

VOLUME 43

1913!

*Academy of Architecture.*

NA

I

A15

v.43

FINE ART DECORATORS. Work carried out under Architects.

MESSRS.

**Watts & Co., Ltd.,** 30, BAKER STREET,  
PORTMAN SQUARE, W.

Wall Papers,  
Printed and Woven Stuffs  
for Wall Hangings.

MATERIALS for the FURNITURE of  
CHURCHES and HOUSES.

EMBROIDERY & TEXTILE FABRICS.  
VESTMENTS, FRONTALS, and . . .  
BANNERS.

DAMASK SILKS, STAMPED and . . .  
PLAIN VELVETS.

WOVEN STUFFS for HANGINGS.  
ALTAR LINEN.

CROSSES, CANDLESTICKS, BRASS and  
WOOD LECTERNS, and ALTAR  
VESSELS.

EMBROIDERY done under careful super-  
vision, and also prepared for LADIES'  
OWN WORKING.

*Special pains taken to secure Beauty of Colour.*

All Articles from Designs of G. F. BODLEY, Esq., R.A.; G. GILBERT SCOTT, Esq., F.S.A.;  
T. GARNER, Esq., and J. L. DAVENPORT, Esq., M.A.

# ANAGLYPTA

THE CHEAPEST SUBSTANTIAL WALL DECORATION IN RELIEF.



ELIZABETHAN FRIEZE, No. 296. 13 Per Panel. 35½ Inches x 7, Inches.

Sole Makers of ANAGLYPTA and SALAMANDER (Asbestos) DECORATIONS.

Works: Darwen, Lancashire.

Showrooms of Relief Decoration: 1 Newman Street, London, W.

AGENTS FOR THE CONTINENT  
(Germany and Austria excepted):

AGENT for  
GERMANY and AUSTRIA:

Messrs. HUNTINGTON FRÈRES, Darwen, England.

Mr. H. CLAUSSEN, Kaiser Wilhelmstrasse 41, Hamburg.

N.B.—Les RELIEFS "ANAGLYPTA" sont les plus ARTISTIQUES et les plus AVANTAGEUSES de toutes les fabrications de RELIEFS et le JURY DE L'EXPOSITION DE PARIS, 1900 reconnaissant leur GRANDE SUPÉRIORITÉ, leur a décerné DEUX MÉDAILLES D'OR.

In making enquiries at Advertisers, please refer to this publication.

# RAIN WATER HEADS

REGISTERED  
DESIGNS

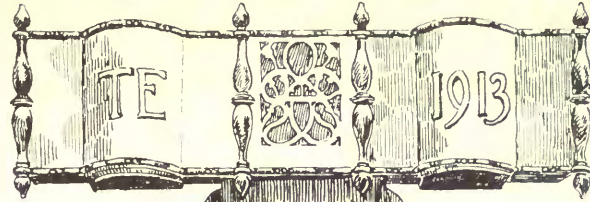

1913

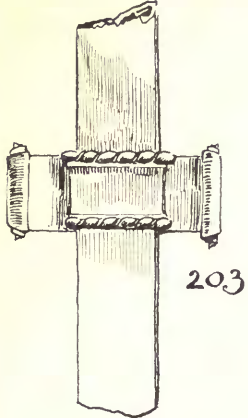

203



330

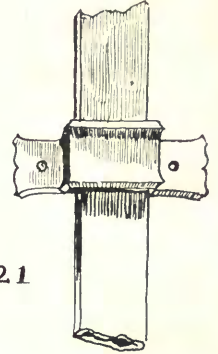

321

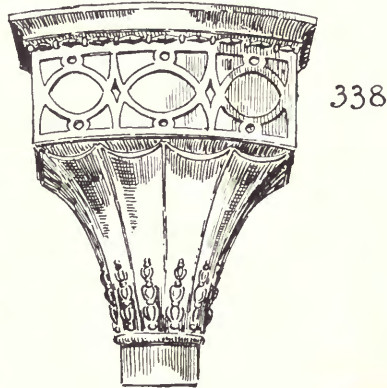

338

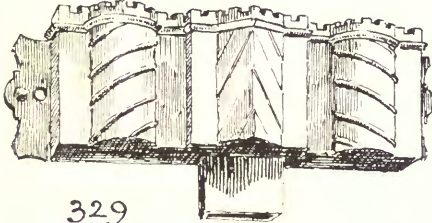

329

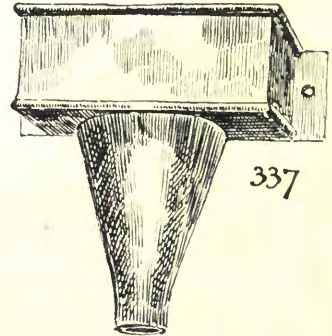

337

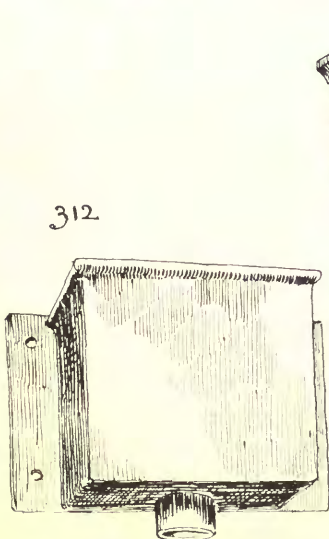

312

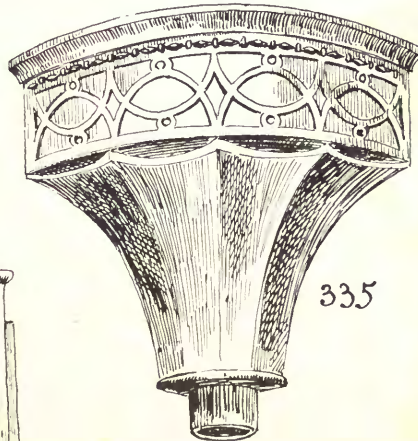

335

PILASTER  
CAP.

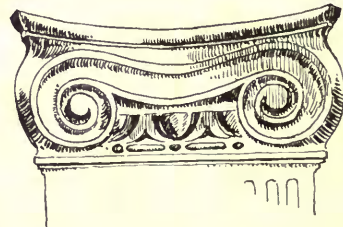

TELEPHONE 3442 CENTRAL.  
TELEGRAMS: "ELSLEYS, LONDON."

Thomas Elsley Ltd.  
Portland Metal Works.  
28 & 30 Great Titchfield Street.  
LONDON · W.

# HOPE'S *METAL WINDOWS*



HENRY · HOPE & SONS · L<sup>TD</sup>  
59 Berners St., London, W.  
*Works*: BIRMINGHAM

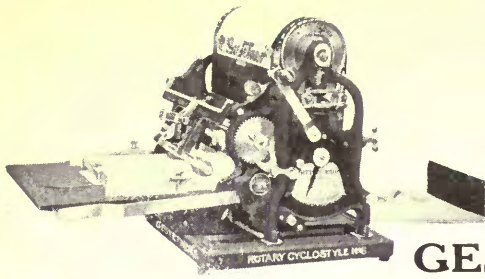

“The Survival  
of the Fittest”

# GESTETNER'S Self-feeding Rotary Cyclostyle

maintains its “BIG LEAD”

in Up-to-date Office Equipment for the RELIABLE, SPEEDY, ECONOMIC and CLEAN production of Circular Letters, Price Lists, Agendas, Special Notices and Reports.

No Water Ink being used, it SELDOM REQUIRES CLEANING and NEVER DRIPS.

Used by Municipal, Banking, Professional and Commercial Houses in preference to ALL others.

THE CYCLOSTYLE CO., 83, GRACECHURCH STREET, LONDON, E.C.  
PHONE 5884 AVENUE

Buckingham Palace,

Pearl Life Assurance Co.  
LONDON.

St. James' Buildings,  
MANCHESTER,  
ETC. — ETC. — ETC.

THESE BUILDINGS WERE CONSTRUCTED WITH  
**PORTLAND STONE**

from the Quarries and Masonry Works of

**F. J. BARNES, Portland, Dorset.**

(The Largest, Oldest Established and only personally supervised Quarry and Masonry Business in Portland)

FOUNDED NEARLY 50 YEARS.

London Office : 14 NINE ELMS LANE, S.W.

Agencies in Birmingham, Liverpool, Edinburgh, &c.

(When writing please mention this publication.)

WORKING OR COMPETITION  
DRAWINGS

PERSPECTIVES

TRACINGS

MODELS OF BUILDINGS, &c.

LITHO. PRINTING

PHOTO-COPIES

All kinds of copies, including  
TRUE SCALE, on any material.

**THE LONDON  
DRAWING & TRACING  
OFFICE**

Telegrams :  
"DIVIDITORE,  
LONDON"

Telephones :  
HOLBORN 1011  
LONDON WALL 1874

Head Office—**98 GRAY'S INN ROAD, W.C.**  
(ADJOINING HOLBORN TOWN HALL.)

City Branch—**48 LONDON WALL, E.C.**  
(OPPOSITE SALISBURY HOUSE.)

EST. 1883.

Manager—**JOHN B. THORP.**

In making enquiries at Advertisers, please refer to this publication.

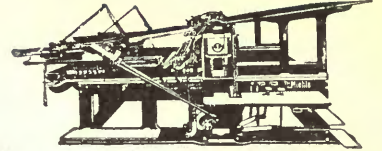
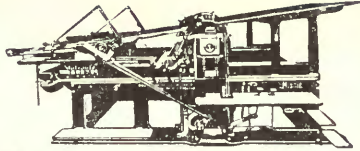
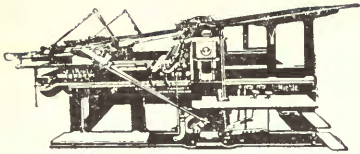

# WITHERBY & CO.

THREE TWO SIX  
HIGH HOLBORN

*PRINTERS* of High-Class Books, Magazines,  
and Advertising Matter.

HALF-TONE & COLOUR ILLUSTRATIONS  
for Scientific and Professional purposes a speciality.



## “Het Huis, oud en nieuw” (THE HOUSE, OLD AND NEW).

Publisher ED. CUYPERS, Architect, Jan Luykenstraat  
2, Amsterdam (Holland).

The best historical-architectural monthly of  
Holland and the Dutch East and West Indies.

This monthly, which is in its 11th year, is  
thoroughly introduced among architects, dealers in building-materials, antiquarians and  
collectors of old furniture, and it is admitted to be an indispensable guide in the offices of  
architects and commercial firms and in the libraries of collectors.

**Subscription price, per annum, post free, 15/-**

In making enquiries at Advertisers, please refer to this publication.

# ACADEMY ARCHITECTURE

AND

## Architectural Review,

ALEX. KOCH, Architect,

*Membre Honoraire de la Société des Peintres et Sculpteurs Suisse, &c.*

CONTAINING

- I.—A Selection of prominent Drawings hung at the Exhibition of the Royal Academy of Arts, London.
- II.—Review of the Architectural Work of the late Norman Shaw, R.A.
- III.—Sculpture.
- IV.—Dutch Domestic Architecture.
- V.—Interesting Architectural subjects recently carried out or designed in England.
- VI.—Details and Interiors.

BY SPECIAL PERMISSION.

*Copyright in every case strictly reserved.*

PUBLISHED BY ALEX. KOCH & SONS,

58 THEOBALD'S ROAD, LONDON, W.C.

149777-  
1/5/19

LONDON—SIMPRIN, MARSHALL, HAMILTON, KENT AND CO., LIMITED.

LEIPZIG—L. FERNAU, 15, Talsstrasse.

BERLIN—ERNST WASMUTH, 35 Markgrafenstrasse.

PARIS—LIBRAIRIE CENTRALE D'ART ET D'ARCHITECTURE: CH. EGGMANN, 106 Boulevard Saint Germain.

PARIS—CHARLES MASSIN, Successeur to: CHARLES SCHMID, 51 rue des Ecoles.

BRUSSELS—KISSLING & CIE, 42 & 44, rue Coudenberg (Pl. Royale). A. L. DE MEULENEERE, 21, rue du Chêne.

AMSTERDAM—JACS. G. ROBBERS, N.Z. Voorburgwal 64.

ROME—W. MODES, 146 Corso Umberto I.

MILAN—SCROVA & FERRERO, Corso Vittorio Emanuele II., 94.

TURIN—ROSENBERG & SELLIER, via Maria Vittoria, N 18.

SPAIN—LIBERIA PARRERA, Calle Fortuny, 6, 1<sup>o</sup>, Barcelona.

C. MARTINEZ PEREZ, Calle Fortuny, 12 y Don, 11, 2<sup>o</sup>, Barcelona.

STOCKHOLM—A. B. NORDISKA BOKHANDELN, 7 Drottningatan.

CHRISTIANIA—CAMMERMEYERS BOKHANDEL, Carl Johansgade, 41 & 43.

CONSTANTINOPLE—OTTO KEIL, 457 Grand' rue de Péra.

DENMARK—ERSLEV & HASSELBALCH, Kolinagergade 26, Kopenhagen.

HELSINGFORS—LINDSTEDTS ANTIKVARISKA BOKHANDEL, Alexandersg., 15.

NEW YORK—PAUL WENZEL, 31, EAST 12th Street. WILLIAM HELBURN, 10, East 16th Street.

CHICAGO—BROS VAN DORT Co., Great Northern Office Building, 20, W. Jackson Blvd.

CLEVELAND, OHIO—J. H. JANSEN, 323-4, Caxton Building.

SOUTH AFRICA—GORDON & GOTCH, LTD., Cape Town. ADAMS & CO., 330, West Street, Durban, Natal.

MELBOURNE, SYDNEY & ADELAIDE—GEORGE ROBERTSON & Co. PROPRIETARY, LTD.

ADELAIDE & PERTH—E. S. WIGG & SON.

MELBOURNE, SYDNEY, BRISBANE, PERTH, LAUNCESTON—GORDON & GOTCH, LTD.

NEW ZEALAND—PROGRESS, 10, Willis Street, Wellington.

TORONTO, ONTARIO—GORDON & GOTCH, LTD., 132, Bay Street.

JAPAN—THE MARUZEN-KABUSHIKI-KAISHA (Z. P. MARUYA & Co., LTD.), Tokyo, Osaka, and Kyoto.

# ACADEMY ARCHITECTURE.

Will be published half yearly, in June and December.

Paraît deux fois par an aux mois de Juin et Décembre.

Erscheint halbjährlich je im Juni und December.

## 1913<sup>1</sup>.—LIST OF CONTENTS.—1913<sup>1</sup>.

ECCLESIASTICAL.	PAGE	PUBLIC BUILDINGS (contd.)	PAGE
BECKETT, Richard T., 7 Abbey Buildings, Chester. New Church at Winton, near Manchester.....	6	CRESSWELL, H. Bulkeley, 16 Great Marlborough Street, London, w.	
CAROE, William D., 3 Great College Street, London, s.w. Church of St. George, Leicester.....	3	Public Hall and Institute, Port Stanley, Falkland Isles, Plans .....	113
CHALMERS, P. MacGregor, 95 Bath Street, Glasgow. New Choir and Tower, Paisley Abbey.....	4	CRESSWELL, H. O., 17 Buckingham Street, Strand, London, w.c.	
DOUGLAS, MINSHULL & MUSPRATT, 6 Abbey Square, Chester. Church of St. John the Baptist, Old Colwyn, North Wales .....	101	Business Premises, Great Portland Street, w.....	111
GIBBONS, John & Son, 4 St. Mary's Parsonage, Manchester. Pendleton Parish Church.....	7	Design for Port of London Authority.....	116
LIVESAY, G. A. Bligh, Ardmore, Parkstone, Dorset. St. Osmund's Church, Parkstone, Dorset.....	102	DARLING & PEARSON, 2 Leaden Lane, Toronto, Canada. Proposed Offices for an Insurance Company.....	12
MOORE, Temple, 44 Bedford Row, London, w.c. Chapel of the Pusey House, Oxford.....	2	FIELD, HORACE, SIMMONS & FAREY, 21 Berners Street, London, w.	
Church of St. Peter, Barnsley, Yorks.....	5	Design for the Trevor Estate .....	24
St. Cuthbert's Church, Preston.....	103	GEORGE, Sir E., A.R.A., & YEATES, 18 Maddox Street London, w.	
FRYNNE, G. H. Fellows, 6 Queen Anne's Gate, London, s.w.	1	Southwark Bridge, London .....	9
Church of St. Nicholas, Taylow.....	50	GREGG & DETMAR, 1A St. Helen's Place, London, E.C.	
SHAW, R. Norman, R.A., 6 Ellerdale Road, Hampstead, London, n.w.	51	Proposed rebuilding of Nos. 1, 2, & 3 Bury Street, E.C.	18
Cathedral Porch, Erfurt.....	56	HENDERSON & BROWN, 2 Fold Street, Bolton. King Edward VII. Memorial Nurses' Home, Bolton...	104
St. Sebalds, Nuremberg.....	61	King Edward VII. Memorial Nurses' Home, Bolton, Plans .....	105
English Church at Lyon.....	68	HORSLEY, Gerald C., 2 Gray's Inn Square, London, w.c. No. 10 Bishopsgate, E.C.	20
Church of St. Margaret, Hkley.....		JOHNSTON, Robert F., 1. Brook Street, London, w. Offices at Letchworth, Herts. ....	120
St. Michael's, Bournemouth.....		LIVESAY, G. A. Bligh, Ardmore, Parkstone, Dorset. Design for Parliament Buildings, Winnipeg .....	15
		MARTIN, Arthur C., 11 Hart Street, Bloomsbury, London, w.c.	
<b>INTERIORS &amp; DETAILS.</b>		Theological Hostel for King's College, London.....	16
ATRINSON, R. Frank, 8 Sackville Street, London, w. Dining Room .....	100a	Theological Hostel for King's College, London, Plans...	17
BLAYLOCK, T. T., St. James Close, Poole, Dorset. Decorative Panels, " Dawn " and " Moonlight ".....	157	MONCKTON, H. Percy, 32 Walbrook, London, E.C. Pearl Life Assurance Company's Offices, High Holborn, w.c.	108
CRESSWELL, H. Bulkeley, 16 Great Marlborough Street, London, w.	160	Pearl Life Assurance Company's Offices, High Holborn, w.c., Plans .....	109
Public Hall and Institute, Port Stanley, Falkland Isles	160	Pearl Life Assurance Company's Offices, High Holborn, w.c., Plans .....	110
FAIR & MYER, 39 Furnival Street, London, w.c.	159	PROFIT, John T., 4 Memorial Road, Walkden, Manchester. New Central Premises for Little Hulton Co-operative Society .....	117
Asia House, Lime Street, E.C.	159	RUSSELL, S. B., 11 Gray's Inn Square, London, w.c. Brighton, Hove and Sussex Grammar School.....	117
Garden, 33 Campden Hill Road, w.	155	SHAW, Robert Norman, R.A., 6 Ellerdale Road, London, s.w.	
SEWARD, Edwin, Queen's Chambers, Cardiff. Coal and Shipping Exchange, Cardiff.....	155	Sketch of Tower of Rathhouse in Viehmarkt, Prague	49
		SMITH, Charles S., 161 Friar Street, Reading. Bradfield College, Berks., Science Laboratories .....	25
<b>PUBLIC BUILDINGS.</b>		St. Patrick's Hall, University College, Reading .....	48
AYLING, R. Stephen, 8 Dartmouth Street, London, s.w. St. Clement's House, Bolsover Street, W.....	21	STONEBRIDGE, W. B., Woburn Sands, Beds. The Unionist Club, Newport-Pagnell, Bucks .....	118
BELCHER, J., R.A. & J. J. JOASS, 9 Clifford Street, London, w.		STRATTON, Arthur, 14 Hart Street, London, w.c. King's College, Wimbledon, Surrey, New Science Building .....	25
Perspective View of Mappin Terraces, Zoological Gardens, Regent's Park, n.w.....	22-23	WARREN, Edward P., 20 Bedford Square, London, w.c. Balliol College, Oxford, New Building.....	13
CHESTERTON, F. S., 150 Cheapside, London, E.C.	106	WATERHOUSE, Paul, Staple Inn Buildings, London, w.c. Extension of Library, Manchester University.....	8
Pontifex House, Shoe Lane, E.C.	114	Art Schools, Manchester University.....	14
CLEGG, Charles & SON, and FRYERS & PENMAN, 21 Spring Gardens, Manchester.	115	Prudential Buildings, Belfast .....	19
St. James Buildings, Oxford Street, Manchester.....	30	WEBB, Sir Aston, R.A., 19 Queen Anne's Gate, London, s.w.	
St. James Buildings, Oxford Street, Manchester, Plans	31	Buckingham Palace, New Entrance Front.....	10-11
COLLICUTT & HAMP, 36 Bloomsbury Square, London, w.c. Proposed Hostel for Pilgrims at Rome.....	35	WYLSON, OSWALD C., 16 King William Street, Strand, London, w.c.	
Proposed Hostel for Pilgrims at Rome, Plans.....	31	40-43 Fleet Street, E.C.....	107
New Dining Room, Simpson's, Strand, w.c.....	35		
CRESSWELL, H. Bulkeley, 16 Great Marlborough Street, London, w.			
Public Hall and Institute, Port Stanley, Falkland Isles .....	112		



# BOOKS & PHOTOS

— ON —

**Architecture, Decoration,  
etc.**

New and Secondhand. Catalogue on  
Application.

*Large Stocks at*

**J. TIRANTI,**  
13, Maple Street, London, W.

Reprint of **ANCIENT ROSETTE**. Large detail  
and section. Set of 24 printed on cards,  
in envelope, 3/6 post free.

The latest Competition E.D.B.A. Paris, 5/-  
Back Numbers in stock.

## HAYWARD'S Building Specialities.



- I. Hayward's Pavement Lights, Flaps, etc.
- II. Hayward's Circular Lights and Coal Plates.
- III. Hayward's Iron Staircases.
- IV. Hayward's Ventilators.
- V. Hayward's Stable Fittings (Cottam's).
- VII. Hayward's "Jhilmil" Steel Lathing.
- VIII. Hayward's Radiators and Boilers, etc.
- X. Hayward's Steel Casements and Sashes.
- XI. Hayward's Ornamental Lead Glazing.
- XII. Hayward's Patent Reform Roof Glazing.
- XIII. Hayward's "Copperlite" Fire-Resisting Glazing.

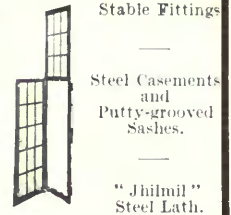
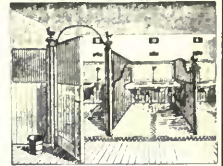

*Write for Catalogues to*

**HAYWARD BROTHERS  
& ECKSTEIN, Limited,**  
Union St., London, S.E.

Tel.: Hop, 3642 (2 lines).

Branches at Manchester & Glasgow.

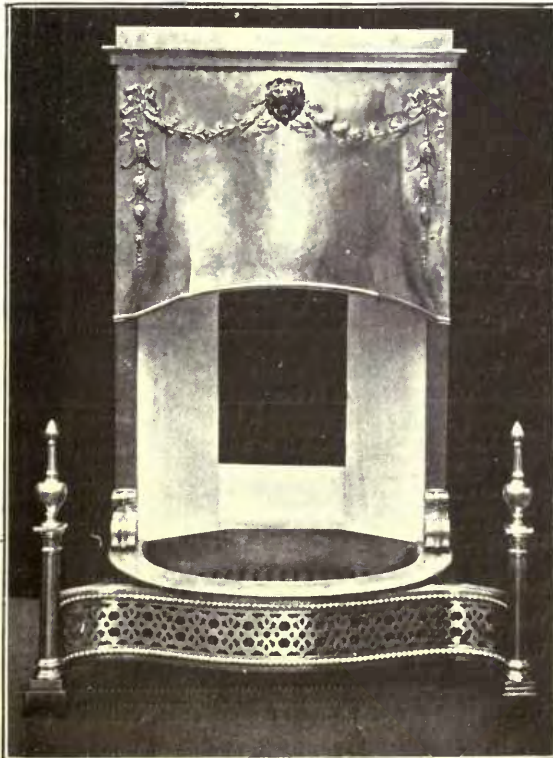
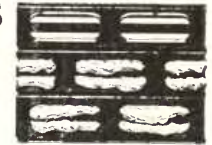

# TAYLOR DOG GRATE

PATENT

MAKERS ALSO OF

**"RATIONAL," "GIPSY"  
AND PAN FIRES.**

Has the appearance of the ordinary dog grate, but none of its attendant evils of smoke, dust and waste—the pan for the fire rests upon the hearth and forms a hot air chamber beneath the bars. A concealed drawer for removing the ashes is provided. The vertical flue enables the fire to come well forward, so that the light and heat from the fire is reflected upon the tiled recess.

**Joshua W. Taylor, Ltd.**

"Rational" Fireplace Works, BOLTON,  
LANCS.

Telegrams: "Rational," Bolton. Telephone 159.

In making enquiries at Advertisers, please refer to this publication.

*List of Contents.*

DOMESTIC.	PAGE	DOMESTIC (contd.)	PAGE
BARRY, David J., High Street, Reigate, Surrey. House at Chewton Hill, Surrey .....	140	MEILER, Karel and H. E. M. RADEMAKER. House at Schevevingen .....	98
House at Chewton Hill, Surrey, Plans .....	141	House at Schevevingen, Plans .....	99
BECKETT, R. T., 7 Abbey Buildings, Chester. The Aviary, Erindale, Frodsham .....	154	MILNE, Oswald P., 16 Great James Street, London, W.C. "Oaklands," Caerleon, Monmouthshire .....	45
BIRD, Hugo R., St. Thomas Gate, Brentwood, Essex. The Grove, Warley .....	130	Huntercombe Place, Oxon. ....	122
The Grove, Warley, Plans .....	131	Huntercombe Place, Oxon, Plans .....	123
CHESTON & PERKIN, Graham House, Tudor Street, London E.C.		The Parsonage Farm, Shipton-under-Wychwood, Oxon .....	133
The Warren, Handcross .....	46	Sprowston Court, Norwich .....	138
The Warren, Handcross, Plans .....	47	Sprowston Court, Norwich, Plans .....	139
COLLIER & DAVIES, 71 Colmore Row, Birmingham. House at Beech Lane, Edgbaston .....	144	MOORE, Leslie T., 3, Raymond Buildings, London, W.C. Cottage Hospital, Wellington, Salop .....	126
CRICKMER, Courtenay M., 1 Lincoln's Inn Fields, London, W.C.		MOSCROP-YOUNG & GLANFIELD, 20 Brook Street, Bond Street, London, W.	
House at Barning, Kent .....	34	House at Northwood, with Plans .....	150
CUYPEERS, Ed., Jan Luykenstraat 2, Amsterdam. Entrance Front at Vijverberg .....	89	NEIGHBOUR, S. W., 338 Birkbeck Chambers, London, W.C. House at Wimbledon .....	151
Hall Interior, House at Dordrecht .....	92	NEWTON, Ernest, A.R.A., 4 Raymond Buildings, London, W.C.	
Interior, Amsterdam .....	100	House for F. Garrard, Esq. ....	Fr'ntp/ce
DAWBNER, E. Guy, 22 Buckingham Street, London, W.C. Nutfey Down, Hampshire .....	38-39	New House at Kingswood, Surrey, with Plans .....	26-27
Hamptworth Lodge, Wiltshire .....	134-135	Proposed House for R. Barclay, Esq., with Plans .....	40
Hamptworth Lodge, Wiltshire, Plans .....	136	Proposed House for F. Garrard, Esq., with Plans .....	41
DE DOES, Bolano D 93, Middelburg, Holland. "Schullerschot," Middelburg .....	95	OLIVER & DODGSON, 18 Park Row, Leeds. Alder Hill, Meanwood, Leeds .....	129
FREEM & BREMER, Architects, Holland. House at Zeist, Utrecht .....	85	PETRI, J. P., Prinsengracht 289, Amsterdam. Park House at Harlem .....	90
House at Zeist, Utrecht .....	86	Park House at Harlem, Plans .....	91
House at Zeist, Utrecht, Plans .....	87-88	ROSE, A. Winter, 15 Great George Street, London, S.W. House at Cambridge .....	132
FROWEIN, J. F. L., Gravenhage, Holland. Heringa State at Narssum (near Leeuwarden) .....	96	RUSSELL, S. B., 11 Gray's Inn Square, London, W.C. The Hill, Hitchin .....	151
House at Zeist, Utrecht, Plans .....	88	R. NORMAN SHAW, R.A., 6 Ellerdale Road, Hampstead, London, S.W.	
HANRATH, J. W., Hilversum, Holland. Country House with Studio at Hilversum, with Plans .....	93	Swan House, Chelsea, S.W. ....	52
Country House at Hilversum, with Plans .....	94	Swan House, Chelsea, S.W., Plans .....	53
HART & WATERHOUSE, 4 Verulam Buildings, London, W.C. House at Enfield, Middlesex .....	32	Frognaal Priory .....	54
House at Enfield, Middlesex, Plans .....	33	Frognaal Priory, Plans .....	55
HOWELL, W. Roland, 17 Blagrove Street, Reading. Holly Hill, Banstead, Surrey .....	148	Wispers, Sussex .....	57
Holly Hill, Banstead, Surrey, Plans .....	149	Pierrepont, Surrey .....	58-59
JOHNSON, B. Vaughan, 6 Queen Anne's Gate, London, S.W. House at Banstead, Surrey .....	124	Frognaal Priory, Hampstead, S.W. ....	60
House at Banstead, Surrey, Plans .....	125	Wispers, Sussex .....	62
JOHNSTON, Robert F., 1 Brook Street, Hanover Square, London, W.		Wispers, Sussex Plans .....	63
The Great Hall at Voor Linden, The Hague .....	29	House, Queen's Gate, S.W. ....	64
Voor Linden, The Hague .....	42	House, Queen's Gate, S.W., Plans .....	65
Voor Linden, The Hague, Plans .....	43	Small House, Haslemere .....	66
JONES, W. J. Palmer, 10A Vale Terrace, Chelsea, London, S.W.		Small House, Haslemere, Plans .....	67
House at El Assassif, Luxor, Egypt .....	36	TATCHEL, Sydney J., 13 Queen Anne's Gate, London, S.W. 93A Harley Street, W. ....	119
House at El Assassif, Luxor, Egypt, Plans .....	37	Queen Anne Cottage, Purley .....	121
LELWAN, J. H. W., Keizersgracht 559, Amsterdam. Country House at Zeist, with Plans .....	97	TOMKINS, HOMER & LEX, Frinton Estate Offices, Frinton- on-Sea.	
LUCAS & LODGE, 14 Hart Street, Bloomsbury, London, W.C. House near Hitchin .....	144	The Crescent, Frinton-on-Sea, with Plans .....	13
MALLOWS, C. E., 28, Conduit Street, London, W. House at Craggy-pare, Pentwith, near Cardiff .....	44	House at Second Avenue, Frinton-on-Sea, with Plans .....	132
MARSHALL, Ernest W., 139 Oxford Street, London, W. Old Court, Cranleigh .....	126	Hollywood, Tendring, Essex, with Plans .....	133
MAY, E. J., 21 Hart Street, Bloomsbury, London, W.C. House in Ho, Brook Lane, Chislehurst .....	146	WAKLEY, Horace M., 11 Adam Street, Strand, London, W.C.	
House in Holbrook Lane, Chislehurst, Plans .....	147	House at Walmer Beach, Kent .....	142
MESSER, A. A., 10 The Broadway, Woking. House at St. George's Hill, Weybridge .....	145	House at Walmer Beach, Kent, Plans .....	143
		House at Sutton, Surrey .....	142
		House at Sutton, Surrey, Plans .....	143
		WARD, Melville S., 104 Victoria Street, London, S.W. House at Knotty Green, Bucks. ....	127
		House at Denham .....	128
		WARREN, E. P., 20 Bedford Square, London, W.C. Shelley House, Chelsea, London, S.W. ....	28
		WHYMPER, William, 10 Gray's Inn Square, London, W.C. House at Foxrock, Co Dublin .....	129

**SCULPTURES, 1913, VOLUME 43.**

BAILEY, Ruby Levick, 8 Addison Bridge Place, Kensington London, W.	PAGE	MICHEL, Gustave, 57 Rue la Fontaine, Paris. Egguisse pour un monument à Beethoven .....	PAGE
Seaweed .....	74	PALMER, Charles A., 14A Cheyne Row, Chelsea, S.W. Andromeda and The Rescue of Andromeda .....	72
BOLINNELLY, Louis, 30 Rue Verdingétorix, Paris. Dans les Vignes .....	77	Psyche .....	80
BUZZARD, Mary C., 31 Fernhead Road, London, W. Madona and Child .....	81	St George .....	81
CLEMENS, Benjamin, 23 Fitzroy Square, London, W. Galatea .....	75	The Chaplet .....	84
DRURY, Alfred, A.R.A., 6, Gunter Grove, Chelsea, London, S.W.		PILBORTH, Charles, 14A Cheyne Row, Chelsea, S.W. Portrait .....	78
Unity .....	70	THOLLIER, C. E., Château de Verrières, par St. Germain Laval, Loire, France. Les Petites Sœurs des Pauvres .....	78
The Spirit of Solitude .....	80	TOFT, Albert, 87 Clifton Hill, St. John's Wood, London, S.W. John Heaton, Esq. ....	75
FAIVRE, F., 39, Villa d'Alesia, Paris. Bas Relief for Hotel at Buenos Aires .....	82	VINCENT, C., 4 Villa de Saxe, Paris. Carmen .....	73
FONTAINE, Emma, 107 Rue de Vanguard, Paris. Danseuses .....	77	WADE, Lillian M., 17 Chancellor's Road, Hammersmith, London, W.	
FRANGLIN, J. L., 32 Hyde Park Gardens, London, W. Narcissus .....	73	Hunting Scenes .....	79
GAILLARD, Herbert, Foulquier, France. L'Agnélado .....	69	Panel .....	80
GARBE, Richard, Winglety Lane, Hornchurch, Essex. Detail to Entrance, Felbig House .....	82	WOOD, F. Derwent, A.R.A., 27 Glebe Place, Chelsea, London, S.W. H. H. The Gaekwar of Baroda .....	76

# "MACK"

**FIRE, SOUND,  
VERMIN PROOF.**

## **PARTITIONS,**

(2 in., 2½ in., 2¾ in., 3 in. and 4 in. thick),

**CEILINGS, PUGGING, FLOORS, ROOFS, &c.**

TESTED BY THE BRITISH FIRE PREVENTION COMMITTEE TO OVER 2,250 DEG. FAHR.  
Adopted by H.M. Office of Works, H.M. War Office, the Admiralty, and leading Architects.

**THE "KING" PUMICE-CONCRETE PARTITIONS.** Unequaled for taking  
**BREEZE-CONCRETE PARTITIONS.** Nails or Screws.  
**FERRO-GLASS CONSTRUCTION.**  
**SPECIALISTS IN REINFORCED CONCRETE.**

SOLE BRITISH  
MANUFACTURERS—

# **J. A. KING & CO.,**

*Head Office:*—BRIDGE HOUSE, 181 QUEEN VICTORIA ST. (Next Blackfriars Bridge), LONDON, E.C.  
*Works:*—HAYES, MIDDLESEX; and RAWCLIFFE, YORKS.

TELEPHONE:—NO. 773 CENTRAL.  
TELEGRAMS:—"KINOVIQUE, CENT, LONDON."

BY WARRANT OF APPOINTMENT



TO HIS MAJESTY KING GEORGE V.

## **FARROW & JACKSON, Limited,**

*MANUFACTURERS AND ENGINEERS.*

Established 1798.

Modern  
Cellar Equipment  
for  
Town and Country  
Houses, Hotels,  
and Clubs.

Estimate with  
Sketch Plan sent  
on  
receipt of enquiry.

Fixing undertaken  
in any part of  
the country.

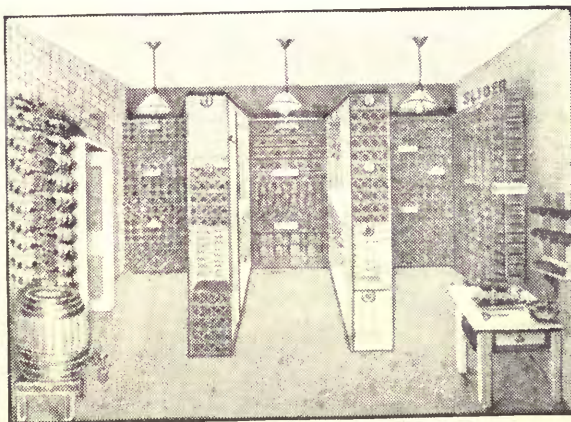

Wine Bins fitted to  
any space or  
spare corner—  
Convenient for  
Flats, Residential  
Chambers, &c.

Steel Document  
Cabinets, Racks,  
Lockers, &c., for  
Banks, Public and  
Insurance  
Offices, &c.

*Catalogues post free.*

**16 Great Tower Street, E.C., AND 8 Haymarket, S.W., London.**

Telephone: AVENUE 2155.

Telephone: GERRARD 3702.

In making enquiries at Advertisers, please refer to this publication.

# CLASSIFIED REFERENCE INDEX.

NOTICE.—This classified Trade Index relates *only* to firms whose names have appeared under illustrations in Academy Architecture. We trust that this will greatly assist Architects in placing their orders.

	VOL.	PAGE.		VOL.	PAGE.
<b>AEROGEN PETROL-AIR SAFETY GAS-LIGHT.</b>					
STRODE & Co., 48, Osnaburgh Street, London, N.W.; and 3 & 4, St. Paul's Churchyard, London, E.C.	42	52	E. NORRETT, Maidenhead .....	41	50
<b>ASPHALT.</b>			W. & J. H. OLDAKER, Trinity St., Smethwick, near Birmingham.....	43	144
SALTER, EDWARDS & Co., Hornmead Wharf, Hornmead Rd., Harrow Rd., London, W.....	41	108	W. RICHARDSON & Co., 16 Brownlow St., London, W.C. ....	41	150
THOMAS FALDO & Co., LTD., Edlingham House, Arundel St., Strand, London, W.C.....	41	100	<b>CHIMNEY PIECES.</b>		
<b>BUILDERS AND GENERAL CONTRACTORS.</b>			PELLETT, SCRUBY & Co., 7 Wilson St., Finsbury, London, E.C. ....	41	112
T. H. ADAMSON & SONS, 129 High St., Putney, S.W.	42	14	<b>ELECTRIC LIGHTING AND FITTINGS.</b>		
WILLIAM BISHOP, King's Heath, Birmingham .....	41	28	H. T. CREWE & Co., 11 & 12 Finsbury Sq., London, E.C. ....	41	60
W. E. BLAKE, LTD., 9 Southampton St., Bloomsbury, London, W.C. ....	41	22	HIGGINS & GRIFFITHS, 21 Orchard St., Portman Sq., London, W. ....	41	4
W. E. BLAKE, LTD., 9 Southampton St., Bloomsbury, London, W.C. ....	42	43	HIGGINS & GRIFFITHS, 21 Orchard St., Portman Sq., London, W. ....	41	37
H. F. BOERSMA, The Hague .....	43	20-42	HIGGINS & GRIFFITHS, 21 Orchard St., Portman Sq., London, W. ....	41	58
BOVIS, LTD., 43 Upper Berkeley St., London, W.....	43	159	SPEEDY, EYNOX & Co., 6 Duke St., Adelphi, London, W.C. ....	43	111
G. & T. CRAMPTON, Hammersmith Works, Ball's Bridge, Dublin .....	41	114	STRODE & Co., 48 Osnaburgh Street, London, N.W.	42	13
WILLIAM CURBITT & Co., 258 Gray's Inn Rd., London, W.C. ....	42	22	STRODE & Co., 48 Osnaburgh Street, London, N.W.	42	119
WILLIAM CURBITT & Co., 258 Gray's Inn Rd., London, W.C. ....	42	52	STRODE & Co., 48 Osnaburgh Street, London, N.W.	42	121
ROBERT CURTIS, 1A Upper Redlands Rd., Reading.....	42	38	STRODE & Co., 48 Osnaburgh Street, London, N.W.	42	156
ROBERT CURTIS, 1A Upper Redlands Rd., Reading .....	43	48	STRODE & Co., 48 Osnaburgh Street, London, N.W.	42	157
PETER EDWARDS, Dodeleston, Nr. Chester .....	43	154	<b>ELECTRIC LIGHTING, FITTINGS, BELLS AND TELEPHONES.</b>		
ALLEN FAIRHEAD & SON, Enfield, London.....	41	60	LOCKE & SOARES, 87 New Cavendish St., London, W.	42	44
ALLEN FAIRHEAD & SON, Enfield, London.....	41	134	LOCKE & SOARES, 87 New Cavendish St., London, W.	42	55
J. W. FALKNER & SONS, Ossory Rd., Old Kent Rd., London, S.E. ....	41	56	<b>ENTRANCE GATES, &amp;c.</b>		
FOSTER & DICKSEE, LTD., Rugby .....	41	46	GEORGE BLAY, New Malden, Surrey .....	41	133
FOSTER & DICKSEE, LTD., Rugby .....	41	123	<b>FIREPROOF FLOORS AND ROOFS.</b>		
FOSTER & DICKSEE, LTD., Rugby .....	41	126	KLEIN PATENT FIRE-RESISTING FLOORING SYD., LTD., 133 and 136 High Holborn, London, W.C.	45	108
THOMAS GILL & SON, 28 Rupert St., Norwich .....	41	55	<b>FLOORING.</b>		
THOMAS GILL & SON, 28 Rupert St., Norwich .....	43	45	HYGIENIC FLOORING CO., 76 Belvedere Rd., Upper Norwood, London, S.E.....	41	108
THOMAS GILL & SON, 28 Rupert St., Norwich .....	43	133	<b>GRANITE.</b>		
THOMAS GILL & SON, 28 Rupert St., Norwich .....	43	138	D. H. & J. NEWALL, Dalbeattie, Kirkcudbrightshire, Scotland .....	43	108
E. C. HUGHES, Albion Works, Wokingham .....	43	25	<b>GRATES.</b>		
E. C. HUGHES, Albion Works, Wokingham .....	43	40	SHUFFREY & Co., 38 Welbeck Street, London, W.....	43	124
T. H. KINGERLEE & SONS, 35 Queen St., Oxford .....	42	55	<b>HEATING, VENTILATING, AND HOT WATER SUPPLY.</b>		
T. H. KINGERLEE & SONS, 35 Queen St., Oxford .....	42	60	W. G. CANNON & SONS, LTD., 107 London Rd., Southwark, London, S.E. ....	41	124
LESLIE & Co., LTD., Kensington Sq., London, W. ....	43	10-14	JAMES CORMACK & SONS, LTD., 8 Eccleston St., Eaton Sq., London, S.W. ....	42	36
W. H. MAXEY & SON, East Gate, Sleaford, Lines .....	43	130	WILLIAM FRIER, 36-40 Wellington St., Leicester .....	43	128
ALBERT MONK, Lower Edmonton, London.....	41	34	G. N. HADEN & SONS, Lincoln House, Kingsway, London, W.C. ....	41	50
RICHARD MOSLEY, Charnock St., Bolton.....	43	104	G. N. HADEN & SONS, Lincoln House, Kingsway, London, W.C. ....	41	102
MUSSELLWHITE & SAPP, Cross St., Basingstoke.....	42	46	G. N. HADEN & SONS, Lincoln House, Kingsway, London, W.C. ....	41	103
FRANCIS NEWTON, Hitchin, Herts .....	41	37	G. N. HADEN & SONS, Lincoln House, Kingsway, London, W.C. ....	42	3
THOMAS PETHER, Hatch End, Pinner .....	43	150	G. N. HADEN & SONS, Trowbridge, Wilts .....	42	38
W. J. PAGE, May Lodge, Northwood .....	43	127	G. N. HADEN & SONS, Lincoln House, Kingsway, London, W.C. ....	42	114
W. J. PAGE, May Lodge, Northwood .....	43	128	G. N. HADEN & SONS, Lincoln House, Kingsway, London, W.C. ....	42	119
RICE & SON, 15 Stockwell Rd., London, S.E. ....	43	111	G. N. HADEN & SONS, Lincoln House, Kingsway, London, W.C. ....	43	25
SAUNDERS & SONS, LTD., Cirencester .....	41	48	G. N. HADEN & SONS, Lincoln House, Kingsway, London, W. ....	43	46
THOMAS & EDGE, Anglesea Av., Woolwich, S.E. ....	43	140	G. N. HADEN & SONS, Lincoln House, Kingsway, London, W. ....	43	48
WM. THORNTON & SONS, 38 Wellington Rd., Toxteth Park, Liverpool .....	41	100	G. N. HADEN & SONS, Lincoln House, Kingsway, London, W. ....	43	108
G. B. TURPIN, 4 Courtenay St., Plymouth .....	41	3	G. N. HADEN & SONS, Lincoln House, Kingsway, London, W. ....	43	114
HENRY WILCOCK & Co., Wolverhampton .....	41	19	<b>CASEMENTS AND SASHES.</b>		
WILLMOTT & SONS, Hitchin and Hornsey .....	43	117	J. BINDER, Arton Glass Works, Little King St., Camden Town, London, N.W. ....	41	110
WILLMOTT & SONS, Hitchin and Hornsey .....	43	144	J. BINDER, Arton Glass Works, Little King St., Camden Town, London, N.W. ....	41	112
WILLMOTT & SONS, Hitchin and Hornsey .....	43	151	J. BINDER, Arton Glass Works, Little King St., Camden Town, London, N.W. ....	41	130
			BURT & POTTS, LTD., 38, 64, 65 York St., Westminster, London, S.W. ....	43	25
			FIELD, MALLETT & Co., LTD., 2 St. Dunstan's Hill, London, E.C. ....	41	23
			JAMES A. GIRDLER, Vastern Road Iron Works, Reading .....	43	25
			HENRY HOPE & SONS, LTD., 55 Lionel St., Birmingham .....	41	38
			HENRY HOPE & SONS, LTD., 55 Lionel St., Birmingham .....	41	42
			HENRY HOPE & SONS, LTD., 55 Lionel St., Birmingham .....	41	49

Classified Reference Index.

**HEATING, VENTILATING, AND HOT WATER SUPPLY.**—(Cont.)

	VOL.	PAGE.
CHAS. P. KENNEL & CO., LTD., 65 Southwark Street, London, S.E.	43	1
CHAS. P. KENNEL & CO., LTD., 65 Southwark Street, London, S.E.	43	13
CHAS. P. KENNEL & CO., LTD., 65 Southwark Street, London, S.E.	43	28
J. J. LONGBOTTOM & Co., Belgrave Foundry, Wade Yard, Wade Lane, Leeds	43	129
H. PONTIFEX & SONS, LTD., Shoe Lane, E.C.	43	106
RENTON GIBBS & Co., LTD., St. James's Works, Mill St., Liverpool	41	113
J. SMITH & SONS, 33 North Road, Brighton	43	117
J. SMITH & SONS, 33 North Road, Brighton	43	124
STRODE & Co., 48 Osnaburgh Street, London, N.W.	42	52
STRODE & Co., 48 Osnaburgh Street, London, N.W.	42	55
STRODE & Co., 48 Osnaburgh Street, London, N.W.	42	121
STRODE & Co., 48 Osnaburgh Street, London, N.W.	42	122
STRODE & Co., 48 Osnaburgh Street, London, N.W.	42	152
STRODE & Co., 48 Osnaburgh Street, London, N.W., and 3 & 4 St. Paul's Churchyard, London, E.C.	42	154
STRODE & Co., 48 Osnaburgh Street, London, N.W., and 3 & 4 St. Paul's Churchyard, London, E.C.	42	155
HENRY WALKER & SON, LTD., 55 Westgate Rd., Newcastle-on-Tyne	41	98

**HOT WATER HEATING ENGINEERS.**

COMYN CHING & Co., LTD., 54, 56 & 58 Castle St., Long Acre, London, W.C.	42	Front-ispiece
--------------------------------------------------------------------------	----	---------------

**JOINERS.**

JAMES AGNEW & SON, 20 Crawford St., Greenock	42	50
JAMES RAWLINSON & SONS, Garston, Liverpool	43	112

**LEADED LIGHTS AND STAINED GLASS.**

J. BINDER, Arton Glass Works, Little King St., Camden Town, London, N.W.	41	110
J. BINDER, Arton Glass Works, Little King St., Camden Town, London, N.W.	41	112
J. BINDER, Arton Glass Works, Little King St., Camden Town, London, N.W.	41	116
J. BINDER, Arton Glass Works, Little King St., Camden Town, London, N.W.	41	130
DIESPEKER & CO., LTD., 57-60 Holborn Viaduct, London, E.C.	43	102

**LIBRARY FITTINGS.**

JOHN P. WHITE & SONS, LTD., The Pyghtle Works, Bedford	42	29
--------------------------------------------------------	----	----

**LIFTS.**

F. W. GIEBELER, Oxford Works, Wilbury Road, Hove, Brighton	43	117
OTIS ELEVATOR CO., LTD., 4 Queen Victoria St., London, E.C.	41	101
OTIS ELEVATOR CO., LTD., 4 Queen Victoria St., London, E.C.	41	103
OTIS ELEVATOR CO., LTD., 4 Queen Victoria St., London, E.C.	42	120
R. WAYGOOD & CO., LTD., Falmouth Rd., London, S.E.	43	16
R. WAYGOOD & CO., LTD., Falmouth Rd., London, S.E.	43	21
R. WAYGOOD & CO., LTD., Falmouth Rd., London, S.E.	43	28
R. WAYGOOD & CO., LTD., Falmouth Rd., London, S.E.	43	106
R. WAYGOOD & CO., LTD., Falmouth Rd., London, S.E.	43	108
R. WAYGOOD & CO., LTD., Falmouth Rd., London, S.E.	43	111

**MARBLE WORK.**

BELLMAN, IVEY & CARTER, LTD., Linhope St., Dorset Sq., London, N.W.	41	145
FENNING & Co., Palace Wharf, Rainville Rd., Hammersmith, London, W.	41	22

**METAL WORK.**

THOMAS ELSLEY, LTD., 20-30 Gt. Titchfield St., London, W.	41	135
THOMAS ELSLEY, LTD., 20-30 Gt. Titchfield St., London, W.	41	144

THOMAS ELSLEY, LTD., 20-30 Gt. Titchfield St., London, W.	41	146
THOMAS ELSLEY, LTD., 20-30 Gt. Titchfield St., London, W.	42	151
THOMAS ELSLEY, LTD., 20-30 Gt. Titchfield St., London, W.	42	159
THOMAS ELSLEY, LTD., 29-30 Gt. Titchfield St., London, W.	43	133
THOMAS ELSLEY, LTD., 20-30 Gt. Titchfield St., London, W.	43	156
THOMAS ELSLEY, LTD., 20-30 Gt. Titchfield St., London, W.	43	158
LINDSAY'S PADDINGTON IRONWORKS, LTD., 15, North Side, Paddington	43	111

**PARTITIONS.**

J. A. KING & Co., 181 Queen Victoria St., London, E.C.	41	109
J. A. KING & Co., 181 Queen Victoria St., London, E.C.	41	120

**PATENT GLAZING TO SKYLIGHTS.**

MELLOWES & Co., LTD., 28 Victoria St., Westminster, London, S.W.	42	116
------------------------------------------------------------------	----	-----

**PAVEMENT LIGHTS.**

BRITISH LUXFER PRISM SYNDICATE, LTD., 16 Hill St., Finsbury, E.C.	43	114
-------------------------------------------------------------------	----	-----

**PLUMBING AND LEAD LIGHT GLAZING.**

S. R. HENSHAW & SON, 14 Colquitt St., Liverpool	42	9
-------------------------------------------------	----	---

**PORTLAND STONE.**

F. J. BARNES, Portland, Dorset	41	100
F. J. BARNES, Portland, Dorset	41	102
F. J. BARNES, Portland, Dorset	41	103
F. J. BARNES, Portland, Dorset	41	137
F. J. BARNES, Portland, Dorset	42	1
F. J. BARNES, Portland, Dorset	42	22
F. J. BARNES, Portland, Dorset	42	45
F. J. BARNES, Portland, Dorset	42	44
F. J. BARNES, Portland, Dorset	42	55
F. J. BARNES, Portland, Dorset	42	60
F. J. BARNES, Portland, Dorset	42	120
F. J. BARNES, Portland, Dorset	43	10-11
F. J. BARNES, Portland, Dorset	43	106
F. J. BARNES, Portland, Dorset	43	108
F. J. BARNES, Portland, Dorset	43	114

**PUMPING PLANT, &c.**

G. N. HADEN & SONS, Lincoln House, Kingsway, London, W.C.	41	23
LE GRANDE & SUTCLIFFE HYDRAULIC ENG., 125 Bunhill Row, London, E.C.	43	45

**RE-INFORCEMENTS FOR CONCRETE.**

THE EXPANDED METAL CO., LTD., York Mansion, York St., Westminster, London, S.W. (Works: Stratton Works, West Hartlepool)	43	122
--------------------------------------------------------------------------------------------------------------------------	----	-----

**ROOFING (GLASS).**

HENRY HOPE & SONS, LTD., 55 Lionel St., Birmingham	41	23
----------------------------------------------------	----	----

**ROOFING (TILES).**

GEORGE TUCKER & SON, LTD., Loughborough	43	126
-----------------------------------------	----	-----

**RUSTIC BRICKS.**

WILSON & WILLIAMS, Drury Brick Works, Buckley, near Chester	42	37
-------------------------------------------------------------	----	----

**SAFES AND STRONG ROOM DOORS.**

RATNER SAFE Co., LTD., 51 Moorgate Street, London, E.C.	42	52
---------------------------------------------------------	----	----

**SANITARY APPLIANCES AND PLUMBING.**

THE CITY IRON Co., 47, Upper Thames St., London, E.C.	43	151
DAVIS, BENNETT & Co., Westminster Sanitary Works, London, S.W.	41	100
DAVIS, BENNETT & Co., Westminster Sanitary Works, London, S.W.	41	147
DAVIS, BENNETT & Co., Westminster Sanitary Works, London, S.W.	41	151
LEIPS FIRECLAY Co., LTD., 2 & 3 Norfolk St., Strand, London, W.C.	41	115

Classified Reference Index.

<b>SANITARY APPLIANCES AND PLUMBING.—Cont.</b>		VOL.	PAGE.	<b>STONE WORK.</b>		VOL.	PAGE.	
H. PONTIFEX & SONS, LTD., Shoe Lane, E.C.	43	16	LINDLEY & SON, The Quarries, Austerly, Grantham	43	118			
H. PONTIFEX & SONS, LTD., Shoe Lane, E.C.	43	28						
H. PONTIFEX & SONS, LTD., Shoe Lane, E.C.	43	106	<b>STOVES, MANTLES, PANELLING, &amp;c.</b>					
H. PONTIFEX & SONS, LTD., Shoe Lane, E.C.	43	124	G. WRIGHT & Co., 155 Queen Victoria St., E.C.	43	142			
H. PONTIFEX & SONS, LTD., Shoe Lane, E.C.	43	126	G. WRIGHT & Co., 155 Queen Victoria St., E.C.	43	150			
H. PONTIFEX & SONS, LTD., Shoe Lane, E.C.	43	148						
<b>SCULPTURE WORK.</b>				<b>TERRA COTTA AND GLAZED BRICKS.</b>				
ARTHUR MAY, 37 Harrington Street, London, N.W.	43	116	CARTER & CO., LTD. Encaustic Tile Works, Poole, Dorset	43	120			
<b>SHOP FITTINGS.</b>				SHAW'S GLAZED BRICK CO., LTD., Whitebirk, Darwen, Lancs.				
SAML. HASKINS & BROS., LTD., 20, 22 & 24 Old St., London, E.C.	42	28	THE MIDDLETON FIRE CLAY WORKS, Leeds	41	108			
FREDK. SAGE & Co., LTD., 58 to 62 Gray's Inn Rd., London, W.C.	42	28		42	12			
<b>STAIRCASES, CILLS, &amp;c.</b>				<b>TILING.</b>				
JOHNSON'S PAVING AND CONSTRUCTION CO., 76 Belvedere Rd., Upper Norwood, London, S.E.	41	108	LEWIS BENNETT, 4 Alwyne Villas, Canonbury Rd., London, N.	42	116			
			<b>VENTILATING ENGINEERS.</b>					
			COMYN CHING & Co., LTD., 54, 56 & 58 Castle St., Long Acre, London, W.C.	42	28			

## Architectural Recommendations.

Messrs. HAMPTON & SONS, Ltd.,  
Pall Mall East, London, S.W.

"I have pleasure in stating that all Building, Structural Alterations, Decorations, Sanitary Work and Electric Lighting which I have entrusted to Hampton & Sons, Ltd. have been carried out entirely to my instructions and in a manner most satisfactory both to my clients and myself.

(Signed) HENRY TANNER.

Carlton Chambers,  
12, Regent Street, London, W.

The Editor has requested advertisers in "Academy Architecture" to send him, for publication under this heading, a brief testimonial given them by an architect for recent work, which will always be inserted free of charge, space permitting.

## Perspective Artists' Register.

J. H. MACDONALD & SON,  
ARTISTS,

5, MANDRAKE ROAD,  
UPPER TOOTING,  
LONDON, S.W.

SINGLE INSERTION, 8 - NET.

4 INSERTIONS SERIAL ORDER,  
6 - PER INSERTION.

## "British Competitions in Architecture."

The Editor begs to give notice that the required number of Subscriptions to warrant the continuation of the above publication have been received, and Vol. IV. is therefore in preparation. Architects interested in the above will receive a specimen copy of the publication and subscription form on application.



House for F. Garrard, Esq., ERNEST NEWTON, A.R.A., Architect.





# ACADEMY ARCHITECTURE

1913<sup>1</sup>.



Church of St. Nicholas, Taplow, G. H. FELLOWES PRYNNE, Architect.  
*Heating:* CHARLES P. KINNELL & Co., LTD., 65 and 65A, Southwark Street. London, S.E.



Chapel of the Pusey House, Oxford, TEMPLE MOORE, Architect.

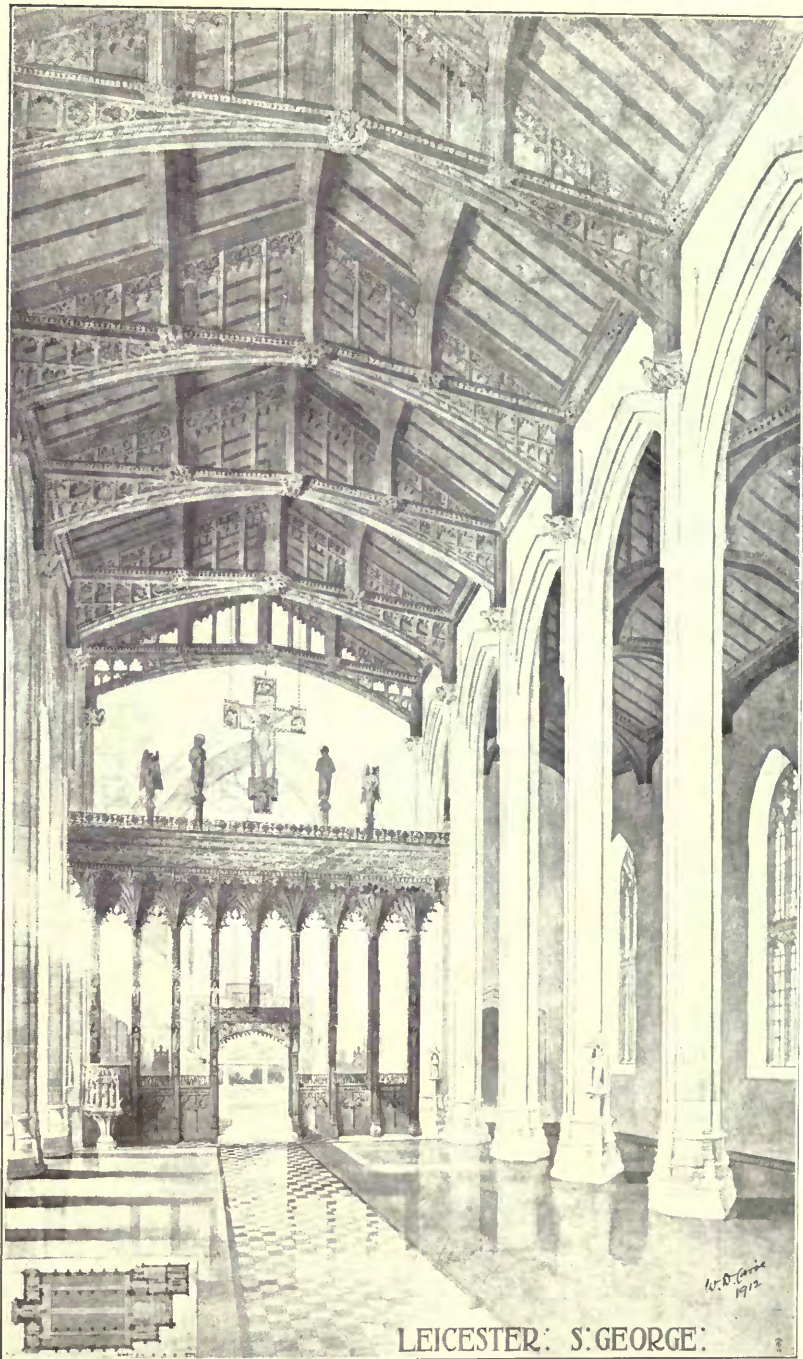

LEICESTER: S:GEORGE:

Church of St. George, Leicester, WILLIAM D. CARÖE, Architect.  
Electrical Fittings: C. MYLAM, 205, Carlton Vale, W. Kilburn, London, N.W.

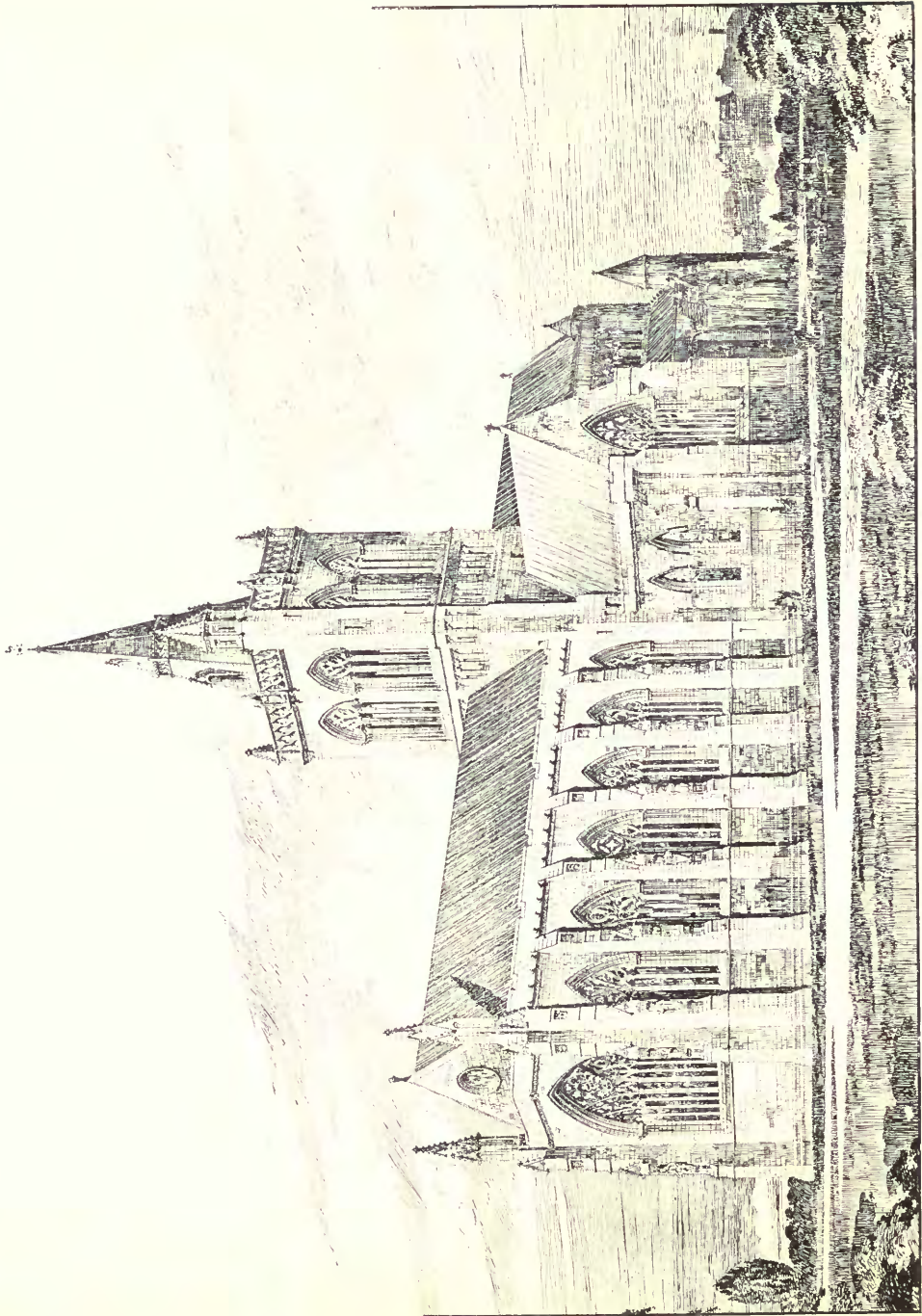

New Choir and Tower, Paisley Abbey, P. MACGREGOR CHALMERS, Architect.

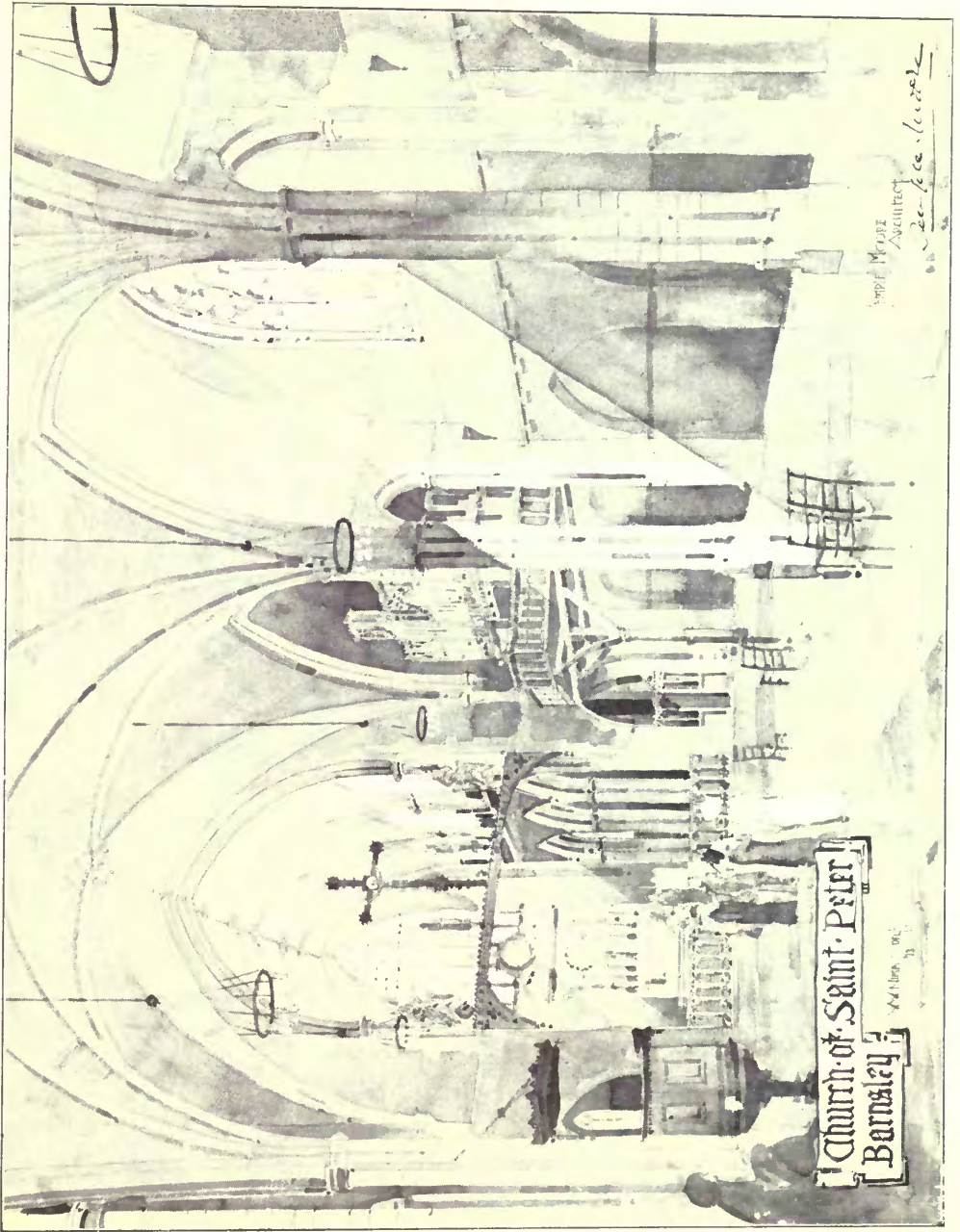

Church of St. Peter, Barnsley, Yorks, TEMPLE MOORE, Architect.

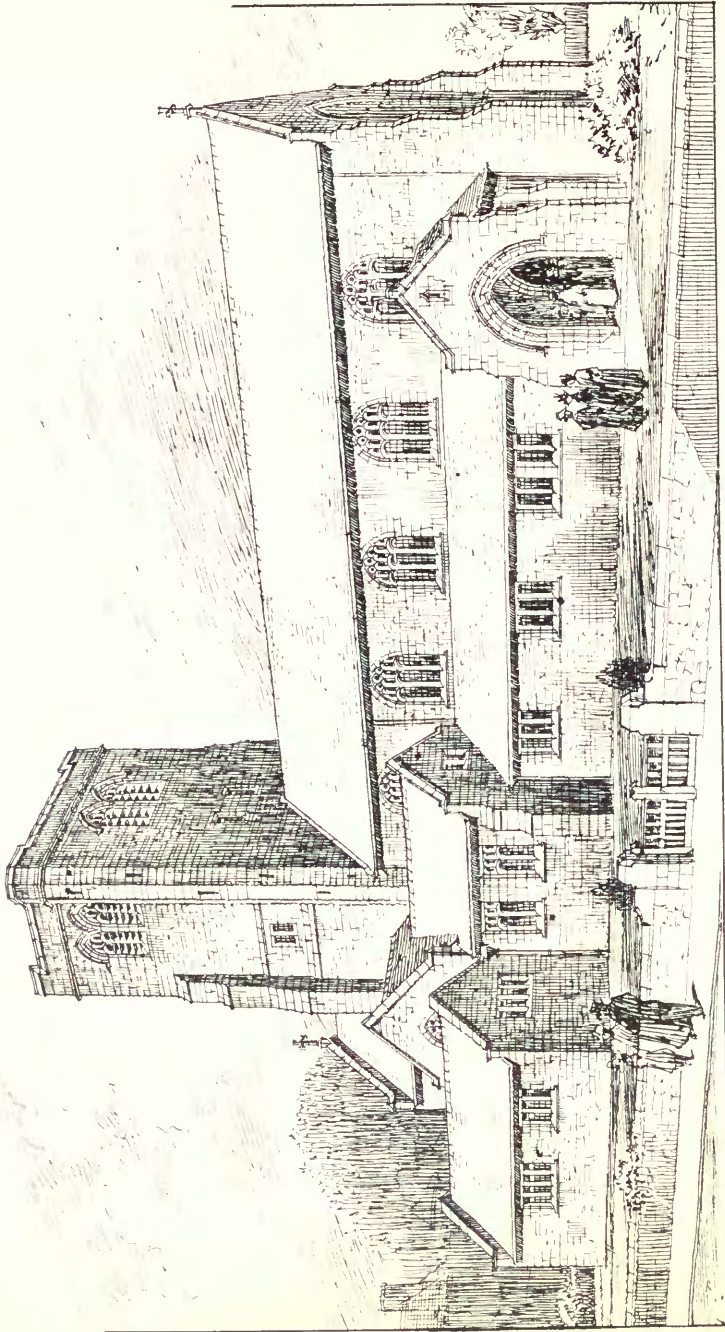

New Church at Winton, near Manchester, RICHARD T. BECKETT, Architect.

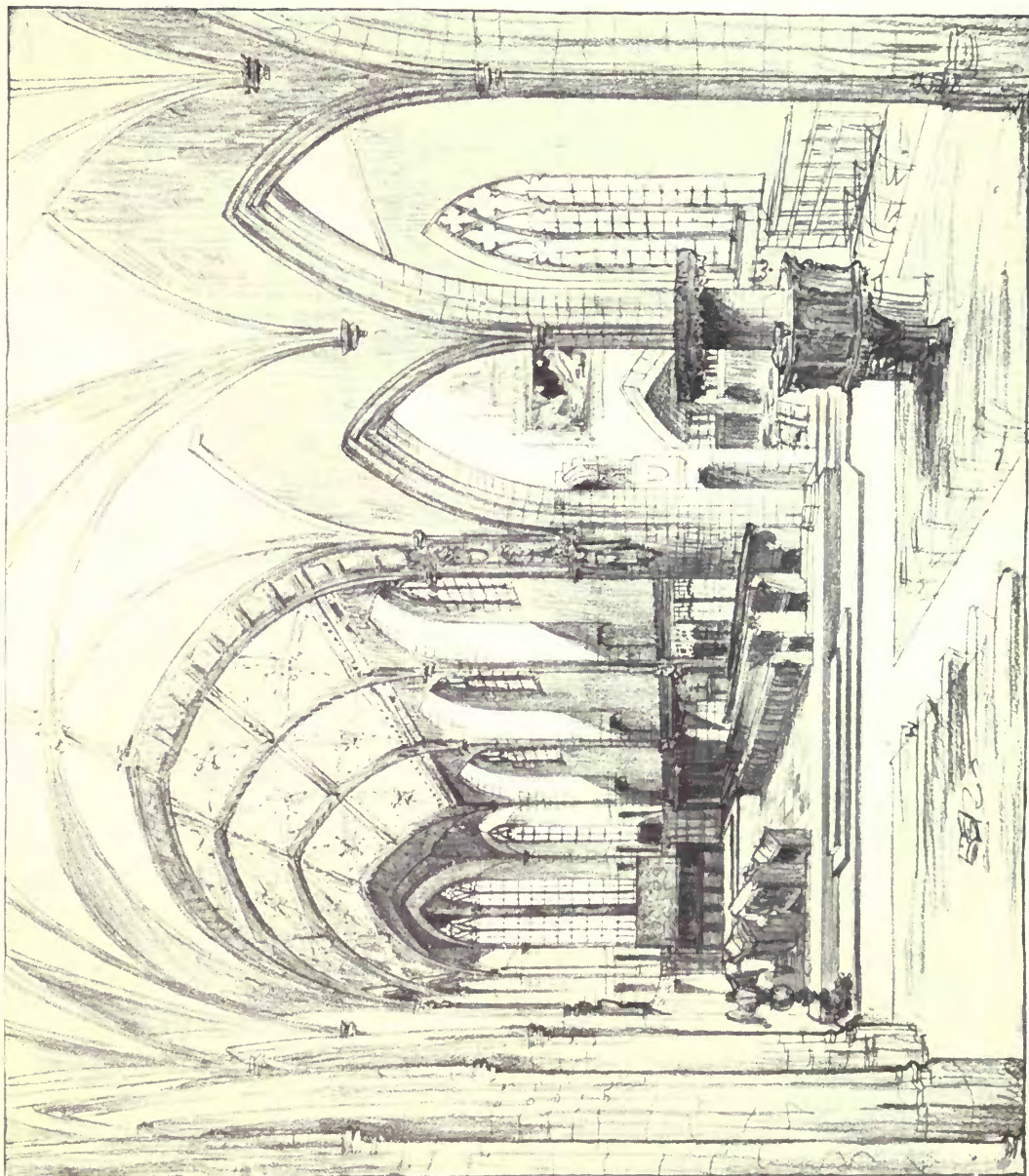

Pendleton Parish Church, JOHN GIBBONS & SON, Architects.



Extension of Library, Manchester University, PAUL WATERHOUSE, M.A., Architect.



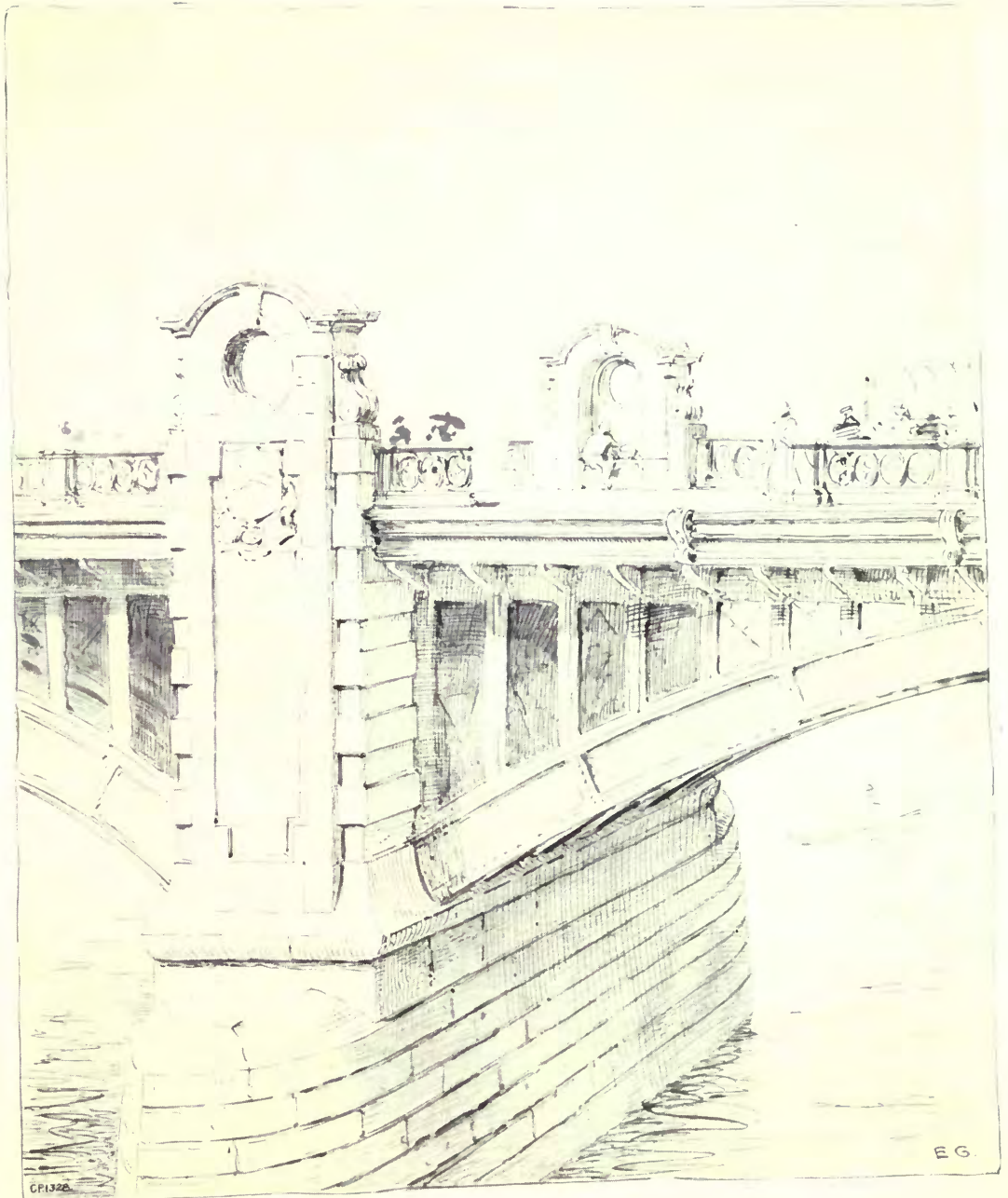

**Southwark Bridge, SIR E. GEORGE, A.R.A., AND YEATES, Architects.**



Buckingham Palace, New East Front, toward  
*Builders and Contractors: LESLIE &  
Portland Stone: F. J.*



Admiralty Building, SIR ASTON WEBB, R.A., Architect.  
W. & A. GARDNER, LTD., Kensington Square, London, W.  
W. & A. GARDNER, PORTLAND, DORSET.

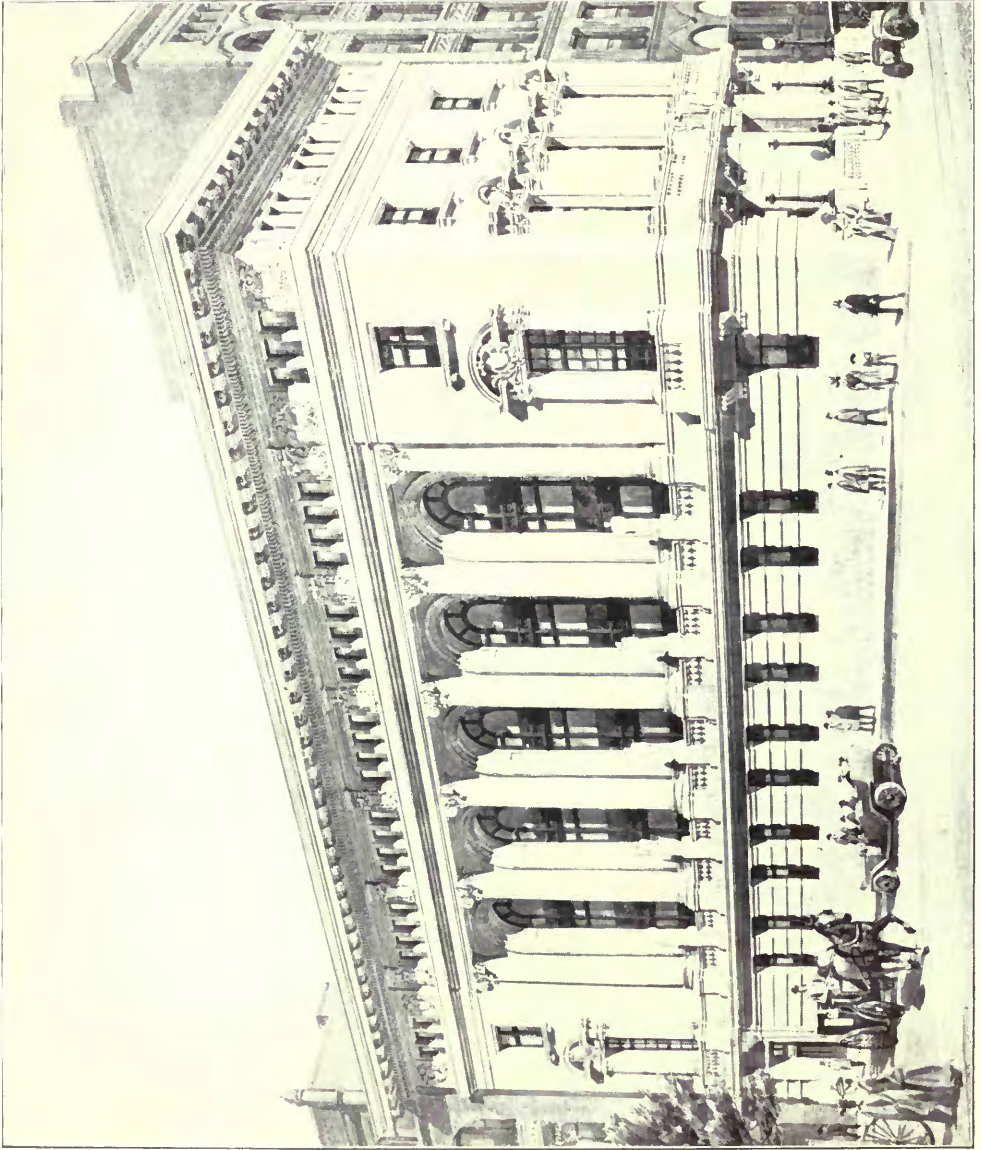

Proposed Offices for an Insurance Company, Toronto, DARLING & PEARSON, Architects.

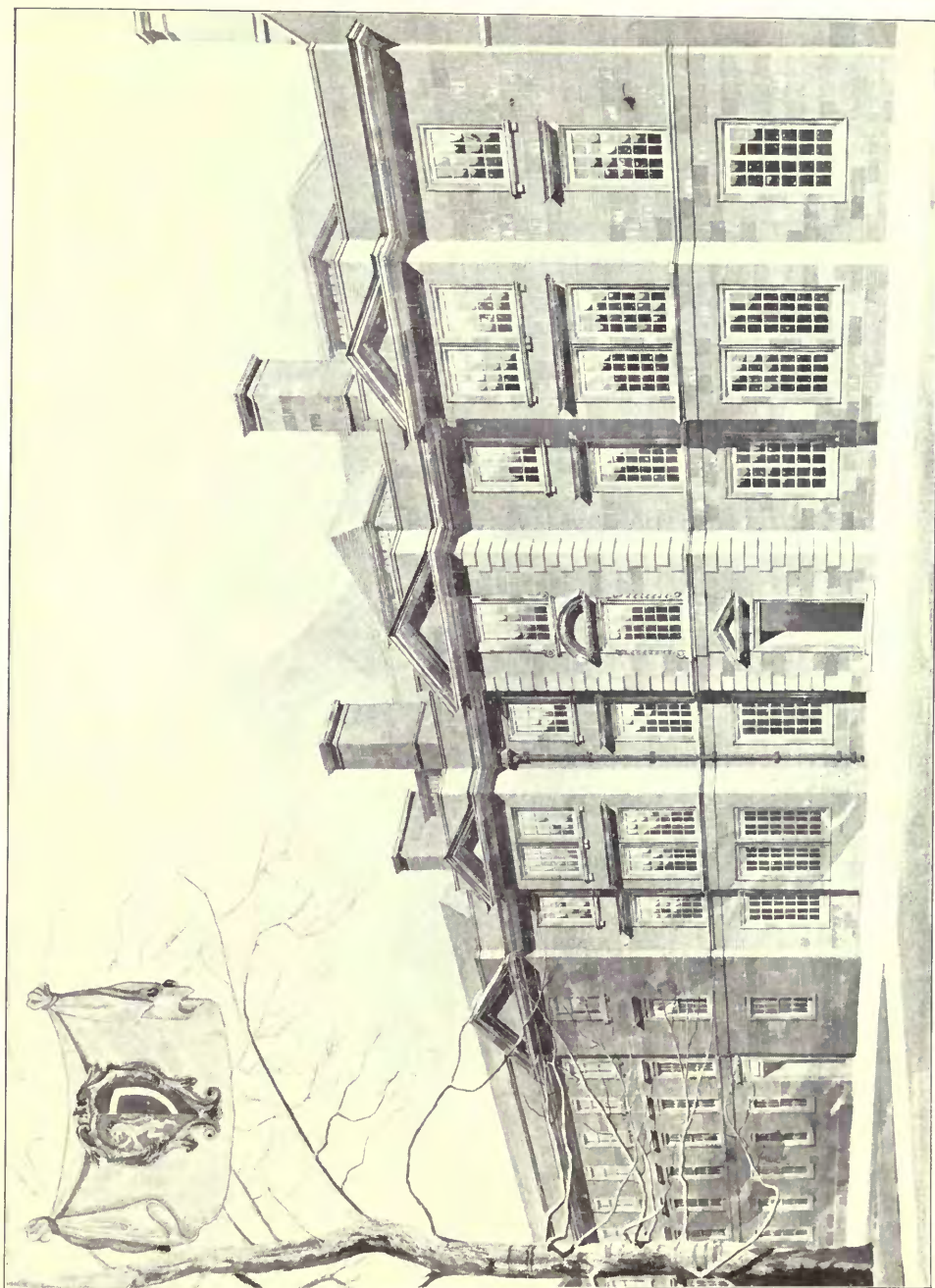

**Balliol College, Oxford, New Building, EDWARD P. WARREN, Architect.**

*Casements* : JOHN H. PYE, Britannia Works, Morton in Marsh, Gloucester.

*Heating* : CHARLES P. KINSELL & CO., LTD., 65 and 65A, Southwark Street, London, S.E.

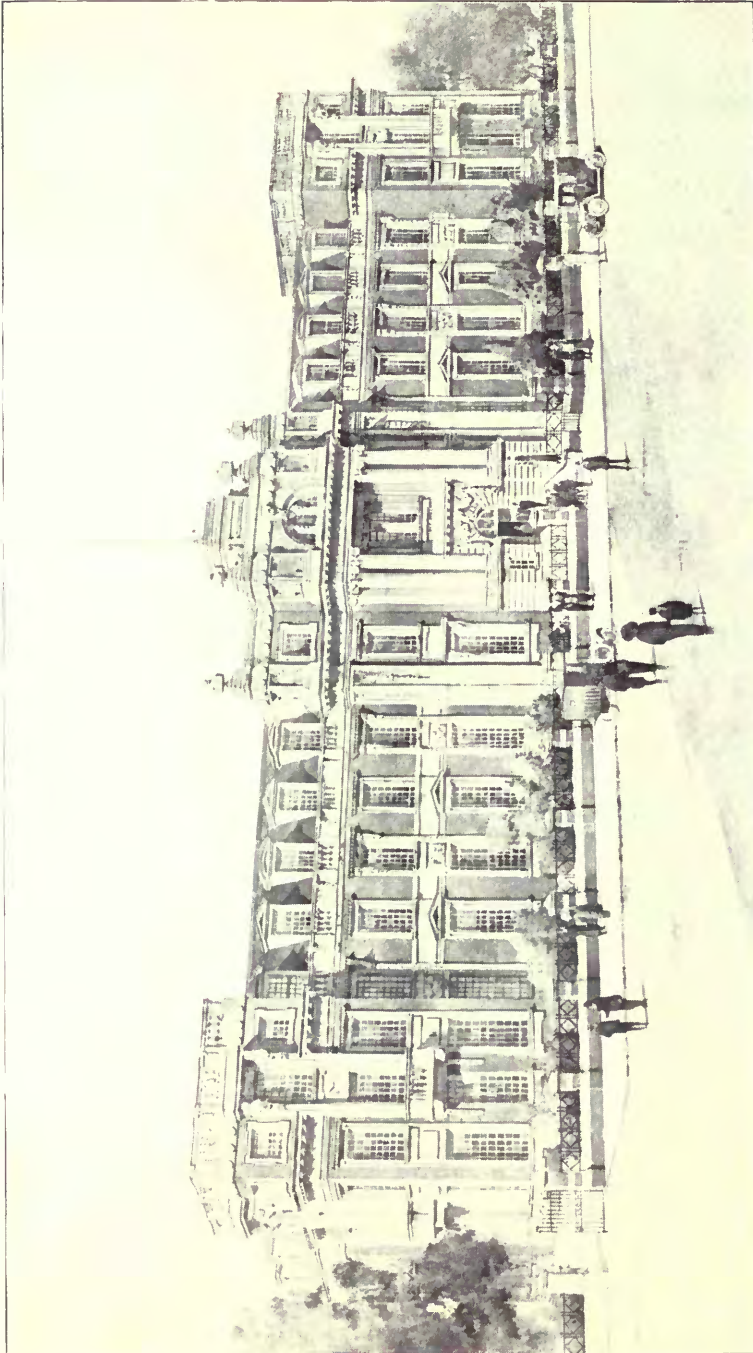

Art Schools, Manchester University, PAUL WATERHOUSE, M.A., Architect.

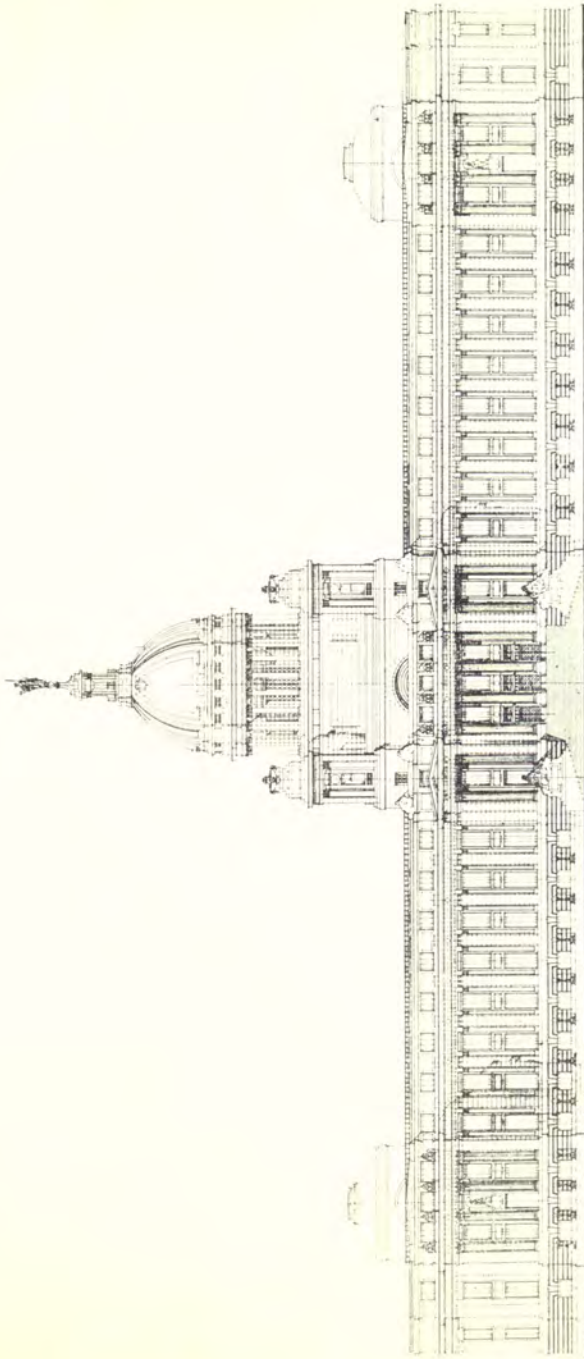

DESIGN FOR PARLIAMENT BUILDINGS, WINNIPEG, CANADA BY G. A. B. LIGH LIVESAY ERIKA

Design for Parliament Buildings, Winnipeg, G. A. B. LIGH LIVESAY, Architect.



**Theological Hostel for King's College, London, ARTHUR C. MARTIN, Architect.**

*Carving and Decorative Plaster Work: ARTHUR MAY, 37, Harrington Street, London, N.W.*

*Lifts: R. WAYCOD & Co., LTD., Falmouth Road, London, S.E.*

*Sanitary Appliances: The Farringdon Works & H. PONTIFEX & SONS, LTD., Farringdon Works, Shoe Lane, London, E.C.*



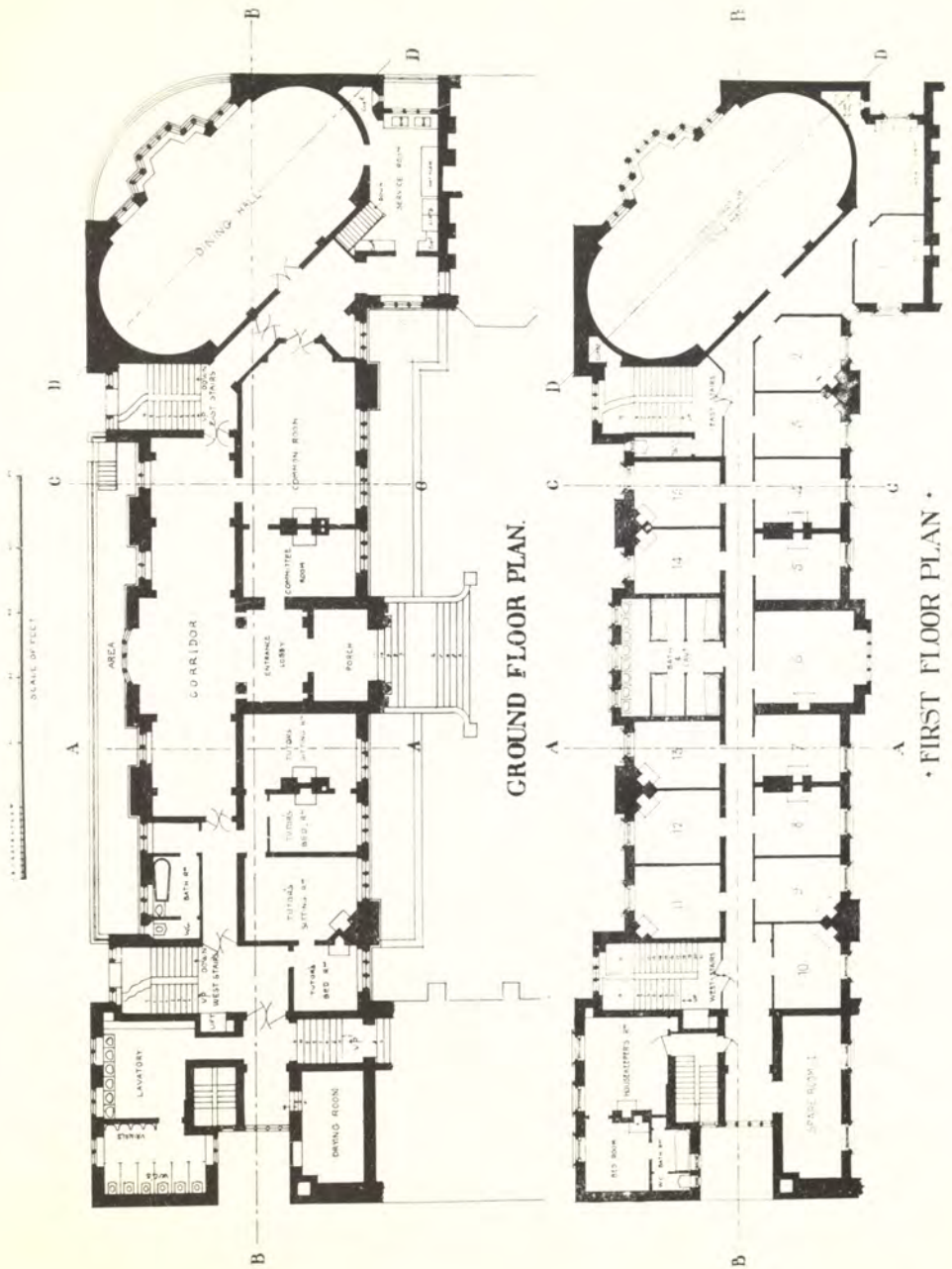

Theological Hostel for King's College, London, ARTHUR C. MARTIN, Architect.

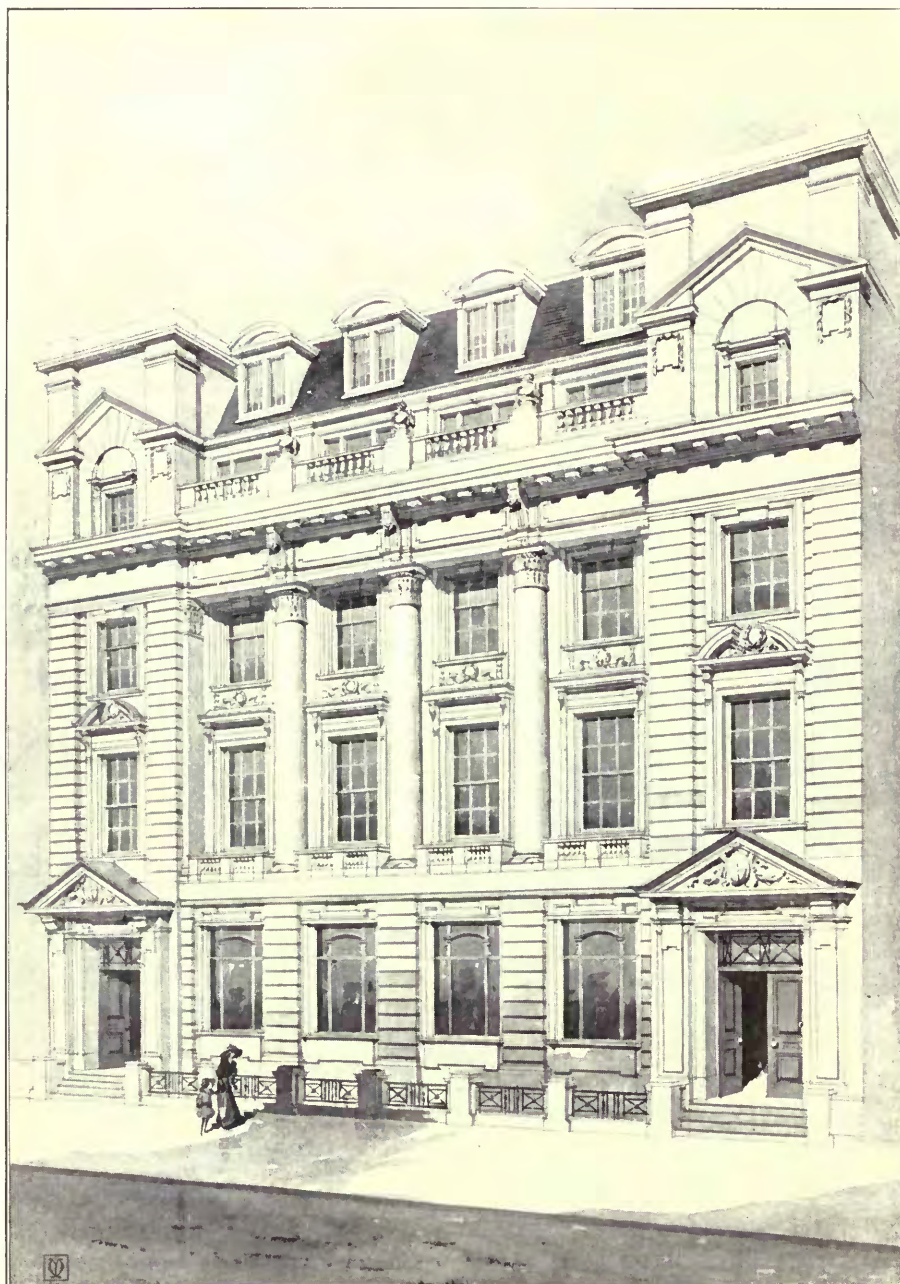

Proposed rebuilding of Nos. 1, 2 & 3, Bury Street, GREGG & DETMAR, Architects.



Prudential Assurance Buildings, Belfast, PAUL WATERHOUSE, M.A., Architect.

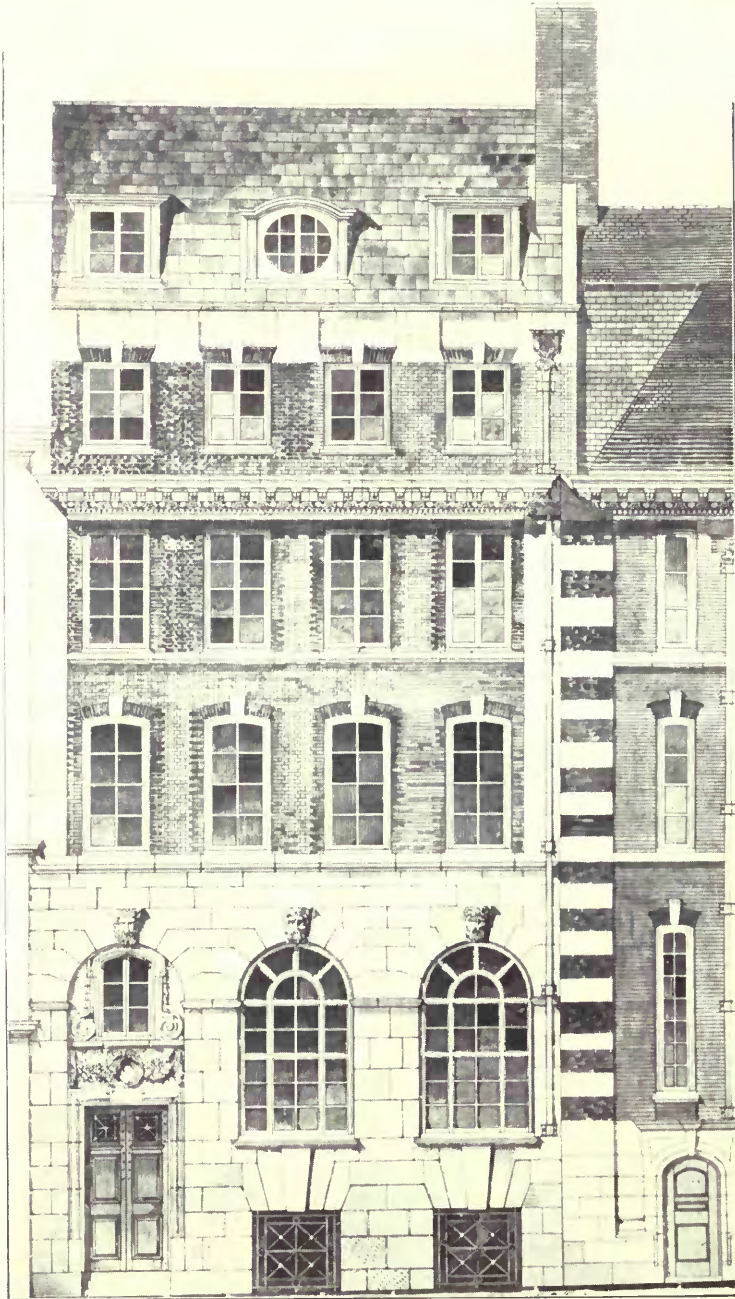

No. 10, Bishopsgate, E.C., GERALD C. HORSLEY, Architect



St. Clement's House, Bolsover Street, W.. R. STEPHEN AYLING, Architect.

*Lifts:* R. WAYGOOD & Co., LTD., Falmouth Road, London, S.E.

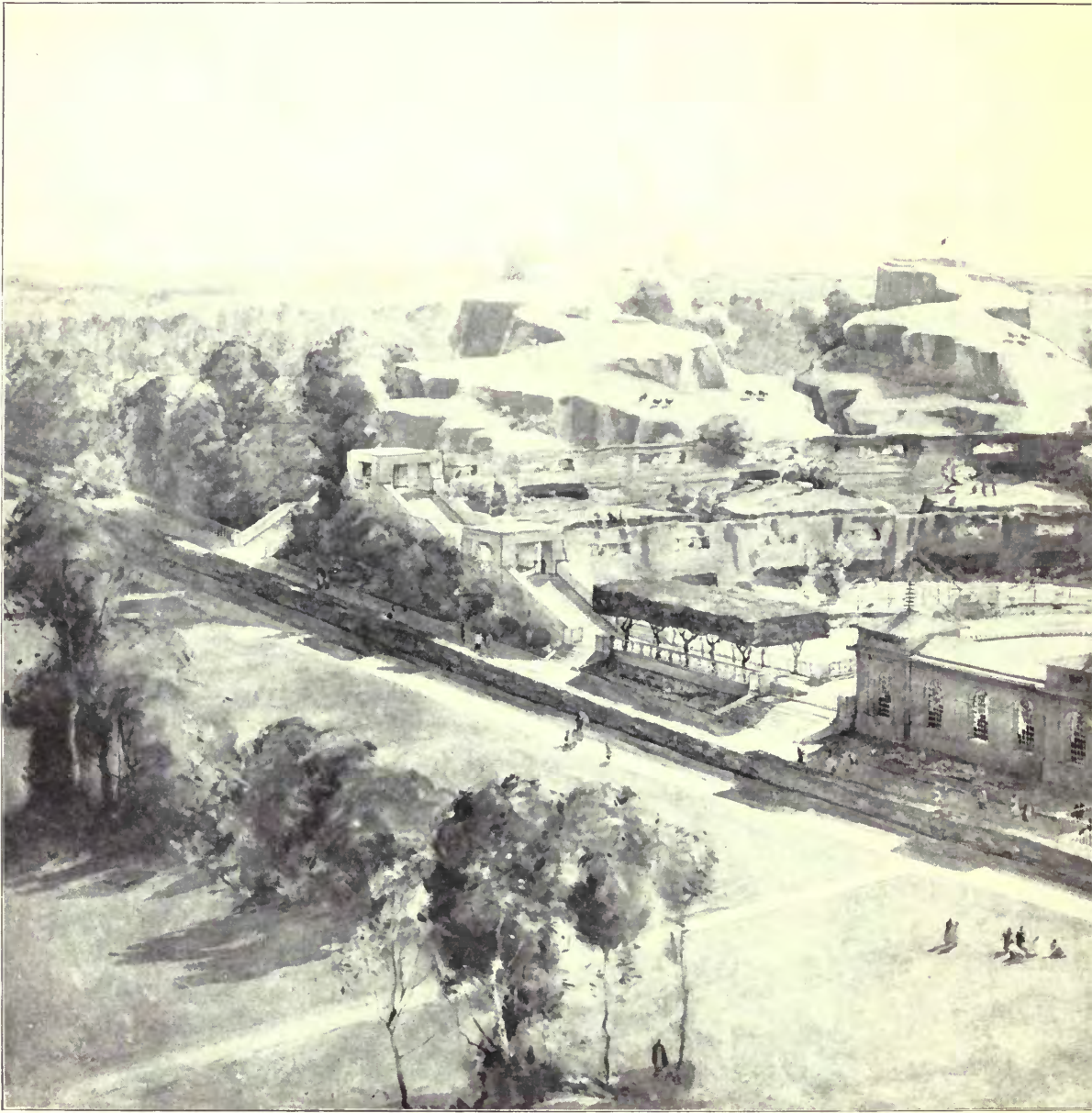

Perspective View of Mappin Terraces, Zoological Gardens, Regent's

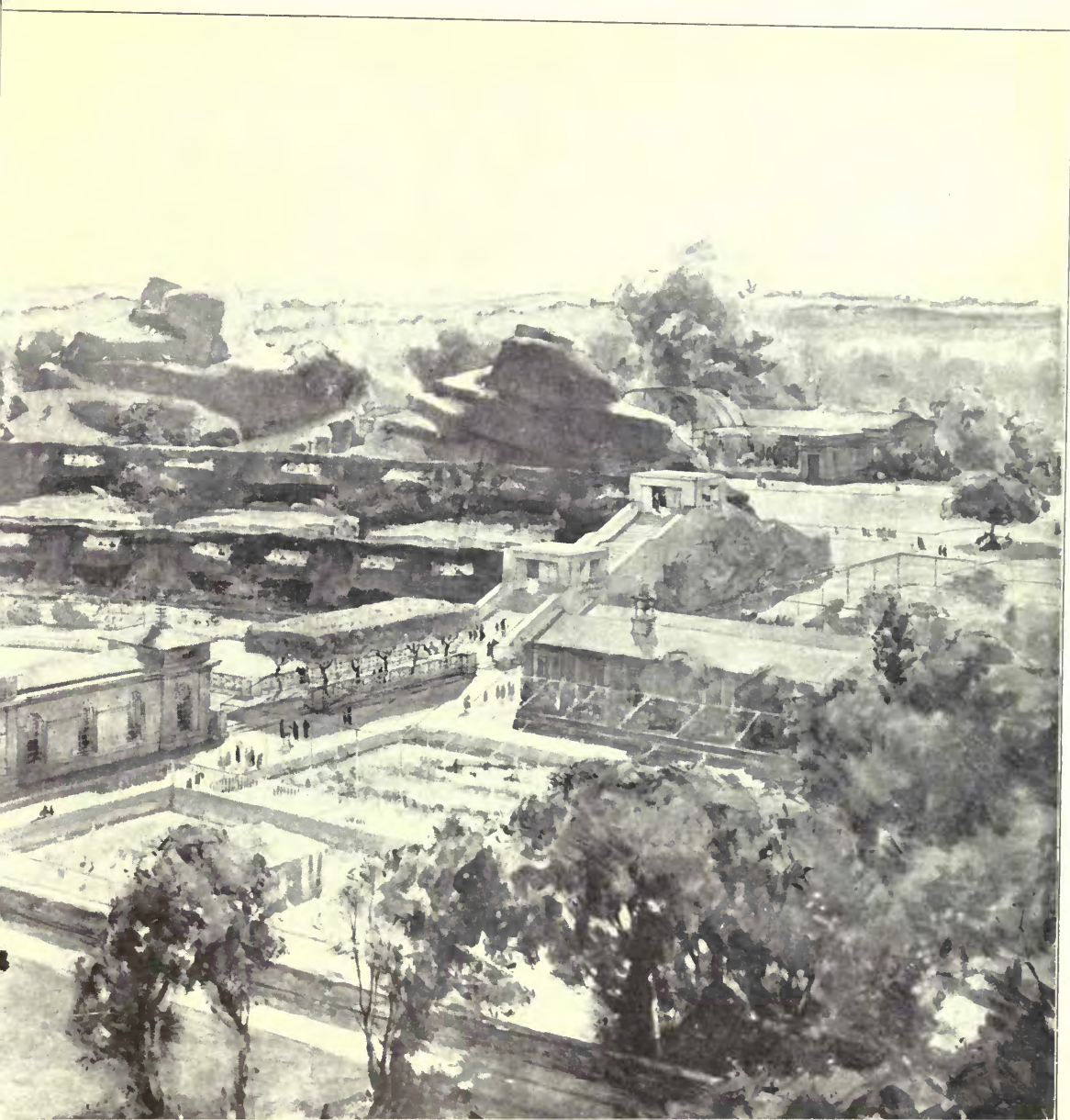

... J. BELCHER, R.A., and J. J. JOASS, Architects.

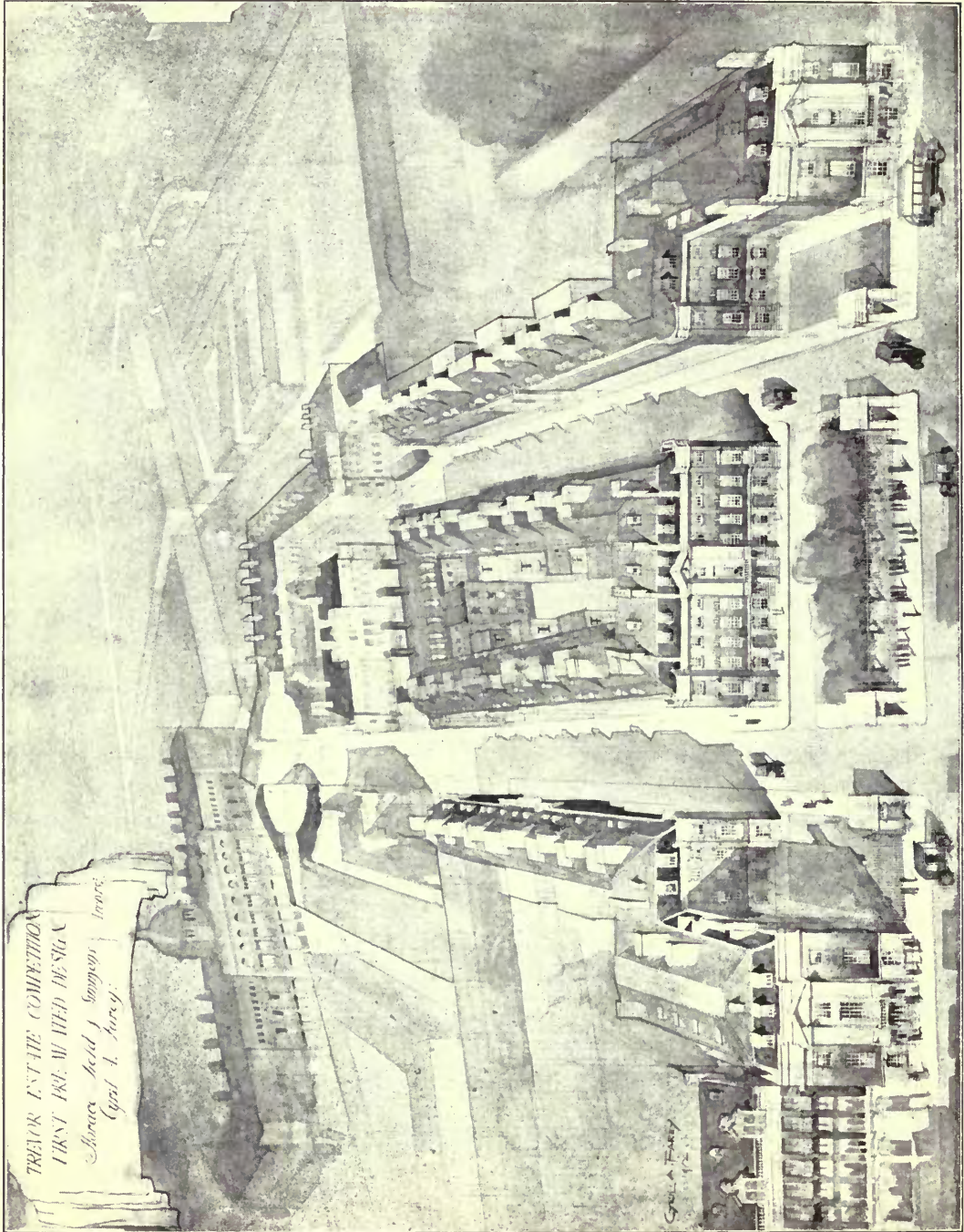

Design for the Trevor Estate, HORACE FIELD, SIMMONS & FAREY, Architects.



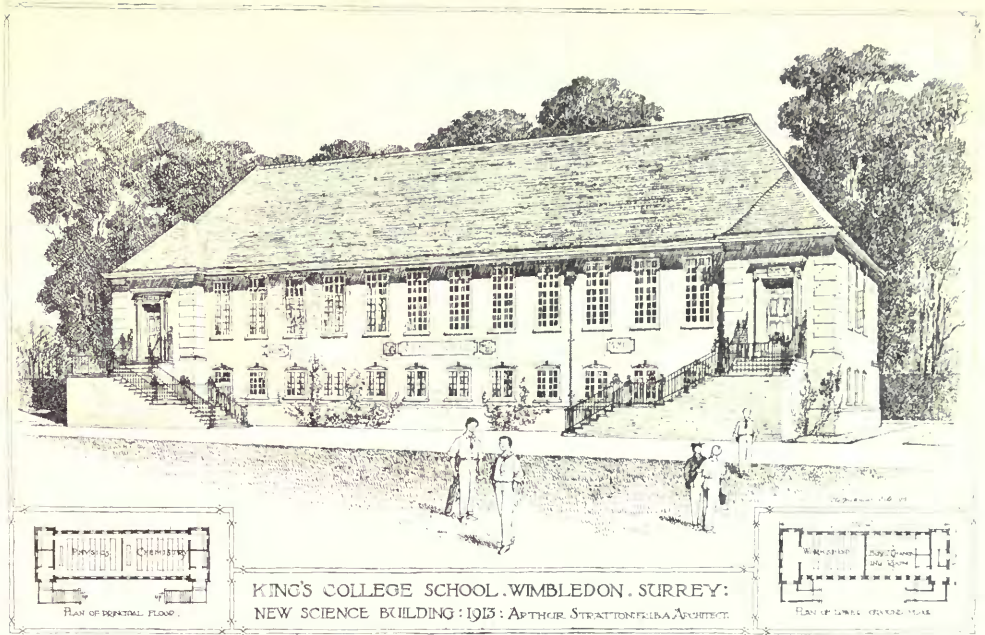

King's College, Wimbledon, Surrey. New Science Building. ARTHUR STRATTON, Architect.  
Casements: BURT & POTTS, LTD., York Street, Westminster, London, S.W.



Bradfield College, Berks. Science Laboratories, CHARLES S. SMITH, Architect.  
Contractor: E. C. HUGHES, Albion Works, Wokingham.  
Casements: JAMES A. GIRDLER, Vastern Road Iron Works, Reading.  
Heating: G. N. HADEN & SONS, Trowbridge.



SOUTH ELEVATION

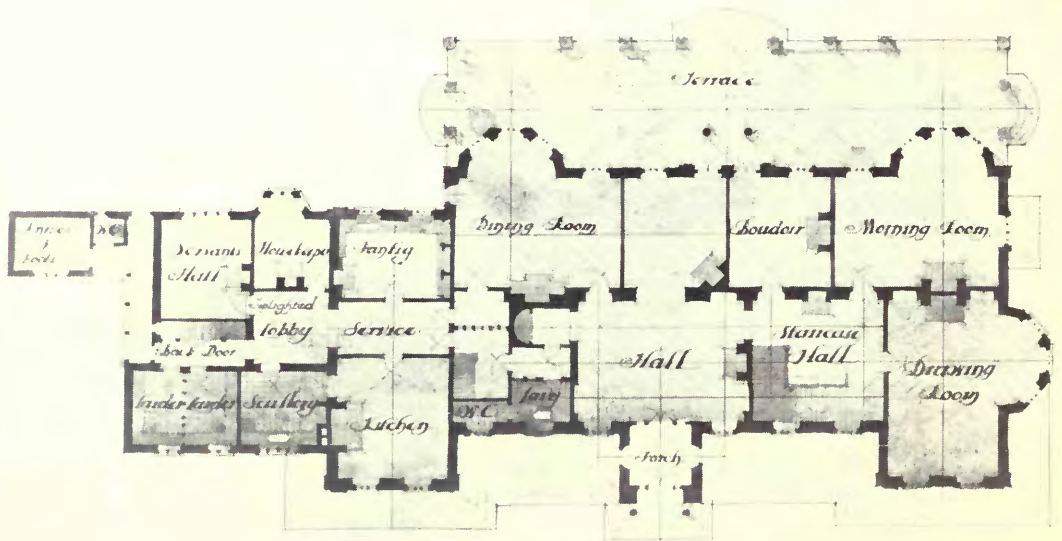

GROUND FLOOR PLAN

10 5 0 1 1/2 1/4 1/8 1/16 1/32

SCALE  
*Exceed feet*

House  
Wood  
of



NORTH ELEVATION

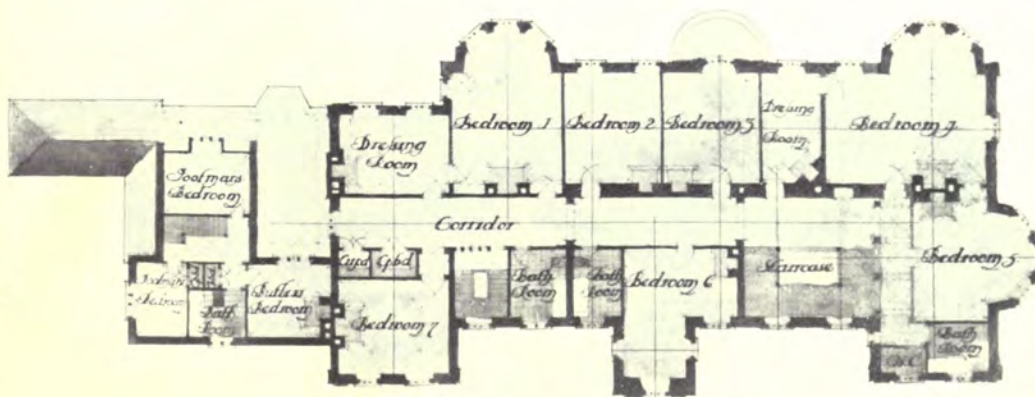

FIRST FLOOR PLAN

0 10 20 30 40  
FEET  
one inch

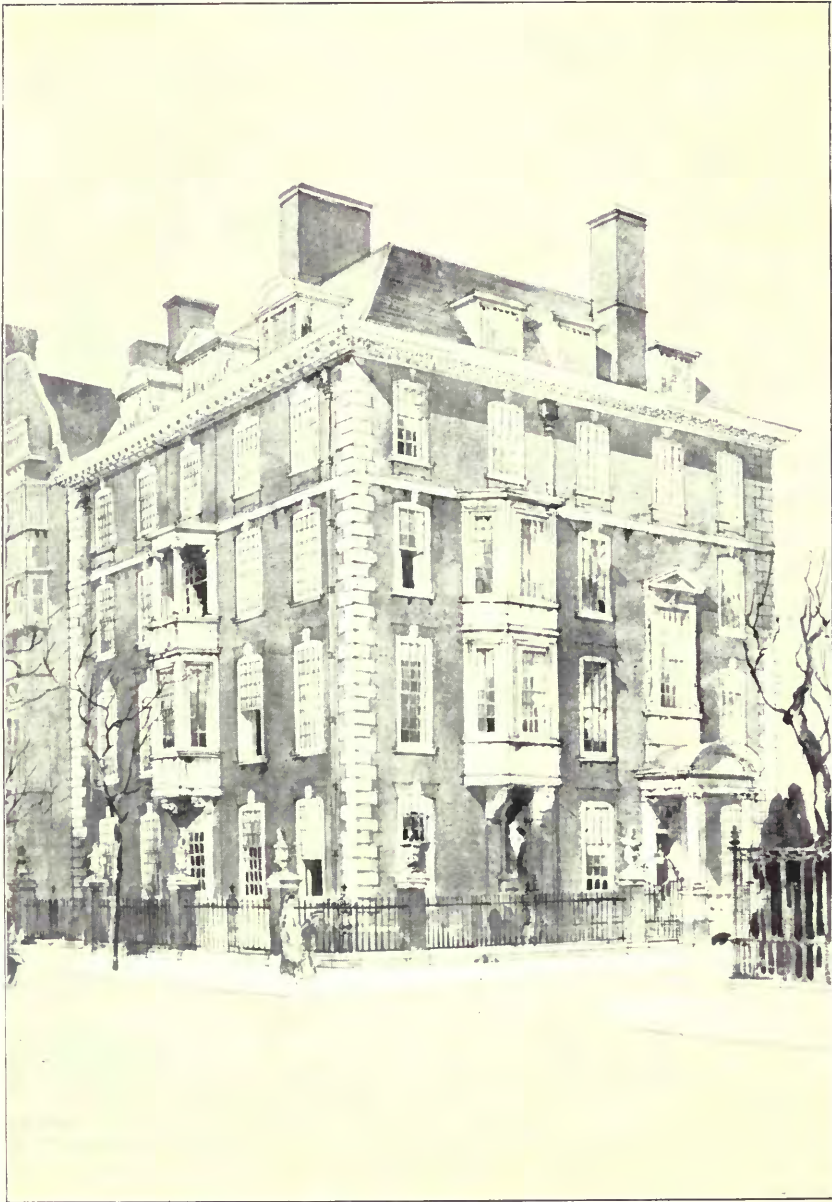

**Shelley House, Chelsea Embankment, E. P. WARREN, Architect.**

*Heating:* CHARLES P. KINNELL & CO., LTD., 65 and 65A, Southwark Street, London, S.E.

*Sanitary Appliances:* The Farringdon Works & H. PONTIFEX & SONS, LTD.  
Farringdon Works, Shoe Lane, London, E.C.

*Lifts:* R. WAYGOOD & CO., LTD., Falmouth Road, London, S.E.



**The Great Hall at Voor Linden, near the Hague, ROBERT F. JOHNSTON, Architect.**  
*General Contractor: H. F. BOERSMA, 3, Murenstraat, The Hague, Holland.*

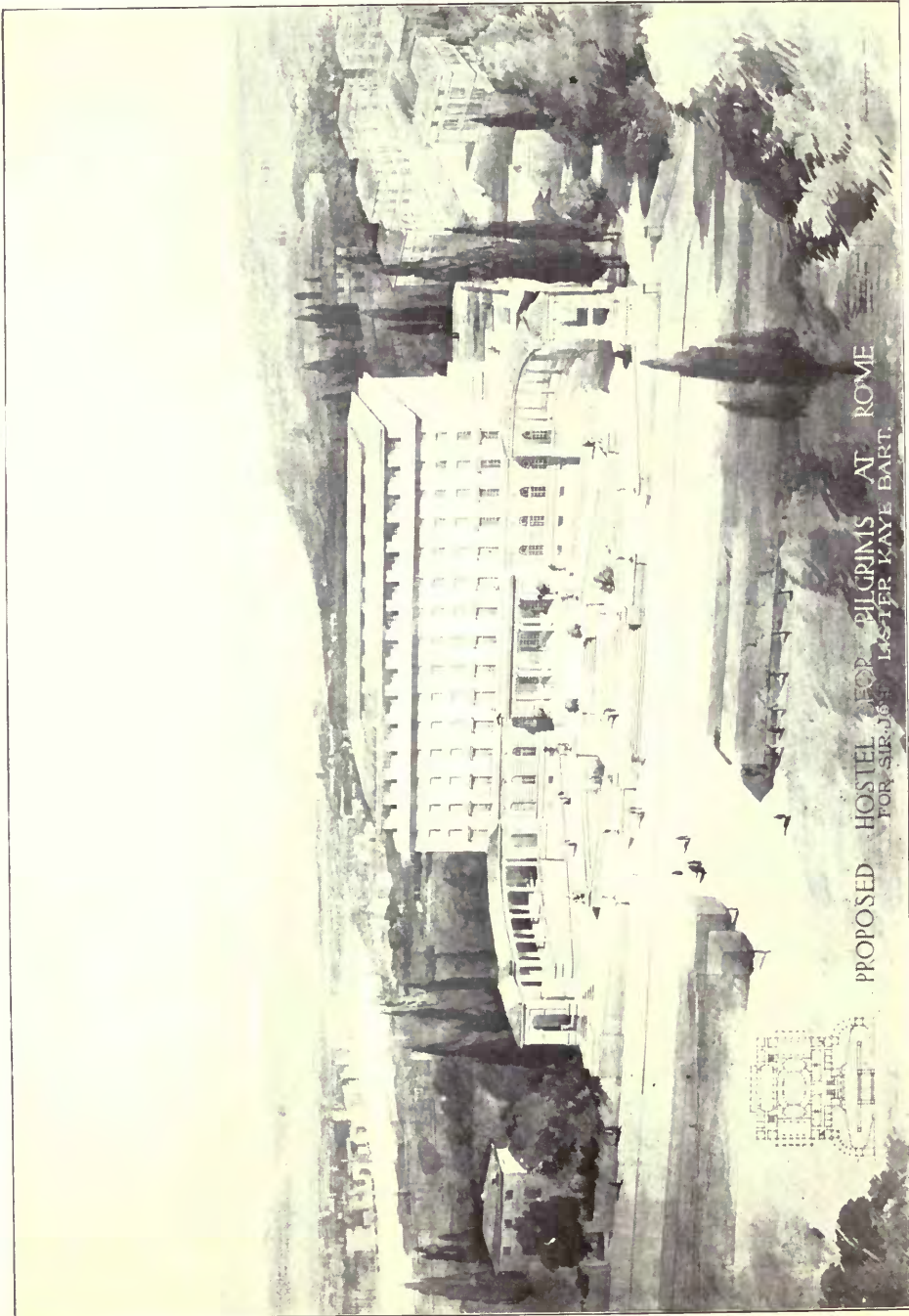

Proposed Hostel for Pilgrims at Rome, COLLCUTT & HAMP, Architects.

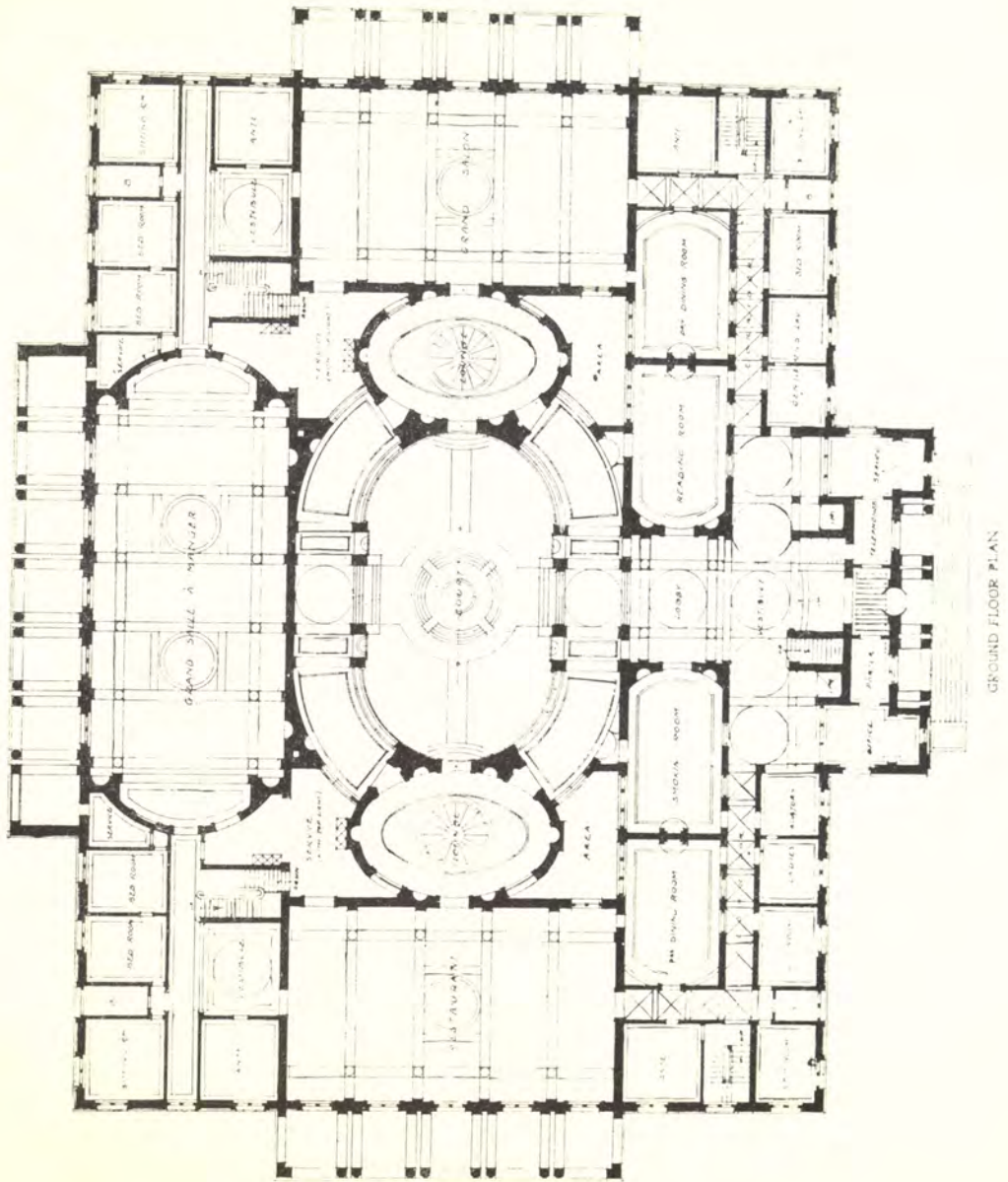

Proposed Hostel for Pilgrims at Rome, COLLCUTT & HAMP, Architects.

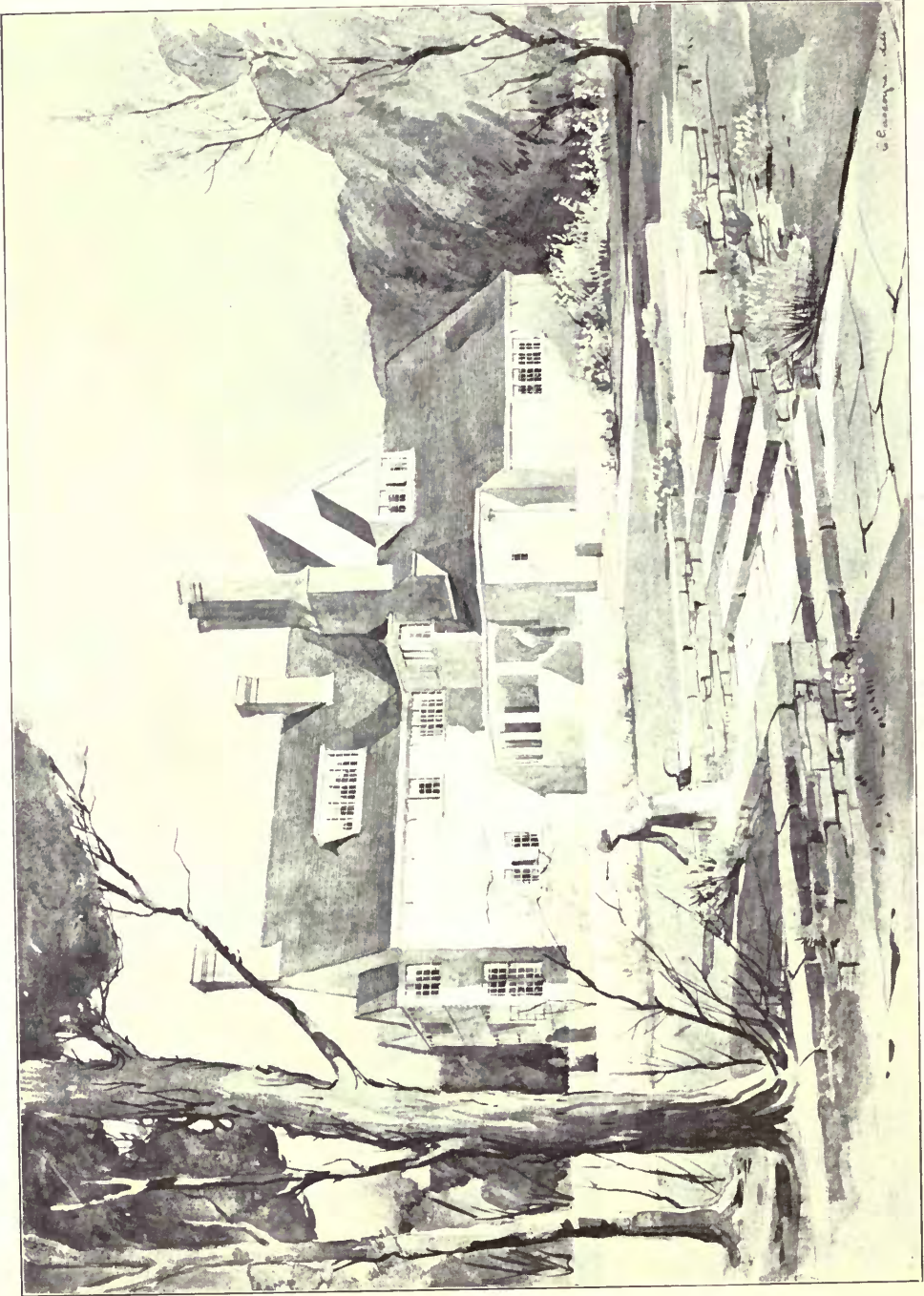

House at Enfield, Middlesex. HART & WATERHOUSE, Architects.



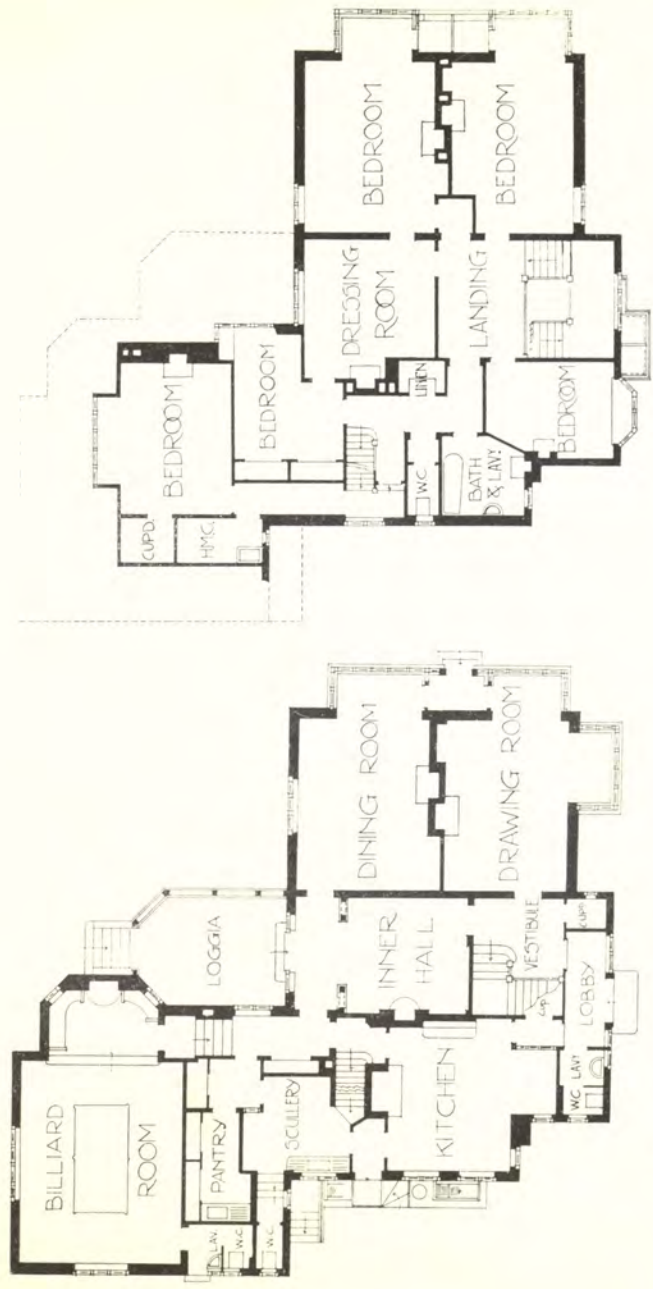

FIRST FLOOR PLAN

GROUND FLOOR PLAN

House at Enfield, Middlesex, HART & WATERHOUSE, Architects.

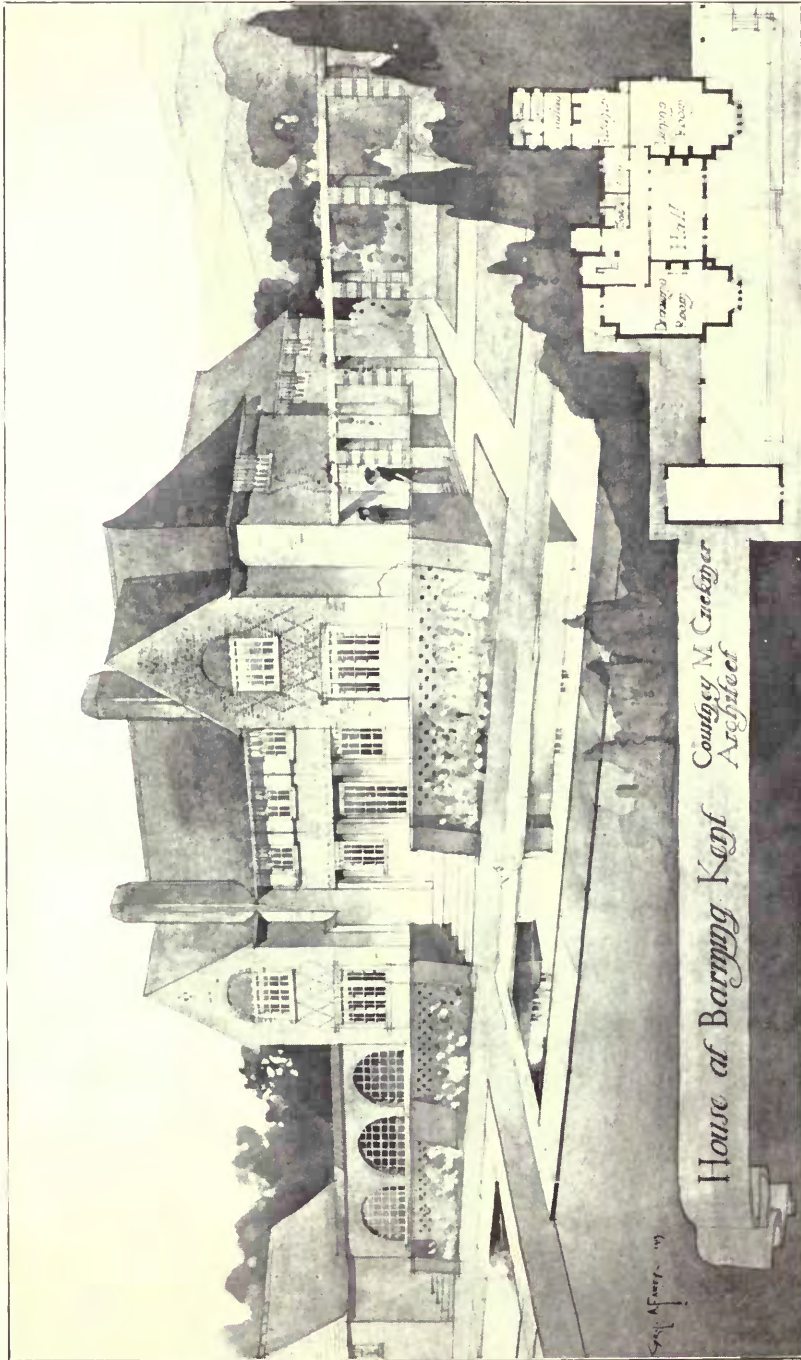

House at Barming, Kent, COURTENAY M. CRICKMER, Architect.

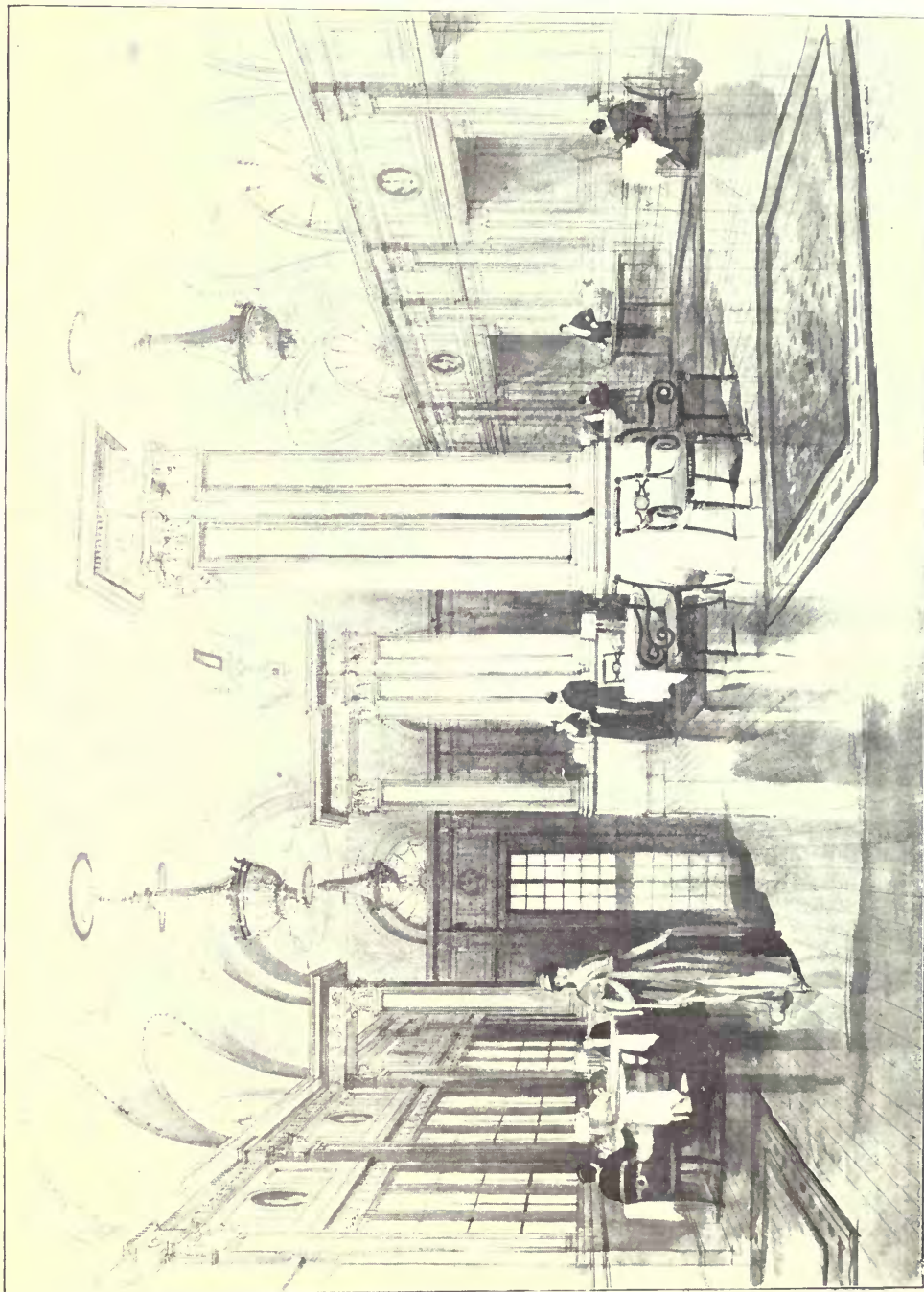

**New Dining Room, Simpson's in the Strand.** T. E. COLCUTT and S. HAMP, Architects.

*Builders:* J. SIMPSON & SONS, 48, Paddington Street, London, W.

*Plastic Decorations:* GEORGE JACKSON & SONS, 49, Rathbone Place, London, W.

*Lifts:* THE OTIS ELEVATOR CO., LTD., 1, Queen Victoria Street, London, E.C.

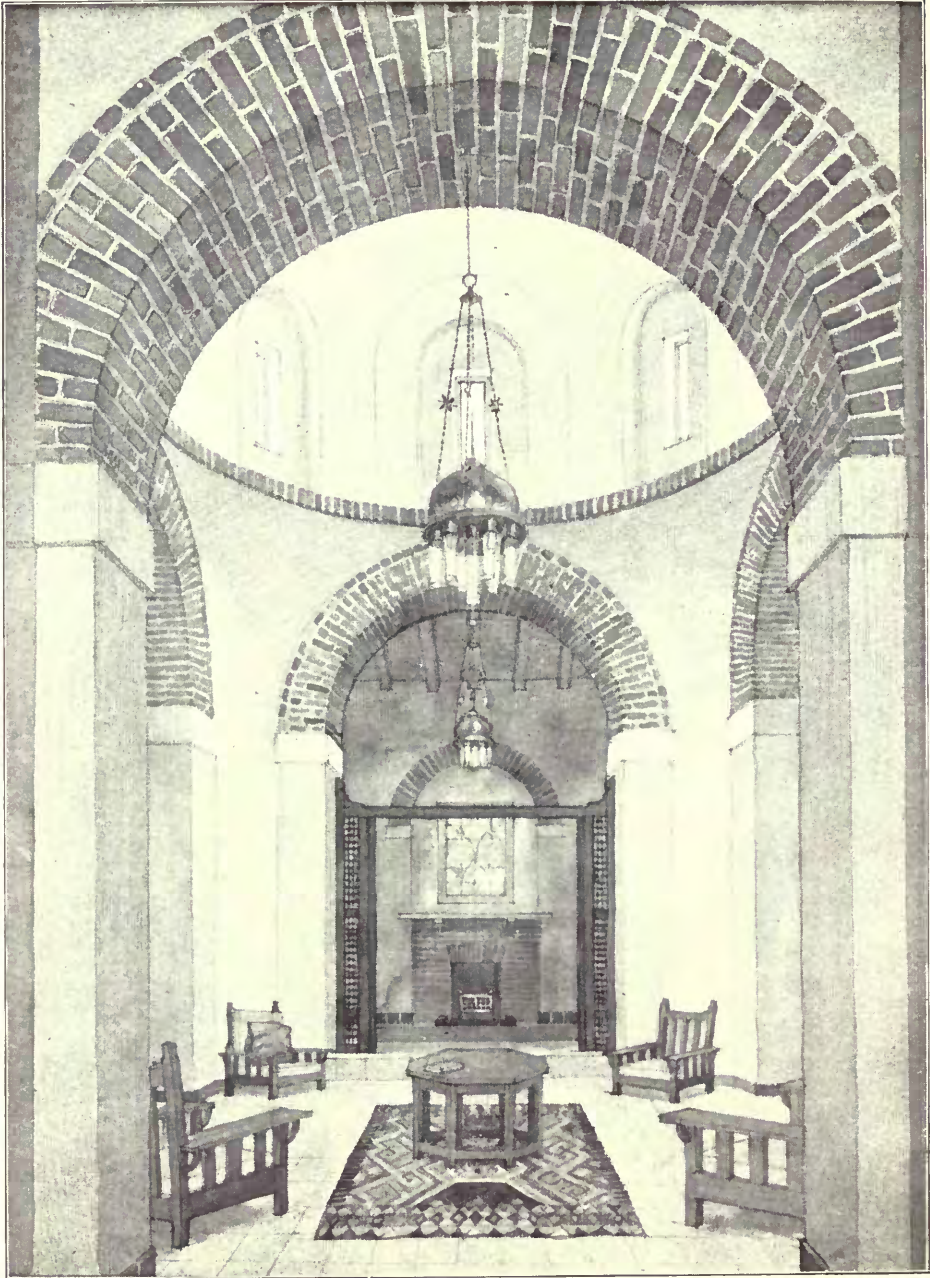

House at El Assassif, Luxor, Egypt. Interior of Living Hall. W. J. PALMER JONES, Architect.

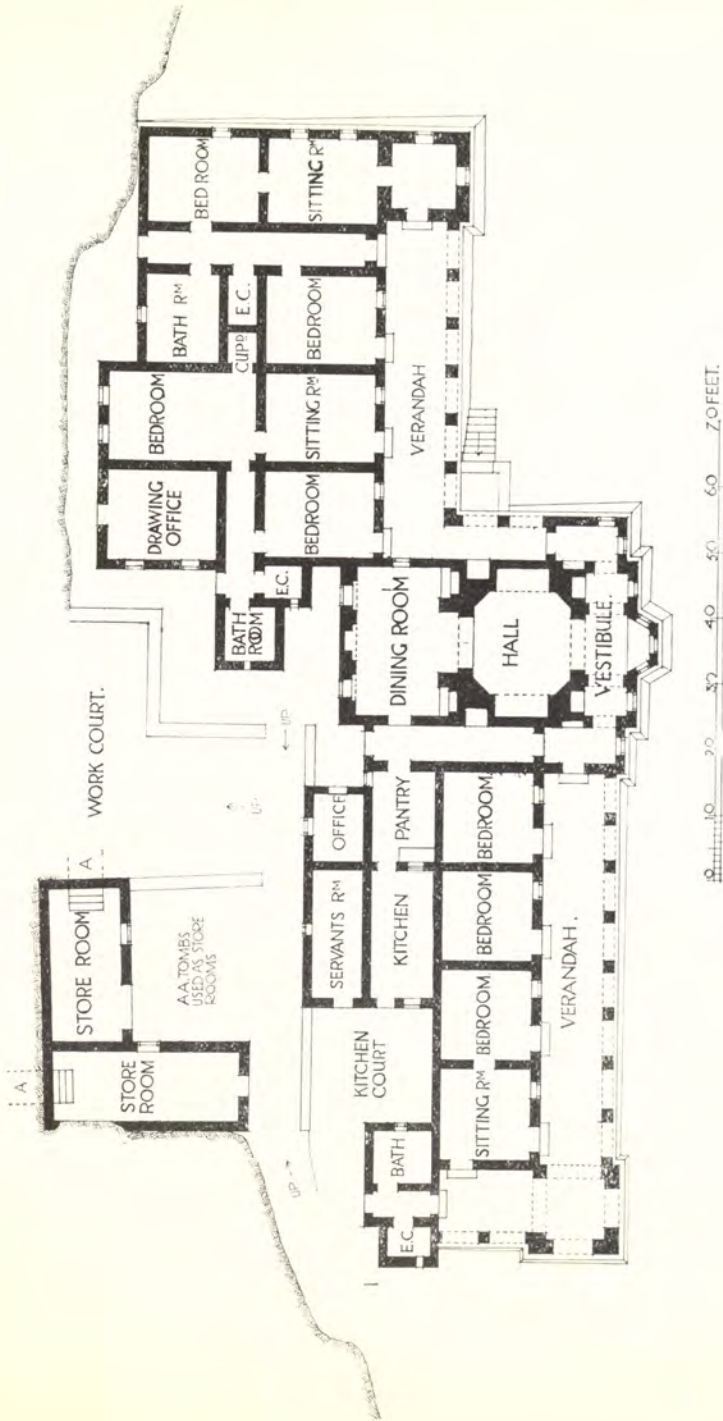

House at El Assassif, Luxor, Egypt. Interior of Living Hall, W. J. PALMER JONES, Architect.

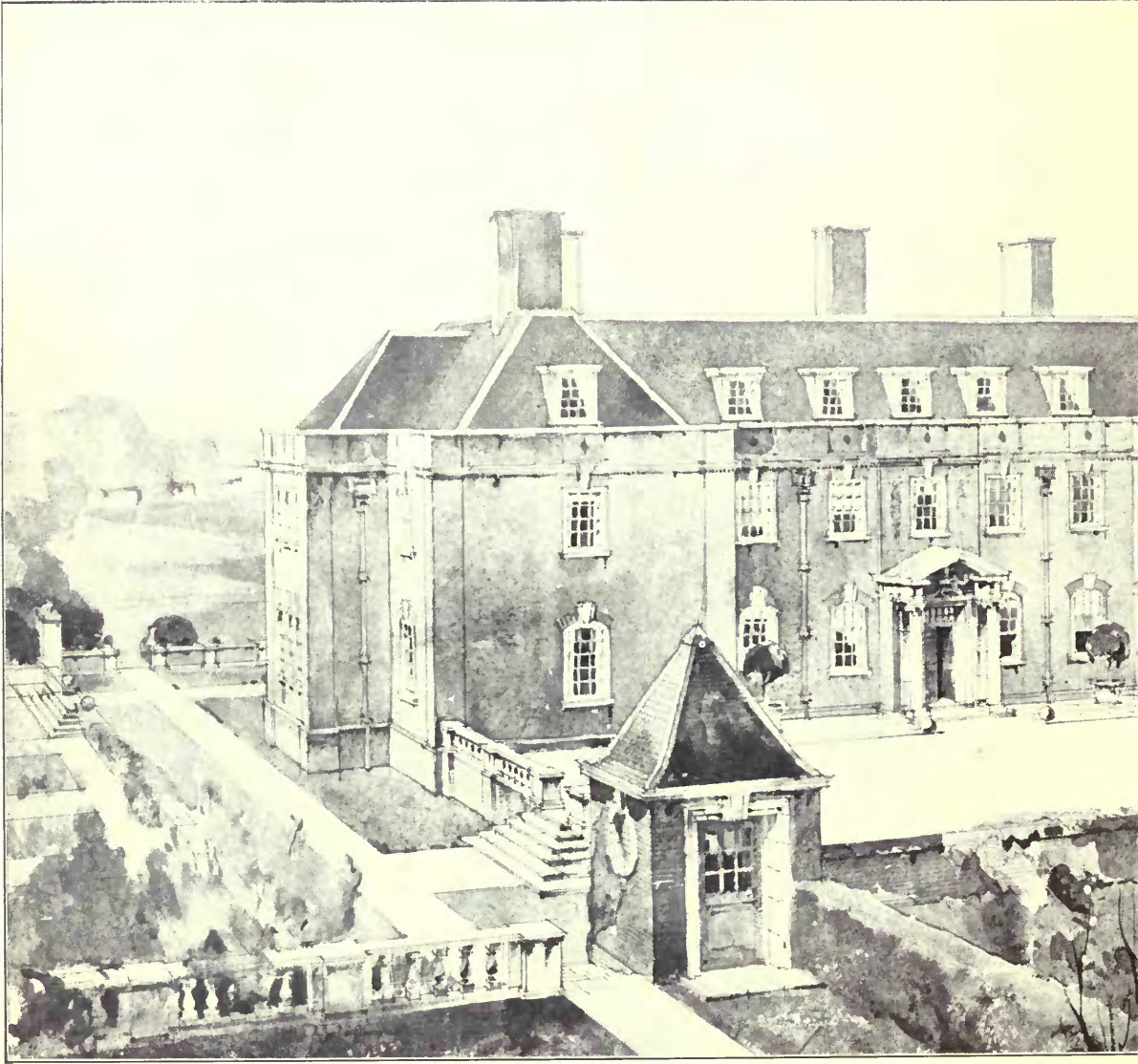

Nutley Down, Hampshire.



EUY DAWBER, Architect.

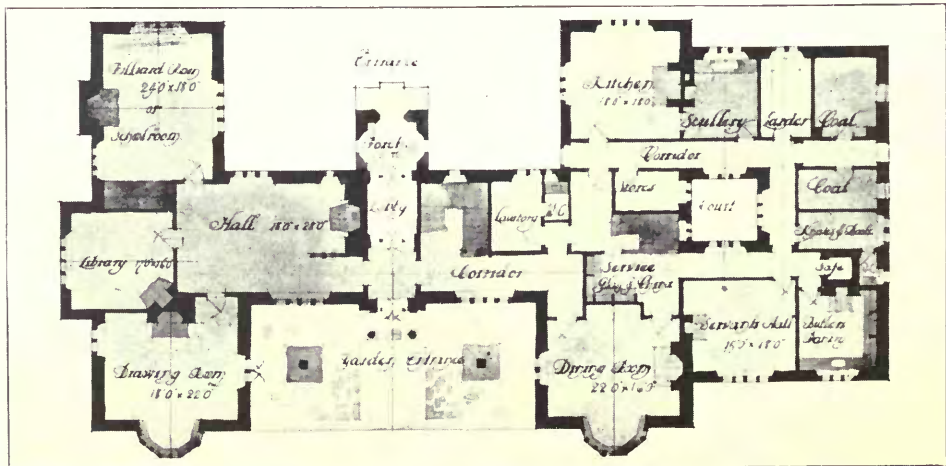
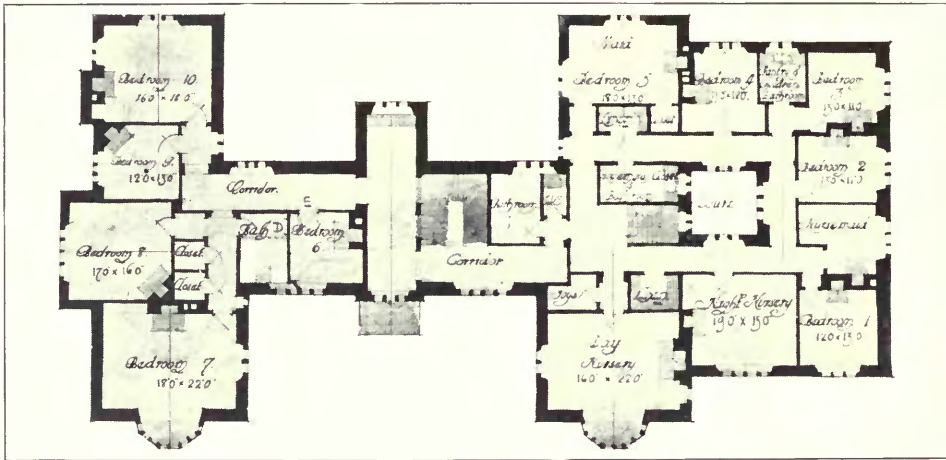
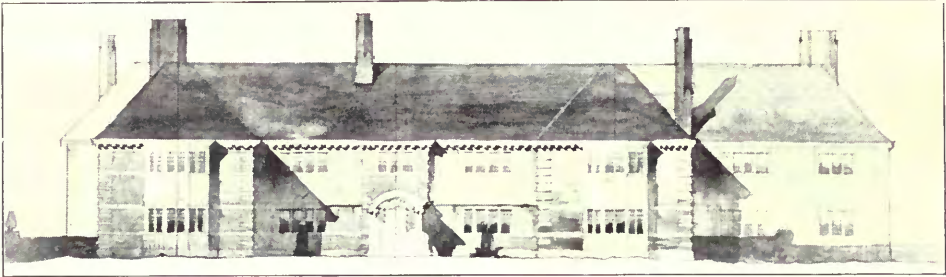

Proposed House for R. Barelay, Esq., ERNEST NEWTON, A.R.A., Architect.  
Contractor: E. C. HUGHES, Albion Works, Wokingham.



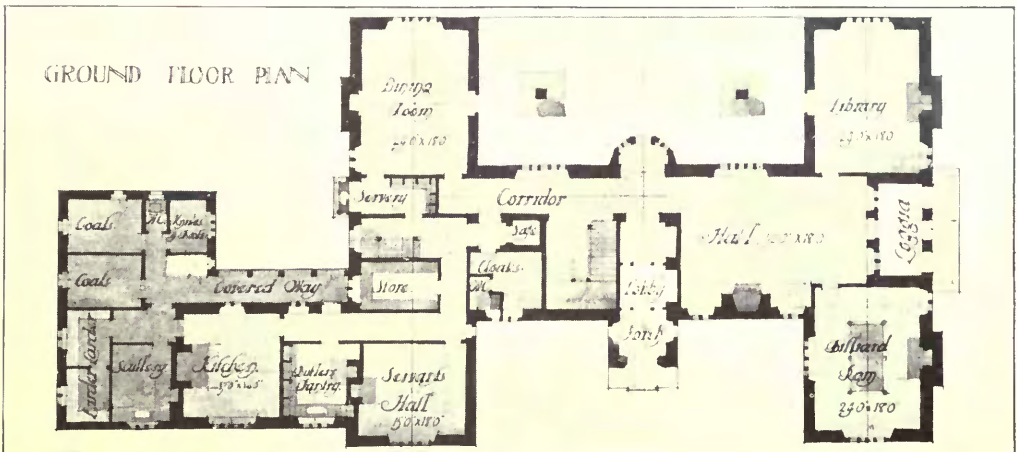
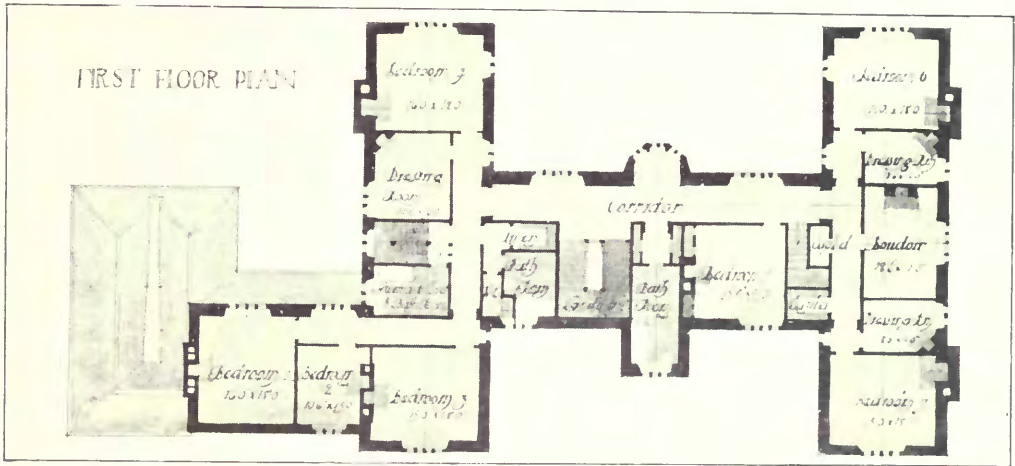

Proposed House for F. Garrard, Esq.. ERNEST NEWTON, A.R.A., Architect.

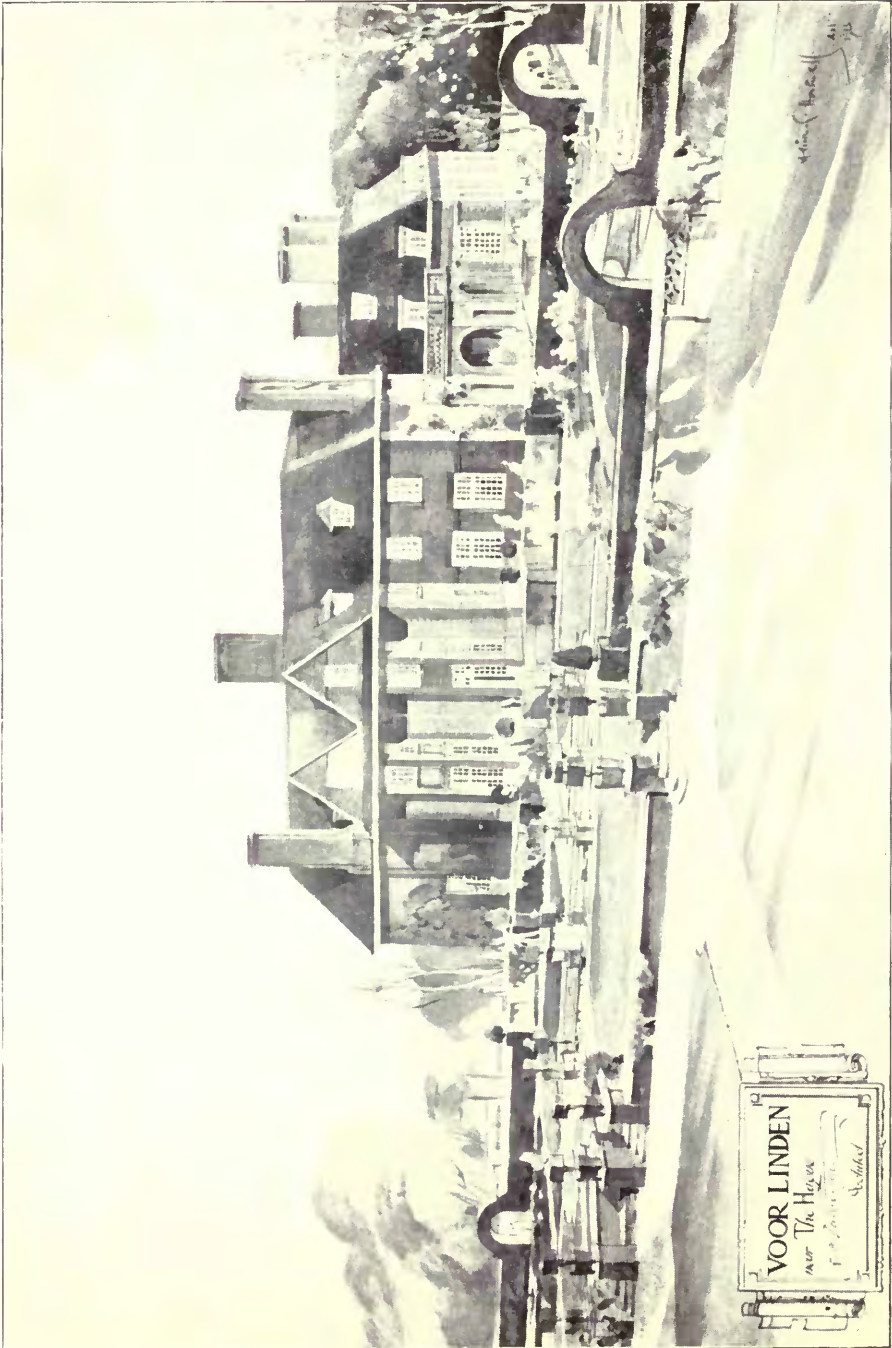

**Voor Linden, near The Hague, ROBERT F. JOHNSTON, Architect.**  
*General Contractor: H. F. BOERSMA, 3, Murenstraat, The Hague, Holland.*

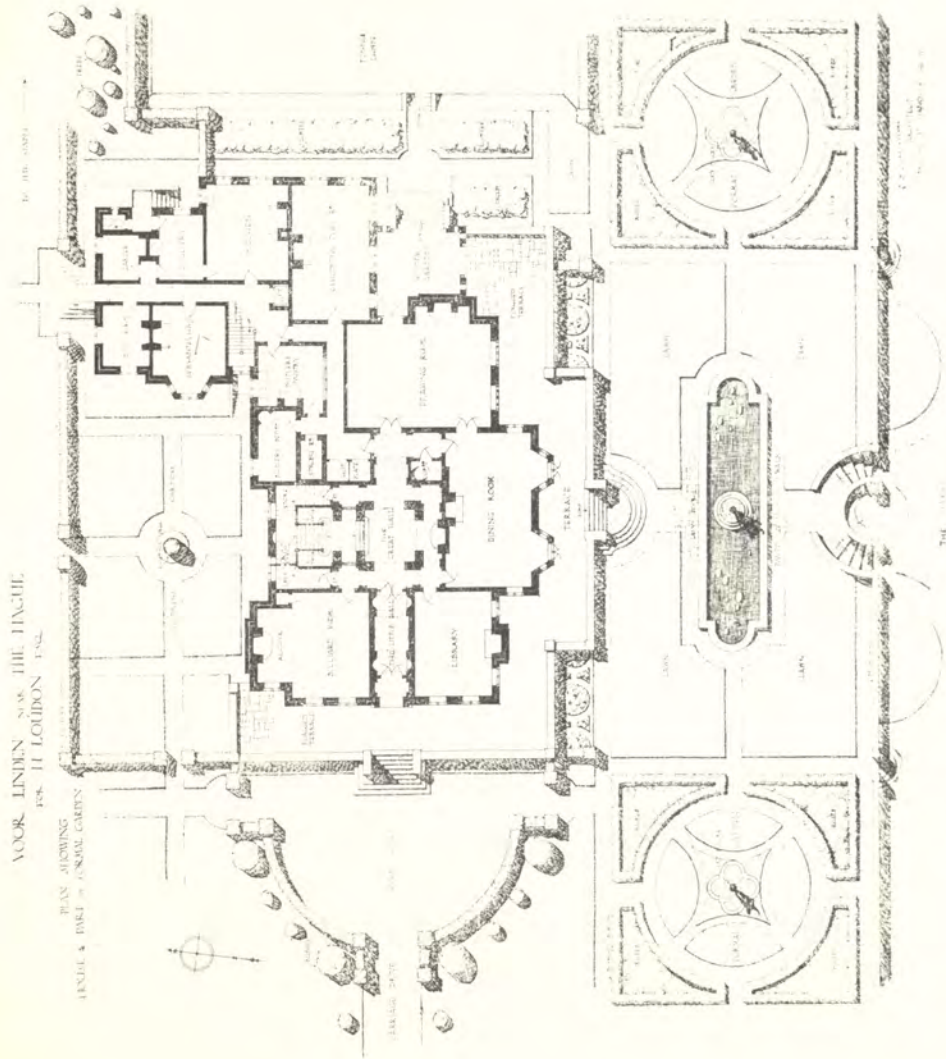

Voor Linden, near The Hague, ROBERT E. JOHNSTON, Architect.

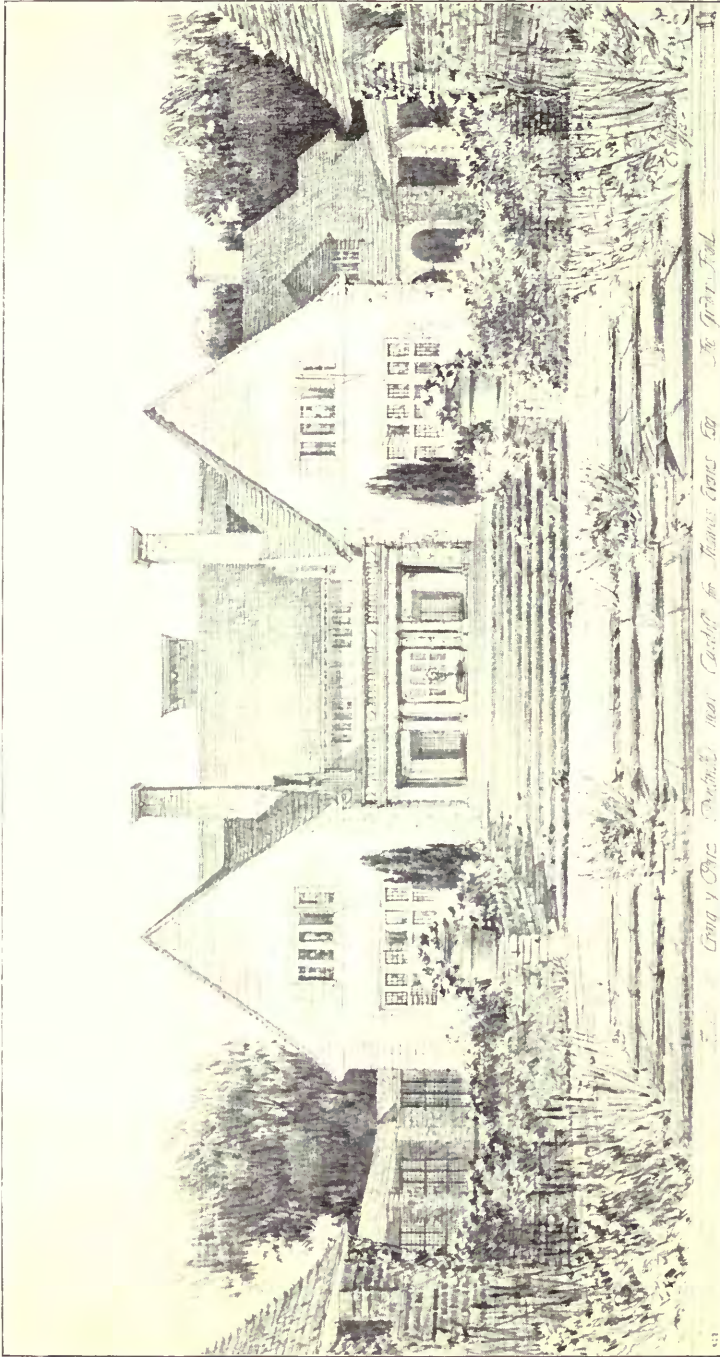

*Craig y Parc, Peatwith, near Cardiff, in Thomas Evans Esq. The Great Hall*

**House at Craig-y-parc, Peatwith, near Cardiff, C. E. MALLOWS, Architect**

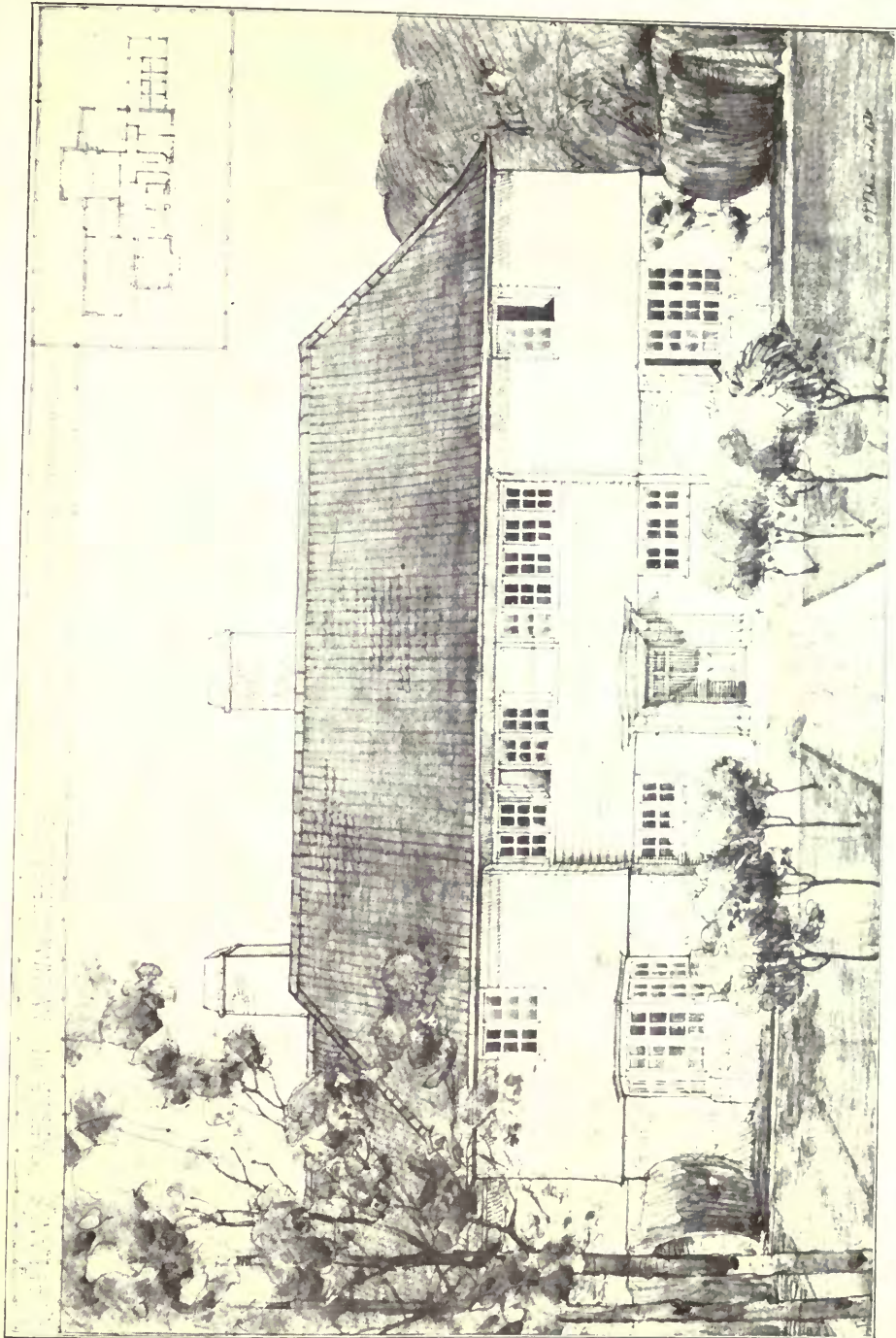

"Oaklands," Caerleon, Monmouthshire, OSWALD P. MILNE, Architect.  
Contractor: THOMAS GILL & SON, Rupert Street, Norwich.

Pumps and Deep Well: LE GRAND & SUTCLIFFE, Artesian Well Engineers, 125, Bimhall Row, London, E.C.

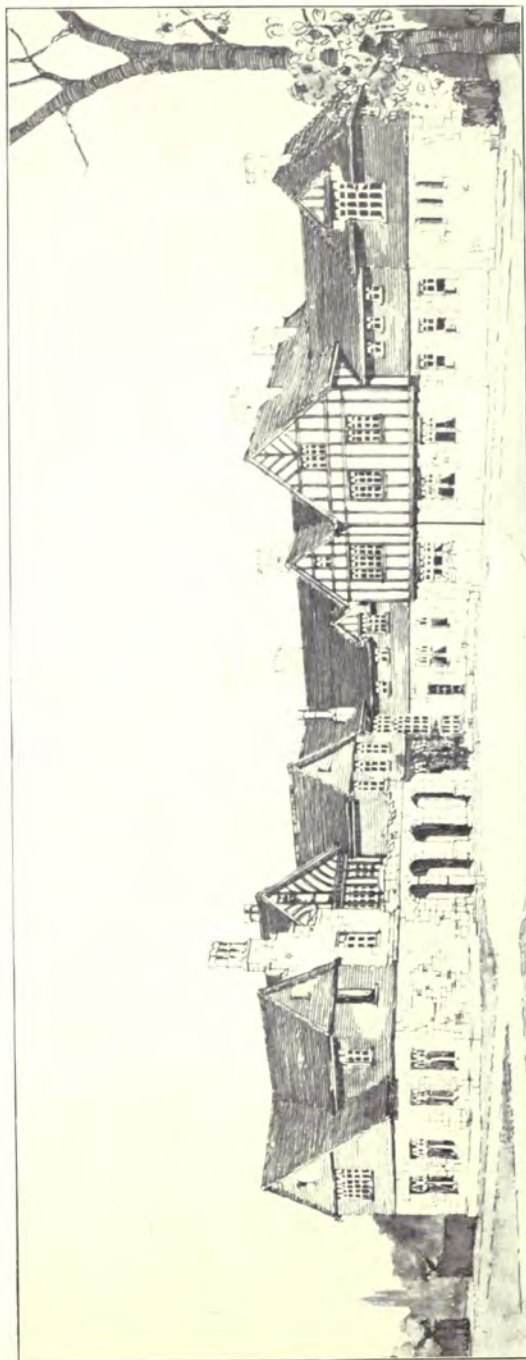

**The Warren, Handcross, CHESTON & PERKIN, Architects.**

*Contractor : W. J. MADDISON, Clarkson Street, Canning Town, London, E.*

*Heating and Hot Water Service : G. N. HADEN & SOSS, Lincoln House, Kingsway, London, W.C.*

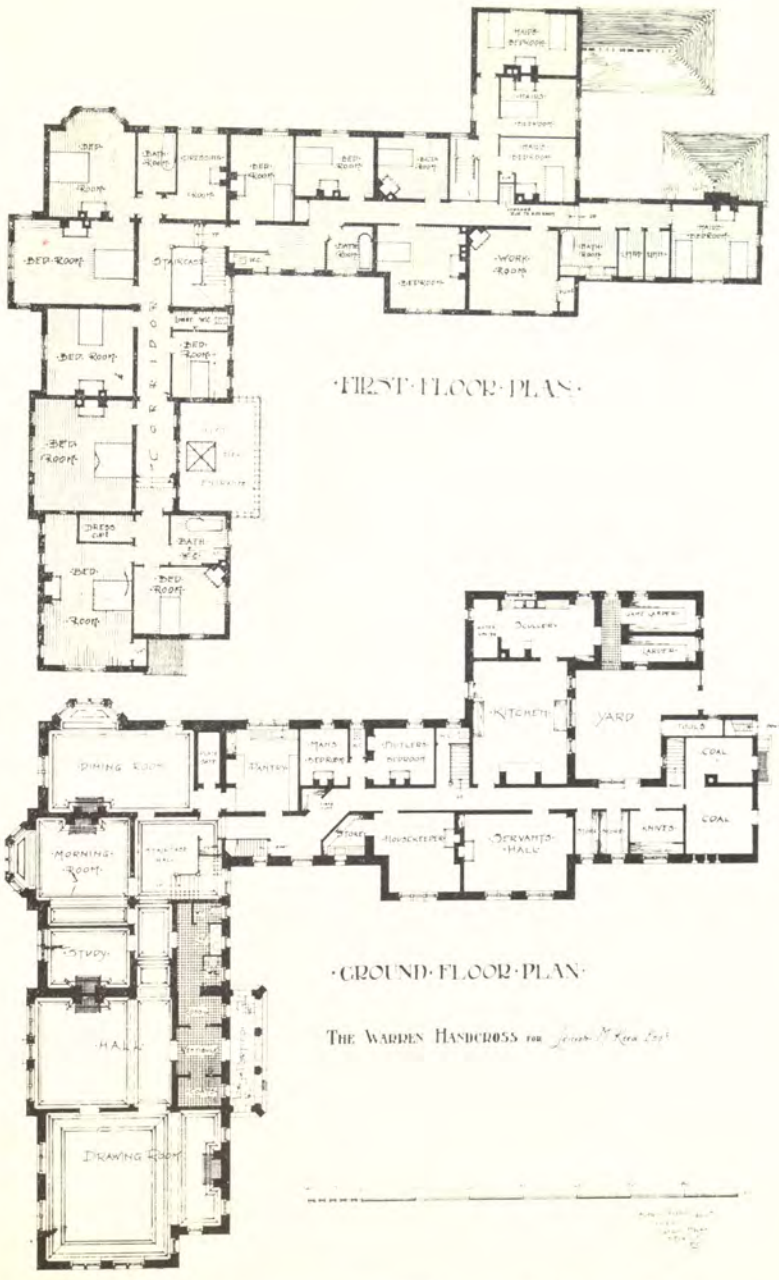

FIRST FLOOR PLAN

GROUND FLOOR PLAN

THE WARDEN HANDCROSS FOR JOHN M. KERR ESQ.

The Warren, Handcross, CHESTON & PERKIN, Architects.

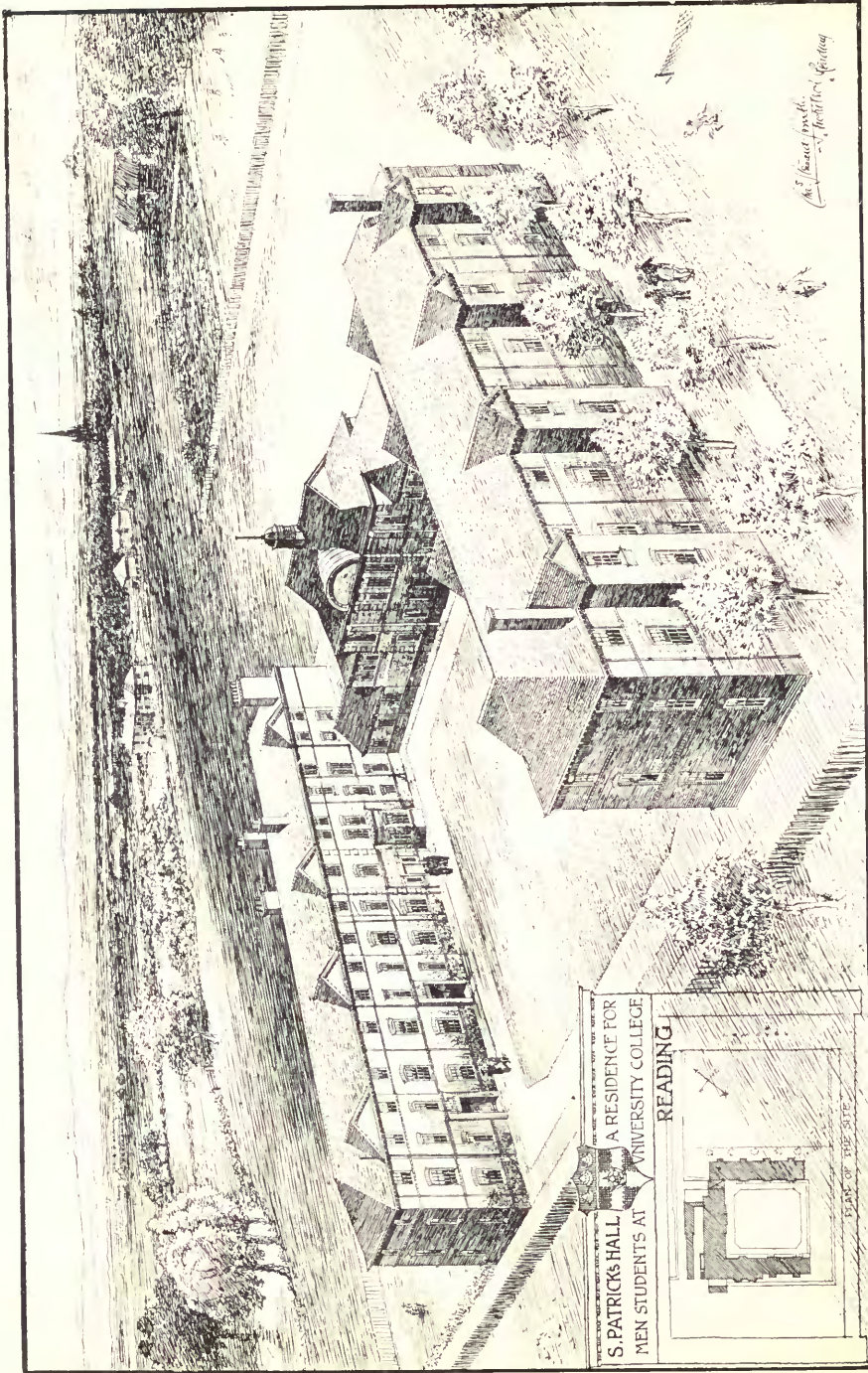

**St. Patrick's Hall ; Residence for Men Students, University College, Reading. CHARLES S. SMITH, Architect.**

*Contractor: ROBERT CURRIS, 1a, Upper Redlands Road, Reading.  
Heating, Hot Water Service and Cooking: G. N. HADEN & SONS, Frowbridge.  
Lifts: SMITH, MAJOR & STEVENS, LTD., Abbey Works, Northampton.*



# Chance Brothers & Co.

Limited.

*Head Office* : GLASS WORKS, Near BIRMINGHAM.

*Branch Works* : MURANO STREET, GLASGOW.



Manufacturers of WINDOW GLASS of all descriptions, Sheet Glass, Plain Rolled and Rough Cast Plate, Muffled Glass.

## FIGURED ROLLED GLASS,

Rolled and Double Rolled Cathedral Glass  
and Coloured Glass,

## FLEMISH AND WAVENE GLASS,

Old English Crown Glass and genuine Crown  
Bullions, etc., etc.

## EXTRA WHITE CAST GLASS,

For Studios, Hospitals, Art Galleries, etc.

Manufacturers also of

## VITREOUS TILES AND MOSAICS.

### ARTISTIC, NON-CRAZING,

For Walls, Floors, Ceilings  
and Fireplaces.



*Samples and Particulars of Glass or Tiles sent on application.*

In making enquiries at Advertisers, please refer to this publication.



The whole of the illustrations in this volume, have been printed from blocks specially made by VAUS & CRAMPTON L<sup>TD</sup>. Process Engravers 31 & 32, Kirby St London, E. C. Who undertake the making of the finest reproductions either by Line Zinco, Half-tone or in Colour

Telephone : 2536 }  
              2537 } Holborn  
Telegrams : " Cameralist London "



Dining Room. R. FRANK ATKINSON, Architect.  
*Decorated and furnished throughout by HAYDON'S, Pall Mall, London.*



ARCHITECTURAL REVIEW  
1913<sup>1</sup>  
ENGLAND.

R. NORMAN SHAW, R.A.,  
1831–1913.

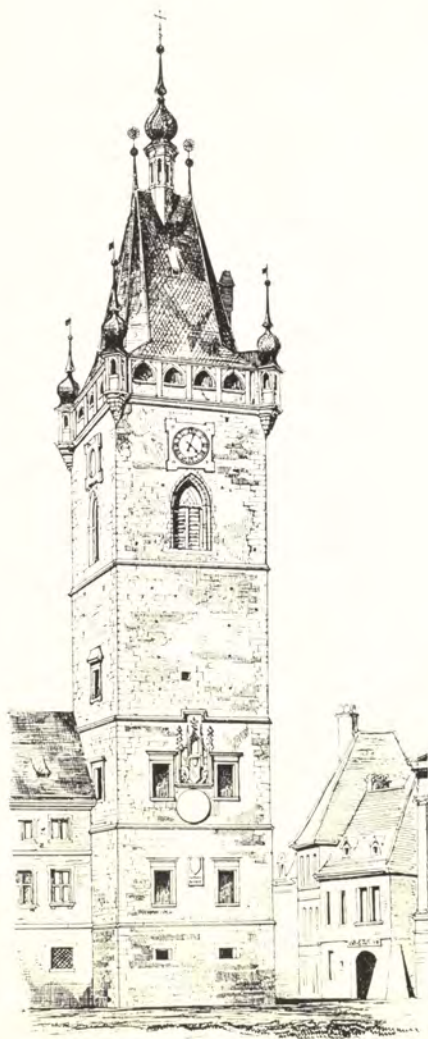

*Tower of Rathhouse, in Viehmarkt.*

*R. N. Shaw,  
2<sup>d</sup> October 1880*

Sketch of Tower of Rathhouse in Viehmarkt, Prague, R. NORMAN SHAW., R.A.

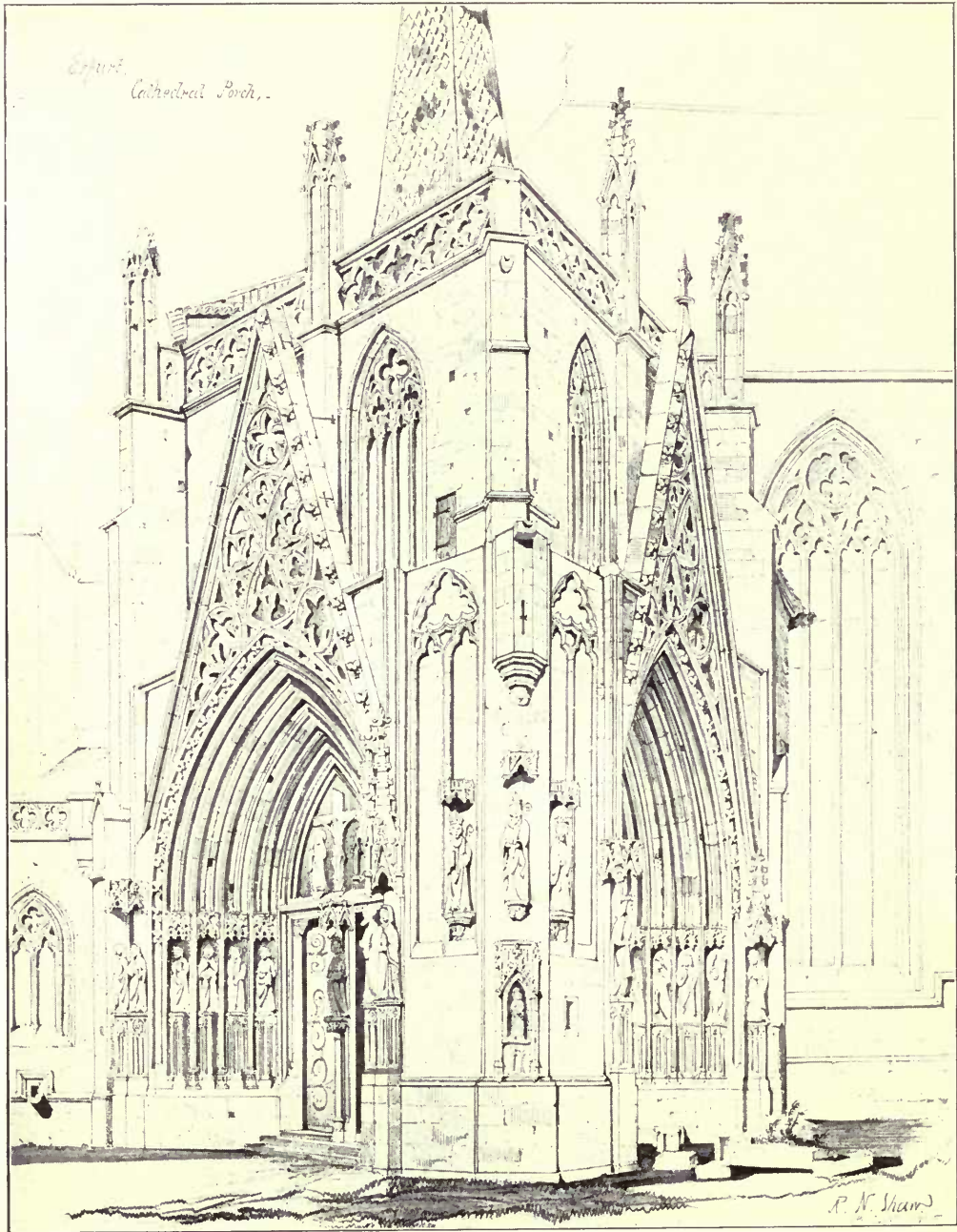

Cathedral Porch, Erfurt, R. NORMAN SHAW, R.A.

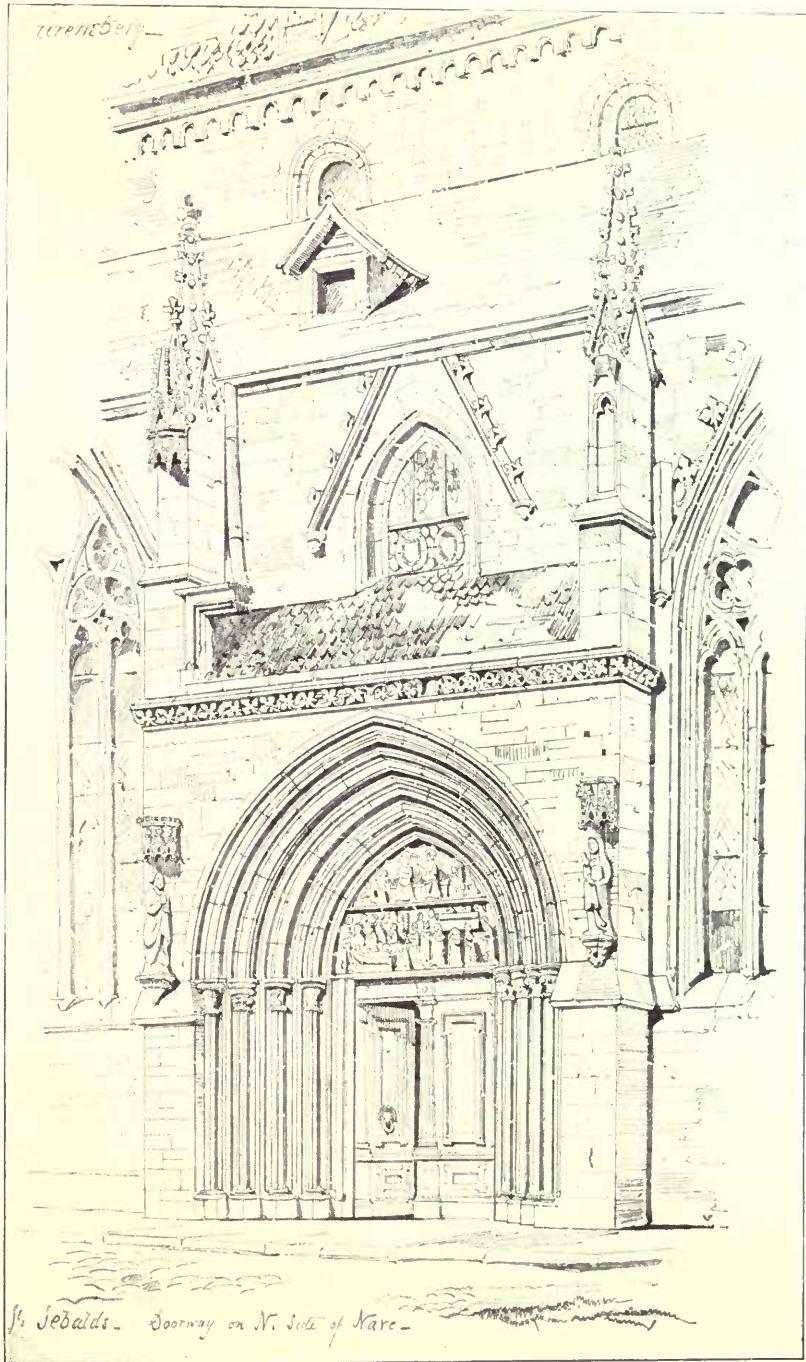

St. Sebalds, Nuremberg, R. NORMAN SHAW, R.A.

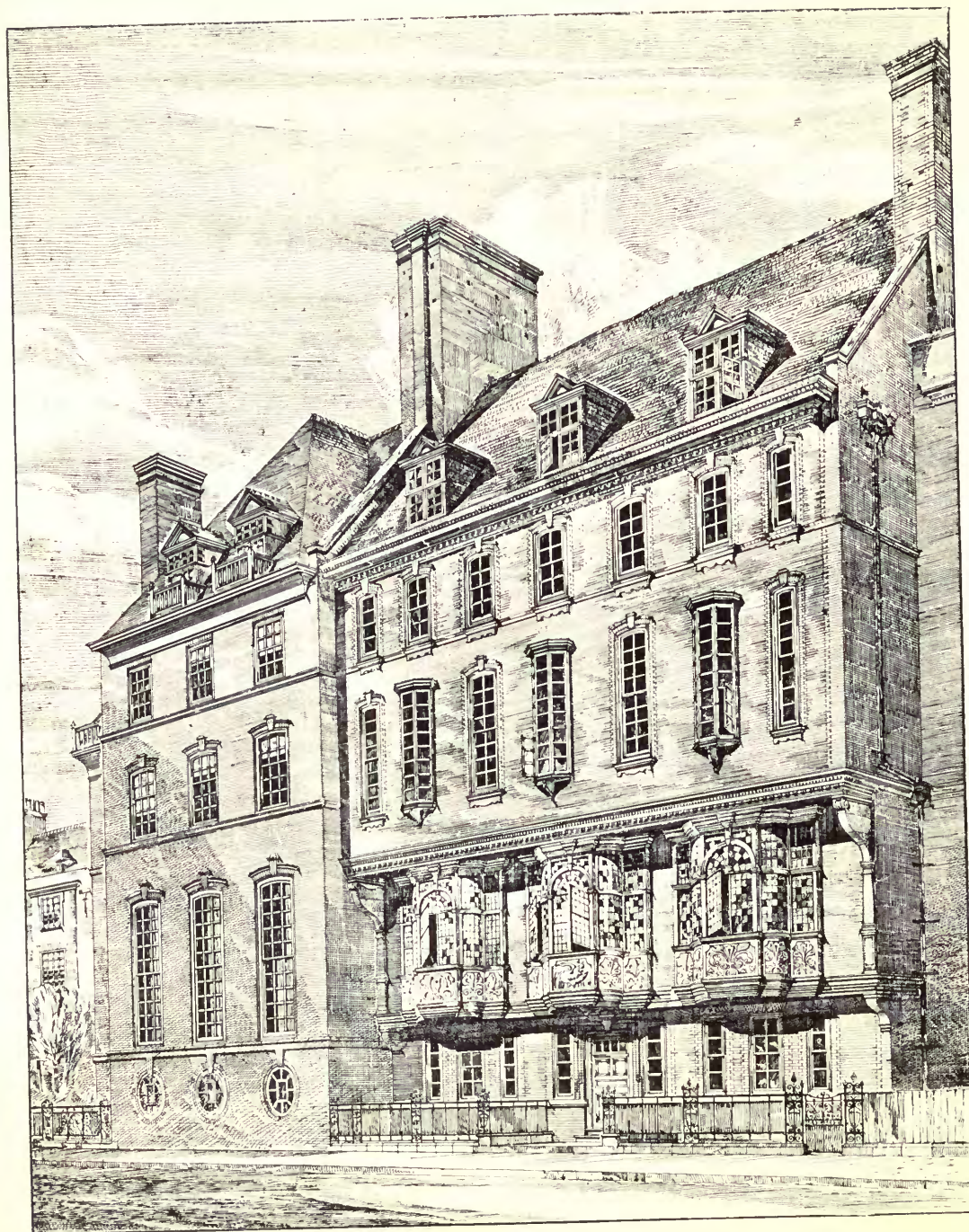

Swan House, Chelsea, R. NORMAN SHAW, R.A.



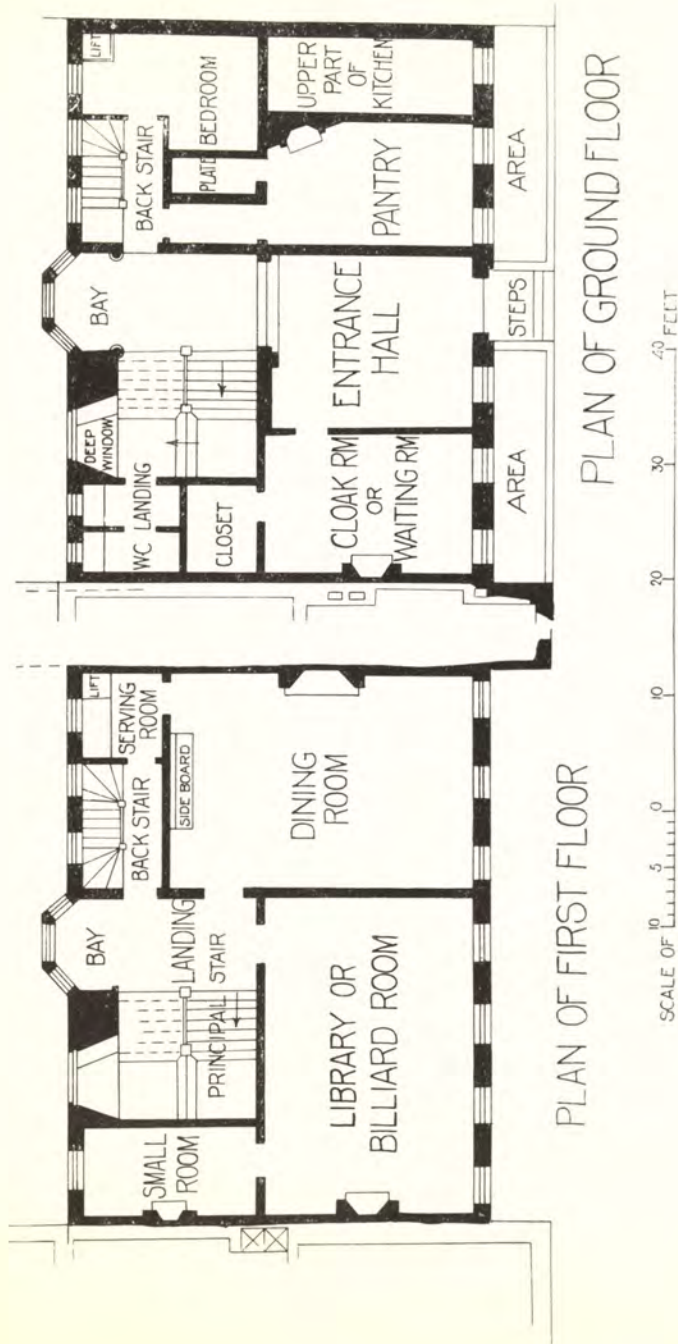

Swan House, Chelsea, R. NORMAN SHAW, R.A.

Taken from a Preliminary Design.



*Side Elevation.*



*Front Elevation.*

Froggnal Priory, R. NORMAN SHAW, R.A.

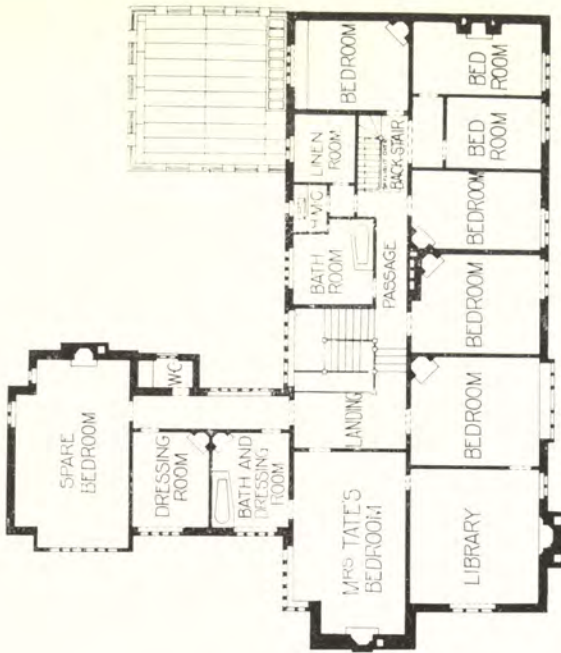

BEDROOM PLAN

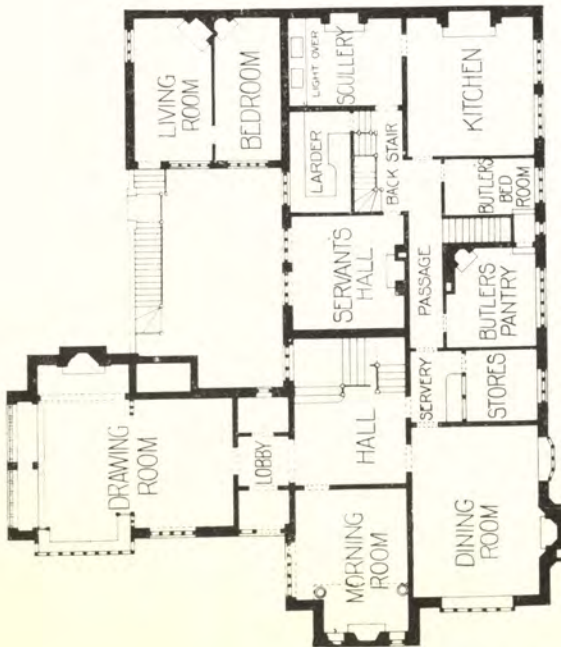

UPPER GROUND PLAN



Frogmal Priory. R. NORMAN SHAW, R.A.

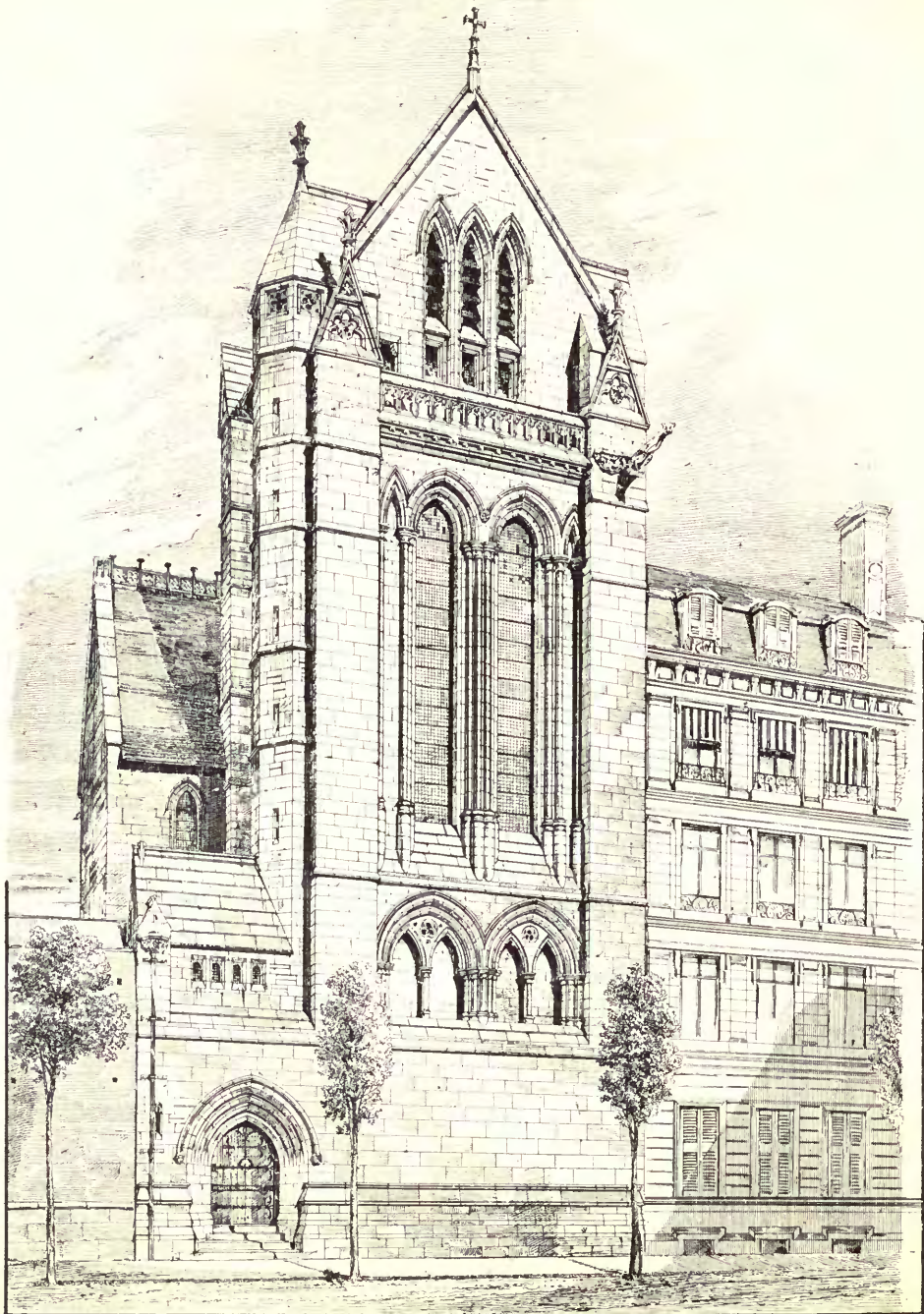

English Church at Lyon, R. NORMAN SHAW, R.A.

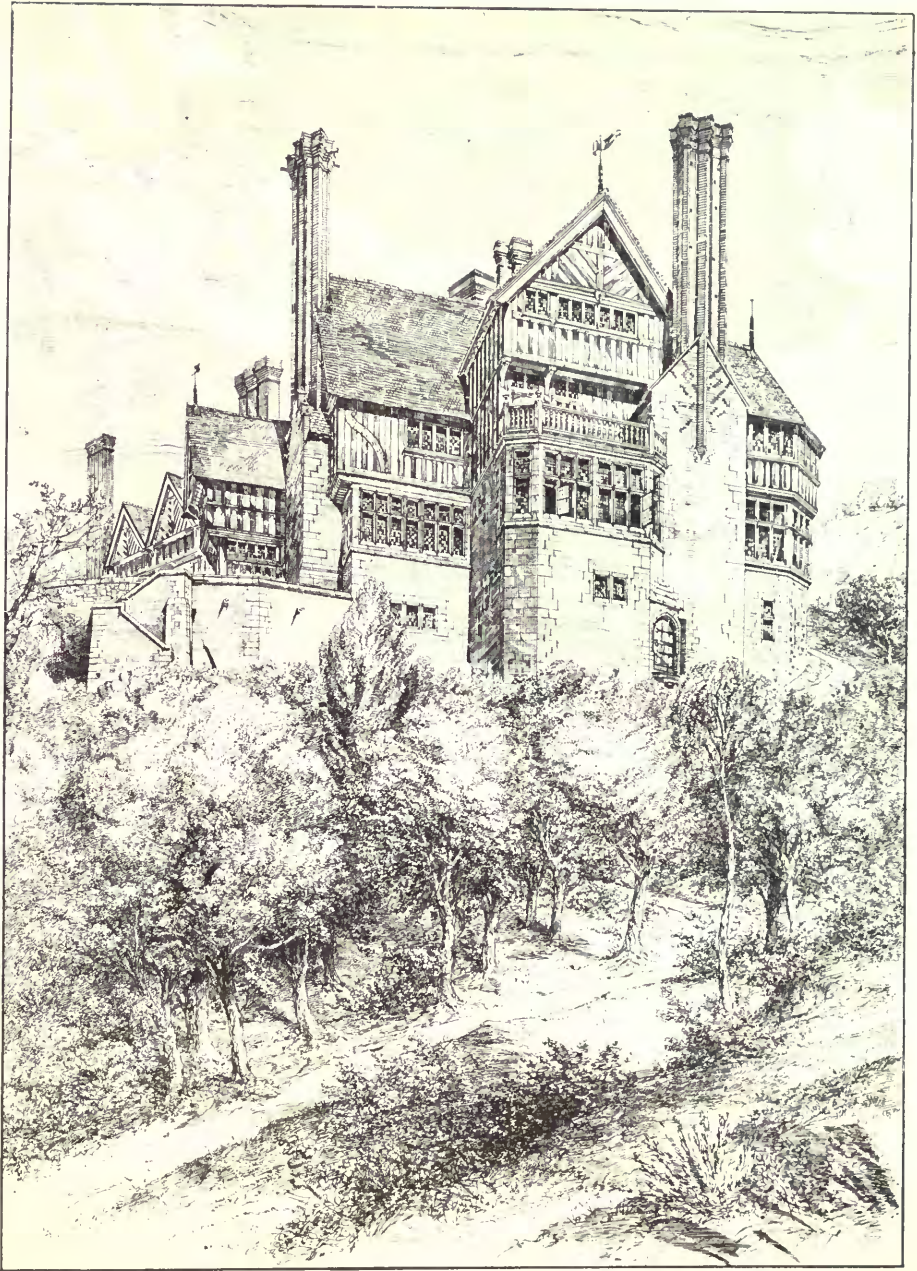

Wispers, Sussex. R. NORMAN SHAW, R.A.

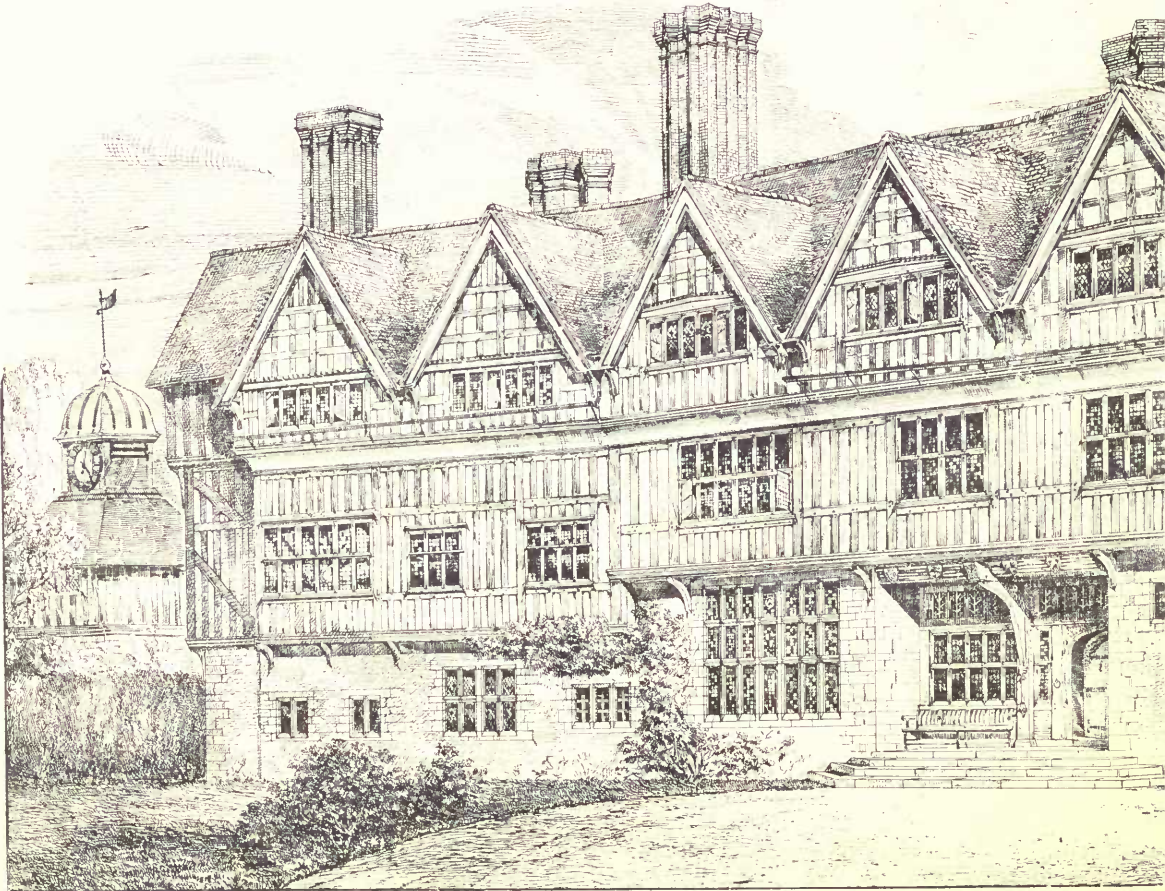
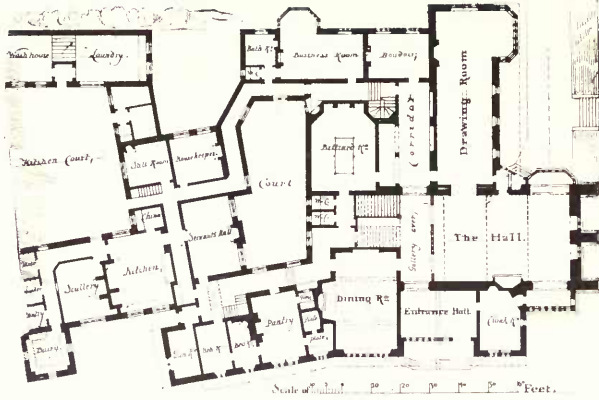

Pierpont, Surrey, R

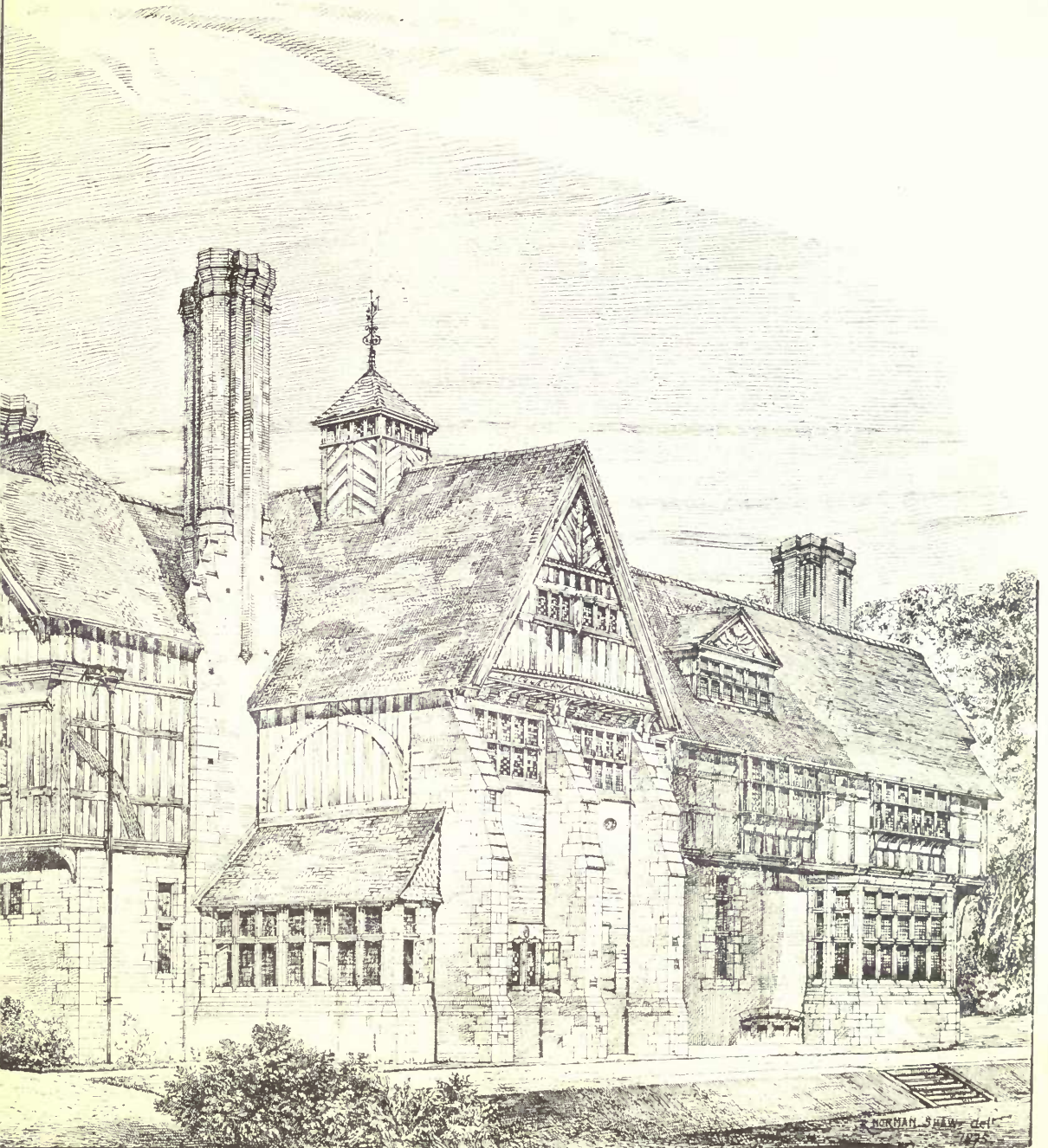

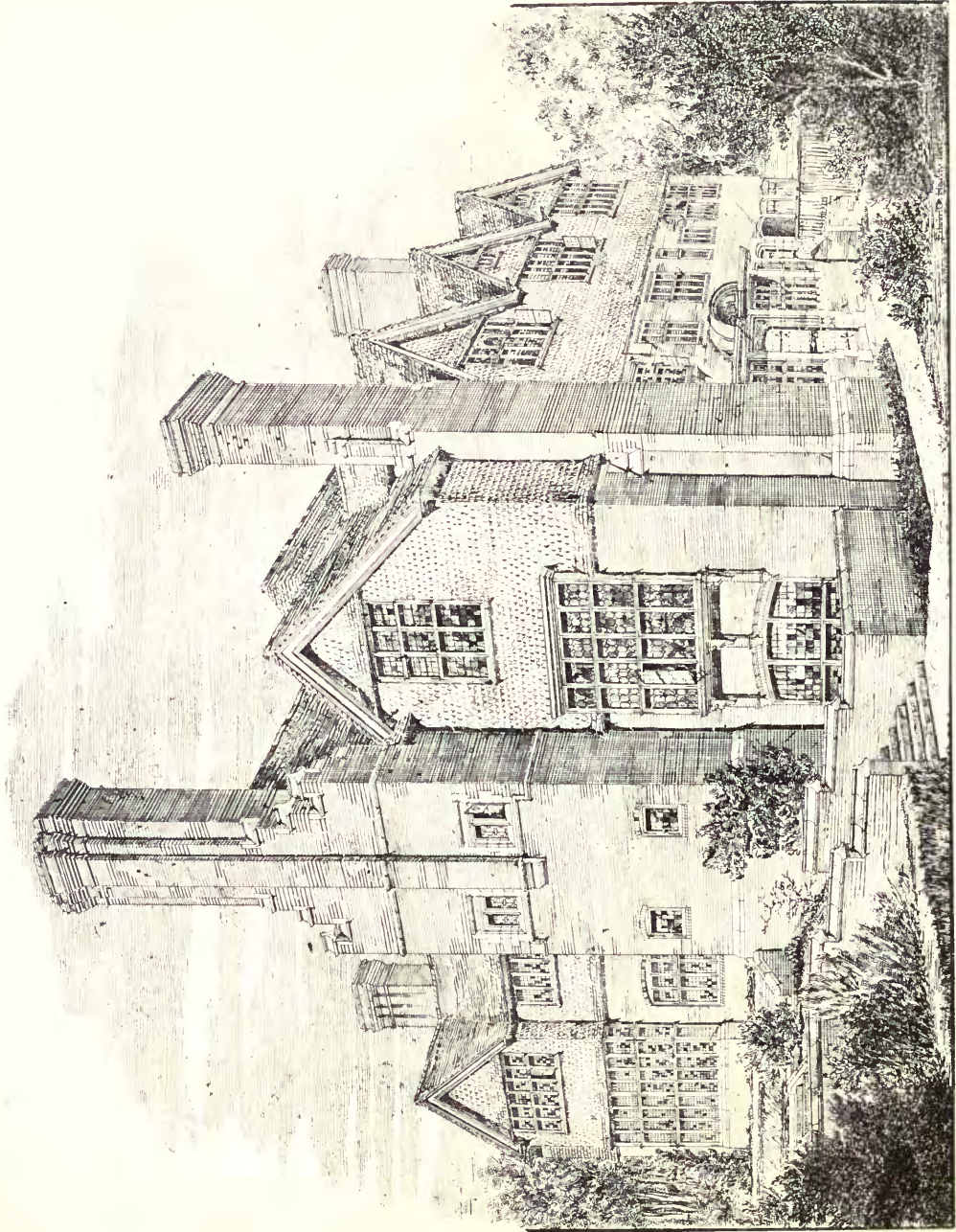

Froggnal Priory, Hampstead, R. NORMAN SHAW, R.A.



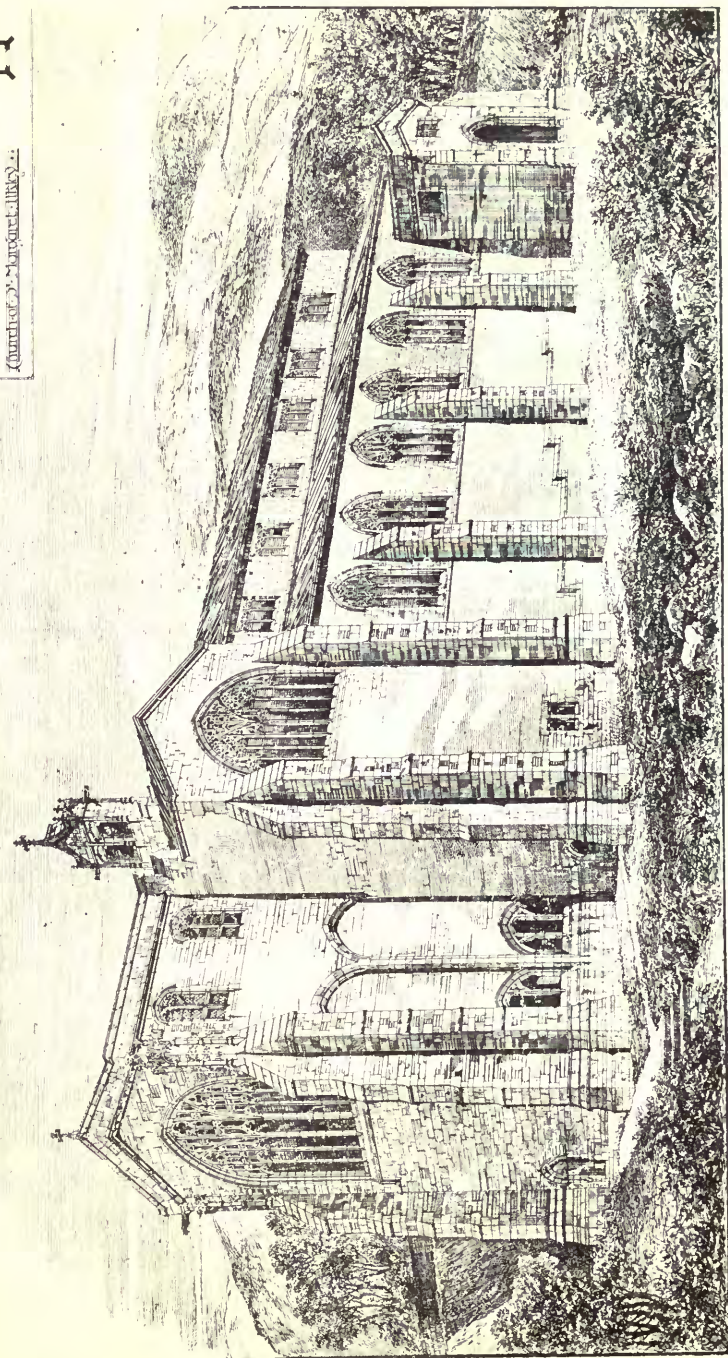
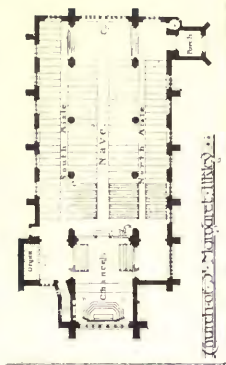

Church of St. Margaret, Ilkley, R. NORMAN SHAW, R.A.

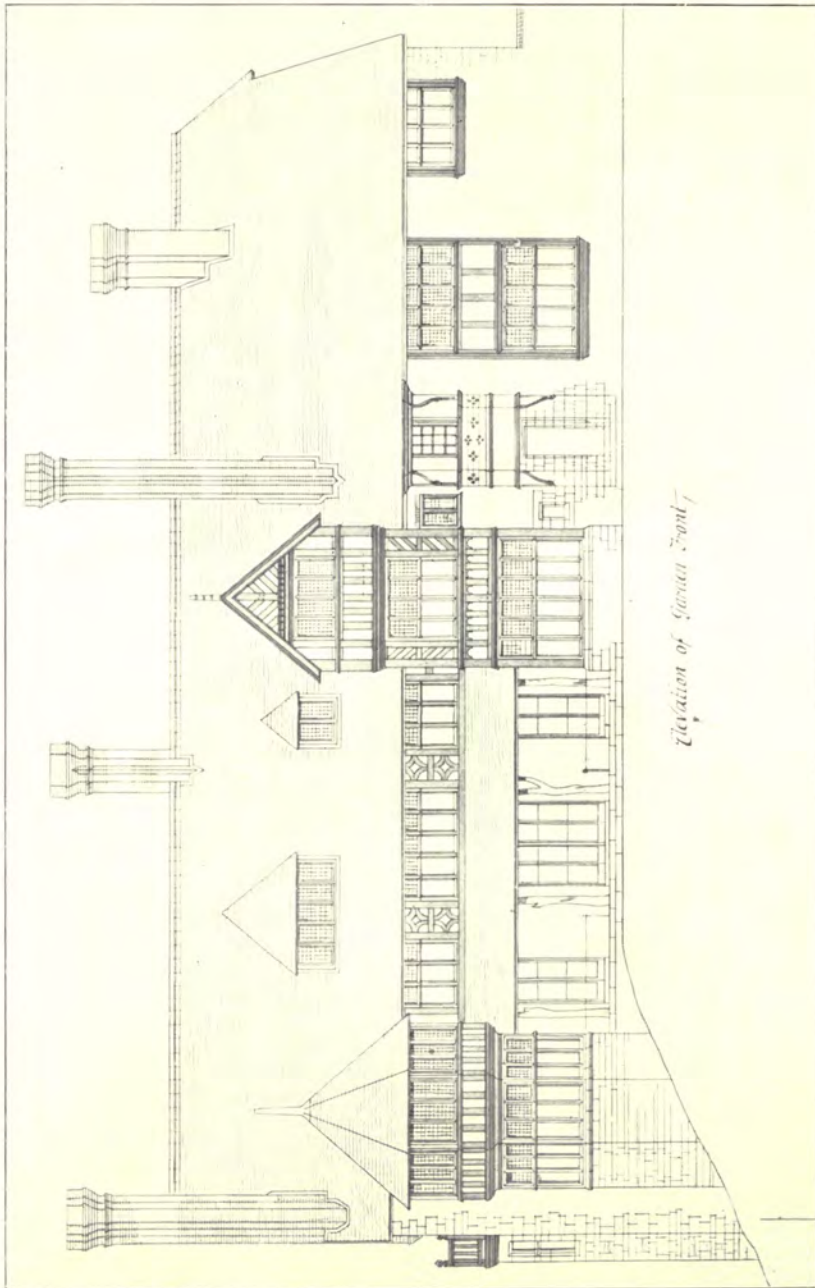

*Elevation of facade front*

Wispers, Sussex, R. NORMAN SHAW, R.A.

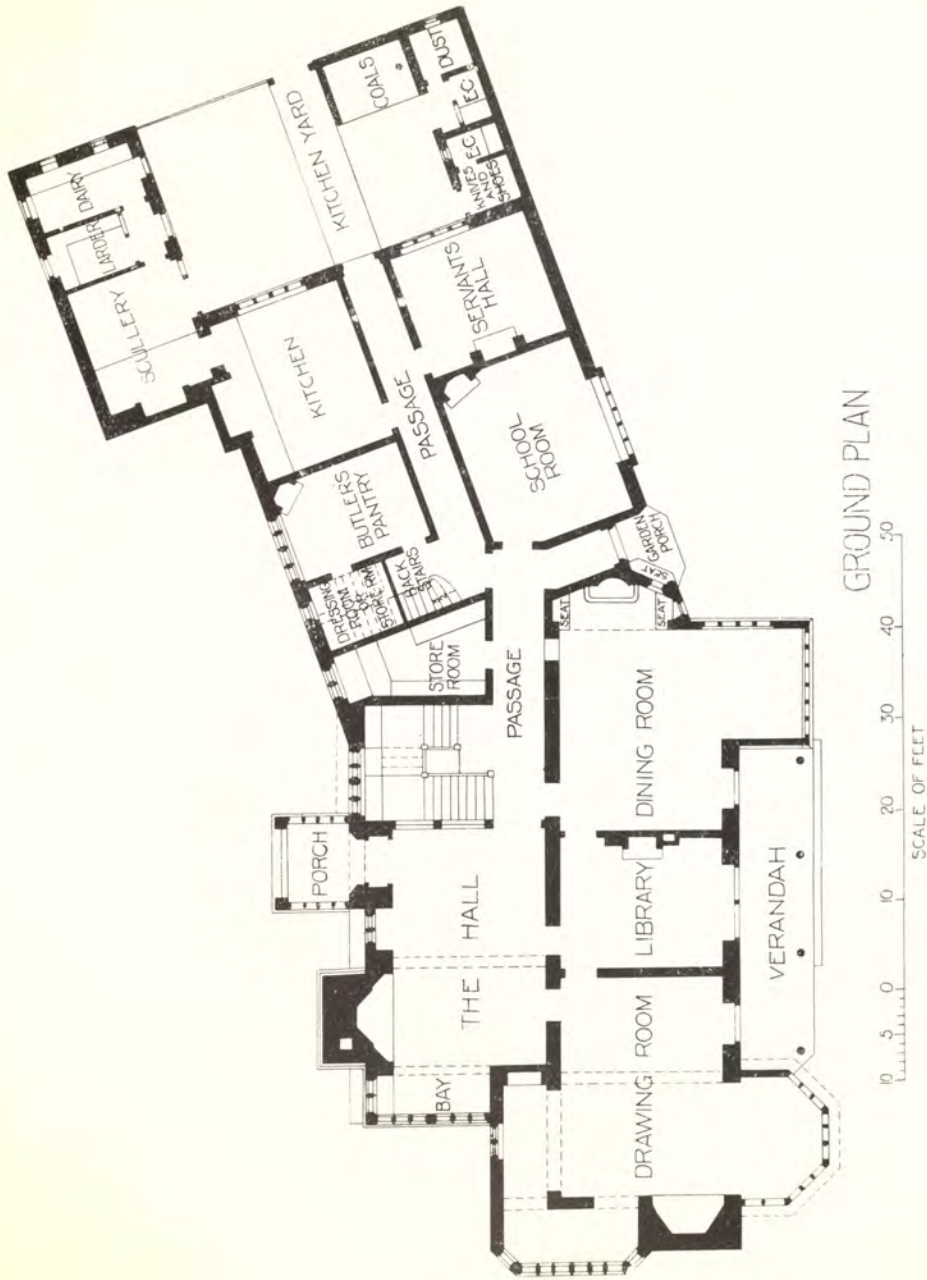

GROUND PLAN

Wispers, Sussex. R. NORMAN SHAW, R.A.

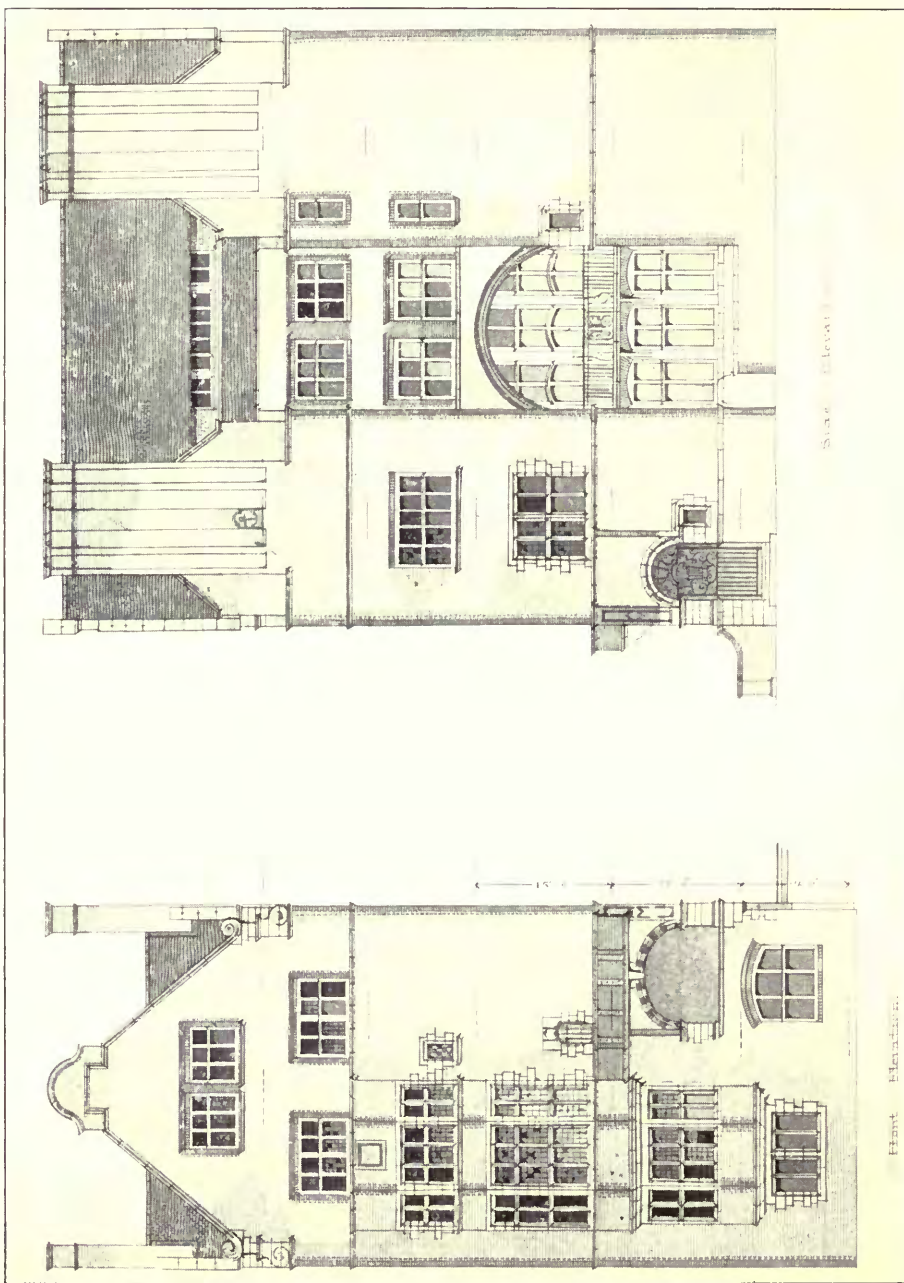

A House in Queen's Gate, R. NORMAN SHAW, R.A.

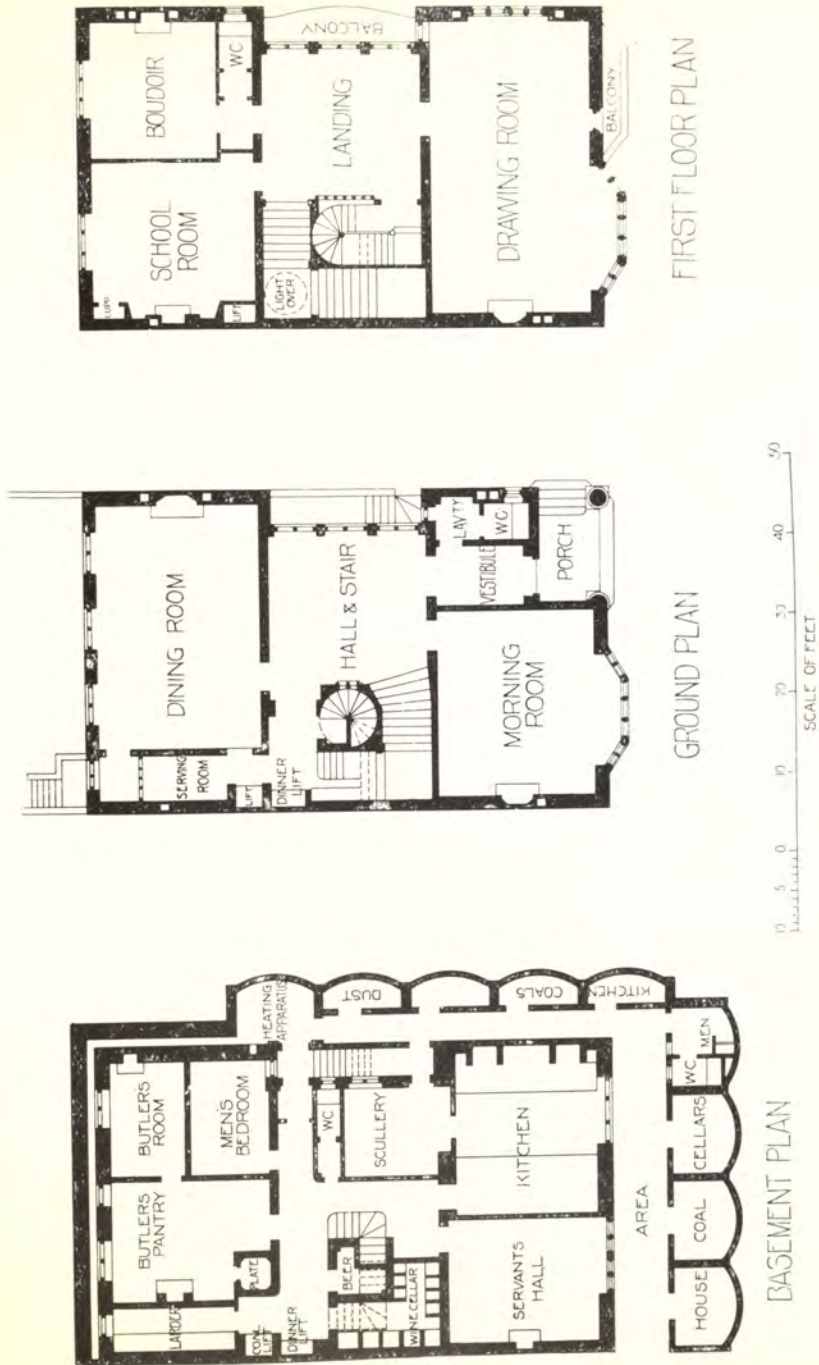

A House in Queen's Gate, K. NORMAN SHAW, R.A.

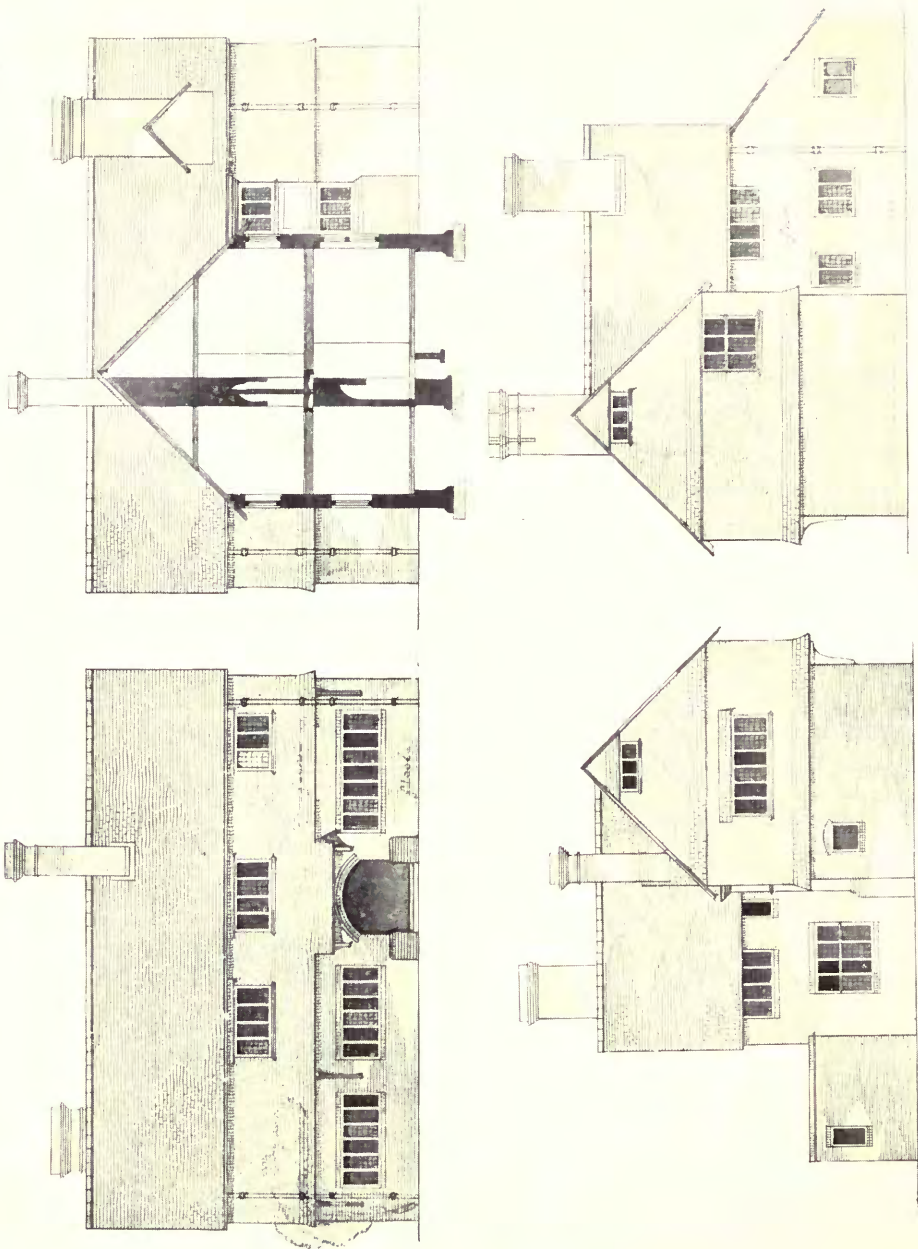

A Small House at Haslemere, R. NORMAN SHAW, R.A.

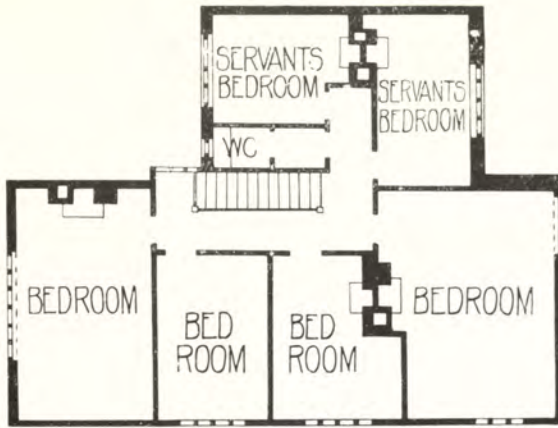

PLAN OF BEDROOM FLOOR



PLAN OF GROUND FLOOR

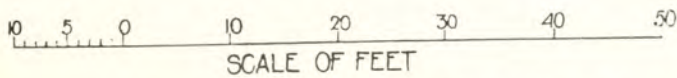

A Small House at Haslemere, R. NORMAN SHAW, R.A.

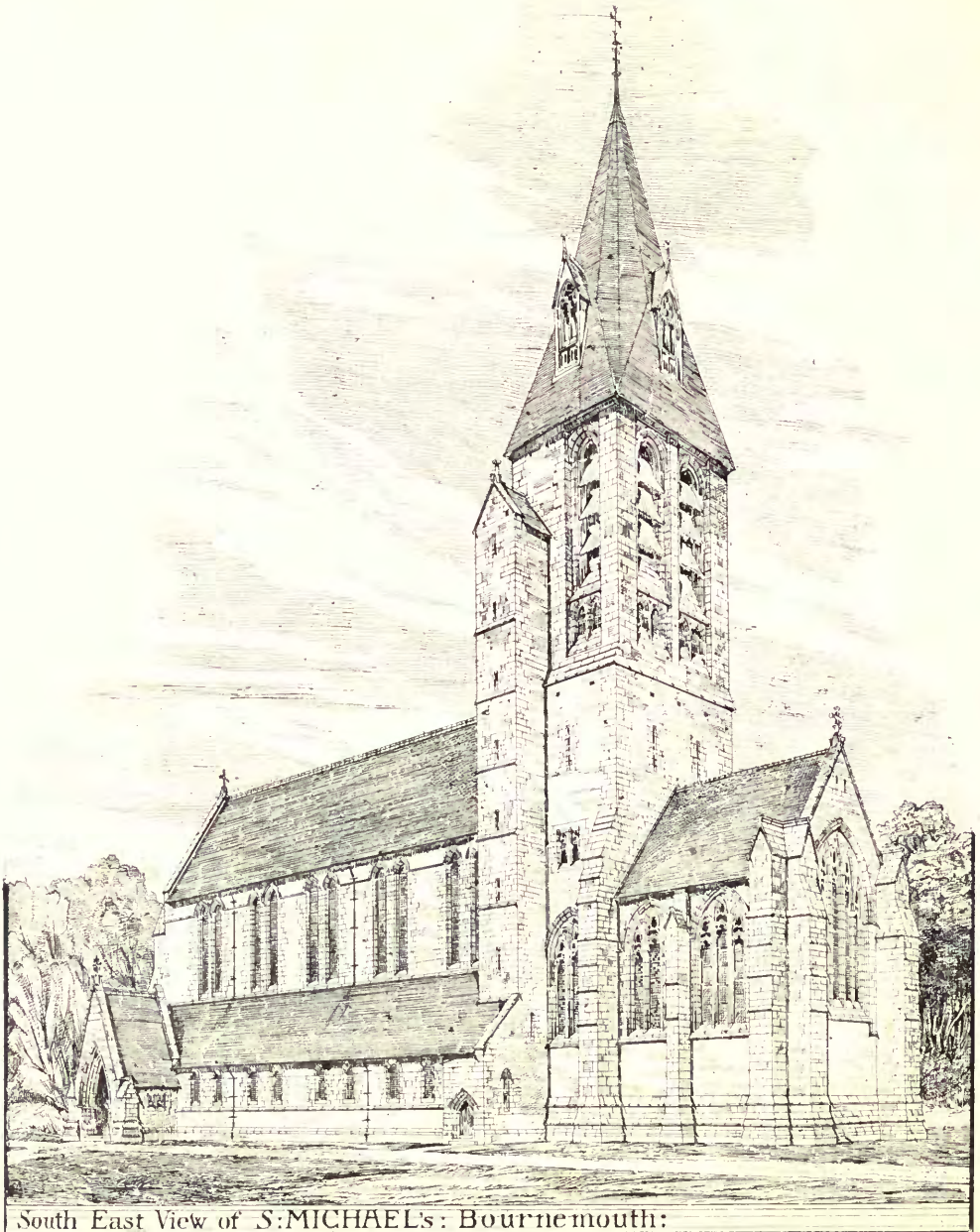

South East View of S. MICHAEL'S: Bournemouth:

South-East View of S. Michael's, Bournemouth, R. NORMAN SHAW, R.A.



# DECORATIVE CONTRACTORS.

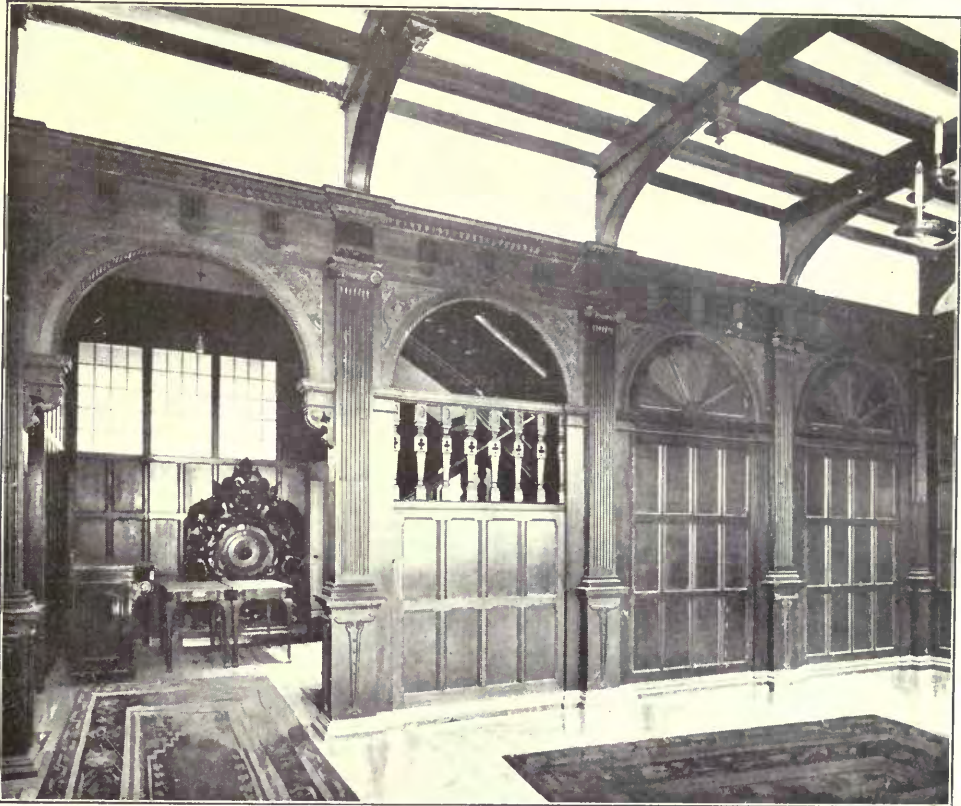

Messrs. KEMP & HOW, FF.R.I.B.A.

Entrance Hall of a London House, which, under the direction of the Architects, Hampton & Sons recently reconstructed and redecorated throughout. Panelling in the Tudor style, as shown in the photograph reproduced above, is one of the special features of this House, several of the Reception Rooms being treated in this manner.

Hamptons are always pleased to prepare, free of charge, estimates to Architects' Specifications for

Structural Alterations. Building. Sanitation. Decorations.  
Fibrous Plaster Work. Interior Woodwork. Panelling.  
Electric Lighting. Hot Water Work. Heating.

or they will, when desired by the Architect, prepare Designs and Specifications to his instructions.



Hampton & Sons, Ltd., Pall Mall East, S.W.

In making enquiries at Advertisers, please refer to this publication



Is it not significant of  
**OLIVER** excellence  
that during last year

H. M.

GOVERNMENT

Purchased  
**756**

**OLIVER**  
TYPEWRITERS

and that among private users so great an authority on mechanics as SIR OLIVER LODGE, has recently adopted the **OLIVER** as the one which best suits his purposes.

The No. 6 Model appeals specially to Architects and Builders, providing, as it does, a wealth of fractions and other arithmetical symbols.

*Ask for Booklet No. 968.*

**Oliver Typewriter Co., Ltd.,**  
75, QUEEN VICTORIA STREET, LONDON, E.C.

SCULPTURES  
1913!



*"L'Agnèlado,"* HERBERT GAILLARD, Statuaire



*Unity*, ALFRED DRURY, A.R.A. Sculptor.



*Esquisse pour un monument à Beethoven, GUSTAVE MICHEL, Statuaire.*



*Andromeda.* CHARLES A. PALMER, Sculptor.



*The Rescue of Andromeda.* CHARLES A. PALMER, Sculptor.



*Narcissus*, J. L. FRANKLIN, Sculptor.



*Carmen*, C. VINCENT, Statuaire.

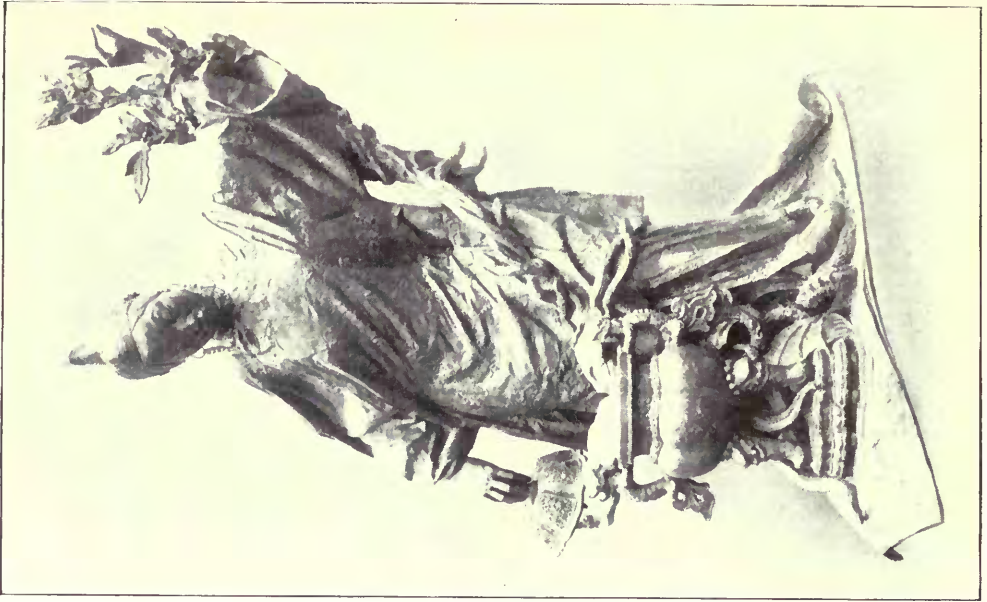

*Monument du Docteur Mesny, M. JEAN-BOUCHER, Statuaire.*

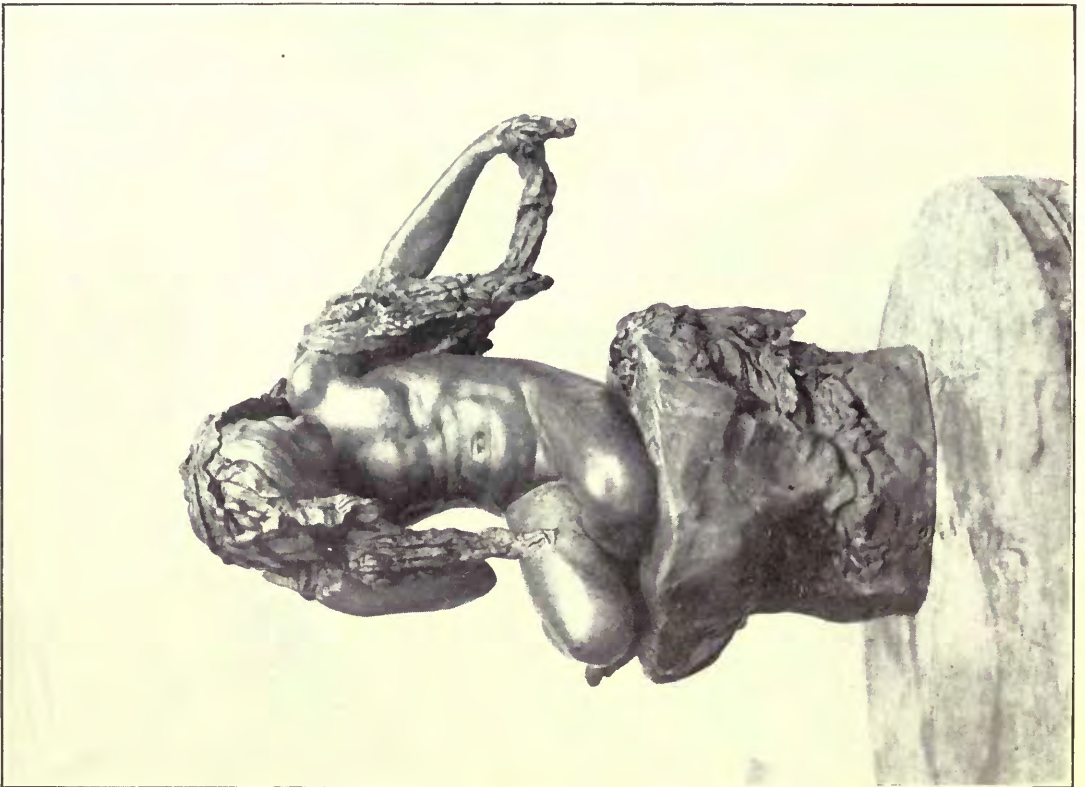

*Seaweed, RUBY LEVICK BAILEY, Sculptor.*





*Galatea*, BENJAMIN CLEMENS, Sculptor.



*John Heaton, Esq.*, ALBERT TOFT, Sculptor.

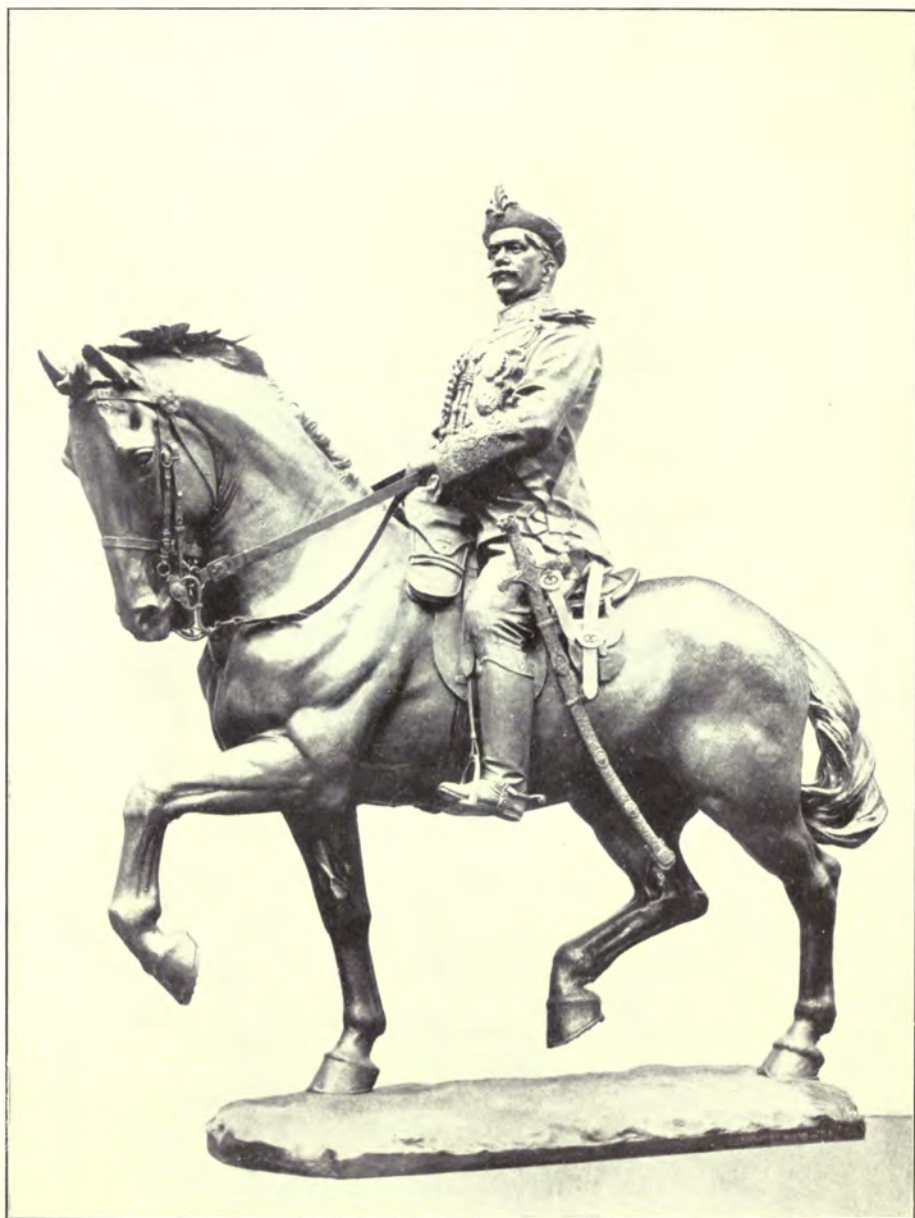

*H.H. The Gaskwar of Baroda, F. DERWENT WOOD, ..R.A., Sculptor.*

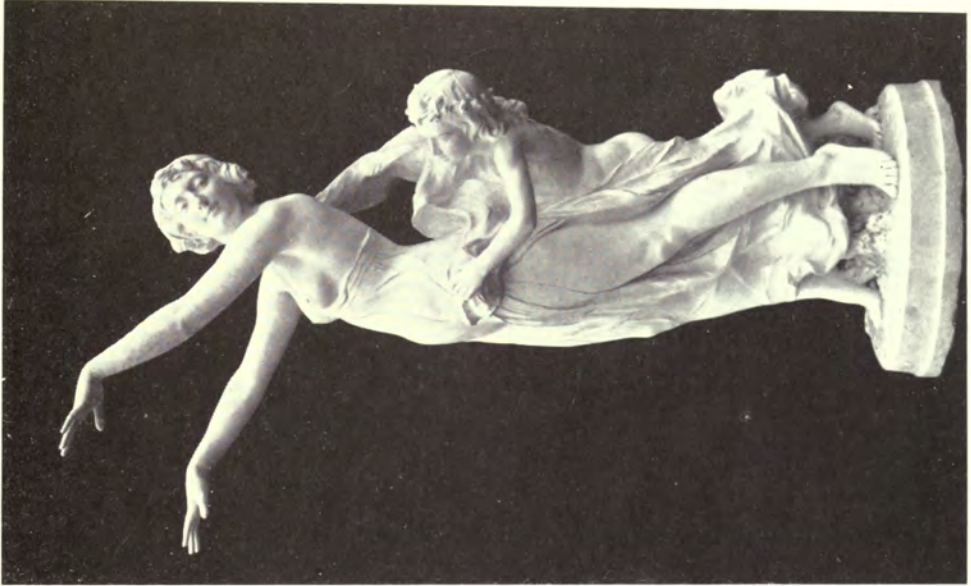

*Danseuses*, EMMA FONTAINE. Statuaire.

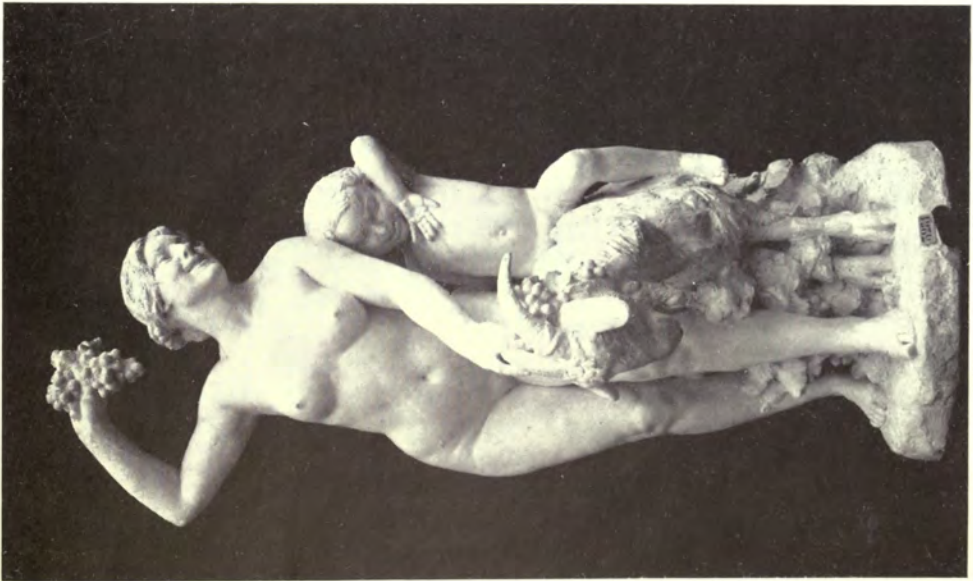

*Dans le Vignes*, LOUIS BOLINELLY. Statuaire.



Portrait, C. PIBWORTH, Sculptor.

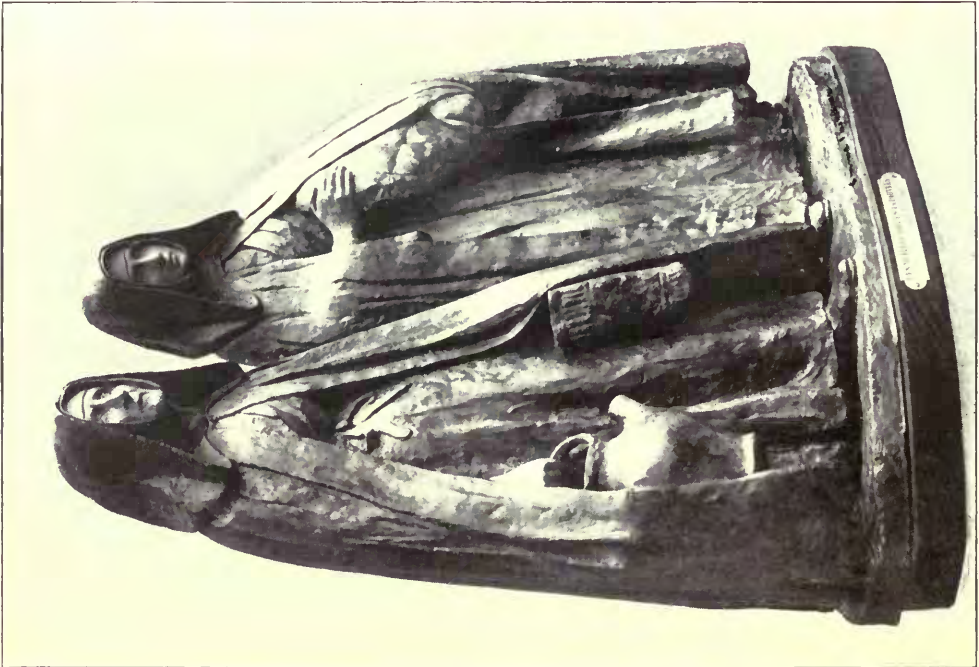

Les Petites Sœurs des Pauvres, C. E. THOLLIER, Statuaire.



*Hunting Scene*, LILLIAN M. WADE, Sculptor.



*Hunting Scene* LILLIAN M. WADE, Sculptor.



*Psyche*, CHARLES A. PALMER, Sculptor.



*Panel*, LILLIAN M. WADE.



*The Spirit of Solitude*  
A. DRURY, A.R.A., Sculptor.



*St. George*, CHARLES A. PALMER, Sculptor.



*Madonna and Child*, MARY C. BUZZARD, Sculptor.



*Detail to Entrance, Leibig House R. GARBE, Sculptor.*



*Detail to Entrance, Leibig House, R. GARBE, Sculptor.*





Bas Relief for Hotel at Buenos Aires, F. FAIVRE, Statuaire.



Bas Relief for Hotel at Buenos Aires, F. FAIVRE, Statuaire.



*The Chaplet*, CHARLES A. PALMER, Sculptor.

# DUTCH DOMESTIC ARCHITECTURE.

1913<sup>1</sup>.

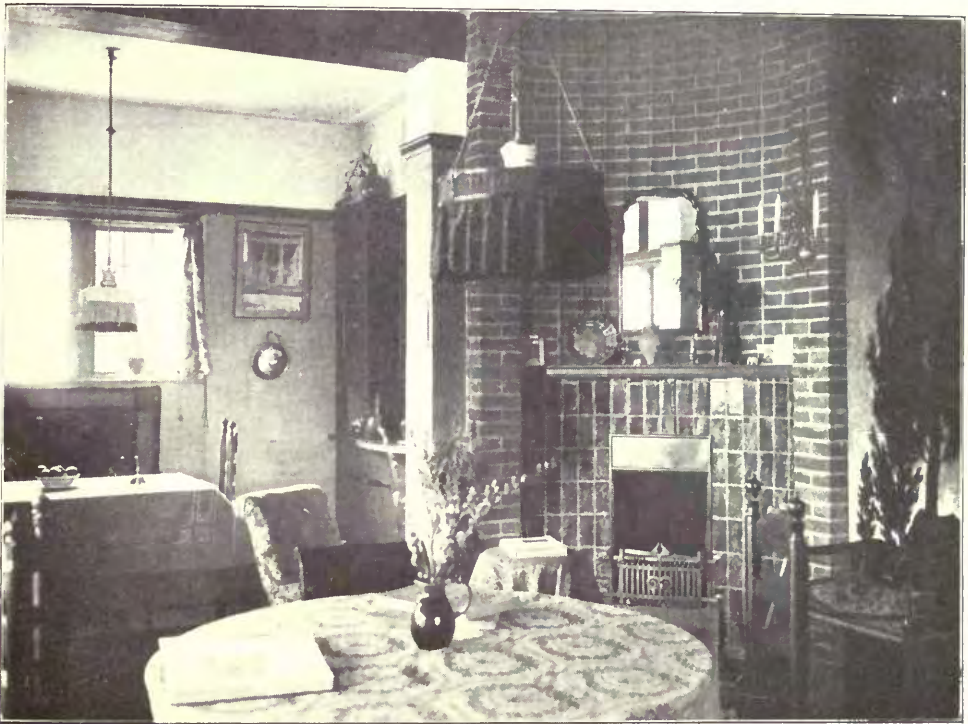

House at Zeist, Utrecht, FREEM & BREMER, Architects.

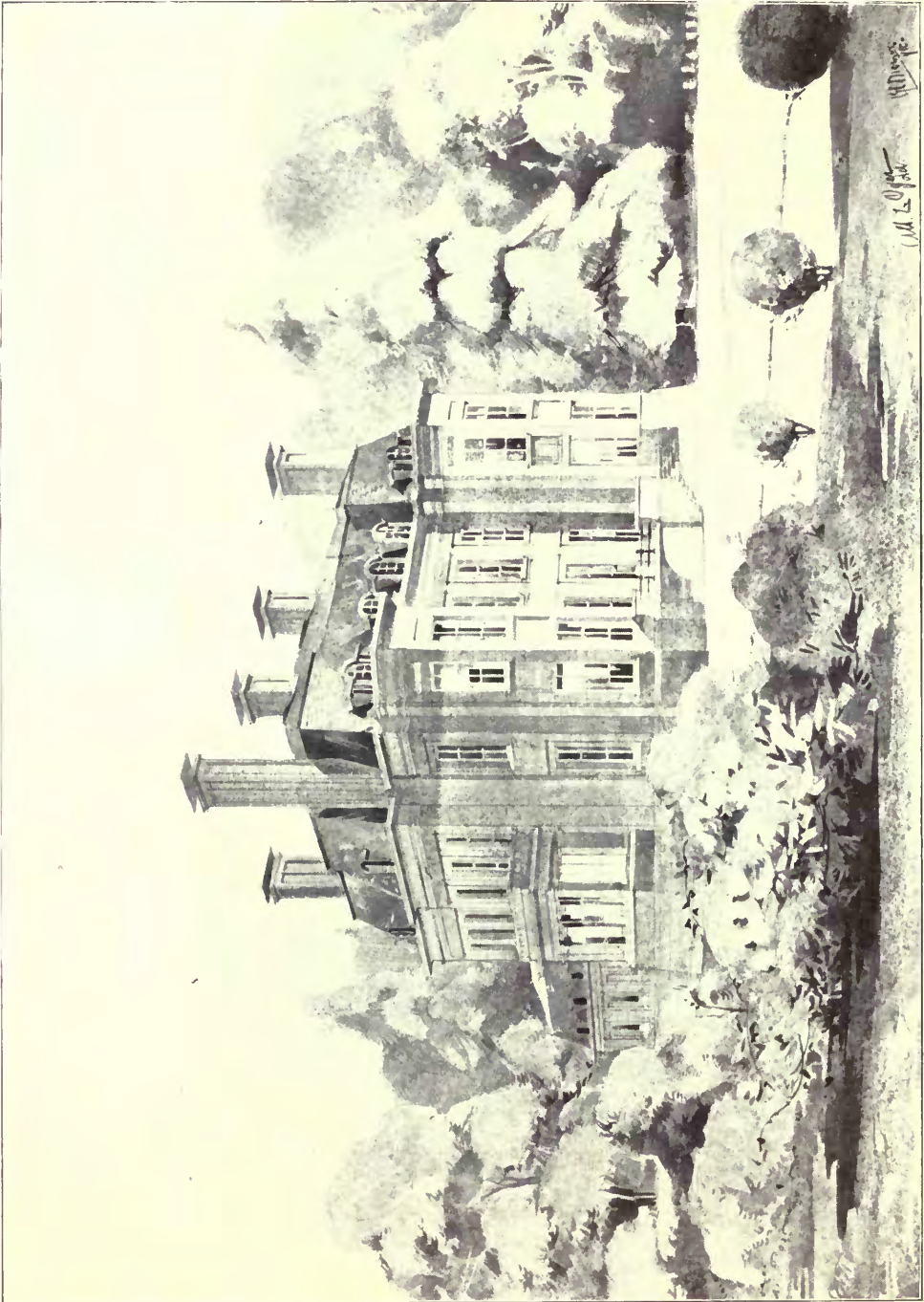

House at Zeist, Utrecht, FRIEM & BREMER, Architects.

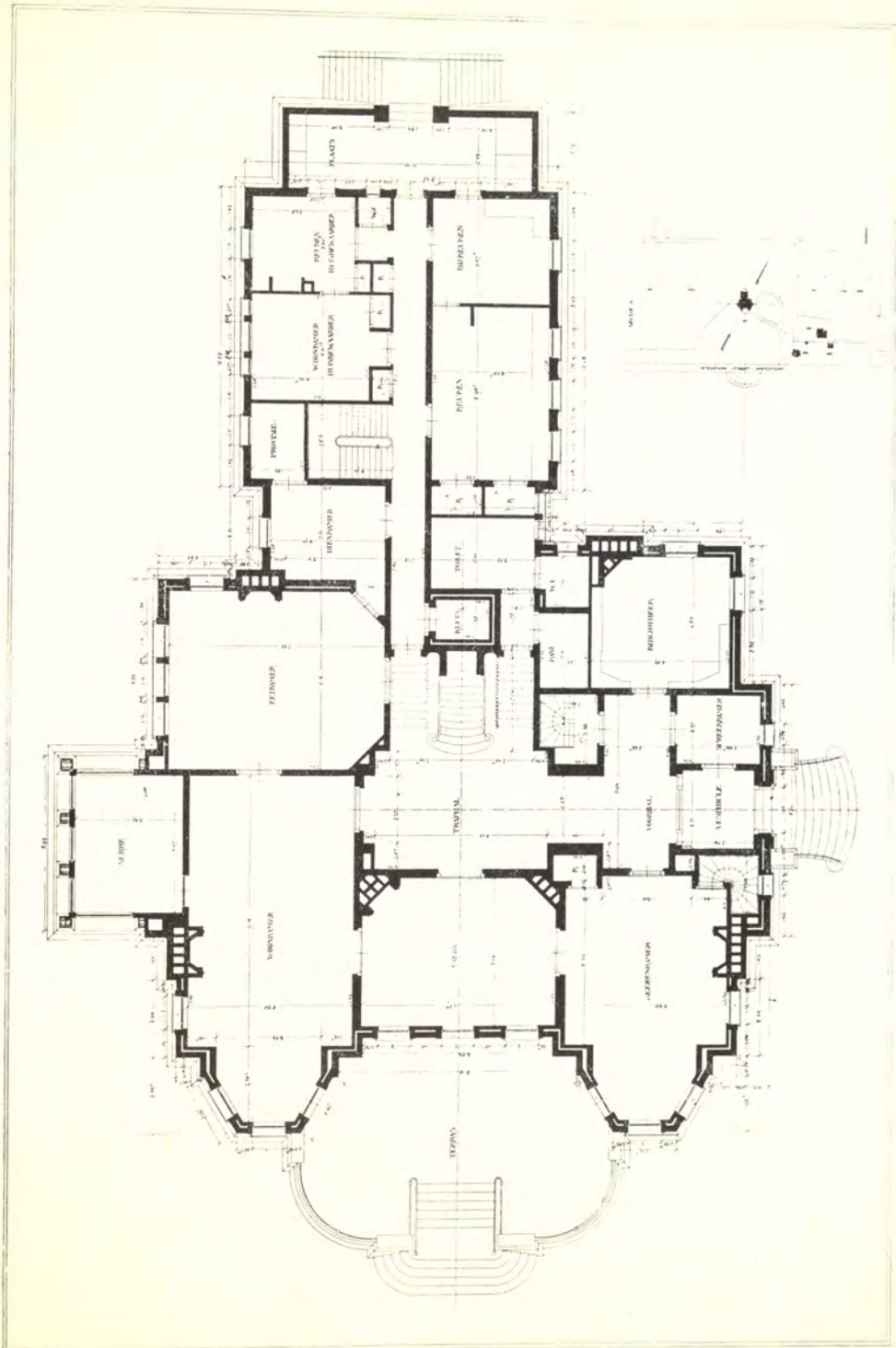

House at Zeist, Utrecht, FREEM & BREMER, Architects.

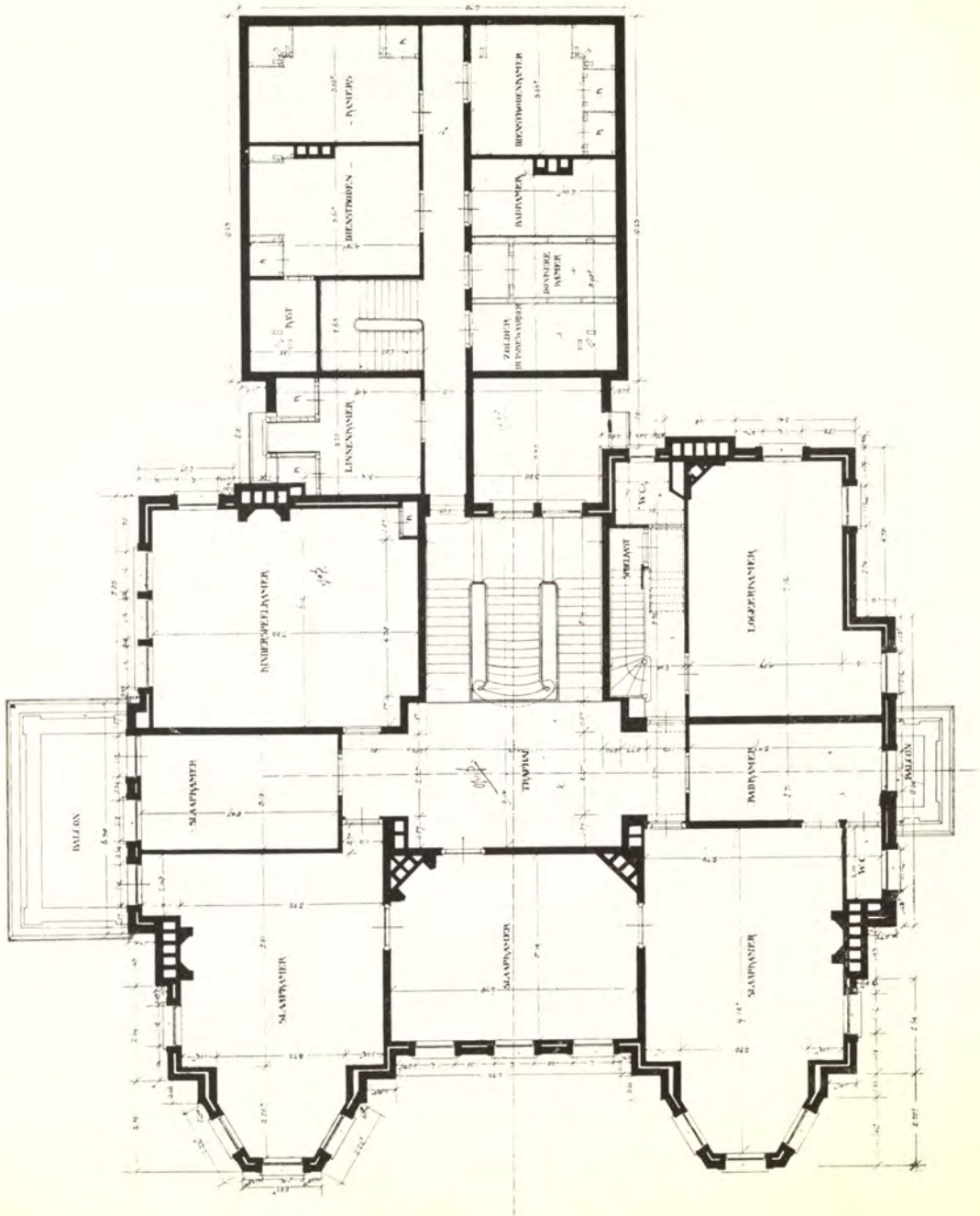

House at Zeist, Utrecht, FREEM & BREMER, Architects.

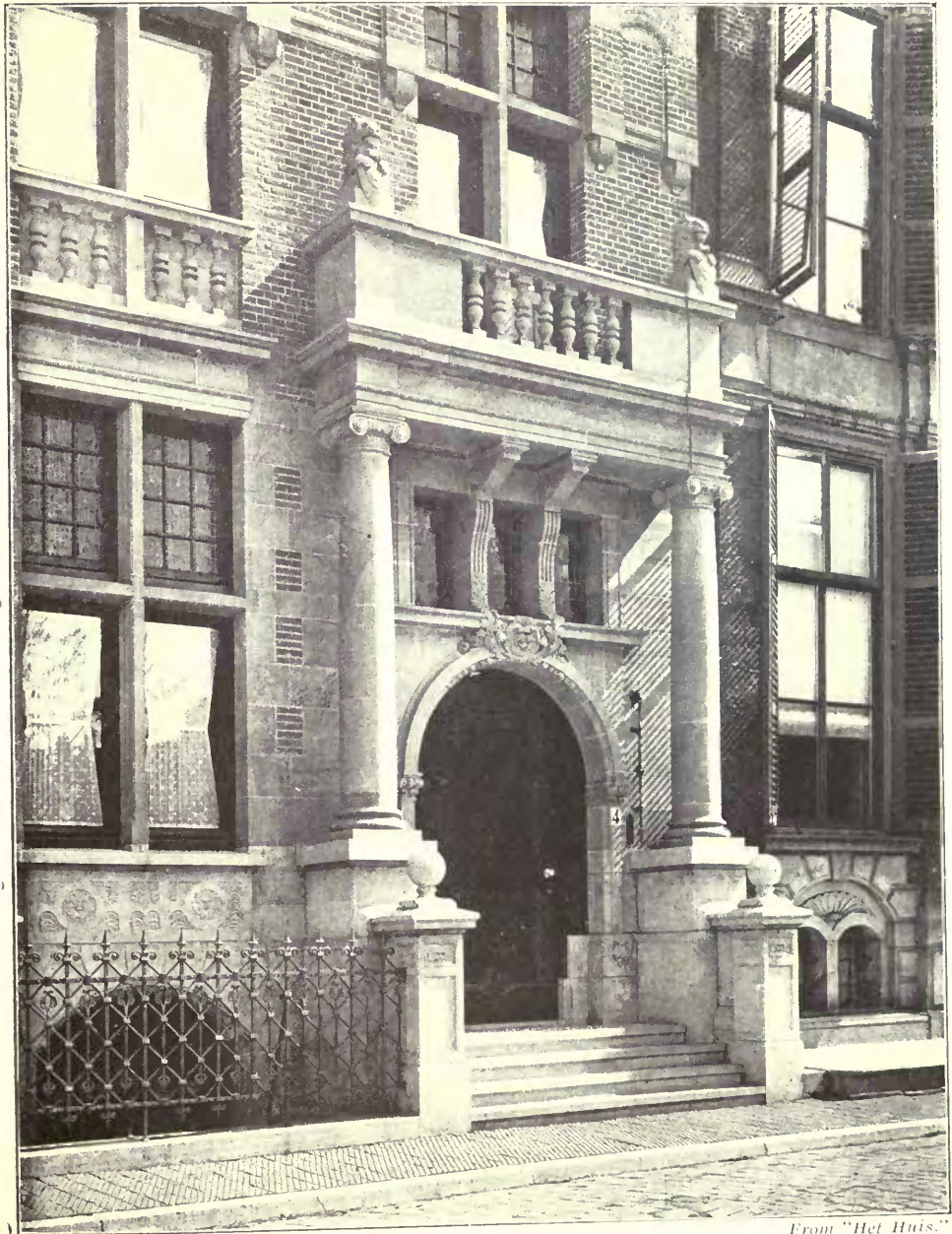

From "Het Huis."

Entrance Front at Vijverberg. ED. CUYPERS, Architect



Park House at Harlem, J. P. PETRI, Architect.



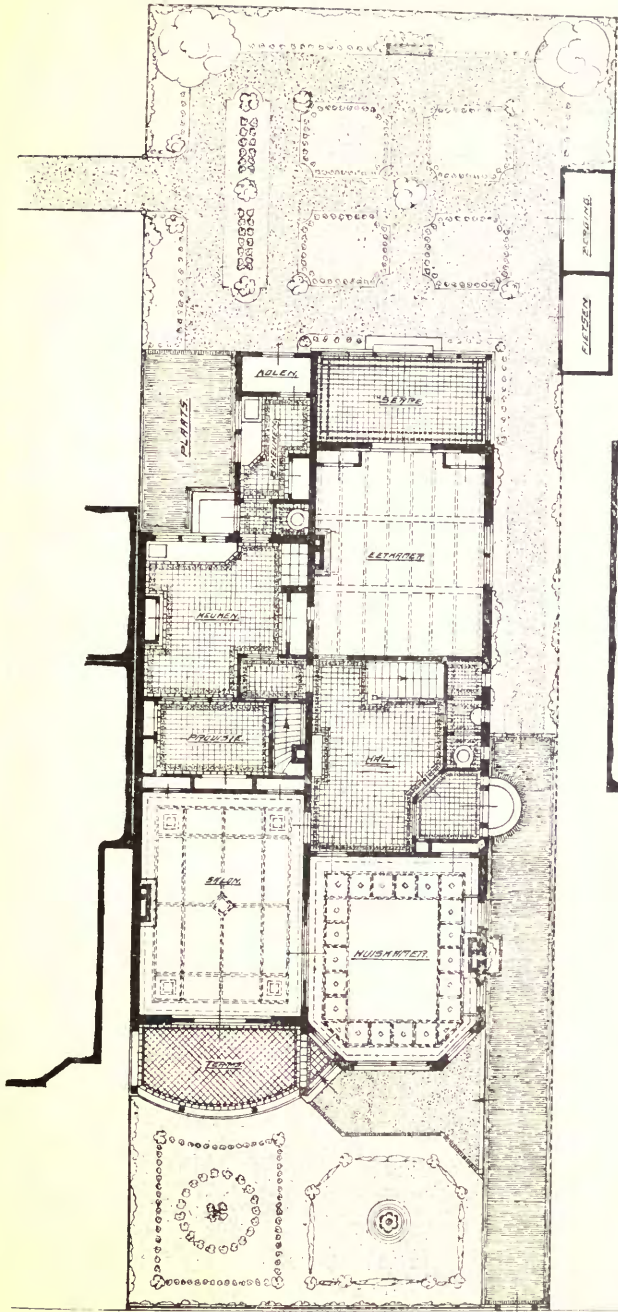

PARKHOUSE.  
— AT —  
HARLEM.  
J.P.L.PETRI.ARCH:

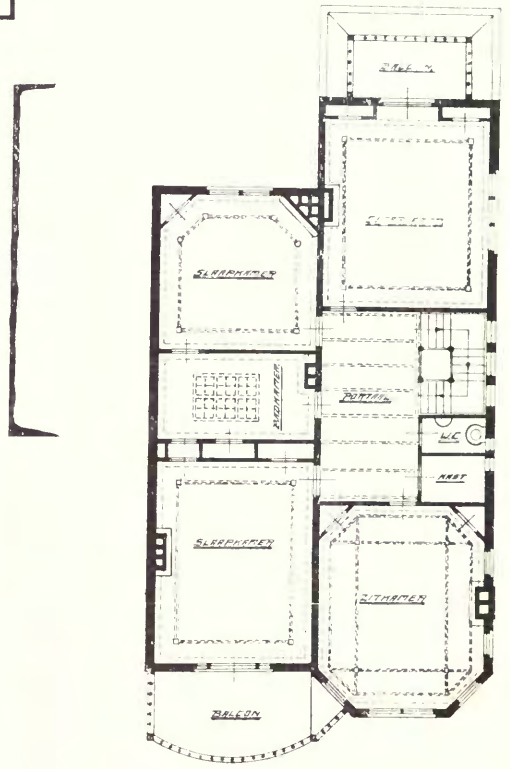

EERSTE VERDIEPING.

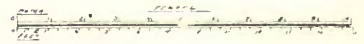

Park House at Harlem, J. P. PETRI, Architect.



*From "Het Huis."*

Hall Interior, House at Dordrecht. ED. CUYPERS Architect.

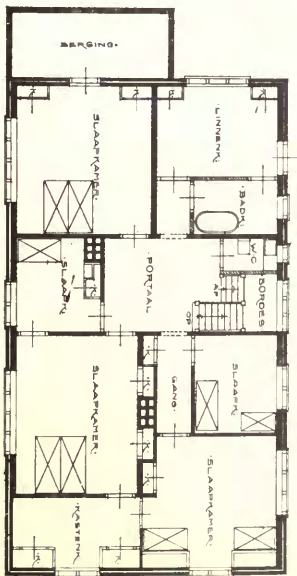

PLAN BOND

PLAN BOND

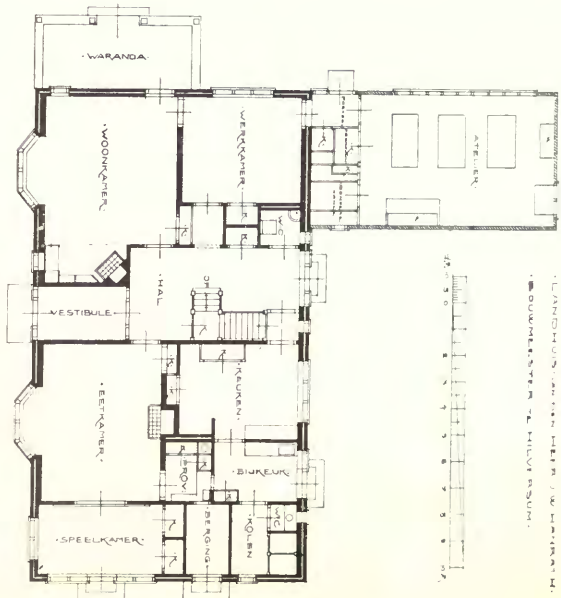

PLAN BOVEN

Country House with Studio at Hilversum, J. W. HANRATH, Architect.

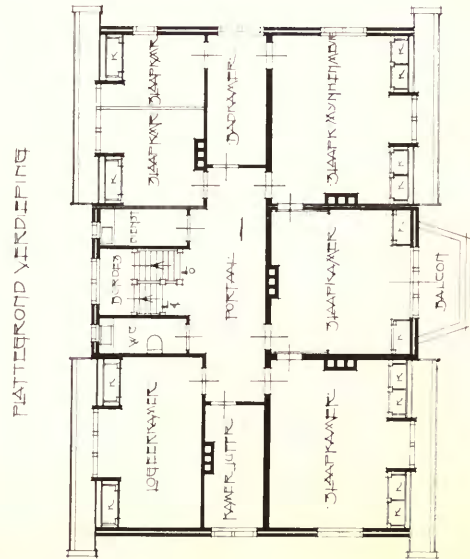
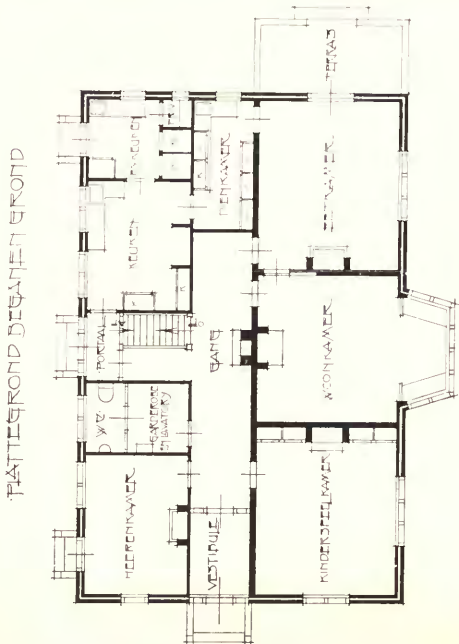

Country House at Hilversum, J. W. HANRATH. Architect.

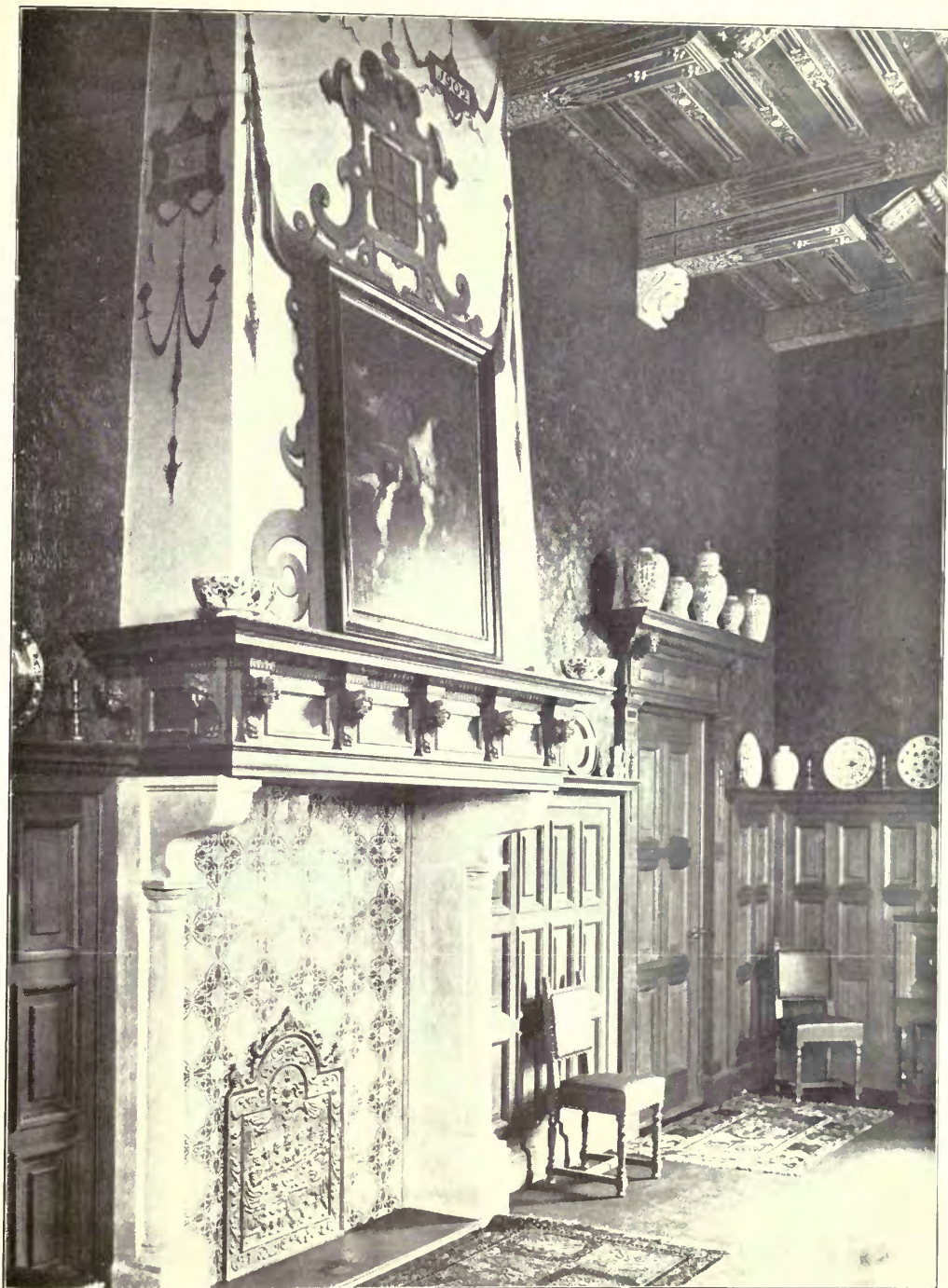

“Schullershof,” Middelburg, DE DOES, Architect.



Heringa State at Narssum (near Leeuwarden), J. F. L. FROWEIN, Architect.

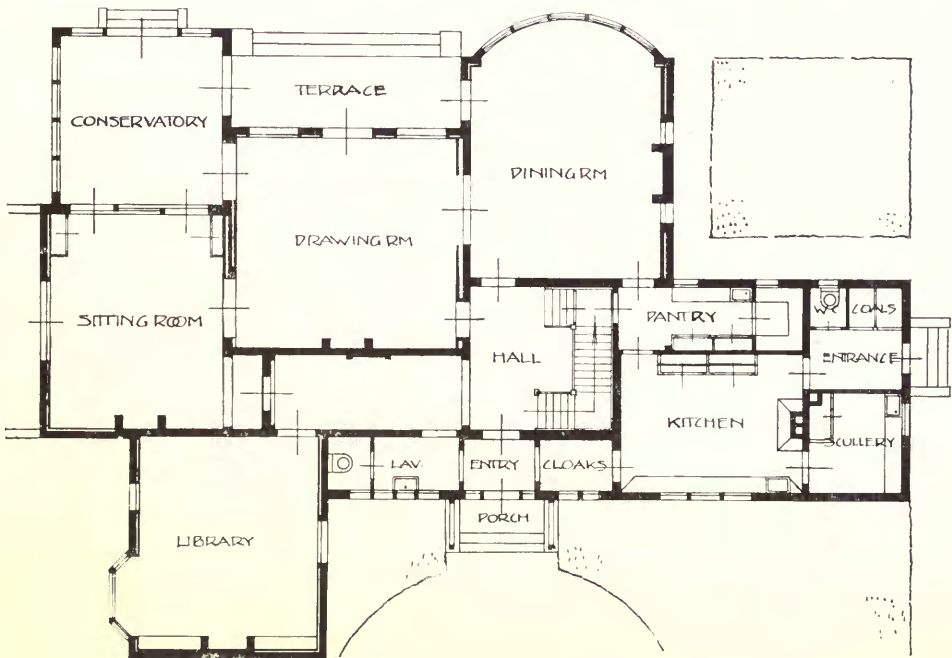

Country House at Zeist, J. H. W. LELIMAN, Architect.

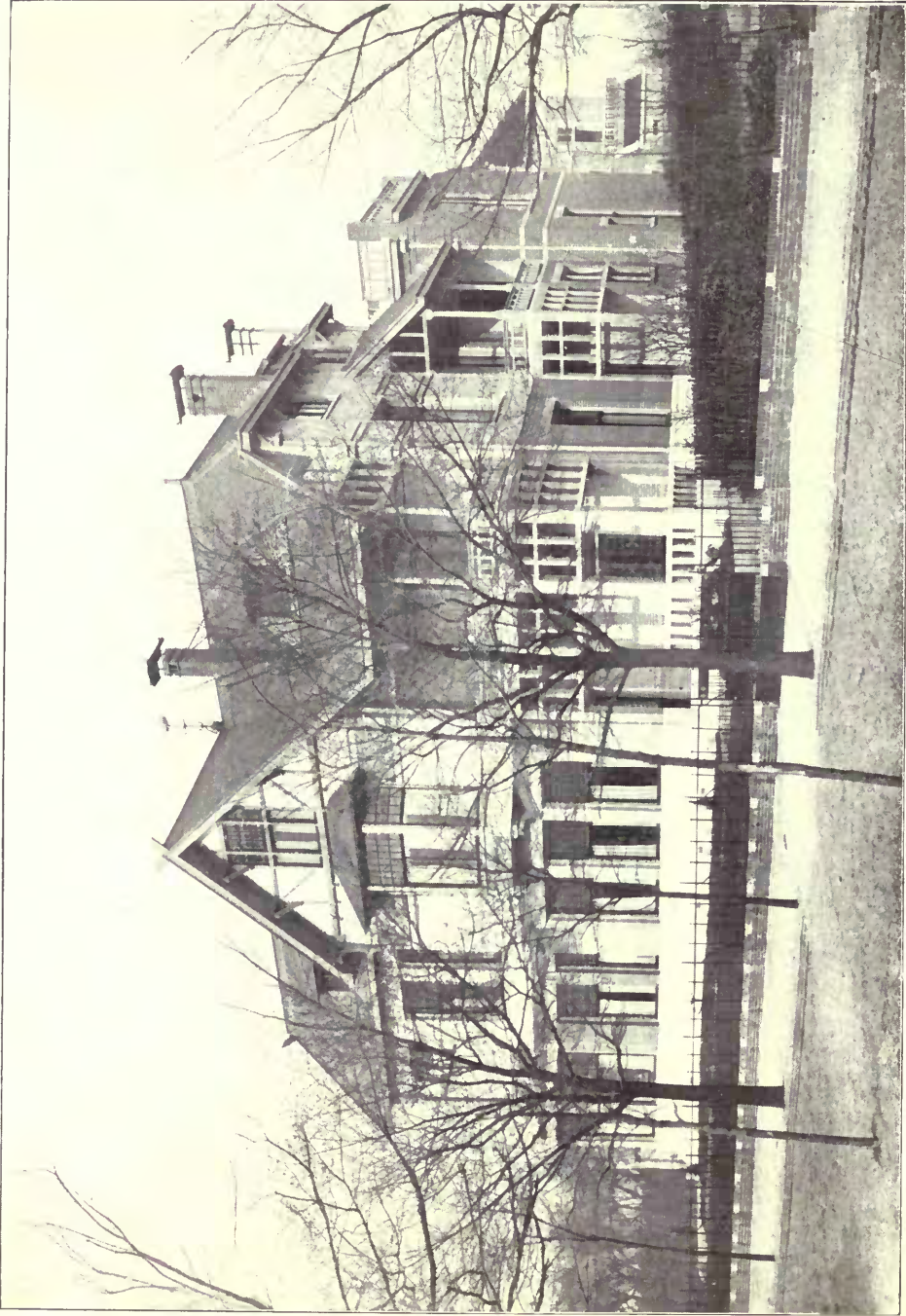

House at Scheveningen, KAREL MEIJER & H. E. M. RADEMAKER, Architects.



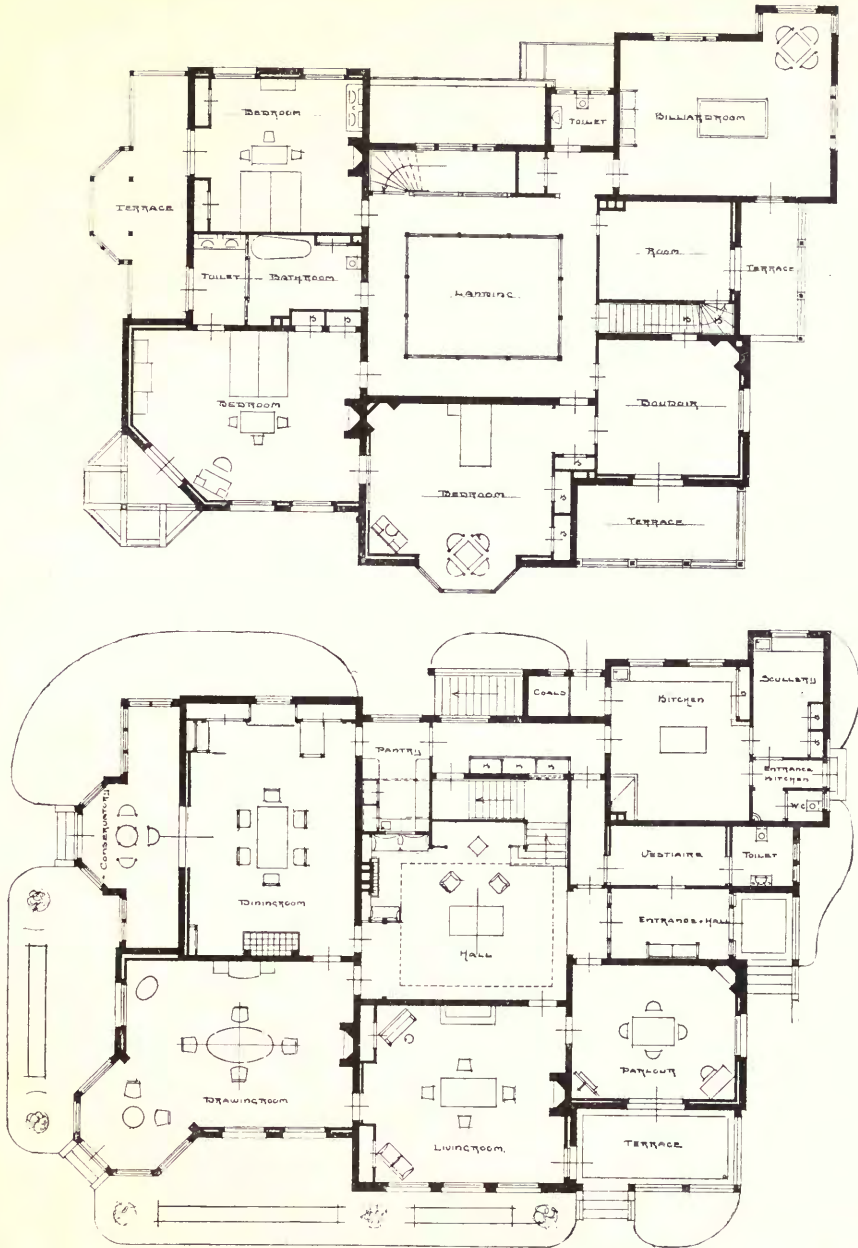

House at Scheveningen, KAREL MEILER & H. E. M. RADEMAKER, Architects.

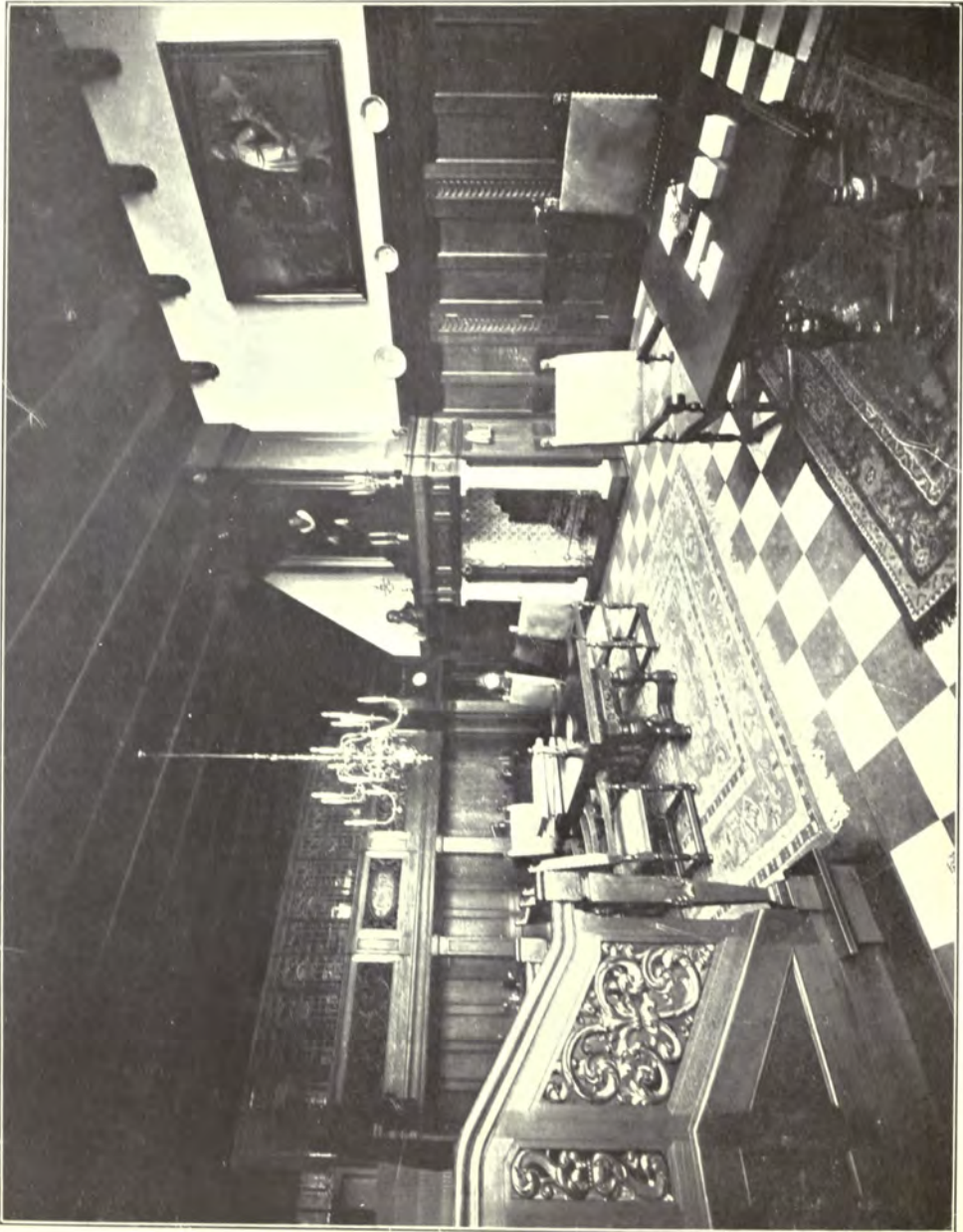

From "Het Huis"

Interior, Amsterdam, Ed. CUYPERS, Architect.



*Produces facsimile copies of  
any letter or other document  
either in*

**TYPEWRITING,**

OR

**HANDWRITING.**

Plans, Sketches, Rough Maps  
and the like can also be reproduced  
by it either separately or in com-  
bination with typewriting or hand-  
writing.

Can be used with any Typewriter,  
but the **Oliver** Typewriter is specially  
well adapted for writing Duplicator  
Stencils.

Price only **£5.**

OLIVER TYPEWRITER Co., Ltd.  
75, Queen Victoria Street,  
London, E.C.

**SAM<sup>L</sup> HASKINS & BROS., LTD.,**

20-24, OLD ST., LONDON, E.C.

**SHOPFITTERS.**

*Showrooms: 32-34, OLD ST., E.C.*

**MANUFACTURERS OF METAL & HARDWOOD  
SHOP FRONTS.**

**AIR-TIGHT SHOWCASES & INTERIOR  
FITTINGS FOR ALL TRADES.**

INSIDE AND OUTSIDE BLINDS FOR ALL PURPOSES  
AND FOR ALL CLIMATES, OF SUITABLE MATERIALS,  
GLASS, METAL AND STONE, FASCIAE, INCISED LETTERS,  
GLASS LETTERS, ETC.

Contractors for Interior Fittings and Decorative  
Work for Public Buildings, Banks, Offices, Libraries,  
Museums, Hospitals, etc.

**Revolving Shutters in Metal and Wood, Fireproof  
Doors and Curtains, Strong Room Vaults, Etc.**

*Telegrams "CURTINEAR, Barb, London"*

*Phone 2985 City (Private Branch Exchange)*

**BOOKS**

ON

ARCHITECTURE, ART, TECHNICAL,  
SCIENTIFIC, EDUCATIONAL, MEDICAL,  
all other subjects, and for all Exams.

SECOND-HAND AT HALF PRICES.

NEW AT 25 % DISCOUNT.

Over 1,000,000 volumes in stock, in strictly  
classified order.

*Catalogue 743 Post Free. Books sent on approval.  
State Wants.*

**BOOKS BOUGHT; Best Prices Given.**

**W. & G. FOYLE, 121-123, Charing Cross Road,  
LONDON, W.C.**

*Telephone 8180 Gerrard*

In making enquiries at Advertisers, please refer to this publication.

# OTIS ELEVATOR COMPANY, LTD.

## Otis Electric Elevators

*are installed in the following, amongst other Buildings, viz. :—*

GRAND PRIX, BRUSSELS, 1910.

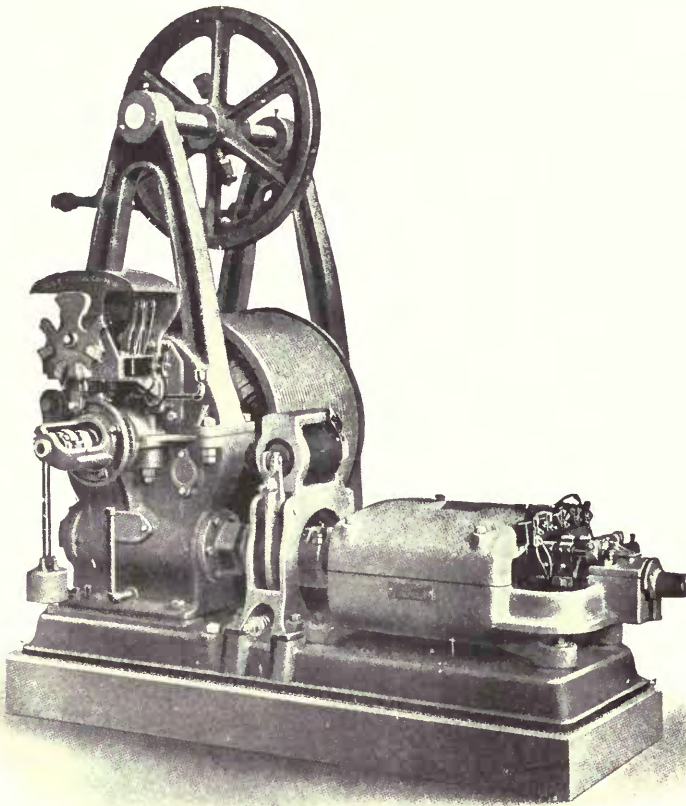

OTIS ELECTRIC ELEVATOR MACHINE.

4, Queen Victoria Street, London, E.C.

In making enquiries at Advertisers please refer to this publication.

Adelphi Hotel, Liverpool ;  
Royal Automobile Club (8) ;  
Royal Exchange Buildings,  
London (2) ;  
Scottish Provident Build-  
ings, London (2) ;  
Northern Assurance Build-  
ings, London (4) ;  
Glasgow (7) ;  
Liverpool (1) ;  
Royal Insurance Buildings,  
Liverpool (3) ;  
Royal College of Science,  
London (2) ;  
Royal College of Science,  
Dublin (3) ;  
Piccadilly Hotel (28) ;  
Savoy Hotel (22) ;  
Ritz Hotel (9) ;  
Caledonian Station Hotel,  
Edinburgh (9) ;  
North British Station  
Hotel, Edinburgh (9) ;  
St. Thomas' Hospital (5) ;  
Charing Cross Hospital (3) ;  
Guy's Hospital (5) ;  
House of Lords ;  
Buckingham Palace (4) ;  
Windsor Castle (5) ;  
Balmoral Castle ;  
Birmingham University (4) ;  
Thames House (3) ;  
British Bank of South  
America (3) ;  
Amalgamated Press, Ltd.,  
Farringdon Street (4) ;

Also at  
Selfridge's Store (14) ;  
Etc., etc.

# ARCHITECTURAL REVIEW

1913<sup>1</sup>.

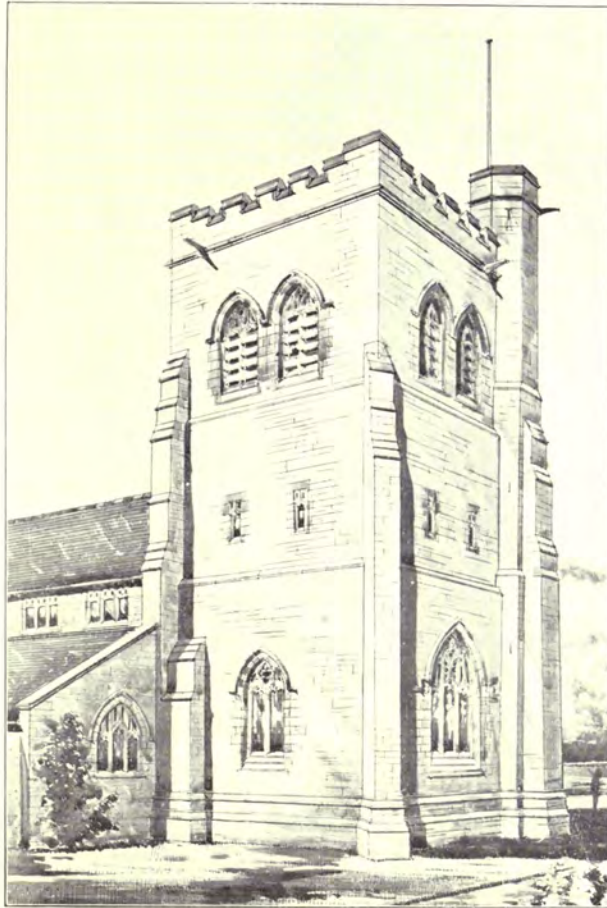

Church of St. John the Baptist, Old Colwyn, North Wales,  
DOUGLAS, MINSHULL AND MUSPRATT, Architects.  
*Contractor:* BENJAMIN LUMB, Todmorden and Old Colwyn, N. Wales.

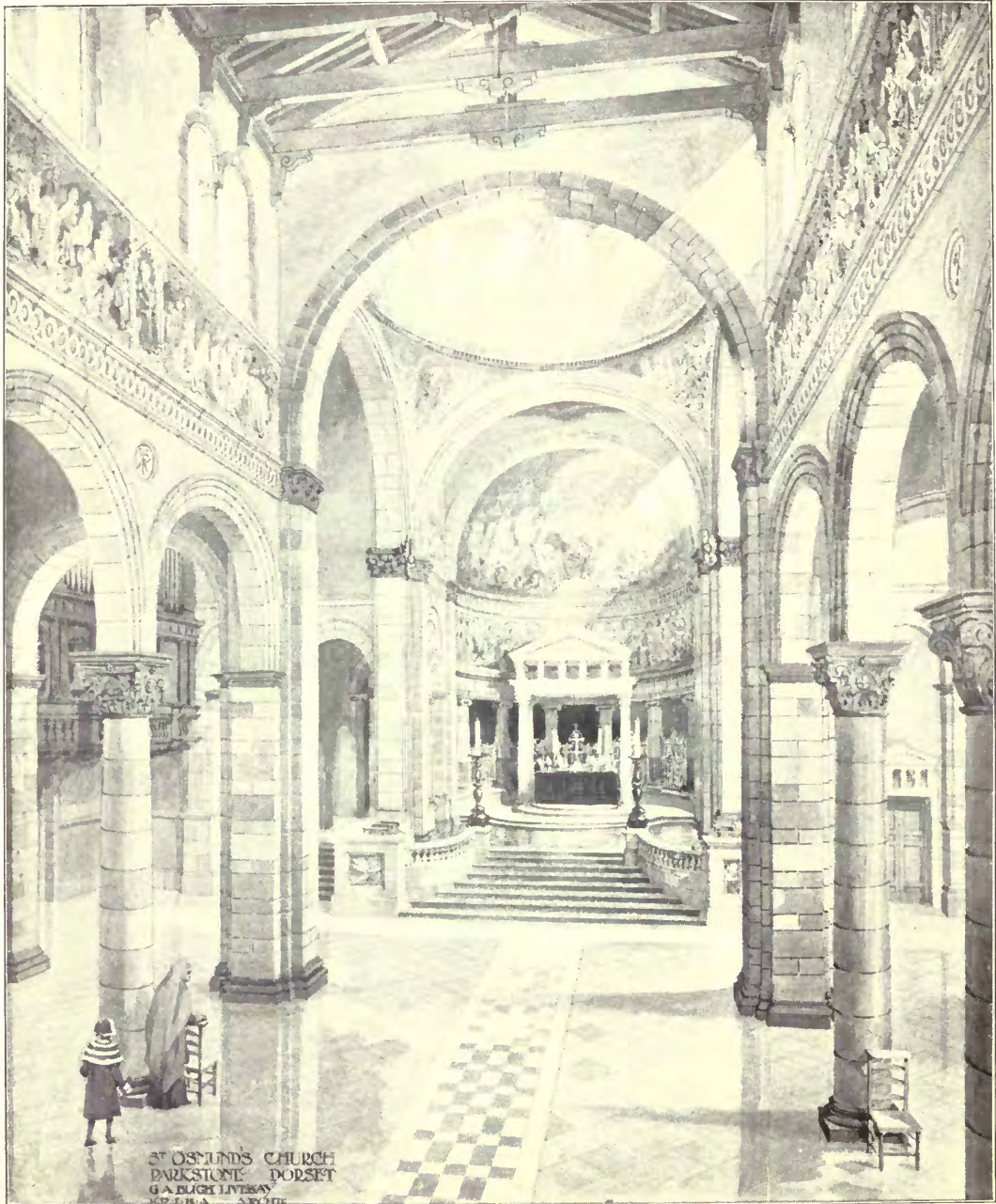

**St. Osmund's Church, Parkstone, Dorset, G. A. B. LIGH LIVESAY, Architect.**

*Marble Flooring and Steps:* DIESPEKER & Co., LTD., 57-60, Holborn Viaduct, London, E.C.

*Terra Cotta Work:* CARTER & Co., LTD., Encaustic Tile Works, Poole, Dorset.

*Heating, Ventilating and Hot Water Supply:* HENRY HOPE & SONS, LTD., 55, Lionel Street, Birmingham.

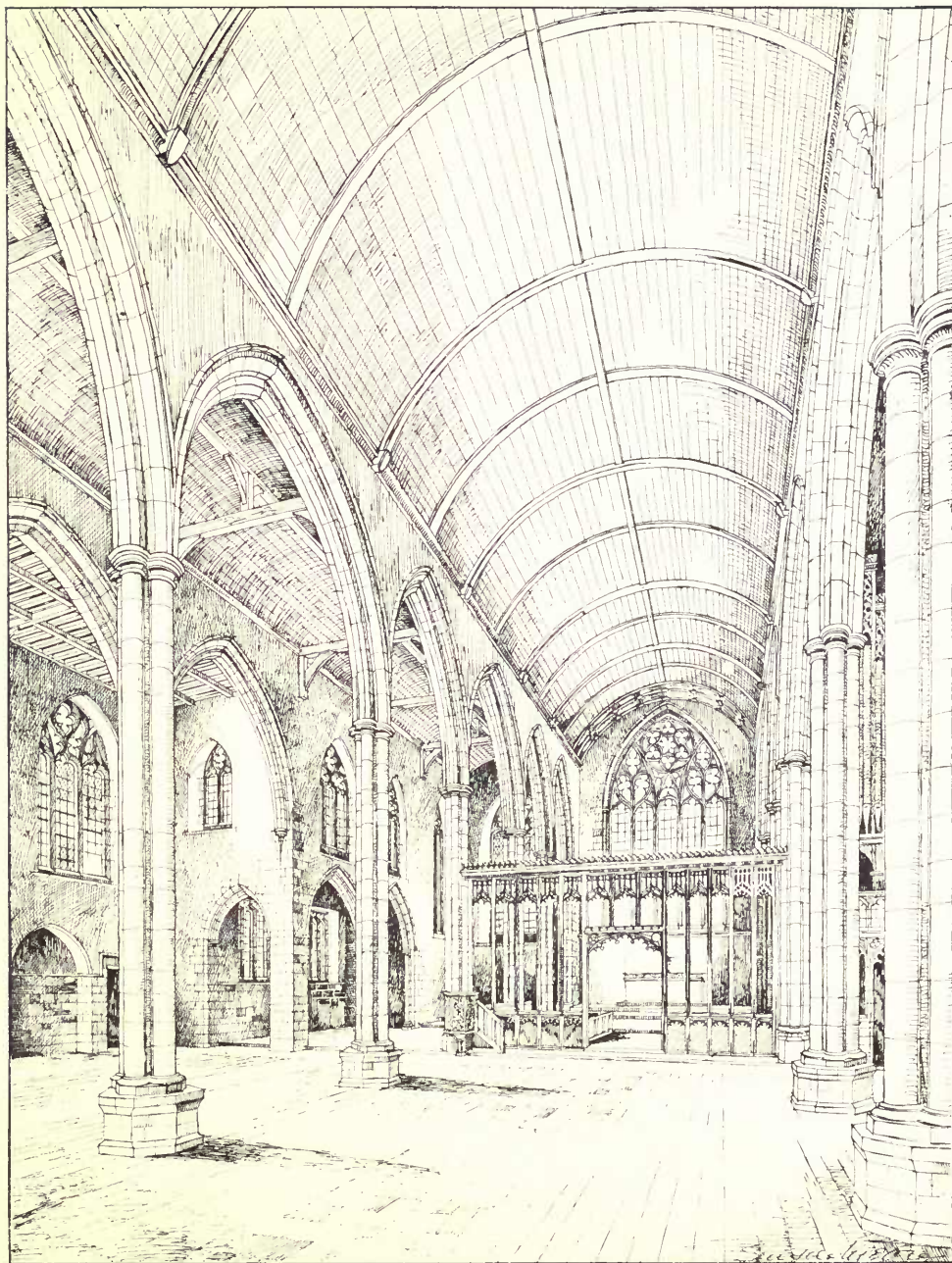

St. Cuthbert's Church, Preston, TEMPLE MOORE, Architect.



King Edward VII. Memorial Nurses' Home, Bolton, HENDERSON & BROWN, Architects.  
*Contractor*: R. MOSLEY, Charnock Street Saw-mill, Bolton.



King Edward VIII.  
Memorial Nurses' Home  
Bolton.

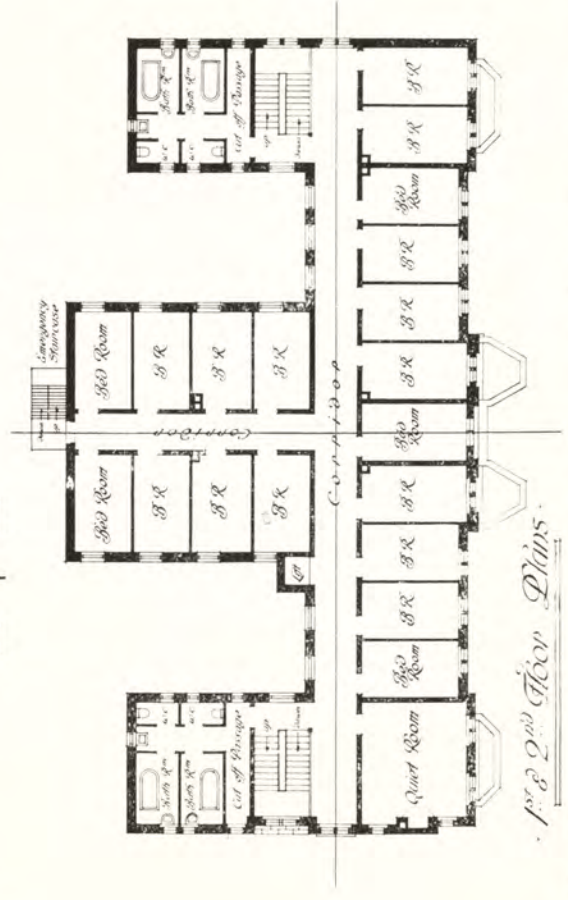
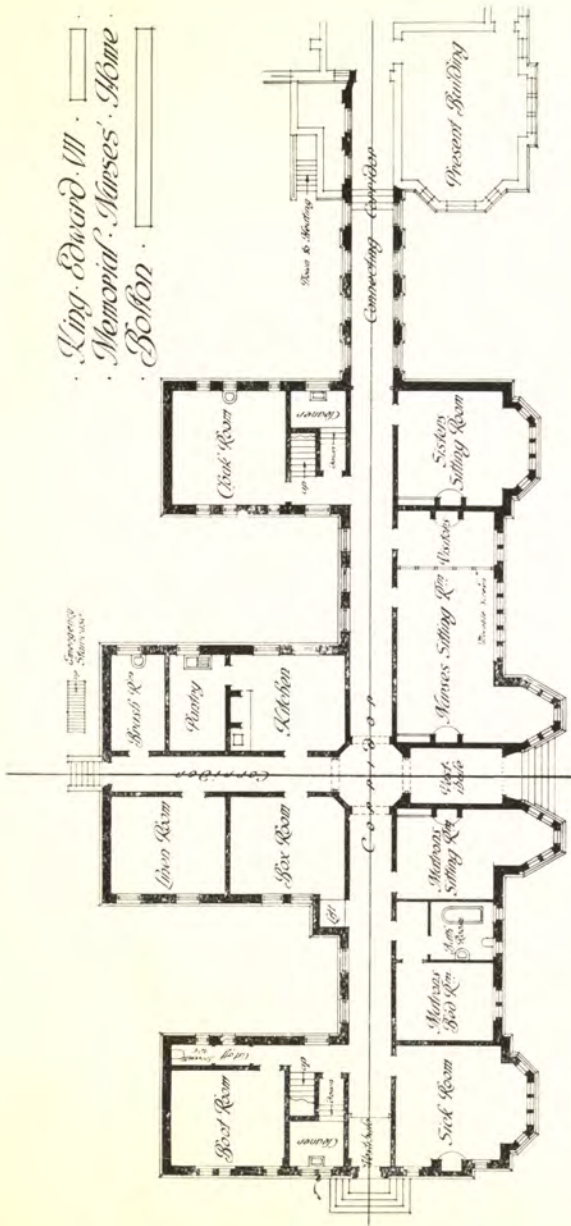

1st & 2nd Floor Plans.

King Edward VIII. Memorial Nurses' Home, Bolton. HENDERSON & BROWN, Architects.



**Pontifex House, Shoe Lane, E.C., F. S. CHESTERTON, Architect.**

*Sanitary Appliances, Heating and Hot Water* : *The Farringdon Works* AND H. PONTIFEX & SONS, LTD.,  
Farringdon Works, Shoe Lane, London E.C.

*Lifts* : R. WAYGOOD & CO., LTD., Falmouth Road, London, S.E.

*Portland Stone* : F. J. BARNES, Portland, Dorset.



40-43, Fleet Street, E.C., OSWALD C. WYLSO, Architect.

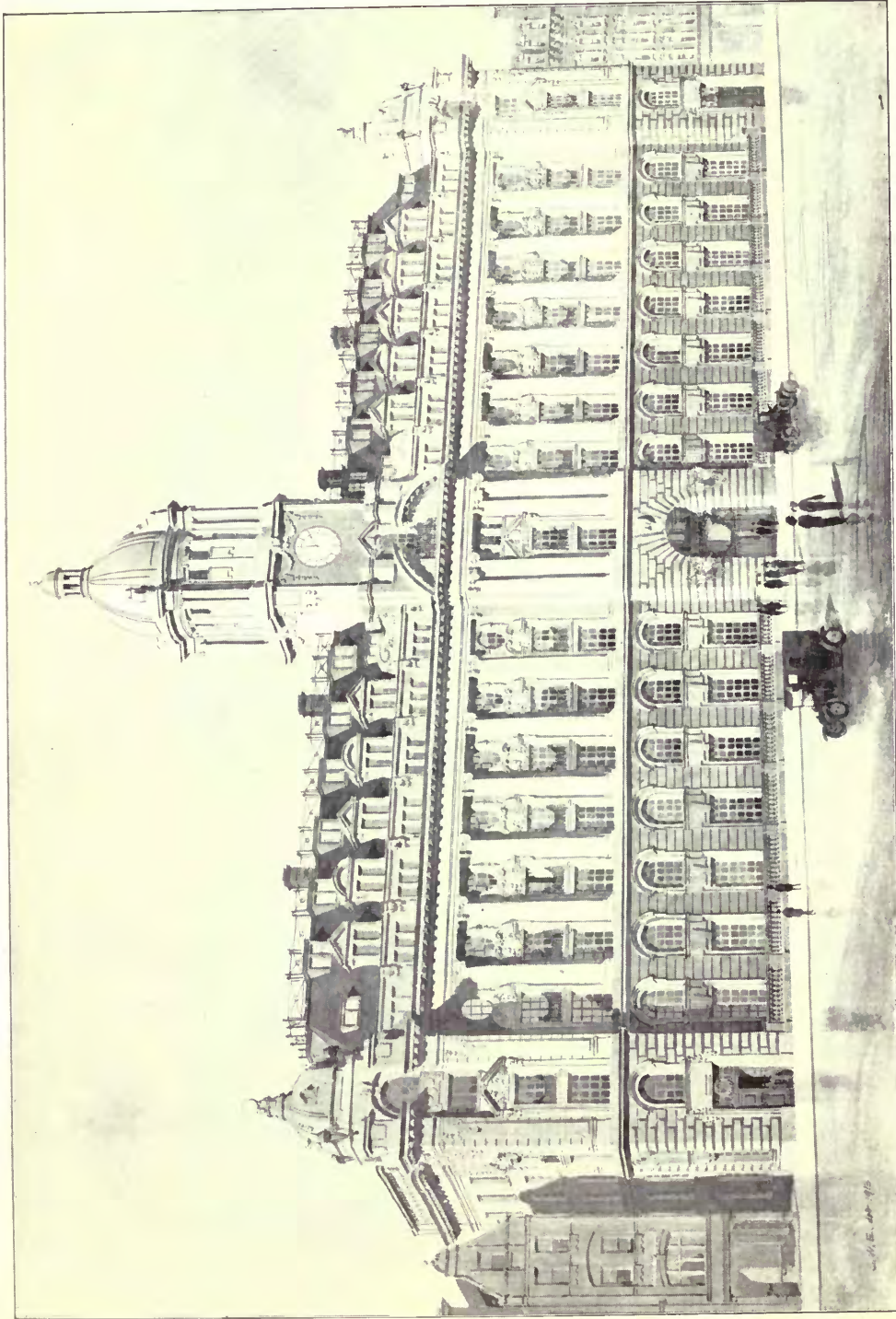

**Pearl Life Assurance Company's Offices, High Holborn, W.C., H. PERCY MONCKTON, Architect.**

- Granite*: D. H. & J. NEWALL, Dalbeattie, Scotland.
- Fireproof Floors and Roofs*: KLEINE PATENT FIRE RESISTING FLOORING, SYNDICATE, LTD., 133-139, High Holborn, London, W.C.
- Strong Room Doors*: CHUBB & SON'S LOCK AND SAFE CO., LTD., 128, Queen Victoria Street, London, E.C.
- Heating and Hot Water Service*: G. N. HADEN & SONS, Lincoln House, Kingsway, London, W.C.
- Lifts*: R. WAYGOOD & CO., LTD., Falmouth Road, London, S.E.
- Marble Work*: FENNING & CO., LTD., Palace Wharf, Rainville Road, Hammersmith, London, W.
- Portland Stone*: F. J. BARNES, Portland, Dorset.

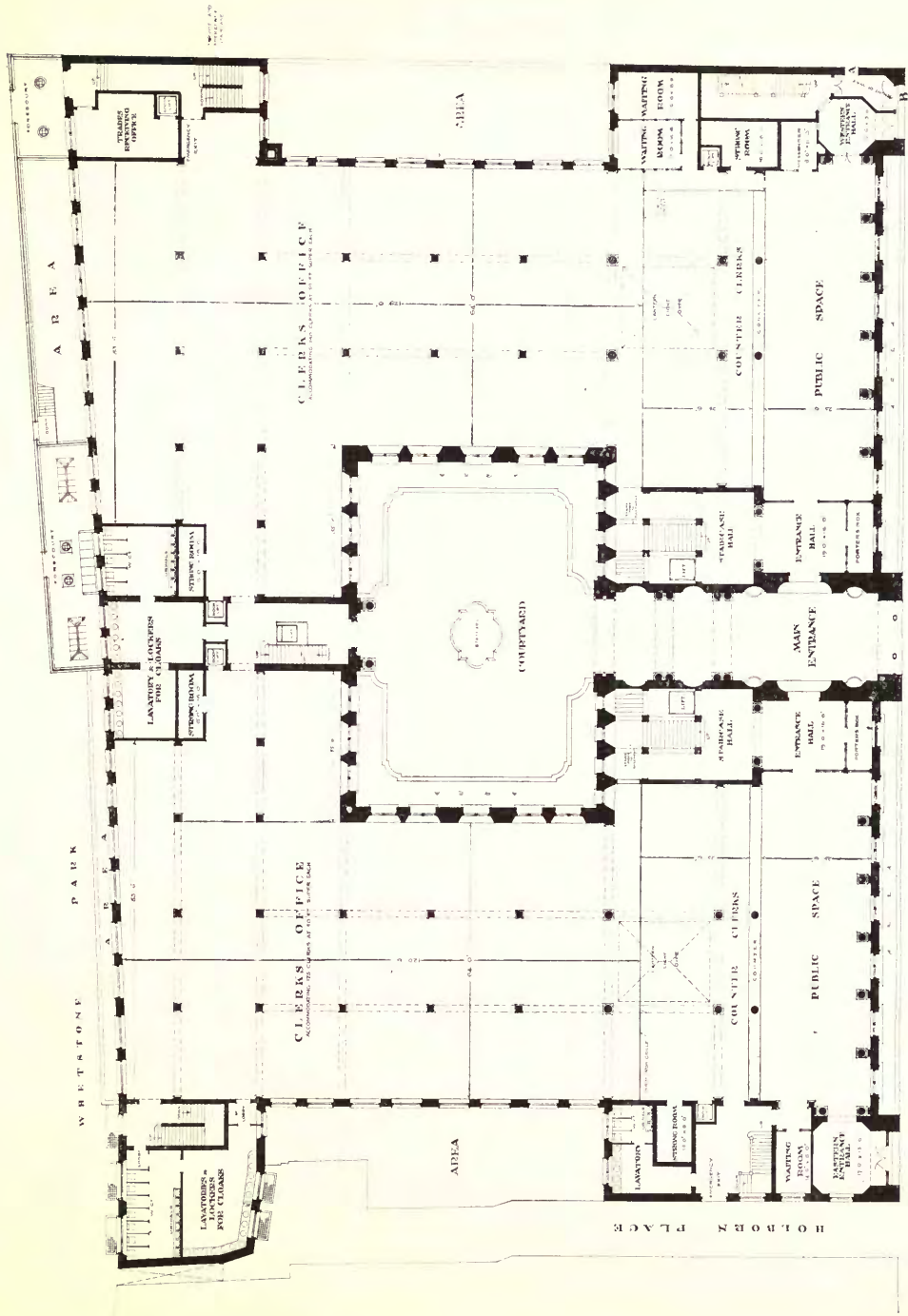

Pearl Life Assurance Company's Offices, High Holborn, W.C., H. P. MONCKTON, Architect.

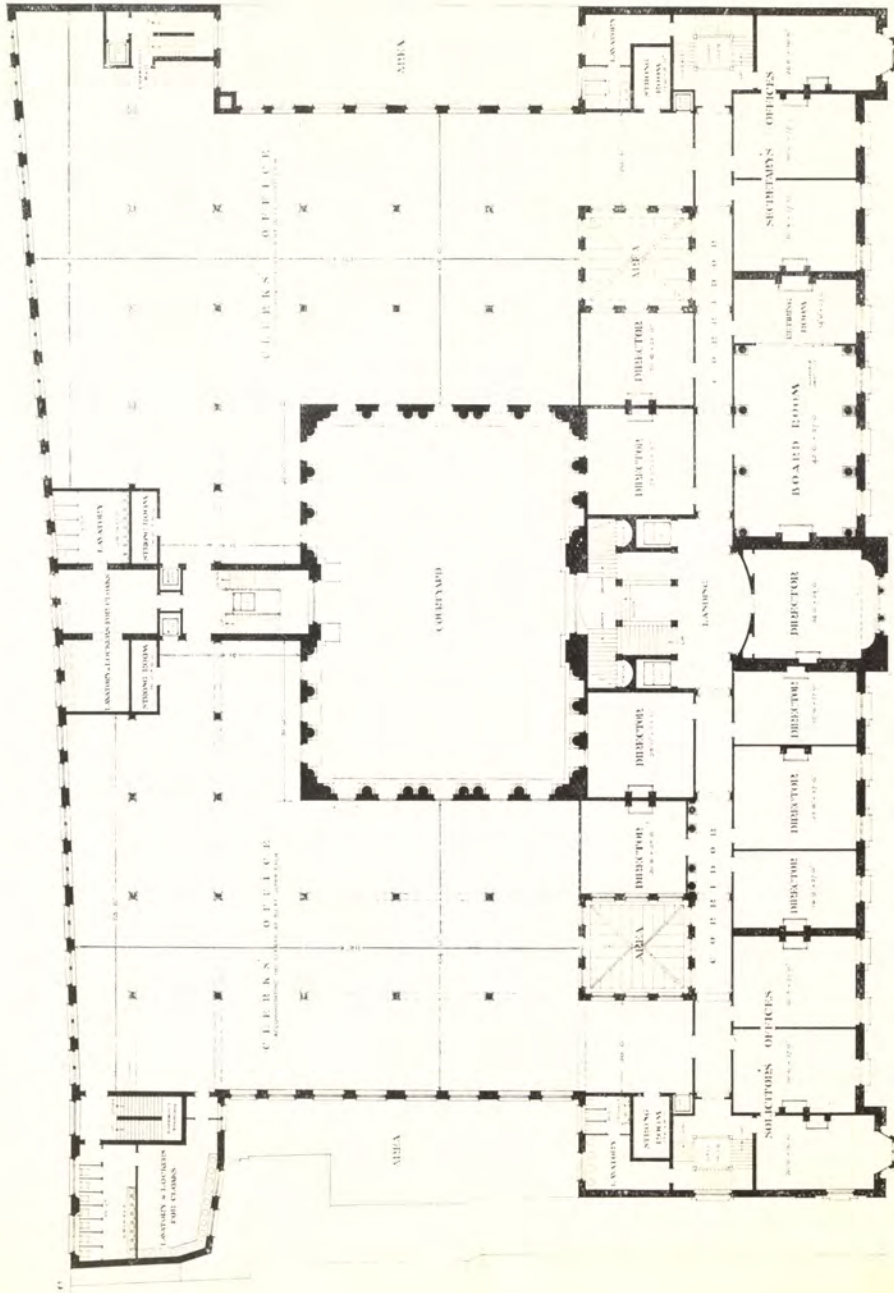

Pearl Life Assurance Company's Offices, High Holborn, W.C., H. P. MONCKTON, Architect.



**Business Premises, Gt. Portland Street, W..** H. O. CRESSWELL, Architect.

*Contractors* : RICE & SON, 15, Stockwell Road, London, S.W.

*Electrical Fittings* : SPEEDY, EYNON & Co., 6, Duke Street, Adelphi, London, W.C.

*Constructional Steelwork* : LINDSAY'S PADDINGTON IRONWORKS, LTD., 15, North Side, Paddington, London, W.

*Lifts* : R. WAYGOOD & Co., LTD., Falmouth Road, London, S.E.

*Fireproof Floors* : J. A. KING & Co., 181, Queen Victoria Street, London, E.C.



**Public Hall and Institute, Port Stanley, Falkland Islands.** H. BULKELEY CRESSWELL, Architect.  
*Somerset Patent Interlocking Tiles:* THE SOMERSET TRADING Co., LTD., Bridgewater.  
*Joinery:* J. RAWLINSON & SONS, Garston, Liverpool.



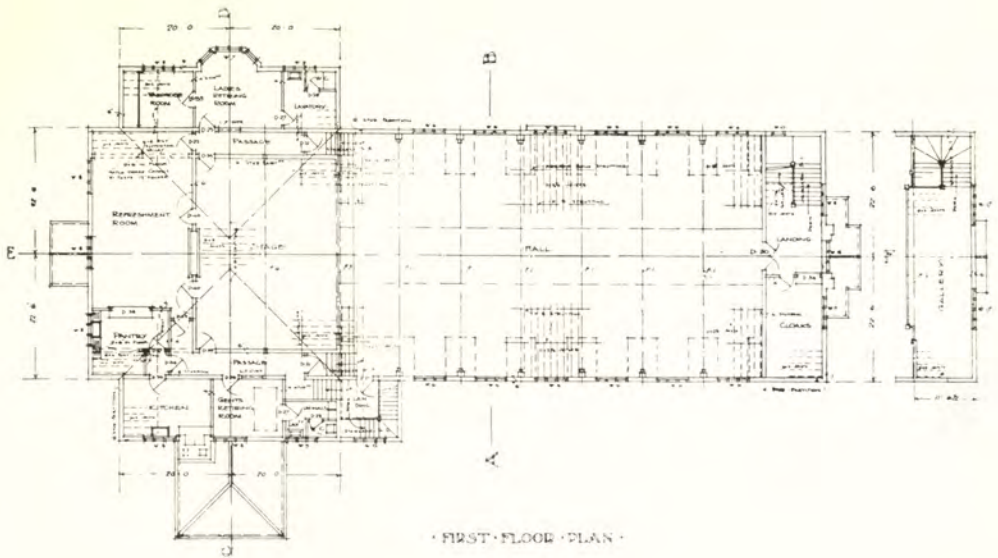

· FIRST FLOOR · PLAN ·

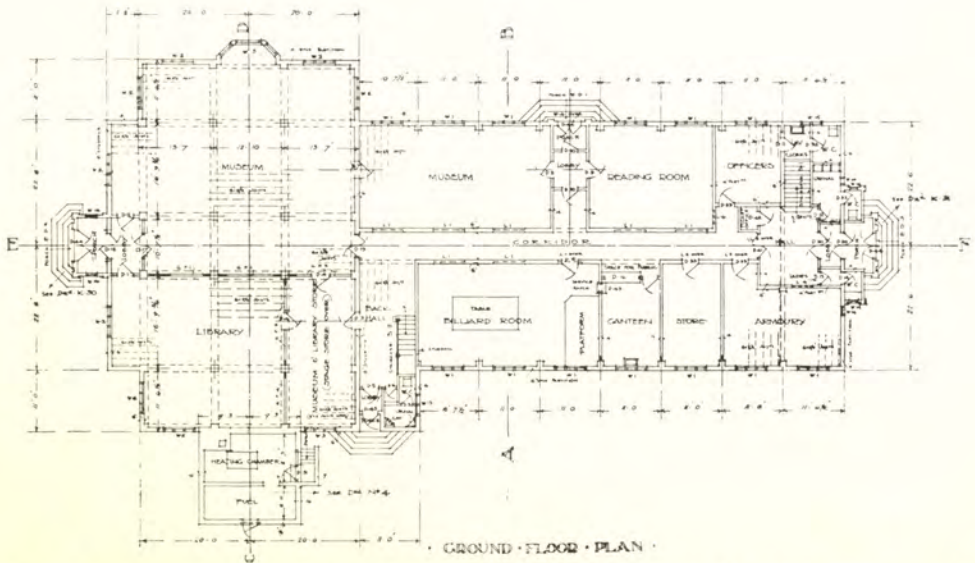

· GROUND FLOOR · PLAN ·

Public Hall and Institute, Port Stanley, Falkland Islands, H. BULKELEY CRESSWELL, Architect.

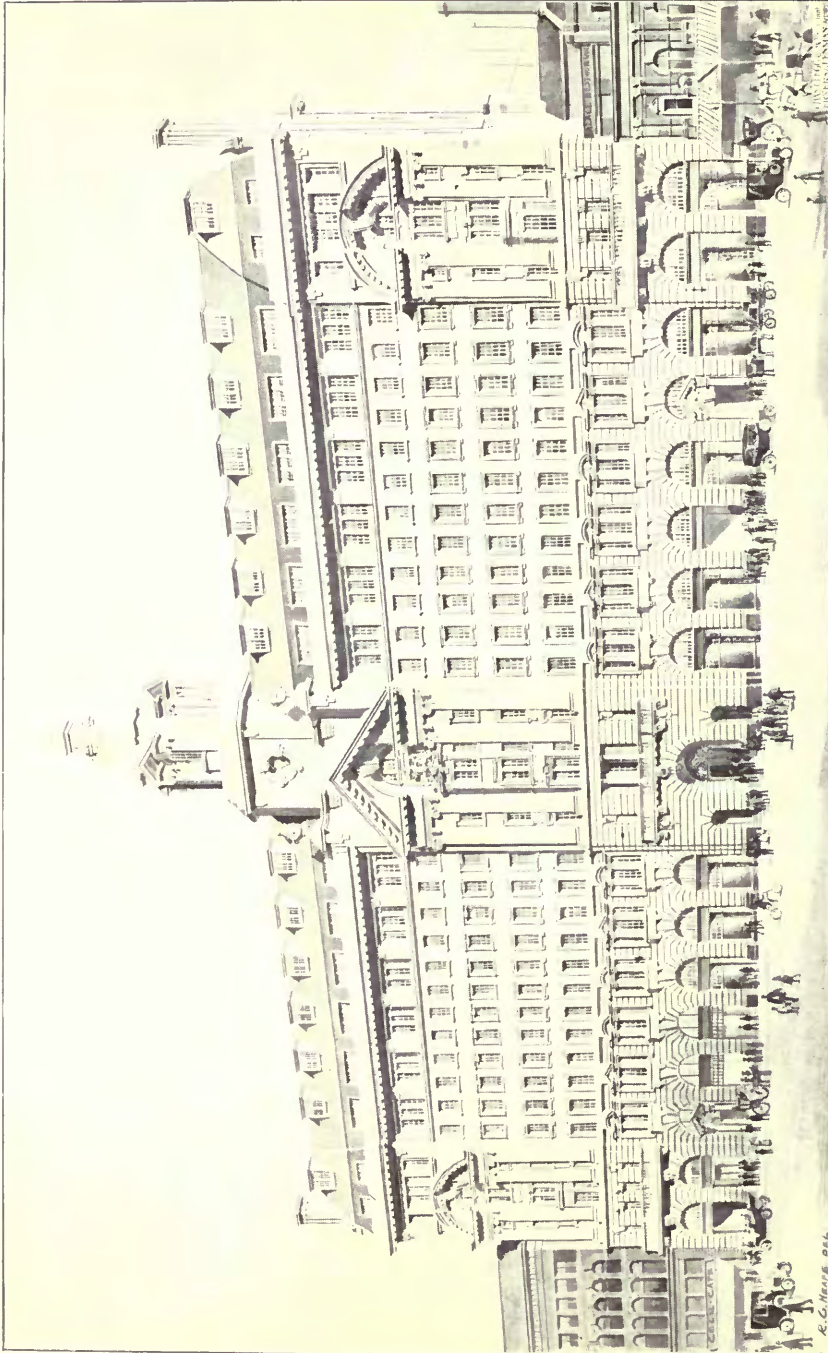

**St. James Buildings, Oxford Street, Manchester, CHARLES CLEGG & SON AND FRYERS & PENMAN, Architects.**

*Pavement Lights* : BRUSH LUXFER PRISM SYNDICATE LTD., 16, Hill Street, Finsbury, London, E.C.

*Heating, Ventilating* : G. N. HODGEX & SON, Lincoln House, Kingsway, London, W.C.

*Portland Stone* : F. J. BARNES, Portland, Dorset.

Hope's Casements.

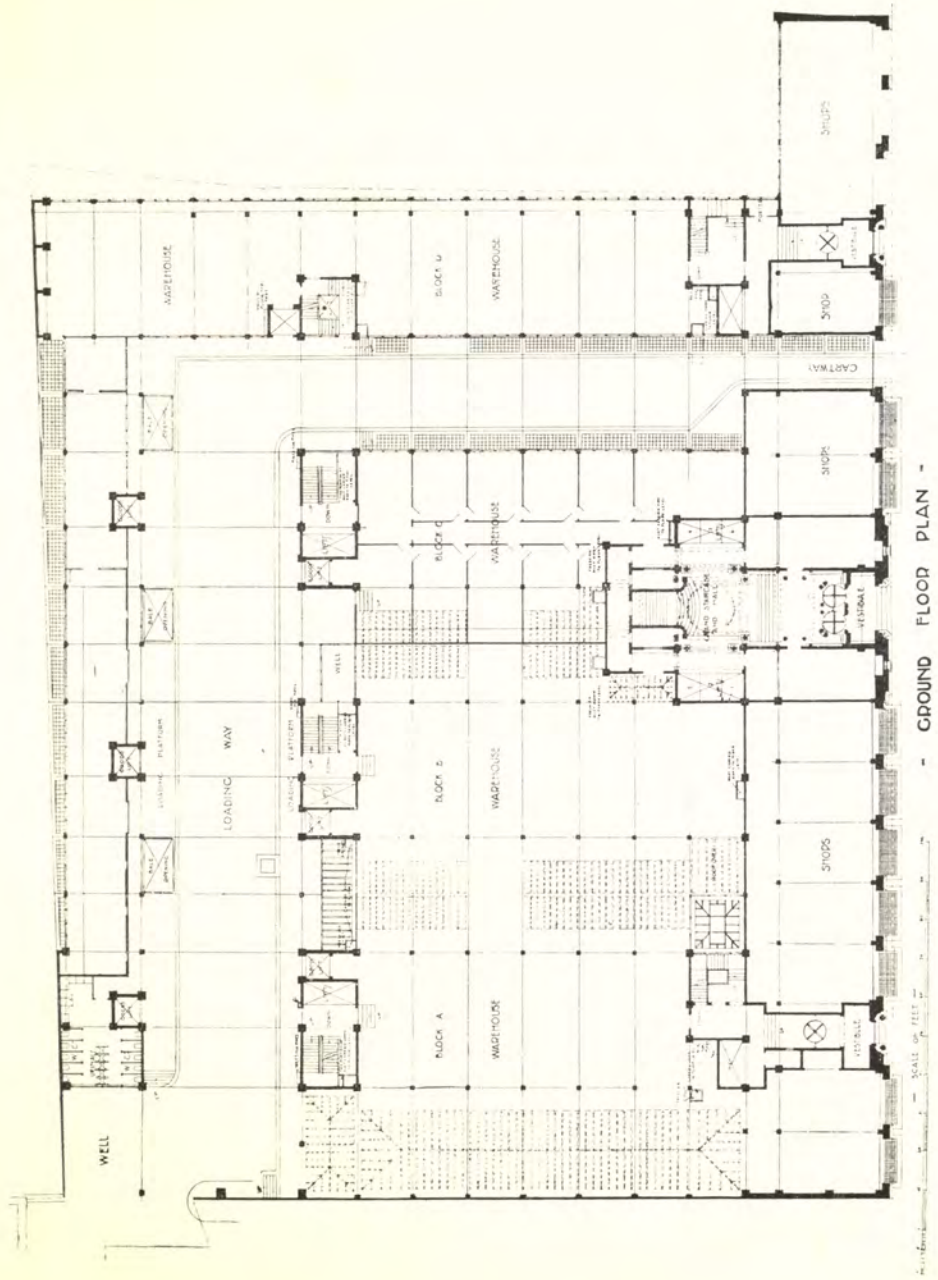

St. James Buildings, Oxford Street, Manchester, CHAS. CLEGG & SON AND FRYERS & PENMAN, Architects.

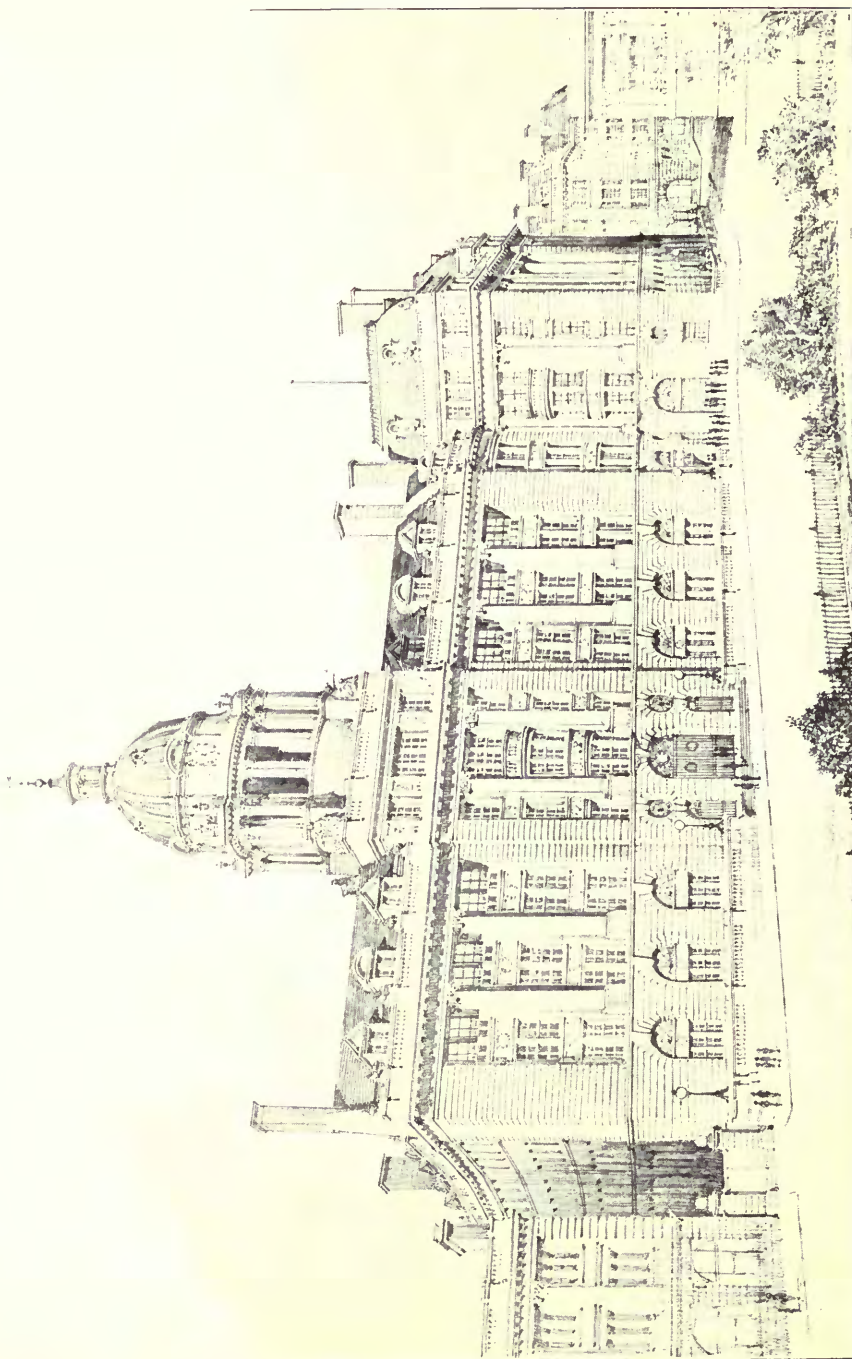

Design for Port of London Authority, H. O. CRESSWELL, Architect.



**Brighton, Hove and Sussex Grammar School, S. B. RUSSELL, Architect.**

*Contractor:* WILLMOTT & SONS, Hornsey, London, N.

*Heating Apparatus:* J. SMITH & SON, Engineers, North Road, Brighton.

*Lifts and Collapsible Gates:* F. W. GIEBELER, Oxford Works, Wilbury Road, Hove, Brighton.



**New Central Premises for Little Hulton Co-operative Society, JOHN T. PROFITT, Architect.**

*Terra Cotta:* THE HATHERN STATION BRICK AND TERRA COTTA CO., LTD., Loughborough, Leicester.



**The Unionist Club, Newport-Pagnell, Bucks.** W. B. STONEBRIDGE, Architect.  
*Stone Work*: LINDLEY'S ANCASTER STONE, The Quarries, Ancaster, Grantham.



93a, Harley Street, W., SYDNEY J. TACHELL, Architect.  
Contractors: T. H. KINGERLEE & SONS, 35, Queen Street, Oxford.

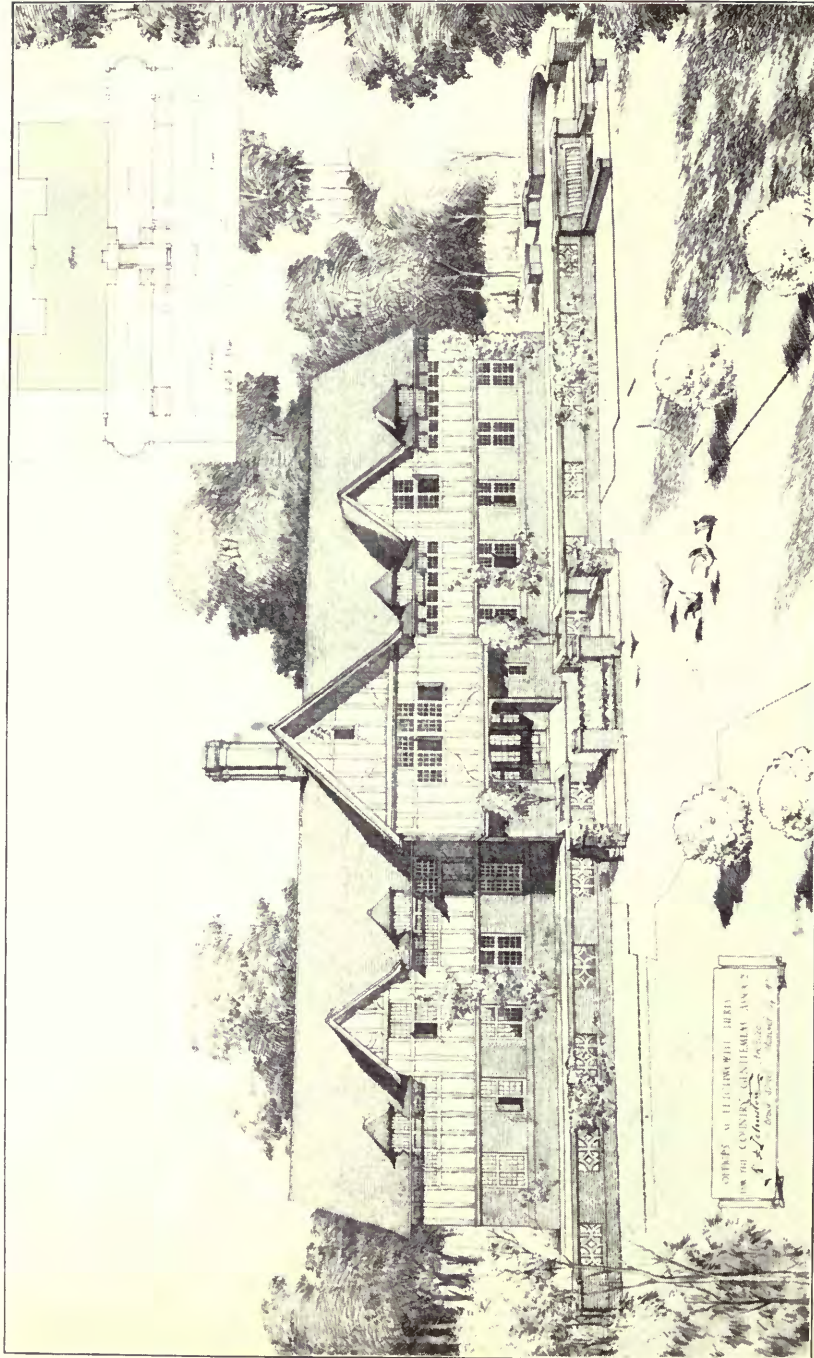

Offices at Letchworth, Herts, ROBERT F. JOHNSTON, Architect.

Hope's Casements



ARCHITECTURAL REVIEW  
1913.  
DOMESTIC.



Queen Anne Cottage, Purley, Surrey, SYDNEY J. TATCHELL, Architect.  
*Contractor:* J. T. DEAKINS, 15, Blenheim Gardens, Wallington, Surrey.



**Huntercombe Place, Oxon,** OSWALD P. MILNE, Architect.

*Plastering on Expanded Metal:* THE EXPANDED METAL CO. LTD., York Mansion, York Street, Westminster, London, S.W.  
(Works: Stranton Works, West Hartlepool).

HUNTERCOMBE PLACE, OXON.

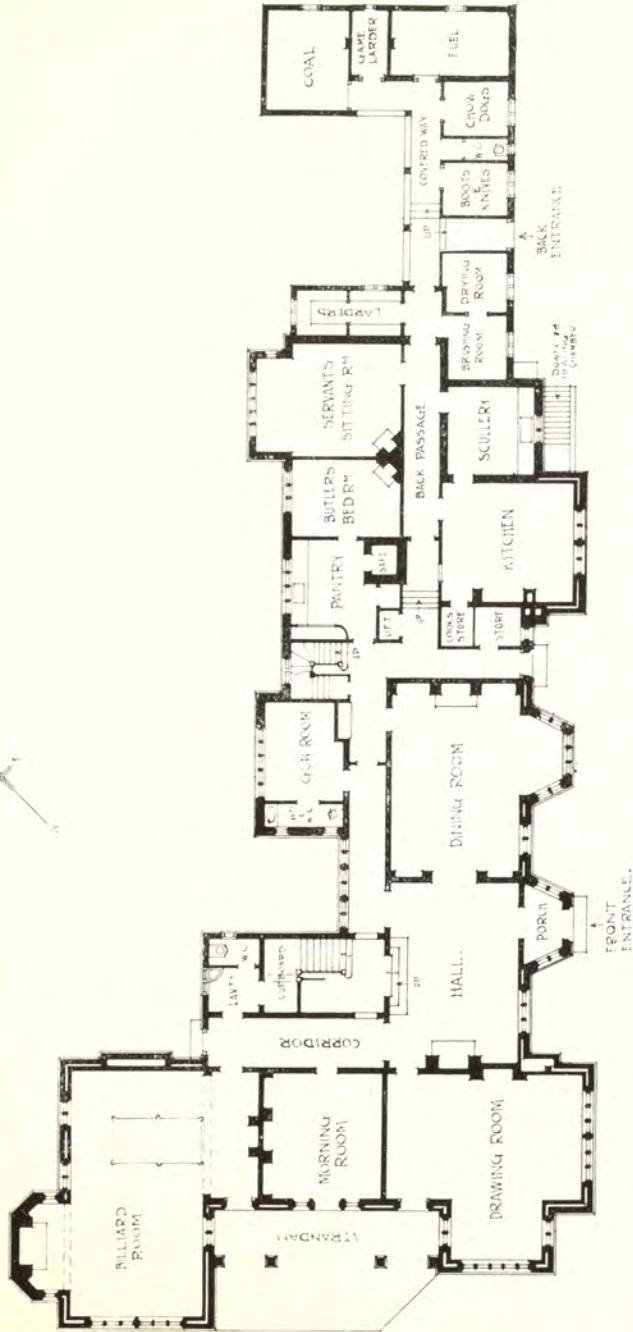

GROUND FLOOR PLAN.

D. P. FINE ARCHT.  
 10, BEDFORD SQUARE,  
 LONDON, W.

Huntercombe Place, Oxon, OSWALD MILNE, Architect.

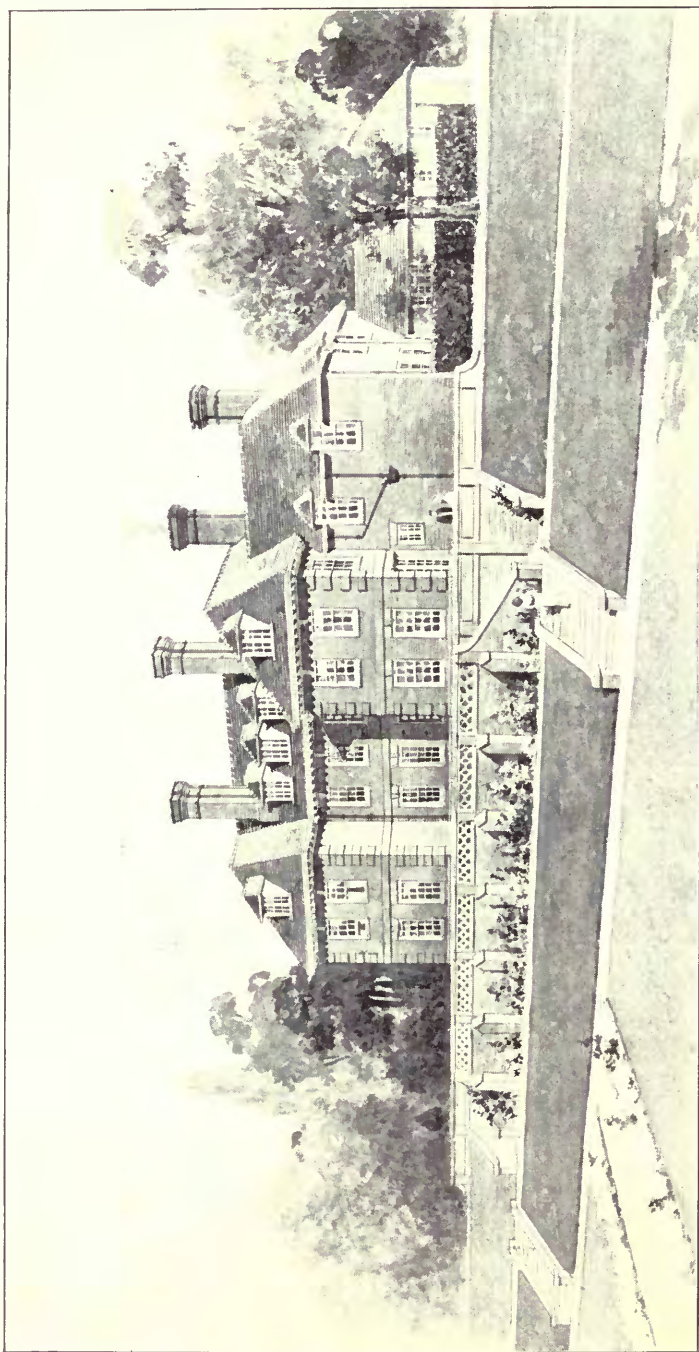

**House at Banstead, Surrey, B. VAUGHAN JOHNSON, Architect.**

*Heating Apparatus*: J. SMITH & SON, Engineers, North Road, Brighton.

*Sanitary Appliances*: *The Farrington Works* and H. PONTIFEX & SONS, LTD., Shoe Lane, London, E.C.

*Grates*: SHUFFREY & CO., 38, Welbeck Street, London, W.

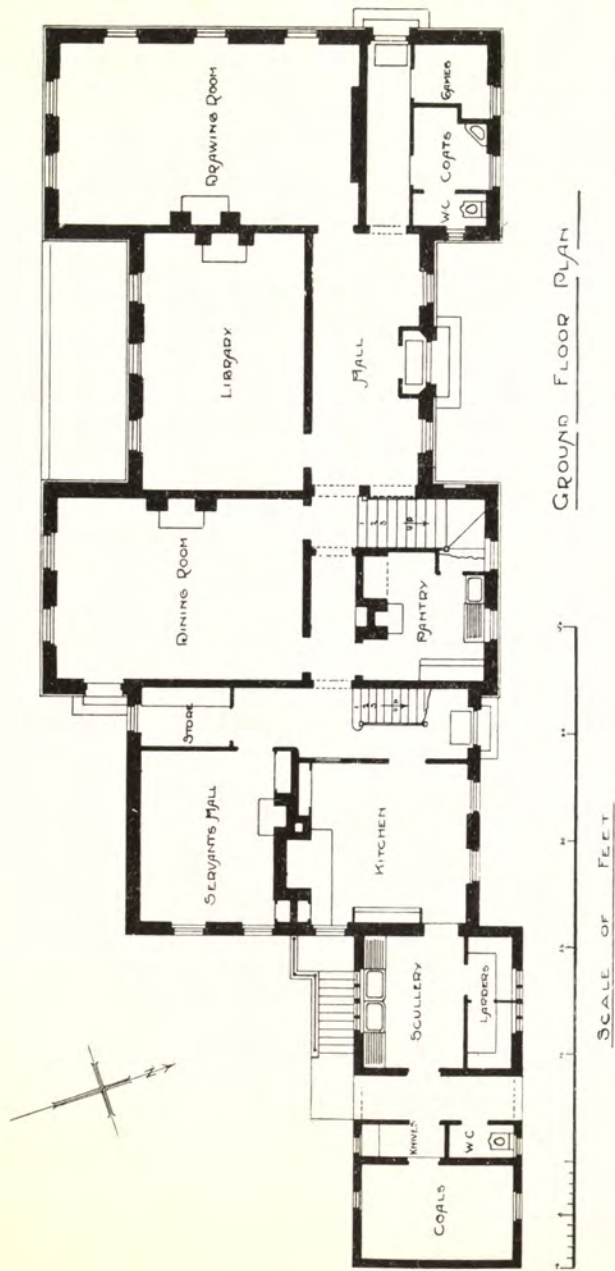

House at Banstead, Surrey, B. VAUGHAN JOHNSON, Architect

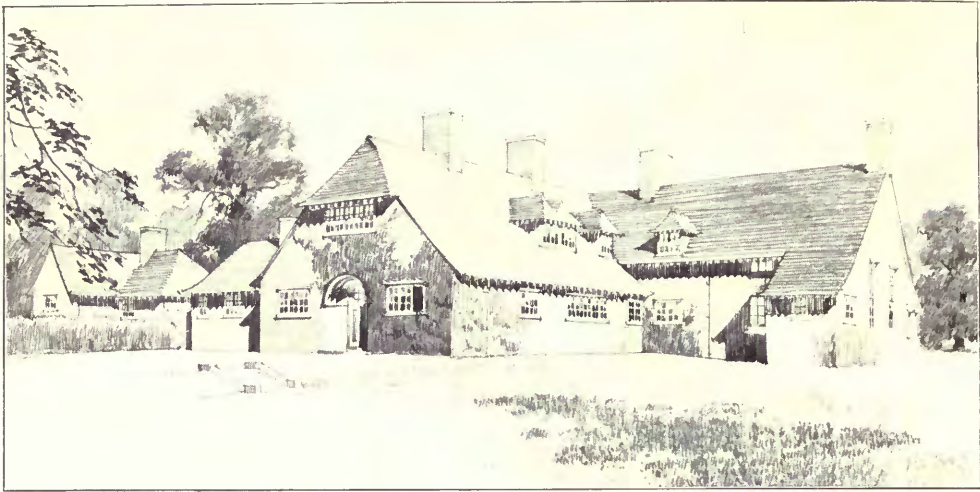

**Cottage Hospital, Wellington, Salop, LESLIE T. MOORE, Architect.**

*Roofing Tiles :* GEORGE TUCKER & SON, LTD., Loughborough, Leicester.

*Sanitary Appliances :* *The Farrington Works* AND H. PONTIFEX & SONS, LTD., Shoe Lane, London, E.C.

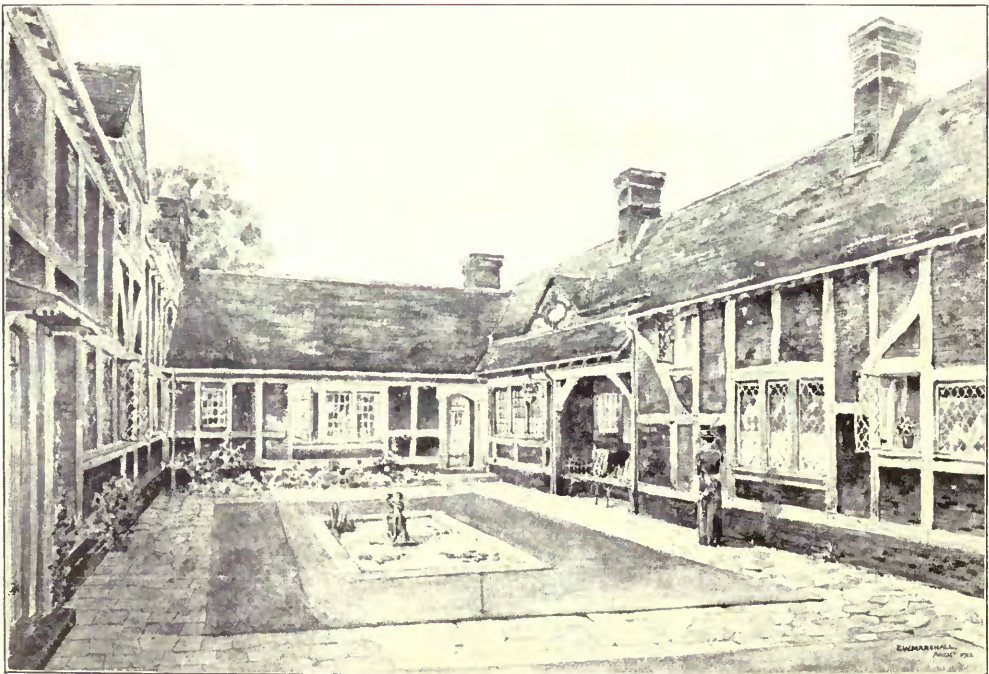

**Old Court, Cranleigh, ERNEST W. MARSHALL, Architect.**

*Contractor :* J. H. HOLDEN & Co., Cranleigh, Surrey.

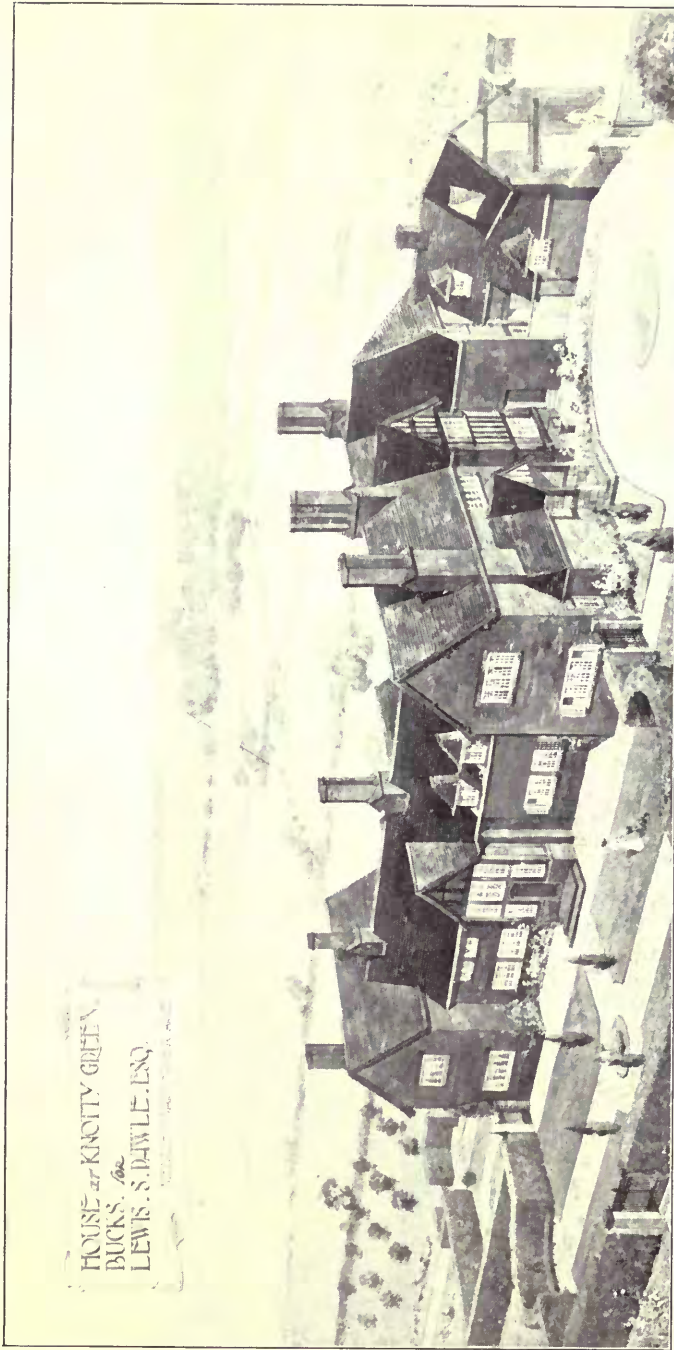

House at Knotty Green, Bucks, MELVILLE S. WARD, Architect.

*Builder and Contractor* : W. J. PAGE, Northwood, Middlesex.



**House at Denham, MELVILLE S. WARD, Architect.**

*Builder and Contractor* : W. J. PAGE, Northwood, Middlesex.

*"Duplus" Combined System of Heating and Hot Water Service* : WILLIAM FREER, 36-40, Wellington Street, Leicester, and 29, Holborn Hall, Gray's Inn Road, London, W.C.





**Alder Hill, Meanwood, Leeds, OLIVER & DODGSON, Architects.**

*Hot Water Heating Engineers* : J. LONGBOTTOM & Co., Belgrave Foundry, Wade Yard, Wade Lane, Leeds.



**House at Foxrock, Co Dublin, WILLIAM WHYMPER, Architect.**

*Plumbing, Sanitary Work and Hot Water Supplies* : WILLIAM GRIFFITHS & SONS, LIVERPOOL, LTD.,  
4-8, Great George Street, Liverpool.

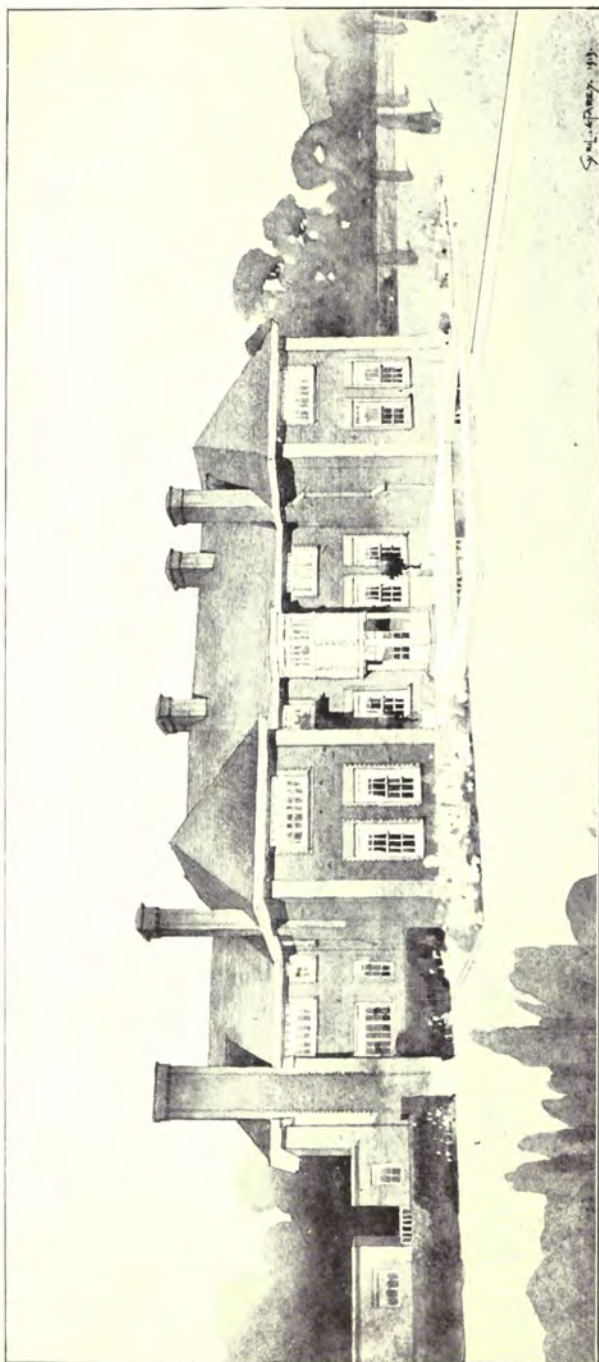

**The Grove, Warley, HUGO R. BIRD, Architect.**

*General Contractor* : W. H. MAXEY & SON, Eastgate, Sleaford, Lincs.

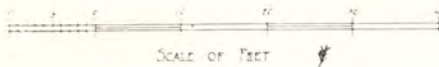
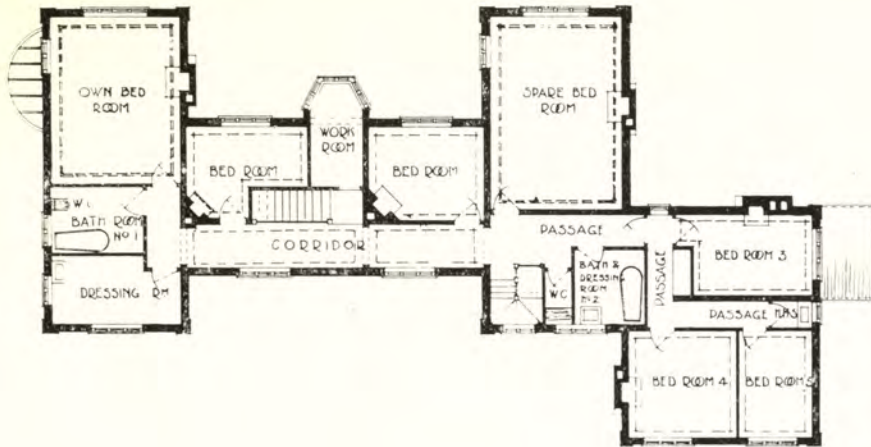

HUGO R. BIRD  
ARCHITECT

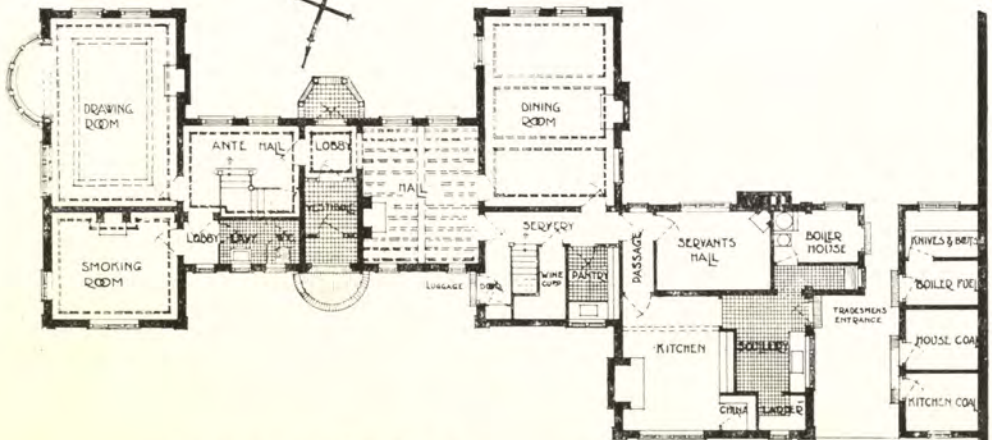

GROUND FLOOR PLAN

The Grove, Warley, HUGO R. BIRD, Architect.

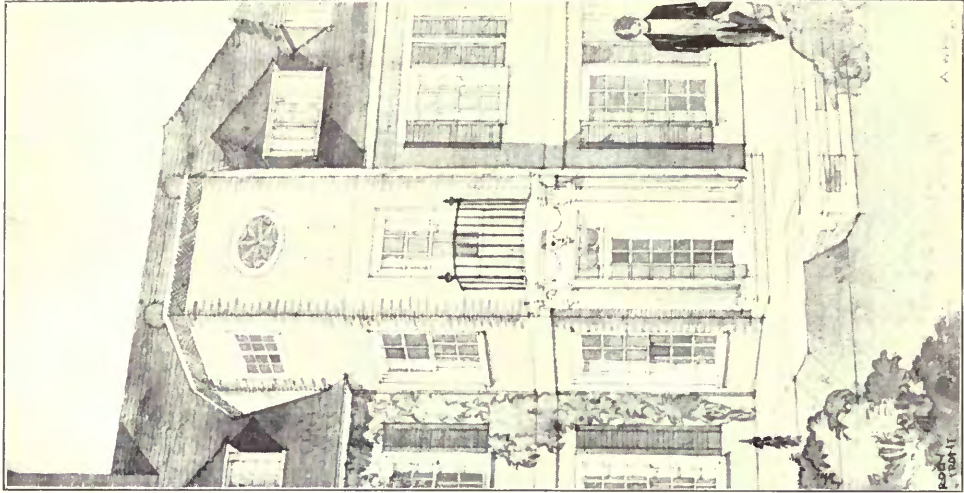

House at Cambridge, Views from Garden, A. WINTER ROSE, Architect.  
 Contractors : KERRIDGE & SHAW, Sturton Street, Cambridge, and 13, John Street, Adelphi, London, W.C.

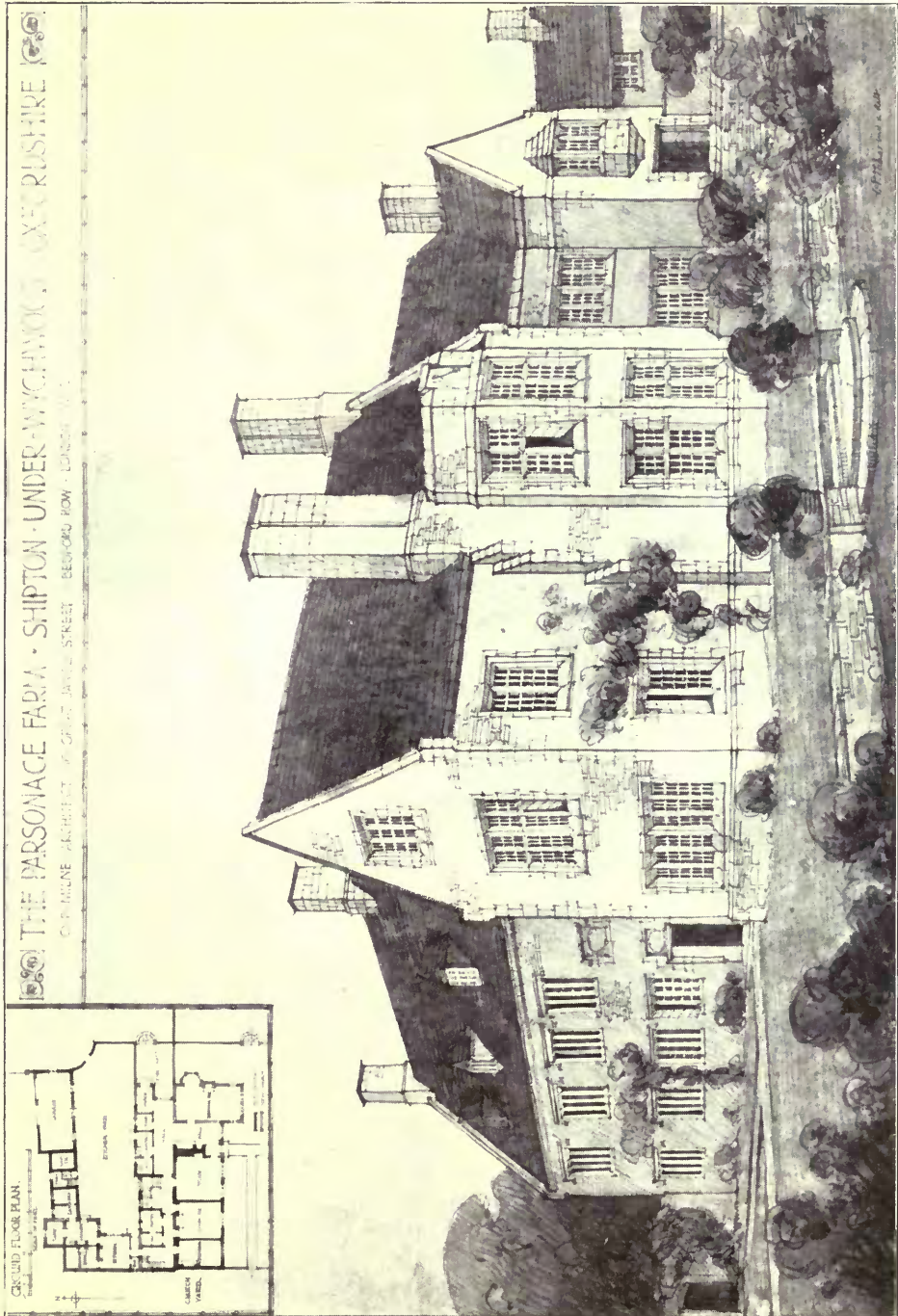

**The Parsonage Farm, Shipton-under-Wychwood, Oxon.,** OSWALD P. MILNE, Architect  
Contractors : THOMAS GILL AND SON, 28, Rupert Street, Norwich.  
Metal Work : THOMAS ELSLEY, LTD., 28-30, Gt. Titchfield Street, London, W.

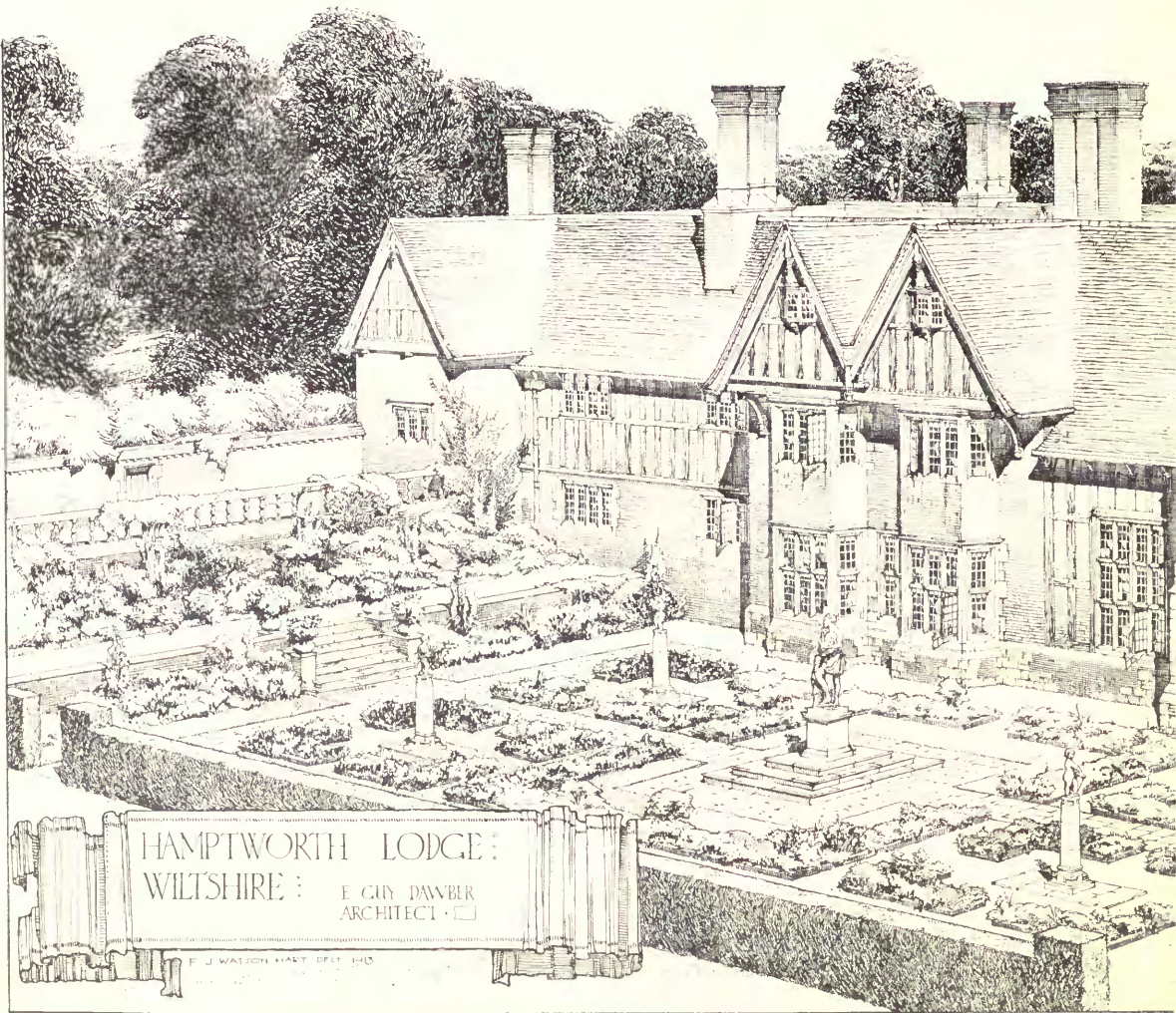

HAMPTWORTH LODGE:  
WILTSHIRE: E. GUY DAWBER  
ARCHITECT. □

F. J. WALTON, HART, DEPT. 3115

Hamptworth Lodge, Wilt

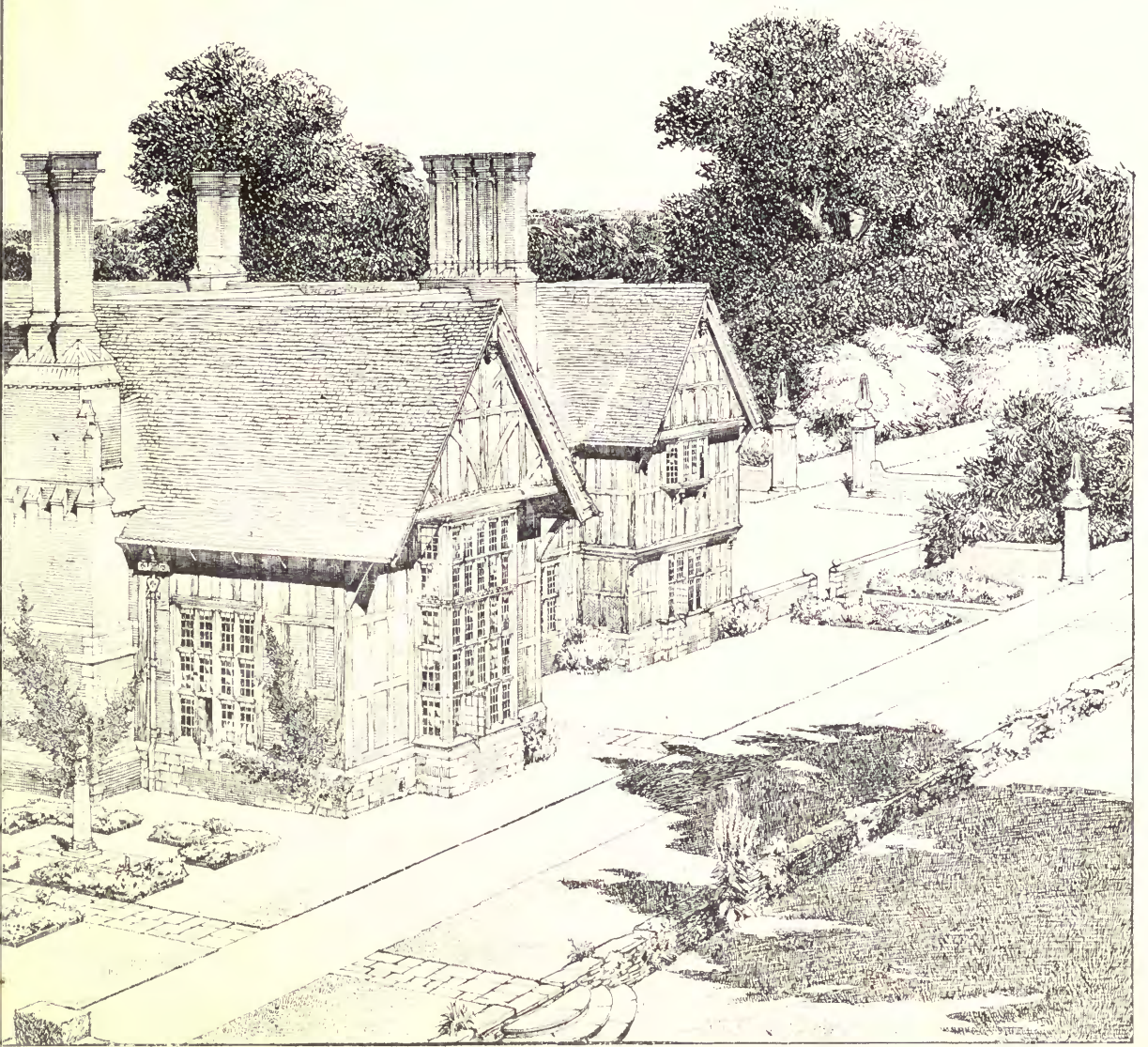

re, E. GUY DAWBER, Architect.

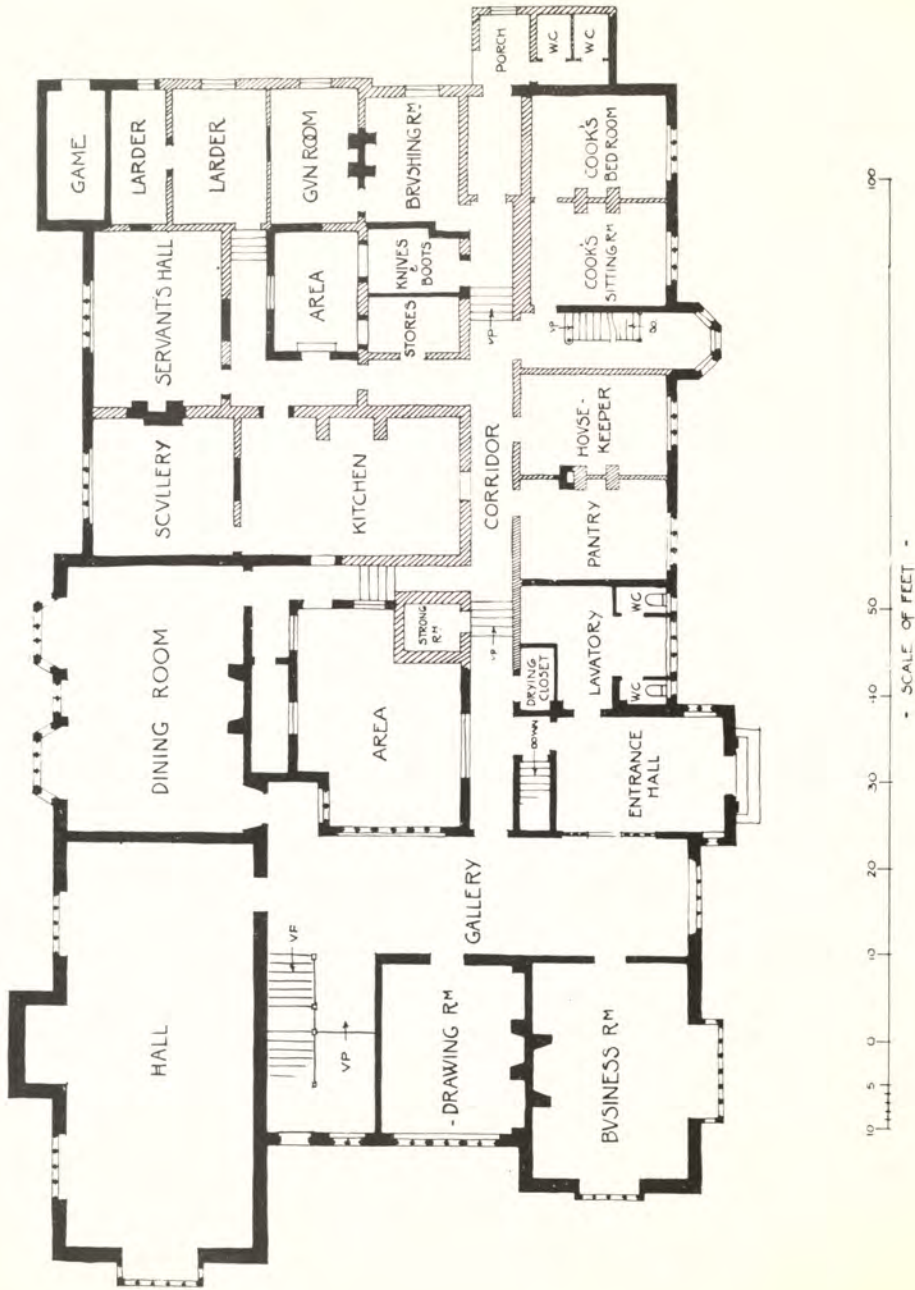

Hamptworth Lodge, Wiltshire, E. GUY DAWBER, Architect.



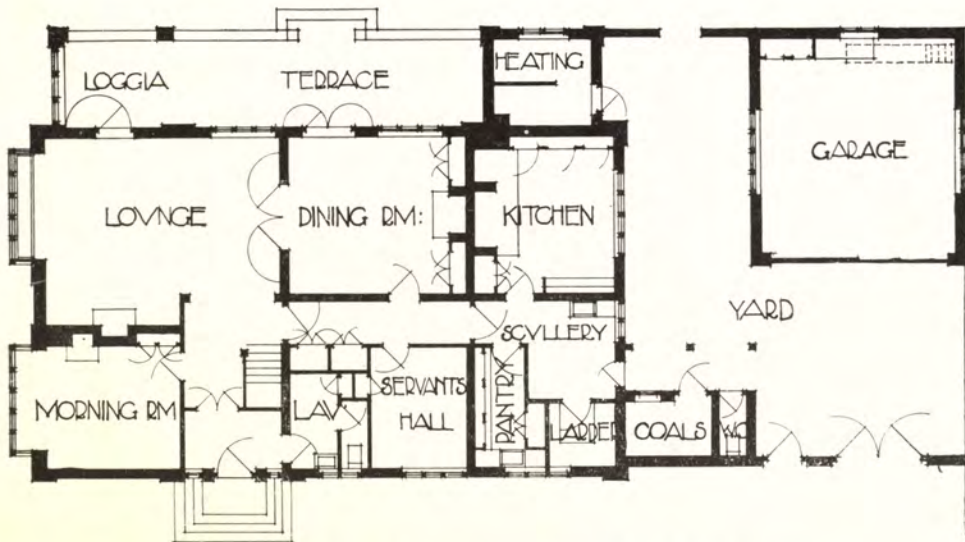

The Crescent, Frinton-on-Sea, TOMKINS, HOMER & LEVY, Architects.  
Contractor : C. PARSONS, Pole Barn Lane, Frinton-on-Sea, Essex.

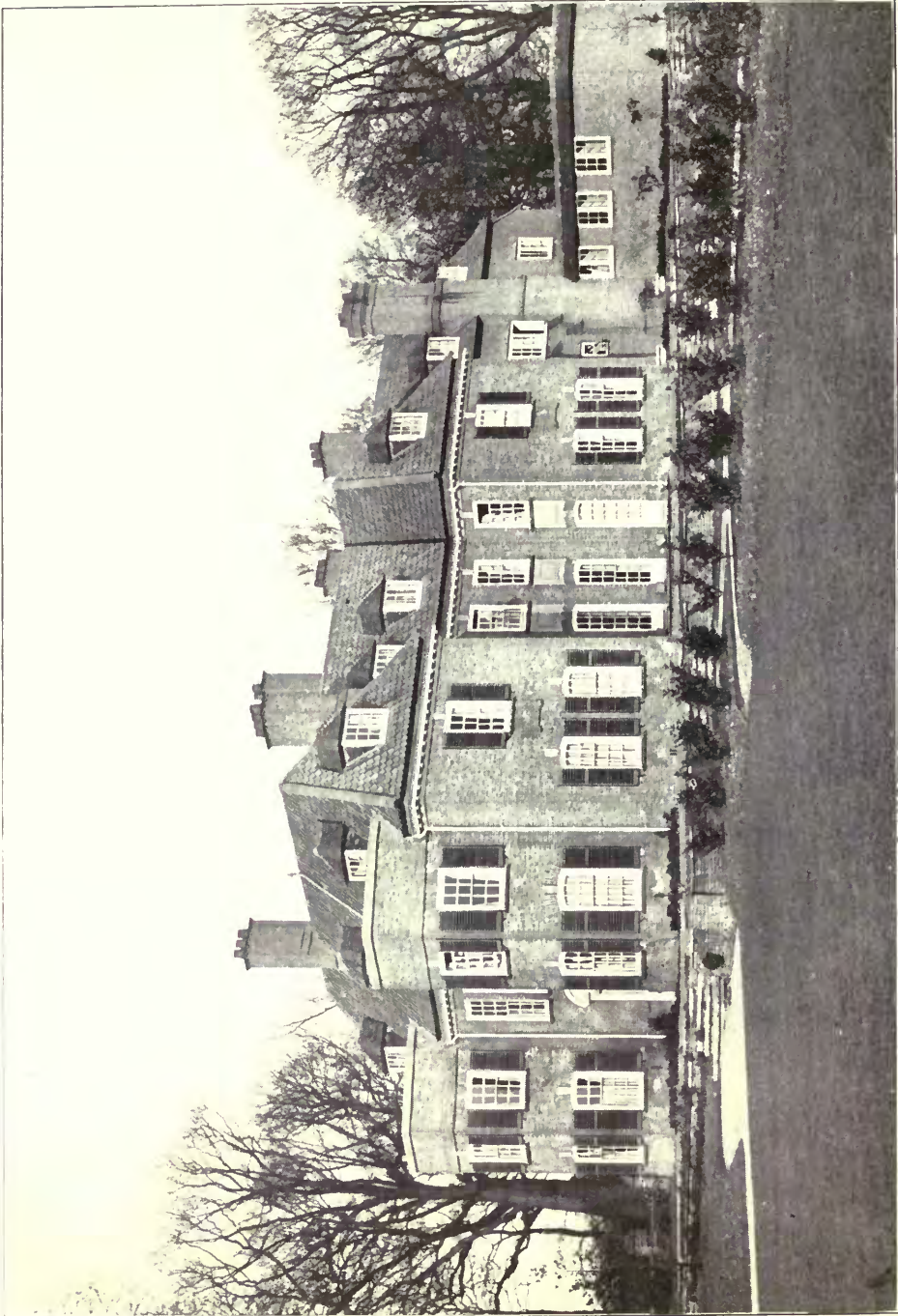

**Sprowston Court, Norwich, Garden Front, OSWALD P. MILNE, Architect.**  
*Contractors: THOMAS GILL & SON, 25, Rupert Street, Norwich.*

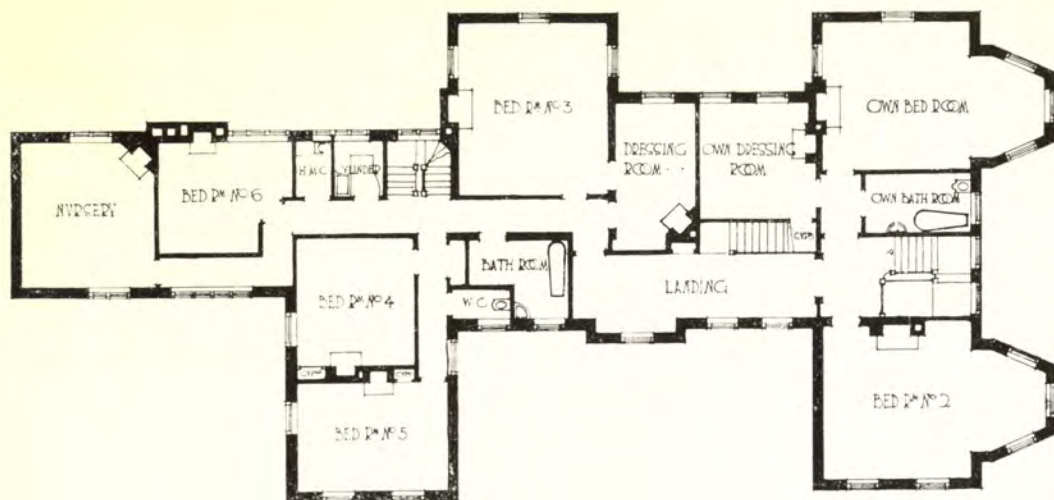

FIRST FLOOR PLAN



SCALE: 8 FEET TO 1 INCH

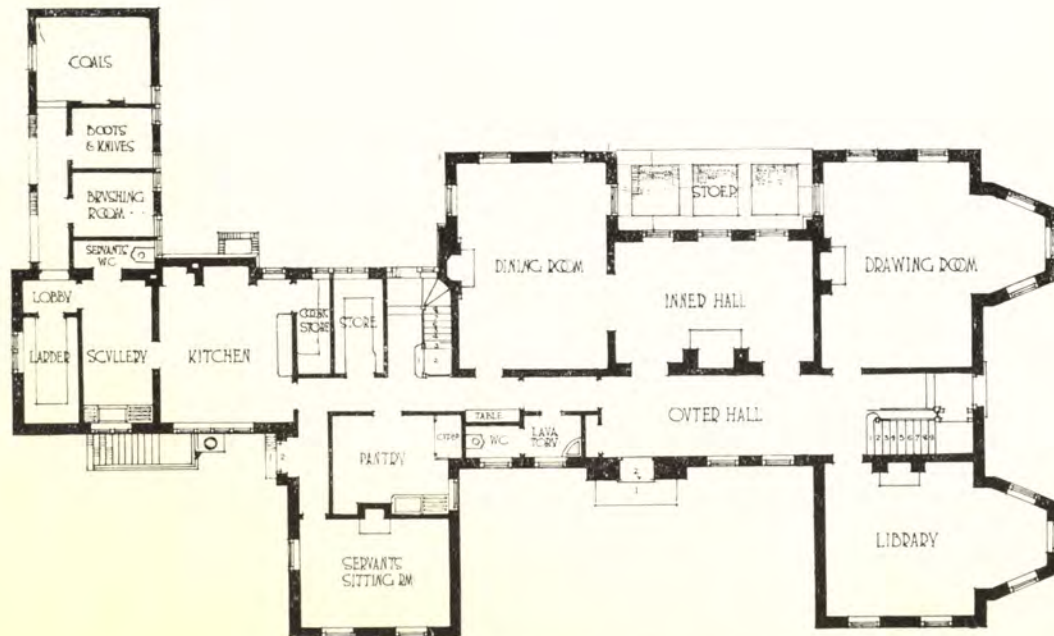

GROUND FLOOR PLAN

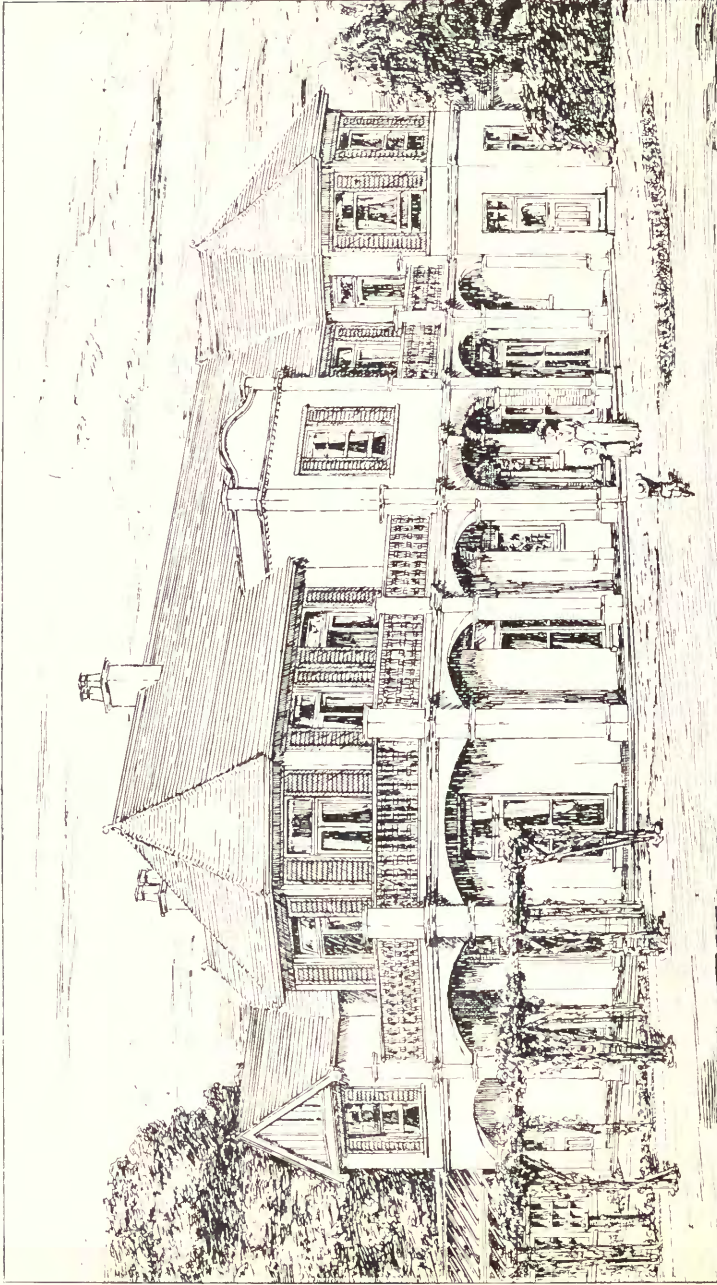

**House at Chewton Hill, DAVID J. BARRY, Architect,**

*Contractor* : THOMAS AND EDGE, 79, New Road, Woolwich, London.

*Stoves, Mantels, Panelling, etc.* : GEORGE WRIGHT, LTD., 155, Queen Victoria Street, London, E. C.

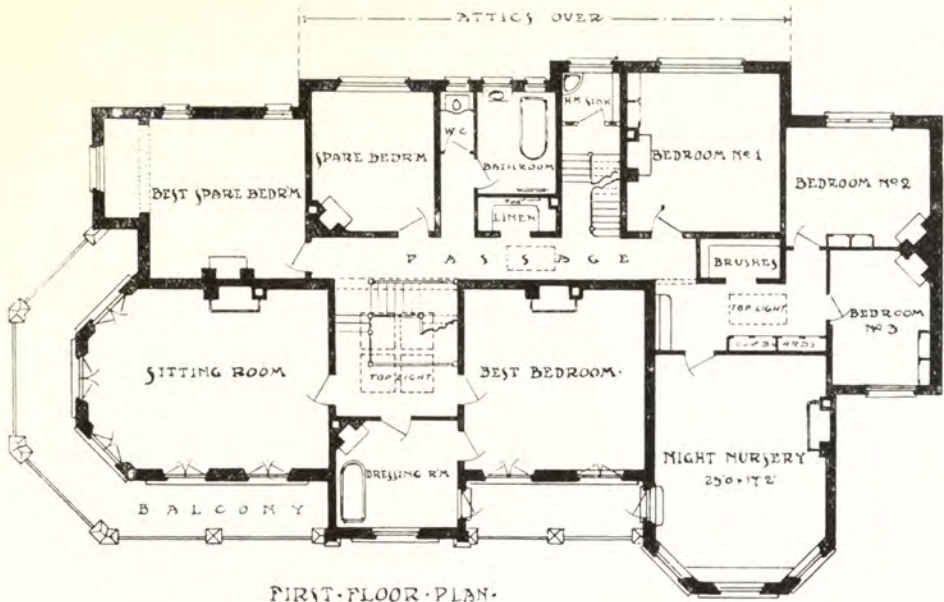

FIRST-FLOOR-PLAN.

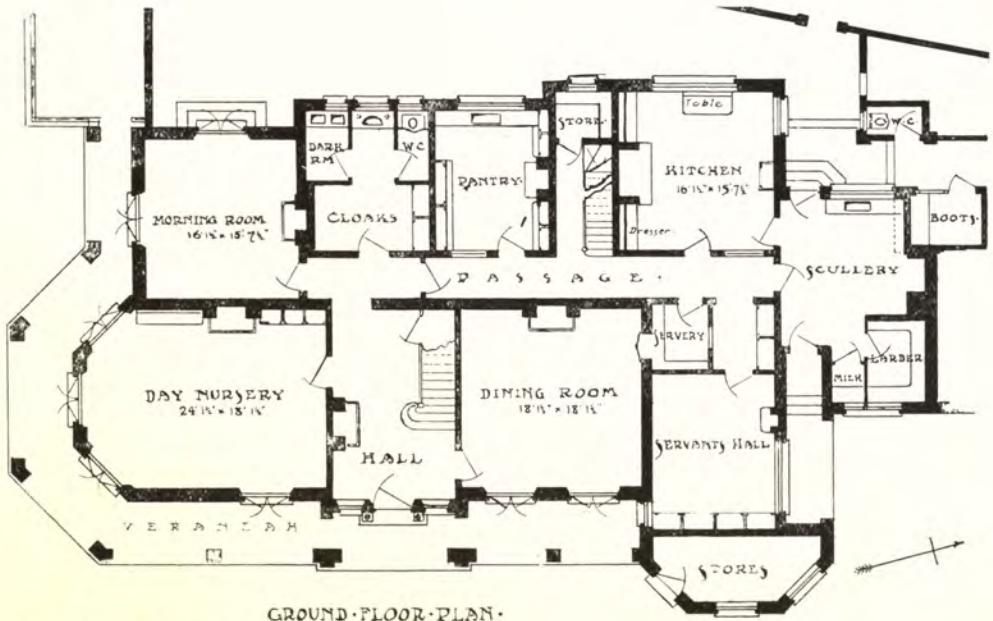

GROUND-FLOOR-PLAN.

SCALE—16 FT. TO ONE INCH.

House at Chewton Hill, DAVID J. BARRY, Architect



House at Walmer Beach, Kent, HORACE M. WAKLEY, Architect.

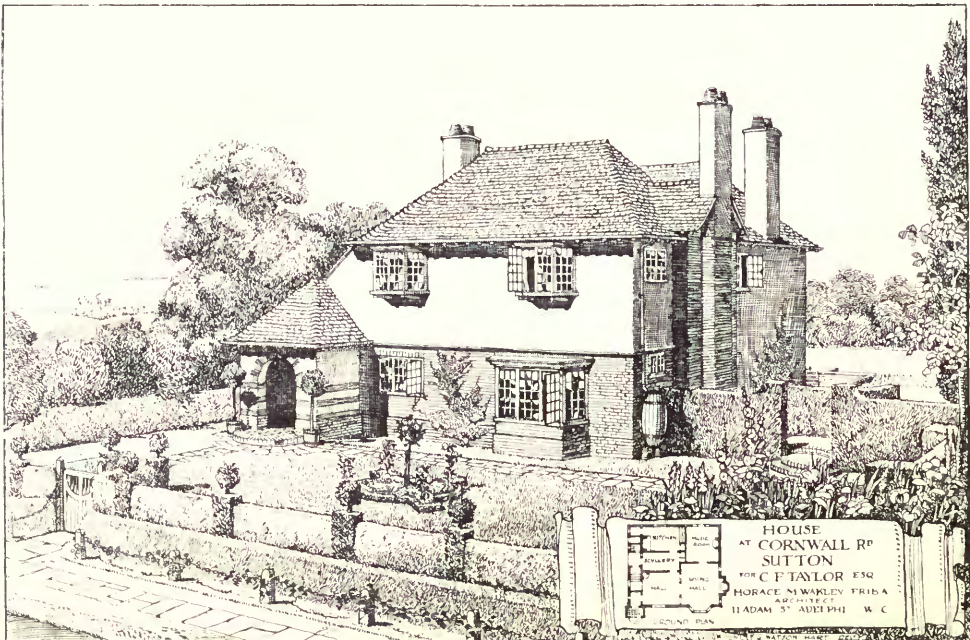

House at Sutton, Surrey, HORACE M. WAKLEY, Architect.

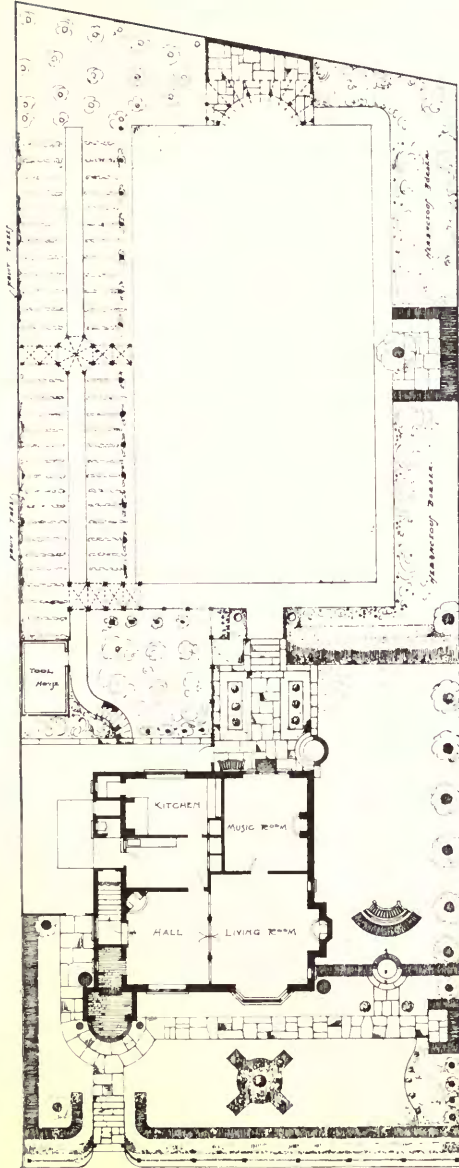

House at Sutton, Surrey.

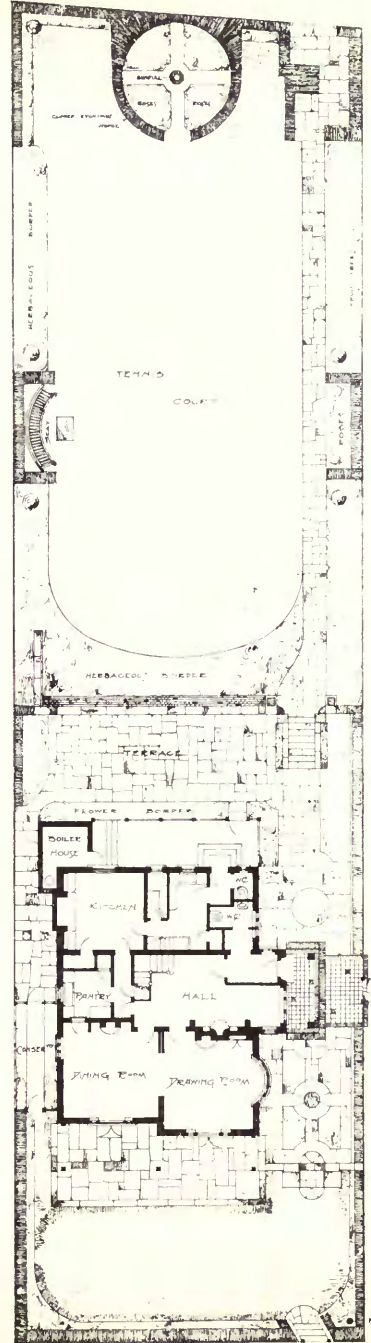

House at Walmer Beach, Kent.

HORACE M. WAKLEY, Architect.



Residence at Beech Lane, Edgbaston, COLLIER & DAVIES, Architects.

*Metal Casements and Leaded Lights* : W. & J. H. OLDAKER, Trinity Street, Smethwick, Nr. Birmingham



House near Hitchin, LUCAS & LODGE, Architects.  
Contractor : WILLMOTT & SONS, Hornsey, London, N.



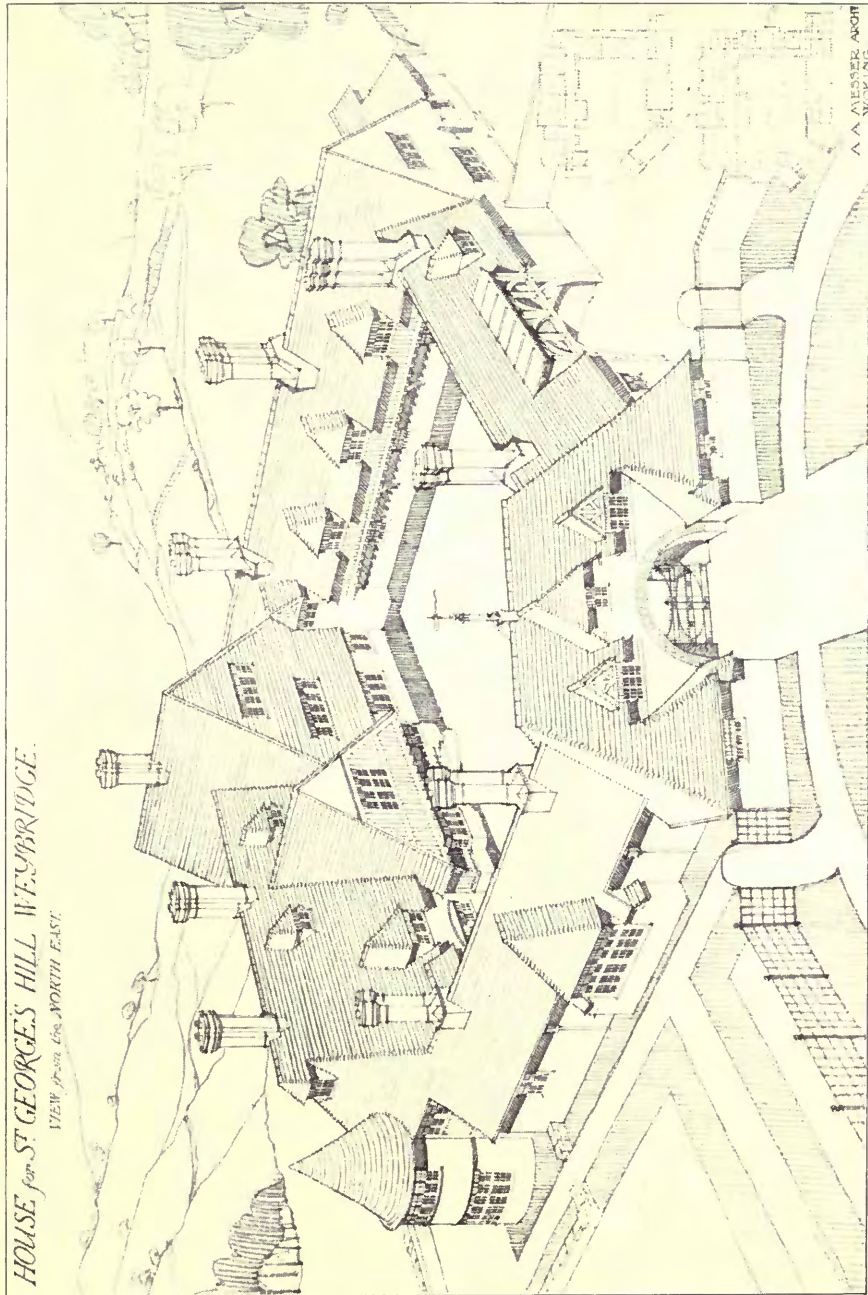

House, St. George's Hill, Weybridge, A. A. MESSER, Architect.

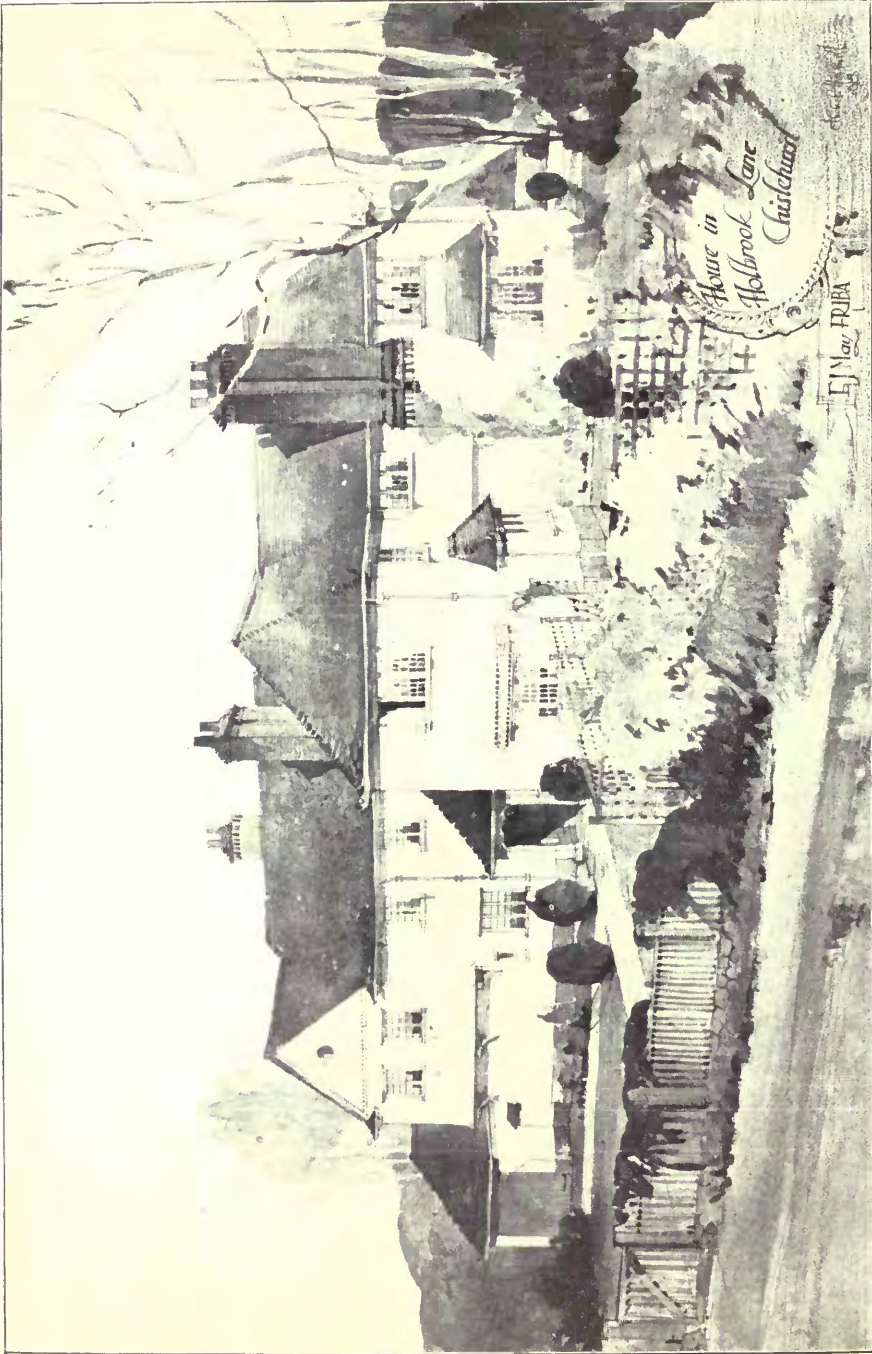

**House in Holbrook Lane, Chislehurst, E. J. MAY, Architect.**  
*Contractors : THOMAS RIDER & SON, 181, Union Street, Southwark, London, S.E.*

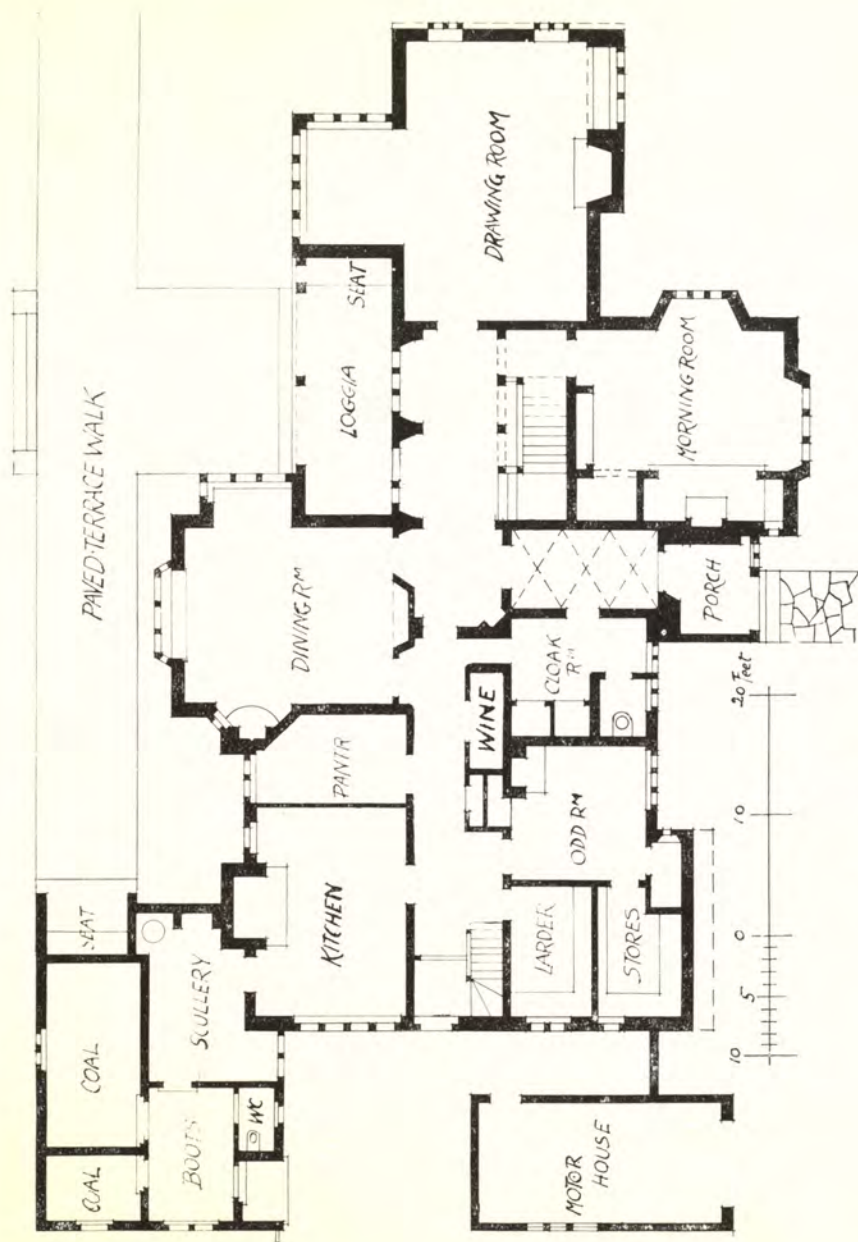

House in Holbrook Lane, Chislehurst, E. J. MAY, Architect.

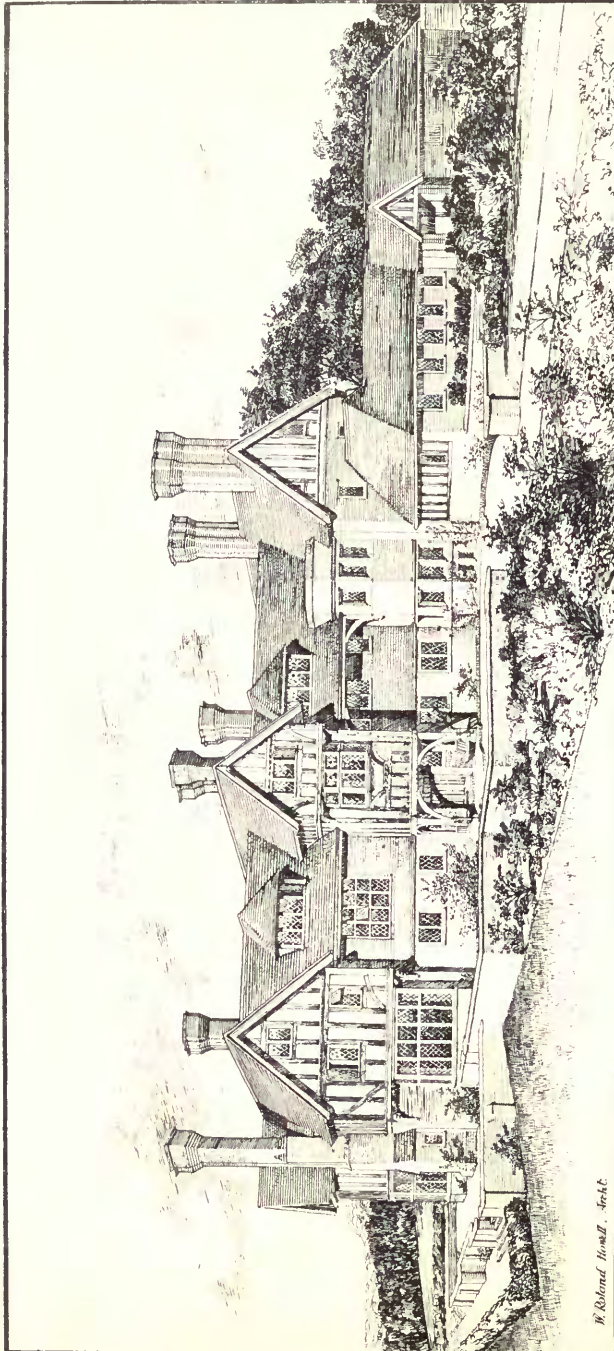

**"Holly Hill," Banstead, Surrey, W. ROWLAND HOWELL, Architect.**

*General Contractors:* D. W. BARKER & SONS, LTD., Whitgift Works, Church Road, Croydon,

*Sanitary Appliances:* *The Farringdon Works* AND H. PONTIFEX & SONS, LTD., Shoe Lane, London, E.C.

*Metal Work:* THE ALBANY FORGE, LTD., 45, Goldhawk Road, Shepherd's Bush, London, W.

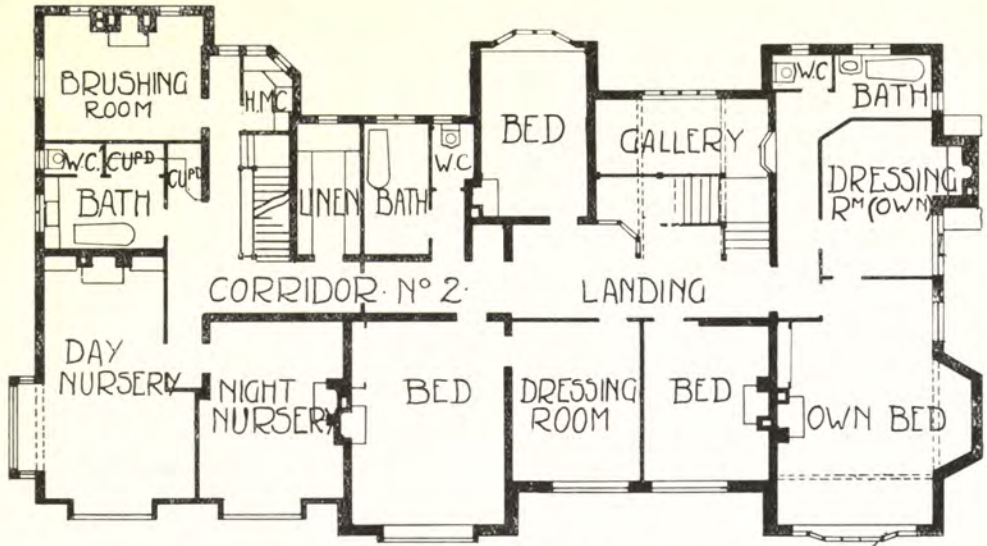

FIRST FLOOR PLAN

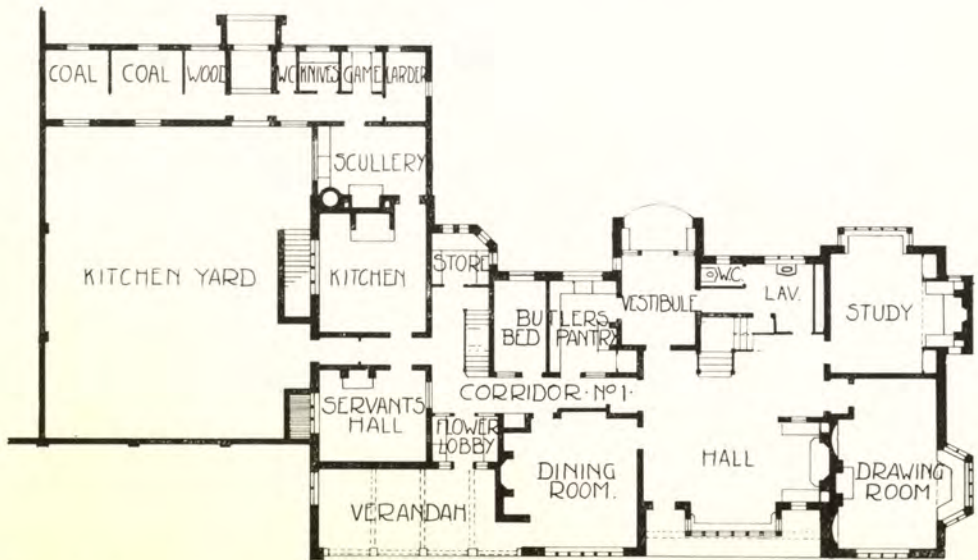

SCALE OF FEET  
0 10 20 30 40 50

GROUND FLOOR PLAN

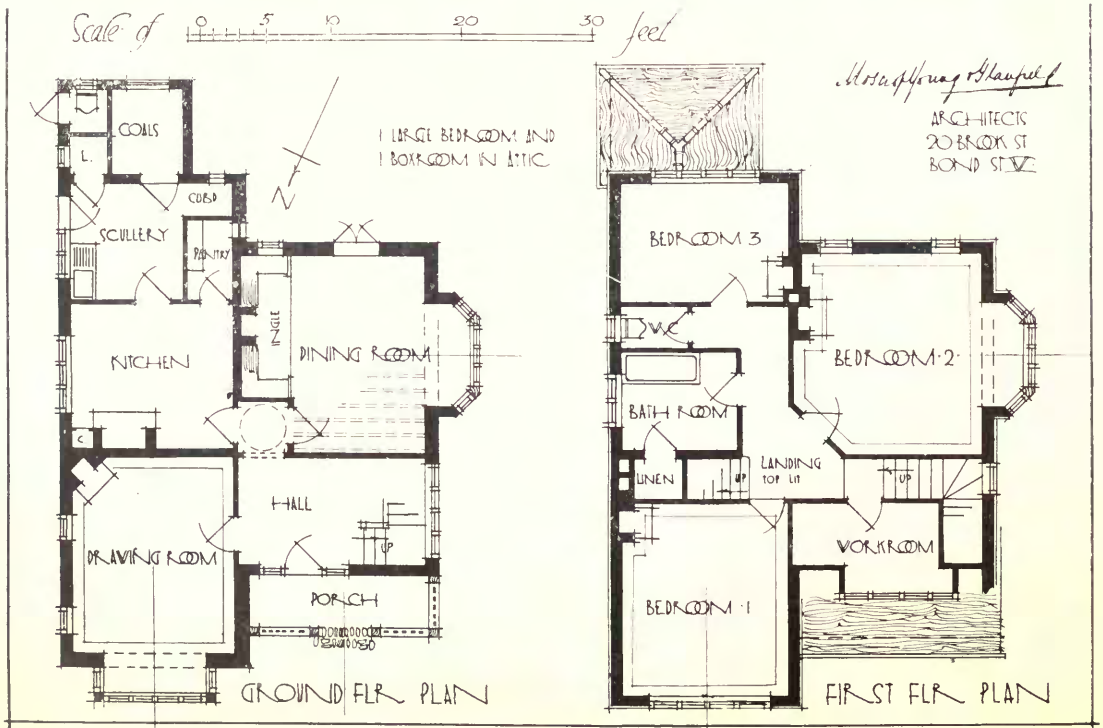
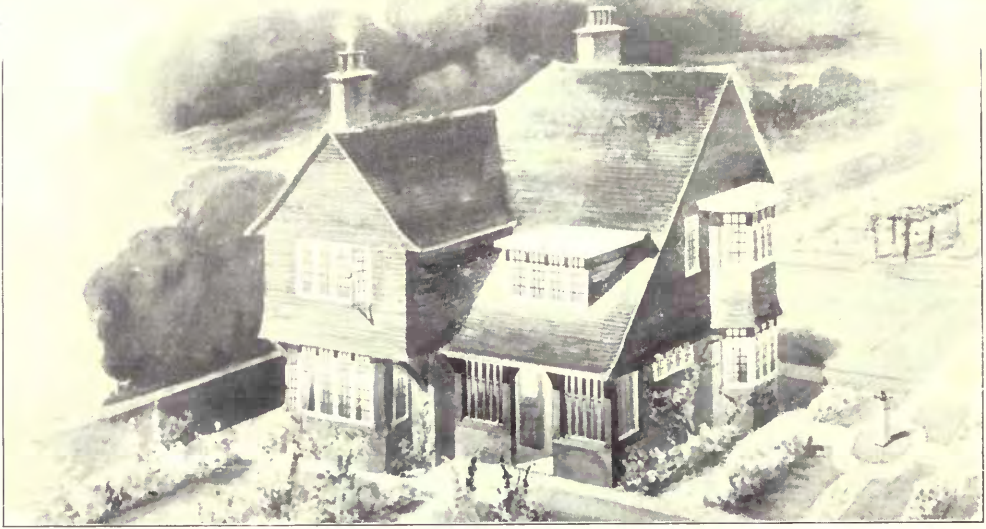

House at Northwood, MOSCROP-YOUNG & GLANFIELD, Architects.

Contractor: THOMAS PITHER, Hatch End, Pinner.

Stoves: GEORGE WRIGHT, LTD., 155, Queen Victoria Street, London, E.C.



**House at Wimbledon**, S. W. NEIGHBOUR, Architect.

*Fireplaces and Sanitary Appliances* : THE CITY IRON Co., 47, Upper Thames Street, London, E.C.

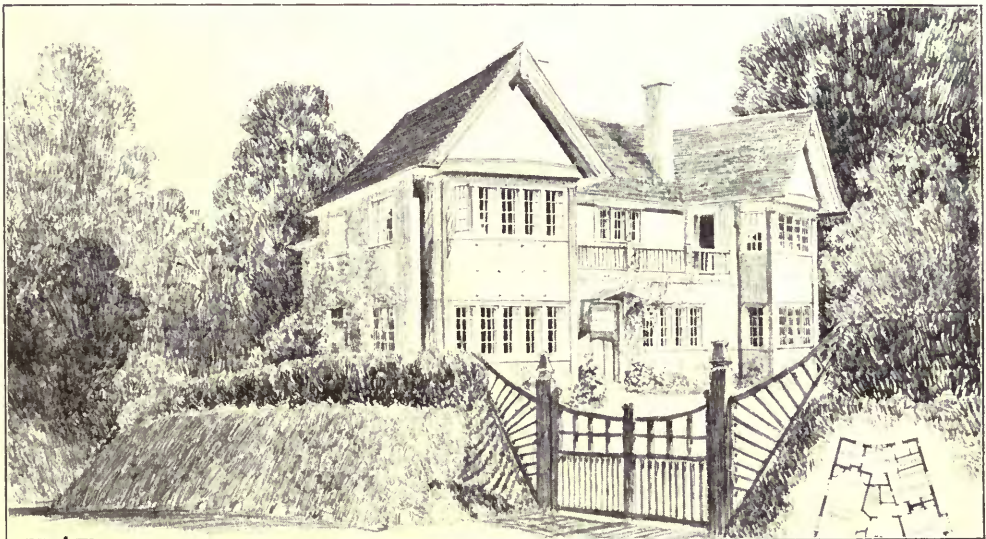

**The Hill, Hitchin**, S. B. RUSSELL, Architect.

*Contractors* : WILLMOTT & SONS, Hitchin.

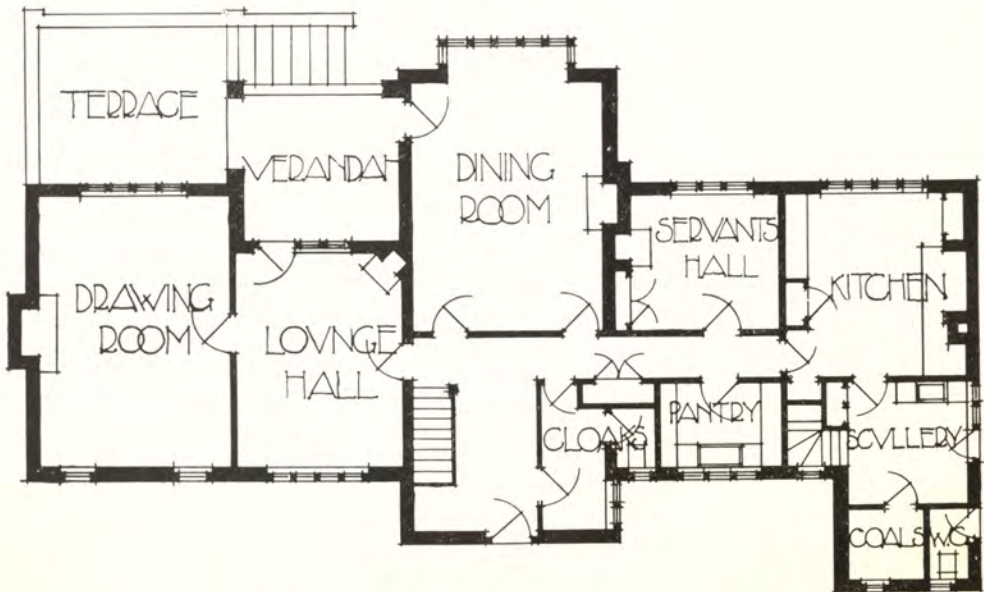

House at Second Avenue, Frinton-on-Sea, TOMPKINS, HOMER & LEY, Architects.

Contractor : C. PARSONS, Pole Barn Lane, Frinton-on-Sea.



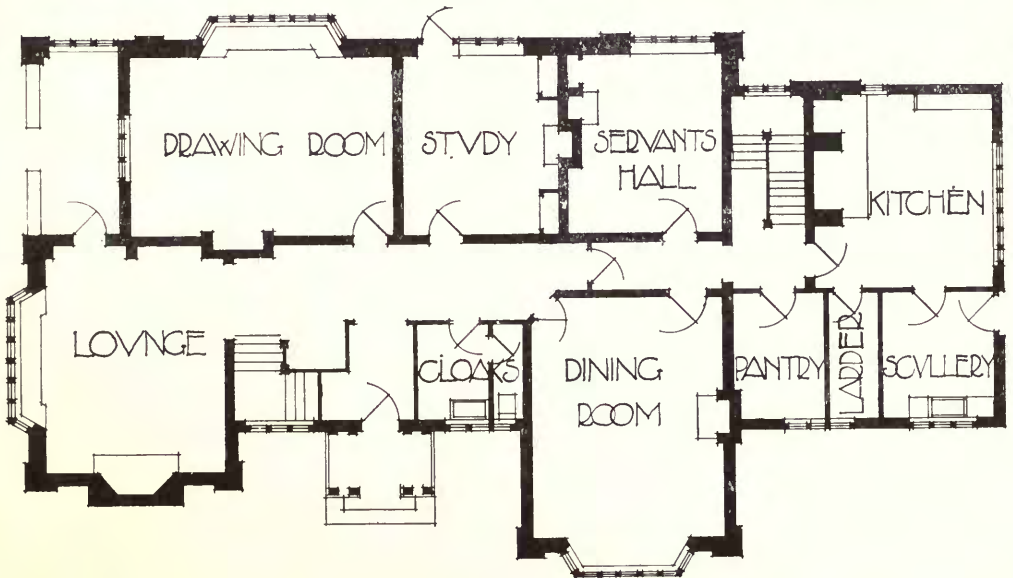

### GROVND PLAN

Hollywood, Tendring, Essex, TOMKINS, HOMER & LEY. Architects.

Leaded Glazing and Single Pane Ventilators: KELLEY & Co., 19, Earl Street, Finsbury Square, London, E.C.

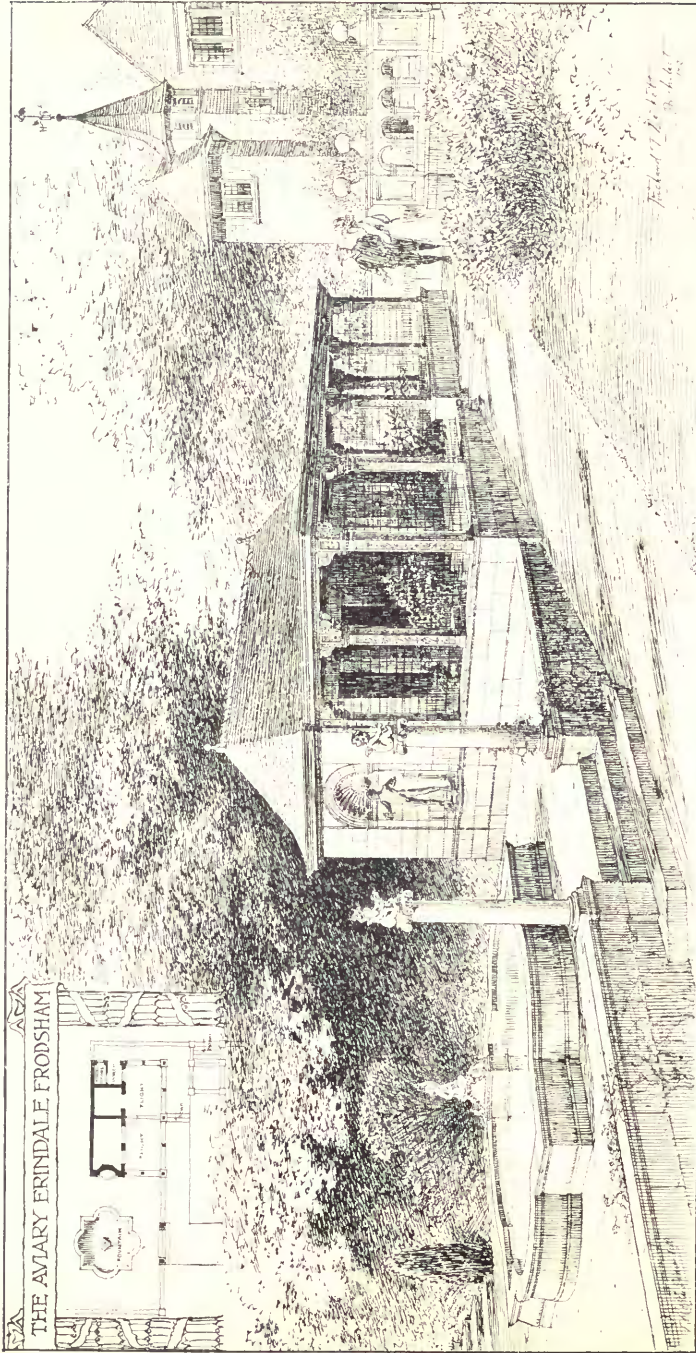

The Aviary, Erindale, Frodsham. R. T. BECKETT, Architect  
Contractor: PETER EDWARDS, Dodleston, Chester.

# INTERIORS AND DETAILS.

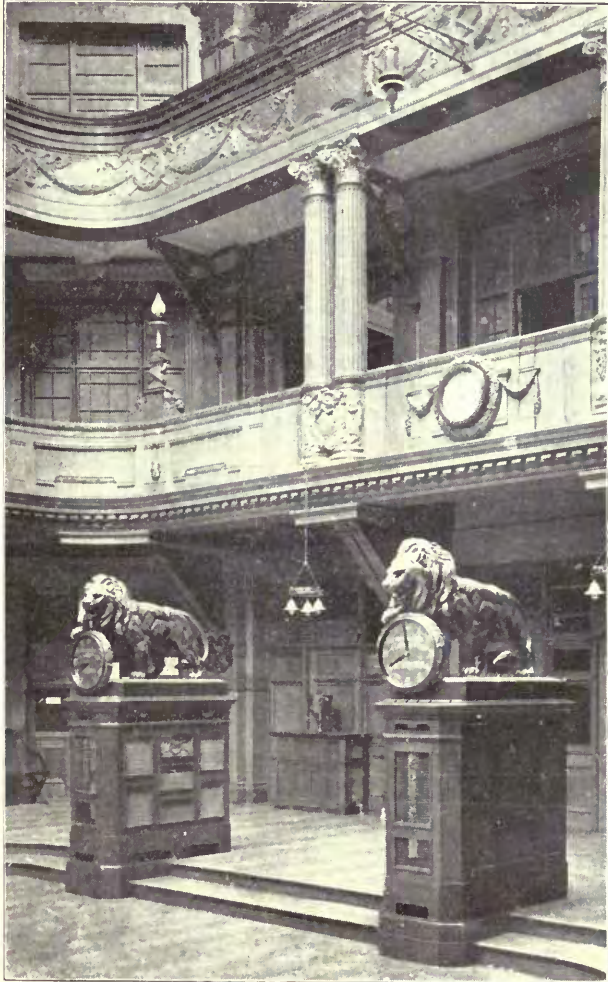

**Coal and Shipping Exchange, Cardiff, EDWIN SEWARD, Architect.**

*Lifts : MAJOR, SMITH & STEVENS, LTD., Abbey Works, Northampton.*

*Constructional Steelwork : ARCHIBALD DAWNAY & SONS, LTD., Battersea, London, S.W.*

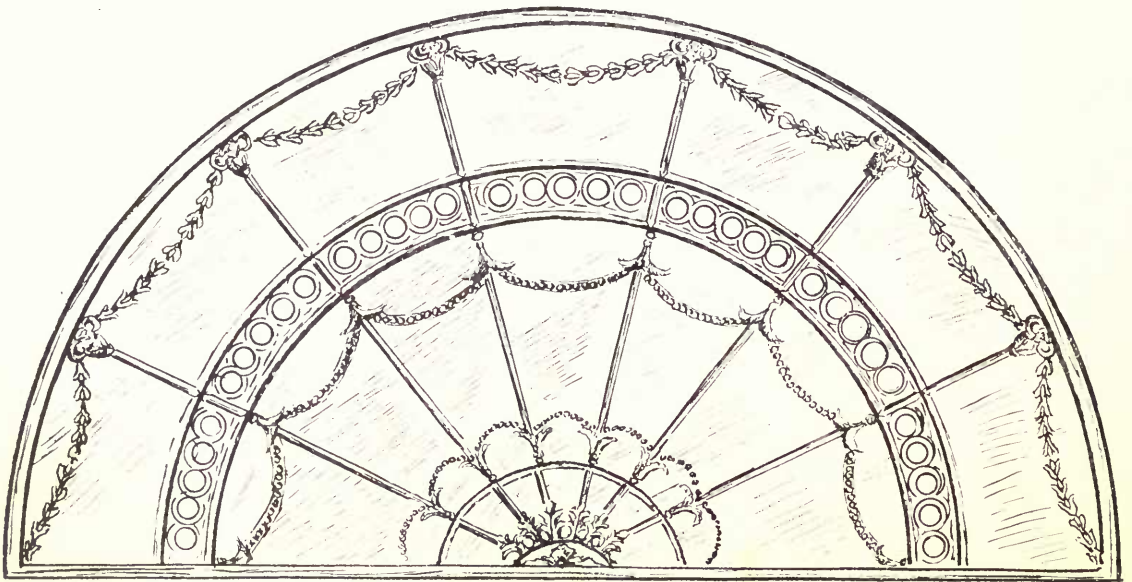
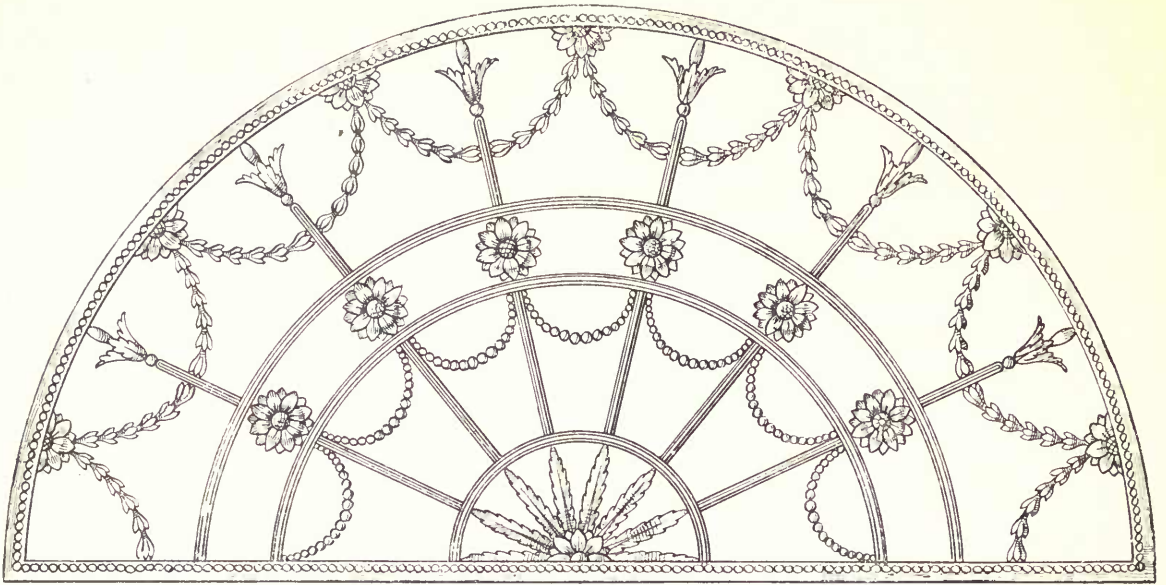

Fanlights in the Adam Style.

Manufactured by THOMAS ELSLEY, LTD., THE PORTLAND METAL WORKS,  
28 & 30, Great Titchfield Street, London, W.

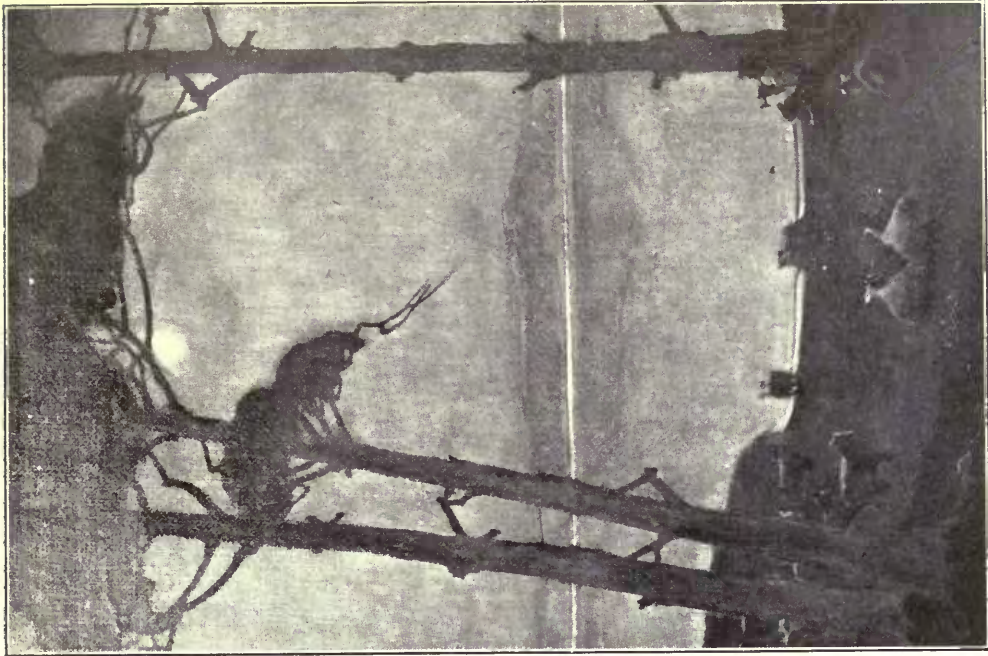

"Moonlight," Decorative Panel.

THOMAS T. BLAYLOCK, Artist.

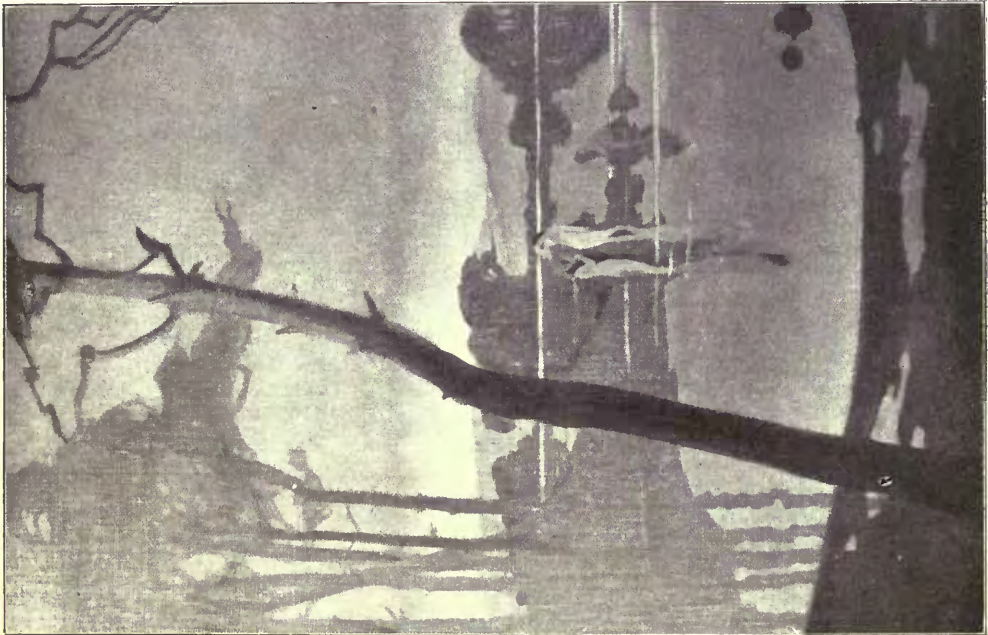

"Dawn," Decorative Panel.

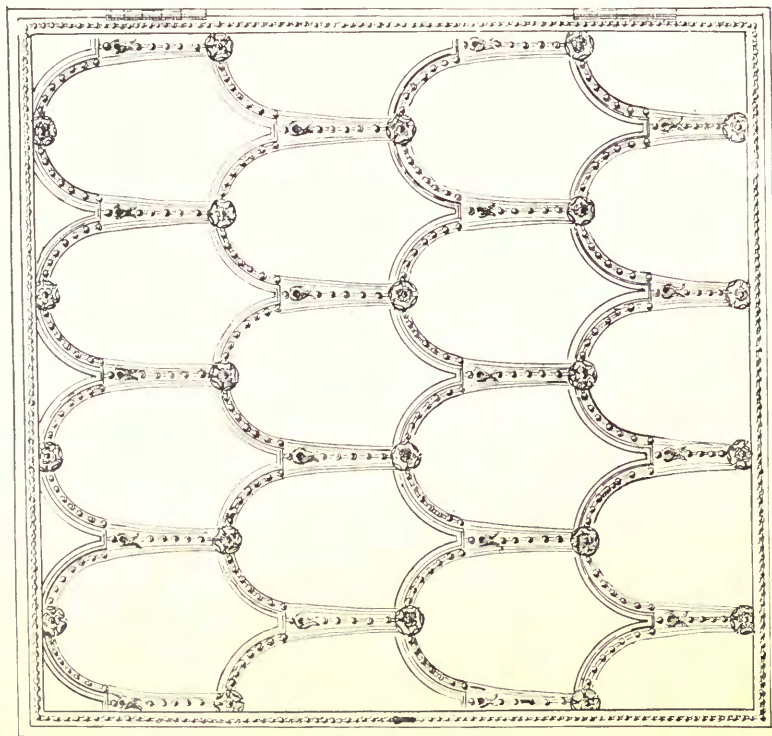
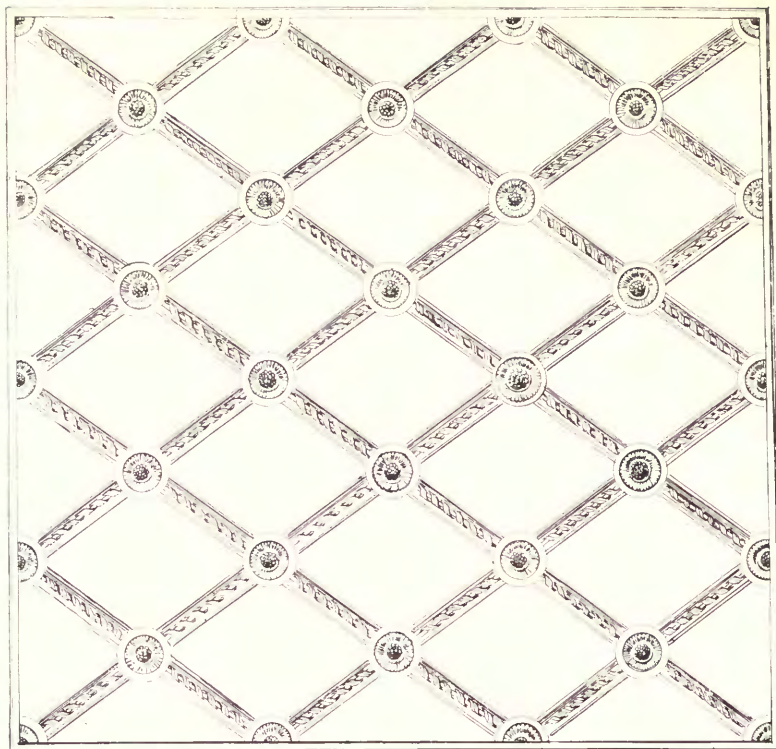

**Bronze Grills for the British Bank of South America and Union of London and Smith's Bank.**  
*Manufactured by THOMAS FISLEY, LTD., THE PORTLAND METAL WORKS, 28 & 30, Great Titchfield Street, London, W.*

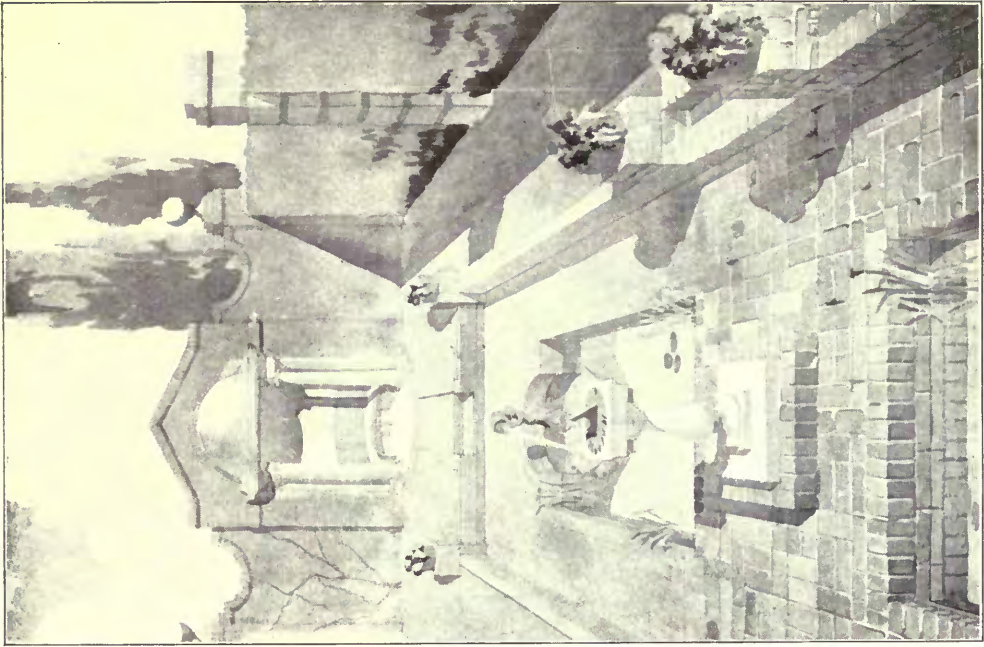

Garden, 33, Campden Hill Road, London, W., FAIR & MYER, Architects.

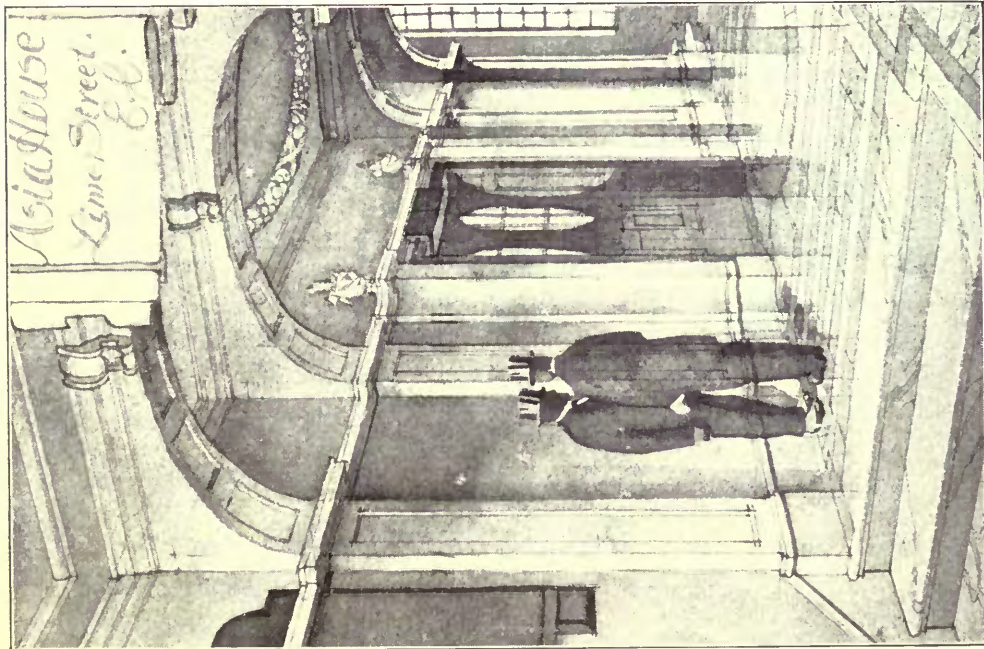

Asia House, Lime Street, E.C., FAIR & MYER, Architects.  
Contractor : Bovis, LTD., 43, Upper Berkeley Street, London, W.

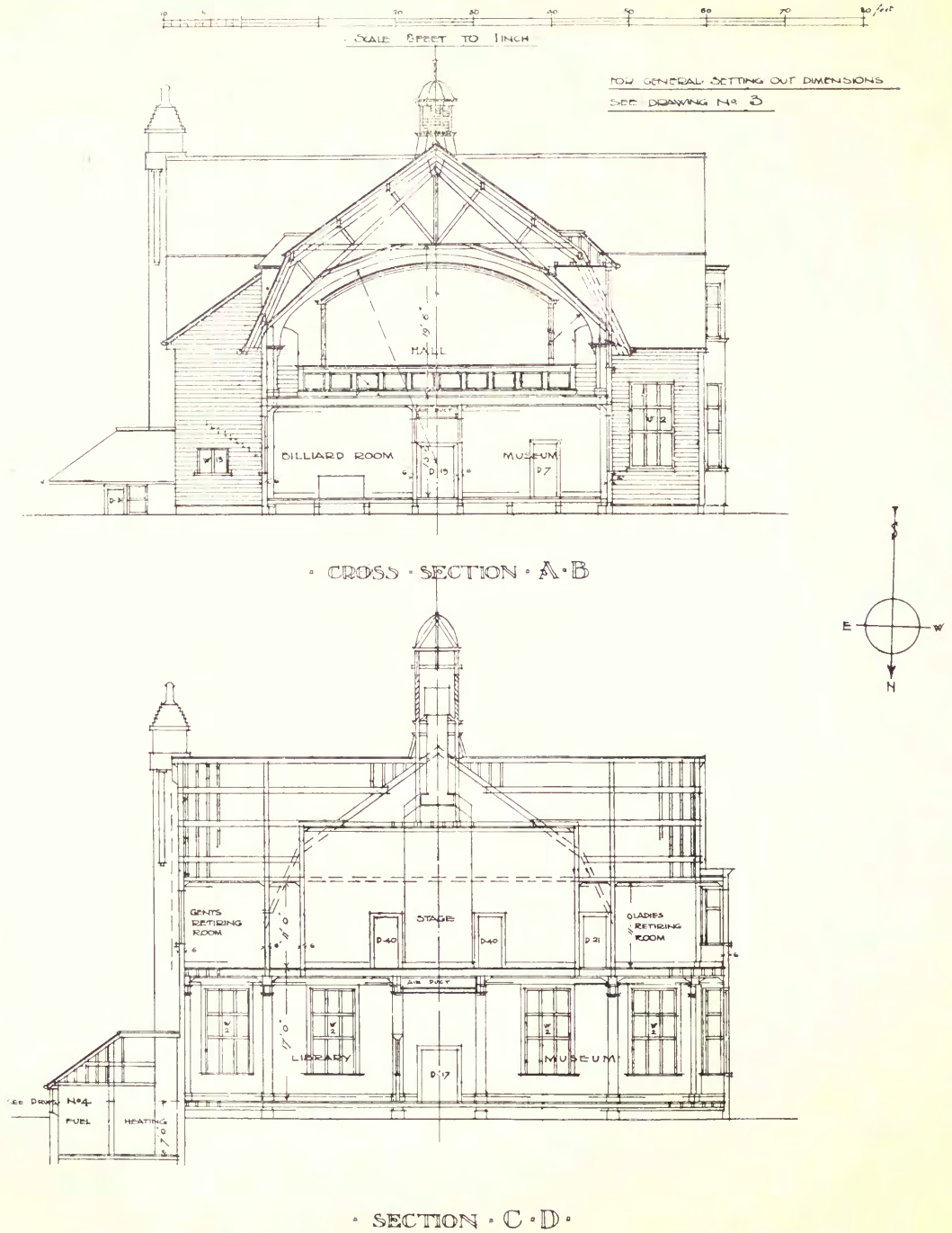

Public Hall and Institute, Port Stanley, Falkland Islands, H. BULKELEY CRESSWELL, Architect.



**BOOTE'S FAIENCE FIREPLACES & TILES OF EVERY DESCRIPTION**



THESE FIREPLACES CAN BE SUPPLIED IN ANY OF OUR RICH ENAMEL COLOURS TO SUIT ANY ROOM & ANY SIZED FIRE

PLAIN GLAZED WALL TILES  
ENAMELS & MAJOLICA TILES  
FLOOR TILES · CERAMIC MOSAIC  
ARCHITECTURAL FAIENCE

**T & R BOOTE LTD**  
THE PATENT TILE WORKS  
BURSLEM · STAFFS ·  
TELEGRAMS · BOOTE BURSLEM

LONDON OFFICE MANCHESTER OFFICE  
BIRKBECK CHAMBERS 49 DEANSGATE  
MOLDSBORN W.C.

Telephone No. 793 Potteries (2 lines)

Telegrams :—"COATOSTONE, WESDO LONDON,"

THE

Telephone : CITY 8316.

# Coatostone Decoration Co.

## COATOSTONE

(Liquid Stone)

on Cement, Plaster, Stone, Woodwork, &c., gives a perfect effect of natural stone.

## NEALSTONE

(Imitation Stone)

applied in plastic form to Brickwork. Artificial Stonework for Gardens, Terraces, & For Interior or Exterior Work.

For Particulars apply—

**77, MORTIMER STREET,  
LONDON, W.**

*Awarded Grand Prix, Diploma of Honor and Gold Medal, Paris, Rome, Antwerp, Turin, Vienna, &c.*



PRIVATE RESIDENCE FACED WITH "NEALSTONE."

Special White Rough Cast—Aquastone—Stone Stuc—Stone Preservative—Decorations—Marble and Stone Work—Fibrous Plaster Work—Wood Mantelpieces—Oak Panelling—Parquet Floors.

In making enquiries at Advertisers, please refer to this publication.

# ELECTRIC LIFTS OF ALL KINDS.

SMITH, MAJOR AND  
STEVENS, Ltd., Late  
A. SMITH &  
STEVENS.

(ESTABLISHED 1770.)

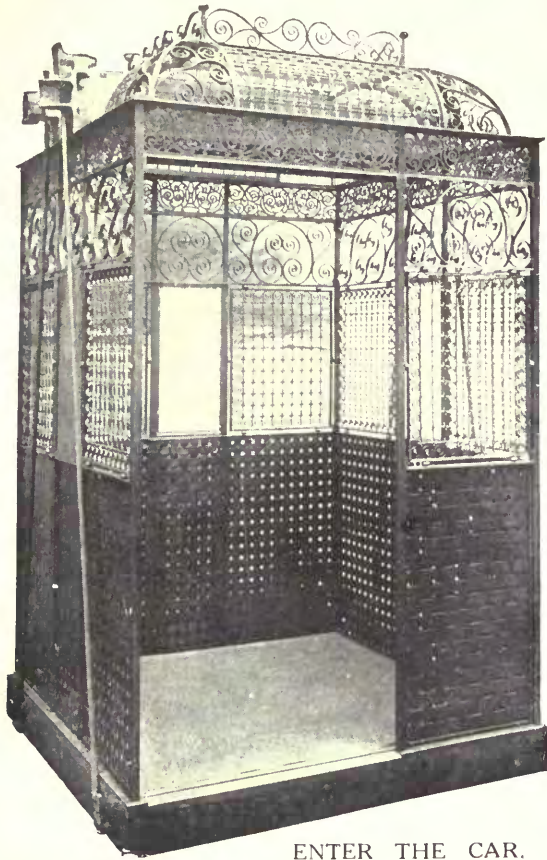

ENTER THE CAR.

## PARTS OF AN AUTOMATIC PUSH BUTTON LIFT.

The Simplicity  
of our  
Automatic  
Lifts  
surprises all  
who see them.



Simplicity  
means  
Reliability.

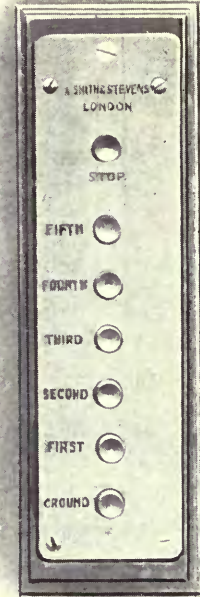

PRESS THE BUTTON.

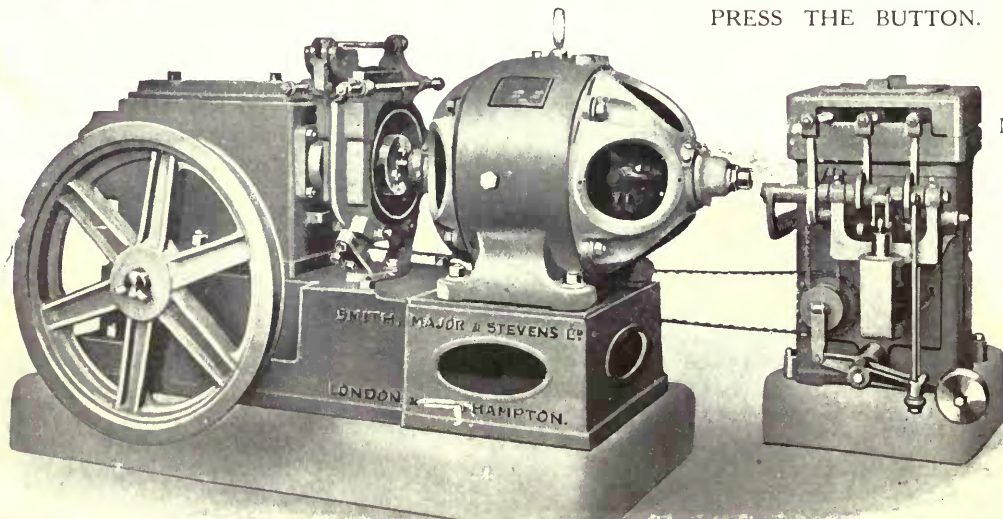

THE  
MACHINE  
DOES  
THE  
REST.

LONDON AND NORTHAMPTON.

Head Offices and Works: ABBEY WORKS, NORTHAMPTON.

Phones: NORTHAMPTON 564; BATTERSEA 1856.

and QUEEN'S ROAD, BATTERSEA, LONDON.

In making enquiries at Advertisers, please refer to this publication.

Agents in principal Towns.

4/10 Nett