

Vol. 5 - 18

VOL. 15.

ACADEMY ARCHITECTURE

AND

Architectural Review,

1899¹.

EDITED BY

ALEX. KOCH, Architect,

Membre Honoraire de la Société des Peintres et Sculpteurs Suisse, &c.

CONTAINING

- I.—A Selection of the most prominent Architectural Drawings hung at the Exhibitions of the Royal Academy, London, the Royal Scottish Academy, Edinburgh, and the Glasgow Institute of the Fine Arts, Glasgow.
- II.—Sculptures.
- III.—A Review of interesting Architectural subjects carried out or designed during the last few years in England and Abroad.

BY SPECIAL PERMISSION.

Copyright in every case strictly reserved.

PUBLISHED AT "ACADEMY ARCHITECTURE,"

58 THEOBALDS ROAD, LONDON, W.C.

LONDON—SIMPKIN, MARSHALL, HAMILTON, KENT, AND Co., LIMITED.
 LEIPZIG—L. FERNAU.
 BERLIN—ERNST WASMUTH, 35 Markgrafenstrasse.
 ZURICH—CAESAR SCHMIDT.
 PARIS—LIBRAIRIES-IMPRIMERIES RÉUNIES, 5 rue Saint-Benoît.
 PARIS—CHARLES SCHMID, 51 rue des Écoles.
 BRUSSELS—E. LYON-CLAESSEN, 8 rue Berckmans.
 AMSTERDAM—JOH. G. STEMLER, Czn.

ROME—MODES & MENDEL, 146 Corso.
 BARCELONA—PARERA & CIE., Ronda Universidad 4.
 STOCKHOLM—NORDIN & JOSEPHSON, 37 Drottning-gatan.
 CHRISTIANIA—CAMMERMEYERS BOGHANDEL, Carl Johansgade, 41 & 43.
 ST. PETERSBURG—F. v. SZCZEPANSKI, Nevsky Pr. 34.
 CONSTANTINOPLE—OTTO KEIL, 457 Grand' rue de Péra.

HELSINGFORS—LINDSTEDTS ANTIKVARISKA BOKHANDEL, Skilnaden 2.
 MELBOURNE, SYDNEY & ADELAIDE—GEORGE ROBERTSON & Co.
 NEW YORK—BRUNO HESSLING, 64 East 12th Street.

93778
 30/9/08

THE PATENT "PERFECTED" SYSTEM OF WOOD BLOCK FLOORING (CHARTERIS & LONGLEY),

THIS SYSTEM HAS BEEN ADOPTED BY THE BRITISH GOVERNMENT

ESTIMATES & 1/2
SAMPLES FREE 1/4
ON APPLICATION 1/2

OFFICES: EARL-ST
WESTMINSTER, W.
WORKS: CRAWLEY SUSSEX.

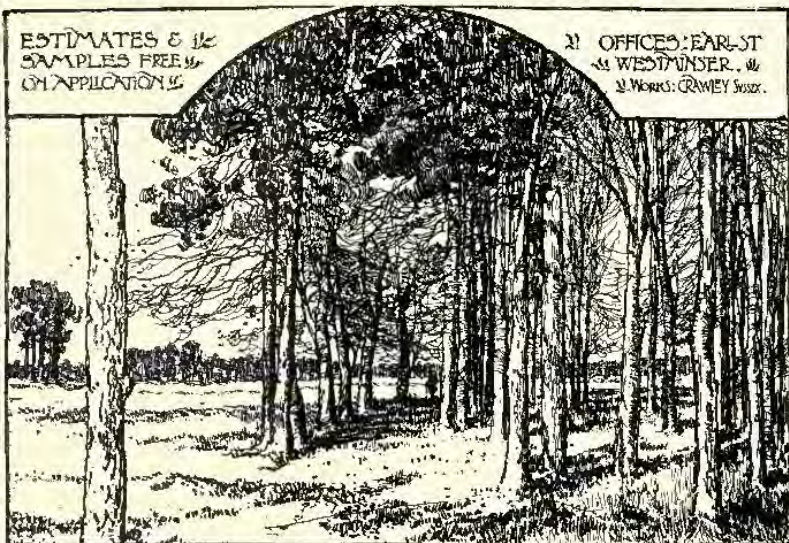

CHARTERIS & LONGLEY'S
PATENT PERFECTED SYSTEM
OF
WOOD BLOCK FLOORING

The French Government
The London School Board
Provincial School Boards

and the following
eminent Architects:

George Atchison, Esq.
Sir Arthur Blomfield
Thomas J. Bailey, Esq.
Messrs. Barclay & Sons
E. Ingress Bell, Esq.
Ewan Christian, Esq.
W. Flockhart, Esq.
Messrs. George & Peto
Morin Goussiaux, Esq.
E. W. Montford, Esq.
F. W. Rumi, Esq.
Norman Shaw, Esq.
Sydney Smith, Esq.
Aston Webb, Esq.
J. L. Pearson, Esq.
F. J. Smith, Esq.
J. Oldrid Scott, Esq.
Messrs. A. Waterhouse
and Sons
and many other
eminent Architects

City Offices: 31 & 32 KING WILLIAM ST., E.C.,

AND AT . . .

Central Buildings, 11 Bothwell St., GLASGOW, and 11 Rue St. Florentin, PARIS

Sole Licensee and Manufacturer for America: J. C. WILSON.

OFFICES—74 WEST TWENTY-THIRD STREET, NEW YORK. WORKS—OLEAN, NEW YORK.

CAUTION.—ALL other so-called INTERLOCKING systems in AMERICA are INFRINGEMENTS of CHARTERIS' PATENT

ACADEMY ARCHITECTURE.

Will be published half-yearly in June and December.
Parait deux fois par an aux mois de Juin et Decembre.
Erscheint halbjährlich je im Juni und Decembre.

1899¹. — LIST OF CONTENTS — 1899¹.

	PAGE.		PAGE.
ADAMS, Maurice B., F.R.I.B.A., Kirkcote, Bedford Park, Chiswick, w.	64	CLAPHAM, Frederick D., Fryers House, Eltham, Design for a Convalescent Home. 1834	58
Passmore Edwards Public Library, Acton. 1778	64	Plans	59
ALLEN, Charles J., University College, Liverpool.	128	CLARK & MOSCROP, Architects, Barlington.	7
Rescued, Group. 1879	133	New Spire, Saltburn Church. 1776	20
BABB, S. Nicholson, Stamford Bridge Studios, Fulham Rd., s.w.	133	Alterations to Church, Loftus in Cleveland. 1833	43
Echo. Statuette. 1859	91	CLARKSON, Tom P., 7 South Square, Gray's Inn, w.c.	118
The Treasure of a Woman. Group. 1878	96	House and Stables, Plan and Elevation.	1718
BACLAY, H. and D., 245 St. Vincent Street, Glasgow.	96	CLIFFORD, H. E., Esq., 183 St. Vincent Street, Glasgow.	109
Safer's Orphans' Homes, Kilmacolm. 564	87	New Church, Giffnock. 148	209
New Technical School, Dumfries. 474	42	COOPER, C. J., Esq., 8 Bloomsbury Square, w.c.	68
BARRY, W. E., A.R.I.B.A., 102 Westborough, Scarborough.	68	Exterior. No. 16 Stratton Street, Piccadilly, w. 1764	129
Two Houses at Scarborough	143	COWELL, George, 22 Blomfield Road, Maida Hill, w.	126
Plans	87	"Four wild snails I've taught their paces, Picked the best one for the races." Group. 1906	74
BATEMAN & BATEMAN, 21A Edmund Street, Birmingham.	142	CRAWFORD, David William, 12 Carlton Street, Edinburgh.	90
House, Sutton Coldfield, Birmingham. 1788	63	Doorway of Lincoln Cathedral. 457	141
Birmingham and District Counties Bank, Edgbaston. 1811	63	CRESWELL, Herbert O., F.R.I.B.A., 17 Buckingham Street, Strand, w.c.	36
BEDFORD, F. W., and S. D. KITSON, Greek Street Chambers, Leeds.	142	New House, Woking, Surrey. 1770	117
Braham, Perth. 1829	63	Plans	141
Plan	142	CULLEN, Alexander, F.R.I.B.A., 12 Clyde Street, Motherwell. Institute at Motherwell for Y.M.C.A. 468	90
BEDFORD, FRANCIS W., A.R.I.B.A., Greek Street Chambers, Leeds.	142	Plans	117
Dalguise, Harrogate. 1841	63	Auchinraith School, Blantyre. 742	60
Plan	142	DAWSON, E. Guy, & WHITEWELL, 22 Buckingham Street, Strand, w.c.	41
BELCHER, John, F.R.I.B.A., 20 Hanover Square, w.	19	The White House, Moreton-in-the-Marsh. 1963	62
Diagram of Decoration in Council Chamber, Colchester Town Hall. 1831	140	Plans	134, 135
BENWELL, John W., A.R.I.B.A., 33 Lowther Street, Carlisle.	141	DILKENS, Julien, Brussels.	124, 125
Dalston Hall, Cumberland	8	Decorative Figures on the Monument to the Bourgmestre d'Anspach	131
Plans	71	DRURY, Alfred, 5 Garter Grove, Fulham Road, Chelsea, s.w.	124, 125
BREWSTER & BAILY, Angel Row, Nottingham.	142	Base and Column for Electric Light, Bronze, for City Square, Leeds. 1887	131
Presbyterian Church, Nottingham	67	Joseph Priestley, L.L.D., F.R.S., Statue for City Square, Leeds. 1830	87
"Silverbirch," Aspley Heath, Radfordshire. 1812	66	DUNN & FINDLAY, 35 Frederick Street, Edinburgh.	89
Plans	142	Perspective View of "Scottish" Buildings to the North. 565	80
BRIGGS & WOLSTENHOLME, "Central" Buildings, Richmond Terrace, Blackburn.	87	FAIRLEY, J. Graham, F.R.I.B.A., India Buildings, Edinburgh.	140
Proposed New Fire Brigade Station, Bootle. 1681	66	Proposed Town Hall, Bathgate. 679	87
Plans	142	FLETCHER, H. Phillips, A.R.I.B.A., 29 New Bridge Street, E.C. 4. A Country House in Surrey	67
BRIGGS, Robert A., F.R.I.B.A., 12 Norfolk Street, Strand, w.c.	15	GEORGE, ERIC, & YEATES, 18 Maddox Street, w.	26
Design for Screen, Jesus Chapel. 1785	14	Bridge, Lodge, and Gates, North Myms. 1749	27-28
Design for Altar and Reredos, Jesus Chapel. 1800	10	Two Wooden Bridges. 1835	38
BROOKS, James, & Son, 35 Wellington Street, Strand, w.c.	10	GODDARD, Rainald W. K., 133 Denmark Hill, s.e.	62
Design for East End Decoration, St. Luke's, Enfield. 1719	86	A House at Northwood. 1760	104
BROWN, Kellock, 136 Wellington Street, Glasgow.	96	GODSMITH, Henry, 63 Faulkner Street, Manchester.	62
Marble Tablet erected to the memory of the Rev. S. Burns, D.D., Glasgow Cathedral. 628	121	Altrincham Council Offices. 1729	104
BROWNE, G. Washington, A.R.S.A., 8 Alhaya Place, Edinburgh.	96	GREEN, George Kay, 42 Backett Place, Edinburgh.	98
Royal Bank Offices, Dundee. 671	115	The Upper Hall, Signet Library, Edinburgh. 490	35
Languages, Lanarkshire. 696	104	GREENSLADE, Sidney K., A.R.I.B.A., The Settlement, Tavistock Place, w.c.	104
"Pinkleburn," Musselburgh, The Library. 755	104	A Street Front. 1610	30-31
BURNET, Frank, & Boston, 120 Hope Street, Glasgow.	105	HARE, Henry T., A.R.I.B.A., 15 Hart Street, Bloomsbury Square, w.c.	93
Business Premises, St. Vincent Street, Glasgow. 703	95	New Town Hall, Henley-on-Thames. 1765	101
BURNET, John James, A.R.S.A., 167 St. Vincent Street, Glasgow.	88	HENRY, James Macintyre, 7 South Charlotte Street, Edinburgh.	93
Library and Museum, Campheltown. 670	114	Entrance Hall, Oranmore House, North Berwick. 470	101
Plan	114	HONEYMAN, John, & KEPPLE, 140 Bath Street, Glasgow.	22
Atlantic Chambers, Glasgow. 757	104	Warehouse, Sauchiehall Street, Glasgow. 722	34
Plans	114	HORSLEY, Gerald C., & Gray's Inn Square, w.c.	142
Waterloo Chambers, Glasgow. 749	104	New Screen, Ipswich, Staffordshire. 1623	70
Plans	104	HUNTLY-GORDON, H., F.R.I.B.A., 123 Cannon Street, E.C.	129
CAMPBELL, John A., 44 West George Street, Glasgow.	100	Abchurch House, Cannon Street, E.C. 1867	142
The British Workmen's and General Assurance Company's Premises, Glasgow. 700	2-5	Plans	70
CARD, W. D., M.A., 8A Whitehall Place, s.w.	3	Stafford House, Cannon Street, E.C. 1833	70
The Archbishop's Palace, Canterbury. 1645	11	JENKINS, F. Lyde, 181A King's Road, Chelsea, s.w.	129
Church of St. Matthew, Witleton. 176	13	St. Georgius Puerorum Præses, Marble Group. 1886	129
The Reredos, St. David's, Exeter. 1874	13		
The Tower, St. Mary Vate, Gloucester, as now completed. 1875	60		
CASH, John, 23 Newman Street, Oxford Street, w.	64		
Country House, Sketch Design. 1739	60		
Plan	60		

List of Contents.

	PAGE.		PAGE
JERDAN, JAMES, 12 Castle Street, Edinburgh.	468..	PRYNNE, G. H. Fellowes, F.R.I.B.A., 8 Queen Anne's Gate, S.W.	
A Corner of Waverley Court Buildings, Edinburgh. Plans	58	Holy Trinity Church, Rushampton, Interior View, looking East. 1726	18
LANCHESTER, STEWART & RICKARDS, 1 Vernon Place, Bloomsbury Square, W.C.	33	QUENSELL, C. H. B., 17 Victoria Street, Westminster, S.W.	120
New Town Hall, Godalming. 1835. Plans	36	Design for Tower, Liskeard Church. 1713	137
Entrance to Assize Courts, New Law Courts, Cardiff. 1906	84	REYNOLDS, EDWIN F., 35 Trinity Road, Birchfield, Birmingham. A Design for a Country House. 1631	72
LEADHURST & FAIRLEY, 17 Young Street, Edinburgh.	84	RHIND, BIRNIE, A.R.S.A., 9 Cambridge Street, Edinburgh. Sketch Model of the "Evening Dispatch" Golf Trophy. 98	1
New Lodge and Entrance Gates. 454	84	Original Model of Caryatide, at Main Entrance, New Technical Institute, West Ham. 627, 629	122, 123
A Border Mansion House. 678. Plans	85	ROWAN, W. C., I.A.A., 234 West George Street, Glasgow. Cunningham Free Church. 174	108
Summerhill, Kirkcudbrightshire. 675. Plans	87	SCORER, GEORGE O., A.R.I.B.A., 28 Newman Street, W. A Hall Interior. 1747	
LEVICK, MISS RUBR, 87 Camerigh Road, West Kensington, W. A Boy, Statuette. 1917	126	SCOTT, M. H. Baillie, The Red House, Douglas, Isle of Man. Village Hall, Onchan, Isle of Man. 1828	
M'ARTHUR & WATSON, 25 Frederick Street, Edinburgh. Bangour Asylum Competition, View of Administrative Block, First Premiated Design. 698	94	Drawing Room, Chaplin's House, St. Mary's Home, Warrage. 1892	93
M'NAUGHTAN, D., I.A.A., 137 West Regent Street, Glasgow. Perspective View of Baltic Chambers, Wellington Street, Glasgow. 715	119	House at Windermere, The Hall. 1617	24
Perspective View of Baltic Chambers, Wellington Street, Glasgow. Plans	103	"Le Nid," for H.R.H. Crown Princess of Rumania. 1825	25
MALLOWS, C. F., & GOSCOCK, Times Buildings, Bedford. Clock Tower and Campanile, St. Michael's College, Tenbury. 1653	6	SETH-SMITH, W. H., F.R.I.B.A., 46 Lincoln's Inn Fields, W.C. St. Luke's New Parish Church, Maidstone, Kent. 1777	16
Tower, St. Andrew's Church, Bedford, Alternative Design. 1855	12	SINON & CRAWFORD, 36 Hanover Street, Edinburgh. Competitive Design for International Exhibition Buildings, Glasgow. 1901, 473	
Grammer School Boat-House, Bedford. 1773	62	STARKE, MALCOLM & ROWNTREE, 249 West George Street, Glasgow.	
King's Corner, Biddenham. 1826	65	Two Judges in Yorkshire. 680	102
MARSHALL & TWEEDY, 4 Northumberland Street, Newcastle-on-Tyne. Proposed Re-building of the Castle Hotel, Gateshead	44	Premiated Design for Belfast City Hall. 728	106
MASON, W. H., 16 Chalmers Street, Edinburgh. Plans	131	STEPH, H. B., and BALFOUR, 110 Main Street, Glasgow. Competitive Design for New School, Bridge of Weir. 723	110
Proposed House, Dalkeith. 488. Plans	92	STONES, LEOBERT, 1 Princes Street, Westminster, S.W. Cold Ash, near Newbury. 1816	46
MEH, FRANK W., F.R.I.B.A., 32 Victoria Street, Manchester. A House at Hale, Cheshire. Plans	103	No. 2 West Drive, Streatham Park, S.W. 1922	47
MILLER, JAMES, 223 West George Street, Glasgow. Accepted Design for Glasgow International Exhibition. 1901	113	THOMSON & SANDILANDS, 241 West George Street, Glasgow. Govan Town Hall. 696	107
MITCHELL, ARNOLD, F.R.I.B.A., 39 St. Marlborough Street, W. Small House at Rickmansworth. 1724	38	TOWNSEND, C. HARRISON, F.R.I.B.A., 29 Great George Street, Westminster, S.W.	
MOOTFOOT, PAUL R., 8 Winders Road, Hattersea, S.W. A Girl Spinning. 693	127	Whitechapel Picture Gallery. 1820	53
MOUNTBAIN, EDWARD W., F.R.I.B.A., 17 Buckingham Street, Strand, W.C. New States Hall, Guernsey, View from St. James Street. 1769	90	Plans	52
New States Hall, Guernsey, View from St. James Street. Plans	90	VIGERS, ALAN F., 7 South Square, Gray's Inn, W.C. House, showing proposed garden. 1812	69
NEWTON, ERNEST, 4 Raymond Buildings, Gray's Inn, W.C. House at Busley in Wharfedale. 1731	37	VOYSEY, CHARLES F. A., 6 Carlton Hill, N.W. House at Okshott. 1837	50
NIVEN & WIGGLESWORTH, 34 Mecklenburg Square, W.C. Lynch House, Sevenoaks. 1618	40	WADE, GEORGE E., The Avenue, 78 Fulham Road, S.W. Truth. Group. 1827	138
Plans	141	WALLACE, WILIAM, 27A Old Bond Street, W. The Chapel, Wyckiffe Hall, Oxford. 1639	20
Hillington, Walton-on-Thames. 1611	40	WATERHOUSE, ALFRED, R.A., 20 New Cavendish Street, W. Prudential Assurance Company's Offices, Holborn Bars. 1853	57
PATTERSON, ALEXANDER N., M.A., 136 Wellington Street, Glasgow. Glasgow International Exhibition, 1901, Competitive Design for Buildings. 743	142	WATSON & SALMOND, 251 St. Vincent Street, Glasgow. Cottages at Giffnock. 719	111
PATTERSON, THOMAS R., 5 Athol Place, Edinburgh. House at Wester Coates, Edinburgh. 461	7	Cottage for W. Lang Edgar. 754, 764	111
PATE, A. Balfour, 21 St. Andrew Square, Edinburgh. The Sir William Fraser Homes, Colinton. Plans	7	WATSON, PAXTON, A.R.I.B.A., 4 Adam Street, Adelphi, W.C. The Heights, Witley. 1734	63
POMEROY, F. W., 1 Wentworth Studios, Manresa Road, Chelsea, S.W. The Snake-Charmers, Bronze Statuette. 1885	130	Three Houses in Surrey	139
The Potter, Statuette. 1903	132	Plans	90, 87, 141
PRENFIELD, A. N., A.R.I.B.A., Hastings House, Norfolk Street, Strand, W.C. Cavenham Hall, Suffolk, View from South-East. 1884	46	WEIR, AUSTON, A.R.A., 19 Queen Anne's Gate, S.W. The Britannia Royal Naval College, Dartmouth. Plans	48, 49
" " Entrance Front. 1034	46	WILLIAMS, MISS L. Gwendolen, 4 The Studios, Holland Park Road, W.	51
		Sappho, Statuette. 1921	127
		WILLIAMSON & INGLIS, 31 St. Andrew Square, Edinburgh. The Inner Hall, Braehead, Kirkcaldy. 621	73
		WILSON, JOHN B., A.R.I.B.A., 32 Bath Street, Glasgow. Interior of Wilson U.F. Church, Perth. 939	76
		WORMEY, RALPH S., F.R.I.B.A., 26 Bedford Square, W.C. Las Fraguas, Santander, Spain. 1630	85
		YOUNG, GEORGE P. K., A.R.I.B.A., 42 Tay Street, Perth. St. Stephen's Church, Craigie, Perth. 472	75
		General Accident Assurance Corporation, New Offices, Perth. 460	77
		General Accident Assurance Corporation, New Offices, Perth. Plans	104

ACADEMY ARCHITECTURE

1899¹



98. *Sketch Model of the "Evening Dispatch" Golf Trophy (to be executed in silver),*
BIRNIE RHIND, A.R.S.A., Sculptor.
R.S.A. Ex., 1899.

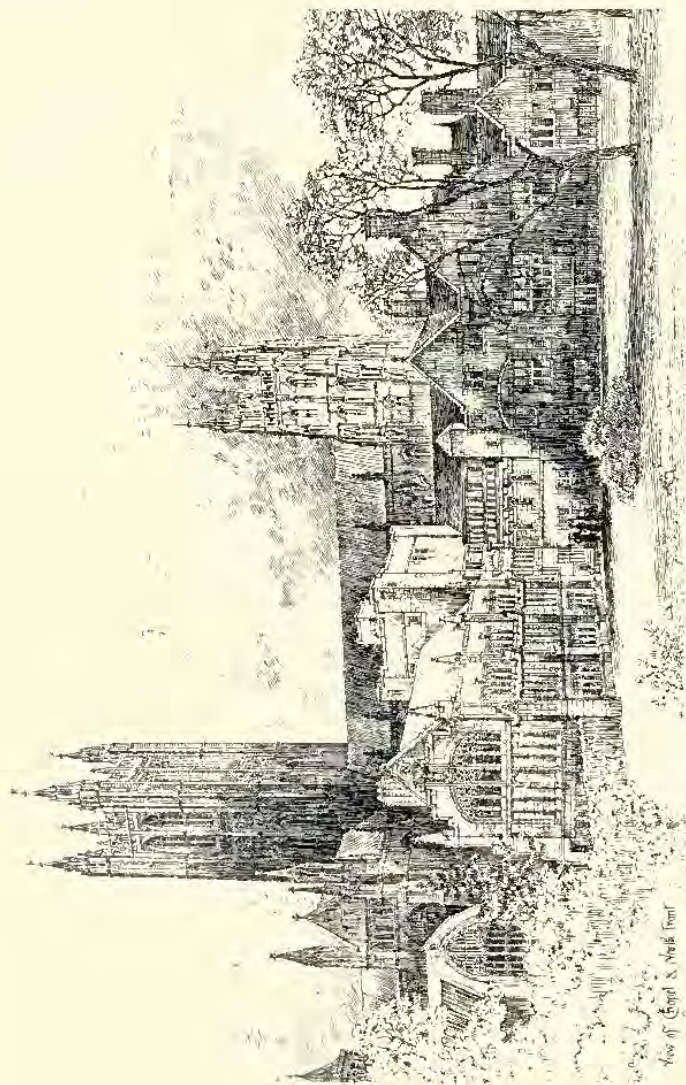

View of Chapel & North Front

1645. *The Archbishop's Palace, Canterbury, View of Chapel and North Front, W. D. CAROË, M.A., Architect.*

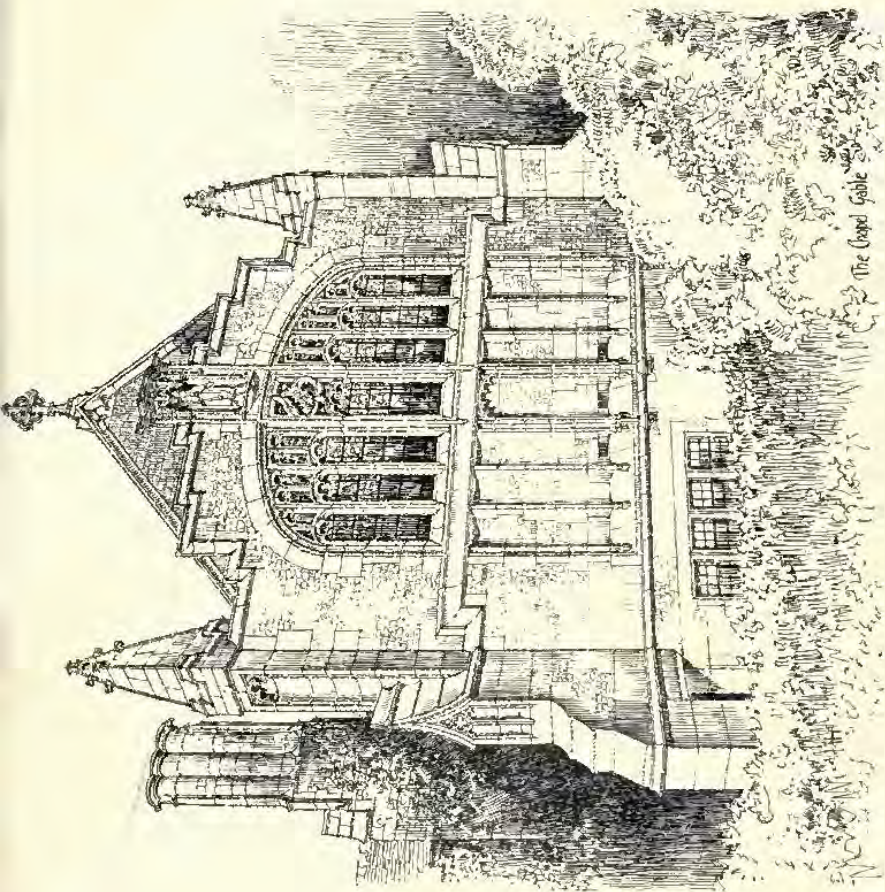

The Chapel Gable

1645. The Archbishop's Palace, Canterbury, the Chapel Gable, W. D. CAROL, M.A., Architect.

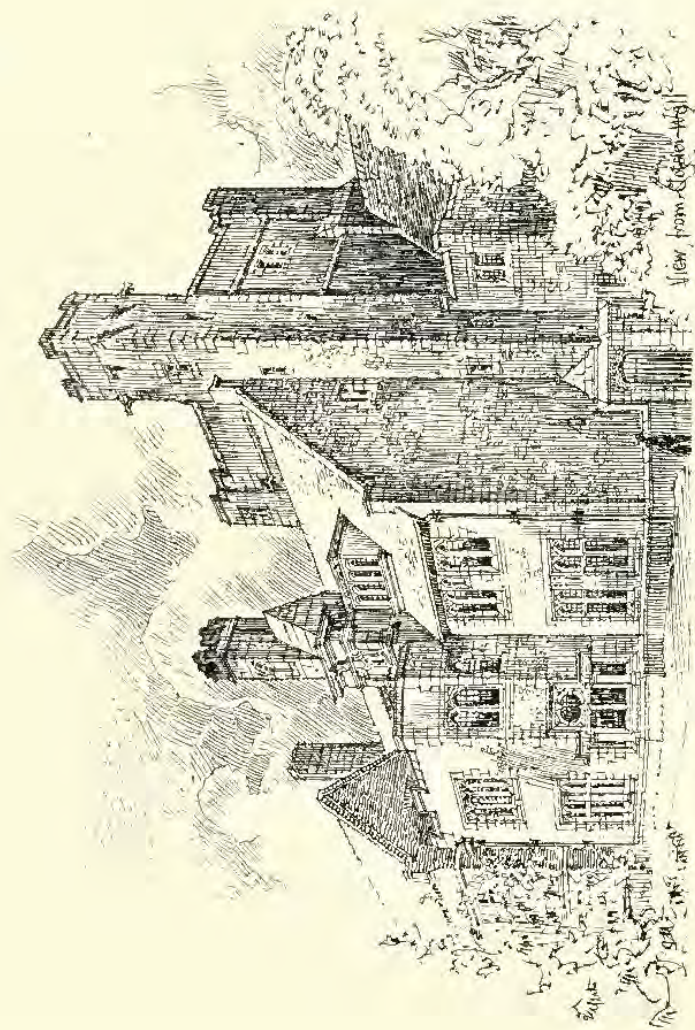

1645. The Archbishop's Palace, Canterbury, View from Cloister Wall, W. D. CAROL, M.A., Architect.

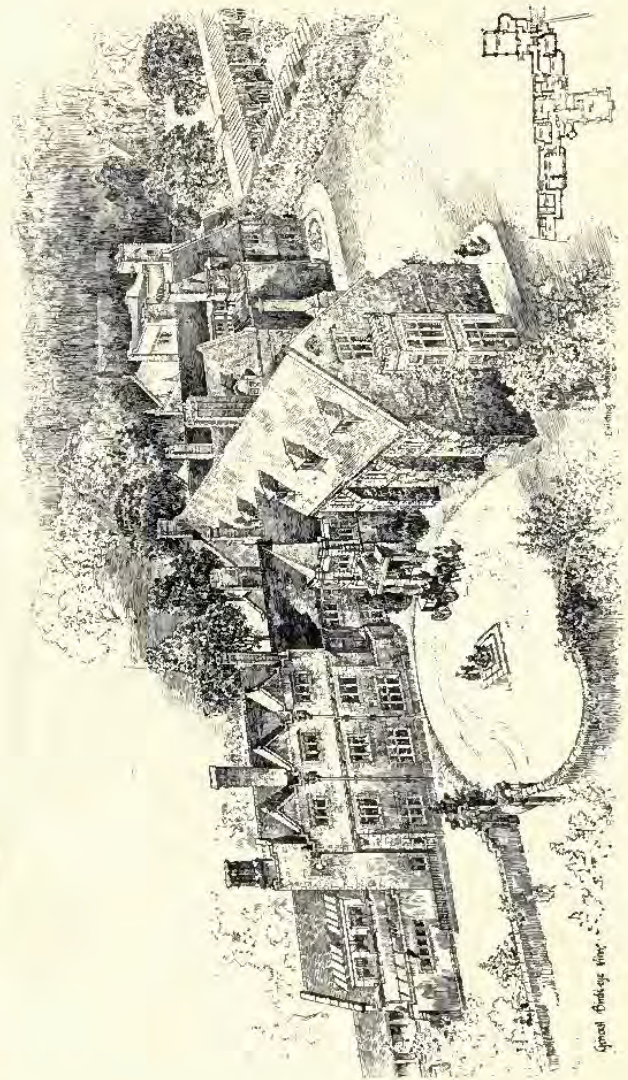

Spaul Chubbuck inv.

1645. The Archbishop's Palace, Canterbury, General Bird's-eye View and Existing Building, W. D. CAROE, M.A., Architect.

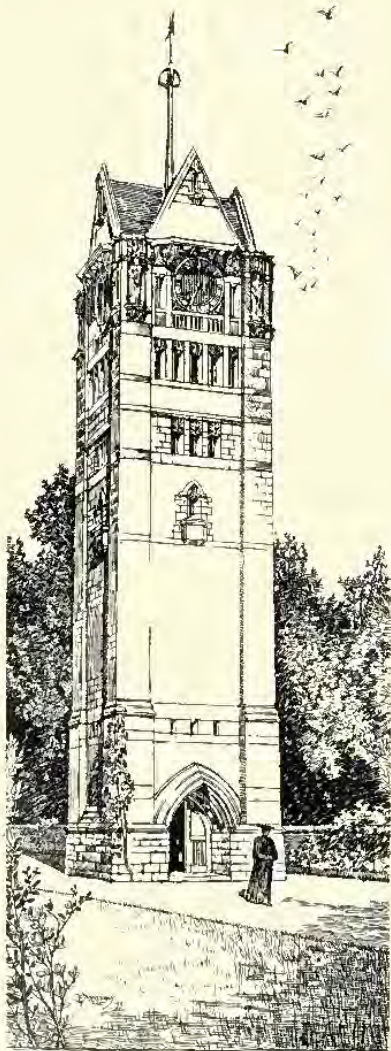

1655. *Clock Tower and Campanile St. Michael's College, Tenbury.*
C. E. MALLOWS AND GROCOCK, Architects.



Clark and Moscrop
Architects, Boston.

1776. *New Spire, Saltburn Church, CLARK AND MOSCROP, Architects.*

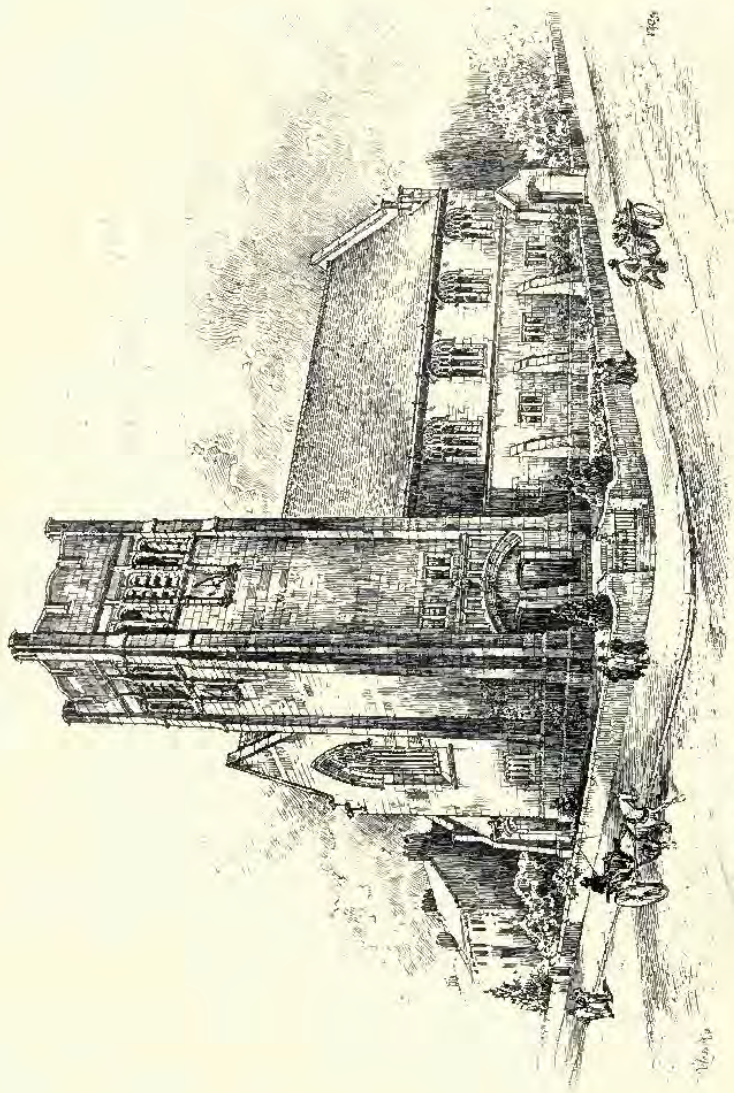

1054. Presbyterian Church, Mansfield Road, Nottingham, BREWELL AND BAILY, Architects.



1716. *Church of St. Matthew, Wiltford, W. D. CAROE, M.A., Architect.*

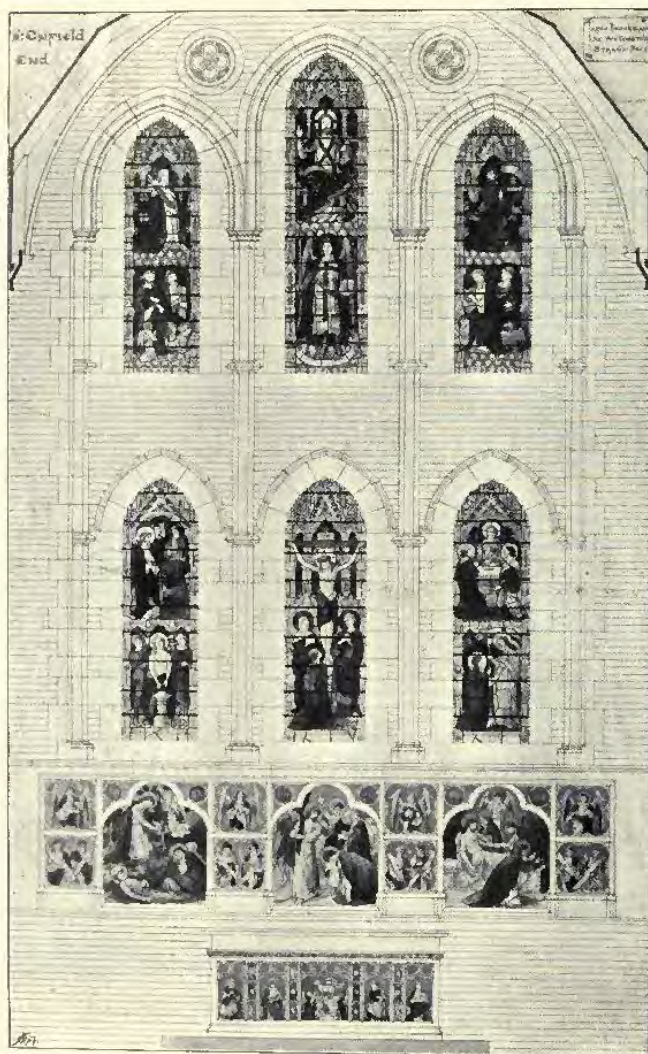

1719. Design for East End Decoration, St. Luke's, Enfield, JAMES BROOKS AND SON, Architects.
(For Exterior View, see Vol. XIII, p. 19.)

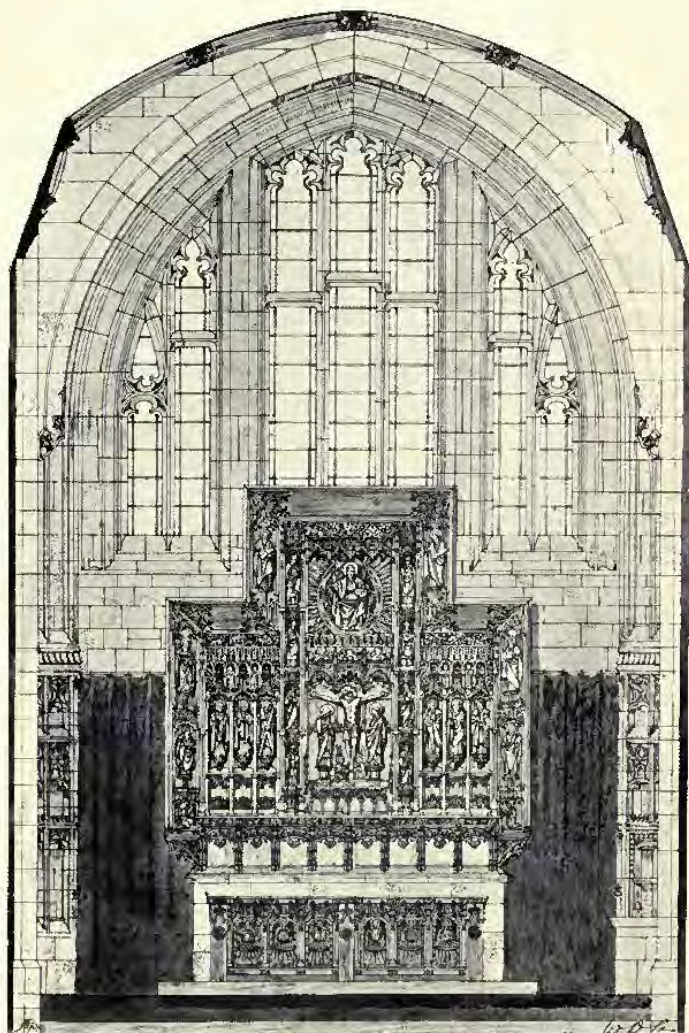

1674. *The Reredos, St. David's, Exeter*, W. D. CAROE, M.A., Architect.
(For Views of Exterior and Nave, see Vol. IX, pp. 48, 49.)

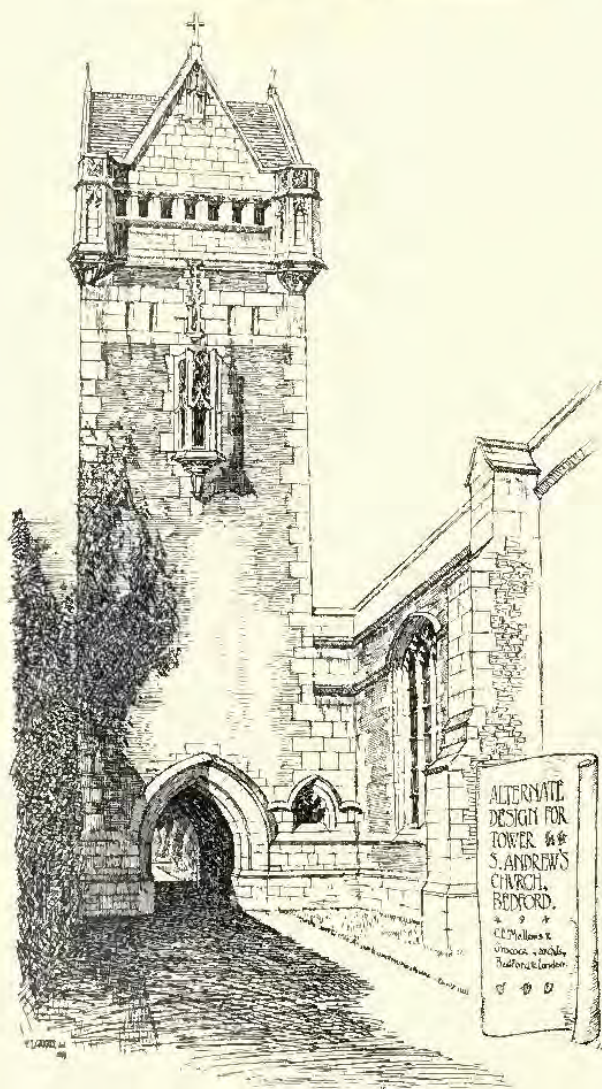

1685. *Tower, St. Andrew's Church, Bedford, Alternative Design,*
 C. E. MALLOWS AND GROCOCK, Architects.



1675. *The Tower, St. Mary Yate, Gloucester, as now completed,*
W. D. CAROE, M.A., Architect.

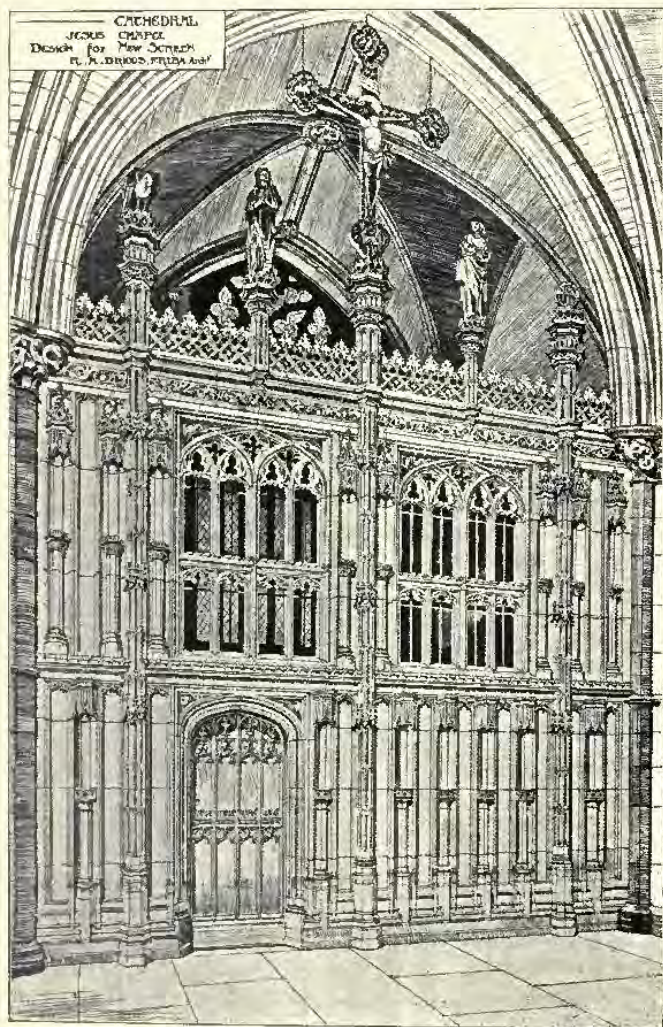

1755. Design for Screen, Jesus Chapel, ROBERT A. BRIGGS, F.R.I.B.A., Architect.

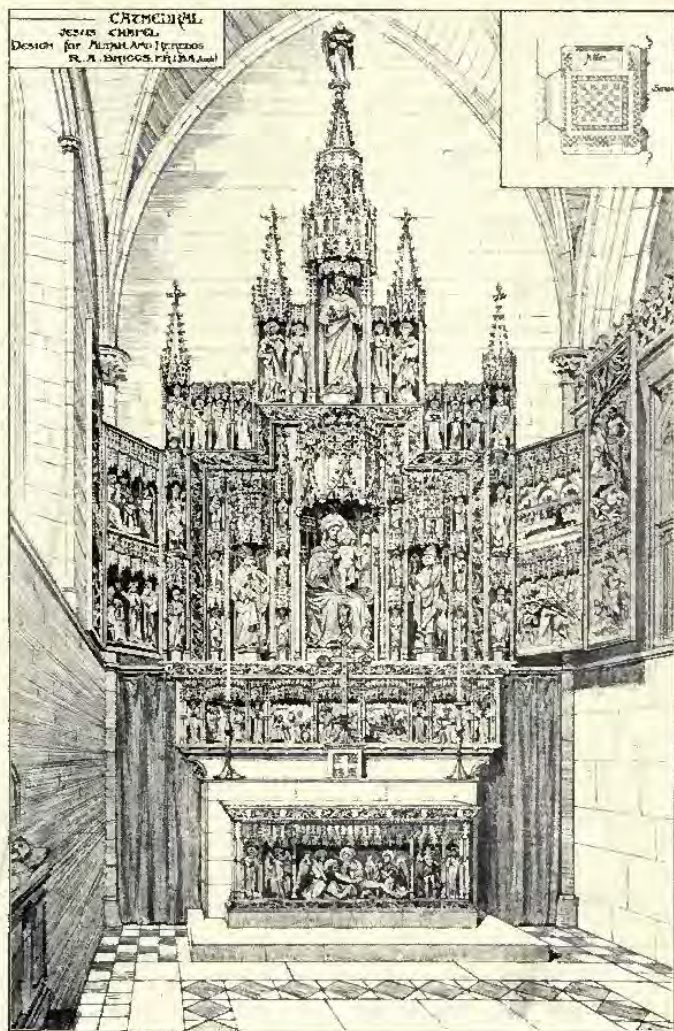

1800. Design for Altar and Reredos, Jesus Chapel, ROBERT A. BRIGGS, F.R.I.B.A., Architect.

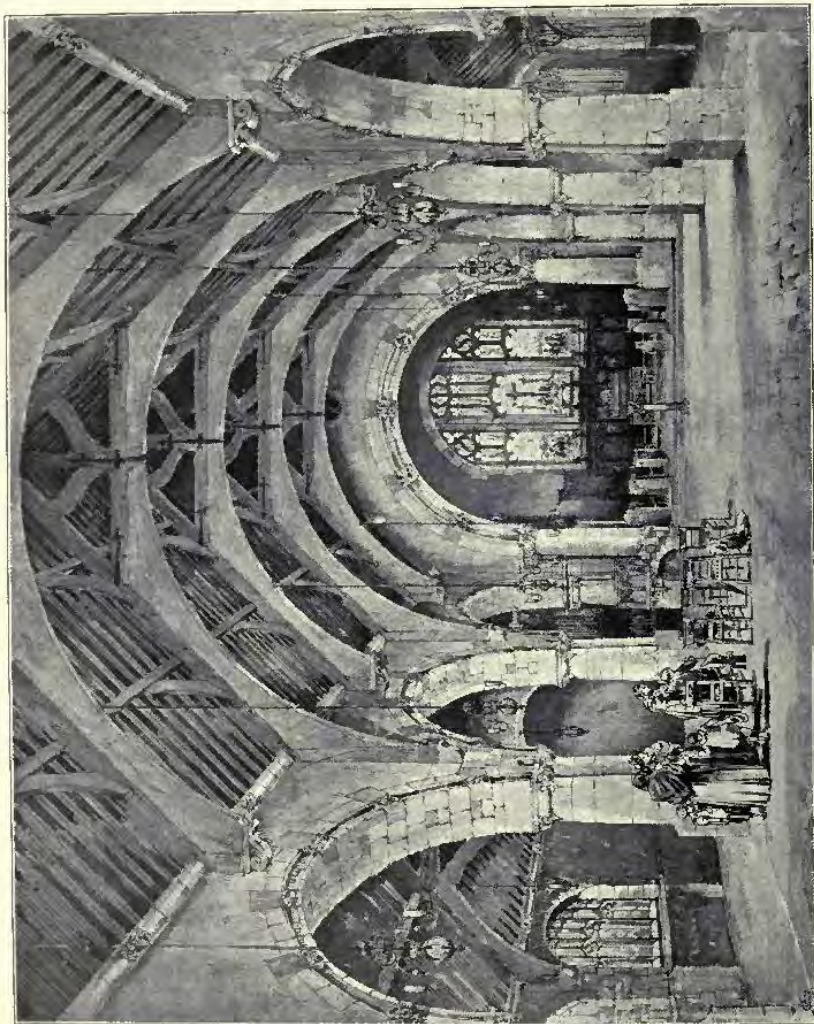

1777. *St. Luke's New Parish Church, Maidstone, Kent, W. H. SETTL-SMITH, F.R.I.B.A., Architect.*
 (For Exterior View, see Vol. X, p. 86.)



1828. Village Hall, Onchan, Isle of Man, M. H. BAILLIE SCOTT, Architect.

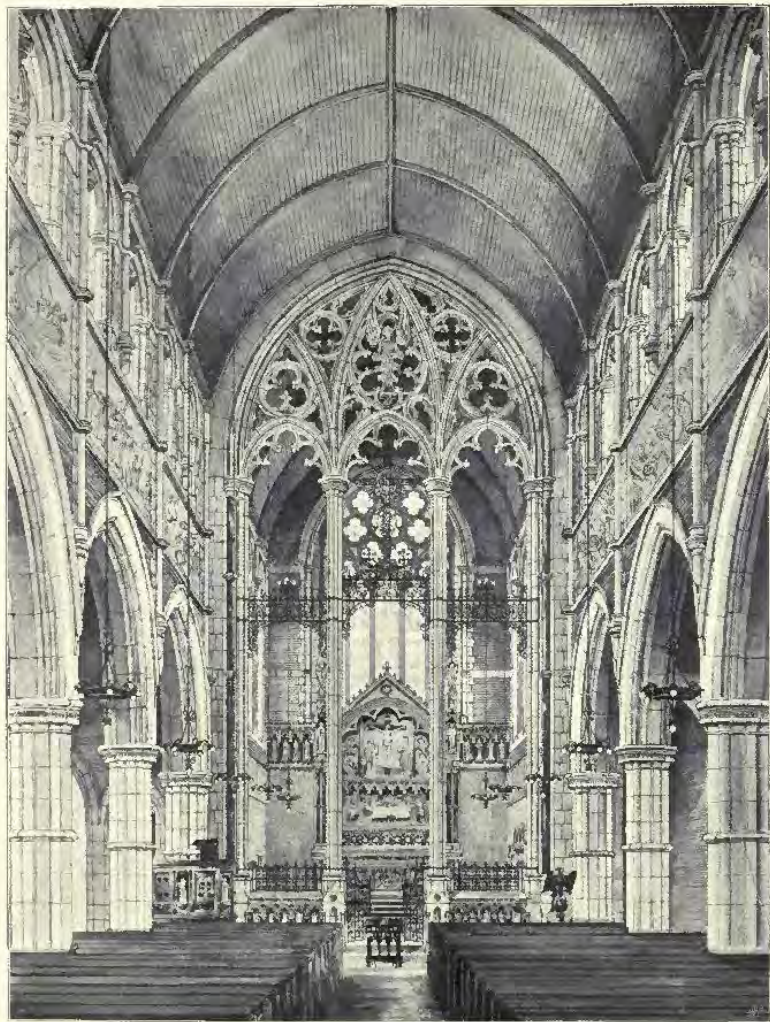

1726. *Holy Trinity Church, Rochester, interior view, looking east,*
G. H. FELLOWES PRYNNE, F.R.I.B.A., Architect.



1831. *Diagram of Decoration in Council Chamber, Colchester Town Hall, JOHN BELCHER, F.R.I.B.A., Architect.*

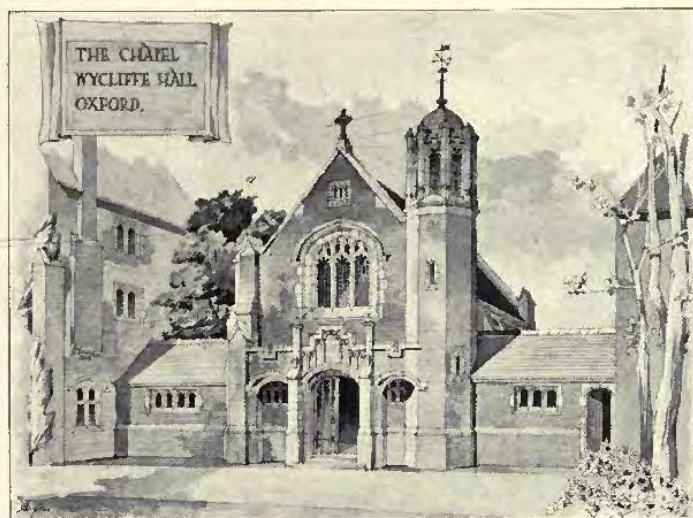

1639. *The Chapel, Wycliffe Hall, Oxford*, WILLIAM WALLACE, Architect.



1833. *Alterations to Church, Loftus in Cleveland*, CLARK AND MOSCROP, Architects.

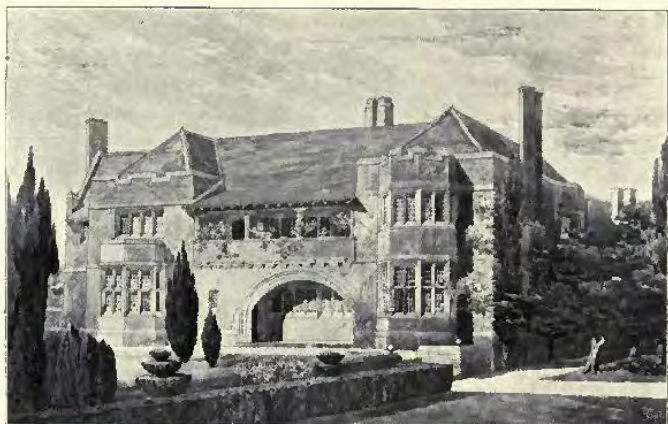

1829. *Braham, Perth*, F. W. BEDFORD AND S. D. KITSON, Architects.
(For plan, see p. 142).

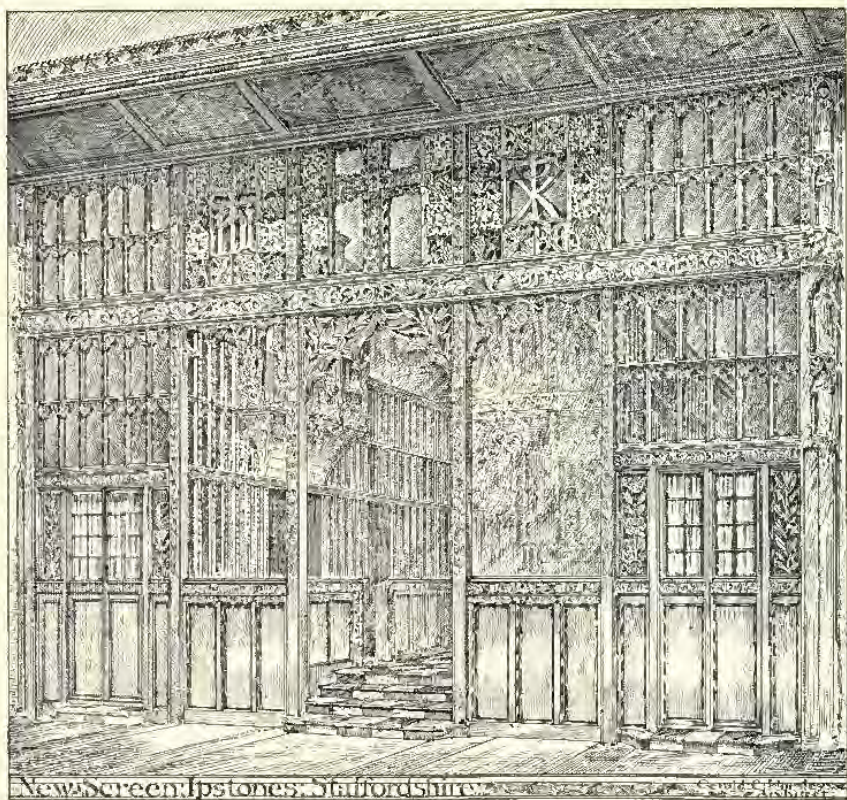

1623. *New Screen, Ipstones, Staffordshire*, GERALD C. HORSLEY, Architect.



1802. *Drawing Room, Chaplain's House, St. Mary's Home, Wantage, M. H. BAILLIE SCOTT, Architect.*

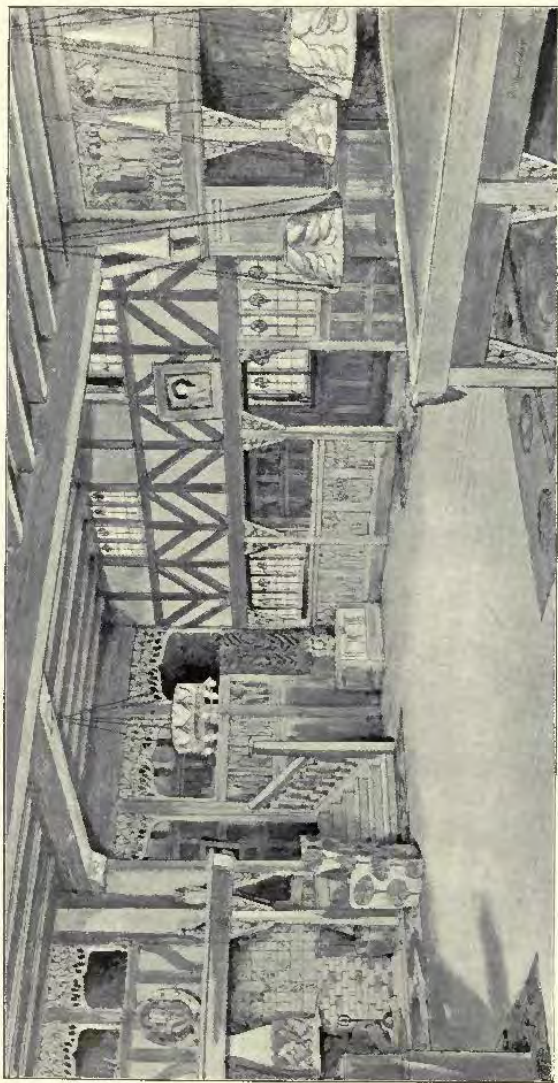

1617. *House at Windermere, The Hall, M. H. EALLIE SCOTT, Architect.*

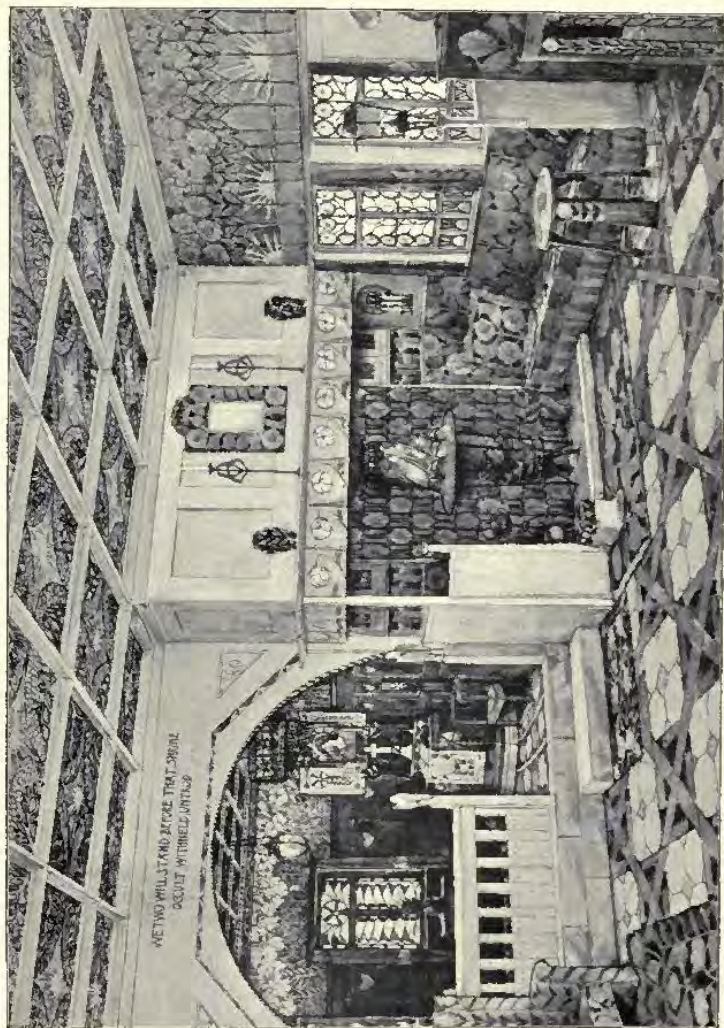

NETWO PHILISTANDS AFER TRAT-ORINUL
OCULTI MITINELZ-ARTIACZ

1823. "Le Nef" for H.R.H. Crown Princess of Romania, M. H. BAILLIE SCOTT, Architect.

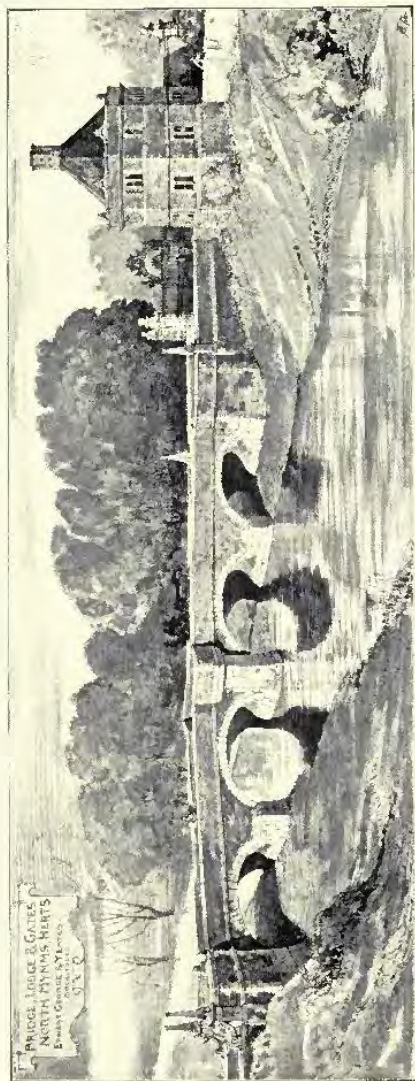

1749. *Bridge, Lodge and Gates, North Myrms, Ernest George and Yeates, Architects.*

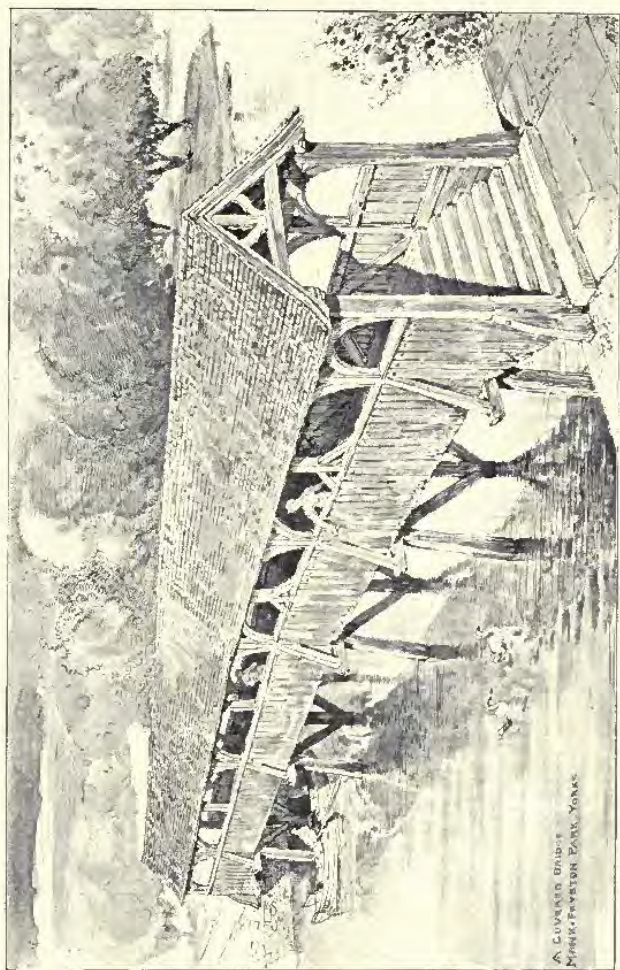

1635. *A Wooden Bridge*, ERNEST GEORGE AND V. LATTES, Architects.

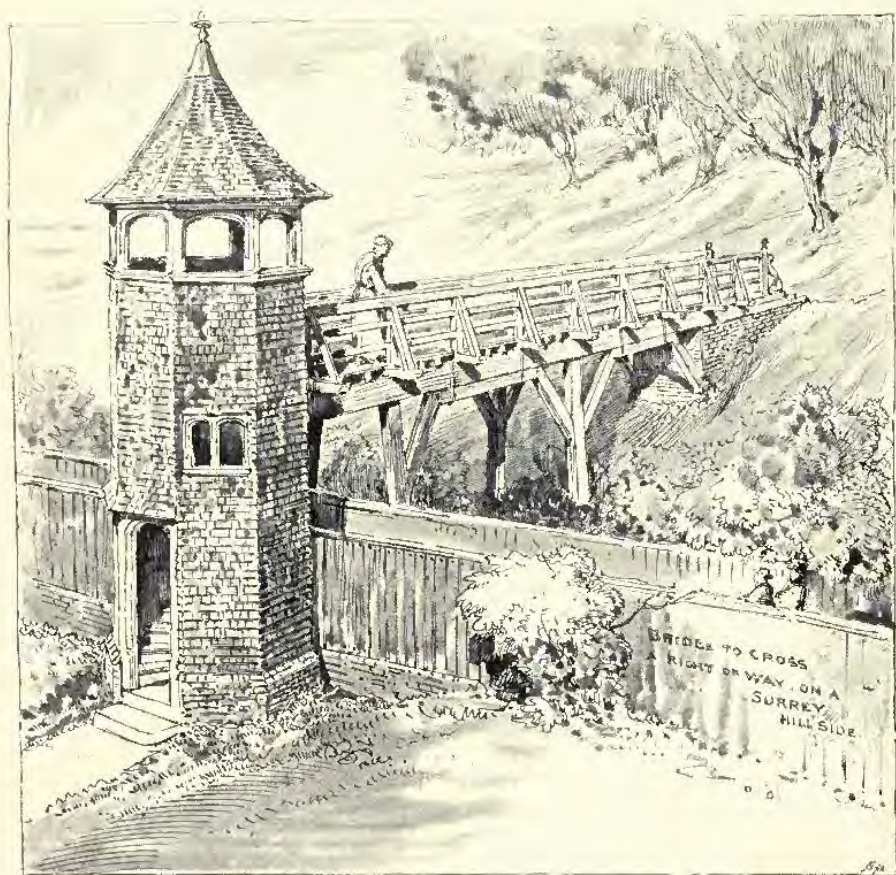

1635. *A Wooden Bridge*, ERNEST GEORGE AND YEATES, Architects.

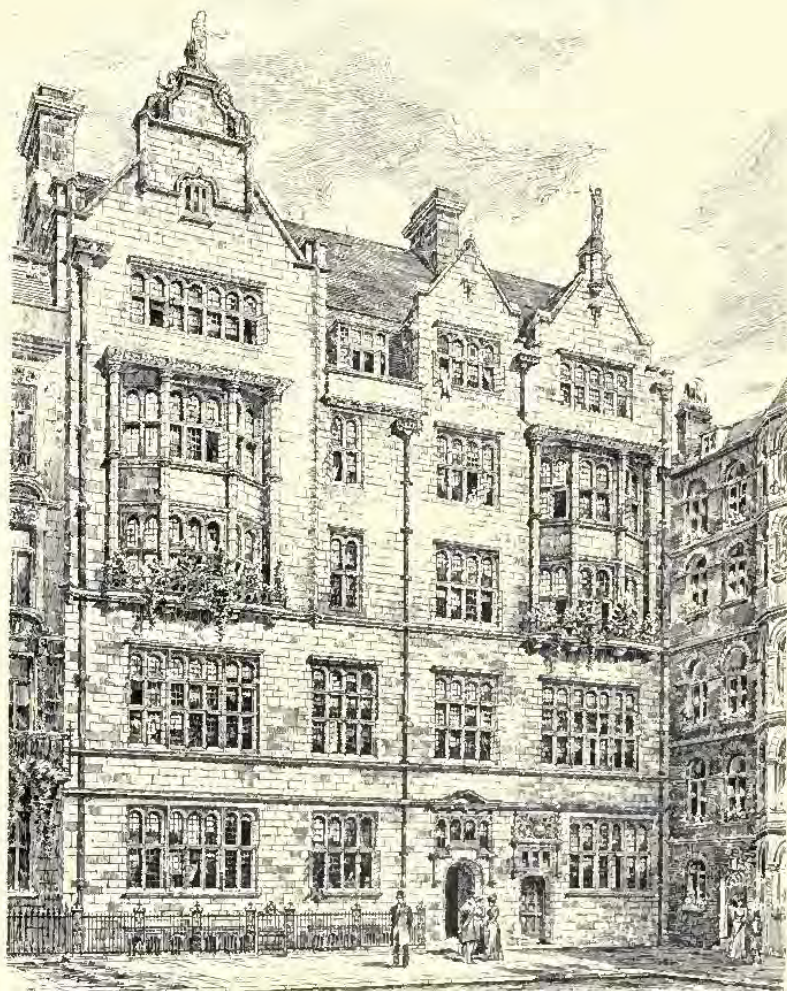

1761. Exterior, No. 16, Stratton Street, Piccadilly, W., C. J. HAROLD COOPER, Architect.

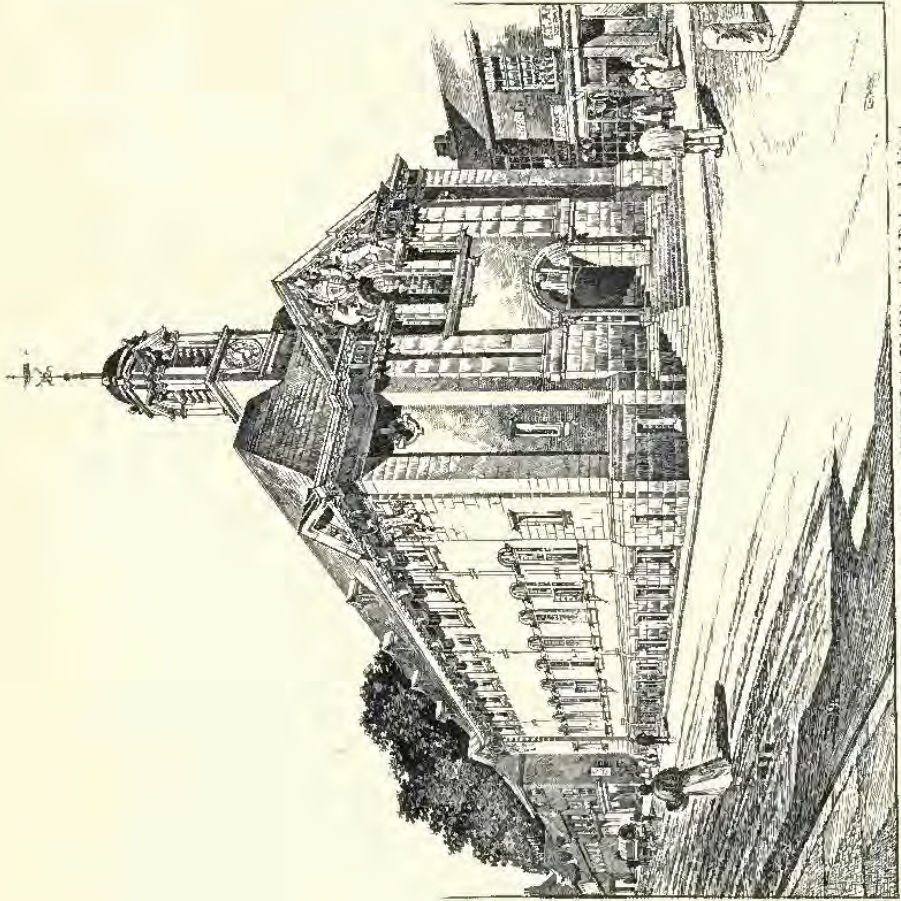

1765. *New Town Hall, Henley-on-Thames, HENRY T. HARP, A.R.S.L.B.A., Architect.*
 (For plans, see p. 31).



1635. *New Town Hall, Godalming*, LANCHESTER, STEWART AND RICKARDS, Architects.
(For Plans, see p. 32.)

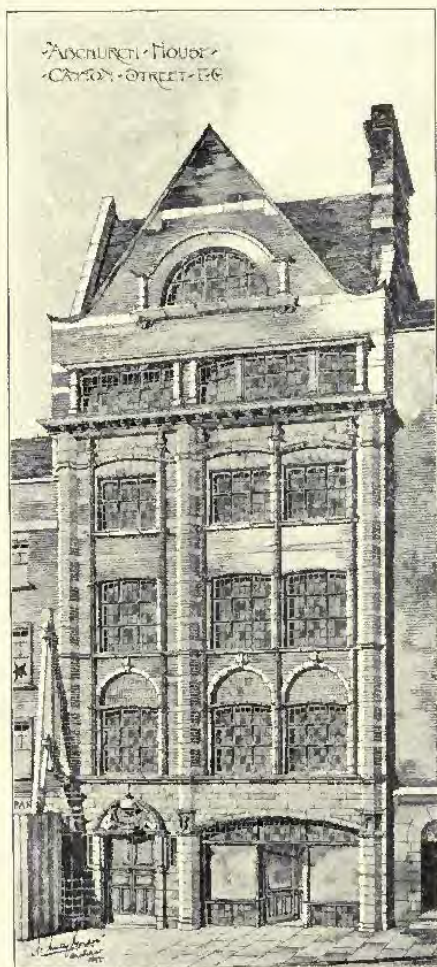

1687. *Abchurch House, Camden Street, E. C.,*
H. HUNTLY-GORDON, F. R. I. B. A., Architect.

(For Plans, see p. 142.)

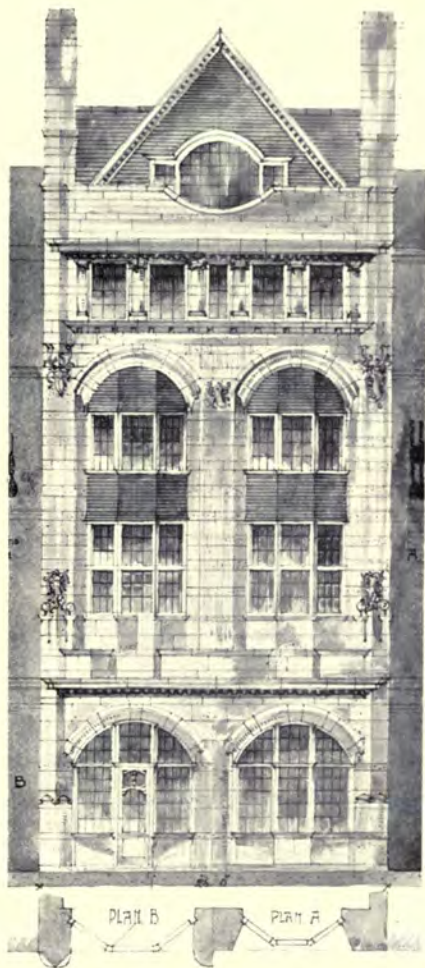

1610. *A Street Front*, SIDNEY K. GREENSLADE, A.R.I.B.A., Architect.

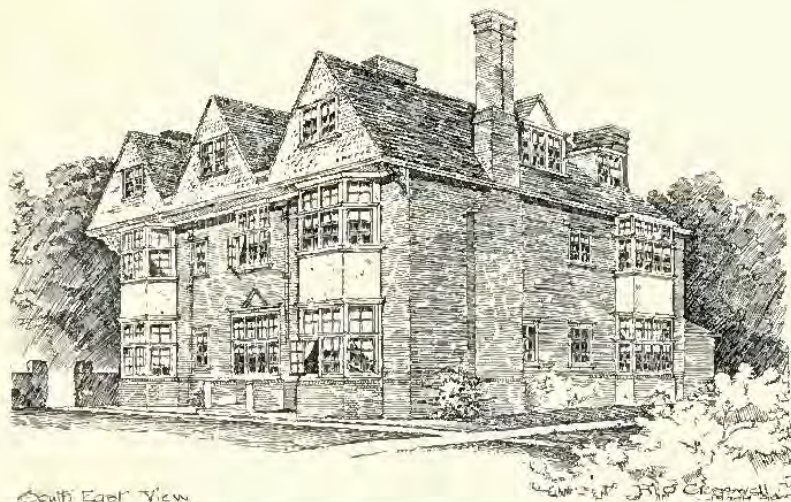
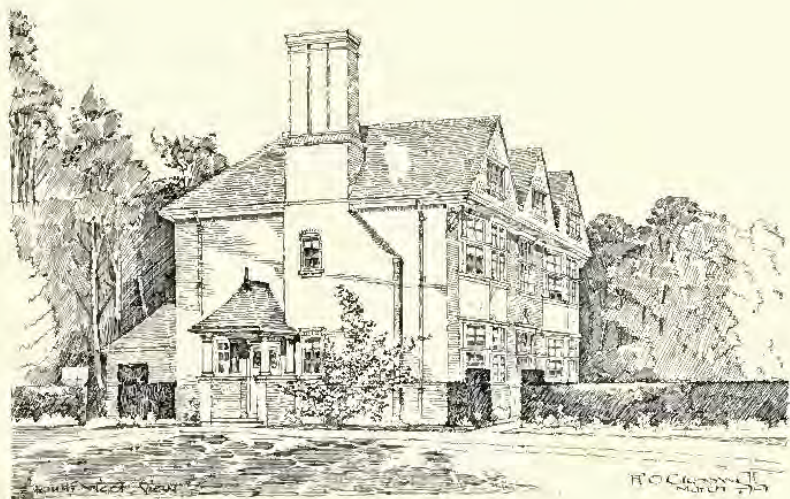

South East View

1770. *New House, Woking, Surrey*, HERBERT O. CRESSWELL, F.R.I.B.A., Architect.
 (For Plans, see p. 141.)

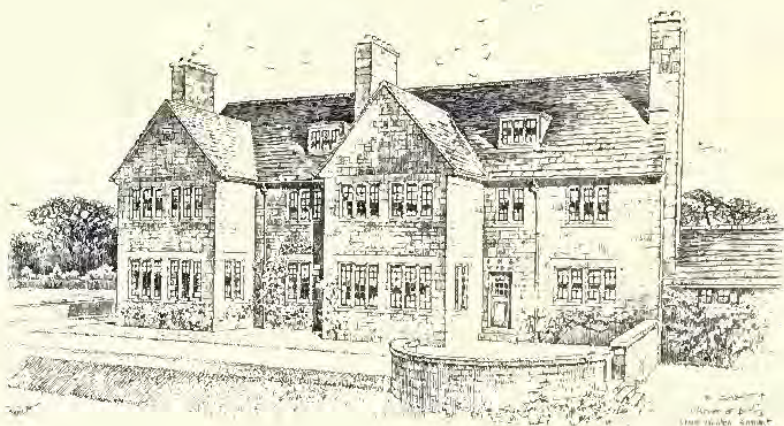

1731. House at Burley in Wharfedale, ERNEST NEWTON, Architect.



1760. A House at Northwood, RAINALD W. K. GODDARD, Architect.

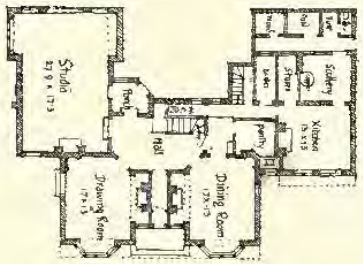
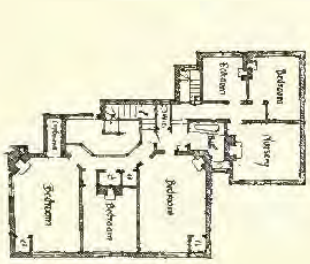



1724. *Small House at Rickmansworth*, ARNOLD MITCHELL, F.R.I.B.A., Architect.

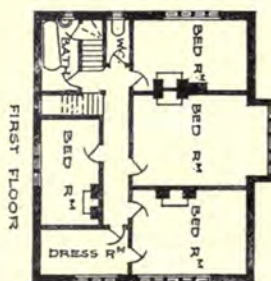
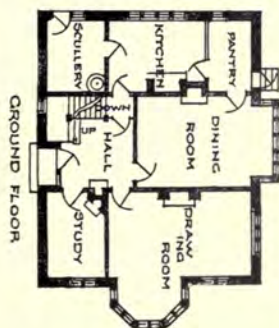



1618. *Lynch House, Sevenoaks*, NIVEN AND WIGGLESWORTH, Architects.

(For Plans, see p. 141.)

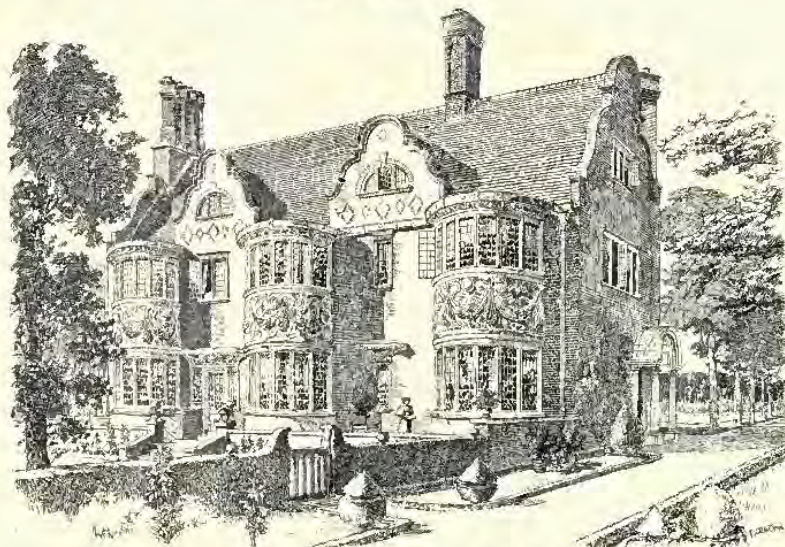

1611. *Hillington, Walton-on-Thames*, NIVEN AND WIGGLESWORTH, Architects.

(For Plans, see p. 142.)



1663. *The White House, Moreton-in-the-Marsh*, E. GUY DAWBER AND WHITWELL, Architects.
(For Plans, see p. 52.)

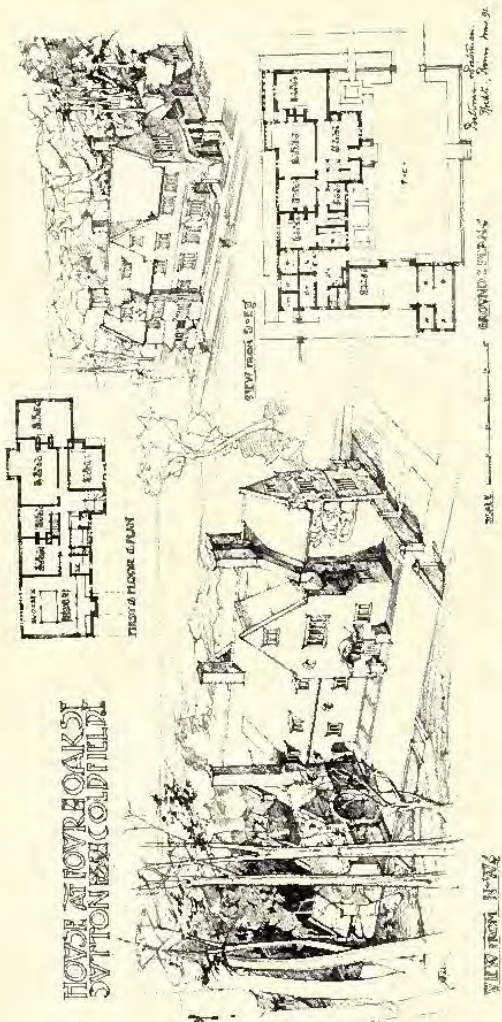

1788. House, Sutton Coldfield, Birmingham, BATEMAN AND BATTMAN, Architects.

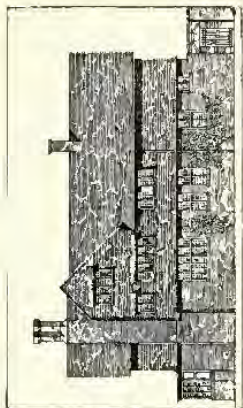
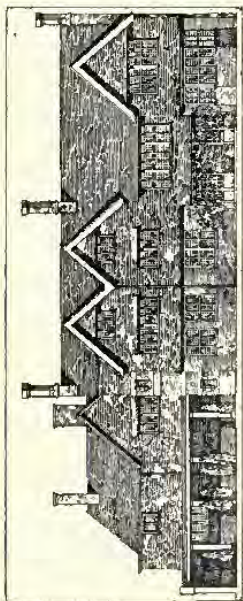

Proposed House and Stables for W. King, Esq.

Tom P. Clarkson, Architect: 7 South Square, Gray's Inn, W.C.

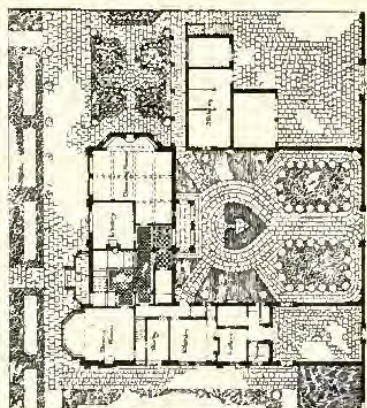
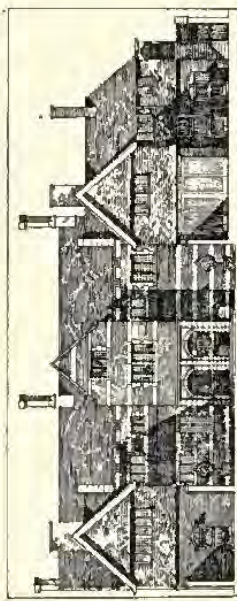

1718. *House and Stables, Plan and Elevation*, TOM P. CLARKSON, Architect.

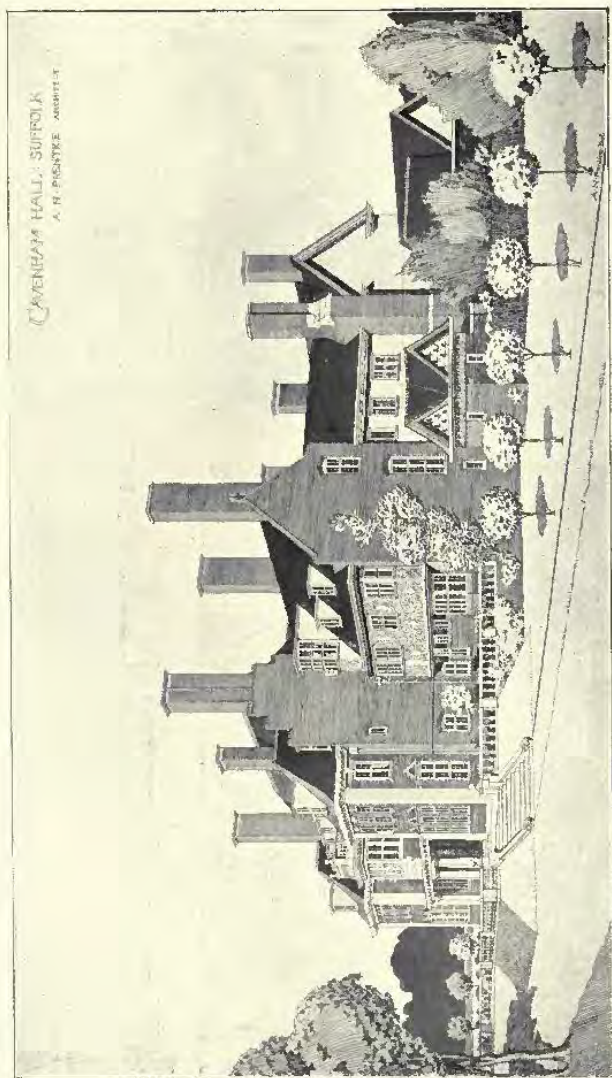

1684. *Cavendish Hall, Suffolk, View from South-East, A. N. PRENTICE, A.R.I.C.A., Architect.*

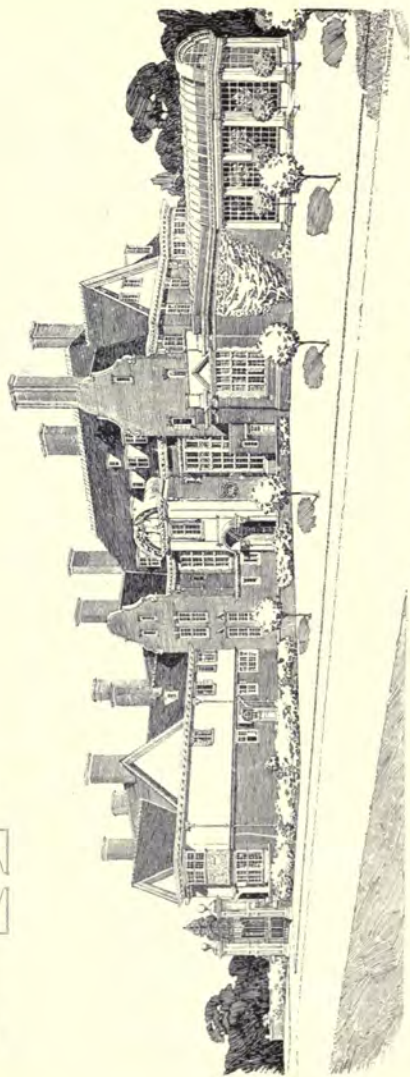
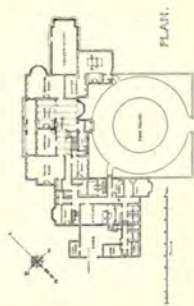

1634. Cavenham Hall, Suffolk, Entrance Front, A. N. PRENTICE, A.R.I.B.A., Architect.

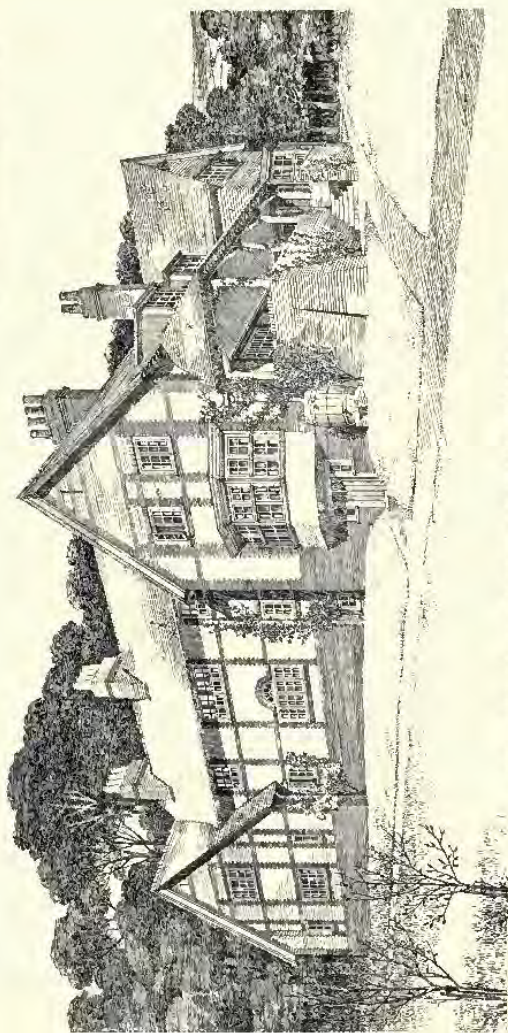

1616. Cold Ash, near Newbury, LEONARD STOKES, Architect.

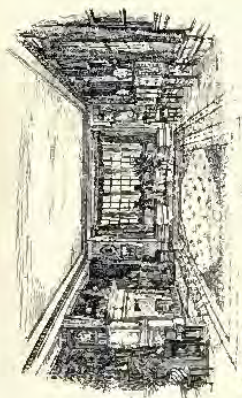

DRAWING ROOM.

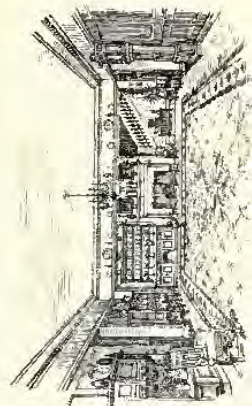

MUSIC HALL.

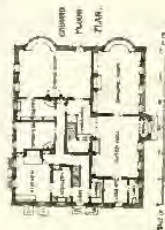
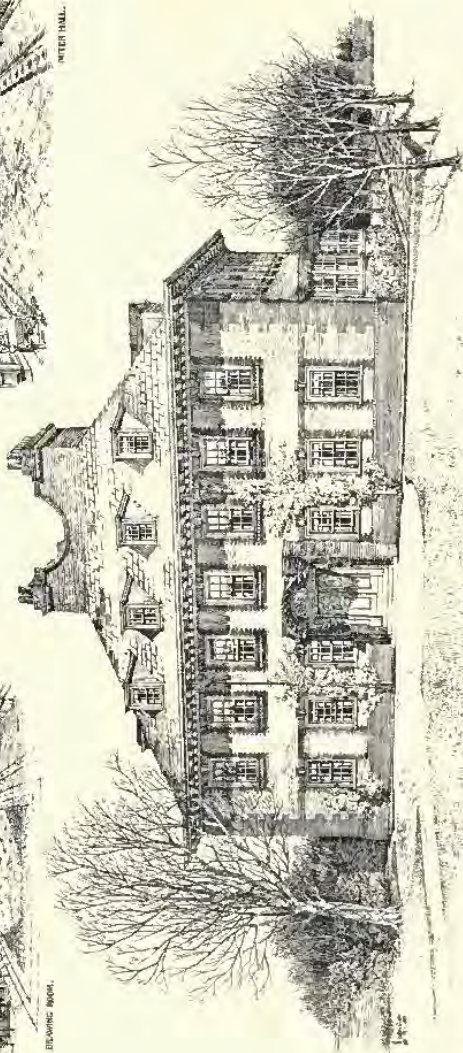

N^o. 2, WEST DRIVE,
STREATHAM PARK,
S.W.

LEONARD STOKES,
3, PRINCES STREET,
ARCHITECT.

1622. No. 2, West Drive, Streatham Park, S.W., LEONARD STOKES, Architect.

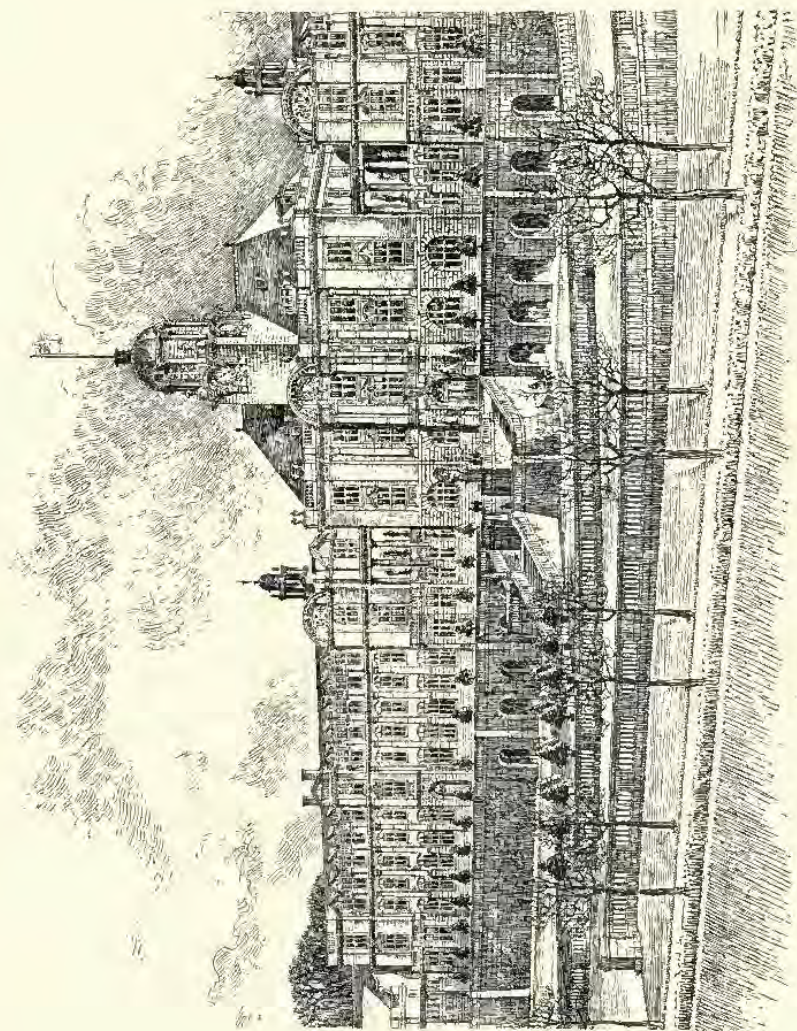

1671. *The Britannia Royal Naval College, Dartmouth, Aston Webb, A.R.A., Architect.*
 (For Plan, see p. 31.)

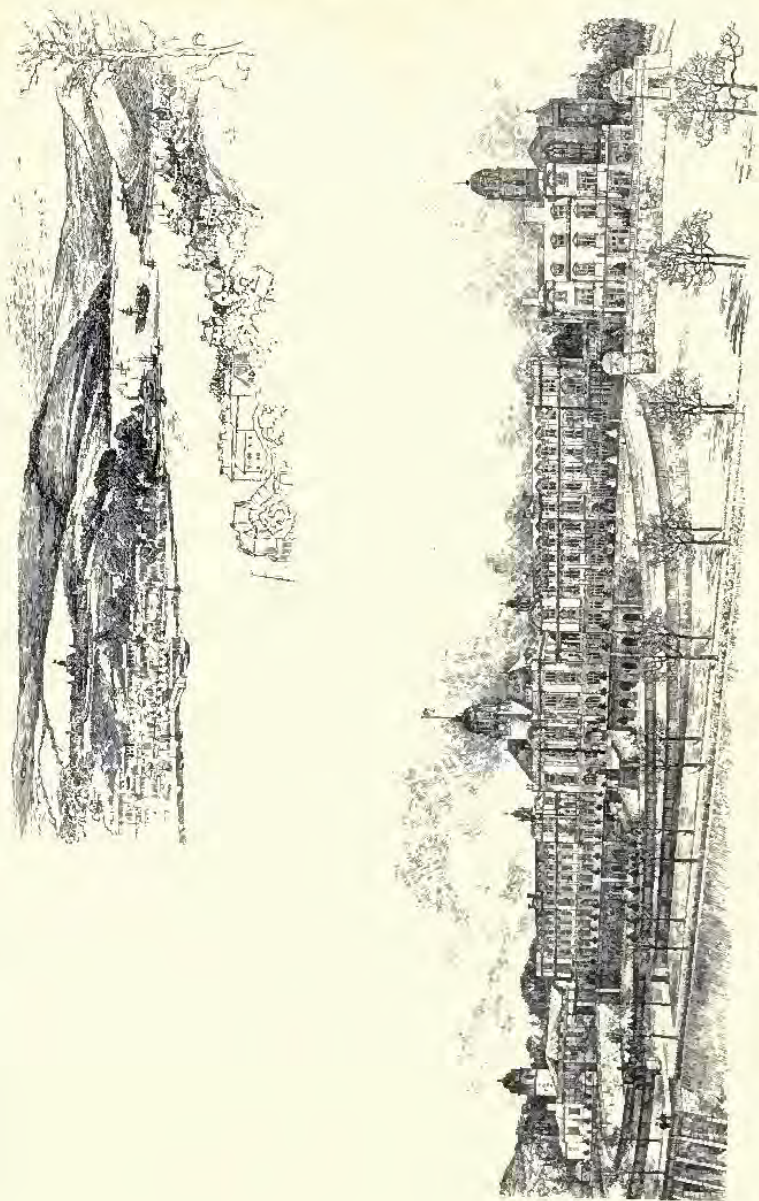

1671. *The Britannia Royal Naval College, Dartmouth*, ASTON WEBB, A.R.A., Architect.
(For Plan, see p. 51.)



1837. House at Oxshott, CHARLES F. A. VOYSEY, Architect.

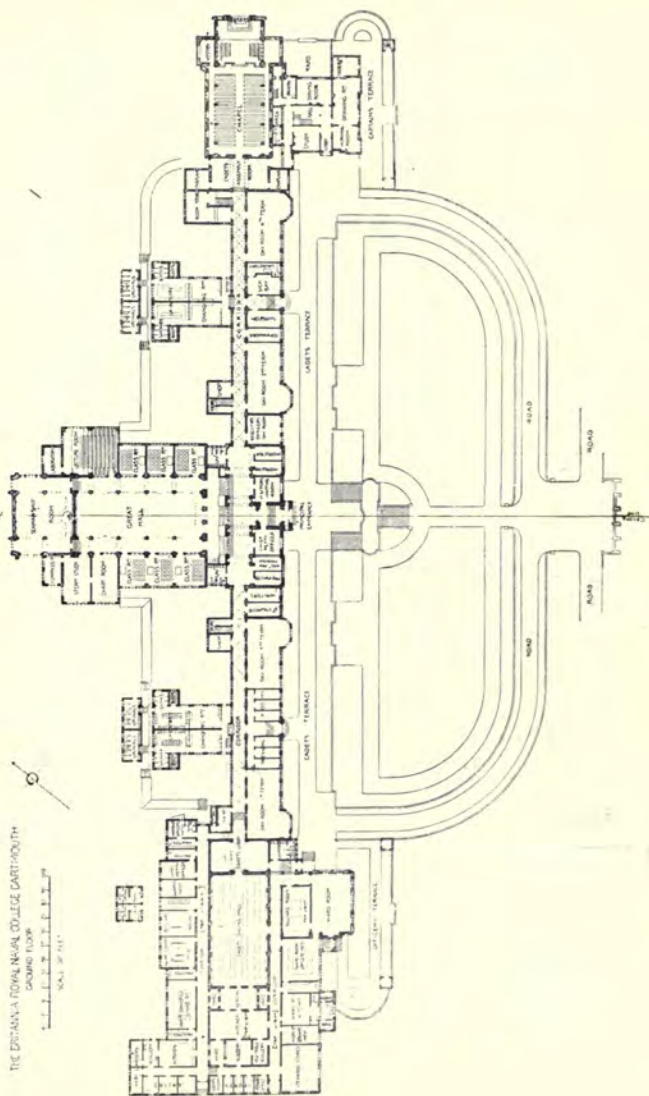

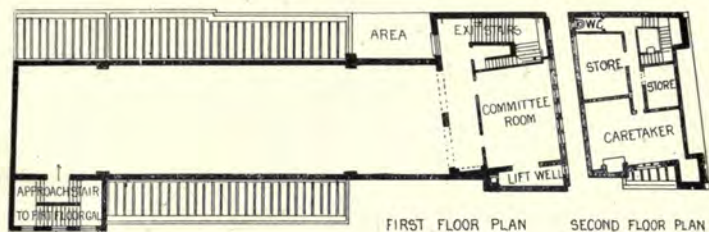

WHITECHAPEL ART GALLERY.
C HARRISON TOWNSEND. FRIBA. ARCHT

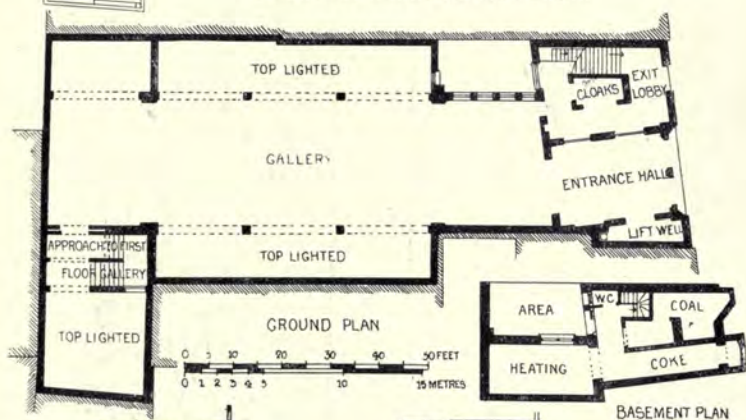

BASEMENT PLAN

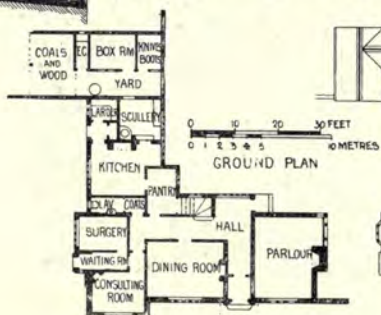

THE WHITE HOUSE.
MORETON IN MARSH, GLOS.
DAWBER AND WHITWELL.
ARCHT

FIRST FLOOR PLAN

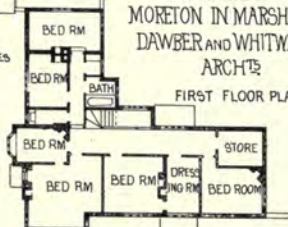



1820. *Whitechapel Picture Gallery*, C. HARRISON TOWNSEND, F.R.I.B.A., Architect.
(For Plans, see p. 52.)



1739. *Country House, Sketch Design, JOHN CASH, Architect*
(For Plan, see p. 60.)

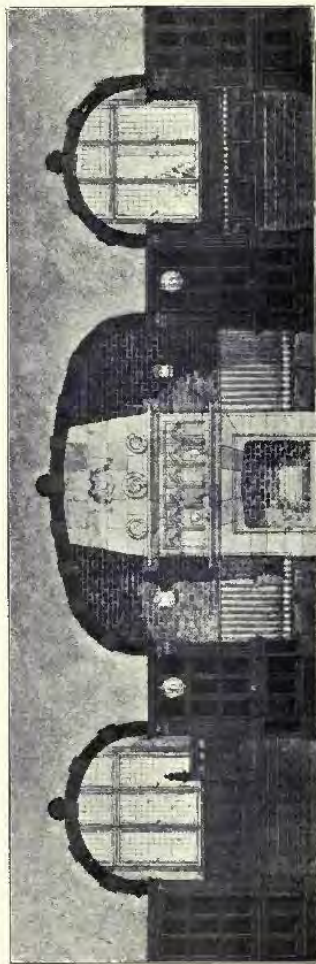

1747. *A Hall Interior, GEORGE O. SCORER, A.R.I.B.A., Architect.*

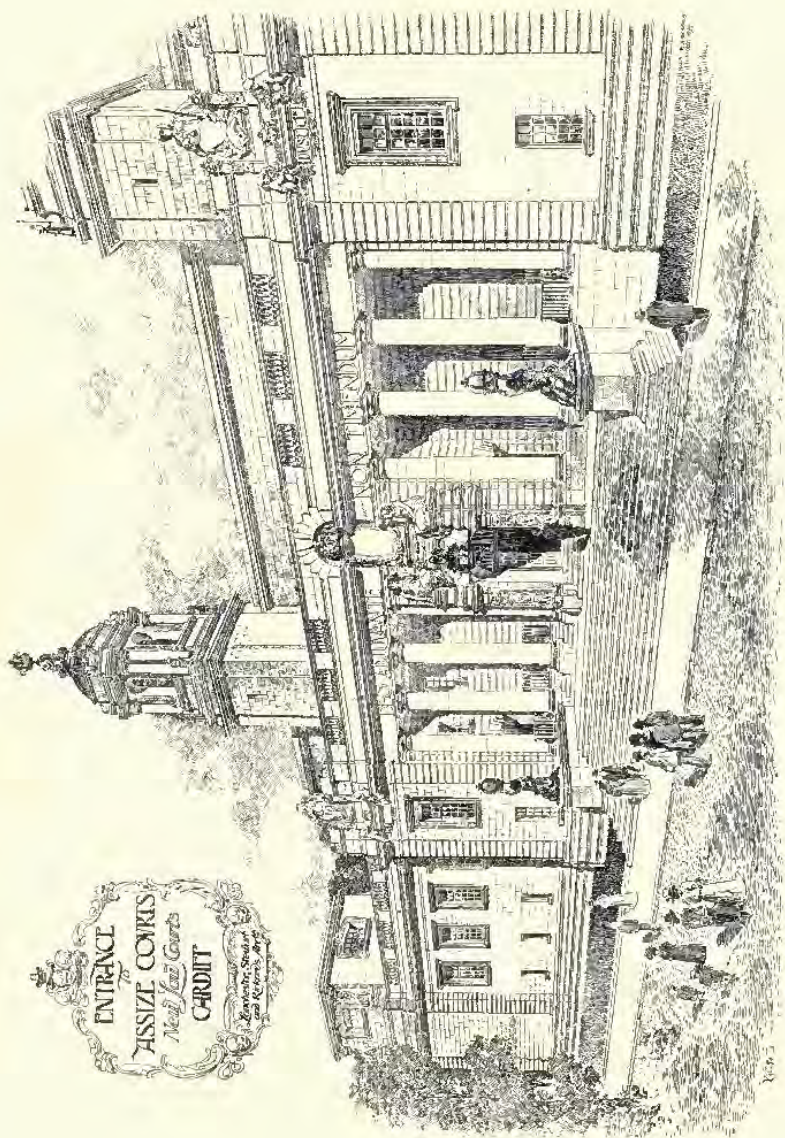

1646. Entrance to Assize Courts, New Law Courts, Cardiff, LANCHESTER, STEWART AND RICKARDS, Architects.

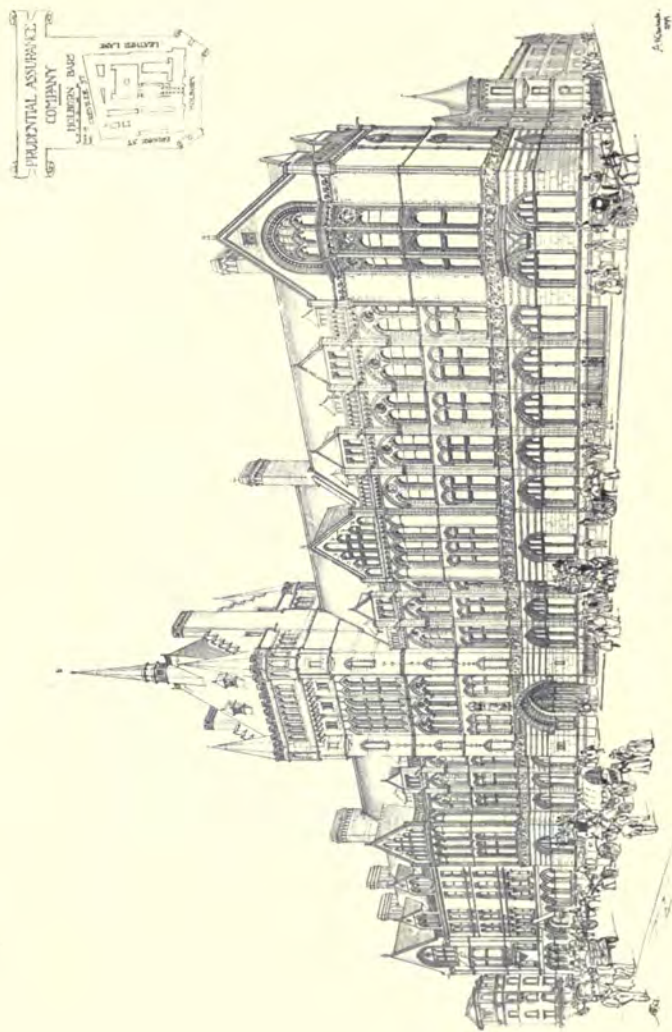

1853. Prudential Assurance Company's Offices, Holborn Bars, Alfred Waterhouse, R.A., Architect.

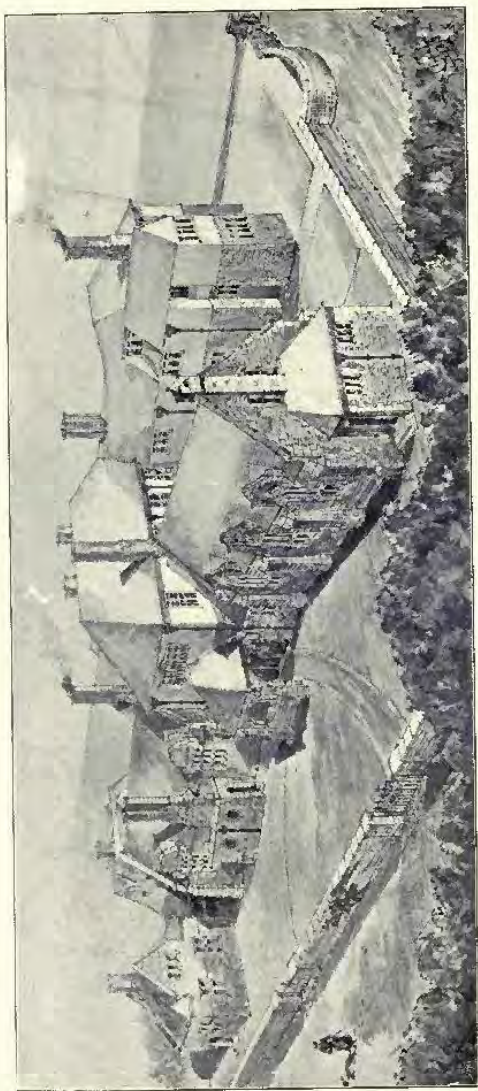

1834. *Design for a Conventual Home*, FREDERICK D. CLAPHAM, Architect.
(For Plans, see p. 59.)

A CONVALESCENT HOME, F.DARE, CLAPHAM.

ARCHITECT.

FIRST FLOOR PLAN.

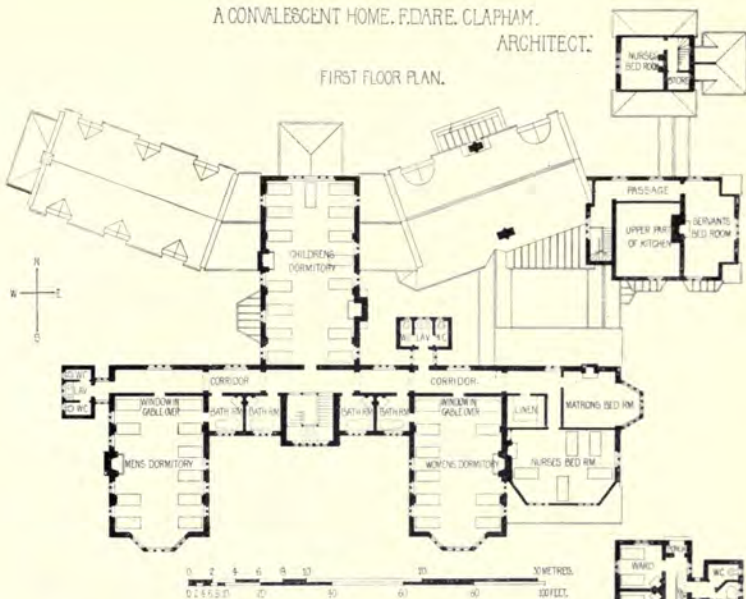

ISOLATION BLOCK.

GROUND FLOOR PLAN

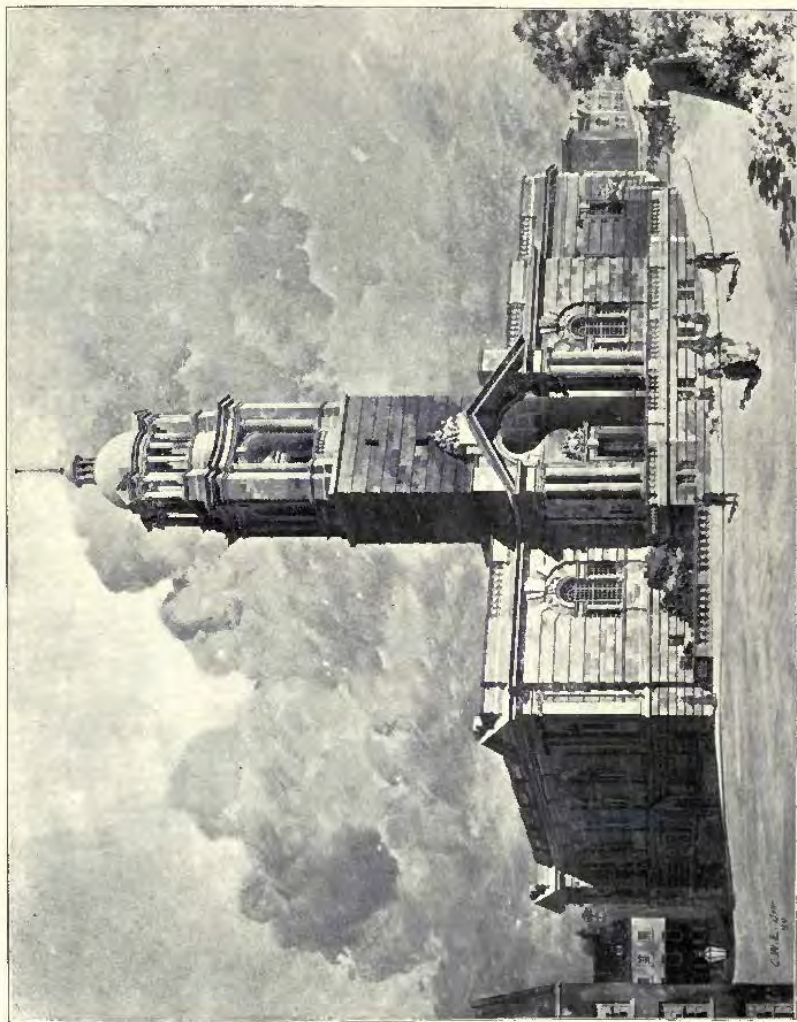

1769. *New States Hall, Guernsey, View from St. James's Street, EDWARD W. MOUNTFORD, F.R.I.B.A., Architect.*
(For Plan, see p. 60.)

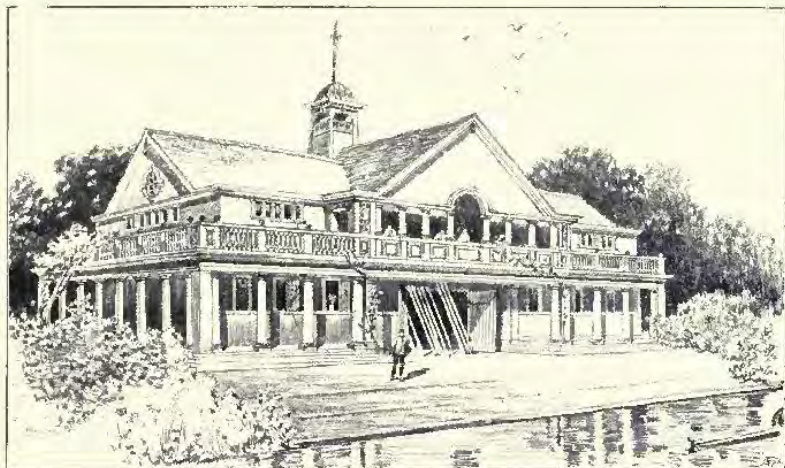

1773. *Grammar School Boat-house, Bedford*, C. E. MALLOWS AND GROCOCK, Architects.



1729. *Litchfield Council Offices*, HENRY GOLDSMITH, Architect.
(For Plan, see p. 104.)



1734. *The Heights, Witley*, PAXTON WATSON, A.R.I.B.A., Architect.



1841. *Dalguise, Harrogate*, FRANCIS W. BEDFORD, A.R.I.B.A., Architect.
(For Plan, see p. 142.)

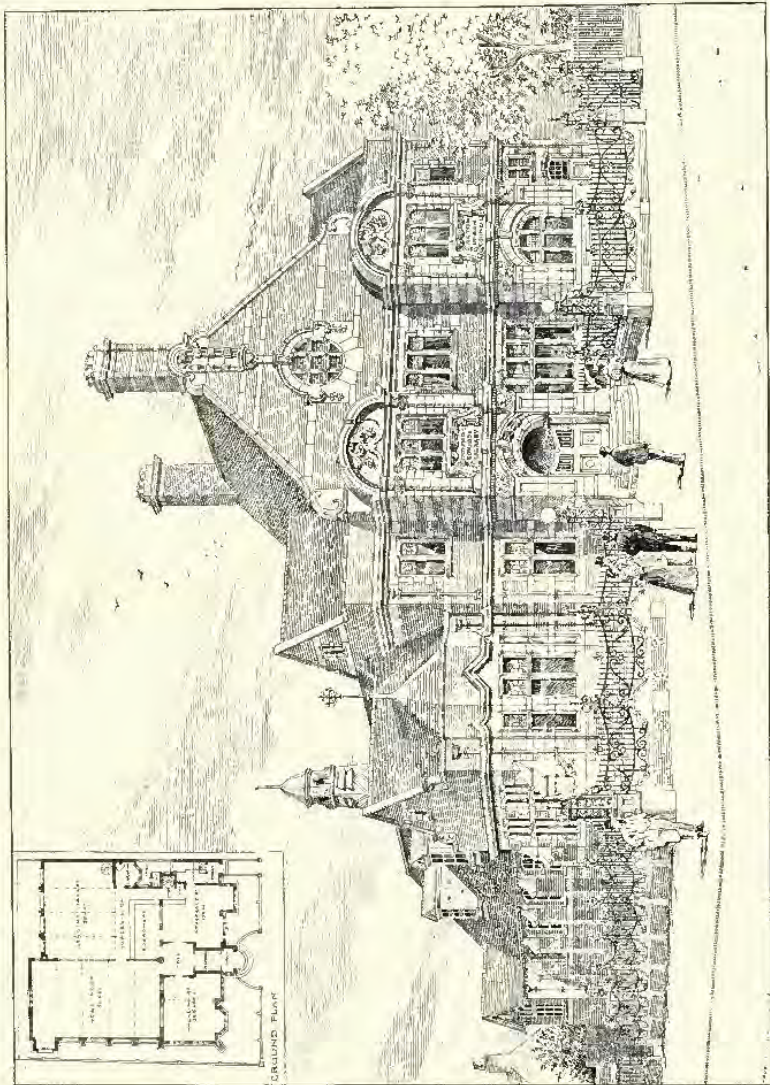

1778. *Pasmore Edwards. Public Library, Acton, MAURICE B. ADAMS, F.R.I.B.A., Architect.*

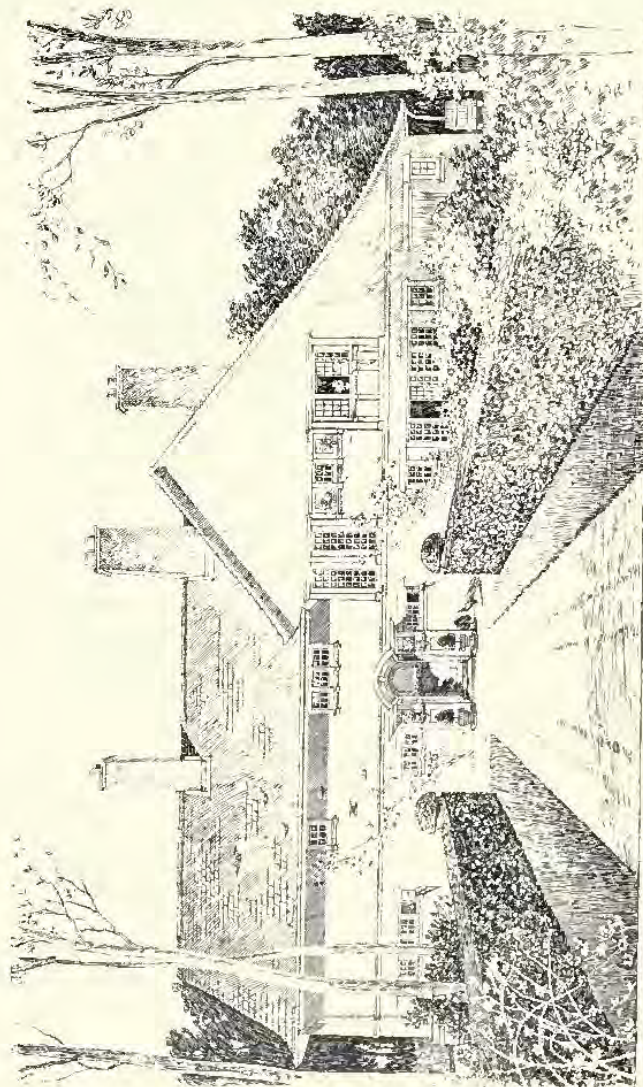

1626. *King's Corner, Biddenden, C. F. MALLONS AND GRODCK Architects.*

PROPOSED NEW FIRE BRIGADE STATION, BOWLE, SEBOLD TREMAYD DESIGN, BRIGGS AND WOLSTENHOLME, ARCHTS.

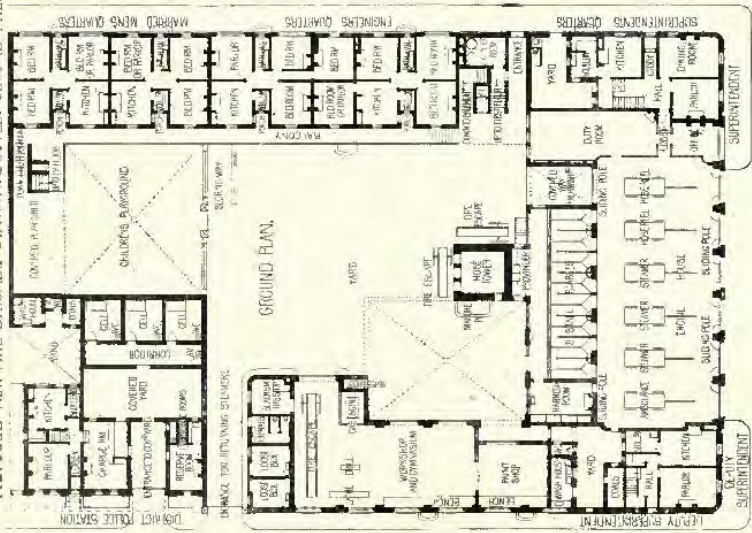
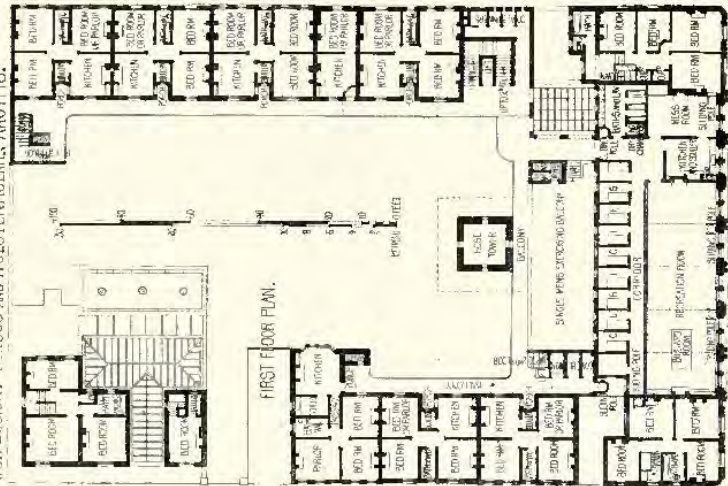

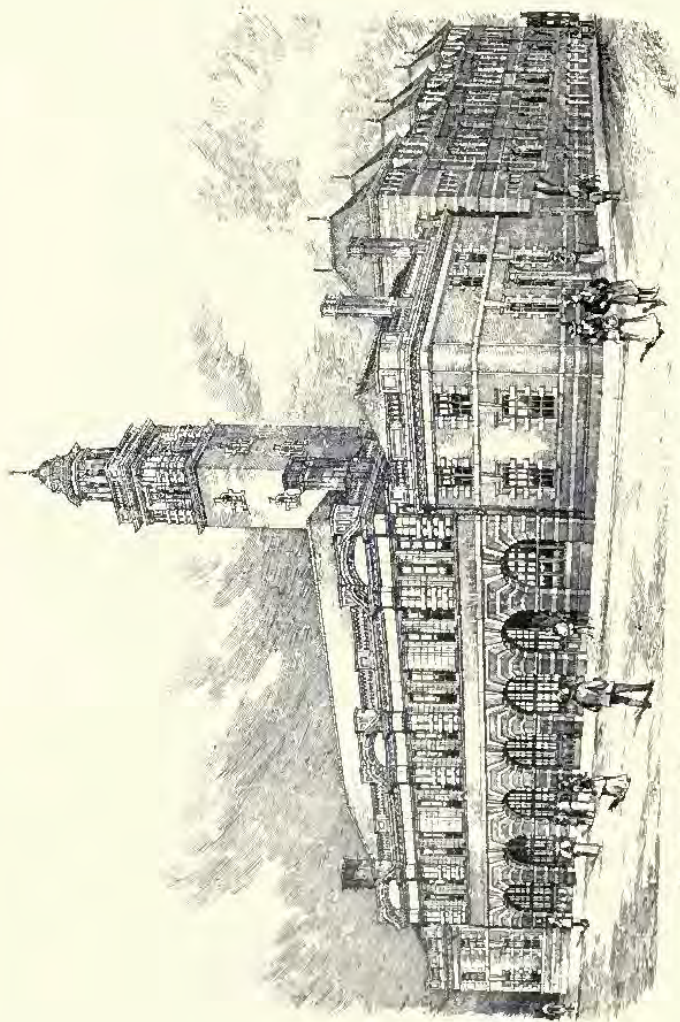

1381, Proposed New Fire Brigade Station, Route 6, BRIGGS AND WOLSTENHOLME, Architects.
(For Plans, see p. 66.)

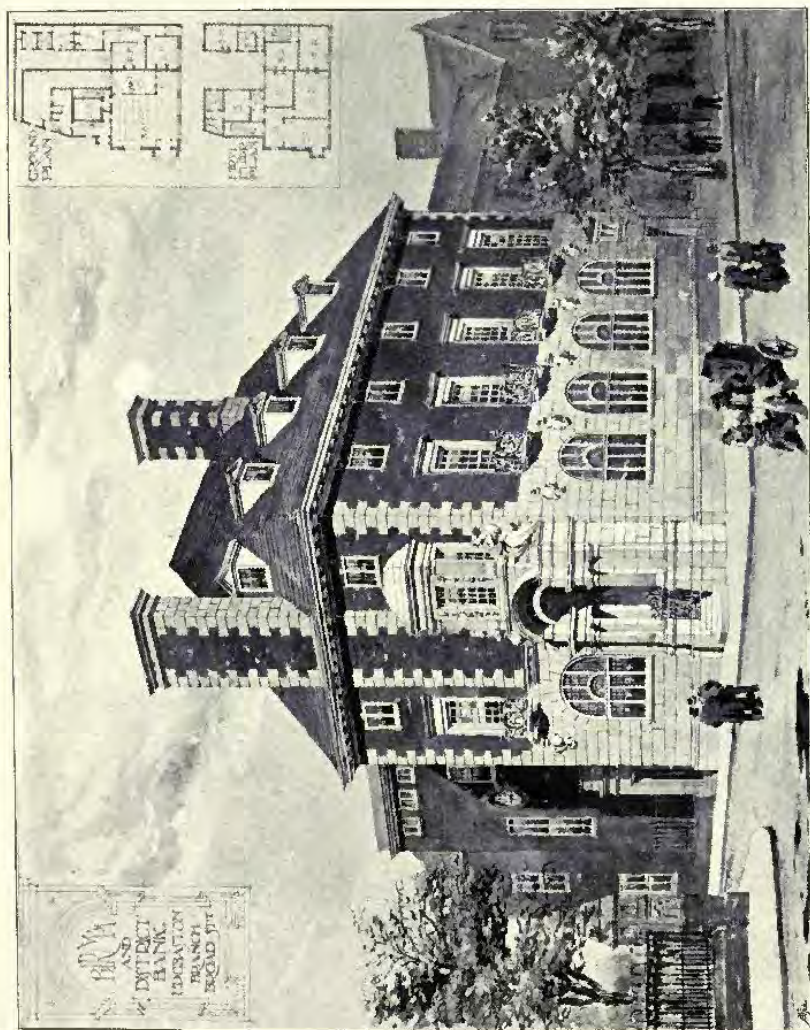

1811. Birmingham and District Counties Bank, Edgbaston, BATEMAN AND BATEMAN, Architects.

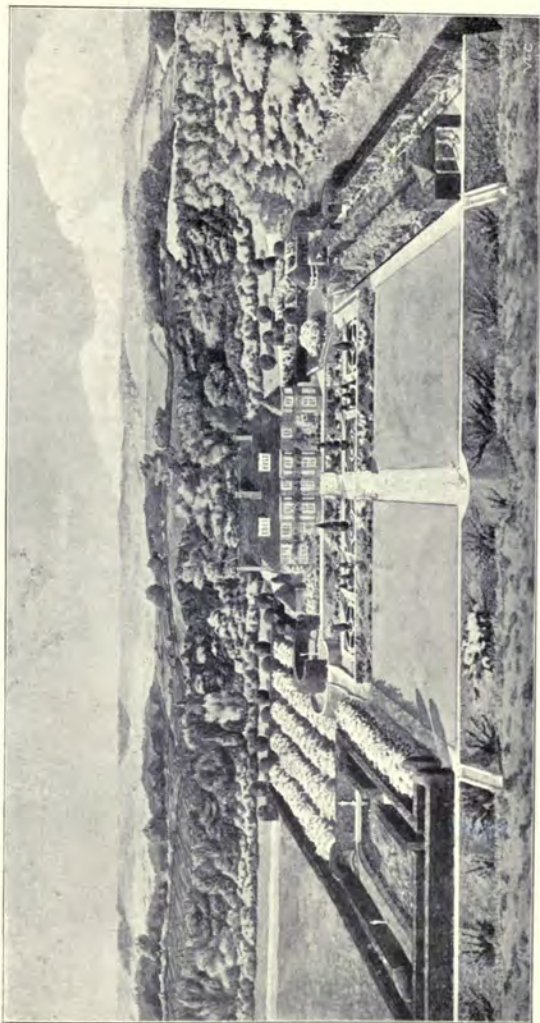

1818. *House, showing proposed garden, ALLAN F. VIGERS, Architect.*



1863. *Stafford House, Cannon Street, E.C.*, H. HUNTLY-GORDON, F.R.I.B.A., Architect.



1612. "Silverbirch," *Aspley Heath, Bedfordshire*, BREWILL AND BAILY, Architects.
(For Plans, see p. 142.)

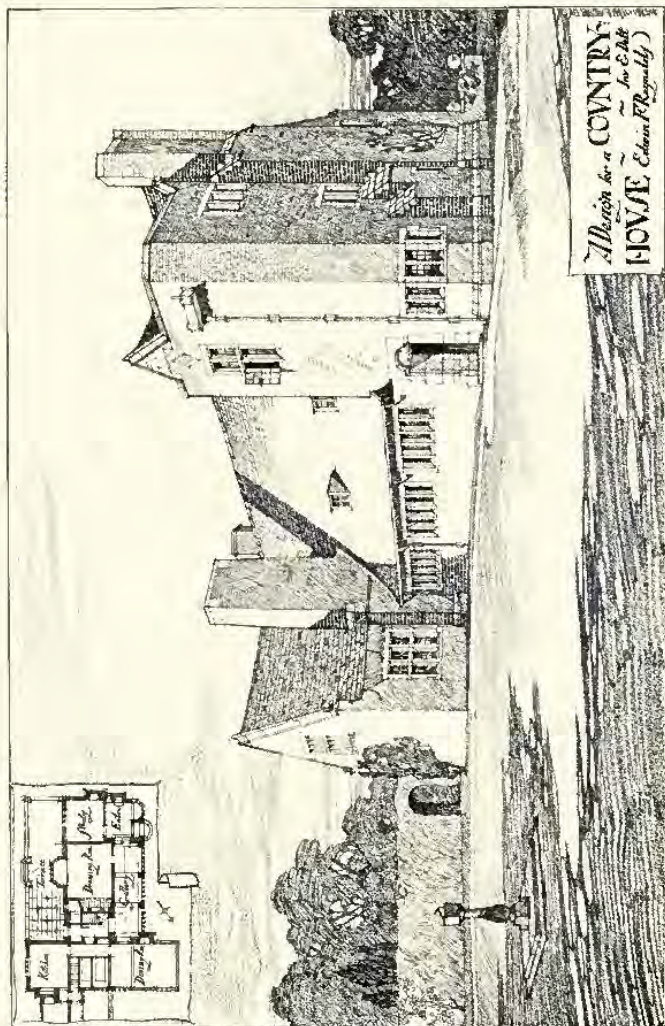

*A Design for a COUNTRY-
HOUSE* (for E. B. B. & Co. Architects, Edinburgh, F.R.S.E.)

1631. *A Design for a Country House, EDWIN F. REYNOLDS, Architect.*

THE ROYAL SCOTTISH ACADEMY EXHIBITION

1899



681. *The Inner Hall, Braehead, Kirkcaldy, WILLIAMSON AND INGLIS, Architects.*

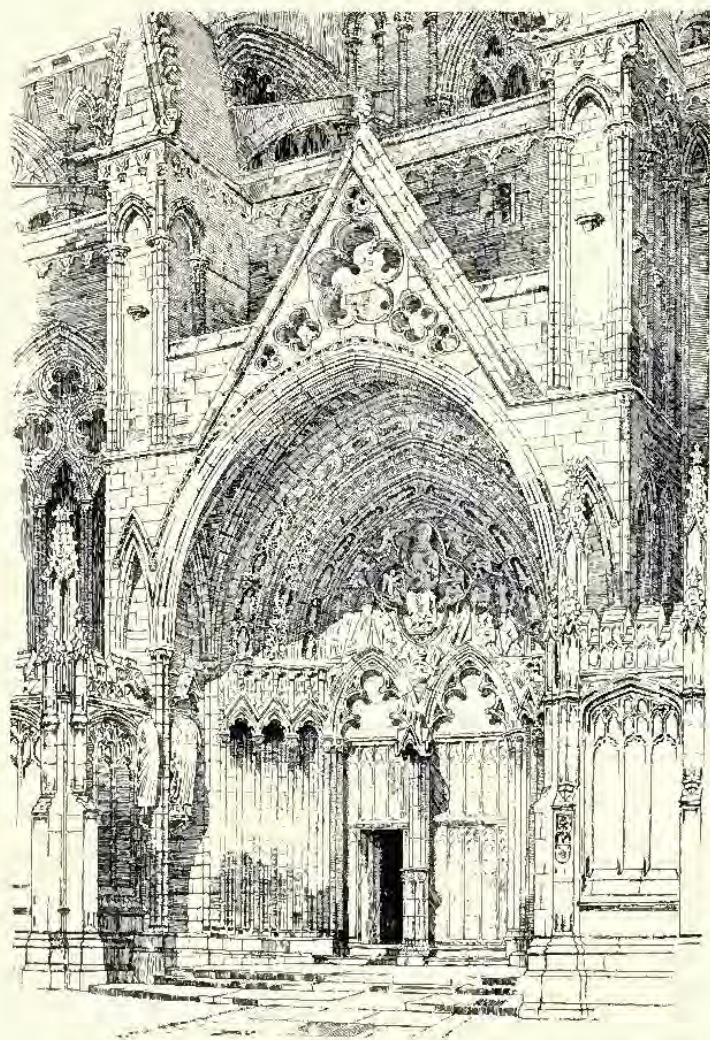

457. *Doorway of Lincoln Cathedral, drawn by DAVID WILLIAM CRAWFORD.*

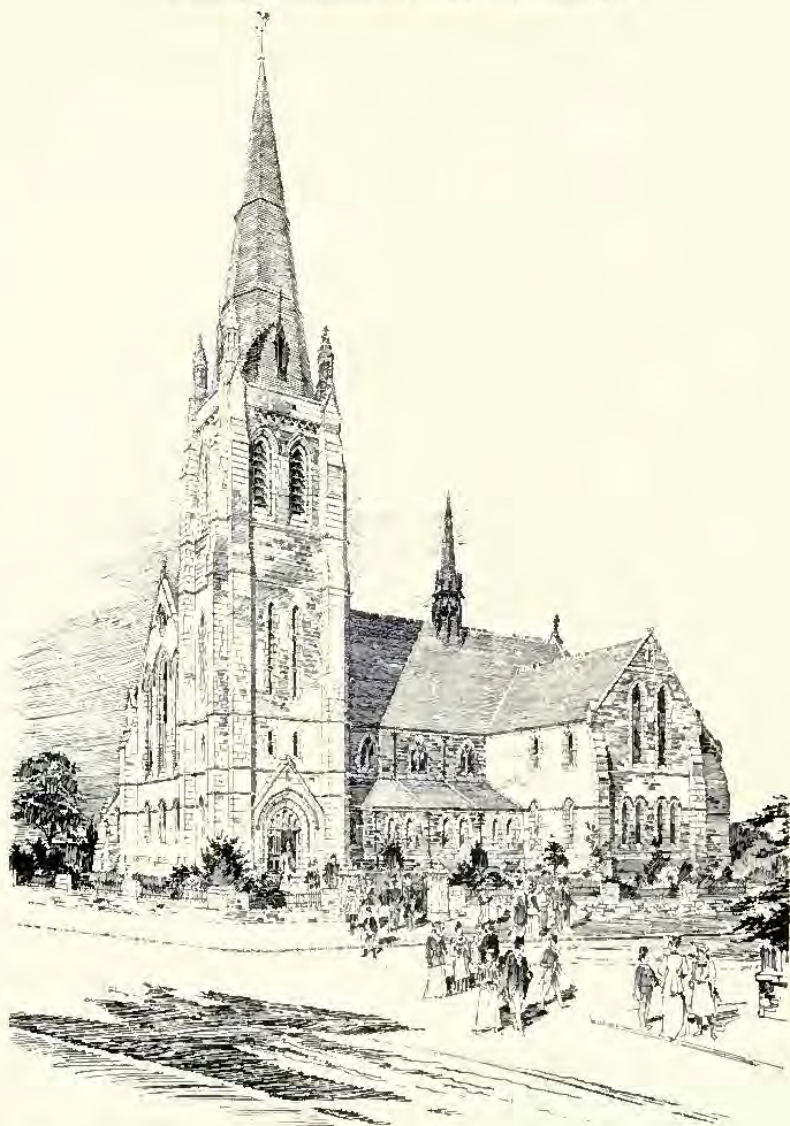

473. *St. Stephen's Church, Craigie, Perth, GEORGE T. K. YOUNG, A.R.I.B.A., Architect.*

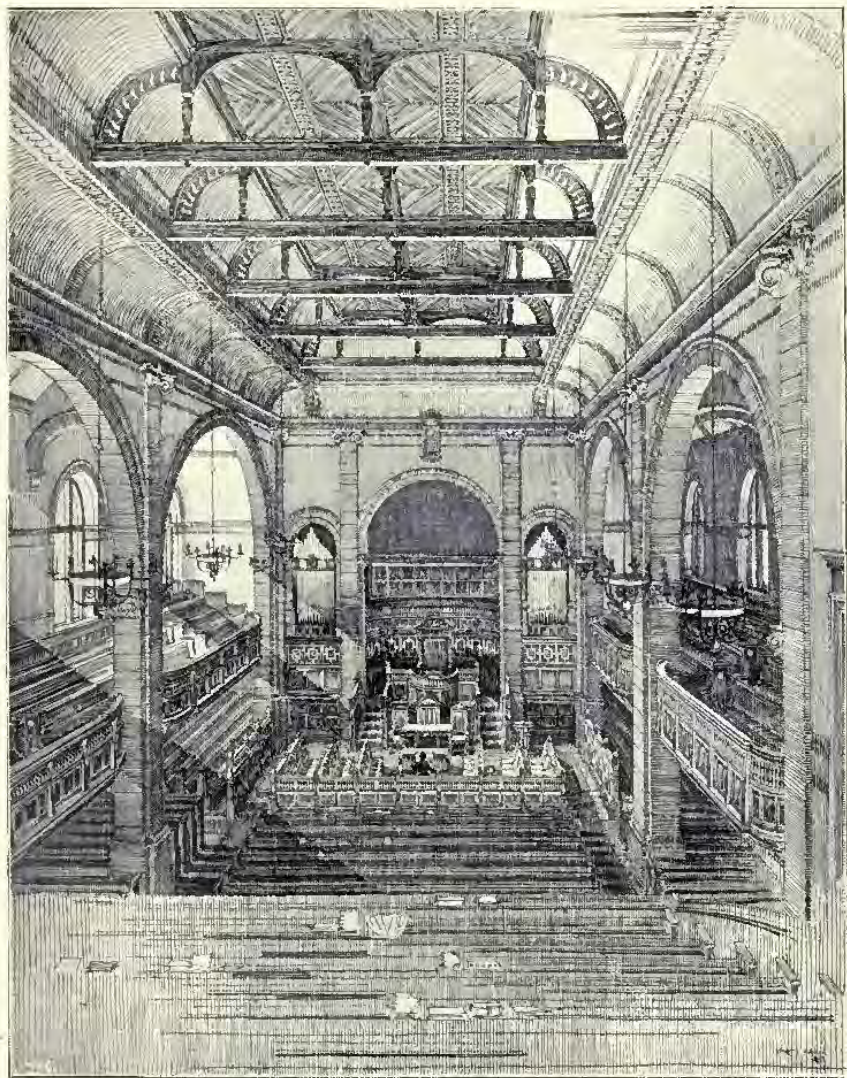

459. *Interior of Wilson U.P. Church, Perth, JOHN B. WILSON, A.R.I.P.A., Architect.*



460. *General Accident Assurance Corporation, New Offices, Perth, GEORGE P. K. YOUNG, A.R.I.B.A., Architect.*
(For Plans, see p. 104.)



473. *Competitive Design for International Exhibition Buildings, Glasgow, 1901, SIMON AND CRAWFORD, Architects.*

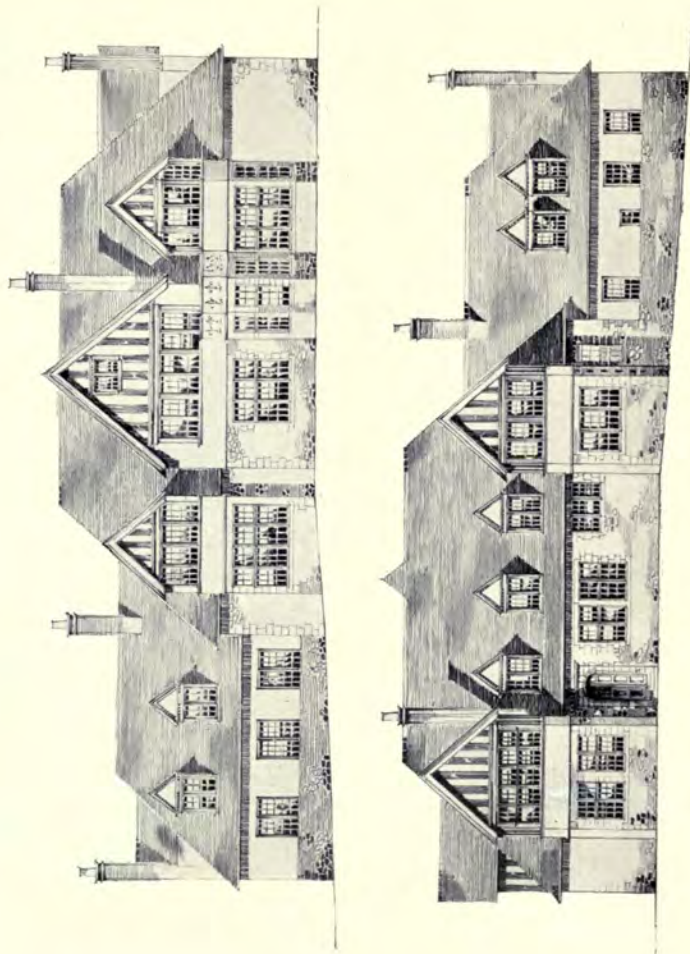



679. *Proposed Town Hall, Bathgate, J. GRAHAM FAIRLEY, F.R.I.B.A., Architect.*

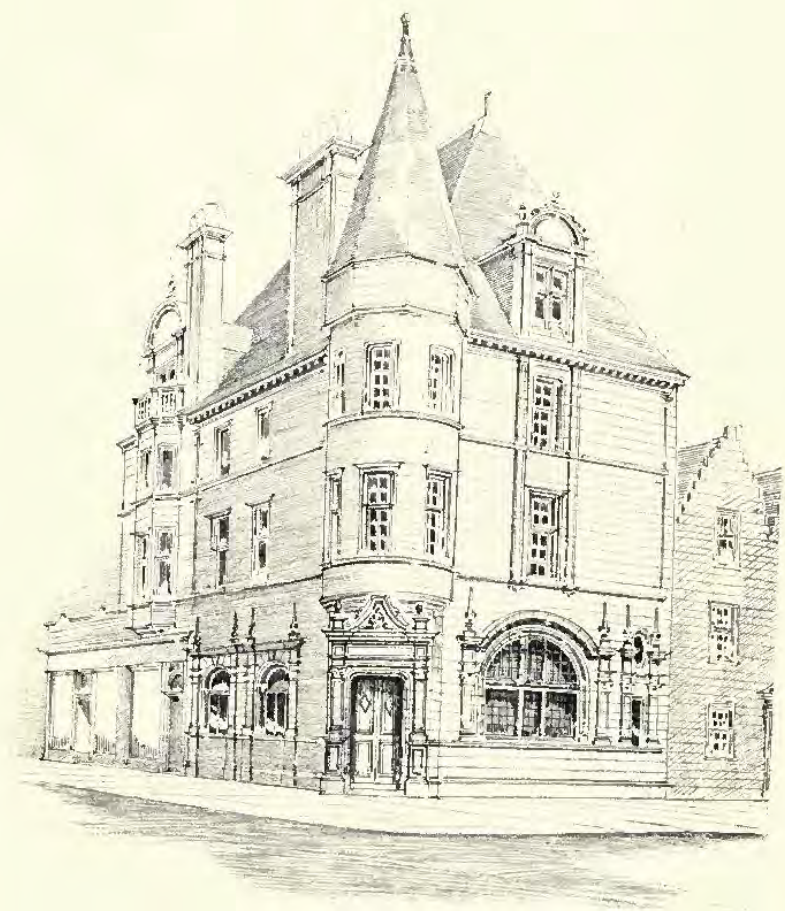

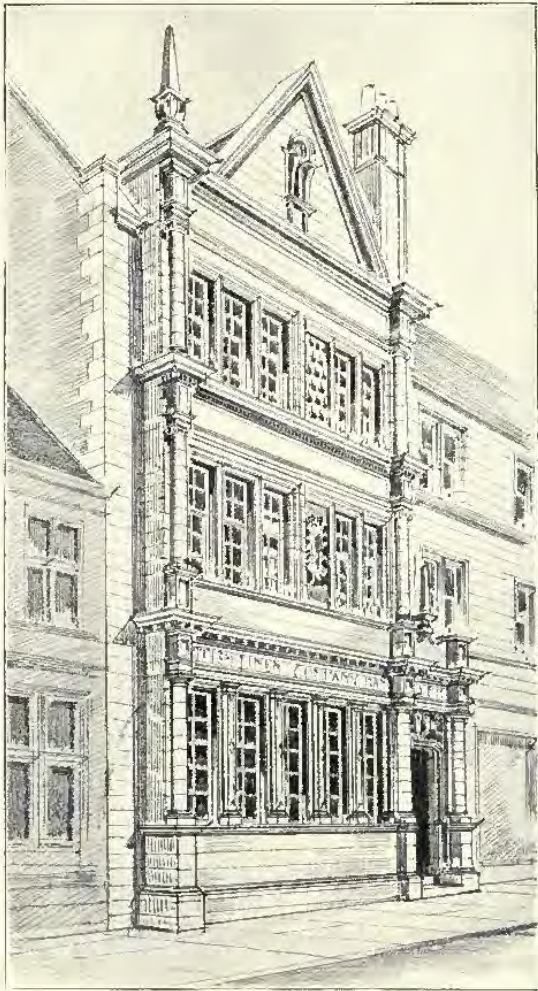



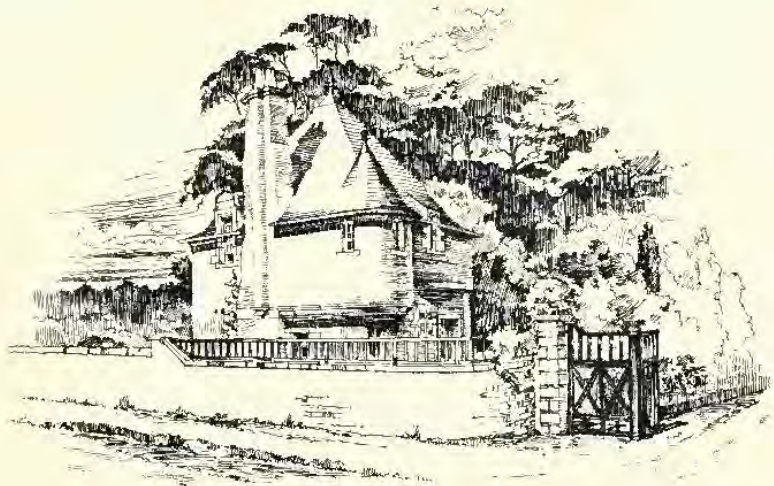

454. *New Lodge and Entrance Gates, for W. Traquair Dickson, Esq.,*
LEADBETTER AND FAIRLEY, Architects.

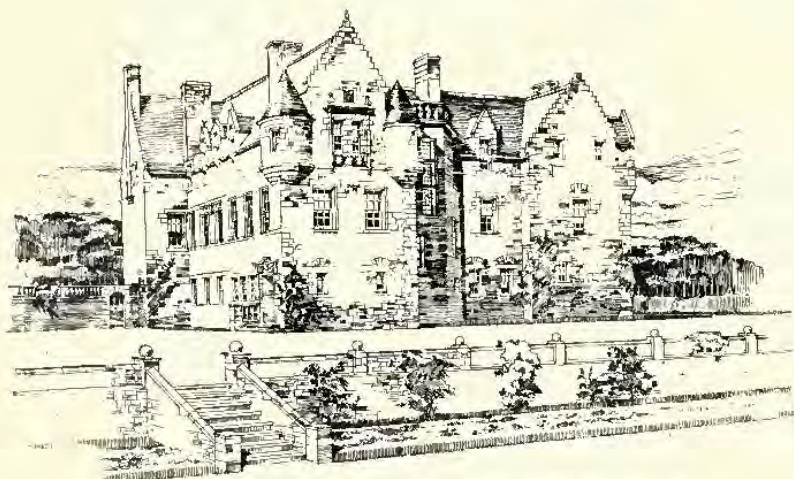

678. *A Border Mansion-House, LEADBETTER AND FAIRLEY, Architects.*
(For Plan, see p. 87.)

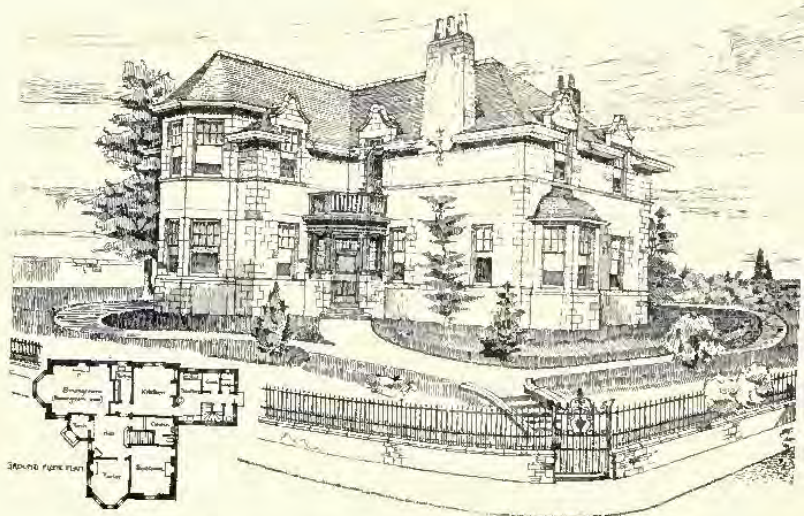

461. *House at Wester Coates, Edinburgh*, THOMAS R. PATTERSON, Architect.



675. *Summerhill, Kirkcudbrightshire*, LEADBETTER AND FAIRLEY, Architects.
(For Plan, see p. 87.)



671. *Royal Bank Offices, Dundee, G. WASHINGTON BROWNE, A.R.S.A., Architect.*

Y.M.C.A. INSTITUTE. MOTHERWELL. ALEX. CULLEN, F.R.I.B.A. ARCHT.



A BORDER MANSION HOUSE. LEADBETTER AND FAIRLEY, ARCHTS.



SUMMERHILL, KIRKCUDBRIGHTSHIRE. LEADBETTER AND FAIRLEY, ARCHTS.



COTTAGE AT HEADVALE.

TAXTON WATSON ARCHT.

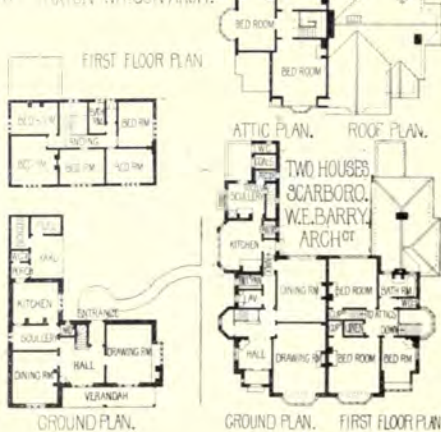

DESIGN FOR A SMALL COUNTRY HOUSE. H. PHILLIPS FLETCHER, ARCHT.

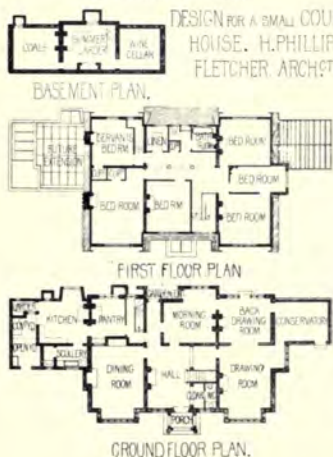

TWO HOUSES SCARBORO. W.E. BARRY, ARCHT.



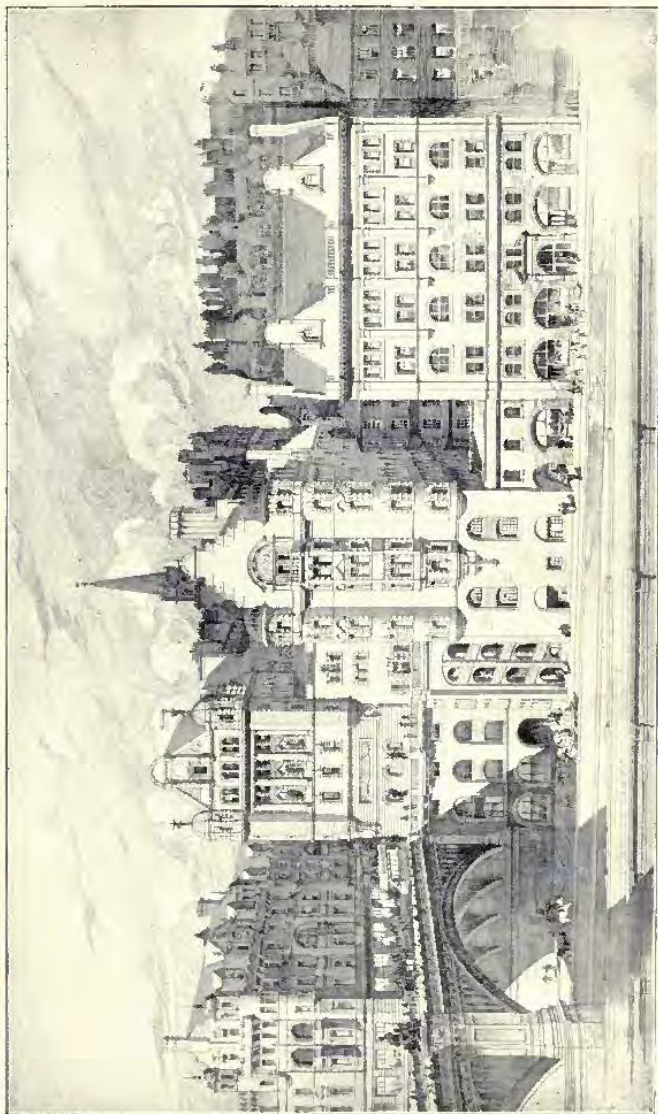

565. Perspective View of "Scotsman" Buildings to the North, DUNN AND FINDLAY, Architects.

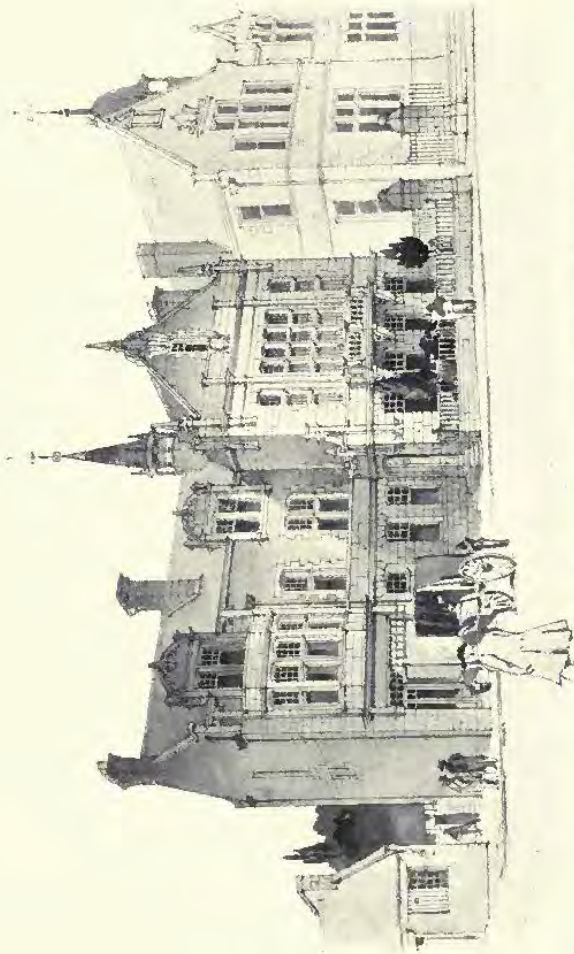

462. *Institute at Moherwell for the Y.M.C.A., ALEXANDER CULLEN, F.R.I.E.A., Architect.*
 (For Plans, see p. 87.)



564. *Sailors' Orphans' Homes, Kilmaccolm, H. AND D. BARCLAY, Architects.*

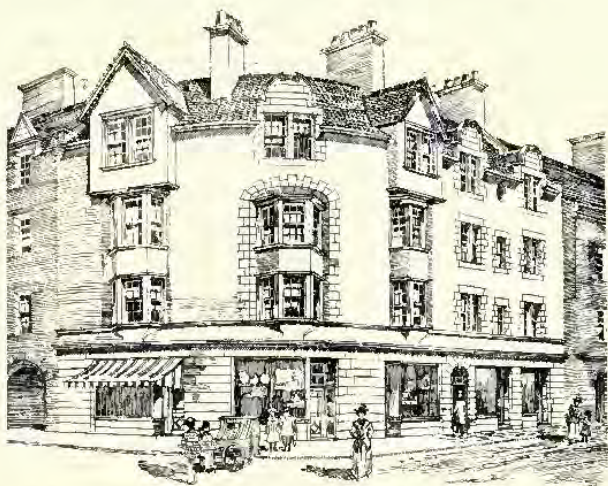

468 *A Corner of Waverley Court Buildings, Edinburgh, JAMES JERDAN, Architect.*
(For Plans, see p. 88.)

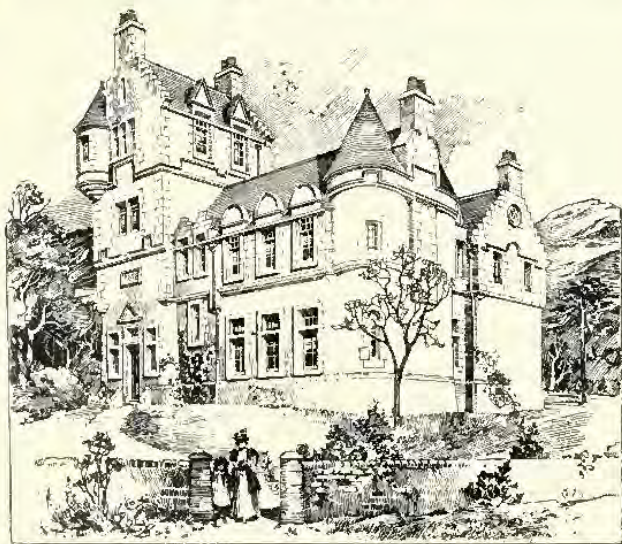

458. *Proposed House, Dalkeith, W. H. MASON, Architect.*
(For Plan, see p. 103.)

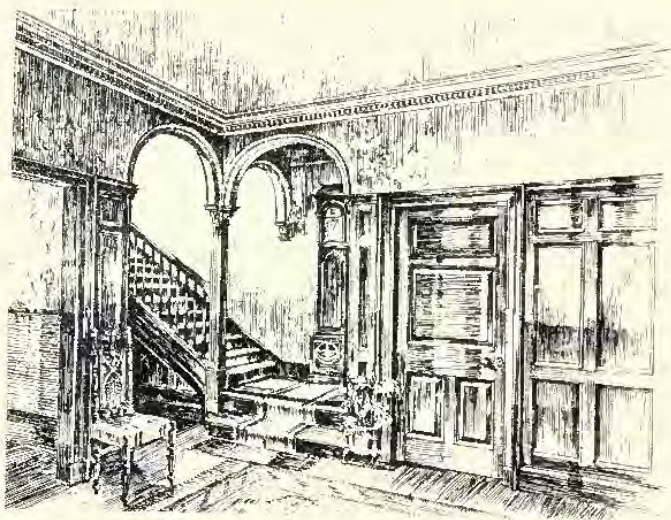

470. *Entrance Hall, Grammar House, North Warwick, JAMES MACINTYRE HENRY, Architect.*

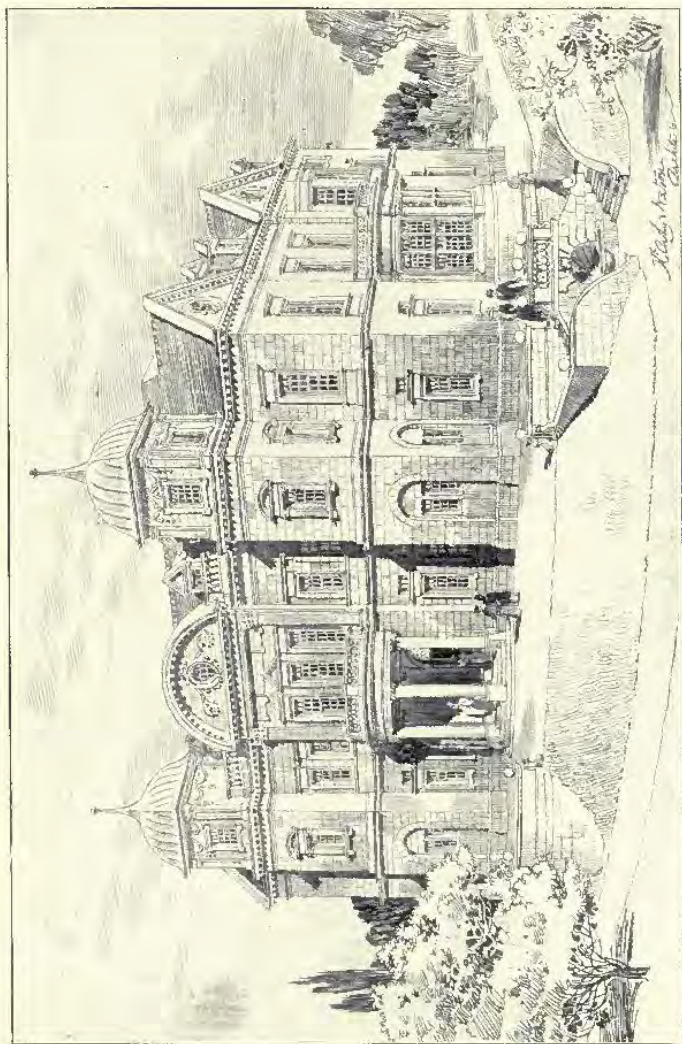

668. Glasgow Lyburn Competition, View of Administrative Block, First Premiated Design, M'ARTIN AND WATSON, Architects.
 (For Plan, see p. 88.)

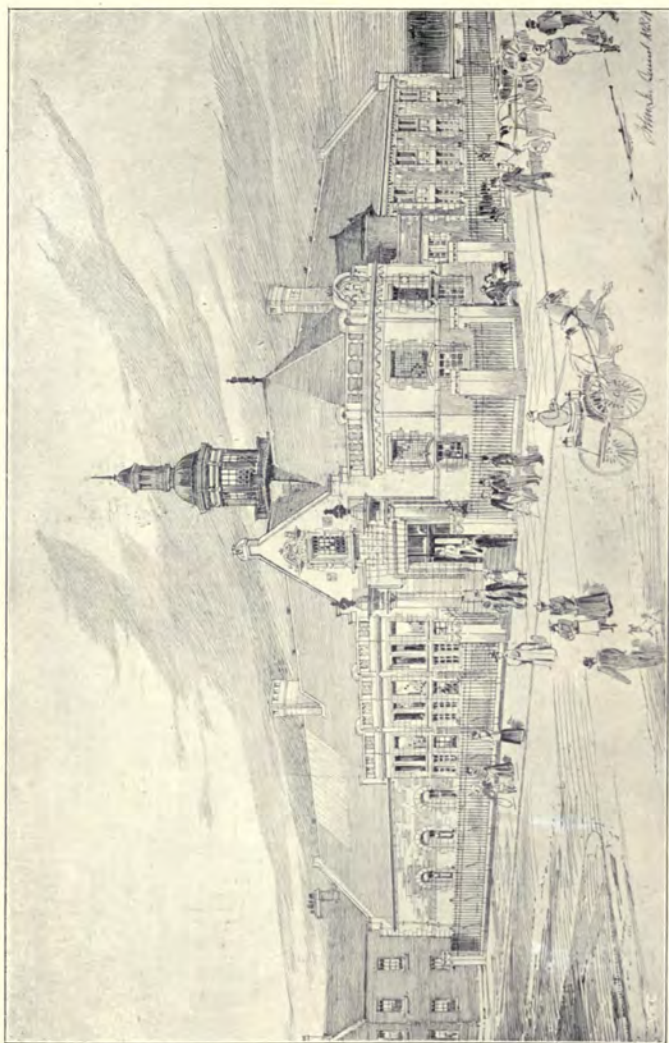

670. *Library and Museum, Campbelltown, JOHN JAMES BURNET, A.R.S.A., Architect.*
(For Plan, see p. 88.)

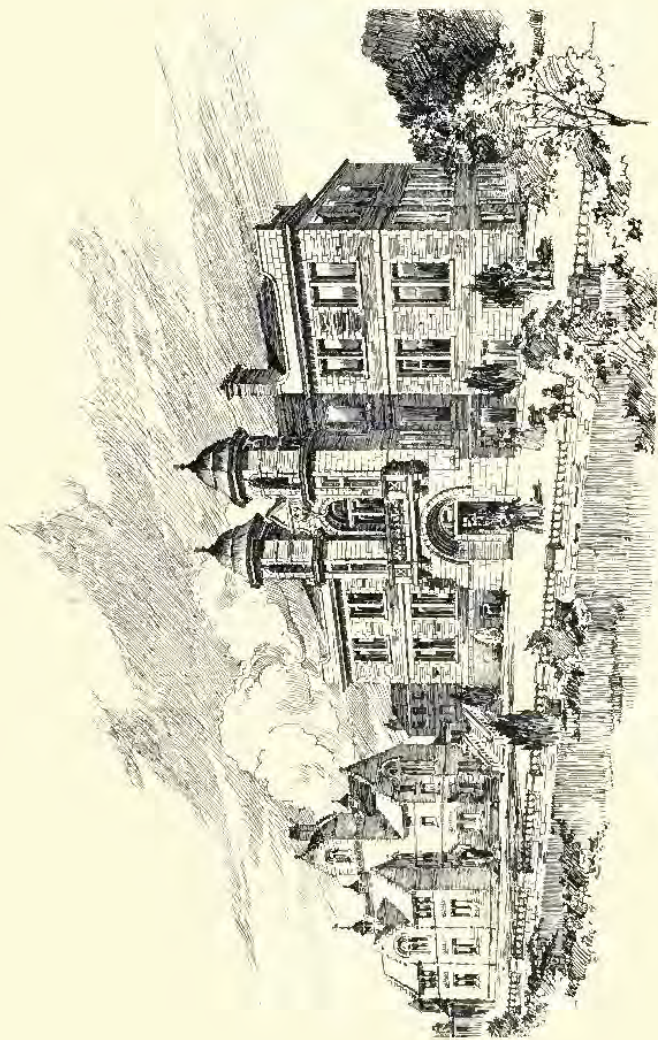

474. *New Technical School at Darnley, H. AND D. BARKCLAY, Architects.*

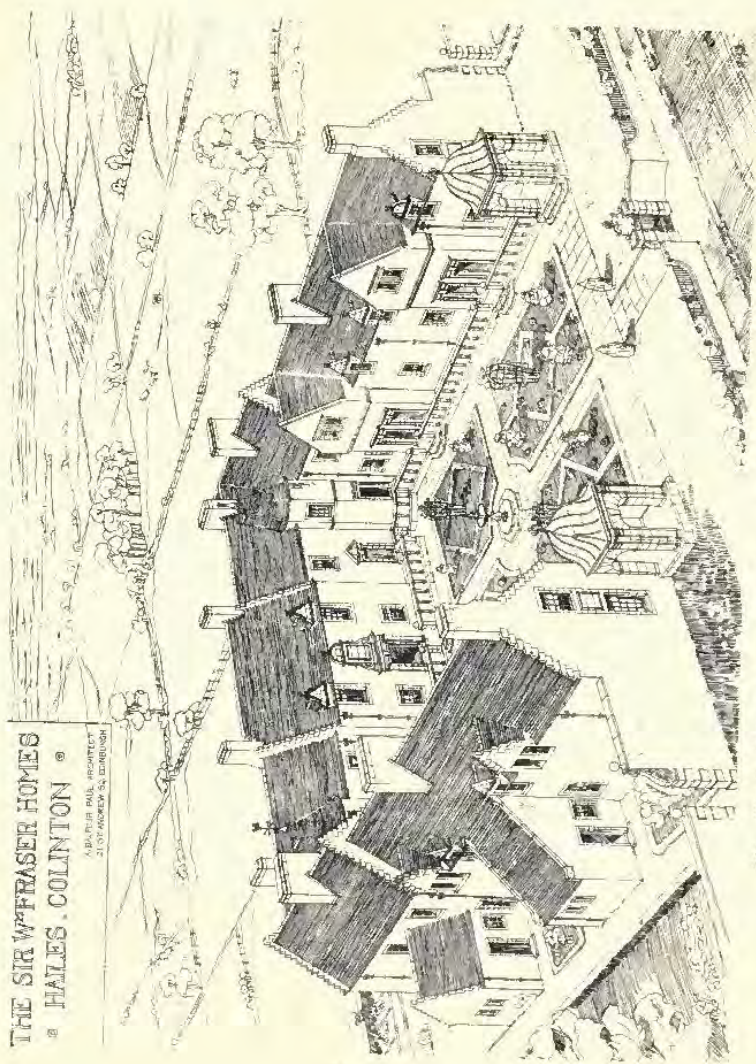

THE SIR W^m FRASER HOMES
at HALES, COLINTON ©

A. BALFOUR PAUL, ARCHT.
21, GYMNASEUM ST., EDINBURGH.

669. The Sir William Fraser Homes, Colinton, A. BALFOUR PAUL, Architect.
(For Plans, see p. 103.)

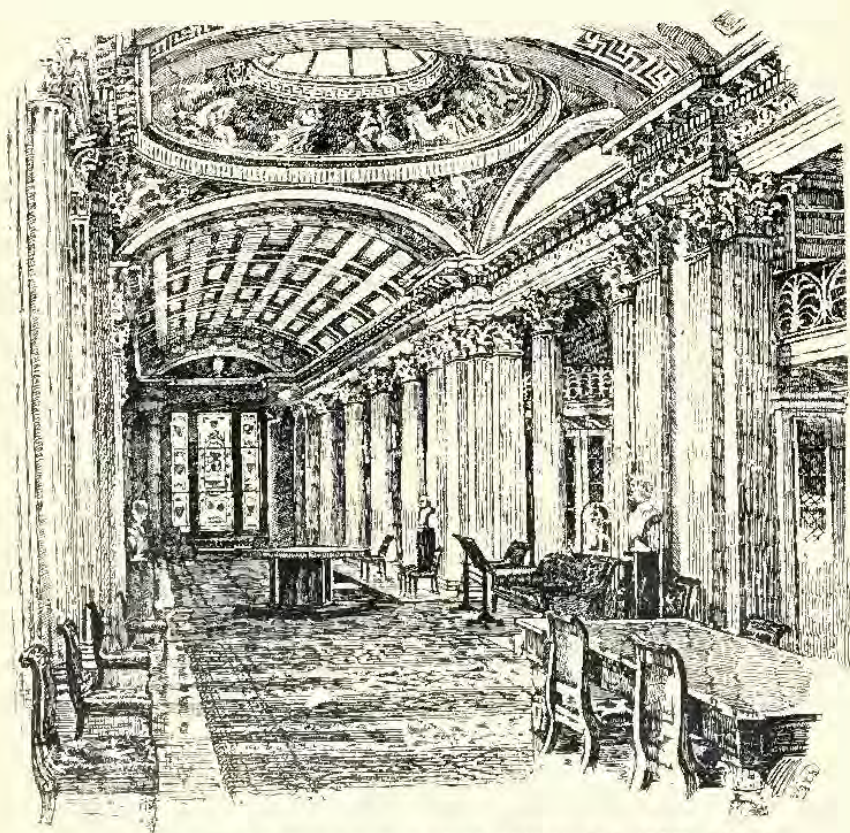

490. *The Upper Hall, Signet Library, Edinburgh, GEORGE KAY GREEN, Architect.*

GRAHAM & BANKS

Manufacturers of : : : Chimney-pieces,
Panelling,
and Fittings.



PANELLED ROOM ON VIEW AT 445 OXFORD STREET.

DESIGNS AND ESTIMATES
Free of Charge.



ILLUSTRATED CATALOGUE
Post Free on Application.

445 OXFORD STREET, LONDON, W.



TO H.M. THE QUEEN.

By Special Warrants of Appointment.

PERRY & Co.,

(LATE OF 72 NEW BOND STREET).



TO H.R.H. THE PRINCE OF WALES.

17 GRAFTON STREET, BOND STREET, LONDON, W.

ELECTRIC LIGHT FITTINGS.

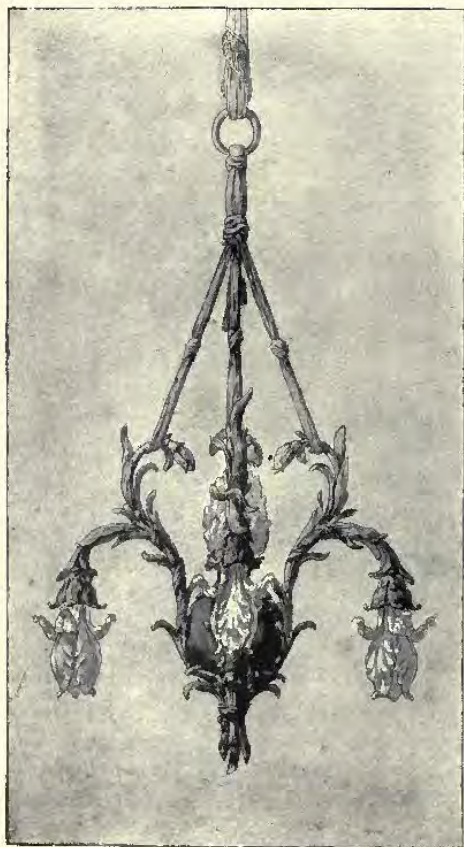

No. 6065. REGENCE ELECTROLIER.

Chandeliers,

Brackets,

Candelabra,

Pedestals,

IN ALL

STYLES OF DECORATION.



Magnificent Reproductions

OF THE

FINEST MODELS

OF THE

Renaissance,

THE

LOUIS XIV., XV., XVI.

And Other Periods.

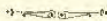

COUNTRY HOUSE INSTALLATIONS.

BEST WORK ONLY.

CATALOGUES ON APPLICATION.

THE GLASGOW INSTITUTE OF THE FINE ARTS
EXHIBITION 1899



Langlee
Lanarkshire.



700. *The British Workman's and General Assurance Company's Premises, 166, Buchanan Street, Glasgow,*
JOHN A. CAMPBELL, Architect.



722. Warehouse, Sauchiehall Street, Glasgow, JOHN HONEYMAN AND KEPPE, Architects.

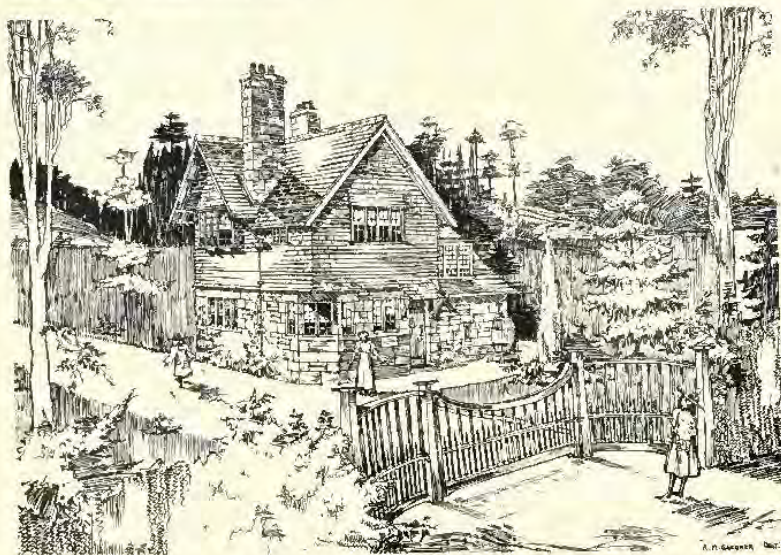
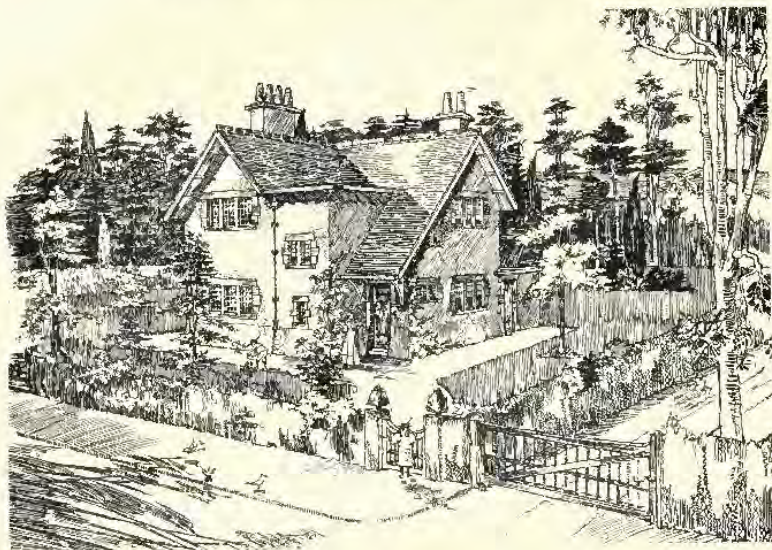

1890. *Two Lodges in Yorkshire*, MALCOLM STARK AND ROWNTREE, Architects.

PROPOSED HOUSE, DALKEITH,
W H MASON ARCHITECT

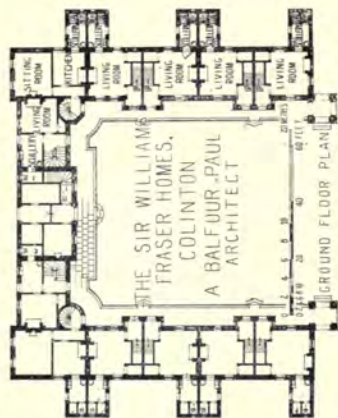

BALDIE CHAMBERS, GLASGOW, D M NAUGHTAN ARCHT.

0 10 20 30 40 50 FEET
0 12.5 25 37.5 50 METRES
SCALE FOR BALDIE CHAMBERS

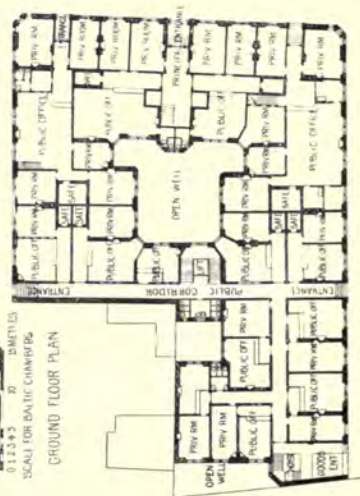

GENERAL ACCIDENT ASSURANCE CORPORATION LTD.
NEW OFFICES, PERTH. G.K. YOUNG, ARCHT



FIRST FLOOR PLAN.

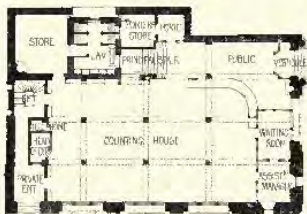

GROUND FLOOR PLAN.

ATLANTIC CHAMBERS, GLASGOW.
J.J. BURNET, ARCHT

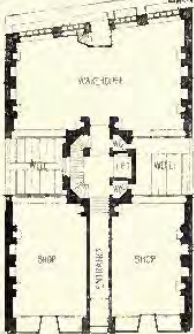

GROUND FLOOR PLAN.

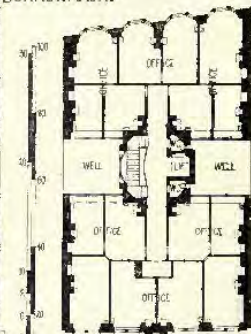

FIRST FLOOR PLAN.

WATERLOO CHAMBERS, GLASGOW. J.J. BURNET, ARCHT

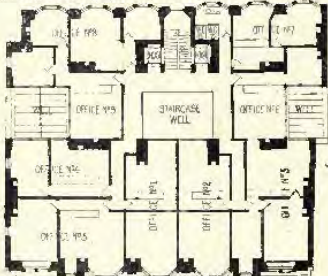

FIRST FLOOR PLAN.

ALTRINGHAM COUNCIL OFFICES. H. GOLDSMITH, ARCHT

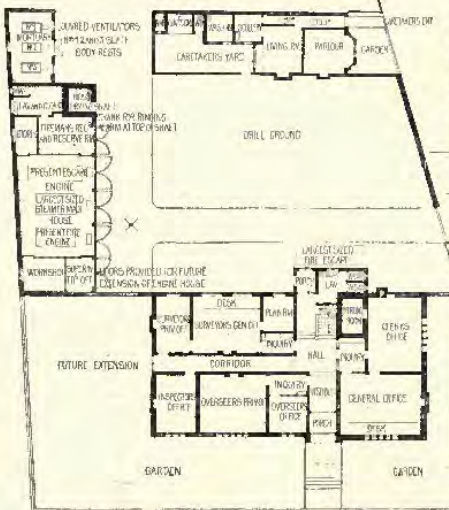

GROUND FLOOR PLAN.

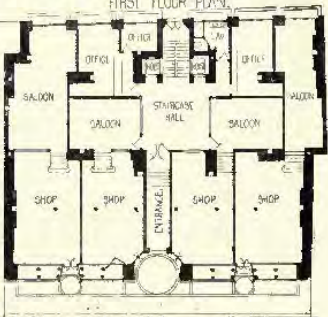



703. *Business Premises, St. Vincent Street, Glasgow, FRANK BURNET AND BOSTON, Architects.*

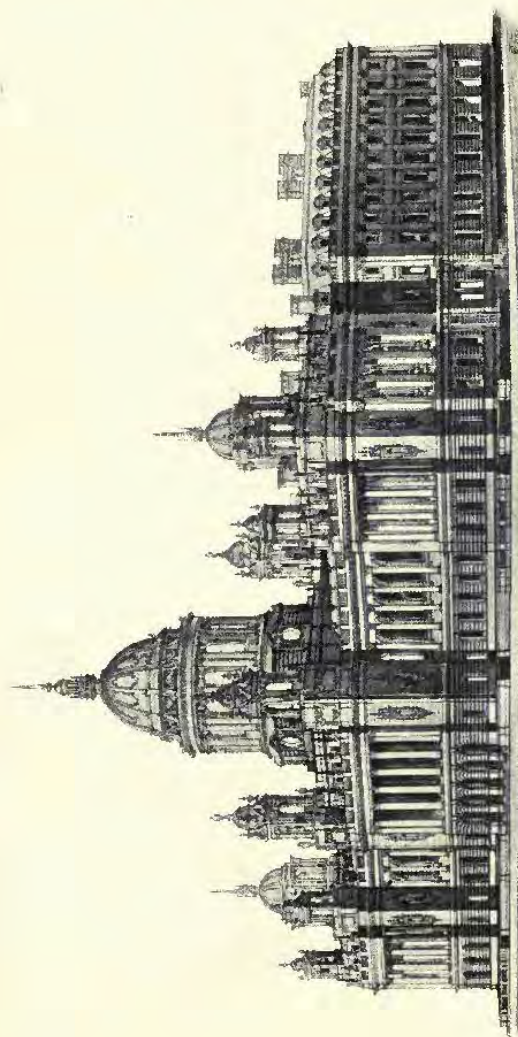

728. *Terminated Design for Belfast City Hall, MALCOLM STARK AND ROWNTREE, Architects.*

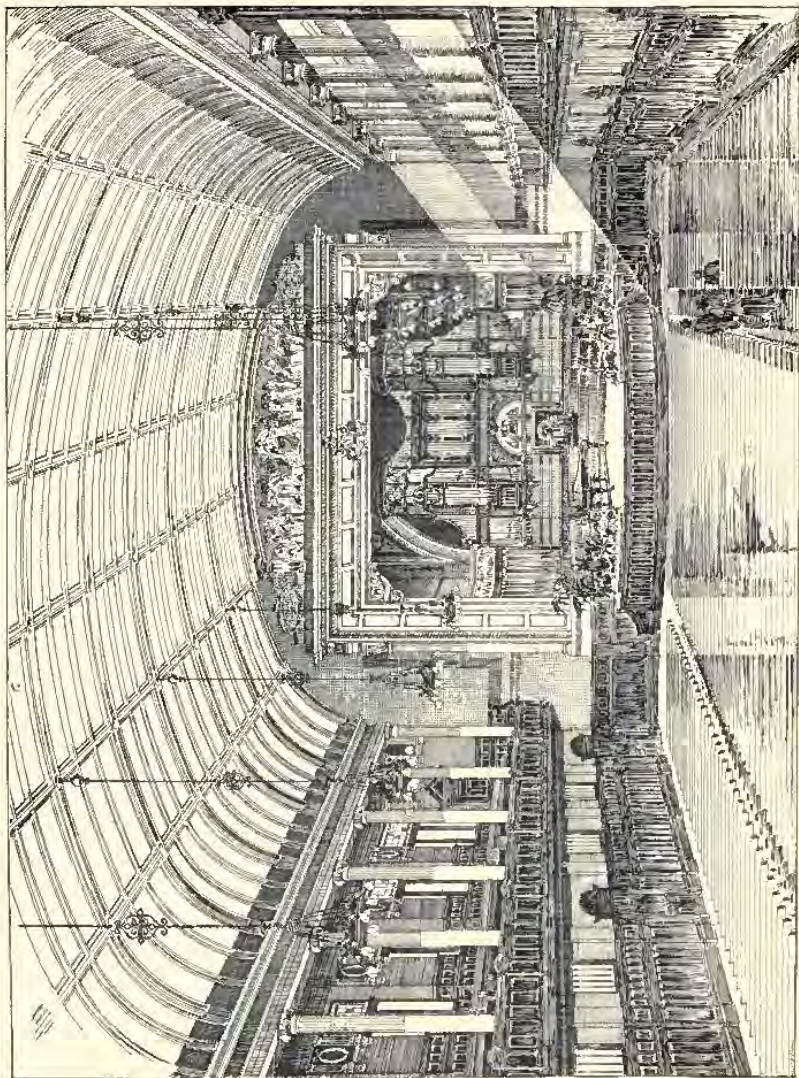

686. *Great Train Hall, THOMSON AND SANDILANDS, Architects.*
(*For Exterior View, see Vol. 13, p. 87.*)

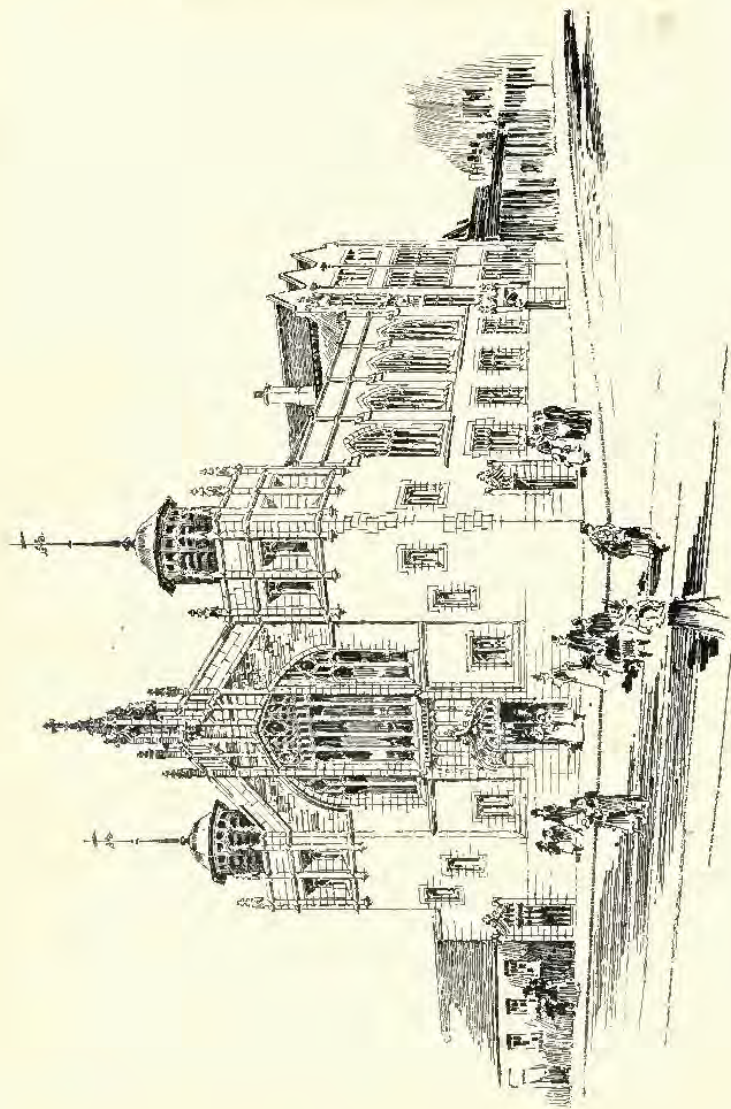
734. *Cuninghame Free Church, W. G. ROWAN, I.A., Architect.*

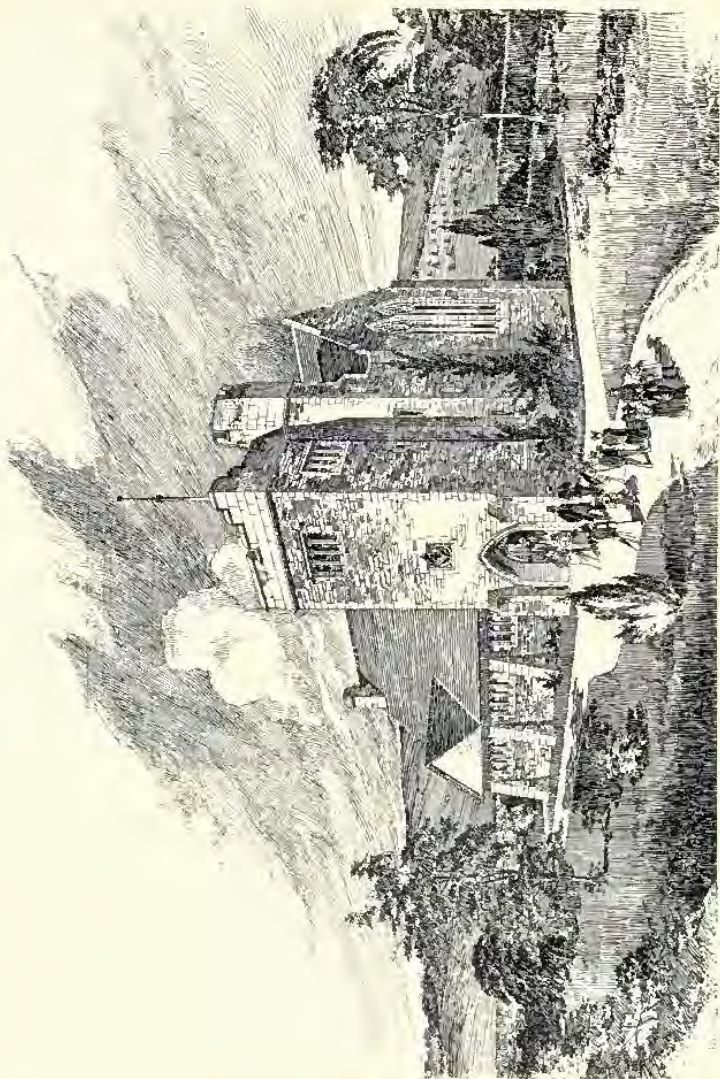

748. *New Church, Giffnock, H. E. CLIFFORD, L.A., Architect.*



723. *Competitive Design for New School, Bridge of Weir, II. B. STEEL AND BALFOUR, Architects.*



742. *Auchinraith School, Blantyre, ALEX. CULLEN, F.R.I.B.A., Architect.*



718. Cottages at Giffnock, WATSON AND SALMOND, Architects.

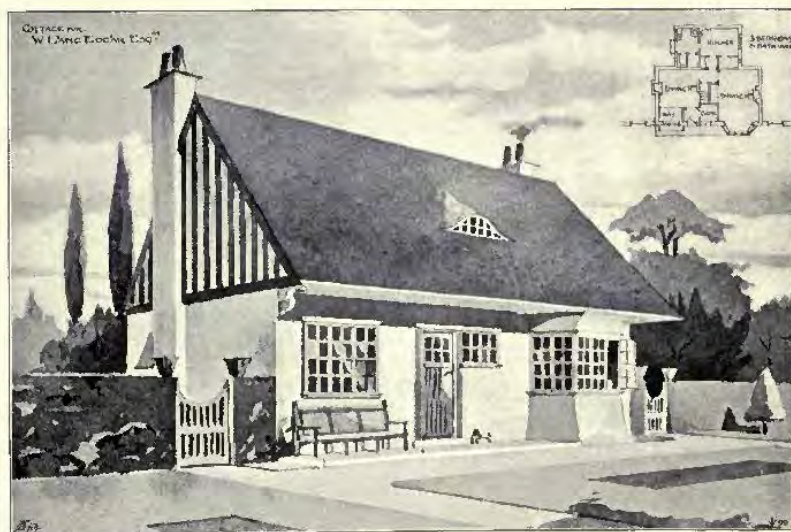

764. Cottage for W. Lang Edgar, Esq., WATSON AND SALMOND, Architects.



743. Glasgow International Exhibition, 1901, *Competitive Design for Buildings*, ALEXANDER N. PATERSON, M.A., Architect.

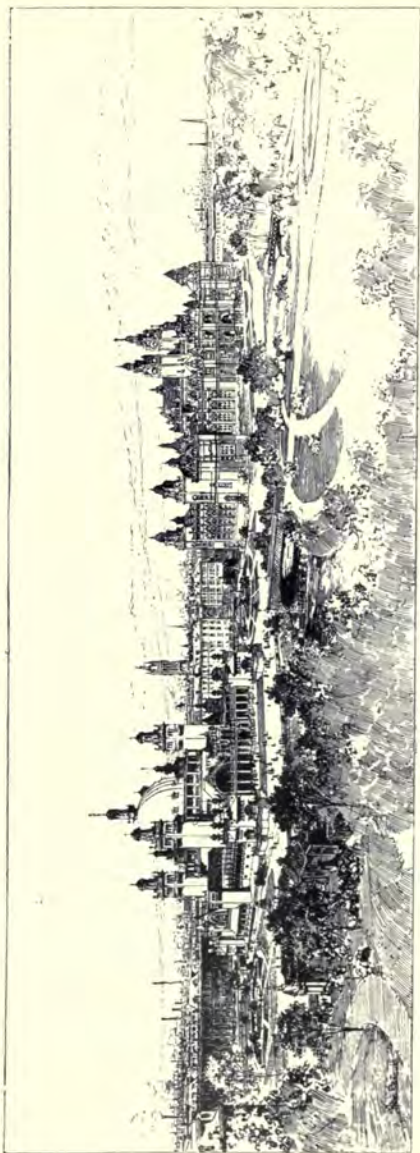

729. *Accepted Design for Glasgow International Exhibition, 1901, showing proposed permanent portion, JAMES MILLER, Architect.*



757. *Atlantic Chambers, Glasgow*, JOHN JAMES BURNET, A.R.S.A., Architect.
(For Plans, see p. 104.)

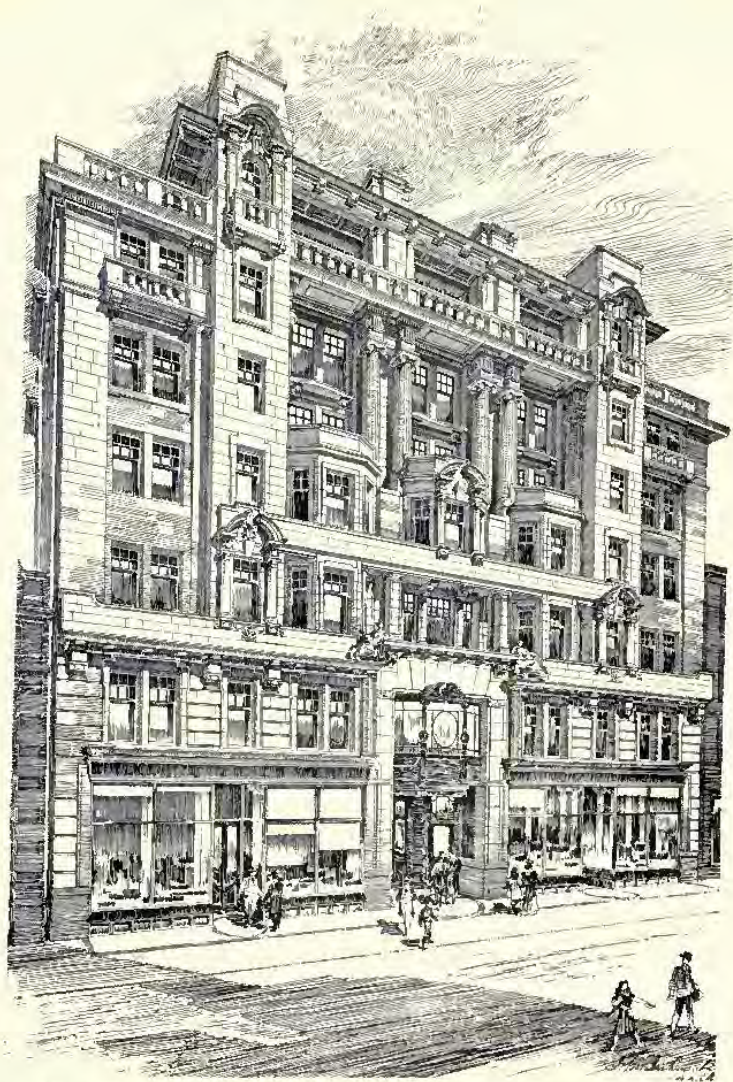

749. *Waterloo Chambers, Glasgow, JOHN JAMES BURNET, A.R.S.A., Architect.*
(For Plans, see p. 104.)



755. "Pinkieburns," Musselburgh, The Library, G. WASHINGTON BROWNE, A.R.S.A., Architect.



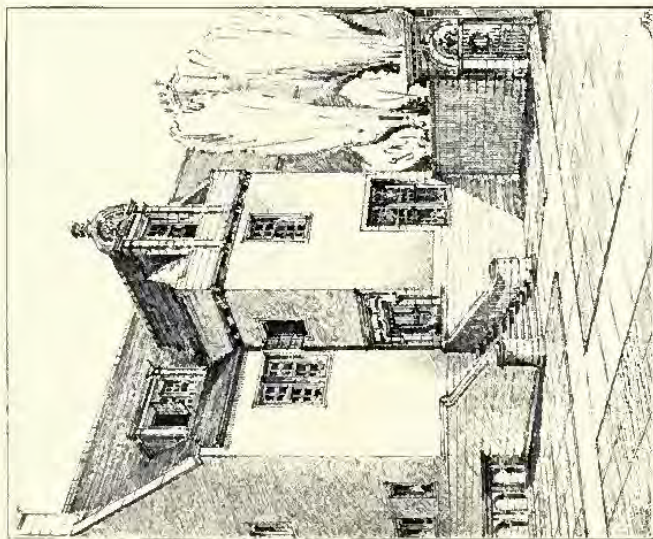
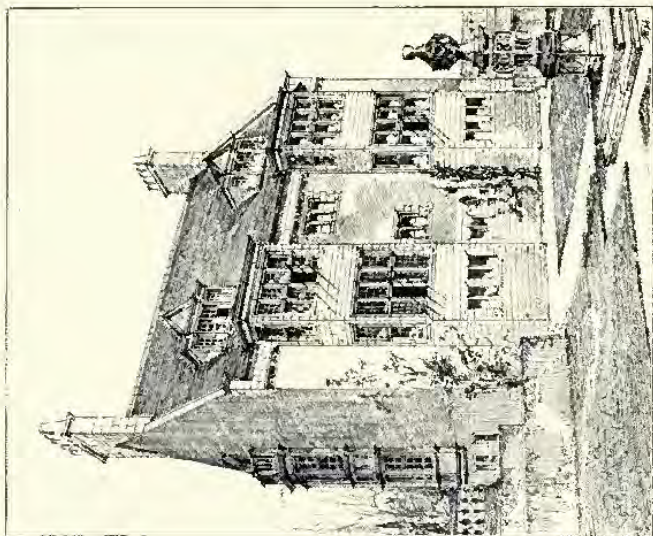

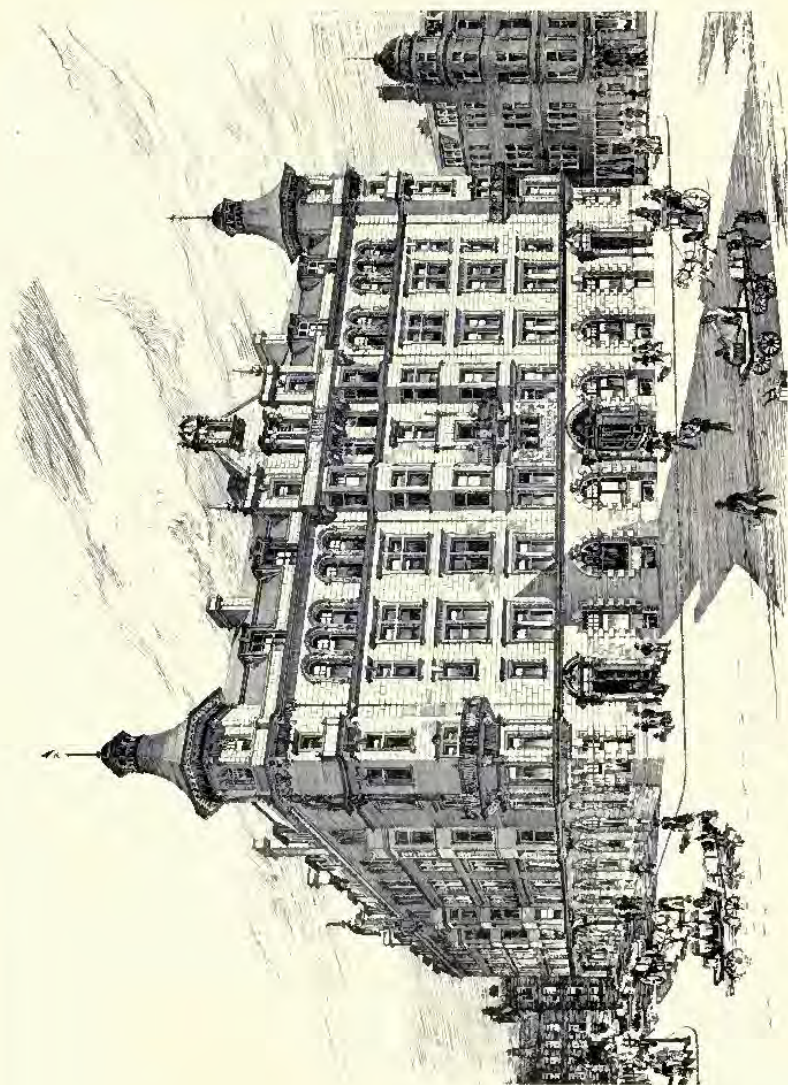

715. *Perspective View of Baltic Chambers, Wellington Street, Glasgow, D. McNAUGHTAN, L.A., Architect.*
(For Plans, see p. 103.)



773. *Design for Tower, Lisbeard Church, C. H. B. QUENNEL, Architect.*

Tasteful Furnishing at Least Outlay.

For the best values now obtainable in every department of House Furnishing, see Hampton & Sons' New Illustrated Catalogues, the illustrations in which are photographic reproductions of the actual articles now in Hampton & Sons' Show Rooms in Pall Mall East, S.W.

HAMPTON & SONS, LD



OLD ARMS
& ARMOUR,
OLD SILVER,
SHEFFIELD
PLATE
& PORCELAIN,
CURIOS, etc.

"The faultless reproductions of fine examples of Antique Furniture, Woven Fabrics and Art objects with which its pages are enriched, render Hampton and Sons' 'Book of Examples' an invaluable work of Reference to every Collector and Museum."

ANTIQUE FURNITURE,
OLD TAPESTRIES,
EMBROIDERIES
& ART OBJECTS.



The Book of Examples referred to above may now be had on application.

PALL MALL EAST
TRAFALGAR SQUARE LONDON S.W.

HAMPTON & SONS prepare, free of charge, Estimates for carrying out at the lowest price consistent with thoroughness,

To Architects' Designs or Specifications,

every description of work in connection with Decorating and Furnishing.

S. B. BOLAS & Co. —

Architectural Photographers.

Collotype Printers. * * *

& Half-tone Block Makers.



PLANS,
DRAWINGS,
DOCUMENTS,
&c., &c.,
CAREFULLY
AND
ACCURATELY
COPIED.



ESTIMATES
FOR
PHOTOGRAPHY
OF ALL KINDS,
ALSO FOR
ILLUSTRATED
CATALOGUES,
BOOK
ILLUSTRATIONS,
&c., &c.

INTERIOR OF NATIONAL PROVINCIAL BANK,
PICCADILLY.

Architect—ALFRED WATERHOUSE, R.A.



77 OXFORD STREET, W.

SCULPTURES

1899¹



628. Model of Marble Tablet erected to the memory of the Rev. Stewart Burns, D.D., in Glasgow Cathedral,
KELLOCK BROWN, Sculptor.

G.I.F.A. Ex., 1899.



629. *Original Model of Caryatide, executed Colossal size at Main Entrance to New Technical Institute, West Ham, BIRNIE RHIND, A.R.S.A., Sculptor.*
G.I.F.A. Ex., 1899.



627. Original Model of Caryatide, executed Colossal size at Main Entrance to New Technical Institute, West Ham,
BIRNIE RHIND, A.R.S.A., Sculptor.
G.I.P.A. Ex., 1899.



1887. *Base of Column for Electric Light, Bronze, for City Square, Leeds, ALFRED DRURY, Sculptor.*



1837. *Base and Column for Electric Light, Bronze, for City Square, Leeds,*
ALFRED DRURY, Sculptor.



1977. *A Boy, Statuette,*
RUBY LEVICK,
Sculptor.



1908. *Four wild snails I've taught their faces, Picked the best one
for the races, Group,*
GEORGE COWELL, Sculptor.



1021. *Sappho, Statuette*,
L. GWENDOLEN WILLIAMS,
Sculptor.



668. *A Girl Spinning*,
PAUL R. MONTFORD, Sculptor.
G. I. F. J. Ex., 1899.

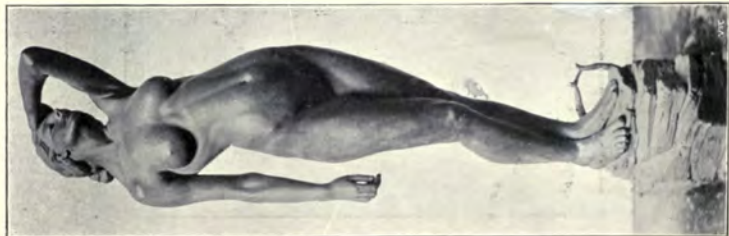

1021. *Sappho, Statuette*,
L. GWENDOLEN WILLIAMS,
Sculptor.



1879. *Rescued, Group*, CHARLES J. ALLEN, Sculptor.



1886. *St. Georgius Puerorum Praeses, Marble Group, for St. Matthew's Church, Cockington South Devon,*
F. LYNN JENKINS, Sculptor.

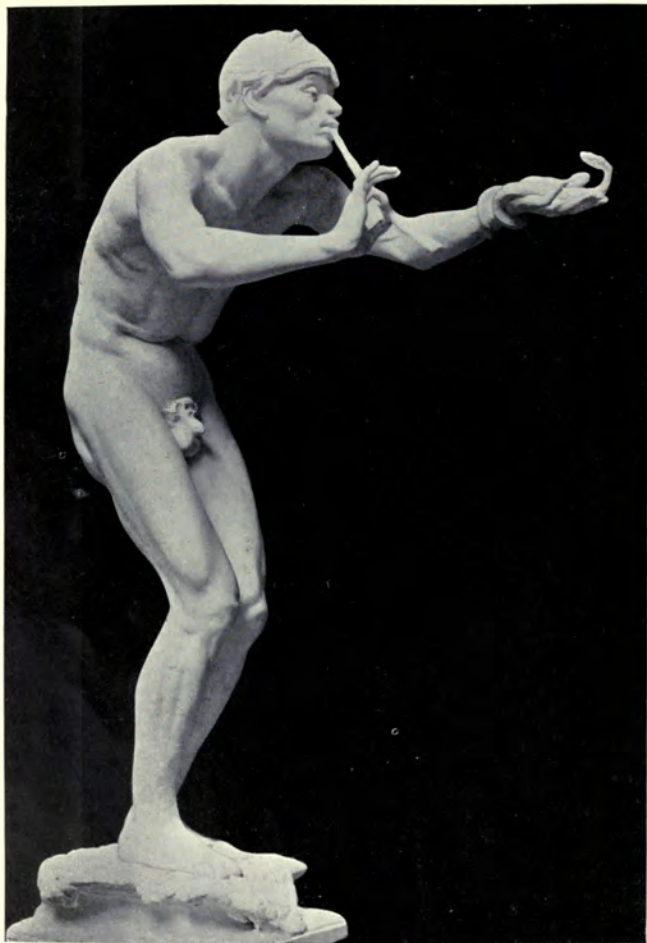

1995. *The Snake-Charmer*, Bronze Statuette, F. W. POMEROY, Sculptor



1890. *Joseph Priestley, LL.D., F.R.S., Statue, for City Square, Leeds,*
ALFRED DRURY, Sculptor.

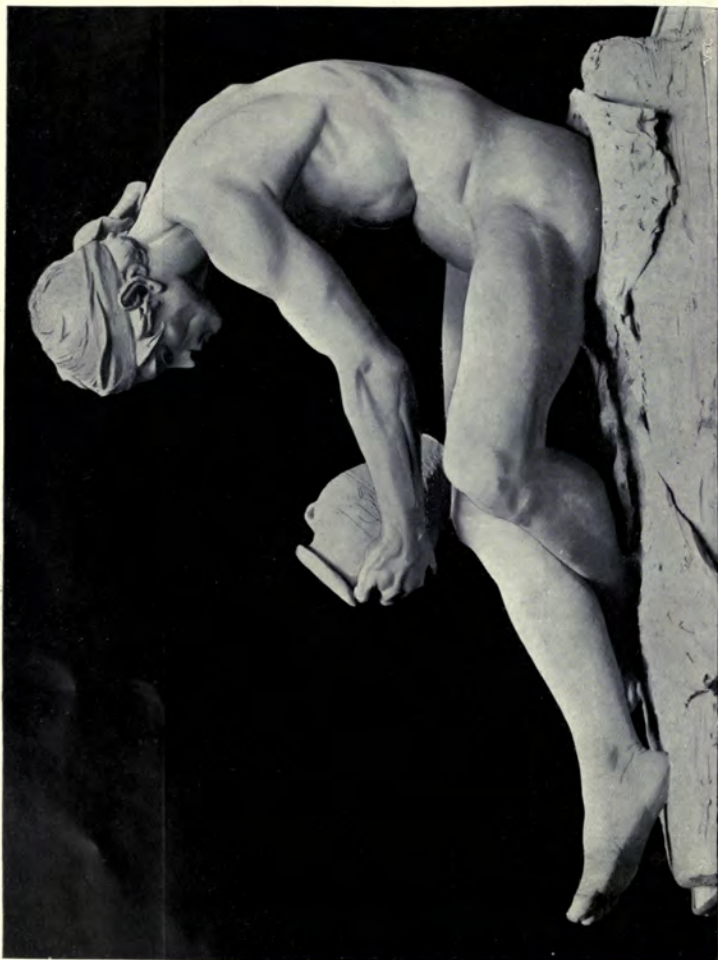

1903. *The Potter, Statue*, F. W. POMEROY, Sculptor.



1878. *The Treasure of a Woman*, Group,
S. NICHOLSON BABB, Sculptor.

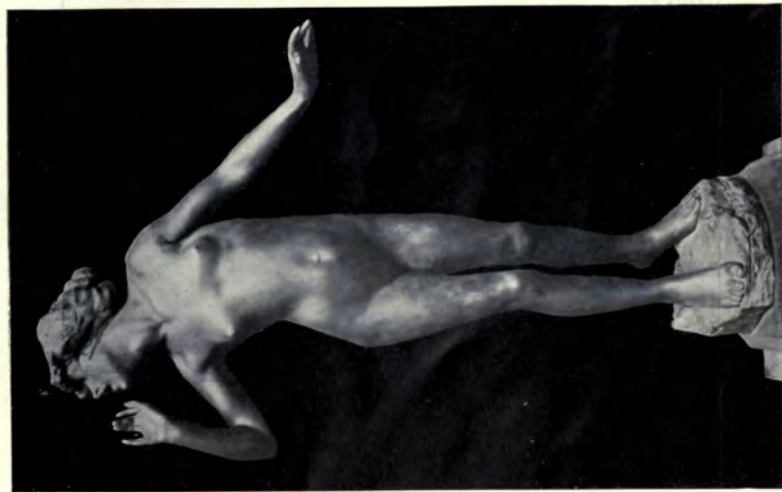

1959. *Echo, Stattuette*,



*Decorative Figure on the Monument to the Bourgmestre J. Auybach,** JULIEN DILLENS, Sculptor, Brussels.



Decorative Figure on the Monument to the Bourgmestre J. Anspach, JULIEN DILLENS, Sculptor, Brussels.



1827. *Truth, Group*, GEORGE E. WADE, Sculptor.
R.A. Ex., 1898.

ARCHITECTURAL REVIEW

1899¹.

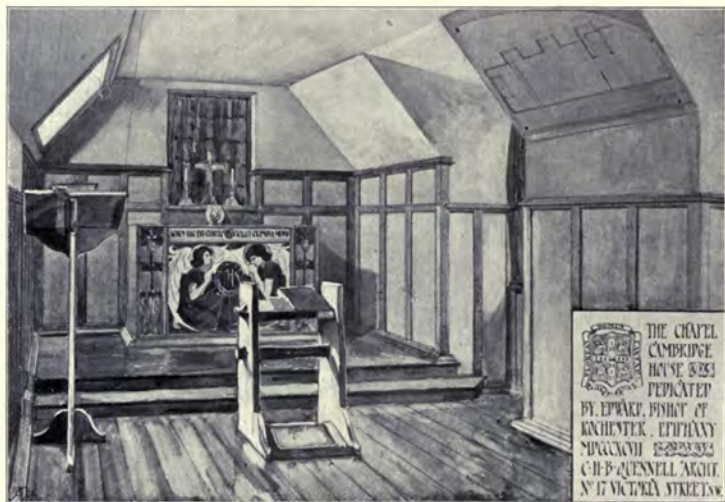

768. *The Chapel, Cambridge House, C. H. B. QUENNEL, Architect.*
G.I.F.A. Ex., 1899.



A House at Hale, Cheshire, FRANK W. MEE, F.R.I.B.A., Architect.
For Plans, see p. 142.]



Three Houses in Surrey, PAXTON WATSON, A.R.I.B.A., Architect.
(For Plans, see pp. 60, 87, 141.)



A Country House in Surrey, H. PHILLIPS FLETCHER, A.R.I.B.A., Architect.
(For Plans, see p. 87.)



Dalston Hall, Cumberland, JOHN W. BENWELL, A.R.I.B.A., Architect.
(For Plans, see p. 141.)

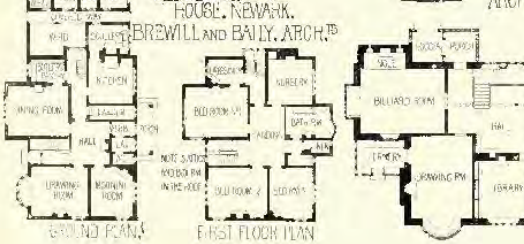
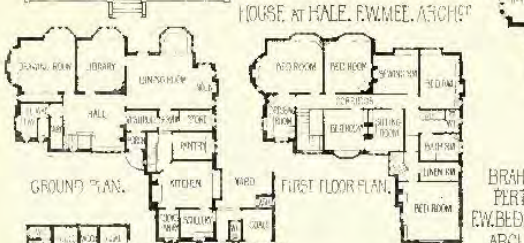
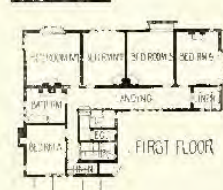
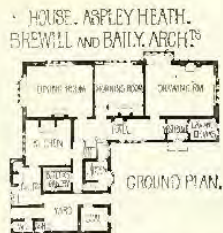
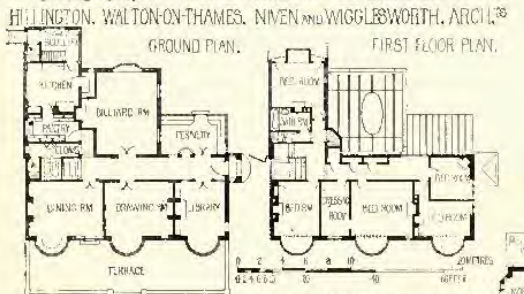
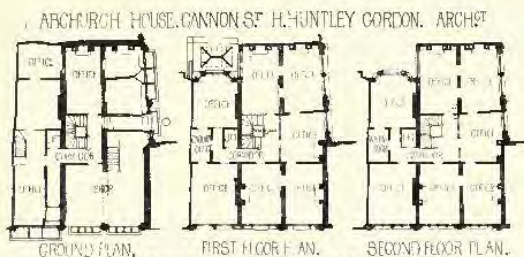

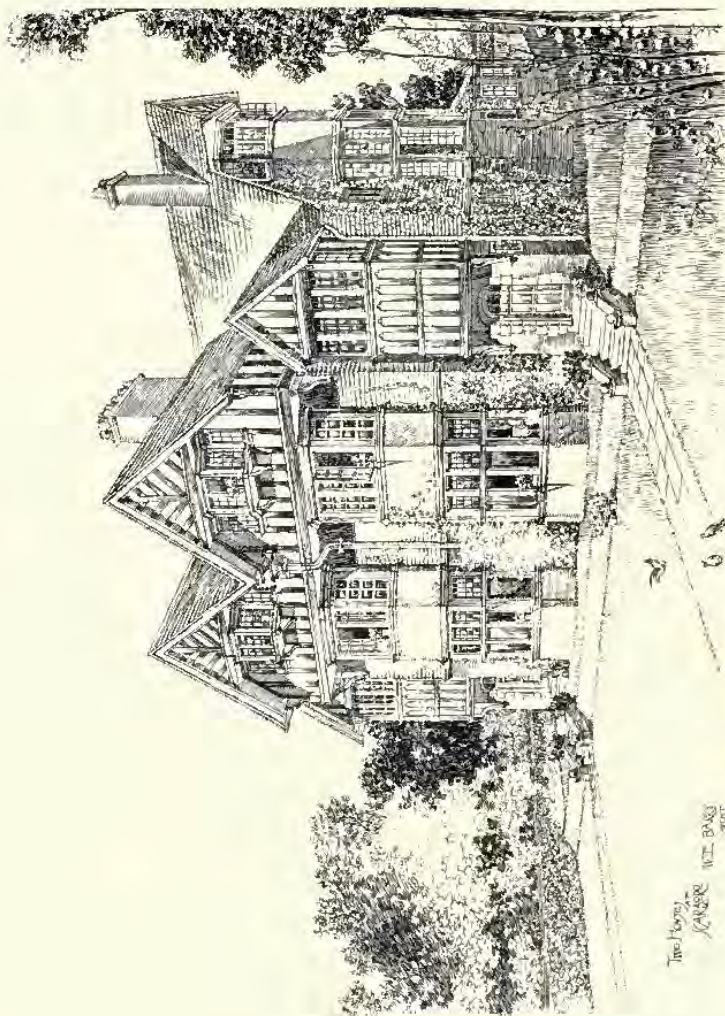

Theobald,
SCARLETT
WILSON
ARCHT.

Two Houses at Scarborough, W. E. BARRY, A.R.I.B.A., Architect.
(For Plans, see p. 87.)

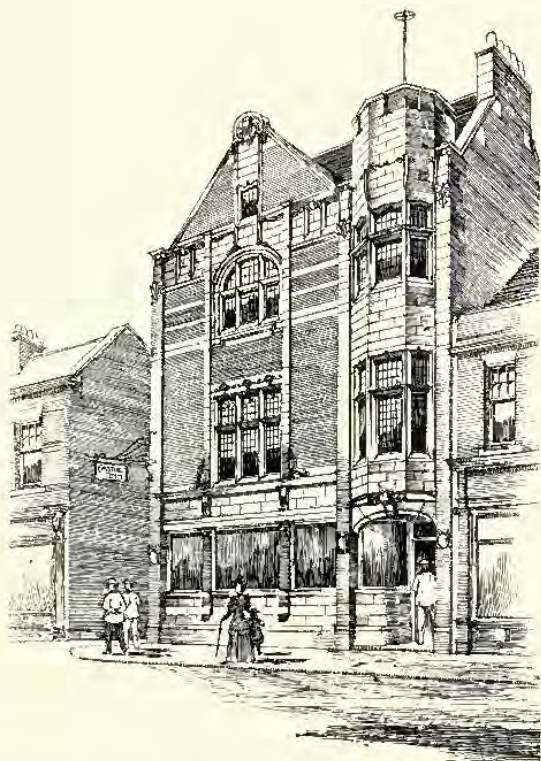

Proposed Re-building of the Castle Hotel, Gateshead, MARSHALL AND TWEEDY, Architects
(For Plans, see p. 31.)

VOL. 16.

ACADEMY ARCHITECTURE

AND

Architectural Review,

1899^{II}.

EDITED BY

ALEX. KOCH, Architect,

Membre Honoraire de la Société des Peintres et Sculpteurs Suisse, &c.

CONTAINING

- I.—A Selection of the most prominent Architectural Drawings hung at the Exhibition of the Royal Academy, London.
- II.—Sculptures.
- III.—A Review of interesting Architectural subjects carried out or designed during the last few years in England and Abroad.

BY SPECIAL PERMISSION.

Copyright in every case strictly reserved.

PUBLISHED AT "ACADEMY ARCHITECTURE,"

58 THEOBALDS ROAD, LONDON, W.C.

LONDON—SIMPKIN, MARSHALL, HAMILTON, KENT,
AND CO., LIMITED.

LEIPZIG—L. FERNAU.

BERLIN—ERNST WASMUTH, 35 Markgrafenstrasse.

ZÜRICH—CAESAR SCHMIDT.

PARIS—LIBRAIRIES-IMPRIMERIES RÉUNIES, 5 rue Saint-
Benoit.

PARIS—CHARLES SCHMID, 51 rue des Écoles.

BRUSSELS—LIBRAIRIE SPÉCIALE DES BEAUX-ARTS,
8 rue Berckmans.

AMSTERDAM—JOH. G. STEMLER, CZN.

ROME—MODES & MENDEL, 146 Corso.

BARCELONA—MIGUEL PAREJA.

STOCKHOLM—NORDIN & JOSEPHSON, 37 Drottning-
gatan.

CHRISTIANIA—CAMMERMEYERS BOGHANDEL, Car
Johansgade, 41 & 43.

ST. PETERSBURG—F. V. SZCZEPANSKI, Nevsky Pr. 24.

CONSTANTINOPLE—OTTO KEIL, 457 Grand' rue de
Péra.

HELSINGFORS—LINDSTEDTS ANTIKVARISKA BOKHANDEL, Skilnaden 2.

MELBOURNE, SYDNEY & ADELAIDE—GEORGE ROBERTSON & CO.

NEW YORK—BRUNO HESSLING, 64 East 12th Street.

WILLIAM HELBURN, 10 East 16th Street.

THE PATENT "PERFECTED" SYSTEM OF WOOD BLOCK FLOORING (CHARTERIS & LONGLEY),

THIS SYSTEM HAS BEEN ADOPTED BY THE BRITISH GOVERNMENT

ESTIMATES & $\frac{1}{2}$
SAMPLES FREE
ON APPLICATION

OFFICES: EARL-ST
& WESTMINSTER. &
WORKS: CRAWLEY SUSSEX.

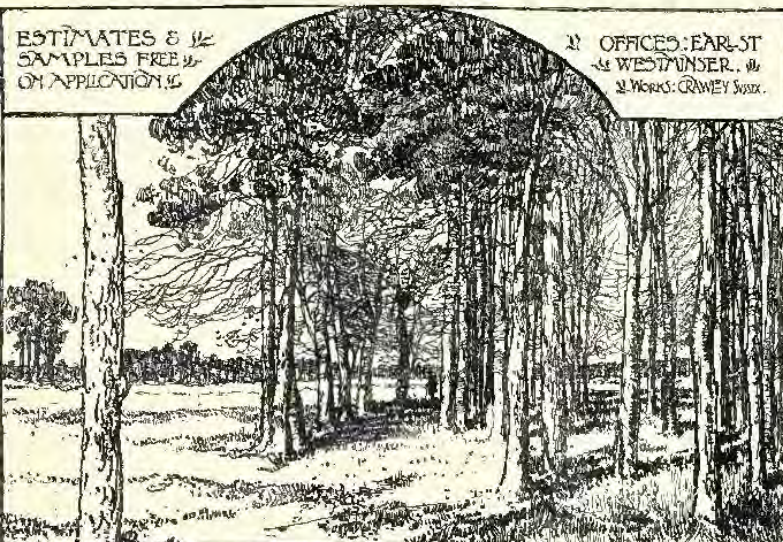

CHARTERIS & LONGLEY'S
PATENT PERFECTED SYSTEM
OF
WOOD BLOCK FLOORING

The French Government
The London School Board
Provincial School Boards
and the following
eminent Architects
George Atchison, Esq.
Sir Arthur Blomfield
Thomas J. Bailey, Esq.
Messrs. Barclay & Sons
E. Jagers Bell, Esq.
Ewan Christian, Esq.
W. Flockhart, Esq.
Messrs. George & Peter
Morin Goussiaux, Esq.
E. W. Moutford, Esq.
F. W. Hunt, Esq.
Norman Shew, Esq.
Sydney Smith, Esq.
Aston Webb, Esq.
J. L. Pearson, Esq.
P. J. Smith, Esq.
J. Oldrid Scott, Esq.
Messrs. A. Waterhouse
and Sons
and many other
eminent Architects.

City Offices: 31 & 32 KING WILLIAM ST., E.C.,

AND AT . . .

Central Buildings, 11 Bothwell St., GLASGOW, and 11 Rue St. Florentin, PARIS.

Sole Licensee and Manufacturer for America: J. C. WILSON.

OFFICES—74 WEST TWENTY-THIRD STREET, NEW YORK. WORKS—OLEAN, NEW YORK.

CAUTION.—ALL other so-called INTERLOCKING systems in AMERICA are INFRINGEMENTS of CHARTERIS' PATENT

List of Contents.

	PAGE.		PAGE.
KOTERA, Professor Jan, Kunstgewerbeschule, Prague.		RUNTZ, Ernest, Brook House, Wallbrook, E.C.	
Plans for the Ideal Town at the Entrance of the proposed submarine English-French Tunnel	124	Hotel Metropole, Glasgow	91
Sepulchre of the Barons Malouin from Solopisk in Kosová Hora	125	Interiors, Scottish Tea Table Company's Premises at Argyle Street, Glasgow	92
Sketch	126	Stabling at Lingfield	93
Gallery on the Sea	127	Grand Opera House and Theatre, Norwich	94
The Drawing Room in the Castle of Prince Salim in Rájec in Moeravia	128	SAINTEVOIS, Paul, Rue de l'Arbre Bénit 119, Brussels.	
LAKTÉFI, Edouard, 1 Upper Cheyne Row, Chelsea, S.W.	70	Ville de Bruxelles, Anciens Hôtels Ravenstein et de la Ville de Bruxelles, Anciens Hôtels Ravenstein et de la Synagogue transformés en Hotel des Sociétés Savantes.	110
J. C. L. Sparkes, Esq., Presentation Bust. 1970	70	Plan	111
LOCKWOOD, Thomas M., & Sons, 80 Foregate Street, Chester. Old Bank Buildings, Chester	97	SAMSON, Robert W., M.S.A., 3 The Myrtles, Sidmouth, Devon. The addition of a Music Room to Cotlands, Sidmouth.	12, 13
LOVELL, Richard J., 47 Queen Victoria Street, E.C.	18	1682	
Newport and Monmouthshire Hospital, Newport. 1683	18	SCHENCK, Frederick E. L., 14 West Street, Plymouth, S.W.	73
LUCCHESE, Andrea C., 2 Camden Studios, Camden Street, N.W.	60	"Arts of Peace" and "L'Allégorie"	
The Myrtle's Altar. 1894	60	SCHÜRTER, Professor Victor, Hon. Corr. Mem. R.I.B.A., Alexiefskaja 2, St. Petersburg.	
MARCH, Otto, Marchstrasse 9, Charlottenburg.	106, 107	Third Premiated Design for a Theatre for the Town of Orenbourg	130, 131
Schloss Galmuth	108	Third Premiated Design for a Theatre for the Town of Orenbourg. Plans	132, 133
" Plans		SEAGER, S. Ernest, A.R.I.B.A., School of Art, Christchurch, N.Z.	
MARKS, Gilbert, The Quest, Hazeldean Road, Croydon.	84	"Daresbury Rookery," bendalton, near Christchurch, New Zealand	143
Cap and Cover. Beaten Silver, decorated in repoussé.	84	SILBY, Frank, 44 Chancery Lane, W.C.	
MARSHALL, Arthur, A.R.I.B.A., King Street, Nottingham.	86	Design for Library, Port Elizabeth, South Africa, Savage Memorial Hall and Reference Library. 1732	40, 41
The Chapel of the Workhouse, Nottingham	86	SHAW, Miss Kathleen, 49 York Street Chambers, Bryanston Square, W.	
Residence at Chilwell, Notts	88	A Saint of Ancient Ireland. Post. 648	69
House at Leaton Park, Nottingham	89	SIMPSON, John W., A.R.I.B.A., 3 Venian Buildings, Gray's Inn, W.C.	
MARTIN, G. D., 3 Pall Mall East, S.W.	24	Union Church, Queen Square, Brighton. 1753	4-6
Flats at Kensington. 1619	24	The Roerican Church. 1615	19
MERER, Miss Eleanor, The Studio, 52 Rathbone Place, Oxford Street, W.	72	SIMMS, Miss Gertrude, 52 Rathbone Place, Oxford Street, W.	65
Bowl. Silver. 2051	72	STEEL, Miss Florence H., 63 Rowland Hill, Brook Green, W. Christening Cup. 1888	64
MITCHELL, Arnold, F.R.I.B.A., 39 Great Marlborough Street, W.	87	STOKES, Leonard, 3 Princes Street, Westminster, S.W.	
Roxeth Church Schools	87	Soot Pray Farm, Worplesdon, Additions. 1660	27
MOORE, Miss Esther M., 4 Bath Road, Bedford Park, Chiswick. Electric Lamp. Statuette. Bronze. 2008	65	STOKES, Leonard, and George L. HIXS, 3 Princes Street, Westminster, S.W.	
Atropa Vitis. Ground. 1828	69	All Saints' Convent, Colney, St. Albans	10
MOUNTFORD, Edward W., F.R.I.B.A., 17 Buckingham Street, Strand, W.C.	7	" View in Colster.	
New States Hall, Guernsey, Interior of Salle d'attente. 1723	7	1725	11
OSBORN, Arthur, 49 East Street, Faversham, Kent.	86	TALOWSKI, Theodor, Krakau.	
Reading. Relief. 1982	86	Glebel der Volksschule des Herrn Johann v. Götz Okocinski in Okocim	121
Writing. Relief. 1963	86	Villa des Herrn Dr. Mieczyslaw Dembowski in Bochnia	122, 123
PATON, W. Hubert, 16 Bruntsfield Avenue, Edinburgh.	64	" Plan	121
Bronze Vase. Tritons Racing. 242	64	TENNILE, Charles H., Lincoln Hill, Iron Edge, Salop.	
PETE, William A., F.R.I.B.A., 3 Upper Montague Street, Russell Square, W.C.	42	Bath-Room. Dado of painted Tiles with Lustred Strips and Mosaic. 1692	52
Highcombe Edge, Hindhead, Staircase. 1684	42	THOMAS, A. Bramwell, 7 Queen Anne's Gate Westminster, S.W.	28
PINCH, Cyril E., 52 Great Ormond Street, W.C.	44	New City Hall, Belfast. 1785	28
House near Arques, Normandy. 1714	44	" Plans	29
PRENTICE, A. N., A.R.I.B.A., Hastings House, Norfolk Street, Strand, W.C.	16	TOMLIN, Herbert F., F.R.I.B.A., Public Works Department, Colombo, Ceylon.	
Cavenham Hall, Suffolk, Garden Front. 1624	16	The Reception Room, Queen's Cottage, Residence of His Excellency the Governor of Ceylon	144
Plans	17	UNSWORTH, W. F., F.R.I.B.A., 2 Dean's Yard, Westminster, S.W.	
PREVINE, G. H. Fellowes, F.R.I.B.A., 6 Queen Anne's Gate, S.W.	83	House at Blackdown Hill, Surrey. 1779	26
New Church of Holy Trinity, Roehampton	83	" Plans	23
QUENELL, C. H. B., 17 Victoria Street, Westminster, S.W.	46	VERHEIJ, J. Dzn., 95 Witte de Withstraat, Rotterdam.	
Entrance to House in Rosecroft Avenue, West Hampstead. 1688	46	The Utrecht Life Insurance Company's New Offices, Tilburg, Holland	115
RANK, Franz, Marktplatz 5, Munich.	109	WILLIAMS, Alfred, 34 Henrietta Street, Covent Garden, W.C.	25
Flats, Königstrasse 5, Munich	109	No. 54 Parliament Street, S.W. 1753	25
RIGOLI, A., Accademia Albertina di Belle Arti, Turin.	118	" Plans	23
Theatre at Varna	118	WILSON & TALBOT, Commerce Court, 11 Lord Street, Liverpool. Group of Cottages, Port Sunlight, Cheshire. 1670	15
" Plans	119	" Plan	15
Design for Fine and Applied Arts Temporary Exhibition Buildings	120	WOODHOUSE & WILLOUGHBY, 100 King Street, Manchester.	
ROBERTSON, Victor J., 190 Ebury Street, Eaton Square, S.W.	1	Equitable Insurance Buildings, St. Anne's Sq., Manchester	65
Wicker. 1712	1		
RODECK, Pieter, 483 Edgware Road, W.	45		
Design for a Country House. 1682	45		
ROPE, Miss Ellen M., 107 Marylebone Road, W.	71		
Relief for Overmantel. 1964	71		

ACADEMY ARCHITECTURE

1899¹¹



1712. *Winter*, VICTOR J. ROBERTSON, Artist.

HARRISON AND SONS,
PRINTERS IN ORDINARY TO HER MAJESTY,
ST. MARTIN'S LANE, LONDON.



1859. *Proposed Church of St. Martin, Knowle, H. DARE BRYAN, Architect.*



1753. *Union Church, Queen Square, Brighton.* JOHN W. SIMPSON, A.R.L.B.A., Architect.

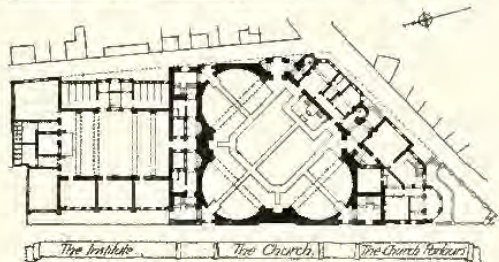
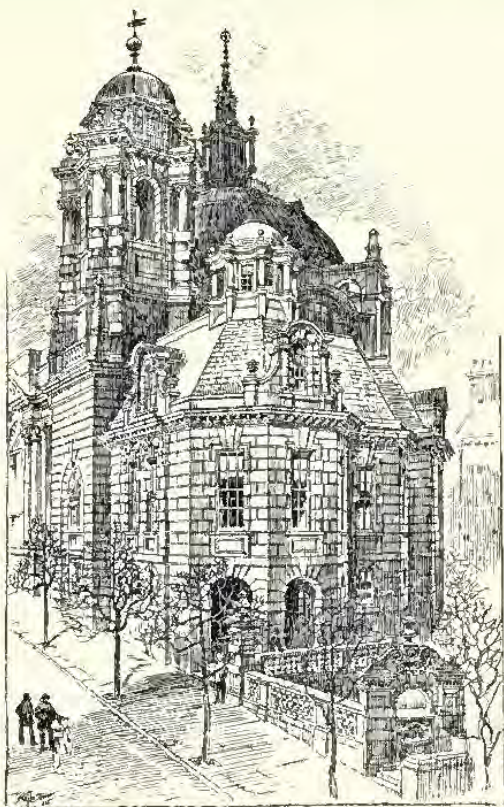

1753. Union Church, Queen Square, Brighton, JOHN W. SIMPSON, A.R.I.B.A., Architect.



1753. *Union Church, Brighton, Interior*, JOHN W. SIMPSON, A.R.I.B.A., Architect.



1728. *New States Hall, Guernsey, Interior of Salle d'attente*, EDWARD W. MOUNTFORD, F.R.I.B.A., Architect
(For Perspective View and Plan, see Vol. 15, pp. 60, 61.)



1832. *Interior of Church of Our Lady of Lourdes, Acton, E. GOLDIE, Architect.*



1625. *Interior of St. John's Church, Cowley, Oxford,* GEORGE F. BODLEY, A.R.A., Architect.

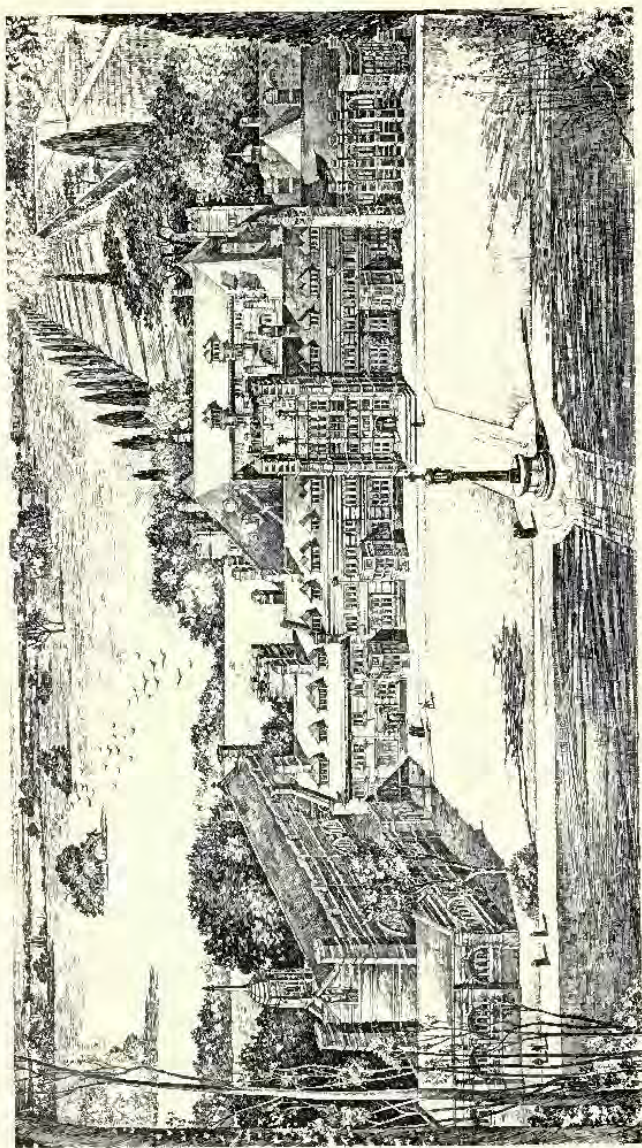

St. Spirit's Church, Coligny, St. Albans, Leonard Stokes and George T. Hine, Joint Architects.

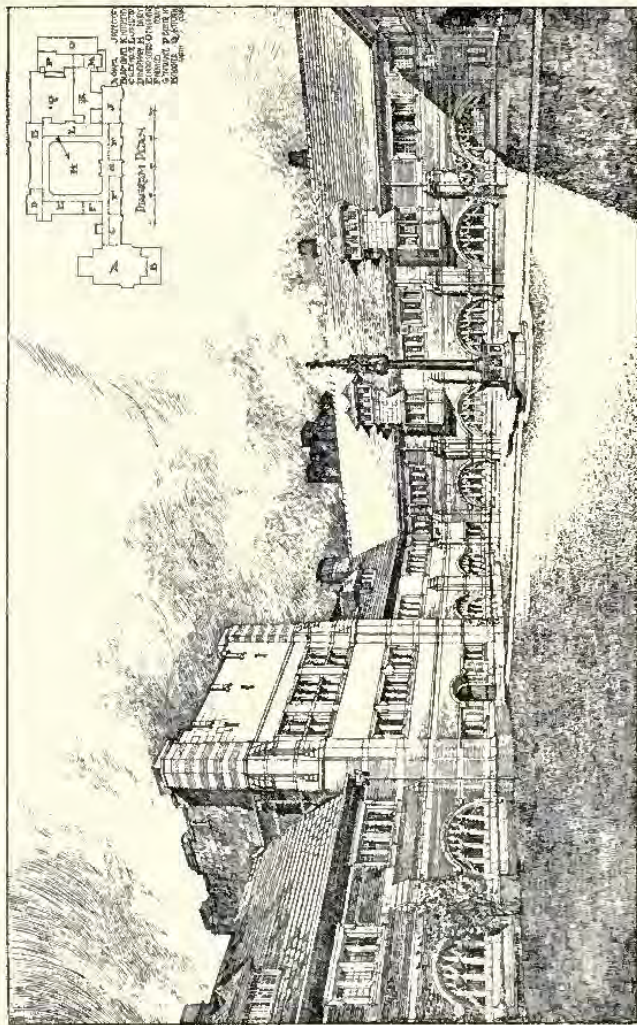

1723. All Saints' Convent, Albany Chapel, St. Albans, View in Cloister, LEONARD STOKES AND GEORGE T. HINE, Joint Architects.

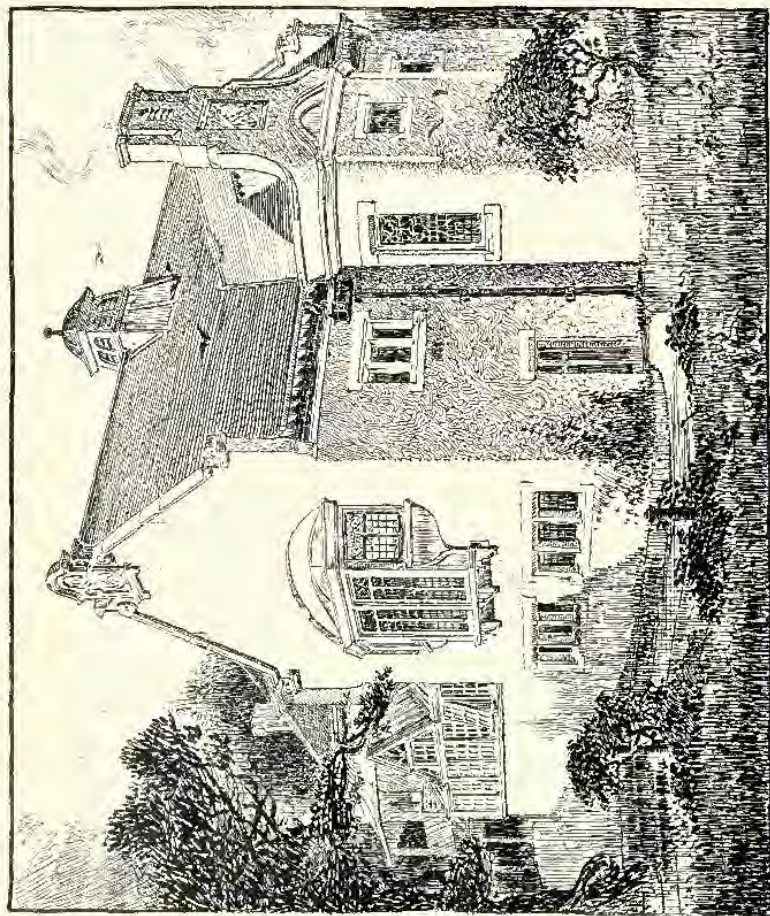

1662. *The addition of a Music Room to Colton's, Stoughton's, ROBERT W. SAMPSON, M.S.A., Architect.*

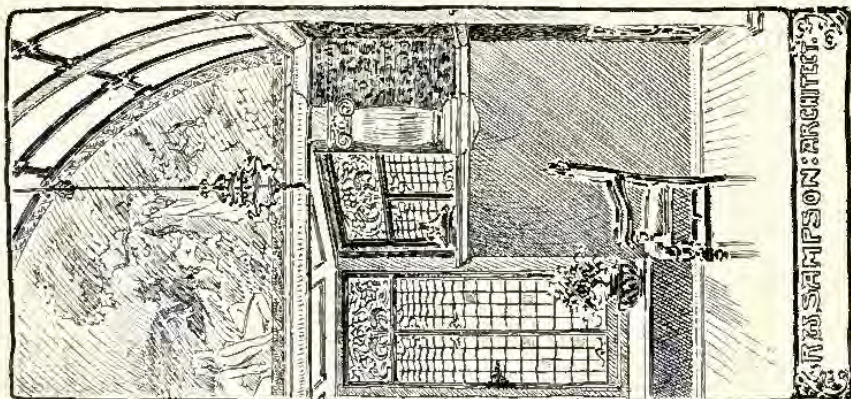

THE ADDITION OF
A MUSIC ROOM,
FOR
GILBERT'S STORE,
BY
T. WENTWELL, JR., A.C.

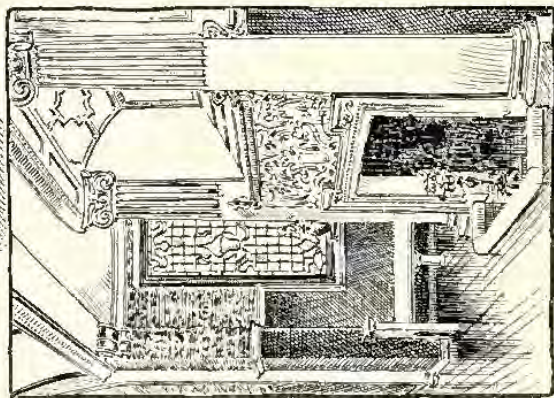

1562. The addition of a Music Room to Gilbert's, Siamouth, M.S.A., Architect.



1670. *Group of Colleges, Port Sunlight, Cheshire, WILSON AND TALBOT, Architects.*
(For Plan, see p. 15.)

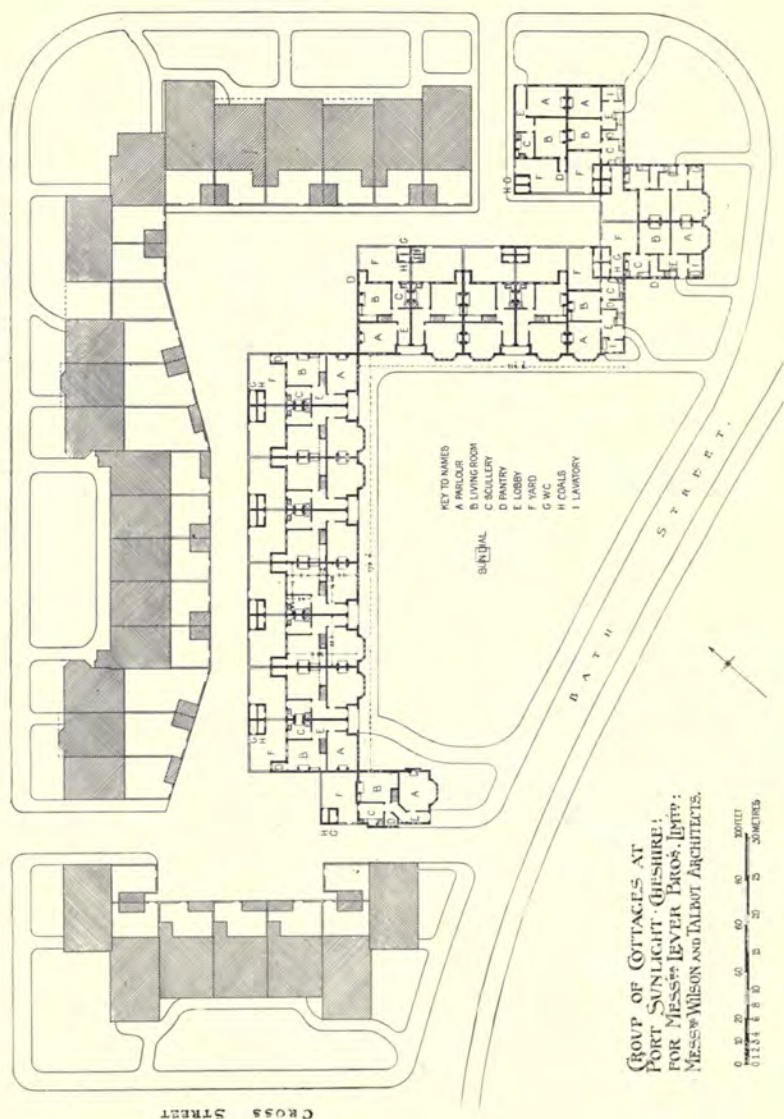

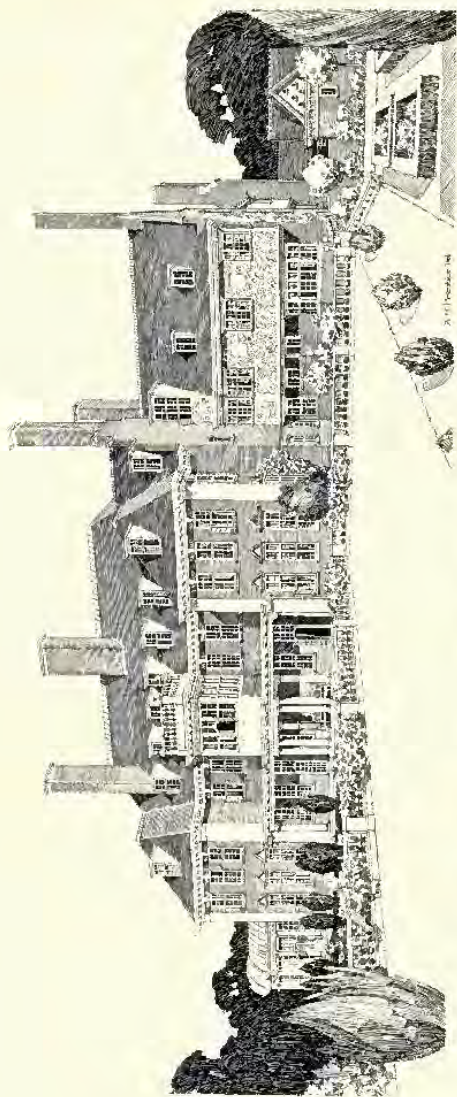

1624. *Carleton Hall, Suffolk, Garden Front, A. N. PRENTICE, A.R.I.B.A., Architect.*
 (For View from South-East and Entrance Front, see Vol. 15, pp. 44, 45.)
 (For Plans, see p. 17.)

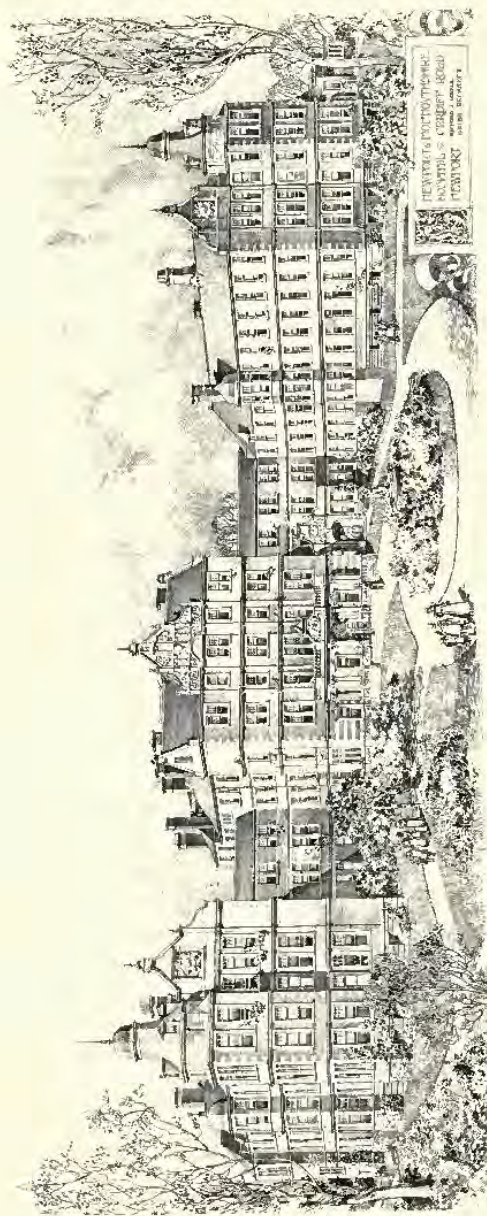

1683. Newport and Monmouthshire Hospital, Newport, RICHARD J. LOVULLI, Architect.

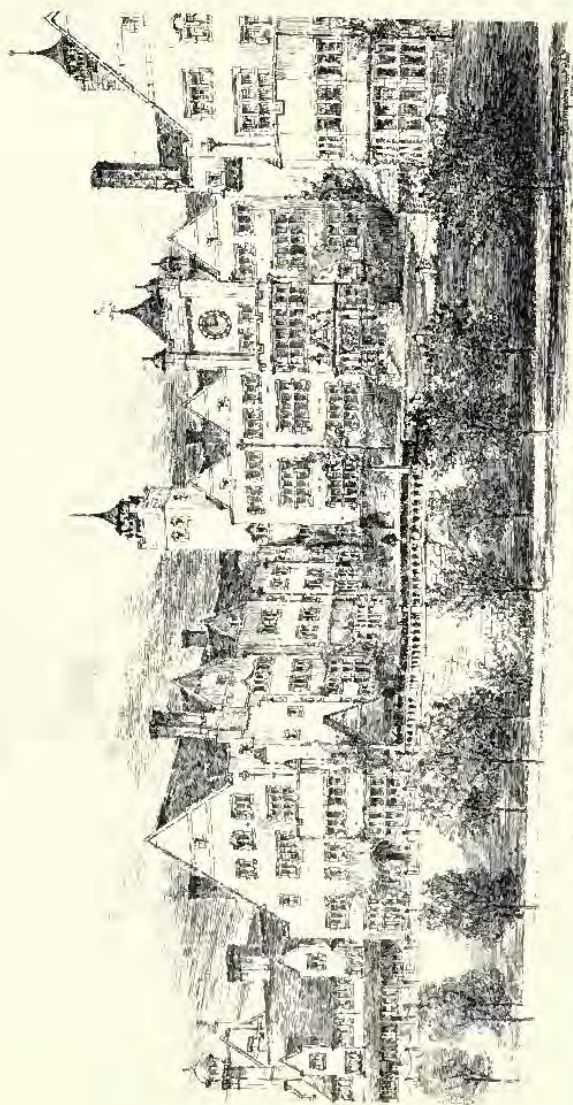

1615. *The Breckton School*, JOHN W. SIMPSON, A.R.C.B.A., Architect.
(For Bird's Eye View, see Vol. 14, p. 59.)

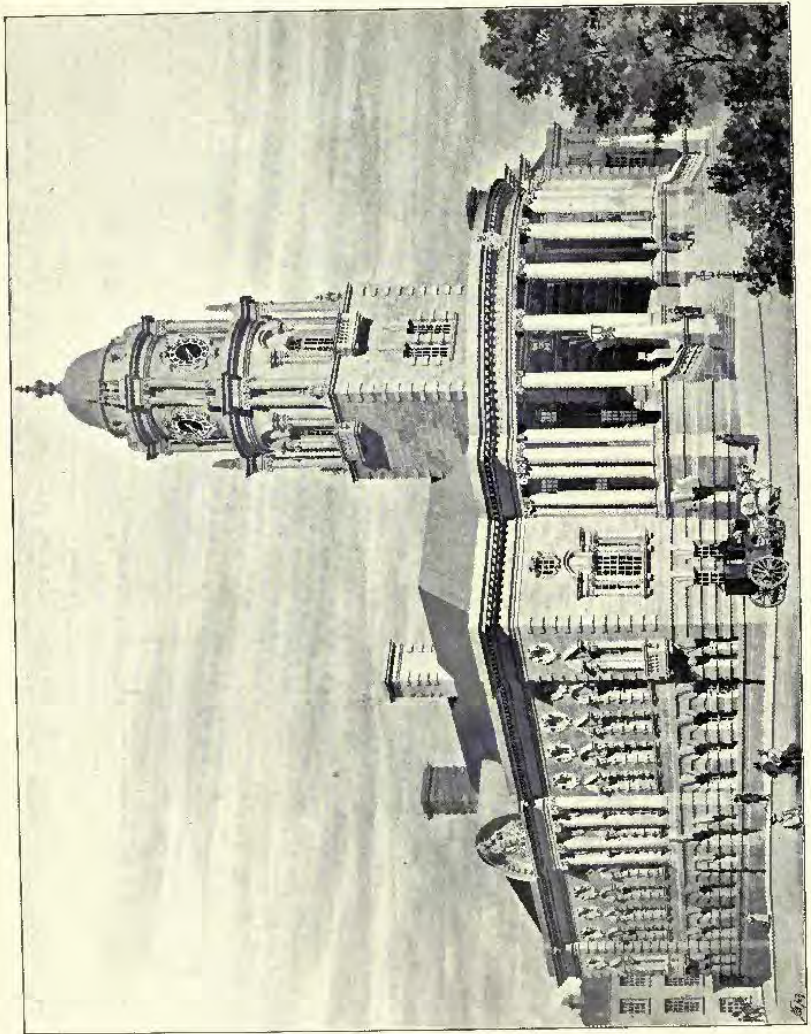

1710. *Competitive Design for States Buildings, Gwynsey, R. F. ATKINSON, Architect.*

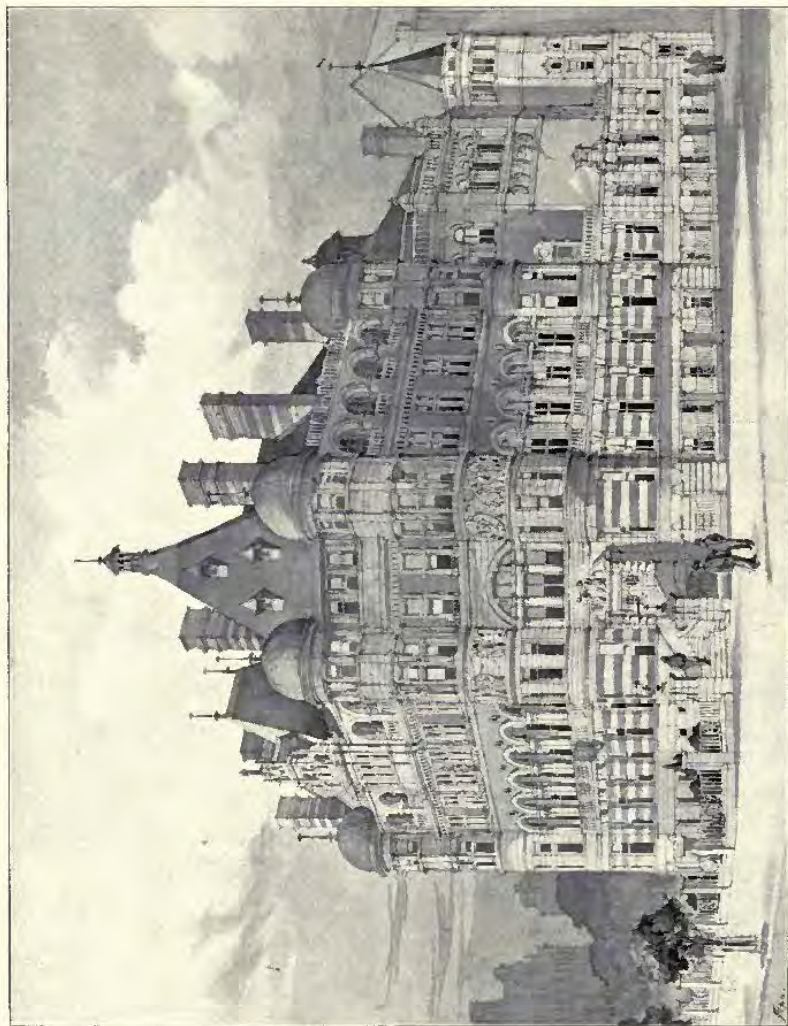

1868. *Head Office, Metropolitan Asylum Board, Victoria Embankment, EDWIN T. DALA, F.R.I.B.A., Architect.* and
(For Plan, see p. 54.)

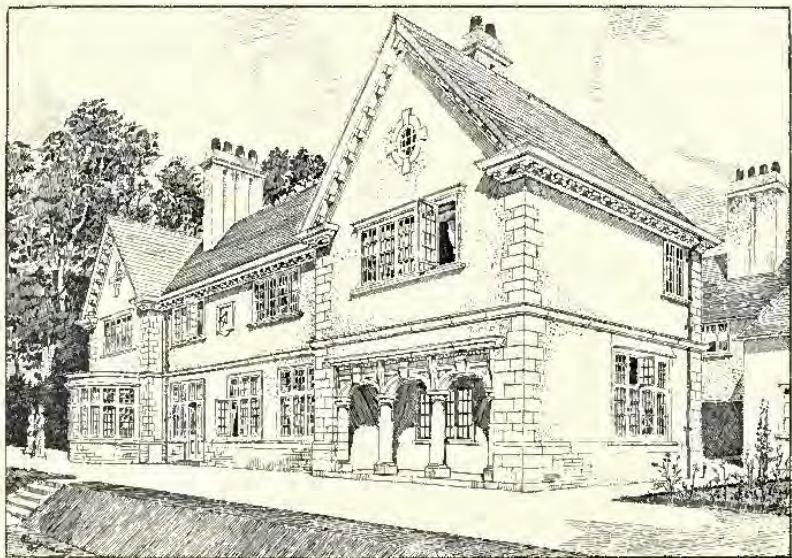
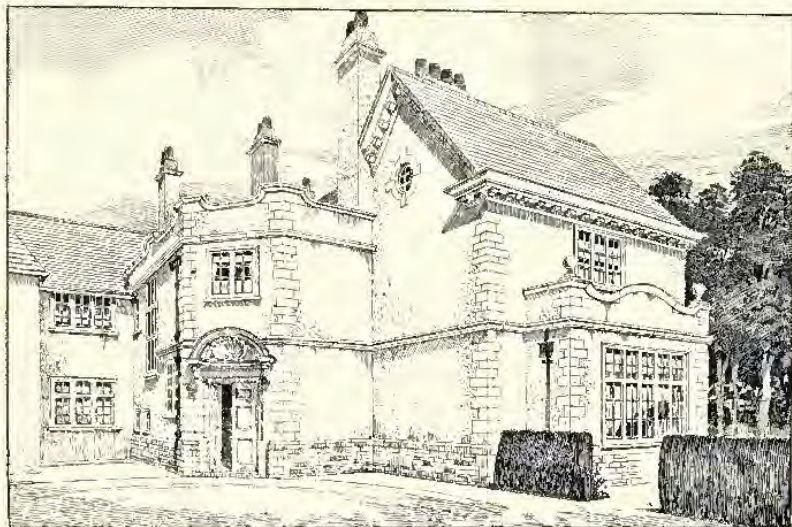

1685. *House near Abingdon*, CHARLES J. BLOMFIELD, Architect.
(For Plans, see p. 23.)

№ 54 PARLIAMENT STREET, LONDON. A. WILLIAMS, ARCHT



HOUSE AT BLACKDOWN HILL, SURREY. W.F. UNSWORTH, ARCHT

HOUSE NEAR ABINGDON
C.J. BLOMFIELD, ARCHT

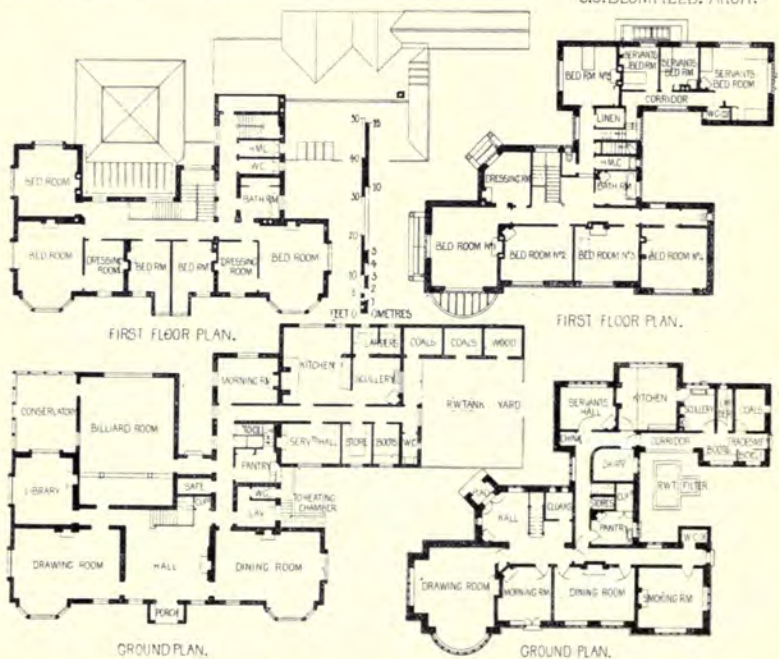



1819. *Flats at Kensington, C. B. MARTIN, Architect.*



1733. No. 54, Parliament Street, S.W., ALFRED WILLIAMS, Architect.

(For Plans, see p. 23.)

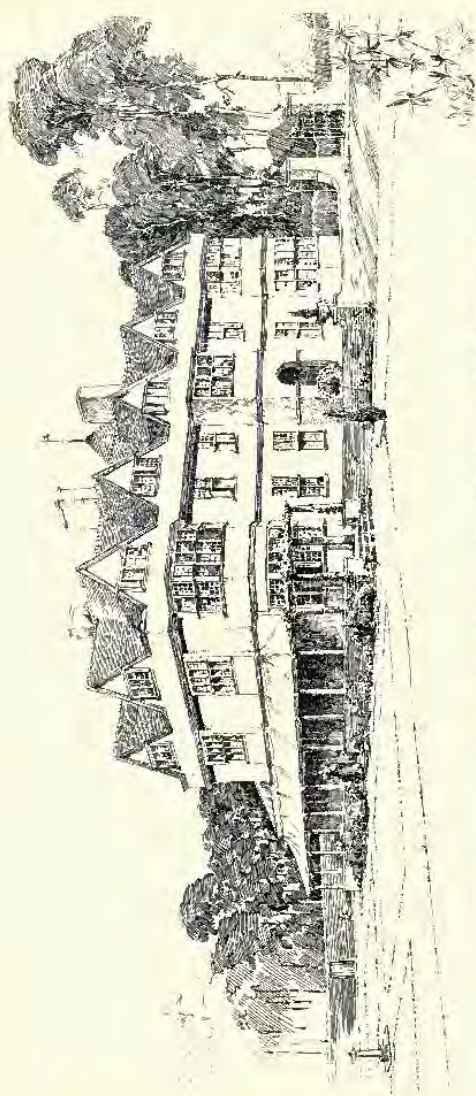

1779. *House at Blackheath Hill, Pyrford, Surrey, W. F. UNSWORTH, F.R.I.B.A., Architect.*
(For Plans, see p. 23.)

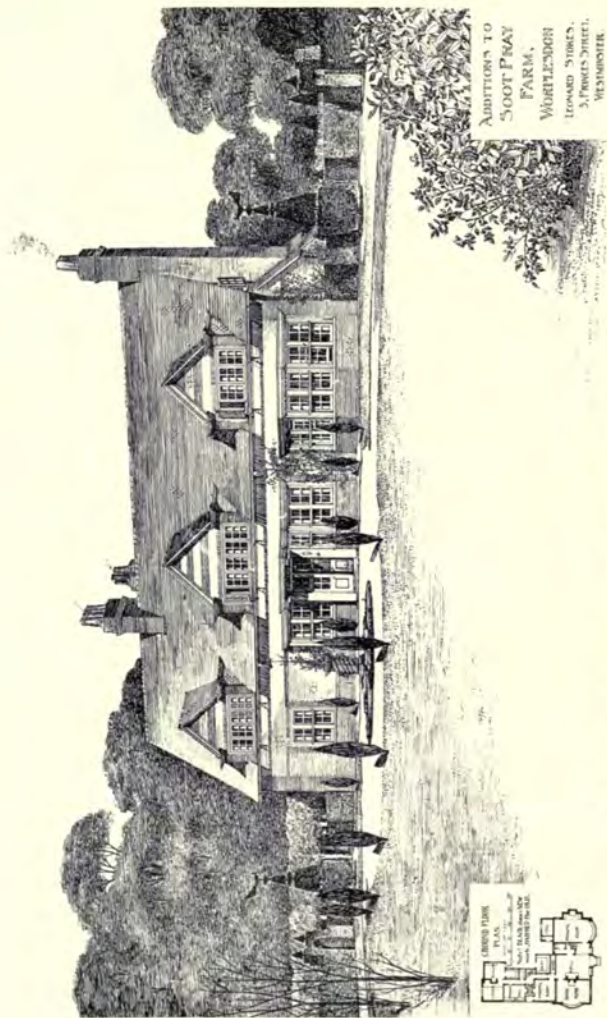

1660. Soot Pray Farm, Worpleston, Additions, LEONARD STOKES, Architect.

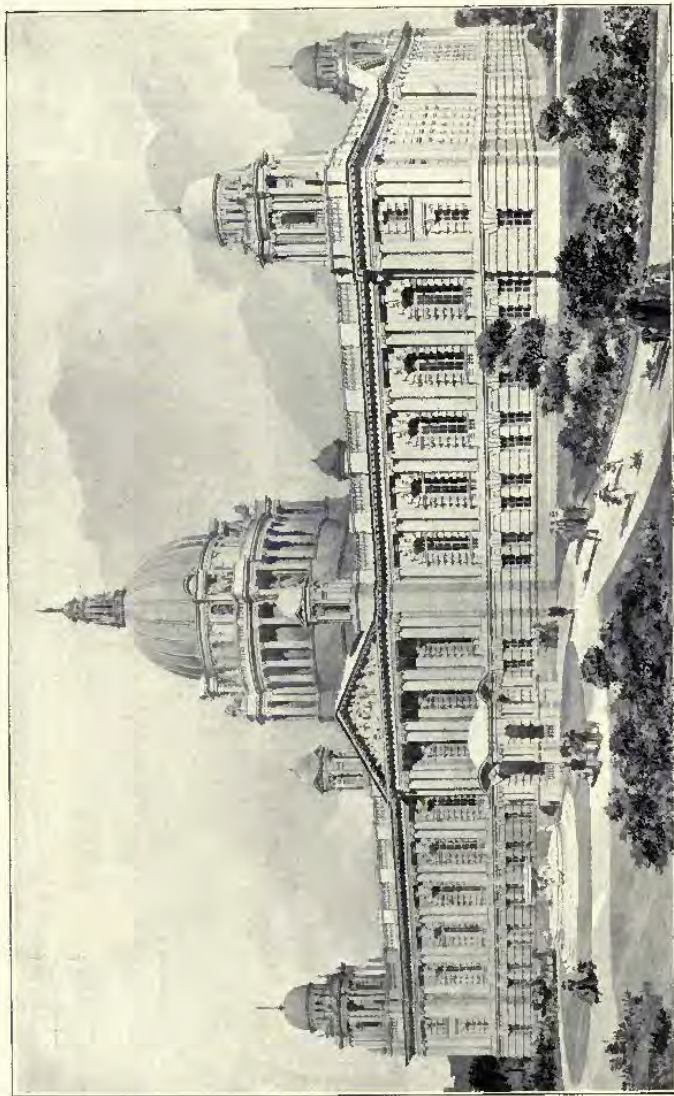

1785. *New City Hall, Belfast, A. BRAMWELL THOMAS, Architect.*

(For Plans, see p. 29.)

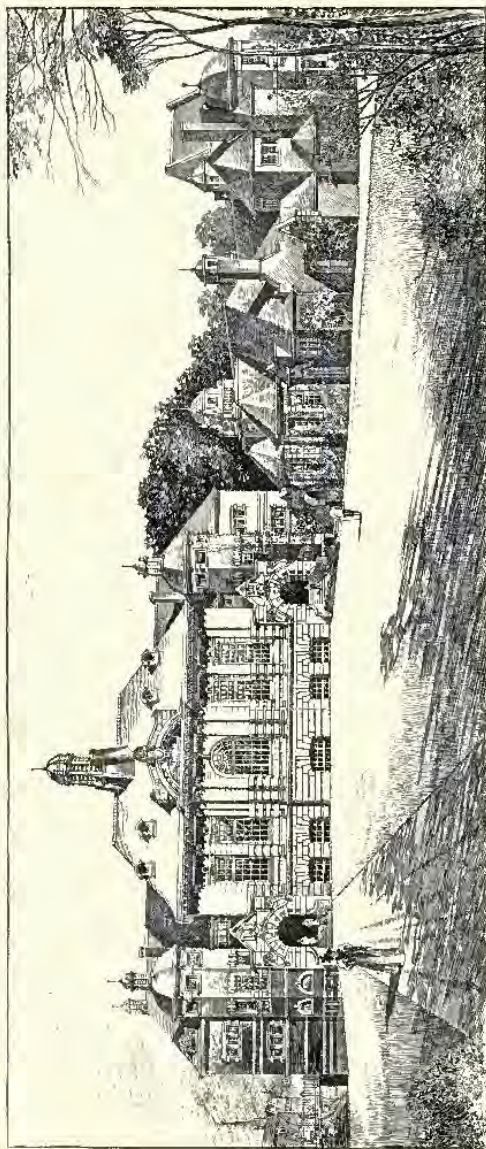

1651. *New Higher Grade School, Duff School, and Pupil Teachers' Centre, Aston, Birmingham, CROUCH AND BUTLER, Architects.*
(For Plans, see p. 34.)

NEW HIGHER GRADE SCHOOL DEAF SCHOOL AND PUPIL TEACHERS CENTRE,
ASTON BIRMINGHAM CROUCH AND BOTLED ARCHD

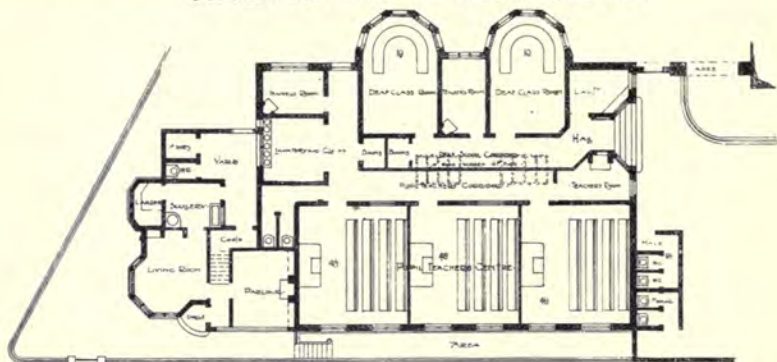

GROUND PLAN OF DEAF SCHOOL, ETC.

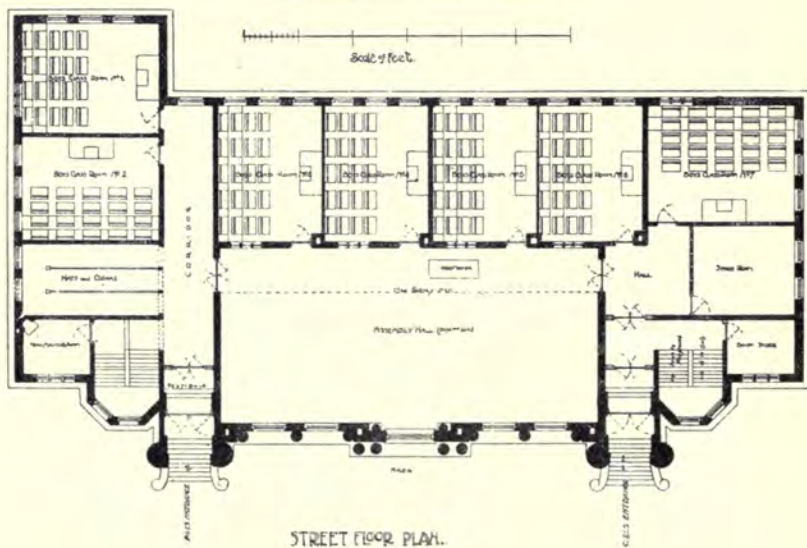

STREET FLOOR PLAN.

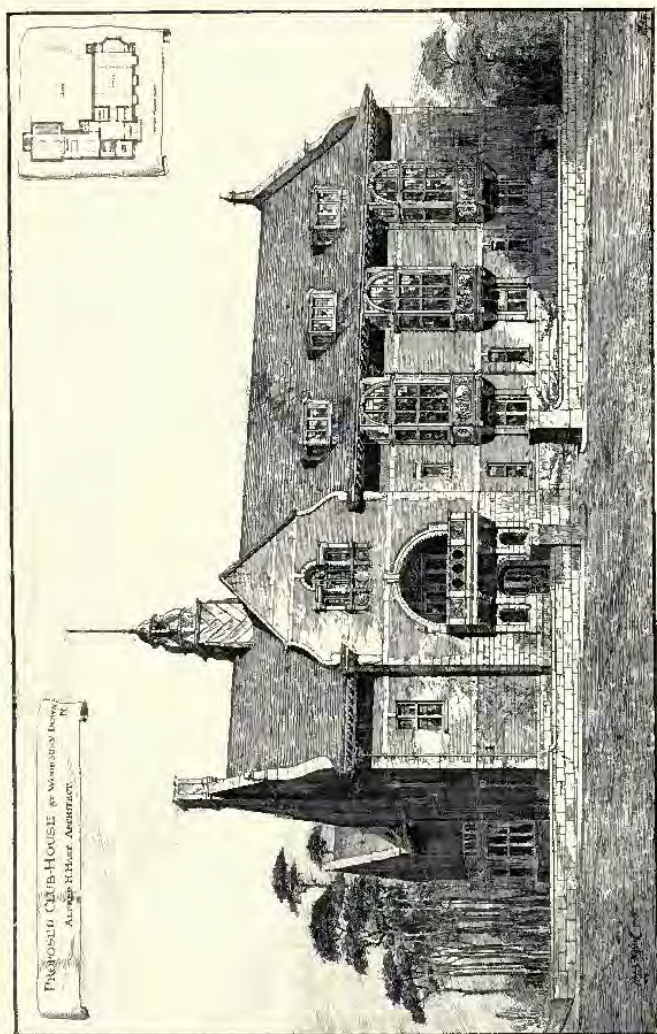

1836. Proposed Club House at Woodbury Down, N. Y., ALFRED H. HART, A.R.C.I.E.A., Architect.

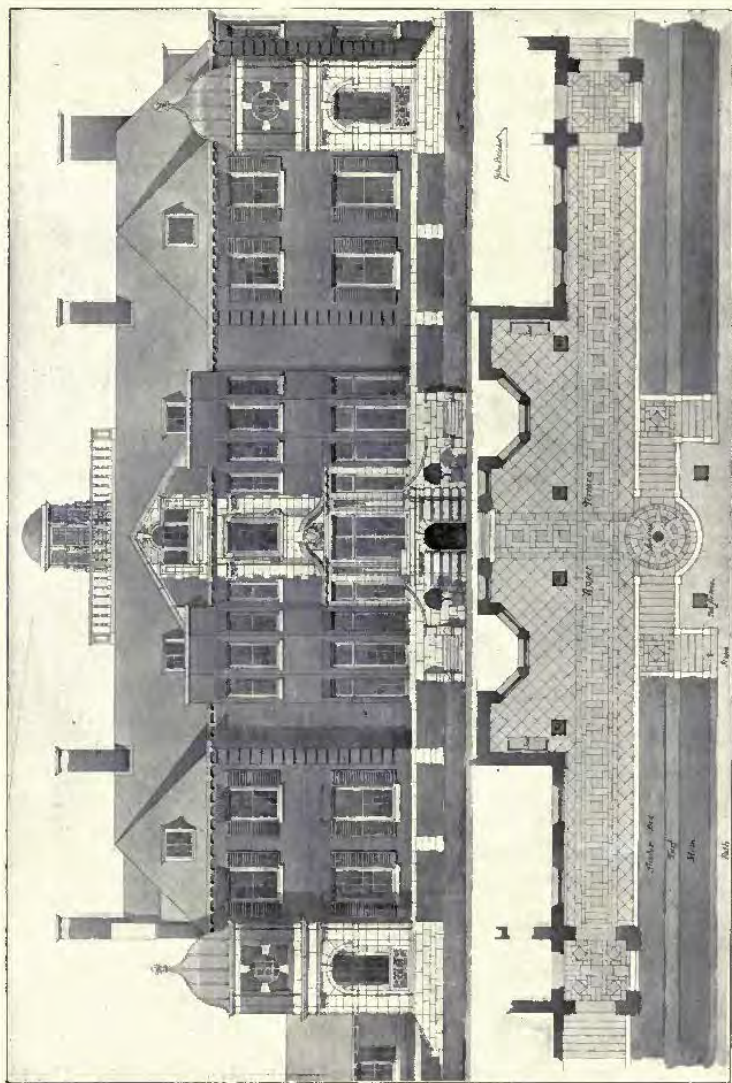

1854. House at Pangbourne, Garden Front, JOHN BELCHER, F.R.I.B.A., Architect.
(For Plans, see Vol. 14, p. 35.)

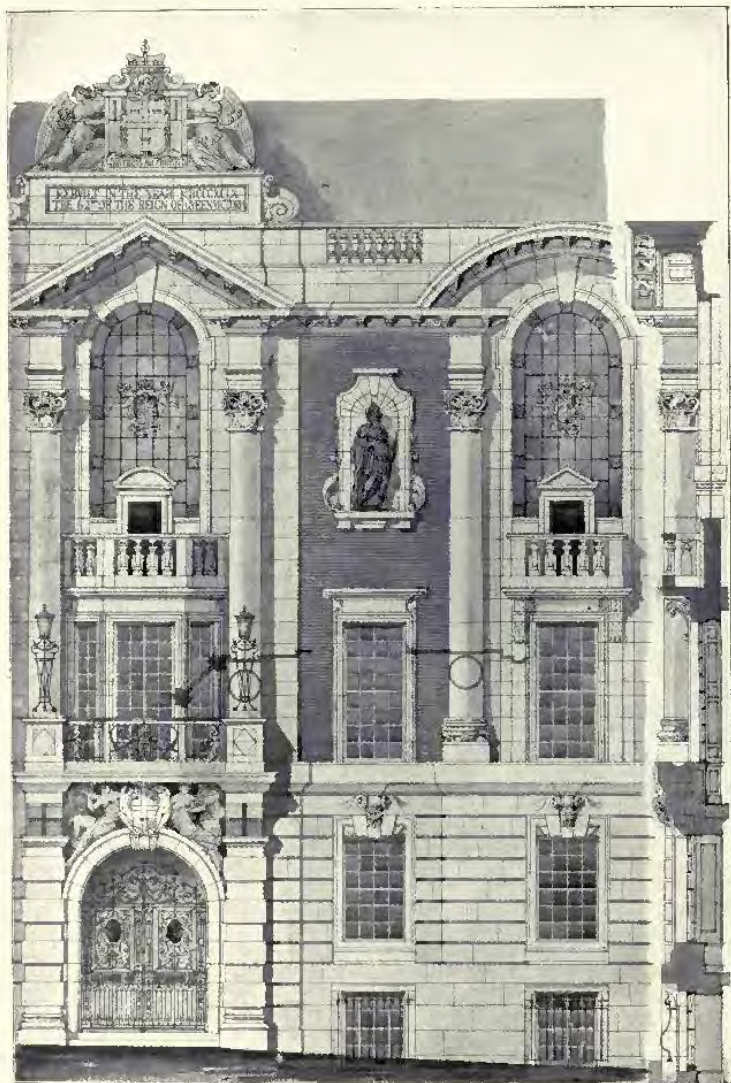

1722. *Colchester Town Hall, Detail of Main Façade*, JOHN BELCHER, F.R.I.B.A., Architect.
 (For Perspective View and Plans, see Vol. 14, pp. 34, 37.)



1727. *New Premises, Hanover Square, London, W., JOHN BELCHER, F.R.I.B.A., Architect.*

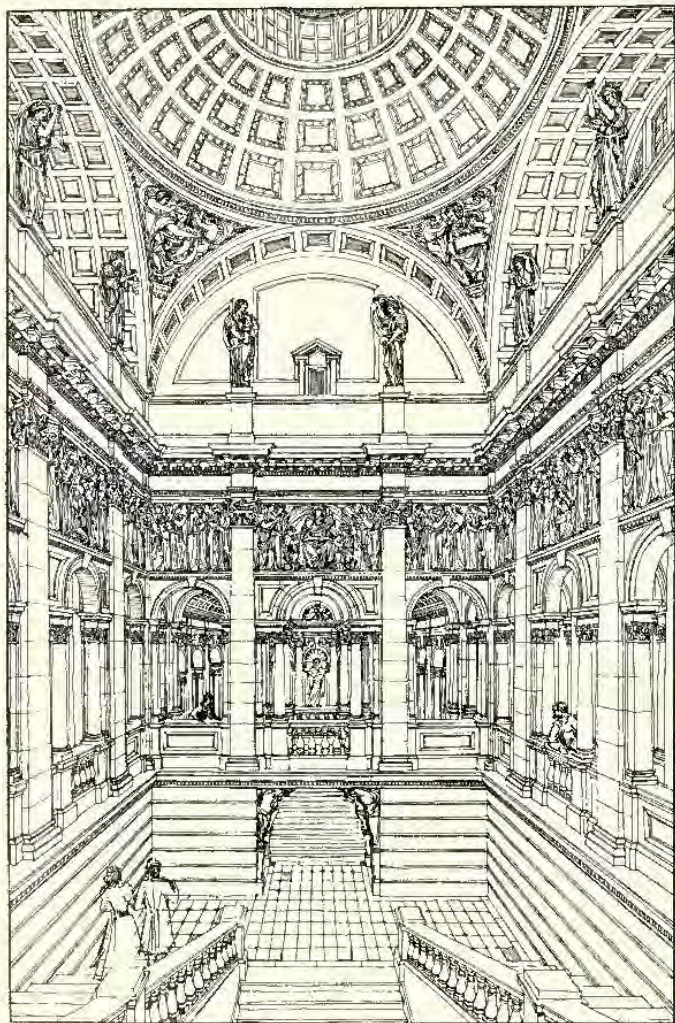

1869. *View of Main Staircase, the Guildhall, Cambridge, JOHN BELCHER, F.R.I.B.A., Architect.*
(For Perspective View, see Vol. 13, p. 42.)



1641. *New Staircase and Hall, Warnham Court*, ARTHUR C. BLOMFIELD, M.A., Architect.

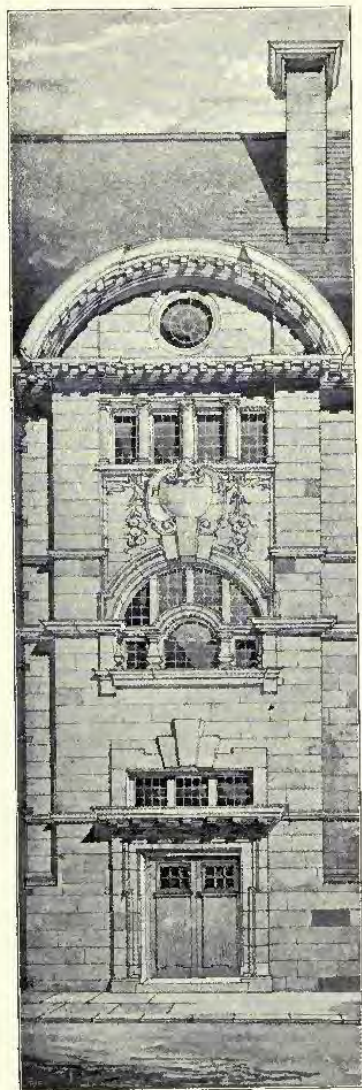

1703. *Part of Trowbridge Technical School,*
T. DAVISON, A.R.I.B.A., Architect.

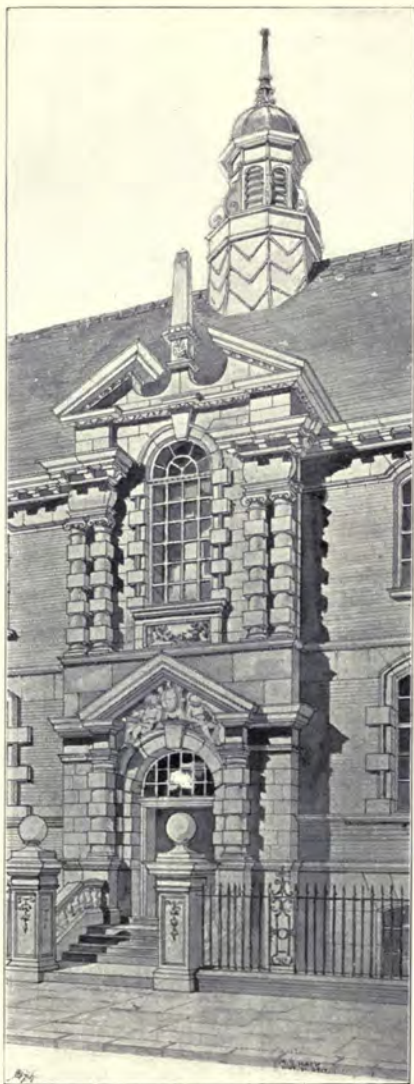

1682. *Design for Technical School, Sunderland, Entrance,*
M. S. HACK, A.R.I.B.A., Architect.

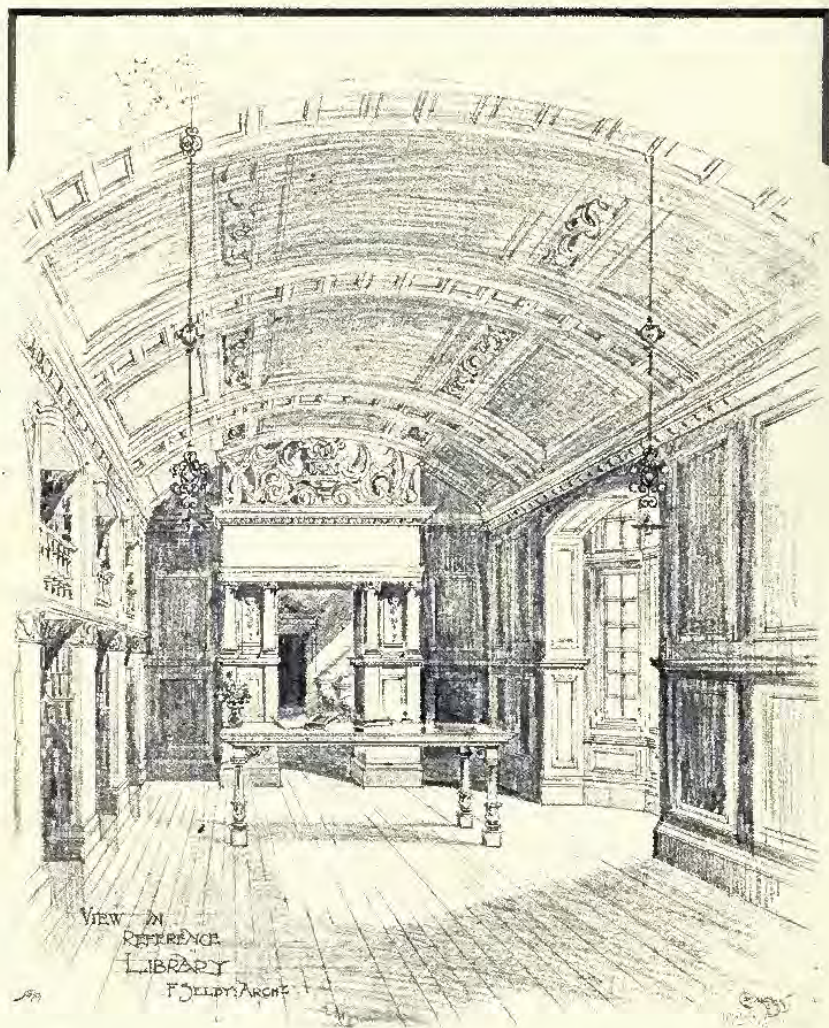

1732. *Design for Library, Port Elizabeth, South Africa, Savage Memorial Hall and Reference Library,*
FRANK SELBY, Architect.

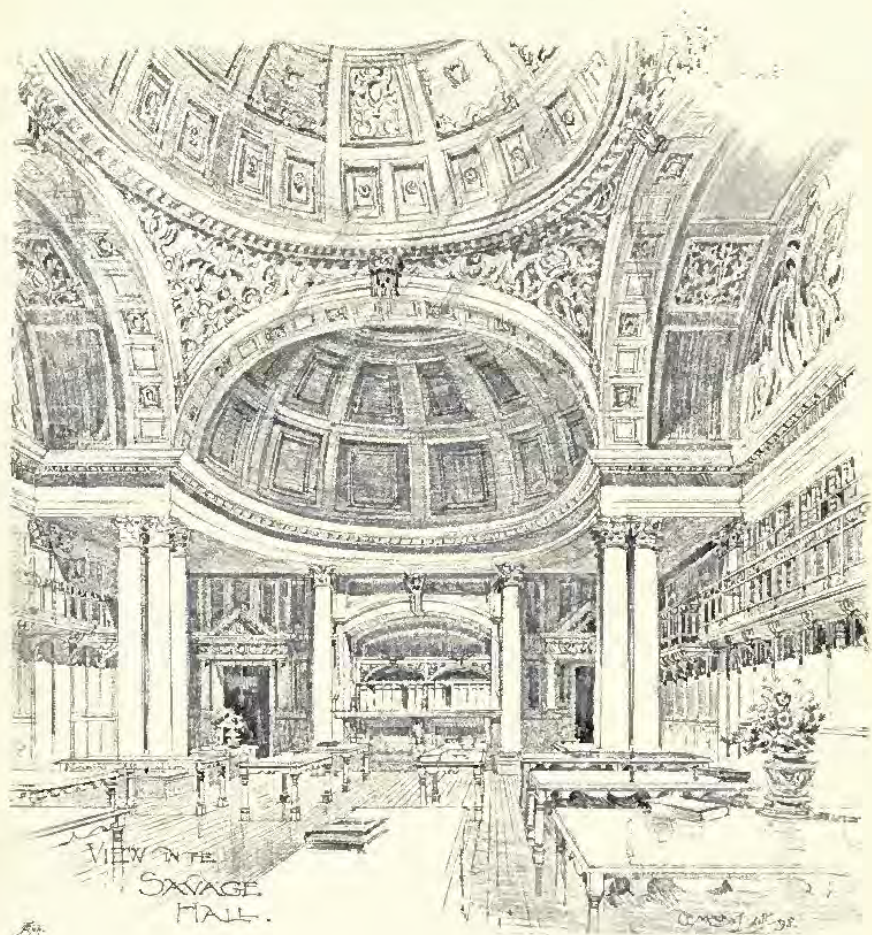

1732. Design for Library, Port Elizabeth, South Africa, Savage Memorial Hall and Reference Library,
FRANK SELBY, Architect.



1654. *Highcombe Edge, Hindhead, Staircase*, WILLIAM A. PITE, F.R.I.B.A., Architect.
 (For Sketches in Hall, see Vol. 14, p. 60.)

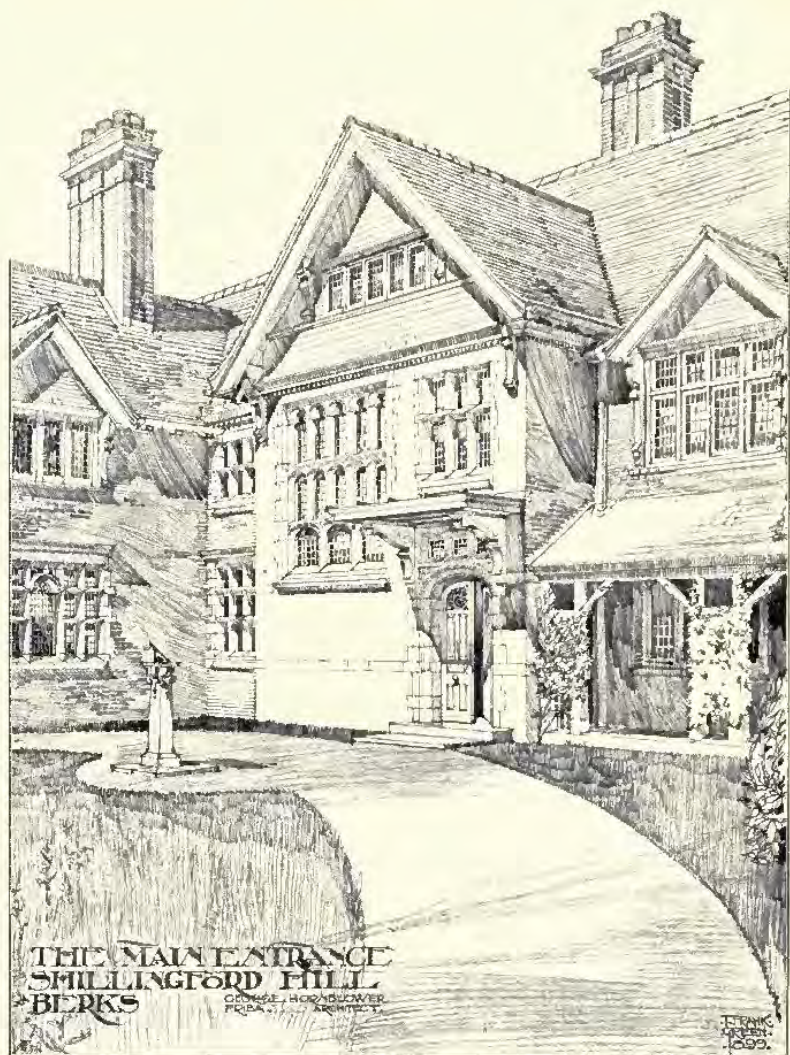

1669. *The Main Entrance, Shillingford Hill, Berks, G. HORNBLOWER, F.R.I.B.A., Architect.*

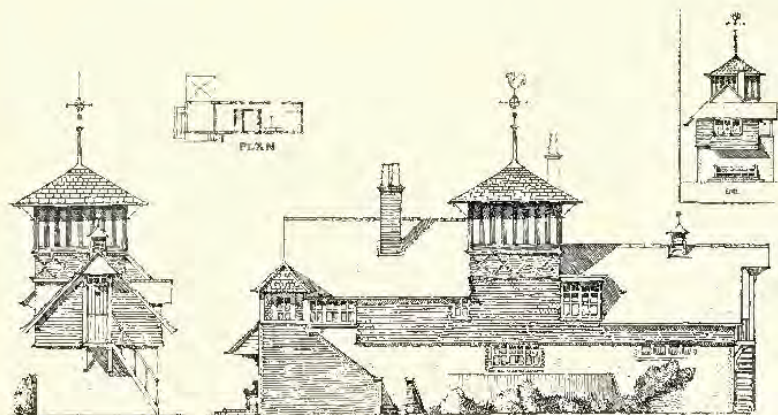

1052. *Higcombe Edge, Hindhead, Stables*, WILLIAM A. PITE, F.R.I.B.A., Architect.

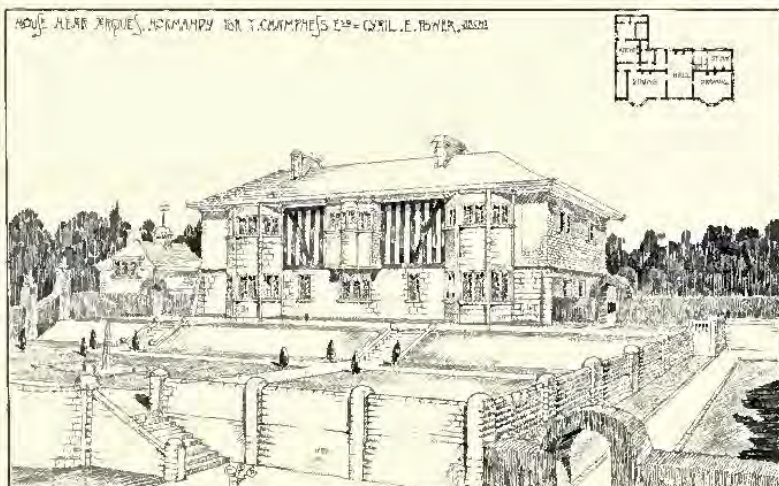

1714. *House near Arques, Normandy*, CYRIL E. POWER, Architect.

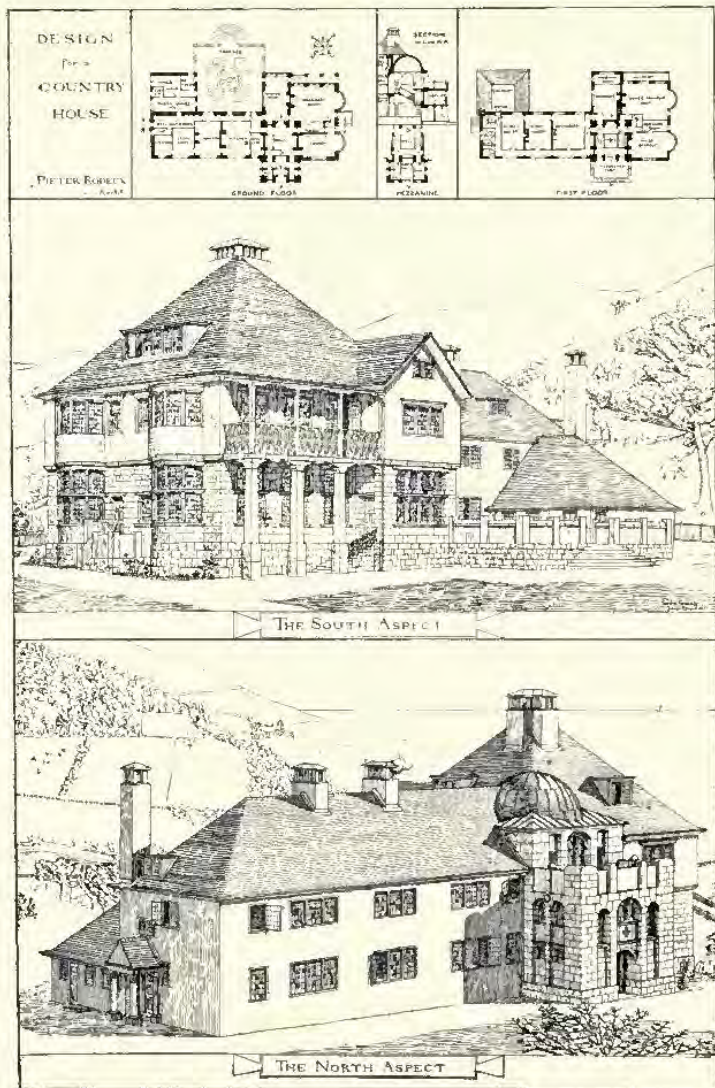

1862. Design for a Country House, PIETER RODECK, Architect.

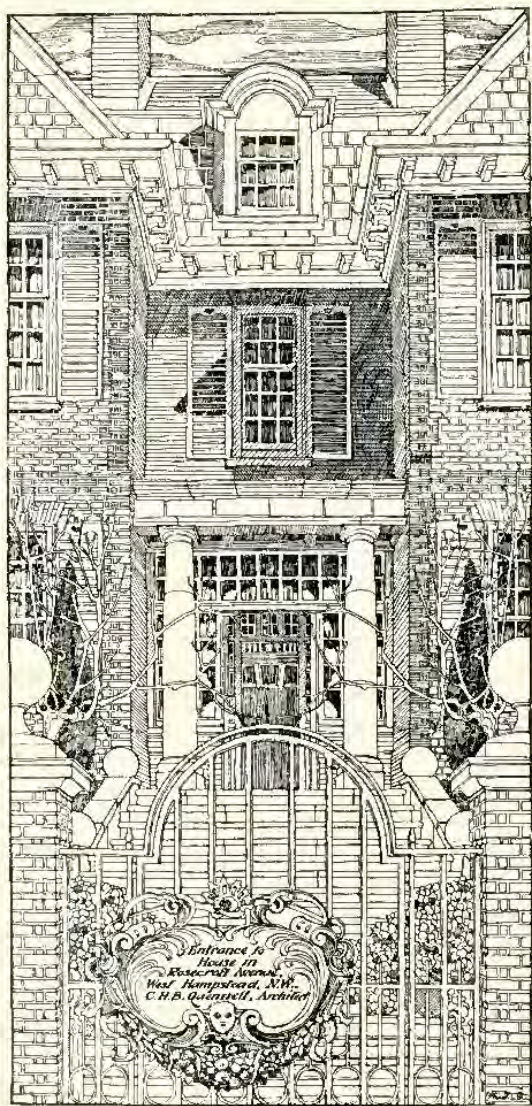

1688. *Entrance to House in Rosecroft Avenue, West Hampstead, C. H. B. QUENNELL, Architect.*



1851. Bristol School Board, Design for proposed Pupil Teachers' Centre, H. DARE BRYAN, Architect.
(For Plans, see p. 54.)

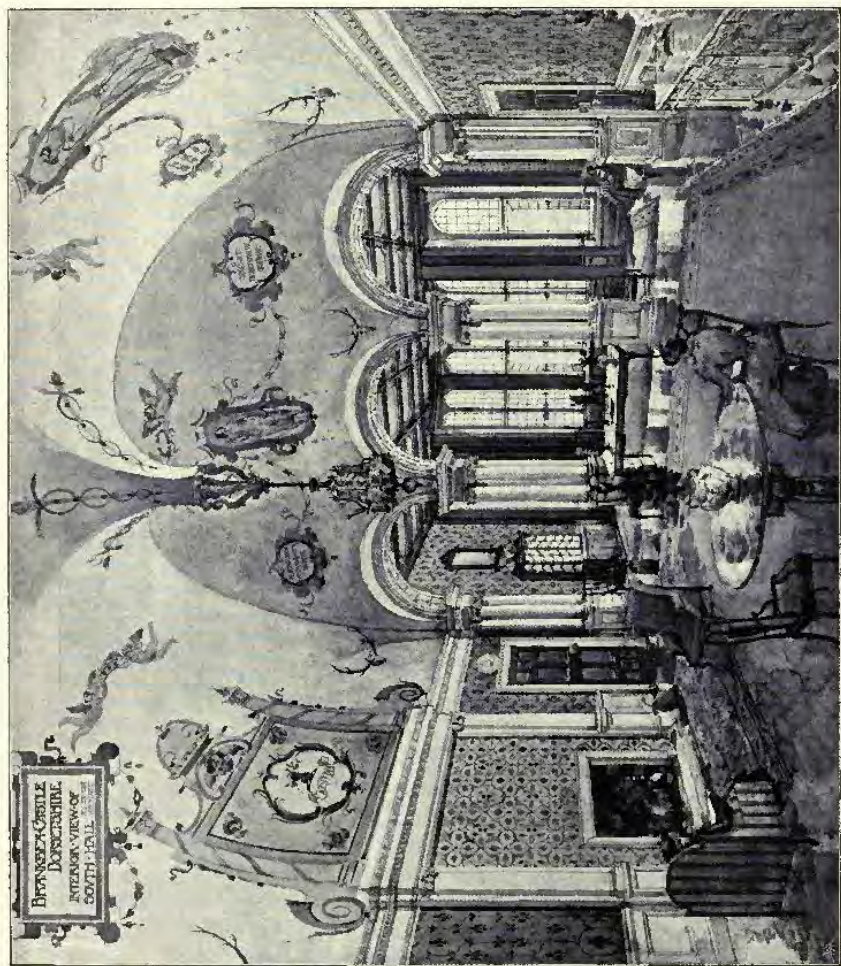

1698. Branksome Castle, Dorsetshire, Interior view of South Hall, K. S. BALFOUR, A.K.I.B.A., Architect.

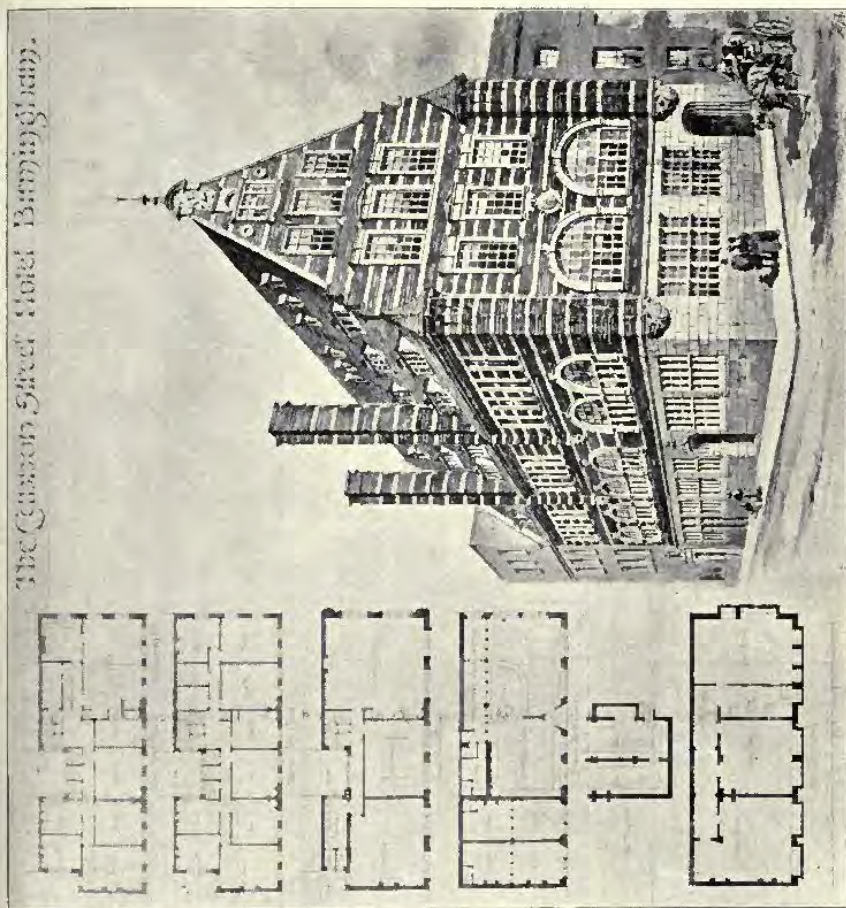

1632. Cannon Street Hotel, Birmingham, BATEMAN AND BATEMAN, Architects.



1798. *Designs for Textiles*, ALFRED CARPENTER, Artist.

Nos. 1 and 4 by permission of Messrs. Turnbull and Stockdale, Manchester.

No. 7 by permission of Messrs. Gardner and Bayley, Manchester.



1799. *Design for a Frieze*, A. L. GWATKIN, Artist.

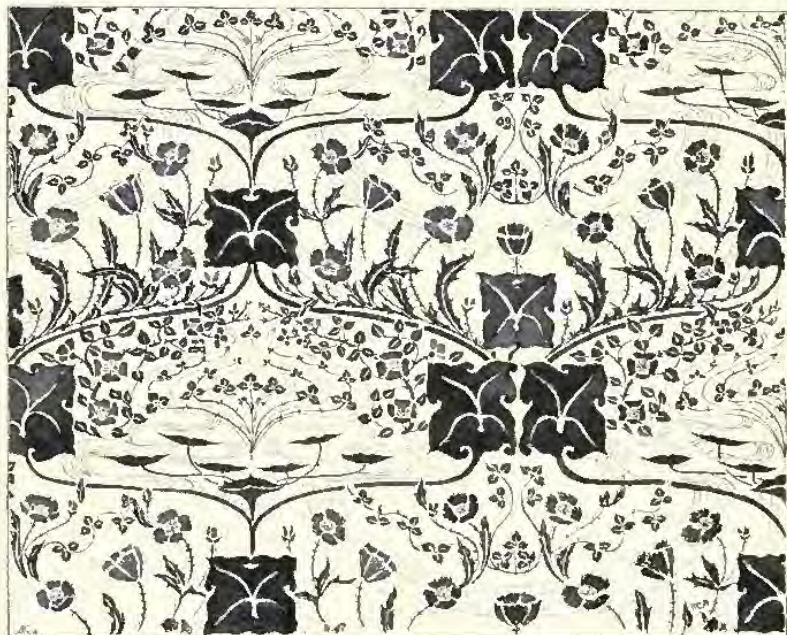

1701. *Study for a Wall Paper*, R. C. AUSTIN, Artist.

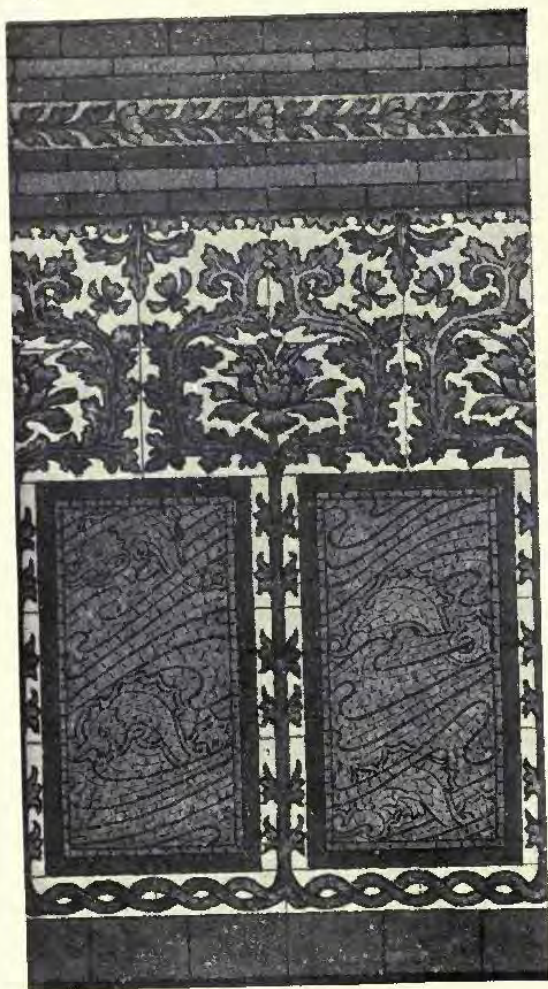

1692. *Bath Room Dado of painted Tiles with Lustre Strips and Mosaic,*
 CHARLES H. TEMPLE, Artist.

Executed by Maw and Co., Ltd., Jackfield, Salop.



1801. *Poppies*, Design for a Frieze, EDWARD M. ATKINS, Artist.

BRISTOL SCHOOL BOARD. PROPOSED TEACHERS CENTRE. H. D. BRYAN, ARCHT.

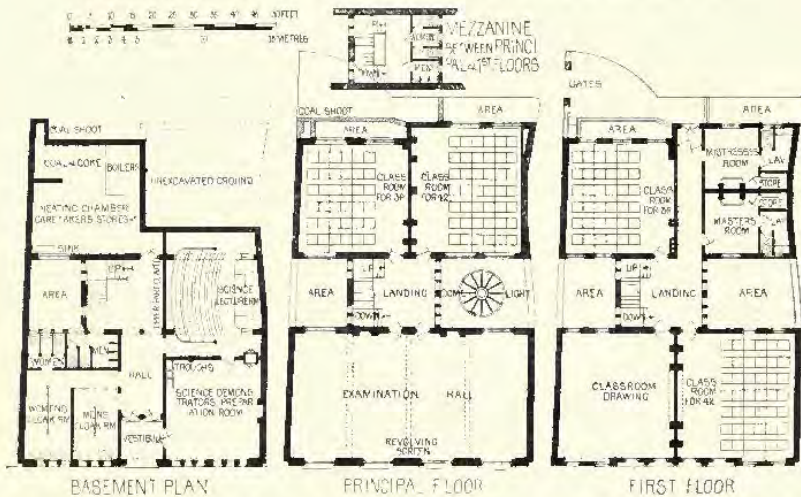

HEAD OFFICES METROPOLITAN ASYLUMS BOARD. VICTORIA EMBANKMENT.

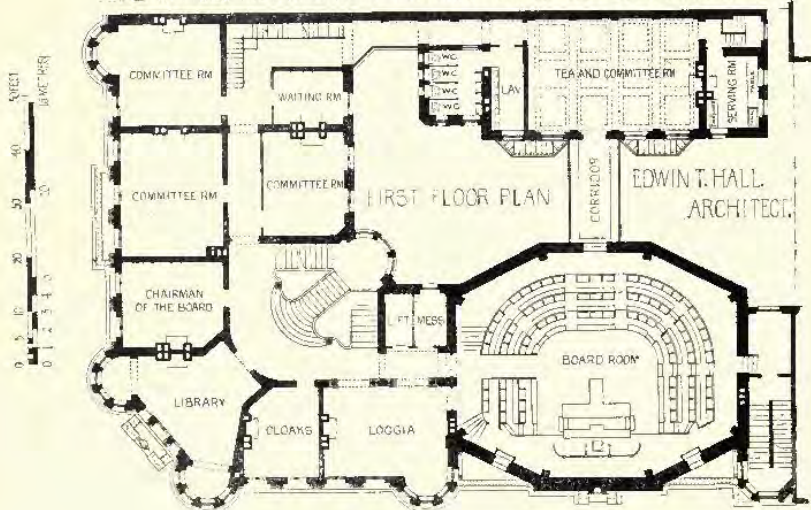

SCULPTURES

1899¹¹



2014. *Crucifix, with Ministering Angels and two Marys, Silver Cast,*
ALEXANDER FISHER, Artist.



1936. *Portrait of a Lady, Relief, Copper Gilt, W. GOSCOMBE JOHN, A.R.A., Sculptor.*



1906. *The Four Winds, a Sun-dial*, CONRAD DRESSLER, Sculptor.



1906. *The Four Winds, a Sun-dial*, CONRAD DRESSLER, Sculptor.



1874. *The Myrtle's Altar*, ANDREA C. LUCCHIESI, Sculptor.



2056. *The Girdle*, WILLIAM R. COLTON, Sculptor.

Purchased by the President and Council under the terms of the Chantry Bequest.



1882. *James Watt*, HENRY C. FEHR, Sculptor.



2048. *The Image-Finder*, WILLIAM R. COLTON, Sculptor.



1886. *Christening-cup*,
FLORENCE H. STEELE.



242. *Bronze Vase, Tritons Racing*,
W. HUBERT PATON, Sculptor.
R.S.A. Ex., 1899.



1681. *Cup and Cover, Beaten Silver*,
decorated in repoussé,
GILBERT MARKS.



2008. *Electric Lamp Statuette, Bronze,*
ESTHER M. MOORE, Sculptor.

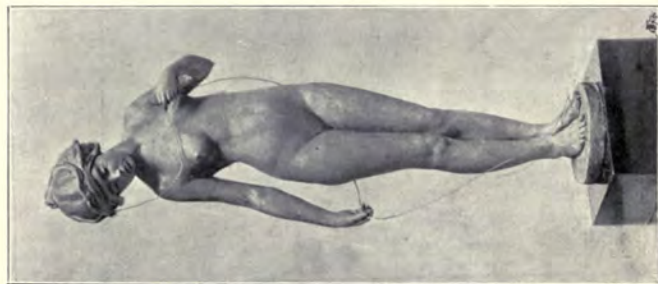

1929. *A Slave, Statuette,*
GERTRUDE SMITH, Sculptor.



2052. *"Joyance," Statue*
Model for a Bronze Fountain,
W. GOSCOMBE JOHN, A. R. A., Sculptor.



1899. *Apollo*, HERBERT HAMPTON, Sculptor.



1884. *In Transitu*, "I bear the children sleeping to the Father," Group, W. S. FRITH, Sculptor.

1963. *Writing, Relief.*1962. *Reading, Relief.*

ARTHUR OSBORNE, Sculptor.



648. *Bust, A Saint of Ancient Ireland,*
KATHLEEN SHAW, Sculptor.
G.I.F.A. Ex., 1899.



1888. *Aurora Vita,* ESTHER M. MOORE, Sculptor.

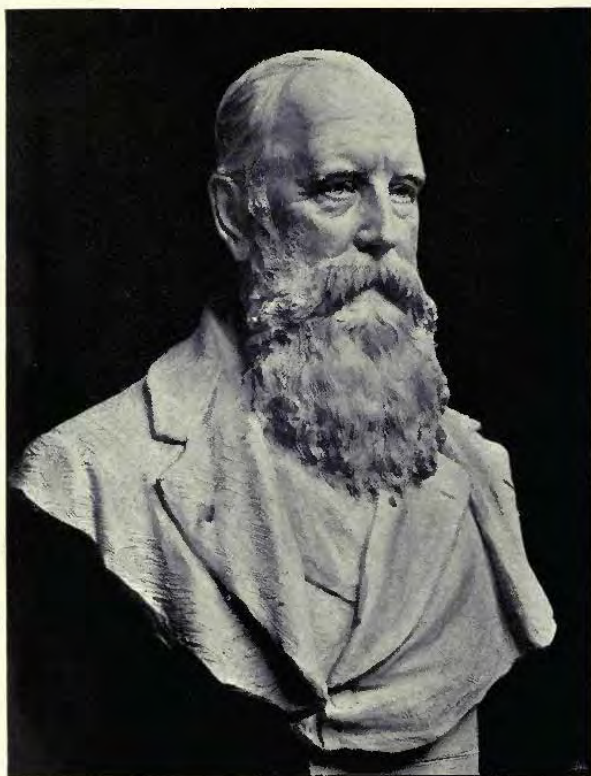

1970. *J. C. I. Sparks, Esq., Presentation Bust, Bronze, EDOUARD LANTÉRI, Sculptor.*



1966. *Casket for Jewels, Wrought Silver and Enamels*, ALEXANDER FISHER, Artist.



1954. *Relief for Overmantel*, ELLEN M. ROPE, Sculptor.
R.A. Ex., 1898.



2031. *Bowl, Silver, ELEANOR MERCER.*



1983. *The Vintage, Frieze, S. NICHOLSON BABB, Sculptor.*



"Arts of Peace" and "L'Allegro," FREDERICK E. E. SCHENCK, Sculptor.



L'enfance de Bacchus (appartenant au Gouvernement Français), F. FAIVRE, Sculptor, Paris.



La Délivrance (appartenant à la Ville de Paris), F. FAIVRE, Sculptor, Paris.



Jean de Nivelles, Statue at Law Courts, Brussels, JULIEN DILLENS, Sculptor.



Statue de Michel à Givet, A. CROISY, Sculptor, Paris.



Calvaire, Moscow, A. CROISY, Sculptor, Paris.



Tombeau à Athel, A. CROISY, Sculptor, Paris.



Frieze of the Bourse au Commerce à Paris, A. CROISY, Sculptor, Paris.

ARCHITECTURAL REVIEW

1899¹¹



*Alterations to House for M. M. Swaab, Esq., Glenside, Penn.,
KENNEDY, HAYS AND KELSEY, Architects, Philadelphia.*



New Church of Holy Trinity, Roehampton, G. H. FELLOWES PRYNNE, F.R.I.B.A., Architect.
(For Interior see Vol. 15, p. 18.)

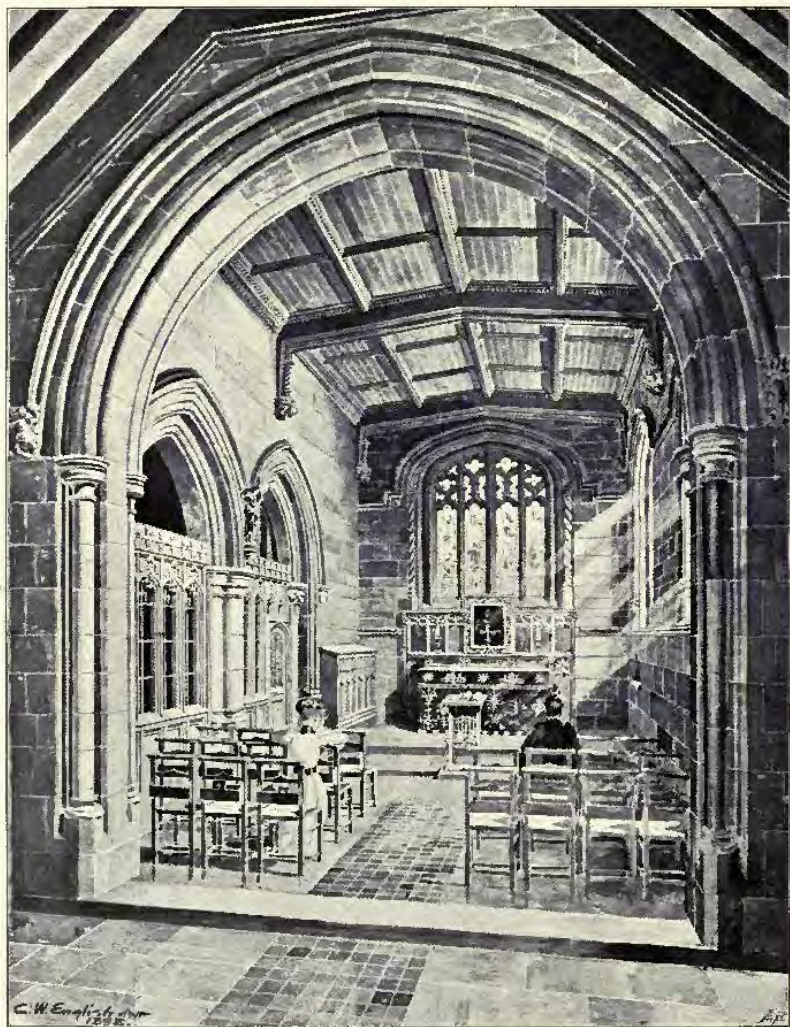

Brocklebank Memorial Chapel, Parish Church, Heswall, Cheshire, J. FRANCIS DOYLE, Architect.

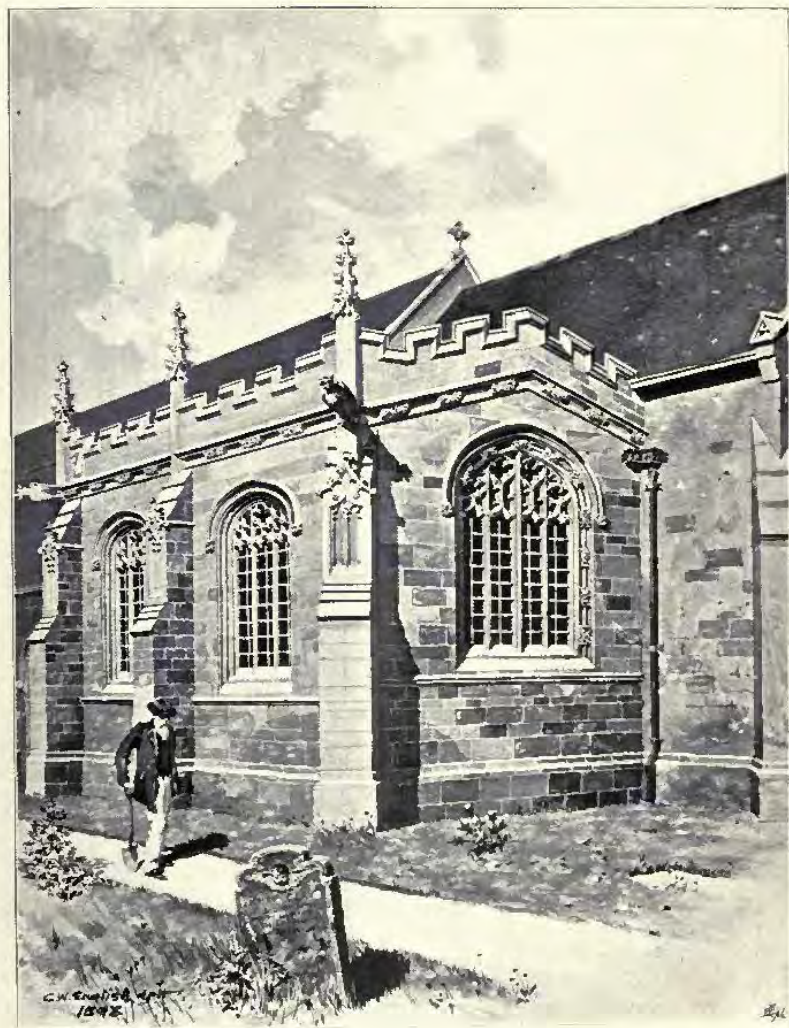

Brocklebank Memorial Chapel, Parish Church, Heswall, Cheshire, J. FRANCIS DOYLE, Architect.

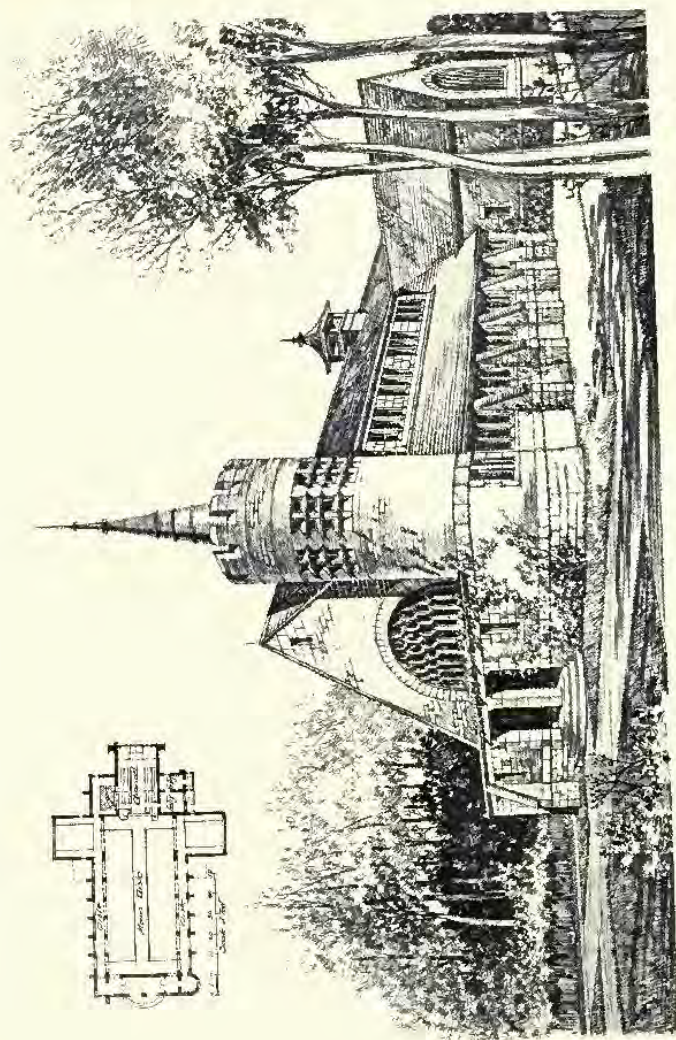

The Chapel to the Workhouse, Nottingham, View from the South West, ARTHUR MARSHALL, A.R.I.B.A., Architect.

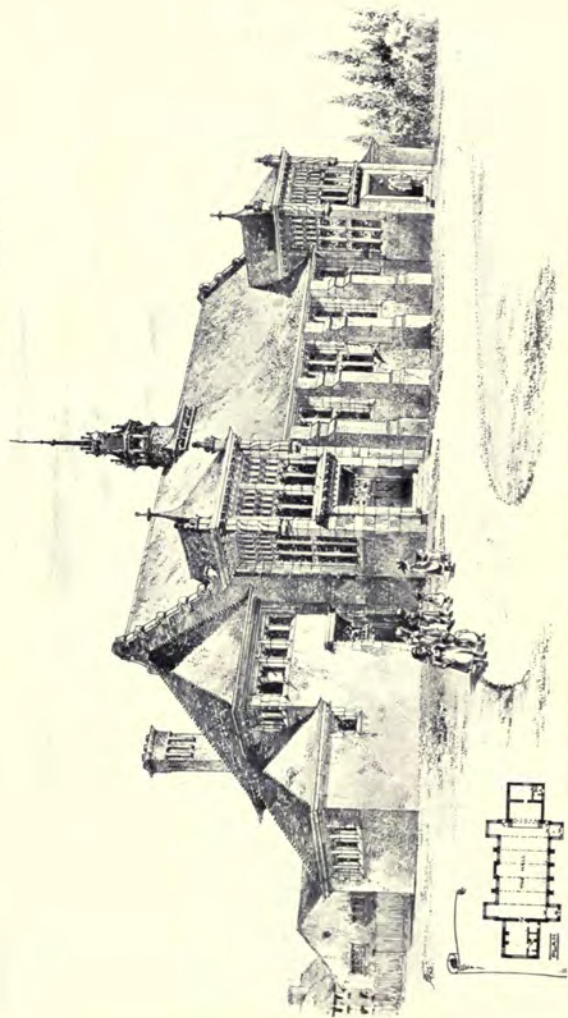

Roxeth Church Schools, ARNOLD MITCHELL, F.R.I.B.A., Architect.

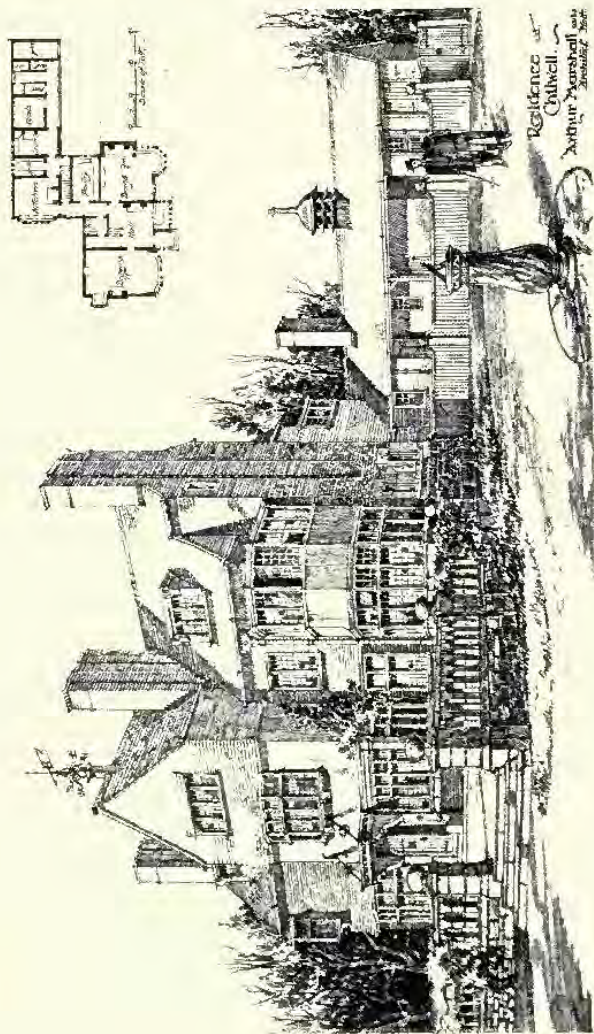

Residence at Chilwell, Nottingham, A.R.I.R.A., Architect.

*Residence at
Chilwell.
Arthur Marshall and
Associates, Nottingham.*

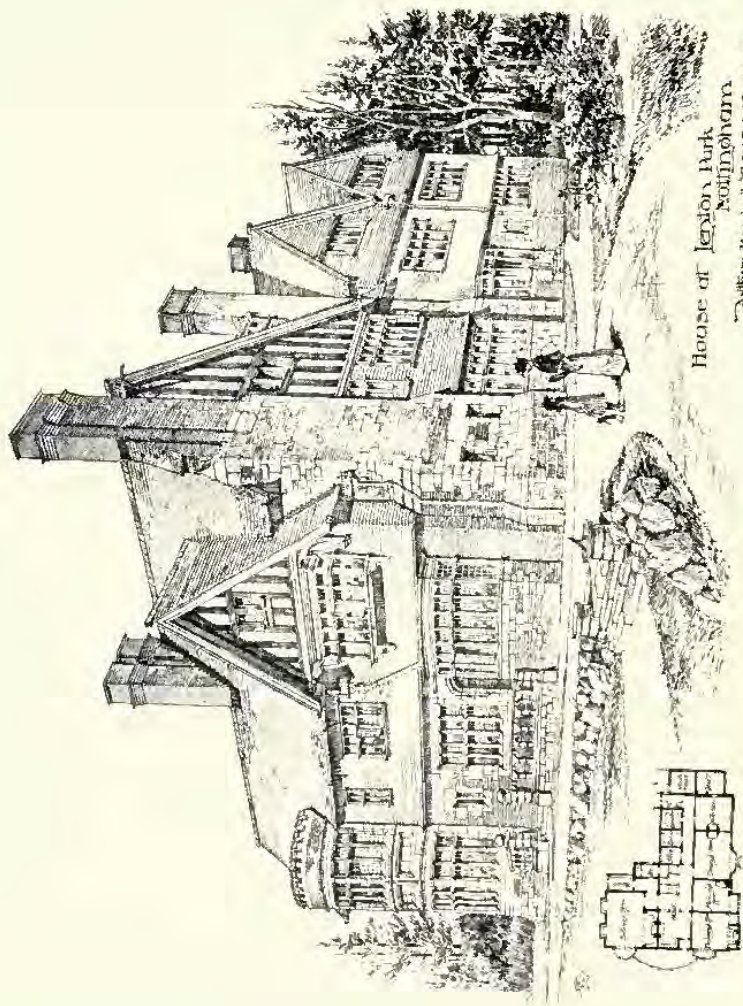

House at Lenton Park,
Nottingham.
Arthur Marshall ARIBA Architect

House at Lenton Park, Nottingham, ARTHUR MARSHALL, A.R.I.B.A., Architect.

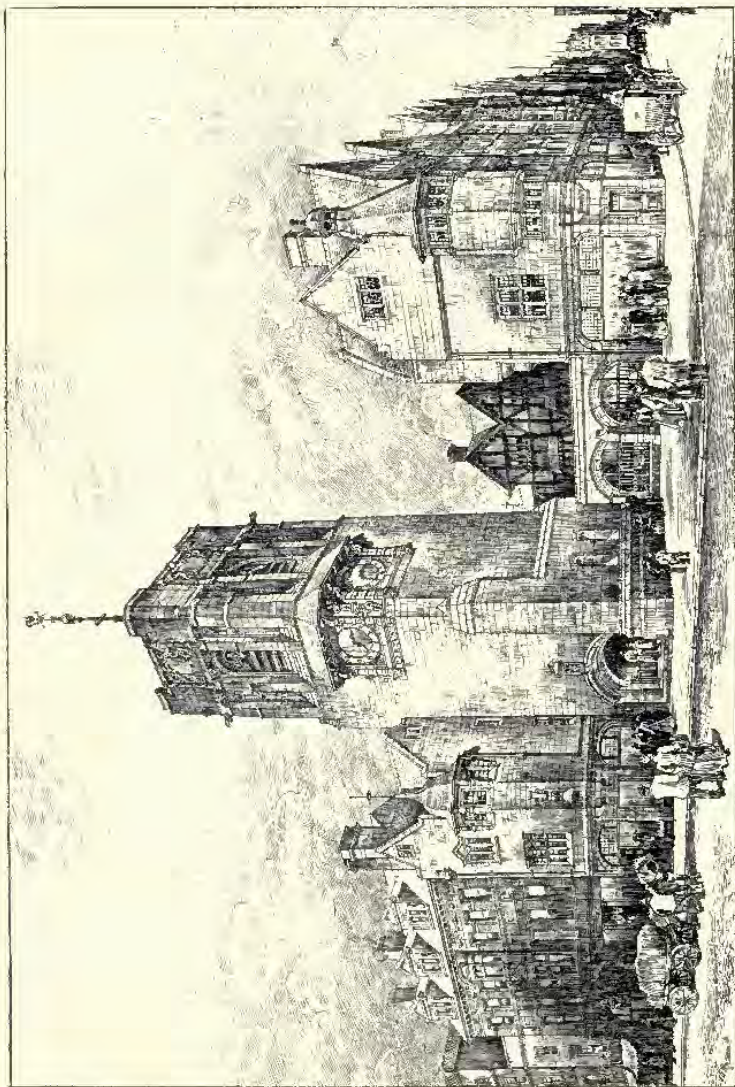

Design for casing Corfax Tower, Oxford, and treatment of the site of the former Church, &c.,
HENRY T. HARE, F.R.I.B.A., Architect.

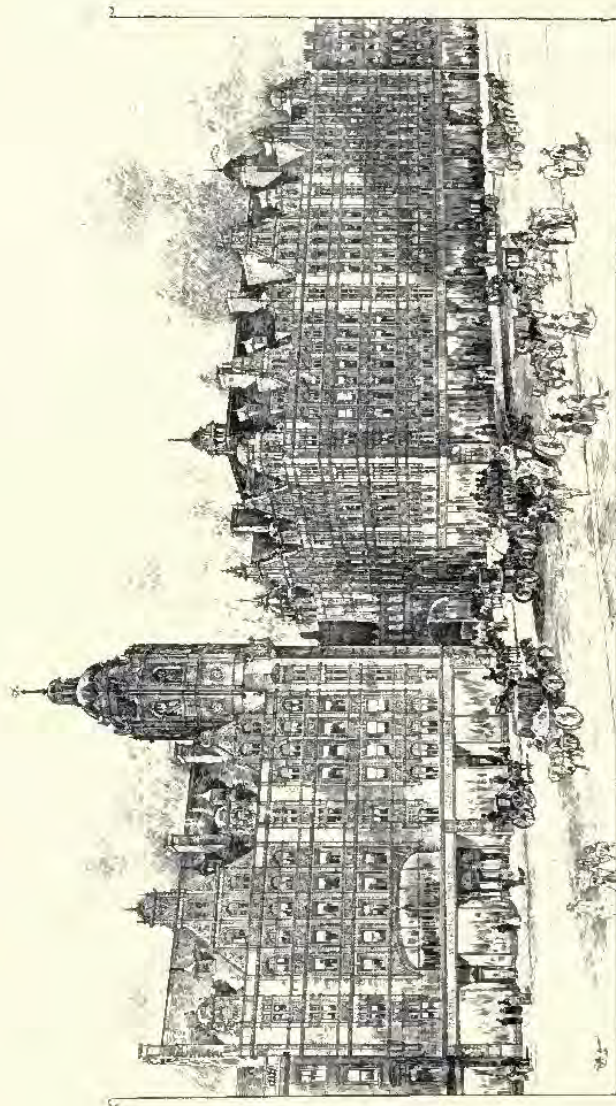

Hotel Metropole, Glasgow, ERNEST RUNTZ, Architect.

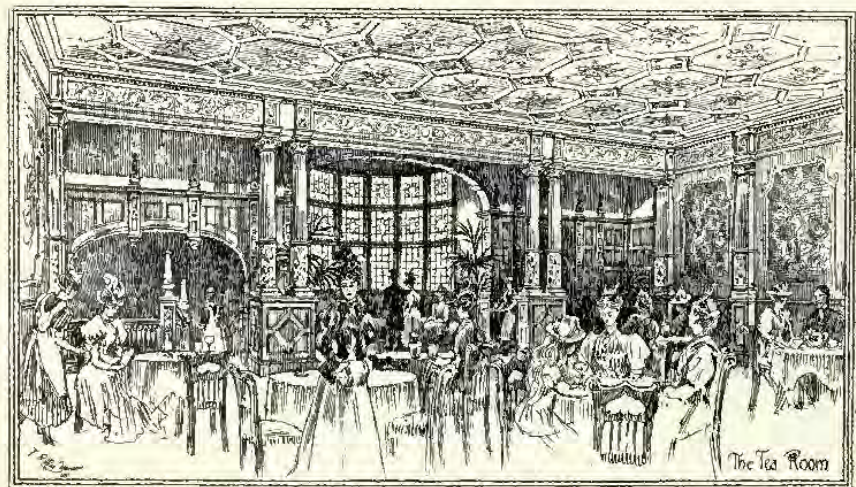
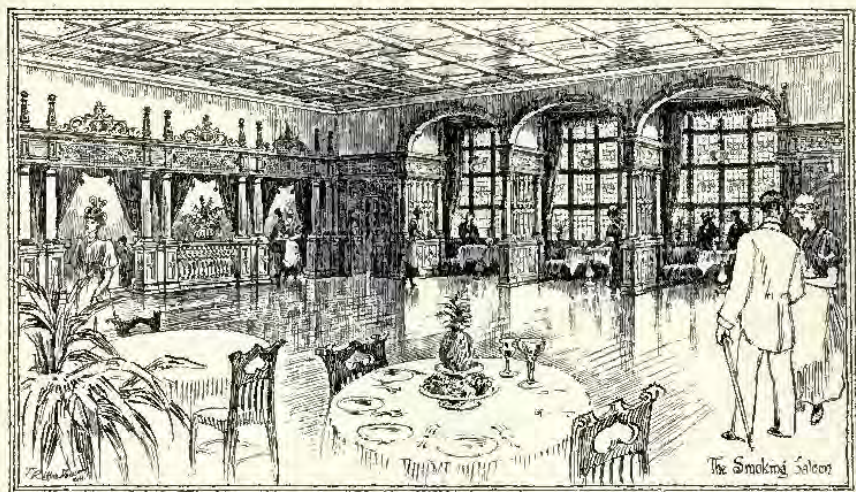

Interiors, Scottish Tea Table Co.'s Premises at Argyle Street, Glasgow, ERNEST RUNTZ, Architect.



Lodge and Entrance Gates, Childwick Bury, St. Albans, ROBERT W. EDIS, F.S.A., Architect.

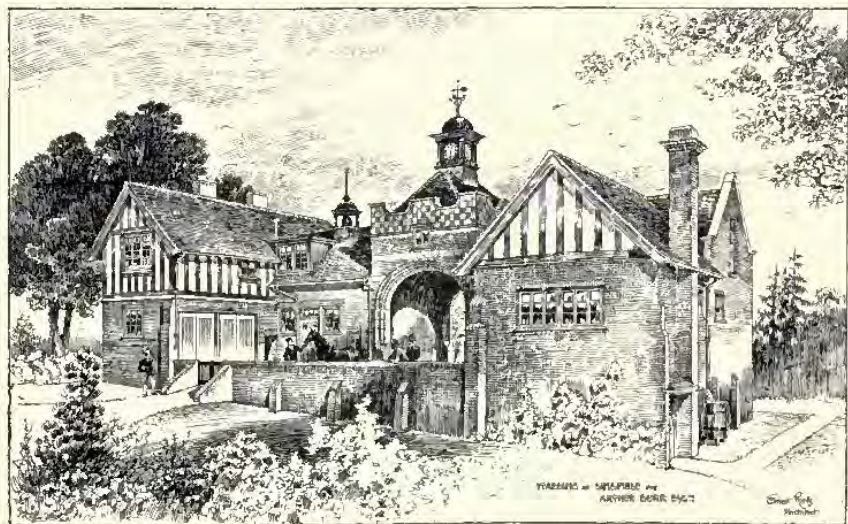

Stabling at Lingfield, ERNEST RUNTZ, Architect.

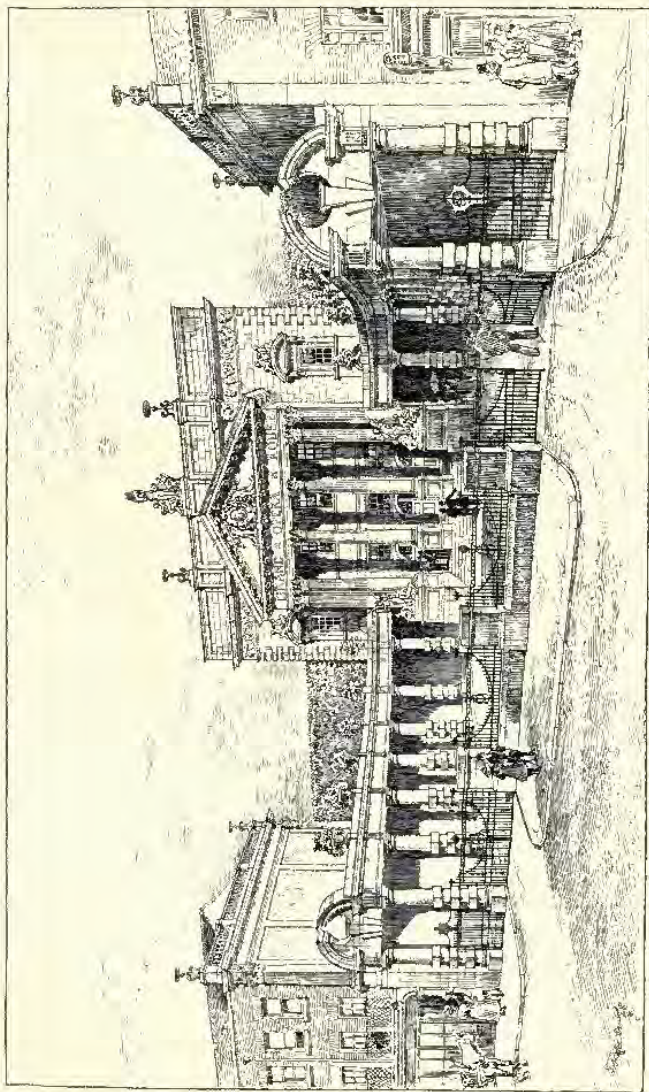

Grand Opera House and Theatre, Norwich, Ernest Runtz, Architect.

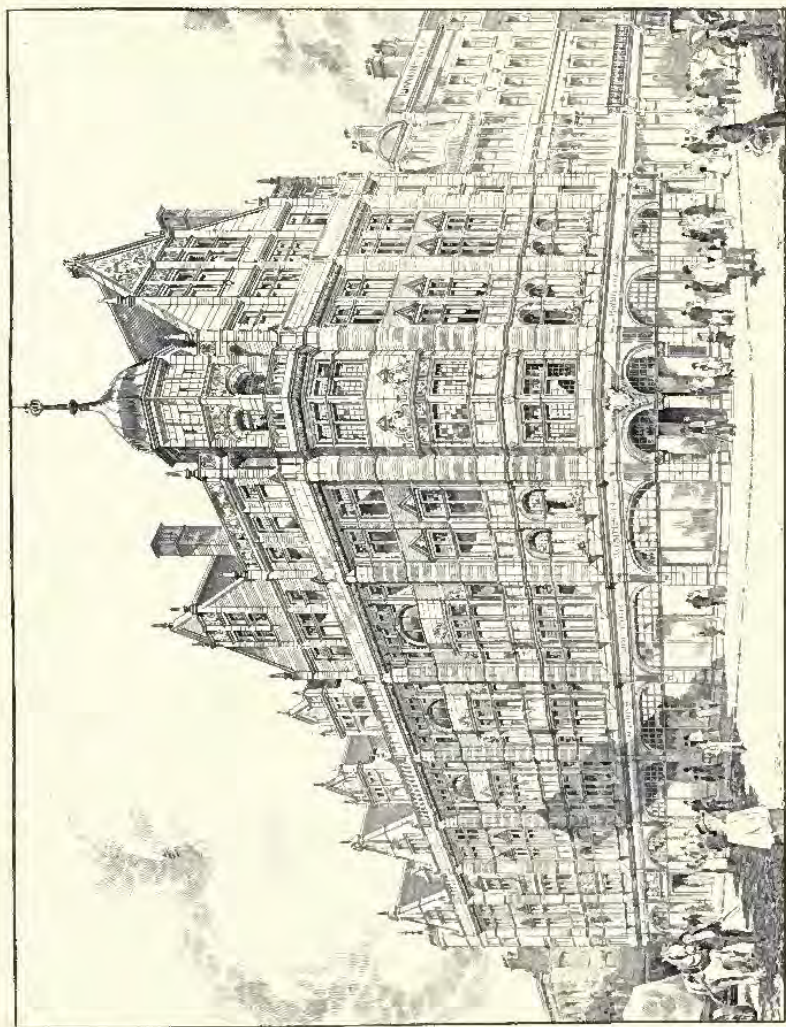

Equitable Insurance Buildings, St. Ann's Square, Manchester, WOODHOUSE AND WILLOUGHBY, Architects.



Hamilton House, Victoria Embankment, for the Employers' Liability Corporation, Ltd.,
WILLIAM EMERSON, P.R.I.B.A., Architect.

(For Plan, see p. 108.)



Old Bank Buildings, Chester, THOMAS M. LOCKWOOD AND SONS, Architects.



No. 15 Stratton Street, W., *The Study*, C. J. HAROLD COOPER, Architect.
 (For View of Exterior, see Vol. 15, p. 29.)

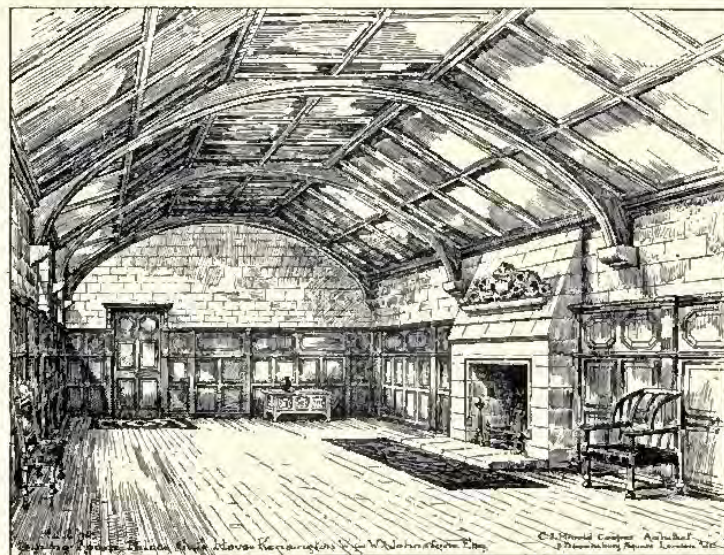

Dining Room, Palace Gate House, Kensington, W., C. J. HAROLD COOPER, Architect.
(For View of Exterior and Plans, Vol. 14, pp. 46, 47.)

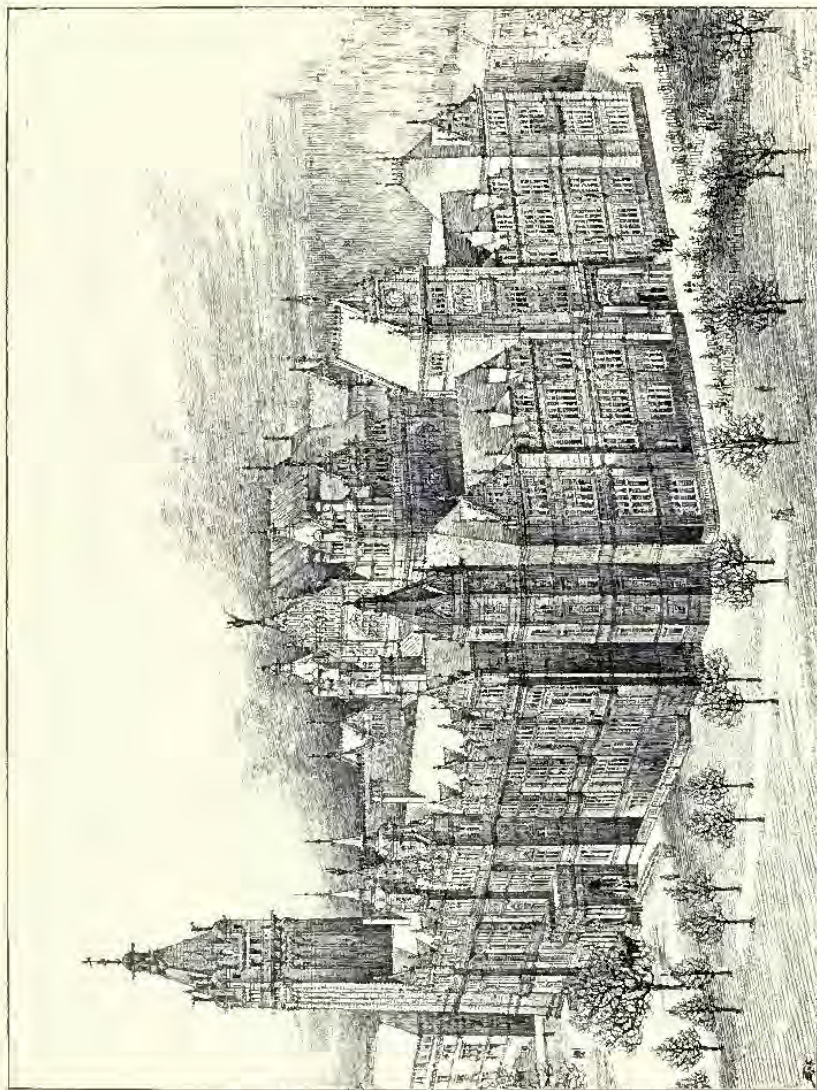

*Design for Government Offices, Zurich, ALEX. KOCH, Architect, London.
(For Plans, see p. 101.)*

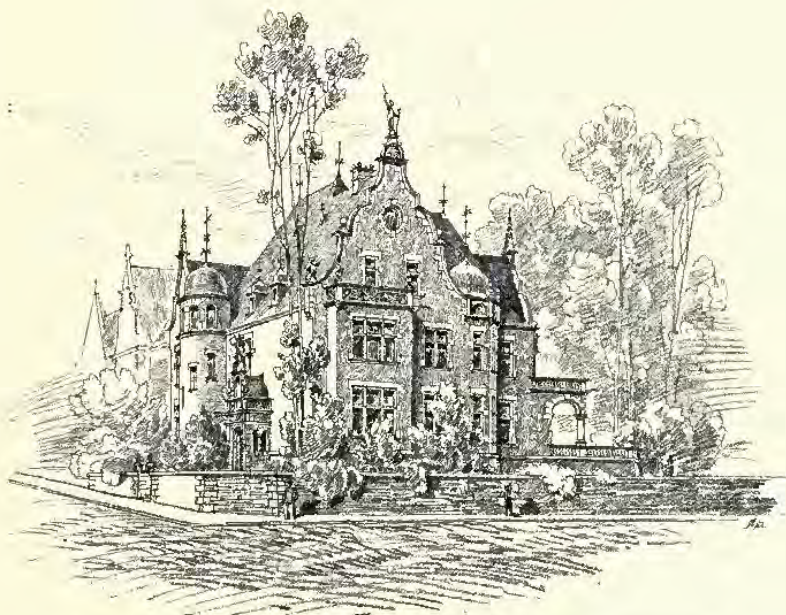

House at Halle a/Saale, GRISEBACH AND DINKLAGE, Architects, Charlottenburg.
(For Plans, see p. 105.)



House at Halle a/Saale, GRISEBACH AND DINKLAGE, Architects, Charlottenburg.
(For Plans, see p. 105.)

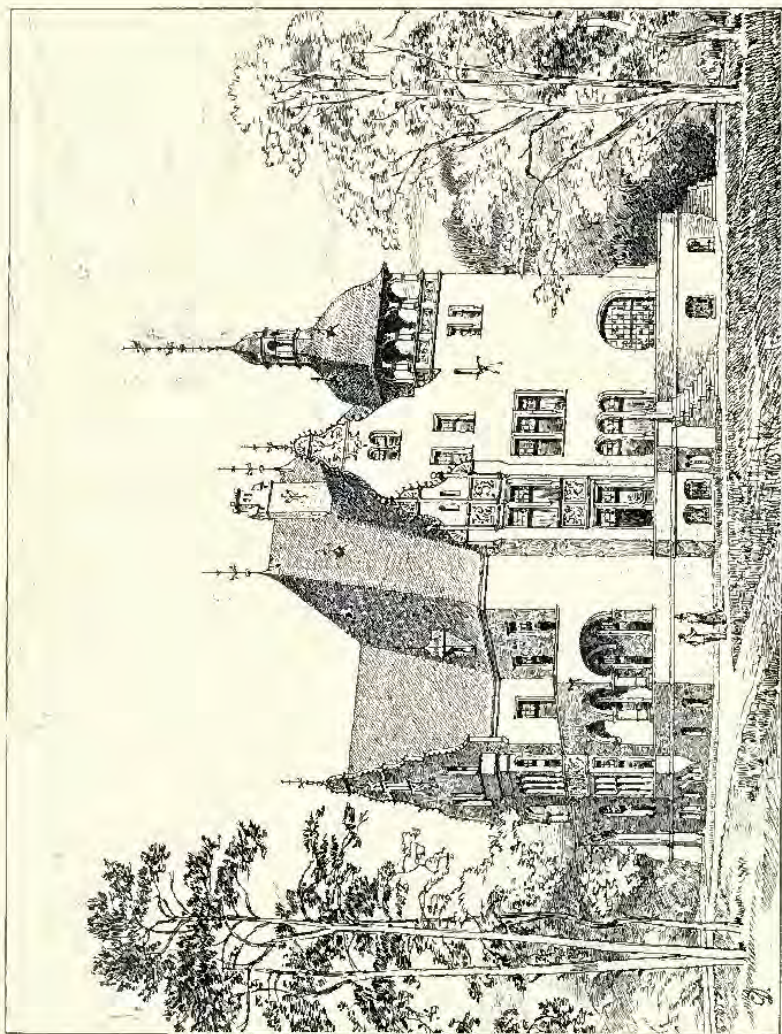

*House at Grampswald, GRISEBACH AND DINKLAGE, Architects, Charlottenburg.
(For Plans, see p. 105.)*

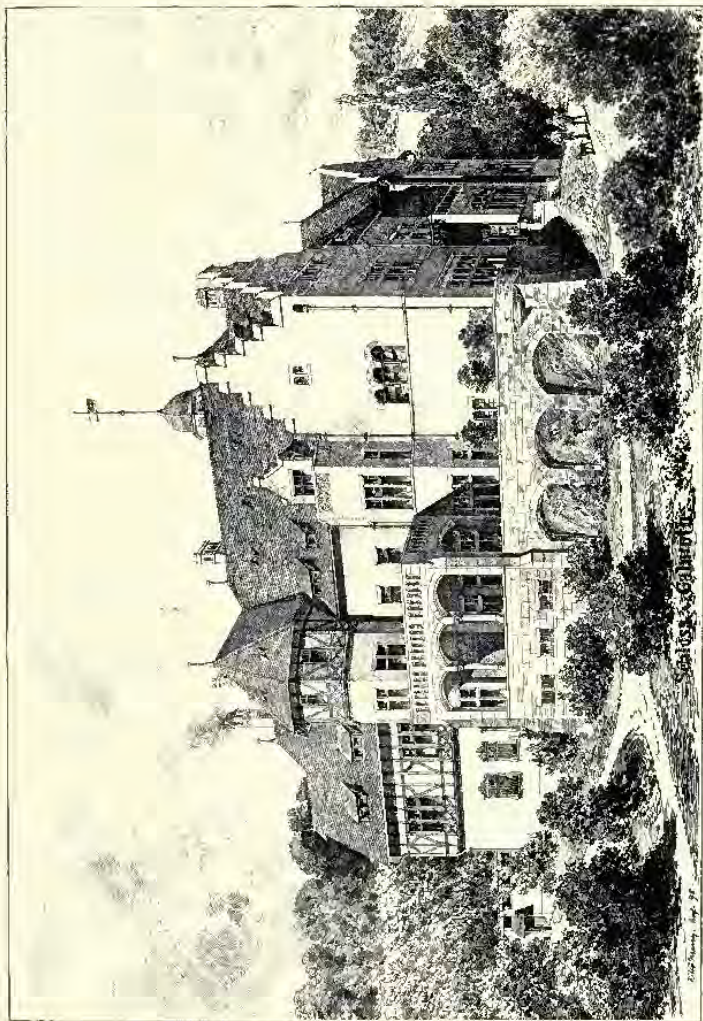

Schloss Gábor, OTTO MARCH, Architect, Charlottenburg.
 (For Plans, see p. 108.)

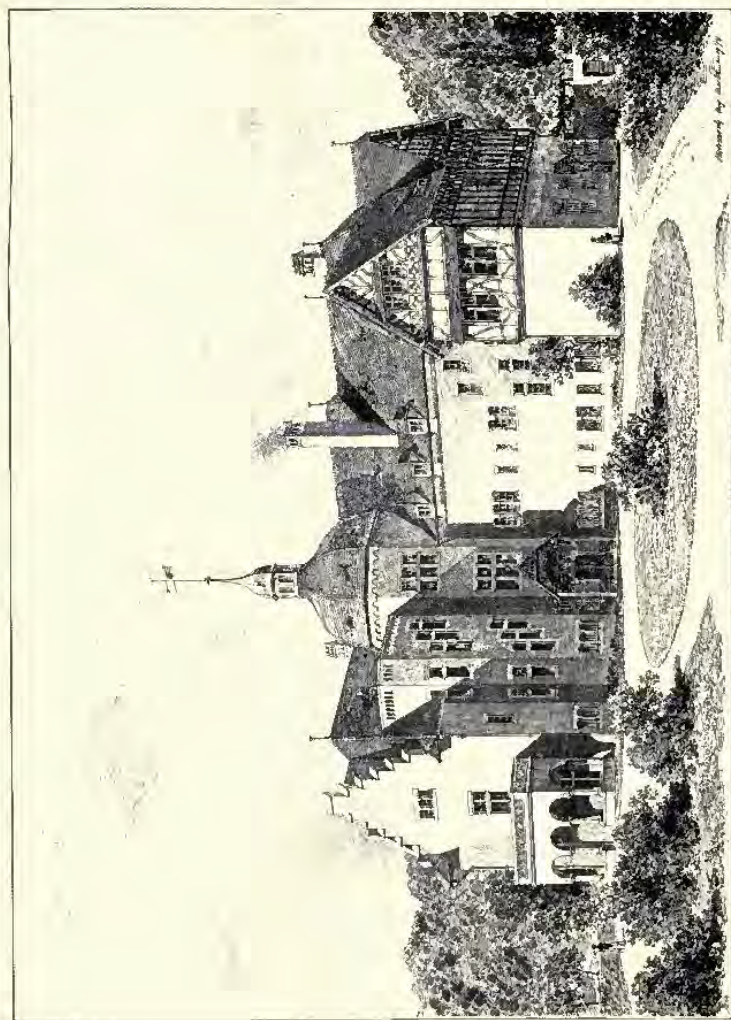

Schloss Göttsbühl, OTTO MARCH, Architect, Charlottenburg.
(For Plans, see p. 108.)

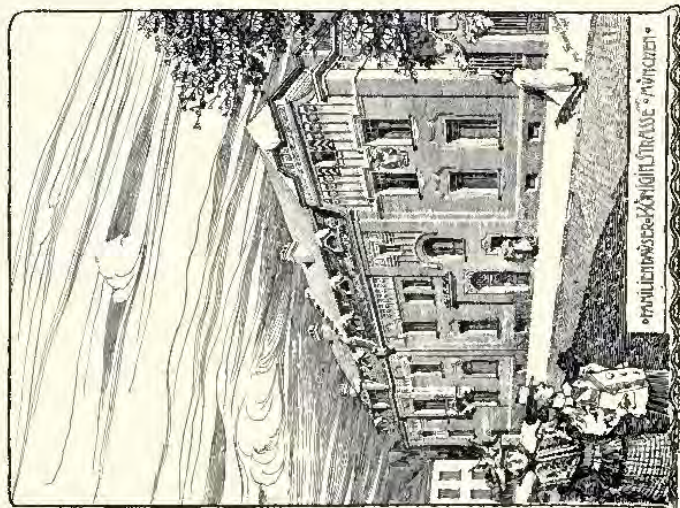

Platz, Königsstrasse, München, FRANZ RANK, Architect, Munich.

GROUND PLAN.

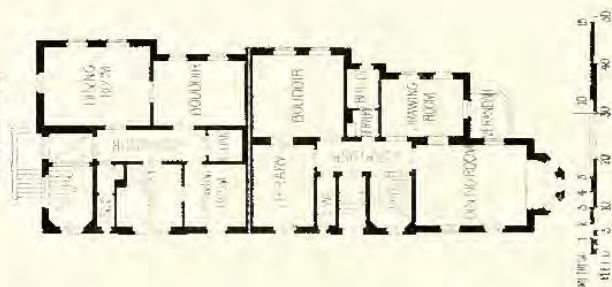

VILLE DE BRUXELLES ANCIENS
HOTELS RAVENSTEIN ET DE LA
SYNAGOGUE TRANSFORMES EN
HOTEL DES SOCIETES SAVANTES
PAUL SAINTENOY, ARCHITECTE.
BRUXELLES.

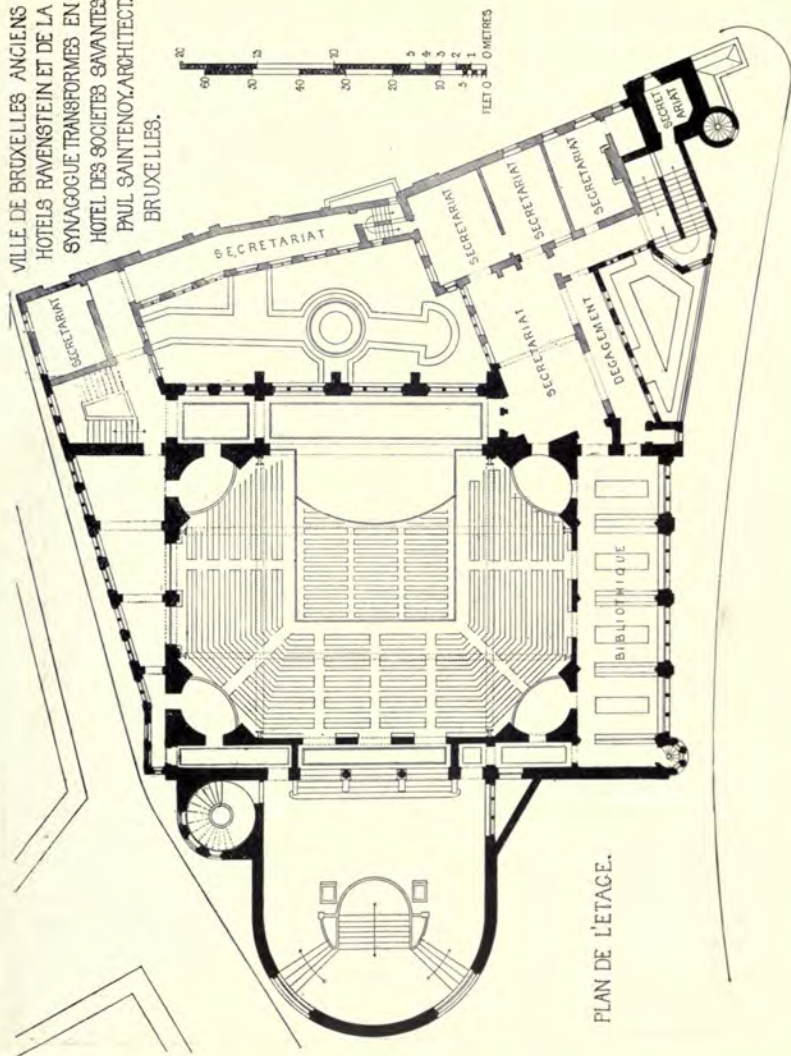

PLAN DE L'ETAGE.

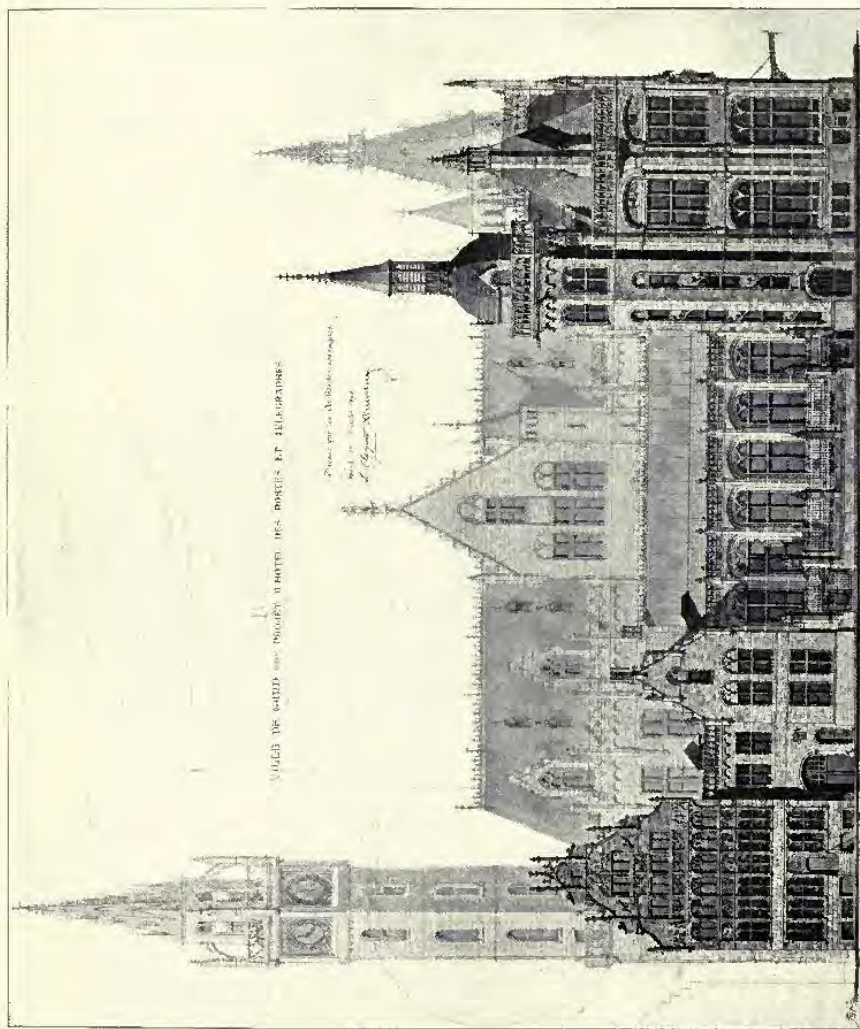

Hotel des Postes et Télégraphes à Gand, L. CLOQUET ET E. MOKTIER, Architectes, Gand.
(For Plans, see p. 114.)

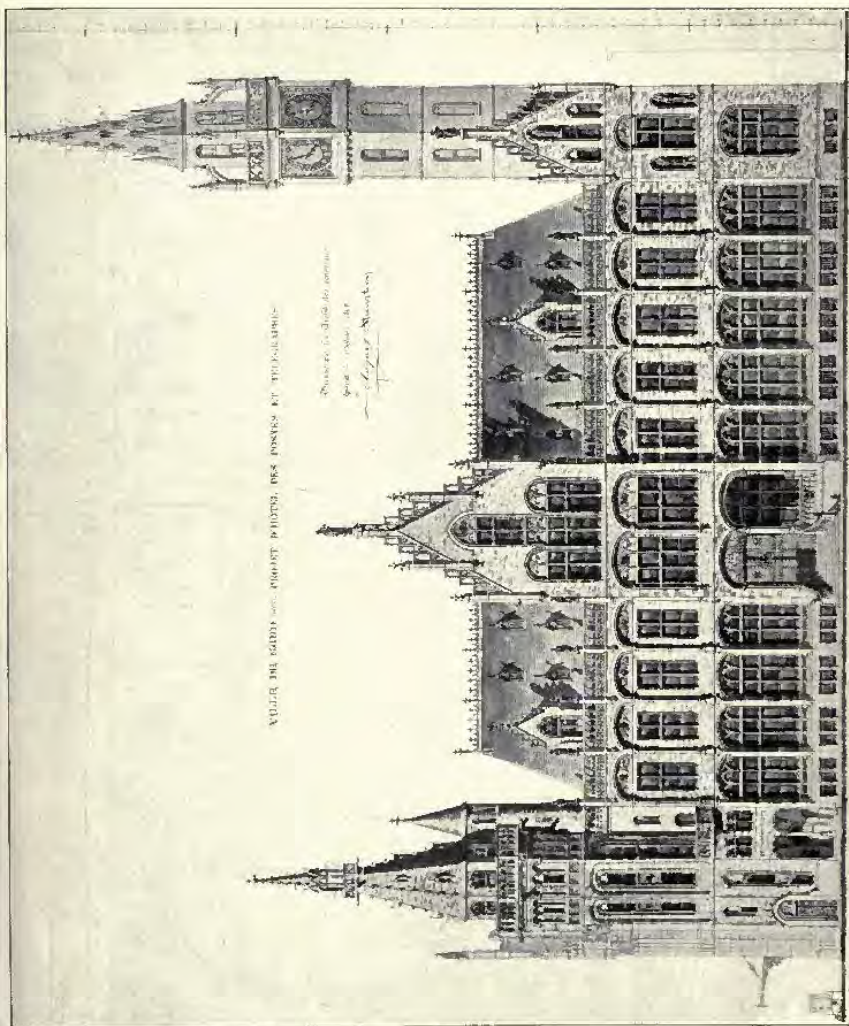

VILLE DE GAND HOTEL DES POSTES ET TELEGRAPHES

Requis en vertu de permis
de bâtir n° 1000 du 10/11/90
L. Cloquet

*Hôtel des Postes et Télégraphes à Gand, Professor L. CLOQUET ET ET. MORTIER, Architectes, Gand.
(For Plans, see p. 114.)*



The Utrecht Life Insurance Company's New Offices at Tilburg (Holland).
J. VERHEUL, Dzs., Architect, Rotterdam.

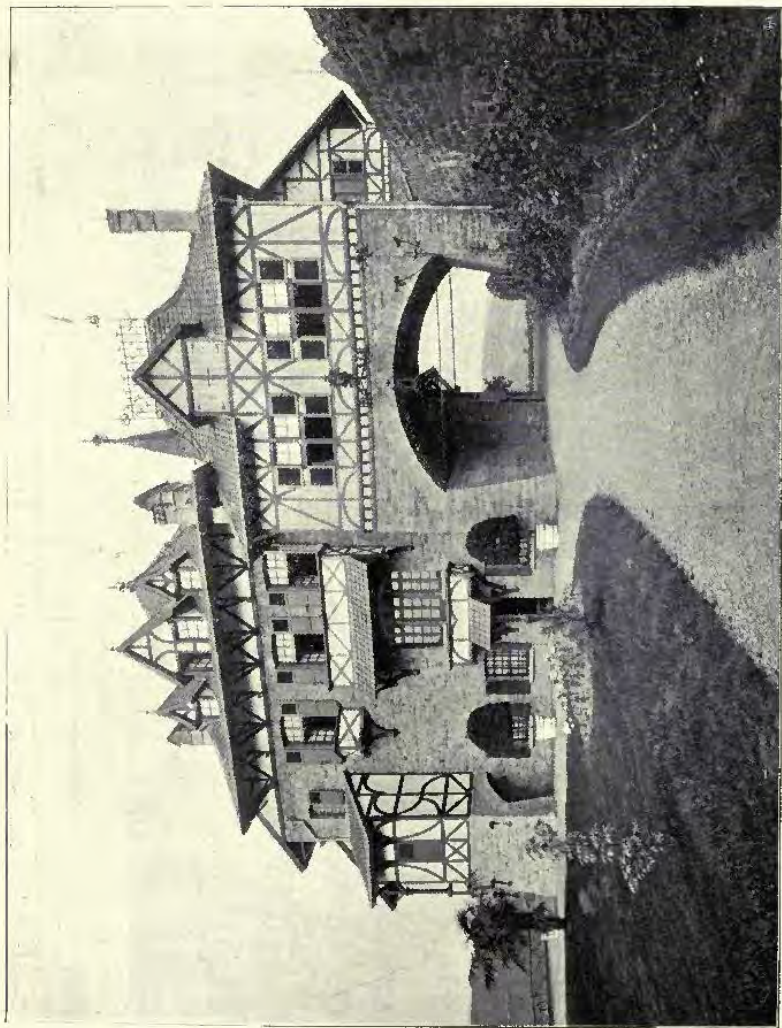

Chateau des Roches à Dinant sur Meuse, Vue vers le Parc, E. FRANKEN-WILLEMAERS, Architecte, Bruxelles.

(For Plan, see p. 136.)

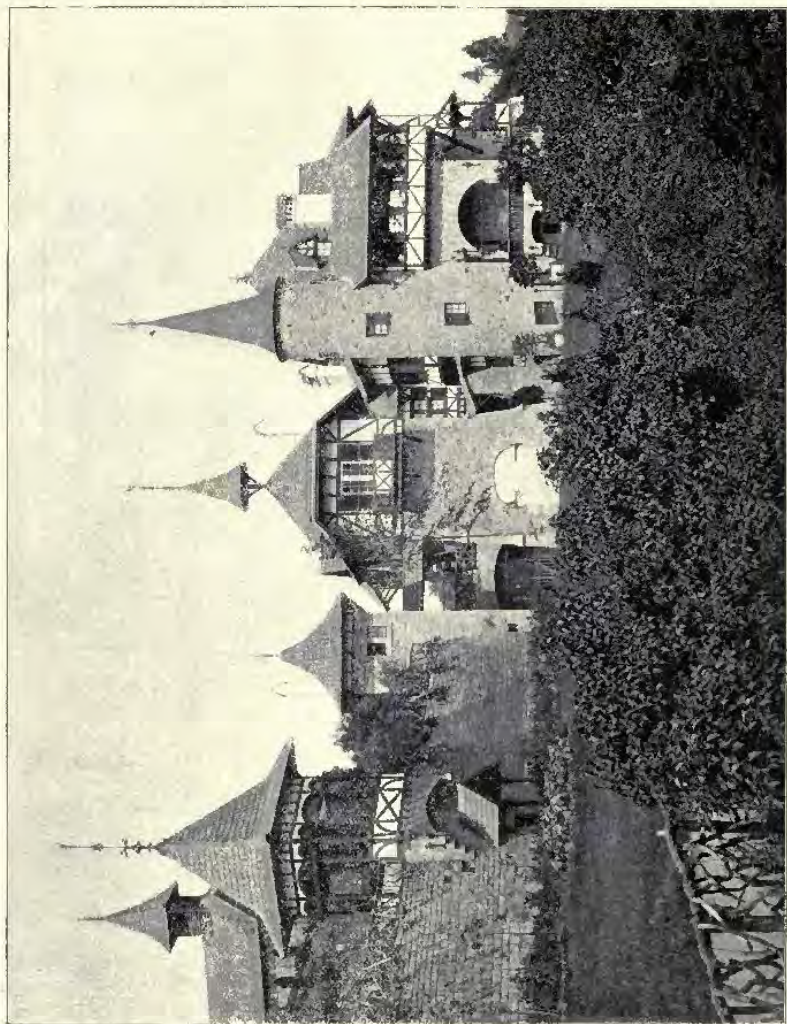

Chateau des Roches à Dinant sur-Meuse, Vue vers la Meuse, E. FRANKEN-WILLEMAERS, Architecte, Bruxelles.
(For Plan, see p. 136.)

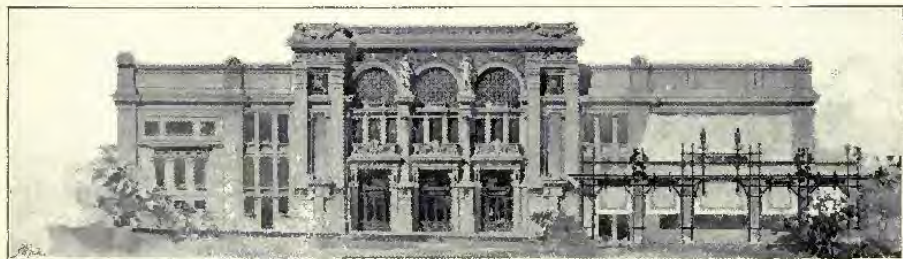
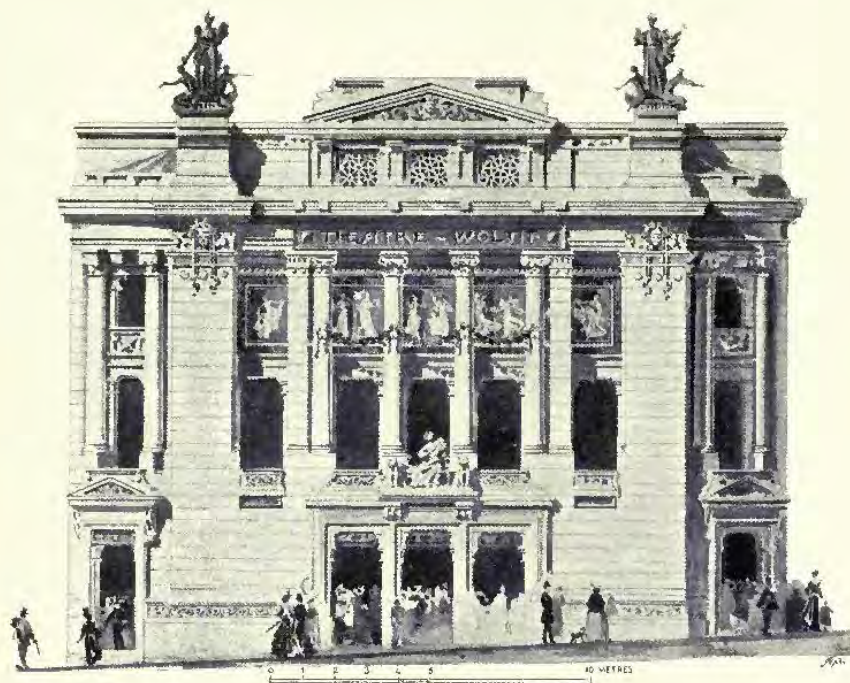

Theatre de Farna, A. RIGOTTI, Architecte, R. Istituto Tecnico Germano Sommeiller, Torino.
(For Plans, see p. 119.)

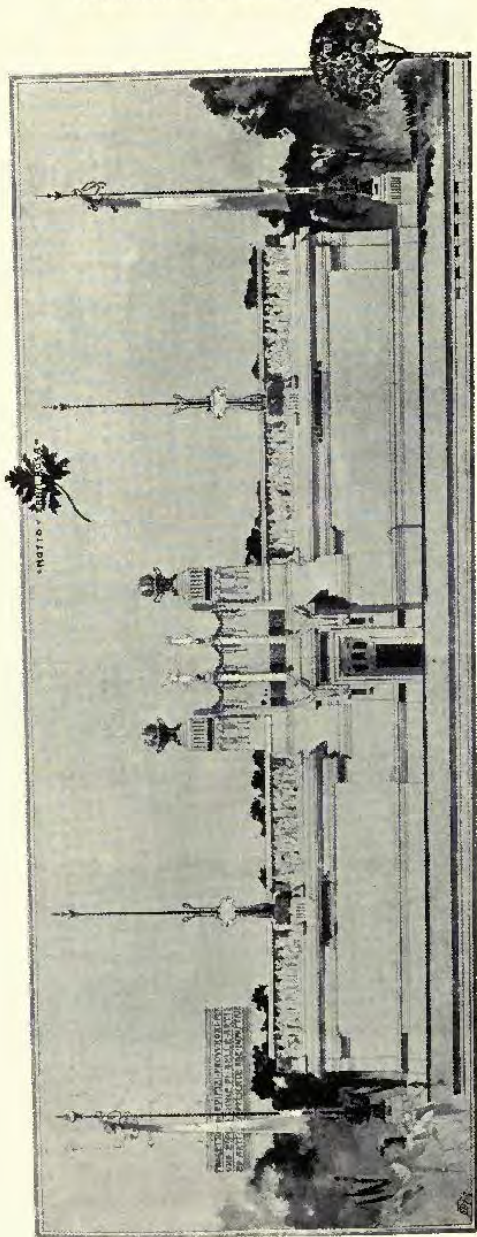

Design for Fine and Applied Arts Temporary Exhibition Buildings, A. RIGOTTI, Architect, Torino.



Giebel der Volksschule des Herrn Johann v. Góts Okocimski in Okocim,
THEODOR TALÓWSKI, Architect, Krakau.

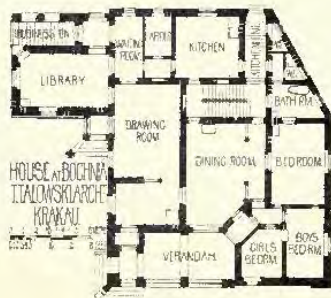

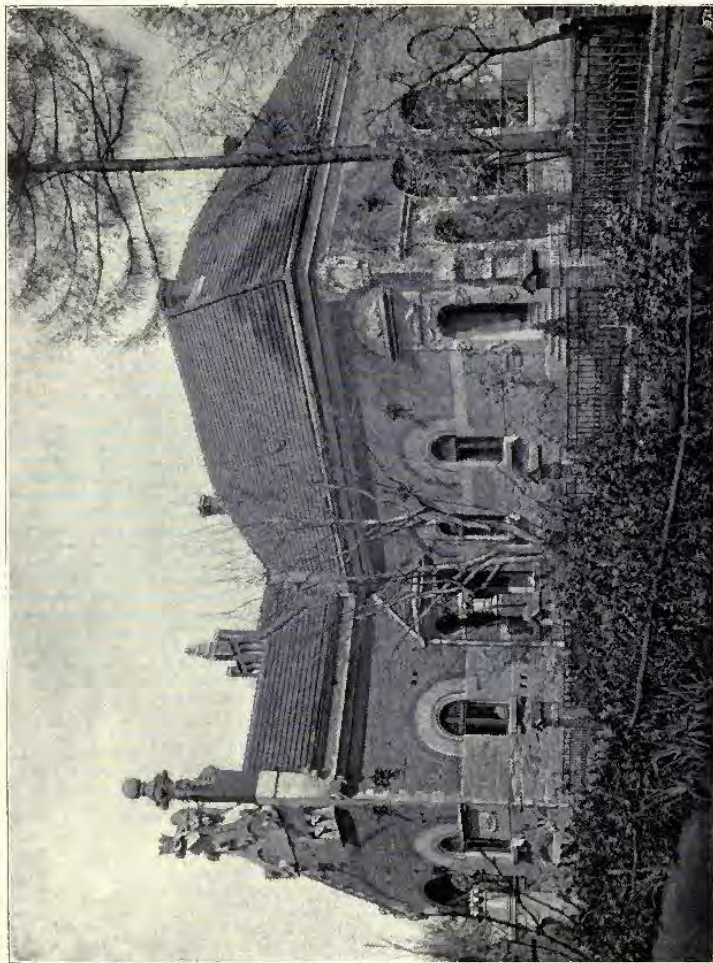

*Villa des Herrn Dr. Mięczyński in Bechánia, THEODOR TALOWSKI, Architect, Kraków.
(For Plan, see p. 121.)*

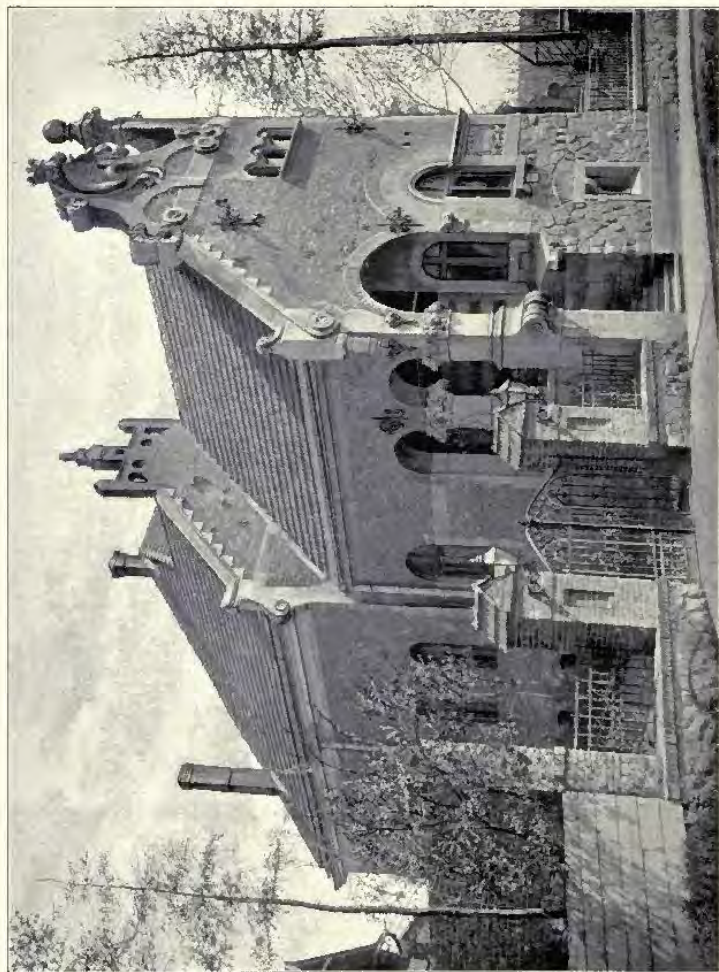

Villa des Herrn Dr. Mieczysław Dombowski in Bochnia, THEODOR TOMIŃSKI, Architect, Krakau.
(For Plan, see p. 121.)



Pantheon of the Ideal Town, to the Entrance of the proposed submarine English-French Tunnel,
PROFESSOR JAN KOTERA, Architect, Prague.

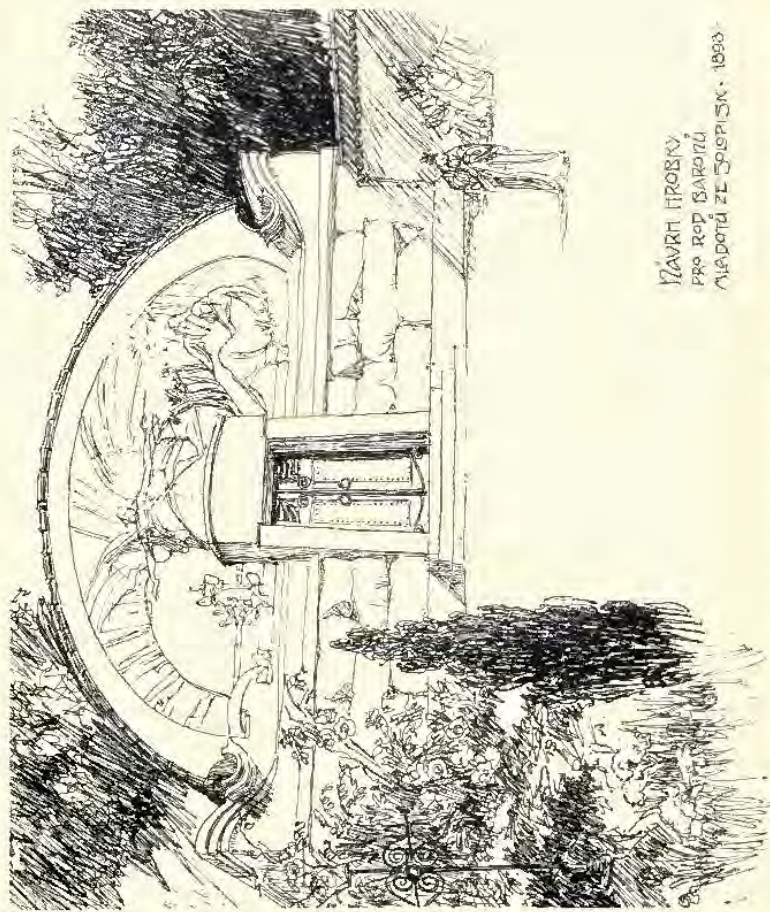

NAVHŮ HROBKY
PRO ROD. BARONŮ
MADOTŮ ZE ŠPILSÍKŮ. 1898.

Sepulchre of the Barons Mladota from Špilská in Kosořá Hora in Bohemia, Professor Jan Kuffera, Architect, Prague.



Sketch, PROFESSOR JAN KOTĚRA, Architect, Prague.



Gallery on the Sea, PROFESSOR JAN KOTĚRA, Architect, Prague.



The Drawing Room in the Castle of Prince Salm in Rájec in Moravia,
PROFESSOR JAN KOTĚRA, Architect, Prague.

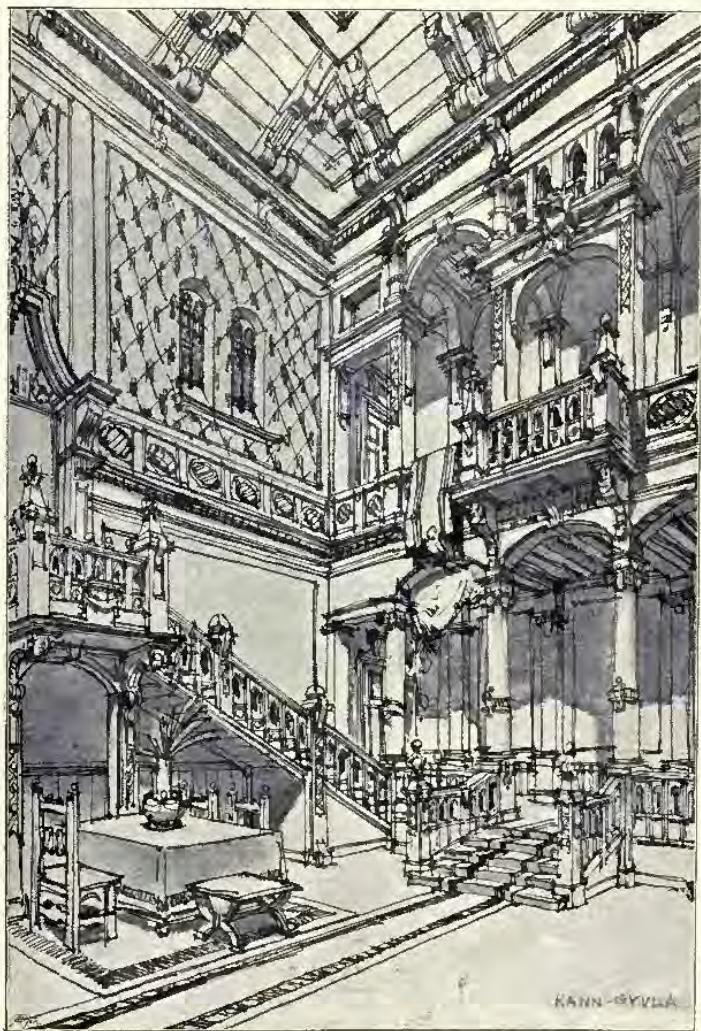

Sketch for a Hall, BY KANN-GYULA, Architect, Budapest.

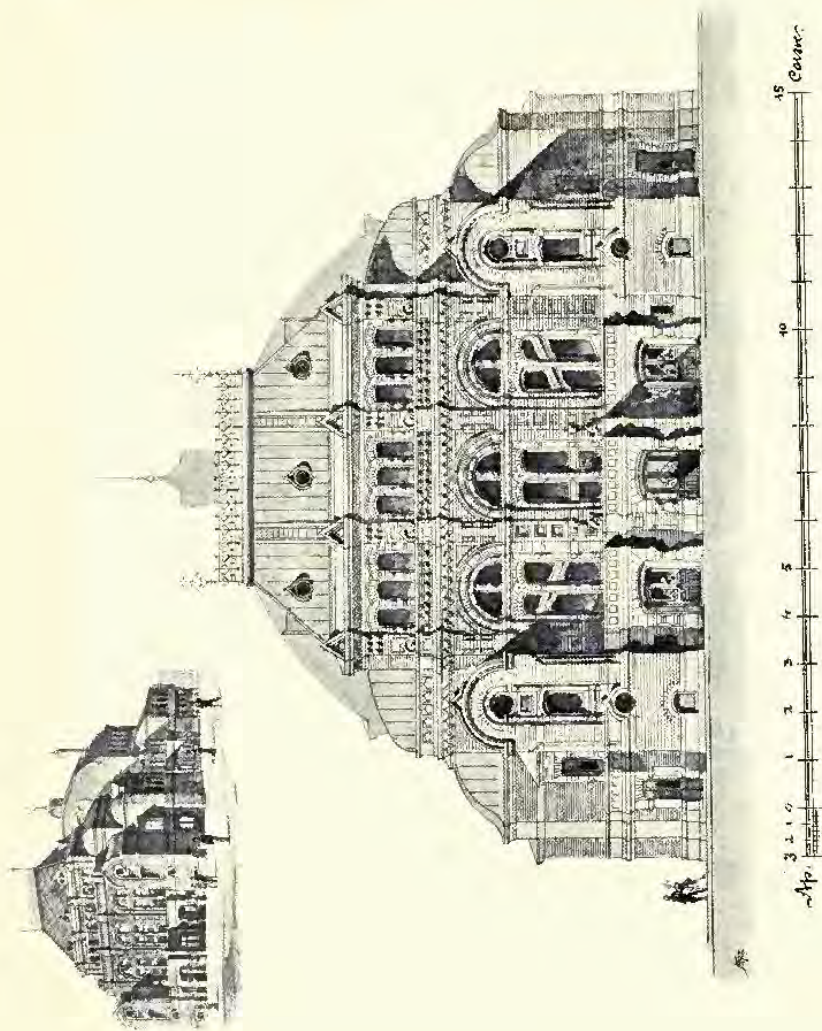

Third Premiated Design for a Theatre for the Town of Orenbourg,
 PROFESSOR VICTOR SCHROETER, HON. CORR. MEM. R.I.B.A., Architect, St. Petersburg.
 (For Plans, see pp. 132, 133.)

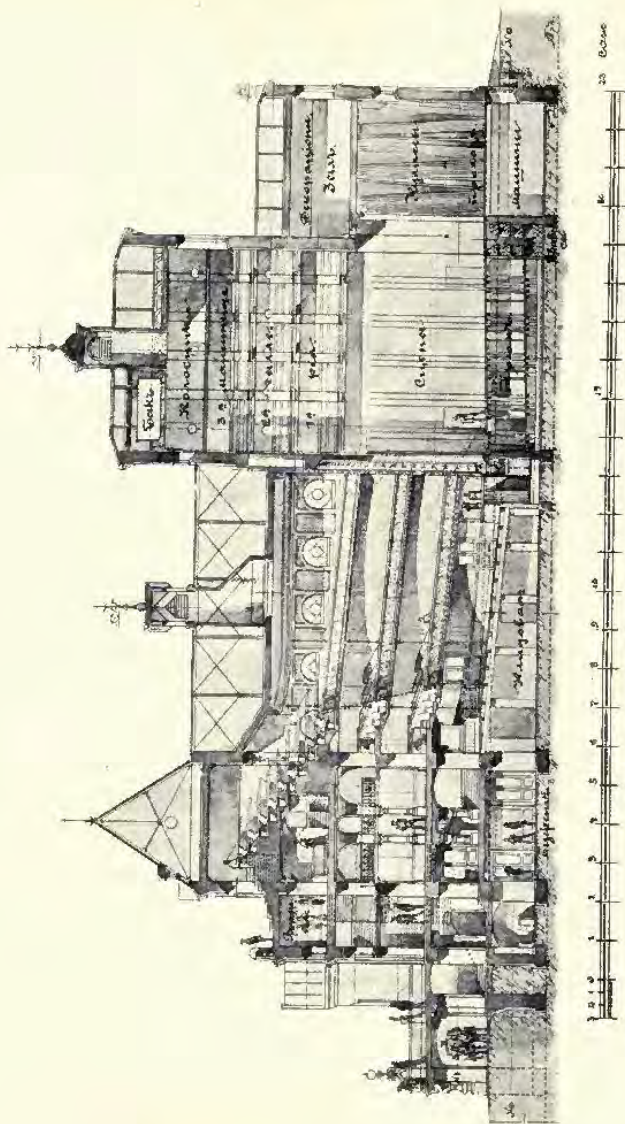

Three Promissed Design for a Theatre for the Town of Oranbourg,
PROFESSOR VICTOR SCHROTER, (HON. CORR. MEM. R.I.B.A., Architect, St. Petersburg.
(For Plans, see pp. 132, 133.)

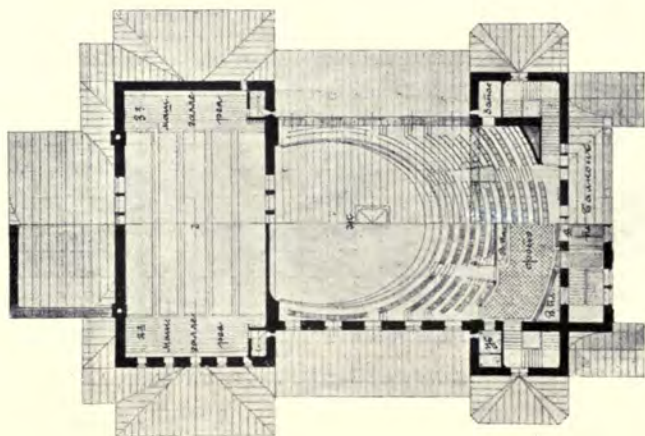
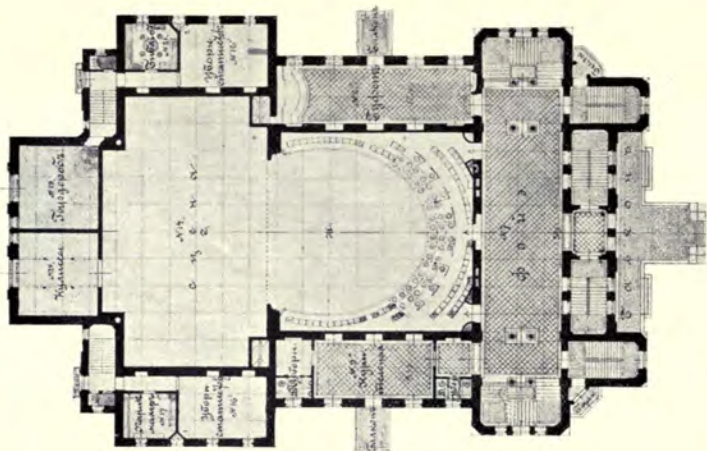

Theatre for Orenbourg, Professor VICTOR SCHRÖTER, Architect, St. Petersburg.



Tomba della Famiglia D. G. Nel Camposantodi, Udine, R. D'ARONCO, Architect, Constantinople.



Sketch, R. D'ARONCO, Architect, Constantinople.

FIRST FLOOR PLAN,

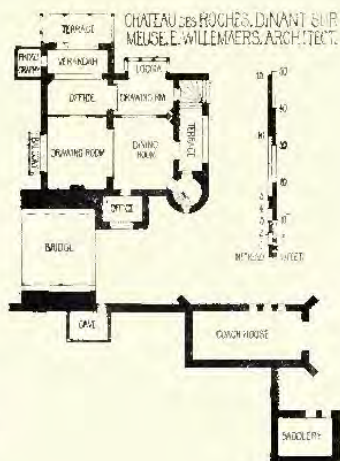
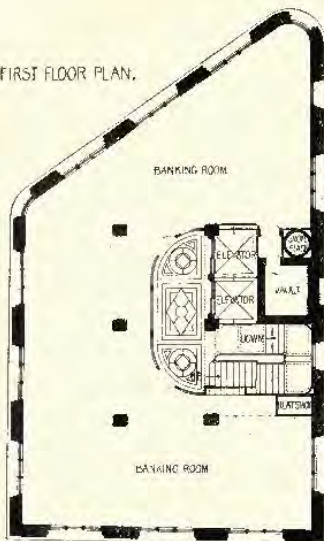

BASEMENT FLOOR PLAN
GROUND FLOOR PLAN
ON RIGHT HAND.

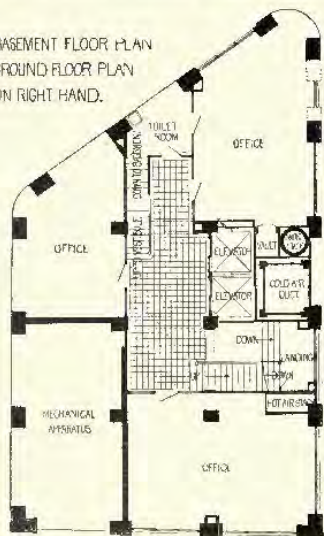

BRAZER BUILDING, BOSTON,
MASS. U.S.A. C. GILBERT,
ARCHT ST PAUL,
MINN. U.S.A.

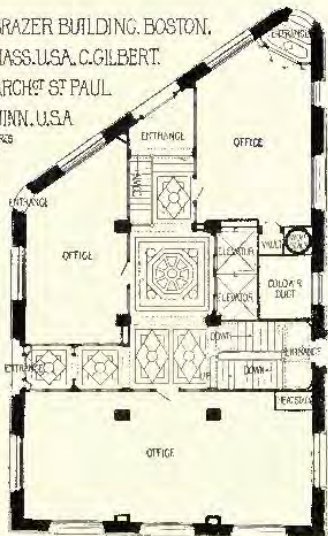

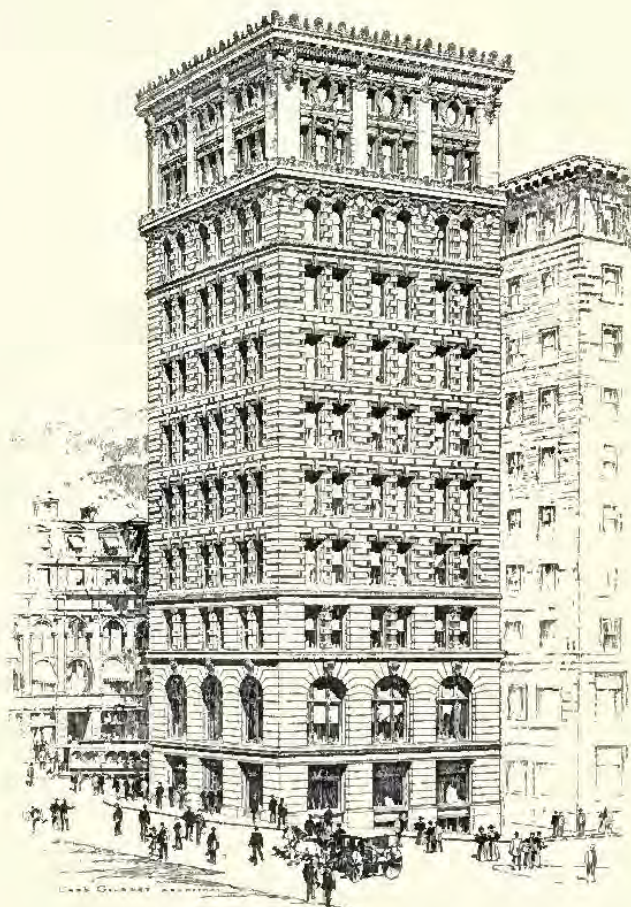

Brazer Building, Boston, Mass., CASS GILBERT, Architect, St. Paul, U.S.A.

(For Plans, see p. 136.)



First Premiered Design for Montana State Capitol, CASS GILBERT, Architect, St. Paul, U.S.A.
(For Plans, see p. 140.)

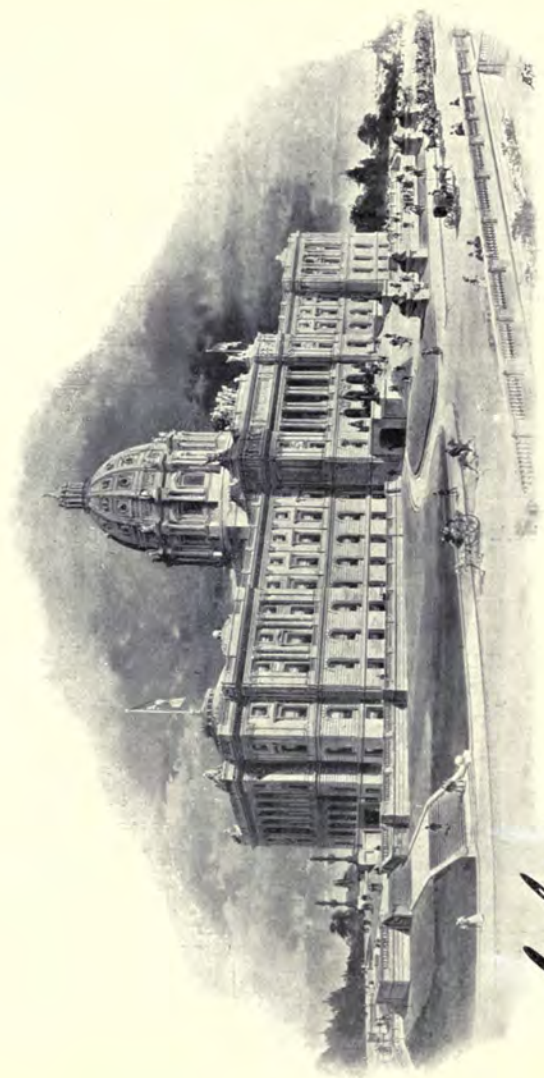

Cass Gilbert
Architect

New State Capital Building, St. Paul, Minnesota, CASS GILBERT, Architect, St. Paul, U.S.A.

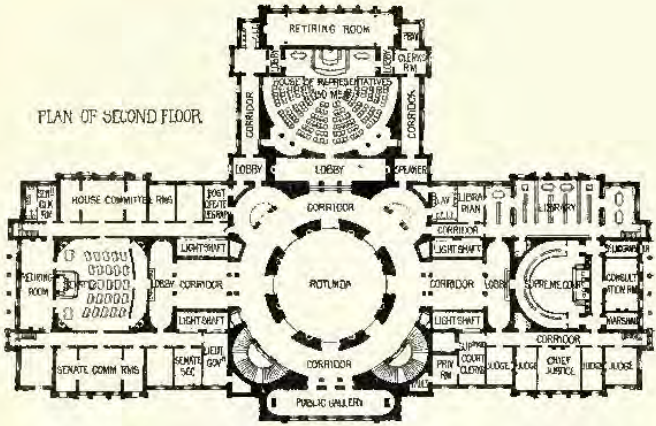

PLAN OF SECOND FLOOR.

DESIGN FOR
MONTANA STATE CAPITOL
U.S.A.

C. GILBERT, ARCH.
ENLACOTT BLDG. ST PAUL,
U.S.A.

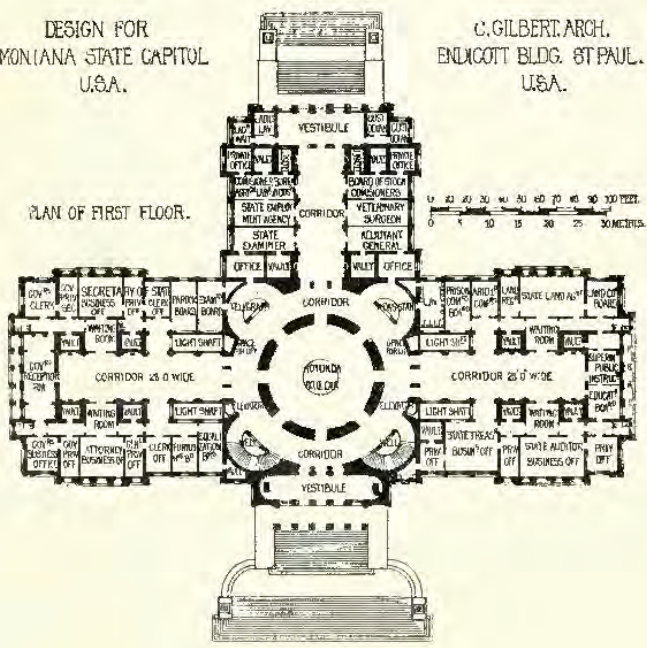

PLAN OF FIRST FLOOR.



*Central Pavilion, Agricultural Building, Trans-Mississippi and International Exhibition, Omaha, Nebraska,
CASS GILBERT, Architect, St. Paul, U.S.A.*

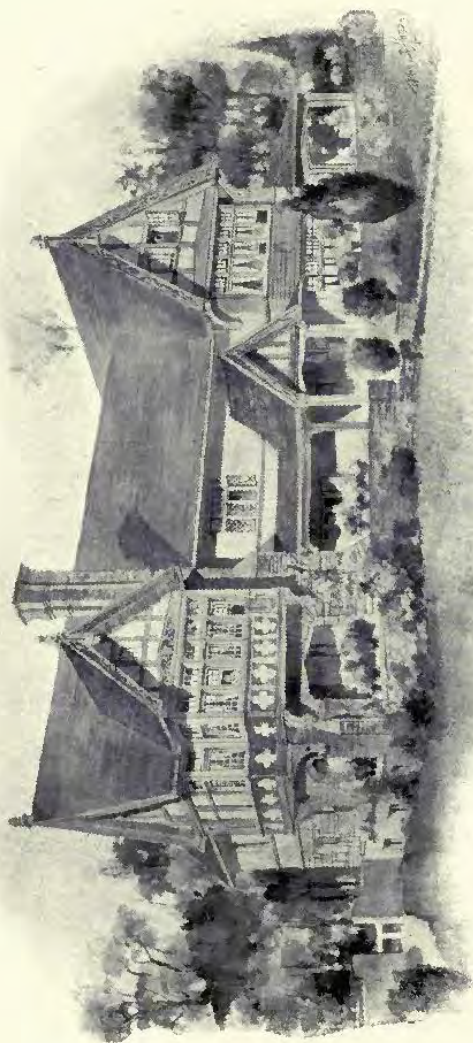

House for Seymour Eaton, Esq., Lansdowne, Del. Co., Pa., KENNEDY, HAYS AND KELSEY, Architects, Philadelphia.

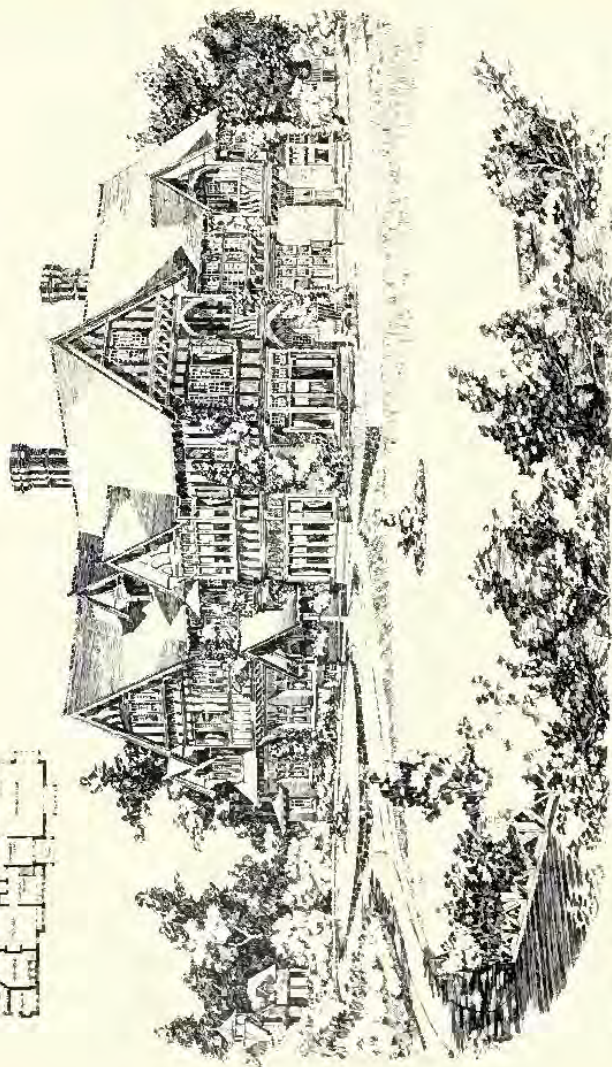

"Dovebury Rectory," *Fendalton near Christchurch, New Zealand*, S. HURST SEAGER, A.R.I.B.A., Architect, Christchurch, N.Z.

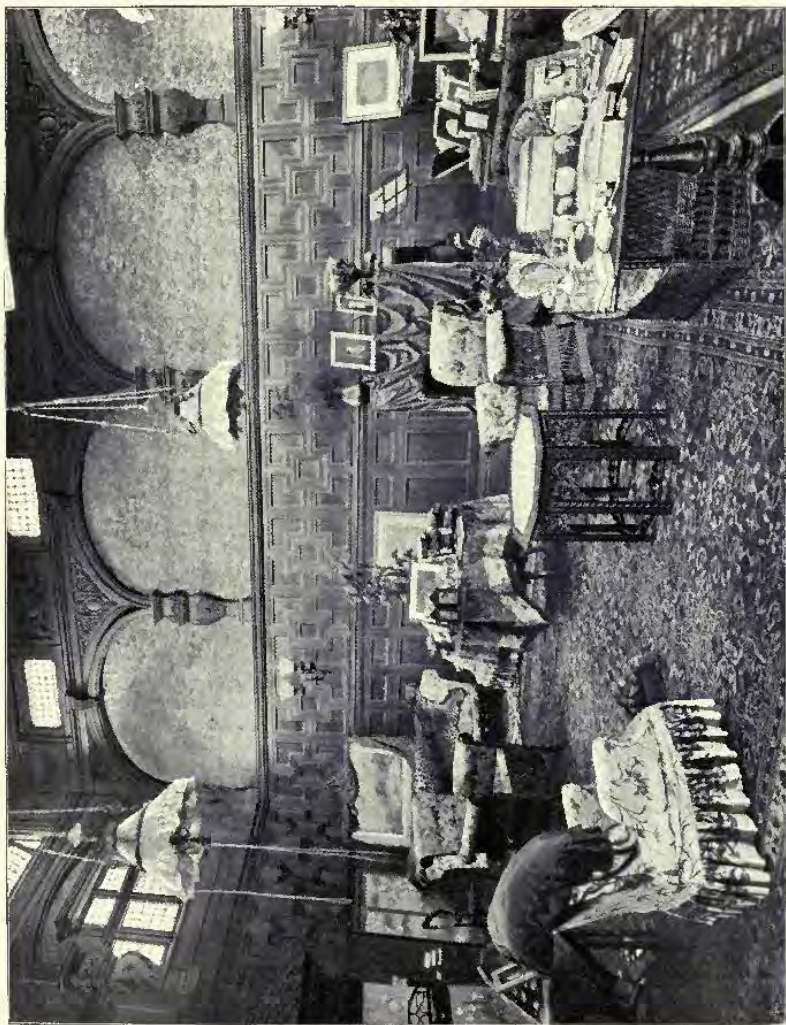

*The Reception Room, Queen's College, Residence of His Excellency the Governor of Ceylon,
HERBERT W. TOMALIN, F.R.I.B.A., Architect, Colombo.*

VOL. 17.

ACADEMY ARCHITECTURE

AND

Architectural Review,

1900¹.

EDITED BY

ALEX. KOCH, Architect,

Membre Honoraire de la Société des Peintres et Sculpteurs Suisse, &c.

CONTAINING

- I.—A Selection of the most prominent Architectural Drawings hung at the Exhibitions of the Royal Academy, London, the Royal Scottish Academy, Edinburgh, and the Royal Glasgow Institute of the Fine Arts, Glasgow.
- II.—Sculptures.
- III.—A Review of interesting Architectural subjects carried out or designed during the last few years in England and Abroad.

BY SPECIAL PERMISSION.

Copyright in every case strictly reserved.

PUBLISHED AT "ACADEMY ARCHITECTURE,"

58 THEOBALDS ROAD, LONDON, W.C.

LONDON—SIMPKIN, MARSHALL, HAMILTON, KENT,
AND CO., LIMITED.

LEIPZIG—L. FERNAU.

BERLIN—ERNST WASMUTH, 35 Markgrafenstrasse.

ZURICH—CAESAR SCHMIDT.

PARIS—LIBRAIRIES-IMPRIMERIES RÉUNIES, 5 rue Saint-Benoit.

PARIS—CHARLES SCHMID, 51 rue des Écoles.

BRUSSELS—CHARLES SCHMID, 106 rue d'Irlande.

AMSTERDAM—JOH. G. STEMLER, CZN.

ROME—MODES & MENDEL, 146 Corso.

BARCELONA—MIGUEL PARERA.

STOCKHOLM—NORDIN & JOSEPHSON, 37 Drottning-gatan.

CHRISTIANIA—CAMMERMEYERS BOGHANDEL, Carl Johansgade, 41 & 43.

ST. PETERSBURG—F. V. SZCZEPANSKI, Nevsky Pr. 34.
CONSTANTINOPLE—OTTO KEIL, 457 Grand' rue de Péra.

HELSINGFORS—LINDSTEDTS ANTIKVARISKA BOKHANDEL, Skilmaden 2.

MELBOURNE, SYDNEY & ADELAIDE—GEORGE ROBERTSON & CO.

NEW YORK—BRUNO HESSLING, 64 East 12th Street.

" " WILLIAM HELBURN, 10 East 16th Street.

J. S. HENRY.



ARTIST
• IN •
FURNI-
-TURE.



WHOLE-
SALE
ONLY



287-291
OLD
STREET
&
LONDON
E.C.

ACADEMY ARCHITECTURE.

Will be published half-yearly in June and December.
Paraît deux fois par an aux mois de Juin et Décembre.
Erscheint halbjährlich je im Juni und December.

1900. — LIST OF CONTENTS — 1900.

	PAGE.		PAGE.
ARNDSON, DAWSON & HOWELL, 8 Old Queen Street, s.w. Competitive Design for Municipal Buildings, Plumstead. 1897	31	LORLEY, Hubert C., A.R.I.B.A., 2 New Square, w.c. Design for Church and Vicarage, Barnsley. 1789	5
ARMSTRONG & WRIGHT, 38 Grainger St. W., Newcastle-on-Tyne. Stirling Hall, Northumberland	71	CRAWFORD, David William, 12 Carlton Street, Edinburgh. Doorway at Holyrood. 464	80
BABB, S. N., Stamford Bridge Studios, Fulham Road, s.w. The Devotion of Aeneas. Group. 1913	138	CULLEN, Alex., F.R.I.B.A., Brandon Chambers, Hamilton Carnbothy, near Busby. 526	100
BAILEY, Harold, A.R.I.B.A., Carter Gate, Newark-on-Trent. Kood-loft and Screen, Parkston Church, Lincolnshire. 1808	6	Plans	93
BALLANTINE, James, 42 George Street, Edinburgh. Design for Stained Glass Window, "The Angel of the Resurrection." 535	85	CLIFFORD, H. F., I.A., 178 St. Vincent Street, Glasgow. House, Pollockshields. 559	122
Design for Stained Glass Window, "The Adoration of the Magi." 539	85	DAVISON, Thomas, A.R.I.B.A., 28 Great Ormond Street w.c. Cottage, Hampstead. 1697	11
BATEMAN & BATEMAN, 81a Edmund Street, Birmingham. Manchester Warehouse, Cannon Street, Birmingham. 1787	69	Design for Art Galleries, Bradford. 1659	59
BEEBE, William, Mitchell Street, Bendigo. Australian Natives Association, Bendigo	148	DANBER, E. Guy & WHITWELL, 22 Buckingham Street, Adelphi, w.c. House at Cleve, Norfolk. 1800	10
Private Residence, Bendigo	150	Plans	33
BELCHER, Arthur H., A.R.I.B.A., 8 and 9 Martin's Lane, Cannon Street, E.C.	58	DRURY, Alfred, A.R.A., 6 Gunter Grove, Chelsea, s.w. The Prophetess of Fate. Bust. 2018	124
Billiard Room, 8 Wedderburn Road, N.W. 1771	58	Design for Duke of Devonshire's Relief. 2039	125
BUECHER, John, A.R.A., 20 Hanover Square, w. Interior of Moot Hall, Colchester Town Hall. 1817	15	FAIRLEY, J. Graham, F.R.I.B.A., India Buildings, Edinburgh. Proposed New United Presbyterian Church, Broxburn. 523	96
Château Mauricieux, Wimeroux. 1811	54	Plans	94
BENNETT, Septimus A., Fulham Park Gardens, Fulham, s.w. Music. Bas-relief. 2026	136	Proposed Additions, "Highland Country House." 545	98
BLANC, Hippolyte J., R.S.A., 75 George Street, Edinburgh. Premiated Design, Midlothian County Buildings, George IV. Bridge Frontage. 569	38	Plans	99
Premiated Design, Midlothian County Buildings, Parliament Square Frontage. 568	39	FEHR, Henry C., 6 & 8 The Avenue Studios, 76 Fulham Rd., s.w. Royce, Daughter of C. FitzRoy, Dollis Hill. 1935	130
Larkfield House, Trinity. 517	91	FLETCHER, EMMETT & SONS, 28 New Bridge Street, e.c. King's College School, Wimbledon. View of Front. 1722	26
Plans	94	Various Views. 1772	27
BLAND & BOWN, North Park Road, Harrogate. Four Houses, Harrogate. 1837	55	FRAMPTON, George J., A.R.A., 32 Queen's Road, St. John's Wood, n.w. Memorial Wall Tablet. 918	126
BLow, Percival C., A.R.I.B.A., 7 London Road, St. Albans. Rookery, Harpenden, Herts. 1884	66	Part of a Monument. 816	132
BRAMWELL, F. G., Studio, Thornton Street, Brighton, s.w. Bells ruling the four Winds. 1947	131	GEORGE, Ernest, 84 Arles, 18 Madras Street, w. The New Part of Edgeworth Manor, Gloucester	44
BREWER & BLY, 161 St. Vincent Street, Glasgow. Entrance Front, London Road, Newark. 1871	69	Edgeworth Manor, Gloucester, Hall Screen. 1881	45
BRIGGS & WOLSTENHOLE, Central Buildings, Richmond Terrace, Blackburn.	25	Holwell, Herts. 1880	48
Town Hall, Clitheroe. 1742	25	GIBSON, Miles S., I.A., 131 West Regent Street, Glasgow. Ingle-ness in Billiard Room, Finnermore. 516	113
BROAD, John, 50 Westover Road, Wandsworth, s.w. The Annunciation. Bas-relief. 2018	134	GILDON, Robert J., 23 Marchmont Crescent, Edinburgh. Guthrie Tower. 533	101
BROADBENT, Prince Street Chambers, Ipswich. Clacton-on-Sea Cliff Improvement. First Premiated Design	132	GLEICHEN, The Countess F., St. James's Palace, s.w. Memorial to the late General Sir Henry Ponsonby. 1989	133
BROWN, Cecil, 14 St. John's Wood Road, n.w. Slaves of the Ring. Group. 1993	138	GOLDSMITH, Henry, 63 Faulkner Street, Manchester. Rungalah Hall, Altrincham. 1735	91
BROWN, Mortimer J., Clarendon House, South Ealing, w. Aeneas leaving Troy. Group. 1937	134	Plans	91
BROWN & WATT, 17 Union Street, Aberdeen. Business Premises, Renfield Street and West Regent Street, Glasgow. 568	106	HALL, COOPER & DAVIS, 21 Old Queen St., Westminster, s.w. Flumsted Municipal Buildings and Public Library, Second Premiated Design. 1732	35
BRYAN & ROBERTS, 34 College Green, Bristol. Boys' School and Master's Residence at Exeter. 1706	22	Plumsted Municipal Buildings and Public Library. Plans	34
BUCKLAND, Herbert T., Queen's College, Birmingham. Design for Leeds Market Hall	141	HARE, Henry T., F.R.I.B.A., 13 Hart Street, Bloomsbury, w.c. Free Library, Wolverhampton. 1810	24
BURNETT, Frank & BOSTON, 180 Hope Street, Glasgow. Business Premises, Renfield Street and West Regent Street, Glasgow. 568	106	Plans	33
BURNETT, John & SON, 178 St. Vincent Street, Glasgow. Botanical Buildings, Glasgow University. 522	118, 119	HARE, James Macintyre, 7 South Charlotte Street, Edinburgh. Midlothian County Buildings, Selected Design. Plans	84
CAROL, William D., M.A., 84 Whitehall Place, s.w. Church of St. George, Fordington, Dorset. 1820	2	HERON & BELLARS, 27 Fitzroy Street, Fitzroy Square, w. Hobbs at Northwood Park. 1823	39
Episcopal Palace, Bristol. 1829	12, 13	HONEYMAN, John, R.S.A., 140 Bath Street, Glasgow. The Cliff, Wemyss Bay. 575	90
South Lyncham Manor, Dorset. 1895	7	HONEYMAN, John, R.S.A., & KERRIE, 140 Bath Street, Glasgow. Redlands, Bridge of Weir. 670	92
CALVERT, Albert, 94 Charlotte Street, Fitzroy Square, w. Sketch Designs for Tapestry. 1855	11	Plans	95
CHALMERS, James, I. A., 95 Hope Street, Glasgow. Business Premises for Wright & Greig, Ltd. 531	107	HOPKINS, George, F.R.I.B.A., 2 Devonshire Terrace, Portland Place, w. House at Hendon. 1728	18
CHESTON & PEKIN, 5 Union Court, Old Broad Street, E.C. Design for Cartwright Memorial Hall, Bradford. 1816	29	HOPKINS, Gerald C., 2 Gray's Inn Square, w.c. Additions to Balcombe Place, Sussex. 1856	45
Design for Plumsted Municipal Offices	143	HUTCHINSON, John, F.R.I.B.A., 127 St. Vincent Street, Glasgow. Norwich Union Chambers, Glasgow. 563	105
CALVERT, Thomas E., F.R.I.B.A., 36 Bloomsbury Square, w.c. Buildings for Lloyd's Register of Shipping, Fenchurch Street, E.C. 1780	30	JERDAN, James, 12 Castle Street, Edinburgh. A Border Mansion-house. 548	97
Building for Lloyd's Register of Shipping, Lloyd's Avenue, E.C. 1781	31	JONES, W. Campbell, A.R.I.B.A., 32 Bedford Row, w.c. House at Leichmore Heath. 1935	63
Building for Lloyd's Register of Shipping, Corner of Building. 1798	32	Plans	62
COLTON, William R., Eaton Studio, Eaton Terrace, St. John's Wood, n.w. The Crown of Love. Group. 1935	137	House at Tunbridge Wells. 1836	63
		Plans	62
		KEEN, Arthur, 4 Raymond Buildings, Gray's Inn, w.c. Edge Hill, Limsfield. 1745	60
		Plans	62
		KENNEDY, Edward W., 19 Ashley Terrace, Edinburgh. Cree. 603	133

List of Contents.

	PAGE		PAGE
KINGROSS, John, A.R.S.A., 2 Abercrombie Place, Edinburgh.		PRENTICE, Andrew N., A.R.I.B.A., Hastings House, Norfolk Street, Strand, w.c.	47
Grey Friars, Edgim, as restored for the Most Honourable The Marquess of Bute, K.T. 549	76, 77	Entrance Gates and Lodge to Mansion, Suffolk, 1719....	47
Greyfriars, Edgim, as restored for the Most Honourable The Marquess of Bute, K.T. 533	79	The Retreat, Lakenheath, Suffolk, 1709	56
KOCH, Alex., 58 Theobalds Road, w.c.	147	QUENNELL, Charles H. B., 17, Victoria Street, s.w.	57
Reform Church for Rorschach	149	Garden Front of House in Rosecroft Avenue, Hampstead, N.W., 1800	57
Entrance Gates, Residence of H. Knogge-Hanegger, Esq., 14, Grosvenor Place, s.w.	149	RANSOME, James, A.R.I.B.A., 11 Argyll Place, w.c.	53
LAM, M. A., 35, Grosvenor Street, Strand, w.c.	7	House at Legnano, 1845	53
Church, St. Mary Magdalene, Addiscombe	7	RIGOTTI, A., Accademia Albruzina di Belle Arti, Torino.	145, 146
LASCIAE, Anat., Square Hafim Pasha, Cairo.	150	Nueva Iglesia Parroquial St. Carlos, Almagra, Buenos-Aires	145, 146
Villa of H. E. Magloum Pasha, Cairo	150	RUSSELL, S. B., A.K.I.B.A., and MALLOWS & GROOOCK, 11 Gray's Inn Square, w.c.	36
LEVICK, Miss Ruby, Leighton Lodge Studios, Edwards Square, Kensington, w.	123	Municipal Buildings and Free Library, Plumstead. Competitive Design, 1896	36
The Hammer Throver. Statuette, 1896.	123	SALMON, James & Son, 53 Northwell Street, Glasgow.	103
Greenwich Landing in a net. Group, 1938	123	Savings Bank, Anderson, Glasgow, 511	103
LOND, James Brown, 160 Fifth Avenue, New York.	144	SCOTT, J. N., and A. LOMIE CAMPBELL, 44, Queen Street, Edinburgh.	96
Competitive Design, St. Luke's Hospital, New York	144	Middlethian County Buildings. First Premiated Design, 593	86
LOBNER, R. S., A.R.I.B.A., 49 Queen Street, Edinburgh.	96	SCOTT, W. Ould, F.R.I.B.A., Hospital, 1855	8
Hallyards, Peckhamshe, 547	96	New Tower, St. Michael's, Bournemouth, 1834	8
LUCAS, T., Geodry, A.R.I.B.A., Hitchin, Herts.	64	SCOTT, M. H. BAILEY, The Red House, Douglas, Isle of Man. House at Cobham, The Hall, 1766	49
Sand Hill Close, Hitchin, 1755	64	House at Crossborough, The Dining Room, 1870	50
MADDERN, W. Frederick, 57 Frederick Street, Strand, w.c.	75	" " " The Drawing Room	51
Competitive Design, St. Stephen's Free Church, Edinburgh, 522	75	" " " Entrance Front and Plans	52
MACKENZIE, A. Marshall, A.R.S.A., 343 Union St., Aberdeen.	61	SETH-SMITH, W. H., A.R.I.B.A., 45 Lincoln's Inn, Glasgow, w.c.	59
Additions to Fyvie Castle, Aberdeenshire, 506	61	The Stables, Hare Hall, Romford, Essex, 1809	59
Kildrumny, Aberdeenshire, 524	65	Two Houses at Godalming, 1809	59
" " " Plans	65	SHANNAN, A. M'Farlane, 7 Scott Street, Garnetburgh, Glasgow.	135
McLELLAN, W. J., 1 Oakley Cottage Studios, Upper Cheyne Row, s.w.	130	Decorative Figure, representing "Success," 832	135
Reverie. Statuette, 1860	130	SHARMA & ANWER, Wellingtonborough.	116
M'NAIRN, A. STURT, 40 Marchmont Crescent, Edinburgh.	82	Wellingtonborough Cottage Hospital, 1888	116
Design for Stained Glass, 560	82	SHAW, R. NORMAN, R.A., 6 Ellerslie Road, Hampstead, N.W.	38
MACGIBBON & ROBERTSON, 58 West Regent Street, Glasgow.	116	Part's Bank, Ltd., New Building, Castle St., Liverpool, 1748	38
Carroll House, staircase and Entrance, 572	116	SHEPPARD, Oliver, A.R.H.A., Castle Rooms, Lenton Road, Nottingham.	135
General View and Drawing Room, 572	116	Edinola, 343	135
MADDERN, E. W. Ho., 13 South Charlotte Street, Edinburgh.	74	STORES, Leonard, and GEORGE T. HINE, 3 Princes Street, Sydney, Gate, 536	23
Free St. Stephen's Church, Edinburgh. Competitive Design, 565	74	All Saints' Convent, Colney Chapel, St. Alken's, Entrance to Tower, 1789	9
Skipton and District Hospital, 525	97	STRAITON, Arthur J., A.R.I.B.A., University College, Liverpool.	36
MALLOWS, C. E., & GROOOCK, Times Buildings, Bedford.	123	A House by the Sea, 1791	36
Science and Art Schools, Leamington, 1784	123	TALMAN, Frank Mowbray, 68 Glebe Place, Chelsea, s.w.	129
MONROE, Francis, 2 Winders Road, Battersea, s.w.	123	Adam and Eve, 655	109
Psyche and the Snake of Venus. Statuette, 2082	123	THE TOWER, 58 Bath Street, Glasgow, 1896	21
MONTFORD, Paul K., 8 Winders Road, Battersea, s.w.	123	Design for Public Hall, Springfield, 548	112
LIE Bales, 1946	123	TRIMMER, Harold C., A.R.I.B.A., White Cliff, Wellingham.	11
MORRIS, Miss Lillian M., 26 Hield Road, Fulham, s.w.	131	Design for Church of St. Edward, Barnsey, 1729	11
Art's Fortune. Statuette, 1971	131	URS, T. HAYAL, 45, Carnegie Street, Dunfermline.	100
MAY, Edward J., 21 Hart Street, Bloomsbury Square, w.c.	40, 41, 42	Offices at Dunfermline 536	93
Homeside, Windborough Common, 1809	40, 41, 42	VERMIL, J. DUN, 40 White de Withstraat, Rotterdam.	152
MEG & BARNARD, 11 Victoria Street, Manchester, w.c.	67	An Interior at Rotterdam	152
House at Brooklands, Cheshire, 1904	67	WALKER, A. G., 5 Cedars Studios, Glebe Place, Chelsea, s.w.	136
" " " Plans	66	"And they were afraid." Group, 2050	136
"The Old House at Home," Droylesden, 1723	67	WARD, George W., 30 Mosley Street, Newcastle-on-Tyne.	10
"The Old Horse and Jockey," Hazel Grove, 1697	68	Proposed New Church, Newcastle-on-Tyne, 1896	10
House, St. Ann's-on-Sea, 1894	68	WATSON, Thomas L., F.R.I.B.A., 165 Bath Street, Glasgow.	21
" " " Plans	62	W.B. 55, Bath Street, Glasgow, 1896	21
MONTANER, L. D., R. Claris, 63, Barcelona.	148	WEBB, Aston, A.R.A., 19, Queen Anne's Gate, s.w.	16
Palais de W. Montaner, Barcelona	148	Royal College of Science, Imperial Institute Road, 1866	16
MUSTO, Frederick, A.R.I.B.A., 51 and 52 Greek Street Chambers, Leeds.	140	WHITE, William B., 106 St. Vincent Street, Glasgow.	111
Third Premiated Design for Leeds Meat Market	140	Springburn Public Halls, 527	111
NEWTON, Percy E., 2 New Square, Lincoln's Inn, w.c.	1	" " " Plans	110
Design for a Chapter House, 1754	1	WILLIAMSON & JONES, 31 St. Andrew Square, Edinburgh.	73
NICHOLSON, G. A., 31, New Square, Lincoln's Inn, w.c.	5	Hall of "The Croft," Kirkcaldy, 540	73
Competitive Design for Church at Barnsley, 1730	5	WILLIAMS & FRICKESBURY, 14 Cavendish Street, Leeds.	38
The Grange, Tottenham, 1733	57	Part's Bank, Ltd., New Building, Castle St., Liverpool, 1748	38
NICHOLSON & CORLETT, 2 New Square, Lincoln's Inn, w.c.	3	WILSON, Butler & OGLEBY, 12 East Parade, Leeds.	19
Chancel Fittings, Chester, 1749	3	Tourelle, Halifax, 1806	19
Design for Refitting Mission Church at Walworth, 1743.	48	Porch at Halifax, 1878	19
The Library, Westbrook Hall, 1765	48	WILSON, John B., A.R.I.B.A., 62, Bath Street, Glasgow.	102
NIVEN, W. WILKINSON, 34 Mecklenburgh Square, w.c.	61	Design for the Free St. Stephen's Church, Edinburgh, 578	102
Piper's Hill, Byfleet, Surrey, 1845	62	WILSON, Fitz Baker, & Co., 12 East Parade, Leeds.	161
" " " Plans	62	Castle Grove, Leeds. The Billiard Room Dais	161
House, Weymouth Park, Walton-on-Thames, 1725	64	WIMPERIS, Edmund and EAST, 22 Conduit Street, w.	104
Sunnyside, Walton-on-Thames, 568	117	Business Premises, George Street, Hanover Square, w. 530	104
OLDACRE, R. Samuel, 14 Temple Street, Birmingham.	14	Design for Fire Station, Route, 657	108
Design for Village Church on a Hill Slope, 1769	14	" " " Plans	109
OSBORN, Arthur, 49 East Street, Southampton, Kent.	139	WOOD, Edgar, A.R.I.B.A., 76 Cross Street, Manchester.	20
Arithmetic, Relief, 1864	139	Francis Clock Tower, Yorkshire, 1752	20
PARKINSON, Mrs. Florence, Deerhurst, Streatham, s.w.	131	Hoss, Edgerston, Huddersfield, 1774	28
St. Arnes' Eve. Statuette, 1951	131	" " " Plans	33
PATERSON, Alex. N., M.A., 136 Wellington Street, Glasgow.	114	WOPNUM, R. Selden, F.R.I.B.A., 26 Bedford Square, w.c.	70
Two Interiors, 5563	114	Lodge, Maidenhead Court	70
Estow, Downshill, w.c., reconstructed, 679	120, 121		
" " " Plans	120		
PATERSON, Thomas T., and Victor D. HOSSBURN, A.R.B.I.A., 5 York Place, Edinburgh.	87		
Middlethian County Buildings. Competitive Design. Perspective View from George IV. Bridge, 560	87		

ACADEMY ARCHITECTURE

1900^t

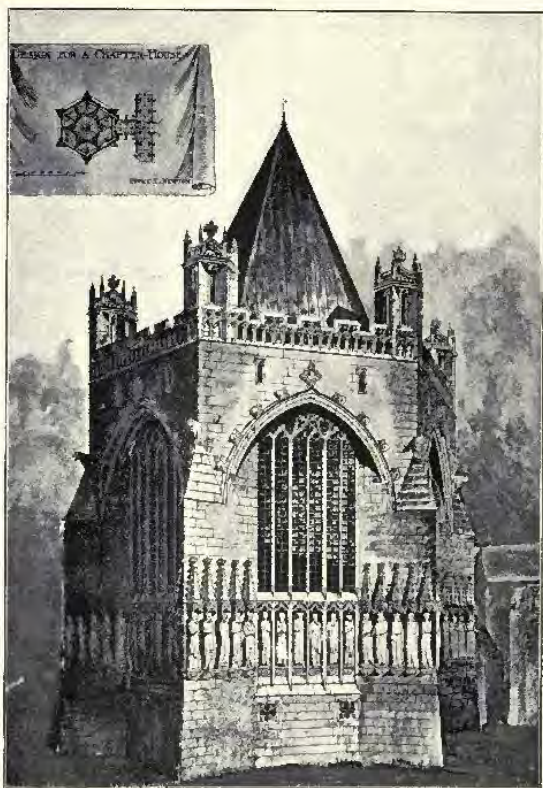

1754. *Design for a Chapter House, PERCY E. NEWTON, Architect.*

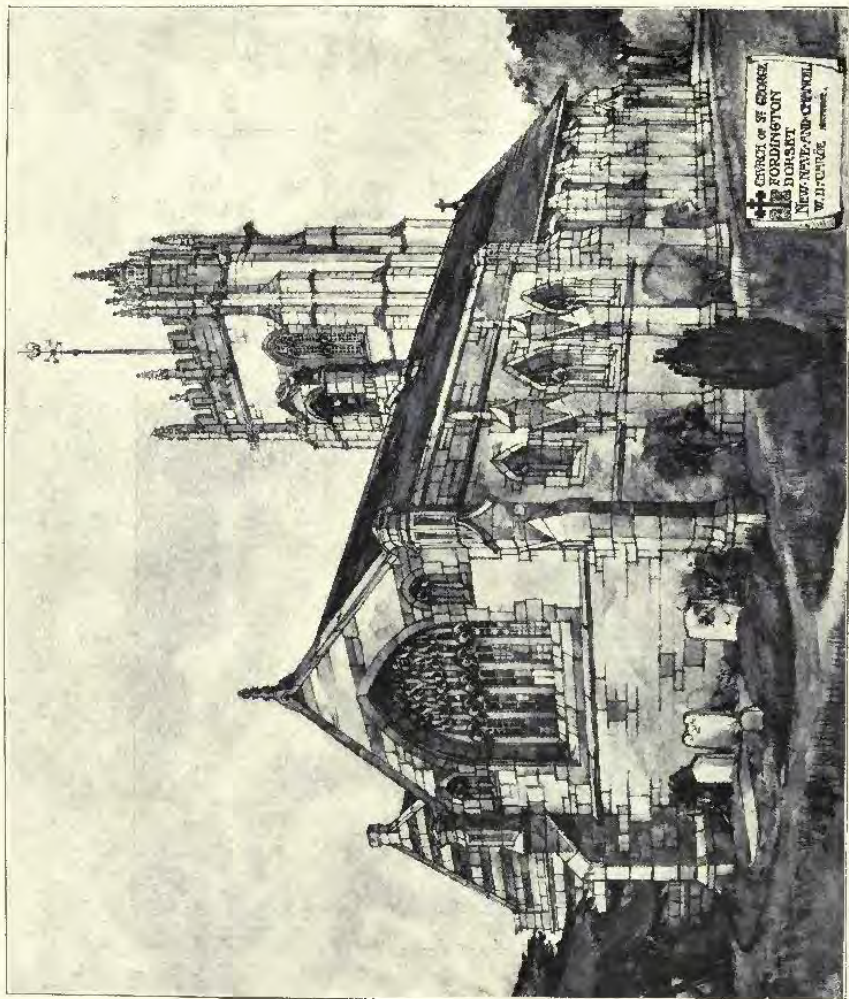

1820. Church of St. George, Fordington, Dorset, WILLIAM D. CAROÉ, M.A., Architect.

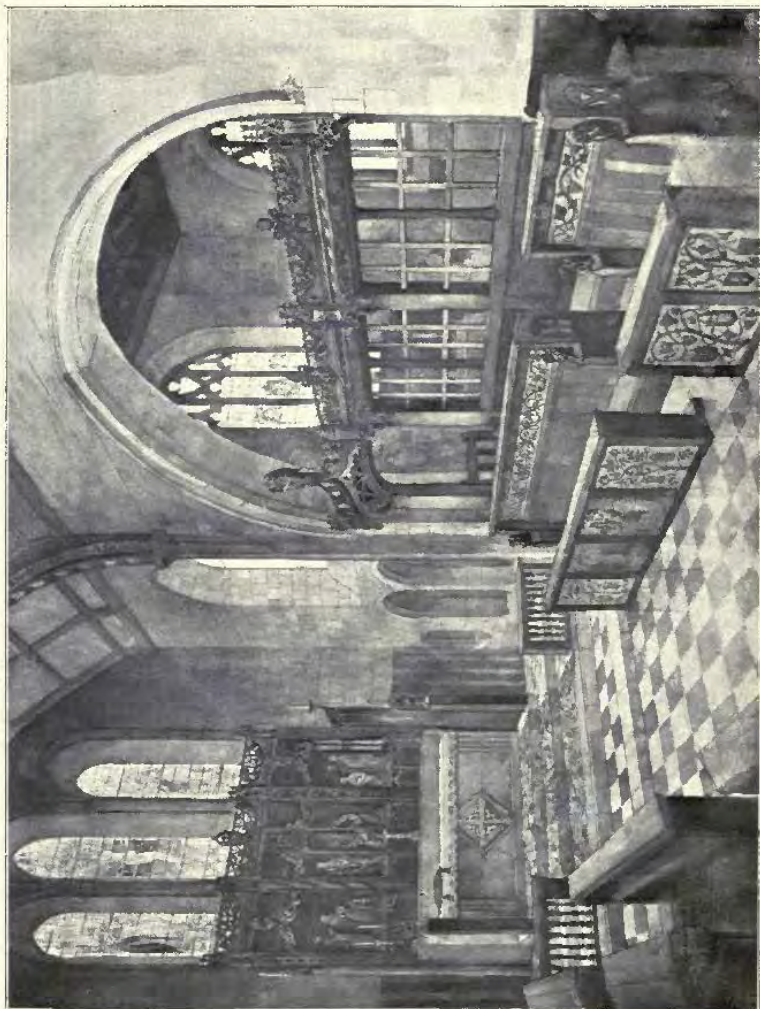

1749. *Chancel Filtrings, Chester, NICHOLSON AND CORLETTE, Architects.*



1743. *Design for refitting Mission Church at Walworth, NICHOLSON AND CORLETTE, Architects.*



1769. *Design for Church and Vicarage, Barnsley*, HUBERT C. CORLETTE, A.R.I.B.A., Architect.

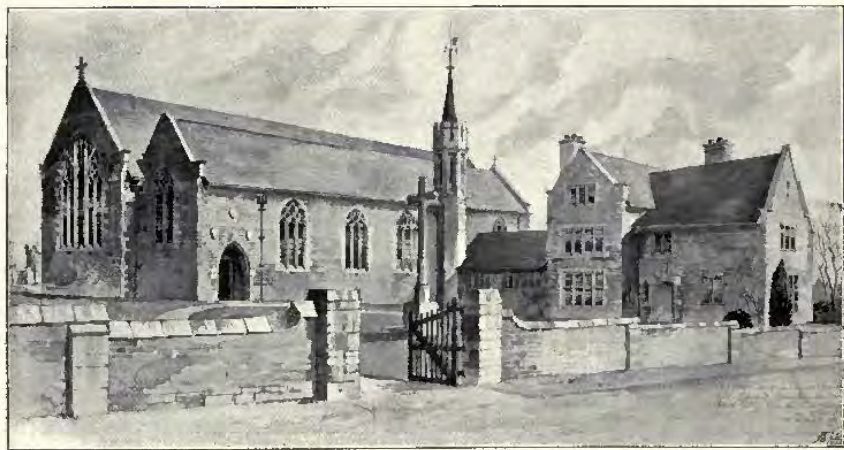

1730. *Competitive Design for Church at Barnsley*, CHARLES A. NICHOLSON, M.A., Architect.

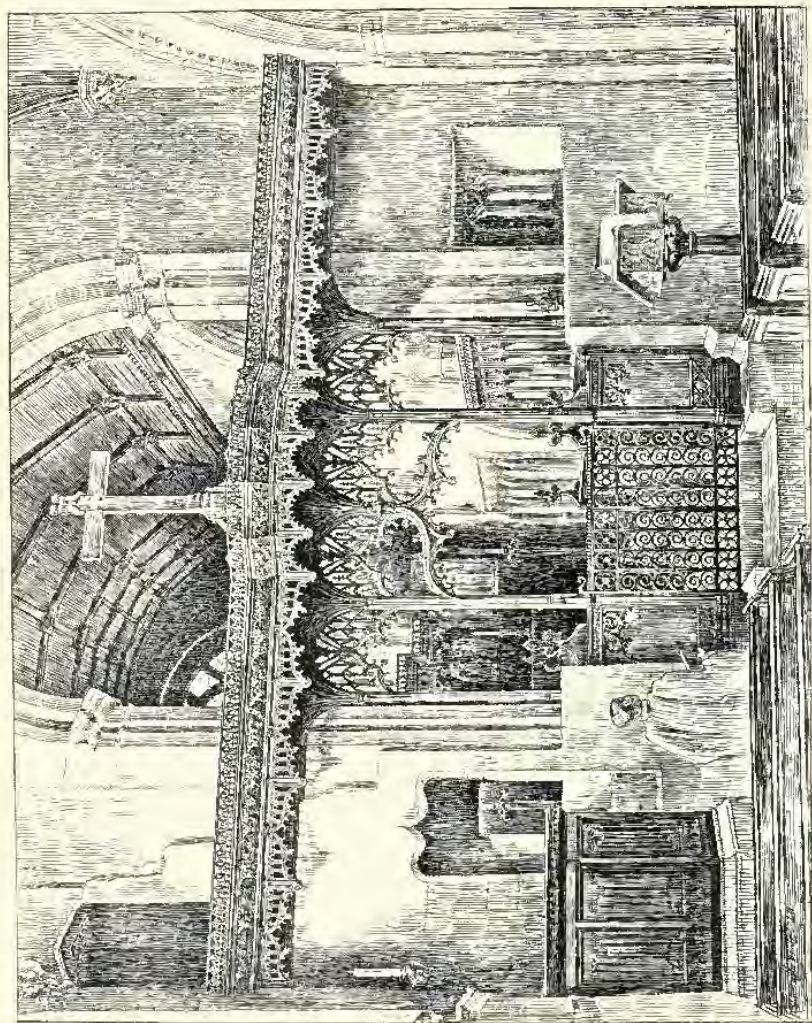

1808. *Roofs and Screens, Barstow Church, Lincolnshire, HAROLD EMLIFF, A.R.I.B.A., Architect.*

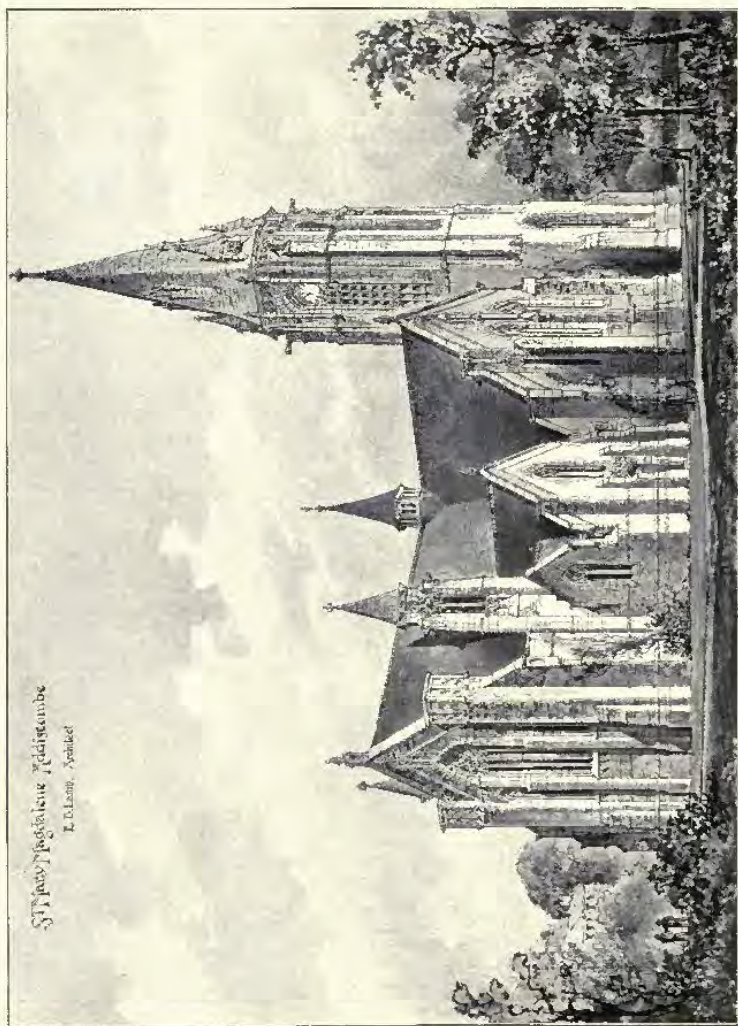

St. Mary Magdalene, Edisbury
E. B. Lamb, Architect

Church, St. Mary Magdalene, Edisbury. EDWARD B. LAMB, M.S.A., Architect.

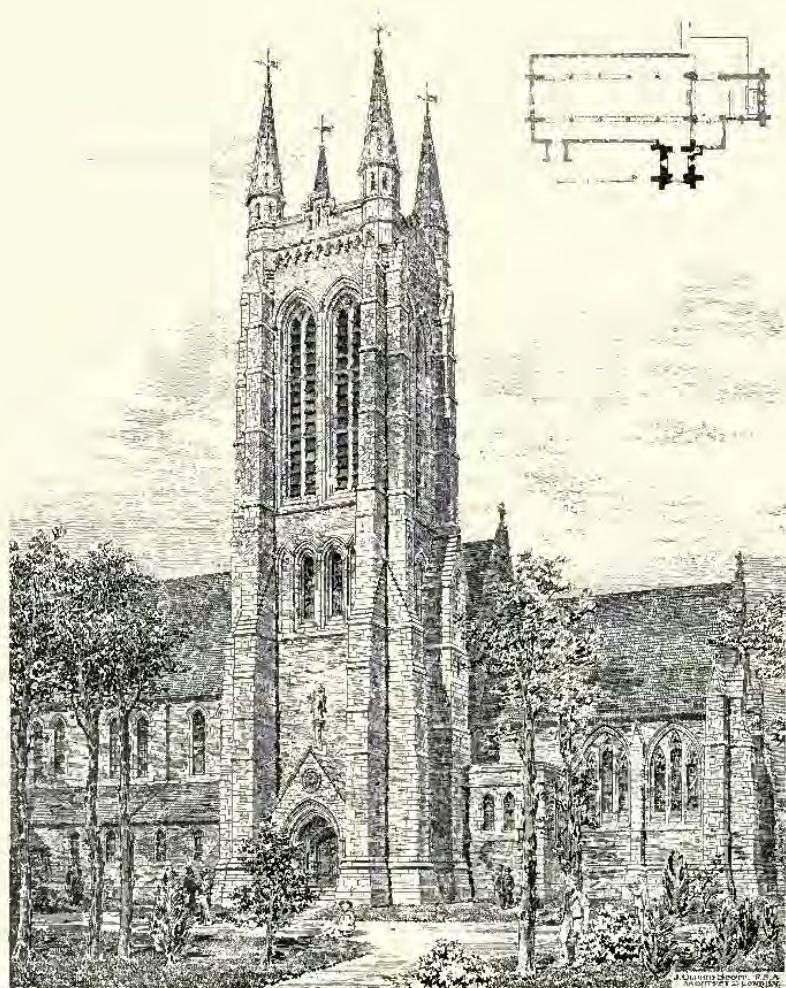

1834. *New Tower, St. Michael's, Bournemouth*, J. OLDRID SCOTT, F.S.A., Architect.

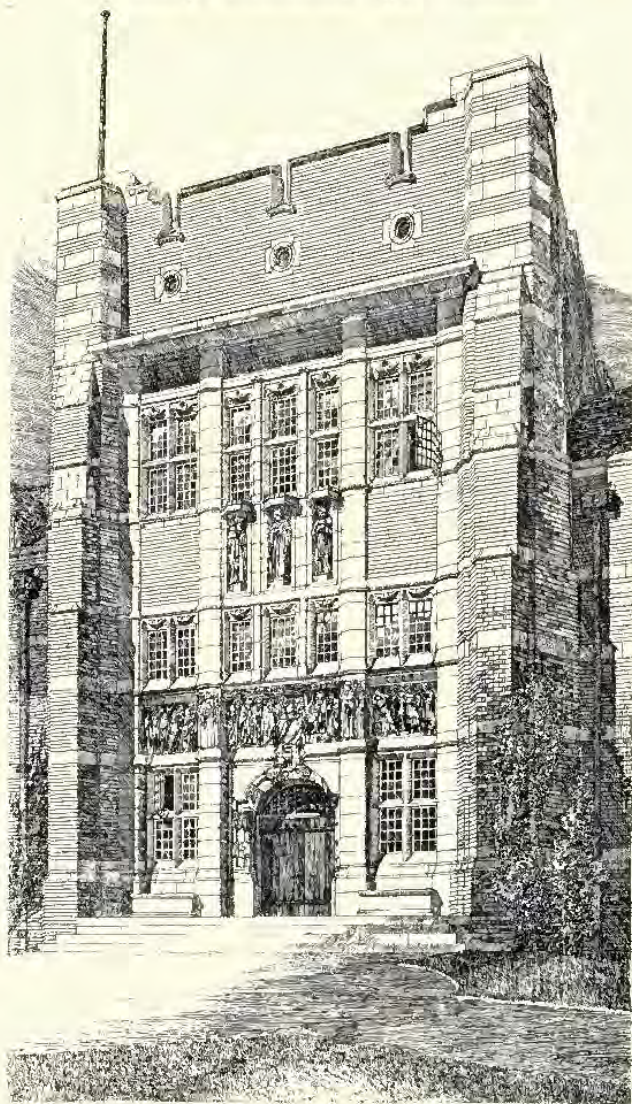

1789. *All Saints' Convent, Colney Chapel, St. Albans, Entrance to Tower,*
LEONARD STOKES AND GEORGE T. HINE, Joint Architects.

(For Perspective View and View in Cloister, see Vol. 16, pp. 10, 11.)



1800. *House at Cley, Norfolk*, E. GUY DAWBER AND WHITWELL, Architects.
(For Plans, see p. 33.)

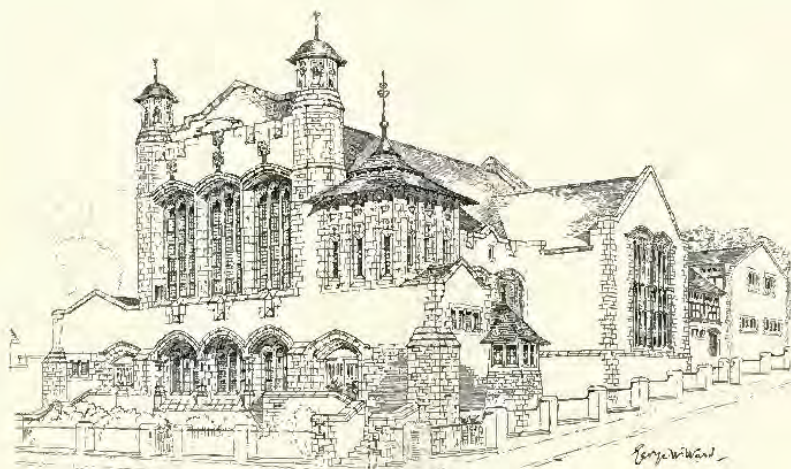

1685. *Proposed New Church, Newcastle-upon-Tyne*, GEORGE W. WARD, Architect.



1687. *Cottage, Hampshire.* THOMAS DAVISON, A.R.I.B.A., Architect.

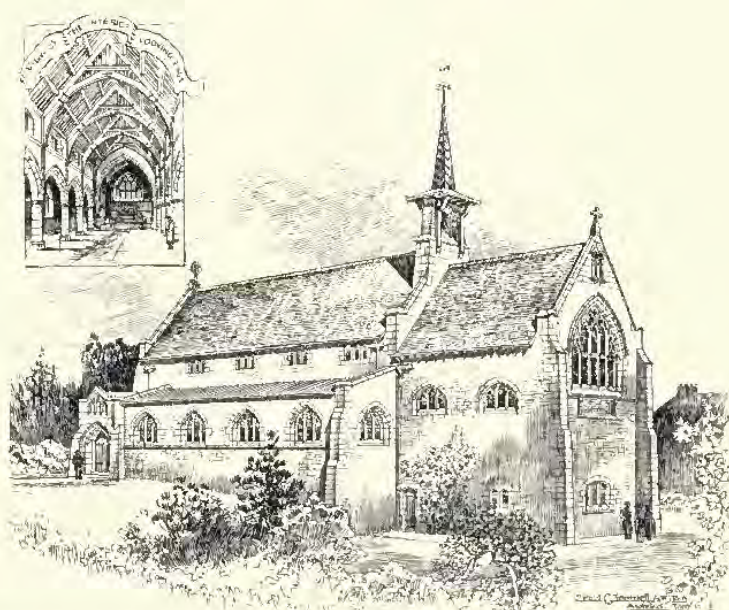

1729. *Design for proposed Church of St. Edwards, Barusley.* HAROLD C. TRIMNELL, A.R.I.B.A., Architect.

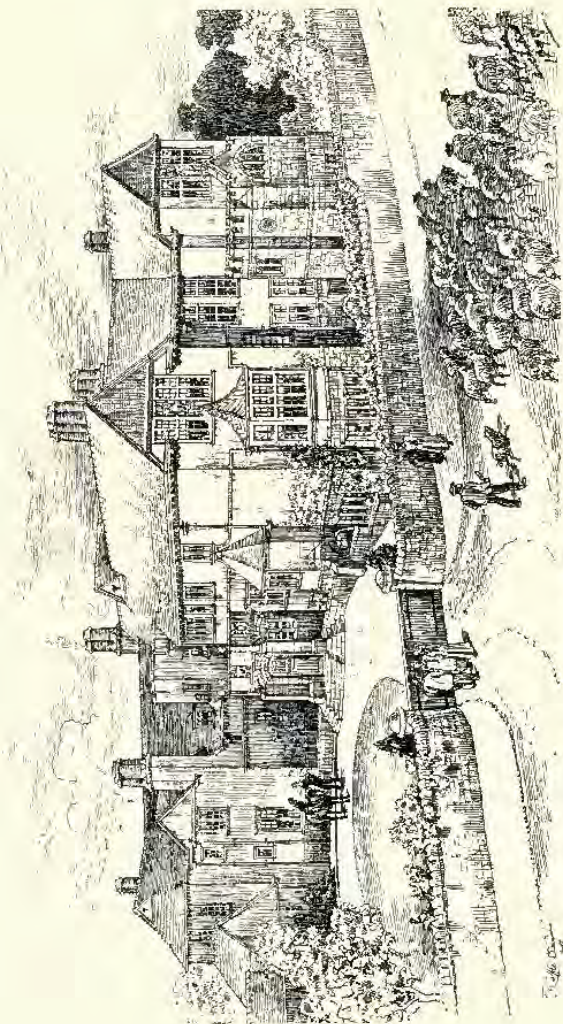

1889. *Episcopal Palace, Berlin*, WILLIAM D. CAROE, M.A., Architect.



1889. *Episcopal Palace, Bristol*, WILLIAM D. CAROE, M.A., Architect.

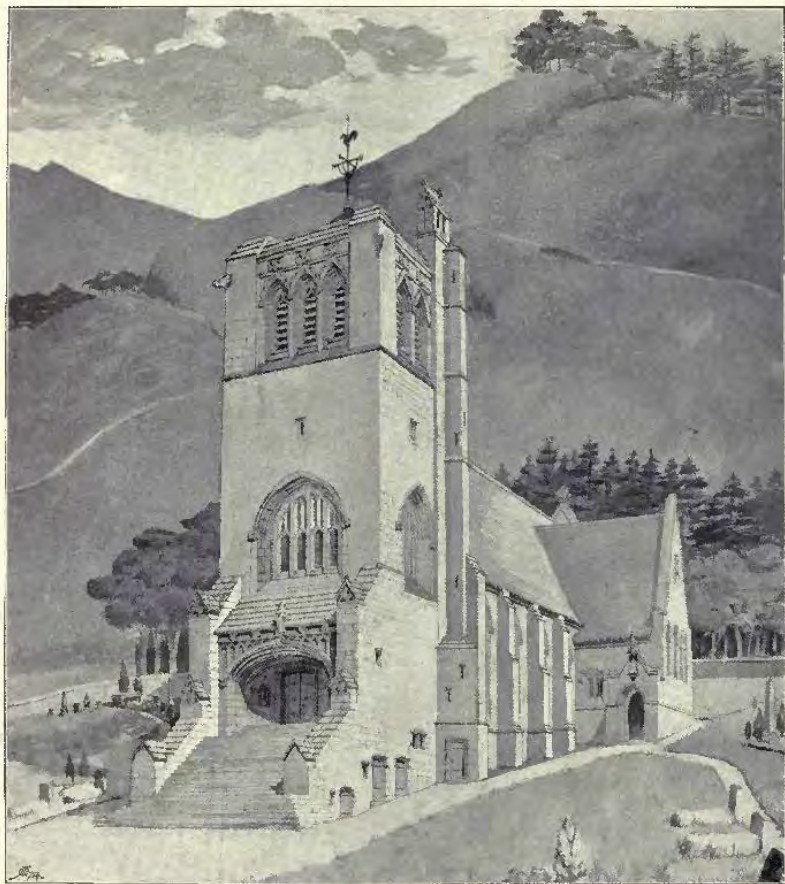

1709. *Design for Village Church on a Hill Slope*, R. SAMUEL OLDACRE, Architect.

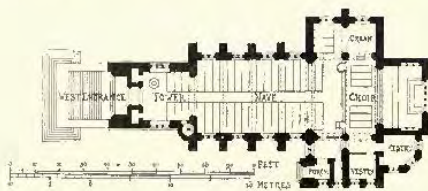



1817. *Interior of Moot Hall, Colchester Town Hall, JOHN BELCHER, A.R.A., Architect.*
(For Perspective View and Plans, see Vol. 14, pp. 34, 37.)

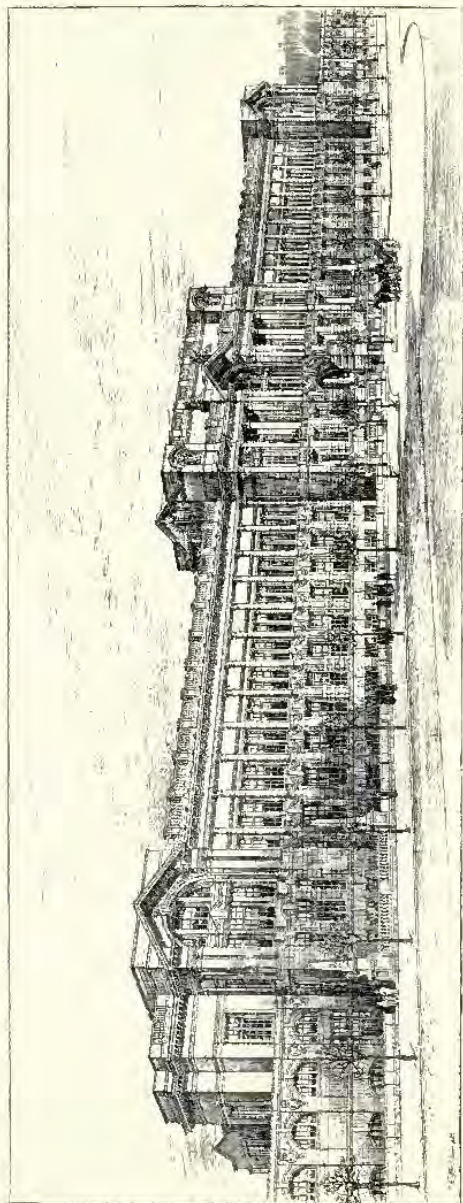

1865. *Royal College of Science, Imperial Institute Road, South Kensington, ASTON WEBB, A.R.A., Architect.*

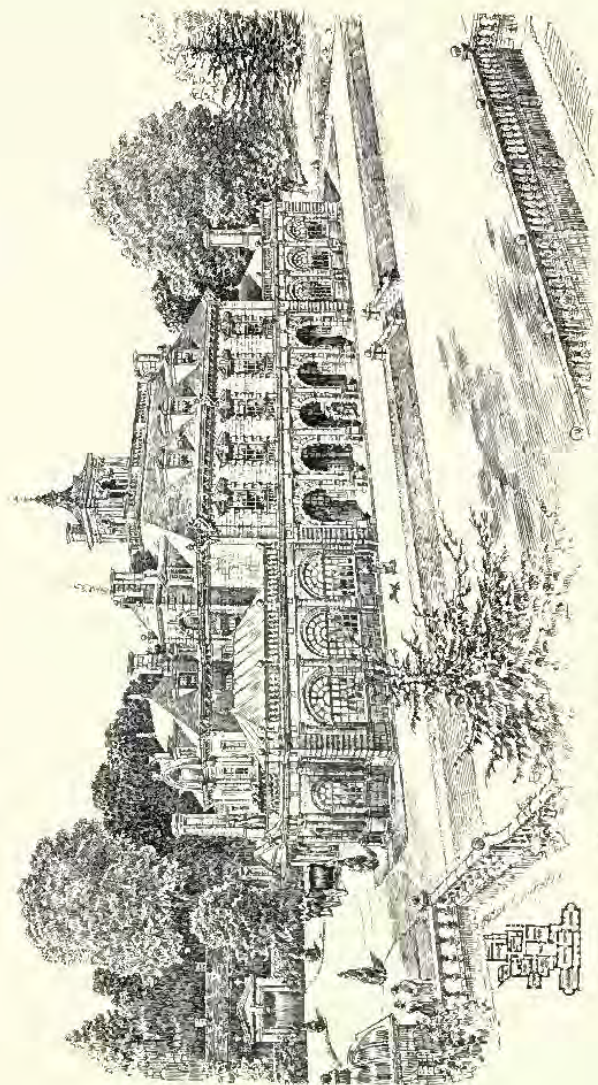

1865. *South Lychnett Manor, Dorset*, WILLIAM D. CAROE, M.A., Architect.

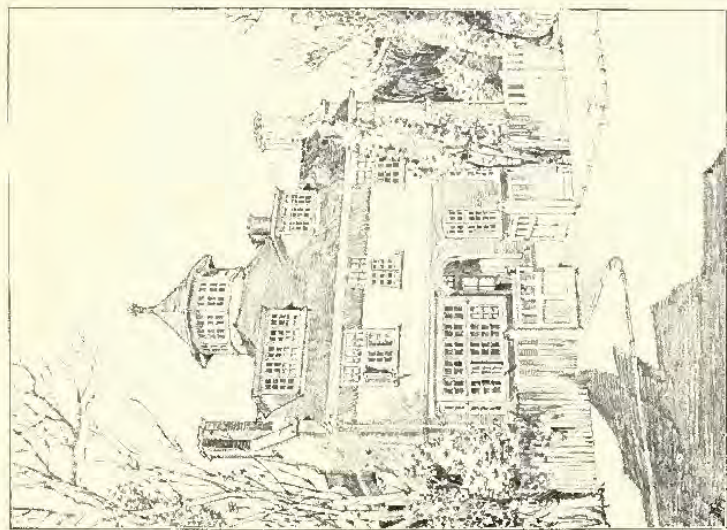
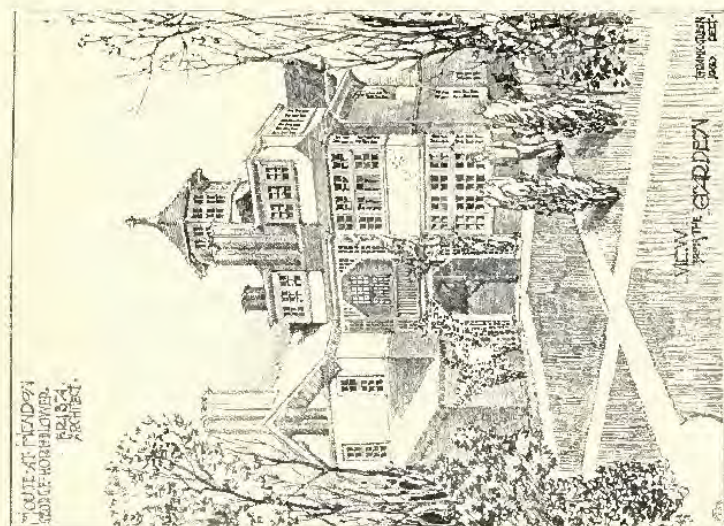

1728. *House at Henslon*, GEORGE HORN BLOWER, F. R. I. B. A., Architect.

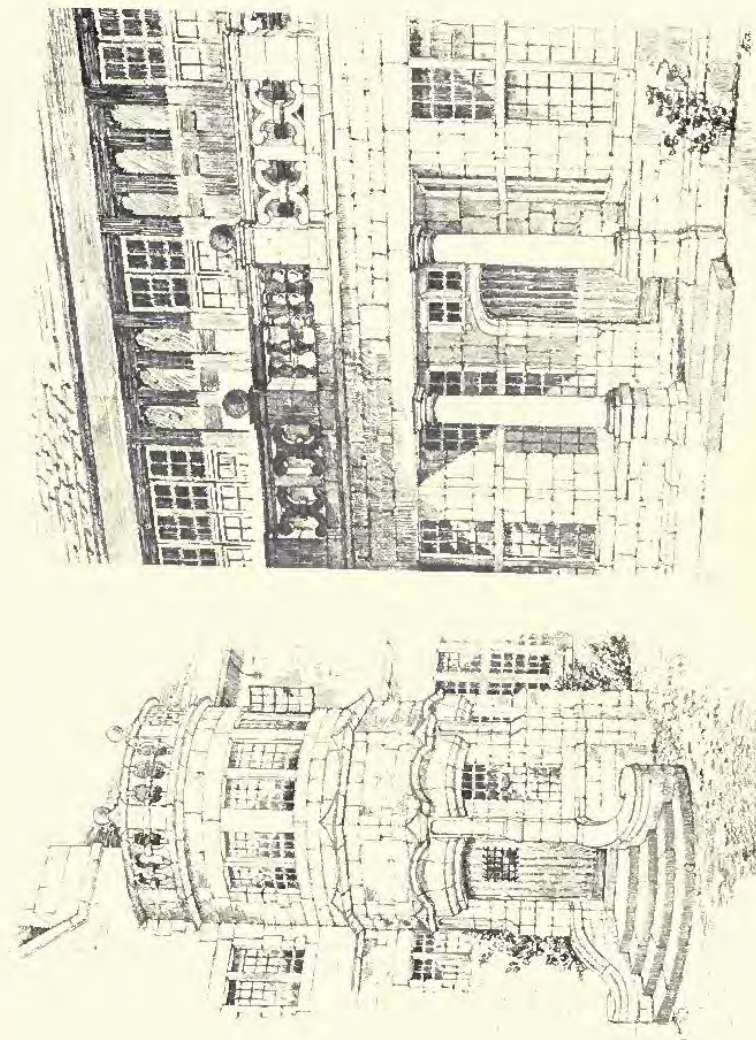

1876, Porch at Halifax

BUTLER WILSON AND OGLESBY, ARCHITECTS.

1886, Tower, Halifax.

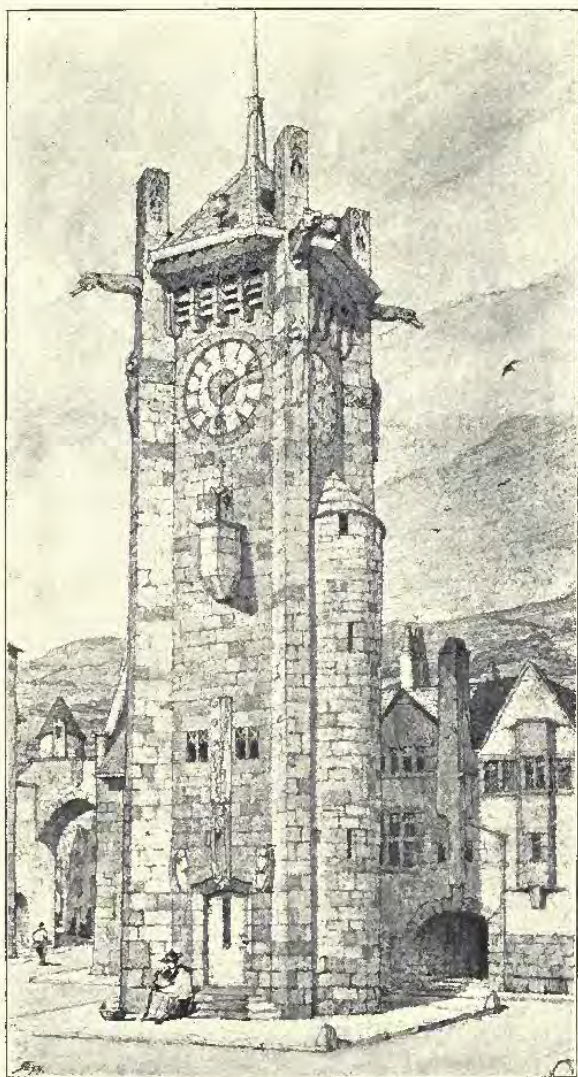

1752. *Proposed Clock Tower, Yorkshire*, EDGAR WOOD, A.R.I.B.A., Architect.



1898. No. 59 Bath Street, Glasgow, THOMAS L. WATSON, F.R.I.B.A., Architect.

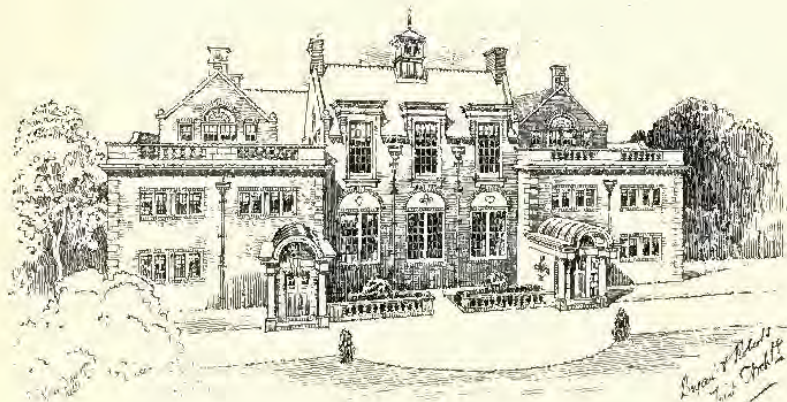

1705. *Boys' School and Master's Residence at Exeter, BRYAN AND ROBERTS, Architects.*

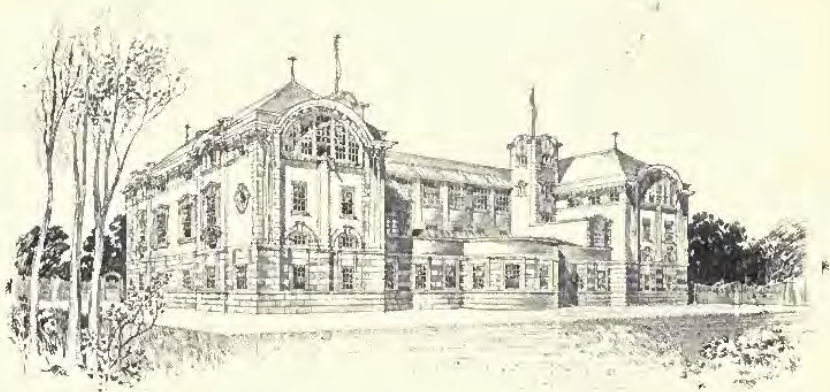

View from North-East.



1764. *Science and Art Schools, Leamington, C. E. MALLOWS AND GROCK, Architects.*



1810. *Free Library, Wolverhampton*, HENRY T. HARE, F.R.I.B.A., Architect.
(For Plans, see p. 33.)



1742. *Town Hall, Clitheroe*, BRIGGS AND WOLSTENHOLME, Architects.

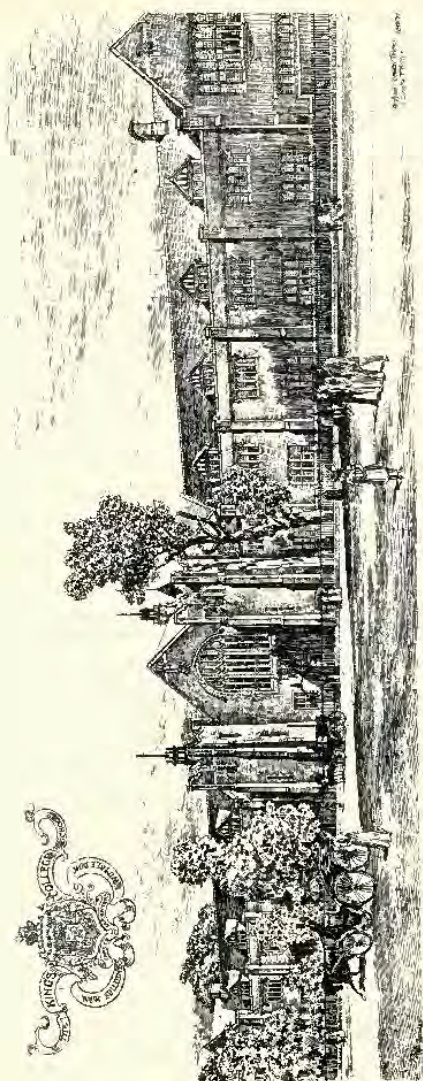

1722. *King's College School, Wimbledon, View of Front, BANISTER FLETCHER AND SONS, Architects.*

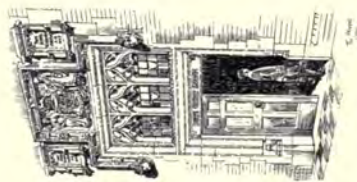

1772. King's College School, Wimbledon Common, BANISTER FLETCHER AND SONS, Architects.

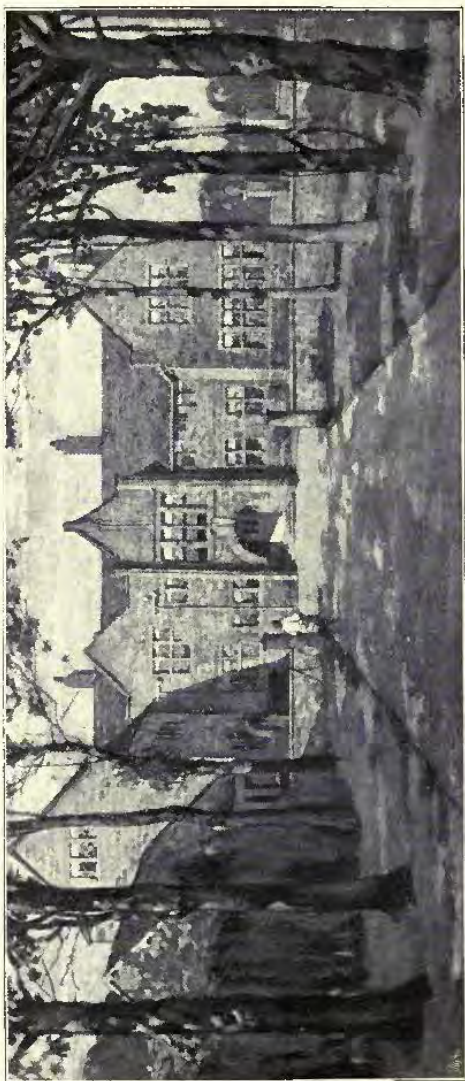

1774 *House, Edgerton, Huddersfield, EDGAR WOOD, A.R.I.B.A., Architect.*
(For Plans, see p. 33.)

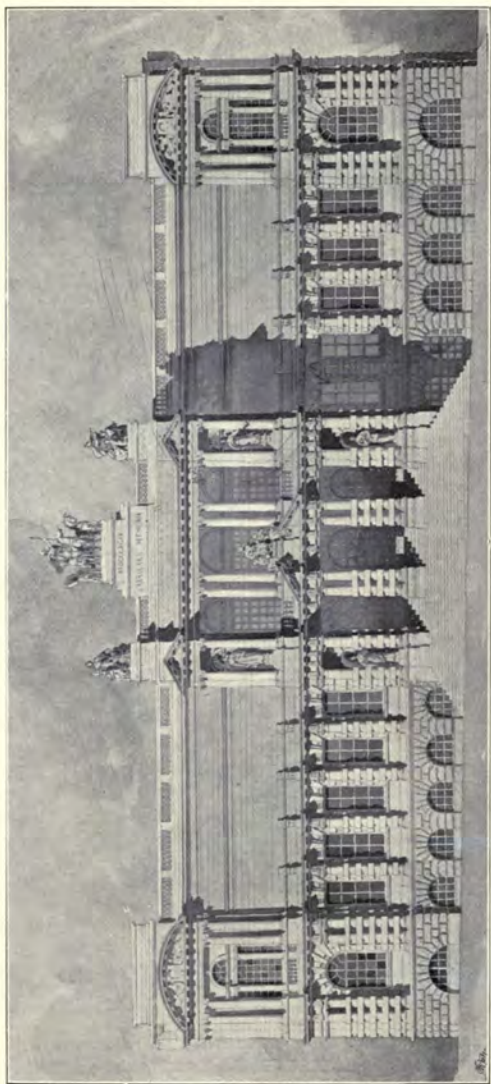

1816, Design for Cartwright Memorial Hall, Liston Park, Bradford, Cheston and Perkin, Architects.

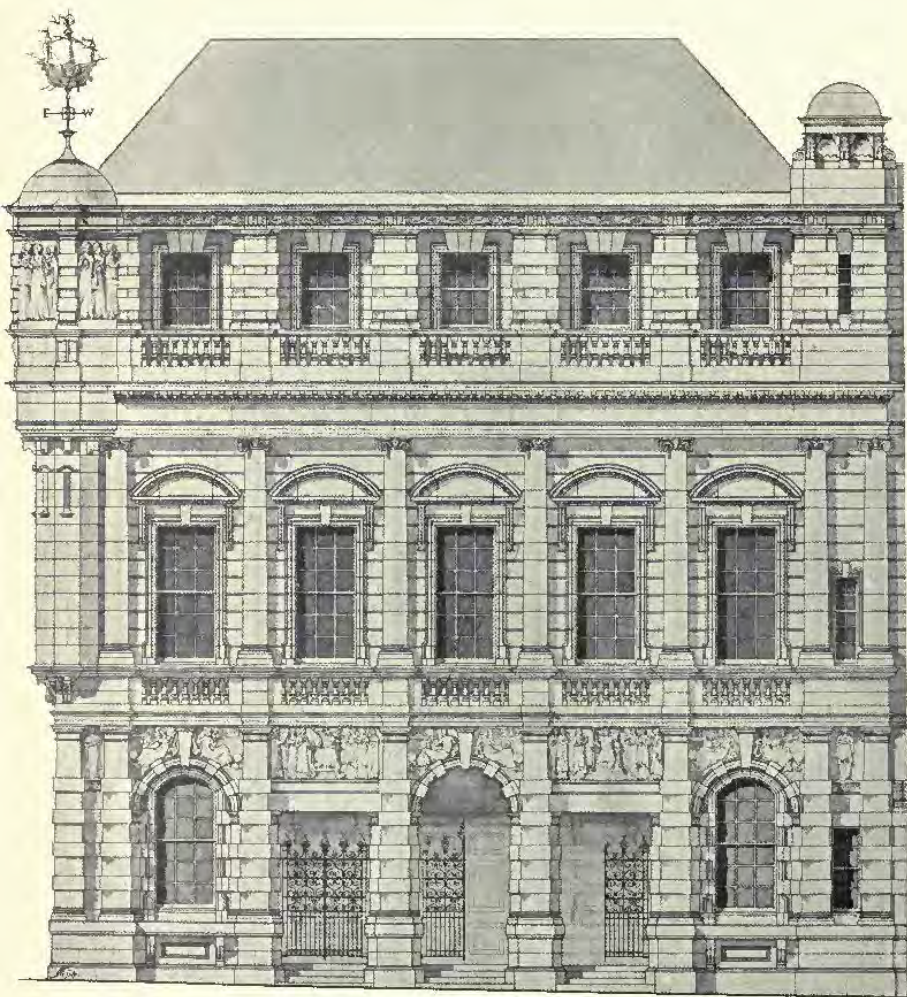

1780. *Building for Lloyd's Register of Shipping, Fenchurch Street, E.C.,*
 THOMAS E. COLCUTT, F.R.I.B.A., Architect.

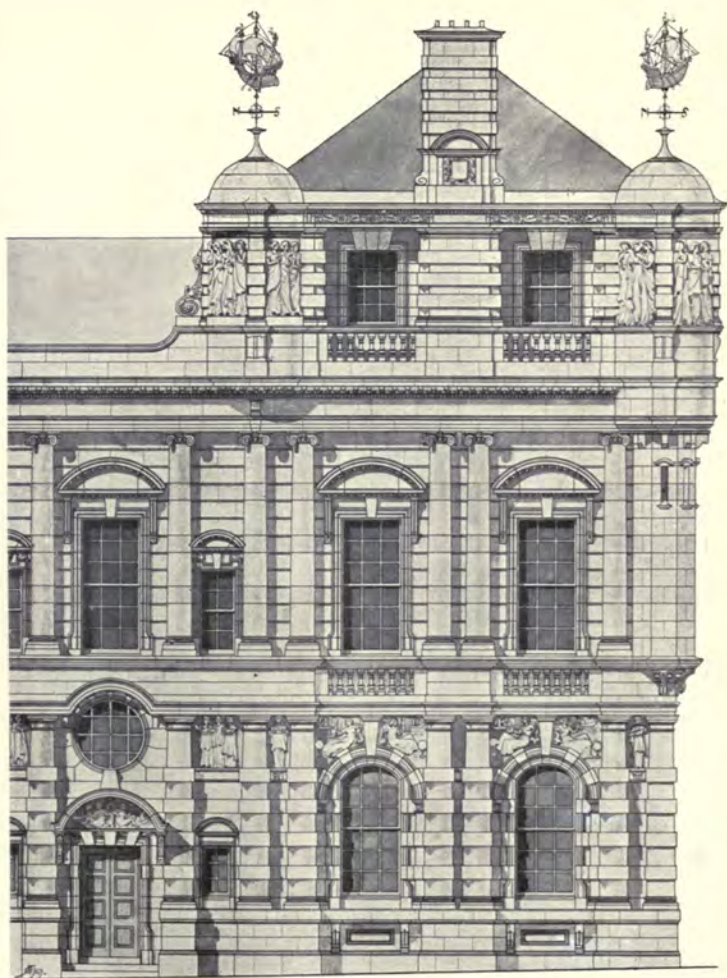

1781. *Building for Lloyd's Register of Shipping, Lloyd's Avenue, E.C.,*
THOMAS E. COLLCUTT, F.R.I.B.A., Architect.

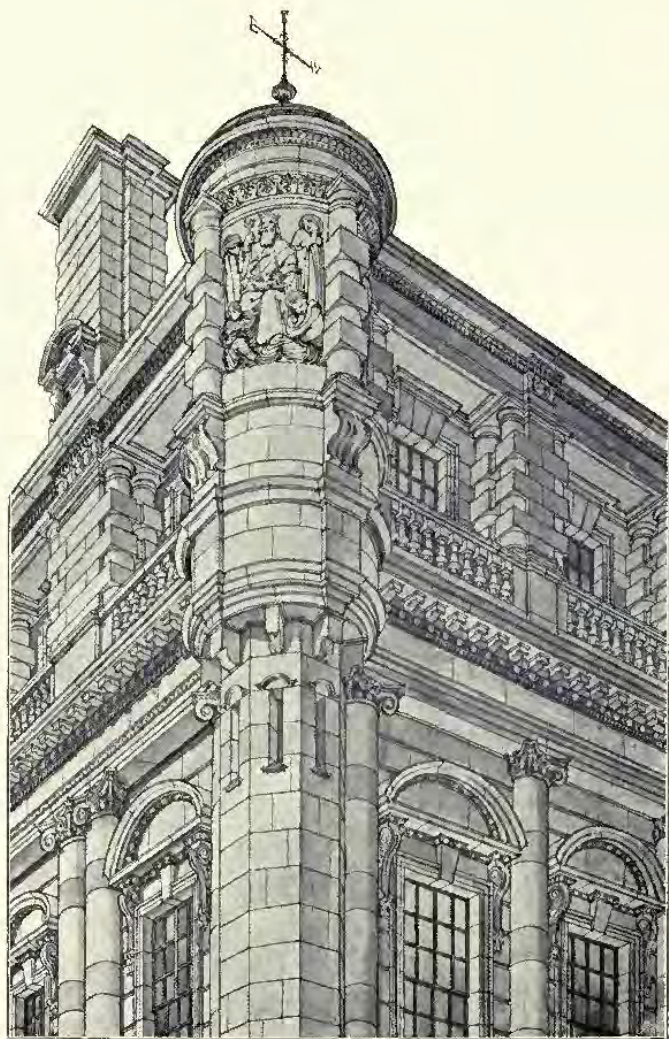

1766. *Building for Lloyd's Register of Shipping, Corner of Building,*
THOMAS E. COLLCUTT, F.R.I.B.A., Architect.

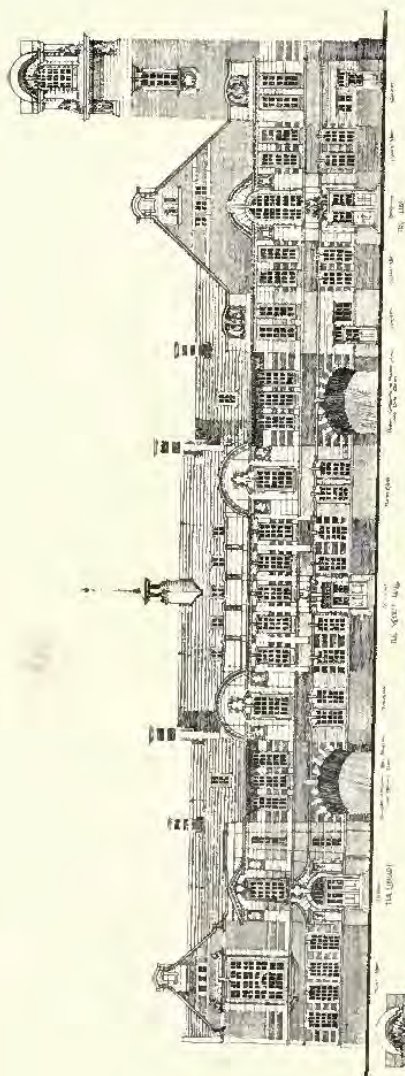

ELEVATION TO CASSAGE ROAD



ELEVATION TO PARK ROAD

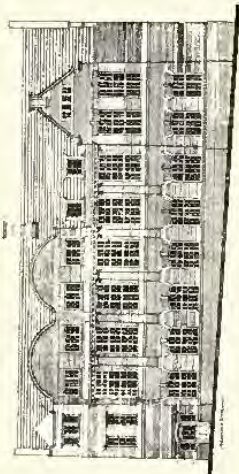

ELEVATION TO AMERICA ROAD

1732 *Physical Municipal Buildings and Public Library, Second Premises, Design, HALL, COOPER AND DAVIS, Architects.*
 (For Plans, see p. 34.)

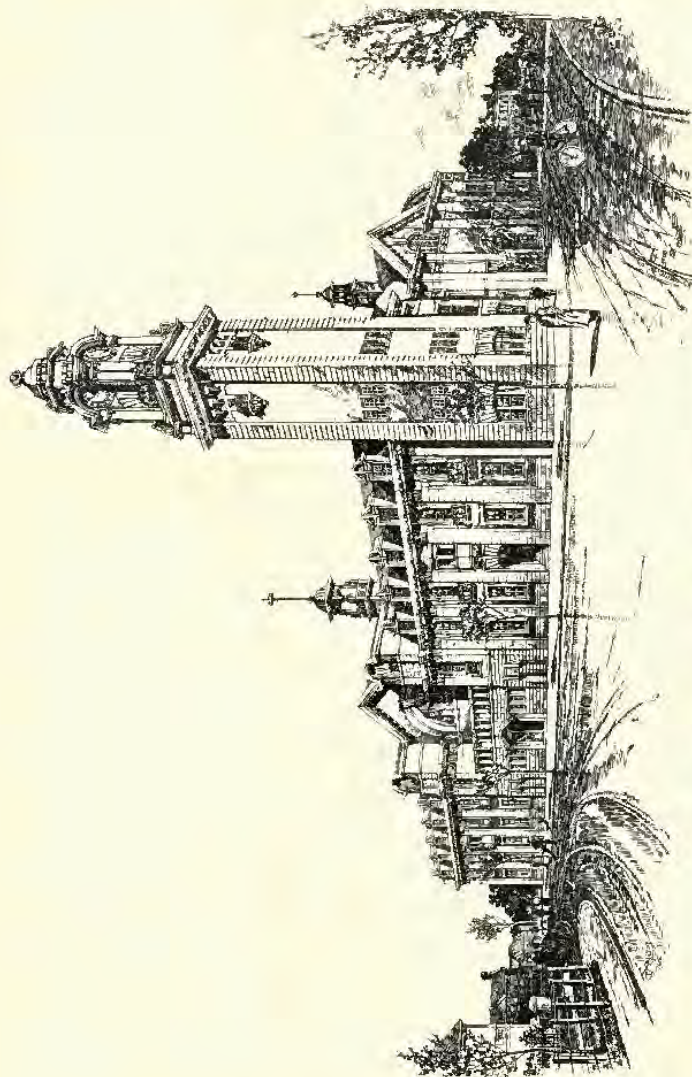

1846. *Municipal Buildings and Free Library, Plumstead, Competitive Design,*
S. E. RUSSELL, A.R.C.B.A., AND MALLOWS AND GROCOCK, Joint Architects.

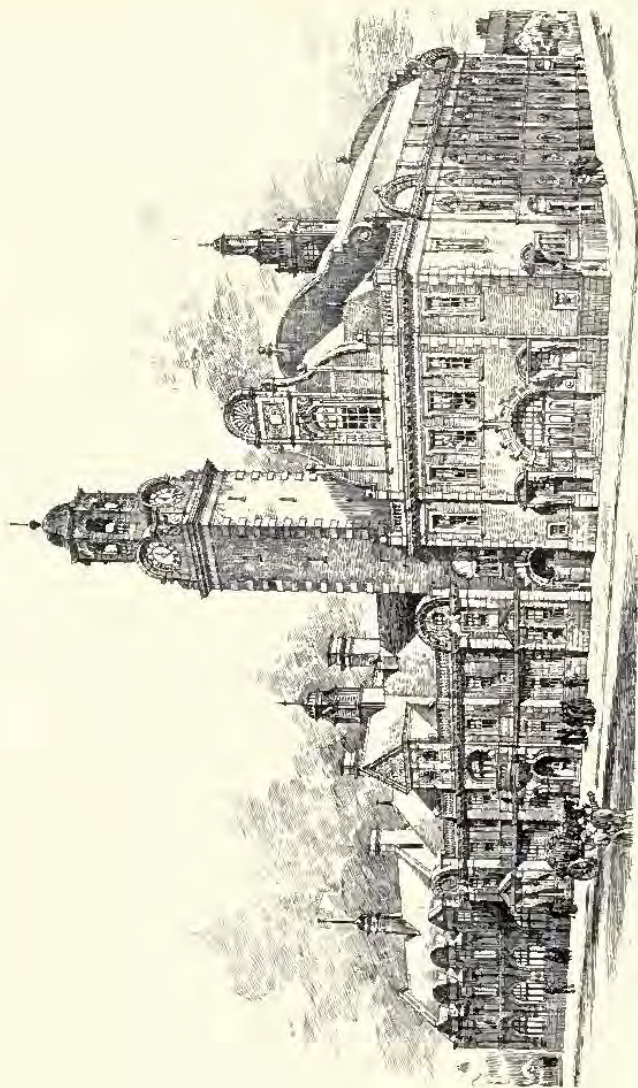

1867. *Competitive Design for Municipal Buildings, Plymouth, ARDRON, DAWSON AND HOWELL, Architects.*

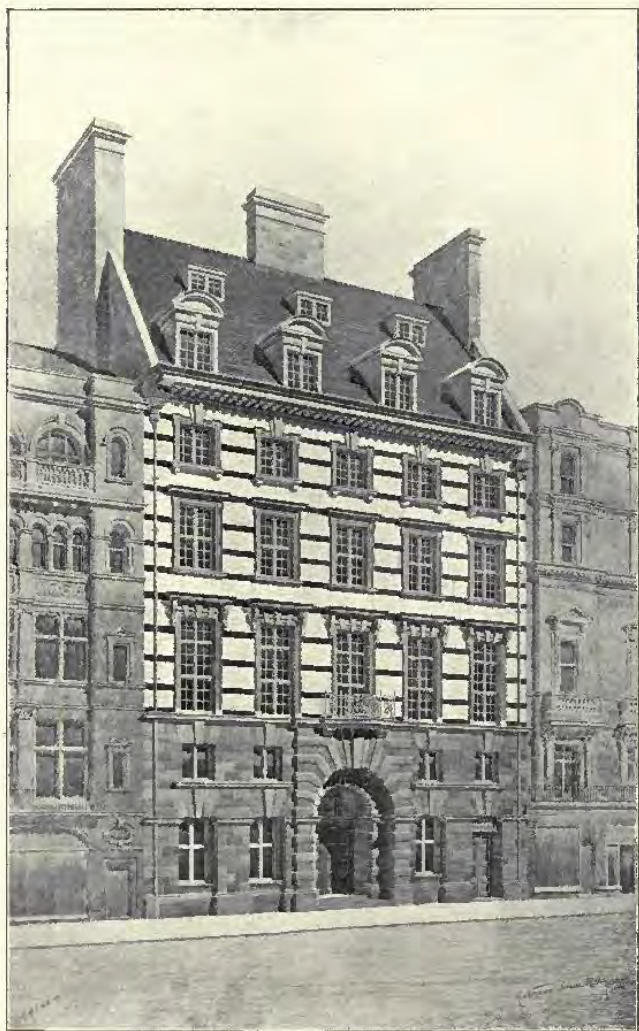

1748. *Parr's Bank, Ltd., New Building, Castle Street, Liverpool,*
R. NORMAN SHAW, R.A., WILLINK AND THICKESSE, Architects.



1791. *A House by the Sea*, ARTHUR J. STRATTON, A.R.I.B.A., Architect.

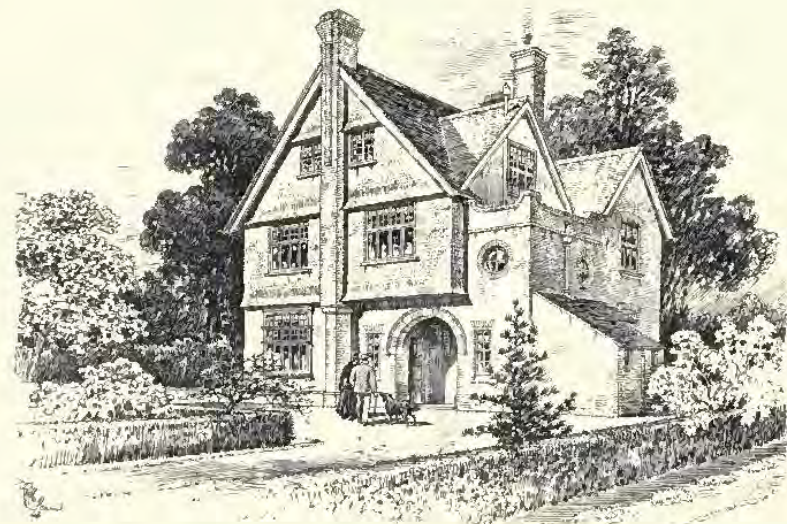

1823. *House at Northwoc Park*, HERON AND BELLAIRS, Architects.

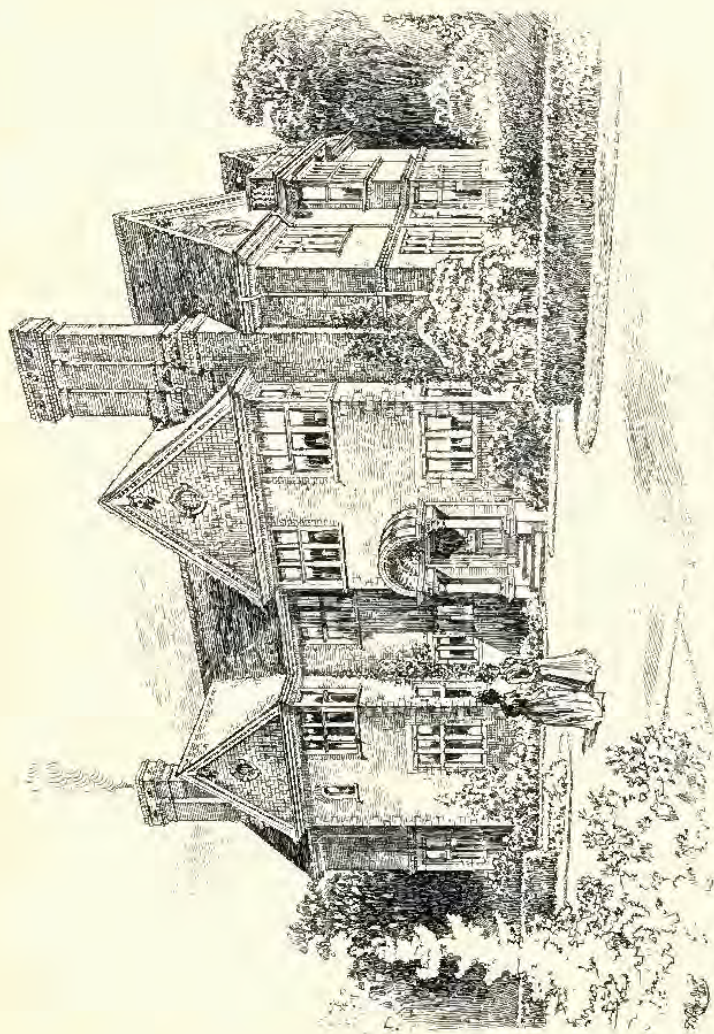

1800. *Houseside, Wimbleson Common, EDWARD J. MAY, Architect.*
(For Plans, see p. 41.)

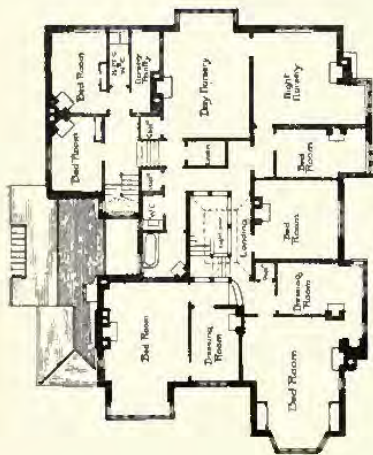
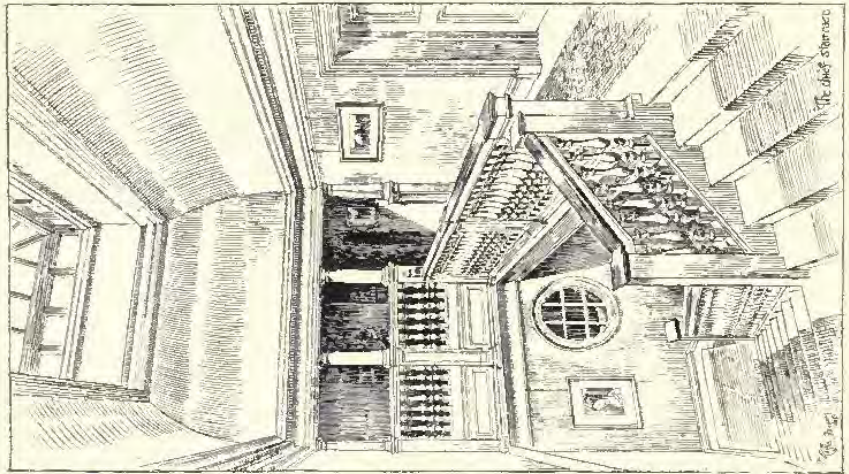

First Floor Plan



Ground Plan

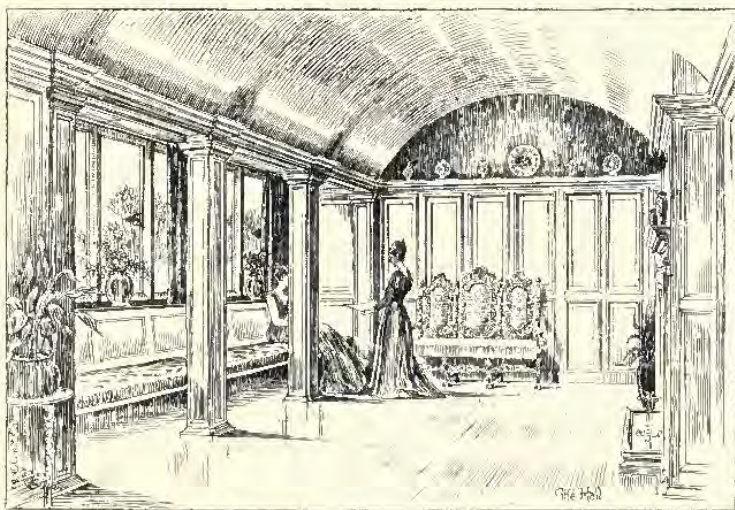
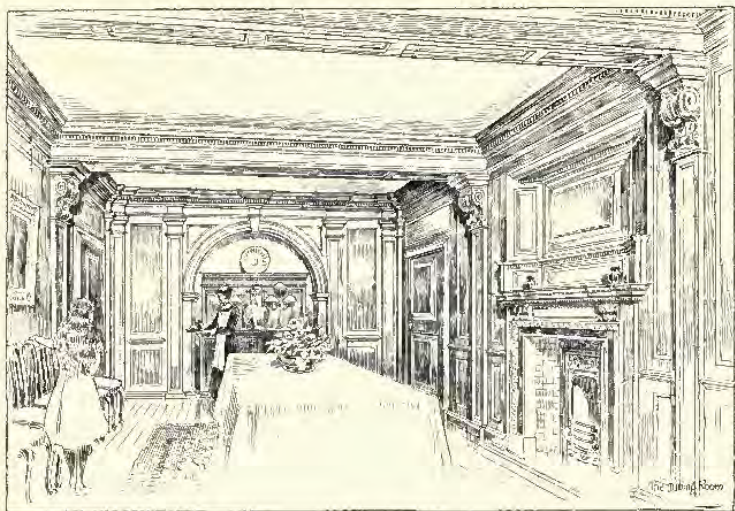

1809. *Honeside, Windleton Common, the Hall and Dining Room, EDWARD J. MAY, Architect.*
(For Plans, see p. 41.)

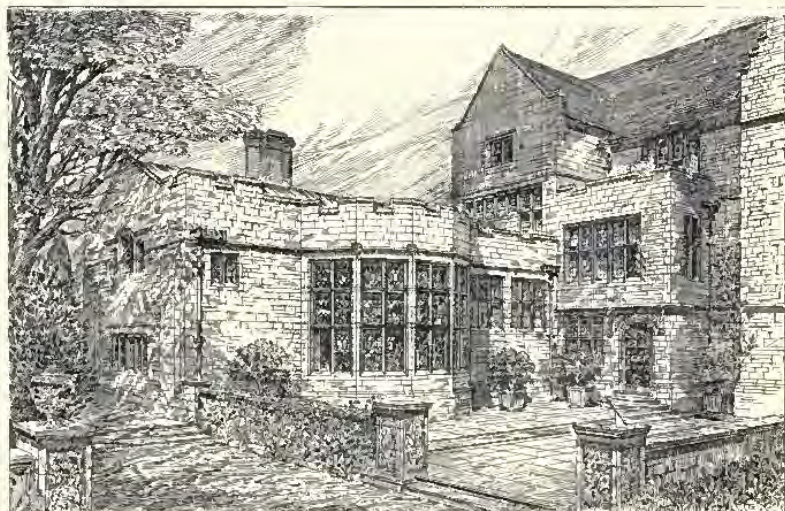
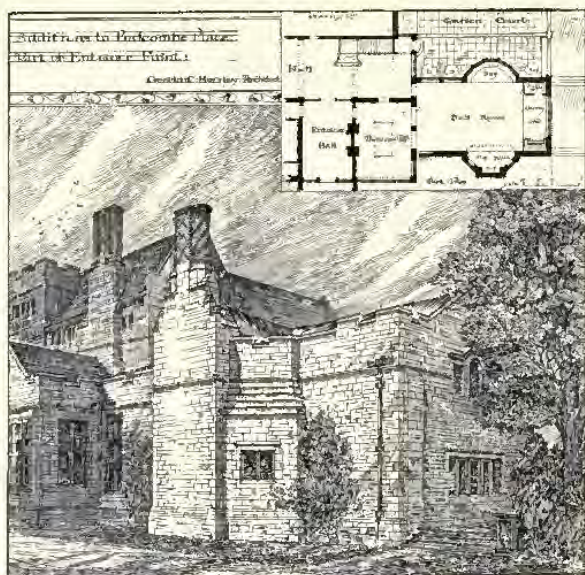

1856. Additions to Bolcombe Place, Sussex, Garden Front, GERALD C. HORSLEY, Architect.

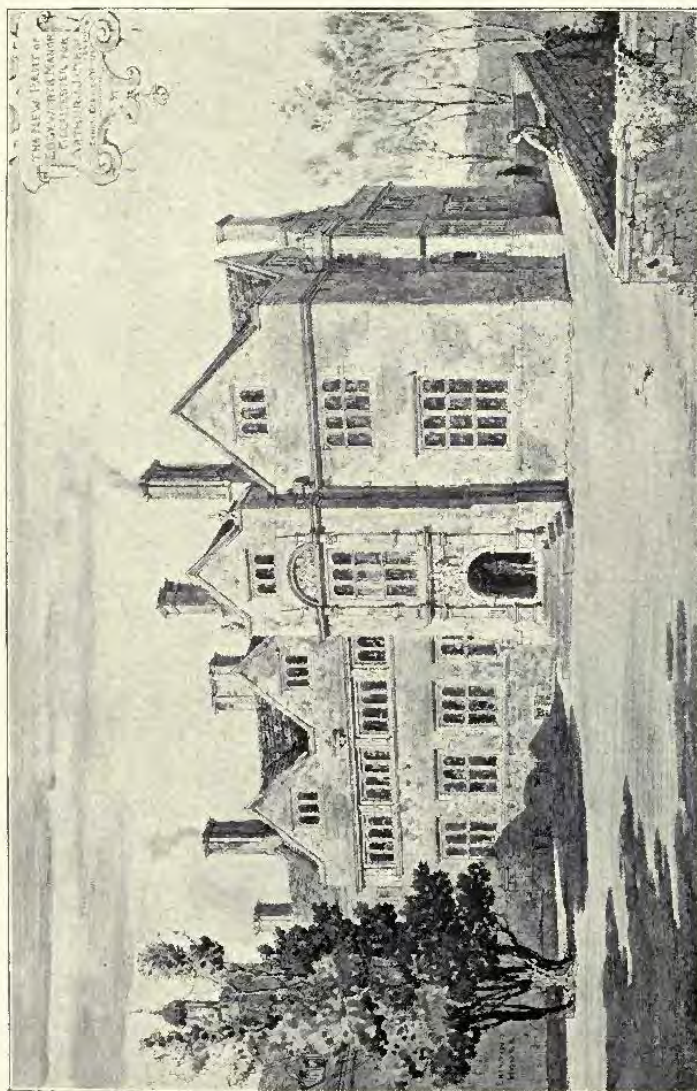

The New Part of Edgeworth-Mauor, Gloucester, ERNEST GEORGE AND VEATIES, Architects.

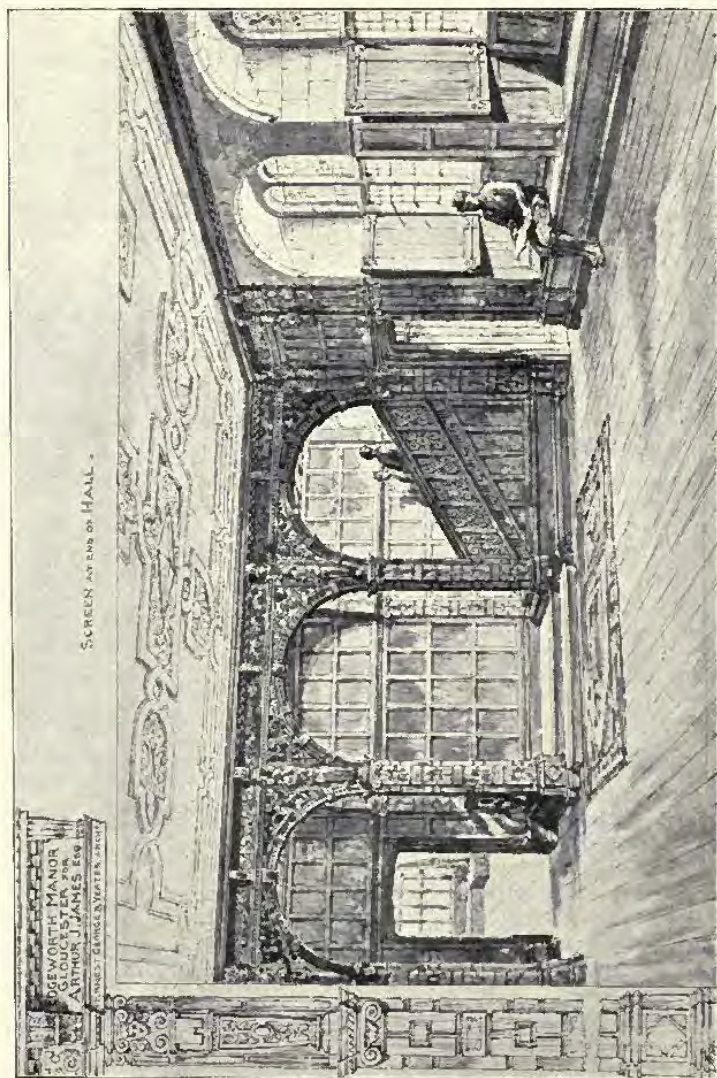

1681. Egerworth Manor, Gloucester, Hall Screen, ERNEST GEORGE AND YEATES, Architects.

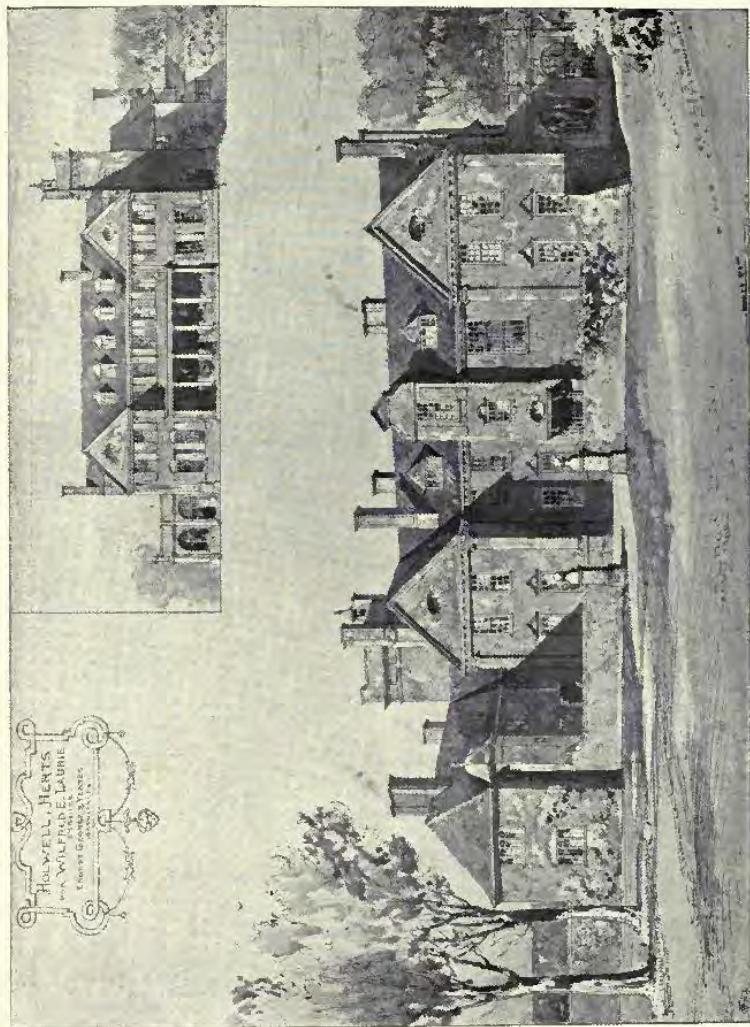
1880. *Holwell, Herts*, ERNEST GEORGE AND YEATES, Architects.

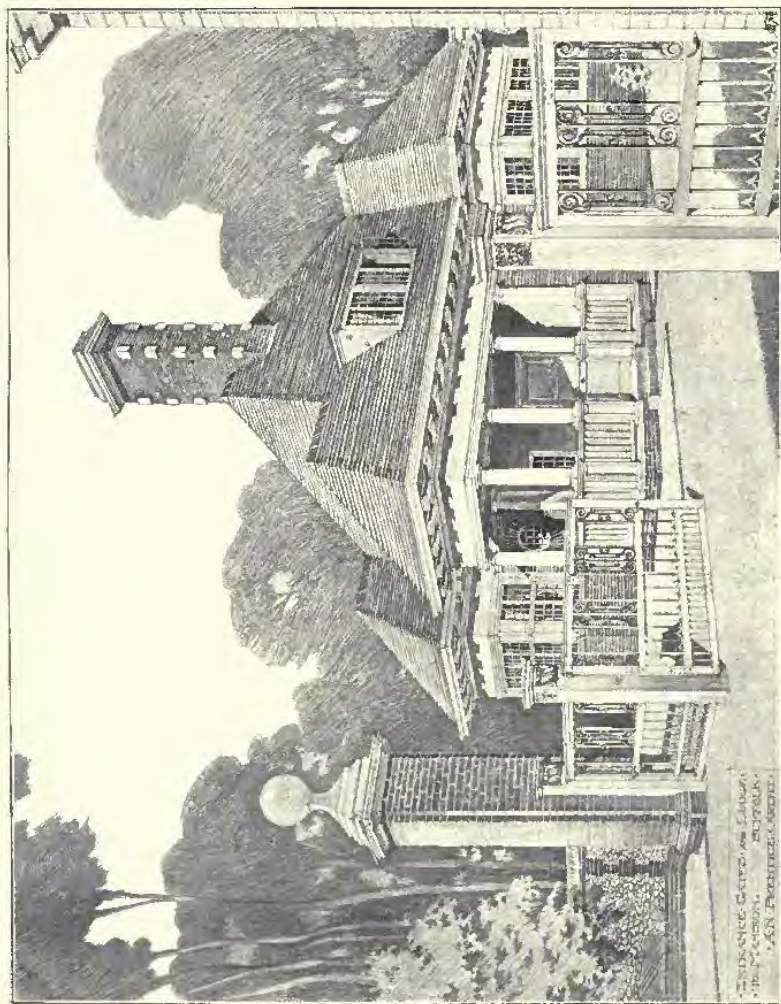

1719. Entrance Gates and Lodge to Mansion, Suffolk, Andrew N. Prentice, A.R.I.B.A., Architect.

THE ARCHITECTURE OF THE
MANSION, SUFFOLK, AND
THE GATES AND LODGE,
BY ANDREW N. PRENTICE, A.R.I.B.A.

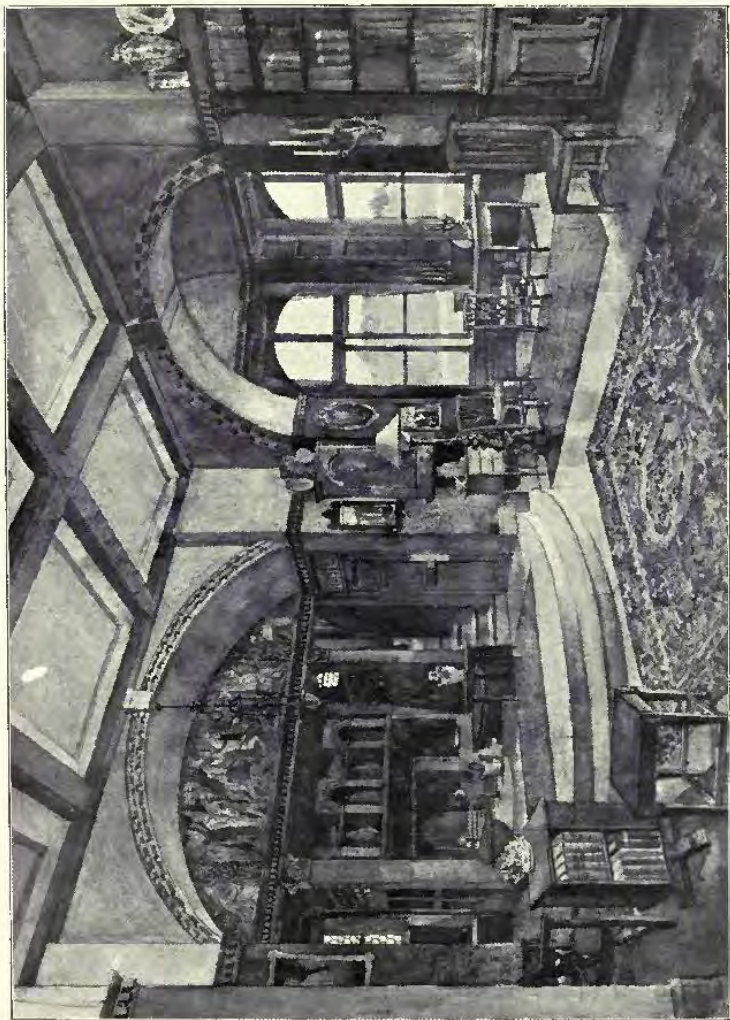

1755. *The Library, Hetchbrook Hall, NICHOLSON AND CORLETTE, Architects.*



1756. *House at Cobham, the Hall*, M. H. BAILLIE SCOTT, Architect.

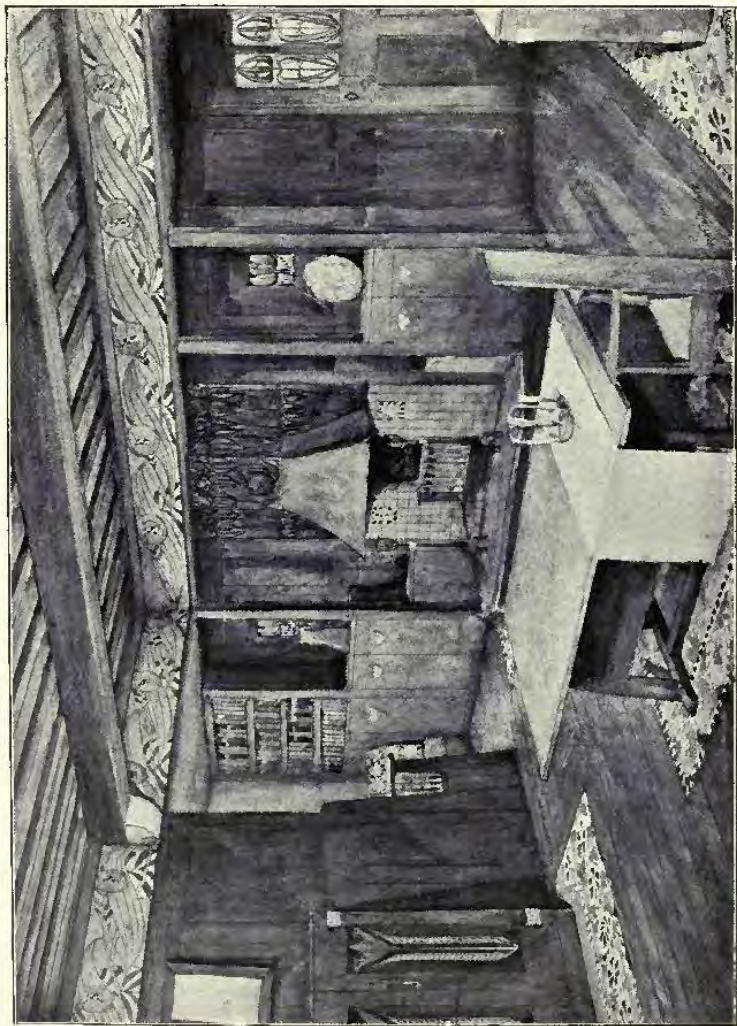

1870 House at Crossborough, the Dining Room, M. H. BAILLIE SCOTT, Architect,
(For Plans, see p. 52.)



House at Cronborough, the Drawing Room, M. H. BAILLIE SCOTT, Architect.
(For Plans, see p. 52.)



House at Crowborough, Sussex, Entrance Front, M. H. BAILLIE SCOTT, Architect.

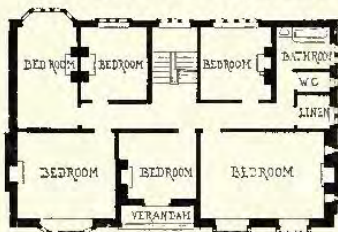
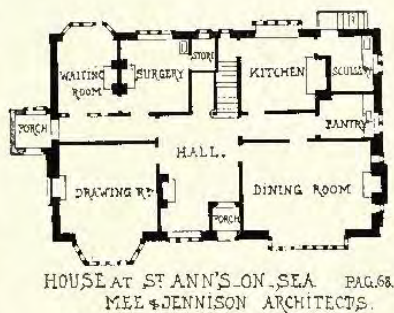
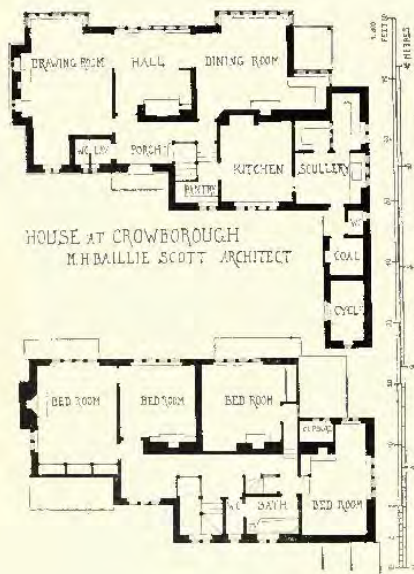



1715. House at Leicester, JAMES RANSOME, A.R.I.B.A., Architect.

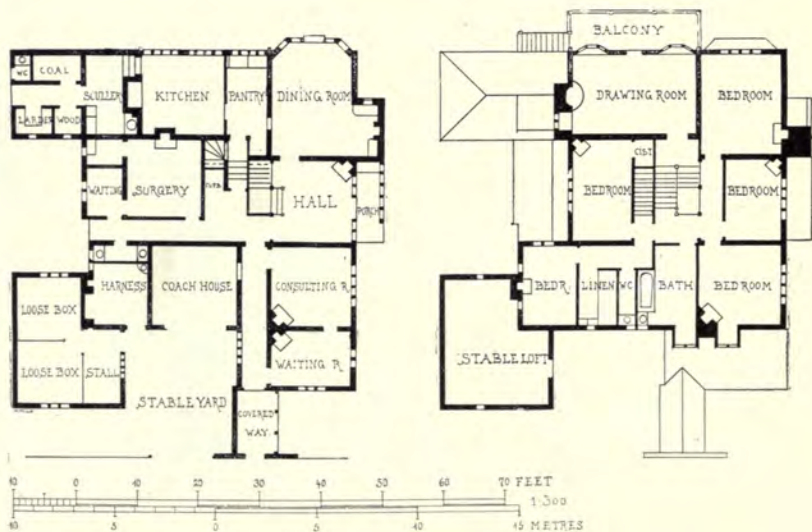

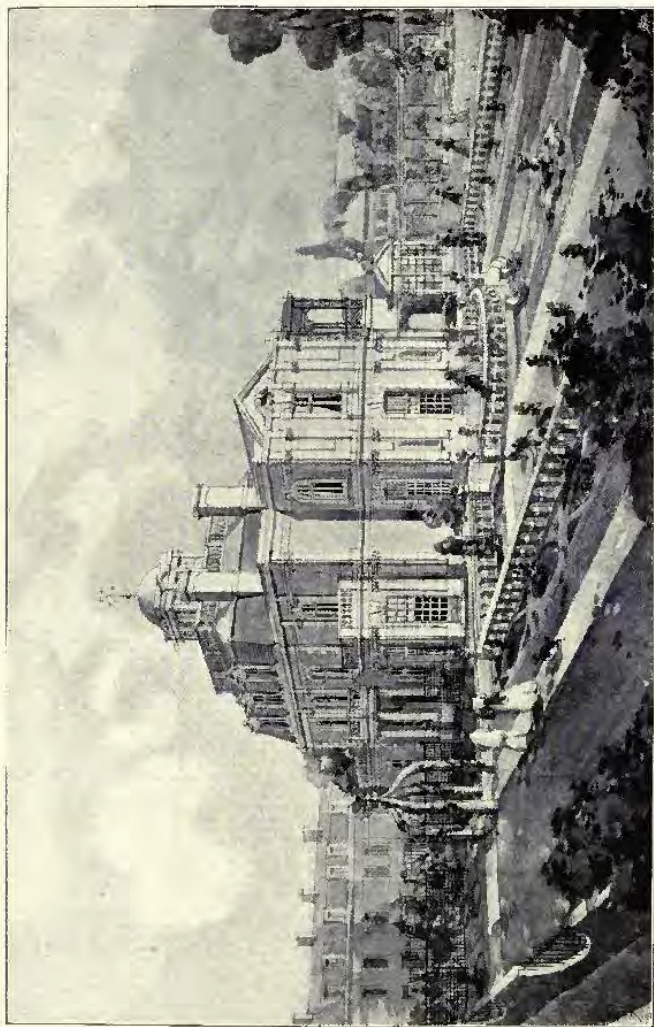
1811. *Château Mauricien, Hiveraux, JOHN BELCHER, A.R.A., Architect.*

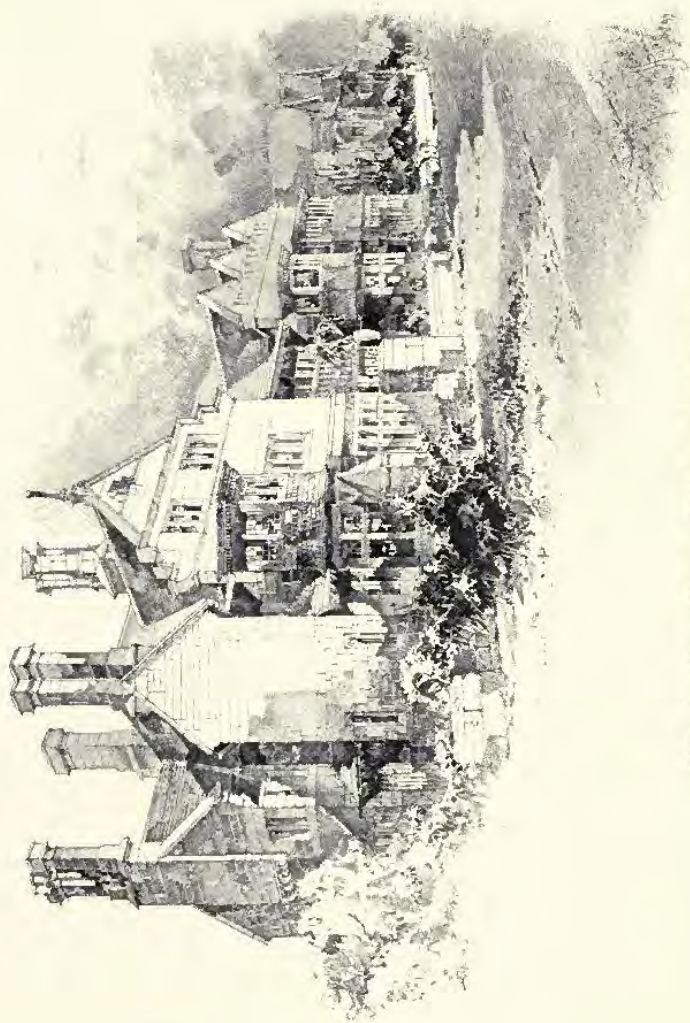

1837. *Four Houses, Harringate, BLAND AND EOWN, Architects.*



1700. *The Retreat, Lakenheath, Suffolk, Garden and Entrance Fronts,*
ANDREW N. PRENTICE, A.R.I.B.A., Architect.



1900. *Garden Front of House in Rosecroft Avenue, Hampstead, N.W.,*
CHARLES H. B. QUENNELI., Architect.



1733. *The Grange, Totteridge, CHARLES A. NICHOLSON, M.A., Architect.*



1771. *Billiard Room, 8 Wedderburn Road, N.W.*, ARTHUR H. BELCHER, A.R.I.B.A., Architect.

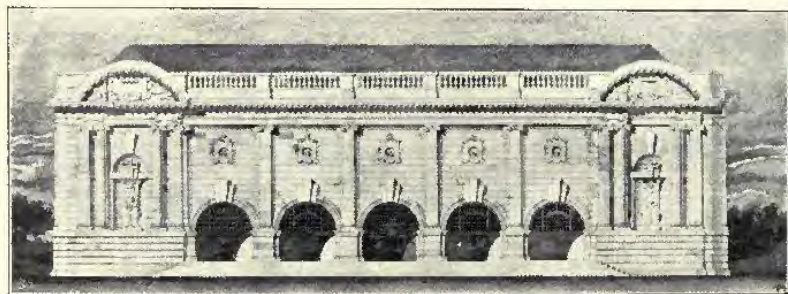

1695. *Design for Art Galleries, Bradford*, THOMAS DAVISON, A.R.I.B.A., Architect.



The Stables, Hare Hall, Romford, Essex, W. H. SETH-SMITH, F.R.I.B.A., Architect.



1805. *Two Houses at Godalming, Surrey, W. H. SETH-SMITH, F.R.I.B.A., Architect.*
(For Plans, see p. 65.)

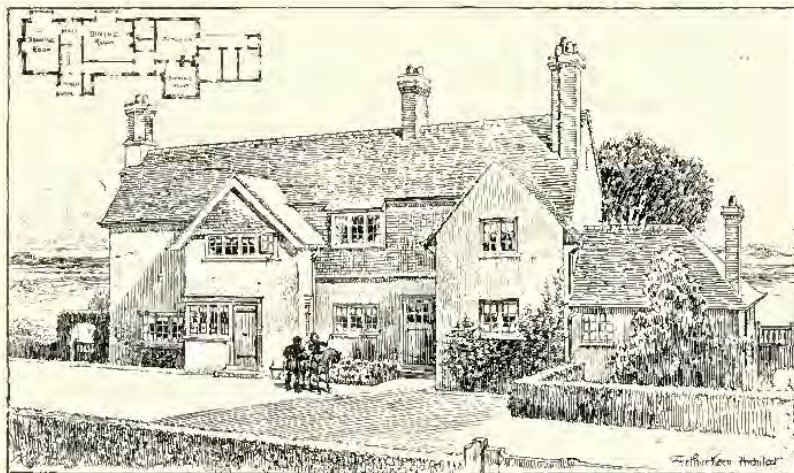

1745. *Edge Hill, Limpfield*, ARTHUR KEEN, Architect.
(For Plans, see p. 62.)

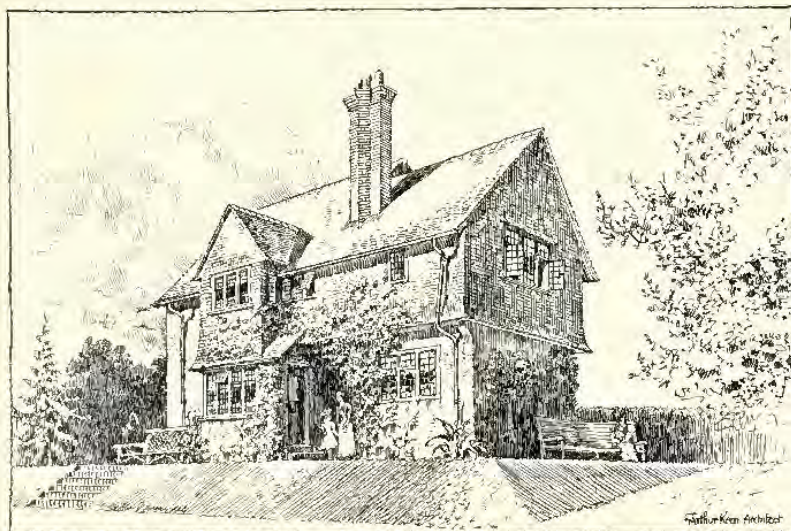

1886. *Headland Cottage, Limpfield*, ARTHUR KEEN, Architect.

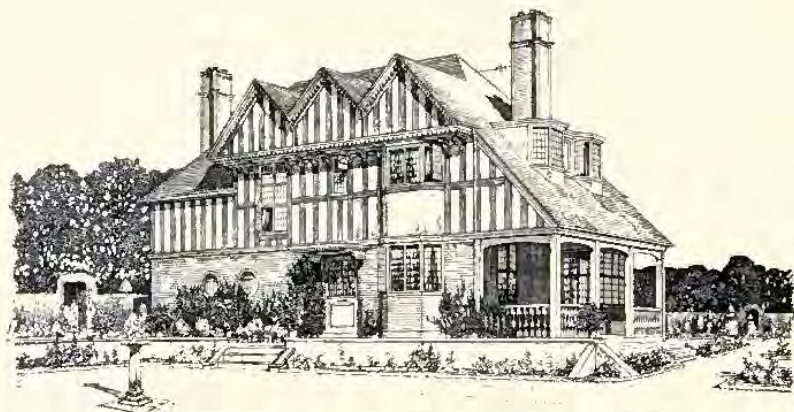

1845. *Piper's Hill, Byfleet, Surrey*, NIVEN AND WIGGLESWORTH, Architects.
(For Plan, see p. 62.)



1735. *Bungarow Hall, Abernham*, HENRY GOLDSMITH, Architect.
(For Plans, see p. 91.)

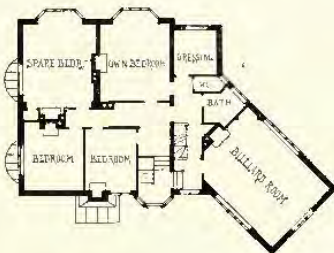
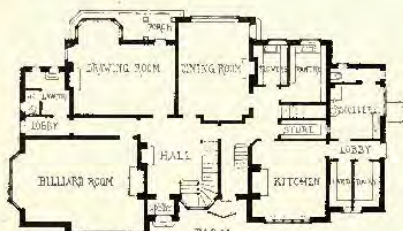
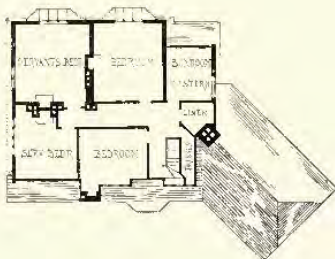

HOUSE AT LETCHMORE HEATH WAMPPELL JONES ARCHITECT
FLOOR PLAN 1900

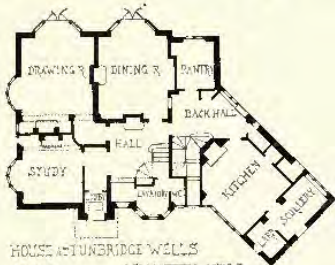

HOUSE AT TUNBRIDGE WELLS
EAG 03 WAMPPELL JONES ARCHITECT

EDGE HILL LIMPFIELD

ARTHUR KEEN ARCHITECT



WAMPPELL BULLIFFS LANE WAMPPELL JONES ARCHITECT

HOUSE AT WEYMOUTH PARK WAMPPELL JONES ARCHITECT

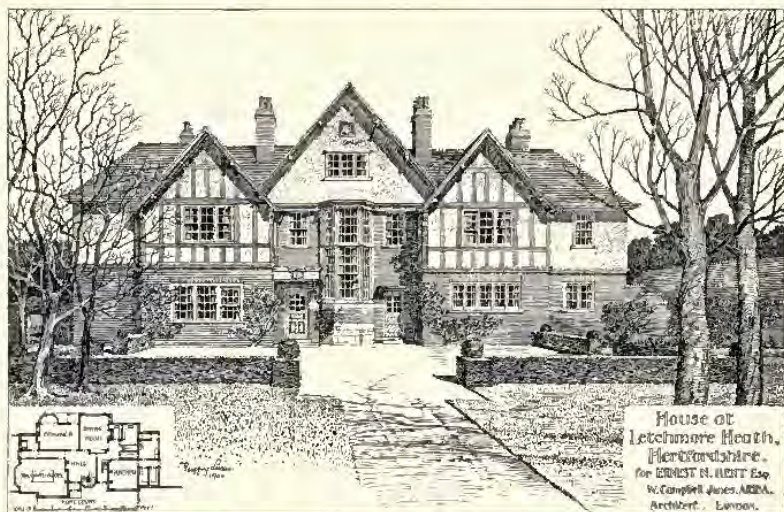

1835. House at Letchmore Heath, W. CAMPBELL JONES, A.R.I.B.A., Architect.
(For Plans, see p. 62.)

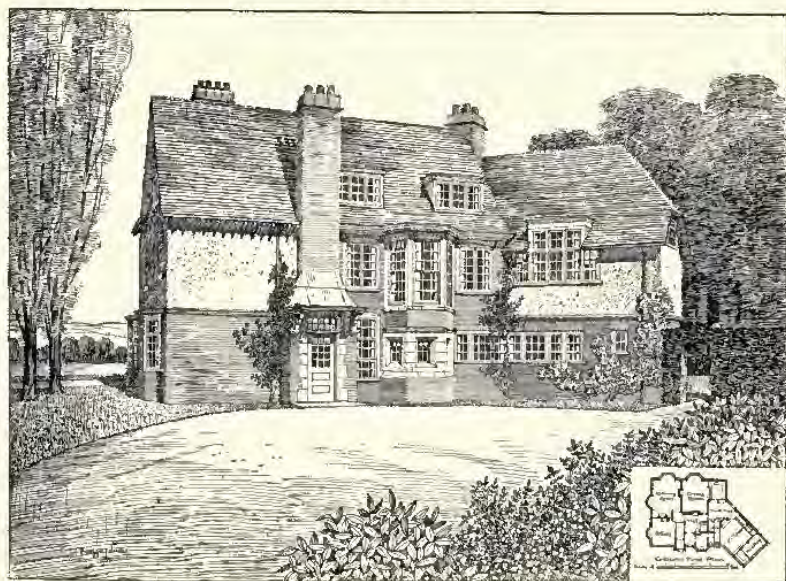

1836. House at Tunbridge Wells, W. CAMPBELL JONES, A.R.I.B.A., Architect.
(For Plans, see p. 62.)

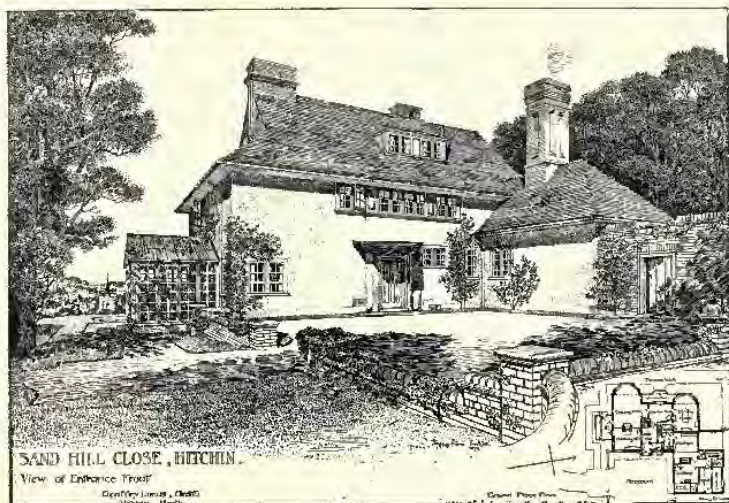
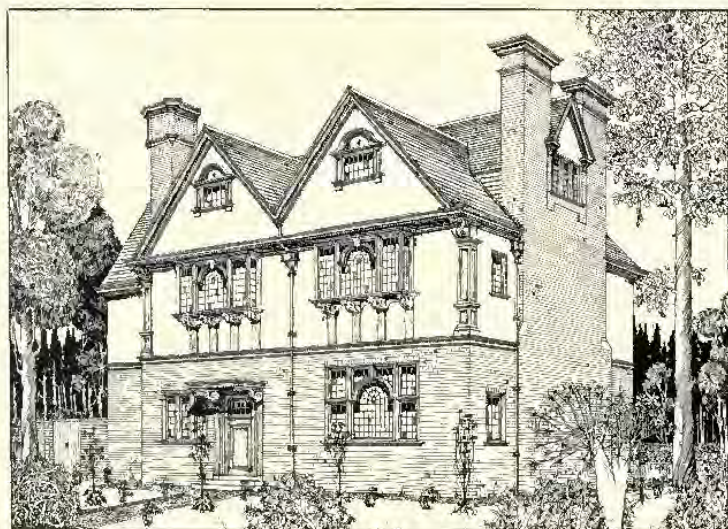
1783. *Sand Hill Close, Hitchin.* THOMAS G. LUCAS, Architect.1725. *House, Weymouth Park, Walton-on-Thames,* NIVEN AND WIGGLESWORTH, Architects.
(For Plan, see p. 62.)



1858. *Wellingborough Cottage Hospital*, SHARMAN AND ARCHER, Architects.
(For Plans, see below.)

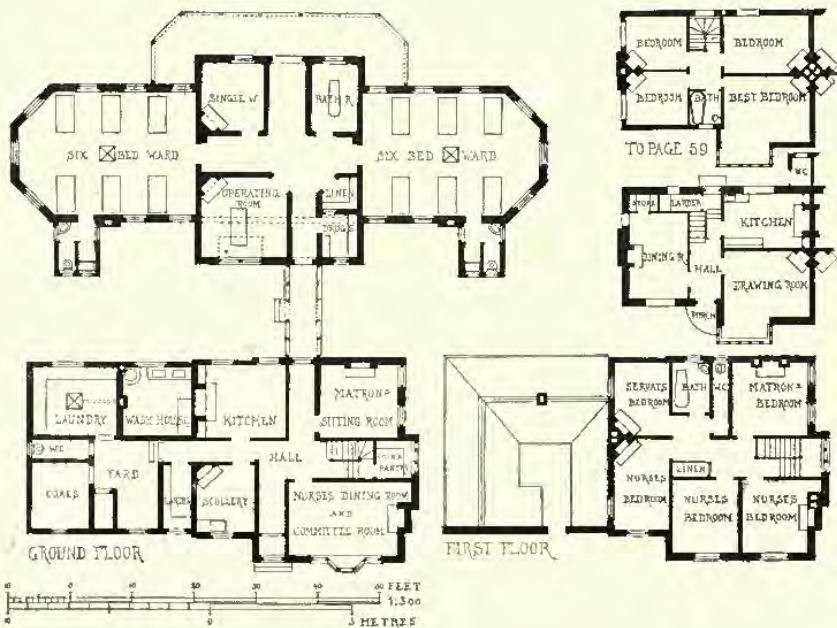



1904. *House at Brooklands, Cheshire*, MEE AND JENNISON, Architects.
(For Plans, see p. 66.)

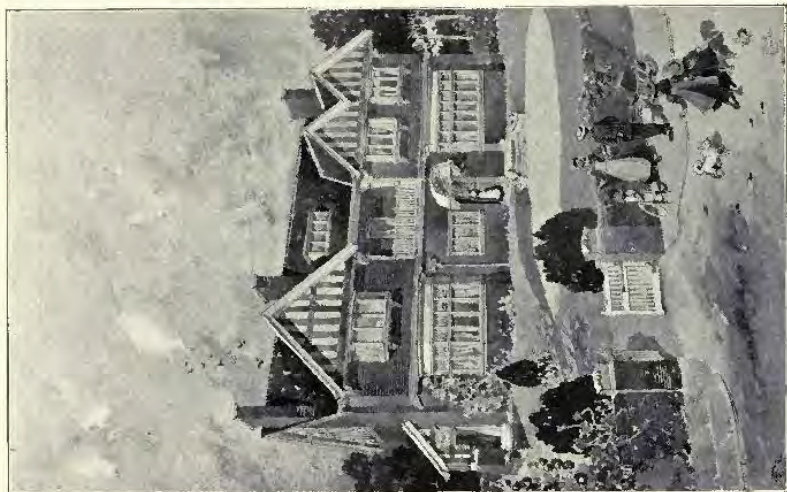

1723. "*The Old House at Home*," Droylsden, MEE AND JENNISON, Architects.

1894. *House at St. Ann's-on-Sea,*

MEE AND JENNISON, Architects.

(For Plans, see p. 52.)

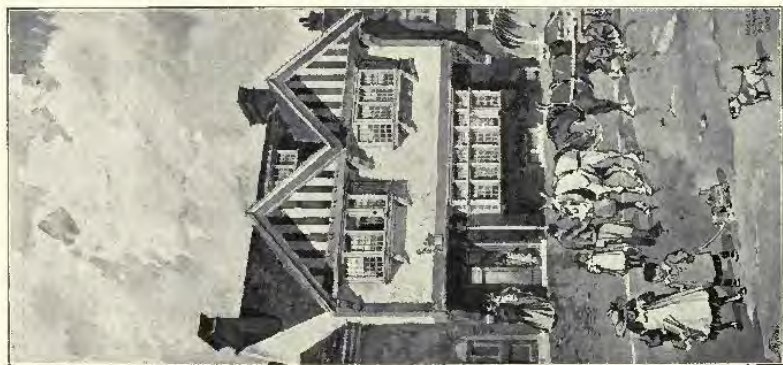
1897. "The Old Horse and Jockey," *Hazel Grove,*

MEE



1871. *Entrance Front, London Road, Newark,*
BREWILL AND BAILY, Architects.

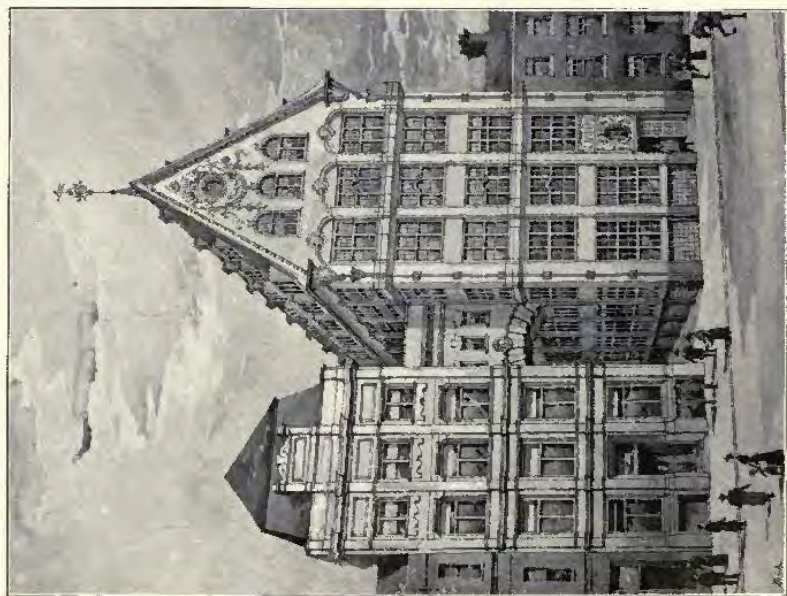

1787. *Manchester Warehouse, Cannon Street, Birmingham,*
BATEMAN AND BATEMAN, Architects.

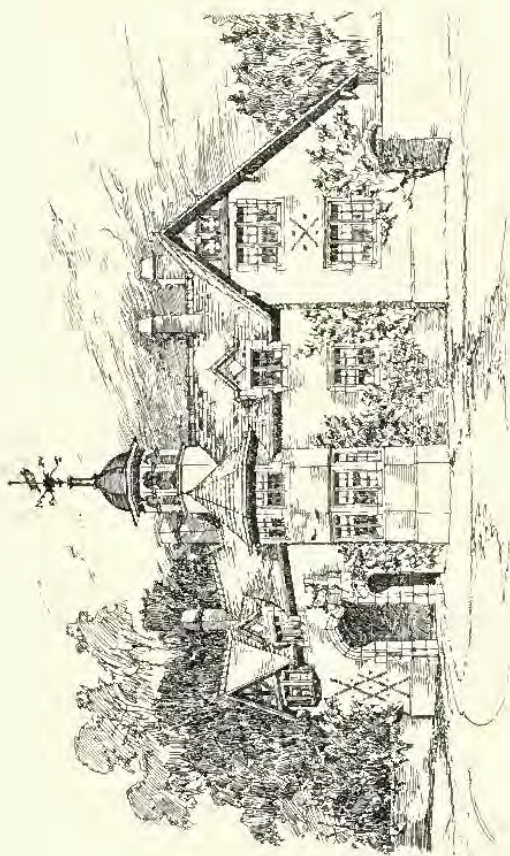

Loise, Minkenhed Court, R. SELDEN WORNUM, F.R.I.B.A., Architect.

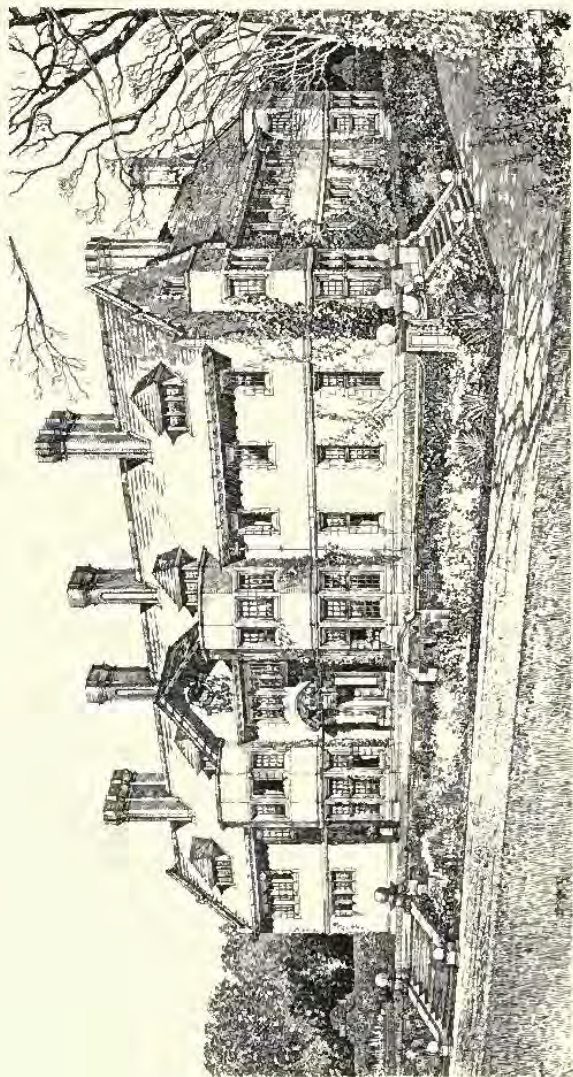

1698. *Stelling Hall, Northumberland, ARMSTRONG AND WRIGHT, Architects.*



1887. *Sketch Designs for Tapestries*, ALFRED CARPENTER, Artist.

By permission of Messrs. David Barbour and Co., Rolfshaws,
and Messrs. Tomkinson and Adam, Kidderminster.

THE ROYAL SCOTTISH ACADEMY EXHIBITION

1900



540. Hall of "The Croft," Kirkcaldy, WILLIAMSON AND INGLIS, Architects.

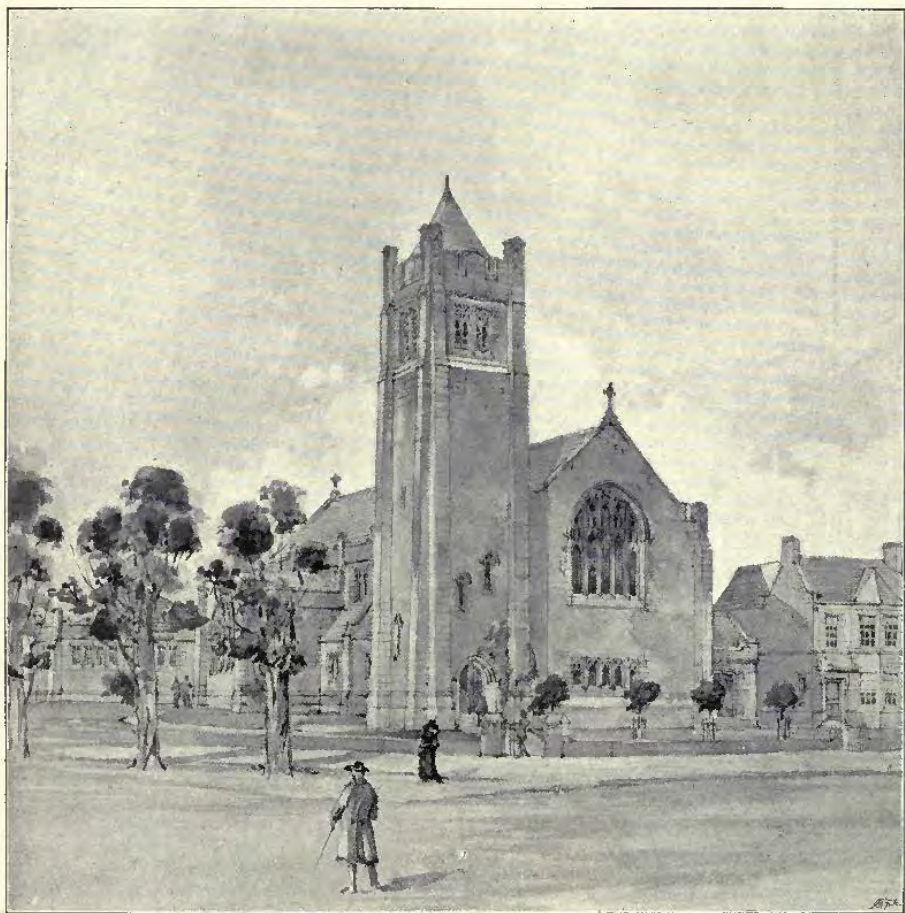

565. *Free St. Stephen's Church, Comely Bank, Edinburgh, Competitive Design,*
EDWARD C. H. MAIDMAN, Architect.

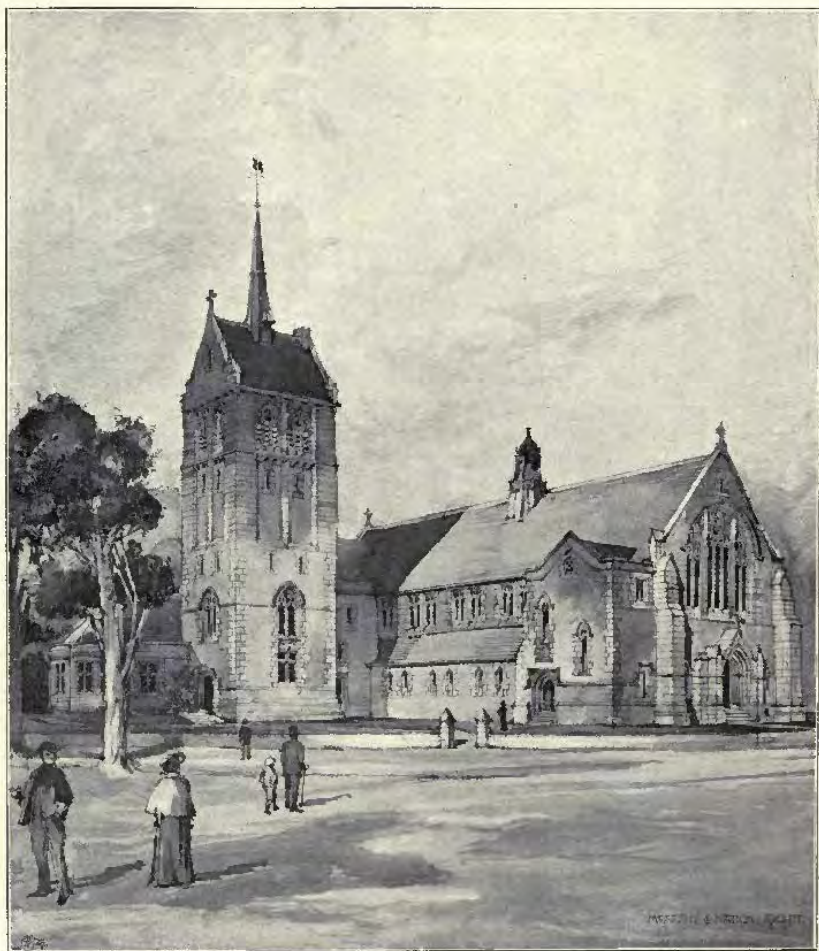

522. *Competitive Design, St. Stephen's Free Church, Edinburgh, M'ARTHY AND WATSON, Architects.*

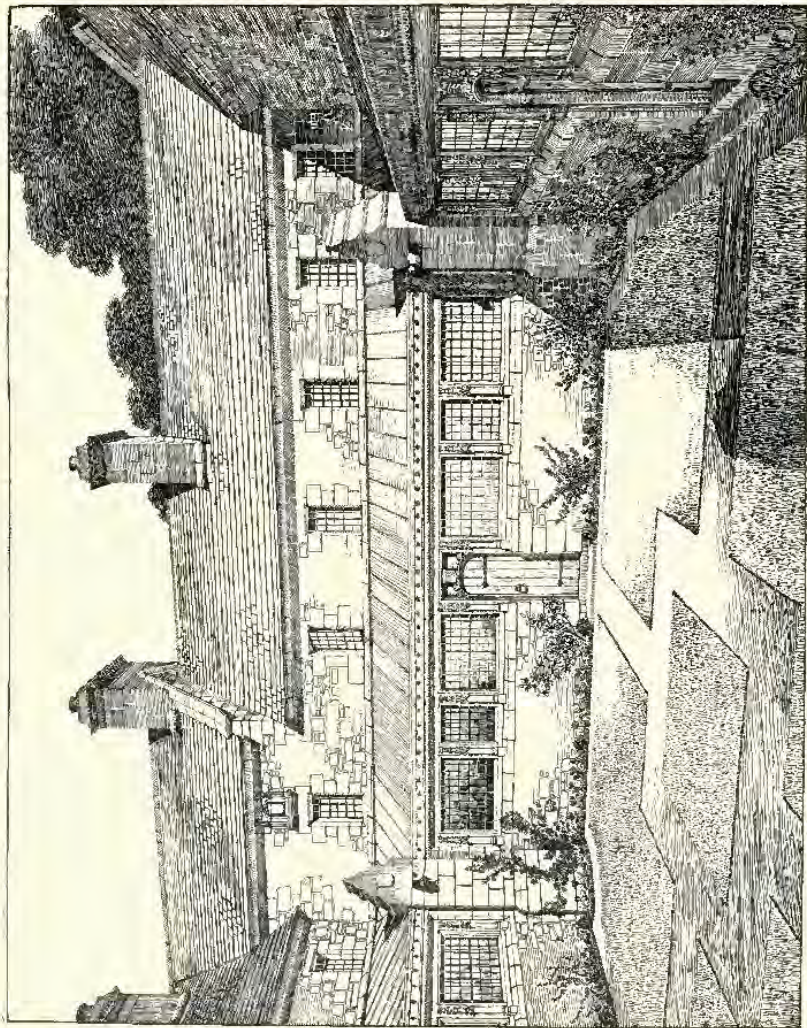

549. Greyfriars, Elgin, as restored for the Most Honourable The Marquess of Bute, K.T., JOHN KINROSS, A.R.S.A., Architect.

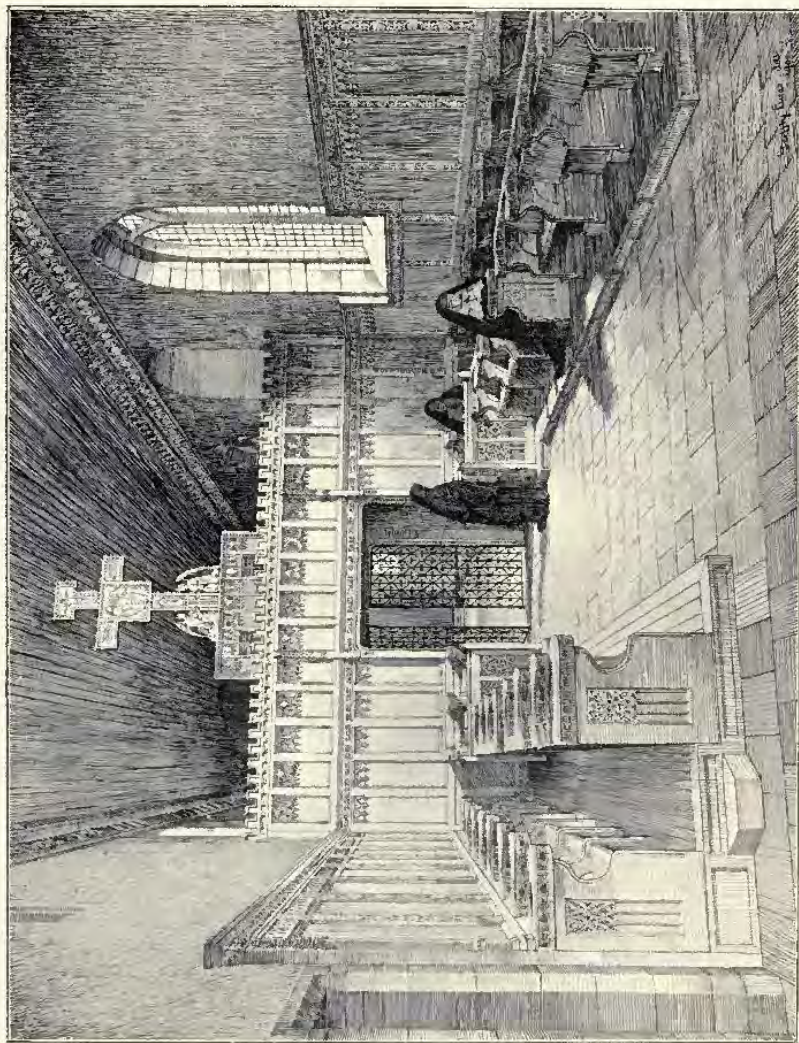

549. *Chapels, Eight, as restored for the Most Honourable The Marquess of Bute, K.T., JOHN KINCROSS, A.R.S.A., Architect.*

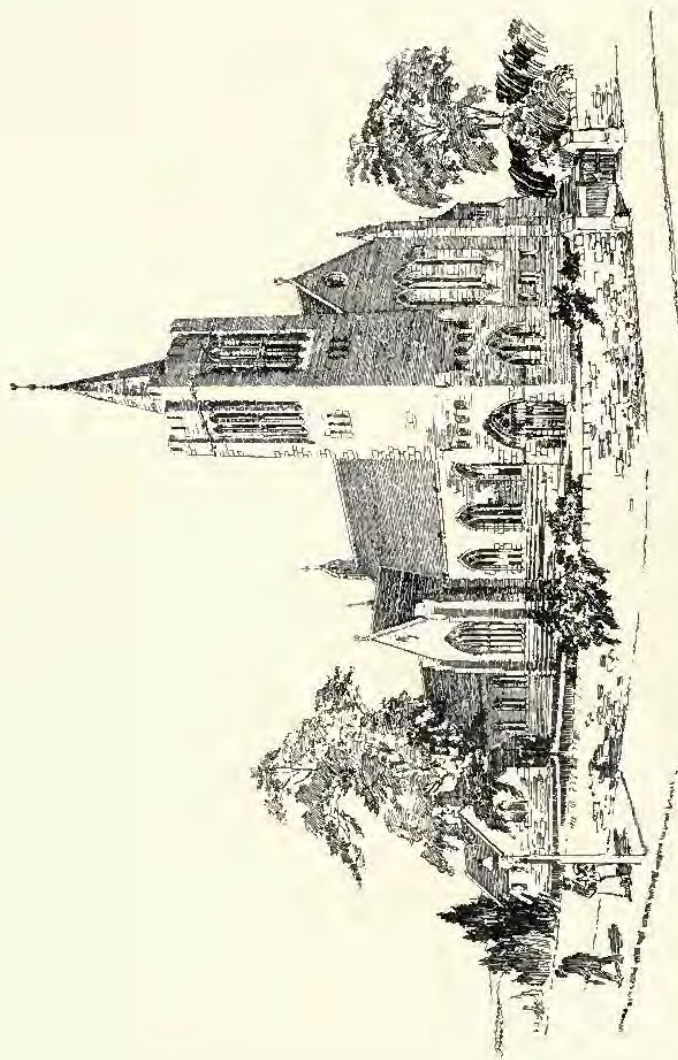

512. *Alternative Design, Rutherfordian Free Church, Aberdeen, BROWN AND WATT, Architects.*

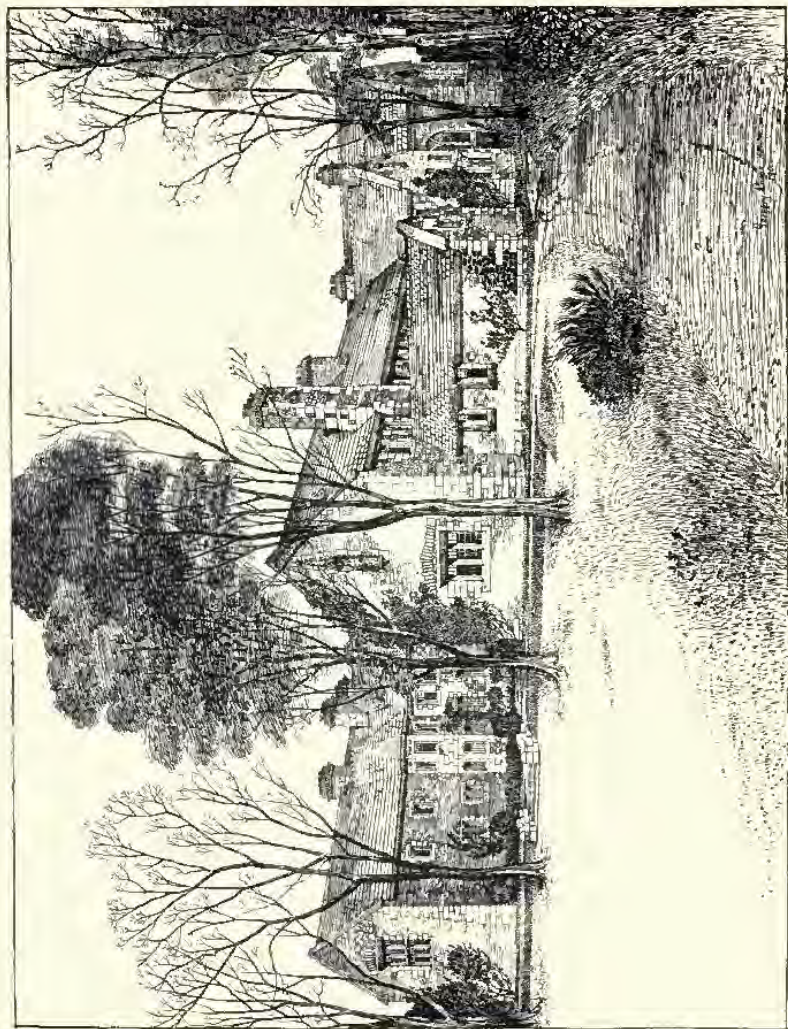

533. Greyfriars, *Edin.*, as restored for the Most Honourable The Marquess of Bute, K.T., JOHN KINROSS, A.R.S.A., Architect.

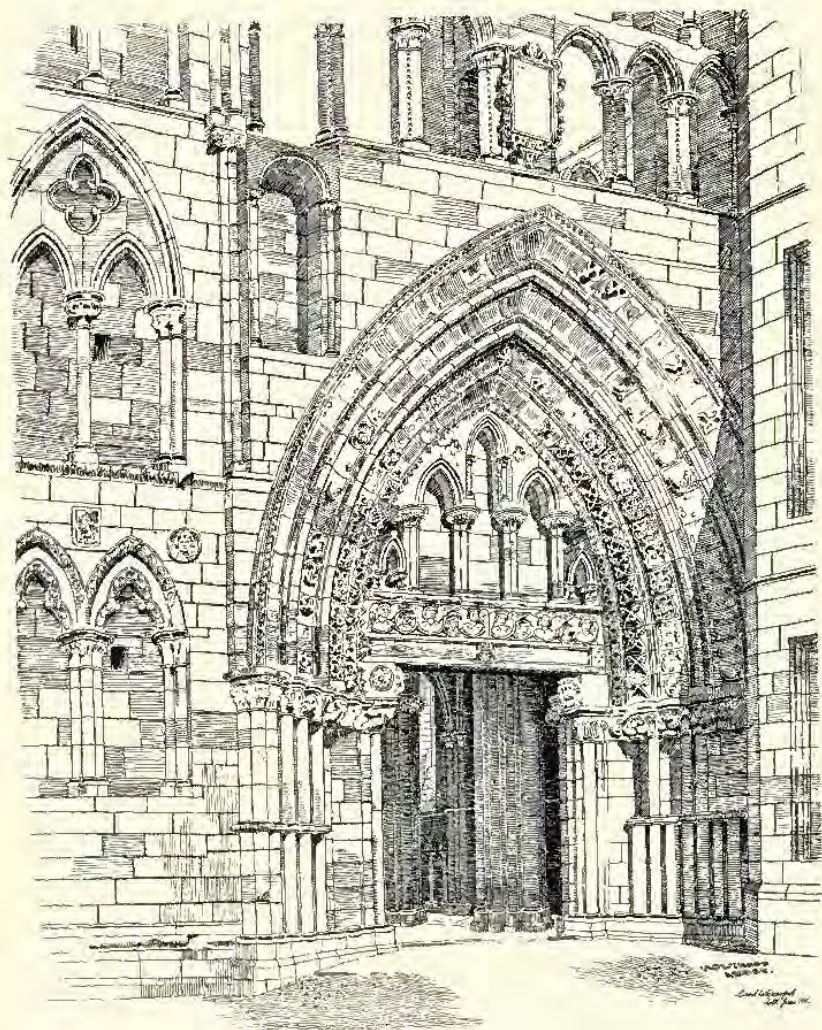

464. *Doorway at Holyrood*, Drawn by DAVID WILLIAM CRAWFORD.
R.S.A. Ez., 1899.

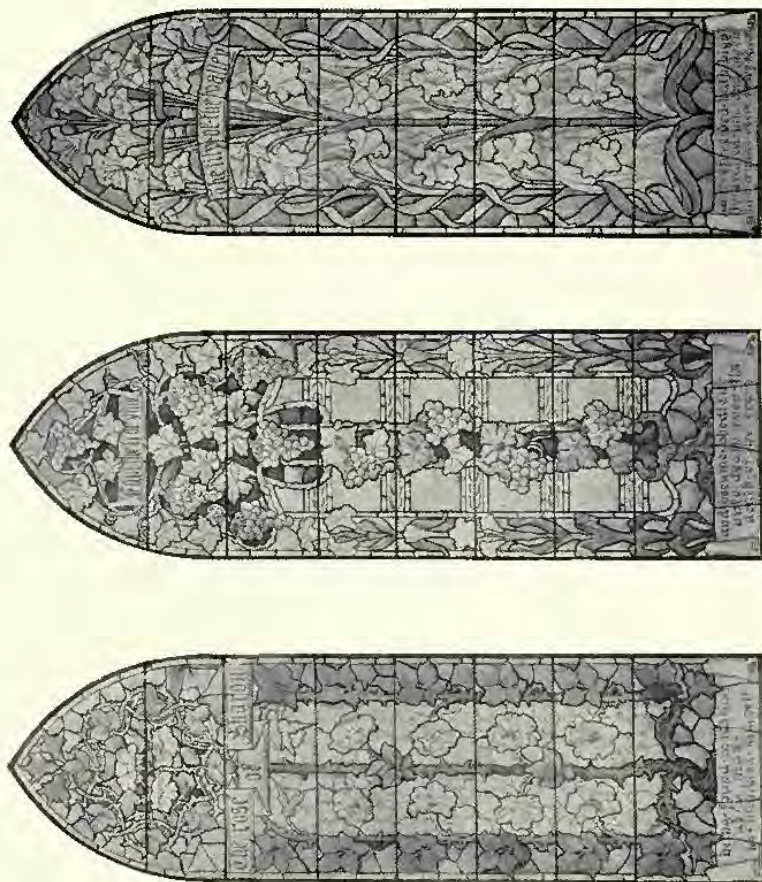

508. *Additions to Fyvie Castle, Aberdeenshire,*
A. MARSHALL MACKENZIE, A.R.S.A., Architect.

550. *Designs for Stained Glass, A. STUART McNAIRN, Artist.*

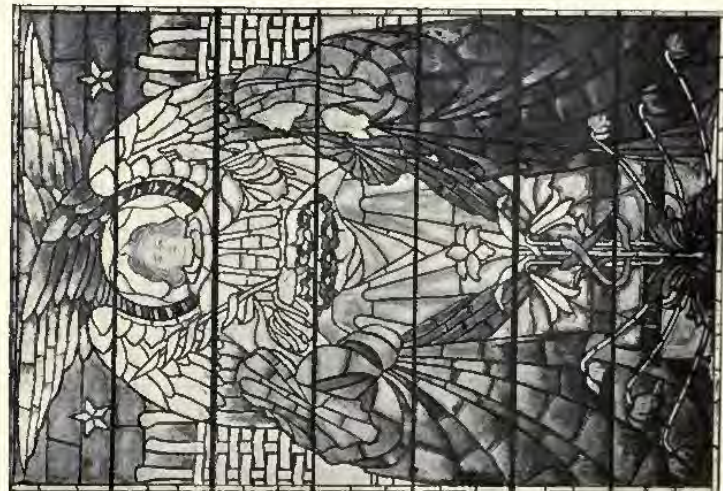

538. Design for Stained Glass Window, 'The Angel of the Resurrection,'
JAMES BALLANTINE, Artist.

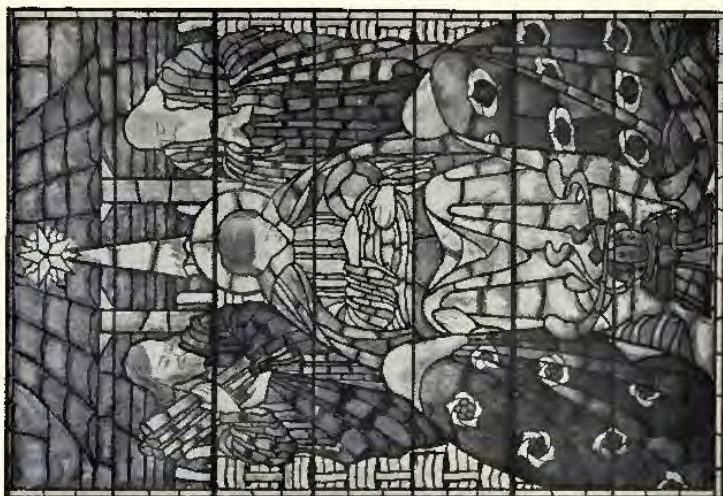

539. Design for Stained Glass Window, 'The Adoration of the Magi,'
JAMES BALLANTINE, Artist.

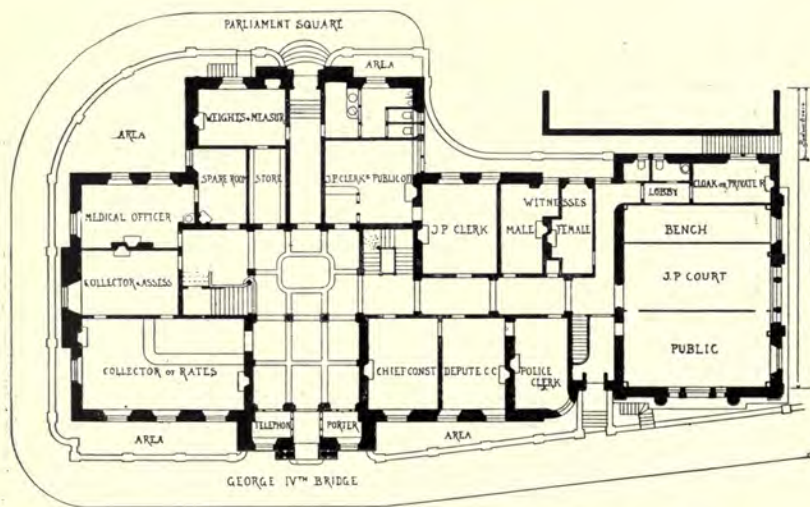
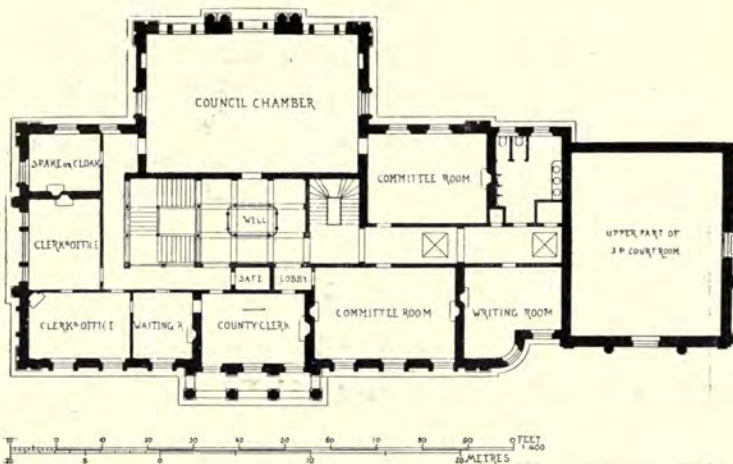

Midlothian County Buildings, Selected Design, Plans, JAMES MACINTYRE HENRY, Architect.

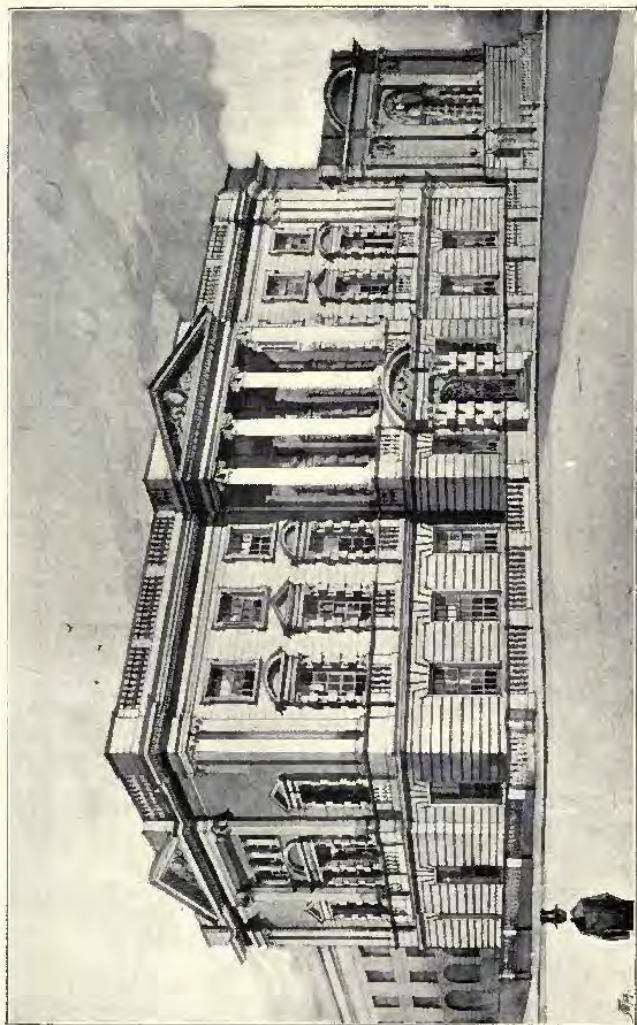

505. *Midlothian County Buildings, Selected Design, JAMES MACINTYRE HENRY, Architect.*
(For Plans, see p. 84.)

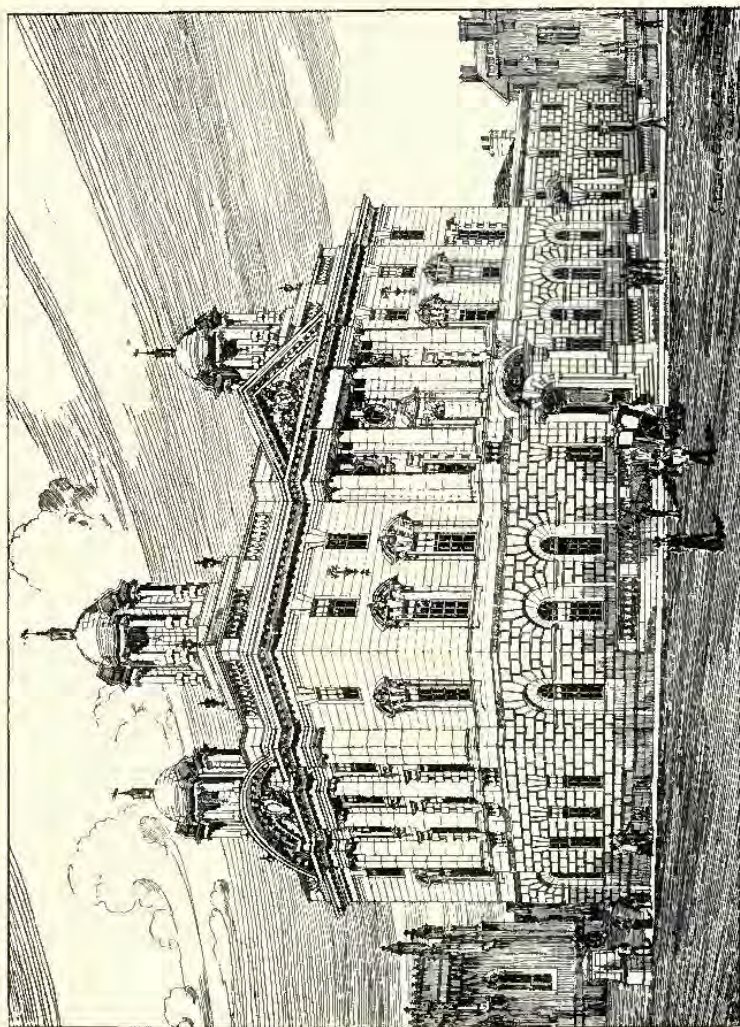

558. *County Buildings, Edinburgh, First Premiered Design, J. N. SCOTT AND A. LORNE CAMBELL, Architects.*

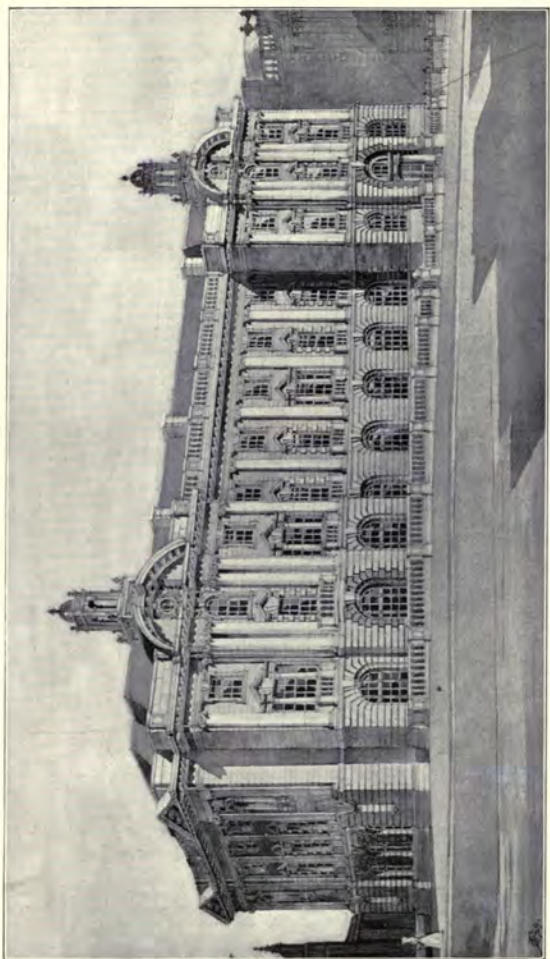

560. *Midlothian County Buildings, Design submitted in Competition, Perspective View from George IV. Bridge,*
THOMAS T. PATERSON and VICTOR D. HORSBURGH, A.R.I.B.A., Architects.

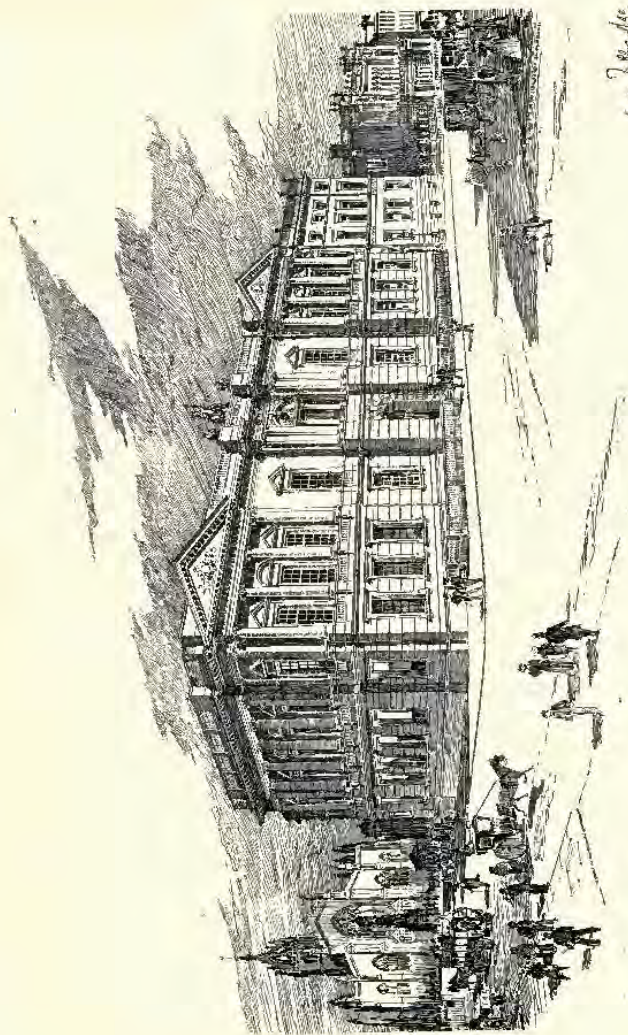

559. *Premiaded Design, New County Buildings, Falmouth, George II. Bridge Frontages*
 HIPPOLYTE J. BLANC, R.S.A., Architect.

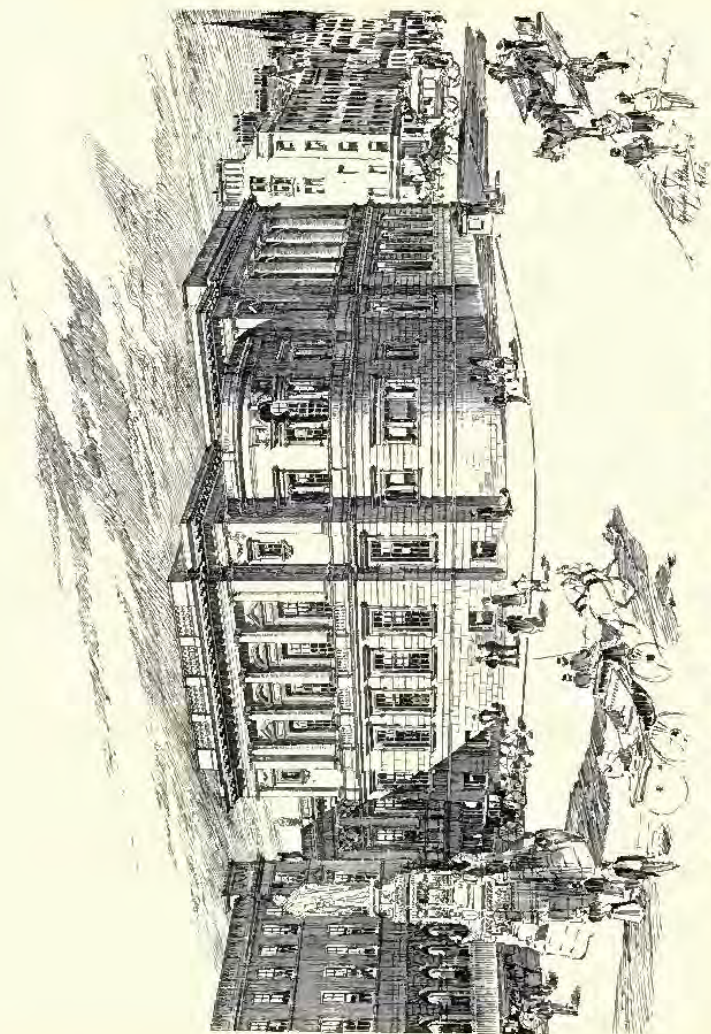

565. *Proposed Design, New County Buildings, Edinburgh, Partnership Square Frontages,*
HIPPOLYTE J. BLANC, R.S.A., Architect.

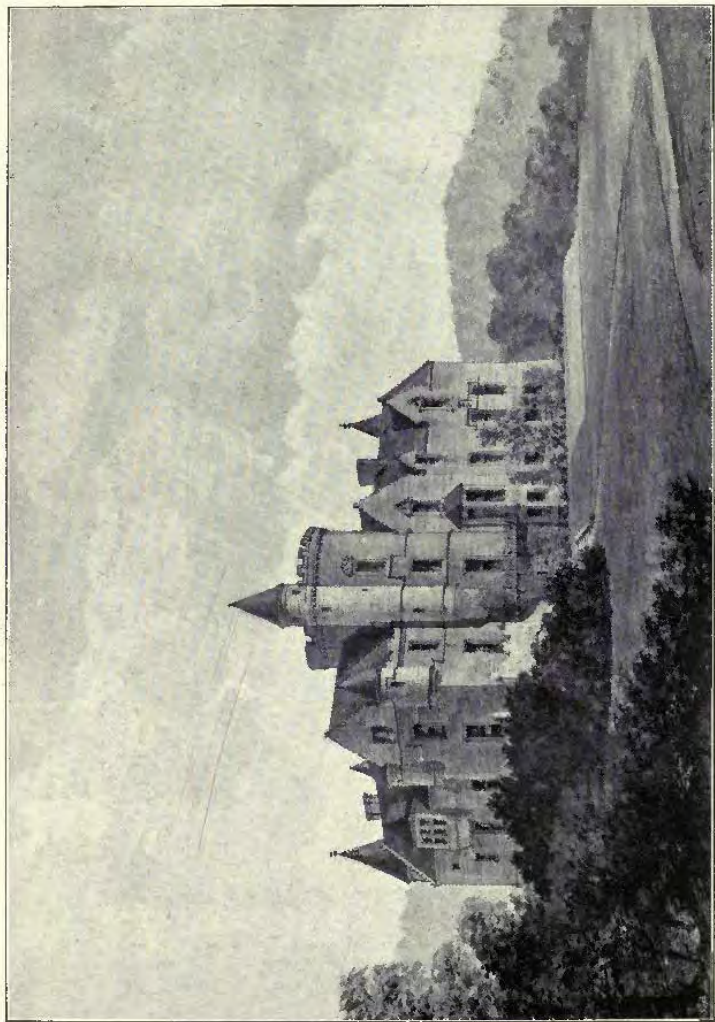

575. *The Cliff, Wemyss Bay, JOHN HONEYMAN, R.S.A., Architect.*



517. *Larkfield House, Trinity, Hippolyte J. Blanc, R.S.A., Architect.*
(For Plans, see p. 94.)

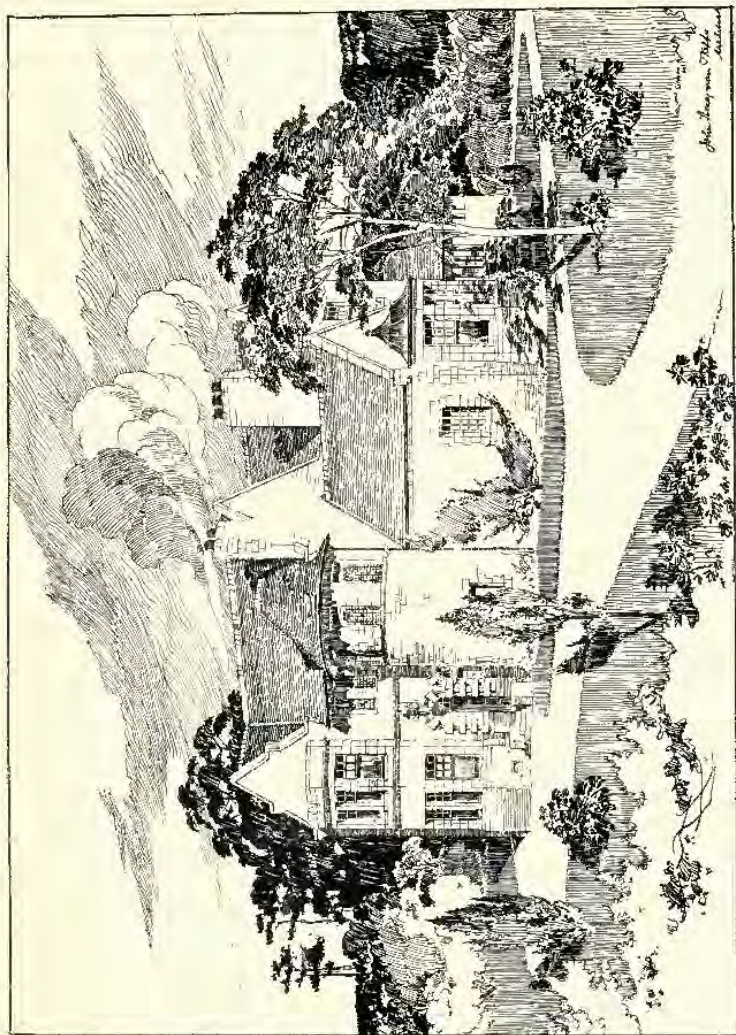

570. *Rollands, Bridge of Weir, JOHN HONEYMAN, R.S.A., AND KEMPE, Architects*
 (For Plan, see p. 93.)

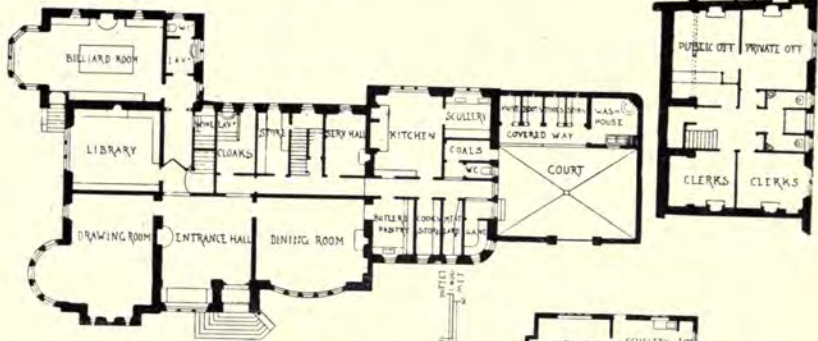
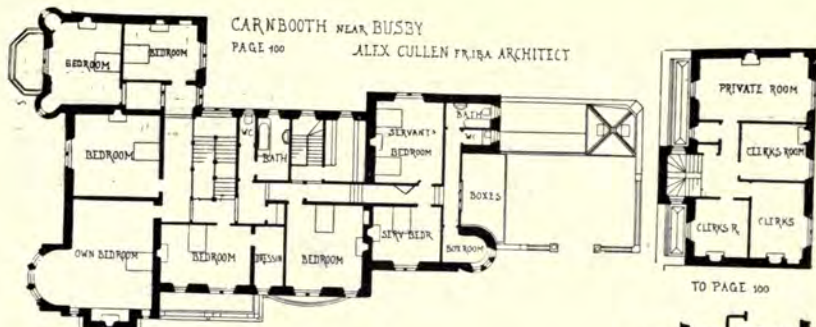

REDLANDS. BRIDGE OF WEIR
JOHN HONEYMAN & S.A. & KLEPPIC ARCHT.
PAGE 101

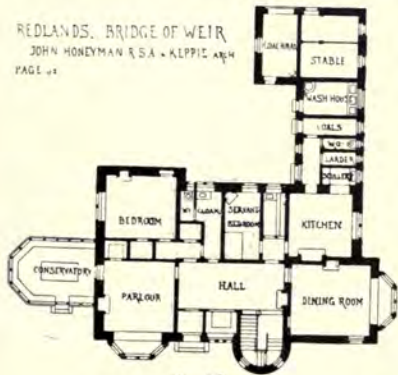

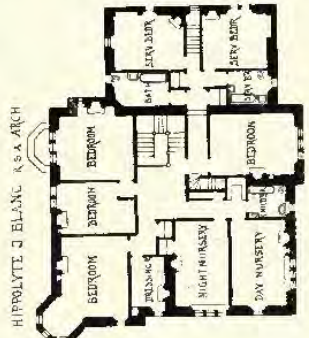
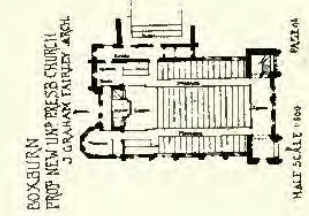
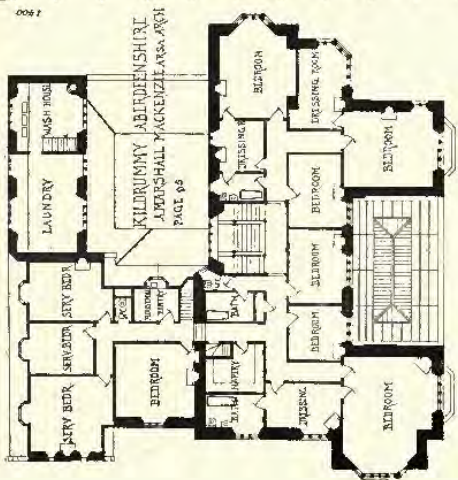
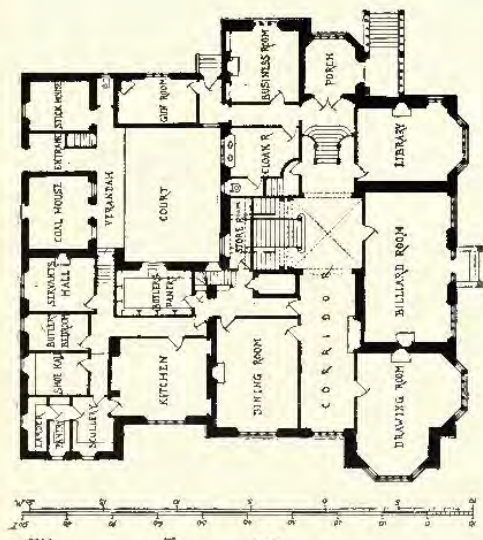

HALF SCALE 1/100

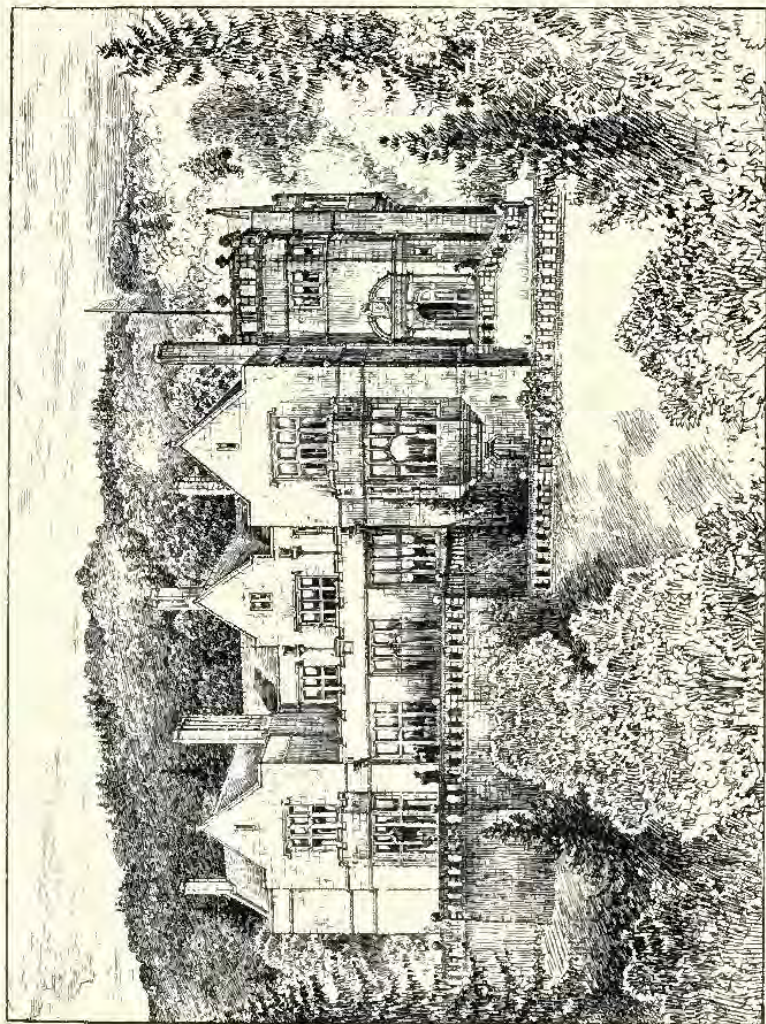

524. *Kildenny, Aberdeenshire*, A. MARSHALL MACKENZIE, A.R.S.A., Architect.
[For Plans, see p. 94.]

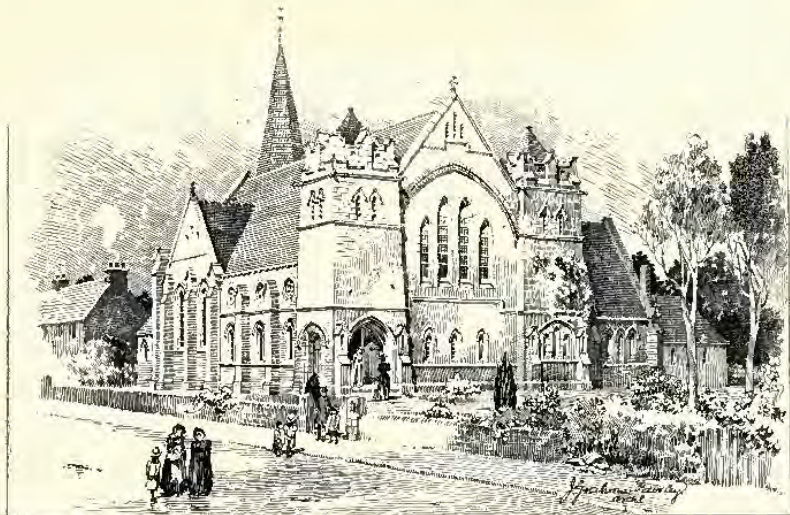

523. *Proposed New United Presbyterian Church, Broxburn, J. GRAHAM FAIRLEY, F.R.I.B.A., Architect.*
(For Plan, see p. 94.)

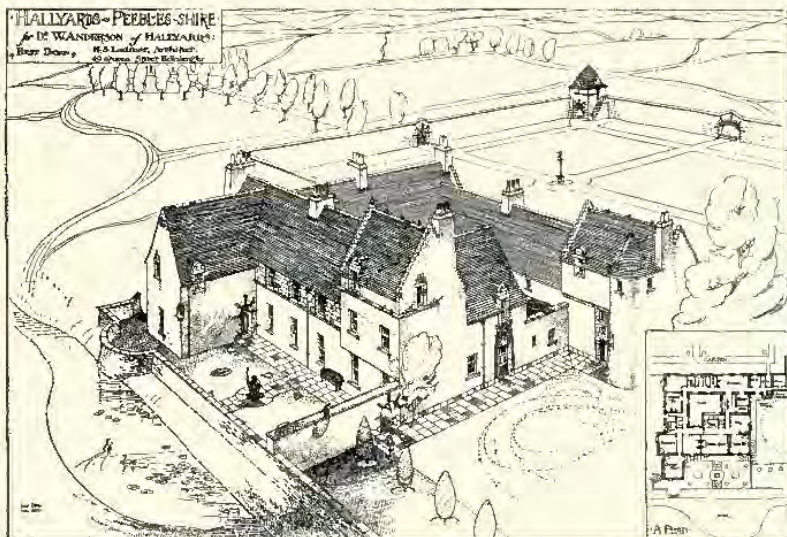

547. *Hallyaras, Peeblesshire, R. S. LORIMER, A.R.I.B.A., Architect.*



525. *Sipton and District Hospital*, EDWARD C. H. MAIDMAN, Architect.

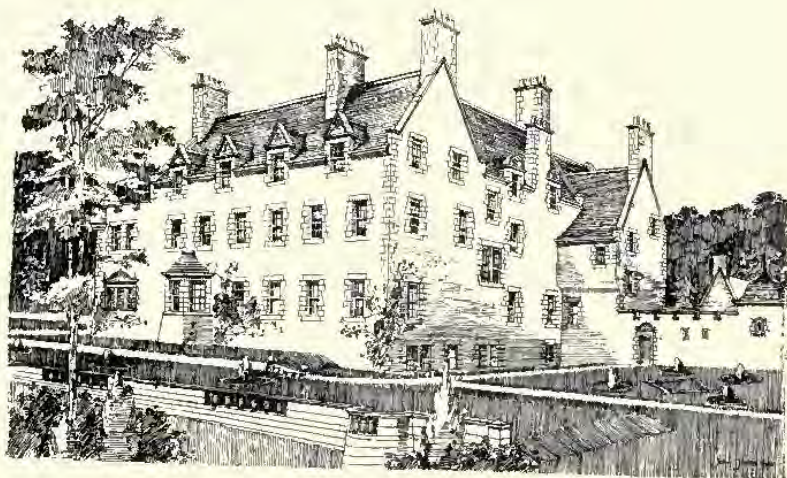

548. *A Border Mansion-house, recently erected*, JAMES JERDAN, Architect.

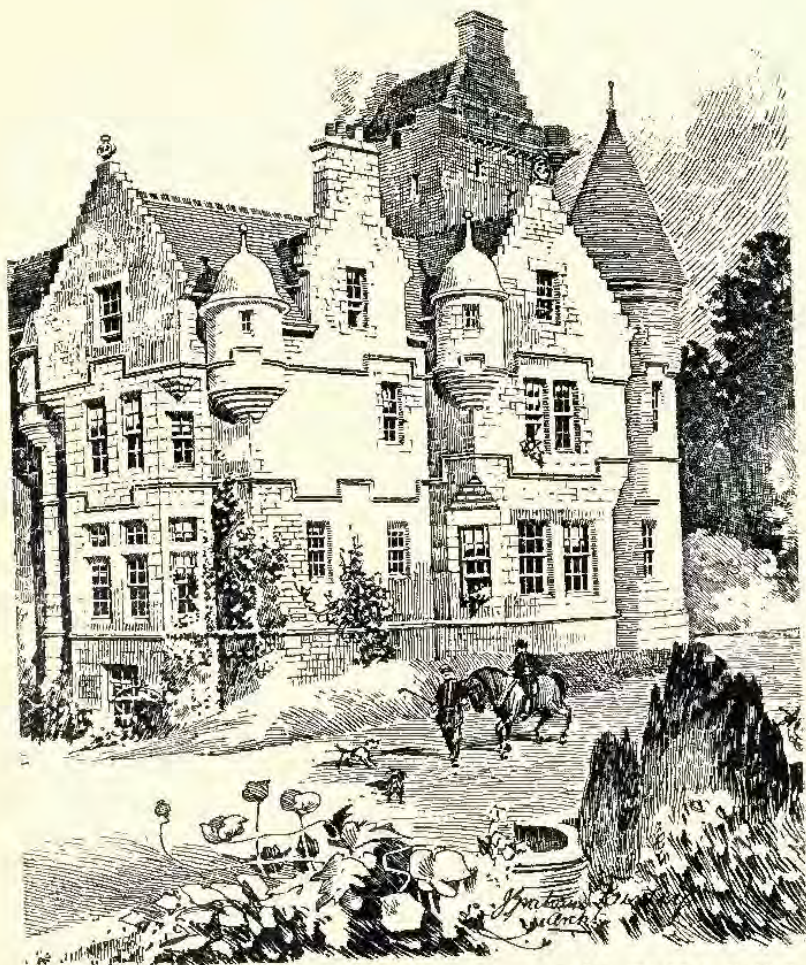

545. *Proposed Addition, Highland Country House, J. GRAHAM FAIRLEY, F.R.I.B.A., Architect.*
 (For Plans, see p. 99.)



PROPOSED ADDITION HIGHLAND
COUNTRY HOUSE J. GRAHAM FAIRLEY ARCH
PAGE 98.

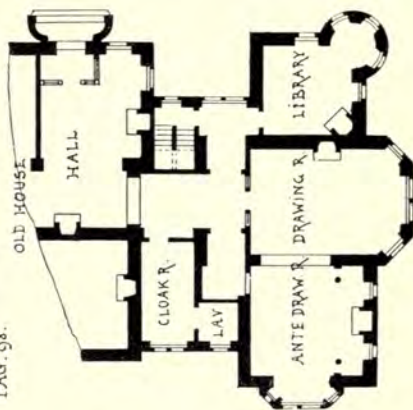

ELSTOW, DOWANHILL, AS RECONSTRUCTED
ALEX. NPATERSON M.A. ARCH
PAGE 110

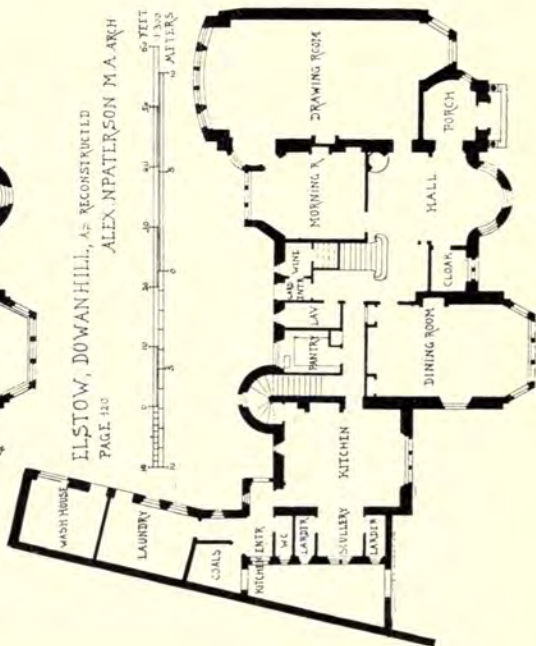



536. *Offices at Dunfermline, T. HYSLOP URE, Architect.*
(For Plans, see p. 93.)



526. *Carnbooth, near Bushy, ALEX. CULLEN, F.R.I.B.A., Architect.*
(For Plans, see p. 93.)

THE ROYAL GLASGOW INSTITUTE OF THE
FINE ARTS EXHIBITION 1900



533. *Outlook Tower*, ROBERT J. GILDARD, Architect.

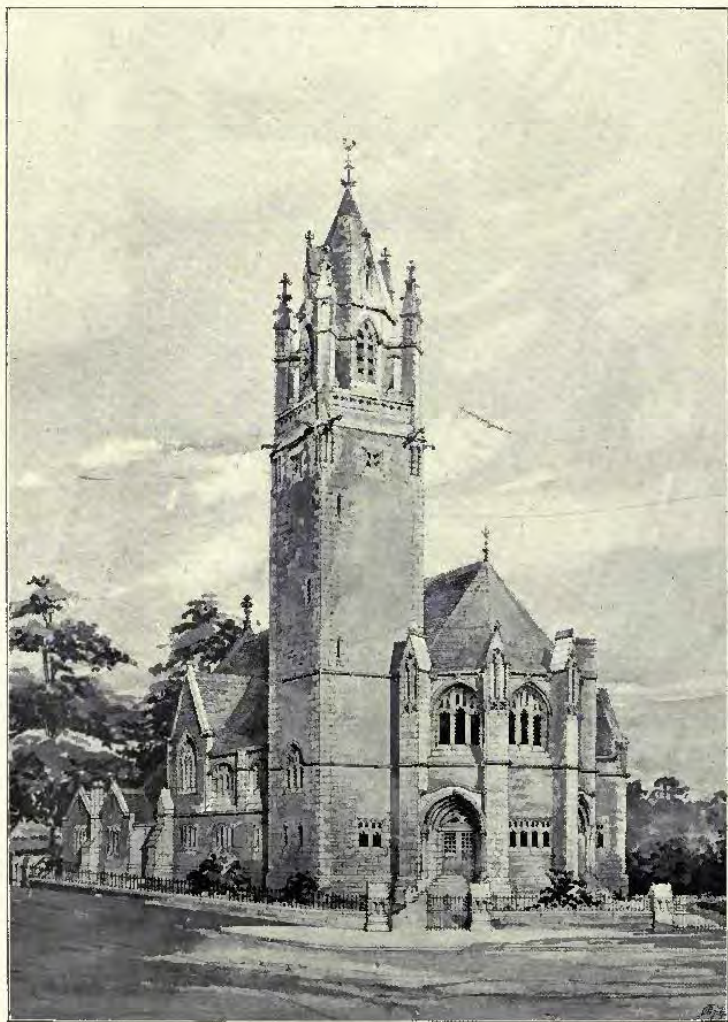

578. *Design for the Free St. Stephen's Church, Edinburgh, JOHN B. WILSON, A.R.I.B.A., Architect.*



511. *Savings Bank, Anderston, Glasgow, JAMES SALMON AND SON, Architects.*

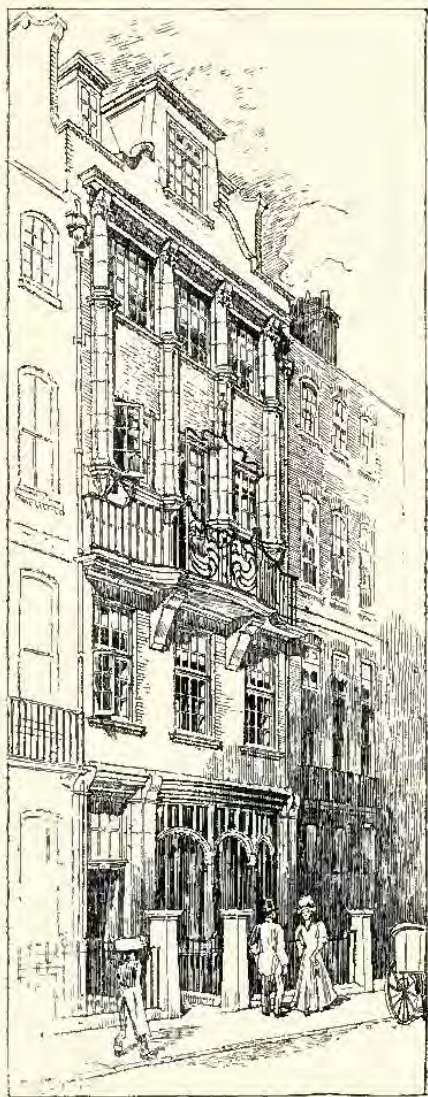

530. *Business Premises, George Street, Hanover Square, W.,*
EDMUND WIMPERIS AND EAST, Architects. *



566. *Business Premises, Renfield Street and West Regent Street, Glasgow,*
FRANK BURNET AND BOSTON, Architects.



523. *Norwich Union Chambers, Glasgow, JOHN HUTCHISON, F.R.I.B.A., Architect.*



531. *Business Premises for Messrs. Wright and Greig, Ltd., JAMES CHALMERS, I.A., Architect.*

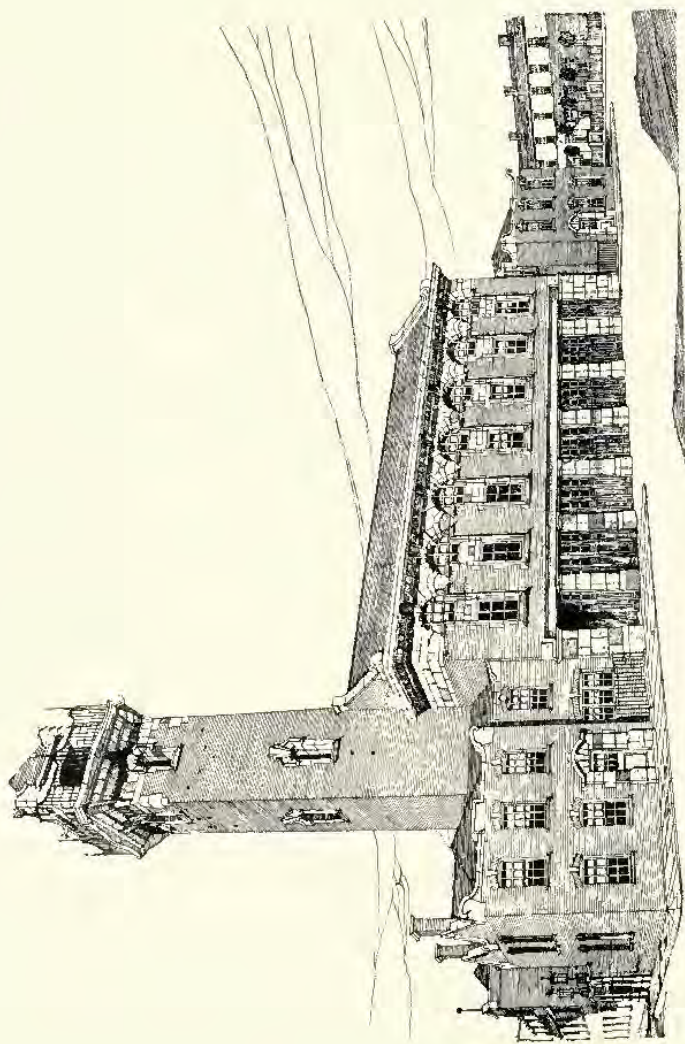

557. *Design for Fire Station, Apollo, EDMUND WIMPERIS AND EAST, Architects.*
(For Plans, see p. 109.)

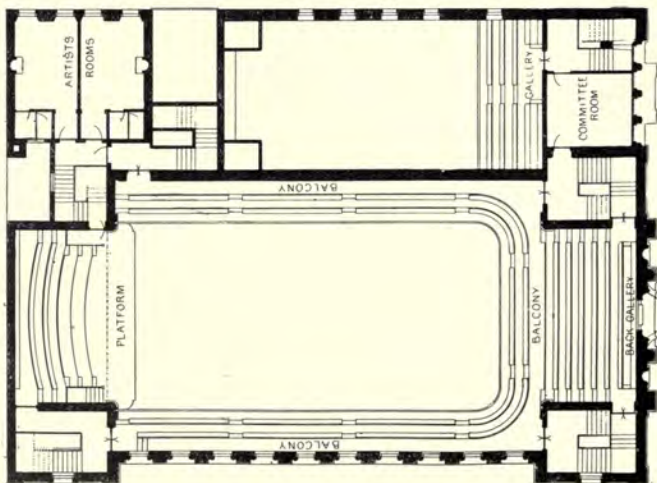
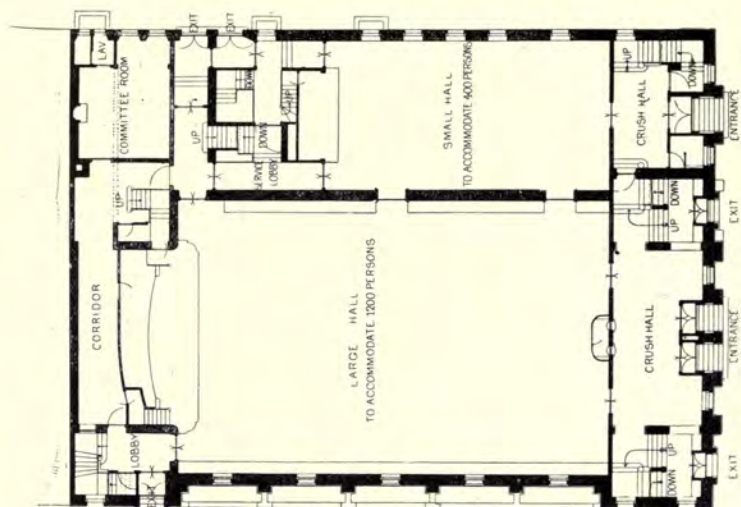

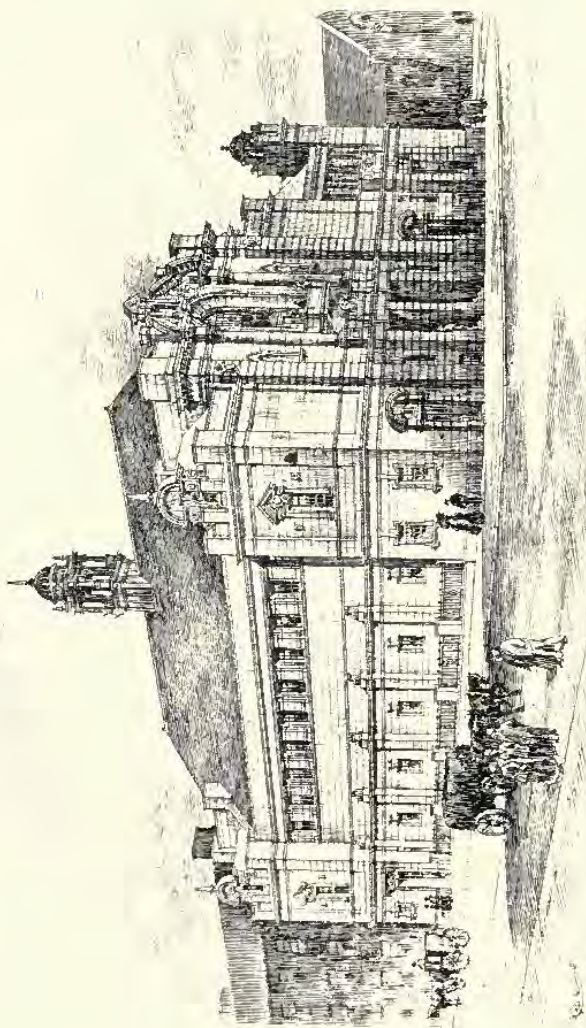

577. *Springburn Public Halls*, WILLIAM E. WHITE, Architect.
(For Plans, see p. 110.)

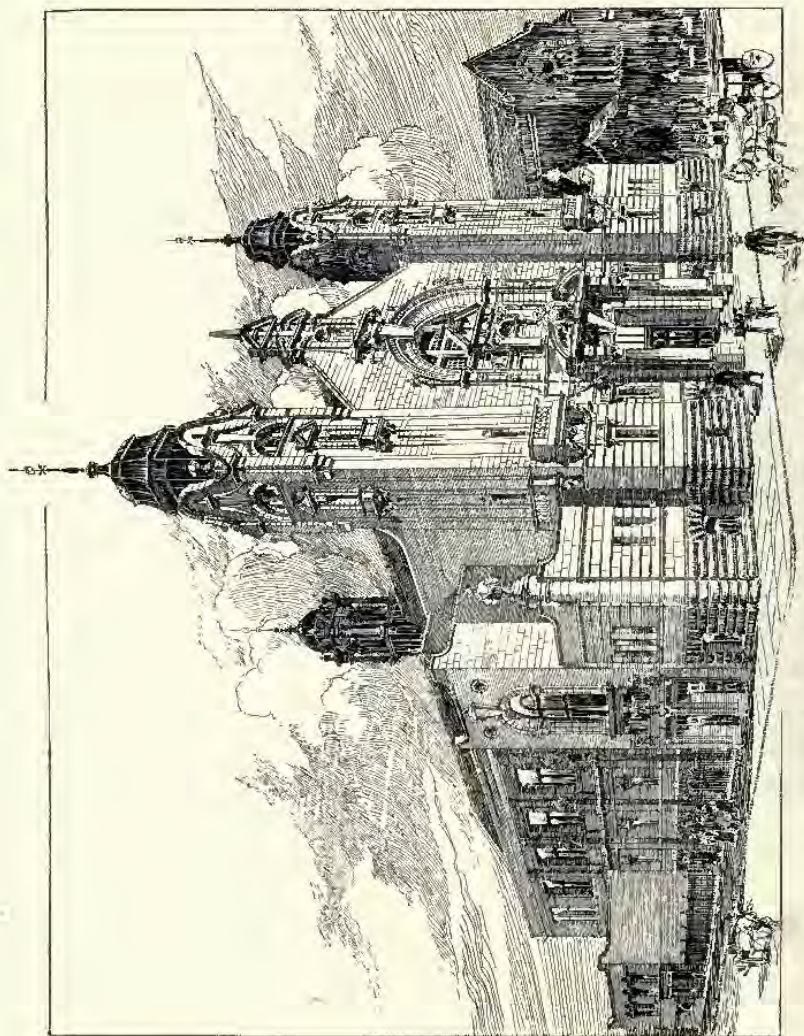
548. *Design for Public Hall, Springburn, Thomson, THOMSON and SANDILANDS, Architects.*

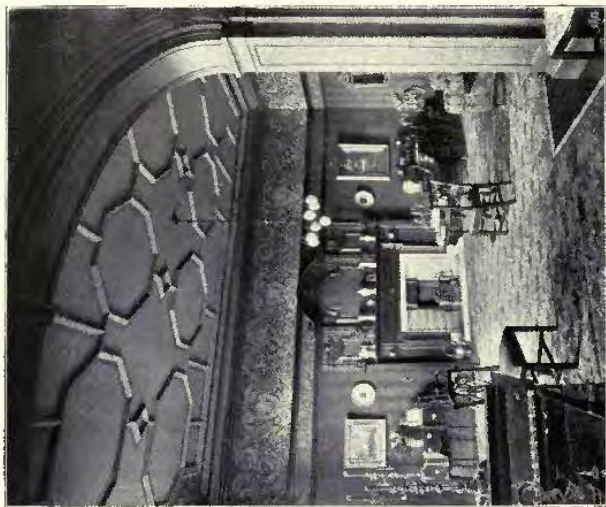

536A. *Two Interiors*, ALEXANDER N. PATERSON, M.A., Architect.

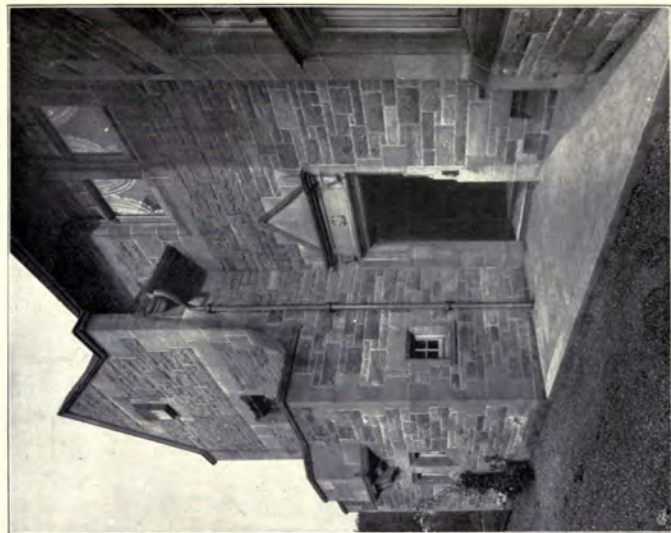

572. *Carron House, Staircase and Entrance, MACWHANNELL AND ROGERSON, Architects.*



572. *Carron House, General View and Drawing Room, MACWHANNELL AND ROGERSON, Architects.*

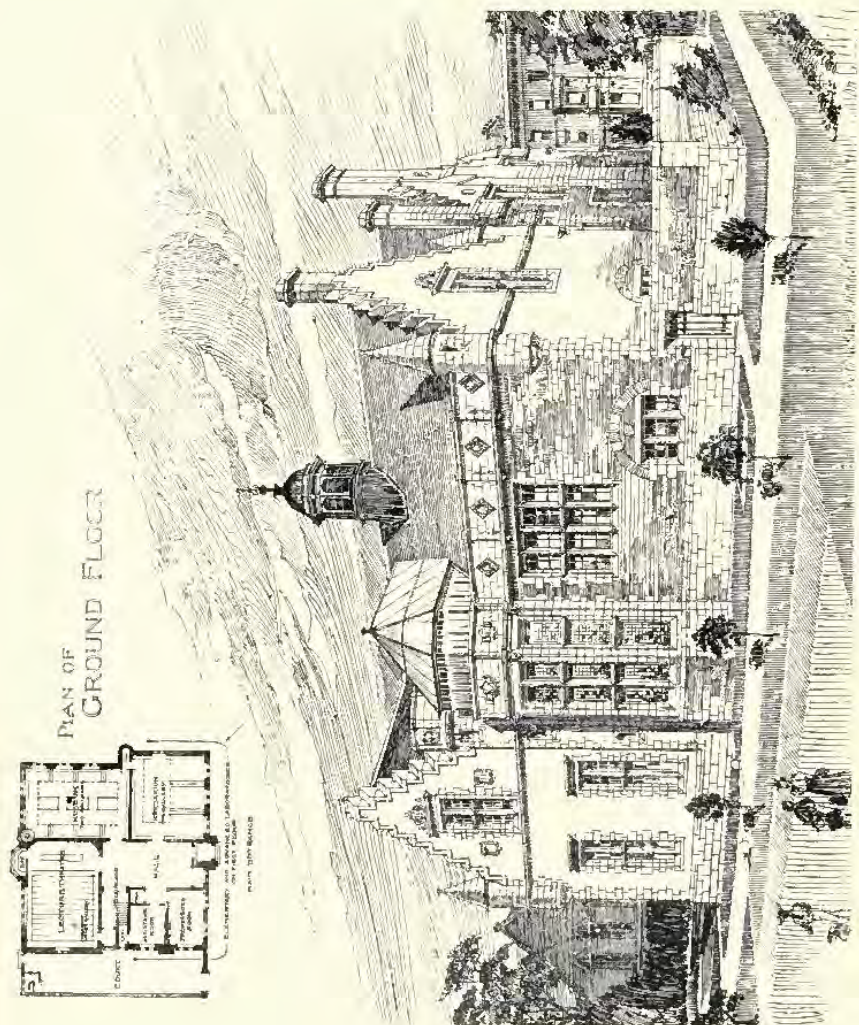

522. Botanical Buildings, Glasgow University, JOHN BURNET AND SON, Architects.

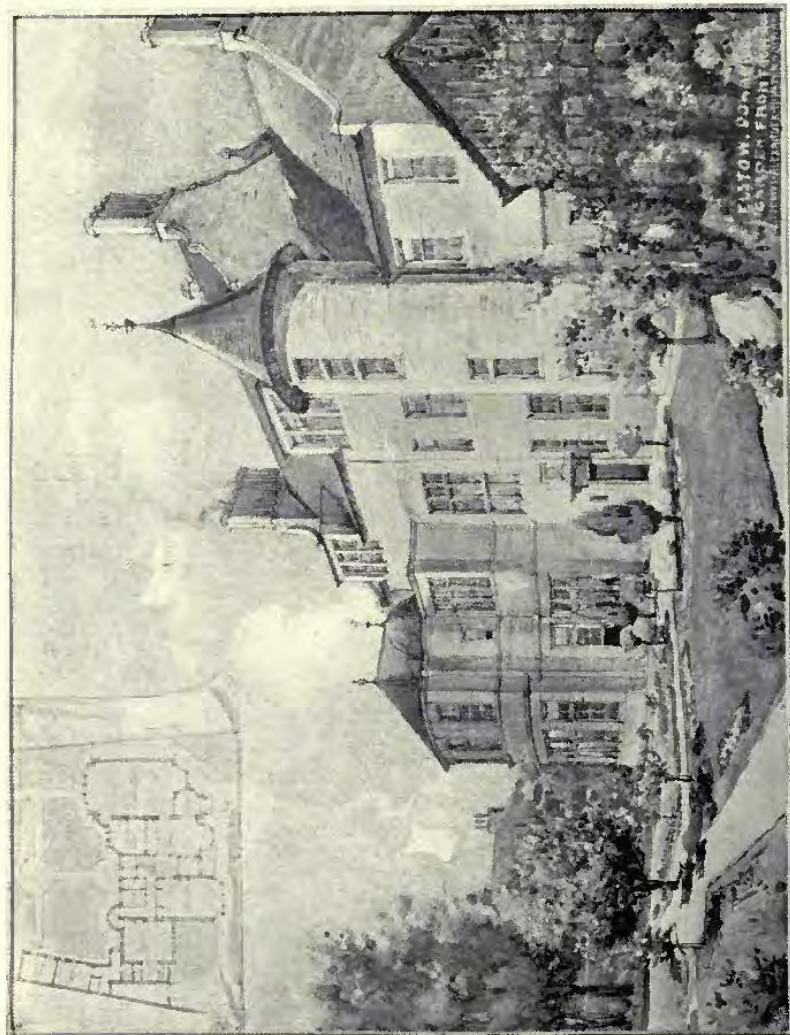

579. — *Elstow, Doonahill, as reconstructed, ALEX. N. PATERSON, M.A., Architect.*
 (For Plans, see p. 99.)

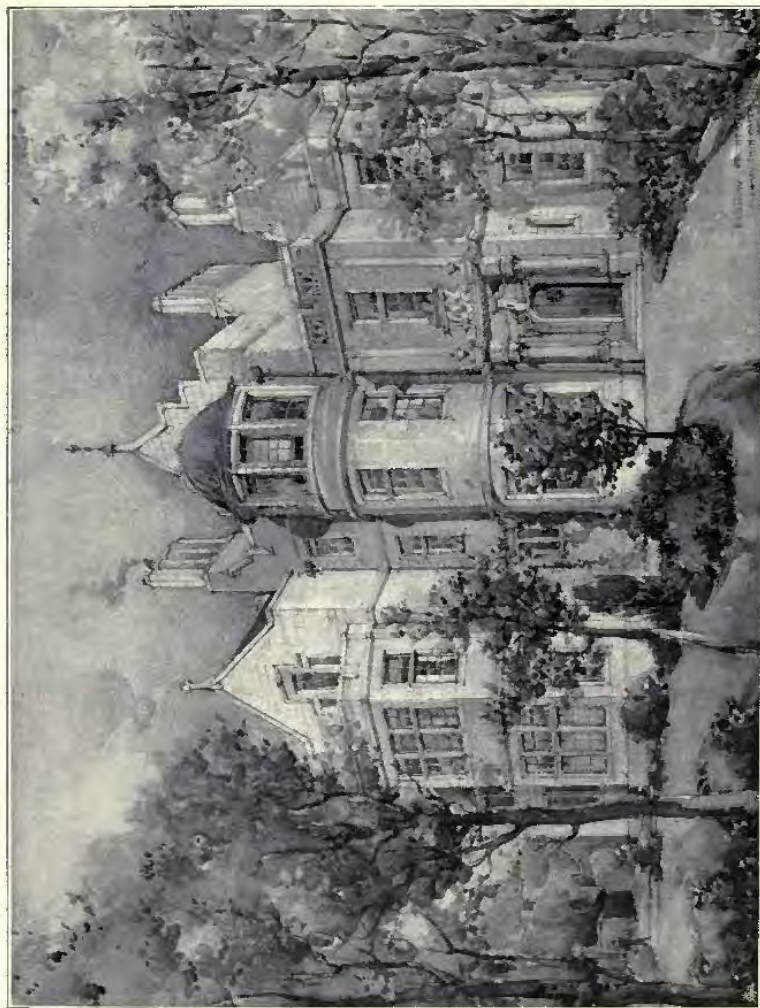

579. *Elbow, Downhill, as reconstructed, ALEX. N. PATERSON, M.A., Architect.*
(For Plans, see p. 99.)



559. *House, Pollokshields, H. E. CLIFFORD, I.A., Architect.*

SCULPTURES

1900'



1945. *Elf-Babes*, PAUL R. MONTFORD, Sculptor.

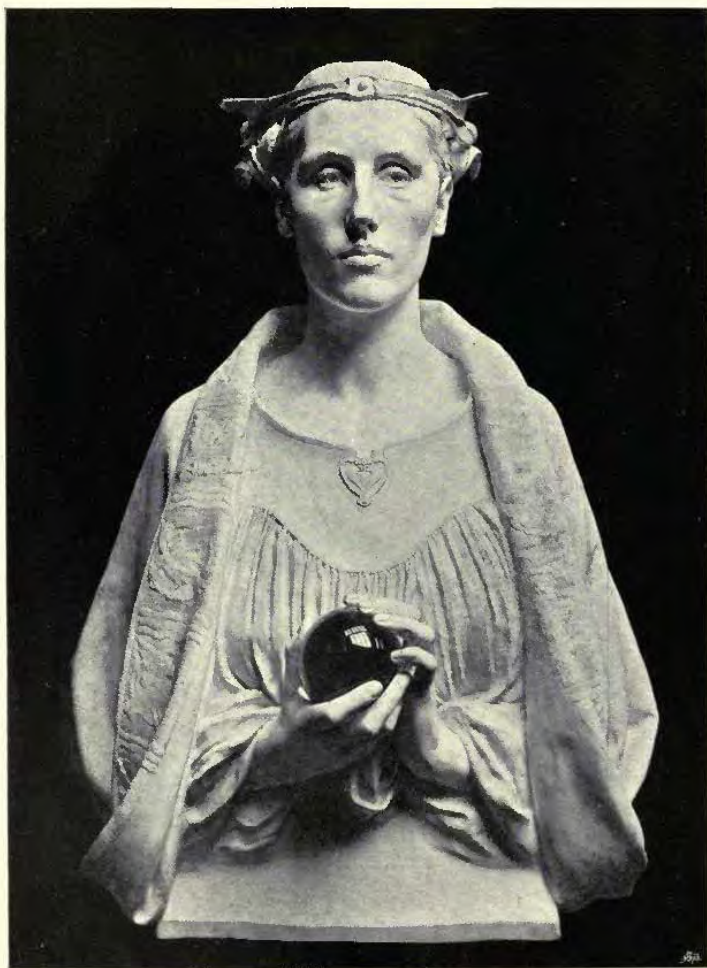

2018. *The Propheters of Fate, Bust, Bronze, ALFRED DRURY, A.R.A., Sculptor.*



2024. *The Little Duchess, Relief, Marble, ALFRED DRURY, A.R.A., Sculptor.*



816. *Memorial Wall Tablet*, GEORGE J. FRAMPTON, A.R.A., Sculptor.
R.G.I.F.A. Ex., 1900.



2052. *Psyche and the Casket of Venus*, Statue, HORACE MONTFORD, Sculptor.

1958. *Fishermen hauling in a net, Group,*

RUBY LEVICK, Sculptor.

1956. *The Hammer Thrower, Statuette,*



835. *Adam and Eve*, in Bronze, FRANK MOWBRAY TAUBMAN, Sculptor.
R.G.I.F.A. Ex., 1900.



1936. *Honor, Daughter of C. FitzRoy Doll, Esq.*,
HENRY C. FERGUSON, Sculptor.



1865. *Kewaris, Statuette, Bronze*,
WILLIAM J. McCLEAN, Sculptor.



1951. *St. Agnes' Eve, Statuette*,
FLORENCE PARKINSON, Sculptor.



1947. *Aeolus ruling the four Winds*,
E. G. BRAMWELL, Sculptor.



1971. *Arts' Fortune, Statuette*,
LILLIAN M. MORRIS, Sculptor.



1924. *The Fruits of Old England, Group*, H. R. HOPE-PINKER, Sculptor.



1989. *Memorial to the late General Sir Henry Ponsonby, Kellog, Bronze,*
COUNTESS F. GLEICHEN, Sculptor.



603. *Circe, EDWARD W. KENNEDY, Sculptor.*
R.S.A. Ex., 1900.

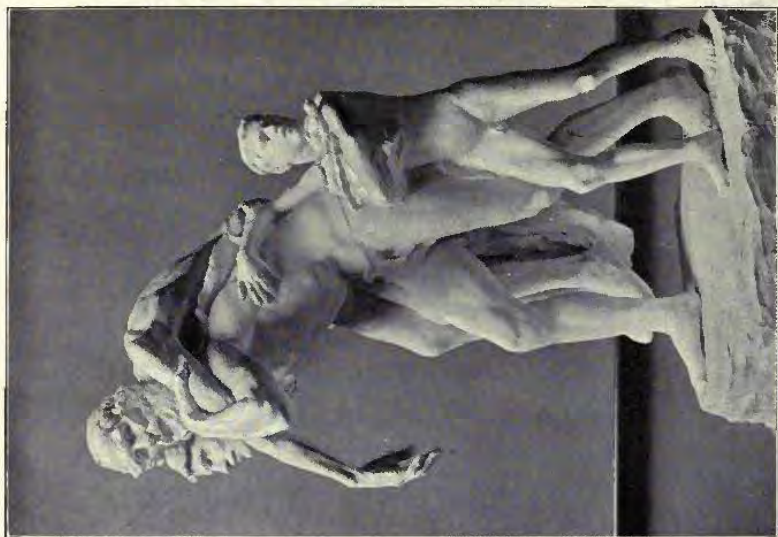

1937. *Enas leaving Troy, Group*,
MORTIMER J. BROWN, Sculptor.



2016. *The Annunciation, Bas-relief*,
JOHN BROAD, Sculptor.



343. *Fiemola*,
OLIVER SHEPPARD, A.R.I.C.A.,
Sculptor.
R.H.I. Ex., 1900.



2026. *Music*, *Bas-relief*,
SEPTIMUS A. BENNETT,
Sculptor.



832. *Decorative Figure representing "Success"*,
A. M'FARLANE SHANNAN,
Sculptor.
R.G.I.F.A. Ex., 1900.



2050. *"And they were afraid," Group*, ARTHUR G. WALKER, Sculptor.



1935. *The Crown of Love, Group*, WILLIAM R. COLTON, Sculptor.



1913. *The Devotion of Moses, Group,*
S. NICHOLSON FABB, Sculptor.



1903. *Slaves of the King, Group,*
CECIL BROWN, Sculptor.

ARCHITECTURAL REVIEW

1900¹



1964. *Arithmetic, Relief*, ARTHUR OSBORNE, Sculptor.
R.A. Ex., 1899.

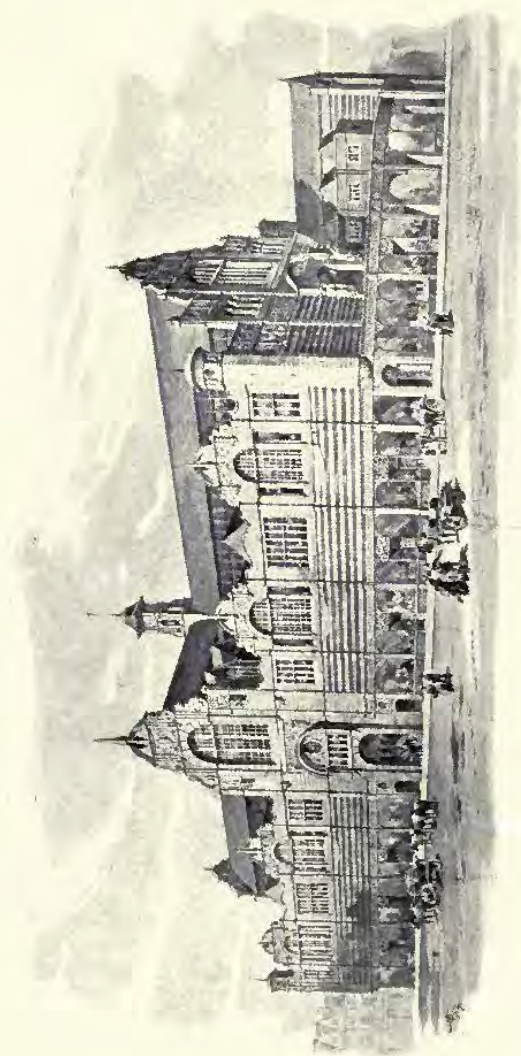

Design for Leeds Market Hall, HERBERT T. BUCKLAND, Architect.

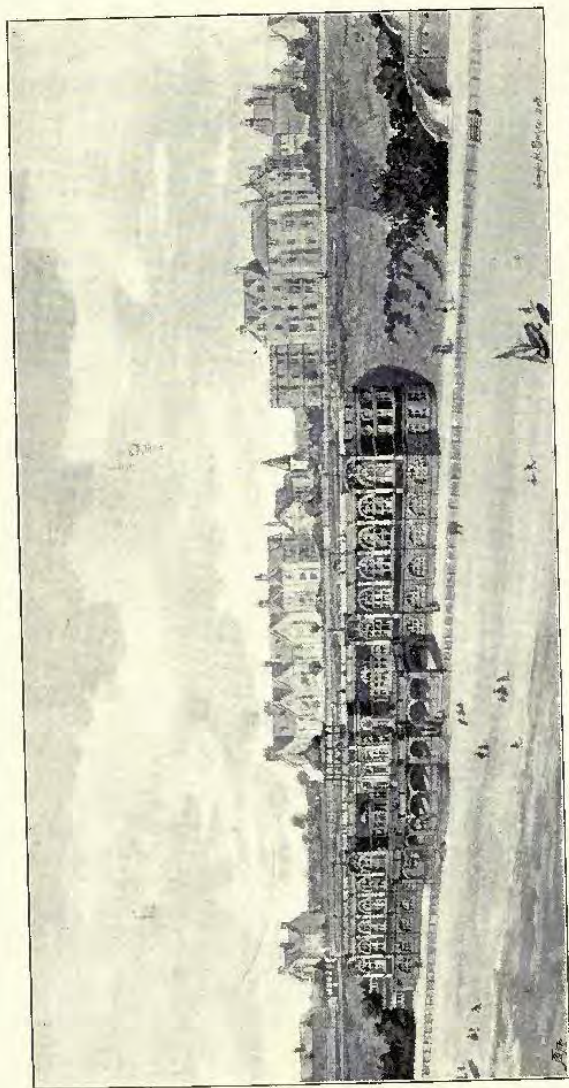

Clifton-on-Sea Cliff Improvement, First Permitted Design, View from End of Pier, BROWN AND BURGESS, Architects.

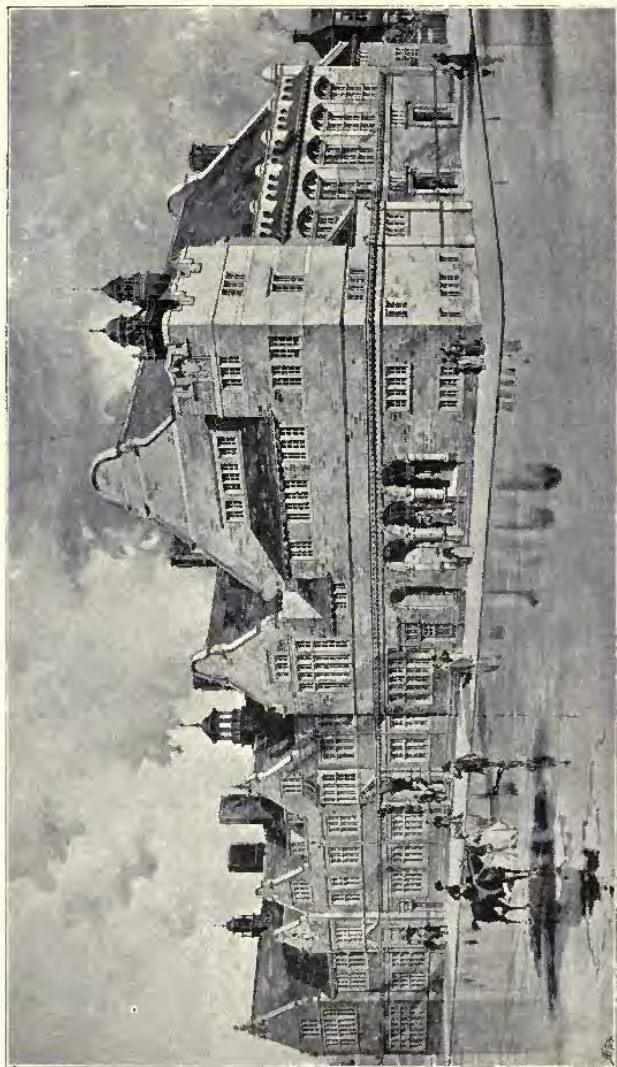

Design for Preston Municipal Offices, Free Library and Town Hall, CUESTON AND PERKIN, Architects.

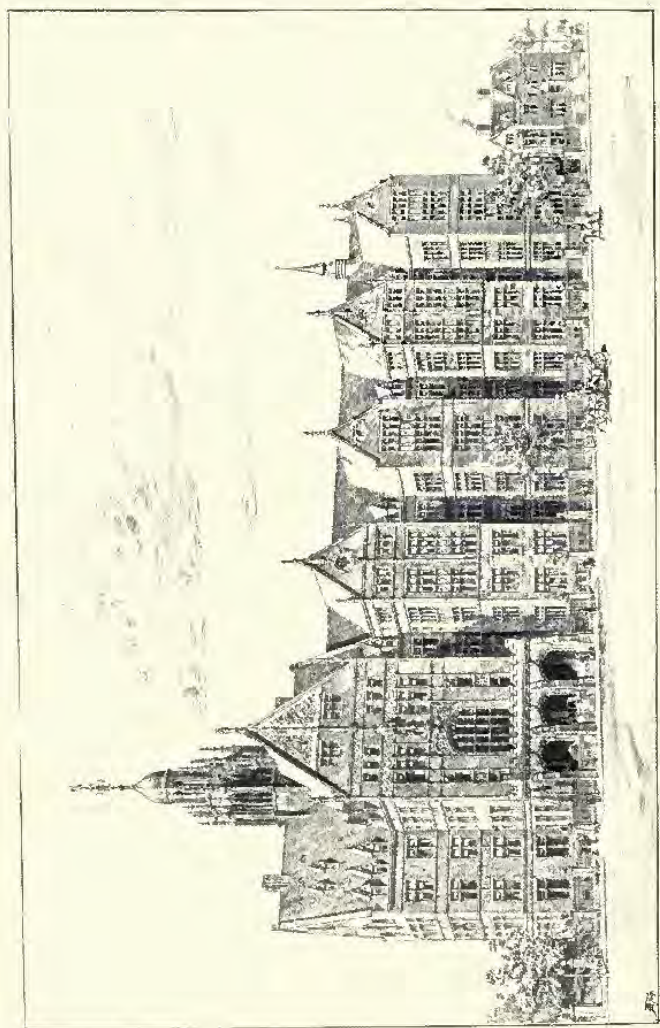

Competitive Design, St. Luke's Hospital, New York, JAMES BROWN LORD, Architect. New York.

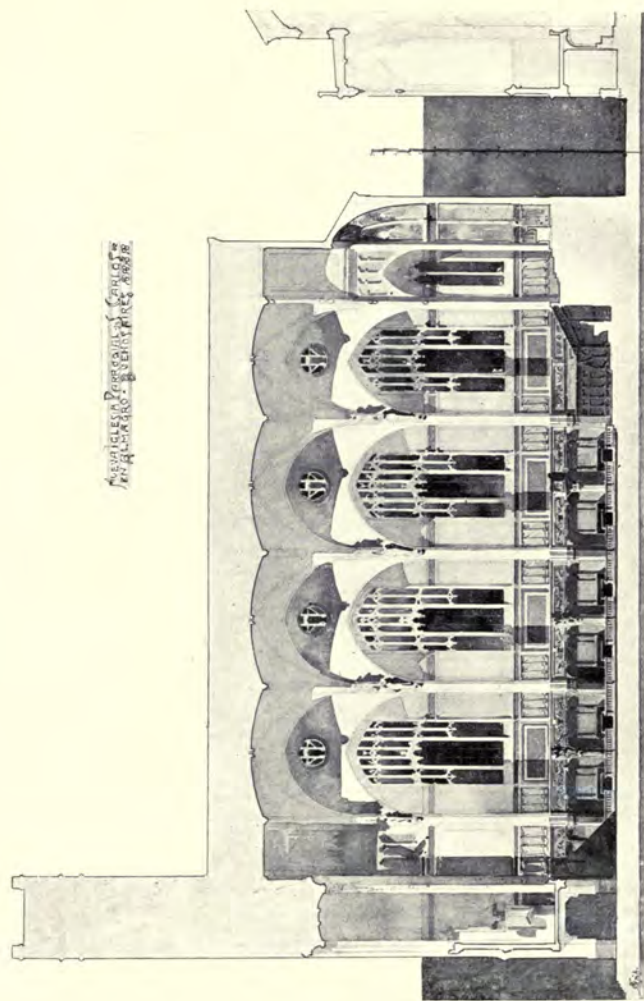

Nueva Iglesia Parroquial St. Carlos, Almagro, Buenos-Aires, A. RIGOTTI, Architetto, Torino.

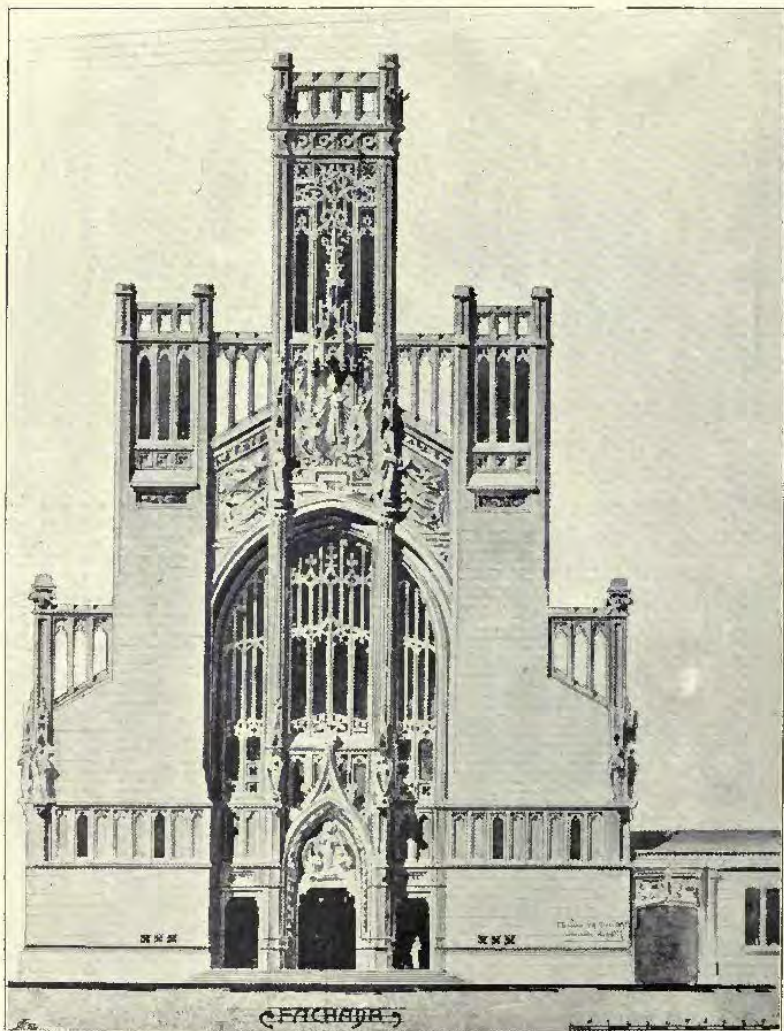

Nueva Iglesia Parroquial St. Carlos, Almagro, Buenos-Aires, A. RIGOTTI, Architetto, Torino.

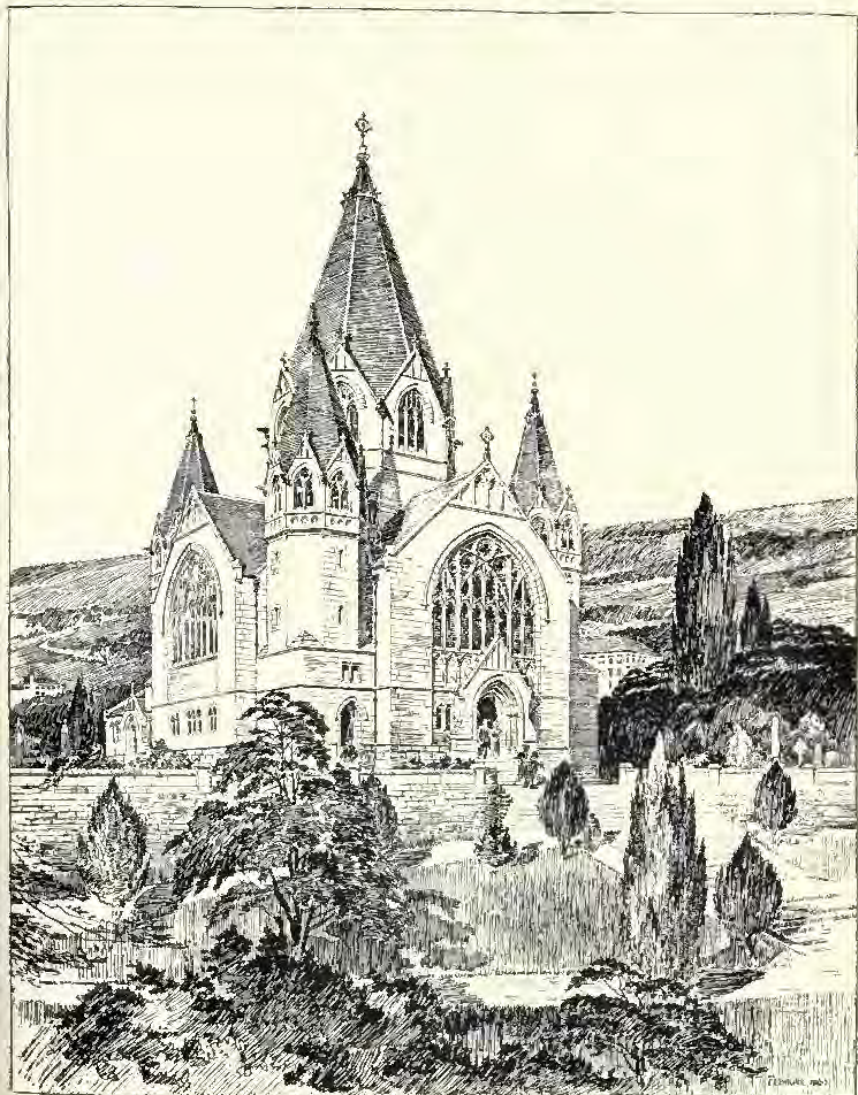

Reformed Church for Ebersbach, ALEX. KOCH, Architect, London.



Palais de W. Montaner, Barcelona,
L. D. MONTANER, Architect. Barcelona.

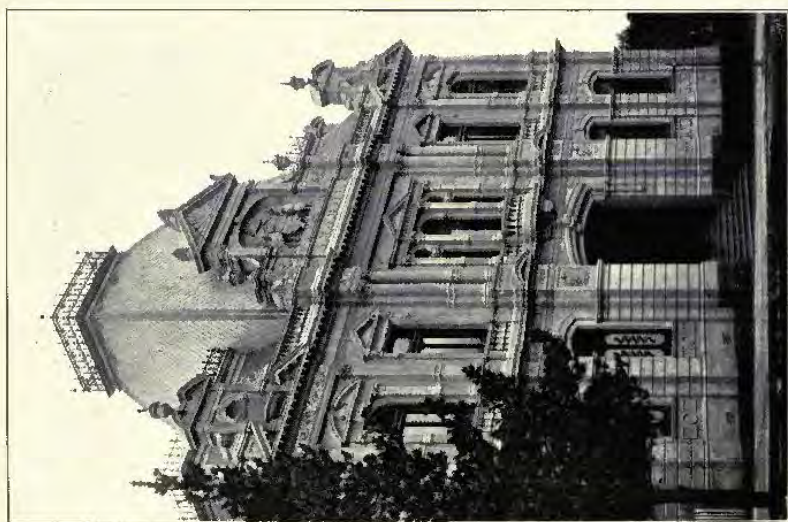

Australian Natives Association, Bendigo,
W.M. BEERE, Architect. Bendigo.

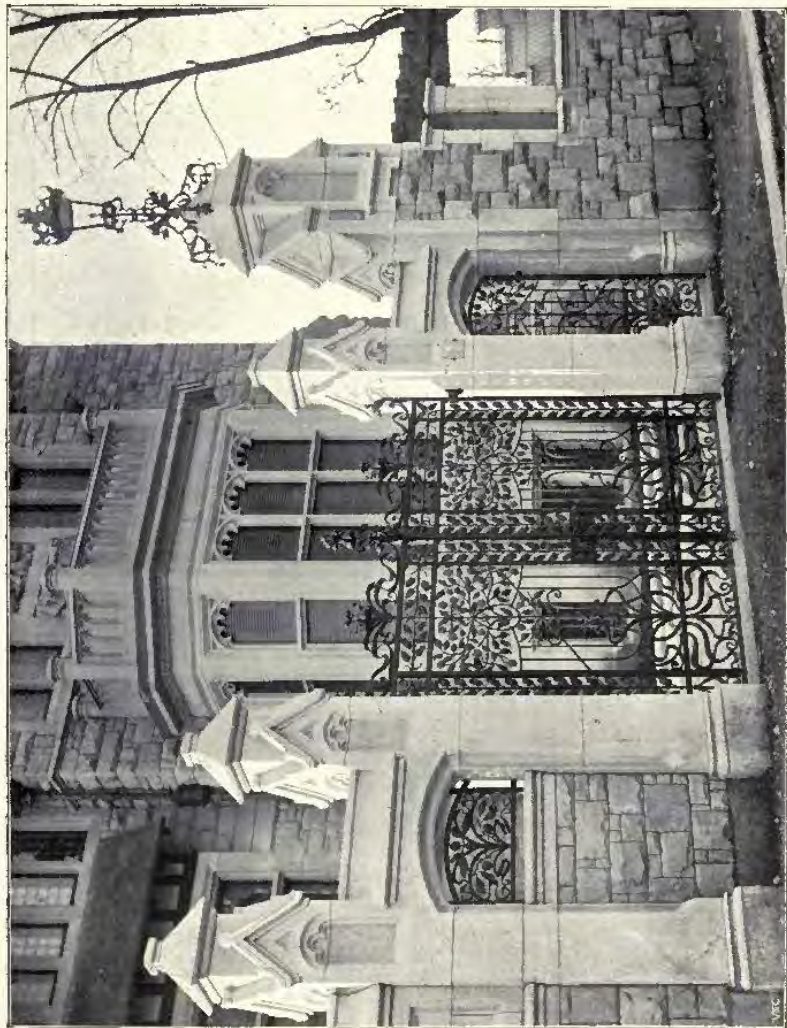

Entrance Gates, Residence of H. Ruegg-Hongel, Esq., Zürich, ALEN. KOCII, Architect, London.
(For Perspective Views, see Vol. 13, pp. 134, 135.)



Private Residence, Bendigo, WM. BEEBE, Architect, Bendigo.



Villa of H.E. Atagloum Pasha, Cairo, ANT. LASCIAC, Architect, Cairo.



¹ *Castle Grove, Leeds, The Billiard Room Dais*, T. BUTLER WILSON, F.R.I.B.A., Architect.



815. *Part of a Monument*, GEORGE J. FRAMPTON, A.R.A., Sculptor.
R.G.I.F.A. Ex., 1900.



An Interior at Rotterdam, J. VERHEUL DZK, Architect, Rotterdam.

VOL. 18.

ACADEMY ARCHITECTURE

AND

Architectural Review,

1900^{II}.

EDITED BY

ALEX. KOCH, Architect,

Membre Honoraire de la Société des Peintres et Sculpteurs Suisse, &c.

CONTAINING

- I.—A Selection of the most prominent Architectural Drawings hung at the Exhibition of the Royal Academy, London.
- II.—Sculptures.
- III.—A Review of interesting Architectural subjects carried out or designed during the last few years in England and Abroad.

BY SPECIAL PERMISSION.

Copyright in every case strictly reserved.

PUBLISHED AT "ACADEMY ARCHITECTURE,"

58 THEOBALDS ROAD, LONDON, W.C.

LONDON—SIMPKIN, MARSHALL, HAMILTON, KENT,
AND CO., LIMITED.

LEIPZIG—L. FERNAU.

BERLIN—ERNST WASMUTH, 35 Markgrafenstrasse.

ZURICH—CAESAR SCHMIDT.

PARIS—LIBRAIRIES-IMPRIMERIES RÉUNIES, 5 rue Saint-
Benoit.

PARIS—CHARLES SCHMID, 51 rue des Ecoles.

AMSTERDAM—JOH. G. STREMLER, CZN.

ROME—MODES & MENDEL, 146 Corso.

SPAIN—LIBRERIA PARERA, 12 Ronda Universidad,
Barcelona.

STOCKHOLM—NORDIN & JOSEPHSON, 37 Drottning-
gatan.

CHRISTIANIA—CAMMERMEYERS BOGHANDEL, Carl
Johansgade, 41 & 43.

ST. PETERSBURG—F. V. SZCZEPANSKI, Nevsky Pr. 34.

CONSTANTINOPLE—OTTO KEIL, 457 Grand' rue de
Péra.

HELSINGFORS—LINDSTEDTS ANTIKVARISKA BOKHANDEL, Skilnaden 2.

MELBOURNE, SYDNEY & ADELAIDE—GEORGE ROBERTSON & CO. PROPRIETARY, LTD.

NEW YORK—BRUNO HESSLING, 64 East 12th Street.

" " WILLIAM HELBURN, 10 East 16th Street.

J. S. HENRY



ARTIST
FURNITURE



WHOLE
SALE
ONLY



287-291
OLD
STREET

LONDON
E.C.

List of Contents.

	PAGE.		PAGE.
LACY, George J. J., 54 Sparsholt Road, Crouch Hill, N.	42	SCHMITZ, Professor Joseph, Nürnberg.	91
Design for a Country House. 1801.	42	Mausoleum in Munich.	91
MACARTNEY, Mervyn E., 52a, Berkeley Square, w.	28	SCHROTER, Professor Victor, Hon. Corr. Mem. K. I. R. A.,	96
Welders, Chalfont St. Peter's, Bucks. 1797.	28	Alexeieffskaja Z, St. Petersburg.	96
Fritulwood House, Northwood. 1780.	28	Plats. (Plans in Vol. 19).	96
MAGILLWAY, Pictendrieh, A.R.S.A., Ravelston Elms,	70	SCHULTZ, Robert W., 14 Gray's Inn Square, w.c.	45
Murrayfield Road, Edinburgh.	70	"Fishbone," Harley Wintney, Hants. 1704.	45
MANCH, Otto, March Strasse 6, Charlottenburg.	148	SCOTT, M. H. Bailie, The Red House, Douglas, Isle of Man,	16
Kirche auf der Nordseeinsel Rorkum.	148	Glen Falcon, Isle of Man, The Dining Room. 1885.	21
Hofmannhaus, Berlin.	149	The White House, Helensburgh, The Hall. 1869.	21
Landhaus T. F. Holz bei Eisenach.	150	SEIDL, Professor Emanuel, Bavariaizing 10, München.	127, 128
Landhaus Vonster bei Cöln.	151	Villa Dr. Willy Merck, Darmstadt.	127, 128
MAKIN, Arthur C., 3 Great College Street, Westminster, S.W.	45	SHAW, John J., 150 Camden Road, N.W.	50-51
A House. 1895. 1890.	45	Screen in Wrought Iron. 1842.	50-51
MARTIN, George D., 3 Pall Mall East, S.W.	33	SHOPEAD, Lewis & Son, 81 Foregate Street, Worcester.	50-51
House at Willenhall Park, Barnet. 1778.	33	Seven End, Worcestershire, as Restored.	50-51
MATEAR, HUDON A., F.R.I.B.A., The Temple, Dale Street,	32	SMITH, Maxwell M., 62 Betners Street, w.c.	47
Liverpool.	32	Penhurst Village Club. 1897.	47
"Branksome," Boxton, Entrance Front. 1855.	32	STEVENSON, John J., F.R.I.B.A., 4 Portchester Gardens, w.	5
MAWSON, Thomas H., Hazelwood Offices, Winderemare,	43	Crown on Tower of Church at Belmont Bridge, Glasgow.	5
A Hertfordshire House and Garden. 1734.	43	STIER, Professor Hubert, Hannover.	57
MINTY, James A., 10 Gray's Inn Square, w.c.	41	New Fountain in Hanover.	57
House near Hyde. 1848.	41	TALOWSKI, Teodor, Retorykagasse 5, Krakau.	86
MORETTI, Gaetano, Via Brera 20, Milan.	84-87	Entwurf für Ossarium.	86
Designs for the Chamber of Deputies in the Palazzo di	90	Mausoleum of the Family Loewefeld.	90
Montecitorio, Rome.	90	TAPFER, Walter J., A.R.I.B.A., 1 Raymond Buildings, Gray's	2
Monticolum of the Polwart Family.	46	Inn, w.c.	2
NEWMAN & COLEBURN, 2 New Square, Lincoln's Inn, w.c.	143-145	TEMPER, Charles H., Lincoln Hill, Iron Bridge, Salop.	23
Ickleton Grange. 1786.	146, 147	Bath Room in Tiles and Mosaic. 1869.	23
OTZEN, Professor Johannes, Kurfürstendam 26, Berlin, w. 1b.	65	TORRES, Professor Giuseppe, S. Giacomo dall'Orto, Venice.	108
Church of St. Georg, Ierlin.	65	Funeral Monument of the Family Stefani.	108
"St. Anna, Elbing.	65	TOWNSEND, C. Harrison, F.R.I.B.A., 29 Gt. George Street, S.W.	7
PAUL, Roland W., 5 Arundel Street, Strand, w.c.	64	Exterior View of the Horniman Museum, Dulwich.	7
New Lynch Gate, Hish Episcopi, Somerset. 1839.	64	TRUB, Philip, F.R.I.B.A., 59 London Road, St. Leonards-	40
PERHAM, Henry A., 40 Marlborough Hill, N.W.	64	on-Sea.	40
Fortune. Statue. 2056.	64	Hill Crest, overlooking Rye, Sussex. 1822.	37
PITE, Professor Beresford, F.R.I.B.A., 48 Harley Street, w.	64	UNDESWOOD, Edgar S., 5 Queen Street, E.C.	37
Study for a Street Front in Glass Mosaic and Faience. 1832.	64	Design for Stabling. 1877.	37
POMEROY, Frederick W., 1 Wentworth Studios, Manresa Road,	6	VENHOU, J. Dzn, 45 Witte de Widhstraat, Rotterdam.	77
Chelsea, S.W.	6	VERHIEU, J. Dzn, & C. VERHIEU Dzn, 45 Witte de Widhstraat,	76
The Spearman. Statue. 2054.	1	Rotterdam.	76
Robert Blake. Statue. 1929.	1	Business Premises at Amsterdam for the Rotterdam In-	110
POWRI, Cyril E., 29 Great Ormond Street, w.c.	14	surance Societies.	110
Study for a Pulpit. 1741.	14	WAGNER, Professor Otto, Hon. Corr. Mem. R. I. B. A., 3 Rennweg,	104, 105
PRYCE, Thomas E., A.R.I.B.A., 10 Gray's Inn Square, w.c.	126	Vienna.	104, 105
Inglo in Dining Room, Danesford. 1902.	126	Annalschloß Object in Paris.	154
RAINE, Heribert, 21 Oakley Street, Chelsea, S.W.	109	WALBY, J. J., 49 Nybergsgatan, Stockholm.	154
Design for a Clock Tower. 1851.	109	Tourist Hotel and Restaurant in Sweden.	154
Randolph, Karlsruhe 2, München.	109	WALTHER, Wilhelm, Wissmann-Strasse 22, Berlin—Grünwald.	126
Industriebank, München.	109	Haus Rehfeld in der Neumark.	126
Villa Brann, Prinz Ludwigshöhe.	109	Interior, Rauchstrasse 22, Berlin.	109
RASMUSSEN, Yngve, Gothenburg.	67	WATSON, Paxton H., 4 Adam Street, Adelphi, w.c.	24
Maison pour Nobel Frères, a Balcon.	67	Lea Park, Surrey. 1720.	48
REVONIG-STEFFENS, W., 10 Hill Road, S.W.	140	ORION BATH, near Farmham. 1838.	38
Guldhvare and the Nestling. Statuette. 2023.	141	WESTERHALL, Edward D., A.R.I.B.A., 27 Fitzroy Street, w.	101
RIFTON, Professor Otto, Elsholstrasse 14, Berlin, w.	141	House at Pinner. 1744.	101
Architektur-Deckenperspective.	141	WICKMANN, Gustaf, Biblioteksgatan 27, Stockholm.	64
Denkmal.	141	Villa Fahrenius, Salsjöbaden.	73
RITTMAYER, Professor Rob., Winterthur.	72	WILLIAMS, Miss L. Gwendolen, 4 The Studios, Holland Park	73
Gemeindehaus Meuziken (Schweiz).	72	Road, w.	73
SAINTEMOV, Paul, Rue de l'Arbre-Béni 119, Brussels.	71	Out of Beach. Group. 1901.	73
Magazine Old England, Brussels.	71	WINDERS, J. T., & ANHEF, 25 Sackville Street, w.	71
English Chemist's Shop at Brussels.	71	Business Premises, Kingston-on-Thames. 1767.	71
SANUT, Antonio van de, Binnenweg 128, Rotterdam.	158, 159	ZAWIJSKI, Professor Jan, 19 Srpitalna, Krakau.	115-116
Sketch.	158, 159	Theatre at Krakau.	115-116
SCHÜLLING & GRAEDNER, Kl. Frohngasse 14, Dresden.	158, 159		115-116
Villa Gerhard Hauptmann, Blasewitz.	158, 159		115-116

ACADEMY ARCHITECTURE

1900¹¹

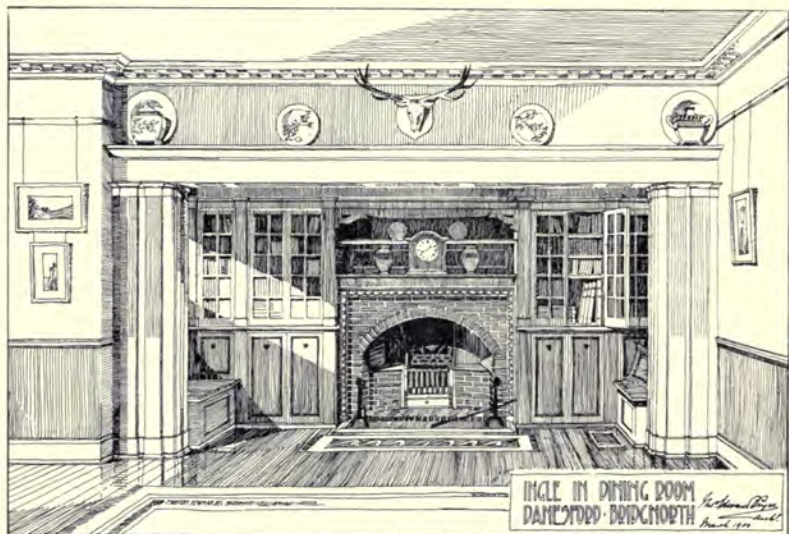

1902. *Ingle in Dining Room, Dauesford, Bridgnorth*, THOMAS E. PRYCE, A.R.I.B.A., Architect.

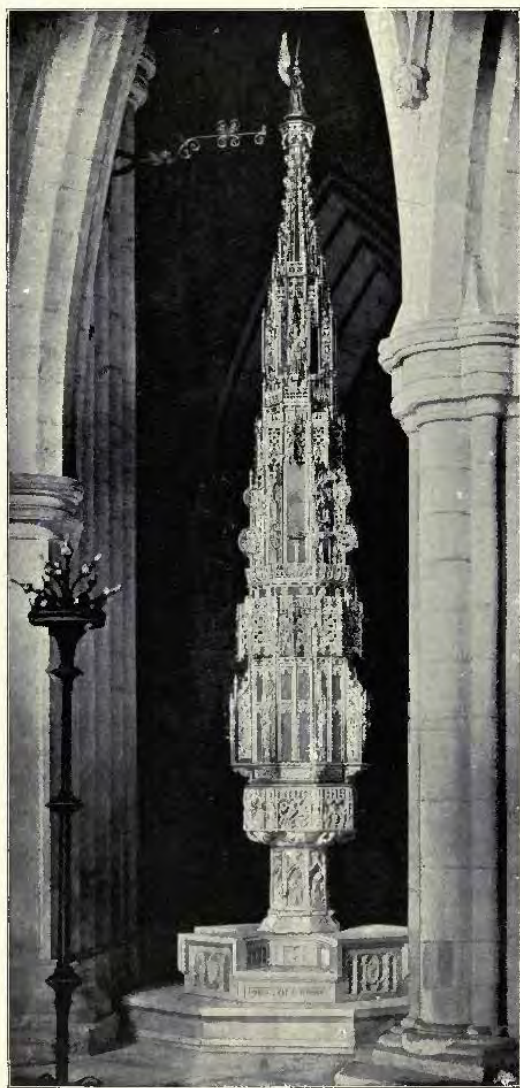

1824. *Font Cover for Grantham Parish Church*, WALTER J. TAPPER, A.R.I.B.A., Architect.



1712. *Design for New Chancel, St. Paul's Church, Bermondsey, HERBERT C. INGRAM, Architect.*

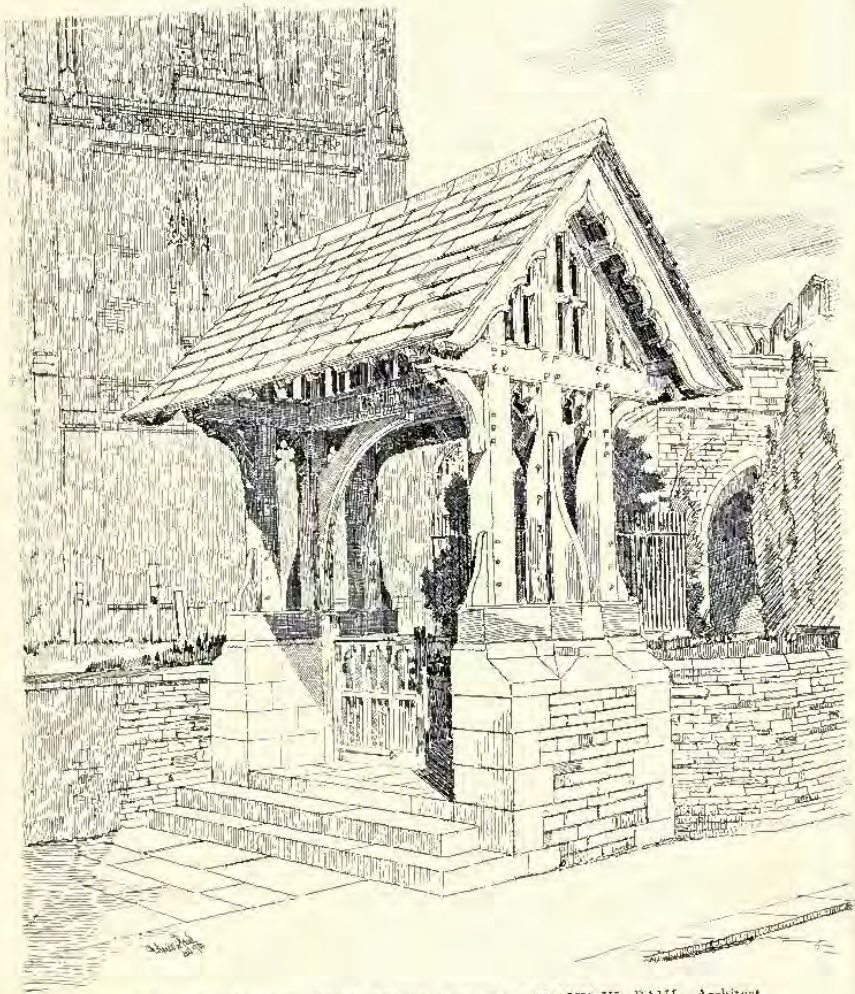

1839. *New Lyeh Gate, Haish Episcopi, Somerset, ROLAND W. PAUL, Architect.*

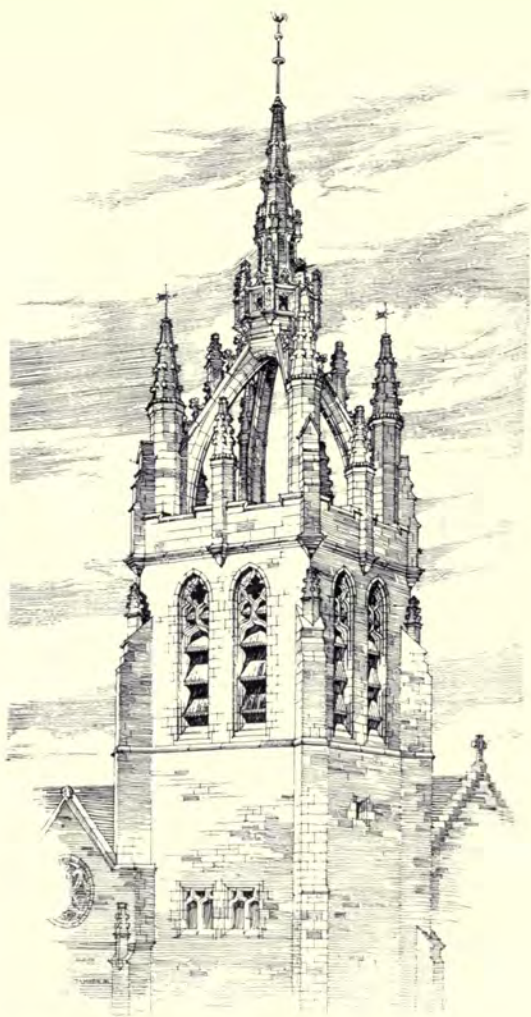

1753. *Crown on Tower of Church at Belmont Bridge, Glasgow,*
JOHN J. STEVENSON, F.R.I.B.A., Architect.

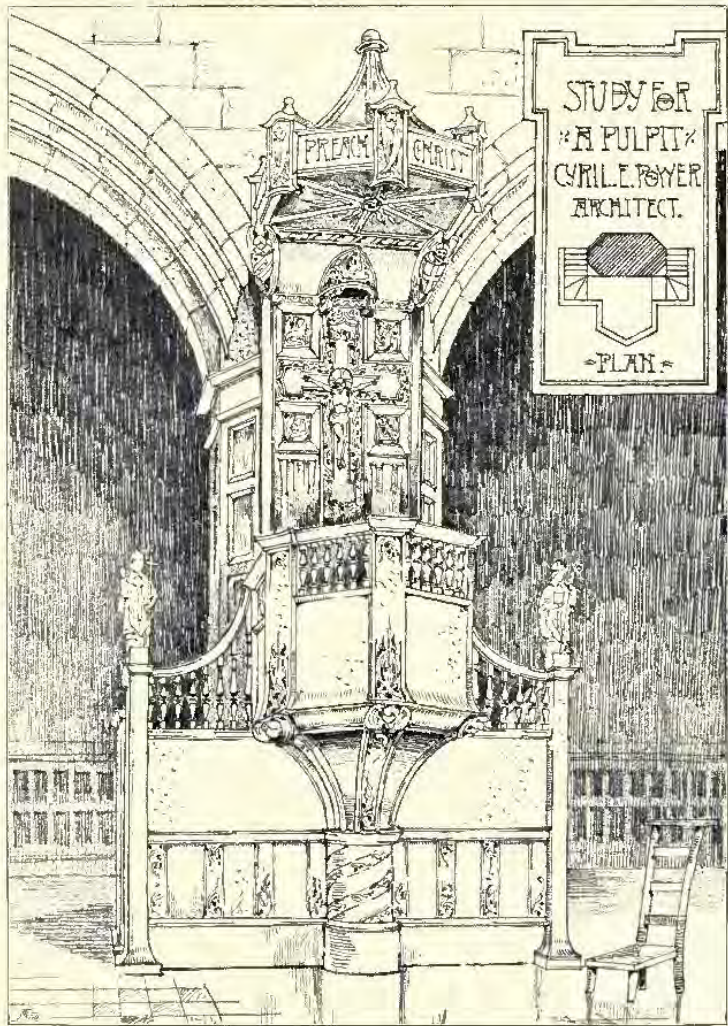

1741. Study for a Pulpit, CYRIL E. POWER, Architect.



Exterior View of the Horniman Museum, Dulwich, C. HARRISON TOWNSEND, F.R.I.B.A., Architect.

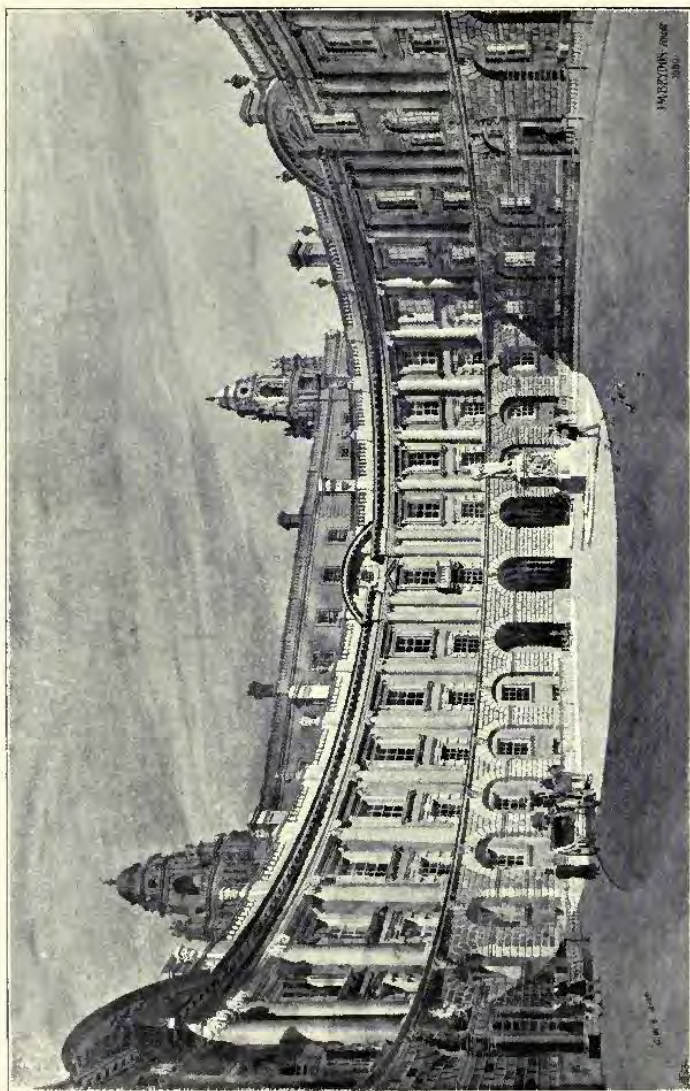

1881. *New Government Offices, the Circular Court*, JOHN M. FRYDON, F.R.I.B.A., Architect.

NEW BUILDINGS : FOR
THE EASTERN TELEGRAPH : COMPANY

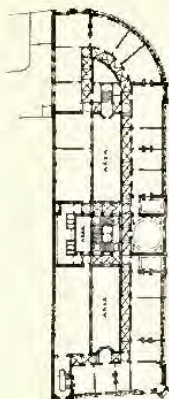

PLAN OF BUILDING, 1900

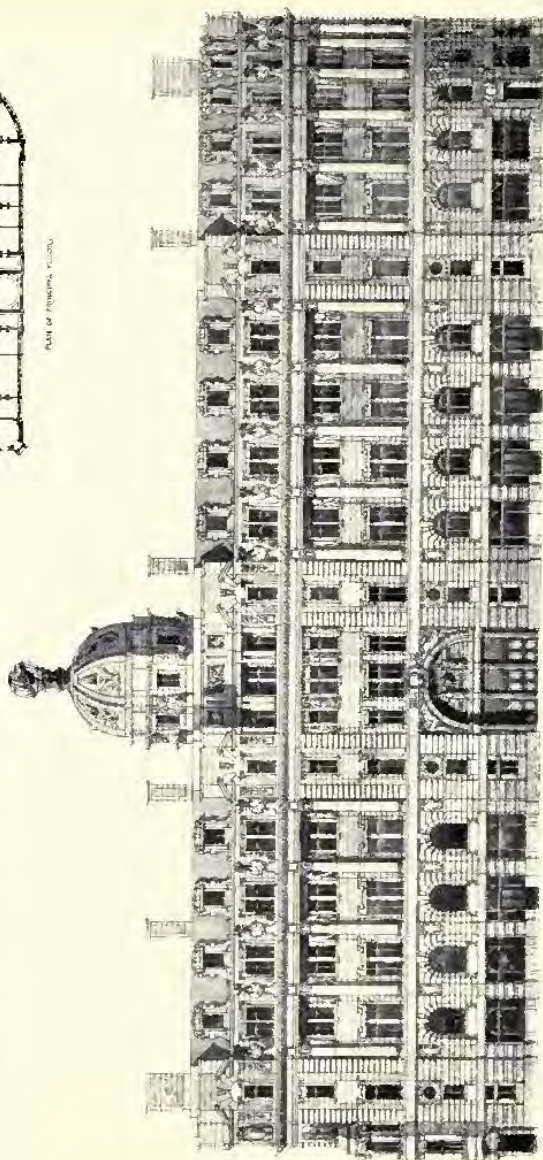

ELEVATION : IN : FINESTREET : FACED



John Belcher, A.R.A., Architect.

1821. New Building for The Eastern Telegraph Co., Ltd., Elevation in Finsbury Pavement, JOHN BELCHER, A.R.A., Architect.

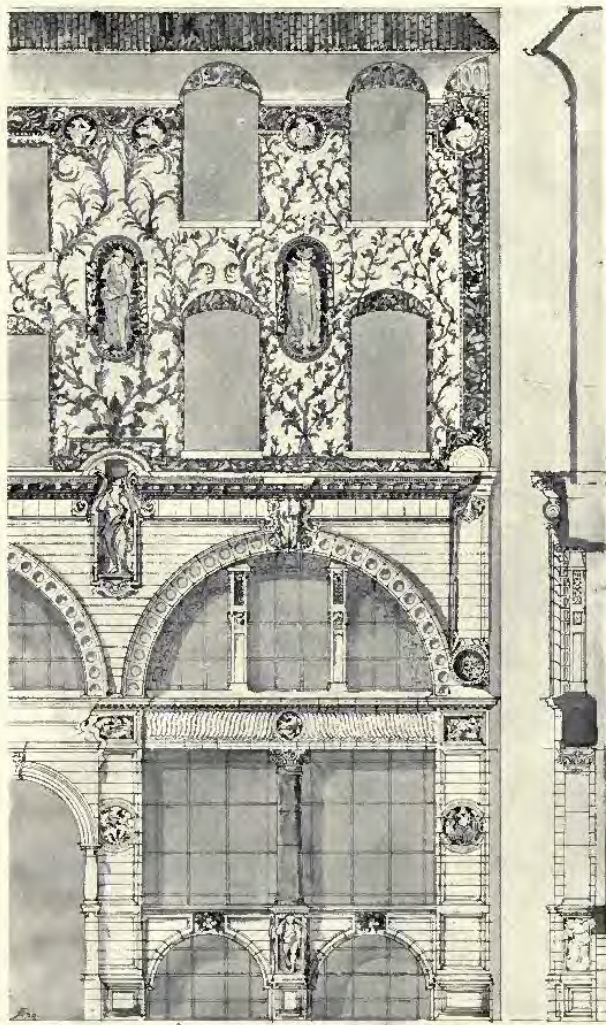

1832. *Study for a Street Front in Glass Mosaic and Faience*, BERESFORD PITE, F.R.I.B.A., Architect.



JOHN BELCHER DEL. 1890.

1890. *New Building for The Eastern Telegraph Co., Ltd., View of Main Entrance,*
JOHN BELCHER, A.R.A., Architect.

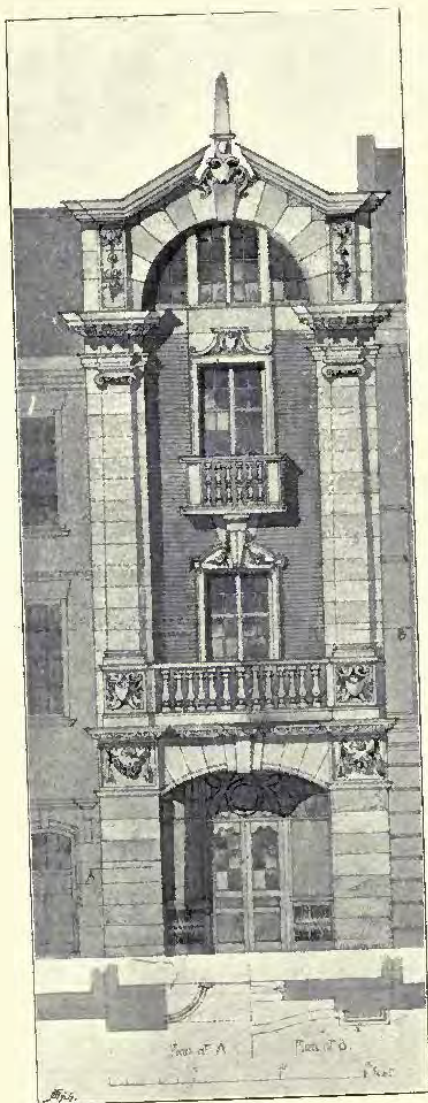

1701. *Front for Restaurant,*
 M. STARMER HACK, A.R.I.B.A., Architect.

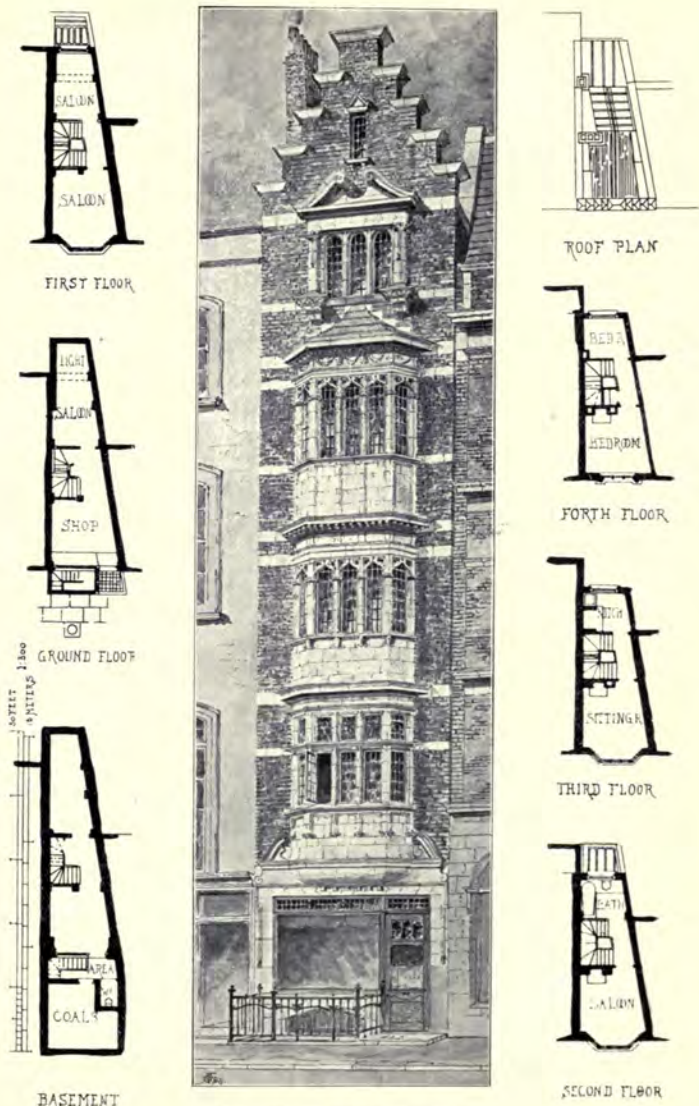

1747. No. 53, Maddox Street, W.,
HARRISON AND WARD, Architects.



1831. *Design for a Clock Tower*, HERBERT RAINE, Architect.

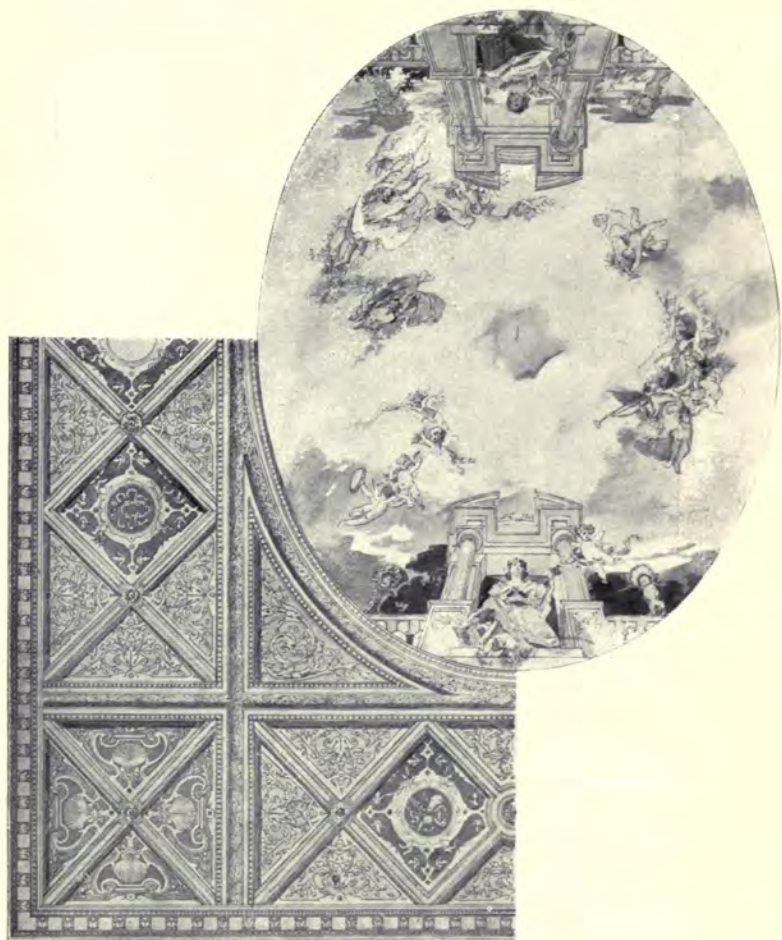

1872. *Proposed Ceiling for Concert Hall*, JAMES M. BOEKBINDER, Artist.

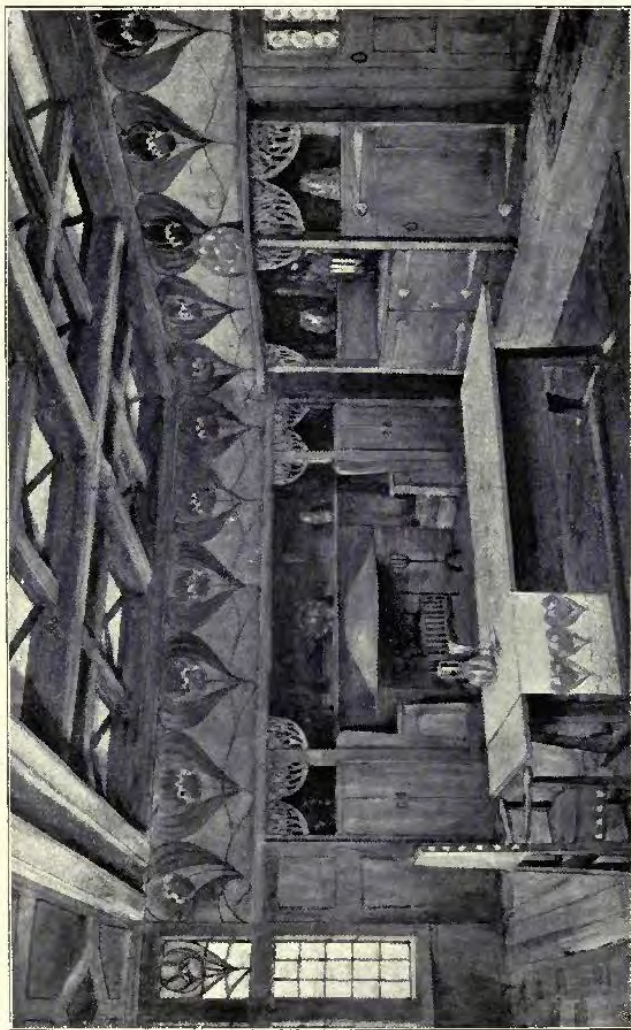

1863. *Gilan Falcon, Isle of Man, The Dining Room, H. M. BAILLIE SCOTT, Architect.*

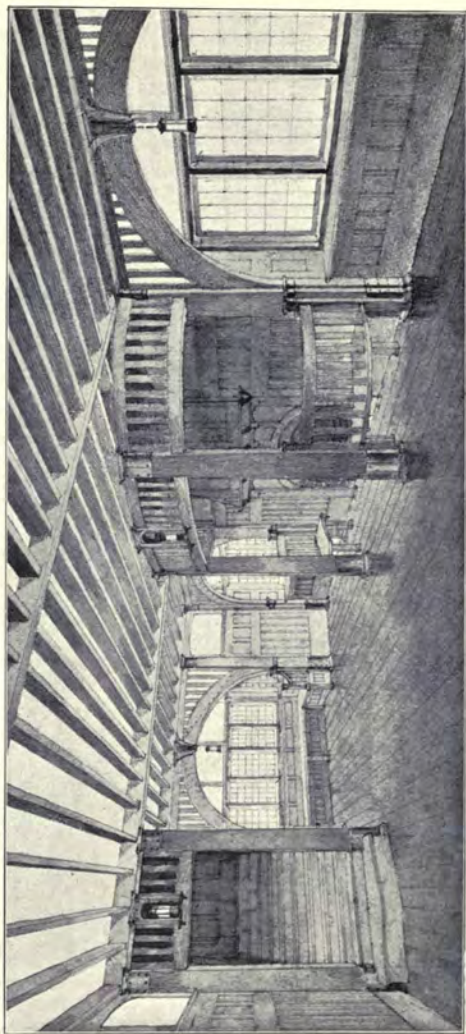

1724. *Design for the Hall of a Country House, GERVASE BAILEY, Architect.*

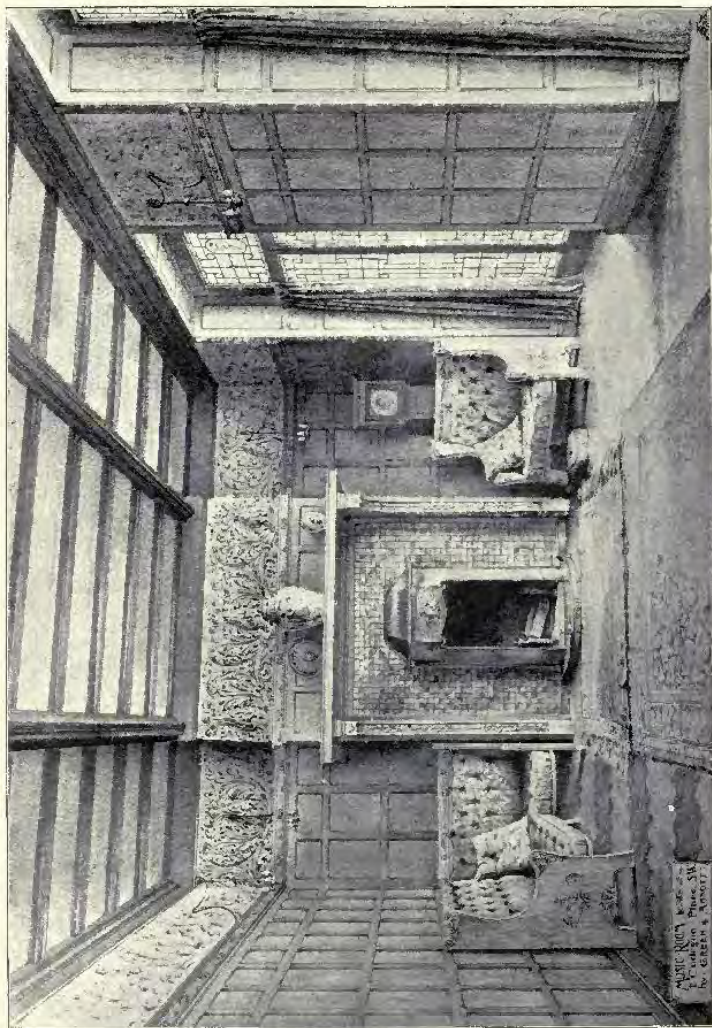

1692. *Music Room at No. 1 Cadogan Place, S. W.*, Designed by GREEN AND ABBOTT.

MUSIC ROOM
No. 1, CADOGAN PLACE,
S. W.
DESIGNED BY
GREEN & ABBOTT

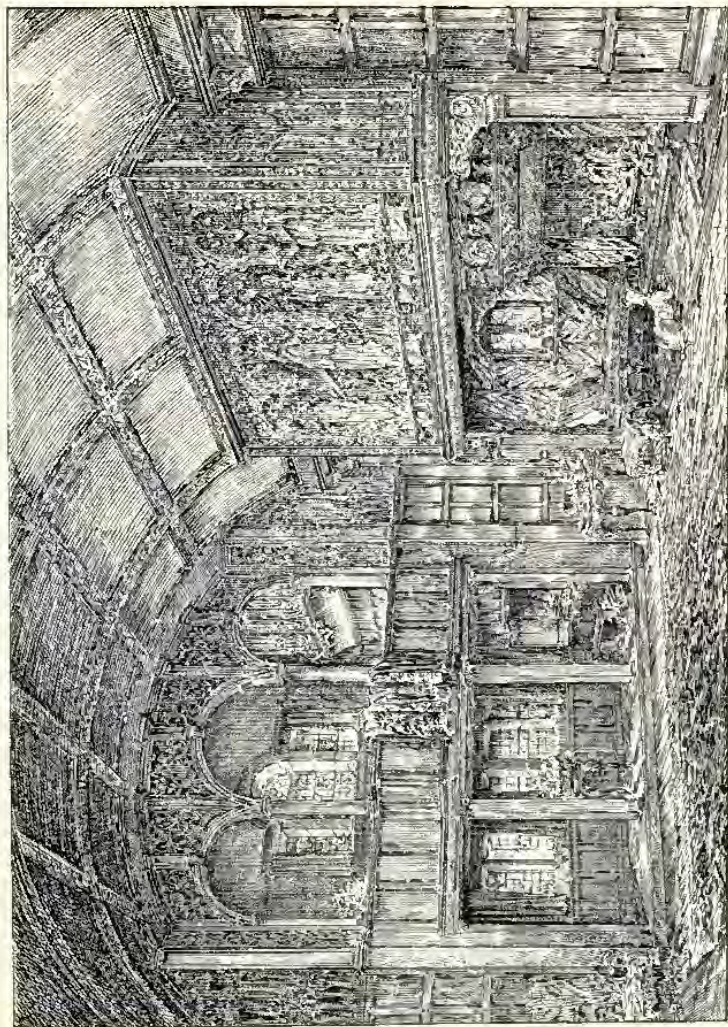

1800. *The Mint Gallery, Bank of England, Sussex, GERALD C. HORSLEY, Architect.*
(For Exterior Views, see Vol. 17, p. 43.)

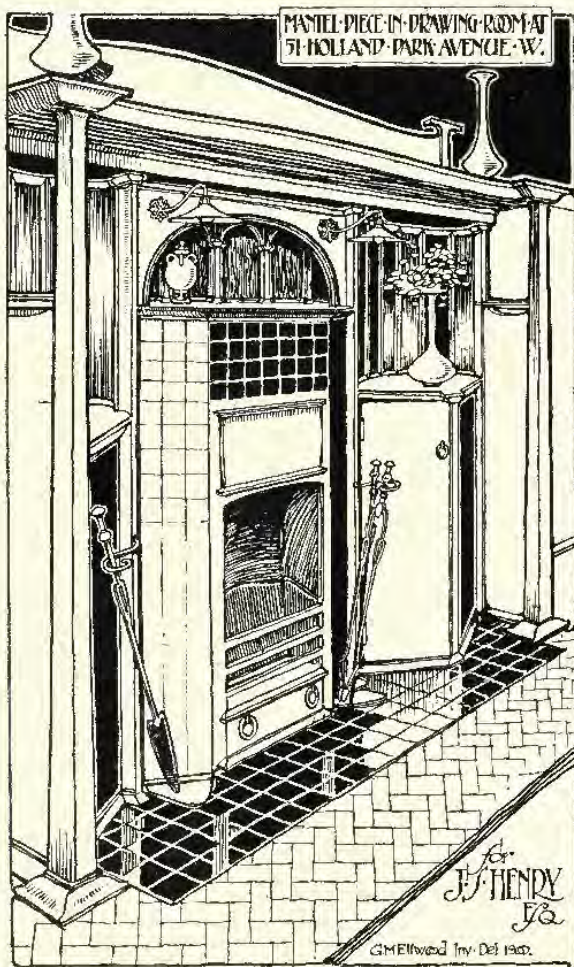

1757. Drawing Room Mantel-piece, GEORGE M. ELLWOOD, Architect.



1869. *The White House, Helensburgh, The Hall*, M. H. BAILLIE SCOTT, Architect.

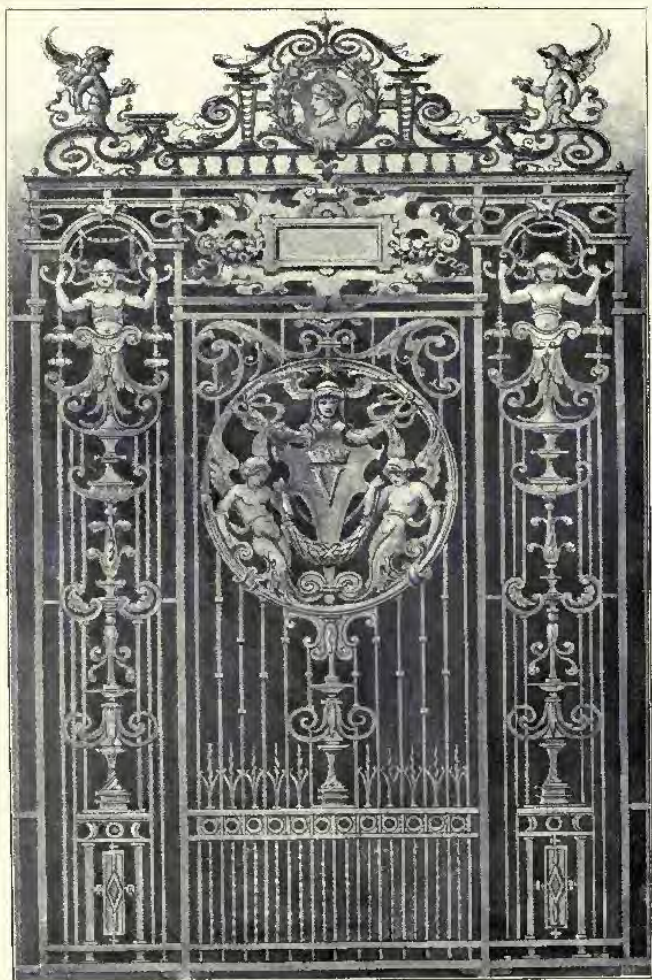

1842. *Screen in Wrought Iron*, JOHN J. SHAW, Architect.



1859. *Bath Room in Tiles and Mosaic,*
CHARLES H. TEMPLE (with Messrs. MAW AND Co., Ltd.), Artist.

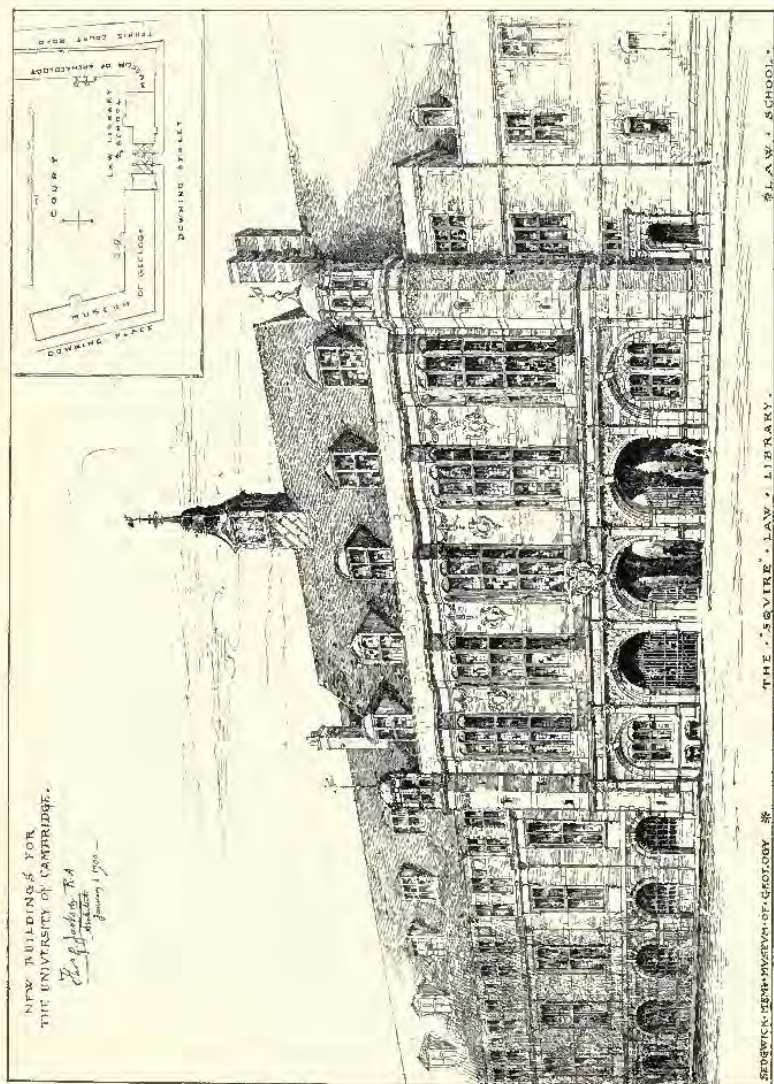

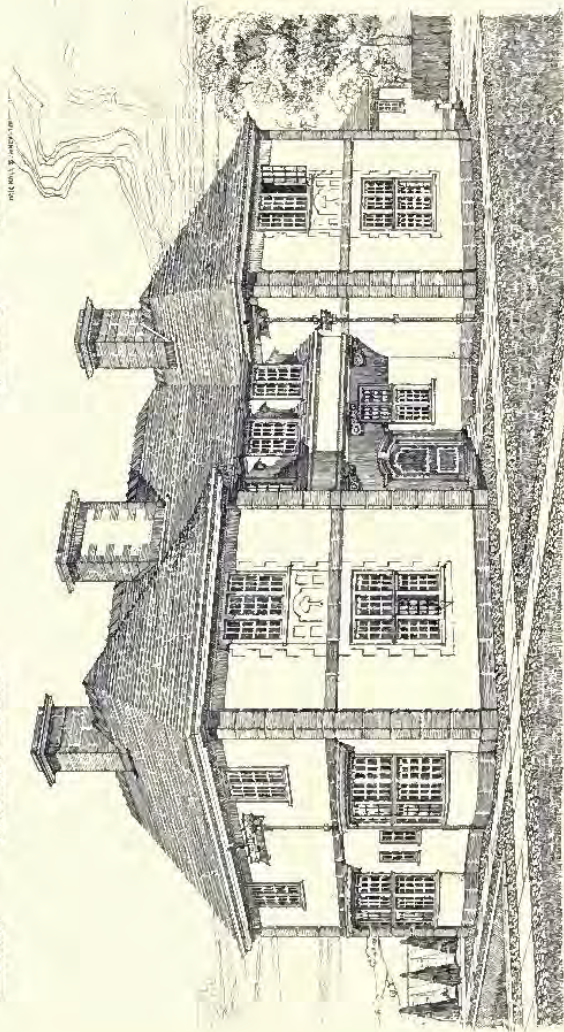
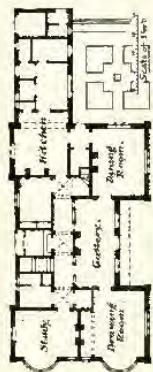
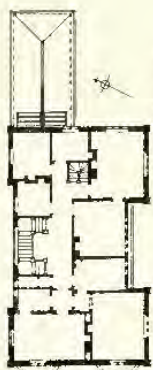

1908. House near Cambridge, HORACE FIELD, Architect.



1768. *New Public Library, Forest Hill*, ALEXANDER R. HENNELL, A.R.I.B.A., Architect.
(For Plan, see p. 29.)



New Public Library, Forest Hill, Interior, ALEXANDER R. HENNELL, A.R.I.B.A., Architect.
(For Plan, see p. 29).

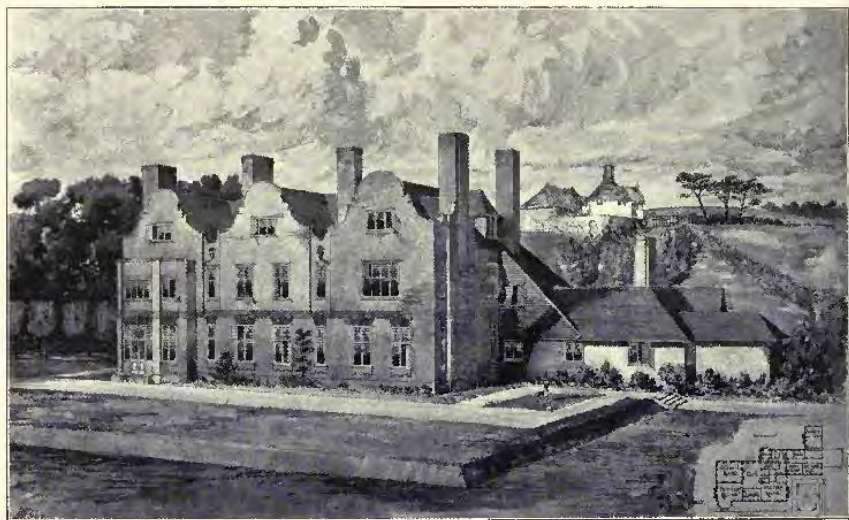

1797. *Welder's, Chalfont St., Peter's, Bucks*, MERVYN E. MACARTNEY, Architect.
(For Plans, see p. 29.)



1790. *Fritthwood House, Northwood*, MERVYN E. MACARTNEY, Architect.
(For Plans, see p. 29.)

WELDER'S CHALFONT ST PETER'S BUCKINGHAM
 FOR THE RT HON. C.T. RITCHIE
 MERVYN E. MACARTNEY ARCH.

GROUND FLOOR PLAN.



FIRST FLOOR PLAN



FRITHWOOD HOUSE, NORTHWOOD.
 MERVYN E. MACARTNEY ARCH.

FIRST FLOOR PLAN

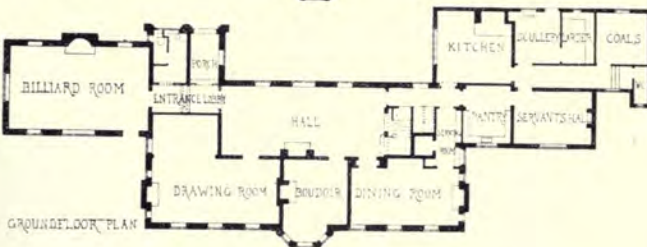
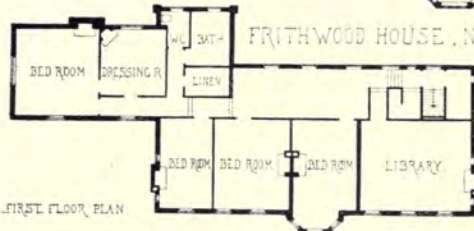

GROUND FLOOR PLAN

NEW LIBRARY

FOREST HILL
 ALEX R. HENKEL ARCH.

4,400.

HOUSE AT WILLENHALL
 PARK BARNET
 GEORG D. MARTIN ARCH.

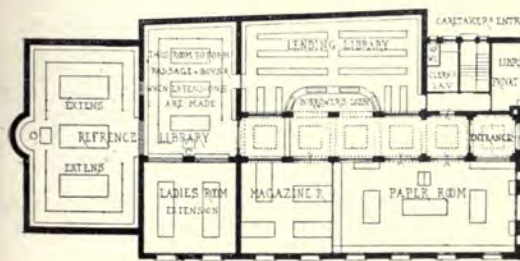

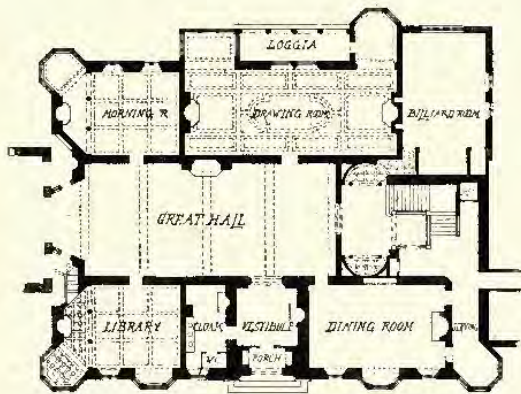

LEA PARK, SURREY

PAXTON & WATSON ARCH.

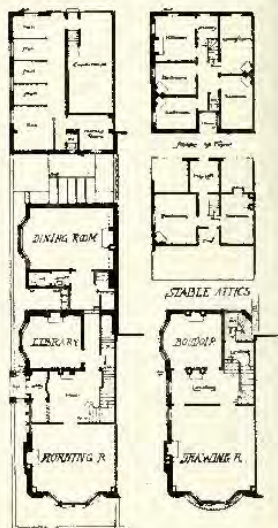

HOUSE IN SLOANE STREET, S.W.
P. G. HAMMOND ARCH.

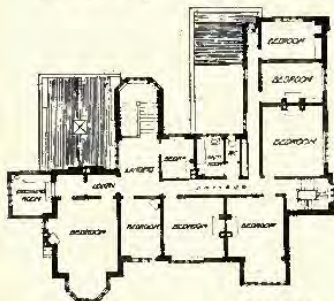

BRANKSOME, BUXTON
HUNO A MATEAR ARCHITECT

Scale: 1" = 50'



HOUSE AT HEADLEY HILL, HANTS
ARTHUR C. BLOMFIELD ARCHITECT

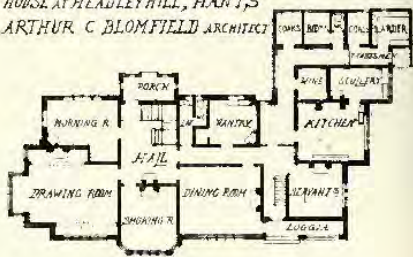
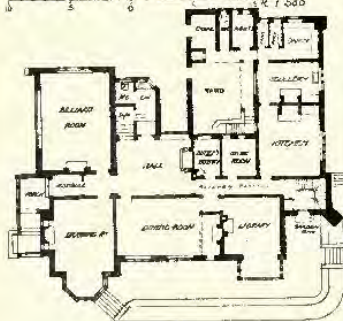

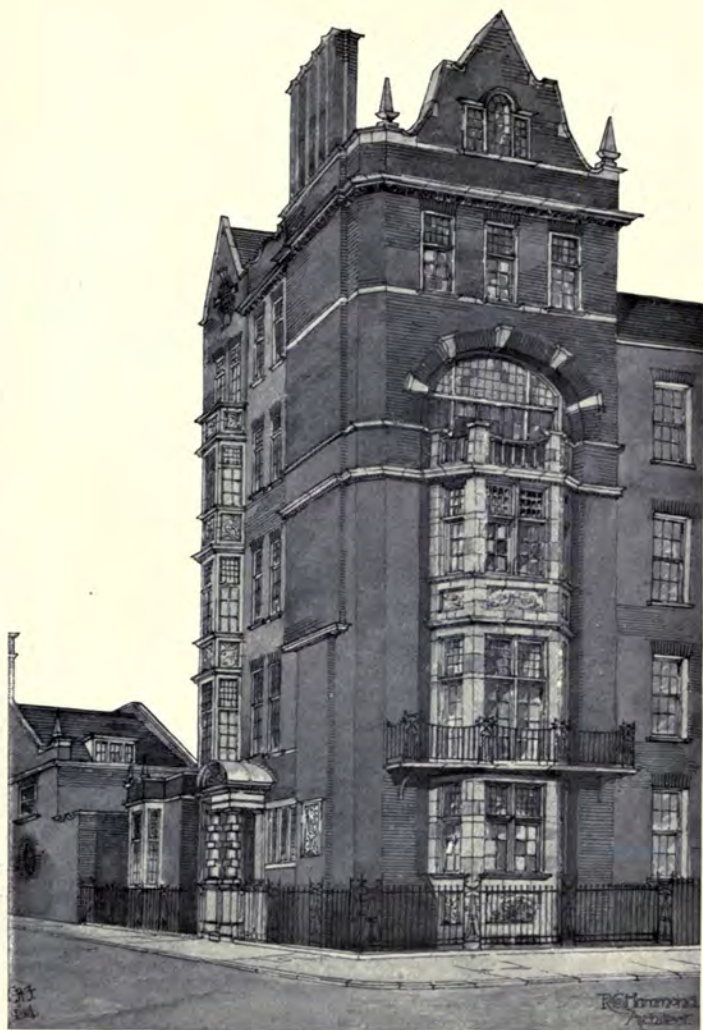

1827. House in Sloane Street, S.W., R. GARDNER HAMMOND, Architect.
(For Plans, see p. 30.)

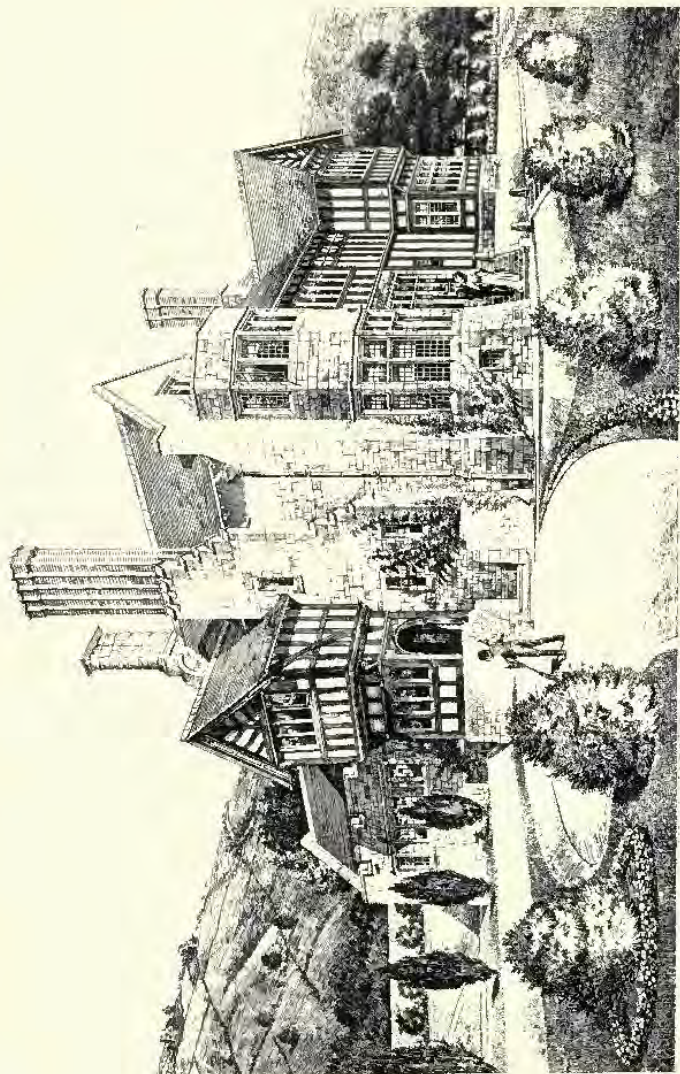

1855. "Branshorne," Buxton, Entrance Front, HUN A. MATEAR, F.R.I.B.A., Architect.
(For Plans, see p. 30.)

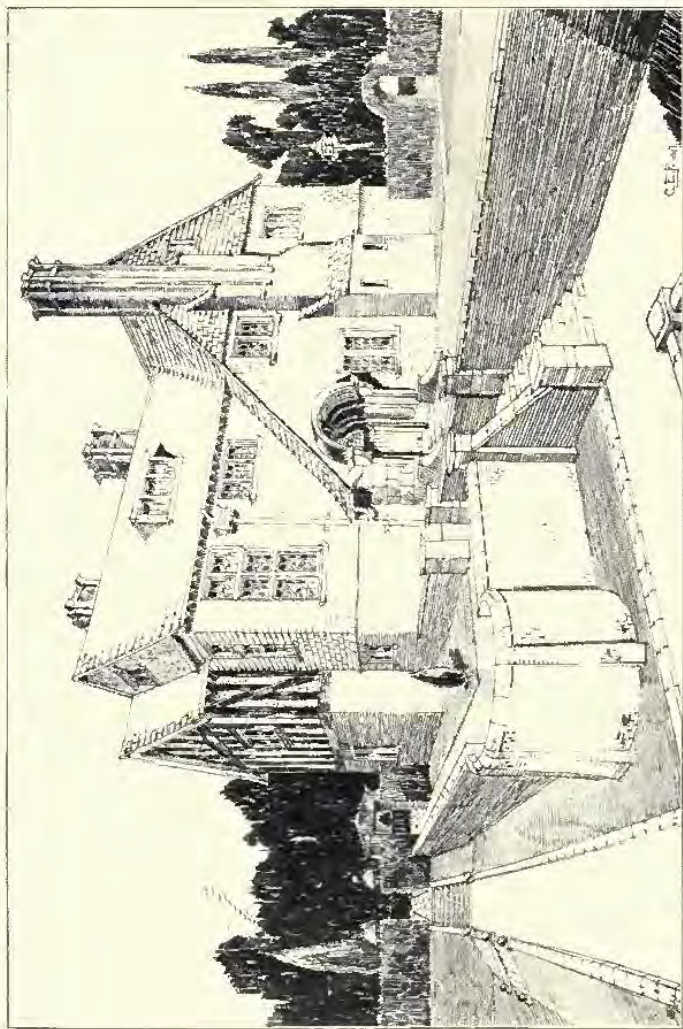

1726. House at Wilton Hall Park, Barnet, GEORGE D. MARTIN, Architect.
(For Plan, see p. 29).

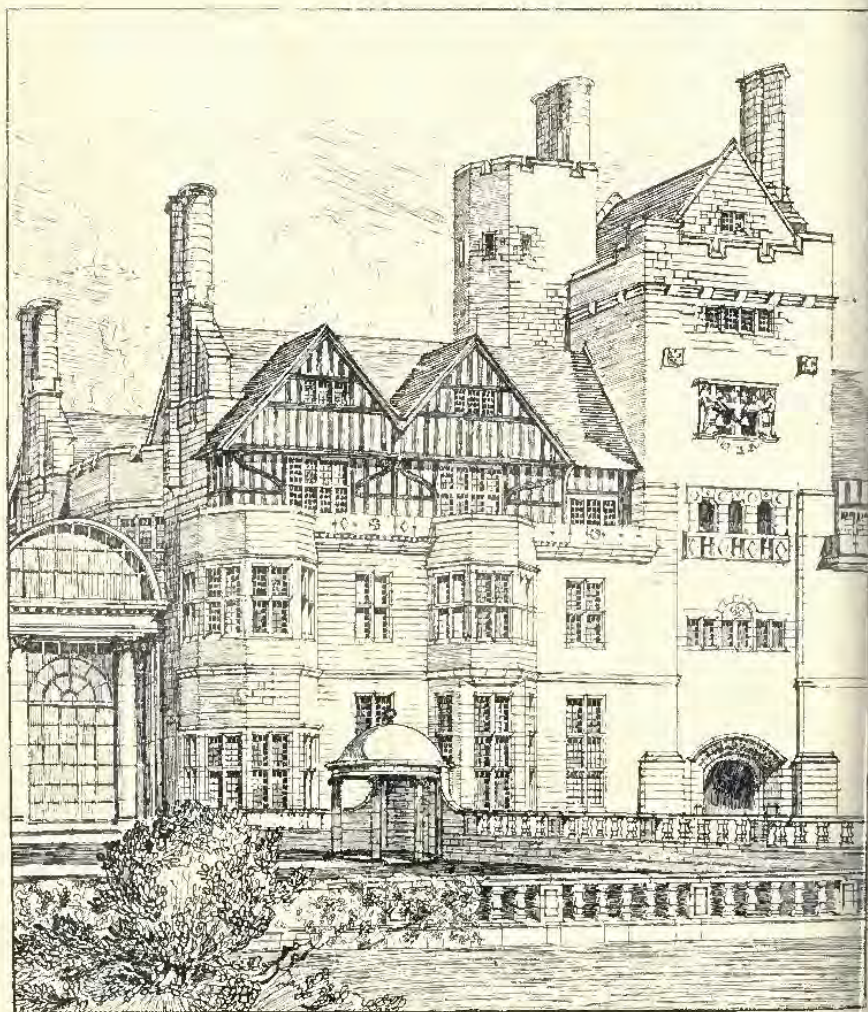

1720. *Lea Park, Surrey, for Whitaker Wright, Esq.,* PAXTON H. WATSON, A.R.I.B.A., Architect.
 (For Plan, see p. 30. For Entrance Lodges, see Vol. II, p. 29).

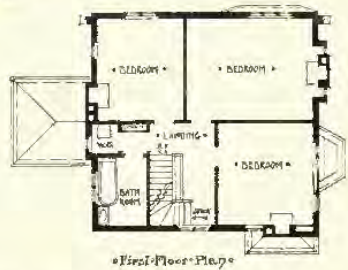
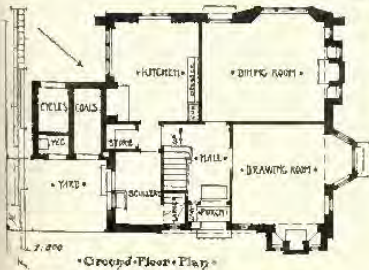

1744. House at Pinner, EDWARD B. WETENHALL, A.R.I.B.A., Architect.



1795. *House at Headley Hill, Hants*, ARTHUR C. BLOMFIELD, M.A., Architect.
(For Plans, see p. 39).



1857. *Design for Stabling*, EDGAR S. UNDERWOOD, Architect.



1758. *A House at Richmond*, WALTER R. JAGGARD, A.R.I.B.A., Architect.
(Plans, 1 : 750).

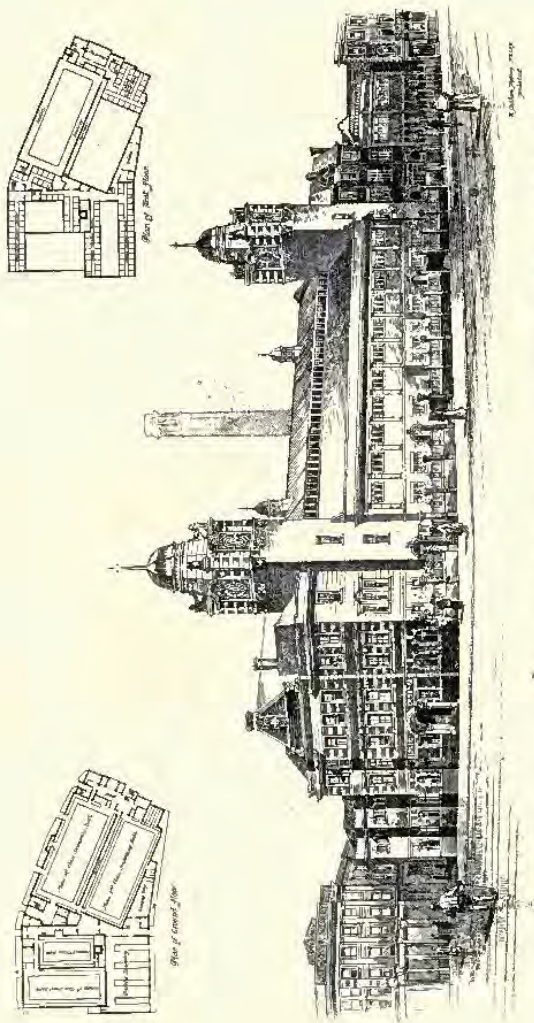

1850. Proposed New Public Baths for the Borough of St. Pancras, R. STEPHEN AYLING, A.R.I.B.A., Architect.



1767. *Business Premises, Kingston-on-Thames, J. T. WIMPERIS AND ARBER, Architects.*

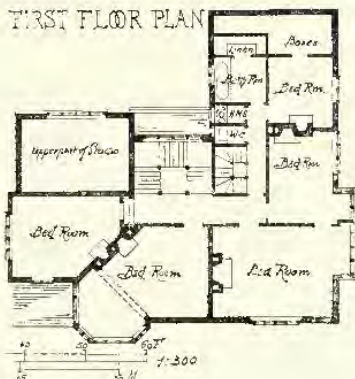
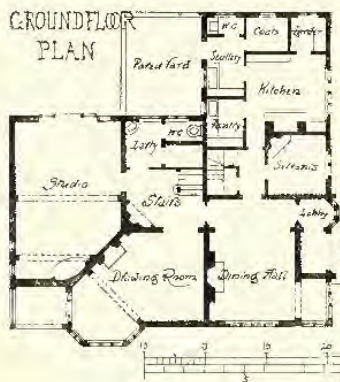
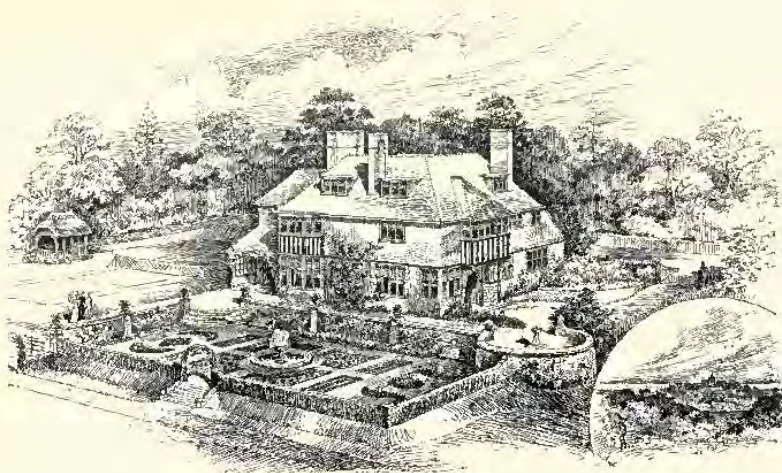

1882. *Hill Crest, overlooking Rye, Sussex*, PHILIP TREE, F.R.I.B.A., Architect.

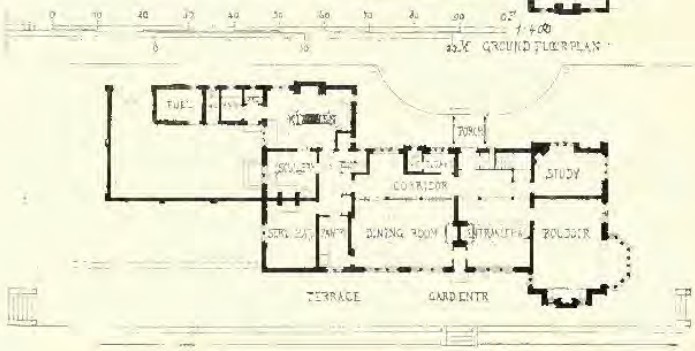
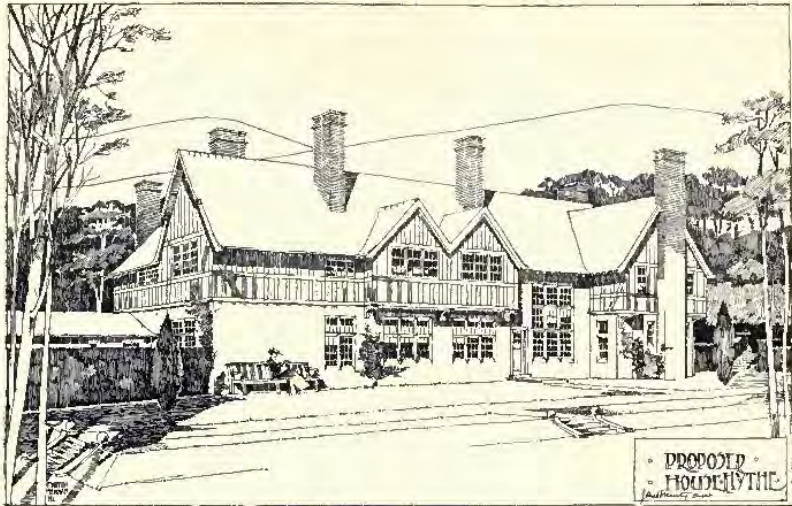

1848, House near Hythe, JAMES A. MINTY, Architect.

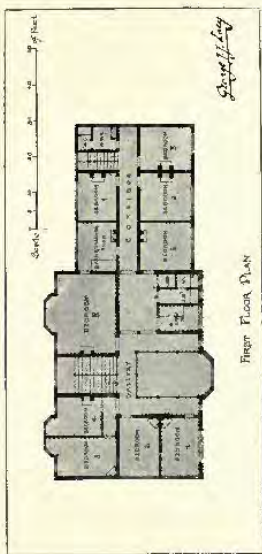
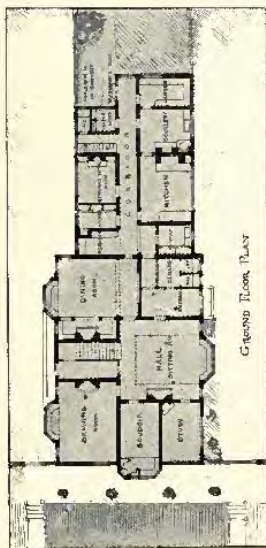
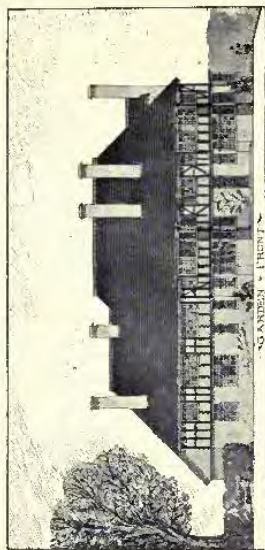
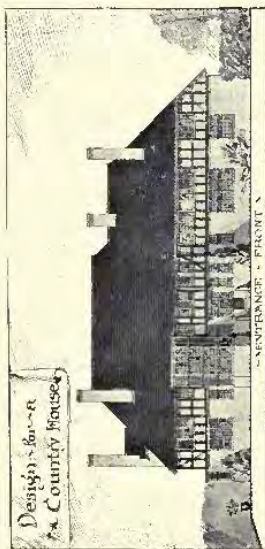

1801. Design for a Country House, GEORGE J. LACY, Architect.

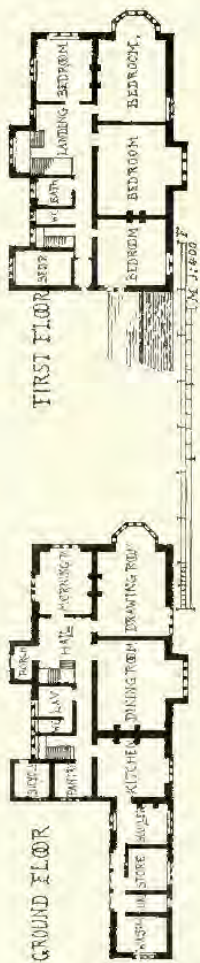
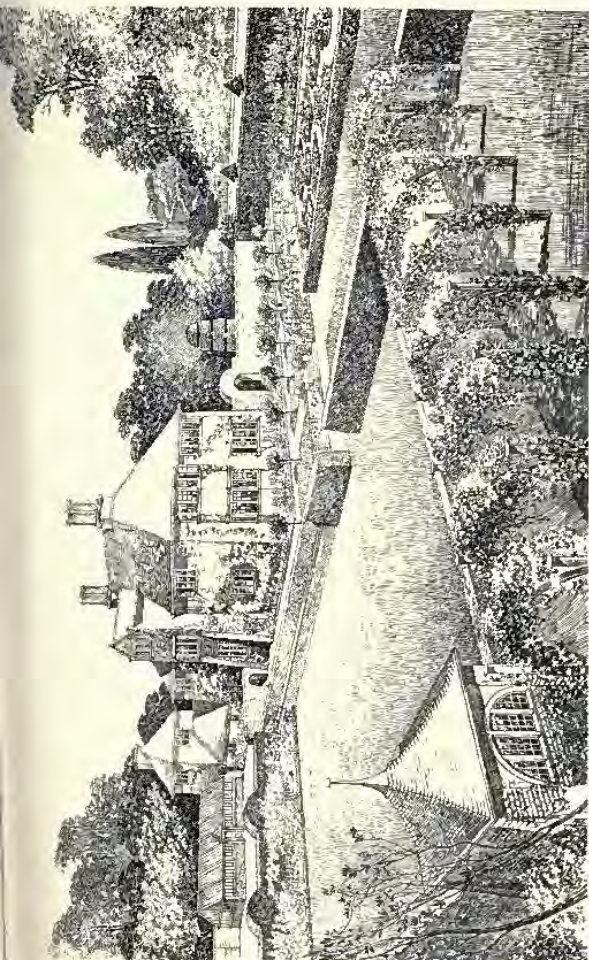

1734. *A Hertfordshire House and Garden*, THOMAS H. MAWSON, Architect.

From "The Art and Craft of Garden Making," published by H. T. Barrecoza, 34, High Holborn, London, W.C.

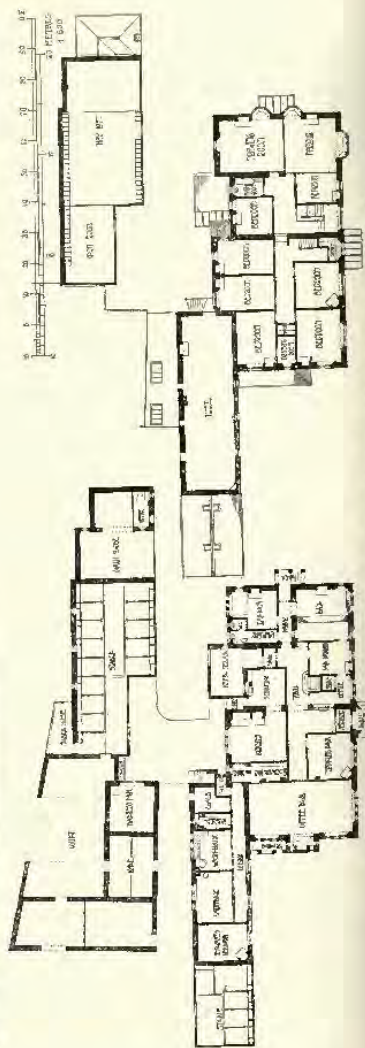
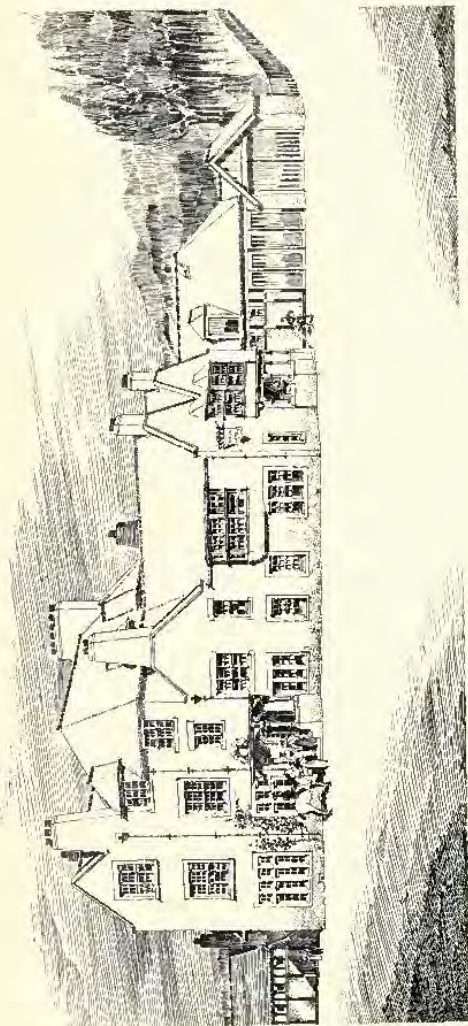

1874. Nativity Arms Hotel, Federickton, N. D., T. MARTIN CAPPON, F. R. I. C. E., Architect.

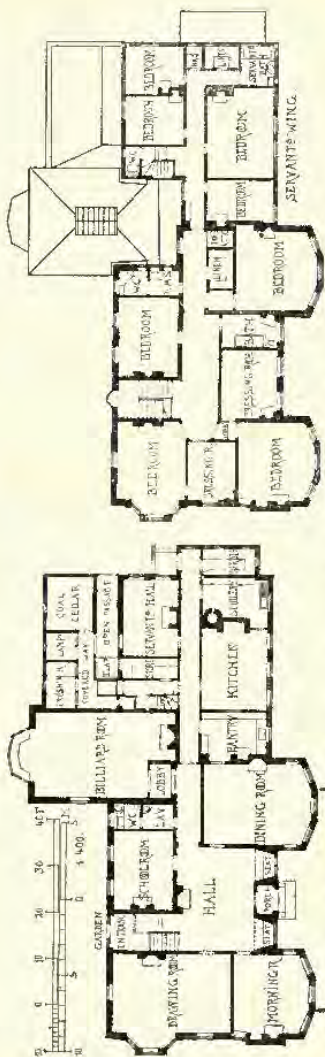
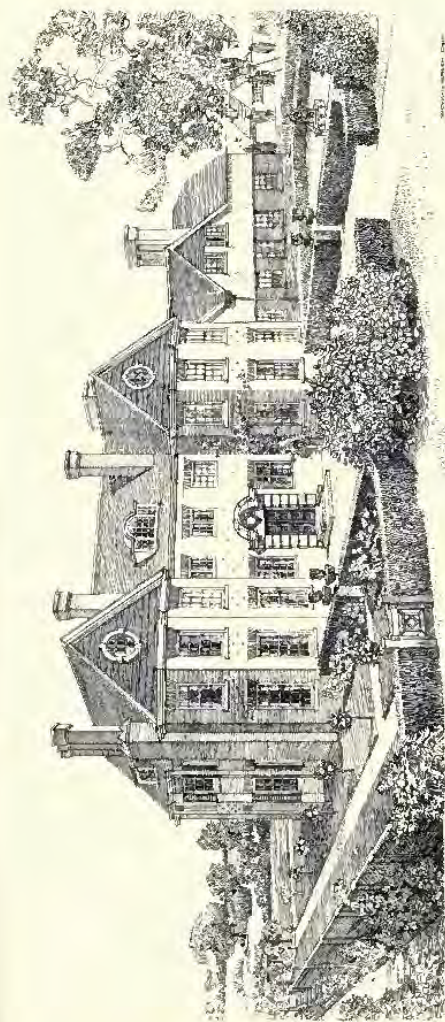

1704. "Inchines," Harley Vineyard, House, for C. K. Seymour, Esq., ROBERT W. SCHULTZ, Architect.

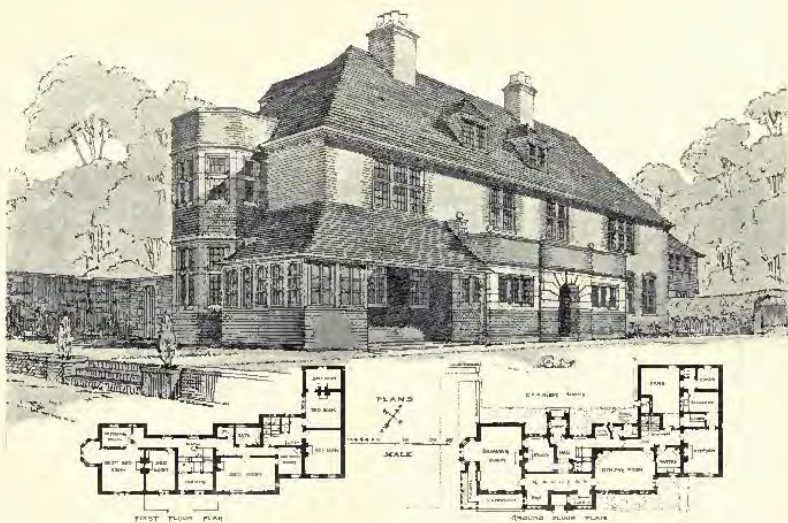

1880. *A House, 1899, Garden Front*, ARTHUR C. MARTIN, Architect.



1796. *Ickleton Grange*, NICHOLSON AND CORLETTE, Architects.
(For Plans, see p. 47).



1897. *Penhurst Village Club*, MAXWELL M. SMITH, Architect.

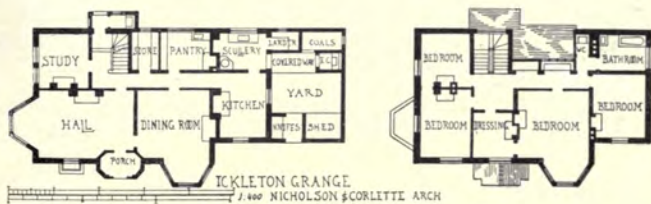



GROUND FLOOR PLAN

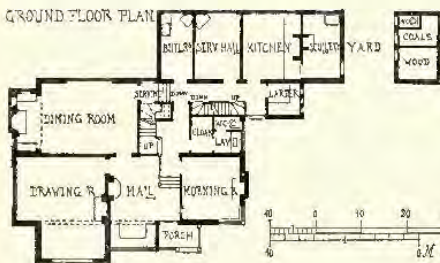

FIRST FLOOR PLAN

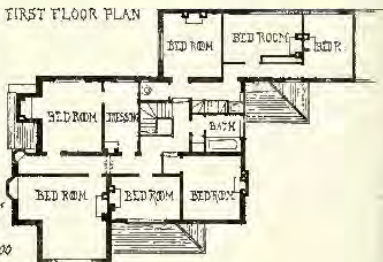
1838. *Binton Barn, near Farnham*, PAXTON H. WATSON, A.R.I.B.A., Architect.

HOUSE AT WARLINGHAM, SURREY



HARRISON & WARD ARCHITECTS



1721. *A House at Warlingham, Surrey*, HARRISON AND WARD, Architects.
(For Plans, see p. 48.)



1694. *A Country House, Almondsbury, Gloucester*, H. DARE BRYAN, Architect.

SEVERN END WORCESTERSHIRE

AS RESTORED BY LEWIS SHEPPARD & SON ARCHITECTS.



FIRST FLOOR PLAN

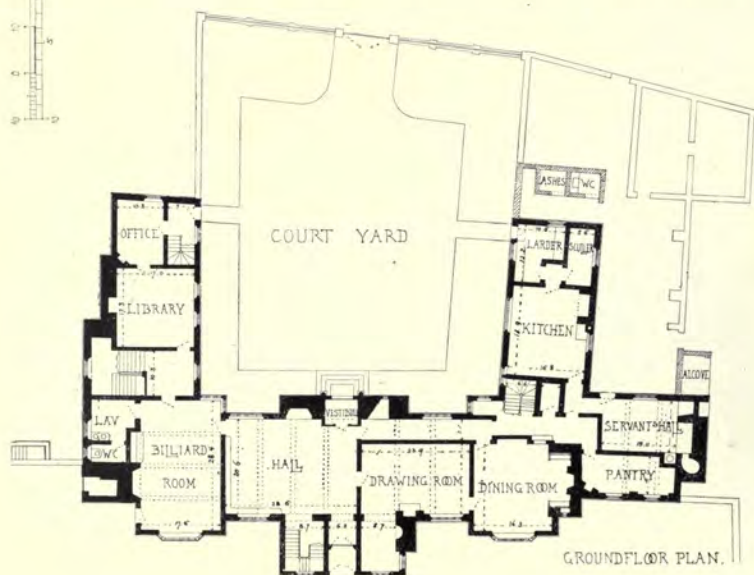

GROUND FLOOR PLAN.



Severn End, Worcestershire, as Restored, LEWIS SHEPPARD AND SON, Architects.
(For Plans, see p. 50.)



Severn End, Worcestershire, The Hall, LEWIS SHEPPARD AND SON, Architects.
(For Plans, see p. 50.)



Severn End, Worcestershire, Dining Room and Breakfast Room, LEWIS SHEPPARD AND SON, Architects
(For Plans, see p. 50.)



Severn End, Worcestershire, Drawing Room and The Duke's Bed Room,
LEWIS SHEPPARD AND SON, Architects.

(For Plans, see p. 50.)

SCULPTURES

1900¹¹



1970. *Larmia, Bust, Ivory and Bronze*, GEORGE J. FRAMPTON, A.R.A., Sculptor.

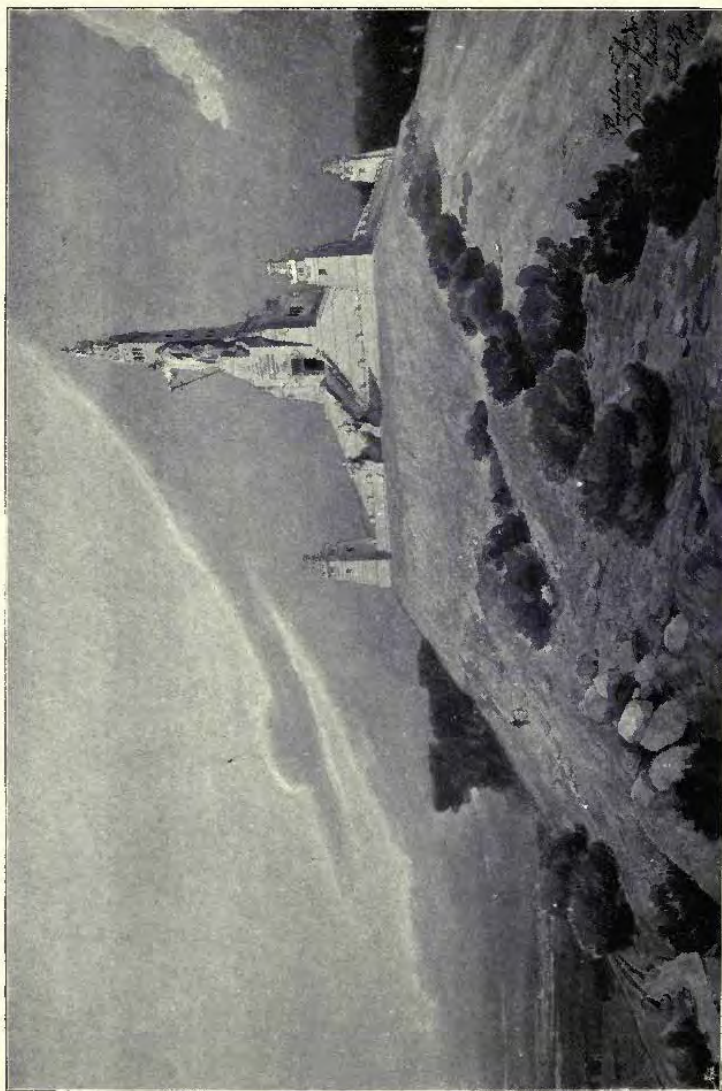

Entwurf für Ossuarium, TEODOR TALOWSKI, Architect, Krakau.

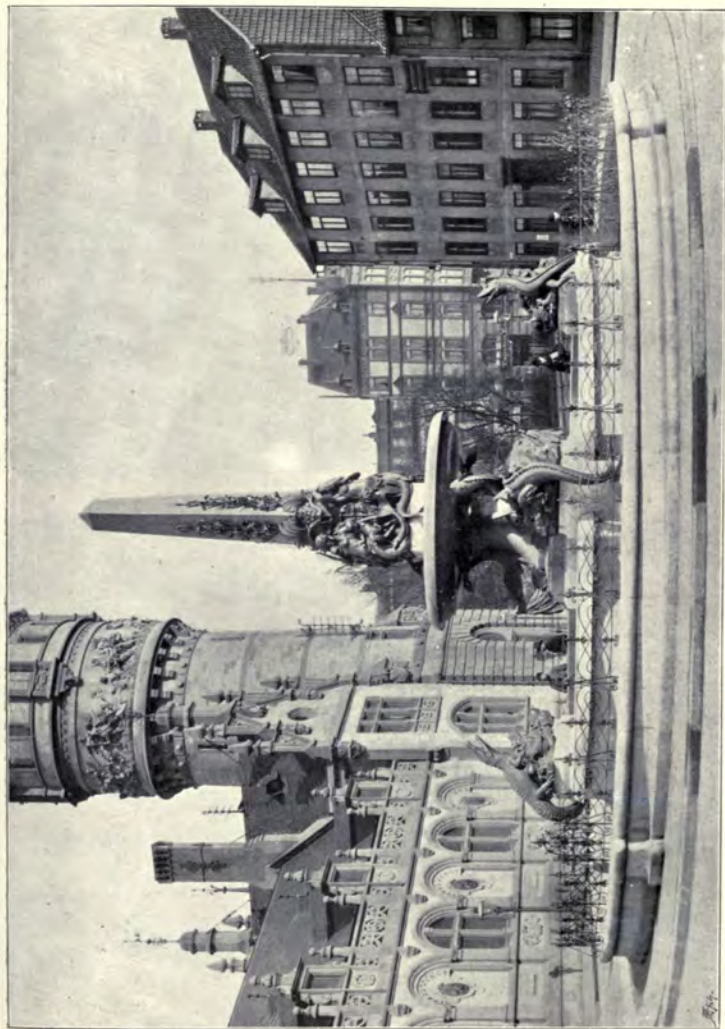

New Fountain in Hanover, Professor HUBERT STIER, Architect, Hanover, CARL GUNDELACHI, Sculptor.



"Commerz."
 By the artist.

By the artist, Gruppe on the facade of the Schweizerischer Baurverein, Zürich, F. FAIVRE, Sculptor, Paris.

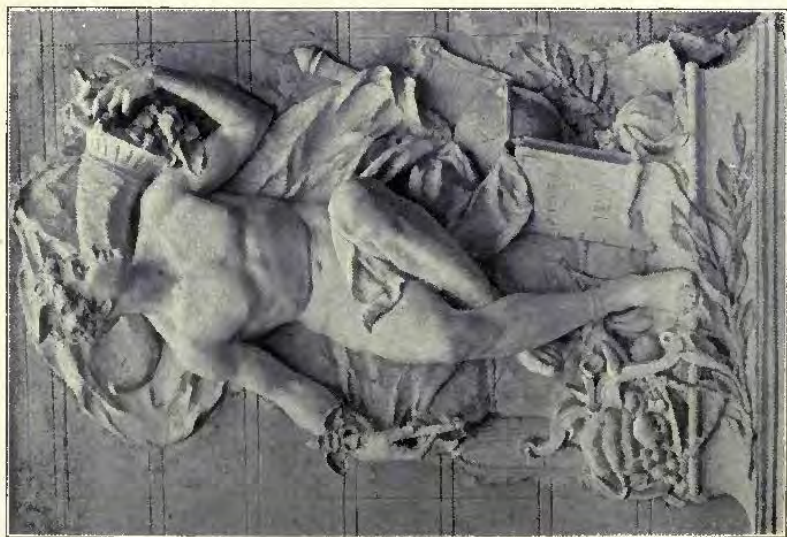

"Industry."

By the artist.



— "Lower Egypt,"

Decorative Panels on the New Museum of Antiquities, Cairo, F. FAIVRE, Sculptor, Paris.



"Upper Egypt,"

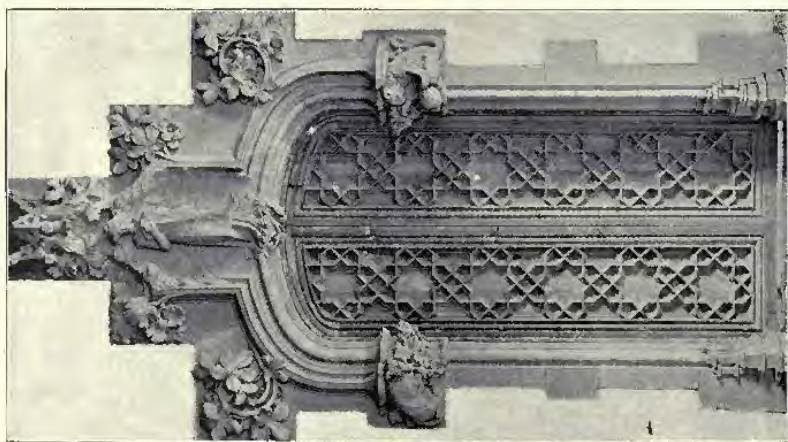
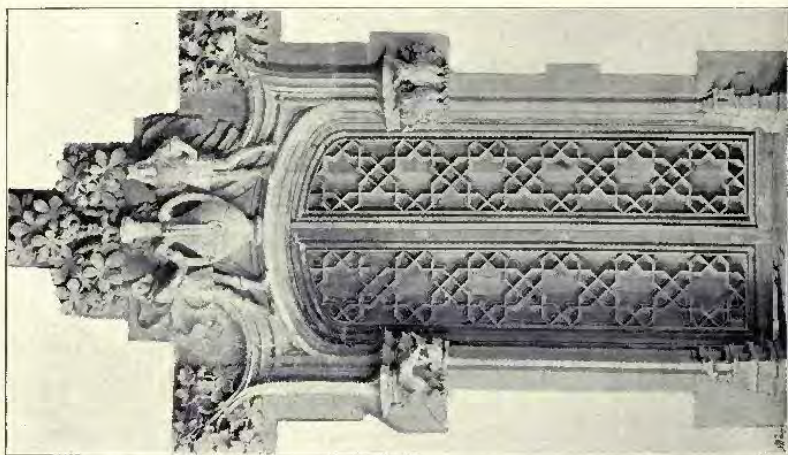

Maison Amatller, Two Doorways, J. PUIG y CADAFAIX, Architect, Barcelona.



*Designs for Carvings for the Law Union and Crown Insurance Co.'s Offices, Bristol,
EDWARD G. BRAMWELL, Sculptor.*



Sketch Design for a Mural Monument, EDWARD G. BRAMWELL, Sculptor.



Sketch Design for a Tomb to a Naval Officer, EDWARD G. BRAMWELL, Sculptor.



2057. *The late Maharajah of Mysore, E. ONSLOW FORD, R.A., Sculptor.*

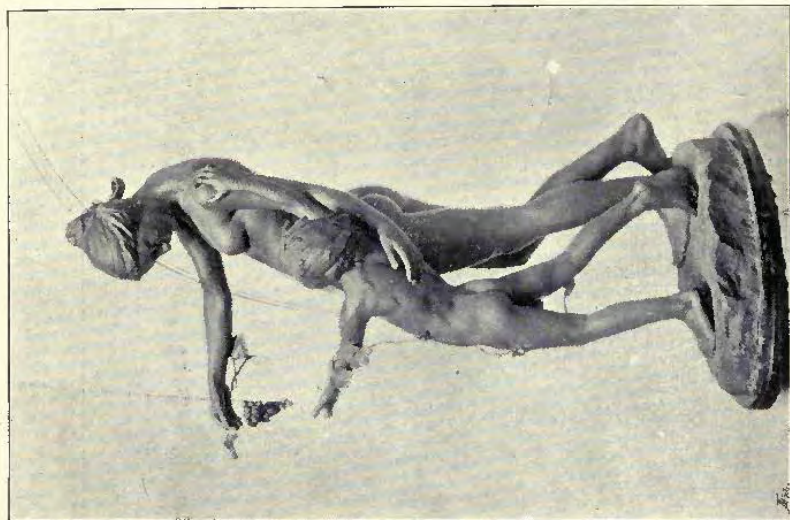

1961. *Out of Reach, Group*,
L. GWENDOLEN WILLIAMS, Sculptor.



2054. *The Spearman, Statue*,
FREDERICK W. TOMEROY, Sculptor.

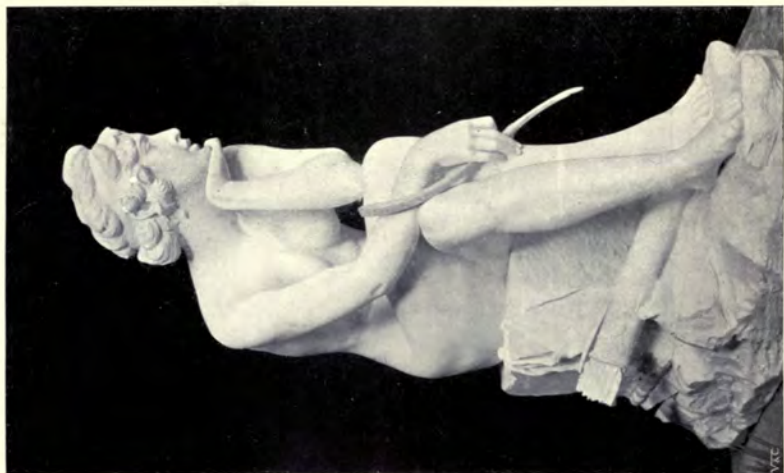

1916. *The Broken Bow, Statue,*
HERBERT HAMPTON, Sculptor.



2056. *Fortune, Statue,*
HENRY A. PEGRAM, Sculptor.



1922. *Alderman John Harrison, Statue, HENRY C. FEHR, Sculptor.*



2023. *Guinevere and the Nestling, Statuette, W. REYNOLDS-STEPHENS, Sculptor.*



1939. *The late Professor Husley, E.* ONSLOW FORD, R.A., Sculptor.



1929. *Robert Blake, Admiral and General of the Forces of Great Britain, Statue, Bronze,*
FREDERICK W. POMEROY, Sculptor.



365. *Bas-Relief in Bronze*, PITTENDRIGH MACGILLIVRAY, A.R.S.A., Sculptor,
A.S.A. *Ex.*



2055. *Effigy of the late Dean Vaughan, Marble, to be placed in Llandaff Cathedral*,
W. GOSCOMBE JOHN, A.R.A., Sculptor.

ARCHITECTURAL REVIEW

1900¹¹

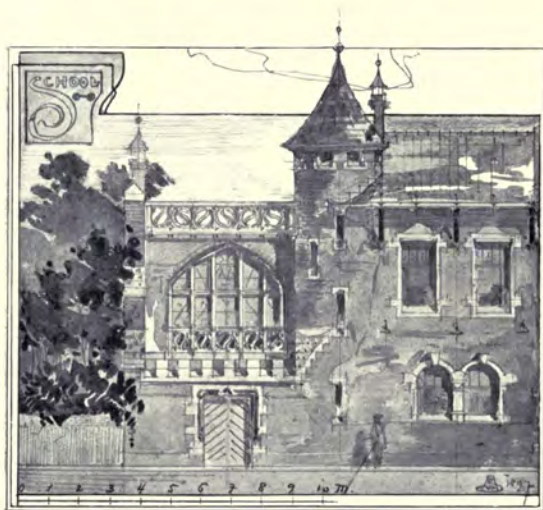

Sketch, ANTON VAN DE SANDT, Architect, Rotterdam.



Magasin Old England, Brussels, PAUL SAINTENOIS, Architect, Brussels.
(In collaboration with MM. DE BECKER, Architect, and WYLIOWSKI, Engineer.)]



English Chemist's Shop at Brussels, PAUL SAINTENOY, Architect, Brussels.



Offices of the Netherlands Assurance Co., at Amsterdam, H. P. BERLAGE NZN, Architect, Amsterdam.



Offices of the Netherlands Assurance Co., at The Hague, H. P. BERLAGE Nzn, Architect, Amsterdam.



*Business Premises at Amsterdam, for the Rotterdam Insurance Societies,
J. VERHEUL DZS AND C. VERHEUL DZS, Architects, Rotterdam.*

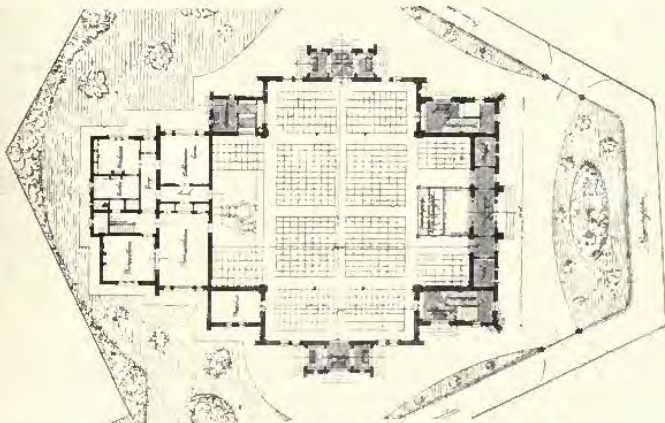

New Protestant Church at The Hague, J. VERHEUL DVS, Architect, Rotterdam.
(Plan, 1 : 600.)

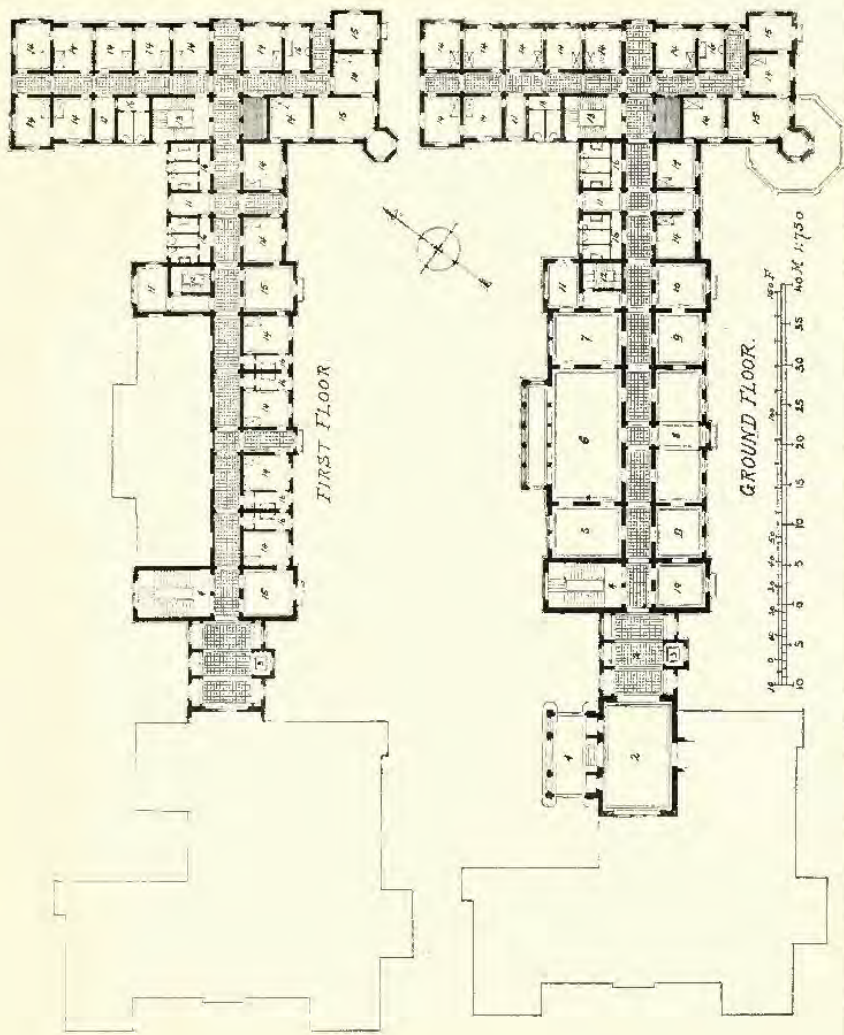

(1) Porch; (2) Entrance Hall; (3) Left; (4) Principal Staircase; (5, 7) Dining Room; (6) Dining Hall; (8, 9, 10) Lecture and Drawing Rooms; (11) Office; (12, 13) Sec. Staircase; (14) Ball Room; (15) Dressing Rooms; (16) W.C., Lavatory and Bath; Villa Ippolito, Palermo, Professor Count ERNESTO BASILE, Architect, Palermo.

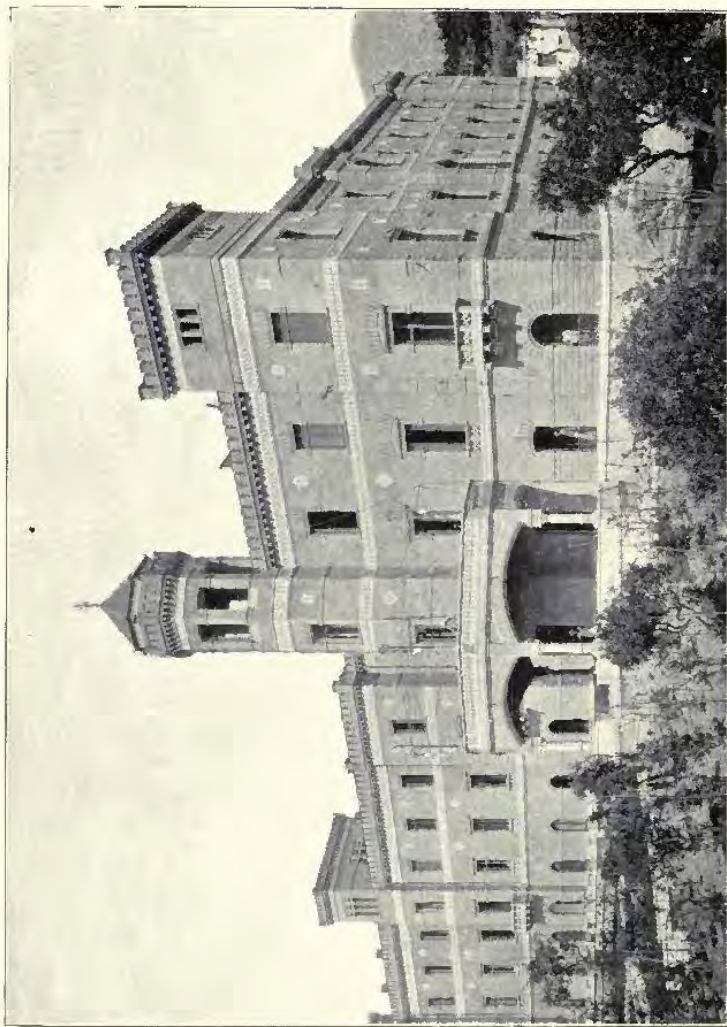

Villa Igea, Palermo, Professor COMM. ERNESTO BASILE, Architect, Palermo.
(For Plans, see p. 78.)

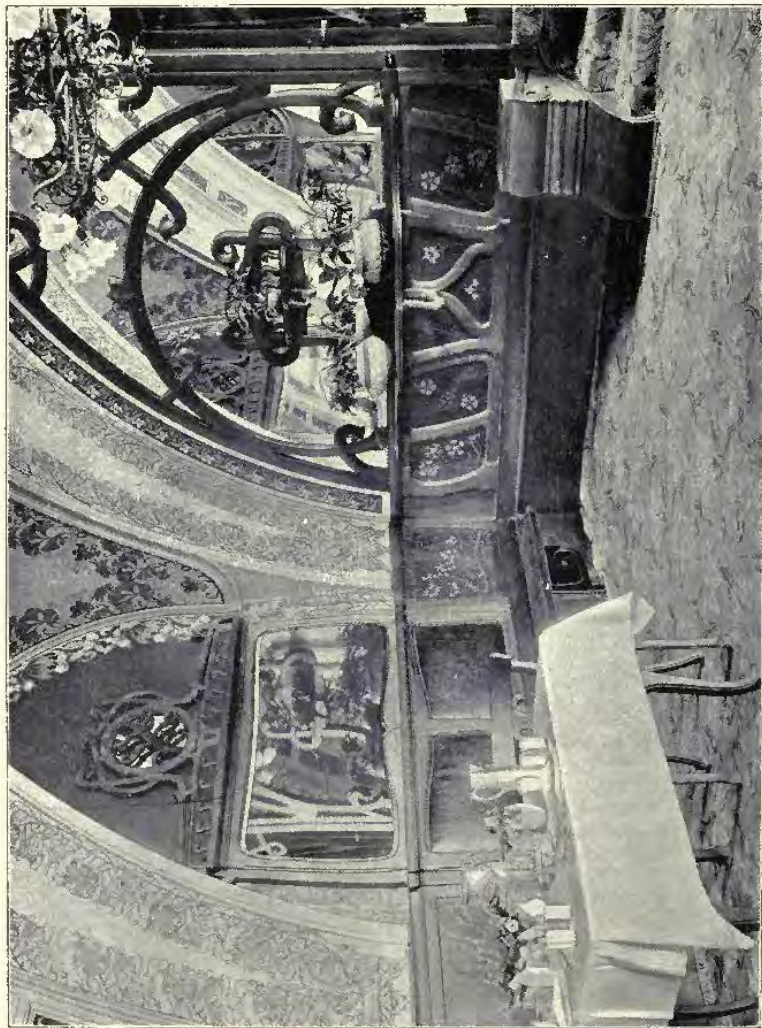

Villa Igea, Palermo, The Dining Room, Professor Com. ERNESTO BASILE, Architect, Palermo.

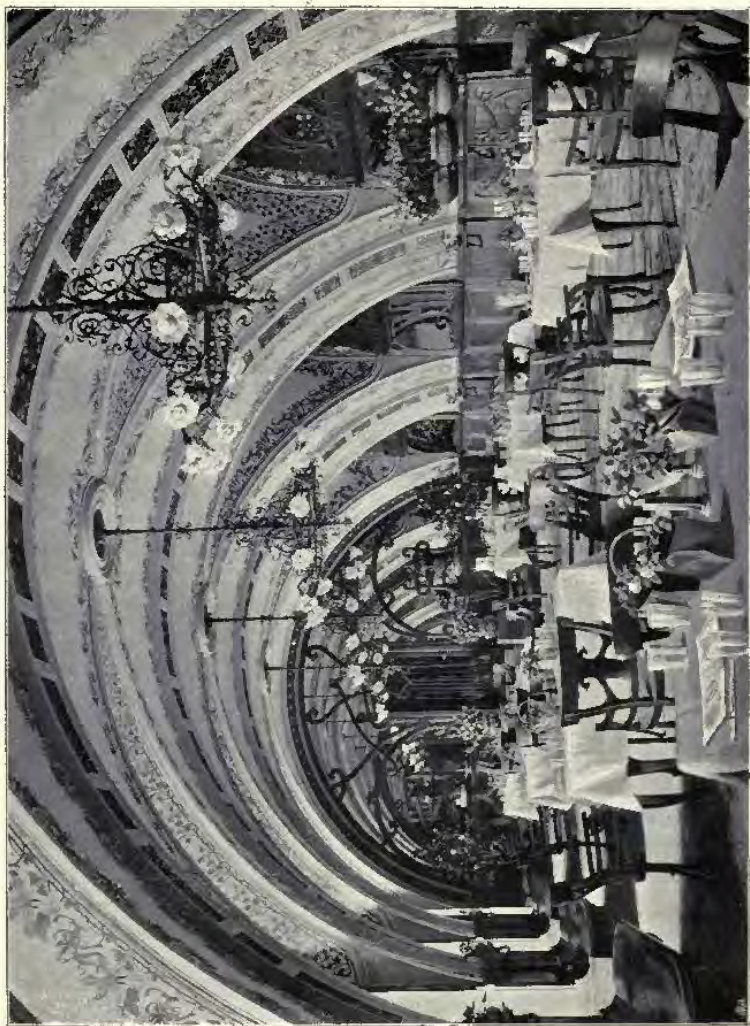

Villa Igea, Palermo, The Dining Room, PROFESSOR COMM. ERNESTO BASILE, Architect, Palermo.

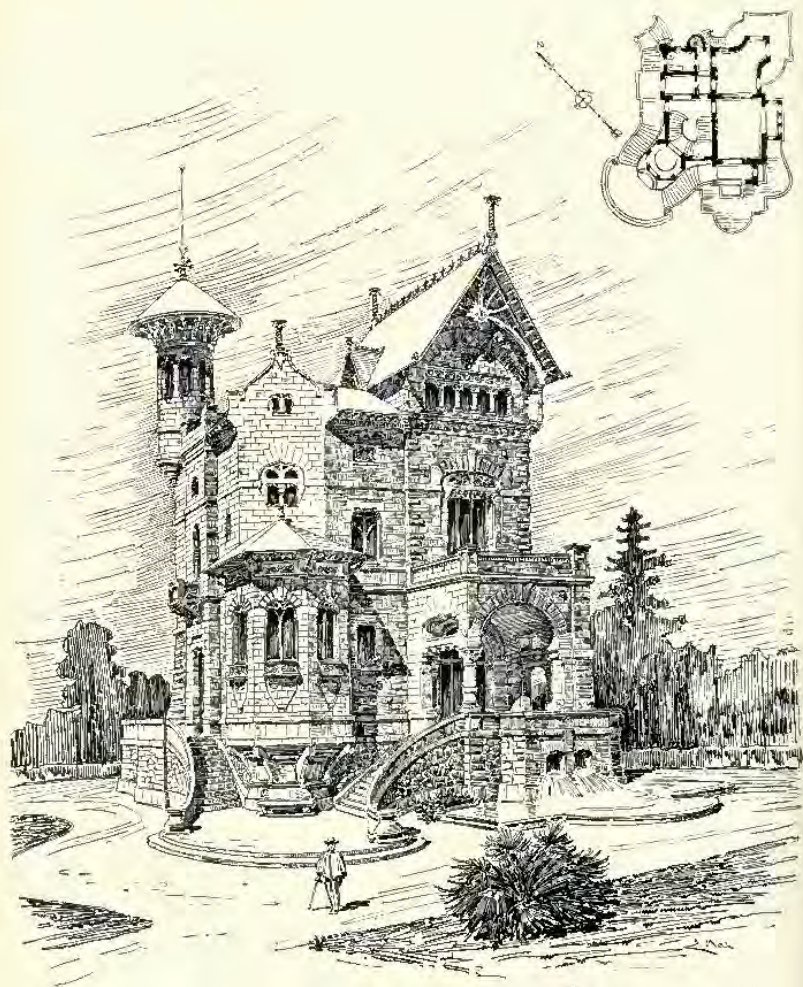

Villa F. Florio, Palermo, PROFESSOR COMM. ERNESTO BASILE, Architect, Palermo.



Business Premises in Milan of the Assicurazioni Generali, "Venezia,"
LUCA BELTRAMI, Hon. Corr. Mem. R. I. B. A., Architect, Milan.

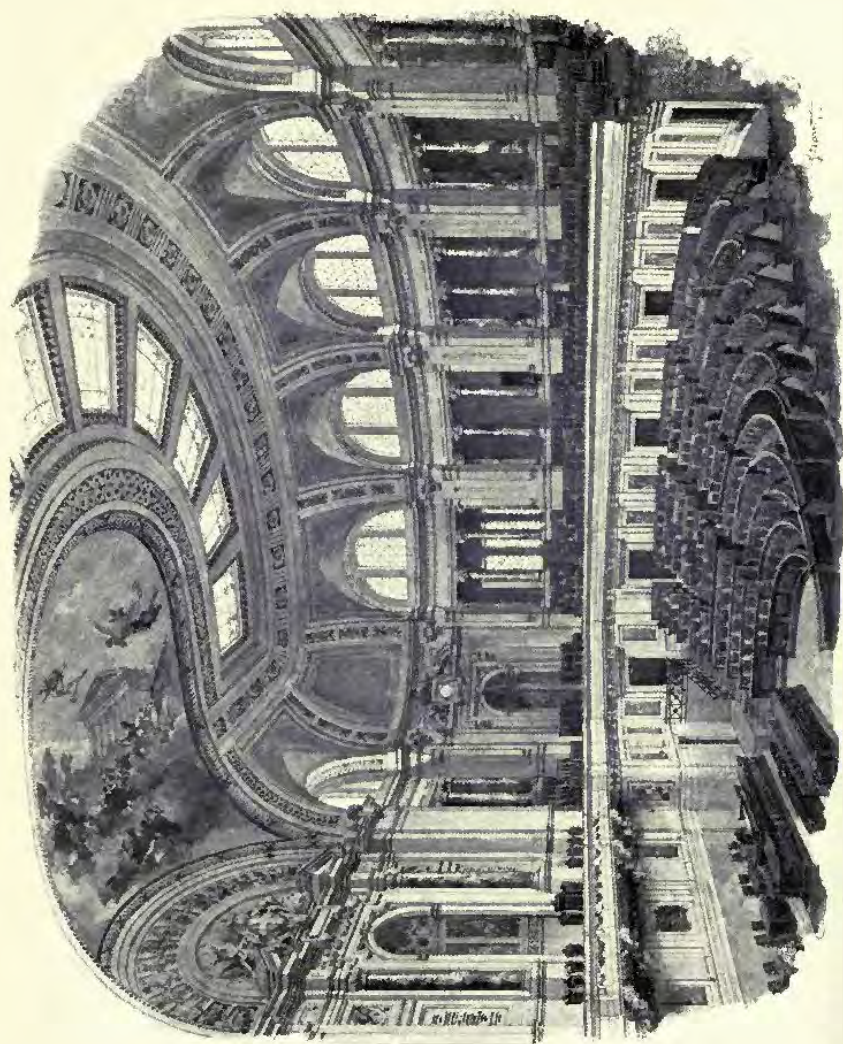

Design for the Chamber of Deputies in the Palazzo di Montecitorio, Rome, GAETANO MORETTI, Architect, Milan.
(For Plans, see p. 85.)

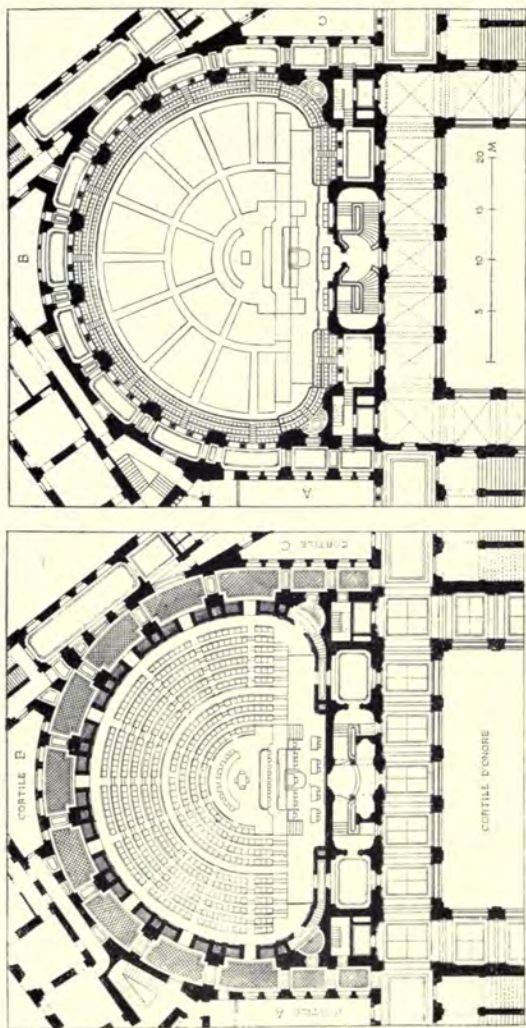

Design for the Chamber of Deputies in the Palazzo di Montecitorio, Rome, GAETANO MORETTI, Architect, Milan.

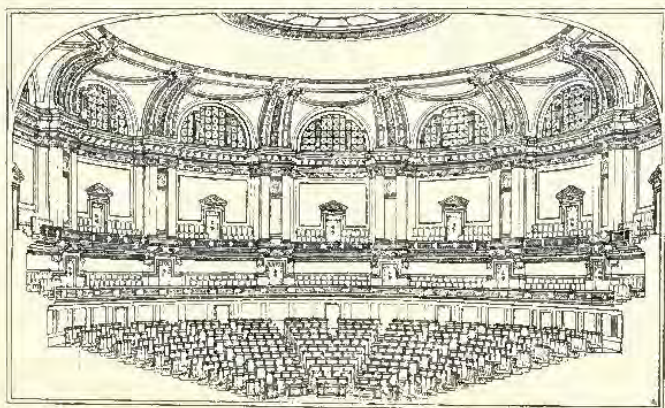
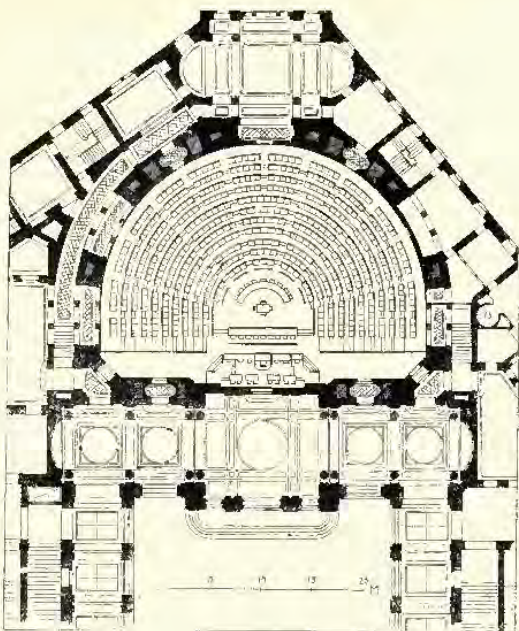

Alternative Design for the Chamber of Deputies in the Palazzo di Montecitorio, Rome,
GAETANO MORETTI, Architect, Milan.



Alternative Design for the Chamber of Deputies in the Palazzo di Montecitorio, Rome,
GAETANO MORETTI, Architect, Milan.
(For Plan, see p. 86.)

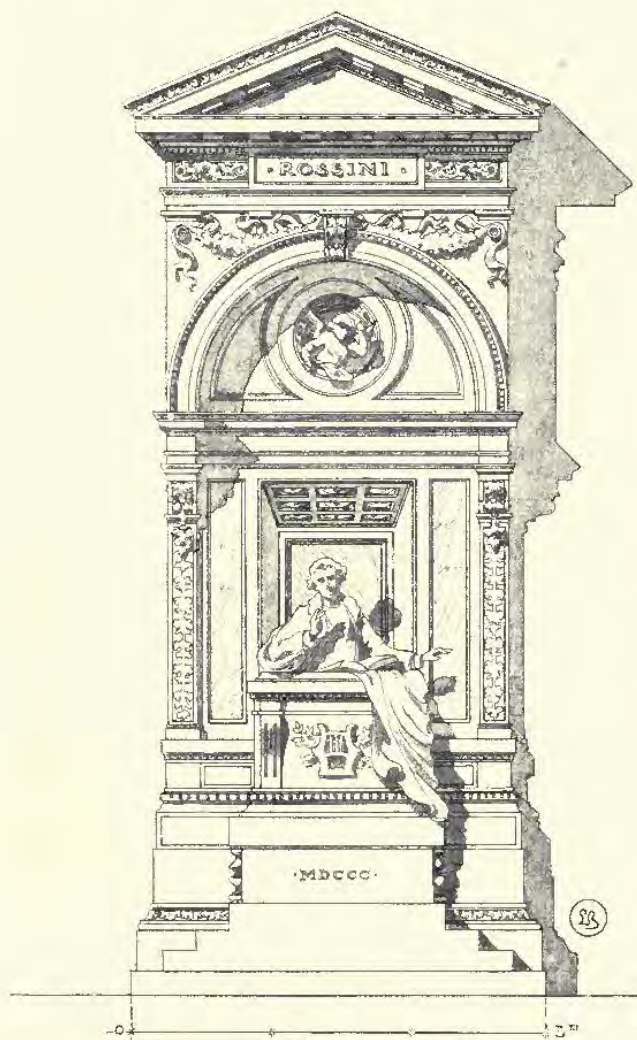

Funeral Monument to Rossini, in the Church of Santa Croce, Florence,
 LUCA BELTRAMI, Hon. Corr. Mem. R.I.B.A., Architect, Milan.



Funeral Monument of the Family Stefani, Legnago Cemetery, Verona,
PROFESSOR GIUSEPPE TORRES, Architect, Venice.

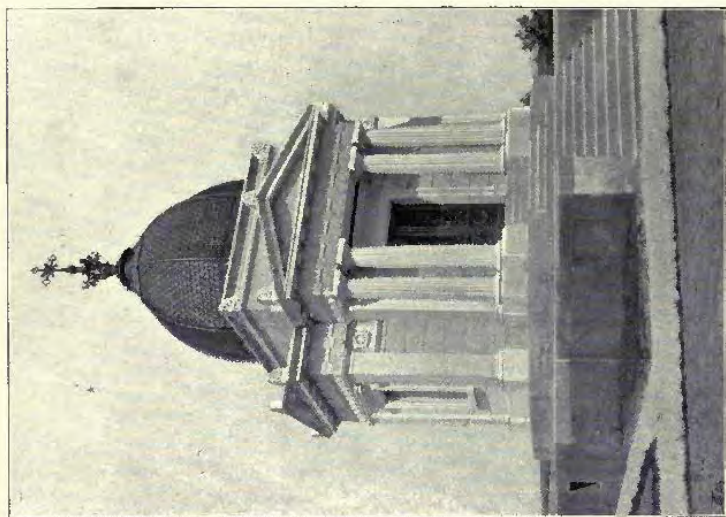

Mausoleum in Ceranow, Galicia, of the Family of Herrn Heinrich Loewenfeld of London, TEODOR TALOWSKI, Architect, Krakau.

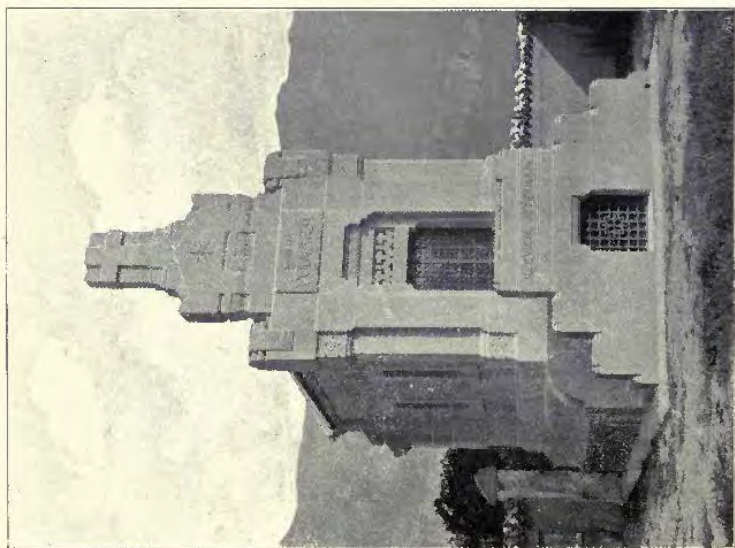

Mausoleum of the Polvera Family in Anone, GAETANO MORETTI, Architect, Milan.

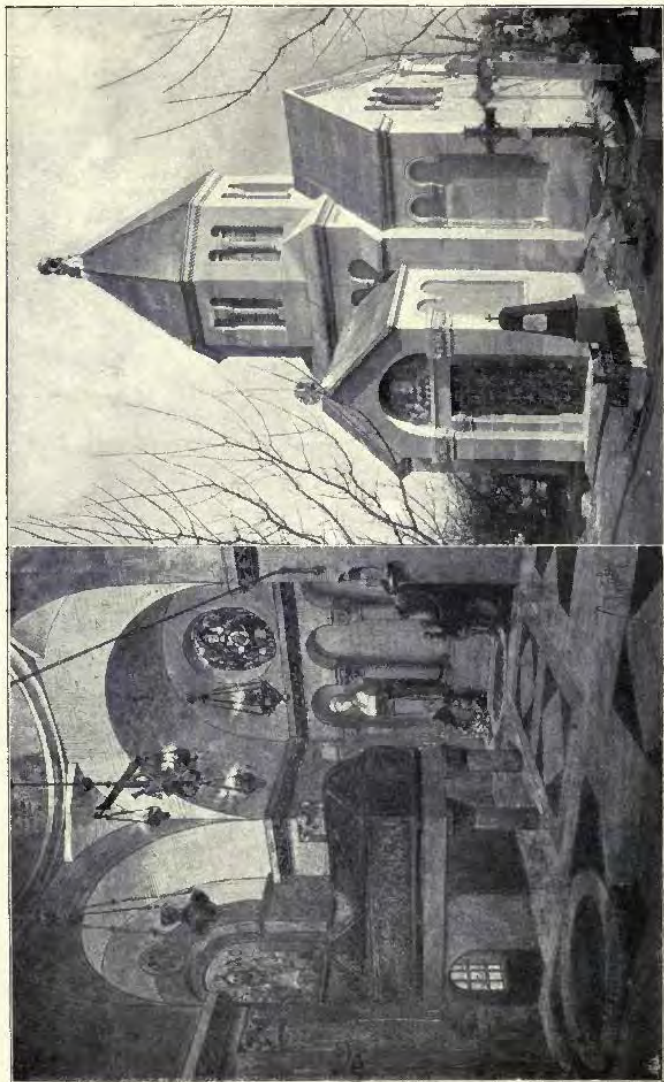

Mausoleum in Munich, Professor T. SCHIMMELTZ, Architect, Nürnberg.

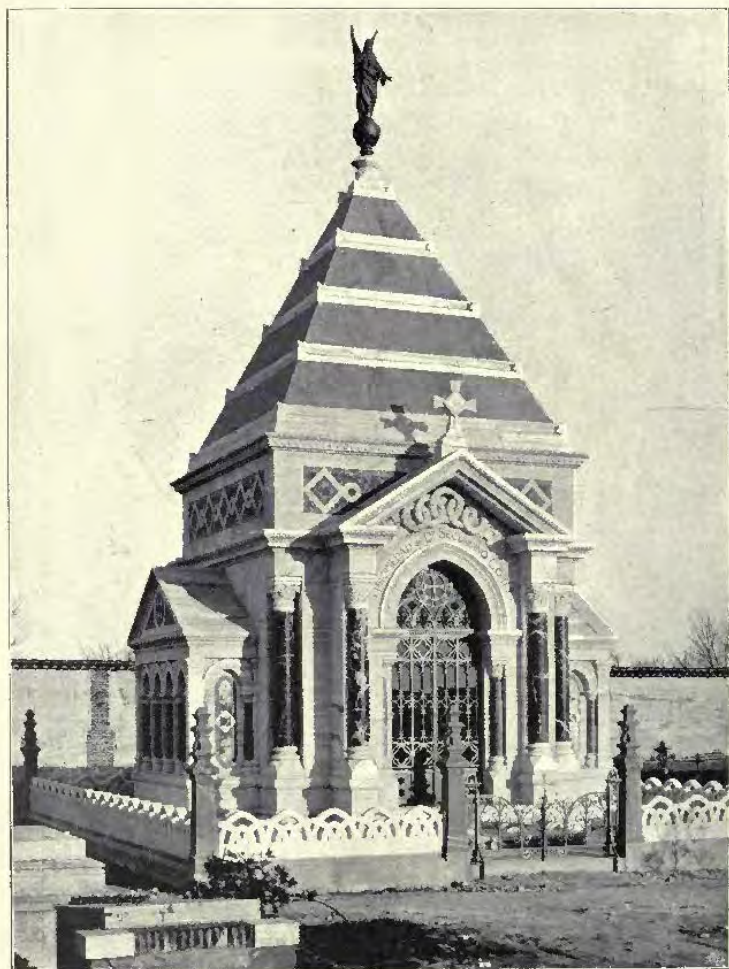

*Tomb of the late Secundino Gomez in the Cemetery of Leon, Spain,
FERNANDO ARBÓS, Architect, Madrid.*



Panteon de la Familia de D. Eusebio Rodriguez de Llano, en el Cementerio de San Justo,
ENRIQUE FORT, Architect, Madrid.



Bank of Spain, The Staircase, EDUARDO DE ADARO, Architect, Madrid.



Bank of Spain, The Moorish Court, EDUARDO DE ADARO, Architect, Madrid.

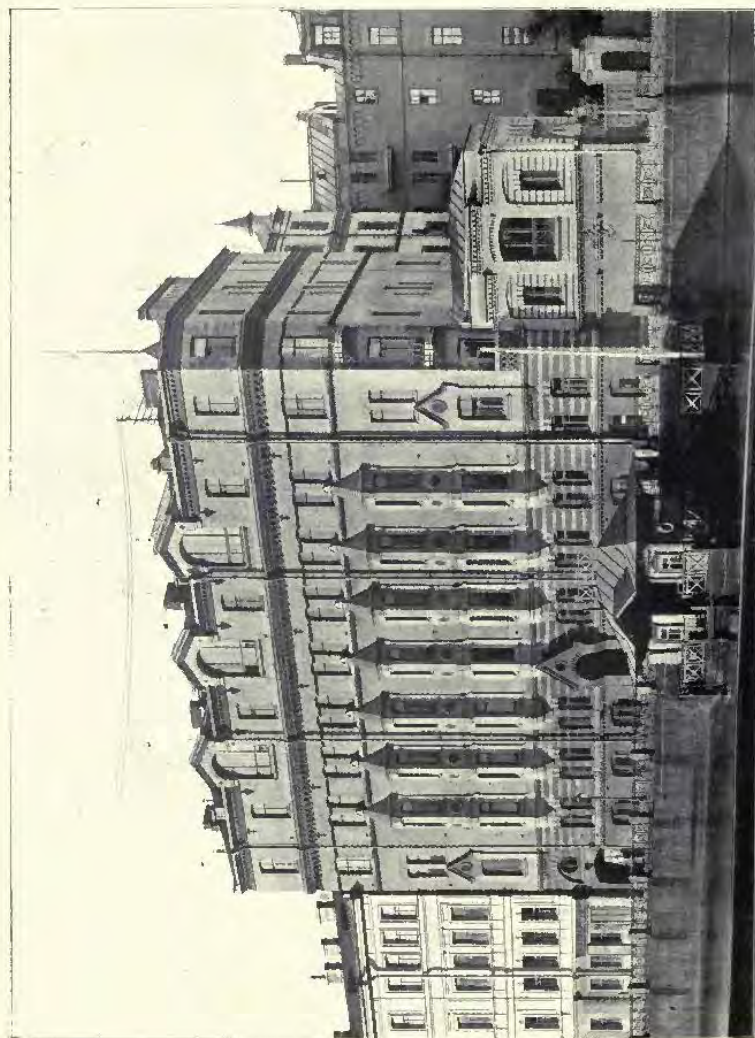

Paris, PROFESSOR VICTOR SCHIRÖTTER, Hon. Corr. Mem. R. I. B. A., Architect, St. Petersburg.

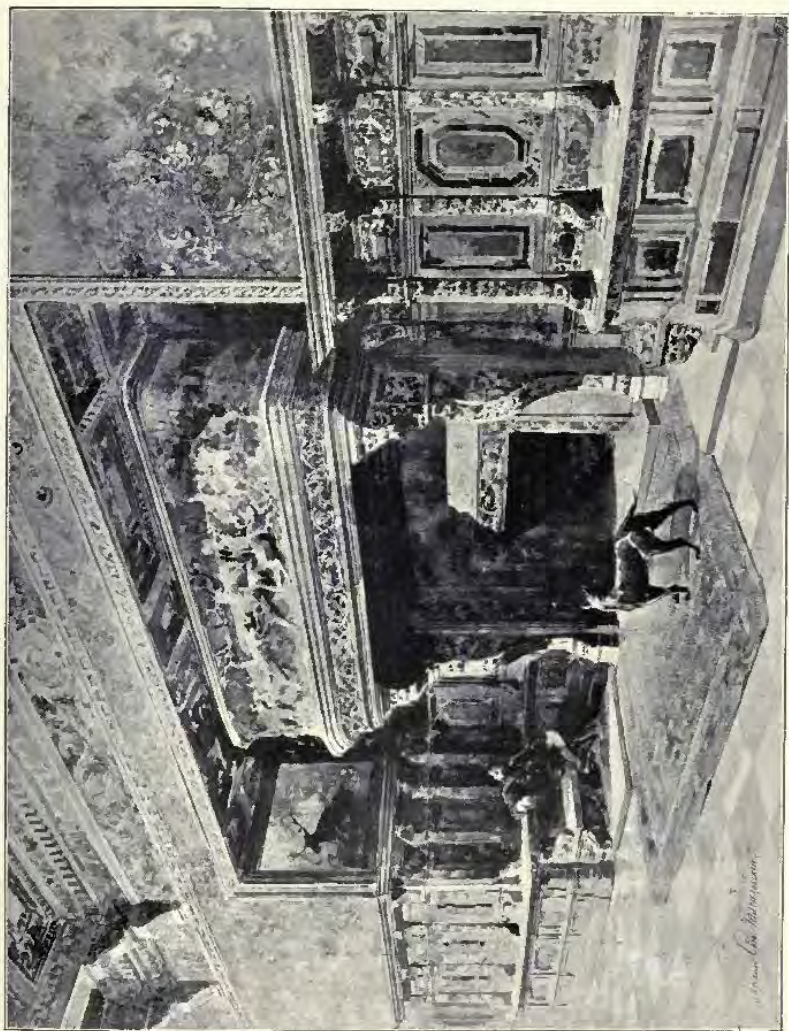

*Le Palais de sa Majesté Impériale Kouta Aleksandrovna à St. Petersbourg, le Grande Salle à Mangyr,
ST. GALENZOVSKY, Engineer and Architect, St. Petersburg.*

St. GALENZOVSKY

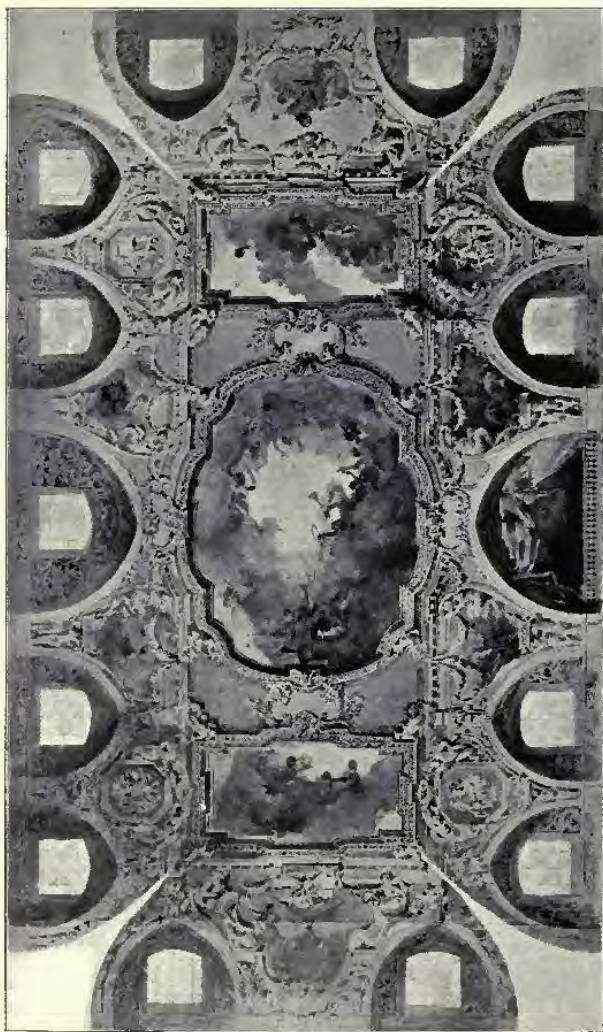

Le Club des Officiers de la Marine à Libau, la Plafond de la Grande Salle de Réceptions,
ST. GALENZOVSKY, Architect and Engineer, St. Petersburg.

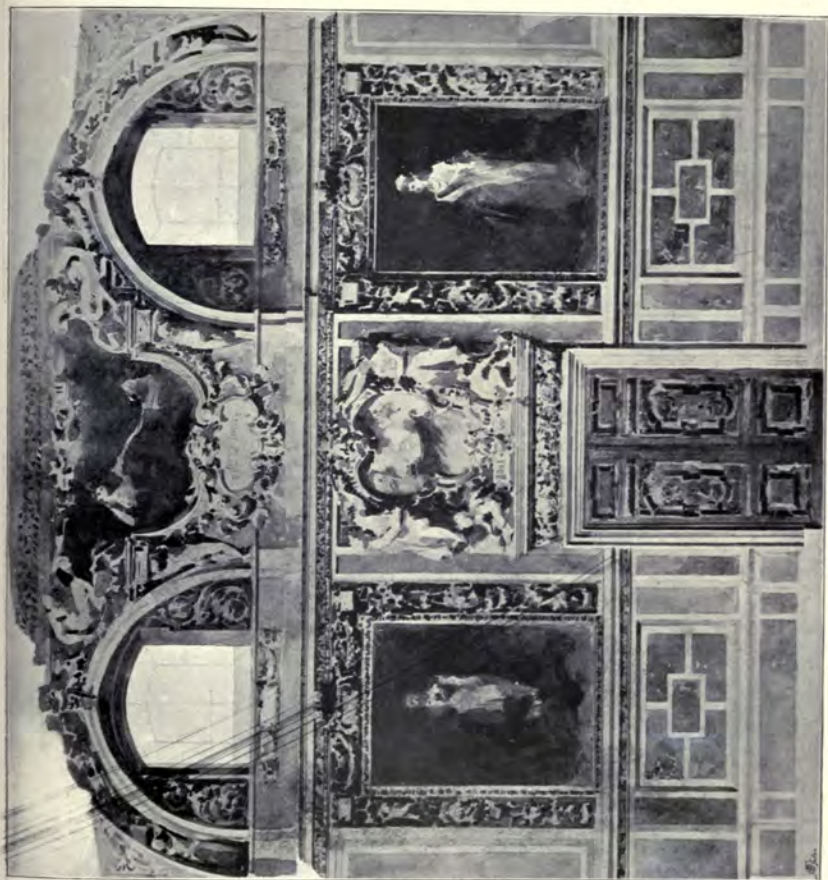

*Le Club des Officiers de la Marine à Libau, le Coupe Transversale de la Grande Salle de Réceptions,
ST. GALENZOVSKY, Engineer and Architect, St. Petersburg.*



Le Club des Officiers de la Marine à Libau, l'Élevation Principal,
ST. GALENZOVSKY, Architect and Engineer, St. Petersburg.



Le Pavillon pour l'Empereur dans les usines Ballik à St. Petersburg,
ST. GALENZOVSKY et A. J. JOLTOVSKY, Architects.



Villa Fåhræus, Saltjobaden, Stockholm, GUSTAF WICKMANN, Architect, Stockholm.

(For Plans, see p. 102.)

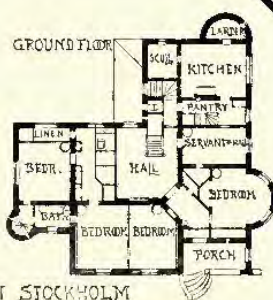
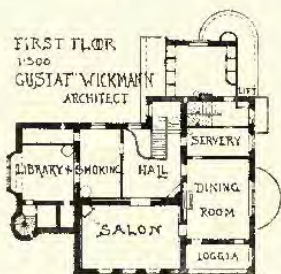
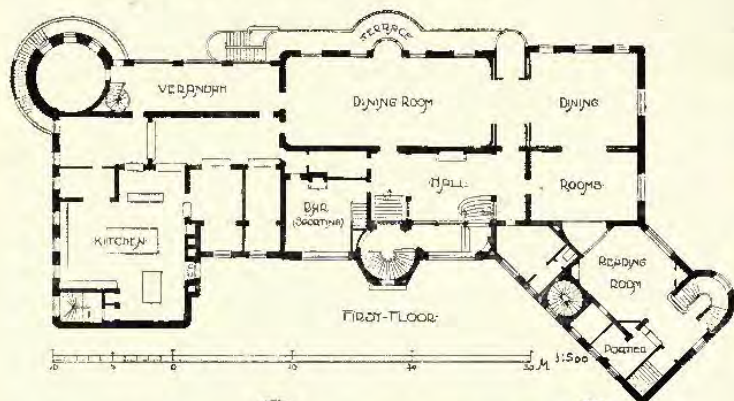
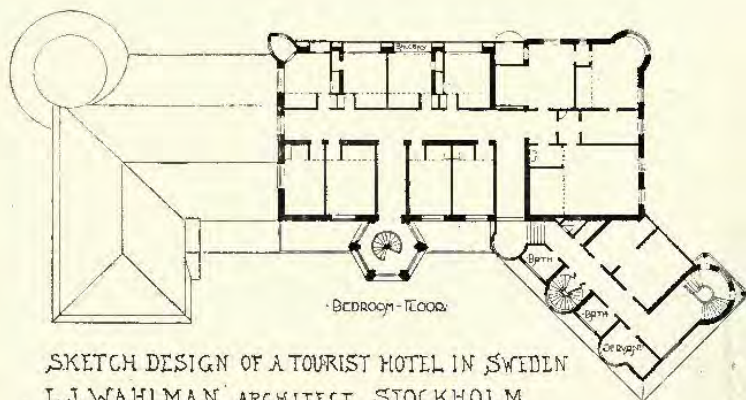

VILLA FÄHRÆUS, SALTSJOBADEN STOCKHOLM



Villa near Göteborg, Sweden, CARL FAHLSTRÖM, Architect, Göteborg.

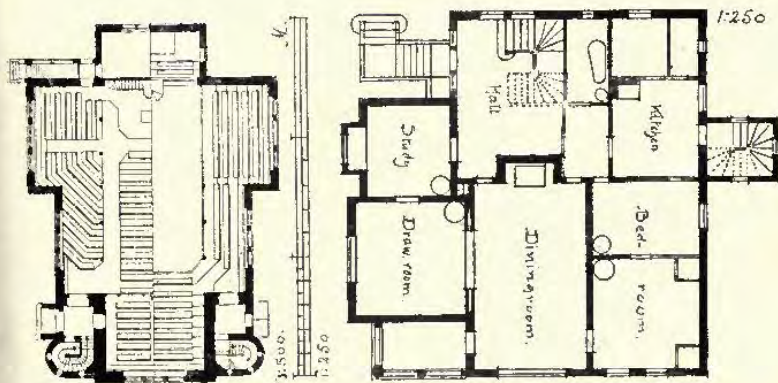

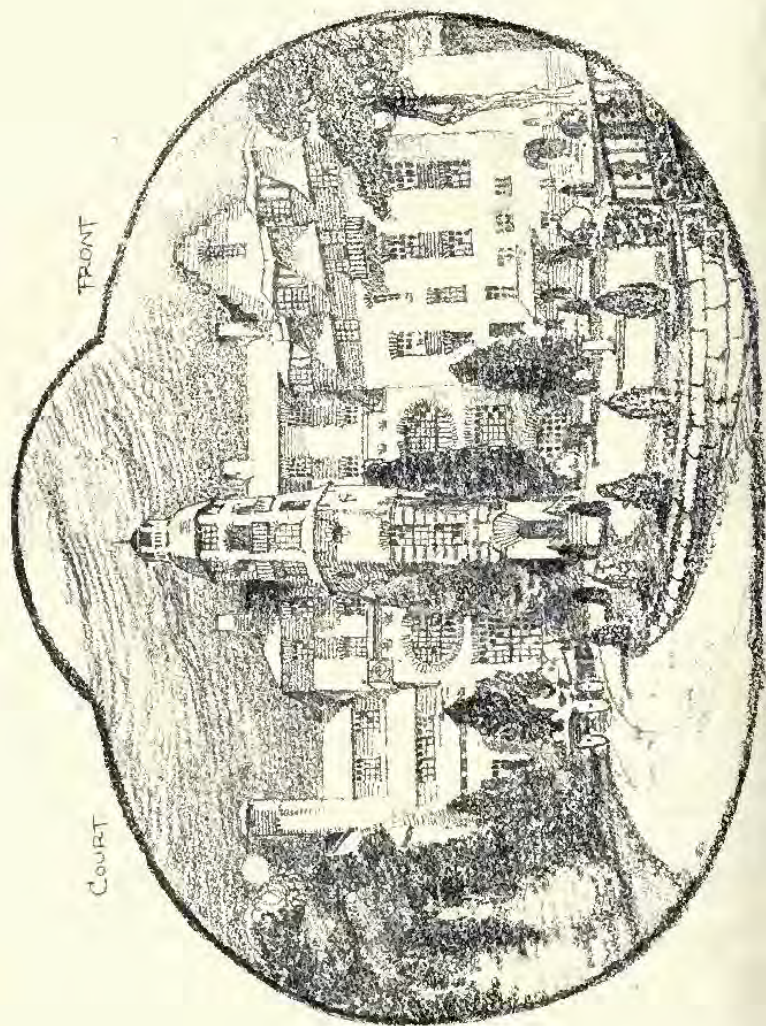

Hotel and Restaurant in Sveders, L. J. WAHLMAN, Architect, Stockholm.
(For Plans see p. 106.)

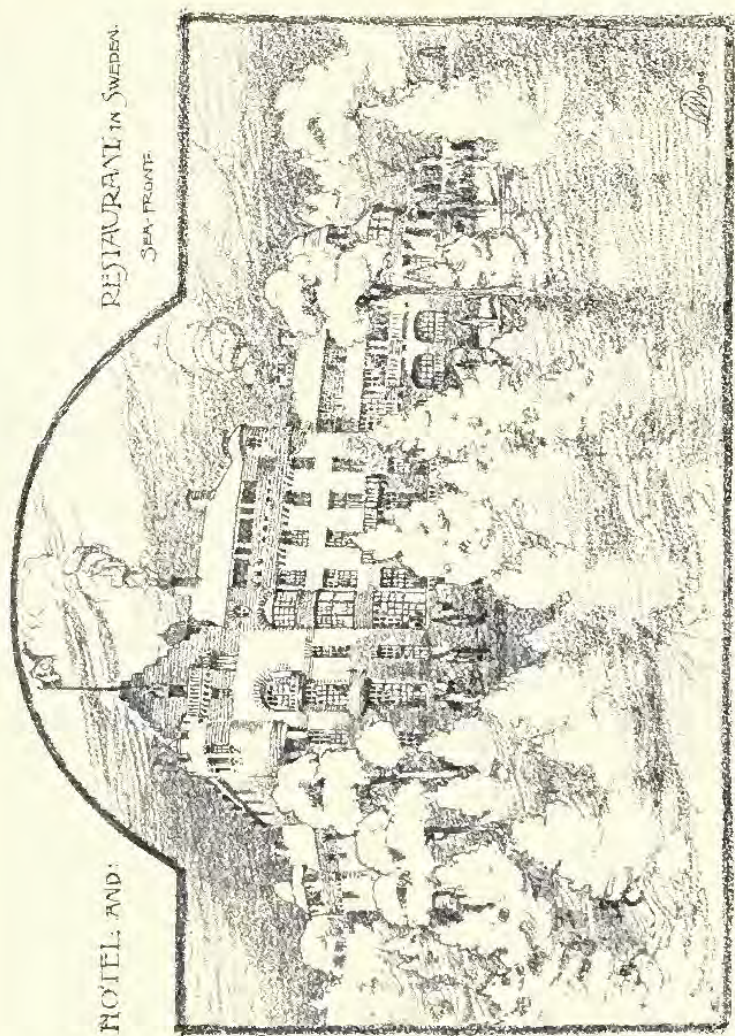

Tourist Hotel and Restaurant in Sweden, L. J. WAHLMAN, Architect, Stockholm.
(For Plans, see p. 102.)

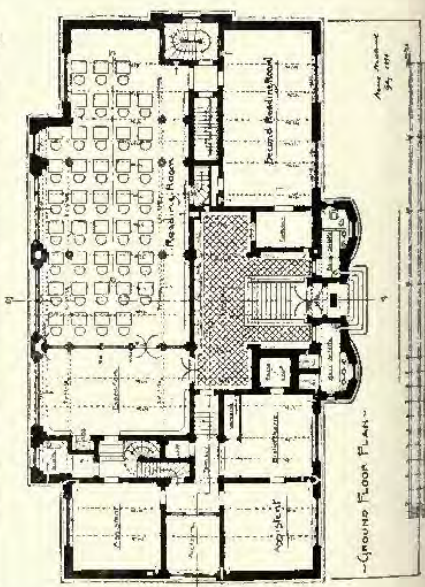
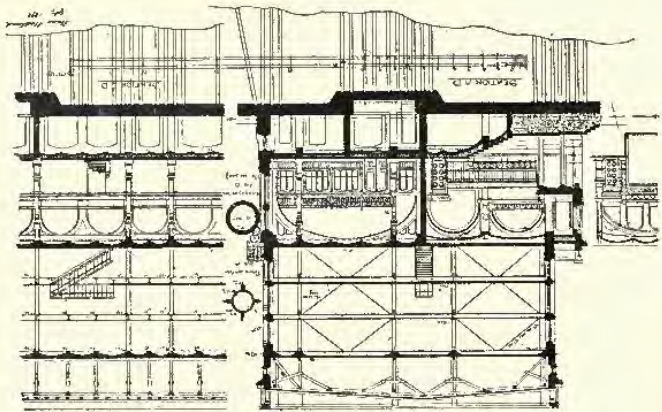
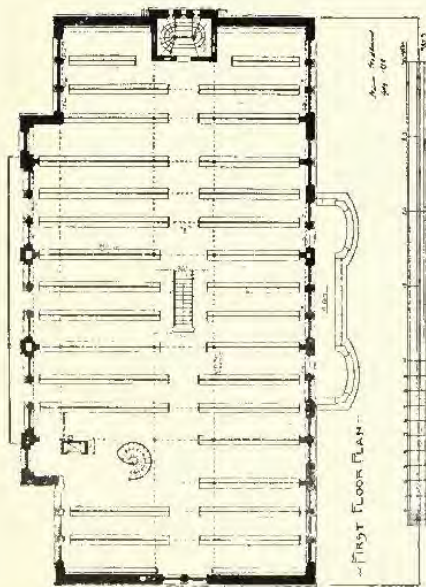

The Göthenburg Library, Plans, HANS DE DLUNI, Architect, Cöthenborg.

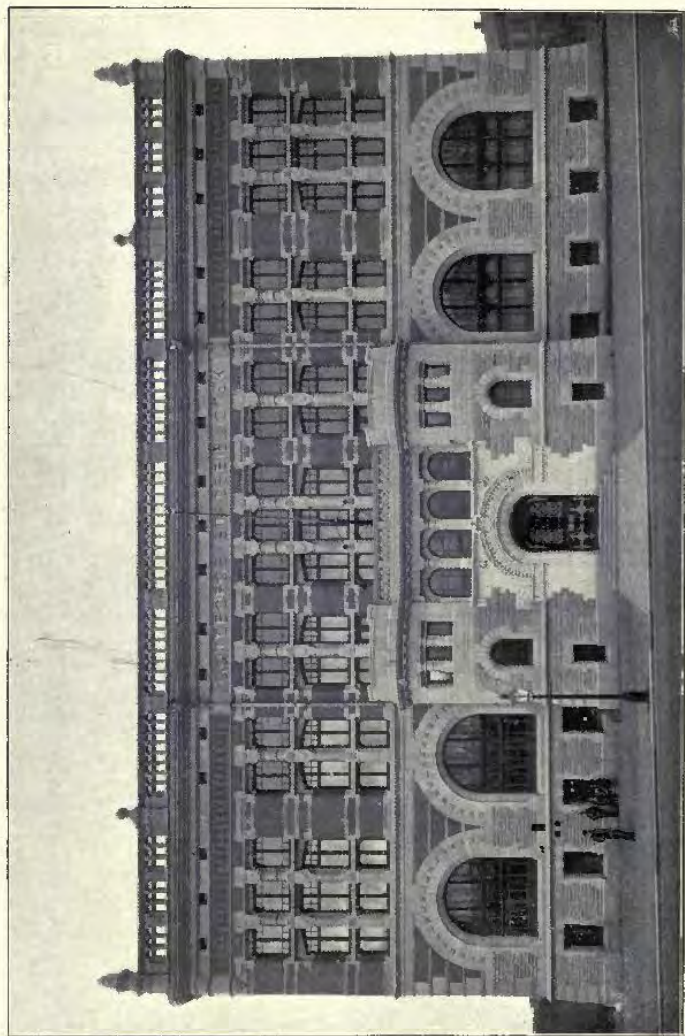

The Göteborg Library, HANS HEDLUND, Architect, Göteborg.
(For Plans, see p. 106.)

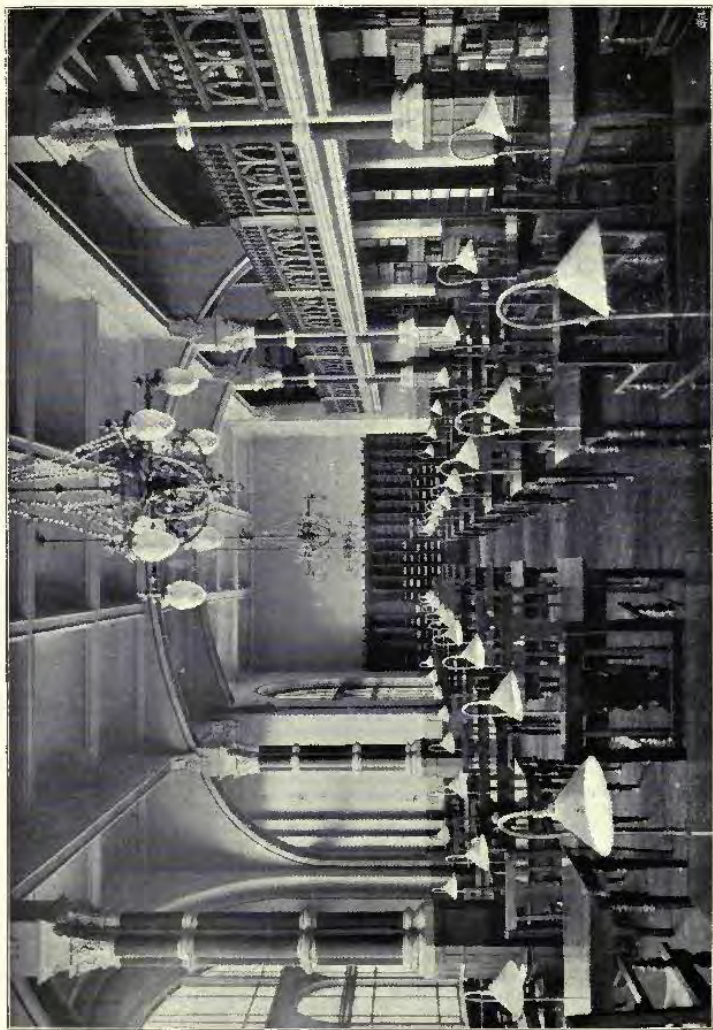

The Göteborg Library, The Reading Room, HANS HEDLUND, Architect, Göteborg.
(For Plans, see p. 105.)

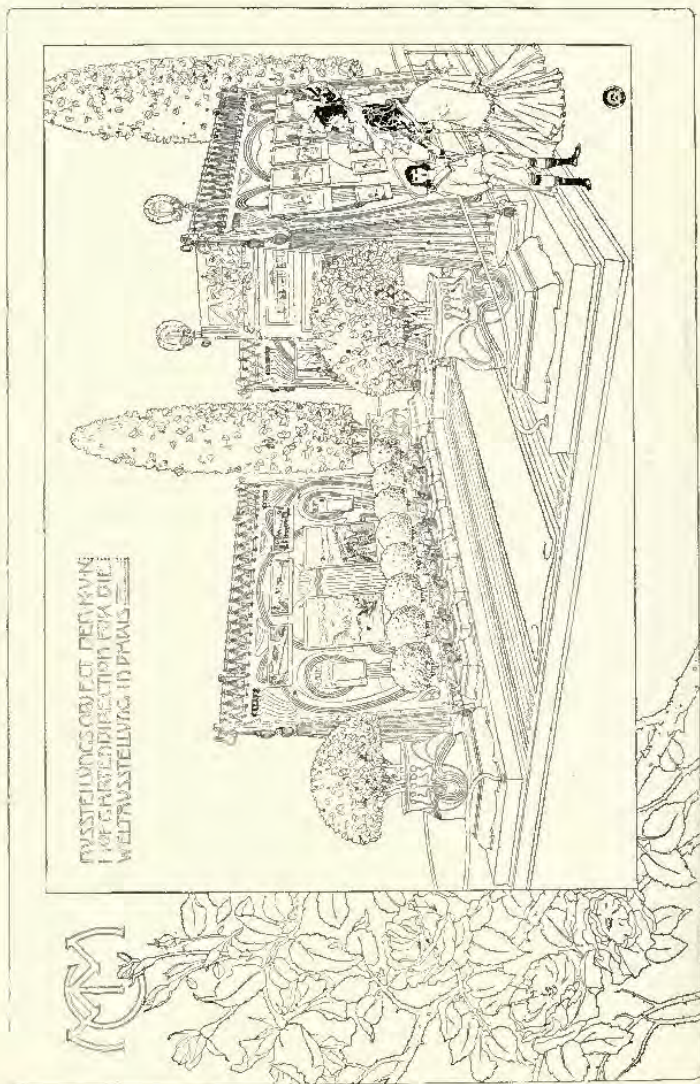

*Ausstellungen Object der K. & K. Hof-Gartendirection für die Weltausstellung in Paris,
 PROFESSOR OTTO WAGNER, Hon. Corr. Mem. R.I.B.A., Architect, Vienna.*



Halle, Villa Ritter von Melasa, Hiedaing, Vienna, ERNST VON GÖTTILF, Architect.



1873. *A Roman Fantasy*, PROFESSOR JAN KOTÉRA, Architect, Prague.
R.A. Ex., 1900.

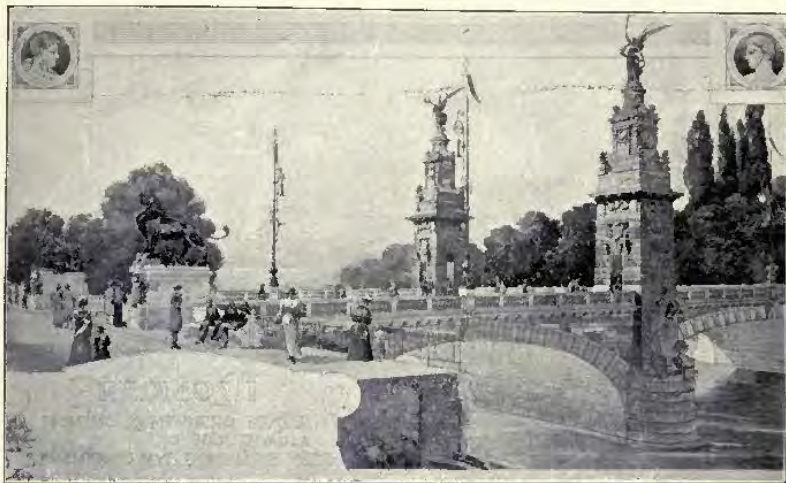

Studie der Vorbrücke mit den Pylonen.

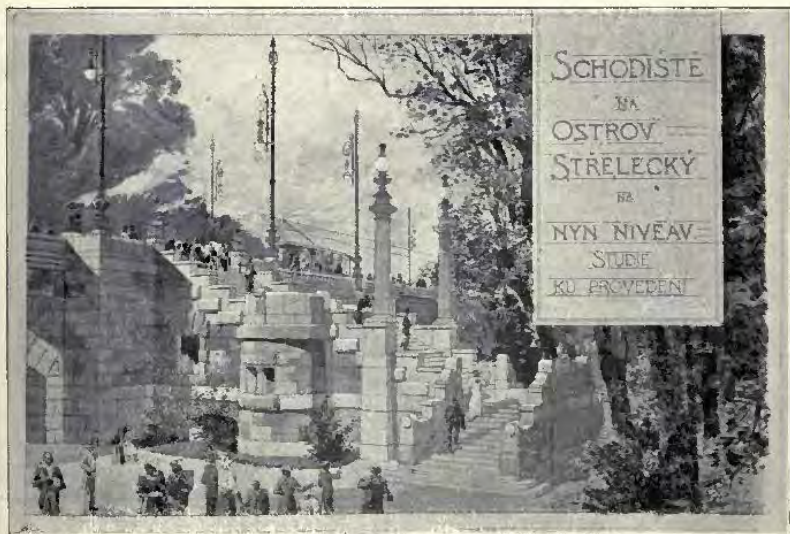

*Treppe auf der Schützeninsel.
Kaiser Franz-Brücke in Prag, ANTONÍN BALSÁNEK, Architect, Prague.*

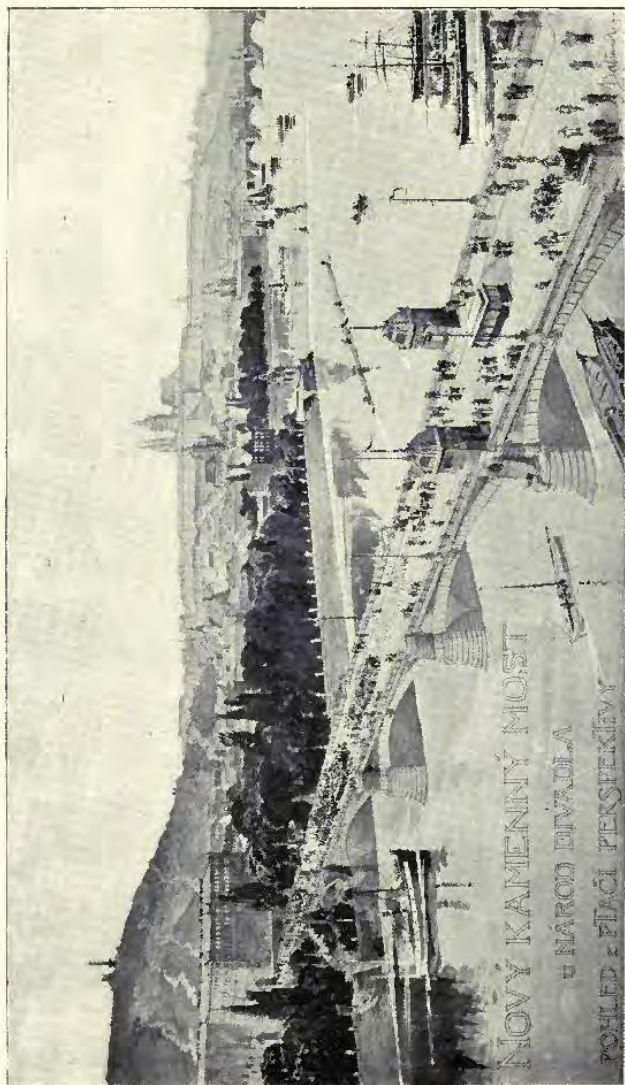

Kaiser Franz-Josef-Brücke in Prag, ANTONÍN BALŠÁNEK, Architect, Prague.

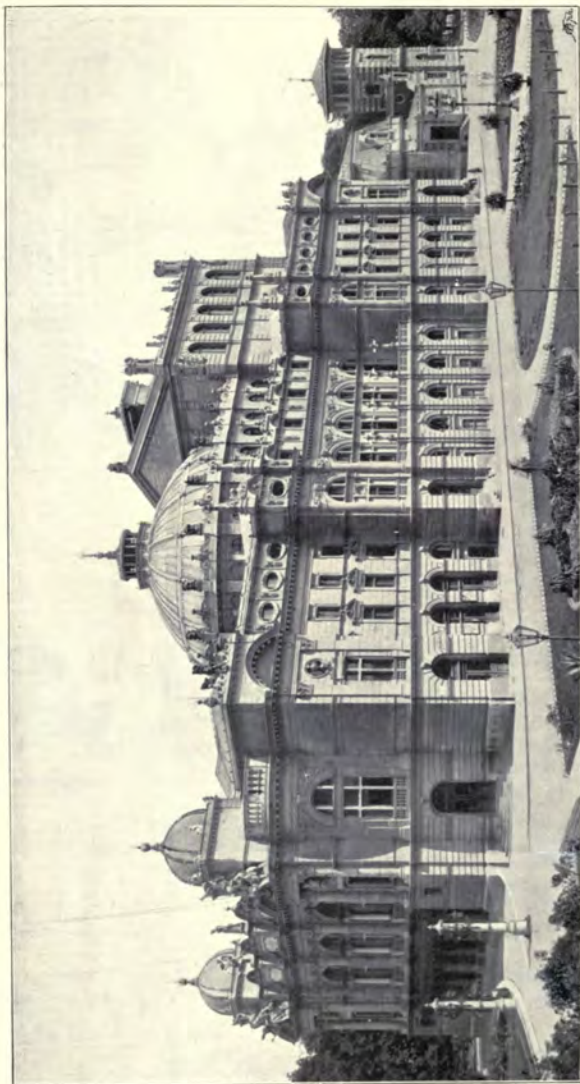

Theatre at Krakau, PROFESSOR JAN ZAWIEJEWSKI, Architect, Krakau.
(For Plans, see pp. 116, 117.)

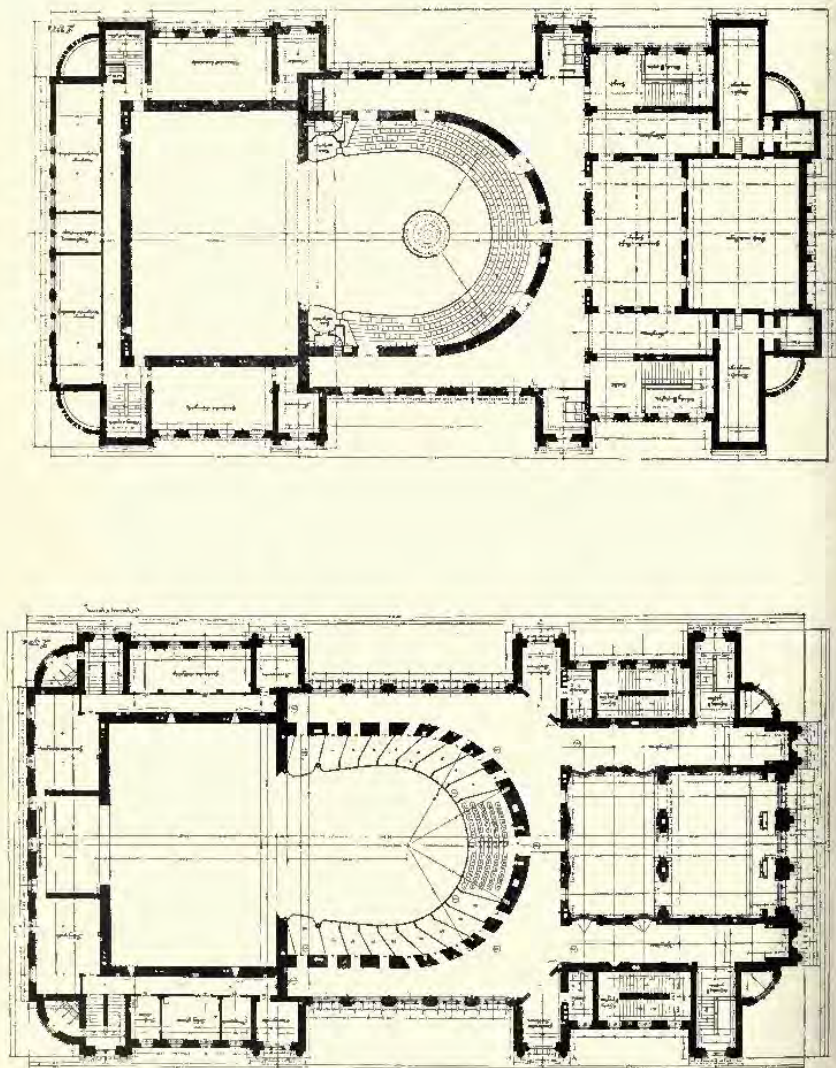

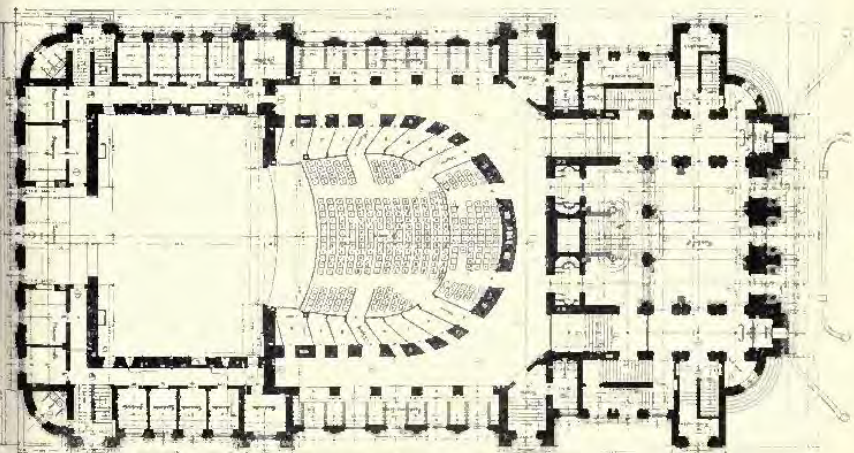
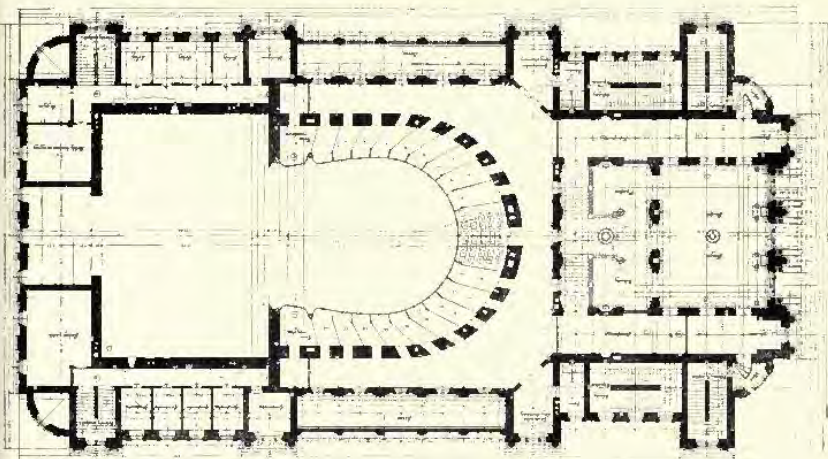

Parterie.
1 : 500.
Theatre at Krakow, Plans, PROFESSOR JAN ZAWIEJSKI, Architect, Krakow.
1. Etage.



Foyer.
Theatre at Krakow, PROFESSOR JAN ZAWIŁSKI, Architect, Krakow.



Staircase.

Theatre at Krbau, PROFESSOR JAN ZAWIJEJSKI, Architect, Krbau.



Entrance.

Theatre at Krakau, PROFESSOR JAN ZAWJEJSKI, Architect, Krakau.



Hall, Dresden Art Exhibition, 1899, HERMANN BILLING (BILLING AND MALLEBREIN), Architect, Karlsruhe.



Haus Billing, Eisenlohr Strasse, Karlsruhe,
HERMANN BILLING (BILLING AND MALLEPFEIN), Architect, Karlsruhe.
(For Plans, see p. 123.)

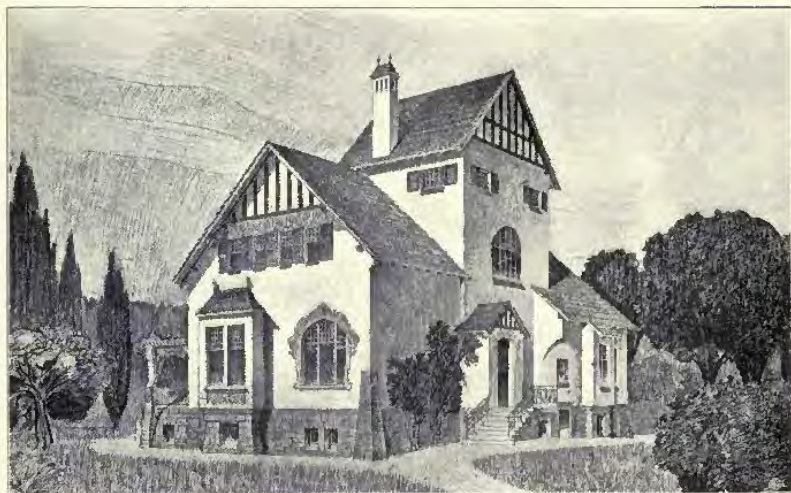

Villa C. Grasse, Dahle, ERDMANN AND SPINDLER, Architects, Berlin.
(For Plan, see below.)

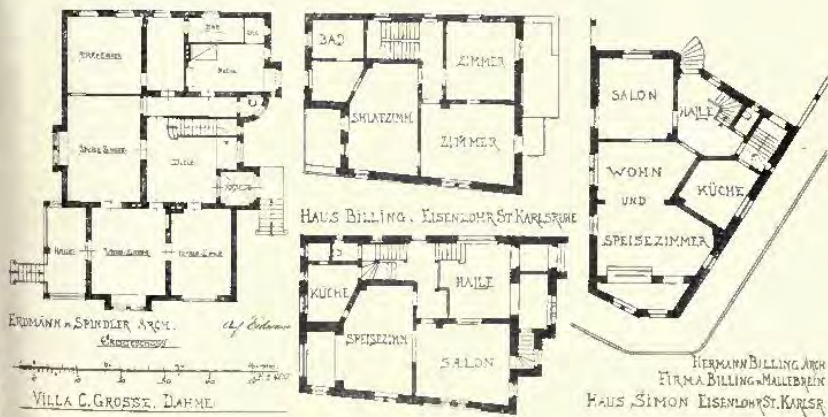

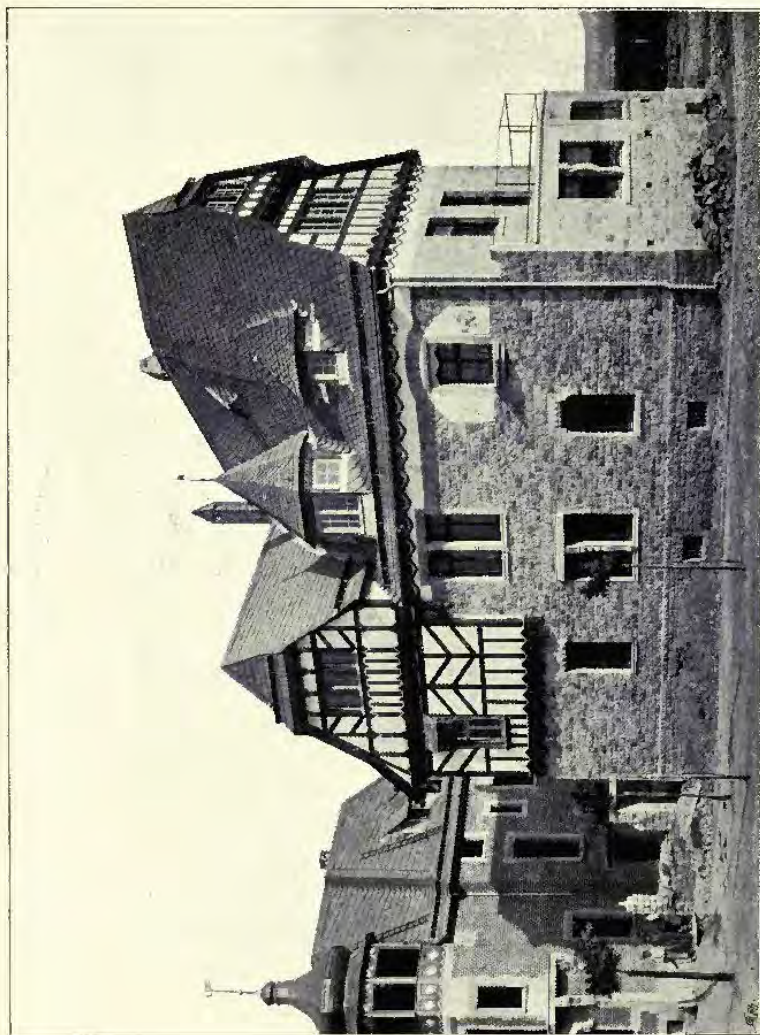

Villa Simon, Karlsruhe, HERMANN BILLING (BILLING AND MAJLEBBREIN), Architect, Karlsruhe
For Plan, see p. 123.

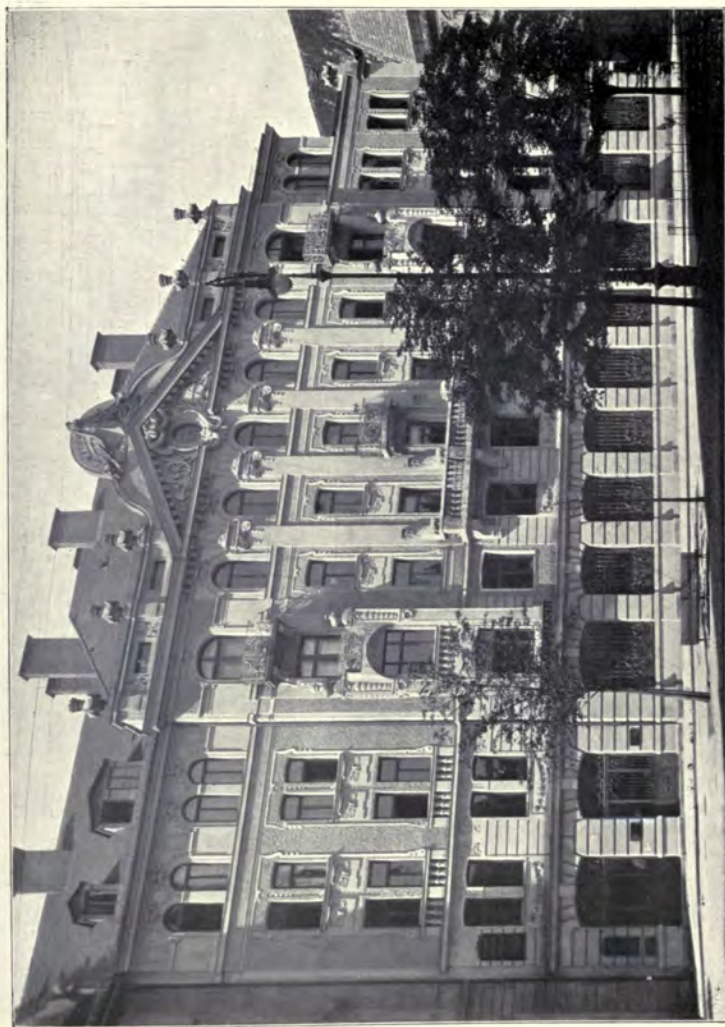

Industrialbank, München, GEHR. RANK, Architects, München.

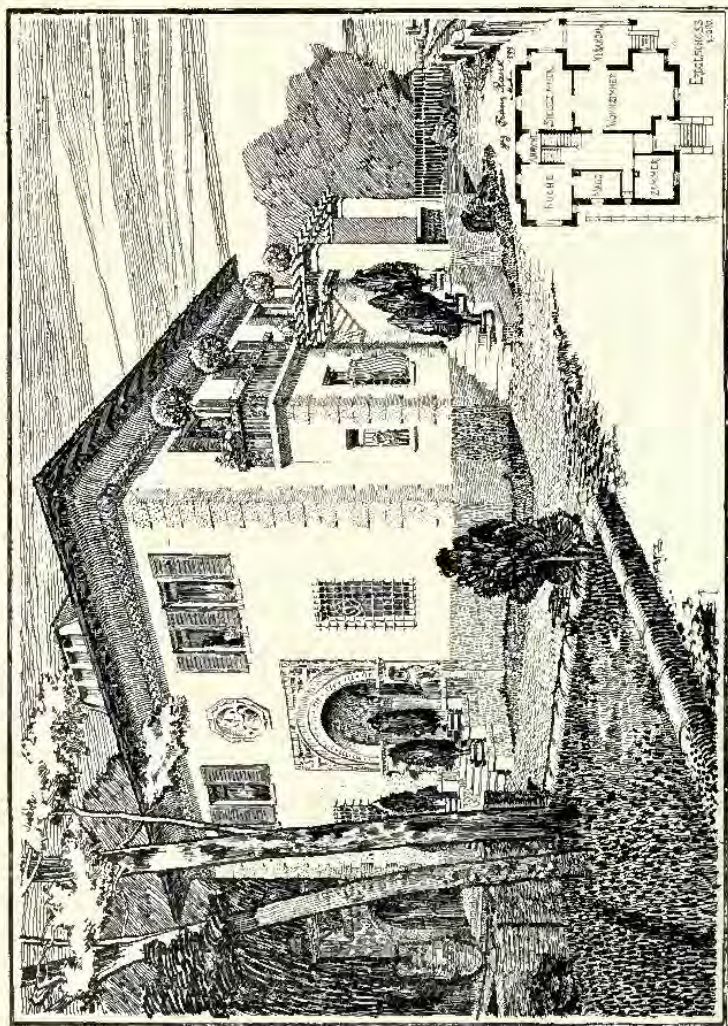

Villa Brynmor, Fyvie Landungshöhe bei Mittenheim, GEBR. RANKS, Architekten, München.



Villa Dr. Willy Merck in Darmstadt, Professor EMANUEL SEIDL, Architect, München.
(For Plans, see p. 128.)



*Villa Dr. Willy Merk in Darmstadt, PROFESSOR EMANUEL SEIDL, Architect, München.
(For Plans, see below.)*

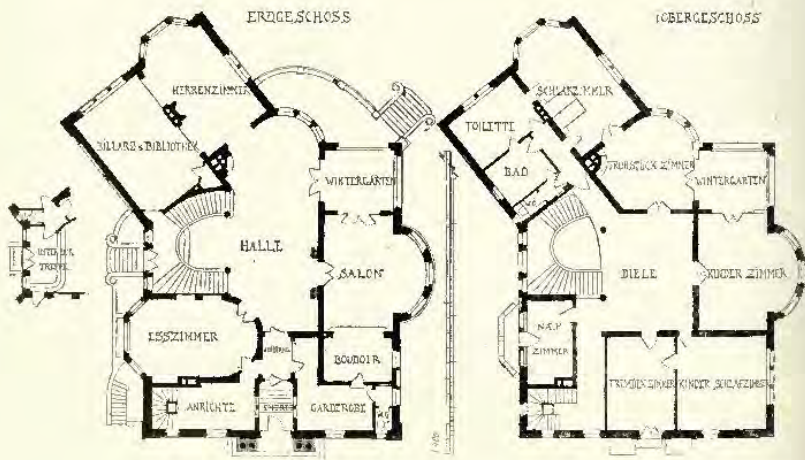

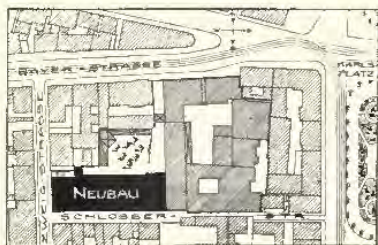
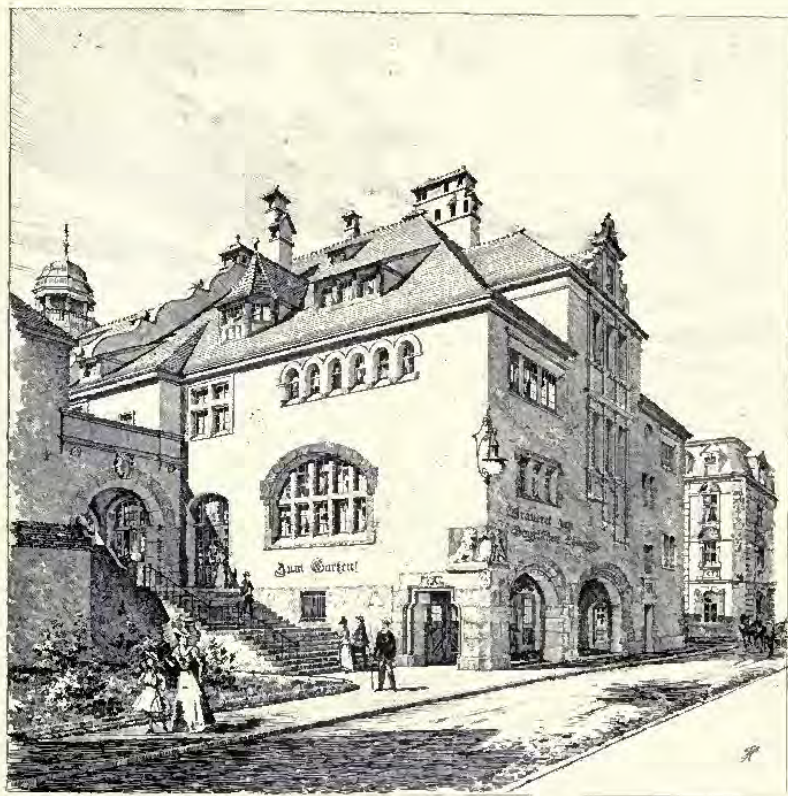

Saallbau der Branerie z. Bayr. Löwen, HEILMANN AND LITTMANN, Architects, München.
(For Plans, see p. 130.)

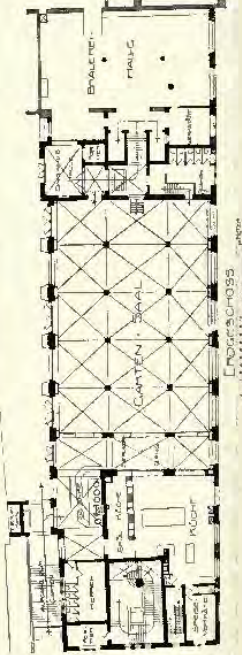
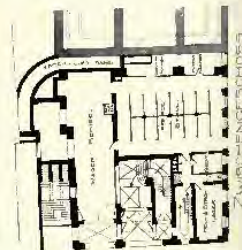
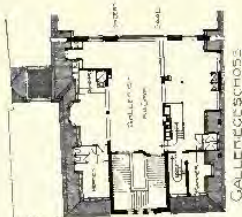
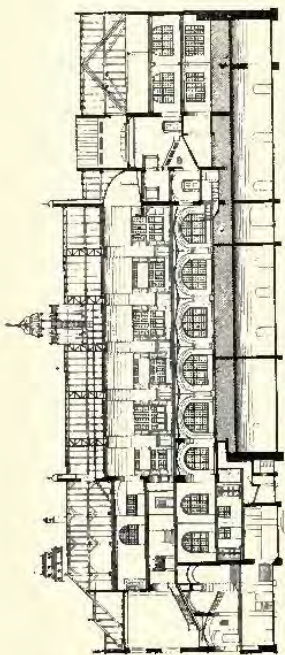
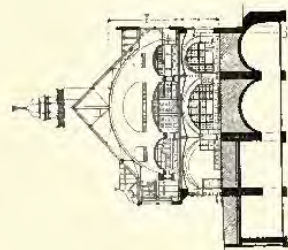

Section der Brauerei v. Bayer, Löwen, Ulm, Heilmann and Littmann, Architects, München.

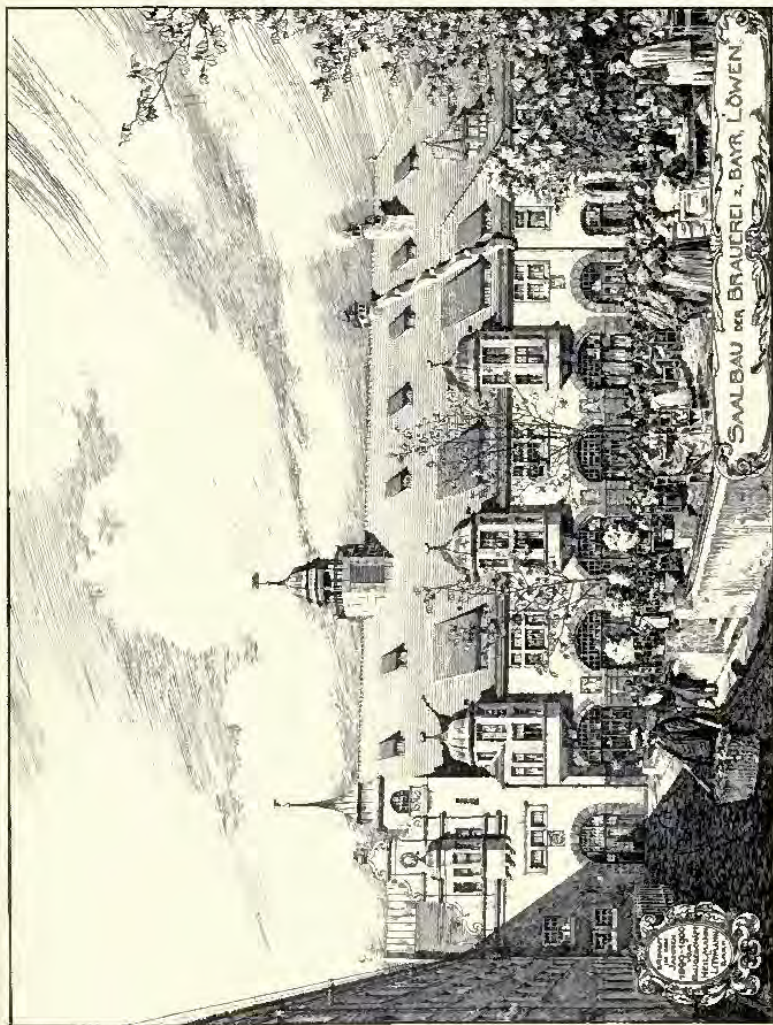

Saubau der Brauerei z. Bayr. Löwen, HELMANN AND LITTMANN, Architects, München.
(For Plans, see p. 130.)

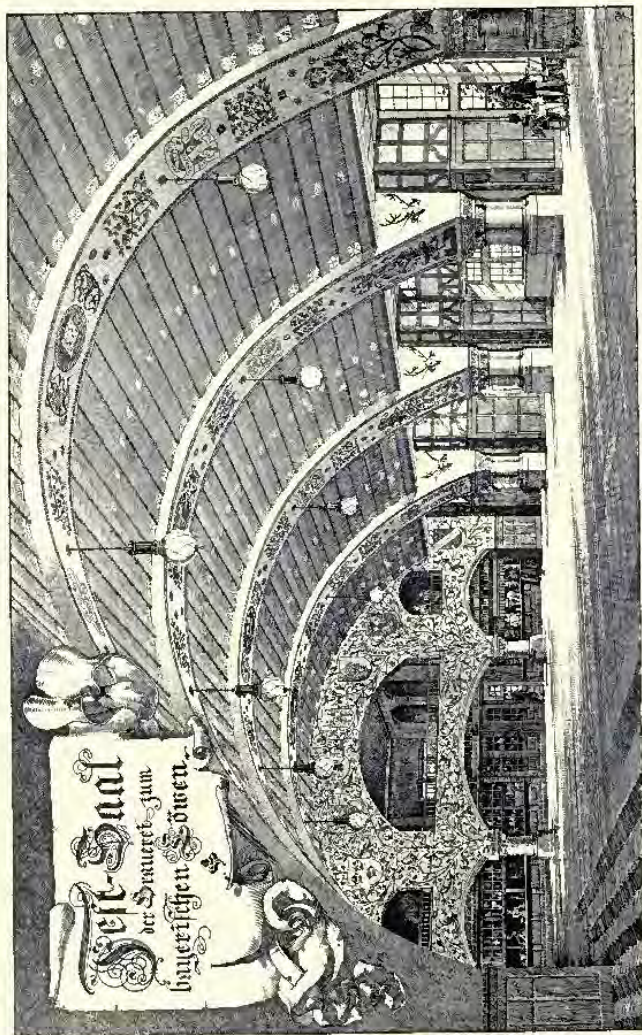

*Test-Saal der Brauerei z. Bayer. Löwen, Löwen, HEILMANN AND LITTMANN, Architects, München.
(For Plans, see p. 130.)*

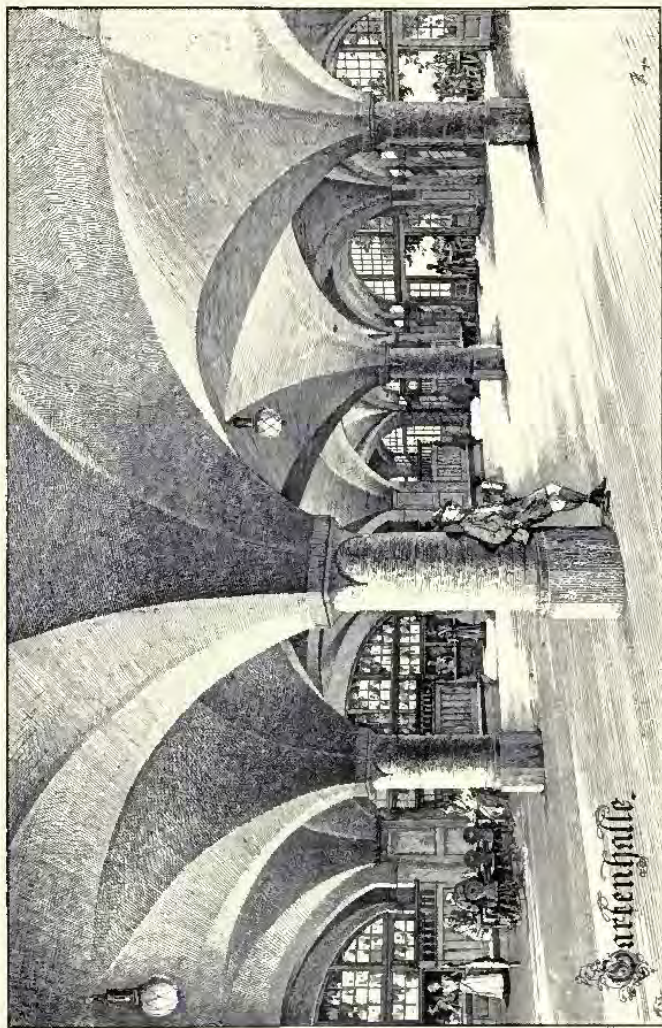

*Saalbau der Brauerei v. Bayer, Lorenz, HEILMANN AND LIUTMANN, Architects, München.
(For Plans, see p. 130.)*

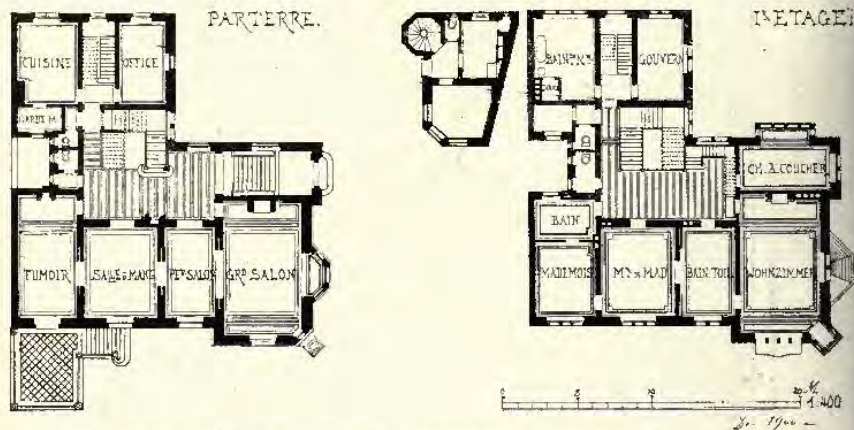

Villa Schützenberger, Strassburg i/E, Plans, BERNINGER AND KRAFTT, Architects, Strassburg.

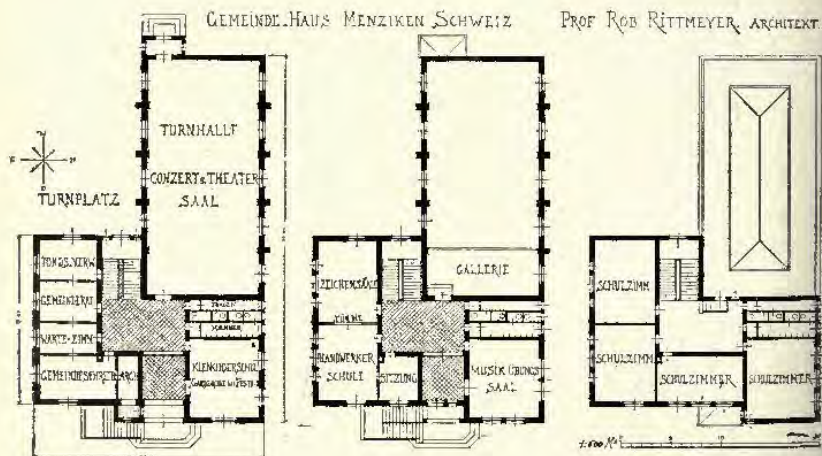

Gemeindefhaus Menziken (Schweiz), PROFESSOR ROB. RITTMAYER, Architect, Winterthur.



Villa Schützenberger, Strassburg *JE, BERNINGER AND KRAFFT, Architects, Strassburg.*
(For Plans, see p. 134.)



Villa Schiltzenberger, Strassburg i/E, BERNINGER AND KRAFFT, Architects, Strassburg.
(For Plans, see p. 134.)



Gemeindefhaus Menziken (Schweiz), PROFESSOR ROB. RITTMAYER, Architect, Winterthur.
(For Plans, see p. 134.)



Halle, Villa Gerhard Hauptmann, Blasewitz, SCHILLING AND GRAEBNER, Architects, Dresden.
(For Plans, see p. 152.)



Villa Gerhard Hauptmann, Blasewitz, SCHILLING AND GRAEBNER, Architects, Dresden.
(For Plans, see p. 152.)



Architektur—Deckenperspective, PROFESSOR OTTO RIETH, Architect, Berlin.

SUPPLEMENT TO
ARCHITECTURAL REVIEW
1900¹¹



Denkmal.
PROFESSOR OTTO RIETH, Architect, Berlin.

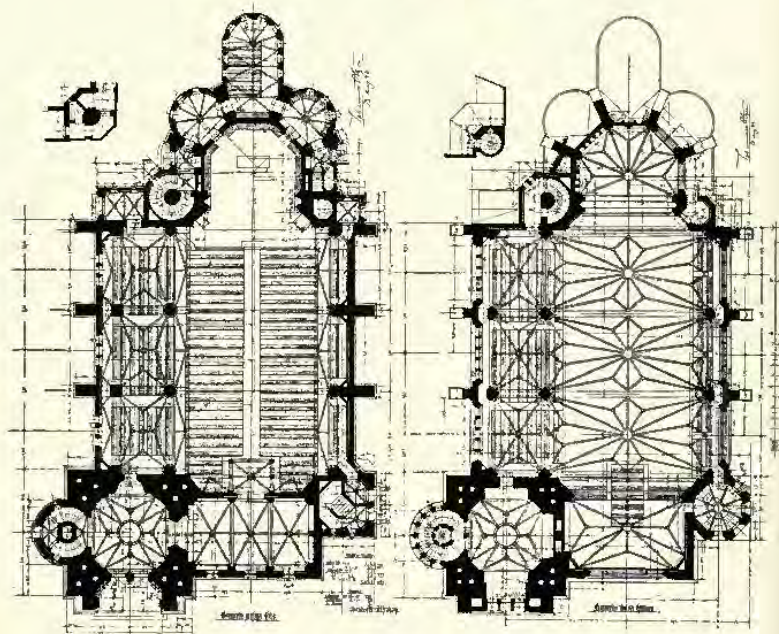

1 : 600

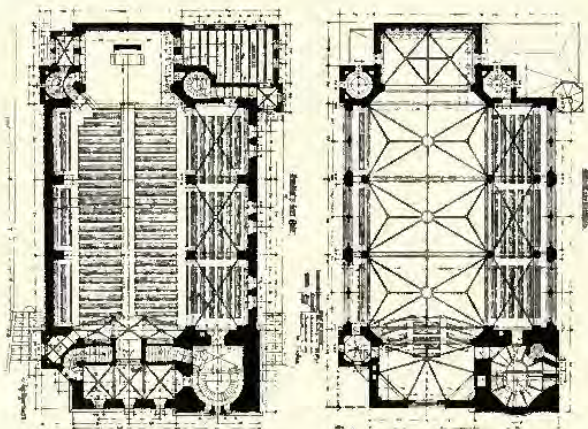
St. Georg, Berlin.

1 : 600

St. Anna, Elbing.

GER. REG.-RATH, PROFESSOR JOHANNES OTZEN, Architect.



St. Georg, Berlin.

GEH. REG.-RATH, PROFESSOR JOHANNES OTZEN, Architect, Berlin.
(For Plans, see p. 142.)

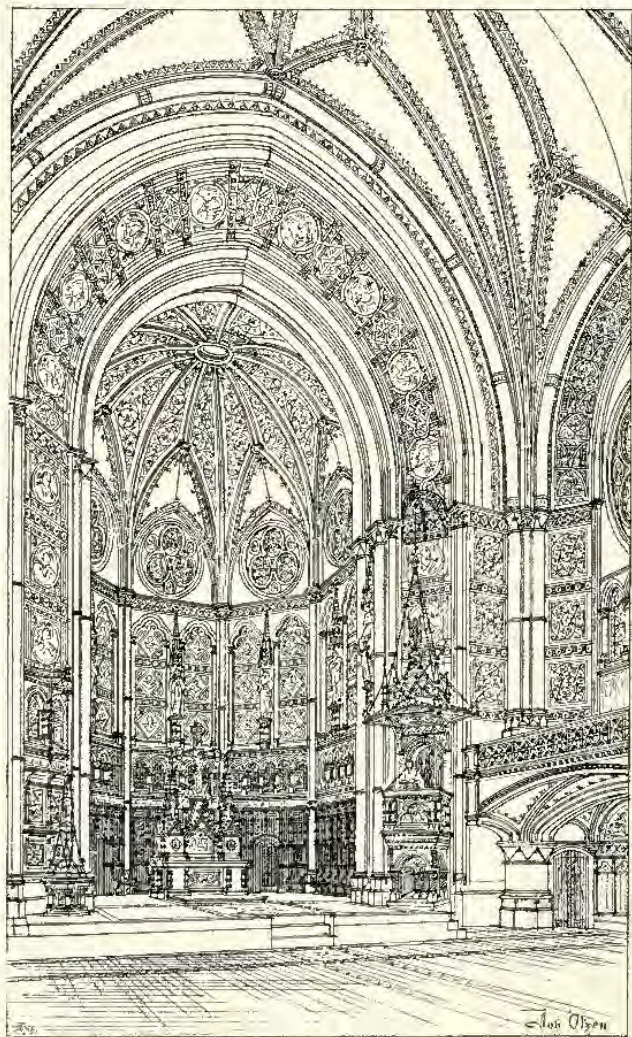
*St. Georg, Berlin.*

GEN. REG.-RATH, PROFESSOR JOHANNES OTZEN, Architect, Berlin.

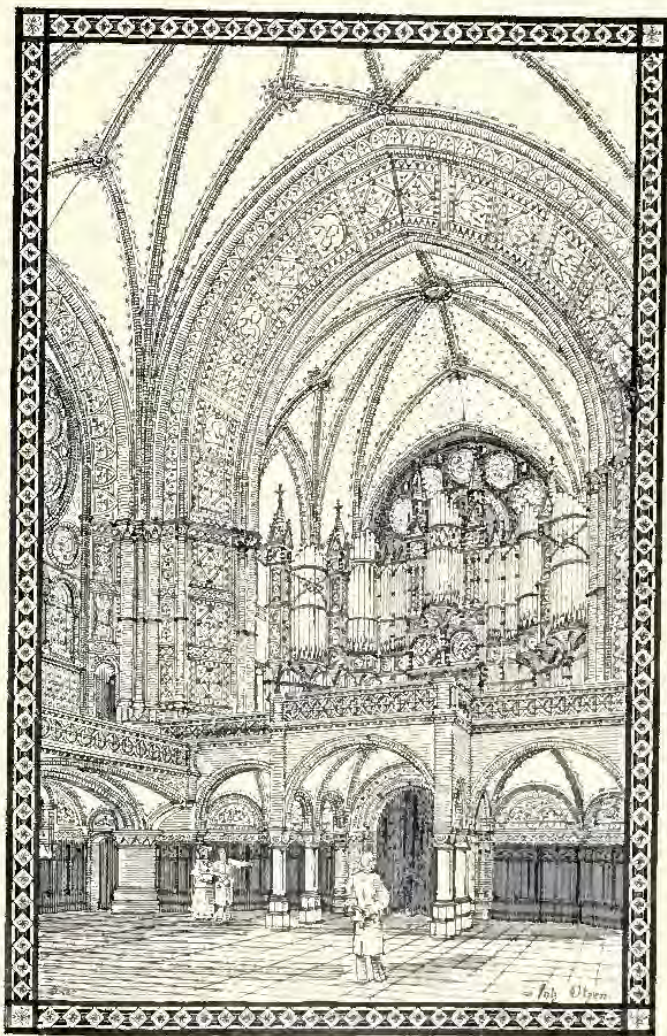

St. George, Berlin.

GEN. REG.-RATH, PROFESSOR JOHANNES OTZEN, Architect, Berlin.

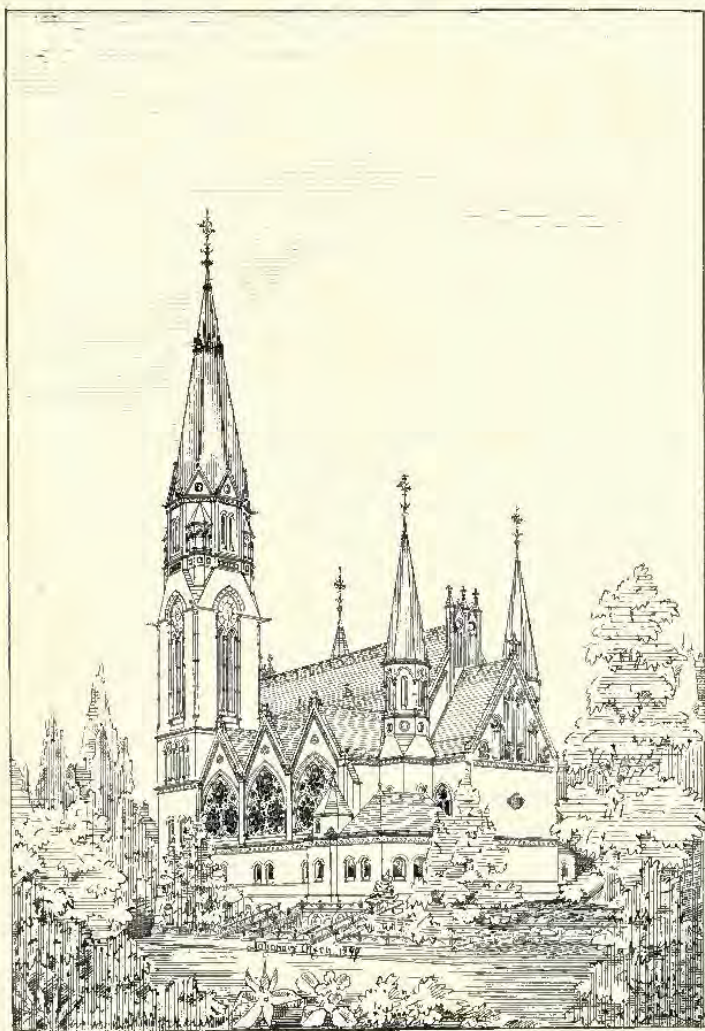

St. Anna, Elbing.

GEH. REG.-RATH, PROFESSOR JOHANNES OTZEN, Architect.

(For Plans, see p. 142.)

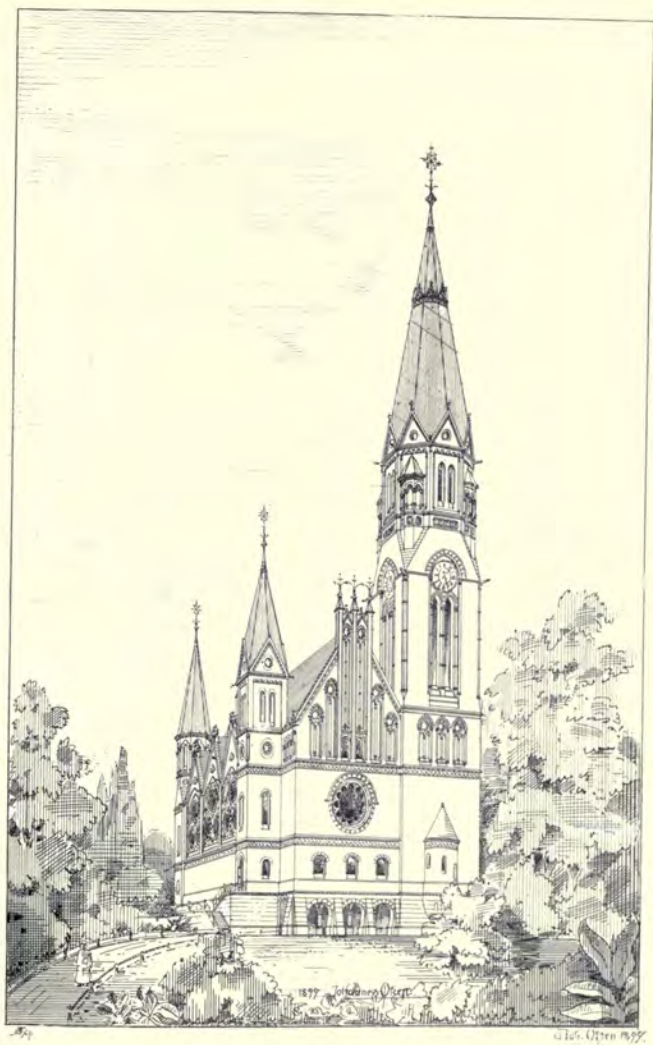

St. Anna, Elbing.

GEH. REG.-RATH, PROFESSOR JOHANNES OTZEN Architect.

(For Plans, see p. 142.)

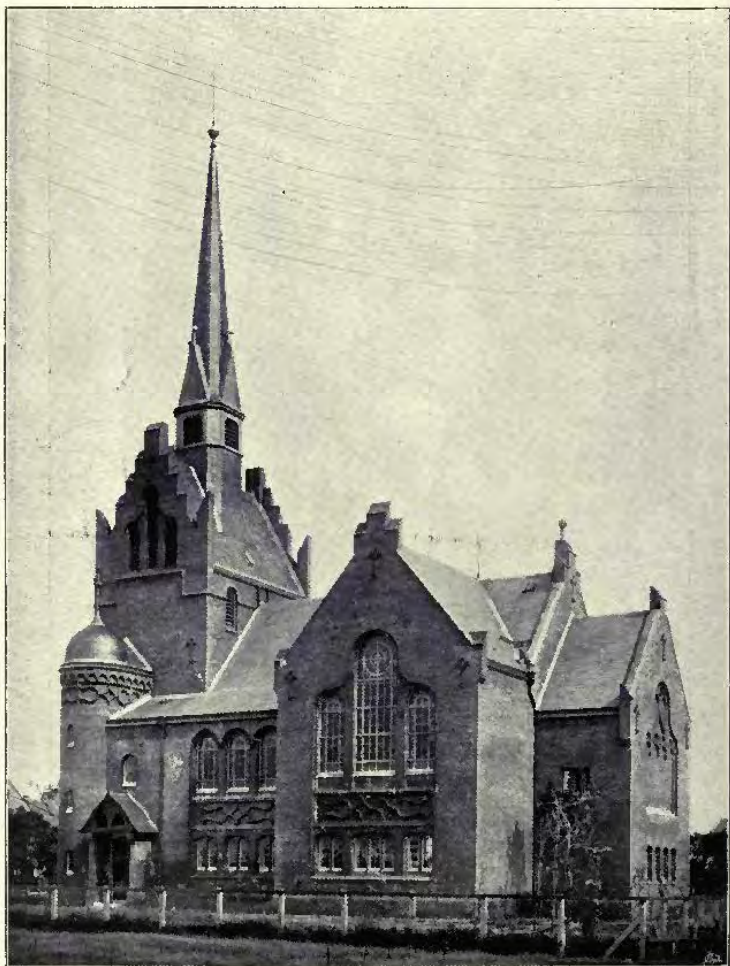

Kirche auf der Nordseeinsel Borkum, KGL. BAURATH, OTTO MARCH, Architect, Charlottenburg.
(For Plan, see p. 103.)



Hofmannhaus, Berlin, KGL. BAURATH, OTTO MARCH, Architect, Charlottenburg.

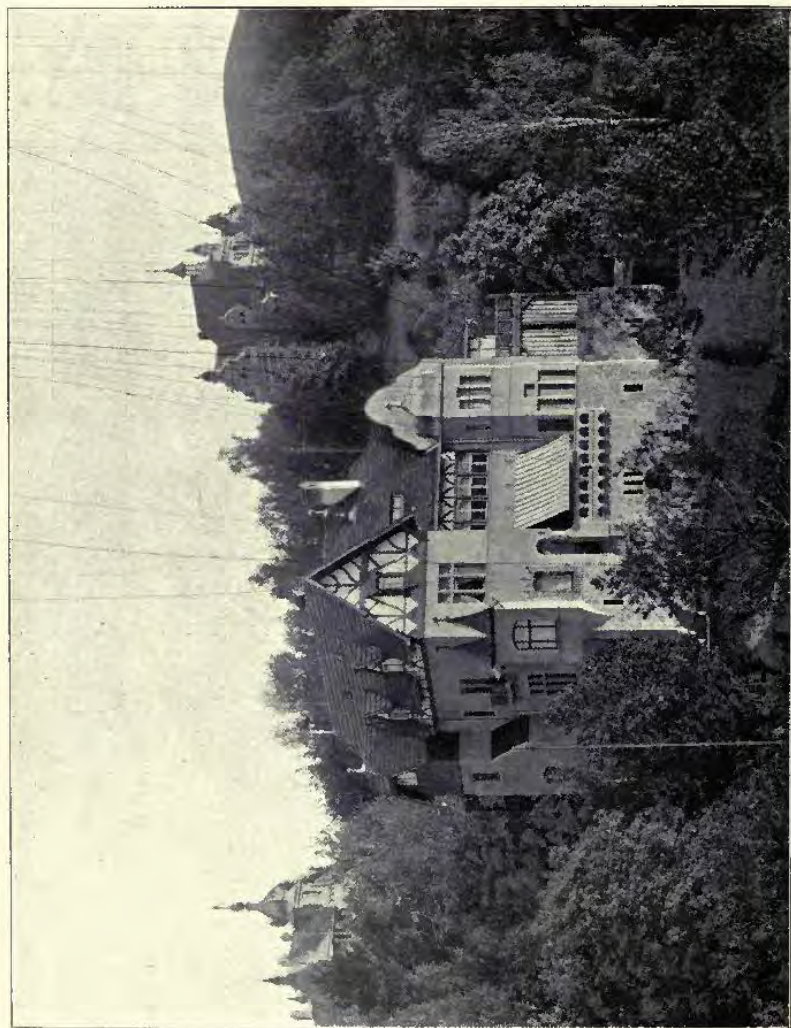

Landhaus T. F. Heitz, bei Eisenach, KÖNIG, BAURATH, OTTO MARCHI, Architect, Charlottenburg.
(For Plans, see p. 152.)

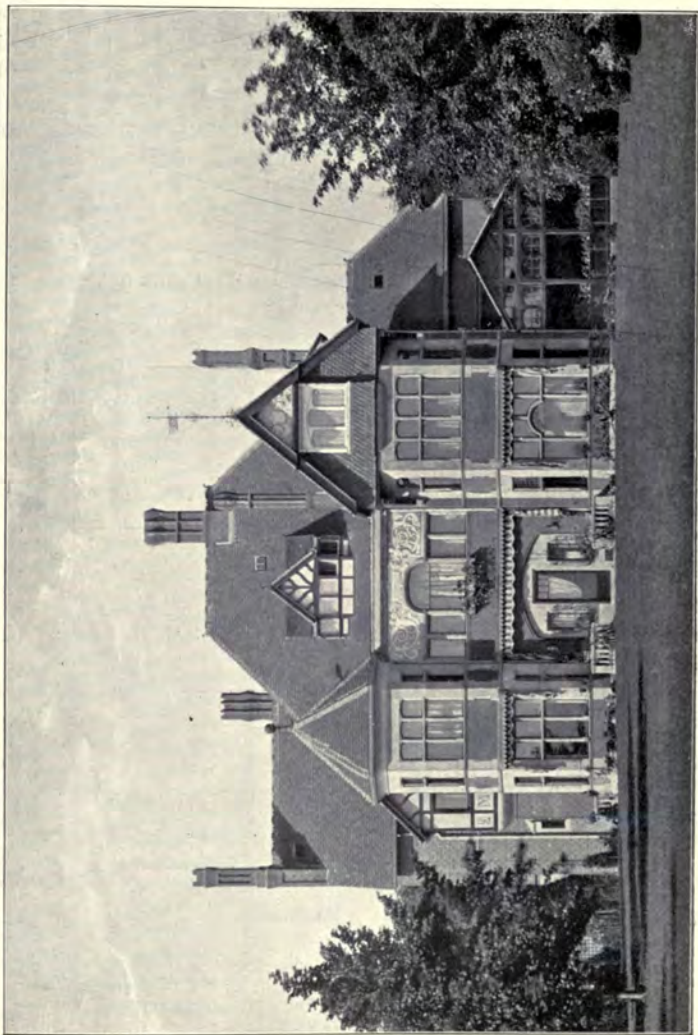

Landhaus Vorster bei Cöln, KÜSTIGL. BAURATH, OTTO MARCH, Architect, Charlottenburg.
(For Plans, see p. 152.)

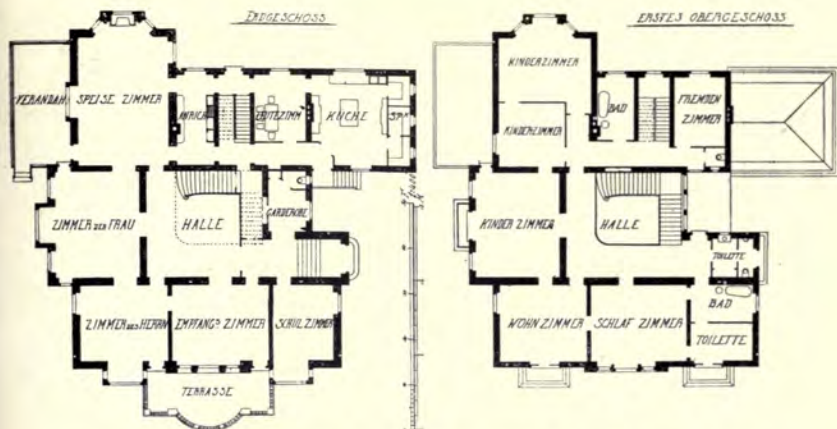

"Schniewind," Elberfeld, KAYSER AND VON GROSZHEIM, Kgl. BAURÄTHE, Architects.

1 : 400

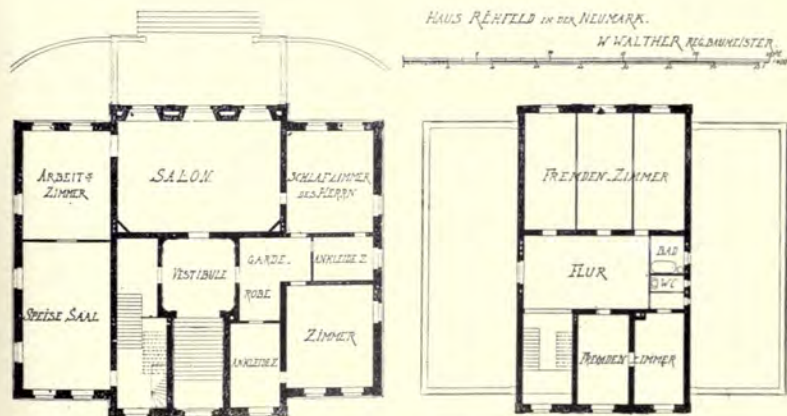

Haus Rehfeld in der Neumark, W. WALTHER, Reg. Baumeister, Architect.

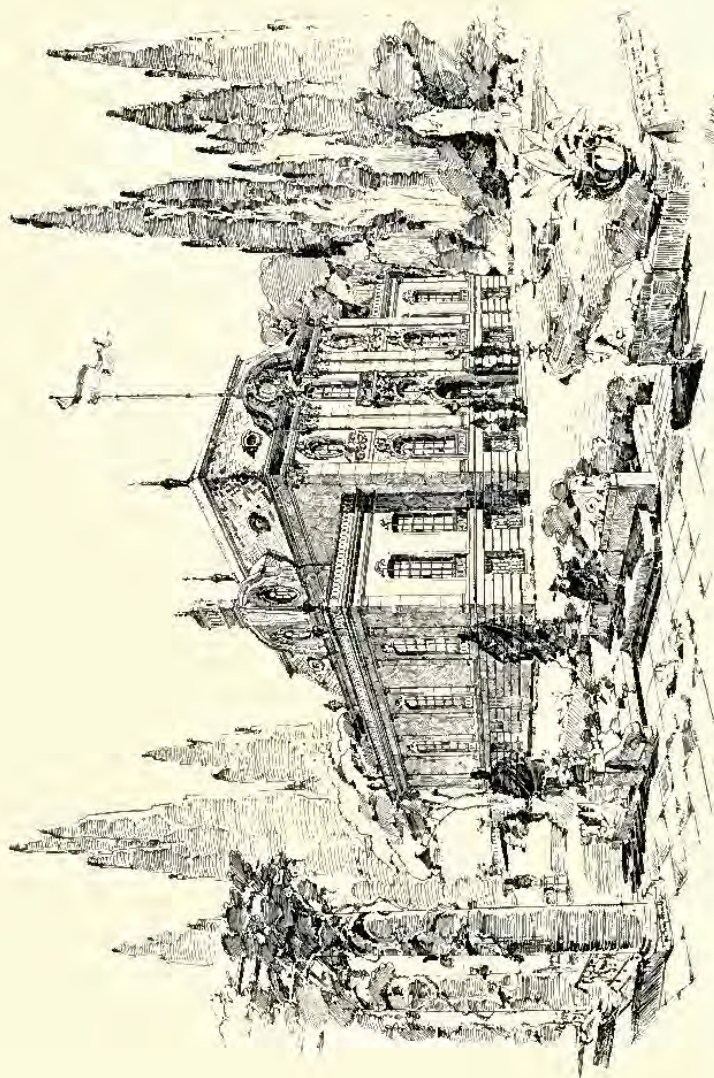

*Haus Rehfild in der Neuenmark, W. WALTHEK, Reg. Baumeister, Architect, Berlin.
(For Plans, see p. 153.)*

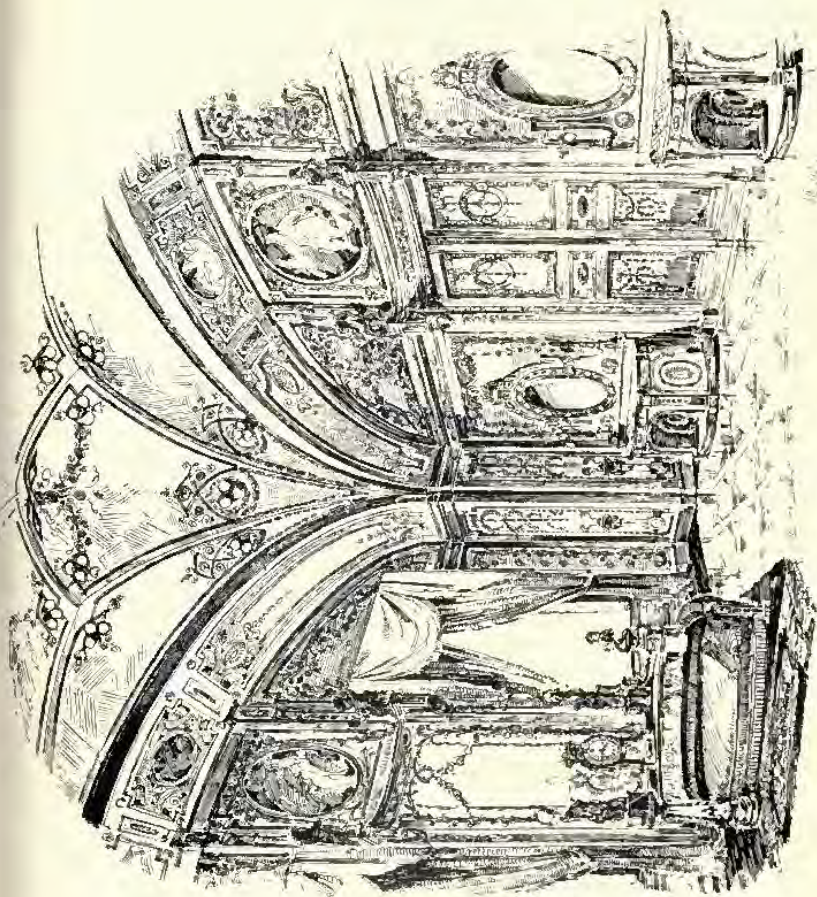

Intérieur, Kommissariat 22, Berlin, W. WALTHER, Reg. Baumeister, Architect, Berlin.

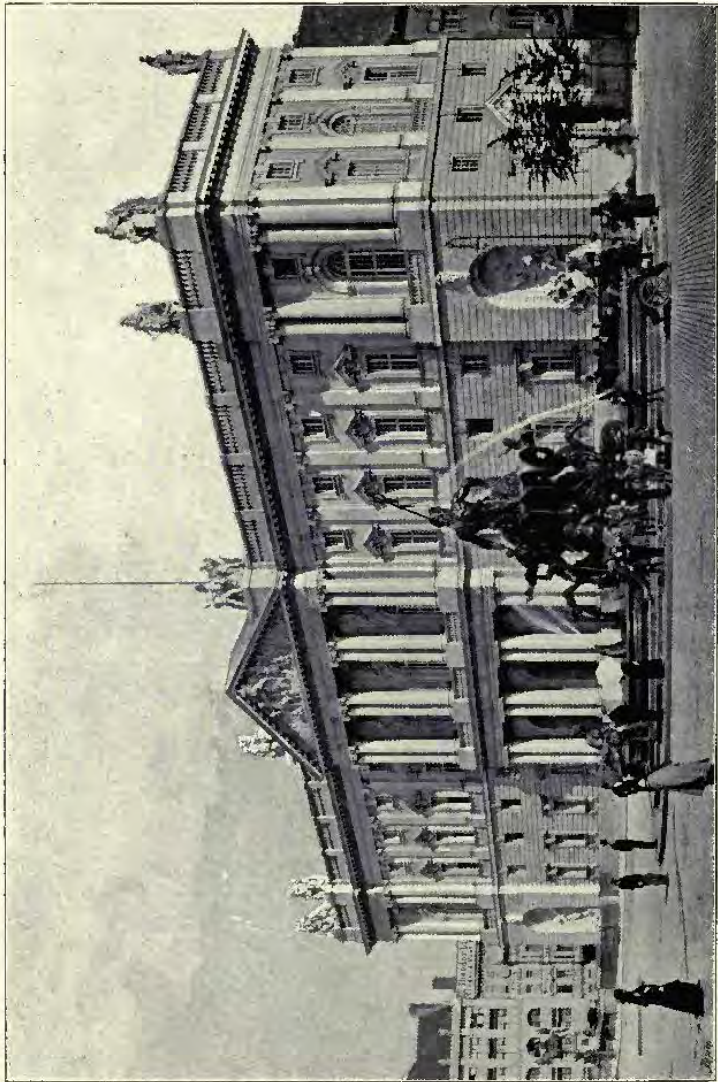

Neues Königliches Marzstall-Gebäude, Berlin, KGL. GEH. HOFBAURATH, ERNST IHNE, Architect, Berlin.

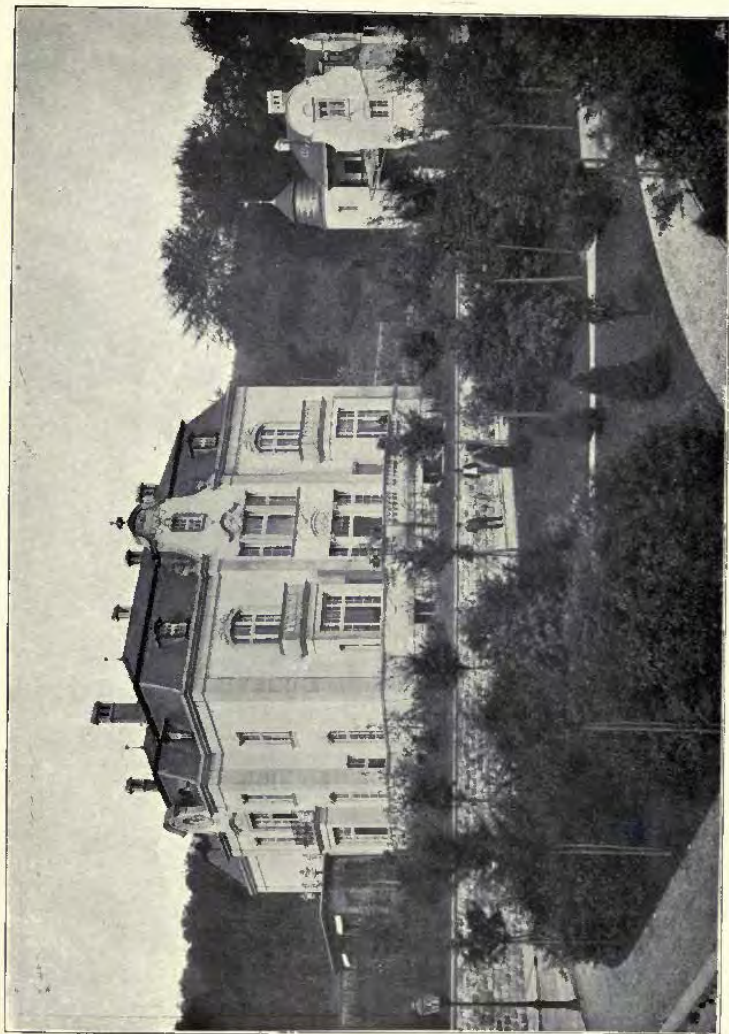

Wohnhaus "Schneewand," Elberfeld, Kgl. BAUATTE, KAUSER AND VON GROSZHEIM, Architects, Berlin.
(For Plans, see p. 153.)



Augustinerbräu, Berlin, I. Etage, Kgl. BAURATHE, KAYSER AND VON GROSZHEIM, Architects, Berlin.

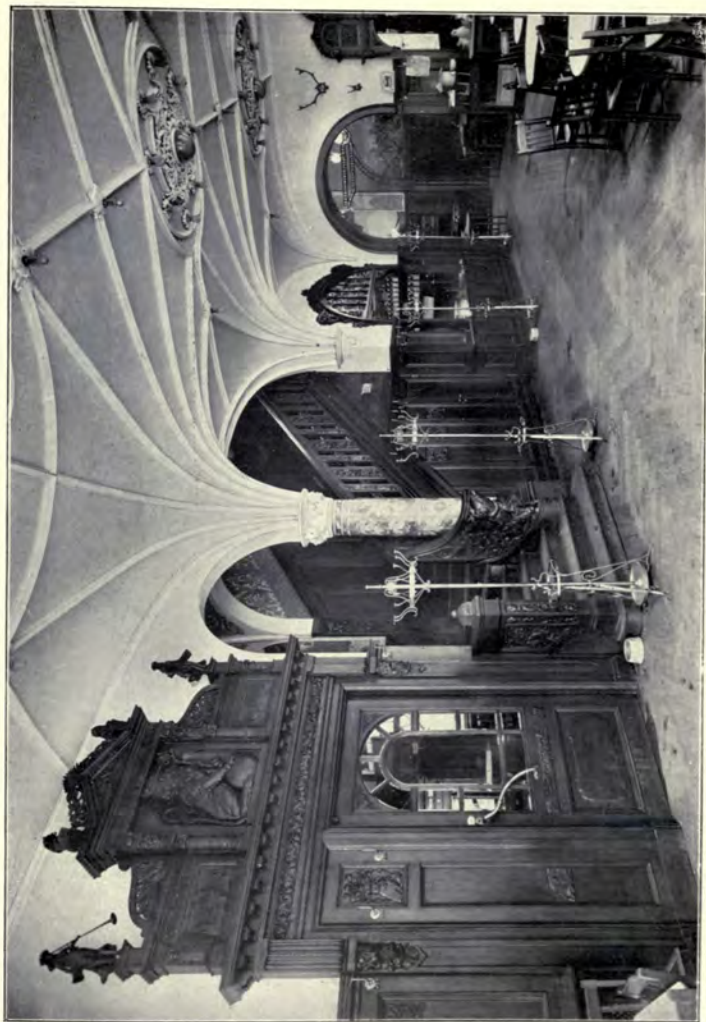

Augustinerbräu, Berlin, Parterre, KGL. BAURÄTHE, KAYSER AND VON GROSZHEIM, Architects, Berlin.



Augustinerbräu, Berlin, KGL. BAURÄTHE, KAYSER AND VON GROSZHEIM, Architects, Berlin.
(For Plan, see p. 161.)

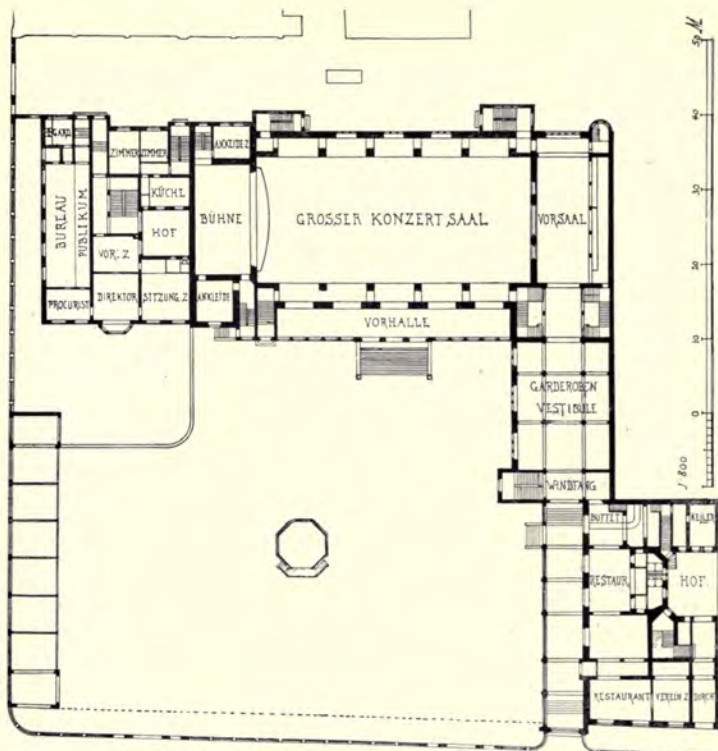

Aktienbrauerei Moabit, Berlin, ERDMANN AND SPINDLER, Architects.

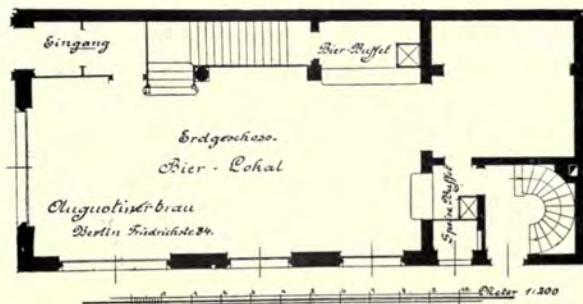

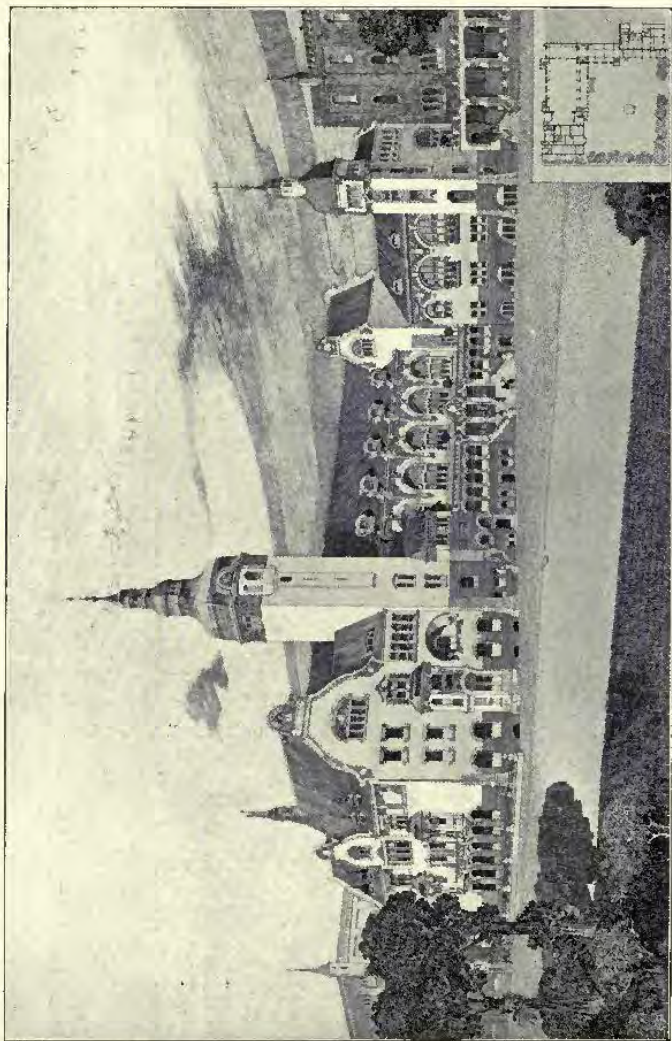

Saulbau nebst Direktionshaus für die Abtensbräuerei Moabit (Pöchlarn), Berlin, ERDMANN AND SPINDLER, Architects, Berlin.
 (For Plan, see p. 161.)

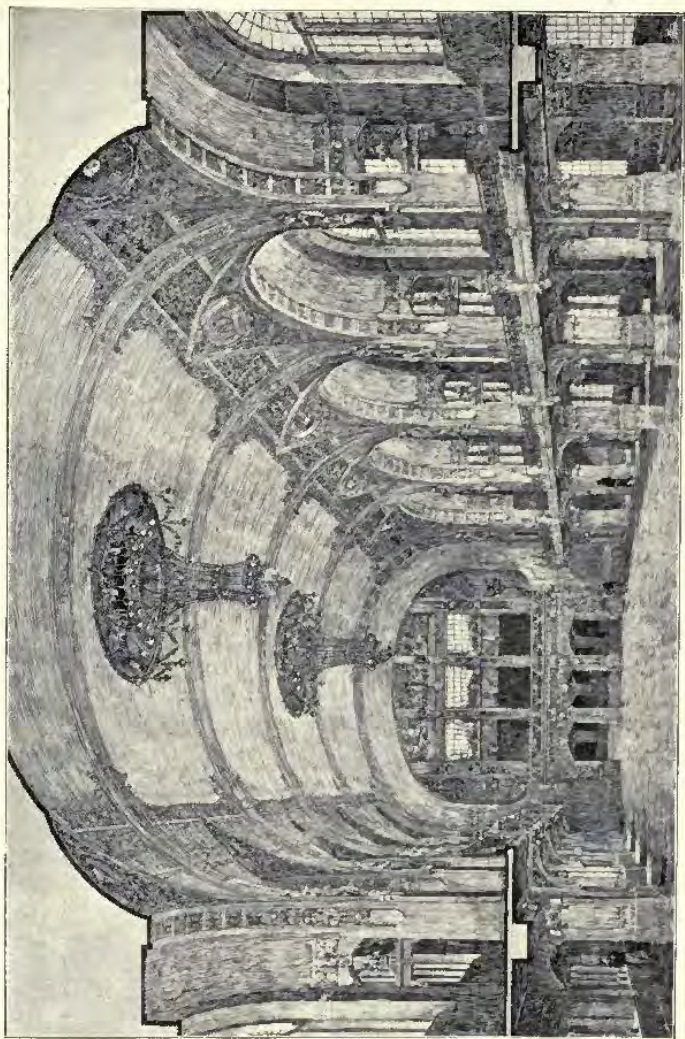

Stadthaus nebst Direktionshaus für die Altverordneten-Moabit (Palzsauber), Berlin, ERDMANN AND SPINDLER, Architects, Berlin.
(For Plan, see p. 161.)

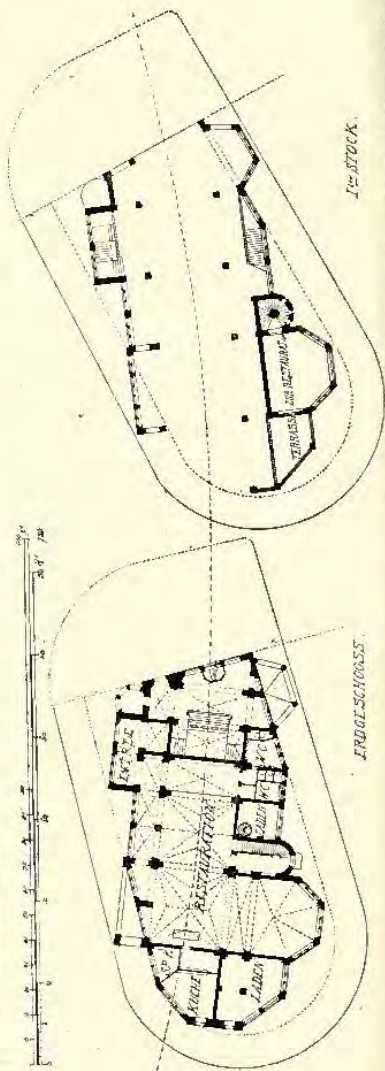
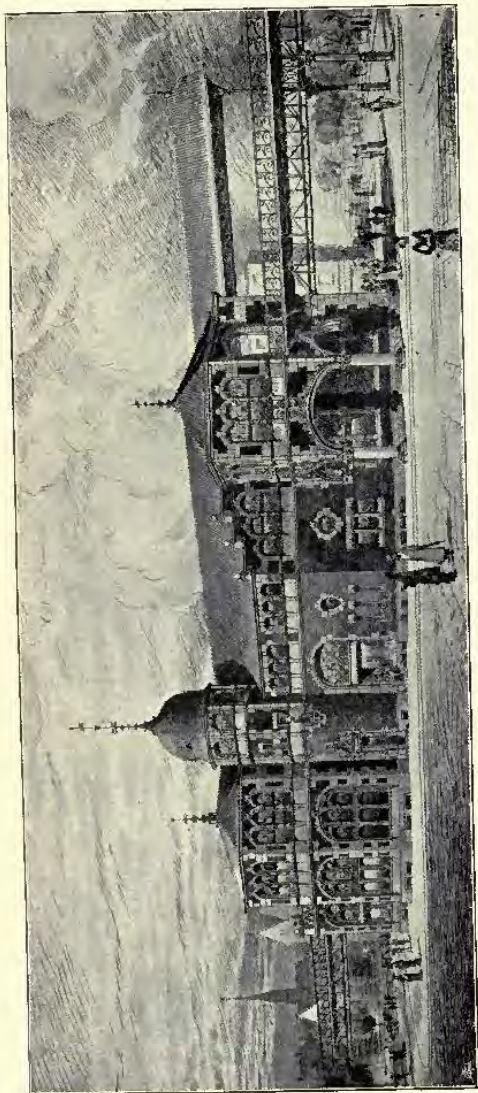

Hebenteil "Schlossliches Thor" der kaiserlichen Hohenzollerns und Haubs, Berlin, GRISERACH AND DINKLAGE, Architects, Berlin.

