



Vol. 11-14

ACADEMY ARCHITECTURE

1897¹

Vol. 11

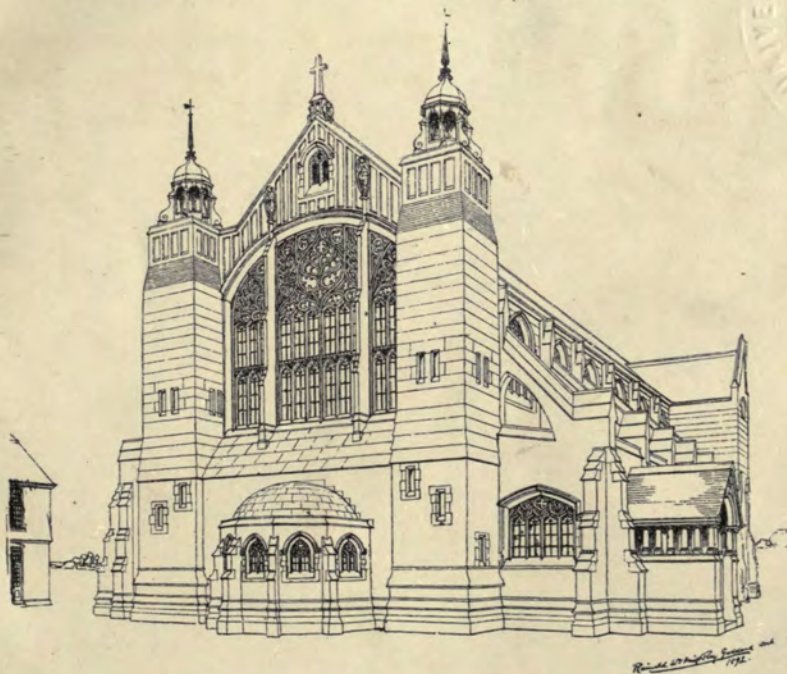

1902. *New Church, Clacton-on-Sea, South-west View*, RAINALD W. K. GODDARD, Architect.

93777
30/9/08



NA
1
A15
V. 11-14

RICHARD CLAY AND SONS, LIMITED
LONDON AND BUNGAY.



1844. *Staircase, Welbeck Abbey, II. WILSON, Architect.*



1742. *The Hedgehog Inn, Canal Street, Nottingham, BREWILL AND BAILY, Architects.*



1839. No. 49 Prince's Gate, for Mrs. Watney, *The Dining Room*, ERNEST GEORGE AND YEATES, Architects.

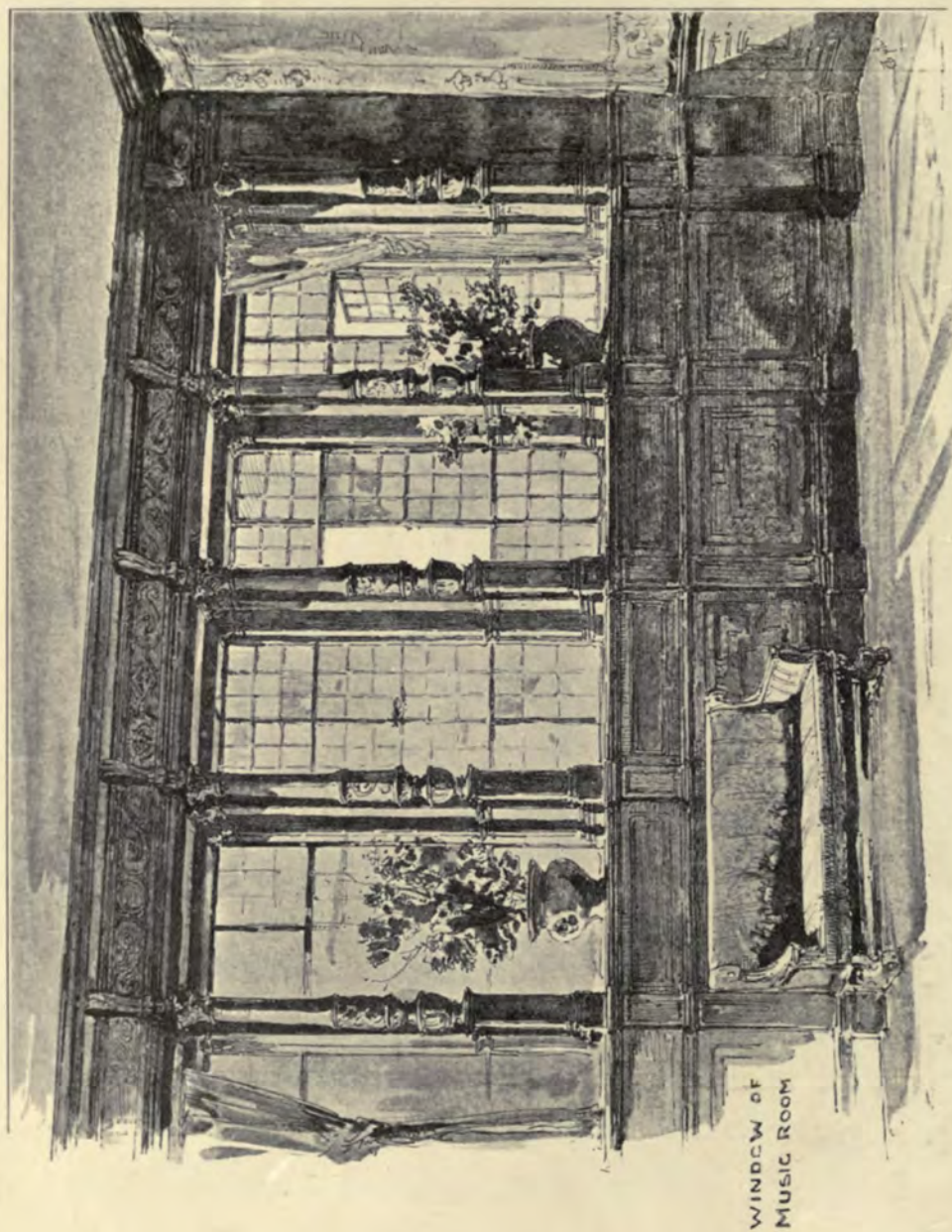

1839. No. 49 Prince's Gate, for Mrs. Wainey, *Window of Music Room*, ERNEST GEORGE AND YEATES, Architects.

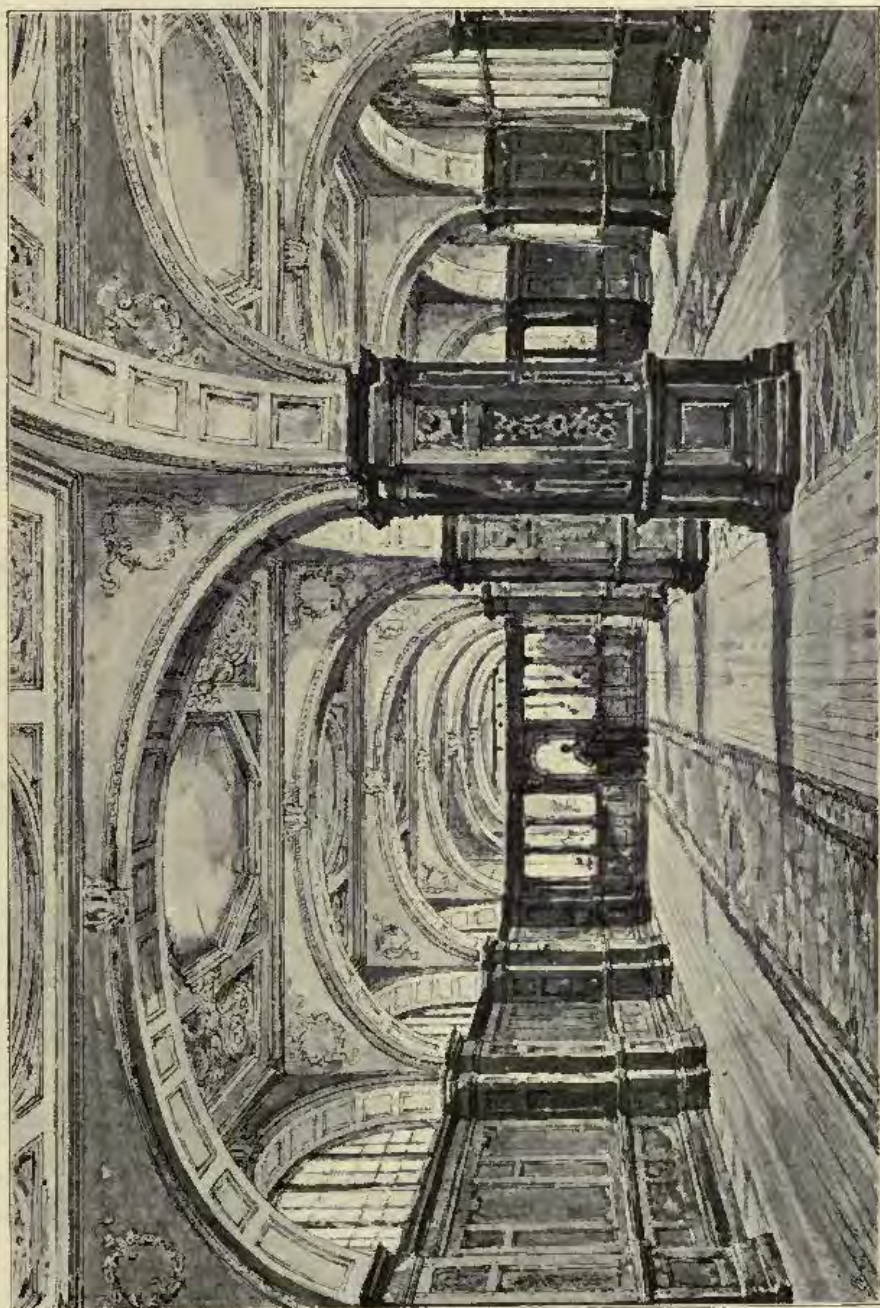

1884. *Clivedon Hotel, The Dining Room, ERNEST GEORGE AND YEATES, Architects.*

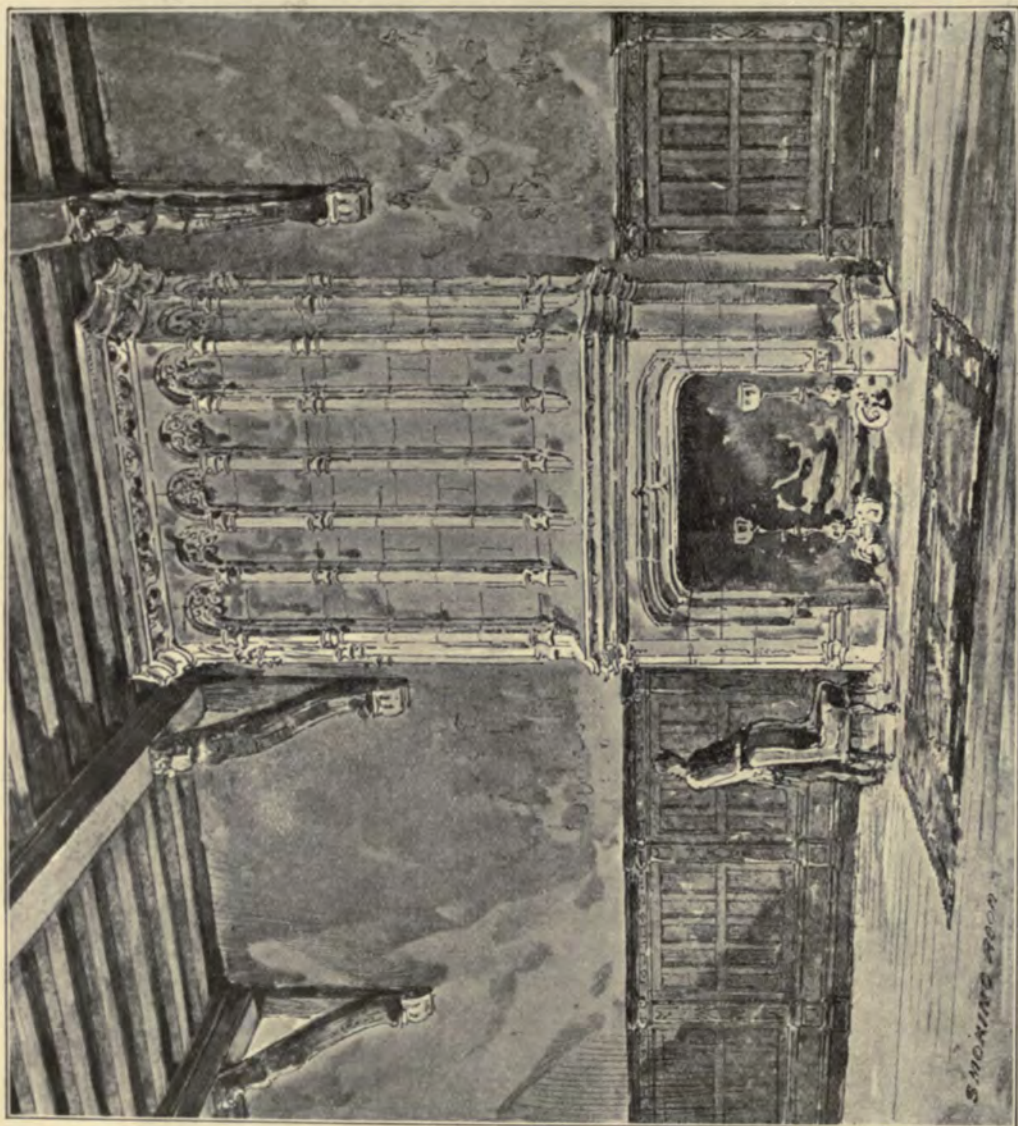

1884. *Claridge's Hotel, The Smoking Room, ERNEST GEORGE AND YEATES, Architects.*

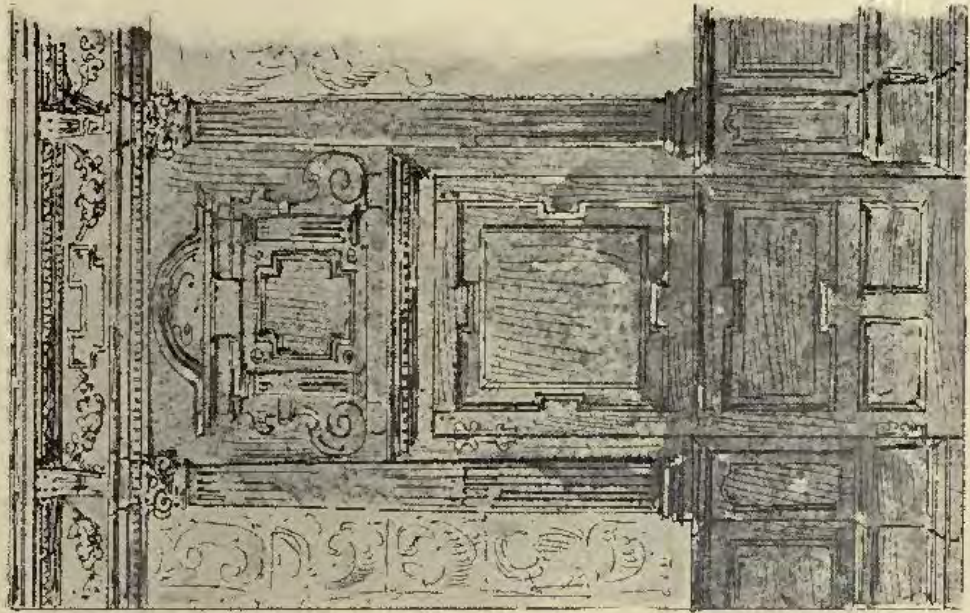

1839. No. 49 Prince's Gate, for Mrs. Watney, in the Dining Room.

ERNEST GEORGE AND YEATES, Architects.

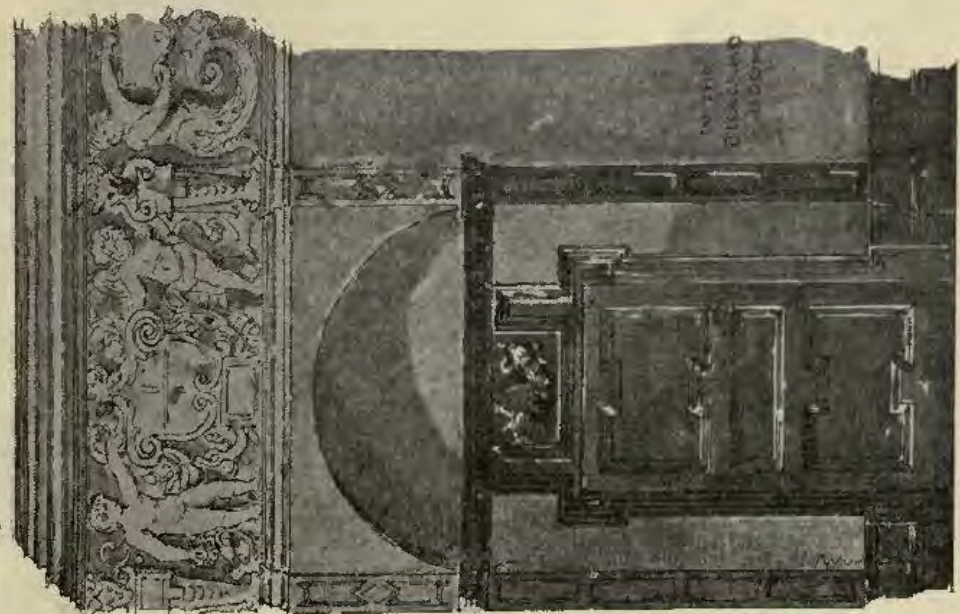

1884. Claridge's Hotel, in the Billiard Room.

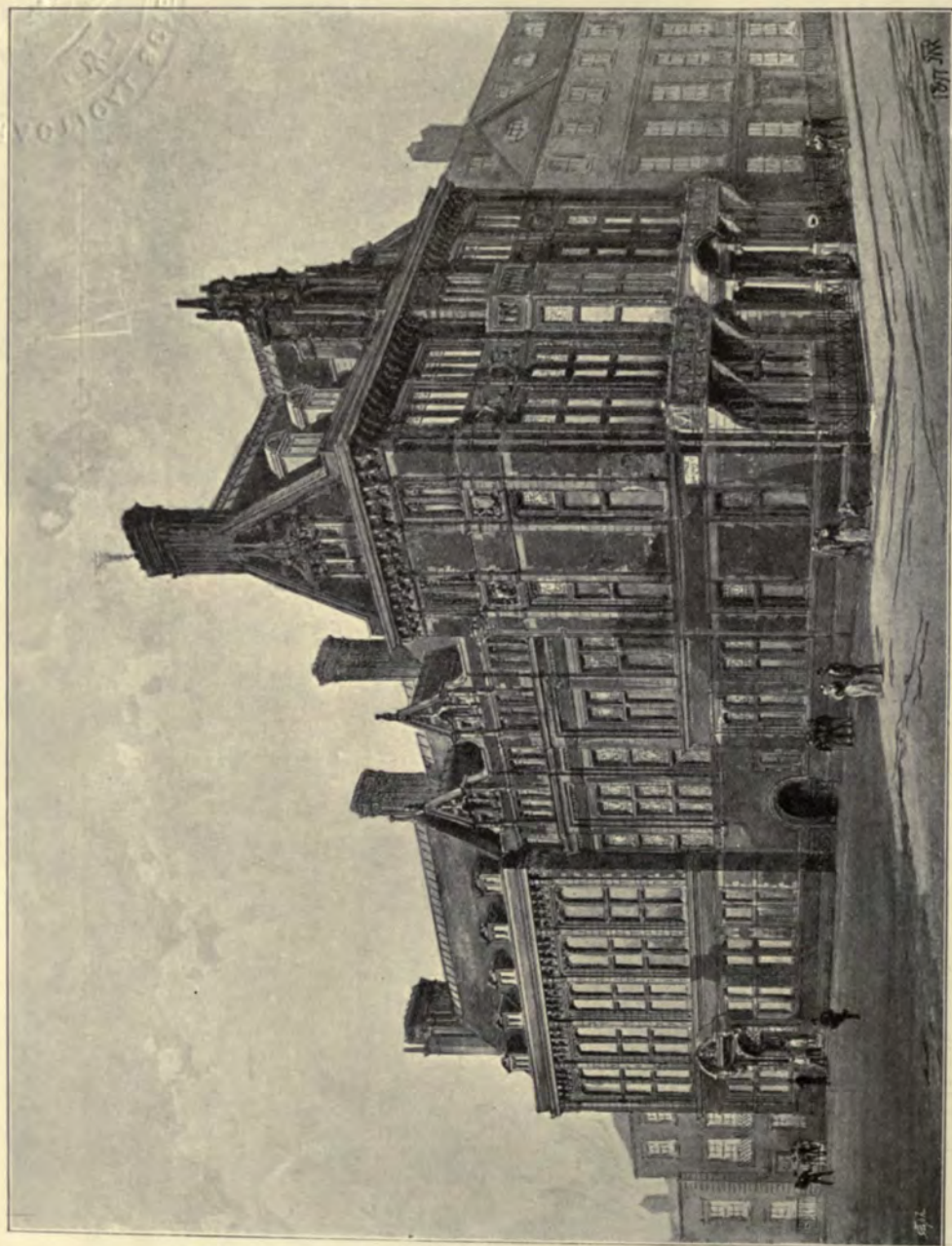

1793. *Surveyors' Institution, ALFRED WATERHOUSE, R.A., Architect.*

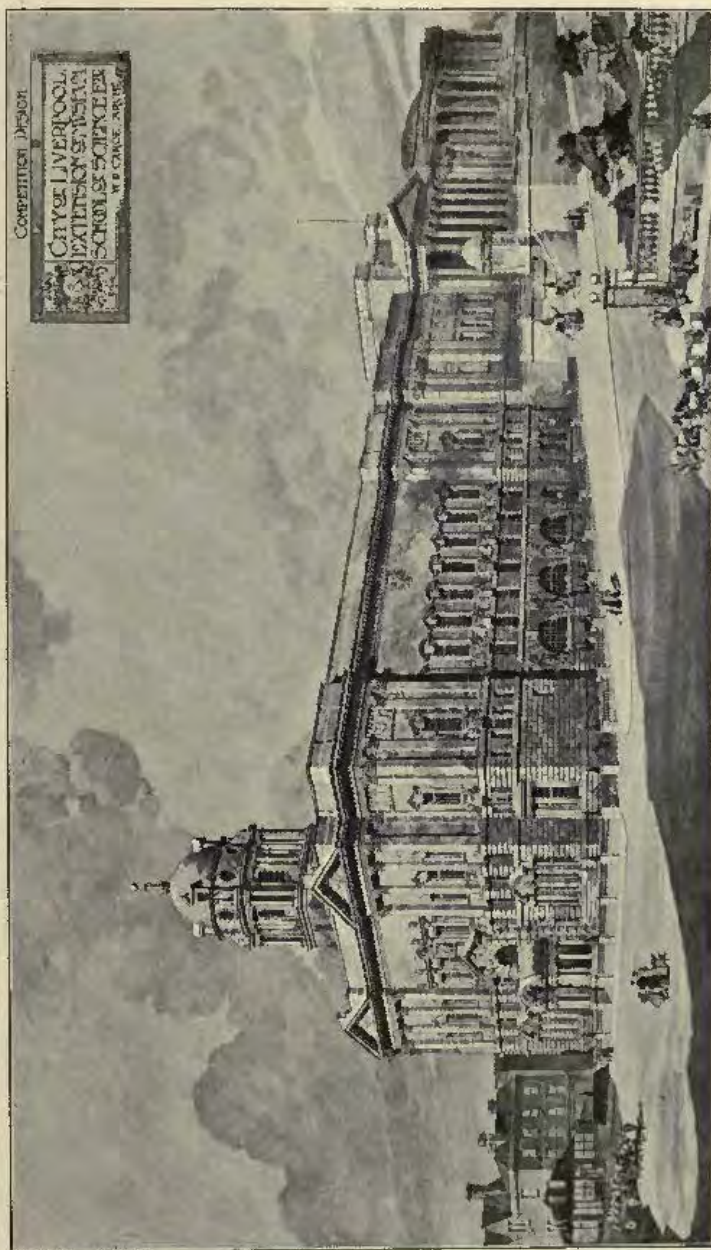

1818. *Competition Design, City of Liverpool Extension of Museum, School of Science, etc., W. D. CAROË, M.A., Architect.*

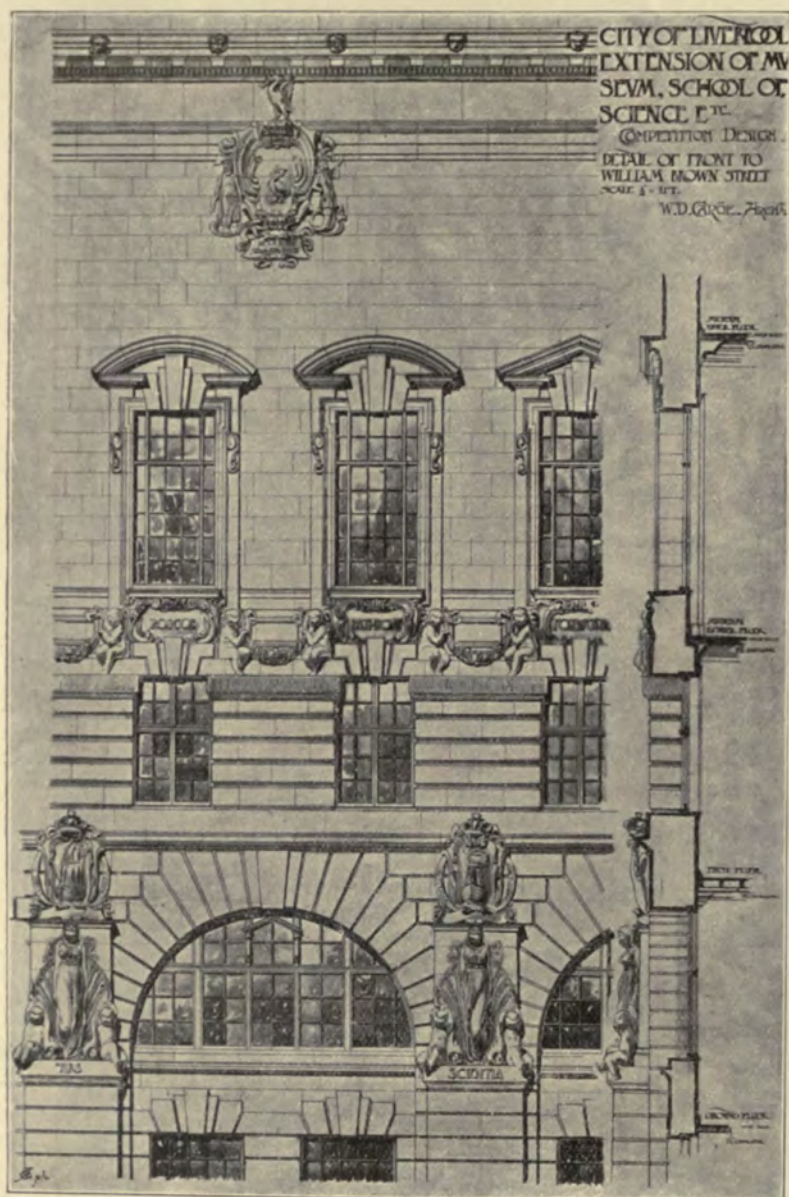

1831. *City of Liverpool Extension of Museum, School of Science, &c., Competition Design, Detail of Front to William Brown Street, W. D. CARÖE, M.A., Architect.*

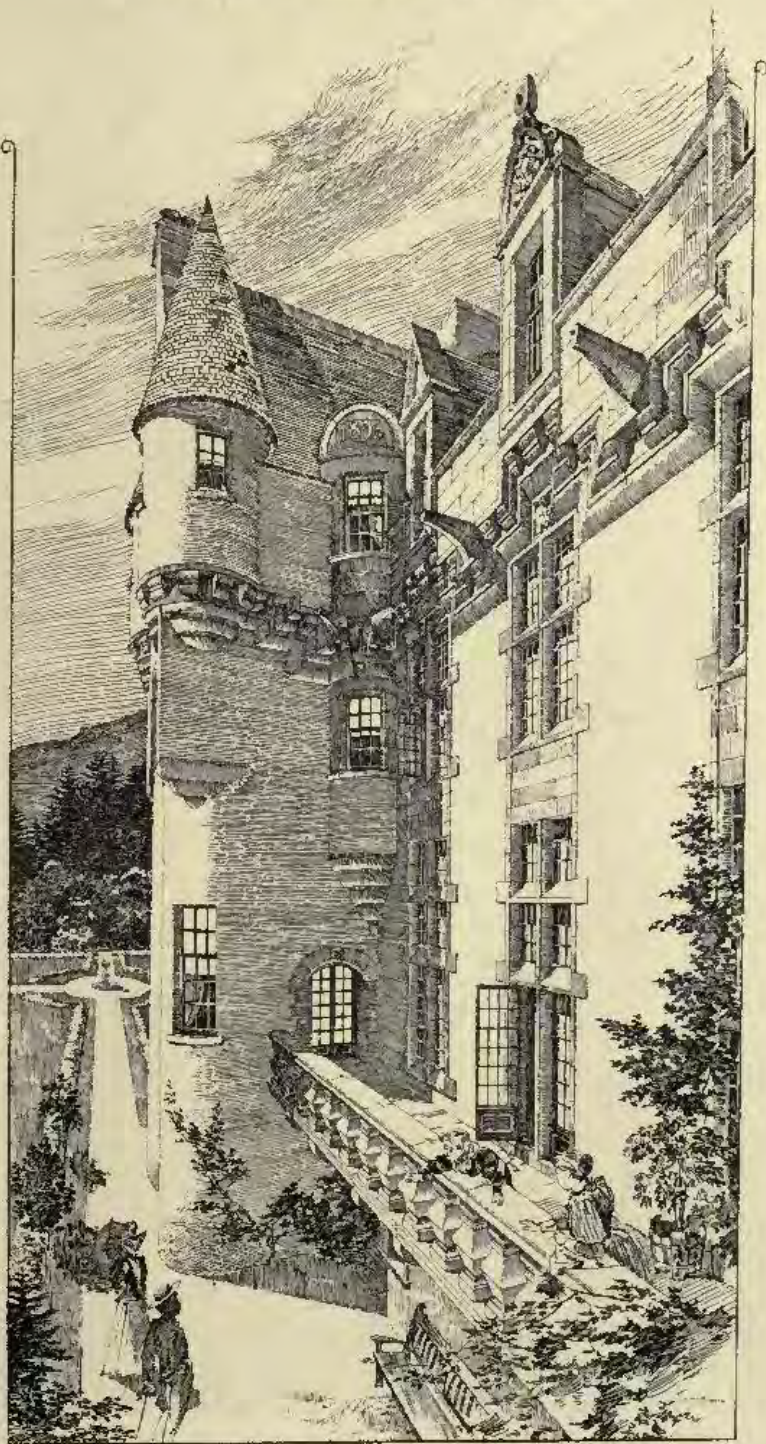

1930. *View from Tower, Kincardine, Deeside*, NIVEN AND WIGGLESWORTH, Architects.



St. Alban's Church, Blackburn, EDWARD GOLDIE, Architect.



1803. *St. Alban's Church, Blackburn, EDWARD GOLDIE, Architect.*

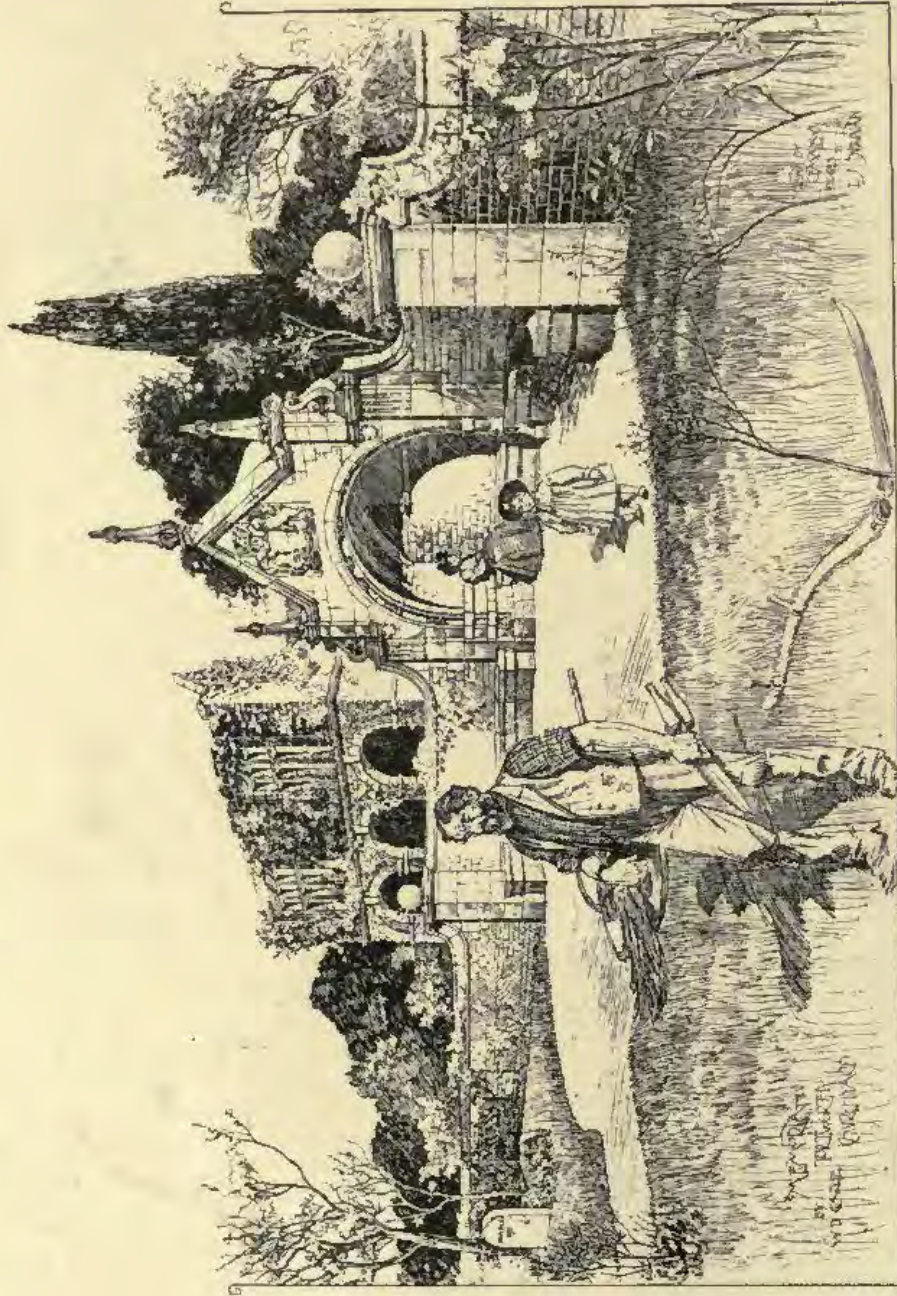

1810. Memorial to the late Julia Countess of Ducie, Tortworth Churchyard, Glos., W. D. CARÖE, M.A., Architect.

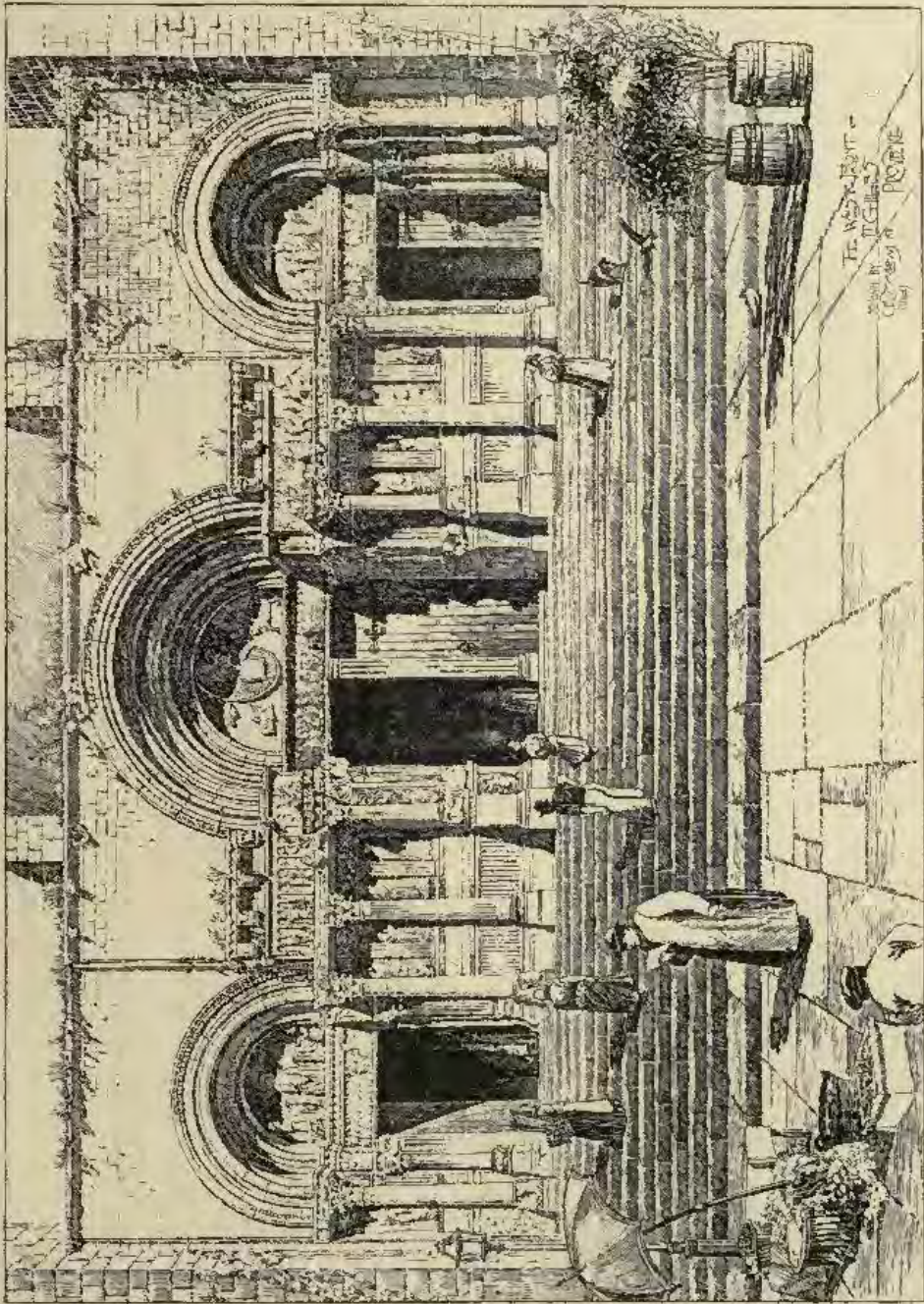

1801. The West Front of Saint Gilles, Provence. Drawn by C. E. MALLOWS, Architect.

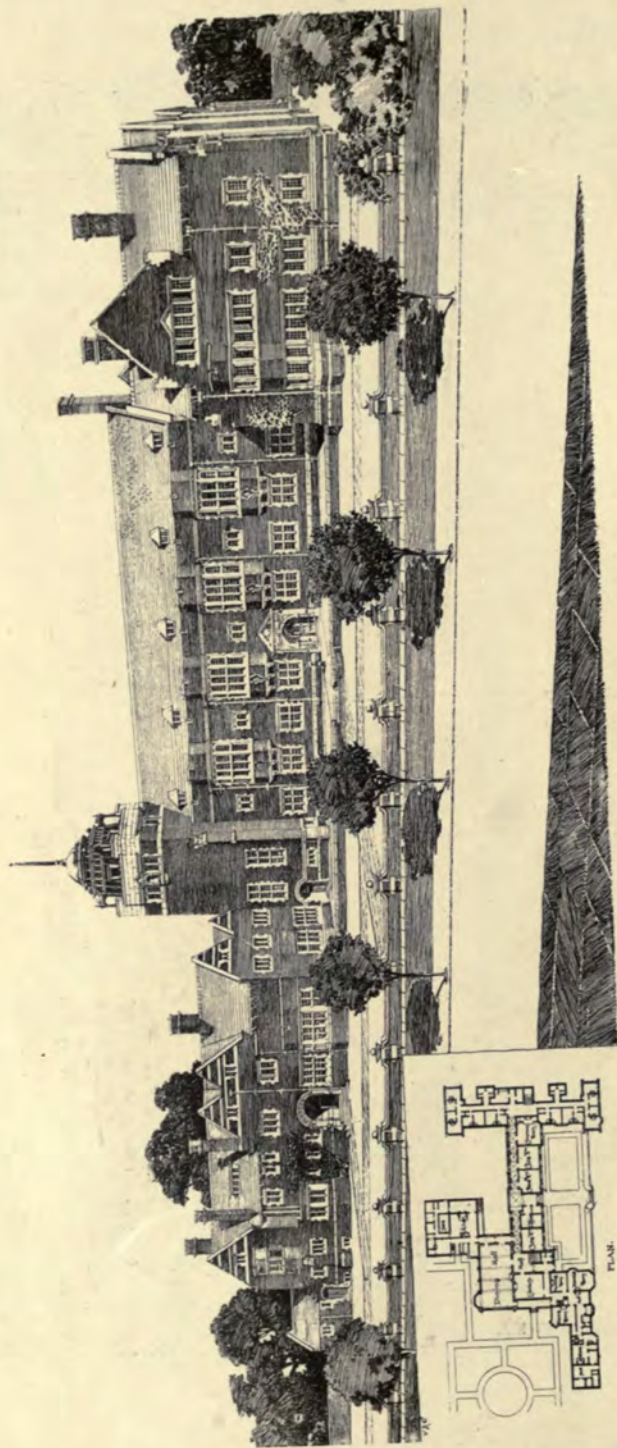

1829. *Presbyterian Church of England, Westminster College, Cambridge, HENRY T. HARE, A.R.I.B.A., Architect.*

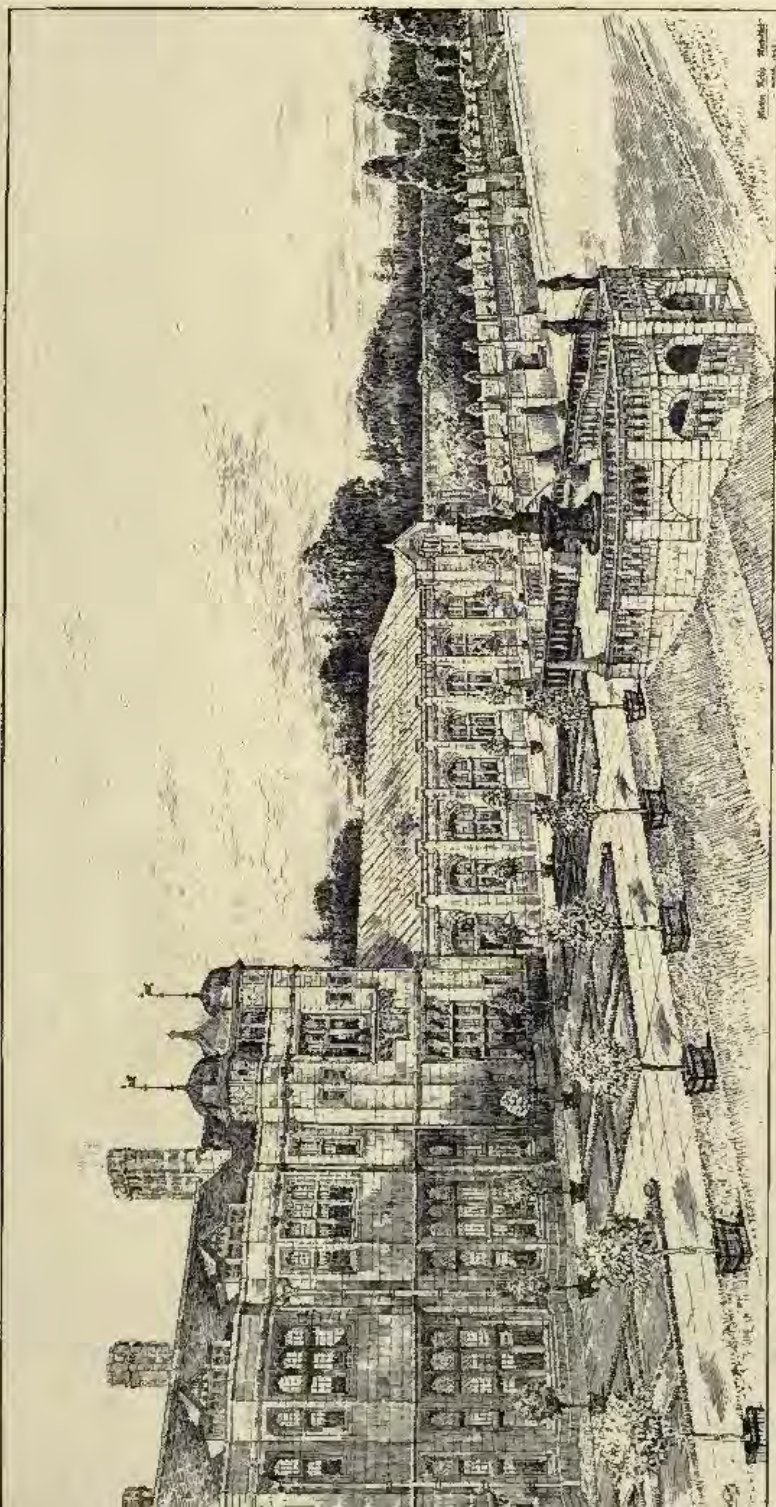

1836. Additions to Paddockhurst, Sussex, for Sir William D. Pearson, Bart., M.P., ASTON WEBB, F.S.A., Architect.



1841. *New Buildings, Liverpool*, R. NORMAN SHAW, R.A., AND J. FRANCIS DOYLE, Architects.



1850. *Additions to the Savoy Hotel*, T. E. COLICUTT, F.R.I.B.A., Architect.

(For Plan, see p. 80.)



1807. *Parish Church, Handford, Cheshire, JOHN BROOKE, A.R.I.B.A., Architect.*



1912. *House at Rowgardens Wood, for C. W. Ansdell, Esq., ALLAN F. VIGERS, Architect.*



1814. *The Living Room, Woodcote, Church Stretton, Shropshire*, BARRY PARKER AND RAYMOND UNWIN, Architects.

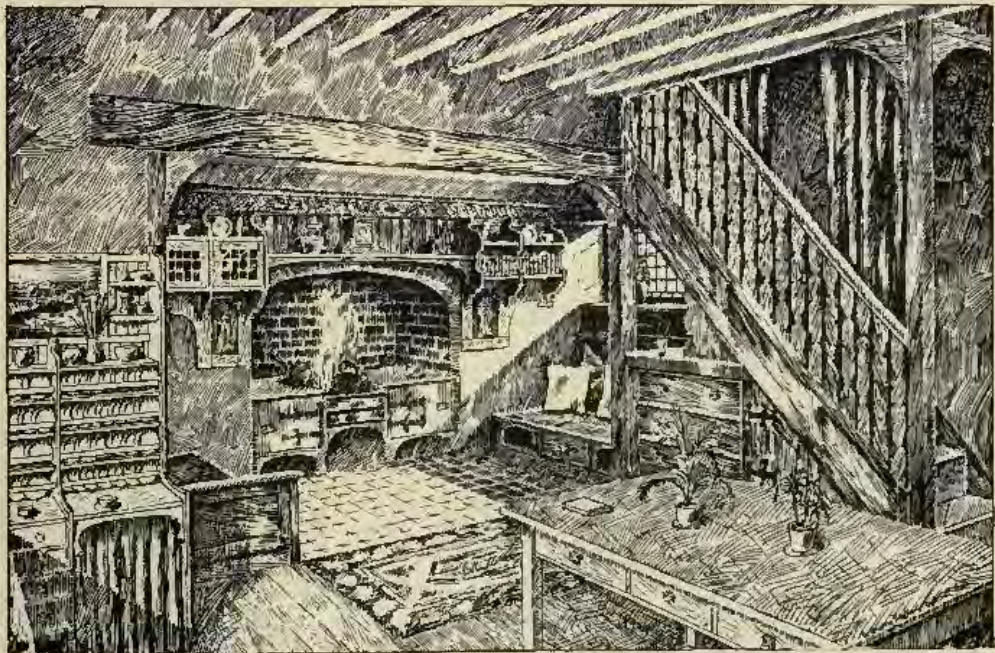

1763. *An Artisan's Room*, R. BARRY PARKER, Architect.

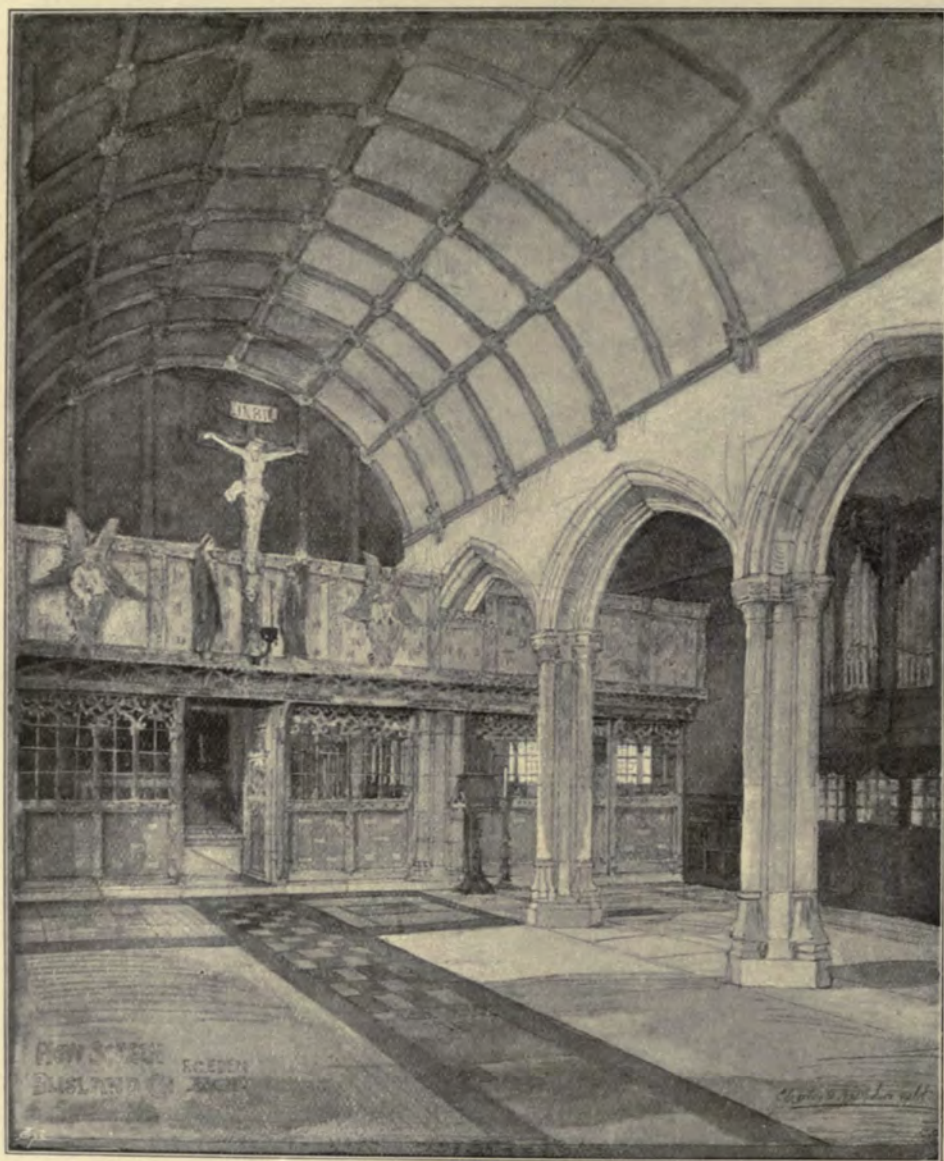

1808. *New Screen, Blisland Church, FREDERICK C. EDEN, Architect.*



1819. *New Screen, Organ, &c., Chaddesden Church, Derby, HENRY ROSE, Architect.*

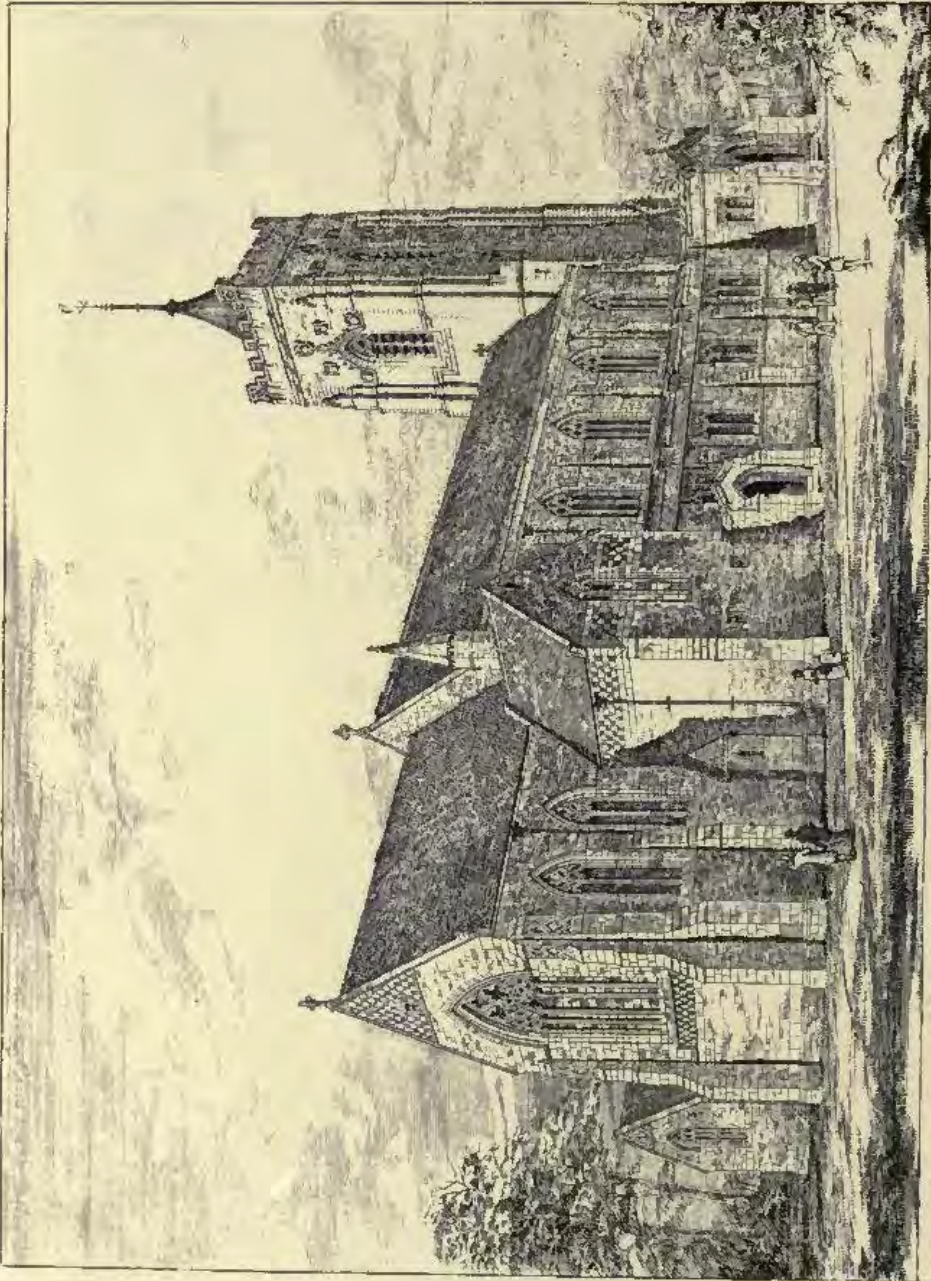

1848. *St. Mark's Church, Harrogate, J. Oldrid Scott, F.R.I.B.A., Architect.*

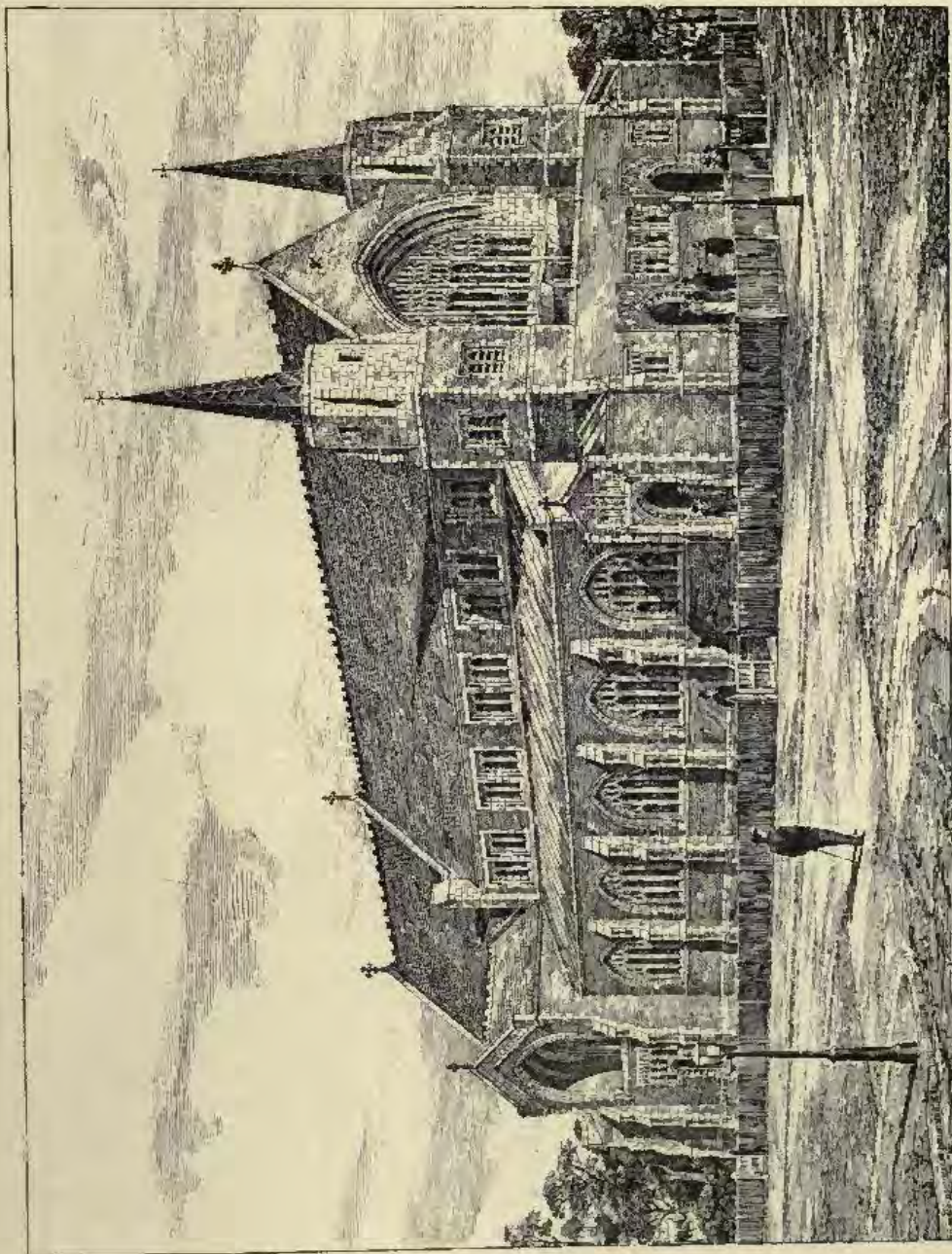

1766. Church of S. Peter, Hornsey, North-west View, JAMES BROOKS AND SON, Architects.

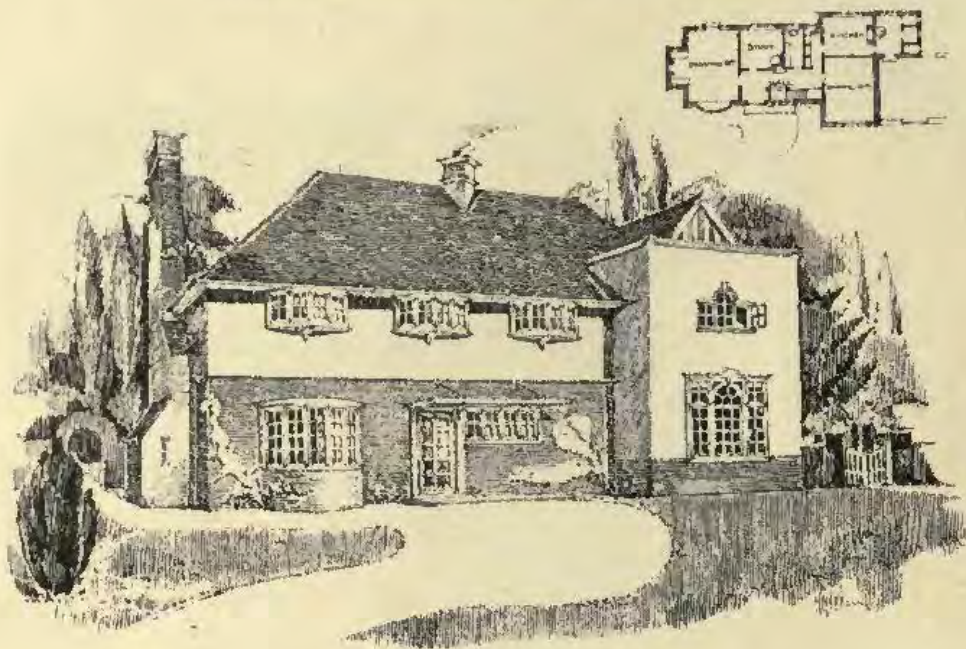

1862. *House at Walton-on-Thames, for Neale Thomson, Esq., JOHN WATSON, A.R.I.B.A., Architect.*



1927. *Passmore Edwards' Free Library and Central Technical Schools for Cornwall, SILVANUS TREVAIL, F.R.I.B.A., Architect.*
(For Plans, see p. 30.)



1754. Lodges at Lea Park, for Whitaker Wright, Esq., PAXTON WATSON, A.R.I.B.A., Architect.
(For Plans, see p. 31.)

PASSMORE EDWARDS FREE LIBRARY TRURO
SILVANUS TREVAIL FRIBA ARCHITECT

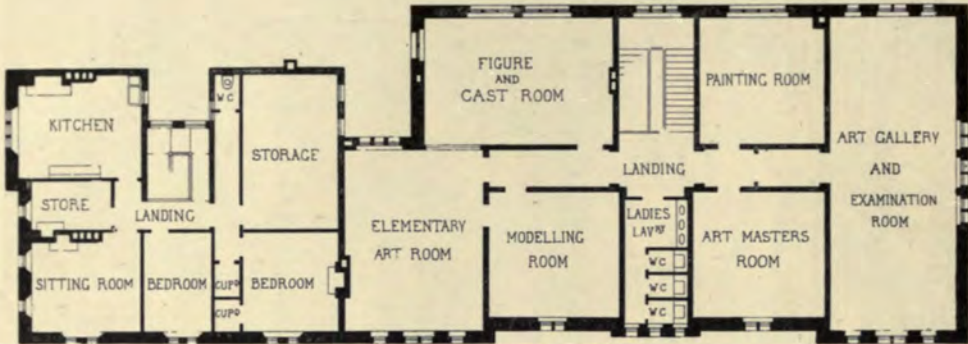

SECOND FLOOR PLAN

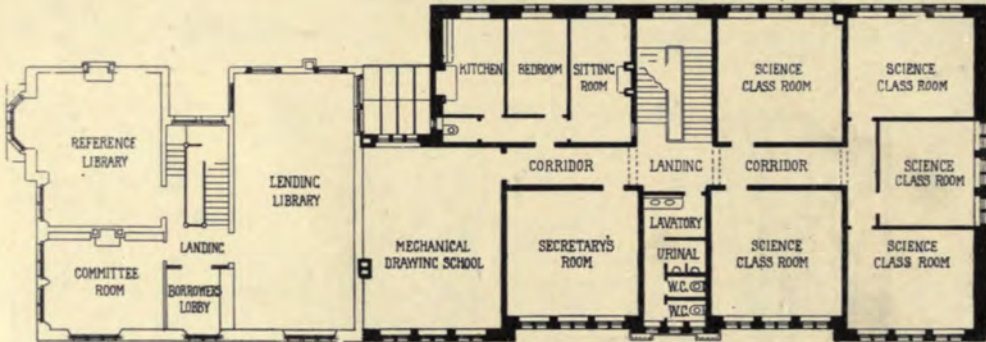

FIRST FLOOR PLAN.

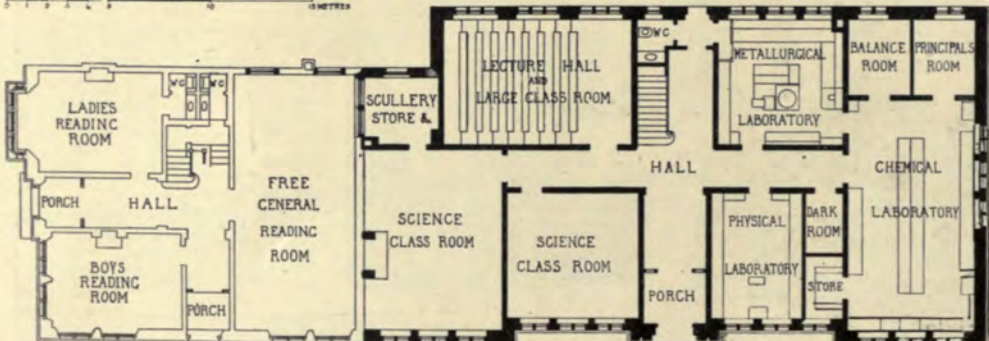

GROUND FLOOR PLAN

LODGES AT LEA PARK
PAXTON WATSON ARCHT.

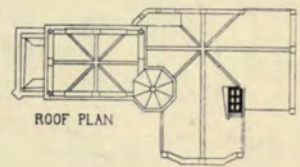
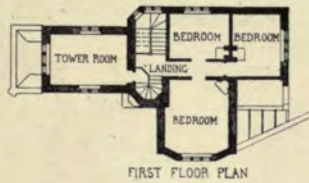
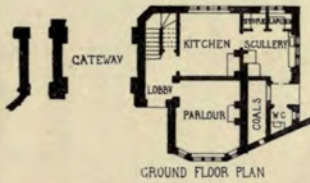

WESLEYAN CHAPEL CROSBY LIVERPOOL
J FRANCIS DOYLE ARCHT.

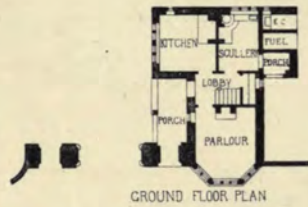
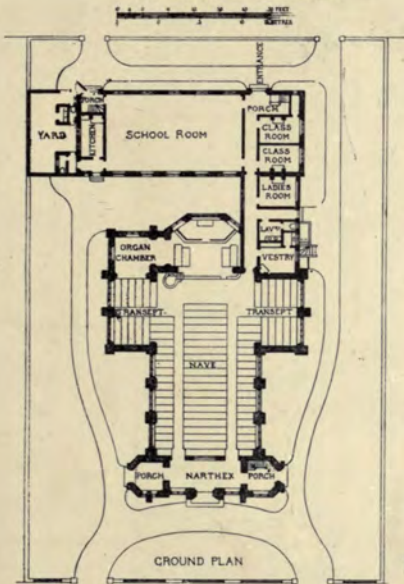

HOUSE AT BUXTON
CHAS HEATHCOTE FRIBA ARCHT.

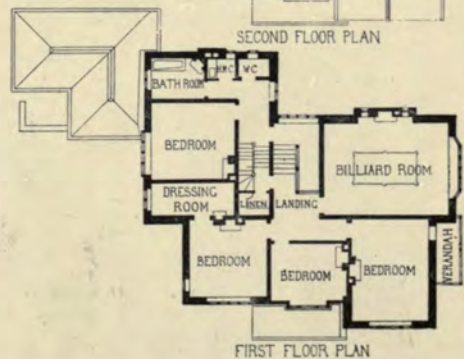
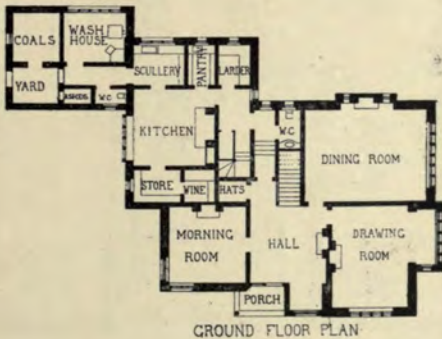
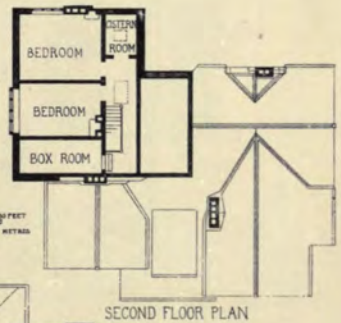

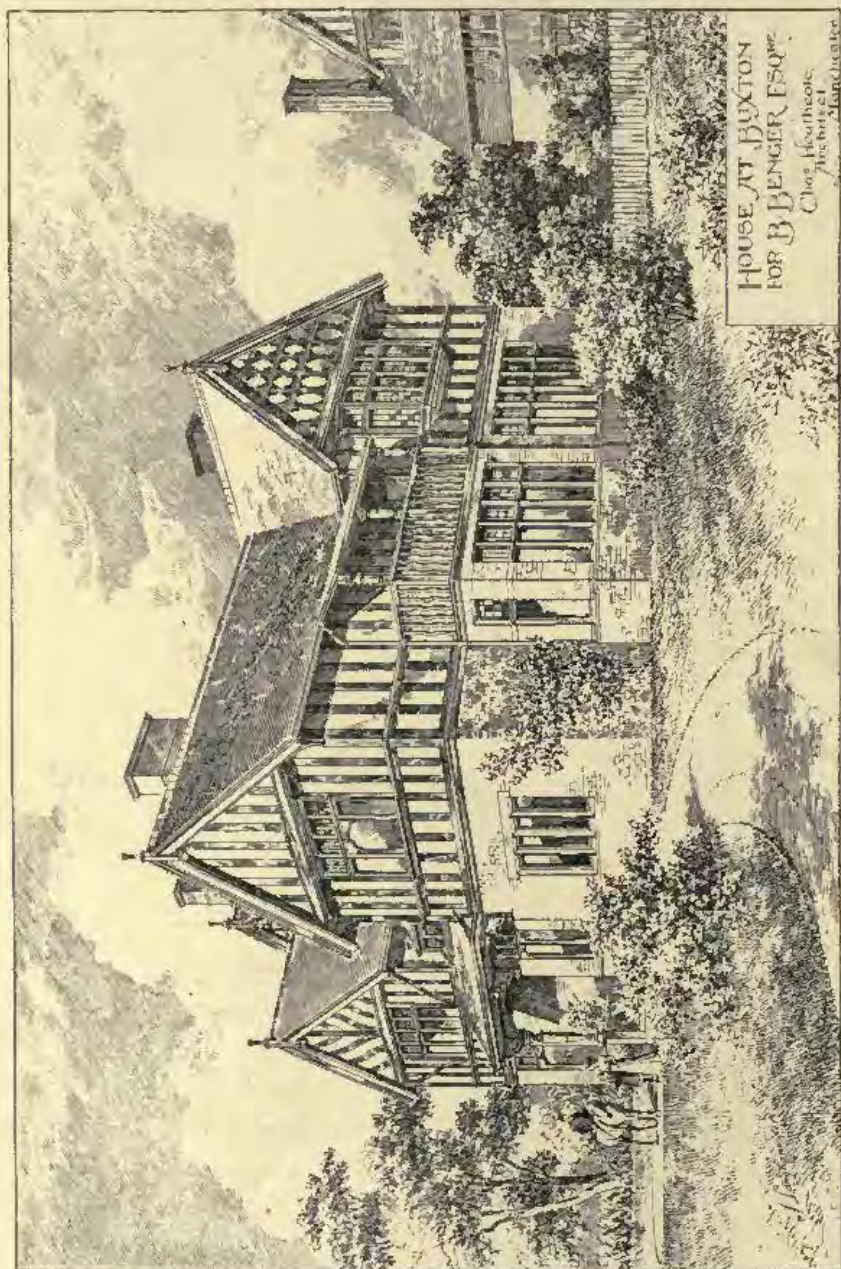

1894. House at Buxton, for B. Benger, Esq., CHARLES HEATHCOTE, F.R.I.B.A., Architect.
(For Plans, see p. 31.)

14

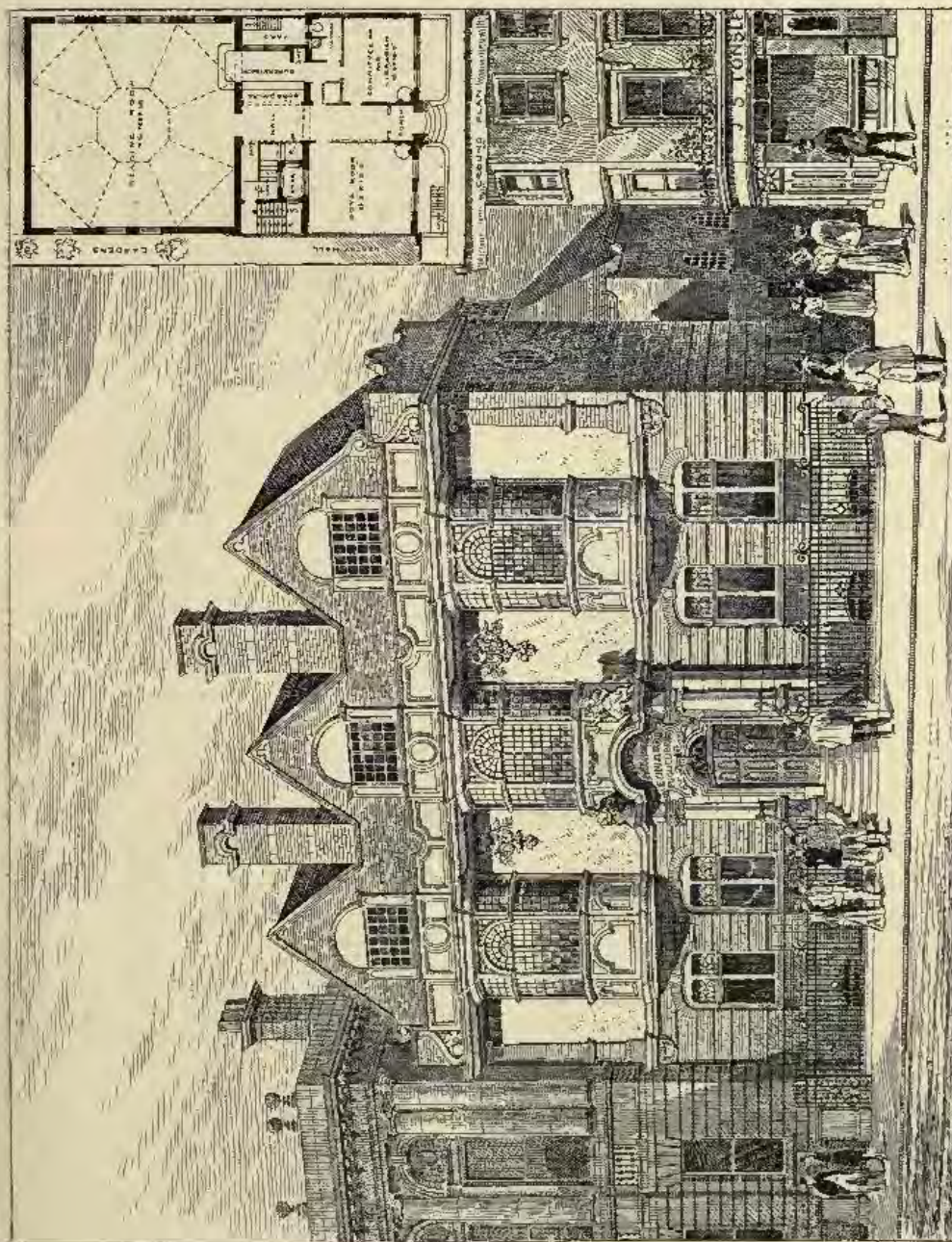

1765. Pasmore Edwards' Public Library, St. George's-in-the-East, Cable Street, Shattwell, Maurice B. Adams, F.R.I.B.A., Architect.

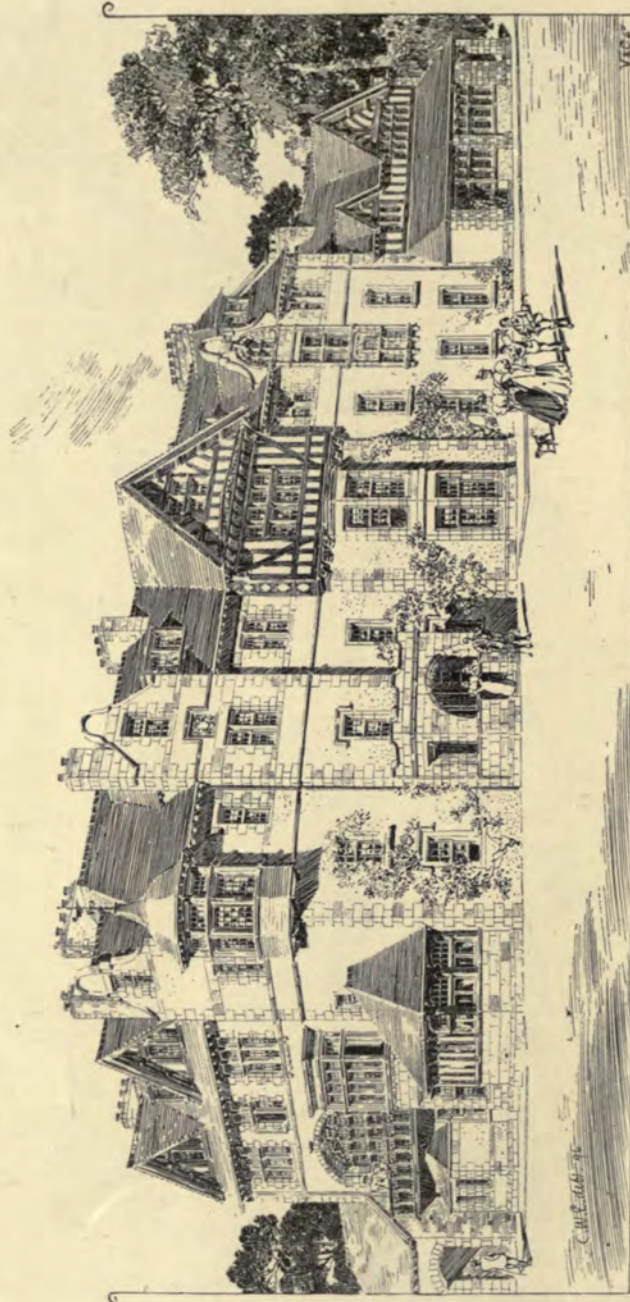

1782. Extensions, Pannoyre Arms Hotel, Edzell, T. MARTIN CAPPON, F.S.A. Scot., Architect.
 (For Plans, see p. 35.)

PANMYRE ARMS HOTEL EDZELL
T MARTIN CAPPON FSA ARCH

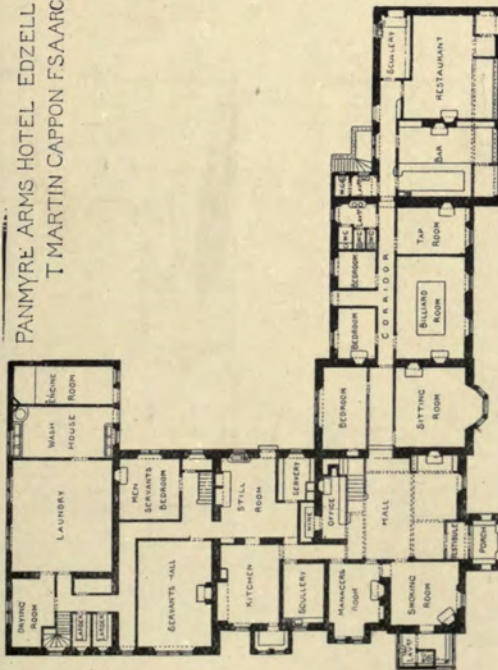

GROUND PLAN

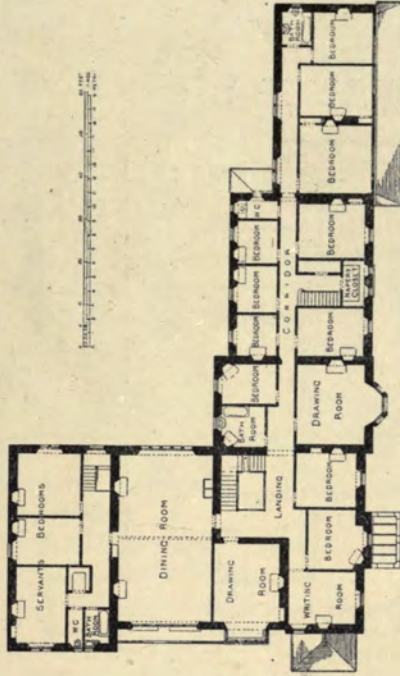

FIRST FLOOR PLAN

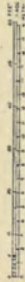

PASSMORE EDWARDS SETTLEMENT BUILDINGS
SMITH AND BREWER ARCHITECTS

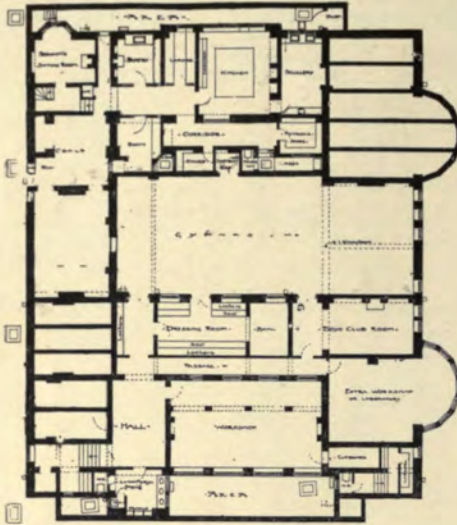

Basement Plan

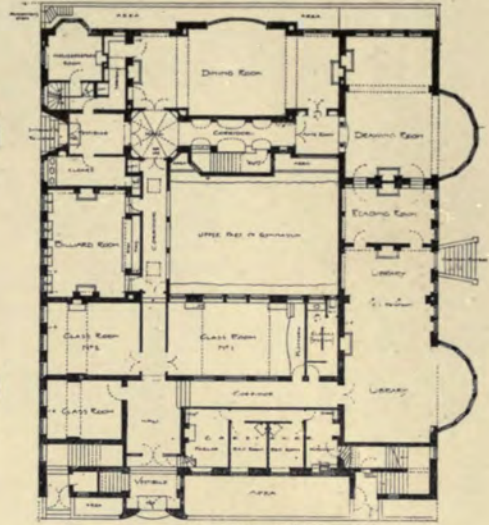

Ground Floor Plan



First Floor Plan



Second Floor Plan



1784. *Passmore Edwards' Settlement Buildings, North-west View*, A. DUNBAR SMITH AND CECIL C. BREWER, Architects.

(For Plans, see p. 36.)



"*Mayfield House*" Settlement Residence in Shoreditch, A. DUNBAR SMITH AND CECIL C. BREWER, Architects.



1895. *Wesleyan Chapel, Crosby, near Liverpool*, J. FRANCIS DOYLE, Architect.
(For Plan, see p. 31.)



1790. *St. George's Church, Stockport, AUSTIN AND PALEY, Architects.*

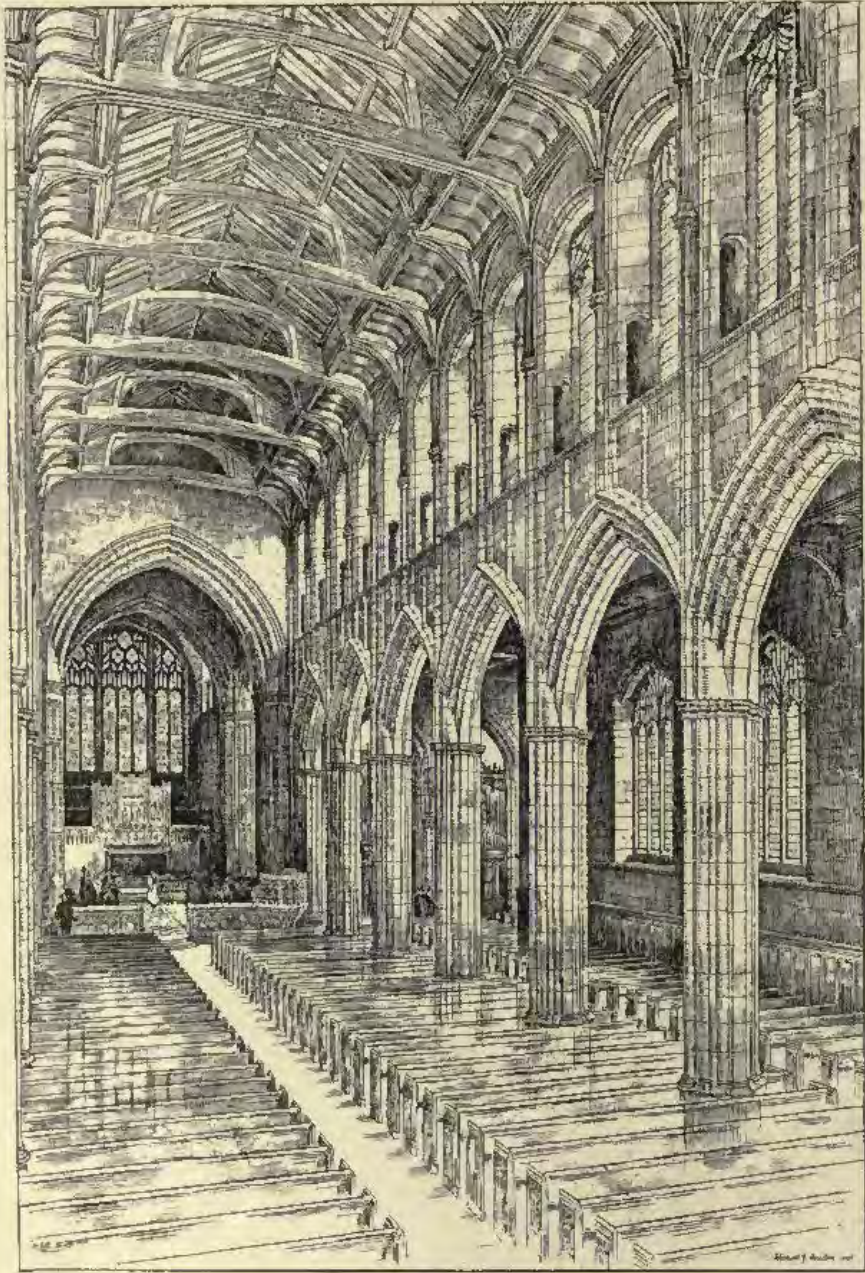

1892. *St. George's Church, Stockport, Interior*, AUSTIN AND PALEY, Architects.



1891. *St. George's Church, Stockport, The Chancel*, AUSTIN AND PALEY, Architects.

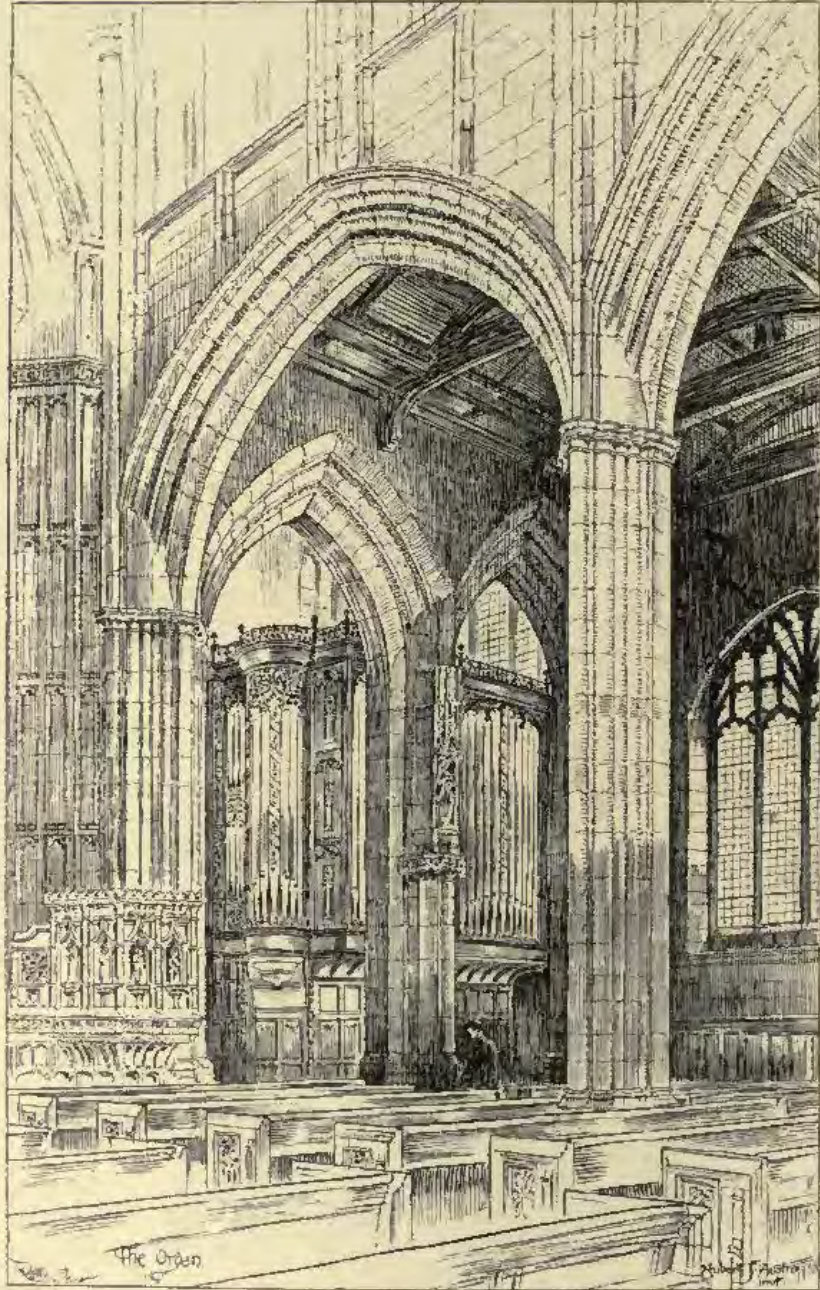

1891. *St. George's Church, Stockport The Organ, AUSTIN AND PALEY, Architects.*

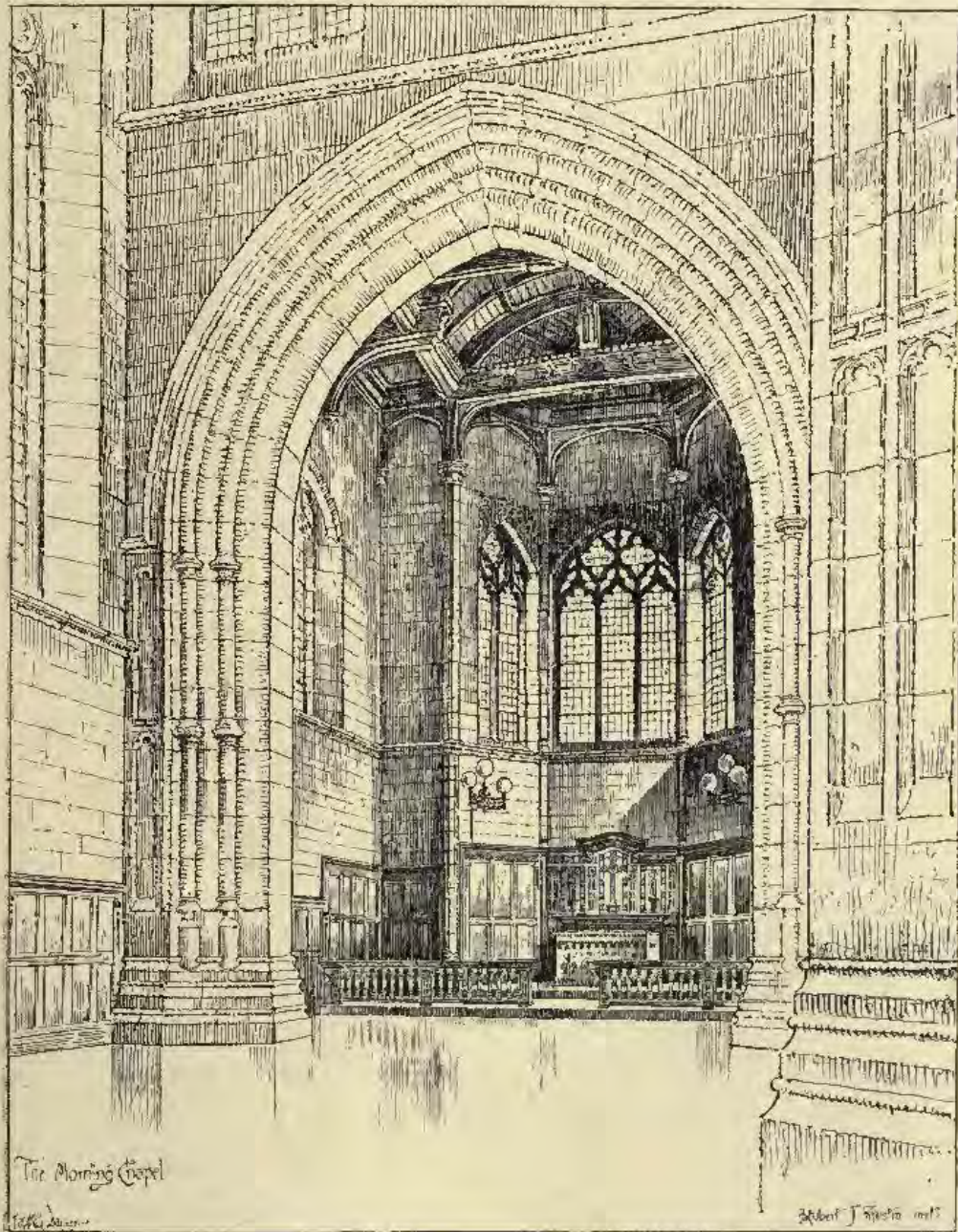

1891. St. George's Church, Stockport, The Morning Chapel, AUSTIN AND PALEY, Architects.

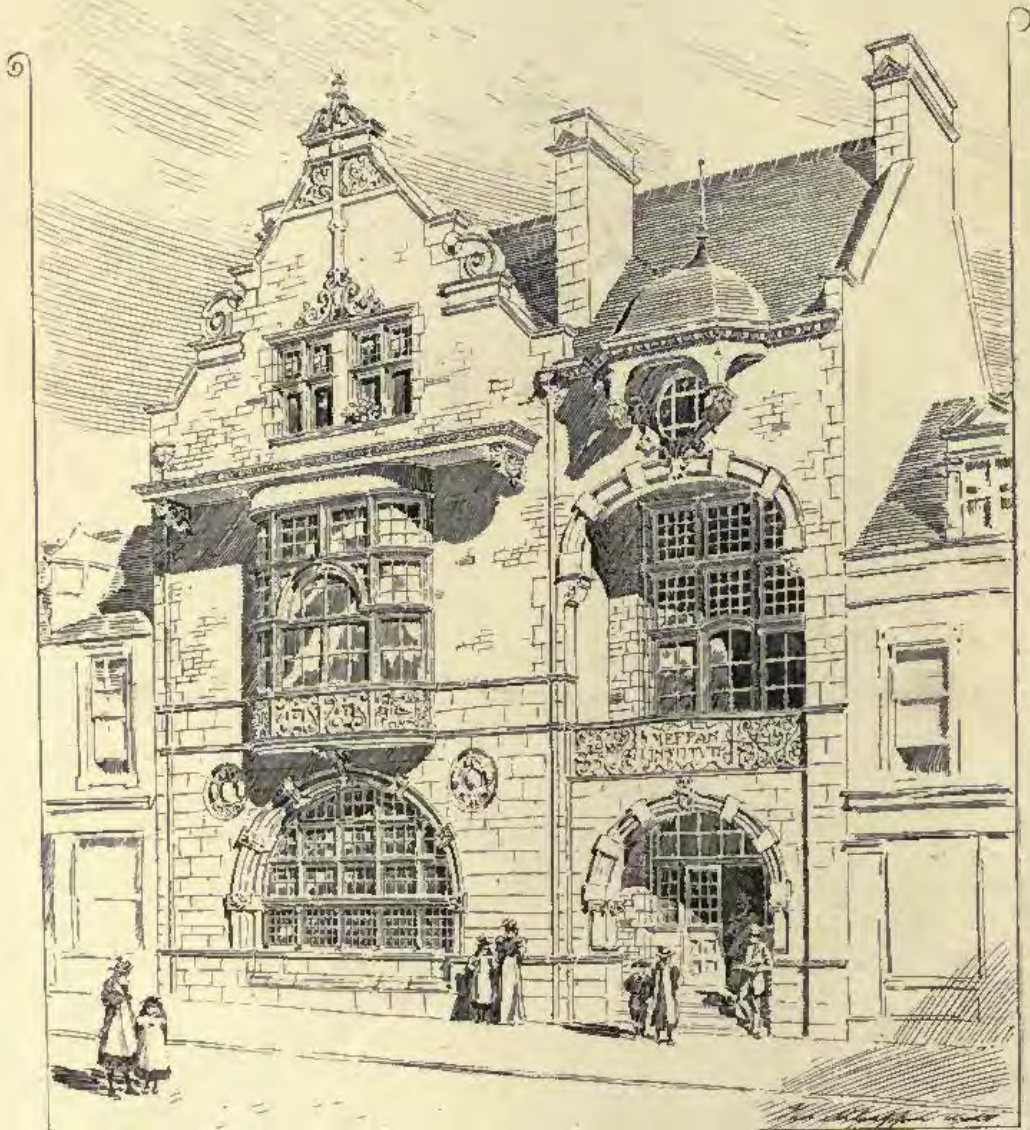

1799. *Competitive Design for Messan Institute, Forfar, T. MARTIN CAPPON, F.S.A. Scot., Architect.*



1760. *Her Majesty's Theatre, Haymarket, C. J. PHIPPS, F.S.A., Architect.*



1869. *New House at Eastcote, Pinner, for Miss M. A. Bevan, W. H. SETH-SMITH, F.R.I.B.A., Architect.*
(For Plans, see p. 58.)



1931. *School of Science, Liverpool, Interior of Lecture Hall*, EDWARD W. MOUNTFORD, F.R.I.B.A., Architect.



1906. *Messrs. Macmillan's New Premises, Directors' Private Room*, JOHN CASH, Architect.

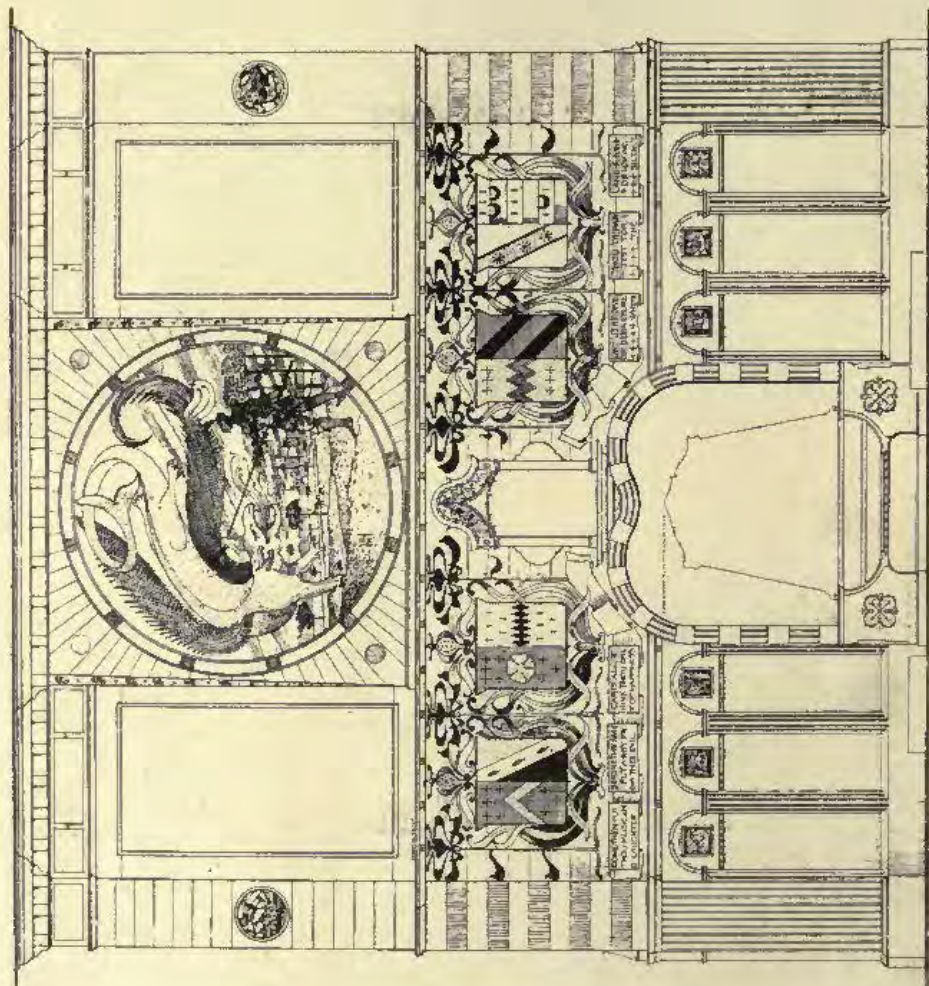

1867. A suggested Drawing-Room Fireplace in Gesso Duro, Stained Alabaster and Gilded Bronze,
 II. DYMOKE-WILKINSON, Architect

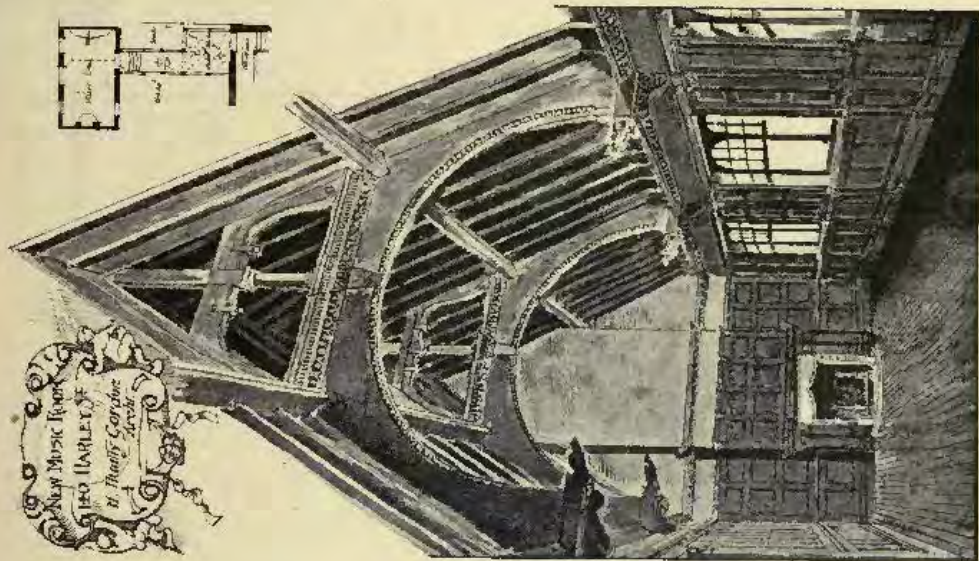

1865. *New Music Room, 140 Harley Street, W.,*
H. HUNTLY-GORDON, F.R.I.B.A., Architect.

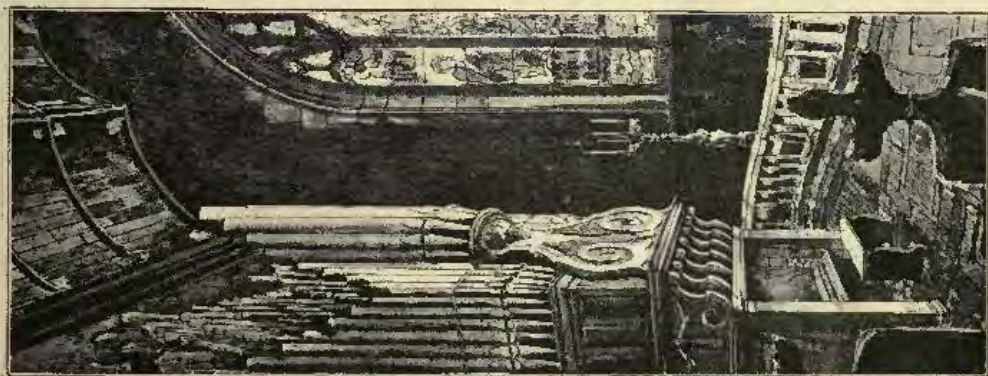

Design for proposed Organ Case and Altar East,
M. MAFERLEY SMITH, Architect.



1741. *New Church, Elland, Yorkshire, G. H. FELLOWES PRYNNE, F. R. I. B. A., Architect.*



1787. *Competitive Design for Church at Exeter,*
CHARLES A. NICHOLSON, M.A., Architect.



1896. *Font for Cockington Church, Devon*, CHARLES A. NICHOLSON, M.A., Architect.

THE ROYAL SCOTTISH ACADEMY EXHIBITION

1897



556. *Norham, North Berwick, the Residence of W. Birnie Rhind, Esq., A.R.S.A.,*
THOMAS DUNCAN RHIND, A.R.I.B.A., Architect.



515. *Design for Proposed House, North Berwick, THOMAS DUNCAN RHIND, A.R.I.B.A., Architect.*

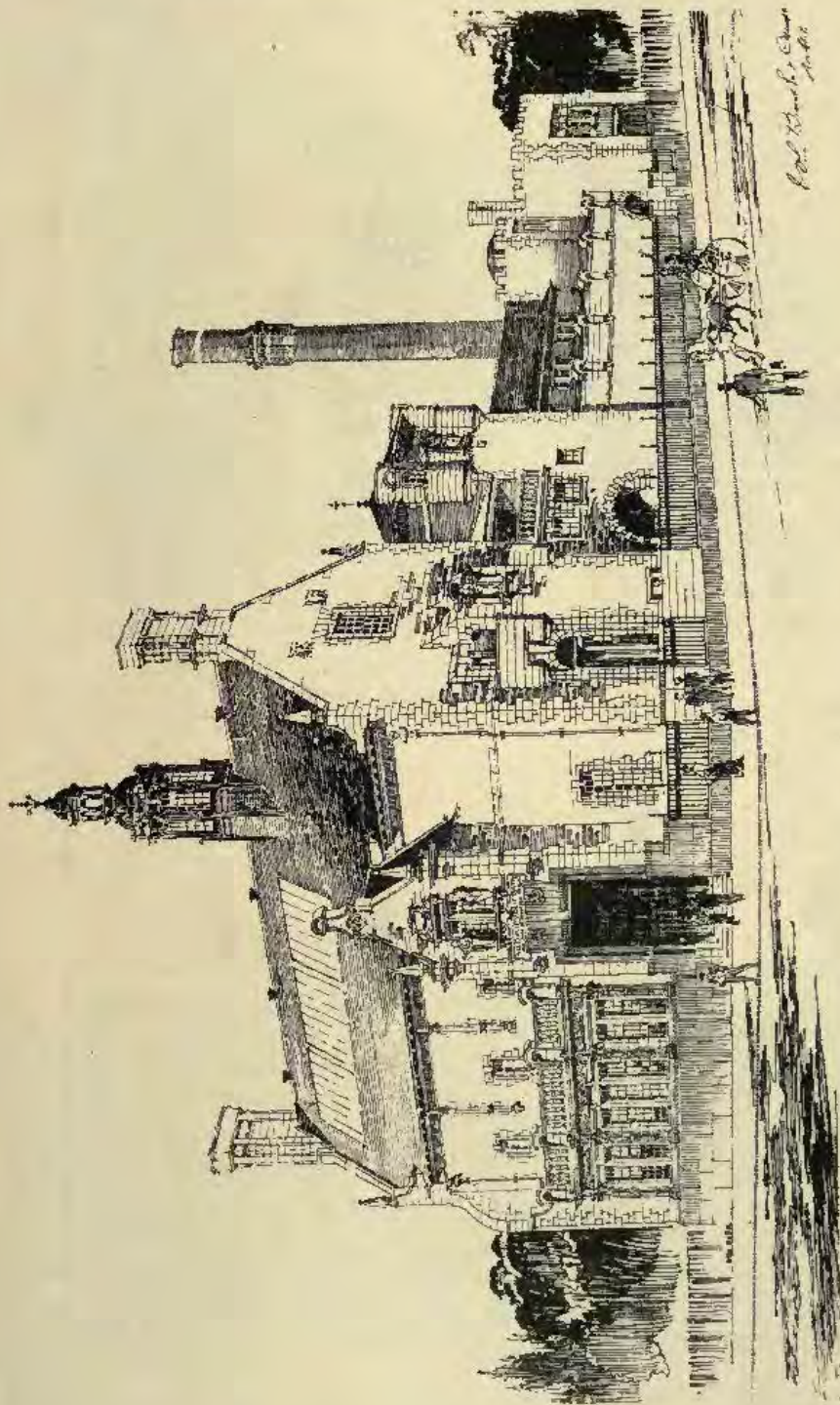

500. Public Works, JOHN JAMES BURNET, A. R. S. A., Architect.
(For Plans, see p. 63.)



549. *Additions to Railways Inn, Tranent, W. H. M'LACHLAN, Architect.*
(For Plans, see p. 59.)



541. *Villa at Bathgate, in course of Erection for W. Allan, Esq., W. H. M'LACHLAN, Architect.*
(For Plans, see p. 59.)



504. *Villas, Polwarth Terrace, Edinburgh, JAMES JERDAN, Architect.*
(For Plans, see p. 59.)



550. *A Proposed Fife-shire Manse, SWANSTON AND LEGGE, Architects.*
(For Plans, see p. 58.)

HOUSE AT EASTCOTE
W H SETH SMITH FRIBA ARCHT

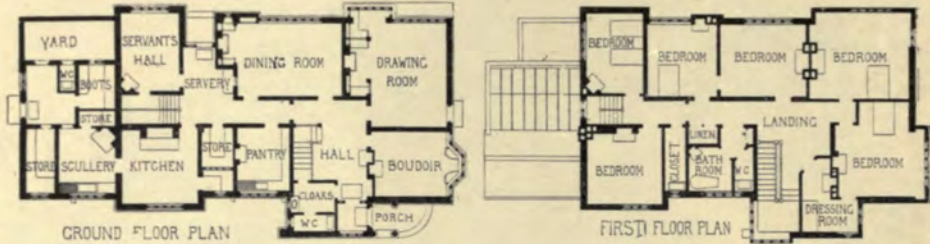

PROPOSED MANSE FIFESHIRE
SWANSTON & LEGGE ARCHITECTS

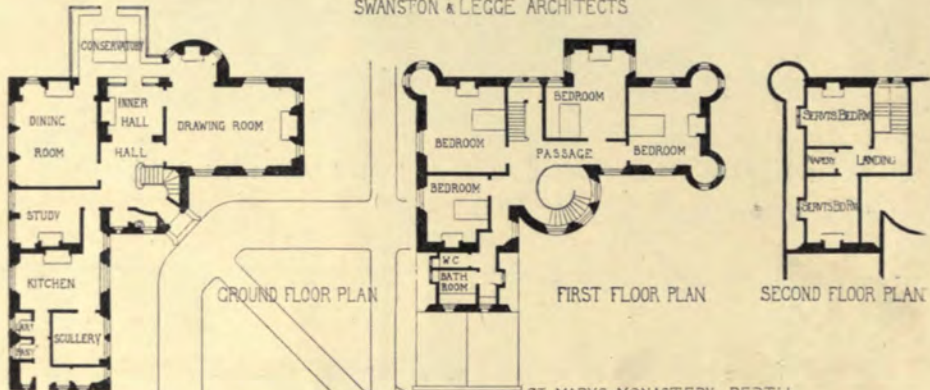

ST MARYS MONASTERY PERTH
A G HEITON ARCHITECT

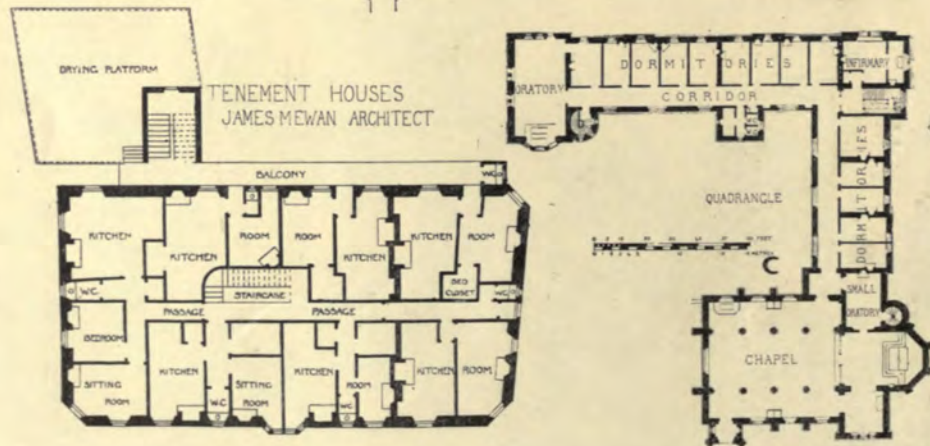

VILLAS POLWORTH TERRACE EDINBURGH
JAMES JERDAN, ARCHITECT

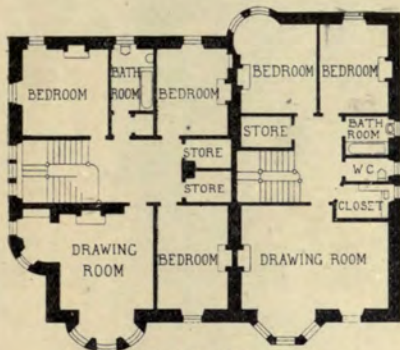

FIRST FLOOR PLAN

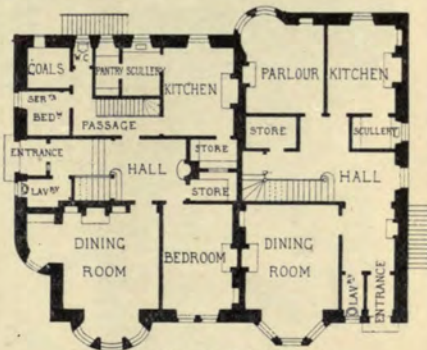

GROUND FLOOR PLAN

RAILWAY INN TRANENT
W.H. MACLACHLAN ARCHITECT.



GROUND FLOOR PLAN

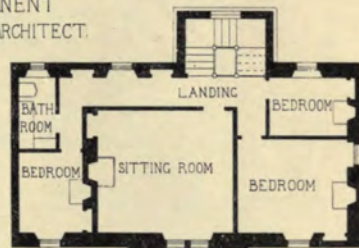

FIRST FLOOR PLAN

VILLA AT BATHGATE
W.H. MACLACHLAN ARCHITECT.

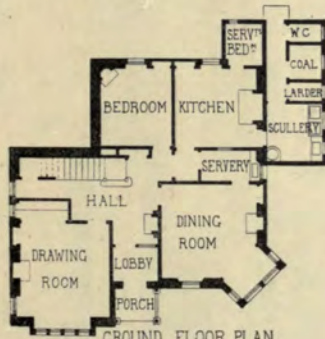

GROUND FLOOR PLAN



FIRST FLOOR PLAN





501. *Muirend, Colinton, Hippolyte J. Blanc, R.S.A., Architect.*

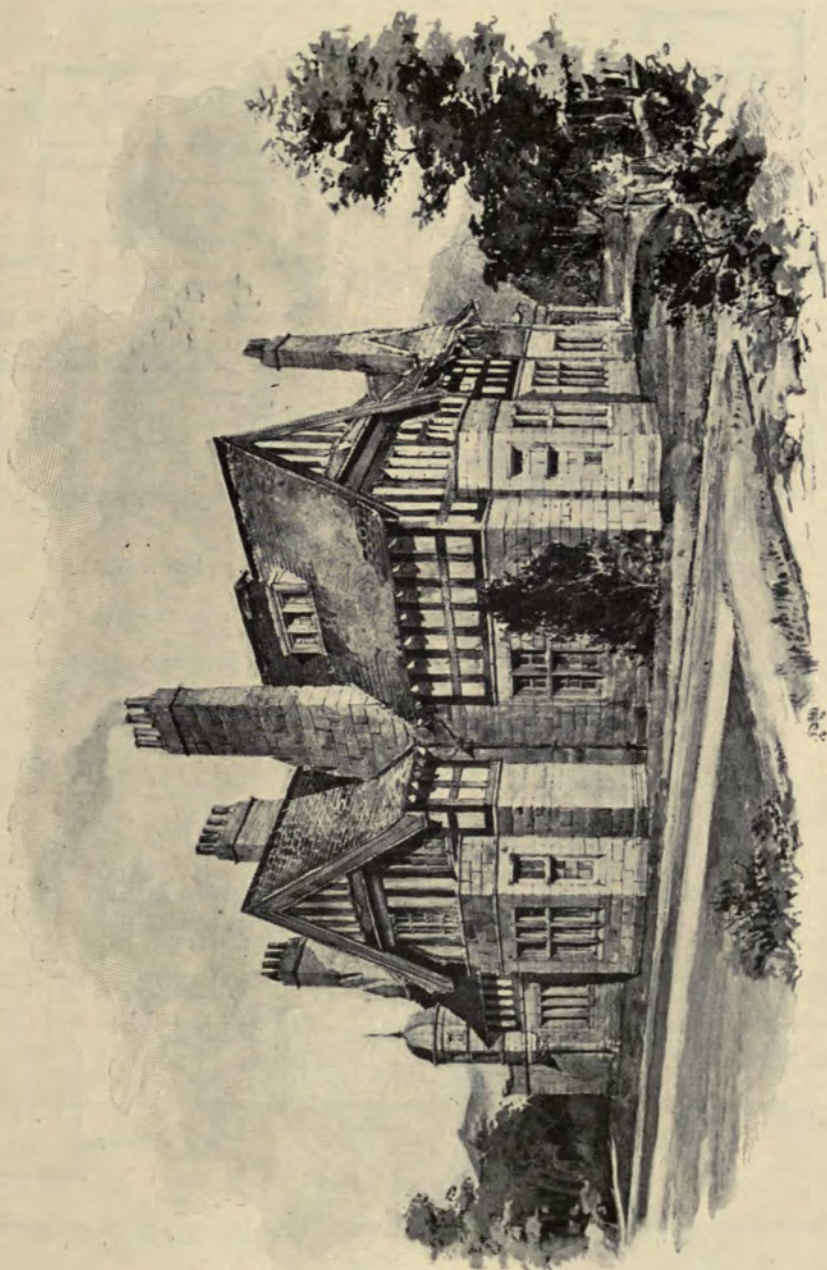

518. *Residence in course of Erection at Murrayfield, HIPPOLYTE J. BLANC, R.S.A., Architect.*
(For Plans, see p. 62.)



GROUND FLOOR PLAN

HOUSE AT MURRAYFIELD.
HIPPOLYTE J. BLANC, R.S.A.A.¹⁸⁹⁷



FIRST FLOOR PLAN



GROUND FLOOR PLAN

MUREND COLINTON
HIPPOLYTE J. BLANC, R.S.A.A.¹⁸⁹⁷



FIRST FLOOR PLAN

NEW PUBLIC BATHS ALLOA
JOHN JAMES BURNET ARCHTCT

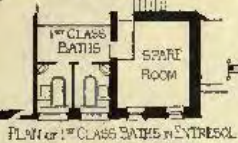
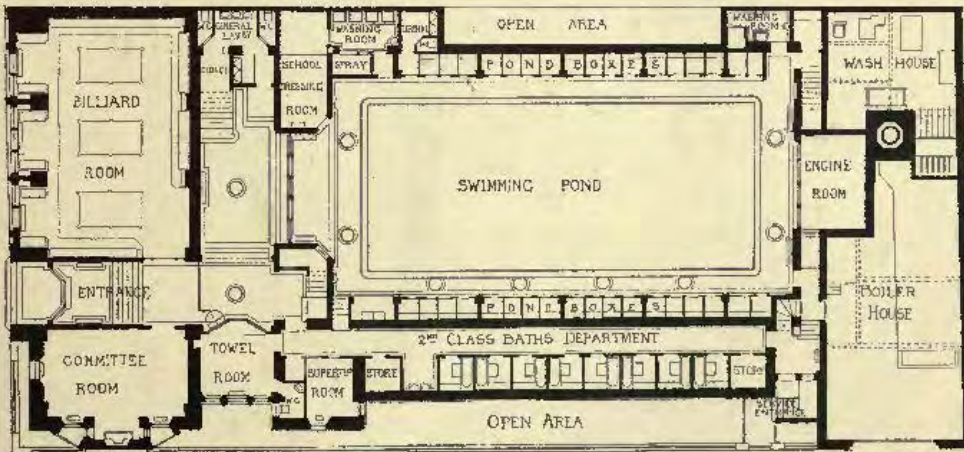
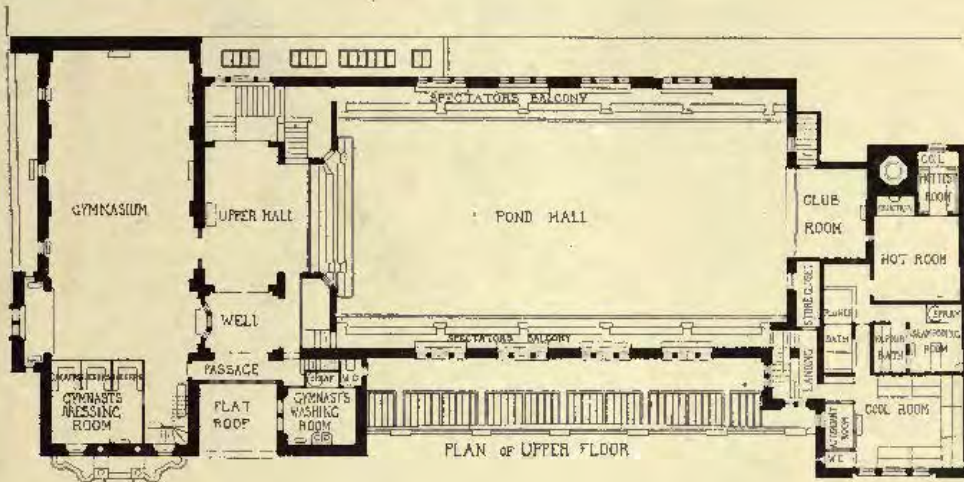

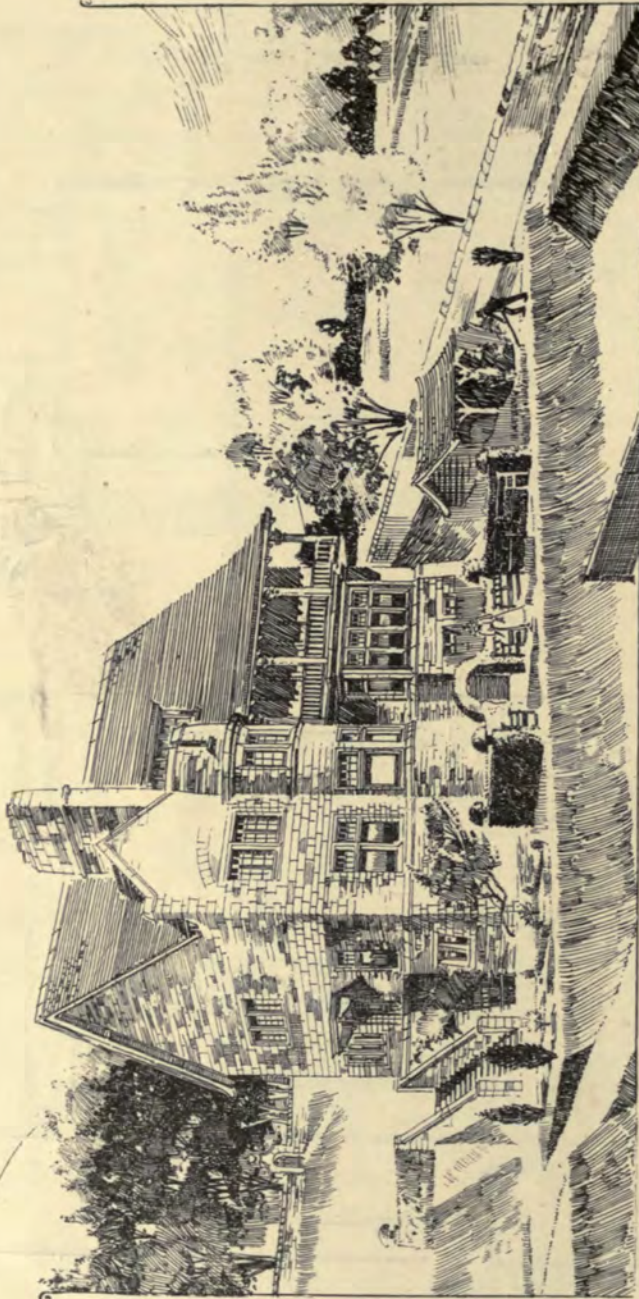

547. *Glenorchy, North Berwick, the Residence of John Macgregor, Esq., Leith, THOMAS DUNCAN RHIND, A.R.I.B.A., Architect.*

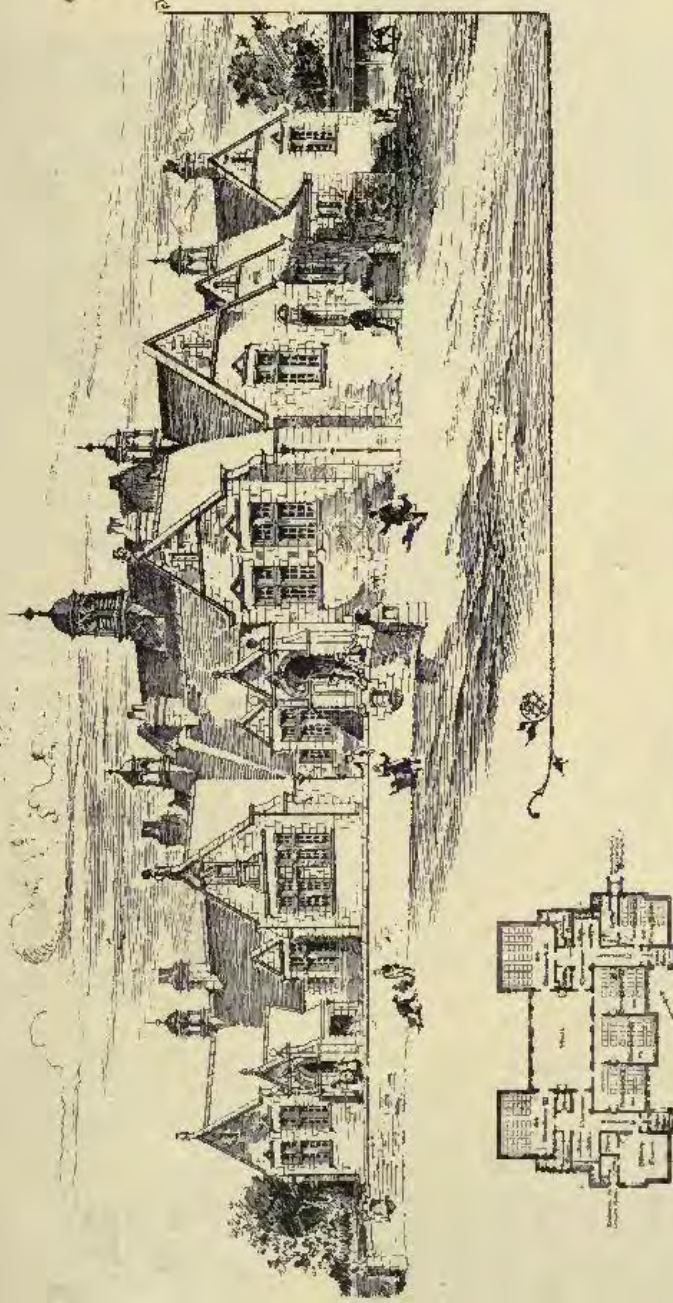

498. *New Senior School, West Calder, J. GRAHAM FAIRLEY, F.R.I.B.A., Architect.*

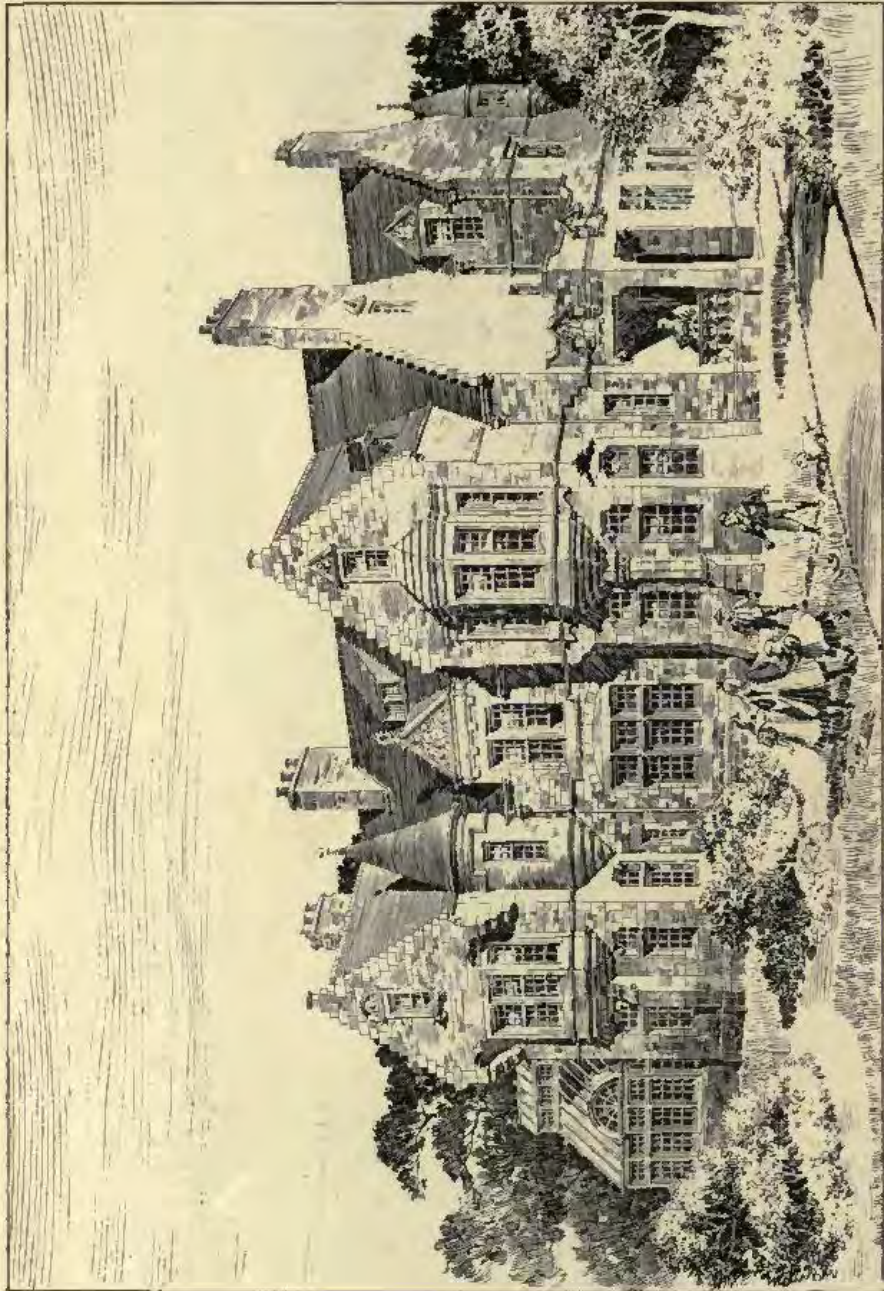

511. *Suburban Residence, Massachusetts, U.S.A., J. GRAHAM FAIRLEY, F.R.I.B.A., Architect.*

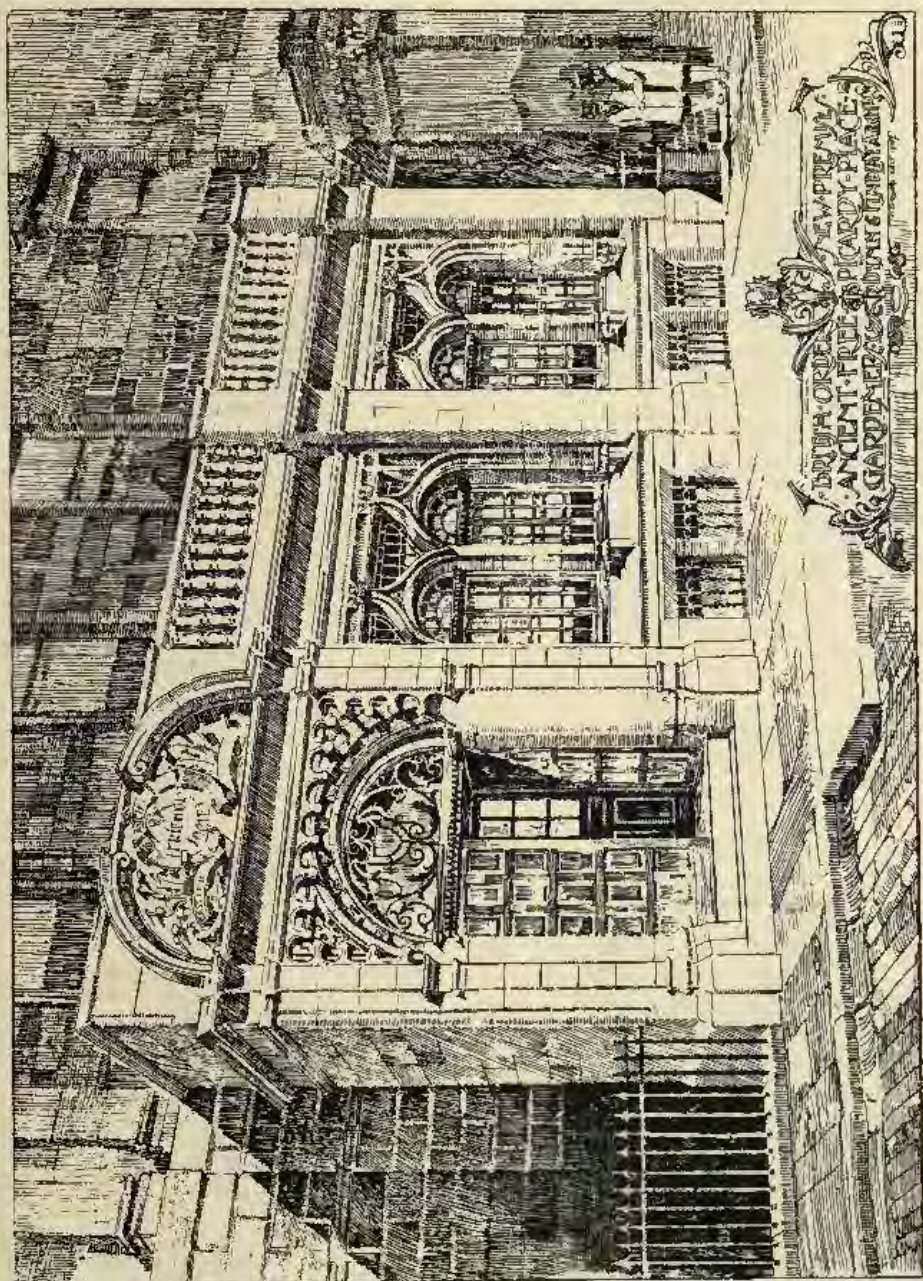

542. Premises in Picardy Place for the British Order of Ancient Free Gardeners, DUNN AND FINLAY, Architects.

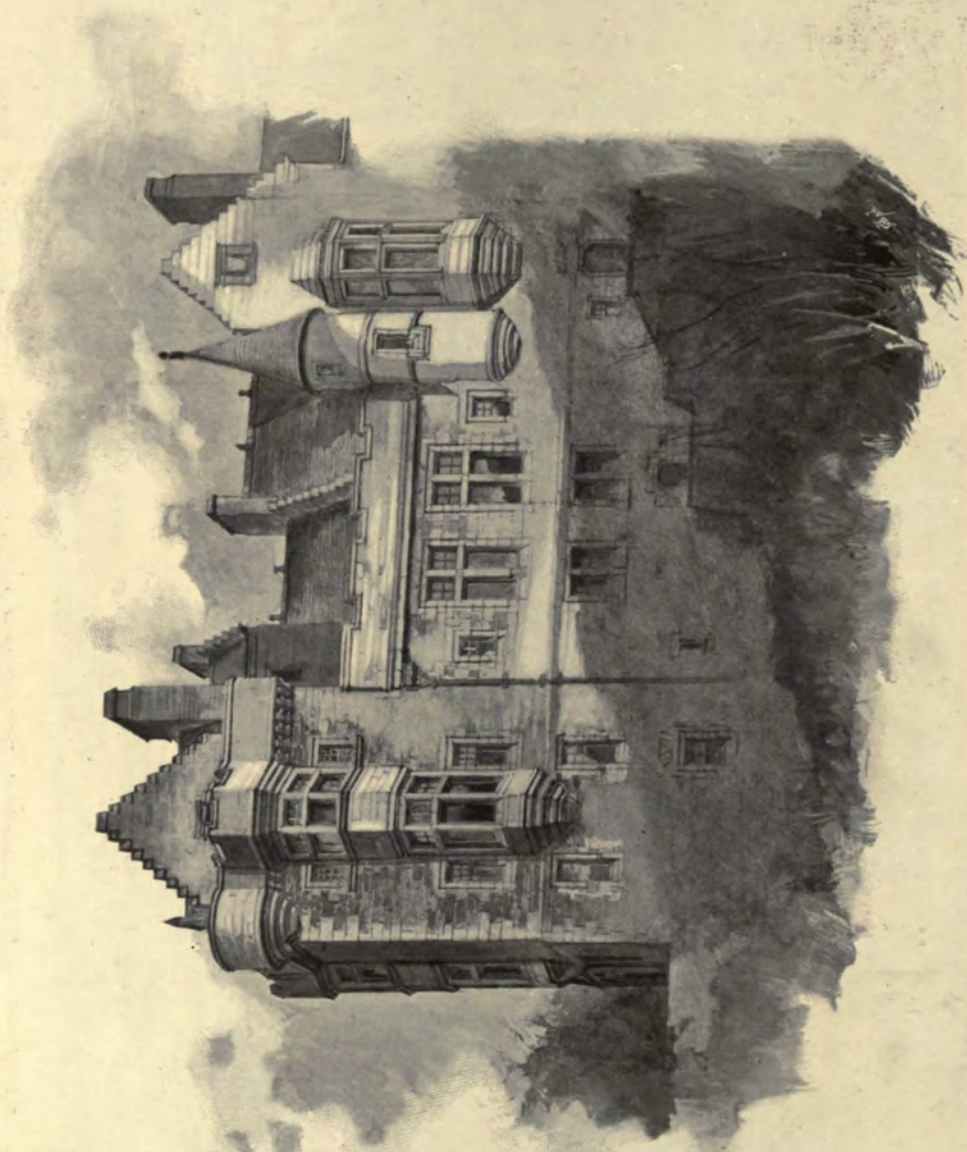

509. *Knocherry Castle, Core, New Additions for J. S. Templeton, Esq., W. LEIPER, R.S.A., Architect.*

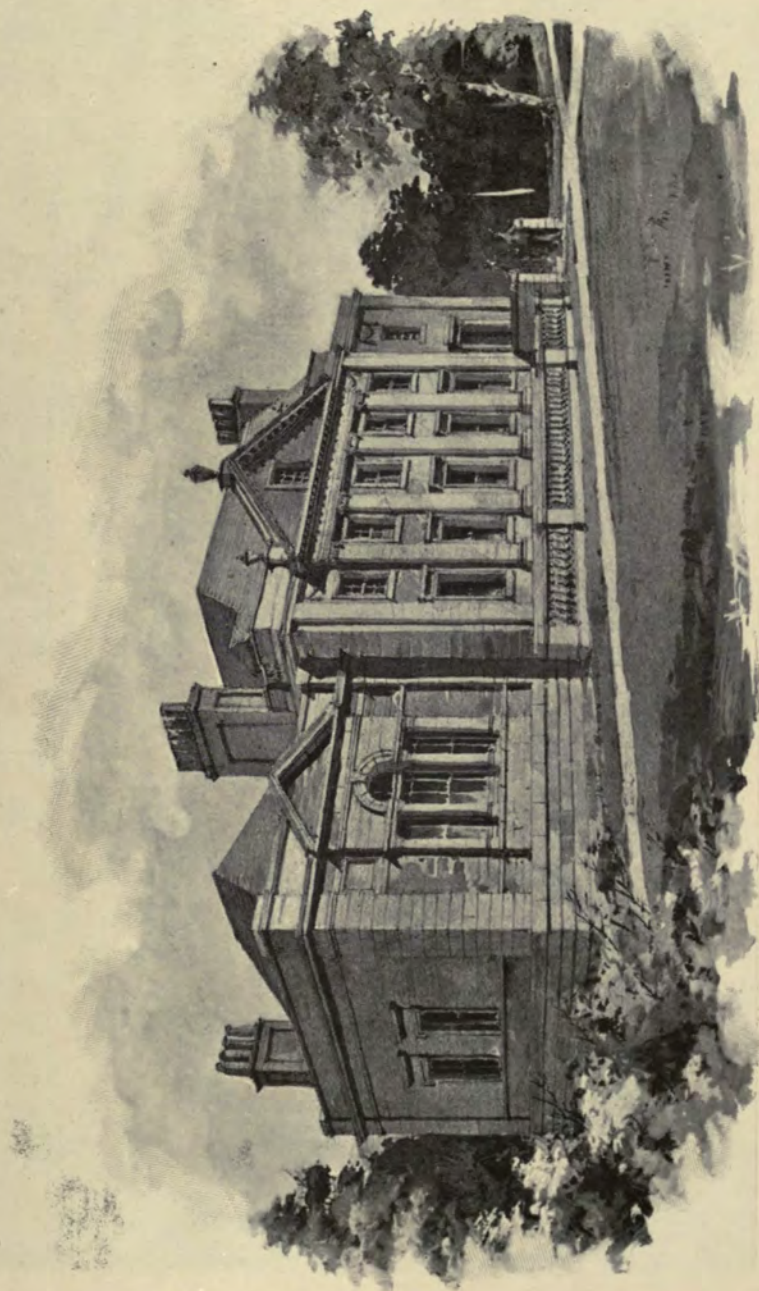

517. *Dunipace House, Larbert, Library Addition, HIPPOLYTE J. BLANC, R.S.A., Architect.*



519. *Auchamore House, Gigha, JOHN HONEYMAN, R.S.A., Architect.*
(For Plan, see p. 77.)

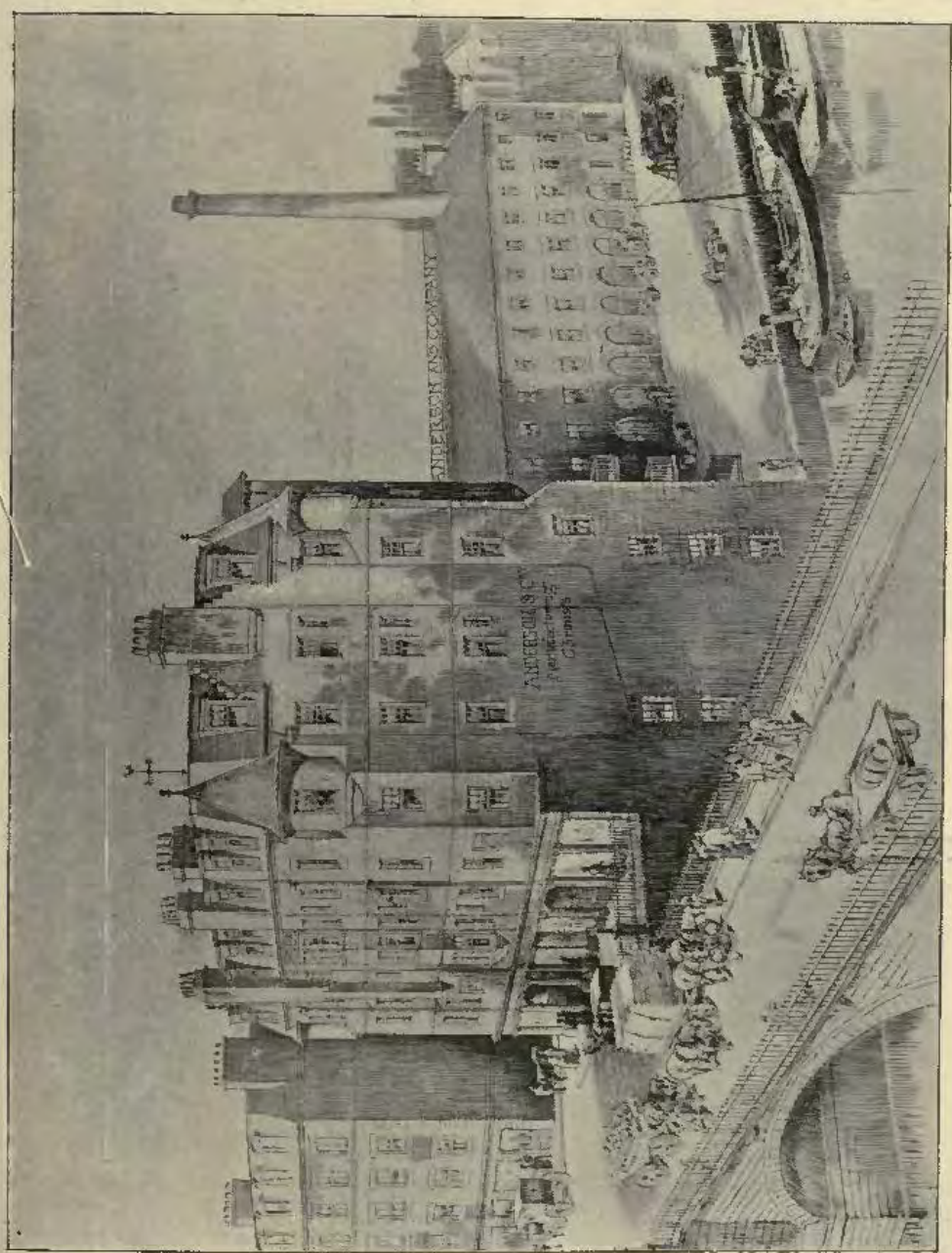

505. Tenement Houses and Business Premises, Junction Bridge, Leith, JAMES MUEWAN, Architect.
(For Plan, see p. 58.)

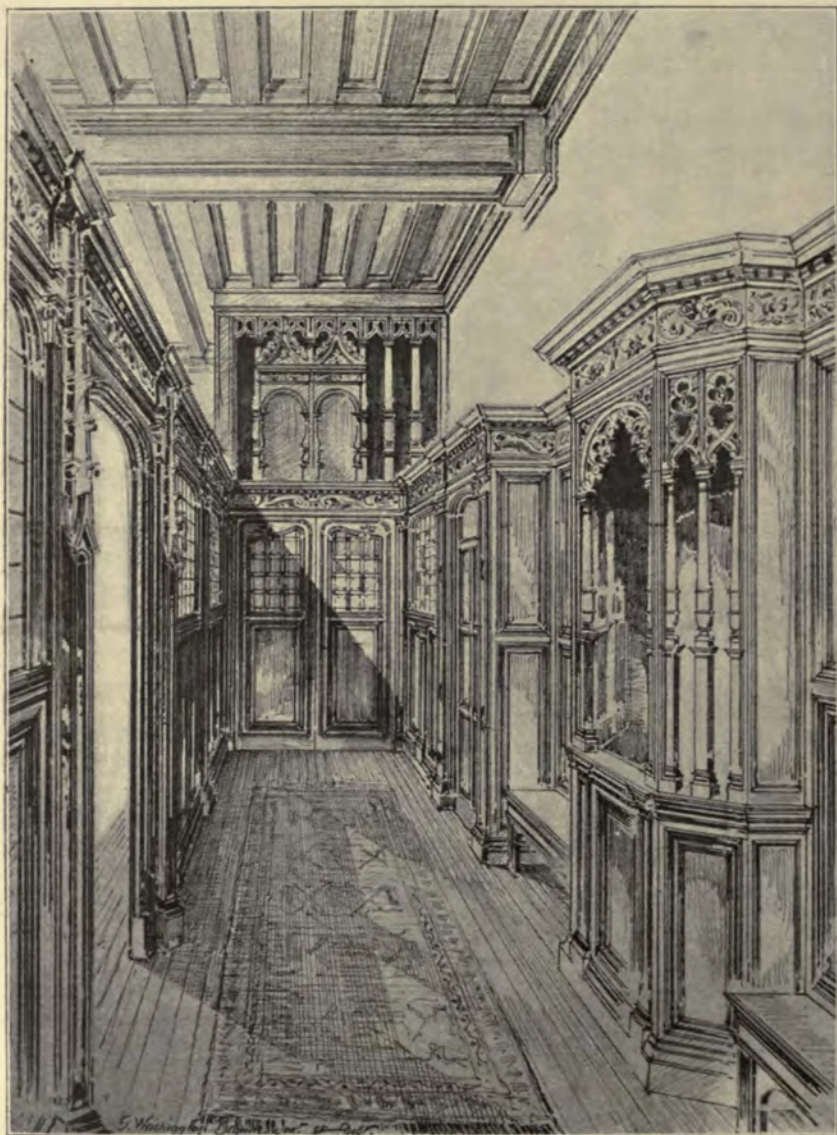

499. "Miss Cranston's," Glasgow, Sketch in Vestibule, G. WASHINGTON BROWNE, A.R.S.A.,
Architect.



ROTTMANN & CO

MANUFACTURERS OF JAPANESE
LEATHER PAPERS SPECIALISTS
IN ORIGINAL WALL & CEILING
DECORATIONS COMPLETE
EXHIBITS AT

TRADE MARK REGD

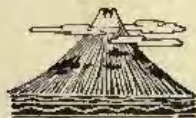

26 GARLICK HILL
(BEHIND MANSION HOUSE STATION)
QUEEN VICTORIA ST
LONDON. E.C.

ESTAB. 1882

TELEGRAMS SQUADRON LONDON

PERFECTION.

BY
ROYAL



LETTERS
PATENT.

SIMPLICITY.

PERFECTED SYSTEM OF

WOOD BLOCK FLOORING.

CHARTERIS & LONGLEY PATENTS.

Adopted by Her Majesty's Government, London School Board, and many
Leading Architects.

ABSOLUTELY IMMOVABLE,

*Except under our Special "B" System, which is the only one in the
market that allows for ready inspection of concealed pipes, &c., or renewal
of worn blocks in corridors, aisles, &c.,* **WITHOUT** *disturbing the remainder
of the flooring.*

1½-in. Deal Flooring, 6/- per yard super.

1½-in. Pitch Pine Flooring, 7/- per yard super.

[SPECIAL PRICES, SAMPLES, AND ESTIMATES POST FREE.]

OFFICES:

EARL ST., WESTMINSTER.

Telegrams—TROWELLED, LONDON.

WORKS:

PECKHAM & CRAWLEY,
SUSSEX.

Telegrams—LONGLEY, CRAWLEY.

THE GLASGOW INSTITUTE OF THE FINE ART
EXHIBITION, 1897.



266. *Design for Frieze*, J. DUDLEY FORSYTH, Artist.





267. *National Burns Memorial and Cottage Homes, Mauchline, WILLIAM FRASER, Architect.*
(For Plans, see p. 76.)

NATIONAL BURNS MEMORIAL AND COTTAGE HOMES MAUCHLINE
WILLIAM FRASER ARCHITECT

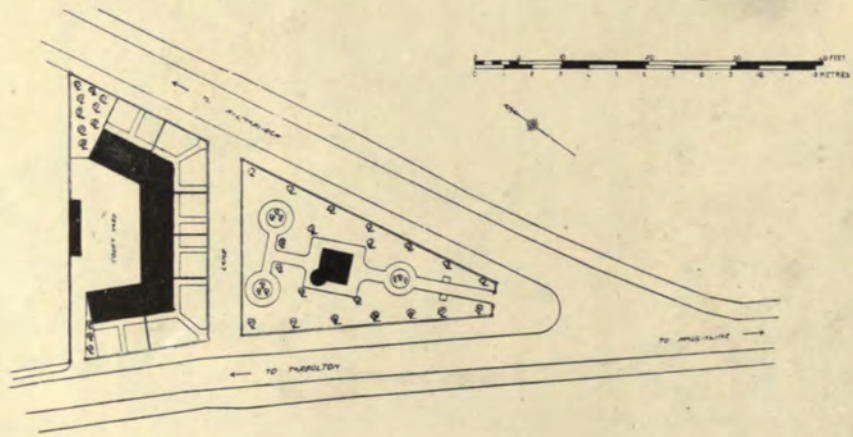
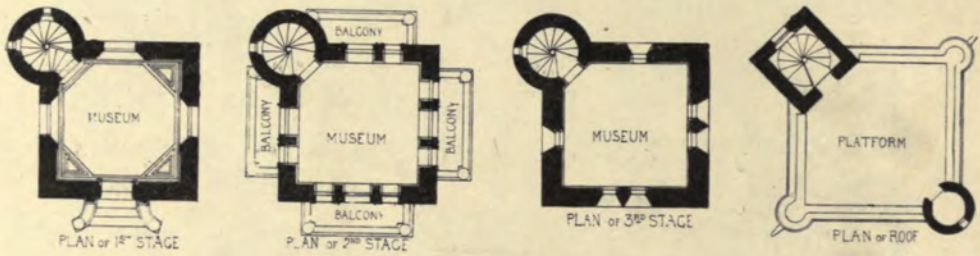
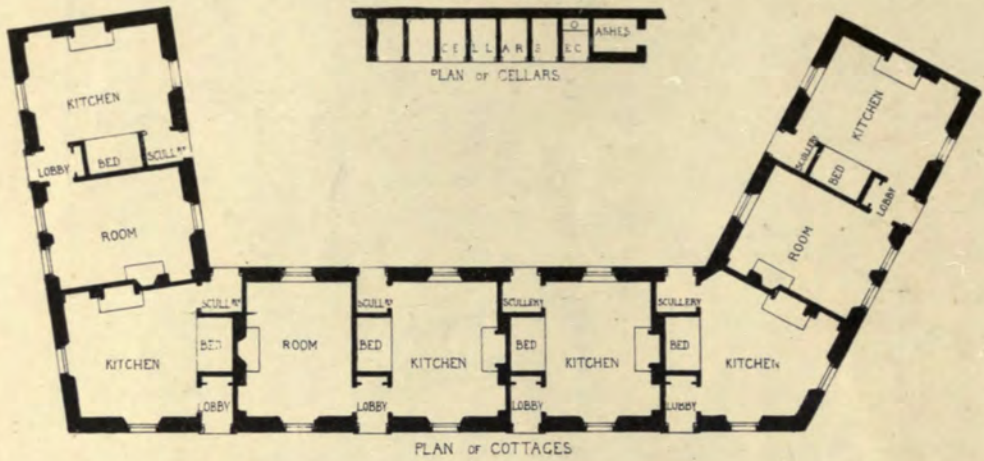

AUCHAMORE HOUSE, C18A
JOHN HONEYMAN, R.S.A. ARCHITECT

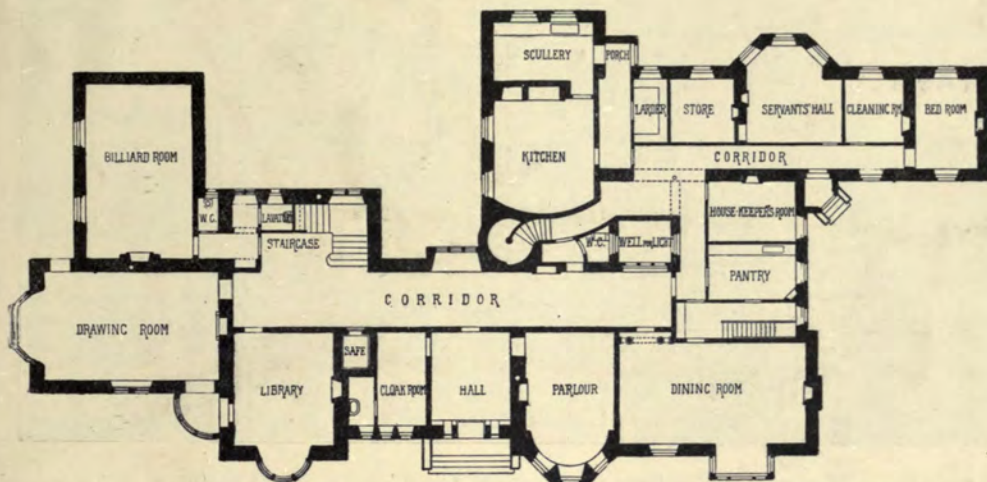

LESMAHACOW CHURCH HALLS
ALEX. N. PATERSON, M.A. ARCHT

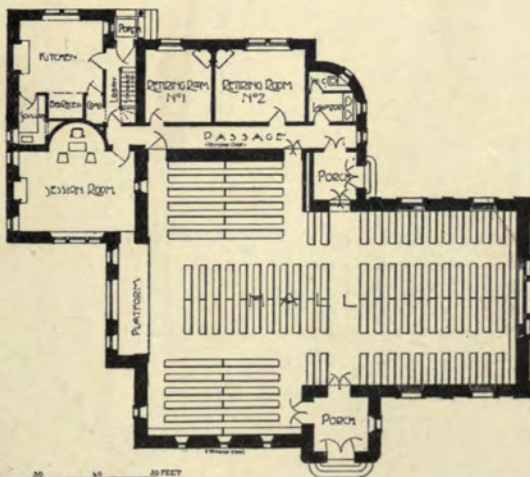

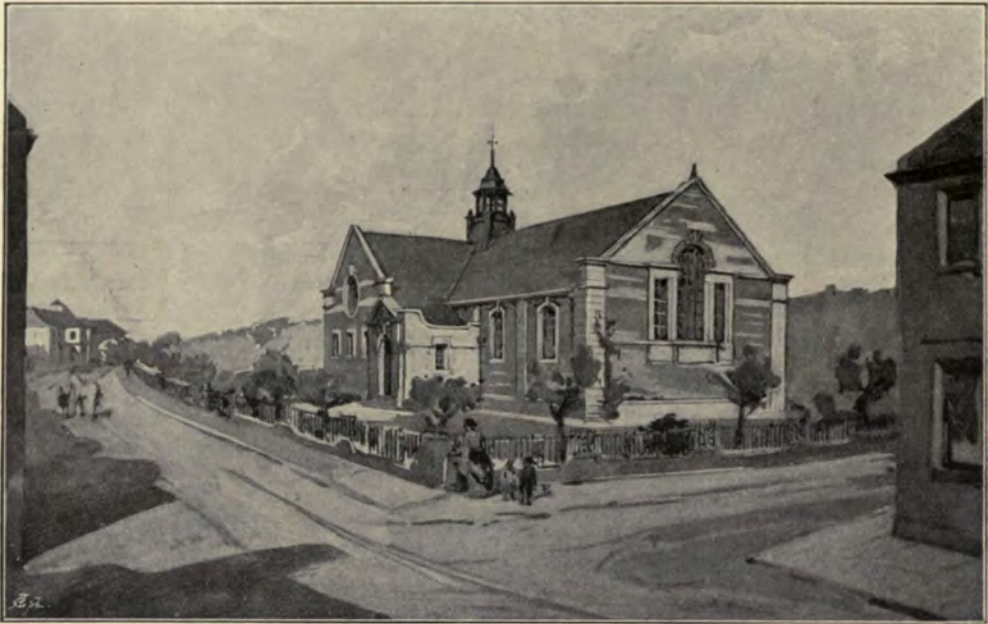

269. *Lesmahagow Parish Church, New Halls, Sessions House, ALEXANDER N. PATERSON, M.A., Architect.*
(For Plan, see p. 77.)



View in Library Deck House in S. Y. "Margarita," T. L. WATSON, F.R.I.B.A., Architect.



316. *Red House, Milliken Park, C. DAVIDSON, Architect.*
(For Plans, see p. 80.)

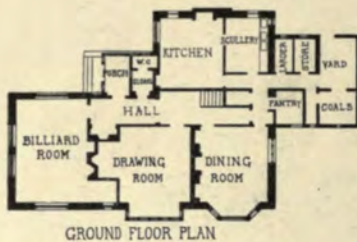

GROUND FLOOR PLAN

HOUSE AT MILLIKEN PARK
CHAS DAVIDSON ARCHITECT

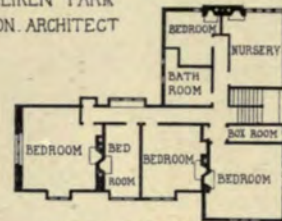

FIRST FLOOR PLAN

MANSION-HOUSE DUMFRIESHIRE
JOHN A CAMPBELL ARCHITECT

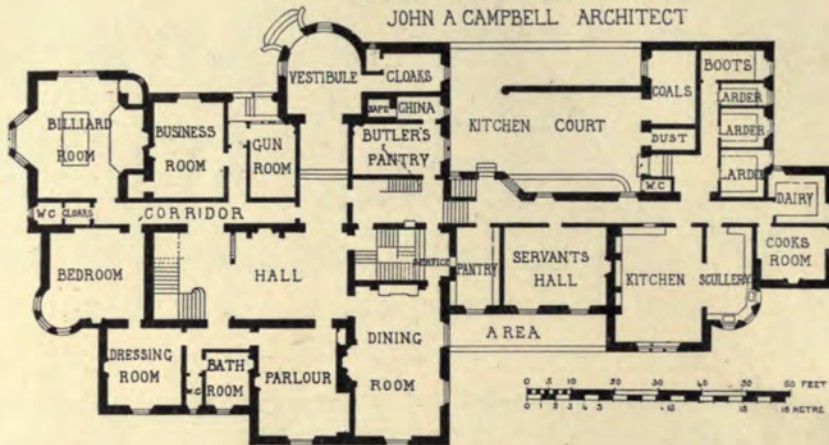

GROUND FLOOR PLAN

THORNIEBANK PUBLIC SCHOOL
W G ROWAN IA ARCHITECT

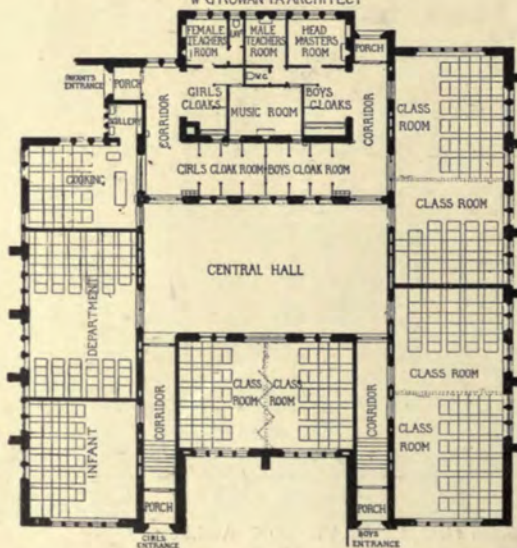

ADDITION TO THE SAVOY HOTEL
T.E. COLLICUT FRIBA ARCHITECT

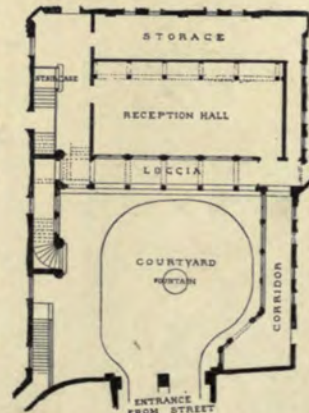

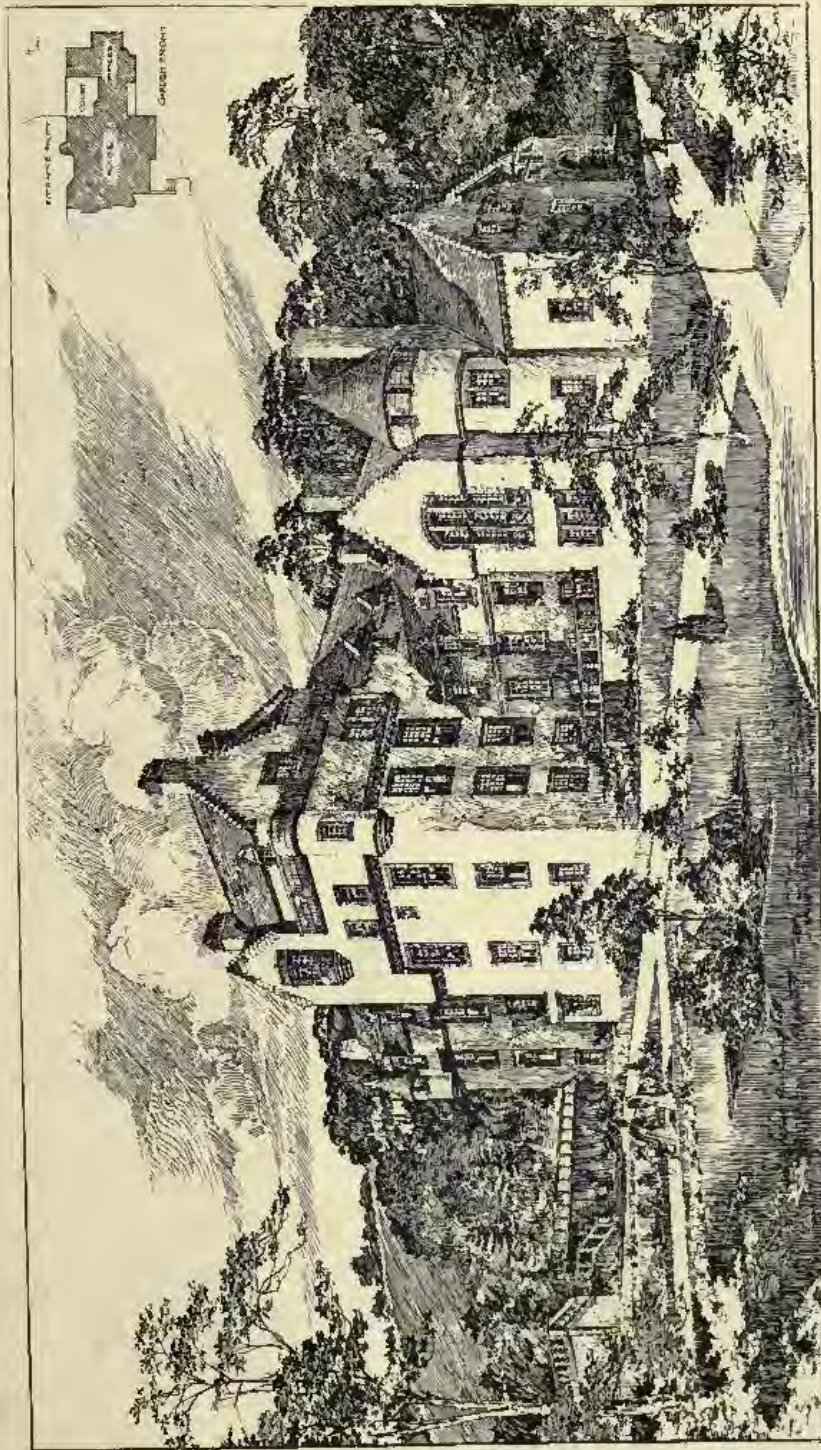

314. *Mansion-House, Dumfriesshire, JOHN A. CAMPBELL, Architect.*
(For Plan, see p. 80.)

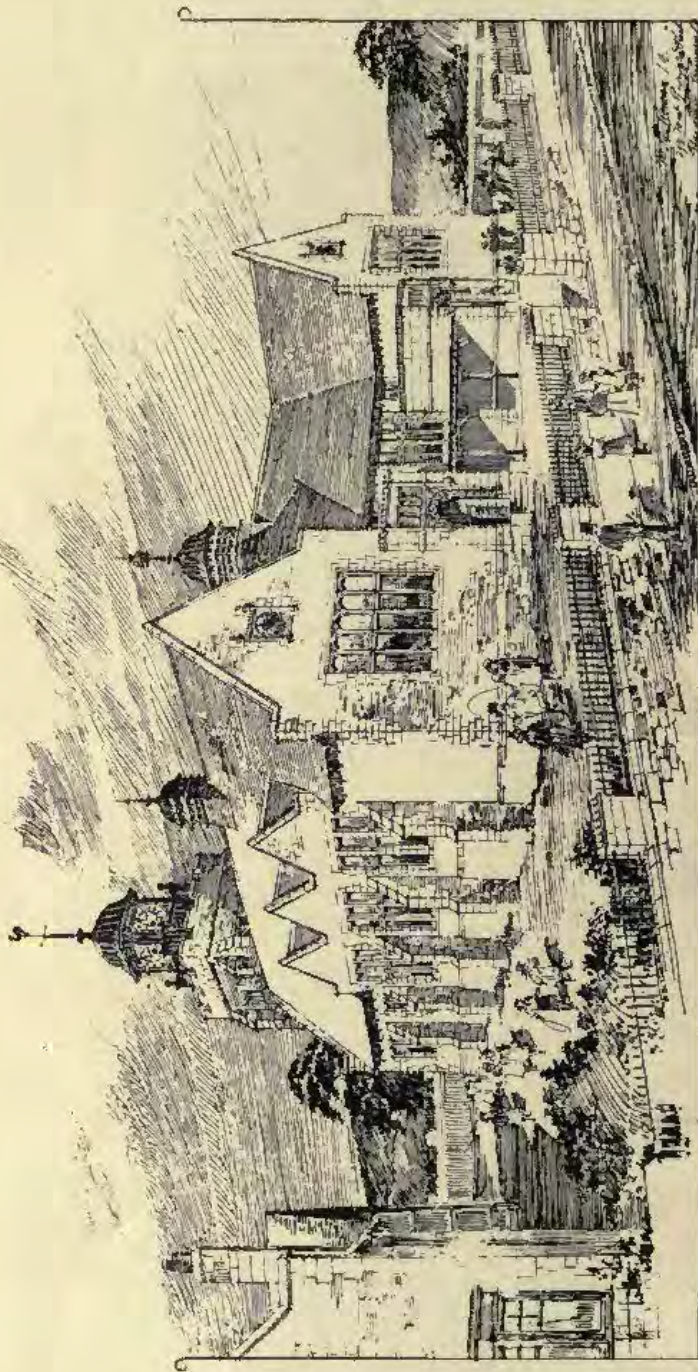

302. *Thornfieldbank Public School, W. G. ROWAN, I.A., Architect.*
(For Plan, see p. 80.)

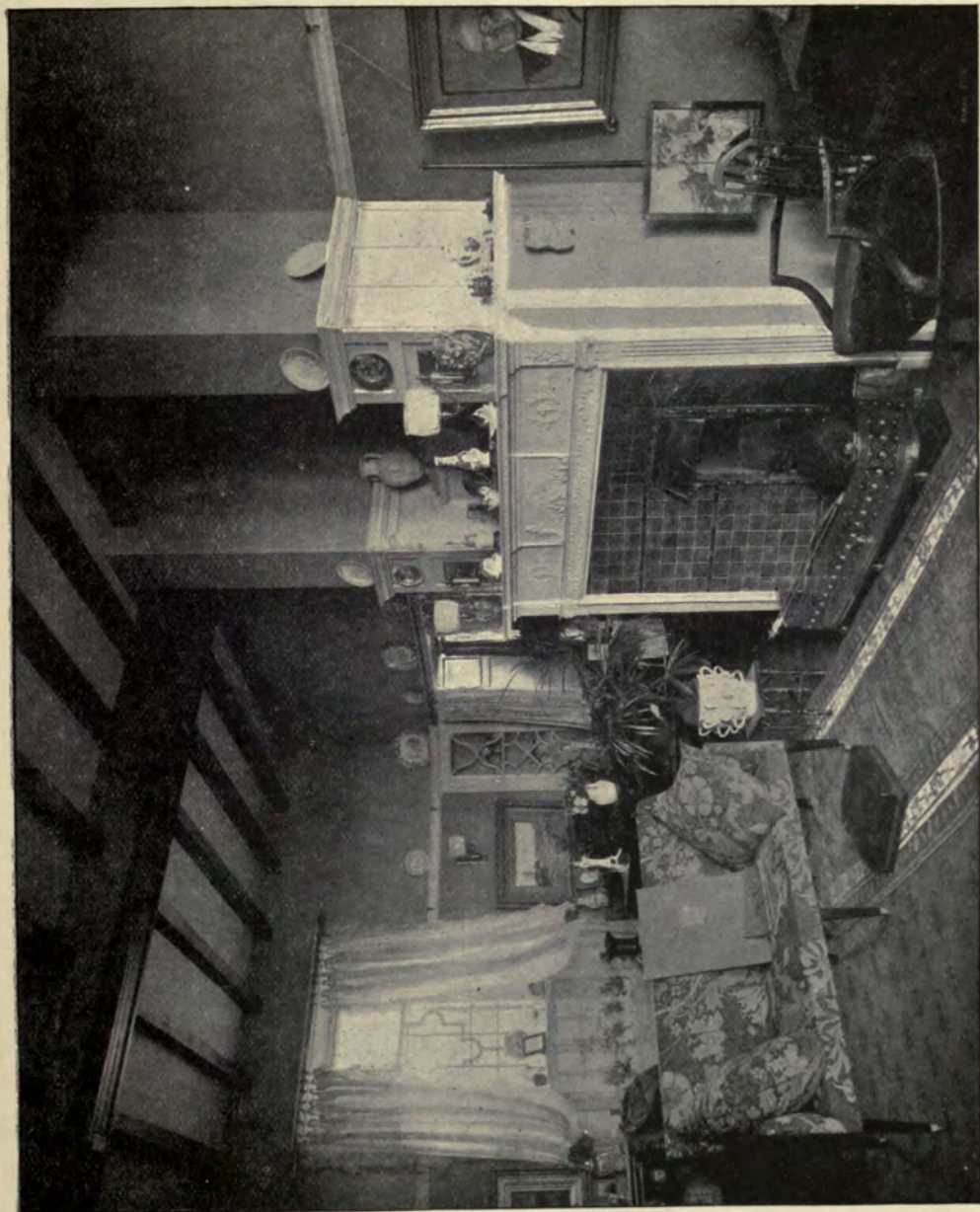

321. *Drawing Room, Savoy Croft, Ayr, JAMES A. MORRIS, F.R.I.B.A., Architect.*

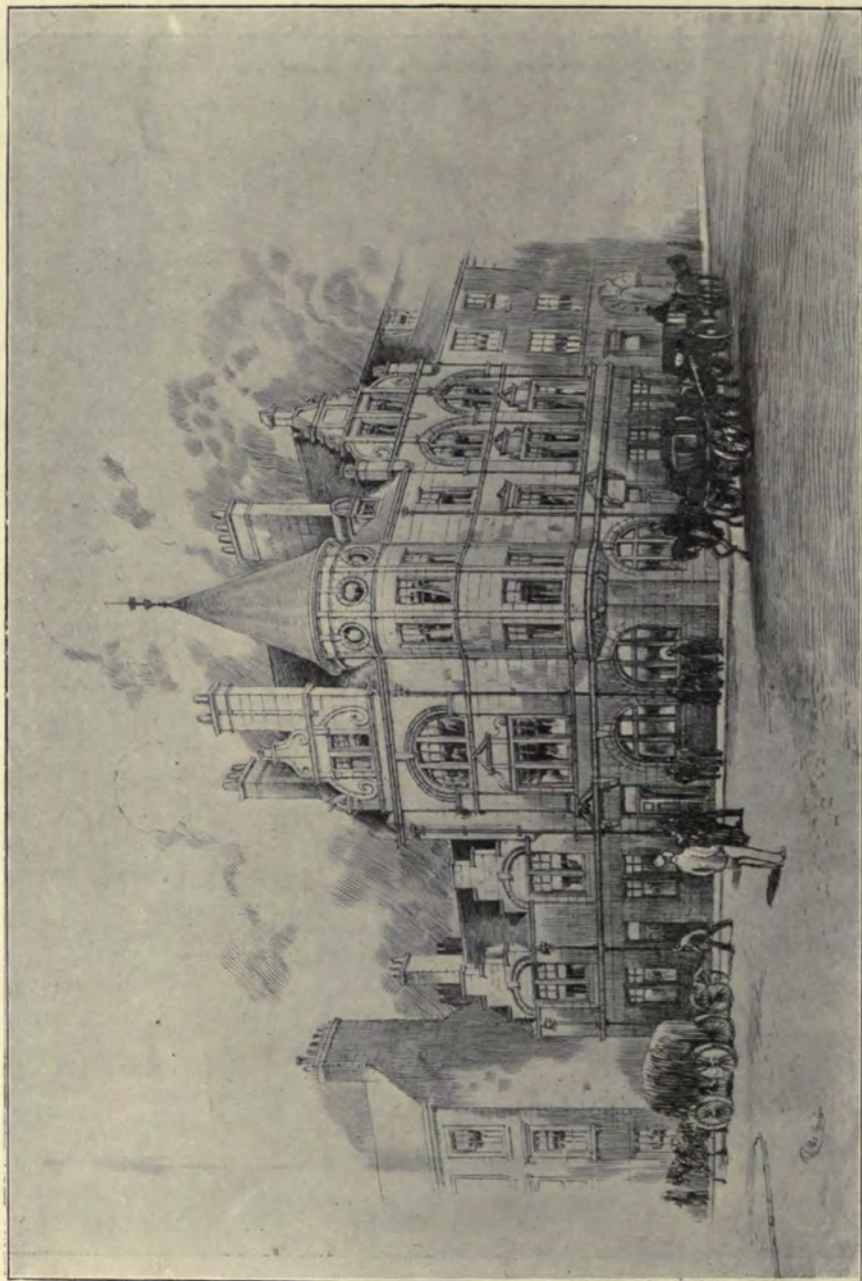

294. "Daily Express" Office Buildings, Paisley, C. DAVIDSON, Architect.

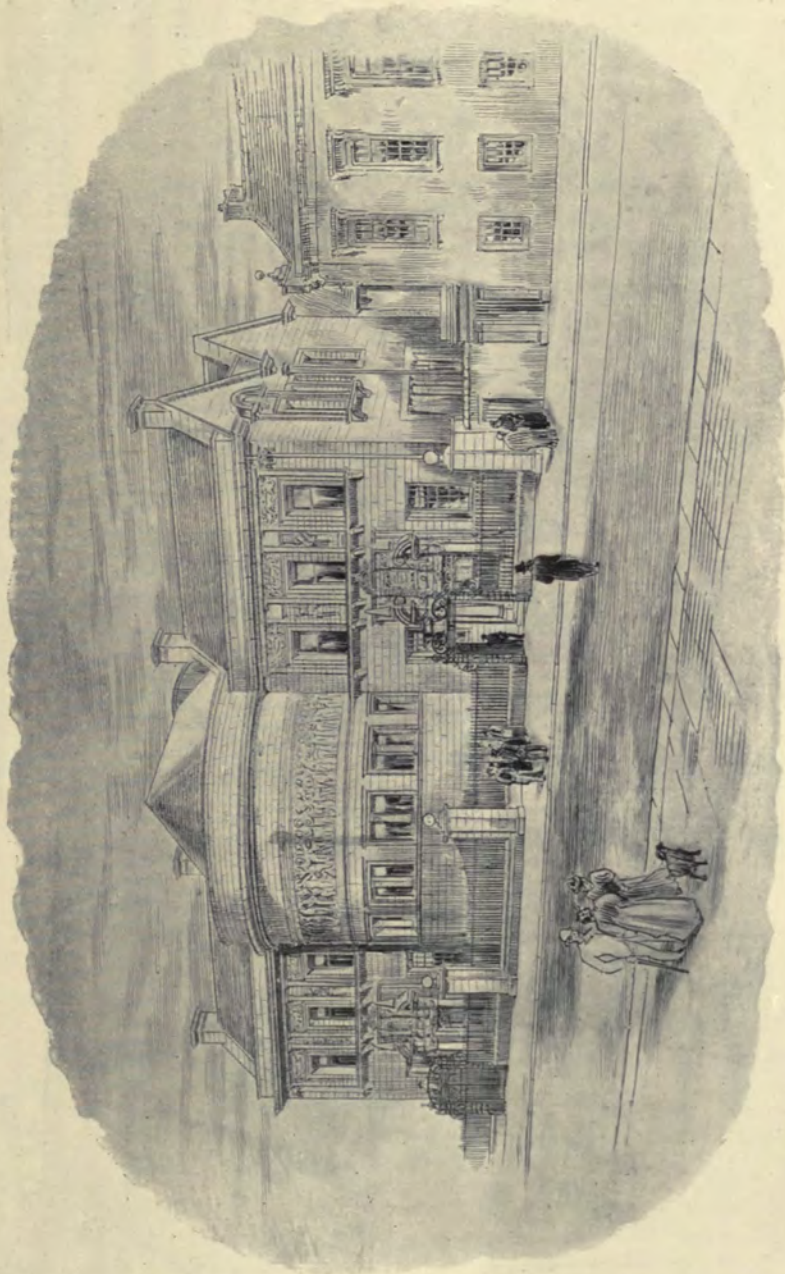

322. *Design for Paisley Technical School*, JOHN HONEYMAN AND KEPPIE, Architects.

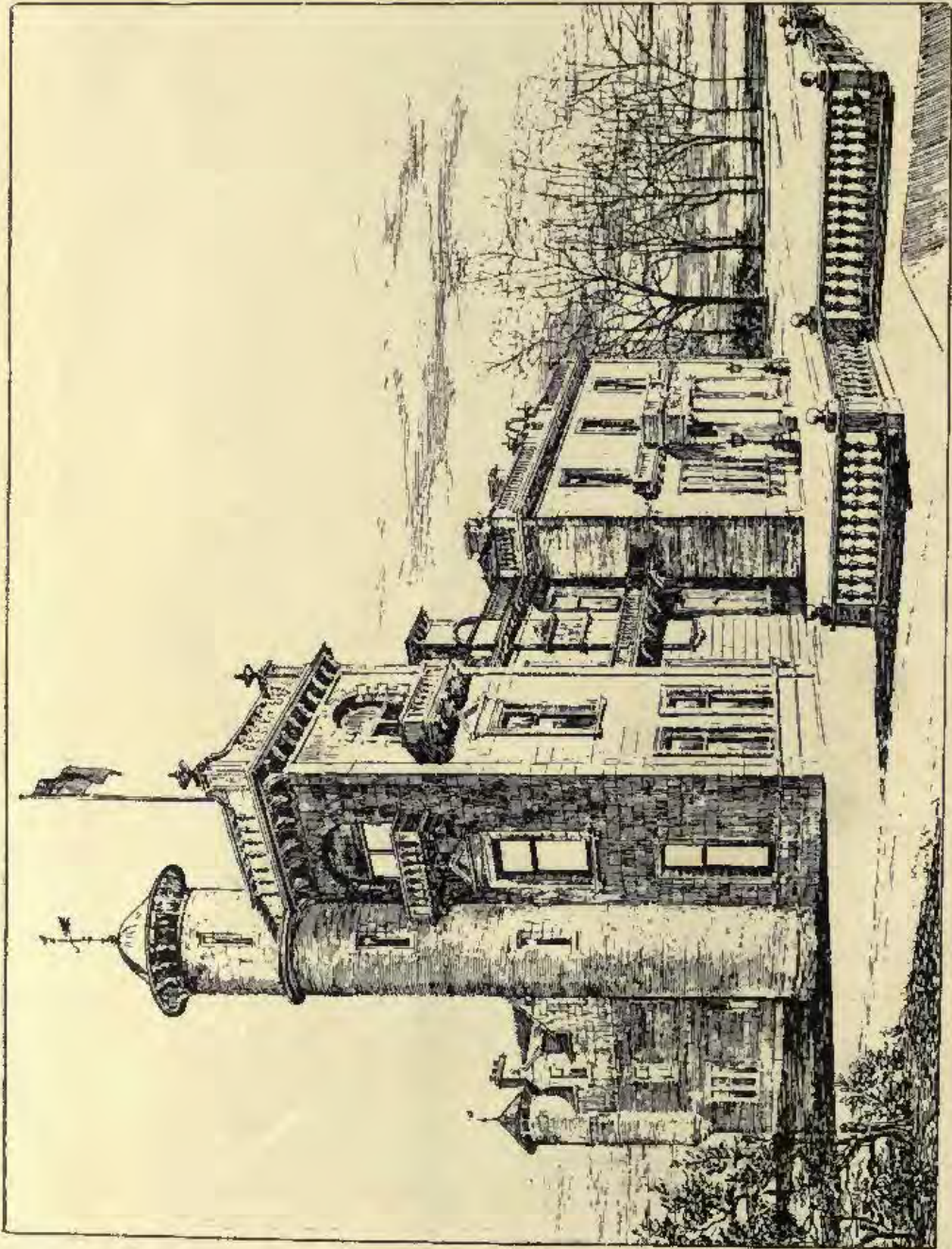

303. *Additions to Uddston House, Hamilton, GAVIN PATERSON, Architect.*

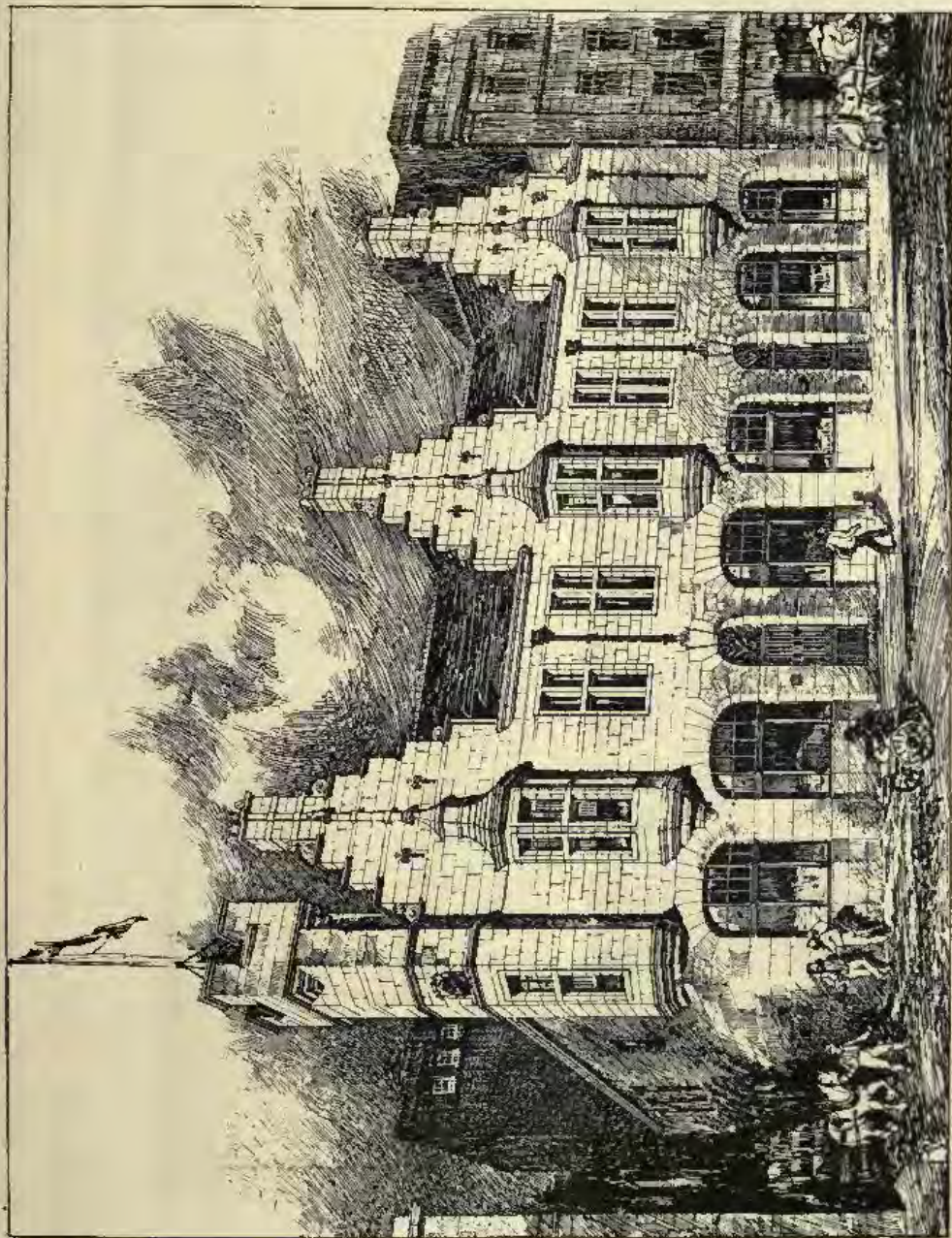

301. Offices, York Street, Glasgow, W. F. M'GIBBON, Architect.

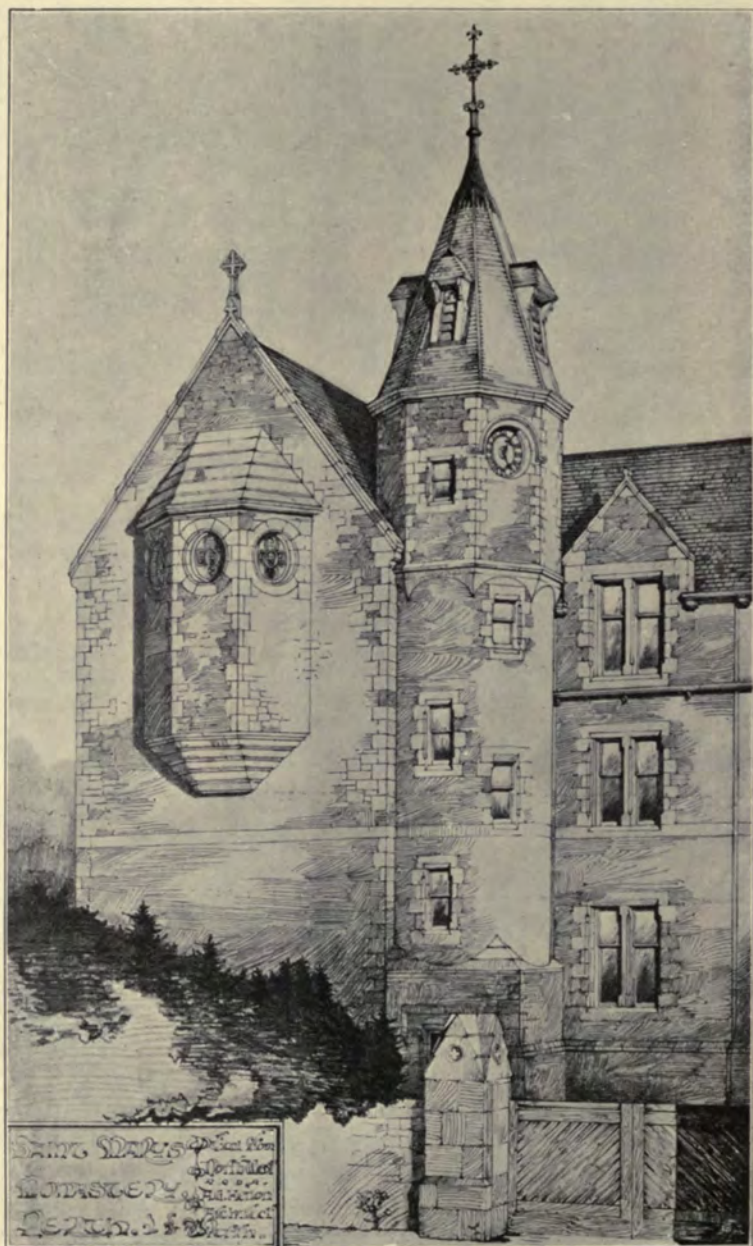

St. Mary's Monastery, Perth, View from N. W., A. G. HEITON, Architect.
 (For Plan, see p. 58.)



283. *Parish Church, Arbroath, Chancel*, JOHN JAMES BURNET, A.R.S.A., Architect.
(For Exterior View, see Vol. VII., p. 57.)

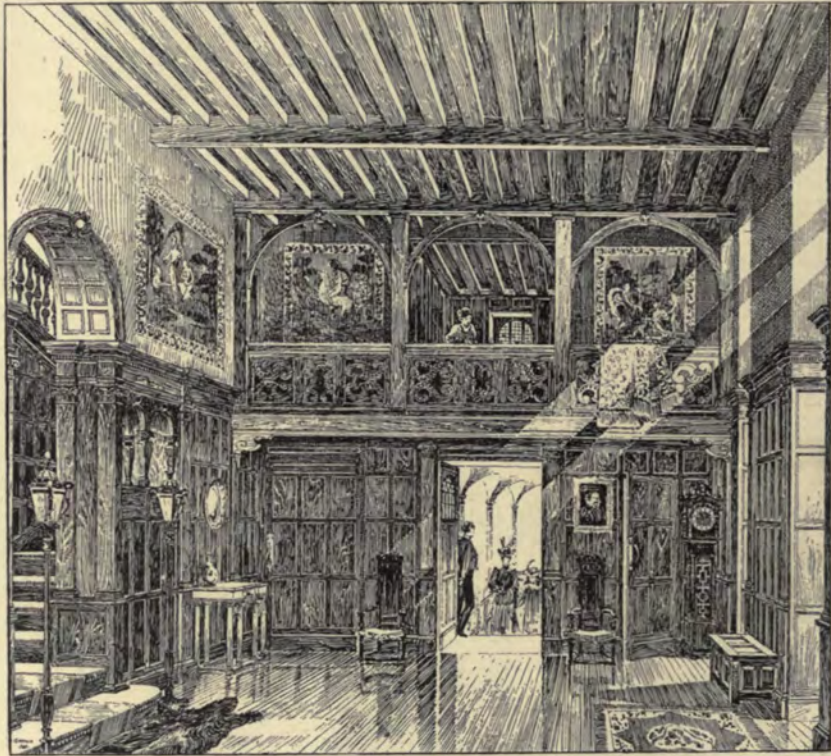

291. *The Hall, Kincardine House, Deeside, N.B., NIVEN AND WIGGLESWORTH, Architects.*
(For Perspective View, see Vol. vii., p. 79.)

SCULPTURES

1897¹



1996. *Memorial Relief to the late Canon Guy, D.D.*, W. GOSCOMBE JOHN, Sculptor.



1945. *Sloth-relief. For the Town Hall, Oxford.*
 FREDERICK E. E. SCHENCK, Sculptor.



1947. *Industry-relief. For the Town Hall, Oxford.*



2007. *Robert Burns (Statuette, Bronze)*, F. J. WILLIAMSON,
Sculptor.



1944. *Mercury (Bust, Marble)*,
MARY POWNALL, Sculptor.



1948. "Thirteen" (*Bust of a Girl, Marble*),
MERYN LAWRENCE, Sculptor.



1978. *A Valkyrie (Head, Bronze)*,
ANDREA C. LUCCHESI, Sculptor.



2073. "A Maid so Young" (Bust, Bronze),
W. GOSCOMBE JOHN, Sculptor.



1974. *The Age of Innocence* (Bust, Bronze),
ALFRED DRURY, Sculptor.



2032. *Karl the Martyr (Statuette)*,
FRANK FISHER, Sculptor.



2051. *The Reaper (Statuette, Bronze)*,
BENJAMIN LLOYD, Sculptor.



1965. *Children bringing Lilies to the Holy Child (Relief)*, E. M. ROPE, Sculptor.



2056. *Hero and Leander (Relief)*, FREDERICK THOMAS, Sculptor.



1995. *Death of the First-born (Relief, Bronze)*, ARTHUR G. WALKER, Sculptor.



2012. *Victory (Statuette, Bronze).*



1950. *Isis (Statue).*

ADA FREEMAN GELL, Sculptor.

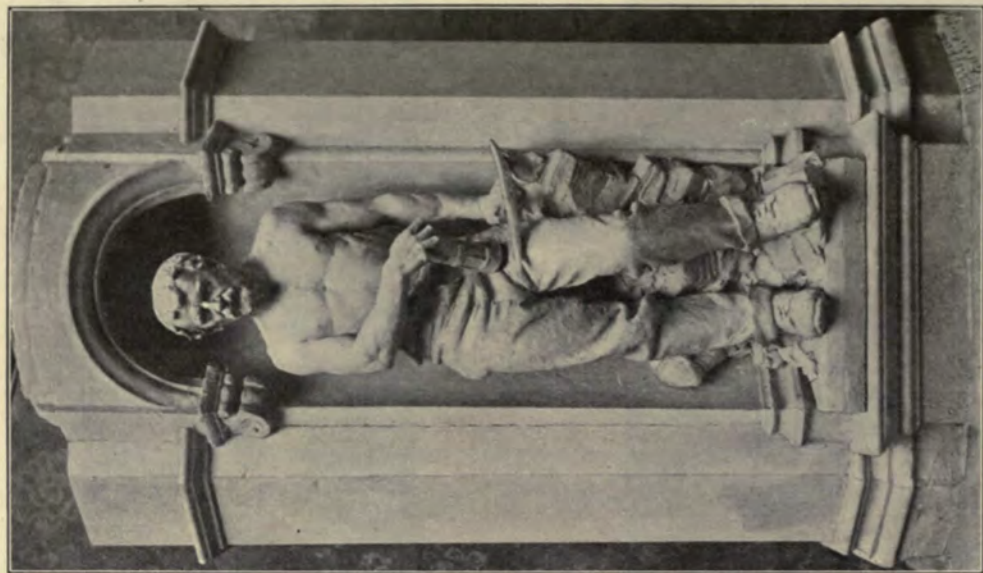

366. *Model of Statue "Mining."*
Two of a Series representing the Industries, at present being executed for the New County Council Offices, Wakefield,
 W. BIRNIE RHIND, A.R.S.A., Sculptor.

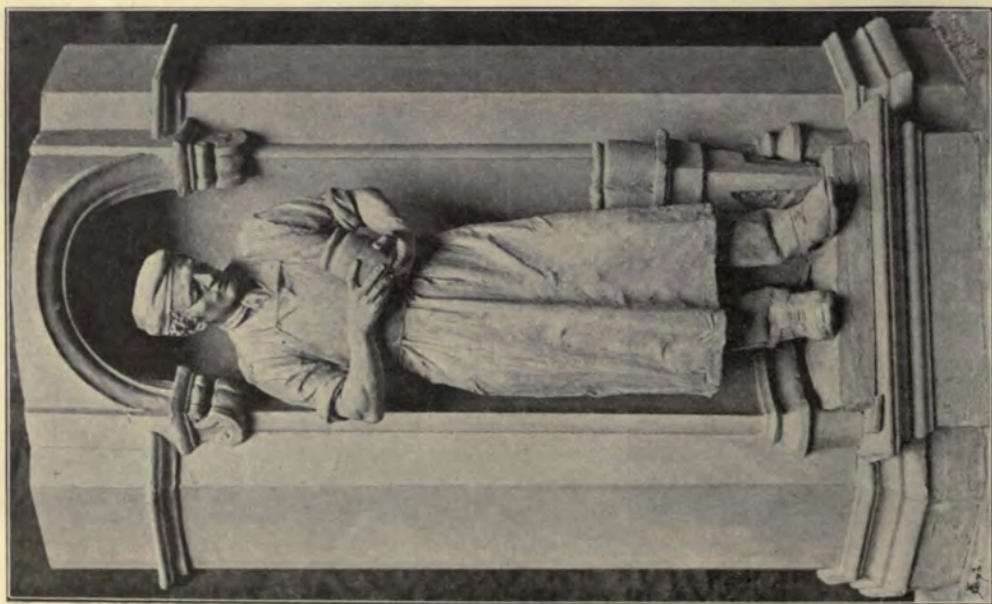

Model of Statue "Pottery."
Two of a Series representing the Industries, at present being executed for the New County Council Offices, Wakefield,
 W. BIRNIE RHIND, A.R.S.A., Sculptor.

R.S.A. Ex., 1897.

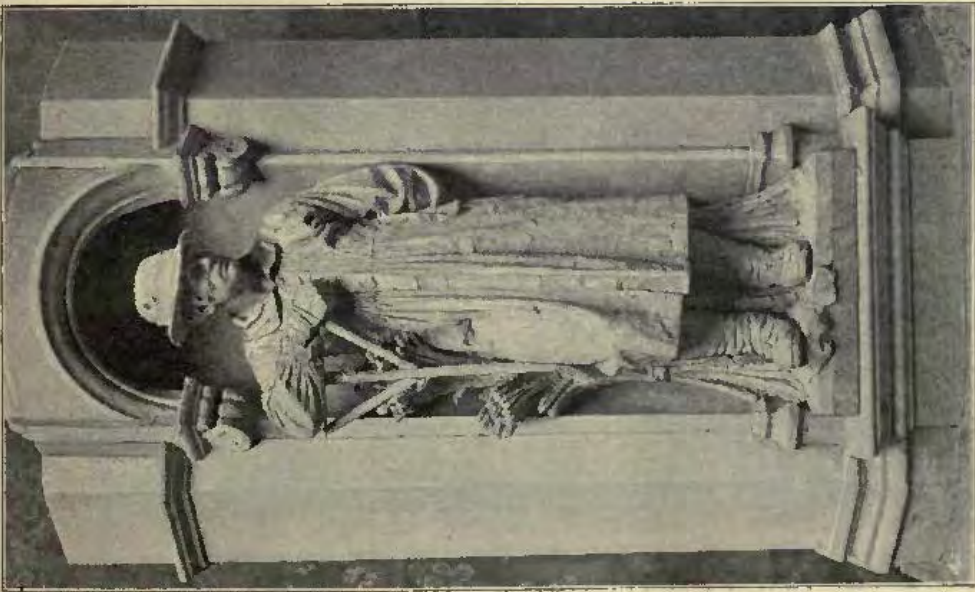

364. Model of Statue "Agriculture,"

Two of a Series representing the Industries, at present being executed for the New County Council Offices, Wakefield,
W. BIRNIE RHIND, A.R.S.A., Sculptor.

R.S.A. Ex., 1897.



Model of Statue "Iron Moulding."



2672. *Monument Élevé à la Mémoire des Soldats français à Madagascar,*
ERNEST BARRIAS, Membre de l'Institut, Sculptor.
Paris Salon, 1897.



3441. *Monument de Guy de Maupassant, pour le Parc Monceau (Statue, Marbre),*
RAOUL C. VERLET, Sculptor.

Paris Salon, 1897.



2925. *Psyché exposée sur le Rocher*, F. FAIVRE,
Sculptor.

Paris Salon, 1897.



3202. *Tombéau de Mme. Carvalho*,
A. MERCIÉ, Sculptor.

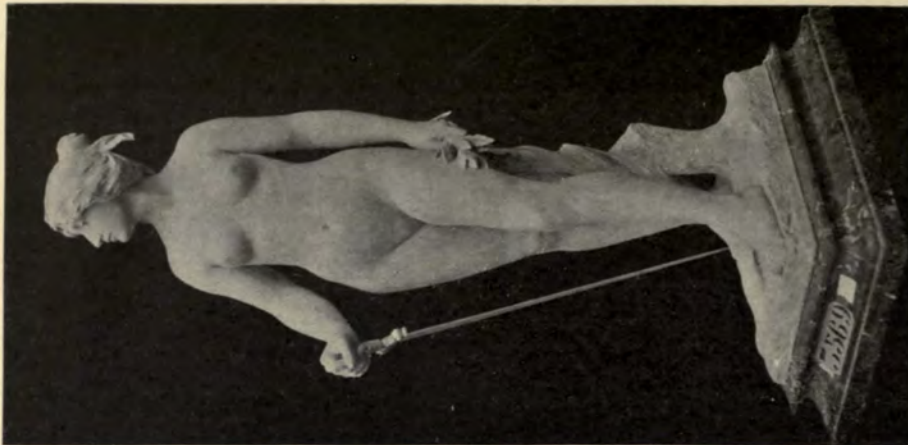

3569. *Victoire*, F. M. CHARPENTIER,
Sculptor.



2683. *La Numismatique (Appartient à l'Etat)*,
JUST BECQUET, Sculptor.
Paris Salon, 1897.



2837. *Rêve de Printemps*,
MME. M. J. CRANNEY-
FRANCESCHI, Sculptor.



2674. *Grains de Beauté*, V. A. BASTET,
Sculptor.



2804. *Etoile filante* (Statue, *Marbre*), F. M. CHARPENTIER, Sculptor.
Paris Salon, 1897.

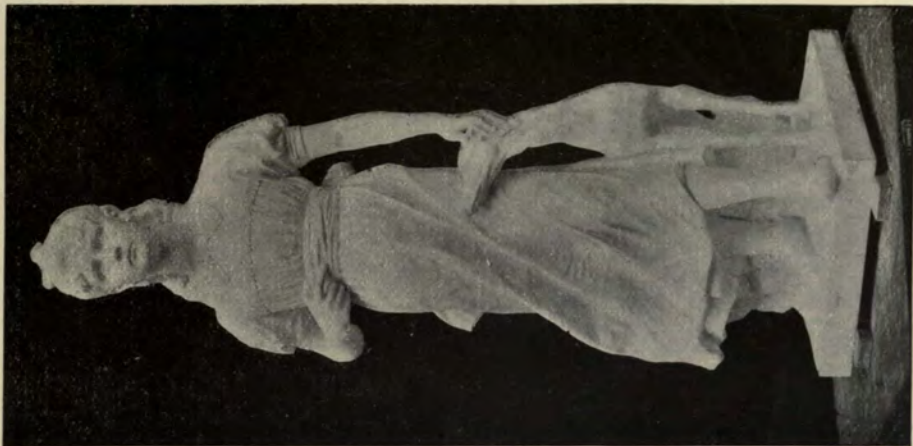

2738. *Portrait de Mlle. Mongini,*
A. BOUCHER, Sculptor.



2709. *L'Apôtre des Indes (Destiné à la basilique
de Montmartre),* A. BESQUEUT, Sculptor.



2739. *Aux Champs,*
A. BOUCHER, Sculptor.
Paris Salon, 1897.



2955. *Homme de l'Age de la Pierre, bas-relief, plâtre (Commandé par la Direction des Beaux-Arts, pour le Muséum),*
EMMANUEL FREMIET, Membre de l'Institut, Sculptor.

Paris Salon, 1897.

ARCHITECTURAL REVIEW

1897¹

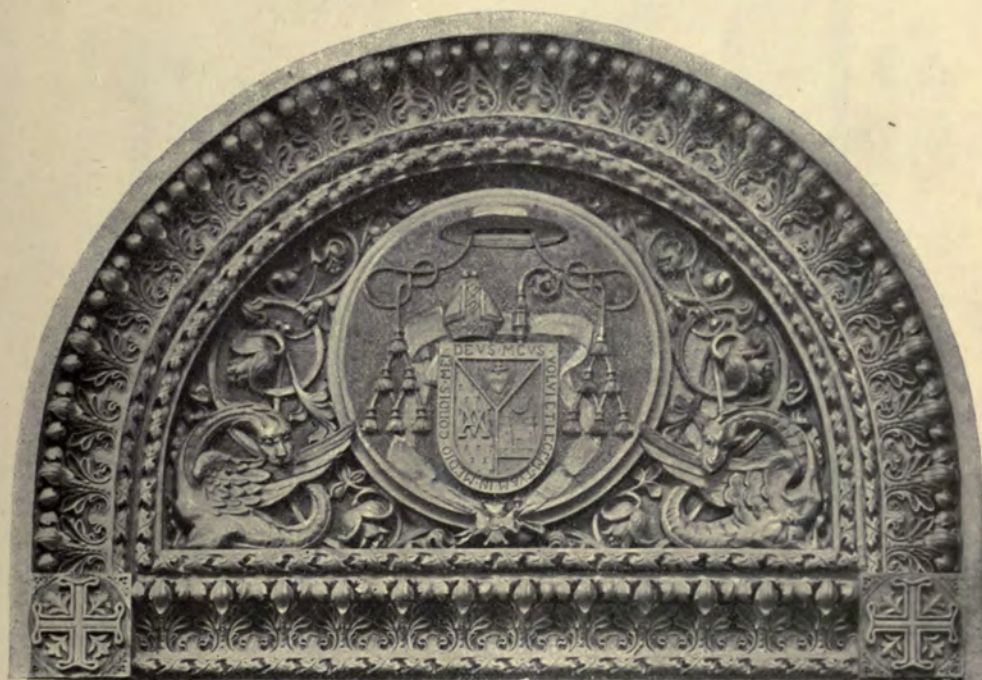

*Commemorative Tablet to the Bishop of Solsona, IGNACIO ROMANÁ, Architect.
FREDERICO MASRIERA, Brass Founder, Barcelona.*

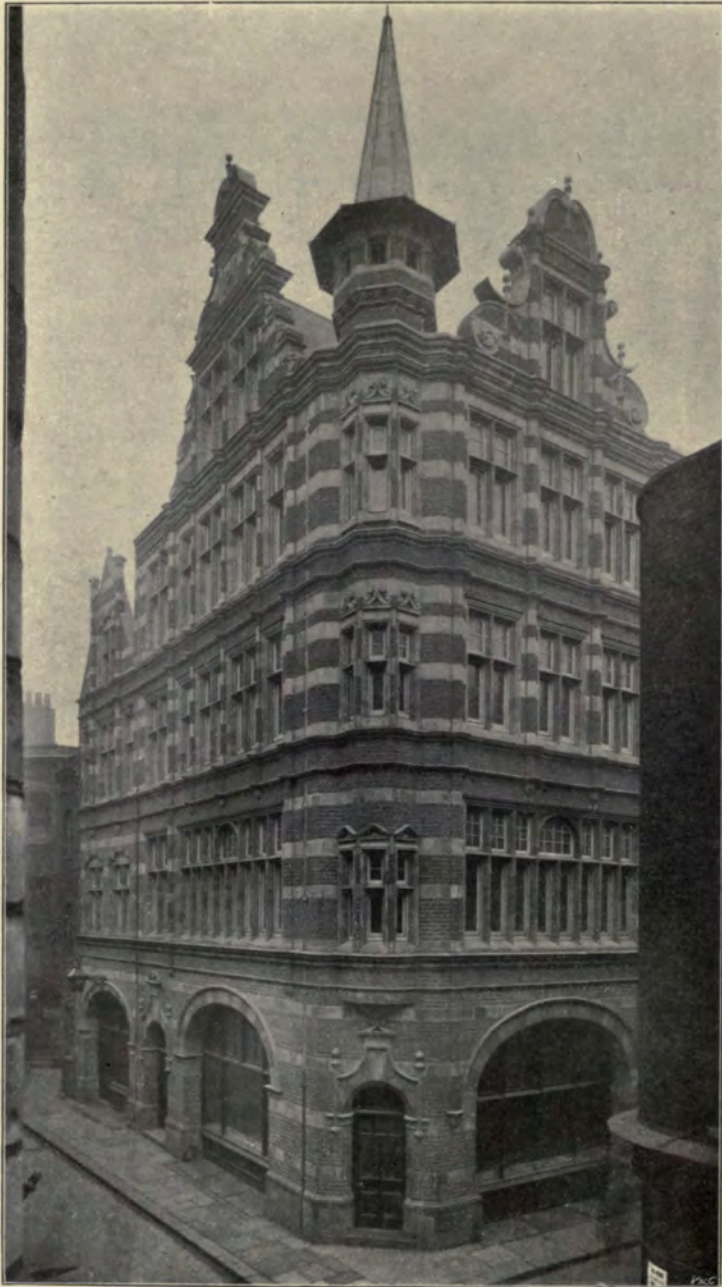

New Business Premises in Fetter Lane, E.C., JAMES F. C. BELL, Architect.
Terra-Cotta—Clark and Rea, Ltd., Wilderness Works, Wrexham.



Doctor's Residence, Collins Street, Melbourne, NAHUM BARNET, Architect, Melbourne.

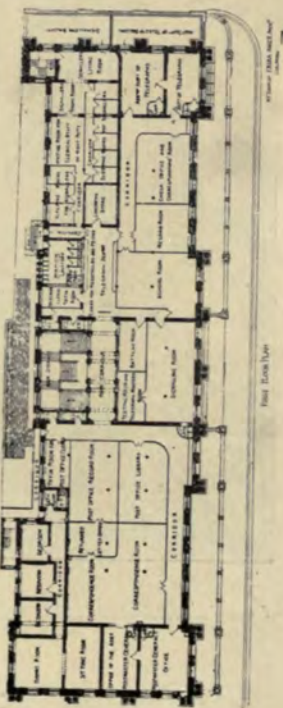
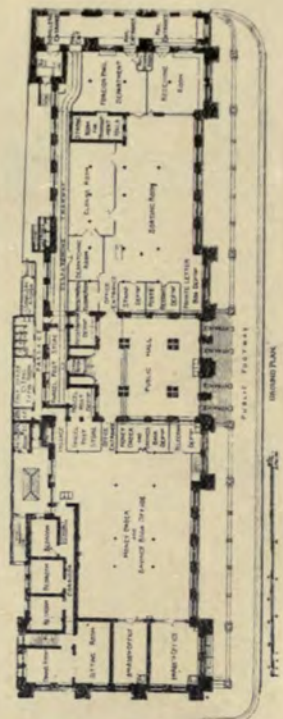
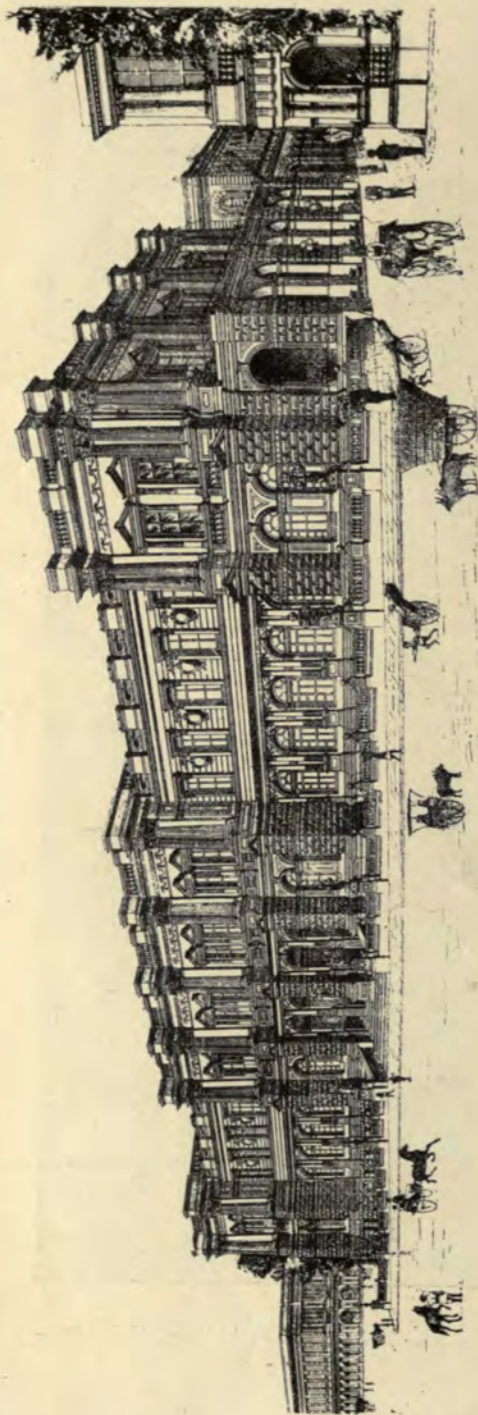

New General Post Office, Colombo, Ceylon, R. K. MacBRIDE, M.I.C.E., C.M.G., Director of Public Works; H. F. TOMALLIN, F.R.I.B.A., Architect.

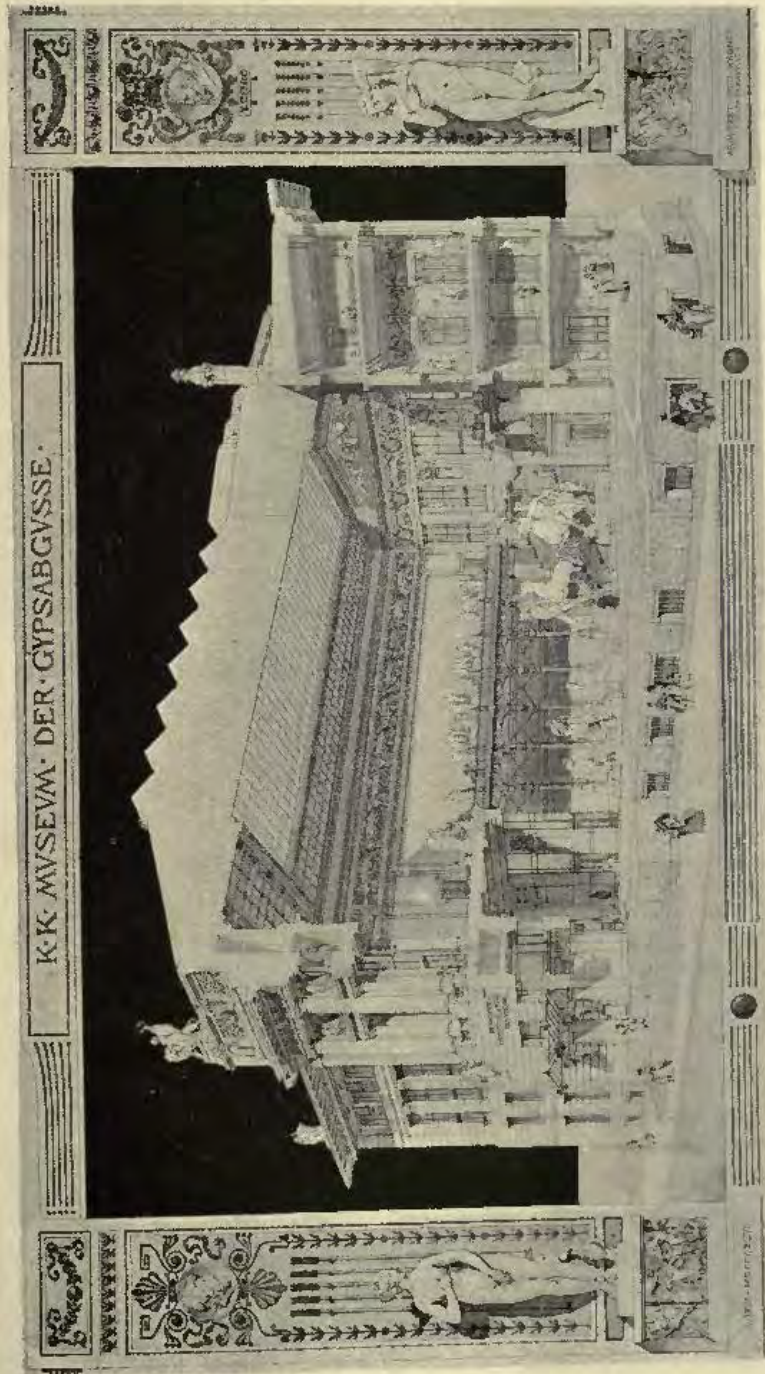

K. K. Museum der Gipsabgüsse, Vienna, Professor OTTO WAGNER, Hon. Corr. Mem. R.I.B.A., Architect, Vienna.



A Suburban Cottage, near Melbourne, Australia, FRANK B. TOMPKINS, Architect, Melbourne.

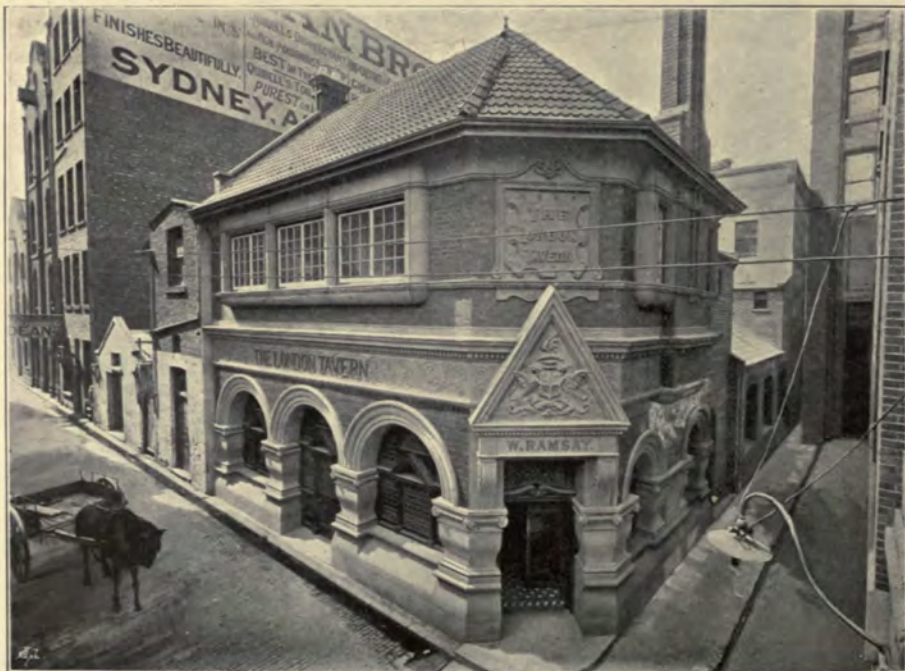

Rear Entrance, The Old London Tavern, Collins Place, Melbourne, rebuilt 1896, NAHUM BARNET, Architect, Melbourne.

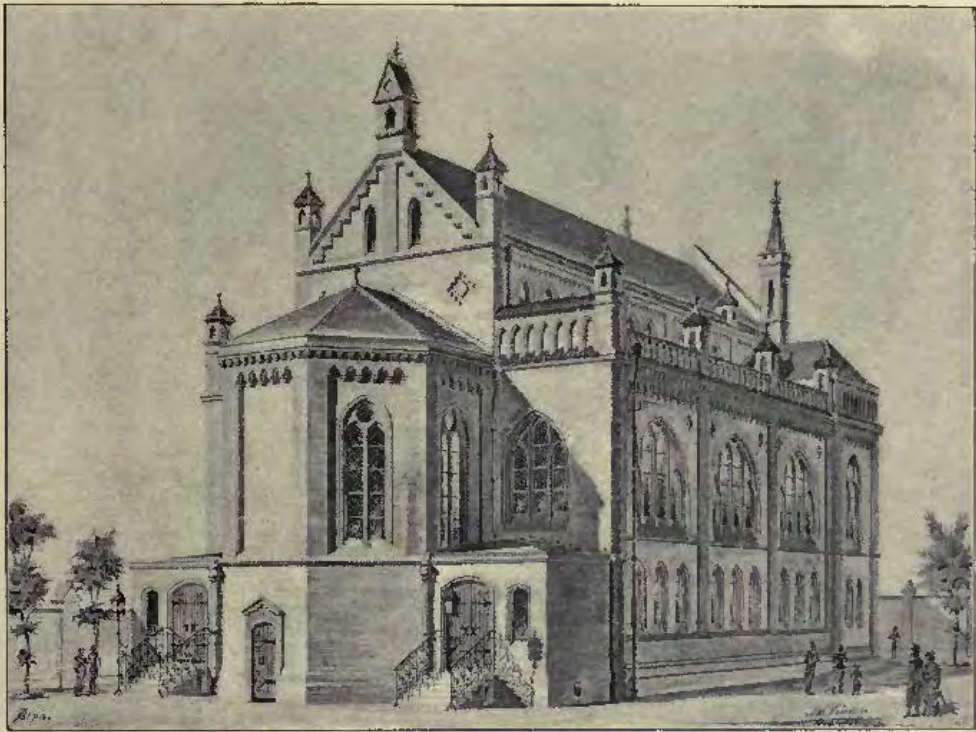

Jewish Temple in Vienna, XI., MAX FLEISCHER, Architect, Vienna.

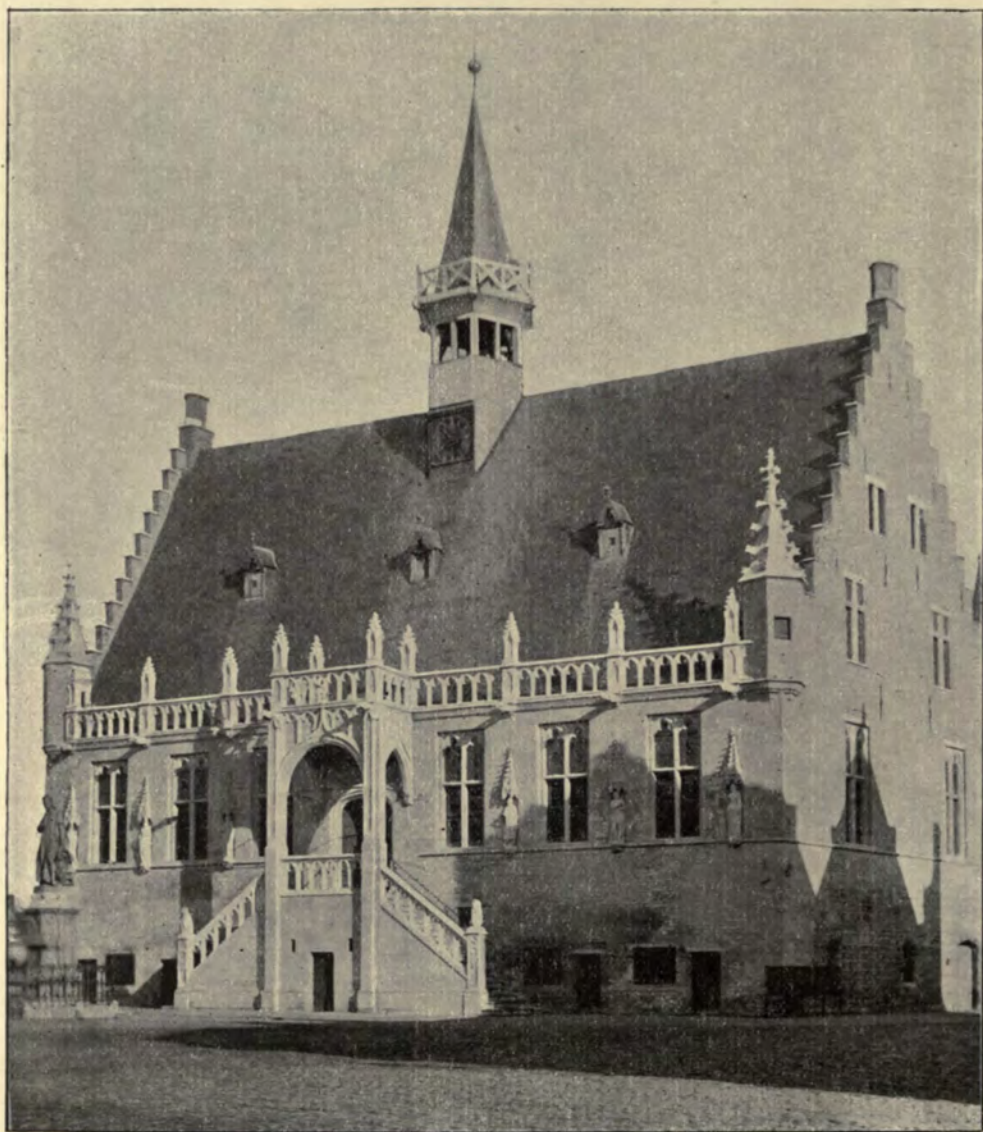

Hôtel de Ville de Damme, restored 1895, RENE BUÏCK, Architect, Bruges.



Villas with Shops at Ostend, J. J. VAN YSENDYCK, Hon. Corr. Mem. R.I.B.A., Architect, Brussels.



Business Premises, Dordrecht.



*Premises for the Holland Fire Insurance
Co. in Winstraat, Dordrecht.*

I. N. REUS AND SON, Architects, Dordrecht.
(For Plans, see p. 121.)

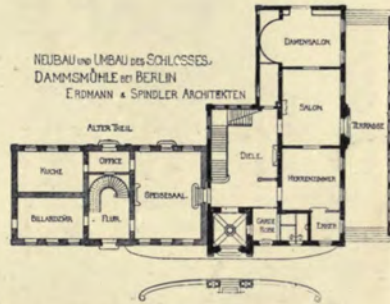
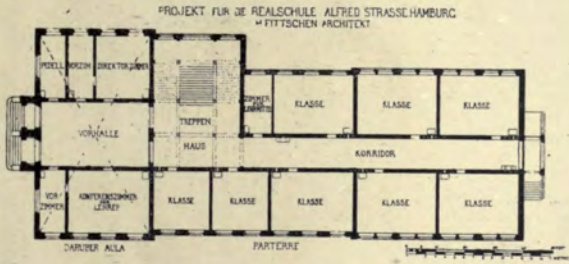

BUSINESS PREMISES DORDRECHT.
I.N. REUS AND SON ARCHITECTS. DORDRECHT.

PREMISES FOR THE HOLLAND FIRE INSURANCE CO^Y IN WINSTRAAT. DORDRECHT.
I.N. REUS AND SON ARCHITECTS. DORDRECHT.

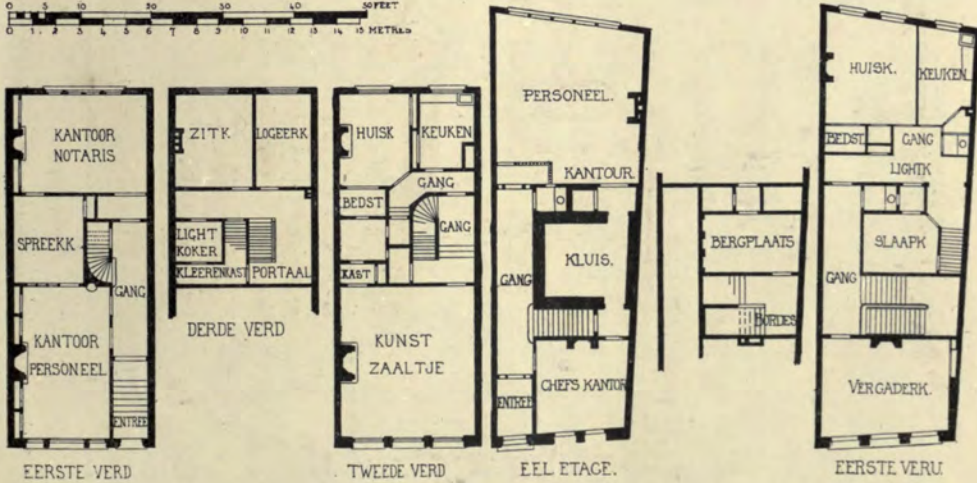
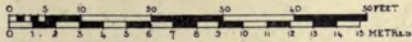

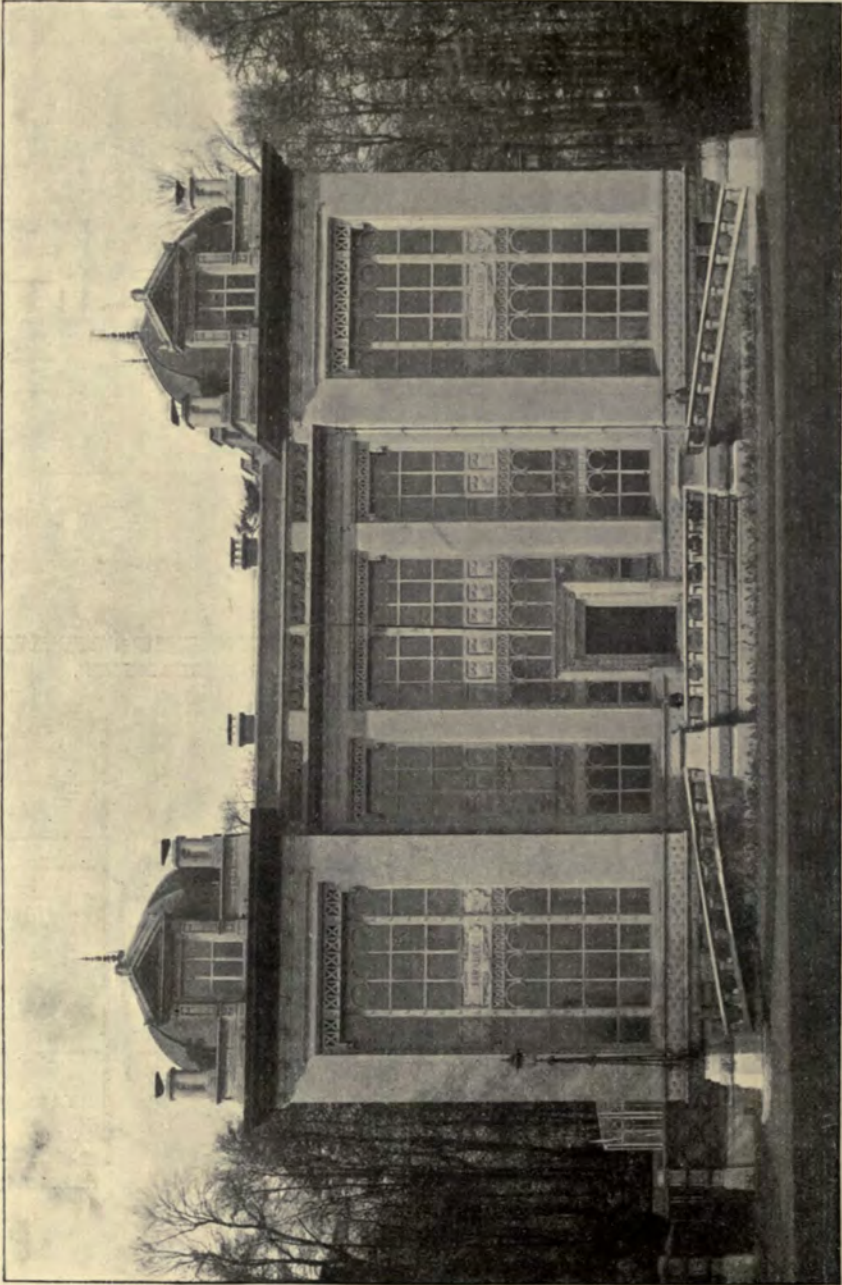

*Institut Solvay (Electro-Biologie et Physiologie), Parc Leopold, Brussels, J. J. VAN YSENDYCK, Hon. Corr. Mem. R.I.B.A.,
AND L. GÉRARD, Architects, Brussels.*

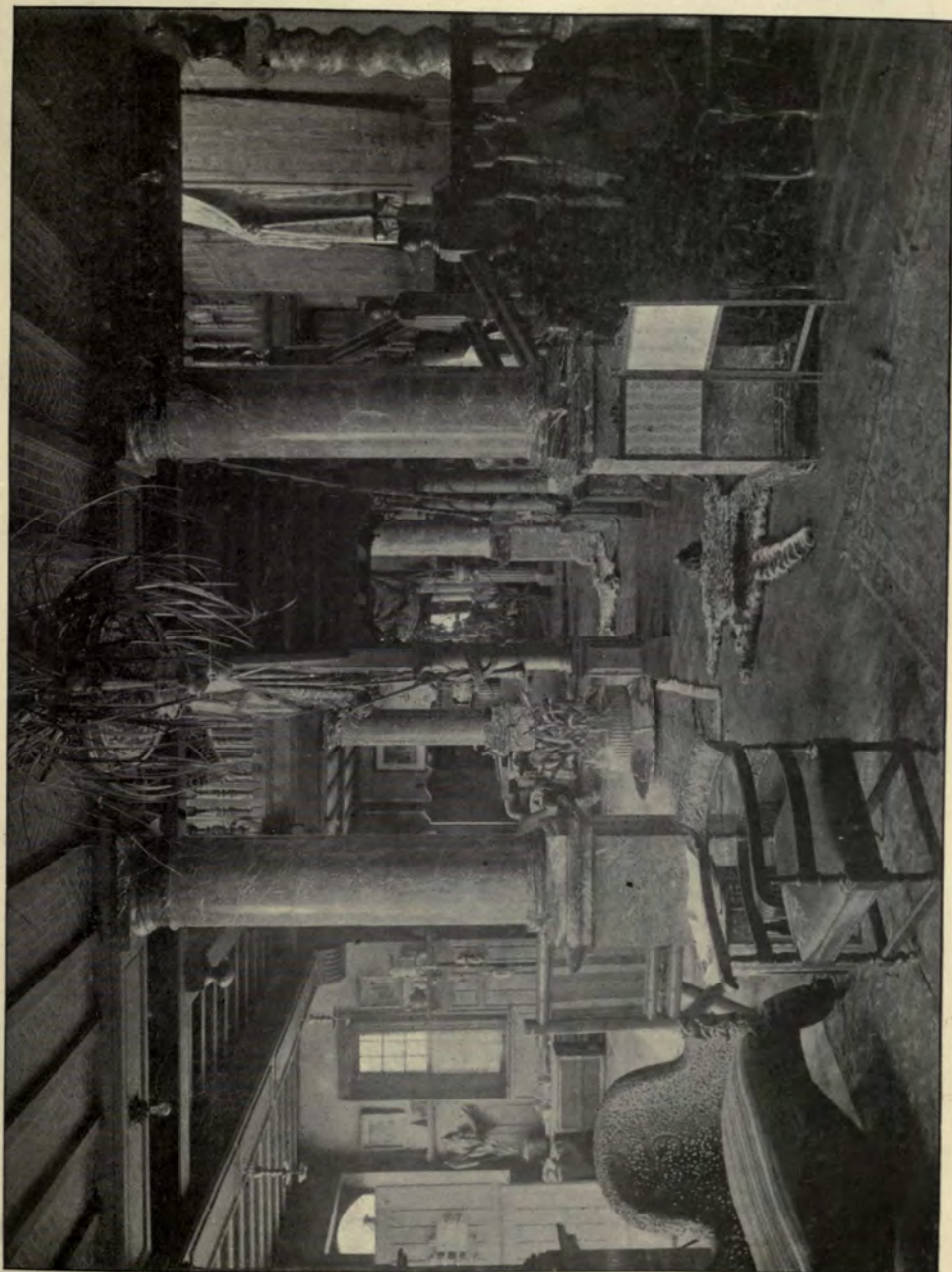

The Hall, Château du Baes-Veldt, Zeleghem near Bruges, RENÉ BUÏCK, Architect, Bruges.

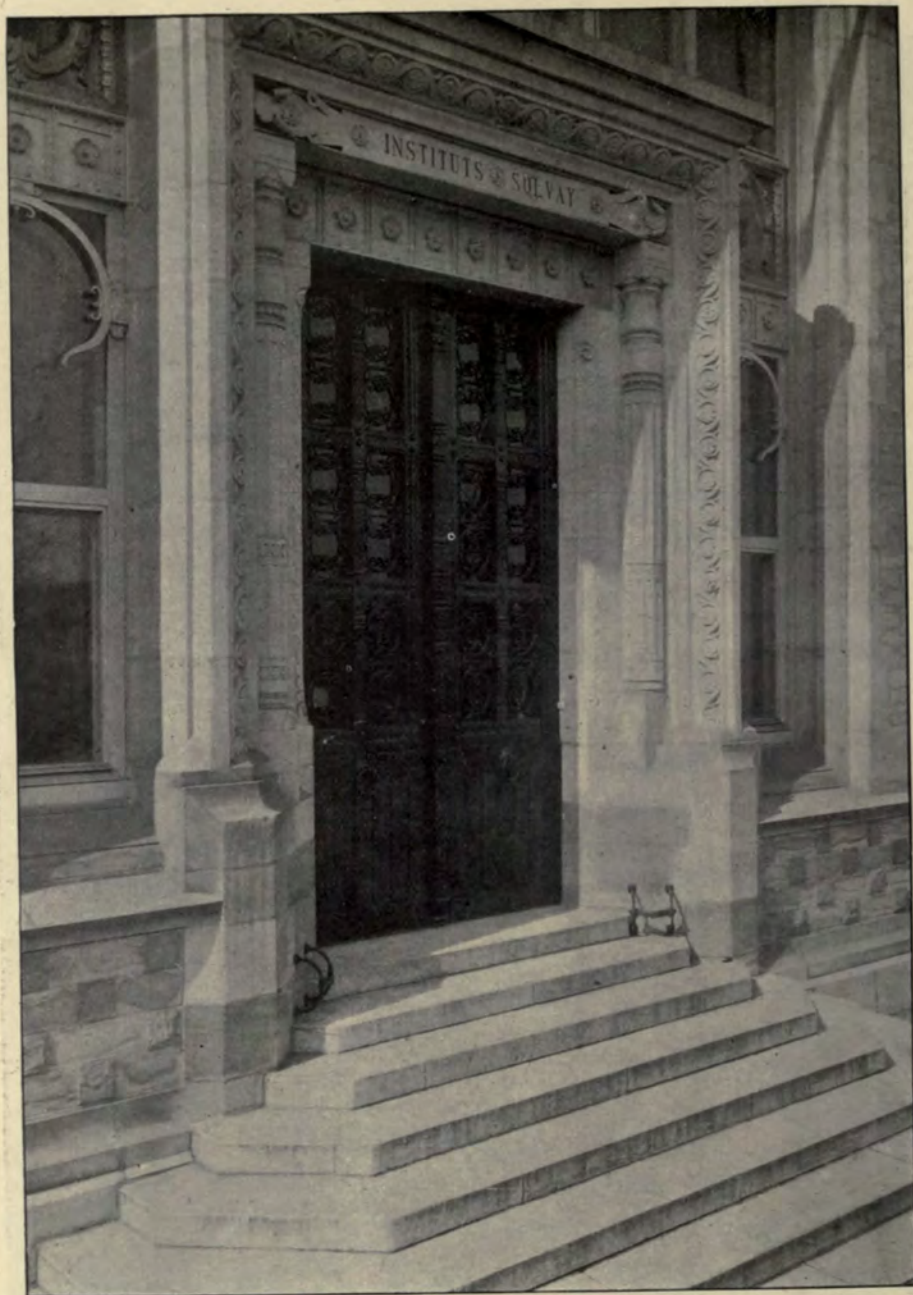

Instituts Solvay (Electro-Biologie et Physiologie), Parc Leopold, Brussels, Porte d'Entrée,
J. J. VAN YSENDYCK, Hon. Corr. Mem. R.I.B.A., AND L. GÉRARD, Architects, Brussels.



Wooden Orthodox Church at Raivola, Finland, the late S. BOGOMOLOFF, Architect.

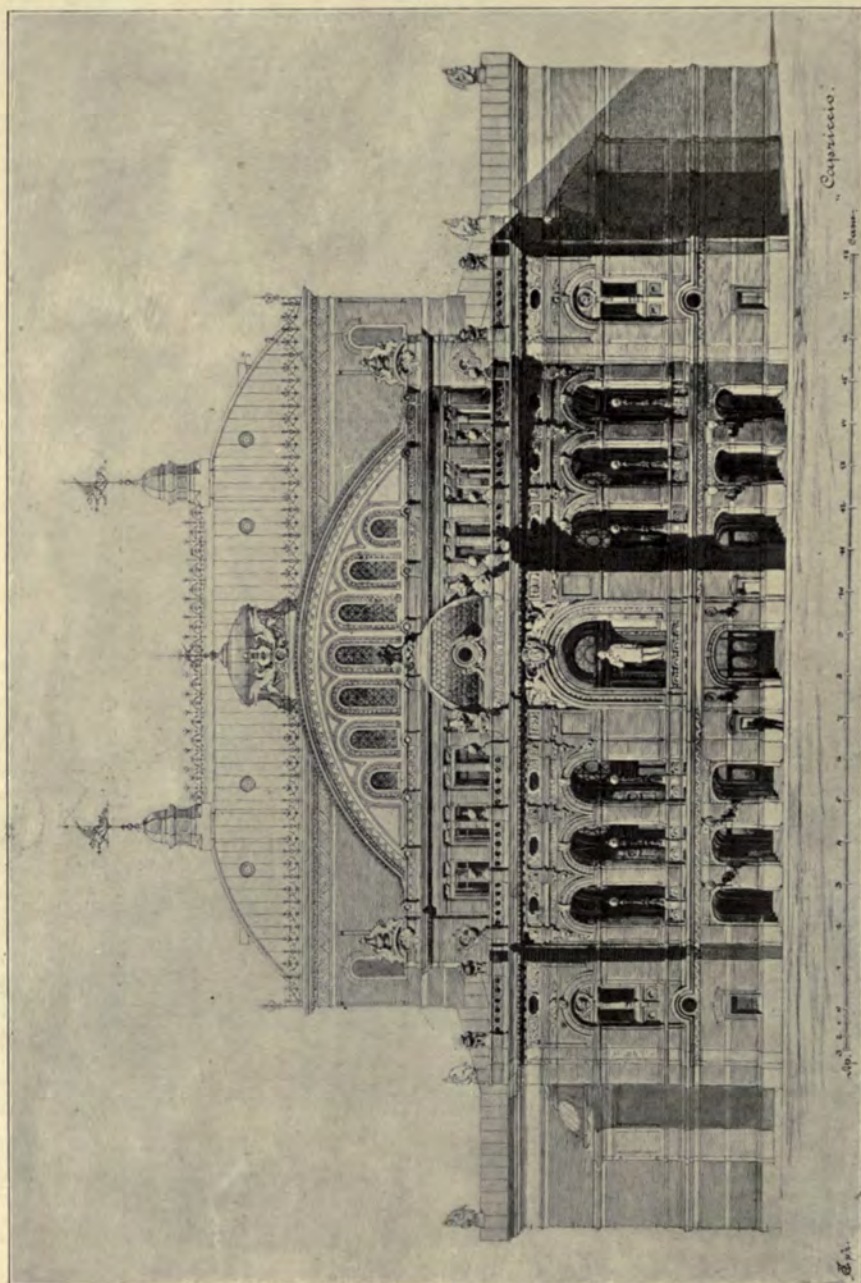

First Premiated Design for Theatre in Kiev, PROFESSOR VICTOR SCHRÖTER, Hon. Corr. Mem. R. I. B. A., Architect, St. Petersburg.
 (For Plan, see p. 128.)

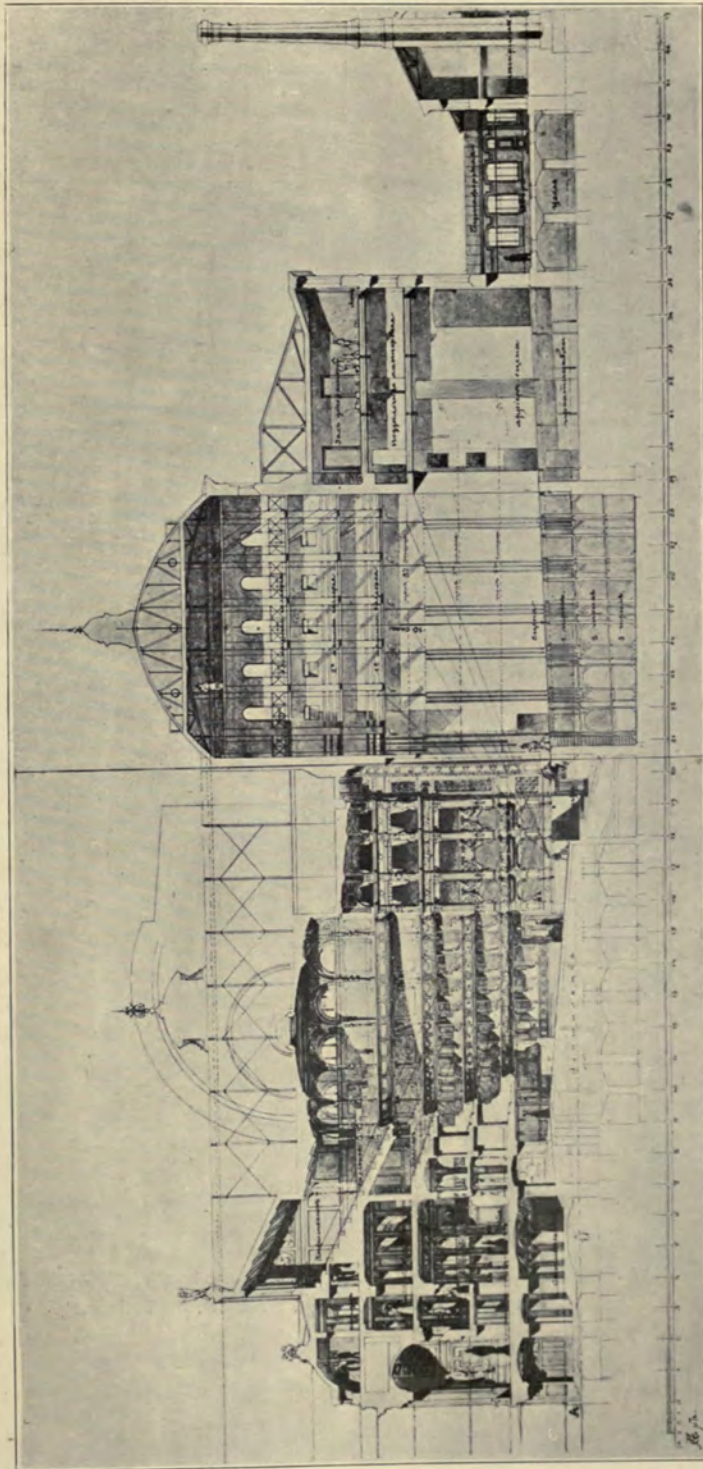

First Premiated Design for Theatre in Kiew, PROFESSOR VICTOR SCHRÖTER, Hon. Corr. Mem. R.I.B.A., Architect, St. Petersburg.
(For Plan, see p. 128.)

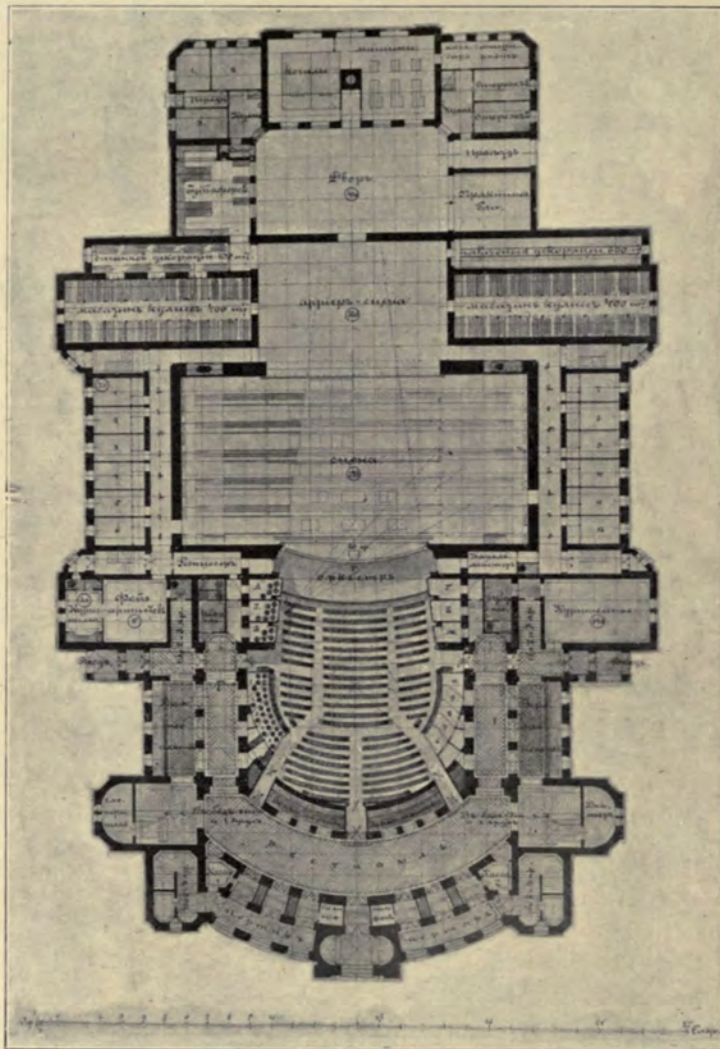

First Premiated Design for Theatre in Kiev, PROFESSOR VICTOR SCHIRÖTER,
 Hon. Corr. Mem. R.I.B.A., Architect, St. Petersburg.



Reformierte Kirche, Odessa, PROFESSOR VICTOR SCHRÖTER, Hon. Corr. Mem. R.I.B.A., Architect,
St. Petersburg.

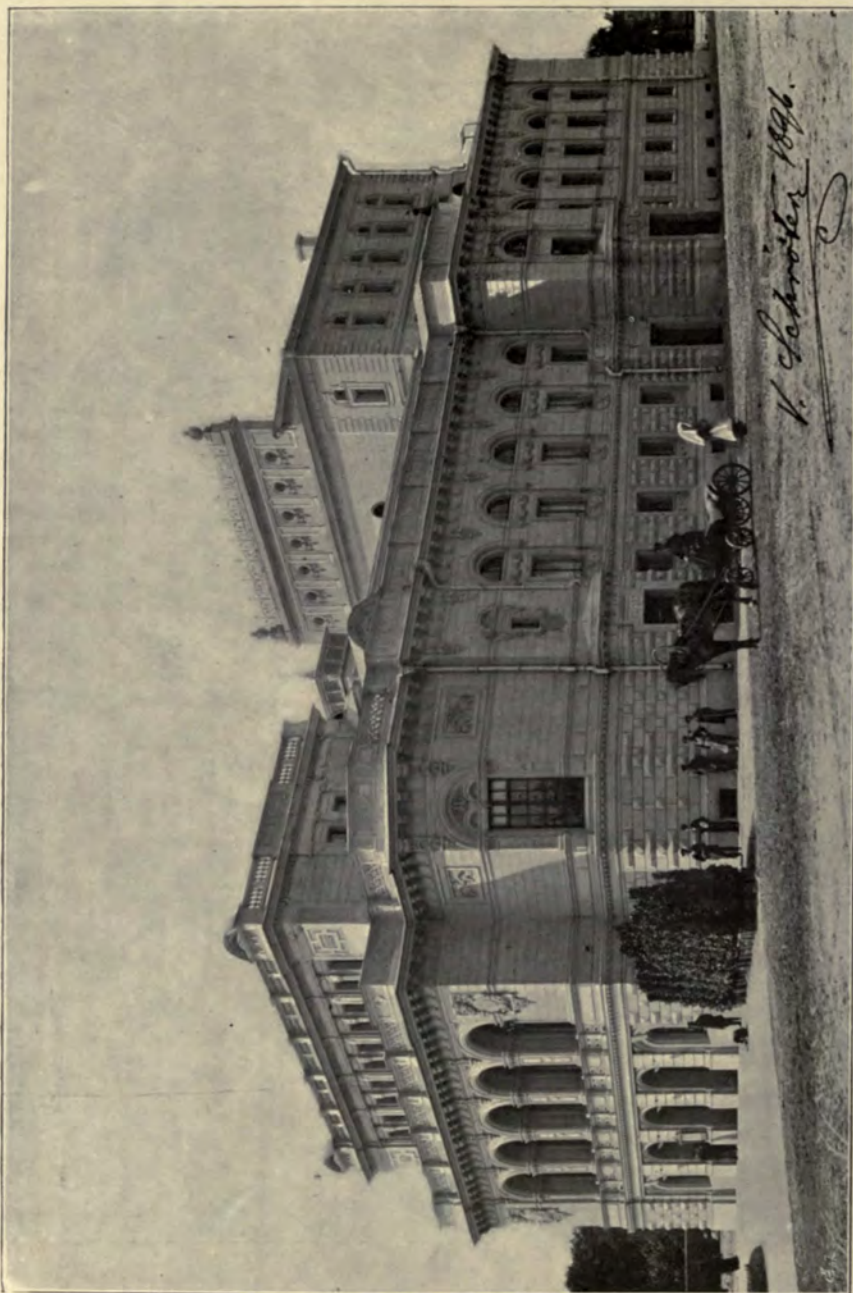

*Theatre in Nishny-Novgorod, Professor VICTOR SCHRÖTER, Hon. Corr. Mem. R.I.B.A., Architect, St. Petersburg.
(For Plans, see p. 131.)*

THEATRE AT NISHNY NOWGOROD
 PROF VICTOR SCHROTER ARCHITECT.

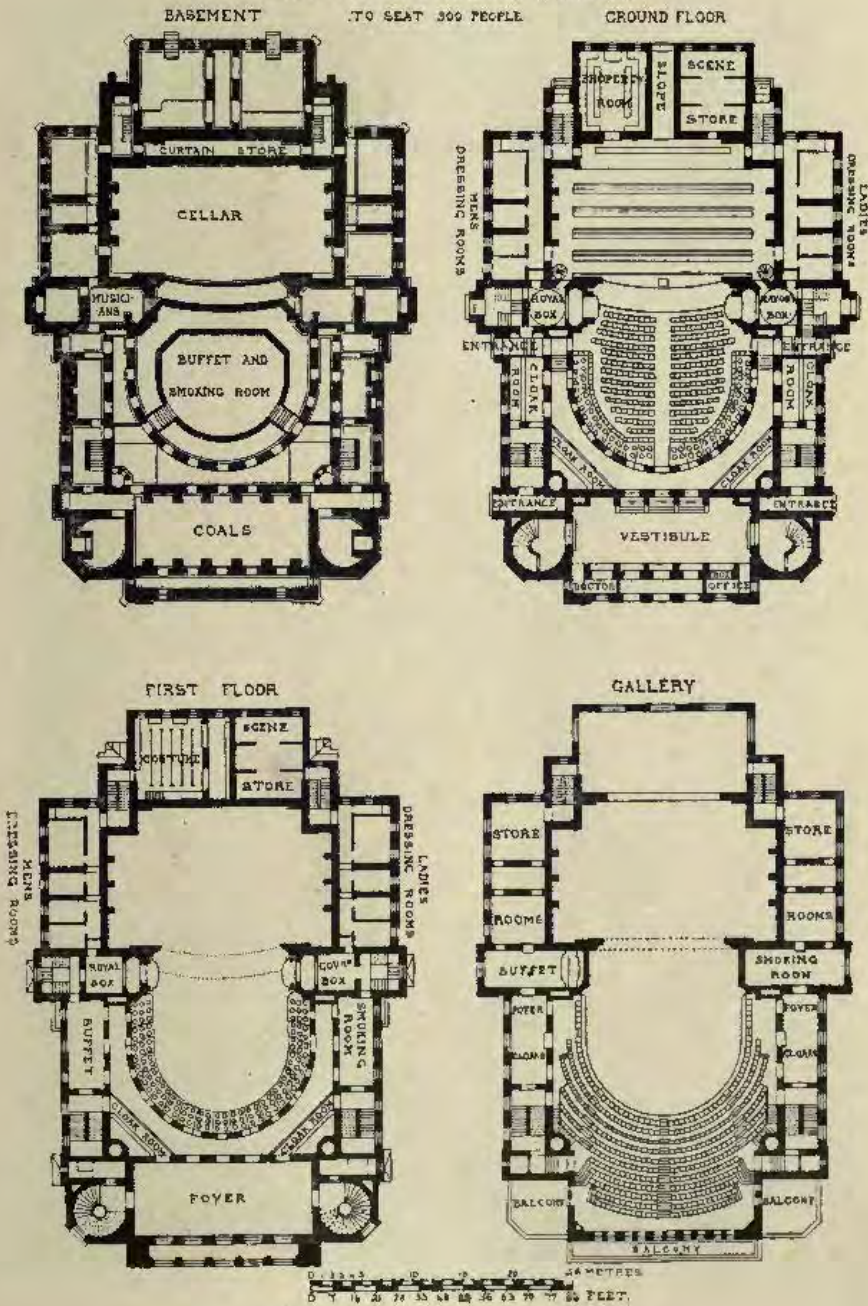

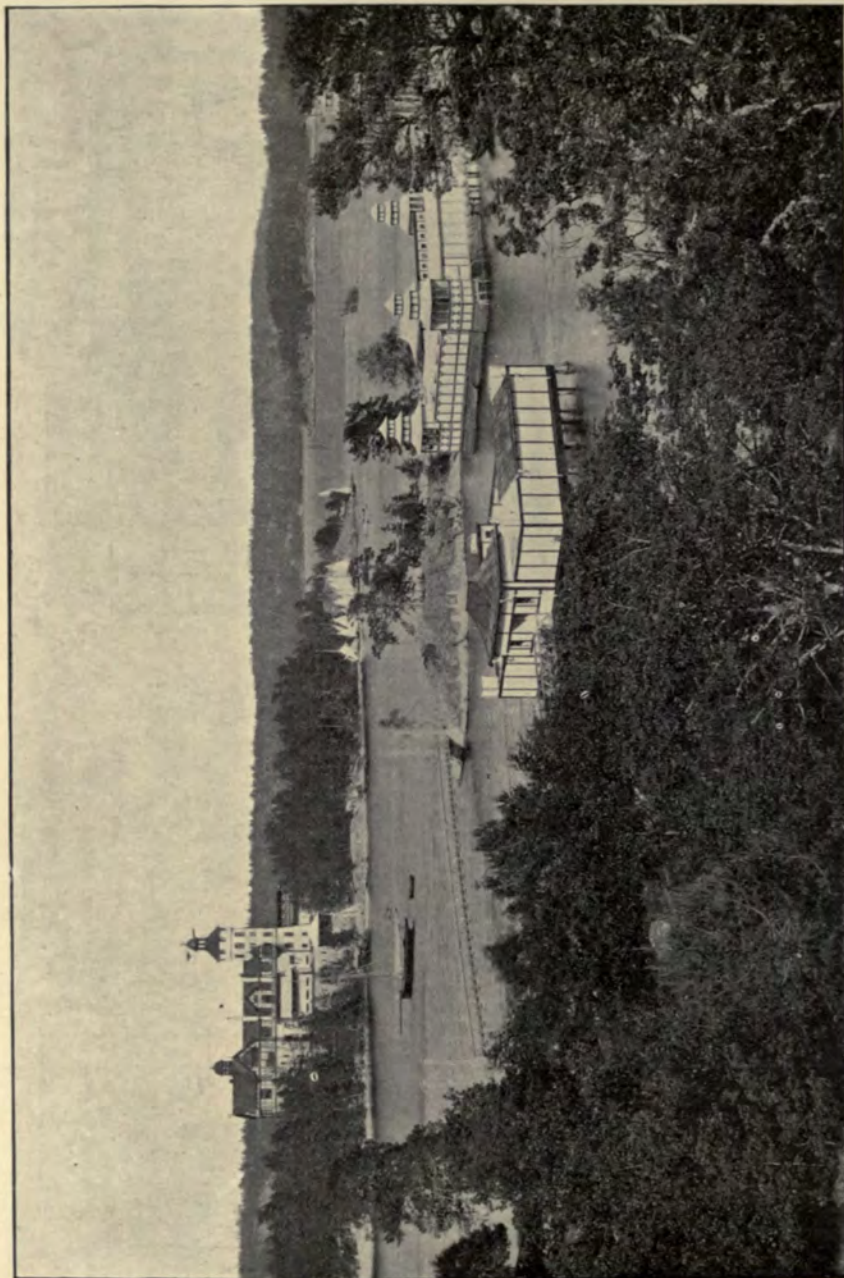

The Baths and Restaurant at Saltjöbaden, Sweden, ERIK JOSEPHSON, Architect, Stockholm.



The Grand Hotel, Salsjöbaden, Sweden, ERIK JOSEPHSON, Architect, Stockholm.

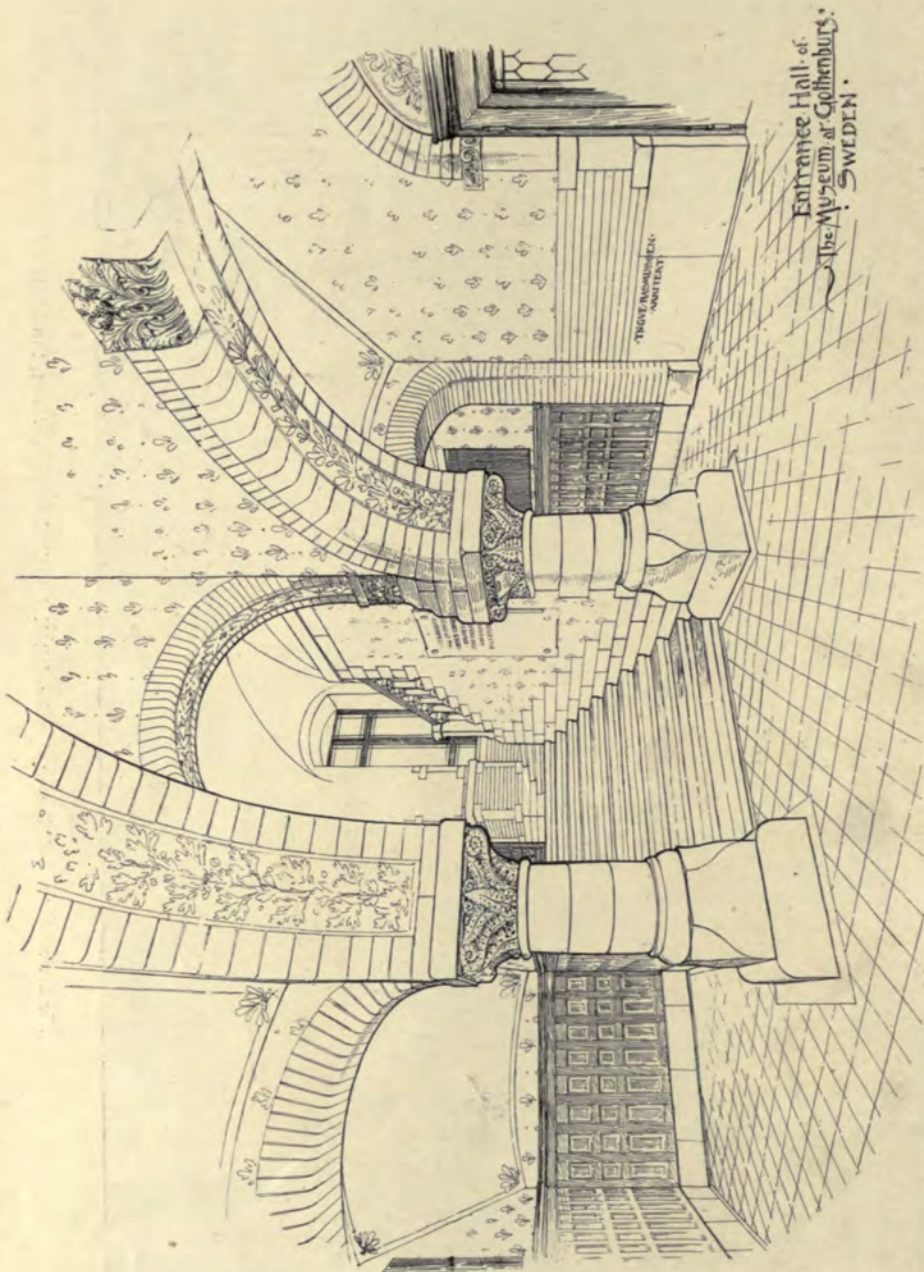

Entrance Hall of
the Museum at Gothenburg.
SWEDEN.

Entrance Hall of the Museum at Gothenburg, Sweden, YNGVE RASMUSSEN, Architect, Gothenburg.

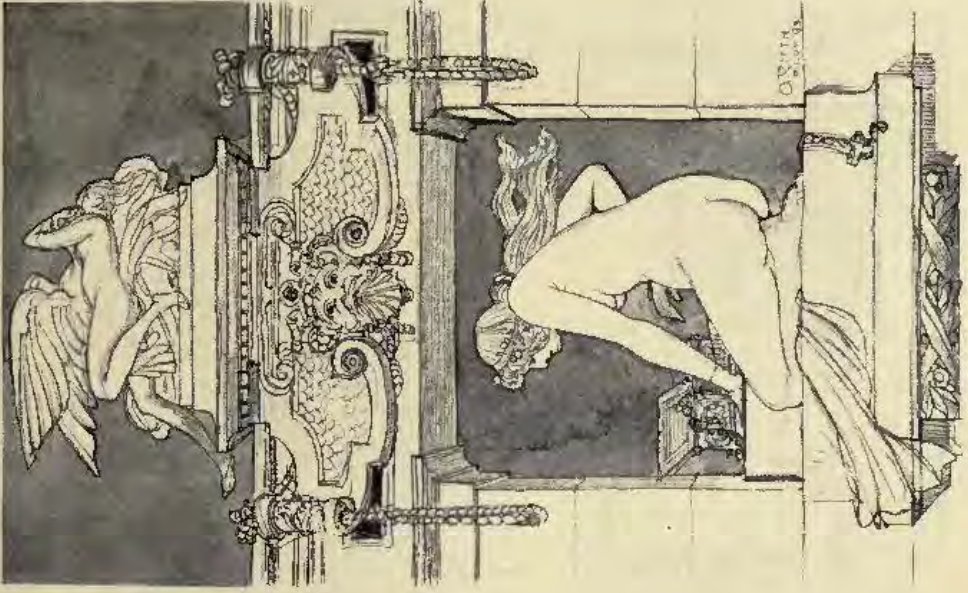
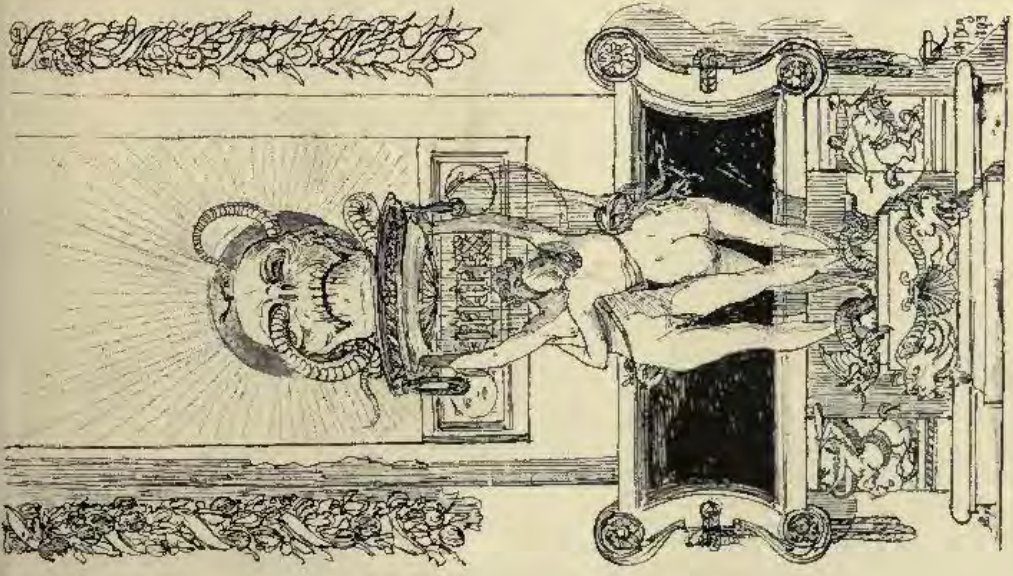

Sketches, OTTO RIETH, Architect, Berlin.

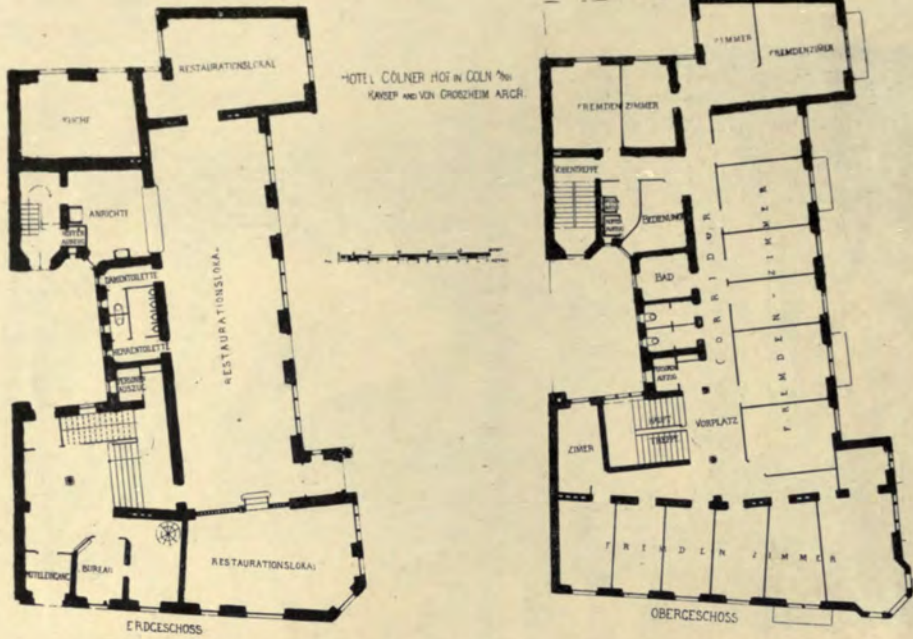

PIANTA GENERALE DEL CIMITERO. PROF. GAETANO MORETTI ARCHST

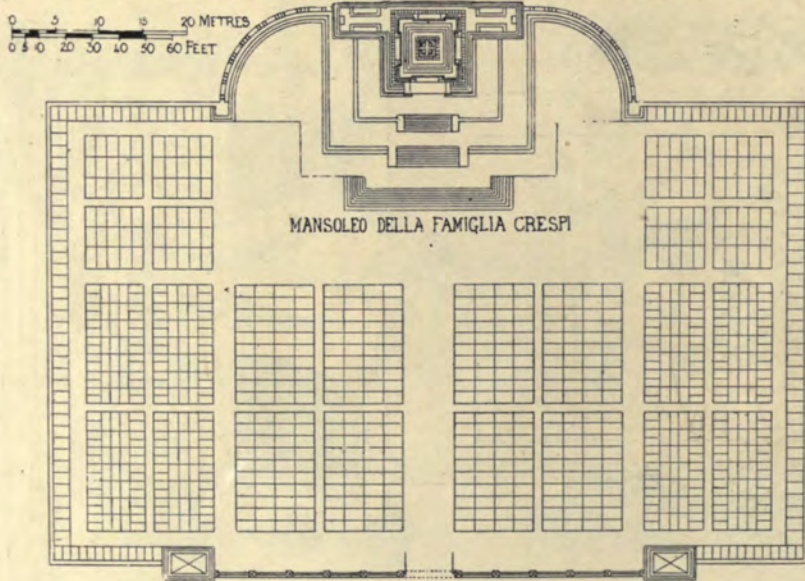



Hotel Cölner Hof in Coln a. Rh., KAYSER AND VON GROSZHEIM, Architects, Berlin.
(For Plans, see p. 136.)

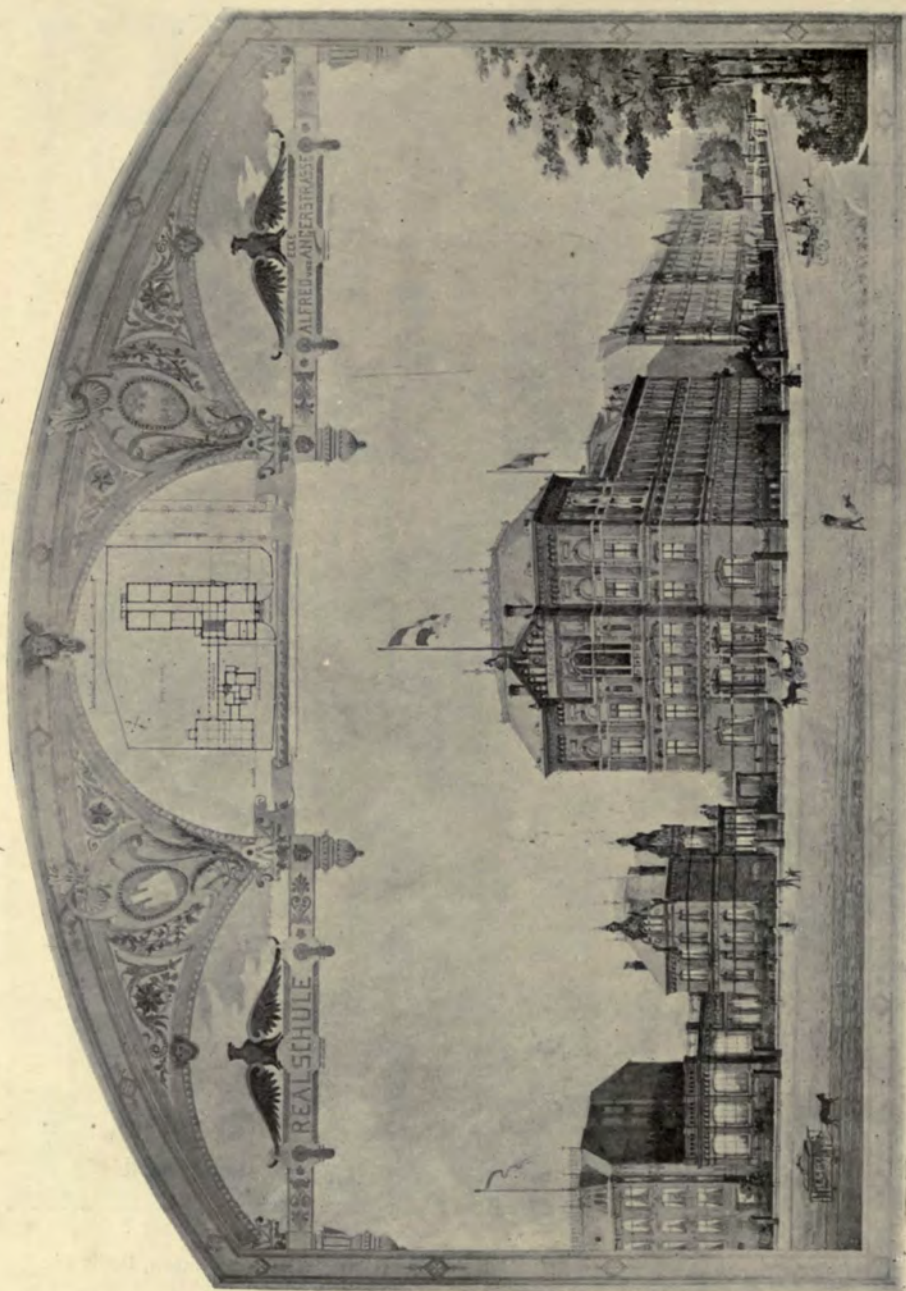

Realischeule in Hamburg, II. FITTSCHIEN, Architect, Hamburg.
 (For Plan, see p. 121.)

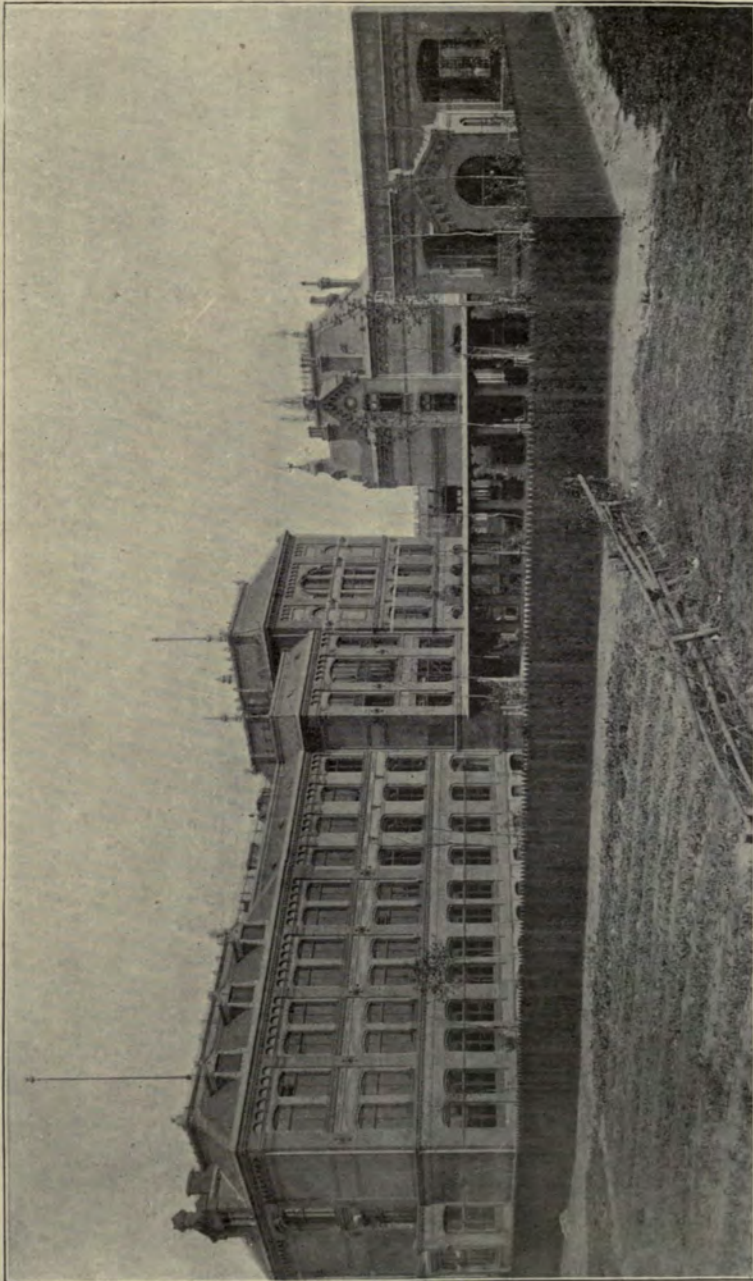

Realschule in Hamburg, View from Spielplatz, H. FITTSCHEN, Architect, Hamburg.
(For Plan, see p. 121.)



Realschule in Hamburg, Interior, H. FITTSCHEN, Architect, Hamburg.
(For Plan, see p. 121.)

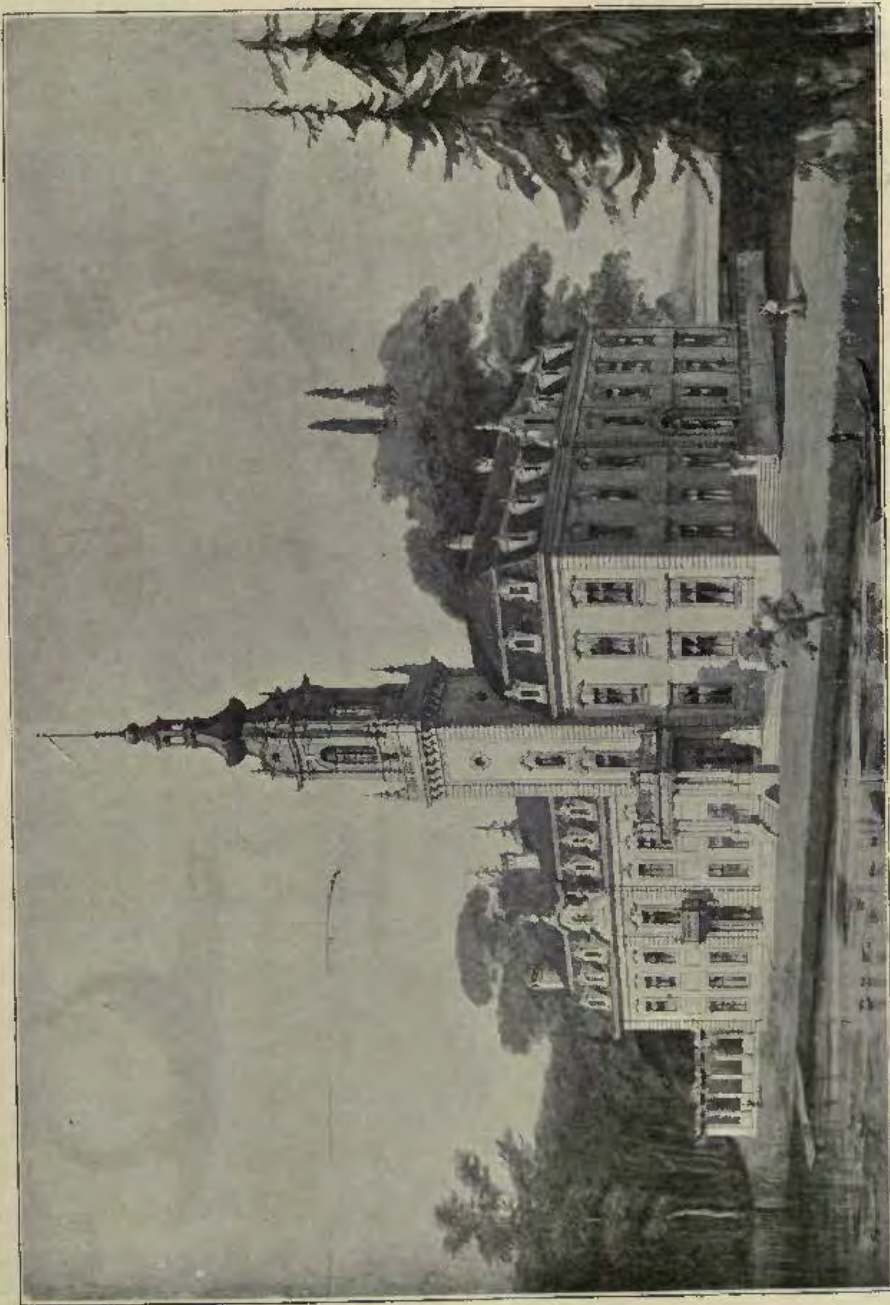

*Schloss Dammshühle bei Berlin, ERDMANN AND SPINDLER, Architects, Berlin.
(For Plan, see p. 121.)*

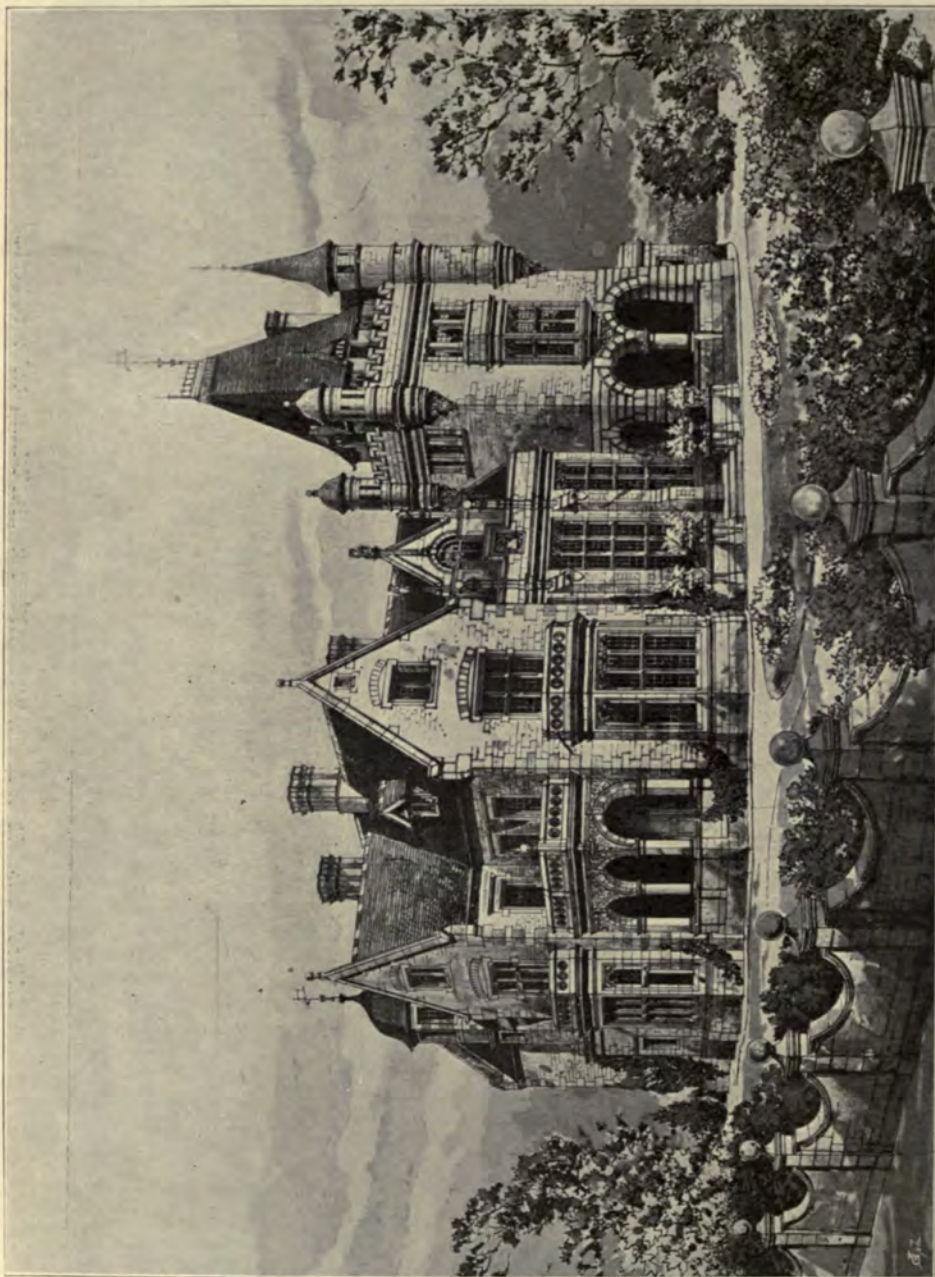

Preliminary Sketch for Gentleman's House in Zürich, ALEX. KOCH, Architect, London.

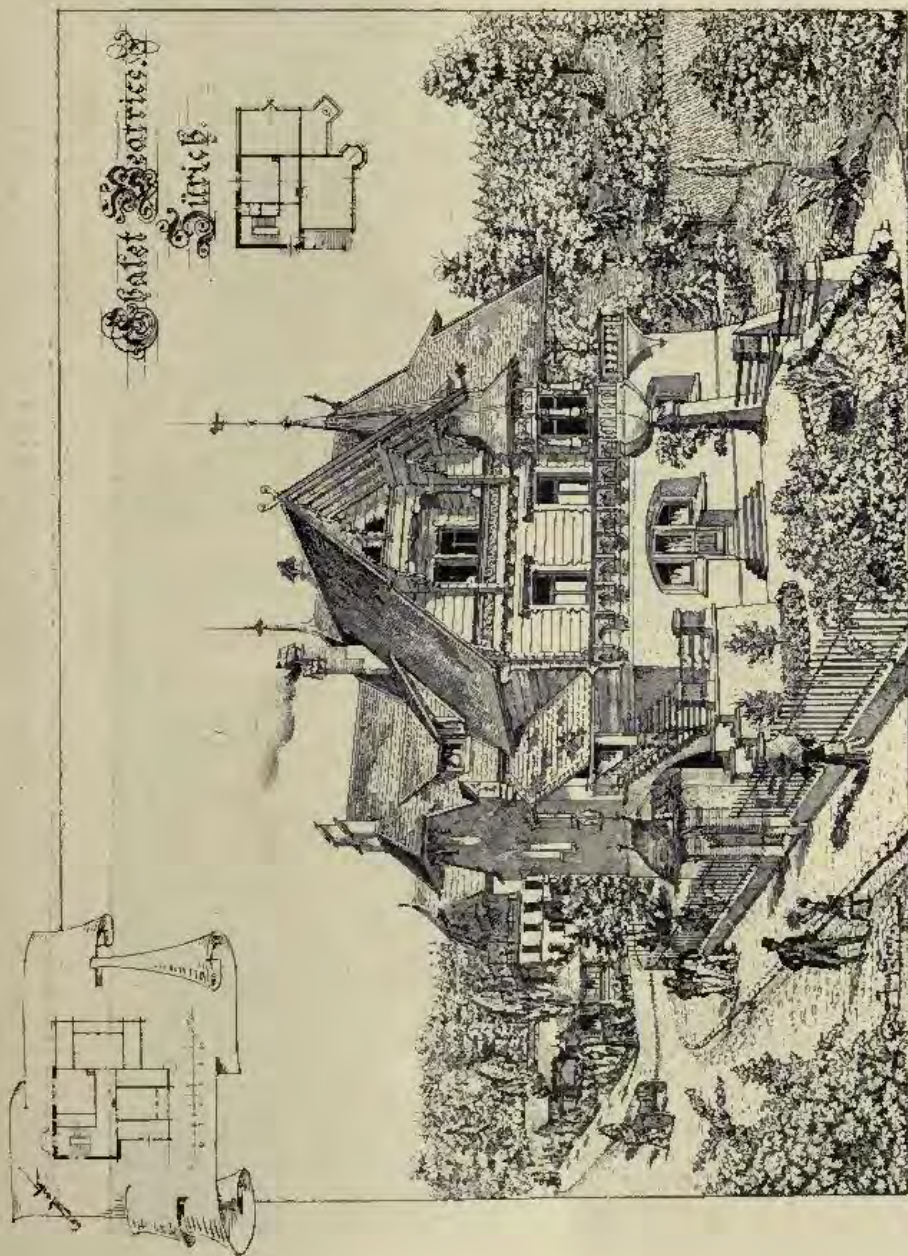

Chalet Battré, Zürich, JACQ. GROS, Architect, Zürich.

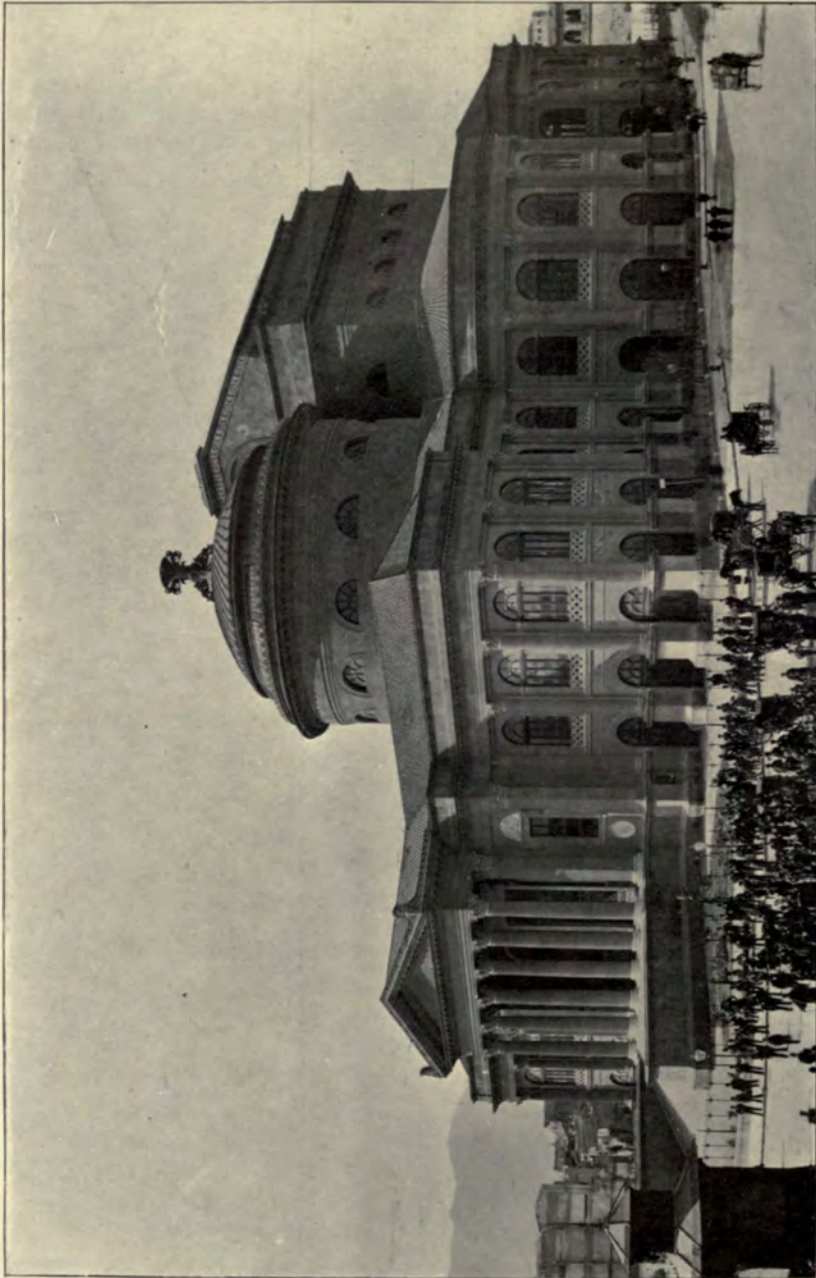

Teatro Massimo Vittorio Emanuele in Palermo, the late G. B. F. BASILE, Architect, 1889-91; PROFESSOR ERNESTO BASILE, Architect, 1891-97. (Cost 6,500,000 lire.)
(For Plan, see p. 145.)

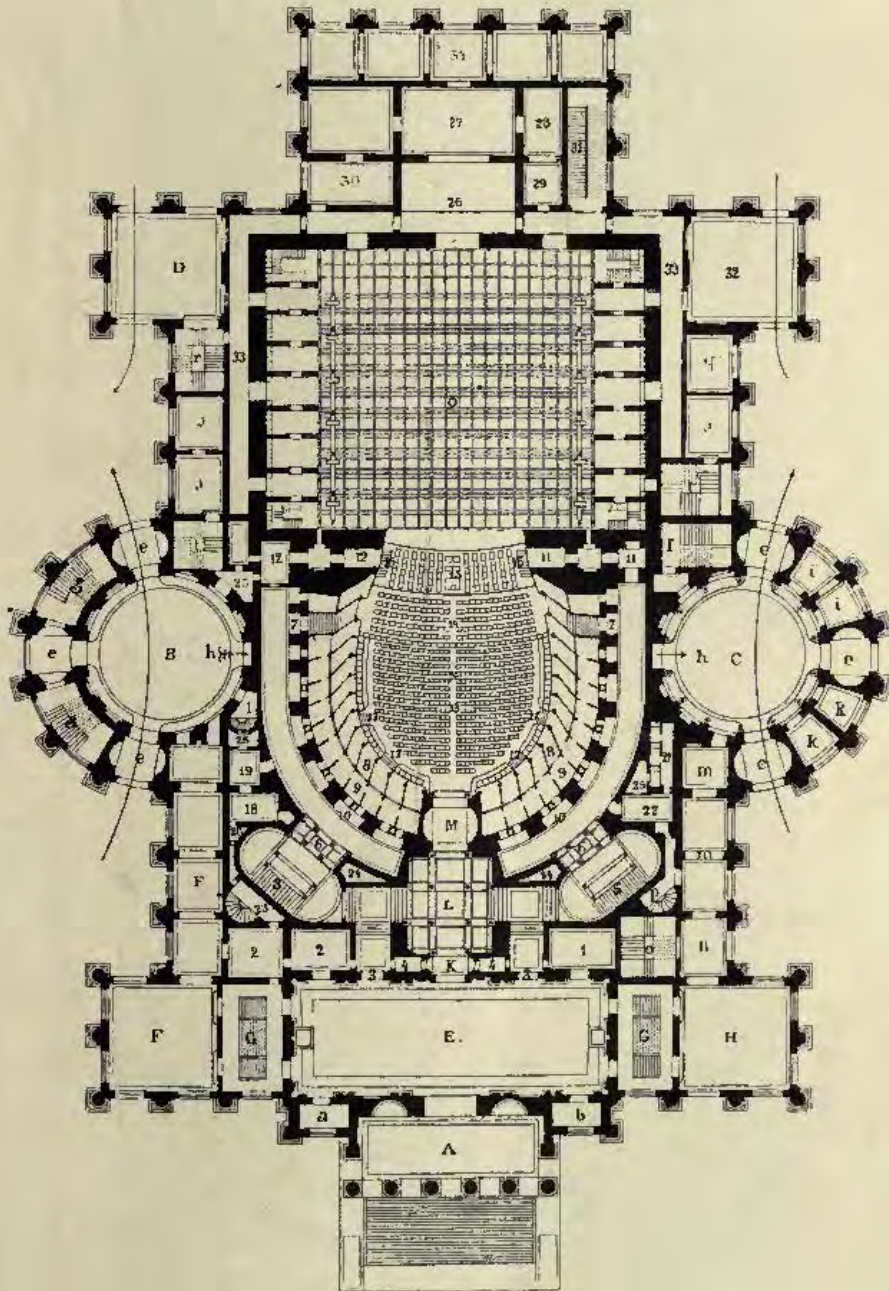

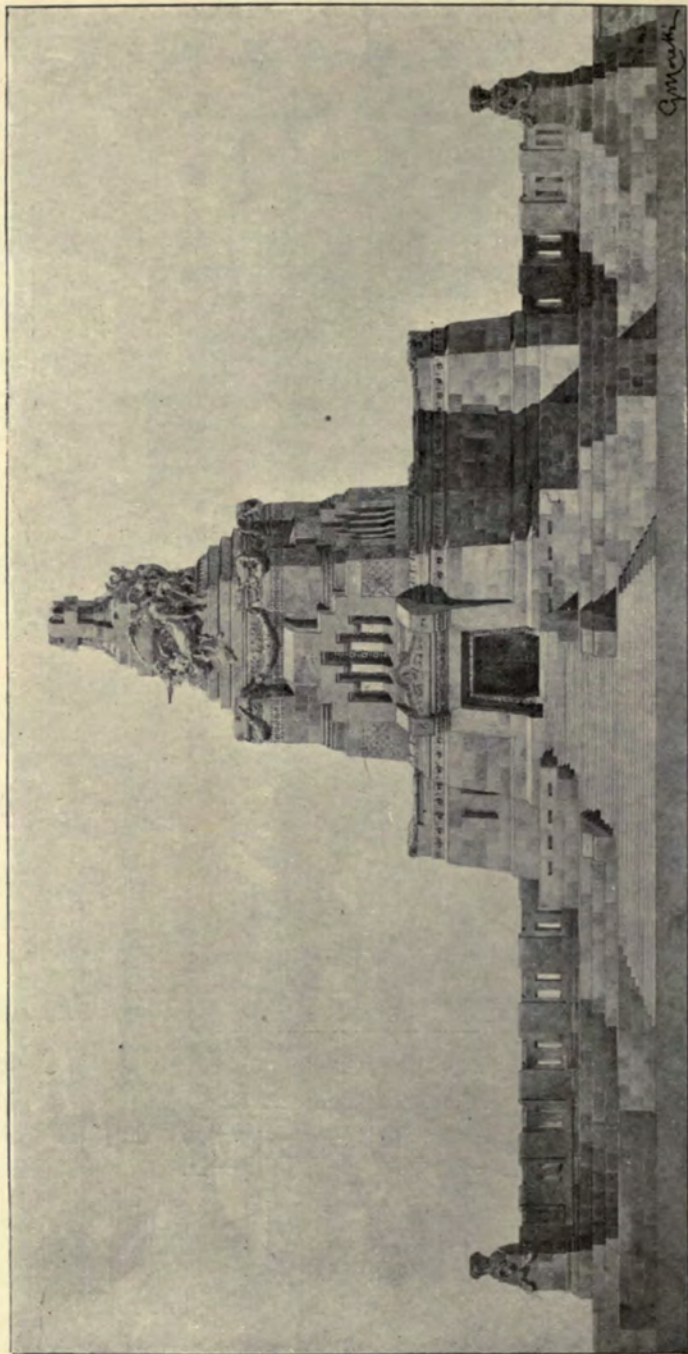

Nuovo Cimitero del Villaggio di Crespi D'adda, Mausoleo della famiglia Crespi, PROFESSOR GAETANO MORETTI, Architect, Milan.
 (For Plan, see p. 136.)

VOL. 12.

ACADEMY ARCHITECTURE

AND

Architectural Review,

1897^{II}.

EDITED BY

ALEX. KOCH, Architect,

Membre Honorarie de la Société des Peintres et Sculpteurs Suisse, &c.

CONTAINING

- I.—A Selection of the most prominent Architectural Drawings hung at the Exhibition of the Royal Academy, London.
- II.—Sculptures.
- III.—A Review of interesting Architectural subjects carried out or designed during the last few years in England and Abroad.

BY SPECIAL PERMISSION.

Copyright in every case strictly reserved.

PUBLISHED AT "ACADEMY ARCHITECTURE,"

58 THEOBALDS ROAD, LONDON, W.C.

LONDON—SIMPSON, MARSHALL, HAMILTON, KENT,
AND CO., LIMITED.

LEIPZIG—L. FERNAU.

BERLIN—ERNST WARMUTH, 35 Markgrafensstrasse.

ZURICH—CAESAR SCHMIDT.

PARIS—LIBRAIRIES-IMPRIMERIES RÉUNIES, 2 rue Mignon.

PARIS—CHARLES SCHMID, 51 rue des Ecoles.

BRUSSELS—E. LYON-CLAESEN, 8 rue Beuckmanns.

AMSTERDAM—JOH. G. STENLER, Czn.

ROME—MODER & MENDEL, 146 Corso.

BARCELONA—PAREJA & C^{IA}., Ronda Universidad 4.

STOCKHOLM—NORDIN & JOSEFSSON, 37 Drottning-
gatan.

CHRISTIANIA—CAMMERMEYER, BOGHANDEL, Car
Jobansgade, 41 & 43.

ST. PETERSBURG—F. V. SZCZEPANSKI, Nevsky Pr. 34.

CONSTANTINOPLE—OTTO KERT, 457 Grand' rue de
Péra.

MELBOURNE, SYDNEY & ADELAIDE—GEORGE ROBERTSON & CO.

NEW YORK—BRUNO HESSLING, 64 East 12th Street.

LIBRARY OF THE UNIVERSITY OF TORONTO

1877

1877

1877

ACADEMY ARCHITECTURE

Will be published half-yearly, in June and December.
Paraît deux fois par an aux mois de Juin et Décembre.
Erscheint halbjährlich je im Juni und December.

1897^{II}. — LIST OF CONTENTS — 1897^{II}.

	PAGE.		PAGE.
ADAMS, Maurice E., F.R.I.B.A., Kirkcote, Bedford Park, Chiswick, W. Passmore Edwards' Public Library, Edmonton.....	91	CUTLER, Thomas W., F.R.I.B.A., 5 Queen Square, W.C. Convalescent Home, High Beach, 1924.....	29
ALMQUIST, Broor, Birger-Jarls-Bazar, Stockholm. Sjögetorp, the Residence of Miss Marta Aken.....	137	High Beach Vicarage, 1756.....	27
ANDÉN, G., Sibyllagatan 15, Stockholm. Summer Residence at Lake Siljan.....	134	Plan.....	142
BATEMAN & BATEMAN, 81 Edmund Street, Birmingham. Woodbourne Road, Edgbaston, 1903.....	18	CUXPER, Dr. P. J. H., Hon. Conv. Mem., R.I.B.A., 47 Vondelstraat, Amsterdam.....	119
Veetis Lodge, Edgbaston. Interior. 1893.....	20	Church of the Holy Heart, Tilburg.....	124
" " " " Exterior. 1893.....	27	St. Jacobus Church, s'Gravenhage. Exterior.....	121
" " " " Plan.....	144	ESTAPÉ, Joseph Domenech, Barcelona. Villa à la Rue Mallorca, No. 382.....	123
The Gable House, King's Heath.....	83	FAHLSTRÖM, Carl, Göteborg.....	133-135
BECKETT, Richard T., 1 Victoria Street, Liverpool. Cottages at Gateacre.....	90	Home for the Aged, Göteborg.....	133-135
" " " " Plans.....	58	Public School, Göteborg.....	134
BEICHER, John, F.R.I.B.A., 20 Hanover Square, W. New Stalls, Organ Case and Screen, Kington Church, Warwickshire, 1800.....	7	Plan.....	113
Design for a Mausoleum, 1914.....	24	FRANKEN-WILLMANN, Ed., Rue Malibran 104, Brussels. Villa "Mon Caprice," Court-St. Etienne.....	118
Dining Room, Stowell Park, 1812.....	35	GEORGE ERNEST, & YEATIS, 18 Maddox Street, W. Cottage and Shop and Parish Room, Buscot, Berks.....	58
BELFRANT, Luca, Hon. Conv. Mem., R.I.B.A., 1 Via Cernaia, Milan. Design for the Clock Tower, Milan Cathedral.....	140	A Small Farm House, Buscot, Berks.....	60
BENNETT, L., and H. HURN, St. Petersburg. Exhibition Building, Nishny-Novgorod, 1896.....	126	Lych Gate, Buscot, Berks.....	61
BOBERG, Ferdinand, Tegnegatan 13, Stockholm. Stockholm Exhibition, 1897. Art Palace.....	130	CLAUFGEL, Otto, Lützowstrasse 82, Berlin, W. The Armourer, 1833.....	52
" " " " " " Detail.....	131	GODDARD, PAQET & GODDARD, 6 Market Street, Leicester. Loughborough Bank.....	56
" " " " " " of.....	132	Plans.....	81
Doorway.....	132	GODDARD, R. W. K., 133 Denmark Hill, S.E. Additions to Hanham Court, Gloucestershire.....	88
BÖSCHE, A., St. Gallen. Hall Chimney Flue for a Gentleman's House in Zürich.....	57	Plan.....	66
BRAKESPEAR, Harold, A.R.I.B.A., Corsham, Wilts. Proposed Remodelling of Chancel, Lacock Church, Wilts, 1894.....	1	GOLDSMITH & SOX, 63 Faulkner Street, Manchester. Premiated Design for Winsford Technical School.....	70
BRIERLEY, C. J., 180 Brecknock Road, N. Design for Hillside Church, 1773.....	5	GÖTZ, Johannes, Kantstrasse 4, Charlottenburg. "Quadrige" National Monument, Berlin, 1938.....	56
BRIGHT, W. Frank, 26 Sudbourne Road, Brixton, S.W. A Gentleman's Cottage.....	88	GRIGOROFF, A., St. Petersburg. Exhibition Building, Nishny-Novgorod, 1896.....	128-129
BROWN, Kellock, 138 Wellington Street, Glasgow. Gringorie, a Balladmonger, 208.....	43	GRISBACH & DINKELAGE, Fasanenstrasse 26, Berlin, W. Country Seat of A. Geuzkey, Esq., Maffersdorf.....	114-115
CARDE, William D., M.A., 84 Whitehall Place, S.W. New Church of St. Stephen, Nottingham. Exterior. 1781.....	32	Plan.....	141
New Church of St. Stephen, Nottingham. Interior. 1781.....	33	GROCOCK, G. H., Times Buildings, Bedford. Stables and Cottage, Minehead.....	80
CLARK & HUTCHINSON, 28 John Street, Bedford Row, W.C. Proposed Memorial Church, 1745.....	16	Plans.....	86
COGSWELL, Gerald, 12 Jubert's Mansions, Chelsea, S.W. Design for Rector's Stall, Wallasey Church, 1868.....	13	GROS, Jacq., Zürich. Waldhaus, Slibbruck.....	118
COLCUTT, Thomas E., F.R.I.B.A., 26 Bloomsbury Square, W.C. The Croft, Totteridge, Herts.....	58	Restaurant am Thunersee.....	117
COOKSKY, Arthur W., A.R.I.B.A., 4 Adam Street, Adelphi, W.C. Design for Alms-houses, Hampton Street, Walworth. 1832.....	20	GÜNTHER-GERA, H., Kantstrasse 119, Charlottenburg. Study, 1943.....	44
Design for Alms-houses, Hampton Street, Walworth. Plan.....	142	A Memorial, 1912.....	54
No. 80 Borough High Street, S.E. Plans.....	84	Juddith.....	56
CRANFIELD, Sydney W., A.R.I.B.A., 31 Great James Street, W.C. "Claypateh," The Ridgeway, Ruffeld.....	80	HACK, M. Starmer, A.R.I.B.A., 54 Doughty Street, W.C. Design for a Convalescent Home.....	64
Plans.....	81	Plans.....	85
CRESSWELL, Herbert O., F.R.I.B.A., 17 Buckingham Street, Strand, W.C. New Houses, Park Street, Grosvenor Square, W.....	70	Façade of a Town House.....	85
CRICKMAY & SONS, 13 Victoria Street, S.W. Holmwood, near Wimborne, Dorset, 1843.....	36	Plans.....	81
Plan.....	141	Proposed New Premises, Friar Lane, Leicester.....	85
CURTIS, Ella R. (Miss), Washington Manor near Lincoln. Child Playing at Marbles, Statue, Marble, 1909.....	42	HAUSMANN, Fritz, Neue Mainzerstrasse, Frankfurt a.M. A Memorial.....	54
		HAYRUKAMP, Wilhelm, Ringstrasse 11, Friedrichshagen, Berlin. Group for the Andreas Square, Berlin, 1851.....	50
		HEILMANN & LITTMANN, Weinstasse 8/1, Munich. Kgl Hofbräuhaus, Munich, Principal Staircase.....	107-109
		View from the Platz.....	108
		HEINEMANN, Fritz, Fasanenstrasse 22, Charlottenburg. The Return, 1952.....	48
		HEWITT, Edward, F.R.I.B.A., 39 Brazennose Street, Manchester. House, Irlands o' th' Height, Manchester.....	61
		Plans.....	68
		HICK, A. Crawford, 3 Arcade, Pilgrim Street, Newcastle-on- Tyne. St. Aidan's Church, Leeds, Interior, 1903.....	6
		HINDS, R. Alsbrooke, 50A Hill Road, Wimbledon, S.W. New Wing and Billiard Room, Rectifield House, Wimbledon.....	69
		New Wing and Billiard Room, Heatfield House, Wimbledon, Plans.....	65

List of Contents.

	PAGE.	PAGE.
MURRES, Julius, 28 Theobald's Road, Dublin. The Flushing of Enrycles. 1940.....	45	49
JEWETT, Clement W., 3 Brecknock Studios, N. Andersons, Group. 2050.....	46	42
KERN, Arthur, 3 Raymond Buildings, W.C. Cottage at Liphild.....	57	60
KOCH, Alex., 88 Theobald's Road, W.C. Plans.....	66	65
..... Hall Chimney Piece for a Gentleman's House at Zürich.....	57	98-97
KOROLSKY, Hermann, Leibnizstrasse 14, Charlottenburg. Playing at Ball. 1885.....	51	47
LEGG, Henry S., & SON, Christ's Hospital, E.C. New Ball Room, Royal Palace Hotel, Kensington. 1907.....	15	55
LITTLEWOOD, Lionel, 49 Doughty Street, W.C. House at Pinner.....	67	22
..... Cottage at Ashted, Surrey.....	67	140
LORAWOOD, Thomas M., & SONS, Foregate Street, Chester. Aldford Rectory, Chester, Garden Elevation.....	98	31
MACGILLICRAE, Pittendrigh, A.R.I.B.A., Havelston Etnas, Murrayfield Road, Edinburgh.....	44	92
DEHLE, Daughter of Lord M'Leish, Hut in Bronze, 361 Marche, Otto, Marchstrasse 9, Charlottenburg. House on the Shore of the Zürichsee. 2108.....	100-101	82
..... House Horst near Düsseldorf. 2107.....	102-104	93
..... Summer Wooden House at the Harbour of Kiel. 2108.....	105-106	82
MAITORELL, Jean, & Montells, Barcelona. Eglise de Couvent des Salesiennes, Barcelona.....	125	38
MATEAR, Hugh A., F.R.I.B.A., 6 Stanley Street, Liverpool. Holy Trinity Church, Southport. 1796.....	8	110
MOORE, Esther M., Miss, 4 Bath Road, Bedford Park, Cldswick, W. At the Gates of the Past. Relief. 1962.....	41	111-112
MOUNTFORD, Edward W., F.R.I.B.A., 17 Buckingham Street, Strand, W.C. Accepted Design for the City of Liverpool Extension of Museum, School of Science, &c.....	92	71
MURRAY, J. C. T., and C. E. MALLOWS, 21 Old Queen Street, Westminster, S.W. Grand Presbyterian Church, Putney. 1752.....	3	58
NAMTON, Percy E., 28 Theobald's Road, W.C. Cottage at Baslelers.....	77	39-40
..... Plans.....	65	79
NICHOLSON, Charles A., M.A., 28 Theobald's Road, W.C. Proposed New Nave and Chancel, Yiewsley Church. 1567.....	9	73
TAWLEY, Charles J. C., 2 Prince's Mansions, Victoria Street, S.W. Design for Wrought Iron Gates for St. James' Court, Westminster, S.W. 1792.....	30	81
..... Abbey Mansions for H.M. Office of Works, Victoria Street, S.W. Army and Navy Mansions, Victoria Street, S.W.....	74	52
..... PERRINS, A. E., 5 John Street, Bedford Row, W.C. House at Craydon.....	76	46
..... FRANK, P., and BRENSTRITT, Technische Hochschule Saal 48, Munich. Flats in Munich.....	95	53
..... PITE, Buresford, F.R.I.B.A., 48 Harley Street, W. Doorway in Great Titchfield Street, W. 1827.....	10	25
..... No. 82 Mortimer Street, W. 1835.....	11	114
..... No. 17 Welbeck Street, W. 1826.....	12	37
POMMERANZOFF, A., St. Petersburg. Imperial Pavilion, Exhibition at Nisny Novgorod, 1896.....	127	99
..... PRICE, Ivor S., 42 Doughty Street, W.C. Dover, Street Improvements.....	72	89
..... PAYNE, G. H. Fellowes, F.R.I.B.A., 6 Queen Anne's Gate, Westminster, S.W. New Church, Kea, Turco.....	71	34
..... RAVENS, W. Hargreaves, 6 Argyll Street, Regent Street, W. Nos. 9 & 10 Gosfield Street, W. Plans.....	87	82
..... RANSOME, JAMES, A.R.I.B.A., 21 Argyll Place, Regent Street, W. "Five Gables," from the Drive, Wimbledon.....	83	75
..... ROBERTSON, J. Murray, F.R.I.B.A., 33 Albert Square, Dundee. Lochee Free Library and Baths. 1854.....	17	138-139
..... Plans.....	142	113
..... ROGENT, Elias, Barcelona. Paranymphy, Barcelona University.....	124	94
..... RUNTZ, Ernest, Brook House, Watburok, E.C. The Empire Palace of Varieties, Middlesbrough. 1847.....	23	11
..... The Royal Music Hall, Holborn. 1761.....	29	19
SAGNER, Henri, Barcelona. Nos. 81-83 Anstas March and Nos. 24-26 Gerona, Barcelona.....	122	1
SALMON & SON, 197 St. Vincent Street, Glasg. W. Entrance Hall and Staircase, Gallowhill, Paisley. 349.....	63	75
..... SCHOTT, Walter, Ansbacherstrasse 50, Berlin, W. Girl playing at Ball. 2051.....	49	42
..... 2052.....	50	60
..... SCOTT, M. H. Baillie, The Red House, Douglas, Isle of Man. Semi-detached Houses, Douglas.....	60	61
..... Proposed School and Master's House, Peel.....	61	65
..... Plans.....	65	98-97
..... SEELING, H., Handeltstrasse 21, Berlin, N.W. Stadt Theater, Brounberg.....	98-97	47
..... SKIR, Ernst, Villa Lietzenburg, Wilmersdorf, Berlin. The Veiled Image of Sads. 2055.....	47	55
..... SREBET, Viktor, Hohlmannstrasse 17, Berlin. "First sorrow." 2056.....	55	22
..... SETH-SMITH, W. H., F.R.I.B.A., and A. R. G. FENNING, F.R.I.B.A., 46 Lincoln's Inn Fields, W.C. Presbyterian Theological College, Cambridge, Second Preliminary Design. 1835.....	22	140
..... Preliminary Design. Plans.....	140	31
..... SHAW, John J., 105 Hungerford Road, S. Design for Bronze Gates. 1759.....	31	92
..... SMITH, J. Hatchard, F.R.I.B.A., 41 Moorgate Station Buildings, E.C. Summerdale, Epsom.....	92	82
..... Plans.....	82	93
..... Newdigate Place, Surrey.....	93	82
..... SPOONER, Charles, 50 Queen Anne's Gate, Westminster, S.W. Church of St. Michael and All Angels, Little Ilford, 1783.....	38	110
..... STIER, Prof. Hubert, Hannover. Town Hall, La Plata.....	110	113
..... Plans.....	113	111-112
..... Provincial Museum in Hannover.....	111-112	71
..... STOKES, Leonard, 3 Prince's Street, Stoney's Gate, S.W. The Church Cottage at Pangbourne.....	71	58
..... Plans.....	58	39-40
..... SUGDEN, LARRY, F.R.I.B.A., Leek. Elmhurst, Rugby. 1791.....	39-40	79
..... TOWNSEND, C. Harrison, F.R.I.B.A., 29, Great George Street, Westminster, S.W. Suggested Park-treatment of Country House for Baron M. von Zedlitz.....	79	73
..... TREE, Philip H., F.R.I.B.A., 50 London Road, St. Leonards- on-Sea. The Gables, St. Leonards-on-Sea.....	73	81
..... Plans.....	81	52
..... UEBERMACHER, H., Theresienstrasse 55, München, Flower Girl. 2052.....	52	46
..... UEBRITZ, Cuno von, Plalburgerstrasse 3, Wilmersdorf, near Berlin. Ile Krone der Hort des Friedens. 2061.....	46	53
..... A Wall Fountain. 2063.....	53	25
..... YOUNG, Allan F., 7 South Square, Gray's Inn, W.C. New Bonded Stores, Vauxhall. 1904.....	25	114
..... Plans.....	114	37
..... VOISEY, Charles F. A., 6 Carlton Hill, S.W. House near Guildford. 1797.....	37	99
..... WALTHER, Wilhelm, Wiesmannstrasse 13, Grünewald, Berlin. Restaurant "Zum Heideberger," Central Hotel, Berlin. 2123.....	99	89
..... Schloss Freund, Kurfürstendamm, Berlin. 2123.....	89	34
..... WALING, S. J., & SONS, 181 Oxford Street, W. Dining Room, Dutch Renaissance. 1926.....	34	28
..... WEBB, Aston, F.S.A., 10 Queen Anne's Gate, S.W. New Schools for the French Protestant Church of London. 1759.....	28	142
..... New Schools for the French Protestant Church of London. Plan.....	142	78
..... A Grain Silo at Greenwich.....	78	82
..... Plans.....	82	84
..... WIGHT, W. Arthur, A.R.I.B.A., 20 Weymouth Street, Portland Place, W. House for Mrs. Monsey.....	84	75
..... WHITE, W. Henry, A.R.I.B.A., 2 Vyne Street, Cavendish Square, W. No. 134 Great Portland Street, W.....	75	138-139
..... WICKMAN, Gustaf, Strömgatan 43, Stockholm. State Pavilion, Stockholm Exhibition. 1897.....	138-139	113
..... Plans.....	113	94
..... WILSON, H., 44, Oxford Street, W. St. Mark's Church, British Interior.....	94	11
..... WIDEPENS, J. T., & ARBER, 25 Sackville Street, W. Prince's Restaurant, Piccadilly, W. 1917.....	11	19
..... Bungalow, Herne Bay. 1878.....	19	1
..... WOOD, Edgar, A.R.I.B.A., 78 Cross Street, Manchester, Briarscourt, Huddersfield.....	1	75
..... WORKING, R. Selden, F.R.I.B.A., 26 Bedford Square, W.C. No. 19 Bow Street.....	75	76
..... YOUNG, Arthur, 4 Idiosleigh Mansions, Victoria Street, S.W. St. Mary Magdalene Church, Bexhill.....	76	

ACADEMY ARCHITECTURE

1897^{II}

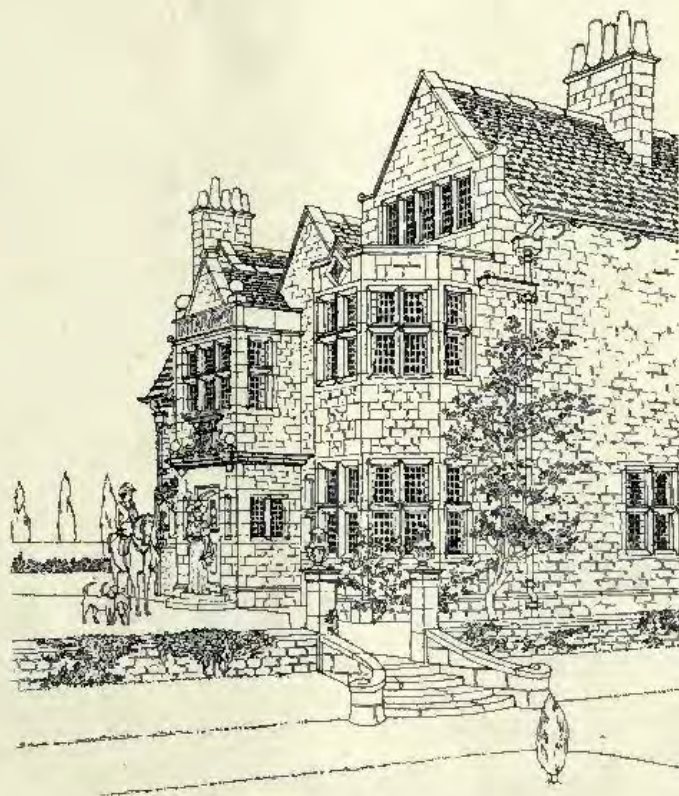

Briarscourt, Huddersfield, EDGAR WOOD, A.R.I.B.A., Architect.

HARRISON AND SONS,
PRINTERS IN ORDINARY TO HER MAJESTY,
ST. MARTIN'S LANE, LONDON.



GRAYARD PRESBYTERIAN
CHURCH PUTNEY
BY J. C. T. MURRAY & C. E. MALLOWS
JOINT ARCHITECTS

MOTT
THOMS.

1752. Grayard Presbyterian Church, Putney, J. C. T. MURRAY AND C. E. MALLOWS, Joint Architects.

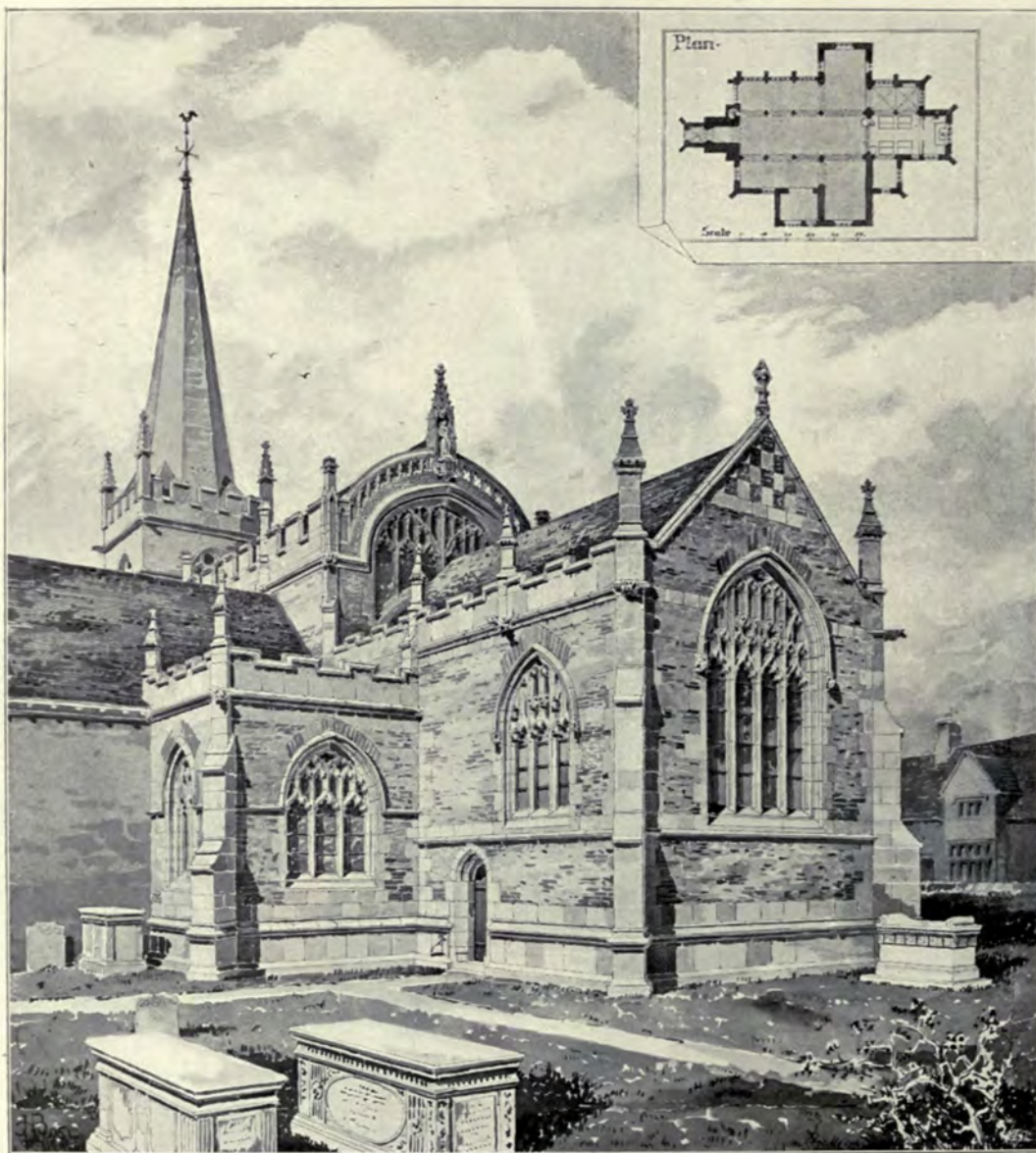

1804. *Proposed Remodelling of Chancel, Lacock Church, Wilts*, HAROLD BRAKSPEAR. A.R.I.B.A., Architect.

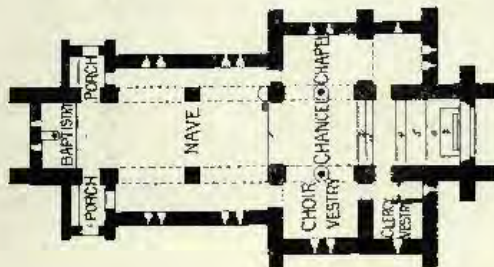
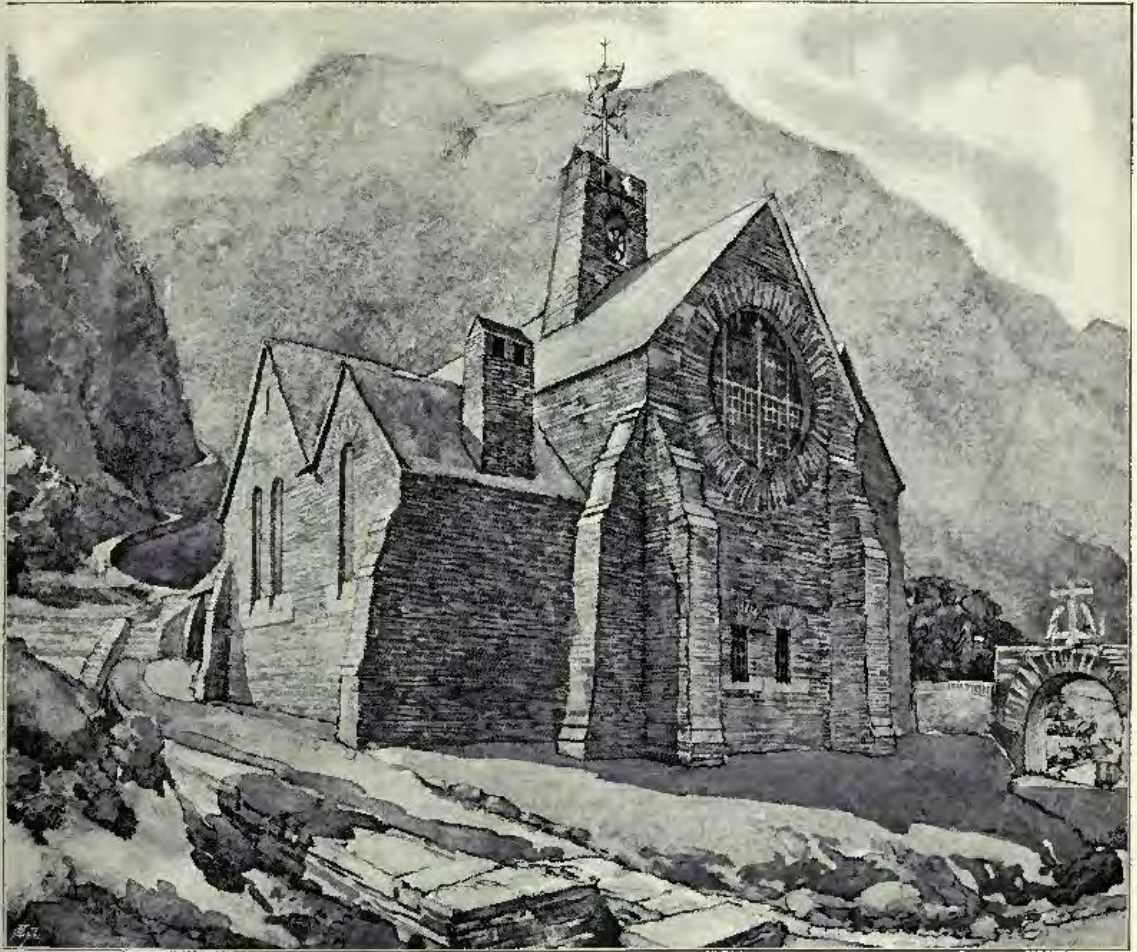

1772. Design for Hill-side Church, C. L. BRIERLEY, Architect.



1903. Interior, St. Aidan's Church, Leeds, A. CRAWFORD HICK, Architect.



1800. *Kington Church, Warwickshire, New Stalls, Organ Case and Screen,*
JOHN BELCHER, F.R.I.B.A., Architect.



1795. *Holy Trinity Church, Southport,* HUON A. MATEAR, F.R.I.B.A., Architect.

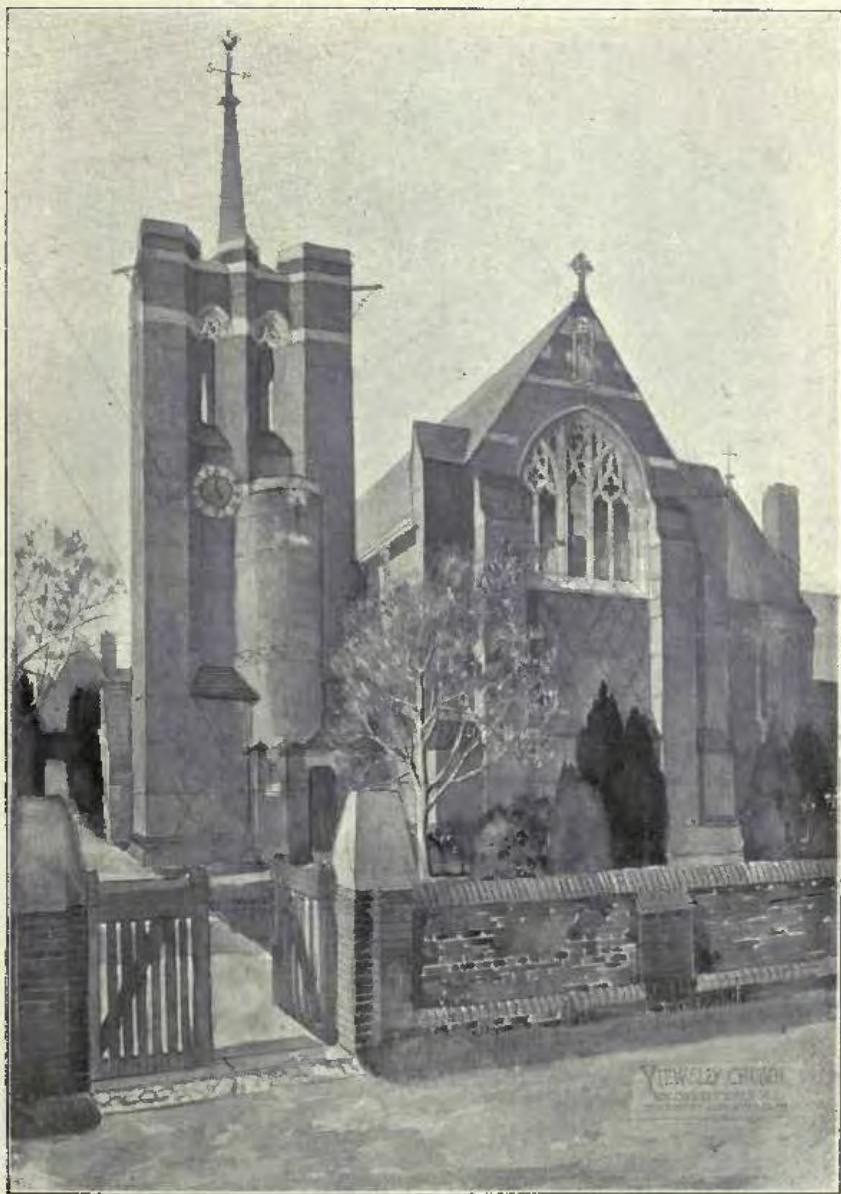

1767. *Proposed New Nave and Chancel, Viewsey Church,*
CHARLES A. NICHOLSON, M.A., Architect.

GREAT TITCHFIELD ST.W.

BERESFORD PITE ARCHT



1827. Doorway in Great Titchfield Street, W., BERESFORD PITE, F.R.I.B.A., Architect.

N^o 82 MORTIMER ST.
BERESFORD PITE ARCHT



1828. No. 82, Mortimer Street, W., BERESFORD PITE, F.R.L.B.A., Architect.



1826. No. 77, Welbeck Street, W., BERESFORD PITE, F.R.I.B.A., Architect.



1868. Design for Rector's Stall, Wallasey Church, GERALD COGSWELL, Architect.

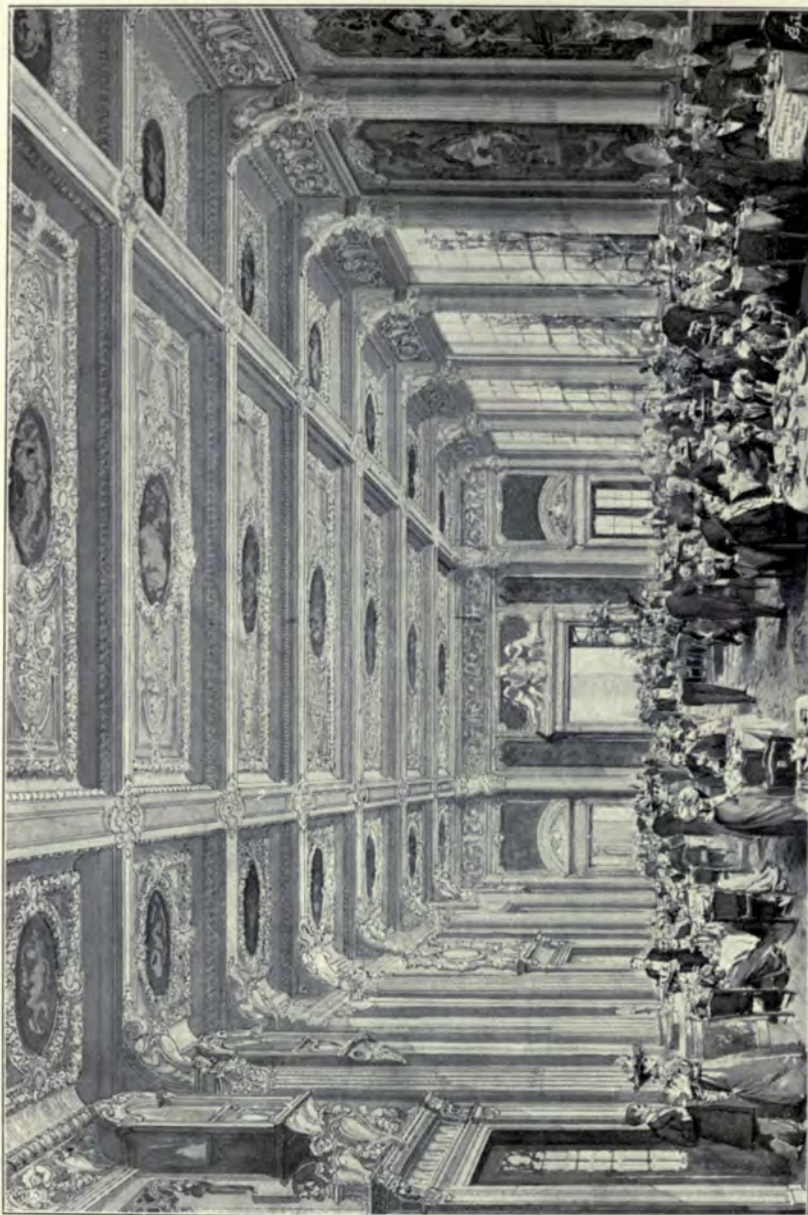

1917. *Prince's Restaurant, Piccadilly, W., J. T. WIMPERIS AND ARBER, Architects.*

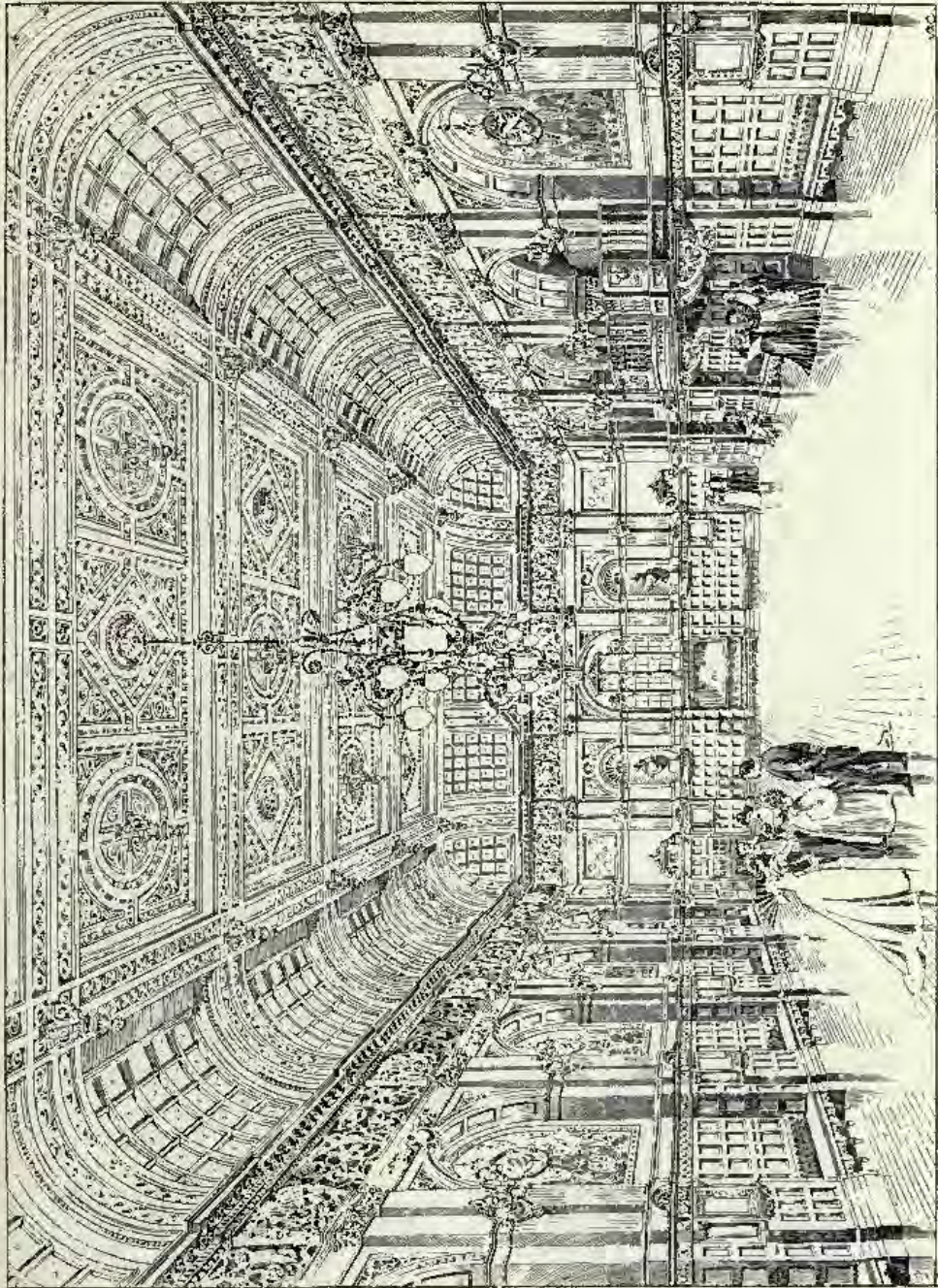

1907. *New Ball Room, Royal Palace Hotel, Kensington, HENRY S. LEGG AND SON, Architects.*

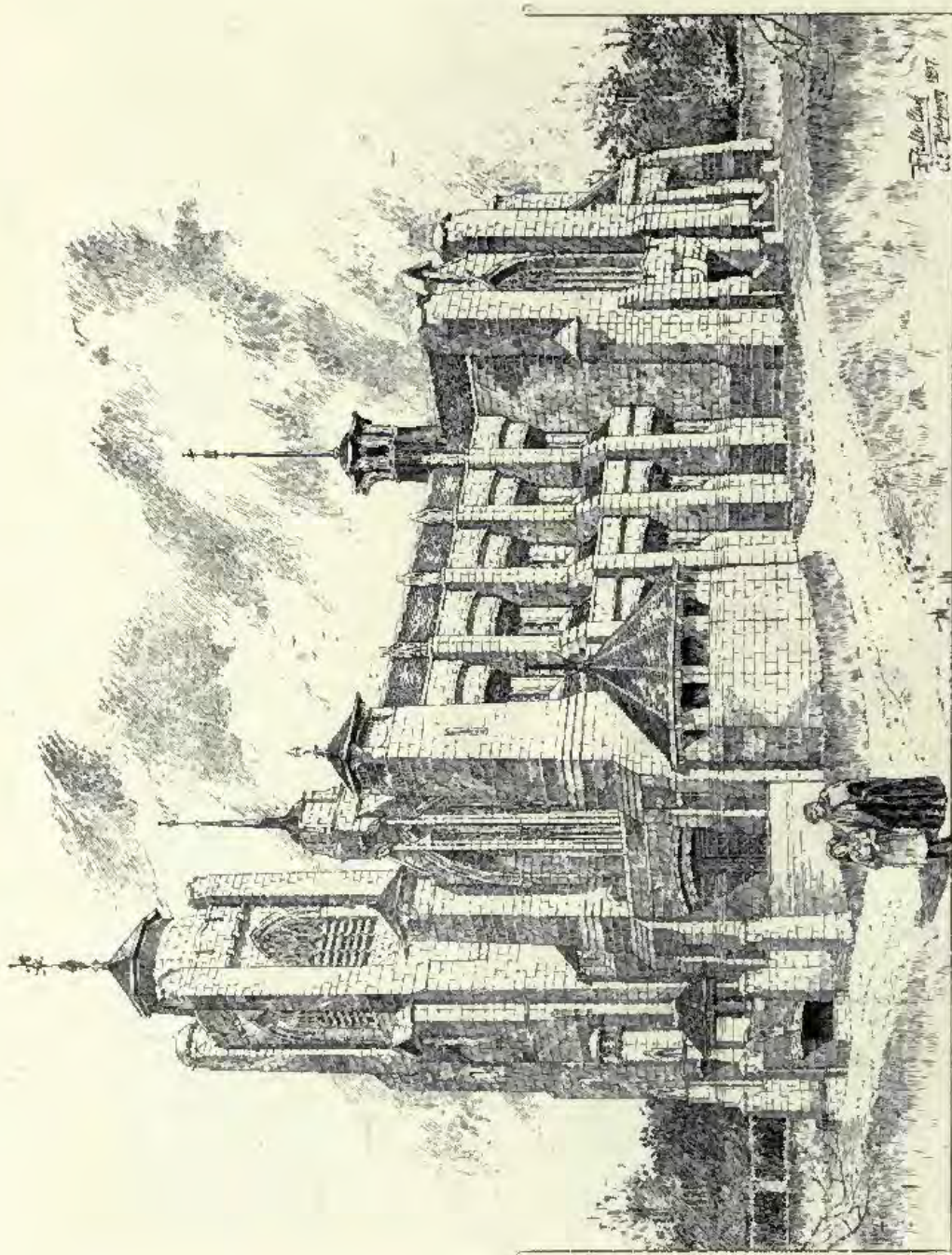

1745. Proposed Memorial Church, CLARK AND HUTCHINSON, Architects.

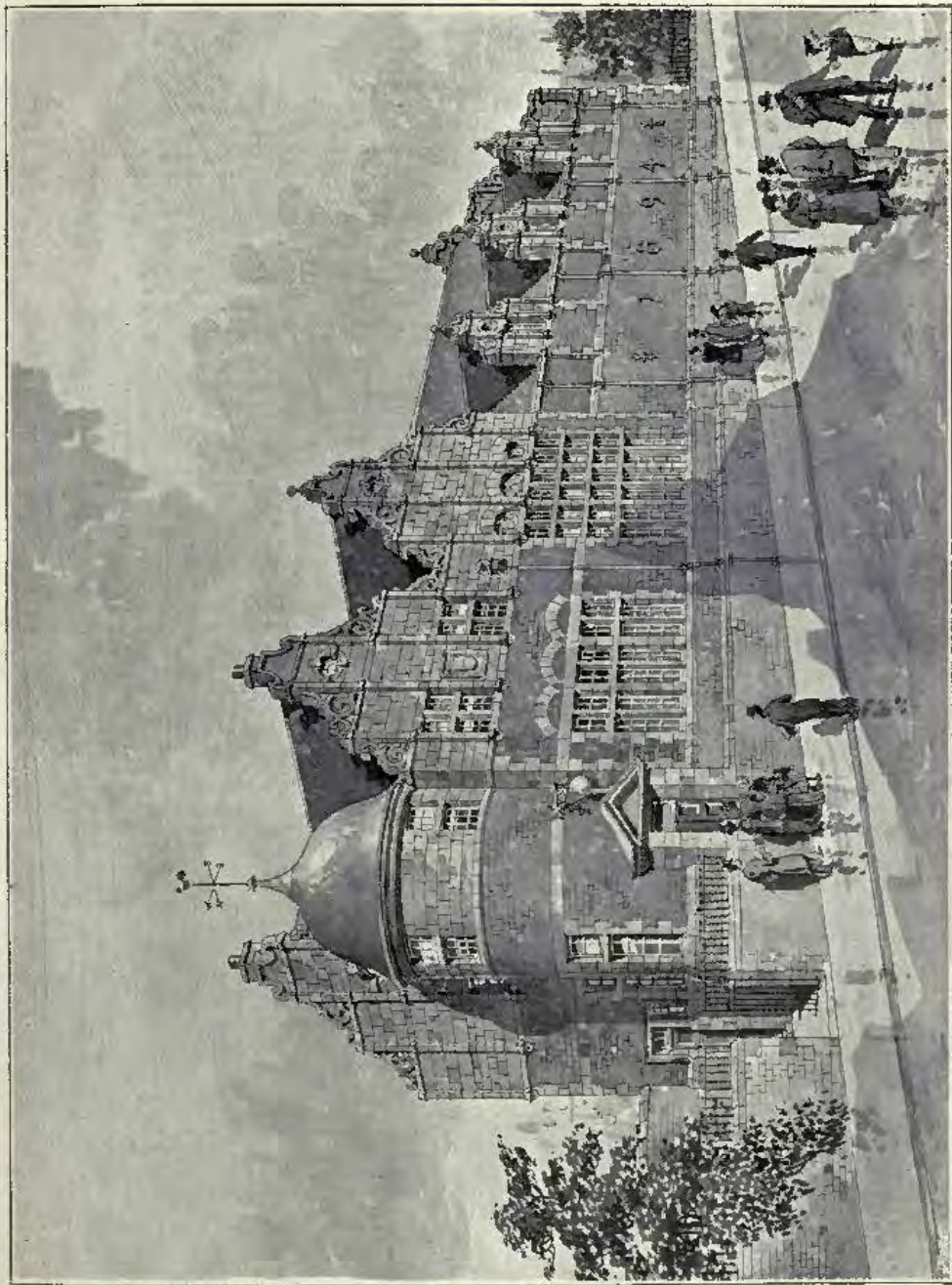

1854. *Lockhart Free Library and Baths*, J. MURRAY ROBERTSON, F.R.I.B.A., Architect.
(For Plans, see p. 142.)

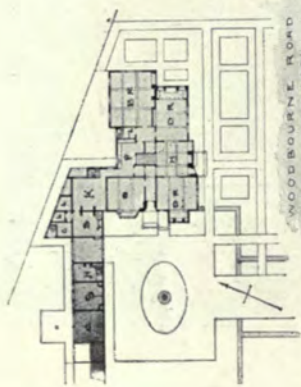

WOODBOURNE LODGE
 EDGBASTON
 BATHURST & CO. ARCHT.
 27, MARK LANE, LONDON, E.C.



1905. Woodbourne Road, Edgbaston, BATEMAN AND BATEMAN, Architects.



1876. *Bungalows, Herne Bay, J. T. WIMPERIS AND ARBER, Architects.*

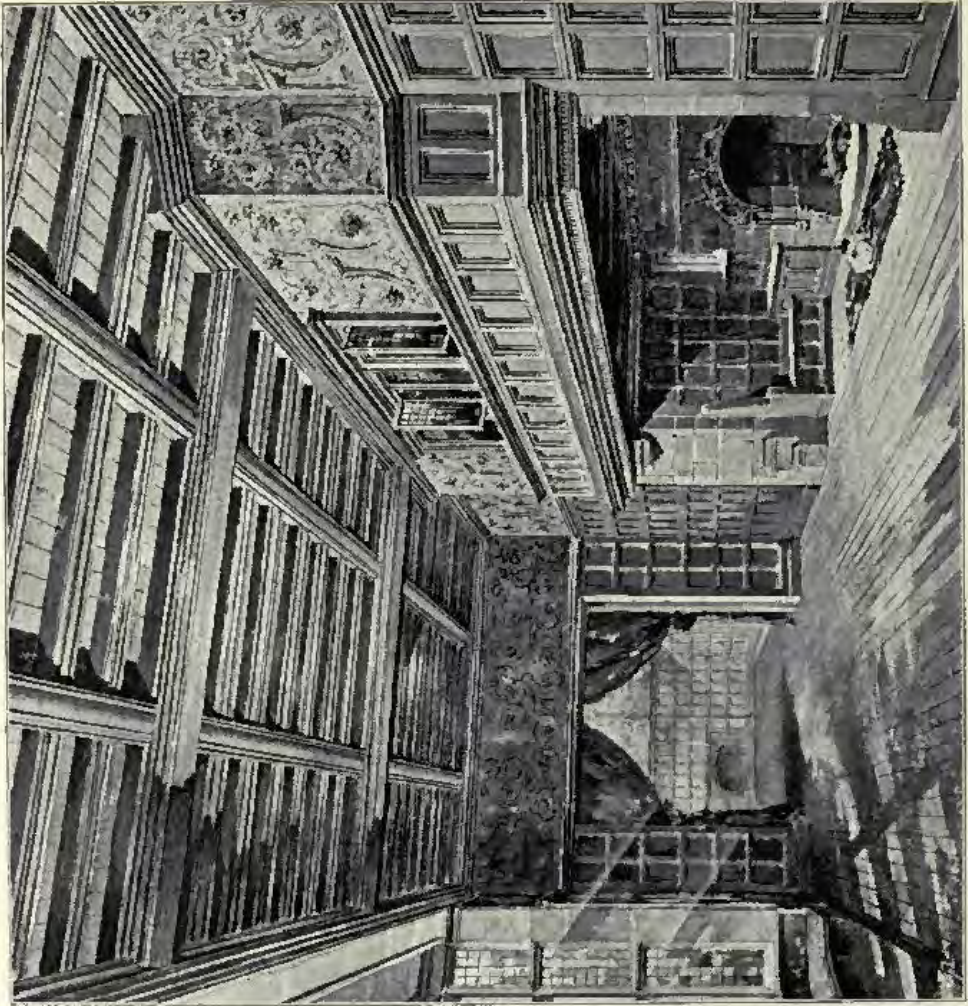

1893. Vectis Lodge, Edgouaston, BATEMAN AND BATEMAN, Architects.

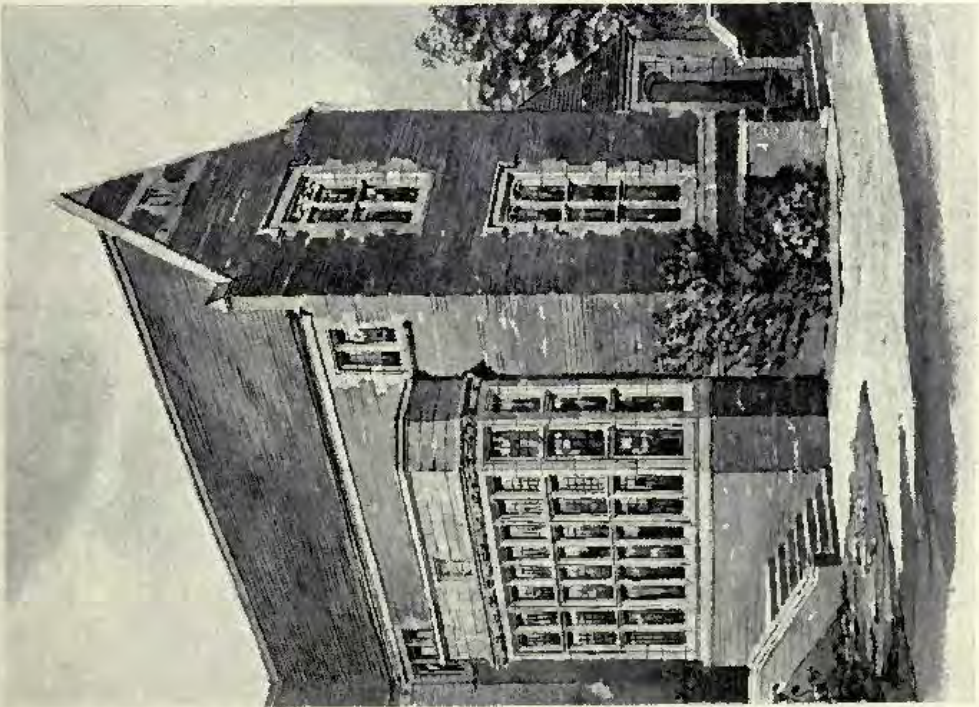

1893. *Vezis Lodge, Ridgewayton, BATEMAN AND BATEMAN, Architects.*
(For Plan, see p. 144.)



1835. *Presbyterian Theological College, Cambridge, Second Premiated Design,*
W. H. SETH-SMITH, F.R.I.B.A., AND A. R. G. FENNING, F.R.I.B.A., Joint Architects,
(For Plans, see p. 143.)

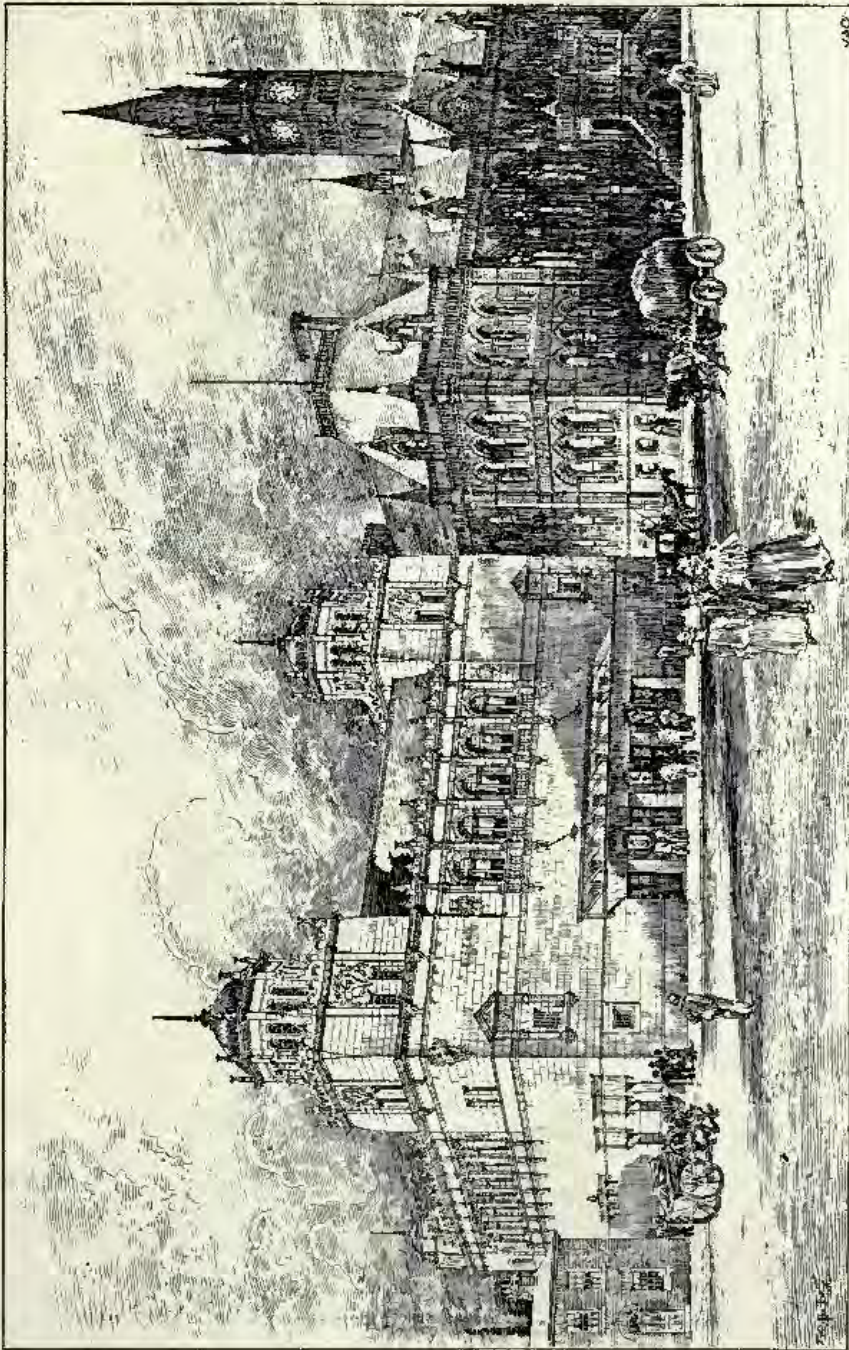

1847. *The Empire Palace of Varieties, Middlesbrough, ERNEST RUNTZ, Architect.*

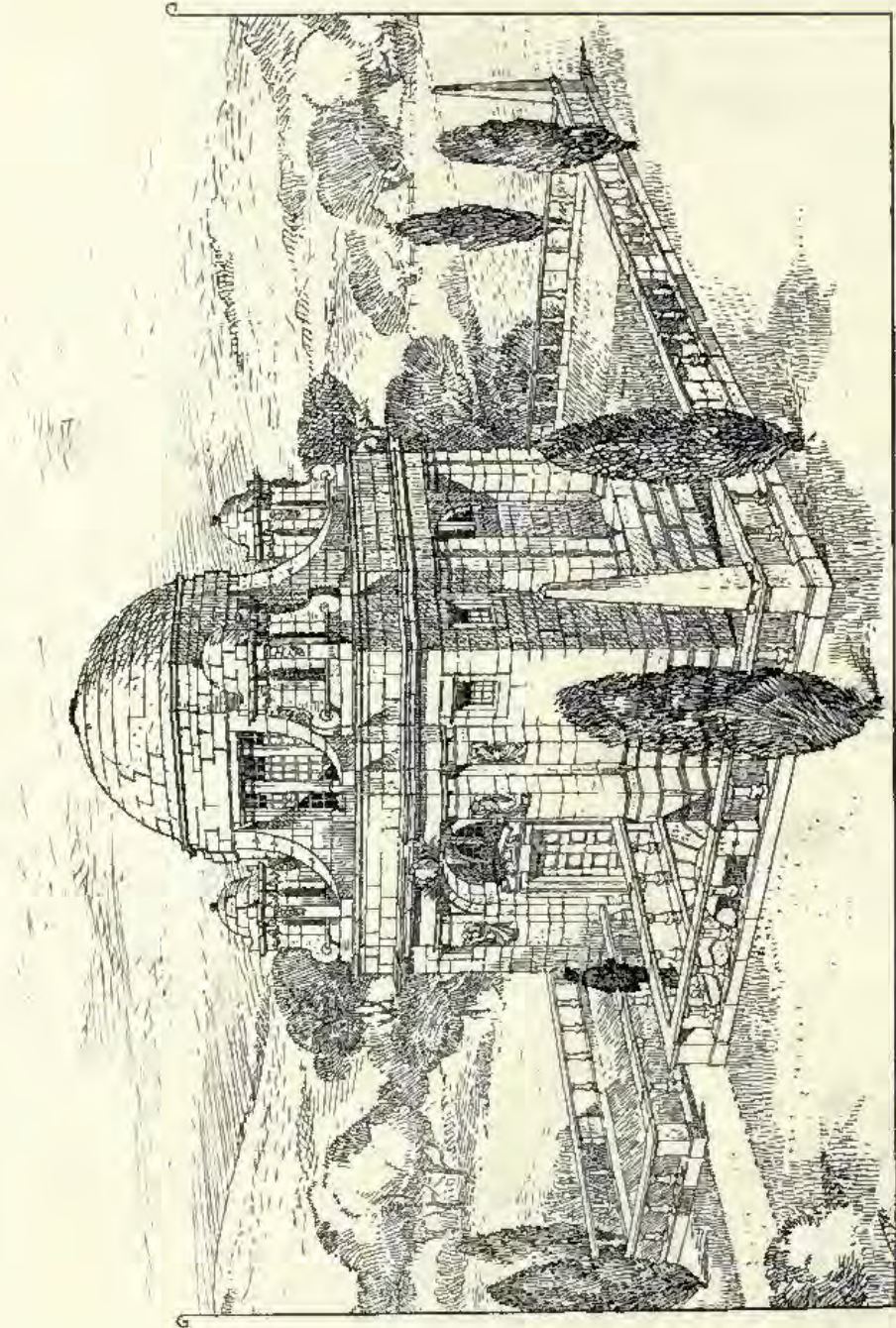

1916. Design for a Mausoleum, JOHN FELCHER, F.R.I.B.A., Architect.

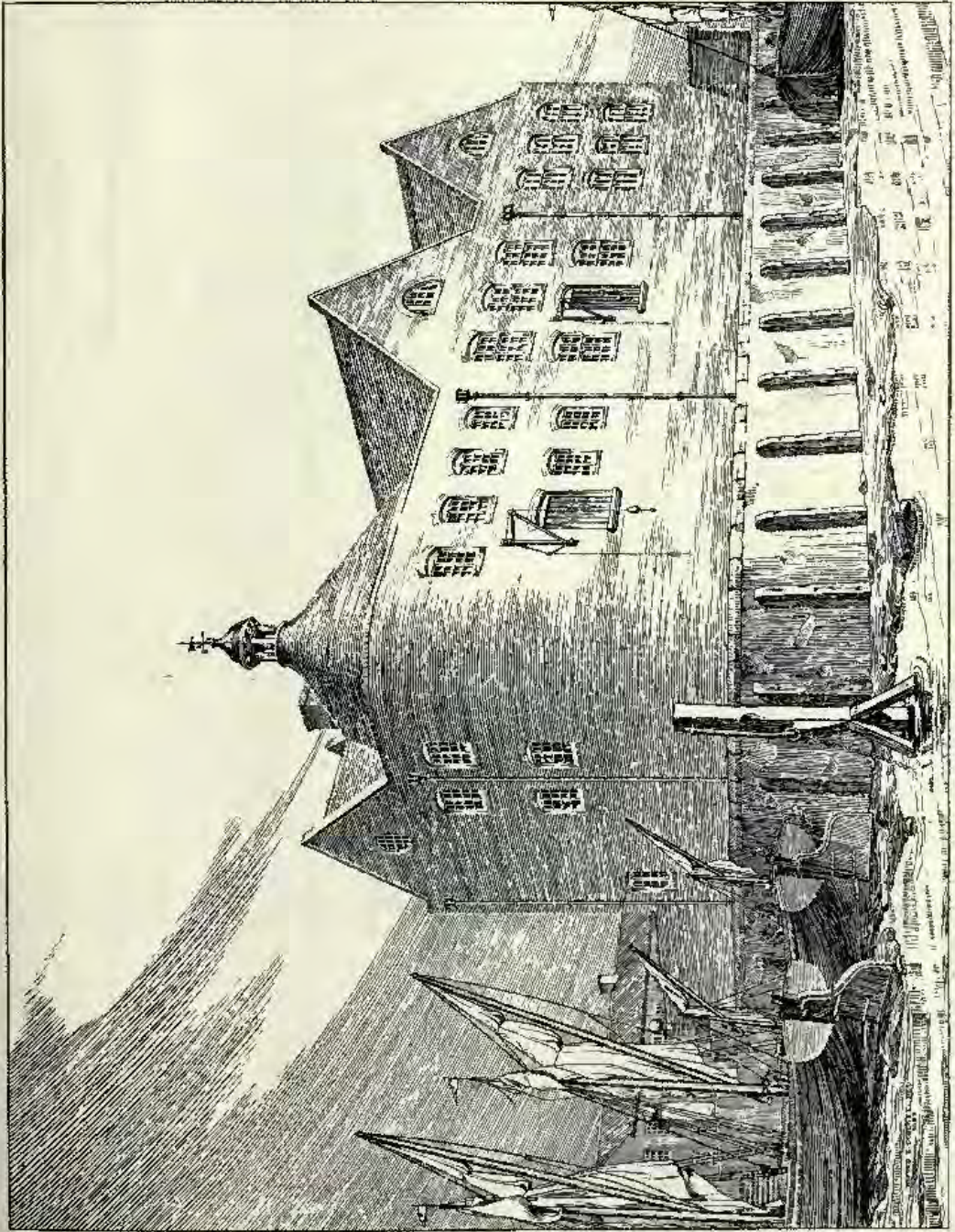

1904. New Bonded Stores, Fatahall, for Sir N. Burnett & Co., ALLAN F. VIGERS, Architect.
(For Plan, see p. 144.)

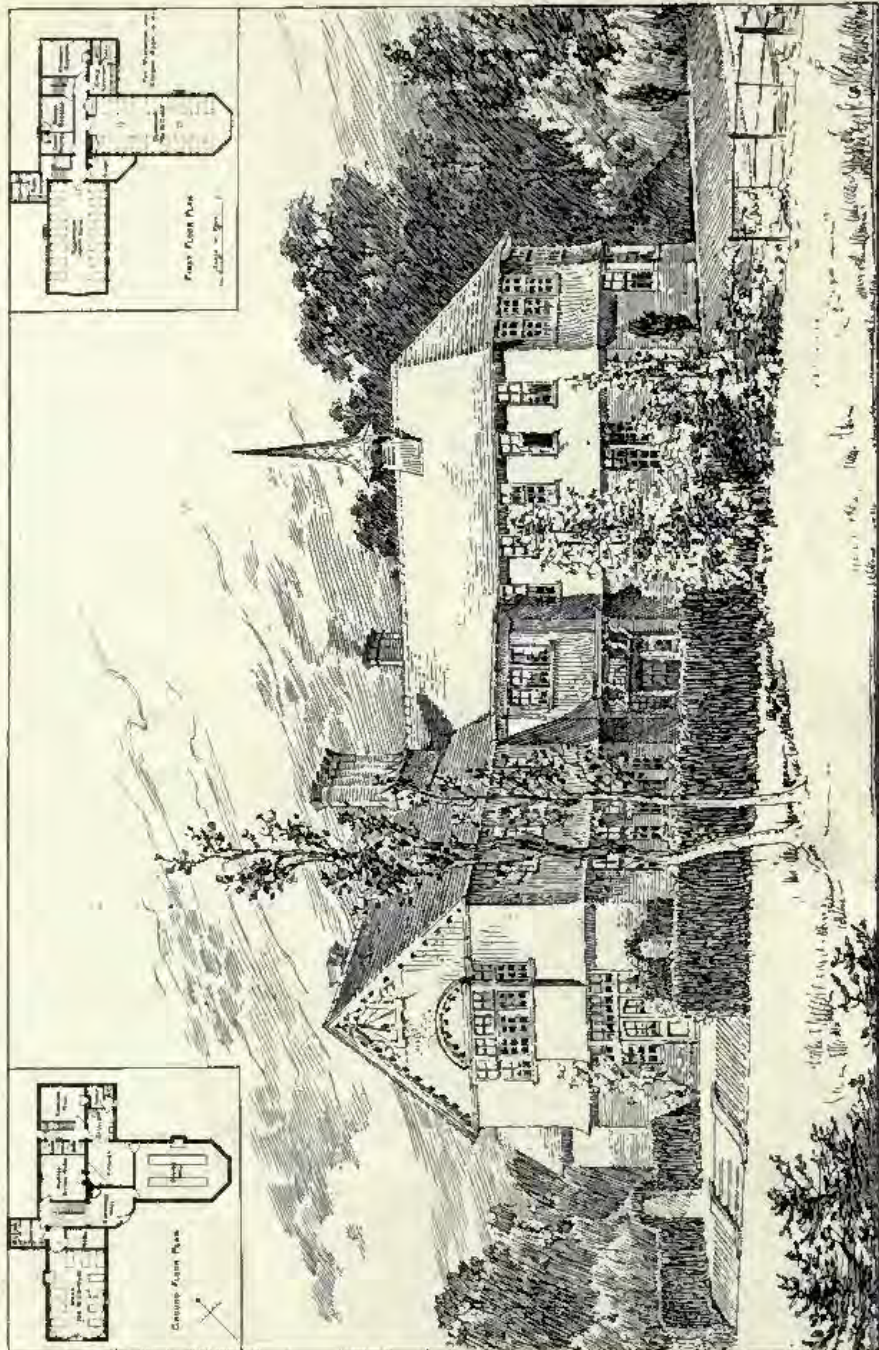

1523. Convalescent Home, High Beach, Epping Forest, THOMAS W. CUTLER, F.R.I.B.A., Architect.

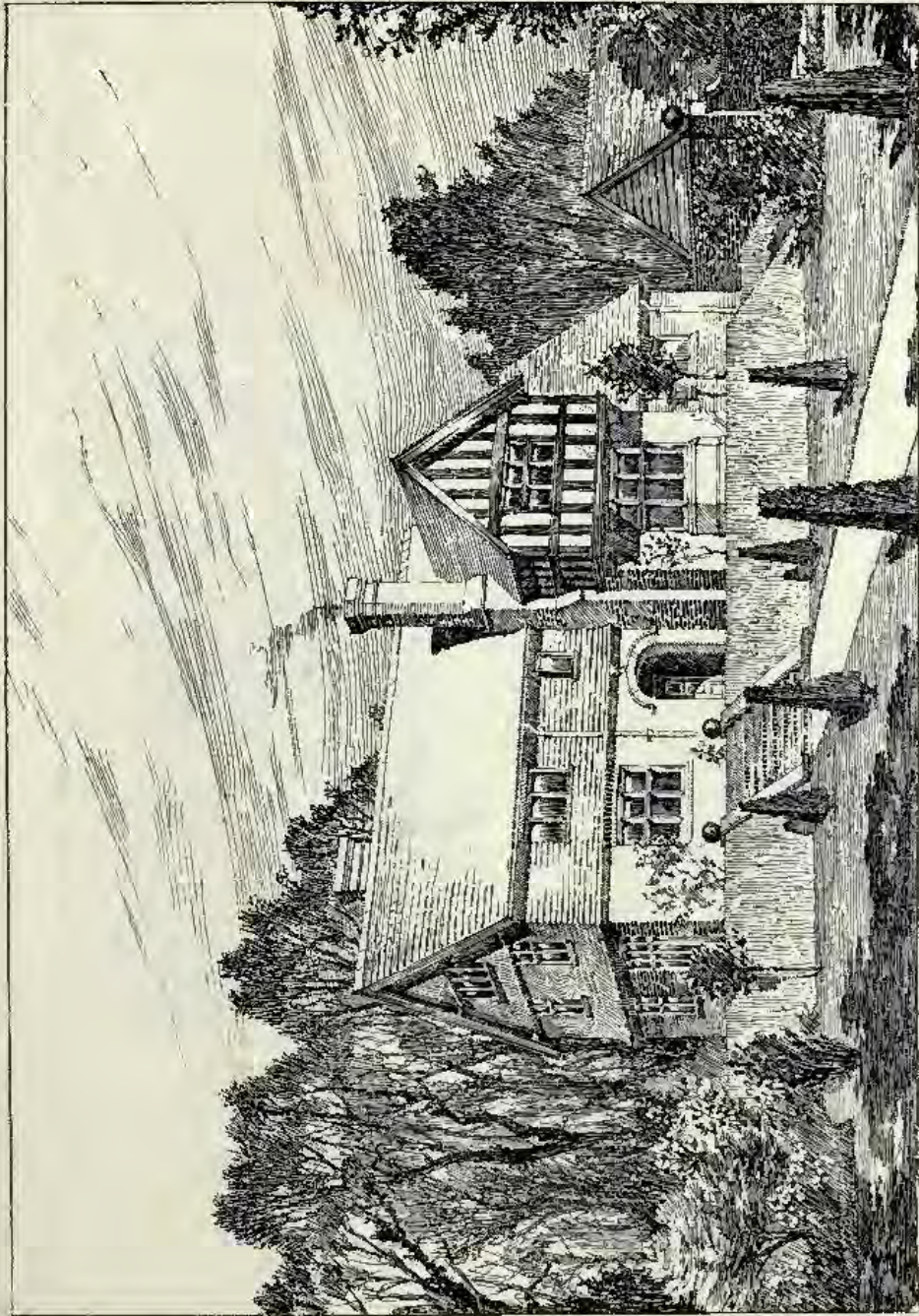

1756. High Beach Vicarage, *Esling Forest*, THOMAS W. CUTLER, F.R.I.B.A., Architect.
(For Plans, see p. 142.)



1759. *New Schools for the French Protestant Church of London,*
 ASTON WEBB, F.S.A., Architect.

(For Plan, see p. 142.)



176r. *The Royal Music Hall, Holborn, ERNEST RUNTZ, Architect.*

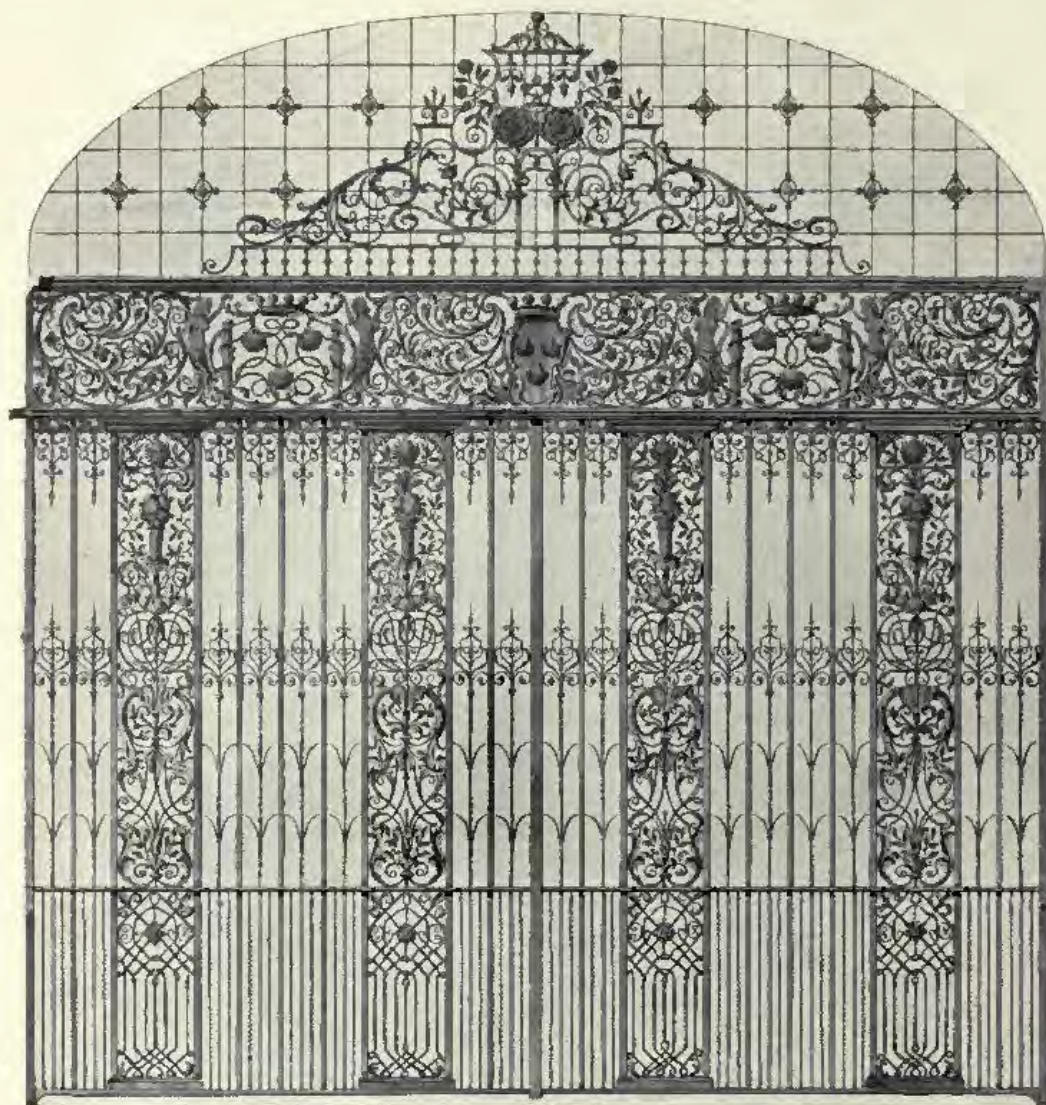

1792. *Design for Wrought-Iron Gates for St. James' Court, Westminster, S.W.,*
CHARLES J. C. PAWLEY, Architect.



1779. *Design for Bronze Gates, JOHN J. SHAW, Architect.*



17St. *New Church of St. Stephen, Nottingham, WILLIAM D. CARÖE, M.A., Architect.* *



1781. *New Church of St. Stephen, Nottingham*, WILLIAM D. CARÖE, M.A., Architect.

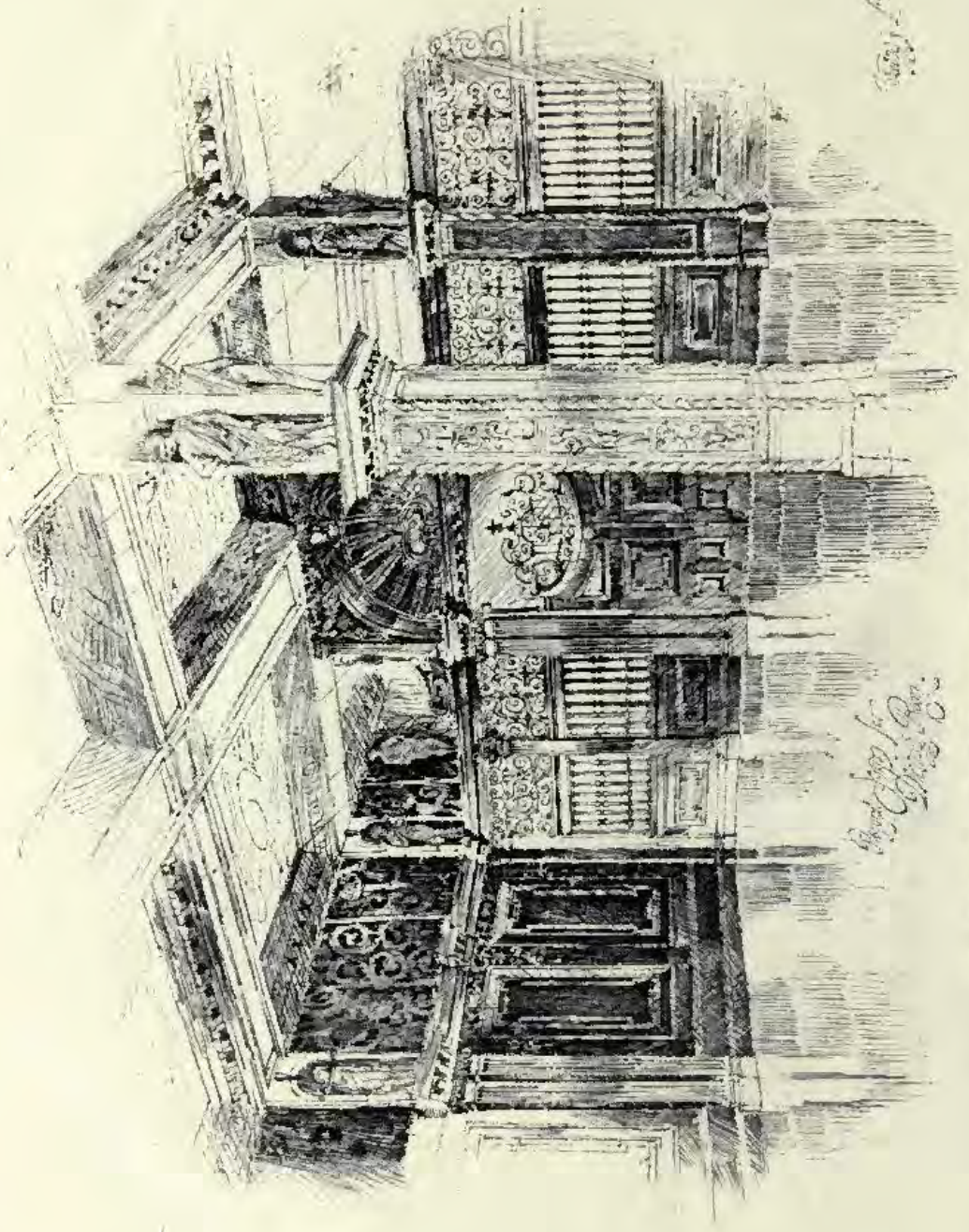

1926. Dining Room, Dutch Renaissance, Designed by S. J. WARING AND SONS.

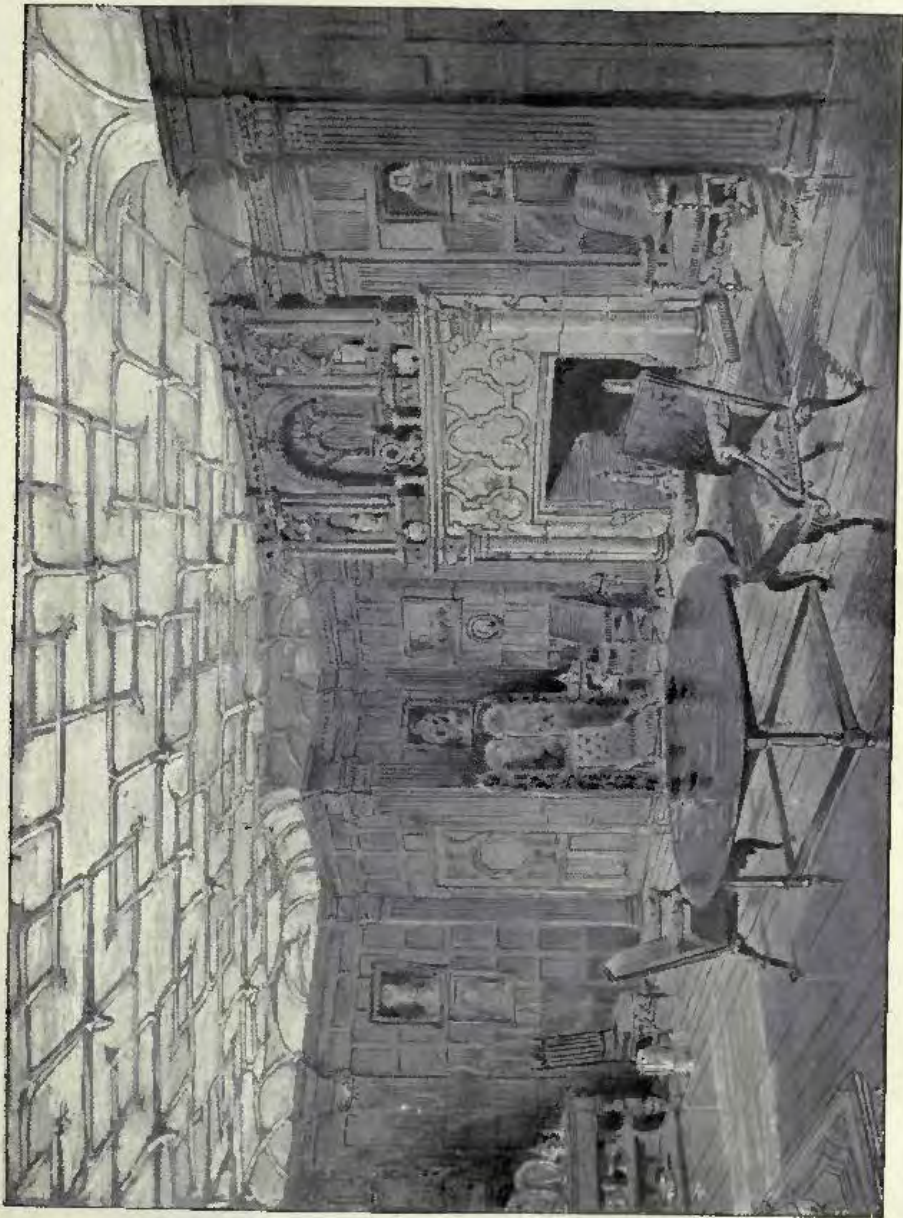

1812. Dining Room, Stowell Park, JOHN BELCHER, F.R.I.B.A., Architect.

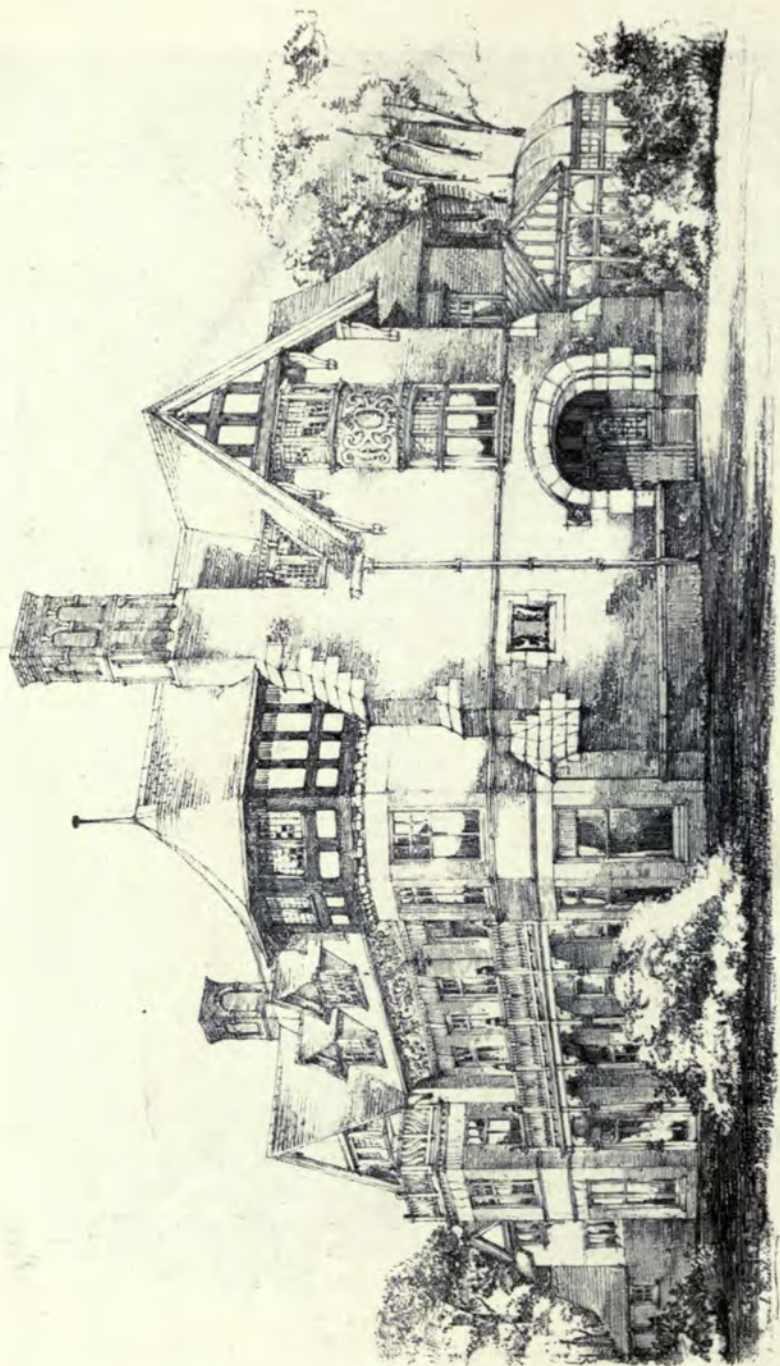

1843. *Holmwood, near Wimborne, Dorset, CRICKMAY AND SONS, Architects.*
(For Plan, see p. 141.)

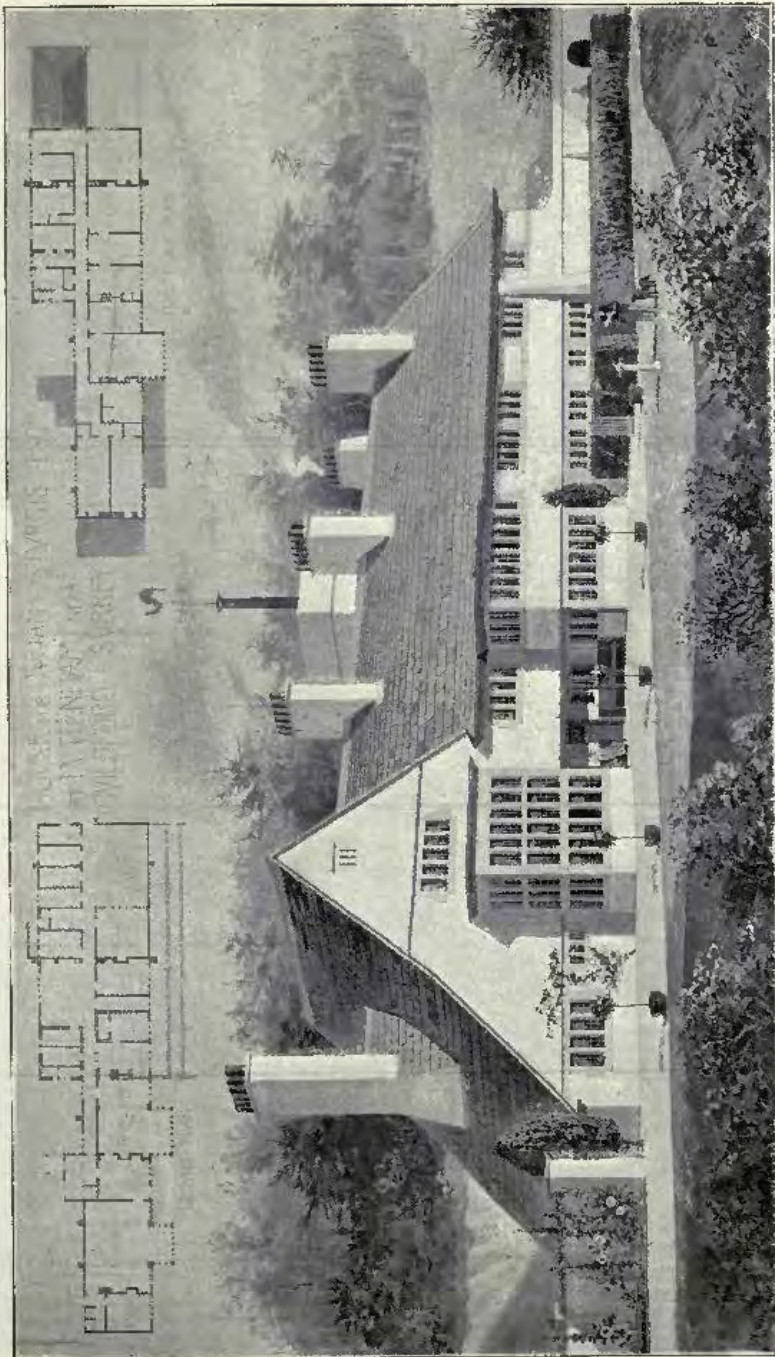

1799. House near Guildford, Surrey, CHARLES F. A. VOYSEY, Architect.

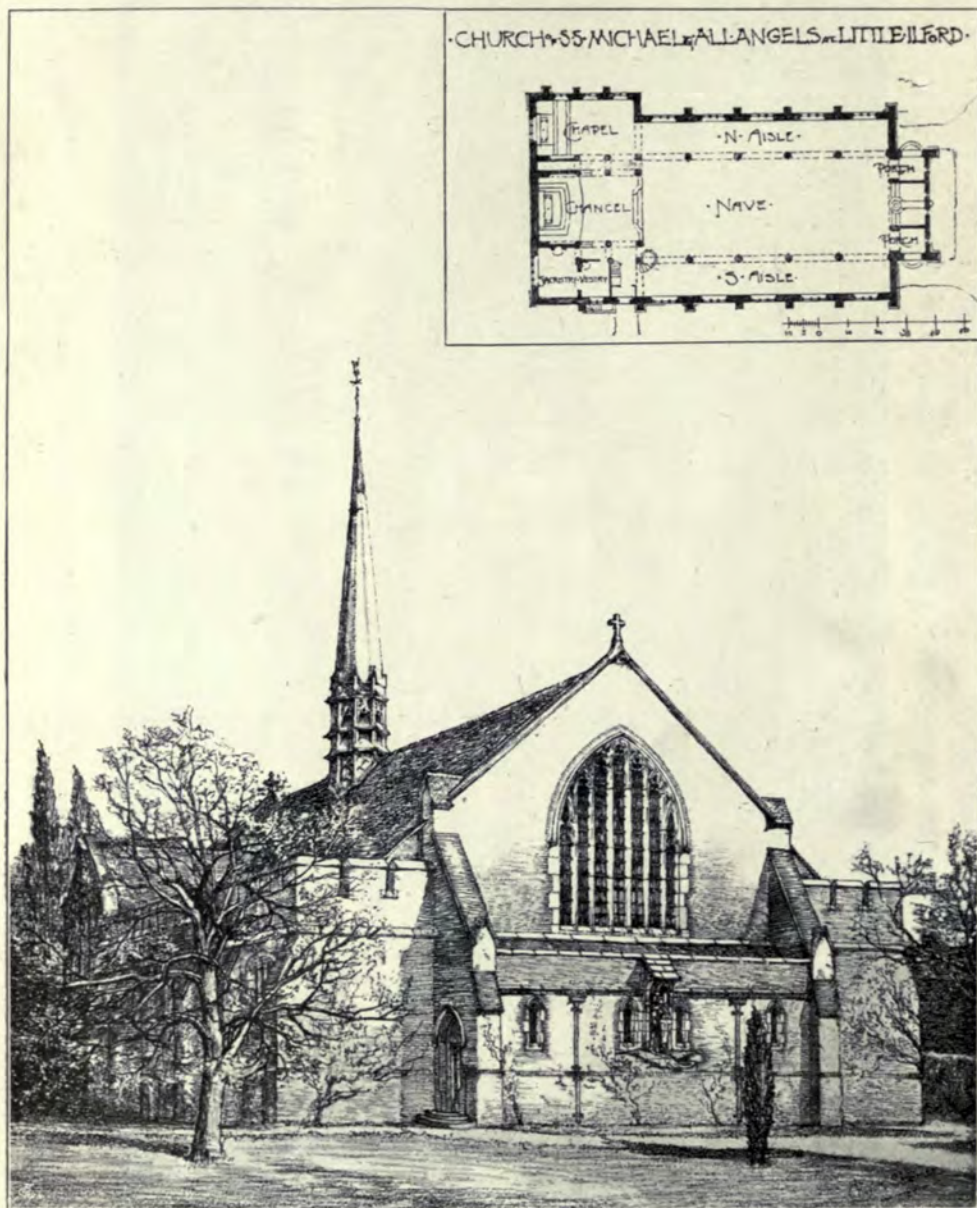

1788. *West Front, Church of St. Michael and All Angels, Little Ilford, CHARLES SPOONER, Architect.*



1832. *Design for Almshouses, Hampton Street, Watworth, ARTHUR W. COOKSEY, A.R.I.B.A., Architect.*
(For Plan, see p. 142.)



1791. "*Elmhurst*," Rugby, J. ARNER SUGDEN, F.R.I.B.A., Architect.
(For Plans, see p. 40.)

ELMSHURST. RUGBY.
W SUDGEN AND SON.
LEEK AND HANLEY ARCH^{TS}

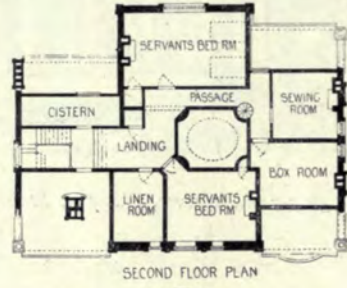
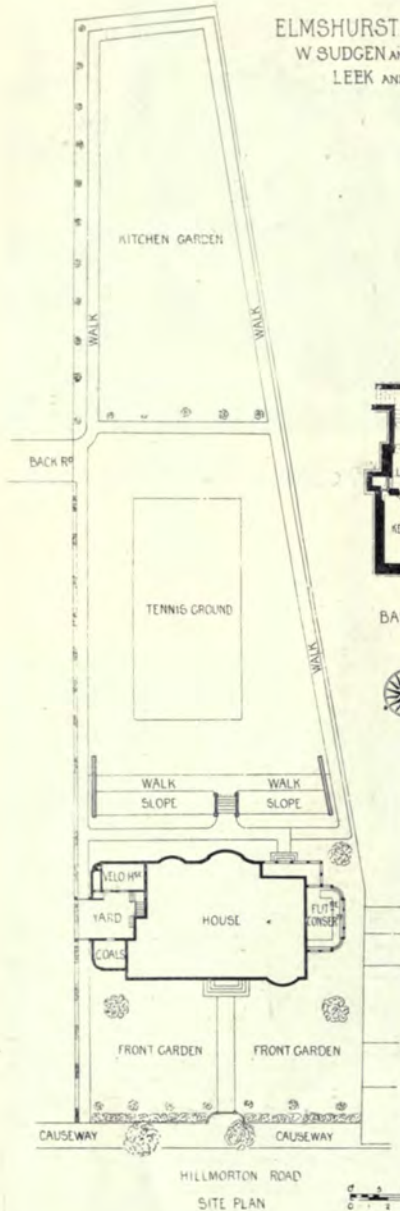
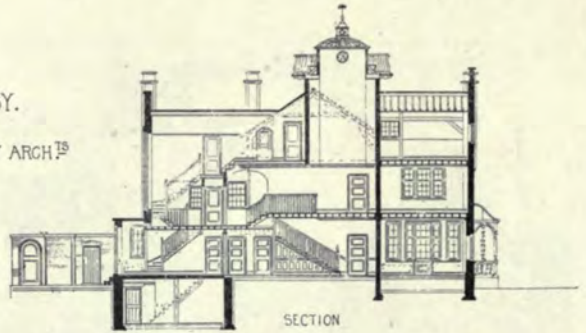

SCULPTURES

1897^{II}



1952. *At the Gates of the Past (Relief)*,

ESTHER M. MOORE, Sculptor.

R.A. Ex., 1897.

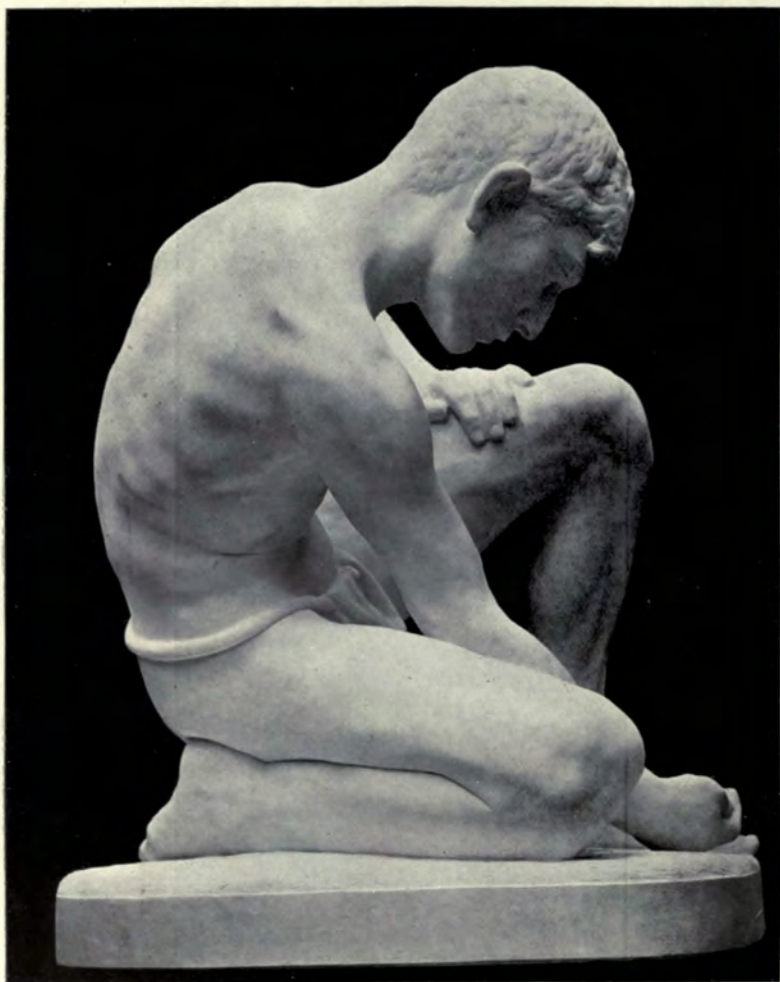

1939. *Child Playing at Marbles* (Statue, Marble), ELLA R. CURTOIS, Sculptor.
R.A. Ex., 1897.



208. *Gringoire, a Balladmonger*, KELLOCK BROWN, Sculptor.
R.S.A. Ex., 1897.



361. *Otilie, Daughter of Lord M'Laren (Bust in Bronze),*
PITENDRIGH MACGILLIVRAY, A.R.S.A., Sculptor.
R.S.A. Ex., 1897.



1943. *Stuy, H. GÜNTHER-GERA, Sculptor, Charlottenburg,*
Berlin Ex., 1897.

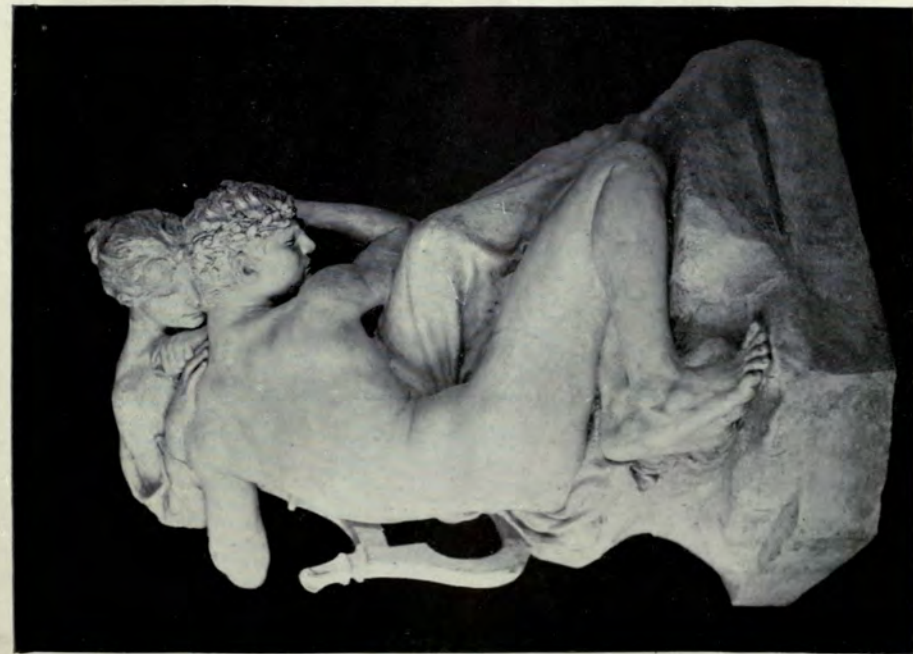

1940. *The Finding of Eurydice (Group)*, JOHN HUGHES, Sculptor.

R. A. Ex., 1897.

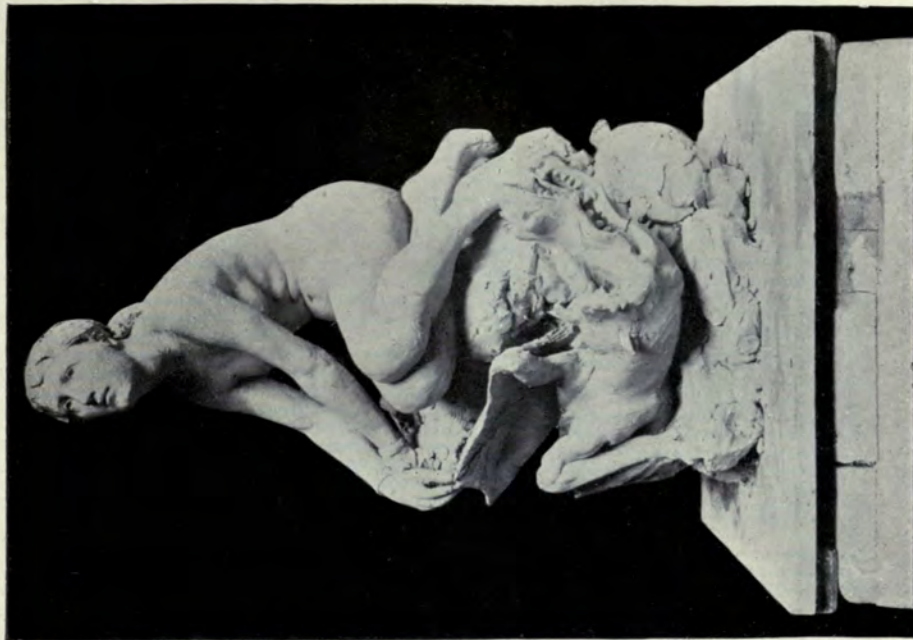

2070. *Andromeda (Group)*, C. W. JEWITT, Sculptor.

R. A. Ex., 1897.



2064. *Die Krone der Hort des Friedens*, CUNO VON UECHTRITZ, Sculptor, Wilmersdorf, near Berlin.

Berlin Ex., 1897.

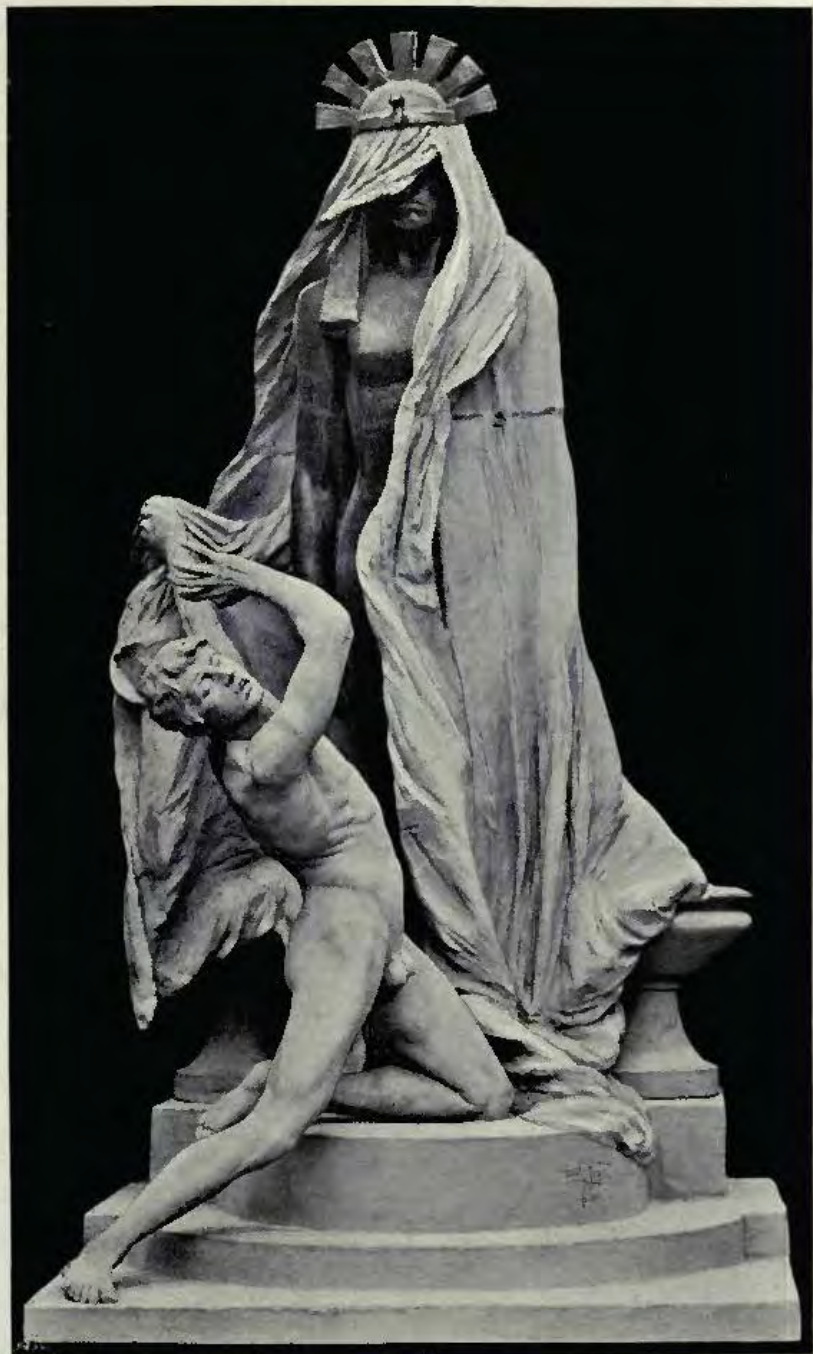

2055. *The Veiled Image of Isis*, ERNST SEGER, Sculptor, Wilmersdorf, Berlin.
Berlin Ex., 1897.



1952. — "The Return," FRITZ HEINEMANN, Sculptor, Charlottenburg.
Berlin Ex., 1897.



2051. *Girl Playing at Ball*, WALTER SCHOTT, Sculptor, Berlin.
Berlin Ex., 1897.



1951. *Group for the Andreas Square, Berlin*, WILHELM HAVERKAMP,
Sculptor, Friedenau, Berlin.

Berlin Ex., 1897.



1985. *Playing at Ball*, HERMANN KOKOLSKY, Sculptor, Charlottenburg.
Berlin Ex., 1897.

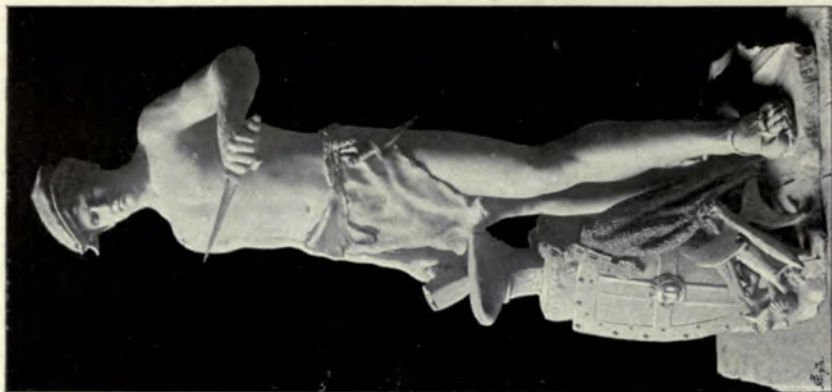

1933. *The Armourer*, OTTO GLAUFLÜGEL,
Sculptor, Berlin.

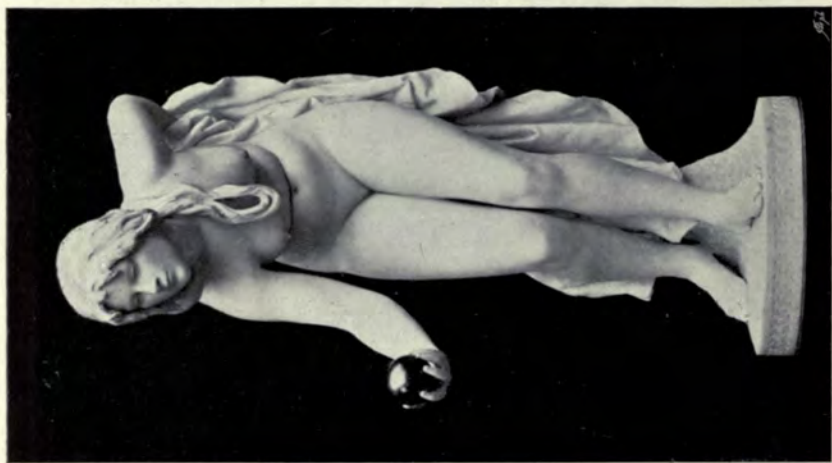

2052. *Girl Playing at Ball*, WALTER SCHOTT,
Sculptor, Berlin.



2062. *Flower Girl*, H. UEBERBACHER,
Sculptor, Munchen.
Berlin Ex., 1897.



2063. *A Wall Fountain*, CUNO VON UECHTRITZ, Sculptor, Wilmersdorf, near Berlin.
Berlin Ex., 1897.



A Memorial, FRITZ HAUSMANN, Sculptor, Frankfurt-on-Main.



1942. A Memorial, HEINRICH GÜNTHER-GERA, Sculptor, Charlottenburg.
Berlin Ex., 1897.



2056. "First Sorrows," VICTOR SEIFERT, Sculptor, Berlin.
Berlin Ex., 1897.

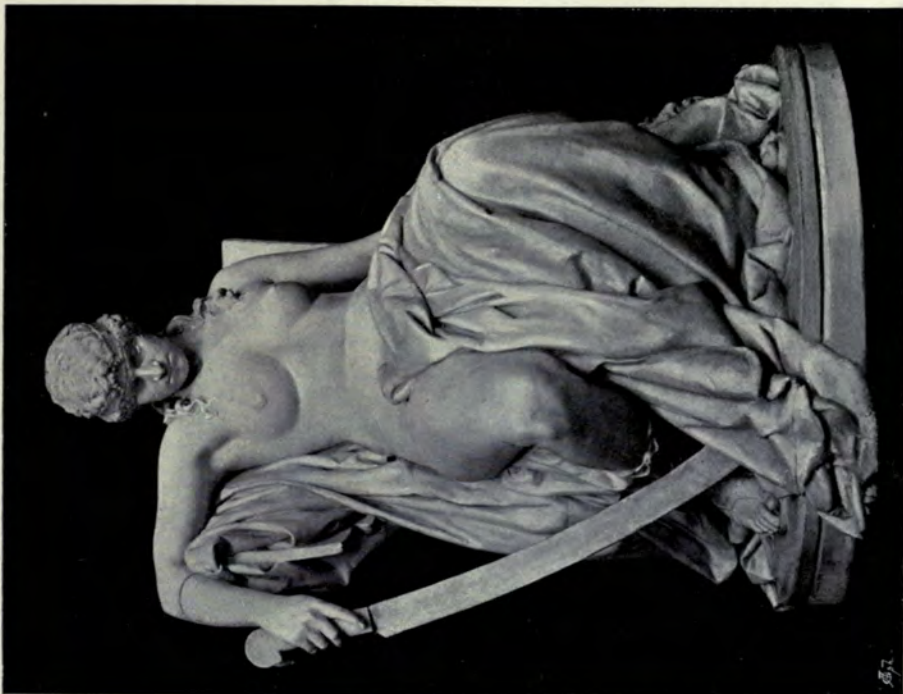

Judith, H. GÜNTHER-GERA, Sculptor, Charlottenburg.



1938. "Quadriga" National Monument, Berlin, JOHANNES GÖTZ, Sculptor, Charlottenburg. Berlin Ex., 1897.

ARCHITECTURAL REVIEW

1897^{II}



*Hall Chimney Frieze for a Gentleman's House in Zurich, ALEX. KOCH, Architect, London.
A. BÖSCH, Sculptor, St. Gallen.*

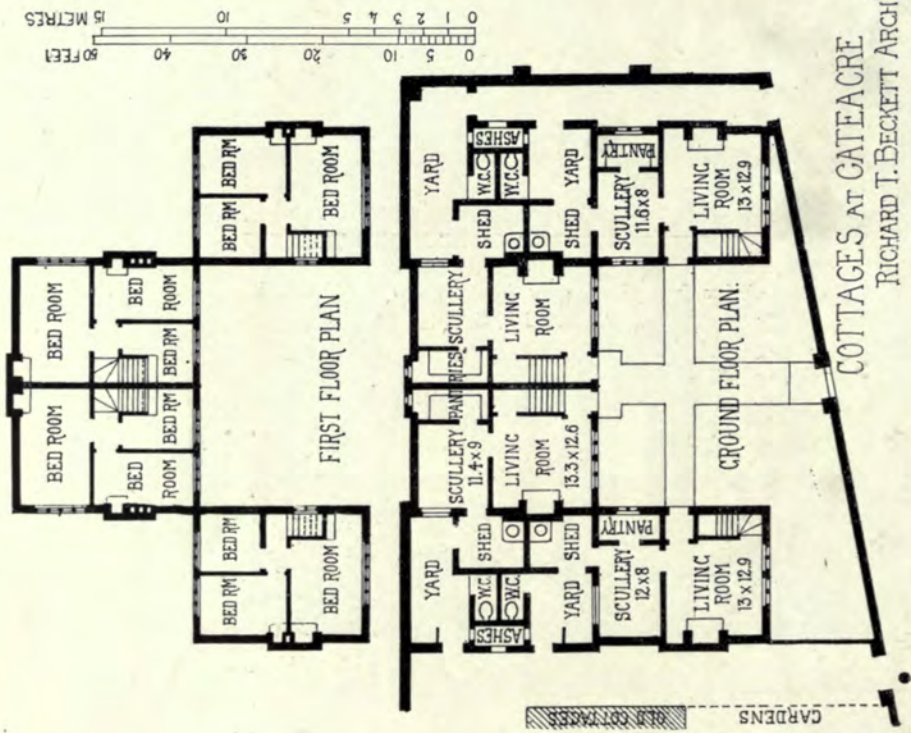
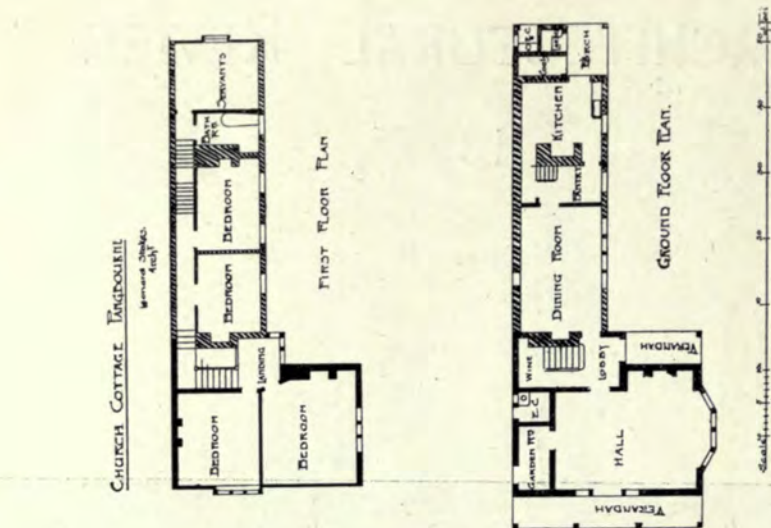



In the Village of Buscot, Berks, for Alexander Anderson, Esq., Cottage and Shop and Parish Room,
ERNEST GEORGE AND YEATES, Architects.



A Small Farm House in the Village of Buscot, Berks, for Alexander Henderson, Esq.,
 ERNEST GEORGE AND YEATES, Architects.



Semi-Detached Houses, Douglas, Isle of Man, M. H. BAILLIE SCOTT, Architect.



Lych Gate, in the Village of Buscot, Berks, for Alexander Henderson, Esq., ERNEST GEORGE AND VEATES, Architects.



*Proposed School and Master's House at Peel, Isle of Man, M. H. BAILLIE SCOTT, Architect.
(For Plan, see p. 65.)*

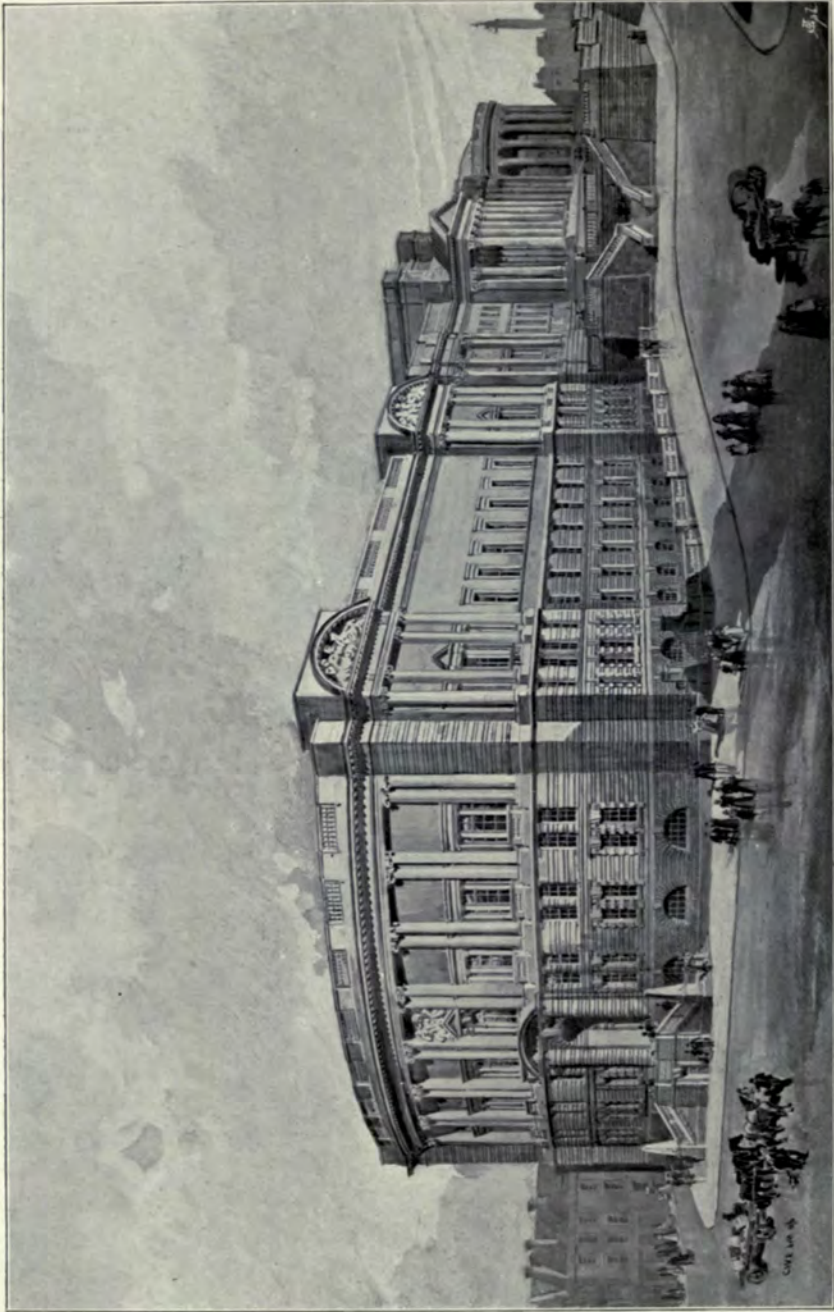

City of Liverpool Extension of Museum, School of Science, &c., Accepted Design, EDWARD W. MOUNTFORD, F.R.I.B.A., Architect.
(For View of Lecture Hall, see Vol. XI, p. 47.)

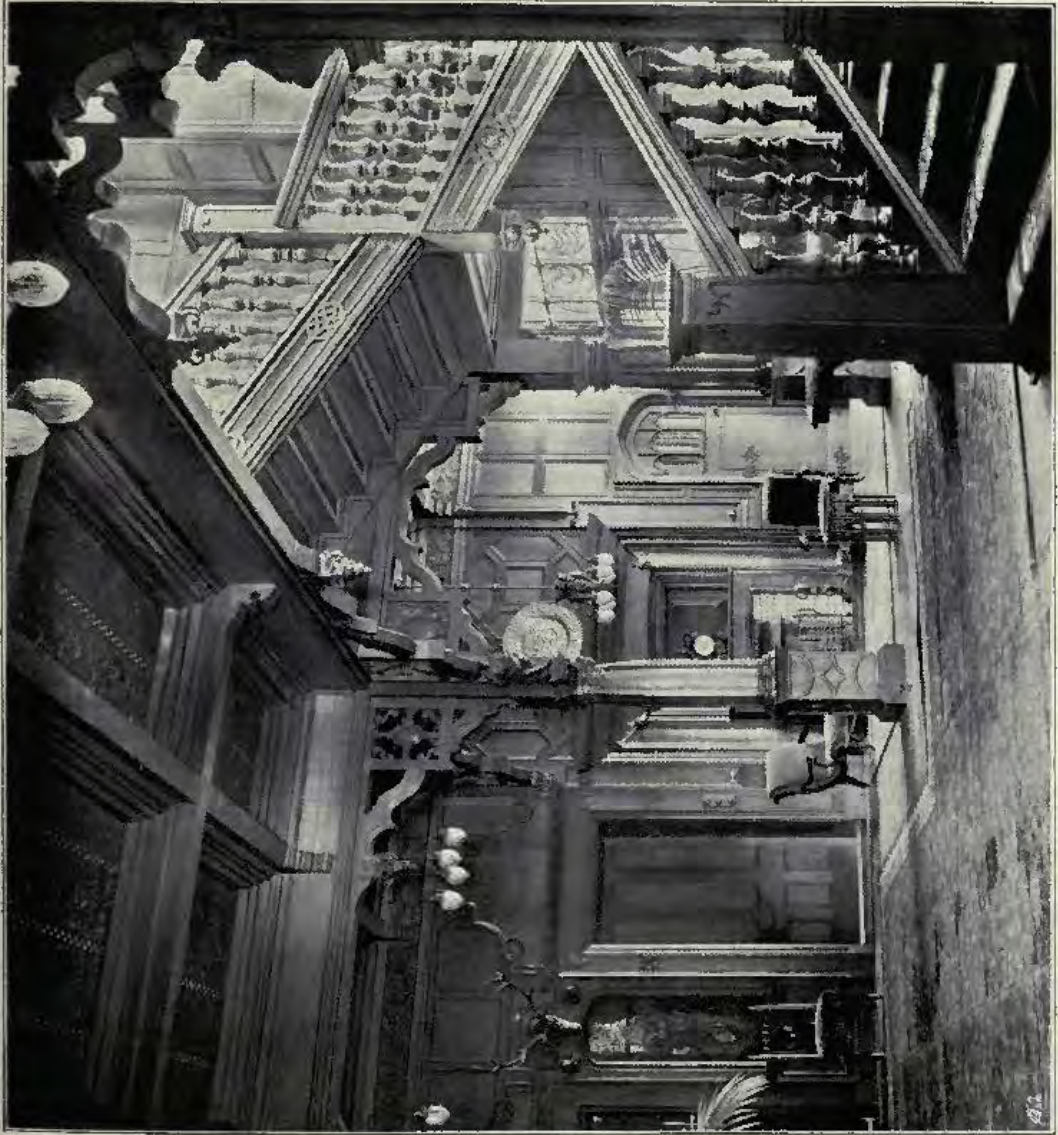

319. *Gallowhill, Paisley, Entrance Hall and Staircase, JAMES SALMON AND SON, Architects.*

G.I.F.A. Ex., 1897



Design for a Convalescent Home, M. STARMER HACK, A.R.I.B.A., Architect.
(For Plans, see p. 65.)



House, Irlams o' th' Height, Manchester, EDWARD HEWITT, F.R.I.B.A., Architect.
(For Plans, see p. 66.)

DESIGN FOR A CONVALESCENT HOME,
STARMER, HACK, A. RIBA, ARCHT.

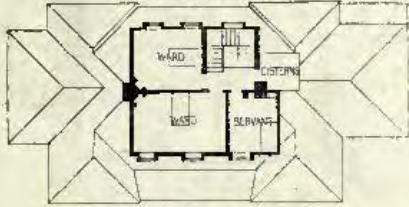

FIRST FLOOR PLAN



FIRST FLOOR PLAN

NEW WING, HEATHFIELD, WIMBLEDON,
R. J. HINDS, ARCHT.



GROUND PLAN



GROUND PLAN

NO. 89 BORO HIGH ST. LONDON,
A. W. COOKSEY, ARCHT.

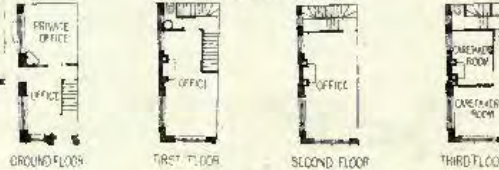

GROUND FLOOR

FIRST FLOOR

SECOND FLOOR

THIRD FLOOR

PROPOSED SCHOOL AT PEEL ISLE OF WIGHT,
H. BAILLIE SCOTT, ARCHT.



GROUND PLAN

HOUSE AT HASELMERE,
P. E. NEWTON, ARCHT.



GROUND PLAN

PROPOSED STABLE AND COTTAGE MINEHEAD,
G. H. GROCK, ARCHT.



GROUND PLAN

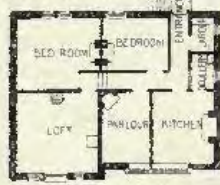

FIRST FLOOR PLAN



FIRST FLOOR PLAN

HOUSE AT LIMPSFIELD
ARTHUR KEEN ARCHITECT

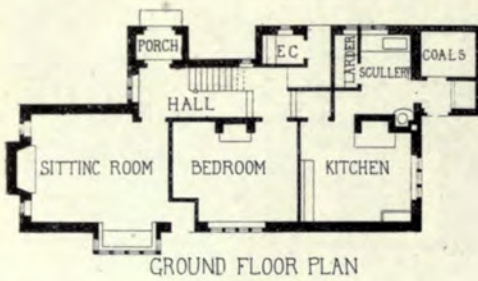

ADDITIONS TO HANHAM COURT
R W K GODDARD ARCHITECT

NOS 9 & 10 GOSFIELD ST LONDON.

W HARGREAVES RAFFLES ARCHT.

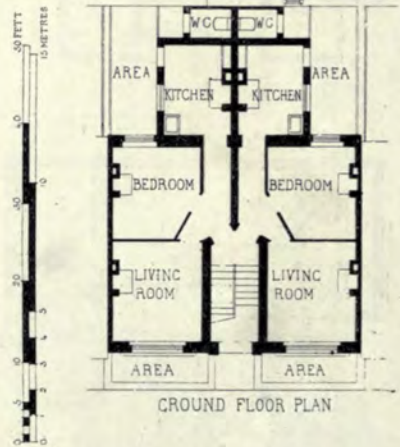
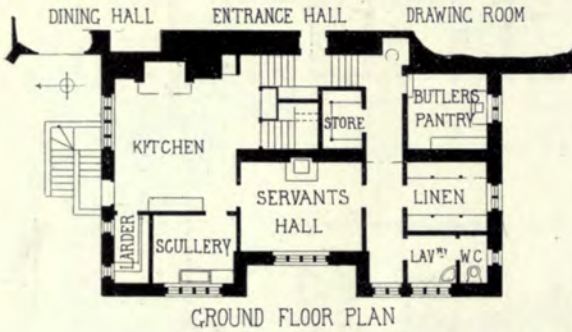

HOUSE AT IRLAMS OTH HEIGHT MANCHESTER
E HEWITT FRIBA ARCHITECT

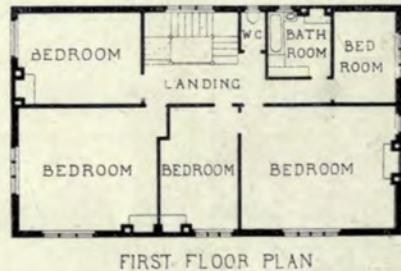

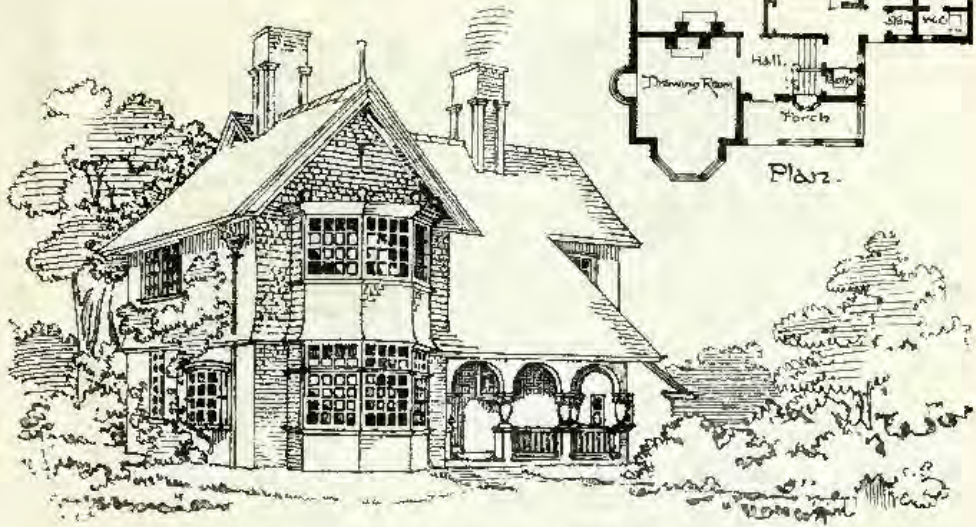

House at Pinner, LIONEL LITTLEWOOD, Architect.



House at Ashted, Surrey, LIONEL LITTLEWOOD, Architect.



The Croft, Totteridge, Herts, T. E. COLLICUTT, F.R.I.B.A., Architect.
(For Entrance Front and Plan, see Vol. 10, pp. 56, 57.)

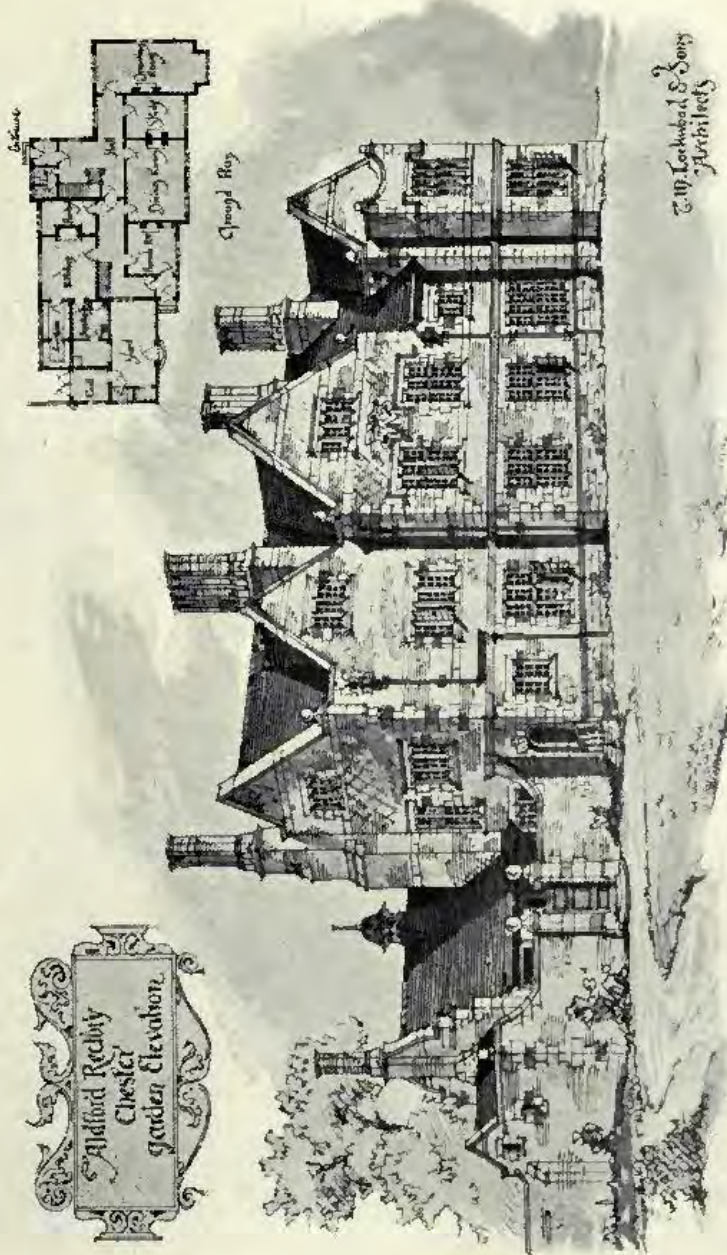

Aldford Rectory, Chester, Garden Elevation, THOMAS M. LOCKWOOD AND SONS, ARCHITECTS.



Premiated Design for Winsford Technical School, GOLDSMITH AND SON, Architects.



New Houses, Park Street, Grosvenor Square, W., HERBERT O. CRESSWELL, F.R.I.B.A., Architect



New Church, Keston, Truro, G. H. FELLOWES PRYNNE, F.R.I.B.A., Architect.

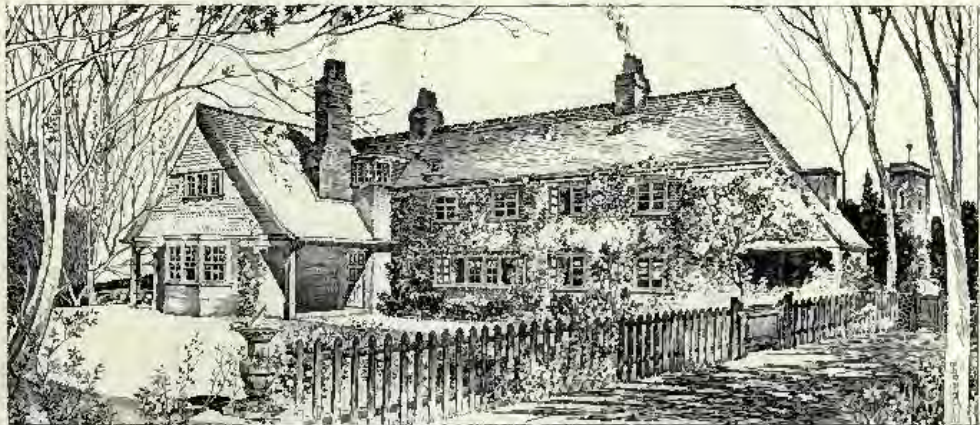

*The Church Cottage at Pangbourne, LEONARD STOKES, Architect.
(For Plans, see p. 58.)*

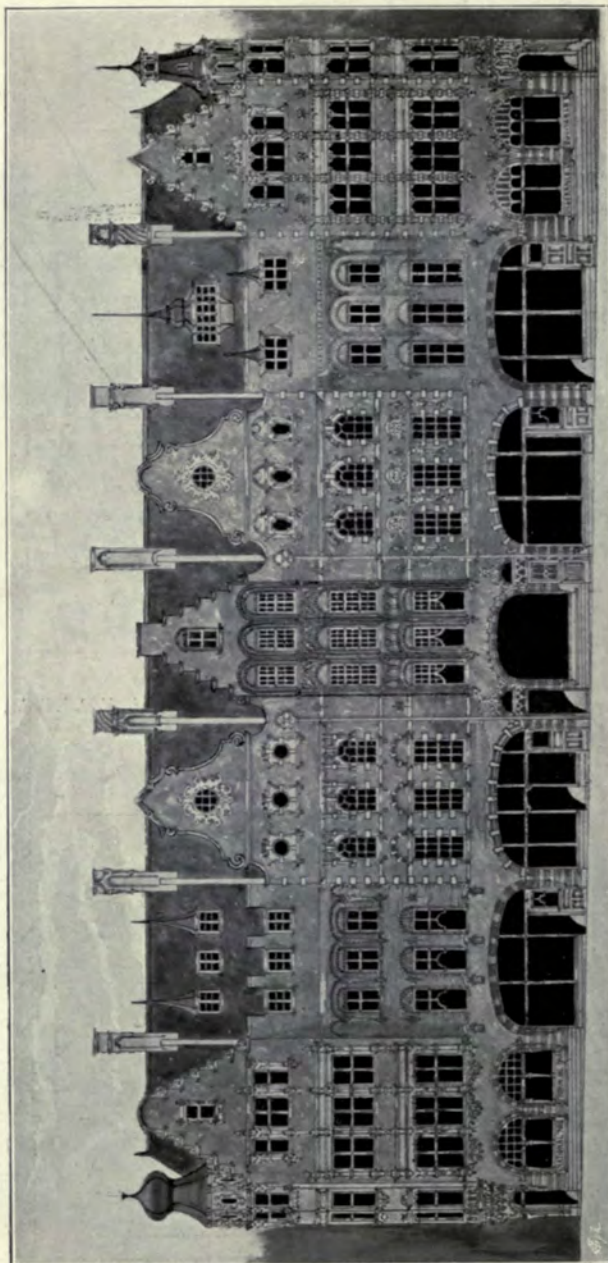

Doves Street Improvements, IVOR S. PRICE, Architect.

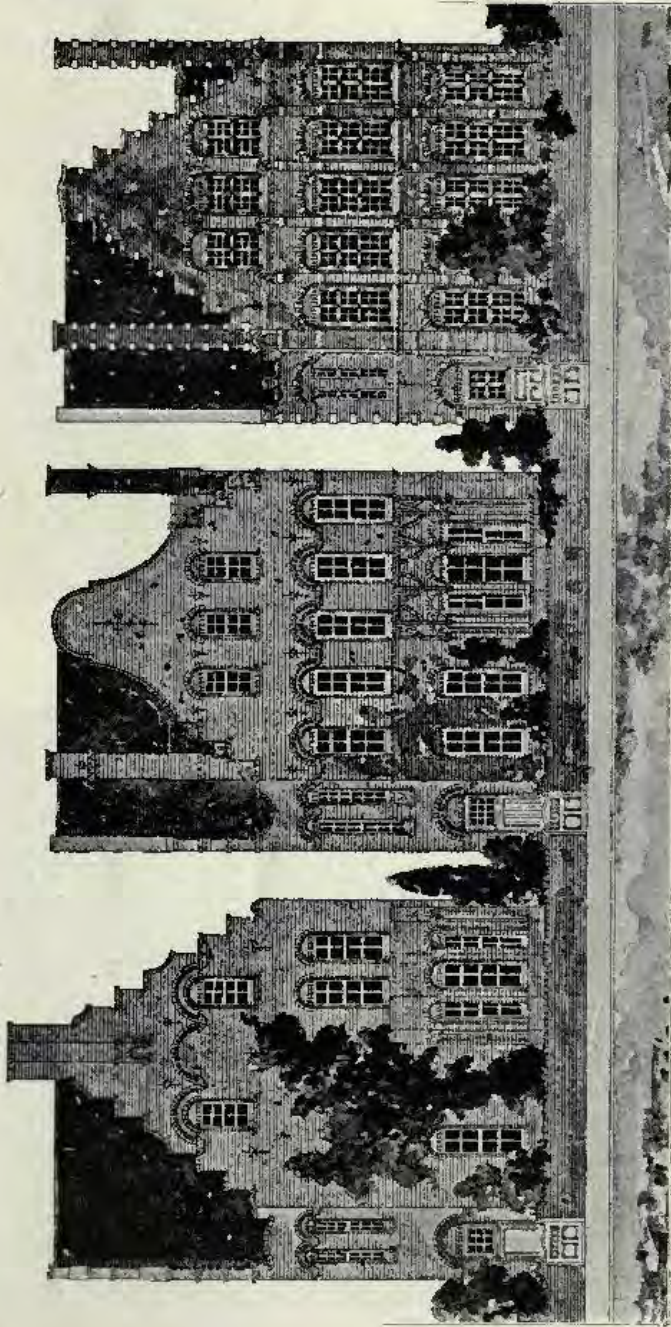

*The Gables, St. Leonard's-on-Sea, PHILIP H. TREE, F.R.I.B.A., Architect
(For Plans, see p. 81.)*

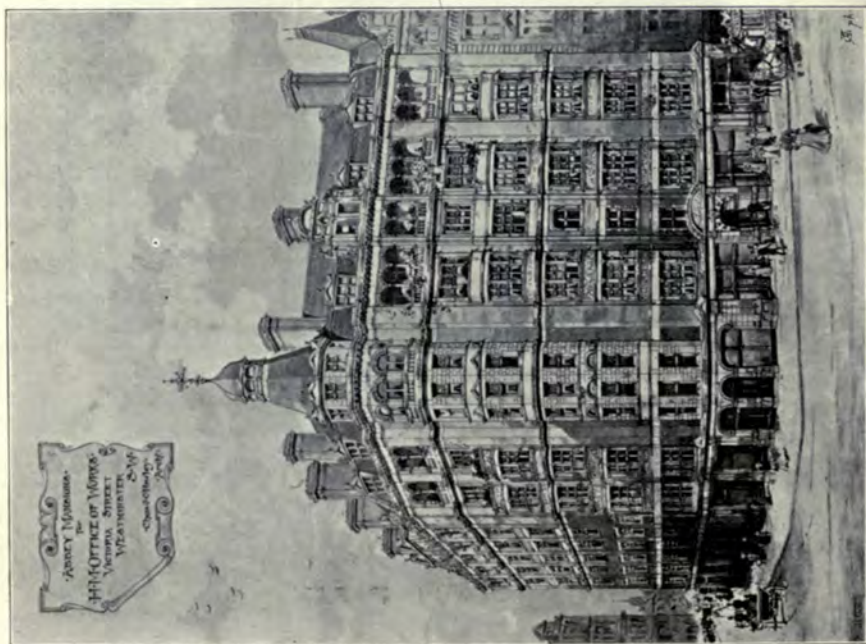

Abbey Mansions for H.M. Office of Works, Victoria Street, Westminster, S.W.,

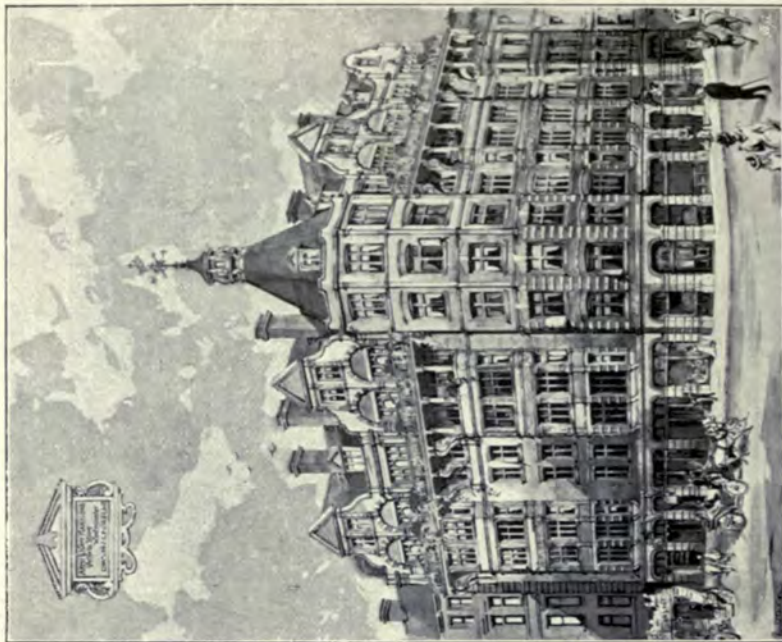

Army and Navy Mansions, Victoria Street, Westminster, S.W.,

CHARLES J. C. PAWLEY, Architect.

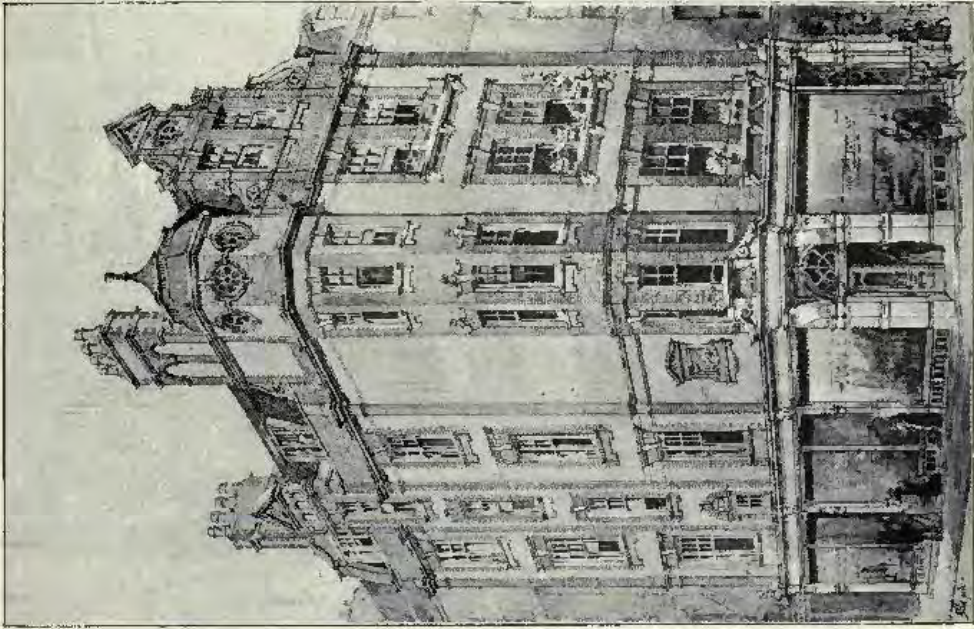

No. 134, *Great Portland Street*, W., W. HENRY WHITE, A.R.I.B.A.,
Architect.



No. 19, *Edin Street*, K. SELDEN WORNUM, F.R.I.B.A.,
Architect.



House at Croydon for J. H. Taylor, Esq., A. E. PERKINS, Architect.



St. Mary Magdalene Church, Bexhill, ARTHUR YOUNG, Architect.



Cottage at Lingsfield, Surrey, ARTHUR KEEN, Architect.

(For Plans, see p. 66.)



Cottage at Haslemere, PERCY E. NEWTON, Architect.

(For Plans, see p. 65.)

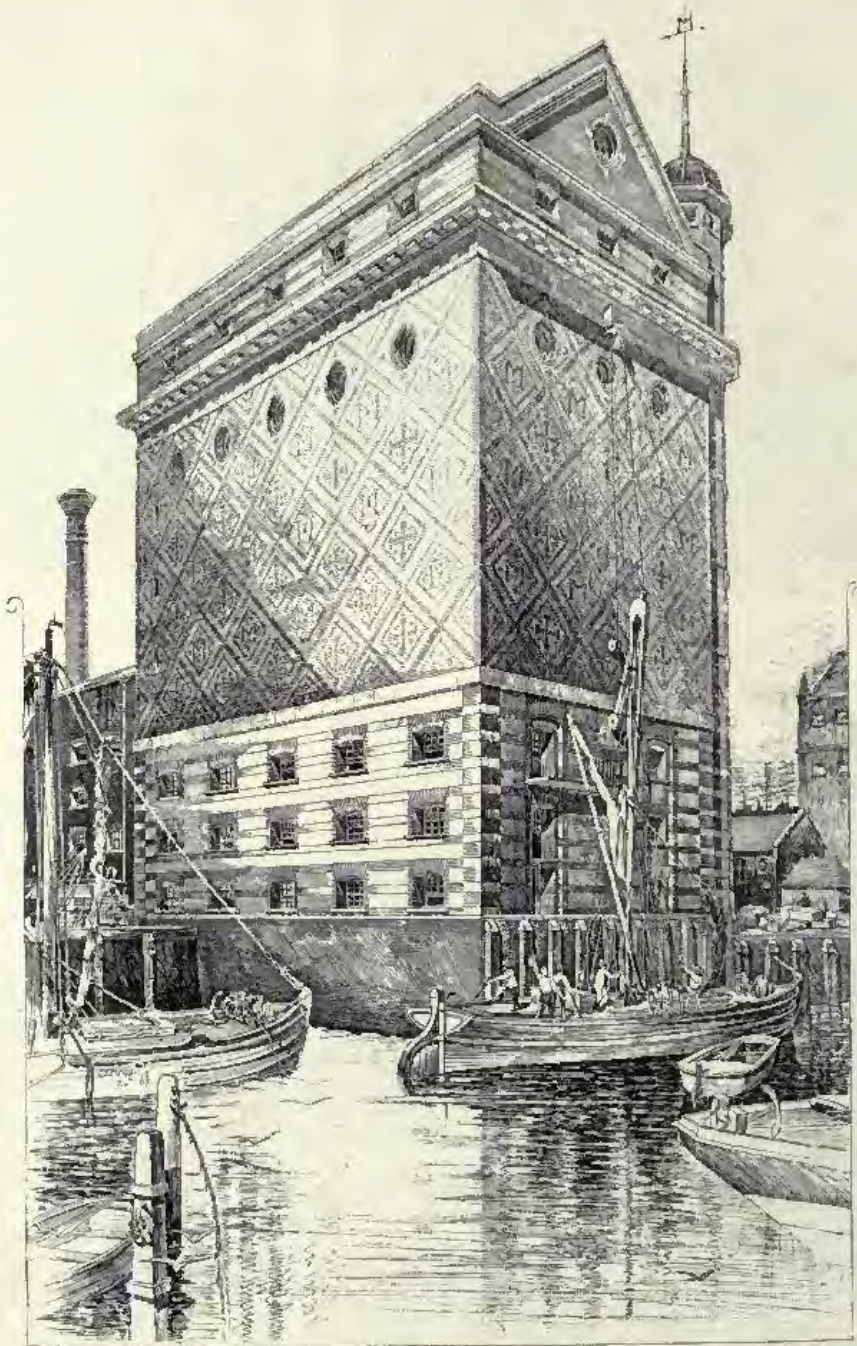

A Grain Silo at Greenwich, for Messrs. S. P. Mumford & Co., ASTON WEBB, F.S.A., Architect.

(For Plans, see p. 82.)



Suggested Porch-treatment of Country House for Baron M. von Zedlitz,
C. HARRISON TOWNSEND, F.R.I.B.A., Architect.



"Claypatch," The Ridgeway, Enfield, SYDNEY W. CRANFIELD, A.R.I.B.A., Architect.
(For Plans, see p. 81.)



Stables and Cottage, Minehead, G. II. GROCOCK, Architect.
(For Plans, see p. 65.)

THE GABLES.

PHILIP TREE ARCH^{CT}

TOWN HOUSE.

M.S.HACK.ARCH^{CT}



GROUND FLOOR



FIRST FLOOR

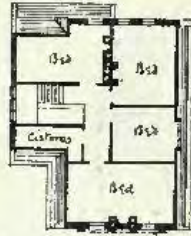

UPPER FLOOR

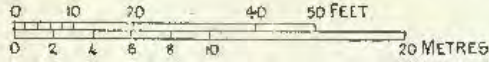

DRAWING ROOM

CLAYPATCH, RIDGEWAY, ENFIELD.

SIDNEY.W.CRANFIELD.ARCH^{CT}

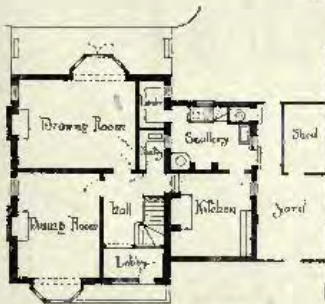

GROUND FLOOR PLAN.



FIRST FLOOR PLAN.

FIRST FLOOR

LOUGHBOROUGH BANK
GODDARD PACET & GODDARD ARCHITECTS

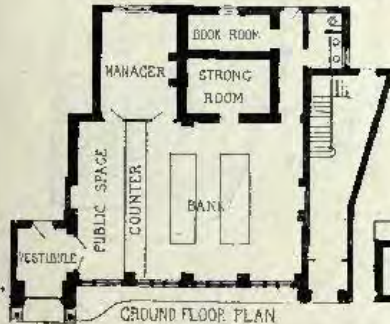

GROUND FLOOR PLAN



FIRST FLOOR PLAN

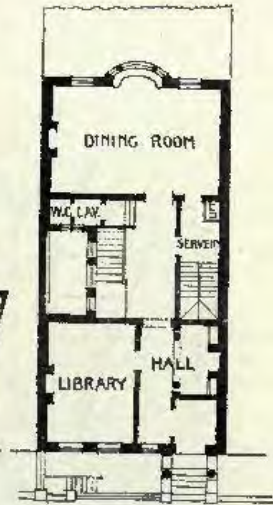

GROUND FLOOR

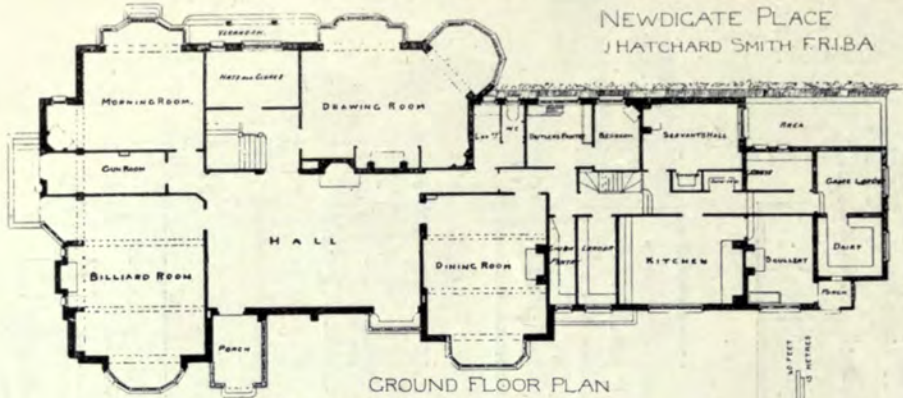

SUMMERDALE EPSOM
J HATCHARD SMITH FRIBA

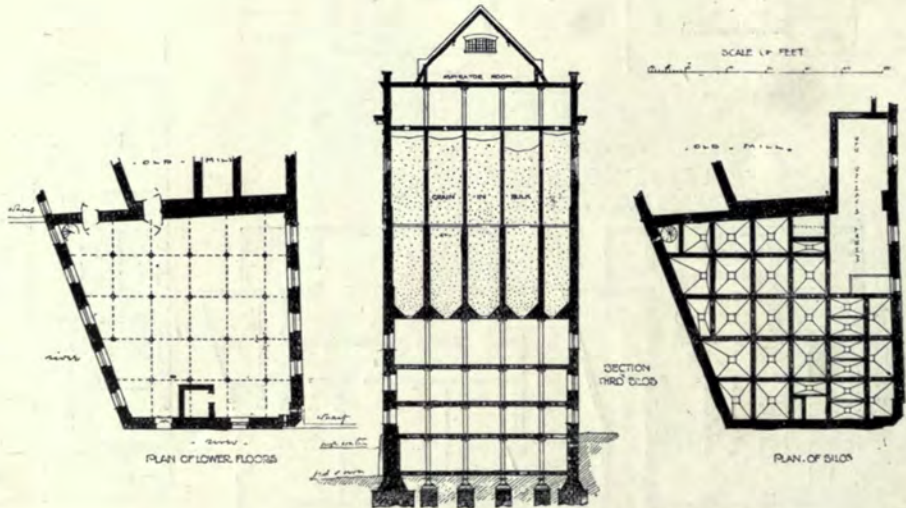
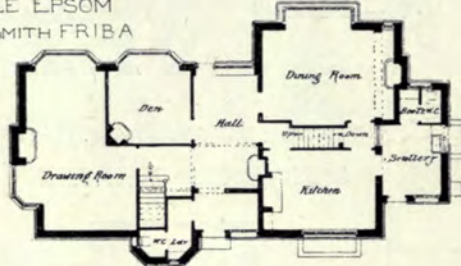

A Grain Silo at Greenwich, for Messrs. S. P. Mumford & Co
ASTON WEBB, F.S.A., Architect.



The Gable House, Kings Heath, Worcestershire, BATEMAN AND BATEMAN, Architects.



"Five Gables," from the Drive, Wimbledon, JAMES RANSOME, A.R.I.B.A., Architect.

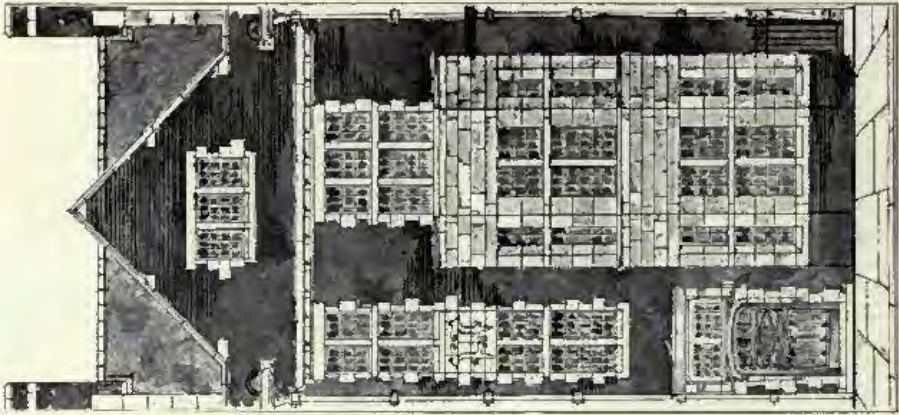

*House for Mrs. Monsey, W. A. WEBB, A.R.I.B.A.,
Architect.*

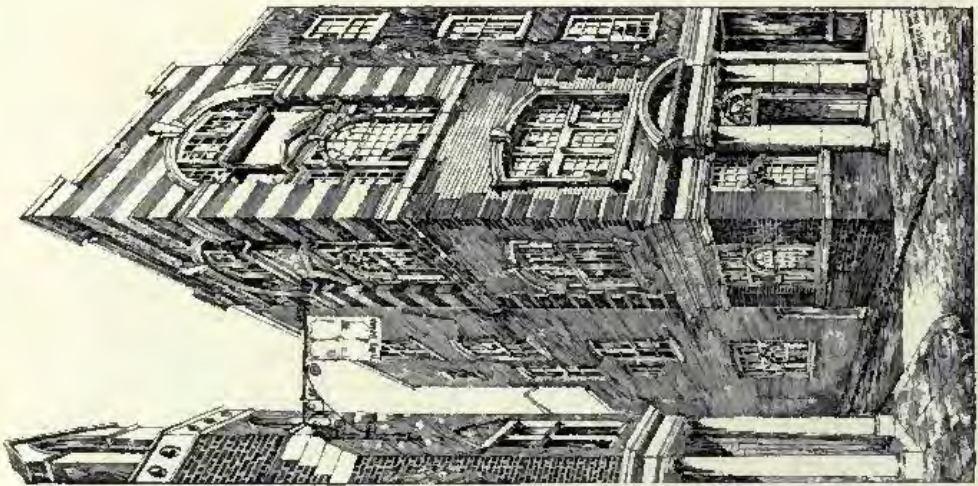

*No. 86, Borough High Street, S.E.,
ARTHUR W. COOKSEY, A.R.I.B.A., Architect.
(For Plans, see p. 65)*

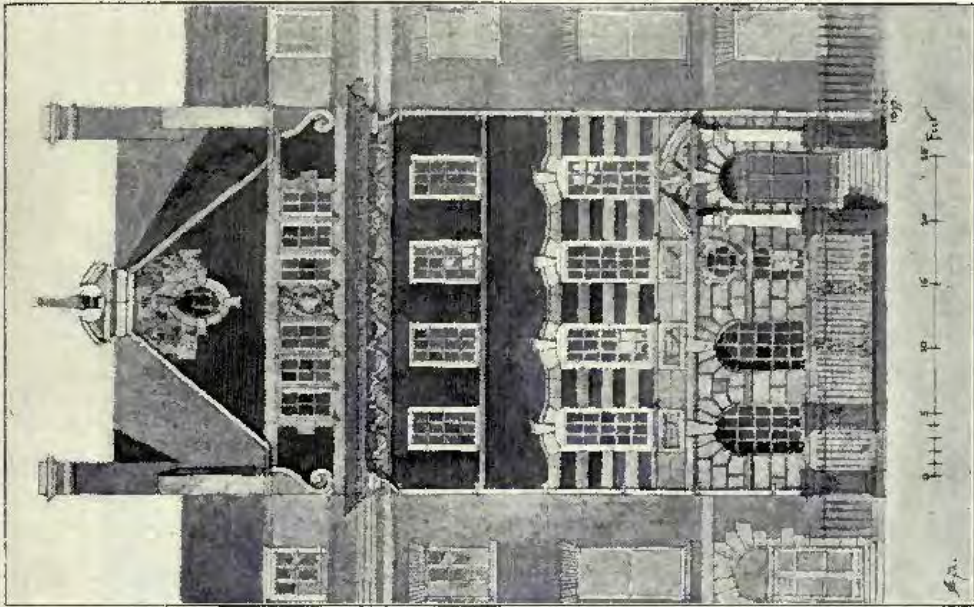

Proposed New Premises, Friar Lane, Leicester,

M. STARMER HACKS, A.R.I.B.A., Architect.

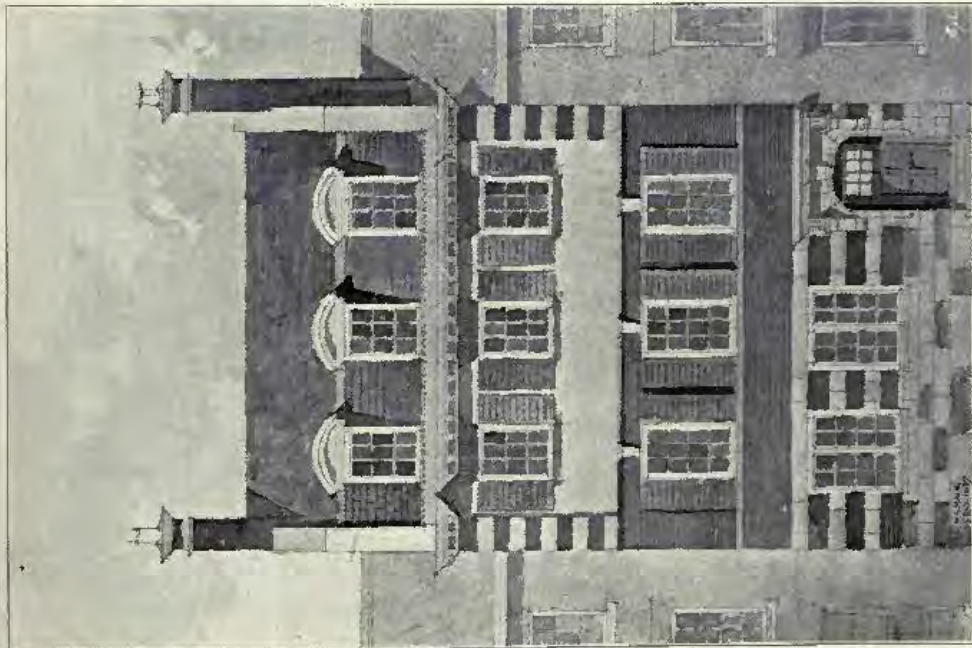

Facade of a Town House,
(For Plans, see p. 81.)



Loughborough Bank, GODDARD, PAGET AND GODDARD, Architects.

(For Plans, see p. 81.)



Nos. 9 & 10, Gosfield Street, London, W., W. HARGREAVES RAFFLES, Architect.
(For Plan, see p. 66.)



A Gentleman's Cottage, W. FRANK BRIGHT, Architect.



Additions to Hanham Court, Gloucestershire, R. W. K. GODDARD, Architect.
(For Plan, see p. 66.)



*New Wing and Billiard Room, Heathfield House, Wimbledon Common,
R. ALLSEBROOKE HINDS, Architect.*

(For Plans, see p. 65.)

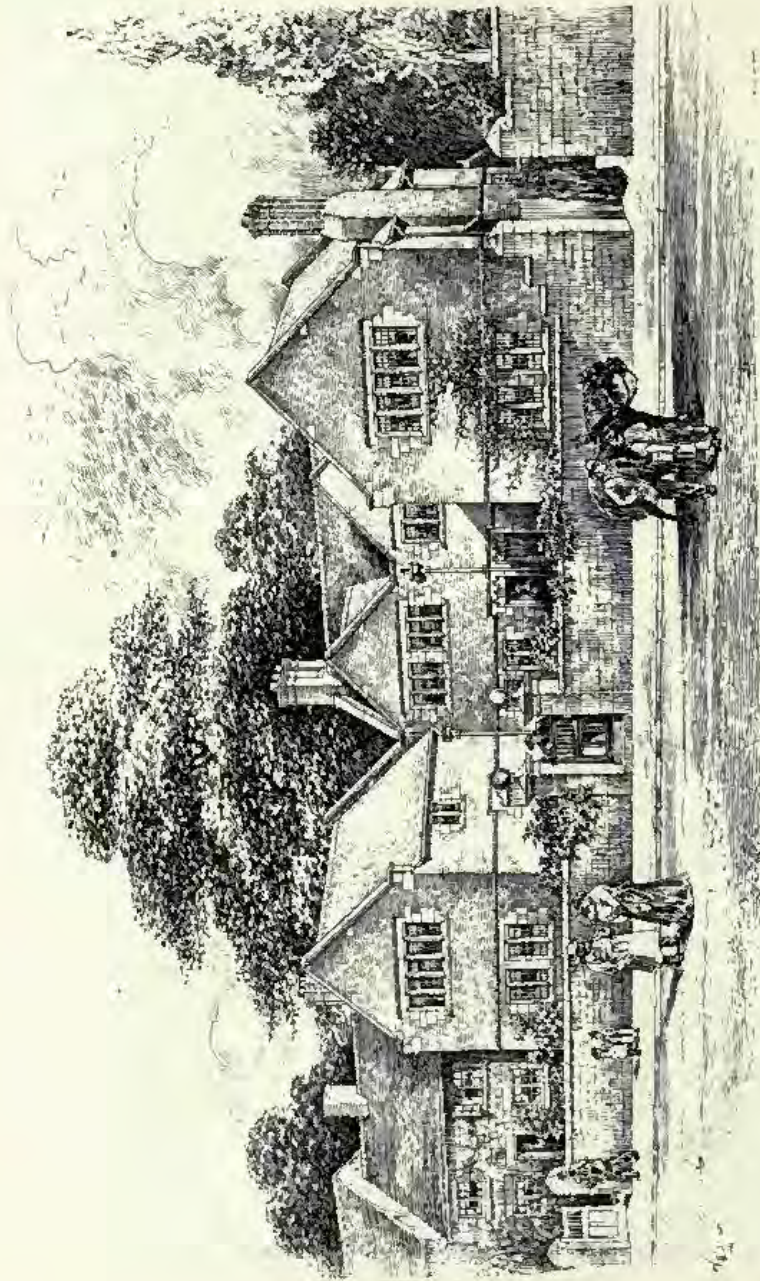

Cottages at Gateacre, RICHARD T. BECKETT, Architect.

(For Plans, see p. 58.)

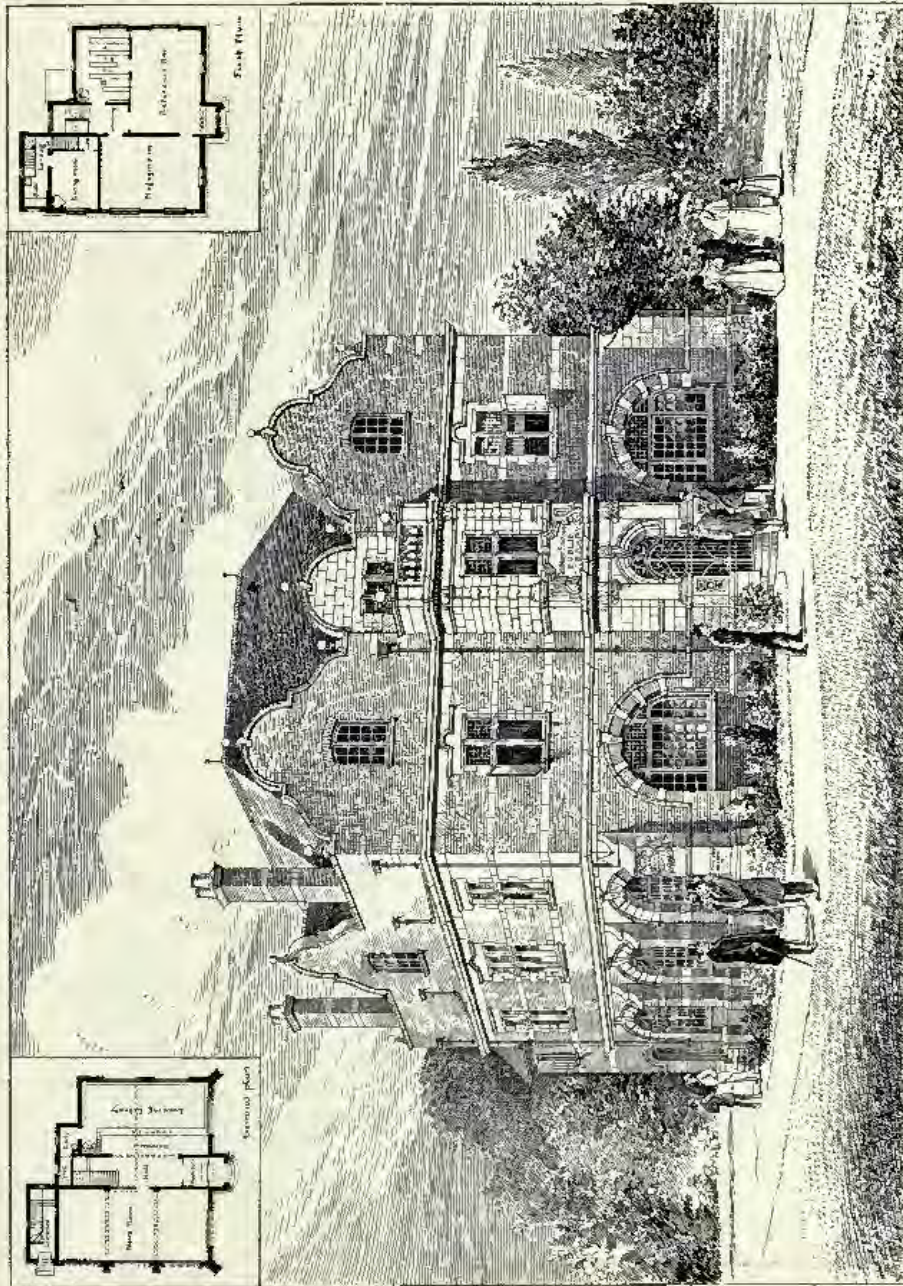

Peabody-Edward's Public Library, Edwinton (Charles Lamb and John Keefe Memorial), MAURICE B. ADAMS, F.R.I.B.A., Architect.

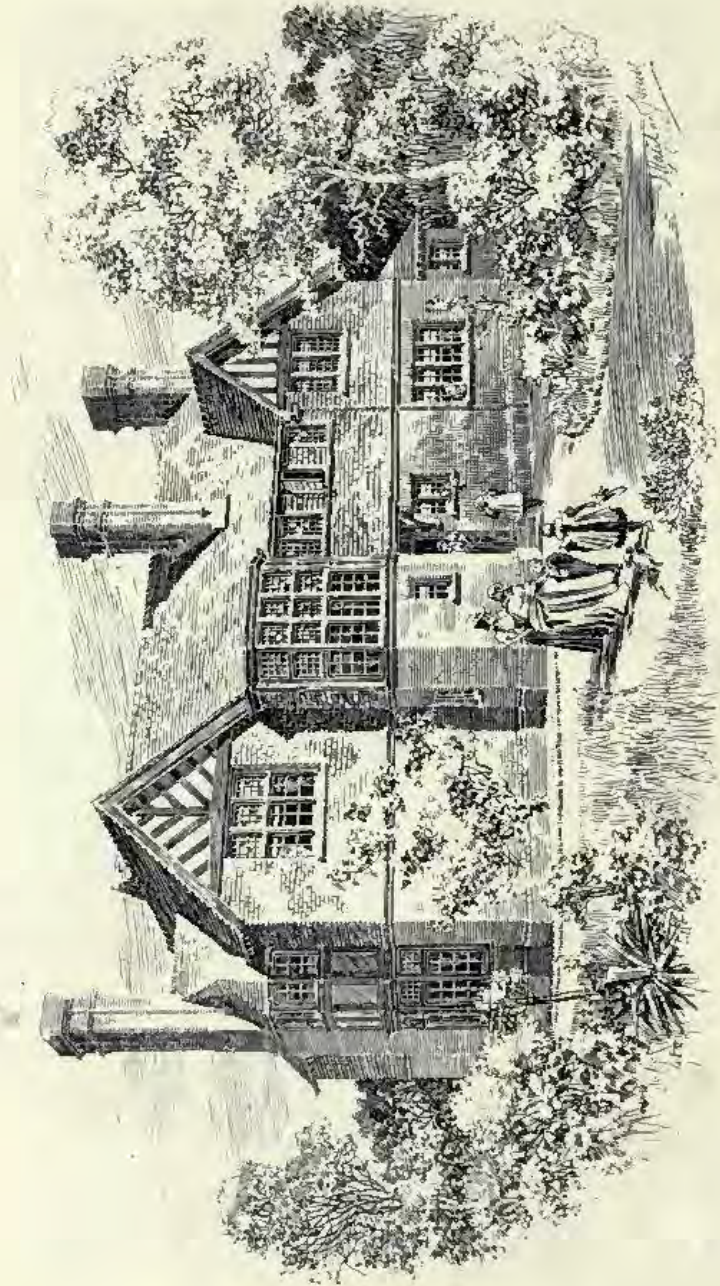

Summerdale, Epsom, for Mrs. M. Wood, J. HATCHARD SMITH, F.R.I.B.A., Architect.

(For Plans, see p. 82.)

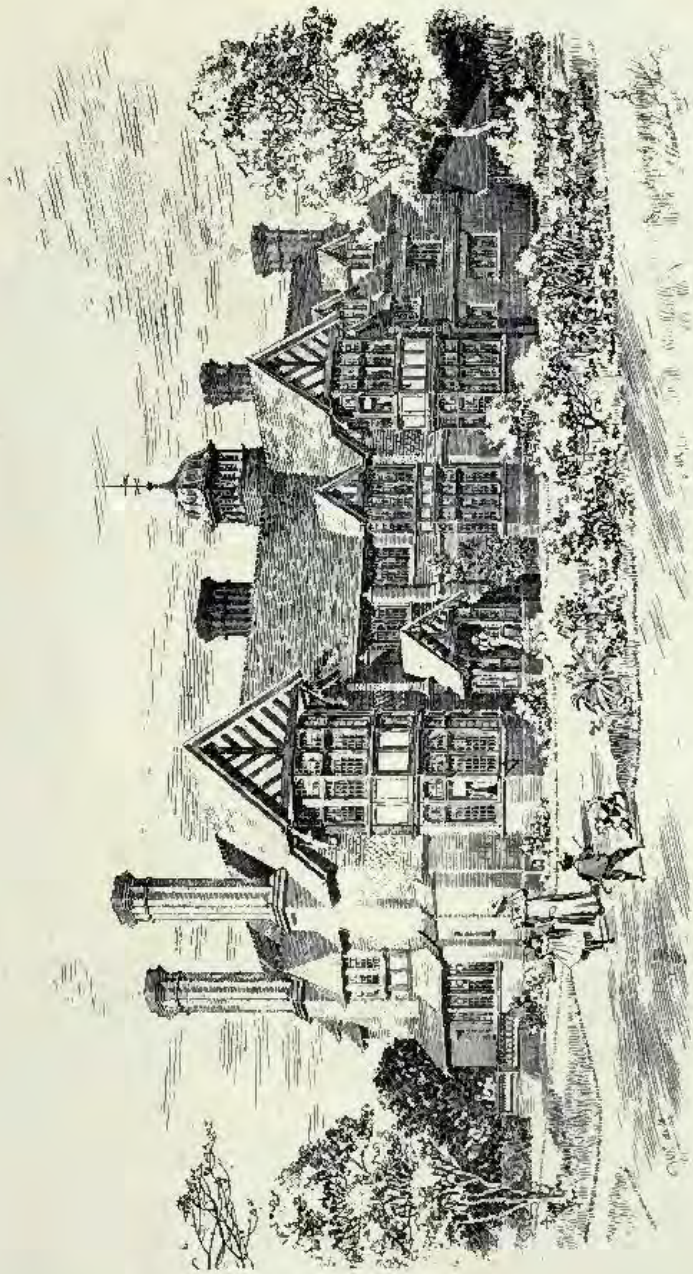

Newdigate Place, Surrey, for Geo. C. M. Herron, Esq., J. HATCHARD SMITH, F.R.I.B.A., Architect.
(For Plans, see p. 82.)



Interior of St. Mark's Church, Brithdir, looking East, H. WILSON, Architect.

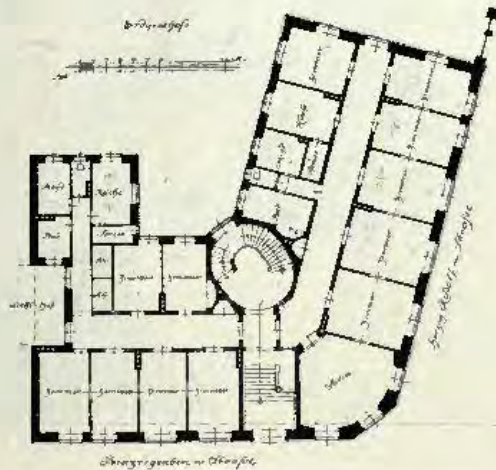

Flats in Munich, P. PFANN AND BLUMENTRITT, Architects, Munich.

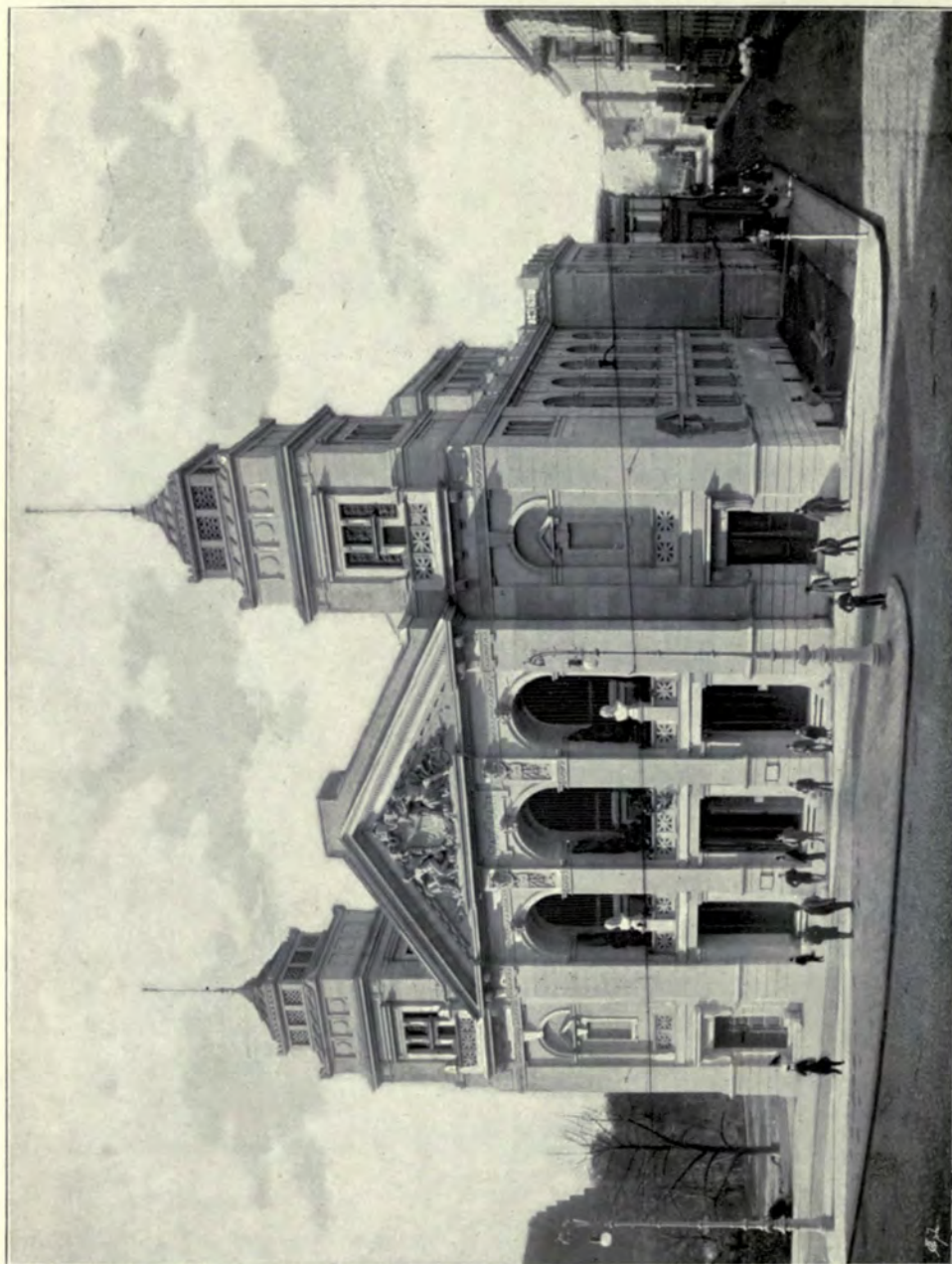

Staat Theater, Bromberg, H. SEELING, Architect, Berlin.

(For Plan, see p. 97^a)

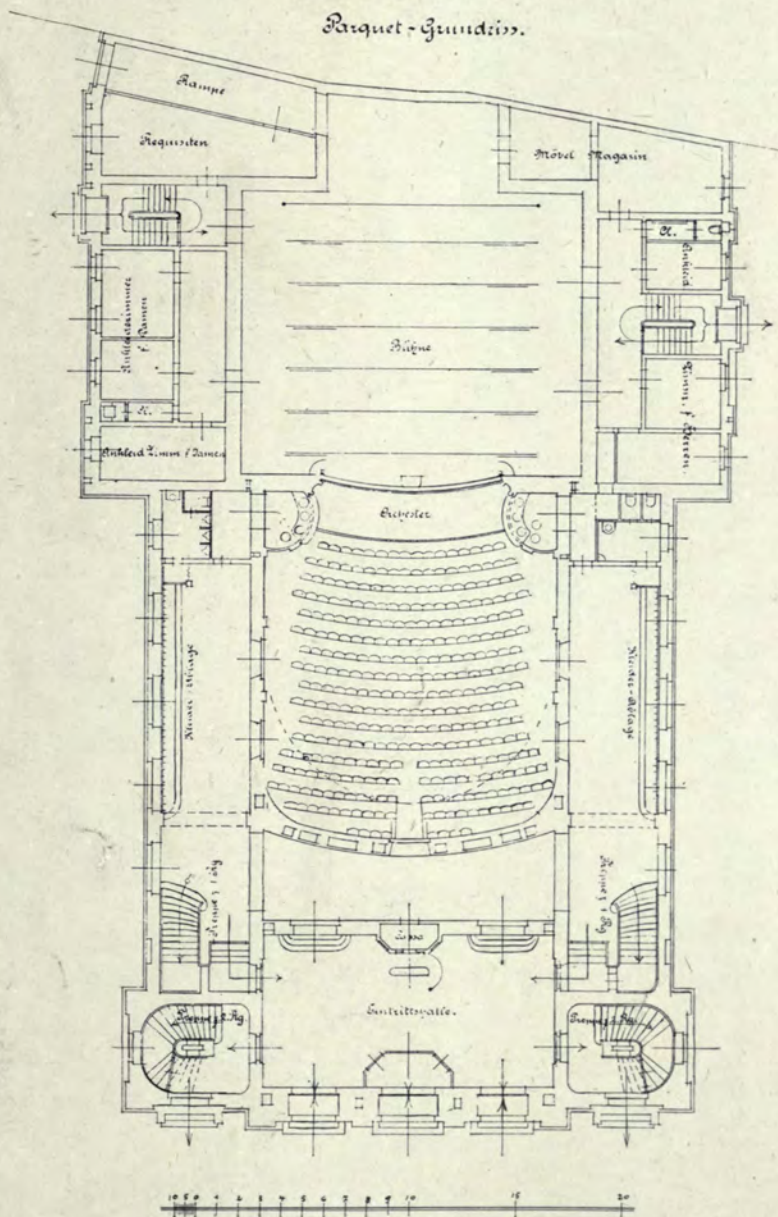

Stadt Theater, Bromberg, H. SEELING, Architect, Berlin.

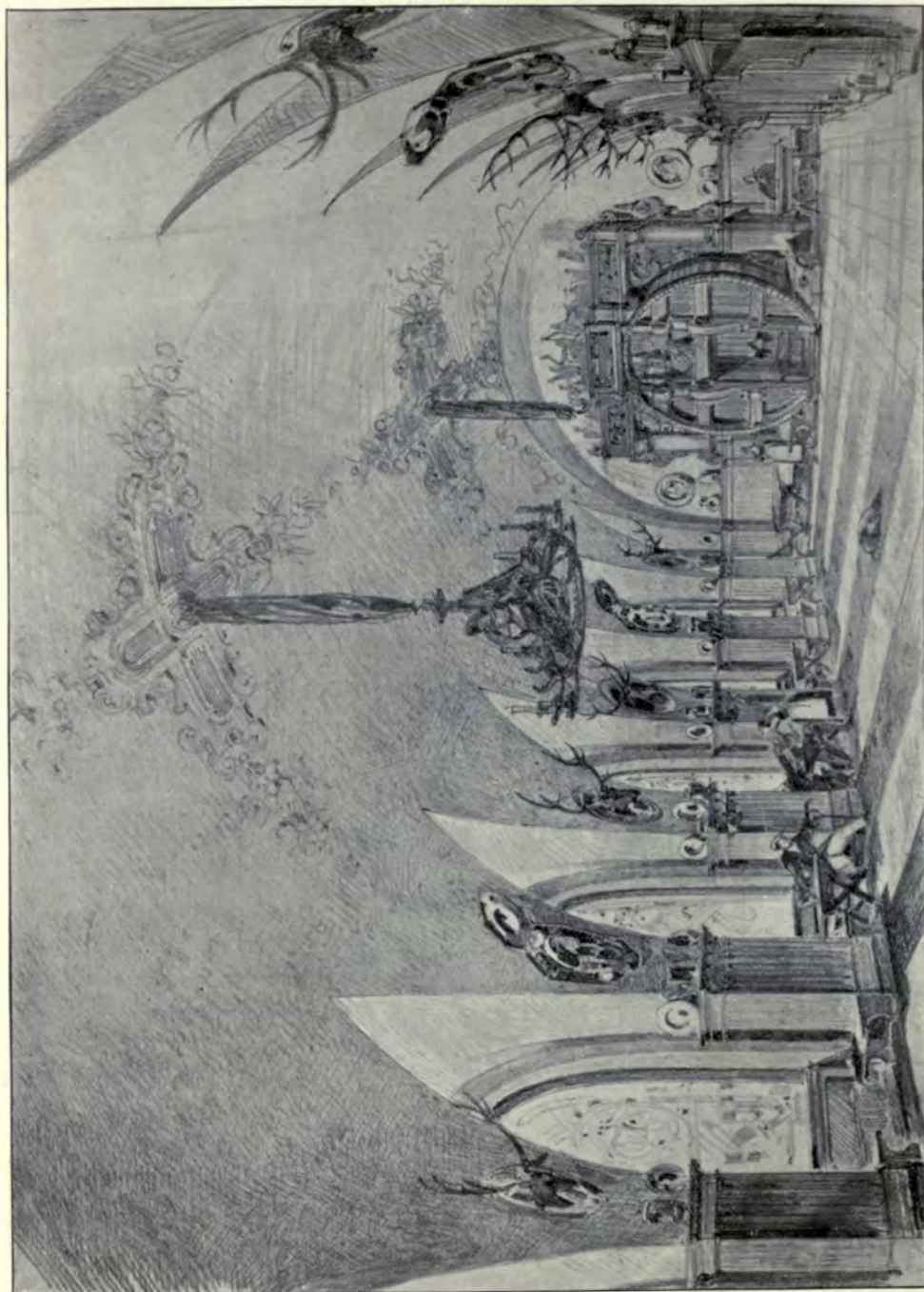

2123. Restaurant "Zum Heilädelberger," Central Hotel, Berlin, WILHELM WALTHER, Architect, Berlin.
Berlin Ex., 1897.



2122. *Schloss Freund, Kurfürstendamm, Berlin, WILHELM WALTHER, Architect, Berlin.
Berlin Ex., 1897.*



2106. House on the shore of the Zürichsee for Herrn Reiff-Frauch, BAURAT OTTO MARCI, Architect, Charlottenburg.
Berlin B.A., 1897.

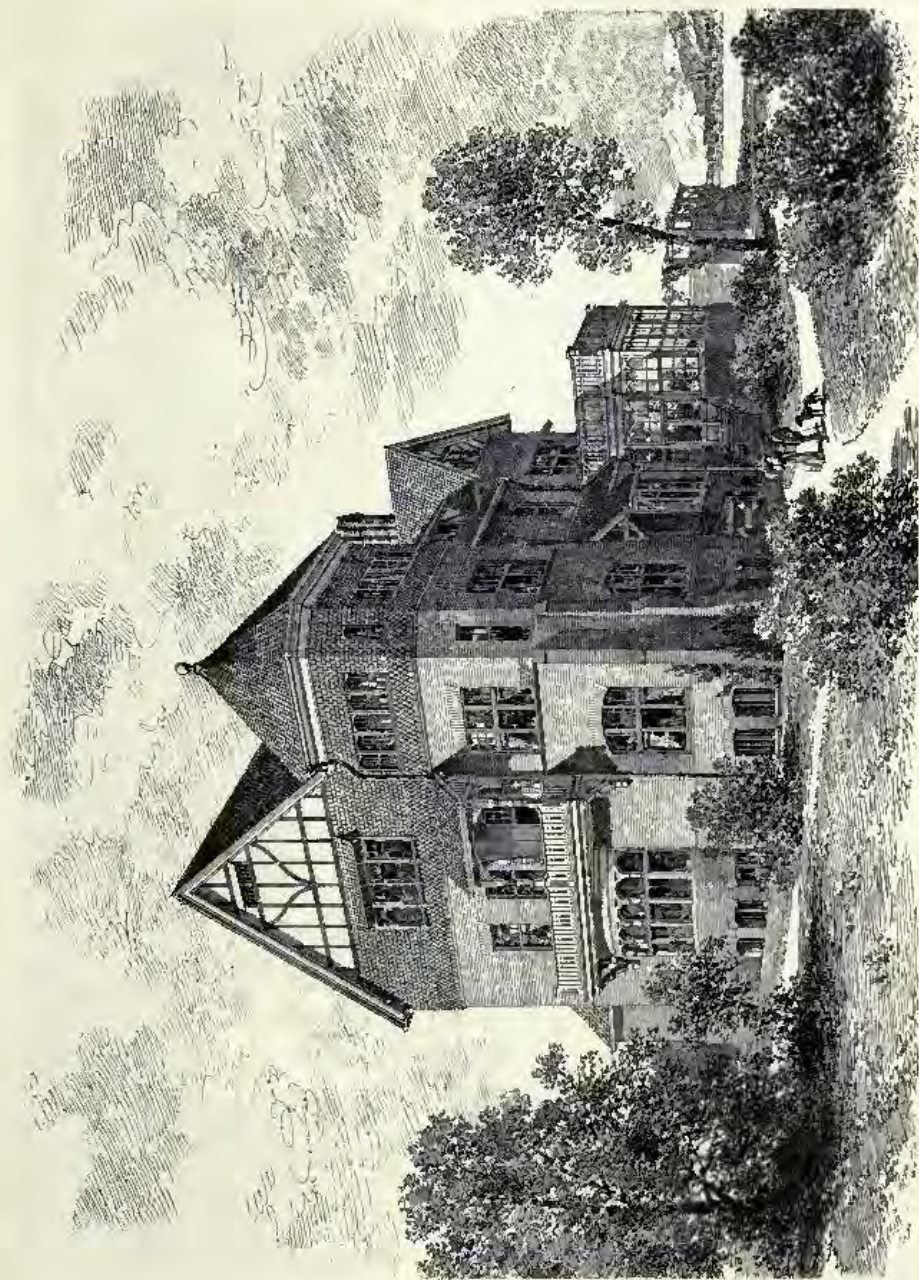

2106. House on the shore of the Zürichsee for Herrn Neiff-Franck, BAURAT OTTO MARCH, Architect, Charlottenburg.

Berlin Ex., 1897.

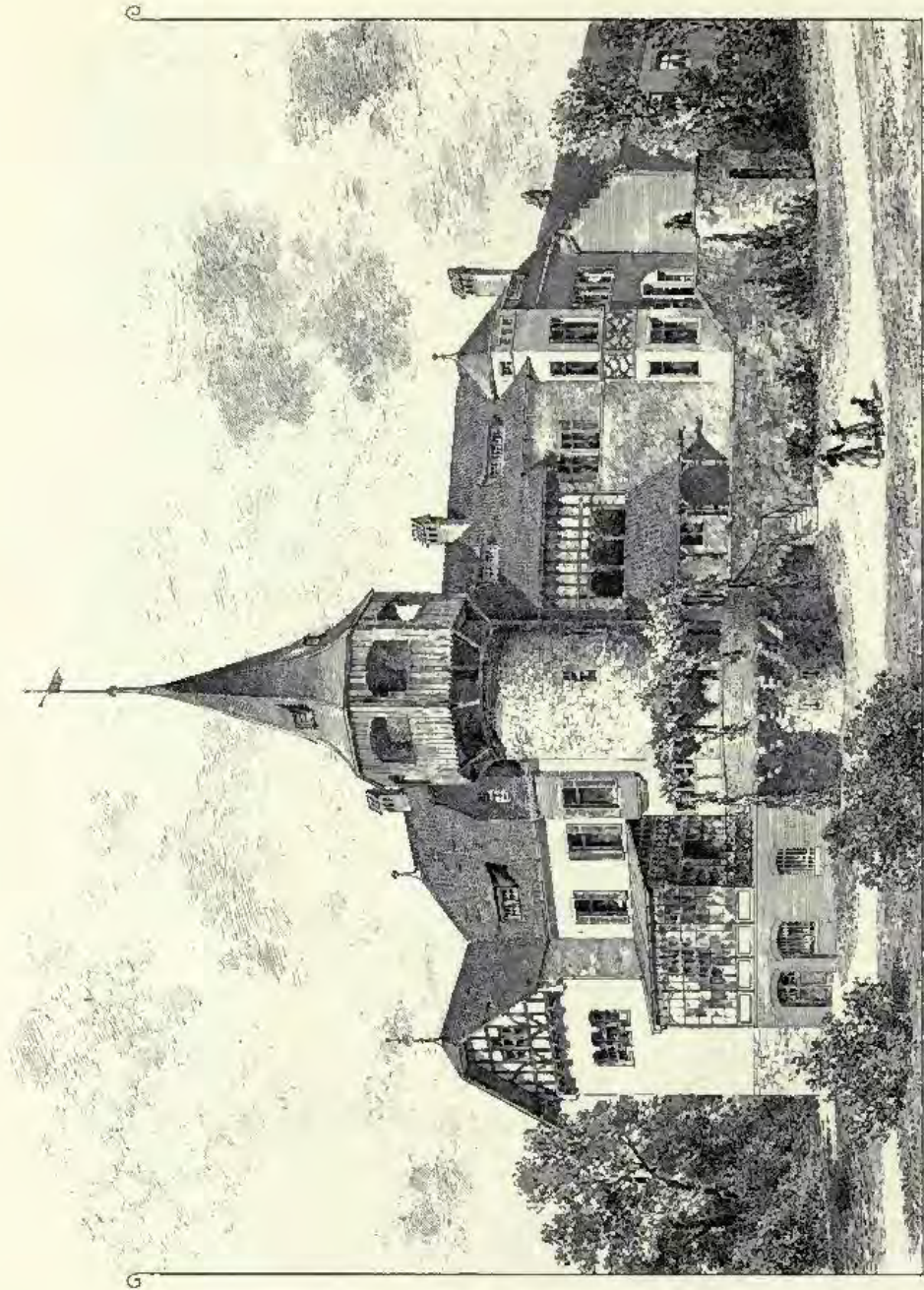

2107. *House Horst near Düsseldorf for Herrn G. Klingschöfer, Baukat OTTO MARCH, Architect, Charlottenburg.*
 (For Plans, see p. 104.)

Reprint Ex., 1897.

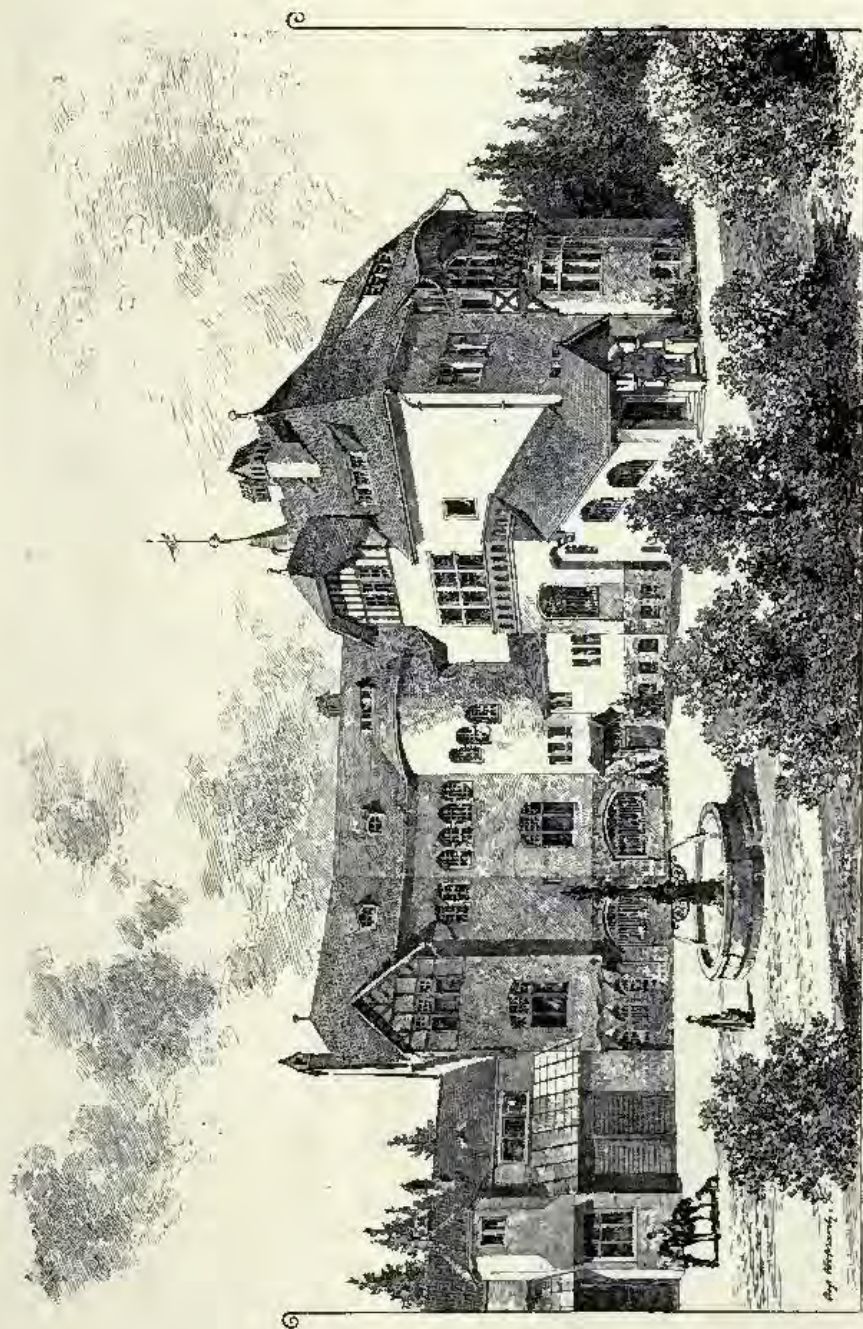

2107. House Horst near Düsseldorf for Herrn C. Königshöfer, BAURAT OTTO MARCH, Architect, Charlottenburg.
(For Plans, see p. 104.)

Berlin Ex., 1897.

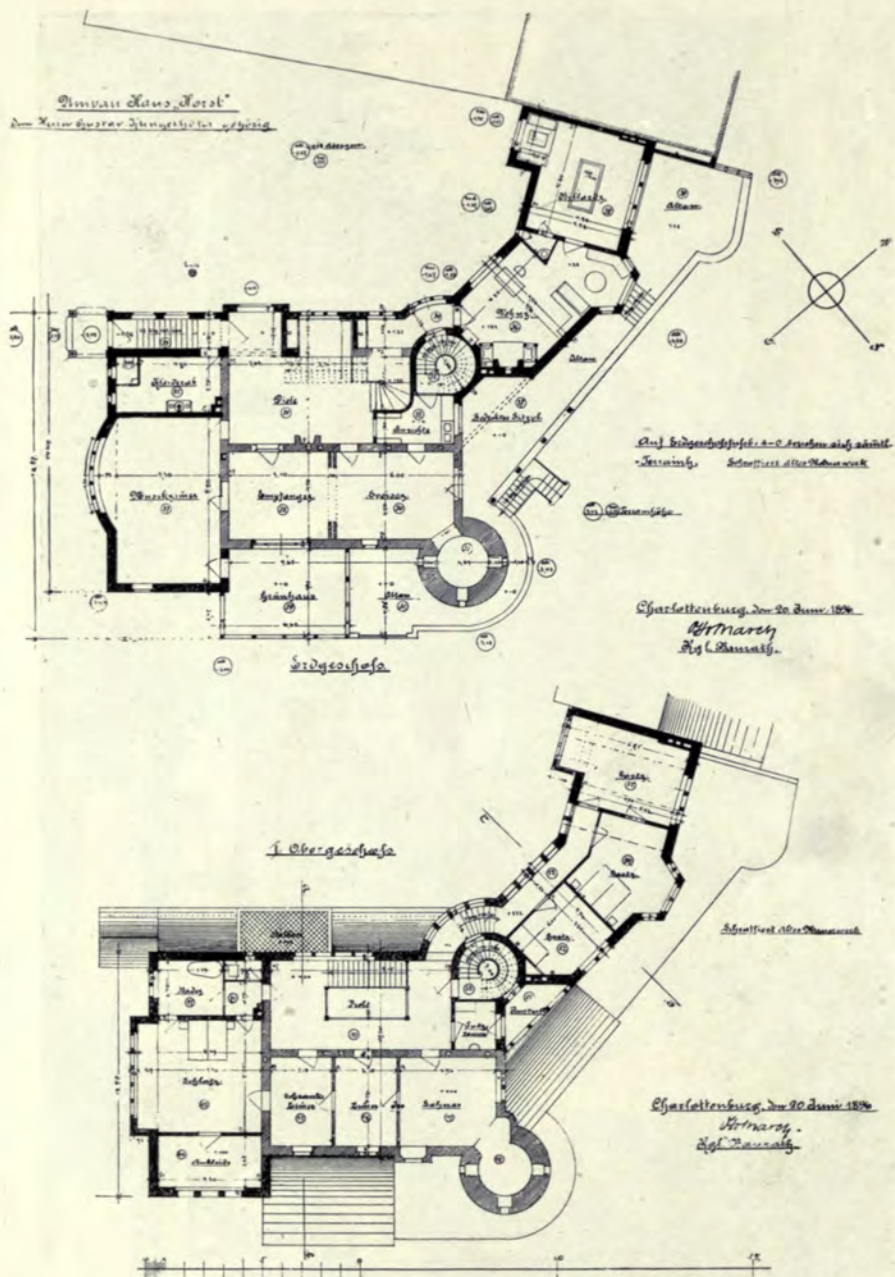

2107. House Horst near Düsseldorf for Herrn G. Klingelhöfer, BAURAT OTTO MARCH, Architect, Charlottenburg.

Berlin Ex., 1897.

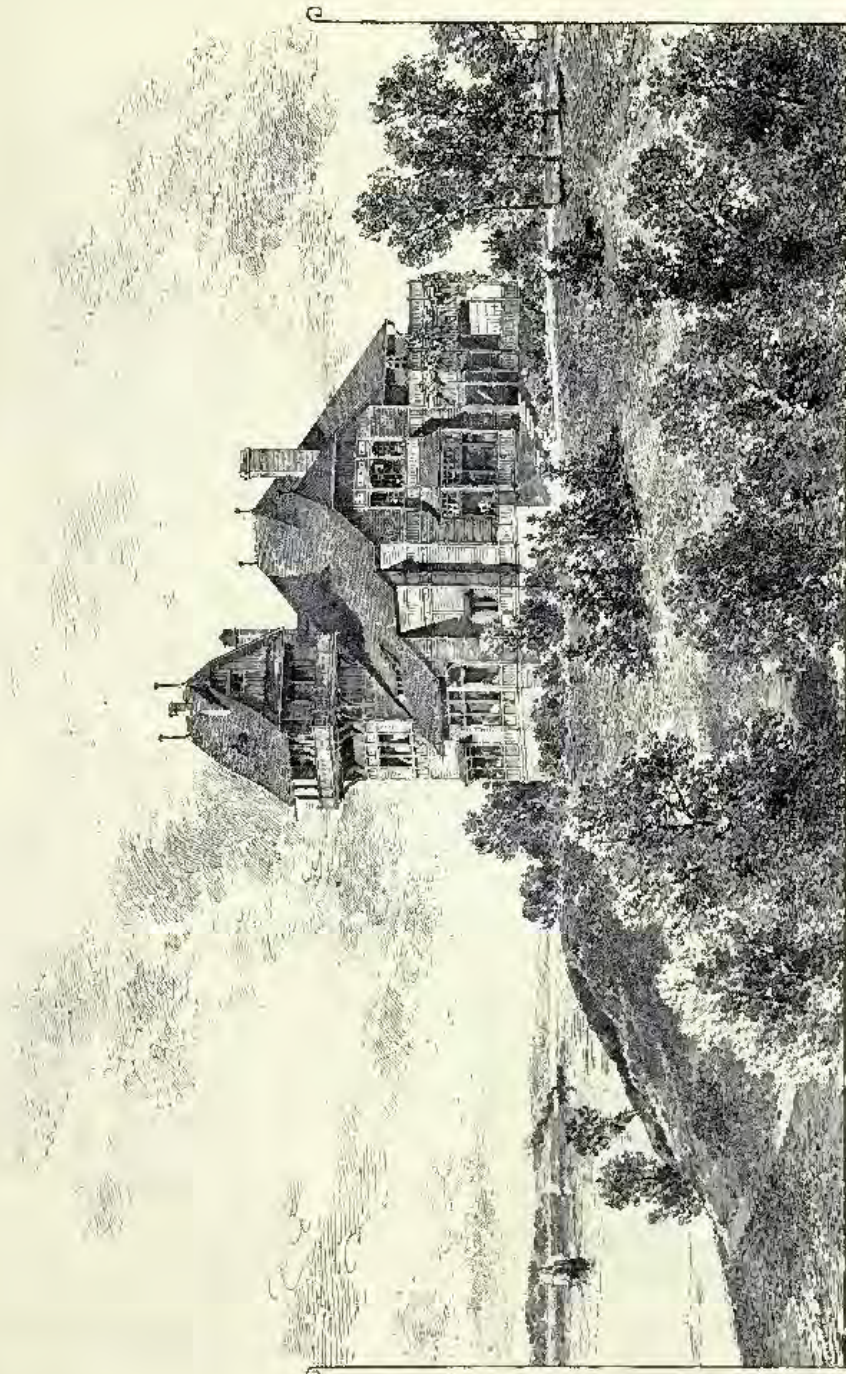

2108. *Summer Wooden House at the Harbour of Kiel, BAURAT OTTO MARCII, Architect, Charlottenburg, Berlin Etc., 1897.*



2108. *Summer Wooden House at the Harbour of Kiel, Hall, Dining and Drawing Rooms combined,*
 BAURAT OTTO MARCI, Architect, Charlottenburg.
 Berlin Ex., 1897.

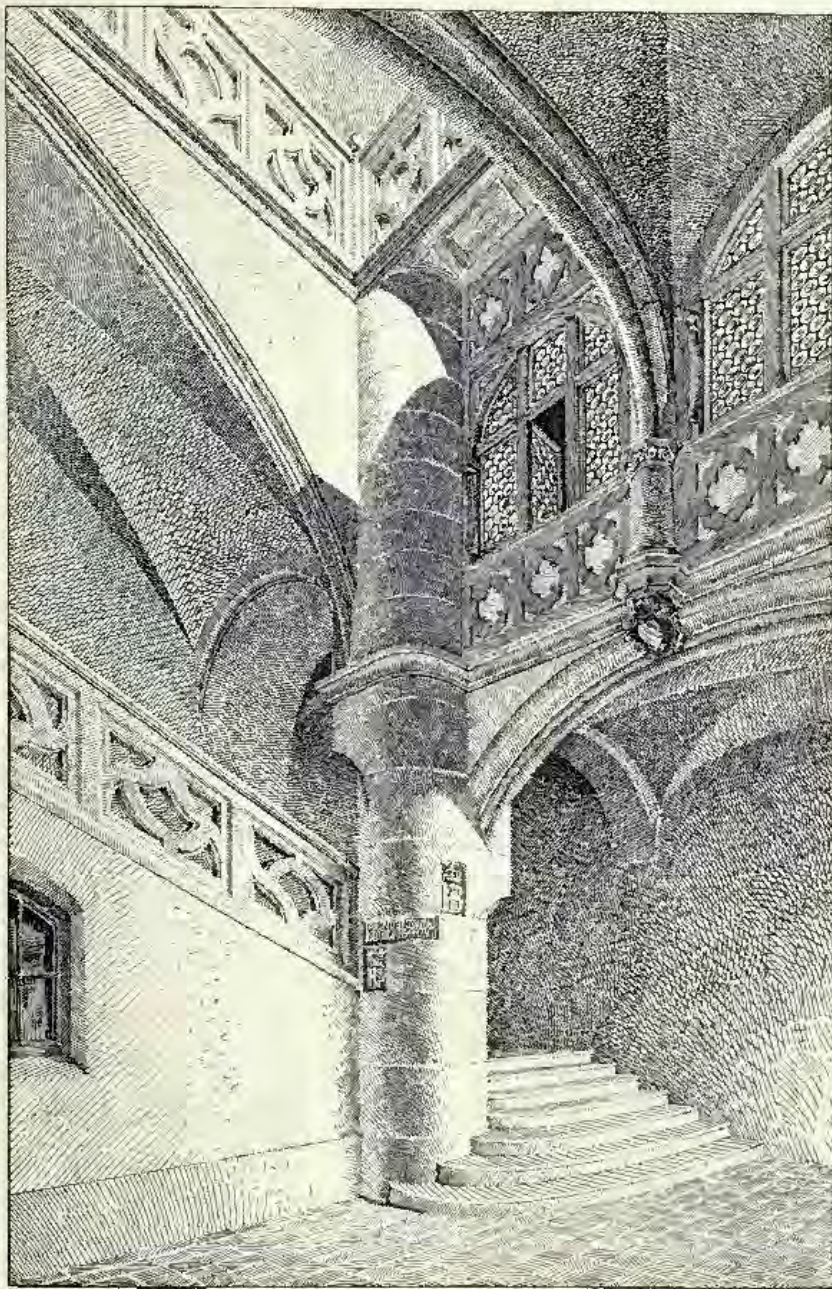

Kgl. Hofbrauhaus, Munich, Principal Staircase, HEILMANN AND LITTMANN, Architects, Munich.

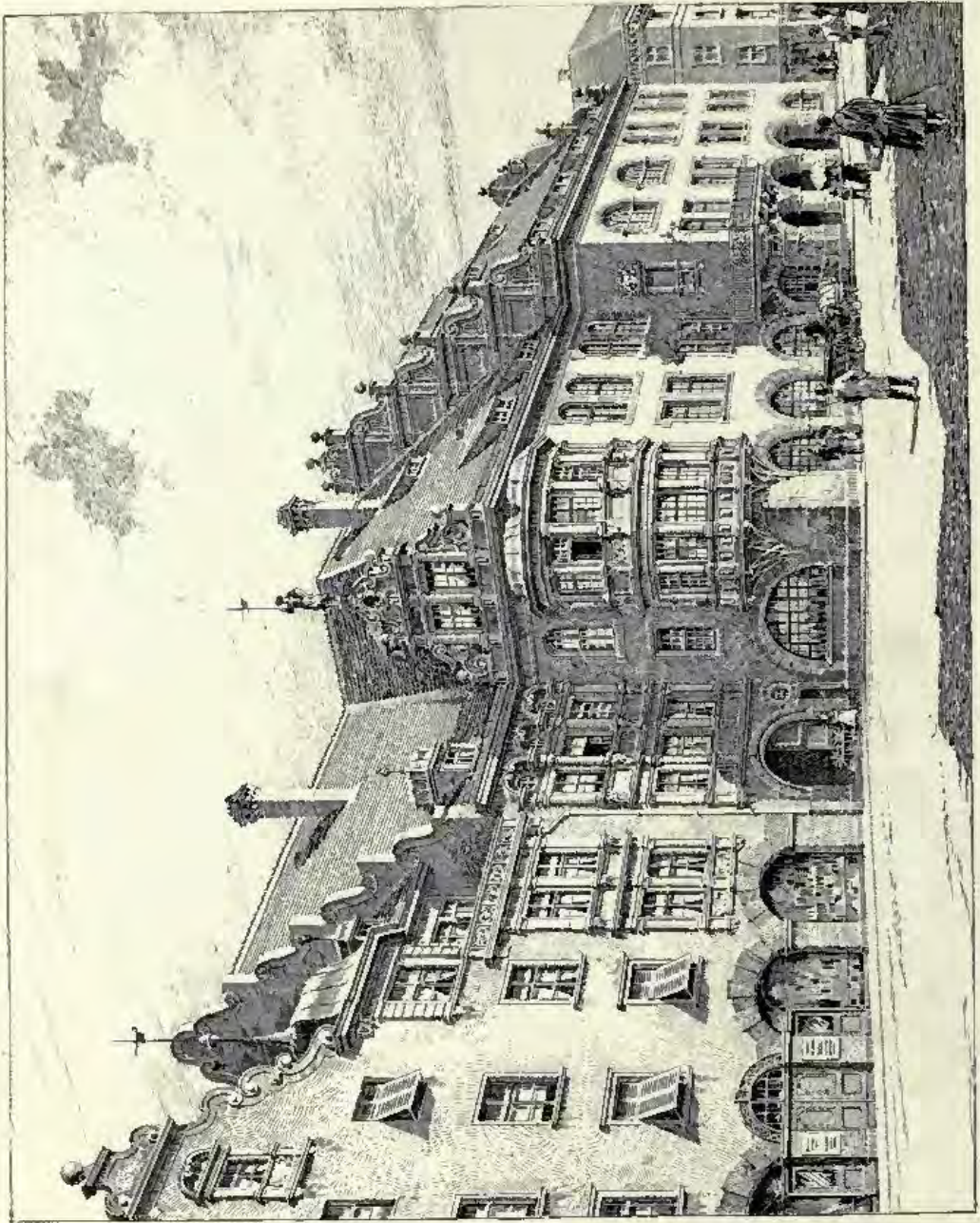

Kgl. Hofbräuhaus, Munich, View from the Platz, HELLMANN AND LITTMANN, Architects, Munich.

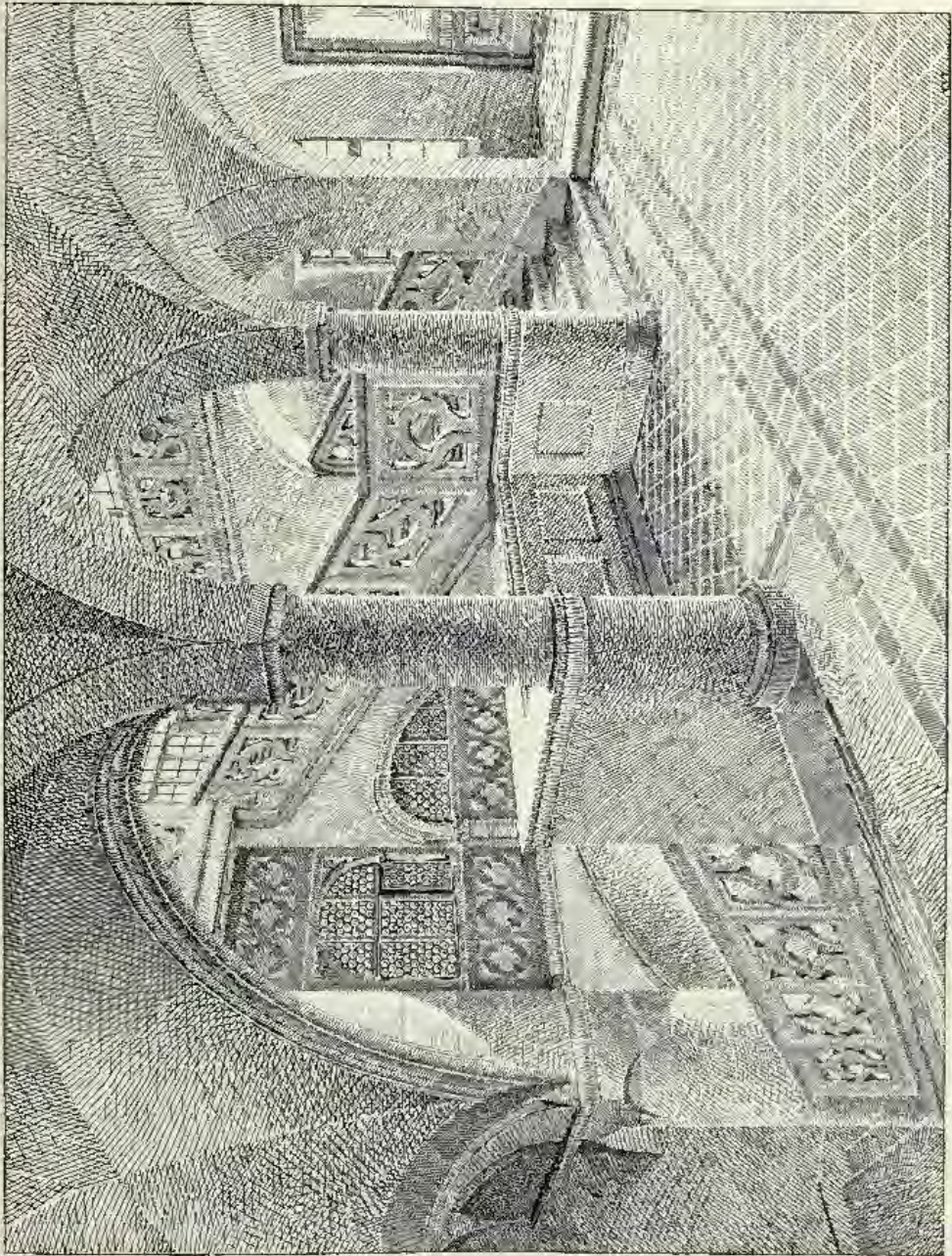

Kgl. Hofbräuhaus, Munich, Principal Staircase, HEILMANN AND LITTMANN, Architects, Munich.

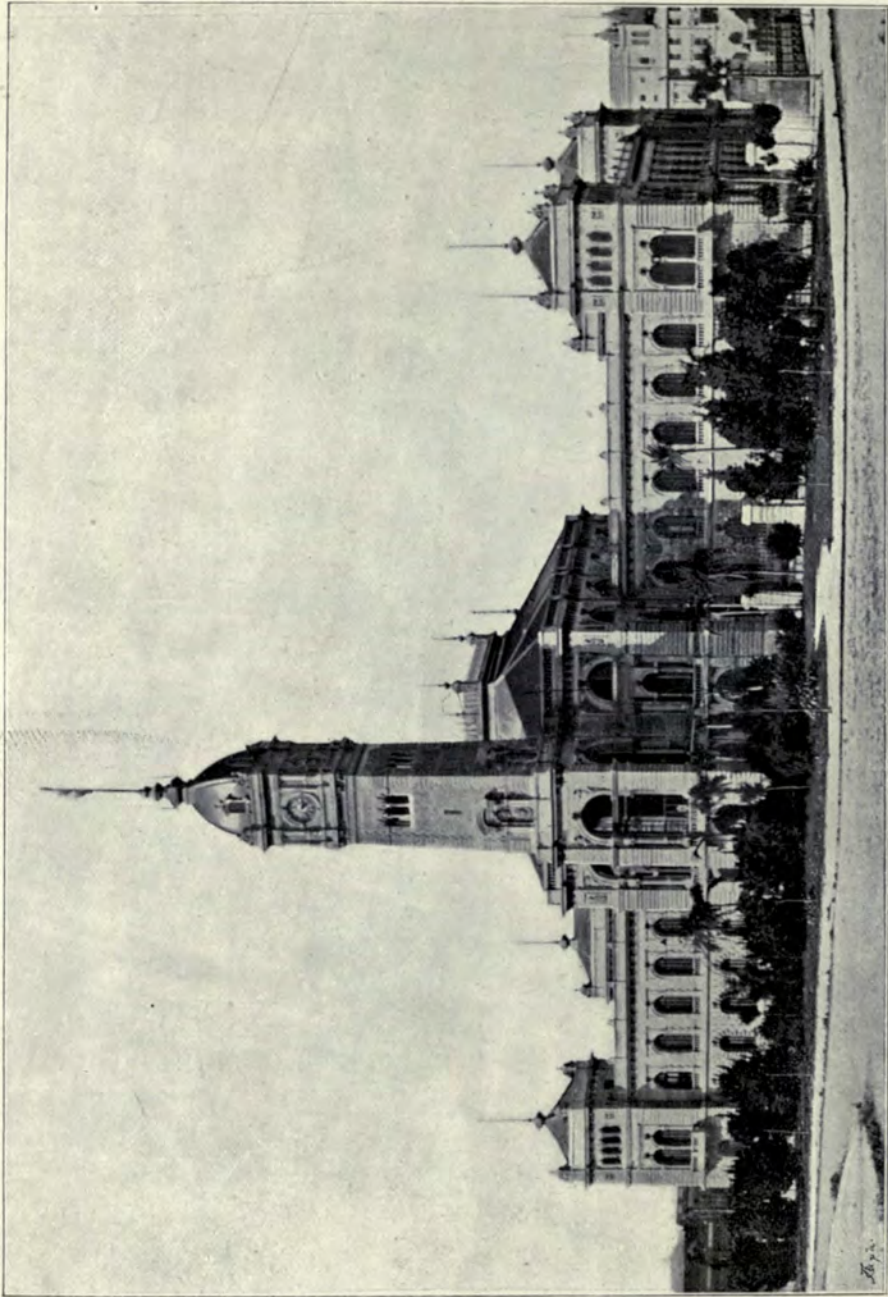

*Tucum Hall, La Plata, Argentine Republic, Professor HUBERT STIER, Architect, Hannover.
(For Plan, see p. 113.)*

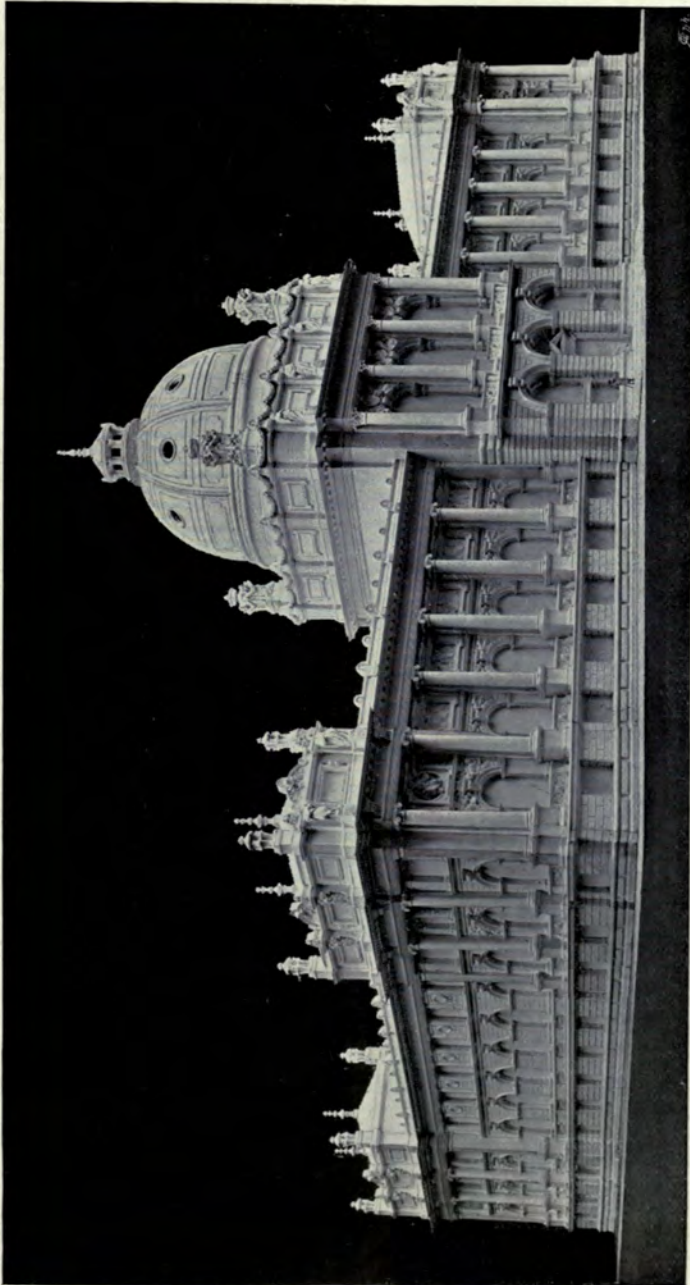

Provincia Museum in Hanover, PROFESSOR HUBERT STIER, Architect, Hanover.
(For Plan, see p. 112.)

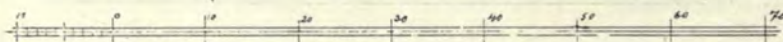
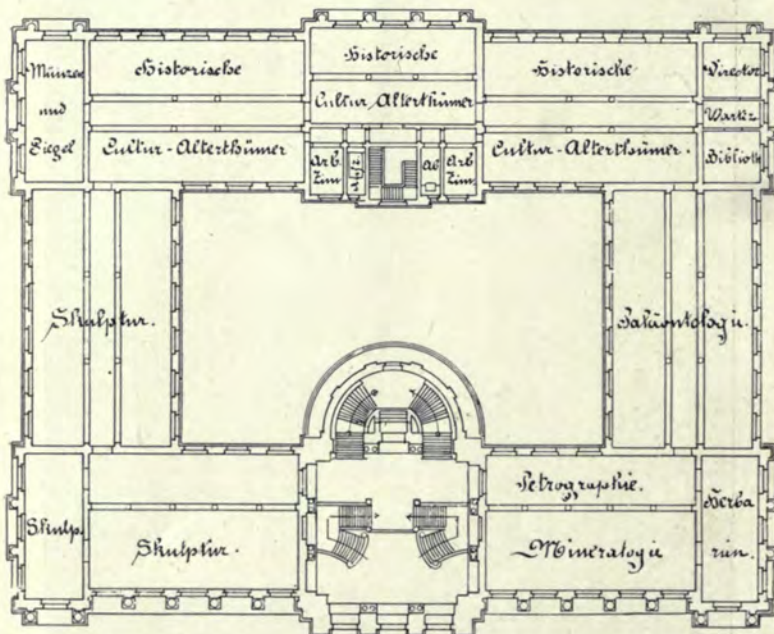
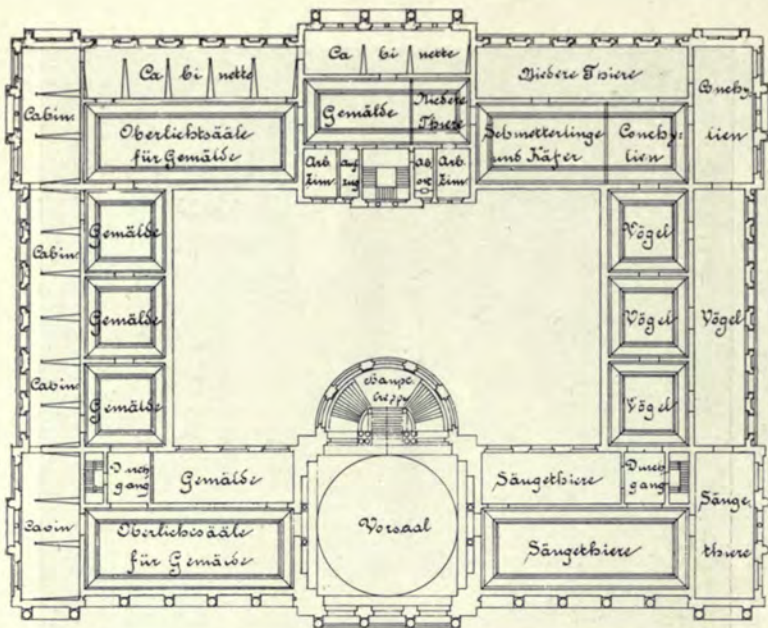

Provincial Museum in Hanover, PROFESSOR HUBERT STIER, Architect, Hanover.

STATE PAVILION, STOCKHOLM EXHIBITION 1897
GUSTAF WICKMAN, ARCHITECT

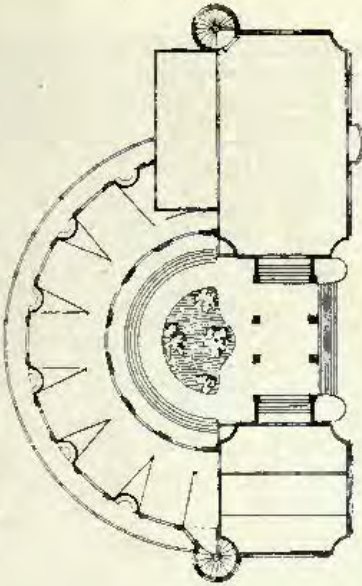

Home for the Aged, Göteborg, CARL FAHLSTROM,
Architect.

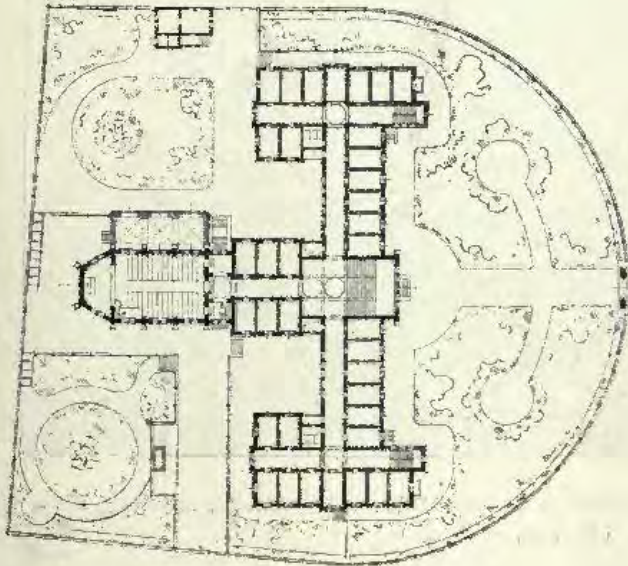

—Elevations—
—San Nello, Street, Göteborg, Sweden—

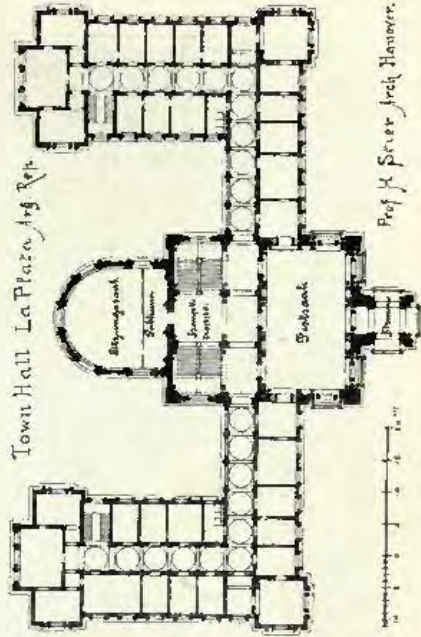

Town Hall, La Plaza, Arg. Rep.



Prof. H. Sever, Arch. Hannover.

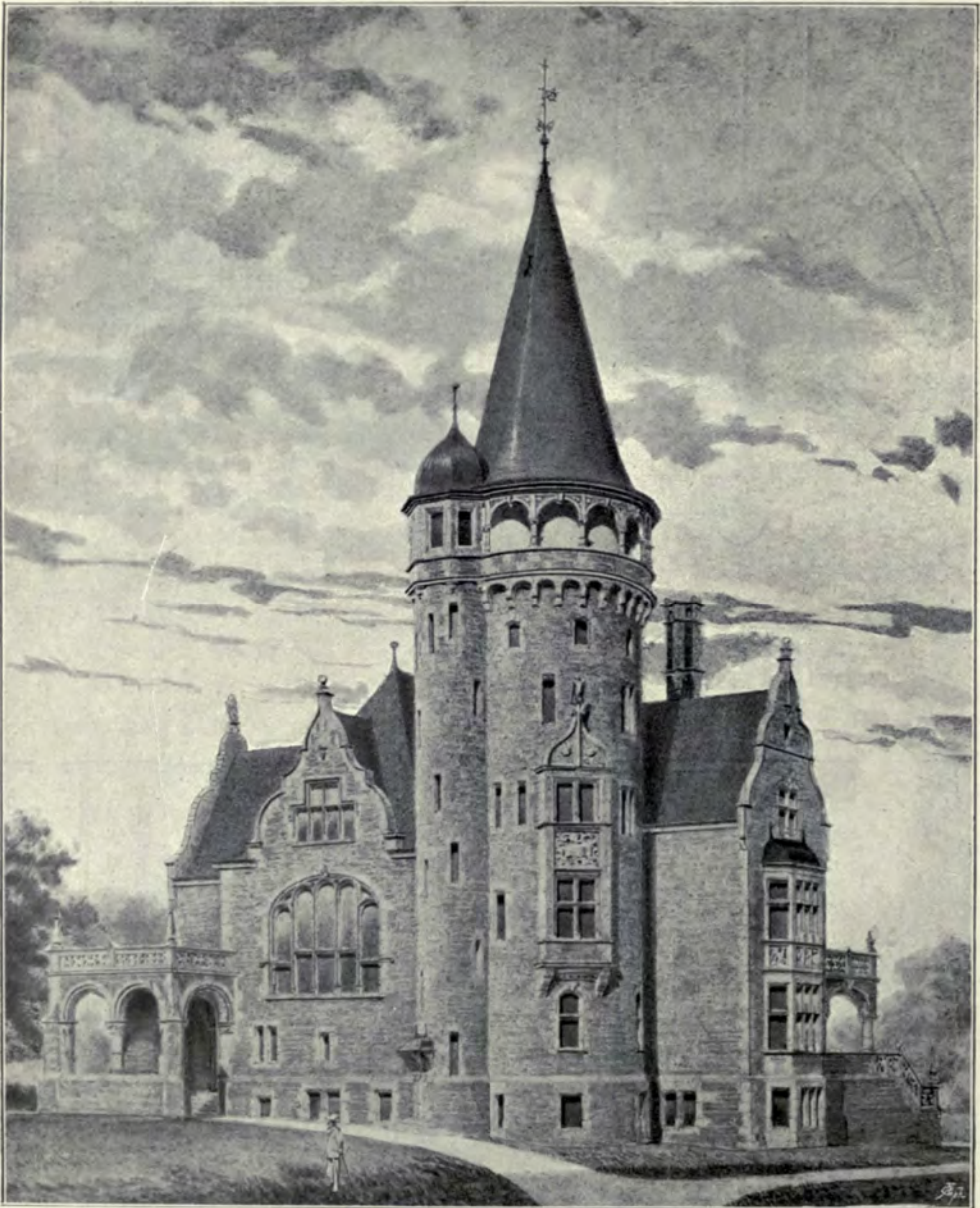

Country Seat of A. Ginzkey, Esq., Maffersdorf, GRISEBACH AND DINKLAGE, Architects, Berlin.
(For Plan, see p. 141.)

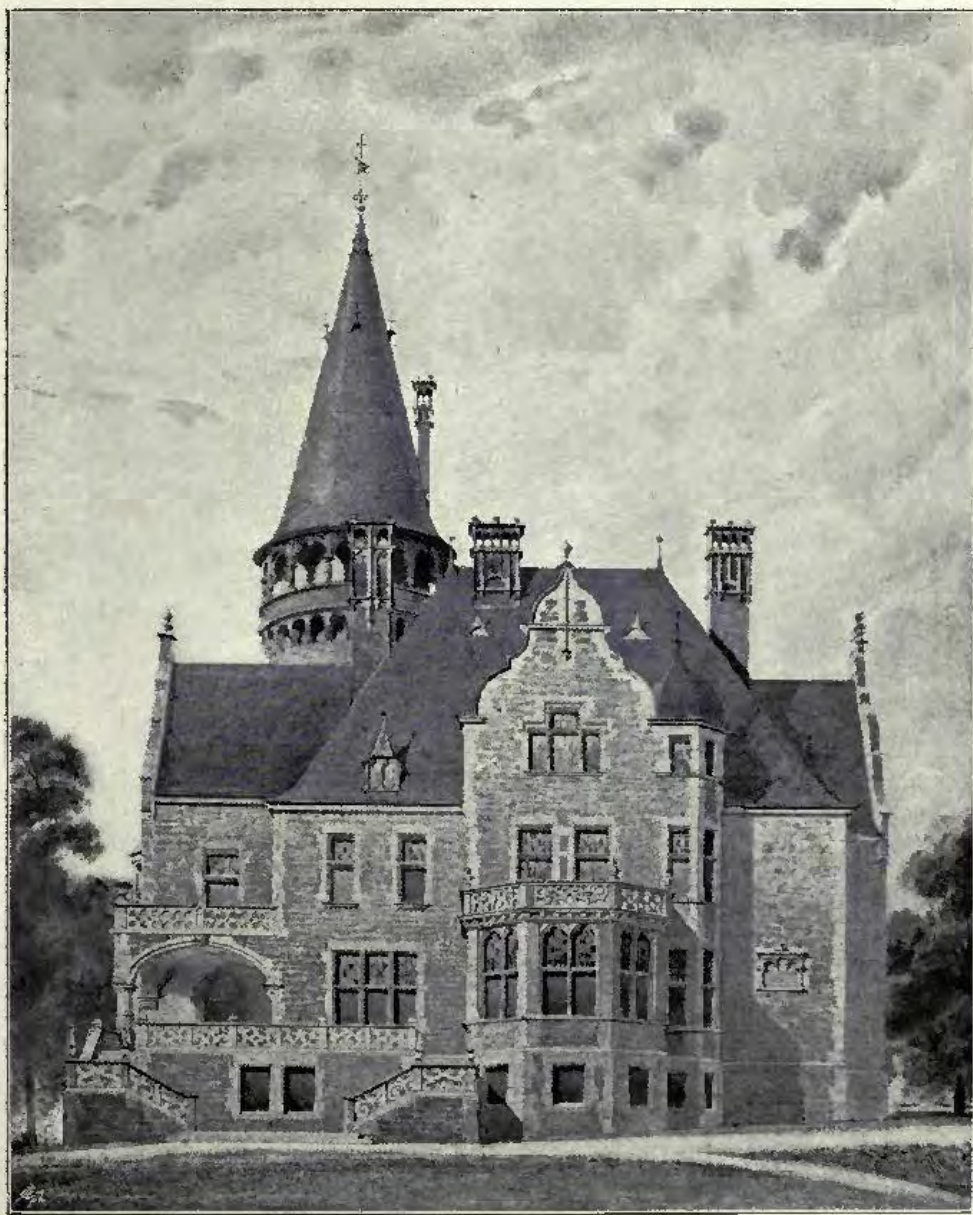

Country Seat of A. Ginskey, Esq., Maffersdorf, GRISEBACH AND DINKLAGE, Architects, Berlin.
(For Plan, see p. 141.)

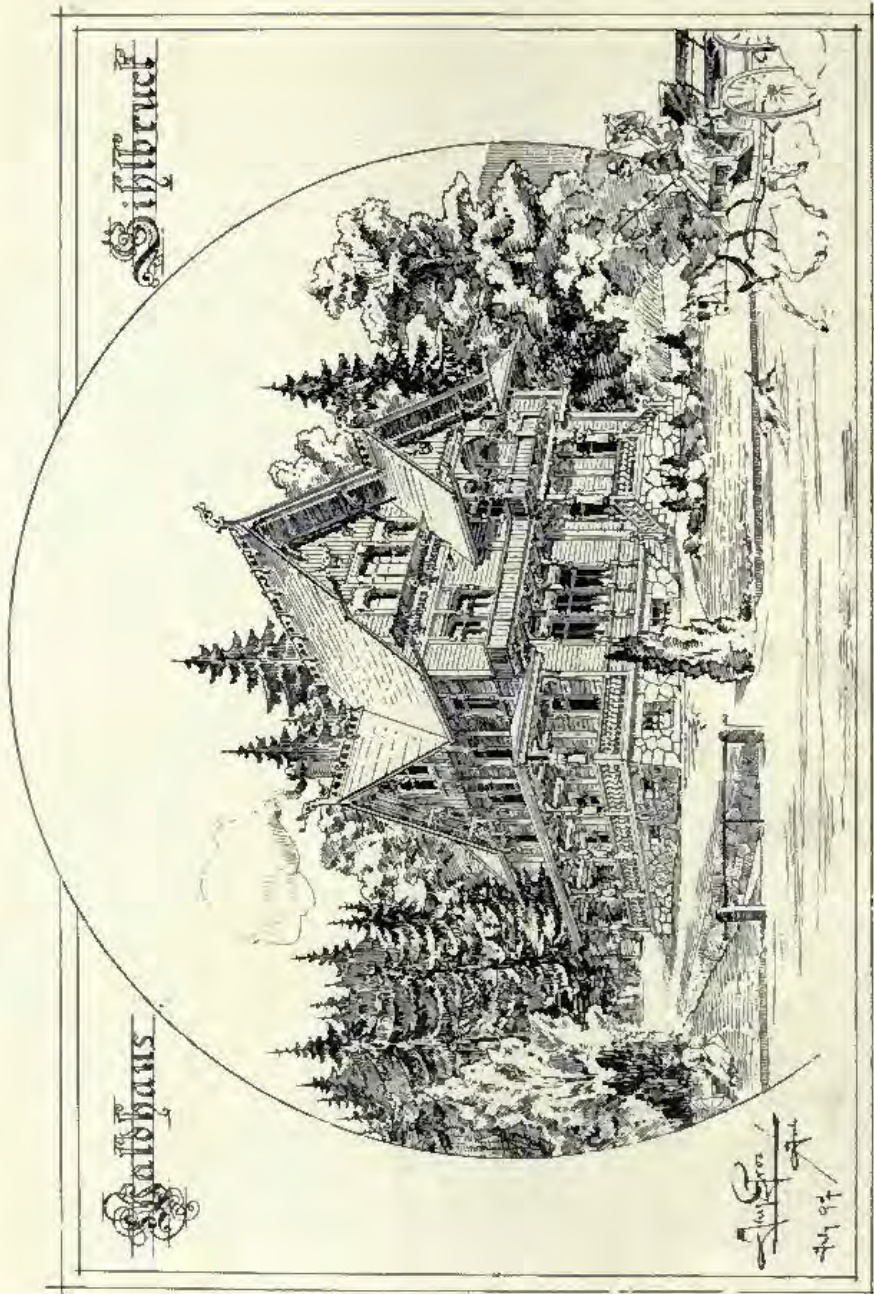

Waldhaus, Sihbruct, JACQ. GROS, Architect, Zürich.

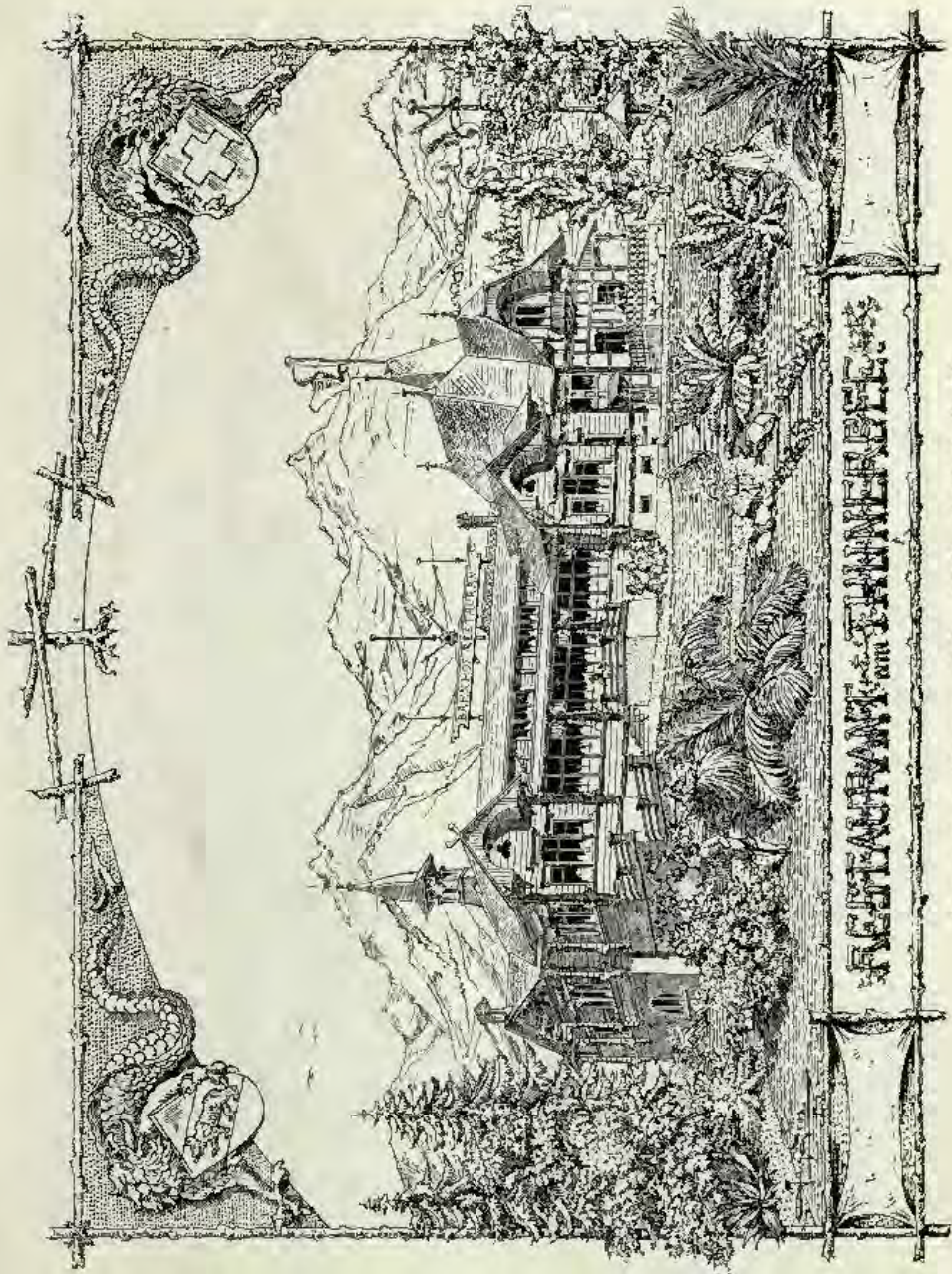

Restaurant am Thurnsee, JACQ. GROS, Architect, Zürich.

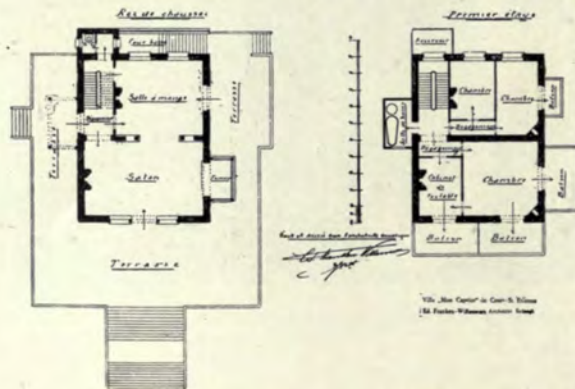

Villa "Mon Caprice," Court-St. Etienne, ED. FRANKEN-WILLEMAERS, Architect, Brussels.

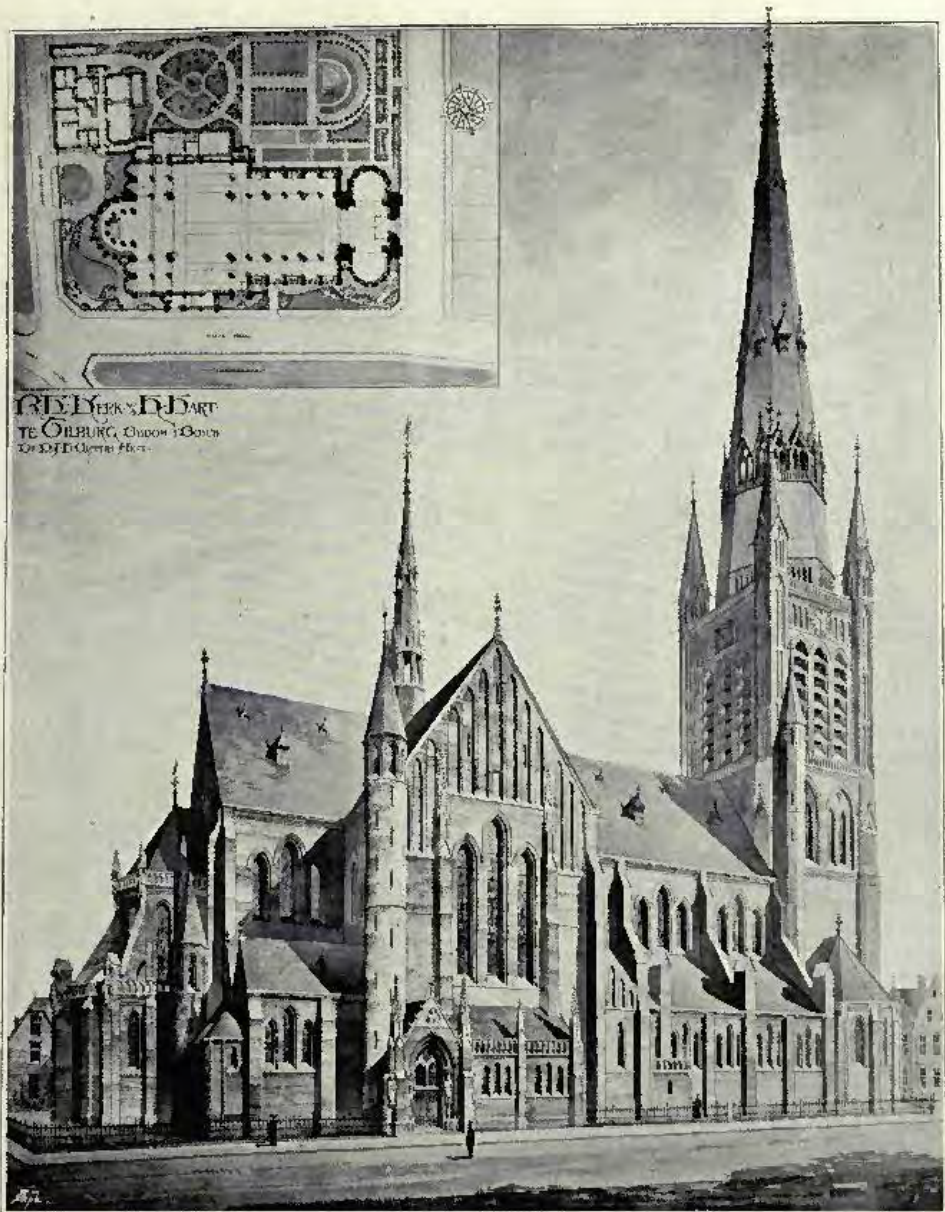

Church of the Holy Heart, Tilburg, DR. P. J. H. CUYPERS, Hon. Cerr. Mem. R.I.B.A.,
Architect, Amsterdam.



St. Jacobus, s'Gravenhage, DR. P. J. H. CUYPERS, Hon. Corr. Mem. R.I.B.A., Architect, Amsterdam.

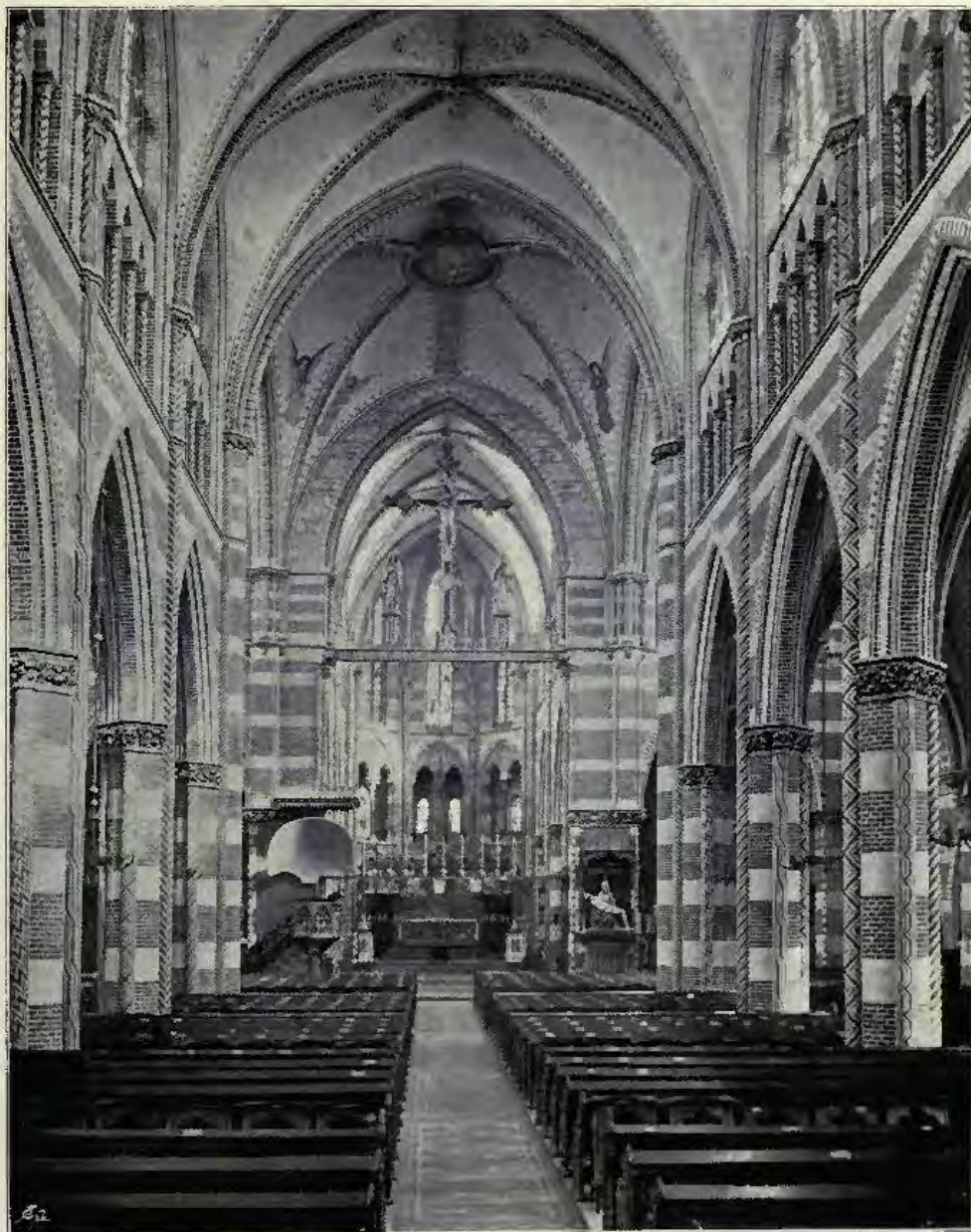

*Interior, St. Jacobus, s'Gravenhage, DR. P. J. II. CUYPERS, Hon. Corr. Mem. R.I.B.A.,
Architect, Amsterdam.*

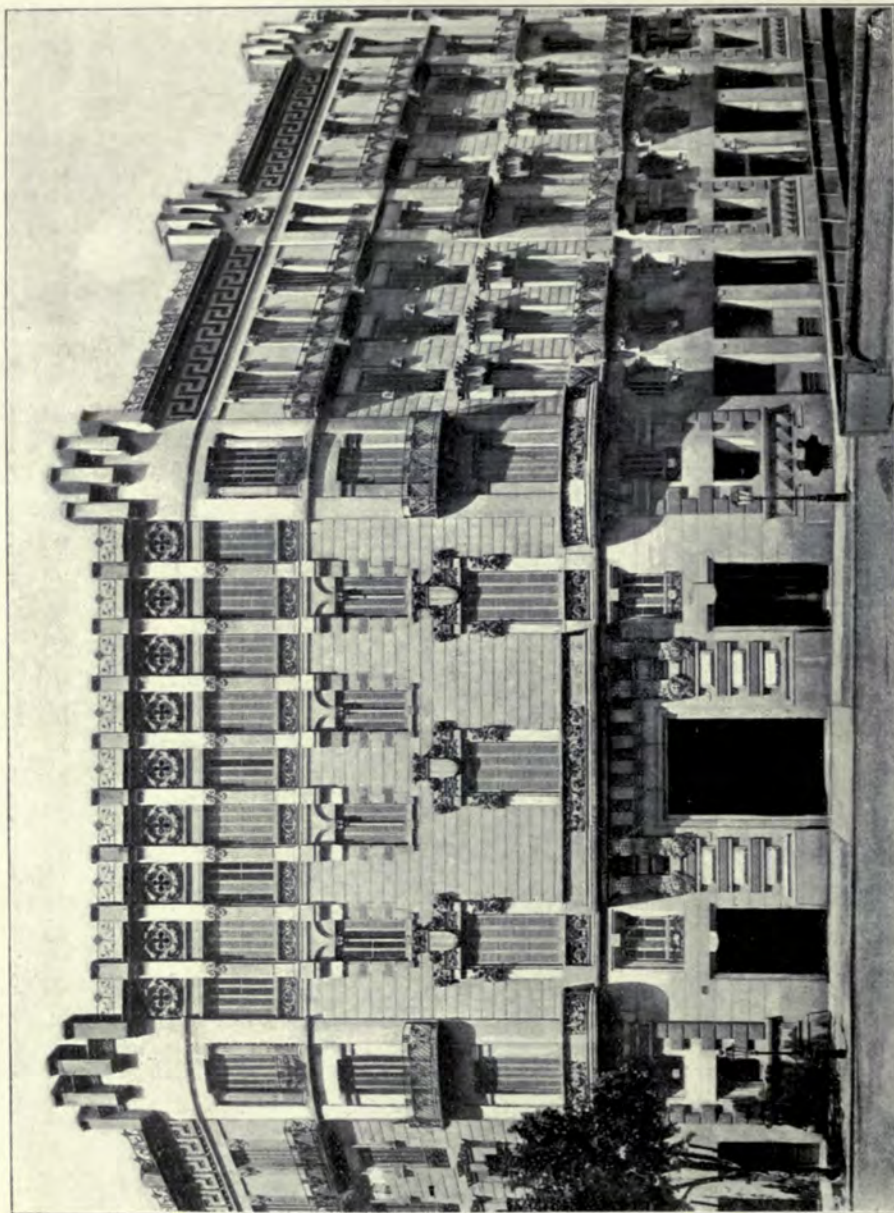

Nos. 61-63, *Ausias March*, and Nos. 24-26, *Gerona*, *Barcelona*, HENRI SAGNIER, Architect.
("Architecture Moderne de Barcelona," published by Pareta & Cía., *Éditeurs*, Cortes 288, *Barcelona*.)

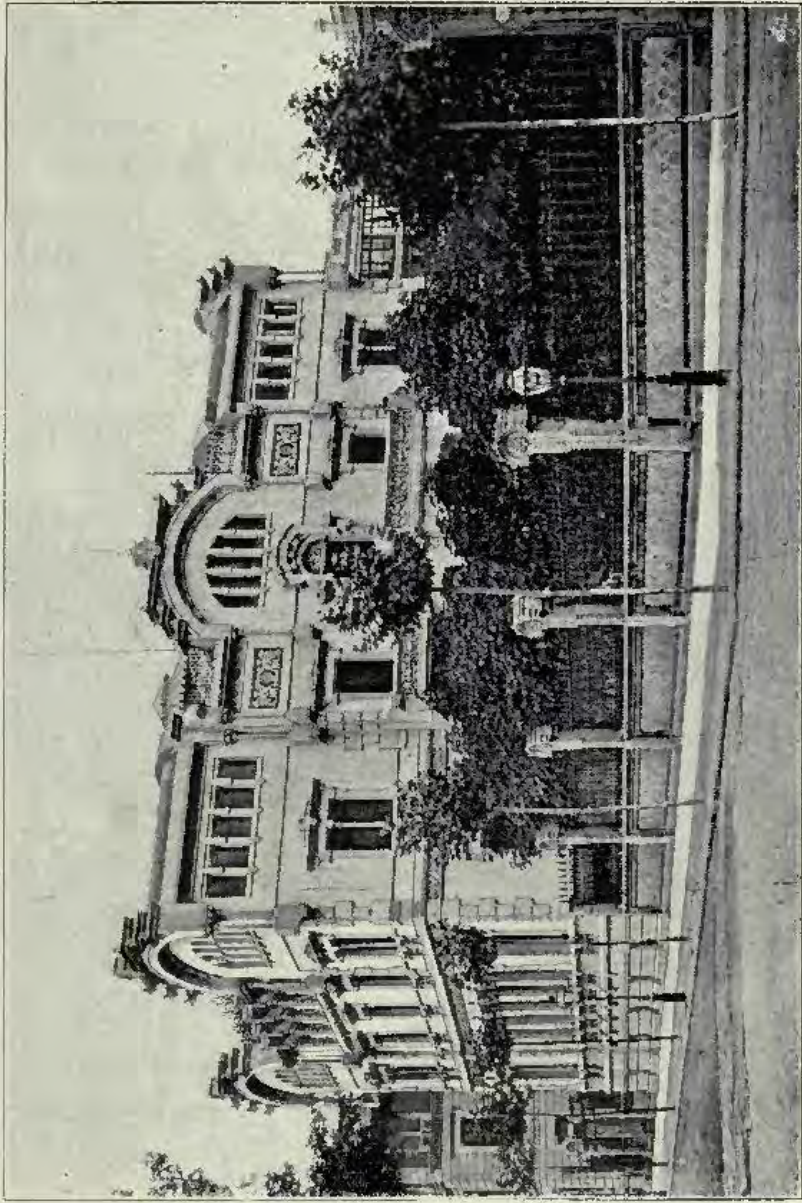

Villa à la Rue Mallorca No. 382, JOSEPH DOMENECH ESTAPÀ, Architect.
("Architecture Moderne de Barcelone," published by Pareja & Cie., Editeurs, Cortes 288, Barcelona.)

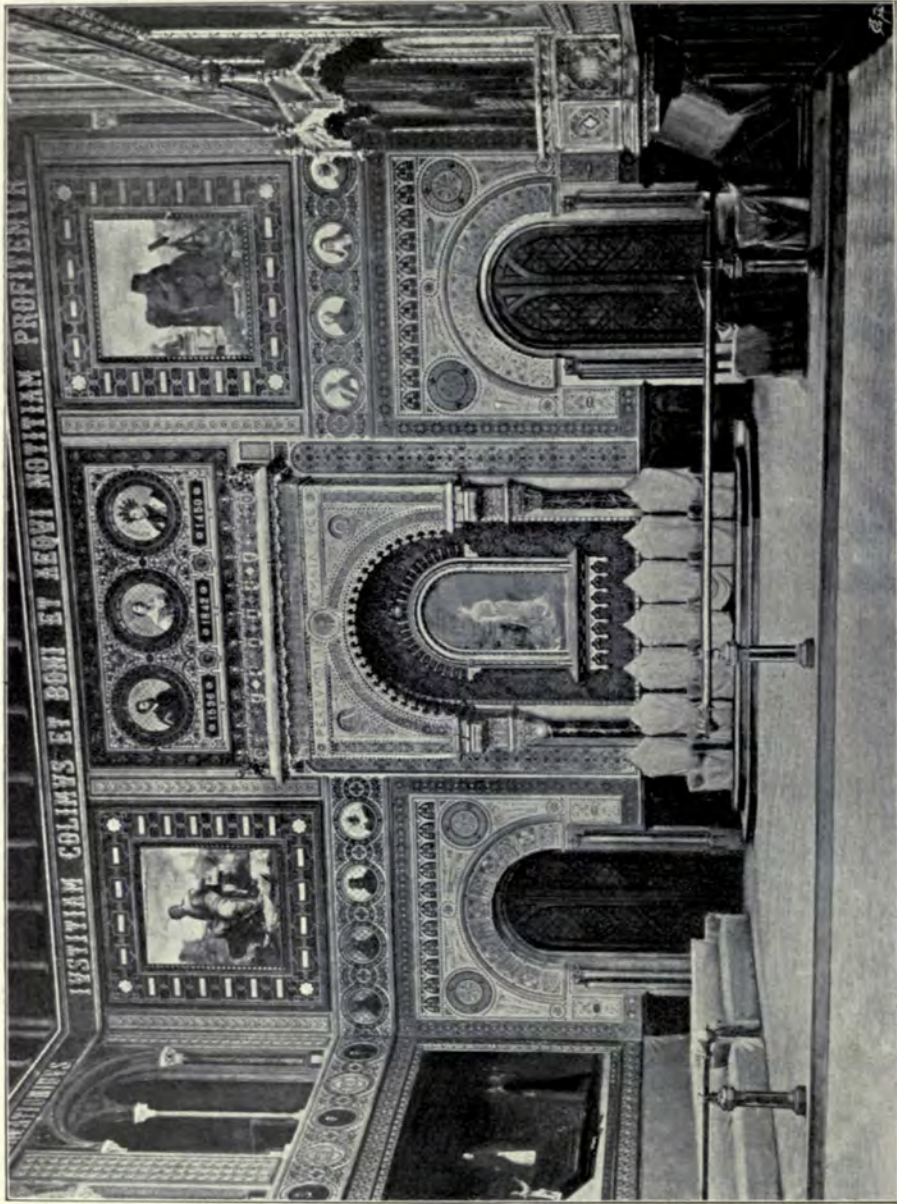

Paranymphi, Barcelona University, ELIAS ROGENT, Architect.

("Architecture Moderne de Barcelona," published by Pareira & Cie., Editeurs, Cortes 288, Barcelona.)

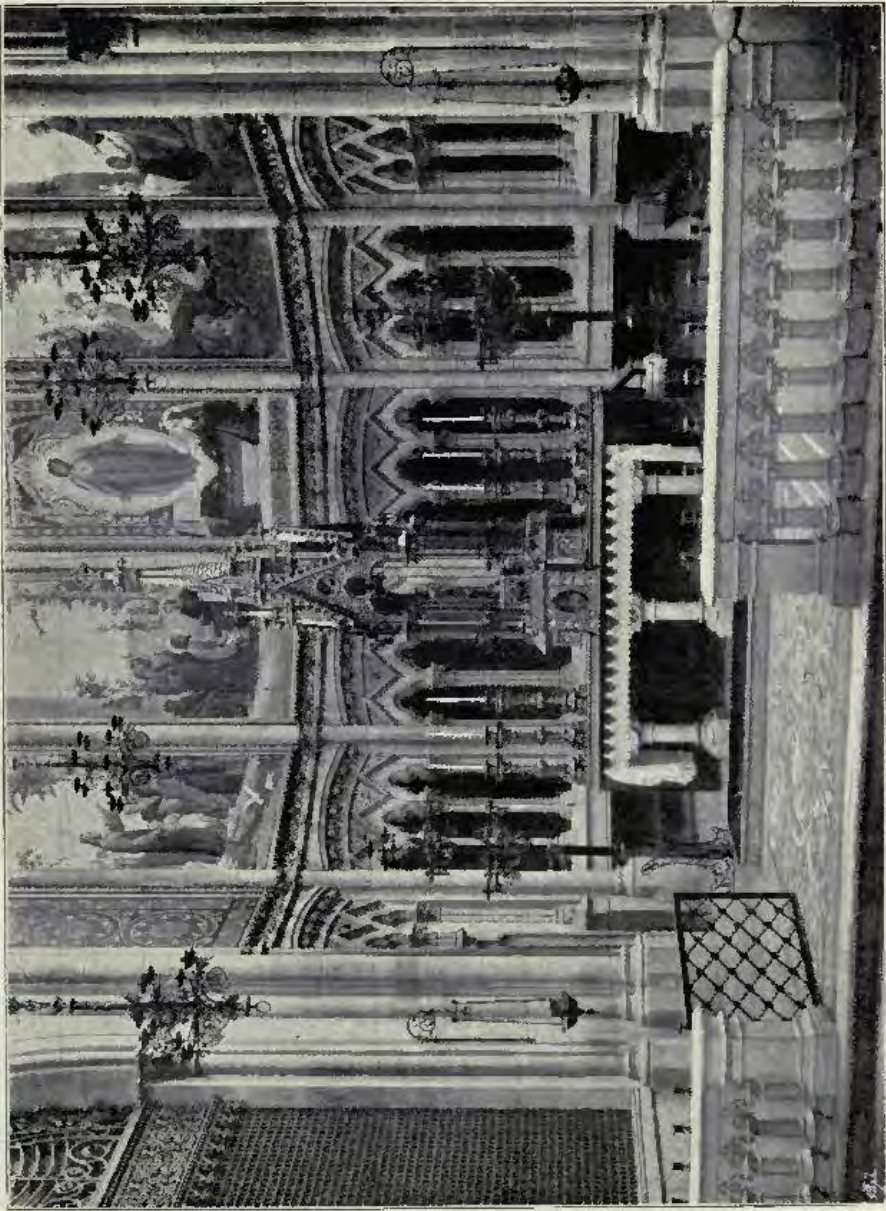

*Eglise et Convent des Salesiennes, Barcelona, JEAN MANTORELL Y MONTELLS, Architect.
(“Architecture Moderne de Barcelona,” published by Pareja & Cia., Editeurs, Cortes 288, Barcelona.)*



Exhibition Building, Nishny Novgorod, 1896, L. BENVIS AND H. HUHNS, Architects.



Imperial Pavilion, Exhibition at Nishny Novgorod, 1896, A. POMMERANZOFF, Architect.



Exhibition Building, Nishny Novgorod, 1896, A. GRIGORIEFF, Architect.



Exhibition Building, Nizhny Novgorod, 1896, A. GRIGORIEFF, Architect.

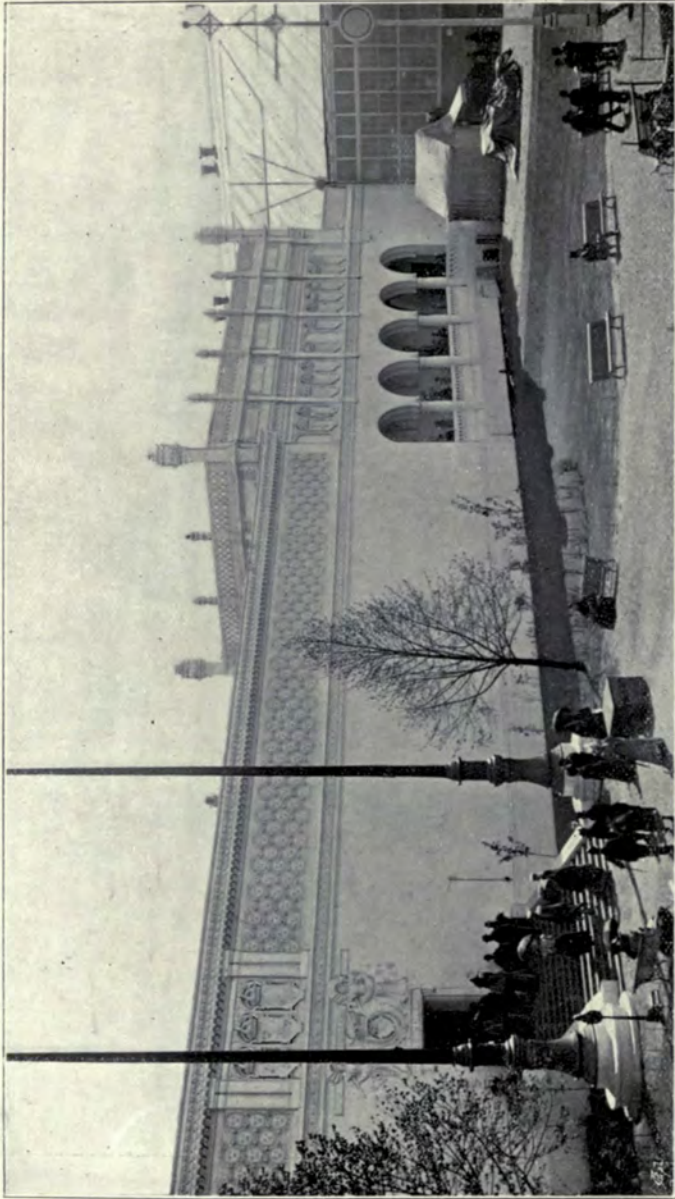

Stockholm Exhibition, 1897, Art Palace, FERDINAND BOBERG, Architect, Stockholm.

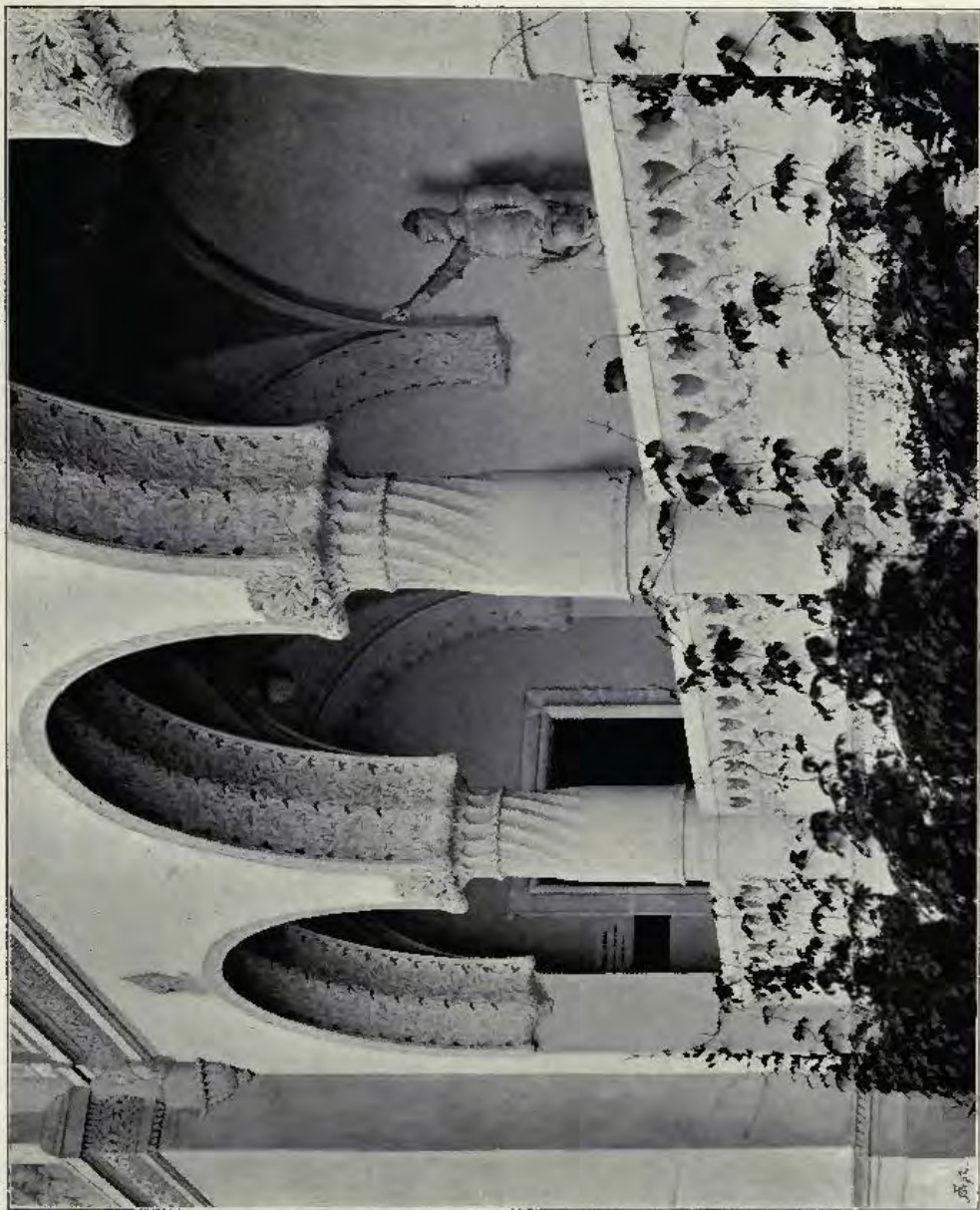

Stockholm Exhibition, 1897, Art Palace, Detail, FERDINAND BOBERG, Architect, Stockholm.

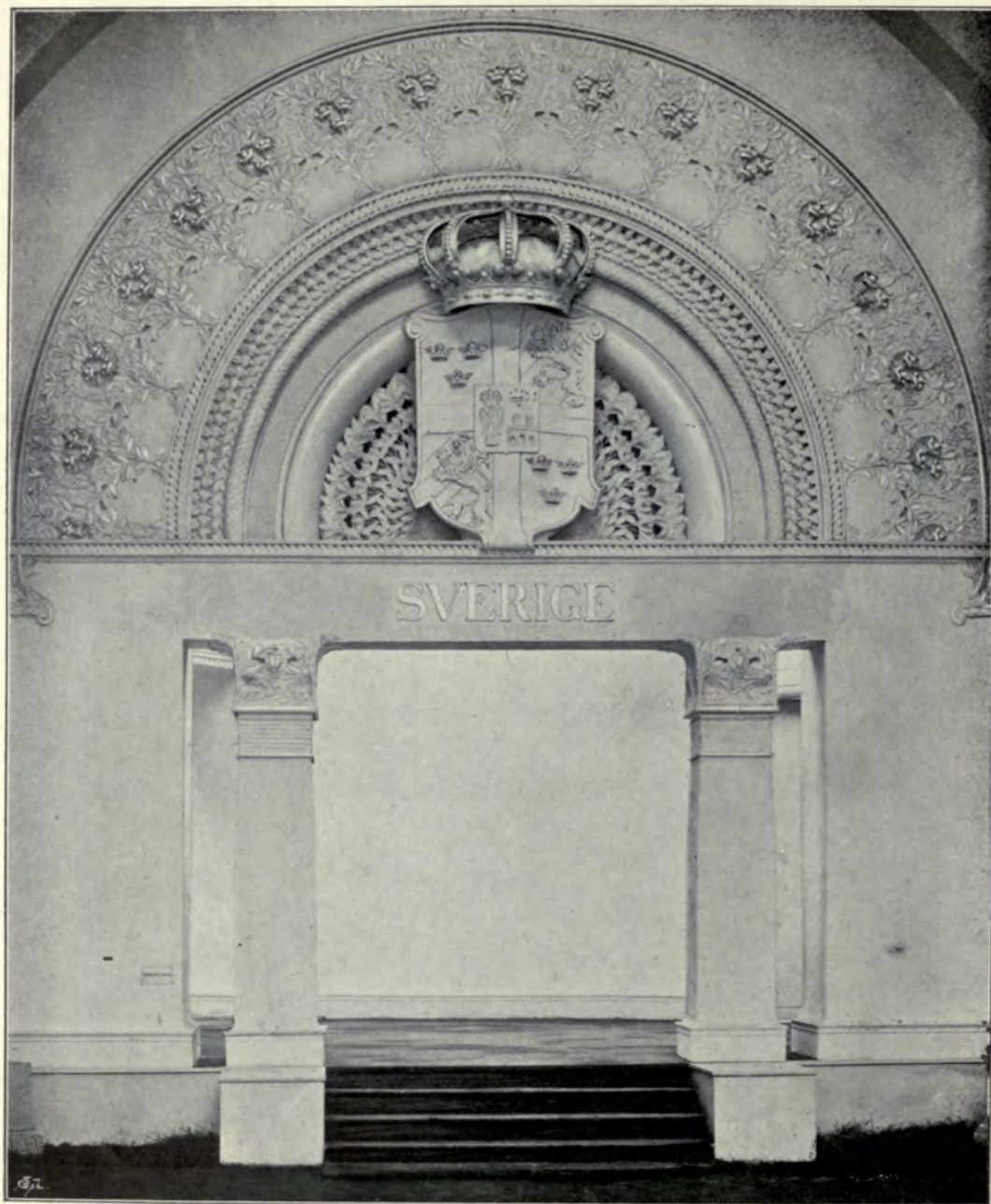

Stockholm Exhibition, 1897, Detail of Doorway, FERDINAND BOBERG, Architect, Stockholm.



Home for the Aged, Gothenburg, CARL FAHLSTROM, Architect, Gothenburg.

(For Plan, see p. 113.)

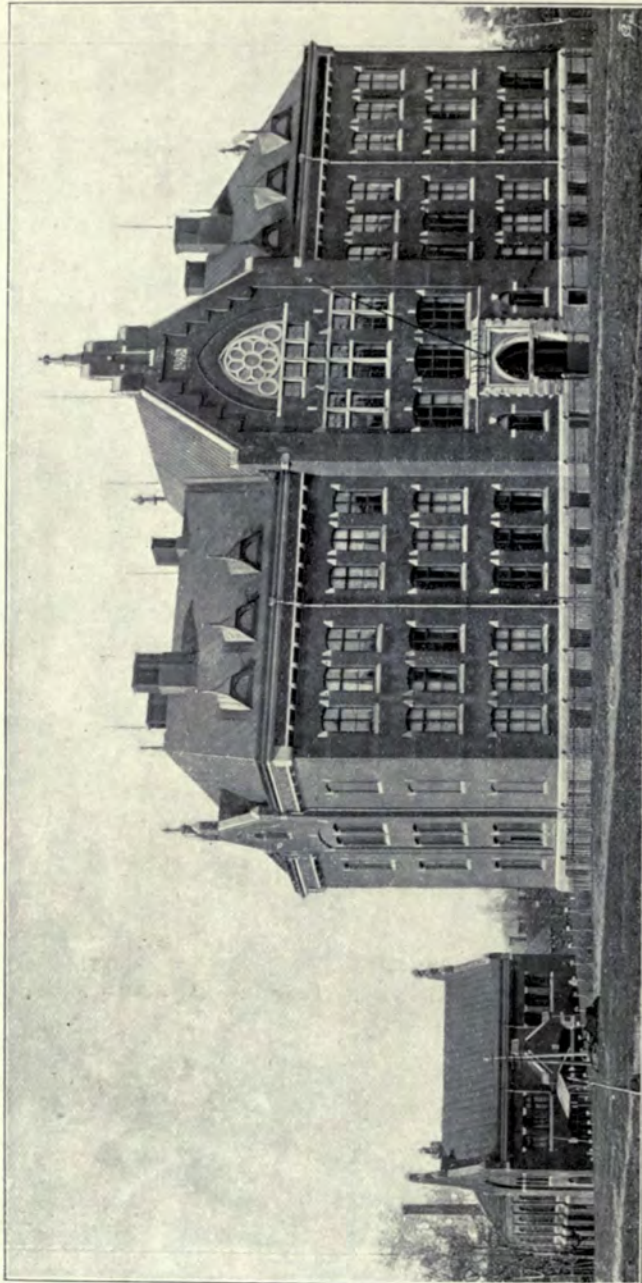

*Public School, Gottenburg, CARL FAHLSTROM, Architect, Gottenburg.
(For Plan, see p. 113.)*

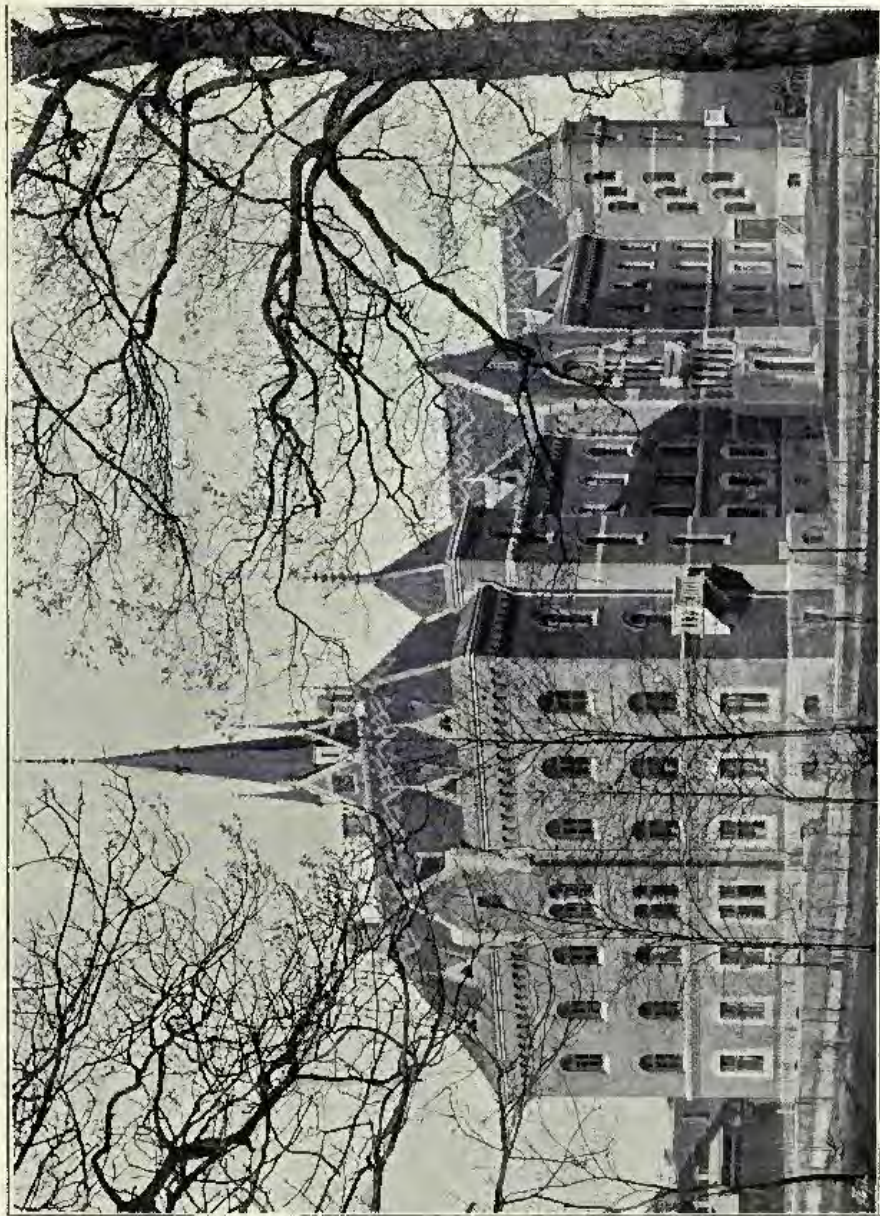

*Home for the Aged, Göttenburg, CARL FAHLSTROM, Architect, Göttenburg.
(For Plan, see p. 113.)*

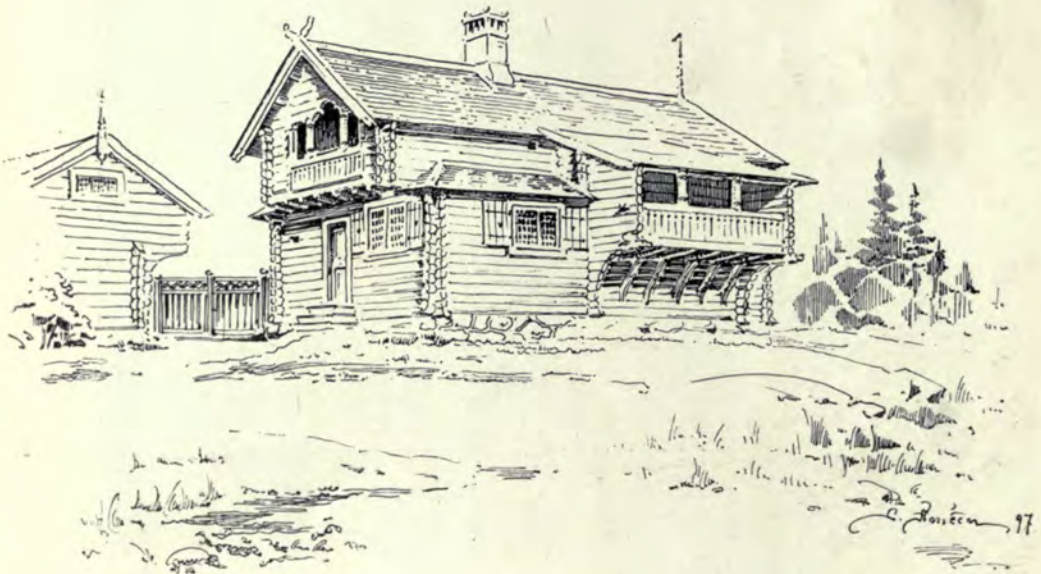

Summer Residence at Lake Sil'an, Sweden, G. AMÉEN, Architect, Stockholm.



*Sjögetorp, the Residence of Miss Maria de Aken, BROR ALMQUIST, Architect, Stockholm.
(For Plans, see p. 144.)*

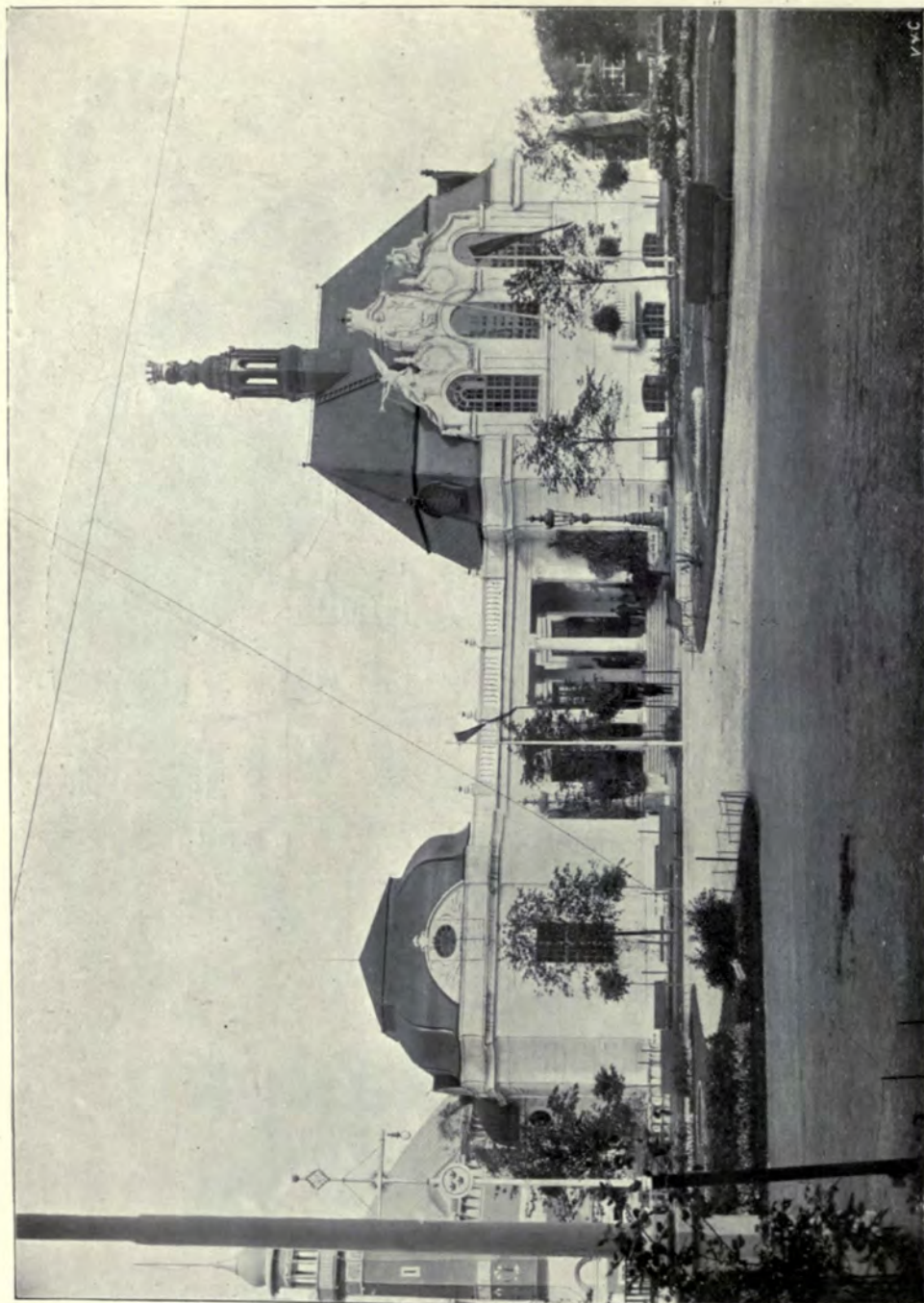

Stockholm Exhibition, 1897, State Pavilion, GUSTAF WICKMAN, Architect, Stockholm.

(For Plan, see p. 113.)

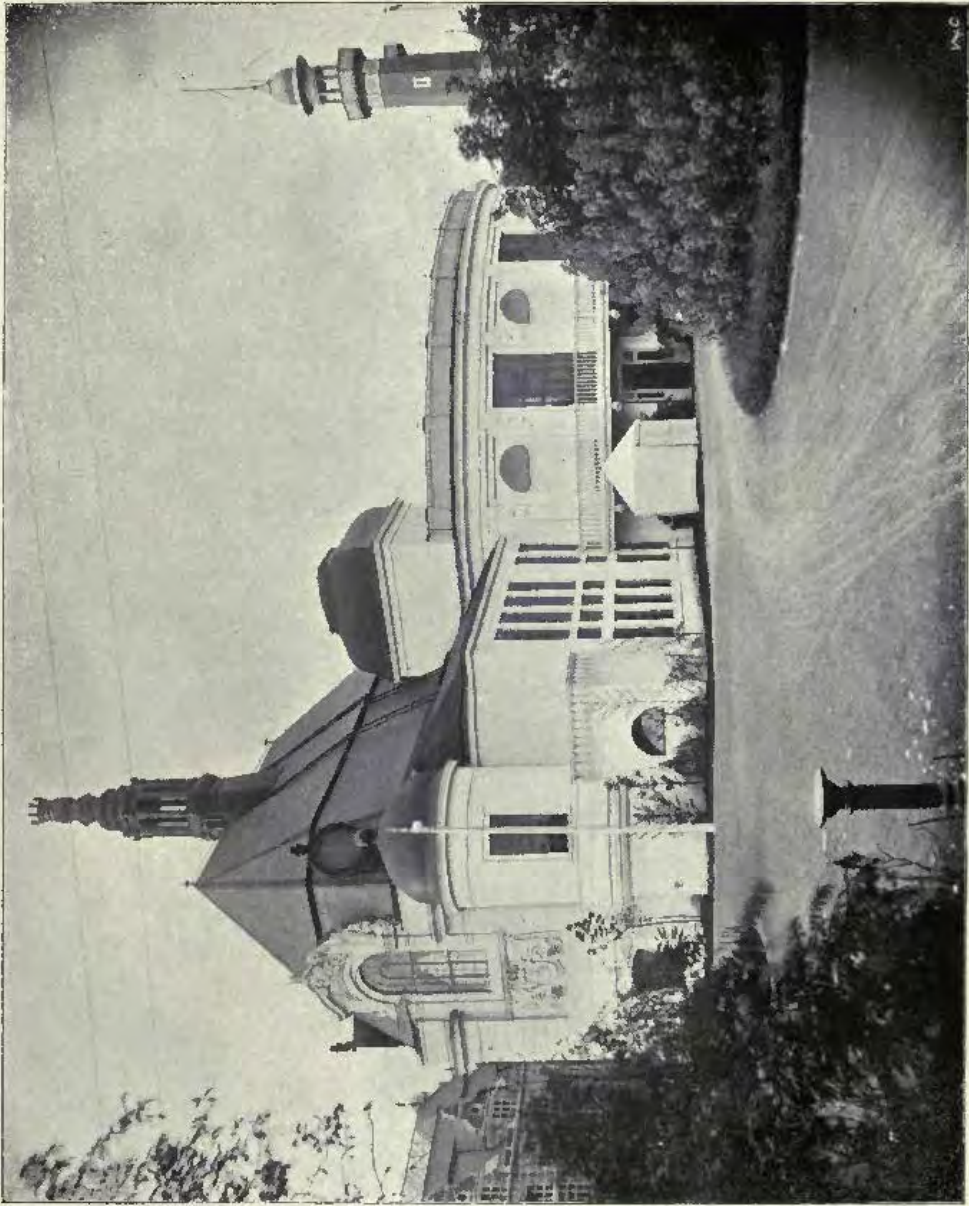

Stockholm Exhibition, 1897, *State Pavilion*, GUSTAF WICKMAN, Architect, Stockholm.
(For Plan, see p. 113.)

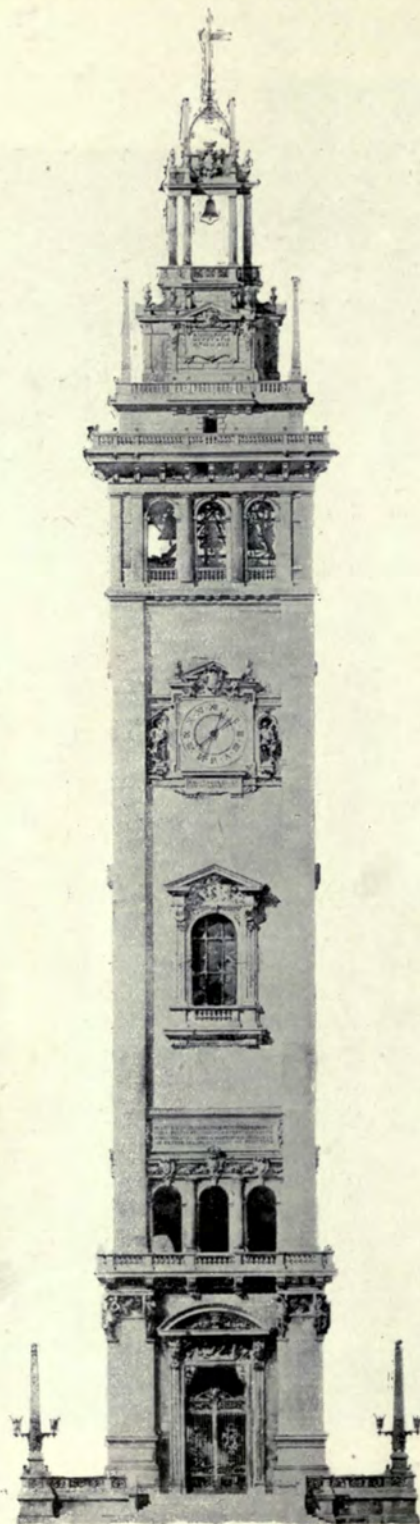

*Design for the Clock Tower, Milan Cathedral (accepted by the International Jury),
LUCA BELTRAMI, Hon. Corr. Mem. R.I.A., Architect, Milan.*

"HOLMWOOD", HAMPRESTON, DORSET
CRICKMAY AND SONS ARCH^{TS}

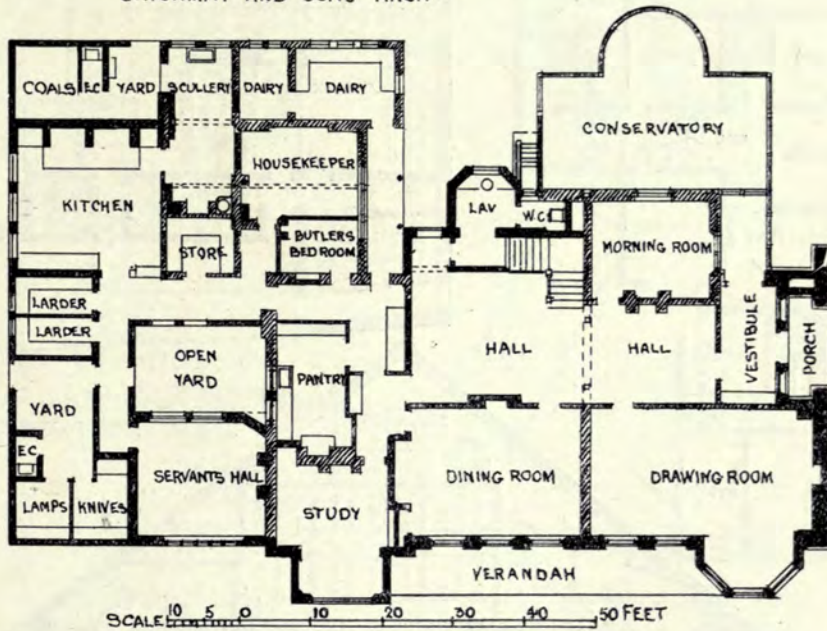

COUNTRY SEAT OF A. GINSKEY Esq. MAFFERSDORF.
GRISEBACH AND DINKLAGE ARCH^{TS} BERLIN

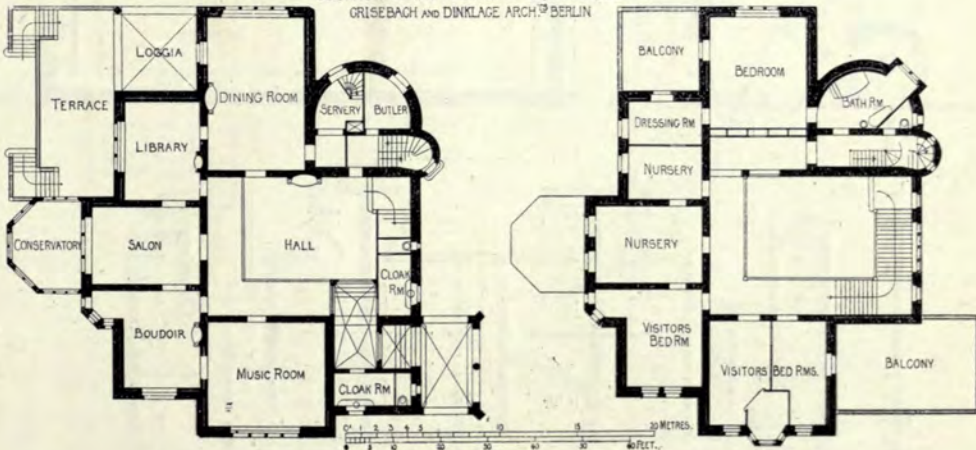

VICARAGE. HIGH BEECH. ESSEX.
T.W.CUTLER F.R.I.B.A. ARCH.^{CT}



GROUND-FLOOR PLAN

NEW SCHOOLS FOR FRENCH PROTESTANT CH. IN LONDON.
ASTON WEBB. F.S.A. ARCH.^{CT}

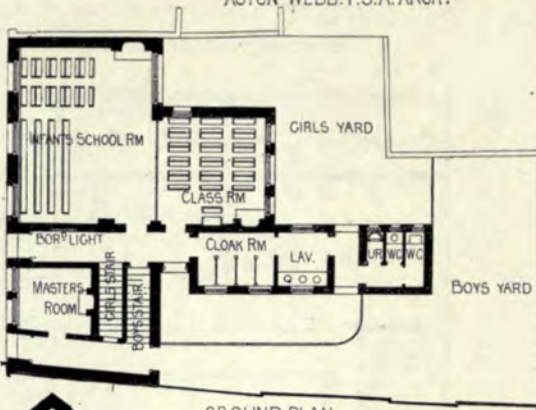

GROUND PLAN.

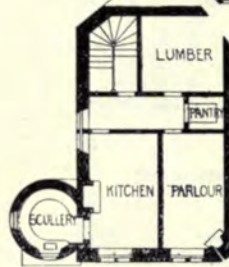

FIRST FLOOR PLAN

LOCKEE BATHS AND READING ROOM.
J.MURRAY ROBERTSON. F.R.I.B.A. ARCH.^{CT}

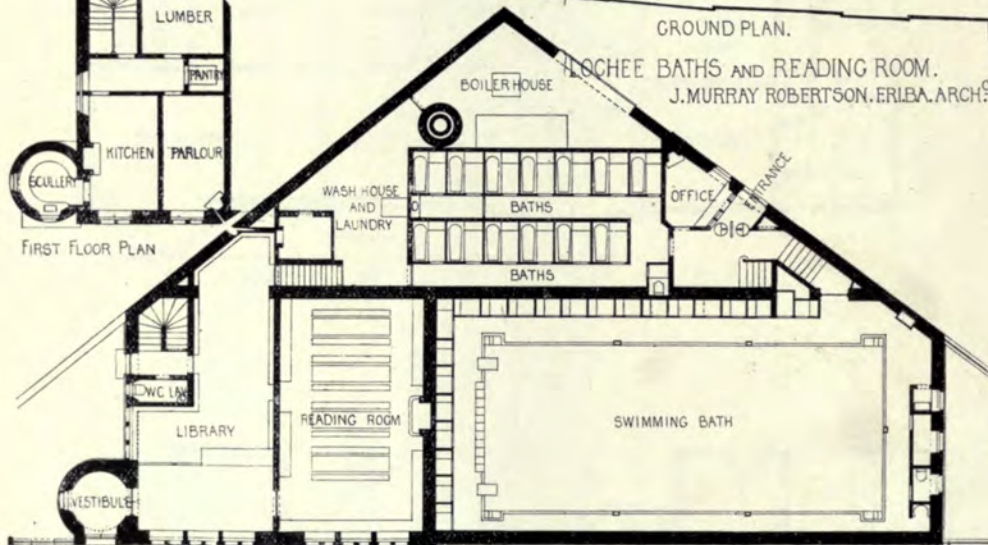

DESIGN FOR ALMSHOUSES. HAMPTON ST. WALWORTH.
ARTHUR W. COOKSEY. A.R.I.B.A. ARCH.^{CT}

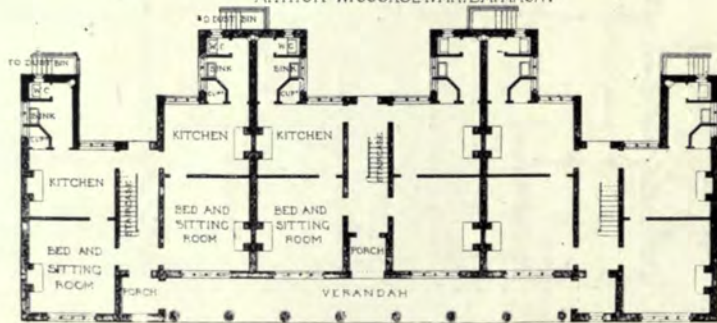

GROUND FLOOR PLAN

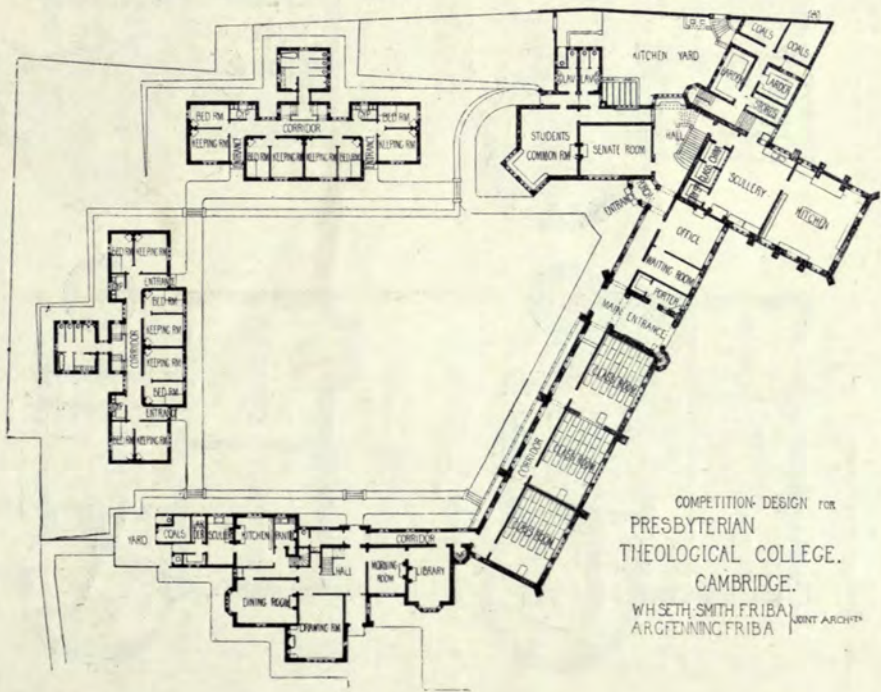
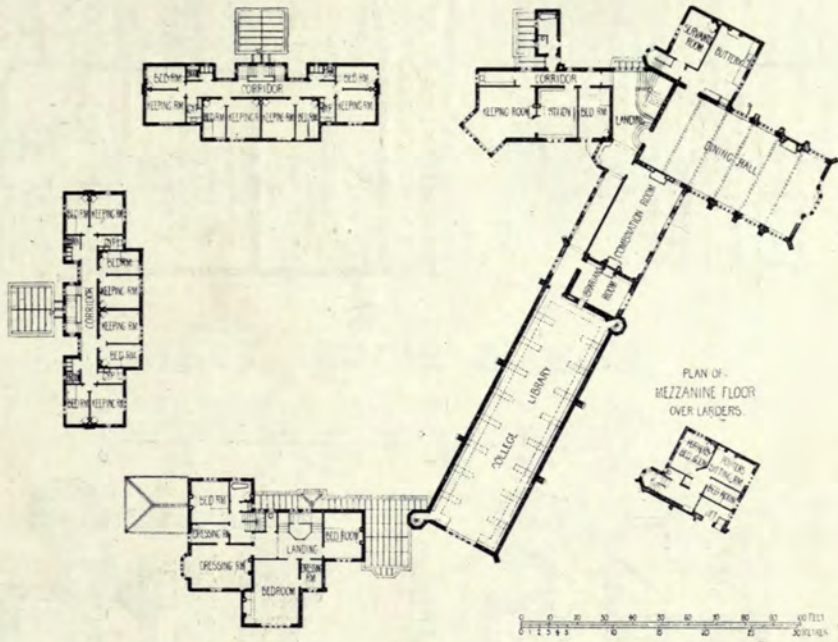

COMPETITION DESIGN FOR
PRESBYTERIAN
THEOLOGICAL COLLEGE.
CAMBRIDGE.
W. SMITH FRIBA
A. GARDNER FRIBA ARCHT

VILLA SJOJETORP
B ALMQUIST ARCHT. STOCKHOLM.

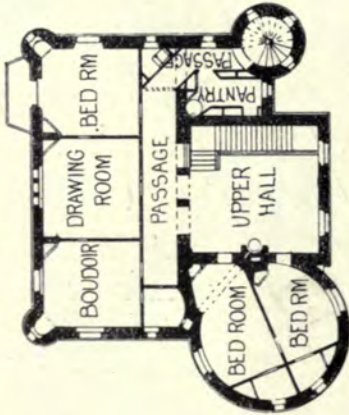

FIRST FLOOR PLAN

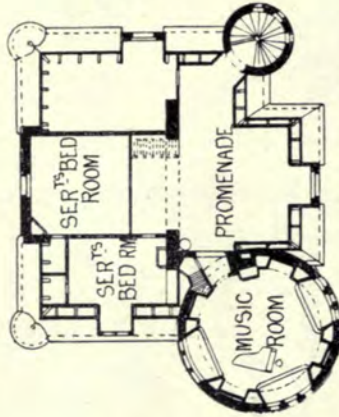

SECOND FLOOR PLAN



GROUND PLAN

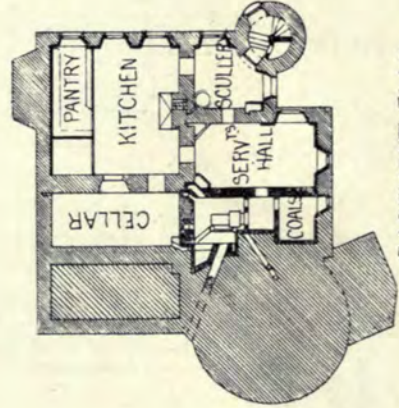

BASEMENT PLAN

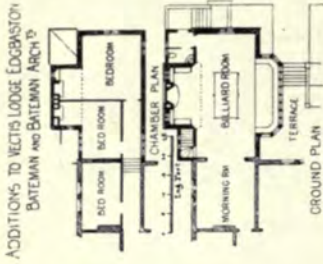

ADDITIONS TO VECTORS LODGE EDGWORTH
BATEMAN AND BATEMAN ARCHT.

BONDED STORES AND BOTTLING
DEPARTMENT ALBERT EMBANKMENT,
ALLAN FVIGER'S ARCHT.

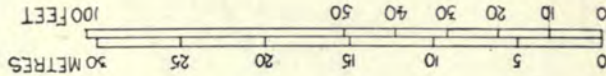
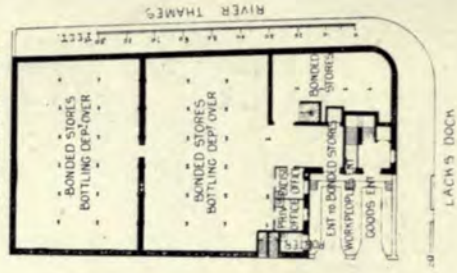

VOL. 13.

ACADEMY ARCHITECTURE

AND

Architectural Review,

1898^I.

EDITED BY

ALEX. KOCH, Architect,

Membre Honorarie de la Société des Peintres et Sculpteurs Suisse, &c.

CONTAINING

- I.—A Selection of the most prominent Architectural Drawings hung at the Exhibitions of the Royal Academy, London, the Royal Scottish Academy, Edinburgh, and the Glasgow Institute of the Fine Arts, Glasgow.
- II.—Sculptures.
- III.—A Review of interesting Architectural subjects carried out or designed during the last few years in England and Abroad.

BY SPECIAL PERMISSION.

Copyright in every case strictly reserved.

PUBLISHED AT "ACADEMY ARCHITECTURE,"

58 THEOBALDS ROAD, LONDON, W.C.

LONDON—SIMPKIN, MARSHALL, HAMILTON, KENT,
AND CO., LIMITED.

LEIPZIG—L. FERNAU.

BERLIN—ERNST WASMUTH, 35 Markgrafenstrasse.

ZURICH—CAESAR SCHMIDT.

PARIS—LIBRAIRIES-IMPRIMERIES RÉUNIES, 2 rue Mignon.

PARIS—CHARLES SCHMID, 51 rue des Ecoles.

BRUSSELS—E. LYON-CLAESEN, 8 rue Berckmads.

AMSTERDAM—JOH. G. STEMLER, CZN.

ROME—MODES & MENDEL, 146 Corso.

BARCELONA—PARERA & CIE., Ronda Universidad 4.

STOCKHOLM—NORDIN & JOSEPHSON, 37 Drottning-
gatan.

CHRISTIANIA—CAMMERMEYERS BOGHANDEL, Carl
Johansgade, 41 & 43.

ST. PETERSBURG—F. v. SZCZEPANSKI, Nevsky Pr. 34.

CONSTANTINOPLE—OTTO KEIL, 457 Grand' rue de
Péra.

HELSINGFORS—LINDSTEDTS ANTIKVARISKÄ BOKHANDEL, Skilnaden 2.

MELBOURNE, SYDNEY & ADELAIDE—GEORGE ROBERTSON & CO.

NEW YORK—BRUNO HESSLING, 64 East 12th Street.

THE PATENT "PERFECTED" SYSTEM OF WOOD BLOCK FLOORING

(CHARTERIS & LONGLEY),

THIS SYSTEM HAS BEEN ADOPTED BY THE BRITISH GOVERNMENT

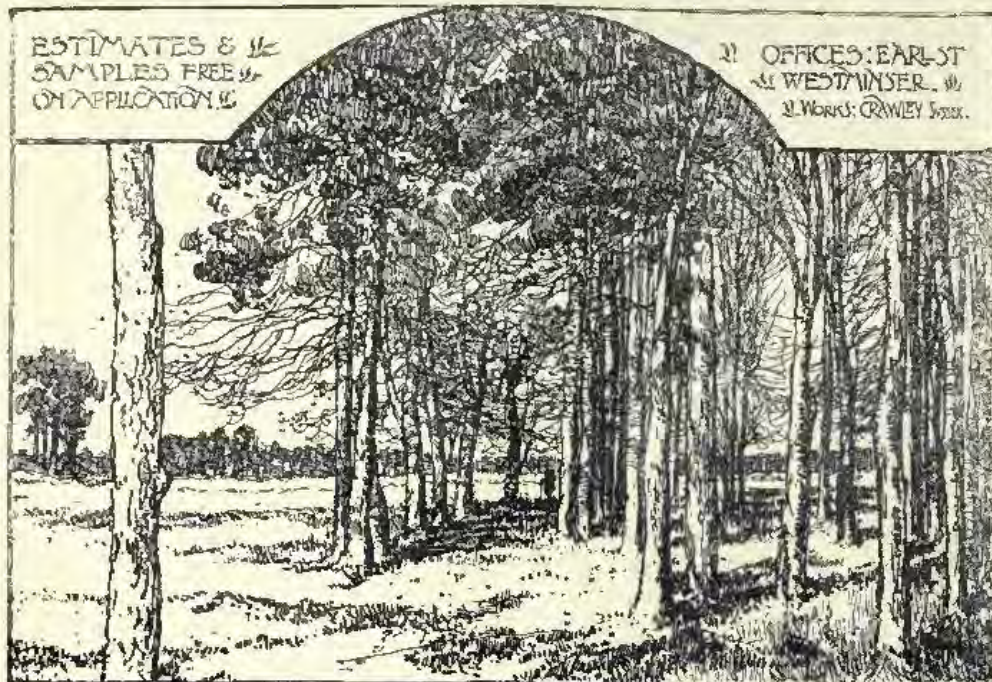

ESTIMATES & $\frac{1}{2}$
SAMPLES FREE $\frac{1}{2}$
ON APPLICATION $\frac{1}{2}$

OFFICES: EARL-ST
WESTMINSTER. $\frac{1}{2}$
WORKS: CRAWLEY SUSSEX.

The French Government
The London School Board
Provincial School Boards
and the following
eminent Architects:

George Aitchison, Esq.
Sir Arthur Blomfield
Thomas J. Balley, Esq.
Messrs. Barclay & Sons
E. Ingress Bell, Esq.
Ewan Christian, Esq.
W. Flockhart, Esq.
Messrs. George & Peto
Morin Goustaux, Esq.
E. W. Mountford, Esq.
F. W. Roaf, Esq.
Norman Shaw, Esq.
Sydney Smith, Esq.
Aston Webb, Esq.
J. L. Pearson, Esq.
A. E. Purdie, Esq.
J. Oldrid Scott, Esq.
Messrs. A. Waterhouse
and Sons
and many other
eminent Architects.

CHARTERIS & LONGLEY'S
PATENT PERFECTED SYSTEM
OF
WOOD BLOCK FLOORING

City Offices: 31 & 32 KING WILLIAM ST., E.C.,
And at Express Buildings, Causeyside St., PAISLEY, and 11 Rue St. Florentin, PARIS.

Sole Licensee and Manufacturer for America: J. C. WILSON.

OFFICES—74 WEST TWENTY-THIRD STREET, NEW YORK. WORKS—OLEAN, NEW YORK.

CAUTION.—ALL other so-called INTERLOCKING systems in AMERICA are INFRINGEMENTS of CHARTERIS' PATENT.

ACADEMY ARCHITECTURE.

Will be published half-yearly in June and December.
Parait deux fois par an aux mois de Juin et Décembre.
Erscheint halbjährlich je im Juni und December.

1898¹. — LIST OF CONTENTS — 1898¹.

	PAGE.		PAGE.
ANAM, Stephen, & SON, 193 Bath Street, Glasgow. Glass Mosaics, 22 Park Circus, Glasgow. 279	104	FAIRLEY, J. GRAHAM, F.R.I.B.A., India Buildings, Edin- burgh. Suburban Residence, Washington, U.S.A. 317	81
ALEXER, George Slaw, 49 Queen Street, Edinburgh. Lady Staff's House, Lawnmarket. 270	51	" " " Plans	55
AYLING, R. Stephen, A.R.I.B.A., Parliament Mansions, Victoria Street, S.W. Coachman's House and Stables, Dülwich	54	Church of the Sacred Heart, Cramond. 374	85
BELCHER, John, F.R.I.B.A., 20 Hanover Square, W. House at Pangbourne, Entrance Tower. 1758	69	FAIVRE, F., Impasse du Maine 11, Paris. The Fainting of Psyche, Inkstand	103
" " " New Guildhall, Cambridge. 1784	27	FALGÜRS, Pierre, Architect, Barcelona. La Maison des Lions dans le Parc de la Ville	141
BEZETSKY, E., Architect, Vladicaucase. Hotel du Baron W. Steingel, à Vladicaucase	39	FELIX, Henry O., 8 The Avenue Studios, 76 Fribury Road, S.W. St. George and the Rescued Maiden, Group. 1881	98
BLANC, Hippolyte J., I.L.S.A., 73 George Street, Edinburgh. Christ Church, Morningtide. 574	42	FRIEDER, L., Architect, Budapest. Sketch Design	124
BREWELL & BAILEY, Angel Row, Nottingham. Residence at Adwalton, Garden and Entrance Fronts, 1819	123	" " "	125
BUODS, James, & SON, 35 Wellington Street, Strand, W.C. St. Luke's, Enfield, North East View. 1716	29	FISHER, Alexander, 4 Warwick Studios, Kensington, W. Olivia, Eumel. 1858	1
BURNET, John James, A.R.S.A., 167 St. Vincent Street, Glasgow. Villa at Campbelltown. 340	19	FORSYTH, J. Nesfield, The Studios, 325 Finchley Road, N.W. Play, Bronze Statuette. 816	97
" " " Plans	85	GAY, Miss Lydia, Hazelton, Egham, Sevenoaks. Group of Children, Panel, Copper. 1819	105
CAMPBELL, John A., 44 West George Street, Glasgow. Gilmour Cottage House, Drymen. 324	80	GEORGE, Ernest and YEATMAN, 18 Maddox Street, W. Okewood, Sussex. 1808	14
" " " Plans	85	The Library, North Nymms, Herts. 1808	15
Canwyk House, Pembrokeshire. 335	86	GIEBELBACH & DINKELAGE, Fasanenstrasse 33, Berlin, W. House	130-131
CAPRON, T. Martin, F.S.A. Scot., 30 Reform Street, Dundee. Church and Presbytery for St. Patrick's, Dundee. 1708	25	" " " Plans	132
CAREBAK, J. A., 3 Queen Street, Edinburgh. Competitive Design for Enlargement of Central School, Terwick. 543	49	HACK, M. Starmer, A.R.I.B.A., 51 Doughty Street, W.C. Design for Fire Engine Station, Booter. 1748	12
" " " Plan	54	HALSE, Mrs. Emuelle, 15 Clarendon Road, Notting Hill, W. A Victim to Art. 794	91
CARSE, W. D., M.A., 84 Whitehall Place, S.W. Tower, St. Michael's, Woolwich. 1705	20	HAMPDEN, Herbert, 2 Victoria Road, Kensington, W. Narcissus, Bronze Statuette. 795	97
CHAMPYENS, Basil, B.A., 19 Buckingham Street, Strand, W.C. St. Luke's Chapel, West Hampstead. 1855	45	HARE, Henry T., A.R.I.B.A., 13 Hart Street, Bloomsbury Square, W.C. Public Library, Shoreditch. 1728	3
CLARK & MOSCOP, Ectham, Darlington. Gallery and Ball Room, Yorkshires. 1620	17	" " " Plans	8
CLARON, Professor J. G., Hon. Corr. Mem. R.I.B.A., Kammakawgatan 10, Stockholm. Palais du Comte W. von Hallwyl, Stockholm	18	The Old White House, Oxford. 1735	6
" " " Chimney Piece Plans	112-119	" " " Plans	9
" " " Plans	120	HELMAN & LITTMANN, Weinstrasse 591, Munich. Kgl. Kolonialhaus, Munich, Courtyard	135
" " " Plans	133	" " " Arcade in Courtyard	139
CLIFFORD, H. E., 123 St. Vincent Street, Glasgow. Whitecraigs, Renfrewshire. 288	83	HENDEL, Sigmund, St. Gertrudsg. 8, Krakau. Bibliotheksaal im Schlosse Rogalin bei Poson	121
" " " Plans	89	" " "	122
CONNOR, Wm. Tait and Henry MITCHELL, 121 West Regent Street, Glasgow. Moulin School, Competition Design. 273	85	HENRY, J., Macdonaire, 7 South Charlotte Street, Edinburgh. Midhills House, Perthshire. 555	68
" " " Plan	89	" " " Plans	84
COOPER & TAYLOR, 14B George Street, Edinburgh. Dudding-ton Golf Club House. 538	62	HILL, George S., A.R.I.B.A., 77 Queen Street, Glasgow. A Bowling Club House. 287	63
" " " Plan	55	" " " Plans	89
COWELL, George, 23 Blenheim Road, Malba Hill, W. Wood Nymph, Statue. 1820	59	HONEYMAN, John, and KERTUE, 140 Bath Street, Glasgow. Proposed restoration of Brechin Cathedral. 586	52
CRESSWELL, Herbert O., F.R.I.B.A., 17 Buckingham Street, Strand, W.C. New Club House for the London Scottish Golf Club. 1611	16	St. Matthew's Free Church, Glasgow. 350	65
" " " Plans	33	Competitive Design (Hall) Glasgow Art Galleries, Kel- vingrove Park. 281	78
COLLIER, Alexander, E.A., Clyde Street, Motherwell. Main Staircase, The Ross, Hamilton. 1692	28	HORSLEY, Gerald C., 2 Gray's Inn Square, W.C. Design for a Country House. 1650	45
Entrance Hall. 321	79	" " " Plan	55
D'ARCOXO, R., 79 Grand, rue de Pera, Constantinople. Edificio da Inualzari Sul Quad a Galata, Per Conte Della Lista Civile. 142	142	HOVEN, Franz Von, Architect, Frankfurt a. M. Villa A, Andree in Kainigstein im Taunus	136
Corpo di Guardia da Costmarsi Sul Quad a Galata	143	HUGHES, John, A.R.H.A., 28 Lennox Street, Dublin. L'Arme du Vin, Statuette. 1918	103
Exposizione Imperiale Ottomana, Padiglione d'Angelo	141	HURSEY, Herbert G., A.R.I.B.A., 28 Martin's Lane, Cannon Street, E.C. The Hut, Munstanton	81
DAWDER, E. Guy and WHITEWELL, 22 Buckingham Street, Strand, W.C. The Court House, Broadway, Worcestershire. 1677	12	JEWITT, Clement W., 3 Brecknock Studios, X. The Kingdom of Love, Group. 1811	103
" " " Plans	8	JOHNSON, J. Nicholson, A.R.I.B.A., 21 Princess Street, Yeovil. Church of St. Michael and All Angels, Yeovil	45
DEWITT, Alfred, 6 Gunter Grove, Chelsea, S.W. Even, Statue. One of a series of Eight Bronze Figures for Electric Light for City Square, Leeds. 1961	94	KOCH, Alex., 68 Theobald's Road, W.C. House at Zurich, for H. Reugg-Honegger, Esq., Entrance Front	134
DURHEE, Arthur Louis, 45 St. Bess Street, Moss Side, Man- chester. The Crucifixion (Design for Stained Glass). 351	95	House at Zurich, for H. Reugg-Honegger, Esq., Garden Front	135
		House at Zurich, Plans	132
		LAMBROT, Emile, 121 Rue de Molenbeck, Louvain, Brussels. Exposition Internationale de Bruxelles 1897, Concours pour le "Vieux Bruxelles," Ire Prime	112-113

List of Contents.

	PAGE.		PAGE.
LANCHESTER, STEWART & RICKARDS, 1 Vinton Place, Bloomsbury Square, W.C.		SCHILLING & GRABNER, KI, Frohngasse, 1. 11, Dresden.	
New Town Hall and Law Courts, Cardiff. 1831	1	Hilgenhaus Dresden, Pfandseiler Platz, Treppe zum grossen Restaurant, 1. Etage	128
LANTIER, E., Oakley Sully, 1 Upper Cheyne Row, S.W.	95	Restaurant im Erdgeschoss	129
The Fisherman and the Mermaid, Group. 1889	57	SCOTT, J., Oldfield, F.R.I.B.A., 33 Spring Gardens, S.W.	21
LEADBETTER & FAIRLEY, 17 Young Street, Edinburgh.	47	Tower of St. Mark's Church, Harrogate. 1719	28
Eccles, Berwickshire. 571	57	SCOTT, M. H., Baillie, The Red House, Douglas, Isle of Man.	43
Proposed Additions to an Old Scots Mansion. 573	47	Proposed House at Little Switzerland, Douglas. 1731	28
LEOYD, B., Moore Park Studios, 473 Finsbury Road, S.W.	98	Dining Room at the Palace, Darmstadt. 1795	43
The Spirit of Harmony, Statuette, Bronze. 1814	98	SIMON, Frank W., 38 Hanover Street, Edinburgh.	53
Llywelyn Ab Gruffydd, the last of the Welsh Princes	97	Edinburgh Boys' Brigade, New Home. 578	51
MACKINTOSH, Charles R., 140 Bath Street, Glasgow.	73	Plan	51
Wall Decoration of Miss Cranston's Tea Rooms, Glasgow. 280	73	STARR, H. B. W., & RALFOUR, 110 Mains Street, Blythswood Square, Glasgow.	75
MALLOWS, C. E., and GROOCK, Times Buildings, Bedford.	25	The Quinta, Bridge-of-Weir, Hall. 354	75
Proposed New Church at Bedford. 1713	25	" " " Drawing Room. 356	76
MAY, Edward J., 21 Hart Street, Bloomsbury Square, W.C.	31	" " " Dining Room. 358	77
Jardine Hall, Dumfriesshire. 1614	31	STEINLE, Professor Imre, Architect, Budapest.	169
" " " " Plan	33	Kaschauer Domb, Restoration of the South Transept	
" " " " Dining Room. 1614	35	STEIN, Professor Hulbert, Architect, Hanover.	127
" " " " Vestibule and Porte Cochere. 1614	34	Altar Piece, St. Nicholas Church, Eisenach	
" " " " Stairs. 1614	37	STOKES, Leonard, 3 Princes Street, Westminster, S.W.	19
MILLER, James, 223 West George Street, Glasgow.	82	Shooter's Hill House, Pangbourne, Garden Front. 1718	11
Premiated Design for Belfast Town Hall. 345	82	" " " The Picture Gallery. 1724	8
MONTAGU, L. H., Architect, Barcelona.	140	" " " Plans	8
Restaurant du Parc, now Municipal School of Music	47	STONE, Percy G., F.R.I.B.A., 16 Great Marlborough Street, W.	23
MORRIS, James A., F.R.I.B.A., Wellington Chambers, Ave. Garden and Proposed Additions to Red House, Ayr. 1802	47	New Roof and Screens, Church of St. Peter, Shorewell, Isle of Wight. 1737	23
Drawing Room, Balgarath, Ayrshire. 322	74	SUNDBARE, Fredrik, Architect, Jönköping.	115
MOUNTFORD, Edward W., F.R.I.B.A., 17 Buckingham Street, Strand, W.C.	23	Savings Bank at Lund, Sweden, first Premiated Competition Design	133
New Church of St. Michael, Southfields. 1802	23	" " " Plans	133
Sketch Model, South-west Angle of New Museum and Technical School, Liverpool. 1804	40	SWANSTON & LERGE, 198 High Street, KIRKCALDY.	69
NEWTON, Ernest, 3 Raymond Buildings, Gray's Inn, W.C.	44	New Street Buildings, Kirkcaldy. 260	69
Buildings at Bromley, Kent. 1038	44	TALOWSKI, Theodor, Architect, Krakau.	167
NIYEN & WIGGLESWORTH, 34 Meeklenburgh Square, W.C.	85	" Ex Libris" for Graf Adam Skrzyński	167
Roadside Cottages, Walton-on-Thames. 278	85	TATLER, Arnold S., A.R.I.B.A., 2 The Sanctuary, Westminster, S.W.	5
PARKER, Barry, and Raymond USWIX, The Quadrant, Buxton, Derbyshire.	17	Tarn Moor, Hindhead, Haslemere, 1801	8
Room in a house at Marple	17	" " " Plans	8
PATERSON, Alexander N., M.A., 136 Wellington St., Glasgow.	58-59	THOMSON, J., & R. J. SANDHANS, 241 West George Street, Glasgow.	67
House, Inverleith Place, for the Edinburgh Academy Boarding House Co., Ltd. 563	58	Govan Town Hall and Municipal Buildings. 379	67
Lesmalago Parish Church, Detail of New Aspe. 283	57	TRAGO, H. Inigo, 30 John Street, Adelphi, W.C.	13
Uplands, West Kilbride, Sketch Design. 283	57	A Golf Club House. 1825	32
POMEROY, Frederick W., 1 Wentworth Studios, Manresa Road, Chelsea, S.W.	84	" " " Plans	32
Perseus, as a symbol of the subduing and resisting of Evil, Statue. 1864	95	TYRRELL, Thomas, Kennington Studios, Princes Square, S.E.	103
POWELL, Miss Mary, 47 Rue Tanguier, Paris.	102	Sylvan Harmony, Group. 1896	103
La Madeleine, Statue. 1813	102	Entwurf zum Bucheckel der Huldigungs-Adresse der K. K. Akademie der bildl. Künste, Wien.	108
RANSOME, James, A.R.I.B.A., 11 Argyll Place, W.	16	WALLMAN, L. J., 34 Karlaväsen, Stockholm.	116-117
Houghton Grange, near Huntington. 1895	16	Forslag Till Hufvudbyggnad å Tjölholm, Accepted Design	
REYNOLDS, Edwin F., 25 Trinity Road, Birchfield, Birmingham.	24	WALKER, Arthur G., 5 Cedar Studios, Glebe Place, Chelsea, S.W.	165
Design for a Country Church on a Hill. 1688	24	Maternity, Marble Relief. 1868	165
REIND, T. Duncan, A.R.I.B.A., 41 Queen Street, Edinburgh.	67	WALTON, George, 16 Westbourne Park Road, Bayswater, W.	70
Villa, North Berwick. 694	67	Drawing Room, Leadameroch. 361	71
REIND, W. Birnie, A.R.S.A., 9 Cambridge St., Edinburgh.	95	Entrance and Staircase, Leadameroch. 361	71
Statue of Prudentia for the Prudential Assurance Coy's New Offices, Edinburgh.	95	Hall Fire Place, Leadameroch. 361	72
Figure of "Honour" on the New County Council Offices, Wakefield.	93	WERN, Aston, F.S.A., 19 Queen Anne's Gate, S.W.	83
Sketch Study for Colossal Statue of James V of Scotland. 364	100	Hildon House, Hampshire, Entrance Front. 1767	81
RITTMEYER, Robert, Metzgerstrasse 311, Köln.	126	" " " Garden Front. 1767	81
Südtelbild Phantasieskizze	137	" " " Plans	81
Studie für ein Landhaus bei St. Gallen	137	WERNYSS, Robert, 180 Hope Street, Glasgow.	81
ROPE, Miss Ellen M., 107 Marylebone Road, W.	104	Cottage, West Highland Railway. 311	81
The Kingdom of Christ, Medalion. 1836	104	WICKMAN, Gustaf, Sturegatan 48, Stockholm.	114
ROWAN, W. G., I.A., 234 West George Street, Glasgow.	80	Stockholm Exhibition, 1897, State Pavilion	114
Greenbank Manse, Busby. 315	80	WILLIAMSON, Junr., Wm., 27 Kirk Wynd, Kirkcaldy.	56
" " " Plans	88	Proposed Free Church, Thornton, Fifehire. 587	56
Terrace, Bo'ness. 3+1	90	Competition for Kirkcaldy Burgh School Board, Accepted Design. 555	62
" " " Plans	88	Plan	64
RUTZ, Ernest, 10 Watbrook, W.C.	7	WOOD, Edgar, A.R.I.B.A., 78 Cross Street, Manchester.	40
A Country House at Sutton. 1612	7	House at Middleton, Lancashire. 1615, 1676	40
SAINTENOX, Paul, 119 Rue de l'Arbre Beulé, Brussels.	110	Friendship Inn, Roadside. 1792	41
Exposition Internationale de 1897, Palais de la Ville de Bruxelles, Pignon et Beffroi	110	Houses and Shop, Middleton, Lancashire. 1765	41
Exposition Internationale de 1897, Palais de la Ville de Bruxelles, Portail du Pignon	111	WOOD, F. Derwent, 13A Bloomfield Street, Plumtree Road, S.W.	101
		La Bretonne (in Teakwood and Lead). 783	101
		Crucifix, Bronze Relief. 808	101
		YOUNG, A. Stanley, Nelson House, Trafalgar Square, Chelsea, S.W.	82
		Charity, Group. 1818	82

MANUFACTURERS' AND TRADES' DIRECTORY.

(Where not otherwise stated, the address is London.)

LONDON ist der adresse beizutügen wo bloss die Buchstaben des Postdistricts angegeben sind.

LONDRES est à ajouter à l'adresse dans tous les cas où seulement les lettres du district postal sont données.

* Advertiser in this Volume.

ARCHITECTURAL PHOTOGRAPHERS:—
* Bulbeck, J. & Co., 166, 167, 168 Strand, W.C.
Lemere, Bedford & Co., 147 Strand, W.C.

ART METAL WORK:—

Bell, P. & Son, Pitt Street Iron Works, Edinburgh.
Brawn, Thos. & Co., 61 Clement Street, Birmingham.
Comyn Ching & Co., Castle Street, Long Acre, W.C.
Fisley, Thomas, Portland Metal Works, 28 Great Newchill Street, W.
Hill & Smith, Brierly Hill Iron Works, Brierly Hill, Staffordshire.
* Jones & Willis, 43 Great Russell Street, W.C., and 79 Edmund Street, Birmingham.
Strode & Co., 48 Osnaburgh Street, Regent's Park, N.W.
* White & Sons, 207 Oxford Street, W.

BLINDS (WINDOW, &c.):—

Raskins, Saml. & Bros., 22 and 24 Old Street, E.C.

BRICK ORNAMENT:—

* Brown, James, Essex Wharf, Durward Street, Whitechapel, E.
Ellis, Partridge & Co., Grey Friars, Leicester; and 209 Phoenix Street, St. Pancras, N.W.; and at Bristol.

BRICKS:—

Blacknell Pottery, Brick, and Tile Co., Wick Hill, Blacknell, Berks.
CBE, Joseph & Sons, Branch of the Leeds Fire Clay Co., Ltd., Baltic Wharf, Waterloo Goods Station, S.E.; and 2 and 4 Wharfs, G.N. Goods Station, King's Cross, N.
Dunton Green Brick & Tile Works, Limited, Dunton Green, near Bevernocks.
Ellis, Partridge & Co., Grey Friars, Leicester; and 209 Phoenix Street, St. Pancras, N.W.; and at Bristol.
Hamblet, J., West Bromwich, Staffordshire.
Hartshill Brick and Tile Co., Stoke-upon-Trent.
Skey, G. & Co., Ltd., Wilnecote Works, near Tamworth.
Trotter, Haines & Corbett, Stourbridge.

BRICKS (GLAZED):—

Hall, John & Co., Fire Clay Works, Stourbridge.

BUILDERS' IRONMONGERY:—

Comyn Ching & Co., Castle Street, Long Acre, W.C.

* White & Sons, 207 Oxford Street, W.

CARVING, WOOD AND STONE:—

Daymond, John & Son, 7 Edward Street, Vauxhall Bridge Road, S.W.
Farmer & Brindley, 63 Westminster Bridge Road S.E.
Mellor, Ch. & Co., 48, 49, 50 Margaret Street, Cavendish Square, W.
Millson, J. J., 24 City Road, Manchester.
* Sculptured Marble Company, The, 11 Queen Victoria Street, E.C.
* Turpin's Parquet Floor, Joinery, and Wood Carving Co., 22 Queen's Road, Baywater, W.

CASEMENTS (METAL):—

* Farrar, E. & Co., 69 Berners Street, W.
* Hope, Henry, 55 Lionel Street, Birmingham.
* The N. A. P. Window Co., Ltd., 159 Victoria Street, Westminster, S.W.
* White & Sons, 207 Oxford Street, W.

CEMENT:—

Ellis, John & Sons, Ltd., 1 St. Martin's, Leicester.

Francis & Co., Ltd., Bridge Foot, Vauxhall, S.W.
Greaves, Bull & Takin, Warwick.
Rugby Portland Cement Co., Rugby, Warwickshire.

CHIMNEY COWLS:—

* Boyle, R. & Sons, Ltd., 61 Holborn Viaduct E.C.
Howarth, James & Co., Victoria Works, Farnworth, near Manchester.

CHURCH FURNITURE:—

* Jones & Willis, 43 Great Russell Street, W.C.; and 79 Edmund Street, Birmingham.

COOKING APPARATUS:—

Comyn Ching & Co., Castle Street, Long Acre, W.C.
Strode & Co., 48 Osnaburgh Street, Regent's Park, N.W.
Wright, George & Co., 155 Queen Victoria Street, E.C.; and Barton Weir Works, Rotherham.
* Yates, Heywood & Co., 95 Upper Thames Street, E.C.; and Eppingham Works, Rotherham.

DAMP PROOF COURSES:—

Briggs, W., Chemical Manufacturer, Dundee.
Jennings, George, Lambeth Palace Road, S.E.

DECORATING, &c.:—

Mellor, Ch. & Co., 48, 49, 50 Margaret Street, Cavendish Square, W.

DISINFECTING APPARATUS:—

Manlove, Allott & Co., Ltd., Bloomsgrave Works, Nottingham.

DOOR SPRINGS AND HINGES:—

Newman, William & Sons, Hospital Street, Birmingham.
* Verity, Edwin, 168, 169 Briggate, Leeds.

DOORS (IRON):—

Bell, P. & Son, Pitt Street Iron Works, Edinburgh.
* St. Pancras Iron Work Company, St. Pancras Road, N.W.

DRAIN TESTS:—

Burn Brothers, 23 and 21 Claring Cross, S.W.; and 20 Thistle Street, Edinburgh.

DRAWING INKS:—

* Rowney, Geo. & Co., 64 Oxford Street, W.

ECCLESIASTICAL FABRICS AND EMBROIDERIES:—

Stalman, Alfred Trevelly, 67 Frith Street, Soho, W.C.

ELECTRICITY:—

Comyn Ching & Co., Castle Street, Long Acre, W.C.
* Glover, F. A. & Co., 97 Queen Victoria Street, E.C.
* Henningway, C. A., 29 Victoria Street, S.W.; and 10 Peterham Road, Richmond.
Mellor, Ch. & Co., 48, 49, 50 Margaret Street, Cavendish Square, W.
Middleton, Y. G., Broadway Chambers, Westminster, S.W.
* Perry & Co., 17 Grafton Street, Bond Street, W.

ELECTRIC FITTING MANUFACTURERS:—

Brawn, Thos. & Co., 61 Clement Street, Birmingham.
Compler & Drouart, 15 High Holborn, W.C.; and 100 Rue Amélie, Paris.
Mellor, Ch. & Co., 48, 49, 50 Margaret Street, Cavendish Square, W.

* Perry & Co., 17 Grafton Street, Bond Street, W.
Storde & Co., 48 Osnaburgh Street, Regent's Park, N.W.

ENGINES (GAS):—

* Noley & Co., Ltd., Globe Works, Lincoln.

FANLIGHT OPENERS:—

* Hope, Henry, 55 Lionel Street, Birmingham.
* Verity, Edwin, 168, 169 Briggate, Leeds.

FIBROUS PLASTER:—

* Jones, Fredk. & Co., Silicate Cotton Works, Pearen Street, Kentish Town, N.W.

FIREPROOF FLOORING:—

Fawcett, Mark & Co., 30 Queen Anne's Gate, Westminster, S.W.
Homan & Rodgers, 17 Gracechurch Street, E.C.

* Jones, Fredk. & Co., Silicate Cotton Works, Pearen Street, Kentish Town, N.W.
Lindsay, W. & Co., 23 Queen Anne's Gate, Westminster, S.W.
Wilkinson, W. B. & Co., 15 Great George Street, Westminster, S.W.

GAS FITTINGS:—

Brawn, Thos. & Co., 61 Clement Street, Birmingham.
Comyn Ching & Co., Castle Street, Long Acre, W.C.
Strode & Co., 48 Osnaburgh Street, Regent's Park, N.W.

GAS GOVERNORS:—

Shaw, Joseph, Albert Works, Huddersfield.
Strode & Co., 48 Osnaburgh Street, Regent's Park, N.W.

GATES, RAILINGS (IRON), &c.:—

Barnard, Bishop & Barnards, Ltd., Norfolk Iron Works, Norwich.
Bell, P. & Son, Pitt Street Iron Works, Edinburgh.
Hill & Smith, Brierly Hill Iron Works, Brierly Hill, Staffordshire.
Strode & Co., 48 Osnaburgh Street, Regent's Park, N.W.
Wright, George & Co., 155 Queen Victoria Street, E.C.; and Barton Weir Works, Rotherham.
* Yates, Heywood & Co., 95 Upper Thames Street, E.C.; and Eppingham Works, Rotherham.

GLASS (STAINED, PAINTED, &c.):—

Farmiloe, G. & Sons, 34 St. John Street, West Smithfield, E.C.
* Glass Stainers Company, The, 118 West Regent Street, Glasgow.
Heston, Adam & Co., Ltd., 21 and 23 Bloomsbury Street, Bedford Square, W.C.
Lazenby, Geo. & Co., Stained Glass Works, Leeds Bridge, Leeds.
Lee, John R. & Co., Ltd., Swallow Street, Birmingham.
Nicholls & Clarke, 6 High Street, Shore-ditch, E.
Shrigley & Hunt, John-o'-Gatue's Gate, Lancaster.

GLAZING:—

Brady, Fredk. & Co., Ltd., Fitzroy Works, 352 to 364 Boston Road, N.W.
Grover & Co., Ltd., Britannia Works, Wharf Road, City Road, E.
Helliwell & Co., 9 Victoria Street, S.W.; and Patent Glazing Works, Brighthelm, Yorks.
* Hope, Henry, 55 Lionel Street, Birmingham.
Mellows & Co., Corporation Street, Sheffield.

Hendle, W. E. & Co., Westminster Chimneys,
5 Victoria Street, S.W.
Shelley & Co., 15 Lionel Street, Birmingham.

GRANITE—

Tennant & Co., 3 Salters' Hall Court, Cannon Street, E.C.
Macdonald, Alex. & Co., Ltd., 373 Euston Road, N.W.
Wright, James & Sons, Royal Granite Works, Aberdeen.

HEATING—

American Radiator Company, European Branch, 143 Queen Victoria Street, E.C.
Attwood, J., Foster Street, Stourbridge.
Boyd, Jas. & Sons, Meadowall Street, Paisley.
Comyn Ching & Co., Castle Street, Long Acre, W.C.
Cormack, James & Sons, 36 Abercorn Street, Glasgow.
Gibbs, Denton & Co., Ltd., St. James' Works, Mill Street, Liverpool; and Ethel Street, Birmingham.
Grundy, John, 20 Duncan Terrace, City Road, N.
Haden, G. N. & Sons, Trowbridge, Wilts; and 123 Cromer Street, W.C.
Hartley & Sugden, Ltd., Halifax.
*Hope, Henry, 35 Lionel Street, Birmingham.
Jennings, George, Lambeth Palace Road, S.E.

*Kell, James, C. E., 27 Farringdon Avenue, and 59 Farringdon Street, E.C.
Key, William, 11 Queen Victoria Street, E.C.
Messenger & Co., Loughborough.
Newman, Wood & Dymon, Beeston Road, Leeds.
Saunders, Samuel, 93 and 95 Upper Moss Lane, Helling, Manchester.
Shorland, R. H. & Brother, Drake Street Works, Stretford Road, Manchester.
Stode & Co., 45 Osningburgh Street, Regent's Park, N.W.
Sturtevant Flower Co., 75 Queen Victoria Street, E.C.
*Teale Fireplate Company, The, 28 Berners Street, W.; and 45 Woodhouse Lane, Leeds.
Wright, George & Co., 155 Queen Victoria Street, E.C.; and Burton Weir Works, Rotherham.

HORTICULTURAL BUILDINGS—

Boyd, Jas. & Sons, Meadowall Street, Paisley.
*Hope, Henry, 55 Lionel Street, Birmingham.
Messenger & Co., Loughborough.
Richardson, W. & Co., North of England Horticultural Works, Darlington.

JOINERY—

Boyd, James & Sons, Meadowall Street, Paisley.
Elmer, Jos. F., 150 Old Street, St. Luke's, E.C.
Mellier, Ch. & Co., 49, 49, 50 Margaret Street, Cavendish Square, W.
*Turpin's Parquet Floor, Joinery & Wood-carrying Co., 22 Queen's Road, Bayswater, W.
*White, John P., The Pyglike Works, Bedford.

KITCHEN RANGES—

*Yates, Haywood & Co., 95 Upper Thames Street, E.C.; and Edlington Works, Rotherham.

LAUNDRY APPLIANCES—

Bradford, Thos. & Co., Crescent Iron Works, Salford, Manchester.
Manlove, Albion & Co., Ltd., Bloomsbury Works, Nottingham.

LIFTS, ELEVATORS, HOISTS, &c.—

Attwood, A. & Co., Canal Head Foundry & Engineering Works, Ulverston.

Haskins, Saml. & Bros., 22 and 24 Old Street, E.C.

Maffuson, William, Blake Street, Stratford Road, Manchester.

*Otis Elevator Co., Ltd., 4 Queen Victoria Street, E.C.

Richmond, Joseph & Co., 30 Kirby Street, Hatton Garden, E.C.

Stones, John, "Rosside," Ilveston.

Waywood, R. & Co., Ltd., Palmouth Road, Great Dover Street, S.W.

Youngs, Ryland Street Works, Birmingham.

LIGHTNING CONDUCTORS—

Bailey, W. H. & Co., Albion Works, Salford, Manchester.

Blackburn, J., Gresham Works, Nottingham.
Stode & Co., 45 Osningburgh Street, Regent's Park, N.W.

LIME, SAND, &c.—

Ellis, John & Sons, Ltd., 1 St. Martin's, Leicester.

Groves, Bull & Lakin, Warwick.
Rugby Portland Cement Co., Rugby, Warwickshire.

LOCKS AND LATCHES—

Comyn Ching & Co., Castle Street, Long Acre, W.C.

Kaye, Joseph & Sons, Ltd., 93 High Holborn, W.C.; and Hurdlet, Leeds.

Tann, John, 71 Newgate Street, E.C.

*Vertly, Edwin, 168 and 169 Briggate, Leeds.
Withers, Samuel & Co., Park Works, West Bromwich.

MARBLE—

Boueneau, A. & Son, 319 Euston Road, N.W.

De Grelle Hendrett & Co., 130 London Wall, E.C.

Emley & Sons, Ltd., Newcastle upon-Tyne.
Farmer & Bidley, 63 Westminster Bridge Street, S.E.

Fennig & Co., 3 Salters' Hall Court, Cannon Street, E.C.

Galbraith & Winton, 48 Kelvin Street, Glasgow.

Goad, J. & E., Phoenix Steam Marble Works, Millbay Road, Plymouth.

*Sculptural Marble Company, The, 11 Queen Victoria Street, E.C.

MARBLE CHIMNEY PIECES—

Bonmean, A. & Son, 349 Euston Road, N.W.

*Yates, Haywood & Co., 95 Upper Thames Street, E.C.; and Edlington Works, Rotherham.

MOSAIC WORK—

Burke & Co., 17 Newman Street, Oxford Street, W.

Carter & Co., Encaustic Tile Works, Poole, Dorset.

De Grelle Hendrett & Co., 130 London Wall, E.C.

Elmer, Jos. F., 150 Old Street, St. Luke's, E.C.

*Turpin's Parquet Floor, Joinery and Wood-carrying Co., 22 Queen's Road, Bayswater, W.

*Westminster Patent Flooring Company, 637 King's Road, Chelsea, S.W.

PARQUET FLOORING:—

*Arrowsmith, A. J. & Co., 80 New Bond Street, W.

De Grelle Hendrett & Co., 130 London Wall, E.C.

Elmer, Jos. F., 150 Old Street, St. Luke's, E.C.

Mellier, Ch. & Co., 49, 49, 50 Margaret Street, Cavendish Square, W.

*Turpin's Parquet Floor, Joinery and Wood-carrying Co., 22 Queen's Road, Bayswater, W.

*Westminster Patent Flooring Company, 637 King's Road, Chelsea, S.W.

PAVEMENT LIGHTS—

*St. Pancras Iron Work Company, St. Pancras Road, N.W.

Wilson & Co., 24 Harriman Street, Gray's Inn Road, W.C.

PHOTOGRAPHIC APPARATUS—

*Ross, Ltd., 111 New Bond Street, W.; and 31 Cockspur Street, Charing Cross, S.W.

PIPES—

Cliff, Joseph & Sons' Branch of the Leeds Fire Clay Co., Ltd., Baltic Wharf, Waterloo Bridge, S.E.

PHOTO-PROCESS ENGRAVERS—

*Vans & Crampton, Ltd., Baldwin's Gardens, Gray's Inn Road, E.C.; and Helios Works, Alton, Hants.

PLASTERING (ORNAMENTAL, &c.)—

Jackson, G. & Sons, 49 Rathbone Place, W.

*Jones, Fredk. & Co., Salfate Colton Works, Perren Street, Kentish Town, N.W.

Mellier, Ch. & Co., 49, 49, 50 Margaret Street, Cavendish Square, W.

PLATE GLASS—

De Grelle Hendrett & Co., 130 London Wall, E.C.

ROOFING FELT—

Engert & Rolfe, Ltd., Felt Works, Barehose Street, Poplar, E.

ROOFING (WATERPROOF)—

*The Patent Wire-Wove Waterproof Roofing Co., Ltd., 108 Queen Victoria Street, E.C.

ROOFS AND BUILDINGS (IRON)—

Braly, Fredk. & Co., Ltd., Fitzroy Works, 352-384 Euston Road, N.W.

Humphreys, Ltd., Iron Buildings Works, Knightsbridge, Hyde Park, S.W.

*St. Pancras Iron Work Company, St. Pancras Road, N.W.

ROOFS (ZINC, COPPER, AND LEAD)—

Braly, Fredk. & Co., Ltd., Fitzroy Works, 352-384 Euston Road, N.W.

Helliwell & Co., Brighouse, Yorkshire; and 9 Victoria Street, S.W.

Hill & Sprith, Brierley Hill Iron Works, Brierley Hill, Staffordshire.

SAFES AND STRONG-ROOM DOORS—

Tann, John, 11 Newgate Street, E.C.

Taunton, J. & J., Belgrave Works, Sherbourne Road, Birmingham.

Withers, Samuel & Co., Park Works, West Bromwich.

SANITARY APPLIANCES—

*Boyle, R. & Son, Ltd., 61 Holborn Viaduct, E.C.

Burn Brothers, 23 and 25 Charing Cross, S.W.; and 20 Thistle Street, Edinburgh.

Farnillo, G. & Sons, 34 St. John Street, West Smithfield, E.C.

Hughes & Lancaster, Acerefair, Raubon; and Albany Buildings, 47 Victoria Street, Westminster, S.W.

Jennings, George, Stangate, Lambeth, S.E.

Sharpe, Bros. & Co., Ltd., Swadlowcote, Burton-on-Trent.

*Taylor's, Ltd., Cliffe Vale Pottery, Hanley, Staffordshire.

Winn, Charles & Co., 41 Holborn Viaduct, E.C. and St. Thomas's Works, Granville Street, Birmingham.

Wright, George & Co., 155 Queen Victoria Street, E.C.; and Burton Weir Works, Rotherham.

*Yates, Haywood & Co., 95 Upper Thames Street, E.C.; and Edlington Works, Rotherham.

SANITARY WARE—

Cliff, Joseph & Sons' Branch of the Leeds Fire Clay Co., Ltd., Baltic Wharf, Waterloo Bridge, S.E.

Hartshill Brick & Tile Co., Stoke-upon-Trent.

Jennings, George, Stangate, Lambeth, S.E.

Knowles, J. & Co., 38 King's Road, St. Pancras, S.W.

Skey, G. & Co., Ltd., Wilmecote Works, near Tamworth.

Chicago Exhibition, 1893.—Highest Awards for Wall Papers, and Real Leather, embossed and lacquered.

1889 GOLD MEDAL, PARIS, 1889
AND NINETEEN OTHER GOLD, SILVER AND BRONZE MEDALS.

WM. WOOLLAMS & Co.,

ORIGINAL MAKERS OF

= = Artistic = =

WALL PAPERS

GUARANTEED FREE FROM ARSENIC.



CORRESPONDENCE
INVITED.

WM. WOOLLAMS & CO. are Manufacturers of all kinds of Wall and Ceiling Papers, and have special facilities for printing extra widths and lengths. A large collection of fine old Damask and Chintz Papers. Cheap papers for Workmen's Cottages. Papers for Country Houses and Town Mansions, Hotels and Club Houses. Sanitary Papers, Bedroom Papers, Staircase Papers.



CORRESPONDENCE
INVITED.

Agents for and printers of Mr. J. ALDAM HEATON'S private designs in Wall and Ceiling Papers.

ESTIMATES FOR PRIVATE PATTERNS FREE.

Specialities—Patent Embossed Flock Papers, Raised Flock Papers, for painting over, "Chameleon Flocks," or "Gobelins Anglais," and Silk Flocks.
"Anaglypta," "Salamander" Asbestos Fire-proof Hangings, in private designs; "Lignomur," Lincrusta-Walton; Japanese Leather Papers.

☛ Sets of patterns in convenient form for the use of Architects gratis on application.

Sole Address:—110 HIGH STREET (NEAR MANCHESTER SQUARE), LONDON, W.

Kindly note "Trade Mark," a bale of "Wool" branded "W," and two "lamb" suspended.

WM. WOOLLAMS & CIE. sont les promoteurs de la fabrication de papiers-peints, imprimés à la planche à colorants exempts d'arsenic. Voir la marque de fabrique ci-dessus. S'adresser à 110 HIGH STREET (near Manchester Square), LONDRES, W. Vingt médailles, ci-inclus, la médaille d'or Paris, 1889. Spécialité:—Laines à dessins modelés, et laines en relief pour être peintes.

WM. WOOLLAMS & CIE. Tapeten sind mittels Tafeln gedruckt und durchaus Arsenikfrei. Bitte auf obige Fabrikmarke zu achten. London Adresse: 110 HIGH STREET (near Manchester Square), LONDON, W.

Paris, 1889, Goldmedaille. Ueberdiess neunzehn andere Gold, Silber, und Bronzemedailen.

Agents in Amsterdam:—M. M. NIEBERDING & MEIJER, Keizersgracht 180,
Agents in Brussels:—M. M. NIEBERDING & MEIJER, Boulevard de la Senne 42.
Agents in Paris:—M. M. LIBERTY & CIE., Avenue de l'Opéra 38.

ACADEMY ARCHITECTURE

1898^t



1858. *Olivia, Enamel*, ALEXANDER FISHER, Artist.

ARCHITECTURE

1881

HARRISON AND SONS,
PRINTERS IN ORDINARY TO HER MAJESTY,
ST. MARTIN'S LANE, LONDON.



1728. Public Library, Shoreditch, HENRY T. HARE, A.R.I.B.A., Architect.
(For Plans, see p. 8.)

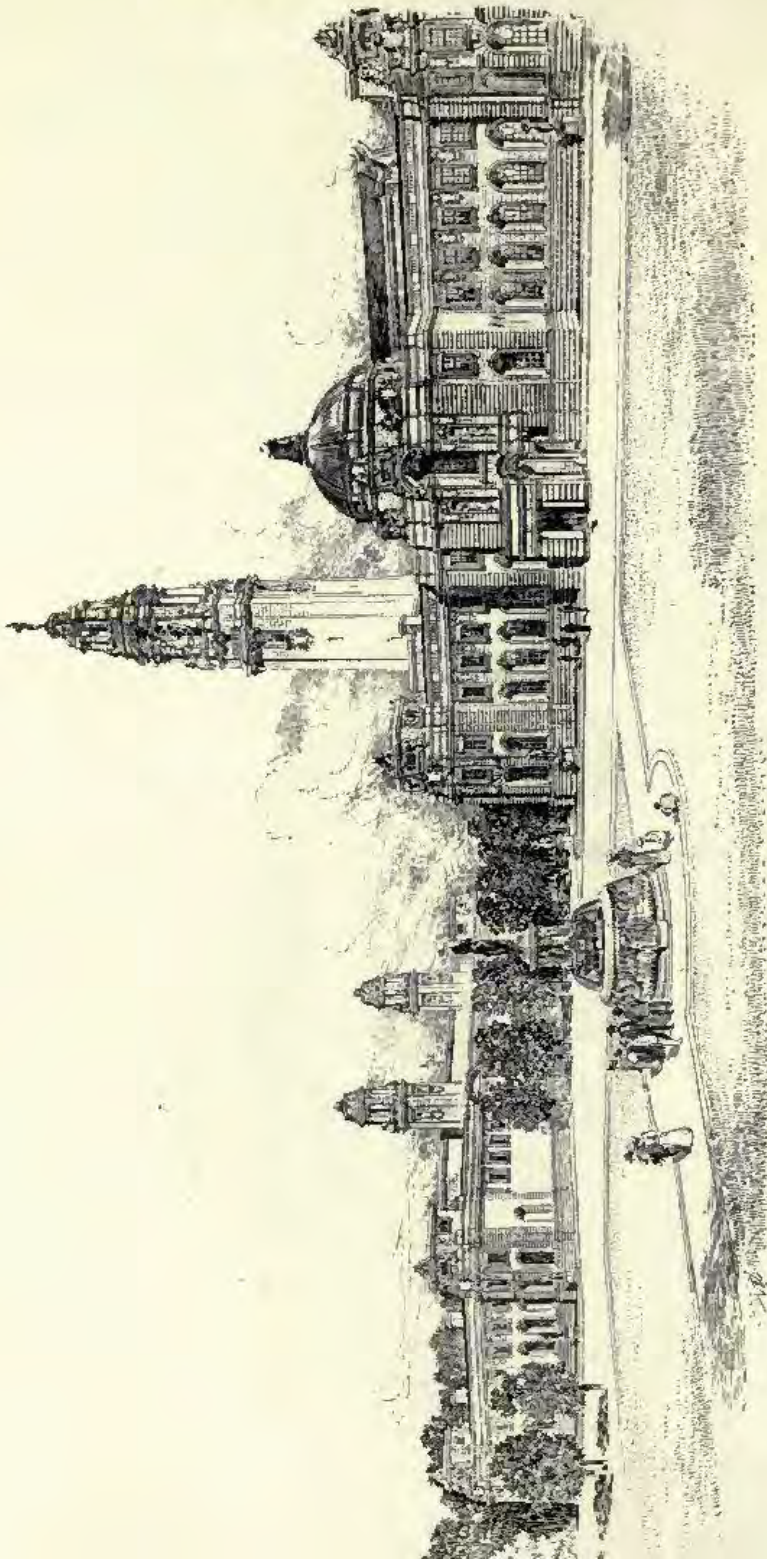

1631. *New Town Hall and Law Courts, Cardiff, LANCHESTER, STEWART, AND RICKARDS, Architects.*

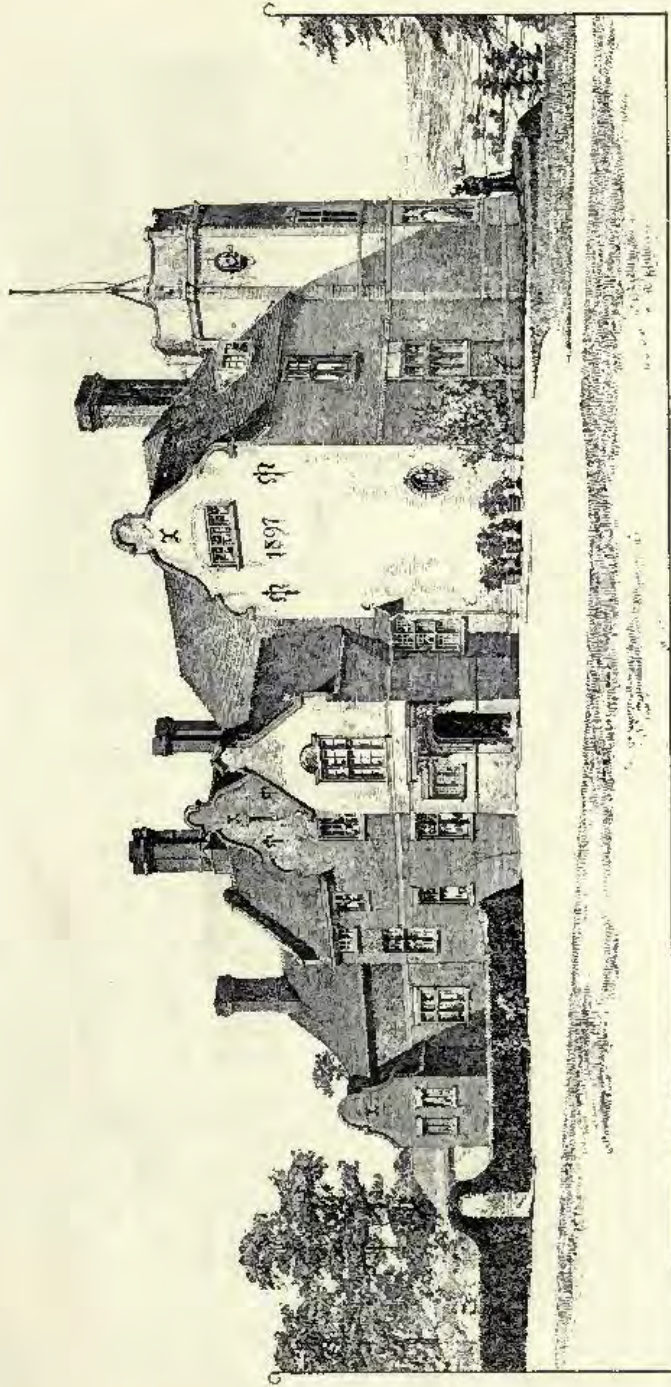

1801. *Tarn Moor, Hindhead, Haslemere, ARNOLD S. TAYLER, A.R.I.B.A., Architect.*
(For Plans, see p. 8.)

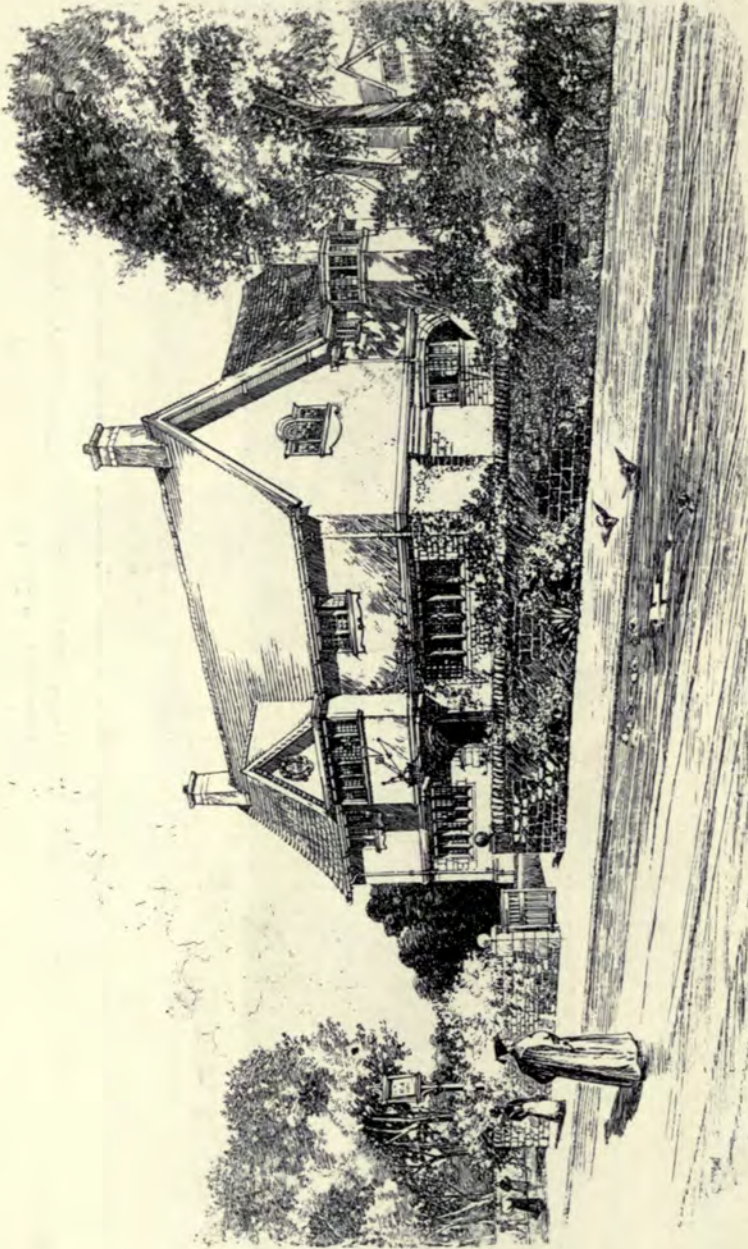

1725. *The Old White House, Oxford, HENRY T. HARE, A.R.I.B.A., Architect.*
(For Plans, see p. 9.)

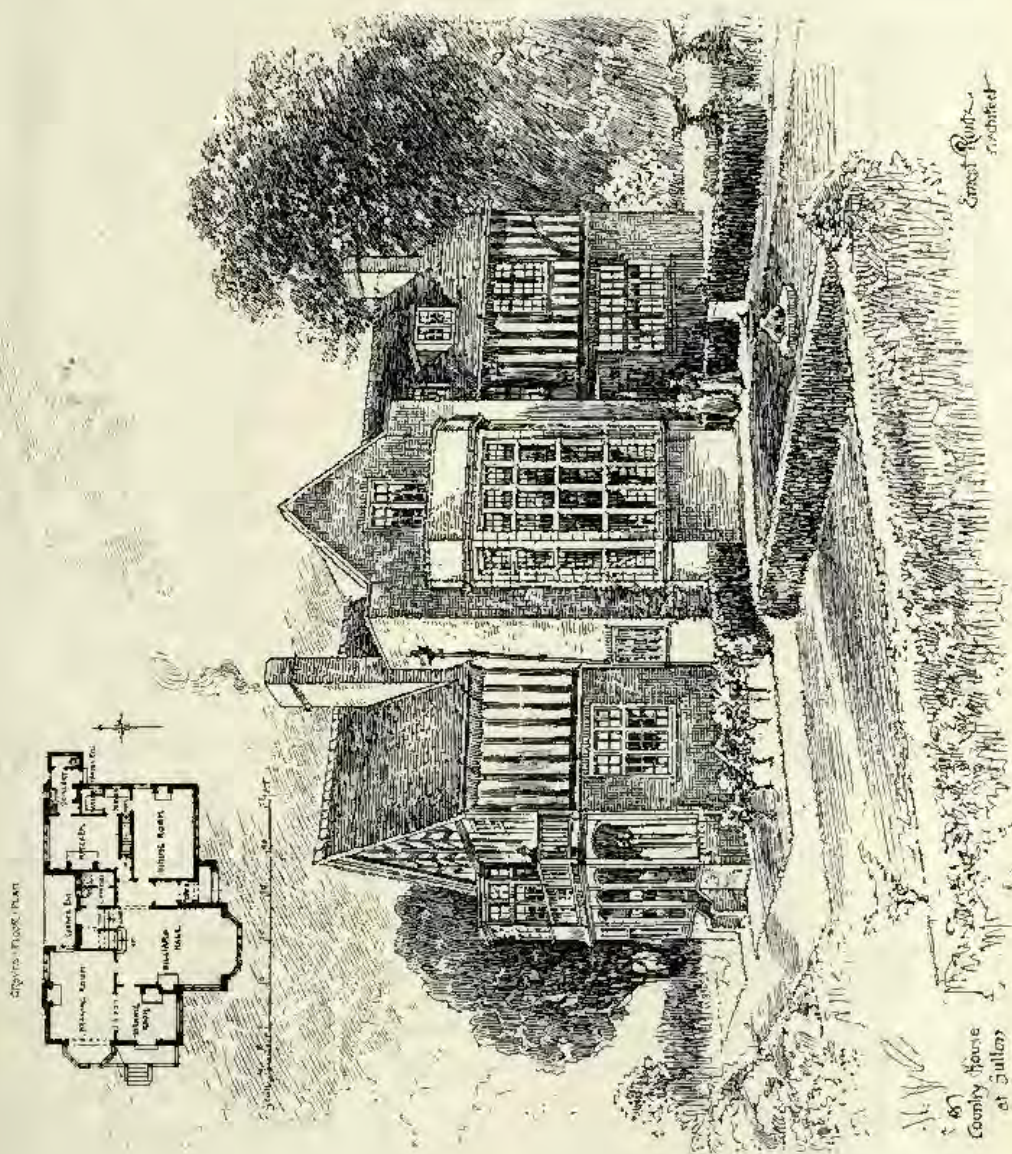

1612. A Country House at Siston, ERNEST RUNTZ, Architect.

Ernest Runtz
architect

Country House
at Siston

FREE LIBRARY. SHORE DITCH.
HENRY T. HARE A.R.I.B.A. ARCH.^{CT}

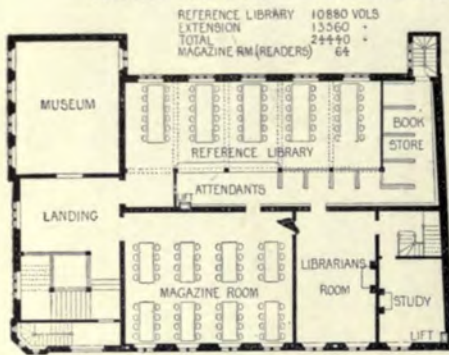

FIRST FLOOR PLAN

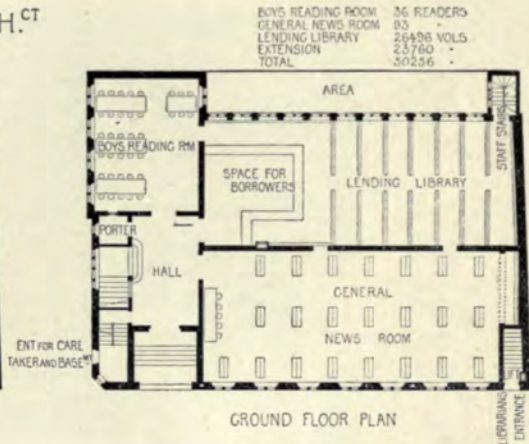

GROUND FLOOR PLAN

TARN MOOR. HIND HEAD.
ARNOLD S TAYLER A.R.I.B.A. ARCH.^{CT}



FIRST FLOOR PLAN

THE COURT HOUSE. BROADWAY



FIRST FLOOR PLAN

GARDEN

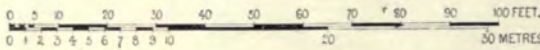

GROUND FLOOR PLAN



GROUND FLOOR PLAN

E. GUY DAWBER AND WHITWELL ARCH.^{CTS}

SHOOTERS HILL HOUSE. PANGBOURNE.
LEONARD STOKES ARCH.^{CT}

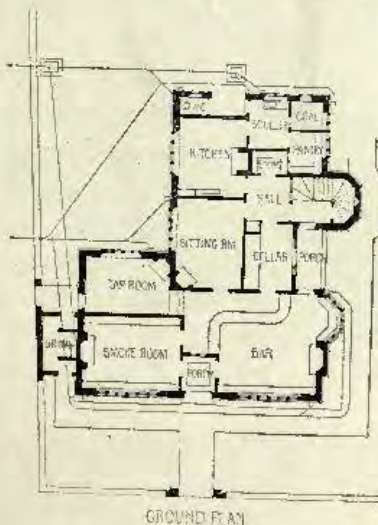
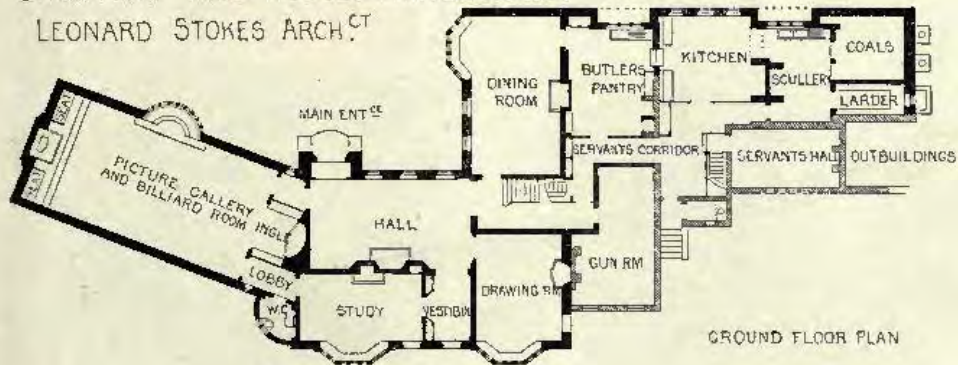

THE OLD WHITE HOUSE, OXFORD.
HENRY THARE A.R.I.B.A. ARCH.^{CT}



1718. *Shooter's Hill House, Pangbourne, Garden Front, LEONARD STOKES, Architect.*
(For Plans, see p. 9.)



1724. Shooter's Hill House, Pangbourne, the Picture Gallery, LEONARD STOKES, Architect.



1748. *Design for Fire-Engine Station, Bootle, M. STARMER HACK, A.R.I.B.A., Architect.*



1677. *The Court House, Broadway, Worcestershire, E. GUY DAWBER AND WHITWELL, Architects.*
(For Plans, see p. 8.)

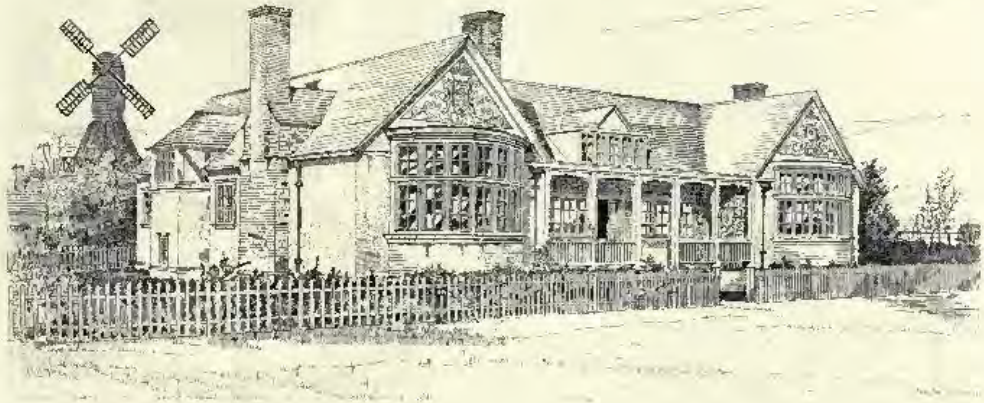

1611. *New Club House for the London Scottish Golf Club*, HERBERT O. CRESSWELL, F.R.I.B.A., Architect.
(For Plans, see p. 33.)

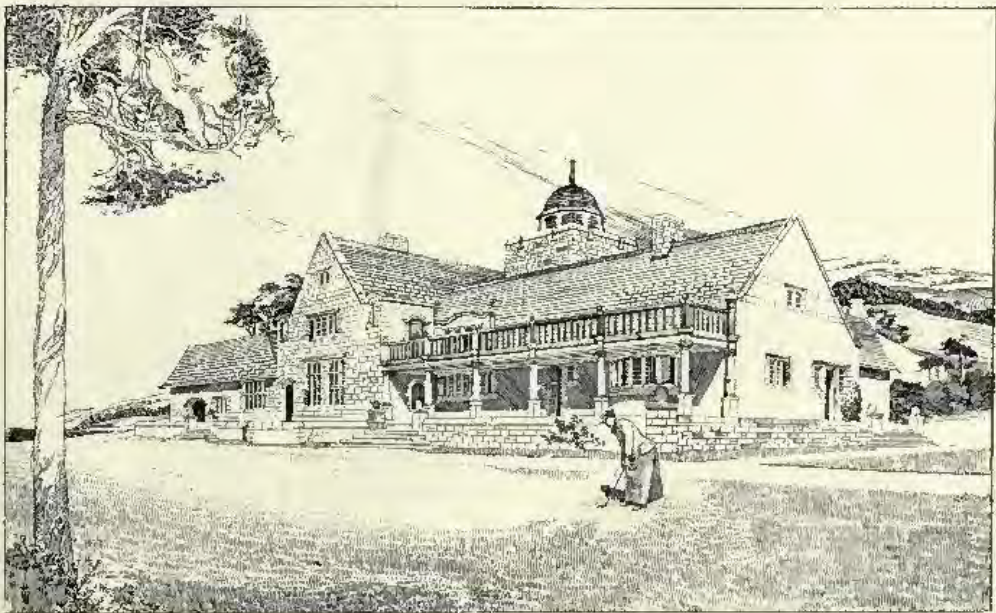

1628. *A Golf Club House*, H. INIGO TRIGGS, Architect.
(For Plans, see p. 32.)

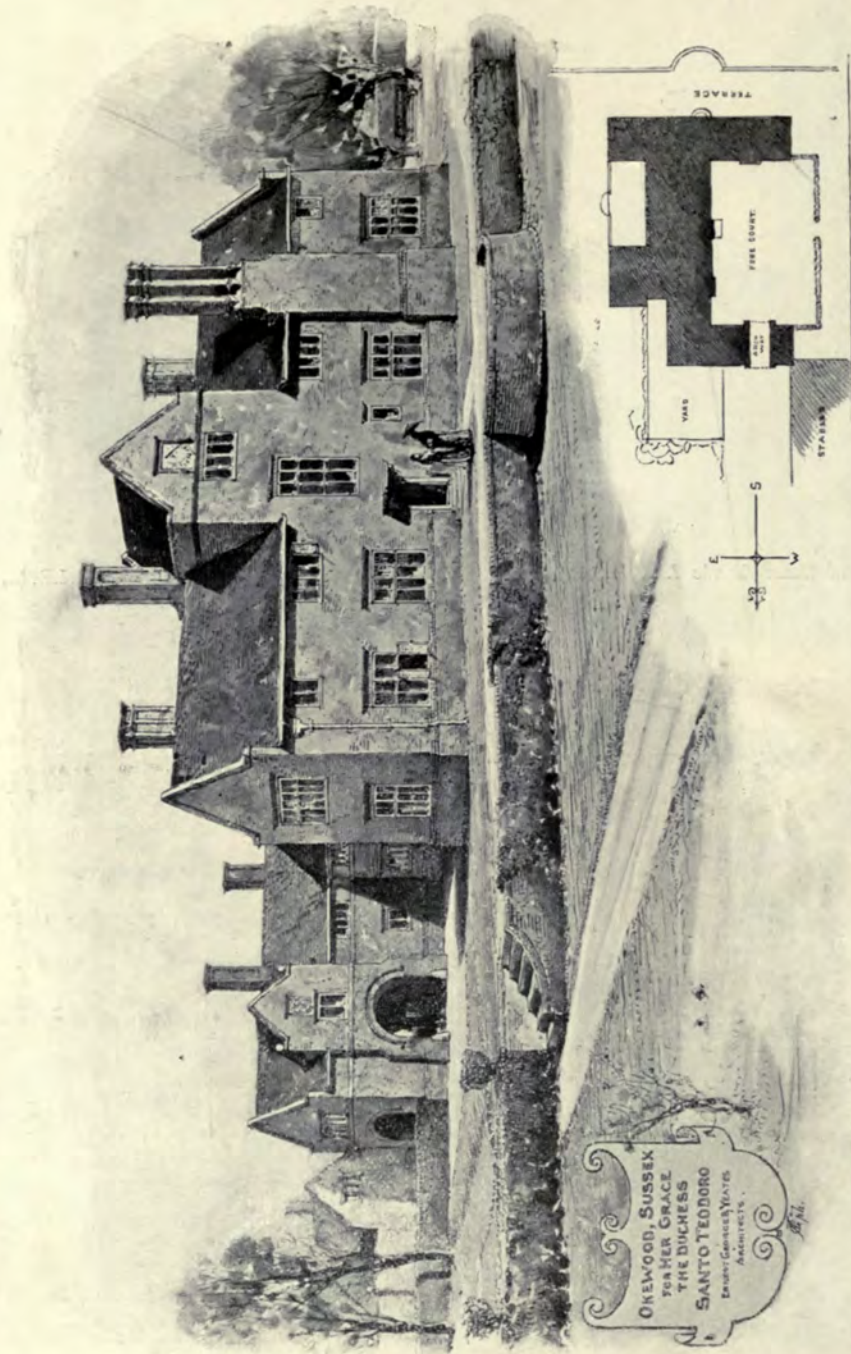

1609. Okewood, Sussex, ERNEST GEORGE AND YEATES, Architects.

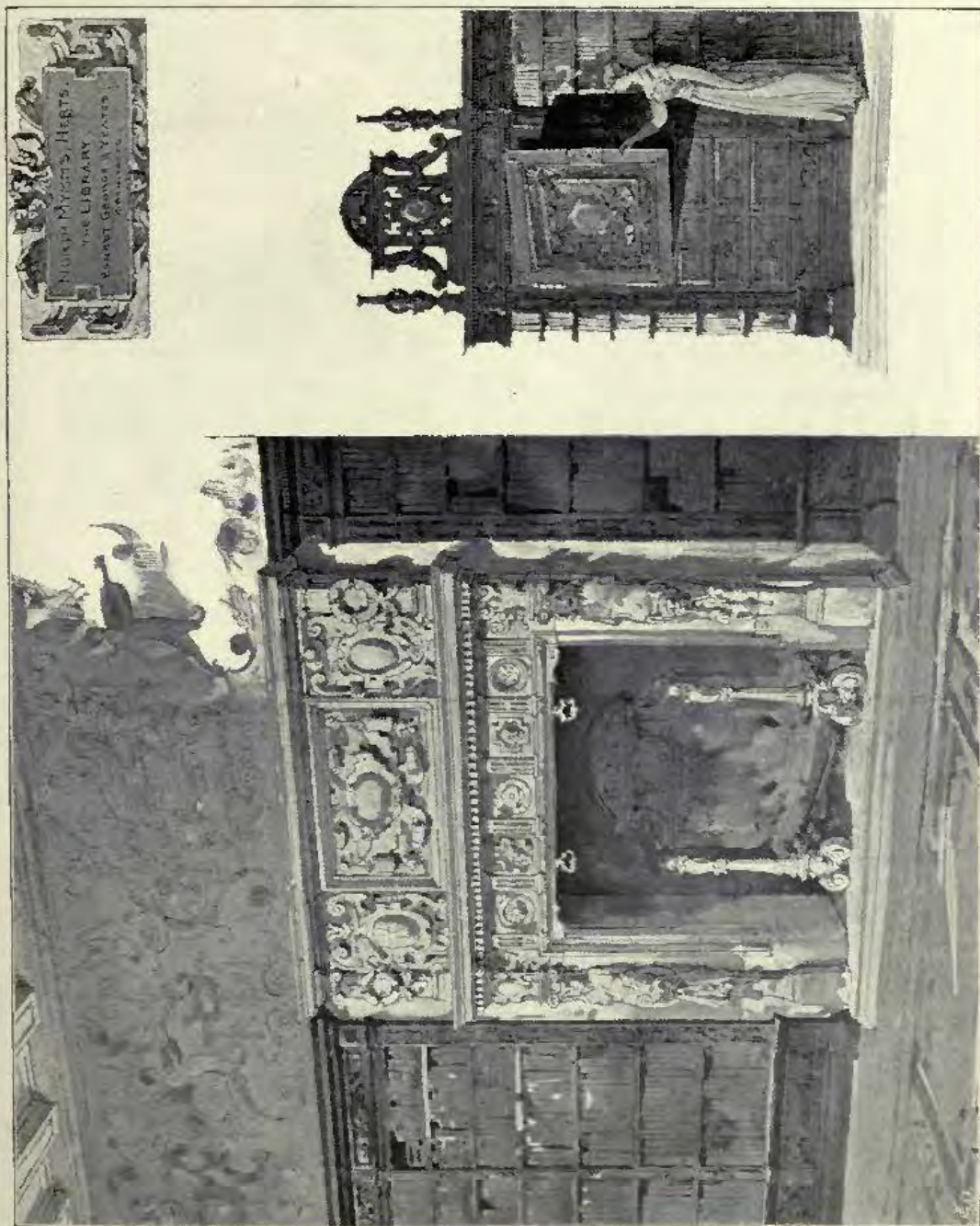

1608. *The Library, North Mymses, Herts, ERNEST GEORGE AND YEATES, Architects.*

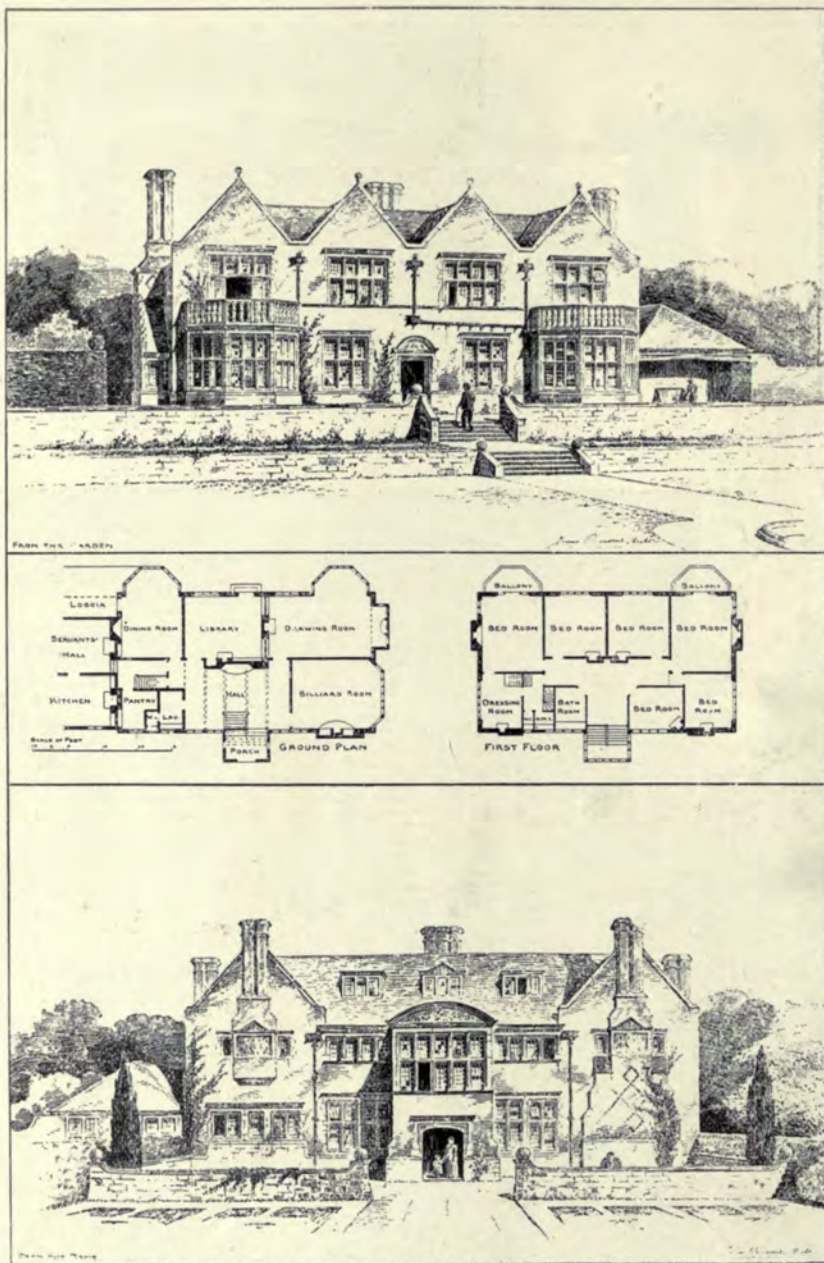

1695. *Houghton Grange, near Huntingdon*, JAMES RANSOME, A.R.I.B.A., Architect.



1620. *Gallery and Bull Room, Yorkshire, CLARK AND MOSCROP, Architects.*

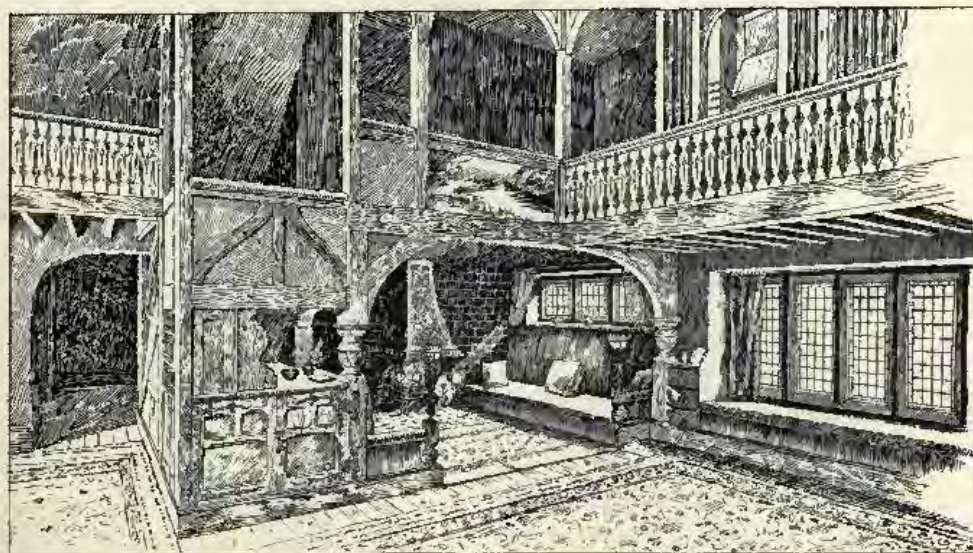

Room in a House at Marple, BARRY PARKER AND RAYMOND UNWIN, Architects.

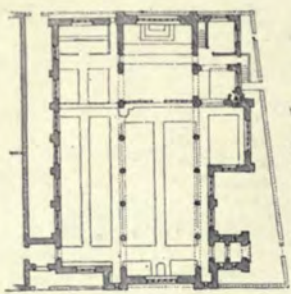

Key Plan

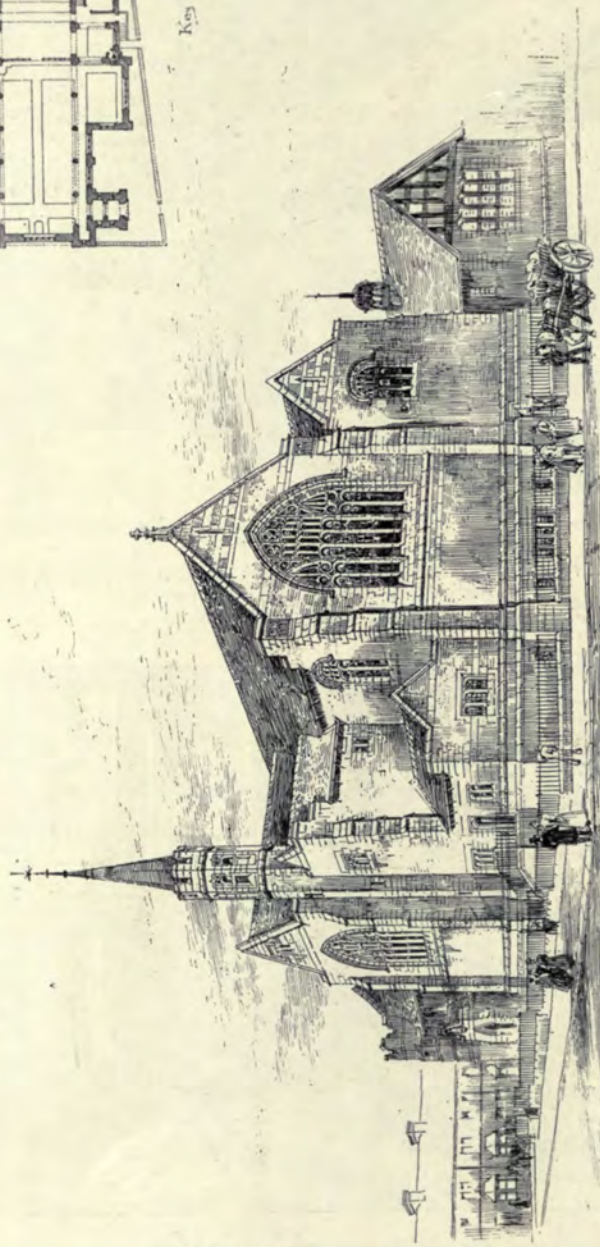

Ch. Clark and J. Moscrop

1803. *New Church, St. Luke's Parish, Darlington, CLARK AND MOSCROP, Architects.*

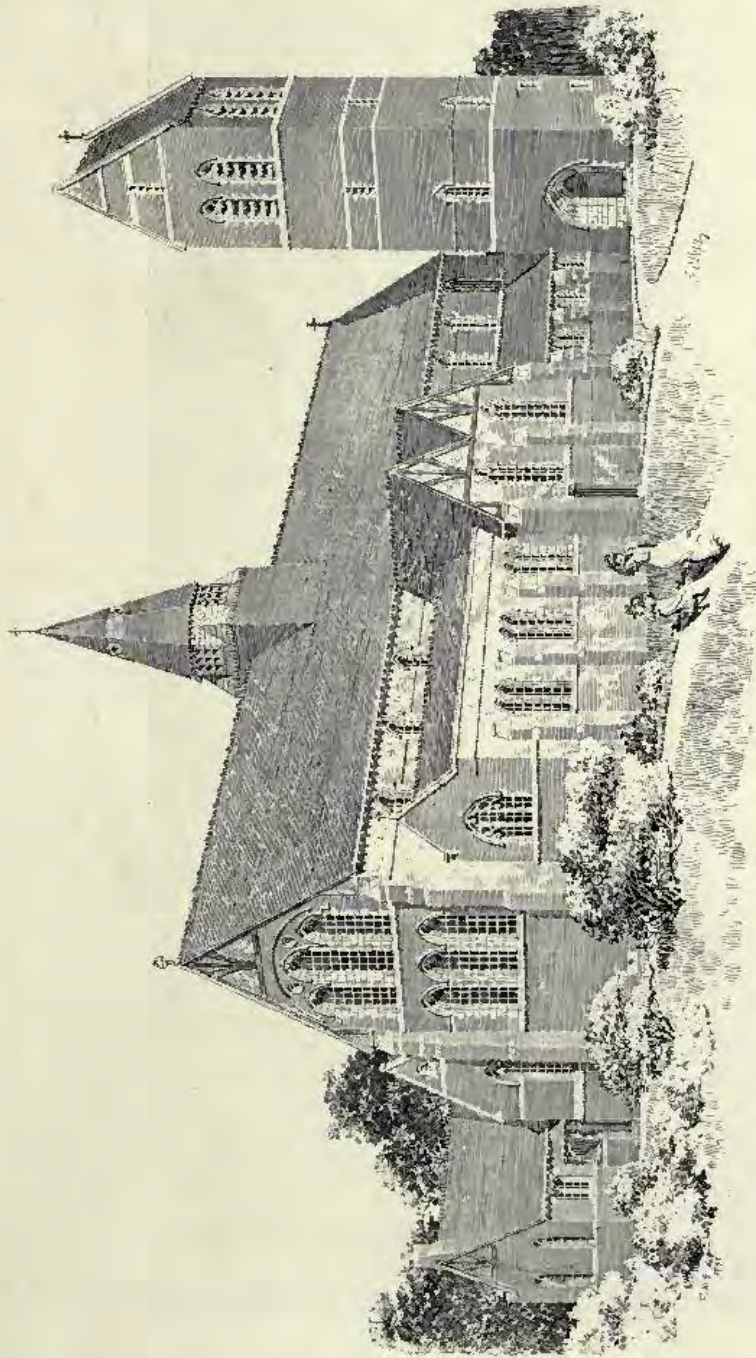

1716. St. Luke's, Enfield, North East View, JAMES BROOKS AND SON, Architects.



1706. *Tower, St. Michael's, Woolwich, W. D. CAROE, M.A., Architect.
The Nave by W. BUTTERFIELD, Esq.*

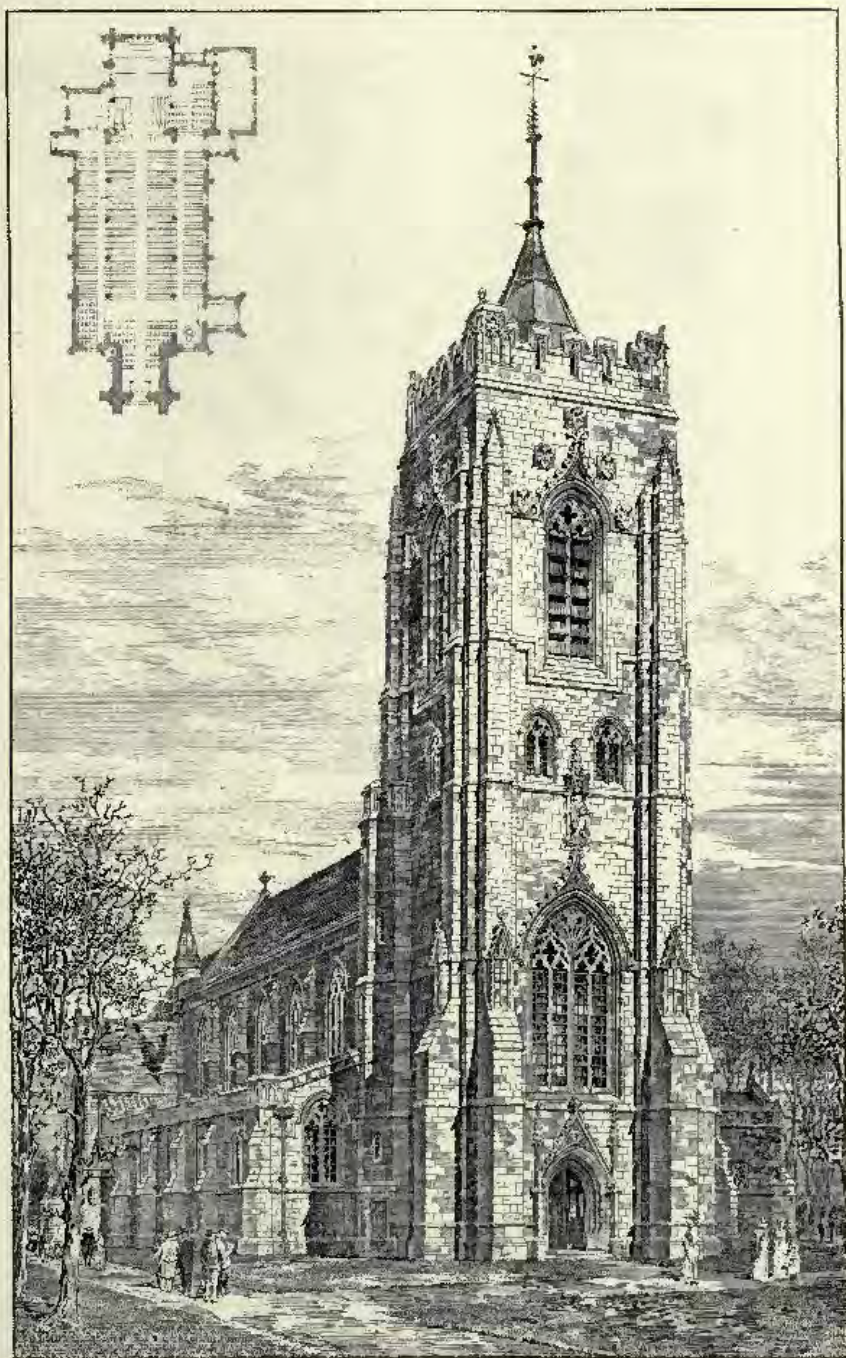

1719. *Tower of St. Mark's Church, Harrogate, J. OLDRID SCOTT, F.R.I.B.A., Architect.*

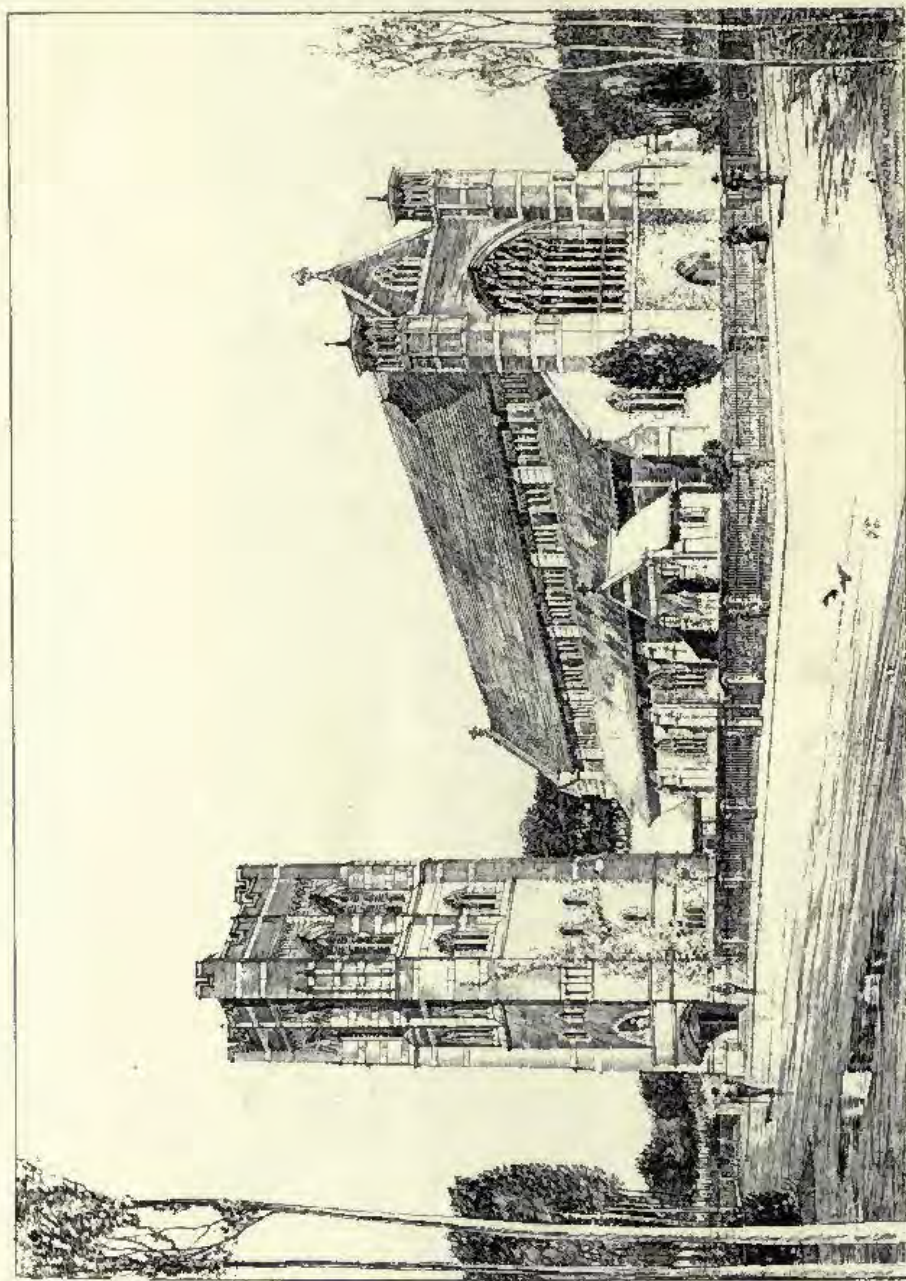

1802. *New Church of St. Michael, Southfields, S.W., EDWARD W. MOUNTFORD, F.R.I.B.A., Architect.*

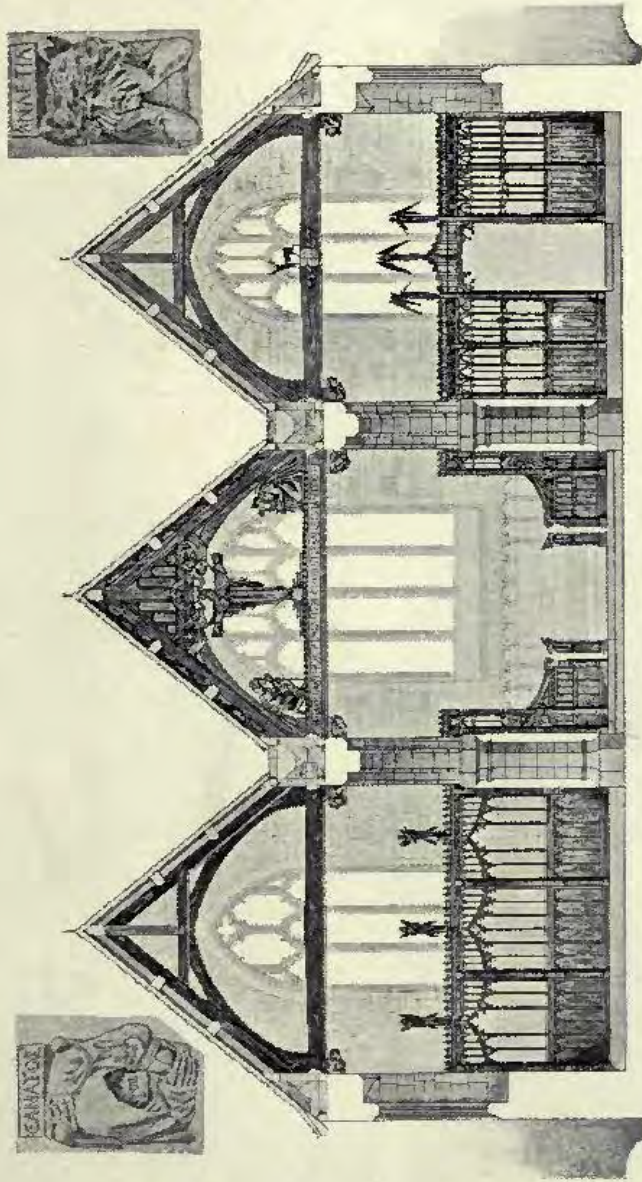

1737. New Roof and Screens, Church of St. Peter, Shoreham, Isle of Wight, PERCY G. STONE, F.R.I.B.A., Architect.



1668. *Design for a Country Church on a Hill*, EDWIN F. REYNOLDS, Architect.



1713. *Proposed New Church at Bedford, C. E. MALLOWS AND GROCOCK, Architects.*

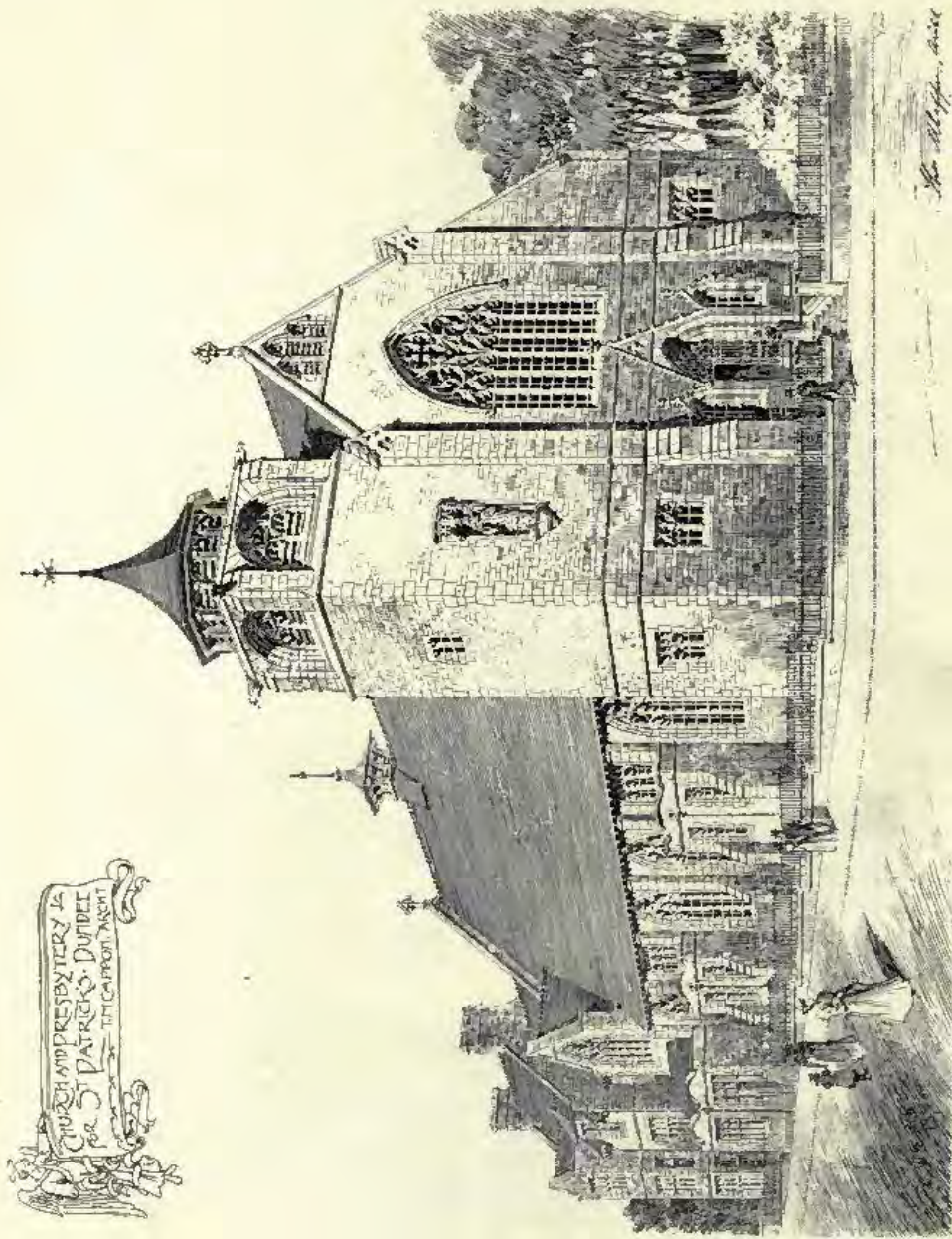

1709. Church and Presbytery for St. Patrick's, Dundee, T. MARTIN CAPPON, F.S.A.Scot., Architect.

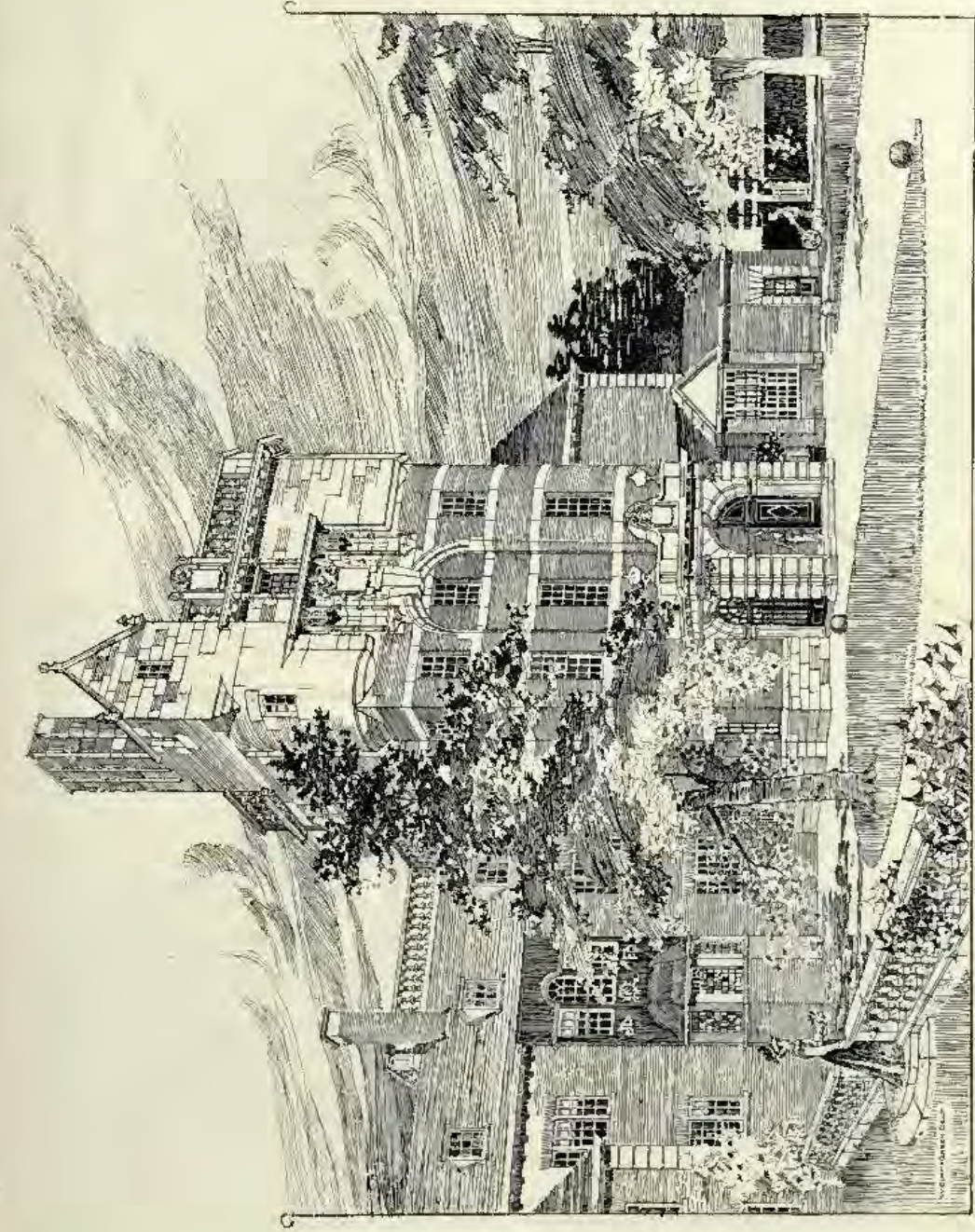

1768. House at Fougouane, Entrance Tower, JOHN BELCHER, F.R.I.B.A., Architect.



1731. *Proposed House at Little Switzerland, Douglas, Isle of Man, M. H. BAILLIE SCOTT, Architect.*



1619. *Residence at Edwalton, Garden and Entrance Fronts, BREWILL AND BAILY, Architects.*

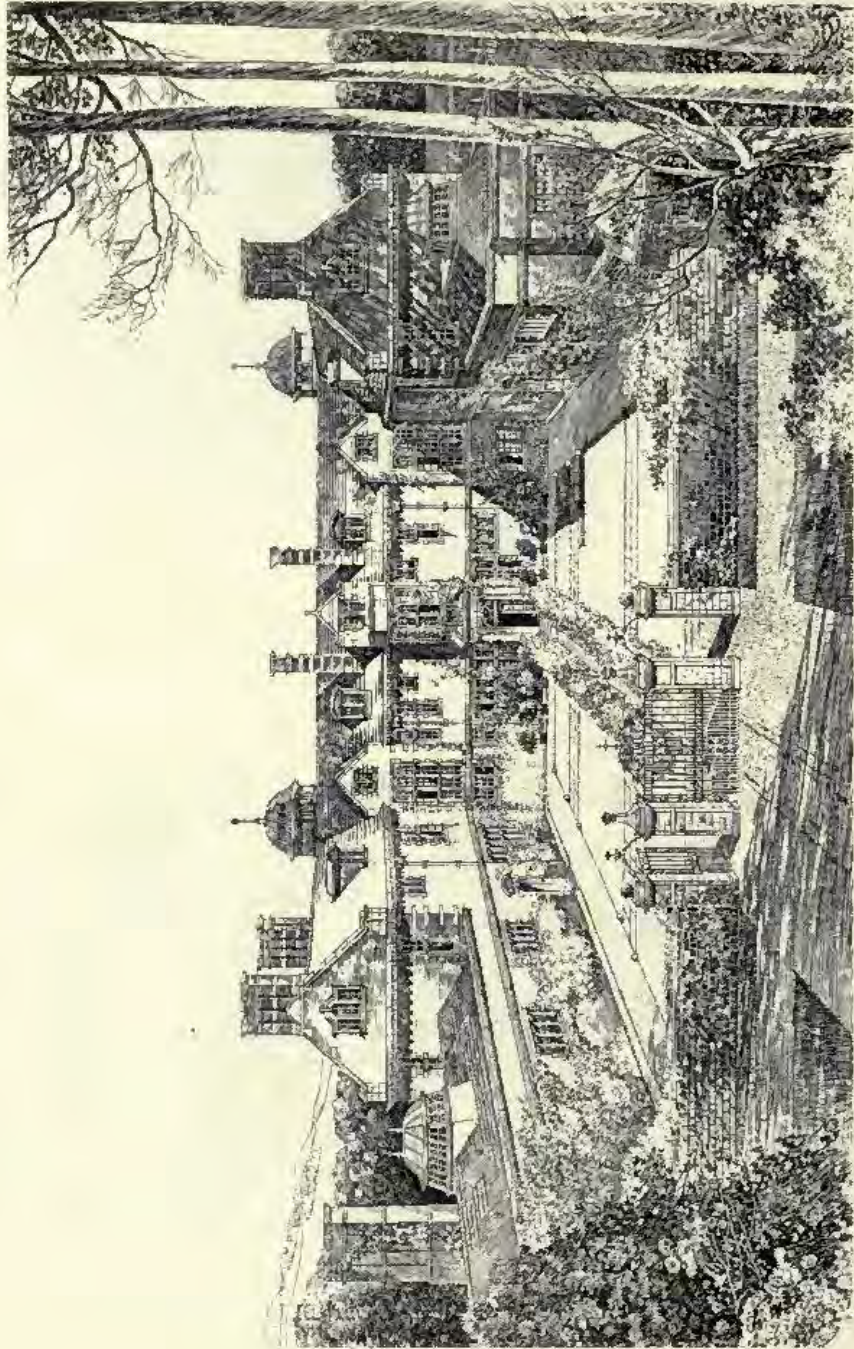

1767. *Hilldon House, Hampshire, Courtyard or Entrance Front, ASTON WEBB, F.S.A., Architect.*
(For Plan, see p. 32.)

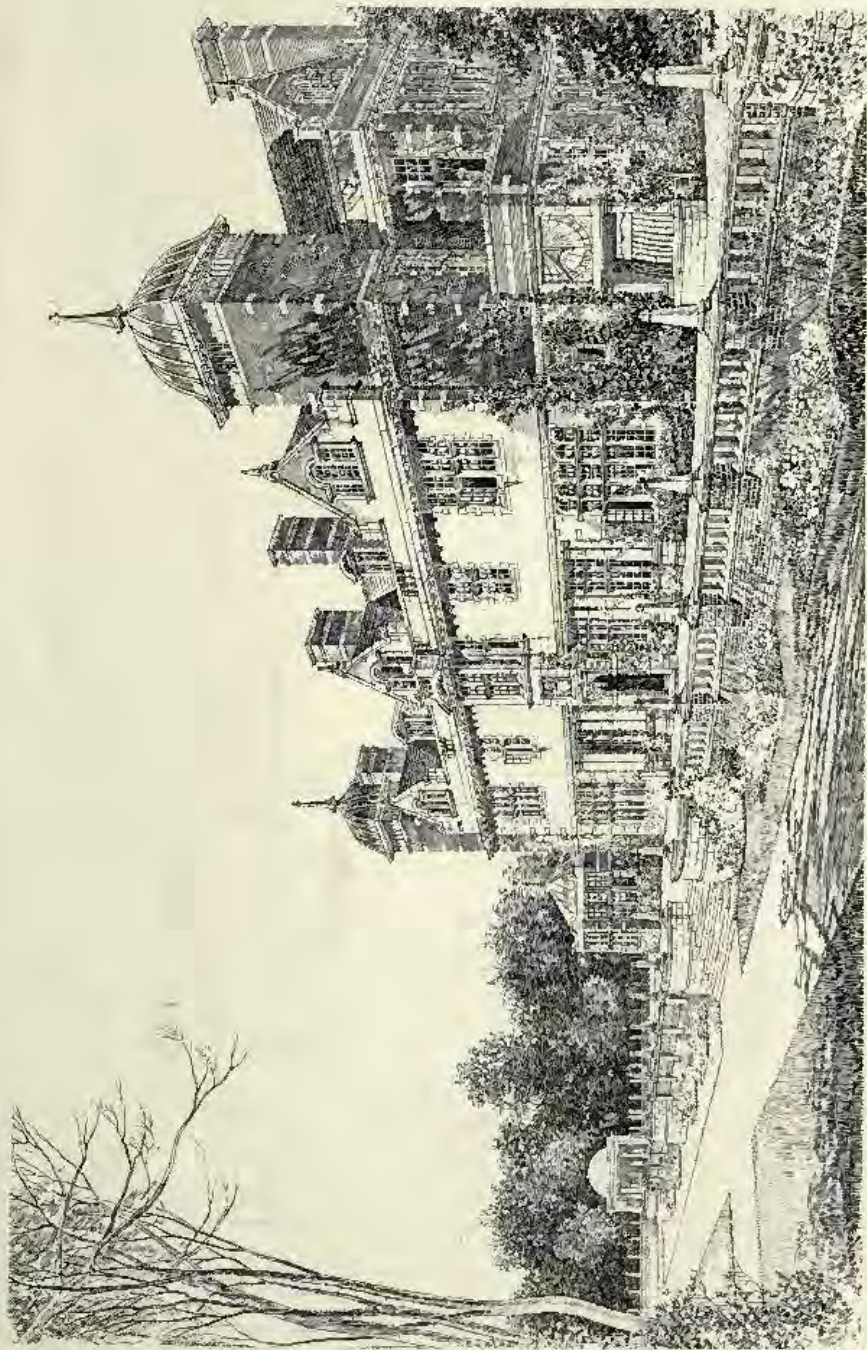

1767. *Hildon House, Hampshire, South or Garden Front, ASTON WEBB, F.S.A., Architect.*
(For Plan, see p. 32.)

A GOLF CLUB HOUSE.
H. INIGO TRIGGS, ARCH^T

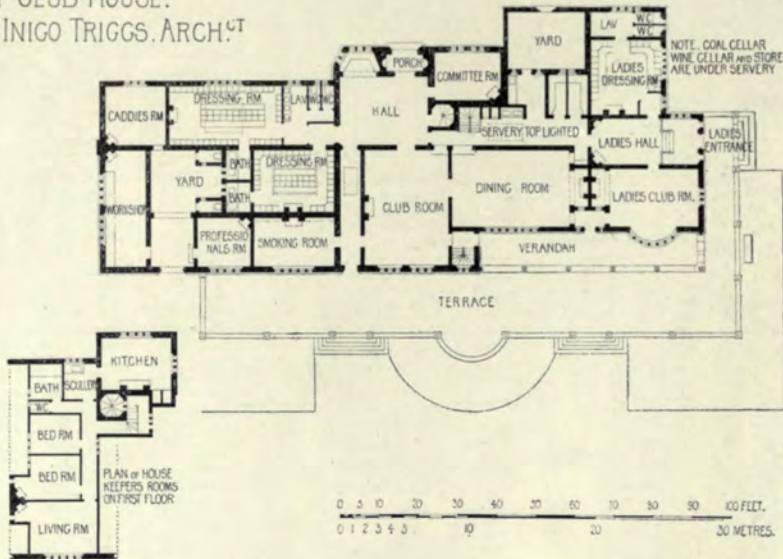

HILDON HOUSE HAMPSHIRE
ASTON WEBB, F.S.A ARCH^T

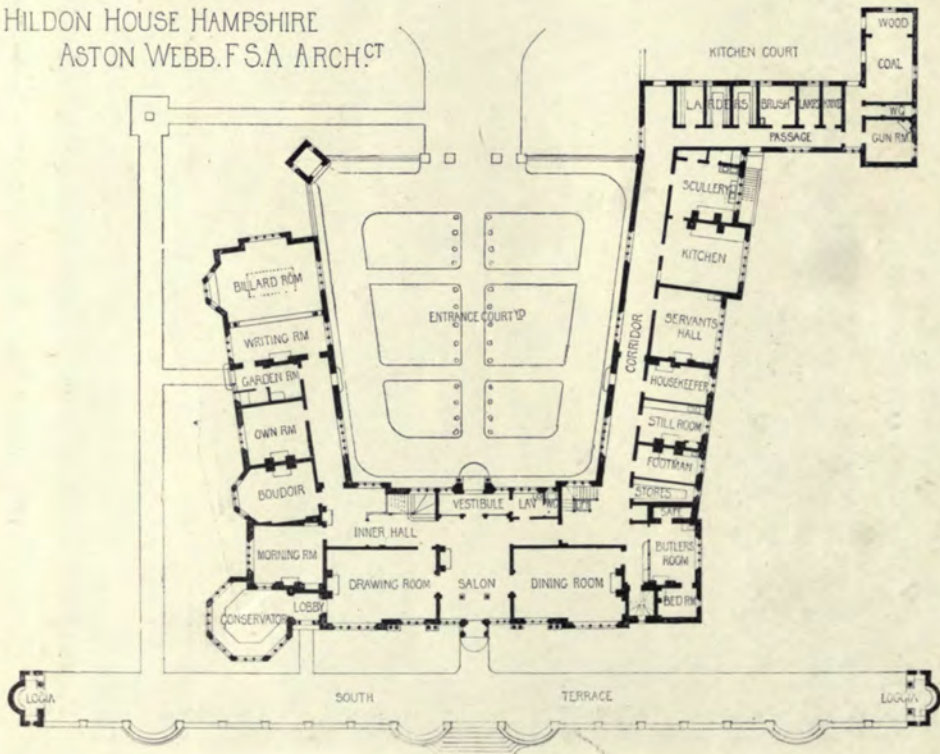

LONDON SCOTTISH GOLF CLUB. WIMBLEDON COMMON
H.O. CRESSWELL, F.R.I.B.A. ARCH.^{CT}



GROUND PLAN

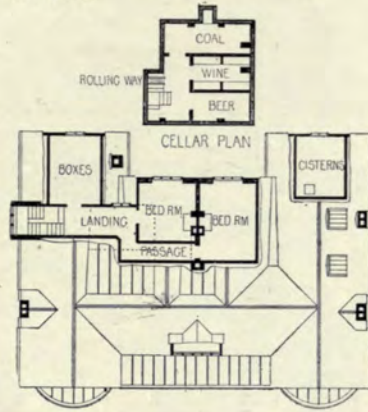

ATTIC FLOOR

JARDINE HALL. DUMFRIES.
E. J. MAY, ARCH.^{CT}

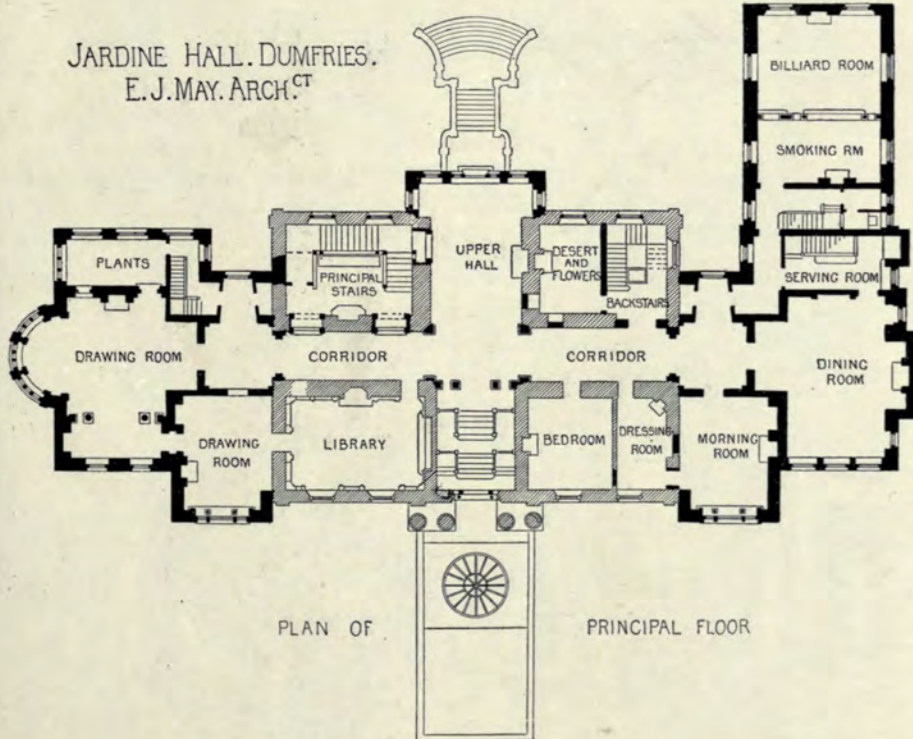

PLAN OF

PRINCIPAL FLOOR

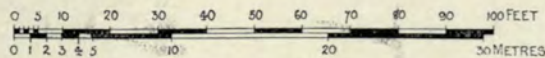

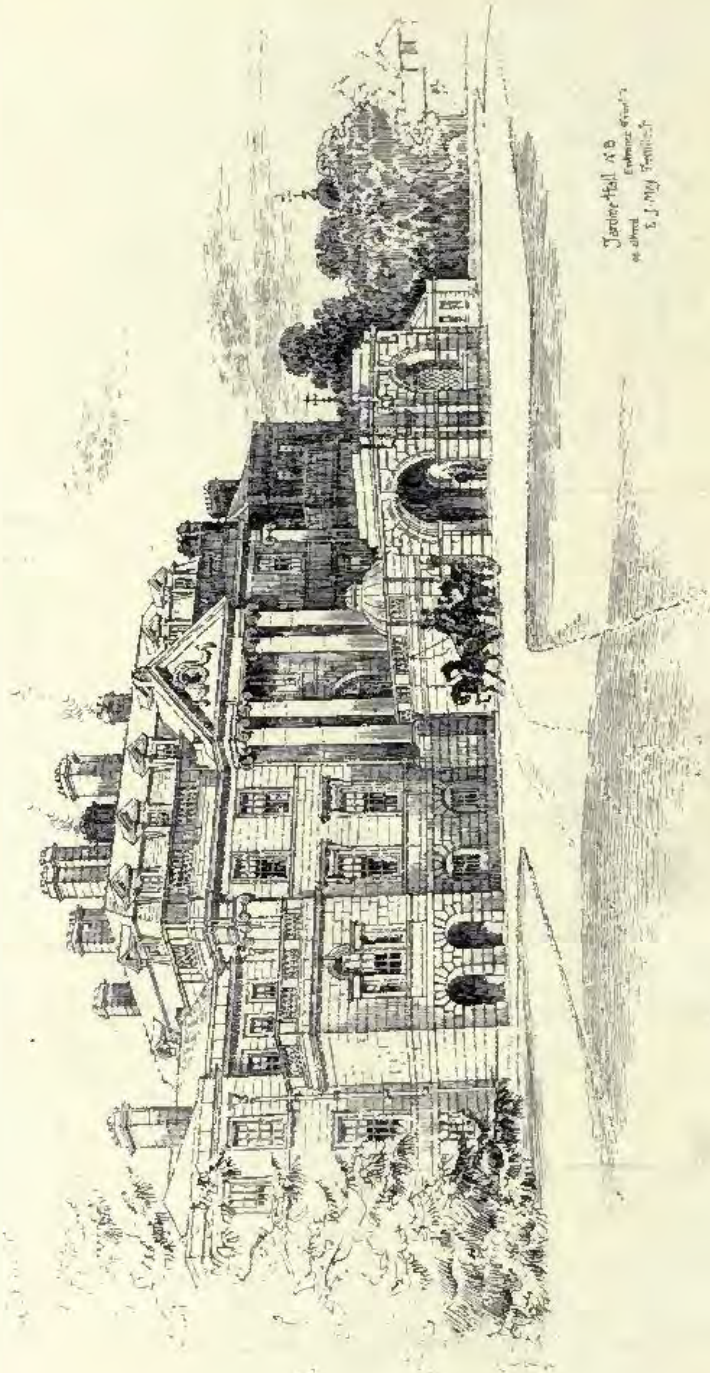

Jardine Hall, A.D.
 Entrance from the
 S. J. May, Architect.

1614. Jardine Hall, Dumfriesshire, Additions and Alterations, EDWARD J. MAY, Architect.
 (For Plan, see p. 33.)

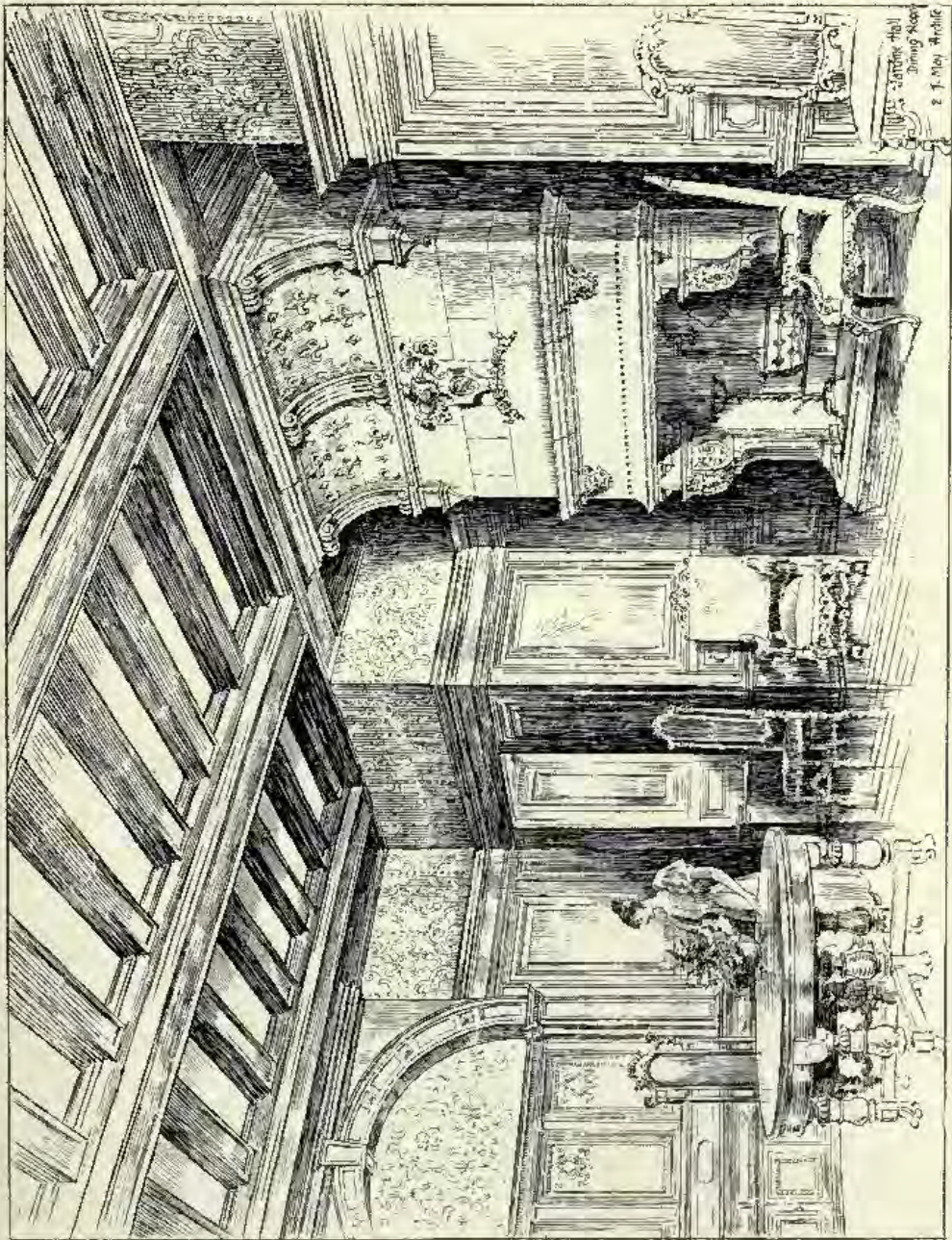

1614. *Jardine Hall, Dumfriesshire, EDWARD J. MAY, Architect.*

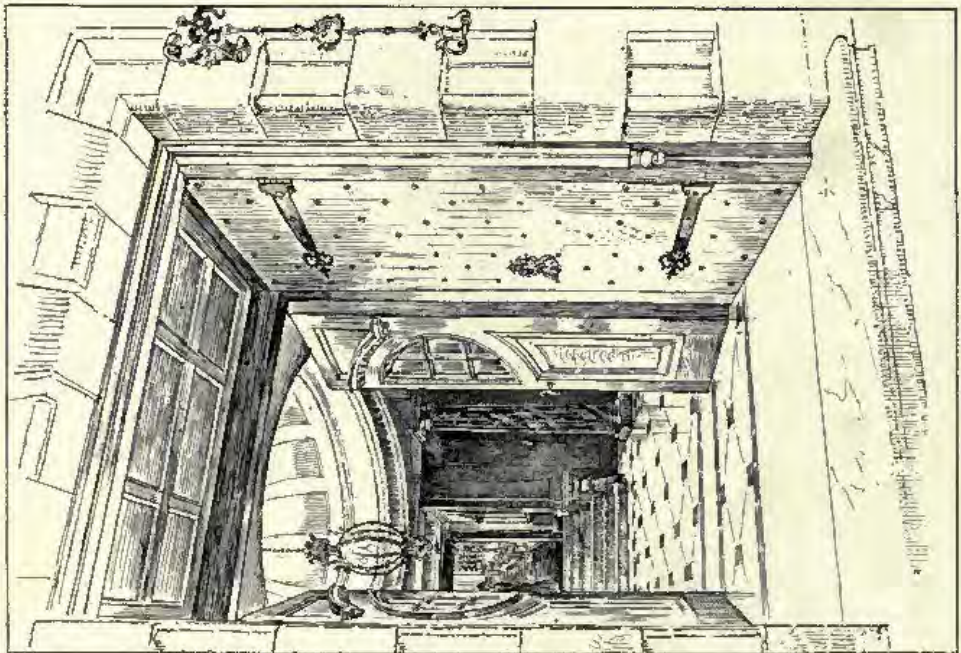
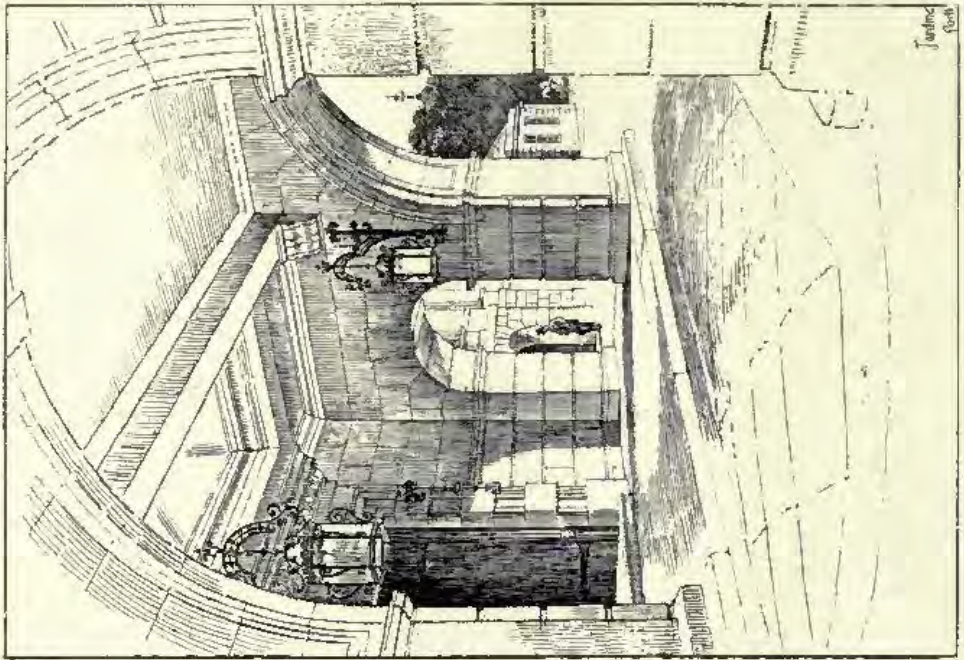
1614. *Jardine Hall, Dumfriesshire, Entrance Vestibule and Porte Cochère, EDWARD J. MAY, Architect.*

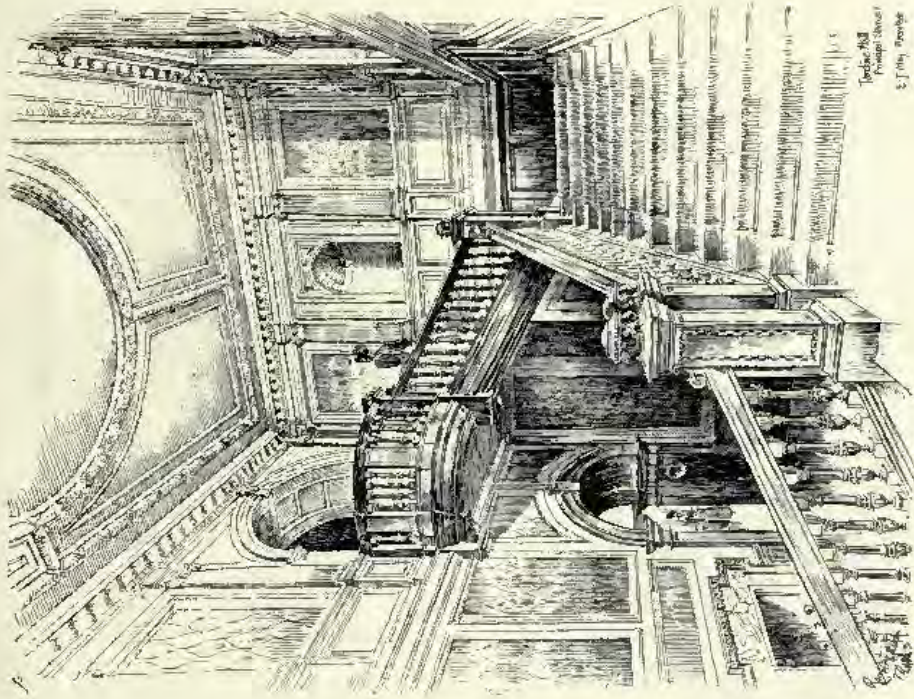

Plate 151
Engraving
E. J. May, Architect

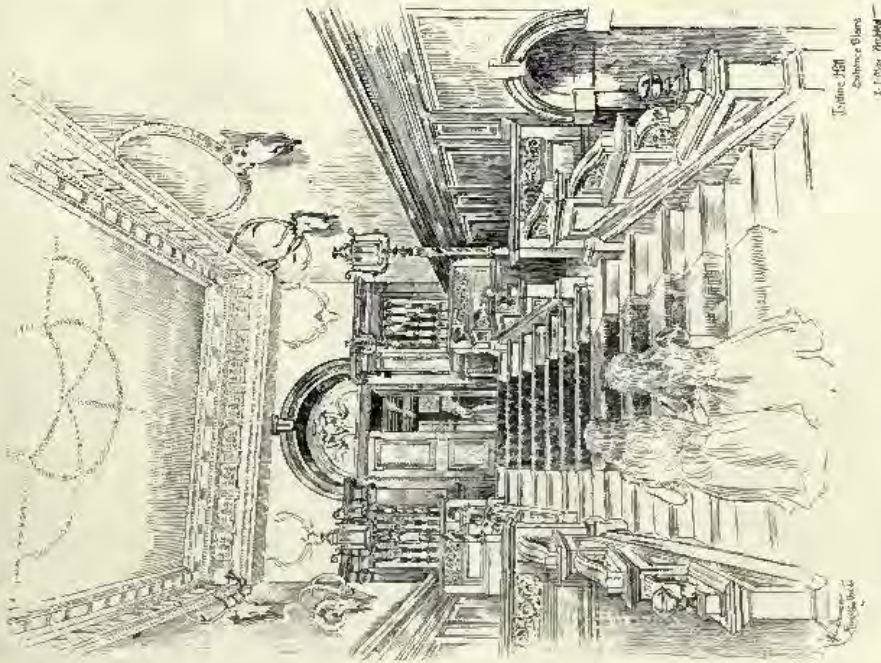

Plate 151
Engraving
E. J. May, Architect

1614. Jovine Hall, Dorsetshire, EDWARD J. MAY, Architect.



1662. *Main Staircase, The Ross, Hamilton, N.B., ALEX. CULLEN, I.A., Architect.*



1752. *House at Pangbourne, Entrance Hall, JOHN BELCHER, F.R.I.B.A., Architect.*



1675, 1676. *House, Middleton, Lancashire*, EDGAR WOOD, A.R.I.B.A., Architect.



1792. *Friendship Inn, Rochdale*, EDGAR WOOD, A.R.I.B.A., Architect.



1765. *Houses and Shop, Middleton, Lancashire*, EDGAR WOOD, A.R.I.B.A., Architect.



1734. *New Guildhall, Cambridge, JOHN BELCHER, F.R.I.B.A., Architect.*

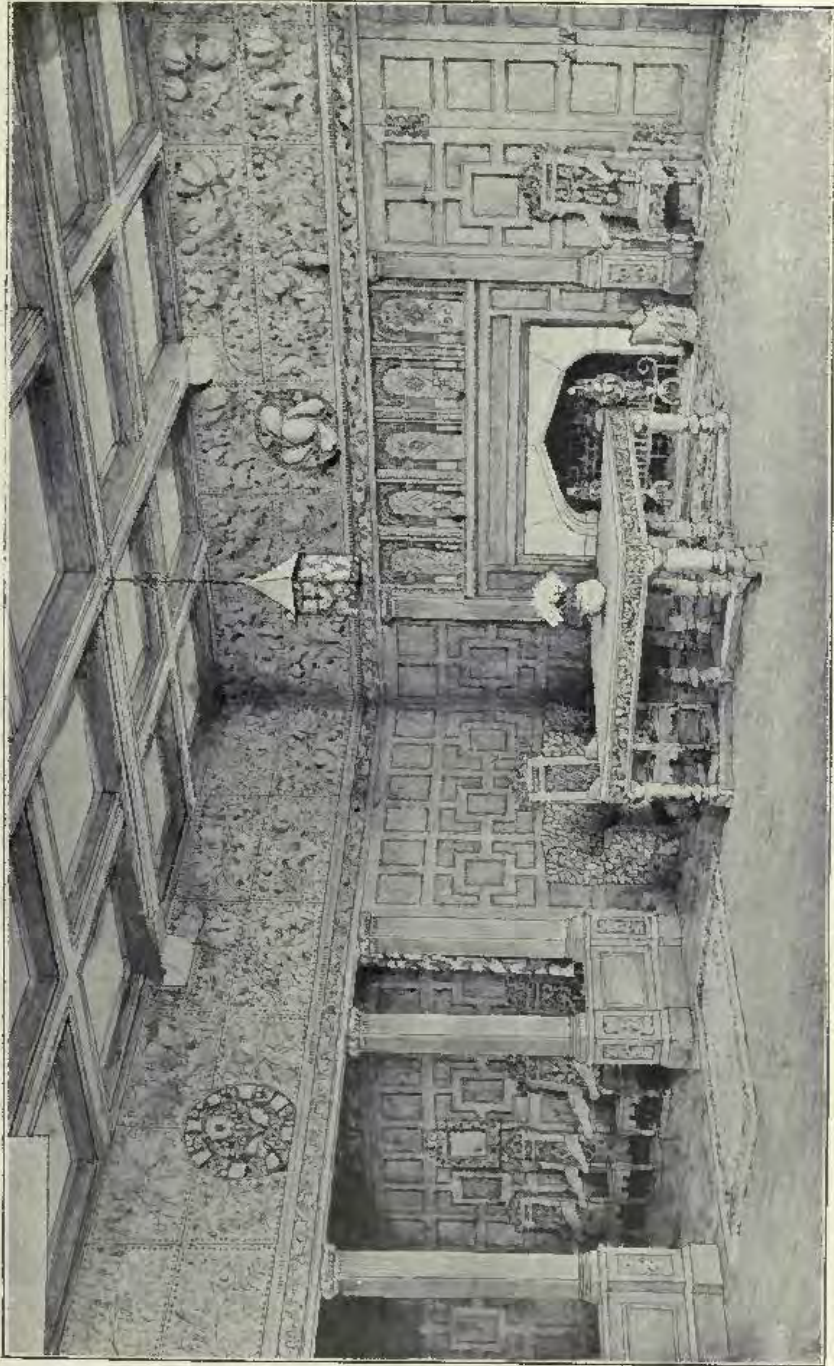

1798. Dining Room at the Palace, Darmstadt, M. H. BAILLIE SCOTT, Architect.

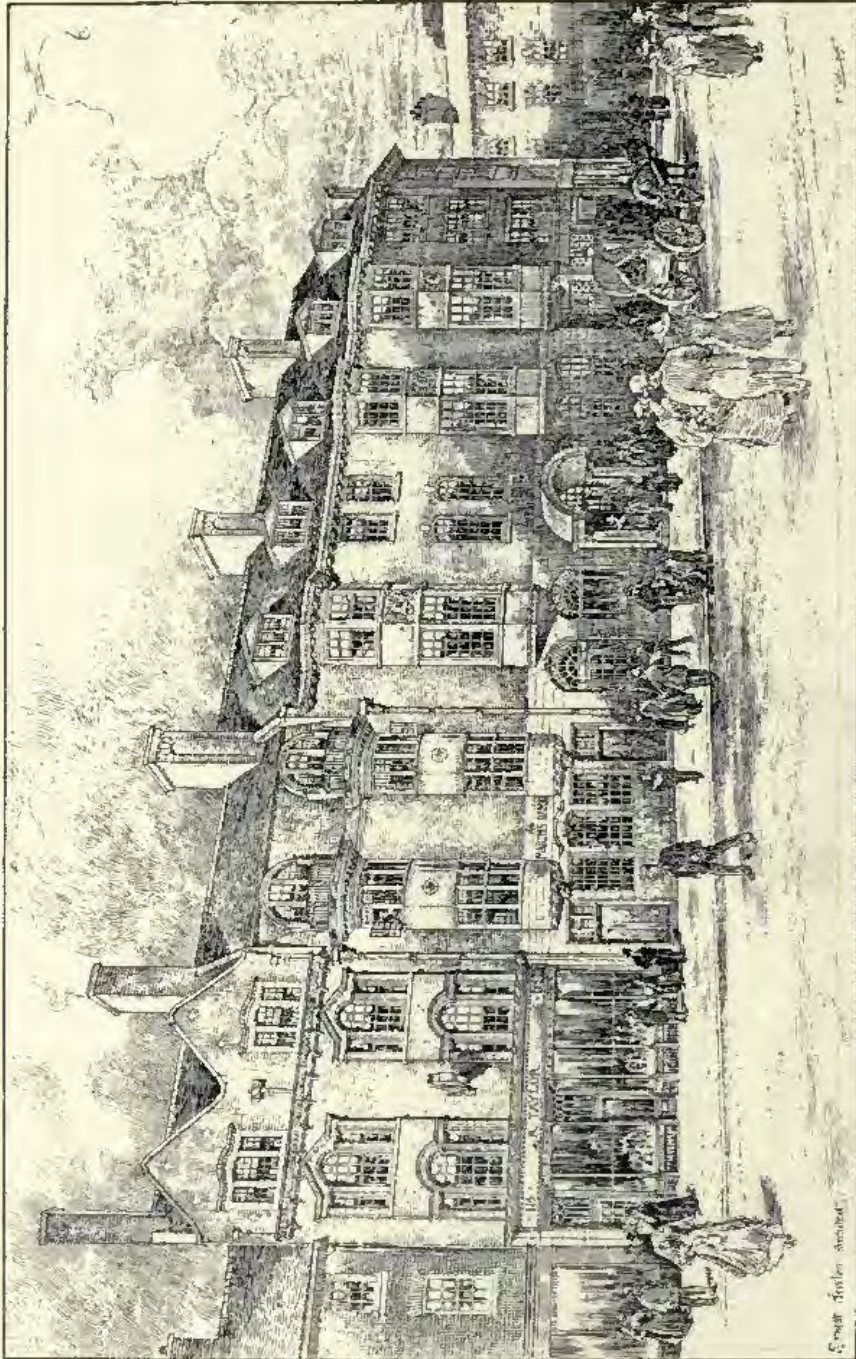

1638. Buildings at Bramley, Kent, ERNEST NEWTON, Architect.

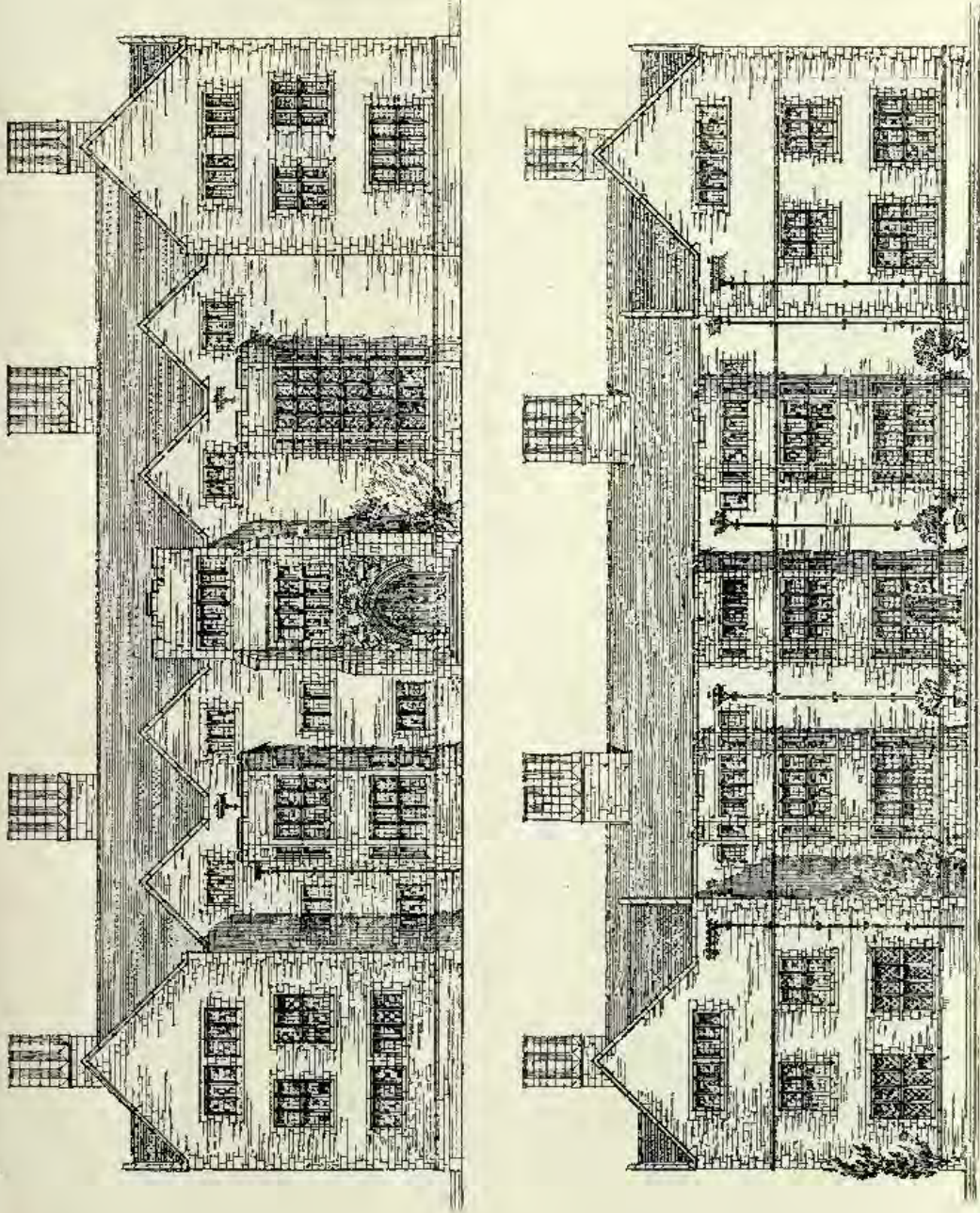

1656. Design for a Country House, Entrances and Garden Elevations, GERALD C. HOORSLEV, Architect.
(For Plan, see p. 55.)

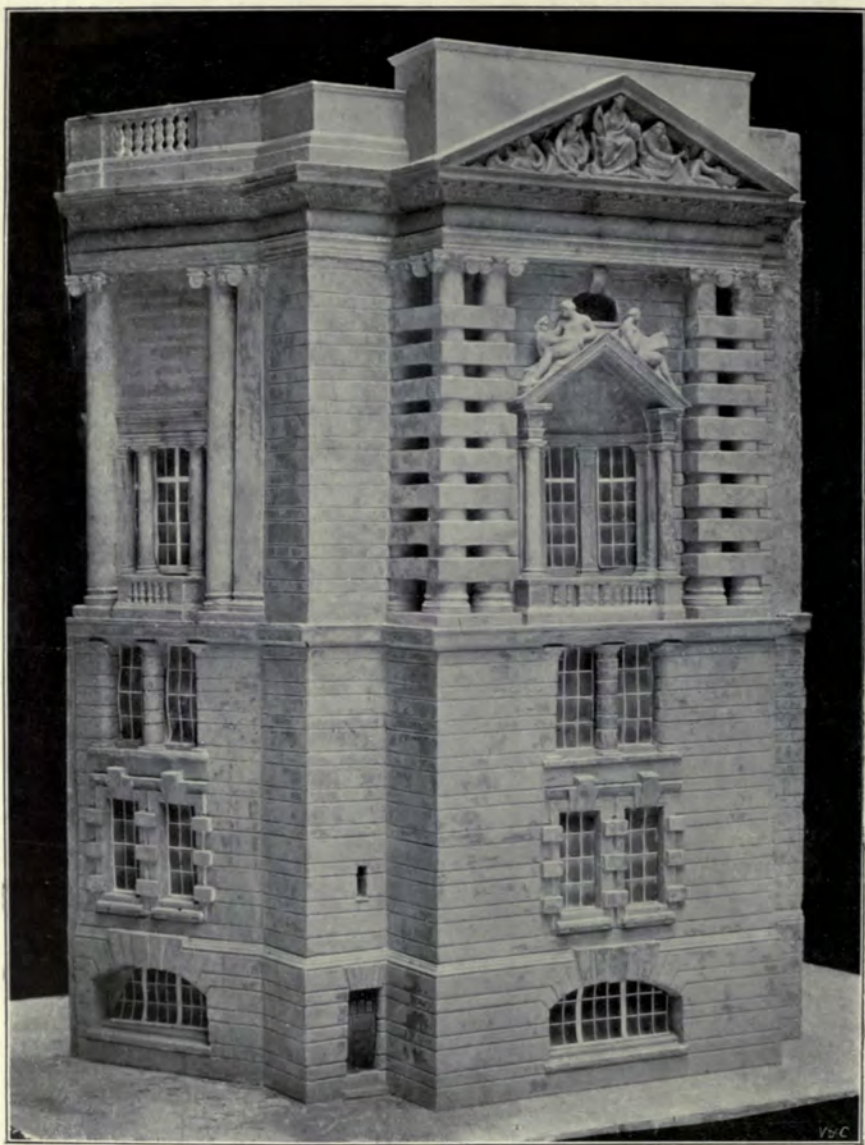

1804. *Sketch Model, South-west Angle of New Museum and Technical School, Liverpool,*
EDWARD W. MOUNTFORD, F.R.I.B.A., Architect.

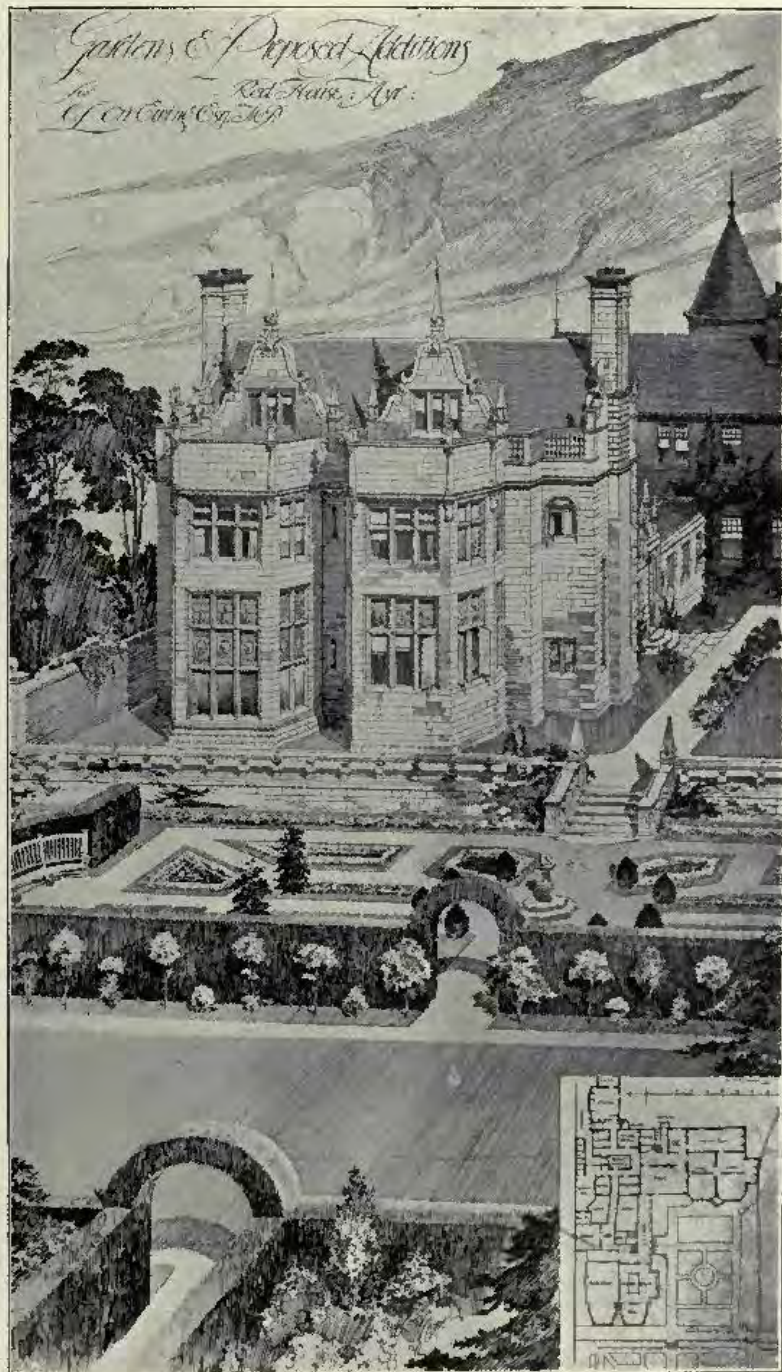

1692. Garden and Proposed Additions to Red House, Ayr, JAMES A. MORRIS, F.R.I.B.A., Architect.

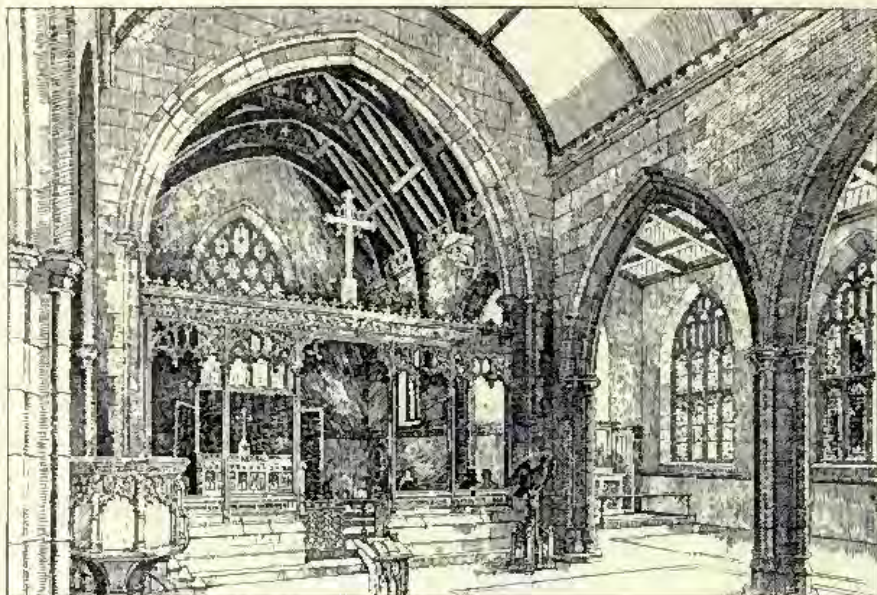

*Church of St. Michael and All Angels, Yeovil, J. NICHOLSON JOHNSTON, A.R.I.B.A., Architect. -
(For Exterior View, see Vol. VIII, p. 7.)*

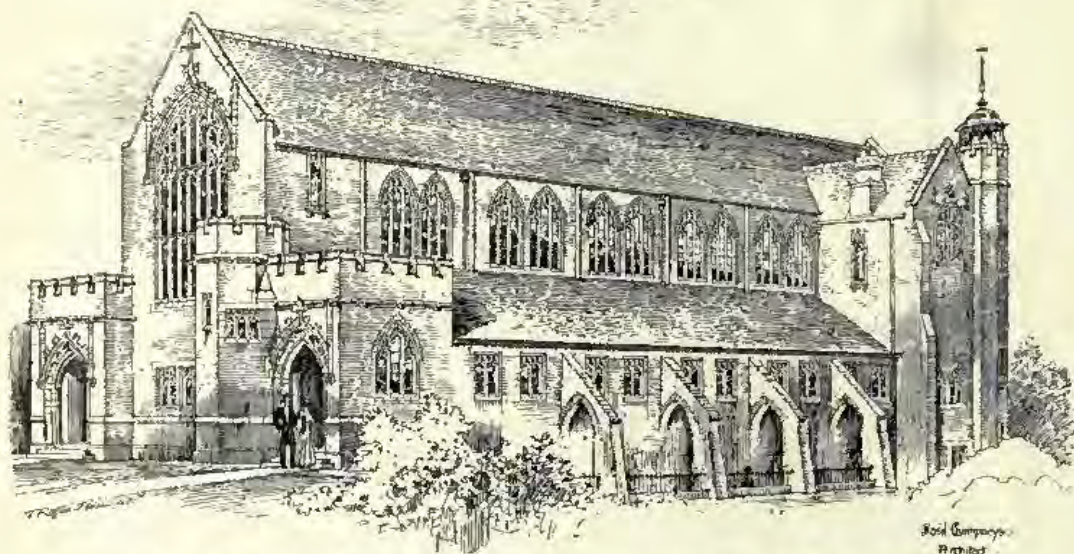

1655. *St. Luke's Chapel, West Hampstead, BASIL CHAMPNEYS, B.A., Architect.*

THE ROYAL SCOTTISH ACADEMY EXHIBITION

1898

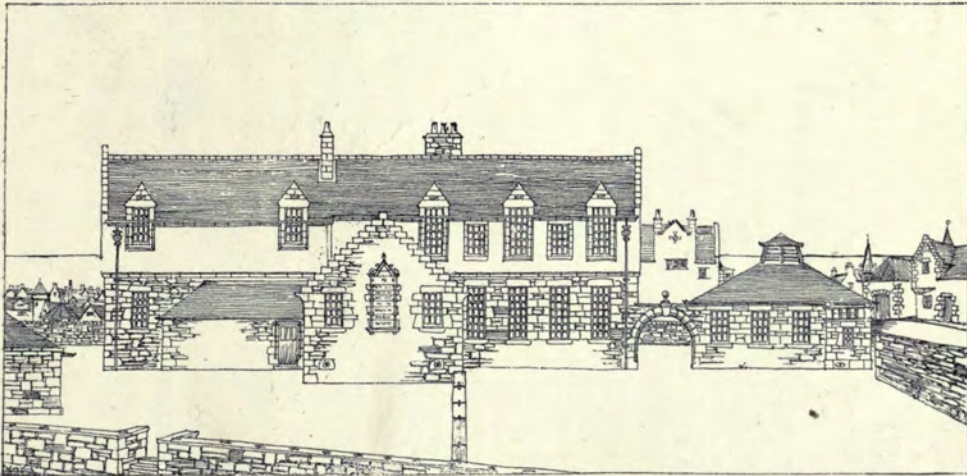

543. *Competitive Design for Enlargement of Central School, Lerwick, J. A. CARFRAE, Architect.*
(For Plans, see p. 54.)



574. *Christ Church, Morningside*, HIPPOLYTE J. BLANC, R.S.A., Architect.



570. *Lady Stair's House, Lawnmarket, as restored for the Earl of Rosebery,*
GEORGE SHAW AITKEN, Architect.
(For Plan, see p. 54.)

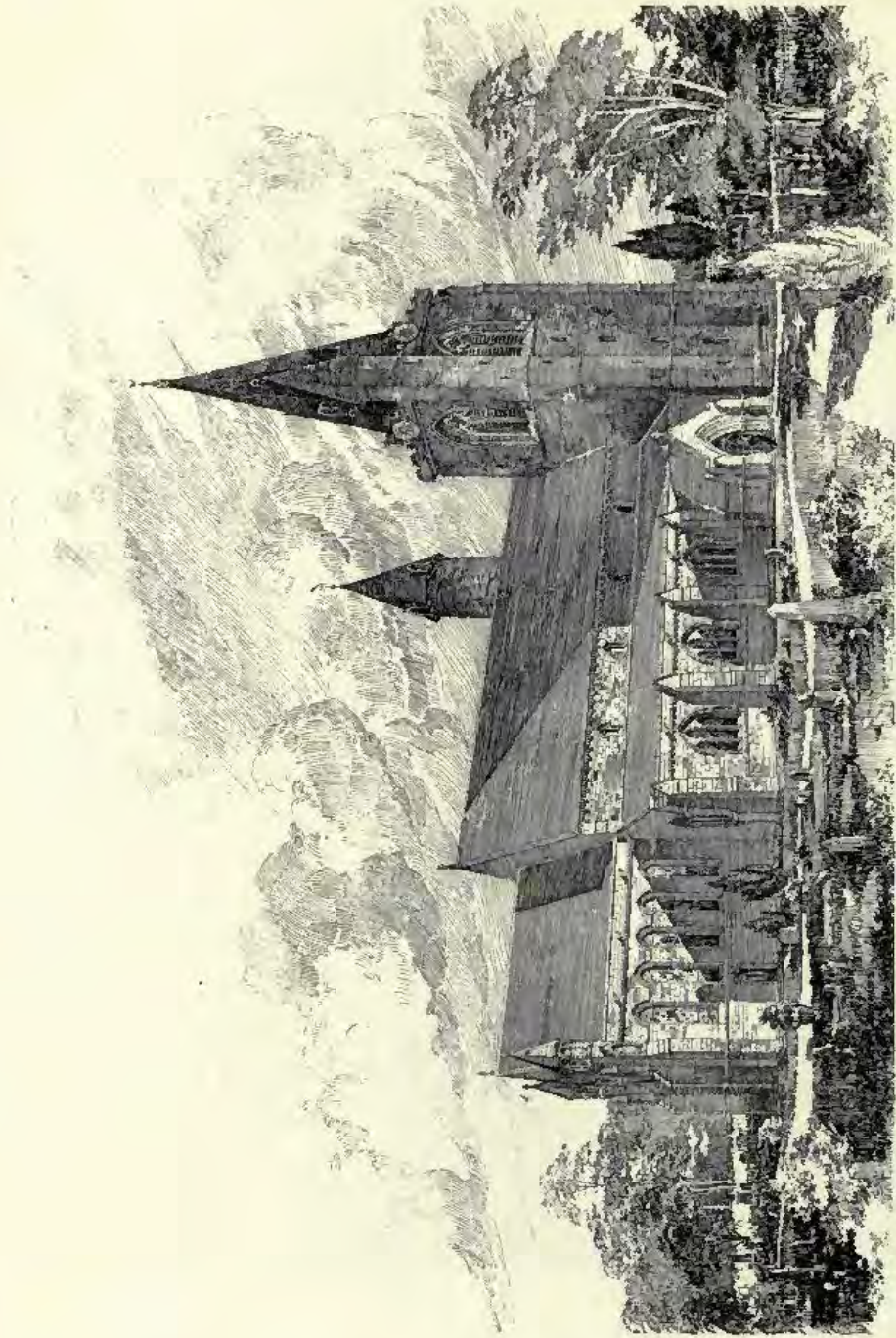

556. *Proposed Restoration of Brechin Cathedral, View from the North-East, JOHN HONEYMAN, R.S.A., AND KEPPIE, Architects.*

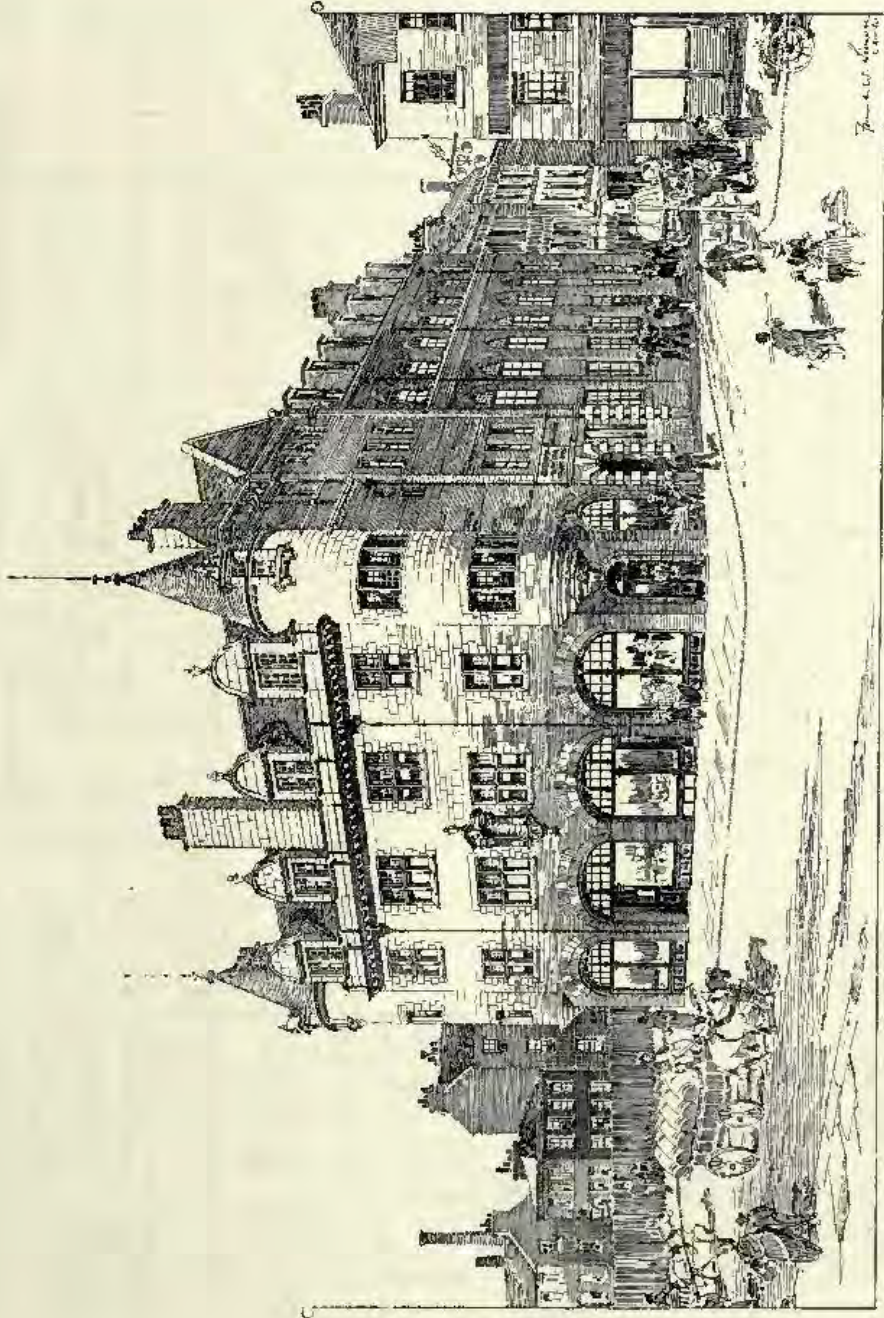

578. *Edinburgh Boys' Brigade, New Home, Fountainbridge, FRANK W. SIMON, Architect.*
(For Plans, see p. 61.)

KIRKCALDY BOARD SCHOOL.
W.WILLIAMSON JUN^R. ARCH^{CT}

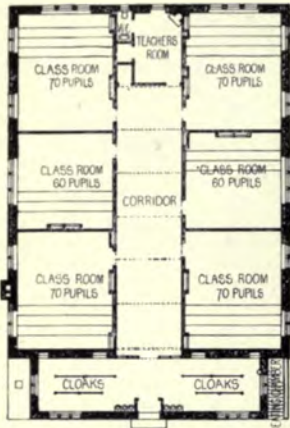

ENLARGEMENT OF CENTRAL SCHOOL, LERWICK.
J.A. CARFRAE, ARCH^{CT}

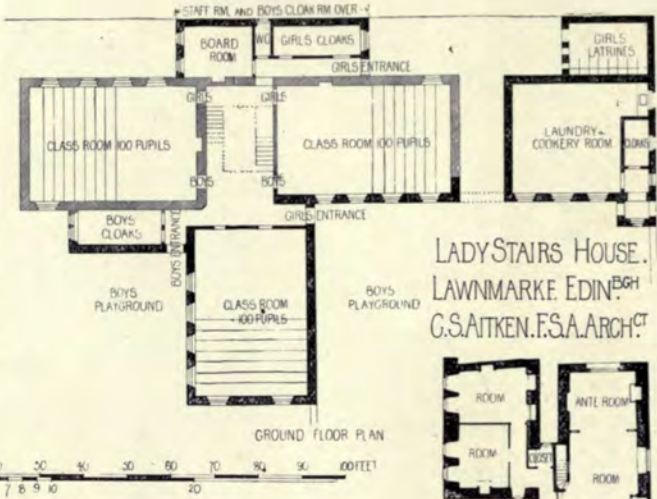

LADY STAIRS HOUSE.
LAWNMARKE EDIN^{BGH}
G.S. ATKEN, F.S.A. ARCH^{CT}



SCHOOL HOUSES AT INVERLEITH.
ALEX N PATERSON, M.A. ARCH^{CT}

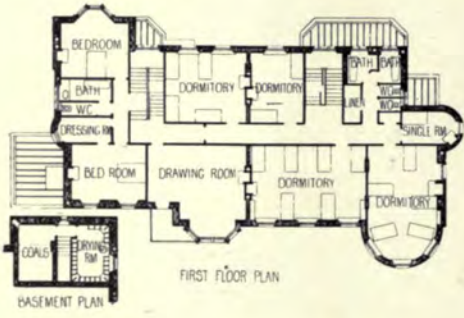

MILLHILLS, CRIEFF.
J.M. HENRY, ARCH^{CT}



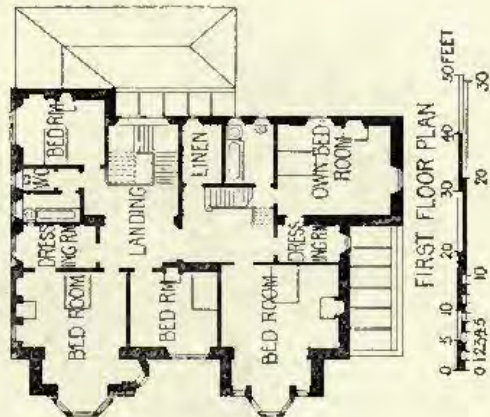
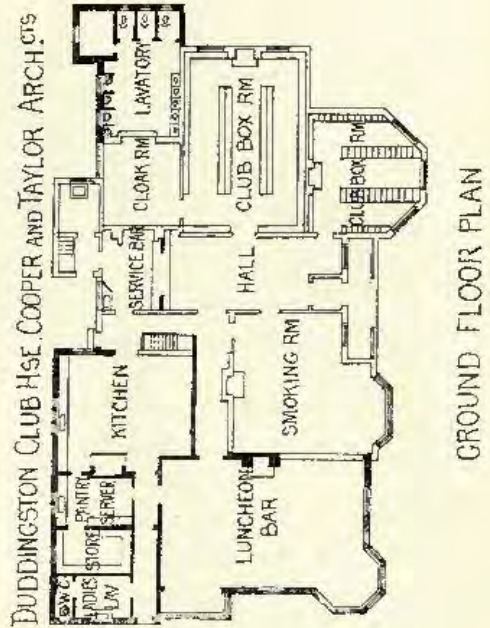
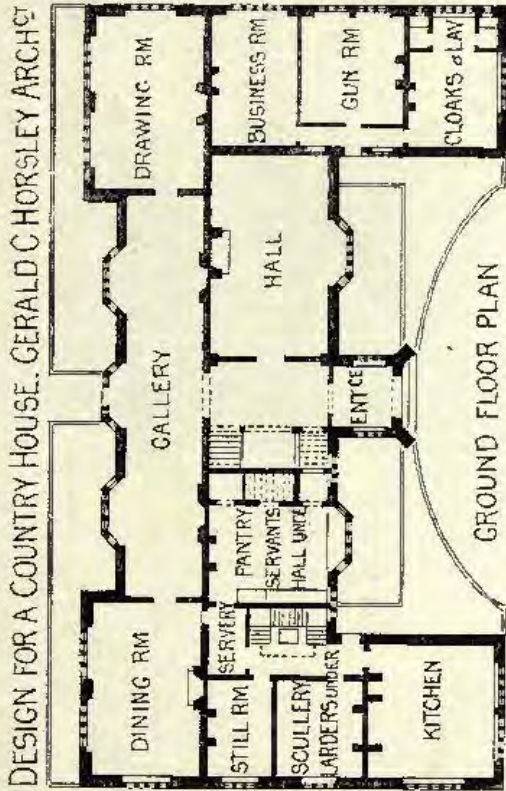



585. *Millhills House, Perthshire, Additions and Alterations, J. MACINTYRE HENRY, Architect.*
(For Plans, see p. 54.)



587. *Proposed Free Church, Thornton, Fifeshire, WM. WILLIAMSON, JUNR., Architect.*



ECCLES, BERWICKSHIRE.
for JAMES L. CRAIG, ESQUIRE.

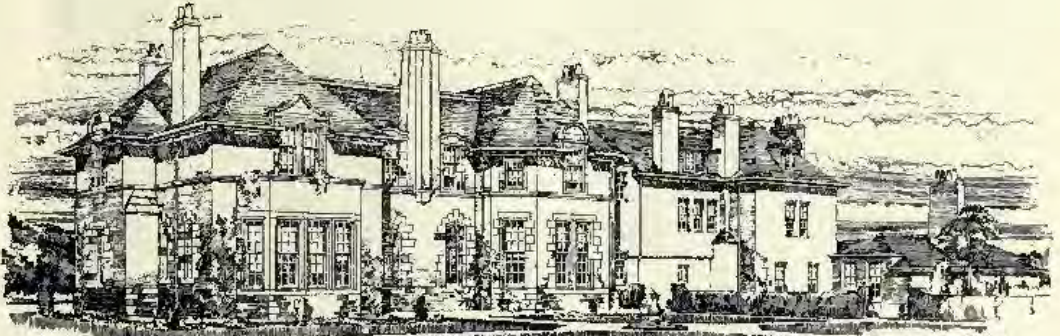

THE SOUTH FRONT.

Messrs Leadbetter & Fairley, Architects
17 Young Street, Edinburgh.

577. Eccles, Berwickshire, LEADBETTER AND FAIRLEY, Architects.



PROPOSED ADDITIONS
TO AN OLD SCOTS MANSION.

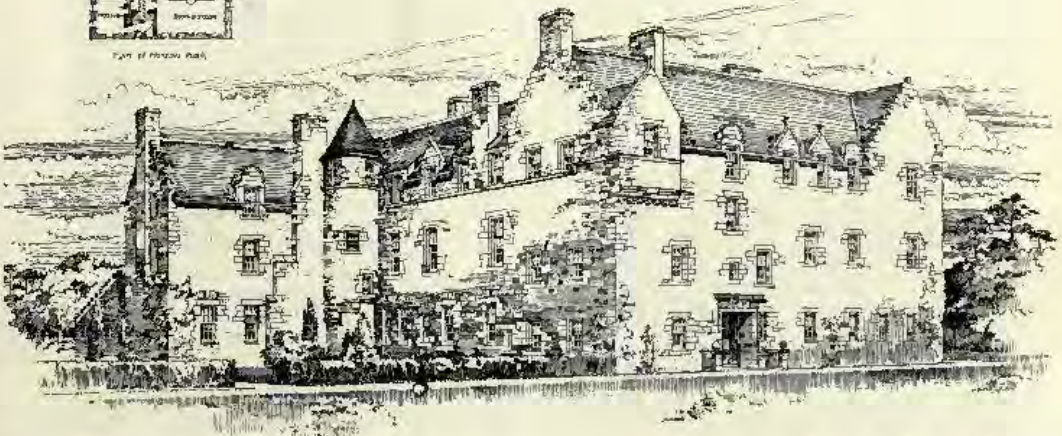

Messrs Leadbetter & Fairley, Architects
17 Young Street, Edinburgh.

573. Proposed Additions to an Old Scots Mansion, LEADBETTER AND FAIRLEY, Architects.

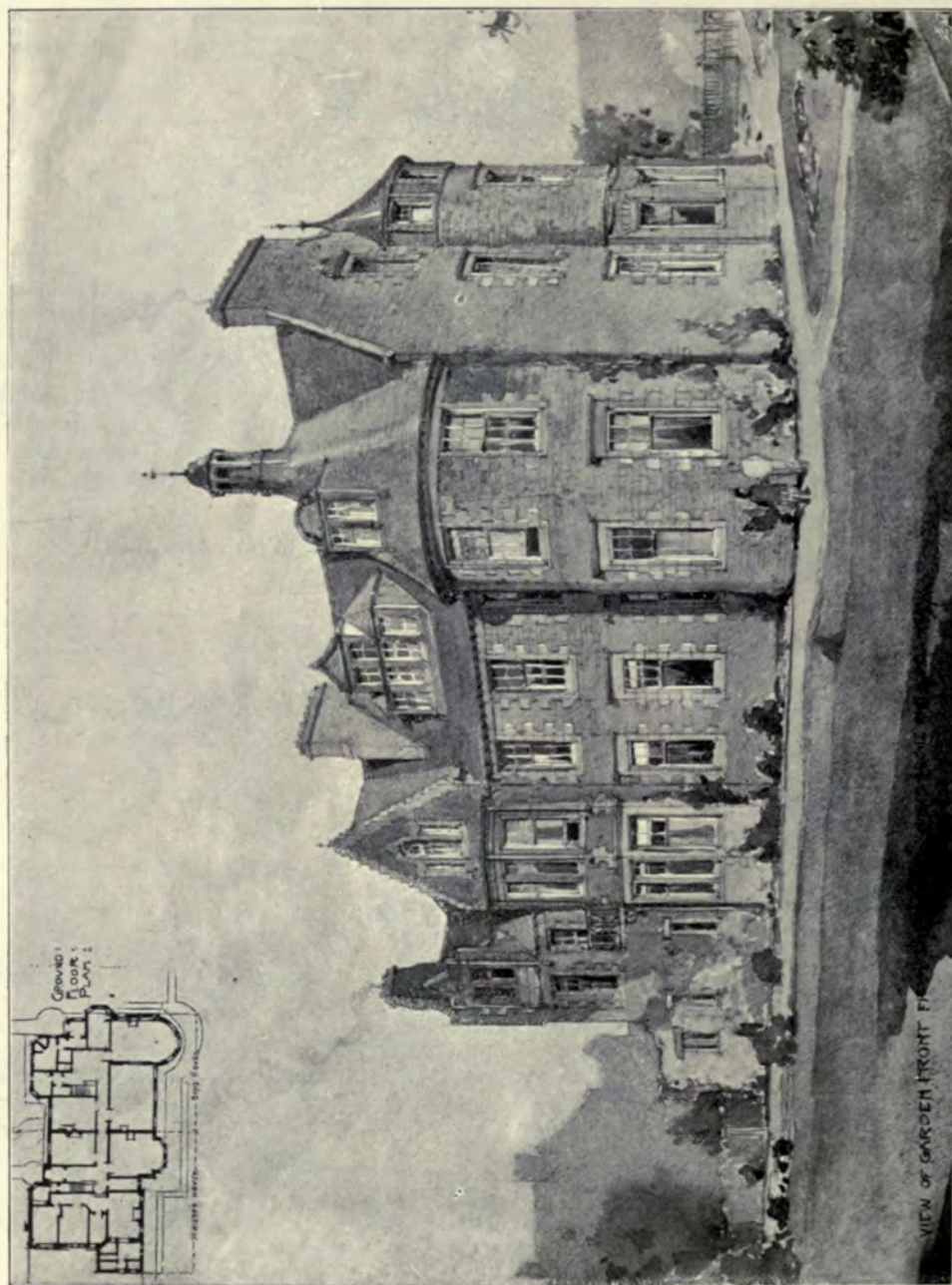

563. House, Inverleith Place, for the Edinburgh Academy Boarding House Co., Ltd., Garden Front,
ALEXANDER N. PATERSON, M.A., Architect.

(For Plans, see p. 54.)

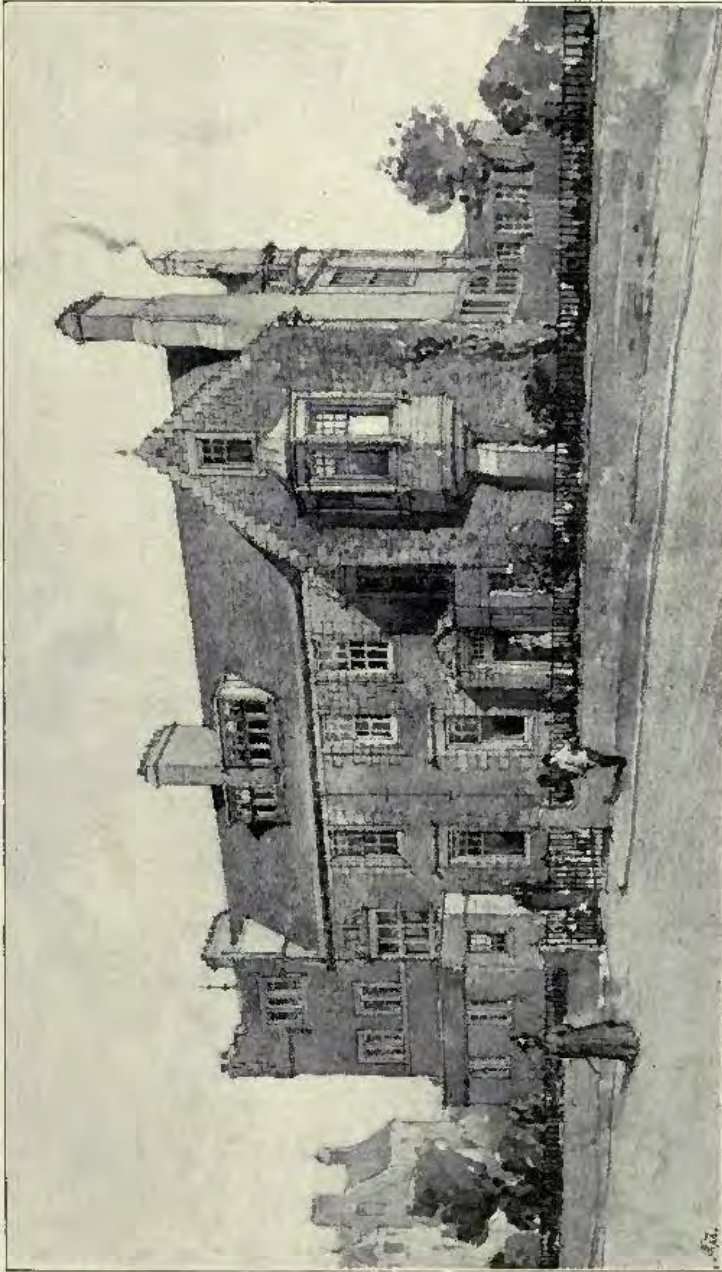

563. House, Inverleith Place, for the Edinburgh Academy Boarding House Co., Ltd., Entrance Front,
ALEXANDER N. PATERSON, M.A., Architect.

(For Plans, see p. 54.)

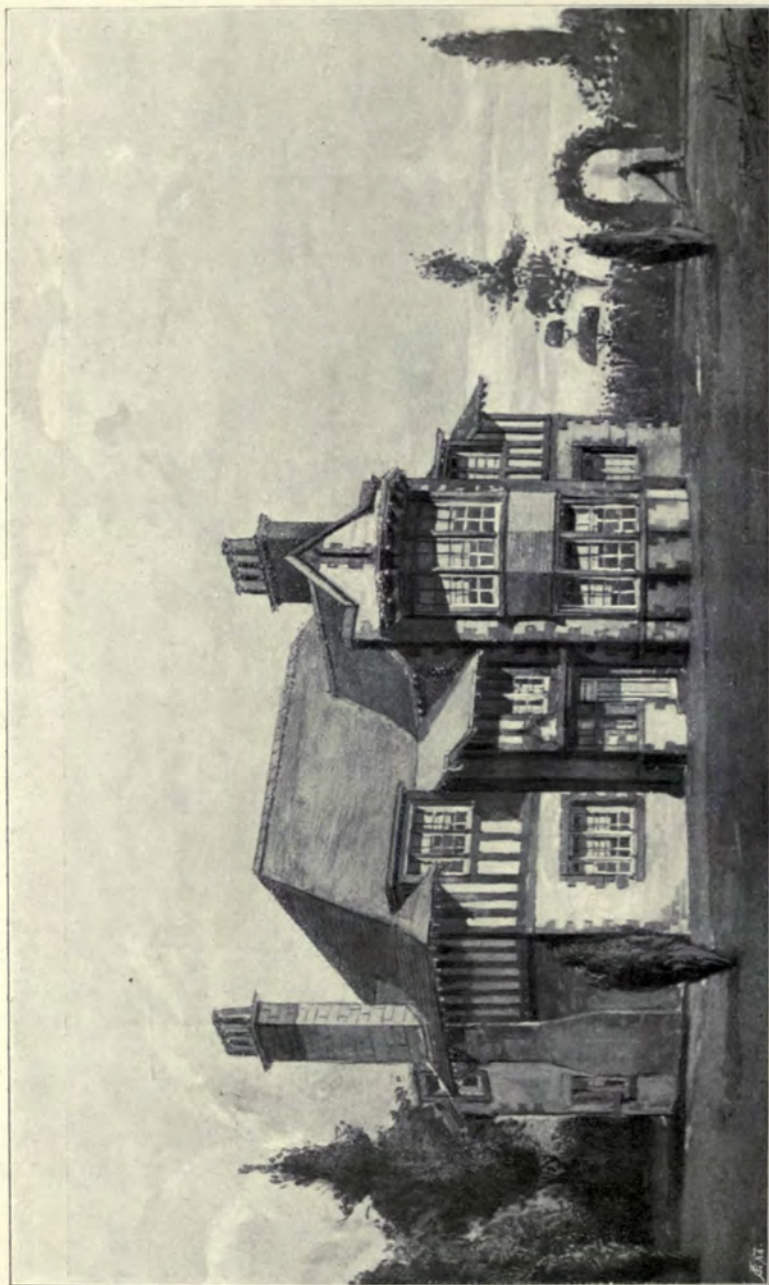

594. *Villa, North Berwick, T. DUNCAN RHIND, A.R.I.B.A., Architect.*

EDINBURGH INDUSTRIAL BRIGADE NEW HOME.

FRANK W. SIMON, ARCHT.

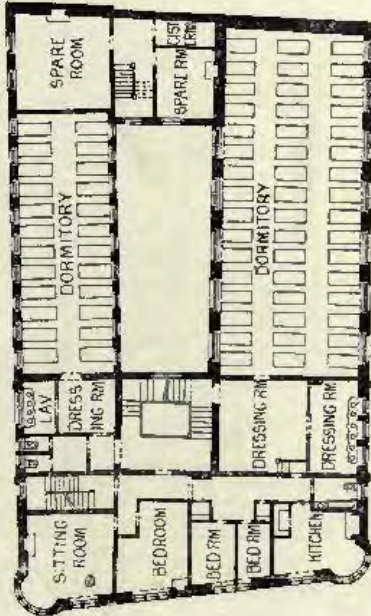

SECOND FLOOR PLAN

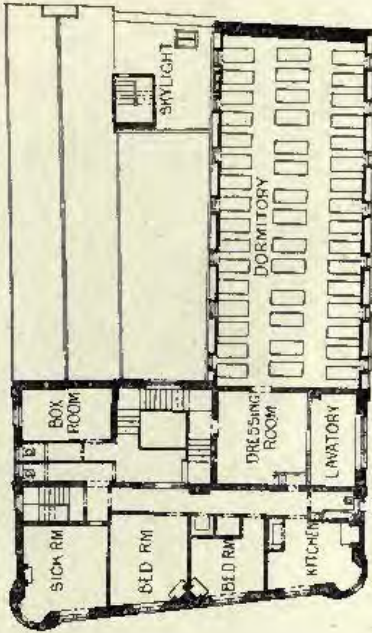

ATTIC FLOOR PLAN

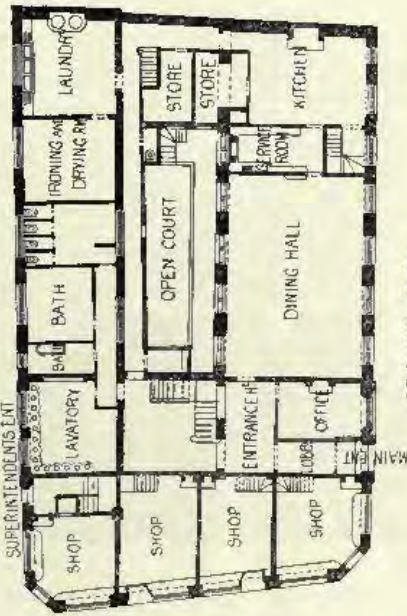

GROUND PLAN

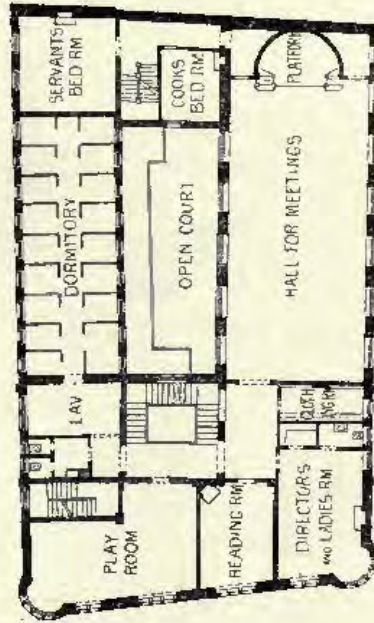

FIRST FLOOR PLAN



555. *Competition for Kirkcaldy Burgh School Board, Accepted Design, WM. WILLIAMSON, JUNR., Architect.*
(For Plan, see p. 54.)



588. *Duddingston Golf Club House, Extension for the Insurance and Banking Golf Club, COOPER AND TAYLOR, Architects.*
(For Plan, see p. 55.)

THE GLASGOW INSTITUTE OF THE FINE ARTS
EXHIBITION 1898

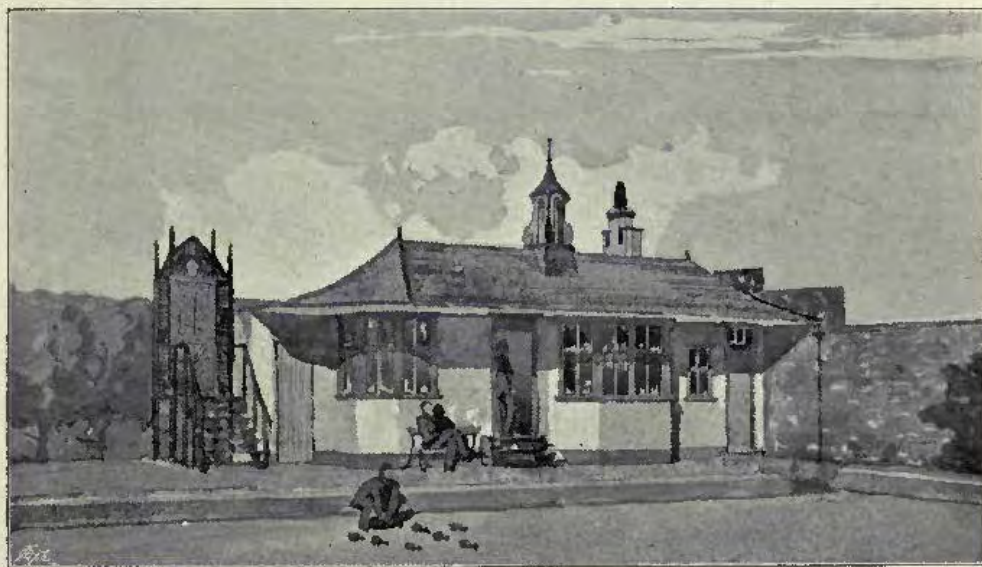

237. *A Bowling Club House*, GEORGE S. HILL, A.R.I.B.A., Architect.
(For Plan, see p. 89.)

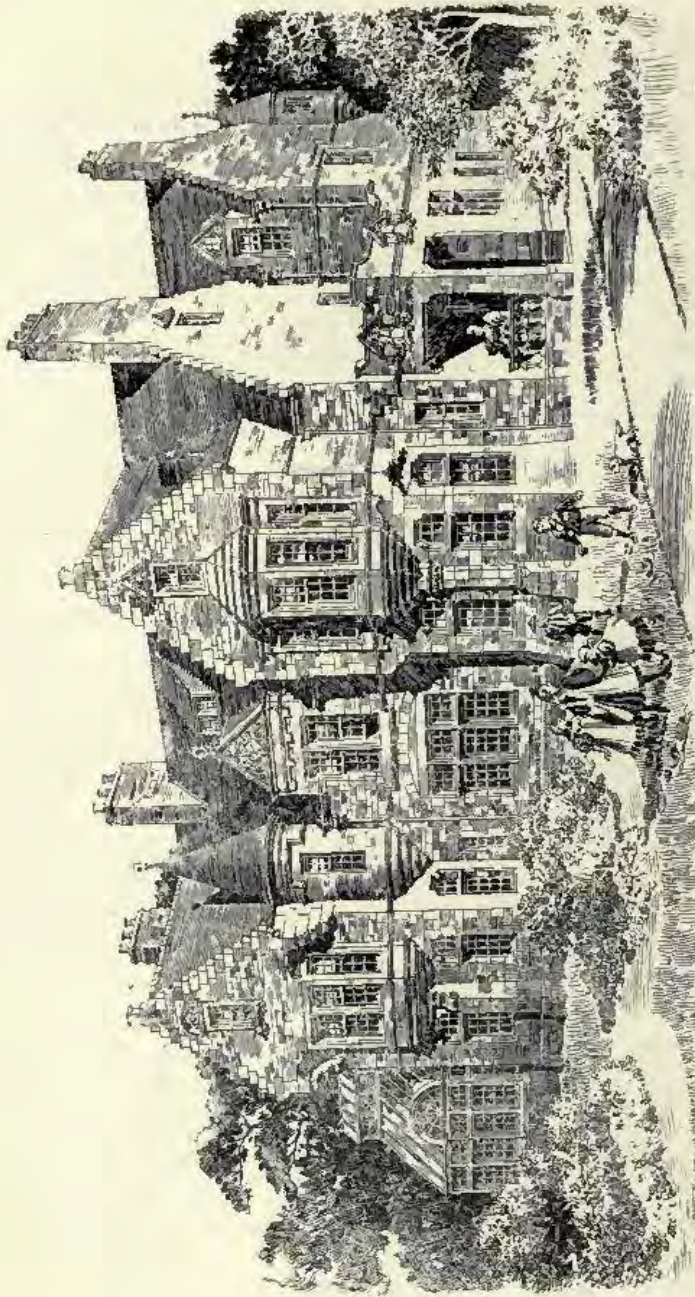

317. *Suburban Residence, Washington, U.S.A., J. GRAHAM FAIRLEY, F.R.I.B.A., Architect.*
 (For Plans, see p. 55.)

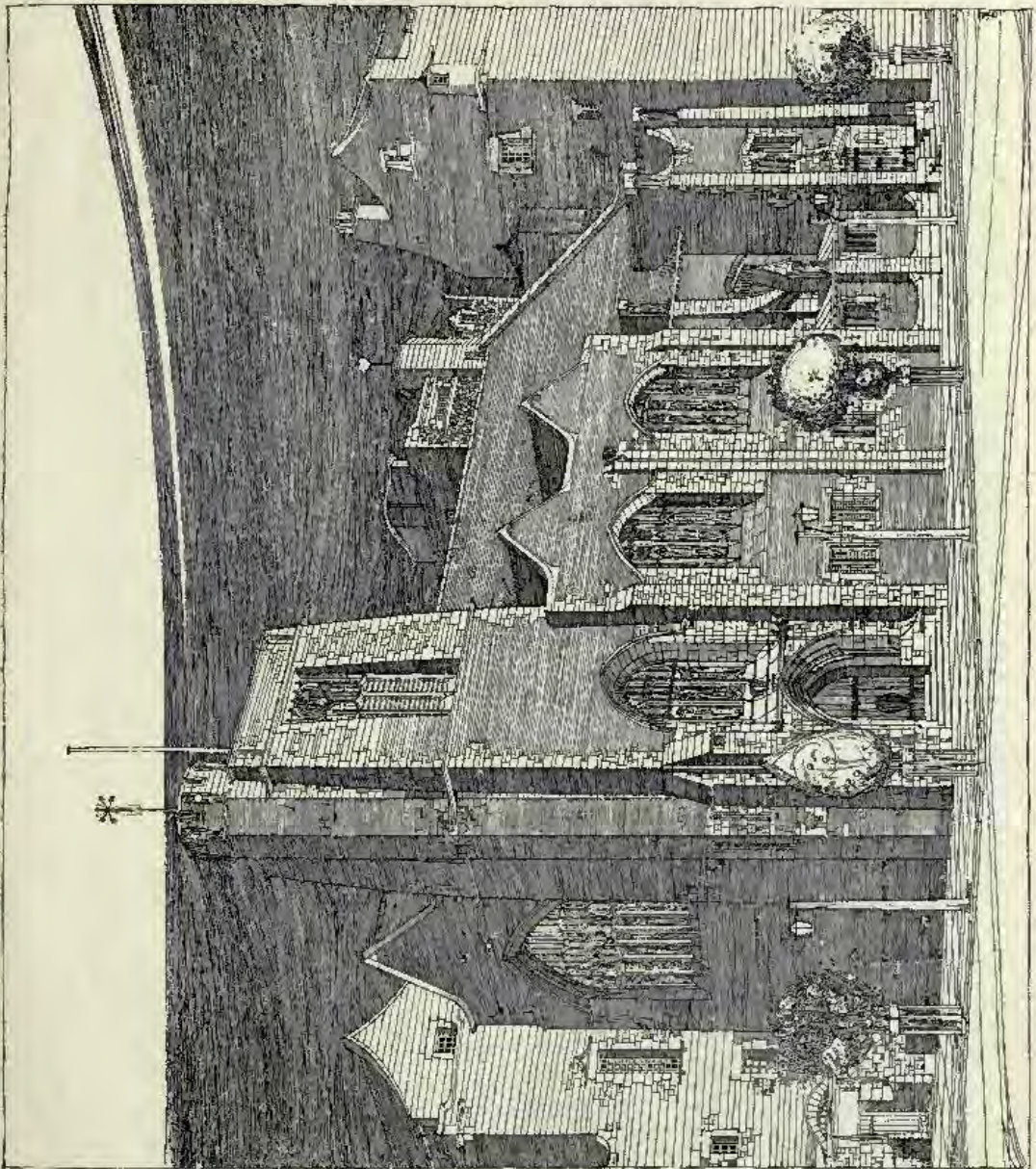

230. St. Matthew's Free Church, Glasgow, JOHN HONEYMAN AND KEPPE, Architects.



351. *The Crucifixion (Design for Stained Glass)*, ARTHUR LOUIS DUTHIE, Artist.



293. *Lesmahagow Parish Church, Detail of New Aisle*, ALEXANDER N. PATERSON, M.A., Architect.

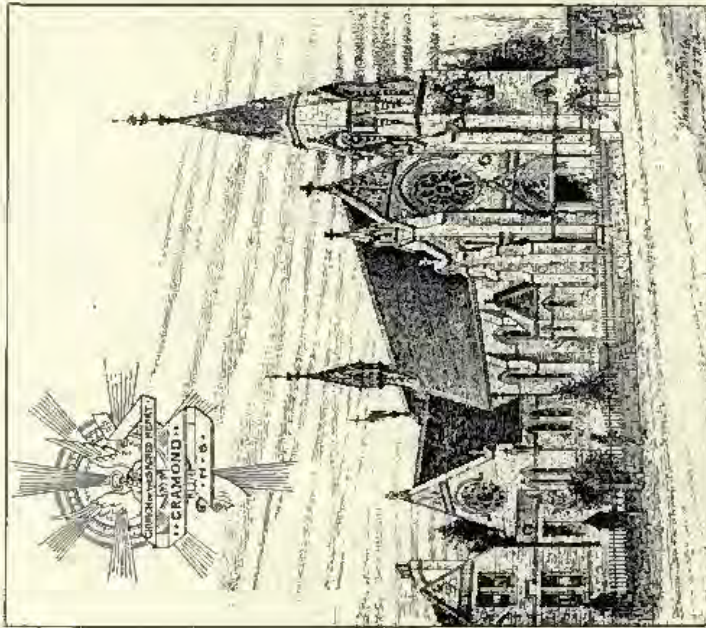
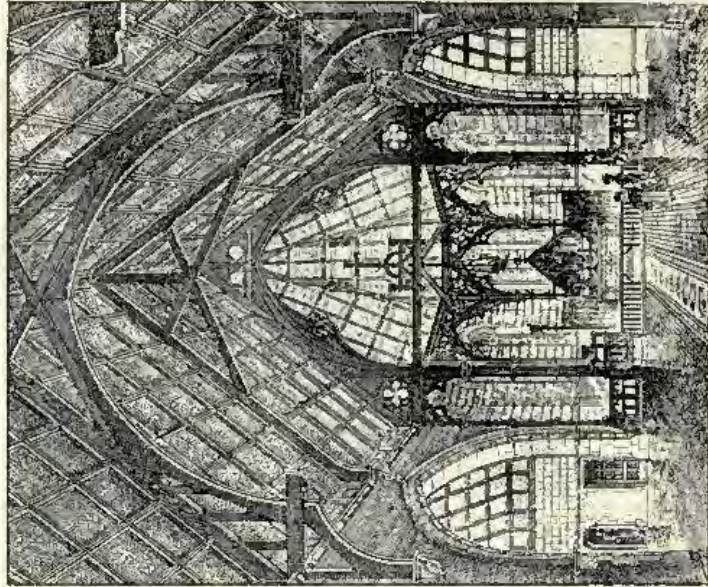

374. Church of the Sacred Heart, Cranmond, Edinburgh, Selected Design, J. GRAHAM FAIRLEY, F.R.I.B.A., Architect.

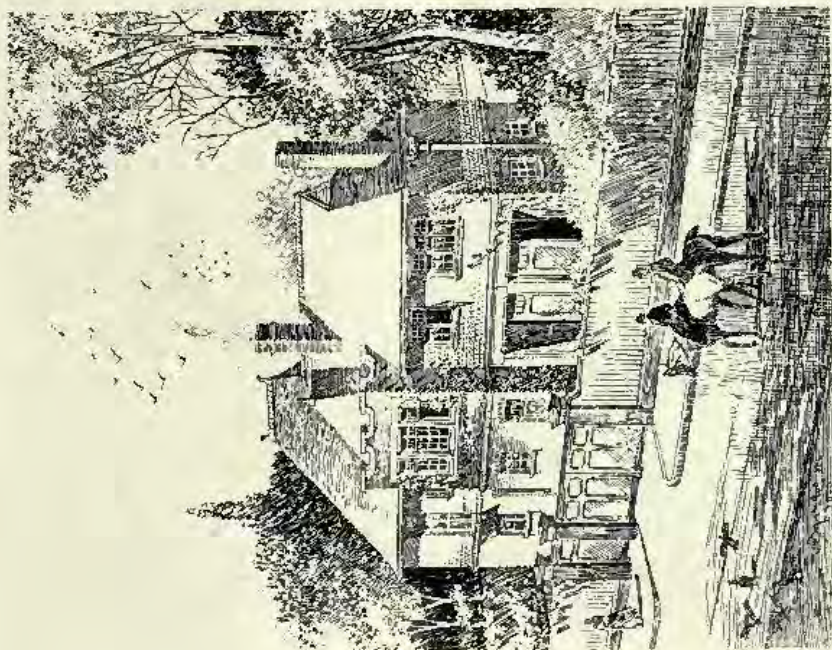

Coachman's House and Stables, Duntwick,
R. STEPHEN AYLING, A.R.I.B.A., Architect.

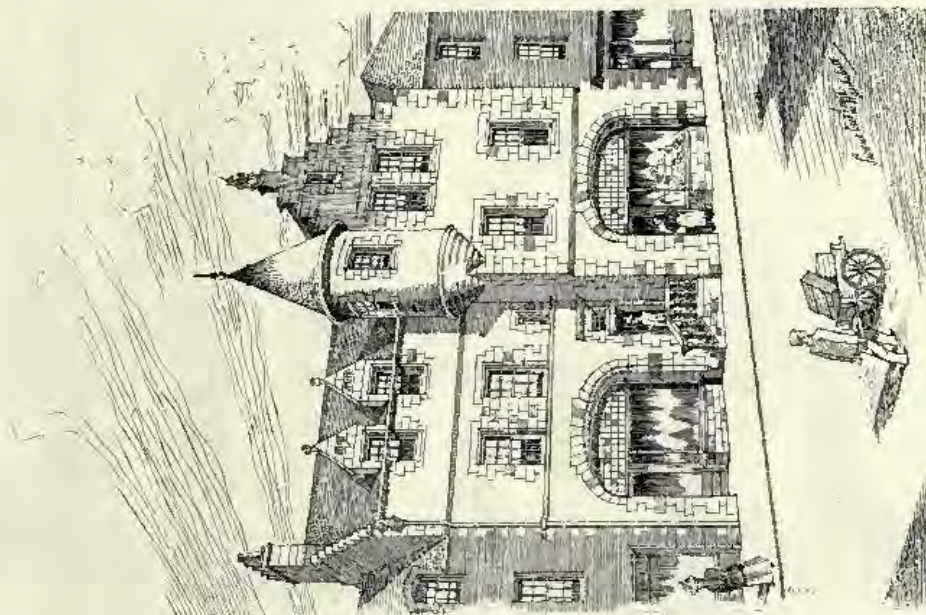

260. *New Street Building, Kirkcaldy,*
SWANSTON AND LEGG, Architects.

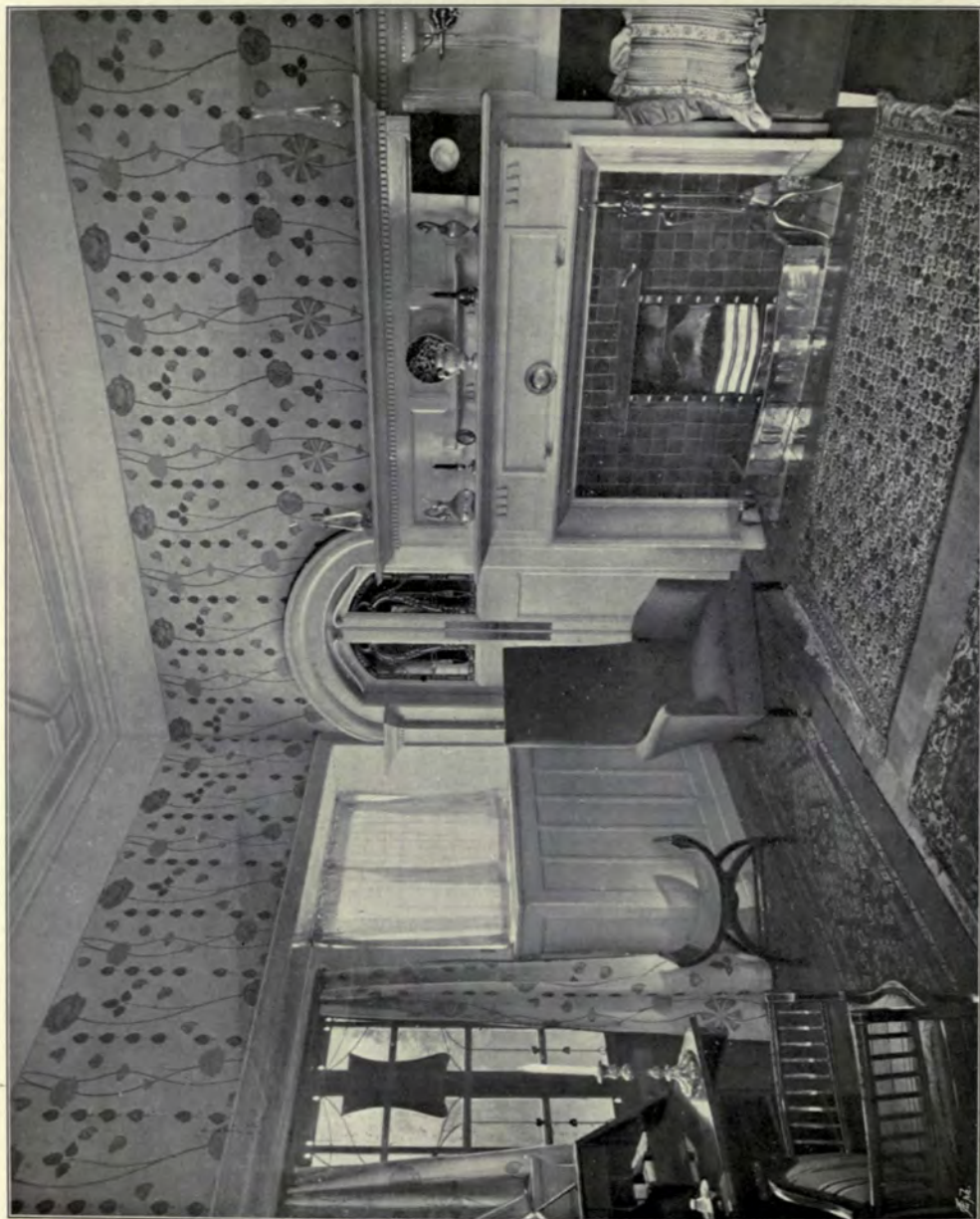

361. *Drawing Room, Leadcameroch, for J. B. Gow, Esq., GEORGE WALTON, Artist.*

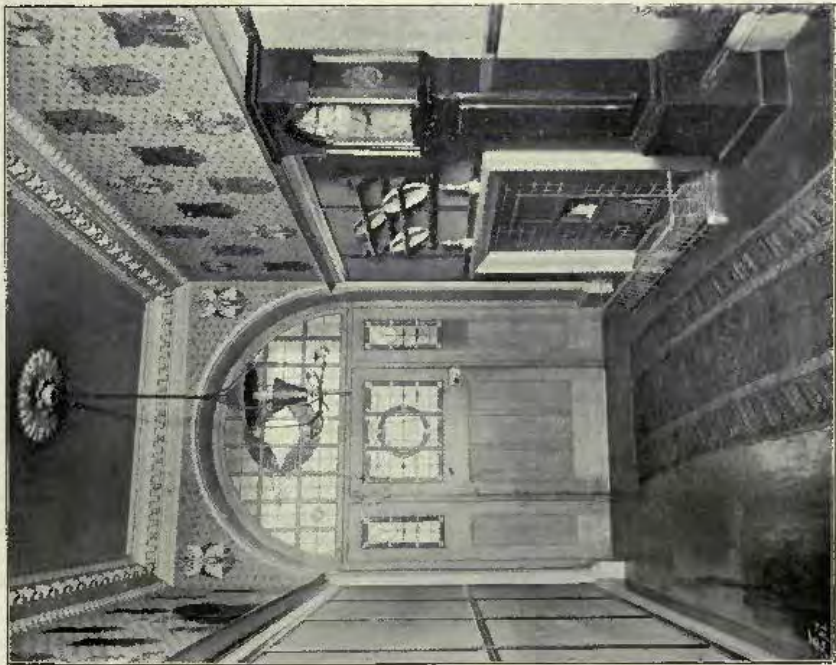

361. Entrance and Staircase, Leadameroch, for J. B. Gow, Esq., GEORGE WALTON, Artist.

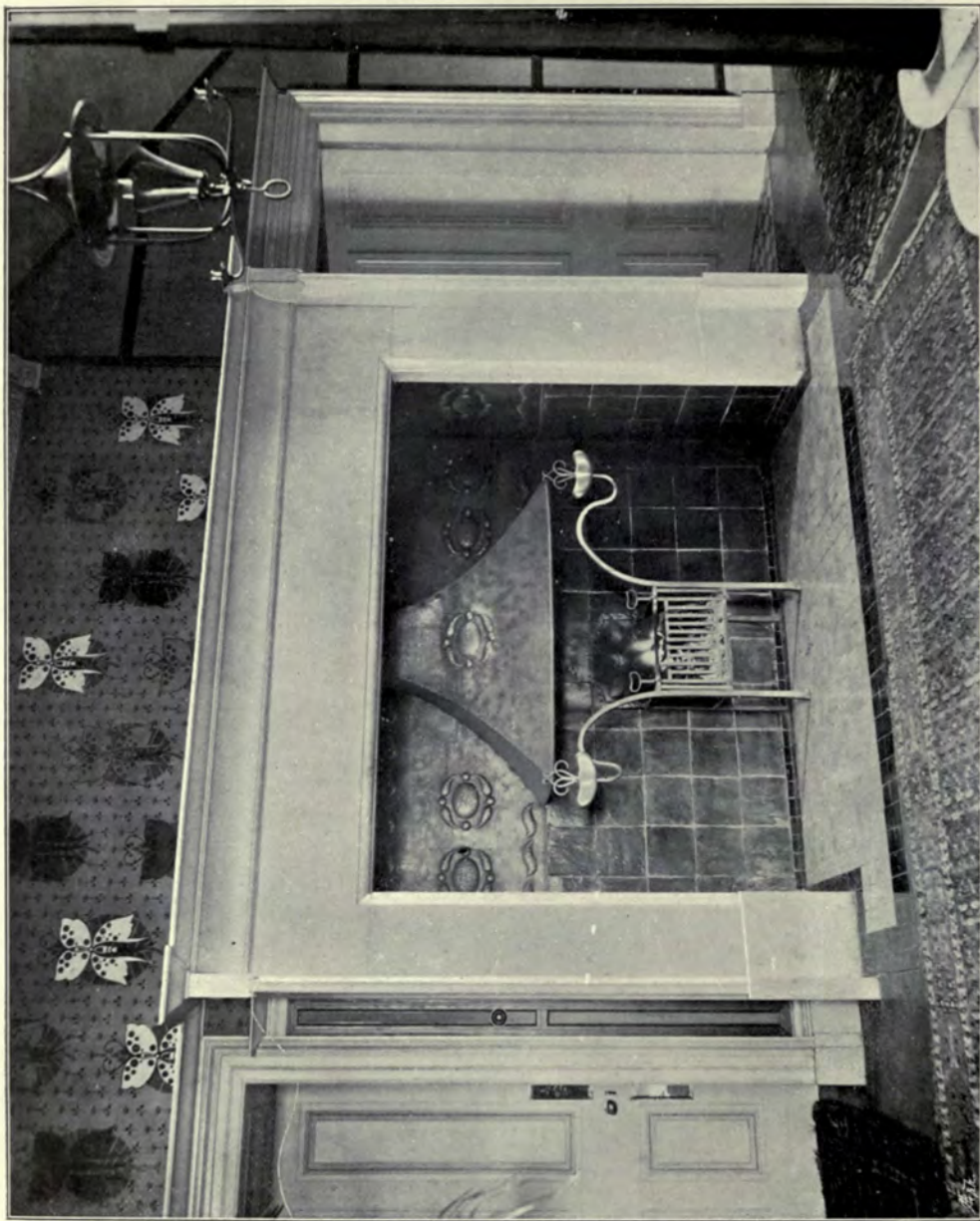

361. *Hall Five Place, Leadameroch, for J. B. Gow, Esq., GEORGE WALTON, Artist.*

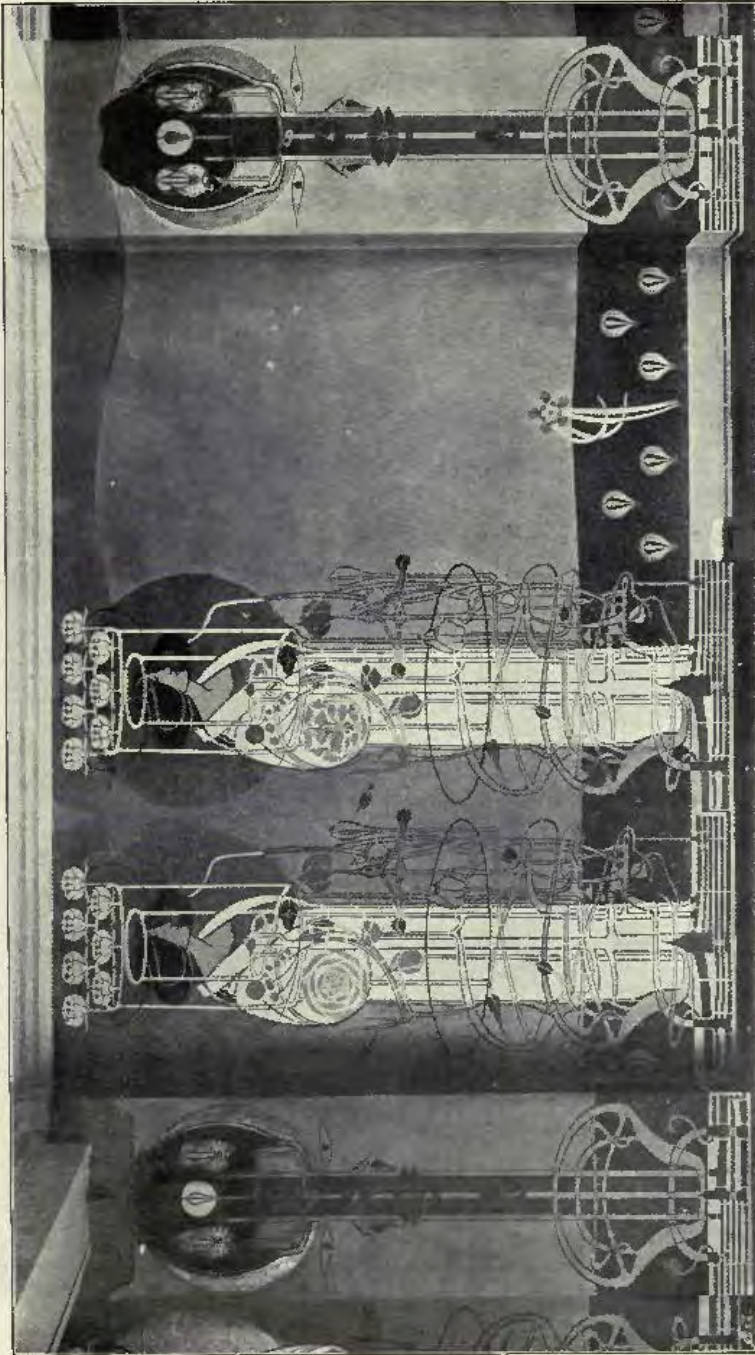

28a. Wall Decoration of Miss Cranston's Tea Rooms, Glasgow, Ladies' Room, CHARLES R. MACKINTOSH, Artist.



322. *Drawing Room, Balgath, Ayrshire, JAMES A. MORRIS, F.R.I.B.A., Architect.*

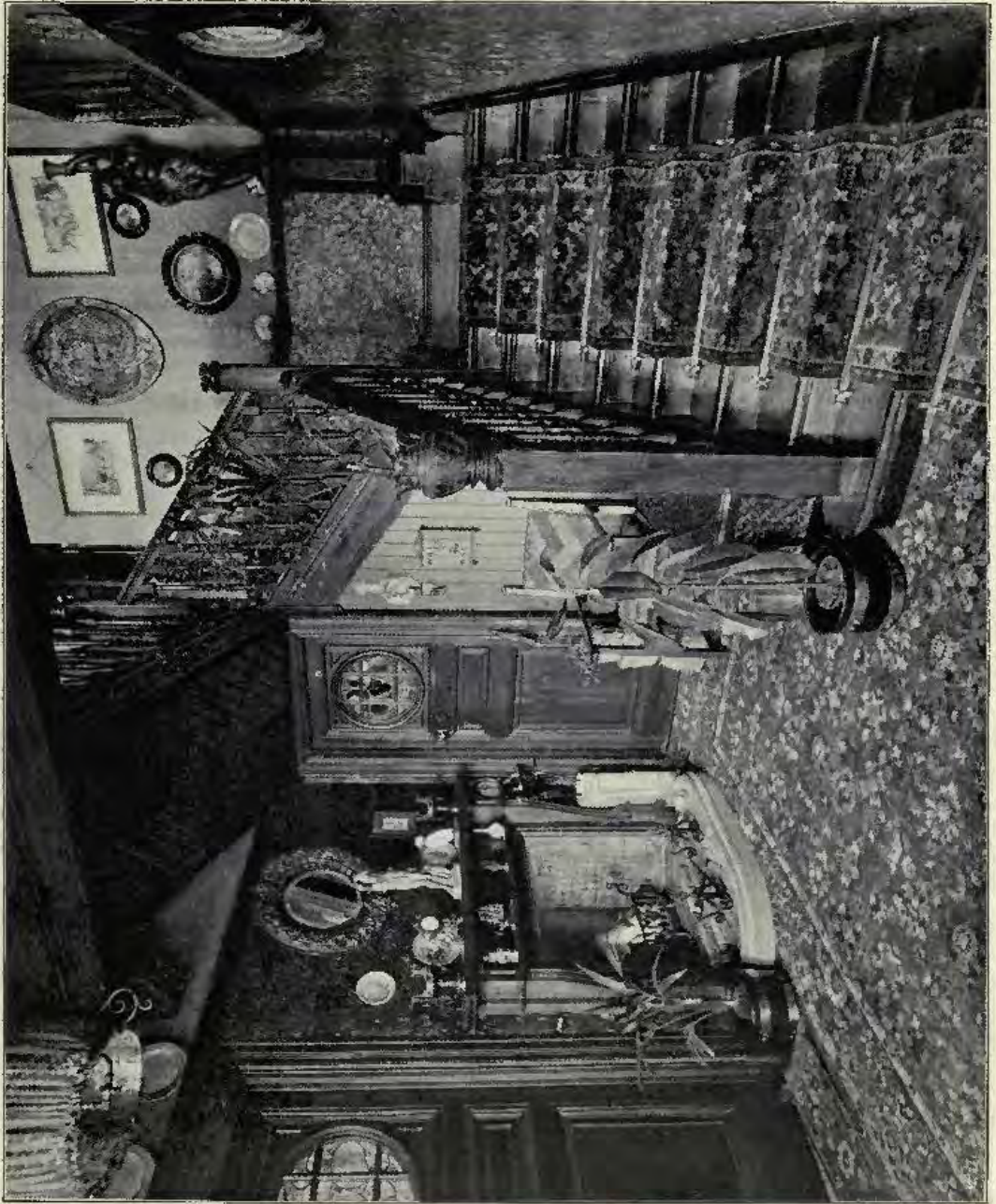

354. *Hall, The Quinta, Bridge-of-Weir, H. B. STEEL AND BALFOUR, Architects.*

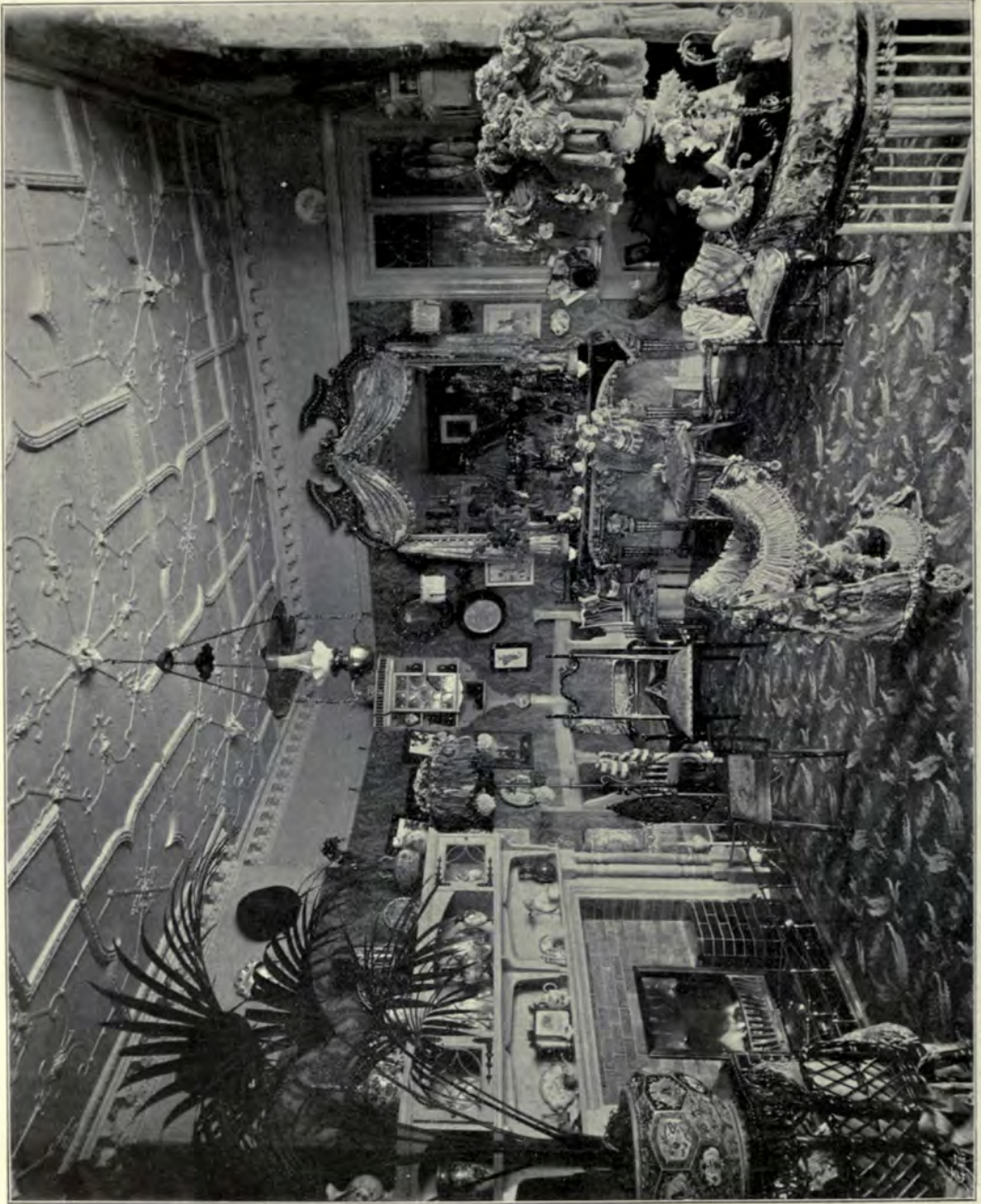

355. Drawing Room, The Quinta, Bridge-of-Weir, H. B. W. STEEL AND BALFOUR, Architects.]

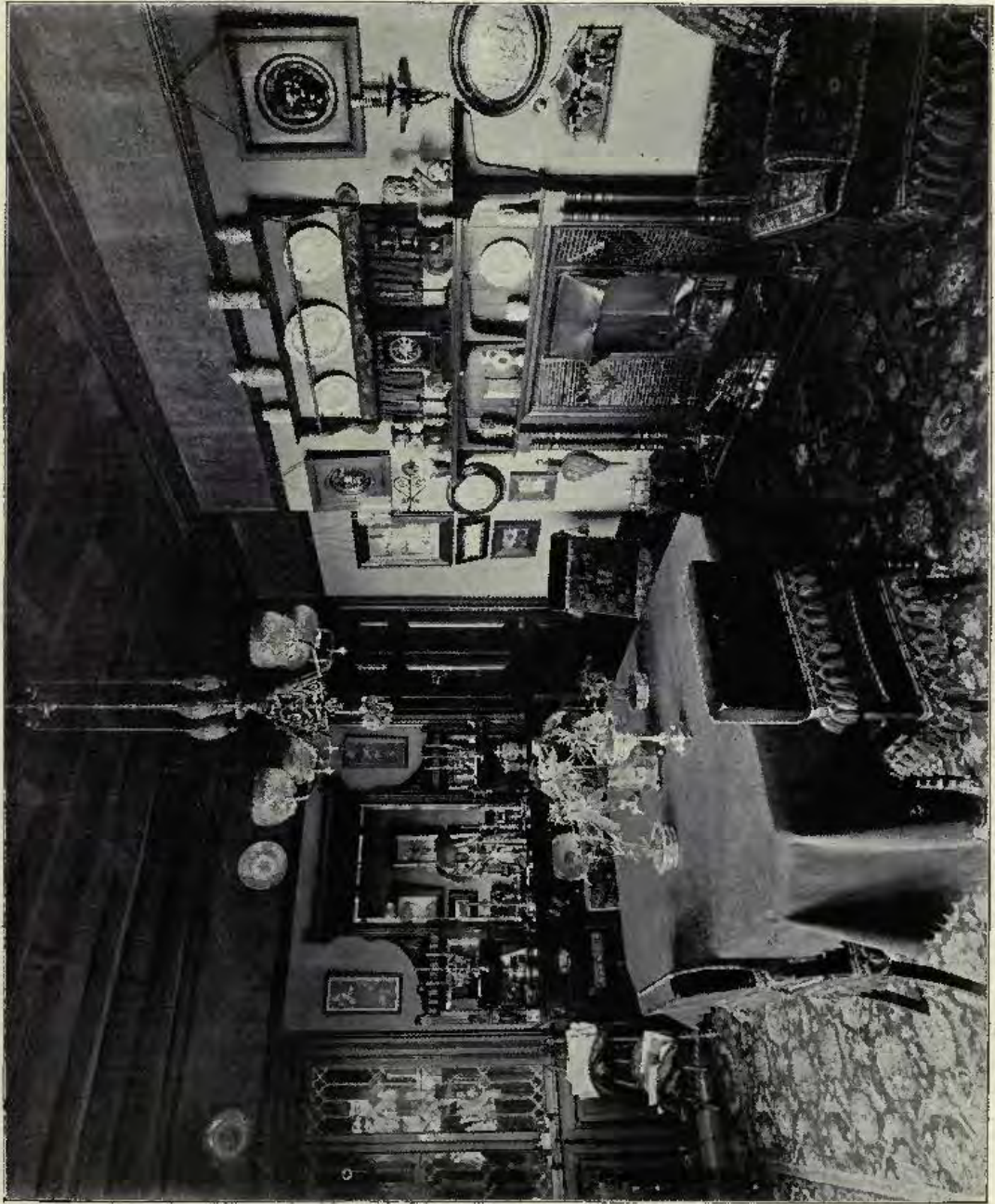

353. Dining Room, *The Quinta, Bridge-of-Wai*, H. B. W. STEEL AND BALFOUR, Architects.

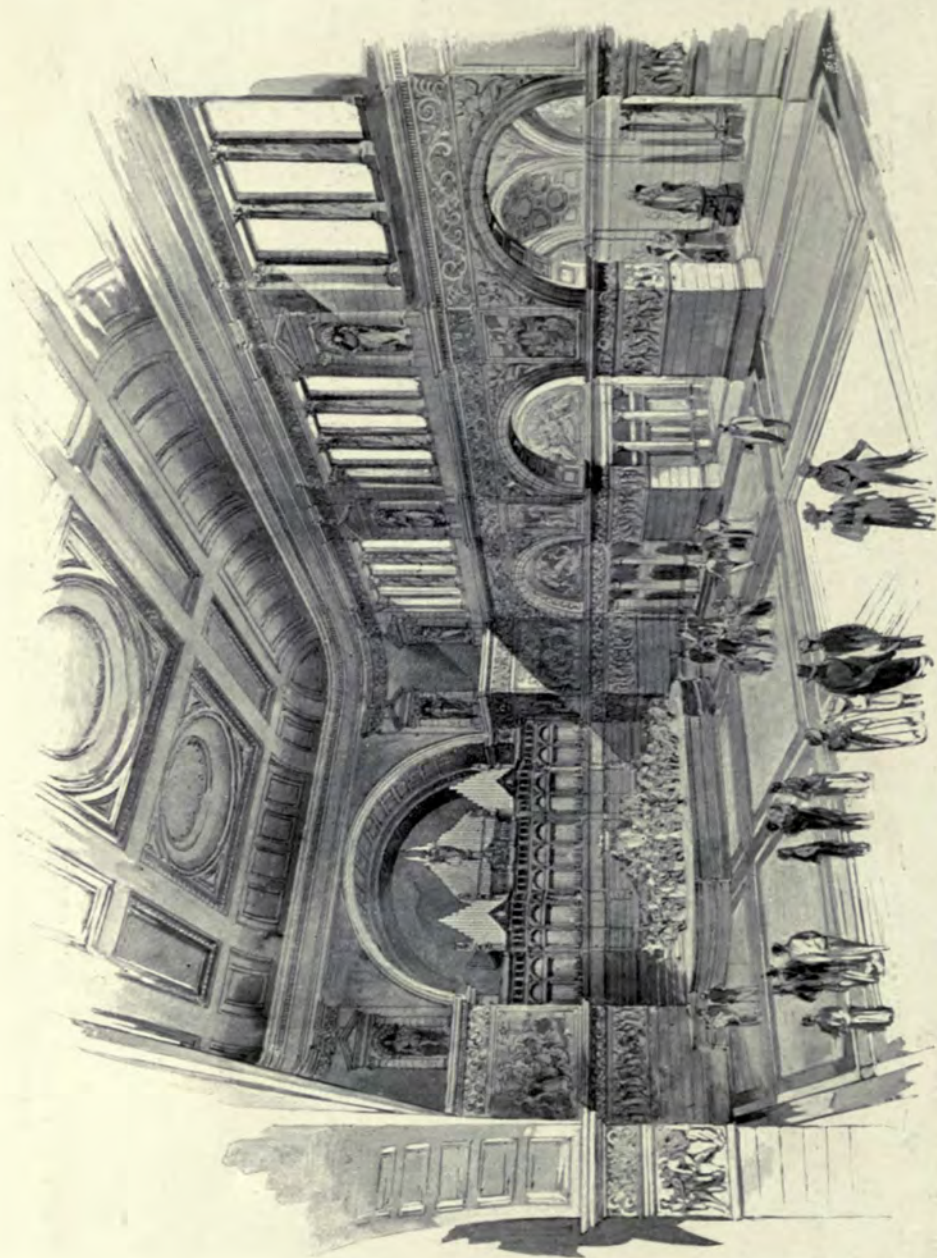

281. *Competitive Design (Hall), Glasgow Art Galleries, Kelvingrove Park, JOHN HONEYMAN AND KEPPIE, Architects.*

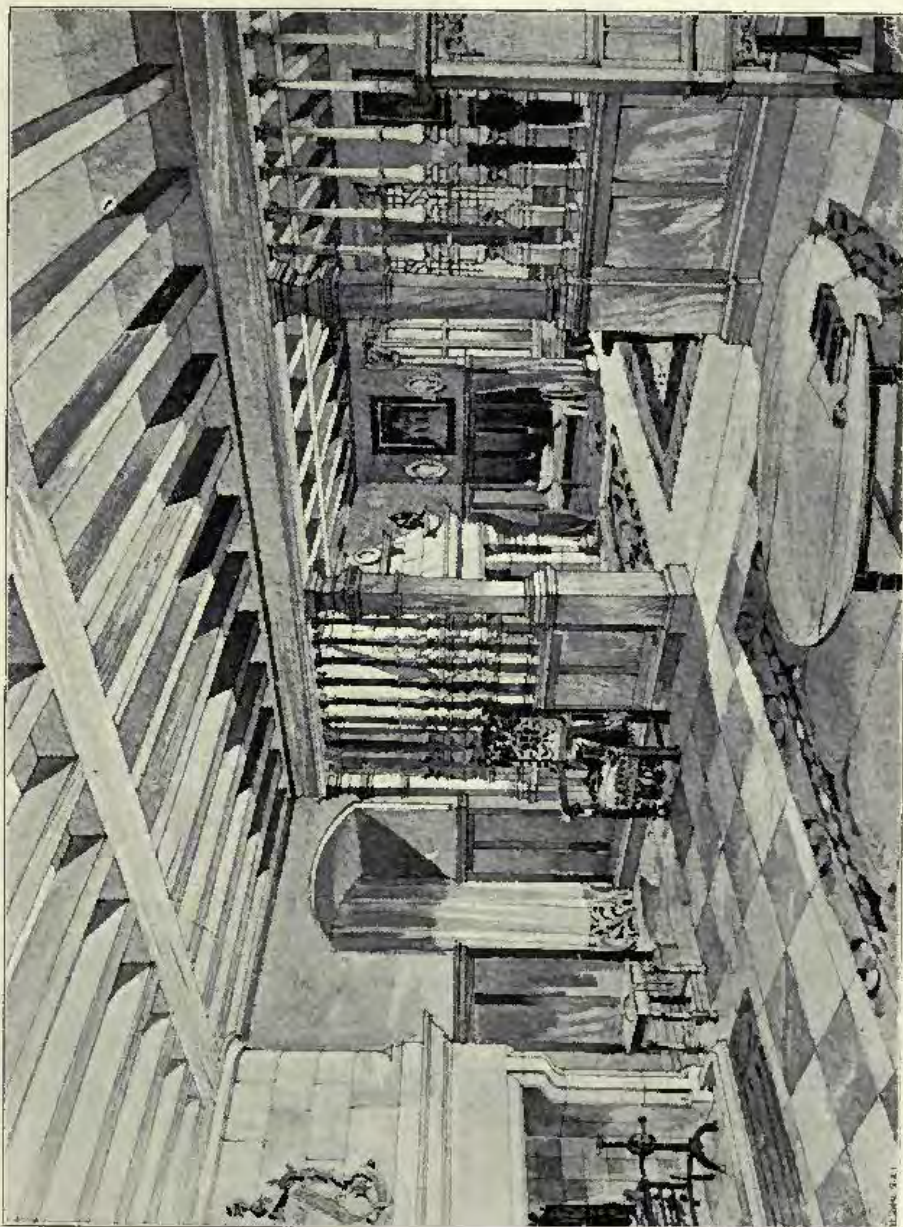

321. Entrance Hall, "The Keys," Hamilton, ALEX. CULLEN, I.A., Architect.
(For Main Staircase, see p. 38.)



340. *Villa at Campbeltown for William Broom, Esq.*, JOHN JAMES BURNET, A.R.S.A., Architect.
(For Plans, see p. 88.)

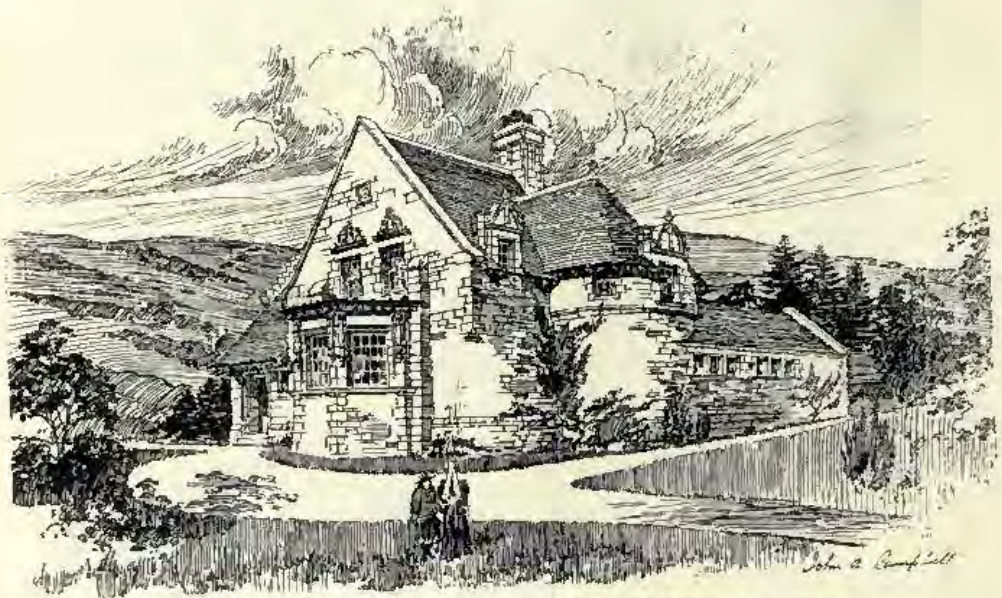

324. *Gilmour Cottage Homes, Drymen*, JOHN A. CAMPBELL, Architect.
(For Plans, see p. 88.)

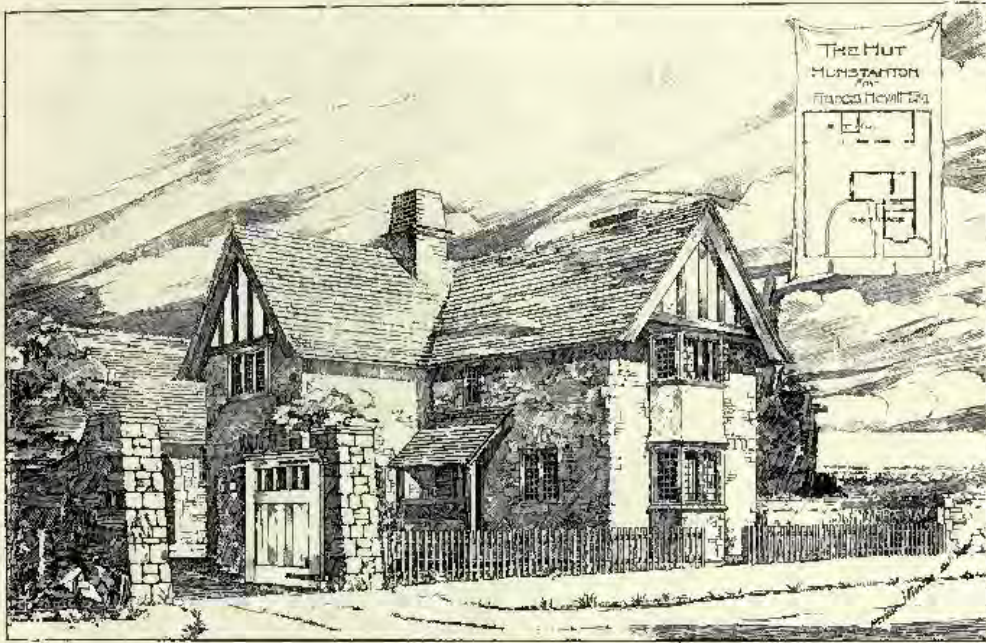

The Hut, Hunstanton, HERBERT G. IBBERSON, A.R.I.B.A., Architect.

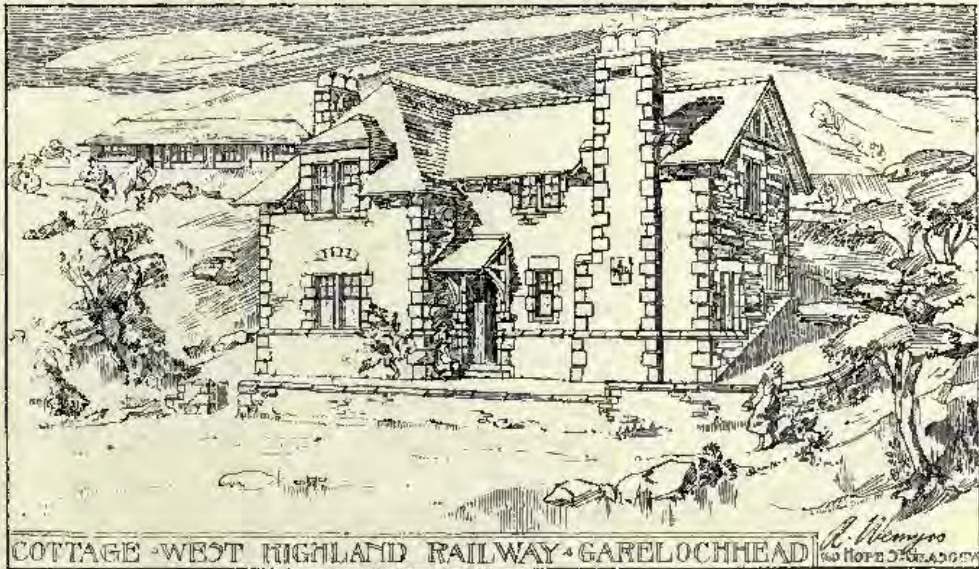

314. *Cottage, West Highland Railway, ROBERT WEMYSS, Architect.*

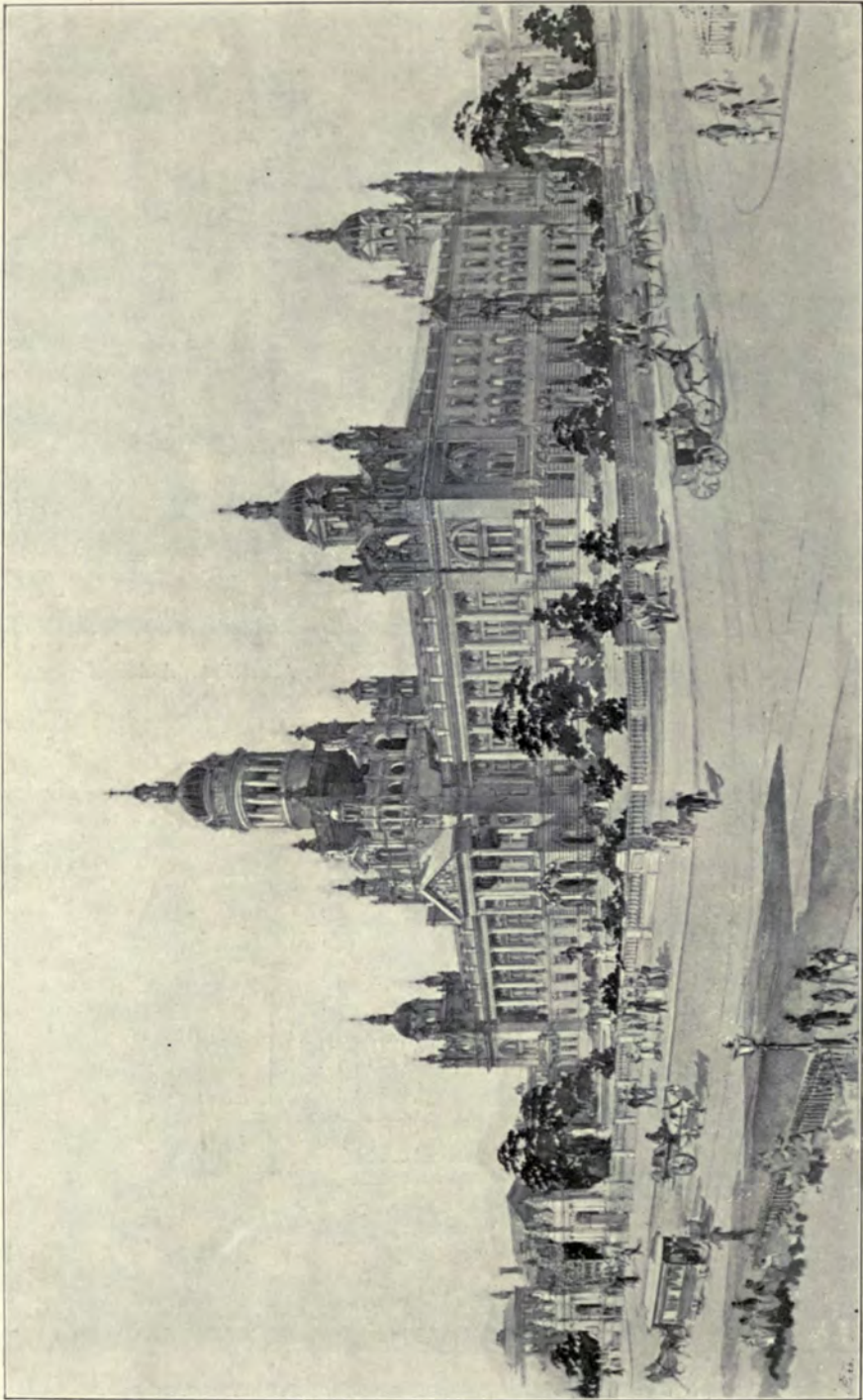

345. *Proposed Design for Belfast Town Hall, JAMES MILLER, Architect.*

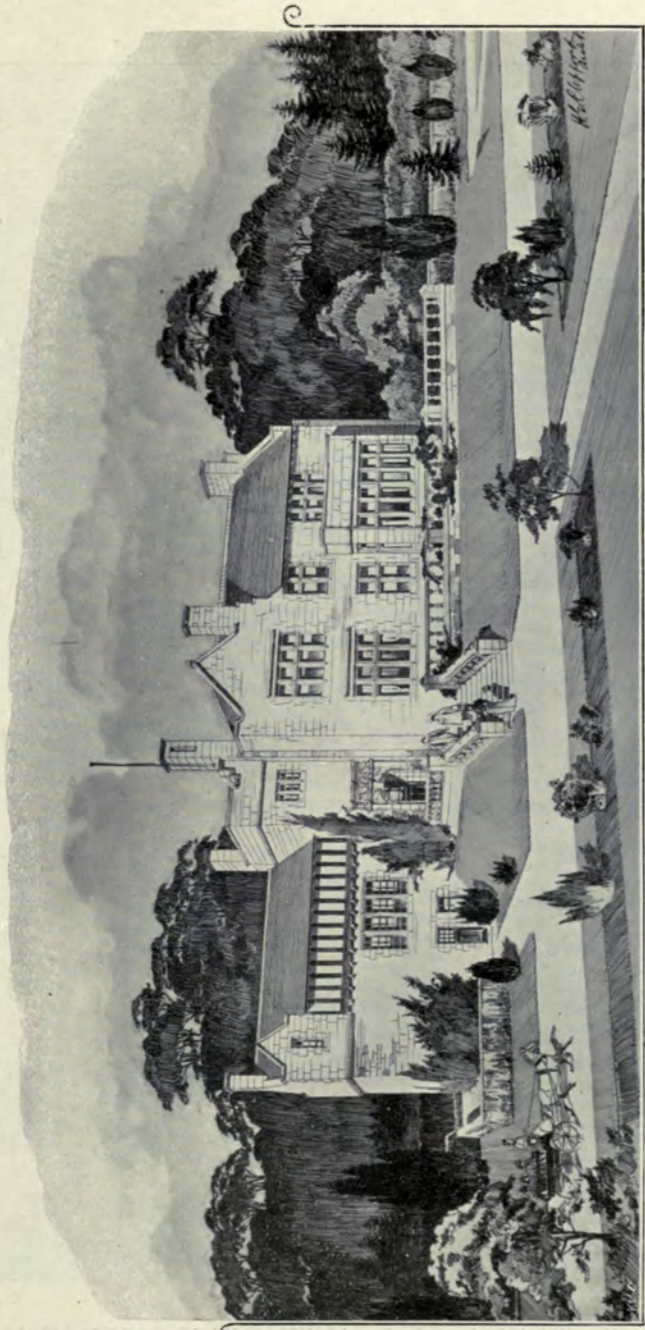

288. *Whitcraigs, Kenfreeshire, H. E. CLIFFORD, Architect.*
(For Plans, see p. 89.)

6

9

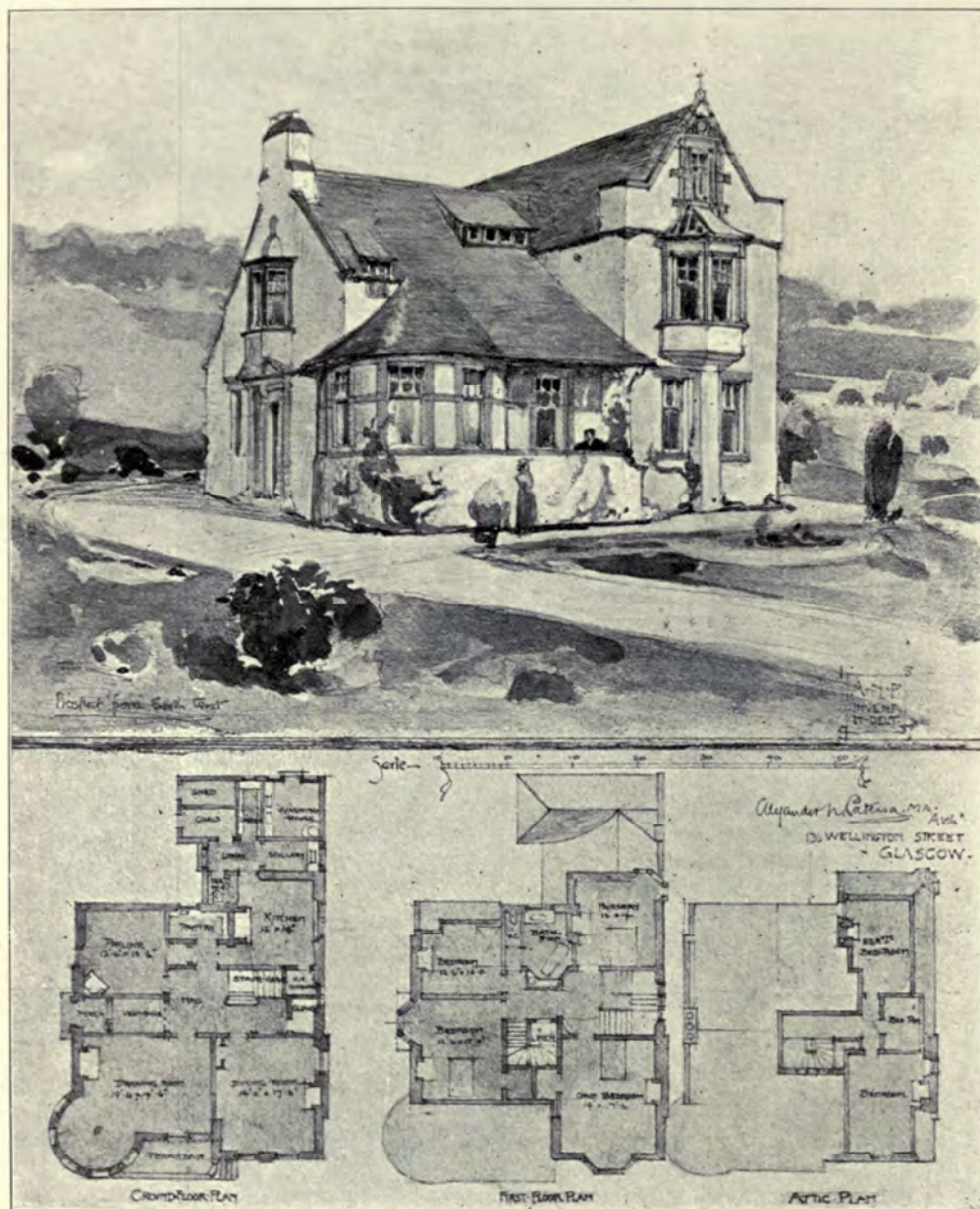

253. Uplands, West Kilbride, Sketch Design, ALEXANDER N. PATERSON, M.A., Architect.



272. *Moulin School, Competition Design*, WM. TAIT CONNER AND HENRY MITCHELL, Architects.
(For Plan, see p. 89.)

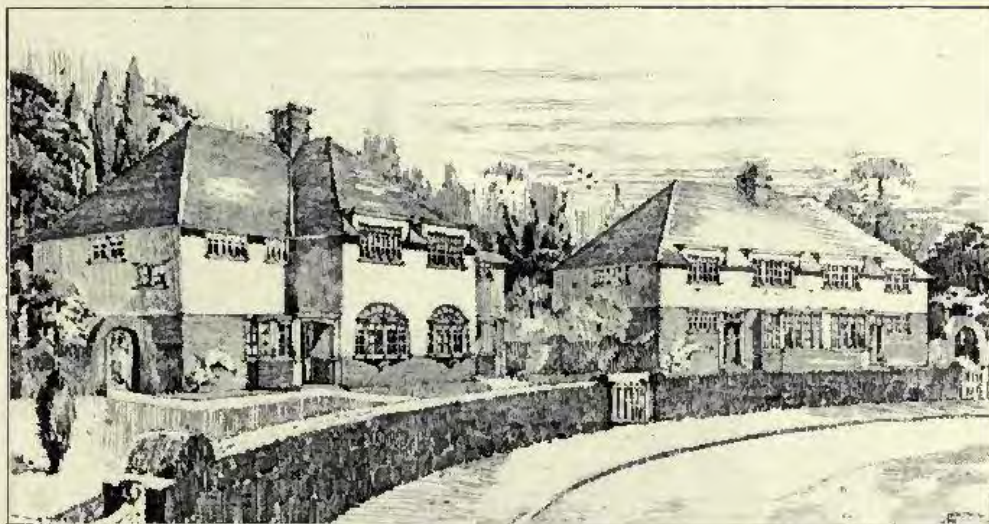

278. *Roadside Cottages, Walton-on-Thames*, NIVEN AND WIGGLESWORTH, Architects.

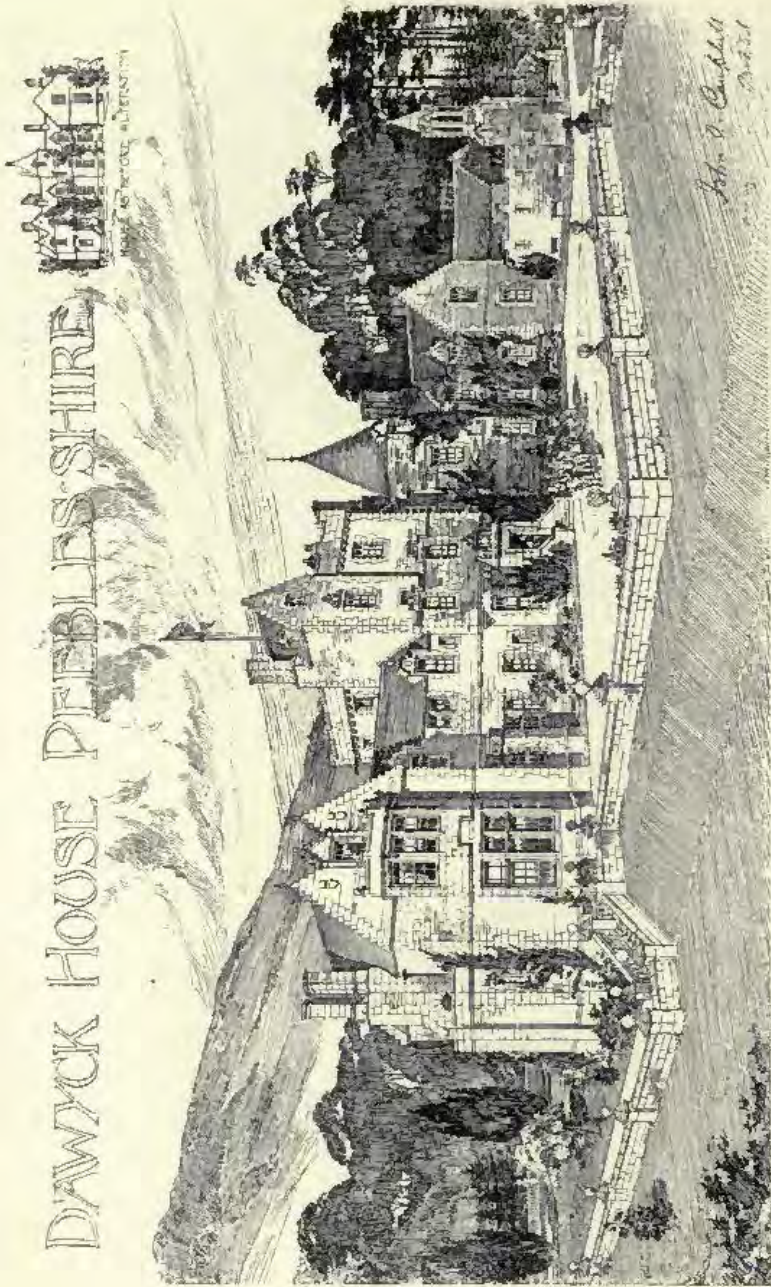

335. *Dawyck House, Peeblesshire, JOHN A. CAMPBELL, Architect.*
 (For Plan, see p. 89.)

Govan Town Hall and Municipal Buildings.

Prospect - Nov.

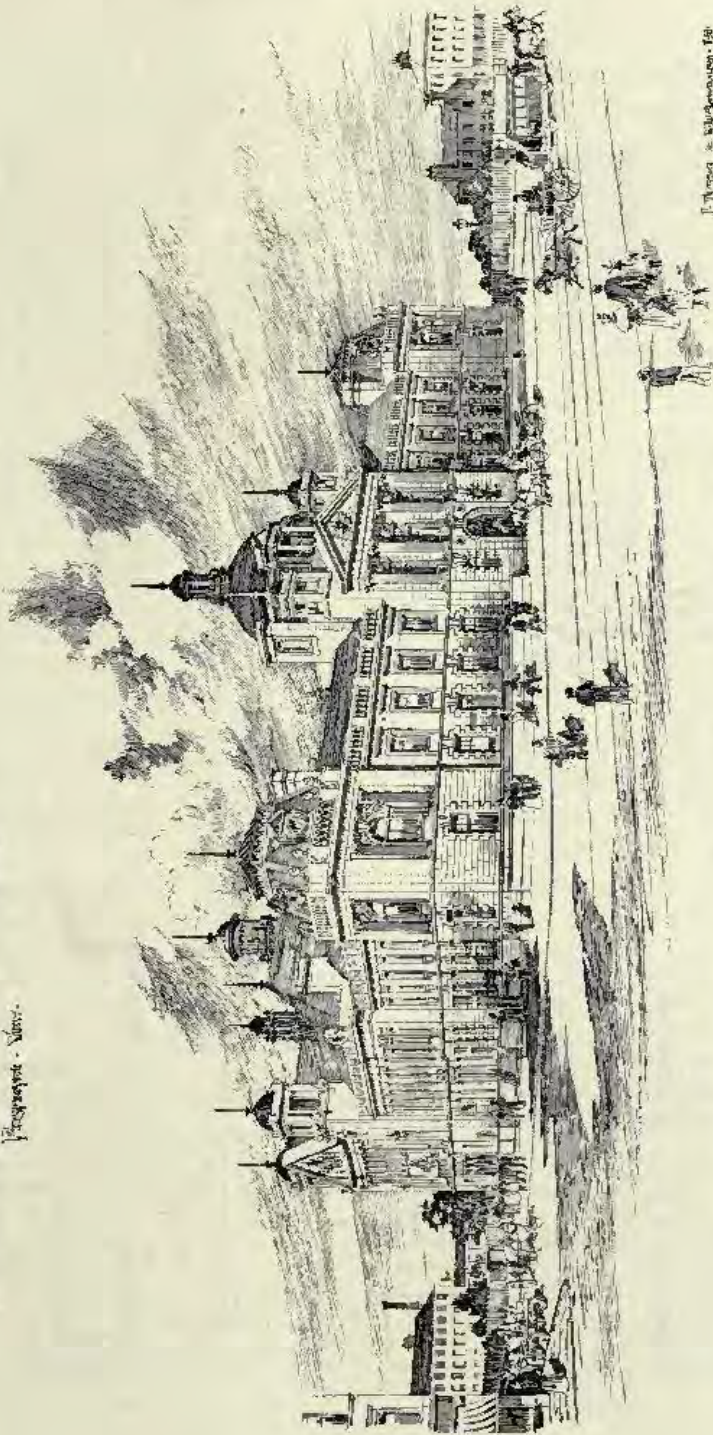

379. Govan Town Hall and Municipal Buildings, J. THOMSON AND R. D. SANDILANDS, Architects.

VILLA AT CAMPBELTOWN.
J.J.BURNET.A.R.S.A.A.RCH^{CT}

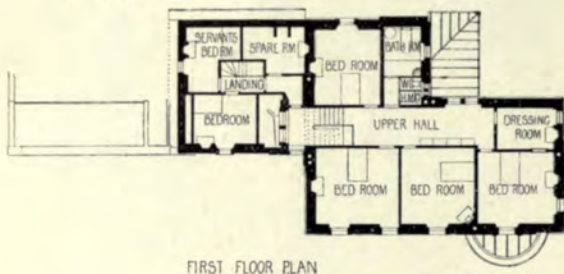

FIRST FLOOR PLAN

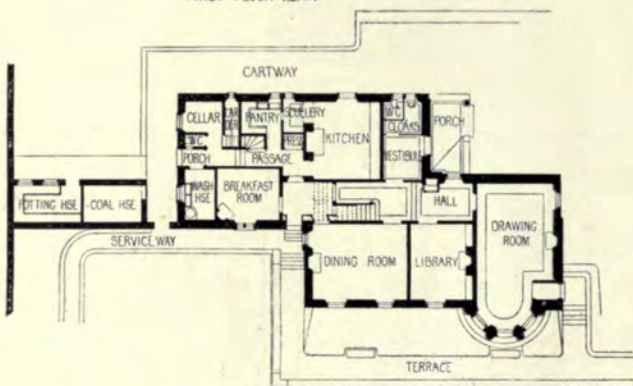

GROUND FLOOR PLAN

MANSE AT BUSBY.
W.G.ROWAN.I.A.A.RCH^{CT}



UPPER FLOOR



GROUND FLOOR.

GIRLS COTTAGE HOME.
DRYMEN.
JOHN A.CAMPBELL.A.RCH^{CT}

TERRACE AT BONESS.
W.G.ROWAN.I.A.A.RCH^{CT}

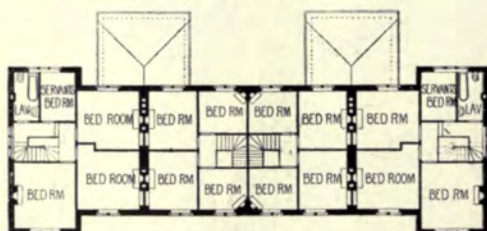

UPPER FLOOR.

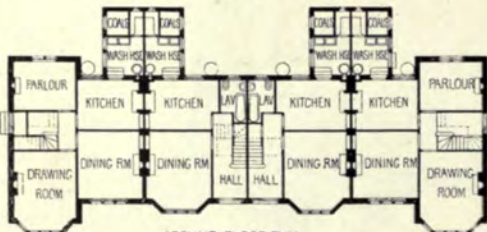

GROUND FLOOR PLAN

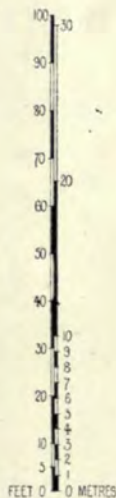

UPPER FLOOR.



GROUND FLOOR

WHITECRAIGS RENFREWSHIRE.
H.E. CLIFFORD ARCH^{CT}

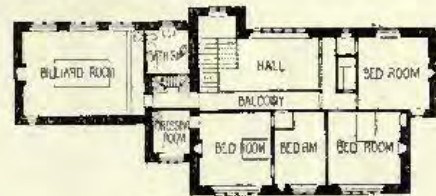
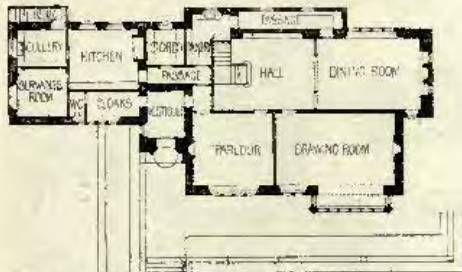

FIRST FLOOR PLAN.

MOULIN SCHOOL BOARD PUBLIC SCHOOL.
T. CONNER AND H. MITCHELL ARCH^{CTS}

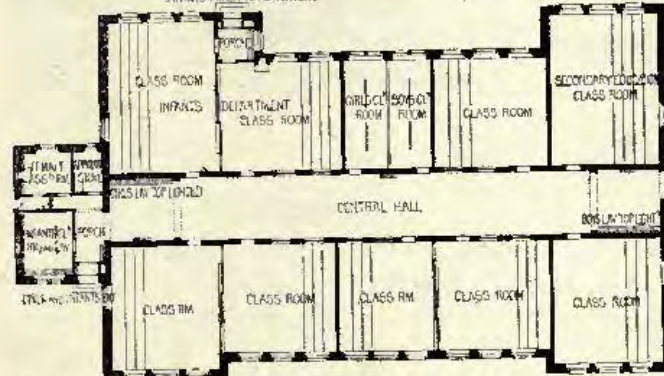

A BOWLING CLUB HOUSE.
G.S. HILLARIBA ARCH^{CT}

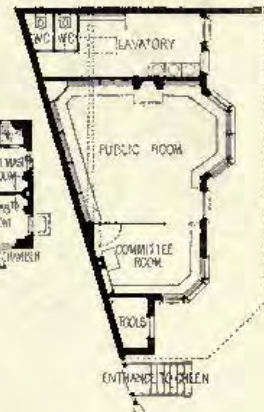

DAWYCK HOUSE, PEEBLES SHIRE.
JOHN A. CAMPBELL ARCH^{CT}

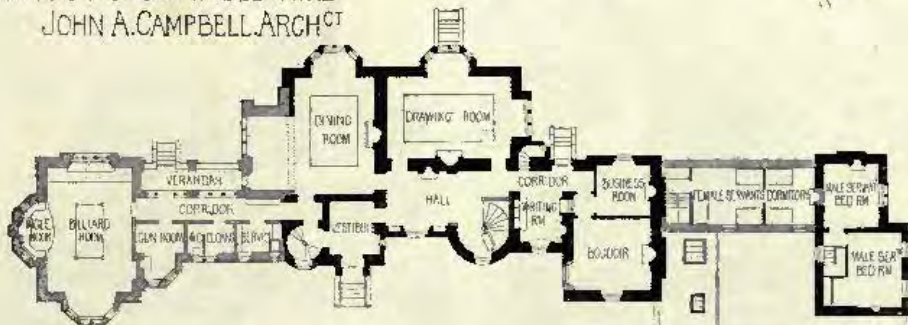



315. *Greenbank Manse, Busby*, W. G. ROWAN, I.A., Architect.
(For Plans, see p. 88.)



381. *Terrace, Bannockburn, for Frost Stewart*, W. G. ROWAN, I.A., Architect.
(For Plans, see p. 88.)

Vaus & Crampton, LTD.

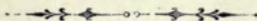

Process Engraving

IN

All Branches,

AND

Photo Lithographers.

A Special and Distinct Feature is made in the . . .

REPRODUCTION OF ARCHITECTURAL DESIGNS

. . . To secure Brilliancy and Detail.

OFFICE AND WORKS:

BALDWIN'S GARDENS,
GRAY'S INN ROAD,
HOLBORN,
LONDON, E.C.

CORRESPONDENCE INVITED.
ESTIMATES PER RETURN.

STUDIOS

(AGAIN ENLARGED):

"HELIOS WORKS,"
ALTON,
HANTS.

Telegraphic Addresses: "Cameralist, London," and "Helios Works, Alton."



STATUE OF HER MAJESTY ERECTED AT BRIGHTON BY
THE SCULPTURED MARBLE COMPANY, 11 QUEEN VICTORIA STREET, LONDON.

SCULPTURES

1898'



794. *A Victim to Art*, EMMELINE HALSE, Sculptor.
G.I.F.A. Ex., 1898.



1818. *Charity, Group*, A. STANLEY YOUNG, Sculptor.



1831. *St. George and the Rescued Maiden, Group*, HENRY C. FEHR, Sculptor.



1961. *Even, Statue. One of a series of Eight Bronze Figures for Electric Light for City Square, Leeds, ALFRED DRURY, Sculptor.*



1880. *The Fisherman and the Mermaid, Group*, ED. LANTÉRI, Sculptor.



Statue of "Prudentia," for the Prudential Assurance Coy.'s New Offices, Edinburgh,
BIRNIE RHIND, A.R.S.A., Sculptor.
A. WATERHOUSE, R.A., Architect.

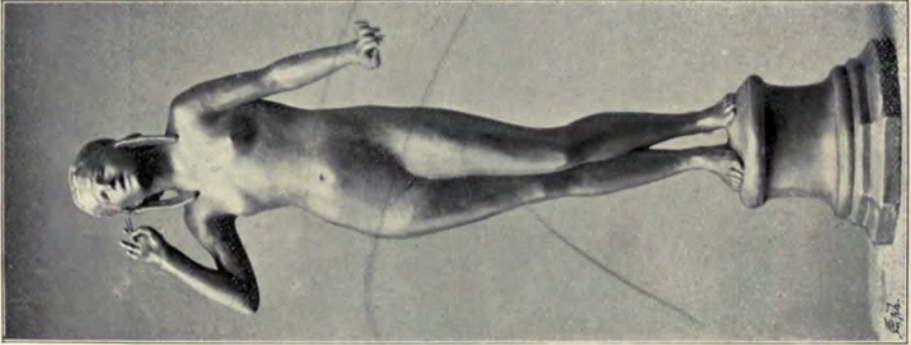

1914, The Spirit of Harmony, Statuette,
Bronze, B. LLOYD, Sculptor.

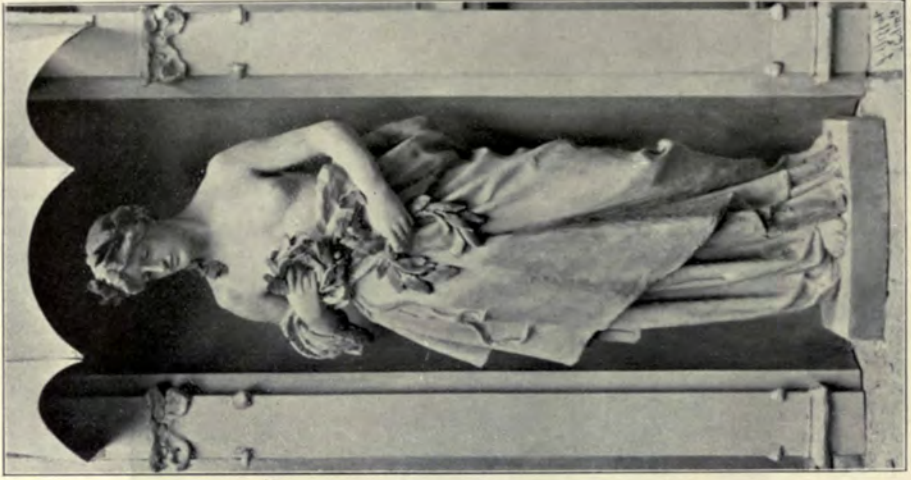

Figure of "Honour" on the New County Council Offices,
Wakefield,
BIRNIE RHIND, A.R.S.A., Sculptor.
GIBSON AND RUSSELL, Architects.



Llywelyn Ab Gruffydd, the last of the
Welsh Princes,
B. LLOYD, Sculptor.



795, Narcissus, Bronze Statuette,
HERBERT HAMPTON, Sculptor.
G.I.F.A. Ex., 1898.

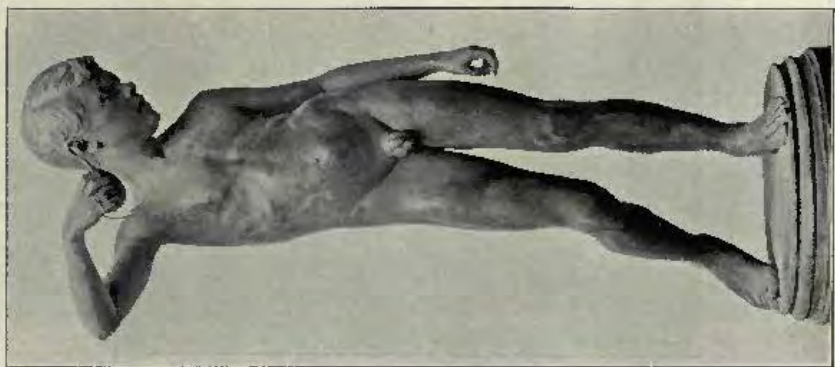

816, Pylas, Bronze Statuette,
J. NESFIELD FOKSYTIL, Sculptor.
G.I.F.A. Ex., 1898.

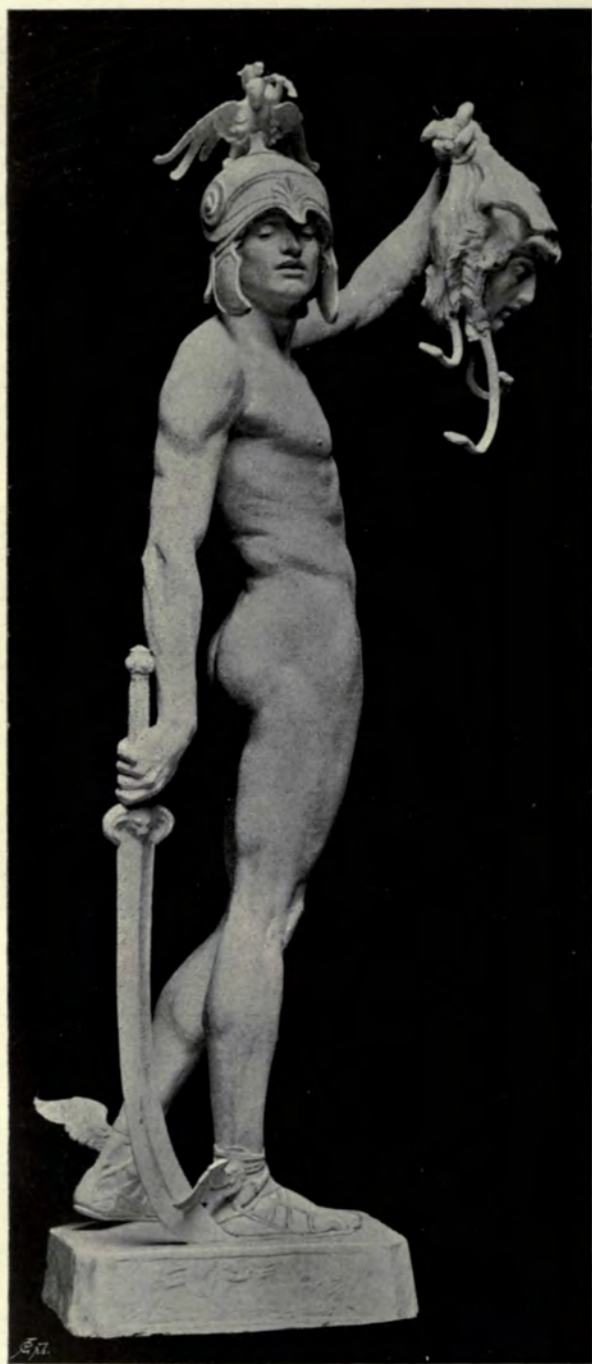

1964. *Perseus, as a symbol of the subduing and resisting of Evil, Statue, FREDERICK W. POMEROY, Sculptor.*



1820. *Wood Nymph, Statue, GEORGE COWELL, Sculptor.*¹



394. *Sketch Study for Colossal Statue of James V, of Scotland,
to be executed for the National Portrait Gallery, Edinburgh,
BIRNIE RHIND, A.R.S.A., Sculptor.
R.S.A. Ex., 1898*



783. *La Bretonne* (in Teakwood and Lead), F. DERWENT WOOD, Sculptor.
G.I.F.A. Ex., 1898.



808. *Circé*, Bronze Relief, F. DERWENT WOOD, Sculptor.
G.I.F.A. Ex., 1898.



The Fainting of Psyche,
Inkstand by F. FAIVRE, executed in céramique by Lachenal.
Paris Salon, 1898.

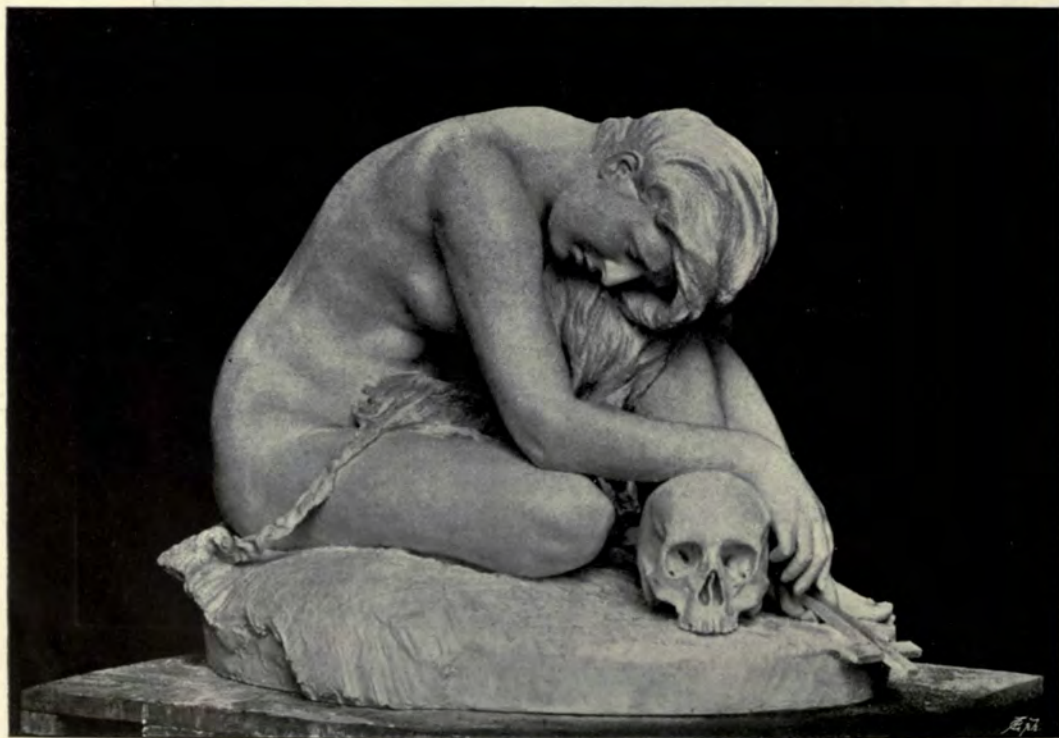

1813. *La Madeleine, Statue,* MARY POWNALL, Sculptor.



1815. *The Kingdom of Love, Group.*
CLEMENT W. JEWITT, Sculptor.



1919. *L'Âme du Vin, Statuette.*
JOHN HUGHES, A.R.H.A., Sculptor.



1856. *The Kingdom of Christ, Medallion, ELLEN M. ROPE, Sculptor.*



279. *Glass Mosaics, 22, Park Circus, Glasgow, STEPHEN ADAM AND SON, Artists. G.I.F.A. Ex., 1898.*



1879. *Group of Children, Panel, Copper, LYDIA GAY, Sculptor.*



1868. *Maternity, Relief, Marble, ARTHUR G. WALKER, Sculptor.*

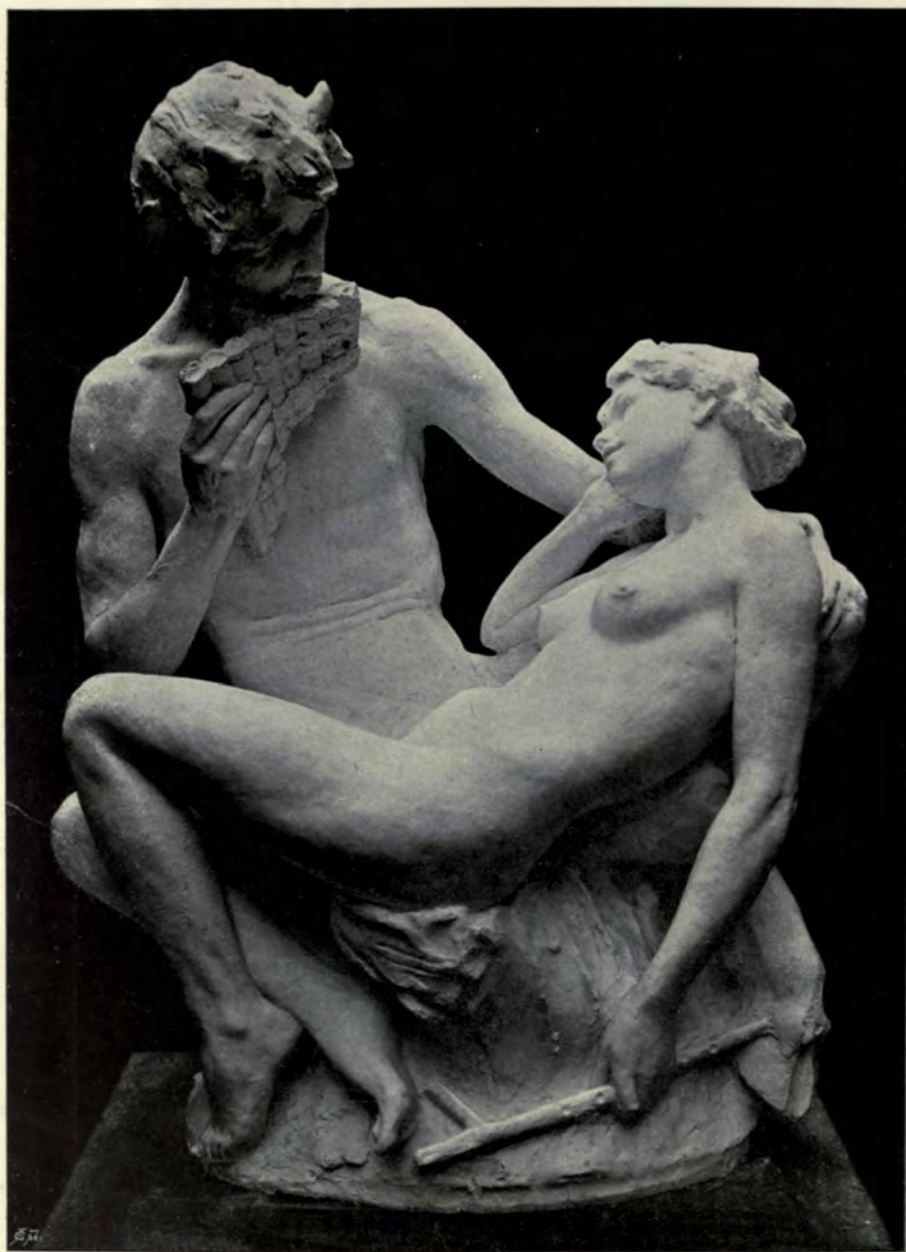

1906. *Sylvan Harmony, Group*, THOMAS TYRRELL, Sculptor

ARCHITECTURAL REVIEW

1898^t.



*Projektował
Teodor Talowski
Kraków, 1898*

"Ex Libris" for Graf Adam Skrzynski, THEODOR TALOWSKI, Architect, Krakau.

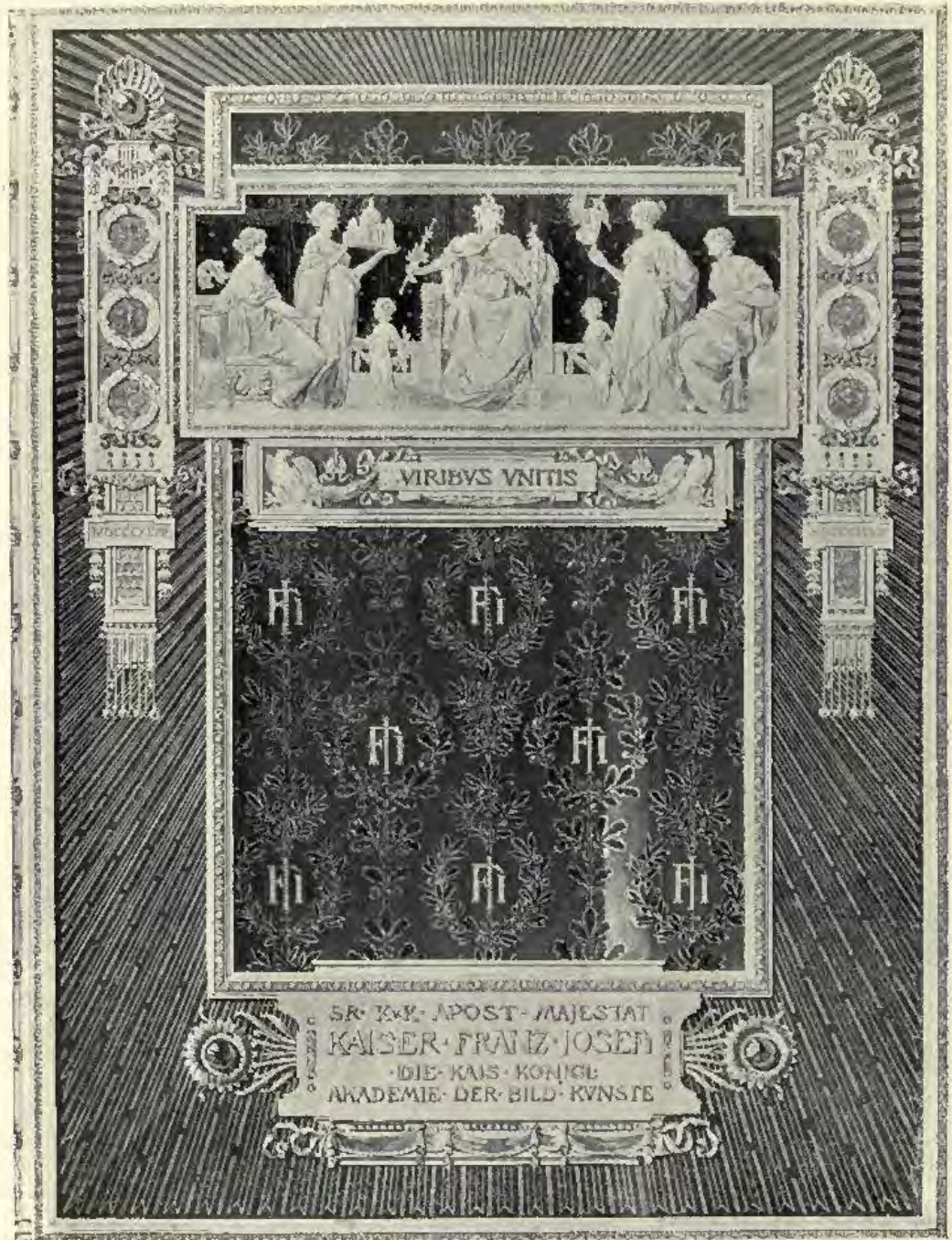

Entwurf zum Buchdeckel der Huldigungs-Adresse der K. K. Akademie der bild. Künste an Se. Majestät den Kaiser von Österreich zum 50jährigen Regierungsjubiläum. PROF. OTTO WAGNER, K. K. Ober-Baurath, Wien.

Aus: O. Wagner, Einige Skizzen, Projekte und ausgeführte Bauwerke. Zwei Bände à 70 Mk. (Verlag von Anton Schroll & Co., Wien.)

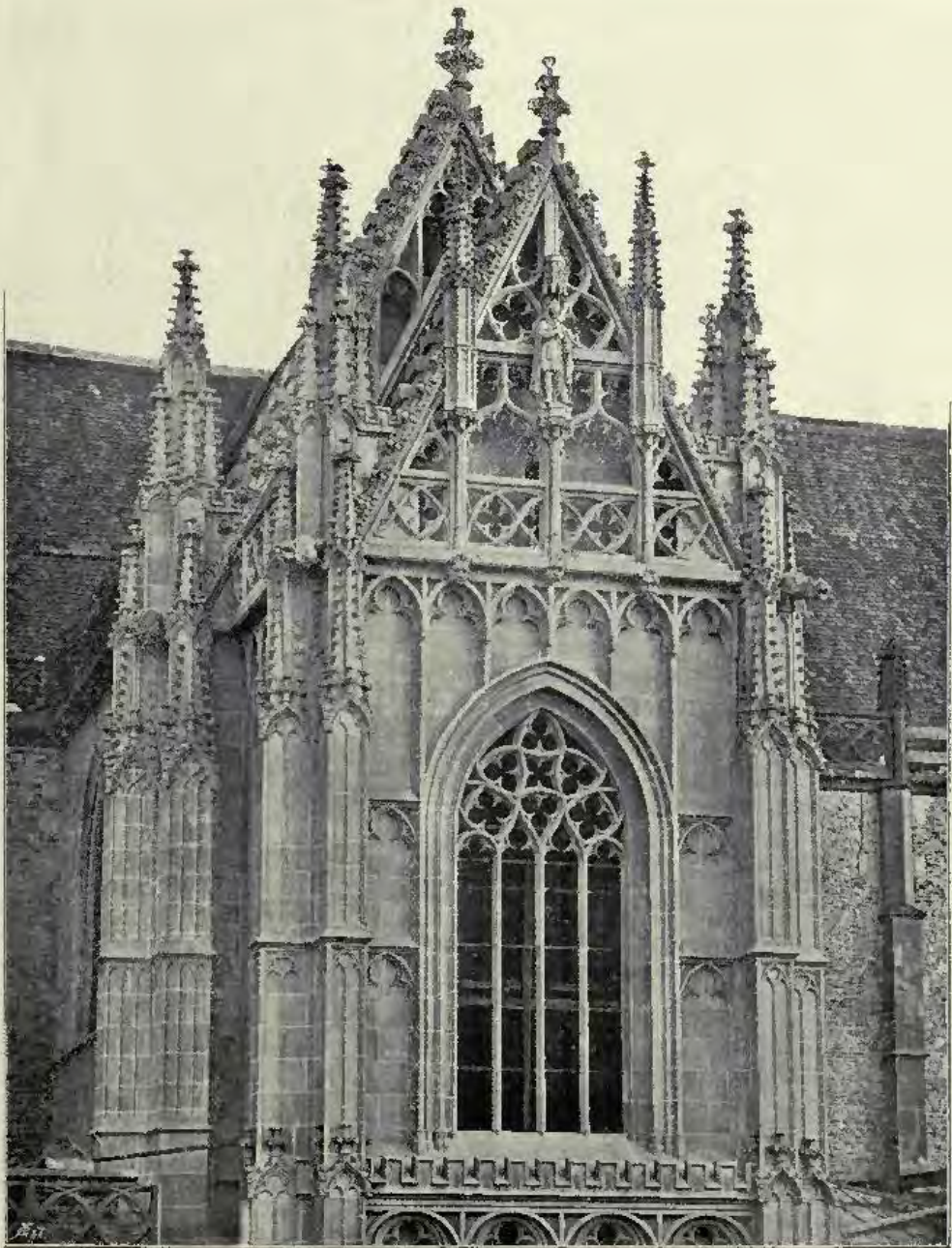

Keszauer Dom, Restoration of the South Transept, PROFESSOR IMRE STEINDL, Architect, Budapest.



Exposition Internationale de 1897, Palais de la Ville de Bruxelles, Pignon et Beffroi,
PAUL SAINTENOY, Architect, Bruxelles.

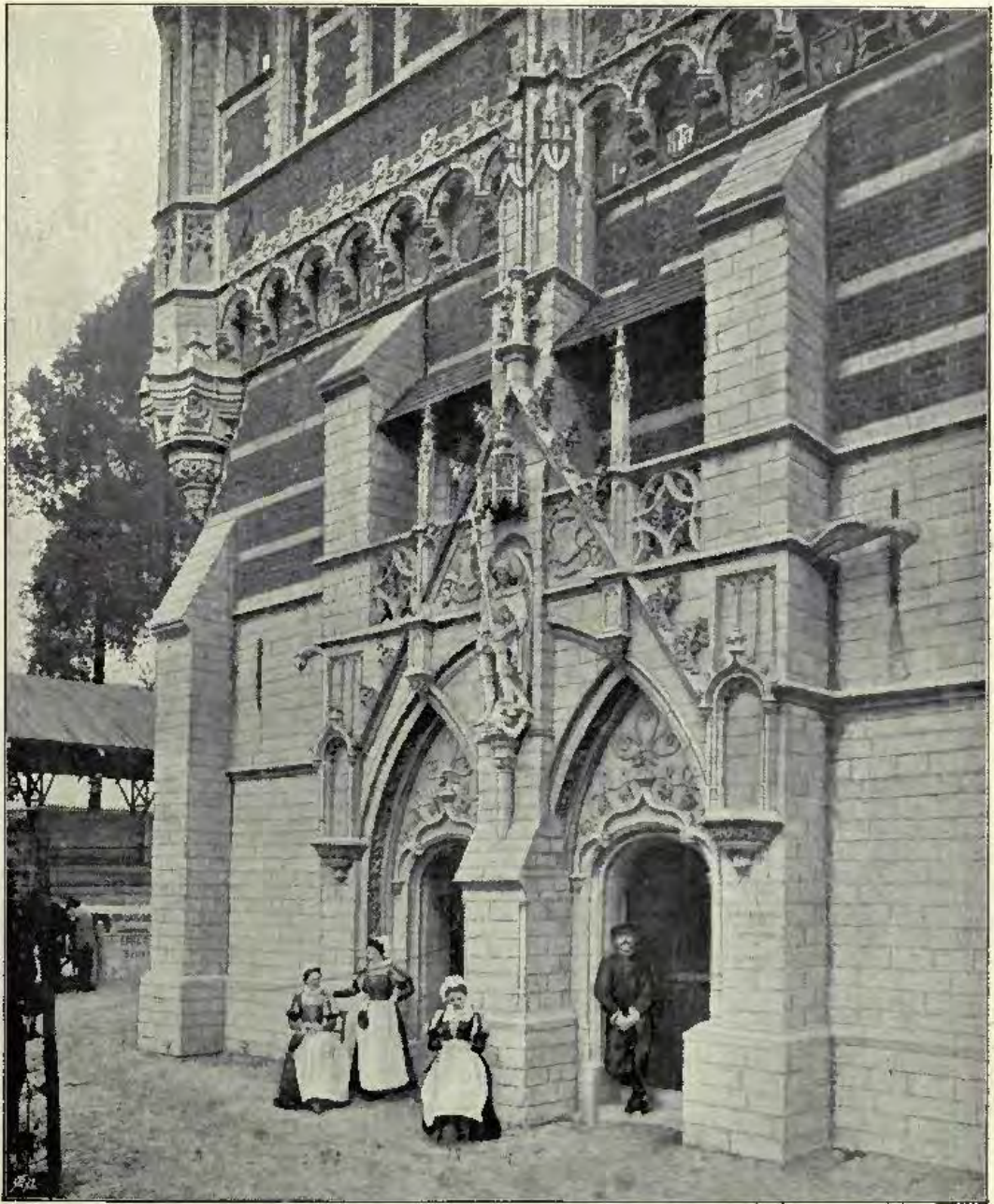

*Exposition Internationale de 1897. Palais de la Ville de Bruxelles, Portail du Pignon,
PAUL SAINTENOV, Architect, Bruxelles.*



Expositio: Internationale de Bruxelles, 1897, Concours pour le "Vieux Bruxelles," 1^{re} Prime, ÉMILE LAMBOT, Architect, Lacken, Bruxelles.



Exposition internationale de Bruxelles, 1897, Concours pour le "Vieux Bruxelles," 1^{er} Prix, ÉMILE LAMBOT, Architect, Lacken, Bruxelles.



Stockholm Exhibition, 1897, State Pavilion, GUSTAF WICKMAN, Architect, Stockholm.
(For Plan, see Vol. XII., p. 113.)

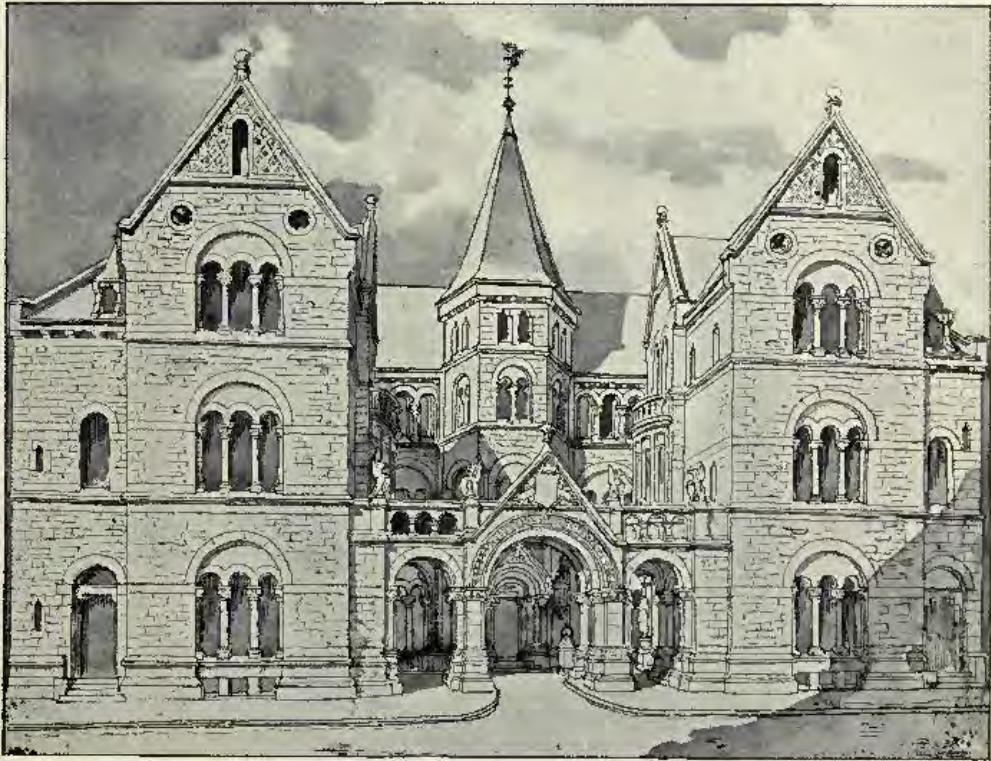

Savings Bank at Lund, Sweden, first Promiated Competition Design,
FREDRIK SUNDBÄRG, Architect, Jönköping.
(For Plans, see p. 133.)

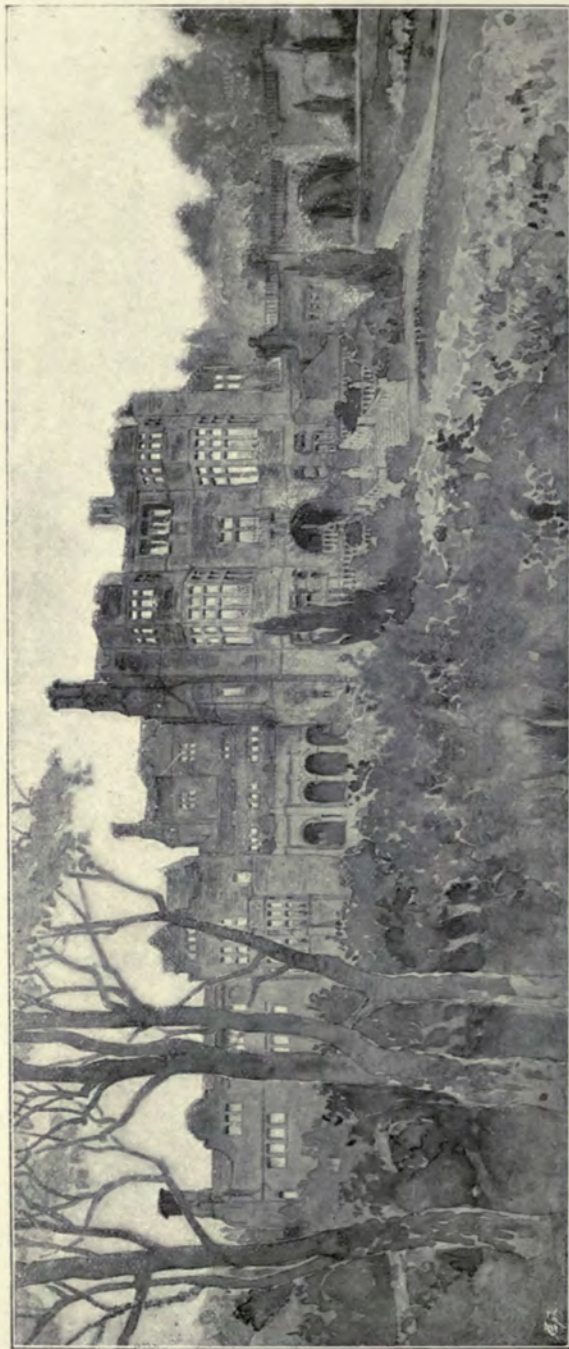

Förslag Till Hufvudbyggnad å Tjölöholm, Accepted Design, L. J. WAHLMAN, Architect, Stockholm.

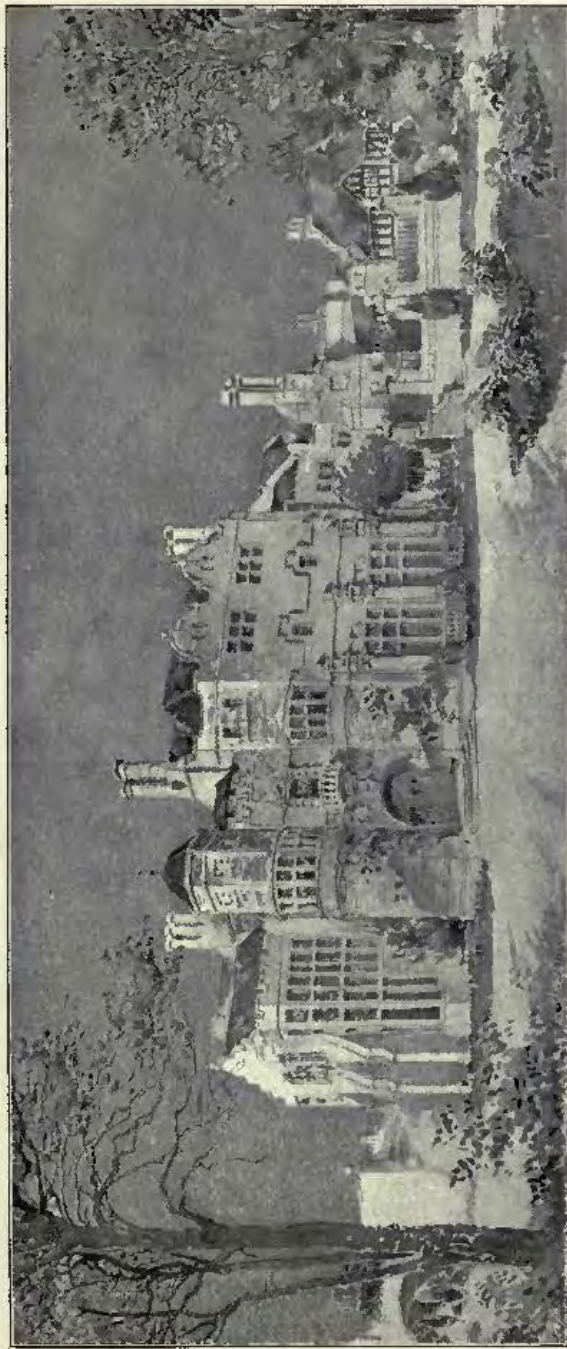

Förslag Till Hufvudbyggnad å Tjalsholm, Accepted Design, L. J. WAHLMAN, Architect, Stockholm.

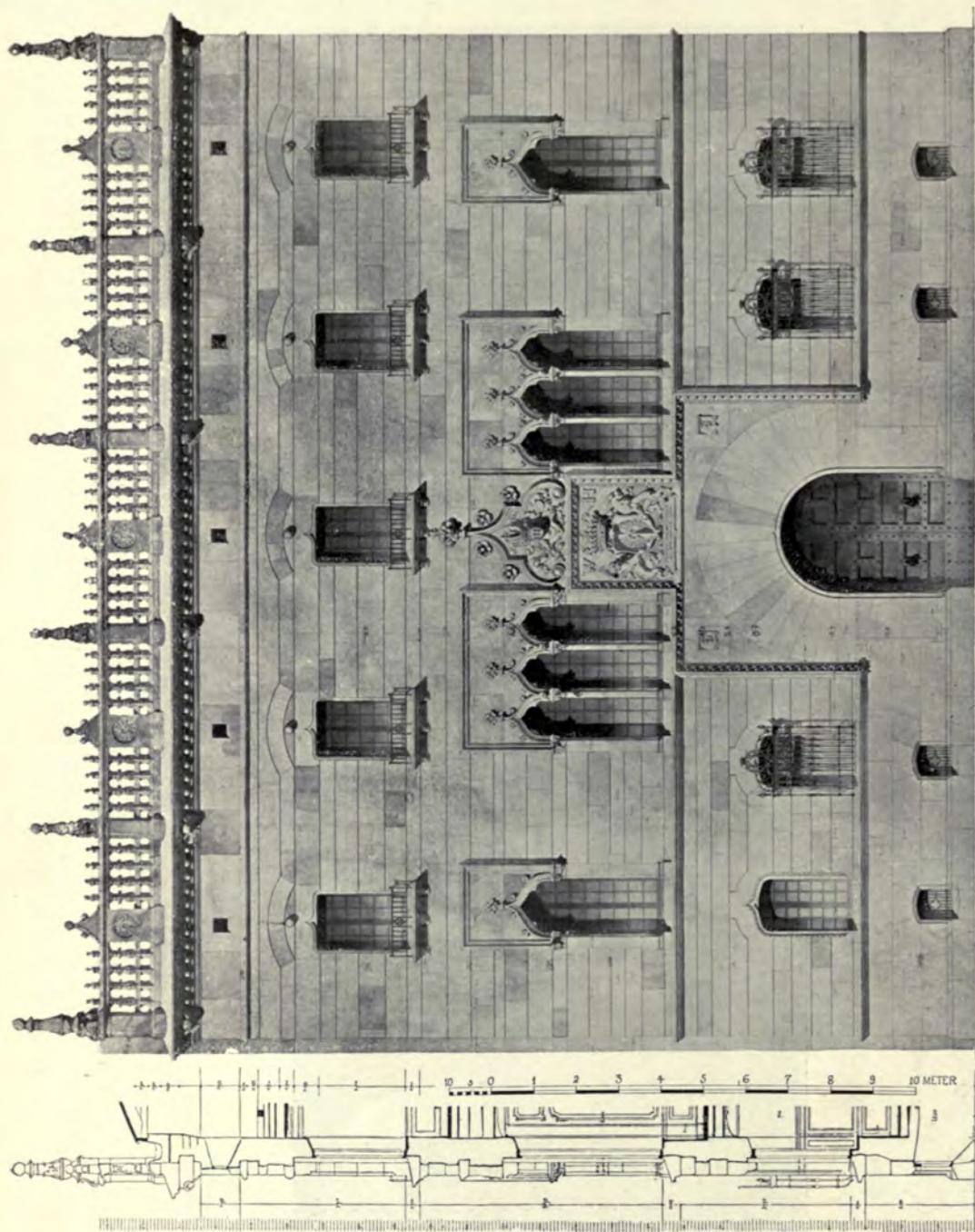

Palais du Comte W. von Hallwyl, Stockholm, Professor J. G. CLASON, Hon. Corr. Mem. R.I.B.A., Architect, Stockholm.
 (For Plans, see p. 133.)

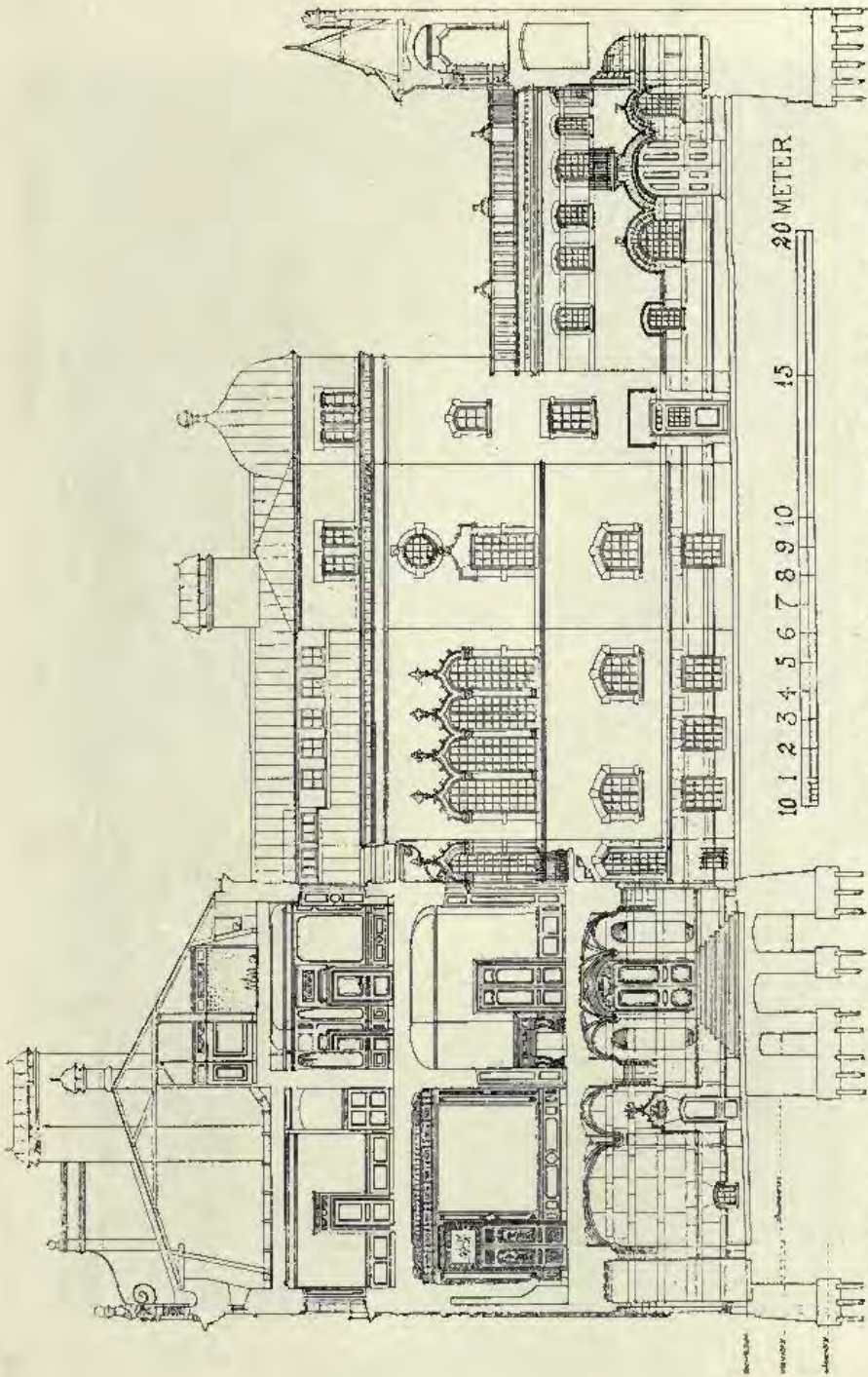

Palais du Comte W. von Hattuy, Stockholm, Professor J. G. CLASON, Hon. Corr. Mem. R.I.B.A., Architect, Stockholm.
(For Plans, see p. 133.)

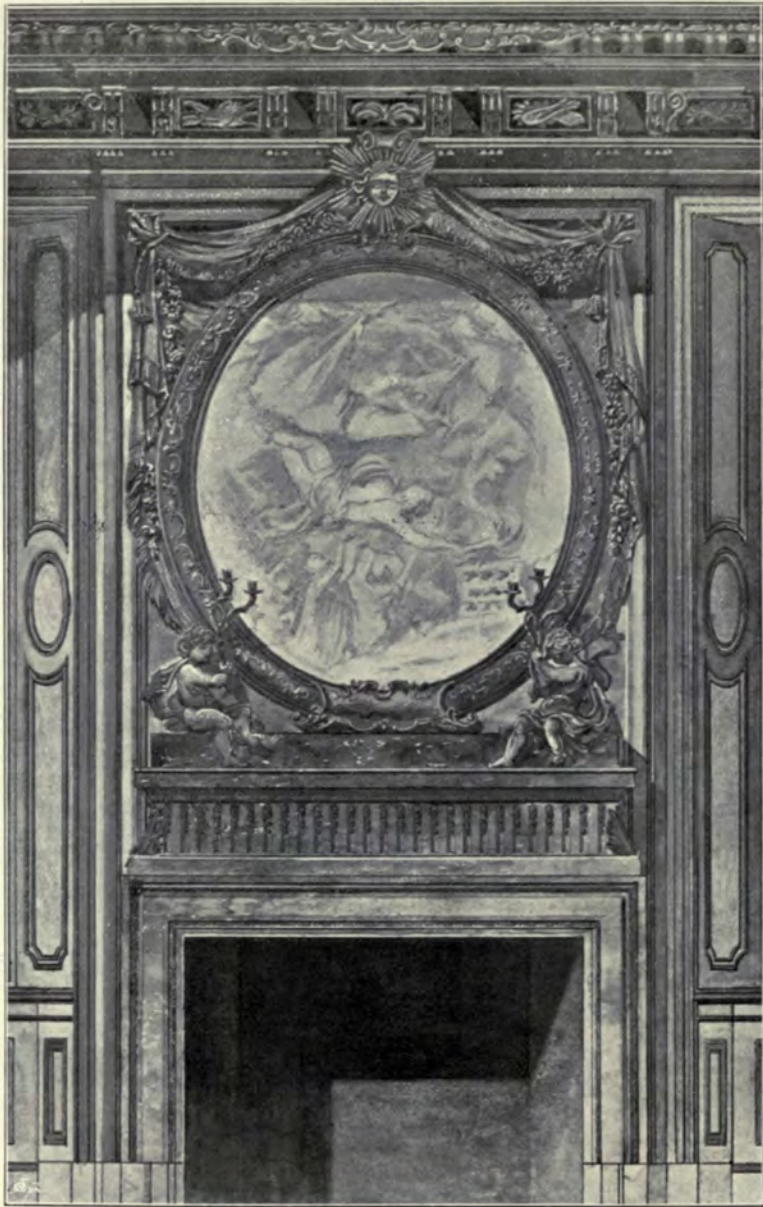

Palais du Comte W. von Hallwyl, Stockholm, Chimney Piece,
PROFESSOR J. G. CLASON, Hon. Corr. Mem. R.I.B.A., Architect, Stockholm.

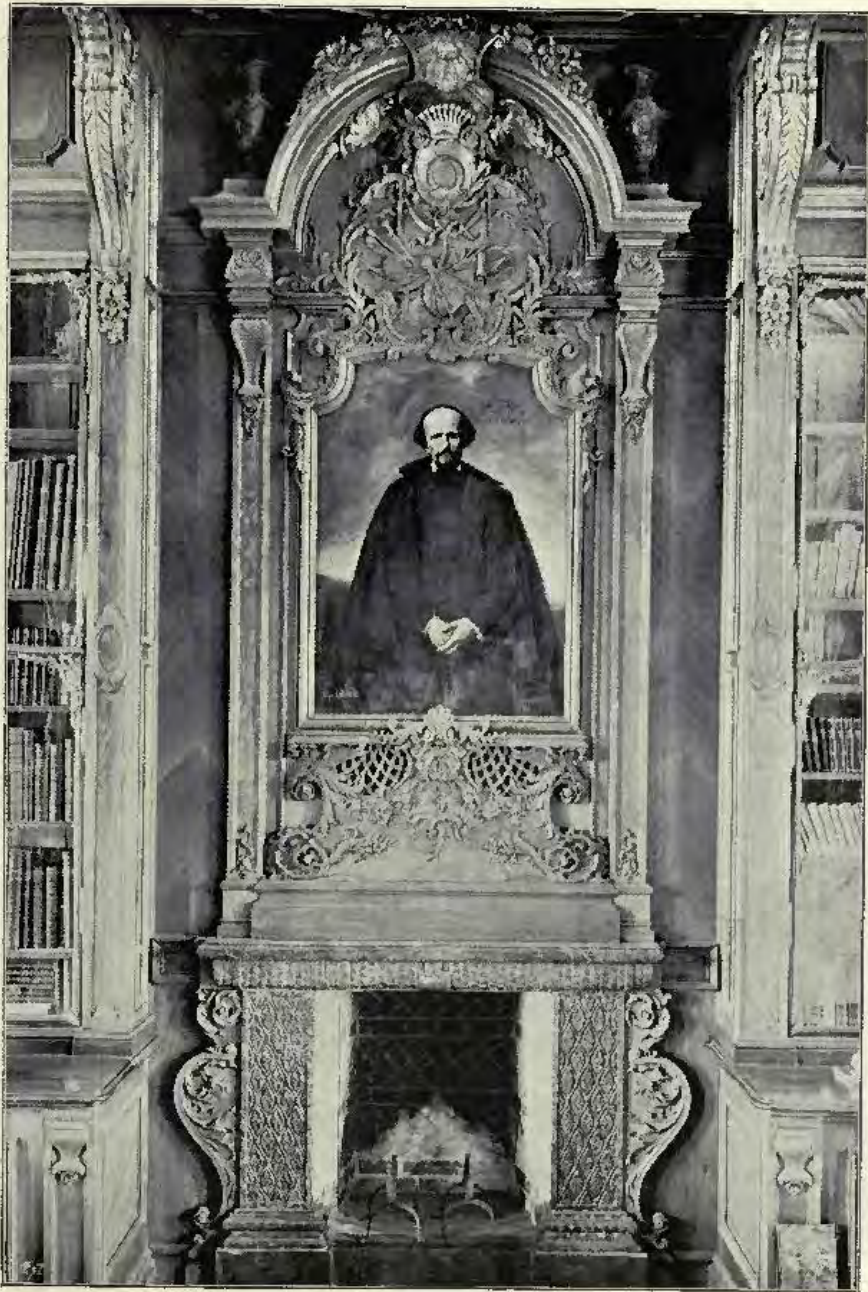

Bibliotheksaal im Schlosse Rogalin bei Posen, Kamin an der Lcngseite
SIGMUND HENDEL, Architect, Krakau.

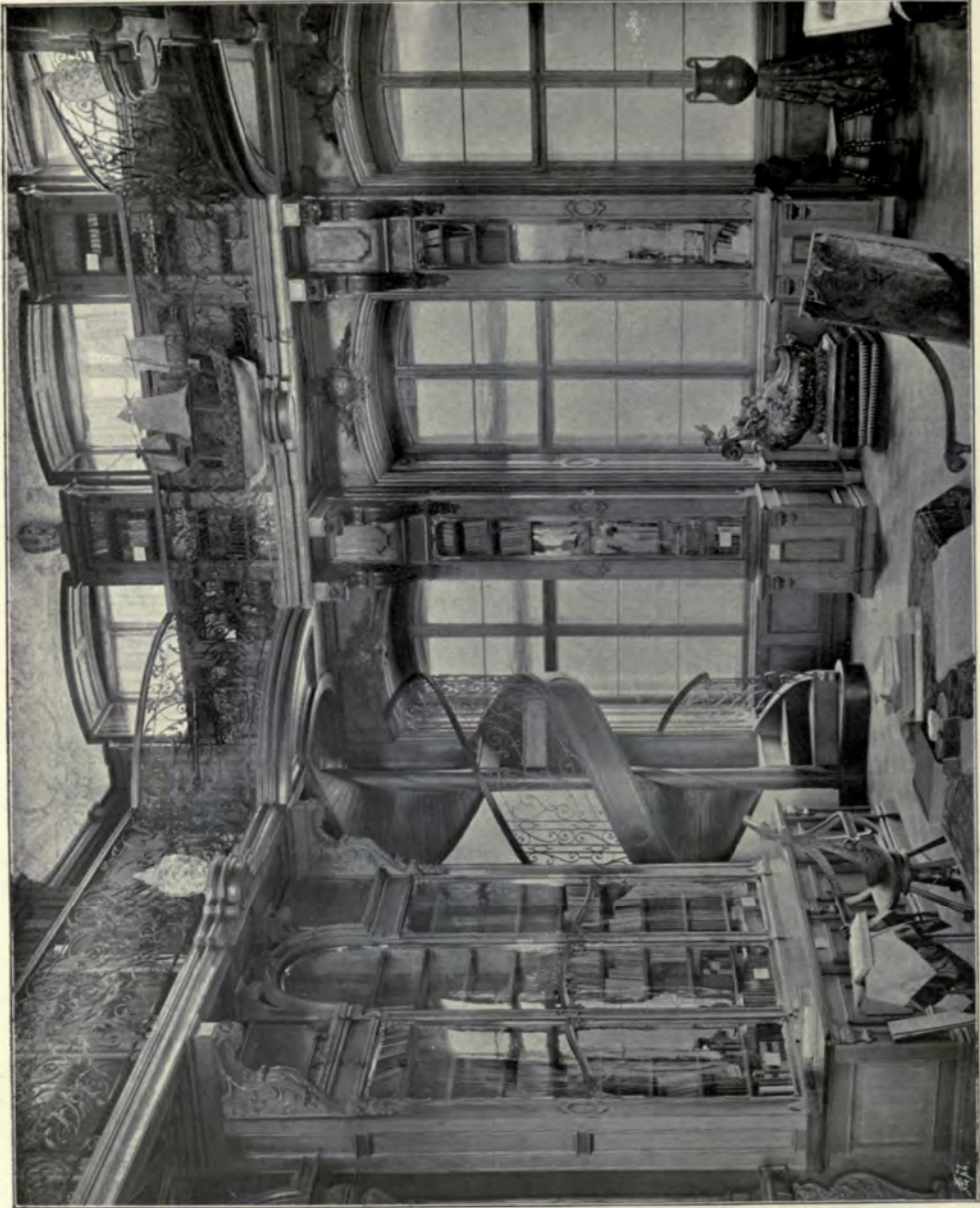

Bibliotheksal im Schlosse Rogatin bei Posen, SIGMUND HENDEL, Architect, Krakau.

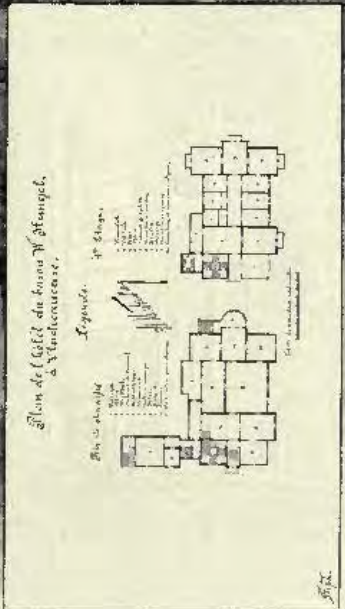
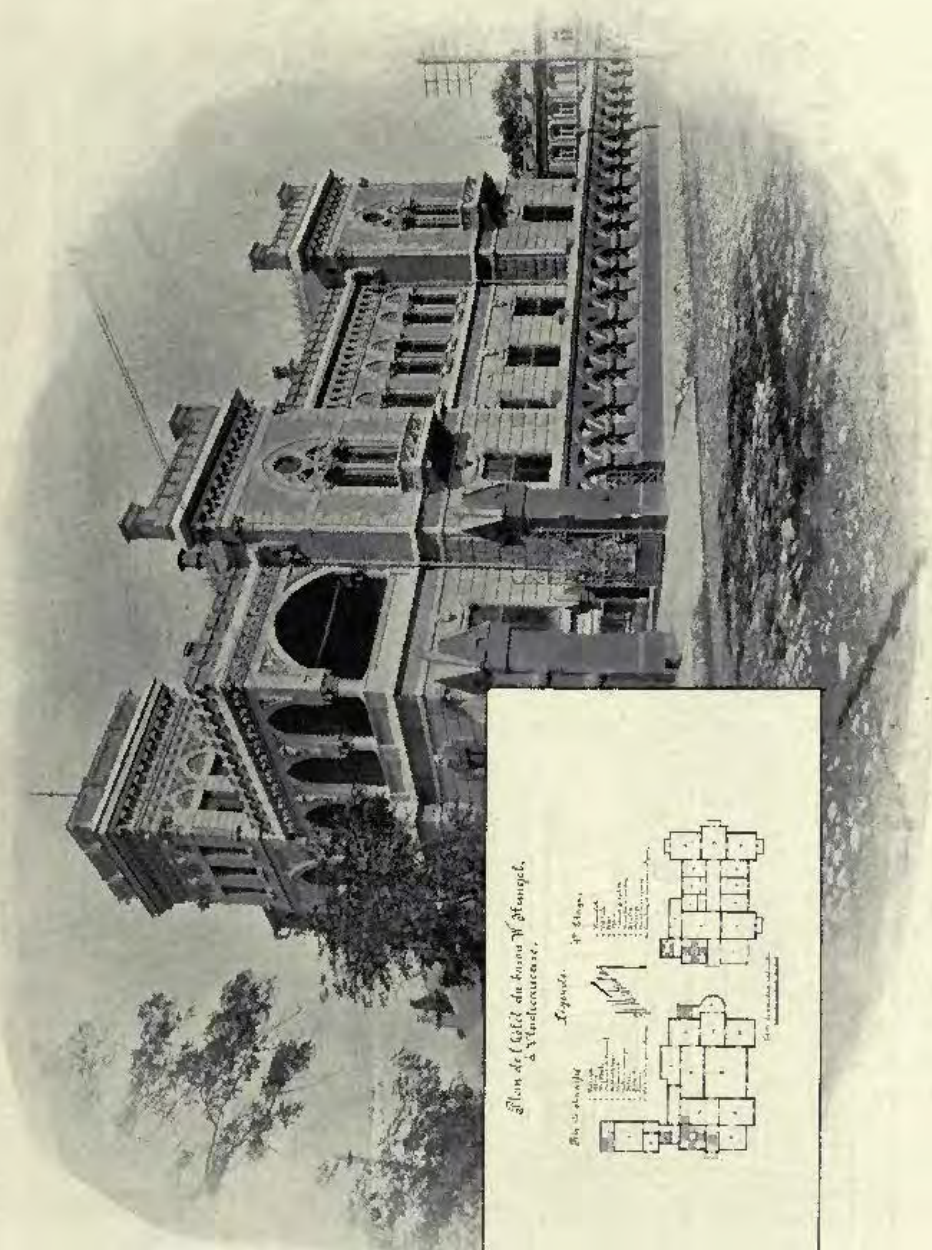

Hotel de Baron W. Stengel, à Vladikavkaz, Vladikavkaz, Architect, Vladikavkaz.



Sketch Design by L. FIEDLER, Architect, Budapest.



Sketch Design by L. FIEDLER, Architect, Budapest.



Städtebild, Phantasieskizze, ROBERT RITTMAYER, Architect, Cöln.

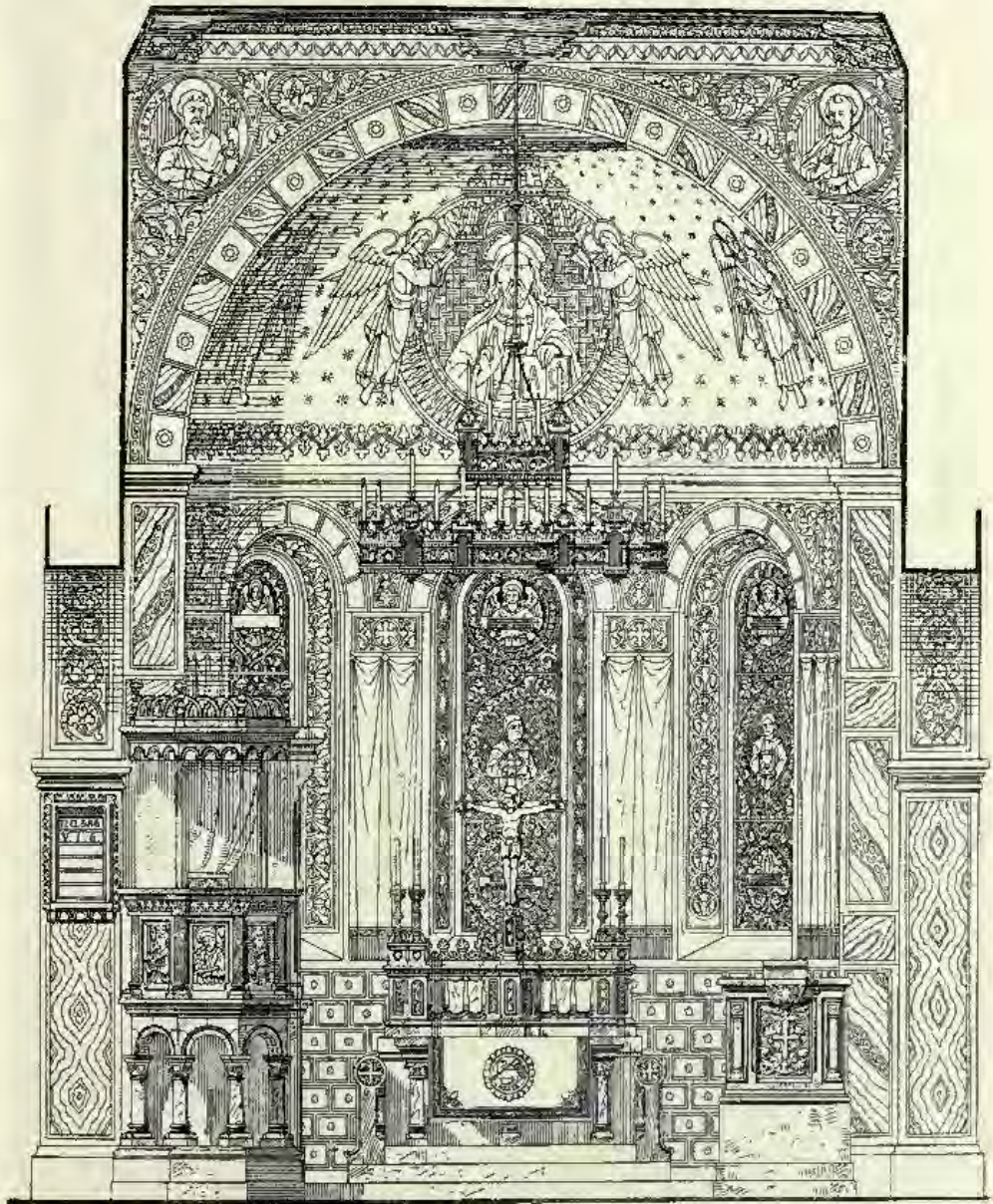

Altar Piece, St. Nicholas' Church, Eisenach, PROFESSOR HUBERT STIER, Architect, Hanover.



*Illgenhaus Dresden, Pirnaischer Platz, Treppe zum grossen Restaurant 1 Etage,
SCHILLING AND GRAEBNER, Architects, Dresden.*



*Illgenhaus Dresden, Pirnaischer Platz, Restaurant im Erdgeschoss,
SCHILLING AND GRAEBNER, Architects, Dresden.*



House by GRISEBACH AND DINKLAGE, Architects, Berlin.
(For Plans, see p. 132.)



House by GRISEBACH AND DINKLAGE, Architects Berlin
(For Plans, see p. 132.)

HOUSE.
CRISEBACH AND DINKLAGE. ARCH^{TS} BERLIN. W.

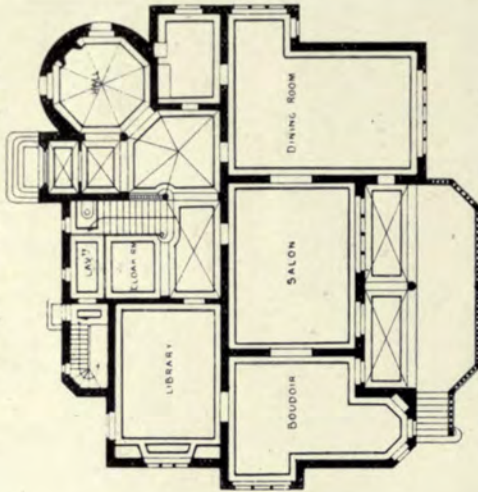

GROUND PLAN



FIRST FLOOR PLAN

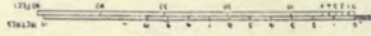

HOUSE FOR H. RUEGG-HONEGGER ESQ. ZURICH.
ALEX. KOCH, ARCHT. LONDON.

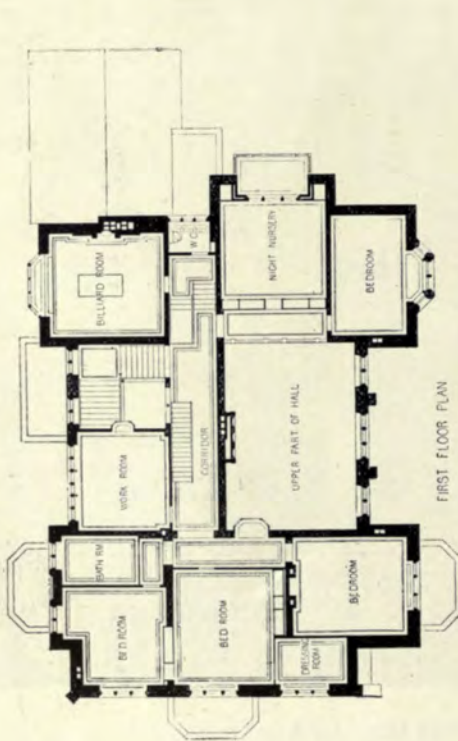

FIRST FLOOR PLAN



GROUND PLAN



BALAIS DE-COINTE. V. ET HALLIVU. SUOMENLA.

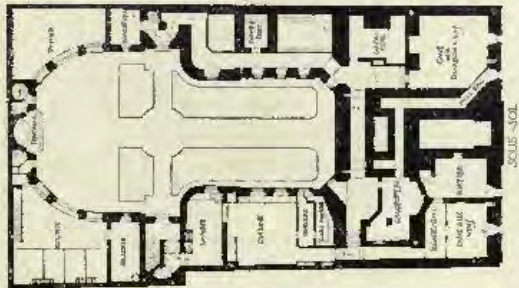

SCALE 1/100

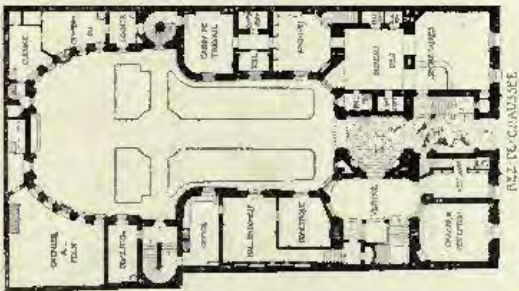

R22 DE-COINTE



R. ETAGE



R3 ETAGE

EDWARDS BANK & LUND, SWEDEN.
FREDRIK SUNDBERG ARCHT. JOENSJÖPENG.

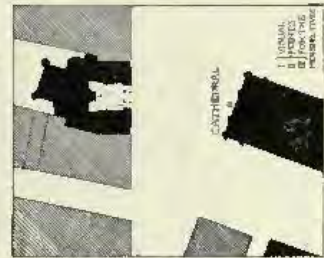

GENERAL PLAN

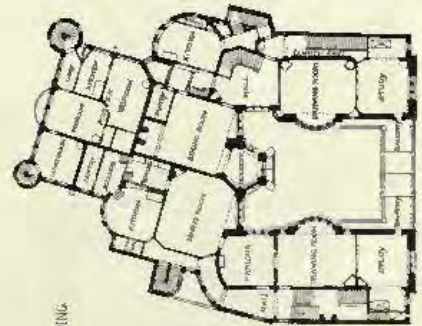

FIRST FLOOR PLAN

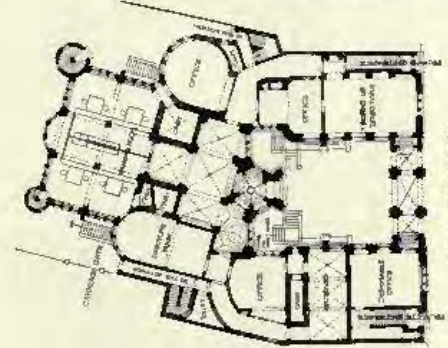

GROUND FLOOR PLAN

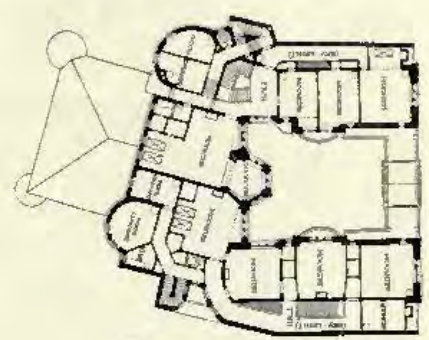

SECOND FLOOR PLAN

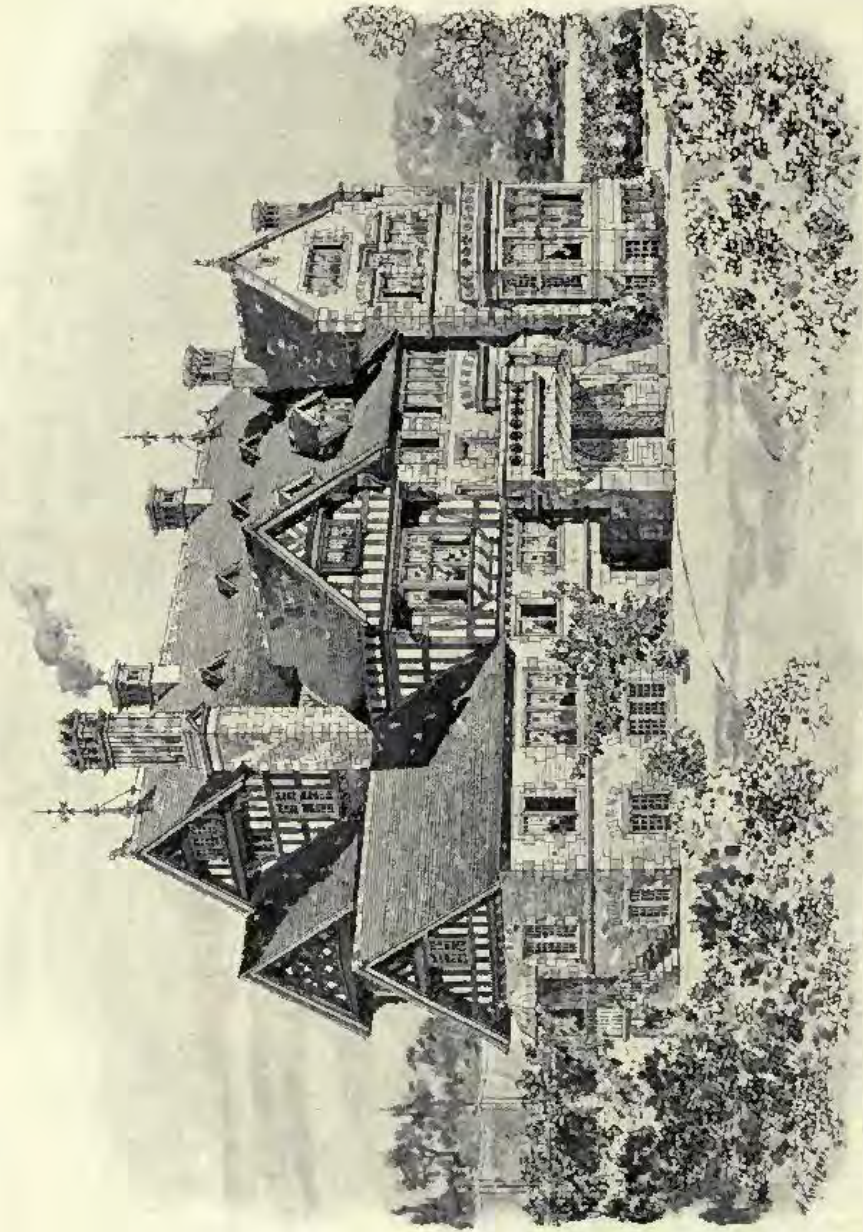

*House at Zürich, for H. Ringg-Hongger, Esq., Entrance Front, ALEX. KOCH, Architect, London.
(For Plans, see p. 132.)*



House at Zürich for H. Kuegg-Hougger, Esq., Garden Front, ALEX. KOCH, Architect, London.
(For Plans, see p. 132.)



Villa A. Andrae in Königstein im Taunus, FRANZ VON HOVEN, Architect, Frankfurt a.M.

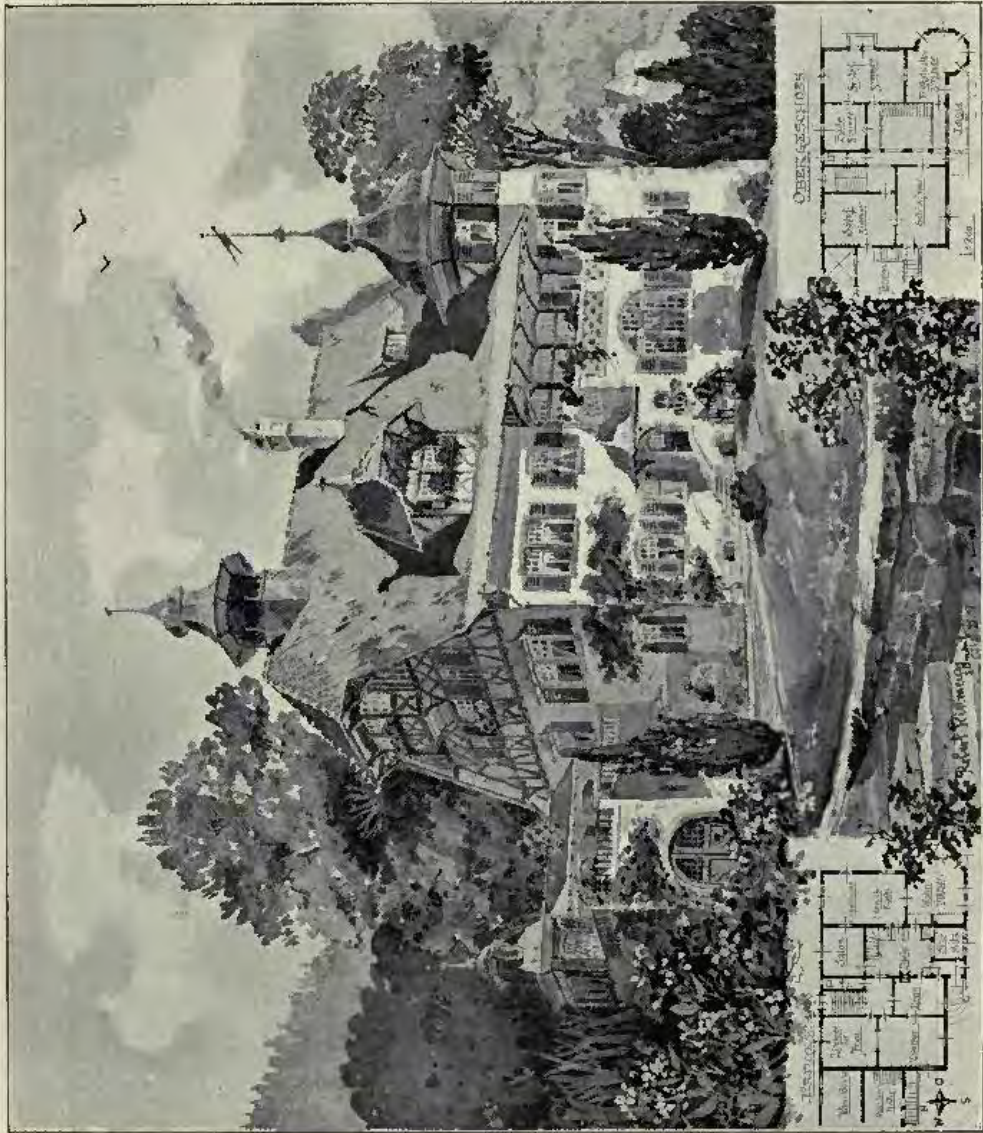

Stätte für ein Landhaus bei St. Gallen, ROBERT RITTMAYER, Architect, Cöln.

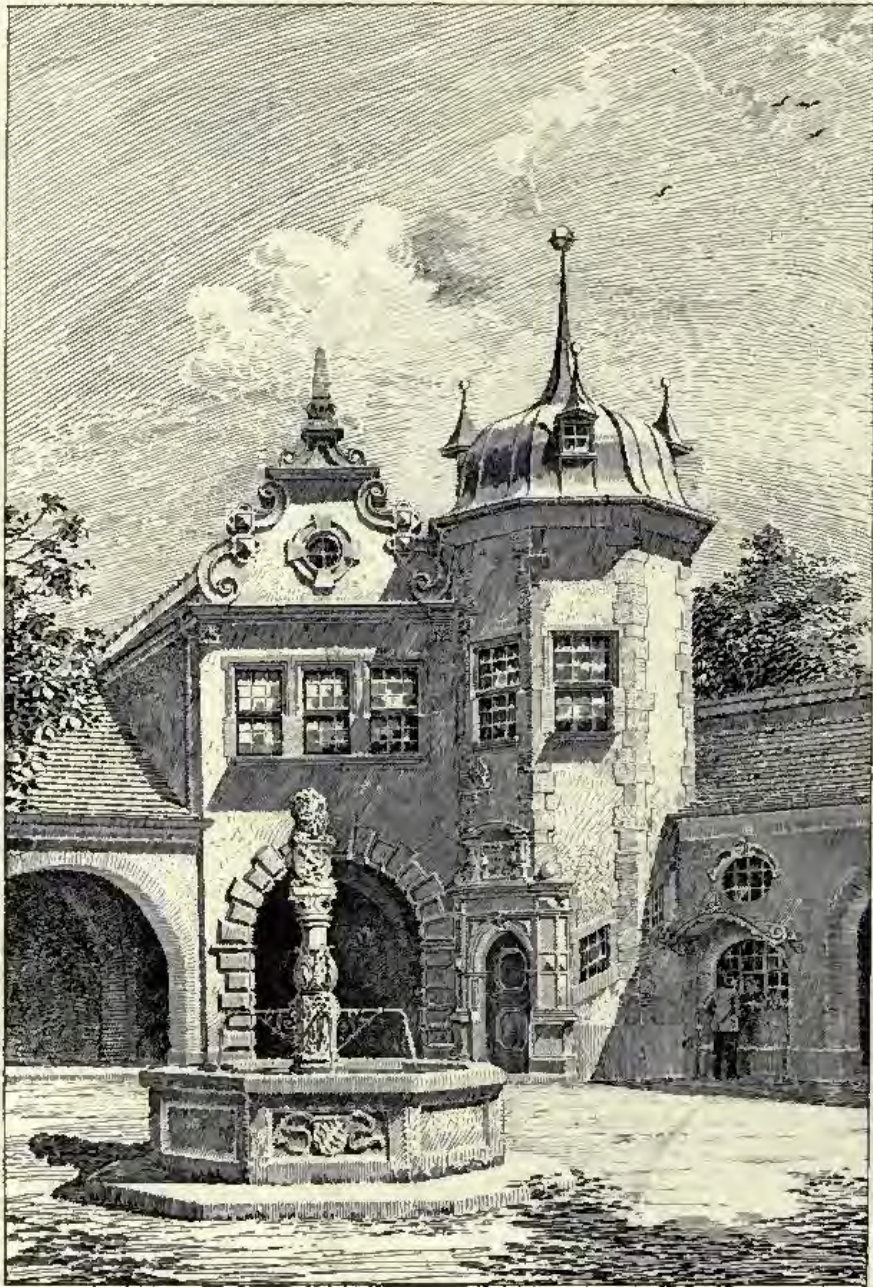

Kgl. Hofbräuhaus, Munich, Courtyard, HEILMANN AND LITTMANN, Architects, Munich,



Kgl. Hofbräuhaus, Munich, Arcade in the Courtyard, HEILMANN AND LITTMANN, Architects, Munich.

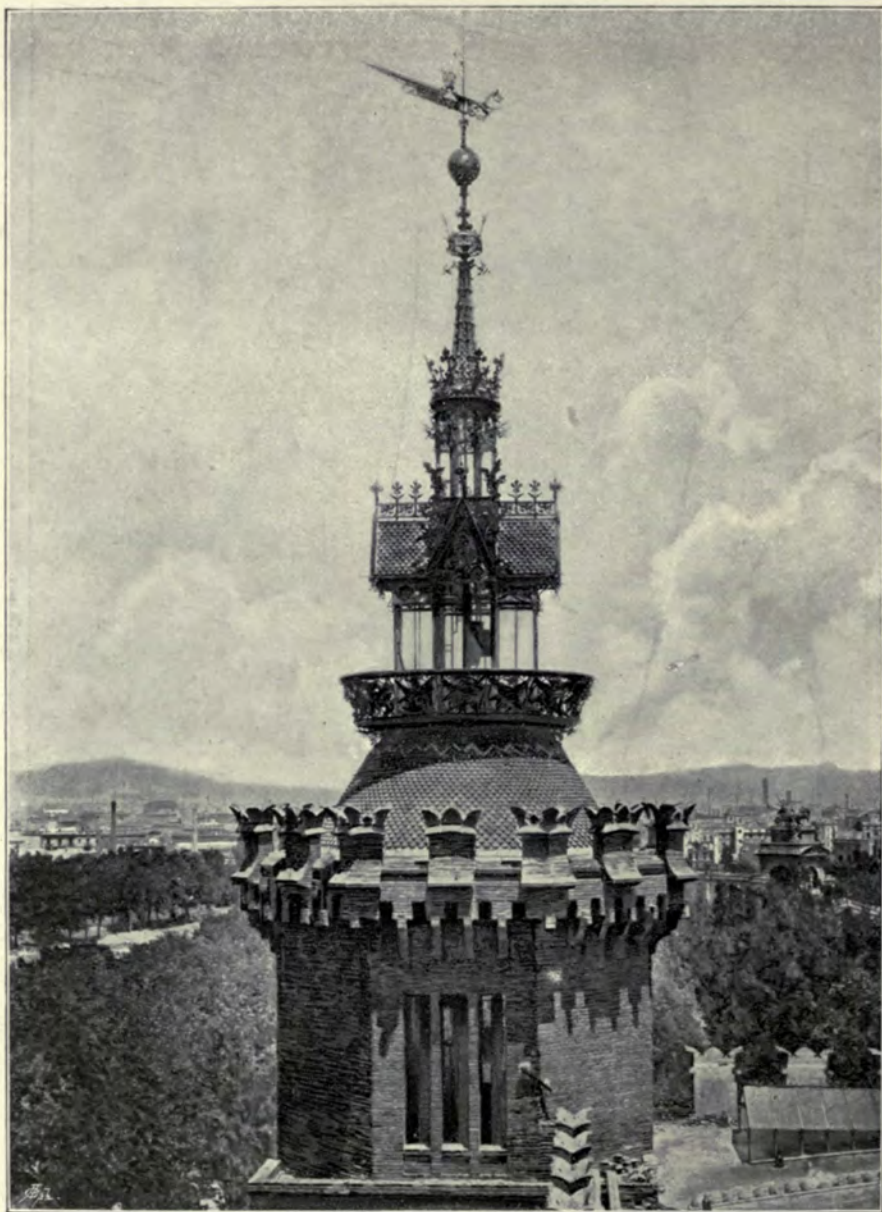

Restaurant du Parc, now Municipal School of Music, L. B. MONTANER, Architect.
Architecture Moderne de Barcelone, Published by Parera & Cie., Editeurs, Ronda Universidad, 4, Barcelone.



La Maison des Lions dans le Parc de la Ville, PIERRE FALQUÉS, Architect.
Architecture Moderne de Barcelone, Published by Parera & Cie., Editeurs, Ronda Universidad, 4, Barcelone.

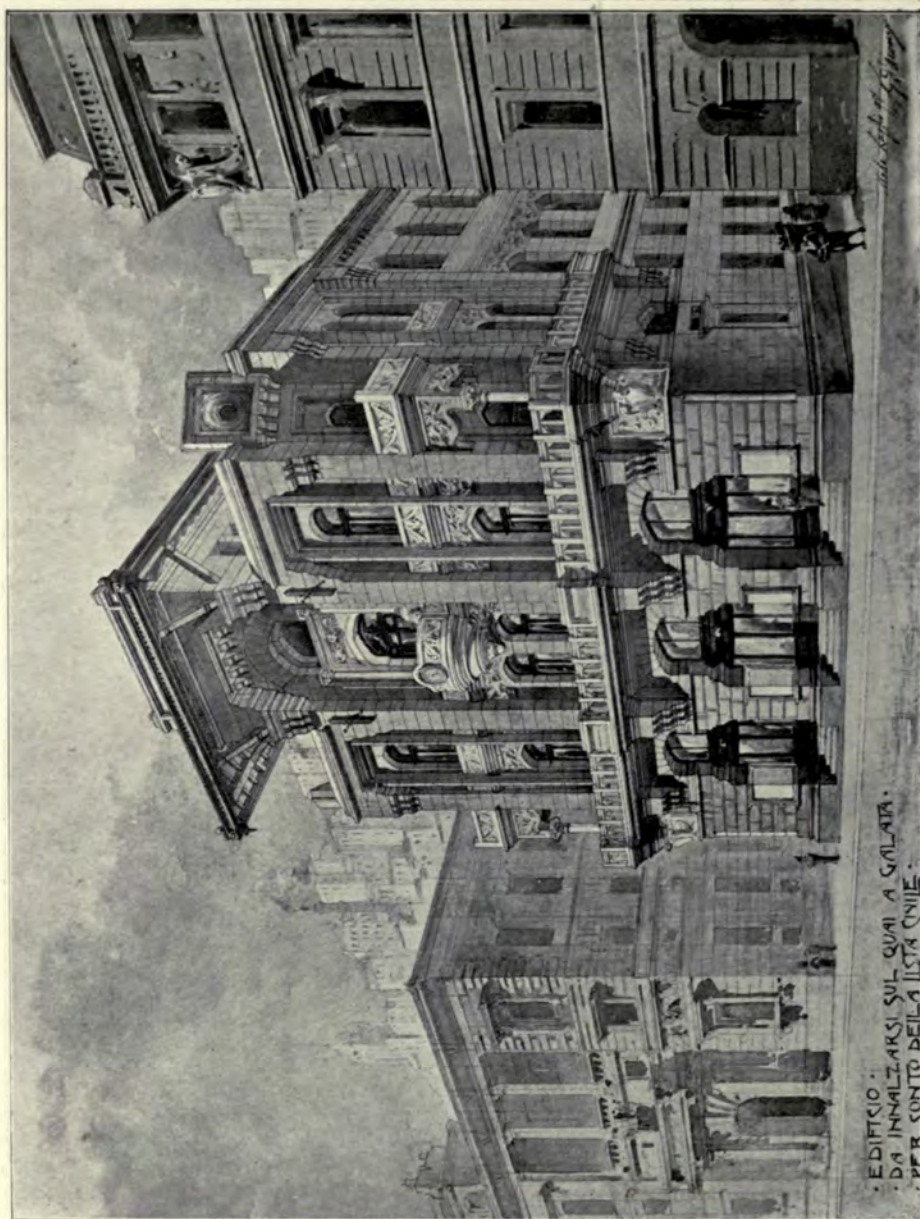

Edificio da Innalzarsi Sul Quai a Galata, Per Conto Della Lista Civile, R. D'ARONCO, Architect, Constantinople.

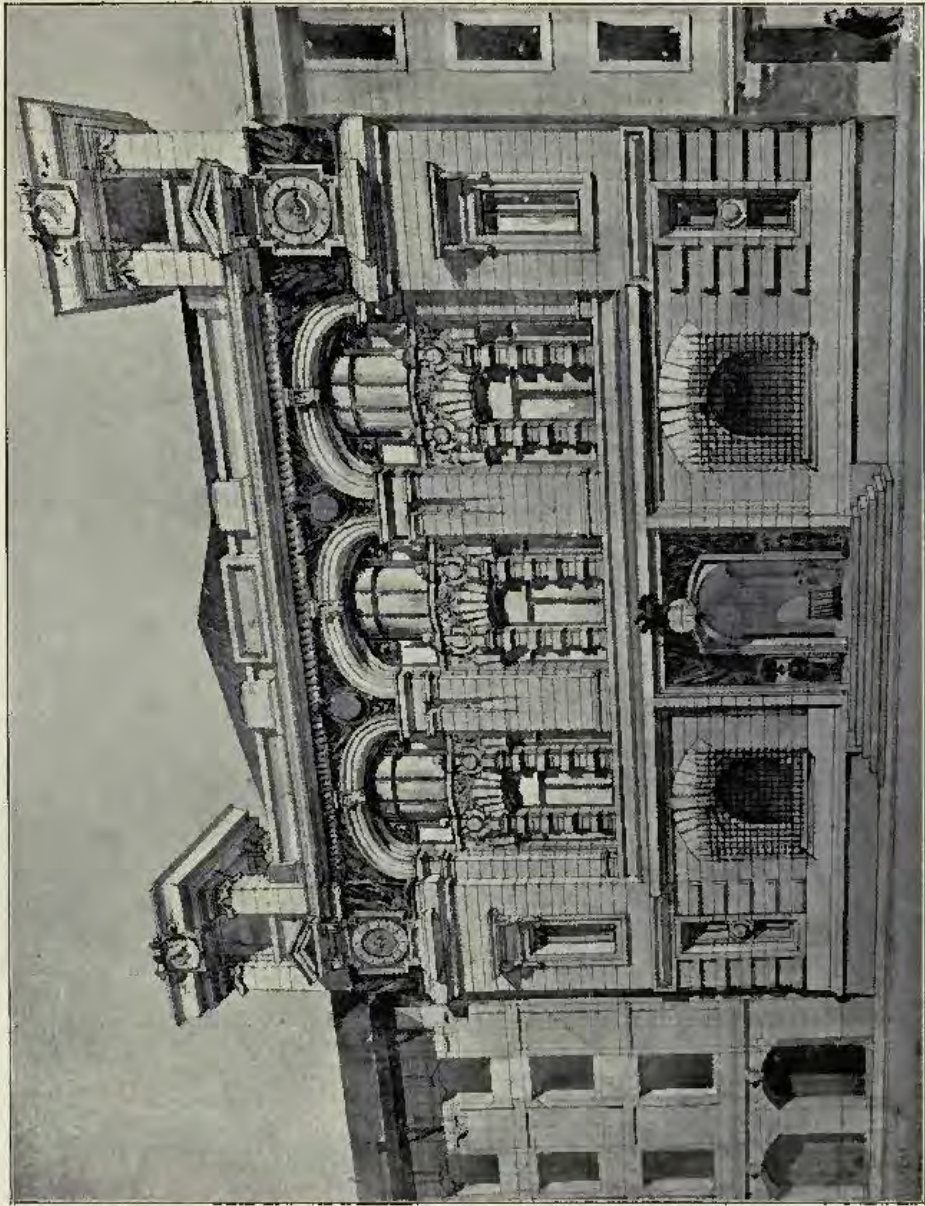

Corpo di Guardia da Costruirsi Sul Quai a Costata, R. D'ARONCO, Architect, Constantinople.

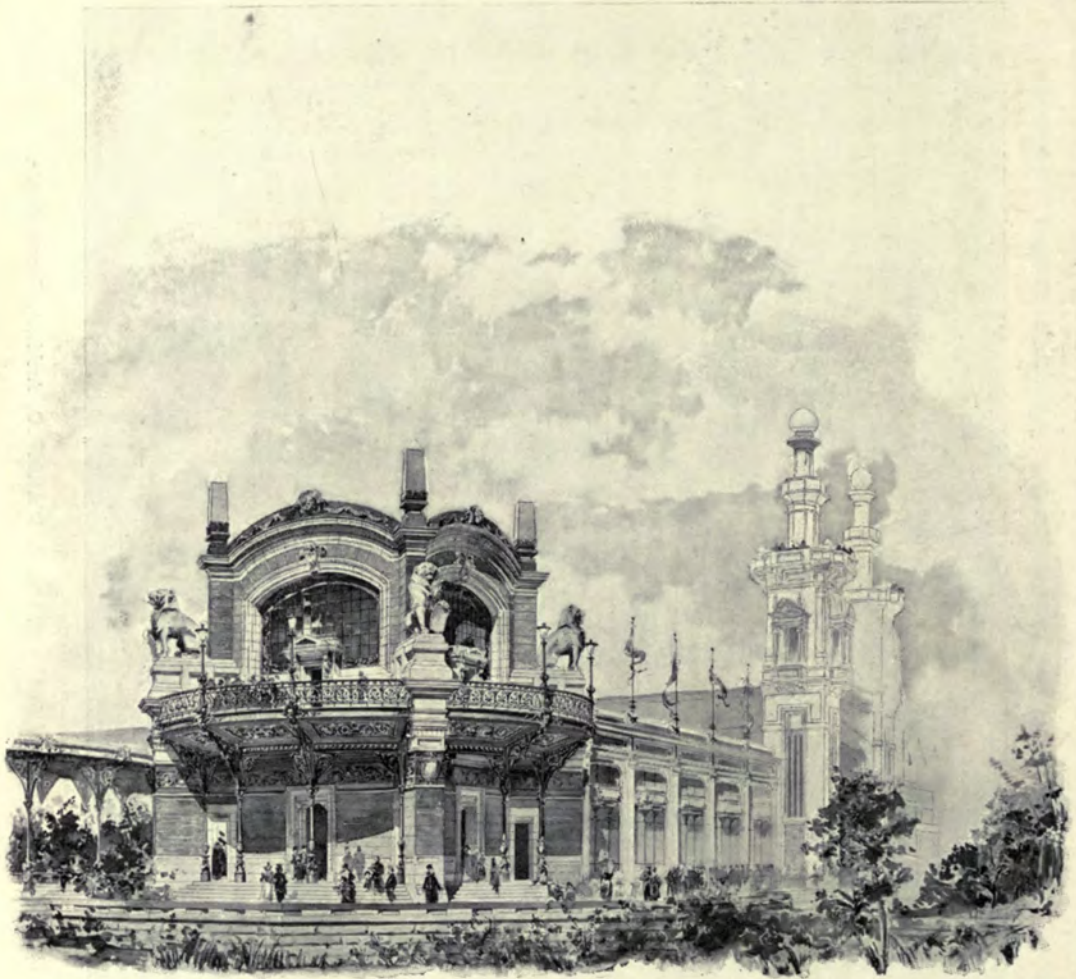

Exposizione Imperiale Ottomana, Padiglione d'Angolo, R. D'ARONCO, Architect, Constantinople.

ACADEMY ARCHITECTURE.

Will be published half-yearly in June and December.
Paraît deux fois par an aux mois de Juin et Décembre.
Erscheint halbjährlich je im Juni und December.

1898^{II}. — LIST OF CONTENTS — 1898^{II}.

	PAGE.		PAGE.
ACKER, Ernest, Brussels.	143	DERCHEU, J., Place Denfert-Rochereau 8, Paris.	93
" Morgue, Dépôt Mortuaire et Poste de Police, Brussels.		" Daphné changée en laurier. 3338	
ADAMS, Maurice B., F.R.I.B.A., Kirkcote, Bedford Park, Chiswick, w.		FAIRLEY, J. Graham, F.R.I.B.A., India Buildings, Edinburgh.	14
" The Red House, Harpenden, Herts.	113	" Mayfield Church, Edinburgh.	
" " Plans	102	FALGUIERE, A., Membre de l'Institut, Rue d'Assas 88, Paris.	81
ARONOV & DAWSON, 8 Delahay Street, Westminster, S.W.	107	" Le Cardinal Lavignerie. 3392	
" Douglas Municipal Buildings	106	FICOLS, T. Phillips, A.R.I.B.A., 29 Martin's Lane, Cannon Street, E.C.	
AVLING, R. Stephen, A.R.I.B.A., Parliament Mansions, Victoria Street, S.W.		" Shop and Offices, Guildford. 1689	22
" Public Baths and Wash-Houses for the Parish of St. Matthew, Bethnal Green. 1703	26	FORD, E. Onslow, R.A., 62 Acacia Road, St. John's Wood, N.W.	
BABB, Stanley, Stamford Bridge Studios, Fulham Road, S.W.	78	" Justice. Statue. 1861	74
" The Death of Ahab. Relief. 1897		" Knowledge. Statue. 1866	76
BAILY & TRUSKOTT, Philadelphia.		FRAMPTON, George J., A.R.A., 32 Queen's Road, St. John's Wood, N.W.	
" Church of The Good Shepherd, Rosmont, Penna.	118	" A Bronze Memorial. 1863	68
BAIPOUT, Robert S., A.R.I.B.A., 76 Inverness Terrace, Bayswater, W.		FREMIET, E., Membre de l'Institut, Boulevard Beauséjour 43, Paris.	
" County House, Fintonaux, Sussex. 1603	56	" Cocher Romain. 3415	89
BARKER, Mrs. Clarissa, 30 Chapetow Villas, Bayswater, W.		FUCHS, Emil, 54 Devonshire Street, Portland Place, W.	
" Paschante. Head. 1885	73	" Mother's Love. Group. 1890	77
BARTHOLOM, F. A., Rue d'Assas 82, Paris.	88	GARDEET, G., Avenue de Breteuil 78, Paris.	
" La Sabée important ses affluents. 3127		" Tigres. 3432	84
BATEMAN & BATEMAN, 51 Edmund Street, Birmingham, Corner of House, Edgbaston. 1644	44	" Lions. 3432	85
" " Plans	45	GILES, Miss Margaret M., 60 Neven Square, S.W.	
" Design for the Bury Free Library and Art Gallery. 1711	50	" "He shall give His Angels charge over thee." Group. 1822	77
" " Plans	52	GREENSLADE, Sidney K., A.R.I.B.A., The Settlement, Tavistock Place, W.C.	
BEACON, Charles, 4 Wentworth Studios, Manresa Road, Chelsea, S.W.		" Study for West End of a Town Church. 1723	5
" Orpheus. Relief. 1945	65	" A Street Front, proposed to be erected in Exeter. 1722	24
BEICHER, John, F.R.I.B.A., 20 Hanover Square, W.		GROCOCK, George H., Times Buildings, Bedford.	
" House at Pangbourne, Garden Front. 1763	32	" Entrance to the Science and Art Schools, Newark-on-Trent, 1766	19
" " Plans	36	" Proposed House, Lynton	111
" New Town Hall, Colchester. 1756	37	" " Plans	41
" " Plans	34	GWATKIN, Arthur L., 5 Clyde View, Partick, near Glasgow.	
BERKEV, W. H. Atkin, A.R.I.B.A., 23 Old Broad Street, E.C.		" Design for a Frieze. 1770	23
" House at Bognor, Sussex. 1616	57	HACK, M. Sturmer, A.R.I.B.A., and George O. SCORBER, A.R.I.B.A., 54 Doughty Street, W.C.	
BLOMFIELD, Sir Arthur W., A.R.A., 6 Montagu Place, Montagu Square, W.		" Design for Council Offices, Stribston	111
" Malvern College. New Chapel. 1702	6	" " Plans	49
BODLEY, George F., A.R.A., 7 Gray's Inn Square, W.C.		HANKAR, P., Rue de Faucq 63, Brussels.	
" Design for Pulpit, St. Michael's, Croydon. 1714	4	" Rue de Faucq 63, Brussels	141
" Chapel, Allerton Church, Leeds. 1712	15	" " Plans	
BOUCHER, A., Rue de Vaugirard 182, Paris.		HOPE, W., and J. C. MAXWELL, 40 Westgate Road, Newcastle-on-Tyne.	
" Philosophie de l'histoire. 3197	14	" Theatre Royal, Southampton	103
BROWN, Mortimer J., 69 Coniger Road, Fulham, S.W.		" " Plan	102
" Charity. Group. 1819	72	HORSWALL, Jesse, F.R.I.B.A., Todmorden.	
" Samson Slaying the Philistines	72	" House at Todmorden. 1633	64
BRIDON, J. M., F.R.I.B.A., 77 Newman Street, W.		" " Plan	45
" Art Gallery and Library, Bath. 1625	30	HOVEN, Franz von, Frankfurt a/M.	
" " Plan	38	" Villa E. Sulzbach, Frankfurt a/M.	121-124
BUCKLAND, Herbert, T. Queen's College, Birmingham.		" " Plans	125
" A Roadside Inn at Broomford. 1684	43	" " in Königsteid im Taunus	127
" " Plans	41	" " Plan	126
BUYCK, René, Place du Parc 8, Bruges.		INCE, Howard, 25 Lincoln's Inn Fields, W.C.	
" New Hotel at Oostduinkerke, Belgium	144	" House at Fleet. 1673	29
" " Plan	125	JAGGARD, Walter R., A.R.I.B.A., 24 Warwick Road, ChorltoncumHardy, Manchester.	
CAROE, W. D., M.A., 5A Whitehall Place, S.W.		" A Town House	109
" New Dames' Houses, Wycombe Abbey School. 1589	51	" " Plans	102
" " Plans	53	JOHN, W. Goscombe, 2 Woronzow Studios, Woronzow Road, N.W.	
CARTER, G. Christopher, 51 Aynhoe Road, Brook Green, W.		" The Elf. Statue. 1960	71
" Proposed Memorial, Horncastle, Lincoln. 1658	42	" A Drinking Horn and Stand. 1910	79
CATEX, L., Rue Ernest-Renan 49, Issy (Seine).		JOHNSTON, Charles S. S., 10A North St. David Street, Edinburgh.	
" Vision de la Vierge. 3260	96	" Additions to Barochan House	114
CLAMP, Robert, A.R.I.B.A., The Retreat, Woking.		" " Plan	119
" House, Kettlewell Hill, Horsell	112	JOSEPHSON, Erik, Wallingatan 12, Stockholm.	
" " Plans	49	" The Olsson House, Stockholm.	135
COOPER, C. J. Harold, 8 Bloomsbury Square, W.C.		KELSEY, Albert, 931 Chestnut Street, Philadelphia.	
" Exterior of Palace Gate House, Kensington, W. 1707	47	" Competition Design for the Water Approach to a Gentleman's Estate	116
" " Plans	46	KENNEDY, HAYS & KELSEY, 631 Chestnut Street, Philadelphia.	
COULON, J., Rue Froidevaux 9, Paris.		" Sketch of House for Mr. John Atkinson	115
" Le Grand Ferré. 3290	59	" " Plan	119
DAVISON, Thomas, A.R.I.B.A., 59 Great Ormond Street, W.C.		" Sketch for a House at Cynwyd, Pa.	117
" Portion of a Design for Municipal Buildings. 1882	25	" " Plan	119
" Cottage Hospital, Aldershot. 1621	53		
DE WILF, Charles, Rue de l'Academie 13, Bruges.			
" Bâtiment pour les Services de la Marine à Ostende	137		
" " Plans	136		
" Maison au bord du "Minnewater," Bruges	138		
" " Plans	125		

List of Contents.

	PAGE.		PAGE.
KITSNELL, T. Rogers, A.R.I.B.A., 9 Devon Terrace, Plymouth. Plymouth Citadel, New Recreation and Soldiers' Block. 1791	48	RONTZ, Ernest, 10 Walbrook, E.C. The Crown Theatre, Peckham	96 96
Plymouth Citadel, New Recreation and Soldiers' Block. Plans	49	SANDT, Anton van de, Binnenweg 125, Rotterdam.	142
LAMB, Edward B., M.S.A., 31 Craven Street, w.c. Design for a Country Church. 1795	9	Warehouse at Dordrecht	142
LAMBOT, Émile, 121 Rue de Molenbeck, Lacken, Brussels.	1	SCHENCK, Frederick E. E., 1A West Street, Pininfco, s.w. A Triton. Bas relief. 1891	79 79
LANGLEY, Miss Helen, Cambridge Lodge Studios, 42 Linden Gardens, w. Design for a Frieze. 1923	66	A Water Nymph. Bas-relief	120
Design for a Door Knocker. 1851	79	SCHILLING & GRÄBNER, Kl. Frohagasse 10, Dresden. Landhaus at Johsau near Dresden	126 126
LEFÈVRE, H., 112 Rue du Cherche-Midi, Paris. Niobe. 3880	82	" " " " Plans	120
LUCCHESI, Andrea C., 2 Camden Studios, Camden Street, N.W. Innocence. Part. 1860	73	" " " " Plans	120
The Crash of Doom. Statue. 1867	80	SCHMID, Professor Albert, Munich. New Protestant Church of St. Luke, Munich, Exterior	128 129
MACKENZIE, Bertram, 87 Clifton Hill, St. John's Wood, N.W. Grief. Statuette. 1841	70	" " " " Interior	129
MAILLARD, A., Avenue Niel 63, Paris. Châte d'Icare. 3635	87	SCHMID, Henri, Rue de Bagnoux 7, Paris. Feuilles d'Automne	92
MASPERE, Louis, Brussels. Projet de Maison à exécuter au nouveau Quartier-Sud à St. Gilles	140	SCHMITZ, Josef, Nürnberg. West Portal der neuen Kathol Kirche in der Saunderau, Würzburg	132
Projet de Maison à exécuter au nouveau Quartier-Sud à St. Gilles. Plans	141	SIMPSON, John W., A.R.I.B.A., 10 New Inn, Strand, w.c. The Rosdean School. 1885	59
MATHET, L. D., Rue des Fourneaux 112, Paris. Inonulation. 3654	91	SMITH, Charles W., M.S.A., Market Place, Grantham. Accepted Design for New Conservative Club, Nuneaton	104 105
MICHEL, G., Rue la Fontaine 57, Paris. Dans le rêve	94	SMITH, J. Hatchard, F.R.I.B.A., 41 Moorgate Station Buildings, E.C. The Firs, Epsom	62 45 63 38
MICHEL, Richard, Hörter, Westphalia. Schloss Proklis near Dresden	130	" " " " Plans	62
Detail, Principal Entrances, Villa Schmidt, Dresden	131	Charlwood, Epsom	63
MITCHELL, Arnold, F.R.I.B.A., 39 Great Marlborough Street, w. Design for New Board Offices, Ormskirk. 1800	55	" " " " Plan	38
House at Mifford-on-Sea, Haunts. 1537	58	Cottages at Epsom; Lodge at Newdigate Place; and Cottage at d'Abernon Chase	110
MONTFOUR, Paul K., 8 Winders Road, Battersea, s.w. A Favourite of the Gods. 1915	69	SOLLIS, F., Rue Nansouty 26, Paris. Tombeau de J. H. 3888	90
MOULD, J. D. and S. J., 52 Queen Victoria Street, E.C. Design for Fine Art Gallery and Public Library, Bury. 1645	27	STEINDL, Professor Imre, Budapest. Kaschauer Dom, New Pulpit	133
MURRAY & FOSTER, 7 John Street, Adelphi, w.c. Staircase, "The Vines," Working	22	TALOWSKI, Theodor, Krakau. Viaduct d. k. k. Staatsbahn, Krakau	135
NATOPF, Gustav, 70 Ennismore Gardens, s.w. Diana. Statue. 1807	72	TAYLOR, Frank S., A.R.I.B.A., 5, John Street, Bedford Row, w.c. An Hotel in the Isle of Wight. 1693	39
NEWTON, Ernest, 4 Raymond Buildings, Gray's Inn, w.c. House at Wokingham. 1637	28	THOMAS, F. Inigo, 4 Clifford Street, w. Rotherfield Hall, Sussex. 1699	20
" " " " Plans	30	The New Playing Fields, Eton College. 1641	21
NEWTON, Percy F., 28 Theobalds Road, w.c. The Great Corridor, Queen's College, Harley Street, w. 1670	10	TOFT, Albert, 11 Trafalgar Studios, Manresa Road, Chelsea, s.w. Hagar. Statuette. 1837	76
NICHOLSON & CORLETTE, 28 Theobalds Road, w.c. Chapel and Crematorium, Nottingham Cemetery, Second Premiated Design. 1701	8	TUCKER, G. Edward, 9 Duke Street Mansions, Grosvenor Square, w. Design for Wrought Iron Staircase Balustrade. 1672	25
NICHOLSON, Charles A., M.A., 28 Theobalds Road, w.c. Study for a New Church in South London, Interior. 1696	11	UNDERWOOD, Edgar S., 3 and 5 Queen Street, Cheapside, E.C. Stables, Matfield, Kent. 1704	87
" " " " Exterior. 1700	12	VALTON, C., Rue Saint-Gilles 12, Paris. "Sous l'œil du dompteur. 3007	85
NIVEN & WIGGLESWORTH, 34 Mecklenburgh Square, w.c. St. Monans, Walton-on-Thames. "1610	40	VERLET, R. C., Rue Galvani 7, Paris. Gallia. 3914	96
" " " " Plan	38	VERMARE, A. C., Rue du Moulin-de-Beurre 12, Paris. Le Giotto. 3918	86
PETERSON, Ludv., Sibyllegatan 16, Stockholm. A Warehouse in Stockholm	134	WEBB, Aston, F.S.A., 19 Queen Anne's Gate, Westminster, s.w. Yacht Club, Village Shops, &c., Yarmouth, Isle of Wight. 1752	33
PIE, Hereford, F.R.I.B.A., 48 Harley Street, w. Design for Cardiff Town Hall. 1784	31	Yacht Club, Village Shops, &c., Yarmouth, Isle of Wight. Plan	30
Design for Colchester Town Hall. 1751	36	WEBB, George W., F.R.I.B.A., Market Place Chambers, Reading. New Hotel, Crutown, Scotland	40 41
PIE, William A., F.R.I.B.A., 3 Upper Montague Street, Russell Square, w.c. Highcombe Edge, Hindhead, Sketches in Hall. 1730	60	" " " " Plans	40
PONTING, Charles E., F.S.A., Marlborough, Wilts. New Church of St. John the Divine, Ford, Wilts. Interior. 1652	7	WHEATLEY, Oliver, The Studio, 2A Flood Street, Chelsea, s.w. Prometheus. Relief. 1842	78
New Church of St. John the Divine, Ford, Wilts. Exterior. 1686	17	WHITE, Arthur C., 8 Percy Street, Tottenham Court Road, w. Elsie Venner. Head. 1901	73
PREYNNE, G. H. Fellowes, F.R.I.B.A., 6 Queen Anne's Gate, Westminster, s.w. Proposed New Church of St. John's, Sidcup	16	WHITE, John P., The Pyglike Works, Bedford. Design for a Fire Place	61
REYNOLDS-STREPHENS, W., 10 Hill Road, Abbey Road, N.W. A Low Relief. Bronze. 1941	67	WILLIAMS, J. Leonard, 3 Staple Inn, Holborn, w.c. Interior of Mausoleum. 1761	18
RITTMEYER, Robert, Metzgerstrasse 3111, Cöln. Denkmal	97	WILLIAMS, W. Clement, F.R.I.B.A., 29 Southgate, Halifax. Proposed Victoria Concert Hall, Halifax	100 101
ROBSON, Philip A., A.R.I.B.A., 9 Bridge Street, Westminster, s.w. St. George's School, Hanover Square, w.	90 46	WOOD, Edgar, A.R.I.B.A., 78 Cross Street, Manchester. George and Dragon Inn, Castleton. 1657	3 119
" " " " Plan	46	" " " " Plans	119
ROGERS, DUNE & COLES, 7 Carteret Street, Westminster, s.w. St. Praxedes Church, Jersey, New Sedilia, Choir Stalls and Granite Pavement. 1861	13	WOODHOUSE & WILBOUGHBY, 100 King Street, Manchester. Religious Institute, Deansgate, Manchester	106
ROIPE, J. E., Rue du Quatorze-Juillet, Alfortville (Seine). Homage à l'agriculture moderne. 4222	95	VONSDYCK, J. J. Van, Hon. Corr. Member R.I.B.A., Rue Berckmans 103, Quartier Louis, Brussels. Stone spire added to the Tower of the Church of St. Pierre, Anderlecht	139

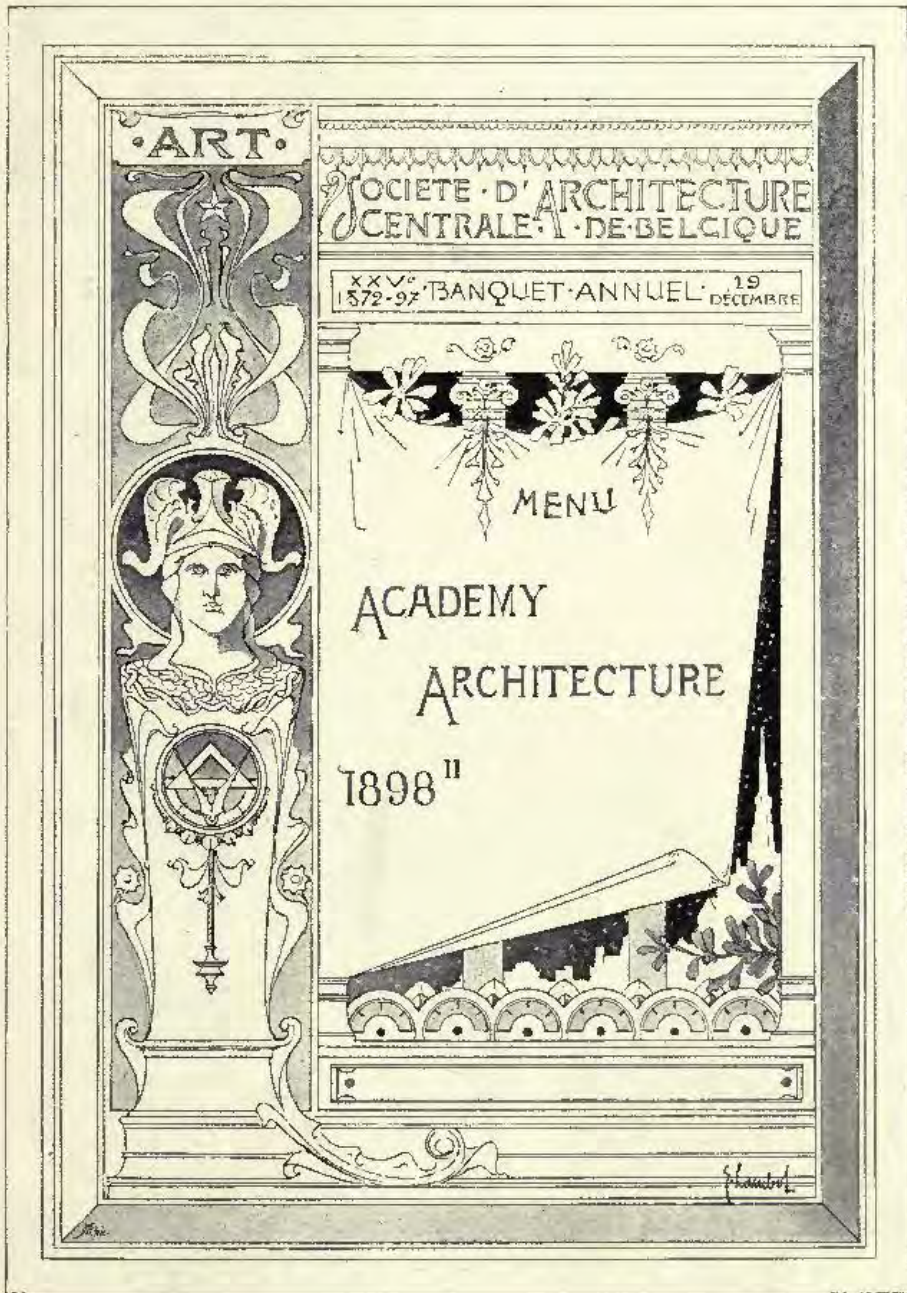

Menu, ÉMILE LAMBOT, Architect, Iacken, Brussels.

HARRISON AND SONS,
PRINTERS IN ORDINARY TO HER MAJESTY,
ST. MARTIN'S LANE, LONDON.

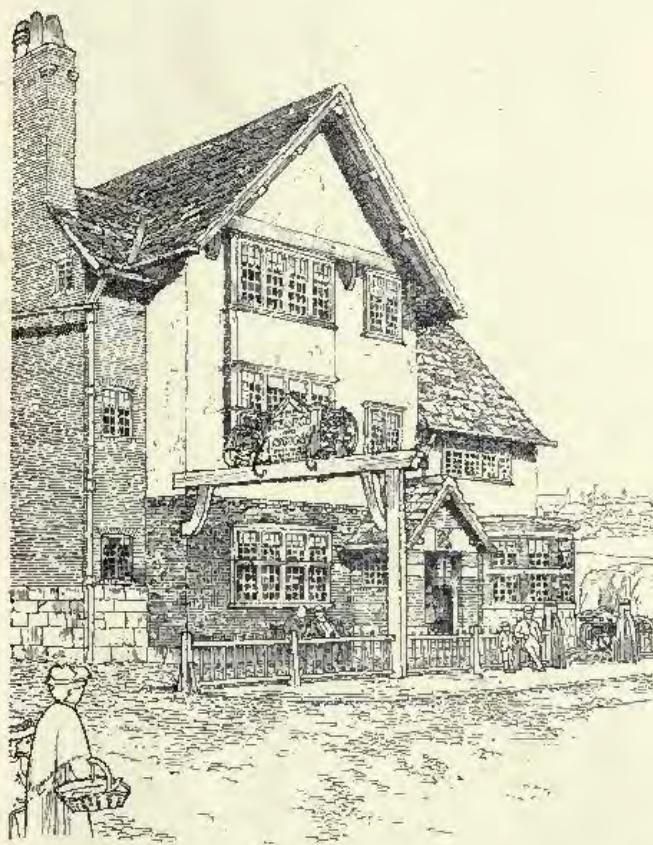

1667. *George and Dragon Inn, Castleton*, EDGAR WOOD, A.R.I.B.A., Architect.
(For plans, see p. 119.)

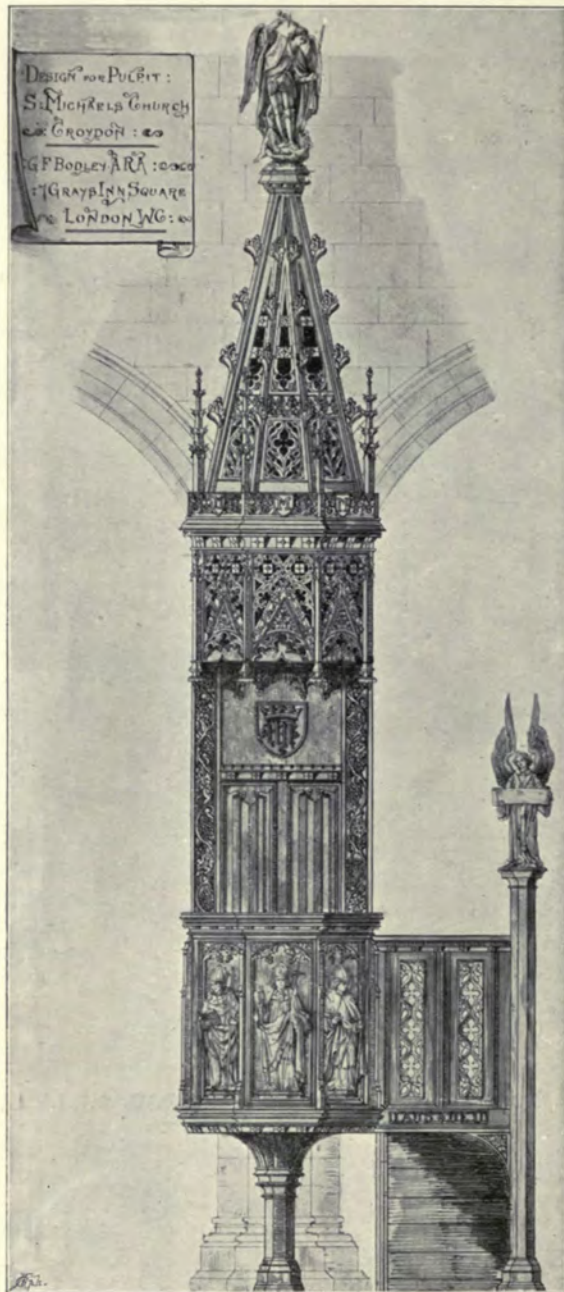

1714. *Design for Pulpit, St. Michael's, Croydon,*
GEORGE F. BODLEY, A.R.A., Architect.

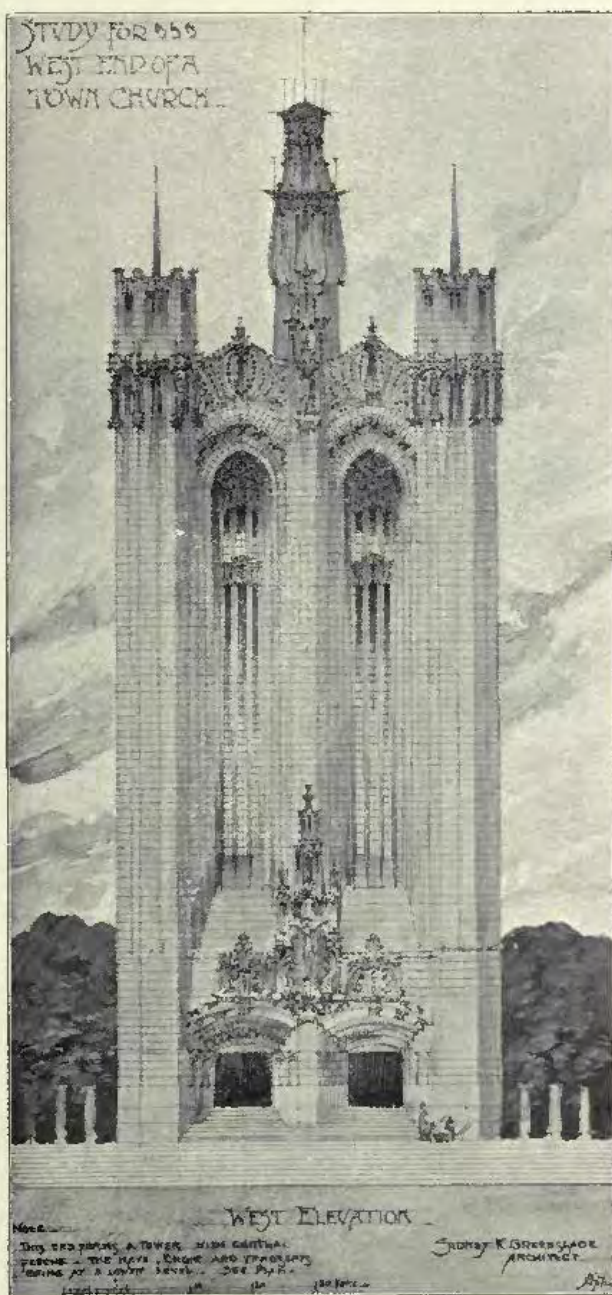

1723. Study for West End of a Town Church, SIDNEY K. GREENSLADE, A.R.I.B.A., Architect.



1702. *Malvern College, New Chapel, SIR ARTHUR W. BLOMFIELD, A.R.A., Architect.*

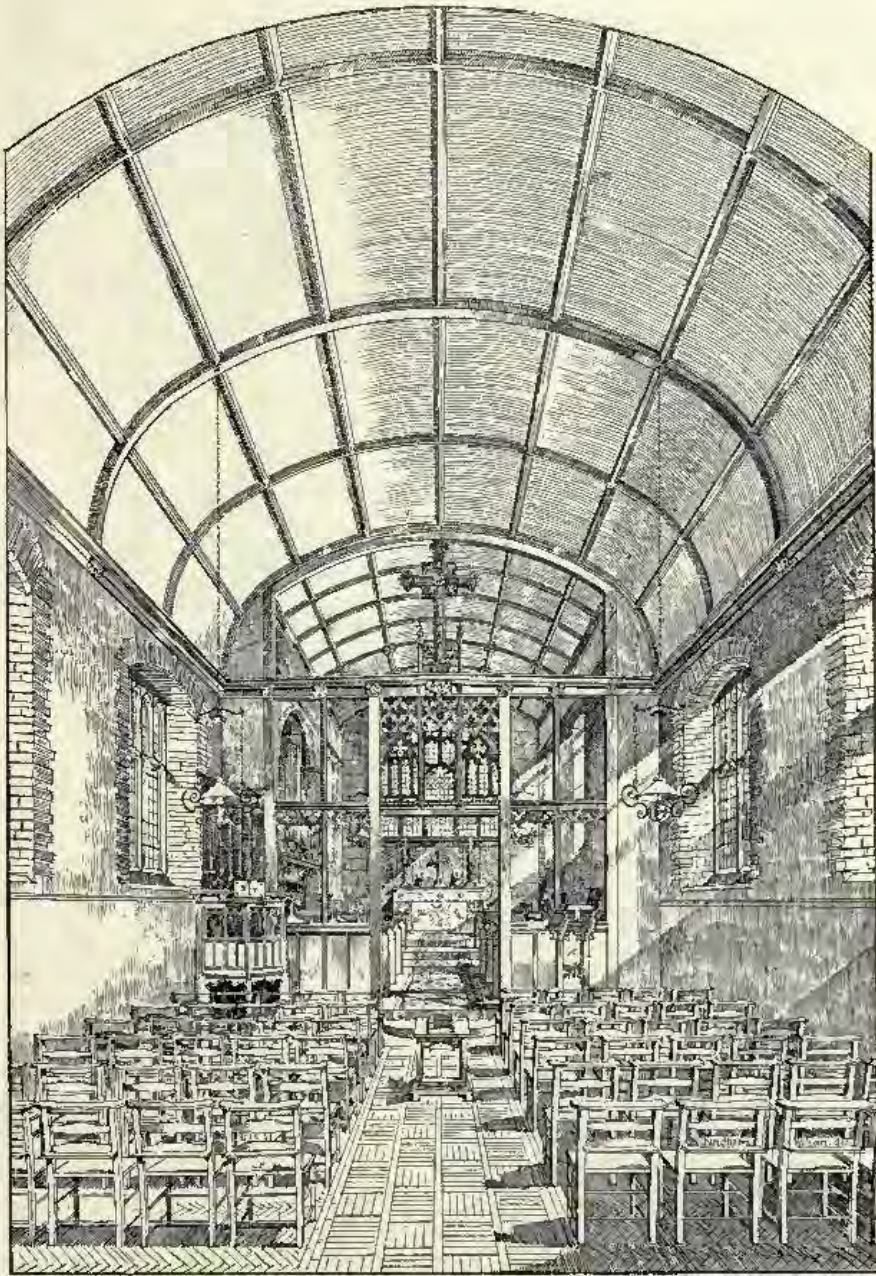

1652. *New Church of St. John the Divine, Ford, Wills*, CHARLES E. PONTING, F.S.A., Architect.
(For Exterior, see p. 17.)

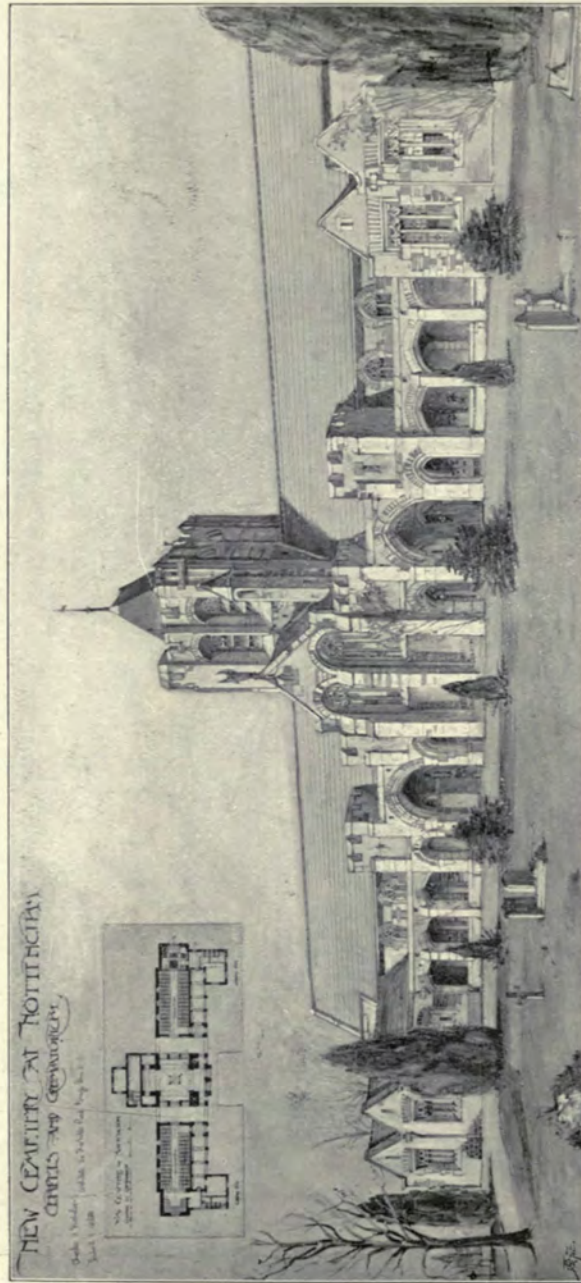

1701. Chapels and Crematorium, Nottingham Cemetery, Second Premiated Design, NICHOLSON AND CORLETTE, Architects.

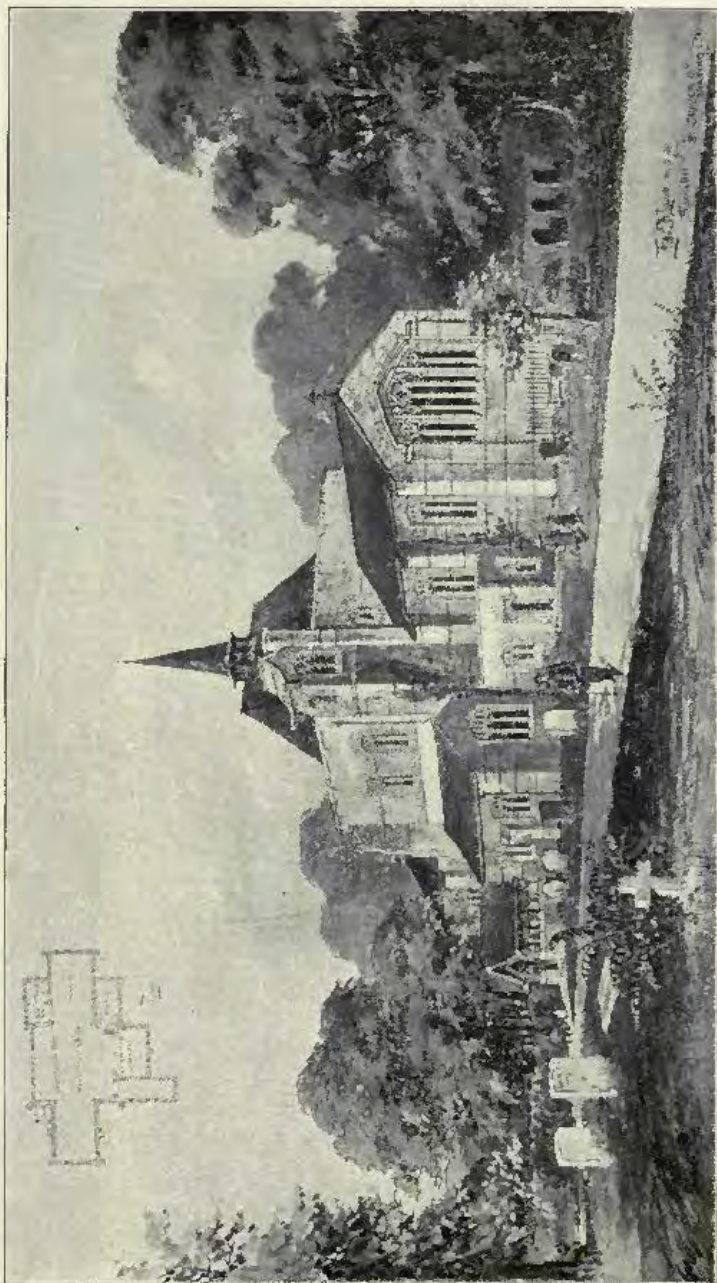

1793. *Design for a Country Church*, EDWARD B. LAMB, M.S.A., Architect.



1670. *The Great Corridor, Queen's College, Harley Street, W., PERCY E. NEWTON, Architect.*



1696. Study for a New Church in South London, Interior, CHARLES A. NICHOLSON, M.A., Architect.
(For Exterior, see p. 12.)

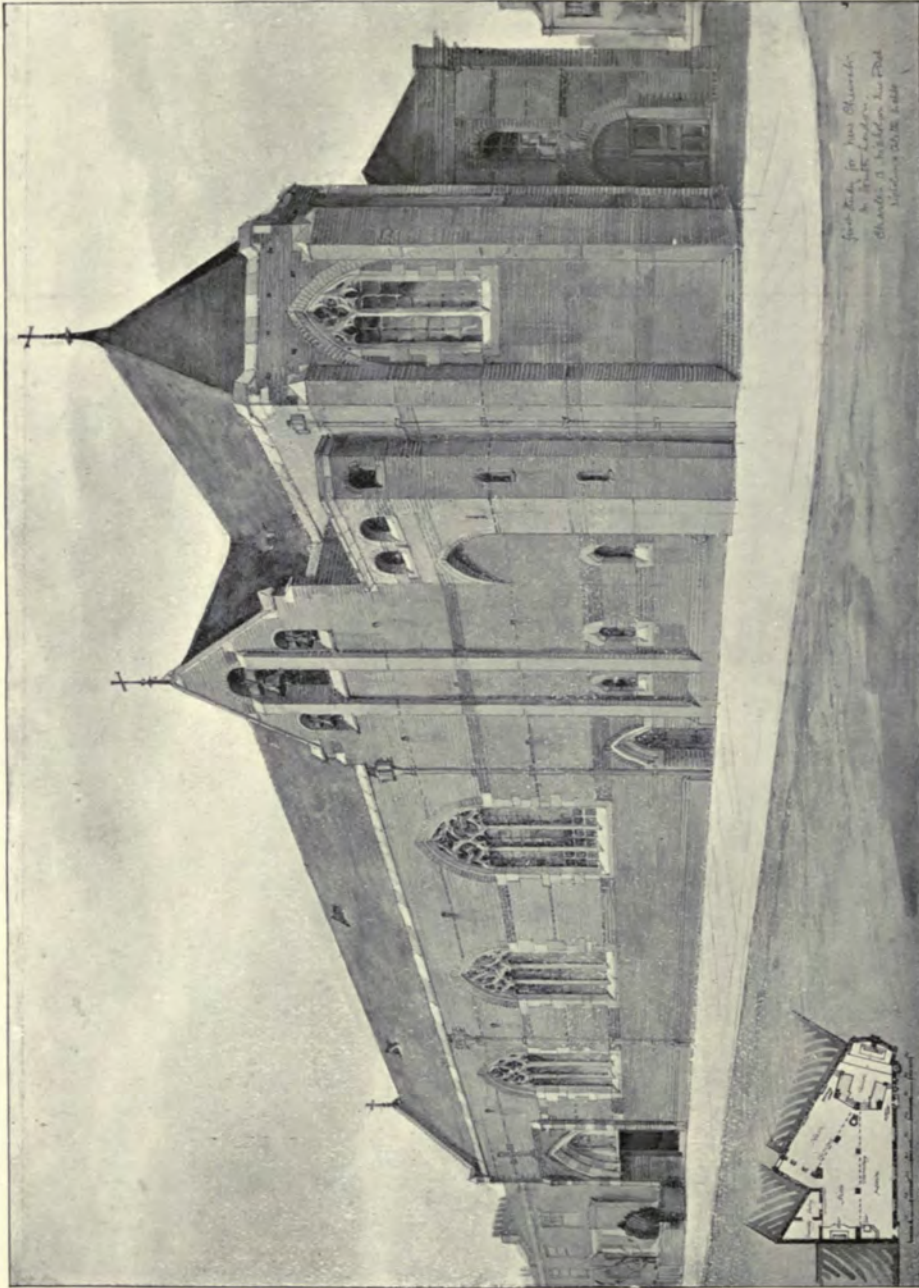

1700. Study for a New Church in South London, Exterior, CHARLES A. NICHOLSON, M.A., Architect.

(For Interior, see p. 11.)

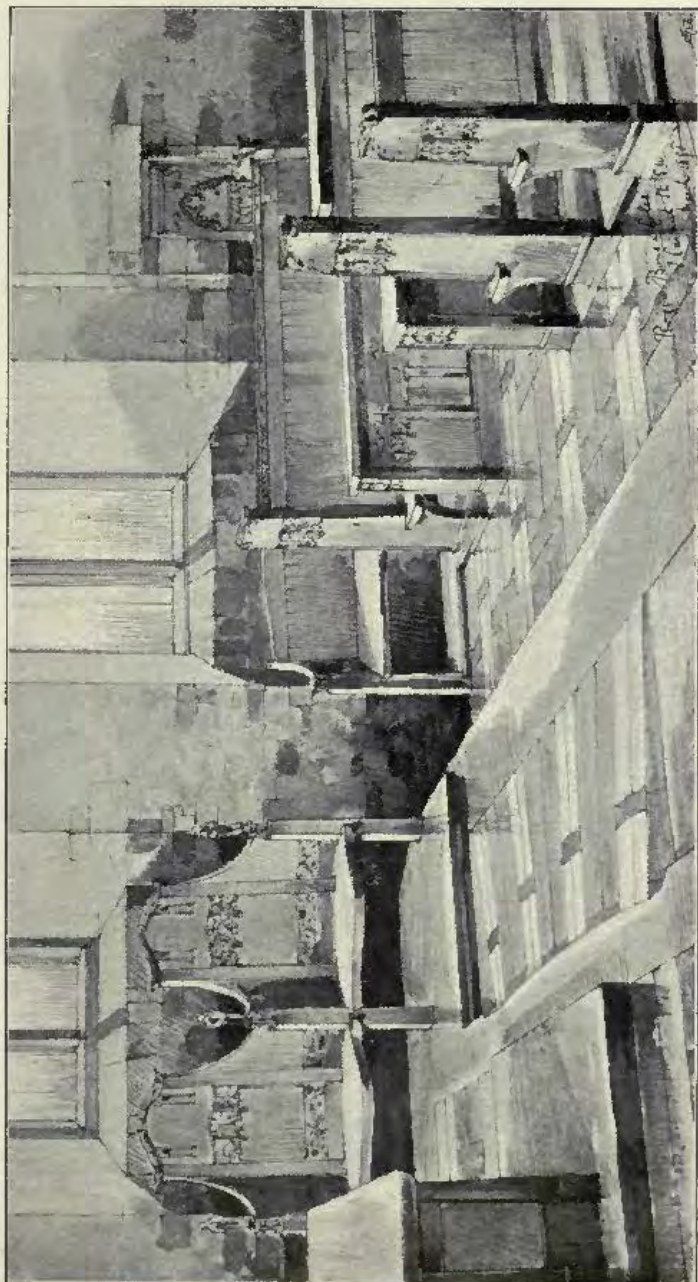

1661. *St. Breckin's Church, Jersey, New Sedition, Choir Stalls and Granite Paving-stones,*
ROGERS, BONE AND COLES, Architects.

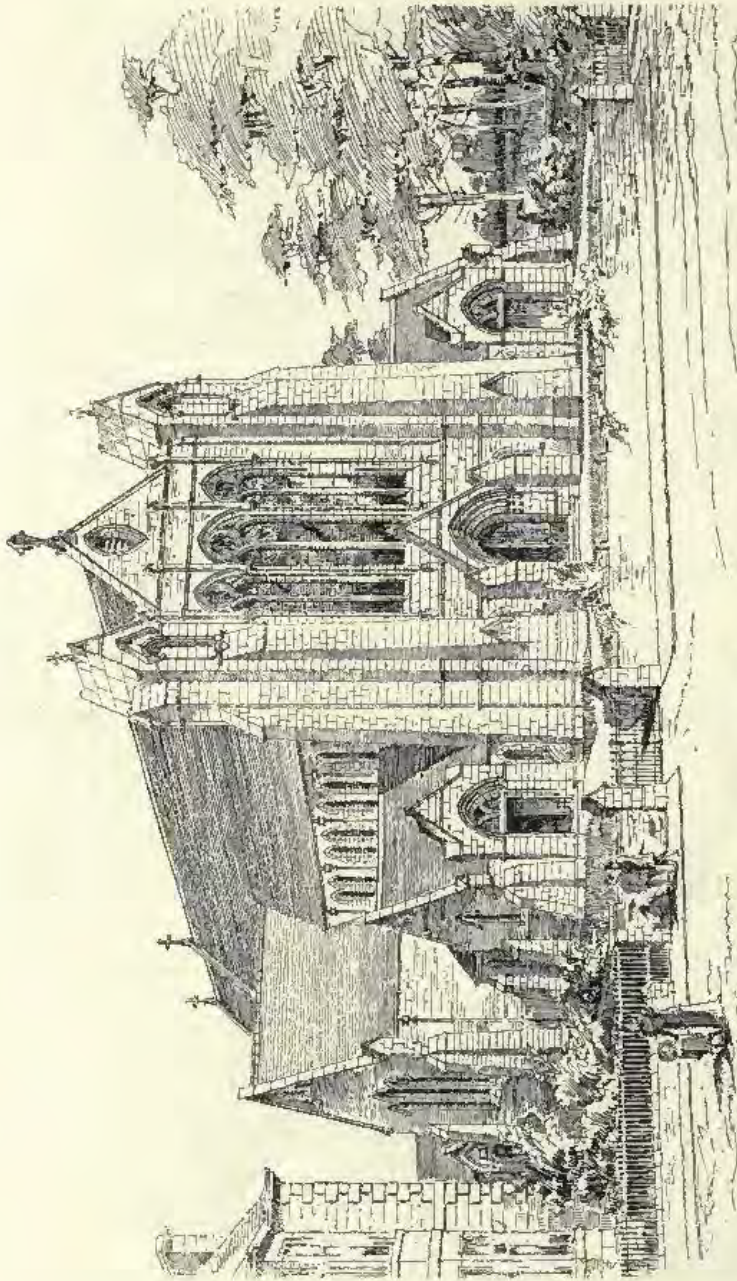

Mayfield Church, Edinburgh, J. GRAHAM FAIRLEY, F.R.I.B.A., Architect.

R.S.A. Ex., 1898.

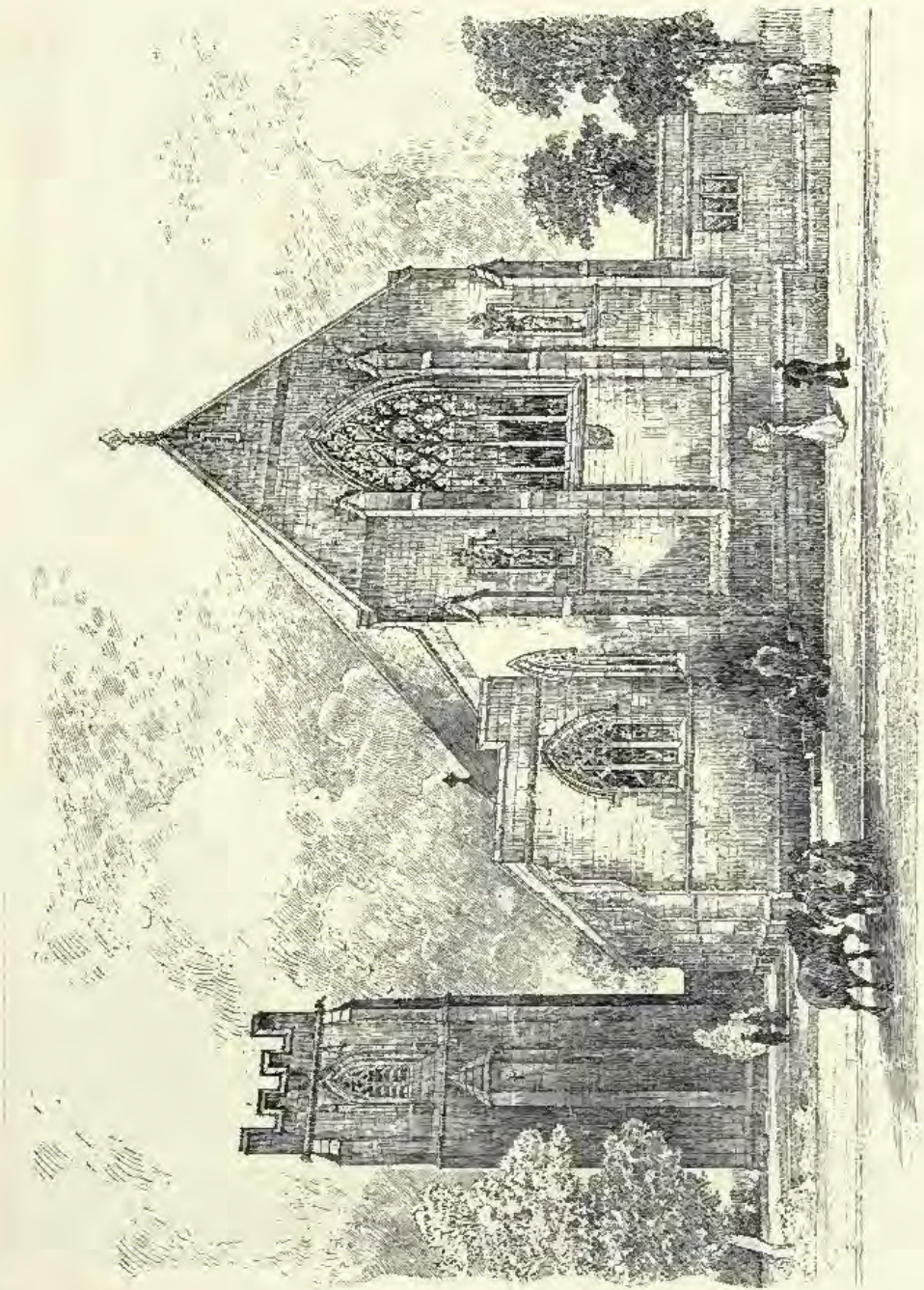

1712. Chapel, Allerton Church, Leeds, GEORGE F BODLEY, A.R.A., Architect.



Proposed New Church of St. John's, Sidcup, G. H. FELLOWES PRYNNE, F.R.I.B.A., Architect.



1686. *New Church of St. John the Divine, Ford, Wilts.*, CHARLES E. PONTING, F.S.A., Architect.
(For Interior, see p. 7.)



1761. *Interior of Mausoleum for the late H. Nichols, Esq., J. LEONARD WILLIAMS, Architect.*

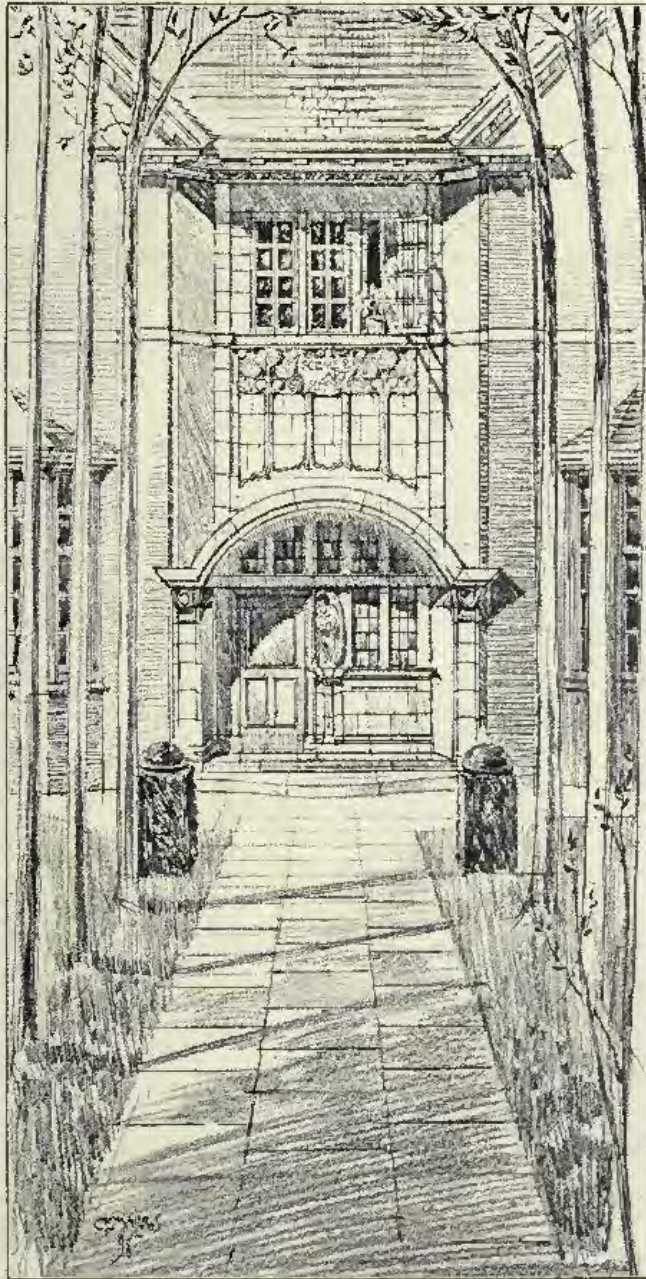

1766. *Entrance to the Science and Art Schools, Newark-on-Trent, GEORGE II. GROCOCK, Architect.*

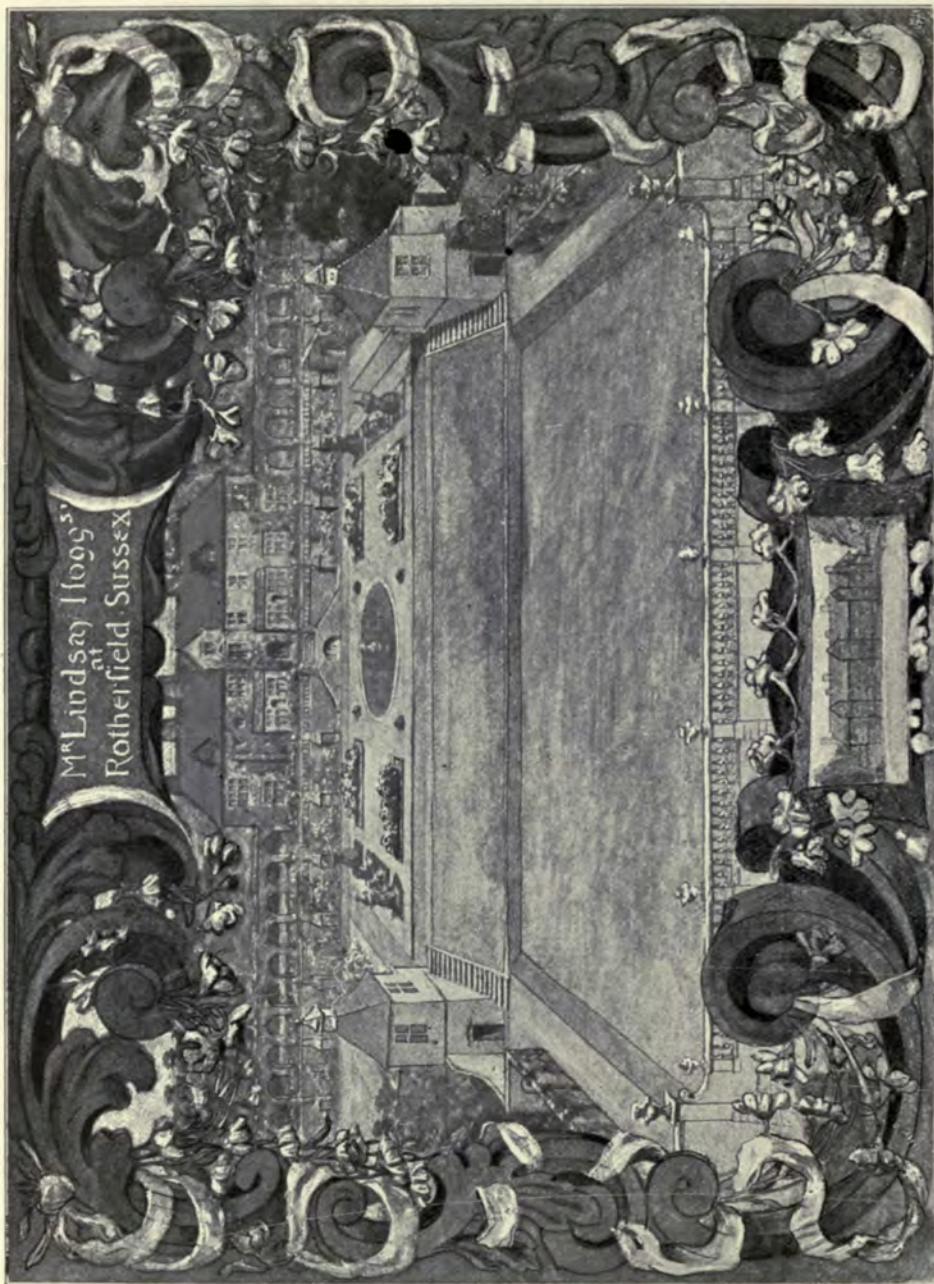
1649. *Rotherfield Hall, Sussex, F. INIGO THOMAS, Architect.*

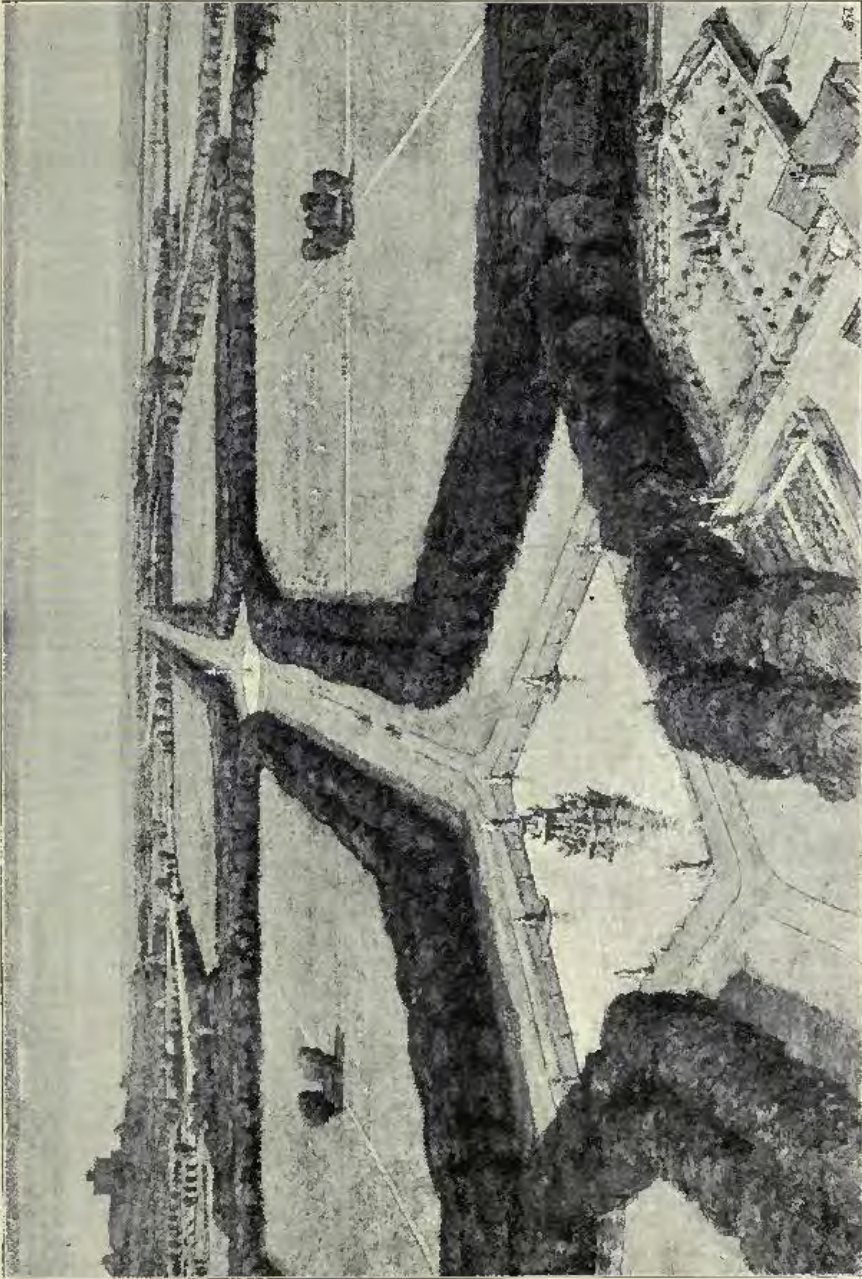

1641. *The New Playing Fields, Eton College, F. INIGO THOMAS, Architect.*

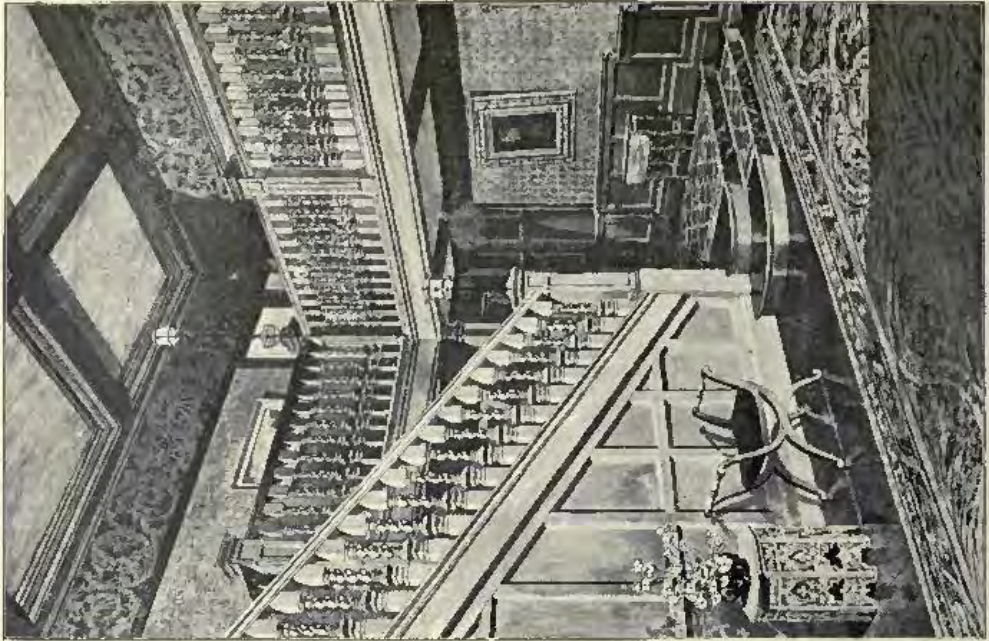

Staircase, "The Vines" Working,
MURRAY AND FOSTER, Architects.



1659, Shop and Offices, Guildford,
T. PHILLIPS FIGGIS, A.R.C.E.A., Architect.



177c. *Design for Frieze, ARTHUR L. GWATKIN, Artist.*



167a. *Design for Wrought-iron Staircase Balustrade, G. EDWARD TUCKER, Artist.*



1722. *A Street Front, proposed to be erected in Exeter,*
 SIDNEY K. GREENSLADE, A.R.I.B.A., Architect.

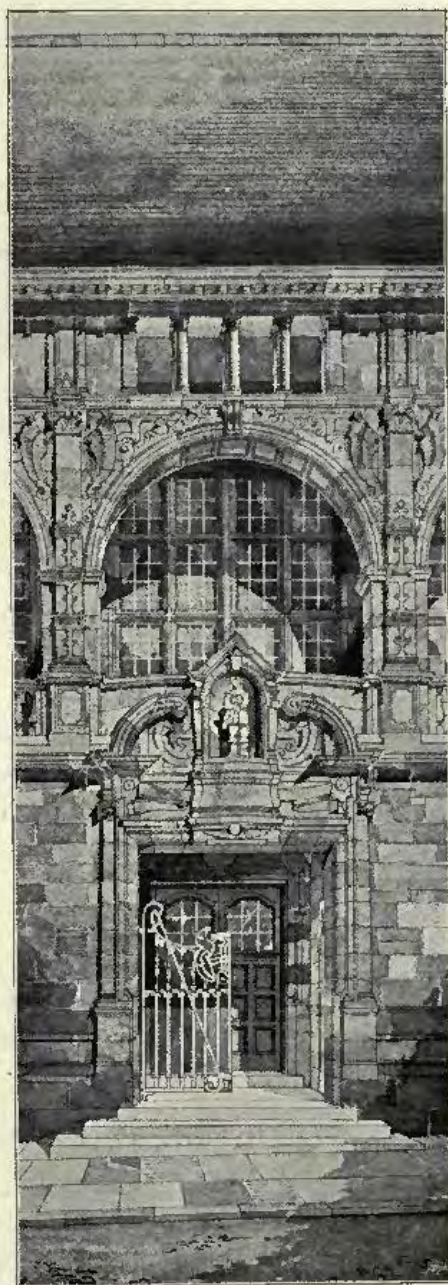

1682. *Portion of a Design for Municipal Buildings,*
THOMAS DAVISON, A.R.I.B.A., Architect.

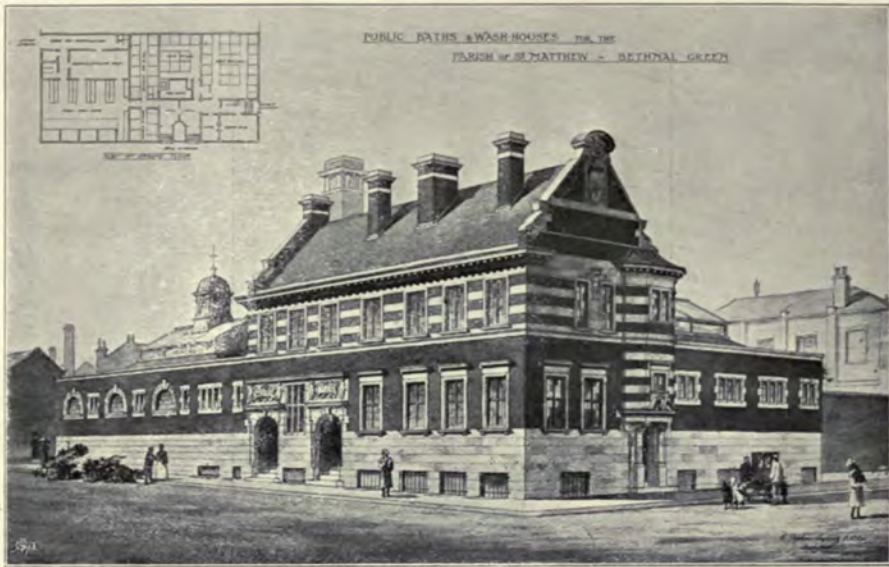

1703. Public Baths and Wash-Houses for the Parish of St. Matthew, Bethnal Green, R. STEPHEN AYLING, A.R.I.B.A., Architect.

PLAN OF GROUND FLOOR.

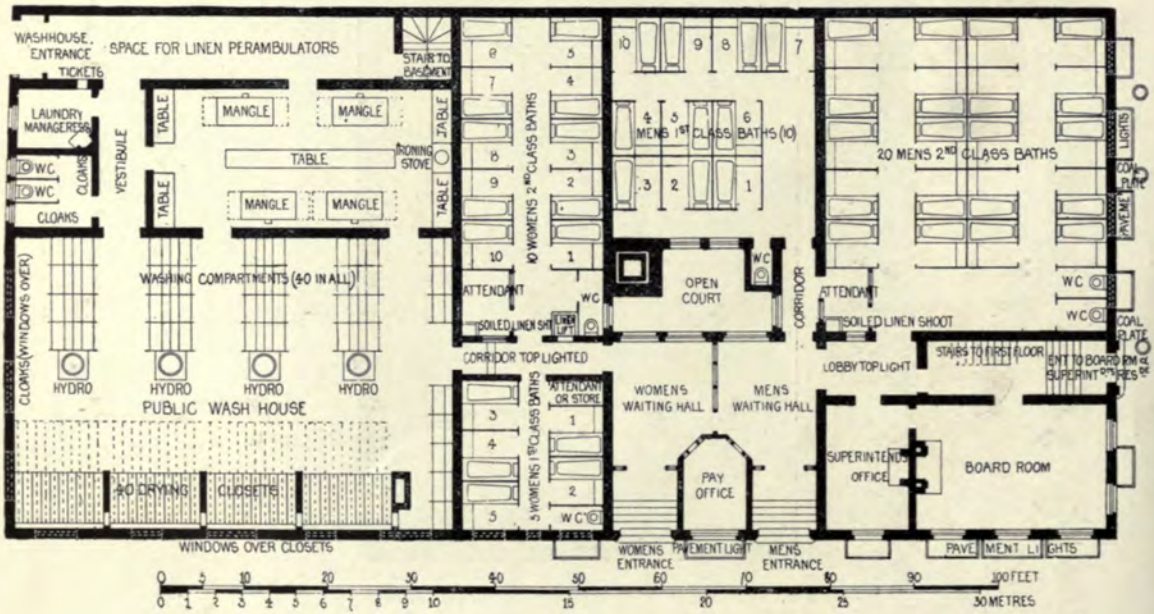

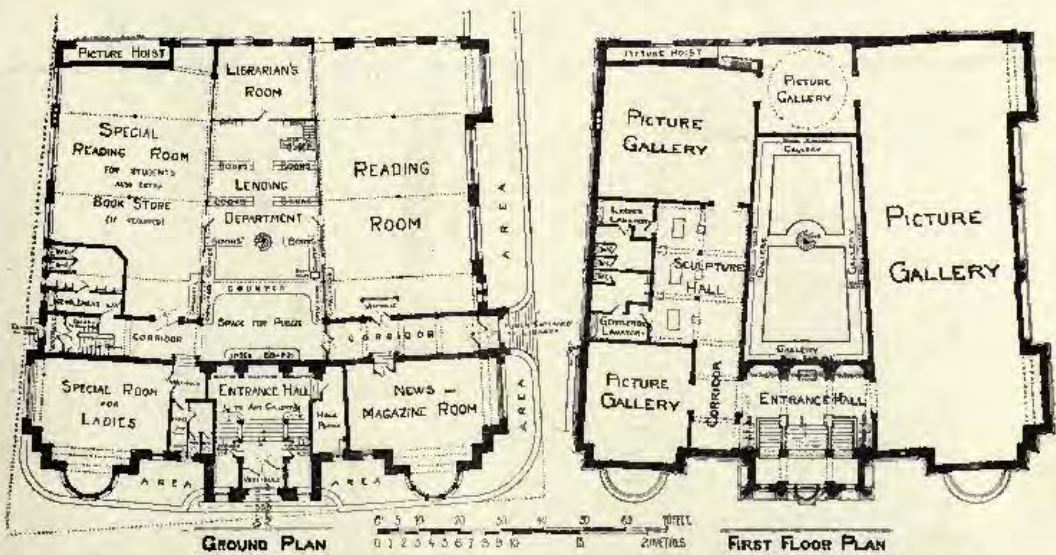

1645. *Design for Fine Art Gallery and Public Library for the County Borough of Bury,*
 J. D. AND S. J. MOULD, Architects.

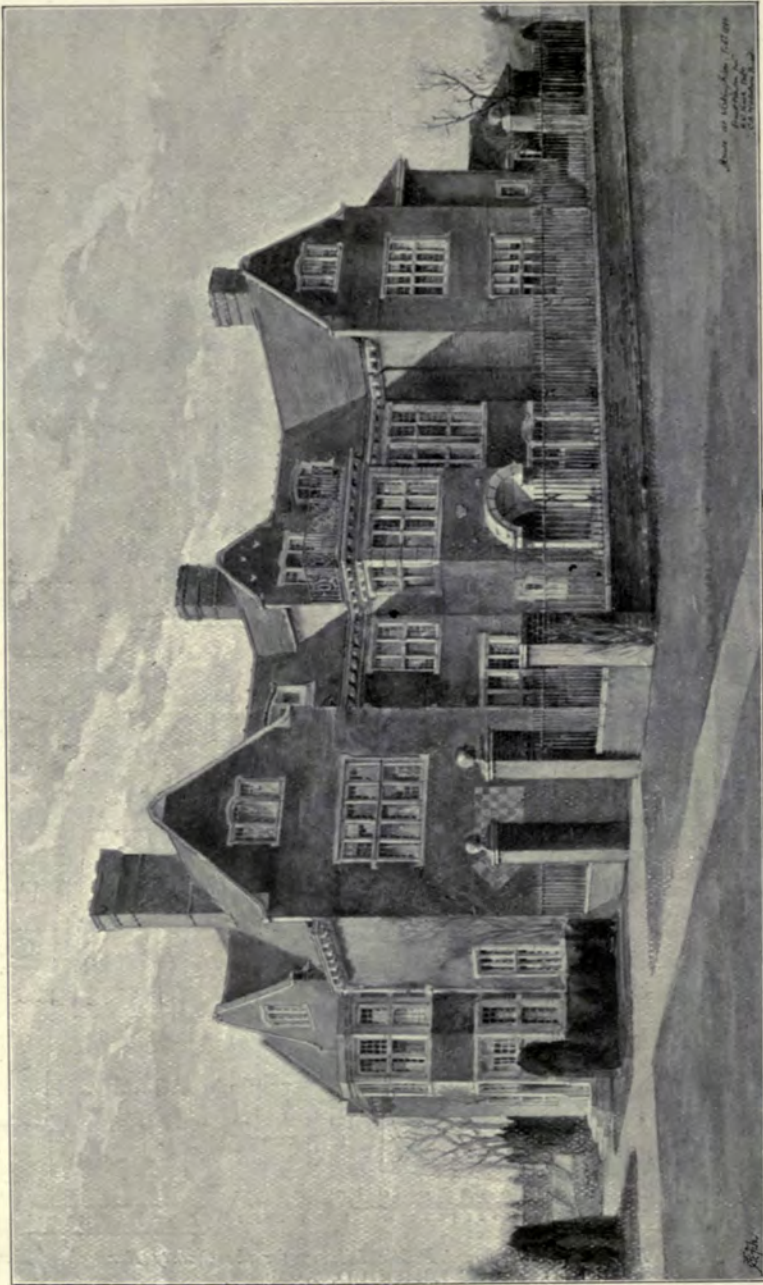

1637. *House at Wokingham, ERNEST NEWTON, Architect.*
(For Plans, see p. 30.)

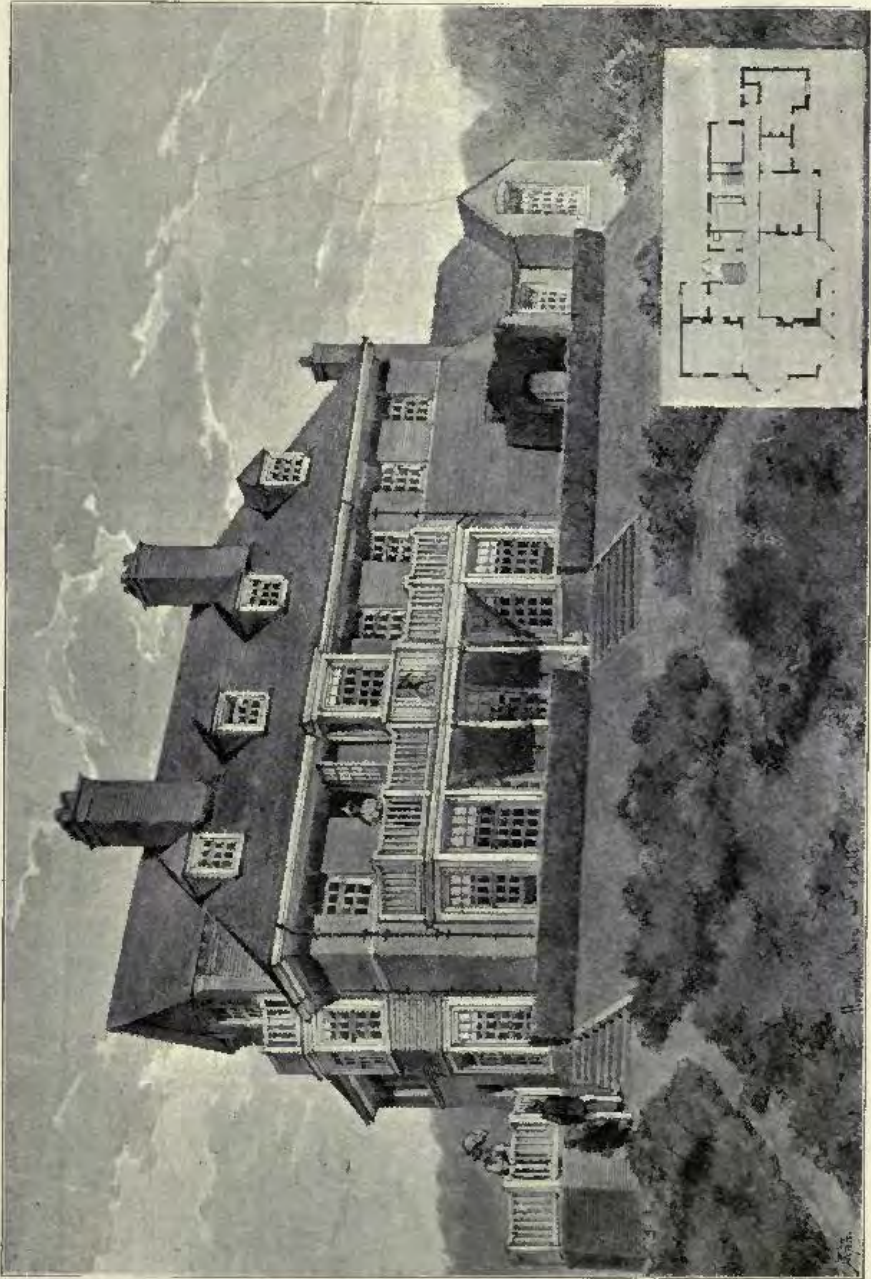

1673. *House at Fleet*, HOWARD INCE, Architect.

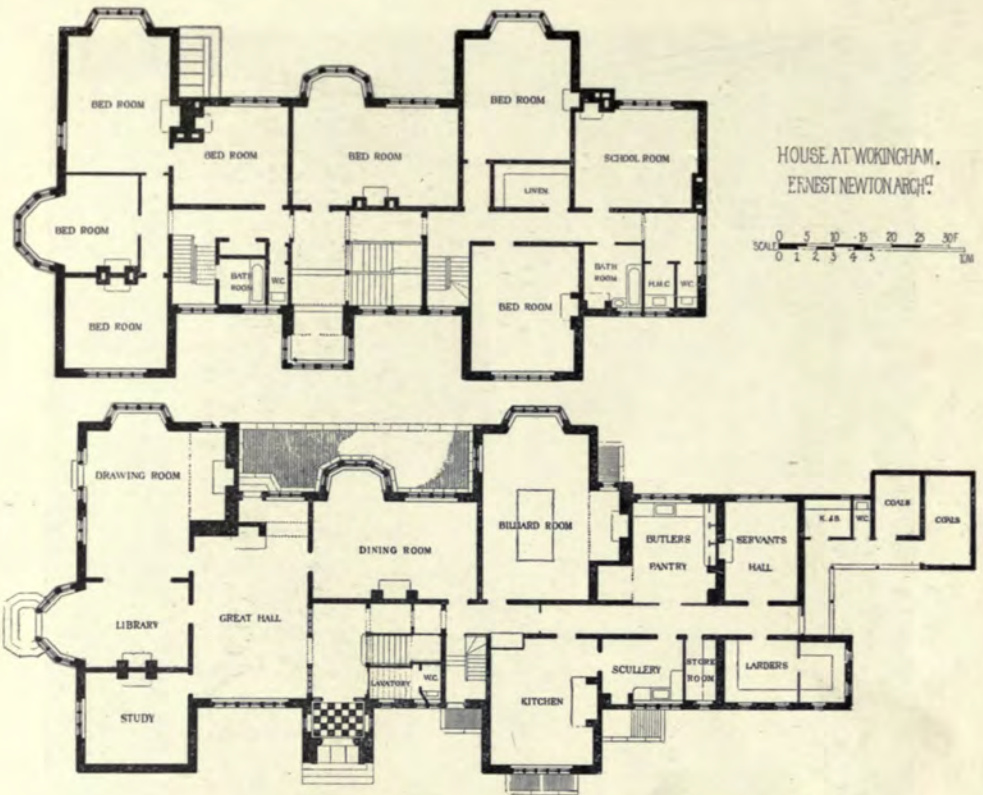

YARMOUTH ISLE OF WIGHT. SKETCHES FOR NEW CLUB HOUSE AND OTHER BUILDINGS.
ASTON WEBB F.S.A. ARCHT.

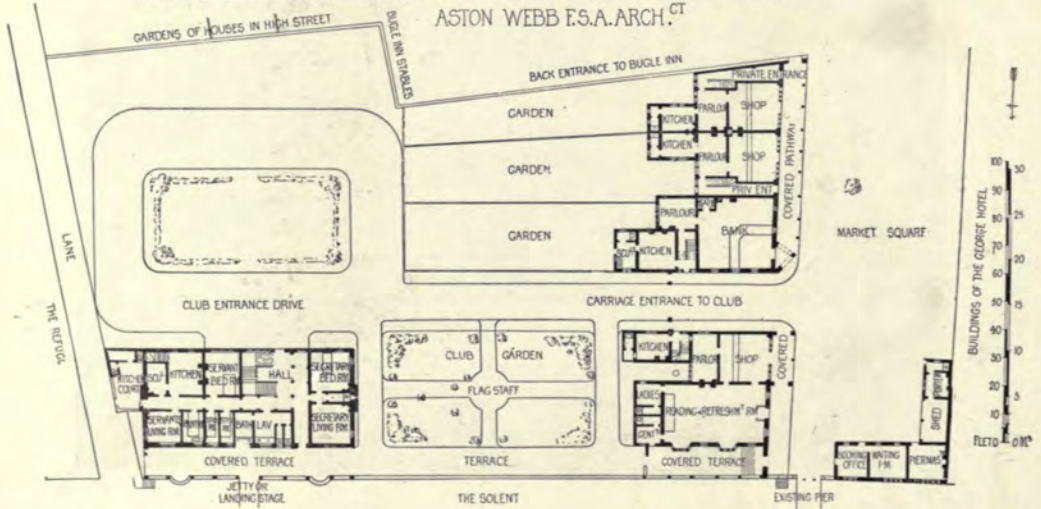

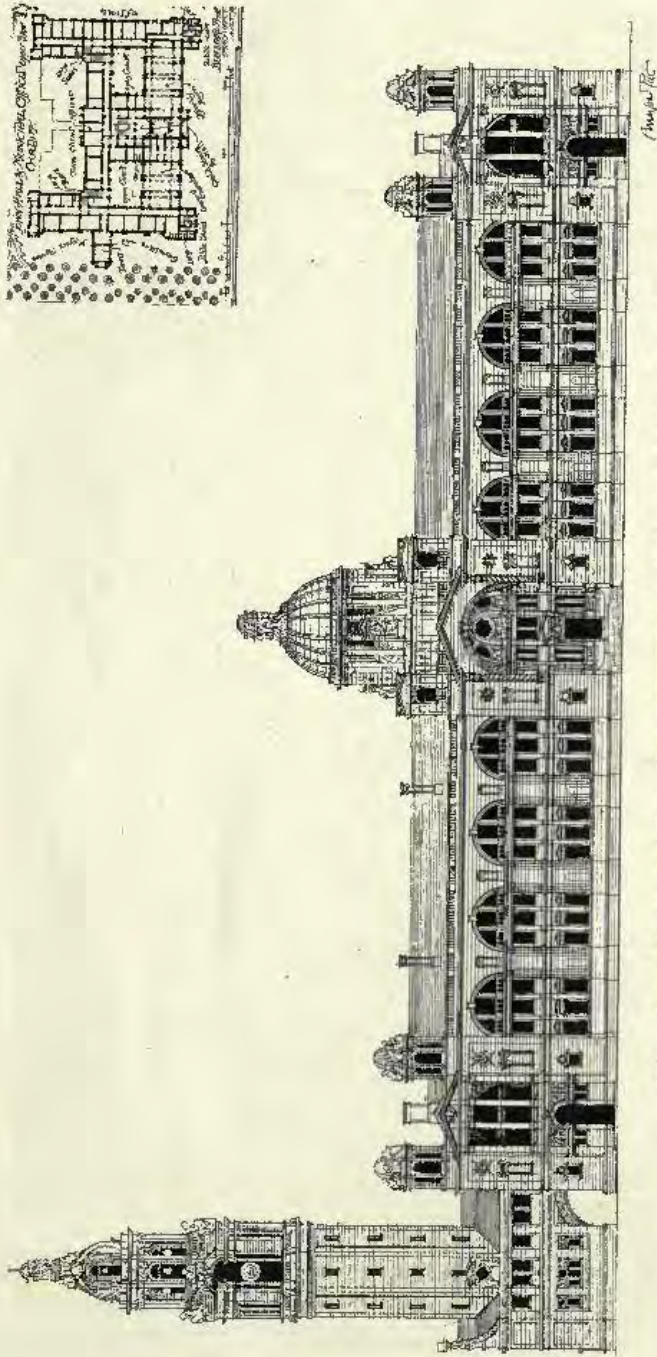

1784. Design for Cardiff Town Hall, BERKSFORD PITE, F.R.I.B.A., Architect.

Amplified

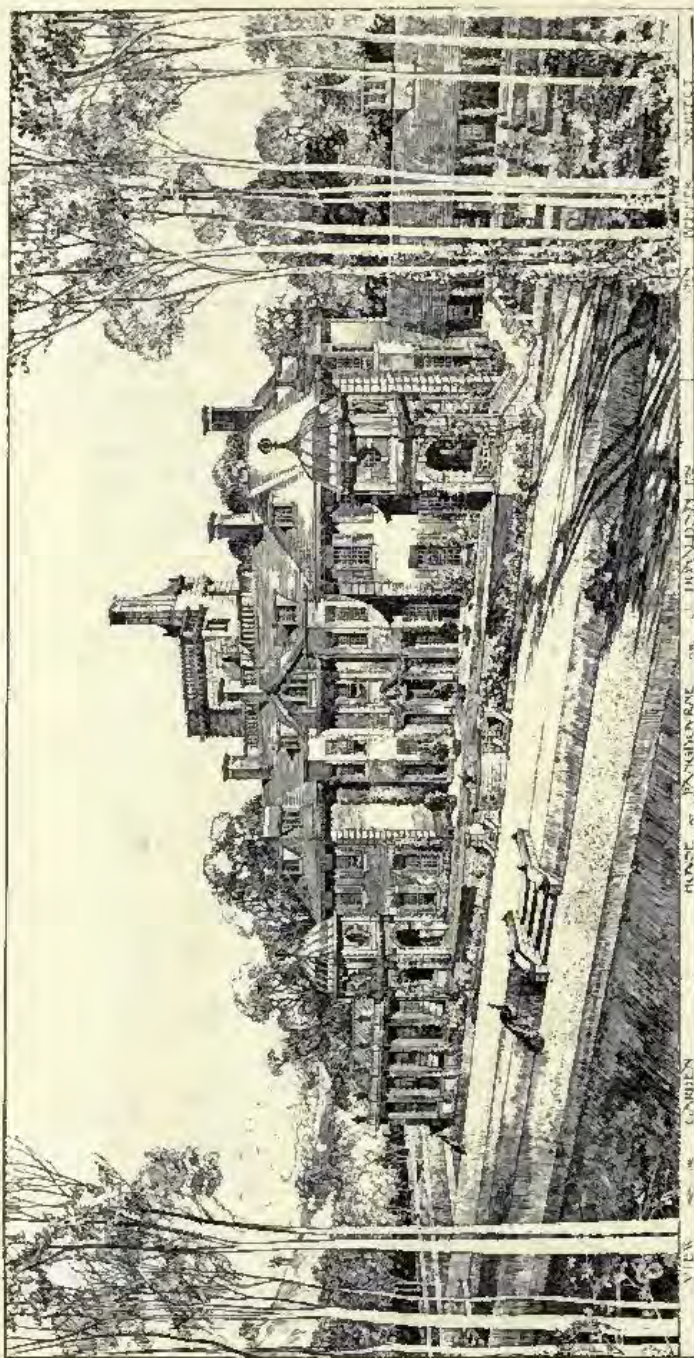

1753. House at Panghouts, Garden Front, JOHN BELCHER, F.R.I.B.A., Architect.
 (For Plans, see p. 35.)

For Views of Entrance Tower and Entrance Hall, see Vol. 13, Pl. 27, 39.

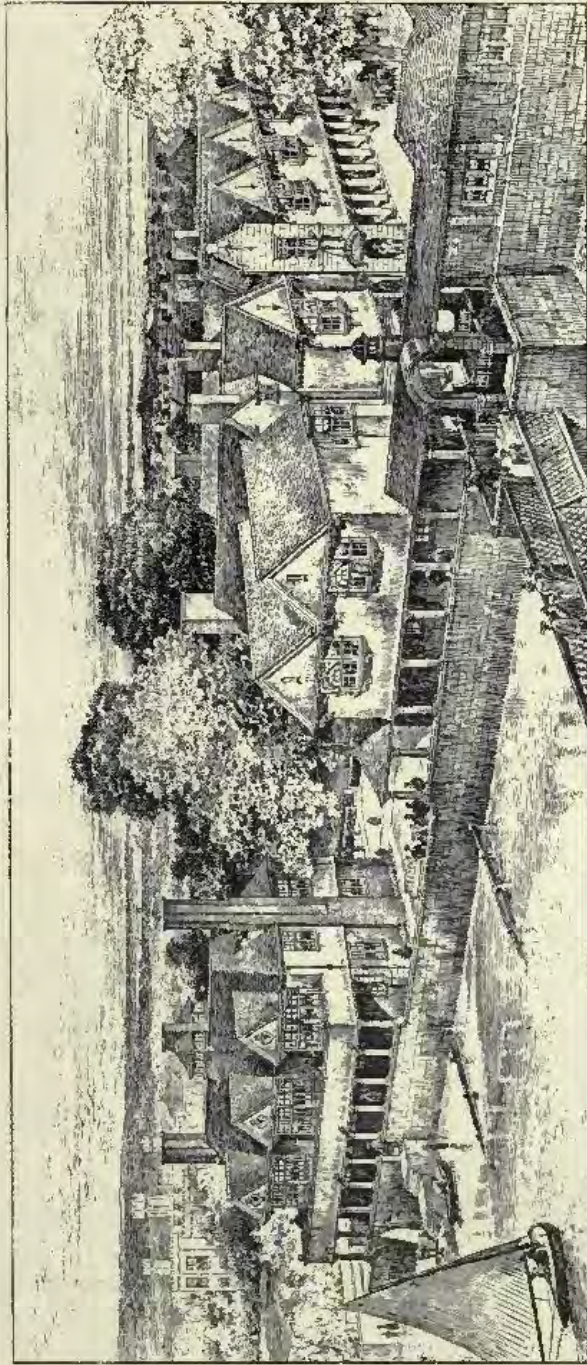

1762. Yacht Club, Village Shops, &c., Yarmouth, Isle of Wight, ASTON WEBB, F.S.A., Architect.
(For Plan, see p. 30.)

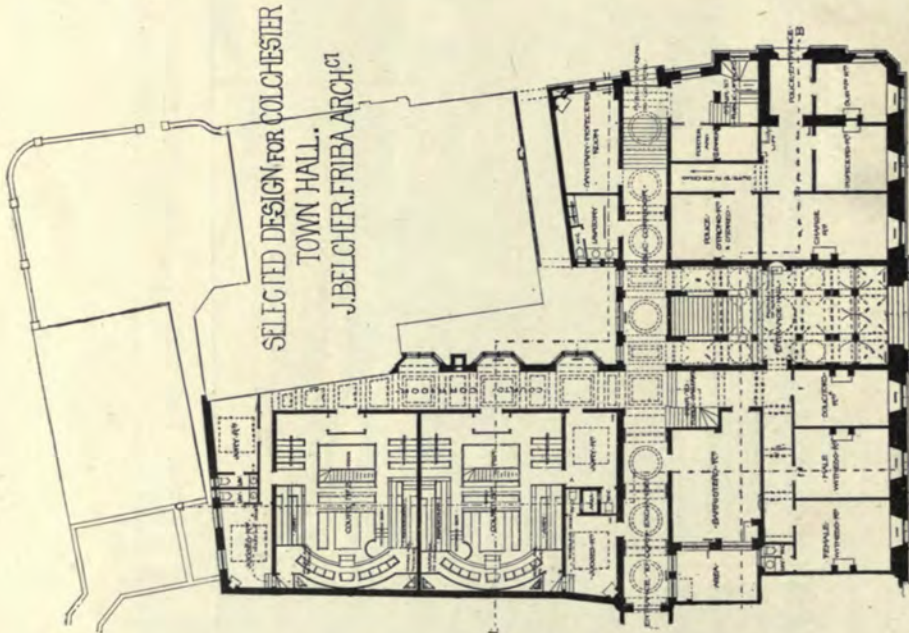
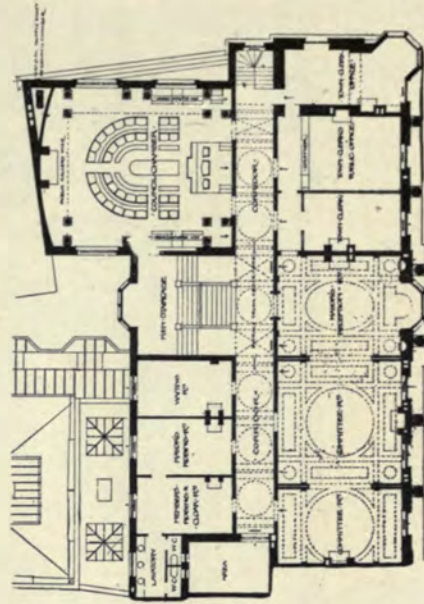
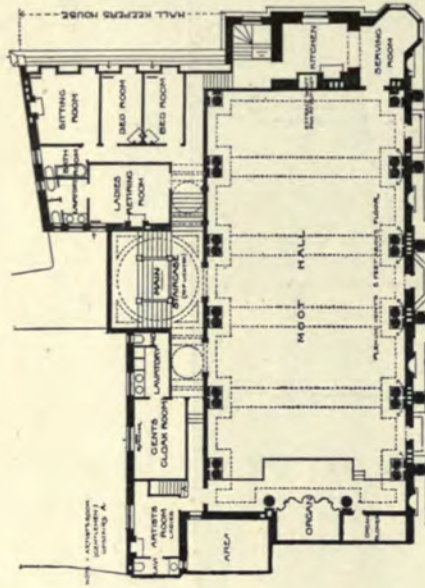

SELECTED DESIGN FOR COLCHESTER
TOWN HALL.
J. BELCHER FRIBA ARCHT

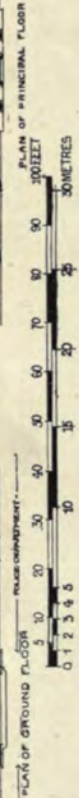

HOUSE AT PANGBOURNE. JOHN BELCHER, ARCHITECT. HANOVER SQUARE, LONDON, W.

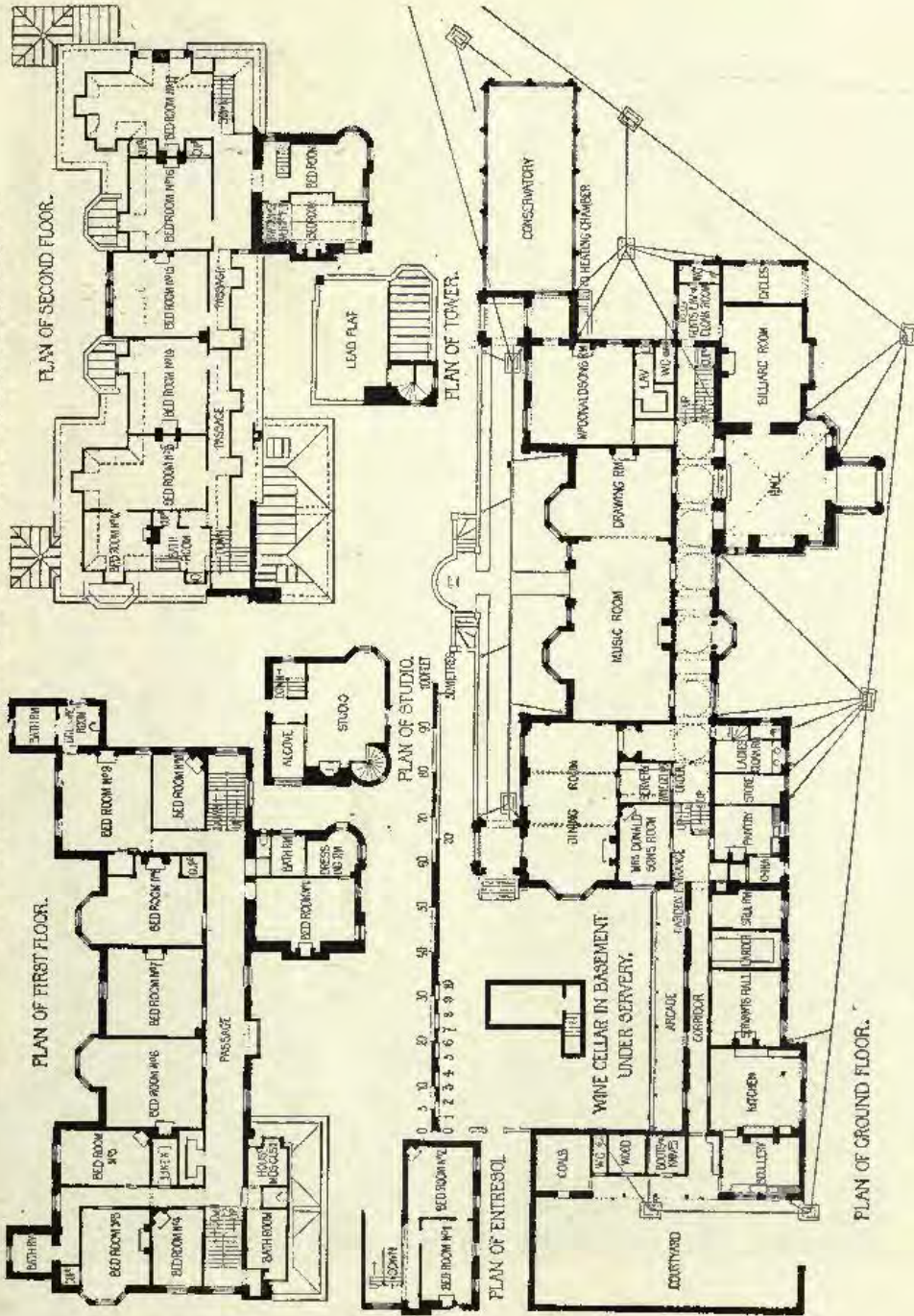

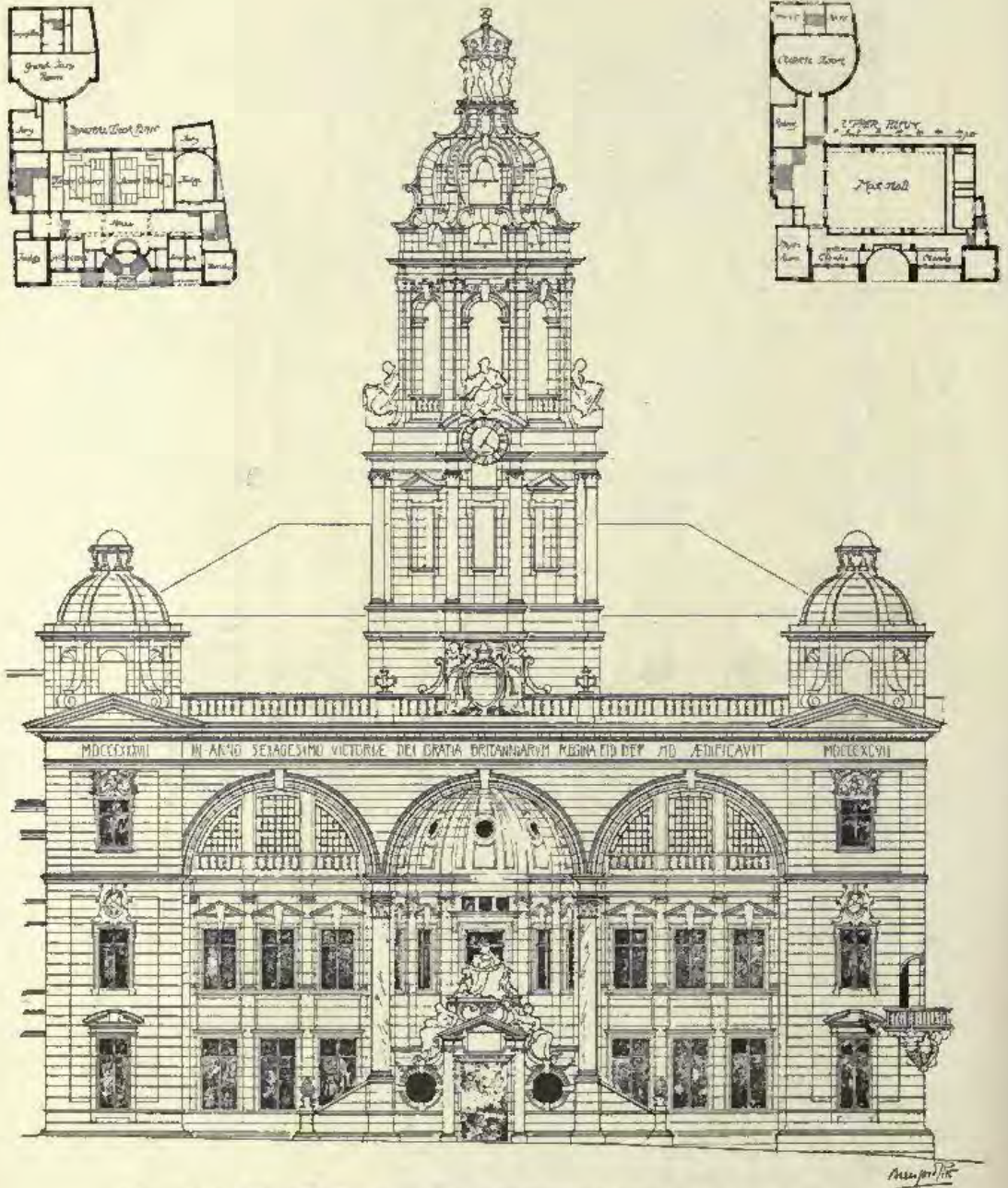

1751. Design for Colchester Town Hall, BERESFORD PITE, F.R.I.B.A., Architect.



1756. *New Town Hall, Colchester*, JOHN BELCHER, F.R.I.B.A., Architect.
(For Plans, see p. 34.)

CHARLWOOD. EPSOM. J. HATCHARD SMITH. FRIBA. ARCHT.
ST MONANS. WALTON-ON-THAMES.
NIVEN AND WIGGLESWORTH. ARCHITECTS.

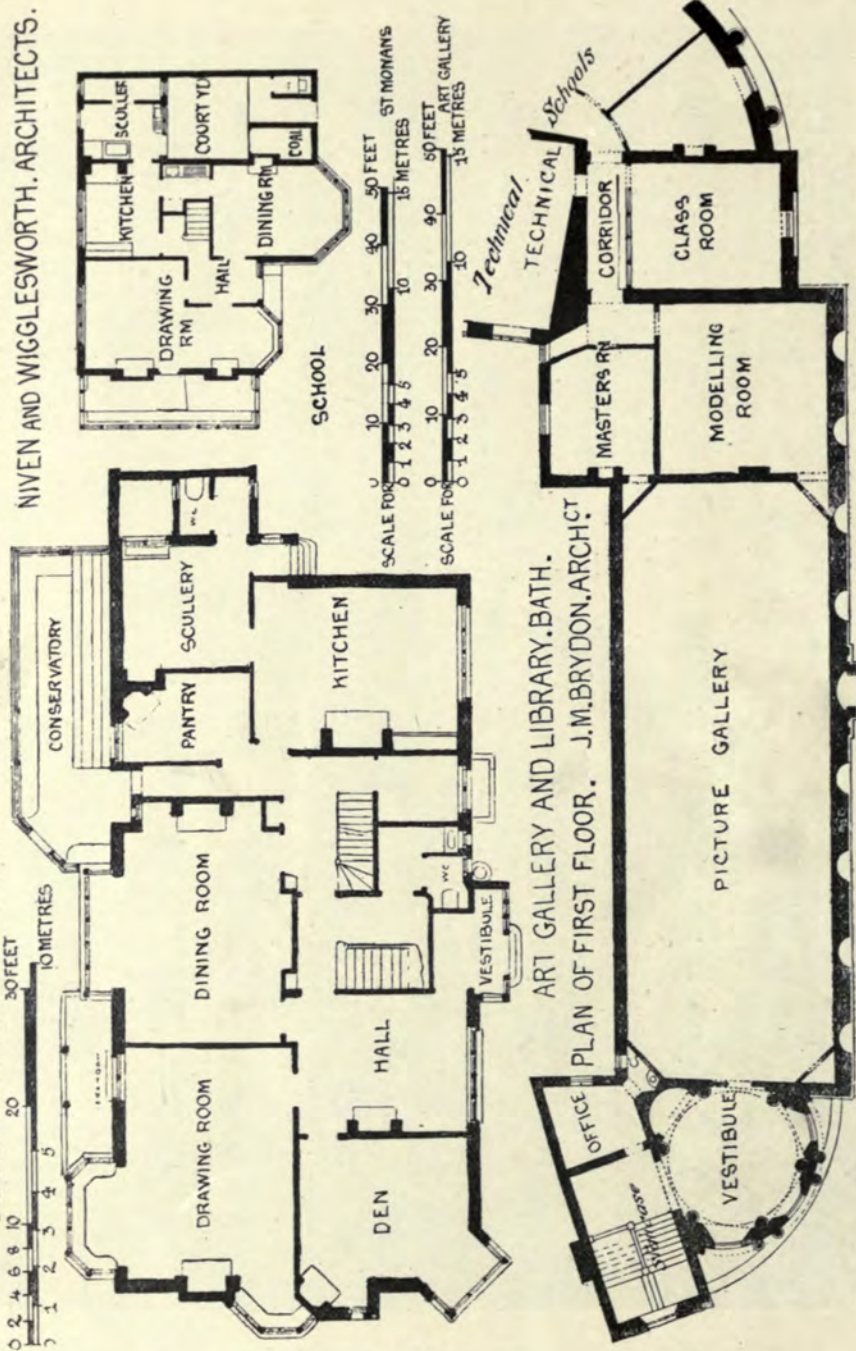

ART GALLERY AND LIBRARY. BATH. J. M. BRYDON. ARCHT.

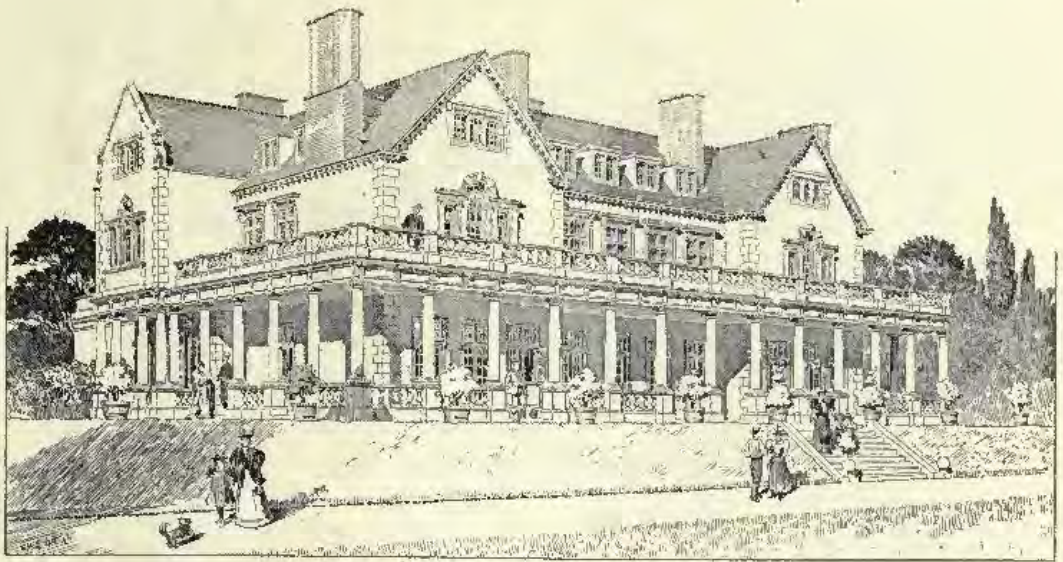

1693. *An Hotel in the Isle of Wight*, FRANK S. TAYLOR, A.R.I.B.A., Architect.



1625. *Art Gallery and Library, Bath*, J. M. BRYDON, F.R.I.B.A., Architect.

(For Plan, see p. 38.)



New Hotel, Crutown, Scotland, GEORGE W. WEBB, F.R.I.B.A., Architect.
(For Plans, see p. 41.)



1610. *St. Monans, Walton-on-Thames, NIVEN AND WIGGLESWORTH, Architects.*
(For Plan, see p. 38.)

PROPOSED HOUSE, G.H. GROCOCK, ARCHITECT



NEW HOTEL, CRUTOWN, SCOTLAND, G.W. WEBB, F.R.I.B.A. ARCHITECT.

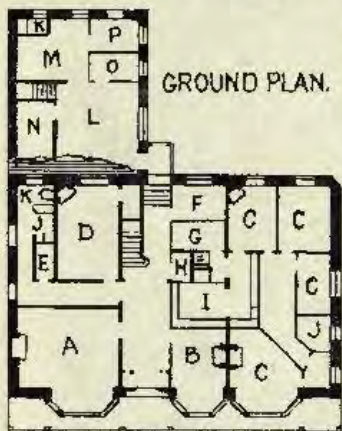

GROUND PLAN.

- A COMMERCIAL ROOM.
- B SMOKING ROOM.
- C DRINKING ROOMS.
- D PRIVATE ROOM.
- E DARK ROOM.
- F PANTRY.
- G WINE.
- H GLASS.
- I BAR.
- J LAV & URINALS.
- K W.C.s.
- L KITCHEN.
- M SCULLERY.
- N LAUNDRY.
- O LARDER.
- P COALS.
- A BILLIARDRY.
- B BED ROOM.
- C COFFE ROOM.
- D BATH ETC.
- E SIX BED RMS. AND BATH, W.C. ON 2ND FLOOR.

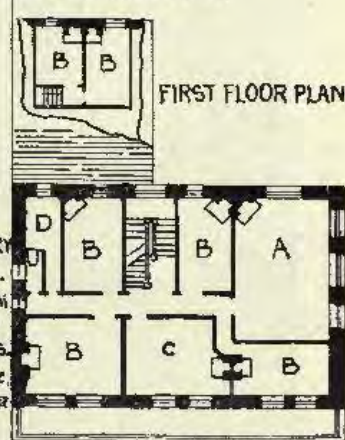

FIRST FLOOR PLAN.



A ROADSIDE INN BROMFORD, H.T. BUCKLAND ARCHITECT

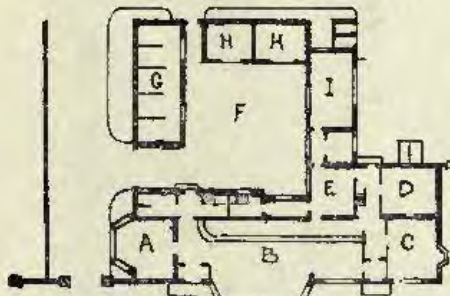

GROUND PLAN..

- A SMOKE ROOM.
- B BAR.
- C PRIVATE BAR.
- D TAP ROOM.
- E KITCHEN.
- F STABLE YARD.
- G STABLES.
- H BOX (LOOSE).
- I COOKING KIT. CHN.
- J CLUB ROOM.
- K BED ROOM.

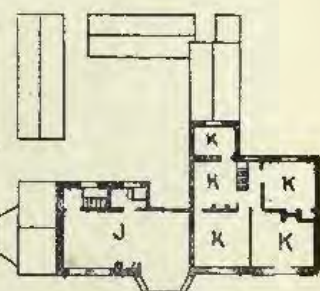

FIRST FLOOR PLAN.



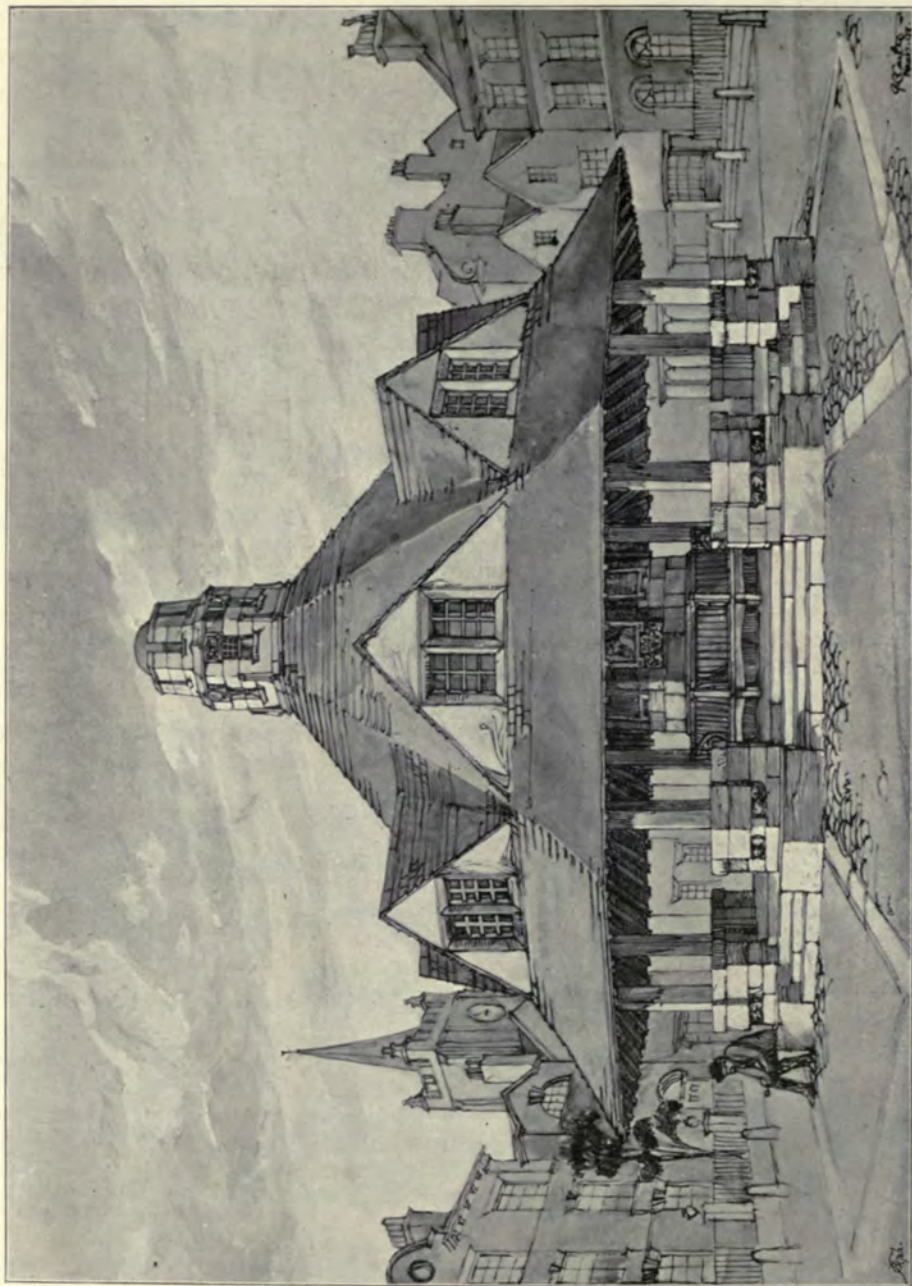

1658. *Proposed Memorial, Horncastle, Lincoln, G. CHRISTOPHER CARTER, Architect.*

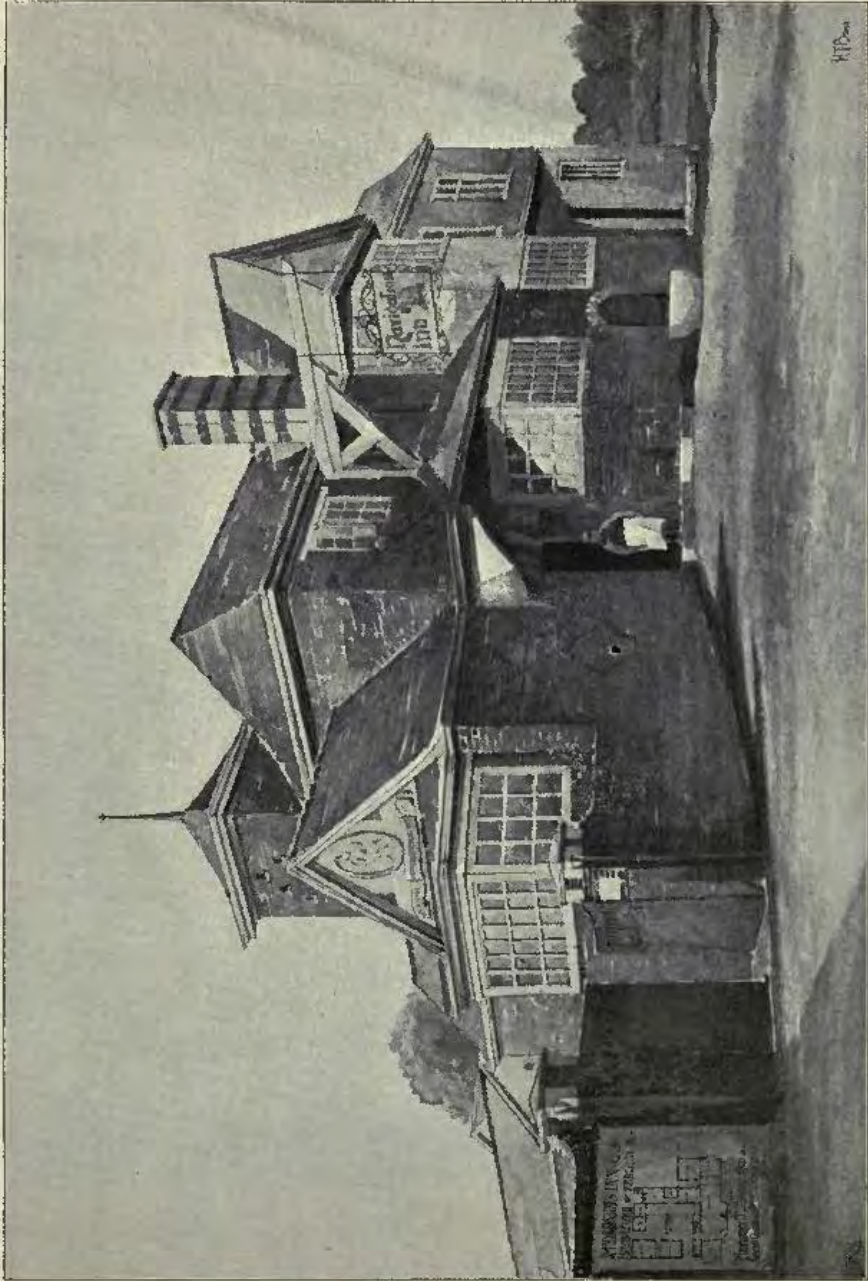

1884. *A Roadside Inn at Bromford, Eadington, HERBERT T. BUCKLAND, Architect.*
(For Plans, see p. 41.)



1644. *Corner of House, Edgbaston, Birmingham*, BATEMAN AND BATEMAN, Architects.
(For Plans, *see* p. 45.)

HOUSE
AT
TODMORDEN.
JESSE HORSFALL. F.R.I.B.A.
ARCHITECT.

GROUND FLOOR PLAN.

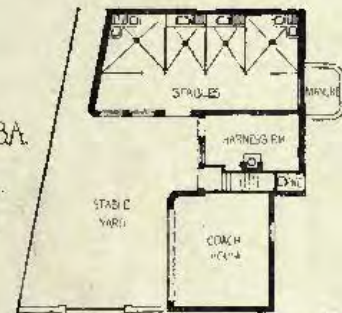

THE FIRS, EPSOM.
J. HATCHARD SMITH. F.R.I.B.A.
ARCHITECT.
MOORGATE STATION BUILDINGS, E.C.

GROUND FLOOR PLAN.



0 5 10 20 30 40 FEET
0 1 2 3 4 5 10 METRES
SCALE FOR ALL PLANS
ON THIS PAGE.

HOUSE, WOODBOURNE ROAD, EDGBASTON, BATEMAN AND BATEMAN, ARCHTS

BIRMINGHAM.

FIRST FLOOR PLAN.

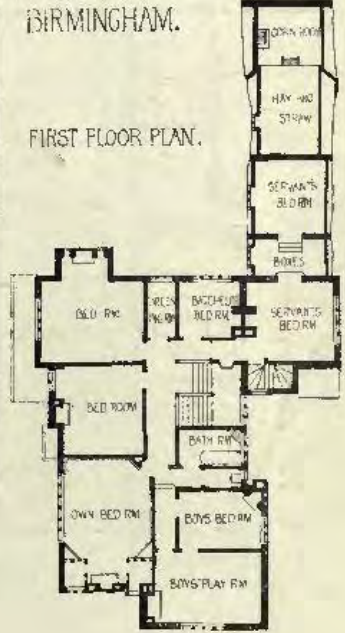
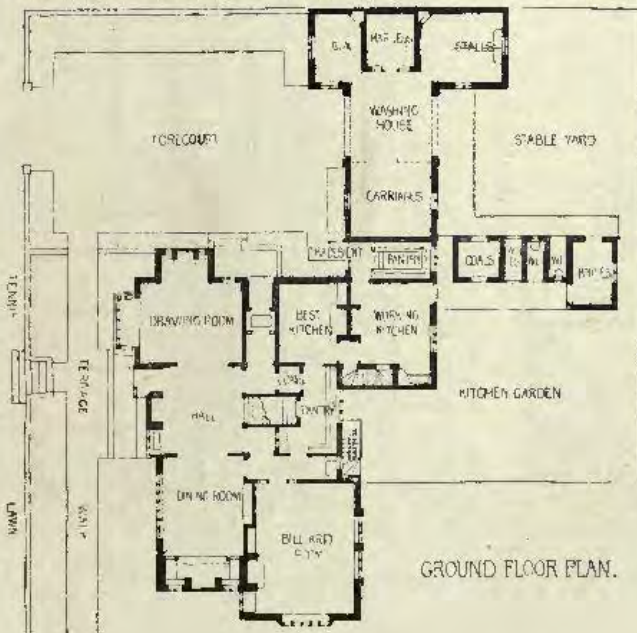

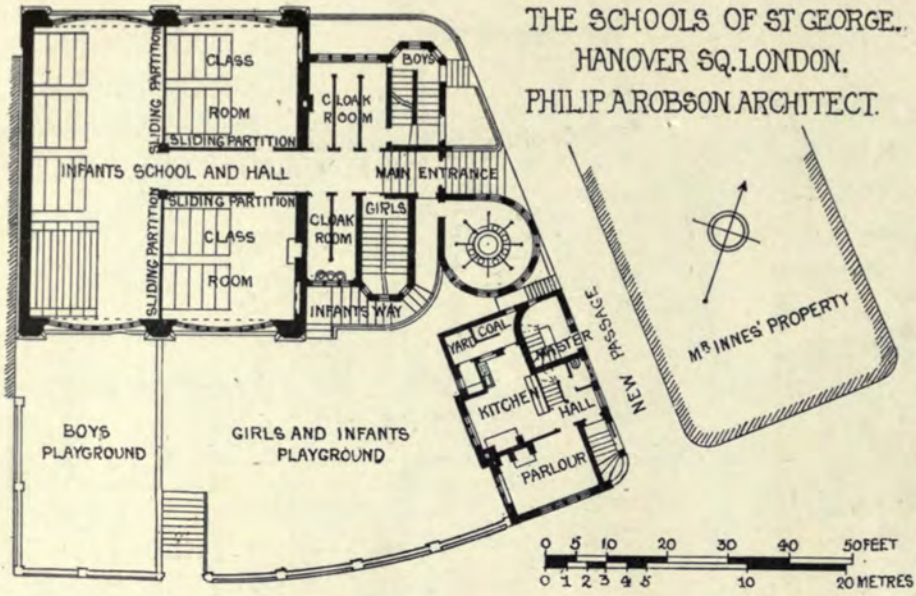

PALACE GATE HOUSE, KENSINGTON. C. J. HAROLD COOPER, ARCHT.

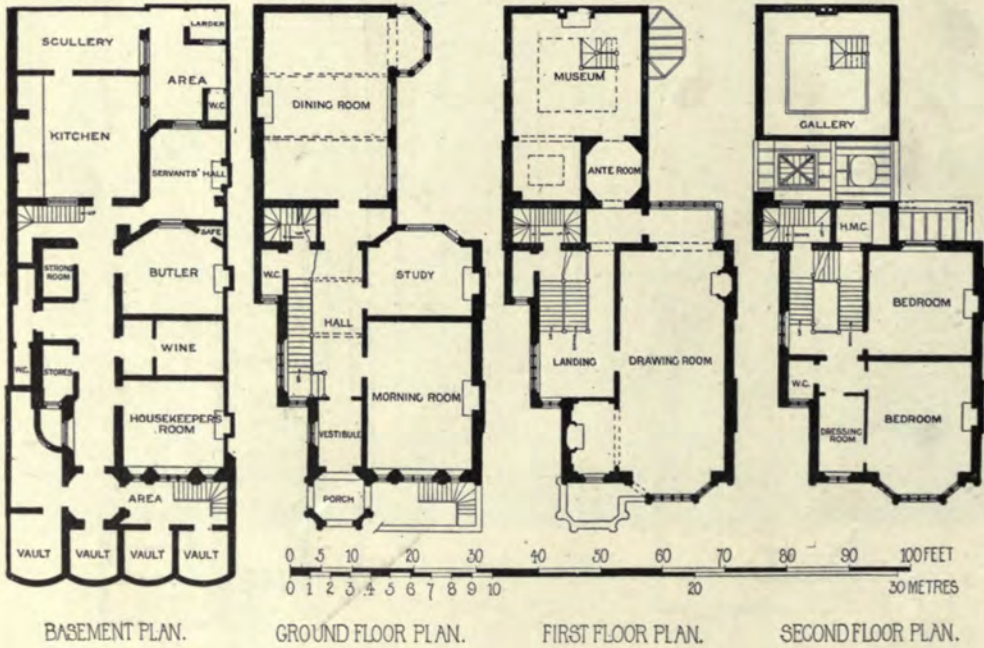

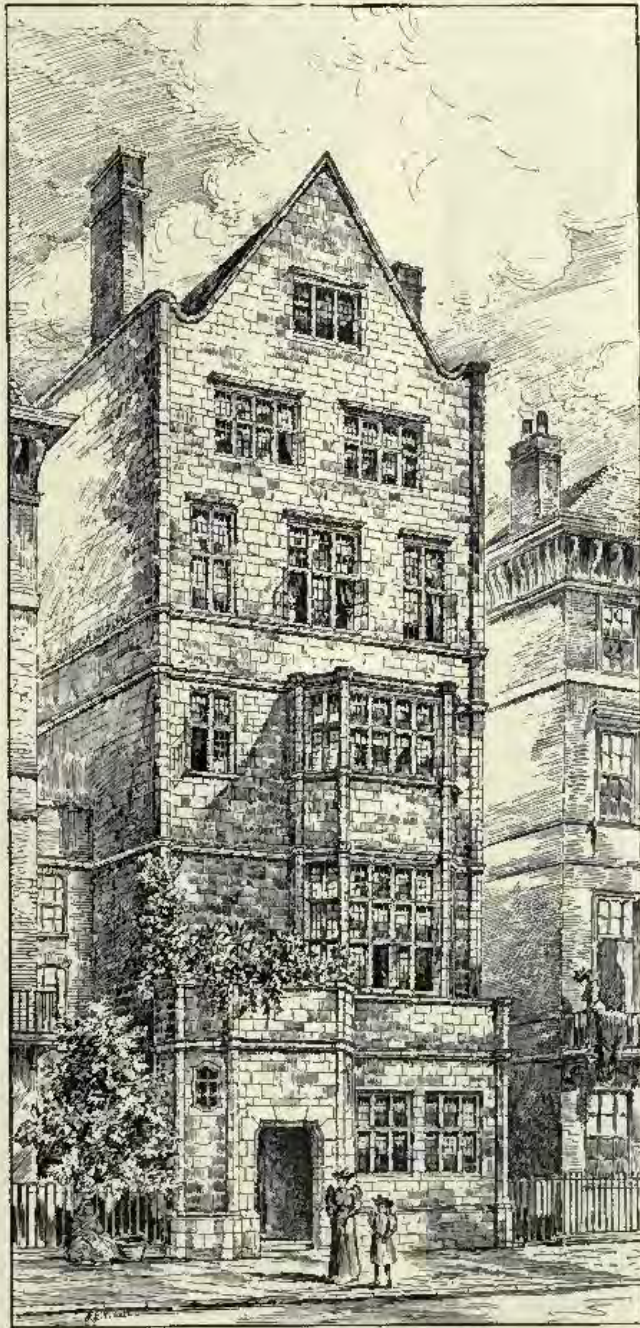

1707. *Exterior of Palace Gate House, Kensington, W., C. J. HAROLD COOPER, Architect.*
(For Plans, see p. 46.)

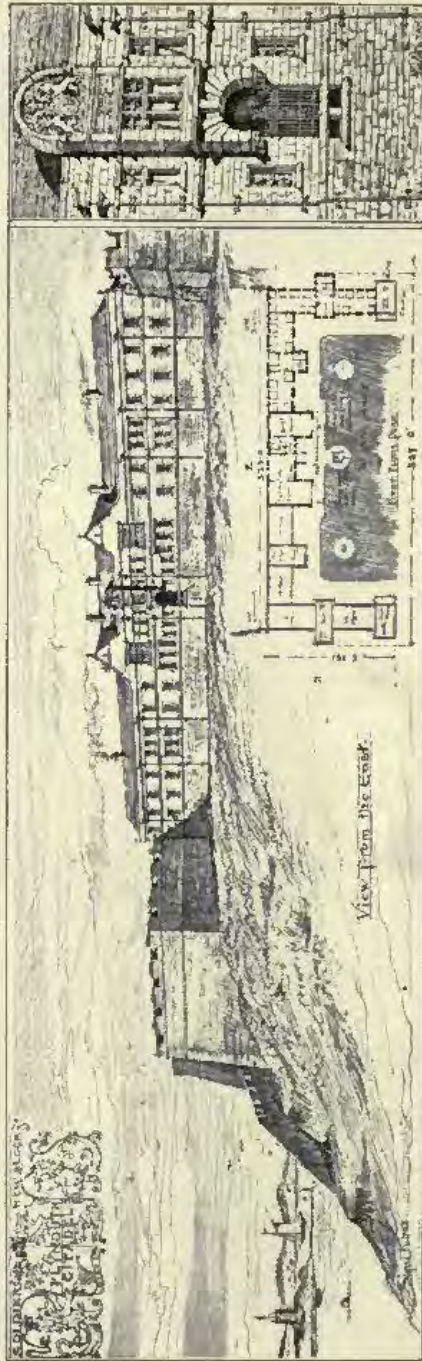
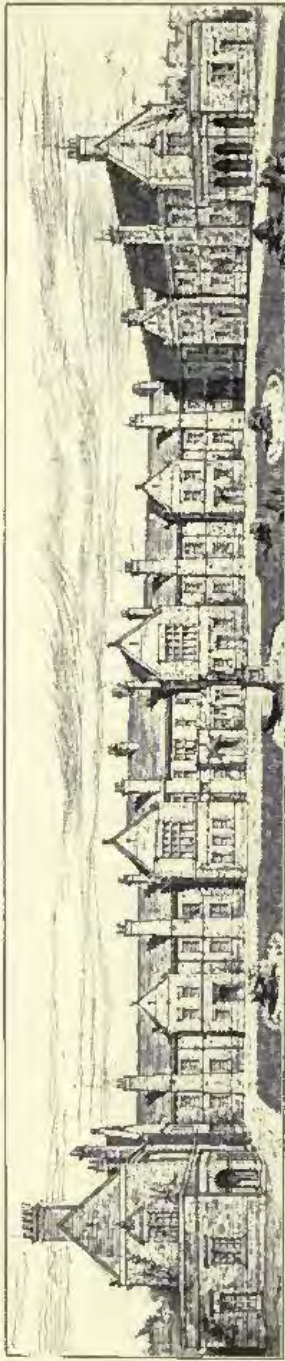

1791. Plymouth Citadel, New Recreation and Soldiers' Block, T. ROGERS KITSELL, A.R.I.E.A., Architect.
 (For Plans, see p. 49.)

HOUSE, KETTLEWELL HILL, HORSSELL, SURREY. ROBI CLAMP ARCHT.

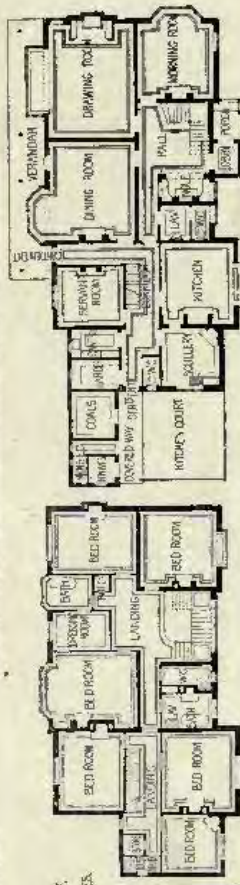

DESIGN FOR COUNCIL OFFICES, SURBITON. HACK AND SCORER, ARCHT.

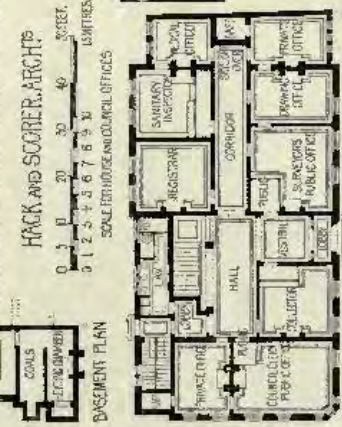

SCALE FOR HOUSE AND COUNCIL OFFICES
 0 5 10 20 30 40 FEET
 0 1 2 3 4 5 6 7 8 9 10 METRES

GROUND PLAN

FIRST FLOOR PLAN

FIRST FLOOR PLAN

SCALE FOR HOUSE AND COUNCIL OFFICES
 0 5 10 20 30 40 FEET
 0 1 2 3 4 5 6 7 8 9 10 METRES

PLYMOUTH CITADEL.
 PROPOSED BARRACK AND RECREATION BLOCK.
 TO ACCOMMODATE 250 MEN AND BOYS

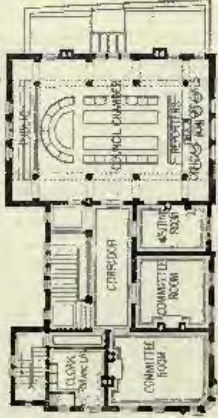

FIRST FLOOR PLAN

ATTIC FLOOR PLAN

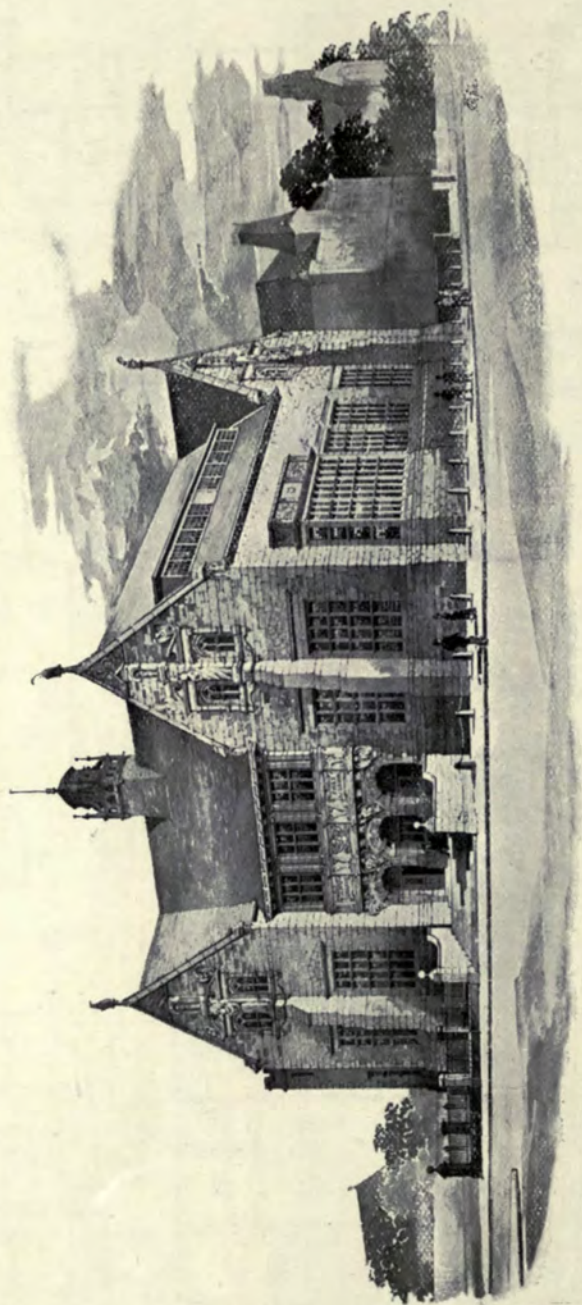

1717. *Design for the Bury Free Library and Art Gallery, BATEMAN AND BATEMAN, Architects.*
(For Plans, see p. 52.)

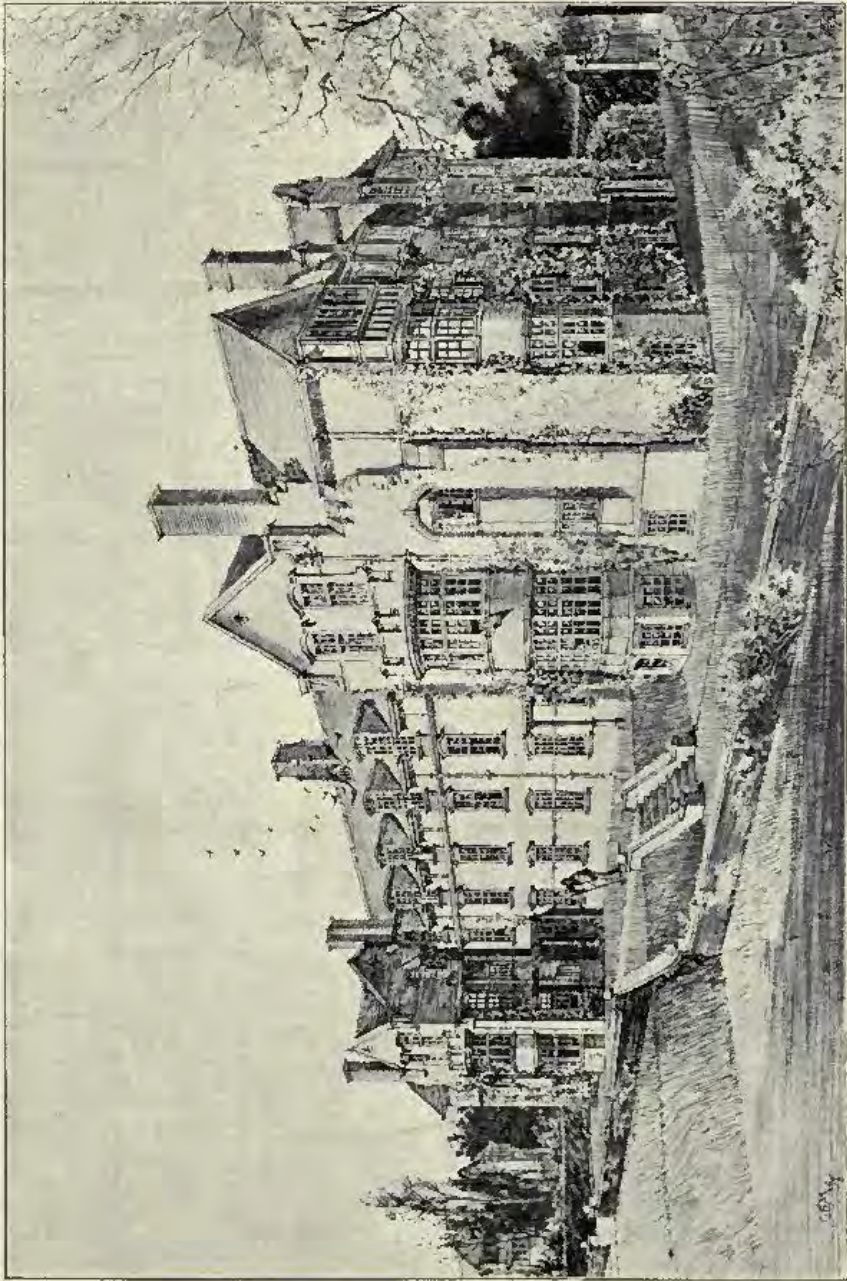

1599. *New Dames' Houses, Wiconbe Abbey School, Bucks, W. D. CARÖE, M.A., Architect.*
(For Plans, see p. 53.)

THE CROWN THEATRE, PECKHAM. E. RUNTZ, ARCHT

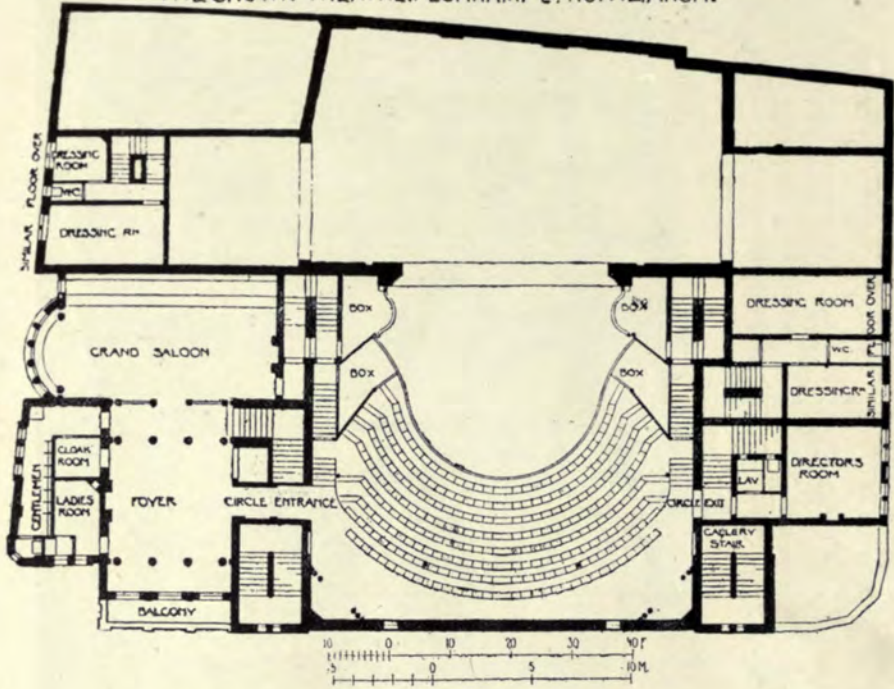

BURY FREE LIBRARY. BATEMAN AND BATEMAN, ARCHTS
GALLERY PLAN

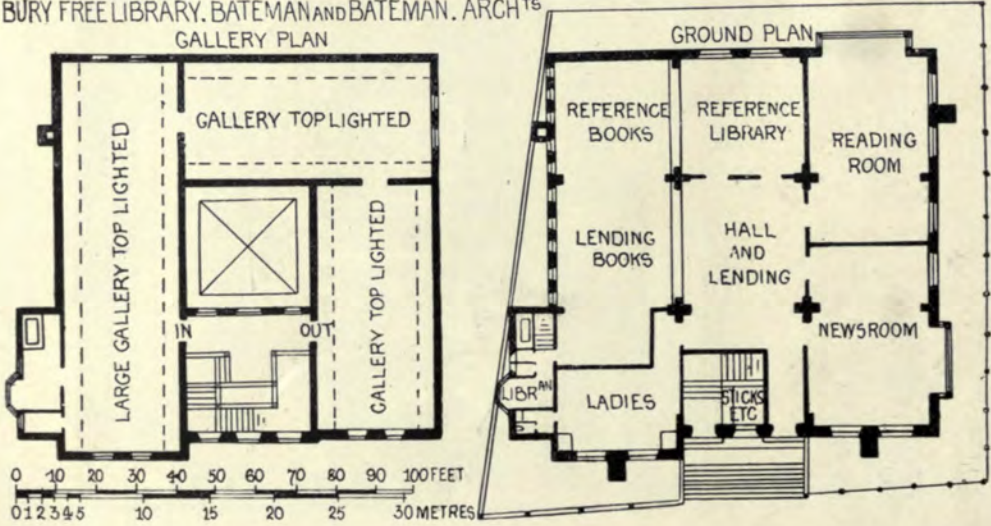

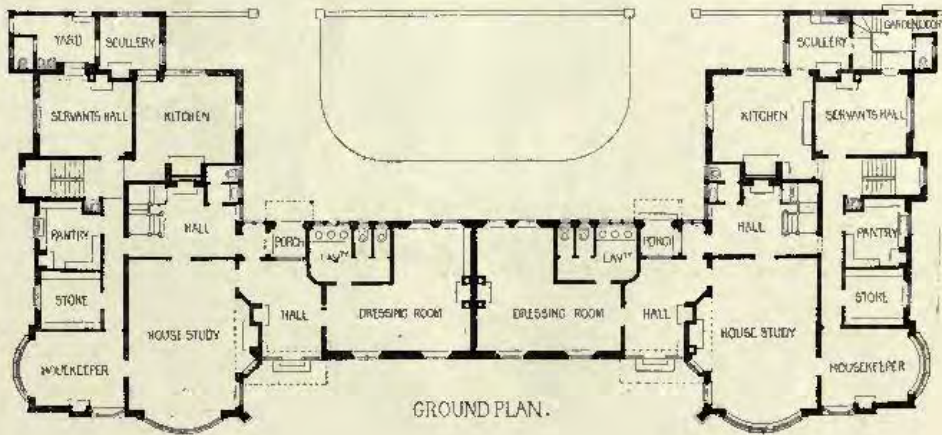
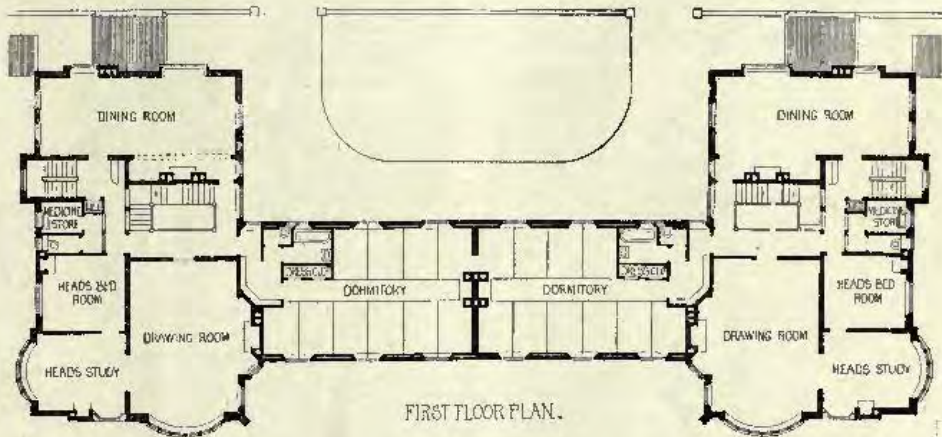
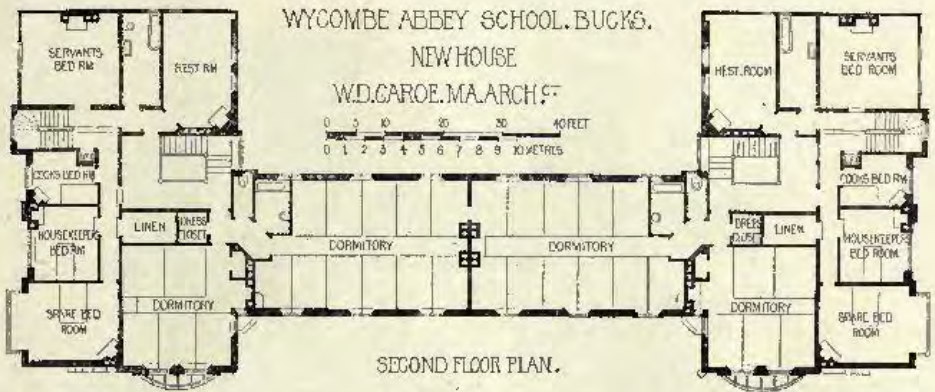

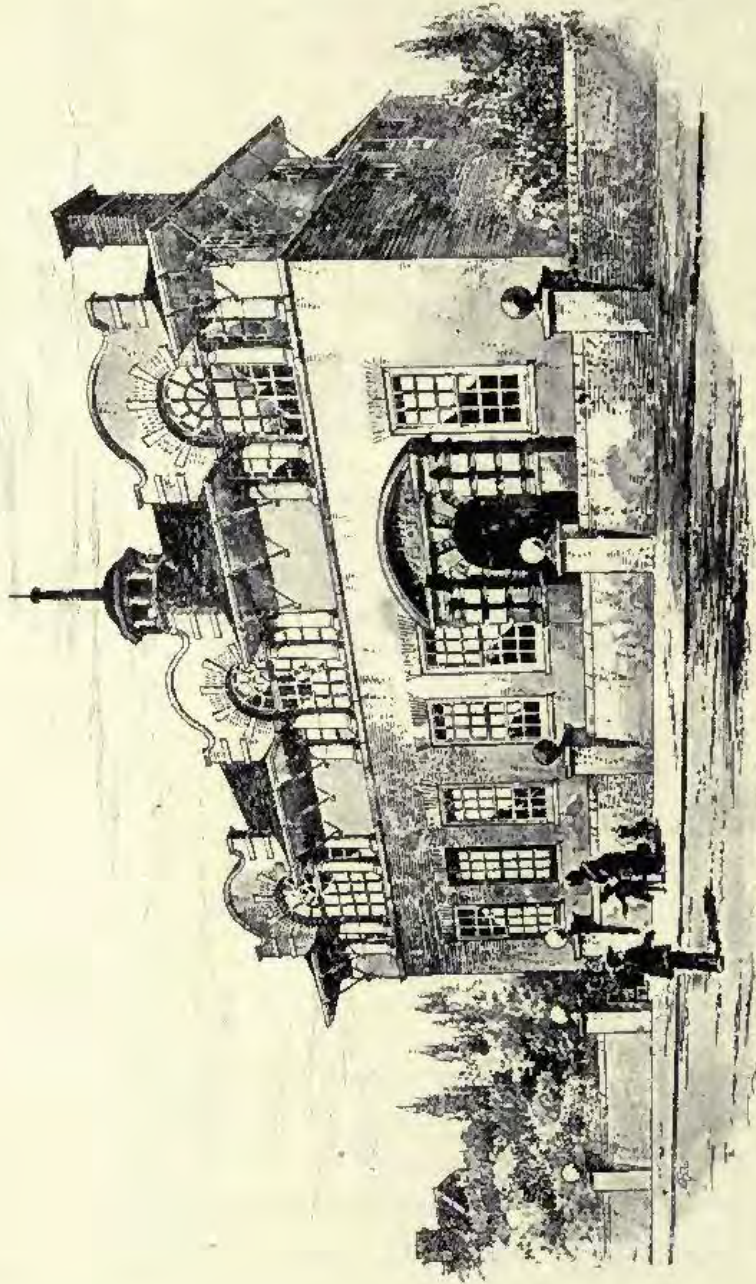

1800. Design for New Board Office, Ormskirk, ARNOLD MITCHELL, F.R.I.B.A., Architect.

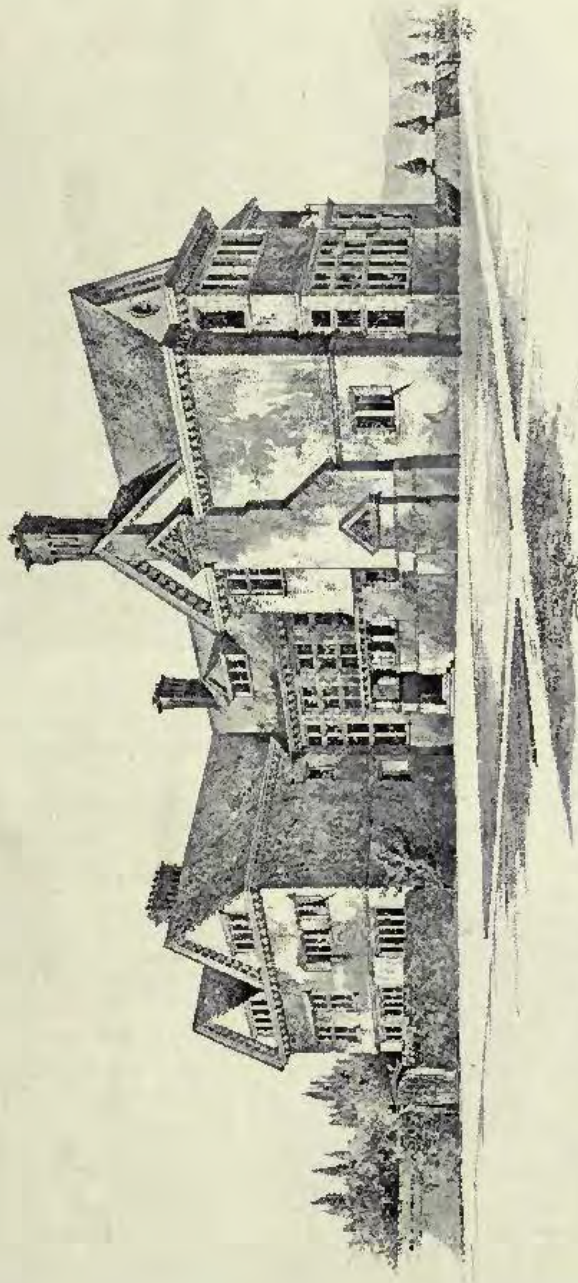

1597. *House at Milford-on-Sea, Hants, ARNOLD MITCHELL, F.R.I.B.A., Architect.*



1603. *Country House, Fittleworth, Sussex*, ROBERT S. BALFOUR, A.R.I.B.A., Architect.



1616. *House at Bognor, Sussex*, W. H. ATKIN BERRY, A.R.I.B.A., Architect.



1704. *Stables, Matfield, Kent*, EDGAR S. UNDERWOOD, Architect.

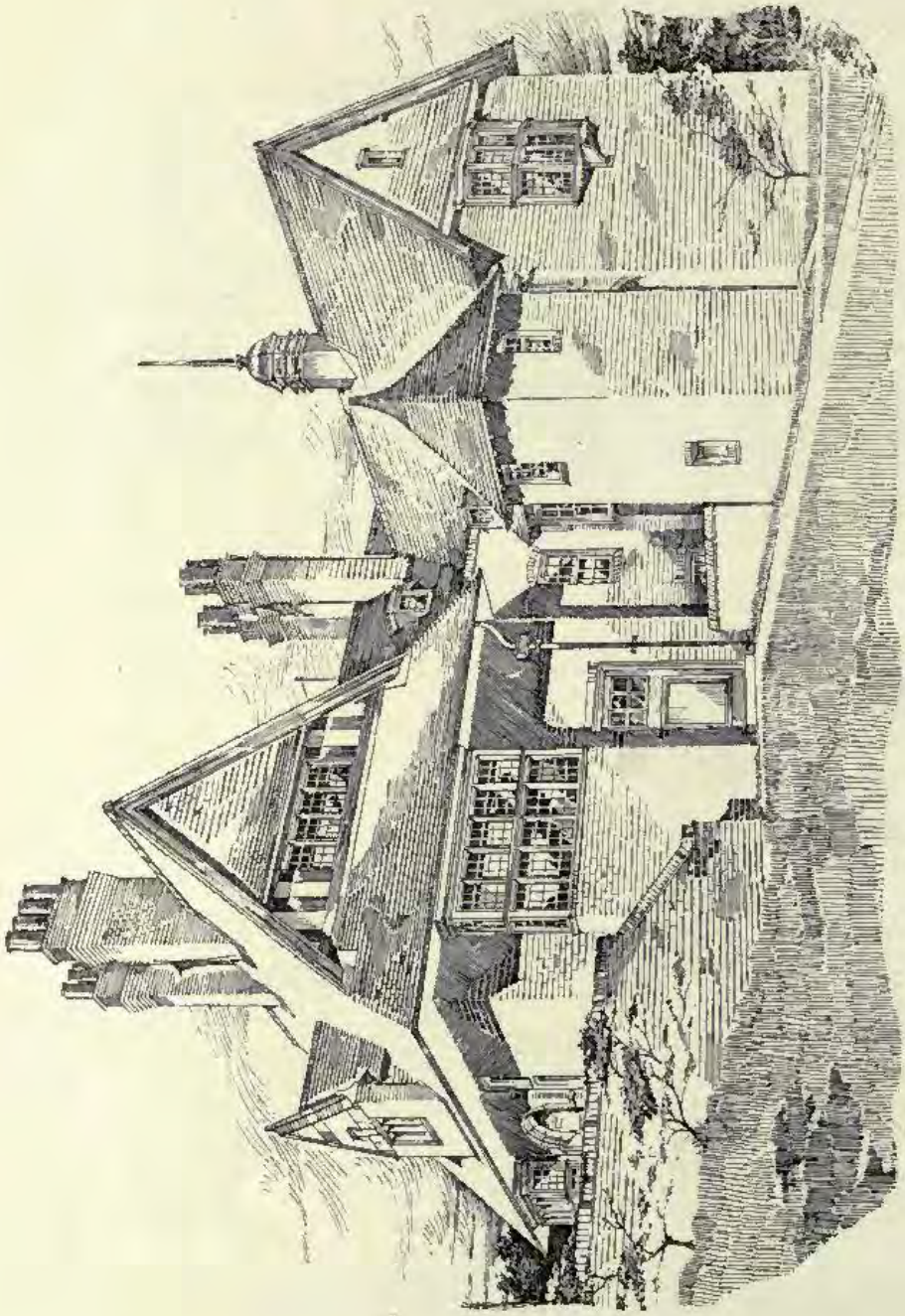

1621. *Cottage Hospital, Aldershot, THOMAS DAVISON, A.R.I.C.A., Architect.*

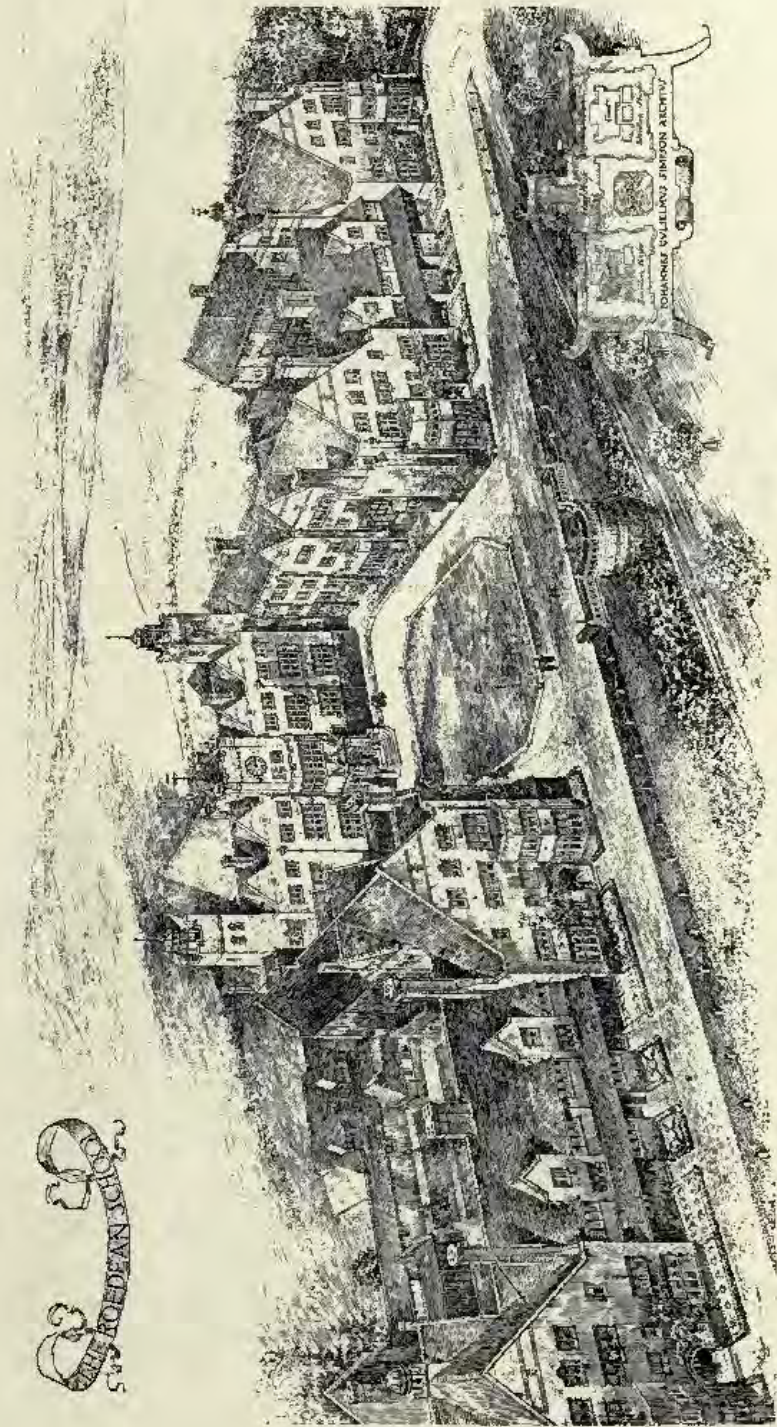

1685. *The Rooden School*, JOHN W. SIMPSON, A.K.I.B.A., Architect.

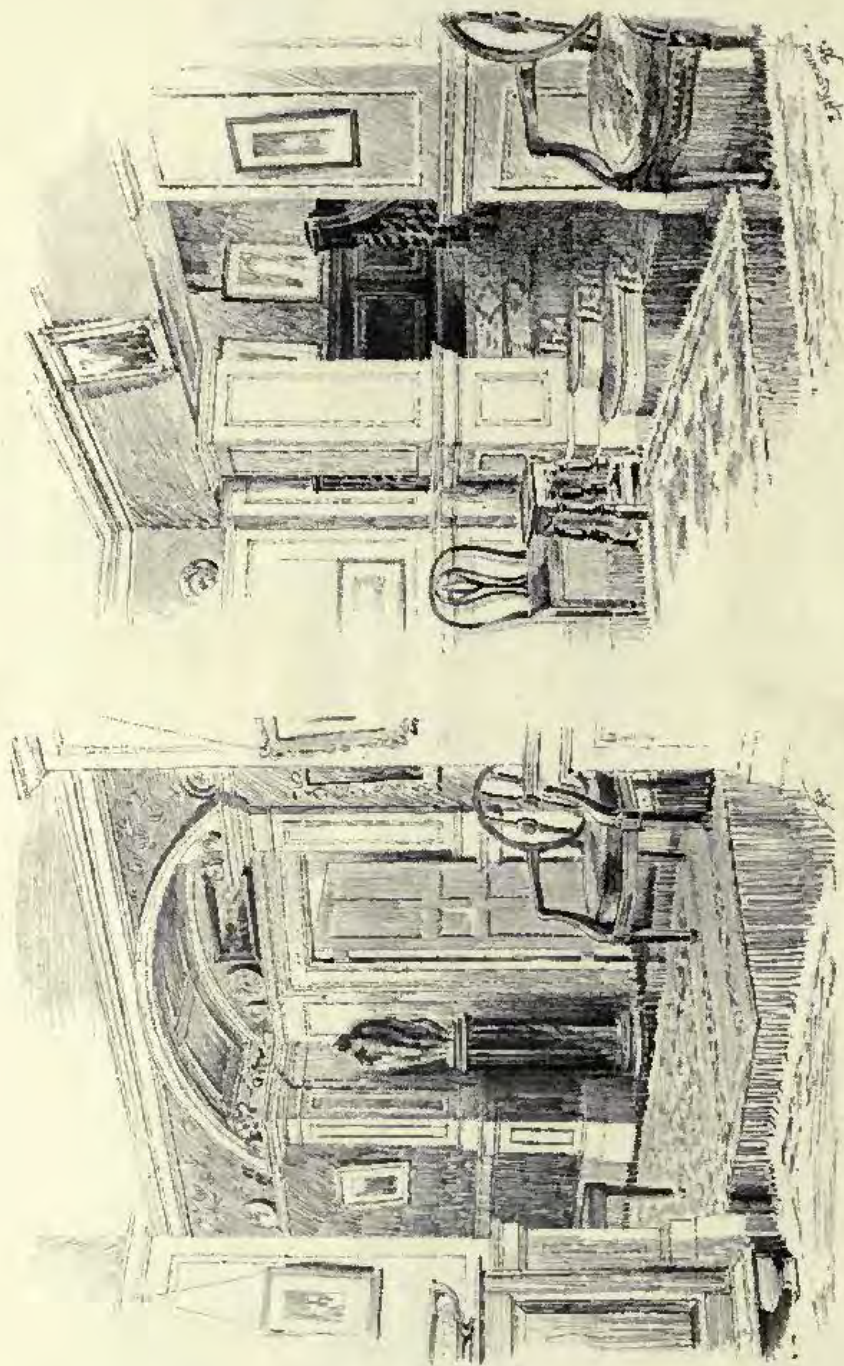

1730. Highcombe Edge, Hindhead, Sketches in Hall, WILLIAM A. PITTE, F.R.I.B.A., Architect.

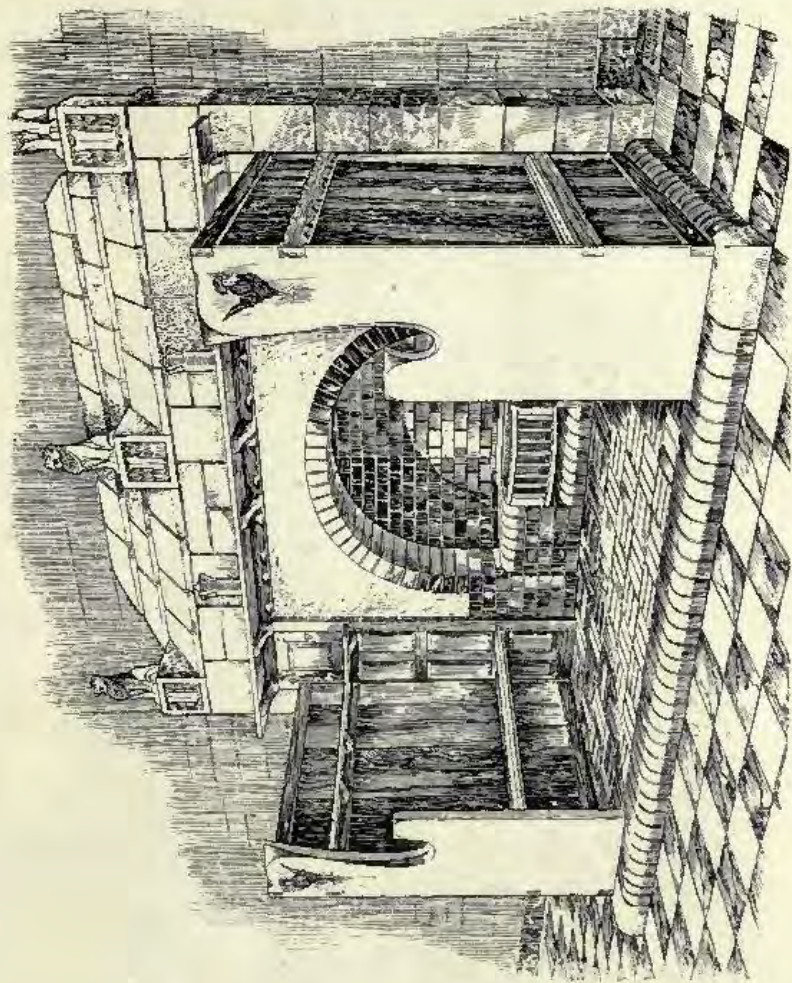

Design for a fire-place, by JOHN P. WHITE.

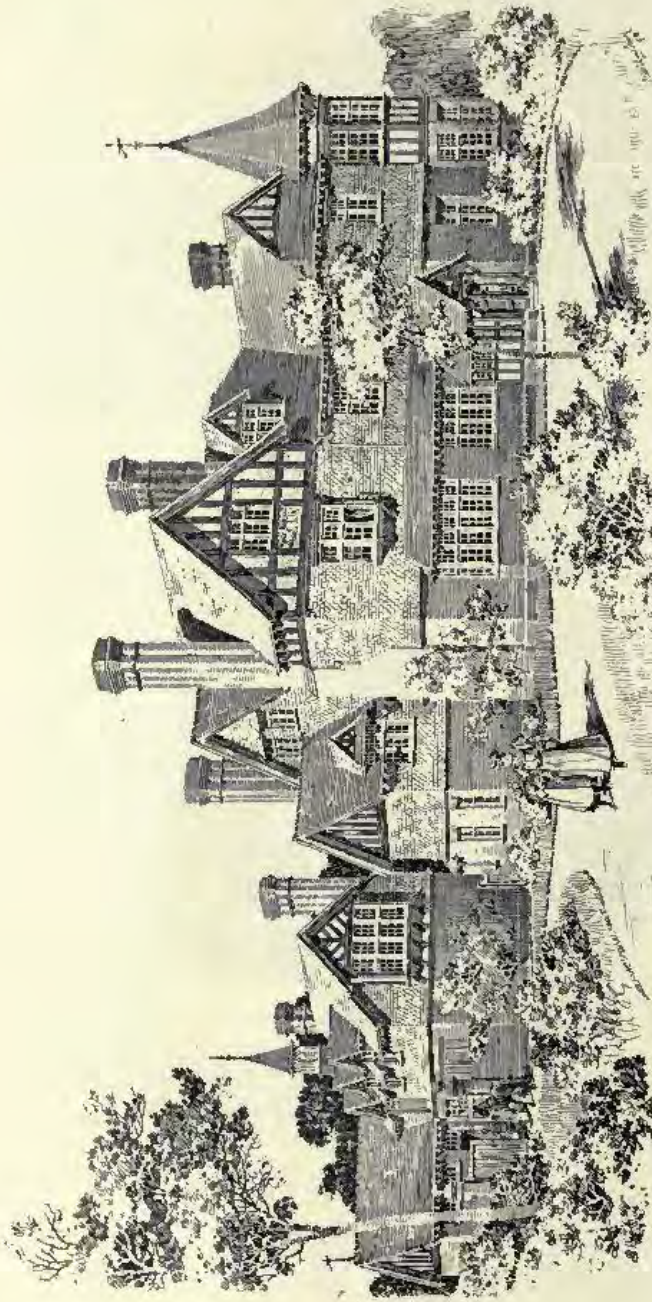

*The Firs, Epsom, J. HATCHARD SMITH, F.R.I.B.A., Architect.
(For Plans, see p. 45.)*



*Charlwood, Epsom, J. HATCHARD SMITH, F.R.I.B.A., Architect.
(For Plan, see p. 38.)*



1633. *House at Todmorden*, JESSE HORSFALL, F.R.I.B.A., Architect.
(For Plan, see p. 45.)



1926. *Design for a Frieze*, HELEN LANGLEY, Sculptor.

SCULPTURES

1898''



1945. *Orpheus, Relief*, CHARLES BEACON, Sculptor.

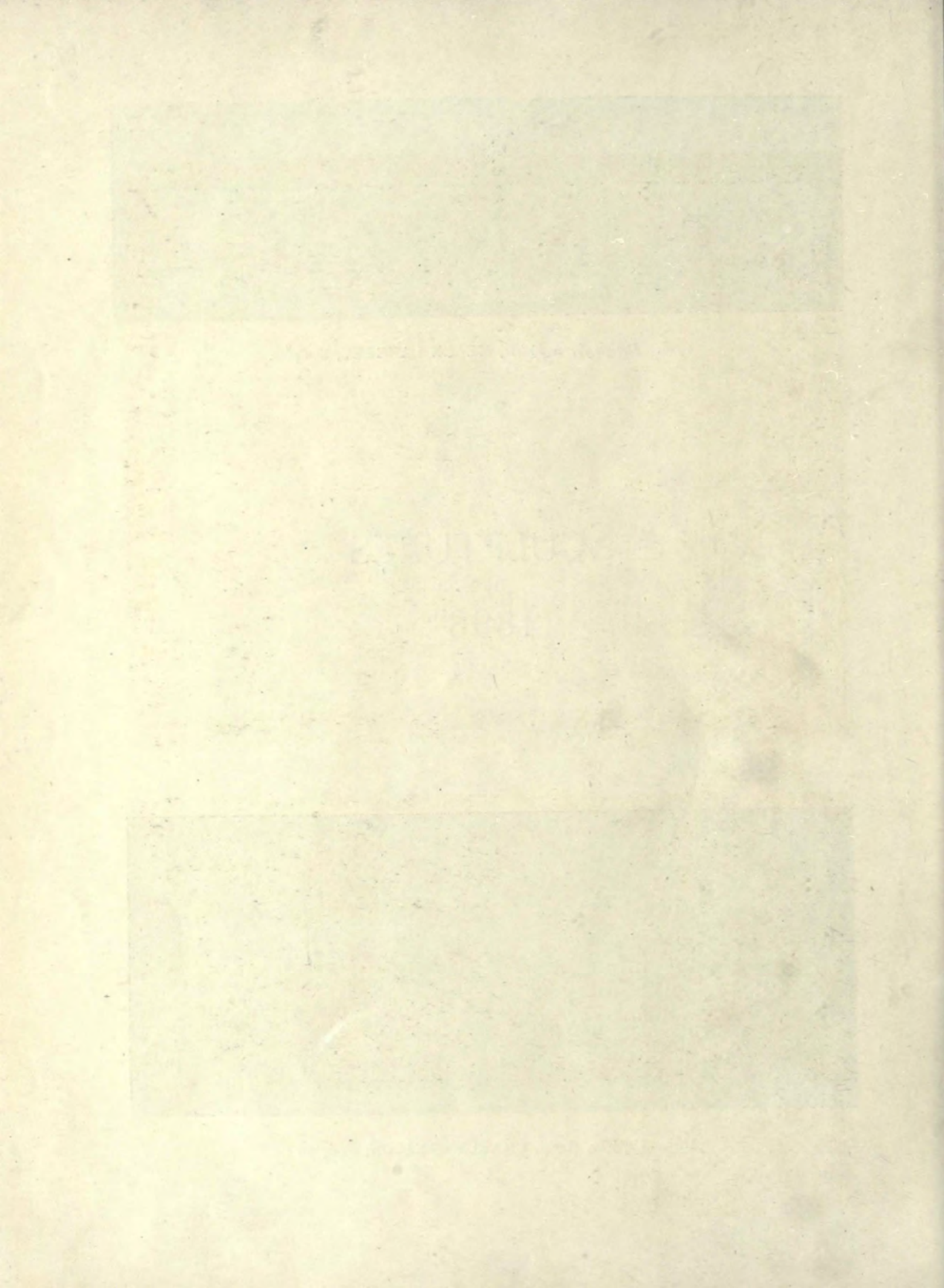

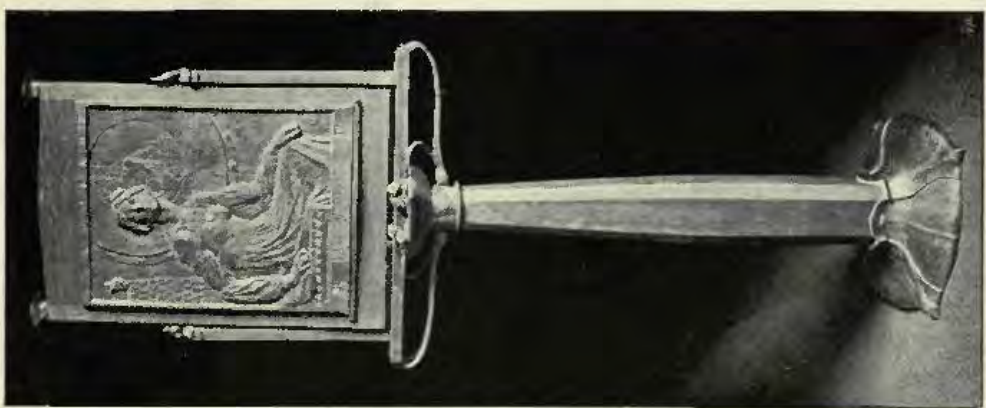

1941. *A Low Relief, Bronze, W. KEYNOLDS STEPHENS, Sculptor*

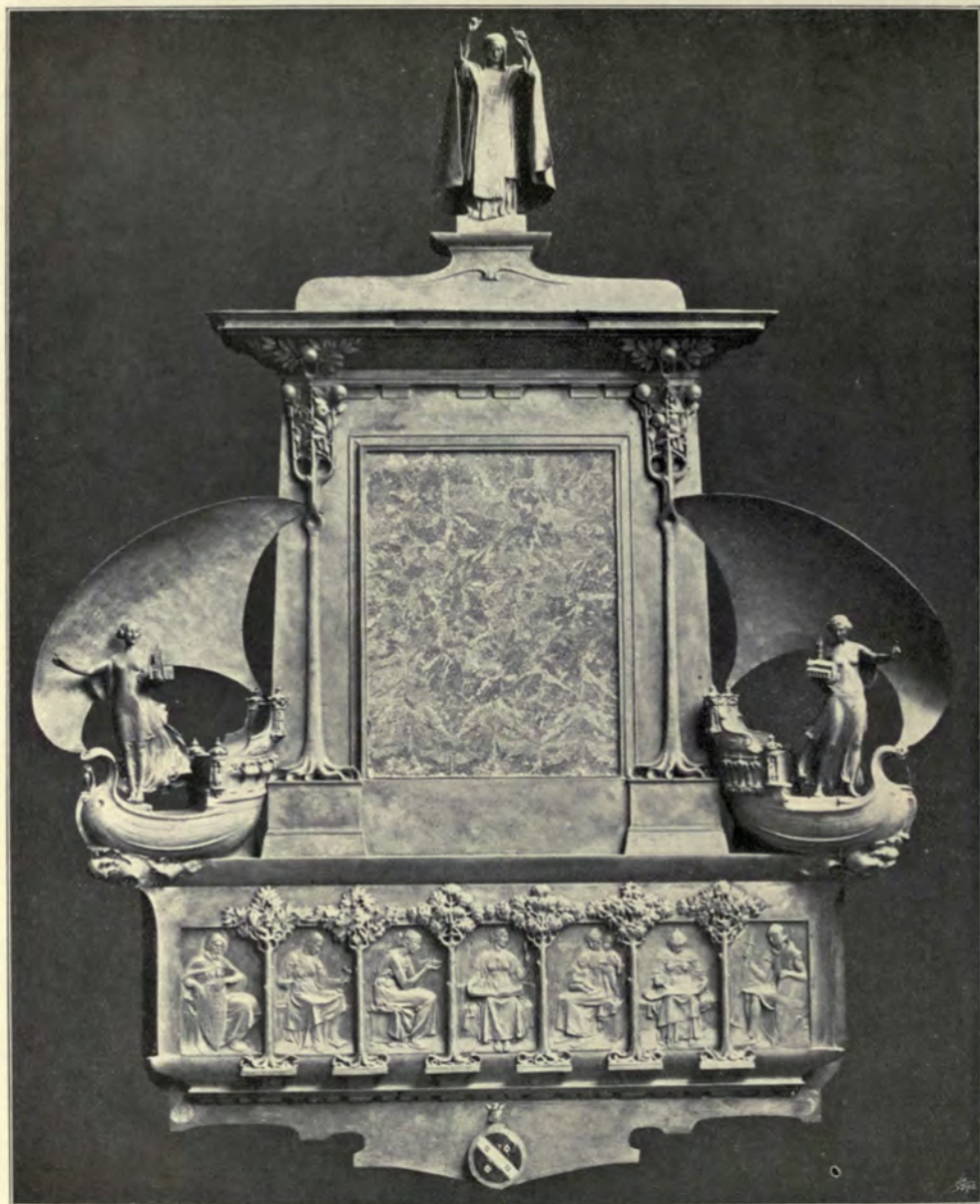

1863. *A Bronze Memorial*, GEORGE J. FRAMPTON, A.R.A., Sculptor.

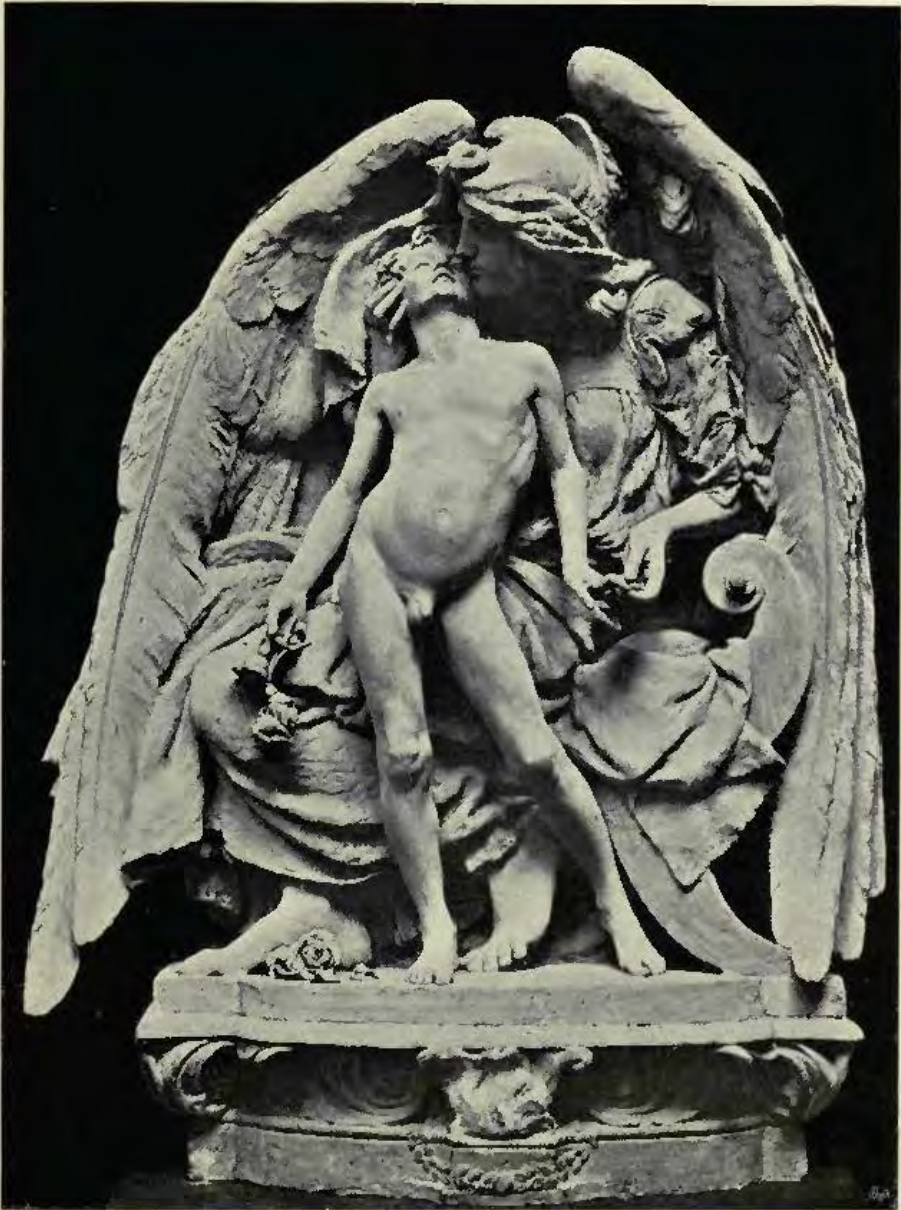

1915. *A Favourite of the Gods*, PAUL R. MONTFORD, Sculptor.



1841. *Grief*, Statuette, Marble BERTRAM MACKENNAL, Sculptor.



1960. *The Ely, Statue*, W. GOSCOMBE JOHN, Sculptor.



Samson Slaying the Philistines,
MORTIMER J. BROWN, Sculptor.



1819. *Charity, Group,*
MORTIMER J. BROWN, Sculptor.

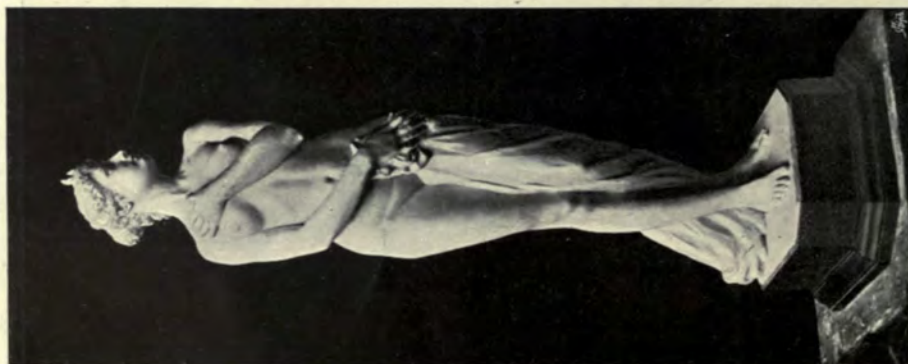

1807. *Diana, Statue,*
GUSTAV NATORP, Sculptor.



1901. *Elsie Fenner, Head,*
ARTHUR C. WHITE,
Sculptor.



1862. *Innocence Bust Marble* ANDREA C. LECCHESI, Sculptor.



1885. *Diachante, Head,*
CLARISSA BARKER,
Sculptor.



1861. *Justice, Statue.* Part of the Monument to the late Maharajah of Mysore,
E. ONSLOW FORD, R.A., Sculptor.



1822. "He shall give His Angels charge over thee" Group.
MARGARET M. GILES, Sculptor.



1809. Mother's Love, Group, Marble, EMIL FUCHS, Sculptor.



1942. *Prometheus, Relief*, OLIVER WHEATLEY, Sculptor.
R.A. Ex., 1897.



1897. *The Death of Ahab, Relief*, STANLEY BABB, Sculptor.



1891. *A Triton.* *A Water Nymph.*
Terra-Cotta Panels for the Shoreditch Public Baths, FREDERICK E. E. SCHENCK, Sculptor.



1851. *Design for a Door Knocker, Bronze,*
HELEN LANGLLEY, Sculptor.



1910. *A Drinking Horn and Stand, Silver-gilt,*
W. GOSCOMBE JOHN Sculptor.



1967. • *The Crash of Doom, Statue,*
ANDREA C. LUCCHESI, Sculptor.



3392. *Le Cardinal Lavignerie*, A. FALGUIÈRE, Membre de l'Institut, Sculptor, Paris.
Paris Salon, 1898.



3580. *Niobé*, H. LEFÈVRE, Sculptor, Paris.
1^{re} Médaille.
Paris Salon, 1898.



3907. *Sous l'œil du dompteur*, C. VALTON, Sculptor, Paris.
Paris Salon, 1898.



3432. *Tigers*, G. GARDET, Sculptor, Paris, DISEN
F. Médaille d'honneur
Paris Salon, 1898.

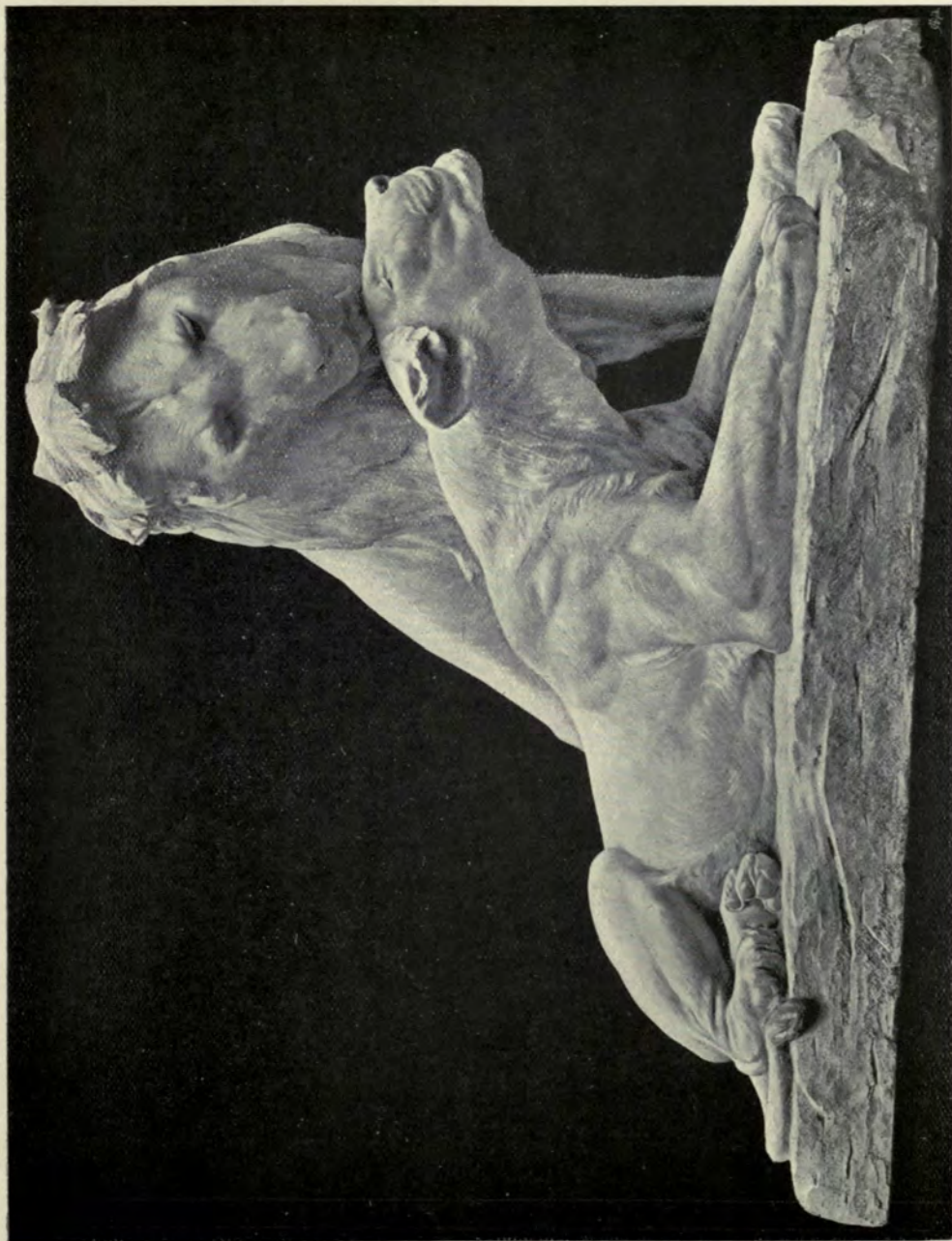

3432. *Lions*, G. GARDET, Sculptor, Paris,
Médaille d'honneur,
Paris Salon, 1898.



3916. *Le Giotto*, A. C. VERMARE, Sculptor, Paris,
Paris Salon, 1898.



3635. *Châte d'Icaré*, A. MAILLARD, Sculptor, Paris,
Paris Salons, 1898.

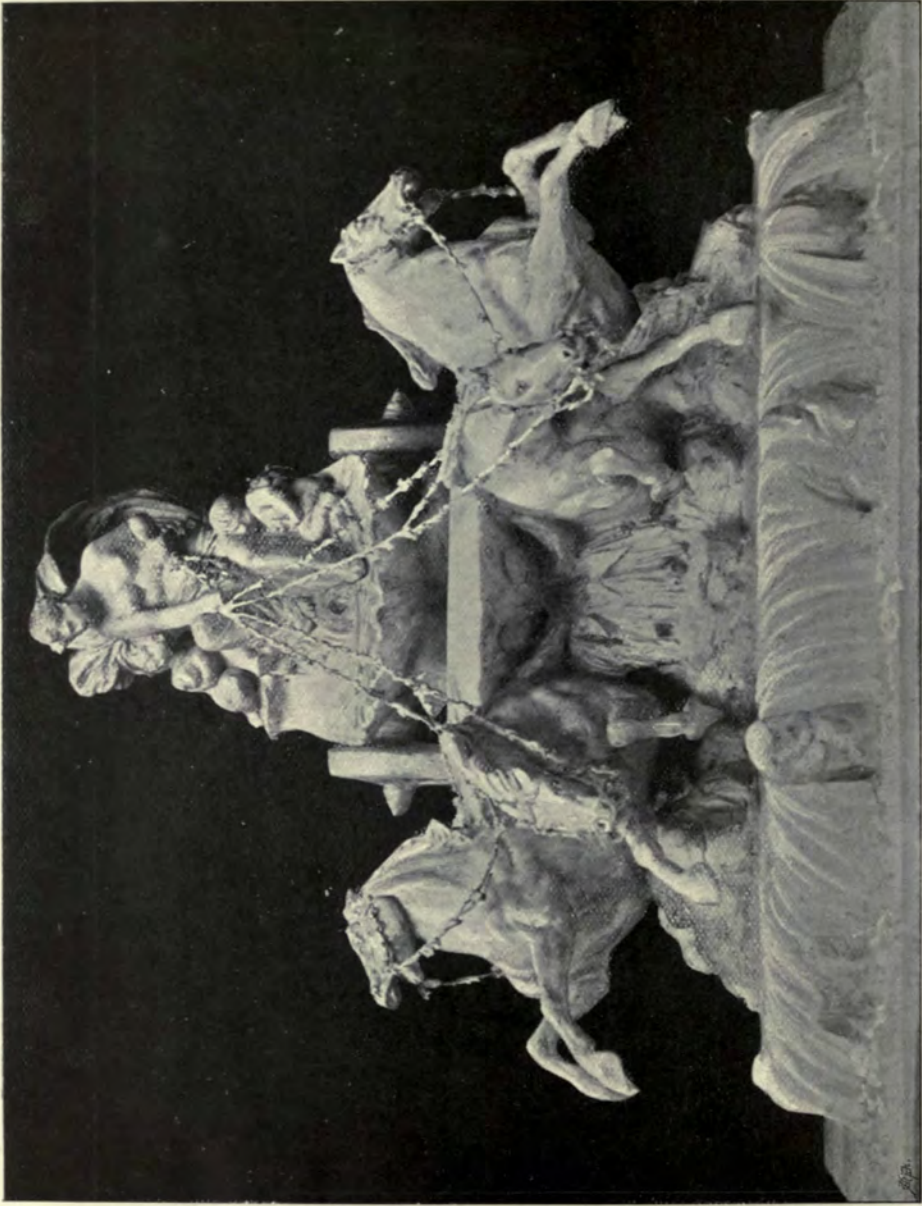

3127. *La Saône emportant ses affluents*, F. A. BARTHOLDI, Sculptor, Paris.
Paris Salon, 1898.

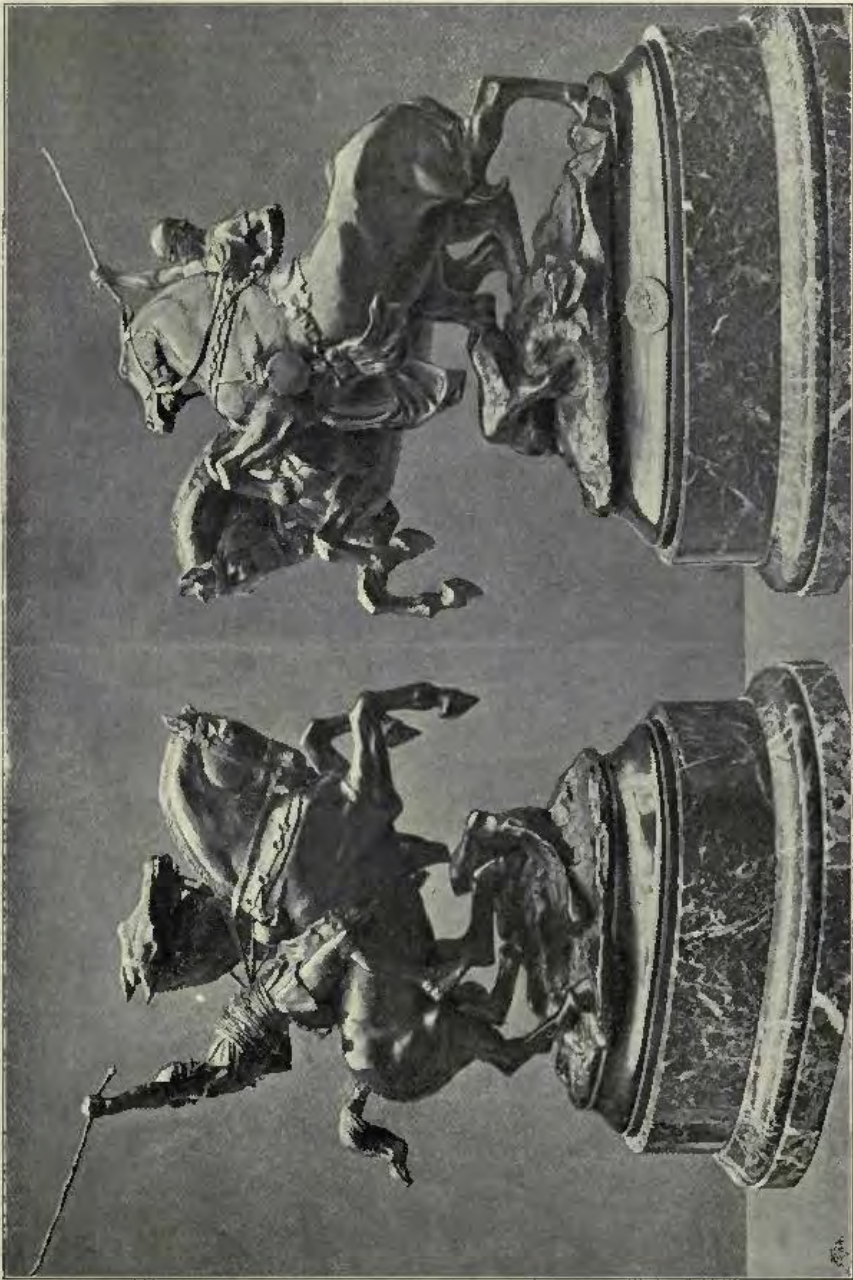

3415. *Cocher Romain*, E. FRÉMIET, Membre de l'Institut, Sculptor, Paris.
Paris Salon, 1898.



3868. *Tombeau de J. H.*, F. SOULÈS, Sculptor, Paris.
Paris Salon, 1898.



3654. *Inondation*, L. D. MATHET, Sculptor, Paris.
Paris Salon, 1898.



Feuilles d'Automne, HENRI SCHMID, Sculptor, Paris.
3^e Médaille.
Paris Salon, 1897.



333. *Daphné changée en laurier*, J. DERCHEU, Sculptor, Paris.
Paris Salon, 1898.



Dans le rêve (acquis par l'Etat),
G. MICHEL, Sculptor, Paris.
Paris Salon, 1898.



3290. *Le grand Ferré,*
J. COULON, Sculptor, Paris.
Paris Salon, 1898.



3197. *Philosophie de l'histoire,*
A. BOUCHER Sculptor, Paris.
Paris Salon, 1858.

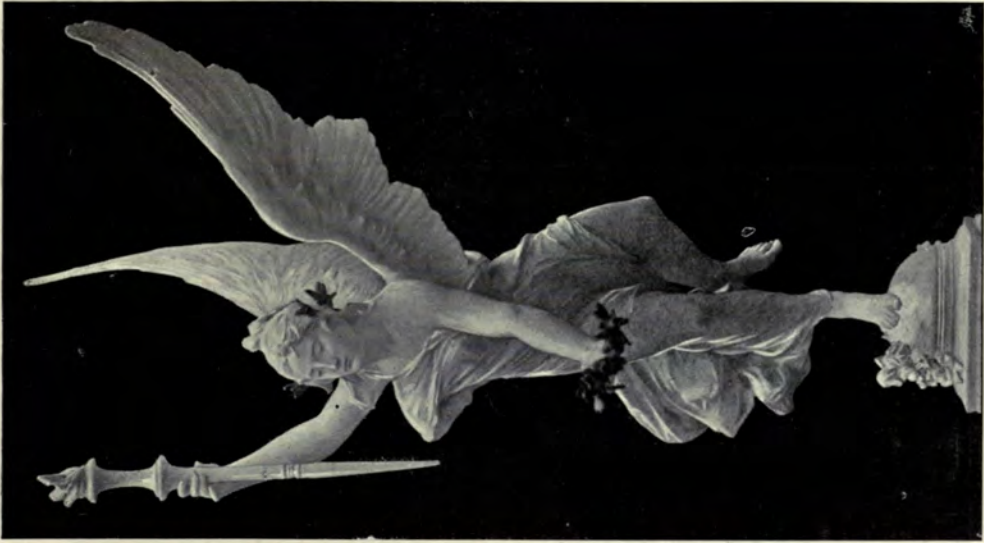

4222. *Hommage à l'agriculture moderne*,
J. E. ROINE, Sculptor, Alfortville (Seine).
Paris Salon, 1898.

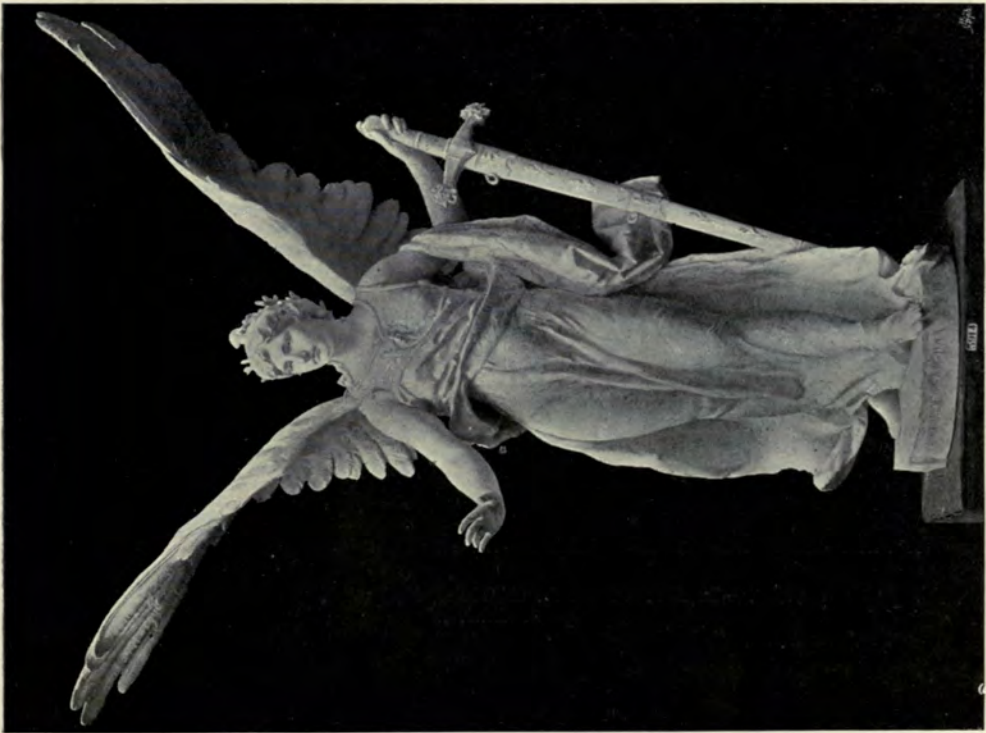

3914. *Gallia*, R. C. VERLET, Sculptor, Paris.
Paris Salon, 1898.



3260. *Vision de la Vierge*, L. CASTEX, Sculptor, Is:y (Seine).
3^e Médaille.
Paris Salon, 1898.

ARCHITECTURAL REVIEW

1898^{II}.

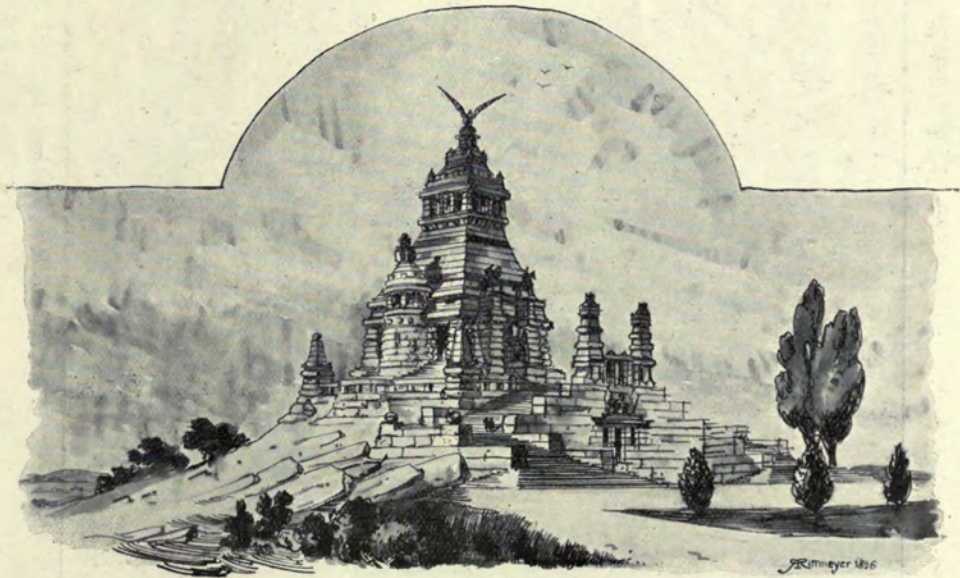

Denkmal, ROBERT RITTMAYER, Architect, Cöln.

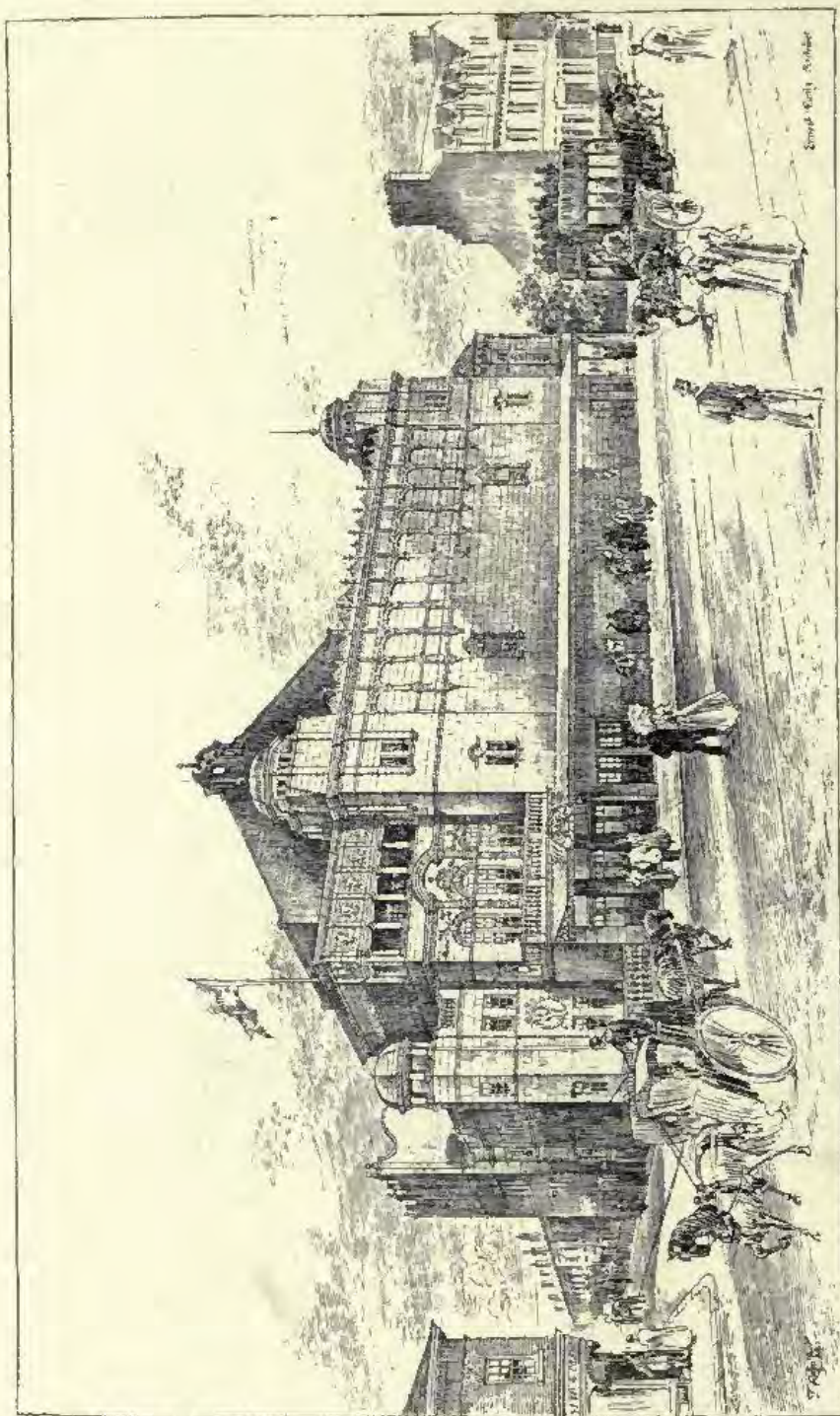

*The Crown Theatre, Peckham, ERNEST RUNTZ, Architect.
(For Plan, see p. 52.)*

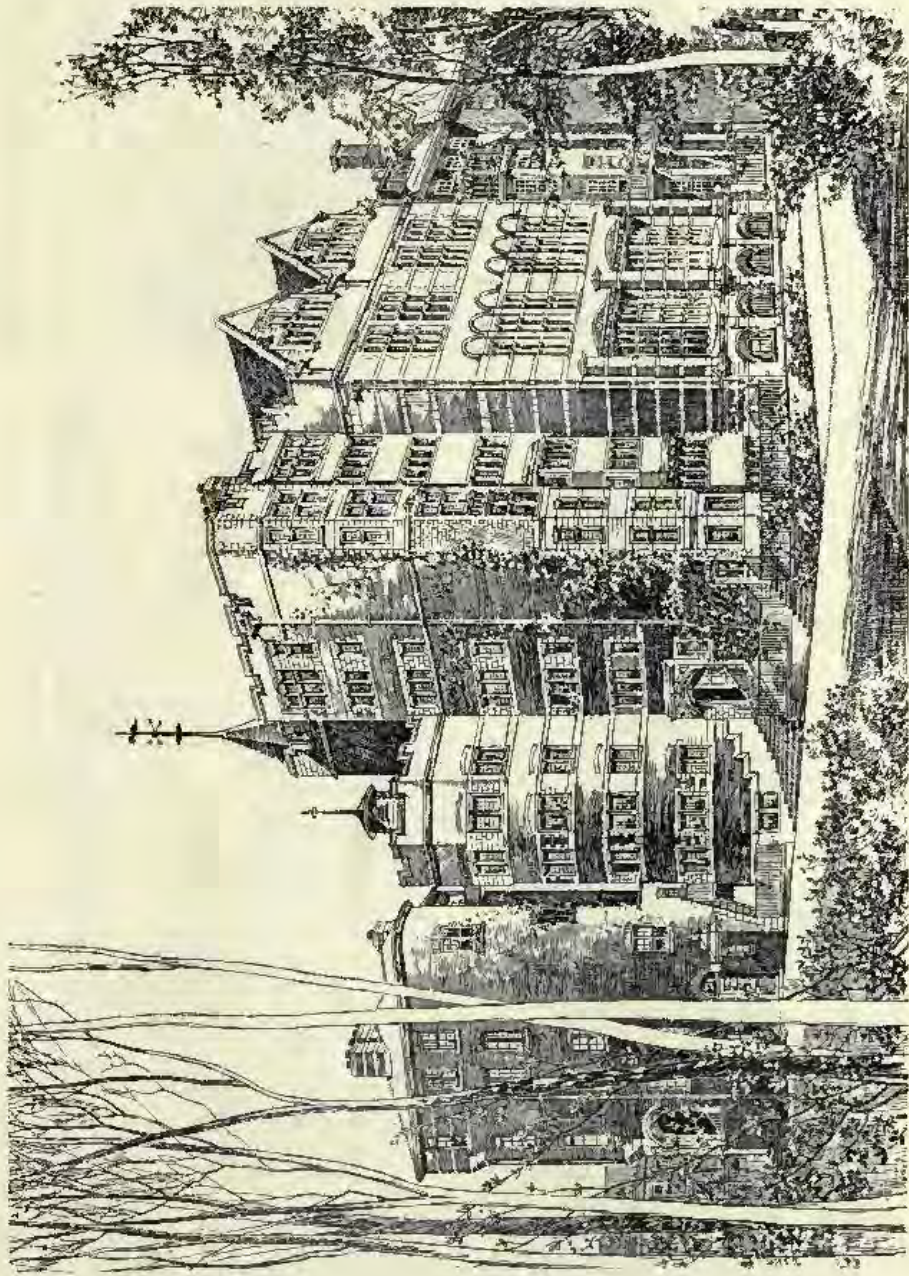

*St. George's School, Hammers Square, W., Perspective View from Vestry Gardens, PHILIP A. ROBSON, A.R.I.B.A., Architect.
(For Plan, see p. 46.)*

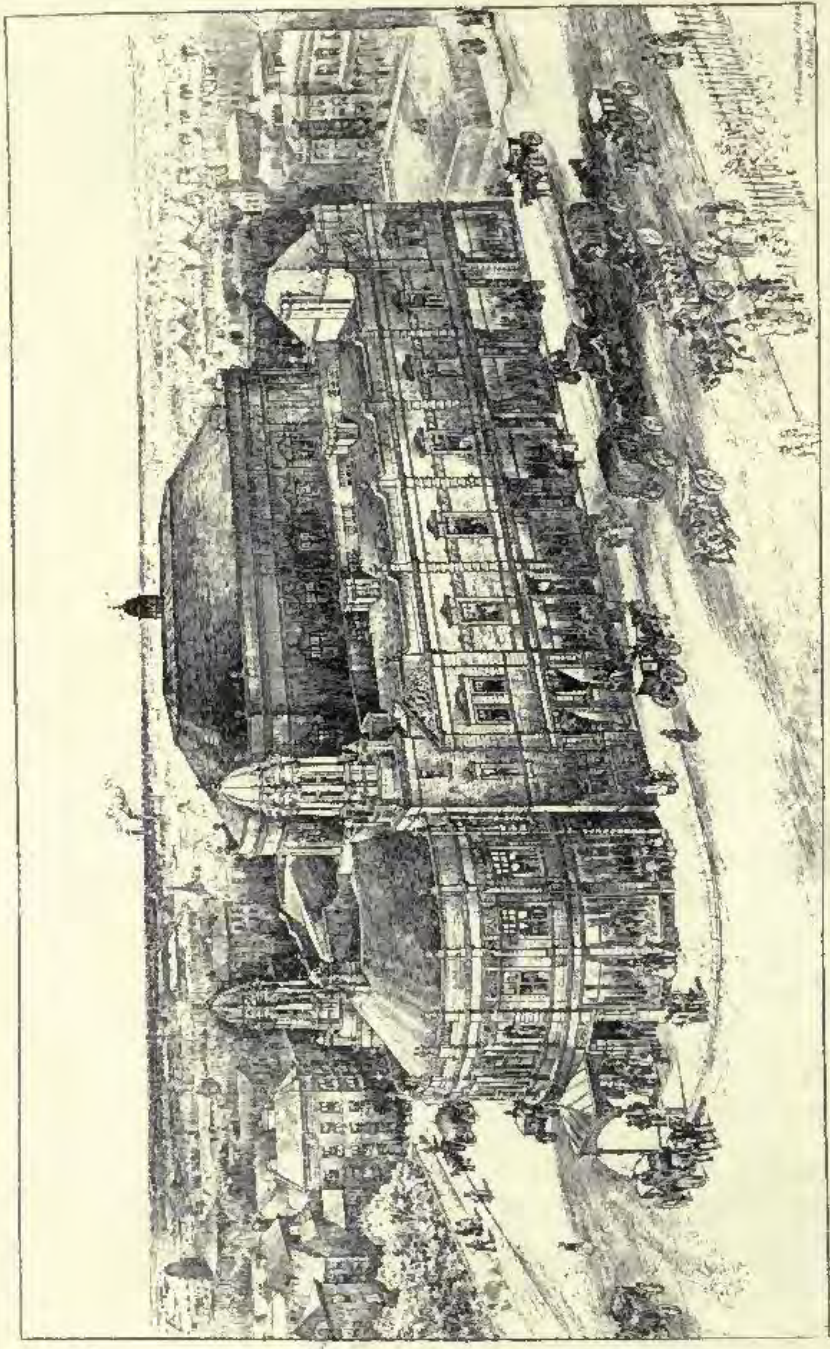

Proposed Vicararia Concert Hall, Halifax, W. CLEMENT WILLIAMS, F.R.I.B.A., Architect.
(For Plans, see p. 101.)

PROPOSED CONCERT HALL HALIFAX. W.C.WILLIAMS. FRIBA. ARCH^{CT}

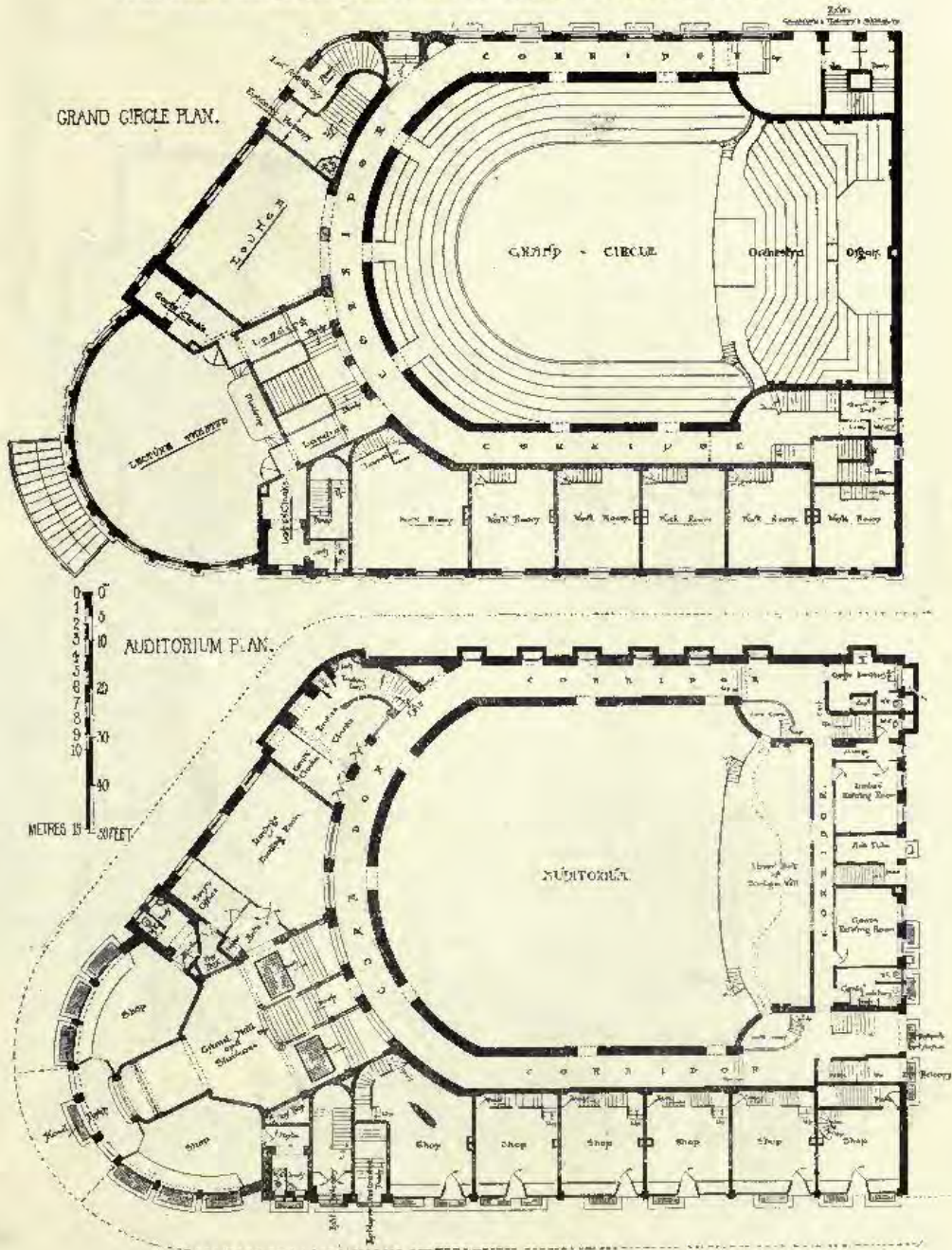

A TOWN HOUSE. W.R.JAGGARD. ARCH^T THEATRE ROYAL. SOUTHAMPTON. HOPE AND MAXWELL. ARCH^TS



GROUND PLAN.

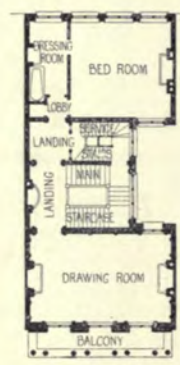

FIRST FLOOR PLAN.

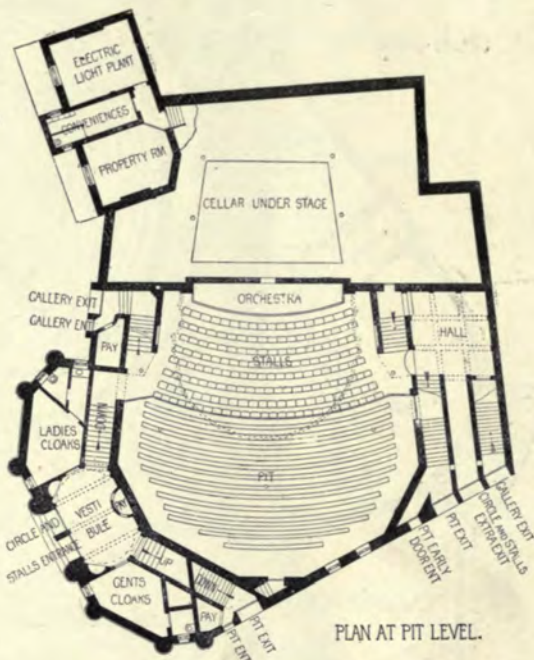

PLAN AT PIT LEVEL.

THE RED HOUSE. HARPENDEN. MAURICE B. ADAMS. F.R.I.B.A. ARCH^T

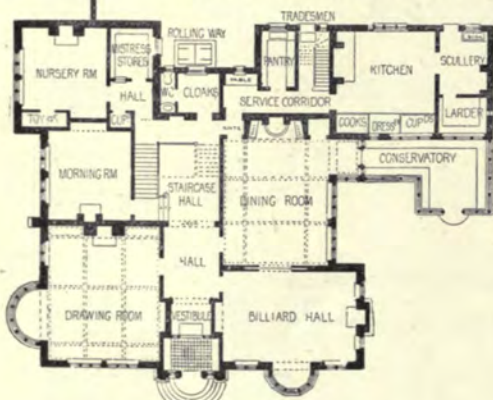

GROUND PLAN.



FIRST FLOOR PLAN.



Theatre Royal, Southampton, W. HOPE AND J. C. MAXWELL, Architects.
(For Plan, see p. 102.)



Accepted Design for New Conservative Club, Nuneaton, CHARLES W. SMITH, M.S.A., Architect.
(For Plans, see p. 105.)

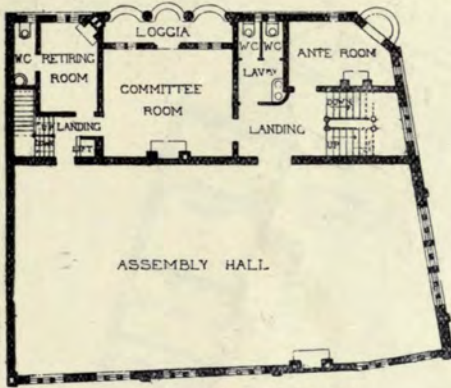

FIRST FLOOR PLAN

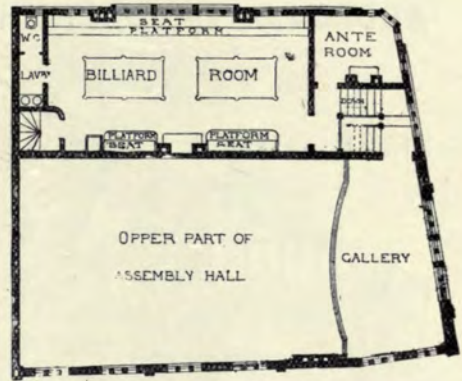

SECOND FLOOR PLAN

NEW CONSERVATIVE
CLUB NUNEATON
CHAS W SMITH M.S.A
ARCHITECT

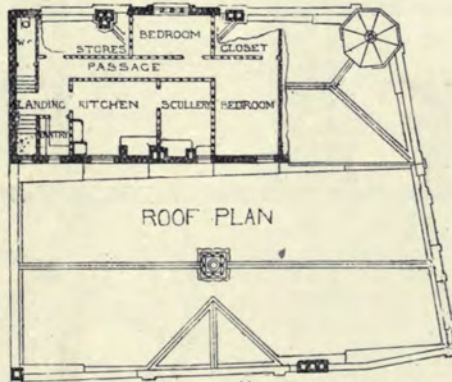

ROOF PLAN

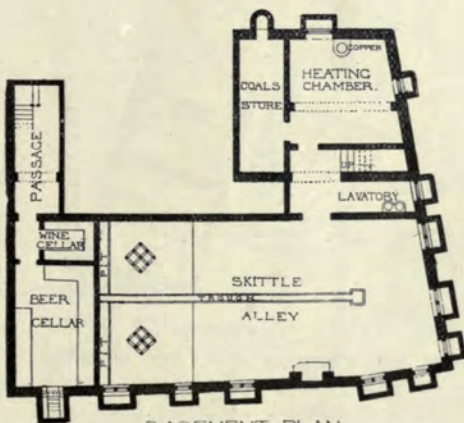
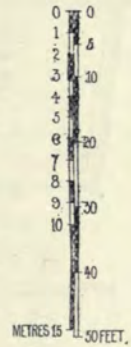

BASEMENT PLAN

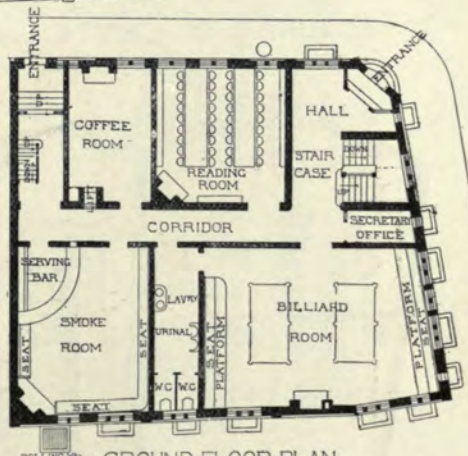

GROUND FLOOR PLAN

DOUGLAS MUNICIPAL BUILDINGS.
ARDRON AND DAWSON ARCH^{TS}

FIRST FLOOR PLAN.

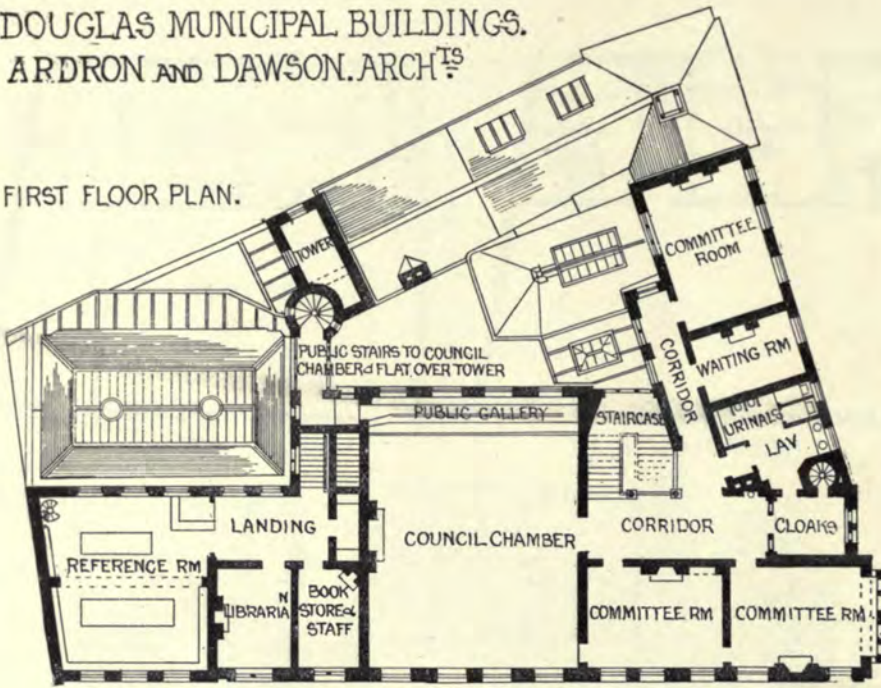

GROUND FLOOR PLAN.

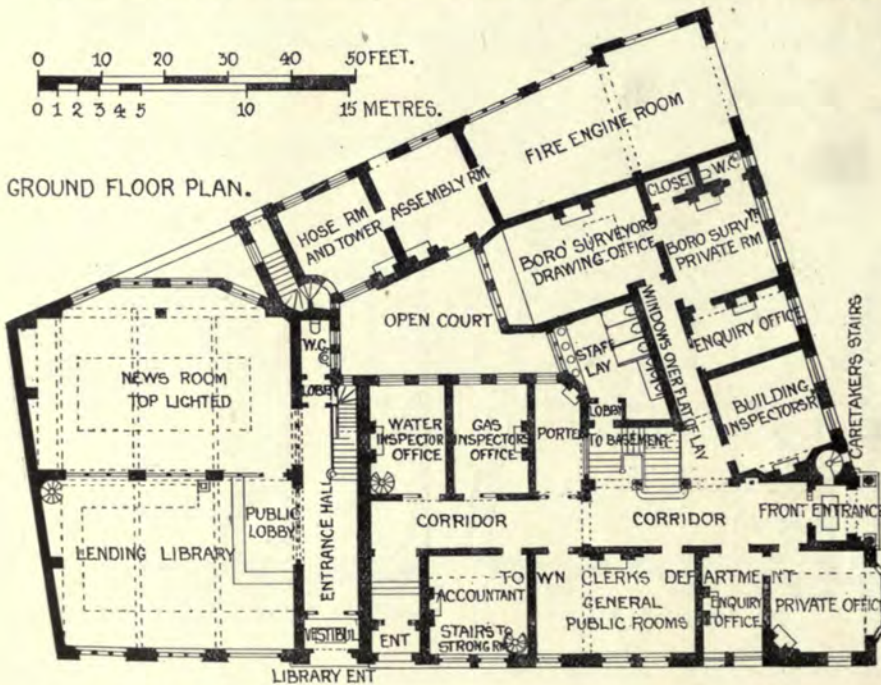

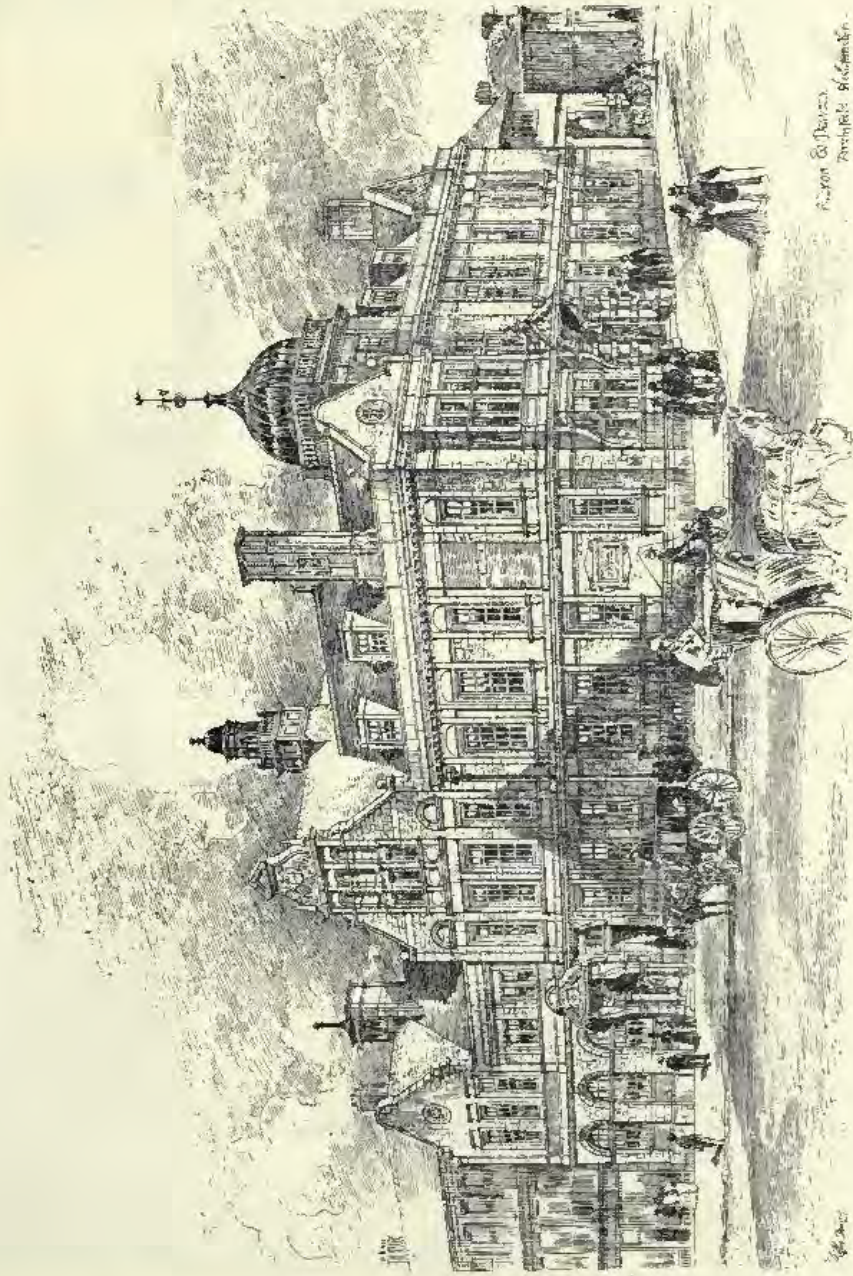

Architects
Aberdeen: Mackenzie.

Douglas Municipal Buildings, ABERDEEN AND DAWSON, Architects.
(For Plans, see p. 106.)



Religious Institute, Deansgate, Manchester, WOODHOUSE AND WILLOUGHBY, Architects.

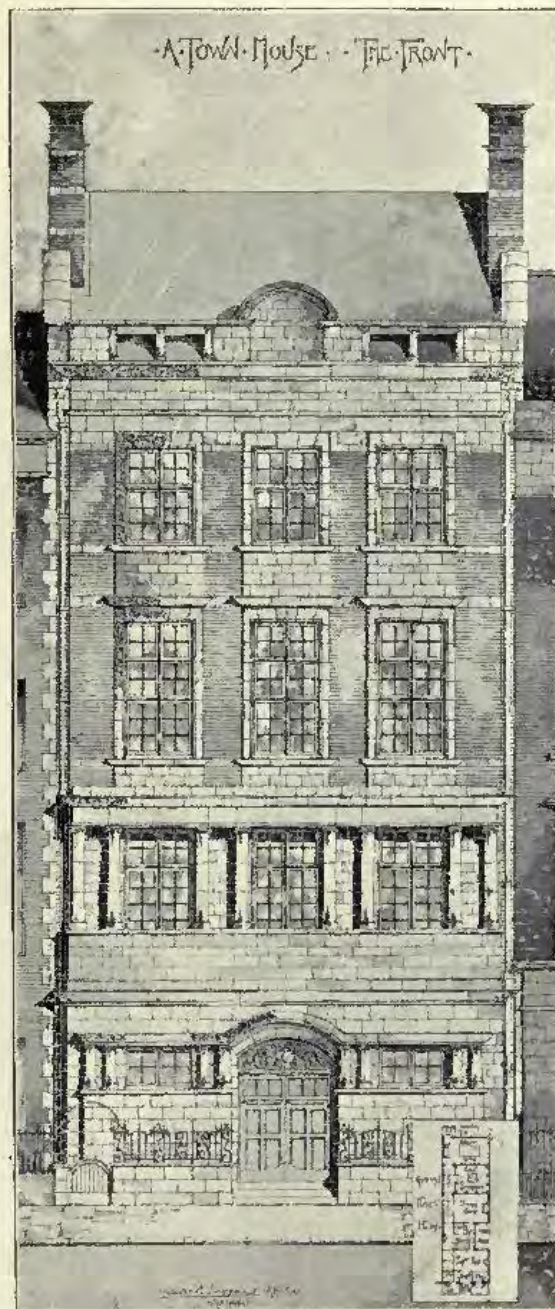

A Town House, WALTER R. JAGGARD, A.R.I.B.A., Architect.
(For Plans, see p. 102.)



(1) Cottages at Epsom; (2) Lodge at Newdigate Place; (3) Cottage at D'Abernon Chase,
J. HATCHARD SMITH, F.R.I.B.A., Architect.



Design for Council Offices, Surbiton,
M. S. HACK, A.R.I.B.A., AND GEORGE O. SCORER, A.R.I.B.A., Architects.
(For Plans, see p. 49.)



Proposed House, Lynton, G. H. GROCOCK, Architect.
(For Plans, see p. 41.)

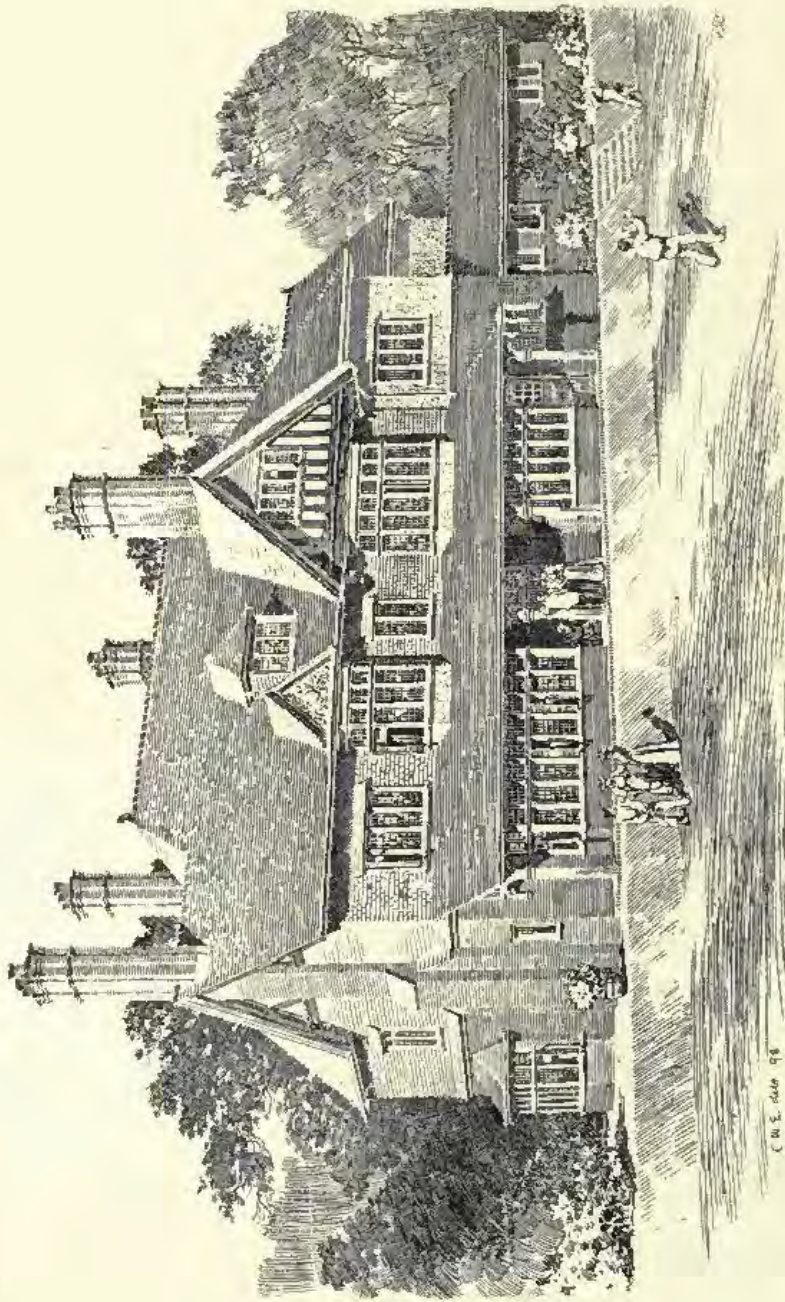

C. W. S. 1898 98

House, Kettlewell Hill, Horsell, Surrey, R. CLAMP, A.R.I.B.A., Architect.
(For Plans, see p. 49.)



*The Red House, Harpenden, Herts, for A. Fawcett Stevens, Esq., Maurice B. Adams, F.R.I.B.A., Architect.
(For Plans, see p. 102.)*

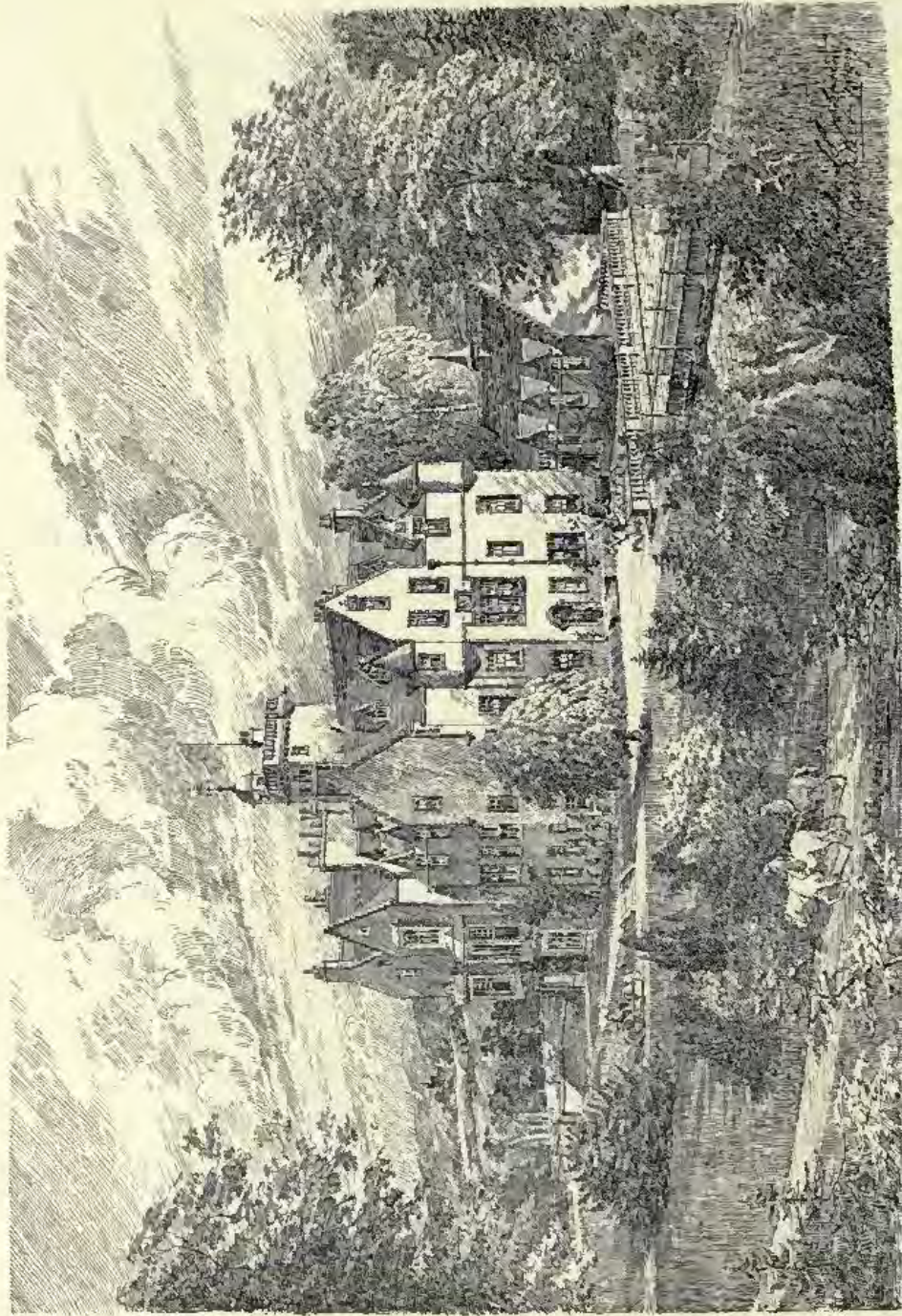

*Additions to Baxochan House, Newrycaishire, for C. Bine Kenshaw, Esq., M.P., CHARLES S. S. JOHNSTON, Architect,
 (For Plan, see p. 119.)*

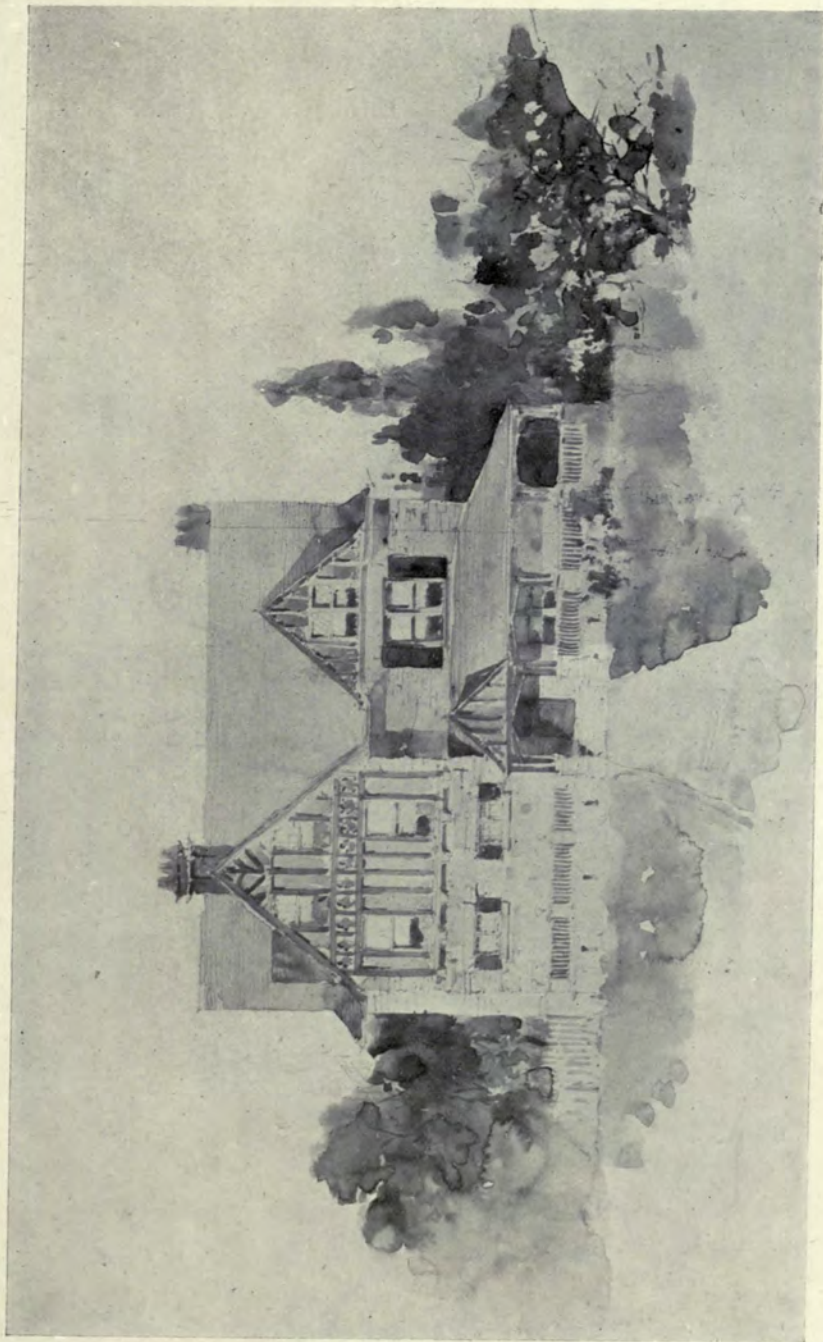

Sketch of House for Mr. John Atkinson, KENNEDY, HAYS AND KELSEY, Architects, Philadelphia.
(For Plan, see p. 119.)

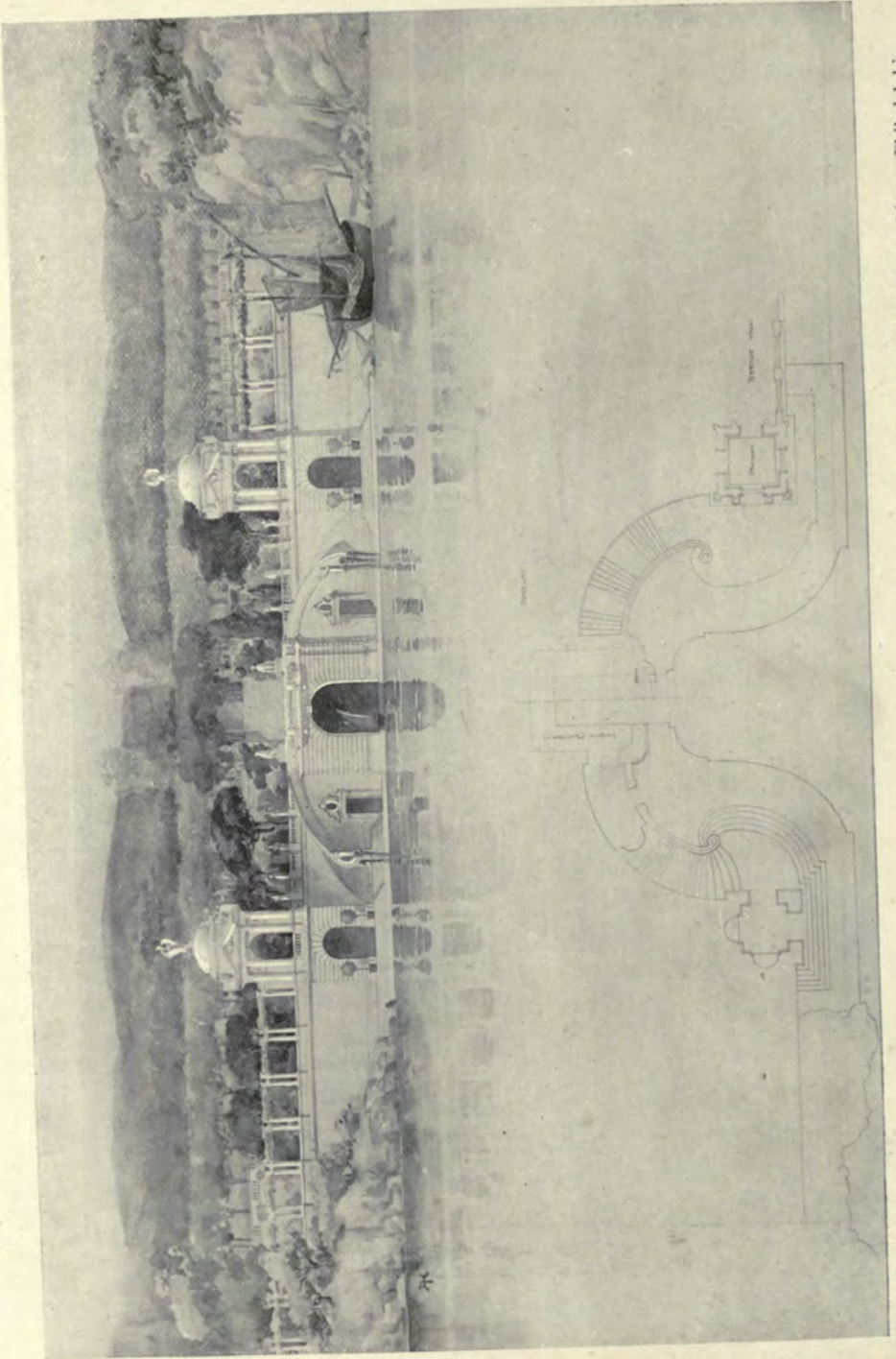

The Water Approach to a Gentleman's Estate, and Mention, T. Square Club Competition, by ALBERT KELSEY, Architect, Philadelphia.

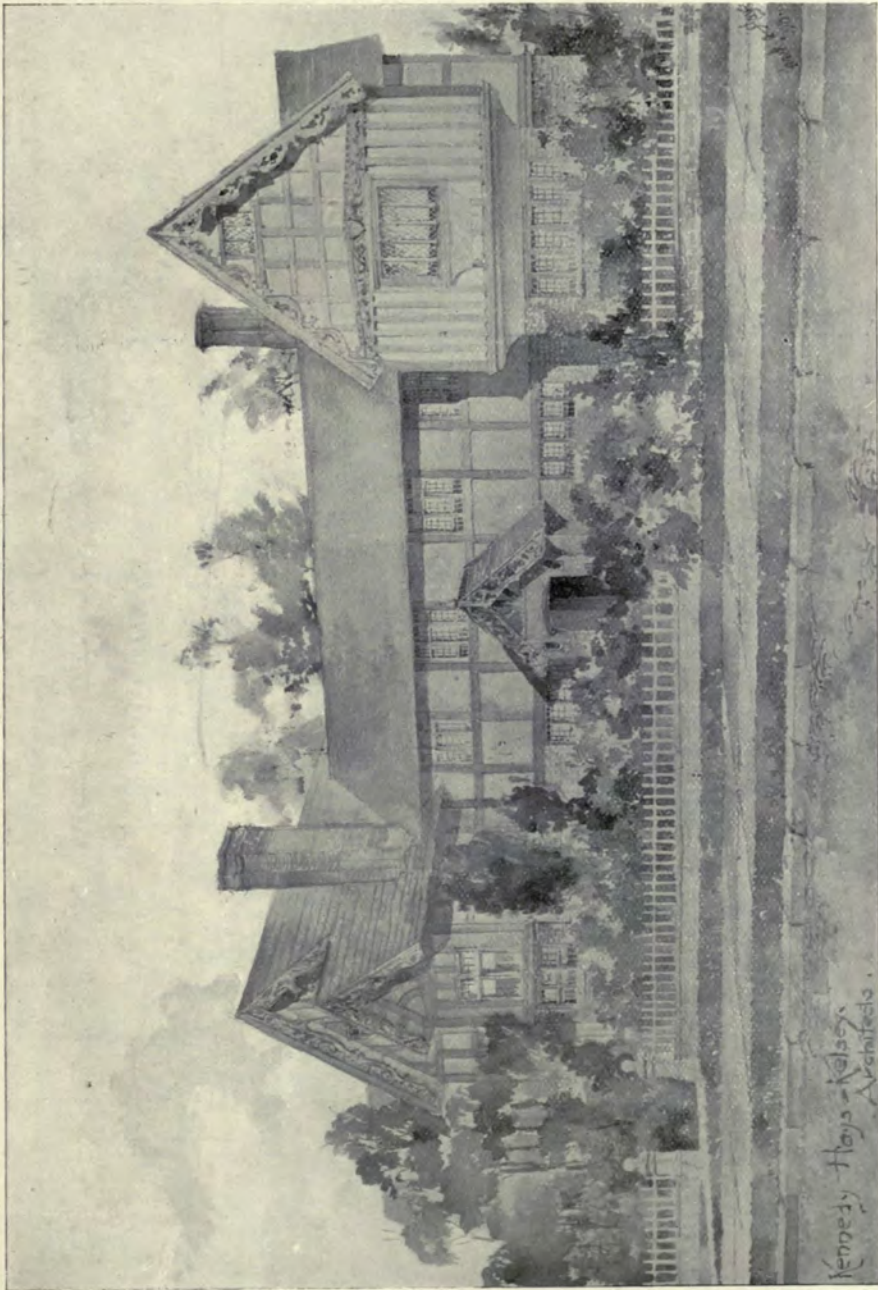

Sketch for a House at Cynwyd, Pa., KENNEDY, HAYS AND KELSEY, Architects, Philadelphia.
(For Plan, see p. 119.)

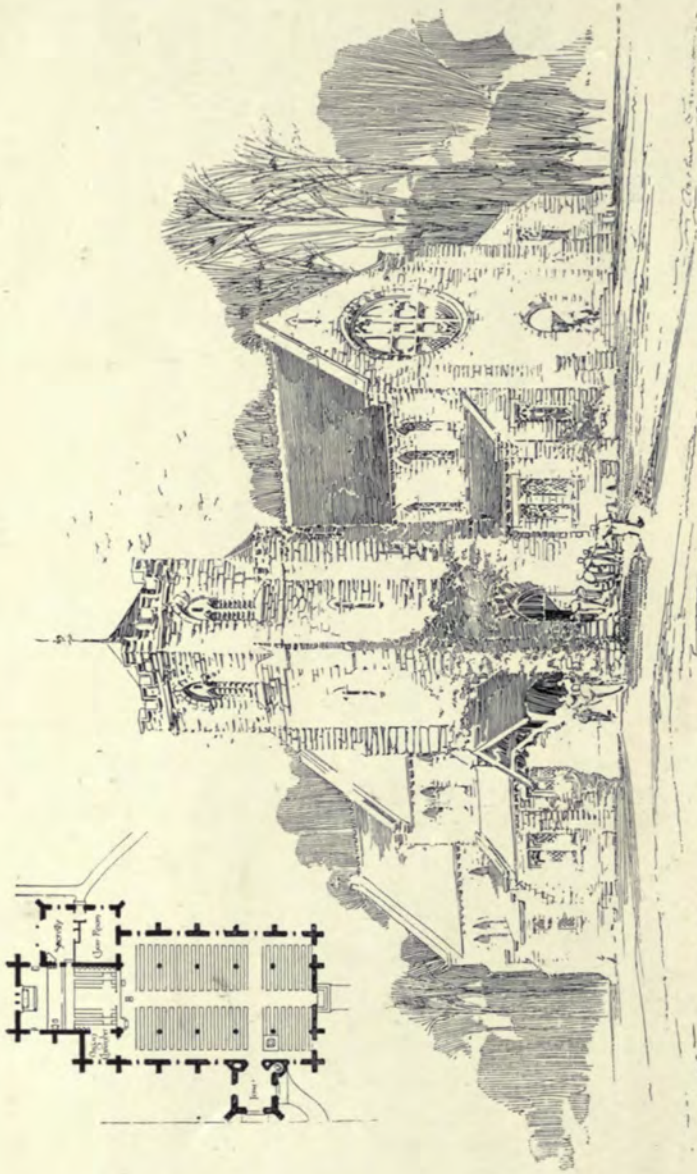

Church of The Good Shepherd · Rosemont Penna.

Daily and Truscott Architects Philadelphia

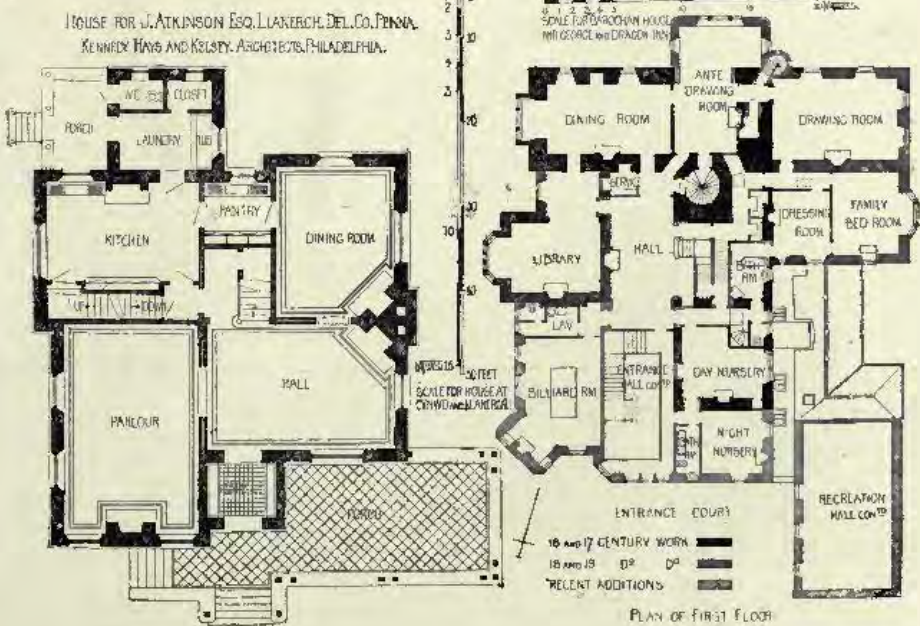
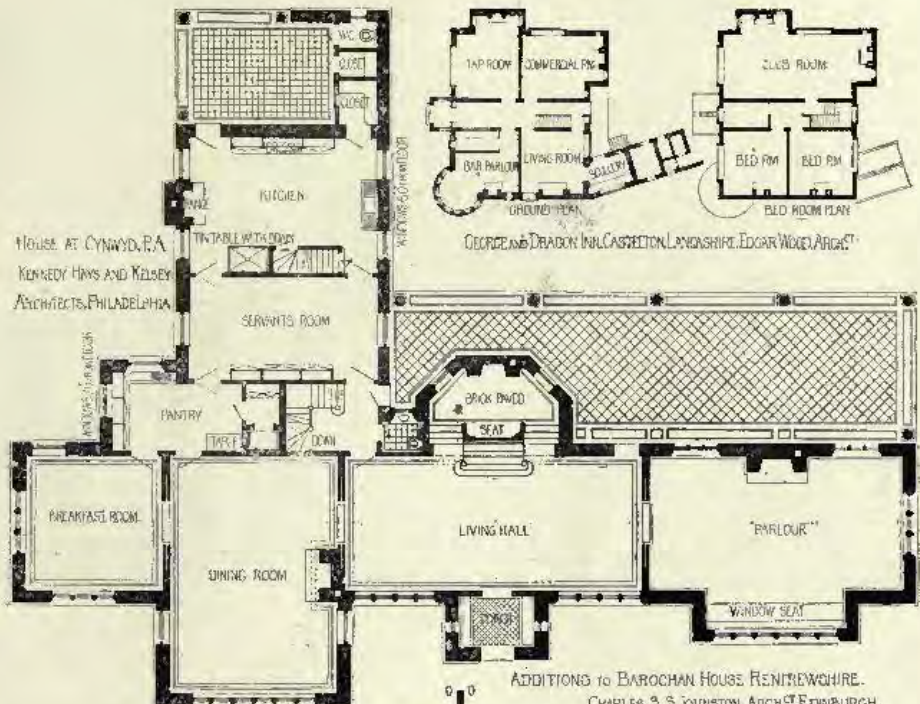



Landhaus für den Gemeindevorsteher Herrn G. H. Friedrich, Lobsau bei Dresden,
 SCHILLING AND GRAEBNER, Architects, Dresden.

(For Plans, see p. 126.)



Landhaus für Herrn Major Wolff auf Norderney, SCHILLING AND GRAEBNER, Architects, Dresden.

(For Plans, see p. 125.)



Villa E. Sulzbach, 57, *Friedrichstrasse*, *Frankfurt a/M.*, FRANZ VON HOVEN, Architect, *Frankfurt a/M.*
(For Plans, see p. 125.)



Living Room, Villa E. Sulzbach, 57, Friedrichstrasse, Frankfurt a/M., FRANZ VON HOVEN, Architect, Frankfurt a/M.
(For Plans, see p. 125.)

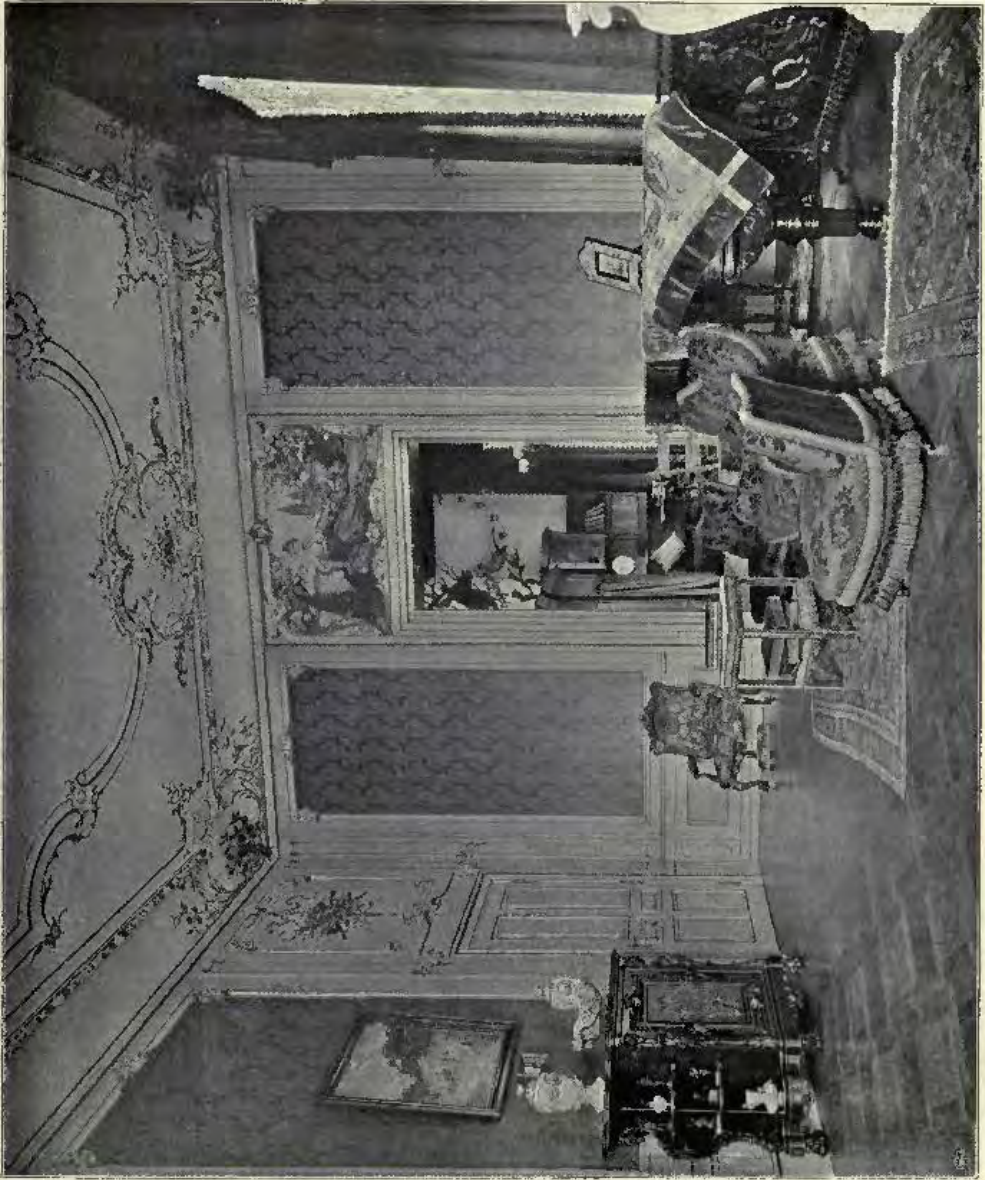

Drawing Room, Villa E. Sulzbach, 57, Friedrichstrasse, Frankfurt a/M., FRANZ VON HOVEN, Architect, Frankfurt a/M.
(For Plans, see p. 125.)



Hall, Villa E. Sultzbach, 57 Friedrichstrasse, Frankfurt a/M., FRANZ VON HOVEN, Architect, Frankfurt a/M.
(For Plans, see p. 125.)

HOTEL AT OOSTDUINKERKE, R. BUJCK, ARCH.^T BRUGES.

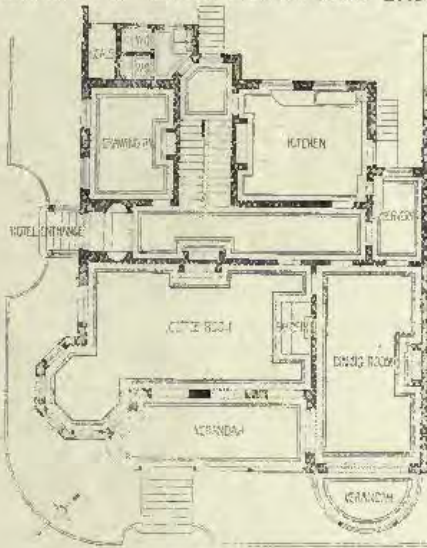

VILLA FRANKFURT.
FRANZ VON HOVEN, ARCH.^T FRANKFURT a. M.

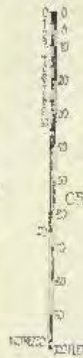
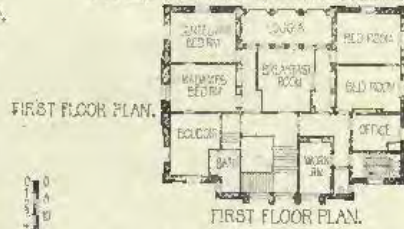

HOUSE OF LAG D'AMOUR, BRUGES. G. DE WULF, ARCH.^T BRUGES.

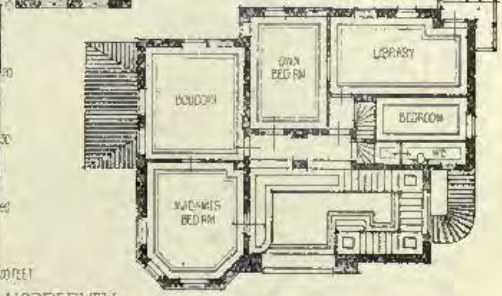
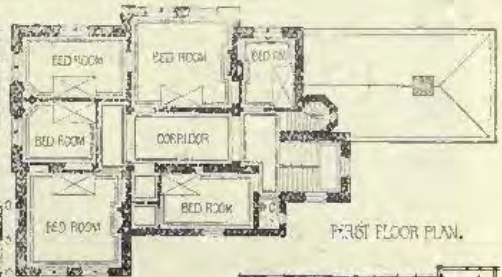
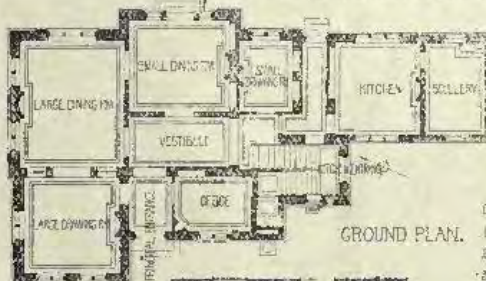

HOUSE AT NORDERNEY.
SCHILLING AND GRAEENER, ARCH.^T DRESDEN.

VILLA AT LOBSAU NEAR DRESDEN. SCHILLING AND GRAEBNER ARCHT.

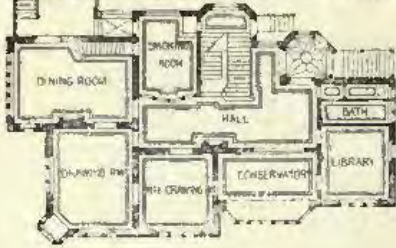

GROUND PLAN.

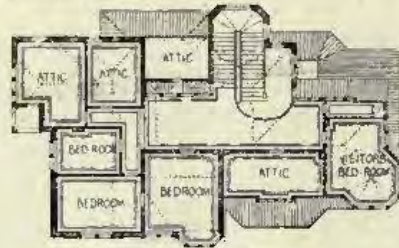

FIRST FLOOR PLAN.

VILLA IN KONIGSTEIN IM TAUNUS. FRANZ VON HOVEN ARCHT.

FRANKFURT A/M.

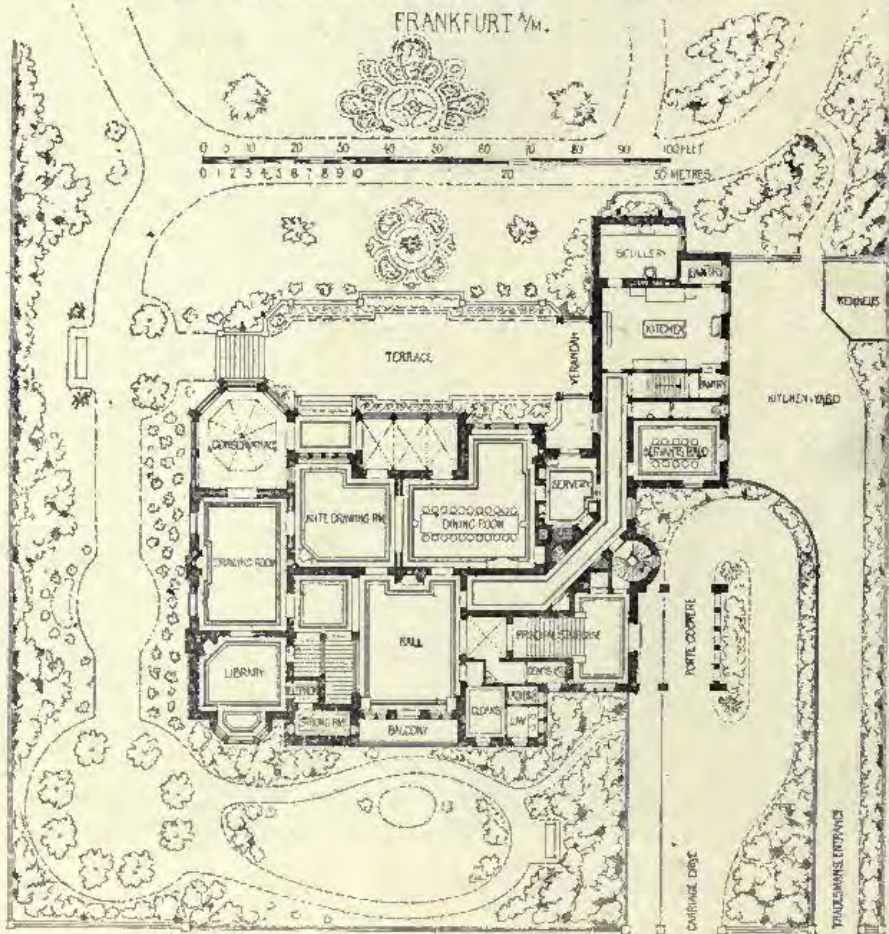

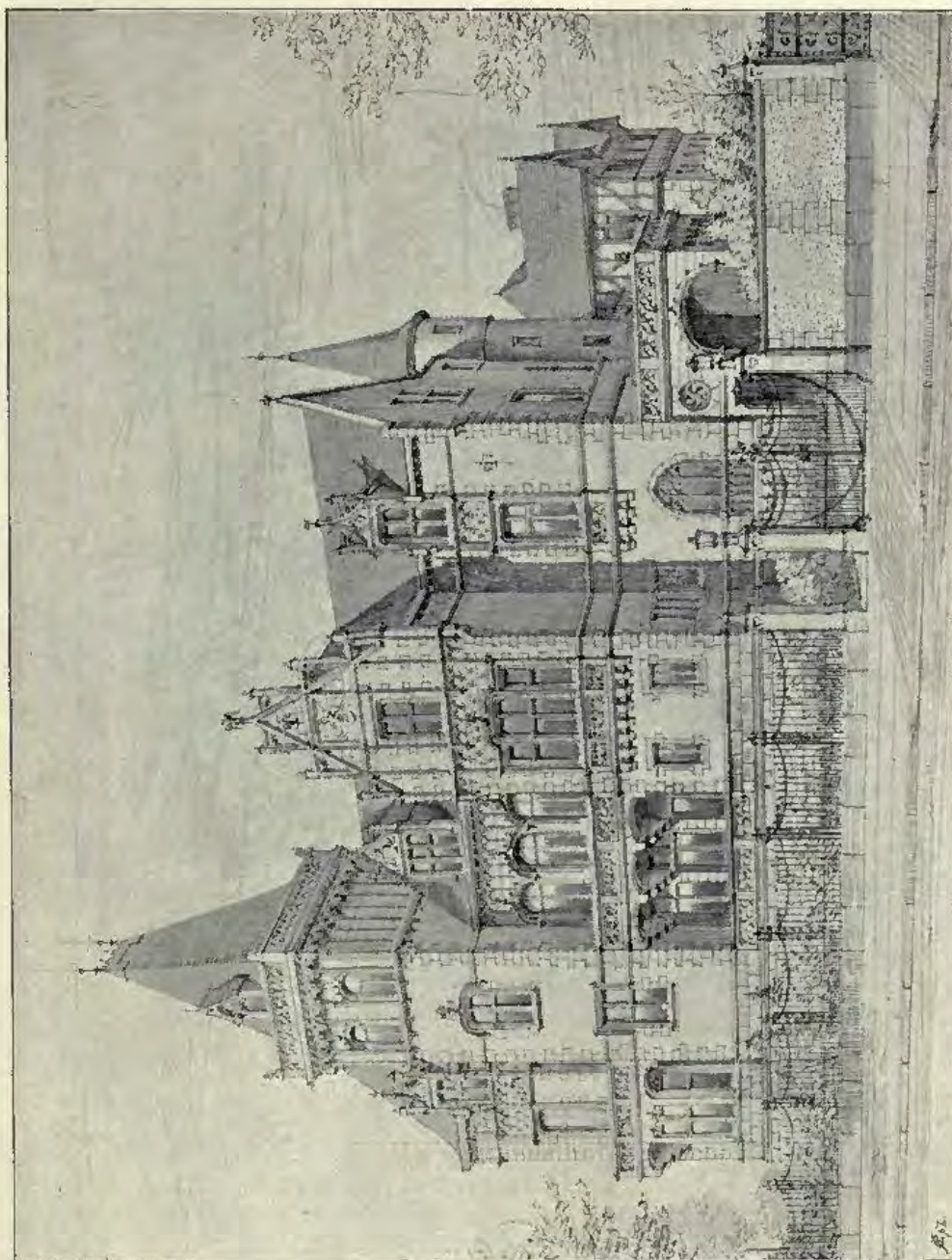

Villa, FRANZ VON HOVEN, Architect, Frankfurt a/M.
(For Plan, see p. 126.)



New Protestant Church of St. Luke, Munich, PROFESSOR ALBERT SCHMID, Architect, Munich.

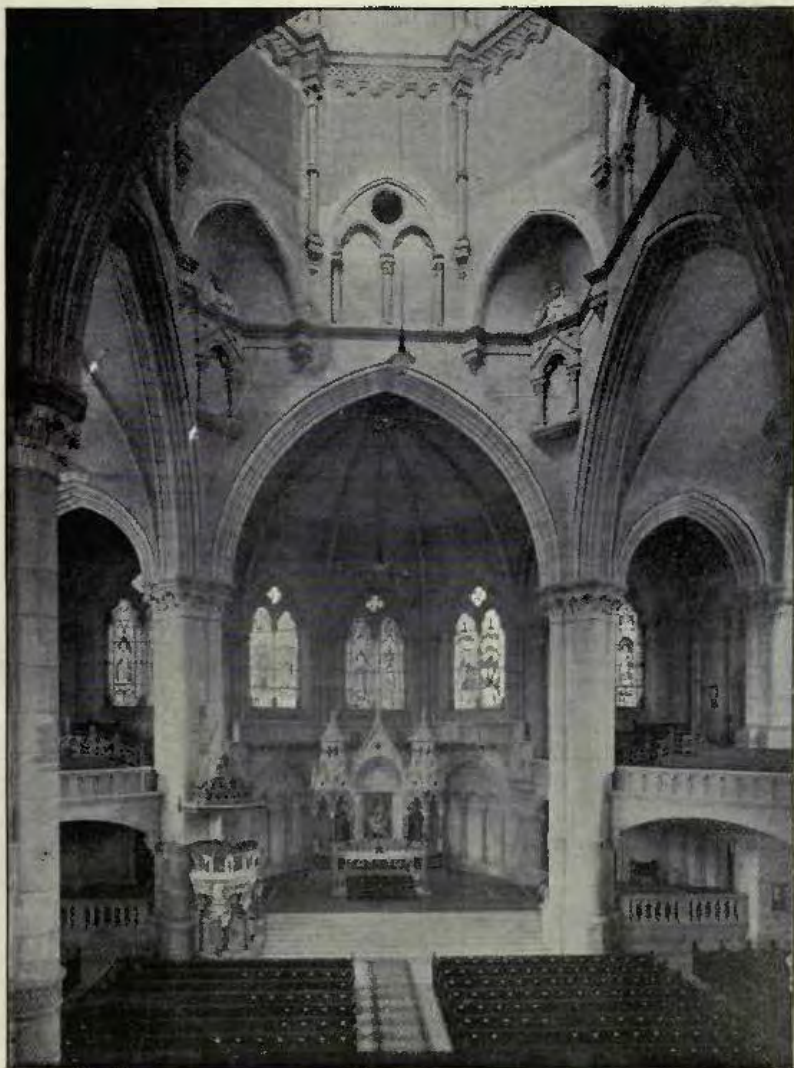

New Protestant Church of St. Luke, Munich, PROFESSOR ALBERT SCHMID, Architect, Munich.



Schloss Proklis near Dresden, RICHARD MICHEL, Architect, Höxter.



Detail, Principal Entrance, Villa Schmid, Dresden, RICHARD MICHEL, Architect, Höxter.

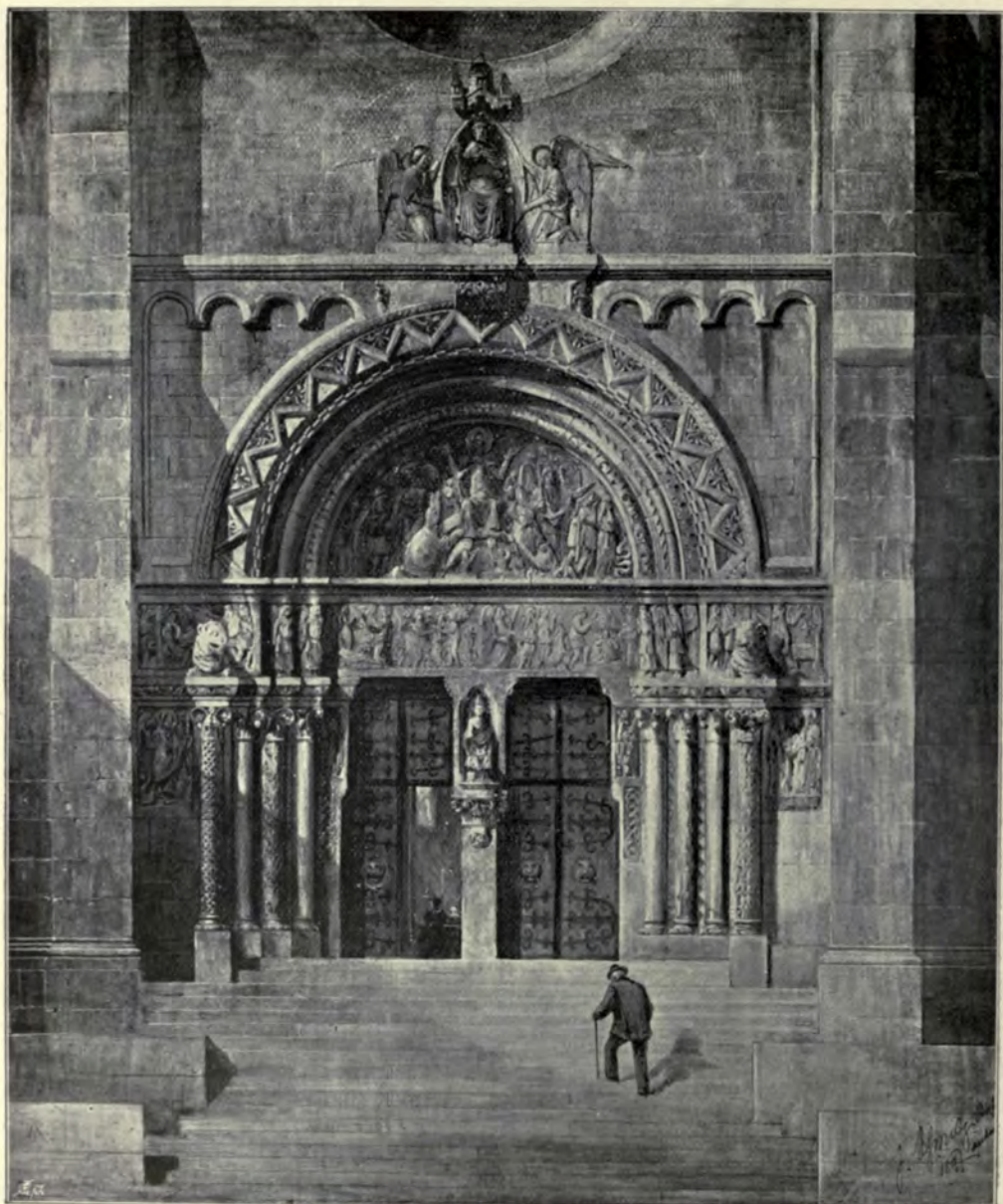

West Portal der Neuen Kathol-Kirche in der Sanderau, Würzburg, JOSEF SCHMITZ, Architect, Nürnberg.

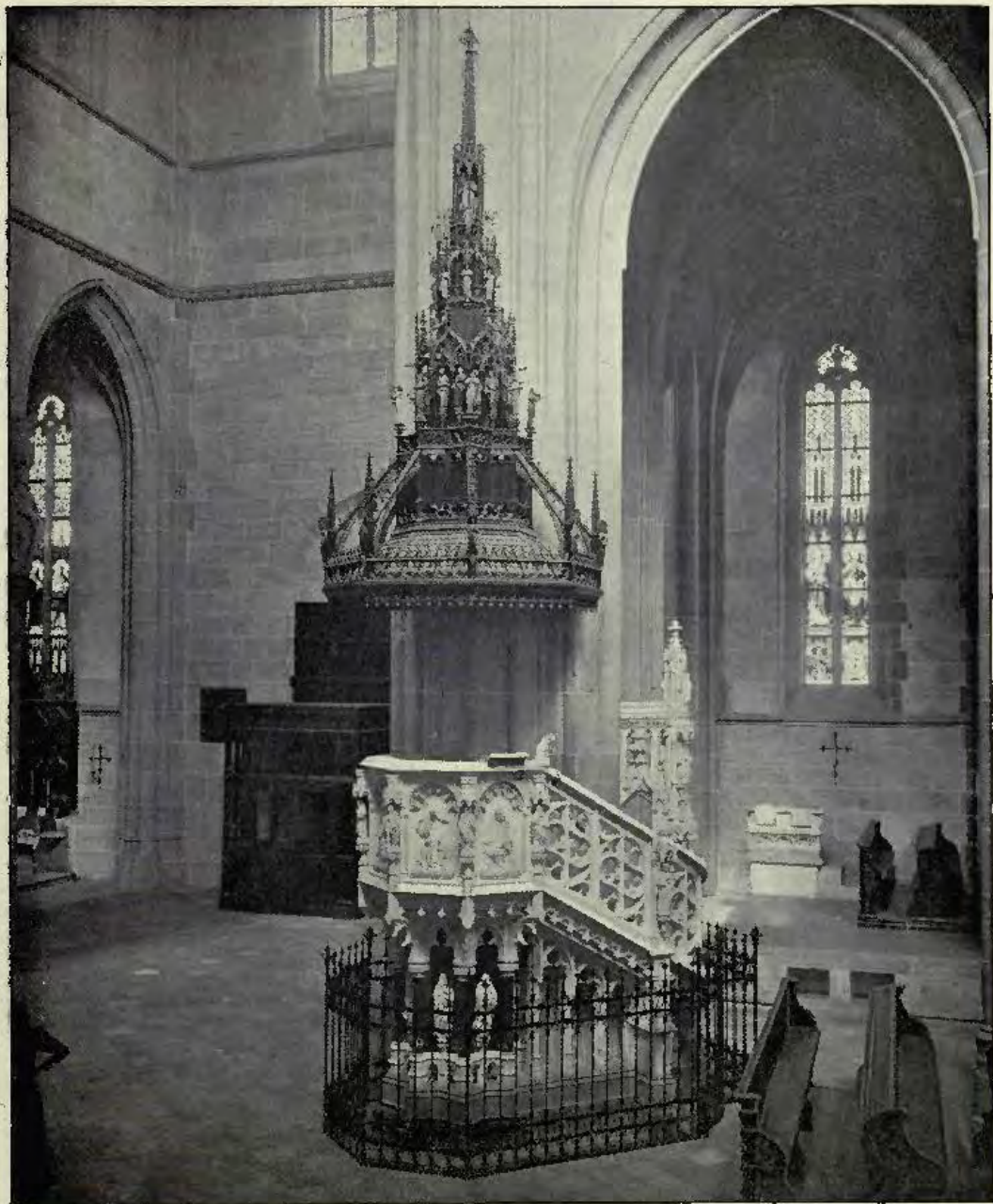

*Kaschauer Dom, New Pulpit, PROFESSOR IMRE STEINDL, Architect, Budapest.
(For Views of Restoration of the South Transept, see Vol. 13, p. 109.)*

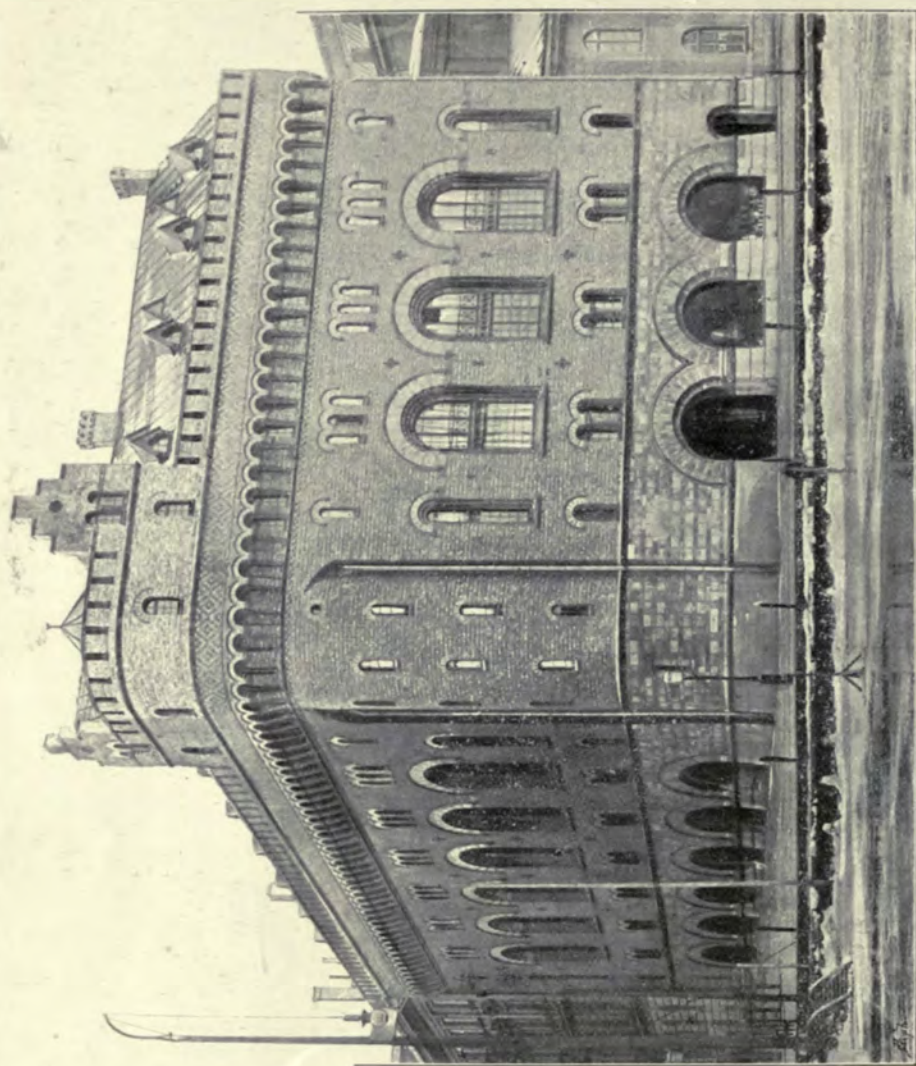

A Warehouse in Stockholm, LUDV. PETERSON, Architect, Stockholm.

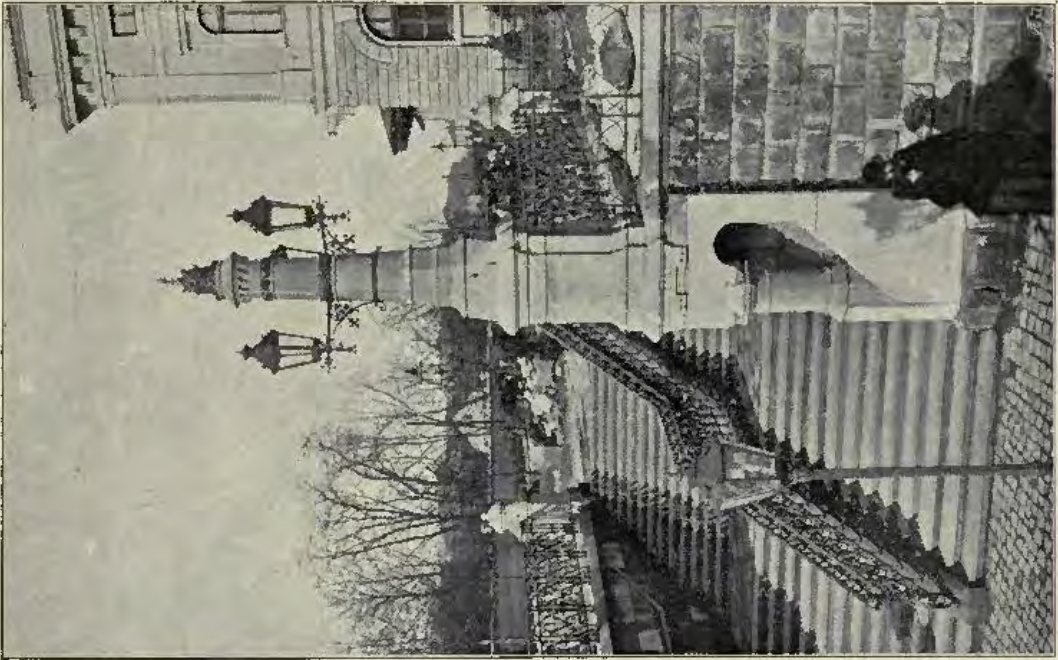

Viaduct d. k. k. Staatsbahn zu Krakau,
THEODOR TALOWSKI, Architect, Krakau.

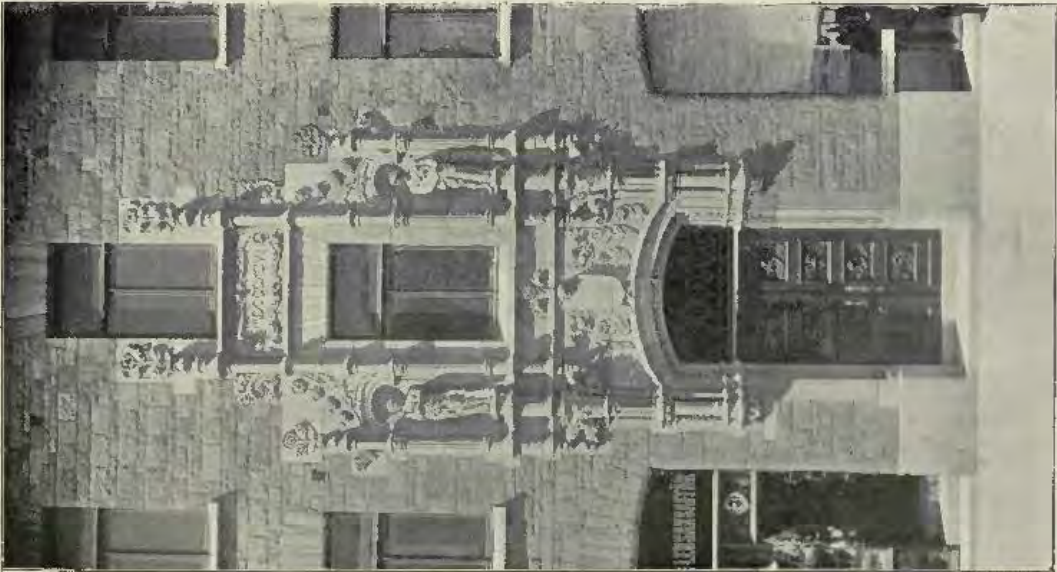

The Olsson House, Stockholm,
ERIK JOSEFILSON, Architect, Stockholm.

PLAN DE LA 1^{ER} ETAGE.

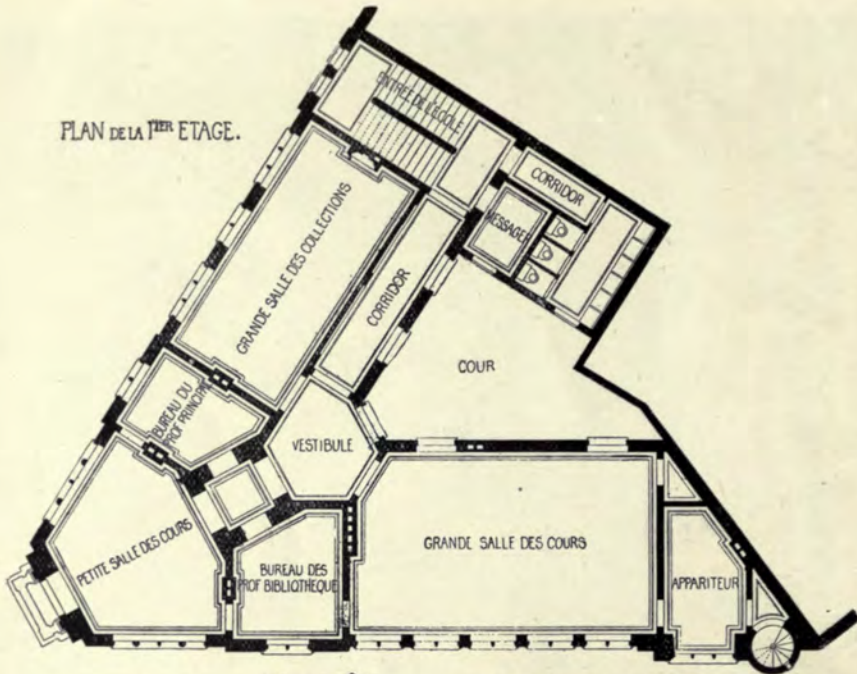

PLAN DU REZ-DE-CHAUSSE.

BATIMENT DE LA MARINE A OSTENDE.
C. DE WULF ARCHT BRUGES

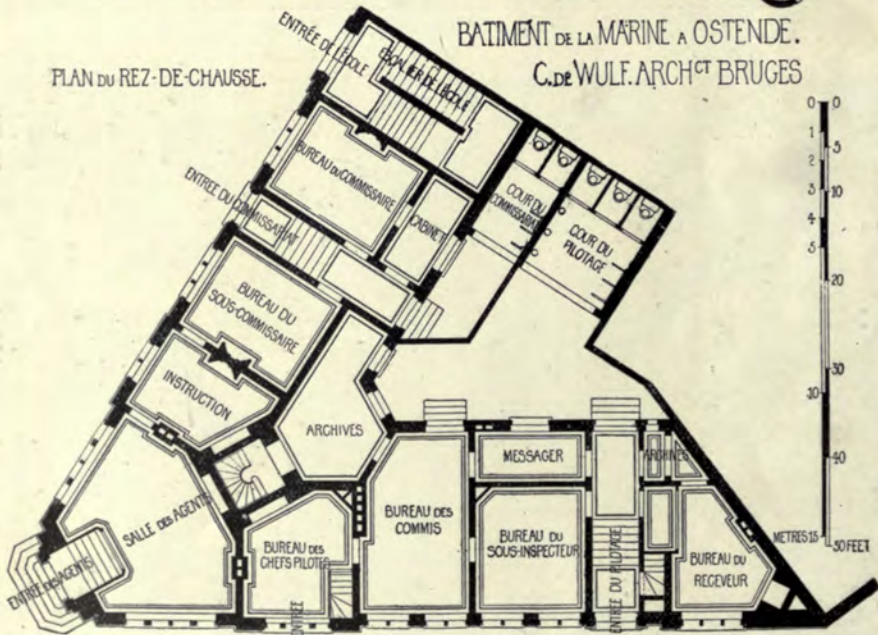



*Bâtiment pour les Services de la Marine à Ostende (Pilottage, Commissariat Maritime et École de Navigation),
CH. DE WULF, Architect, Bruges.
(For Plans, see p. 126.)*



Maison au bord du "Minnewater" (Lac d'Amour), Bruges, CH. DE WULF, Architect, Bruges.
(For Plans see p. 125.)



*Stone Spire added to the Tower of the Church of Saint Pierre, Anderlecht,
J. J. VAN YSENDYCK, Hon. Corr. Mem. R.I.B.A., Architect, Brussels.*

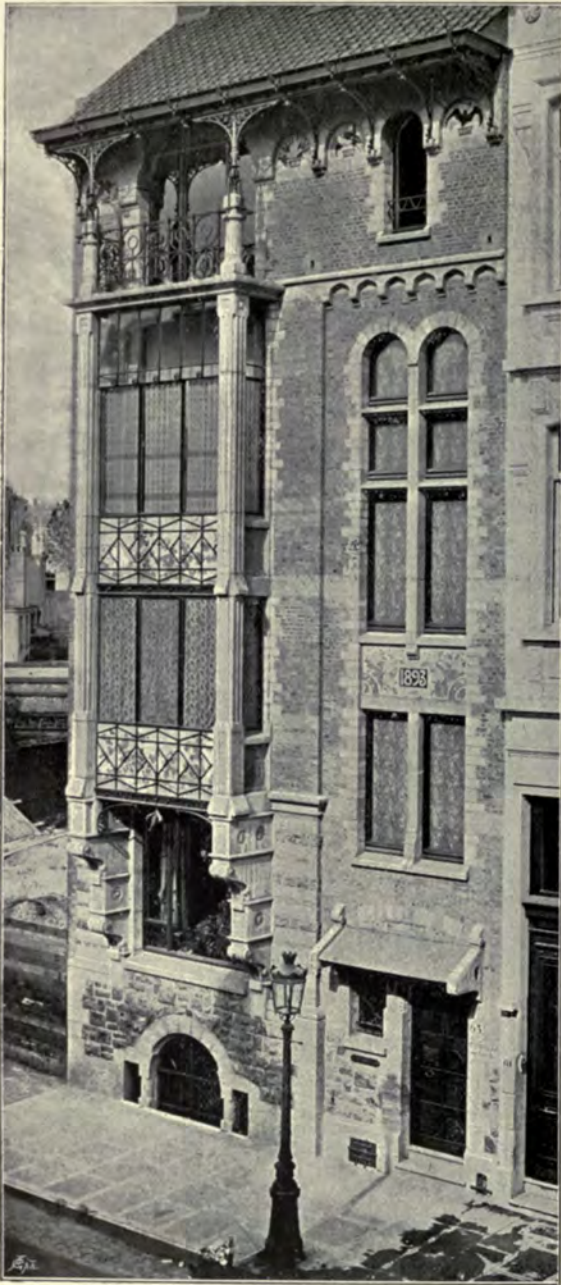

Rue de Facqz, 63, Brussels,
P. HANKAR, Architect, Brussels.

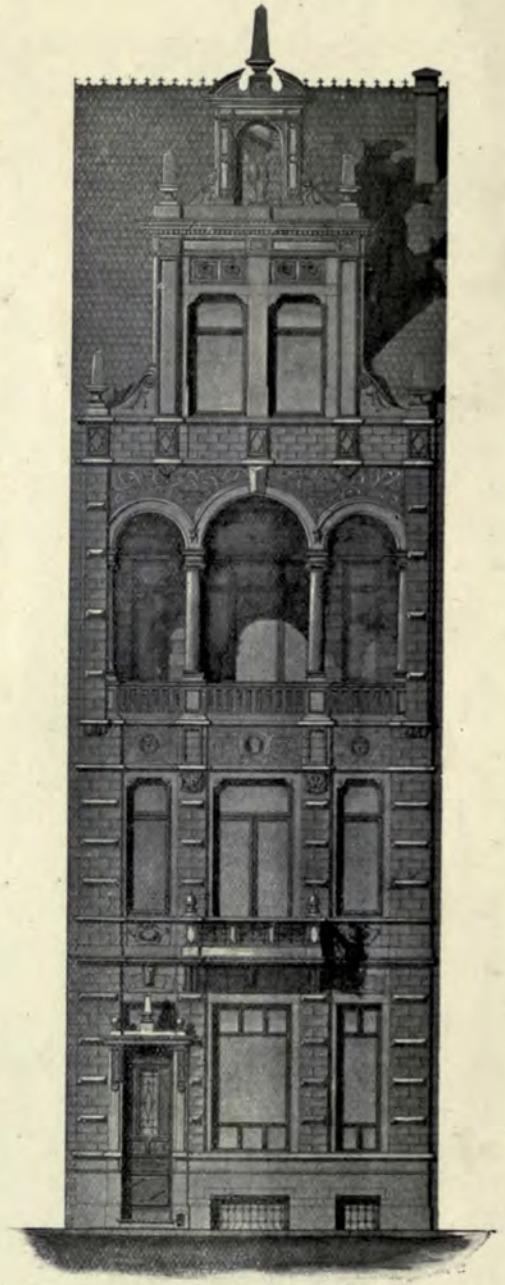

Projet de Maison à exécuter au nouveau Quartier-Sud
à St. Gilles, LOUIS MASURE, Architect, Brussels.

(For Plans, see p. 141.)

63 RUE DE FAGQZ. BRUXELLES. P. HANKAR. ARCH.^T BRUXELLES.

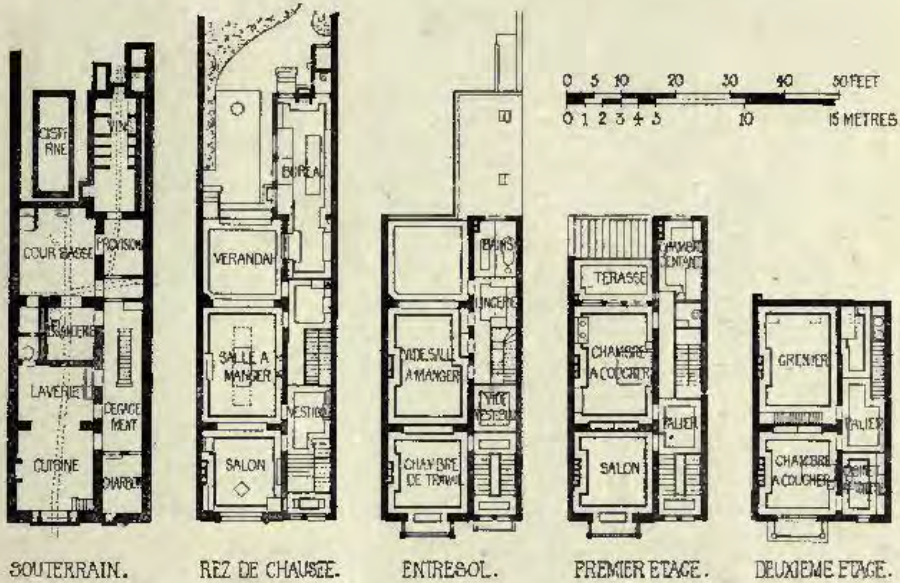

PROJECT DE MAISON A EXECUTE AU NOUVEAU QUARTIER-SUD A ST GILLES BRUXELLES.
LOUIS MASURE. ARCH.^T BRUXELLES.

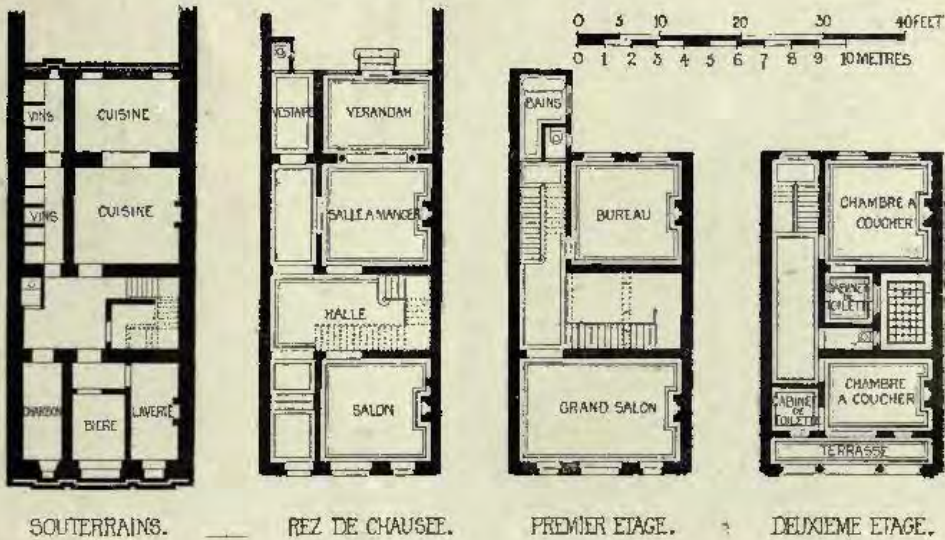



Warehouse at Dordrecht, ANTON VAN DE SANDT, Architect, Rotterdam.

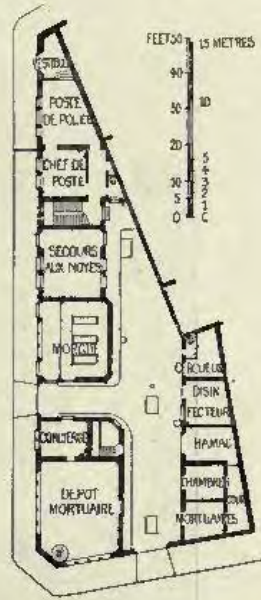

Morgue, Dépôt Mortuaire et Poste de Police à Bruxelles, ERNEST ACKER, Architect, Bruxelles.

DOE OF B
1898
OF ARCHITECTURE



New Hotel at Oostduinkerke, Belgium, RENÉ BUÏCK, Architect, Bruges.
(For Plan, see p. 125.)

