ACADEMIC COMPUTING AND NETWORKING SERVICES
COLORADO STATE UNIVERSITY

OFFICE OF TELECOMMUNICATIONS
COLORADO STATE UNIVERSITY
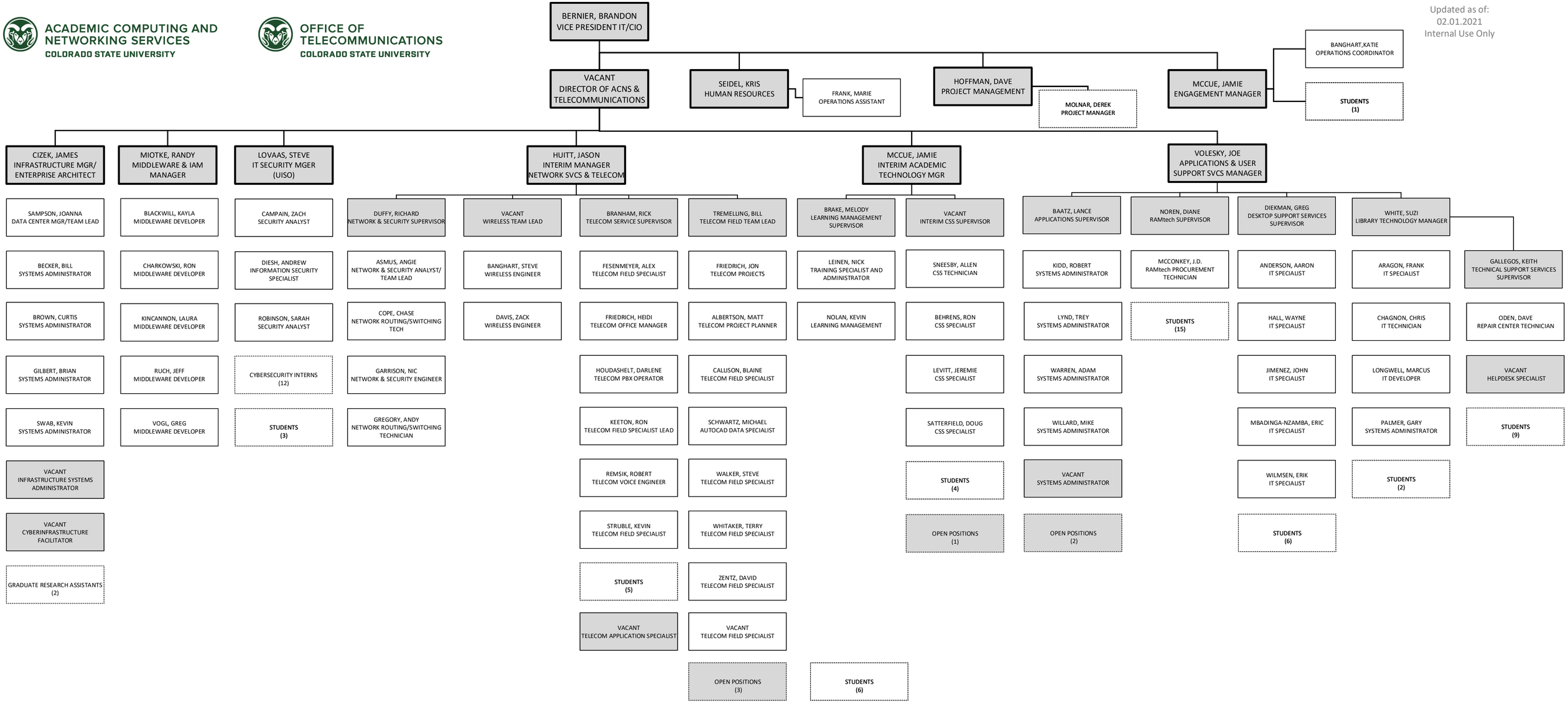
Updated as of:
02.01.2021
Internal Use Only