

Coming Soon...

United States Department of State  
Driver's License

*Bureau of Diplomatic Security  
Office of Foreign Missions*

# DOS Driver's License - Front

★ UNITED STATES DEPARTMENT OF STATE ★

**DRIVER'S LICENSE**



LIC# 4009-1702-02  
DOB: 01/01/2002  
Sex: F Height: 5'5"

Issued: 05/22/2002  
Expires: 05/31/2007  
Class: C Restr: X

DIPLOMAT,  
AMANDA  
3507 INTERNATIONAL PL. NW  
WASHINGTON, DC 20008

*Amanda Diplomat*

OFM

FILE 01/01/2002 DPL OMAT



# DOS Driver's License - *Back*



**Restrictions:**  
**X - Corrective Lenses**

Any incidents, citations or inquiries involving the licensee should be directed to (202) 895-3521 between 8 a.m. - 5 p.m. EST. All other times call (571) 345-3146 or toll free (866) 217-2089. Fax all citations or reports to (202) 895-3646.



**1000000000 MB3750091A**

**002  
A01**

# DOS Driver's License

*The following slides should be considered*  
*Sensitive But Unclassified*  
*Releasable to Law Enforcement Only*

## DOS Driver's License

All new cards showing vertical DOB/Name Microline  
(on right edge of photograph)





Sensitive But Unclassified – Releasable to Law Enforcement Only

## DOS Driver's License



Sensitive But Unclassified – Releasable to Law Enforcement Only

## DOS Driver's License

Front of all New Cards showing red and blue UV security ink –  
viewed under long wave ultraviolet (UV) excitation



## DOS Driver's License

Front of all New Cards showing red and blue UV security ink - viewed under long wave ultraviolet (UV) excitation (enlargement)





# DOS Driver's License

Enlargement of front header title





Sensitive But Unclassified – Releasable to Law Enforcement Only

# DOS Driver's License

Top of Kinegram – registering with header





Sensitive But Unclassified – Releasable to Law Enforcement Only

## DOS Driver's License

Kinegram – showing close up of security star and de-metalized portion





Sensitive But Unclassified – Releasable to Law Enforcement Only

## DOS Driver's License

Kinegram detail – De-Metalized area (showing background tint) close-up



Sensitive But Unclassified – Releasable to Law Enforcement Only

## DOS Driver's License

Card Front - showing blue header title and security Microline printing





Sensitive But Unclassified – Releasable to Law Enforcement Only

## DOS Driver's License

Front border Microline with embossed tactile feature





## DOS Driver's License

Tactile feature on right side of Card front  
(right enlargement shows feature inverted 90 degrees and viewed under coaxial lighting)

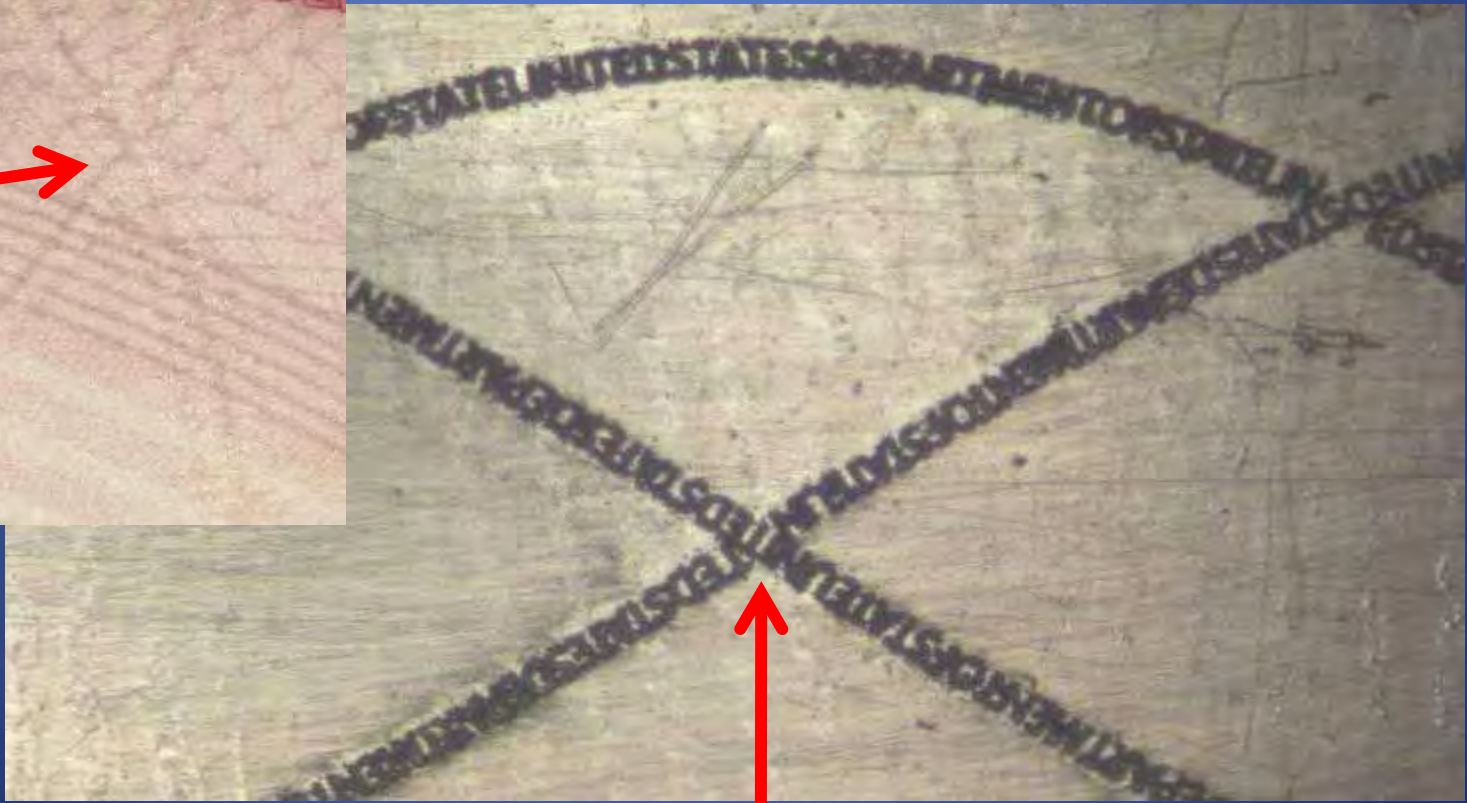

## DOS Driver's License



Tactile pattern (on right side of card)  
Showing micro line printing

Orientation as seen on card.

(only visible under coaxial lighting  
and magnification)



# DOS Driver's License

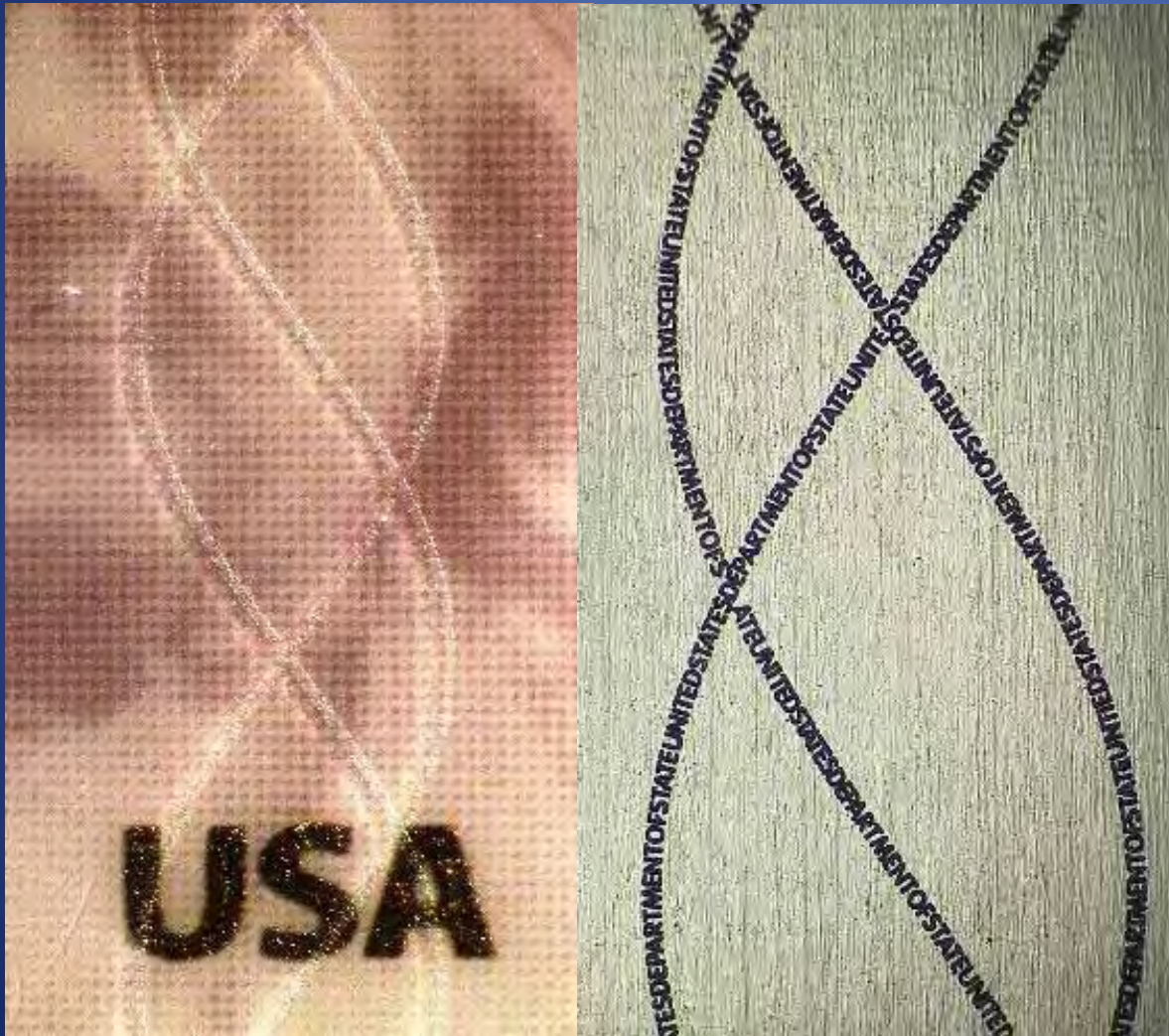

Side by side  
Comparison

Tactile image; viewed  
with side lighting (Left)

Tactile image; viewed  
with coaxial lighting  
(Right)



Sensitive But Unclassified – Releasable to Law Enforcement Only

# DOS Driver's License

Kinegram - showing mountain image



Sensitive But Unclassified – Releasable to Law Enforcement Only

# DOS Driver's License

Kinegram - showing ocean image





## DOS Driver's License

Kinegram - showing “from to Sea to Shining Sea” image  
(with intentional reverse N)





Sensitive But Unclassified – Releasable to Law Enforcement Only

# DOS Driver's License



Sensitive But Unclassified – Releasable to Law Enforcement Only

## DOS Driver's License

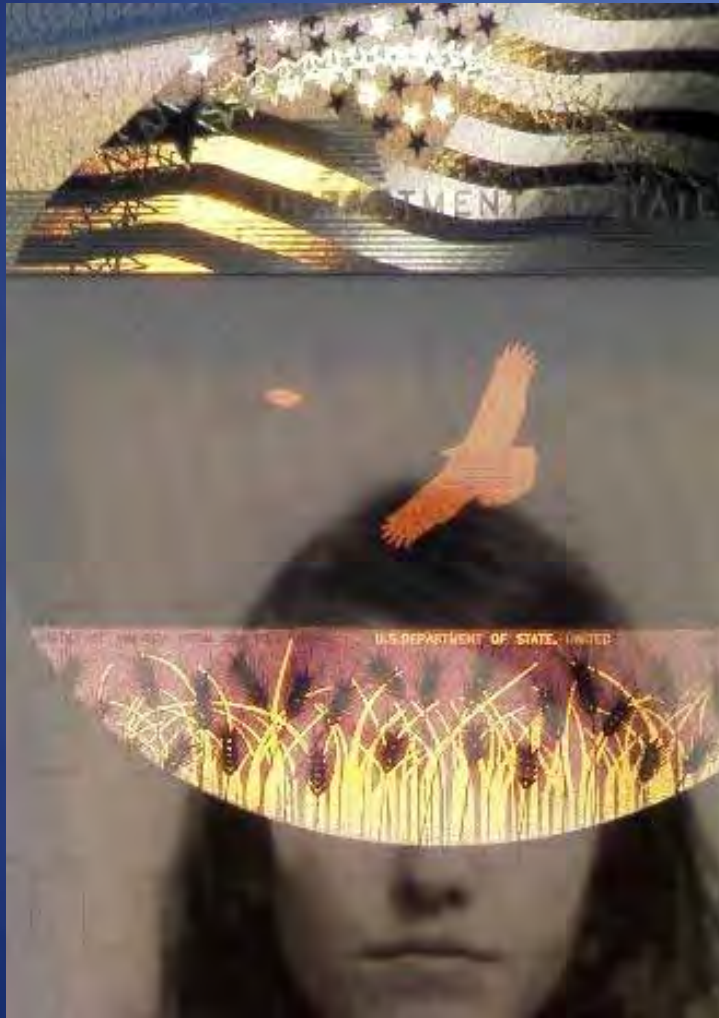



# DOS Driver's License

Image visible only with 80 X plus magnification

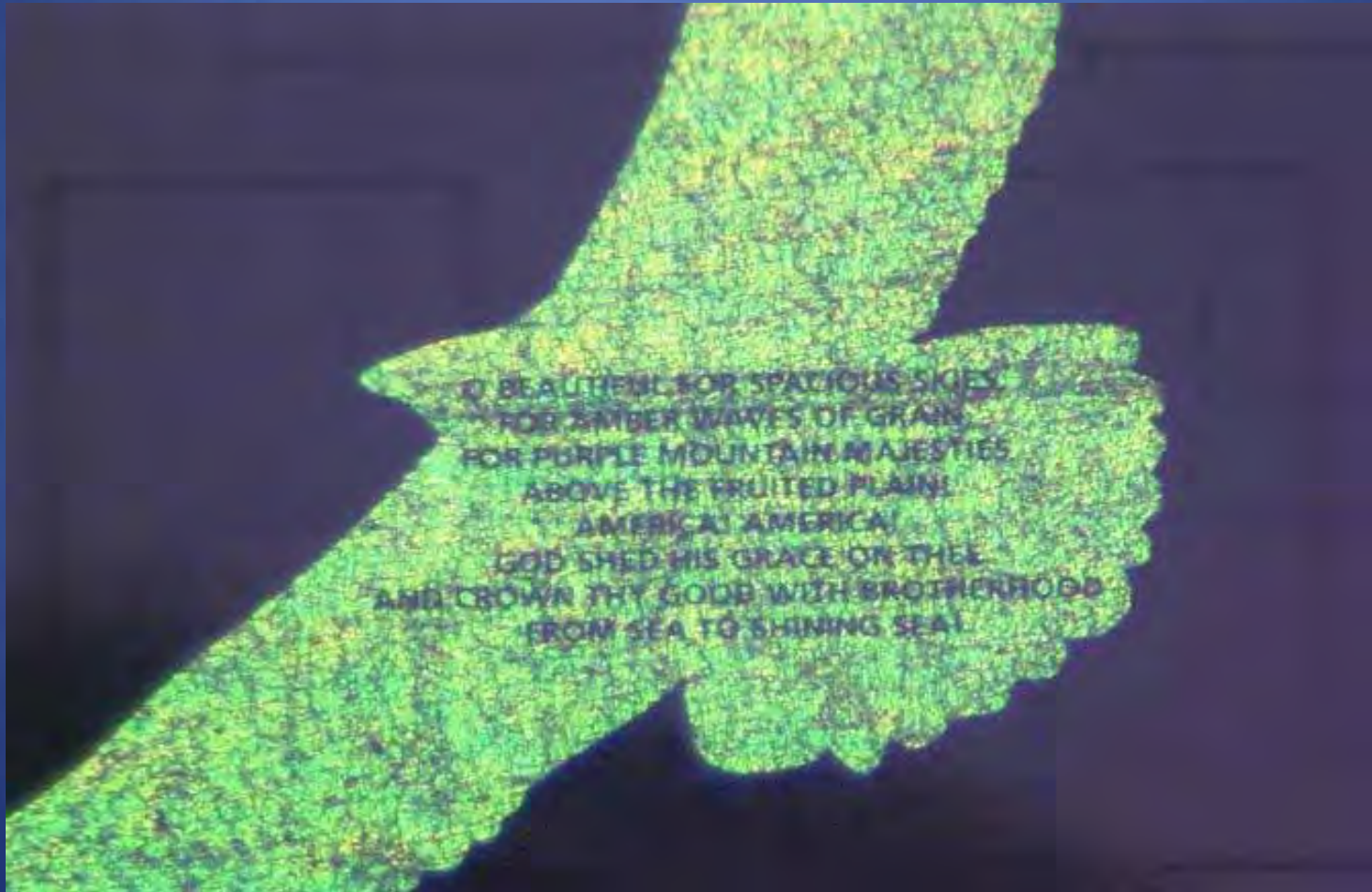

Sensitive But Unclassified – Releasable to Law Enforcement Only

## DOS Driver's License

Kinegram detail (showing blink effect of “amber waves of grain”)





Sensitive But Unclassified – Releasable to Law Enforcement Only

## DOS Driver's License

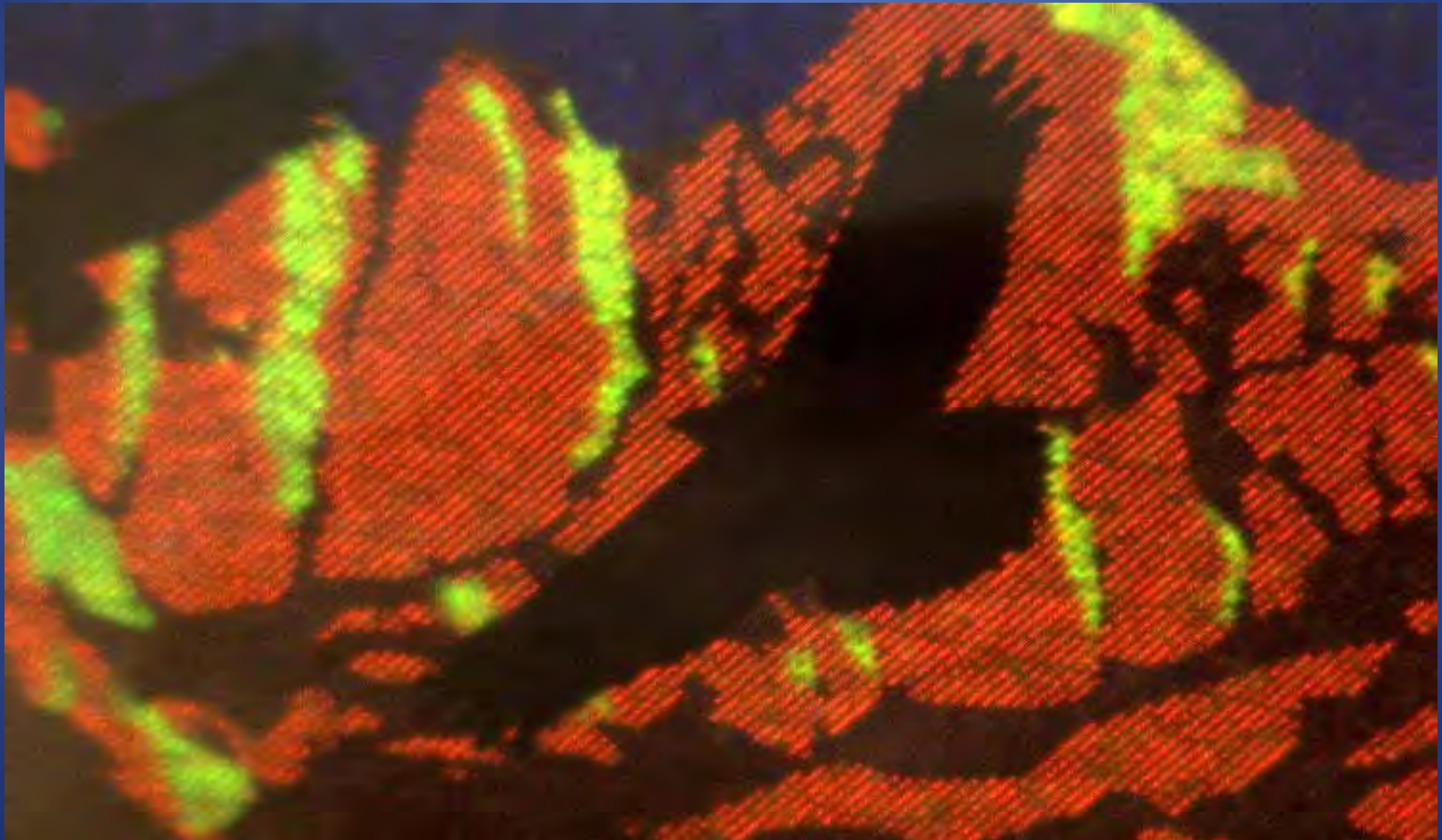

## DOS Driver's License

Close up of Kinegram star – shifting from flat field to 3D image

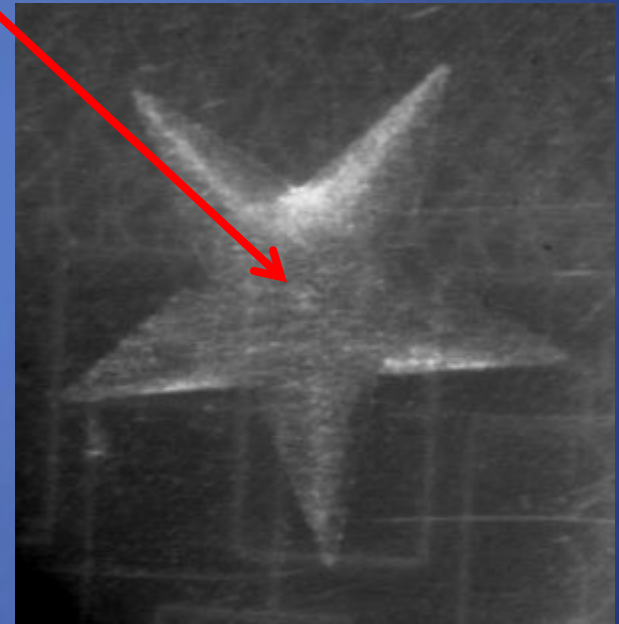
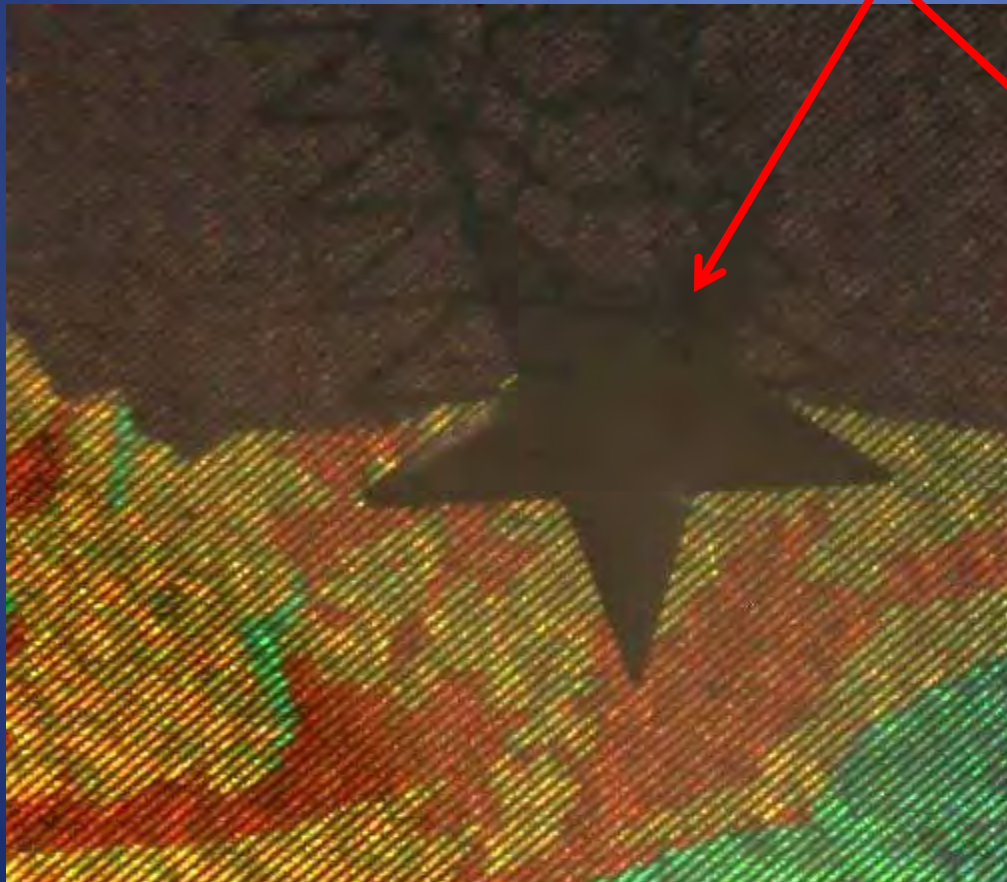



Sensitive But Unclassified – Releasable to Law Enforcement Only

## DOS Driver's License

Kinegram – showing “shooting star” effect



## DOS Driver's License

Kinegram showing “shooting star design”

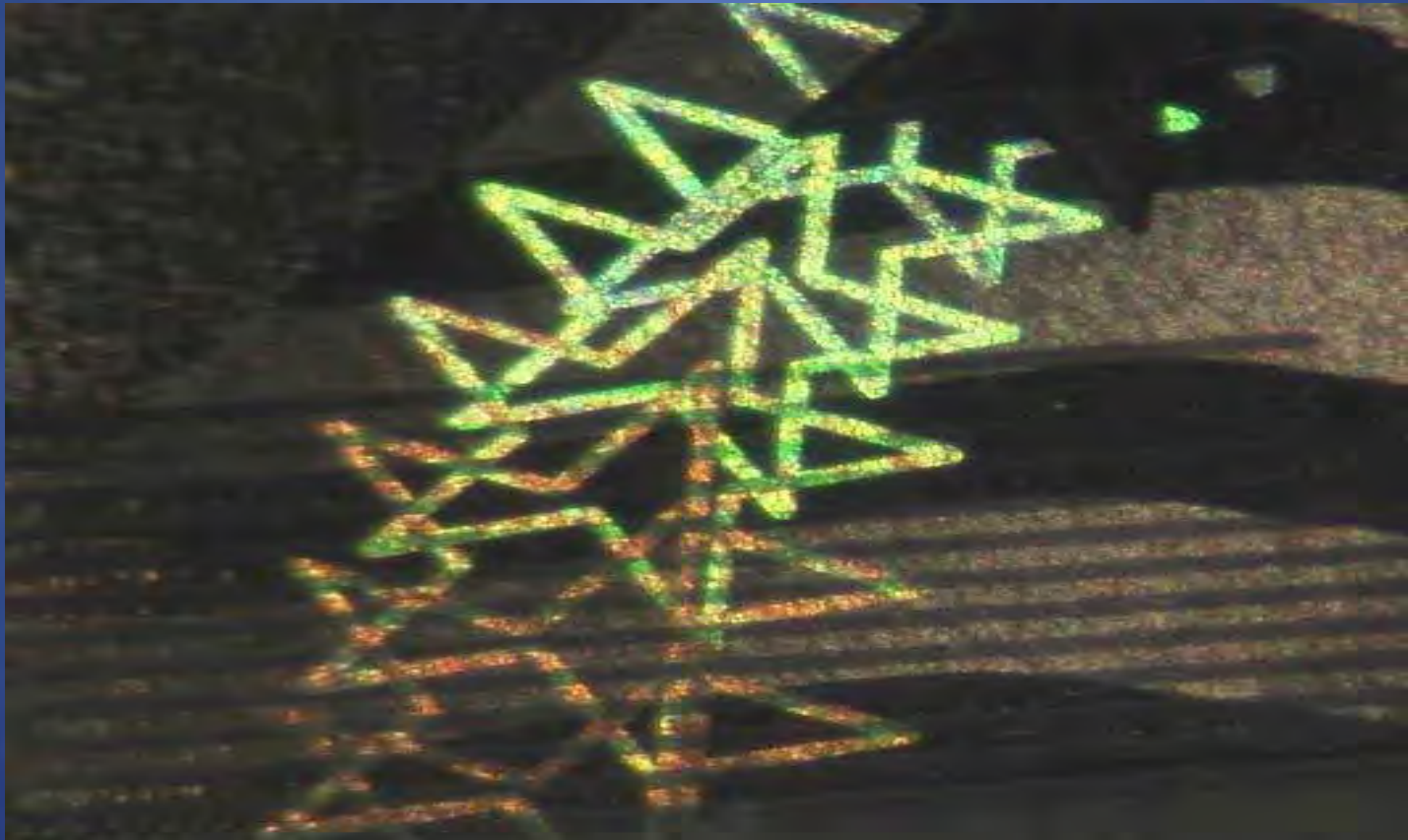



Sensitive But Unclassified – Releasable to Law Enforcement Only

# DOS Driver's License

Kinegram – Security Star

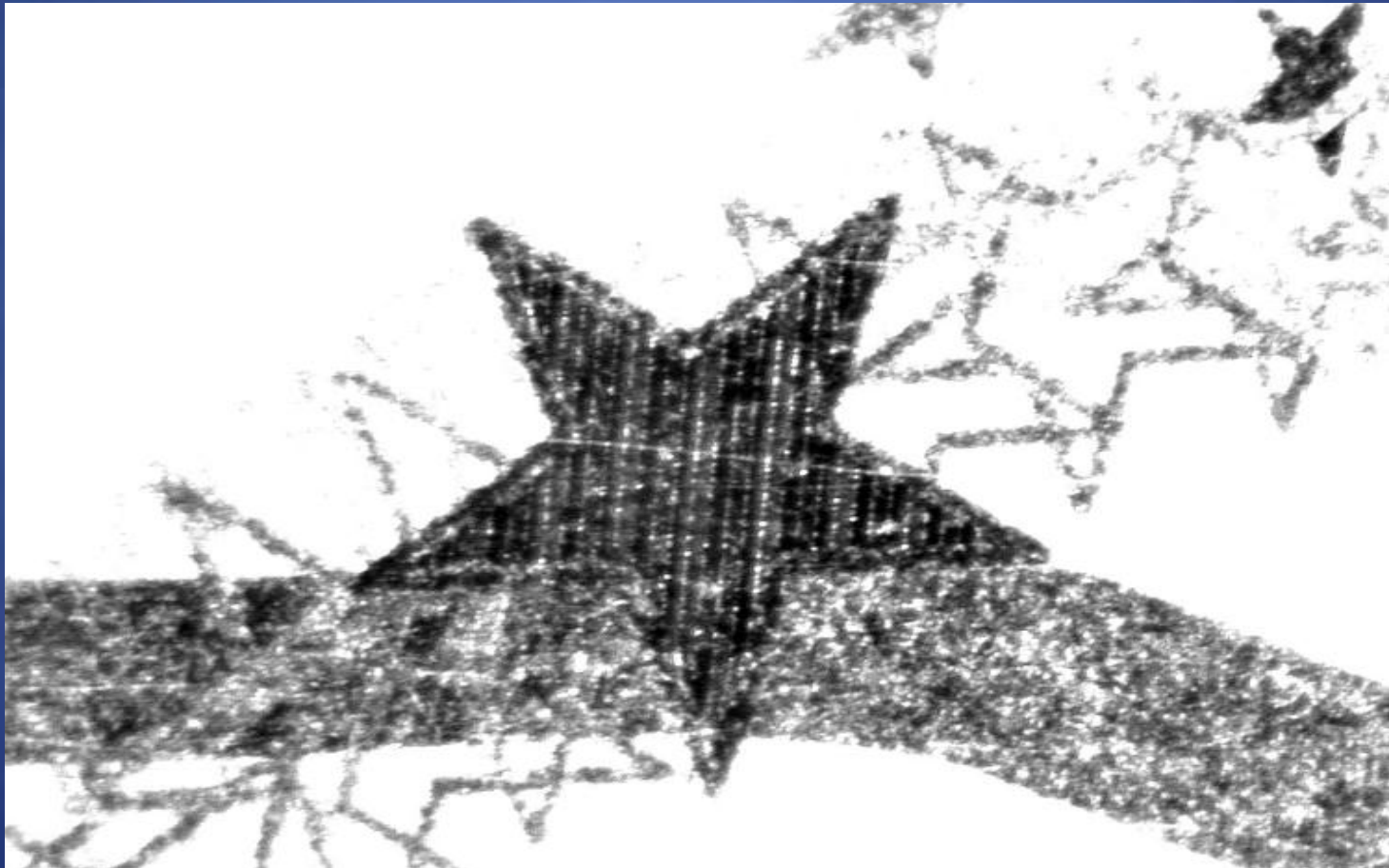

Sensitive But Unclassified – Releasable to Law Enforcement Only

## DOS Driver's License

Back of DOS DL (showing great seal and “DOS” Microline)





## DOS Driver's License

DOS Nano-text Image (enlargement)

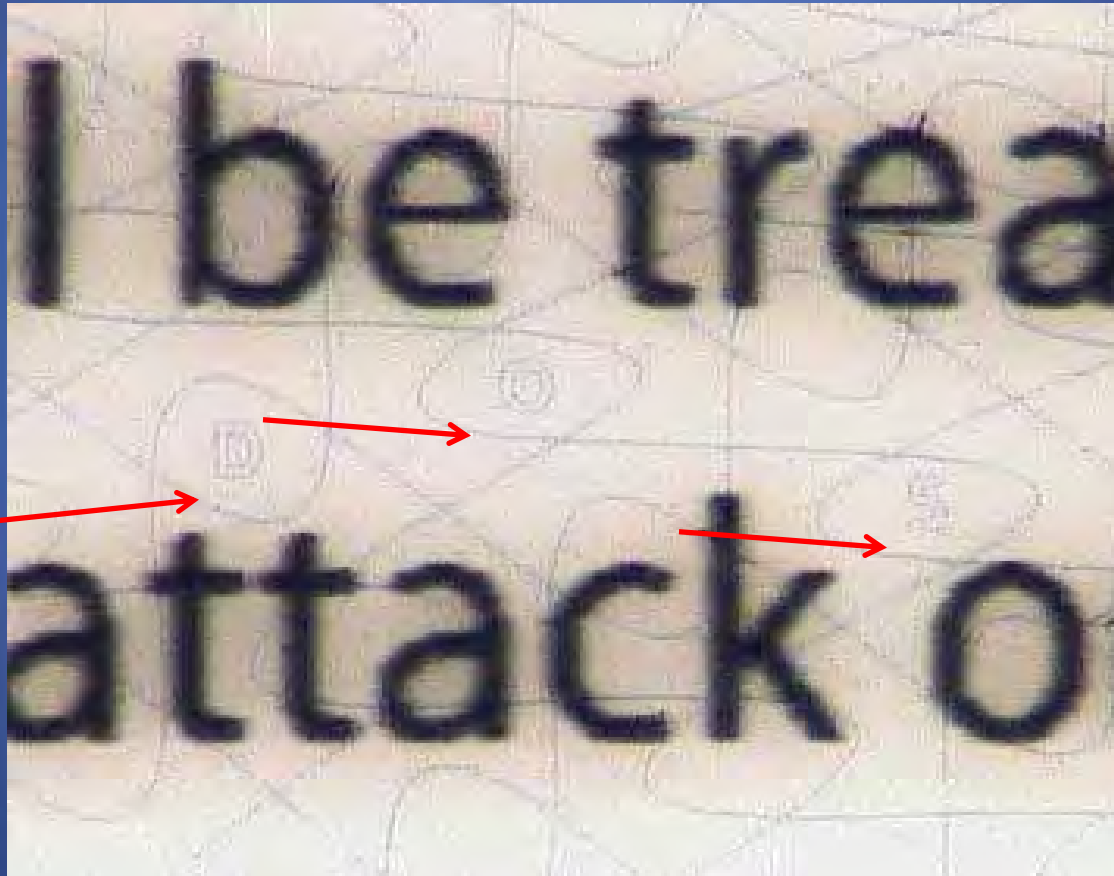

## DOS Driver's License

Microline printing on back of DOS DL  
Identifying Intentional Error

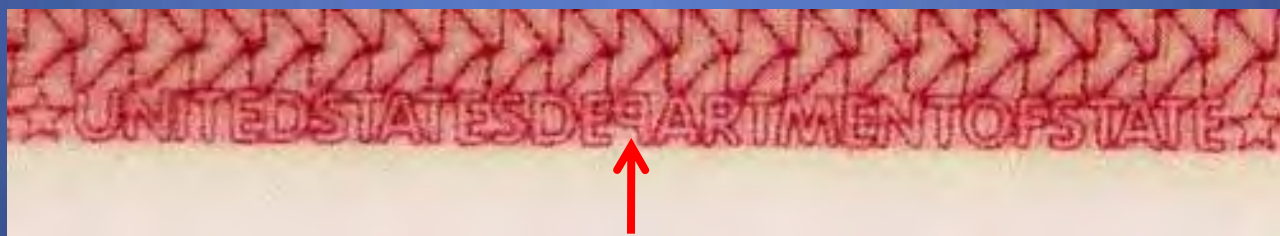
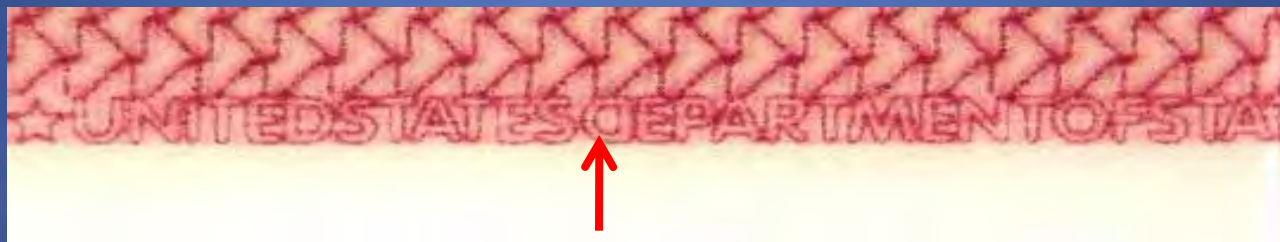



## DOS Driver's License

Microline behind portrait –  
Identifying Intentional Error

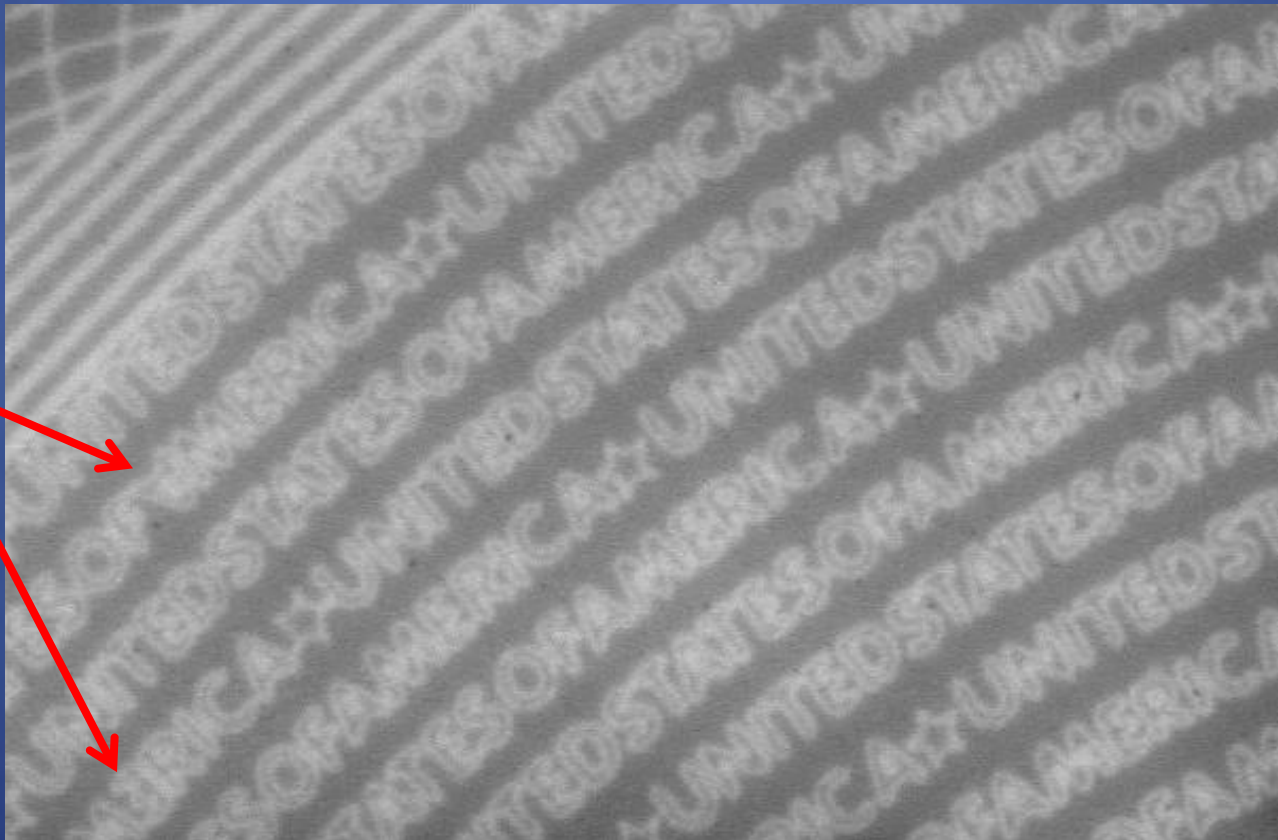

# DOS Driver's License

Portrait Microline printing –  
showing integration with header and portrait

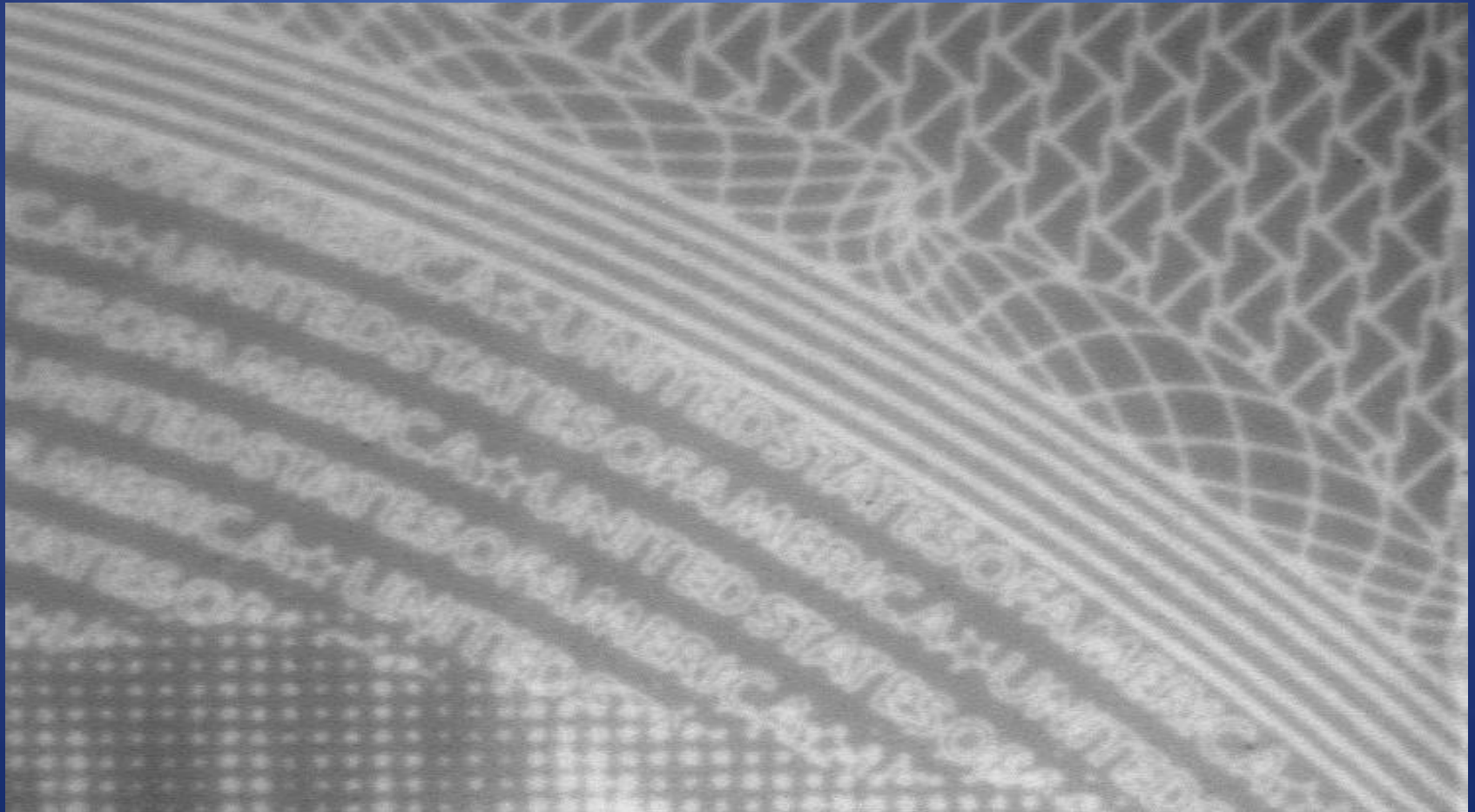



Sensitive But Unclassified – Releasable to Law Enforcement Only

## DOS Driver's License





Sensitive But Unclassified – Releasable to Law Enforcement Only

## DOS Driver's License

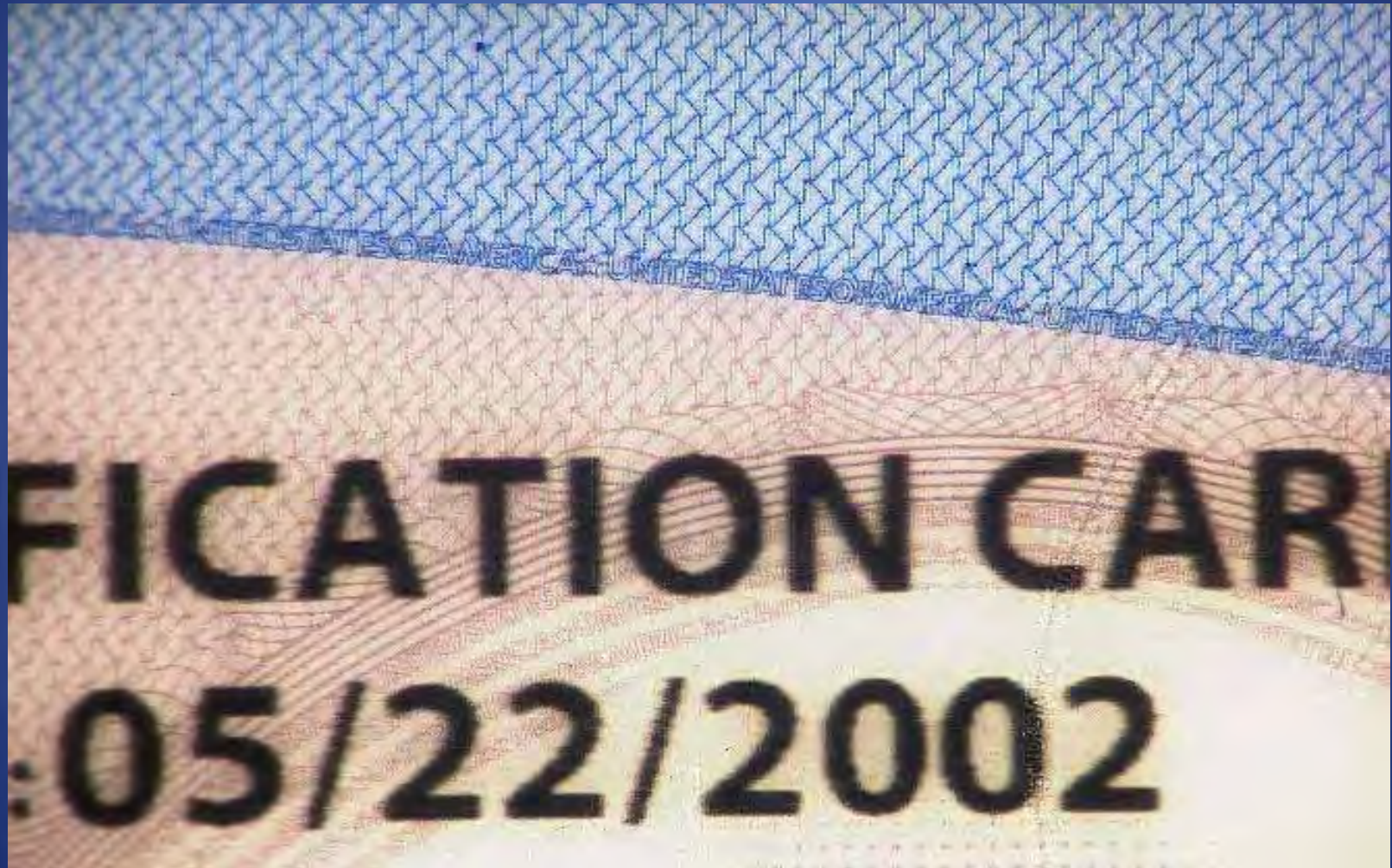



Sensitive But Unclassified – Releasable to Law Enforcement Only

## DOS Driver's License

Optical Variable Ink (OVI)

Right bottom corner, Front of Card - Gold to Green

