

Platt Byard Dovell White Architects LLP
49 West 37th Street, New York, NY 10018
212.691.2440 | pbdw.com

Mancini Duffy | Architect of Record
275 Seventh Avenue
New York, NY 10001
212.938.1260 | mandiniduffy.com

Severud Associates | Structural Engineer
469 Seventh Avenue, 9th Floor
New York, NY 10018
212.986.3700 | severud.com

Cosentini Associates | Mechanical Engineer
Two Pennsylvania Plaza, 3rd Floor
New York, NY 10121
212.615.3600 | cosentini.com

AAI Architects, P.C. | Interior Architect
14 Wall Street, 2nd Floor
New York City, New York 10005
212.964.4040 | adamson-associates.com

Design 2147 Limited | Code Consultant
52 Diamond Street, Brooklyn, NY 11222
718.383.9340 | design2147.com

Iros Elevator, LLC | Elevator Consultant
884 Paterson Ave., East Rutherford, NJ 07073
973.776.4404 | iroselevator.com

Theatre Projects Consultants | Theater Consultant
47 Water Street
South Norwalk, Connecticut 068541
203.299.0830 | theatreprojects.com

Fisher Marantz Stone | Lighting Design
22 West 19th Street, Floor 6
New York, NY 10011
212.691.3020 | fmspc.com

Jaffe Holden | Acoustic Consultant
114-A Washington Street
Norwalk, CT 06854
203.838.4167 | jaffeholden.com

Yabu Pushelberg | Interior Design
55 BOOTH AVENUE
TORONTO, ON M4M 2M3
212.226.0808 | yabupushelberg.com

Langan Engineering | Geotechnical Engineer
21 Penn Plaza
360 West 31st Street, 8th Floor, New York, NY 10001
212.479.5400 | langan.com

Jablonski Building Conservation | Conservation Consultant
40 West 27th Street, 12th Floor
New York, NY 10001
212.532.7775 | jbcconservation.com

Urban Foundation Engineering | Foundation Engineer
3233 111th Street
Flushing, NY 11369
718.478.3021

zerolux | Lighting Design
242 West 30th Street, Level 2
New York, NY 10001
212.209.1536

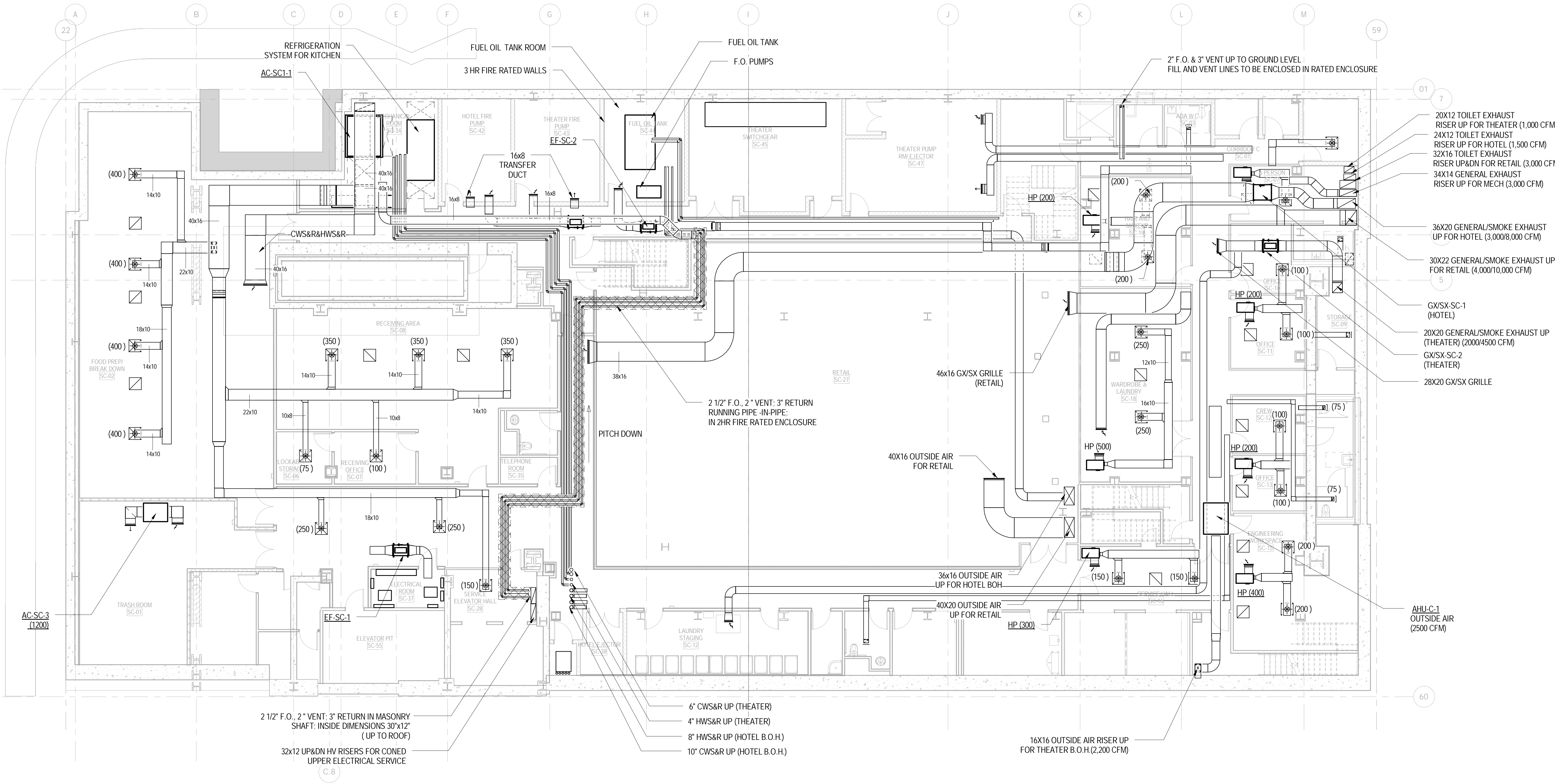

DOB APPROVAL STAMP

09.30.2016	5	DOB FILING
09.02.2016	4	100% DESIGN DEVELOPMENT
07.15.2016	3	50% DESIGN DEVELOPMENT
04.09.2016	2	100% SCHEMATIC DESIGN
02.17.2016	1	50% SCHEMATIC DESIGN

Date: No.: Description:

Project:
1568 Broadway
New York, NY 10036

Sheet Title:
**MECHANICAL SUB CELLAR
1 FLOOR PLAN**

Project Number:
150202
Drawn By:
YG
Checked By:
CR
Scale:
1/8" = 1'-0"

Signature & Seal:

Sheet Number:
M-099.00
NYC DOB Number:
Sheet:
2 of 37

1 SUB-CELLAR 1 MECHANICAL PLAN
1/8" = 1'-0"

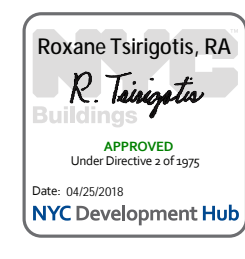

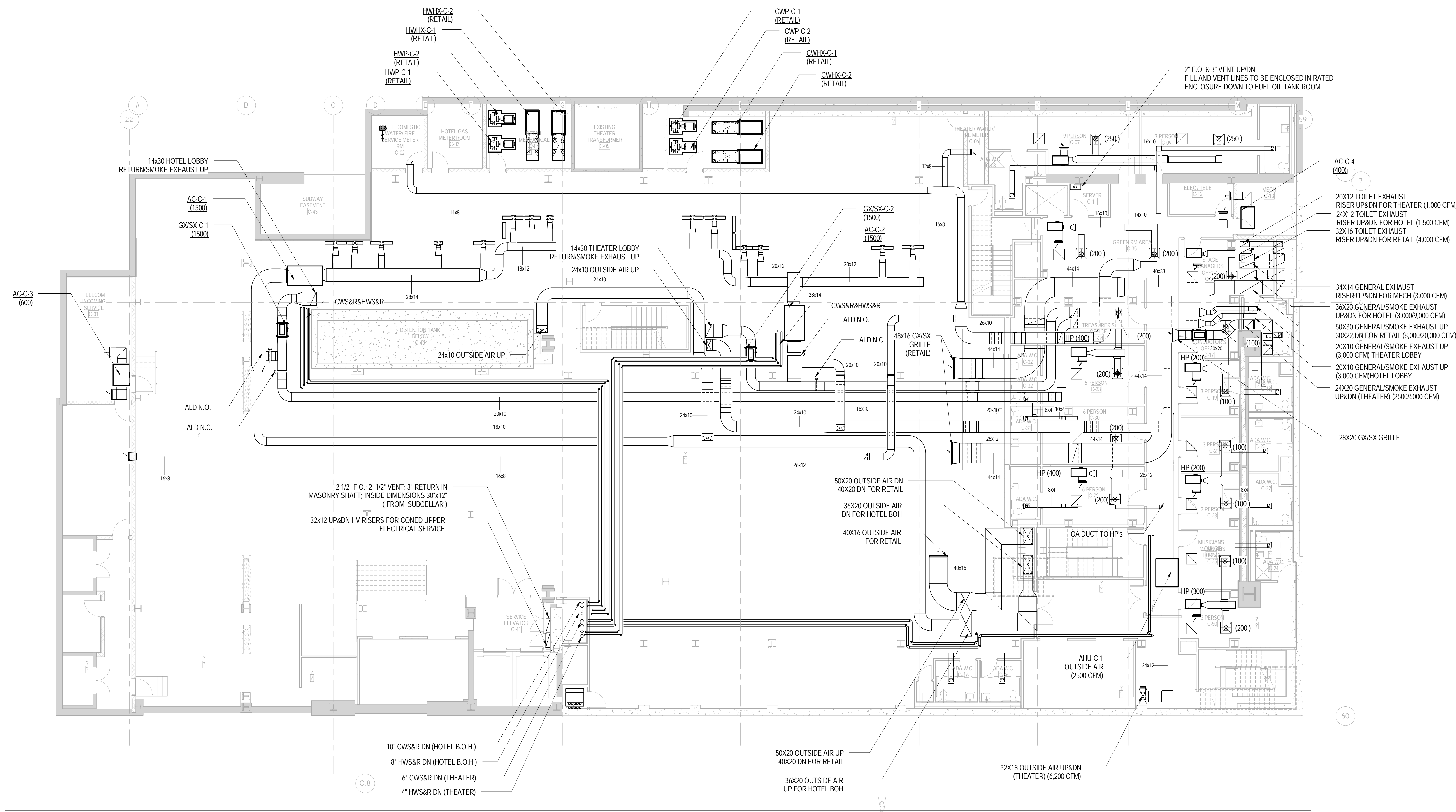

1 CELLAR MECHANICAL PLAN
1/8" = 1'-0"

DOB APPROVAL STAMP

09.30.2016	5	DOB FILING
09.02.2016	4	100% DESIGN DEVELOPMENT
07.15.2016	3	50% DESIGN DEVELOPMENT
04.08.2016	2	100% SCHEMATIC DESIGN
02.17.2016	1	50% SCHEMATIC DESIGN
Date:	No.:	Description:

Project:
1568 Broadway
New York, NY 10036

Sheet Title:
**MECHANICAL CELLAR
FLOOR PLAN**

Project Number:
150202

Signature & Seal:

 Drawn By:
YG
 Checked By:
CR

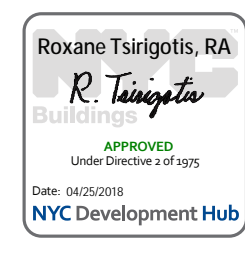
Scale:
1/8" = 1'-0"
Sheet Number:
M-100.00

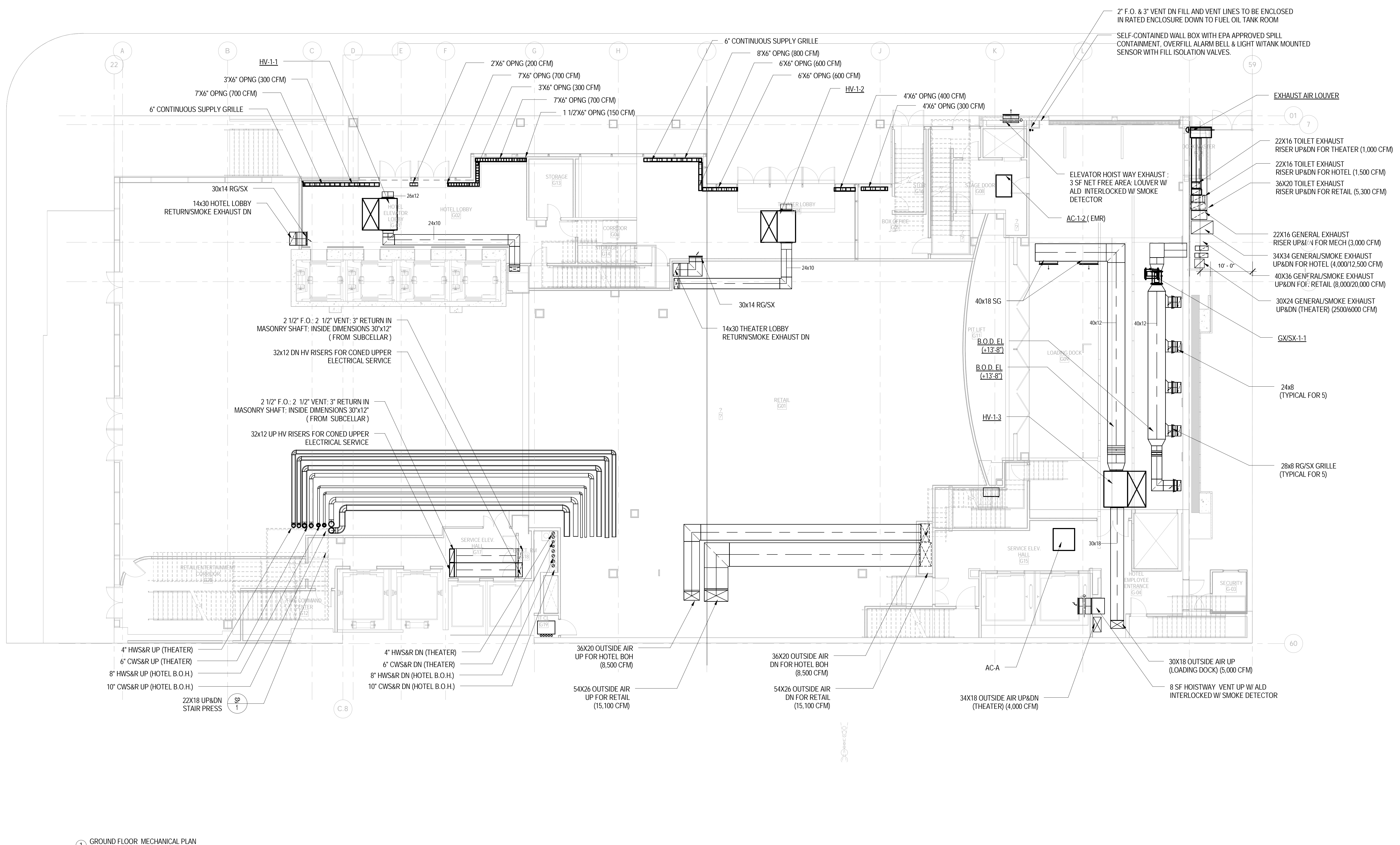

- NOTES:
- 1) ALL DUCTWORK SIZES INCLUDE 1" AL
 - 2) INTERLOCK EXISTING CONTROL VALVES WITH PERIMETER UNIT CONTROLS
 - 3) PROVIDE CONDENSATE PUMPS AS REQUIRED AND PUMP TO JC.
 - 4) EXACT LOCATION OF REFRIGERANT PIPING TO BE COORDINATED BY CONTRACTOR.

Legend 1
1/8" = 1'-0"



1 GROUND FLOOR MECHANICAL PLAN
1/8" = 1'-0"

DOB APPROVAL STAMP

09.30.2016	5	DOB FILING
09.02.2016	4	100% DESIGN DEVELOPMENT
07.15.2016	3	50% DESIGN DEVELOPMENT
04.08.2016	2	100% SCHEMATIC DESIGN
02.17.2016	1	50% SCHEMATIC DESIGN

Date: No. Description:
Project:
1568 Broadway
New York, NY 10036

Sheet Title:
MECHANICAL 1ST FLOOR PLAN

Project Number: 150202	Signature & Seal:
Drawn By: YG	
Checked By: CR	
Scale: 1/8" = 1'-0"	

Sheet Number:
M-101.00

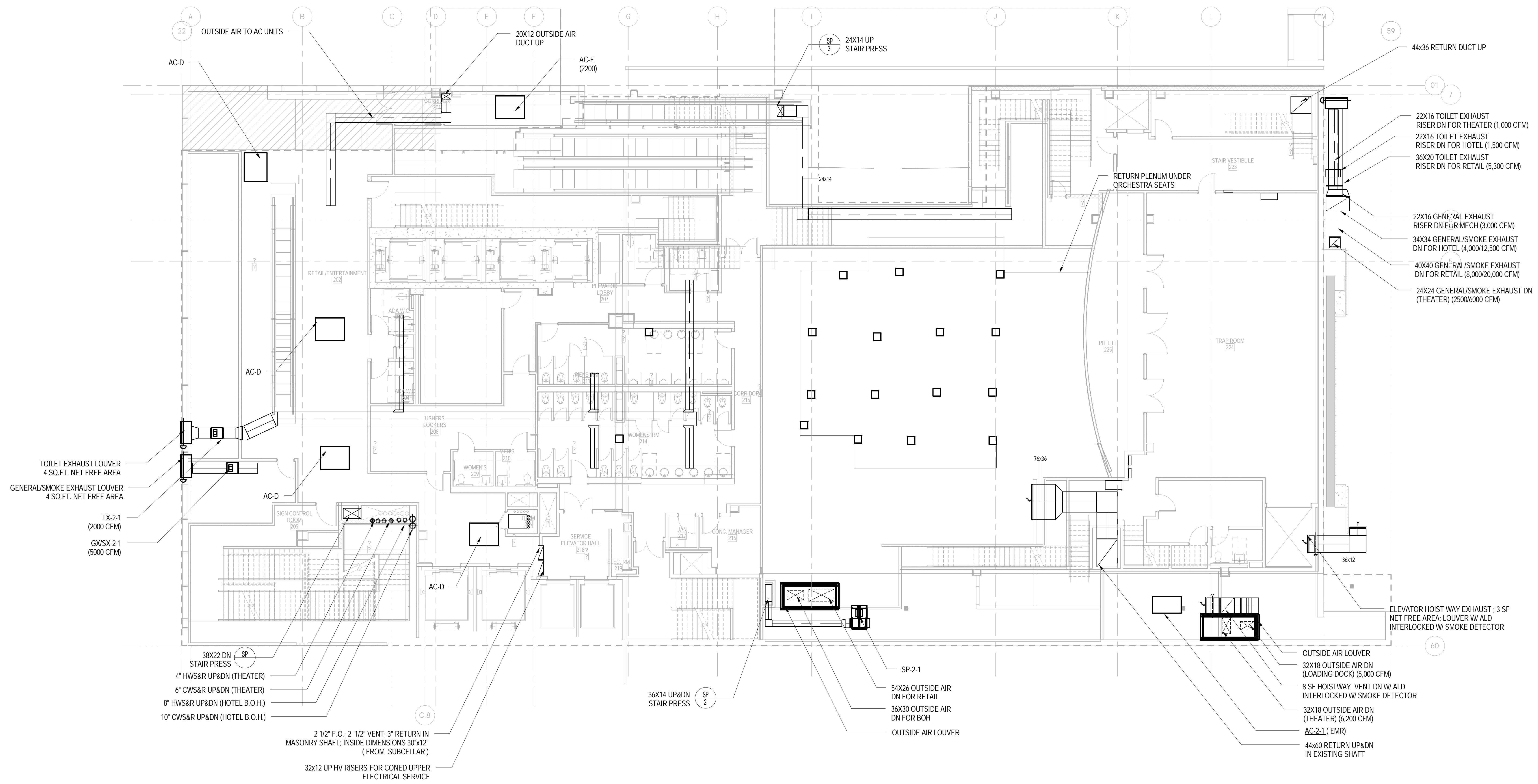

1 LEVEL 2 MECHANICAL PLAN
1/8" = 1'-0"

DOB APPROVAL STAMP

09.30.2016	5	DOB FILING
09.02.2016	4	100% DESIGN DEVELOPMENT
07.15.2016	3	50% DESIGN DEVELOPMENT
04.08.2016	2	100% SCHEMATIC DESIGN
02.17.2016	1	50% SCHEMATIC DESIGN

Project: **1568 Broadway**
New York, NY 10036

MECHANICAL 2ND FLOOR PLAN

Project Number: 150202	Signature & Seal:
Drawn By: YG	Checked By: CR
Scale: 1/8" = 1'-0"	Sheet Number: M-102.00

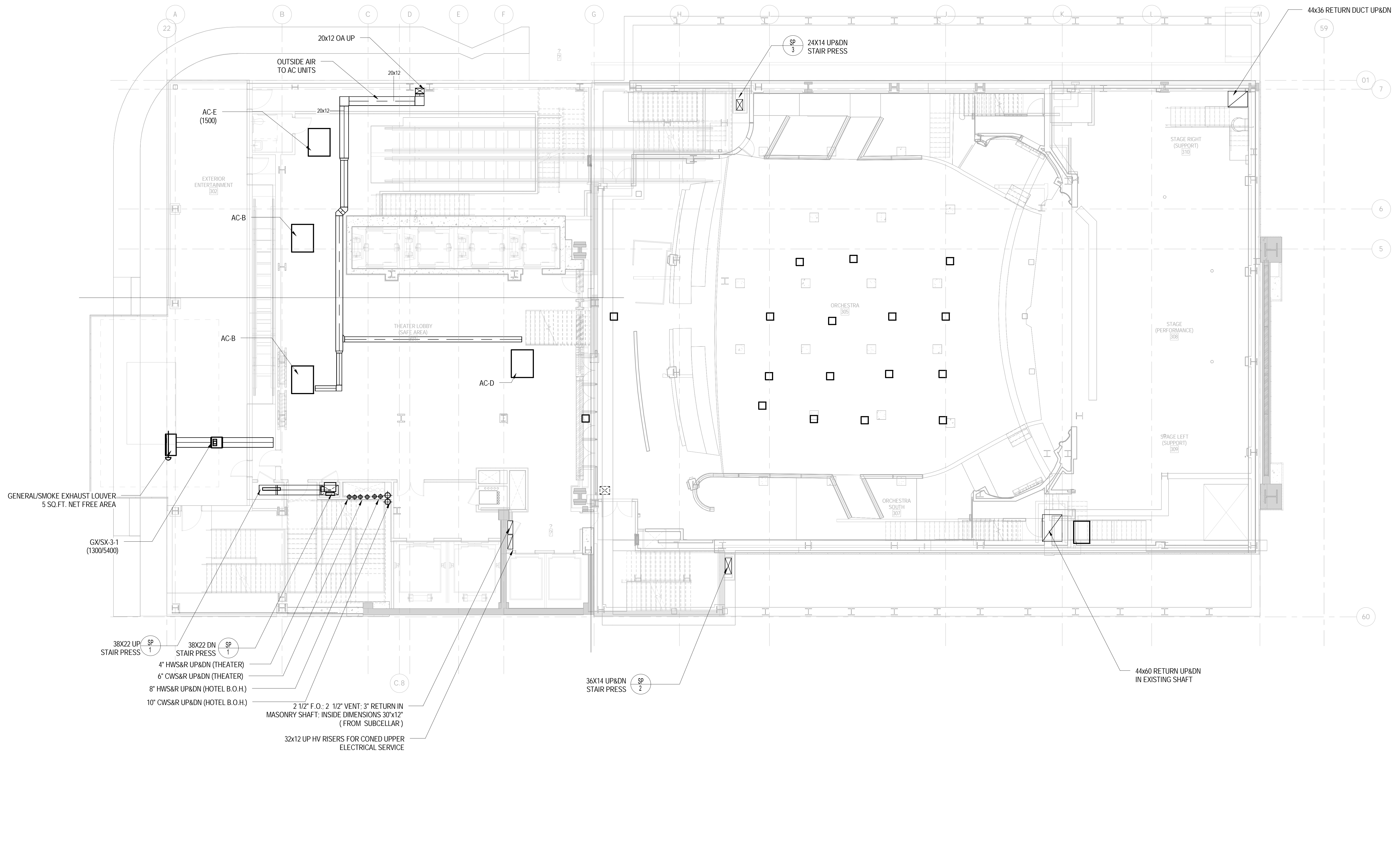

1 LEVEL 3 MECHANICAL PLAN
1/8" = 1'-0"

DOB APPROVAL STAMP

09.30.2016	5	DOB FILING
09.02.2016	4	100% DESIGN DEVELOPMENT
07.15.2016	3	50% DESIGN DEVELOPMENT
04.08.2016	2	100% SCHEMATIC DESIGN
02.17.2016	1	50% SCHEMATIC DESIGN

Project:
1568 Broadway
New York, NY 10036

MECHANICAL 3RD FLOOR PLAN

Project Number: 150202
Drawn By: YG
Checked By: CR
Scale: 1/8" = 1'-0"

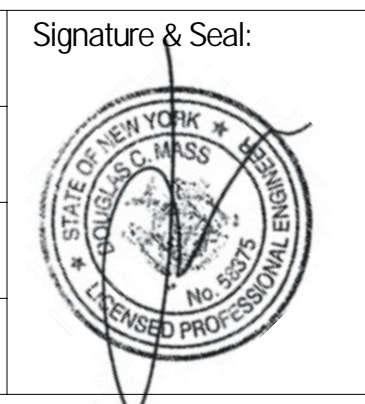

Sheet Number:
M-103.00



Platt Byard Dovell White Architects LLP
49 West 37th Street, New York, NY 10018
212.691.2440 | pbdw.com

Mancini Duffy | Architect of Record
275 Seventh Avenue
New York, NY 10001
212.938.1260 | mandiniduffy.com

Severud Associates | Structural Engineer
469 Seventh Avenue, 9th Floor
New York, NY 10018
212.986.3700 | severud.com

Cosentini Associates | Mechanical Engineer
Two Pennsylvania Plaza, 3rd Floor
New York, NY 10121
212.615.3600 | cosentini.com

AAI Architects, P.C. | Interior Architect
14 Wall Street, 2nd Floor
New York City, New York 10005
212.964.4040 | adams-on-associates.com

Design 2147 Limited | Code Consultant
52 Diamond Street, Brooklyn, NY 11222
718.383.9340 | design2147.com

Iros Elevator, LLC | Elevator Consultant
884 Paterson Ave., East Rutherford, NJ 07073
973.776.4404 | iroselevator.com

Theatre Projects Consultants | Theater Consultant
47 Water Street
South Norwalk, Connecticut 068541
203.299.0830 | theatreprojects.com

Fisher Marantz Stone | Lighting Design
22 West 19th Street, Floor 6
New York, NY 10011
212.691.3020 | fmsp.com

Jaffe Holden | Acoustic Consultant
114-A Washington Street
Norwalk, CT 06854
203.838.4167 | jaffeholden.com

Yabu Pushelberg | Interior Design
55 BLOOR AVENUE
TORONTO, ON M4M 2M3
212.226.0808 | yabupushelberg.com

Langan Engineering | Geotechnical Engineer
21 Penn Plaza
360 West 31st Street, 8th Floor, New York, NY 10001
212.479.5400 | langan.com

Jablonski Building Conservation | Conservation Consultant
40 West 27th Street, 12th Floor
New York, NY 10001
212.532.7775 | jbcconservation.com

Urban Foundation Engineering | Foundation Engineer
3233 111th Street
Flushing, NY 11369
718.478.3021

zeroLUX | Lighting Design
242 West 30th Street, Level 2
New York, NY 10001
212.209.1536

DOB APPROVAL STAMP

Date	No.	Description
09.30.2016	5	DOB FILING
09.02.2016	4	100% DESIGN DEVELOPMENT
07.15.2016	3	50% DESIGN DEVELOPMENT
04.08.2016	2	100% SCHEMATIC DESIGN
02.17.2016	1	50% SCHEMATIC DESIGN

Project:
1568 Broadway

New York, NY 10036

Sheet Title:
MECHANICAL 4TH FLOOR FLAN

Project Number: 150202	Signature & Seal:
Drawn By: YG	
Checked By: CR	
Scale: 1/8" = 1'-0"	

Sheet Number:
M-104.00

NYC DOB Number: _____ Sheet: **7 of 37**

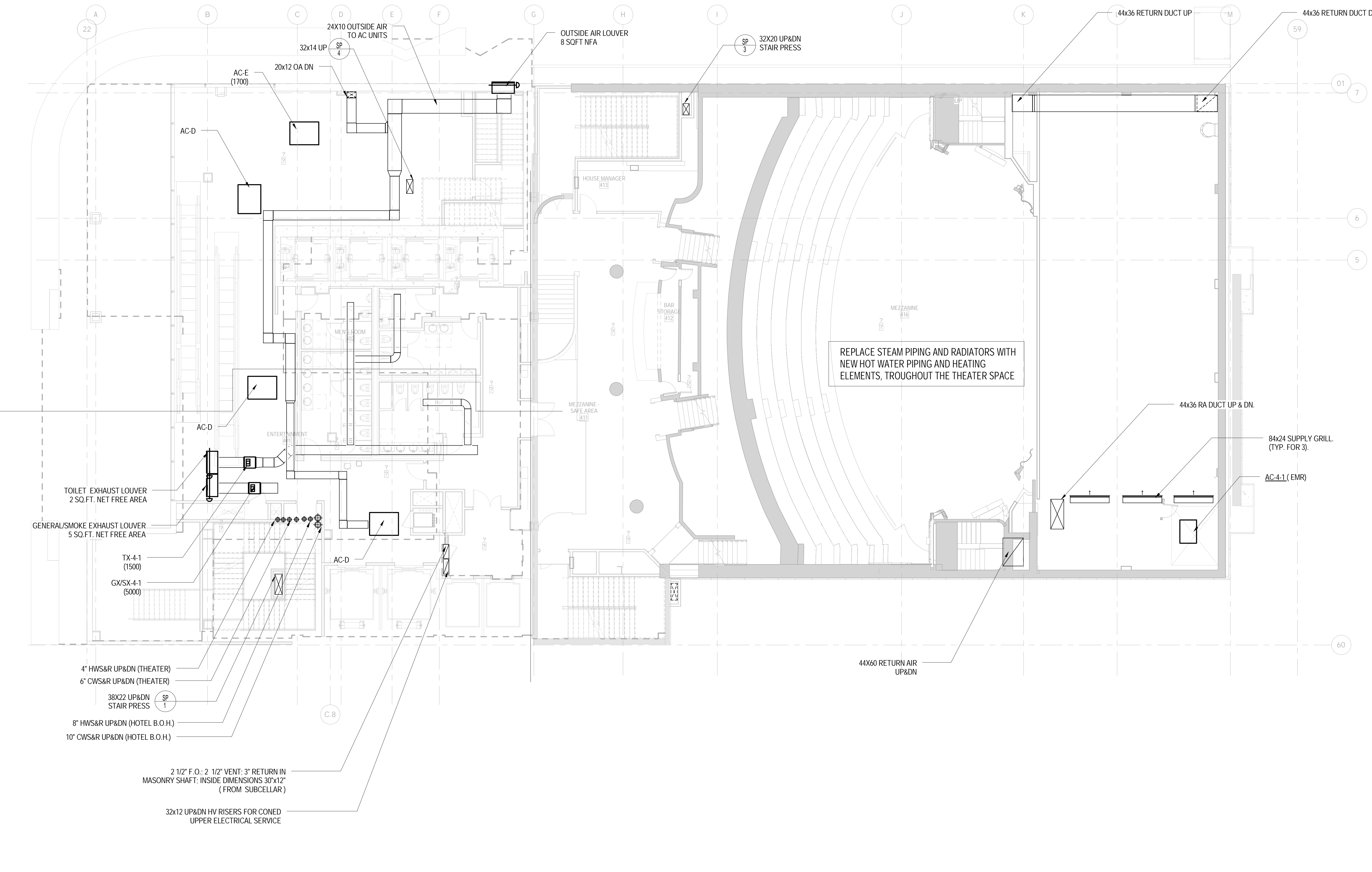

1 LEVEL 4 MECHANICAL PLAN
1/8" = 1'-0"



Platt Byard Dovell White Architects LLP
49 West 37th Street, New York, NY 10018
212.691.2440 | pbdw.com

Mancini Duffy | Architect of Record
275 Seventh Avenue
New York, NY 10001
212.938.1260 | mandiniduffy.com

Severud Associates | Structural Engineer
469 Seventh Avenue, 9th Floor
New York, NY 10018
212.986.3700 | severud.com

Cosentini Associates | Mechanical Engineer
Two Pennsylvania Plaza, 3rd Floor
New York, NY 10121
212.615.3600 | cosentini.com

AAI Architects, P.C. | Interior Architect
14 Wall Street, 2nd Floor
New York City, New York 10005
212.964.4040 | adamson-associates.com

Design 2147 Limited | Code Consultant
52 Diamond Street, Brooklyn, NY 11222
718.383.9340 | design2147.com

Iros Elevator, LLC | Elevator Consultant
884 Paterson Ave., East Rutherford, NJ 07073
973.776.4404 | iroselector.com

Theatre Projects Consultants | Theater Consultant
47 Water Street
South Norwalk, Connecticut 06854
203.299.0830 | theatreprojects.com

Fisher Marantz Stone | Lighting Design
22 West 19th Street, Floor 6
New York, NY 10011
212.691.3020 | fmsp.com

Jaffe Holden | Acoustic Consultant
114-A Washington Street
Norwalk, CT 06854
203.838.4167 | jaffeholden.com

Yabu Pushelberg | Interior Design
55 BLOOR AVENUE
TORONTO, ON M4M 2M3
212.226.0808 | yabupushelberg.com

Langan Engineering | Geotechnical Engineer
21 Penn Plaza
360 West 31st Street, 8th Floor, New York, NY 10001
212.479.5400 | langan.com

Jablonski Building Conservation | Conservation Consultant
40 West 27th Street, 12th Floor
New York, NY 10001
212.532.7775 | jbcconservation.com

Urban Foundation Engineering | Foundation Engineer
3233 111th Street
Flushing, NY 11369
718.478.3021

zeroLUX | Lighting Design
242 West 30th Street, Level 2
New York, NY 10001
212.209.1536

- NOTES:
- 1) ALL DUCTWORK SIZES INCLUDE 1" AL
 - 2) INTERLOCK EXISTING CONTROL VALVES WITH PERIMETER UNIT CONTROLS.
 - 3) PROVIDE CONDENSATE PUMPS AS REQUIRED AND PUMP TO J.C.
 - 4) EXACT LOCATION OF REFRIGERANT PIPING TO BE COORDINATED BY CONTRACTOR.

Legend
1/8" = 1'-0"

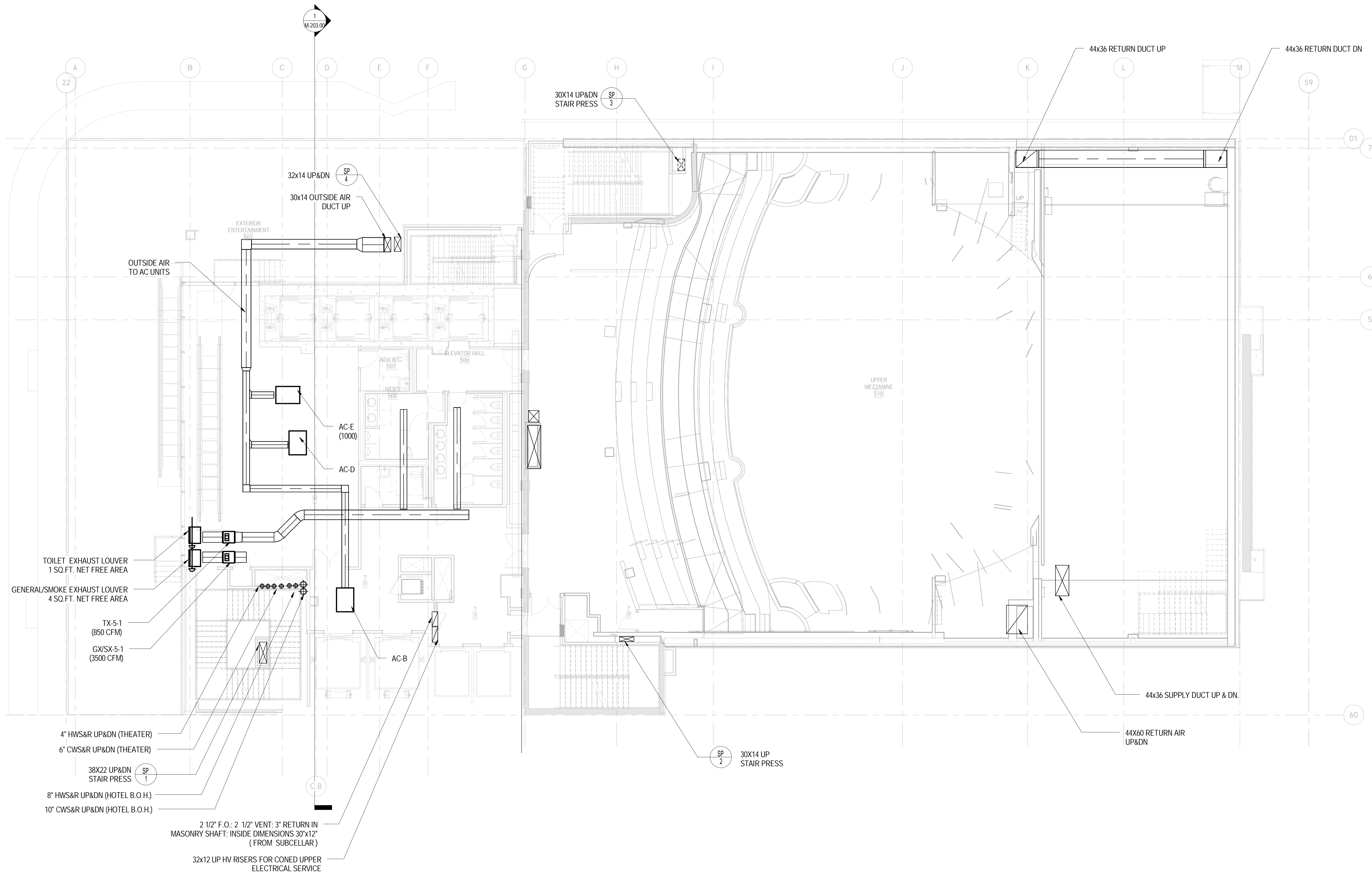

1 LEVEL 5 MECHANICAL PLAN
1/8" = 1'-0"

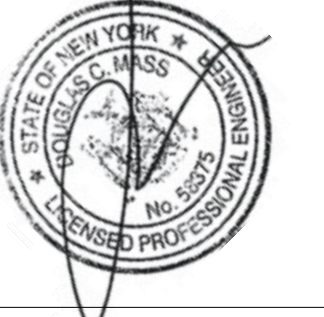

DOB APPROVAL STAMP		
Date	No.	Description
09.30.2016	5	DOB FILING
09.02.2016	4	100% DESIGN DEVELOPMENT
07.15.2016	3	50% DESIGN DEVELOPMENT
04.08.2016	2	100% SCHEMATIC DESIGN
02.17.2016	1	50% SCHEMATIC DESIGN

Project:
1568 Broadway
New York, NY 10036

Sheet Title:
MECHANICAL 5TH FLOOR PLAN

Project Number: 150202
Drawn By: YG
Checked By: CR
Scale: 1/8" = 1'-0"

Sheet Number:
M-105.00

NYC DOB Number: Sheet: 8 of 37

Platt Byard Dovell White Architects LLP
49 West 37th Street, New York, NY 10018
212.691.2440 | pbdw.com

Mancini Duffy | Architect of Record
275 Seventh Avenue
New York, NY 10001
212.938.1260 | mandeduffy.com

Severud Associates | Structural Engineer
469 Seventh Avenue, 9th Floor
New York, NY 10018
212.986.3700 | severud.com

Cosentini Associates | Mechanical Engineer
Two Pennsylvania Plaza, 3rd Floor
New York, NY 10121
212.615.3600 | cosentini.com

AAI Architects, P.C. | Interior Architect
14 Wall Street, 2nd Floor
New York City, New York 10005
212.964.4040 | adamson-associates.com

Design 2147 Limited | Code Consultant
52 Diamond Street, Brooklyn, NY 11222
718.383.9340 | design2147.com

Iros Elevator, LLC | Elevator Consultant
884 Paterson Ave., East Rutherford, NJ 07073
973.776.4404 | iroselevator.com

Theatre Projects Consultants | Theater Consultant
47 Water Street
South Norwalk, Connecticut 068541
203.299.0830 | theatreprojects.com

Fisher Marantz Stone | Lighting Design
22 West 19th Street, Floor 6
New York, NY 10011
212.691.3020 | fmsp.com

Jaffe Holden | Acoustic Consultant
114-A Washington Street
Norwalk, CT 06854
203.838.4167 | jaffeholden.com

Yabu Pushelberg | Interior Design
55 BLOOR AVENUE
TORONTO, ON M4M 1M3
212.226.0808 | yabupushelberg.com

Langan Engineering | Geotechnical Engineer
21 Penn Plaza
360 West 31st Street, 8th Floor, New York, NY 10001
212.479.5400 | langan.com

Jablonski Building Conservation | Conservation Consultant
40 West 27th Street, 12th Floor
New York, NY 10001
212.532.7775 | jbcconservation.com

Urban Foundation Engineering | Foundation Engineer
3233 111th Street
Flushing, NY 11369
718.478.3021

zeroLUX | Lighting Design
242 West 30th Street, Level 2
New York, NY 10001
212.209.1536

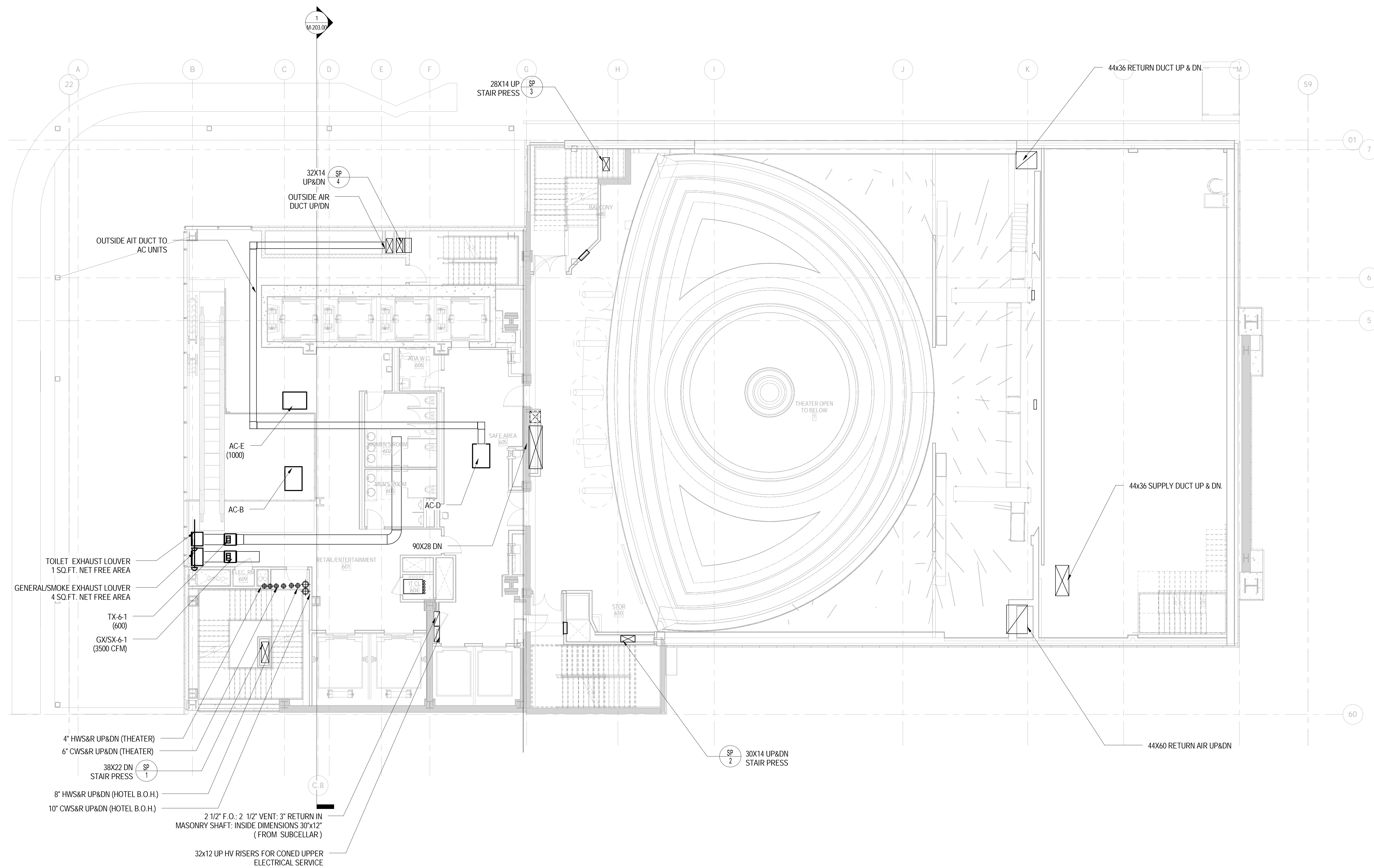

- TOILET EXHAUST LOUVER
1 SQ.FT. NET FREE AREA
- GENERAL/SMOKE EXHAUST LOUVER
4 SQ.FT. NET FREE AREA
- TX-6-1
(600)
- GX/SX-6-1
(3500 CFM)
- 4" HWS&R UP&DN (THEATER)
- 6" CWS&R UP&DN (THEATER)
- 38X22 DN
STAIR PRESS
- 8" HWS&R UP&DN (HOTEL B.O.H.)
- 10" CWS&R UP&DN (HOTEL B.O.H.)
- 2 1/2" F.O.; 2 1/2" VENT; 3" RETURN IN
MASONRY SHAFT; INSIDE DIMENSIONS 30"x12"
(FROM SUBCELLAR)
- 32x12 UP HV RISERS FOR CONED UPPER
ELECTRICAL SERVICE

DOB APPROVAL STAMP

09.30.2016	5	DOB FILING
09.02.2016	4	100% DESIGN DEVELOPMENT
07.15.2016	3	50% DESIGN DEVELOPMENT
04.08.2016	2	100% SCHEMATIC DESIGN
02.17.2016	1	50% SCHEMATIC DESIGN

Date: No: Description:

Project:
1568 Broadway
New York, NY 10036

MECHANICAL 6TH FLOOR PLAN

Project Number: 150202	Signature & Seal:
Drawn By: YG	
Checked By: CR	
Scale: 1/8" = 1'-0"	

Sheet Number:
M-106.00

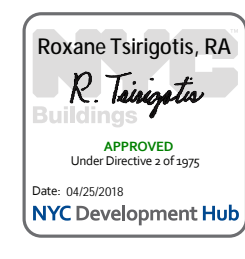

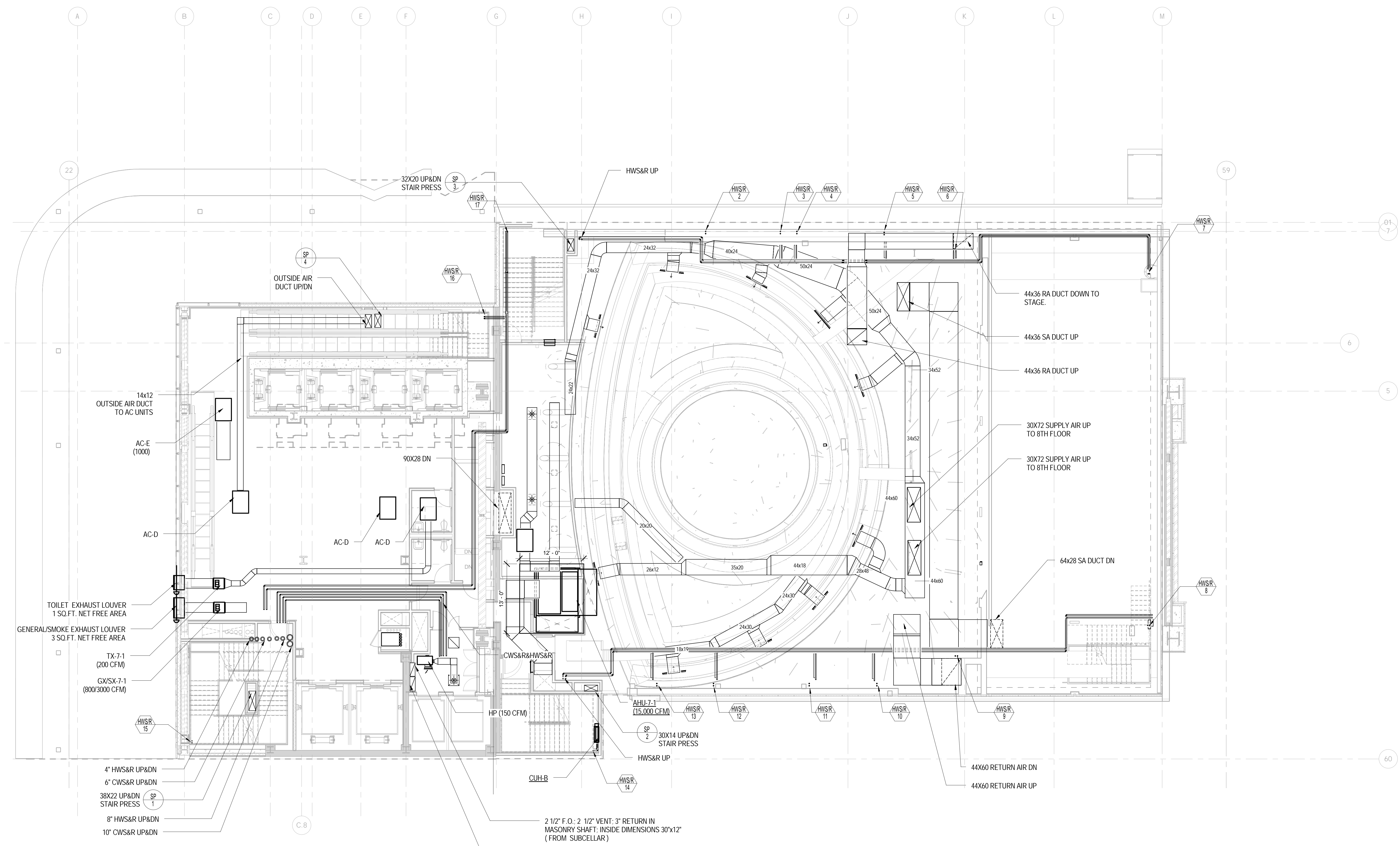

1 Level 7 MECHANICAL PLAN
1/8" = 1'-0"

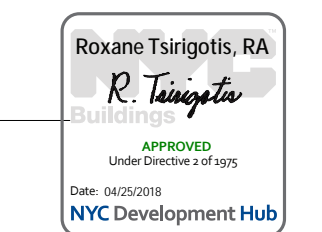

DOB APPROVAL STAMP

Date	No.	Description
09.30.2016	5	DOB FILING
09.02.2016	4	100% DESIGN DEVELOPMENT
07.15.2016	3	50% DESIGN DEVELOPMENT
04.08.2016	2	100% SCHEMATIC DESIGN
02.17.2016	1	50% SCHEMATIC DESIGN

Project:
1568 Broadway
New York, NY 10036

MECHANICAL 7TH FLOOR PLAN

Project Number: 150202
Drawn By: YG
Checked By: CR
Scale: 1/8" = 1'-0"

M-107.00

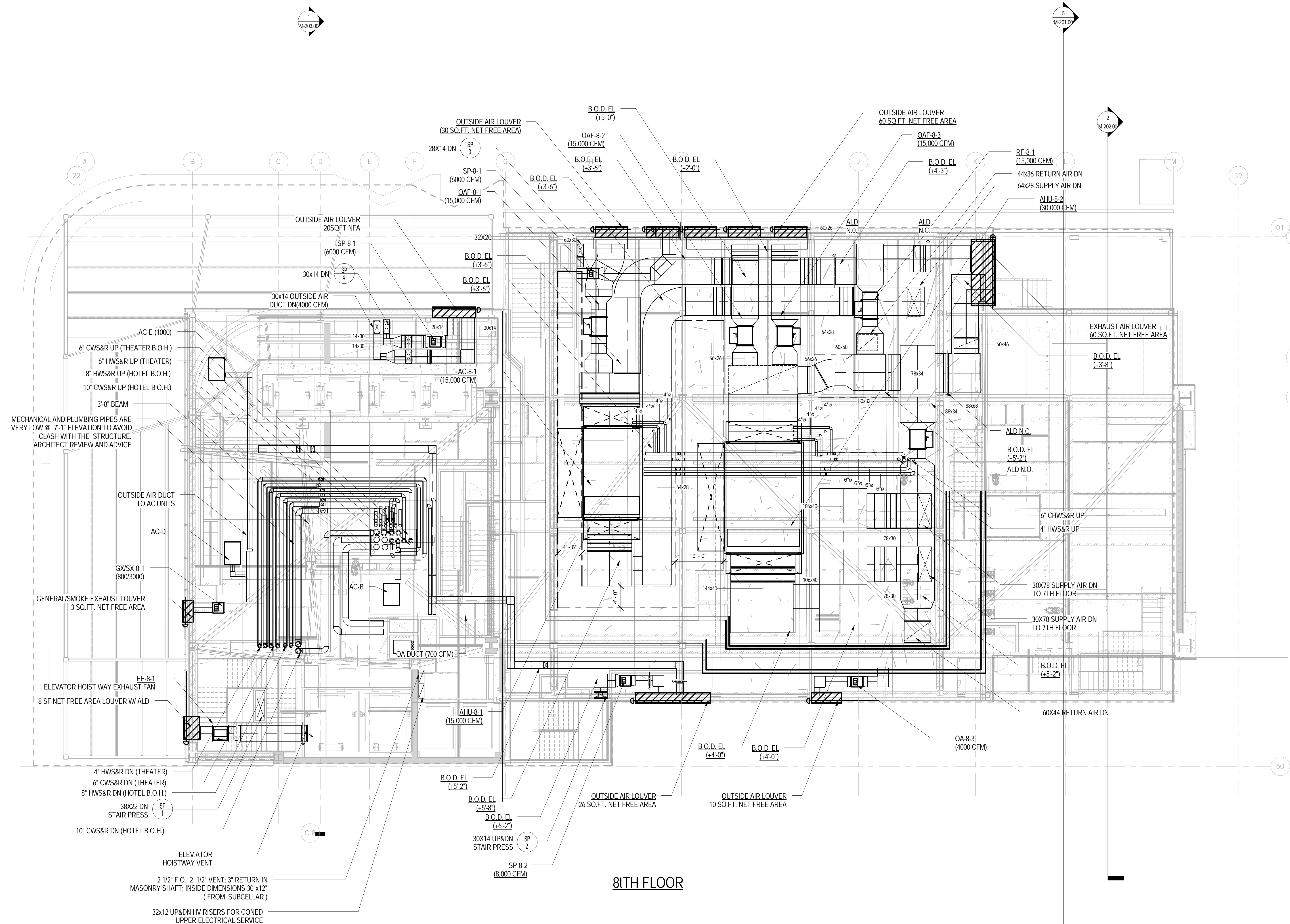

DOB APPROVAL STAMP

09.30.2016	5	DOB FILING
09.02.2016	4	100% DESIGN DEVELOPMENT
07.15.2016	3	50% DESIGN DEVELOPMENT
04.08.2016	2	100% SCHEMATIC DESIGN
02.17.2016	1	50% SCHEMATIC DESIGN

Date: No.: Description:
Project:
1568 Broadway

New York, NY 10036

MECHANICAL 8TH FLOOR PLAN

Project Number: 150202
Drawn By: YG
Checked By: CR
Scale: 1/8" = 1'-0"

Signature & Seal:

Sheet Number:
M-108.00

NYC DOB Number: Sheet: 11 of 37

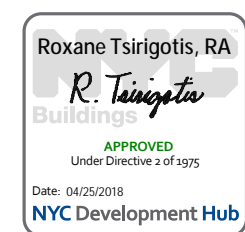

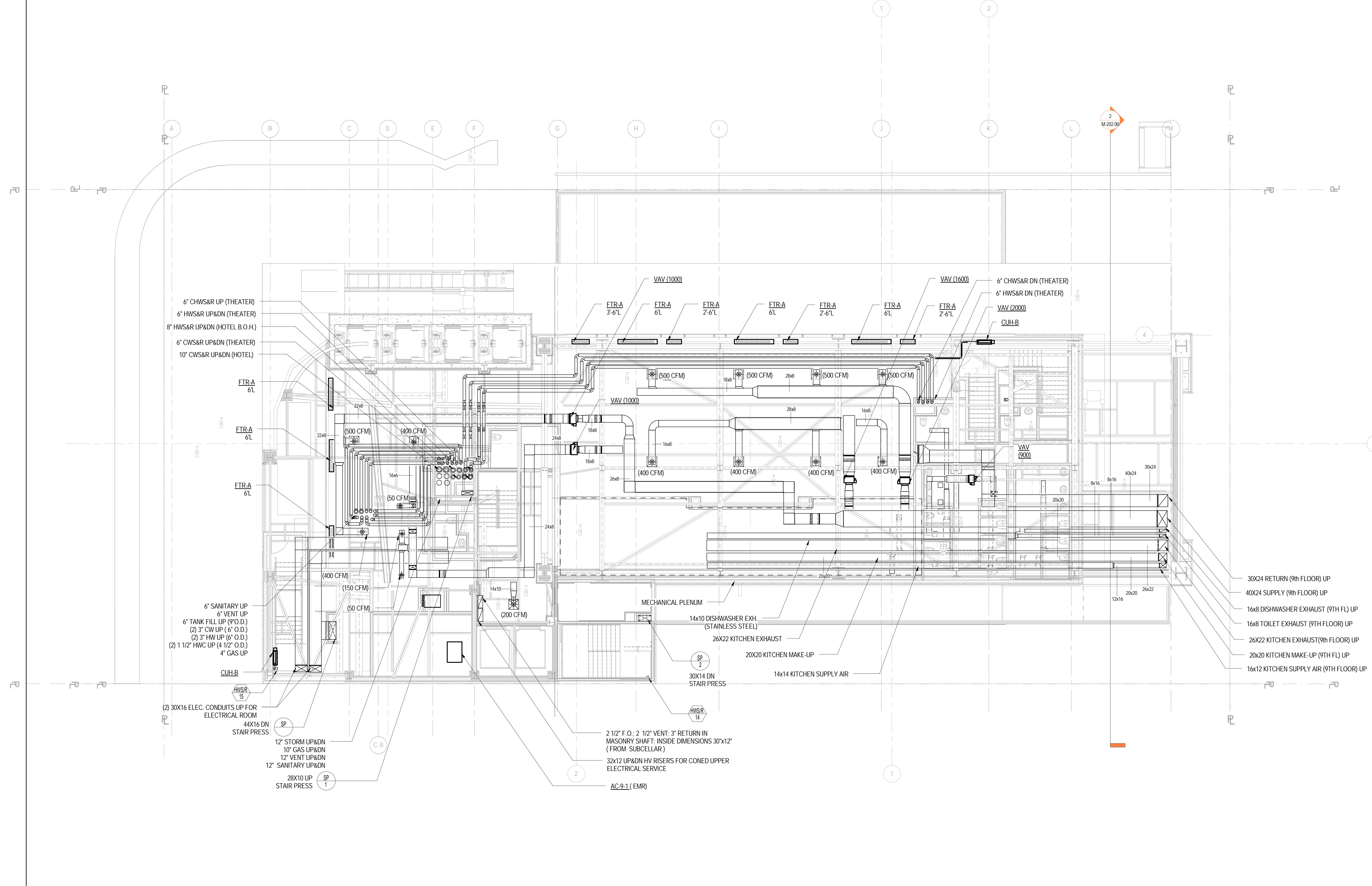

6" CHWS&R UP (THEATER)
6" HWS&R UP&DN (THEATER)
8" HWS&R UP&DN (HOTEL B.O.H.)
6" CWS&R UP&DN (THEATER)
10" CWS&R UP&DN (HOTEL)

FTR-A 6L
FTR-A 6L
FTR-A 6L

6" SANITARY UP
6" VENT UP
6" TANK FILL UP (9" O.D.)
(2) 3" CW UP (6" O.D.)
(2) 3" HW UP (6" O.D.)
(2) 1 1/2" HWC UP (4 1/2" O.D.)
4" GAS UP

CUH-B
HWSR 15
44X16 DN STAIR PRESS

(2) 30X16 ELEC. CONDUITS UP FOR ELECTRICAL ROOM
12" STORM UP&DN
10" GAS UP&DN
12" VENT UP&DN
12" SANITARY UP&DN
28X10 UP STAIR PRESS

SP 1
SP 2

VAV (1000)
FTR-A 3-6L
FTR-A 6L
FTR-A 2-6L
FTR-A 6L
FTR-A 2-6L
FTR-A 6L
FTR-A 2-6L

(500 CFM)
(400 CFM)
(500 CFM)
(400 CFM)
(400 CFM)
(400 CFM)
(400 CFM)

MECHANICAL PLENUM
14x10 DISHWASHER EXH. (STAINLESS STEEL)
26X22 KITCHEN EXHAUST
20X20 KITCHEN MAKE-UP
14x14 KITCHEN SUPPLY AIR

30X14 DN STAIR PRESS
HWSR 14

2 1/2" F.O., 2 1/2" VENT, 3" RETURN IN MASONRY SHAFT; INSIDE DIMENSIONS 30"x12" (FROM SUBCELLAR)
32x12 UP&DN HV RISERS FOR CONED UPPER ELECTRICAL SERVICE

AC-9-1 (EMR)

VAV (1600)
6" CHWS&R DN (THEATER)
6" HWS&R DN (THEATER)
VAV (2000)
CUH-B

30X24 RETURN (9TH FLOOR) UP
40X24 SUPPLY (9TH FLOOR) UP
16x8 DISHWASHER EXHAUST (9TH FL) UP
16x8 TOILET EXHAUST (9TH FLOOR) UP
26X22 KITCHEN EXHAUST (9TH FLOOR) UP
20x20 KITCHEN MAKE-UP (9TH FL) UP
16x12 KITCHEN SUPPLY AIR (9TH FLOOR) UP

1 Level 9 MECHANICAL PLAN
1/8" = 1'-0"

DOB APPROVAL STAMP

09.30.2016	5	DOB FILING
09.02.2016	4	100% DESIGN DEVELOPMENT
07.15.2016	3	50% DESIGN DEVELOPMENT
04.08.2016	2	100% SCHEMATIC DESIGN
02.17.2016	1	50% SCHEMATIC DESIGN

Project: 1568 Broadway
New York, NY 10036

MECHANICAL 9TH FLOOR PLAN

Project Number: 150202
Drawn By: YG
Checked By: CR
Scale: 1/8" = 1'-0"

M-109.00

Sheet Number: 12 of 37

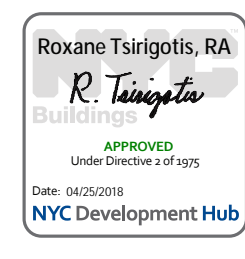

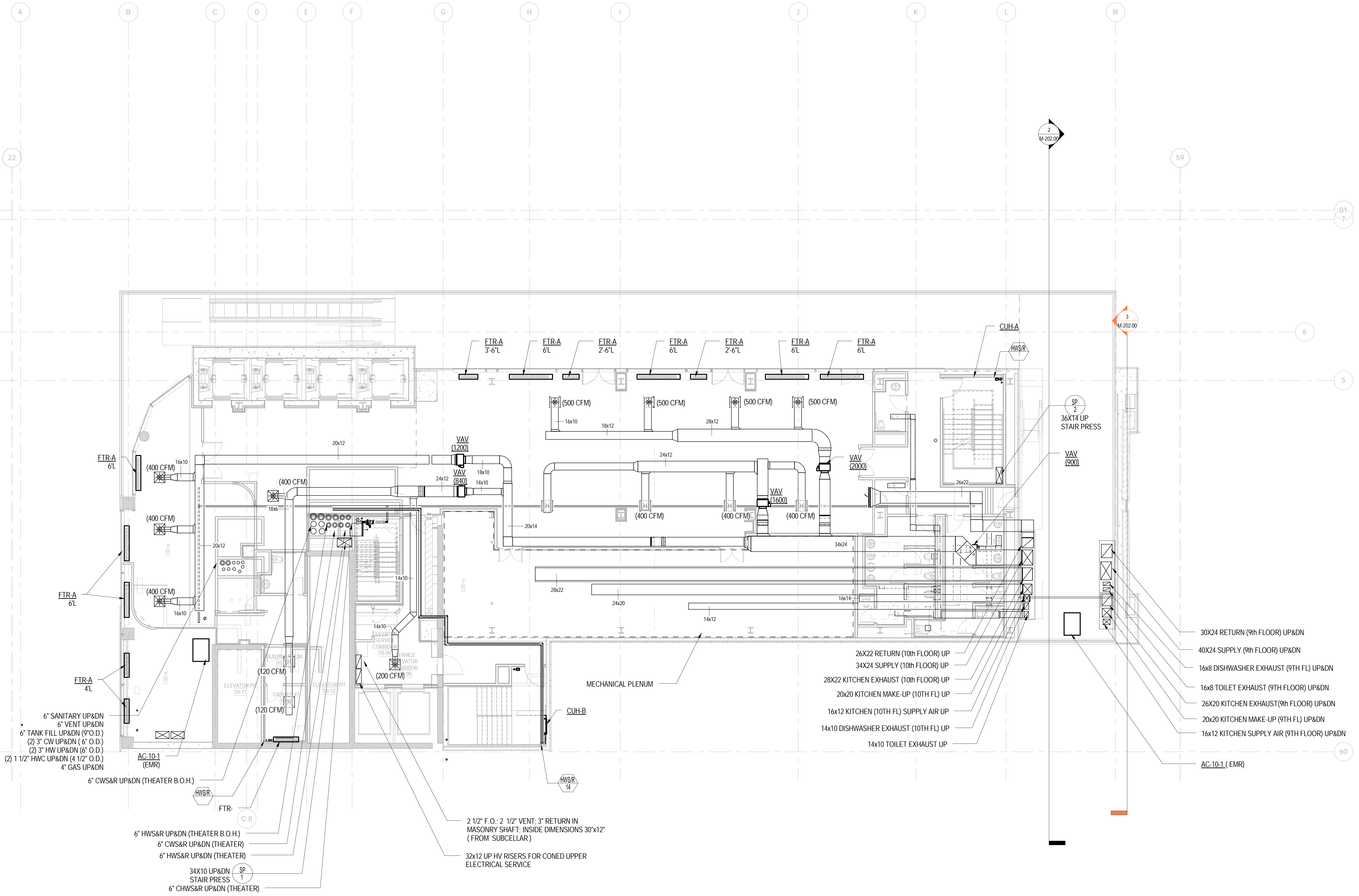

6" SANITARY UP&DN
6" VENT UP&DN
6" TANK FILL UP&DN (9" O.D.)
(2) 3" CW UP&DN (6" O.D.)
(2) 3" HW UP&DN (6" O.D.)
(2) 1 1/2" HWC UP&DN (4 1/2" O.D.)
4" GAS UP&DN

AC-10-1 (EMR)
6" CWS&R UP&DN (THEATER B.O.H.)

6" HWS&R UP&DN (THEATER B.O.H.)
6" CWS&R UP&DN (THEATER)
6" HWS&R UP&DN (THEATER)
34X10 UP&DN STAIR PRESS
6" CHWS&R UP&DN (THEATER)

2 1/2" F.O.; 2 1/2" VENT; 3" RETURN IN MASONRY SHAFT; INSIDE DIMENSIONS 30"x12" (FROM SUBCELLAR)
32x12 UP HV RISERS FOR CONED UPPER ELECTRICAL SERVICE

26X22 RETURN (10th FLOOR) UP
34X24 SUPPLY (10th FLOOR) UP
28X22 KITCHEN EXHAUST (10th FLOOR) UP
20X20 KITCHEN MAKE-UP (10th FL) UP
16X12 KITCHEN (10th FL) SUPPLY AIR UP
14X10 DISHWASHER EXHAUST (10th FL) UP
14X10 TOILET EXHAUST UP
30X24 RETURN (9th FLOOR) UP&DN
40X24 SUPPLY (9th FLOOR) UP&DN
16x8 DISHWASHER EXHAUST (9th FL) UP&DN
16x8 TOILET EXHAUST (9th FLOOR) UP&DN
26X20 KITCHEN EXHAUST(9th FLOOR) UP&DN
20X20 KITCHEN MAKE-UP (9th FL) UP&DN
16x12 KITCHEN SUPPLY AIR (9th FLOOR) UP&DN
AC-10-1 (EMR)

1 Level 10 MECHANICAL PLAN
1/8" = 1'-0"

DOB APPROVAL STAMP

09.30.2016	5	DOB FILING
09.02.2016	4	100% DESIGN DEVELOPMENT
07.15.2016	3	50% DESIGN DEVELOPMENT
04.08.2016	2	100% SCHEMATIC DESIGN
02.17.2016	1	50% SCHEMATIC DESIGN

Date: No. Description:
Project:
1568 Broadway
New York, NY 10036

Sheet Title:
MECHANICAL 10TH FLOOR PLAN

Project Number:
150202
Drawn By:
YG
Checked By:
CR
Scale:
1/8" = 1'-0"

Signature & Seal:

Sheet Number:
M-110.00

NYC DOB Number: Sheet:
13 of 37

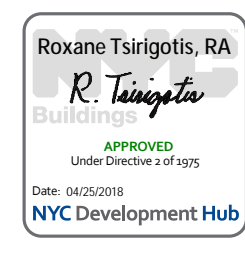

Platt Byard Dovell White Architects LLP
 49 West 37th Street, New York, NY 10018
 212.691.2440 | pbdlw.com

Mancini Duffy | Architect of Record
 275 Seventh Avenue
 New York, NY 10001
 212.938.1260 | mandinduffy.com

Severud Associates | Structural Engineer
 469 Seventh Avenue, 9th Floor
 New York, NY 10018
 212.986.3700 | severud.com

Cosentini Associates | Mechanical Engineer
 Two Pennsylvania Plaza, 3rd Floor
 New York, NY 10121
 212.615.3600 | cosentini.com

AAI Architects, P.C. | Interior Architect
 14 Wall Street, 2nd Floor
 New York City, New York 10005
 212.964.4040 | adamson-associates.com

Design 2147 Limited | Code Consultant
 52 Diamond Street, Brooklyn, NY 11222
 718.383.9340 | design2147.com

Iros Elevator, LLC | Elevator Consultant
 884 Paterson Ave., East Rutherford, NJ 07073
 973.776.4404 | iroselevator.com

Theatre Projects Consultants | Theater Consultant
 47 Water Street
 South Norwalk, Connecticut 068541
 203.299.0830 | theatreprojects.com

Fisher Marantz Stone | Lighting Design
 22 West 19th Street, Floor 6
 New York, NY 10011
 212.691.3020 | fmsp.com

Jaffe Holden | Acoustic Consultant
 114-A Washington Street
 Norwalk, CT 06854
 203.838.4167 | jaffeholden.com

Yabu Pushelberg | Interior Design
 55 BLOOR AVENUE
 TORONTO, ON M4M 1M3
 212.226.0808 | yabupushelberg.com

Langan Engineering | Geotechnical Engineer
 21 Penn Plaza
 360 West 31st Street, 8th Floor, New York, NY 10001
 212.479.5400 | langan.com

Jablonski Building Conservation | Conservation Consultant
 40 West 27th Street, 12th Floor
 New York, NY 10001
 212.532.7775 | jbcconservation.com

Urban Foundation Engineering | Foundation Engineer
 3233 111th Street
 Flushing, NY 11369
 718.478.3021

zeroLUX | Lighting Design
 242 West 30th Street, Level 2
 New York, NY 10001
 212.209.1536

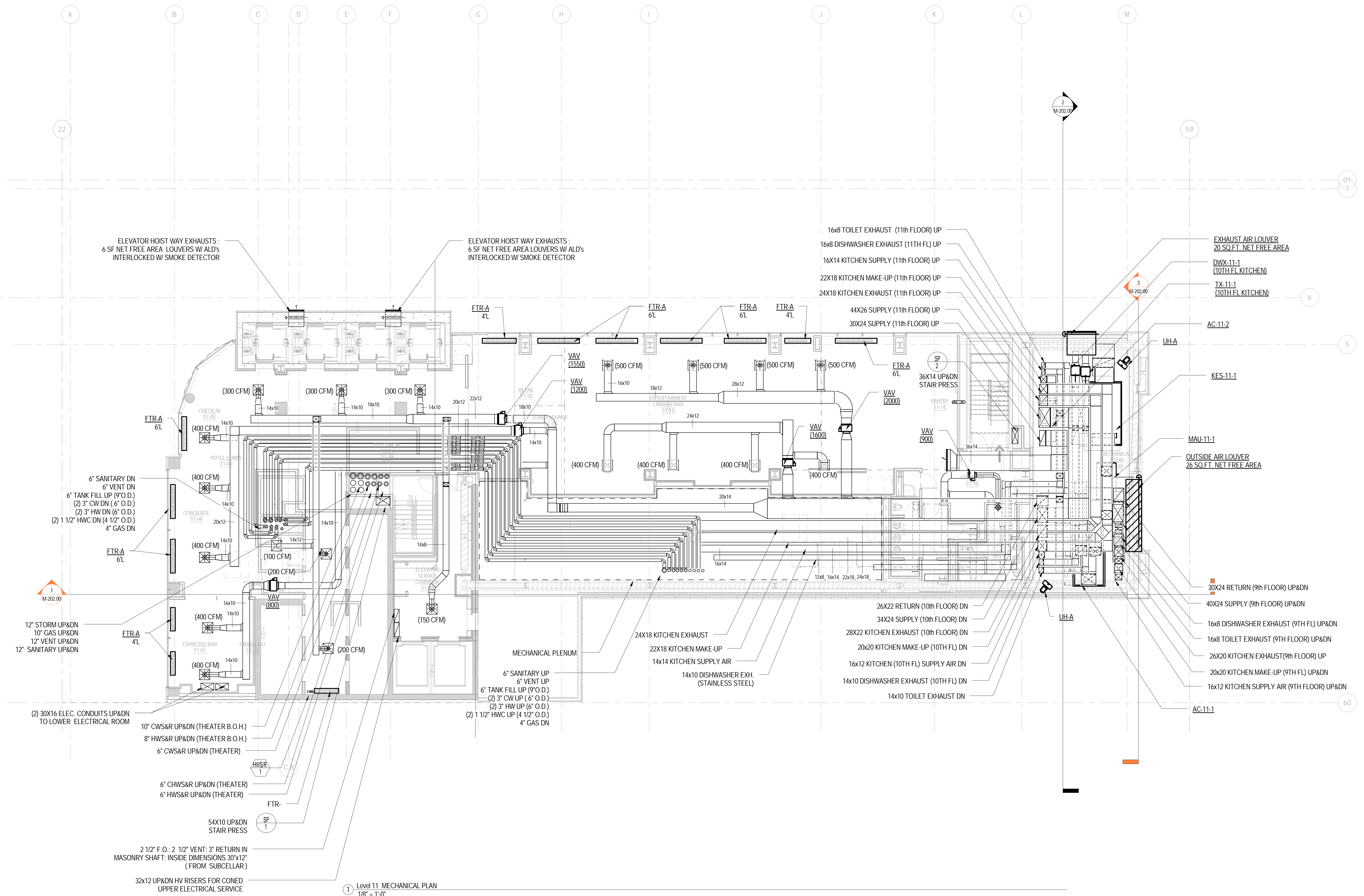

1 Level 11 MECHANICAL PLAN
 1/8" = 1'-0"

DOB APPROVAL STAMP		
Date	No.	Description
09.30.2016	5	DOB FILING
09.02.2016	4	100% DESIGN DEVELOPMENT
07.15.2016	3	50% DESIGN DEVELOPMENT
04.08.2016	2	100% SCHEMATIC DESIGN
02.17.2016	1	50% SCHEMATIC DESIGN

Project:
1568 Broadway
 New York, NY 10036

Sheet Title:
MECHANICAL 11TH FLOOR PLAN

Project Number:
 150202
 Drawn By:
 YG
 Checked By:
 CR
 Scale:
 1/8" = 1'-0"

Signature & Seal:

 Sheet Number:
M-111.00

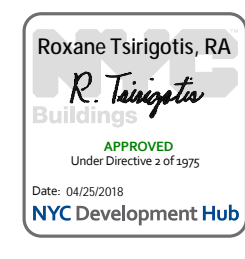
NYC DOB Number:
 Sheet:
 14 of 37

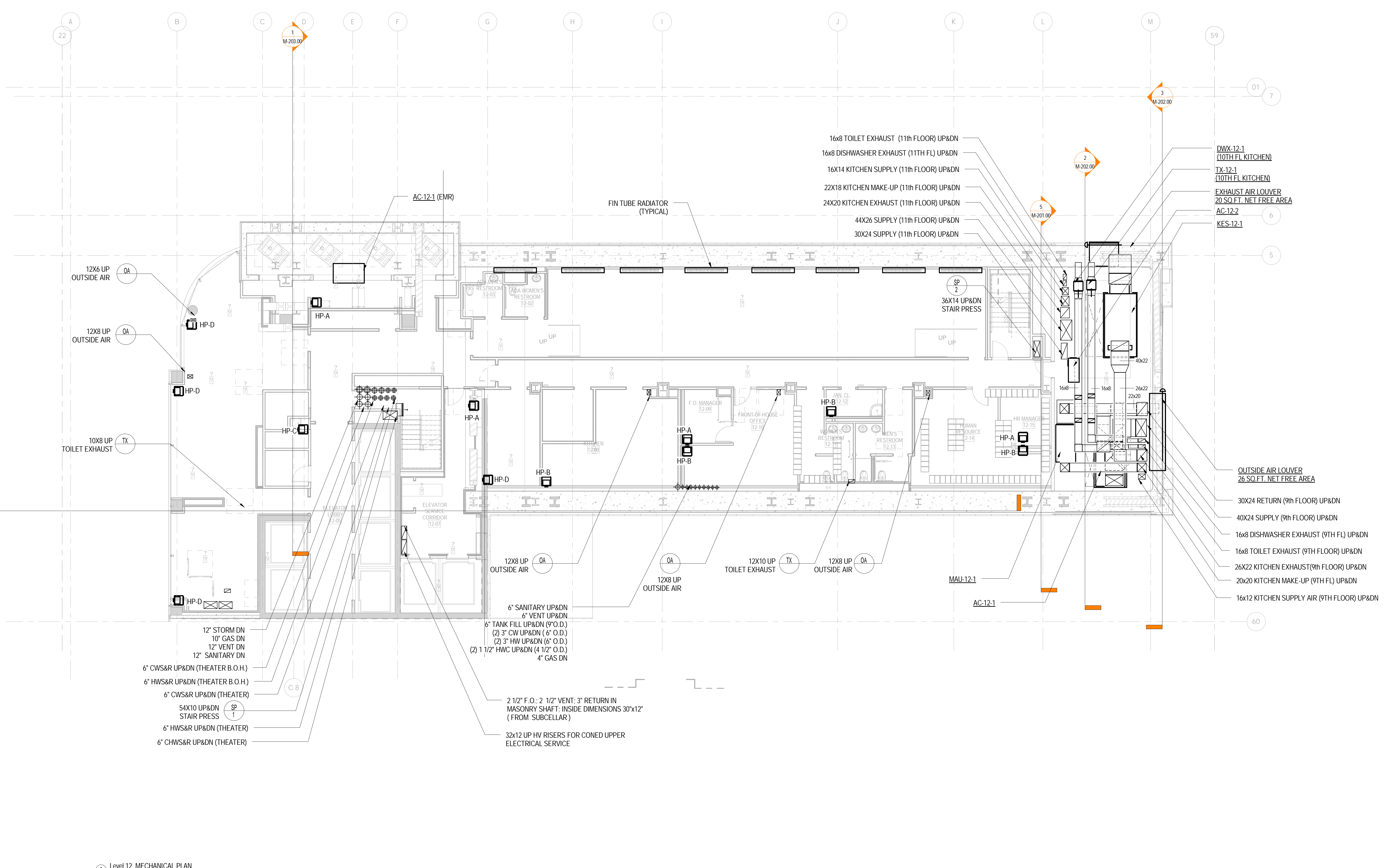



1 Level 12 MECHANICAL PLAN
1/8" = 1'-0"

DOB APPROVAL STAMP

09.30.2016	5	DOB FILING
09.02.2016	4	100% DESIGN DEVELOPMENT
07.15.2016	3	50% DESIGN DEVELOPMENT
04.08.2016	2	100% SCHEMATIC DESIGN
02.17.2016	1	50% SCHEMATIC DESIGN

Date: No.: Description:

Project:
1568 Broadway
New York, NY 10036

Sheet Title:
MECHANICAL 12TH FLOOR PLAN

Project Number: 150202	Signature & Seal:
Drawn By: YG	Checked By: CR
Scale: 1/8" = 1'-0"	Sheet Number: M-112.00

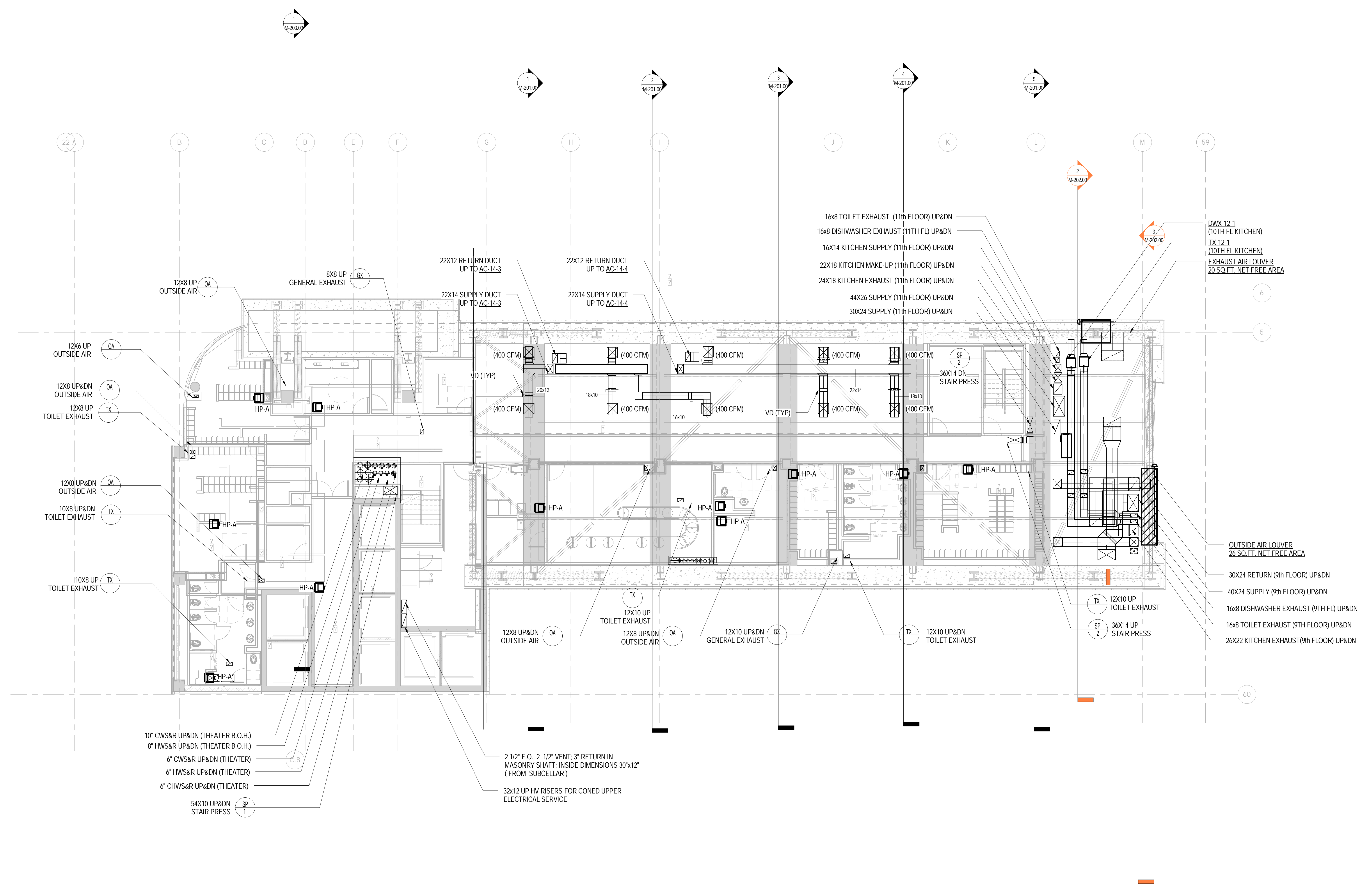

10" CWS&R UP&DN (THEATER B.O.H.)
8" HWS&R UP&DN (THEATER B.O.H.)
6" CWS&R UP&DN (THEATER)
6" HWS&R UP&DN (THEATER)
6" CHWS&R UP&DN (THEATER)
54X10 UP&DN STAIR PRESS

2 1/2" F.O. 2 1/2" VENT. 3" RETURN IN MASONRY SHAFT. INSIDE DIMENSIONS 30"x12" (FROM SUBCELLAR)
32x12 UP HV RISERS FOR CONED UPPER ELECTRICAL SERVICE

1 Level 13 MECHANICAL PLAN
1/8" = 1'-0"

DOB APPROVAL STAMP

09.30.2016	5	DOB FILING
09.02.2016	4	100% DESIGN DEVELOPMENT
07.15.2016	3	50% DESIGN DEVELOPMENT
04.08.2016	2	100% SCHEMATIC DESIGN
02.17.2016	1	50% SCHEMATIC DESIGN

Date: No. Description:

Project:
1568 Broadway
New York, NY 10036

Sheet Title:
MECHANICAL 13TH FLOOR PLAN

Project Number: 150202
Drawn By: YG
Checked By: CR
Scale: 1/8" = 1'-0"

Signature & Seal:



Sheet Number:
M-113.00

NYC DOB Number: Sheet: 16 of 37

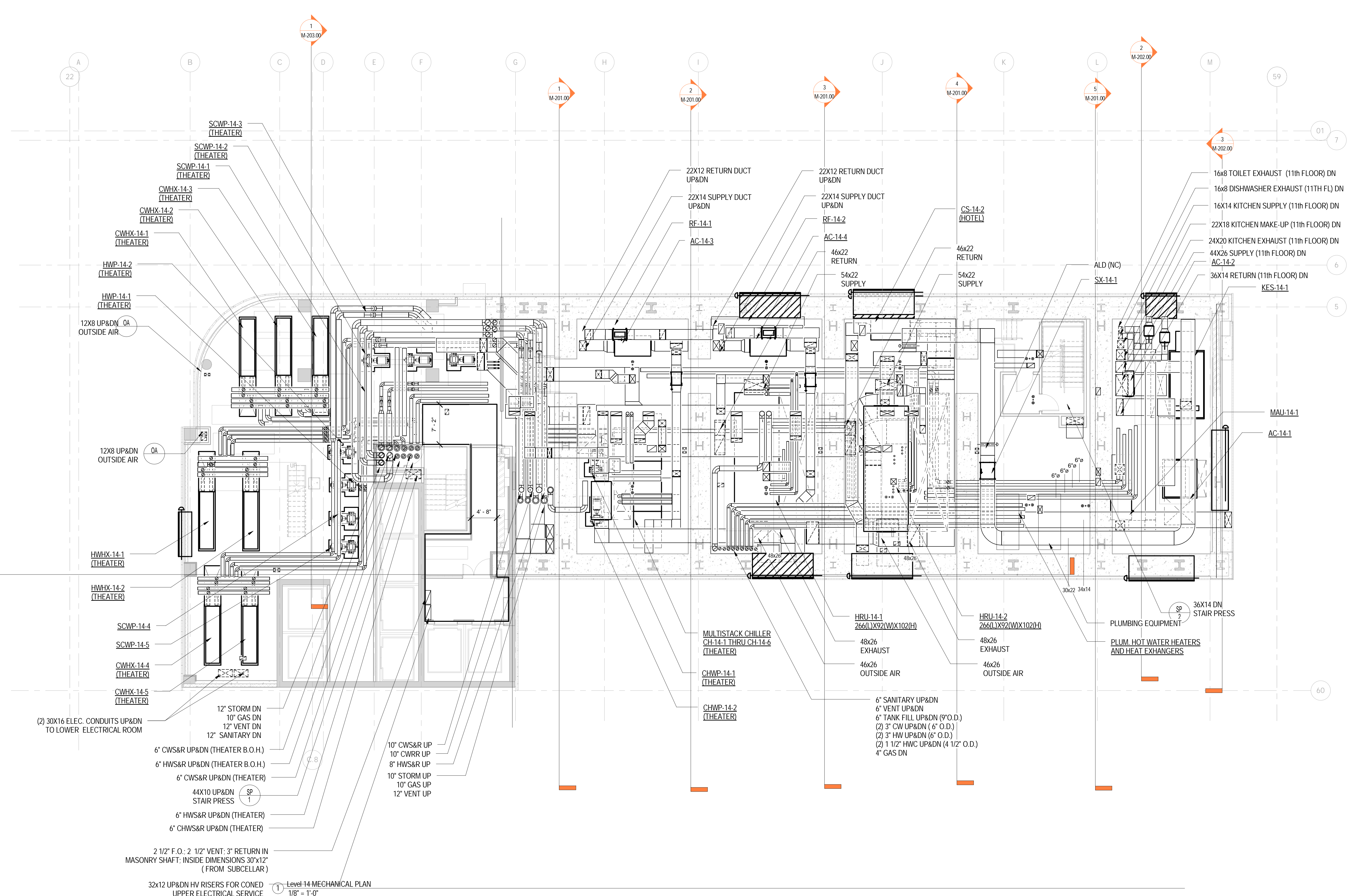

Level 14 MECHANICAL PLAN
1/8" = 1'-0"

DOB APPROVAL STAMP

Date	No.	Description
09.30.2016	5	DOB FILING
09.02.2016	4	100% DESIGN DEVELOPMENT
07.15.2016	3	50% DESIGN DEVELOPMENT
04.08.2016	2	100% SCHEMATIC DESIGN
02.17.2016	1	50% SCHEMATIC DESIGN

Project:
1568 Broadway
New York, NY 10036

Sheet Title:
MECHANICAL 14TH FLOOR PLAN

Project Number: 150202
Drawn By: YG
Checked By: CR
Scale: 1/8" = 1'-0"

Signature & Seal:

Sheet Number:
M-114.00



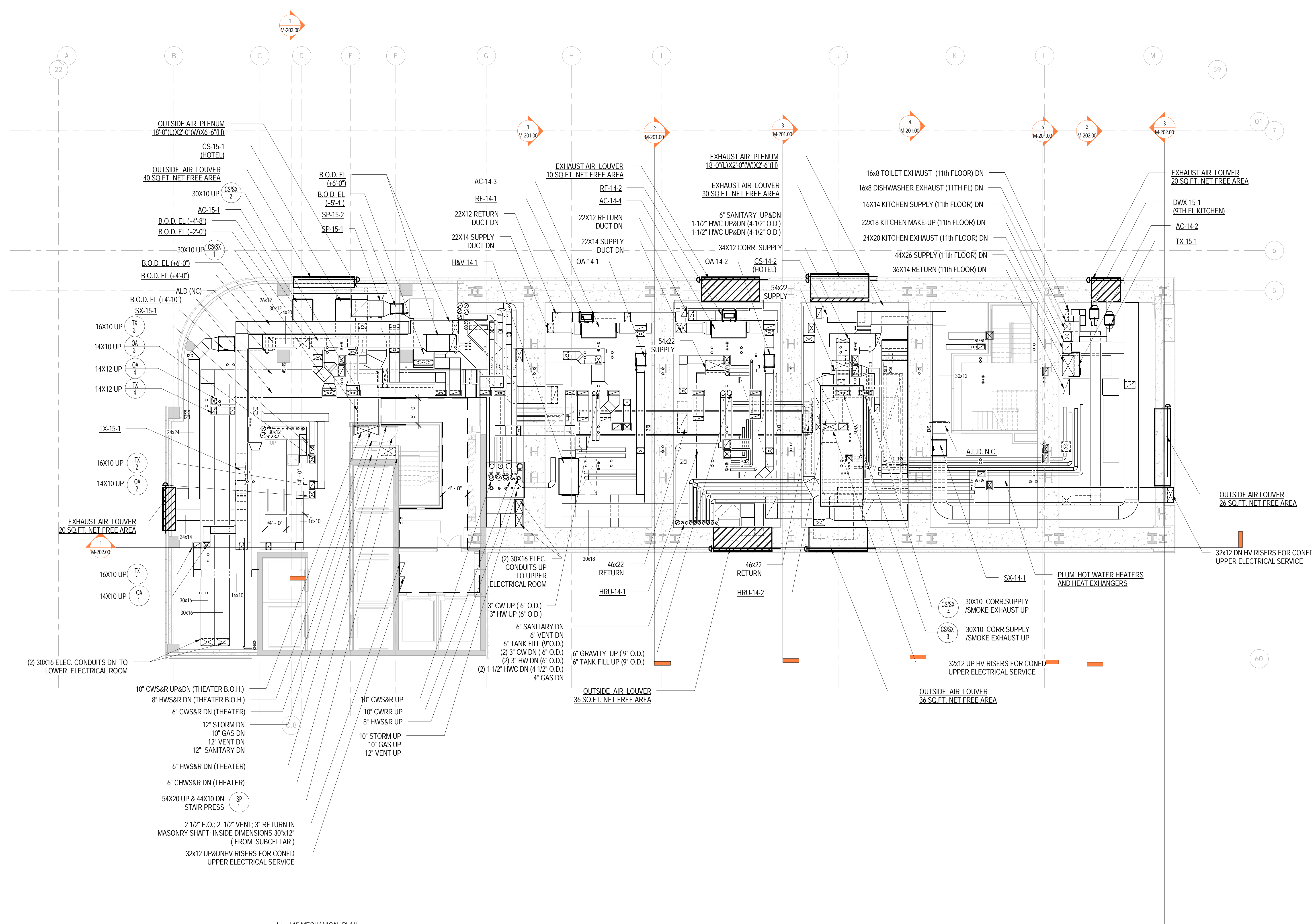

1 Level 15 MECHANICAL PLAN
1/8" = 1'-0"

DOB APPROVAL STAMP

09.30.2016	5	DOB FILING
09.02.2016	4	100% DESIGN DEVELOPMENT
07.15.2016	3	50% DESIGN DEVELOPMENT
04.08.2016	2	100% SCHEMATIC DESIGN
02.17.2016	1	50% SCHEMATIC DESIGN

Date: No.: Description:

Project:
1568 Broadway
New York, NY 10036

Sheet Title:
MECHANICAL 15TH FLOOR PLAN

Project Number: 150202
Drawn By: YG
Checked By: CR
Scale: 1/8" = 1'-0"

Signature & Seal:



Sheet Number:
M-115.00

NYC DOB Number: Sheet: 18 of 37

Platt Byard Dovell White Architects LLP
49 West 37th Street, New York, NY 10018
212.691.2440 | pbdw.com

Mancini Duffy | Architect of Record
275 Seventh Avenue
New York, NY 10001
212.938.1260 | mandiniduffy.com

Severud Associates | Structural Engineer
469 Seventh Avenue, 9th Floor
New York, NY 10018
212.986.3700 | severud.com

Cosentini Associates | Mechanical Engineer
Two Pennsylvania Plaza, 3rd Floor
New York, NY 10121
212.615.3600 | cosentini.com

AAI Architects, P.C. | Interior Architect
14 Wall Street, 2nd Floor
New York City, New York 10005
212.964.4040 | adamson-associates.com

Design 2147 Limited | Code Consultant
52 Diamond Street, Brooklyn, NY 11222
718.383.9340 | design2147.com

Iros Elevator, LLC | Elevator Consultant
884 Paterson Ave., East Rutherford, NJ 07073
973.776.4404 | iroselevator.com

Theatre Projects Consultants | Theater Consultant
47 Water Street
South Norwalk, Connecticut 06854
203.299.0830 | theatreprojects.com

Fisher Marantz Stone | Lighting Design
22 West 19th Street, Floor 6
New York, NY 10011
212.691.3020 | fmsp.com

Jaffe Holden | Acoustic Consultant
114-A Washington Street
Norwalk, CT 06854
203.838.4167 | jaffeholden.com

Yabu Pushelberg | Interior Design
55 BOOTH AVENUE
TORONTO, ON M4M 2M3
212.226.0808 | yabupushelberg.com

Langan Engineering | Geotechnical Engineer
21 Penn Plaza
360 West 31st Street, 8th Floor, New York, NY 10001
212.479.5400 | langan.com

Jablonski Building Conservation | Conservation Consultant
40 West 27th Street, 12th Floor
New York, NY 10001
212.532.7775 | jbcconservation.com

Urban Foundation Engineering | Foundation Engineer
3233 111th Street
Flushing, NY 11369
718.478.3021

zeroLUX | Lighting Design
242 West 30th Street, Level 2
New York, NY 10001
212.209.1536

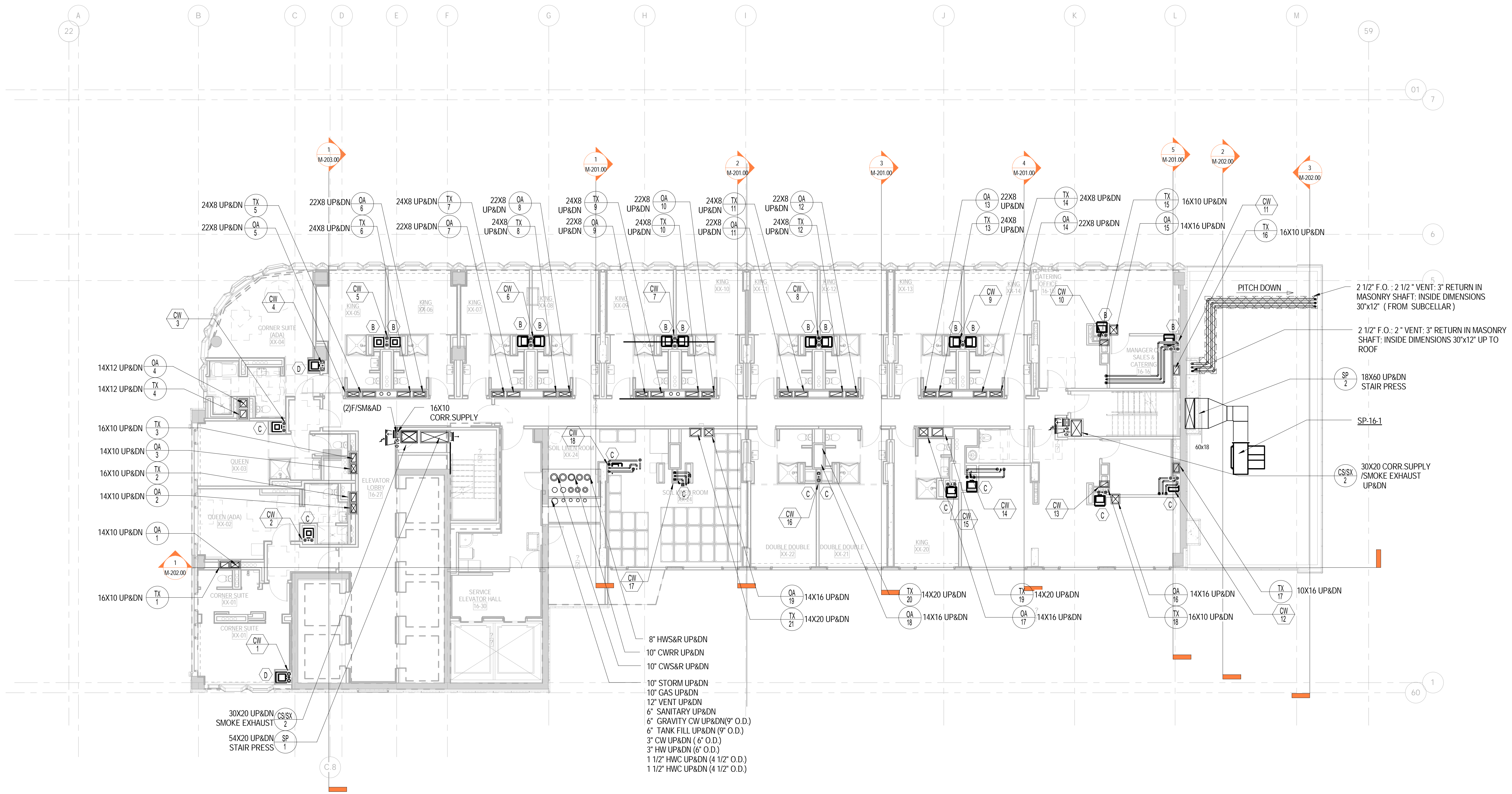

1 Level 16 MECHANICAL PLAN
1/8" = 1'-0"

DOB APPROVAL STAMP

09.30.2016	5	DOB FILING
09.02.2016	4	100% DESIGN DEVELOPMENT
07.15.2016	3	50% DESIGN DEVELOPMENT
04.08.2016	2	100% SCHEMATIC DESIGN
02.17.2016	1	50% SCHEMATIC DESIGN

Date: No. Description:

Project:
1568 Broadway
New York, NY 10036

Sheet Title:
MECHANICAL 16TH FLOOR PLAN

Project Number: 150202
Signature & Seal:
Drawn By: YG
Checked By: CR



Scale:
1/8" = 1'-0"
Sheet Number:
M-116.00

NYC DOB Number: Sheet: 19 of 37

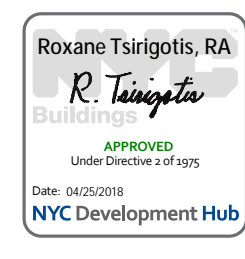

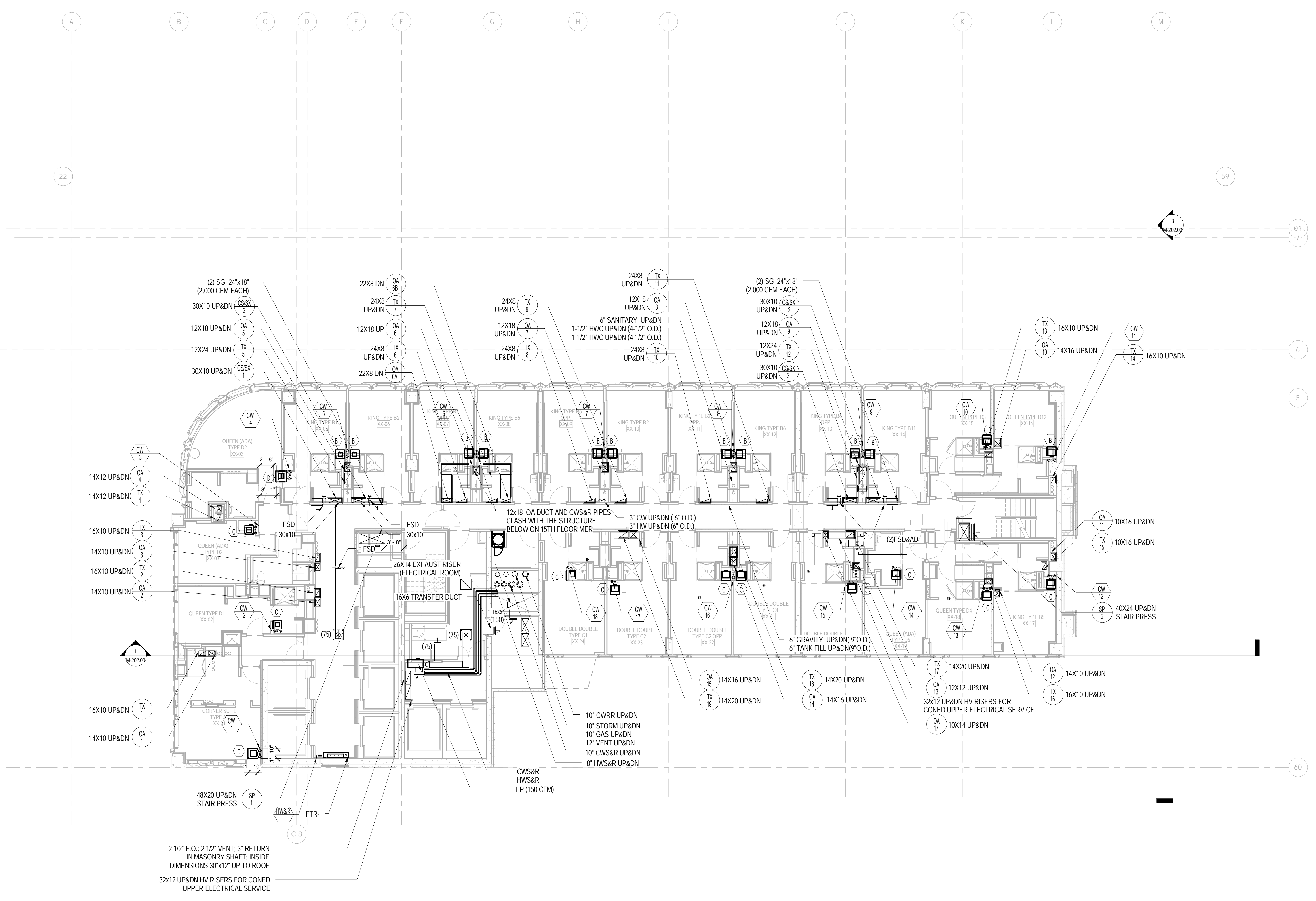

1 Level 17 MECHANICAL PLAN
1/8" = 1'-0"

DOB APPROVAL STAMP

09.30.2016	5	DOB FILING
09.02.2016	4	100% DESIGN DEVELOPMENT
07.15.2016	3	50% DESIGN DEVELOPMENT
04.08.2016	2	100% SCHEMATIC DESIGN

Date: No. Description:

Project:
1568 Broadway
New York, NY 10036

Sheet Title:
MECHANICAL 17TH FLOOR PLAN

Project Number: 150202	Signature & Seal:
Drawn By: YG	
Checked By: CR	
Scale: 1/8" = 1'-0"	

Sheet Number:
M-117.00

NYC DOB Number: Sheet: 20 of 37



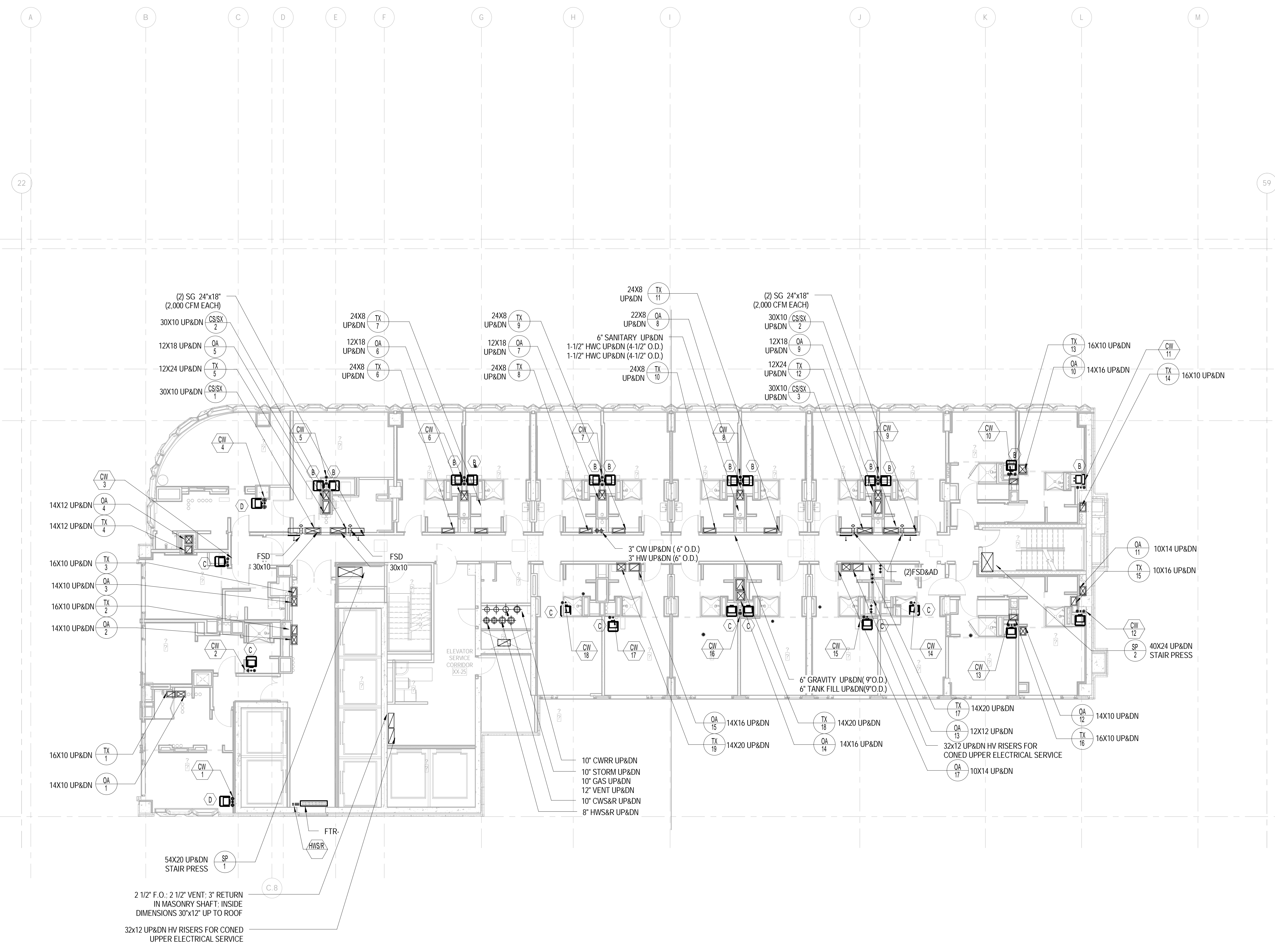

1 Level 40 MECHANICAL PLAN
1/8" = 1'-0"

DOB APPROVAL STAMP

09.30.2016	5	DOB FILING
09.02.2016	4	100% DESIGN DEVELOPMENT
07.15.2016	3	50% DESIGN DEVELOPMENT
04.08.2016	2	100% SCHEMATIC DESIGN

Date: No. Description:

Project:
1568 Broadway
New York, NY 10036

Sheet Title:
MECHANICAL 40TH & 41ST FLOOR PLAN

Project Number:
150202
Signature & Seal:
Drawn By:
YG
Checked By:
CR
Scale:
1/8" = 1'-0"

Sheet Number:
M-140.00

NYC DOB Number: Sheet: 21 of 37



NOTES:
1. PROVIDE FIRE DAMPERS FOR ALL DUCTS PENETRATIONS THROUGH FIRE RATED SHAFTS AND SLABS.

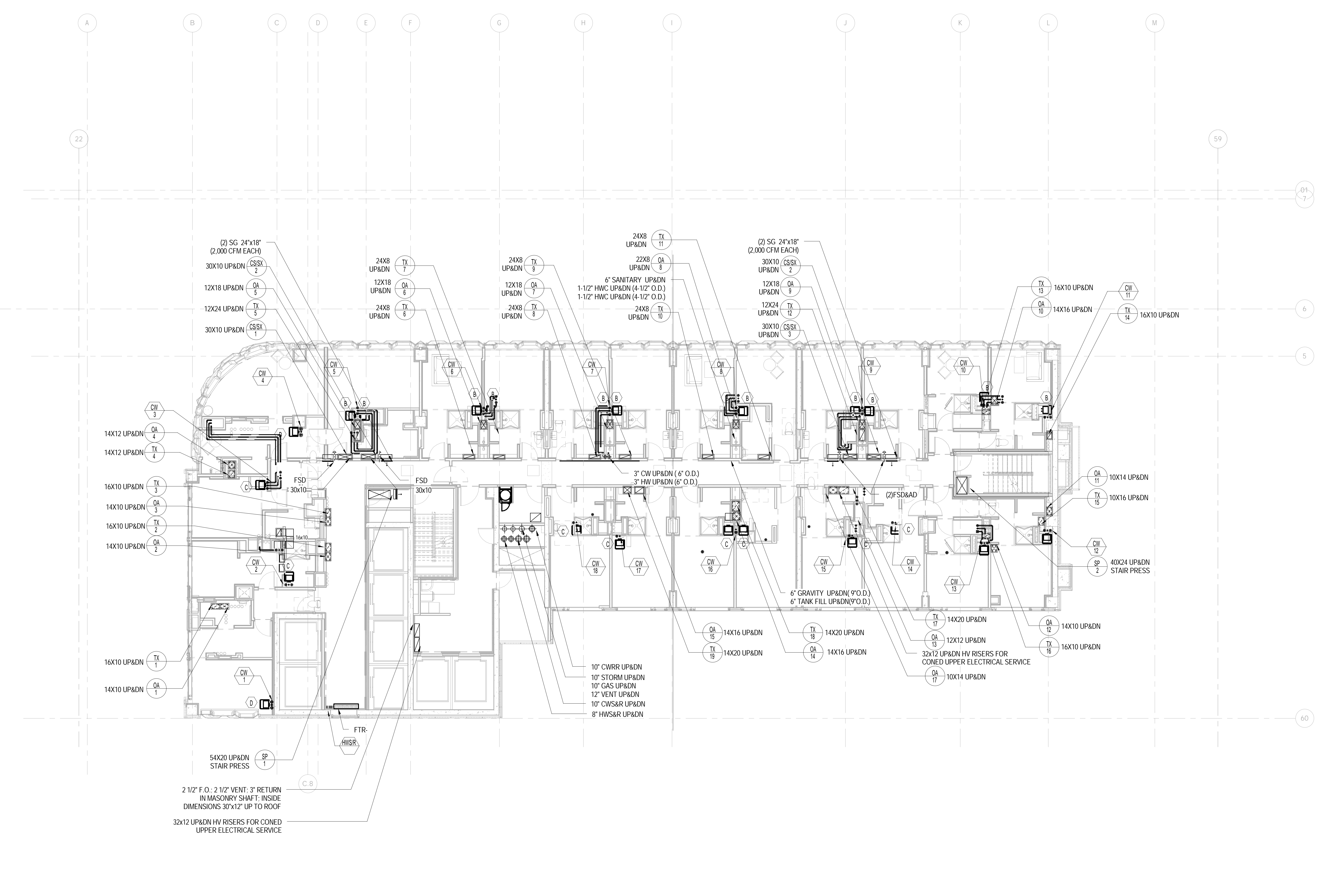

1 Level 42 MECHANICAL PLAN
1/8" = 1'-0"

DOB APPROVAL STAMP

09.30.2016	5	DOB FILING
09.02.2016	4	100% DESIGN DEVELOPMENT
07.15.2016	3	50% DESIGN DEVELOPMENT
04.08.2016	2	100% SCHEMATIC DESIGN
Date:	No.:	Description:

Project:
1568 Broadway

New York, NY 10036

Sheet Title:
MECHANICAL 42ND FLOOR PLAN

Project Number:
150202
Drawn By:
YG
Checked By:
CR

Signature & Seal:

Scale:
1/8" = 1'-0"

Sheet Number:
M-142.00

NYC DOB Number:

Sheet:
22 of 37

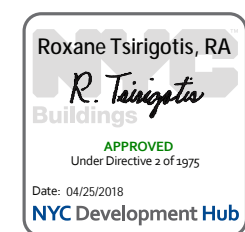

NOTES:
1. PROVIDE FIRE DAMPERS FOR ALL DUCTS PENETRATIONS THROUGH FIRE RATED SHAFTS AND SLABS.

Platt Byard Dovell White Architects LLP
49 West 37th Street, New York, NY 10018
212.691.2440 | pbdw.com

Mancini Duffy | Architect of Record
275 Seventh Avenue
New York, NY 10001
212.938.1260 | mancinduffy.com

Severud Associates | Structural Engineer
469 Seventh Avenue, 9th Floor
New York, NY 10018
212.986.3700 | severud.com

Cosentini Associates | Mechanical Engineer
Two Pennsylvania Plaza, 3rd Floor
New York, NY 10121
212.615.3600 | cosentini.com

AAI Architects, P.C. | Interior Architect
14 Wall Street, 2nd Floor
New York City, New York 10005
212.964.4040 | adamson-associates.com

Design 2147 Limited | Code Consultant
52 Diamond Street, Brooklyn, NY 11222
718.383.9340 | design2147.com

Iros Elevator, LLC | Elevator Consultant
884 Paterson Ave., East Rutherford, NJ 07073
973.776.4404 | iroselevator.com

Theatre Projects Consultants | Theater Consultant
47 Water Street
South Norwalk, Connecticut 068541
203.299.0830 | theatreprojects.com

Fisher Marantz Stone | Lighting Design
22 West 19th Street, Floor 6
New York, NY 10011
212.691.3020 | fmsp.com

Jaffe Holden | Acoustic Consultant
114-A Washington Street
Norwalk, CT 06854
203.838.4167 | jaffeholden.com

Yabu Pushelberg | Interior Design
55 BOOTH AVENUE
TORONTO, ON M4M 2M3
212.226.0808 | yabupushelberg.com

Langan Engineering | Geotechnical Engineer
21 Penn Plaza
360 West 31st Street, 8th Floor, New York, NY 10001
212.479.5400 | langan.com

Jablonski Building Conservation | Conservation Consultant
40 West 27th Street, 12th Floor
New York, NY 10001
212.532.7775 | jbcconservation.com

Urban Foundation Engineering | Foundation Engineer
3233 111th Street
Flushing, NY 11369
718.478.3021

zeroLUX | Lighting Design
242 West 30th Street, Level 2
New York, NY 10001
212.209.1536

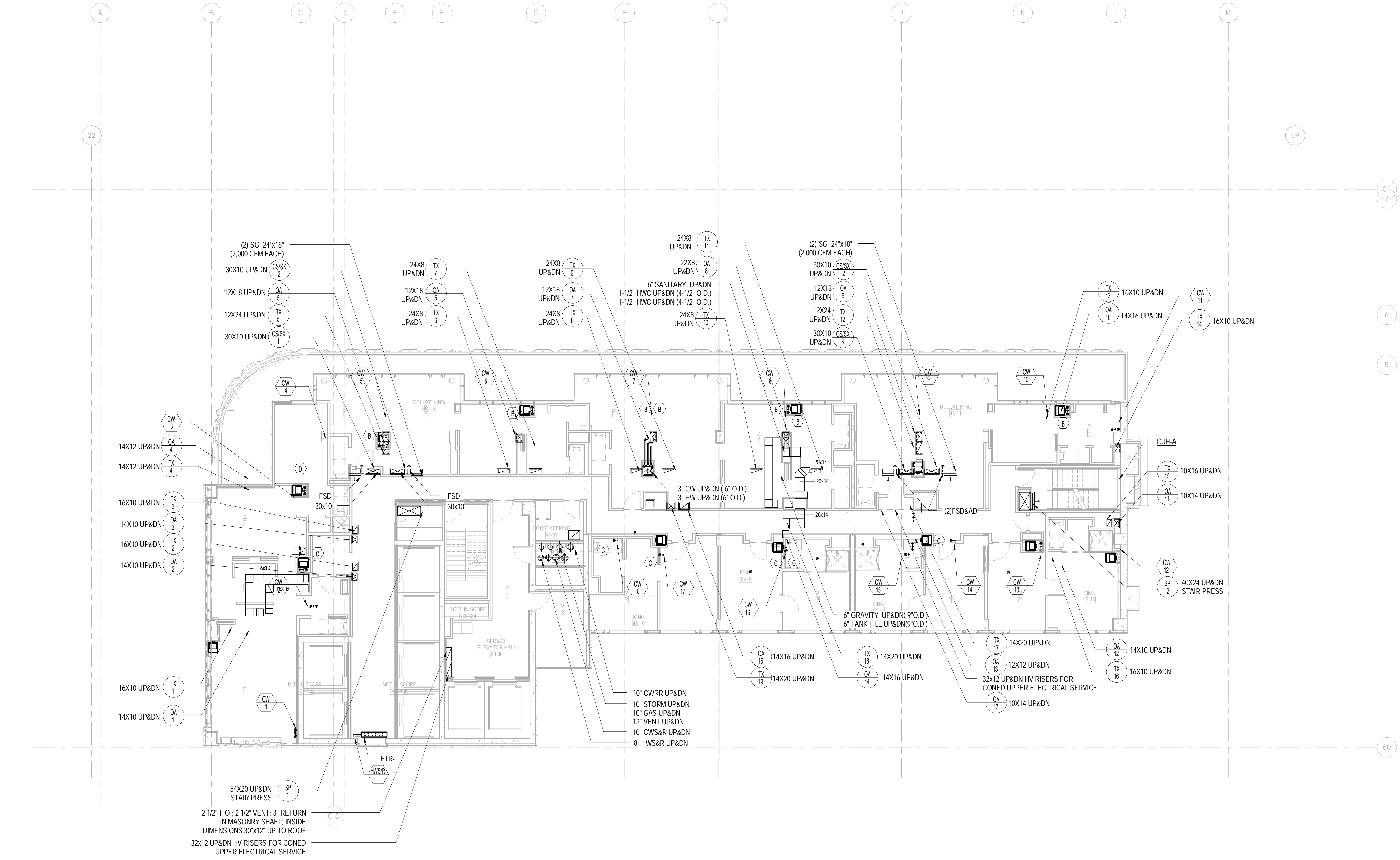

1 Level 43 MECHANICAL PLAN
1/8" = 1'-0"

DOB APPROVAL STAMP

09.30.2016	5	DOB FILING
09.02.2016	4	100% DESIGN DEVELOPMENT
07.15.2016	3	50% DESIGN DEVELOPMENT
04.08.2016	2	100% SCHEMATIC DESIGN
02.17.2016	1	50% SCHEMATIC DESIGN

Date: No. Description:

Project:
1568 Broadway
New York, NY 10036

Sheet Title:
MECHANICAL 43RD FLOOR PLAN

Project Number: 150202
Drawn By: YG
Checked By: CR
Scale: 1/8" = 1'-0"

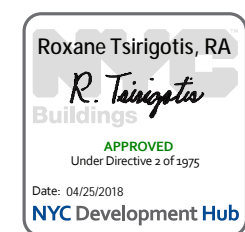

Sheet Number:
M-143.00

NYC DOB Number: Sheet: 23 of 37

NOTES:
1. PROVIDE FIRE DAMPERS FOR ALL DUCTS PENETRATIONS THROUGH FIRE RATED SHAFTS AND SLABS.

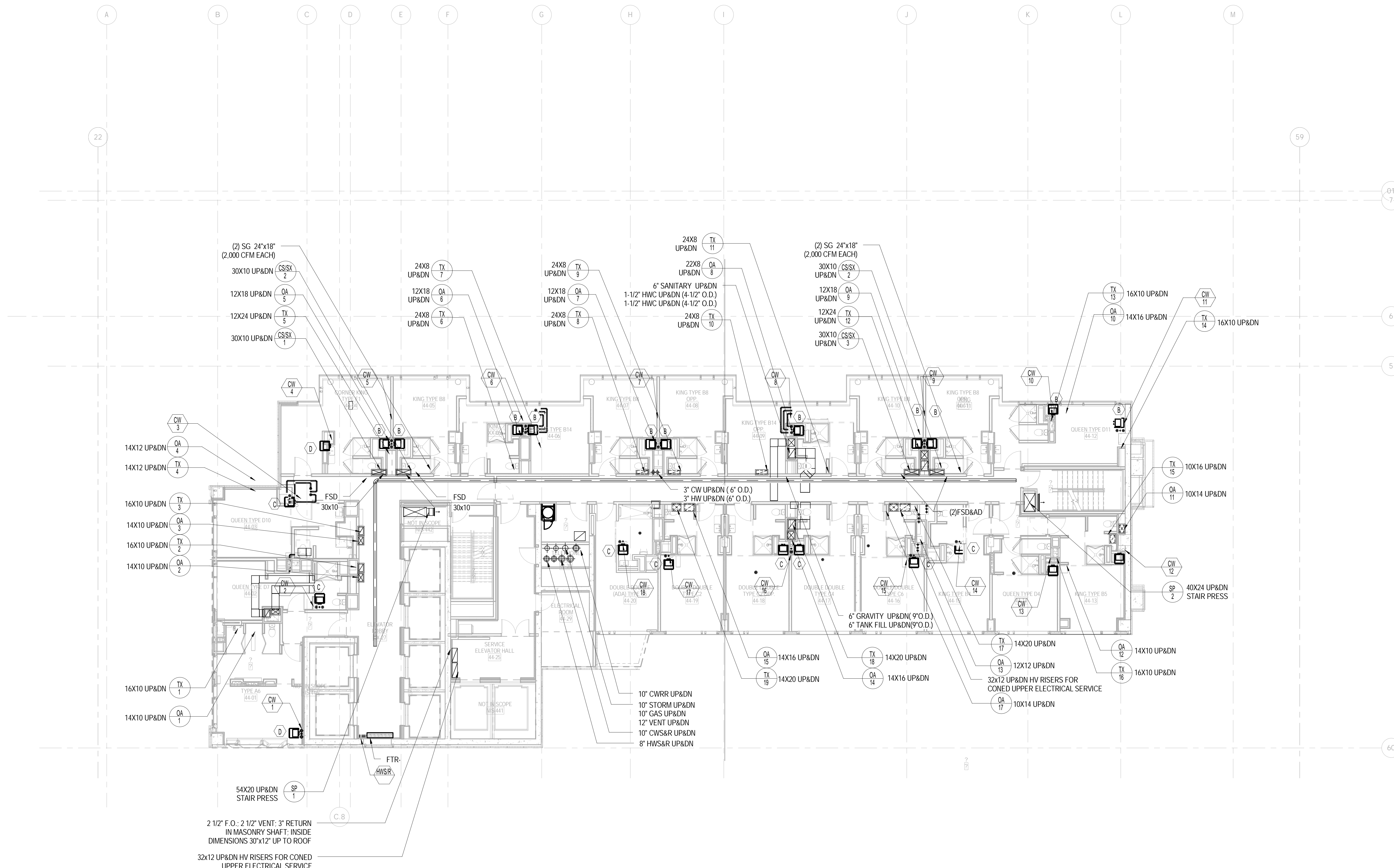

1 Level 44 MECHANICAL PLAN
1/8" = 1'-0"

DOB APPROVAL STAMP

09.30.2016	5	DOB FILING
09.02.2016	4	100% DESIGN DEVELOPMENT
07.15.2016	3	50% DESIGN DEVELOPMENT
04.08.2016	2	100% SCHEMATIC DESIGN
02.17.2016	1	50% SCHEMATIC DESIGN
Date:	No.:	Description:

Project:
1568 Broadway
New York, NY 10036

Sheet Title:
MECHANICAL 44TH FLOOR PLAN

Project Number: 150202
Drawn By: YG
Checked By: CR
Scale: 1/8" = 1'-0"

Sheet Number:
M-144.00

NYC DOB Number: Sheet: 24 of 37



NOTES:
1. PROVIDE FIRE DAMPERS FOR ALL DUCTS PENETRATIONS THROUGH FIRE RATED SHAFTS AND SLABS.

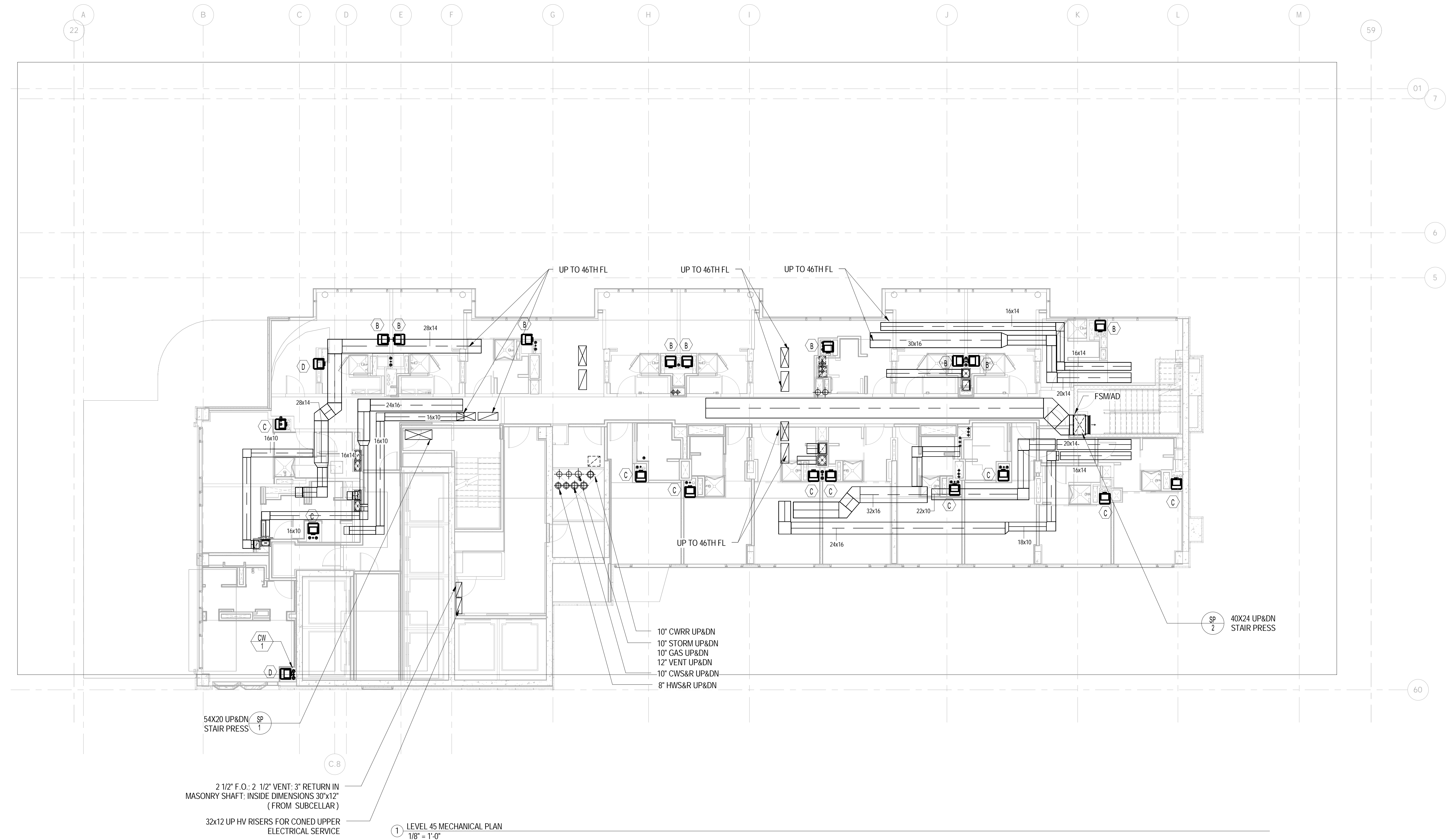

10\"/>

2 1/2\"/>

32x12 UP HV RISERS FOR CONED UPPER ELECTRICAL SERVICE

1 LEVEL 45 MECHANICAL PLAN
1/8\"/>

DOB APPROVAL STAMP

Date	No.	Description
09.30.2016	5	DOB FILING
09.02.2016	4	100% DESIGN DEVELOPMENT
07.15.2016	3	50% DESIGN DEVELOPMENT
04.08.2016	2	100% SCHEMATIC DESIGN
02.17.2016	1	50% SCHEMATIC DESIGN

Project: **1568 Broadway**
New York, NY 10036

MECHANICAL 45TH FLOOR PLAN

Project Number: 150202
 Drawn By: YG
 Checked By: CR
 Scale: 1/8\"/>

Signature & Seal:



M-145.00

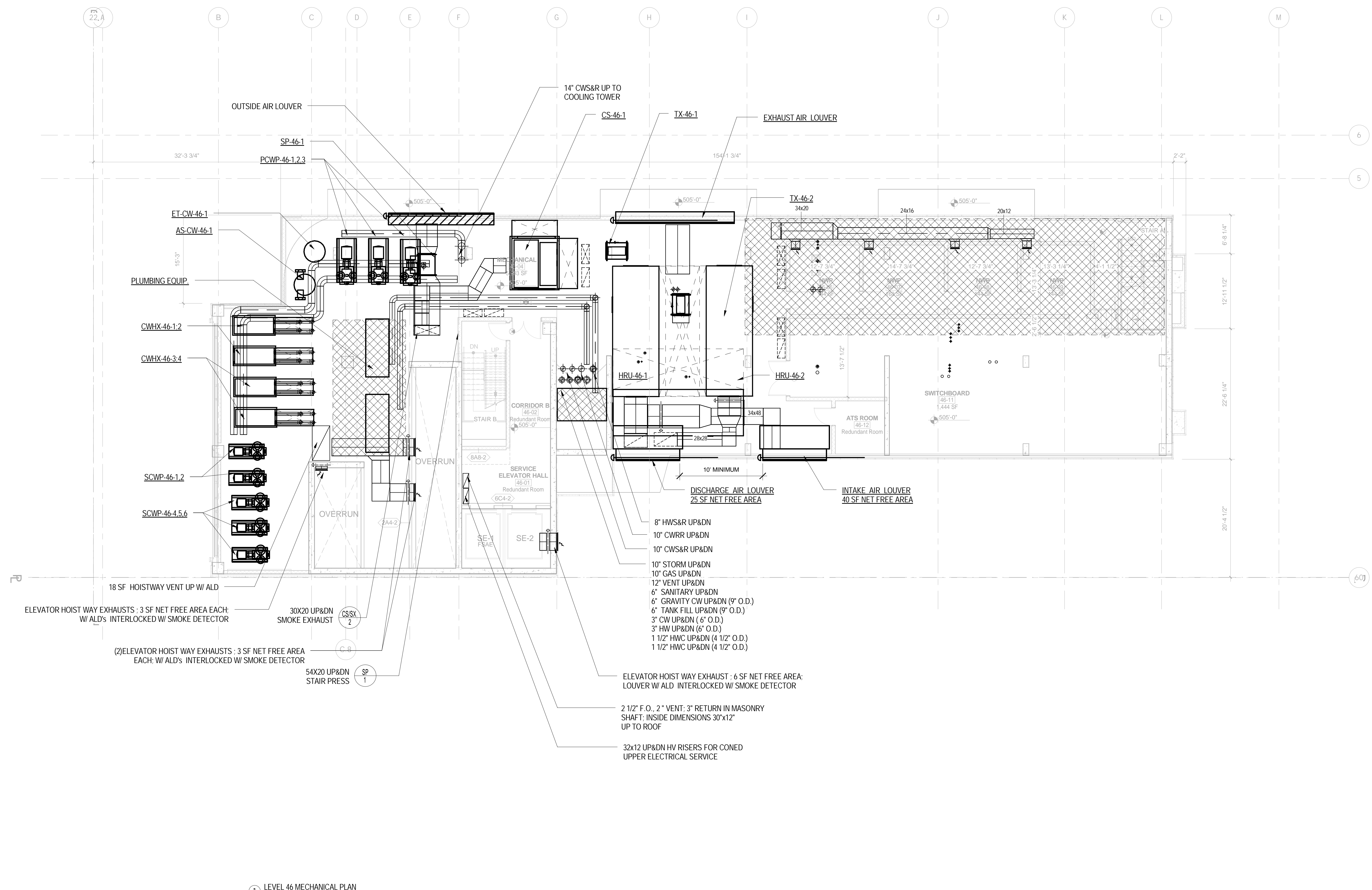

1 LEVEL 46 MECHANICAL PLAN
1/8" = 1'-0"

DOB APPROVAL STAMP

09.30.2016	5	DOB FILING
09.02.2016	4	100% DESIGN DEVELOPMENT
07.15.2016	3	50% DESIGN DEVELOPMENT
04.08.2016	2	100% SCHEMATIC DESIGN
02.17.2016	1	50% SCHEMATIC DESIGN

Project: 1568 Broadway
New York, NY 10036

MECHANICAL 46TH FLOOR PLAN

Project Number: 150202	Signature & Seal:
Drawn By: YG	
Checked By: CR	
Scale: 1/8" = 1'-0"	

Sheet Number: M-146.00

Platt Byard Dovell White Architects LLP
49 West 37th Street, New York, NY 10018
212.691.2440 | pbdw.com

Mancini Duffy | Architect of Record
275 Seventh Avenue
New York, NY 10001
212.938.1260 | mandiniduffy.com

Severud Associates | Structural Engineer
469 Seventh Avenue, 9th Floor
New York, NY 10018
212.986.3700 | severud.com

Cosentini Associates | Mechanical Engineer
Two Pennsylvania Plaza, 3rd Floor
New York, NY 10121
212.615.3600 | cosentini.com

AAI Architects, P.C. | Interior Architect
14 Wall Street, 2nd Floor
New York City, New York 10005
212.964.4040 | adams-on-associates.com

Design 2147 Limited | Code Consultant
52 Diamond Street, Brooklyn, NY 11222
718.383.9340 | design2147.com

Iros Elevator, LLC | Elevator Consultant
884 Paterson Ave., East Rutherford, NJ 07073
973.776.4404 | iroselevator.com

Theatre Projects Consultants | Theater Consultant
47 Water Street
South Norwalk, Connecticut 068541
203.299.0830 | theatreprojects.com

Fisher Marantz Stone | Lighting Design
22 West 19th Street, Floor 6
New York, NY 10011
212.691.3020 | fmspc.com

Jaffe Holden | Acoustic Consultant
114-A Washington Street
Norwalk, CT 06854
203.838.4167 | jaffeholden.com

Yabu Pushelberg | Interior Design
55 BOUTH AVENUE
TORONTO, ON M4M 2M3
212.226.0808 | yabupushelberg.com

Langan Engineering | Geotechnical Engineer
21 Penn Plaza
360 West 31st Street, 8th Floor, New York, NY 10001
212.479.5400 | langan.com

Jablonski Building Conservation | Conservation Consultant
40 West 27th Street, 12th Floor
New York, NY 10001
212.532.7775 | jbcconservation.com

Urban Foundation Engineering | Foundation Engineer
3233 111th Street
Flushing, NY 11369
718.478.3021

zeroLUX | Lighting Design
242 West 30th Street, Level 2
New York, NY 10001
212.209.1536

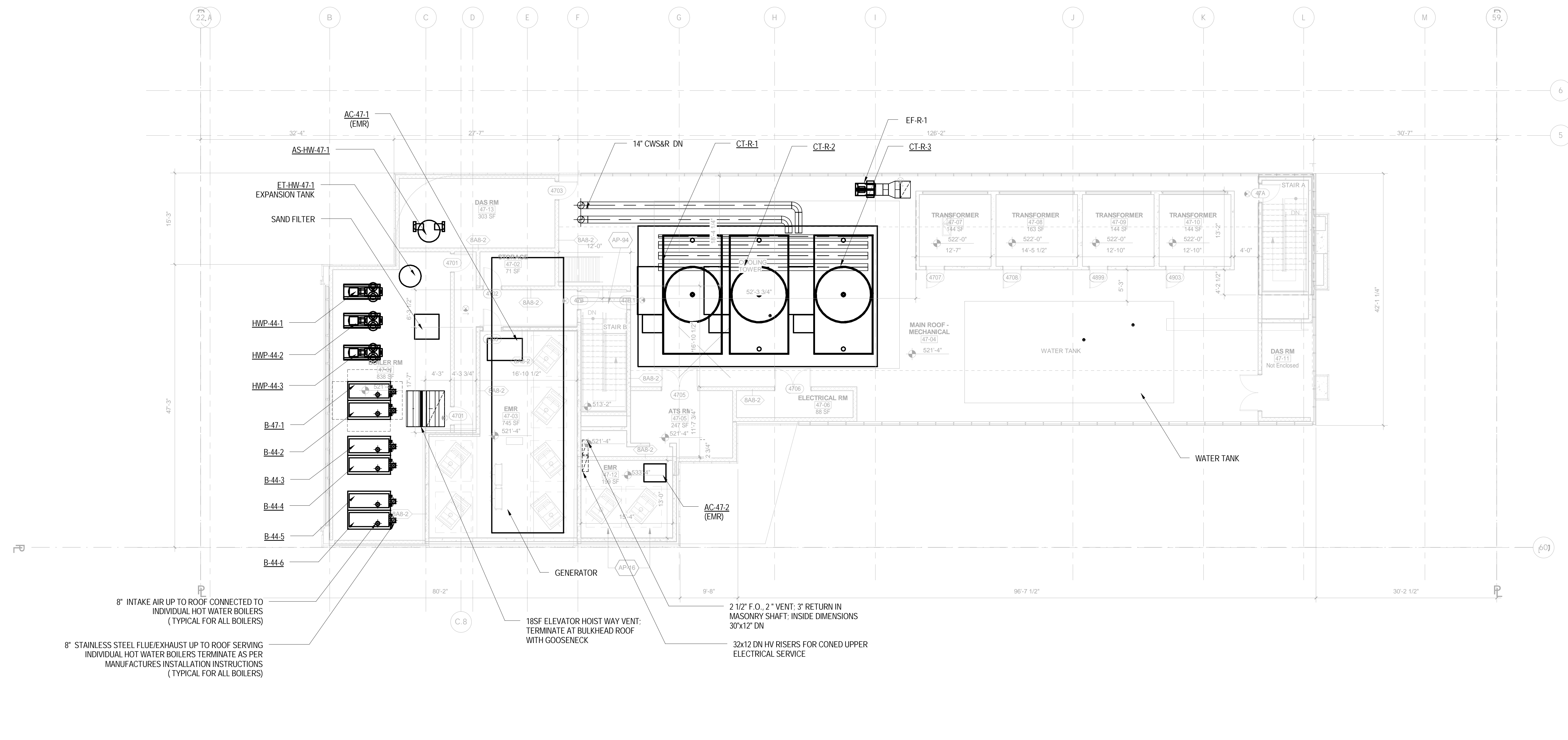

1 MAIN ROOF - MECHANICAL PLAN
1/8" = 1'-0"

DOB APPROVAL STAMP

Date	No.	Description
09.30.2016	5	DOB FILING
09.02.2016	4	100% DESIGN DEVELOPMENT
07.15.2016	3	50% DESIGN DEVELOPMENT
04.08.2016	2	100% SCHEMATIC DESIGN
02.17.2016	1	50% SCHEMATIC DESIGN

Project: 1568 Broadway
New York, NY 10036

Sheet Title: MECHANICAL ROOF PLAN

Project Number: 150202	Signature & Seal:
Drawn By: YG	
Checked By: CR	
Scale: 1/8" = 1'-0"	

Sheet Number: M-147.00

NYC DOB Number: Sheet: 27 of 37



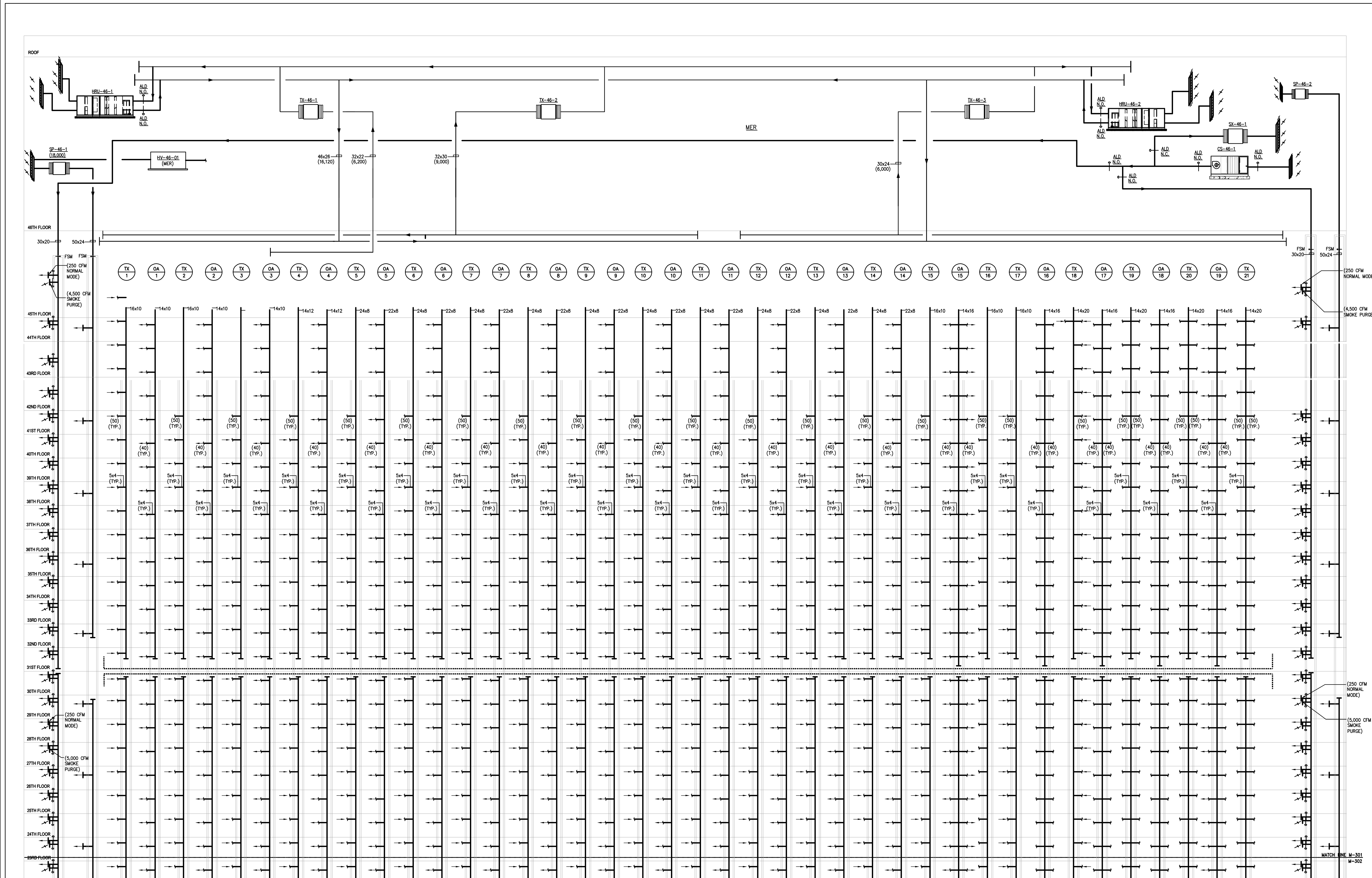

DOB APPROVAL STAMP			
09/30/2016	3	DOB FILING	
09/02/2016	2	100% DESIGN DEVELOPMENT	
07/15/2016	1	50% DESIGN DEVELOPMENT	
Date:	No.:	Description:	
Project:			

Sheet Title:
MECHANICAL AIR RISER DIAGRAM #1

Project Number:	Signature & Seal:
Drawn By: YG	
Checked By: CR	
Scale: NONE	

Sheet Number:
M-301.00

NYC DOB Number: _____ Sheet: 28 of 37

Alterations or additions to this engineering document by an unlicensed person is a violation of Chapter 16, Title VIII, Article 145 § 7209.2 of the New York State Education Law.

TO THE BEST OF MY KNOWLEDGE, BELIEF AND PROFESSIONAL JUDGEMENT, THESE PLANS AND SPECIFICATIONS ARE IN COMPLIANCE WITH THE ENERGY CONSERVATION CONSTRUCTION CODE OF NEW YORK CITY.

THIS PLAN APPROVED ONLY FOR WORK INDICATED ON THE APPLICATION SPECIFICATION SHEET. ALL OTHER MATTERS SHOWN ARE NOT TO BE RELIED UPON, OR TO BE CONSIDERED AS EITHER BEING APPROVED OR IN ACCORDANCE WITH APPLICABLE CODES.

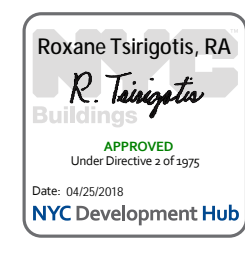

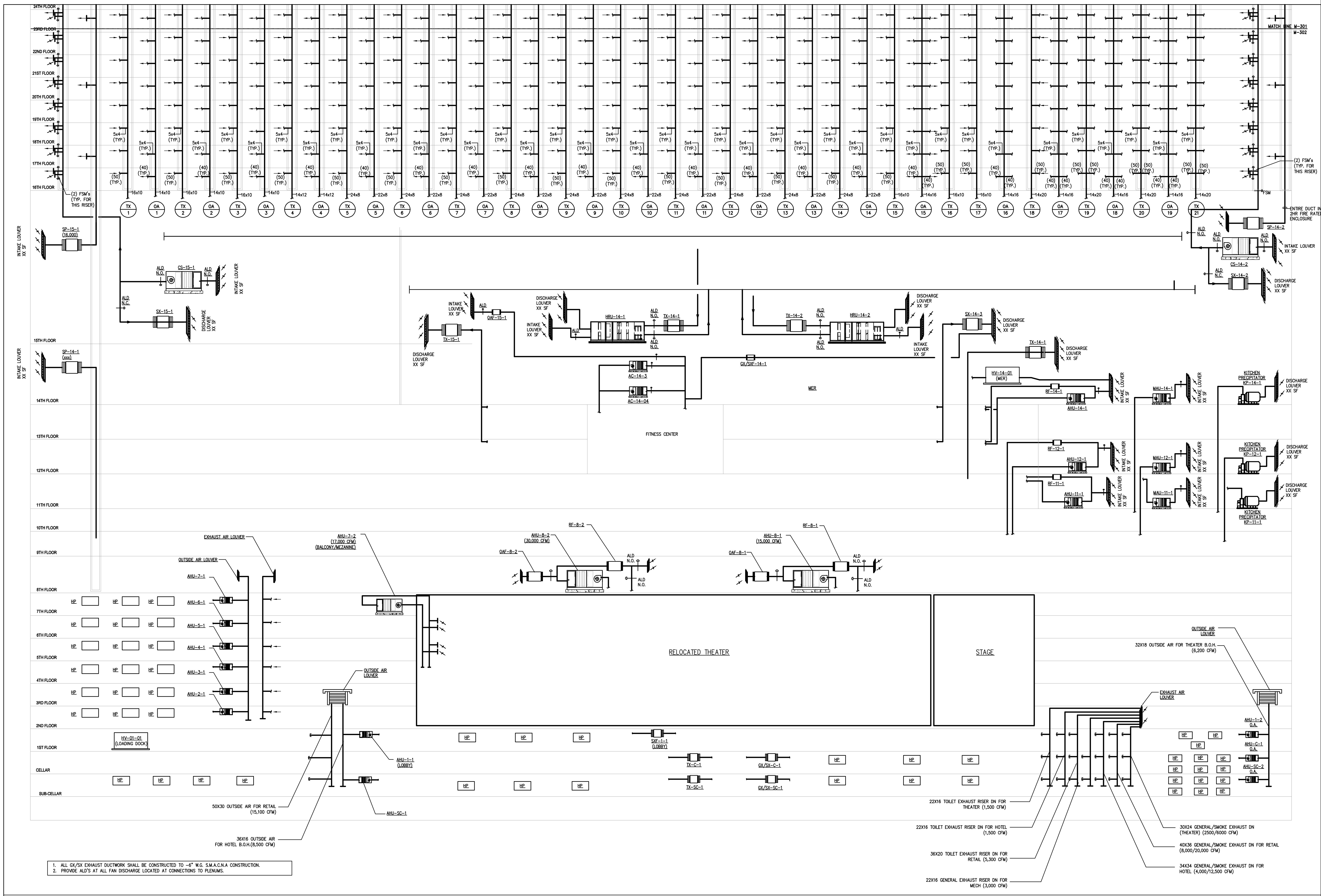

1. ALL GX/SX EXHAUST DUCTWORK SHALL BE CONSTRUCTED TO -6" W.G. S.M.A.C.N.A. CONSTRUCTION.
2. PROVIDE ALD'S AT ALL FAN DISCHARGE LOCATED AT CONNECTIONS TO PLENUMS.

DOB APPROVAL STAMP

09.30.2016	3	DOB FILING
09.02.2016	2	100% DESIGN DEVELOPMENT
07.15.2016	1	50% DESIGN DEVELOPMENT
Date:	No.:	Description:

Project: _____

Sheet Title:
MECHANICAL AIR RISER DIAGRAM #2

Project Number: _____ Signature & Seal:
Drawn By: **YG**
Checked By: **CR**
Scale: **NONE**

Sheet Number:
M-302.00
NYC DOB Number: _____

TO THE BEST OF MY KNOWLEDGE, BELIEF AND PROFESSIONAL JUDGEMENT, THESE PLANS AND SPECIFICATIONS ARE IN COMPLIANCE WITH THE ENERGY CONSERVATION CONSTRUCTION CODE OF NEW YORK CITY.
THIS PLAN APPROVED ONLY FOR WORK INDICATED ON THE APPLICATION SPECIFICATION SHEET. ALL OTHER MATTERS SHOWN ARE NOT TO BE RELIED UPON, OR TO BE CONSIDERED AS EITHER BEING APPROVED OR IN ACCORDANCE WITH APPLICABLE CODES.

Alterations or additions to this engineering document by an unlicensed person is a violation of Chapter 16, Title VIII, Article 145 § 7209.2 of the New York State Education Law.
Sheet 29 of 37

Platt Byard Devell White Architects LLP
49 West 37th Street, New York, NY 10018
212.691.2440 | pbdw.com

Mancini Duffy | Architect of Record
275 7th Avenue
New York, NY 10001
212.938.1260 | www.manciniduffy.com

Severud Associates | Structural Engineer
469 Seventh Avenue, 9th Floor
New York, NY 10018
212.986.3700 | severud.com

Cosentini Associates | Mechanical Engineer
Two Pennsylvania Plaza, 3rd Floor
New York, NY 10121
212.615.3600 | cosentini.com

AAI Architects, P.C. | Interior Architect
14 Wall Street, 2nd Floor
New York City, New York 10005
212.964.4040 | adamson-associates.com

Design 2147 Limited | Code Consultant
52 Diamond Street, Brooklyn, NY 11222
718.383.9340 | design2147.com

Iros Elevator, LLC | Elevator Consultant
884 Paterson Ave., East Rutherford, NJ 07073
973.776.4404 | iroselevator.com

Theater Projects Consultants | Theater Consultant
47 Water Street
South Norwalk, Connecticut 06854
203.299.0830 | theaterprojects.com

Fisher Marantz Stone | Lighting Design
22 West 19th Street, Floor 6
New York, NY 10011
212.691.3020 | fmsp.com

Jaffe Holden | Acoustic Consultant
114-A Washington Street
Norwalk, CT 06854
203.838.4167 | jaffeholden.com

Yabu Pushelberg | Interior Design
55 BOOTH AVENUE
TORONTO, ON M4M 2M3
212.226.0808 | yabupushelberg.com

Langan Engineering | Geotechnical Engineer
21 Penn Plaza
360 West 31st Street, 8th Floor, New York, NY 10001
212.479.5400 | langan.com

Jablonski Building Conservation | Conservation Consultant
40 West 27th Street, 12th Floor
New York, NY 10001
212.532.7775 | jbcconservation.com

Urban Foundation Engineering | Foundation Engineer
3233 111th Street
Flushing, NY 11369
718.478.3021

zerolUX | Lighting Design
242 West 30th Street, Level 2
New York, NY 10001
212.209.1536

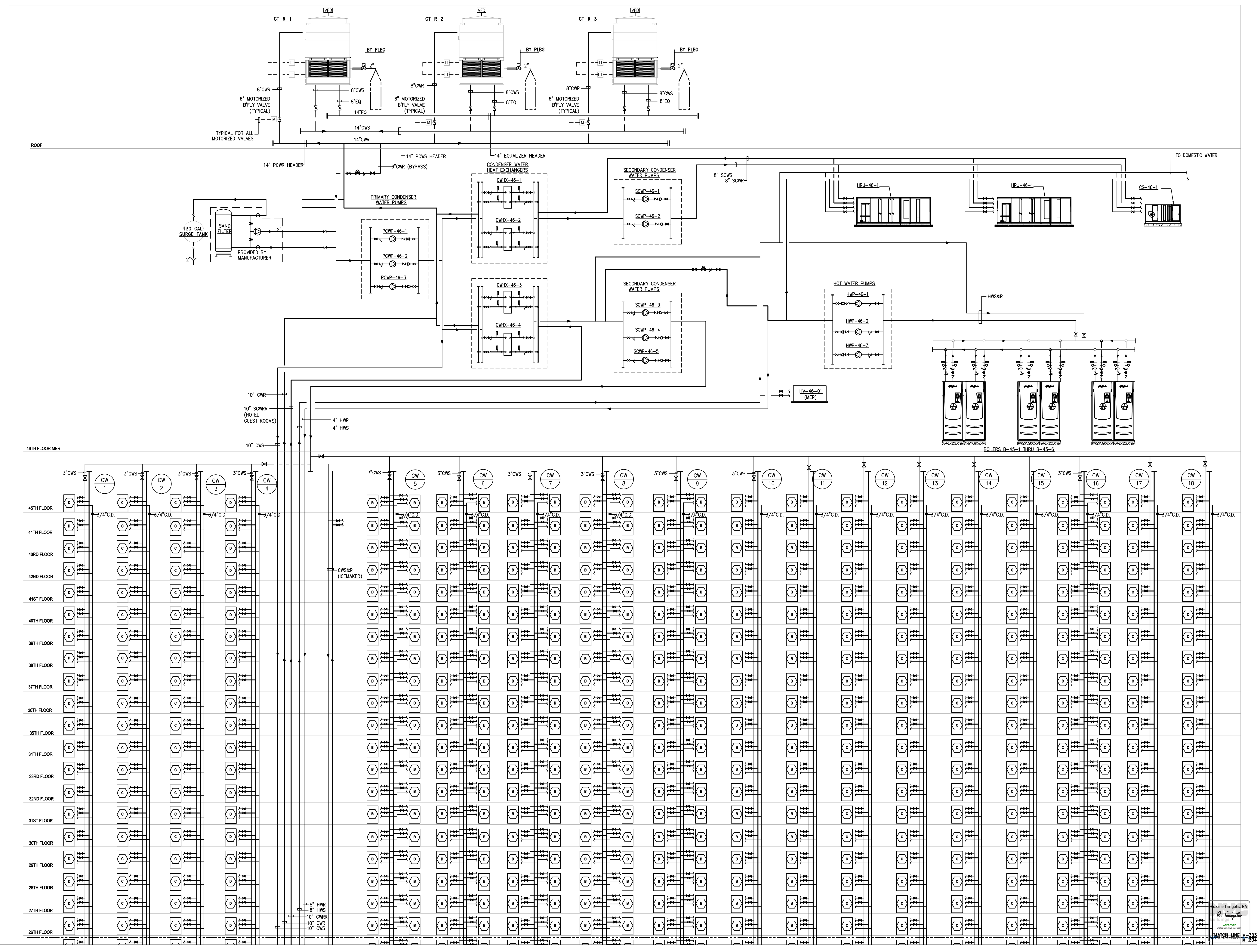

DOB APPROVAL STAMP

09.30.2016	3	DOB FILING
09.02.2016	2	100% DESIGN DEVELOPMENT
07.15.2016	1	50% DESIGN DEVELOPMENT
Date:	No.:	Description:
Project:		

MECHANICAL WATER RISER DIAGRAM #1

Project Number:	Signature & Seal:
Drawn By: YG	
Checked By: CR	
Scale: NONE	
Sheet Number:	

M-303.00
NYC DOB Number: Sheet 30 of 37

Alterations or additions to this engineering document by an unlicensed person is a violation of Chapter 16, Title VIII, Article 145 § 7209.2 of the New York State Education Law.

TO THE BEST OF MY KNOWLEDGE, BELIEF AND PROFESSIONAL JUDGEMENT, THESE PLANS AND SPECIFICATIONS ARE IN COMPLIANCE WITH THE ENERGY CONSERVATION CONSTRUCTION CODE OF NEW YORK CITY.

THIS PLAN APPROVED ONLY FOR WORK INDICATED ON THE APPLICATION SPECIFICATION SHEET. ALL OTHER MATTERS SHOWN ARE NOT TO BE RELIED UPON, OR TO BE CONSIDERED AS EITHER BEING APPROVED OR IN ACCORDANCE WITH APPLICABLE CODES.

Platt Byard Devell White Architects LLP
49 West 37th Street, New York, NY 10018
212.691.2440 | pbdw.com

Mancini Duffy | Architect of Record
275 7th Avenue
New York, NY 10001
212.938.1260 | www.manciniduffy.com

Severud Associates | Structural Engineer
469 Seventh Avenue, 9th Floor
New York, NY 10018
212.986.3700 | severud.com

Cosentini Associates | Mechanical Engineer
Two Pennsylvania Plaza, 3rd Floor
New York, NY 10121
212.615.3600 | cosentini.com

AAI Architects, P.C. | Interior Architect
14 Wall Street, 2nd Floor
New York City, New York 10005
212.964.4040 | adamson-associates.com

Design 2147 Limited | Code Consultant
52 Diamond Street, Brooklyn, NY 11222
718.383.9340 | design2147.com

Iros Elevator, LLC | Elevator Consultant
884 Paterson Ave., East Rutherford, NJ 07073
973.776.4404 | iroselector.com

Theater Projects Consultants | Theater Consultant
47 Water Street
South Norwalk, Connecticut 068541
203.299.0830 | theaterprojects.com

Fisher Marantz Stone | Lighting Design
22 West 19th Street, Floor 6
New York, NY 10011
212.691.3020 | fmsp.com

Jaffe Holden | Acoustic Consultant
114-A Washington Street
Norwalk, CT 06854
203.838.4167 | jaffeholden.com

Yabu Pushelberg | Interior Design
55 BOOTH AVENUE
TORONTO, ON M4M 2M3
212.226.0808 | yabupushelberg.com

Langan Engineering | Geotechnical Engineer
21 Penn Plaza
360 West 31st Street, 8th Floor, New York, NY 10001
212.479.5400 | langan.com

Jablonski Building Conservation | Conservation Consultant
40 West 27th Street, 12th Floor
New York, NY 10001
212.532.7775 | jbcconservation.com

Urban Foundation Engineering | Foundation Engineer
3233 111th Street
Flushing, NY 11369
718.478.3021

zerolUX | Lighting Design
242 West 30th Street, Level 2
New York, NY 10001
212.209.1536

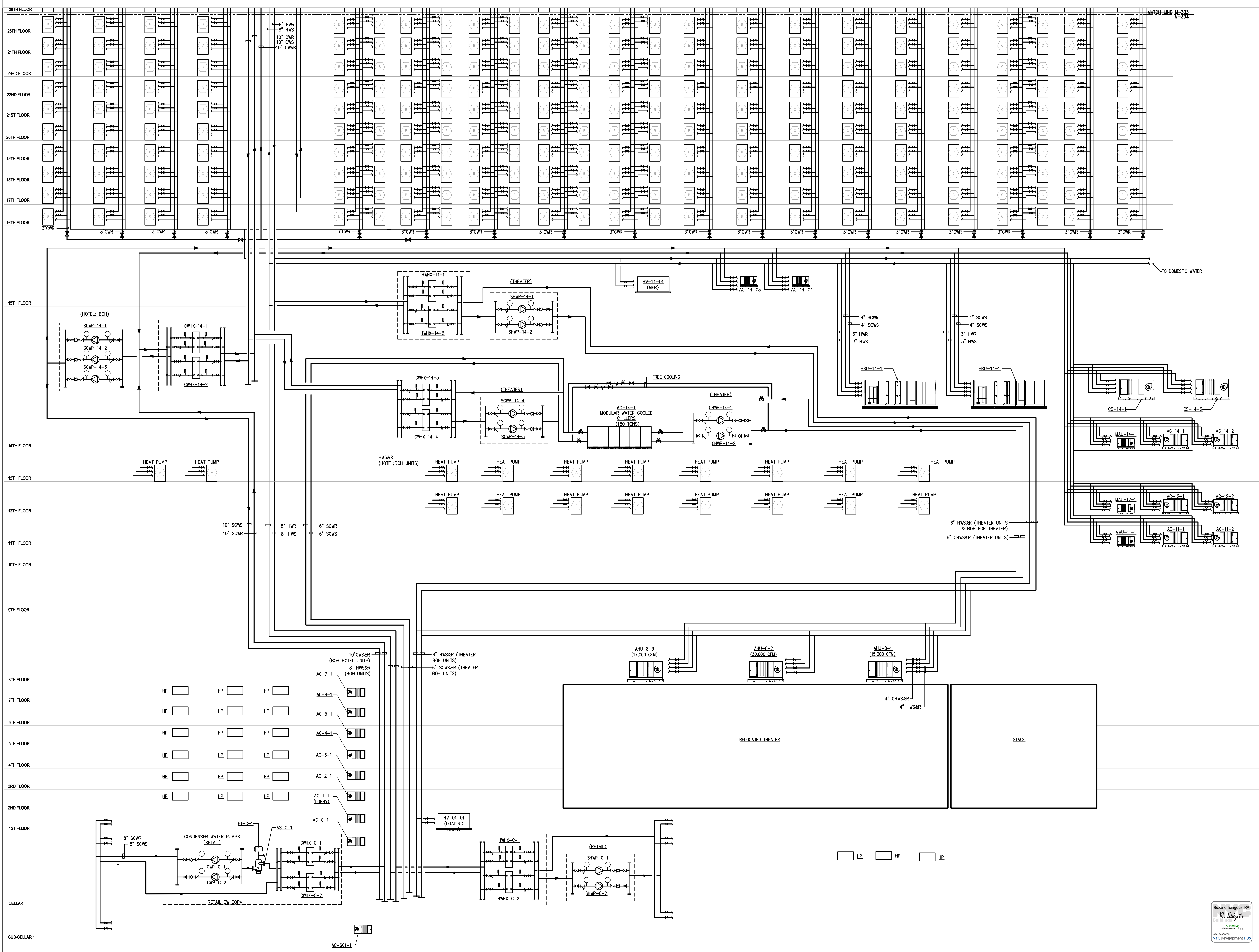

DOB APPROVAL STAMP			
Date	No.	Description	Project
09/30/2016	3	DOB FILING	
09/02/2016	2	100% DESIGN DEVELOPMENT	
07/15/2016	1	50% DESIGN DEVELOPMENT	

Sheet Title:
MECHANICAL WATER RISER DIAGRAM #2

Project Number: _____ Signature & Seal: _____

Drawn By: **YG**

Checked By: **CR**

Scale: **NONE**

Sheet Number: _____

M-304.00

NYC DOB Number: _____ Sheet: 31 of 37

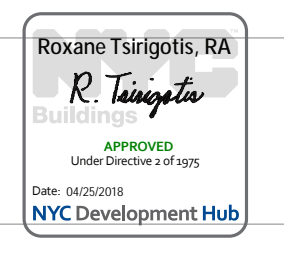

TO THE BEST OF MY KNOWLEDGE, BELIEF AND PROFESSIONAL JUDGEMENT, THESE PLANS AND SPECIFICATIONS ARE IN COMPLIANCE WITH THE ENERGY CONSERVATION CONSTRUCTION CODE OF NEW YORK CITY.

THIS PLAN APPROVED ONLY FOR WORK INDICATED ON THE APPLICATION SPECIFICATION SHEET. ALL OTHER MATTERS SHOWN ARE NOT TO BE RELIED UPON, OR TO BE CONSIDERED AS EITHER BEING APPROVED OR IN ACCORDANCE WITH APPLICABLE CODES.

Alterations or additions to this engineering document by an unlicensed person is a violation of Chapter 16, Title VIII, Article 145 § 7209.2 of the New York State Education Law.

Platt Byard Dovell White Architects LLP
49 West 37th Street, New York, NY 10018
212.691.2440 | pbdw.com

Mancini Duffy | Architect of Record
275 Seventh Avenue
New York, NY 10001
212.938.1260 | mancini Duffy.com

Severud Associates | Structural Engineer
469 Seventh Avenue, 9th Floor
New York, NY 10018
212.986.3700 | severud.com

Cosentini Associates | Mechanical Engineer
Two Pennsylvania Plaza, 3rd Floor
New York, NY 10121
212.615.3600 | cosentini.com

AAI Architects, P.C. | Interior Architect
14 Wall Street, 2nd Floor
New York City, New York 10005
212.964.4040 | adamson-associates.com

Design 2147 Limited | Code Consultant
52 Diamond Street, Brooklyn, NY 11222
718.383.9340 | design2147.com

Iros Elevator, LLC | Elevator Consultant
884 Paterson Ave., East Rutherford, NJ 07073
973.776.4404 | iroselevator.com

Theatre Projects Consultants | Theater Consultant
47 Water Street
South Norwalk, Connecticut 06854
203.299.0830 | theatreprojects.com

Fisher Marantz Stone | Lighting Design
22 West 19th Street, Floor 6
New York, NY 10011
212.691.3020 | fmsp.com

Jaffe Holden | Acoustic Consultant
114-A Washington Street
Norwalk, CT 06854
203.838.4167 | jaffeholden.com

Yabu Pushelberg | Interior Design
55 BLOOR AVENUE
TORONTO, ON M4M 2M3
212.226.0808 | yabupushelberg.com

Langan Engineering | Geotechnical Engineer
21 Penn Plaza
360 West 31st Street, 8th Floor, New York, NY 10001
212.479.5400 | langan.com

Jablonski Building Conservation | Conservation Consultant
40 West 27th Street, 12th Floor
New York, NY 10001
212.532.7775 | jbcconservation.com

Urban Foundation Engineering | Foundation Engineer
3233 111th Street
Flushing, NY 11369
718.478.3021

zeroLUX | Lighting Design
242 West 30th Street, Level 2
New York, NY 10001
212.209.1536

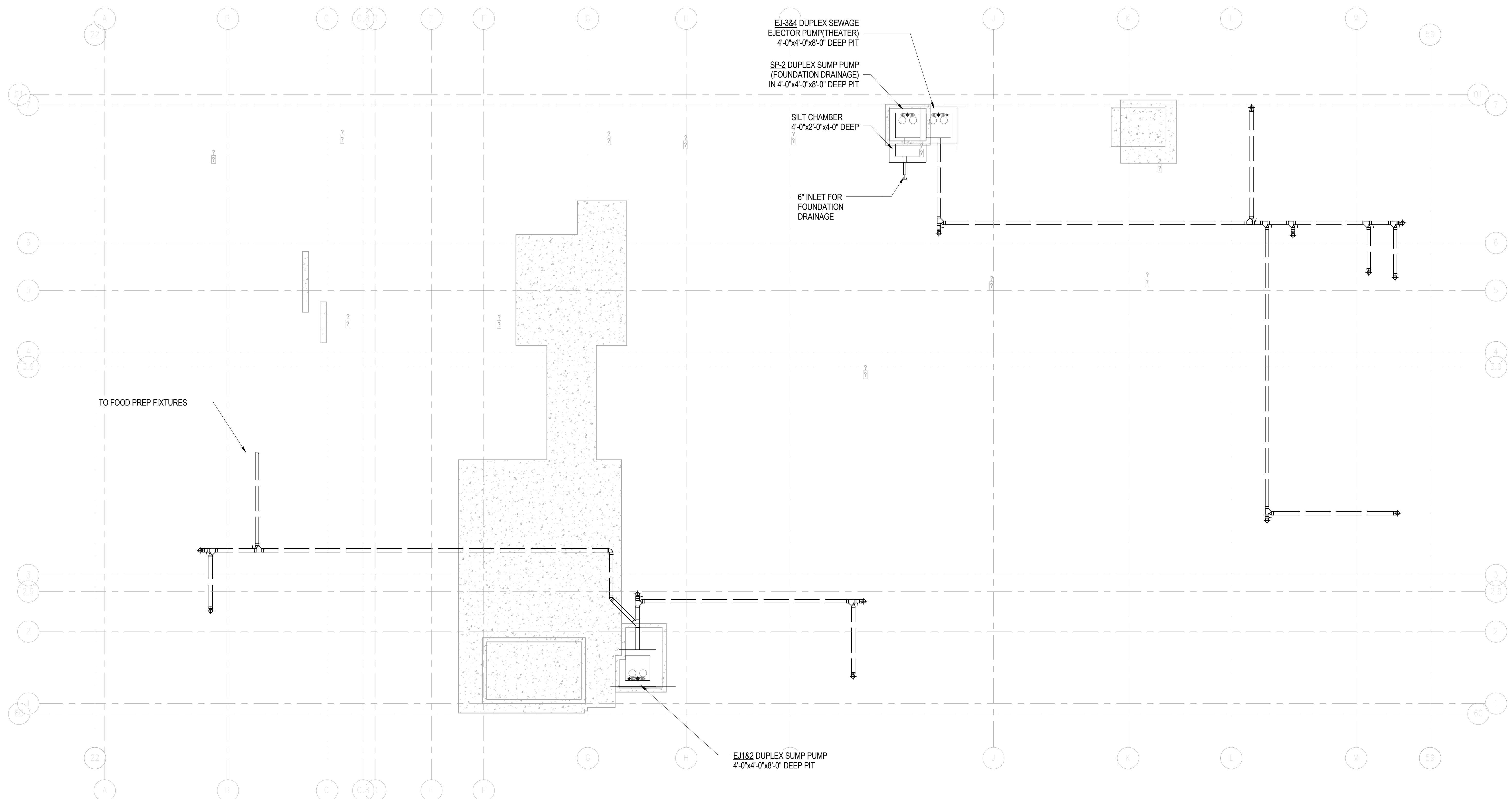

DOB APPROVAL STAMP

09.30.2016	3	DOB FILING
09.02.2016	2	100% DESIGN DEVELOPMENT
07.15.2016	1	50% DESIGN DEVELOPMENT

Date: No. Description:

Project:
1568 Broadway
New York, NY 10036

Sheet Title:
PLUMBING UNDERGROUND PLAN

Project Number: 150202
Drawn By: Author
Checked By: Checker
Scale: 1/8" = 1'-0"



Sheet Number:
P-098.00

NYC DOB Number: Sheet: 2 of 32

Platt Byard Dovell White Architects LLP
49 West 37th Street, New York, NY 10018
212.691.2440 | pbw.com

Mancini Duffy | Architect of Record
275 Seventh Avenue
New York, NY 10001
212.938.1260 | mancinduffy.com

Severud Associates | Structural Engineer
469 Seventh Avenue, 9th Floor
New York, NY 10018
212.986.3700 | severud.com

Cosentini Associates | Mechanical Engineer
Two Pennsylvania Plaza, 3rd Floor
New York, NY 10121
212.615.3600 | cosentini.com

AAI Architects, P.C. | Interior Architect
14 Wall Street, 2nd Floor
New York City, New York 10005
212.964.4040 | adamson-associates.com

Design 2147 Limited | Code Consultant
52 Diamond Street, Brooklyn, NY 11222
718.383.9340 | design2147.com

Iros Elevator, LLC | Elevator Consultant
884 Paterson Ave., East Rutherford, NJ 07073
973.776.4404 | iroselevator.com

Theatre Projects Consultants | Theater Consultant
47 Water Street
South Norwalk, Connecticut 06854
203.299.0830 | theatreprojects.com

Fisher Marantz Stone | Lighting Design
22 West 19th Street, Floor 6
New York, NY 10011
212.691.3020 | fmsp.com

Jaffe Holden | Acoustic Consultant
114-A Washington Street
Norwalk, CT 06854
203.838.4167 | jaffeholden.com

Yabu Pushelberg | Interior Design
55 BOUTH AVENUE
TORONTO, ON M4M 2M3
212.226.0808 | yabupushelberg.com

Langan Engineering | Geotechnical Engineer
21 Penn Plaza
360 West 31st Street, 8th Floor, New York, NY 10001
212.479.5400 | langan.com

Jablonski Building Conservation | Conservation Consultant
40 West 27th Street, 12th Floor
New York, NY 10001
212.532.7775 | jbcconservation.com

Urban Foundation Engineering | Foundation Engineer
3233 111th Street
Flushing, NY 11369
718.478.3021

zeroLUX | Lighting Design
242 West 30th Street, Level 2
New York, NY 10001
212.209.1536

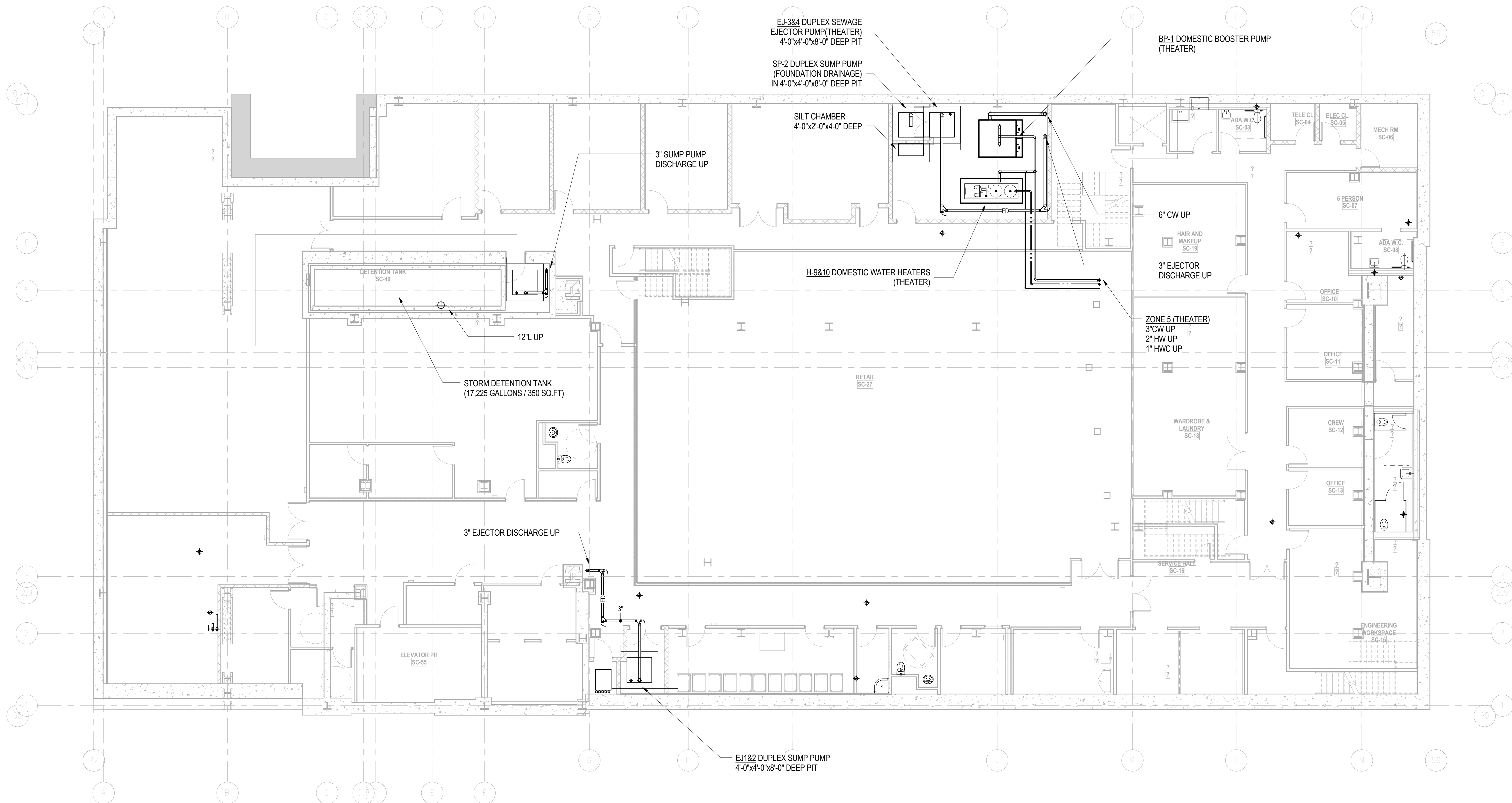

DOB APPROVAL STAMP

09.30.2016	3	DOB FILING
09.02.2016	2	100% DESIGN DEVELOPMENT
07.15.2016	1	50% DESIGN DEVELOPMENT

Project:
1568 Broadway
New York, NY 10036

Sheet Title:
SUB CELLAR 1 PLUMBING PLAN

Project Number: 150202
Drawn By: Author
Checked By: Checker
Scale: 1/8" = 1'-0"

Signature & Seal:



Sheet Number:
P-099.00

NYC DOB Number: Sheet: 3 of 32

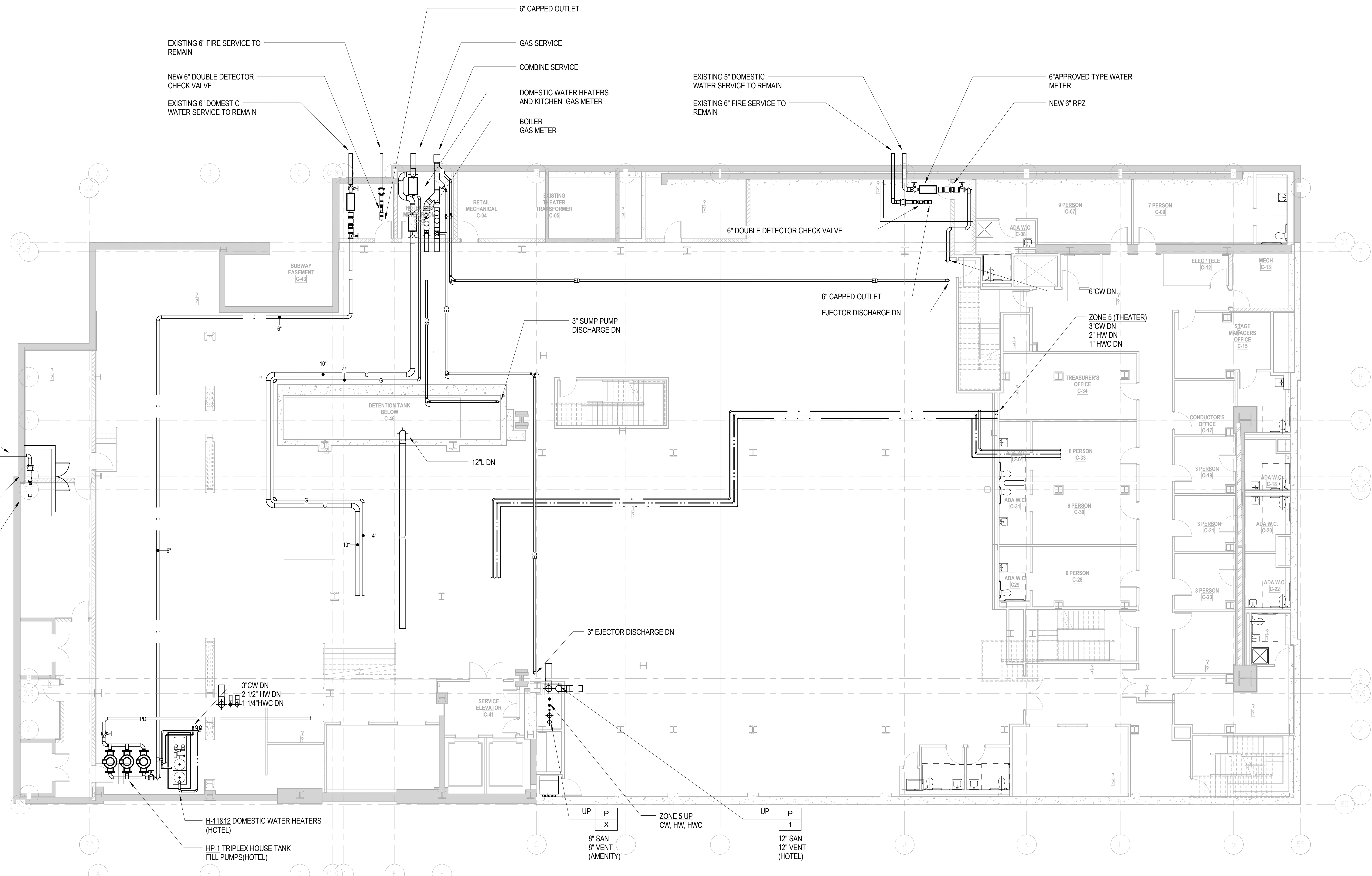

DOB APPROVAL STAMP

09.30.2016	3	DOB FILING
09.02.2016	2	100% DESIGN DEVELOPMENT
07.15.2016	1	50% DESIGN DEVELOPMENT

Date: No. Description:

Project:

1568 Broadway

New York, NY 10036

Sheet Title:
CELLAR PLUMBING PLAN

Project Number: 150202	Signature & Seal:
Drawn By: Author	
Checked By: Checker	
Scale: 1/8" = 1'-0"	

Sheet Number:
P-100.00

NYC DOB Number: Sheet: 4 of 32

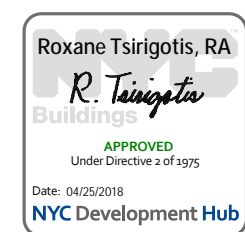

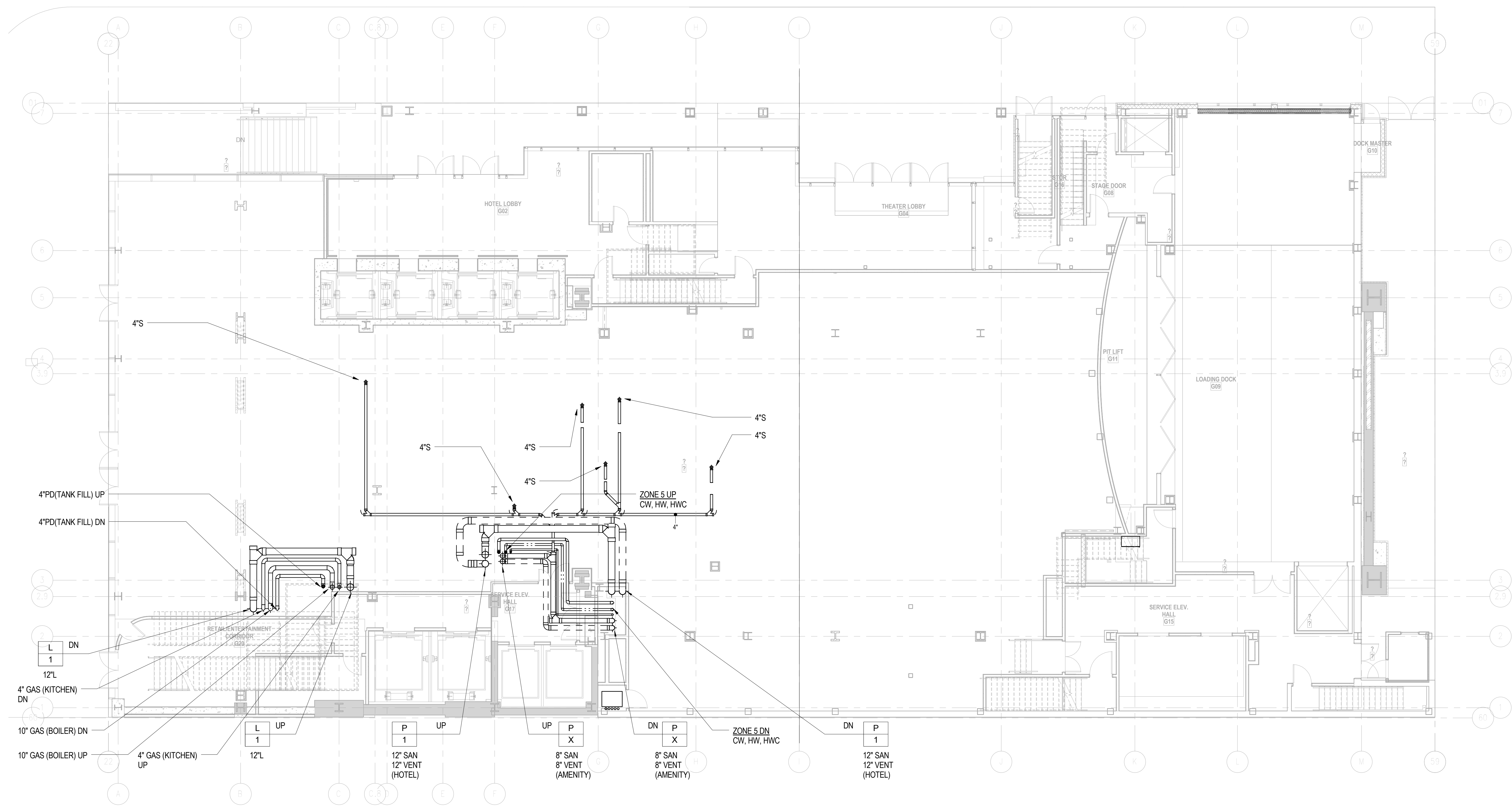

DOB APPROVAL STAMP

09.30.2016 2 DOB FILING
09.02.2016 1 100% DESIGN DEVELOPMENT
Date: No.: Description:

Project:
1568 Broadway
New York, NY 10036

Sheet Title:
**GROUND FLOOR T.O.S.
PLUMBING PLAN**

Project Number: 150202	Signature & Seal:
Drawn By: Author	
Checked By: Checker	
Scale: 1/8" = 1'-0"	

Sheet Number:
P-101.00

NYC DOB Number: Sheet:
5 of 32



PBDW ARCHITECTS

Platt Byard Dovell White Architects LLP
49 West 37th Street, New York, NY 10018
212.691.2440 | pbdw.com

Mancini Duffy | Architect of Record
275 Seventh Avenue
New York, NY 10001
212.938.1260 | mancini Duffy.com

Severud Associates | Structural Engineer
469 Seventh Avenue, 9th Floor
New York, NY 10018
212.986.3700 | severud.com

Cosentini Associates | Mechanical Engineer
Two Pennsylvania Plaza, 3rd Floor
New York, NY 10121
212.615.3600 | cosentini.com

AAI Architects, P.C. | Interior Architect
14 Wall Street, 2nd Floor
New York City, New York 10005
212.964.4040 | adamson-associates.com

Design 2147 Limited | Code Consultant
52 Diamond Street, Brooklyn, NY 11222
718.383.9340 | design2147.com

Iros Elevator, LLC | Elevator Consultant
884 Paterson Ave., East Rutherford, NJ 07073
973.776.4404 | iroselevator.com

Theatre Projects Consultants | Theater Consultant
47 Water Street
South Norwalk, Connecticut 06854
203.299.0830 | theatreprojects.com

Fisher Marantz Stone | Lighting Design
22 West 19th Street, Floor 6
New York, NY 10011
212.691.3020 | fmsp.com

Jaffe Holden | Acoustic Consultant
114-A Washington Street
Norwalk, CT 06854
203.838.4167 | jaffeholden.com

Yabu Pushelberg | Interior Design
55 BLOOR AVENUE
TORONTO, ON M4M 2M3
212.226.0808 | yabupushelberg.com

Langan Engineering | Geotechnical Engineer
21 Penn Plaza
360 West 31st Street, 8th Floor, New York, NY 10001
212.479.5400 | langan.com

Jablonski Building Conservation | Conservation Consultant
40 West 27th Street, 12th Floor
New York, NY 10001
212.532.7775 | jbcconservation.com

Urban Foundation Engineering | Foundation Engineer
3233 111th Street
Flushing, NY 11369
718.478.3021

zeroLUX | Lighting Design
242 West 30th Street, Level 2
New York, NY 10001
212.209.1536

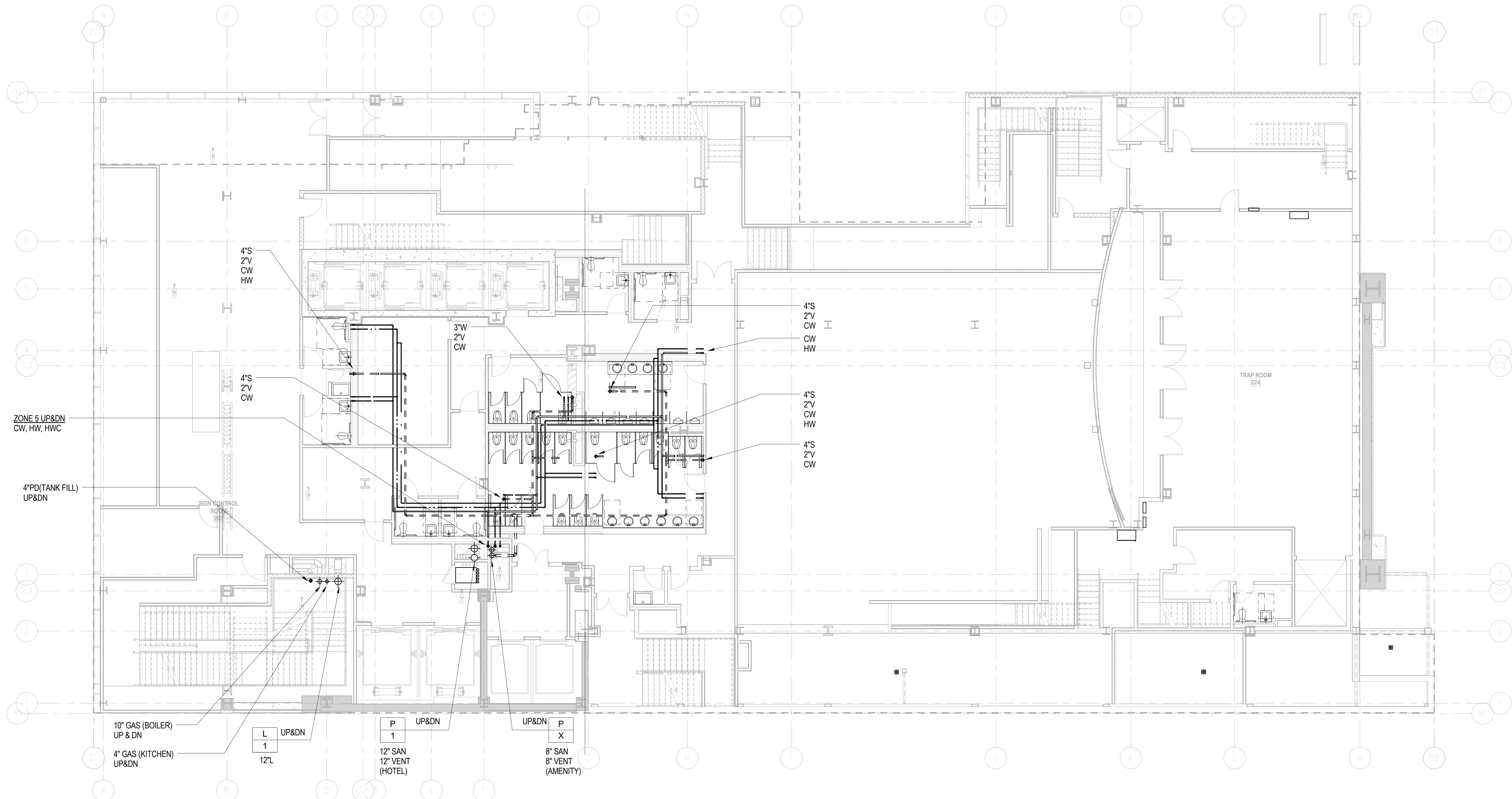

ZONE 5 UP&DN
CW, HW, HWC

4" PDI (TANK FILL)
UP&DN

10" GAS (BOILER)
UP & DN

L 1
12" L
UP&DN

P 1
12" SAN
12" VENT
(HOTEL)
UP&DN

UP&DN P X
8" SAN
8" VENT
(AMENITY)

4" S
2" V
CW
HW

3" W
2" V
CW

4" S
2" V
CW
HW

4" S
2" V
CW
HW

4" S
2" V
CW

TRAP ROOM
224

DOB APPROVAL STAMP

09.30.2016 2 DOB FILING
09.02.2016 1 100% DESIGN DEVELOPMENT
Date: No.: Description:

Project: 1568 Broadway

New York, NY 10036

Sheet Title: 2ND FLR T.O.S PLUMBING PLAN

Project Number: 150202
Drawn By: Author
Checked By: Checker
Scale: 1/8" = 1'-0"

Signature & Seal: [Signature and Professional Seal]

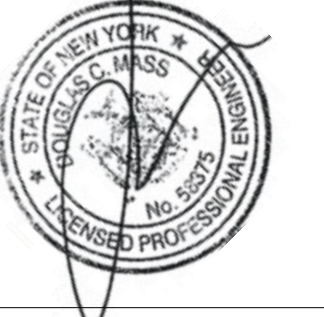

Sheet Number: P-102.00

NYC DOB Number:

Sheet: 6 of 32

2020.09.25.15:24:04

Copyright © 2016 Platt Byard Dovell White Architects LLP All Rights Reserved

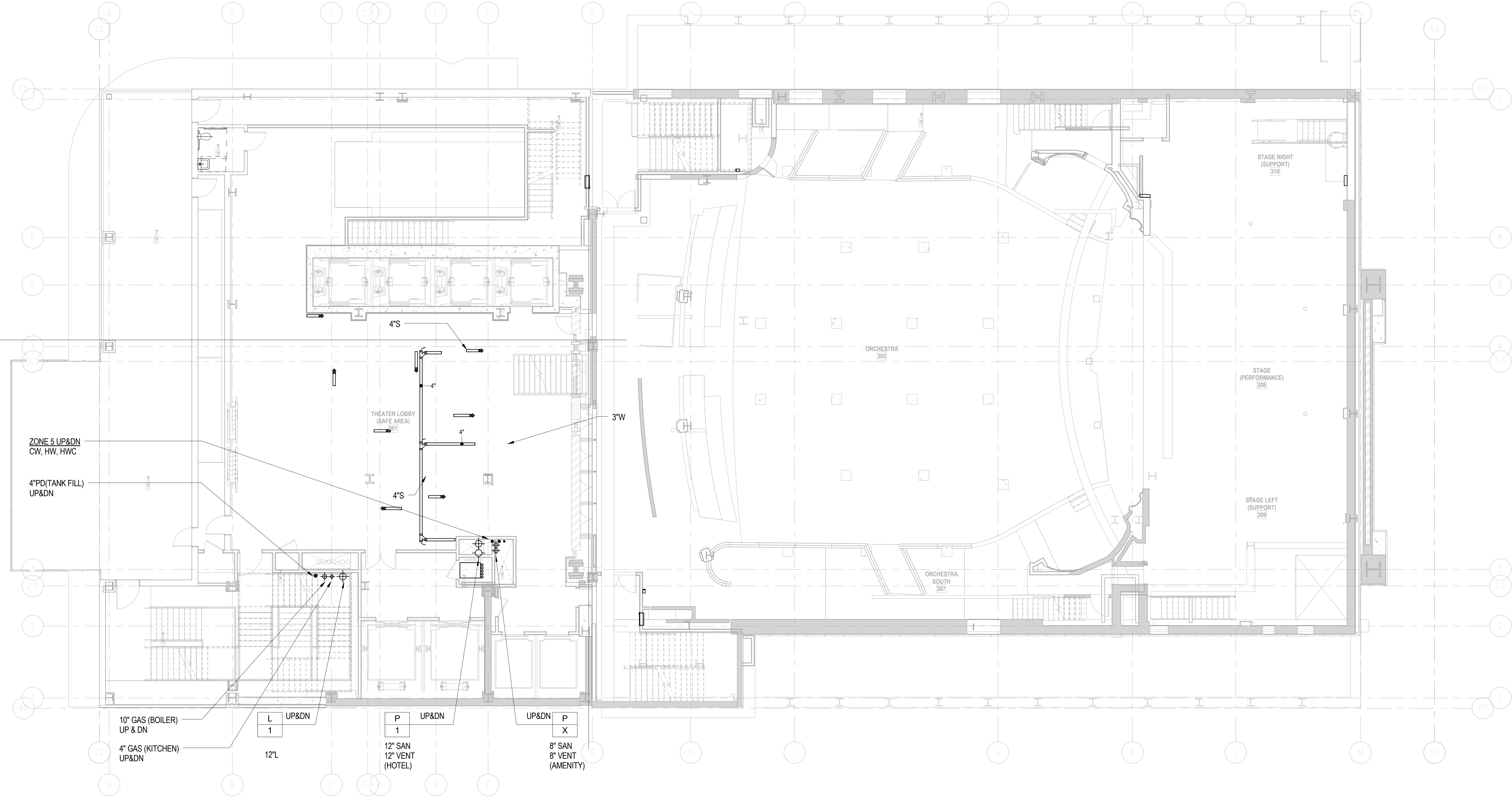

DOB APPROVAL STAMP

09.30.2016	2	DOB FILING
09.02.2016	1	100% DESIGN DEVELOPMENT
Date:	No.:	Description:

Project:
1568 Broadway
New York, NY 10036

Sheet Title:
3RD FLR T.O.S PLUMBING PLAN

Project Number: 150202	Signature & Seal: 
Drawn By: Author	
Checked By: Checker	
Scale: 1/8" = 1'-0"	

Sheet Number:
P-103.00



Platt Byard Dovell White Architects LLP
49 West 37th Street, New York, NY 10018
212.691.2440 | pbdw.com

Mancini Duffy | Architect of Record
275 Seventh Avenue
New York, NY 10001
212.938.1260 | mancinduffy.com

Severud Associates | Structural Engineer
469 Seventh Avenue, 9th Floor
New York, NY 10018
212.986.3700 | severud.com

Cosentini Associates | Mechanical Engineer
Two Pennsylvania Plaza, 3rd Floor
New York, NY 10121
212.615.3600 | cosentini.com

AAI Architects, P.C. | Interior Architect
14 Wall Street, 2nd Floor
New York City, New York 10005
212.964.4040 | adamson-associates.com

Design 2147 Limited | Code Consultant
52 Diamond Street, Brooklyn, NY 11222
718.383.9340 | design2147.com

Iros Elevator, LLC | Elevator Consultant
884 Paterson Ave., East Rutherford, NJ 07073
973.776.4404 | iroselevator.com

Theatre Projects Consultants | Theater Consultant
47 Water Street
South Norwalk, Connecticut 068541
203.299.0830 | theatreprojects.com

Fisher Marantz Stone | Lighting Design
22 West 19th Street, Floor 6
New York, NY 10011
212.691.3020 | fmsp.com

Jaffe Holden | Acoustic Consultant
114-A Washington Street
Norwalk, CT 06854
203.838.4167 | jaffeholden.com

Yabu Pushelberg | Interior Design
55 BOUTH AVENUE
TORONTO, ON M4M 2M3
212.226.0808 | yabupushelberg.com

Langan Engineering | Geotechnical Engineer
21 Penn Plaza
360 West 31st Street, 8th Floor, New York, NY 10001
212.479.5400 | langan.com

Jablonski Building Conservation | Conservation Consultant
40 West 27th Street, 12th Floor
New York, NY 10001
212.532.7775 | jbcconservation.com

Urban Foundation Engineering | Foundation Engineer
3233 111th Street
Flushing, NY 11369
718.478.3021

zerolUX | Lighting Design
242 West 30th Street, Level 2
New York, NY 10001
212.209.1536

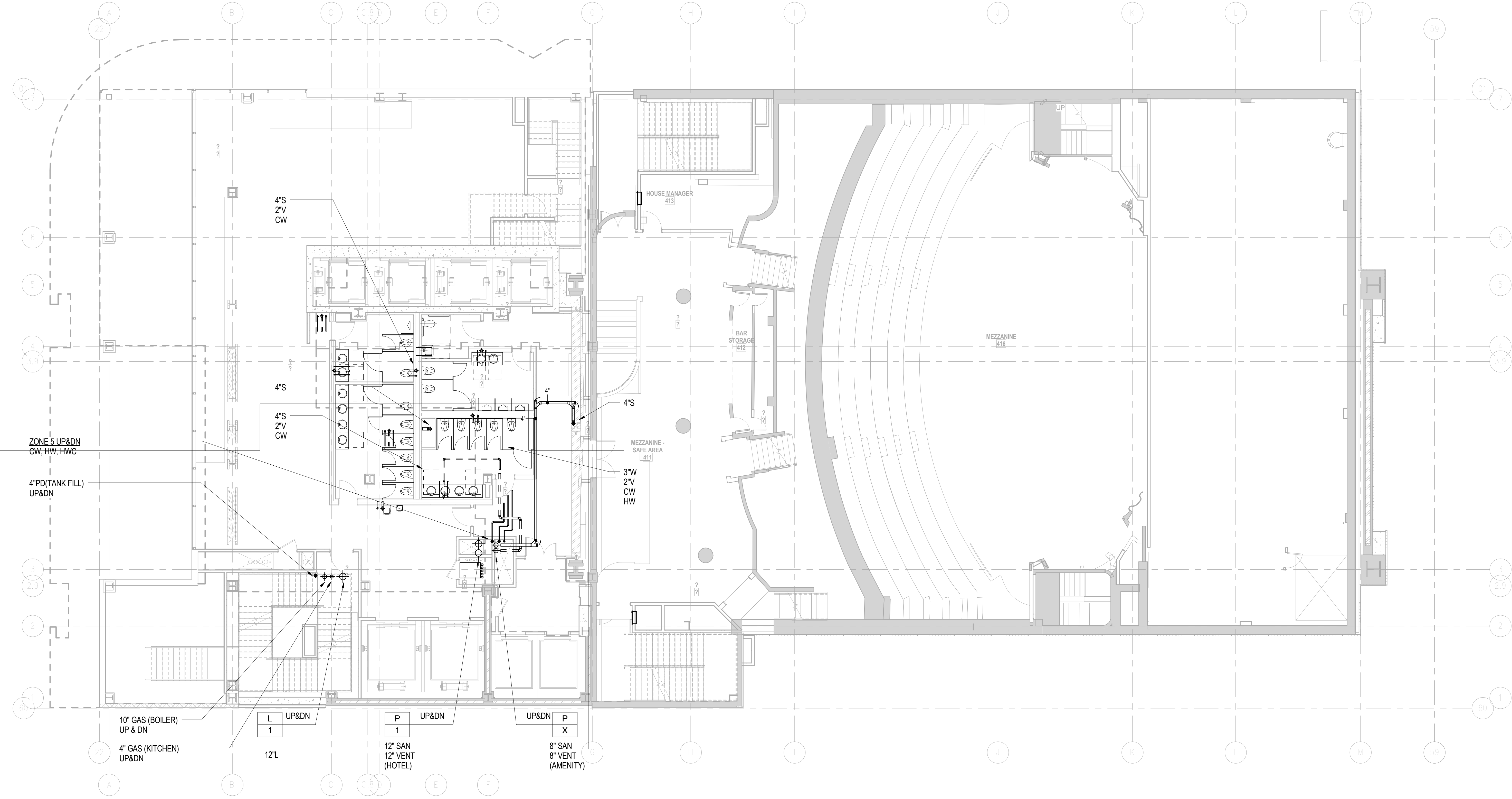

DOB APPROVAL STAMP

09.30.2016	2	DOB FILING
08.02.2016	1	100% DESIGN DEVELOPMENT
Date:	No.:	Description:

Project: **1568 Broadway**
New York, NY 10036

Sheet Title:
4th FLOOR T.O.S. PLUMBING PLAN

Project Number: 150202	Signature & Seal:
Drawn By: Author	
Checked By: Checker	
Scale: 1/8" = 1'-0"	

Sheet Number:
P-104.00

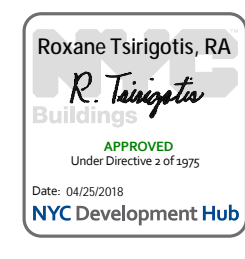

Platt Byard Dovell White Architects LLP
 49 West 37th Street, New York, NY 10018
 212.691.2440 | pbdw.com

Mancini Duffy | Architect of Record
 275 Seventh Avenue
 New York, NY 10001
 212.938.1260 | mancini Duffy.com

Severud Associates | Structural Engineer
 469 Seventh Avenue, 9th Floor
 New York, NY 10018
 212.986.3700 | severud.com

Cosentini Associates | Mechanical Engineer
 Two Pennsylvania Plaza, 3rd Floor
 New York, NY 10121
 212.615.3600 | cosentini.com

AAI Architects, P.C. | Interior Architect
 14 Wall Street, 2nd Floor
 New York City, New York 10005
 212.964.4040 | adamson-associates.com

Design 2147 Limited | Code Consultant
 52 Diamond Street, Brooklyn, NY 11222
 718.383.9340 | design2147.com

Iros Elevator, LLC | Elevator Consultant
 884 Paterson Ave., East Rutherford, NJ 07073
 973.776.4404 | iroselevator.com

Theatre Projects Consultants | Theater Consultant
 47 Water Street
 South Norwalk, Connecticut 068541
 203.299.0830 | theatreprojects.com

Fisher Marantz Stone | Lighting Design
 22 West 19th Street, Floor 6
 New York, NY 10011
 212.691.3020 | fmsp.com

Jaffe Holden | Acoustic Consultant
 114-A Washington Street
 Norwalk, CT 06854
 203.838.4167 | jaffeholden.com

Yabu Pushelberg | Interior Design
 55 BORTH AVENUE
 TORONTO, ON M4M 2M3
 212.226.0808 | yabupushelberg.com

Langan Engineering | Geotechnical Engineer
 21 Penn Plaza
 360 West 31st Street, 8th Floor, New York, NY 10001
 212.479.5400 | langan.com

Jablonski Building Conservation | Conservation Consultant
 40 West 27th Street, 12th Floor
 New York, NY 10001
 212.532.7775 | jbcconservation.com

Urban Foundation Engineering | Foundation Engineer
 3233 111th Street
 Flushing, NY 11369
 718.478.3021

zeroLUX | Lighting Design
 242 West 30th Street, Level 2
 New York, NY 10001
 212.209.1536

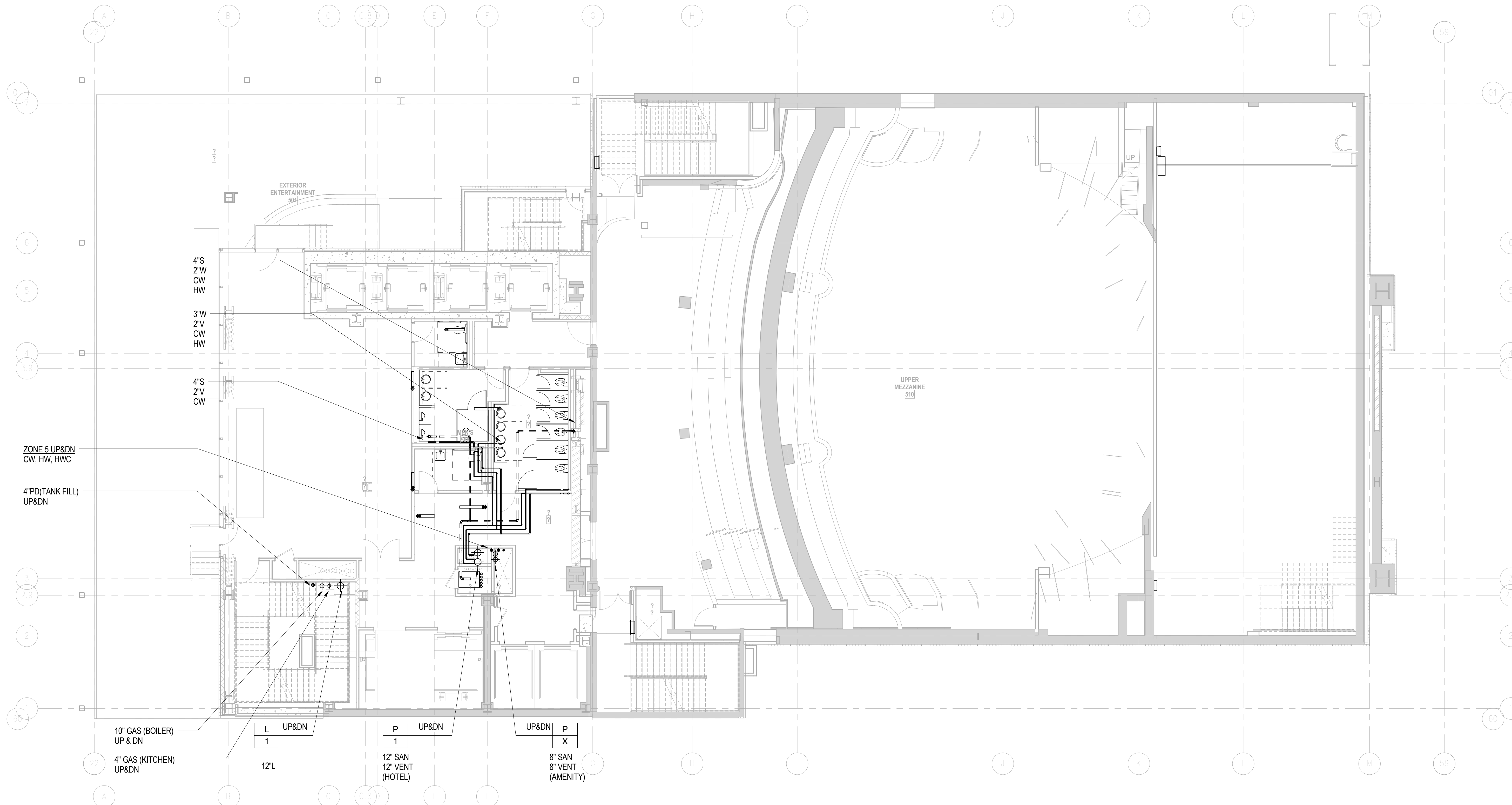

DOB APPROVAL STAMP

09.30.2016	2	DOB FILING
09.02.2016	1	100% DESIGN DEVELOPMENT
Date:	No.:	Description:

Project:
1568 Broadway

New York, NY 10036

Sheet Title:
**5TH FLOOR T.O.R.T.O.S
 PLUMBING PLAN**

Project Number:
 150202
 Drawn By:
 Author
 Checked By:
 Checker
 Scale:
 1/8" = 1'-0"

Signature & Seal:



Sheet Number:
P-105.00

NYC DOB Number:

Sheet:
 9 of 32



Platt Byard Dovell White Architects LLP
49 West 37th Street, New York, NY 10018
212.691.2440 | pbdw.com

Mancini Duffy | Architect of Record
275 Seventh Avenue
New York, NY 10001
212.938.1260 | mancini Duffy.com

Severud Associates | Structural Engineer
469 Seventh Avenue, 9th Floor
New York, NY 10018
212.986.3700 | severud.com

Cosentini Associates | Mechanical Engineer
Two Pennsylvania Plaza, 3rd Floor
New York, NY 10121
212.615.3600 | cosentini.com

AAI Architects, P.C. | Interior Architect
14 Wall Street, 2nd Floor
New York City, New York 10005
212.964.4040 | adamson-associates.com

Design 2147 Limited | Code Consultant
52 Diamond Street, Brooklyn, NY 11222
718.383.9340 | design2147.com

Iros Elevator, LLC | Elevator Consultant
884 Paterson Ave., East Rutherford, NJ 07073
973.776.4404 | iroselevator.com

Theatre Projects Consultants | Theater Consultant
47 Water Street
South Norwalk, Connecticut 06854
203.299.0830 | theatreprojects.com

Fisher Marantz Stone | Lighting Design
22 West 19th Street, Floor 6
New York, NY 10011
212.691.3020 | fmsp.com

Jaffe Holden | Acoustic Consultant
114-A Washington Street
Norwalk, CT 06854
203.838.4167 | jaffeholden.com

Yabu Pushelberg | Interior Design
55 BLOOR AVENUE
TORONTO, ON M4M 2M3
212.226.0808 | yabupushelberg.com

Langan Engineering | Geotechnical Engineer
21 Penn Plaza
360 West 31st Street, 8th Floor, New York, NY 10001
212.479.5400 | langan.com

Jablonski Building Conservation | Conservation Consultant
40 West 27th Street, 12th Floor
New York, NY 10001
212.532.7775 | jbcconservation.com

Urban Foundation Engineering | Foundation Engineer
3233 111th Street
Flushing, NY 11369
718.478.3021

zerolux | Lighting Design
242 West 30th Street, Level 2
New York, NY 10001
212.209.1536

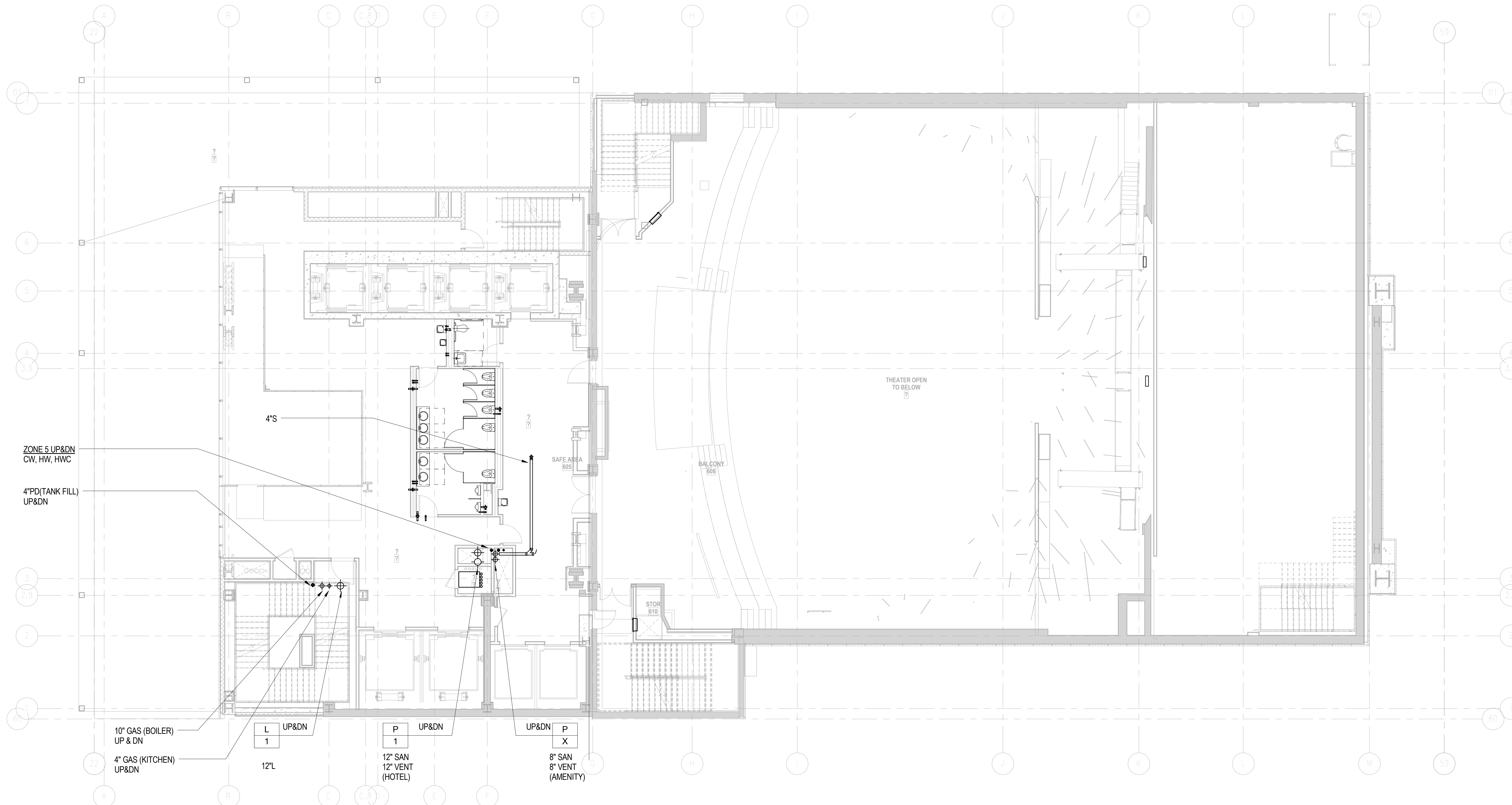

DOB APPROVAL STAMP

09.30.2016 2 DOB FILING
09.02.2016 1 100% DESIGN DEVELOPMENT

Project: 1568 Broadway
New York, NY 10036

Sheet Title:
**6TH FLOOR T.O.R T.O.S
PLUMBING PLAN**

Project Number: 150202
Drawn By: Author
Checked By: Checker
Scale: 1/8" = 1'-0"

Signature & Seal:



Sheet Number:
P-106.00

NYC DOB Number: Sheet: 10 of 32

Platt Byard Dovell White Architects LLP
49 West 37th Street, New York, NY 10018
212.691.2440 | pbdw.com
Mancini Duffy | Architect of Record
275 Seventh Avenue
New York, NY 10001
212.938.1260 | mancini Duffy.com
Severud Associates | Structural Engineer
469 Seventh Avenue, 9th Floor
New York, NY 10018
212.986.3700 | severud.com
Cosentini Associates | Mechanical Engineer
Two Pennsylvania Plaza, 3rd Floor
New York, NY 10121
212.615.3600 | cosentini.com
AAI Architects, P.C. | Interior Architect
14 Wall Street, 2nd Floor
New York City, New York 10005
212.964.4040 | adamson-associates.com
Design 2147 Limited | Code Consultant
52 Diamond Street, Brooklyn, NY 11222
718.383.9340 | design2147.com
Iros Elevator, LLC | Elevator Consultant
884 Paterson Ave., East Rutherford, NJ 07073
973.776.4404 | iroselevator.com
Theatre Projects Consultants | Theater Consultant
47 Water Street
South Norwalk, Connecticut 06854
203.299.0830 | theatreprojects.com
Fisher Marantz Stone | Lighting Design
22 West 19th Street, Floor 6
New York, NY 10011
212.691.3020 | fmsp.com
Jaffe Holden | Acoustic Consultant
114-A Washington Street
Norwalk, CT 06854
203.838.4167 | jaffeholden.com
Yabu Pushelberg | Interior Design
55 BLOOR AVENUE
TORONTO, ON M4M 2M3
212.226.0808 | yabupushelberg.com
Langan Engineering | Geotechnical Engineer
21 Penn Plaza
360 West 31st Street, 8th Floor, New York, NY 10001
212.479.5400 | langan.com
Jablonski Building Conservation | Conservation Consultant
40 West 27th Street, 12th Floor
New York, NY 10001
212.532.7775 | jbcconservation.com
Urban Foundation Engineering | Foundation Engineer
3233 111th Street
Flushing, NY 11369
718.478.3021
zeroLUX | Lighting Design
242 West 30th Street, Level 2
New York, NY 10001
212.209.1536

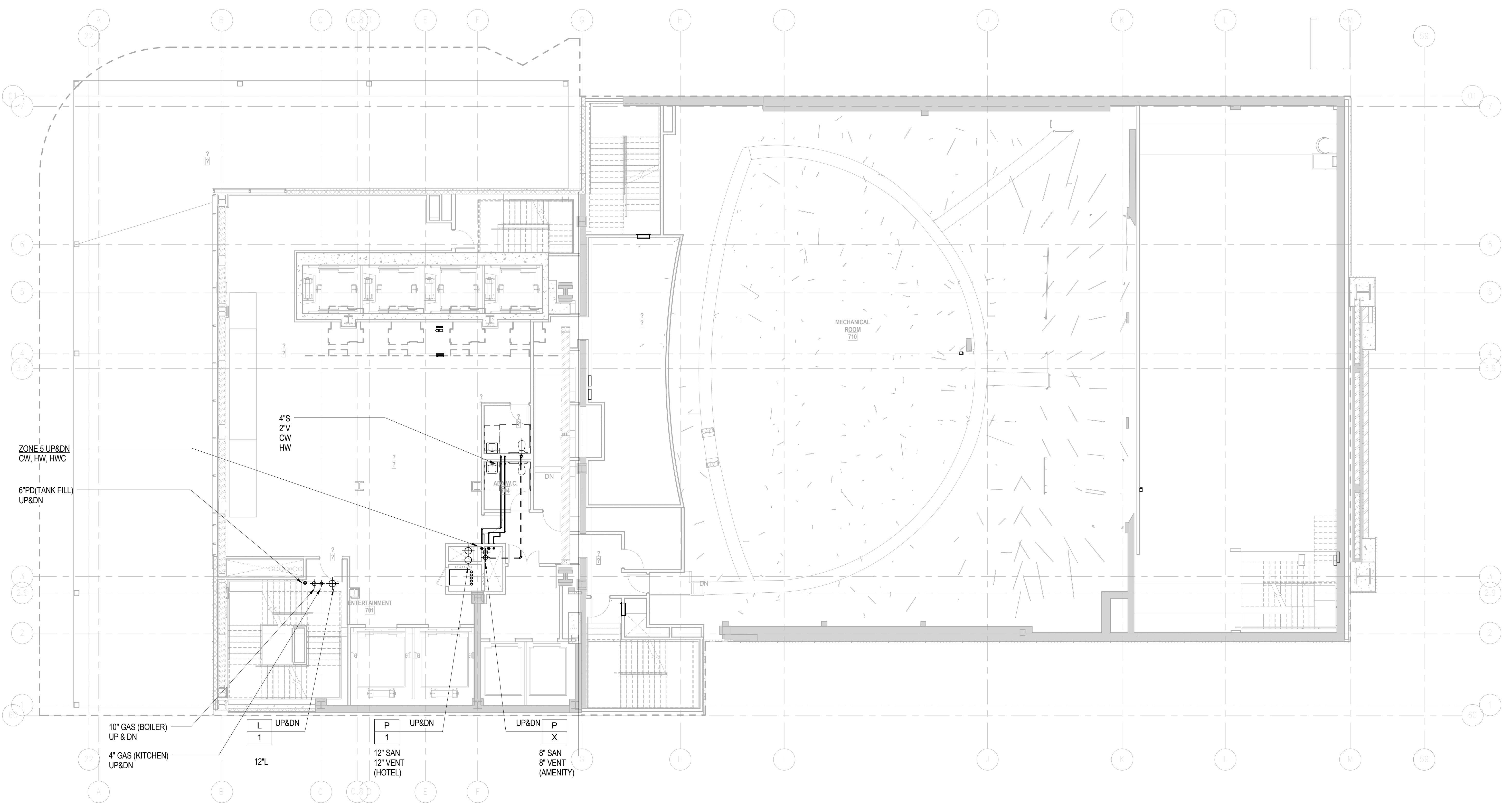

DOB APPROVAL STAMP

09.30.2016 2 DOB FILING
09.02.2016 1 100% DESIGN DEVELOPMENT
Date: No.: Description:

Project:
1568 Broadway

New York, NY 10036

Sheet Title:
7TH FLR T.O.S PLUMBING PLAN

Project Number: 150202	Signature & Seal:
Drawn By: Author	
Checked By: Checker	
Scale: 1/8" = 1'-0"	

Sheet Number:
P-107.00

NYC DOB Number: Sheet: 11 of 32

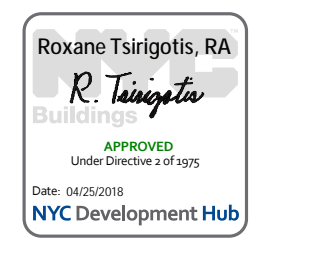

2016.09.30.15.00.00.00

Platt Byard Dovell White Architects LLP
49 West 37th Street, New York, NY 10018
212.691.2440 | pbdw.com

Mancini Duffy | Architect of Record
275 Seventh Avenue
New York, NY 10001
212.938.1260 | mancinduffy.com

Severud Associates | Structural Engineer
469 Seventh Avenue, 9th Floor
New York, NY 10018
212.986.3700 | severud.com

Cosentini Associates | Mechanical Engineer
Two Pennsylvania Plaza, 3rd Floor
New York, NY 10121
212.615.3600 | cosentini.com

AAI Architects, P.C. | Interior Architect
14 Wall Street, 2nd Floor
New York City, New York 10005
212.964.4040 | adamson-associates.com

Design 2147 Limited | Code Consultant
52 Diamond Street, Brooklyn, NY 11222
718.383.9340 | design2147.com

Iros Elevator, LLC | Elevator Consultant
884 Paterson Ave., East Rutherford, NJ 07073
973.776.4404 | iroselevator.com

Theatre Projects Consultants | Theater Consultant
47 Water Street
South Norwalk, Connecticut 068541
203.299.0830 | theatreprojects.com

Fisher Marantz Stone | Lighting Design
22 West 19th Street, Floor 6
New York, NY 10011
212.691.3020 | fmsp.com

Jaffe Holden | Acoustic Consultant
114-A Washington Street
Norwalk, CT 06854
203.838.4167 | jaffeholden.com

Yabu Pushelberg | Interior Design
55 BLOOR AVENUE
TORONTO, ON M4M 2M3
212.226.0808 | yabupushelberg.com

Langan Engineering | Geotechnical Engineer
21 Penn Plaza
360 West 31st Street, 8th Floor, New York, NY 10001
212.479.5400 | langan.com

Jablonski Building Conservation | Conservation Consultant
40 West 27th Street, 12th Floor
New York, NY 10001
212.532.7775 | jbcconservation.com

Urban Foundation Engineering | Foundation Engineer
3233 111th Street
Flushing, NY 11369
718.478.3021

zerolux | Lighting Design
242 West 30th Street, Level 2
New York, NY 10001
212.209.1536

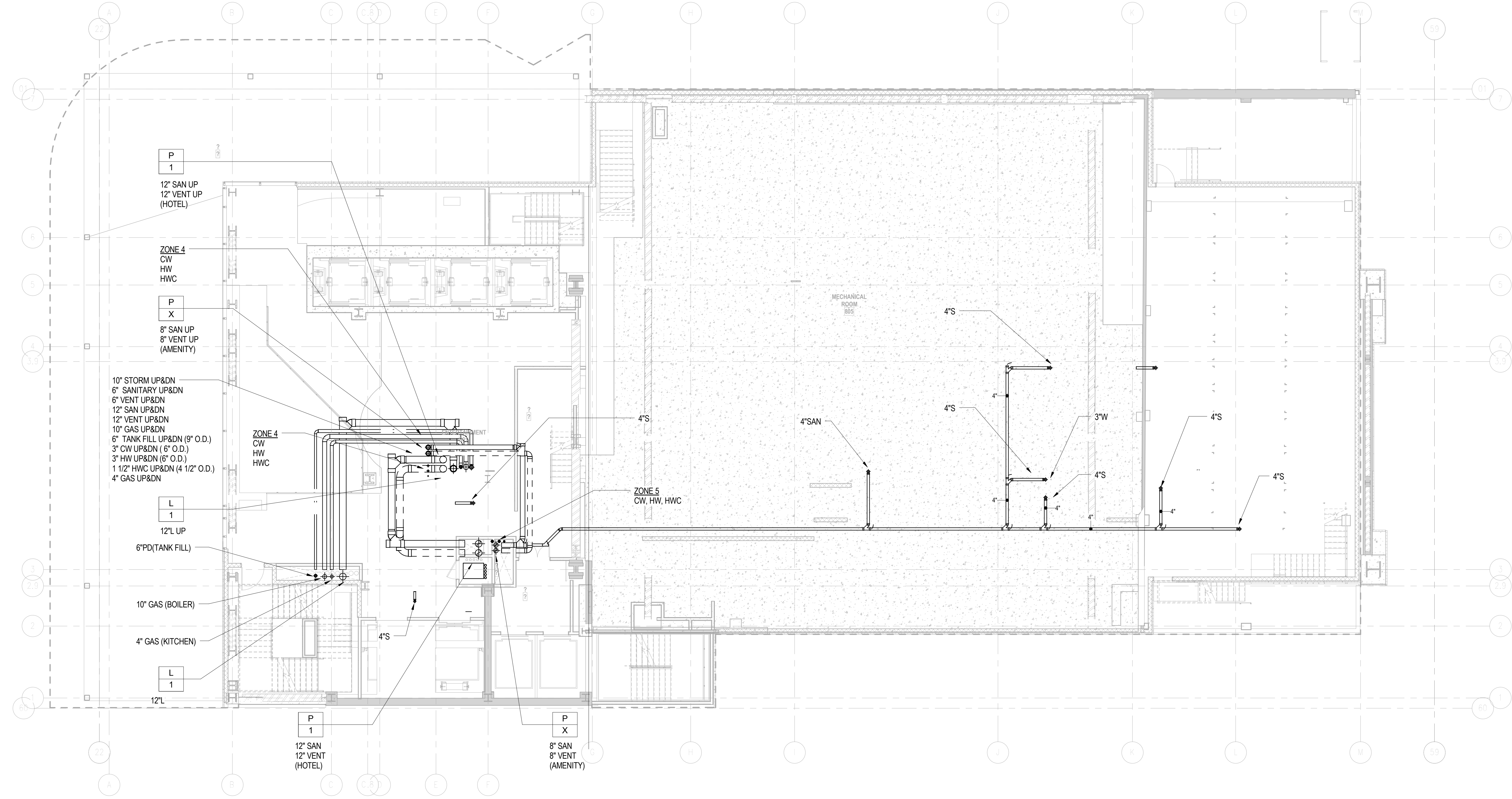

DOB APPROVAL STAMP

09.30.2016 2 DOB FILING
09.02.2016 1 100% DESIGN DEVELOPMENT
Date: No.: Description:

Project:
1568 Broadway
New York, NY 10036

**8TH FLOOR T.O.S. (EX. 6)
PLUMBING PLAN**

Project Number: 150202
Drawn By: Author
Checked By: Checker
Scale: 1/8" = 1'-0"
Signature & Seal: [Seal]

Sheet Number:
P-108.00
NYC DOB Number: Sheet: 12 of 32

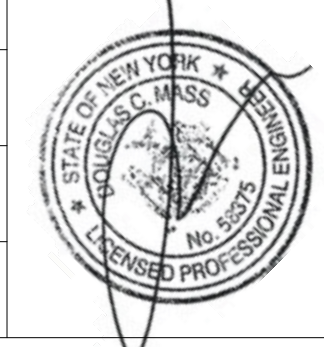
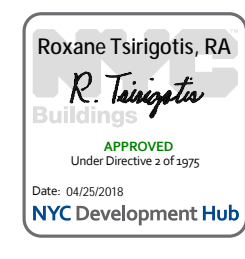

PBDW ARCHITECTS

Platt Byard Dovell White Architects LLP
49 West 37th Street, New York, NY 10018
212.691.2440 | pbdw.com

Mancini Duffly | Architect of Record
275 Seventh Avenue
New York, NY 10001
212.938.1260 | mancinduffly.com

Severud Associates | Structural Engineer
469 Seventh Avenue, 9th Floor
New York, NY 10018
212.986.3700 | severud.com

Cosentini Associates | Mechanical Engineer
Two Pennsylvania Plaza, 3rd Floor
New York, NY 10121
212.615.3600 | cosentini.com

AAI Architects, P.C. | Interior Architect
14 Wall Street, 2nd Floor
New York City, New York 10005
212.964.4040 | adamson-associates.com

Design 2147 Limited | Code Consultant
52 Diamond Street, Brooklyn, NY 11222
718.383.9340 | design2147.com

Iros Elevator, LLC | Elevator Consultant
884 Paterson Ave., East Rutherford, NJ 07073
973.776.4404 | iroselevator.com

Theatre Projects Consultants | Theater Consultant
47 Water Street
South Norwalk, Connecticut 06854
203.299.0830 | theatreprojects.com

Fisher Marantz Stone | Lighting Design
22 West 19th Street, Floor 6
New York, NY 10011
212.691.3020 | fmsp.com

Jaffe Holden | Acoustic Consultant
114-A Washington Street
Norwalk, CT 06854
203.838.4167 | jaffeholden.com

Yabu Pushelberg | Interior Design
55 BOUTH AVENUE
TORONTO, ON M4M 2M3
212.226.0808 | yabupushelberg.com

Langan Engineering | Geotechnical Engineer
21 Penn Plaza
360 West 31st Street, 8th Floor, New York, NY 10001
212.479.5400 | langan.com

Jablonski Building Conservation | Conservation Consultant
40 West 27th Street, 12th Floor
New York, NY 10001
212.532.7775 | jbcconservation.com

Urban Foundation Engineering | Foundation Engineer
3233 111th Street
Flushing, NY 11369
718.478.3021

zeroLUX | Lighting Design
242 West 30th Street, Level 2
New York, NY 10001
212.209.1536

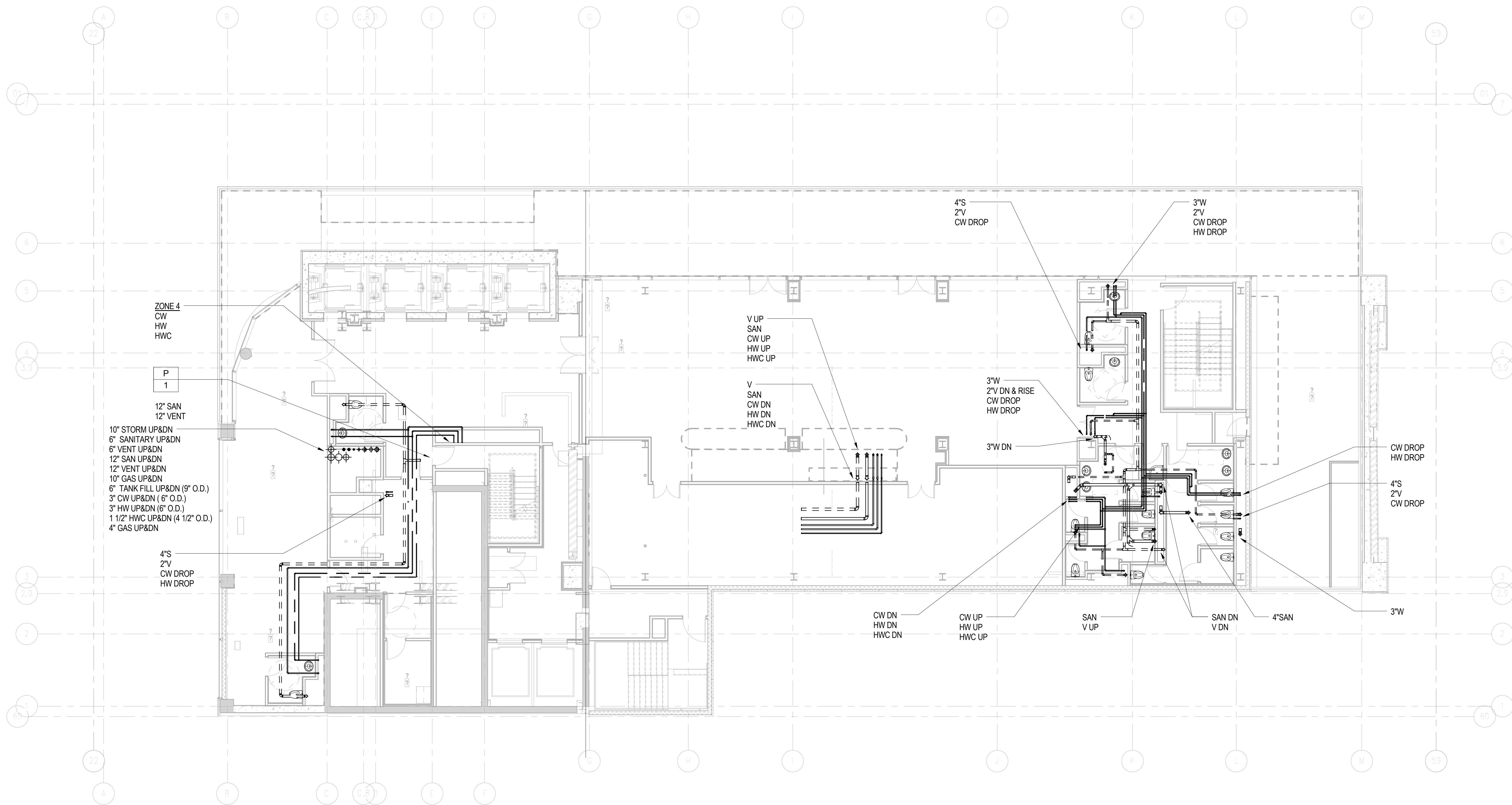

DOB APPROVAL STAMP

09.30.2016 2 DOB FILING
08.02.2016 1 100% DESIGN DEVELOPMENT
Date: No.: Description:

Project:
1568 Broadway
New York, NY 10036

Sheet Title:
**10TH FLOOR T.O.S. (EX. 8)
PLUMBING PLAN**

Project Number:
150202
Drawn By:
Author
Checked By:
Checker
Scale:
1/8" = 1'-0"

Signature & Seal:

Sheet Number:
P-110.00
NYC DOB Number: Sheet:
14 of 32



Platt Byard Dovell White Architects LLP
49 West 37th Street, New York, NY 10018
212.691.2440 | pbdw.com

Mancini Duffy | Architect of Record
275 Seventh Avenue
New York, NY 10001
212.938.1260 | manciniduffy.com

Severud Associates | Structural Engineer
469 Seventh Avenue, 9th Floor
New York, NY 10018
212.986.3700 | severud.com

Cosentini Associates | Mechanical Engineer
Two Pennsylvania Plaza, 3rd Floor
New York, NY 10121
212.615.3600 | cosentini.com

AAI Architects, P.C. | Interior Architect
14 Wall Street, 2nd Floor
New York City, New York 10005
212.964.4040 | adamson-associates.com

Design 2147 Limited | Code Consultant
52 Diamond Street, Brooklyn, NY 11222
718.383.9340 | design2147.com

Iros Elevator, LLC | Elevator Consultant
884 Paterson Ave., East Rutherford, NJ 07073
973.776.4404 | iroselevator.com

Theatre Projects Consultants | Theater Consultant
47 Water Street
South Norwalk, Connecticut 06854
203.299.0830 | theatreprojects.com

Fisher Marantz Stone | Lighting Design
22 West 19th Street, Floor 6
New York, NY 10011
212.691.3020 | fmsp.com

Jaffe Holden | Acoustic Consultant
114-A Washington Street
Norwalk, CT 06854
203.838.4167 | jaffeholden.com

Yabu Pushelberg | Interior Design
55 BOOTH AVENUE
TORONTO, ON M4M 2M3
212.226.0808 | yabupushelberg.com

Langan Engineering | Geotechnical Engineer
21 Penn Plaza
360 West 31st Street, 8th Floor, New York, NY 10001
212.479.5400 | langan.com

Jablonski Building Conservation | Conservation Consultant
40 West 27th Street, 12th Floor
New York, NY 10001
212.532.7775 | jbcconservation.com

Urban Foundation Engineering | Foundation Engineer
3233 111th Street
Flushing, NY 11369
718.478.3021

zeroLUX | Lighting Design
242 West 30th Street, Level 2
New York, NY 10001
212.209.1536

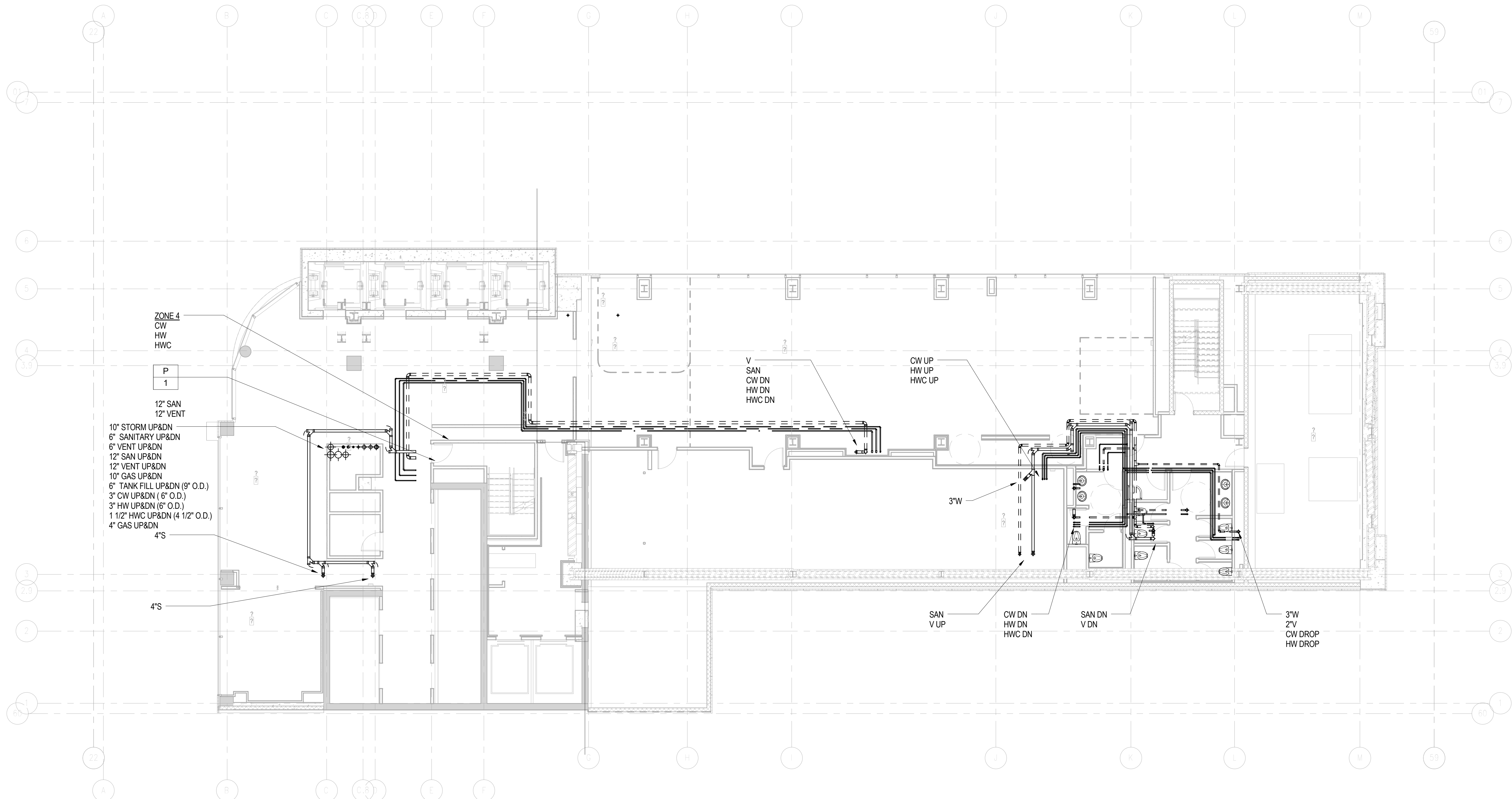

DOB APPROVAL STAMP

09.30.2016	2	DOB FILING
08.02.2016	1	100% DESIGN DEVELOPMENT

Project: 1568 Broadway
New York, NY 10036

Sheet Title:
**11TH FLOOR T.O.S.
PLUMBING PLAN**

Project Number:
150202
Drawn By:
Author
Checked By:
Checker
Scale:
1/8" = 1'-0"

Signature & Seal:



Sheet Number:
P-111.00

NYC DOB Number: Sheet: 15 of 32

Platt Byard Dovell White Architects LLP
49 West 37th Street, New York, NY 10018
212.691.2440 | pbdw.com

Mancini Duffy | Architect of Record
275 Seventh Avenue
New York, NY 10001
212.938.1260 | mancini Duffy.com

Severud Associates | Structural Engineer
469 Seventh Avenue, 9th Floor
New York, NY 10018
212.986.3700 | severud.com

Cosentini Associates | Mechanical Engineer
Two Pennsylvania Plaza, 3rd Floor
New York, NY 10121
212.615.3600 | cosentini.com

AAI Architects, P.C. | Interior Architect
14 Wall Street, 2nd Floor
New York City, New York 10005
212.964.4040 | adamson-associates.com

Design 2147 Limited | Code Consultant
52 Diamond Street, Brooklyn, NY 11222
718.383.9340 | design2147.com

Iros Elevator, LLC | Elevator Consultant
884 Paterson Ave., East Rutherford, NJ 07073
973.776.4404 | iroselevator.com

Theatre Projects Consultants | Theater Consultant
47 Water Street
South Norwalk, Connecticut 068541
203.299.0830 | theatreprojects.com

Fisher Marantz Stone | Lighting Design
22 West 19th Street, Floor 6
New York, NY 10011
212.691.3020 | fmsp.com

Jaffe Holden | Acoustic Consultant
114-A Washington Street
Norwalk, CT 06854
203.838.4167 | jaffeholden.com

Yabu Pushelberg | Interior Design
55 BLOOR AVENUE
TORONTO, ON M4M 2M3
212.226.0808 | yabupushelberg.com

Langan Engineering | Geotechnical Engineer
21 Penn Plaza
360 West 31st Street, 8th Floor, New York, NY 10001
212.479.5400 | langan.com

Jablonski Building Conservation | Conservation Consultant
40 West 27th Street, 12th Floor
New York, NY 10001
212.532.7775 | jbcconservation.com

Urban Foundation Engineering | Foundation Engineer
3233 111th Street
Flushing, NY 11369
718.478.3021

zeroLUX | Lighting Design
242 West 30th Street, Level 2
New York, NY 10001
212.209.1536

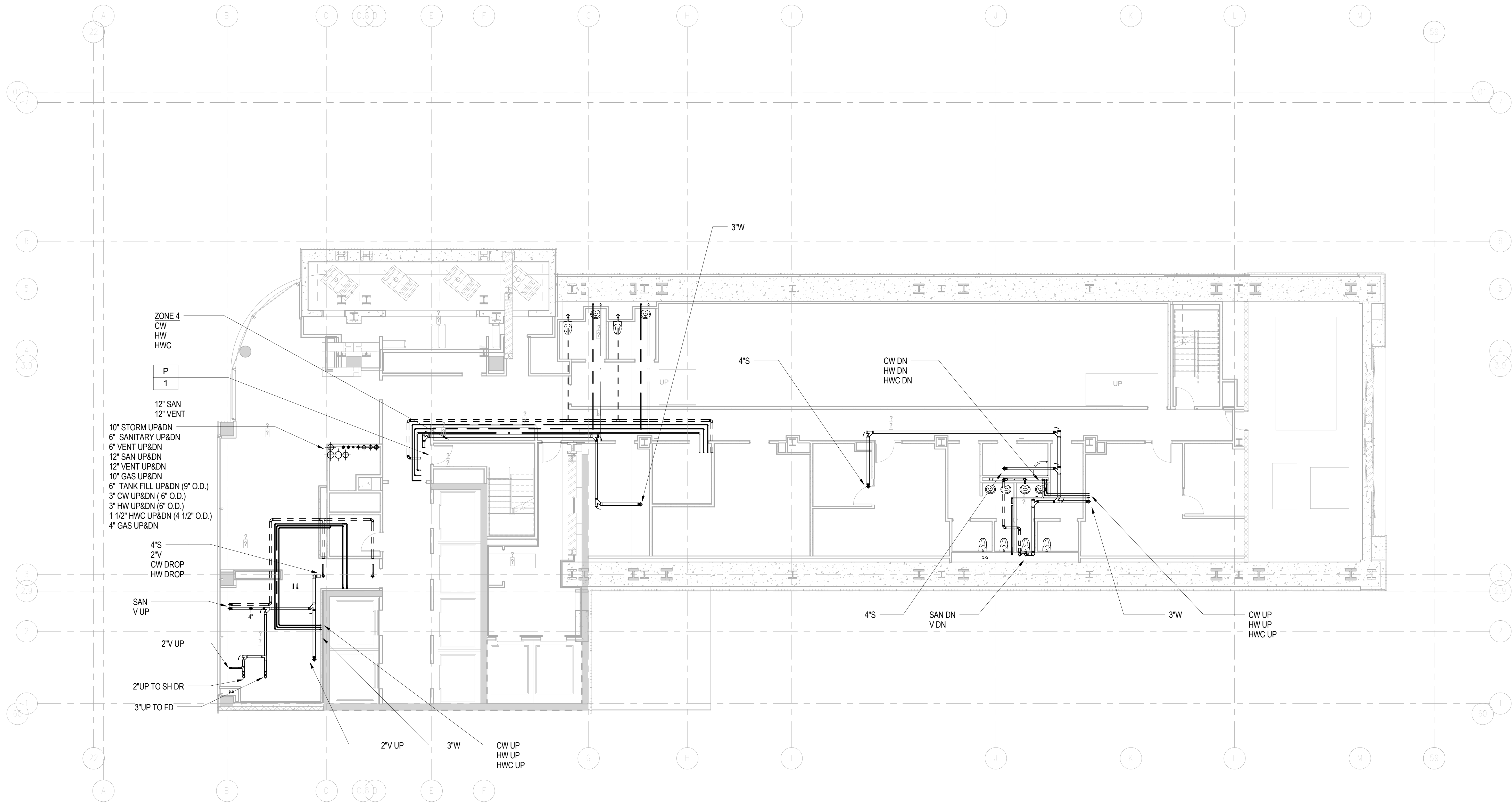

DOB APPROVAL STAMP

09.30.2016	2	DOB FILING
09.02.2016	1	100% DESIGN DEVELOPMENT
Date:	No.:	Description:

Project:
1568 Broadway
New York, NY 10036

Sheet Title:
**12TH FLOOR T.O.S.
PLUMBING PLAN**

Project Number: 150202	Signature & Seal: 
Drawn By: Author	
Checked By: Checker	
Scale: 1/8" = 1'-0"	

Sheet Number:
P-112.00



Platt Byard Dovell White Architects LLP
49 West 37th Street, New York, NY 10018
212.691.2440 | pbdw.com

Mancini Duffy | Architect of Record
275 Seventh Avenue
New York, NY 10001
212.938.1260 | mancinduffy.com

Severud Associates | Structural Engineer
469 Seventh Avenue, 9th Floor
New York, NY 10018
212.986.3700 | severud.com

Cosentini Associates | Mechanical Engineer
Two Pennsylvania Plaza, 3rd Floor
New York, NY 10121
212.615.3600 | cosentini.com

AAI Architects, P.C. | Interior Architect
14 Wall Street, 2nd Floor
New York City, New York 10005
212.964.4040 | adamson-associates.com

Design 2147 Limited | Code Consultant
52 Diamond Street, Brooklyn, NY 11222
718.383.9340 | design2147.com

Iros Elevator, LLC | Elevator Consultant
884 Paterson Ave., East Rutherford, NJ 07073
973.776.4404 | iroselevator.com

Theatre Projects Consultants | Theater Consultant
47 Water Street
South Norwalk, Connecticut 06854
203.299.0830 | theatreprojects.com

Fisher Marantz Stone | Lighting Design
22 West 19th Street, Floor 6
New York, NY 10011
212.691.3020 | fmsp.com

Jaffe Holden | Acoustic Consultant
114-A Washington Street
Norwalk, CT 06854
203.838.4167 | jaffeholden.com

Yabu Pushelberg | Interior Design
55 BLOOR AVENUE
TORONTO, ON M4M 2M3
212.226.0808 | yabupushelberg.com

Langan Engineering | Geotechnical Engineer
21 Penn Plaza
360 West 31st Street, 8th Floor, New York, NY 10001
212.479.5400 | langan.com

Jablonski Building Conservation | Conservation Consultant
40 West 27th Street, 12th Floor
New York, NY 10001
212.532.7775 | jbcconservation.com

Urban Foundation Engineering | Foundation Engineer
3233 111th Street
Flushing, NY 11369
718.478.3021

zeroLUX | Lighting Design
242 West 30th Street, Level 2
New York, NY 10001
212.209.1536

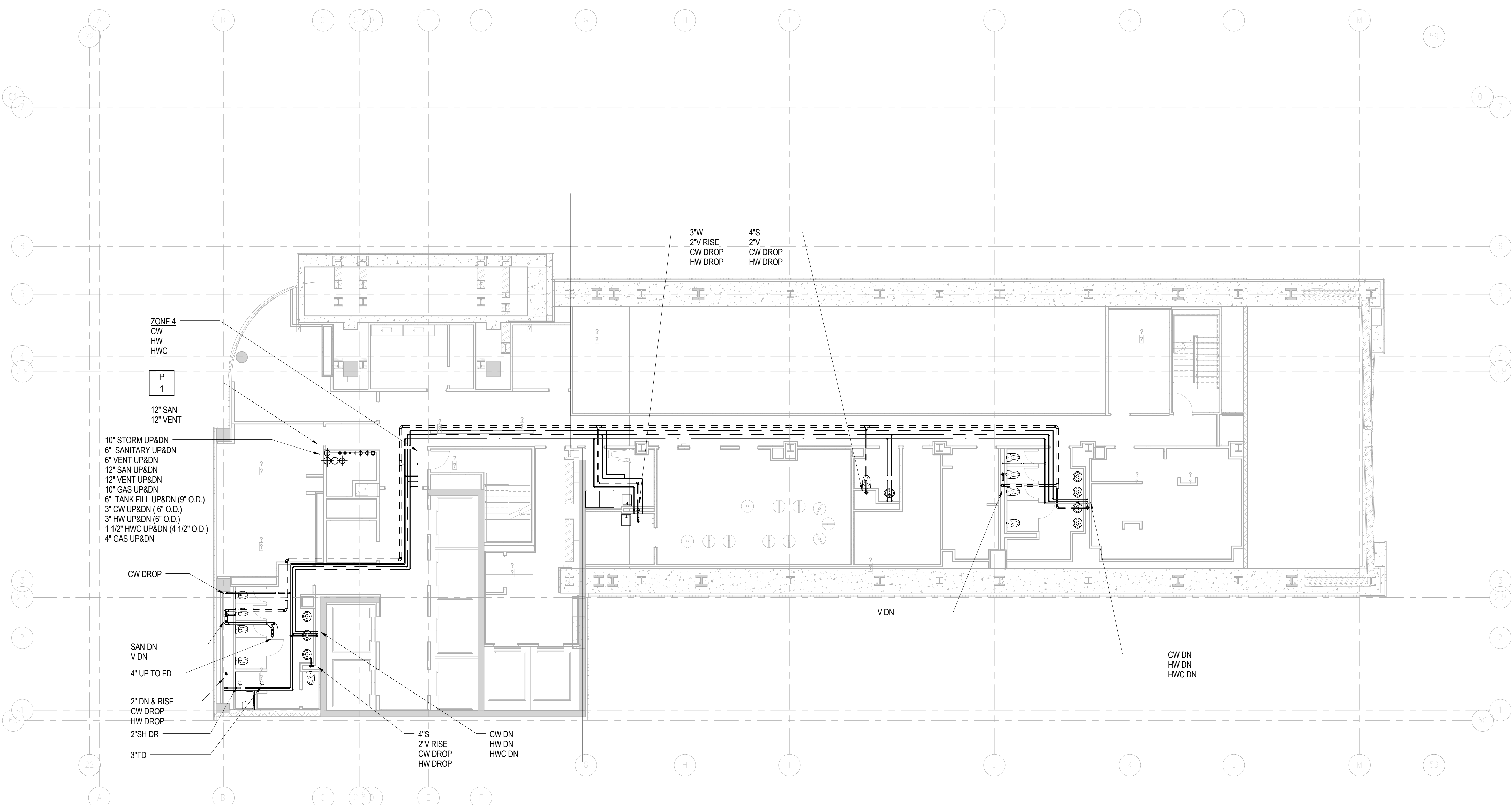

DOB APPROVAL STAMP

09.30.2016 2 DOB FILING
09.02.2016 1 100% DESIGN DEVELOPMENT
Date: No.: Description:

Project:
1568 Broadway
New York, NY 10036

Sheet Title:
13TH FLOOR T.O.S. PLUMBING PLAN

Project Number: 150202
Drawn By: Author
Checked By: Checker
Scale: 1/8" = 1'-0"



Sheet Number:
P-113.00

NYC DOB Number: Sheet: 17 of 32



Platt Byard Dovell White Architects LLP
49 West 37th Street, New York, NY 10018
212.691.2440 | pbdw.com

Mancini Duffy | Architect of Record
275 Seventh Avenue
New York, NY 10001
212.938.1260 | manciniduffy.com

Severud Associates | Structural Engineer
469 Seventh Avenue, 9th Floor
New York, NY 10018
212.986.3700 | severud.com

Cosentini Associates | Mechanical Engineer
Two Pennsylvania Plaza, 3rd Floor
New York, NY 10121
212.615.3600 | cosentini.com

AAI Architects, P.C. | Interior Architect
14 Wall Street, 2nd Floor
New York City, New York 10005
212.964.4040 | adamson-associates.com

Design 2147 Limited | Code Consultant
52 Diamond Street, Brooklyn, NY 11222
718.383.9340 | design2147.com

Iros Elevator, LLC | Elevator Consultant
884 Paterson Ave., East Rutherford, NJ 07073
973.776.4404 | iroselevator.com

Theatre Projects Consultants | Theater Consultant
47 Water Street
South Norwalk, Connecticut 06854
203.299.0830 | theatreprojects.com

Fisher Marantz Stone | Lighting Design
22 West 19th Street, Floor 6
New York, NY 10011
212.691.3020 | fmsp.com

Jaffe Holden | Acoustic Consultant
114-A Washington Street
Norwalk, CT 06854
203.838.4167 | jaffeholden.com

Yabu Pushelberg | Interior Design
55 BOOTH AVENUE
TORONTO, ON M4M 2M3
212.226.0808 | yabupushelberg.com

Langan Engineering | Geotechnical Engineer
21 Penn Plaza
360 West 31st Street, 8th Floor, New York, NY 10001
212.479.5400 | langan.com

Jablonski Building Conservation | Conservation Consultant
40 West 27th Street, 12th Floor
New York, NY 10001
212.532.7775 | jbcconservation.com

Urban Foundation Engineering | Foundation Engineer
3233 111th Street
Flushing, NY 11369
718.478.3021

zeroLUX | Lighting Design
242 West 30th Street, Level 2
New York, NY 10001
212.209.1536

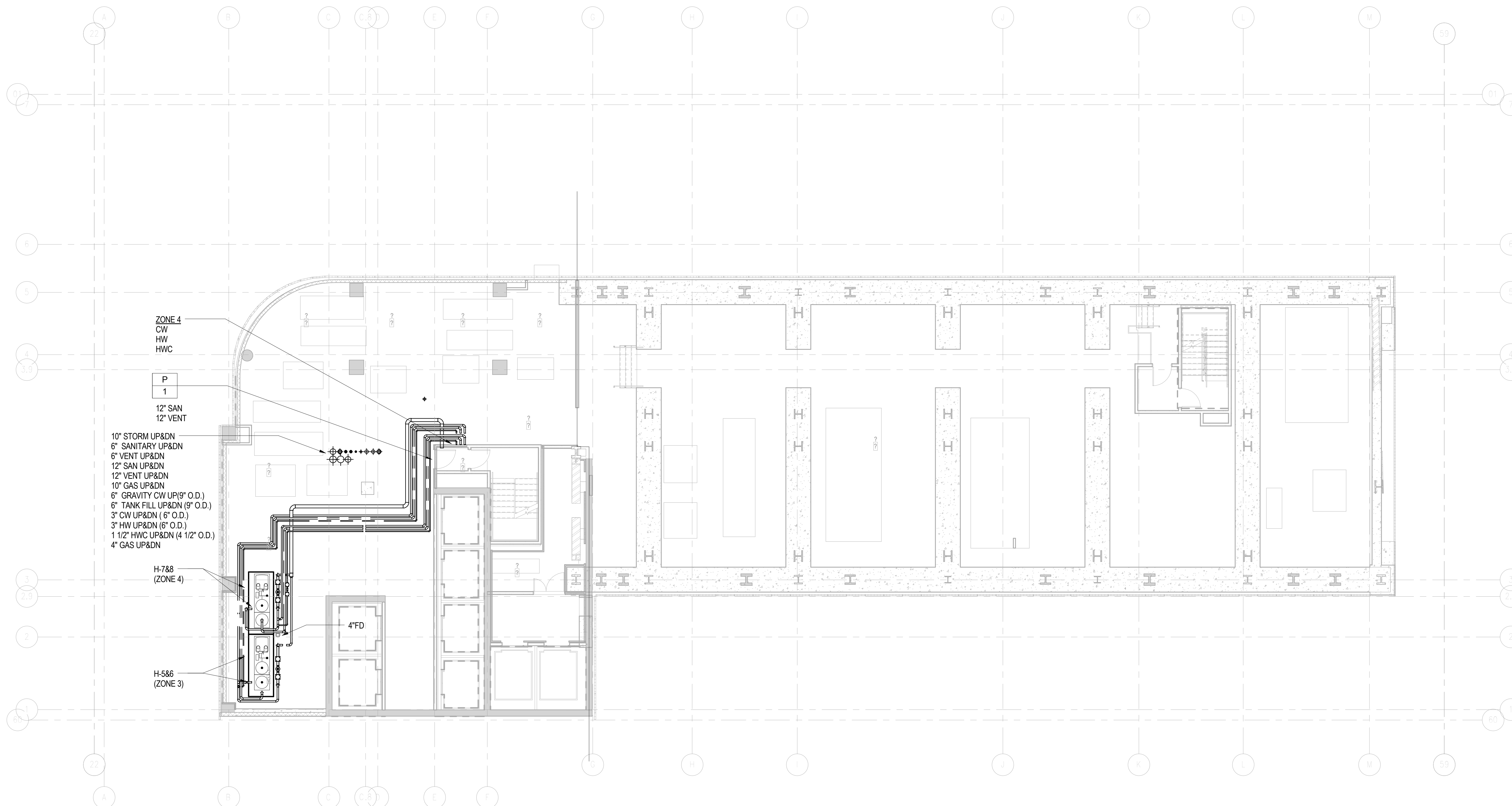

ZONE 4
CW
HW
HWC

P
1
12" SAN
12" VENT

10" STORM UP&DN
6" SANITARY UP&DN
6" VENT UP&DN
12" SAN UP&DN
12" VENT UP&DN
10" GAS UP&DN
6" GRAVITY CW UP (9" O.D.)
6" TANK FILL UP&DN (9" O.D.)
3" CW UP&DN (6" O.D.)
3" HW UP&DN (6" O.D.)
1 1/2" HWC UP&DN (4 1/2" O.D.)
4" GAS UP&DN

H-788
(ZONE 4)

H-586
(ZONE 3)

4'FD

DOB APPROVAL STAMP

09.30.2016	2	DOB FILING
08.02.2016	1	100% DESIGN DEVELOPMENT
Date:	No.:	Description:

Project:
1568 Broadway

New York, NY 10036

Sheet Title:
**14TH FLOOR T.O.S.
PLUMBING PLAN**

Project Number:
150202
Drawn By:
Author
Checked By:
Checker
Scale:
1/8" = 1'-0"

Signature & Seal:

Sheet Number:
P-114.00

NYC DOB Number:

Sheet:
18 of 32

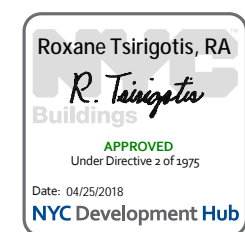

Platt Byard Dovell White Architects LLP
 49 West 37th Street, New York, NY 10018
 212.691.2440 | pbdw.com

Mancini Duffy | Architect of Record
 275 Seventh Avenue
 New York, NY 10001
 212.938.1260 | mancini Duffy.com

Severud Associates | Structural Engineer
 469 Seventh Avenue, 9th Floor
 New York, NY 10018
 212.986.3700 | severud.com

Cosentini Associates | Mechanical Engineer
 Two Pennsylvania Plaza, 3rd Floor
 New York, NY 10121
 212.615.3600 | cosentini.com

AAI Architects, P.C. | Interior Architect
 14 Wall Street, 2nd Floor
 New York City, New York 10005
 212.964.4040 | adamson-associates.com

Design 2147 Limited | Code Consultant
 52 Diamond Street, Brooklyn, NY 11222
 718.383.9340 | design2147.com

Iros Elevator, LLC | Elevator Consultant
 884 Paterson Ave., East Rutherford, NJ 07073
 973.776.4404 | iroselevator.com

Theatre Projects Consultants | Theater Consultant
 47 Water Street
 South Norwalk, Connecticut 06854
 203.299.0830 | theatreprojects.com

Fisher Marantz Stone | Lighting Design
 22 West 19th Street, Floor 6
 New York, NY 10011
 212.691.3020 | fmsp.com

Jaffe Holden | Acoustic Consultant
 114-A Washington Street
 Norwalk, CT 06854
 203.838.4167 | jaffeholden.com

Yabu Pushelberg | Interior Design
 55 BLOOR AVENUE
 TORONTO, ON M4M 2M3
 212.226.0808 | yabupushelberg.com

Langan Engineering | Geotechnical Engineer
 21 Penn Plaza
 360 West 31st Street, 8th Floor, New York, NY 10001
 212.479.5400 | langan.com

Jablonski Building Conservation | Conservation Consultant
 40 West 27th Street, 12th Floor
 New York, NY 10001
 212.532.7775 | jbcconservation.com

Urban Foundation Engineering | Foundation Engineer
 3233 111th Street
 Flushing, NY 11369
 718.478.3021

zeroLUX | Lighting Design
 242 West 30th Street, Level 2
 New York, NY 10001
 212.209.1536

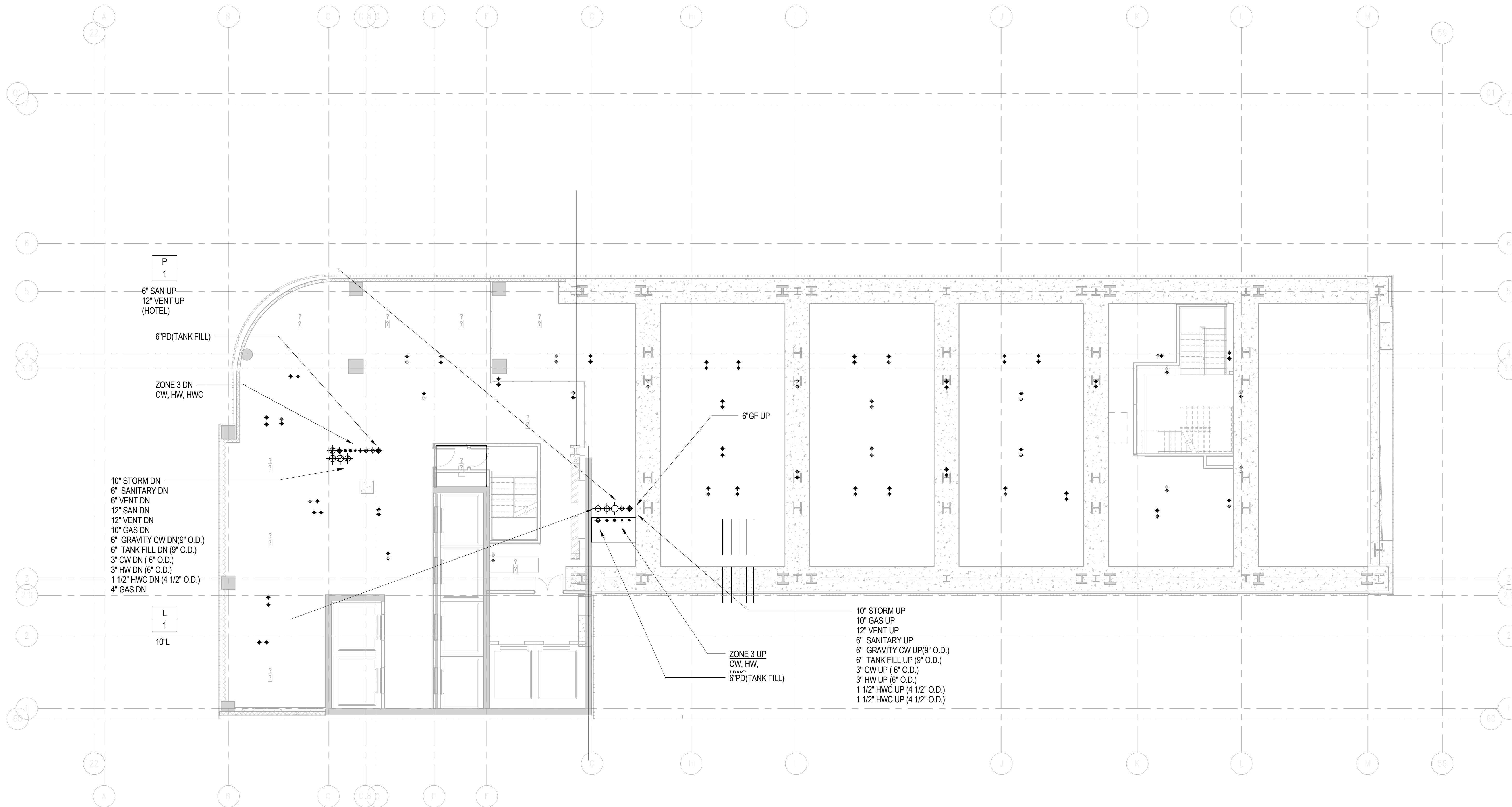

DOB APPROVAL STAMP

09/30/2016 2 DOB FILING

09/02/2016 1 100% DESIGN DEVELOPMENT

Date: No.: Description:

Project:

1568 Broadway

New York, NY 10036

Sheet Title:

15TH FLOOR T.O.S. PLUMBING PLAN

Project Number: 150202

Drawn By: Author

Checked By: Checker

Scale: 1/8" = 1'-0"

Signature & Seal:

Sheet Number: **P-115.00**

NYC DOB Number:

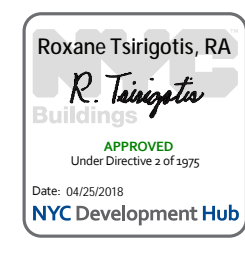

Platt Byard Dovell White Architects LLP
49 West 37th Street, New York, NY 10018
212.691.2440 | pbdw.com

Mancini Duffy | Architect of Record
275 Seventh Avenue
New York, NY 10001
212.938.1260 | mancini Duffy.com

Severud Associates | Structural Engineer
469 Seventh Avenue, 9th Floor
New York, NY 10018
212.986.3700 | severud.com

Cosentini Associates | Mechanical Engineer
Two Pennsylvania Plaza, 3rd Floor
New York, NY 10121
212.615.3600 | cosentini.com

AAI Architects, P.C. | Interior Architect
14 Wall Street, 2nd Floor
New York City, New York 10005
212.964.4040 | adamson-associates.com

Design 2147 Limited | Code Consultant
52 Diamond Street, Brooklyn, NY 11222
718.383.9340 | design2147.com

Iros Elevator, LLC | Elevator Consultant
884 Paterson Ave., East Rutherford, NJ 07073
973.776.4404 | iroselevator.com

Theatre Projects Consultants | Theater Consultant
47 Water Street
South Norwalk, Connecticut 06854
203.299.0830 | theatreprojects.com

Fisher Marantz Stone | Lighting Design
22 West 19th Street, Floor 6
New York, NY 10011
212.691.3020 | fmsp.com

Jaffe Holden | Acoustic Consultant
114-A Washington Street
Norwalk, CT 06854
203.838.4167 | jaffeholden.com

Yabu Pushelberg | Interior Design
55 BLOOR AVENUE
TORONTO, ON M4M 2M3
212.226.0808 | yabupushelberg.com

Langan Engineering | Geotechnical Engineer
21 Penn Plaza
360 West 31st Street, 8th Floor, New York, NY 10001
212.479.5400 | langan.com

Jablonski Building Conservation | Conservation Consultant
40 West 27th Street, 12th Floor
New York, NY 10001
212.532.7775 | jbcconservation.com

Urban Foundation Engineering | Foundation Engineer
3233 111th Street
Flushing, NY 11369
718.478.3021

zeroLUX | Lighting Design
242 West 30th Street, Level 2
New York, NY 10001
212.209.1536

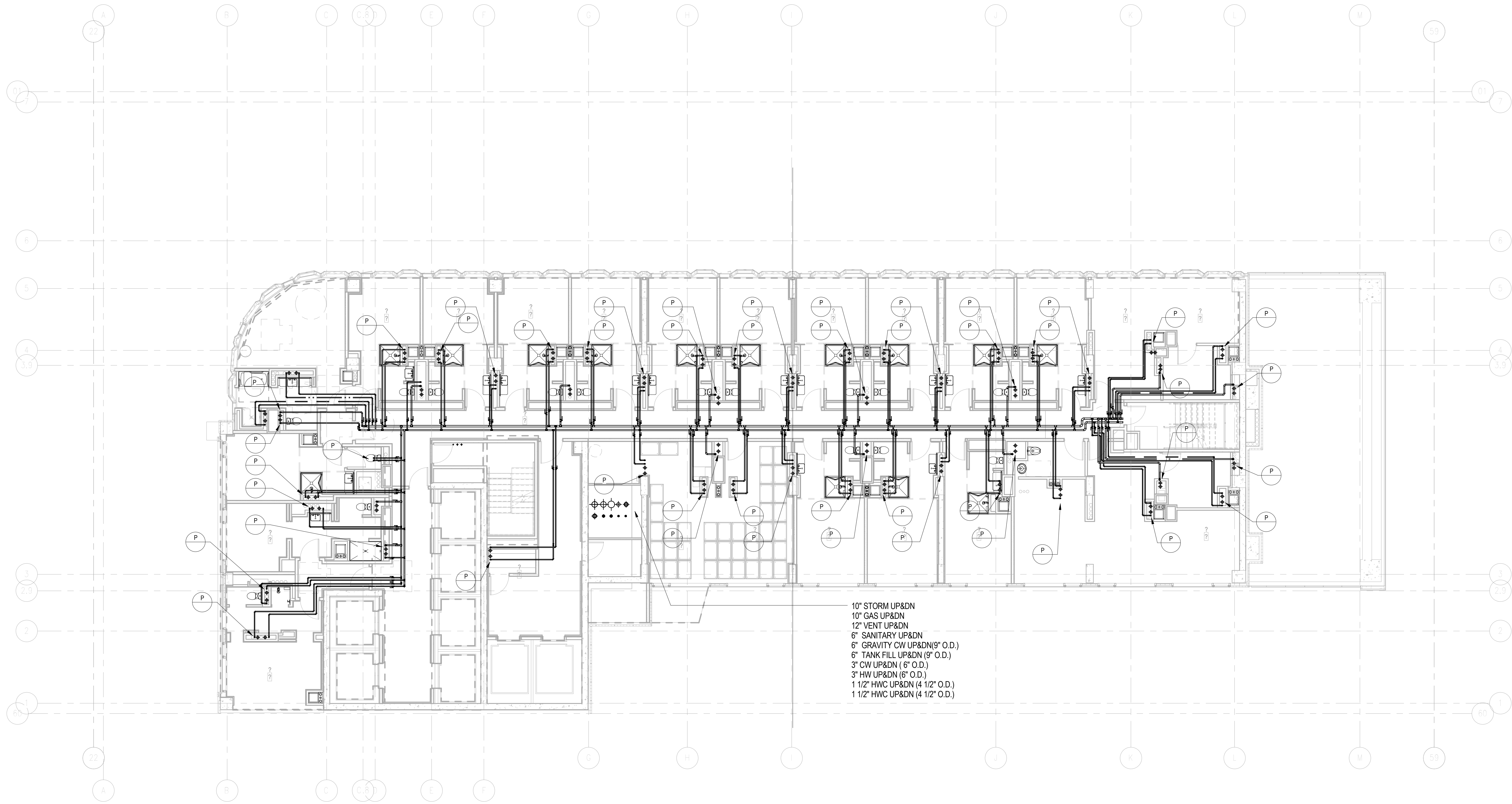

DOB APPROVAL STAMP

09.30.2016	3	DOB FILING
09.02.2016	2	100% DESIGN DEVELOPMENT
07.15.2016	1	50% DESIGN DEVELOPMENT

Project:
1568 Broadway
New York, NY 10036

Sheet Title:
**16TH FLOOR T.O.S.
PLUMBING PLAN**

Project Number: 150202	Signature & Seal:
Drawn By: Author	
Checked By: Checker	
Scale: 1/8" = 1'-0"	

Sheet Number:
P-116.00

NYC DOB Number: _____ Sheet: 20 of 32

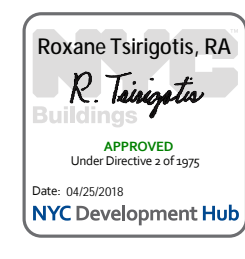

Platt Byard Dovell White Architects LLP
49 West 37th Street, New York, NY 10018
212.691.2440 | pbdw.com

Mancini Duffy | Architect of Record
275 Seventh Avenue
New York, NY 10001
212.938.1260 | mancini Duffy.com

Severud Associates | Structural Engineer
469 Seventh Avenue, 9th Floor
New York, NY 10018
212.986.3700 | severud.com

Cosentini Associates | Mechanical Engineer
Two Pennsylvania Plaza, 3rd Floor
New York, NY 10121
212.615.3600 | cosentini.com

AAI Architects, P.C. | Interior Architect
14 Wall Street, 2nd Floor
New York City, New York 10005
212.964.4040 | adamson-associates.com

Design 2147 Limited | Code Consultant
52 Diamond Street, Brooklyn, NY 11222
718.383.9340 | design2147.com

Iros Elevator, LLC | Elevator Consultant
884 Paterson Ave., East Rutherford, NJ 07073
973.776.4404 | iroselevator.com

Theatre Projects Consultants | Theater Consultant
47 Water Street
South Norwalk, Connecticut 06854
203.299.0830 | theatreprojects.com

Fisher Marantz Stone | Lighting Design
22 West 19th Street, Floor 6
New York, NY 10011
212.691.3020 | fmsp.com

Jaffe Holden | Acoustic Consultant
114-A Washington Street
Norwalk, CT 06854
203.838.4167 | jaffeholden.com

Yabu Pushelberg | Interior Design
55 BLOOR AVENUE
TORONTO, ON M4M 2M3
212.226.0808 | yabupushelberg.com

Langan Engineering | Geotechnical Engineer
21 Penn Plaza
360 West 31st Street, 8th Floor, New York, NY 10001
212.479.5400 | langan.com

Jablonski Building Conservation | Conservation Consultant
40 West 27th Street, 12th Floor
New York, NY 10001
212.532.7775 | jbcconservation.com

Urban Foundation Engineering | Foundation Engineer
3233 111th Street
Flushing, NY 11369
718.478.3021

zeroLUX | Lighting Design
242 West 30th Street, Level 2
New York, NY 10001
212.209.1536

DOB APPROVAL STAMP

09.30.2016	3	DOB FILING
09.02.2016	2	100% DESIGN DEVELOPMENT
07.15.2016	1	50% DESIGN DEVELOPMENT
Date:	No.:	Description:

Project:
1568 Broadway

New York, NY 10036

Sheet Title:
**26TH FLOOR T.O.S.
PLUMBING PLAN**

Project Number:
150202
Drawn By:
Author
Checked By:
Checker
Scale:
1/8" = 1'-0"

Signature & Seal:

Sheet Number:
P-126.00

NYC DOB Number:

Sheet:
21 of 32

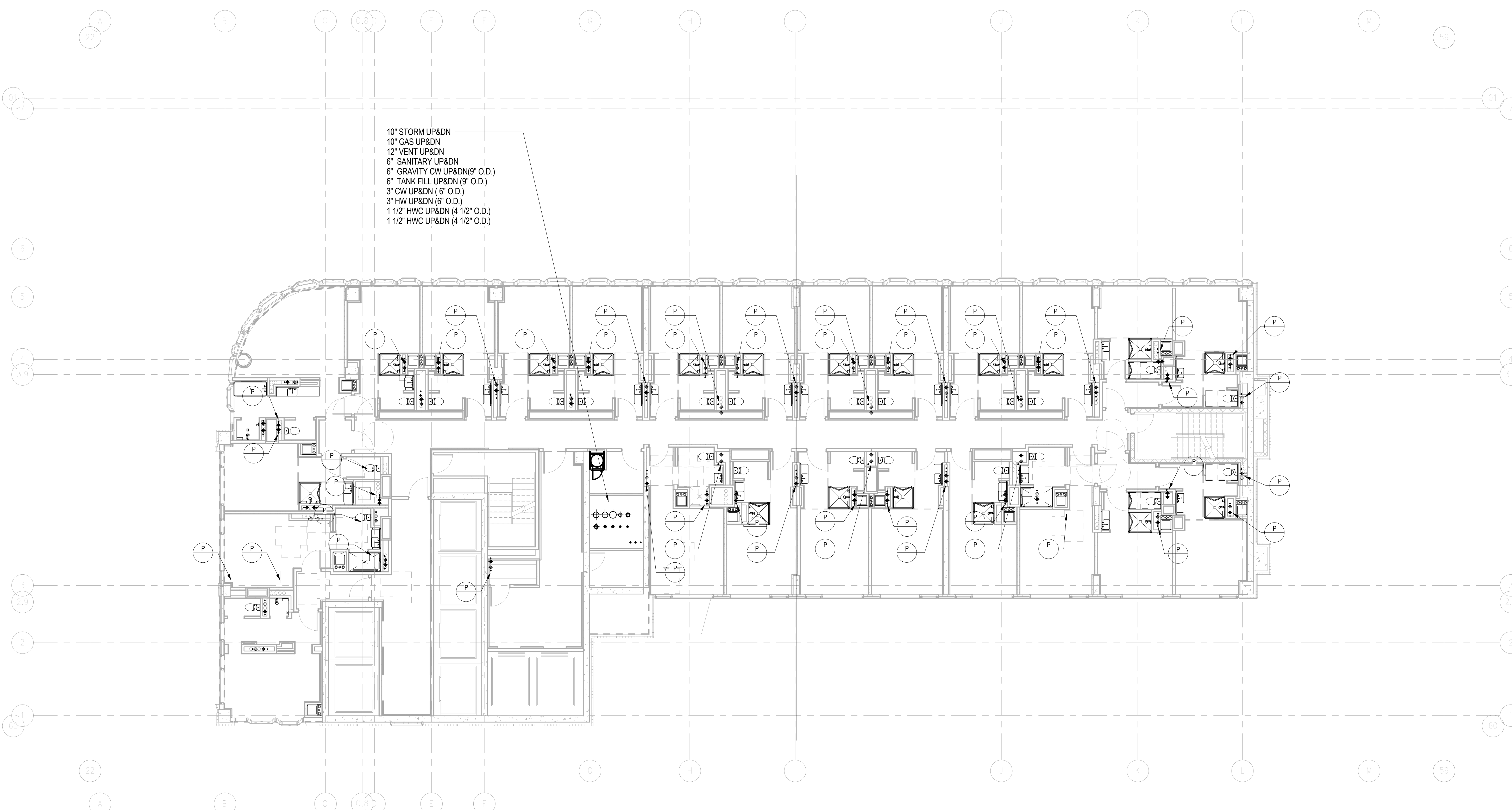

Platt Byard Dovell White Architects LLP
49 West 37th Street, New York, NY 10018
212.691.2440 | pbdw.com

Mancini Duffy | Architect of Record
275 Seventh Avenue
New York, NY 10001
212.938.1260 | mancini Duffy.com

Severud Associates | Structural Engineer
469 Seventh Avenue, 9th Floor
New York, NY 10018
212.986.3700 | severud.com

Cosentini Associates | Mechanical Engineer
Two Pennsylvania Plaza, 3rd Floor
New York, NY 10121
212.615.3600 | cosentini.com

AAI Architects, P.C. | Interior Architect
14 Wall Street, 2nd Floor
New York City, New York 10005
212.964.4040 | adamson-associates.com

Design 2147 Limited | Code Consultant
52 Diamond Street, Brooklyn, NY 11222
718.383.9340 | design2147.com

Iros Elevator, LLC | Elevator Consultant
884 Paterson Ave., East Rutherford, NJ 07073
973.776.4404 | iroselevator.com

Theatre Projects Consultants | Theater Consultant
47 Water Street
South Norwalk, Connecticut 06854
203.299.0830 | theatreprojects.com

Fisher Marantz Stone | Lighting Design
22 West 19th Street, Floor 6
New York, NY 10011
212.691.3020 | fmsp.com

Jaffe Holden | Acoustic Consultant
114-A Washington Street
Norwalk, CT 06854
203.838.4167 | jaffeholden.com

Yabu Pushelberg | Interior Design
55 BLOOR AVENUE
TORONTO, ON M4M 2M3
212.226.0808 | yabupushelberg.com

Langan Engineering | Geotechnical Engineer
21 Penn Plaza
360 West 31st Street, 8th Floor, New York, NY 10001
212.479.5400 | langan.com

Jablonski Building Conservation | Conservation Consultant
40 West 27th Street, 12th Floor
New York, NY 10001
212.532.7775 | jbcconservation.com

Urban Foundation Engineering | Foundation Engineer
3233 111th Street
Flushing, NY 11369
718.478.3021

zeroLUX | Lighting Design
242 West 30th Street, Level 2
New York, NY 10001
212.209.1536

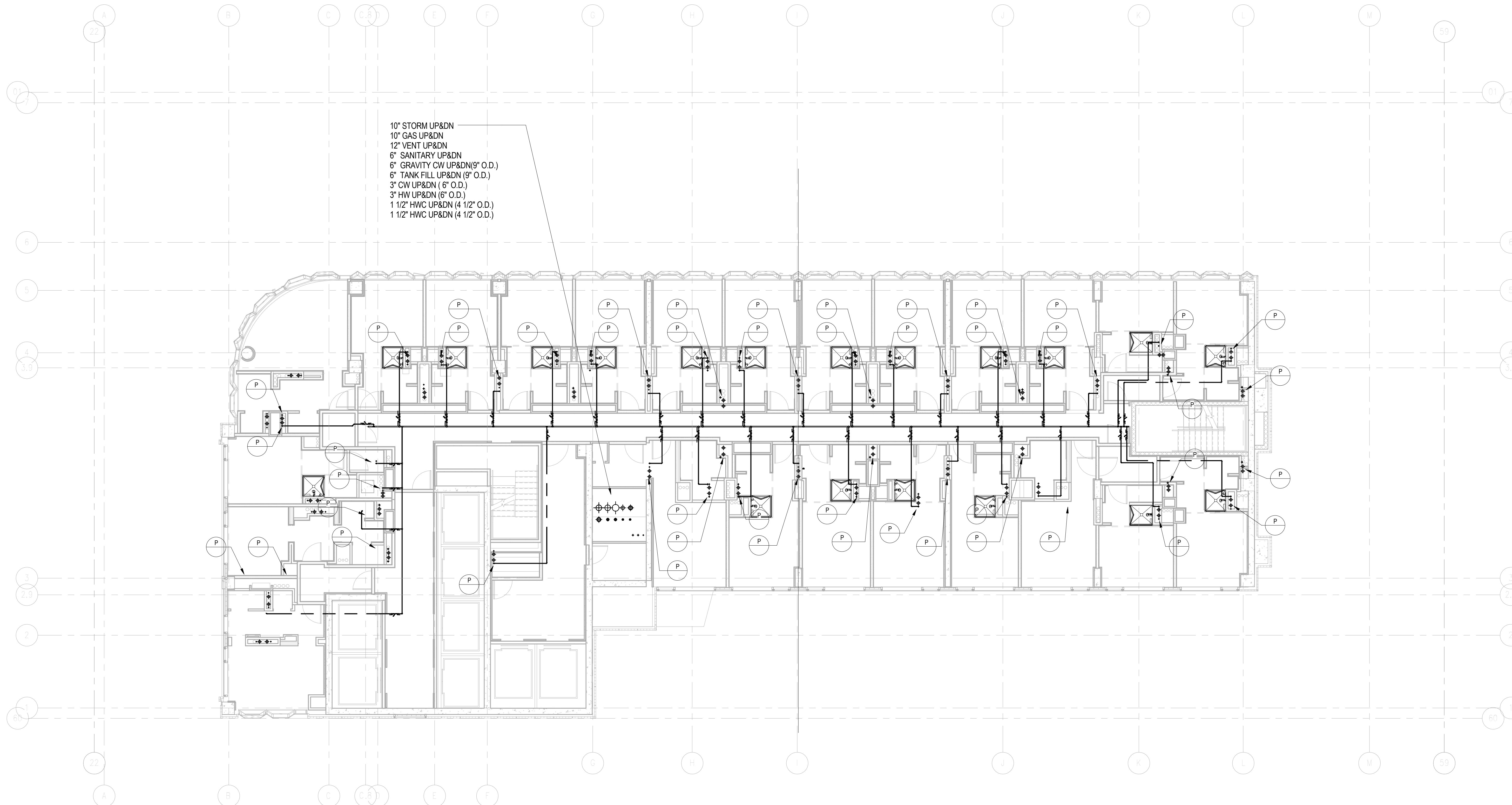

DOB APPROVAL STAMP

09.30.2016	3	DOB FILING
09.02.2016	2	100% DESIGN DEVELOPMENT
07.15.2016	1	50% DESIGN DEVELOPMENT
Date:	No.:	Description:

Project:
1568 Broadway

New York, NY 10036

Sheet Title:
**28TH FLOOR T.O.S.
PLUMBING PLAN**

Project Number: 150202	Signature & Seal:
Drawn By: Author	
Checked By: Checker	
Scale: 1/8" = 1'-0"	

Sheet Number:
P-128.00

NYC DOB Number:

Sheet:
22 of 32

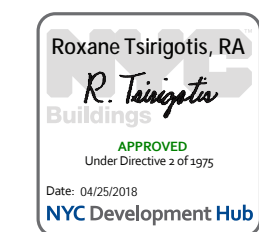

Platt Byard Dovell White Architects LLP
49 West 37th Street, New York, NY 10018
212.691.2440 | pbdw.com

Mancini Duffy | Architect of Record
275 Seventh Avenue
New York, NY 10001
212.938.1260 | mancini Duffy.com

Severud Associates | Structural Engineer
469 Seventh Avenue, 9th Floor
New York, NY 10018
212.986.3700 | severud.com

Cosentini Associates | Mechanical Engineer
Two Pennsylvania Plaza, 3rd Floor
New York, NY 10121
212.615.3600 | cosentini.com

AAI Architects, P.C. | Interior Architect
14 Wall Street, 2nd Floor
New York City, New York 10005
212.964.4040 | adamson-associates.com

Design 2147 Limited | Code Consultant
52 Diamond Street, Brooklyn, NY 11222
718.383.9340 | design2147.com

Iros Elevator, LLC | Elevator Consultant
884 Paterson Ave., East Rutherford, NJ 07073
973.776.4404 | iroselevator.com

Theatre Projects Consultants | Theater Consultant
47 Water Street
South Norwalk, Connecticut 06854
203.299.0830 | theatreprojects.com

Fisher Marantz Stone | Lighting Design
22 West 19th Street, Floor 6
New York, NY 10011
212.691.3020 | fmsp.com

Jaffe Holden | Acoustic Consultant
114-A Washington Street
Norwalk, CT 06854
203.838.4167 | jaffeholden.com

Yabu Pushelberg | Interior Design
55 BLOOR AVENUE
TORONTO, ON M4M 2M3
212.226.0808 | yabupushelberg.com

Langan Engineering | Geotechnical Engineer
21 Penn Plaza
360 West 31st Street, 8th Floor, New York, NY 10001
212.479.5400 | langan.com

Jablonski Building Conservation | Conservation Consultant
40 West 27th Street, 12th Floor
New York, NY 10001
212.532.7775 | jbcconservation.com

Urban Foundation Engineering | Foundation Engineer
3233 111th Street
Flushing, NY 11369
718.478.3021

zeroLUX | Lighting Design
242 West 30th Street, Level 2
New York, NY 10001
212.209.1536

DOB APPROVAL STAMP

09.30.2016	3	DOB FILING
09.02.2016	2	100% DESIGN DEVELOPMENT
07.15.2016	1	50% DESIGN DEVELOPMENT
Date:	No.:	Description:

Project:
1568 Broadway

New York, NY 10036

Sheet Title:
**41ST FLOOR T.O.S.
PLUMBING PLAN**

Project Number: 150202	Signature & Seal:
Drawn By: Author	
Checked By: Checker	
Scale: 1/8" = 1'-0"	

Sheet Number:
P-141.00

NYC DOB Number:

Sheet:

23 of 32

- 10" STORM UP&DN
- 10" GAS UP&DN
- 12" VENT UP&DN
- 6" SANITARY UP&DN
- 6" GRAVITY CW UP&DN (9" O.D.)
- 6" TANK FILL UP&DN (9" O.D.)
- 3" CW UP&DN (6" O.D.)
- 3" HW UP&DN (6" O.D.)
- 1 1/2" HWC UP&DN (4 1/2" O.D.)
- 1 1/2" HWC UP&DN (4 1/2" O.D.)



Platt Byard Dovell White Architects LLP
49 West 37th Street, New York, NY 10018
212.691.2440 | pbdw.com

Mancini Duffy | Architect of Record
275 Seventh Avenue
New York, NY 10001
212.938.1260 | mancini Duffy.com

Severud Associates | Structural Engineer
469 Seventh Avenue, 9th Floor
New York, NY 10018
212.986.3700 | severud.com

Cosentini Associates | Mechanical Engineer
Two Pennsylvania Plaza, 3rd Floor
New York, NY 10121
212.615.3600 | cosentini.com

AAI Architects, P.C. | Interior Architect
14 Wall Street, 2nd Floor
New York City, New York 10005
212.964.4040 | adamson-associates.com

Design 2147 Limited | Code Consultant
52 Diamond Street, Brooklyn, NY 11222
718.383.9340 | design2147.com

Iros Elevator, LLC | Elevator Consultant
884 Paterson Ave., East Rutherford, NJ 07073
973.776.4404 | iroselevator.com

Theatre Projects Consultants | Theater Consultant
47 Water Street
South Norwalk, Connecticut 06854
203.299.0830 | theatreprojects.com

Fisher Marantz Stone | Lighting Design
22 West 19th Street, Floor 6
New York, NY 10011
212.691.3020 | fmsp.com

Jaffe Holden | Acoustic Consultant
114-A Washington Street
Norwalk, CT 06854
203.838.4167 | jaffeholden.com

Yabu Pushelberg | Interior Design
55 BOOTH AVENUE
TORONTO, ON M4M 2M3
212.226.0808 | yabupushelberg.com

Langan Engineering | Geotechnical Engineer
21 Penn Plaza
360 West 31st Street, 8th Floor, New York, NY 10001
212.479.5400 | langan.com

Jablonski Building Conservation | Conservation Consultant
40 West 27th Street, 12th Floor
New York, NY 10001
212.532.7775 | jbcconservation.com

Urban Foundation Engineering | Foundation Engineer
3233 111th Street
Flushing, NY 11369
718.478.3021

zeroLUX | Lighting Design
242 West 30th Street, Level 2
New York, NY 10001
212.209.1536

DOB APPROVAL STAMP

09.30.2016	3	DOB FILING
09.02.2016	2	100% DESIGN DEVELOPMENT
07.15.2016	1	50% DESIGN DEVELOPMENT

Project: No. Description:

1568 Broadway
New York, NY 10036

Sheet Title:
**42ND FLOOR T.O.S.
PLUMBING PLAN**

Project Number: 150202	Signature & Seal:
Drawn By: Author	
Checked By: Checker	
Scale: 1/8" = 1'-0"	

Sheet Number:
P-142.00

NYC DOB Number: Sheet: 24 of 32

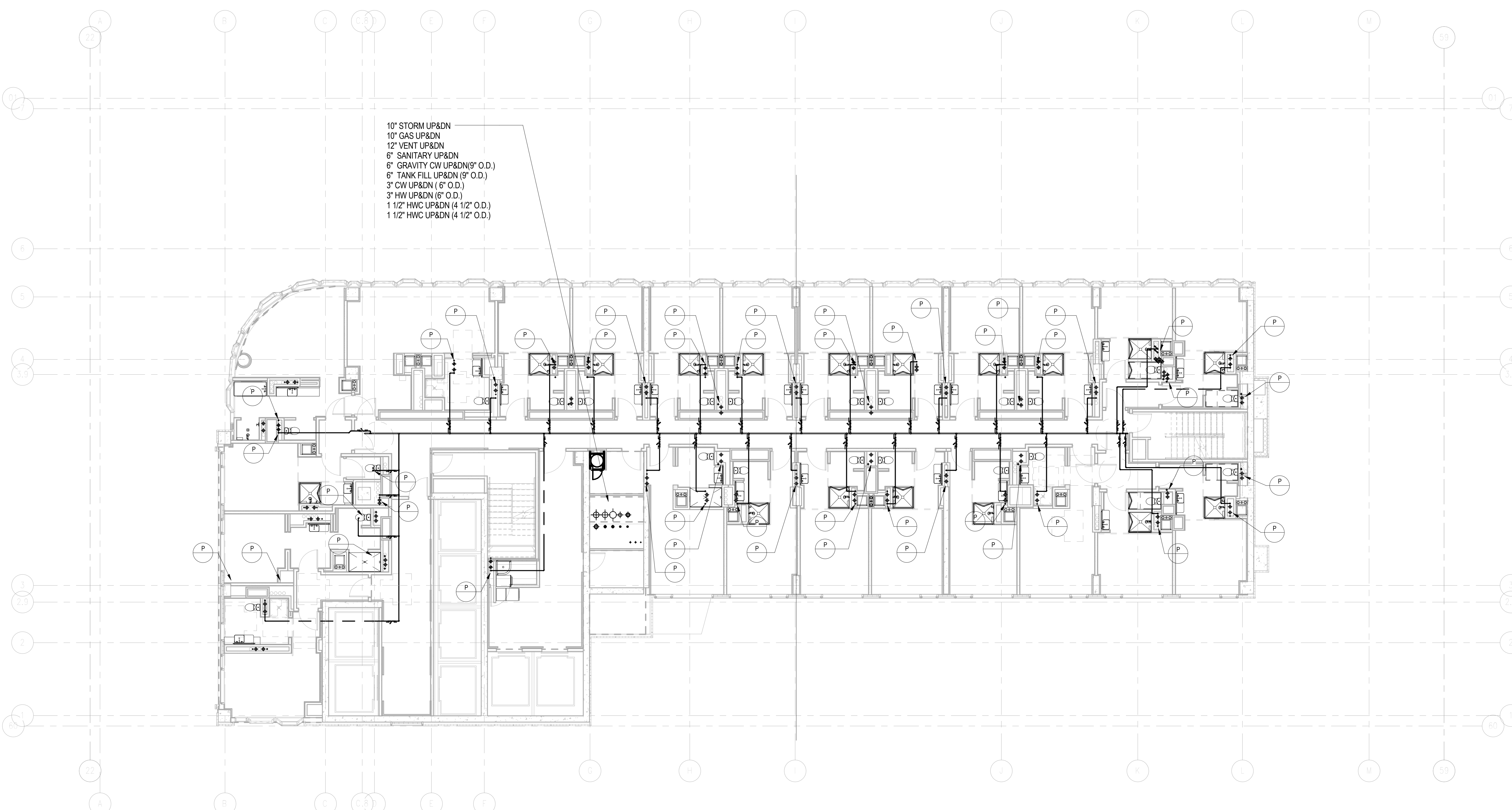

- 10" STORM UP&DN
- 10" GAS UP&DN
- 12" VENT UP&DN
- 6" SANITARY UP&DN
- 6" GRAVITY CW UP&DN (9" O.D.)
- 6" TANK FILL UP&DN (9" O.D.)
- 3" CW UP&DN (6" O.D.)
- 3" HW UP&DN (6" O.D.)
- 1 1/2" HWC UP&DN (4 1/2" O.D.)
- 1 1/2" HWC UP&DN (4 1/2" O.D.)

Platt Byard Dovell White Architects LLP
49 West 37th Street, New York, NY 10018
212.691.2440 | pbdw.com

Mancini Duffy | Architect of Record
275 Seventh Avenue
New York, NY 10001
212.938.1260 | mancini Duffy.com

Severud Associates | Structural Engineer
469 Seventh Avenue, 9th Floor
New York, NY 10018
212.986.3700 | severud.com

Cosentini Associates | Mechanical Engineer
Two Pennsylvania Plaza, 3rd Floor
New York, NY 10121
212.615.3600 | cosentini.com

AAI Architects, P.C. | Interior Architect
14 Wall Street, 2nd Floor
New York City, New York 10005
212.964.4040 | adamson-associates.com

Design 2147 Limited | Code Consultant
52 Diamond Street, Brooklyn, NY 11222
718.383.9340 | design2147.com

Iros Elevator, LLC | Elevator Consultant
884 Paterson Ave., East Rutherford, NJ 07073
973.776.4404 | iroselevator.com

Theatre Projects Consultants | Theater Consultant
47 Water Street
South Norwalk, Connecticut 06854
203.299.0830 | theatreprojects.com

Fisher Marantz Stone | Lighting Design
22 West 19th Street, Floor 6
New York, NY 10011
212.691.3020 | fmsp.com

Jaffe Holden | Acoustic Consultant
114-A Washington Street
Norwalk, CT 06854
203.838.4167 | jaffeholden.com

Yabu Pushelberg | Interior Design
55 BLOOR AVENUE
TORONTO, ON M4M 2M3
212.226.0808 | yabupushelberg.com

Langan Engineering | Geotechnical Engineer
21 Penn Plaza
360 West 31st Street, 8th Floor, New York, NY 10001
212.479.5400 | langan.com

Jablonski Building Conservation | Conservation Consultant
40 West 27th Street, 12th Floor
New York, NY 10001
212.532.7775 | jbcconservation.com

Urban Foundation Engineering | Foundation Engineer
3233 111th Street
Flushing, NY 11369
718.478.3021

zeroLUX | Lighting Design
242 West 30th Street, Level 2
New York, NY 10001
212.209.1536

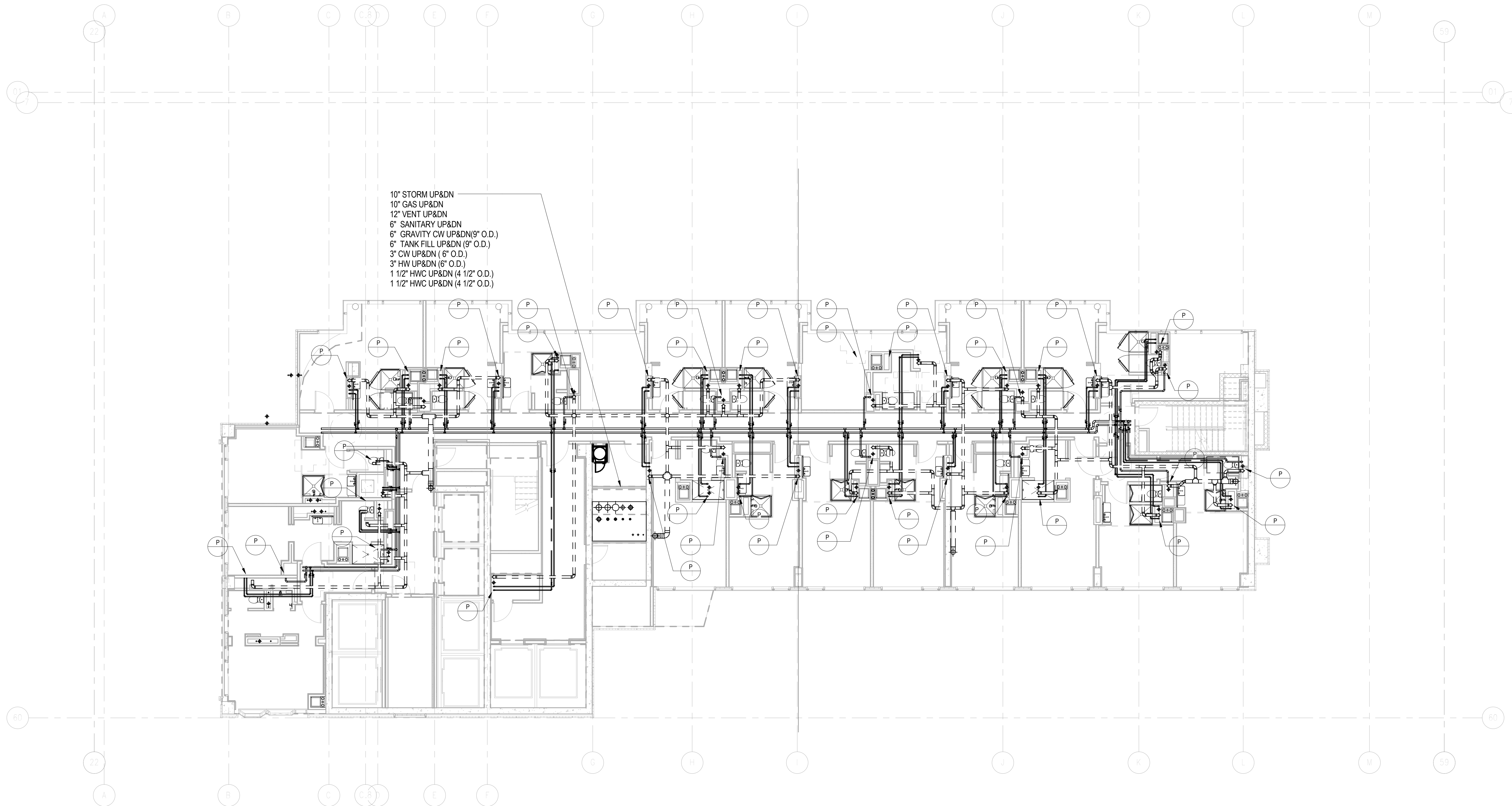

DOB APPROVAL STAMP			
NO.	DATE	DESCRIPTION	APPROVED

09.30.2016	3	DOB FILING
09.02.2016	2	100% DESIGN DEVELOPMENT
07.15.2016	1	50% DESIGN DEVELOPMENT
Date:	No.:	Description:

Project:
1568 Broadway
New York, NY 10036

Sheet Title:
**45TH FLOOR T.O.S.
PLUMBING PLAN**

Project Number:
150202
Drawn By:
Author
Checked By:
Checker
Scale:
1/8" = 1'-0"

Signature & Seal:

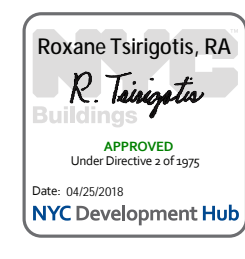

Sheet Number:
P-145.00

NYC DOB Number: Sheet: 25 of 32

DOB APPROVAL STAMP

09.30.2016	3	DOB FILING
09.02.2016	2	100% DESIGN DEVELOPMENT
07.15.2016	1	50% DESIGN DEVELOPMENT

Project: **1568 Broadway**
New York, NY 10036

Sheet Title:
**46TH FLR T.O.S. - MECH
PLUMBING PLAN**

Project Number: 150202	Signature & Seal: 
Drawn By: Author	
Checked By: Checker	
Scale: 1/8" = 1'-0"	

Sheet Number:
P-146.00

NYC DOB Number: Sheet: 26 of 32

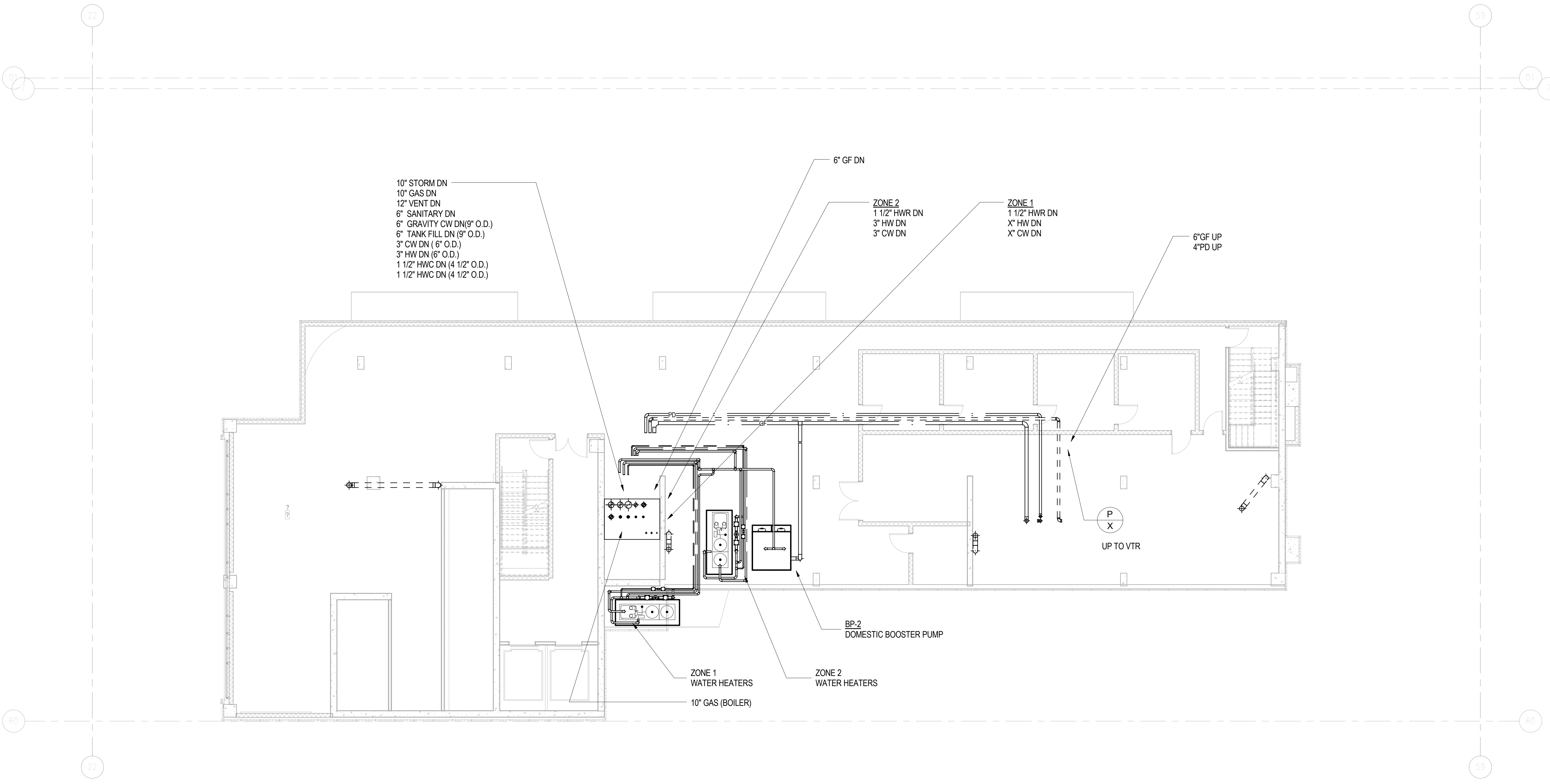

Platt Byard Dovell White Architects LLP
49 West 37th Street, New York, NY 10018
212.691.2440 | pbdw.com

Mancini Duffy | Architect of Record
275 Seventh Avenue
New York, NY 10001
212.938.1260 | mancinduffy.com

Severud Associates | Structural Engineer
469 Seventh Avenue, 9th Floor
New York, NY 10018
212.986.3700 | severud.com

Cosentini Associates | Mechanical Engineer
Two Pennsylvania Plaza, 3rd Floor
New York, NY 10121
212.615.3600 | cosentini.com

AAI Architects, P.C. | Interior Architect
14 Wall Street, 2nd Floor
New York City, New York 10005
212.964.4040 | adamson-associates.com

Design 2147 Limited | Code Consultant
52 Diamond Street, Brooklyn, NY 11222
718.383.9340 | design2147.com

Iros Elevator, LLC | Elevator Consultant
884 Paterson Ave., East Rutherford, NJ 07073
973.776.4404 | iroselevator.com

Theatre Projects Consultants | Theater Consultant
47 Water Street
South Norwalk, Connecticut 068541
203.299.0830 | theatreprojects.com

Fisher Marantz Stone | Lighting Design
22 West 19th Street, Floor 6
New York, NY 10011
212.691.3020 | fmsp.com

Jaffe Holden | Acoustic Consultant
114-A Washington Street
Norwalk, CT 06854
203.838.4167 | jaffeholden.com

Yabu Pushelberg | Interior Design
55 BOOTH AVENUE
TORONTO, ON M4M 2M3
212.226.0808 | yabupushelberg.com

Langan Engineering | Geotechnical Engineer
21 Penn Plaza
360 West 31st Street, 8th Floor, New York, NY 10001
212.479.5400 | langan.com

Jablonski Building Conservation | Conservation Consultant
40 West 27th Street, 12th Floor
New York, NY 10001
212.532.7775 | jbcconservation.com

Urban Foundation Engineering | Foundation Engineer
3233 111th Street
Flushing, NY 11369
718.478.3021

zeroLUX | Lighting Design
242 West 30th Street, Level 2
New York, NY 10001
212.209.1536

DOB APPROVAL STAMP

09.30.2016	3	DOB FILING
09.02.2016	2	100% DESIGN DEVELOPMENT
07.15.2016	1	50% DESIGN DEVELOPMENT

Date: No.: Description:
Project:
1568 Broadway
New York, NY 10036

47 MAIN ROOF PLUMBING PLAN

Project Number: 150202	Signature & Seal:
Drawn By: Author	
Checked By: Checker	
Scale: 1/8" = 1'-0"	

Sheet Number:
P-147.00

NYC DOB Number: Sheet: 27 of 32

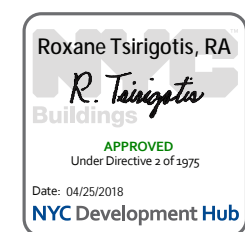
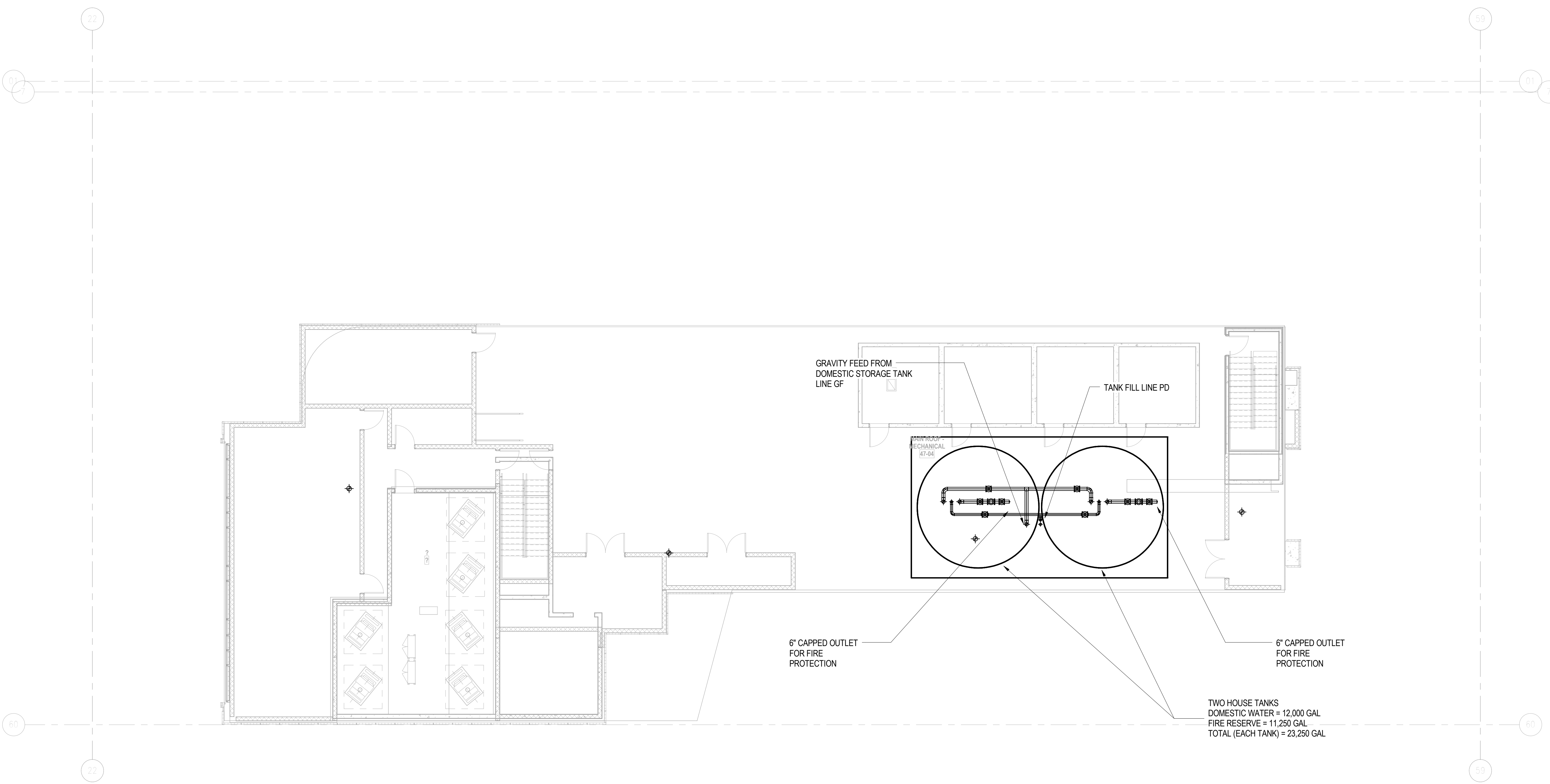

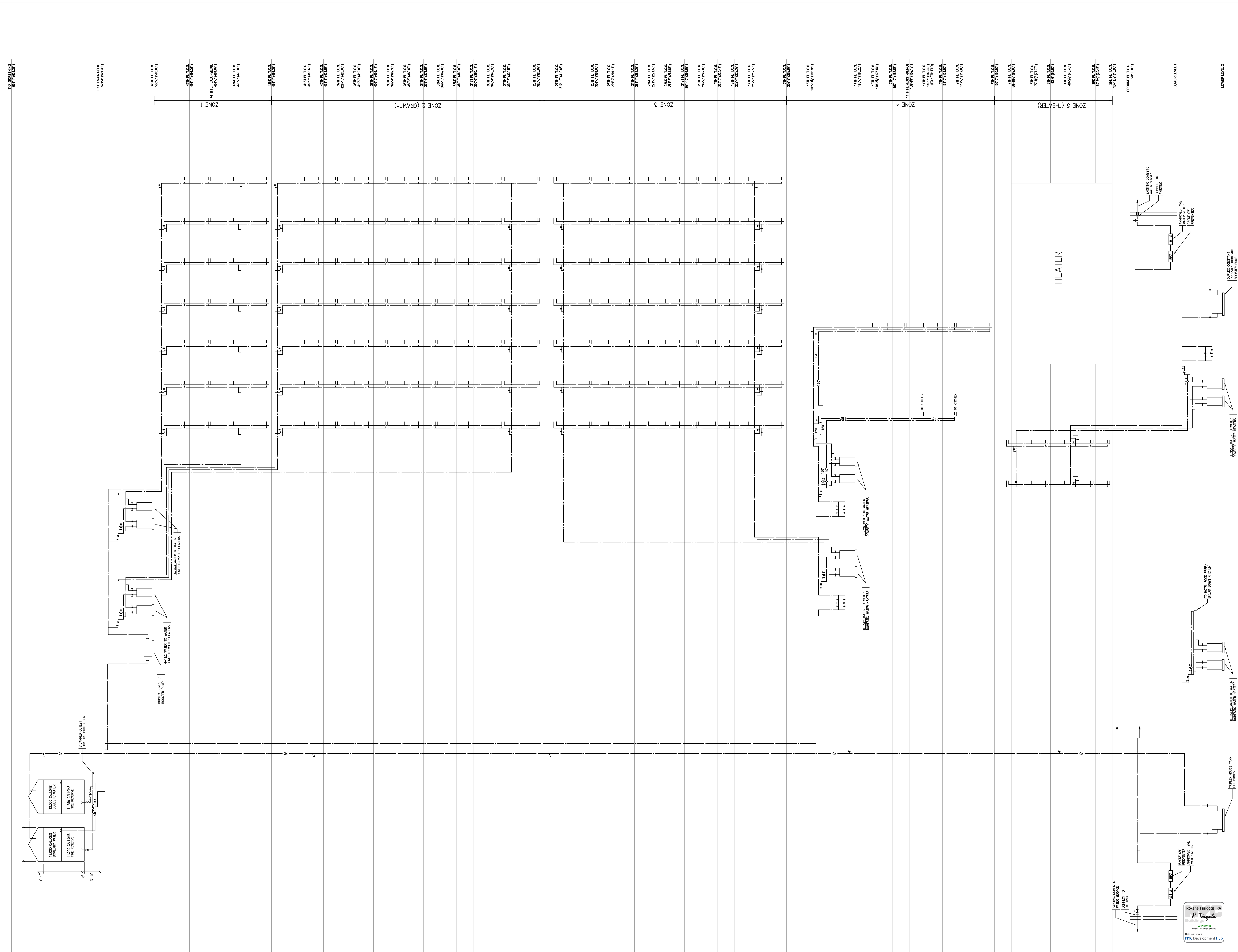

PBDW ARCHITECTS

Platt Byard Dovell White Architects LLP
 49 West 37th Street, New York, NY 10018
 212.691.2440 | pbdw.com

Mancini Duffy | Architect of Record
 275 7th Avenue
 New York, NY 10001
 212.938.1260 | www.manciniduffy.com

Severud Associates | Structural Engineer
 469 Seventh Avenue, 9th Floor
 New York, NY 10018
 212.986.3700 | severud.com

Cosentini Associates | Mechanical Engineer
 Two Pennsylvania Plaza, 3rd Floor
 New York, NY 10121
 212.615.3600 | cosentini.com

AAI Architects, P.C. | Interior Architect
 14 Wall Street, 2nd Floor
 New York City, New York 10005
 212.964.4040 | adamson-associates.com

Design 2147 Limited | Code Consultant
 52 Diamond Street, Brooklyn, NY 11222
 718.383.9340 | design2147.com

Iros Elevator, LLC | Elevator Consultant
 884 Paterson Ave., East Rutherford, NJ 07073
 973.776.4404 | iroselevator.com

Theater Projects Consultants | Theater Consultant
 South Norwalk, Connecticut 06854
 203 299 0830 | theaterprojects.com

Fisher Marantz Stone | Lighting Design
 22 West 19th Street, Floor 6
 New York, NY 10011
 212 691 3020 | fmsp.com

Jaffe Holden | Acoustic Consultant
 114-A Washington Street
 Norwalk, CT 06854
 203.838.4167 | jaffeholden.com

Yabu Pushelberg | Interior Design
 55 BOOTH AVENUE
 TORONTO, ON M4M 2M3
 212 226 0808 | yabupushelberg.com

Langan Engineering | Geotechnical Engineer
 21 Penn Plaza
 360 West 31st Street, 8th Floor, New York, NY 10001
 212.479.5400 | langan.com

Jablonksi Building Conservation | Conservation Consultant
 40 West 27th Street, 12th Floor
 New York, NY 10001
 212.532.7775 | jbcconservation.com

Urban Foundation Engineering | Foundation Engineer
 3233 111th Street
 Flushing, NY 11369
 718.478.3021

zeroLUX | Lighting Design
 242 West 30th Street, Level 2
 New York, NY 10001
 212.209.1536

DOB APPROVAL STAMP

09.30.2016	6	DOB PLING
09.02.2016	5	100% DESIGN DEVELOPMENT
07.15.2016	4	50% DESIGN DEVELOPMENT
05.18.2016	3	DEVELOPMENT REPORT
04.08.2016	2	100% SCHEMATIC DESIGN
02.17.2016	1	50% SCHEMATIC DESIGN

Date: No: Description:
 Project:

**Sheet Title:
 PLUMBING
 DOMESTIC WATER
 RISER DIAGRAM**

Project Number: _____ Signature & Seal:
 Drawn By: _____
 Checked By: _____
 Scale: _____
 NONE



Alterations or additions to this engineering document by an unlicensed person is a violation of Chapter 16, Title VIII, Article 145 § 7209.2 of the New York State Education Law.

P-301.00
 NYC DOB Number: _____ Sheet: 28 of 32

FILE NAME: I:\150202\PLUM\150202_P-302\storm_gas.dwg SAVED ON 12/29/2016 3:37 PM PLOTTED ON 12/29/2016 3:40 PM PLOTTED BY PINCOTTI, RICHARD

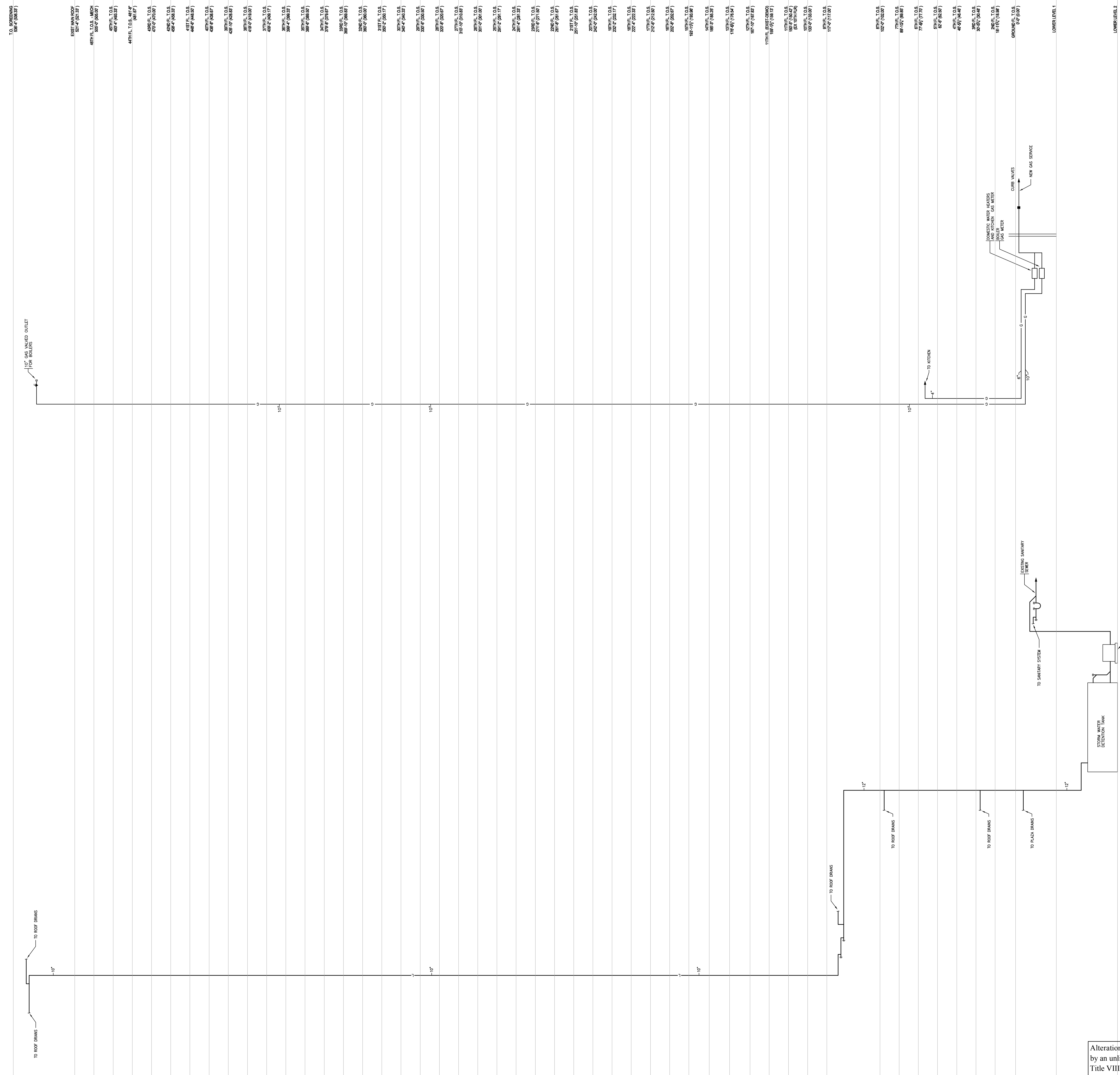

GAS RISER DIAGRAM

STORM WATER RISER DIAGRAM

Alterations or additions to this engineering document by an unlicensed person is a violation of Chapter 16, Title VIII, Article 145 § 7209.2 of the New York State Education Law.

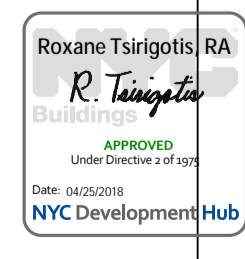

- PBDW ARCHITECTS**
 Platt Byard Doveil White Architects LLP
 49 West 37th Street, New York, NY 10018
 212.691.2440 | pbdw.com
- Mancini Duffy | Architect of Record
 275 7th Avenue
 New York, NY 10001
 212.938.1260 | www.manciniduffy.com
- Severud Associates | Structural Engineer
 469 Seventh Avenue, 9th Floor
 New York, NY 10018
 212.986.3700 | severud.com
- Cosentini Associates | Mechanical Engineer
 Two Pennsylvania Plaza, 3rd Floor
 New York, NY 10121
 212.615.3600 | cosentini.com
- AAI Architects, P.C. | Interior Architect
 14 Wall Street, 2nd Floor
 New York City, New York 10005
 212.964.4040 | adamson-associates.com
- Design 2147 Limited | Code Consultant
 52 Diamond Street, Brooklyn, NY 11222
 718.383.9340 | design2147.com
- Iros Elevator, LLC | Elevator Consultant
 884 Paterson Ave., East Rutherford, NJ 07073
 973.776.4404 | iroselevator.com
- Theater Projects Consultants | Theater Consultant
 47 Water Street
 South Norwalk, Connecticut 068541
 203.299.0830 | theatrprojects.com
- Fisher Marantz Stone | Lighting Design
 22 West 19th Street, Floor 6
 New York, NY 10011
 212.691.3020 | fmsp.com
- Jaffe Holden | Acoustic Consultant
 114-A Washington Street
 Norwalk, CT 06854
 203.838.4167 | jaffeholden.com
- Yabu Pushelberg | Interior Design
 55 BOOTH AVENUE
 TORONTO, ON M4M 2M3
 212.226.0808 | yabupushelberg.com
- Langan Engineering | Geotechnical Engineer
 21 Penn Plaza
 360 West 31st Street, 8th Floor, New York, NY 10001
 212.479.5400 | langan.com
- Jablonski Building Conservation | Conservation Consultant
 40 West 27th Street, 12th Floor
 New York, NY 10001
 212.532.7775 | jbcconservation.com
- Urban Foundation Engineering | Foundation Engineer
 3233 111th Street
 Flushing, NY 11369
 718.478.3021
- zeroLUX | Lighting Design
 242 West 30th Street, Level 2
 New York, NY 10001
 212.209.1536

DOB APPROVAL STAMP

Date	No.	Description
09.30.2016	6	DOB FILING
09.02.2016	5	100% DESIGN DEVELOPMENT
07.15.2016	4	50% DESIGN DEVELOPMENT
05.18.2016	3	DEVELOPMENT REPORT
04.08.2016	2	100% SCHEMATIC DESIGN
03.17.2016	1	50% SCHEMATIC DESIGN

Date: _____ No.: _____ Description: _____

Sheet Title:
PLUMBING GAS AND STORM RISER DIAGRAM

Project Number: _____ Signature & Seal:
 Drawn By: RP
 Checked By: PC
 Scale: NONE

Sheet Number:
P-302.00
 NYC DOB Number: _____ Sheet: 29 of 32

FILE NAME: I:\150202\PLUM\150202 P-303(Sanitary).dwg SAVED ON 12/9/2016 3:37 PM PLOTTED ON 12/9/2016 3:41 PM PLOTTED BY PINCOTT, RICHARD

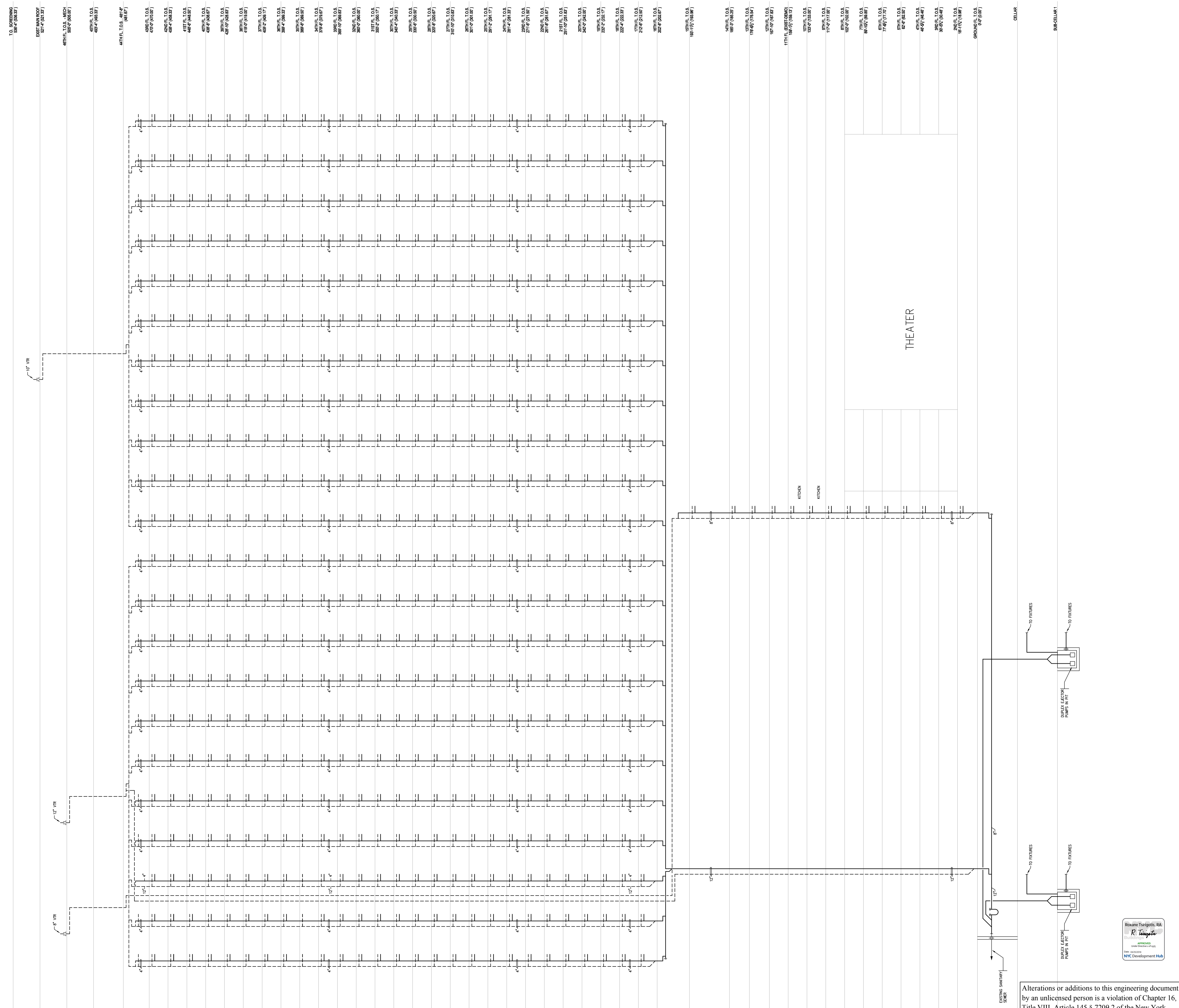

PBDW ARCHITECTS

- Platt Byard Dovell White Architects LLP
49 West 37th Street, New York, NY 10018
212.691.2440 | pbdw.com
- Mancini Duffy | Architect of Record
275 7th Avenue
New York, NY 10001
212.938.1260 | www.manciniduffy.com
- Severud Associates | Structural Engineer
469 Seventh Avenue, 9th Floor
New York, NY 10018
212.986.3700 | severud.com
- Cosentini Associates | Mechanical Engineer
Two Pennsylvania Plaza, 3rd Floor
New York, NY 10121
212.615.3600 | cosentini.com
- AAI Architects, P.C. | Interior Architect
14 Wall Street, 2nd Floor
New York City, New York 10005
212.964.4040 | adamson-associates.com
- Design 2147 Limited | Code Consultant
52 Diamond Street, Brooklyn, NY 11222
718.383.9340 | design2147.com
- Iros Elevator, LLC | Elevator Consultant
884 Paterson Ave., East Rutherford, NJ 07073
973.776.4404 | iroselevator.com
- Theater Projects Consultants | Theater Consultant
47 Water Street
South Norwalk, Connecticut 068541
203.299.0830 | theaterprojects.com
- Fisher Marantz Stone | Lighting Design
22 West 19th Street, Floor 6
New York, NY 10011
212.691.3020 | fmsp.com
- Jaffe Holden | Acoustic Consultant
114-A Washington Street
Norwalk, CT 06854
203.838.4167 | jaffeholden.com
- Yabu Pushelberg | Interior Design
55 BOOTH AVENUE
TORONTO, ON M4M 2M3
212.226.0808 | yabupushelberg.com
- Langan Engineering | Geotechnical Engineer
21 Penn Plaza
360 West 31st Street, 8th Floor, New York, NY 10001
212.479.5400 | langan.com
- Jablonski Building Conservation | Conservation Consultant
40 West 27th Street, 12th Floor
New York, NY 10001
212.532.7775 | jbcconservation.com
- Urban Foundation Engineering | Foundation Engineer
3233 111th Street
Flushing, NY 11369
718.478.3021
- zeroLUX | Lighting Design
242 West 30th Street, Level 2
New York, NY 10001
212.209.1536

DOB APPROVAL STAMP

Date:	No.:	Description:
09.30.2016	6	DOB FILING
09.02.2016	5	100% DESIGN DEVELOPMENT
07.15.2016	4	50% DESIGN DEVELOPMENT
05.18.2016	3	DEVELOPMENT REPORT
04.08.2016	2	100% SCHEMATIC DESIGN
02.17.2016	1	50% SCHEMATIC DESIGN

Sheet Title:
**PLUMBING
SANITARY RISER
DIAGRAM**

Project Number: _____ Signature & Seal: _____

Drawn By: _____
RP

Checked By: _____
PC

Scale: _____
NONE

Sheet Number:
P-303.00

NYC DOB Number: _____ Sheet: 30 of 32



Alterations or additions to this engineering document by an unlicensed person is a violation of Chapter 16, Title VIII, Article 145 § 7209.2 of the New York State Education Law.

Table with 3 columns: Date, Action, Description. Includes entries for DOB FILING and 100% DESIGN DEVELOPMENT.

Table with 3 columns: Date, Action, Description. Includes entries for 50% DESIGN DEVELOPMENT.

Table with 3 columns: Date, Action, Description. Includes entries for 100% DESIGN DEVELOPMENT.

Table with 3 columns: Date, Action, Description. Includes entries for 50% DESIGN DEVELOPMENT.

Table with 3 columns: Date, Action, Description. Includes entries for 100% DESIGN DEVELOPMENT.

Table with 3 columns: Date, Action, Description. Includes entries for 50% DESIGN DEVELOPMENT.

Table with 3 columns: Date, Action, Description. Includes entries for 100% DESIGN DEVELOPMENT.

Table with 3 columns: Date, Action, Description. Includes entries for 50% DESIGN DEVELOPMENT.

Table with 3 columns: Date, Action, Description. Includes entries for 100% DESIGN DEVELOPMENT.

Table with 3 columns: Date, Action, Description. Includes entries for 50% DESIGN DEVELOPMENT.

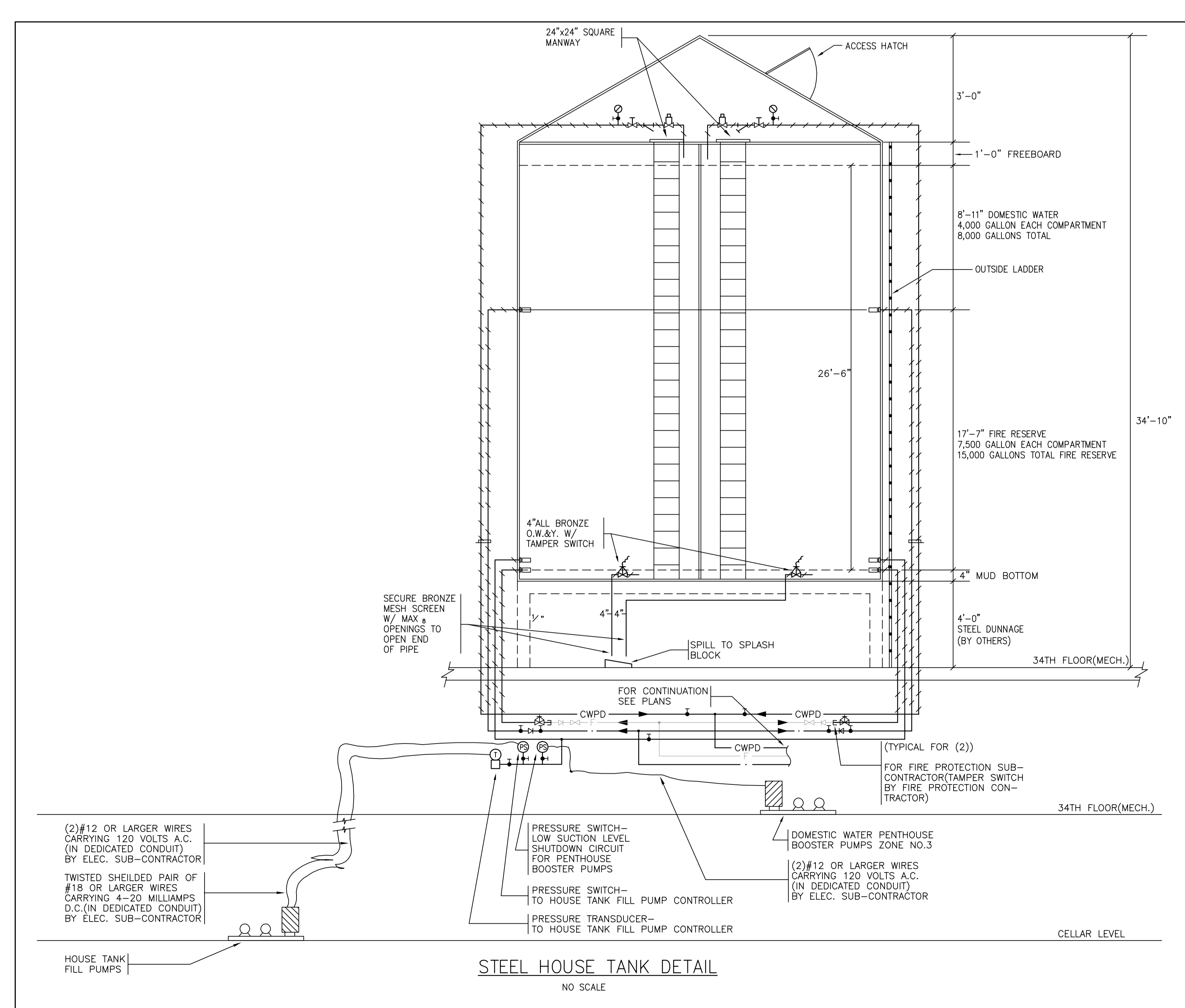
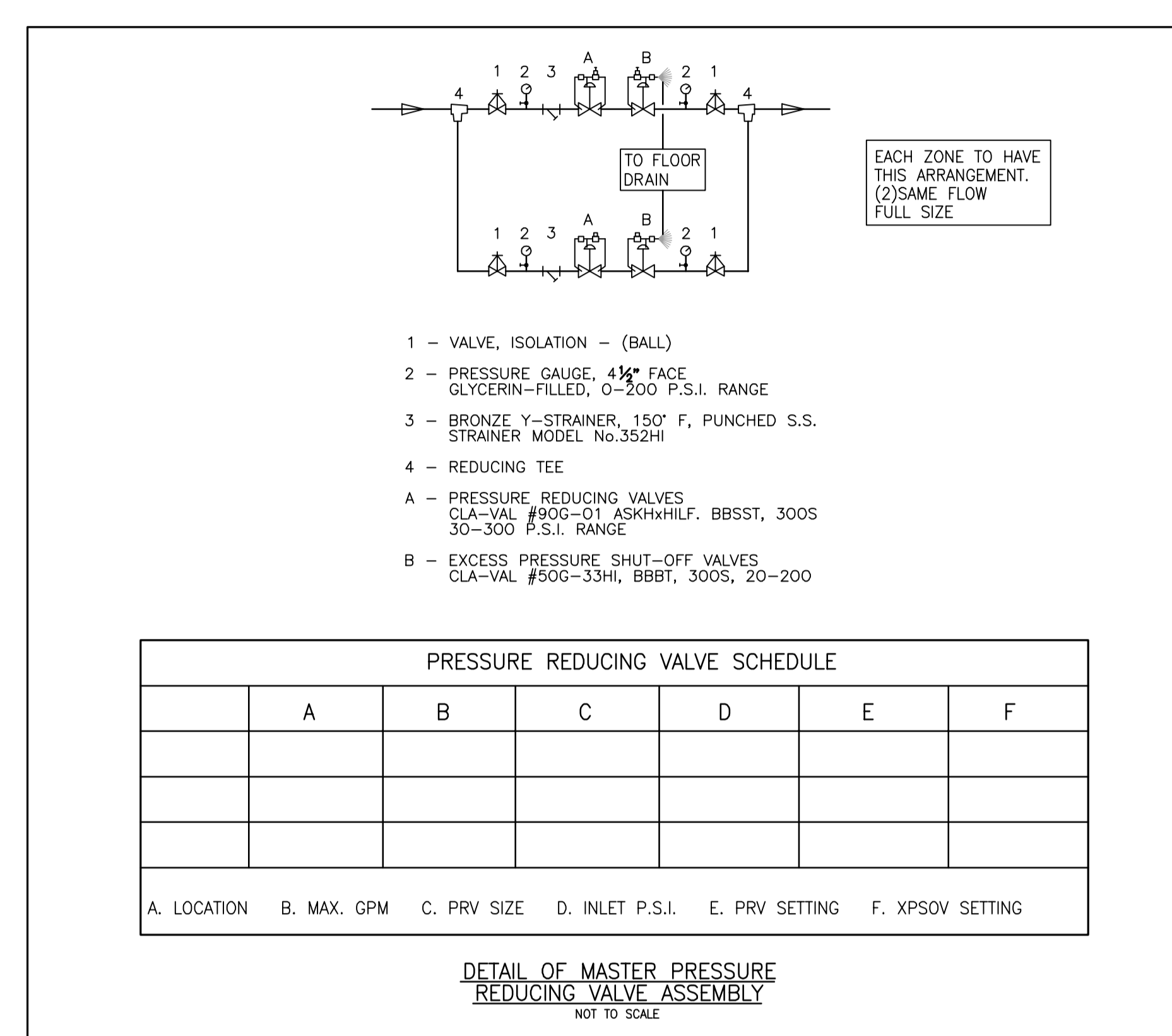
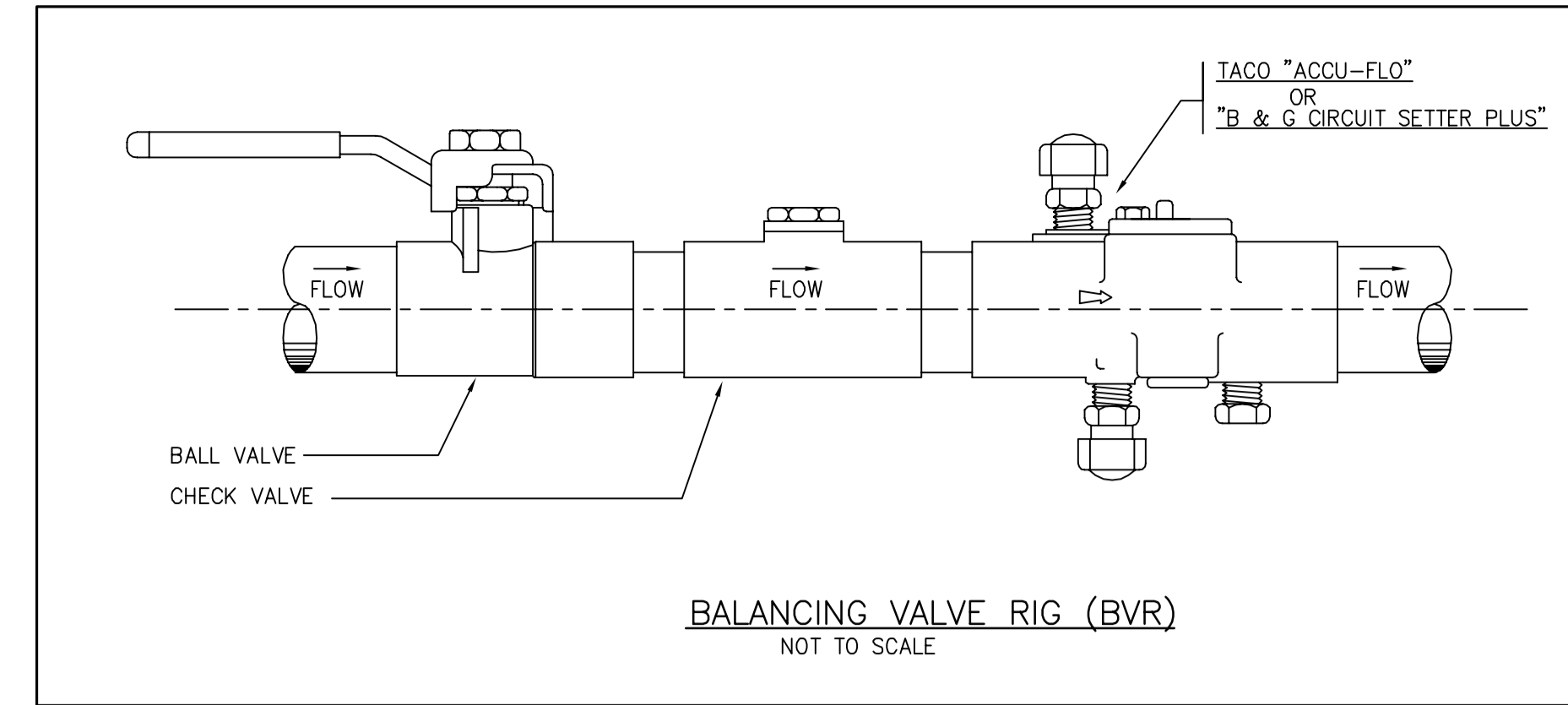
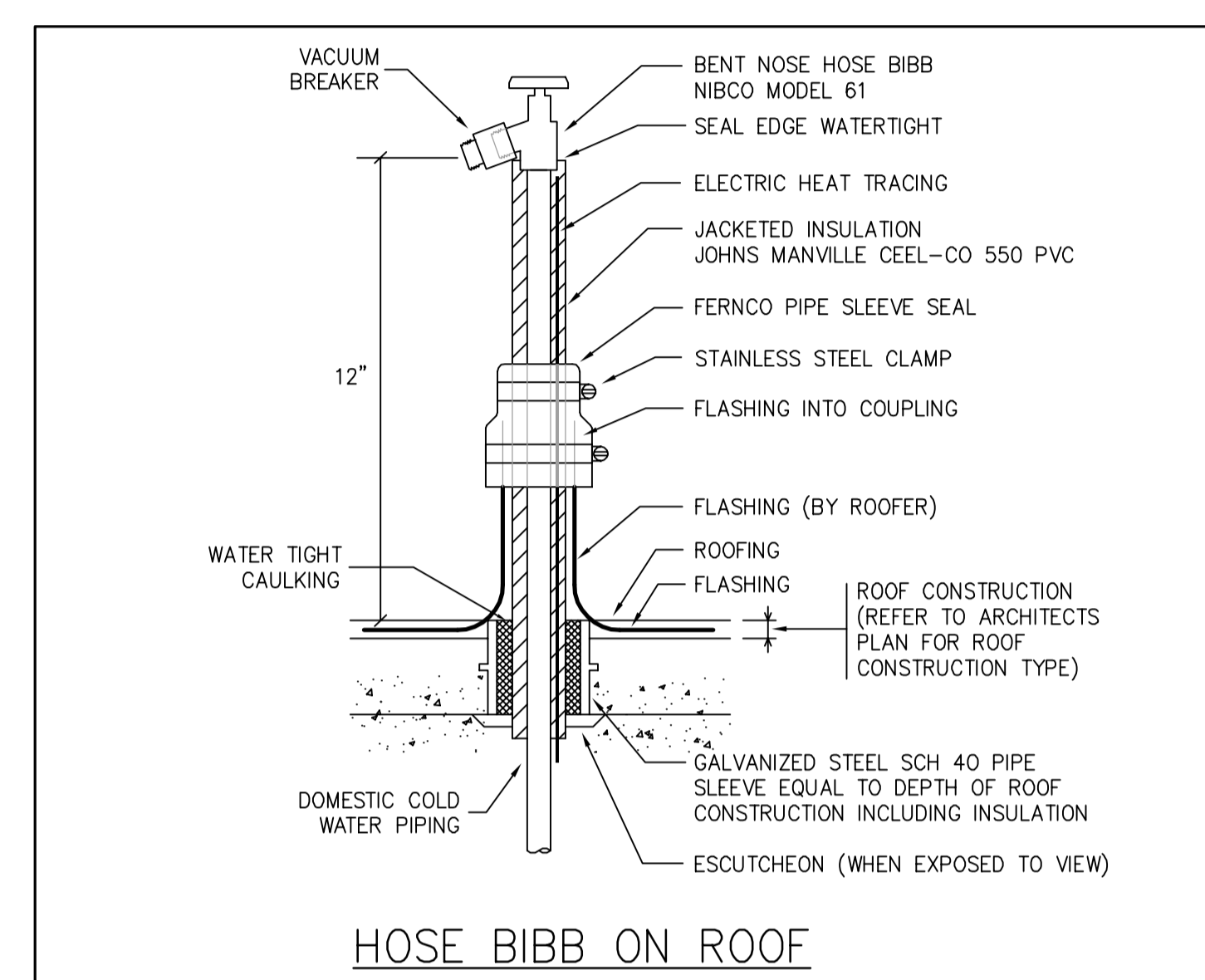
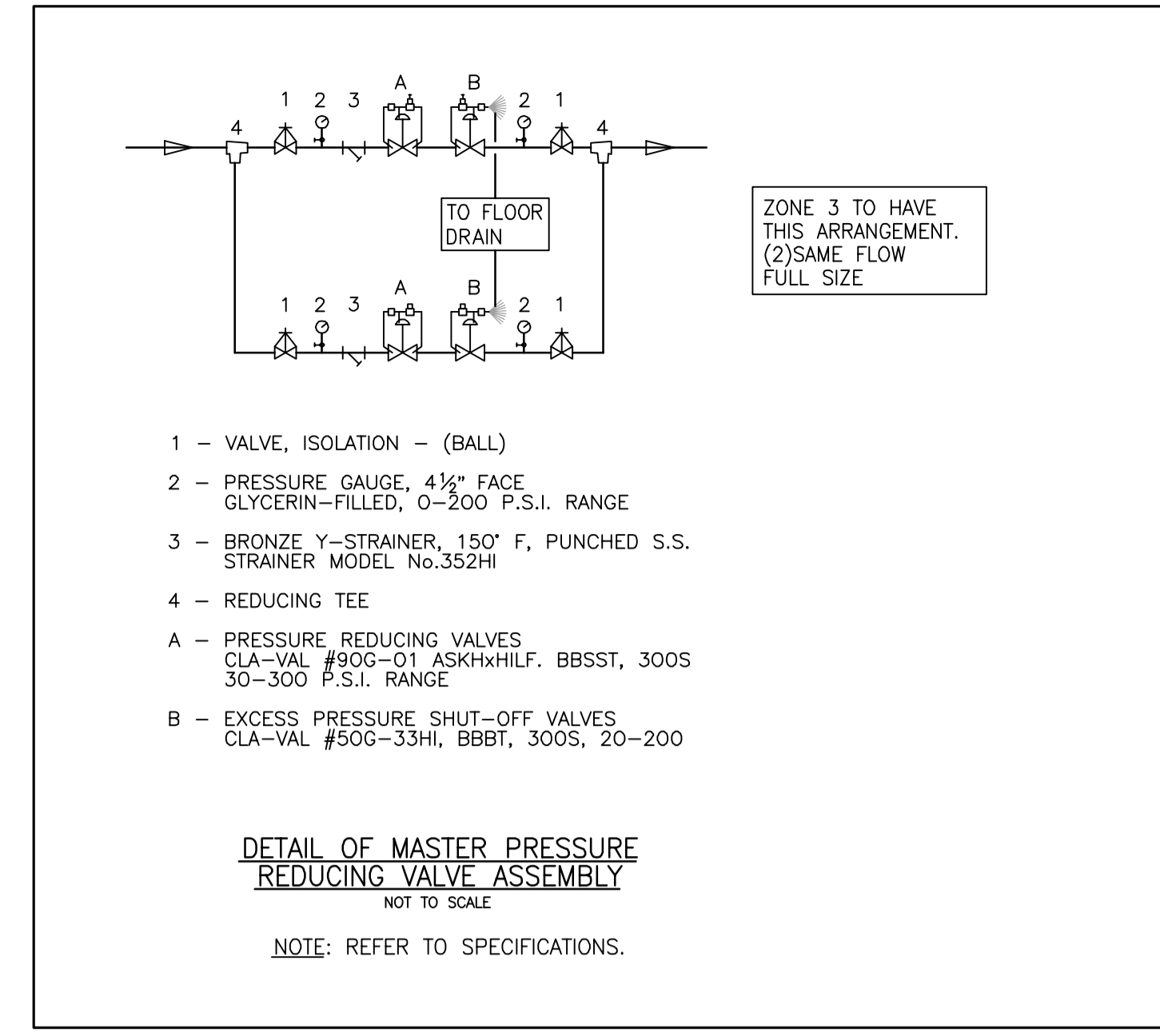
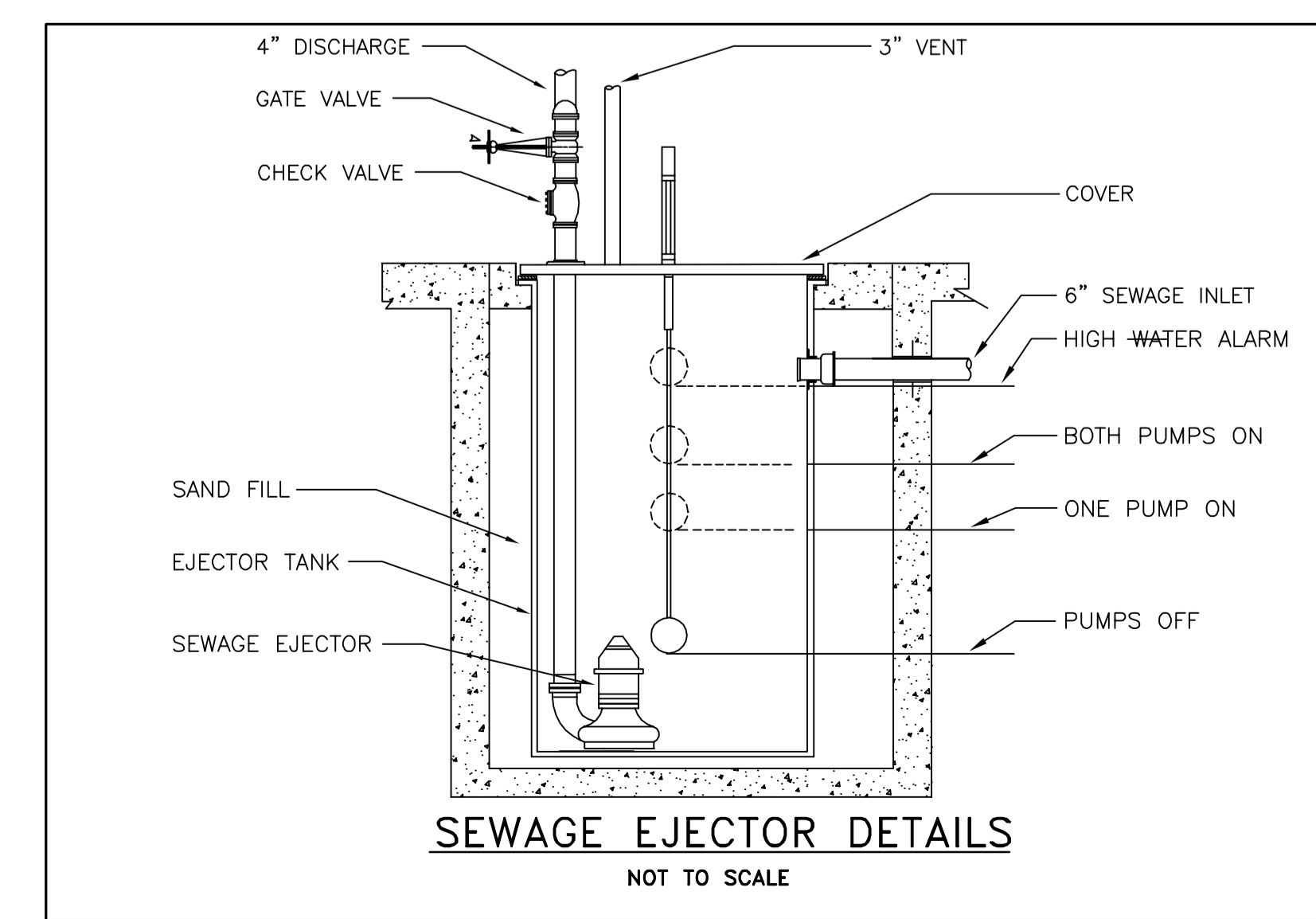
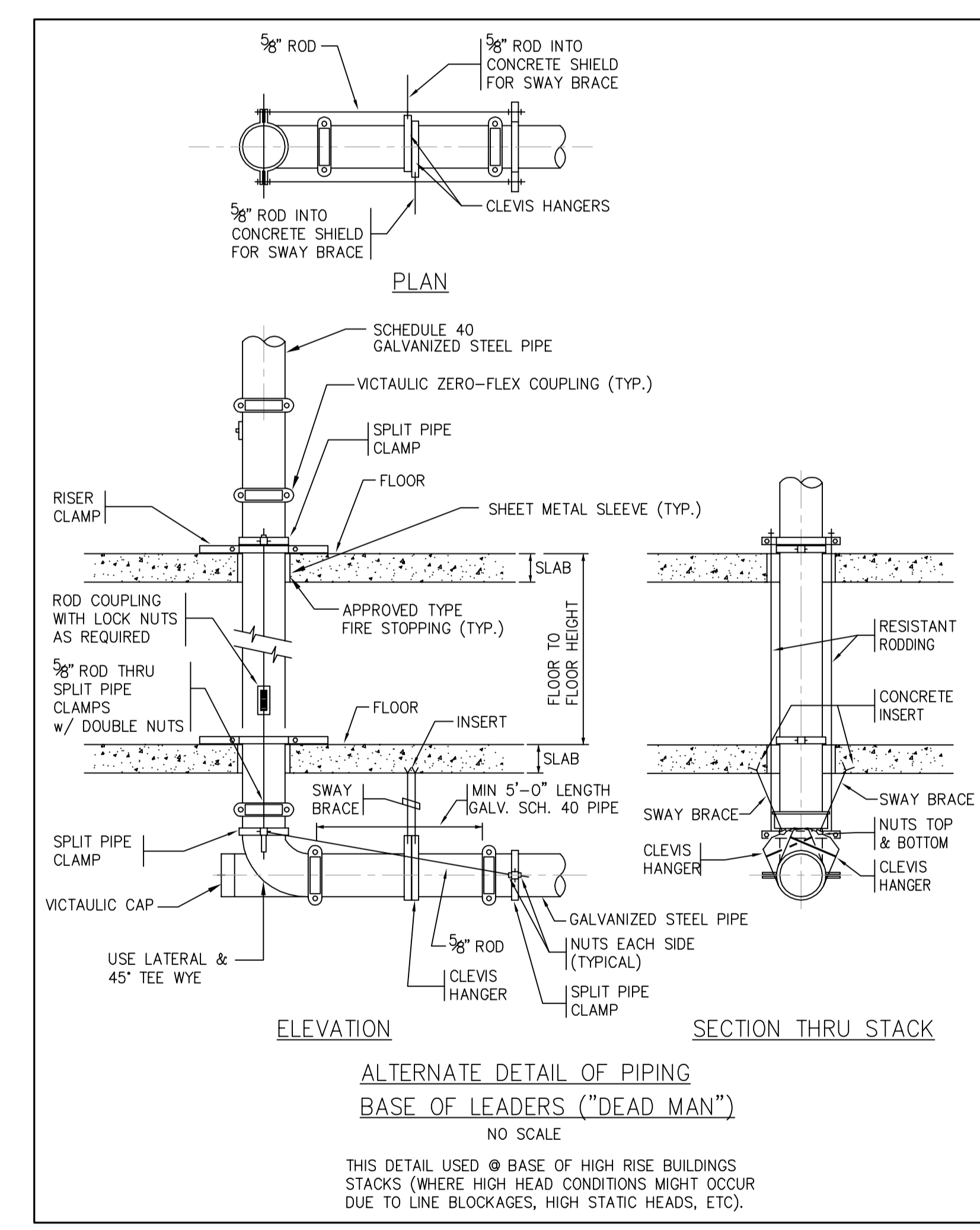
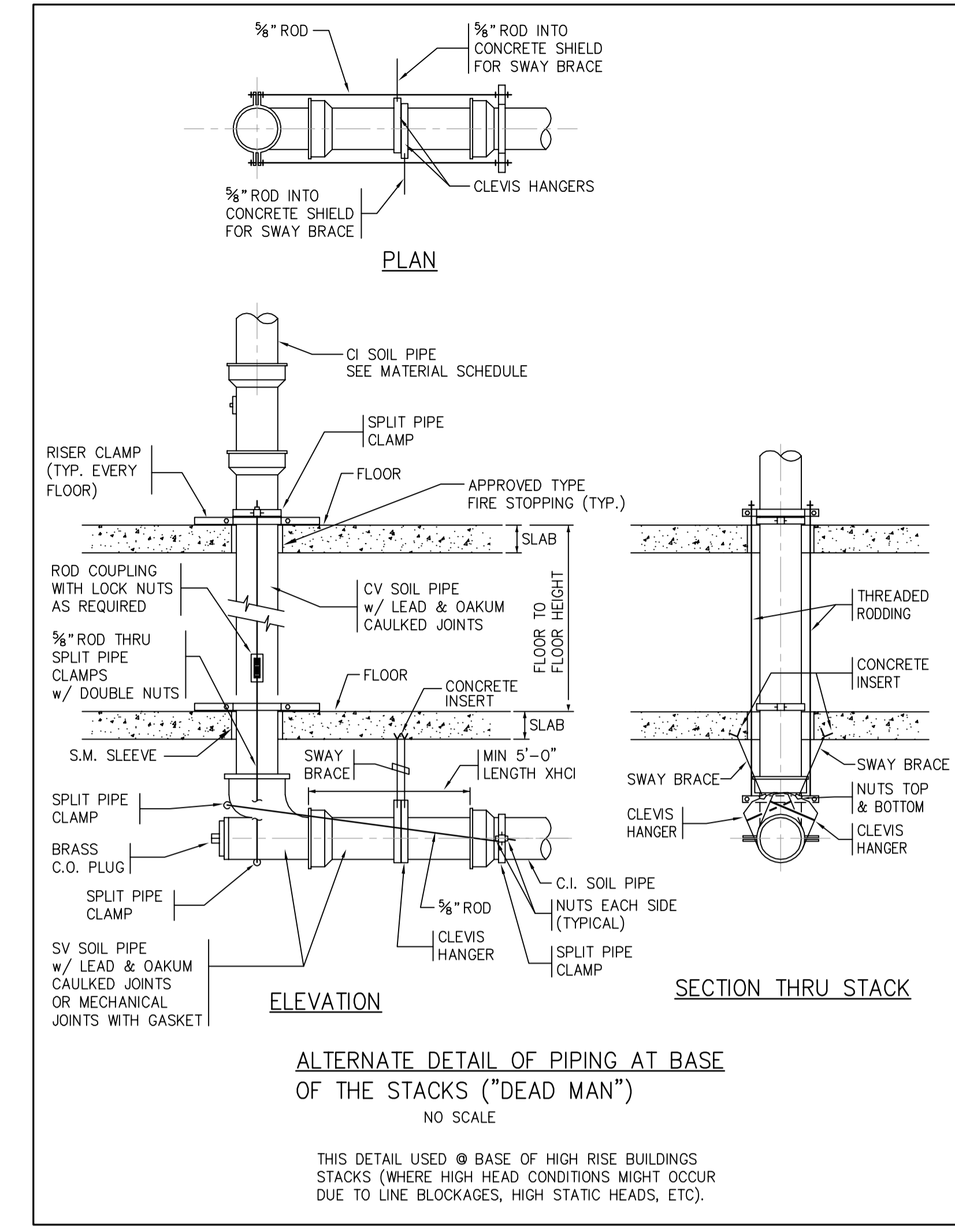
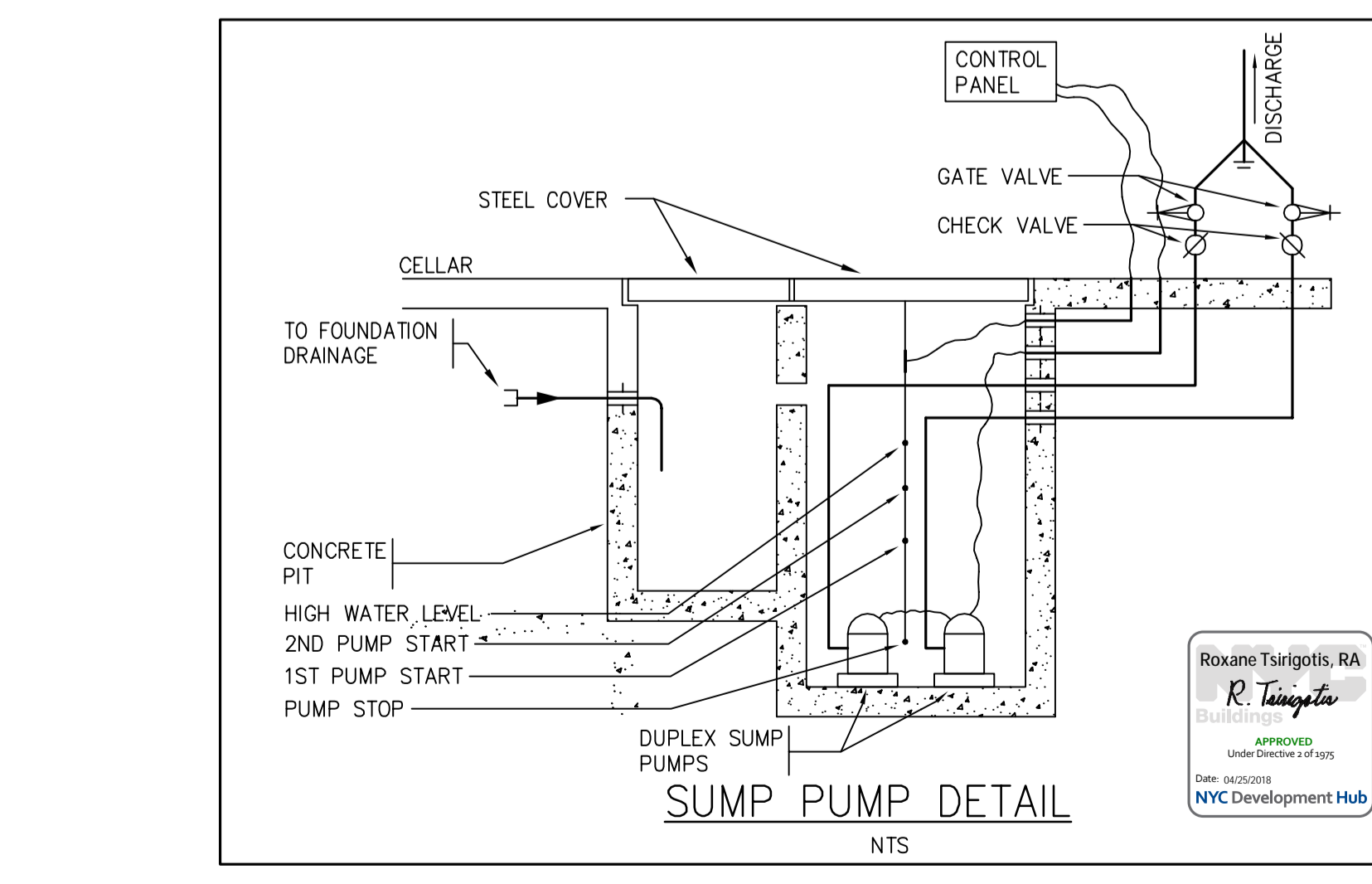
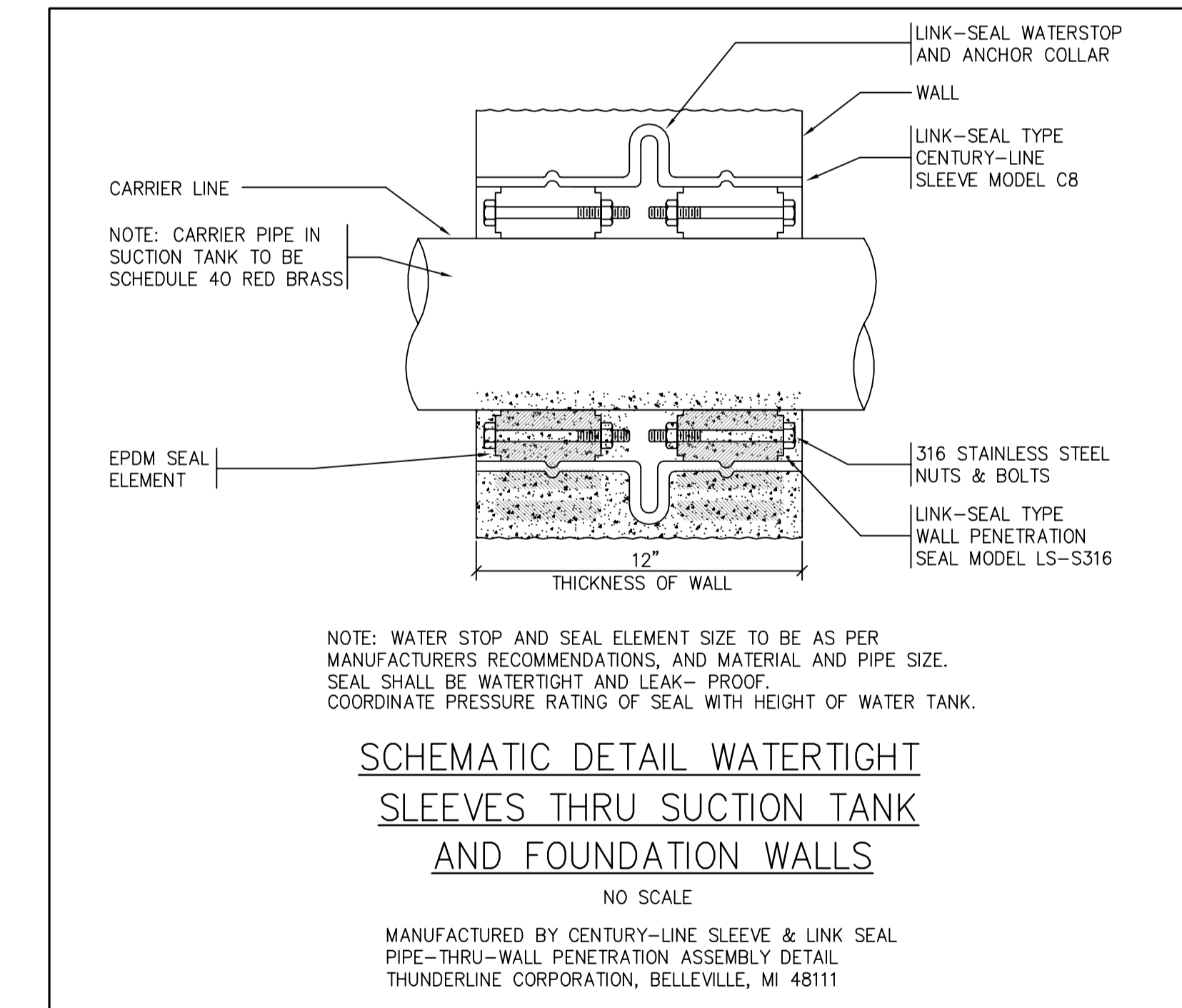
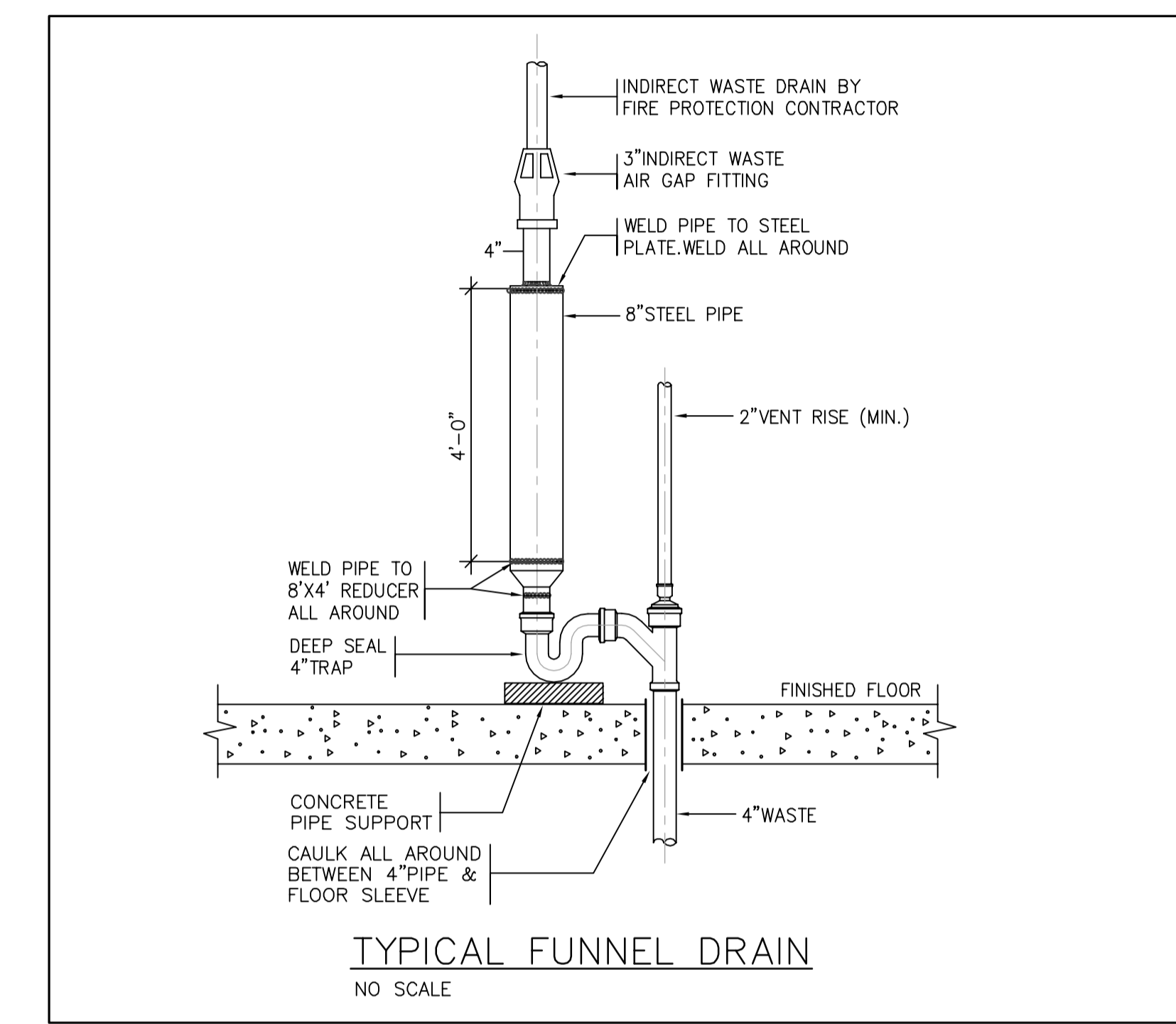
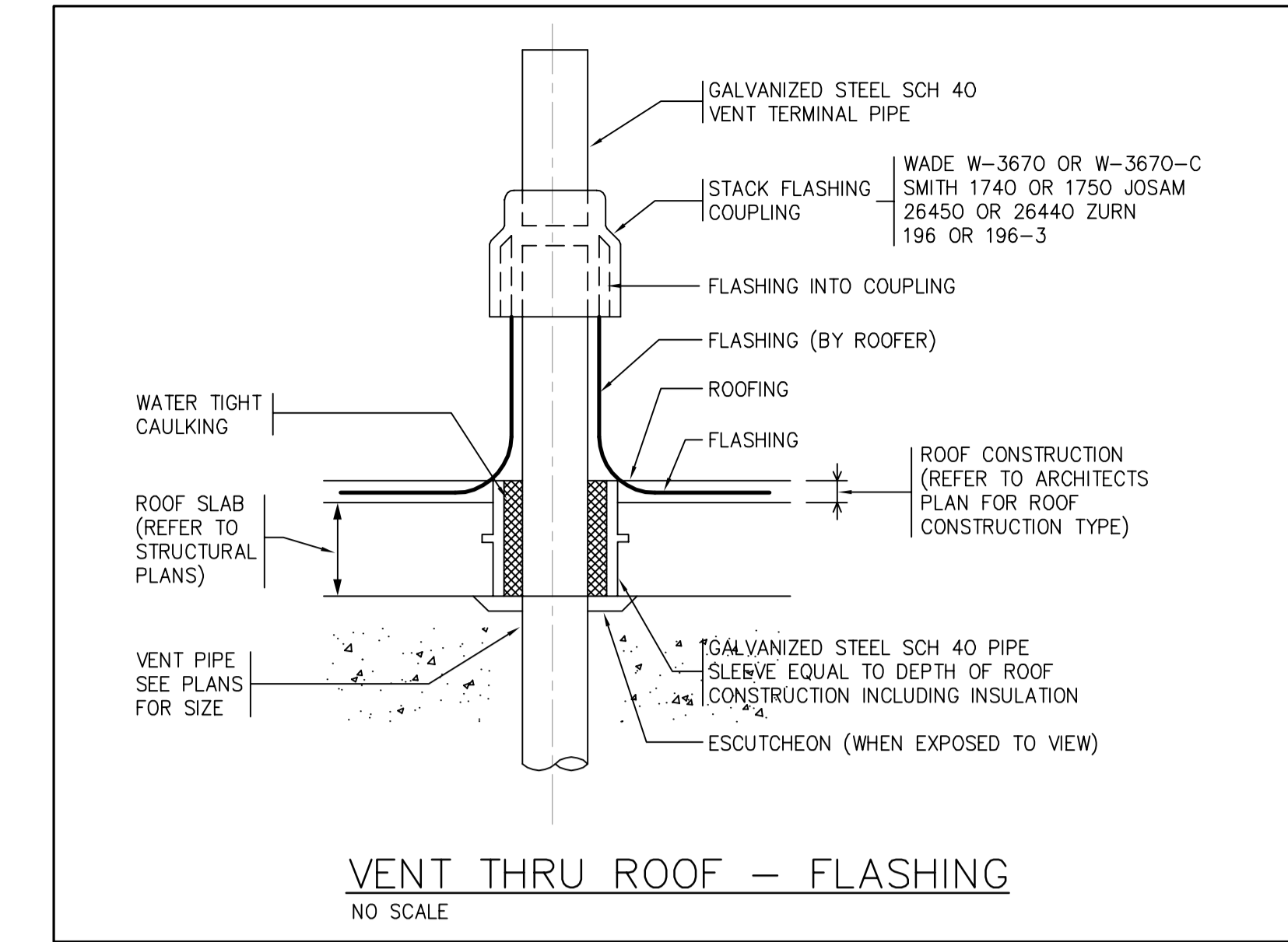

Alterations or additions to this engineering document by an unlicensed person is a violation of Chapter 16, Title VIII, Article 145 § 7209.2 of the New York State Education Law.

Sheet Title: PLUMBING DETAILS
Project Number: [blank]
Signature & Seal: [blank]
Scale: NONE
Sheet Number: P-501.00

Copyright © 2016 by Platt Byard Dorell White Architects LLP. All Rights Reserved.