

Jürg Hochweber

The Internet Guitar Book

Easy Guitar Solo Pieces

www.hochweber.ch

Free Downloadable
Guitar Scores, MIDI
Files, Tablatures, etc.

Jürg Hochweber was born in 1951 in Switzerland. He has written many teaching books and composes guitar music in a variety of styles. He has made a speciality of new teaching methods, notably kinesiology, or the science of motion, which also makes use of acupressure, gymnastic and mental training.

Please note: This file is the author's ownwork. You may only use it for private study, scholarship, or research.

© 1999 by J. Hochweber, CH-
5430Wettingen, Switzerland.
E-Mail: jhochweber@pingnet.ch

Play Midi

Journey / Reise

Jürg Hochweber

Amulet

Jürg Hochweber

Play Midi

La Gitanita (Gipsy Girl)

Jürg Hochweber

Please note: This file is the author's own work.
You may only use it for private study, scholarship, or research

Copyright 1989 by J. Hochweber

RockEasy

Jürg Hochweber

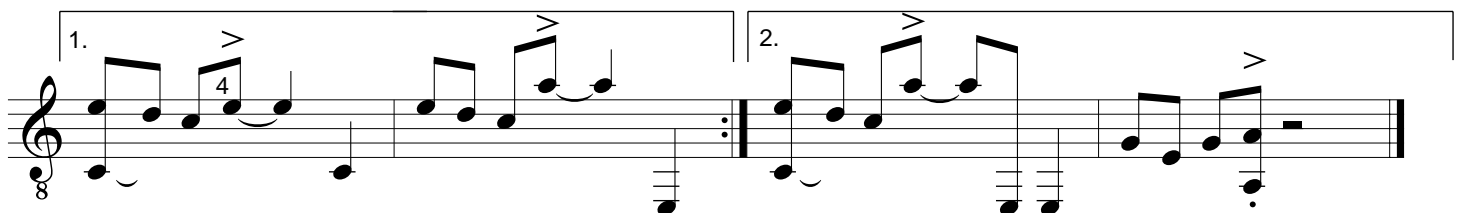
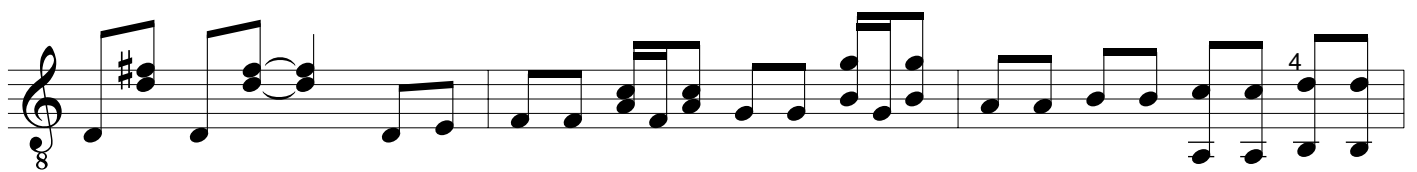
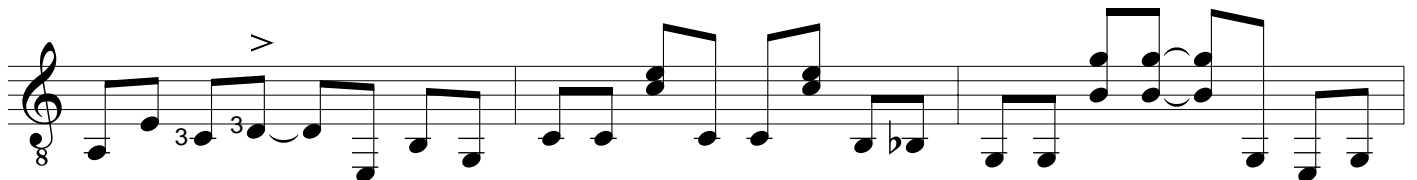
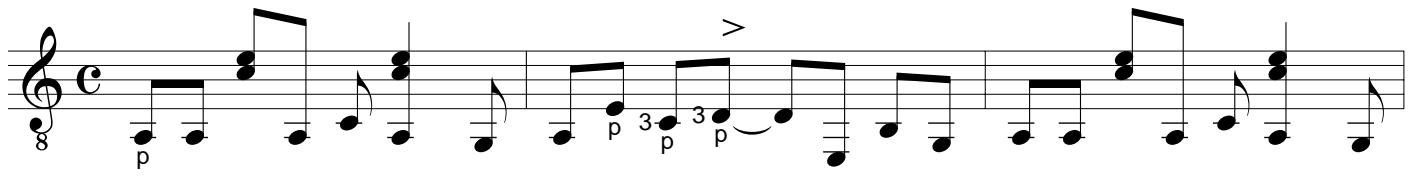

Play Midi

Looking Back

Jürg Hochweber

1

i m i

i i

p

p

p

p

5

9

p

p

1

2

p

p

13

17

i m i

i i

p

p

p

p

21

First Boogie

Swing !

Jürg Hochweber

Play Midi

Everyday Song / Alltagslied

Jürg Hochweber

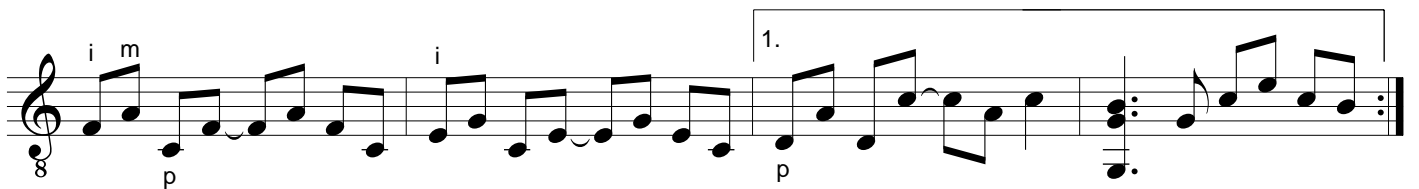
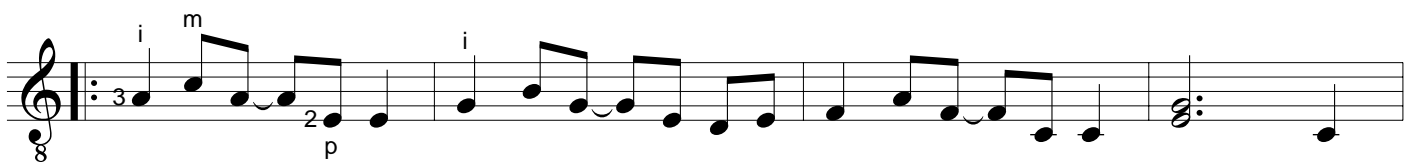
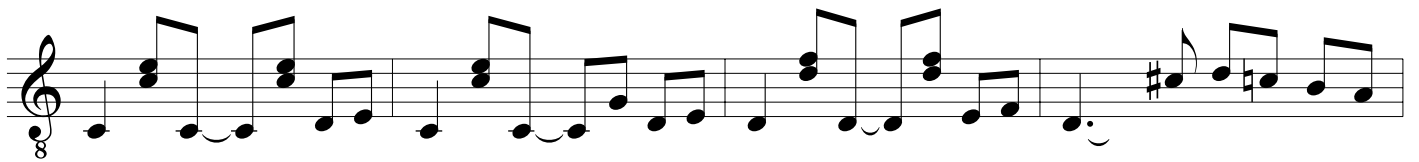
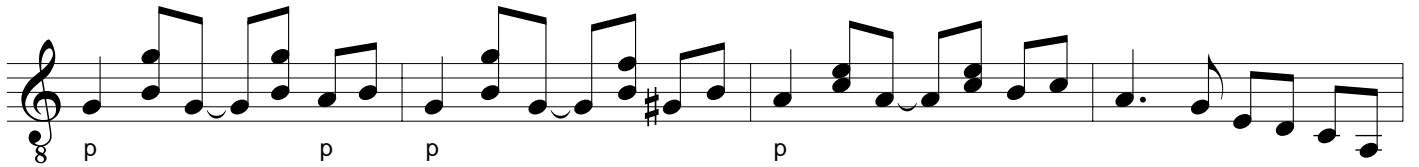

Flirt

Jürg Hochweber

i m i

3 2

3

p p p p p p p

p

p

Fine

3 2 1

p p

1

2.

D.C. al Fine

Gute Nacht / Good Night / Bonne Nuit / Buenas Noches

[Play Midi](#)

Jürg Hochweber

Elements

Jürg Hochweber

1
3 i m i i m i i m
p p

5
3 2 2 2 2

9
2 2 2 2 2 2 2 2 2 2

13
2 2 2 2 2 2 2 2 2 2

16
2 2 2 2 2 2 2 2 2 2

19
2 2 2 2 2 2 2 2 2 2

22
3 3 3 3 3 3 3 3 3 3
D.C. al Fine

Fine

Guajiras

Jürg Hochweber

Capo = III (recommended)

22

8

25

8

p

28

8

31

8

34

8

p p p p

37

8

40

8

Prelude

Jürg Hochweber

2.

33

8

4 3

37

8

1 0 3 4 3 3

41

8

4 3

45

8

1 0

49

8

D.C. al $\text{\textcircled{C}}$

52

8

$\text{\textcircled{C}}$ Coda

55

8

58

8

Play Midi

Rock-Swing

Jürg Hochweber

