

AUGUST 1982 \$1.50

Popular Mechanics

**PLANS: Build
This Air-Cooled
Harvest Cellar**

COBRA: WORLD'S HOTTEST KIT CAR

**Surest Ways To
Burglarproof
Your Car**

**How 5 Presidents
Hid Bugs In The
Oval Office**

**PLANS: Make 4
Timesaver Tools
For Your Shop**

**PM's Pick of
Great Knives:
Buy Or Make 'em
Yourself**

**New Computers
You Carry
In A Pocket**

**New Satellite Watch
For That Coming
Killer Hurricane**



Kit-built replicas of the classic Cobra sweep around Lime Rock in PM's drive test.



11 mg. "tar", 0.9 mg. nicotine av. per cigarette, FTC Report DEC. '81

Winston

Nobody does it better.

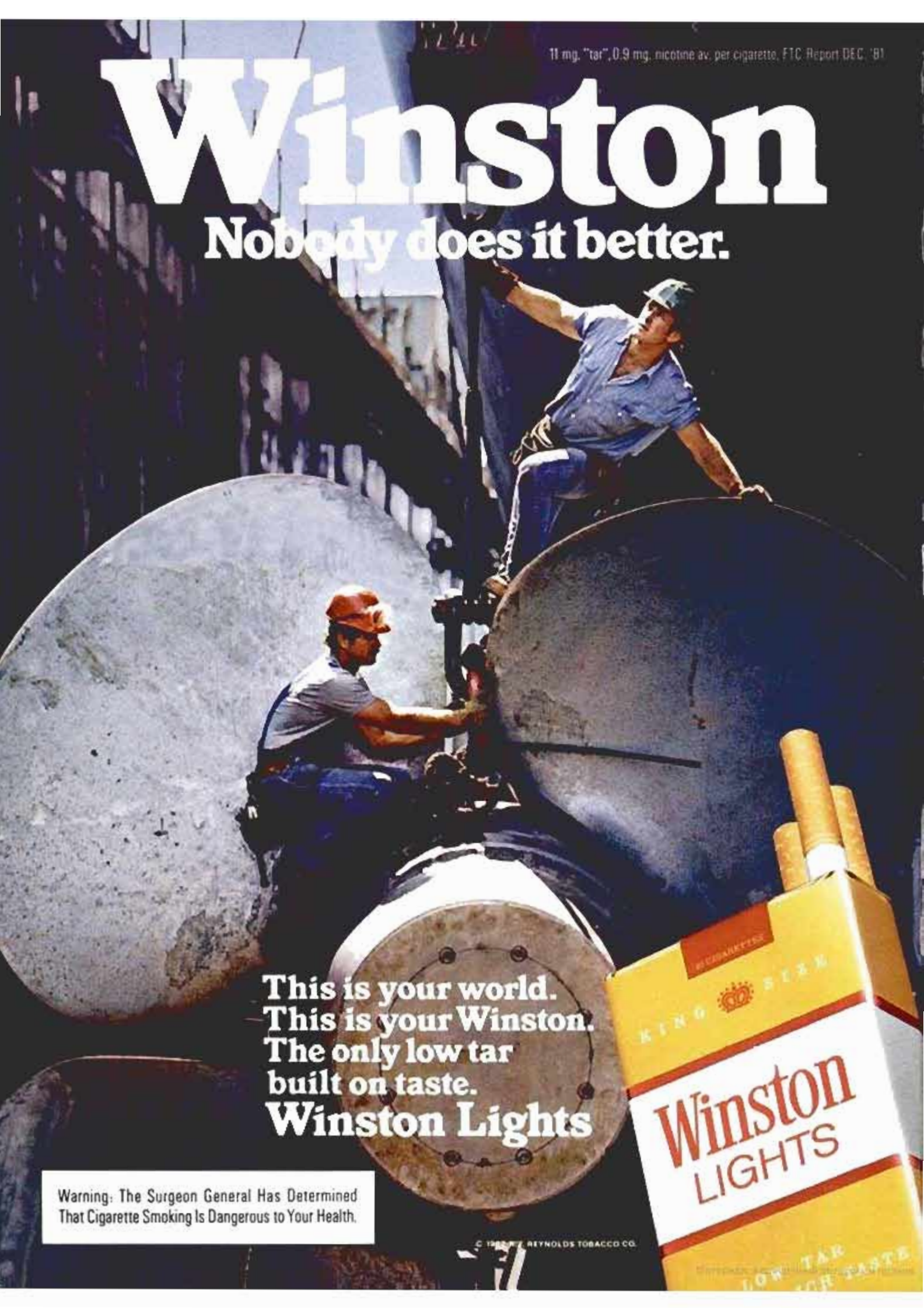

This is your world.
This is your Winston.
The only low tar
built on taste.
Winston Lights

Warning: The Surgeon General Has Determined
That Cigarette Smoking Is Dangerous to Your Health.

© 1988 R.J. REYNOLDS TOBACCO CO.



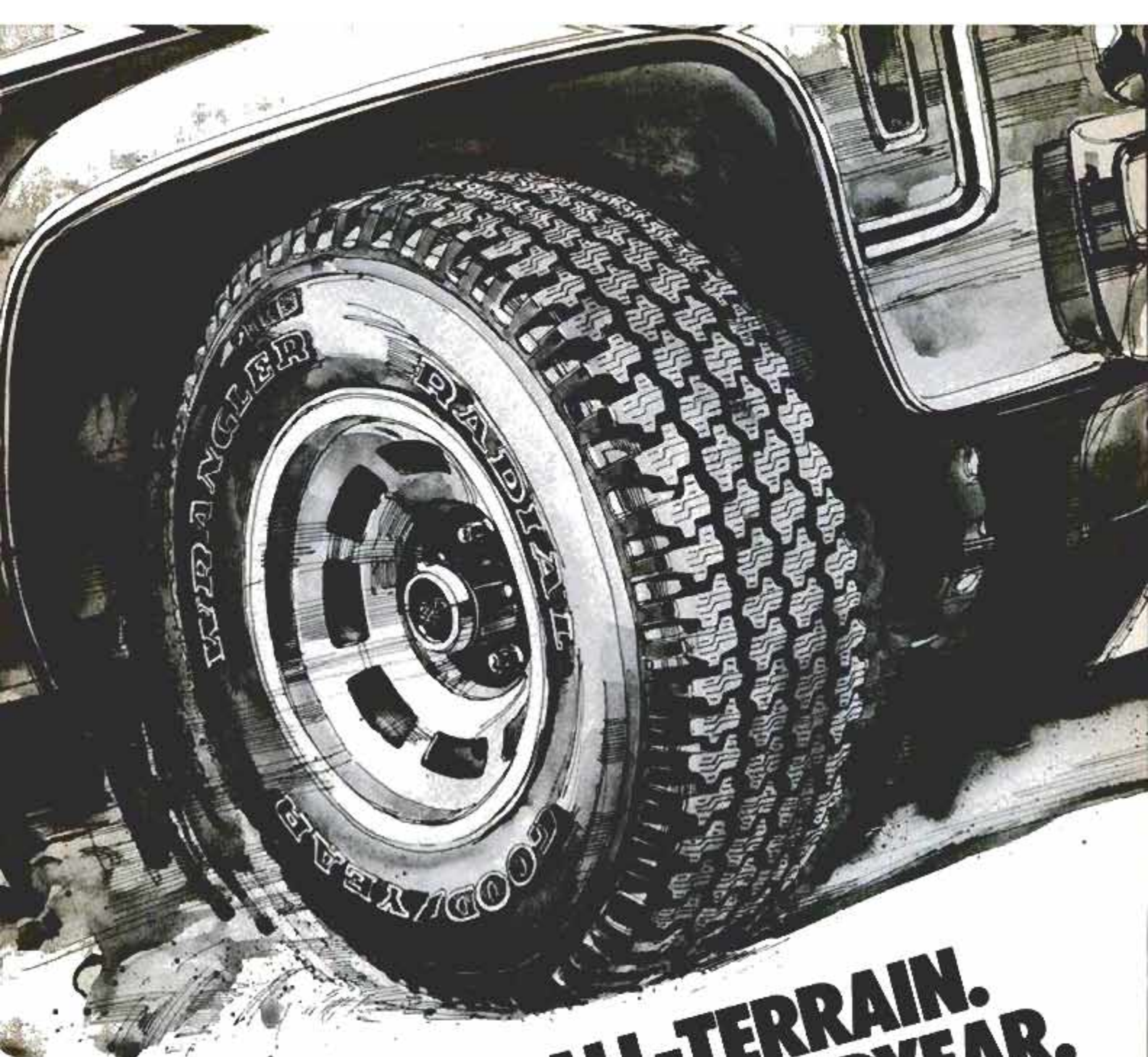

ALL-SEASON. ALL-TERRAIN. ALL-POSITION. ALL-GOODYEAR.

Wrangler All-Season Light-Truck Radial.

With Wrangler, Goodyear has redefined the light-truck tire. An aggressive, self-cleaning tread. Plus greater strength, a flatter footprint and longer tread life than our bias-ply tires. And the fuel economy you expect from a radial.

You don't have to choose between highway performance and off-road ruggedness. You can get it all, with Goodyear Wrangler Radial. Available at your Goodyear Dealer or Store.



GOOD
QUALITY AND INNOVATION



DUTCH BOY KNOWS THIS PAINT IS GOOD.

THEY MAKE IT.



Available at over 1,900 K mart stores across the U.S.A.

Performer quality by Dutch Boy. The price by K mart.

Kmart
The Saving Place®



On the cover

In classic echelon, three different kit versions of the now ultracult Shelby Cobra car race along at Lime Rock track during PM test. The story on page 74 tells why Cobra kits got so hot and compares them to the original item.

—PM photo by Rich Taylor

Popular[®] Mechanics

AUGUST 1982

CONTENTS

VOLUME 158 NUMBER 2

INTERNATIONAL EDITIONS: CARIBBEAN, MEXICO, SOUTHERN HEMISPHERE

Special features:

How they bugged the Oval Office

Five U.S. presidents, including Franklin D. Roosevelt, made regular use of clandestine recording devices. Washington reporter Jack Anderson tells how they did it, who was fooled and who wasn't.

71

Pocket-sized computers

Miniaturization puts computing power in the palm of your hand. But for some applications, a calculator may be better.

68

Surest ways to burglarproof your car

With the right equipment, properly installed, your automobile can be secure.

97

Satellite watch for this year's hurricanes

How space hardware will give us a line on killer storms.

65

PM picks great knives

Top blades for sportsmen in kit or finished versions.

78

Complete plans

Shop tools that save you all kinds of time . . .

86

. . . Plus, PM's air-cooled harvest cellar.

94

Automobiles and bikes

8 Imports and Motorsports

22 The PM Garage

24 Detroit Listening Post

35 Saturday Mechanic:
Troubleshooting GM's Computer Command Control System—Part 2

44 Car Clinic

74 Cloning the Cobras

81 GM pulls into the fast lane

97 How to keep your car from being stolen

112 Firsthand Report:

Driving the new

Volvo 760 GLE

127 Making hydrogen safe for the highway

Science and engineering

42 Science Worldwide

65 New sky spies for killer hurricanes

71 The bugging of the White House

103 Amateurs give hurricane forecasters extra eyes

128 They haven't lost one yet

129 Ship killers

Electronics, radio and TV

20 PM Electronics Monitor

28 Build PM's broadcast antenna booster

68 Calculator or computer—when should you pocket?

128 When in Washington

Aviation

130 Don't quite flap

Shop and crafts

32 PM Workbench

48, 49, 50 Hints from readers

54 Make this classic stained-glass light box

62 Build PM's delivery wagon

86 4 tools to make for your shop

90 Build this Colonial pie safe

93 Workshop Minicourse:
Shop tricks from a craftsman

120 New Now for home and shop

Home and yard

41 Appliance Clinic

52 Homeowners' Clinic

94 Enjoy a year-round harvest

96 Stacking boxes to carry your garden produce

Boating and outdoors

14 All Outdoors

78 How to pick a perfect knife

84 Double-duty diving gear

Photography

51 Photo hints

Every month

12 Letters

16 Notes from the Editor

58 PM Briefs

127 Technology Update

AS A SERVICE TO READERS. Popular Mechanics publishes newsworthy products, techniques and scientific and technological developments. Due to possible variance in the quality and condition of materials and workmanship, Popular Mechanics cannot assume responsibility for proper application of techniques or proper and safe functioning of manufactured products or reader-built projects resulting from plans published in this magazine.

POPULAR MECHANICS (ISSN 0032-4558) is published monthly by The Hearst Corporation, 224 West 37th Street, New York, N.Y. 10019, U.S.A. Subscription prices: United States and possessions, \$11.97 for one year; \$21.97 for two years. Canada and all other countries, add \$16.00 for each year. Second-class postage paid at New York, N.Y., and additional mailing offices. Authorized as second-class mail by the Post Office Department, Ottawa, and for payment of postage in cash. Registered as second-class matter at the Post Office at Mexico D.F., Mexico, June 20, 1960. © 1982 by The Hearst Corporation. All rights reserved. Printed in U.S.A.

POSTMASTER: Please send address changes to Popular Mechanics, P.O. Box 10064, Des Moines, Iowa 50350.

SUBSCRIPTION SERVICE: Popular Mechanics Magazine will, upon receipt from its reader of a complete new or renewal subscription order, undertake fulfillment of that order so as to

provide the first-copy delivery either to the Postal Service or alternate carriers within six to twelve weeks. If for some reason this cannot be done, you will be promptly notified of the issue date that will begin your subscription, with a request for any further instructions you may have concerning your order. Please address all such orders to us at Popular Mechanics, P.O. Box 10064, Des Moines, Iowa 50350. • Should you have any problem with your subscription, please write Joan Harris, Customer Service Department, Popular Mechanics, P.O. Box 10064, Des Moines, Iowa 50350. To assure quickest service, please enclose your mailing label when writing to us or renewing your subscription. • Renewal orders must be received at least eight weeks prior to expiration to assure continued service.

Use this address for subscription orders & inquiries

POPULAR MECHANICS
P.O. Box 10064
Des Moines, Iowa 50350

POSTMASTER, Please send address changes to this address

What do you do
when the load's
a hare too big
for your Rabbit?



Take the Coleman® Caboose.™



The new Coleman Caboose lets your quick little car
carry like a wagon.

The Caboose
is light, lithe and
rolls like a royce.
Just the ticket for

your luggage
and leisure gear,
spruces and seedlings, bricks and boards, or the
antiques you can't pass up at the auction.

You can even get an optional top that keeps
out weather, and locks to keep out intruders.

And when your haul is over, the Caboose stands
on end and "hides" against a garage wall,
fence or utility shed.

The Coleman Caboose. It's fun. It's functional.

And it only costs
about as much as a
good set of radials.

Hubcaps available as accessory



Coleman
AUTOMOTIVE PRODUCTS - WICHITA, KANSAS

Popular Mechanics

Editor-in-Chief: John A. Linkletter
Executive Editor: Joe Oldham
Managing Editor: Bill Hartford
Design Director: Ira Herrick

Special Editorial Features: Sheldon M. Gallager,
editor

Automotive: Tony Assenza, editor; Michael Lamm
(West Coast); Gary Witzenburg (Detroit)

Home and Shop: Harry Wicks, editor; Penelope
Spangler, Conrad M. Stowers, Steven Wilson,
assistants

Boating, Outdoors and Travel: Wm. T. McKeown,
editor

Electronics: Neil L. Shapiro, editor

Science: Dennis Eskow, editor

Technology: Robin C. Nelson, editor

Editorial Production: Peter Easton, chief; John
Bostonian Jr., art; Shannon K. Kelley, Steven C.
Fox, assistants

Art: Don Mannes, technical art director; Douglas
Quinn, Alan Andresen, assistants

Special Publications: Clifford B. Hicks

Editorial offices: 224 West 57th St., New York, N.Y.
10019. We cannot be responsible for loss of unso-
licited queries, manuscripts, or photos. For return,
they must be accompanied by adequate postage.

Bureau of Information: Sophie Gronowicz, director;
224 West 57th St., New York, N.Y. 10019. (212)
262-4292

Advertising Manager
Frank P. Camastro

Advertising Offices:

New York: 224 West 57th St., New York, N.Y.
10019; (212) 262-7280

Chicago: 520 North Michigan Ave., Chicago, Ill.
60611; (312) 527-2400

Detroit: 377 Fisher Rd., Grosse Pointe, Mich.
48230; (313) 881-3520

Cleveland: PDC Building, 3659 Green Rd., Cleve-
land, Ohio 44122; (216) 292-7334

Los Angeles: 460 East Carson Plaza Dr., Carson,
Calif. 90746; (213) 532-8101

Production Manager: Ronald Tuosto

Advertising Production: Patricia Woods
(212) 262-4800

Classified Advertising Manager: H. E. Kappel
(212) 262-4825

Published by The Hearst Corporation

President

Frank A. Bennack Jr.

Chairman

Randolph A. Hearst

President, Magazines Division

Gilbert C. Maurer

Publisher, Popular Mechanics

Daniel J. Coleman

Publishing Consultant

Richard E. Deems

POPULAR MECHANICS IS PUBLISHED MONTHLY
by the Hearst Corporation, 959 Eighth Avenue, New
York, N.Y. 10019, U.S.A. Frank A. Bennack Jr.,
President; Randolph A. Hearst, Chairman; Harrison A.
Mitrnick, Vice President and Treasurer; Harvey L. Lip-
ton, Vice President and Secretary; Hearst Magazines
Division: Gilbert C. Maurer, President; K. Robert Brink,
Executive Vice President and General Manager; Ray-
mond J. Petersen, Executive Vice President; Thomas J.
Hughes, Vice President and Resident Controller; Wil-
lam S. Campbell, Vice President, Director of Circula-
tion; Daniel J. Coleman, Vice President for Popular
Mechanics.

Making The Most Of Yourself Is What The Navy Adventure Is All About.

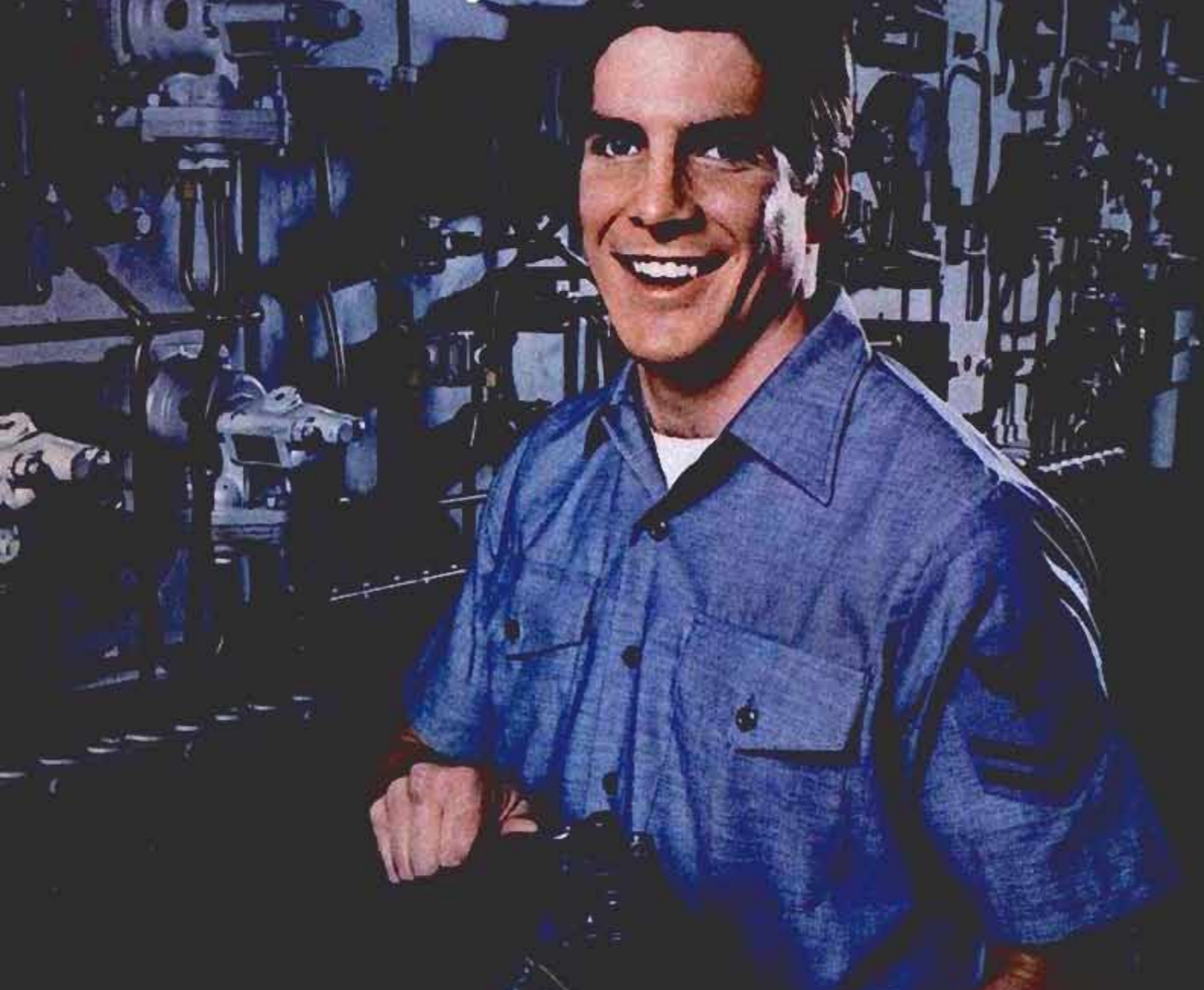

Accept the challenge and you'll never be the same. In the Navy you will become an experienced professional with a job skill you can build a career on. And you'll possess the pride, maturity and self-confidence only the Navy Adventure can give you.

The Navy has over 60 career areas you can choose from: electronics, computers, aviation mechanics — any one of today's in-demand technical skills.

Once you've chosen a field, Navy training helps you master the job. You work with today's most modern equipment and methods.

Through classroom and practical experience, you learn everything you need to know to become a specialist in the field you choose.

Then you practice and develop your skills on the job.

You become a top-notch professional and achieve a

level of skill second to none.

The Navy is an adventure in making the most of yourself. And good pay is part of it. The Navy pays over \$550 a month to start, on top of most of your expenses, extensive benefits and special pay for sea duty. That's good starting pay for any job.

Call 800-327-NAVY toll-free. Start your Adventure with a job you can build into a career.

Navy. It's Not Just A Job, It's An Adventure.

**I have things I'd rather do than
work on my car.**

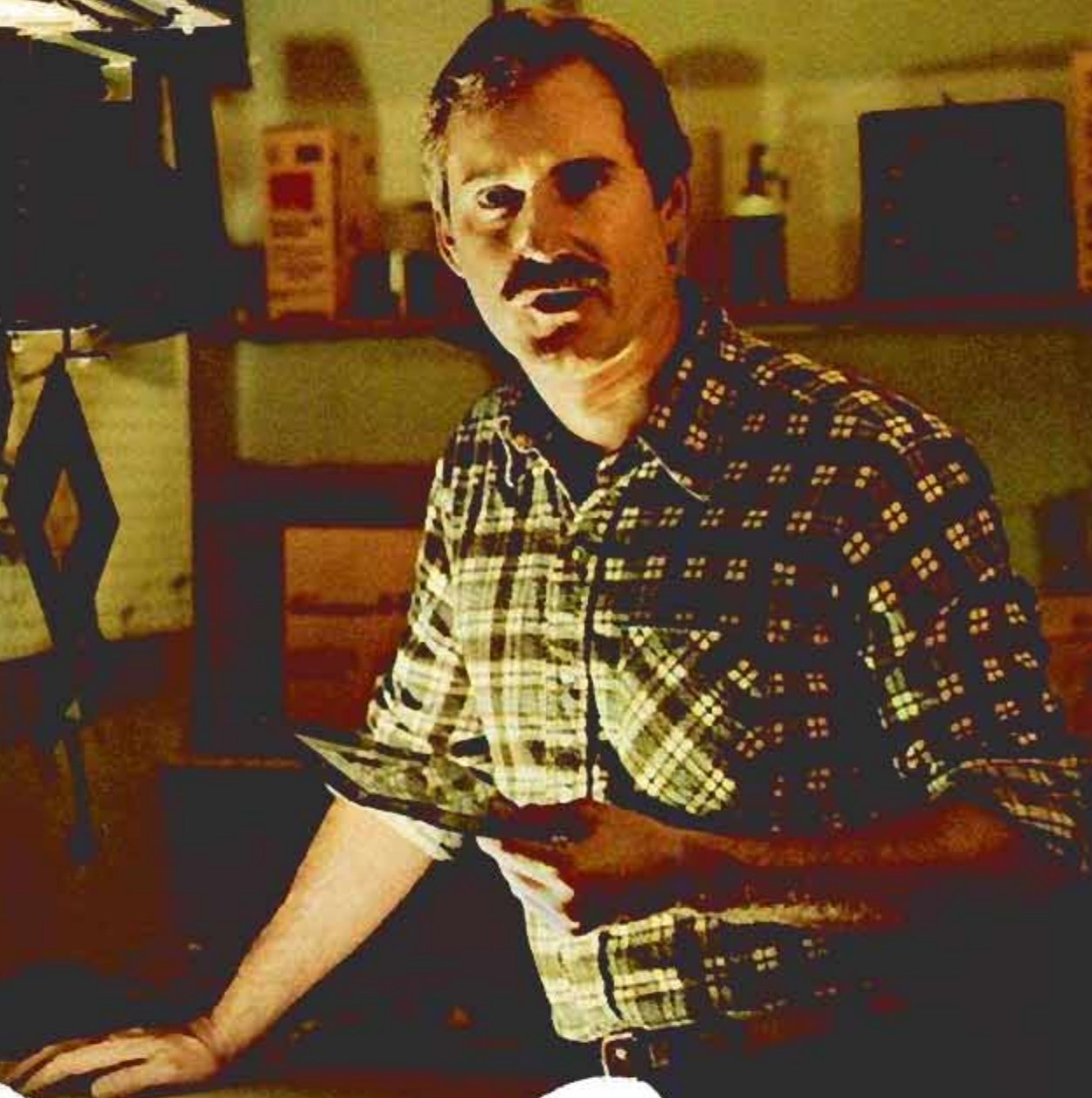

Mr. Good

**But I want the same kind of careful
work I'd do myself.**



Professional workmanship makes a difference . . . even on small jobs. That's why I take my GM car to Mr. Goodwrench. He has the right tools. He has the right training—GM training. And he has the right parts available—genuine GM parts.

Mr. Goodwrench is committed to reasonable prices—he has pledged to be competitive with other mechanics I could go to around here. And he even offers while-you-wait quick service on many popular service jobs. I'm in and out in a jiffy!

So keep that great GM feeling with genuine GM parts at participating independent Mr. Goodwrench dealers selling Chevrolets, Pontiacs, Oldsmobiles, Buicks, Cadillacs, GMC and Chevy trucks.



Mr. Goodwrench

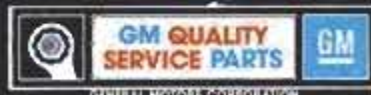

IMPORTS & MOTORSPORTS

Future Jags

I bet Jag's bag of tricks for its future cars won't affect sales of the sensuous XJ6 and XJS models, which are breaking all sales records this year. In a month or two, Series III sedans will quietly become 1983 models, with very slight changes, but around mid-'83 we'll see an open version of the XJS coupe. At this point, we can only wonder how closely it will resemble Pininfarina's XJS idea car of a couple years ago (see *Return Of The Roadster*, page 62, July '79). Later in '83 we'll get an '84 model XJ sedan with turbodiesel engine. How will twin-cam fans greet that? For '85, Jaguar will have a smaller, lighter new sedan, the XJ40.

Keep on dieselin'

Are all those pastel-colored cars horning in on your diesel pump—is that what's bothering you, trucker? Well, get on line; more are coming. Now you even hear the diesel clatter at the track: A Peugeot 505 Turbodiesel is being campaigned in the



Turbodiesel Peugeot rallies with 100 hp.

Sports Car Club of America (SCCA) Pro Rally Series. Driver Gary Eaton has tricked it for more hp, but finds the flat torque curve the biggest advantage for pulling power in unpredictable off-road conditions.

Over at VW, the '83 lineup, soon to be introduced, will include a heavy emphasis on diesel power. Already available is a mid-'82 intro of an optional, economy automatic transmission for diesel Rabbits and Jettas. With the shift lever in the "E" position of the automatic (between N and D), there is no transmission braking effect.



VW has new automatic tranny for its diesels.



Down the road for Jaguar is a sedan with subtle evolution of current Series III styling.

VW compares it to coasting when you stop pedaling a 10-speed bike. With the E-Automatic, the Rabbit and Jetta are the most fuel-efficient automatic transmission cars sold: 37 mpg city and 47 highway.

We tried out another VW recently: the diesel Vanagon. The seven-passenger living room on wheels took us from New York to Florida and back (2,782 miles) on \$125.21 worth of fuel. The 105 gallons we used averaged \$1.20 a gallon this past March, and our average mpg was 26.5.

Nice surprises department

Even before we get behind the wheel of the many cars we drive each year, we know what they'll be like (you get to know a manufacturer's approach to his cars). In the case of the Renault Fuego, however, I had no hint; in fact, it wasn't even on my list of cars that I wanted to try. I saw lots of Fuegos in France, and regarded them as so weirdly French that I couldn't imagine them on the road here.



Fuego power option is 1.6-liter turbo Four.

Well, the Fuego is here, and when I had a chance to drive the turbo model, it surprised me on two counts. The first was finding out how much I enjoyed this car, and the second was how everyone—from greasers to proverbial little old ladies—stopped and stared. And I thought it appealed only to French boulevardiers! The interior is luxurious, comfortable and versatile. Split rear seats fold to load things from the

wide hatch. Front seats have seat-back adjustment wheels at the inside and outside of the seat—a thoughtful touch. And the car is a ball to drive—fast, smooth and predictable, with the five-speed gearbox adding economy to its virtues. Set up the way you might like it, the Fuego could cost \$11,000, but it's still a heck of a value.

European Ford



Sierra coupe is a two-door with hatchback.

Ford of Europe is replacing its Taunus with an all-new, mid-size car, named Sierra, which will be introduced next month in Paris. The unusual styling is evident on the coupe above. Other models include a four-door (also with hatch) and a station wagon. We could get the Sierra here, and variations on its styling will surely appear on other Fords.

Three bright wagons

If you want a station wagon with a factory sunroof, choices are limited to the Maxima, Quantum and 300TD: Let's hear it for Datsun, VW and Mercedes, sunworshippers! **PM**

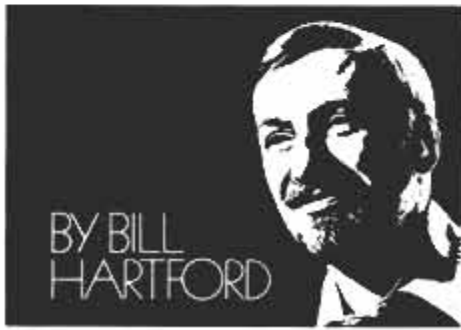

BY BILL HARTFORD



Come to
**Marlboro
Country.**



Marlboro Red or Longhorn 100's—
you get a lot to like.

Warning: The Surgeon General Has Determined
That Cigarette Smoking Is Dangerous to Your Health.

Kings: 16 mg "tar," 1.0 mg nicotine—100's: 16 mg "tar,"
1.1 mg nicotine av. per cigarette, FTC Report Dec '81

It's times like this you've got a Wagner

3 mins.

We painted a shutter
in 3 minutes
with a Wagner
Power Painter.
It took us
22 minutes
with a brush.

6½ hrs.

We painted this house in 6½ hours
with a Wagner Power Painter.
It took us 17 hours with a brush.
Both were done excluding trim.

4½ mins.

We painted this wicker
chair in 4½ minutes
with a Wagner Power
Painter. It took us 1
hour with a brush.

21 mins.

We painted an eight-foot
section of this fence
in 21 minutes with a
Wagner Power Painter.
It took us 1 hour and
20 minutes with a brush.



that'll make you glad Power Painter.

Every once in a while you come across a product that offers significant advantages over a tried-and-true method of doing things.

In the case of painting, consider a Wagner Power Painter, instead of a brush.

A Wagner Power Painter's speed should quickly make a believer out of you. Just among the examples we've shown, the time saved is astonishing.

And a Wagner Power Painter is ideal for dozens of other painting chores around the house.

Professional-looking results made easier

Of course, speed isn't a Wagner Power Painter's only long suit.

A Wagner Power Painter also makes it remarkably easy to achieve professional-looking results—the spray lays down a smooth, even finish with no brush marks.

And when it comes to intricate painting jobs like wrought iron railings, louvered doors and bicycles, it's amazing the way a Wagner Power Painter reaches into crevices and applies paint.

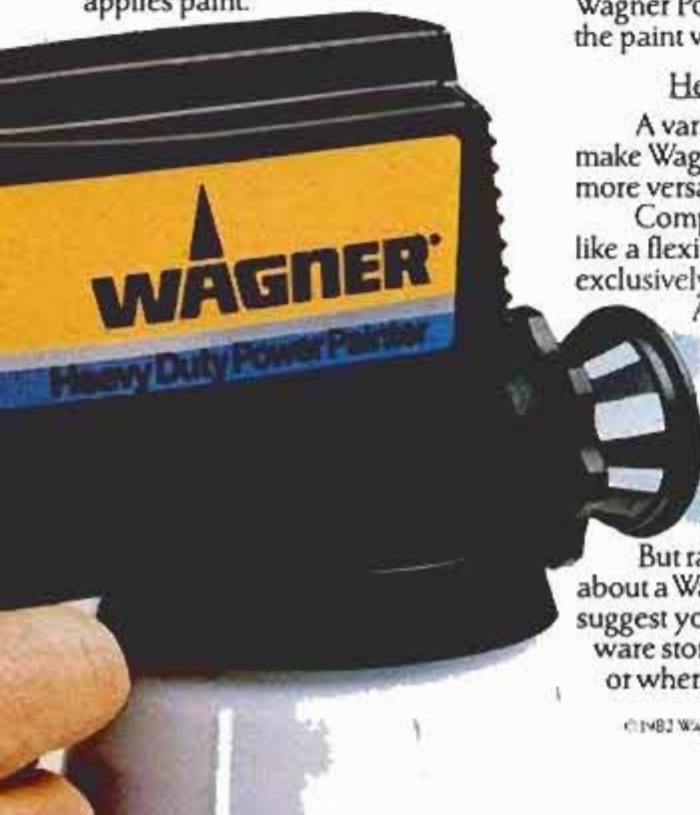

That's also why a Wagner Power Painter is so effective on rough, textured surfaces like shake shingles.

Spray paints, lacquers, stains, varnishes, and more

Virtually any kind of latex or oil-based paint is compatible with a Wagner Power Painter.

It can also apply stains, varnishes and lacquers. Or spray almost any other liquid, even pesticides.

So a Wagner Power Painter is a lot more than just a "one project" tool.

And cleanup is simple—just run the appropriate solvent through until it's clean.

No air compressor

The secret to a Wagner Power Painter is a precision electric, piston-driven pump.

It creates a pressure that propels liquid out through the tip, which then forms the spray.

There's no bulky air compressor to lug around. And significantly reduced "fogging" that usually accompanies painting with compressor-powered sprayers because a Wagner Power Painter doesn't mix the paint with air.

Helpful attachments

A variety of helpful attachments make Wagner Power Painters even more versatile.

Complete outfits include things like a flexible spray tip designed exclusively for floors and ceilings.

And a tube that replaces the reservoir, so you can draw paint right from the can.

You can even get an optional spray tip that narrows the spray for precision painting.

But rather than simply reading about a Wagner Power Painter, we suggest you visit your local hardware store, paint store, home center or wherever quality paints are sold.



Then ask to examine a Wagner Power Painter first-hand.

Whether you're painting your '57 Chevy or the broad side of a barn, you'll discover there's a Wagner Power Painter that's just right for you.

And we think you'll also discover it's high time you owned one.



WAGNER
Brochures
Dept. L
1770 Fernbrook Lane
Minneapolis, MN 55441

Please send your free "How to..." brochures to help me learn more about painting with a Wagner Power Painter.

Name _____

Address _____

City _____

State _____ Zip _____

Allow 4-6 weeks for delivery

PM-21

WAGNER

The Right Tool for Painting.

LETTERS TO THE EDITOR

Solar ballooning heats up

I enjoyed your article *Now We're Ballooning On Solar Power* (page 100, Apr. '82). However, the British balloon of Don Cameron was definitely *not* the first solar-powered design. In 1978, Frederick Eshoo successfully flew his Sunstat, a true solar-powered balloon. And way back in 1973, Tracy Barnes flew his Solar FireFly.

I don't think it's fair to ignore the pioneering efforts these people have made in behalf of solar ballooning.

RUTH F. SALZBERG
ALADDIN BALLOON
WEST HARTFORD, CONN.

Your point is well taken. We did refer to the even earlier work of Lee Ashman in the mid-'60s, and perhaps we should have mentioned the Barnes and Eshoo flights also. But they were of short duration. The British balloon was notable for its record-breaking crossing of the English Channel—a feat that may have somewhat overshadowed the worthy efforts of others.

Keeping fit with PM's help

Your article *Physical Fitness And The Machine Age* (page 91, May '82) was very interesting. It alluded to the many myths that are perpetuated by the apparatus industry to promote their equipment. Unfortunately, the general public does not fully understand the capabilities of such machines and, hence, must rely on advertisements that, at times, can be misleading.

Articles such as yours help to promote a healthier lifestyle for people and are welcomed by health professionals.

HAROLD STAPLES, Ph.D.
KINESIOLOGIST
ST. THOMAS ADULT REHABILITATION
AND TRAINING CENTRE
ST. THOMAS, ONT.

Crowning achievement

I was very interested in your article on new ceramic dental crowns (*Science Worldwide*, page 10, Apr. '82). How can I get more information about this new material?

BRIAN D. HOWARD
BRANCY DENTAL LABORATORY
SEBRING, FLA.

A number of readers wrote in to ask about this development. Further information can be obtained by writing

to Rosemary Templin, Coors Biomedical, Suite 210, West Cedar Dr., Lakewood, Colo. 80228.

PM bike cart takes a trip

Here in Iowa we have a yearly bicycle event called the RAGBRAI (Register's Annual Great Bike Ride Across Iowa). It's a 500-mile tour of the state, and we wanted to take our young daughter along with us. After pricing commercial bike trailers, I remembered your plans for a home-



PM's bike cart built by reader McCleary for his 4-year-old daughter. Added "fenders" help shield wheel spokes.

made version (*Bicycle Cart*, page 132, May '80).

The enclosed photo (above) shows the results. Because our daughter was only 4 years old, I extended the sides up and out to form "fenders" over the wheels. These prevent any chance of small fingers getting caught in the spokes.

The cart worked out fine and cost less than a third as much as a manufactured trailer. We got many comments on it along the way and were happy to tell everyone it was made from PM plans.

MELVIN McCLEARY
CEDAR FALLS, IOWA

Thanks for letting us know. For others who may be interested, photocopies of the cart plans are available for 25 cents from *Popular Mechanics*, Box 1014, Radio City Station, New York, N.Y. 10101.

How not to get zapped

In your article *10 Tips For Home Computer Care And Repair* (page 112, Apr. '82), you correctly point out that static electricity can erase a computer's memory and damage delicate ICs. Why, then, do you tell readers to poke around their computers' innards without the protection of an electrostatic discharge

(ESD) grounding strap? This inexpensive wrist strap, connected to the equipment's frame ground, keeps its wearer and what he's working on at the same potential, eliminating any chance of an ESD zapping the components.

WILLIAM P. YEHLE
NEW BERLIN, WIS.

Electronics editor Neil Shapiro replies: If you're handling entire circuit boards and not individual ICs, the normal rule is that a grounding strap is not required because the pins are connected by circuit traces and other components. RAM chips, such as we were talking about, are rarely subject to ESD damage. A grounding strap is needed only if you're working with sensitive ICs such as CPU chips.

If you do use a wrist strap, however, do not ground it to the equipment frame. You could get zapped yourself if the ground fails with the equipment plugged in. Instead, you should connect the strap to an independent ground (such as the screw in a wall outlet) and make sure that the equipment is unplugged.

It's easy when you know how

Your article *How To Repair And Reshingle Your Roof* (page 130, Apr. '82) was extremely informative and easy to understand. It opened up a whole new area of technical expertise that was thoroughly unfamiliar to me.

SAM LANDAU
WOODMERE, N.Y.

As a manufacturer of clay roofing tile, I found the article well written and enjoyable, but there was one discrepancy I feel should be brought to your readers' attention. You listed the cost of clay tile as \$190 to \$205 a square.

This is misleading and might turn cost-conscious readers away from this fine product. Our current cost range is \$91 to \$155 per square, and other West Coast tile makers may quote even lower prices.

GARY CRAYCROFT
CRAYCROFT BRICK CO.
FRESNO, CALIF.

Our prices were obtained from reliable industry sources, but we are glad to learn that such roofing may be available in some areas for less than what we stated.

PM

OH
WHAT
A
FEELING!



TOYOTA

A TWO SEAT SPORTS CAR WITH A 7-FOOT TRUNK.

THE 1982 SR5 SPORT TRUCK. Two-seat sports cars are fine...if all you travel with is driving gloves and sunglasses.

But if you like to bring your toys when you go places, take this two-seat sports machine.

Its 7-foot trunk holds a dirt bike, a snowmobile...almost any payload up to 1100 pounds.

And inside, the Toyota SR5 Long Bed Sport Truck really is outfitted like a sports car. With bucket seats. Big, blacked-out gauges. Even an AM/FM/MPX stereo radio. All standard.

Start the 2.4 liter 4-cylinder overhead cam engine and the sports car feeling gets even better. You've got power-assisted disc brakes up front. A sporty 5-speed overdrive transmission. Or you can order Toyota's innovative 4-speed automatic overdrive.

And one more thing — mileage you wouldn't expect from a sports car! The Toyota SR5 is rated at 34 EPA Estimated Highway MPG. ⁽²⁴⁾EPA Estimated MPG. Remember: Compare this estimate to the EPA "Estimated MPG" of other small trucks. You may get different mileage, depending on how fast you drive, weather conditions, and trip length. Actual highway mileage will probably be less than the EPA "Highway Estimate."

The Toyota SR5 Sport Truck. It isn't hard to believe you really are in a sports car. Just don't look back!

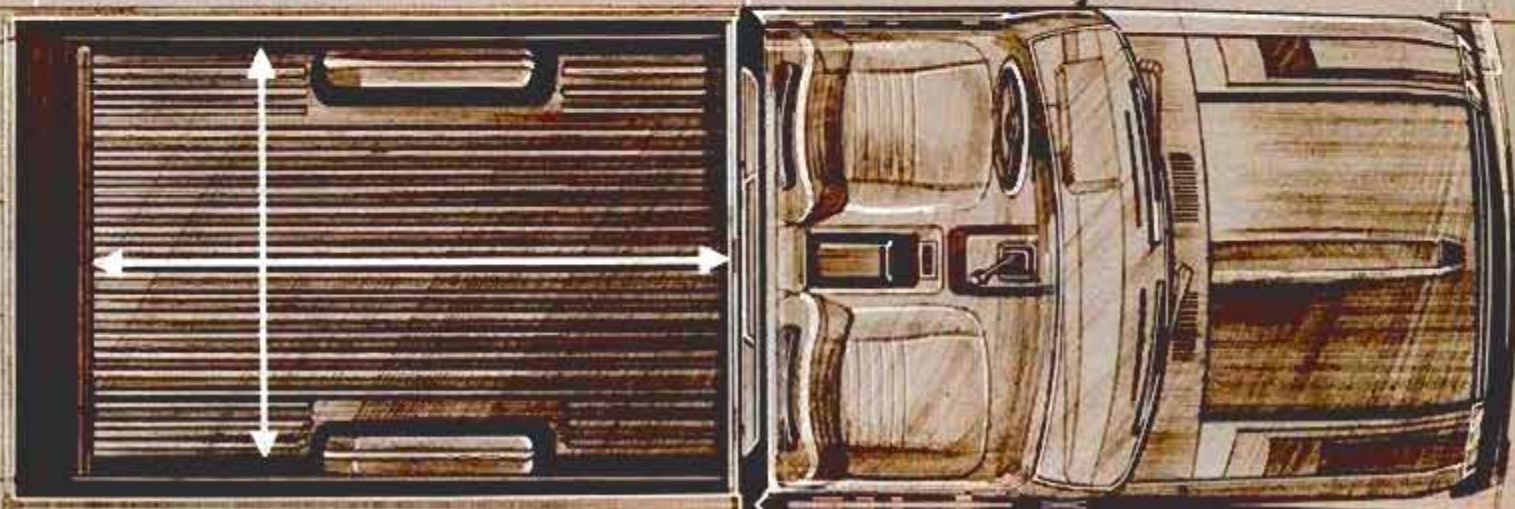

ALL OUTDOORS

World's Fair fishing

Sportsmen heading for Knoxville, Tenn., this summer to see the Fair should pack along their fishing tackle. Within an hour's drive of the city are six lakes noted for their healthy largemouth, smallmouth and spotted bass. And there's a healthy payoff if you catch a big one: In addition to the Du Pont Marching Band that opens the Fair every day, Du Pont's monofilament division is sponsoring a Stren Fishing Line Big Bass Tournament. Prizes of \$1,000 in cash and \$1,500 in assorted tackle will be awarded to the Tennessee resident under 16 (no fishing license is necessary) who catches the biggest bass over three pounds. Equal prizes will go to a state resident over 16, and out-of-state fishermen over and under 16, with preliminary weekly and monthly awards, as well.

Information about the contest is available from local tackle shops, but no advance entry registration is necessary. Just take your lunger to any one of 10 lakeside marinas for weigh in, and when the Fair is over in October, the big winners will be announced. A day or so of fishing could be a rewarding change from days of touring displays of "Energy Turning the World of Tomorrow."

Better and brighter

The biggest and best energy news for outdoorsmen is arriving in very small, light and compact packages that were first perfected for the space program and moon landings. The key names are lithium batteries and rechargeable batteries.

Away from home and power lines, a camper must rely completely on the batteries in his flashlight and weather radio. When these fail, he can be in big trouble. Heat and cold will also seriously change battery output, as boatmen, skiers, photographers, divers, climbers and cave crawlers have discovered. There are few situations as discouraging as pausing to take pictures at the frigid peak of the mountain you've just climbed, clicking the camera shutter and getting no response.

But lithium batteries can practically ignore normal cold. An ordinary carbon-zinc flashlight battery has only 5 percent of its normal-temperature (70° F.) capacity when the thermometer sits at 20° F. and none at 20° below. And an alkaline retains just 15 percent at 20° F. and zero percent at -20°. A lithium cell, however,

keeps about 96 percent of its 70° F. capacity at 20° and 85 percent at -20° F.

And lithiums have a remarkable life span. The carbon-zinc and alkaline batteries may maintain at least 75 percent capacity for a year or two on a shelf or in your flashlight at 70° F., but the lithium should last 10 years. Under hot conditions (130° F.), figure a shelf life of one to two months for standard batteries, eight years for a lithium. Even when light



General Electric's rechargeable battery systems rejuvenate an Ikelite dive light or any unit using AA, C, D or 9-volt cells.

from a lithium finally starts to go—and this happens after 10 to 15 hours of use, not after one or two, as is generally the case with ordinary batteries—the light doesn't dim slowly. Instead, the lithium keeps its brightness almost until the end and then drops off rapidly.

This characteristic is particularly valuable in a camera. You don't need to wonder if the exposure meter readings are slowly going sour or if the electronic shutter is sagging and ruining pictures. Lithium's long life and reliability have been found to be invaluable indoors to safeguard the memories of computers. With these batteries, a utility power interruption won't kill huge programs or erase all the statistics stored in a computer data bank.

These energy cells are not cheap. The lithium battery for a flashlight costs about \$12 to \$20. But because it provides 3 volts instead of the usual 1.5, you use only one in place of two, and buy a dummy battery to fill the leftover space. Panasonic, a leading producer and the supplier of the "lifetime" lithium coin-sized batteries in Kodak's new disc cameras, makes lithium in flashlight cell sizes, models for cameras, watches

and the memory-backup systems for computers, and remarkable "paper" cells in sizes that look like a small business card or stick of chewing gum.

The Yak Works, Early Winters, Mountain Safety Research and Stow-A-Way Industries are among the retail mail-order sources that stock the new lithium cells.

General Electric also manufactures lithium cells for cameras, but of special interest to outdoorsmen are GE's rechargeable nickel cadmiums.

Home users of flashlights usually need one only occasionally, but the camper may rely on his hand-light or portable radio for hours every evening. Rechargeables that are about a dollar each can be the answer here, and can save the user money. Frequently, a camper is away from campgrounds with power lines for only a few days at a time, and can plug in his batteries for an overnight recharge on his return. GE's latest AA, C, D and 9-volt rechargeables don't suffer if left on charge an extra day, week or even year, and they can be recharged up to 1,000 times for only pennies a month in current.

For the outdoorsman, technology is shedding welcome new light.

Beating the heat

Sportsmen have learned much recently about the clothes to put on to keep warm, but there have been few studies on what to take off. Now, there is one, called *A Matter Of Degree*, by Lucy Kavalier and published by Harper & Row. The book gives valuable information on how to keep from being knocked out by the heat after a hike, a game of tennis or even a day at the beach. Experts predict that over 1,000 people will be killed by the heat this summer, because they won't know the precautions this author outlines. **PM**





EXPERIENCED MILITARY HELP WANTED.

**Part-time only.
Great fringe benefits.**

If you've served in the military, there's a tremendous opportunity waiting for you in the Air National Guard.

The skilled positions we're looking to fill are part-time jobs. Just two days a month plus two weeks a year. And, today when extra income really comes in handy, you'll be glad to know that we'll pay you well for your time. In fact, you'll probably start at your old rank.

You'll also regain many of the military benefits you previously enjoyed in the military. Low-cost life insurance, base exchange privileges, a retirement plan and more.

Reach new heights in the Air Guard.

In the Air Guard, you'll make new friends and take on new responsibilities while you put your prior military skills back to work. Back to work for you, your country, your state and your home town. You'll be doing something really important. You'll be guarding America's skies.

If you think it's time you put your military experience back to work for you, call the Air National Guard, toll-free, today. **800/638-0936.*** And find out how you can reach new heights in the Air National Guard.

*(In Maryland call 301/981-6716. Outside the continental U.S. consult your local phone directory.)



**We Guard
America's Skies.**



**EASY
DOES
IT!**
WITH
VHT[®]

**HOT ROD
PRIMER**

An excellent foundation for enamels or synthetic lacquer systems. They form a strong corrosion barrier over bare metal surfaces and can be sanded for multi-layer buildups. Available in six colors.



**QUICK COAT
SPRAY ENAMEL**

Twenty-five popular colors for professional and home needs. These enamels produce a tough and durable film without heat curing or special processing. Can be used on wood or metal applications.

SPEREX CORPORATION
16131 SO. MAPLE AVE. GARDENA, CA 90248
213/323-6162 TELEX 194567



**NOTES
FROM THE
EDITOR**

John A. Sillitto

With more presidential tape recordings scheduled to be released to the public this summer, we got to wondering just what kind of equipment our Presidents installed to "bug" the Oval Office. After all, we reasoned, it's not the kind of thing you do with a Dictaphone. But it turned out we were wrong: One President (John F. Kennedy) *did* use a Dictaphone.

We also were surprised to learn that President Franklin D. Roosevelt employed an *optical* recorder to create a sound track much like that on Hollywood movies.

All the techniques are described in *The Bugging Of The White House* (page 71), by noted Washington columnist Jack Anderson and his associate, Bob Sherman.

Even those veteran Washington reporters found surprises while preparing the PM article. "I had never heard that Lyndon Johnson was such an electronics freak until I started researching this story," Sherman said. And Evelyn Lincoln, President Kennedy's secretary, "considered the taping system something personal between her and JFK," he went on. "She told me Kennedy didn't tape unless he told her to turn on the machines—even though he had the ability to do it himself."

Then there's the time Robert Kennedy foiled Johnson's tape recorders . . . but you'll have to read the story for that anecdote.

Want to play weather forecaster? Well, you can—sort of. This month's article on predicting killer hurricanes (page 65) tells you how to get the National Oceanic and Atmospheric Administration's hurricane tracking chart (page 103). You can get one at no charge—other than a self-addressed and stamped envelope. (The only other thing you need is a radio.)

It takes steady nerves to drive a 15-year-old sports car some 110 mph at Lime Rock. On the other hand, it takes some fortitude to *supply* PM's drivers with two such cars—especially when they're classic Cobras worth, together, about \$150,000. Ken Eber (photo), president of the Shelby American Automobile Club, is the brave person who did it for our article on Cobra "clones" (page 74). There were no mishaps, but a new surface on the track caused such pebble damage that both cars had to be extensively repainted. A true sportsman, Ken smiled through it all (while we winced). **PM**



Ken Eber alongside his restored Cobra 289 (left) and his original Cobra 427.

Now! Learn on the latest... NRI training includes 25" Heath/Zenith color TV with state-of-the-art features

- 6-function infrared remote control
- space phone lets you answer or call from your chair
- microprocessor-controlled PLL varactor tuner
- 82 VHF/UHF, 35 cable channels
- 24-hour programmable channel selection
- electronic time display
- 4-speaker FM sound system
- choice of three cabinets at student discount

We've taken the finest, most advanced, most complete TV/Audio/Video course available and made it even better. Now NRI brings your training up to and even beyond today's technology with the exciting, advanced performance Heath/Zenith Model 2501 TV. Now you can learn how to service even the latest circuitry on the most expensive TV sets as you assemble and perform experiments on your Heathkit/Zenith. Only NRI combines such complete training with such up-to-date equipment.

Choice of Three Specialties

And only NRI gives you the opportunity to specialize in any of three areas. You get the same complete training covering TV, audio systems, and video recorders, but you select your own specialty for practical, hands-on training.

You can choose to build the Heath/Zenith color TV, specialize in audio systems and build your own AM/FM stereo system; or take your bench

training with remote-controlled videocassette recorder featuring NRI training on videotape. No matter which specialty you elect, your practical training also includes experiments and demonstrations with the exclusive NRI Discovery Lab[®] and your own professional digital multimeter. All equipment is yours to use and keep.

Learn in Your Spare Time

No need to quit your job or tie up your evenings with night school...no classroom competition or rigid schedules. NRI trains you in your own home at your convenience. You're a class of one with complete course materials, practical training on the latest equipment, and the backing of a full staff of professional electronics educators. NRI brings it all to you.

The Professional's Choice

A million and a half students have already chosen the NRI way. And over half the practicing TV service technicians in the U.S. have advanced their careers with convenient home training. Among them, it's NRI 3 to 1 over any other school (summary of national survey on request).



Choice of specialty training on TV, stereo, or VCR

Free Catalog... No Salesman Will Call

Get all the facts on complete, convenient NRI training. See all the equipment, look over complete lesson plans, check out our convenient time payment plans. And see the many other opportunities in fields like Microcomputers, Electronic Design, Communications Electronics, and more. Send postage-paid card and see what advanced training is all about. If card has been removed, please write to us.

Practical training on a real state-of-the-art TV using professional equipment



NRI Schools
McGraw-Hill Continuing
Education Center
3939 Wisconsin Ave.
Washington, D.C. 20016

We'll give you tomorrow.

PM ELECTRONICS MONITOR

Pocket guides

The TRS-80 Pocket Computer from Radio Shack has become very popular (see *Calculator Or Computer—Which Should You Pocket?*, page 68). About its only drawback has been the lack of prewritten software. It's not easy to cram a useful program into the little machine's 4K of programmable memory.

However, three new books from Micro Text Publications provide listings for various useful and entertaining programs. And all the pocket computerist has to do is type them in.

Pocket Computer Primer by Hank Librach uses the computer as an educational tool. To teach geography, there's a program called "747 Global Flight Planner." In this simulation, you chart a course from New York City to Hong Kong. You'll have to be familiar with geographic relationships of major cities so as not to get lost—especially when some of the airports close down due to political unrest! You can even learn something about ecology by typing in and running the program that simulates an environmental study of a gypsy moth population versus a wasp population. It offers a lot of learning—and a lot of fun.

Then, there's *Pocket Magic* by Bill L. Behrendt, which features some very interesting games for the little computer. Many of the programs use a form of animated graphics to enliven the computer's one-line display capability. In "Dynamite!" for example, you can watch your fuse burn down as you set a charge to blow up a rock—without blowing yourself up in the process.

Rounding out the new line is *Science and Engineering Sourcebook* by Cass Lewart. Many mathematical and engineering programs are solved via pocket computing in this one. You can convert numbers from one base to another and find factorials, Gaussian deviations and the like.

The *Primer* and *Sourcebook* volumes are \$9.95 each; *Magic* is \$8.95. Check your bookstore or order postpaid from Micro Text Publications, One Lincoln Plaza, Suite 27C, New York, N.Y. 10023.

Low-cost printers

So you've just purchased one of the new, inexpensive home computers and now you're looking for a printer? If so, your mouth probably dropped when you realized that it could cost

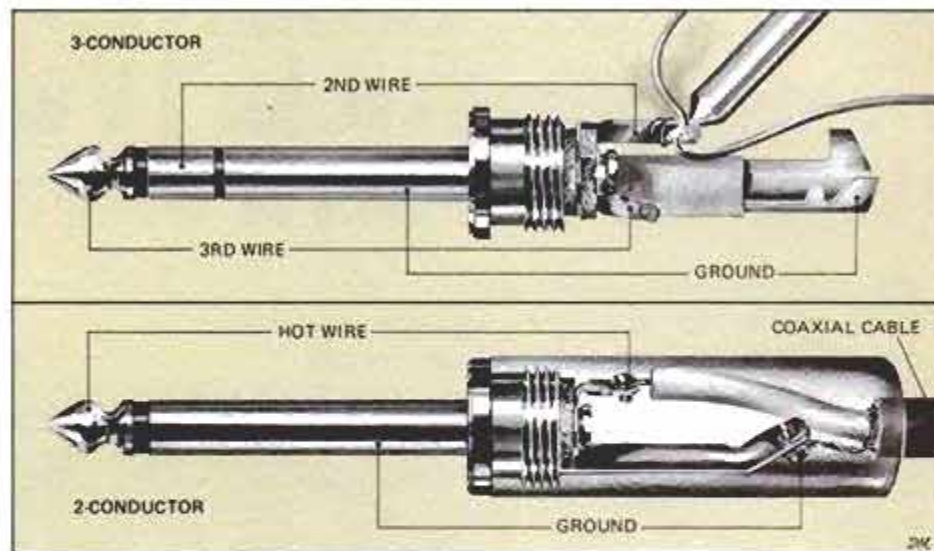

Know your phone plugs

Quarter-inch phone plugs are available in two "flavors," as detailed above. The two-conductor plug is used for hooking up simple microphones, keying circuits and any two-wire application. Coaxial cable, for instance, is often used with the braid attached to the plug's

ground terminal. A three-conductor plug (sometimes called a "stereo" plug) has a ground terminal plus two other connection points. The drawing shows which terminal in each plug connects to which area of a phone plug's sectioned shaft.

\$600 to \$900 for a printer that attaches to your \$100 to \$300 computer.

There is a new company, however, which is offering some very attractive and low-priced printers. Alphacom is the company, and the printers range from \$175 to \$295.

We looked at the Alphacom 40, which is the top of the line. It's a 40-column, graphic-capable, thermal printer. Though it operates on the thermal principle (heat causes type to appear on specially treated paper), the paper looks the same as normal stock. The letters are of the dot-matrix variety, which means that the type is not of correspondence quality. But the price is right and the printer is fast: This quick little devil has a four-line-per-second output.

We think Alphacom's printers may be just what many people have been seeking.

Book source

If you're a radio enthusiast, you've probably often been disappointed in finding the latest books about shortwave and scanners from a local bookstore. Many of the best references in that hobby are put out by small publishers who don't have the distribution needed to make their publications widely available.

So, if you're looking for an out-of-print *Communications World* or a new *World Radio TV Handbook*,

maybe a *Callbook* or just about any book from any electronics publisher, you can be faced with a long—and often fruitless—hunt. We found a place, however, that offers one-stop mail-order convenience for the radio hobbyist.

It's called the Century Print Shop and we believe that it is unique. It stocks just about every electronic publication that you can possibly think of.

SWL (shortwave listener) Don Erickson started the shop as a non-profit service, but it was such a success with electronic enthusiasts throughout the world that he decided to go commercial. He may be making a profit now, but he still has some of the lowest prices I have seen. Century will mail you a catalog if you send a legal-size, self-addressed envelope, carrying 37 cents postage. The address is: Century Print Shop, 6509 Essex St., Riverside, Calif. 92504. **PM**



Did you say $\frac{1}{3}$ less tar?

Pall Mall Light 100's.
A third less tar
than the leading
filter king, and
still great taste.

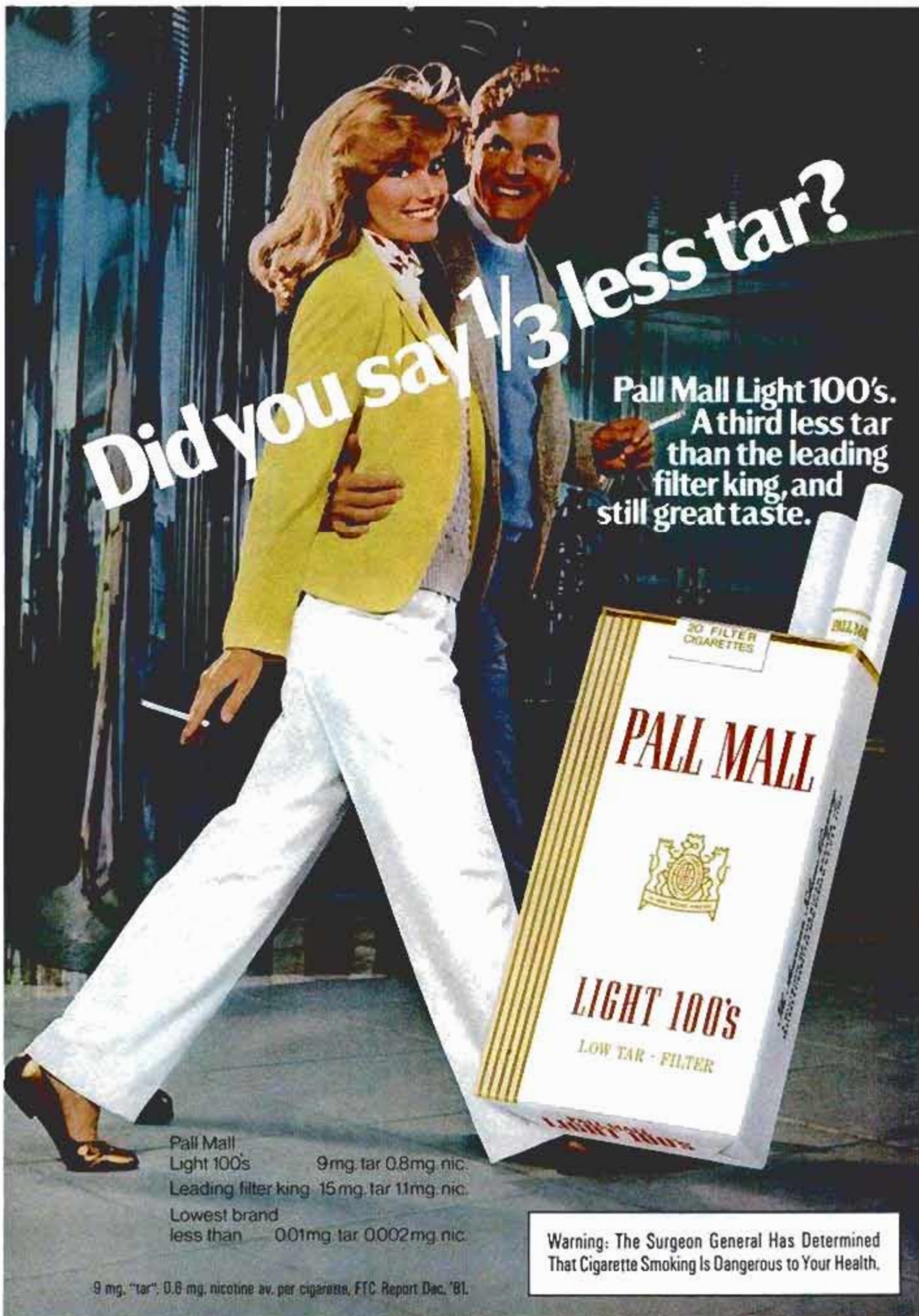

Pall Mall
Light 100's 9mg. tar 0.8mg. nic.
Leading filter king 15mg. tar 1.1mg. nic.
Lowest brand
less than 0.01mg. tar 0.002mg. nic.

9 mg. "tar"; 0.8 mg. nicotine av. per cigarette, FTC Report Dec. '81.

Warning: The Surgeon General Has Determined
That Cigarette Smoking Is Dangerous to Your Health.

THE PM GARAGE

CAPSULE REPORTS ON NEW AUTO PRODUCTS

VW valve tool

To adjust the valves on water-cooled Volkswagen engines, you change valve shims to get the correct clearance. But you need a special tool to force down both tappets of a single cylinder for room to withdraw shims with magnet and pick. Another special tool is needed to compress the valve springs. I found that a single



Combination tool for water-cooled VWs helps adjust valves, compress springs.

tool from Lisle Corp. helped with both jobs. I used one end of the tool to force down the tappets. And I was able to compress the springs using the tool's two thin prongs. It's about \$20 from Lisle Corp., Clarinda, Iowa 51632.—T.A.

Radiator cap

Air in your car's cooling system contributes to corrosion, coolant foaming and radiator deterioration. While all radiator caps purge the system of air, I tried a new heat-resis-



Plastic radiator cap purges air from cooling system, won't warp, crack or corrode.

tant plastic cap that doesn't warp, crack, rust or corrode like some of its metal counterparts.

The cap uses an O-ring design that allows steam and superheated coolant to vent through the overflow tube when the cap is turned to the safety position.

Two different stock numbers fit most cars and light trucks. One is rated at 7-12 p.s.i. and the other at 13-17 p.s.i. The C.R.S. Cap sells for \$5 at most auto outlets. From Gila Products, 6615 West Boston St., Chandler, Ariz. 85224.—Joel Breault

Locking ratchet

There's a new twist in ratchet wrenches. This one fixes the problem of sockets popping off the wrench in the middle of a job.

I was able to lock sockets and extensions onto this ratchet by rotating the knurled release button. When I rotated the button back to its original position, the socket popped off when I pressed the button.



Sockets and extensions are locked onto ratchet and won't pop off until released.

Price of the ratchet ranges from \$16 for a 1/4-inch drive to \$21 for a 3/8-inch drive and \$27 for a 1/2-inch. They are sold under the Indestro and Duro-Chrome names, and you'll find them in discount and auto parts stores. The manufacturer is Duro Metal Products Co., 2649 Kildare Ave., Chicago, Ill. 60639.—T.A.

Flexible funnel

Finding those buried engine and automatic transmission oil filler tubes is one thing. Getting oil into them without spilling any is another. Then there's the problem of what to do with the oilcan when you only use part of the contents.

I found an inexpensive solution to all of the above problems with the Sealbest Flex-N-Fill funnel.

A built-in puncture blade pierced and held the can while I poured the oil. A cover cap sealed out dirt when I stored the partially full can in the funnel. There's also a built-in foam



Flexible funnel pierces, holds and stores engine oil can. Cover cap seals out dirt.

filter that I could remove and wash in solvent. Stancan Consumer Products Div. makes the funnel. They're at Box 48427, Atlanta, Ga. 30362.

—Paul Weissler

Speedy screwdriver

I've found a new screwdriver with a speed-handle design that takes most of the drudgery out of a job that requires installing or removing a great many screws—especially the long variety. I worked the handle with a little wrist action, and the crank-shaped shank spun the screw in or out. When I turned down the screw finger-tight, I just grasped



New handle design for screwdrivers can speed turning of slotted, Phillips screws.

the shank at the bend to give the screw a final tightening.

The screwdriver comes in slotted and Phillips versions and costs about \$3 at parts stores. It's made by Vaco Products Co., 1510 Skokie Blvd., Northbrook, Ill. 60062.

—Paul Weissler

Cessna will make you a pilot for \$2,990.



Guaranteed*

Cessna Flight Plan...for everyone who's ever considered becoming a pilot. Your Cessna Flight Plan covers everything you need to learn to meet the qualifications for a private pilot's license.

And for the first time, at participating Cessna Pilot Centers, you have the advantage of a standard, nationwide price. So you know at the start what it will cost. \$2,990.*

Bankcard financing. You'll probably find your financing right in your billfold, because every participating Cessna Pilot Center is ready to accept your VISA or MasterCard.

But whether you choose the convenience of bankcard financing or cash, you'll still pay as you go.

Because your Cessna Flight Plan is designed to allow you to pay in easy increments from first solo to final check ride. Just \$365 to start, and \$375 as you complete each segment of

your training. Each payment may be charged to your VISA or MasterCard and financed, just like any other bankcard purchase.

Quality Training. Your Cessna Pilot Center System assures you of the finest flight training at any one of the more than 800 Cessna Pilot Centers throughout the U.S. It is a program which totally integrates the airplane with the study materials... teaching you what you need to know, when you need to know it.

The CPC System produces better pilots, in less time, and currently trains over 30,000 people each year.

Lifetime investment. In today's fast-paced world, the ability to be where you need to be, quickly and efficiently, is becoming increasingly important.

So a Cessna Flight Plan is an investment in yourself. Because once you have your pilot's license, you have it forever.

Whether you use it for busi-

ness or pleasure travel, or plan a career in aviation, your license will continue to pay dividends.

Open your Cessna Flight Plan. Call this toll-free number for an information packet and the name of your nearest participating Cessna Pilot Center: 1-800-835-0025 (in Kansas 1-800-362-0356). Or fill out and mail the coupon. We'll see that you receive complete information including the name of your nearest participating Pilot Center.



Cessna Aircraft Company

Department TH484

P.O. Box 1521

Wichita, Kansas 67201

Please send me more information about the Cessna Flight Plan.

Name

Address

City State Zip

Telephone Age

*Subject to limitations outlined in the Cessna Flight Plan agreement.



DETROIT LISTENING POST

Mustang police cars

The California Highway Patrol has purchased 400, 1982 high-performance, 5.0-liter V8 Mustangs for the express purpose of chasing speeders.

The cars offers 7-second 0-to-60 acceleration, as well as excellent handling, and they're being tested and considered by other law enforcement agencies around the country. Notice the roll bar inside and the lack of a drag-producing light bar on the roof. Looks like Smoky's determined not to let The Bandit get away next time.

Hot-rod fever

It seems like 1966 all over again. Bored as their customers with the nice, competent, efficient, practical, ever-improving and thoroughly unexciting transportation devices they've been trying to sell these last few years, the Detroit makers are finally falling all over each other in a determined effort to inject more fun into owning and driving automobiles again.

The new performance seed took root last year with mini-hot-rod Citation X-11s and Charger 2.2s, and it blossomed for '82 with Turismo 2.2s, 5.0-liter HO Mustangs and Capris, injected Camaro Z-28s and Firebird Trans Ams. Now, it's about to germinate into a whole enthusiasts' garden of delights.

Chevy's X-11 package (largely forgotten in the new Camaro's wake) may be dropped, but the X-11's lively 135-hp, 2.8-liter, HO V6 engine (perhaps with fuel injection) will remain available in the fwd Citation and, with a five-speed transmission, in '83 Camaros and Firebirds. The cooking, 110-hp version of that same V6 may be squeezed into a budget hot-rod Chevette, complete with trick suspension and other goodies.

Chevy is developing multipoint (port-type) fuel injection for the 5.0-liter V8 Camaro engine, boosting it to a rumored 200 hp. And, get this: A few of the current Corvette's 220-hp, injected, 5.7-liter V8s may find themselves in '83 Z-28s, as well.

Performance-oriented dealers are beginning to do their things again with hopped-up Detroit products. Briggs Chevrolet, of South Amboy, N.J., once the mecca for Chevy performance enthusiasts, has introduced a Citation Super Sport with a juiced V6 engine, beefed suspension



California Highway Patrol recently ordered a fleet of high output 5.0-liter Mustangs.



Specially tuned Citation from Briggs Chevrolet reflects reborn grass-roots hot rodding.

and a racy spoiler and graphics package, and promises SS editions of other Chevy models in the near future. Remember the old factory SS Chevies?

A San Gabriel, Calif., outfit called Gale Banks Engineering has just shattered the land speed record for stock-bodied cars (unlimited GT class) by more than 35 mph with a highly modified, turbocharged Corvette fueled by twin Holley 4150 four-barrel carburetors. It clocked 240.738 mph on the Bonneville Salt Flats.

Buick plans a very special black-trimmed, Euro-style version of its fwd Century A-car for '83 (similar to the gorgeous idea car that's been making the auto-show rounds), powered by a port-injected, 3.0-liter V6 with computer-controlled ignition. Pontiac by now will have completed its run of 2,000 specially equipped '82 gold-on-black Recaro Trans Ams, but will have more exciting stuff for '83—including a super 6000 to compete with Buick's trick Century.

Ford's Mustang and Mercury's Cougar (face lifted for '83) get a new four-barrel carb and fresh-air hoods

for their already-potent 5.0-liter, HO V8, bumping output to 175-180 hp. Big, 11-inch disc brakes (borrowed from the Lincoln parts bin) will provide the necessary stopping power.

For those with more exotic tastes, the company's Special Vehicle Operations (SVO) group is cooking up a batch of wild-looking, turbocharged, fuel-injected 2.3-liter "Turbo GTI" Mustangs. Look for these ohc turbo fours to pop up also in special versions of the coming '83½ Thunderbird and Cougar XR-7. And Ford is rumored to be talking with sports

(Please turn to page 27)



Discover 175 FULL SIZE Sports Cars You Can Build from Kits

See All The Kit Cars • All The Manufacturers • 196 Colorful Pages • 600 Photos

For the low-price of a mass-produced compact car, you can own an authentically detailed MG roadster like this *Duchess*. It's just one of the 175 full-size antique, classic and modern sports cars you'll find in the all-new 1982 *Complete Guide to Kit Cars*.

Duchess



See 4 different Ferrari replicas including the Dino and the 308-GTB.

Kelmark GT



Here are just a few kit cars you'll read all about ...

- ★ Ferrari
 - ★ Jaguar
 - ★ T-Bird
 - ★ Porsche
 - ★ Mercedes
 - ★ T-Bucket
 - ★ Pantera
 - ★ MG
 - ★ Bugatti
 - ★ Cobra
 - ★ Auburn
 - ★ Jeep
 - ★ Lamborghini
- ... and much more.



Gazelle

You'll see . . .

- All the Kit Cars, All the Manufacturers
- 196 Data-Packed Pages
- Over 600 Colorful Photos
- Complete Specifications, Tech Data
- Informative Articles, Product Reviews
- Assembly Advice, Do-It-Yourself Tips
- Money-Saving & Money-Making Info
- Front, Rear, Mid-Engine Powered Kits
- Antiques, Classics, Roadsters, Vans
- GTs, Gull-Wings, Electrics, . . . and much more

The 'kit car' concept is not new. For years custom coach builders have been designing stylish new bodies like this *Jaguar XK-120*. Manufacturers all over the country sell them as full-size bolt-on body kits designed for easy home assembly.

Jaguar XK-120



See dozens of kits you never knew existed. You may already recognize the popular *Gazelle* roadster. But, did you know that there are more than 4 other Mercedes look-alikes including a 450SL, a 540-K, and a 1927 touring replica. This comprehensive annual reveals dozens of models you won't find anywhere else.

Auburn



Make money while you're having fun. Completed *Auburns* and *Cobras* like this sell for \$30,000 or more. But, you can assemble your own for a fraction of that price. Thousands of readers already have. You can too! *The Complete Guide to Kit Cars* shows you everything you need to get started.

Cobra



Now Available ... *Kit Car Monthly* Newsletter. Hundreds of used kit car bargains. *Manta*, *Gazelle*, *Sterling*, *Kelmark*, *Cobra*, *MG-TD*, more! New kit intros every month. **Order Both. Everyone Does!**

Be the envy of all your friends, in this mid-engine Can-Am racer called the *Manta Mirage*. Anyone can imagine James Bond behind the wheel of a car like this, but for one-quarter the price of an original . . . you can too! This giant buyers guide is filled with all the facts, photos and info you need and want most.

Mirage



See everything from economical VW roadsters to sizzling mid-engine V8s. The pages of *The Complete Guide to Kit Cars* are packed with serious handcrafted autos like the *Hall Pantera*. Virtually all sell for a mere fraction of their apparent value. And most require no special tools or mechanical ability to assemble.

Pantera



Get the OFFICIAL
REPLICAR VALUE GUIDE
FREE!

When you order either
The Complete Guide to Kit Cars
or *The Kit Car Monthly*

1982 Auto Logic Publ. Inc.

30 DAY MONEY-BACK GUARANTEE

ALL 1982 NEW

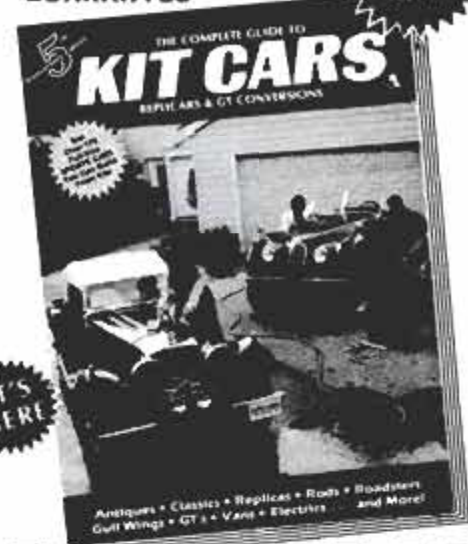

Giant Buyers Guide
196 Pages, 600 Photos

YES! Please send me the publications checked below. I understand that both *The Complete Guide to Kit Cars* and *The Kit Car Monthly* have a 30-day money-back guarantee. Order both, everyone does!

AUTO LOGIC PUBL. Mail Giant KIT CARS Annual
P.O. Box 2073 \$10 (3rd Class — US only)
Department PM82 \$12 (1st Class — US only)
Wilmington, DE 19899 \$15 (Foreign — US funds)
 Kit Car Monthly \$11/year
Free Value Guide with all orders

Name _____

Address _____

City/State/Zip _____

Master Charge Visa Expire Date _____

Order TOLL-FREE Day or Night
Master Charge or Visa REQUIRED
Operator CANNOT answer questions! No Coda!
(800) 331-1000, Operator 666

★ 30 Day Money Back Guarantee ★

NOT SOLD IN STORES OR NEWSTANDS.
MAILED IMMEDIATELY!

MAKE EXTRA \$\$\$ EVERY DAY!
 Get into the big, year-round
EXTRA MONEY BUSINESS
 that's EASY to learn—EASY to do—
 and EASY ON YOU!

Be a LOCKSMITH!

You Can Make Up to \$10 an Hour
 —even while learning! Train FAST at Home!

Never before have money-making opportunities been so great for qualified Locksmiths. Now lucrative regular lock and key business has multiplied a thousandfold as millions seek more protection against zooming crime. Yet there's only one Locksmith for every 17,000 people!

Start Collecting CASH PROFITS Right Away

You're "in business" ready to earn \$5 to \$10 an hour a few days after you begin Belsaw's shortcut training. Take advantage of today's unprecedented opportunities in Locksmithing for year-round EXTRA INCOME in sparetime—or fulltime in a high-profit business of your own. Hundreds we've trained have done it. So can YOU! All tools plus professional Key

**THIS PRO
 KEY MACHINE
 YOURS TO KEEP**

can add \$25 to \$40 a week to your income... and it won't cost you a cent with your training!



FREE
 "KEYS TO YOUR FUTURE"
 Tells how to make money in Locksmithing almost from the start!

ALL TOOLS, MATERIALS AND PRACTICE EQUIPMENT COME TO YOU WITH YOUR COURSE.



Machine given you with course. These plus practice materials and equipment, plus simple, illustrated lessons, plus expert supervision, plus business-building guidance will enable you to KEEP THE MONEY COMING IN! Ideal for retirement—good jobs, too.

SEND FOR EXCITING FACTS—No Obligation

Discover what's in Locksmithing for you—how Belsaw's master-locksmith-approved training can give you the skill you can depend on to EARN MORE—ENJOY LIFE MORE. Just fill in and mail the coupon below to receive full information by return mail. Do it TODAY!

BELSAW INSTITUTE, B103P Field Bldg., Kansas City, Mo. 64111

MAIL THIS COUPON—NO SALESMAN WILL CALL

BELSAW INSTITUTE, B103P Field Bldg.
 Kansas City, Missouri 64111

Please send me free of cost or obligation your publication "Keys to Your Future" on how Belsaw can quickly train me to make money in Locksmithing and how all tools and Key Machine are given me to keep.

Name _____
 Address _____
 City _____ State _____ Zip _____

Mill Supply Sells Over
 1,000 Different Die-Formed

STEEL REPLACEMENT PANELS

To Repair Rust or Collision Damage on Many American Cars, Pick-up Trucks and Vans — and Some Imports



Part #FRP-79 — Left or Right
PICK-UP FENDER REPAIR PANEL

29⁹⁵ Each
 Fits 73-80 Chevrolet and GMC Pick-ups, Blazers, GMC Jimmy, and Suburbans

FREE WITH ORDER! 60 PAGE CATALOG
 Our catalog of panels for U. S. Vehicles sent free to you with any order

OUR 60-PAGE CATALOG 20-PAGE TABCO CATALOG of Foreign Car sheet metal (with or without order) \$2.95

HOW TO ORDER: Order parts by check, money order, credit card. If credit card, include kind of card (Visa or MasterCard) card number, and expiration date. Be sure to indicate the quantity of merchandise you want, left or right panel. Include your name, address and zip code, and phone number with area code.

Sorry, no C.O.D.'s
 Send self-addressed, stamped long envelope for FREE information on any ONE car or truck.

Allow three weeks for delivery of catalog. In Canada add \$1 postage.

Dept. PM-208 **Mill Supply**
 3241 Superior Ave. • Cleveland, OH 44114
 Phone (216) 241-5072

Commodore VIC-20 Computer

\$209 sale price

(When you buy 6 tape programs)

You get this full sized extra featured computer with color, sound, music, 66 key expanded typewriter keyboard and extended level 11 basic for only \$209 (list price \$299) when you buy 6 tape programs! We stock more programs and accessories than anyone! IMMEDIATE REPLACEMENT WARRANTY! 2 to 7 days delivery! Order Now!

15 DAY FREE TRIAL

Protecto Enterprises
 Box 550 • Barrington, IL 60010
 Phone Orders (312) 382-5244
 Write for Free Catalog

**Motorize your bike.
 Get over 200 mpg!**

Forget expensive mopeds!

- 2-HP or 1.3-HP/Up to 45 MPH
- Fits most bikes
- Fast, reliable — fun
- Allows free pedaling
- Installs easily
- Satisfaction guaranteed

Free information and rebate offer!
 Call toll-free
 1 800 821-7700
 Ext. 1001T anytime!
 In Missouri call
 1 800 892-7655
 Ext. 1001T
 (or write)

Bumble-Bike

Dept. 1T
 P.O. Box 1116
 Havana, FL
 32333



and racing carmaker Lotus of England in hopes of renewing a relationship that spawned hot, Lotus-powered English Fords in the 1960s.

Another fruitful partnership in the '60s involved Ford and former racer Carroll Shelby, and resulted in the awesome Ford-powered Cobra sports cars (see *Cloning The Cobras* on page 74) and the banzai Shelby Mustangs. Lee Iacocca headed up Ford Div. then; now he runs Chrysler, and he's rumored to be talking again with Shelby about collaboration on future high-performance products. These could be turbocharged Charger and Turismo 2.2s, or maybe super K-cars. Imagine a Dodge 400 "426" (four-cylinder, 2.6-liter) or a Plymouth Reliant "Road Runner"!

Of course, such youth-oriented performance products won't appeal to everyone. But they'll surely create new interest and put some excitement back into the long-suffering car business again, and that's got to be good.

GM update

With a U.S. version of the fwd European S-car definitely not in the cards, General Motors now intends to import a Japanese-built, Giugiaro-styled mini, jointly developed and manufactured by Izusu and Suzuki, beginning in 1985.

Rumored specs include a 145-in. overall length on an 86-in. wheelbase, base weight of 1,650 pounds and well over 40 EPA city mpg from a 1.5-liter, four-cylinder engine.

GM also is continuing talks with No. 1 Japanese maker Toyota, reportedly centering around joint (U.S.) manufacture of a 1.6-liter small car slated for about the same time period. Volume of about 300,000 units per year from an existing GM plant is rumored, with Toyota supplying the engines and most drivetrain components.

At the same time, both a fuel-injected engine and a new notch-back version of the aging, rear-drive Chevette/T1000 T-car are reportedly in the works for the mid-1980s, indicating that the corporation plans to freshen and improve this dated but economical series for some time to come. Could this be the object of the proposed General Motors/Toyota collaboration, rather than an all-new fwd design?

The excellent, X-based, fwd A-cars are first in line for a new four-speed overdrive automatic transaxle in mid-'83, followed closely by the X-cars and J-cars from all five GM car

divisions. We haven't heard anything lately about the long-promised five-speed manual transaxle, but they *must* be close to offering that by now, as well.

The all-new Corvette is due this winter, and Pontiac's exciting mid-engine economy sports car is a definite "go" project—at last! Also for '84 are all-new, downsized fwd C-car luxury models to replace the current big Olds, Buick and Cadillac series. The C-cars' slightly smaller B-car derivatives, however, will likely stay

around little changed through 1986 or so to satisfy rear-drive, large-car fans. (See *GM In The Fast Lane*, page 81.)

Also in the planning stages for '85-'86 are a downsized and thoroughly redesigned fwd Toronado, Riviera, Eldorado and Seville luxury E-body series (on about a 103.5-in. wheelbase), plus a smaller and all-new N-body replacement for the current Monte Carlo, Grand Prix, Cutlass Supreme and Regal G-car coupes. These latter models will be on a stretched 103-in.-wheelbase fwd J-car platform. **PM**

NO MORE WATER BILLS!

WATER FROM YOUR OWN WELL

Save Hundreds of Dollars

Did you know that vast quantities of fresh water lie beneath the surface of the earth almost everywhere? Pure, sparkling clear water untouched by chemicals or pollutants — water just waiting to be used — in the country, in the suburbs, in the city!

For years the only practical way to tap this wonderful supply of free water was to hire a commercial driller. That costs a lot of money.

But now you can drill your own water well and save hundreds of dollars.

It's true! With the remarkable HYDRA-DRILL you can drill your own water well. Thousands of people in all 50 states have already drilled HYDRA-DRILL water wells. The HYDRA-DRILL is amazingly uncomplicated and simple to operate!

Just imagine having all the pure fresh water you want today, tomorrow, forever!

FREE INFORMATION!

We've put together a big package of information that tells how you can drill a water well in your backyard and get all the water you'll ever need. There's no charge, no obligation. Write or call today!

DeepRock Mfg. Co., Opelika, Alabama 36802

VISITORS WELCOME!

CALL TOLL-FREE
1-800-821-2280

(Ask for Extension 180)

CALL ANYTIME INCLUDING SUNDAYS
OR CLIP COUPON AND MAIL TODAY!

DeepRock
180 Anderson Road
Opelika, Alabama 36802

Please mail your free information kit immediately.
I understand there is no obligation.

Print Name _____

Address _____

City _____ State _____ Zip _____

© 1982 DeepRock Mfg. Co.



Build PM's Broadcast Antenna Booster



Antenna-Booster coil is held just above and parallel to the radio's own antenna (above). An AM radio antenna is usually a long, coil-wound rod that's easy to find (it's tinted in the photo at left).

Perk up any AM radio's reception with this electronic antenna. It will boost distant signals for your pocket transistor or table model.

by Herb Friedman

The modern transistor radio is small, convenient and most efficient in its use of battery power. Even today's table radios are smaller than the monster grandpa kept in the living room in a fancy wood cabinet. But grandpa did have one advantage: an outdoor wire "aerial" hundreds of feet long, positioned high in the air. He could pull in stations from almost the other side of the world as if they were in his backyard.

Today, with houses jammed together side by side, few people have

the room to string an outdoor antenna. And without a really good antenna, there's little chance you'll ever hear broadcast-band DX stations (stations great distances away).

But even if there's no "south forty" out back where you can erect an antenna, there's still a way to hear DX on the AM band. All it takes is an "electronic antenna," a device that pre-receives and amplifies signals too weak to be received by an ordinary radio's compact antenna. These now-strong signals are then "rebroadcast" into the radio. With

an electronic antenna ahead of the radio, you can actually hear many "strong" stations in what is usually a "dead spot" on the dial.

In less than an evening, you can build the electronic antenna shown in the photographs for a moderate total cost.

And you won't have any need to modify, change or rewire your radio to use it, because the amplified signal from the electronic antenna is radiated directly into your radio through a "rebroadcast coil." It's part of the Antenna Booster and connects to the case through a short length of shielded wire and a miniature plug and jack.

The electronic antenna is assembled on a printed-circuit board that also serves as the cover for a $5 \times 1\frac{1}{2} \times 2\frac{1}{4}$ -inch plastic cabinet. Under no circumstances substitute a metal cabinet or a metal cover, because such a case won't allow antenna L1 to pick up as many signals.

The layout of the components is critical to the circuit, so use the printed-circuit template shown. Some of the plastic cabinets have corners that are rounded, while some are square. If you don't know which you'll be using, make the printed-circuit board with square corners; you can always file them if the cabinet has rounded corners.

Make the printed-circuit board any way you like: The copper-clad boards from Radio Shack are particularly easy for the hobbyist to use. The component hole sizes are: $\frac{3}{16}$ inch for tuning capacitor C1; $\frac{1}{4}$ inch for output jack J1 and power switch S1; $\frac{1}{8}$ inch for the corner mounting screws and the two holes through which the wires from antenna coil L1 pass to the underside of the board; No. 56 or No. 55 drill bit for all other components.

Install all components except antenna coil L1. Note that the small "tab" on transistor Q1's case faces the farthest edge of the board, while the "flat" side of transistor Q2 faces the nearest edge of the board. Q2 has three leads arranged in a straight line: Twist the leads slightly to fit the printed-circuit board.

Install all board components, including the battery connector and the tuning dial, before installing coil L1. The tuning dial is supplied in a package along with a large-flange retaining screw and tuning capacitor C1. Match the flat side of the dial's mounting hole with the flat section on C1's shaft and press the dial lightly into place. Don't attempt to rotate the dial in order to make it fit: If it's aligned properly, the dial should drop right on the shaft. Run down the retaining screw with your

SCHEMATIC FOR ANTENNA BOOSTER

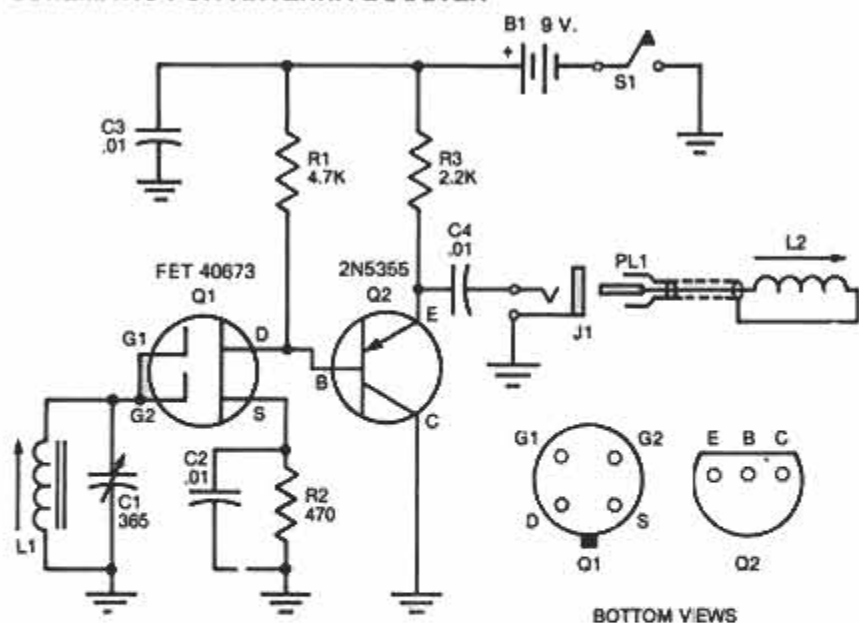

Schematic diagram (above) details pins of transistors Q1 and Q2. Variable capacitor C1 is main tuning "dial." Cable connecting L2 to board is detailed in text.

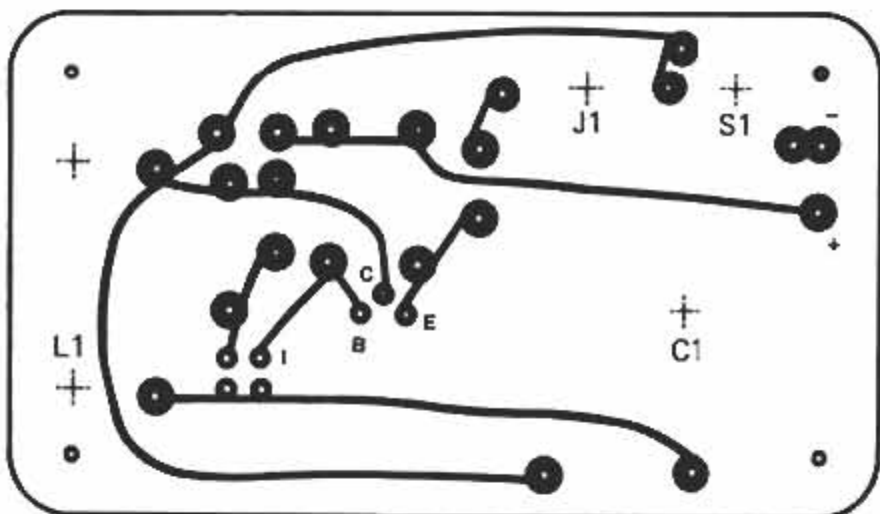

Printed-circuit template above may be cut out and used to make a photo-process board. Labeled cross-points are references for component-mounting holes.

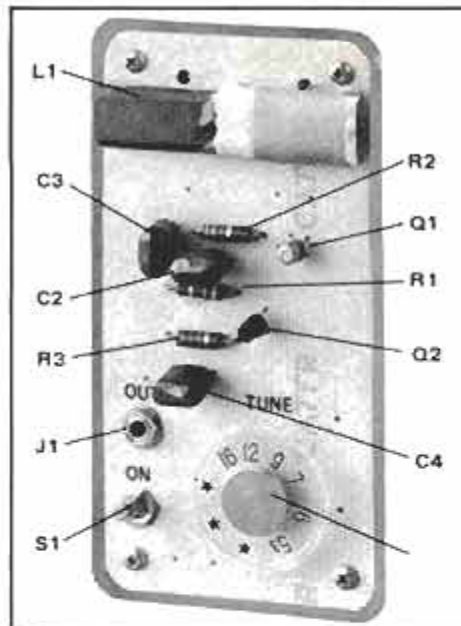

Completed circuit board has all its components in place. The board mounts on top of the cabinet and the components are protected by a hinged lid. The layout is critical, so follow parts placement closely.

thumb and stop as soon as the screw stops turning. *Don't* use a tool to tighten the screw, because any excess force will damage C1.

L1 is a ferrite antenna coil with a 2¼-inch "bar." It is supplied with the coil loose on the bar because it must be adjusted and cemented in place. The coil has three wire leads: one on each end and a "tap" within a few turns of an end.

Very carefully unwind the end nearest the tap to the tap and cut off the excess. There's no harm done if you leave a turn or two on the coil. Just be certain you *don't* cut what was the tap.

Using L1's leads full length (don't attempt to cut them short), pass the leads through the two holes in the board from the top to the foil side; tack-solder the wires to the two large solder pads. Then, set the electronic antenna aside while you assemble L2.

Rebroadcast coil L2 is an adjust-

(Please turn to page 31)

PARTS LIST—ANTENNA BOOSTER

- B1—9-v. d.c. transistor-radio battery
- C1—365-mfd. miniature tuning capacitor with dial
- C2, C3, C4—.01-mfd. capacitor, mylar or disc
- J1—Miniature, two-circuit phone jack (3 mm)
- L1—2¼-in. ferrite-rod antenna
- L2—Ferrite antenna coil, slug turned (see photo at left)
- PL1—Miniature, two-circuit phone plug (3 mm)
- Q1—Transistor, FET 40673 or equivalent
- Q2—Transistor, 2N5355 or equivalent
- R1—4,700-ohm (4.7K) resistor*
- R2—470-ohm resistor*
- R3—2,200-ohm (2.2K) resistor*
- S1—s.p.s.t. miniature switch, ¼-in. mounting
- Misc.: Plastic cabinet, shielded cable (see text), battery connector

*All resistors are ½-w., 10-percent tolerance.
A complete kit is available for \$34.95 from Custom Components, Box 153, Malverne, N.Y. 11565. A printed-circuit board (included in complete kit) is available separately for \$9.95 from the same address.

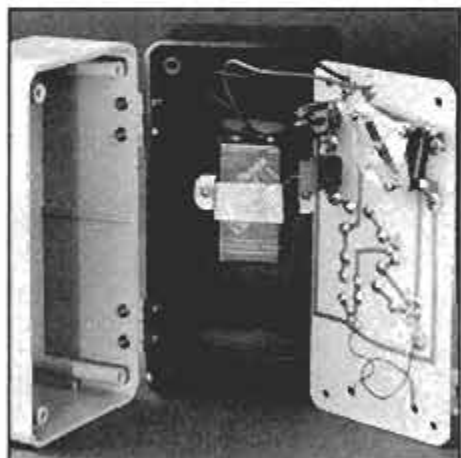

You could use a shallower case than shown in our prototype (above), since all the components mount on the outside of the PC board. Just leave sufficient room for the back sides of J1, S1, C1 and a battery.

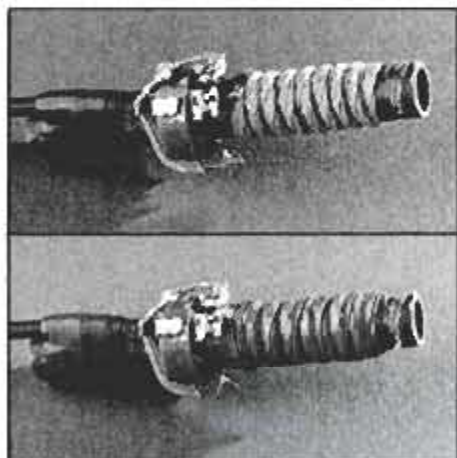

The rebroadcast coil L2 is shown above in two views. Photo at top shows the coil after it has been wired to the cable assembly. Photo above shows how tape is wrapped around the coil to protect the windings.

KOOL JAZZ FESTIVAL

Come and listen to the most famous names in jazz. Some time this year, somewhere near you, they'll be playing and singing their unforgettable sounds. Don't miss them.



Warning: The Surgeon General Has Determined That Cigarette Smoking Is Dangerous to Your Health.

© 1982 B&W T Co.

Kings, 16 mg. "tar", 1.1 mg. nicotine; Longs, 14 mg. "tar", 1.0 mg. nicotine av. per cigarette, FTC Report Dec. '81.

COOL JAZZ FESTIVALS, 1982

Washington, D.C.	May 29-30
San Diego	May 30-June 5
Orlando	June 4-13
Philadelphia	June 6-13
Pittsburgh	June 13-20
Atlanta	June 21-27
Hampton, Va.	June 24-27
New York	June 25-July 4
Minneapolis/ St. Paul	July 12-18
Cincinnati	July 12-17
Seattle	July 30-Aug. 6
Milwaukee	Aug. 11-15
Newport, R.I.	Aug. 21-22
Chicago	Aug. 30-Sept. 5
Detroit	Sept. 1-6
New Orleans	Sept. 15-19
Houston	Sept. 16-19
Dallas/ Ft. Worth	Sept. 23-26
San Francisco	Nov. 6-12
Los Angeles	Nov. 6-10

Famous soloists to big bands... come hear them all!

Count Basie	Carmen McRae
George Benson	Gerry Mulligan
Dave Brubeck	Oscar Peterson
Ornette Coleman	Preservation Hall
Ella Fitzgerald	Jazz Band
Stan Getz	George Shearing
Dizzy Gillespie	Mel Tormé
Benny Goodman	McCoy Tyner
Spyro Gyra	Sarah Vaughan
Herbie Hancock	Weather Report
Al Jareau	Joe Williams

And many, many more.

(Not all artists appear at every festival.)

There's only
one way to
play it.



Free Festival brochure
Write to P.O. Box 2526
Highland Park, IL 60035
or call 513-321-5557
Specify city or cities.

BUILD PM'S BROADCAST ANTENNA BOOSTER *(Continued from page 29)*

able, slug-tuned, ferrite antenna coil which might have two or three connections, depending on the particular coil you obtain. If yours has three terminals, ignore the center terminal: Use the two outside connections. Connect a 30-inch length (no longer) of type RG-174/U miniature coaxial cable to the coil. It doesn't matter which coil terminal connects to the cable's shield. If you can't get miniature coaxial cable, substitute up to 25 inches of thin, two-conductor microphone wire. This will cause only a small loss in performance. Remove the small metal cap at the top of the coil: The tuning slug will come out with the cap. Unscrew the cap from the slug, slide the slug back into the coil, set the bottom of the slug approximately flush with the bottom of the coil form and cement the slug in place with a drop or two of model-airplane cement. When the cement dries, wrap the coil with a single layer of plastic tape for protection. Use several layers above the coil itself to secure the wire to the coil's form. Connect plug PL1 on the free end of the cable. Make certain the center conductor of the shielded wire connects to the "tip" of the plug. Finally, you can cement a piece of Velcro fastener material about 1 inch long to the side of the coil. This will hold the rebroadcast coil on the radio. Velcro can be purchased in fabric stores or hardware stores. Or you can place the coil in a handheld arrangement made from a plastic bottle (see the photos on page 28).

Best boosting

Next, get the project ready for final adjustment and assembly. Set power switch S1 to OFF, install the battery, secure the printed-circuit board to the cabinet, plug in the rebroadcast coil and get your radio.

Any radio can be used with the electronic antenna, from pocket-portable to table models. Open the radio, as if you were installing a new set of batteries, and note the position of the antenna coil: It may closely resemble the antenna coil used in the electronic antenna. Rebroadcast coil L2 will be placed near the radio's antenna coil. If you've used Velcro on the coil assembly, close the radio and apply the other half of the Velcro fastener to the case of the radio as close as possible to the antenna coil. Keep in mind that the rebroadcast coil must be parallel to the antenna coil.

Tune in a very weak station near the top of the dial—around 1600. If you can't find a station on the top of

the dial, just listen to the background noise. Move the electronic antenna at least 12 inches away from the radio and turn on power switch S1. Set the tuning dial to the very top (16, which stands for 1600) and then back it off a smidgen, maybe 1/16 inch.

Very carefully and slowly, move L2's coil along the bar until you hear the radio station or the noise pick up dramatically. Then rotate the entire electronic antenna slowly for maximum signal and readjust the coil on the bar. Without disturbing the coil, tune the radio to a station on the low end, around 550 to 600, and try to peak the signal by adjusting the electronic antenna's tuning dial. If you have adjusted L2 correctly, the tuning dial should peak signals from one end of the band to the other. Don't be concerned if the calibrations on C1's tuning dial don't correspond exactly with those of the radio; the dial calibrations are ballpark figures. The final adjustment will always be made by adjusting the tuning dial for maximum volume from the radio.

Don't try to adjust the coil, or even to use the electronic antenna, on very strong signals. Radios have an inherent characteristic called AGC—for automatic gain control—that equalizes the volume of moderately weak to strong stations. AGC automatically compensates for any extra sensitivity which the electronic antenna provides strong signals.

Permanent attachment

If you want a permanent attachment, secure the coil to the radio with one or two drops of model-airplane cement. Don't coat the whole coil and bar. Just a drop where the coil meets the case—or directly on the antenna bar—is sufficient. Then secure the whole ferrite antenna coil with a small amount of silicon rubber cement. Depending on the particular antenna coil you use and its adjustment, it might overhang the sides of the cabinet; this is okay.

For clarity of illustration, the photographs show the radio immediately adjacent to the control box. In actual use, however, the radio and coil must be at least 12 inches from the control box to avoid feedback, a condition that produces interference with reception. If you hear a garbling or warbling of the received signal, simply separate the radio and antenna a few more inches, or position the radio on the other side of the antenna.

To restore normal radio reception just turn off the antenna. **PM**

Your home workshop can PAY-OFF

BIG...

START YOUR OWN MONEY MAKING BUSINESS!

Earn Extra Income Right At Home.



FOLEY BELSAW
3-IN-1 Power Feed Power Tool.

SEND FOR FACTS TODAY!

Planer Molder Saw

Three power tools in one — a real money-maker for you!

The Planer/Molder/Saw is a versatile piece of machinery. It turns out profitable precision molding, trim, flooring, furniture... in all popular patterns. Rips, planes, molds separately... or all at once. Used by individual home craftsman, cabinet and picture framing shops, lumber yards, contractors and carpenters.

Never before has there been a three-way, heavy-duty woodworker that does so many jobs for so little cost. Saws to width, planes to desired thickness, and molds to any choice of patterns. Cuts any molding pattern you desire. Provides trouble-free performance. And is so simple to operate even beginners can use it!

30-Day FREE Trial! SEND FOR EXCITING FACTS NO OBLIGATION—NO SALESMAN WILL CALL

RUSH COUPON TODAY!

FOLEY-BELSAW CO.
8903P FIELD BLDG.
KANSAS CITY, MO. 64111



FOLEY BELSAW Foley-Belsaw Co. 8903P Field Bldg. Kansas City, Mo. 64111 **FREE BOOK**

YES, please send me the FREE Booklet that gives me complete facts about your Planer-Molder-Saw and full details on how I can qualify for a 30-Day Free Trial right in my own shop. I understand there is No Obligation and that No Salesman will call.

Name _____

Address _____

City _____

State _____ Zip _____

PM WORKBENCH

PM EXAMINES PRODUCTS AND SERVICES

Portable drawing board

This portable drawing kit has a parallel rule. The kit can be used on any flat surface with a square lip by abutting the bottom piece against the lip and unrolling the patented drawing surface. Insert stabilizer



Portaboard 2 turns any flat surface into a drawing board (above). Kit rolls up into a handy carrying package (left).

bars, attach paper and you're ready to draw. In case your drawing isn't finished, you just roll it up with the kit. Portaboard 2 comes in 30-in. (\$39.95) and 36-in. (\$45.95) sizes. Add \$3.50 for postage. Order from Portaboard, Box 2606, Laredo, Tex. 78040.—M.S.

Spin nailer

Chuck this handy gadget in your drill, insert a nail and spin it into the work. The nail enters the wood easi-



Drive finishing nails into hardwoods easily with a spin nailer chucked in your drill. It speeds the job.

ly without splitting it. When most of the nail has penetrated, you simply pull the drill away to release the friction grip. A hammer and nailset is then used to finish the job. Especially useful for practically any finishing-nail application, the spin nailer can drive 4d, 6d and 8d nails without any need for predrilling. Available at Sears, Roebuck and Co. stores for \$4.99, the stock number is 2601.—H.W.

Alcohol torch

Good news. The alcohol torch, an old-time favorite, is back. The unit is safe and easy to operate since it requires no pumping, priming or blowing. It burns any high-proof grain or wood alcohol, producing a clean blue flame about 3 inches long. It's just right for soldering or heating small, delicate parts and for working in confined areas. The torch is sold nationwide, but you also can



Safe and odorless, handy torch burns either grain or wood alcohol. The pointed blue flame is ideal for small jobs.

buy it directly from the manufacturer: Production Machining, 2212 West Vernon Ave., Kinston, N.C. 28501. It's \$12.45 postpaid.—Rosario Capotosto

The plywood (dis)connection

Recently, several readers have written to complain about the quality of plywood being sold these days by some outlets. Unhappily, we have run into the same problem.

The plywood in the photograph is the stuff that was delivered—and had to be used—when we built the wine racks that appeared in our May issue (page 104). The product was an

ExSil™ Can For All Seasons

New, advanced technology EXSIL™ Spray & Lube provides superior lubrication and protection year-round.

Better lubrication, in fact, than WD-40.

TEST RESULTS PROVE IT.*

SUMMER  LAWN FURNITURE BIKES FISHING EQUIPMENT		LAWN MOWERS  BOATING
FALL  MULCHERS TOOLS CHAIN SAWS		POWER TOOLS 
WINTER  SNOW BLOWERS FLOW MECHANISMS		HINGES FROZEN LOCKS 
SPRING  WINDOWS SLIDING DOORS FIREARMS IGNITION CABLES		\$1.00 Rebate COUPONS AT PARTICIPATING RETAILERS THROUGH 12/31/82

ExSil™ ... ask for it by name.
 WE BRING GOOD THINGS TO LIFE.
GENERAL ELECTRIC

*Fatec tester steel pins and jaws. Results available on request.

**Trademark of General Electric Company



Check for splitting plies in "off" brand plywoods before paying your lumber dealer.

"off" brand; that is, there was no major manufacturer's label printed on the panels. The lumberyard dealer didn't have the slightest idea who might have produced it. Though he would have exchanged the product, there simply wasn't time.

The splits (delaminating) shown in the photo occur, as many PM readers know, when the 4x8 sheets are ripped to size for use. Since we were pressed for time, we had to relaminate all pieces of plywood after they were cut, then fill in the edge voids. The task was time-consuming and aggravating.

Because this looks like it will be a recurring problem, our only suggestion is that you insist upon brand-name products—which have never caused us any trouble.—Rosario Capotosto and Harry Wicks

Home and Shop updates

In our story, *Now: A Do-It-Yourself Shingle* (page 88, May '82), we reviewed a new instructional kit designed for do-it-yourself roofing. This kit is no longer made by the Celotex Corp., but the shingles are still available from Celotex. They are sold under the Cove II name for about \$30 per square.

The supplier has changed for parts listed in *Build Our Challenging Table Soccer Game* (page 124, Nov. '78). Parts are now available from Armor Products, Box 290, Deer Park, N.Y. 11729.

In *Build PM's Adirondack Furniture Set* (page 117, June '82) we mistakenly credited Eugene P. Thompson with the technical art. The excellent drawings were done by Henry Iken. **PM**

If you've come across a new product with some special features, let us know about it. Write to PM Workbench, Popular Mechanics, 224 West 57th St., New York, N.Y. 10019.

STEAM ENGINES

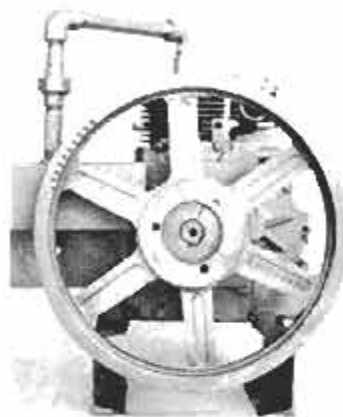

Woodfired Boilers

STEAM POWER FOR:

- ELECTRIC GENERATION
- WATER PUMPING
- WASHING MACHINES
- GRAIN GRINDING

- Plans for homebuilders, including converting gasoline engines to steam!
- Simple electrical generators that run off your woodstove!

Complete Catalog \$5.00 U.S. To:

STEAM POWER PRODUCTS

P.O. BOX 5982, TALLAHASSEE, FL 32301

DATSUN KING CAB:[®] TRUCK WITH A TRUNK

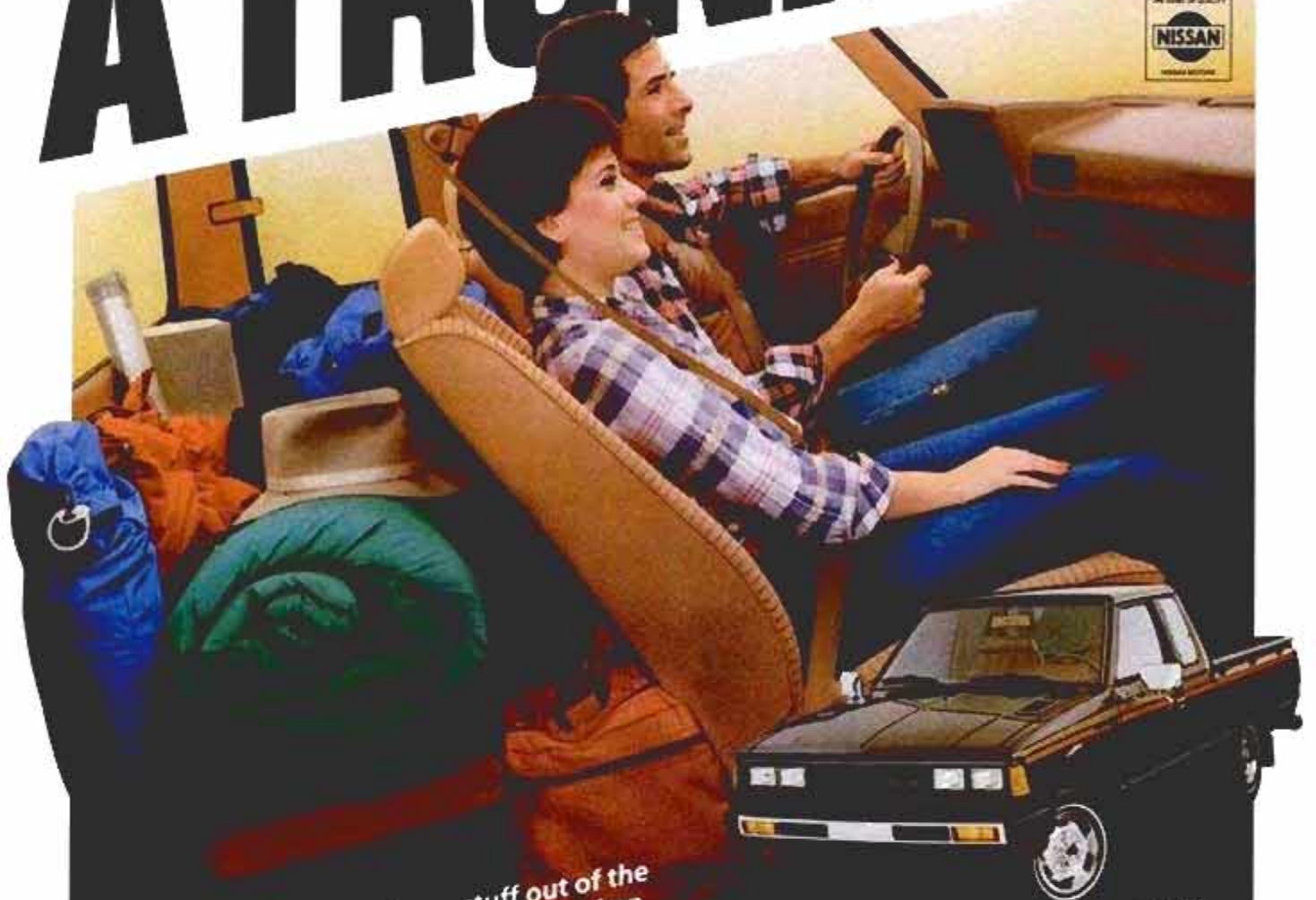

The Datsun King Cab is the only compact pickup with over 9 cubic feet of lockable, inside storage behind reclining buckets. That's enough protected room for optional jump-seats and a week's worth of camping gear. Not only does the King Cab keep your

stuff out of the weather when you're driving, it also keeps it under lock and key when you're parked. So you keep it. The exclusive Datsun King Cab: it makes camping a real picnic.

35

EPA EST
HWY

26

EPA EST
MPG

EPA estimates for comparison with 1981 4-speed. Actual mpg may differ depending on speed, trip length and weather. Hwy mileage will probably be less. California estimates: 33

FREE OFFER: "Datsun Guide to Bootstrap Businesses" tells how to start your own business with a minimum investment. At any Datsun dealer or send \$2 check or money order for postage and handling to: Datsun Bootstrap, P.O. Box 10799, Dept. M, Des Moines, Iowa 50340. Allow 6 weeks for delivery.

FROM ONE TOUGH CUSTOMER
TO ANOTHER

DATSUN WE ARE DRIVEN

Product of NISSAN

Troubleshooting GM's Computer Command Control System

PART 2

by Mort Schultz

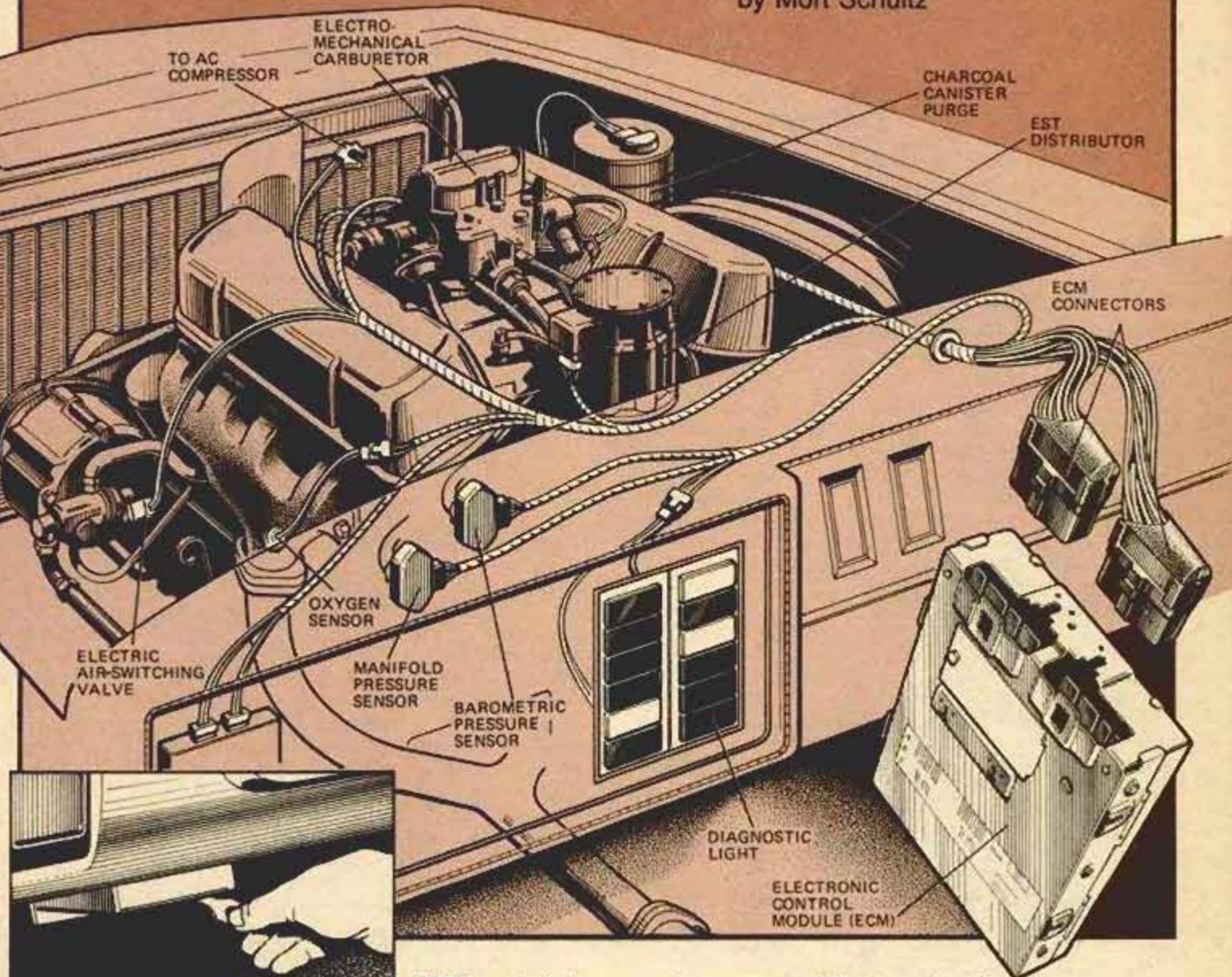

The layout of a typical CCC system is illustrated above. The ECM is located in footwell on the passenger's side, where it's protected by a plastic casing. Test connector (inset) is under dashboard.

"You don't have to know anything about electronics to troubleshoot the Computer Command Control (CCC) system in GM cars," says Ken Jacobson, staff supervisor at General Motors Service Research in Warren, Mich.

While you may not have to know much about electronics to troubleshoot the CCC, you should never even begin unless you are an accom-

plished engine diagnostician. As Jacobson explained: When an engine-performance, fuel-economy or exhaust-emissions problem hits a car that has a CCC system, a mechanic starts troubleshooting as if the car didn't have CCC. First, he looks for loose and damaged vacuum hoses, loose and corroded electrical connections, fouled spark-plugs, bad secondary voltage cables,

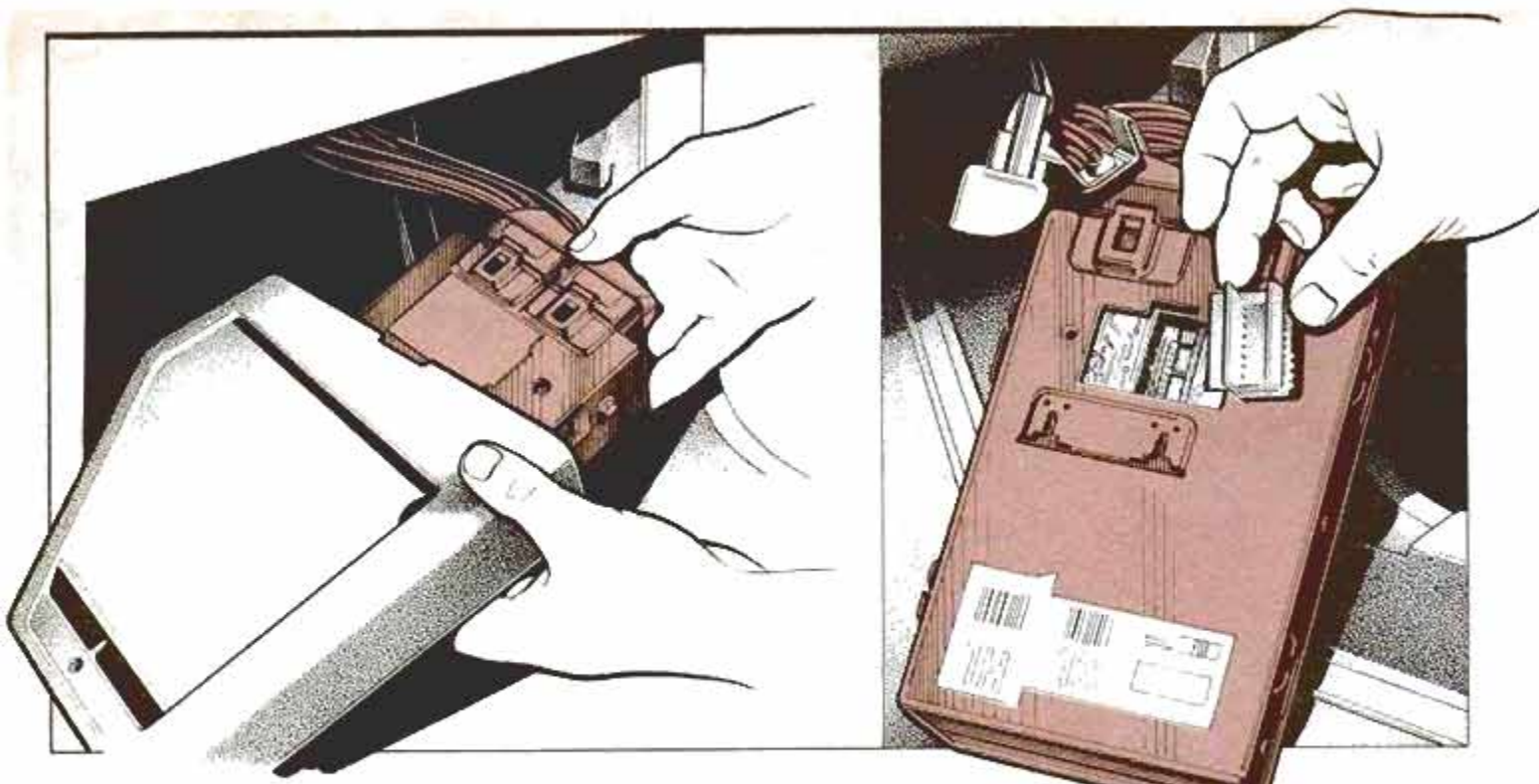

Your car's Electronic Control Module can be removed for inspection if you suspect that it is causing some sort of malfunction. First, you should remove the ECM from its protective plastic casing (left). The chip can also be removed from the ECM, but you will need special tools for such an operation. This kind of service is delicate and, therefore, is best left to a car dealer's service department.

conventional carburetor problems, electronic ignition failures, PCV valve clogging, EGR valve leakage or failure, inoperative thermostatic air cleaner system—and a multitude of other possibilities. Included in that multitude are the whole range of internal engine problems from a bad camshaft to a burned valve or broken piston ring.

If extensive and thorough troubleshooting fails to uncover the cause of an engine-performance problem, he'll then turn his attention to the CCC system.

In last month's *Saturday Mechanic*, I discussed CCC components and what they do. This month, I'll explain how the CCC's self-diagnostic mode functions. However, before you dig into your car's CCC system, remember that all emission control parts, including CCC, are covered by a five-year, 50,000 mile warranty.

The 'Check Engine' light

When GM engineers boast that the CCC system is self-diagnosing, they mean that the diagnostic light, or CHECK ENGINE light, on the instrument panel reveals the existence and location of a CCC-related malfunction.

Before I explain how to unlock the secrets of CCC self-diagnosis, you should know the following facts about the CHECK ENGINE light:

■ If the CCC system is working

properly, the CHECK ENGINE light will come on and stay on momentarily as you start the engine. Then it will go off. If the light doesn't come on, the fuse or lamp circuit has failed. If the light doesn't go off, there's probably a problem in the CCC system.

■ When a malfunction develops in the CCC system and causes the CHECK ENGINE light to stay on, a signal in the form of a trouble code is locked into the memory of the engine computer, called the Electronic Control Module (ECM). This trouble code reveals the CCC subsystem in which the problem exists.

■ The computers of most GM engines are programmed to retain 18 or 19 trouble codes. Exceptions are computers of 1982 Chevrolet Chevettes and Pontiac T-1000s equipped with automatic and four-speed manual transmissions. These minimum-function systems, as they are called, retain only seven trouble codes. However, computers in 1982 Chevettes and T-1000s with five-speed manual transmissions are full-function components that are capable of receiving and "memorizing" up to 19 trouble codes. The engine control system on Cadillac DEFI engines, which is similar in design to CCC but uses a different computer, has 62 malfunction codes and provides direct readout of battery volts, spark advance, coolant temperature and a variety of other parameters.

■ If a CCC malfunction causes an intermittent engine problem, such as an engine surge at a particular speed, the CHECK ENGINE light will come on. The trouble code will be sent and locked into the computer brain. As the vehicle surpasses or drops below the speed range, the CHECK ENGINE light will go off, but the trouble code will be retained, even if the ignition is turned off.

This is not the case with 1982 Chevettes or T-1000s, which have a minimum-function system. Once you turn off the ignition, the trouble code is wiped out. Therefore, with these particular models, you should check for trouble codes before stopping the engine.

CCC diagnosis

Important: All of the following checks should be made with the engine warmed up. Remember also that a normal engine malfunction can fool the CCC system into thinking that one of its sensors (or the computer itself) is not working properly. That's why a conventional, engine diagnostic check is the first thing that must be done when the CHECK ENGINE light is illuminated. Once the first diagnosis has been completed, the computer's memory can be checked for trouble codes.

A trouble code is displayed as a series of flashes (pulses) by the CHECK ENGINE light. To activate the

light, ground the trouble code "test" terminal with a paper clip or jumper wire.

Find the "test" terminal by reaching under the dash, either to the left or right of the steering column, until your fingers touch a segmented connector. A rectangular, four-segmented connector is used in 1980½ models with 4.3-liter engines that have CCC; a square, five-segmented connector is used in 1981 models and 1982 J-cars (Cavalier, Cimarron, J-2000, Firenza, and Skyhawk); and a two-row, rectangular, 12-segmented connector is on all other 1982 GM cars that have CCC.

Connectors are used at the vehicle assembly plant to check CCC system operation before cars are shipped. You can use the connector to get the CHECK ENGINE light to reveal what's in the computer memory.

You can tick off each segment with your finger until you reach the correct terminal, which is the "test" terminal. The illustration below lets you identify the "test" terminal for your car.

To ground the "test" terminal on 1980½ models, connect a jumper wire from the terminal to a nearby metal part of the car. To ground the "test" terminal of a five-segmented connector, push a paper clip between segments D and E. You'll find that the bar between the terminals is notched to permit this. To ground the "test" terminal of a 12-segmented connector, fashion the paper clip into a hoop, so it can bridge the bar between the segments that form the terminal.

Note: Turn on the ignition key before activating the "test" terminal, but don't start the engine.

Now, the CHECK ENGINE light

should flash a code 12 to indicate that the self-diagnostic system is working. Code 12 is given as one flash, followed by a short pause, followed by two flashes in quick succession. Then, after a longer pause, code 12 will be repeated. Code 12 will always flash unless the fuse or lamp circuit has failed.

Disconnect the paper clip or jumper wire. Start the engine, then reconnect the paper clip or jumper. The CHECK ENGINE light will start pulsing if a trouble code is stored in the computer memory.

The two digits of the trouble code are derived from the number of pulses which are flashed on the CHECK ENGINE light. A trouble code 23, for example, is displayed as two flashes in quick succession, followed by a short pause, followed by three flashes. After a long pause, trouble code 23 will flash twice more. This would indicate a problem in the mixture control solenoid subsystem.

At this point, if there's more than one trouble code locked in the computer (there may be more than one malfunctioning CCC component), another trouble code will flash. Each trouble code will flash three times, in numerical order, with the lowest code going first.

For example, suppose trouble codes 15 and 54 are locked into the computer memory, in addition to code 23. First, code 15 will flash three times; then, 23 will flash three times; finally, trouble code 54 will flash three times. This sequence will repeat itself as long as the connector "test" terminal is kept activated.

Suppose that when you activate the "test" terminal with the engine running, you get code 12. This is

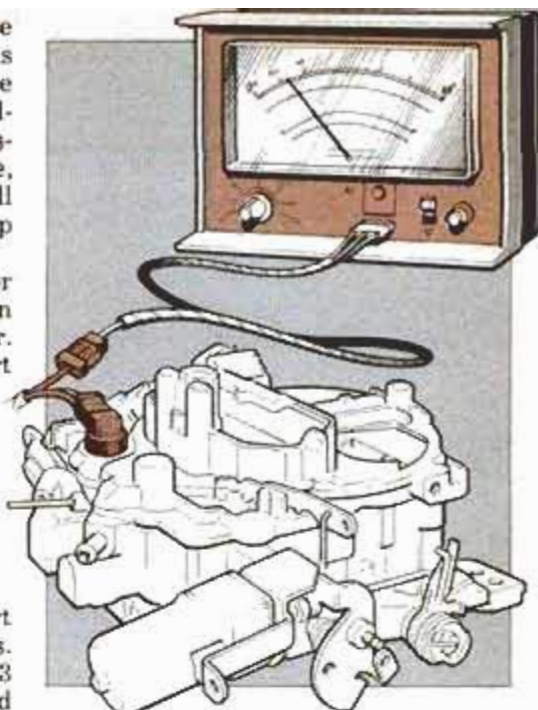

Once the CHECK ENGINE light registers a trouble code, a dwellmeter will lead you to the exact location of the problem. In the drawing above, the mixture control solenoid at the carburetor is being checked.

trouble code 12 and it is not related to the initial code 12 that tells you the self-diagnostic system is working. This code means that there is a failure of the reference (rpm) signal to the computer from the distributor. (For an explanation of this signal, see *Troubleshooting GM's Computer Command Control, Part 1*, page 49, July '82.) The fault may lie in the computer, but chances are there is an open or grounded lead between the computer and ignition module, or the ignition module is bad.

There is a fairly extensive trouble-

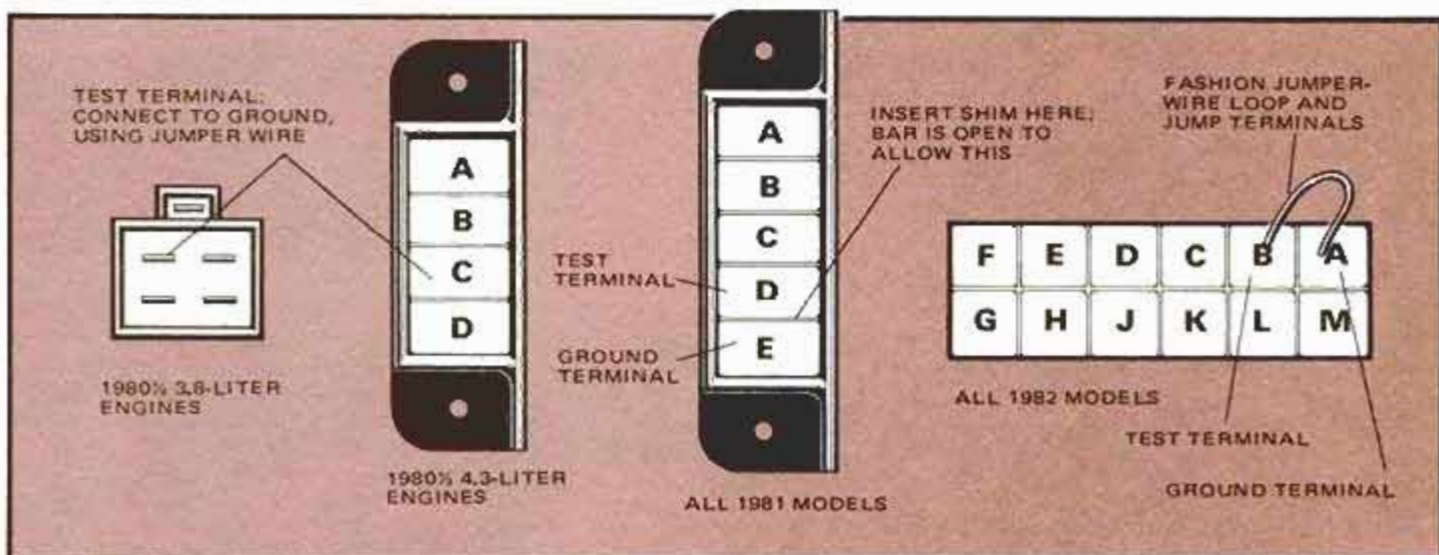

The test terminals, as well as the procedure for actuating the test sequences, vary according to a car's model year. The test terminal location and activation techniques are illustrated above for two

different '80½ engines and all '81 and '82 models. Be sure not to insert the ground into the wrong terminal. It might short out the entire system and destroy the ECM.

shooting procedure that must be followed to track down the specific cause of any single trouble code. For this reason (and because of that five-year, 50,000 mile warranty), it is impractical for the average do-it-yourselfer to go beyond the trouble code stage in diagnosing the CCC. Being aware of what's going on, however, can help you determine if you're getting good service. (It's probably not a good idea to tell your service facility that you've activated the trouble codes. You will void your warranty.)

There's another fact to note. Trouble codes for some conditions, such as an open-oxygen or coolant sensor circuit and lean or rich fuel problems won't flash unless the engine has been running a while or is accelerated at part throttle. When testing, therefore, it's a good idea to run the engine until the upper radiator hose feels warm and to make a test with the engine accelerating.

Beyond the trouble codes

The trouble code reveals the subsystem in which the malfunction

lies. It does not tell you which component of that subsystem is at fault. For instance, code 14 indicates that the coolant temperature sensor subsystem is shorted. This subsystem, however, consists of the sensor, connector, wiring harness and computer. The trouble may be in one or more of these.

To pinpoint the faulty component, a technician would do the following for some CCC systems:

- Turn off the engine and connect a dwellmeter to the mixture control solenoid. The test terminal should remain grounded. (See the July '82 *Saturday Mechanic* for the location of the parts I mention here.)

- With the dwellmeter set on the six-cylinder scale, remove the connector from the coolant sensor, and start the engine.

If the dwellmeter needle stays fixed at 30°, the coolant sensor is bad and should be replaced.

If the dwellmeter needle wavers, troubleshooting gets complicated, because you have to go to the computer and remove the particular connector coinciding with the cool-

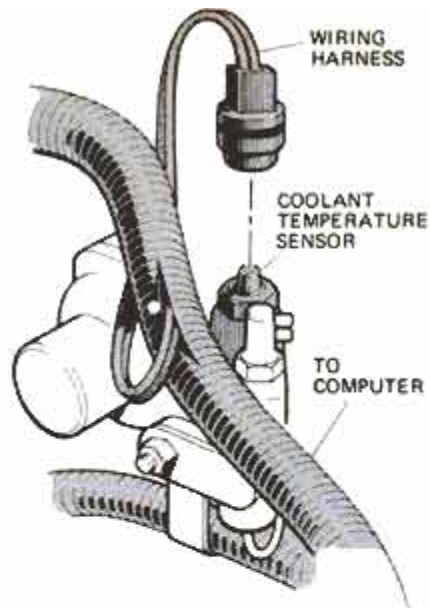

You'll have to isolate a subsystem by traditional methods (voltmeter or ohmmeter) to find the problem, once you've located the trouble area with the CCC. In the coolant temperature subsystem, for instance, the trouble might be with the sensor, the wiring connector or the harness itself.

ant circuit. Don't attempt to do this yourself. If you unplug the computer's power source while its activated, the voltage surge could destroy it. Next, you should connect a test light from the battery positive terminal to the terminal of this connector.

If the test light comes on, the coolant sensor wire to the ECM has developed a short. If the test light doesn't illuminate, a short may exist between the coolant sensor wires. If they are not shorted, the ECM could be at fault.

Trouble codes

Zeroing in on a particular component that's causing a problem is not possible without the benefit of a detailed set of instructions. These instructions would occupy most of the pages of this magazine. However, we do list all the trouble codes at left. Again, attempting to go beyond the trouble code stage is not recommended.

Finally, I'd like to remind you that the CCC system isn't really a substitute for all the conventional ways of tracking down many engine problems.

You'll still have to get into your engine, check the sparkplugs, inspect all vacuum connections and loose electrical connections, and perform all the usual diagnostic procedures you'd try on a car that didn't have the CCC system. More often than not, you'll find that you're able to track down your engine's problem without even referring to the trouble codes.

CCC TROUBLE CODES

CODE NO.	INDICATION
12*	Self-diagnostic network activated
12	No distributor (rpm) reference signal to ECM (nothing stored in memory; flashes only when problem is present)
13	O ₂ sensor circuit problem
14	Shorted coolant sensor circuit
15	Open coolant sensor circuit
21	Throttle position sensor circuit problem
23	Mixture control solenoid circuit problem
24	Vehicle speed sensor circuit problem
32	Barometric pressure sensor circuit problem
34	Manifold absolute pressure or vacuum sensor circuit problem
35	Shorted idle speed control switch circuit
41 ('82 models)	No distributor (rpm) reference signal to ECM (stored in memory)
42	Open or grounded electronic spark timing (EST) bypass or EST circuit
43 ('82 models, except J-cars)	Excessive electronic spark control signal
44	Lean exhaust indication
44, 45 (one after the other)	Faulty oxygen sensor circuit
45	Rich exhaust indication
51	Faulty or improperly installed PROM
52 ('80½, '81 models)	Faulty computer
53 ('80½, '81 models)	Faulty computer
54	Shorted mixture control solenoid circuit and/or faulty computer
55	Grounded ECM 5-v. reference terminal, faulty oxygen sensor, faulty computer or faulty wiring harness

Note: The only trouble codes which are displayed by the minimum-function system in 1982 Chevettes and T-1000s with automatic or four-speed manual transmissions are: 12 (to indicate no distributor (rpm) reference pulse to the computer), 15, 21, 23, 44, 45 and 51.

*With engine stopped; all other readings taken with engine running.

We Back Our R.V. Service Coast to Coast

"If we serve you in Seattle, we'll back you in Paducah!"



- ENGINE & DRIVE TRAIN
- BRAKES • ELECTRICAL
- GENERATOR • A/C, HEATING
- REFRIGERATOR • PLUMBING
- ROOF COATING • AWNINGS
- CHEMICALS & SUPPLIES

- HITCHES • LOAD EQUALIZERS
- SWAY CONTROLS • SUSPENSION AIDS
- BRAKE CONTROLS • LIGHTING AIDS
- TRANSMISSION COOLERS • LP GAS

Now there's somebody who backs their R.V. service throughout the U.S. and Canada. No matter where you travel, there's a U-HAUL® REC VEE WORLDSM and U-HAUL HITCH WORLDSM nearby to stand behind its parts and service work, coast to coast. U-HAUL has over 1,000 Moving Center locations open seven days a week.

ON-SITE OR IN-SHOP SERVICE

We'll do the job at your place or ours with factory authorized service, parts & supplies.

24-HOUR ROAD SERVICE If you break down while traveling, call 1-800-528-0355 (toll-free).

PARTS, SUPPLIES & ACCESSORIES

Chemicals, directories, maps, hoses, appliances, toilets, pumps, lighting, awnings, TV antennas, tire carriers and more!

COMPLETE TOWING SYSTEMS

U-HAUL HITCH WORLD has everything you need for your tow vehicle and trailer. With over 35 years experience, nobody knows more about trailer towing than U-HAUL.

Hitches for domestic and foreign cars, trucks and motor homes. All from top-brand names such as REESE, DRAW-TITE and VALLEY. Also custom fabrication for unique vehicles and towing needs.

COMPLETE LINE OF TOWING ACCESSORIES

Brake and sway controls, electrical connectors, transmission coolers, ball mounts, suspension aids, tow bars, mirrors and more!



FIND US IN THE WHITE PAGES UNDER U-HAUL MOVING CENTERS.

Join the winning team. We're hiring experienced R.V. technicians. Call Don Noel. 1-800-628-0463

CAMEL

Where a man belongs.

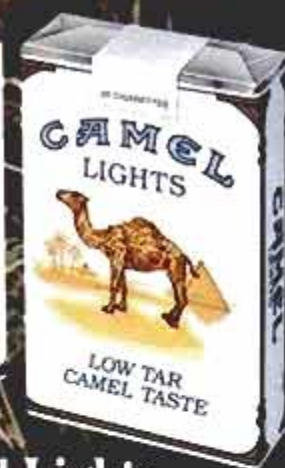

Camel Lights.
Low tar. Camel taste.

Warning: The Surgeon General Has Determined
That Cigarette Smoking Is Dangerous to Your Health.

LIGHTS: 8 mg. "tar", 0.7 mg. nicotine av. per cigarette, FTC Report DEC '81;
LIGHTS HARD PACK: 9 mg. "tar", 0.7 mg. nicotine av. per cigarette by FTC method.

APPLIANCE CLINIC

QUESTIONS ANSWERED

Tired wash-arm support

I have a portable KitchenAid dishwasher model No. KDD-67, serial No. 220-227-5222. The arm in the bottom, which circulates the water from underneath, becomes caught on the ridge that supports the bottom roll-out rack. When the water is on, the pressure forces the arm to push up against the ridge and the arm becomes stuck. It can't turn to circulate the water. Do you have any ideas as to what could be causing this and how we can remedy it?—Richard N. Johnson, Lyons, N.Y.

You should change the wash-arm support. This is the support on which the wash arm is located. Probably the pin in the top of the support has worked itself loose. When the water comes up through the support, the pressure forces the wash arm off its seat.

The support is held in place by four screws and can be replaced easily. The part is No. 111431 for the support. It is available through any local KitchenAid service company.

Mid-cycle crisis

Our Sears electric dryer model No. 110-6858700 stops (both heating and tumbling) in mid-cycle. If it sits for about 30 minutes, it usually restarts operation. I have looked at the schematic, but I can't find a thermal device on the drive motor. Do you have any suggestions?—R. Simmons, Litchfield Park, Ariz.

Motors used on Sears dryers since 1966 are of the nonrepairable type. They do have an externally mounted centrifugal switch, however, which can be serviced. The motor is either welded or cemented together, which makes it impossible to repair internally. The thermal device or overload protector is built into the motor windings.

From your description, it sounds as if either lint or dust is blocking the airflow through the motor, causing the motor to heat up and trip the overload protector in the motor.

My suggestion is to remove the motor from the dryer and blow it out with compressed air, both front and rear. *Note: Disconnect the power to the dryer before removing the motor.* Remove the two screws under the lint lid and raise the top. Next, remove the front panel. Remove the drive belt from the motor pulley. Raise the drum slightly and remove it. Disconnect the harness wires

from the motor and mark them. Remove both motor-mount clips.

Now you can remove the blower-fan assembly by placing a wrench on the flat of the motor shaft (pulley end) and another wrench on the hex fan hub. Hold the fan hex firmly and rotate the motor shaft clockwise (left-hand thread).

While you have the motor out, you

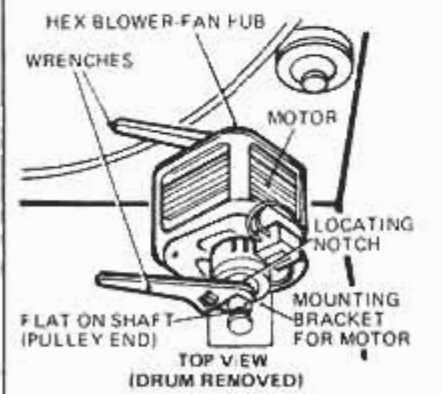
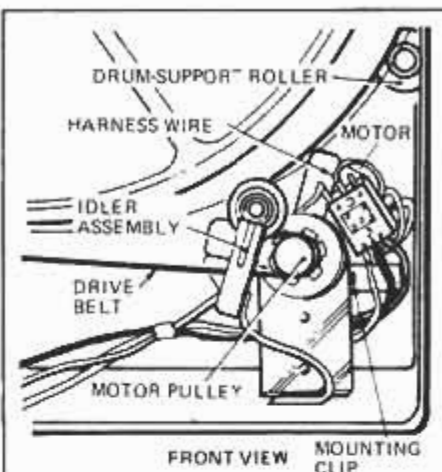

To prevent the motor of this clothes dryer from overheating, locate the motor (front view); remove it to blow off lint. Remove the drum so you'll be able to reach and take off the blower-fan motor (top view).

might want to add a little lubrication to its bearings. You can do this by putting some turbine or high-temperature oil, available from Sears, on the motor shaft and lifting

the motor up on one end. Turn the motor shaft by hand. This will allow the oil to run down the shaft and into the bearing housing. Turn the motor over and do the other side.

Now that the motor is lubricated and free of lint, put it back into the dryer. Reassemble the dryer and give it a test run. If the dryer works, you're in business. If it fails, you'll probably have to replace the motor.

Taking precautions

We bought a house with a General Electric built-in dishwasher, model No. 1SU60P, which hasn't been used for 10 years. Would it be okay to use it as is, or should I have it checked first? Thank you.—R.C. Smolik, St. Louis

Your dishwasher is a 1957 model. Parts are still available from the maker. Because the machine has been sitting unused for such a long time, I would be concerned about a water leak or possible deterioration of the lid gasket.

Before turning it on, pull out the machine. Open the top, remove the racks and examine the gasket around the top of the tub. Make sure it's still pliable and it hasn't turned into a gummy material. If the gasket needs replacing, parts and labor will cost you about \$45.

Inspect the finish of the tub for chips or rust spots. Next, reach down into the tub. Turn the wash impeller (it looks like a metal bow tie) and make sure it turns freely. Pour some water into the tub and check underneath the machine with a flashlight for leaks around the motor assembly. If water leaks, the motor water seal probably needs to be replaced. Parts and labor for this will cost approximately \$100.

If there are no leaks underneath, the impeller turns freely and the lid gasket seems okay, turn the power on; the machine should work. **PM**

Do you have a home maintenance or repair problem? Send it to Homeowners' Clinic, Popular Mechanics, 224 West 57th St., New York, N.Y. 10019. Letters cannot be answered individually, but problems of wide interest will be discussed in this column. For more home repair and maintenance help, get PM's Home Care Guide, \$4.95 postpaid. Send orders(s) to PM, Box 1014, Radio City Station, New York, N.Y. 10101.



SCIENCE WORLDWIDE

Pretender to the throne

Since the turn of the century, chemists have known that of all the "noble" gases, helium is the noblest, refusing to turn liquid all the way down to 4° above absolute zero. But somewhere in the universe, there may lurk a gas that's even more noble.

In his laboratory, Dutch physicist Jok Walraven has magnetized hydrogen atoms to make some particles change course so that they all spin in the same direction. When this happens, he reported to the American Physical Society, the hydrogen stays in the gas state down to a fraction of a degree above absolute zero. If it works in the lab, it might also work elsewhere, perhaps in a stellar object in the deepest, coldest reaches of outer space. The discovery may help astronomers learn why some distant stars exhibit unusual chemical or physical properties.

Heavyweight atoms

The "Big Bang" theory says the universe began with an explosion that sent matter hurtling randomly across space. Some scientists also theorize that an unknown number of atoms trapped very heavy subatomic particles in their nuclei dur-

could find them in any element on Earth. Greenlees has chosen to use vaporized sodium for his search. If his laser strikes a superheavy atom in the gas, an unusual wavelength will be reflected, bringing to light a new shred of evidence corroborating the Big Bang theory.

Pure science/pure art?

Is the Shroud of Turin the true burial cloth of Jesus Christ or a clever



For some, Shroud of Turin is not a mystery.

work of art? Most members of an American scientific team studying the cloth since 1978 have been reluctant to give a verdict.

But the consensus of researchers writing in a recent issue of the journal of the Committee for the Scientific Investigation of Claims of the Paranormal favors the work-of-art theory. (The shroud is a man-sized piece of cloth bearing the outline of a crucified man and what some have called "blood stains." It has been regarded by many since about 1452 as the true burial cloth of Jesus.)

Physicist Marvin M. Mueller believes there is "strong evidence" that the alleged bloodstains are partly composed of pigments foreign to blood. And Walter McCrone, who was permitted to touch sticky tape to the Shroud's surface for chemical analysis, says flat out: "The image was created by an artist." He doubts, however, that either the artist or those who commissioned him ever intended to fool anyone.

Reversing a curse

It began like a grade B horror film: The art conservator was restoring a tapestry taken from an ancient tomb in Peru. During weeks of clean-

ing and sewing the tapestry, she became haunted by her own behavior. She was irritable, tired, dizzy and suffering muscular pain.

Writing in the *Journal of the American Medical Association*, Dr. Alf Fishbein says the patient was suffering from lead poisoning. She had inhaled lead contained in materials taken from the tomb and ingested lead from the tapestry when she put the sewing needle in her mouth. Solution: Move to a better ventilated setting and work more carefully.

Exercise fever—catch it

If you exercise regularly, you may often run a fever, which may not be so bad for your health. University of Michigan researchers Joseph Cannon and Matthew Kluger report that blood taken from humans right after exercise and given to rats raises their body temperatures. This suggests to Kluger and Cannon that exercising produces *endogenous pyrogens*, chemicals that cause fever.

Kluger and others in recent years have established that fever helps the body fight major infections and may even prevent many bacterial illnesses. The findings should prompt research into the cold and flu symptom records of exercisers.

Kids in space

Want to be the first on your block to take part in the space program? If you're a high school student, the American Chemical Society invites you to propose an experiment to be conducted aboard the space shuttle sometime in 1984. If your experiment is chosen, and it weighs 60 pounds or less and can fit into a 2½-cu.-ft. canister, the space shuttle will carry it into orbit. For rules and an experimental handbook, write to: Frank Bigger, American Chemical Society, 1155 Sixteenth St. N.W., Washington, D.C. 20036. **PM**



A fine-tuned laser helps researcher George Greenlees look for heavyweight atoms.

ing the celestial blast, making them as much as 100 times heavier than ordinary atoms.

With a laser that tunes light so precisely that its wavelength varies by no more than one part per billion, University of Minnesota researcher George Greenlees is searching for just such heavyweight atoms right here on Earth. If there are any still hanging around, they should be randomly distributed, meaning you

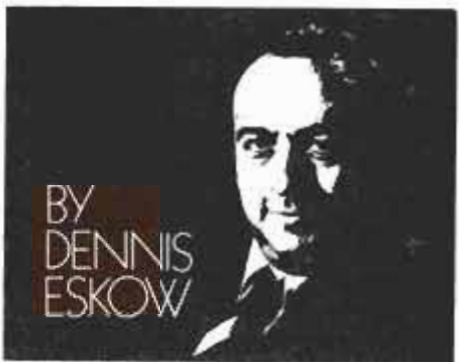



HOW-TO BOOK CLUB

shows you hundreds of ways to do-it-yourself, do-it-right, and save money too!

Select 5 exceptional books for only \$2.95 (values to \$103.75)



1176
List \$9.95

1315
List \$19.95

1382
List \$16.00



1316
List \$16.95

1361
List \$18.95

1321
List \$10.95



Join the How-To Book Club! Get 5 Best Selling Books for only \$2.95 (VALUES TO \$103.75)
Seven reasons why you belong in the How-To Book Club

- You save money.** Save up to 75% on books and ideas sure to increase your know-how. You'll save even more because you'll be able to perform many tasks without calling in outside help.
- Your satisfaction guaranteed.** Any book you buy is returnable within 10 days without obligation.
- You receive news of new books and ideas.** About 13 times a year, you will get a Club News Bulletin with current book selections and bonus offers—dozens of up-to-the-minute titles you can pick from, each with exciting new ideas.
- You receive books automatically.** You will receive automatically a new book selected by the How-To Editorial Board as a Main Selection. But, you can choose another book or no book at all by mailing the business reply form contained in each News Bulletin.
- You get special bonuses.** The club has special sales and added-value promotions for members to increase your library of knowledge. And, after fulfilling your membership obligation, you will receive a dividend certificate with each book purchased to qualify for even greater discounts.
- You'll have a library of exceptional quality.** Each How-To volume is a full-length publisher's edition, filled with useful, up-to-the-minute information.
- You'll gain practical knowledge and confidence.** The How-To Book Club will add to your practical skills about jobs that you face every day. All books contain easy-to-understand language that will add to your confidence in completing almost any task.

HOW-TO BOOK CLUB

Blue Ridge Summit, PA 17214

Please accept my membership in How-To Book Club and send the 5 volumes circled below. I understand the cost of the books selected is \$2.95 (plus shipping/handling). If not satisfied, I may return the books within ten days without obligation and have my membership cancelled. I agree to purchase 4 or more books at reduced Club prices during the next 12 months, and may resign any time thereafter.

1037 1046 1081 1087 1122 1173 1178
1279 1280 1285 1301 1315 1316 1320 1321
1322 1328 1342 1348 1359 1361 1374
1382 1384 1397 1409 1417 2067 2084 2097

Name _____ Phone _____

Address _____

City _____

State _____ Zip _____

(Valid for new members only. Foreign and Canada add 20%. Orders outside U.S. or Canada must be prepaid in U.S. dollars.)

This order subject to acceptance by How-To Book Club PM-882

CAR CLINIC

SOLUTIONS
FOR MECHANICAL
HEADACHES
BY
MORT SCHULTZ



GM re SE, SF

The manual for my new Olds Omega (2.5-liter L4 engine) stresses using motor oil having the SF designation. I'm stuck with two cases of SE oil. Can I use it if I change oil more frequently than what's recommended in the manual?—Al Sharkee, Higganum, Conn.

General Motors does not recommend using oil designated SE in engines calling for oil designated SF. SF oil contains a different blend of additives to prevent sludge, varnish and rust, and to help reduce heat. Using and changing SE oil more frequently gets rid of sludge, varnish and rust, but the rabbit in this cabbage patch is heat. Engines in 1981-82 GM cars run hotter than engines in 1979-and-older cars. Oil designated SE will break down under this more intense heat. Maybe you can sell your two cases of SE oil to someone with a pre-1980 car.

What about 1980 models? GM manuals and service bulletins say to use SE oil in 1980 engines, but some GM fuel and lubricant engineers I spoke to urge the use of SF oil. The year was a transition period during which SF oil was first being marketed; hence, the conflict. If I owned a 1980 GM model and were using SE oil, I would switch to SF.

In the long run, this discussion of which oil to use may be academic. No matter what year car you drive, there may be no choice but to use SF oil. It's difficult to find SE oil at service stations and other places selling oil.

As long as I'm on the subject of oil and GM, these are the company's latest recommendations of which oil to use in its engines:

■ In gasoline engines, use oil designated SF, SF/CC or SF/CD. In 1979 and pre-1979 gasoline engines, you may substitute oil designated SE or SE/CC, if you can get it. Oil designated SE/CD should *not* be used.

■ All diesel engines can use oil designated either SF/CC or SF/CD. Oils marked SE/CC can be used in 1979-81 diesel engines only. If you have a

1978 diesel, you may substitute SE/CD, but the designation CC must not be on the label.

Belts strap him

My 1981 Ford Escort is using alternator drive belts at an alarming rate. I've never owned a car which had to have a belt replaced before 10,000 miles. It's getting expensive. My mechanic tells me he's seen several Escorts with the same problem. Have you encountered this? Is there a solution?—John L. Layton, Erie, Pa.

Yours is the first letter I've received voicing this complaint about the Escort. Chances are pretty good that if you examine the crankshaft pulley, you will find that a sharp edge is fraying belts. If there is a cutting edge—I can't imagine any other reason for the trouble—you can eliminate it by removing the belt and raising the car. From below, turn the crankshaft pulley to 3 o'clock. Find the sharp edge by feeling the pulley grooves. Include the timing indicator notch in your examination. If you find a burr, use a small file to get rid of it. Be careful that you don't let the file slip. It could damage the grooves. Finally, brush off metal filings and reinstall

the belt. If you don't find a cutting edge at the crankshaft pulley, try your luck at the alternator pulley.

Leaky compressor diagnosis

Soon after I bought my 1979 Chevrolet Malibu, I noticed a film of oil about two inches wide on the hoses and fender well next to the air-conditioner compressor. The hood insulation over the compressor (Delco Model 1131129) was soaked. My mechanic, who is not affiliated with a dealer, replaced the compressor seal and recharged the system. He also pressure-tested the unit, but no leak appeared. Yet, the compressor leaked on the way home from the garage and continued to leak. Since then, my mechanic has replaced the seal four more times and also replaced the compressor clutch bearing. But the leak continues. I've been doing business with this mechanic for 20 years and have full confidence in his ability, but now we need your help. Can you suggest a possible solution?—Harley L. Foster, Stone Mountain, Ga.

Since you didn't return the car to a Chevy dealer for repair under warranty, I assume the car wasn't new when you bought it. In any event, there are several reasons why oil will leak from an air-conditioner compressor. Let me give you a fast rundown.

One reason is a damaged compressor seal. This, apparently, has been ruled out by your mechanic. Incidentally, an overtight compressor drive belt can cause seal and bearing failure.

However, it should be mentioned that all compressor seals leak somewhat, and on many cars you'll find evidence of this leakage on the hood insulation. A certain amount of

(Please turn to page 46)

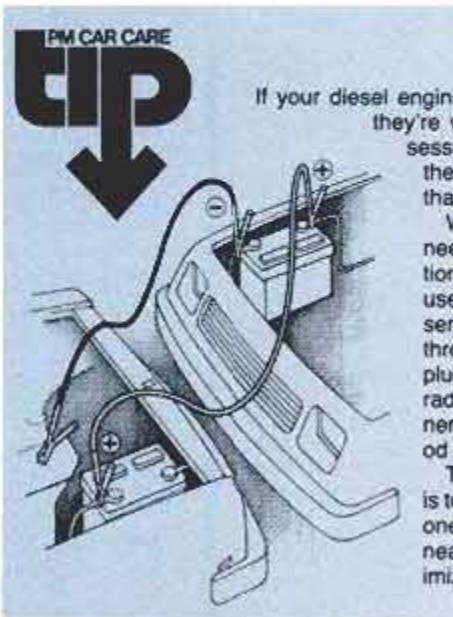

Avoid capital punishment

If your diesel engine is equipped with two batteries, remember that they're wired in parallel. This means that your car possesses a normal, 12-volt electrical system. However, the dual batteries provide greater capacity for starting than a single 12-volt battery in a nondiesel car.

Why should you keep this in mind? Because if you need to have your car jump-started, the service station attendant or tow truck operator may mistakenly use a 24-volt battery or two 12-volt batteries wired in series (24 volts). Don't let him. The 24-volt surge through the electrical system may damage glow plugs, voltage regulator, starter-motor components, radio, circuit boards and light bulbs. Some components may fail immediately—others after a brief period of time.

The correct way to jump-start a dual-battery system is to use one 12-volt battery as a jumper connected to one 12-volt battery in the car. If possible, the battery nearest the starter motor should get the jump to minimize resistance between jumper and starter.

POWER RAM 50



Dodge introduces the "Four Wheeler of the Year."

"...the Power Ram 50 is one of the all-around great mini 4x4 pickups to hit the market!" *Four Wheeler, Jan. 1982*

"...any way you slice it, the Power Ram 50 is the best there is among small 4x4 pickups." *Pickup, Van & 4WD, Jan. 1982*

"This is not a mini pickup like all the others from Japan but rather a mini 4x4 that rivals the power and performance of any (small) pickup you choose to stick it against!"

4 Wheel & Off-Road, Jan. 1982

That's a sampling of what the experts have to say about the new Dodge Power Ram 50. Here are some key facts behind the raves.

More hauling power than Datsun and Toyota.

Power Ram 50 hauls the biggest standard payload in its wheelbase class. It's got the biggest engine you can get in a small 4x4 pickup. Most horsepower, most torque. Its independent front suspension shows you true grit over rocky terrain.

Drive it yourself. Odds are you'll discover what the experts

already know: in the tough world of 4-wheel drive, Dodge Power Ram 50 is the toughest small pickup of them all.



Dodge Ram 50 4x2. Introducing a new, low-priced Dodge Ram 50 model, available in limited quantity. Order now while supplies last. **\$6199***

Winners: In 1981 Dodge Ramcharger won *Four Wheeler* magazine's "Four Wheeler of the Year" award. Now Dodge Power Ram 50 is 1982's winner, and *Off Road* magazine's "4x4 of the Year."



	Dodge Power Ram 50 Sport	Datsun Sport 4x4	Toyota SR-5 4x4
Engine, liters, cyl.	2.6 Four	2.2 Four	2.4 Four
Horsepower @rpm	105 @5000	98 @5200	100 @4800
Torque @rpm, lbs.-ft.	139 @2500	127 @2800	129 @2800
Payload, lbs.	1510	1400	1400
Fuel tank capacity, U.S. gal.	18.0	15.9	13.5
Box length, in.	81.5	73.4	72.2
Steering type	Power	Manual	Manual

*Base sticker price excluding title, taxes and destination charges. Price as of 3-15-82.



CAR CLINIC

(Continued from page 44)

refrigerant leaks along with the oil. If your system does not discharge rapidly, the seal leakage is normal.

On the other hand, your system might be leaking oil and refrigerant from somewhere other than the front seal. It could be coming from a hose, a hose connection or a head seal, for example. If the system discharges rapidly, have your mechanic check for leaking refrigerant with a propane or electronic leak detector. This will pinpoint the location of the refrigerant leak, which is also the source of the oil.

If the leak detector shows that the front seal is the source of the leak, and if the leak allows refrigerant to escape to the point where cooling efficiency is diminished within a single season, it may be that your mechanic has been installing the wrong compressor seal or that the compressor shaft is damaged.

One . . . six, hike

Why do sparkplugs one and six in my 1980 Plymouth Volare foul so badly that new plugs last only a day or two? My mechanic called a Plymouth shop, which said that my carburetor

needs a one-and-six plate. Have you ever heard of this solution?—A. Cinnelli, Saugatuck, Conn.

The one-and-six carburetor plate was a field fix issued by Chrysler for six-cylinder engines built in 1975 and 1976. Since then, an improved intake manifold has been used that virtually eliminated No. 1 and No. 6 sparkplug fouling. Before blaming this condition on a distribution problem, all normal causes should be eliminated. Therefore, let me offer these suggestions:

■ Make sure that you really have a rich mixture condition and not an oil consumption problem. These engines are noted for valve guide and seal wear. If the plugs are black and wet when you pull them, it's an oil problem. If they're black and dry, it's probably a fuel mix problem.

■ Make sure that both of these cylinders have cranking compression pressure that is within 25 percent of all other cylinders.

■ Be sure the camshaft doesn't have worn lobes at these two cylinders.

■ If the condition is accompanied by a miss, check the resistance of your sparkplug cables.

■ Inspect the other four plugs. Do they indicate a rich mix, but perhaps to a lesser degree? If so, you

Immediate return On an investment



So you bought a hand-vacuum pump, thinking that every well-equipped shop should have one. Good show, especially if your engine is not running smoothly. You can put the pump to use right away by testing for a bad exhaust gas recirculation (EGR) valve—a part that's caused headaches for many motorists. Start the engine and let it idle. Pull the vacuum hose off the EGR valve nipple and attach the hand-vacuum pump hose. Pump up the vacuum until the gauge reads at least 10 inches. If there is a noticeable drop in idling speed, the EGR valve is in good shape. But if idling speed remains the same, replace the EGR valve; it's bad.

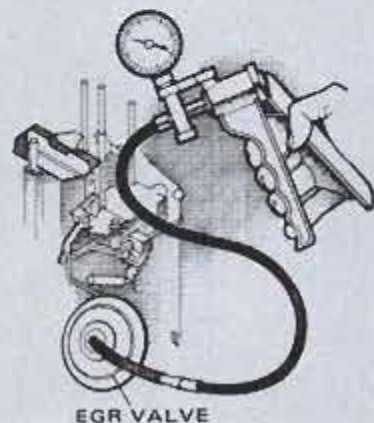

EGR VALVE

THREE OFF-ROAD EXPERTS...SUBARU, WEED EATER® AND CHAMPION.

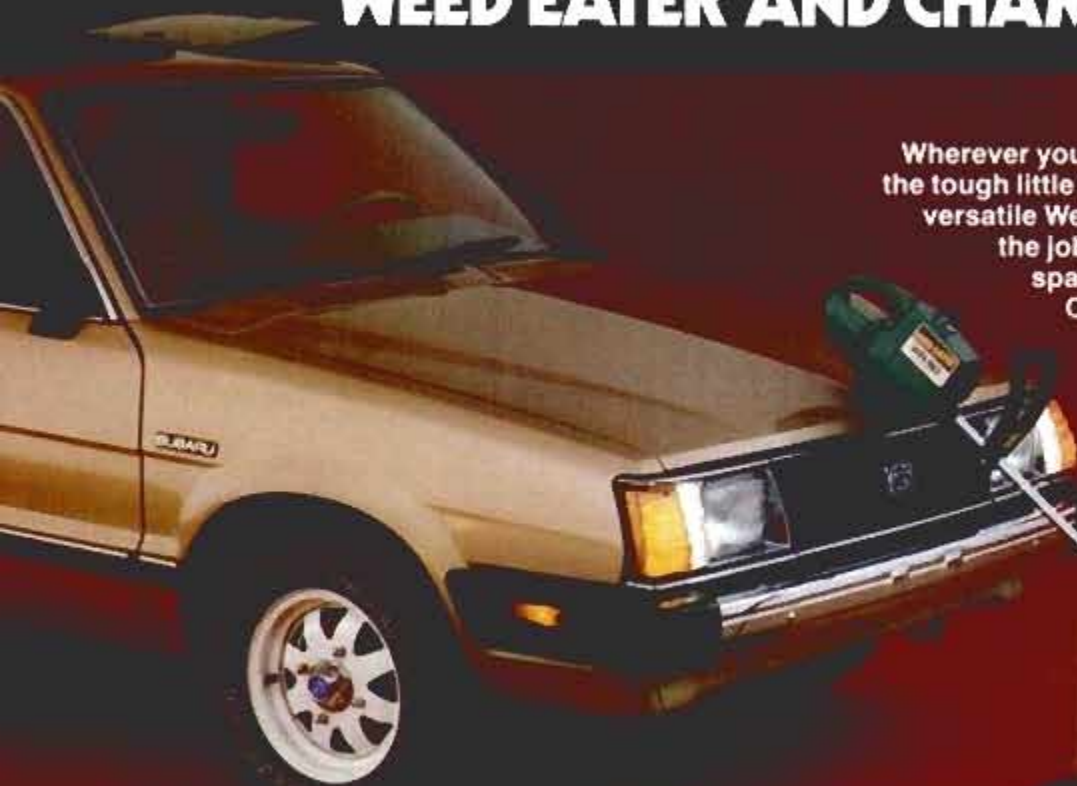

Wherever you take 'em... however you use 'em, the tough little 4-wheel drive Subaru Brat and the versatile Weed Eater Trimmer from Poulan get the job done better with fresh Champion spark plugs. Why else would they use Champions as original equipment?

Want peak performance from your car, truck or yard tool? Be sure to replace those worn plugs with Champions.



WINS THE
WORLD OVER

LEADERS HAVE TASTE



Grenadiers reward the choosy smoker every way. Lean good looks. Rich aroma. Satisfying taste. A blend of five imported and domestic tobaccos in light or dark natural wrapper, flavor-sealed in our Fresh-Loc pack.



A&C GRENADIERS—THE TASTE LEADER

may have a conventional fuel system problem. Check choke system and idle mixture adjustments. Make sure that the manifold heat control valve is operating properly. Ask your mechanic to adjust the idle mixture while watching HC/CO readings on an emissions analyzer. If idle emissions can't be reduced by adjusting the mixture, check for improper float adjustment, a leaking float needle valve and a leaking power valve.

■ If you can rule out all potential causes listed above, try installing the one-and-six plate.

Placing blame

For the past month or so, I've been going nuts trying to keep my 1979 Oldsmobile diesel engine operational. After driving for several hours and then parking for an hour or longer, I'm left with two completely discharged batteries. The batteries, which test out perfectly, are fully charged after each incident, and I get normal starting for about three days. Then, bingo—the same thing happens. The dealer has tested the entire electrical system and has given it a clean bill of health. Can you help?—George Place, Lincoln, Neb.

I'll bet the glow-plug relay has

shorted and is causing the batteries to drain. This has been a pretty common problem with the GM diesel.

If the glow-plug relay is not the source of the problem, you'll have to begin checking circuits with an ammeter until you find one that draws current when the car is shut off.

What a Cad

I recently wrote you for advice about trouble I was having with an extremely fast idle on my 1976 Cadillac Seville. Before you could answer, the problem was solved by the Cadillac agency. The choke heater had failed. This caused the choke to stay engaged, and the richer mixture that resulted produced the fast idling.

This is a Bendix part (No. 1181290) costing \$72.50. With tax and labor, the bill was \$88. But the problem is fixed. My dealer said he replaced three other choke heaters the same week he did mine.—Charles Naylor, West Newbury, Mass.

Thanks for the tip, Charles.

GOT A PROBLEM WITH YOUR CAR?

Just ask Mort about it. Send your question to the Car Clinic, Popular Mechanics, 224 West 57th St., New York, N.Y. 10019. While letters cannot be answered individually, problems that are of general interest will be published in the column.

SERVICE TIPS

■ If your 1982 GM car has a 3.8- or 4.1-liter V6 Buick-built engine, and you hear a rod knock only when the engine's warm, your No. 2 and/or No. 5 exhaust valve seats may need remachining. To check, short out No. 2 and No. 5 cylinders. If the knock disappears, it confirms the condition. See your dealer.

■ Before you have a new head gasket installed in your 1981-82 Chrysler Corp. 225-cu.-in. engine (service bulletin 09-06-82), have your dealer read service bulletin 09-05-82. It warns that oil can leak from the engine through a faulty crankcase vent inlet air assembly. You may need a new assembly (part No. 4273322) installed. This problem has also surfaced in older cars with 225-, 318- and 360-cu.-in. engines. *

■ A new service manual covering repair and maintenance procedures for Toyota Corolla Tercels is available for \$19.95 from Robert Bentley Inc., 872 Massachusetts Ave., Cambridge, Mass. 02139.

■ A new coolant has been issued for the engines of Escort, Lynx, EXP and LN7. It's "mandatory" (Ford's word) that you use this coolant to avoid eventual radiator breakdown. Look for Ford specification No. ESE-M97B44-A and/or Ford part No. E2FZ-19549-A on the can. Aftermarket coolants labeled as okay for use in engines with aluminum components may also be used. This type of coolant may be used in all other engines, as well. **PM**

THE ATHLETE'S FOOT DOCTOR

- Stops the itching
- Kills the fungus
- Speeds the healing
- Prevents the reinfection

Dr. Scholl's Athlete's Foot Products contain clinically proven, doctor-recommended Tolnaftate for treatment and prevention of athlete's foot.

DrScholl's



Read and follow label directions.
© 1982 Scholl, Inc.

HINTS FROM READERS

Broken sabre-saw blades



Don't discard your broken sabre-saw blades. Just chuck the blade in a pin vise and use it whenever you have a job that requires a small saw.—*Bob Berger*

Remove plating



One of the most convenient methods of forming threaded bosses and studs to metal plates is to weld bolts or nuts to the steel. Weld the nut in place and use it as a guide for running the tap drill through plate; use tap to match thread with nut guide.

Unfortunately, most hardware stores carry only plated or galvanized nuts and bolts; these emit dangerous zinc or cadmium oxide fumes when heated with arc or torch. Not only are these fumes dangerous to the lungs, but the oxides often cause faulty welds.

To remove the zinc or cadmium and make the parts safe for welding, immerse them for a few minutes in a mixture of half muriatic acid (hydrochloric acid) and half water. When the plating is gone, rinse in clean water, and you'll have clean, unplated metal. Tie a string to the part for easy removal from the acid.

After the bath will no longer remove galvanizing zinc, save the solution. You can use it as soldering acid to flux steel for soldering.—*Parry C. Yob*



VENTARAMA the plastic-domed ventilating skylight

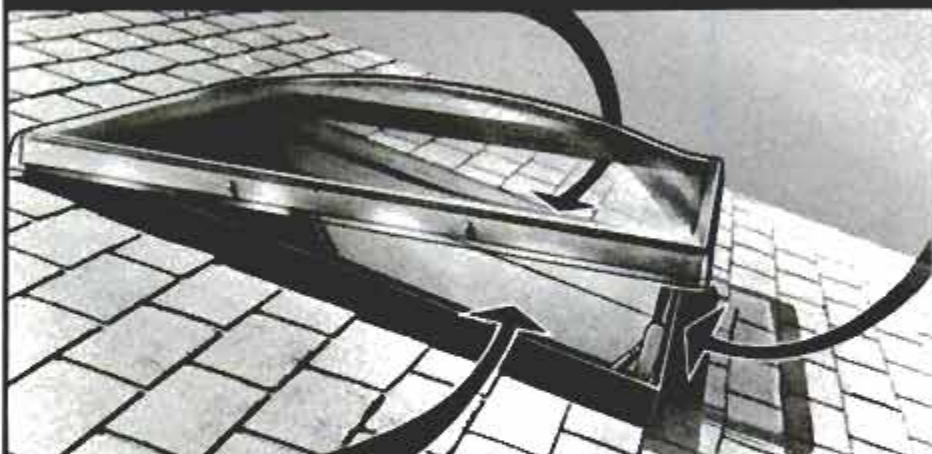

LET THE SUN SHINE IN... Skylights offer a striking and inexpensive way to improve your day time living. Pleasant, efficient overhead day-lighting will transform dull rooms into bright, cheerful, much more livable space. Each Ventarama brings definite solar winter heat-gain with natural air-conditioning. Complete package, double domed units fit any roof, any roofing, and any climate. *Please write for free literature.*



VENTARAMA® SKYLIGHT CORPORATION

75 Channel Drive, Port Washington, N. Y. 11050 (516) 883-5000

© Copyright 1978, Ventarama Skylight Corporation

HINTS FROM READERS

Removing rusted bolts



When you can't reach the nut on a rusted bolt with a tool, or the nut is so tight that it cannot be budged, here's how to remove the bolt. Detach the head, then use a punch, if the bolt doesn't fall out unaided. Remove a bolt head by boring through it with a bit about the size of the bolt body.

Boring a starting hole in a slotted head without breaking a twist drill is tricky. Here's how I bored a hole to remove 1/4-in.-dia. round-head bolts from a wrought-iron railing: I hacksawed a second slot at a right angle to the original one. With a ball-shaped, 1/4-in.-dia. rotary file in a portable drill as shown, I made a cup-shaped depression, more or less centered, in the bolt head. (The file wasn't grabbed by the slots as a twist drill would be.) Then it was easy to bore a pilot hole in the bottom of the depression, using a small-diameter bit, and enlarge the hole to the desired size with larger bits. If you bore the hole off center, use a punch to drive the bolt out; the head usually breaks off in the process.—*Walter E. Burton*

Tightening loose screws

You can tighten a loose wood screw by wrapping it in adhesive tape and then reinserting it.

—*Robert Slade*

Doubled-up sandpaper

I put two pieces of sandpaper in my handheld sander. After the first is dull, I uncover the fresh sheet. On small jobs, I make the second sheet a finer grit for finish sanding.—*Morrow Olcott*

LUBRIPLATE® "MARINE" LUBRICANTS

For protection beyond the call of duty!



LUBRIPLATE DIVISION FISCHE BROTHERS REFINING COMPANY 124 LOCKWOOD STREET NEWARK, N.J. 07102
MANUFACTURING PLANTS IN NEWARK, N.J. 07105 AND TOLEDO, OHIO 43605 • DISTRIBUTORS NATIONWIDE



8 YEARS FROM YOUR LIGHT BULBS.

Imagine a light bulb that could last forever—saving you the money and frustration of bulb changing. Or, a bulb that burns with a cooler, softer glow that saves energy.

Now all your existing bulbs can be this miracle bulb—when you own Lite-Saver™—a solid state micro chip that sticks to the bottom of any tungsten bulb. (Not for 3-way bulbs.)

Lite Saver converts alternating current (AC) to direct current (DC). Resulting in a cooler burning bulb that lasts up to 100 times longer. So a normal 750-hour bulb will burn for 75,000 hours—or 24 hours a day for eight years! Used periodically, the same bulb may well last a lifetime.

Since the amount of light is slightly reduced, you may want to increase bulb size—but you'll still cut energy consumption by up to 30%.

Lite-Saver saves millions of dollars a year for major hotel and restaurant chains. And each comes with an unprecedented 8 year warranty.

Thomas Edison's home in Florida has always used DC lighting. No one knows how long the bulbs last there—they've been in continuous use since 1925! Try this set of 12 Lite-Savers. If not completely satisfied, simply return them after 30 days for a full refund. Call now, and let microchip technology turn all your lights into 8-year energy misers.

ORDER TOLL FREE.

Credit card holders may use our toll free numbers. Order #ME 753 for a set of 12 Lite Savers. Or send a check for \$32 plus 2.50 delivery. Add \$1.92 sales tax in CA.

800 344-4444

In Alaska and Hawaii 800 227-3826

THE SHARPER IMAGE®

755 Davis Street, Dept. 8810
San Francisco, CA 94111 ©1982 The Sharper Image

For a year's subscription to our catalog of innovative products, send a dollar with your address.

GET THE EDGE

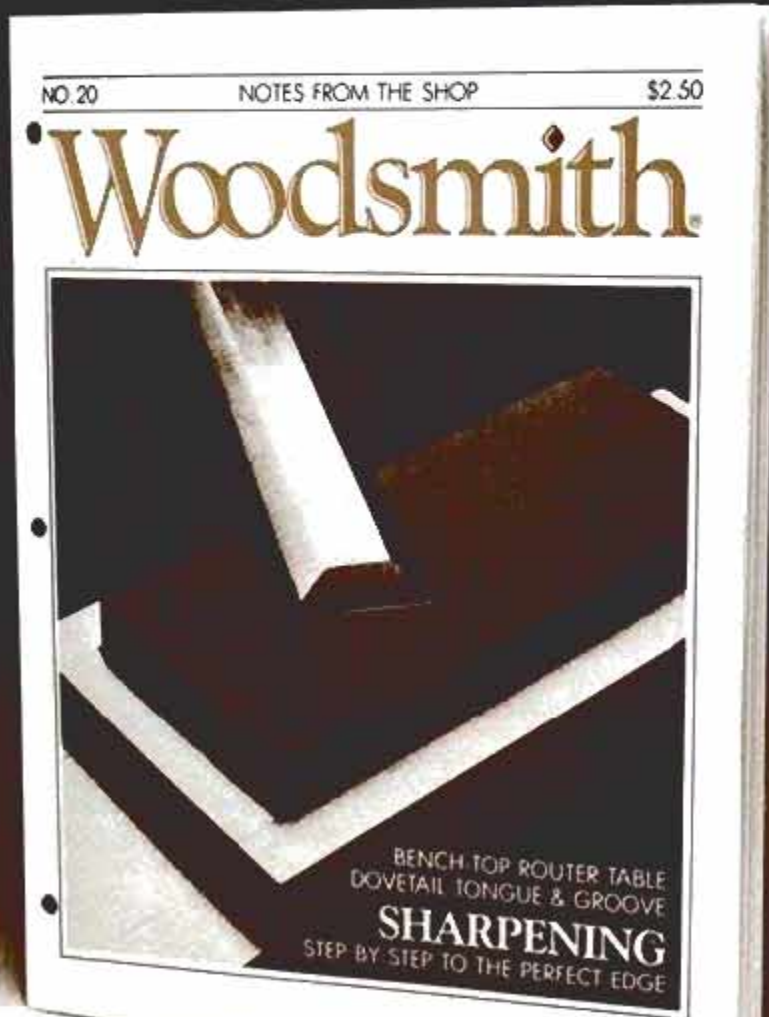

Buffet Table



Exclusive Plans: Bench-Top Router Table



Wall Shelf

Thousands of woodworkers turn to *Woodsmith* for the step-by-step plans and straight-from-the-shop techniques they've been looking for. Now, you can look into a sample copy to see what you've been missing. This issue of *Woodsmith* includes:

Sharpening. Step-by-step to putting a razor-sharp edge on any chisel in less than five minutes.

Buffet Table. Build this beautiful gate-leg Buffet Table. All plans in *Woodsmith* include exploded views of the joinery, details of problem areas, and down-to-earth directions.

Router Table. Get the most out of your router with the exclusive plans for this shop-tested router table.

Wall Shelf. There's a special (but simple) technique for building this fully adjustable Wall Shelf without a single drop of glue!

SPECIAL OFFER. Now you can get all of these woodworking plans and techniques (and much more) with this special offer for a sample copy of *Woodsmith* — all for only \$1.

• To get your sample copy, send only \$1 to *Woodsmith*, Dept. 23, Box 842, Des Moines, Iowa 50304.

Name: _____

Address _____ City _____ State _____ ZIP _____

HINTS FROM READERS

Fitting tubing on round stock



Don't be stumped by this problem . . .



Cut tube at 45°; lead with lower lip . . .



Then, pull on the tip of the tubing.

The next time you need to stretch tight-fitting tubing over the end of a pipe, try this trick: Cut the tube end off at 45° and press the inner, lower lip over the pipe first. Then, pull on the tip of the tube. If the fit is quite tight, warm the tubing and simply apply soap suds before you insert the pipe.

—C.E. Janeke

Positioning a cotter pin

Before attempting to seat a cotter pin in a tight hole, insert a small nail through the pin eye. This lets you tap on the pin without bending the eye out of shape.

—Lane Olinghouse

PHOTO HINTS

In the shade



Though ready-made lens shades are inexpensive, the light, plastic base from a soda bottle can do the same job. Spray inside with flat, black paint to stop reflections.

—Gene Hennessey

Safelight viewing



Most amateur photographers lack a full-size light table, but still need even illumination to inspect negatives. Stretch a piece of white plastic over your darkroom light after removing the lens. Secure it with a lens-retaining ring and you're set.—A. Weber

Film washer



Get the most from wash water by directing it into a plastic funnel set into a film reel's center hole. This forces water to the bottom of the tank instead of just splashing onto top surfaces.—A. Weber

Make Worn Struts Better Than New

As auto expert,
Bobby Unser
says . . .

"Now, KYB offers the greatest choices available for repairing worn, rebuildable type MacPherson struts economically. Just install the kind of KYB Replacement Cartridges that suit your driving needs. There are three to choose from. They're all fully assembled and tested to give you better performance than the struts that came on your car."



KYB
KYB
KYB
KYB

MacPherson Strut
Replacement Cartridges

*Not all three
designs available
for all cars.

Take your choice:

1. GAS — for the smooth ride and luxurious handling of gas shocks.
2. RALLY/ PERFORMANCE — for the performance minded, no matter how demanding the driving conditions.
3. REGULAR — for economical, yet better-than-new performance for the typical "down-the-street" driving.

KYB
Replacement
Cartridges*
Modern as
Tomorrow

KYB
KYB Corporation
of America
901 Oak Creek Drive
Lombard, IL 60148

A car with import fuel efficiency and American car luxury is probably sitting in your driveway.

Convert your own gas-guzzling V-8 into a fuel-efficient V-6 or V-4.

**You Can Install
THE ECONOMIZER
In An Afternoon.**



The kit is relatively easy to install yourself or by your local mechanic. It consists of specially designed push rods that fit your particular engine. These rods when installed will deactivate the valves on those extra cylinders thereby making your V-8 an economy 4 or 6. You could

then expect a gas mileage gain of up to 40%.

The Economizer is based on a tried and proven way to inexpensively cut gas usage. In fact, cylinder deactivation was first used in 1918.

Start today to have your cake and eat it too with The Economizer Cylinder Deactivation Kit. When ordering be sure to specify make, year and model of car.

tion Kit. When ordering be sure to specify make, year and model of car.

**COMPLETE KIT
ONLY
\$54.95**
(prepaid)

THE ECONOMIZER
RESULTS CONFIRMED BY INDEPENDENT LABORATORY TEST

GAS SAVERS INTERNATIONAL

P.O. Box 50593 • Nashville, TN 37205

Yes! Please send me _____ ECONOMIZER Cylinder Deactivation Kits prepaid with written 90 day satisfaction or money back guarantee.

NAME _____
ADDRESS _____
CITY _____ STATE _____ ZIP _____
MODEL _____ YEAR _____ MAKE _____
ENGINE SIZE (C.I.D.) _____ (351) Ford specify W, M or C.
 MasterCard CARD NO. _____
 VISA EXP. DATE _____
 PERSONAL CHECK CASHIER'S CHECK MONEY ORDER

Not available for International, American Motors or Foreign
Tenn. Residents add tax.

HOMEOWNERS' CLINIC

QUESTIONS ANSWERED

Sealing an inside brick wall

A year ago, we purchased a 100-year-old house; the upstairs bedroom and bath have double, exposed-brick walls. I don't believe bricks were fired well in those days, since these are very soft and porous. We would like to seal them to prevent further decay, and also to prevent the residue from coming off on anything that touches them. I want to preserve the red color of the bricks (some sealed bricks that I have seen turn yellow). Any suggestions would be appreciated.—Barbara E. Gummo, Parowan, Utah.

My top-notch authority on bricks and their use has run across an almost identical case in southern Georgia. He found that the deterioration was due to the moisture coming through from the outside. (This migration of salts from outside to inside, which then forms a whitish powder through loss of water of crystallization is called efflorescence.)

In this case, the mortar was soft, so the homeowner had to paint the holes and cracks. Once the moisture was prevented from passing through the wall, the brick deterioration stopped.

If the exterior bricks themselves are porous, apply a sealer on the outside only (see *Homeowners' Clinic*, "Porous Brick Wall," page 6, Aug. '81). If you seal the inside surface, you'll trap the moisture within the wall. If you have stopped the moisture from passing through from the outside, and would still like to "coat" the inside, use a waterproof coating. One such product is White Roc 7 from Sonneborn Contech, Building Products Div., 7711 Computer Ave., Minneapolis, Minn. 55435. It can be sprayed, rolled or brushed on. This will allow the interior surface to breathe, while stabilizing the face of the brick.

Powdering plaster walls

My two-family house has a front hall under a sun porch that has leaked on and off, for years. The house has plaster walls and ceilings, with plaster cove molding at the wall-ceiling joint. The plaster has become very powdery; every time I try to apply compound, the compound rolls right off. Have you any suggestions on how to correct this problem in my 60-year-old house?—Peter Moeschel, Long Beach, N.Y.

After observing the professional plasterers working on the trim and

molding on the restoration of the Seelbach Hotel in Louisville, Ky., I realize the artistry that can be achieved with plaster (see photos). If you're certain that the leak has been repaired and the wall is dry, these professionals advise the following:

Instead of using quick-setting joint compound, use a mixture of 60-

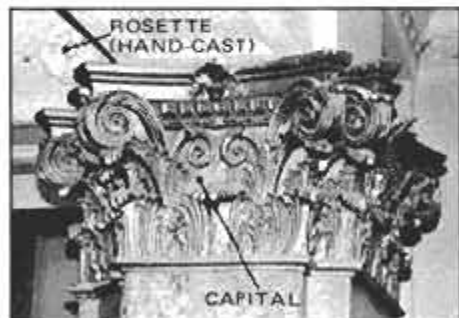

Restoration of the Seelbach Hotel involved extensive plaster repair to the 75-year-old trim. Note the detail in the capital, rosette (above) and modillion, the ornamental block or bracket under a cornice (below).

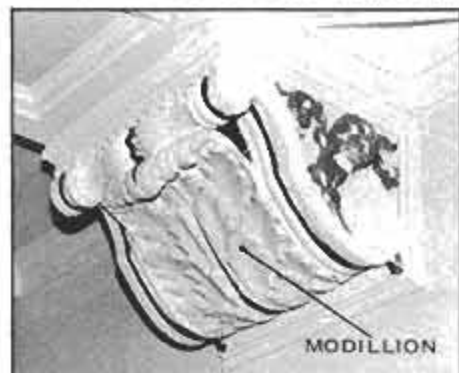

percent molding plaster and 40-percent mason's lime. Molding plaster sells for about \$10.50 per 100-pound bag, and is usually available at lumberyards. (Art students also use it for modeling.) The addition of lime makes the mix more pliable.

My advisers caution that the mix must set a bit before you "strike" the cove. As you'll have ample plaster, I suggest you "try" a few coves in your shop, prior to attacking the problem area. Be sure to use mason's lime, not the type of lime that is used on lawns and gardens.

Do you have a home maintenance or repair problem? Send it to Homeowners' Clinic, Popular Mechanics, 224 West 57th St., New York, N.Y. 10019. Letters cannot be answered individually, but problems of wide interest will be discussed in this column. For more home repair and maintenance help, get PM's Home Care Guide, \$4.95 postpaid. Send orders(s) to PM, Box 1014, Radio City Station, New York, N.Y. 10101.

Shrinking floors

My flooring consists of 1/2-in. tongue-and-groove plywood subfloor, covered with 1/2-in. particleboard underlayment. The finish floor is Armstrong Solarian. I installed a wood stove on a heat pad over this floor, after leveling and bracing the floor system. During the winter, the finish floor started to show cracks where the underlayment joints were formed. These cracks appear to close up in the summer. Could the heat be causing the particleboard to shrink? If so, what can I do to correct it?—Randy Dixon, Taylorsville, Ky.

It's not the heat, Randy, it's the humidity—or rather, the lack of humidity.

The experts at both Armstrong and The Wood Burning Lab at Auburn University tell me that outside winter air is drier than moist summer air. The air is used for combustion; its very dryness is causing the underlayment to shrink, which allows the joints to "read through" the finish floor.

Both authorities suggest that you add humidity to the room. Either add it by keeping a bucket filled with water on the stove (as Grandma did); or, if that doesn't provide enough moisture, install a humidifier. One caution: Place the bucket so that it can't tip over and burn someone with hot water.

Furnace conversion

The house I just bought has an oil-burning furnace. Is there an economical way of changing this furnace to burn wood?—Tim Reisenaner, Kennewick, Wash.

The size of the fire box, adaptability for the installation of grates and lack of access doors are only a few of the reasons why such a modification isn't practical or safe. My consulting mechanical engineer advises that if your oil burner isn't designed for conversion to a wood burner, don't attempt it.

PM



THE SECRET OF THE LONG-LASTING ROOF SHINGLES.

What makes an Owens-Corning roof so incredibly durable? Look inside one of our roof shingles.

There. Right in the middle. The heart of the shingle is a layer of pink Fiberglas® mat.

A HEART OF PINK FIBER GLASS MAKES THEM LAST.

It won't absorb moisture. So the shingles defy years of rain and snow. Without blistering, curling or buckling.

The mat also allows us to add almost twice as much weather-proofing asphalt as you'll find in ordinary shingles.

And, because they're fire-resistant, Owens-Corning's Fiberglas shingles come with a Class-A Fire Rating. Not just the Class-C you get with ordinary shingles.

A heart of pink fiber glass. It's why Owens-Corning's are shingles that last.

Case closed.

Ask your contractor or dealer. Or write to B.F.W. Meeks, Owens-Corning Fiberglas Corp., Fiberglas Tower, Toledo, Ohio 43659.

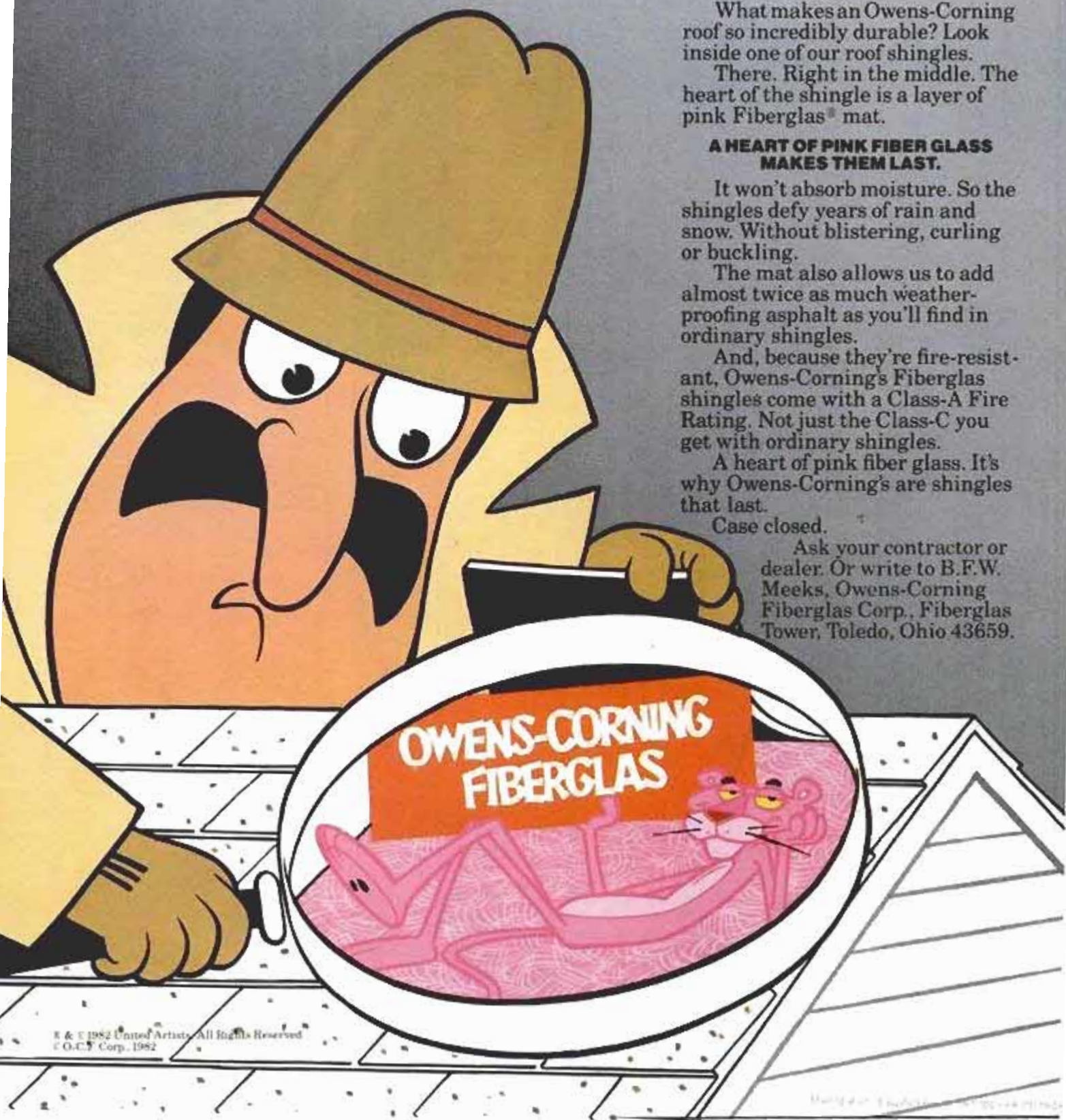

Make This Classic Stained-Glass Light Box

This back-lighted, stained-glass display is a handsome accessory, as well as a source of low-level lighting.

by George Sell

The clean, classic design of this back-lighted, stained-glass panel looks at home in a variety of contemporary and traditional settings. Hung on a wall or placed on a table, the illuminated panel gives off a mood-setting glow.

In addition to the stained-glass apple design, we supply patterns for making the pepper, orange and pear glass panels shown here. Choose one design, or make interchangeable panels—they slide in and out of the light box in seconds.

Before you begin work, assemble

[\(Please turn to page 120\)](#)

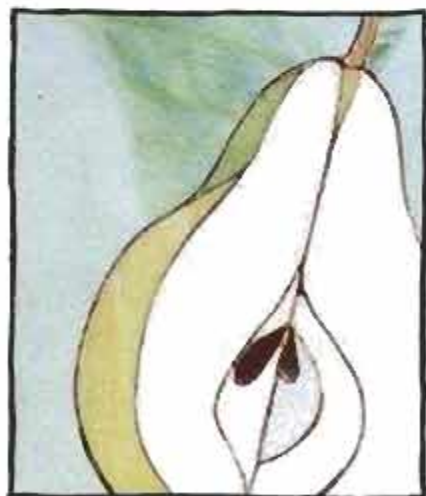

Stained-glass apple, framed in ash wood, glows above a rough-hewn table. Alternate stained-glass panels (right, top to bottom) are pepper, orange and pear.





The master engravers of The Franklin Mint present ...

The Official Flags of All Nations — finely minted miniatures of pure gold on solid sterling silver. Just \$6 each.

The official flag of every country in the world — each minted with brilliant micro-detail.

Edition limited to 25,000 sets world-wide.

The fascination of intricate detail in the tiniest area. The precision of a perfectly formed yet minute work of craftsmanship. The complexity of line on an object smaller than the eye that beholds it. This is the unique appeal of the miniature.

And now, the engravers and craftsmen of The Franklin Mint invite you to discover the intriguing world of the *minted miniature*. A world that combines the beauty of 24 karat gold electroplate on solid sterling silver with the fascination of meticulous detail in the tiniest area.

'The Official Flags of All Nations Gold on Sterling Miniatures' is the most definitive collection of flag miniatures ever to be issued. For it will include an authentic miniature portraying the official flag of every sovereign nation in the world.

To capture each flag with flawless accuracy in miniature form is a demanding challenge to the master engraver and minter. But the craftsmen of The Franklin Mint are masters of their art, so expert in miniaturization that they can capture even the most *minute* details on an image area measuring less than one quarter of a square inch — from the 50 individual stars on the United States flag ... to the tiny spokes in the Buddhist wheel on India's flag ... to the wreath of wheat portrayed on the flag of Rumania.

Even the intricate globe-and-star design of the flag of Brazil, and the hawk of Quraish on Egypt's flag, can be clearly seen. And the proportions of these miniatures will vary as well, with each one carefully scaled to the exact shape and dimensions of the flag it represents.

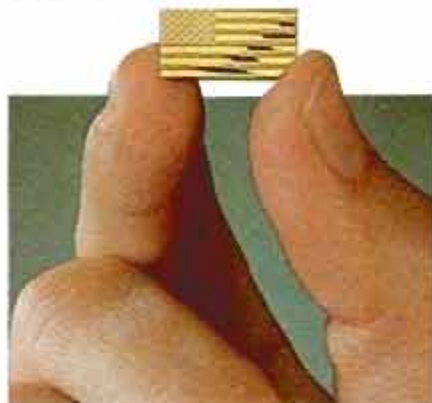

Miniatures above shown actual size.

So that you can immediately study each flag in all its fascinating detail, a special magnifying glass and a pair of collector's tongs will be included with your first group of miniatures. And, to house and display your complete collection, a custom-designed collector's case will also be provided as part of your subscription.

In addition, each miniature will be accompanied by an informative commentary, written especially for this collection by Dr. Whitney Smith, the world's foremost authority on flags and their history. Each of these commentaries will describe the particular flag being honored and will explain both its history and its symbolism.

As a subscriber to 'The Official Flags of All Nations Gold on Sterling Miniatures,' you will be able to build your collection conveniently, systematically, and at a very reasonable price.

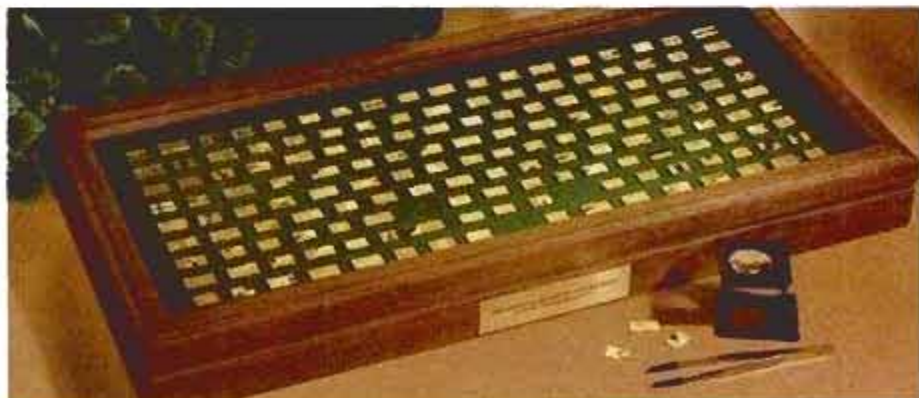

Collector's case, magnifier and tongs are provided at no additional charge.

Each month, three new miniatures will be sent to you. You will be billed just \$6 for each gold on silver miniature — a most attractive price for works of this quality and craftsmanship. Furthermore, this price is *fully guaranteed* to you for every issue in the collection, regardless of any changes in the costs of engraving and minting, or of precious metals, during the subscription period.

As an owner of 'The Official Flags of All Nations Gold on Sterling Miniatures,' you will possess the most definitive collection of its kind ever minted — combining the beauty of gold and sterling silver with the fascination of finely crafted miniatures.

However, the total edition of this remarkable collection will never exceed 25,000 sets world-wide. And subscription applications will be accepted on an as-received basis. Therefore, you are urged to mail your application promptly to The Franklin Mint, Franklin Center, Pennsylvania 19091.

SUBSCRIPTION APPLICATION © 1982 FM

The Official Flags of All Nations

GOLD ON STERLING MINIATURES

Permanently limited to 25,000 sets
world-wide.

Should be postmarked by
August 31, 1982.

The Franklin Mint
Franklin Center, Pennsylvania 19091

Please enter my subscription for 'The Official Flags of All Nations Gold on Sterling Miniatures,' consisting of 167 24 karat gold electroplate on sterling silver miniatures, to be issued to me at the rate of three per month beginning in September. A magnifier and a pair of tongs will be sent to me with my first group of miniatures, and I will also receive a custom-designed collector's case as part of my subscription.

I need send no payment now. I will be billed for each gold on silver miniature at the guaranteed issue price of \$6.00, in advance of its shipment.

*Plus my state sales tax and 50¢ per miniature for postage and handling.

Signature _____

ALL APPLICATIONS ARE SUBJECT TO ACCEPTANCE

Mr./Mrs./Miss _____

PLEASE PRINT CLEARLY

Address _____

City _____

State _____ Zip _____

The Franklin Mint is the world's largest private minter. It is not affiliated with the U.S. Mint or any other government agency.

IPM BRIEFS



PM's Whatsit

You'd like to see the flea that would survive this collar? So would we. But this is a different kind of canine accessory. See next page for the details.

I fell for it

A Swiss company called Intamin makes it. The Six Flags Over Texas theme park in Arlington opened it first, followed shortly by Six Flags' Magic Mountain park near Los Angeles. I had the bad sense to be the first journalist to try it out, along with Hollywood stuntman Dar Robinson.

It's what its maker calls the Free Fall ride, the newest way to find out if the pit of your stomach is alive and well (see *Screamers*, page 111, July '82). Ride designers have known for a long time—and Intamin is a leader in the field—that height and speed are somewhat meaningless numbers when it comes to how the public will actually react to a new thrill machine. It's the geometry that counts. And straight down is absolutely the most thrilling way to fall.

A fast lift shoots four riders (per car) to near the top of a 128-foot tower, where they are then staged a few feet forward, so that rollers at the top and bottom of the upright car are placed in a vertical track. A bell sounds for each of five seconds, then...you just drop. Instant zero-G. The vertical fall is about 60 feet, then the car begins following the rail into a transition to a horizontal outrun. You're still accelerating, though, and you'll hit about 55 mph in less than 2.5 seconds. On your back then, staring at the clouds (if you keep your eyes open), you zoom into an 86-foot braking section. Air pressure regulated by sensors that measure the speed of the car every two feet closes the brakes for a smooth stop—but you'll still pull about 3.5 Gs.

That just describes the mechanics; after the first of five cycles on the Texas Cliffhanger (as Six Flags has branded the initial

version), I was surprised to find Dar Robinson visibly moved by the experience. The man who has jumped 14 stories into an air bag—Hollywood's stunt record—explained: "I never go off feet first. This is something different because you feel you have no control at all!"

He didn't have to tell me. After five rides, I knew that even another 500 wouldn't produce total acclimatization in your faith-

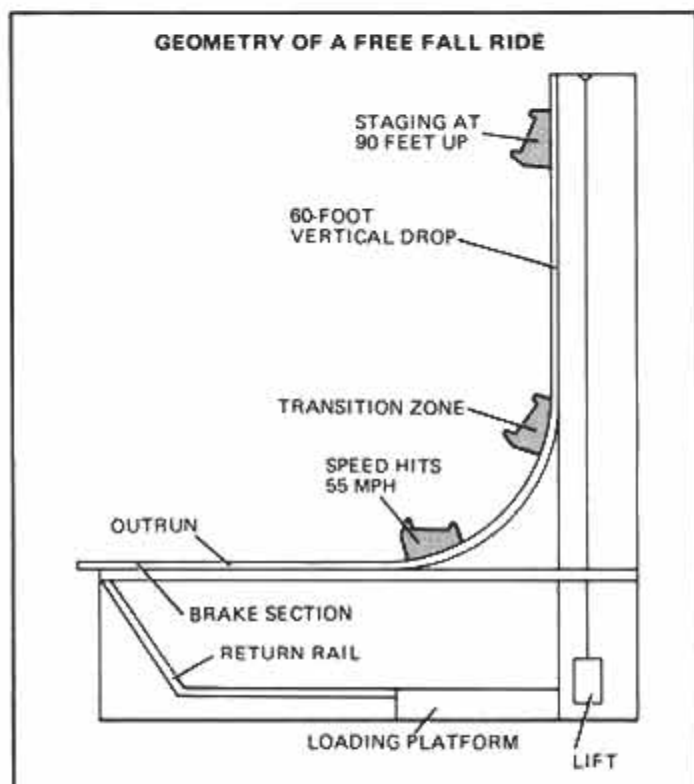

PM Technology Editor Robin Nelson with Dar Robinson (right) on the Texas Cliffhanger. Stuntmen never go feet first, says Dar.



SCRAM™ is small and unobtrusive--rugged, hi-impact case has black finish with brushed silver face. Measures only 3- 1/2" x 4" x 3-1/2". Weighs about a pound.

Clear Your Home of Mice, Rats, Roaches and Other Pests--and Keep Them Out!

SCRAM™ is a home-size version of the commercial pest control device that's safe for people, pets and the ecology. Try it in your home for 30 days.

They don't call them pests for nothing. Bugs and rodents can make life miserable. And the warmer it gets, the more creeping, crawling pests show up in your home. Traps, sprays and poisons seem to have little effect . . . and professional exterminators don't come cheap. But now you can eliminate troublesome pests and keep them out thanks for new ultrasonic SCRAM.

The electronic SCRAM unit doesn't kill rodents or insects--it repels them. Early laboratory research showed that ultrasound was effective in modifying the behavior of mice and rats.

As exterminators began using ultrasonic sound to control rodents, other studies indicated that certain frequencies affected the behavior of insects, too. Now, professional pest control companies acknowledge the usefulness of ultrasonics in controlling certain rodents and insects.

UNIVERSITY TESTED

The heart of this new, electronic marvel is a special quartz crystal speaker. It enables SCRAM to emit ultrasonic sounds that only pests can hear.

These ultrasonic frequencies "attack" the auditory and nervous systems of rodents and certain insects causing pain and discomfort.

SCRAM is effective in repelling:

Mice	Rats
Roaches	Carpenter Ants
Crickets	Silverfish
Water Bugs	Locusts
Fleas	...and many other pests

Note: In spite of some claims, studies show that ultrasound is not effective in controlling bats or spiders.

The pests are forced to abandon the covered area and will not return while you continue to use SCRAM.

A leading university tested SCRAM as absolutely safe for humans and pets. And since there are no poisonous chemicals, the ecology is not harmed in the slightest.

The ultrasonic output is above the hearing range of humans and household pets, so SCRAM is safe for use anywhere. It will not interfere with any electronic burglar alarms, fire or smoke detector, TV reception or other electronic equipment.

SET UP A BARRIER TO KEEP PESTS OUT THIS SUMMER.

When you get your SCRAM you'll begin to notice some results in a few days. In two to six weeks your infestation will be eliminated. Then continual operation of your unit will prevent further nesting and inhabitations.

JUST PLUG IT IN.

There's no installation with SCRAM. All you do is plug it into any 110-Volt AC outlet. The solid-state electronics and quartz crystal speaker require only 5 watts of power--just pennies per month--and it's maintenance free.

Put SCRAM anywhere: home, apartment, store, warehouse, or factory. It's the perfect answer for facilities where food is stored or handled such as schools, hospitals, and nursing homes.

It will repel pests from areas that are difficult to seal-off such as garages, farm out-buildings, boats and vacation homes. One unit protects an area up to 2500 cubic feet.

YOU CAN'T BUY BETTER PEST PROTECTION.

SCRAM is state-of-the-art technology. Un-

til now, commercial units used by professional pest control companies cost up to \$200--but lower cost solid-state components allow SCRAM to give you the same pest repelling power for only \$49.95 (plus \$2.85 shipping and handling). Now there's no need to empty messy traps or buy poisonous chemicals again and again.

TRY IT FOR 30 DAYS WITHOUT RISK.

We urge you to try the SCRAM unit for 30 days. If you don't see proof that it is the most advanced, efficient pest eliminator available today, return it for a complete, no-quibble refund--including return postage. You are protected by a one-year manufacturer's warranty as well as Shelburne's 26-year reputation for satisfied customers.

HERE'S HOW TO ORDER.

To order, simply send your check for \$49.95 plus \$2.85 shipping and handling to The Shelburne Company at our address below. Credit card holders can speed their delivery by using our toll-free number.

CREDIT CARD HOLDERS CALL TOLL-FREE:

24 hours a day — 7 days a week
(800) 638-6170
OR
(800) 228-2606

Maryland residents call 363-4304

Get rid of rodents and insects without using messy traps or poisonous chemicals. Let SCRAM clear your home promptly and effectively. Order one today and try it for a full month at no obligation.

The Shelburne Company

110 Painters Mill Road Dept. S-66
Owings Mills, MD 21117 (301) 363-4304
© The Shelburne Company 1982

IPM BRIEFS

ful correspondent. Six Flags has exclusive rights to Free Fall for a year, but Intamin president Kurt Lucas hinted that, typically, rival parks are lined up already to buy a "higher and faster" model. The increments may make for good ballyhoo, but it will

need a lot more braking outrun as well—and it's really the first few feet of drop that do the job. At about a \$2 million cost to the park, the ride is far less expensive than looping roller coasters. And nothing beats it from 0 to 55. —Robin Nelson



Whatsit revealed

This on-duty watchdog is wearing body armor. It's made with layers of Dupont's Kevlar by a British firm, Production Versatility Ltd. of Winborne, in Dorset. It's light enough to allow the dog comfort and freedom of movement, but will stop a .38-caliber bullet at point-blank range, according to the manufacturer. Jackets must be made to measure for individual animals.

Possible candidates for the new uniform include the valuable dogs that have been trained to sniff out drugs and explosives. One such dog, employed at a European air terminal's security station, was said to have recently received a death threat by mail. **PM**



Wheels Need Locks, Too!

Protect
YOUR Wheels
With
McGARD WHEEL LOCKS

The best theft protection you can get!

Replace only one lug nut on each wheel with a McGard lock. McGard locks feature an exclusive narrow groove key pattern that's virtually impossible to pick. McGard makes locks to fit almost all domestic and imported, on and off road vehicles.

So don't settle for less—get McGard, the leader in wheel and tire security.

For a free catalog of McGard products, send your name and address to:
McGard, Inc. Dept. 6 852 Kensington Ave., Buffalo, N.Y. 14215 (716) 833-6120

USE McGARD'S NEW RUST PROOF LUG NUTS, TOO.

MAKE A LEATHER CHECKBOOK COVER

ONLY **2.00**



**\$10
VALUE
WHEN COMPLETED**

JUST LACE IT UP & GO! Learn leathercraft as you complete this beautiful leather checkbook cover. We'll send you everything you need, plus a FREE 1982 leathercraft catalog packed with hundreds of exciting projects. You also get a **SPECIAL BONUS** — all for just \$2.00.

tandy
LEATHER COMPANY

Send \$2.00 each — check or money order, include 50¢ post. / pkg. and mail to Tandy Leather Co., Dept. PM982, P.O. Box 2934, Ft. Worth, TX 76113. Limit 4 per customer. Offer ends 8/31/83. Not available at stores — mail order only. TX residents add 5% sales tax.

EARN \$50,000.00 PER YEAR

Drilling Business

- * Water Wells * Core Drilling * Soil Sampling
- * Test Holes * Seismograph * Augering * Horizontal Drilling



EXPLORER 3000



EXPLORER 2000

Call or Write: Piper Hydro Drilling, Inc.
 P.O. Box 237, Dept. PM Alamogordo, NM 88310
 Tel: (505) 437-5044 or 437-8275, Telex: 73-256 (Teleserv Dal)
 I am interested in the Explorer Series Drilling Rigs.
 Please send me your information package.
 EXPLORER 3000
 EXPLORER 2000

Name: _____ Tel: _____
 Address: _____ State: _____
 City: _____ Zip: _____

Handcrafted Excitement

Style and engineering join together to create the best, most authentic component car money can buy. Complete, affordable, and easy to build, the 1937 Jaguar SS 100 reproduction by Antique & Classic Automotive, Inc.



For the full story
 write or call TOLL FREE 800-245-1310.
 PA residents call (412) 898-3551.



ANTIQUE & CLASSIC AUTOMOTIVE, INC.

100 SONWIL DR. DEPT. PM-882
 BUFFALO, NY 14225

\$3.00 enclosed for complete full-color brochure
 \$20.00 enclosed for assembly manual (VW version)
 \$20.00 enclosed for assembly manual (Ford engine, val 3100)
 I am interested in a fully assembled model

CHANGE MY MASTERCHARGE VISA DINERS CLUB AMERICAN EXPRESS Account # _____ Expiration Date _____

ADDRESS _____ CITY _____ STATE _____ ZIP _____
 HOME PHONE () _____ BUSINESS PHONE () _____

Build PM's Delivery Wagon

We received enthusiastic response to our plans for a pedal car that readers could build themselves (*Build The GT8*, page 124, June '80). Interest in pedal cars developed more than seven years ago along with interest in the motor-powered Mini-Indys (*Build The Mini-Indy Racer*, page 36, Aug. '75, and *Build PM's Mini-Indy II*,

This wagon converts to a dump truck or roadster. Kids'll never be bored with a play vehicle as versatile as this one.

page 110, May '78). This delivery wagon is made of laminated plywood. The plans are simple and the instructions are easy to follow.

The greatest challenge in pedal-car design is the wheels. The delivery van requires lightweight, old-style wheels that are both sturdy and reasonably priced.

Designer Peter Stevenson met this challenge by choosing standard bicycle hubs to use in the wheels; they produce an almost friction-free rolling wheel. Other parts for the

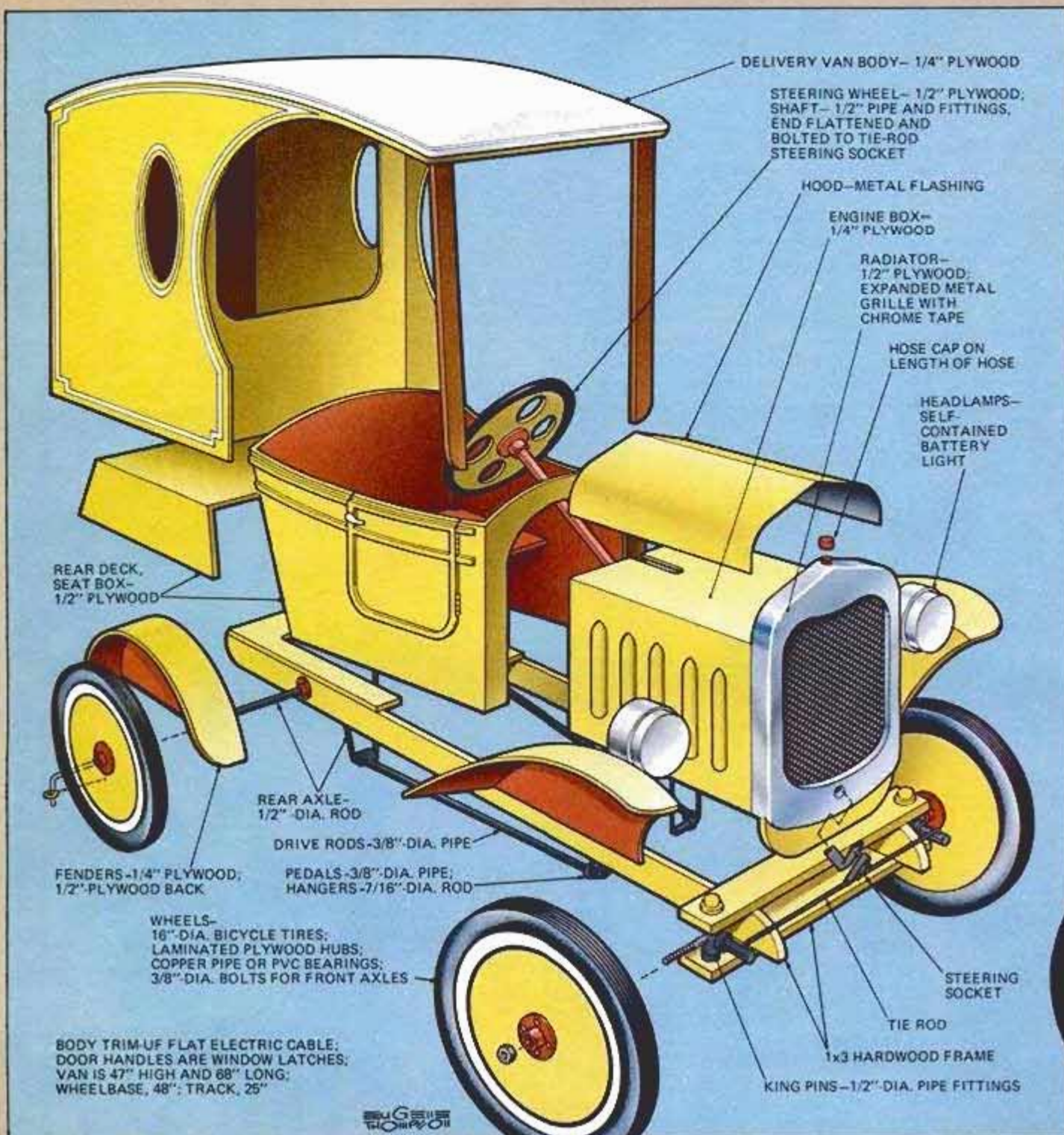

cars are generally available in hardware stores and home centers at low cost. The designer estimates that the total construction cost for the wagon should be around \$100.

The newest addition to our minipedal line, PM's Delivery Wagon, converts to either a pickup/dumpster or a roadster. The pickup/dumpster unit is attached with two hinge pins

and the delivery van hooks up with two wingnuts and two screws. The body trim molding is UF (underground feeder) electrical cable. Louvers on the hood are quarter rounds with the ends rounded. The handsome grille is expanded aluminum screen door protector.

The kids will think the neatest feature is the removable radiator cap.

It is really a hose cap attached to a length of hose that is open at the bottom. It will take all the water the little guys want to add.

Ordinary butt hinges are used on the doors in combination with a window latch. Headlights (self-contained battery lights) are a new accessory that will also be very popular with the kids. And the lights are a great safety feature if play sessions continue after dark.

The plans (see below) include a materials list to make shopping easy. It's possible that you already have many of the parts around the house. This will let you build the car for well under the estimated cost. **PM**

HOW TO ORDER PLANS
Complete plans for the PM Delivery Wagon, including how-to-build instructions and materials list, are available for \$9.95, which includes first-class postage and handling. Send check or money order to Delivery Wagon, Stevenson Projects, Box 584 PM, Del Mar, Calif. 92014. Canadian residents please remit in U.S. funds.





3-passenger seating,
standard.

Tinted glass,
standard.

14.8 gallon fuel tank
for long range:
562 EPA estimated
highway miles.

Swing-out
side vent
windows,
standard.

Intermittent
windshield wipers,
standard.

Steel-belted
radial tires,
standard.

5-speed
overdrive transmission,
standard.

It's hard to believe this is the lowest-priced truck sold in America.

1982 Mazda B2000 Sundowner
\$5895*

You can believe it. The Mazda B2000 Sundowner is today's lowest-priced truck. Yet it comes with an astounding number of standard features, including a 5-speed and steel-belted radials.

Not one of these features is available on Toyota's or Datsun's lowest-priced truck, each of which costs hundreds more.

Just one look inside the cab and you'll see more of the Mazda B2000's exceptional



value. There you'll find a three-passenger seat detailed in textured vinyl. New instrumentation with electronic check panel. And handsomely trimmed door panels complete with armrests.

You can also believe this

truck is built to haul a heavy payload—1400 pounds of it. Even so, its 2-litre, 4-cylinder engine delivers outstanding fuel economy.

38 **27** .. If you still find it all a little hard to believe, we invite you to visit your Mazda dealer for a close-up look at the B2000 Sundowner.

Seeing is believing.

MAZDA

The more you look,
the more you like.

*Manufacturer's suggested retail price for B2000 Sundowner Shortbed. Actual prices set by dealers. Taxes, license, freight, options and other dealer charges extra. Prices may change without notice. Availability at dealers of vehicles with specific features may vary. **1982 EPA estimates for comparison purposes for B2000 Sundowner Shortbed. Your mileage may vary with trip length, speed and weather. Actual highway mileage will probably be less. Calif. 36 Est. hwy. mpg, 26 Est. mpg.

NEW SKY SPIES FOR KILLER HURRICANES

Hurricane hunters this year are relying on new aerospace technologies to help watch for a vicious killer that's statistically overdue.

by Marc Stern

The trigger is cocked and there's tension in the air as America's meteorologists look down the barrel of a killer hurricane—the kind that strikes with murderous force approximately every 10 years. Even worse, there are the superkillers that touch down on land about every 25 and 35 years. No killer storm—of what meteorologists call “Force Four” or “Force Five” strength—has struck the continental United States since 1969, when Hurricane Camille cut a path from Mississippi to Virginia, leaving in her wake 255 dead and more than \$1 billion worth of destruction. Statistically, a 10-year storm of similar magnitude is overdue this year, while a 25-year storm of even greater force could come any time this decade.

Of course, knowing that a killer may be on the way is of little help to officials trying to warn populated areas to hunker down or evacuate. The trick is get-



PHOTO: Robert C. Sheets

Hurricane Frederick, too weak to appear on storm graph (below), still wracked Louisiana (above) in 1979. Graph-bar heights show relative force and frequency: 10, 25 or 35 years. Red areas show relative number of deaths. In 1928 storm 4, there were 1,836 deaths; in Galveston, 6,000.

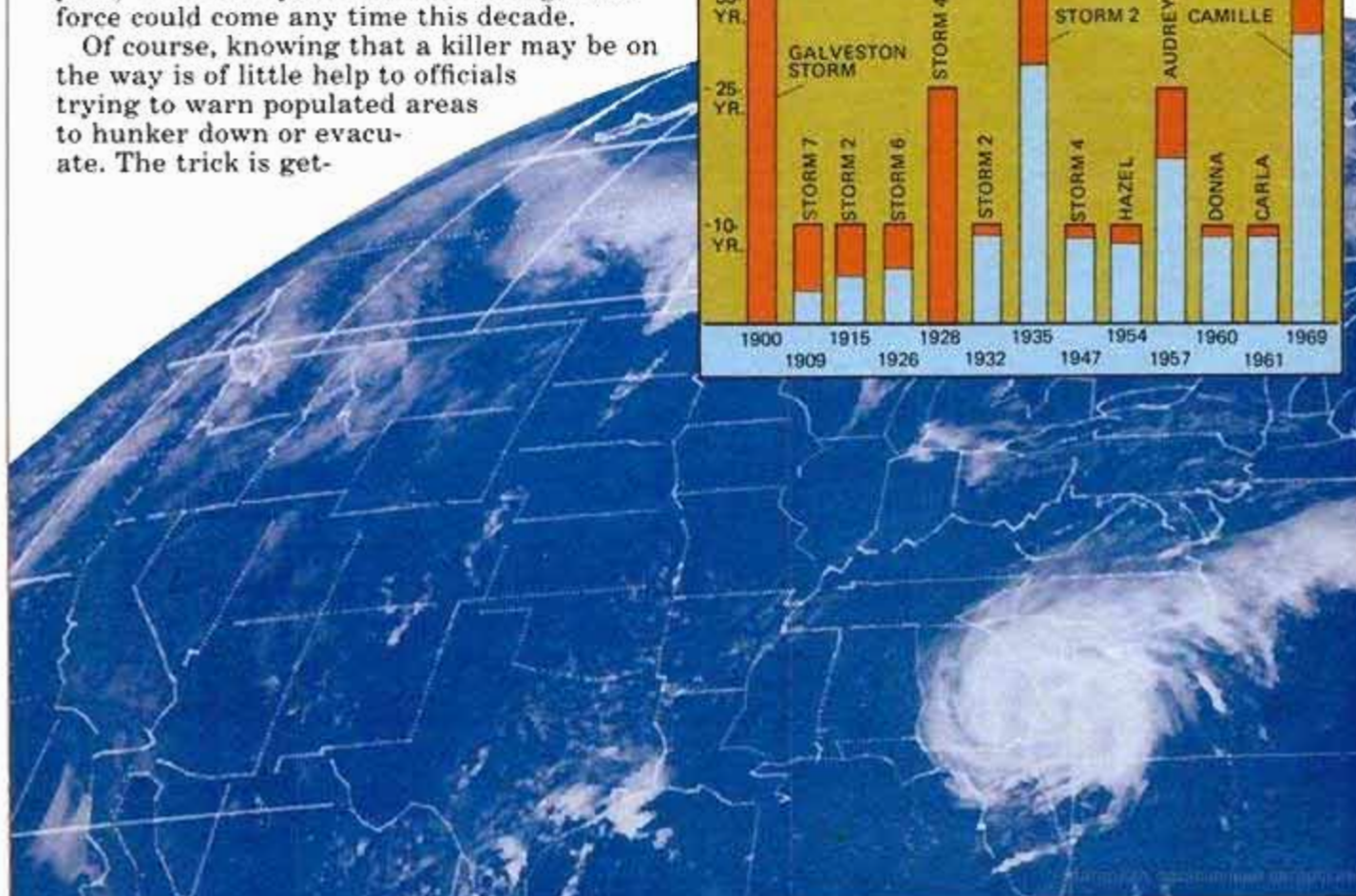
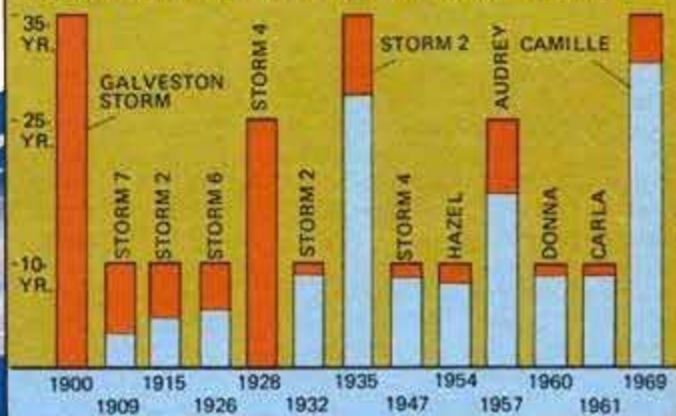

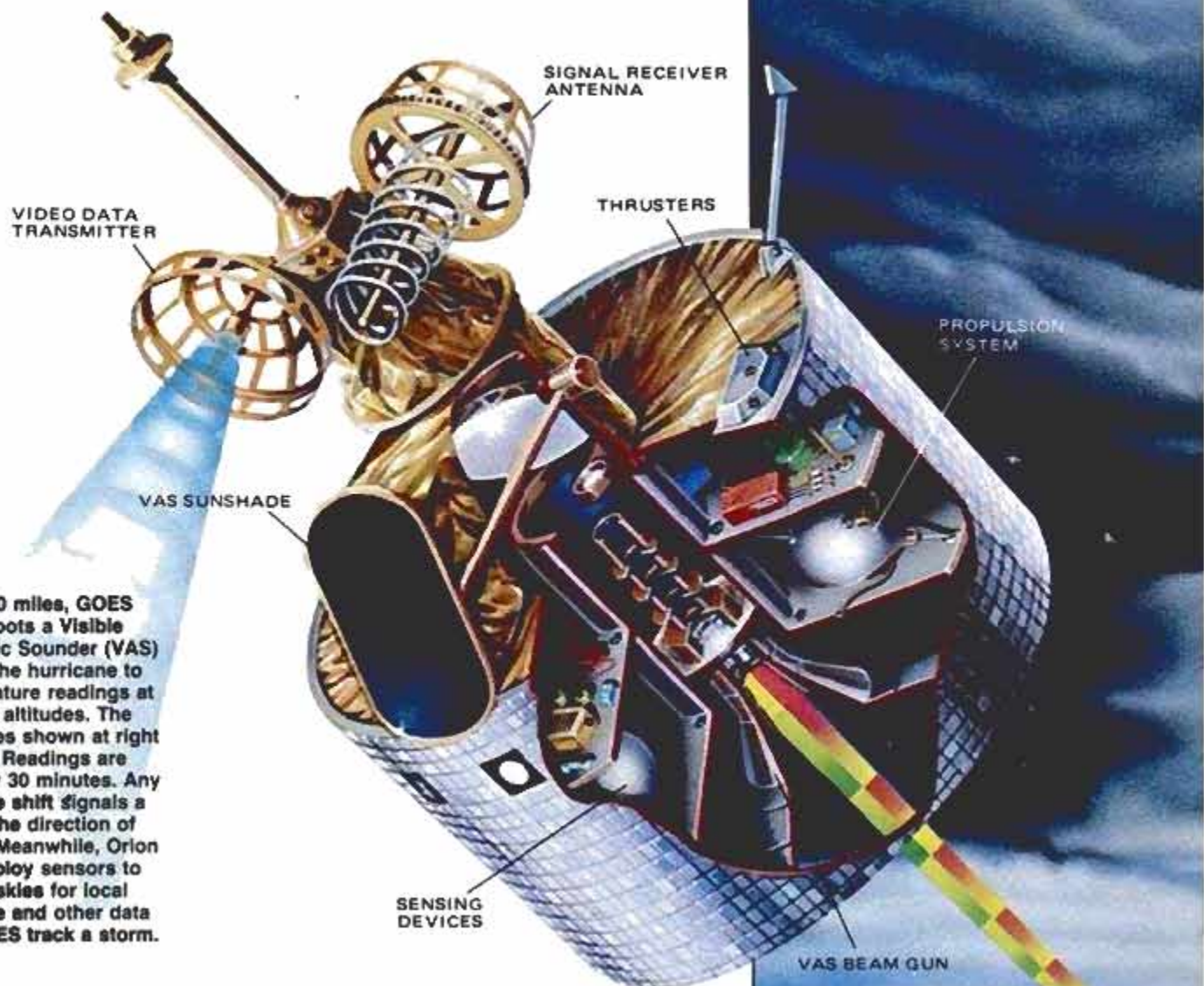

From 22,000 miles, GOES satellite shoots a Visible Atmospheric Sounder (VAS) beam into the hurricane to get temperature readings at a variety of altitudes. The temperatures shown at right are typical. Readings are taken every 30 minutes. Any temperature shift signals a change in the direction of the storm. Meanwhile, Orion aircraft employ sensors to sweep the skies for local temperature and other data to help GOES track a storm.

ting a fix on the hurricane at least a few hours before it strikes, giving people in its path a chance to clear out. With the latest additions to its satellite and computer arsenal, the National Oceanic and Atmospheric Administration (NOAA) feels better prepared this year than ever before.

Up in space, the NOAA Geo-Stationary Satellite GOES-E, launched in May 1981, has standard optical photographic equipment that creates the weather maps you see every night on TV. But it also packs a brand-new piece of hardware called a Visible Infrared Atmospheric Sounder, or VAS. Turned on and off a few times for tests in its first year of orbit, VAS has been put to work gathering data this hurricane season for the first time. VAS shoots an infrared beam from its earth-stationary orbit 22,000 miles aloft through the cloud bank below. The beam bounces back to GOES-E, and is analyzed by an on-board computer. Then GOES-E signals an earth station with the temperature and moisture content of the hurricane's body taken at various altitudes.

Temperature shift is the key to predicting the path of a big storm hours in advance. As thermometer readings move up and down at various heights, winds change direction and pick up or reduce speed. In the past, using a cloud photograph, meteorologists could deduce only general differences in temperature and moisture, based on areas of darkness (high moisture) on the weather map. But the VAS beam penetrates the cloud bank and gives accurate temperature readings for specific areas. The beam sweeps wide areas of the map as GOES-E rotates in orbit, providing a complete U.S. profile every 30 minutes. Federal officials are banking on just such data to save hundreds of lives.

In the early hours before a hurricane strikes with full force, it sends before it a "storm surge" that increases the height of coastal waves and churns up violent winds. A Force Four storm surge can convert 5-foot coastal waves into 18-foot giants. In a Force Five hurricane, such as the one that killed 408 people in Florida in 1935, the surge-powered waves rise to 25

(Please turn to page 102)



30,000' (-20° F.)

20,000' (23° F.)

10,000' (48° F.)

5,000' (62° F.)

SEA LEVEL (78° F.)

ORION
SENSORS

GROUND
COMMAND
RECEIVER
ANTENNA

PM art: Jeff Mangiat

Calculator Or Computer—Which Should You Pocket?

There are many programmable calculators on the market and new pocket computers, too. Here's how to decide which type is best for you—and then, what models are the ones to consider.

by Herb Friedman

Though we tend to think of microcomputers in terms of desk-top models, such as those from Apple, Commodore, IBM and Radio Shack, in actuality, we often don't need the tremendous computer power or memory built into such full-size computers. Many tasks we think of as requiring a personal computer can be handled, just as easily, at far less cost, with a programmable calculator—or one of the new pocket computers.

For the engineer calculating street grading while standing on a mountain of dirt, anything that will solve simple math problems will be satisfactory; he doesn't need a cassette or disc storage system. On the other hand, there's the salesman who, 20 times a day, must figure out the cost of cartons needed to ship a few million widgets or a hundred gizmos. His big need is for something that will remember, from one customer to the next, the program steps that calculate the cost of the cartons.

Radio Shack
TRS-80 Pocket Computer-1



How do you decide whether you need a programmable calculator or a pocket computer? To make that choice, you must first understand their differences.

The modern programmable calculator is actually a computer; the two differ mostly in the way the program is entered by the user. In the case of the programmable calculator, the programming is entered in keystrokes, just as if the problem were being solved directly for the first time. For the pocket computer, the programming is generally written in BASIC, the same language used for desk-top computers.

Programmable calculators and pocket computers come in all types and styles, providing everything from a convenient way to "remember" an ordinary arithmetic program to the nearest thing to a "full-blown," desk-top personal computer, complete with Microsoft BASIC.

Early models of the programmable calculator were simply "scientific" calculators that

could remember the key sequence used to enter the original formula or numerical data. Once the program was *learned* by the calculator, the user needed only to enter the new variables for each run—not the entire program. The early programmable calculators could also be programmed to test values, compare results and even branch to a different routine as a result of the tests and comparisons. If this sounds like a computer, that's just what it is—a small computer that happens to be programmed by mathematical function rather than by a BASIC program.

The pocket calculators

Many modern programmable calculators, such as the Hewlett-Packard HP-11C, have non-volatile *continuous* memory, meaning that even when the calculator is turned off, the programming is remembered until cleared by the user or written over by a new program. Continuous memory is maintained by providing continuous

Four units below and others cited in text represent the leading edge of technology made small. The Radio Shack TRS-80 Pocket Computer-1 (shown inserted into optional printer) speaks BASIC and is simple to program, with an alphanumeric display for words, as well as numbers. Hewlett-Packard's 41CV is a conventional programmable calculator which features a word-handling alphanumeric display and the ability to hook up to added memory and cassette-based data storage. The 11C, also from Hewlett-Packard, is one of latest, thinnest portables. Texas Instrument's 59 calculator is programmed by magnetic cards and it attaches to a variety of optional devices.

Texas Instruments 59 Calculator

Hewlett-Packard 11C Calculator



power to special memory cells that draw so little current there is essentially no effect on the life of the batteries.

While the programmable calculators are inexpensive and convenient, their use is somewhat limiting when it becomes necessary to change the program in memory, because the program must be keyed in one step at a time. (Though it's possible to store several small programs in a budget-priced programmable calculator, there isn't all that much memory available to begin with.)

For those who need more than just a calculator that will remember the user's program, there are programmable calculators that are really full-scale computers.

There are many options available with these models. Some have plug-in memory modules, so that you can enter very long and involved programs. The HP-41C and others in that line from Hewlett-Packard now feature this option.

All of the higher priced programmables, such as the TI-59 and HP-41C have printers that attach for hard-copy printouts of programs or data.

And, depending on the model of calculator, there are various ways to store a program so that you have to keyboard-enter it only once. A few such systems store data on magnetic cards, cassette tape or even in printed bar-code form (as on a grocery package) to be read by a light pen. Or prewritten programs are available on plug-in program modules.

Program memory

The program module provides the most convenient way to program a programmable calculator. All but the most basic models make provisions for the module, though it might be called by some other name. The program module is a small plastic "cube" that fits into a socket built into the calculator (see photo at the end of this story). It is a factory-programmed ROM (read only memory), containing many programs on the same general subject. Simply pressing a few calculator keys causes the program module to load the desired program automatically into the calculator's memory.

Program modules are available for many subjects, including general business, mathematics, financial planning, all engineering disciplines, aircraft navigation, real-estate management, home-construction estimation, heating and ventilation and even recreational

FEATURES OF THE POCKET MACHINES

	Programmable Calculator				Pocket Computers		
	HP-11	TI-58	TI-59	HP-41	PC-1	PC-2	HHC
Battery backup memory	•			•	•	•	•
Plug-in memory				•		•	•
Numeric display	•	•	•	•	•	•	•
Alphanumeric display				•	•	•	•
Keystroke programming	•	•	•	•			
BASIC programming					•	•	•
Plug-in programs (ROM)		•	•	•		•	•
Mag card storage			•				
Accessory mag cards				•			
Cassette storage				•	•	•	
Accessory printer		•	•	•	•	•	•
Price	\$135	\$115	\$250	\$250	\$160	\$280	\$595

games. Many users could probably rely solely on programs available in a program module.

For those who need to write their own programs, or who must store data developed through a module or a custom-written program, some of the programmable calculators feature storage on a small magnetic card. The *mag card* storage system can be built into the calculator, as in the Texas Instruments TI-59, or it can be an optional plug-in accessory, as it is for the Hewlett-Packard HP-41.

Programs are also available as "listings" that can be typed in by the user. Some of these programs are available in books, which are reviewed in this month's *Electronics Monitor*.

The HP-41 is one of the very latest of the programmable calculator designs. It features an alpha entry and display (letters, numerals or characters). The alpha mode allows the user to program English language "prompts," which are requests for information.

For example, if the user wanted to run a program to calculate compound bank interest, he could call up the program by entering the word INTEREST, rather than a series of numbers. Similarly, the prompts would ask for the desired information directly, and the display might indicate PRESENT VALUE when the program was asking for entry of the amount of the deposit. The answer might be labeled FUTURE VALUE.

Among other "computer" features of the HP-41 are four input/output "ports" on the rear that can be used for memory expansion modules, a magnetic card system, a light pen for reading bar codes or

a combination printer and plotter.

The precise features available in a programmable calculator depend on the price and the specific model.

The pocket computers

Unlike the programmable calculator, the pocket computer has a more-or-less standard, typewriter-style keyboard and is programmed in BASIC, the common language of personal computers. (To be more precise, the pocket computers *presently available* are programmed in BASIC; future pocket computers might provide for other languages.) The sophistication of the BASIC depends on the computer's model and price. The levels range from an elementary version of BASIC to an Extended Microsoft BASIC as powerful as you might expect to find in an advanced desk-top computer. The pocket computer also functions as an elementary scientific calculator, providing the four arithmetic functions of multiplication, division, addition, subtraction, and, perhaps, square root, powers and the value of pi. All the other scientific mathematical functions are provided through the BASIC, as they are for desk-top computers.

Depending on the model, a pocket computer can display a single line of up to 24 characters. The more advanced models can also display symbols and bar charts in addition to alphanumeric characters.

The original BASIC-programmed pocket computer was the Radio Shack PC-1, which is manufactured by Sharp. It's also sold as the Sharp PC-1211. Though the version of BASIC is somewhat limited—for

(Please turn to page 105)

The Bugging Of The White House

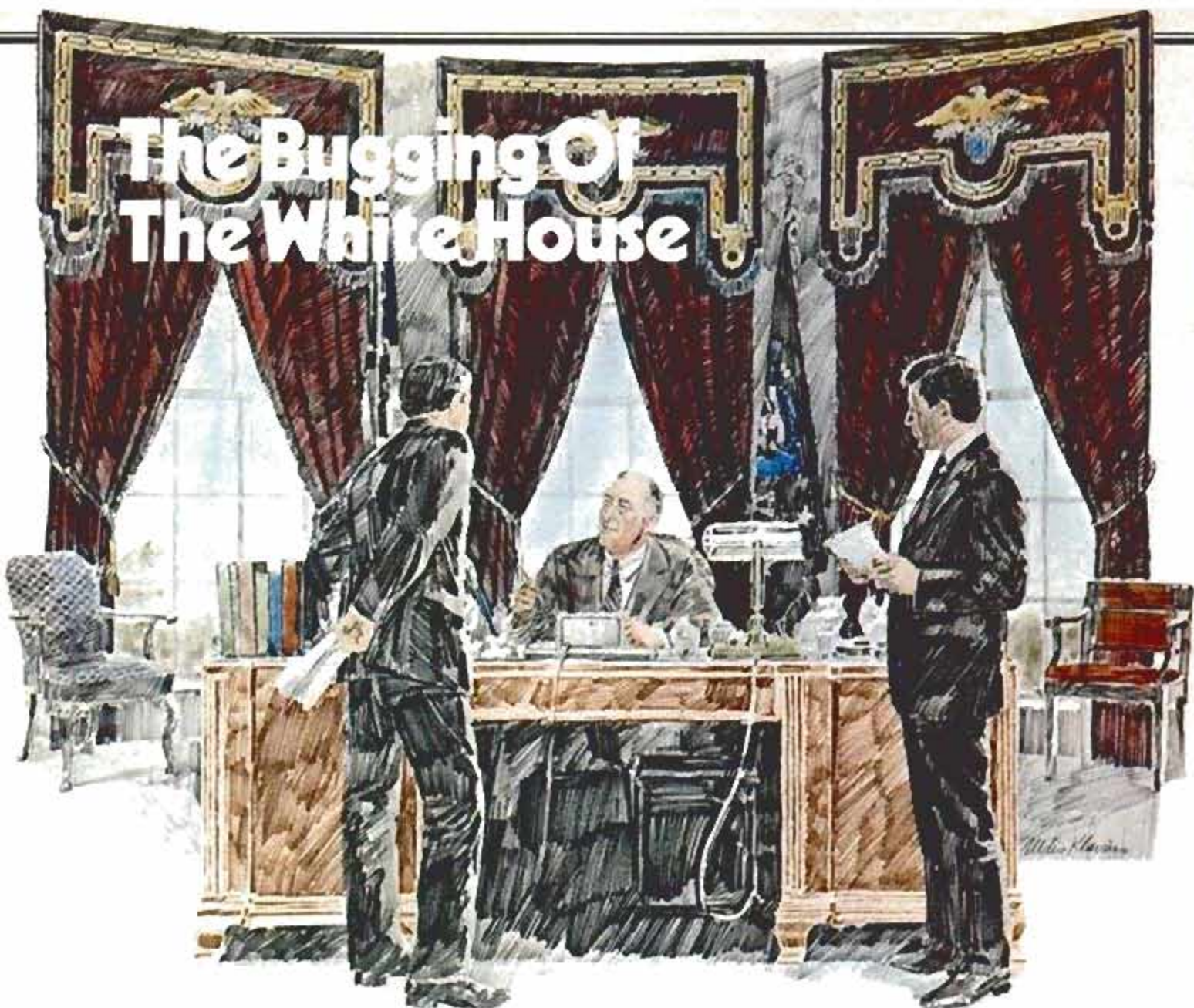

Every U.S. president since FDR has wired the Oval Office. Even a president's bedroom has been bugged.

by Jack Anderson and Bob Sherman

Early in 1968, Sen. Robert Kennedy asked President Lyndon Johnson for a private meeting to talk a little politics. It was before Johnson's poor showing in the New Hampshire primary, and the President was still planning to run for reelection. Kennedy hadn't announced his own candidacy, but it was no secret that he was thinking about a race for the White House. The two men were shrewd, passionately political animals; there was no personal love lost between them. It promised to be a lively exchange of views.

Jack Anderson, the syndicated columnist, does most of his investigative reporting from Washington, D.C. Bob Sherman is his associate.

Each in his own way, President and senator, prepared for the one-on-one encounter in the White House Cabinet Room.

LBJ issued a brief order to Jack A. Albright, head of the White House Communications Agency: "Let's record the meeting." Albright, now a retired major general, knew what to do. He told us: "We put in one microphone. It was hidden in the table. It should have worked beautifully, except it didn't." It was only later that he figured out why.

"He [Kennedy] brought in a briefcase, which he kept in his lap, and they talked for 30 to 40 minutes," Albright recalls. "We weren't listening, of course; all we could do

During intimate Oval Office press conferences, FDR made reporters stand close to a bugged lamp (above). A wire ran from the lamp to a basement room, where a marine (below), monitored the tape recording.



PM art: Uldis Klavins

'Bobby Kennedy, wise in the ways of White House bugging, had carried a jamming device in his briefcase.'



was record. When we tried to play it back, all we got was a bzzzeeettt." Bobby Kennedy, wise in the ways of White House recording, had carried a jamming device in his briefcase.

Ever the exacting taskmaster, Johnson ordered a transcript of the private meeting prepared immediately. When Albright broke the bad news, he recalls, LBJ drawled, in exasperation, possibly tinged with grudging admiration: "That son-of-a-bitch!"

Secret presidential eavesdropping predates Watergate by more than three decades. Oval Office bugging was done as early as the 1940 presidential campaign, if not earlier. Franklin Roosevelt worried about reporters misquoting him at his informal press conferences, so he ordered a recording system to back up his human stenographer.

FDR's setup was a fairly elaborate "Sound on Film" device, installed by the Secret Service in a special room almost directly beneath the Oval Office. Jack Romagna, the White House stenographic reporter from the final Roosevelt years through the early months of the Kennedy administration, remembers that the Secret Service built a special floor-to-

ceiling booth for the machine in the basement room.

We can identify the device for the first time: It was a recording system patented by John R. Kiel, an inventor then living in Evanston, Ill. It used 35-mm movie film, but was unique in that it recorded transversely, rather than longitudinally, along a sound-carrier strip. This meant that more conversation could be recorded on less film and it

also made it easier to locate a particular point on the recording.

A microphone wire snaked up from the basement through the Oval Office floor and into President Roosevelt's desk, where it emerged in a small, shaded bronze lamp that sat in front of FDR and concealed the microphone. Unlike the televised extravaganzas of today, FDR's press conferences were intimate gatherings. At times, reporters were practically leaning over the mike.

Prof. R.J.C. Butow, a historian at the University of Washington at Seattle, has deduced that FDR used an RCA 88-d microphone. This 2½-inch-diameter device was tough to hide, and a far cry indeed from the mikes of hearing-aid size Richard Nixon used, to his regret, 30 years later. But it served its purpose well; the quality of FDR's voice is unusually clear. Kiel's invention gathered dust after the 1940 campaign, but was still in place when Roosevelt died. Though FDR's desk was removed, Harry Truman kept the recording system and even tested it on occasion. But he evidently disliked the recorder, though whether for ethical or practical grounds is unclear. Stenographer Romagna remembers the sound quality as being very poor.

Truman tapes made into discs

The Truman Library in Independence, Mo., contains about 10 hours of recordings. It is believed that all but about 30 minutes were made on

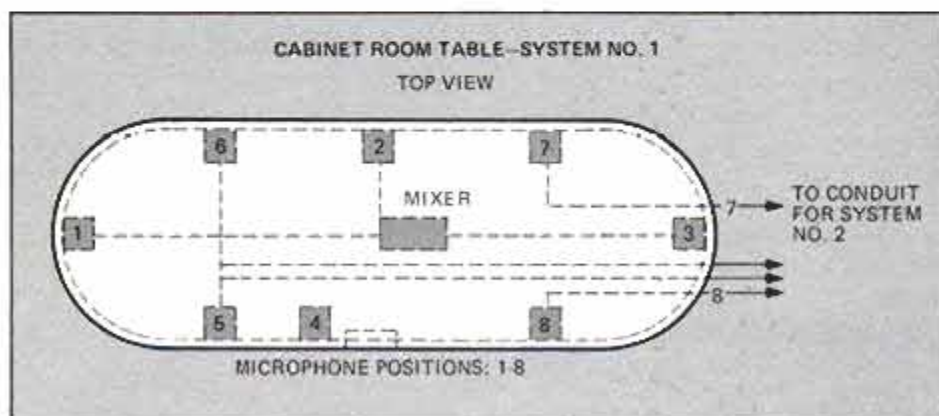

The eight microphones which Lyndon Johnson had ordered hidden around the Cabinet table fed into just two systems. This created wild distortions and was often unintelligible.

'In the last 16 months of his presidency, JFK recorded about 600 telephone conversations and White House meetings.'

the "Sound on Film" device in 1945, soon after FDR's death. Inexplicably, however, a 30-minute segment dates to 1947. In that year, the National Archives took the film and rerecorded it onto 16-inch discs that were eventually sent to the Roosevelt Library in Hyde Park, N.Y. A master tape was made in 1973.

The White House Communications Agency was created in the 1940s as an outgrowth of the Signal Corps operations at the White House. Jack Rubley, an agency staffer in the Eisenhower, Kennedy and Johnson years, says that one Agency task was to record "all the Presidents' utterances in public." These public recordings were transcribed and given to the press and others who required them. It was only natural, then, that the Agency



J. Edgar Hoover might have exaggerated LBJ's bugging capability. He told Nixon not to use the White House switchboard.

which did the public recording would later take charge of presidential eavesdropping.

Secret recording began on a grand, albeit primitive, scale when John F. Kennedy entered the White House. Evelyn Lincoln, JFK's personal secretary, was the operator of the recording equipment. In the last 16 months of his presidency, JFK recorded about 600 telephone conversations and White House meetings.

Kennedy taped his telephone conversations on a Dictabelt system located in Evelyn Lincoln's office. She

recalls that the President had two toggle switches directly in front of him, but out of view, on his desk. One was flipped to tell her to start the Dictabelt for phone calls. The second instructed her to initiate a taping system for personal meetings. She activated both systems with switches on a panel out of view on her own desk.

The Dictabelts were kept in a cabinet in the secretary's office. There were two that operated in sequence, providing only about 30 minutes of recording time. The tape machines were downstairs in the basement room that housed the audio-visual offices of the White House Communications Agency, Evelyn Lincoln said.

Memories are sketchy from that period, but Mrs. Lincoln believes that the President could also signal her to start recording by flipping a switch on his favorite rocking chair in front of the fireplace in his private office. He would often meet with small groups in that area. Mrs. Lincoln says a microphone was under an adjacent coffee table.

President Kennedy recorded in the Cabinet Room, as well. The Kennedy Library in Boston has 125 reels of tape from Oval Office or Cabinet Room meetings and 27 Dictabelts including 275 phone conversations. Mrs. Lincoln (the self-proclaimed "White House sound engineer") became the guardian of the Dictabelts and reel-to-reel tapes after JFK was assassinated.

How extensively did JFK bug his meetings and calls? Air Force Gen. Godfrey McHugh, a Kennedy military aide, assumed that most calls were recorded. He learned of the taping system when two FBI agents appeared at his White House office and accused him of breaching security over the telephone. They played a tape for McHugh in which he was discussing a flight Air Force One had made recently. "It had been in *The New York Times* that day," he recalls telling the G-men.

Robert Kennedy is believed to be the first person to make use of the Kennedy presidential tapes. He apparently used them in researching

(Please turn to page 107)



Cloning The Cobras

The originals may be extinct, but breeders are keeping the species alive.

by Rich Taylor



Great old cars never die—they just get replicated by the next generation of car nuts. Cobra (left) is from Contemporary Cobra Replicas; 427 SC models (center and right) are from E.R.A. Contemporary and E.R.A. are two of the firms making Cobra clones that look, smell and drive just like the originals.

PM photos: Taylor-Constantine

You come down the hill at Lime Rock right at the top of third gear, which is 100, 110 mph. You're arm-wrestling for control as you clip the apex of Diving Turn, the Cobra in a classic four-wheel drift. When you shift to fourth and nail it, the whole car sidesteps a foot or so, and you can feel the cartilage in your neck snap from the top-heavy weight of your full-face helmet.

Halfway down the front straight, which is only a matter of a couple hundred yards, the speedometer of the blue E.R.A. Cobra pegs itself at 160, though the tachometer continues to climb. Out of the corner of your left eye, you get just a hint of an angry red fender as Cobra enthusiast Randy Hartigan, in an E.R.A. 427 SC, edges up next to you, trying to slingshot past.

You rocket along side by side for what seems like forever, close enough to reach out and touch. But it's really less than a second before the signposts flash by . . . 3 . . . 2 . . . 1 . . . already you're standing on the brakes, that little rodent of uncertainty gnawing at your gut, as the trees leap out from the end of the straight.

Hartigan's red roadster, whose engine he built himself, is on the line, and there's nothing you can do as he sweeps across your bow and dives for the first apex in the Hook. But like every lap for the past two hours, he'll go wide into the zig-zag where you can pass him again—two shimmering dots of color caught in a crescendo of noise, vibration and heat on an unforgettable spring afternoon.

This isn't your normal road test. Everything about it is a little larger than life—the cars, the speeds, even the legends that have grown up around a wily Texan named Carroll Shelby and the cars he built. The last real Cobra came off the line a decade and a half ago, and there were only a handful, even then. Yet the cars have never been more popular. And this Cobra mania is spreading like wildfire.

Cobra mania assumes many forms. There's a Shelby American Automobile Club, some 5,000 members strong, most



The Cobra 289 (left) and the 427 (right) are both originals and are virtually priceless in today's market. In the 1960s, they sold for \$6,000.

of whom have been forced into collecting all sorts of Ford-powered performance cars because there is only one Cobra available for every six club members.

There is a booming industry in reproduction parts for Cobras, Mustang GT-350s, Sunbeam Tigers and other cars blessed by an association—however remote—with The Great Shelby.

But the most unusual signs of Cobra mania are the clones. Now, replicas of old cars are nothing

new. You can buy everything from a "Bugatti" with a Volkswagen chassis to a Mercedes 540K-ish Excalibur powered by a Chevy V8 to a Stutz Blackhawk built on a Ford truck chassis.

The difference is that while everyone knows an Excalibur isn't a 540K, even Carroll Shelby has trouble telling a real Cobra from a clone.

One thing sets a Cobra clone apart from a Shelby—the price. A genuine Cobra 427 in good shape is

worth upward of \$75,000 these days, and \$100,000 is not too much to pay for an exceptional example. By comparison, new Cobra clones sell for under \$40,000, ready to drive. Better yet, you can buy a do-it-yourself kit for just \$14,000 and finish it for a total investment of \$25,000.

What this means to you is that while a \$100,000 Cobra is an investment, a \$25,000 clone is a car. It's not a car the way a 6-year-old Valiant is a car, but you can get in



and drive it around without getting totally paranoid about every pothole, intersection and gawker coming the other way.

As far as we can tell, there are three reputable manufacturers of Cobra replicas, people from whom you can expect to receive what they promise. We brought samples of all three to Connecticut's Lime Rock Park.

We also invited Ken Eber, the president of the Shelby American Automobile Club, to bring both his original Cobra 427 and restored Cobra 289 so we could compare the new clones directly with two of the best Shelby Cobras in the country.

The three replicas were from Contemporary Classic Motor Car Co., E.R.A. Replica Automobiles and Aurora Cars Ltd.

Contemporary Classic Replica

Contemporary sells two models: a Replica 289 and Replica 427 SC. They're both built on the same chassis. It starts with a pair of 4-inch-round tubes, tied together by 4-inch cross members; that's surprisingly close to the original Cobra frame. The suspension is Jaguar XKE at both front and rear—a convenient way of getting an all-independent suspension as well as four-wheel disc brakes.

Since each frame is custom-built, you get to specify your own drive

(Please turn to page 109)

Fiberglass body of Contemporary 427 kit is a lot tougher than aluminum body of original Cobras, and it won't rust. It's also a lot cheaper to fix in the event of an accident.

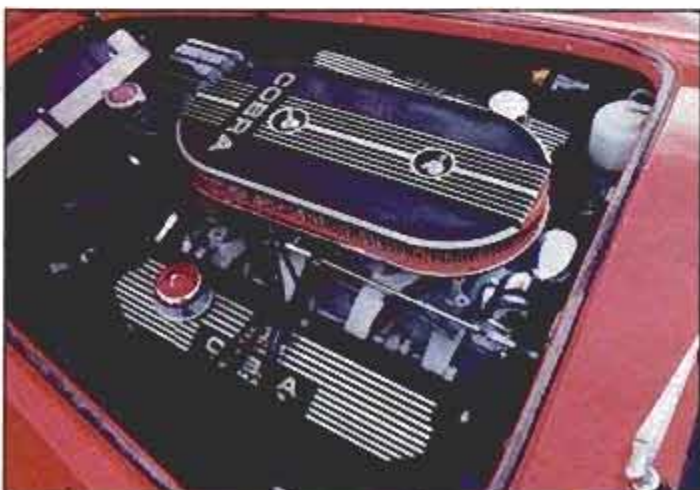

GRX Aurora copy of 289 (top) is available only fully assembled and sold as new car with 12-month warranty. Depending on tuning, its 427 engine (above) can do 300 to 500 hp. Replica interior (left) is spartan, but functional, just like original. Authenticity in detail is everywhere. Note the safety wire on knock-off hub spinner (bottom left) to prevent spinner from backing out during spirited motoring.

How To Pick A Perfect



Kershaw Camp and Field Model 1030, from Kershaw Knives, Lake Oswego, Ore., one of an extensive line, comes with a fitted leather sheath.



Schrade Old Timer Sharplinger is by Schrade Cutlery, Ellenville, N.Y., makers of Uncle Henry, Scrimshaw, and limited edition collector lines, as well.



Puma Hunter's Pal, Model 6397, a handmade imported by Gutmann Cutlery, Mount Vernon, N.Y., is from extensive line.



American Blade boot knife, new from American Blade Cutlery, Chattanooga, Tenn., has a 3 1/2-inch blade with concave back and buffalo horn handles.



Utica Kutmaster Stockmen's Model 3256, by Utica Cutlery, Utica, N.Y., is a classic pocketknife with clip, sheepfoot and spey blades.



Ibberson Extending Ruler folding knife of Sheffield steel, imported by Garrett Wade, New York, N.Y., shows scale size of knives above.

Until recently, only a few personal-knife types were popular. There was the pocketknife that could be used for whittling and the multi-blade camper's knife of the Boy Scout type. The hunter's sheath knife was related to the Army and Marine fighting and survival knives of several years ago. These, in turn, were modified varieties of Bowie

knives, with century-old heavy blade and clip-point designs.

But today's knives are different, and the finest are much more expensive. Models shown here range from under \$20 for the classic Utica Stockman, \$27.50 for the folding ruler or \$35 for the American Blade boot knife, on up to several hundred dollars for fancier engraved designs.

Knife

by Jim Woods

Imperial Frontier Model P-IV folder (far right) is from the extensive lines of Imperial Knife, New York, N.Y., one of the largest cutlery companies.

Case Shark Tooth Model P197ISSP (center) by W.R. Case & Sons Cutlery, Bradford, Pa., is part of a line whose old knives have become collectors' items.

Crosman Hunter 956 Lock-Back is a 5-inch, heavy-duty model from the new line of folders and fixed-blade knives from Crosman Airguns, Fairport, N.Y.

Buck Duke Model 500, a folder lock-back (far right), is from Buck Knives, El Cajon, Calif., considered the originators of popular big belt-pouch folders.

Rigid Navajo Pocket Folder (center), from Rigid Knives, Lake Hamilton, Ark., is a lock-back with engraved leaves embedded on 24-karat gold.

Ka-Bar Folder Model 02-2822, from the Ka-Bar Div. of Cole, Cleveland, Ohio, is a mini lock-back with colorful mother-of-pearl type handles.

A material that has influenced considerable change is stainless steel. No longer is it a metal with unpredictable qualities that appeared shortly after World War II. Now, an increasing number of quality knives made worldwide are stainless. Generally, U.S. factory-made

BenchMark Diamondback Folder (below), from BenchMark Knives, Gastonia, N.C., has a Rolox System blade that slide-rolls forward and locks in place.



blades use 440 stainless, while the several hundred custom knifemakers employ 440C or 154CM.

The plastics of modern technology have also had considerable influence on knife construction. Natural handle materials—horn, bone and ivory—are still in demand for some expensive knives, but for various reasons are in short supply. To meet a growing demand, plastics such as

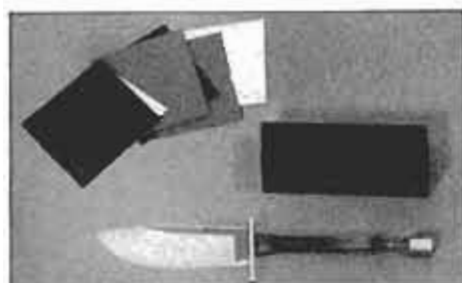

Morseth custom \$50 kit (above) from A. G. Russell and \$25 Rigid Knives kit (below) show models ready for finishing at home.



Lexan, Delrin and Micarta are the answer. None of these are new. Lexan is the practically bulletproof material that is sometimes used for cashiers' cages. Delrin has been cast and machined into high-strength aircraft components for years. Micarta, a phenolic resin developed by Westinghouse, has been in use for electric insulators since the 1930s. All of these machine relatively easily, take a smooth finish, are warm to the touch, and will outlast the steel in the blades.

Better locks

Perhaps the biggest design improvement has been the blade lock for the folders. It has put new safety into folding knives, and has helped personal knives become socially acceptable. This wasn't the case at the start. The first lock-back folders,

Double-edge Arkansas Bowie (above) and Classic Bowie knife (below) are both from Charles Hipp's Bone Knife Co., located in Lubbock, Tex.

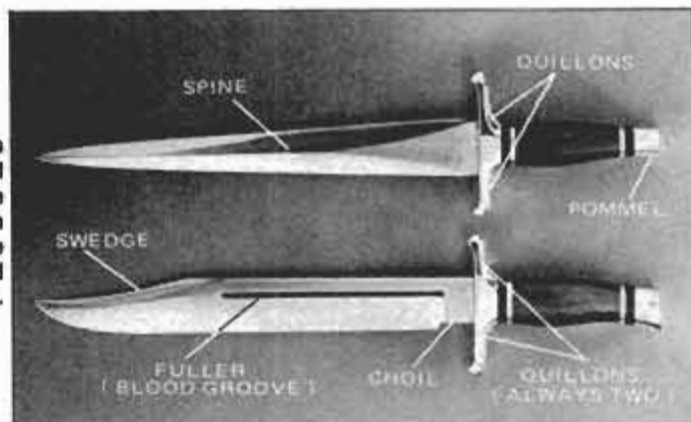

generally considered to be the product of Buck Knives in California, were large knives with husky blades. For several years, "buck knife" was the generic description of a lock-back folder from any manufacturer. The big folders rode in equally big snap-flap pouches, frequently hanging from the belts of some members of our rougher social element. In time, the knives became smaller and more finely finished, disappeared into pockets rather than belt pouches, and then emerged in belt pouches once again as they became respectable. Now, a lock-back folding knife in a belt pouch is as common as a wristwatch in the everyday dress of many men, and a few women, in all manner of occupations.

There are a number of variations in lock locations and advertising names, but the folding-blade lock is usually a lever that runs the length of the handle back. When this lever is depressed, the forward end that engages a notch in the blade tang pivots up and releases the blade.

A simple and less expensive device is the liner lock, a springy brass divider between blades or handle scale and blade, that snaps into place behind the blade tang when the blade is fully extended. To close the blade, the liner is warped aside with the thumb. More complicated and expensive is the axial lock. This is primarily offered by custom knifemakers, but Gerber Blades and Kershaw Cutlery, both in Oregon, have axial lock models. Blade locks are not new, and some antique folders have clever ones.

Better shapes

While the latest popular blade designs aren't brand new, one that was rediscovered about 25 years ago and dubbed the "drop point" is a current favorite and a good compromise shape.

Knife blade shapes are identified by point style and location. Hold the knife horizontal with the edge down. If the blade back is straight to the point, the style is "straight point." It's a good skinning and slicing blade, and knives so equipped are classed as skinners, although there are specialized shapes that do a better job.

If the back of the blade curves up, the point is called a "sweeping" or "swept" point. If it angles down to a point below the blade back or is in a curve that resembles a ski jump, the blade has a "clip" or "clipped" point. If the downward curve is like that of a bullet trajectory and the point is more than midway down the blade, it is the "dropped" point. When the blade back and edge have identical curves, it can be a dagger shape if

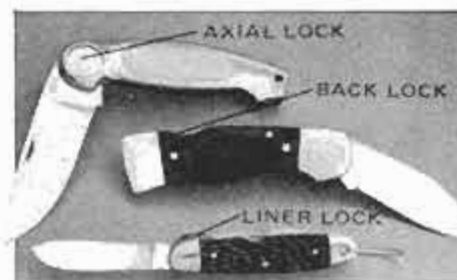

Locking folders are most popular. Axial Life-Lock (top) is about \$200; Western's Lockback S-534, \$40; Utica (bottom), \$15.

the back and edge are parallel, or a spear if the blade is widest where the point curve starts. There are numerous other blade shapes for your special needs, and variations include sheepsfoot and spey blades that see lots of use in pocket knives.

Almost every knife company produces most of the standard patterns. A pocketknife maker will supply a Stockman's knife with clip,

(Please turn to page 132)

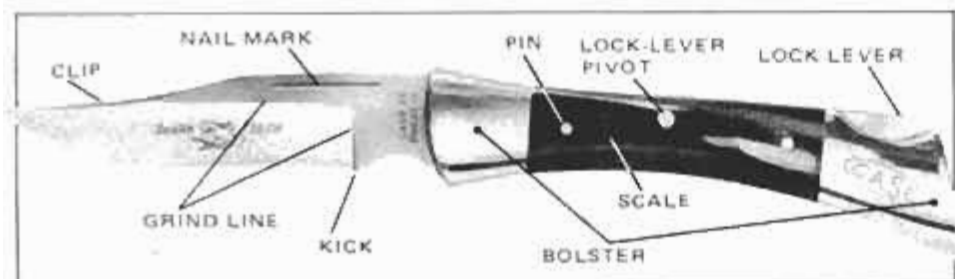

Shark Tooth Model P197 L SSP, from W. R. Case & Sons Cutlery, attracts collectors.

GM Pulls Into The Fast Lane

GM wants to cure its showroom blues and put some excitement back in the line. Here's a sneak look at how they plan to do it.

Pontiac P-car will make debut in early '83 and feature mid-engine, rear-drive configuration wrapped in a fiberglass body. Base engine will be a 2.5-liter, fuel-injected Four. The car, which may be named "Sunfire," is expected to weigh about 2,000 pounds.

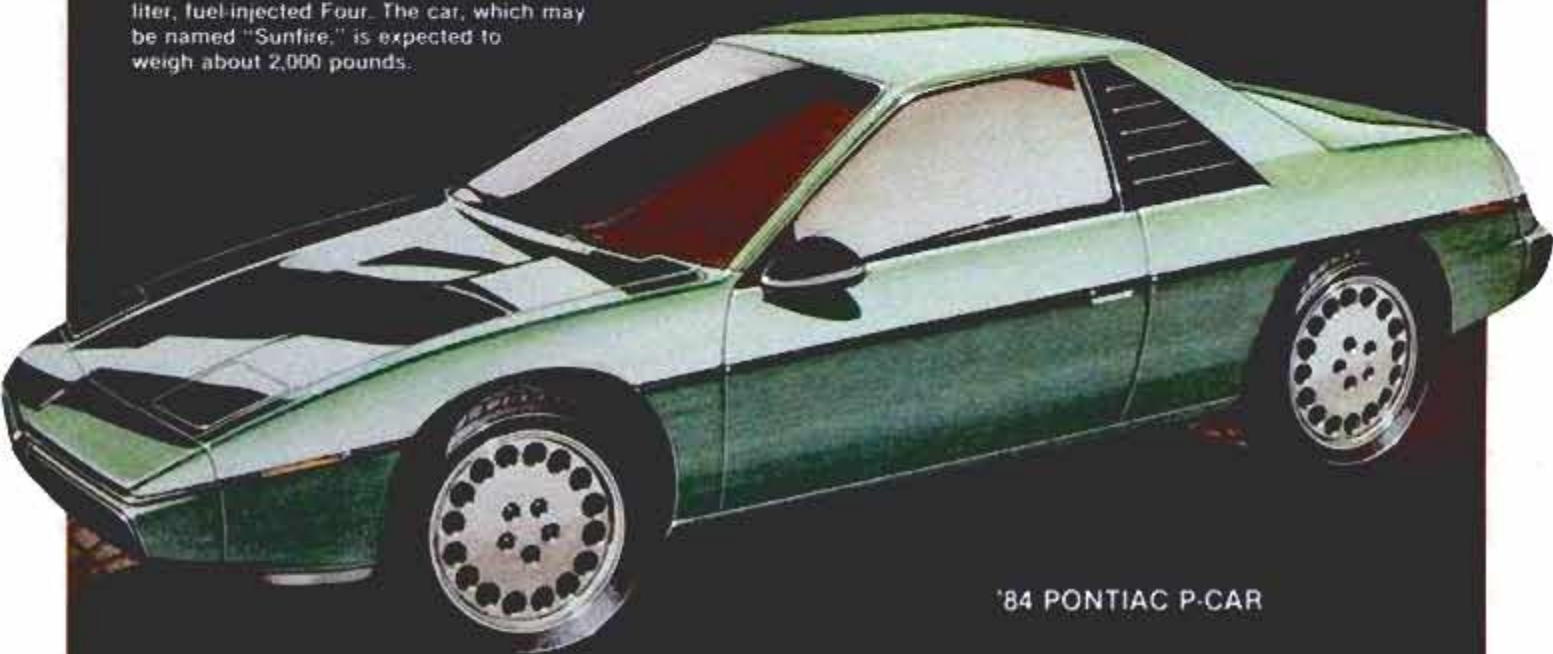

'84 PONTIAC P-CAR

by Cliff Gromer

They're putting the sizzle back in at General Motors—just like it was in the old days. Let's face it, they had to do *something*. All that their lineup of boring, mundane cars was doing was generating boring, mundane sales figures.

So GM is trying something old. It's called performance. Outright sex appeal. Body by excitement.

GM is even talking different numbers. Gone are the amount of grocery bags or Little League baseball teams they can cram into the back of a car. Or how many inches of hip-to-ankle room there are to stretch out in. The numbers we're now hearing talk about acceleration times from zero to 60 mph. And we like what we hear.

Some of the razzle-dazzle cooked up by GM for its future models is evident in the 1982 Chevrolet Camaro

and Pontiac Firebird. These cars are turning heads and generating showroom traffic the likes of which General Motors hasn't seen for years.

Can GM maintain the beat of excitement created by the restyled F-body cars? Judge for yourself, with this sneak preview sample of models that will be coming down the pike over the next three years.

General Motors will continue its "incredible shrinking car" routine so that by 1985, all "full size" family cars will be reduced to wheelbase a mere 2.6 inches longer than that of the current X-models. Big cars such as the '85, Buick Electra, Cadillac DeVille and Fleetwood models all will be front-drive models based substantially on the X-car platform. The Chevrolet Caprice also will go to front-wheel drive in 1985 and have the same 104.9-inch wheelbase as the '82 Citation.

The Caprice has only two years remaining as a rear-wheel-drive

model. But starting in '83, the Impala Caprice will be in reality a re-skinned Malibu. While the Malibu nameplate will be retired next year, the existing mechanicals will be retained for the 1983-84 108.1-inch-wheelbase Caprice. Overall length of the car will be 184 inches.

Power for the '85 Caprice will come from a two-liter V4 base engine, with a hotter 3.0-liter V6 also available. Checking off the diesel option on your dealer's order form will get you a 3.1-liter V6. Chevy, at one point, was considering a supercharged version of the diesel, but that's no longer in the cards. Chevrolet also has shelved its plans to build a five-cylinder diesel for the Caprice.

Pontiac's P-car will debut as a mid-'83 or '84 model with the name "Sunfire." The mid-engine, rear-wheel-drive two-seater will serve as a mild-mannered commuter car or a pocket hot rod, depending on power-train options.

While unmistakably a 'Vette, the '83 model will lose those hulking fenders and gain a hatchback. The body will remain all fiberglass.

'83 CORVETTE



At the bottom of the power ladder will be Pontiac's 2.5-liter, throttle body injected, pushrod "Iron Duke" four-cylinder. Hard-core tire smokers would be wise to bide their time and wait for the Chevrolet-designed, turbocharged, 2.8-liter V6 that will come on the scene sometime after an initial run of cars.

The engine in the P-car will be mounted transversely behind the twin bucket seats, and will drive the rear wheels through a four- or five-speed overdrive transaxle.

The P will use a fiberglass body

'84 ELDORADO

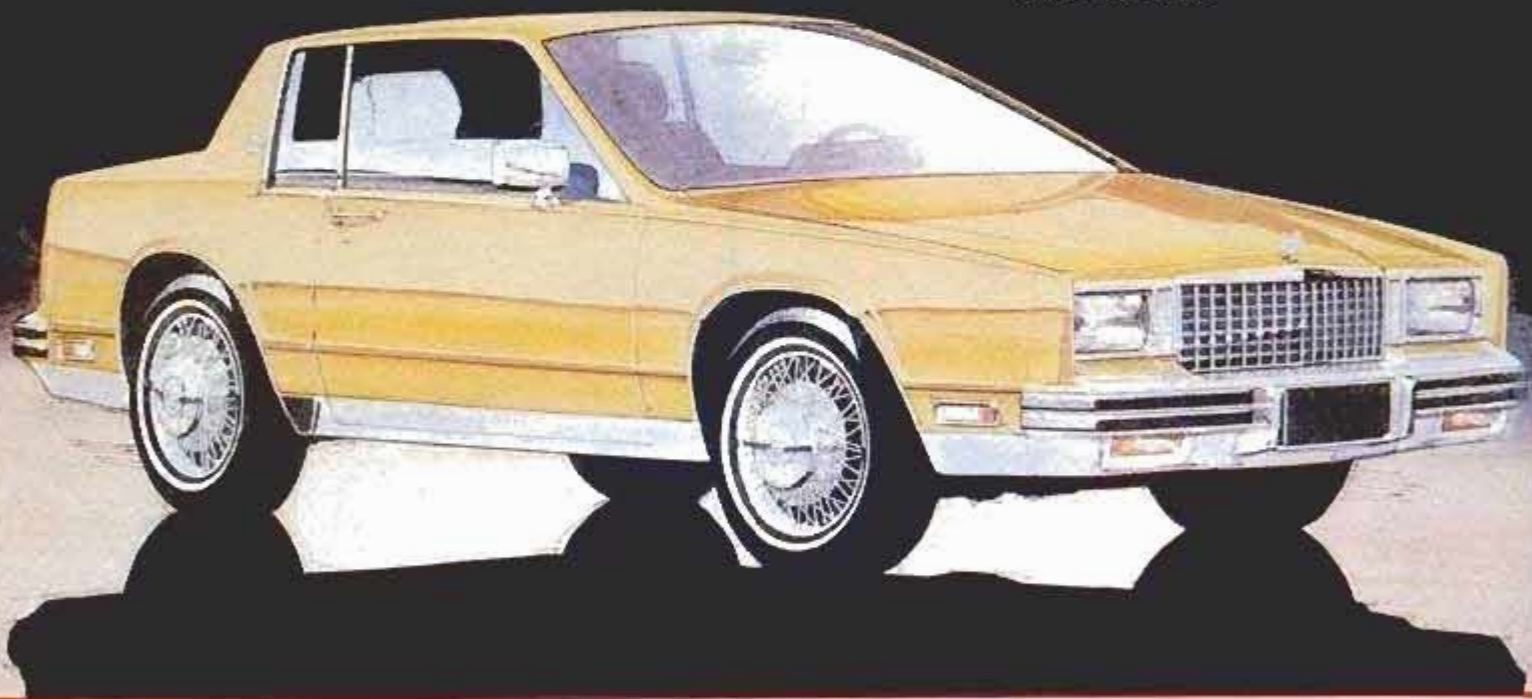

bolted to a steel skeletal frame and a welded-steel underbody. Light parking taps should be shrugged off by the soft polyurethane bumpers integrated into both ends of the car.

Weighing in at about 2,000 pounds, the car, equipped with the turbo V6 option, should offer a level of performance that would put a Corvette on its best behavior.

Styling will be on the order of a Fiat X1/9 and only one body configuration will be offered—a notchback. All you fresh air fans will go for the targa-type removable roof section.

Size-wise, the P-car will be on a

par with a Mazda RX-7. Overall length will be 150 inches, and wheelbase will measure 90 inches.

Mechanical goodies will include four-wheel disc brakes and rack-and-pinion steering. The front suspension will be set up Chevette-style, with lower A-arms, coil springs, shock absorbers and stabilizer bar. MacPherson struts will suspend the rear.

Over at Oldsmobile Div., the '84-'85 Olds 98 will bear a close resemblance to the recently introduced A-cars, but will be about 2 feet shorter and some 1,000 pounds lighter.

Barely 2 inches longer than the current Cimarron, the '84 Eldorado will be styled in door-stop fashion—a large wedge to disturb the slipstream as little as possible. It will be front-wheel drive, with the base engine a 2.0-liter V4.

Styling will emphasize a sharply raked windshield, low and wide front end for good aerodynamics, and a high trunk. Cadillac and Buick will get similar versions. Sticker price at your local Good Olds Guy will be about 20 big ones.

Upscale at Cadillac Div., an un-

(Please turn to page 111)



PM art: Mark Stehrenberger



The Chevy Caprice will be built on GM's basic building-block platform, the X-car front-drive chassis. A 2.0-liter V4 will be the base engine, with a 3.0-liter gas V6 and 3.1-liter diesel V6 optional. Like other GM cars, it will be shaped along aerodynamic lines.

Bearing a close resemblance to the recently introduced A-cars, the Oldsmobile 98 will be 2 feet shorter and approximately 1,000 pounds lighter than the current 98s. Styling will be from the folded-paper school of design, with raked windshield and sharp angles.

Double-Duty Diving Gear

Underwater equipment is surfacing to be used for other water sports and even activities ashore.

by Bill McKeown
OUTDOORS EDITOR

1

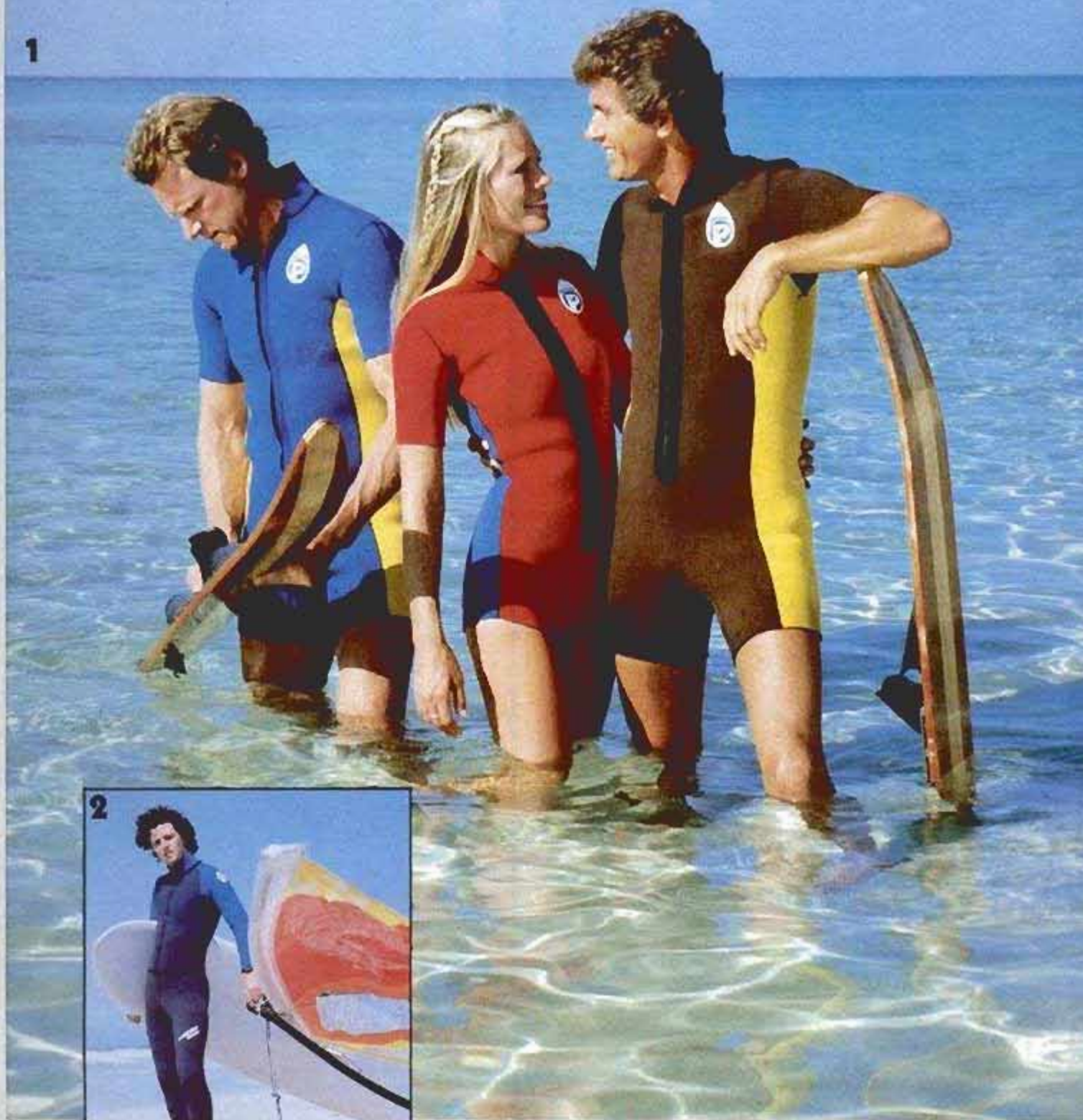

2





1 Wet suits for diving have been updated. From Parkway Fabricators, South Amboy, N.J., are Reversible Shorties.

2 Also for cold-weather waterskiing or spray of sailboarding, Parkway has new Tempest coverall, a bolero jacket.

3 For O'Brien International Bullfrog knee-board riders and sailboarders, there are waterproof windbreakers and wet suits.

4 The Nikonos IV-A, with automatic exposure and flash, can surface for photography in rain, snow or blowing sand.

5 A waterproof, digital-reading depth/distance finder, Dive Ray from Morrow Electronics, Salem, Ore., also spots fish.

6 New flashlights by Tekna, Menlo Park, Calif., are rated for depths to 2,000 feet and 12,000 candlepower with four AA cells.



Like prehistoric fish that changed into amphibians and climbed ashore, a lot of diving accessories are surfacing this summer to take on additional uses. Anything that can keep you warmer, safer or better equipped for sport under water is likely to do a good job at water level or above, as well—sometimes, too much so.

Full wet suits that can retain body heat under cold water or even under ice may become unbearably hot in sunlight. Exercising in one can bathe you in sweat and make you

feel like you're wearing a straitjacket in a sauna. But aboard a spray-drenched sailboat on a cold and windy day, running white-water in a raft or kayak, or taking dunkings while sailboarding or water skiing, a rubber suit can be the answer to staying warm.

Choosing a shortie suit may be best. The full-length, one-piece wet suit, plus gloves, booties and helmet, keeps you warm while diving. But shorts and a vest of thinner neoprene or a jacket with nylon sleeves may be all that you'll need to ward

off cold spray at sea level. These allow much more freedom of motion, and are infinitely easier to put on and take off. Many dive-suit, board-sail and water-ski companies are now providing colorful models.

Because underwater accessories are made to survive salt water conditions, their rugged strength is an advantage ashore. What a diving light, for example, gives away in added weight (not of great importance in subsurface gear), it makes up for in durability for a camper who

(Please turn to page 134)

Crafting your own tools is especially satisfying. Here are three hand tools and one power-tool accessory that are enjoyable to make and use.

1 Handsome Edge Sander

A rougher-than-desired edge is usually left on lumber after it's ripped with a saw. An experienced woodworker might choose to plane the edge, but there is an easier way. This edge sander, when used with care, helps you to do professional-quality work.

Use heavy hardwoods, bolts, rods and brass plates to bring your sander in at a hefty 4½ pounds or more. The heavier weight requires less muscle power for downward contact pressure. If it is necessary to "one-hand" the sander, the curved brass bar on top (besides adding some extra weight) directs some of the downward pressure from the back handgrip toward the front of the tool.

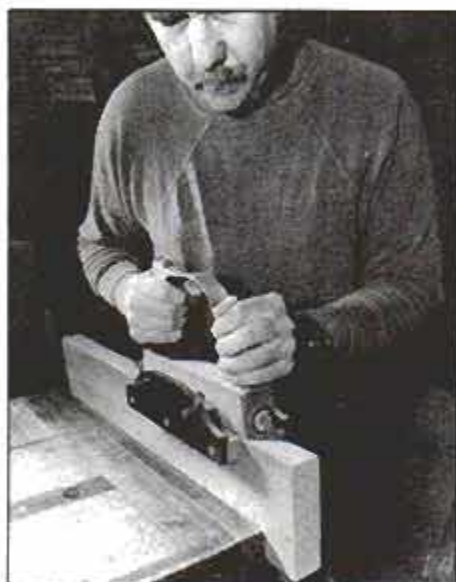

As you hold sander firmly by knob and handle, you'll find its beefy weight helps you do the work. This handsome tool will be the pride of your collection.

Cut the main body block from a well-seasoned piece of maple. The side plates are black phenolic plastic, but since this material is expensive, and hard to find, you can also use sheet acrylic or any sheet metal.

Cut the handle and front knob from mahogany. The hold-down bolts in the handle and front knob are carriage bolts with their shoulders filed off to allow flush tightening.

Cut a slot for a screwdriver in the top with a hacksaw. Carriage bolts are preferable because they have a larger head and a lower profile than most machine bolts. This makes them blend in more smoothly, especially on the front knob.

Assemble the side plates and birch edge guides and then clamp them to the main body. Now bore the holes for the 3/8-in.-dia. guide bars. This

MATERIALS LIST—EDGE SANDER

Key	No.	Size and description (use)
A	1	13/4 x 17 1/2 x 9 1/2" maple (body)
B	1	1 1/4 x 3 x 5" mahogany (grp)
C	1	2"-dia. x 3" mahogany (knob)
D	2	3/4 x 1 x 9 1/2" birch (edge guide)
E	2	5/8 x 2 3/4 x 9 1/2" sheet acrylic (side plate)
F	2	1/4 x 1 1/2 x 17 1/2" brass (end plate)
G	1	1/8 x 1 x 11 1/2" brass (top bar)
H	1	5/8"-dia. x 6" carriage bolt
I	1	5/8"-dia. x 4" carriage bolt
J	2	3/8"-dia. x 5" steel (guide bar)
K	2	5/8"-dia. x 2" thumbscrew
L	2	7/8"-dia. brass washer
M	2	1 1/4"-dia. leather washer
N	2	3/8"-dia. compression spring
O	2	1/4 x 1/2 x 1" (thumbscrew)
P	8	1" No. 6 oval-head brass screw
Q	7	1" No. 10 th steel screw

Misc.: Epoxy, wood finish, metal-buffing materials.

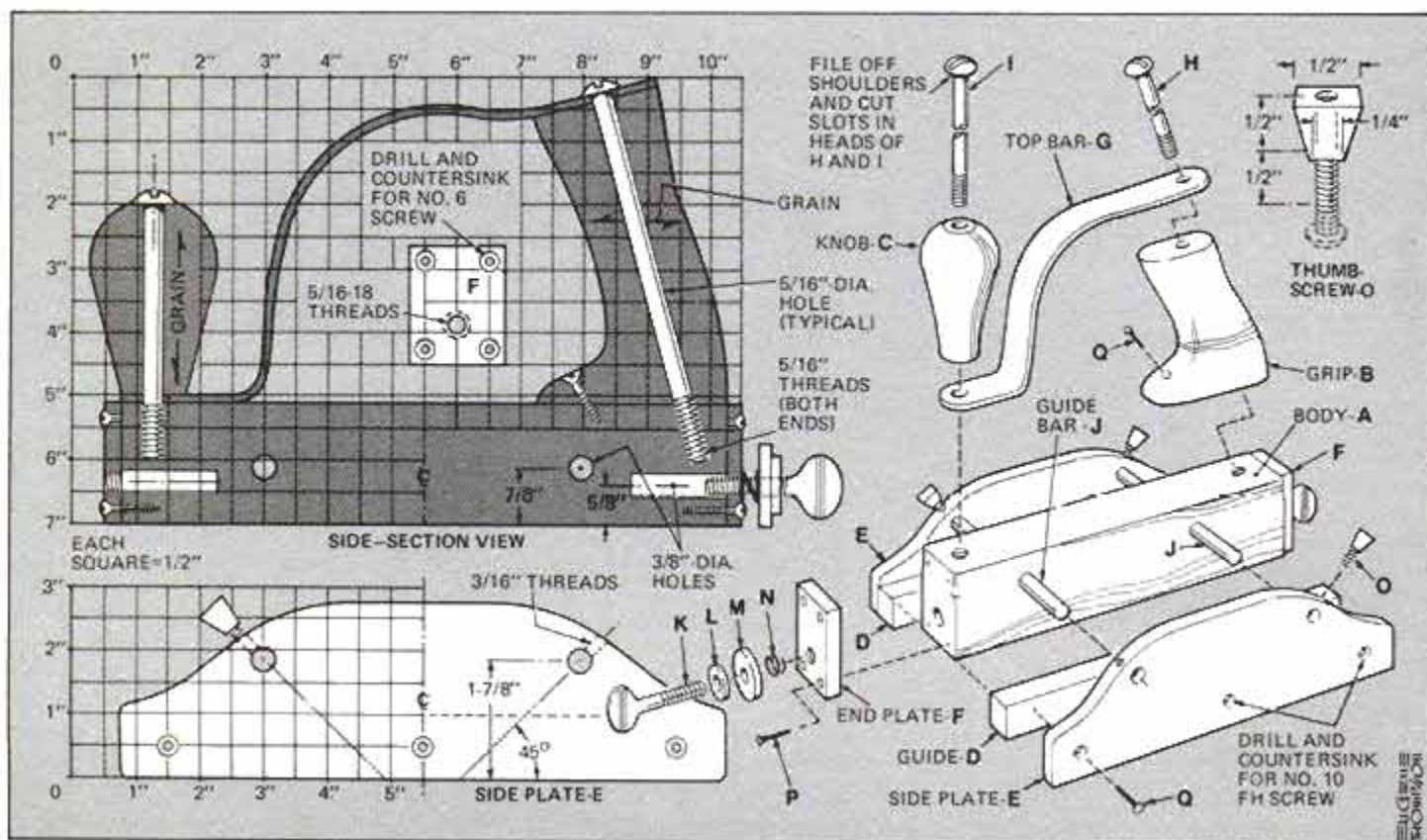

For Your Shop

step assures perfect alignment to binding during adjustments.

The oval screws in the end plates protrude slightly above the surface. This provides two distinct points for the leather washer to bear against so that it can grip the abrasive strips securely.

Because of the limited finger room when the side guides are brought in close to the body of the sander, the thumbscrews must be narrow, yet strong and easy to operate. Make them from 1/4-in.-thick brass bar stock and 1/16-in.-dia. bolts. Scribe the shape of the knobs on the bar stock. Then drill and tap before cutting knobs from the bar.



Loosen or remove side plates for easy installation of abrasive paper. Paper must be tightly secured with wingnuts. Any slack will cause paper to tear or wear quickly.

Use epoxy to glue the 1/16-in.-dia. screws into the knobs. Since metal does not have a porous surface to

absorb the epoxy, its bond depends on a tough mass that surrounds irregular shapes, and makes them immobile. So, the trick is to create pockets into which the epoxy can run. Grinding or filing irregular notches along the portion of the bolt that is to be threaded into the head creates these epoxy pockets. Polish and buff the knobs and then saw off the heads of the bolts.

Be sure to use brass instead of steel to keep the 3/8-in.-dia. steel guide bars from becoming dimpled. This would allow them to skip out of adjustment and would also cause the travel of the guides to become ragged.—Robert F. Bessmer

2 Sheet Steel Tool

Ground flat stock is sheet steel ground on both sides to produce flatness and a specific thickness such as 0.0625 (1/16 in.) Use this stock to make the one-piece tool shown below. Carry it with you; it will come in handy.

This tool consists of a combination of holes, slots and other useful details: It includes a screwdriver, wrenches for small square and hexagon nuts, gauges for checking rods for 1/8-, 1/4- and 3/8-in. diameters;

thread chasers for renewing and cleaning 6-32 and 8-32 threads, slots

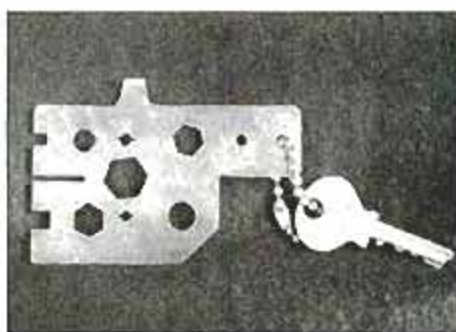

Attach this tool to your key ring and you'll be surprised how often it comes in handy.

for bending sheet metal and wire, a modest ruler and an edge arrangement for checking 45°, 90° and 135° angles.

First, make a pattern drawing of the tool on self-sticking label paper and apply it to the cleaned surface of your steel blank. Shape the blank and make slots with a milling machine or with hand tools. Drill each hex hole to its bolt diameter and scribe a line around the outer nut for the hexagon shape. Then convert the round hole into a six-sided one with a jeweler's saw and file. Provide the threaded holes with clearance to catch dirt and chips by cut-

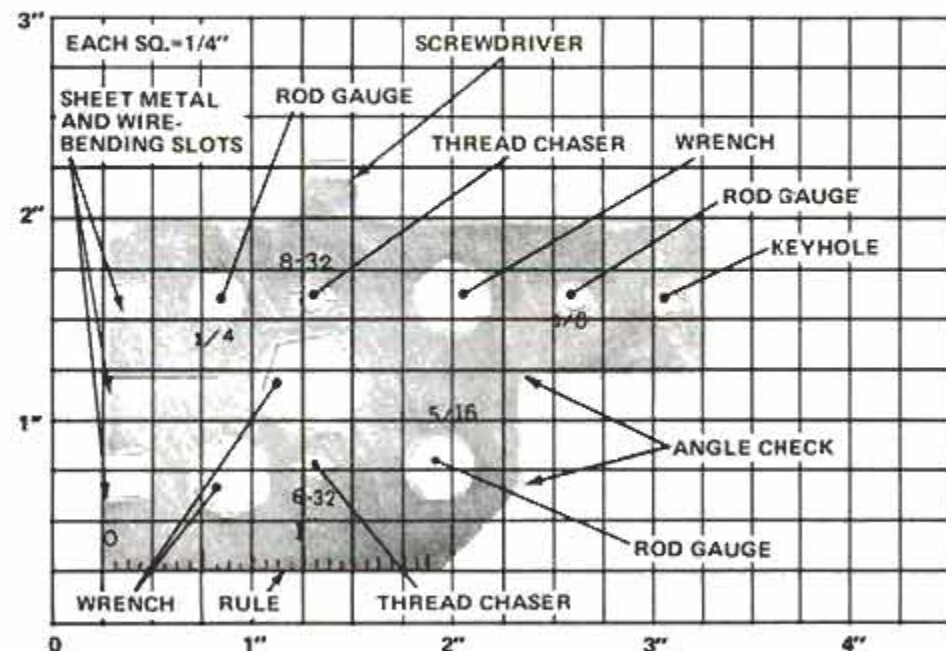

Duplicate this "tool" or use this drawing as a model. Then add "wrenches," holes, slots, and angle checks for dimensions and degrees that are suited to your particular needs.



Use a small hand grinder for smoothing the edge at base of screwdriver blade. Remove the self-sticking pattern when you're done.

ting two opposing notches in each hole with a jeweler's saw.

To make the rule divisions, clamp the blank flat on the compound rest of your lathe and position it to move parallel to the lathe centerline. Then clamp a boring bar in the

WEEKEND WORKSHOP:

lathe-headstock collet, with its cutter tip extending downward and pressing lightly against the surface of the tool blank. Space the graduations at $\frac{1}{16}$ -in. (0.0625 in.) intervals by using the scale on the compound feed screw, and engrave by operating the cross-feed screw.

File all tool edges and sand to make them smooth and bring measuring parts to the correct angles. Round corners for comfort in handling.

To harden the tool, heat uniformly to a "cherry red" and then plunge it edgewise into cool water. Polish a

small area on one surface to brightness, and then reheat the piece uniformly, over a gas burner, until a straw color appears on the polished spot.

Remove tool immediately from the heat, let it cool, and then polish all over.—Walter E. Burton

3 Accessory Sanding Table

When you sand small parts such as dollhouse furniture or model fittings, a sanding table is often a necessity for accuracy. The table shown here can be easily made by the hobbyist. Most of the work can be done with the Dremel Moto Shop for which the table is an accessory to the sanding disc.

Use hardwood such as oak and note that all pieces can be cut from a single piece of stock $1 \times 6 \times 10$ in. long. The frame and wood pivots are constructed of pieces $\frac{1}{4}$ in. by $\frac{1}{4}$ in., and the table is $\frac{1}{4}$ in. thick.

Once the pieces are rough-ripped, you can make final cuts with your Moto Shop. Then cut the $\frac{3}{4} \times \frac{3}{4}$ -in. end notches in the frame sides to let in the frame front. The pivot blocks are let into the front frame member in dados $\frac{1}{8}$ in. deep. Bore holes and cut the slots in the pivot blocks before rounding the tops. Use your corner braces to determine the width of the slot (kerf). The braces should be fairly snug, yet free enough to move within the slot. Attach pivot blocks to front frame member with screws and glue.

Bore the side frame pieces for assembly and counterbore the underneath side to let in the hex nut and lock washer at the saw base. Assemble the frame with screws and glue.

Now, using the dimensions in the drawing, position and drill one of the holes in the saw base. Attach the frame and use the hole in the other

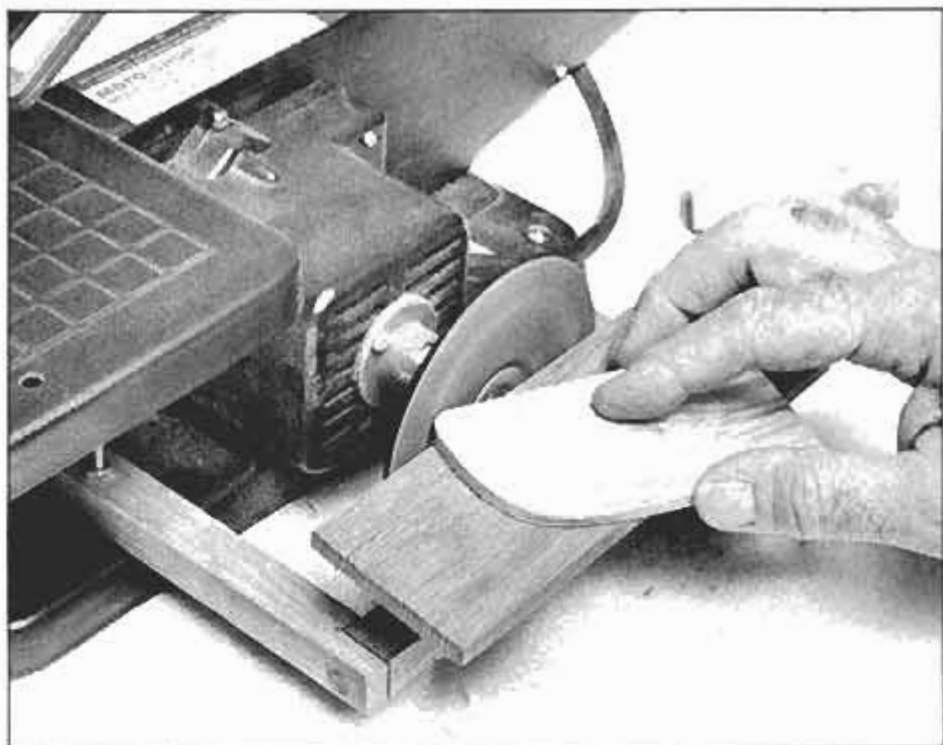

Here's an accessory sanding table for accurate and easy sanding on your Dremel Moto Shop. The Moto Shop itself can be used for most of the work after rough cuts.

MATERIALS LIST—SANDING TABLE

Key	No.	Size and description (use)
A	1	$\frac{5}{8} \times \frac{3}{4} \times 6\frac{7}{8}$ " oak (frame front)
B	2	$\frac{5}{8} \times \frac{3}{4} \times 5\frac{7}{8}$ " oak (frame side)
C	2	$\frac{5}{8} \times \frac{3}{4} \times 1$ " oak (pivot block)
D	1	$\frac{1}{4} \times 2\frac{3}{8} \times 7\frac{3}{8}$ " hardwood (table)
E	2	$\frac{1}{2} \times 1 \times 1$ " corner brace
F	2	10-24 $\times \frac{3}{4}$ " th machine screw
G	6	10-24 lockwasher
H	2	10-24 wingnut (pivot nut)
I	2	$\frac{3}{4}$ " No. 6 th screw
J	2	$\frac{5}{8}$ " No. 4 th screw
K	2	10-24 $\times \frac{1}{2}$ " th machine screw
L	4	10-24 hex nut
M	2	10-24 $\times 1$ " th screw
N	4	No. 10 flat washer
O	1	$\frac{1}{4}$ "-dia. $\times 1\frac{1}{2}$ " dowel
P	1	$\frac{3}{4}$ "-dia. $\times 4$ " dowel

Misc.: Epoxy.

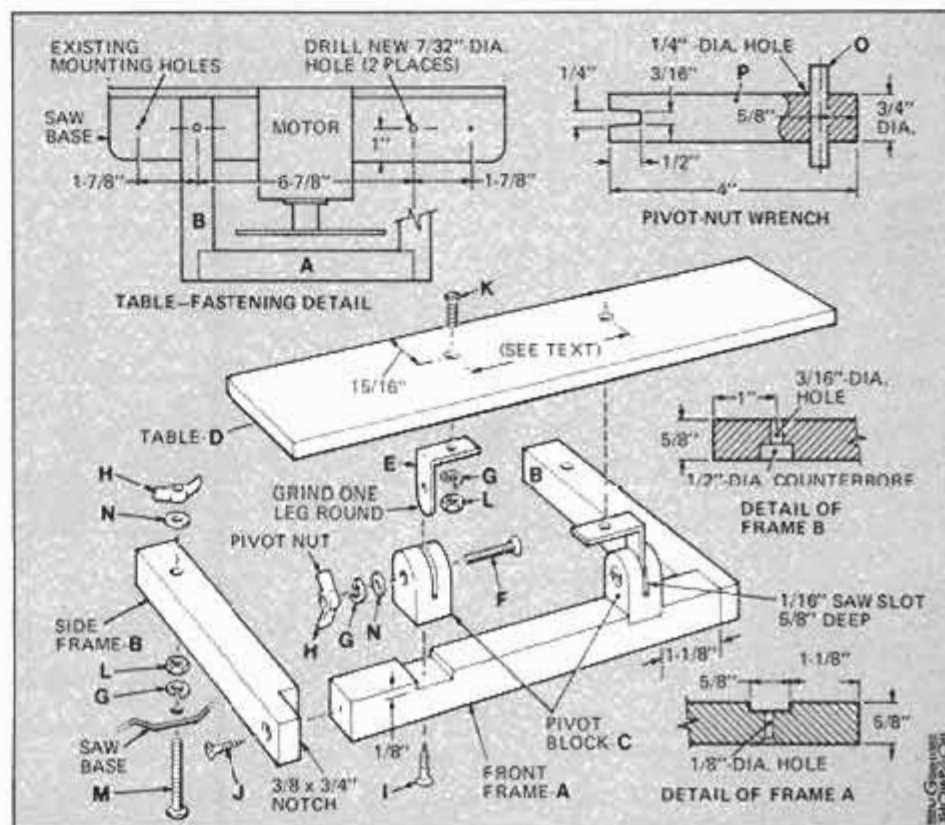

leg to position and bore the second hole. Don't worry if the second hole doesn't fall exactly where it should according to the drawing. Just keep the front frame piece parallel to the sanding disc plane.

Install the corner braces after grinding one leg of each corner brace round. The pivot screws must be locked in place so they won't turn when the wingnuts are adjusted. You can do this by applying quick-setting epoxy cement over the head of the countersunk screw. To be effective, the holes in the wood pivot blocks should be counterbored sufficiently so the screwhead will be slightly recessed. This will allow the epoxy to grip some wood as well as the screwhead.

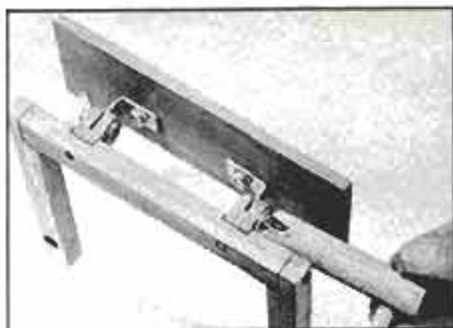

Adjust angle of the table with a pivot-nut wrench, as shown here. You make the wrench yourself from a 4-in. length of $\frac{1}{4}$ -in.-dia. dowel. Store it with the table.

Once braces are installed, position and bore the holes in the saw table. If you think that you haven't been too accurate, mount the table frame

on the saw base with the sanding disc in place. Then check to be sure you can tilt table as required without coming into contact with the disc.

To adjust the table's angle, you must make a pivot-nut wrench, as shown in the drawing on page 88. The wrench is made from a $\frac{1}{4}$ -in.-dia. length of dowel 4 in. long, and a short piece of $\frac{1}{4}$ -in.-dia. dowel that acts as a finger grip for extra torque. You may make a similar tool of your own design, but be sure you can apply enough pressure on the wingnuts to fix the table securely in place. Since you'll be using this table for precision work, a slight shift in the table's position could cause problems.

—John E. Gaynor

4 V-Block Clamp

V-block clamps are simple tools, but they are indispensable for the jobs they do. By making your own, you can save money, as well as creating different-size clamps for the various sizes of V-blocks you use most often. I started making my own clamps when I lost the one I used with the No. 749 Brown & Sharpe block shown here. The clamp is made from $2\frac{1}{2}$ -in.-outside diameter aluminum pipe with a $\frac{1}{4}$ -in. wall.

Chuck one end of the stock piece in a lathe and support the other end

with a steady rest. Use a conventional cutting-off tool bit to cut a ring from the pipe; make it $\frac{1}{8}$ in. long. Then, make a C-segment by cutting a section from the ring to form a gap a few thousandths of an inch wider than the V-block width between its side grooves. This dimension is given as $1\frac{1}{16}$ in. plus in the drawing. Next, mill or file 90° notches at the ends of the C-segment so the ends will fit into the block grooves.

At the mid-point of the C-segment, drill a hole with a No. 7 bit and tap for a $\frac{1}{4}$ -20 carriage bolt.

Use a 2-in. carriage bolt threaded its entire length. For ease in turning, drill a $\frac{1}{8}$ -in.-dia. hole in the

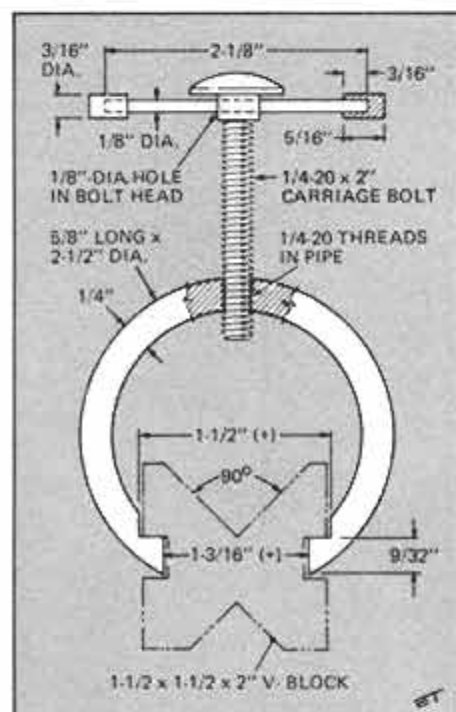

An ordinary V-block is shown with the parts of simple clamp. After a ring section is cut from a pipe (upper right), a C-segment is made by cutting a section from the ring.

square part of the bolt head and fit it with a $2\frac{1}{2}$ -in. length of steel rod. Cap the ends of the rod with sections cut from $\frac{1}{8}$ -in. aluminum rivets. Drill rivets so they can be press-fitted.

If you are concerned about marring your workpiece, fit a brass or aluminum cap over the clamp screw end.—Walter E. Burton

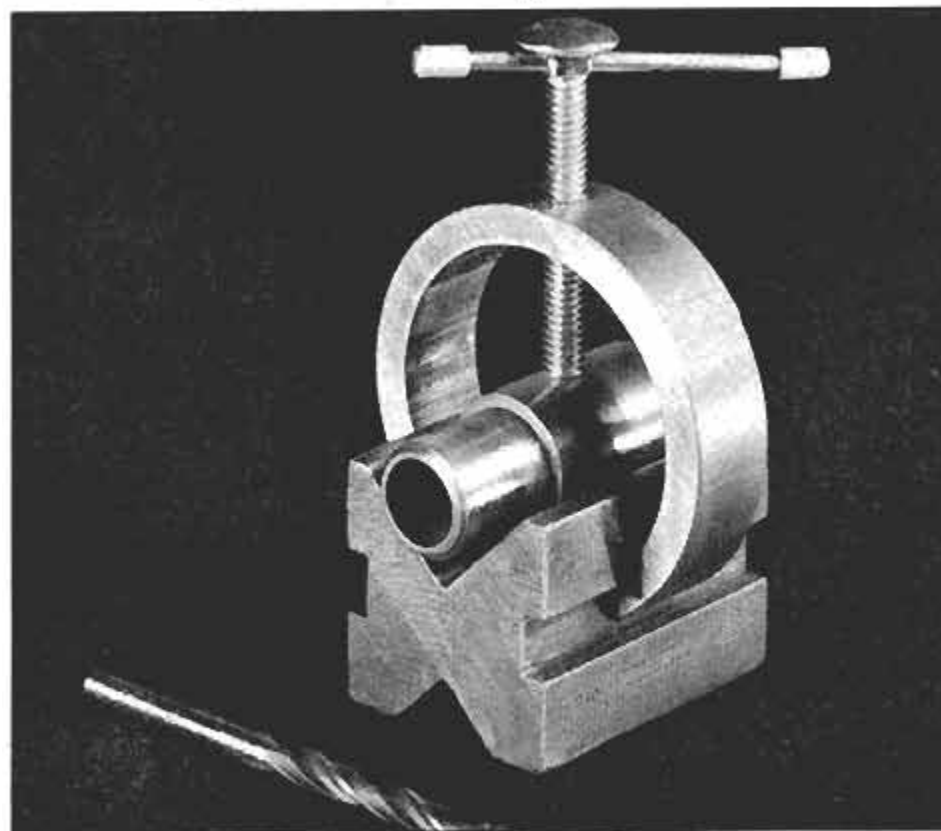

V-block clamps are indispensable for metal-working projects on tubes and rods. This clamp can be made in a short time and duplicated in various sizes to fit your needs.

P. M.
MASTER
CRAFTSMAN



Build This Colonial Pie Safe

The pie safe, variously called the pie cupboard, kitchen safe, tin safe, and even the meat safe, came into use in the 1700s and was made until about 1880. A large cabinet, made to hold pies, bread, and sometimes meat, it had pierced tin panels in the doors and usually on the ends. The tin panels were for ventilation and to keep out insects, but they also served a decorative purpose. Usually, the cabinets had one or two drawers, most often above, but sometimes below, the tin-paneled doors. The wood was often pine or poplar.

Pie safes are classified as American country furniture and are popular today, particularly among young people. Antique shop and auction prices begin at about \$200. You can buy everything needed to build a reproduction of this popular item at a cost of less than half that figure.

I chose No. 2 white pine for the cabinet shown because it is easy to work, attractive when finished, and materials can be found in nearly any lumberyard. No. 2 white pine is much less costly than clear pine and a few small knots enhance the appearance of authenticity. By planning saw cuts in advance, I was able to avoid using stock with large knots or other blemishes.

Start constructing the pie safe by making the doors and side panels. Cut frames from 1-in. stock (actually measuring $\frac{3}{4}$ -in.) Note that door stile K is $\frac{1}{4}$ in. wider than the other door stiles because the right door overlaps the left. The short horizontal side frame pieces are 4, 5, and 10 in. wide. All other frame parts are 2 in. wide. You can save time by rip-

Colonial pie safes no longer cool pies made by the dozen. Modern methods let you bake one pie at a time, so you can use this reproduction as a kitchen cupboard.

Craftsman Ralph Wilkes is an authority on antiques.

This pie safe is his third reproduction for PM. Inspired by the originals, Ralph picks models you can make easily in your shop.

by Ralph S. Wilkes



Knobbed right door overlaps left to hold it closed. Add a catch for right door.

ping, planing the edges, and sanding all framing stock before assembly.

Cut pieces to the proper length and prepare the joints for mortise and tenons. Cut the $\frac{1}{4}$ -in. rabbet on the door stiles. Test-assemble frames and mark the edges for the tin-panel slots.

To make this slot, use a fine-tooth plywood blade on your table or radial-arm saw. Set the saw for a cut just over $\frac{1}{2}$ in. deep.

You are now ready to make the pierced tin panels. You may find a brown protective coating on both sides of the tin when you buy it. This coating can be readily removed with paint thinner (mineral spirits) and No. 00 steel wool. Use the steel wool with lengthwise strokes in the final stages.

With standard 20-in.-width flashing tin available in hardware and building material stores, there is no waste, as 6 linear feet provide material for the 10 x 14-in. panels, leaving 2 in. for a practice strip.

To pierce the panels, you need a round punch, a tool for slotting, and a suitable backing. See the drawing at the end of the story for the shapes of punches you need. A chunk of hardwood, preferably 12 in. or more in diameter and sanded reasonably smooth on one end, makes an ideal backing.

Before you begin piercing the panels, make a few practice holes and slots in a piece of scrap in order to determine the force needed to make the perforations. A lightweight ball-peen hammer does a good job.

The pattern shown was one of the most common in the 19th century. After enlarging the pattern to the 10 x 14-in. panel size, make two or three extra copies in case you damage one while using it. Secure the pattern to the tin at the corners with masking tape and you are ready to begin the job of piercing.

The panel may tend to curl upward as you work. You can prevent this by tacking it down loosely with a

PM color photo: George Arconia; PM black and white photos and construction by the author



Begin construction with doors and sides that contain the tin panels. Test-assemble first for a good frame fit, then once again to center pattern of each tin panel.



Start construction by attaching cabinet frame to side panels with $\frac{3}{4}$ -in., No. 10 flat-head screws. Screws are countersunk in cabinet frame's vertical cleats.

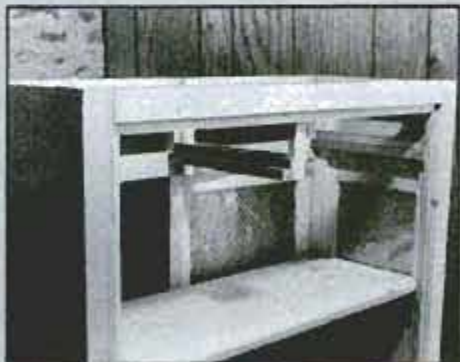

After side panels, doors, shelves and bottom are installed, begin assembling drawer runners. You will find it easy if you work from the back and through the top.

couple of upholstery tacks through perforations already made. Break this job up into several sessions because it can become tedious.

Test-assemble frames again with tin panels before the final assembly with glue. Be sure the panel designs are centered.

Build the front and back frames for the cabinet from $\frac{3}{4}$ stock (which actually measures about $1\frac{1}{8}$ in. thick). Glue the joints and check carefully to be sure the corners remain square when tightening the bar clamps.

Attach the two end panels with

flathead wood screws from the inside of the vertical frame cleats. Cut and install the floor of the cabinet by inverting the entire assembly, holding the bottom in place with cleats. Then install the shelves.

Mark the hinge locations on the

(Please turn to page 104)

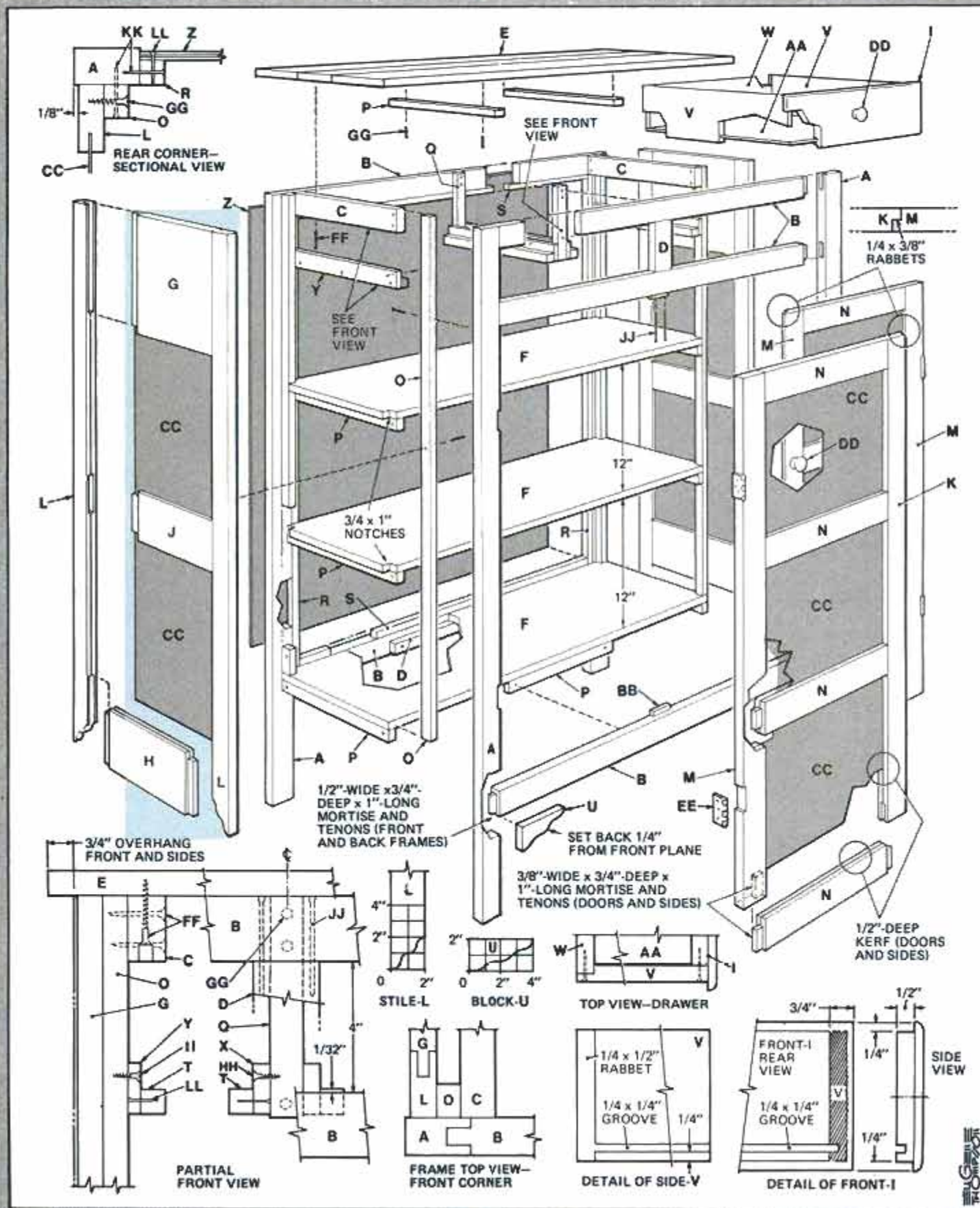

WORKSHOP MINICOURSE

SHOP TRICKS FROM A CRAFTSMAN

Often, when preparing an article about building a major piece of furniture, space prevents the writer from inserting many of the little shop tips that all craftsmen have in their bag of tricks. I find that in my woodworking class I am frequently asked questions regarding information that many how-to writers, I suspect, consider too basic to cover.

Since I build the projects that I write about, I am constantly reminded that certain tricks should be shared with PM readers. Thus, I plan to do just that in this space from time to time. This month, we will discuss two very basic aspects of woodworking—gluing and clamping—and some of the techniques for doing both successfully.

Gluing

It is safe to say that I, like many woodworkers, probably use either white or carpenter's glue 90 percent of the time. It sets quickly, yet allows adequate working time for getting parts aligned. Although it dries hard under ideal conditions in about four hours, I still allow all glued-up projects to rest undisturbed for 24 hours. The strength of these glues is evidenced by the fact that we can use them to laminate turning blocks for use on the wood lathe.

The single biggest glue problem

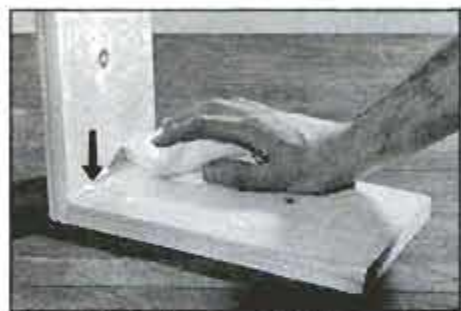

When this inside corner joint was closed tight, there was glue squeeze-out. Since surface will be painted, excess is simply wiped off with a water-dampened cloth.



The same holds true for outside joints. Your best bet is to first scrape off the excess glue using a wood spatula (piece of lattice), then wipe workpiece clean with a wet rag.



After the wiped surface has had time to dry completely, sand the surface smooth.

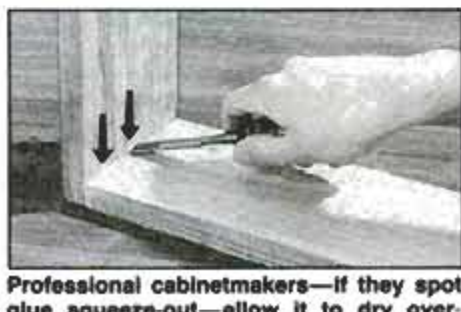

Professional cabinetmakers—if they spot glue squeeze-out—allow it to dry overnight. The next day, the hardened glue is easily removed with a razor-sharp chisel.

every attempt to avoid glue squeeze-out. Since the glue prevents a finish from penetrating, you will have ugly "white" spots wherever there is glue on the surface. Here are some professional hints for achieving pro gluing techniques:

can scrape off excess glue using a wooden spatula followed by a thorough wiping with a damp cloth. That's all there is to it, regardless of the type of joint.

■ On projects to be stained, it is

(Please turn to page 111)

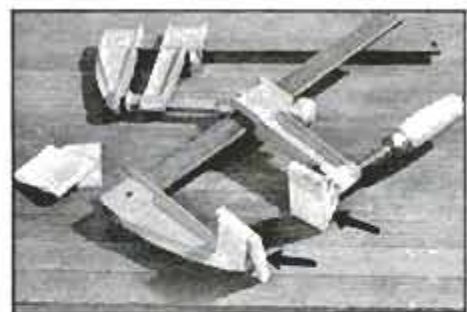

To avoid fumbling and dropping clamp protective pads, temporarily affix them to the clamp, as shown, using masking tape.



For most furniture clamping tasks, however, author prefers to tape the wood scraps to the workpiece. Make certain they are opposite each other so that both clamp jaws are shielded from the work.

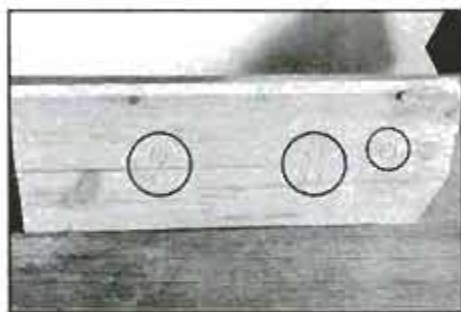

Failure to insert scrap stock between the clamp jaws and the work is sure to result in damage to the surface, as here (circles).

for beginning woodworkers that I have observed is that the average person simply uses too much of it. A professional will put on a scant amount of glue and still remove a great deal of it to minimize a chance of squeeze-out. The important thing is to apply the glue to both surfaces, then remove all excess before pressing the parts together.

If the work is to be stained and varnished, you should really make

■ It is just about impossible to avoid getting some glue on your hands as you handle the glue pot and parts. The best method to avoid transferring glue from hands to wood is to keep a small supply of sawdust handy (there's a treasure beneath your table saw). If you suspect that there is glue on your hands, rub sawdust between them. It's better than using a wet rag.

■ If the project is to be painted, you

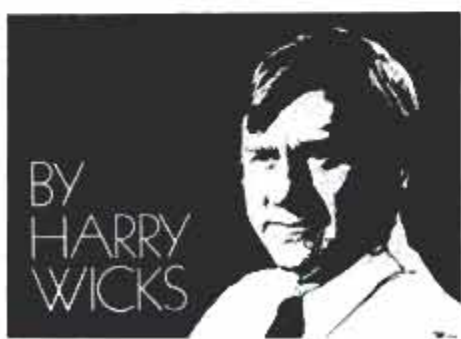

Enjoy A Year-Round Harvest



Potatoes, popcorn, canned goods: They all have a safe wintering place in this handy root cellar.

After you've harvested a blue-ribbon yield from your garden, the next step may be to provide storage for your bumper crop, so you'll have fresh vegetables throughout the winter. Master gardener Dick Raymond accomplished this with a root cellar that he built in a corner of his basement.

This cold cellar is a modern version of the traditional root cellar, an underground pit which was usually covered with earth. It can store root crops and other vegetables, as well as canned goods.

PM has further updated the root



- 1,2** The root cellar provides a place to store all your raw and canned vegetables.
3 Outdoor air enters through a register.
4 Differential thermostat outside cellar activates the fan when cold air is needed.
5 A temperature sensor is put outdoors.

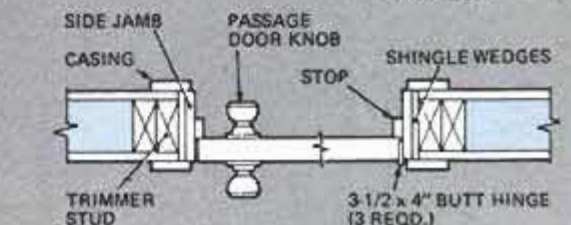
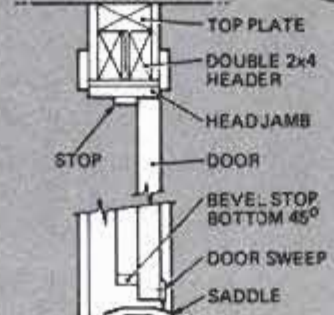
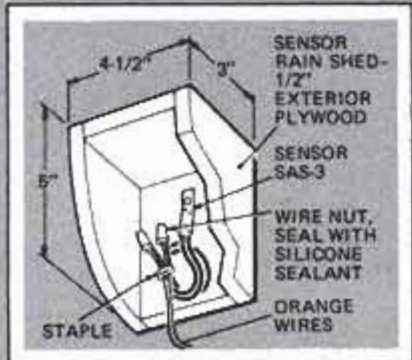
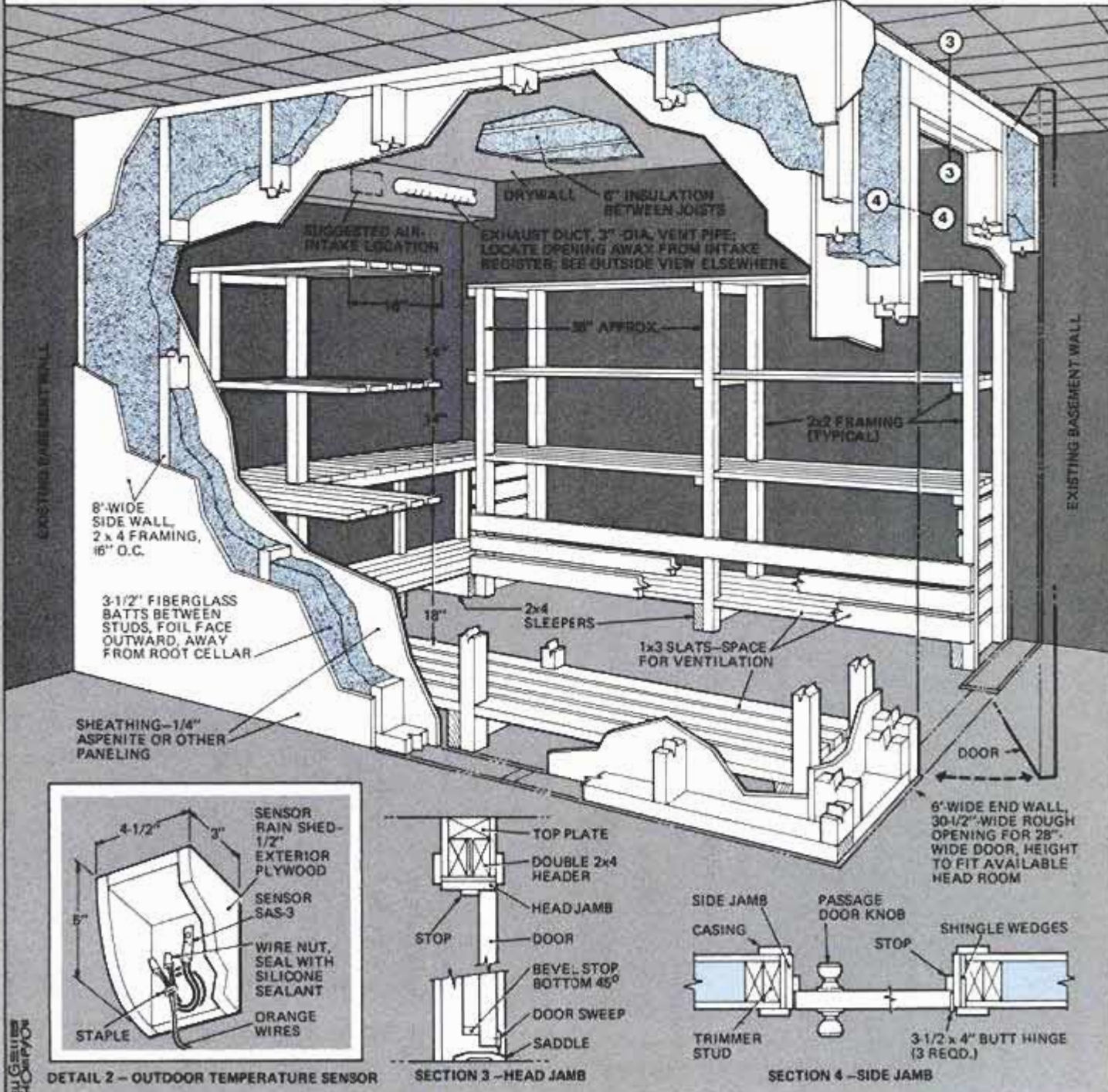
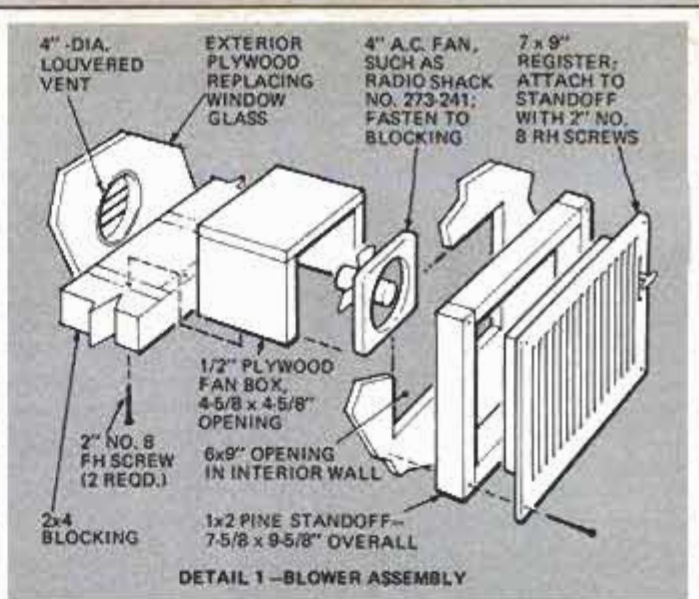
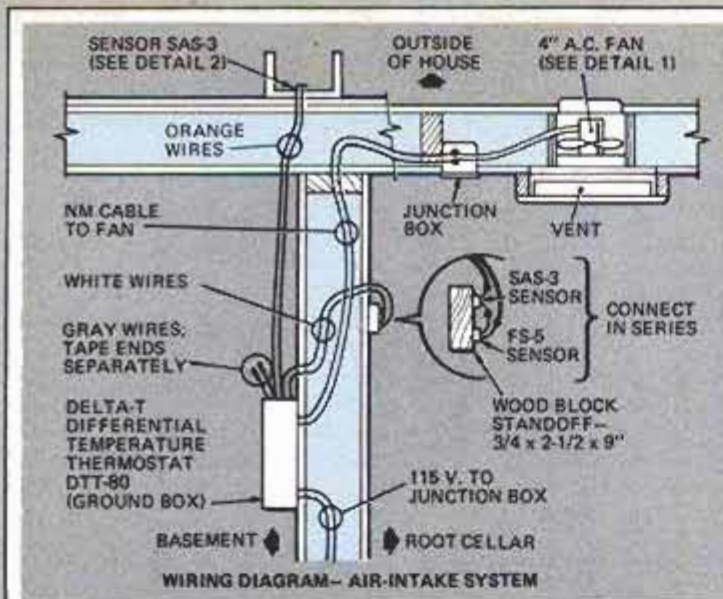

McGraw-Hill

cellar by devising a means of cooling it when needed, using outside air. The controlling device in this cooling system is a differential temperature thermostat. By means of sensors, this thermostat keeps tabs on the temperature outdoors and the temperature in the root cellar.

You can set the thermostat to activate a fan when the temperature outdoors is 5° F. cooler than the temperature in the root cellar. The fan draws this cool air into the root cellar to cool the vegetables. The fan turns off automatically when the temperature in the root cellar is within 2½° F. of the outdoor temperature. (For supplier information on

the thermostat and other items, see the list at the end of the story.)

An additional freeze cutoff sensor mounted in the root cellar keeps the fan from running when the temperature in the root cellar falls below 42° F. Then the cellar is cooled by natural airflow.

Root crops are preserved best in colder temperatures, between 32° and 40° F. Although the cellar is largely below grade and, therefore, shielded from temperature extremes, in areas with severe winters, there is some danger of freezing temperatures in the cellar. In these areas, it is wise to keep a thermometer in the cellar; if the

temperature drops near 32° F., you can seal the intake vent. When you seal the intake vent, however, be sure to use the manual override on the thermostat, so the fan in the sealed vent isn't activated when the inside temperature rises.

Sufficient humidity keeps produce from shriveling. Humidity should generally be above 60 percent for most vegetables; many thrive in 90 percent humidity. Ideally, you should keep a hygrometer in the cellar to measure humidity. Or you can check the vegetables from time to time to see if moisture is needed.

Locate the root cellar on a north

(Please turn to page 135)

Stacking Boxes To Carry Your Garden Produce

To carry his harvest of vegetables from the garden to the root cellar, master gardener Dick Raymond uses these easy-to-build stacking boxes. They help keep vegetables from becoming bruised, damaged, or otherwise unfit for storage by the time they get to the root cellar.

The big handles make the boxes easy to carry and they let you haul a full week's supply from the root cellar to the kitchen, or carry freshly canned products from the kitchen back to the root cellar.

The boxes also come in handy for storing an odd squash or a handful of potatoes that won't fit into a bin or on a shelf. This overflow

of vegetables might otherwise end up on the floor, to be kicked or stepped on accidentally. You can also stack the boxes to save floor space. You can even use them for vegetable storage elsewhere—in a pantry, a cool closet or on a porch, for instance.

The boxes shown are made from the remains of an old packing crate, and assembled with 4d and 6d nails. You could also use pine, fir or other available stock to build them. Each box measures 11½ × 16½ × 24 in., and holds about a bushel of produce. However, you can modify these dimensions so the boxes will fit in a vacant spot in your root cellar.

Begin work by cutting the six different types of parts to size. Center the nesting cleats on the end members and fasten them with 4d nails. Fasten the ends to the sides, using butt joints with 6d nails. Check that the corners are square.

Position the bottom boards, leaving about ½-in. spacing between them. Again, check the box carefully for square and then fasten the bottom boards to the endpieces with 6d nails.

Fasten the handles to the handle supports with 4d nails. Then position the handle supports in the box; fasten them to the box ends and to the sides with 4d nails.—P.S.



Easy to build and easy to carry, these convenient stacking boxes go from the garden, piled high with vegetables, to nest in neat stacks in an unused corner of the root cellar.

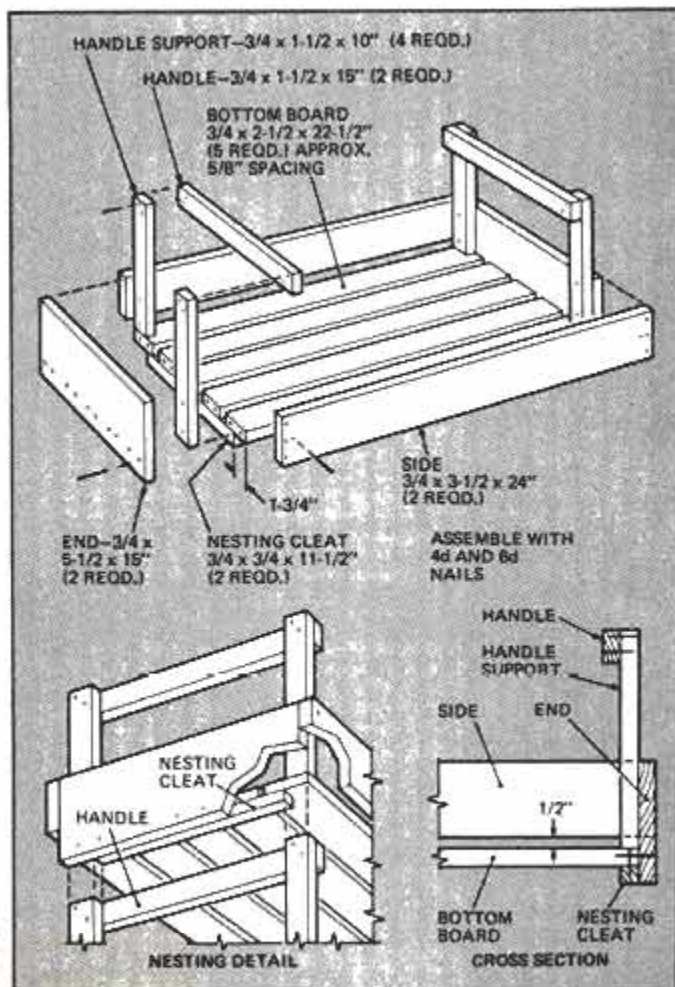

How To Keep Your Car From Being Stolen



You can't stop the break-in, but with one or more of the security systems available, you can hold onto your car.

by Joel Breault

If auto theft doesn't mean much to you right now, you've probably never been hit. Don't count your blessings, though; with 1.1 million auto-theft crimes last year, your turn is coming. In fact, your car may already be on someone's hit list.

Few thefts are ever solved, because the police have their hands full trying to prevent more serious crimes. New York City, for instance, has only two full-time detectives on its auto-theft squad—a situation tailor-made for thieves.

Although the majority of auto-related crimes are committed in large cities, any vehicle—any time, any place—is a potential target.

The majority of cars are hit simply because they're fair game. A few are stolen and soon abandoned by young

joy riders. But most are stolen for their body parts by the well-organized, nationwide chop-shop mills, where a car stolen in Cleveland on Monday can have its fenders, doors, hood, trunk lid and engine on a truck heading elsewhere by Tuesday morning.

The chances of recovery are nil; and the likelihood of getting the car's true value from your insurance company is equally bleak.

In a sense, insurance companies foster the growth of chop shops because they insist on used parts to repair damage on an insured car, since used parts are cheaper than new. But what happens frequently is that the local salvage-yard operator won't have the needed parts. As a result, he will call other salvage

yards, one of which may also run a chop shop. That operation will then steal the specific make and model car—often matching the needed color—dismantle it, and have the parts on a truck the next morning.

It looks neat enough. Everyone turns a fast profit, the insured car gets fixed, and the insurance company gets out from under the claim with a reasonable settlement.

So, who gets hurt? The person whose car was stolen—perhaps you. The depreciated value of your car might not even be enough for a down payment on a new car. That means having to finance the balance of the price tag, not to mention a rise in your insurance rates.

In the end, you could be out several thousand dollars. But even if



Theftguard Electronic Vehicle Alarm features automatic arming, variable entry delay, monitoring of all openings and emergency activation of the 115-dB siren.

you're not the victim, your premiums still finance the whole operation.

How thieves work

Most professional thieves are, or have been, in the legitimate car business. They work in garages, collision shops and dealerships, where they have access to every entry tool available and can even make duplicates of your keys when you bring your car in for service.

No matter, though; anyone can buy entry tools easily. I recently bought a set of "Slim Jim" door-opening tools from a garage attendant for \$10, including an instruction book. With them, I can get into any American car (and most foreign models) in less than 10 seconds.

Next to a whole car, thieves' most favorite targets are wheels, fancy seats and stereo systems. These unsophisticated car strippers will smash a window, open the door, slash away at the dash with a pick or a screwdriver and pop out the stereo in about 30 seconds. While they generally work the night shift, they will hit a vehicle parked in a desolate area in broad daylight.

Hardening the target

Ultimately, the burden of responsibility for vehicle security falls upon you, the car owner.

Short of a 24-hour armed guard, the only alternative you have to prevent theft is a good security system. Security pros call it "hardening the target," which means throwing as many curves as possible at the would-be thief in an effort to convince him that it isn't worth the time and trouble to steal your car. The harder you make it, the more likely he'll be to pass your car by.

Many of today's antitheft devices include highly sophisticated electronic circuitry; others are quite simple. They're divided into three basic categories:

- Alarm networks;
- Specialized locks for windows, doors, hood, trunk, wheels, ignition, or steering;
- Ignition- or fuel-system immobilizers.

Alarms

A basic alarm is valuable, but will only tell you when a theft is occurring; it won't cut out the ignition system or keep the hood locked. Your best bet is a vehicle-protection system incorporating a good alarm and devices from one or both other categories.

Most auto alarms use existing or added-on pushpin switches (like the ones that control your vehicle's courtesy lights) set in the door jams, trunk lid and hood. When a thief opens any of these, it triggers the alarm's siren or horn. Although these switches are common, they do have disadvantages. Smog and corrosion can contaminate their contacts, which should be checked and cleaned frequently.

Sonic systems detect intruder noise through minicrophones that can pick up the sounds of pry bars, jimmies, key blanks and breaking glass. Depending on their type and sensitivity, however, they may also react to kids playing nearby—or even the buzz of a trapped fly. The resulting false alarms may be annoying, but do verify that the system works.

Some alarms detect electrical-system voltage changes, such as occur during hot-wiring or when the doors, hood, or trunk are opened and the courtesy lights come on. This type can also be affected by voltage changes that occur when your electric clock rewinds or the electric engine-cooling fan switches on, for instance.

Motion detectors monitor many things—someone's posterior being parked on your fender, a tow truck lifting your bumper, or the wheel-and-tire crook putting your car up on blocks.

There are three types of motion switches:

- With the ball-bearing type, when the car is moved, the ball rolls and makes an electrical contact, setting off the alarm.
- The mercury switch does about the same thing, through the mercury flowing within its container, but is more resistant to dust, moisture, cold, heat and parking angles.
- The pendulum type swings when

your car is moved and sounds the alarm.

Alarms are either key-activated, digital-code-activated, or keyless.

The key-activated ("active") types are usually less expensive and require a key-operated switch to be placed in a convenient exterior location on your car. Some people feel that just the sight of the key switch acts as a theft deterrent; others see it as a target. Unfortunately, a slap hammer can pull this type of switch in seconds—bending your sheet metal and cutting your defenses.

The digital-coded keyless types require you to punch in a series of numbers to arm or disarm the system. When you enter the car, you have a set amount of time to enter the code or the alarm automatically sounds. Most manufacturers offer this type of activation, which can also control ignition immobilizers and the like. Most digital systems also have a bypass switch or code to allow mechanics or valets to operate the car without the secret code.

Keyless ("passive") activation works on a time-delay principle, usually beginning when the ignition is switched off. Depending on the alarm, you may have from 10 seconds to 2 minutes to get out and secure the vehicle. When you re-enter, you have another interval in which to disarm the system.

What happens when the alarm is triggered? The thief may give up his assault and return when the battery goes dead, or he may take what he can right then. If he's really good, he'll break in, find and cut the alarm wiring and knock out the system. Or

Chapman Black Panther uses under-dash mounted hood deadbolt that also disables ignition. Alarm protects against tampering and can be activated in emergency.

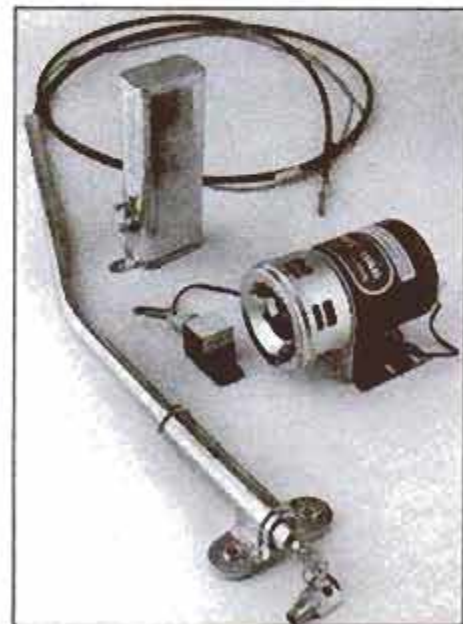



Page Alert 4000 is a silent radio alarm that activates a remote pager (beeper) in the event of a break-in. The unit has an effective range of up to five miles.

he could simply cut the battery cables. While he may not be able to drive your car that way, he could strip it or tow it away. Some alarms feature auxiliary power systems designed specifically to beat this kind of theft.

Microprocessor units usually have a timer to control how long the alarm sounds, generally up to two minutes before the system shuts down and rearms itself. That's fine, but suppose the bad guys really want your car. They'll trip the alarm enough times to make you think it has a malfunction. If the scheme works, you'll shut down the system and—unless your vehicle is wired for sound, motion, intrusion, tilt, or voltage drops—you'll never see it again.

Specialized locks

About a decade ago, federal mandates required automakers to design antitheft features into every vehicle. But on pre-1970s cars, it isn't difficult to pop the hood and hot-wire the ignition, or to push in the vent window and open the door. Then, a screwdriver in the ignition and a sharp twist with a pair of Vise-Grips is all it takes to overpower the lock. Any kid worth his auto mechanics class can steal such a car.

On today's ignition locks, however, theft by hot-wiring is generally limited to all-out pros who have tools to deal with the toughest locks. And no matter what carmakers do to improve locks, locksmiths' toolmakers will make better entry tools and lock pullers.

Still, the most common way to get into a car is with a coat hanger or by putting a brick through the glass. Changing the mushroom-shaped door locks to tapered or flush types will slow a thief, as will wind-wing

locks for vans, locks for NASCAR-style hood pins, and cable/key-operated hood locks. (Other specialized locks can protect wheels and fancy accessories.)

Hardened-steel locks are available for most ignition switches. Installing them means disassembly of the steering column, but the peace of mind is worth it. There are also steel collars that wrap around the steering column and ignition switch, forcing thieves to defeat two locks before driving away.

Cane-type locks are double-hook devices that connect the steering wheel and brake pedal. A lock holds the steel hooks together. While this is an inexpensive way to keep the average crook at bay, the pro will cut the steering-wheel spoke and slip the unit off in seconds.

Ignition and fuel cutoffs

Another way to stop a thief is to have your car fail to start or stall out

after it does. The object is to make the thief think that your car is having heart trouble. Rather than sitting in a sick car, he'll search for another victim.

A remote-operated hood deadbolt is a very effective security device, especially when it is integrated into a system that also disables the vehicle's ignition. Not only can't the car be started and driven away (the most common method of car theft), but the lock also prevents the thief from getting under the hood and neutralizing the no-start device or an alarm system.

Secret switches are the simplest and most effective way to stop a thief. They usually interrupt current to the starter or distributor, and can be simple toggle switches or sophisticated digital-type units.

Fuel shutoffs are another defense. With the fuel line blocked, the thief may drive only a short distance before being stopped. However this might leave your car stranded in the middle of a six-lane highway and a danger to other motorists.

Regardless of whether you have a fuel interrupter or ignition immobilizer, you should be familiar with its workings. You might have to bypass it if it stops working.

Buy quality

Perhaps the most important thing you should look for when choosing an antitheft device is quality. Compare the components, not just the

Clifford system is computer controlled and uses keypad to activate ignition cutoff, electronic hood lock, motion/vibration detector and dual air-horn alarm.



SECURITY SYSTEMS AND COMPONENTS—SOURCES

features. If the device looks like a piece of junk, it probably is. And you should be sure to buy only from a reputable company; the system should last the lifetime of the car and should have some sort of warranty against defect. You may think that you're getting a tremendous bargain by purchasing a less expensive system, but it won't seem like such a good deal if your car is stolen because you bought inferior merchandise.

Some alarms and systems can be installed by the average home me-

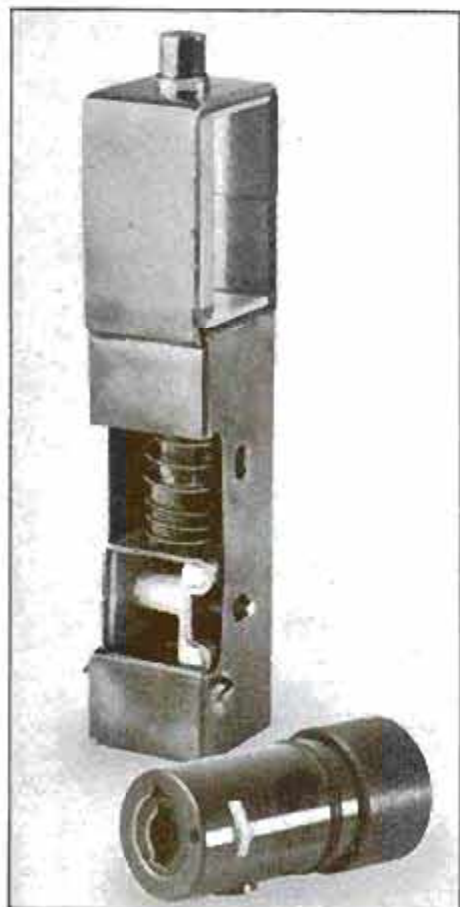

VasLock's solenoid-activated deadbolt prevents thief from entering car even if he penetrates car's existing lock. His only alternative is to smash the window and crawl in. Case-hardened key cylinder is pick-proof and resists slap hammers. It replaces existing ignition cylinder.

chanic in a few hours. But if you go to a commercial outlet, check with the police or customers to see if they do a good job. Then find out from your insurance company if you qualify for any discounts on your annual premium.

Above all, be certain to test your system frequently. Dirt, corrosion, general wear and tear, and many other day-to-day gremlins can combine to render your newly installed system ineffective. Without constant vigilance, you could easily end up as just one more statistic in the stolen-car file.

FM

Individual components or complete security systems are available from numerous sources. You can consult your local classified directory for listings of nearby dealers or contact one of the following manufacturers directly. Along with addresses and telephone numbers, we have described one major product from each company and listed other types of security devices they sell.

Anes Electronics Inc., 4112 Del Ray Ave., Venice, Calif. 90291. *Pro-7000 Sight/Sound* (\$165): a keyless, computerized alarm system with digital keyboard control; monitors current changes with switches at all entry points; has valet-parking override, high-low siren, headlight flasher, and ignition-kill features. Other products: key-armed alarm systems, motion detectors, kill switches, ignition-switch assemblies, and locks for batteries, fuel cans, and stereos.

Bearfinder Inc., 221 Crane St., Dayton, Ohio 45403. *Bearfinder Auto Alarm* (\$34.95): a passive alarm using the car's horn; monitors current changes through stock or add-on switches at doors, hood and trunk; ignition-switch controlled.

Cal Custom/Hawk, 23011 South Wilmington, Carson, Calif. 90745; (213) 775-8621. *Hawk Auto Alarm* (\$61.95): a keyboard-controlled alarm using the car's horn; monitors voltage changes through stock or add-on switches at doors, hood and trunk. Other products: cane-type steering locks, tapered door-lock knobs, and locking devices for mag wheels, hub caps, and hood pins. Free catalog.

Cambridge Technology Corp., Box 4130, Spokane, Wash. 99202; (509) 534-1953. *VPS-II* (about \$60): a keyboard-operated ignition immobilizer; the 2.5-ounce controller fits behind the sun visor and has valet-parking override feature. Other products: passive anti-intrusion alarms and fuel-protection systems. Free literature.

Chapman Industries Corp., 2638 United Lane, Elk Grove Village, Ill. 60007; (312) 595-8510. *Chapman Black*: a remote hood deadbolt lock with patented no-start ignition suppressor (\$190 installed). *Black Panther*: same as Black system plus additional alarm features and panic button, (\$250 installed). *Total Protection System*: includes Black Panther plus siren alarm, motion detector and detection module that senses opening of doors (\$400 installed). Optional *Air Alert*: pocket beeper that signals tampering with car. Glass sensor detects glass breakage, and other security options. Free information.

Clifford Electronics, 11750 Roscoe Blvd., Sun Valley, Calif. 91352; (213) 768-4810. *Clifford System* (\$850 to \$1,000, depending on vehicle): a computer-controlled vehicle protection system; monitors electrical and ignition systems, starter, motion/vibration sensor and fuel pump (diesels); has valet-parking override and includes hood-locking solenoid and dual air horns with compressor. Free brochure.

Crimestopper Security Products Inc., 9620 Topanga Canyon Pl., Chatsworth, Calif. 91311; (213) 700-8005. *Crimestopper CS-2002* (\$199.95): a keyboard-controlled alarm with automatic arming and warbler siren;

protects all entry points and monitors motion sensor; LED display indicates intrusion or mode selected; options include remote pager and standby battery. Other products: key-armed alarms, timers, floor-mat sensors, kill switches and ignition locks, plus sirens, whistles and bells. Free catalog.

Digequip Security Industries Inc., 220 Great Circle Rd., Nashville, Tenn. 37228; (615) 244-7016. *ARMED WA9X* (about \$90): a passive ignition immobilizer and alarm with 113-dB warbler, adjustable entry delay, miniature test light. Other products: alarm-control module, ignition immobilizer and add-on switches to guard doors, trunk, or hood. Free brochure.

Landia Inc., 450 Third St., Excelsior, Minn. 55331; (612) 474-4116. *Beartrap 2000* (about \$99): a passive alarm with 125-dB electronic siren; choice of entry time delays; "panic" button for personal protection while inside car; ignition-switch controlled. Free brochure.

McGard Inc., 852 Kensington Ave., Buffalo, N.Y. 14215; (716) 833-6120. *McGard Wheel Locks* (\$17 and up per set): hardened-steel locks that replace one lug nut per wheel; pick-proof undulating key groove; available for nearly all vehicles, including 18-wheelers. Other products: locks for spare tires and hub caps. Free catalog.

Micronics International Inc., Box 6319, Anaheim, Calif. 90806; (714) 832-5080. *Theftguard Electronic Vehicle Alarm* (about \$125): an automatic-arming alarm with 115-dB electronic siren; monitors hood, trunk, and doors, plus motion/vibration sensors; variable entry delay; options include starter disabling, remote pager and emergency activation while inside car. Free brochure also covers additional alarm systems.

Page Alert Systems Inc., 23842 Hawthorne Blvd., Torrance, Calif. 90505; (213) 378-8596. *Page Alert 4000* (\$150): a silent radio alarm that triggers a remote paging unit (beeper) as much as two to five miles away; monitors all vehicle openings with sound-activated sensors; can also operate with audible alarms. Free information.

Rocket Automotive Products, 9935 Beverly Blvd., Pico Rivera, Calif. 90660; (213) 699-0311. *Car-Taker AS-100* (about \$120): a computer-controlled combination security system and musical horn; monitors current changes through stock and add-on switches at doors, hood and trunk; 110-dB electronic siren; horn is programmable for different tunes. Other products: forged-steel wheel locks, door-lock knobs and wire-wheel locks. Catalog of security and other automotive products is \$2.50.

Techne Electronics Limited, 916 Commercial St., Palo Alto, Calif. 94303; (800) 227-8875; within Calif., (415) 856-8646. *Ungo Box TL 3000* (\$289): a computer-controlled alarm with passive and manual arming; monitors impact/motion sensor with adjustable sensitivity; has ignition-kill feature and can protect hood, doors, trunk, stereo units and CBs. Free brochure.

Walling Industries Inc., 23485 Industrial Park Dr., Box 9, Farmington Hills, Mich. 48024; (313) 476-6684. *Vent Locks* (about \$6 per pair): metal-and-plastic locks for vent windows on vans, pickups and older cars; tool-free installation. Free information.

NEXT MONTH IN PM

- *The real robot revolution.*
- *PM's annual Energy Guide.*
- *Pickup trucks for a ton of fun.*
- *Nuclear fusion update.*

SUBSCRIPTION SERVICE: Popular Mechanics Magazine will, upon receipt from its reader of a complete new or renewal subscription order, undertake fulfillment of that order so as to provide the first-copy delivery to the Postal Service within six to twelve weeks. If for some reason this cannot be done, you will be promptly notified of the issue date that will begin your subscription, with a request for any further instructions you may have concerning your order. Please address all such orders to us at Popular Mechanics, P.O. Box 10064, Des Moines, Iowa 50350.

Should you have any problem with your subscription, please write Joan Harris, Customer Service Department, Popular Mechanics, P.O. Box 10064, Des Moines, Iowa 50350. To assure quickest service, please enclose your mailing label when writing to us or when renewing your subscription.

Renewal orders must be received at least eight weeks prior to expiration to assure continued service.

Popular Mechanics

P.O. Box 10060, Des Moines, Iowa 50350

YES!

Please enter
my subscription to
POPULAR MECHANICS for:

WOPM

- 1 year \$11.97
 2 years \$21.97

Payment of \$_____ is enclosed.

Bill Me _____
Initial here

Name _____ (please print)

Address _____

City _____ State _____ Zip _____

Your first copy will be on its way to you in six to twelve weeks. Watch for it!

A publication of the Hearst Corporation.

Charge orders subject to publisher's acceptance.
(Above prices apply in U.S. & Possessions only. Canadian and foreign prices upon request.)

CHANGING ADDRESS?

If you're planning to move, please let us know at least eight weeks before changing your address. Attach current address label and fill in your name and your new address. This will serve to insure prompt service on your subscription.

Send old label with your name
and new address to:

POPULAR MECHANICS
P.O. Box 10064, Des Moines, Iowa 50350
or call toll-free: 800-247-5470
State of Iowa residents call: 800-532-1272

NAME _____ (Please print)

NEW ADDRESS _____

CITY _____ STATE _____ ZIP CODE _____

There's only one way to play it.



No other ultra brings you a sensation this refreshing. Even at 2 mg., Kool Ultra has taste that outplays them all.

KOOL ULTRA



Kings, 2 mg. "tar", 0.3 mg. nicotine; 100's, 5 mg. "tar",
0.5 mg. nicotine av. per cigarette by FTC method.

Warning: The Surgeon General Has Determined
That Cigarette Smoking Is Dangerous to Your Health.

SKY SPIES FOR HURRICANES

(Continued from page 66)

feet or higher, and flat terrain 10 feet or less above sea level gets flooded as far inland as 25 miles.

The killer turns suddenly

In 1935, forecasters watched helplessly as the so-called "Labor Day Storm" (officially dubbed Storm 2—hurricanes didn't have names until 1950) ravaged Florida. It had been hugging the west coast of Florida for two days, when it took a sudden eastward turn. In a matter of hours, it destroyed scores of buildings and killed hundreds in populated areas not expecting a full-blown hurricane. The forecasters couldn't know that above-ground temperatures were shifting by tens of degrees in areas just a few thousand feet apart.

Such sudden shifts in temperature and wind have produced some of the most bizarre phenomena in meteorological history. The 1935 storm produced the lowest barometric reading in the history of the Western Hemisphere: 26.35 inches of mercury on Long Key, Fla.

Hurricane Camille, a Force Five storm, was the last killer to strike American soil. When it hit, in 1969, it

dumped 27 inches of rain during an eight-hour deluge over Virginia. More than 100 of Camille's 255 victims drowned in Virginia, because the sudden downpour caught forecasters by surprise.

While Force Four and Five storms practically guarantee death and destruction, storms of lower magnitude can kill when they arrive unexpectedly or in places where no one would have guessed they'd do damage. Such was the case of the juggernaut of 1938, a Force Three storm that killed 600 along the east coast of New England. That storm arrived in southern New England a day ahead of schedule and went farther north and farther inland than forecasters had predicted. In cases such as these, VAS is expected to do some of its most important lifesaving work.

But the new satellite still leaves forecasters blind in certain aspects of hurricane watching. Thus, they continue to rely on the famous "hurricane hunters" of the Air Force and their own tracker aircraft.

"We now get a picture every 30 minutes, but there's still uncertainty about where the center of the storm is. We still need reconnaissance planes, especially when the hurricane is a threat to land," says

Dr. Joe Pellessier, a Hurricane Center meteorologist.

The daredevil hurricane hunters fly their C-130 aircraft into the storm to get a close-up view of the eye. These experienced trackers can give forecasters vivid descriptions of the shape of the eye all the way from the top of the storm at 40,000 feet, down to the weakest parts a few thousand feet above the surface.

Still, it's up to two NOAA WP-3B Orion aircraft—newly equipped this season with special instrumentation—to provide the detailed mass of data needed for in-depth analysis of a hurricane. Carrying new minicomputers, the Orion craft use barometers, thermometers, radar and other sensing equipment to keep a constant record of the storm's speed and barometric reading changes aloft, as well as the overall physics of the hurricane, says Dr. Frank Merceret, an NOAA researcher. The computer-equipped craft, unlike the Air Force hurricane hunters, record and analyze the data for later research use. The Orions even measure the surface water temperature, crucial to the strength of a hurricane. And they carry sophisticated *dropsondes*, sounding devices dropped by parachute into the storm's body.

WHEN YOU DO IT
YOURSELF DO IT RIGHT...
USE SAKRETE



SAKRETE does it right. SAKRETE was the world's first cement mix in a bag. And today, 45 years later, it's still the industry standard for excellence — because the consistent quality of SAKRETE is seldom equaled.

SAKRETE is Economical. SAKRETE is the best buy on the market because it's strong — long lasting — use it when you want to — buy only what you need. And you increase the value of your property.

SAKRETE is Strong. SAKRETE concrete and mortar mixes are designed, batched, and mixed to be strong and workable.

SAKRETE is Easy. No guesswork. Complete step-by-step directions are right on the bag. And the free SAKRETE Project Booklet gives you illustrated pages of ideas and easy-to-follow instructions.

When you do it yourself — do it right with SAKRETE Cement Mixes.

SAKRETE® Cement Mixes
There's no substitute for the best.



Ask for the SAKRETE Project Booklet — it's free at your SAKRETE dealer. Or send 75¢ for handling to SAKRETE, Dept. #82, Box 17087, Cincinnati, OH 45217.

SAKRETE is a registered trademark of SAKRETE, INC. © 1982



FREE Drafting Aptitude Test You Grade Yourself!

Discover if you have ability for drafting—send for free Aptitude Test plus Drafting "Career Kit." No cost or obligation! No salesman will call. Drafting requires no special drawing skill or technical ability. Everything you need supplied with course—plus easy-to-follow, step-by-step lessons and personal guidance from our instructors.

READ WHAT 2 OF OUR BEST STUDENTS SAY!

We are proud of these comments sent to us by students when we asked them to evaluate our course. They may or may not be typical, but show what can be done by those who set their goals high and go after what they want.

SALARY INCREASED BY 56%. "Upon earning this diploma, I was made senior draftsman and my salary increased by 56%. I owe such an achievement to North American School of Drafting and its wonderful staff!"



Mr. Elrie Favell

MAKES UP TO \$200 A WEEK. "The training I have gained from North American School of Drafting has enabled me to work independently. I am now an assistant architect of Summit Development Company, and make up to \$200 a week. The course was very helpful to me."

Mr. Copeland Mosley

North American School of Drafting
4500 Campus Dr., Dept. P8072, Newport Beach, CA 92660

Men! Women! Learn at home in spare time with no previous experience.



Be a DRAFTER!

3 BIG DRAFTING KITS INCLUDED WITH COURSE

When you train at home with us for a job in Drafting.

In addition to your full course of instruction, training aids, supplemental textbooks and personal consulting, you get this beautiful drafting outfit that includes sturdy, adjustable tilt-top drafting table with board, drafting tools—including T-square, paper, etc....plus valuable drawing triangles, lead holders, sharpener and quality steel precision drawing instruments in attractive lined case.



Get Into a Career Where Pay Has Been GOING UP!

Salaries for draftsmen climbed 23% during the 3 years from 1973 to 1976, according to 1977 survey of 12,000 draftsmen by American Institute for Design & Drafting. Graduation from this course does not insure that you will get a job. To find out how our graduates have done, send for our job placement record. And because opportunities vary from one area to another, check the job market in your area and see how many jobs are available in the field of drafting.

RUSH COUPON FOR FREE "DRAFTING CAREER KIT."

Color Brochure, "Careers in Drafting"—jam-packed with revealing facts on opportunities in drafting and how to train at home in spare time...plus, valuable 5-way Drafting Instrument. Everything sent free and without obligation.

MAIL COUPON TODAY

Accredited Member, National Home Study Council Careers by Home Study

NORTH AMERICAN SCHOOL OF DRAFTING, Dept. P8072
4500 Campus Dr., Newport Beach, CA 92660

Rush aptitude test and drafting career kit...ALL FREE
No salesman will call. Check here for GI or VA

NAME _____ AGE _____

ADDRESS _____

CITY _____ STATE _____ ZIP _____



These packages perform a service no daredevil pilot would try—riding the storm itself from thousands of feet aloft down to the Earth. With its sensors broadcasting to nearby weather stations, the dropsonde gives yet another major dynamic picture of the storm's direction, shape and strength.

While the science of "weather modification" has come a long way in recent years, scientists don't even dare dream of a day when a man will be able to tame one of nature's wildest beasts. So the primary effort is going into research to provide better warning of storms.

Ultimately, these new tools will allow weather researchers to create models to study killer hurricanes under wind-tunnel and laboratory conditions. Such information will give meteorologists the ability "to do a better job of forecasting and provide more information to the public to save lives," says Dr. Albert W. Friday of NOAA.

Technology and science are taking some of the punch out of the killer storm. When the Galveston Storm of 1900—a 35-year hurricane—swept the Gulf of Mexico, taking 6,000 lives, there were no airborne forecasting devices and communications were poor. When Storm 4 of 1928—a

Amateurs Give Hurricane Forecasters Extra Eyes

Every day during the severe weather season—tornado, thunderstorm or hurricane—thousands of men and women spend hours of unpaid time providing the National Weather Service with eyes and ears in various localities. These are the amateur weather spotters who serve as part of Operation Skywarn. The network is composed mostly of amateur radio operators, but it also includes those willing to telephone local weather information to the National Weather Service.

Having a thermometer, wind meter, barometer or other simple device is of help. But some trackers just call in naked-eye reports—of blown-down trees, sudden, local flooding and the like. Other members of this network act as relay stations for spotters.

Volunteers often take their lives in their hands to stay behind in a disaster area and radio changing conditions, even as their neighbors flee. Once you

get started working the net, it's tough to break away. When a freak blizzard struck the East Coast this past April, for example, I was at my home radio station for the better part of nine hours, relaying New England weather reports.

If you've never tried tracking a major storm, PM invites you to use NOAA's storm-tracking chart. It's a map of the United States, with grids and points for plotting a storm's path as you hear news of it on the radio—be it a ham station or an ordinary, household receiver. To get one of these 8 x 11-inch charts, send a self-addressed, stamped, business-size envelope to Science Dept., Popular Mechanics, 224 West 57th St., New York, N.Y. 10019. If you want to join the net and are a radio amateur, contact a local emergency coordinator or the National Weather Service for information. Other prospective storm spotters should contact the weather service directly.—M.S.

25-year storm—cut a path from Florida to South Carolina, killing 1,836, there were some rudimentary sensing devices and many homes had radios. Today, many meteorologists believe that Camille, a 35-year storm, would have killed many more

than 255 victims had there been no satellites or airborne sensing devices in 1969.

If the next killer hurricane strikes this year, as is likely, the chances of reducing death and destruction seem better than ever. **PM**



**THE LESS YOU USE
YOUR CAR
THE MORE YOUR
ENGINE NEEDS RISLONE!**

Engines used for stop and go trips, or run for less than half an hour at a time, form crankcase sludge! Sludge plugs oil filters and oil passages. It can block the oil pump screen so that working parts may starve for oil!

RISLONE cleans up on sludge. Dissolves it. Keeps it from fouling up your engine's lubrication system. And that's good. A clean engine starts easier, runs better, lasts longer and gives you more gasoline mileage.

So, if you run your car less today, take better care of it with RISLONE. RISLONE has been used for over 50 years by millions of motorists in big cars, small cars, foreign cars, trucks, boats and diesels too. Use it with every oil change.

Get RISLONE at your local auto merchandise store. It comes in a big quart yellow, red and black can . . . enough product to keep your engine clean and efficient.



FREE! 32 page LUBE TIPS Booklet. Information, ideas and discussion about lubrication, problems and performance. Send self-addressed stamped envelope 4 1/2 x 6 1/2 or larger.

THE SHALER CO.

Waugun, Wisconsin 53963
In Canada: Warren Packaging Co. Ltd.
Scarborough, Ontario

COLONIAL PIE SAFE

(Continued from page 92)

doors and front frames, mortise, and mount the doors.

Make the runners for the two drawers of maple, cherry, or other close-grained hardwood. Construct the drawers and try them for proper fit before gluing. Turn knobs for the drawers and right door on the lathe or, if you wish, purchase them at a



Brush on a stain/sealer after sanding edges lightly and taping around tin panels. Alternately, you may apply polyurethane varnish alone to preserve natural color.



Make your piercing tools from a nailset and an 8-in. file. An upright log makes a good work block. The piercing job for the 10 panels should take about five hours.

hardware or building supply store.

Make the top of the pie safe by edge-gluing two or more pieces. The plywood back is a piece of plain 1/4-in. mahogany wall paneling. Use a piece of the same 4 x 8-ft. panel for the drawer bottoms.

Now that you have it all together, go around the panel edges with

masking tape. Then go over all edges once, not to round them, but to knock off sharpness with No. 180-grit abrasive paper on a sanding block. Dust and tack off.

Select a stain which is appropriate for the wood, such as Minwax No. 230 Early American stain/sealer. After allowing a day for drying, sand lightly with the same grade of paper, clean, apply white shellac to the end grain, and apply polyurethane. **PM**

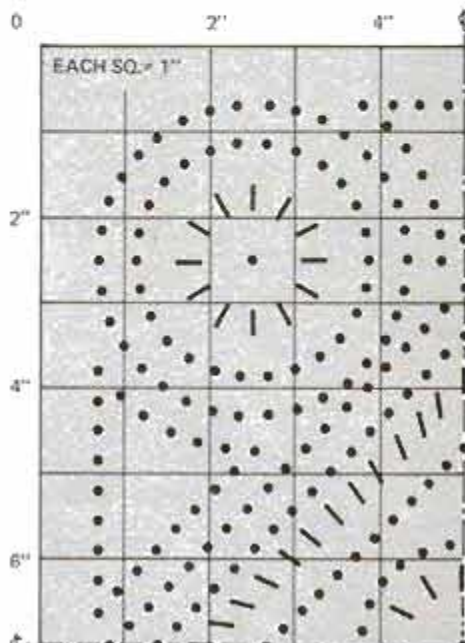

PATTERN FOR QUARTER PANELS—CC

NAILSET



GRIND END TO 25° ANGLE

8" FLAT FILE

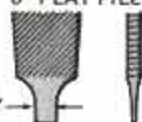

BREAK OFF END AND GRIND AS SHOWN

PIERCING TOOLS

MATERIALS LIST—PIE SAFE

Key	No.	Size and description (use)
A	4	1 1/8 x 2 x 55" (frame legs)
B	5	1 1/8 x 2 x 35 1/2" (frame rails)
C	2	1 1/8 x 2 x 13" (top cleat)
D	1	1 1/8 x 2 x 4" (frame stile)
E	1	3/4 x 16 x 39 1/2" (top)
F	3	3/4 x 13 x 36" (bottom shelf)
G	2	3/4 x 10 x 10 1/2" (top side rail)
H	2	3/4 x 5 x 10 1/2" (bottom side rail)
I	2	3/4 x 4 1/2 x 16 1/2" (drawer front)
J	2	3/4 x 4 x 10 1/2" (center side rail)
K	1	3/4 x 2 1/4 x 35" (left door stile)
L	4	3/4 x 2 x 47" (side stile)
M	3	3/4 x 2 x 35" (door stile)
N	8	3/4 x 2 x 14 1/2" (door rails)
O	4	3/4 x 1 x 43" (corner cleats)
P	10	3/4 x 1 x 13" (cleats)
Q	2	3/4 x 1 x 6 3/4" (runner support)
R	2	3/4 x 3/4 x 41" (vertical back cleat)
S	2	3/4 x 3/4 x 30 1/2" (horizontal back cleat)
T	4	3/4 x 3/4 x 13" (runners)
U	4	3/4 x 2 x 4" (corner block)
V	4	1/2 x 4 x 13 1/2" (drawer side)
W	2	1/2 x 3 1/2 x 15 1/2" (drawer back)
X	2	1/2 x 1 1/2 x 13" (inner runner guide)
Y	2	3/8 x 1 1/2 x 13" (outer runner guide)
Z	2	1/4 x 3/4 x 41" (back)
AA	2	1/4 x 13 1/4 x 15 1/2" (drawer bottom)
BB	2	1/4 x 1/4 x 2" (door stop)
CC	10	10 x 14" No. 28 gauge flashing (tin panel)
DD	3	1 1/2" dia. wood knob
EE	4	1 1/2" butt hinge
FF	12	2" No. 10 th screw
GG	*	1 1/4" No. 10 th screw
HH	*	3/4" No. 10 th screw
II	*	5/8" No. 5 th screw
JJ	4	10d finishing nail
KK	*	6d finishing nail
LL	*	1" wire brads

Misc.: Finish, paint thinner, steel wool, carpenter's glue, masking tape. *As required.

CALCULATOR OR COMPUTER

(Continued from page 70)

example, there are no READ and DATA statements—it does permit extensive user programming. In addition, programs for the pocket computer can be developed on any desk-top computer using BASIC, just as the pocket computer can be used to develop BASIC programs to run on the office desk-top computer.

Two battery-powered peripherals are available for the Radio Shack and Sharp pocket computers: a cassette interface that permits the computer to write or read programs and data to a cassette recorder (supplied by the user), and a combination cassette interface and miniature matrix printer. To use either, all you do is slide the computer into a recess on top of the interface. A built-in connector on the computer mates with a matching plug on the interface.

the Hewlett-Packard and Texas Instrument programmable units.

For those who need even greater power and flexibility in printouts, Radio Shack has the PC-2 pocket computer system, which is a twin of the Sharp PC-1500. Though it resembles the original PC-1, the PC-2 features: an Extended BASIC; an operating speed competitive with desk-top models; a port for plug-in memory modules for up to 16K of RAM, ROM or RAM/ROM combination; and provision for an RS-232 interface that permits the computer to function as a remote terminal. The matching combination cassette interface/printer can accommodate two cassette recorders, while the printer can turn out four-color graphics: green, red, blue or black, one color at a time. It will also print characters in nine sizes, 4 to 36 characters per line, with automatic wraparound.

Full-blown computer power, virtu-



Plug-in attachments for the Quasar handheld computer (HHC) are shown in the inset. They will turn the HHC into a powerful computer system that will fit in your briefcase.

Though the printer is miniature and prints 16 rows across with automatic end-of-line wraparound, the characters are about the size of those from a desk-top printer.

While the low priced BASIC-oriented pocket computers don't accept ROM software, an extensive selection of programs is available on cassette tape. These include business and real estate, personal finance, math, engineering, and even horse-race handicapping, though these programs are less sophisticated than the ROM program modules for

ally the equal of any desk-top computer, is available with the Quasar and Panasonic HHC (handheld computer), which differ from each other primarily in appearance. Both feature two programming languages, Microsoft BASIC and SNAP through plug-in program modules; a real-time clock with a resolution of 1/256 second; a calendar modified for leap years that accommodates text messages; and a text file with editor, cursor controls, search and copy functions. The HHCs are really

(Please turn to page 106)

DIRECT FROM U.S. OPTICS QUALITY SUNGLASSES AT FACTORY PRICES

Each pair features: Impact resistant lenses • Handcrafted • Polished glass lenses • Hardened metal frames • No non-sense guarantees.

FREE—limited time only—deluxe velour lined case with each pair of glasses ordered (a \$3.00 value). Credit cards accepted. Dealer inquiries invited.

NOTICE: Don't be fooled by cheap imitations. These glasses are made exclusively for U.S. Optics®. To make sure you get the best, order now and if not completely satisfied return for refund within 30 days.



Only \$7.95

World Famous Pilot's Glasses

These precision flight glasses are now available to the public for only \$7.95. If you could buy them elsewhere, they'd probably cost you over \$20.00. #20P available in gold or silver frame. A \$20.00 value only \$7.95. Two pairs for \$14.00.



Only \$9.95

Aviator Teardrop Flight Glasses
Flexible cable temples. #30A gold frame only. A \$30.00 value only \$9.95. 2 pairs for \$18.00.

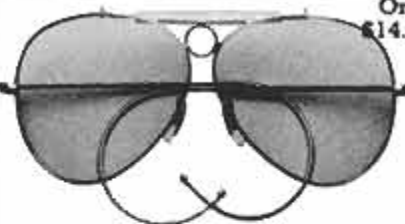

Only \$14.95

Professional Driving & Shooting Glasses
Wide angle amber lens brightens visibility. #30D gold frame only. A \$30.00 value only \$14.95. 2 pairs for \$28.00.

To order send check or money order to U.S. Optics, Dept. 616, P.O. Box 14206, Atlanta, Georgia 30324. Credit card customers please fill in card # and Exp. date.

QUANTITY	MODEL #	GOLD	SILVER	PRICE
	20P			
	30A	X		
	30D	X		

Add Postage, Handling, and Insurance \$1.00 per pair

Total _____

Credit card orders may call 1-404-252-0703.

Visa or Master Charge # _____ Exp. Date _____

Name _____

Address _____

City _____ State _____ Zip _____

FREE case with each pair.

You can lose your patience, but you can't lose your Uncle Henry.



This new superbly crafted fish fillet knife makes every cut neat and clean. Guaranteed against loss for one year from date of registration.

The flexible 6 1/4" blade is made of Schrade + Steel* and is totally rust resistant. The Staglon® handles are unbreakable and give you a sure grip.

Triple riveted full tang construction means strength and durability. Comes with a genuine leather drop-in sheath that's lined to prevent slicing from within.

**UNCLE
SCHRADER
HENRY®**

Write for your free Schrade Almanac to Schrade Cutlery Corp., Ellenville, N.Y. 12428-0590.



Get 'em clean with



LOUPE MAGNIFIERS

Used by jewelers and craftsmen for inspection and assembly. Crown glass lenses pivot for 4X-7X magnification! Sturdy loupe attaches to either temple. Precision craftsmanship! Money-back guarantee. Send only \$19.95 + \$1 hdlg. Precision Optical, Dept 132-E, Rochelle, IL 61068

CALCULATOR OR COMPUTER

(Continued from page 105)

"full-blown" computers with a single-line display in place of a video display. They can, however, be connected to a TV receiver for a conventional 16-line/32-character display.

The HHCs, though handheld, are too large to fit in a pocket. They're part of a complete system which fits inside a special attaché case that accommodates up to six peripherals through an I/O expander.

The HHCs are powered by rechargeable NiCad batteries or 120 volts. The batteries within the computer also power all the other peripherals through the buss expan-



Program modules can plug into calculators, such as HP-41 (left) or the TI-59 (right).

der. The basic computer unit can be equipped with either 2K or 4K of nonvolatile RAM, and up to 48K of outboard additional continuous memory can be added through the buss expander. Standard software includes a powerful calculator mode, a clock calendar and a file system.

With an optional input/output adaptor and peripherals that fit within the attaché case, the HHCs can connect directly into a TV receiver for full screen and color graphics displays; connect with other computers and data bases through an acoustic modem (a device that couples the computer to a telephone handset); or connect to a thermal printer, additional memory, or any RS-232-C compatible device. The computer is about \$525. The attaché case system is about \$2,500.

Which one for you?

Is the programmable calculator the better buy? Or is the pocket computer for you? For straight business, financial and engineering calculations, a programmable calculator will generally be easier to use, and most of the commonly needed programs will be available in a program module. On the other hand, programs that require letters and words, or which might be developed for use on a personal computer, must be written in BASIC, and are best done with a pocket computer. **PM**

his book on the Cuban missile crisis, *Thirteen Days*, published in 1968. So there's no doubt that he knew all about White House recording capability when he showed up for that private meeting with LBJ.

Lyndon Johnson was fascinated by electronics. He had televisions installed all over the White House, three in a row, so he could watch all the networks at once. He was intrigued by small, handheld recorders and radios, and he'd pass out expensive equipment as gifts to Congressmen and special visitors.

Johnson used the Kennedy-installed Dictabelts briefly, but replaced them with a special reel-to-reel system designed by the National Aeronautics and Space Administration. Gen. Albright explained: "We went to a wide tape, a 24-hour recorder, a very slow-moving tape. It would play 24 hours continuously and it recorded back and forth across the tape as opposed to along the edge of it."

The equipment was not actuated by voice or receiver. Juanita Roberts, Johnson's personal secretary, had to turn the system on and she usually did so on a signal from the

President. Johnson did have the capability to activate the system himself, but usually signaled his secretary when he wanted to record. This equipment was also located in the basement hideaway beneath the Oval Office.

Johnson bugged Cabinet Room

Albright recalls that Johnson set up special equipment to tape White House meetings. W. Marvin Watson, special assistant to the President, requested that bugs be installed in the Cabinet Room and the President's lounge. Telephone taps, or "Charlie Browns" as they were called, were eventually installed in the President's bedroom, the situation room, Watson's office and the LBJ ranch office.

They didn't always work well. In the Cabinet Room, Albright says, "we put mikes in about eight locations around the table." The result was a nightmare. There was no way to choose the strongest signal. So "every time someone sat down at one end of the table and coughed, and a guy pounded his pipe on the table and another guy scraped an ashtray and another rubbed his

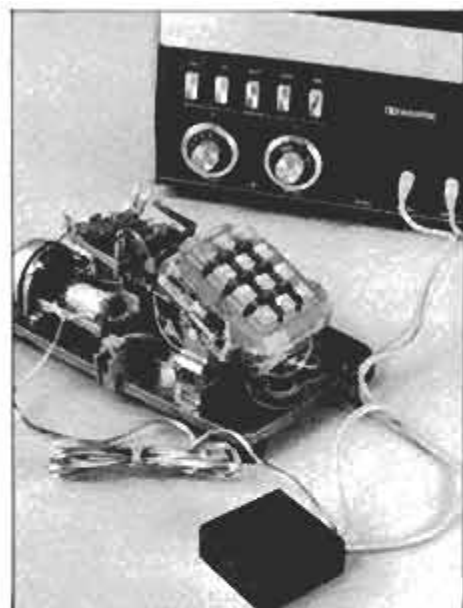

A "bug box" (above) like the one used by JFK, available at any electronics store, connects a phone to a concealed recorder.

beard, every one of those sounds came through," Albright said. The result was often unintelligible.

FBI Director J. Edgar Hoover had perhaps an exaggerated view of Johnson's taping capability. Shortly after the election in 1968, Hoover

(Please turn to page 108)

30 ways to help you qualify for the job you want!

FREE CAREER FACTS ABOUT DIPLOMAS AND DEGREES

Send for free facts and color brochure to find out what career training in the field of your choice might do for you—no obligation to buy anything now or ever. Now at home in your spare time, you can train for a money-making career...even get a college degree if you want...to help you get a better job. Find out everything you need to know about any one of these 30 career programs—with no obligation to buy anything, now or ever, and no salesman will call. Just check the one program that interests you most. You will receive free facts, color brochure and information on employment opportunities in the field you choose. Mail coupon today and see how easy it is to train at home for a great new career or advancement on your present job.



ahead one step at a time, as fast or as slow as you want. And every Diploma or Degree is fully accredited.

An Ideal Way to Learn

You waste no time traveling to and from class. And you never have to miss a paycheck. Skilled instructors are ready to help you at any time.

You get the same high-quality training that ICS has been known for since 1891...the same kind of training program that's offered by giant companies to their employees...corporations like Union Carbide, International Paper, 3M, Bethlehem Steel, United States Steel, etc. And note that if you wish, ICS will keep your employer informed of your progress if you feel it can help you toward a better job, or an increase in salary.

No one can promise success but if you want more security, more day-to-day satisfaction and

Open Book Exams...Adult Training

Your diploma or degree is given to you for what you learn—not what you memorize. We send lessons and training material to your home. You decide when you are ready to take each "Open Book" exam. Then mail it to your instructor. Graded papers are returned to you with comments when needed to tell you how to correct your wrong answers. "Open Book" exams have proven so successful for adults, they are now used in many colleges. Our graduates tell us they like our method of independent study because it's so convenient and easy to do. You choose your own study hours in the privacy of your own home. You move



amount of money you could be making in any one of the careers listed below. Electricians average \$11.25 an hour, auto mechanics over \$8.00 an hour. And it's not only the money, but the fun of working in a job you like.

Could a Degree Be Worth Thousands of Dollars to You?

A two-year degree that gives you an Associate in Specialized Business or in Specialized Technology could make a giant difference in your lifetime earnings compared to the average earnings of a high school graduate. Check the degree or career course you are most interested in and...

Could a Career Diploma Help You Earn \$25,000 to 100,000 More in Your Lifetime?

Compare your present salary with the

amount of money you could be making in any one of the careers listed below. Electricians average \$11.25 an hour, auto mechanics over \$8.00 an hour. And it's not only the money, but the fun of working in a job you like.

Could a Degree Be Worth Thousands of Dollars to You?

A two-year degree that gives you an Associate in Specialized Business or in Specialized Technology could make a giant difference in your lifetime earnings compared to the average earnings of a high school graduate. Check the degree or career course you are most interested in and...

Mail coupon today for free facts and color brochure.

Mail coupon today for free facts and color brochure.

ICS SINCE 1891 **International Correspondence Schools, Dept. PBS72**
 ICS Center, Scranton, Pennsylvania 18515

Please send me free facts, color brochure and full information on how I can study at home for the career I have chosen. I understand I am under no obligation and no salesman will call. **CHECK ONE BOX ONLY!**

DEGREE COURSES	<input type="checkbox"/> High School	CAREER COURSES	<input type="checkbox"/> Firearms Repair*
<input type="checkbox"/> Degree in Business Mgmt	<input type="checkbox"/> Income Tax Preparation*	<input type="checkbox"/> Air Conditioning & Refrigeration	<input type="checkbox"/> Art
<input type="checkbox"/> Degree in Accounting	<input type="checkbox"/> Veterinary Assistant*	<input type="checkbox"/> Travel Agent*	<input type="checkbox"/> Machine Shop Tech.
<input type="checkbox"/> Degree in Mechanical Engineering Technology	<input type="checkbox"/> Hotel/Restaurant Mgmt.	<input type="checkbox"/> Diesel Mechanics	<input type="checkbox"/> General Law
<input type="checkbox"/> Degree in Electrical Engineering Technology	<input type="checkbox"/> Drafting	<input type="checkbox"/> Auto Mechanics	<input type="checkbox"/> Entocement*
<input type="checkbox"/> Degree in Civil Engineering Technology	<input type="checkbox"/> Small Business Mgmt	<input type="checkbox"/> Auto Body Repair	<input type="checkbox"/> Bookkeeping*
<input type="checkbox"/> Degree in Civil Engineering Technology	<input type="checkbox"/> Surveying & Mapping	<input type="checkbox"/> Motorcycle Repair	<input type="checkbox"/> Interior Decorating
<input type="checkbox"/> Degree in Electronics Tech.	<input type="checkbox"/> Electrician	<input type="checkbox"/> Van/Car & Truck Customizing	<input type="checkbox"/> Carpenter
<input type="checkbox"/> Degree in Drafting Tech.		<input type="checkbox"/> Wildlife/Forestry Conservation	

*These courses are offered by North American Correspondence Schools. Both ICS and North American Correspondence Schools are divisions of National Education Corporation. They are Accredited Members of the National Home Study Council.

Name _____ Age _____

Address _____

City/State/Zip _____

shuttled up to New York for a meeting with President-elect Nixon. He warned Nixon not to use the White House switchboard during the transition, a perquisite granted the President-elect, because every call in and out was recorded. Nixon, through H.R. Haldeman, summoned Gen. Albright to New York and they sent their own expert on a five-hour tour of the White House communications system.

Albright says the aide reported back, "I don't see any way it could be done." Haldeman apologized. Albright told Haldeman it was "a god-damn lie" that all the calls through the White House were being recorded.

The soon-to-be White House chief-of-staff never once asked if Johnson had the capability, which of course he did, to record Nixon's calls. The Nixon aide sent into Johnson's domain to discover the taping system was described by Albright as a "political hack who couldn't have tracked an elephant through six feet of snow," let alone identify a bug in a complex communications system.

Johnson ordered all the equipment removed by Jan. 10, 1969.

Immediately after Nixon's inaugural, Haldeman had the building checked again, this time by a group of experts, but it was clean. Haldeman learned subsequently that Johnson had the capability to record Nixon and, according to Albright, never again trusted the Communications Agency staff. Consequently, when Nixon installed his equipment, the Secret Service was made responsible for it.

New equipment

Nixon installed taping equipment in the Oval Office and his office in the Executive Office Building. He had at least three systems and as many as eight high-quality Sony 800 B reel-to-reel recorders. There were between six and eight microphones in the Oval Office, installed in the desk and the walls. The tiny hearing-aid-size microphones were not amplified, and fed for as much as 50 feet into a single mixer, where they were recorded on a single track. This caused problems, because there was no way to choose the strongest signal. Consequently, there was considerable reverberation and hum on the tapes.

Nixon's machines were voice-actuated and his telephone conversations were receiver-actuated. The Secret Service monitored the machines and the tapes.

The infamous 18½-minute gap was most likely done on a Uher 5000 that was used by Nixon's personal secretary, Rose Mary Woods, to transcribe the tapes, according to a panel of experts who examined the recordings at the request of Judge John Sirica.

President Dwight D. Eisenhower evidently tried his hand at bugging on several occasions. Summaries of secretly recorded conversations are on file at the Eisenhower library in Abilene, Kan. Apparently, Ike bugged approximately two dozen meetings, including at least one with then Vice-Pres. Richard Nixon.

Presidential eavesdropping has become a touchy business since the Watergate tapes helped topple Nixon. The three Presidents since Nixon have all denied that they ever record surreptitiously. Still, the White House communications people are, in fact, recording all the President's public utterances. It would be a relatively simple matter to start recording his private conversations, as well.

PM

LYNCHBURG
HARDWARE & GENERAL STORE
42 Main St., Lynchburg, TN 37352



JACK DANIEL SQUARE GLASS SET

Mr. Jack Daniel was the originator of the square bottle for his whiskey and always wanted to have a matching square glass. Well, here it is! This hettly square glass (each weighs 14 ounces) is the perfect companion to a bottle of Mr. Jack's finest. The inside is rounded to make drinking a pleasure and the original design is fired on for good looks and durability. My \$15.00 price for a set of 4 glasses (8 oz. capacity) includes postage.

Send check, money order or use American Express, Visa or MasterCard, including all numbers and signature. (Add 6% sales tax for TN delivery.) For a color catalog full of old Tennessee items and Jack Daniel's memorabilia, send \$1.00 to the above address. In continental U.S. or A. call 1-800-251-8600. Tennessee residents call 615-752-7184.

3-Wheeling to Independence!

Call
1-800-257-7955
for Free
Catalog



MEDICARE APPROVED

One Hand Operation—Rear Differential Drive

CYCLE-CHAIR, the NEW ALUMINUM ELECTRIC BIKE that is *different* and *safer*. It's so easy to handle, you control on, off, forward, reverse, speed, steering, and braking with just ONE HAND!

Use CYCLE-CHAIR indoors as well as outdoors. Share your bike with a friend, travel to the store, or take it to the bank. Be independent on the Cadillac of 3-wheelers. Its low center of gravity and all-aluminum frame makes CYCLE-CHAIR the lightest, strongest, safest 3-wheeler on the market today. Costs only pennies to recharge at home.

Send for free booklet and special offer on CYCLE-CHAIR, PEDALPOWER electric bike motors and pedal tricycles or call toll-free 1-800-257-7955, in N.J. 800-232-6550.

30 Day Trial • Money Back Guarantee
GENERAL ENGINES CO., Dept. 691
591 Mantua Blvd., Sewell, New Jersey 08080

NEW!

ADJUSTABLE VACUUM ADVANCE KIT!



Increases Power, Economy, Helps Stop Engine "Ping"!

Here's a new way to tailor your car's ignition system to your specific driving requirements...Crane Cams' new Adjustable Vacuum Advance Kit for GM "HEI" and breaker-point distributors (Delco-Remy).

This new kit allows you to actually tailor the rate of advance with a specially designed, adjustable vacuum diaphragm cannister that installs in place of the stock unit. It's not only easy to install, but yields increased power, responsiveness, and fuel efficiency, plus helps stop engine "ping" (detonation) due to incorrect advance "curve".

For General Motors "HEI" systems through 1980 and all pre-HEI Delco-Remy "window type" point distributors. CC-268

CRANE Cams
P.O. Box 160, Hallandale, FL 33009

train. Contemporary will install mounts for a Ford or Chevrolet small block or big block, but most of its cars have been built with Ford 351-cubic-inch "Cleveland" small blocks, tied to a four-speed "top-loader" Ford gearbox.

An outside fiberglass firm supplies Contemporary's bodies.

Just the body and frame will cost you \$6,595. The Deluxe kit is \$13,220, and still you must add the suspension, engine/transmission, tires and wheels, plus assorted bits and pieces.

In other words, you should figure on spending at least \$17,000 for parts, including an inexpensive 351 Cleveland.

If you've got more money than time, there are eight Contemporary Classic dealers who will be happy to sell you a finished car for \$38,000, depending on engine, transmission and paint scheme.

We had the opportunity to drive a pair of Contemporary replicas, one built by a dealer called Supercars in Cold Spring, N.Y., the other by Contemporary. Both cars were virtually flawless in quality and performance.

Contemporary Classic Motor Car Co. is at 5-7 Tecumseh Ave., Mount Vernon, N.Y. 10553. The man to talk to is vice-president Monty Gatti, who's in charge of day-to-day affairs.

E.R.A. Replica automobiles

The E.R.A. Replica comes only one way—as a copy of the Cobra 427 SC competition model. The frame is similar to that on the Contemporary Classic—and on a real Cobra—except that the frame rails are rectangular tubing rather than round, and E.R.A. fabricates its own front suspension.

You can use a small-block Ford, but as E.R.A. partners Peter Portante and Phil Gaudette point out, a big-block Ford V8 is not only more authentic, but much more powerful. Early Cobra 427 models came with a 427 side-oiler; later 427s came with a less expensive 428 Cobra Jet.

Unlike Contemporary, E.R.A. has no dealers, and the firm won't sell you a partial kit. The one and only deal is a \$14,800 "standard assembly," which contains everything but the engine, transmission, rear suspension, brakes, steering, shocks, tires and wheels. Theoretically, if you have every part ready to go, you can assemble an E.R.A. kit in 125 hours.

E.R.A. Replica Automobiles is at 608-612 East Main St., New Britain,

Conn. 06051. They're building kits at the rate of one per week, and Peter Portante is the man to ask for if you would like one of these beauties to be yours.

GRX Aurora

The Aurora is very different. First, it's not a kit. You can buy it only as a complete car. The base price is \$36,000, though that can easily grow to \$40,000 if you add every option. And, it's completely legal. It meets all the federal safety and

emissions regulations, including the old 5-mph bumper standard. And like any new car, the Aurora even comes with a 12-month/12,000-mile warranty.

The Cobra 289-copy body hides a real multitubular space frame designed to absorb impact front and rear. It's much more elaborate than either of the kits. The front suspension uses stamped A-arms, the rear has fabricated upper and lower trailing arms with inboard discs and coil-over shock absorbers.

Aurora buys 169-hp, 302 V8s from

(Please turn to page 110)

PUT YOUR X-ACTO® BLADE TO THE TEST IF IT CAN'T CUT IT...CHANGE IT

The difference between a dull X-Acto Blade and a sharp one can't be seen. Until it shows up in your work. But before that happens, take a minute to take the X-Acto test.

THE X-ACTO TEST:

1. Put the magazine down, face up.
2. Put your X-Acto Blade on the dotted line and cut along the border.
3. Remove this ad.
4. If your blade didn't cut through three or more pages, replace it. If it did, replace the magazine.

Your X-Acto Blade is designed to make the cleanest cut under the least pressure. When it takes work to make it work, change the blade. And remember: Your X-Acto Knife

is indispensable. But your X-Acto Blade is conveniently disposable.

In a variety of blade types and package sizes wherever X-Acto Products are sold.



Put new life in your X-Acto Knife.



Ford, complete with two-barrel carb and four-speed transmission. In a 2,050-pound car, this gives sprightly performance by 1982 standards, but nowhere near the awesome speeds of either a genuine Cobra or a kit. While the E.R.A. cars were hitting 160-plus mph on Lime Rock's short straight, the Aurora was good for only 90 to 95.

Otherwise, the car was all of a piece. The fiberglass bodywork is excellent and most body cavities are filled with foam for added strength.

The interior isn't authentic Cobra at all, but it's probably pretty much the way a Cobra would have ended up if Ford Motor Co. had tried to update it to 1982 specs.

Aurora Cars Ltd. of Richmond Hill, Ont., Canada, is building 125 cars a year. Harvey Morrow is the president of Aurora-Cobra-East, Circular House, Suite One, 88 Circular St., in Saratoga Springs, N.Y. 12866. This is the U.S. distributor, and we used Harvey's personal car for flogging around Lime Rock.

Shelby Cobra 289 and 427

It's not every day you get to pound a \$50,000 Cobra 289 around a race track, let alone a \$100,000 Cobra 427. How did they measure up? Well, honestly, a man would have to be a masochist to own a Shelby Cobra. Not because there's anything wrong with the cars, mind you, but because they're so rare, valuable and delicate that it's a shame to drive one and risk damaging it.

That aside, how did they go? Well, a street Cobra 289 is a surprisingly pleasant little thing. The handling is dead predictable, the engine responds as only a presmog V8 in a one-ton car can, and the controls are light and precise to the touch. It's a genuine pleasure to drive fast.

The 289's cornering limits are pretty low by modern standards and the suspension doesn't work too well, but you have to remember we're talking about a 1953 A.C. Ace chassis that was originally designed to survive 102 hp and a top speed of less than 100 mph.

Ken Eber's Cobra 427 is another kettle of fish. Ford Motor Co. spent millions of dollars designing a chassis for the 427, and it pretty much represents the state-of-the-art circa 1965. And it's good. There must be street cars which will outdo it on a skidpad—a BMW M1, a Porsche 928, maybe, the new Z-28—but Eber's 427 has the nicest high-speed handling feel you've ever experienced.

It's also quick as a flash, of course, but the controls are light and surprisingly easy to use, considering it has a 500-hp motor.

If you want to know anything at all about Ford-powered performance cars—and that includes Shelby Mustangs, Tigers, Panteras, Mark IIs, Mark IVs and even Boss Mustangs in addition to Cobras—you need the Shelby American Automobile Club. Directed by Ken Eber and Rick Kopec, it's the best run car club in the country. Just the bi-monthly magazine is worth the dues. The Shelby American Automobile Club is at 22 Olmstead Road, West Redding, Conn. 06896.

Everything you always hoped about Cobras is true. That the cars are stunningly beautiful from every angle is so obvious it doesn't bear discussion. The styling is not just timeless, it simply IS. That they will outperform any street-legal car ever built has become a cliché from the repetition. And thanks to the Cobra clones, you don't even have to spend \$100,000 in order to share the Shelby experience. It's not often you get a shot at automotive heaven... even if you have to build it yourself.

How To Stand Out In A Crowd Of Imitators:



BE THE ORIGINAL

and the ORIGINAL in tongue and groove pliers is CHANNELLOCK. We invented this style of plier. We improved it with patented undercut, can't slip adjustments. Improved it again with the patented stress-resisting flange. Developed ten styles and sizes from 4 1/2" to 16"

All of which is why tongue-n-groovers by any other name can't match CHANNELLOCK, the original. Be sure THAT trademark is on the pliers you buy.

CHAN NEL LOCK

CHANNELLOCK, INC. • Meadville, Pennsylvania 16335
Meet The Rest Of The Family. Send For Our Free Catalog

WORKSHOP MINICOURSE

(Continued from page 93)

generally better to let any glue squeeze-out dry hard overnight. The next day, use a razor-sharp chisel to remove glue from the wood.

■ A stunt that I use to make spotting glue squeeze-out easier—especially after it has dried clear—is to mix a small amount of chalkline powder with it. The “blue glue” is then very obvious.

■ No matter which method is used to remove squeeze-out, always sand the surface after the glue has been removed.

About clamping

The biggest bugaboo about setting up a clamped arrangement is that you never have enough hands to handle the workpiece, clamp weight and clamp's adjustable jaws at the same time. That's why craftsmen create holding jigs, whenever possible, for cradling the bar clamps so the work can be set in between the jaws. But in many cases you must bring the clamps to the work. And if the surface being clamped will be visible on the finished project, it is imperative that you protect the workpiece from the clamp jaws. Failure to do so will result in a damaged work surface. To do it, you must insert scrap pieces of wood between clamp and work.

To simplify this task, use masking tape to hold the protective pads in place while you set up and secure the clamps. You can use either method shown, but on large workpieces the method of taping the pads to the work is the better system. Protective pads on the clamps work perfectly well for small benchtop assembly projects. In a future issue, we will discuss more clamping techniques, including a suggested simple clamp cradle (jig). **PM**

GM PULLS INTO FAST LANE

(Continued from page 82)

Sanforized, but totally redone Eldorado will bow for '85 on a 103.5-inch wheelbase—only 2.2 inches longer than the current J-car (Cimarron). Overall length of the Eldo will be 175 inches, while the car's weight will have been pared down to a fighting trim of 2,750 pounds—which is a mere shadow of the Cadillacs of former days.

The Eldorado will share the same fwd platform with GM's other luxury E-body models—Olds Toronado, Buick Riviera and Cadillac Seville.

Power options will include a base engine 2.0-liter V4, 3.0-liter V6 and a

(Please turn to page 125)

MUST LIQUIDATE AT FAR BELOW DEALER COST! Energy-Saving, Variable Speed 52" Ceiling Fan

BRAND NEW! FACTORY PERFECT!



Costs about as little to run as a 100 watt bulb. Can pay for itself with energy savings!

Pre-wired for installation of center light.

PUBLIC NOTICE!

Finder's Fee Paid For Liquidation Inventories!

We are authorized liquidators of consumer products that must be quickly sold at drastic price reductions for reasons such as:

Overproduction. Last year's models. Economic recession. Plant closings. Bankruptcy or other financial problems. Out-of-season products, etc.

If you know of any company with surplus inventories that must be quickly liquidated for cash, call us Toll-Free: 1-800-328-0609. Only products in perfect operating condition will be considered. We'll pay you a finder's fee based on a percentage of the total value of the sales contract. (Officers, sales reps of mfr. ineligible for fee.)

Wide selection of speeds from 60 to 150 rpm. 28-pole motor for smooth operation. No TV or radio interference.

Top quality! Terrific value!

Nationally advertised fans by LESLIE-LOCKE

Beauty and elegance in a highly practical, energy-saving device! Keeps you cooler in summer and warmer in winter. Easy to install yourself.

Manufacturer's overproduction made it necessary to liquidate this large inventory of ceiling fans at a drastic price slash! Actual manufactured cost was over \$100.00. Now you can buy two or three and save HUNDREDS of dollars! With these fans in your rooms at home, business offices, store or factory areas, you can enjoy all their energy-saving economy . . . and year 'round comfort . . . to the utmost. They can pay for themselves over and over again!

In summer, use the variable speed feature (from 60 to 150 rpm.) to increase the fan speed. The cooling breezes allow you to cut down on air conditioning. You can save up to 56% in energy costs! The large 52" diameter sweep of the blades provides movement of air for an entire room . . . up to 14,000 cubic feet per minute of air delivery!

In winter, you can lower your thermostat all season long! Save on fuel bills and stay warm and comfortable. Here's how: As the heated air rises to the ceiling, the slow-moving fan gently recirculates the warm air downward again. As a result, you get more "mileage" and comfort out of that heated air. It's wonderful!

This is not one of those cheaply made, lightweight plastic models you find at cut-rate prices! This is a high quality, heavyweight unit that compares with the BEST on the market! The solid blades are expertly crafted of selected hardwood. The brass plated housing and blade brackets add golden highlights of beauty. The "heart" of the fan is a highly dependable, 28-pole motor with all metal construction and double sealed ball-bearings for smooth, quiet operation. The motor is direct drive! Not friction drive. No pulleys, no belts to wear out.

DESIGNED FOR ADDITION OF LIGHT FIXTURE!

These fans add a distinctive aura of charm and elegance to any room, any decor. And you can easily install a center light fixture (not incl.) with 8" dia. globe. Wiring is there for quick hookup.

- All necessary hardware included for do-it-yourself installation.
- Can use wall rheostat (not incl.) to operate in high ceiling rooms.
- Average electric use is about the same as 100 watt light bulb.
- Maximum watts of 170. Shipping weight approximately 33 lbs.

*For official sources of data, phone us Toll-Free.

Also available in all-white and chestnut brown models.

Phone Toll-Free for information.

Includes 5 Year Limited Warranty!

Manufacturer's Suggested Retail:

\$333.00

OUT THEY GO AT

\$98

Price subject to change after 60 days. Offer void outside 50 United States.



Credit card members can order by phone:



Toll-Free: 1-800-328-0609

If busy signal, or after business hours, or in Minnesota, call 1-800-228-2606 24 hours a day, 7 days a week.

C.O.M.B. Co.

ONE OF THE NATION'S LARGEST AUTHORIZED MAIL ORDER LIQUIDATORS OF CONSUMER PRODUCTS
6850 WAYZATA BLVD. MINN. 55426

C.O.M.B. Co. / Liquidators Dept. B-801-2293
6850 Wayzata Boulevard / Minneapolis, Minn. 55426

Send _____ Ceiling Fan(s) at \$98 ea. plus \$15 ea. for shipping and handling. (Allow 3-4 weeks for delivery. Add 2-3 weeks extra if paid by check. Sorry, no C.O.D. orders).

My check or money order is enclosed. Minnesota residents add 5% state sales tax.

Charge my: MasterCard VISA Am. Ex. Diners Club

Acct. No. _____ Exp. _____

PLEASE PRINT CLEARLY

Name _____

Address _____

City _____

State _____ ZIP _____

Phone _____

FIRSTHAND REPORT



Flagship four-door, Volvo's first all-new car in 15 years, replaces current 260 GLE.

Driving The New Volvo 760 GLE

The prestige- and performance-packed turbodiesel will challenge the Mercedes 300D.

by Bill Hartford MANAGING EDITOR

Before we ever heard of Volvo, Swedes were comparing their home-grown car—born in Gothenburg in 1927—to a tractor: unexciting, but solidly built, a serf on wheels. When I first saw a black 544 in 1955, I found it a curious automobile that resembled a lowly '47 Ford. Now, it's Volvo that's often chosen by discriminating buyers who can't, or won't, pay the price of a three-pointed star.

That's how far Volvo has come in its assault on the fine-car market. It was Volvo, in fact, that was first with a status station wagon, Mercedes jumped in long after half the spots in the country club lot were filled with 245s. With the introduction of its 1983 760 GLE four-door sedan, Volvo will make a lot more buyers think twice before paying megabucks for a car.

A couple of months ago, while the world was seeing this new car on display at the Geneva Motor Show, I

was in that neighborhood "running in" a European-market 760 GLE turbodiesel, the model in the line that will suffer least when federalized for sale here: While the gasoline-engine cars are stopped at customs for their emissions-control visas, turbodiesels will be waved right on through.

A diesel delight

Performance of the turbodiesel will be exactly the same here as I experienced it. You may not get the

chance to run for long stretches at 185 kilometers per hour as I did in northern Italy, but you'll know that the GLE will give you that 115-mph equivalent here; you may not nail it all the time and enjoy the hearty growl of the turbodiesel getting you

up to 60 mph in 13 seconds, but you'll know those six cylinders are ready when you want them; and you may not always be in a fuel-saving frame of mind, but when you do want 30

mpg, the electric overdrive on the four-speed manual will pop in with the push of a button. This is a diesel-fueled car that will thumb its tailpipe at any other oil burner on the road.

It's the right weight, for one thing, just 3,000 pounds, so the 2.4-liter straight Six, with its Garrett Air Research T03 turbo, and good for 106 hp, lets you throw it around with great fuel-efficient fun.

When the GLE goes on sale in November, you'll have the choice of the turbodiesel with either four-speed manual and electric o.d., or three-speed automatic. The other engine choice is the fuel-injected, gas B28F, Volvo's familiar 2.8-liter, 130-hp V6; it's teamed with the automatic overdrive transmission only. Smooth, but not a scorcher. That's it. Two solid powerplants. If you're wondering where the hot, turbo gas Four is, it's still in the other Volvo models, but not in the 760—yet.

All-new body

At last, a hood line that races down to meet the road! Gone is the Flat Earth Society hood that drops off somewhere out there in infinity. There's a hint of Aston Martin Lagonda, perhaps, but, for sure, the styling is more Latin than Lapp.

Interior room benefits from a longer wheelbase: It's 109.1 in., which is 5 in. more than the old GLE. Hard to believe is that overall length

(Please turn to page 114)

Comfort and luxury of leather seats and numerous power-operated accessories don't detract from the control and feel that make the 760 very much a "driver's car."





Wide doors ease interior access; the central locking system includes the trunk lid.

is shorter, 188.4 in. vs. 192.4, but the new lines make it look longer. Driver and front-seat passenger share most of the pleasures of the new layout; it's superb. Seating comfort in the rear, however, is less than it should be in a four-door prestige sedan. A too-high seating position can be blamed on a combination of factors: the new rear-axle suspension system, the fuel tank under the rear floor and the shape of the floor under the seat, which is raised at the front edge to keep passengers from submarining under their belts in a frontal collision.

Front seats, too, are designed to prevent submarining, but they're perfectly positioned and infinitely adjustable. And the belts are attached to seat rails so they move when you move the seat. The center console—where you'll find the automatic climate controls and sound system—is angled toward the driver



Hood opens 90° to the vertical position to allow for easy care of the 2.8-liter V6 (here) or the turbodiesel Four engine.

and the dash is nicely laid out. The steering wheel looks good, but the bottom two spokes of the four meet the rim at an acute angle that catches your thumbs; it's extremely awkward. Center armrests front and rear open to reveal storage compartments, and there are many other catch-all pockets and cubbies.

The interior is wired from top to bottom: Between the electric sunroof and the electrically heated front seats are power windows, electric rear-view mirrors, cruise control and intermittent wipers. Top it off with the all-leather seats that color-key magnificently with the carpeting and interior panels and you feel that, in no way, have you been shortchanged on the price, which should be in the neighborhood of \$19,000.

Under the skin

If you could take a 760 up to speed and see through the all-steel unit body, Zincrometal and hot-dipped galvanized panels and full undercoating, you'd be treated to Volvo engineering in action. Rear-axle movement during acceleration and braking is transmitted via torque rods to a wishbone-shaped subframe, the heart of a new live-axle mounting system. Centered over the differential, the subframe eases shocks and vibrations that are transmitted to the body. And, as we found out in high-speed and mountain driving, this patent-pending system deserves its name: Constant Track.

Front suspension is MacPherson struts with coil springs. Gas-filled shocks are used all around, with automatic self-leveling at the rear. A 19-mm sway bar completes the arrangement up front.

Brakes are four-wheel, power-assisted discs with triangular split and proportional application on the hydraulics, the supersafe setup we

now take for granted. Finned, sliding-type calipers are used in front, and the 760 also gets a set of new light-alloy wheels that mount Pirelli P8 185/65R15 steel-belted radials. Good road feel is retained with the aid of power-assisted, rack-and-pinion steering, which gives a tight turning circle of 32.2 feet, excellent considering the 760's long wheelbase.

If you want to go exploring under the hood, you'll find that it opens 90°. The turbodiesel gets a heavy-duty, 90-ampere-hour battery, vs. 55 for the V6, and the crankcases of both engines are wired to signal a low-oil reading.

Speedometer is electrically operated and fuses are in the driver's center console. Engine-temperature



The 15.8-gal. fuel tank has unique built-in reservoir. It's mounted forward and has break-away-type filler pipe for safety.



Wishbone-shaped subframe (light color) is centered over differential. It improves ride and handling of live rear axle.

and battery-voltage gauges and other warning lights make sure there's no mystery as to what's happening under the hood.

The only thing you might find mysterious about the new GLE is the "760" designation. Unlike numbers for earlier models, it's not shorthand for series, engine cylinders and doors, which would make it "7-series, 6-cylinder, no doors!" It's just an internal code number that Volvo carried over from blueprint to nameplate.

Soon, though, even without any significance, "760" will be as familiar to those who appreciate fine cars as the numbers 240, 300, 380... **PM**

Warning: The Surgeon General Has Determined
That Cigarette Smoking Is Dangerous to Your Health.

SOFT PACK 100's FILTER, MENTHOL: 2 mg. "tar", 0.2 mg. nicotine,
av. per cigarette by FTC method.

©1992 R.J. REYNOLDS TOBACCO CO.

Competitive brand tar levels reflect the lower of either FTC method or Dec. '81 FTC Report

7mg

5mg

4mg

4mg

4mg

3mg

2mg

TRUE
Filter 100's

MERIT Ultra Lights 100's
FINE TOBACCOS
20 CLASS A FILTER CIGARETTES
© PHILIP MORRIS INC., RICHMOND, VA 23261 MADE IN U.S.A.

KENT III DELUXE 100's
20 CLASS A FILTER CIGARETTES
© PHILIP MORRIS INC., RICHMOND, VA 23261 MADE IN U.S.A.

TRIUMPH FILTER
100s
© Philip Morris Inc. Greensboro, NC 27426 USA

Carlton 100's
The Smoothest Taste Ever

Cambridge ULTIMATE 100's
FINE TOBACCOS
20 CLASS A FILTER CIGARETTES
© PHILIP MORRIS INC., RICHMOND, VA 23261 MADE IN U.S.A.

NOW
100's
Lowest Tar 100's
Soft Pack

CONFIRMED
BY LATEST
U.S. GOVT
REPORT ON TAR

**Step
down
to the
lowest
100's.**

NOW
The Lowest
The lowest in tar of all brands.

EQUIPMENT AND TRAINING NO OTHER SCHOOL CAN MATCH!

NTS HOME TRAINING INVITES YOU TO EXPLORE MICROCOMPUTERS, DIGITAL SYSTEMS AND MORE WITH STATE-OF-THE-ART EQUIPMENT YOU ASSEMBLE AND KEEP!

When it comes to electronics home study, no school matches the training you get from NTS.

For example, three microcomputer/microprocessor courses are available to the Electronics Beginner—Tech Writer—Analog Technician & Engineer. For your "hands-on" training, each course includes its associated microcomputer for you to assemble and keep. You will not only become acquainted with the fundamentals of troubleshooting, but also learn to communicate with a computer using



high-level BASIC programming language and Disc Operating Systems (DOS) software.

It's also important to note that our microcomputers are not home-made training devices. They are production model micro-systems, identical to many you'll encounter in the field. We believe this makes your training a lot more exciting and relevant.

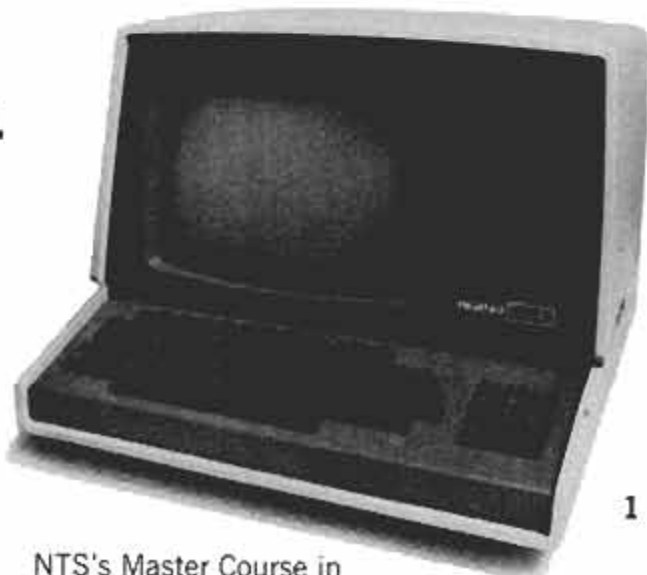

NTS's Master Course in Microcomputers includes the **NTS/HEATH HN89A Microcomputer (#1 above)**. It features floppy disc storage, "smart" video terminal, two Z80 microprocessors, 32K RAM memory expandable to 64K. Choice of HDOS or CPM operating system.

The **NTS/Rockwell AIM 65 Dedicated Microcomputer (#2)** is included in our Microcomputer Technology Course. It is a single board unit featuring an on-board 20 column alphanumeric printer with 20-character display. This 6502-based unit also has 4K RAM memory, (expandable,) 8K monitor ROM and 8K advanced BASIC interpreter on ROM. Application Functions: Central Processor—Controller/Monitor—Development System.

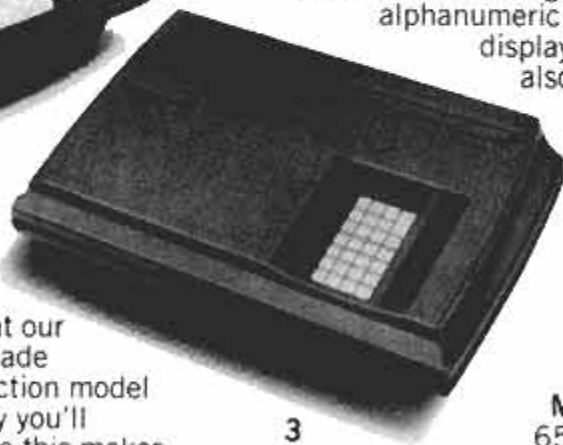

The **NTS/SYM-1 Microcomputer (#3)** is a 6502-based CPU-4K bytes ROM (expandable)—1K RAM (expandable) 51 active I/O lines for versatile interfacing disk drives, ASC II keyboards, cassette tape, etc. It is featured in the Master Course in Electronics and Industrial Technology.

CONSUMER ELECTRONICS—VIDEO SYSTEMS

From the latest state-of-the-art Video Systems Technology, NTS offers its popular Color TV Servicing program. You build and keep the NTS/HEATH 25-inch (diagonal) Digital Color TV receiver as part of your "hands-on" training. Choose Communications and you'll train on an NTS/HEATH 2-meter FM Transceiver which you also build and keep. Most programs also include state-of-the-art test equipment as well as a digital multimeter.



Simulated TV Reception



AUTO MECHANICS Few technical fields offer the challenges and opportunities to equal that of the auto industry. To train for it with NTS you'll utilize "shop tested" instruction plus an impressive array of professional equipment, including a solid-state automotive oscilloscope. You'll learn engine diagnosis, motor overhaul, transmissions, and much, much more.



AIR CONDITIONING/HEATING. Equip yourself for opportunities in one of the most essential industries in the world. Learn servicing of commercial, industrial, and residential heating and cooling equipment. Your course includes such equipment as a hermetic unit analyzer, leak detector, and charging-testing-purging manifold set.



HOME APPLIANCES Here's an excellent full, or part-time opportunity with real potential. Saves you money on your own repairs, too! Course covers repair and servicing of washers, dryers, ranges and small appliances. Your equipment includes NTS's amazing circuit trainer, plus a multimeter for testing purposes.

For 77 years NTS has provided quality home training for thousands of students around the world. We look forward to helping you develop important new skills the proven NTS way. Take advantage of this opportunity now. Send the card or coupon today for a free color catalog in the field of your choice. We'll send complete details by return mail.

NO OBLIGATION. NO SALESMAN WILL CALL

NTS NATIONAL TECHNICAL SCHOOLS

TECHNICAL-TRADE TRAINING SINCE 1905
Resident and Home-Study Schools
4000 SO. FIGUEROA ST., LOS ANGELES, CA. 90037

NATIONAL TECHNICAL SCHOOLS Dept. 201-082

4000 South Figueroa Street, Los Angeles, CA 90037

Please send FREE color catalog on course checked below

- | | |
|---|---|
| <input type="checkbox"/> MicroComputers/MicroProcessors | <input type="checkbox"/> Color TV Servicing |
| <input type="checkbox"/> Communications Electronics | <input type="checkbox"/> Auto Mechanics |
| <input type="checkbox"/> Digital Electronics | <input type="checkbox"/> Air Conditioning |
| <input type="checkbox"/> Industrial Technology | <input type="checkbox"/> Home Appliances |

Name _____ Age _____

Address _____

Apt. _____ City _____

State _____ Zip _____

- Check if interested in G.I. information.
 Check if interested ONLY in classroom training in Los Angeles.

NEW NOW for home and shop

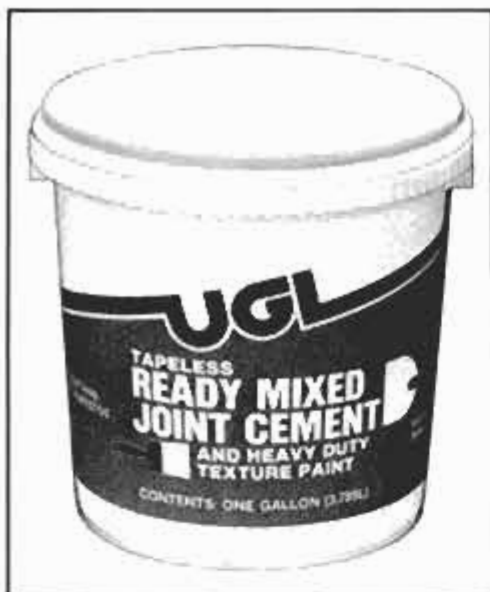

A



B



C



D

A Ready Mixed Joint Compound is a water-based dry-wall joint compound that can double as a texture paint. It can be tinted with latex paint colors if used as a texture paint. It adheres to dry wall, plaster, brick, stone, cinder block and concrete. Drying time is two to four hours. It's available in 1-gal. containers that cover 75 linear feet of wallboard joint, or texture 100 sq. ft. About \$7.90 per gallon at home centers, it's made by United Gilsonite Labs, Box 70, Scranton, Pa. 18501.

B The Big Dipper is a new 4-in.-wide paintbrush with a cellulose core surrounded by tipped and flagged polyester filaments. According to the maker, this lets the core soak up and hold a large amount of paint, which is released evenly while brushing. The brush has a durable plastic handle and brass holding plate. The Big Dipper is \$10.95 at paint and hardware stores; it's from the Lucas Group, Box 6709, Cleveland, Ohio 44101.

C Masonite recently introduced two new roof-shingle products, made of compressed wood fiber, for both new roofing and reroofing. Called Woodruf Traditional and Woodruf Rustic, the shingles' heavily textured surfaces weather to a light gray. The Traditional line has 32 pieces per square, while the Rustic has 36. Available in lumberyards and home centers, both are \$65 to \$75 per square (100 sq. ft.). They're made by Masonite Corp., 29 North Wacker Dr., Chicago, Ill. 60606.

D Jenn-Air's oven model No. W221 is a new double oven that features a microwave oven on the top and a convection/radiant oven on the bottom. Both ovens are regulated with a timer or an automatic temperature probe. Made for combined installation, the unit is $23\frac{1}{4} \times 25\frac{1}{4} \times 48\frac{7}{8}$ in. and requires 220 volts. The oven is about \$1,750 at appliance stores. It's from Jenn-Air Corp., 3035 Shadeland, Indianapolis, Ind. 46226. **PM**

Cache recently located...

Obverse



Reverse



ORIGINAL U.S. GOV'T. MORGAN SILVER DOLLARS

in U.S. treasury bags

THE CONSUMER'S COIN RESERVE announces: For one week only 9,861 original fine condition Morgan Silver Dollars will be released to the American public @ \$19.40 each...\$10 less than a major competitor.

MORGAN CACHE LOCATED 9,861 original Morgan Silver dollars have been found in U.S. Gov't treasury bags and will be sold to the public through this notice. The federal government ordered the meltdown of Morgan Silvers over a half century ago, making these coins one of the rarest in the world. Their silver content, then as today is .90 fine silver. Morgan Silver Dollars have had an average annual appreciation of 26.5% in value.

MARKET CONDITIONS The combination of the favorable silver market and locating these Morgan Silver Dollars has made this offer possible. Each coin is guaranteed to be Fine Quality or better with a certificate to that effect. We will only hold this price for one week due to the fluctuations in the precious metals market.

TAKE NOTE Our price of these Fine Quality Morgans is \$19.40 each. This price is \$9.60 less than a nationally advertised coin dealer, therefore we advise you to get your order in early before the strict limit of 9,861 is sold. We offer a 14 day examination period for each coin, coins returned within that time will receive a full refund. A limit of twenty coins per customer will be strictly adhered to.

For VISA & Mastercard Holders

CALL TOLL FREE

800-824-7888

Ask for Operator #709

24 Hours a day—7 days a week—including Sunday
In California 800-852-7777 In Alaska &
Hawaii—800-824-7919

©1982 Consumer's Coin Reserve

Consumer's Coin Reserve, Dept. GMM228
235 W. Haviland Lane, Stamford, Ct. 06903

Please send me by insured mail _____ Morgan Silver Dollars at \$19.40 each, plus postage, handling, and insurance as indicated below. I have 14 days to inspect my coins, at which time I will receive a full refund if I return them to you by insured mail.

- (#906A) 1 Morgan Silver Dollar only \$19.40 plus \$3 postage, handling, and insurance
 (#906E) 5 Morgan Silver Dollars only \$97 plus \$5 postage, handling, and insurance
 (#906J) 10 Morgan Silver Dollars only \$194 plus \$10 postage, handling, and insurance
 (#906T) 20 Morgan Silver Dollars only \$388 plus \$15 postage, handling, and insurance

N.Y. & Ct. residents add sales tax

Total amount enclosed \$ _____

Charge your order VISA Mastercard

Acc't # _____

Exp. date _____ M.C. intbk# _____

Signature _____

Telephone number _____

Mr. Mrs. _____
Ms Miss _____

Address _____

City _____

State _____ Zip _____



The equipment needed to make the stained-glass panel includes (from back to front): dishcloth, sponge, square, carbon paper, detergent, glass for flux, flux brush, 60 to 100-w. soldering iron, scissors, glass pliers or parallel-jaw pliers, orange stick, fine-point waterproof marker, glass cutter and fine-grade half-round file.

STAINED-GLASS LIGHT BOX

(Continued from page 54)

all of the equipment and materials shown in the first two photos above. Check your classified directory under "Glass—Stained and Leaded" for a supplier near you, or see the supplier list for mail-order sources at the end of this story.

Carefully draw the 1-in. grid and



Glass-panel materials are: opalescent glass (transparent glass will reveal the box innards), 3/16-in.-wide copper foil tape, tinner's fluid (flux), kerosene, 60/40 solder, Manila folder, pushpins, copper sulfate solution (1 oz. copper sulfate to 4 oz. water) with four drops vinegar.

sketch in the pattern. A Manila folder makes a sturdy pattern. Besides this pattern, which you'll cut into pieces and use as a template to cut individual pieces of glass, you'll need an additional copy to use as a guide in soldering parts together. Use carbon paper to make a duplicate on paper. Carefully cut out the pattern; trim 1/16 in. within the border of the pattern to allow for the thickness of the copper foil.

Select the glass, starting with the largest pattern piece. Place the pattern on the glass and trace around it with a marker. Dip the glass cutter in kerosene and cut out the pieces, cutting on the inside of the line.



After drawing the pattern and duplicating it, cut out parts 1/16 in. undersize to allow for copper tape. (Numbering parts merely helps distinguish them from scraps.)

Cutting glass

The inside curves are the most difficult cuts to make on glass; make these cuts first. Don't try to remove all of the waste from these cuts in one pass. Make a series of cuts, each one closer to the line than the last cut. Remove the waste as you work.

The outside curved cuts are next in degree of difficulty. Make these cuts next. Finally, make the straight cuts.

The appropriate cutting pressure will vary from one sheet of glass to another. It will take practice before you learn the proper amount of pressure to apply. If you apply too much pressure, the glass will chip along the score line, which will result in an uneven cut. If you apply too little pressure, the break won't follow the cut. The correct amount of pressure will cause the cutter to make a slight hissing sound as it rolls across the glass, resulting in a clean cut.

To make the break, grasp the glass with your thumbs on top and the knuckles of your index fingers under the glass on either side of the cut, serving as a fulcrum. Break the glass with a firm downward and outward motion.

Use pliers to break out smaller pieces. Use a file to smooth any sharp edges. Do not breathe the glass dust. You may wish to wear a respiratory mask.

Soldering parts together

Clean the cut pieces with detergent and water to remove the kerosene, then wrap their edges with copper-foil tape. Center the edge of the glass on the foil and form a U-channel on the edges of each piece. Burnish the foil carefully, pressing the edges down firmly with a small stick.

Place the duplicate pattern on a scrap of plywood and put the foiled glass on it. Check for square and size, and secure the parts with pushpins around the perimeter.

While you're soldering the parts

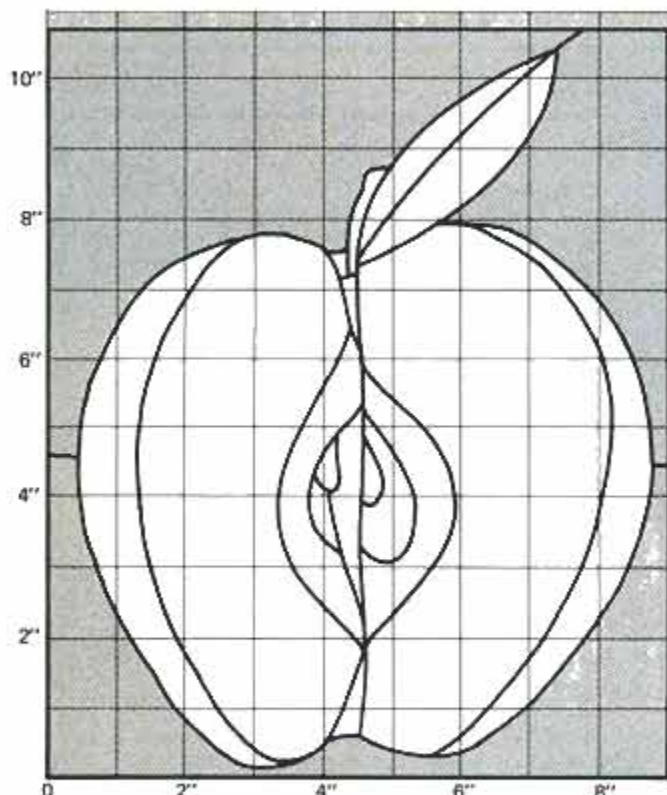

APPLE PATTERN EACH SQ. = 1"

To duplicate a pattern, accurately draw a grid of 1-in. squares on a Manila folder. Then sketch in the pattern on the grid.

ALTERNATE PATTERNS EACH SQ. = 1"

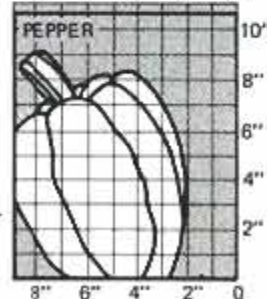
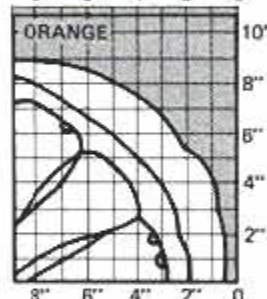
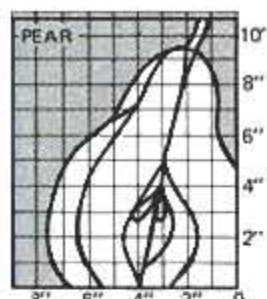

together, make sure the room is adequately ventilated. Brush tinner's fluid sparingly on the copper. Apply smooth beads of solder to the copper lines. Solder all of the exposed copper, then turn the piece over and solder the back. Wash the piece in soapy water. Copperplate the solder so it will darken and assume a patina with age. To do this, dissolve copper sulfate (1 oz.) in water (4 oz.) to make a concentrated solution. Add four drops of vinegar. Rub the solution generously over the solder lines. Wash and dry the panel and put it aside.

Building the light box

Begin work on the light box by cutting the parts to size as specified in the materials list (page 124). Although I used ash, you may prefer another hardwood that is compatible with the furnishings in your home.

You can make most of the cuts on a table saw. Set up the saw to make $\frac{1}{8}$ -in.-deep cuts and test on scrap wood. Cut $\frac{1}{16} \times \frac{1}{8}$ -in.-deep grooves to receive the glass panel in the top, bottom and sides of the box. The sides and bottom of the box have $\frac{1}{8} \times \frac{1}{8}$ -in.-deep grooves to receive the hardboard back. The top is chamfered along the edge that joins the back of the box.

The box sides are rabbeted to receive the top; the sides are dadoed to receive the bottom. Cut rabbets in the box bottom to join it to the sides. Cut the bottom ventilation hole with a coping saw. Also use a coping saw to notch the back and bottom to accept the electrical cord.

Test-assemble the box without glue; test-fit the glass panel, removing excess solder with a file or widening the slots as necessary to ensure a smooth fit.

Prebore holes and attach the lamp

socket with screws to the box side as shown. Glue and clamp the box together. Remove excess glue with a damp cloth.

Bore and countersink holes for the screws that secure the lid. Fit and screw the lid in place, making sure that it opens smoothly to provide access to the light bulb.

Sand the wood smooth with successive grades of 80-, 150- and 220-grit abrasive, dusting and wiping with a tack cloth between operations. I opted for a natural look and simply applied several coats of satin finish varnish, rubbing lightly between coats with 4/0 steel wool and tacking off. When the final coat is dry, rub the wood with 4/0 steel wool to achieve a luster.

Secure the aluminum reflector to the top with epoxy glue. Wire the lamp cord to the two terminals on the socket. Cover exposed wires with

(Please turn to page 139)



You should begin with the largest pattern piece. Place it on the glass and trace it.



Dip the glass cutter in kerosene; cut the glass, cutting inside the line. On inside curves, remove glass in a series of cuts. Here, the last inside cut is made.



Pliers break away small pieces of glass.



To snap off a large piece, grasp the glass with your thumbs on top and with the knuckles of your index fingers under the glass, serving as fulcrums. Make a firm downward, outward motion for clean cut.



After pieces have been cleaned with detergent and water, and dried, wrap them with copper foil. Center the edge of the glass on the foil and form a U-channel with foil.



Burnish the foil, pressing the edges down firmly with either a small stick or pencil.



Place a pattern on scrap plywood and position the foiled glass on top of it. Check for square and size; secure with pushpins.

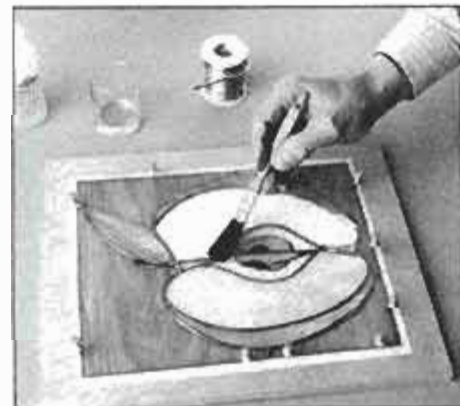

Brush flux sparingly on the copper foil.



Solder the exposed copper, applying smooth beads of solder. Turn over the panel and repeat the soldering process on the back. After washing the work in soapy water, sponge copper sulfate solution over the solder, so it will acquire a patina in time. Immediately wash off any residue.

WE'RE THE B

75 years great.

GM has been serving Americans with great products for almost seventy-five years.



Robert D. Sexton
Quality Control

But even so, some of you might be asking, "What have they done for me lately?"

Well, GM's done a lot. In fact, we're not only the best, we're the best GM ever.

First in technology.

Start with technology. Nobody in the world spends as much as GM (\$10 billion in 1981 alone) trying to make your car better. This includes new products, plants, and manufacturing processes, as well as advances in metallurgy and aerodynamics, new power train concepts, and precision workmanship through the use of the latest computers, lasers, and robots.

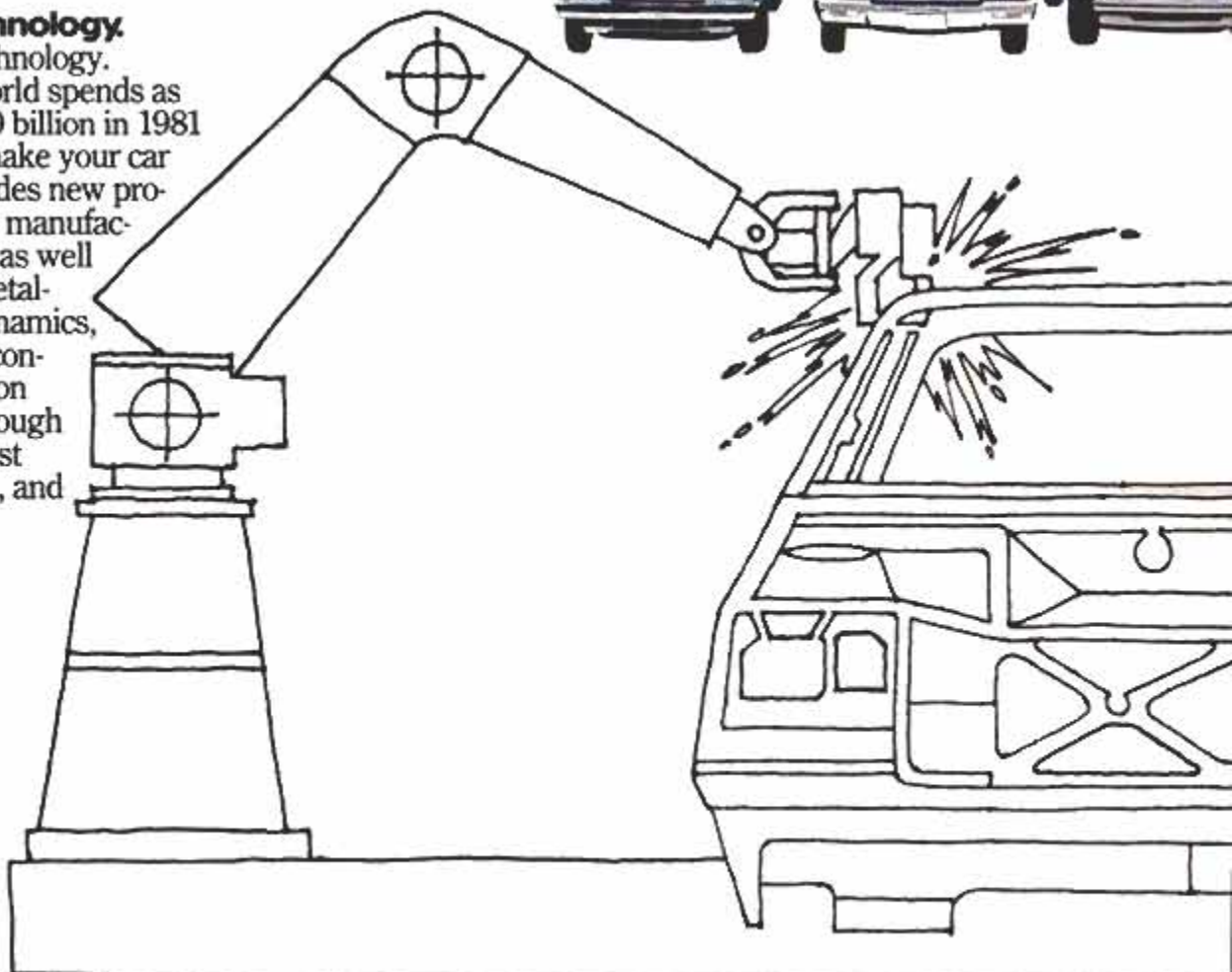

7 Best sellers.

The result is that now GM has seven of the top ten best-selling cars in the U.S.*

Chevrolet's Chevette, Citation, Impala/Caprice, and Camaro, Buick's Skylark, and Oldsmobile's 88 and Cutlass Supreme Coupe are all winners, but they're just the tip of the iceberg, so to speak, of GM value.

We make all kinds of cars for all kinds of people. With all kinds of needs.



*Calendar year through May 1982.

**The GM cars were: Olds Custom Cruiser, Olds Tornado, Buick Estate, Olds 98 (4-door), Olds Cutlass (wagon), Olds Omega (4-door).

BEST GM EVER

Fuel economy, plus.

Everybody needs fuel economy, and GM has done something about that, too. What with all the technological breakthroughs we've made, we think we now offer the optimum balance of room, comfort, and mileage that people want.

Industry leader.

We're very proud that in the latest report of the Insurance Institute for Highway Safety, GM had the eleven top-rated cars.** The report ranked cars according to the frequency with which they were involved in accident injury claims and covered 1978-80 models.

We believe these results reflect not only our cars—their quality, size, weight, and design—but how and where they are driven. It shows that our cars and customers go well together.



A new kind of excellence.

And there's something else. We believe GM stands for something else in the eyes of the American public.

It stands for excellence. And continued excellence. So that now, next year, and the years after that, we need always to be: the best GM ever.

Promise.

We have the commitment to quality, the resources, and the track record. And because of these, we just happen to think we're the one company that can continue to meet the transportation needs of a changing world better than anyone else.



Richard Michael Caras
Engineer



Chevrolet
Pontiac
Oldsmobile
Buick
Cadillac
GMC Truck

When most caulks crumble, Geocel stays flexible.



Any caulk that hardens will crack and crumble away. But Geocel Caulking Sealant won't. It stays flexible for years. Geocel is a unique elastomeric copolymer that penetrates deep into cracks. Seals out water and weather like no ordinary caulk can.

Use Geocel on virtually any building material, even on damp surfaces. It will form a tight bond that actually improves with time. Expansion and contraction due to temperature changes won't break the bond, because Geocel stretches. In fact, it's twice as stretchable as silicone sealants, yet costs less.



Next time you need a caulk or sealant, get the one that won't crack or crumble away. Get Geocel Caulking Sealant. Available at better hardware stores and home centers.



Geocel®

Geocel Corporation
P.O. Box 398
Elkhart, Indiana 46515

Energy-saving products for the home and industry.

GM PULLS INTO FAST LANE

(Continued from page 111)

3.1-liter V6 that stands a good chance of being offered in super-charged trim.

The Chevrolet Corvette has been totally restyled for 1983—the car's first major body surgery in 20 years. Gone are the high crown front and rear fenders. In their stead is a long, sleek, more wind-cheating shape.

Helping to accent the new wedge-shaped look is a more highly raked windshield and rear hatch window. Yes, you read that correctly; the '83 will be a three-door, with a large, one-piece, all-glass hatch that is supported in the open position by gas-pressurized struts.

The hood has been shortened, while the entire front end tilts forward for easy engine access, much like the old Triumph Spitfire.

The roof section also is new. The entire roof panel lifts off in one piece, targa style, eliminating the former T-top design. The body-colored roof panel can be stowed easily in the hatch area.

The body still will be fiberglass bolted to a steel chassis, but there is more use of aluminum alloy in suspension, steering and brake parts.

Changes in the suspension are designed to cut weight and provide much-needed help in the handling department. Springs at both ends of the car will be made of fiberglass-reinforced plastic. The front suspension layout utilizes a monoleaf spring, while the rear uses a new setup of two trailing links per side, a multileaf spring and a transverse link that will cure the rear toe-steer effect plaguing current models. Wheels and tires are very special, and exclusive to Corvette. Wheels are 8½ and 9½ inches wide, front and rear, with 255/55 VR16 Goodyear Eagle GT tires at both ends.

Muscular mill

It's all muscle under the tilt-nose hood. One of the strongest domestic engines available—a carryover of the 1982 crossfire dual throttle body injection 350-cu.-in. V8—pumps out 200 hp at 4,400 rpm. The mill will be mated to either the new-for-'82 700-R4 four-speed overdrive automatic, or a new Doug Nash-built manual four-speed with automatic electric overdrive.

This kind of power, bolted into a slightly less than 3,000-pound, 96-inch wheelbase sports car, is an invitation to some entertaining sub-7-second, zero-to-60-mph blasts. Fuel economy, approaching the 20-mpg mark, isn't too shabby either. **PM**

TECHNOLOGY UPDATE

Making hydrogen safe for the highway

Transportation

It was an impressive demonstration: Trained marksmen (see photo) put a rifle bullet through the fuel tank of an automotive hydrogen system—and nothing happened. The next shot went into a conventional gas tank and the expected fireball bloomed menacingly.

Can hydrogen overcome the so-called "Hindenburg syndrome" to emerge as a prime alternate fuel candidate? Billings Energy Research, which grabbed headlines a few years ago by providing hydrogen-fueled limousines for the Carter inauguration, says that the answer is "yes." And the Independence, Mo., company has the experimental vehicles to prove its point.

The raw material in the Billings systems' tanks is an iron-titanium hydride (salts), which contains the combustible element in chemical combination. Hydrogen gas is released slowly by a controlled application of heat. Either ex-

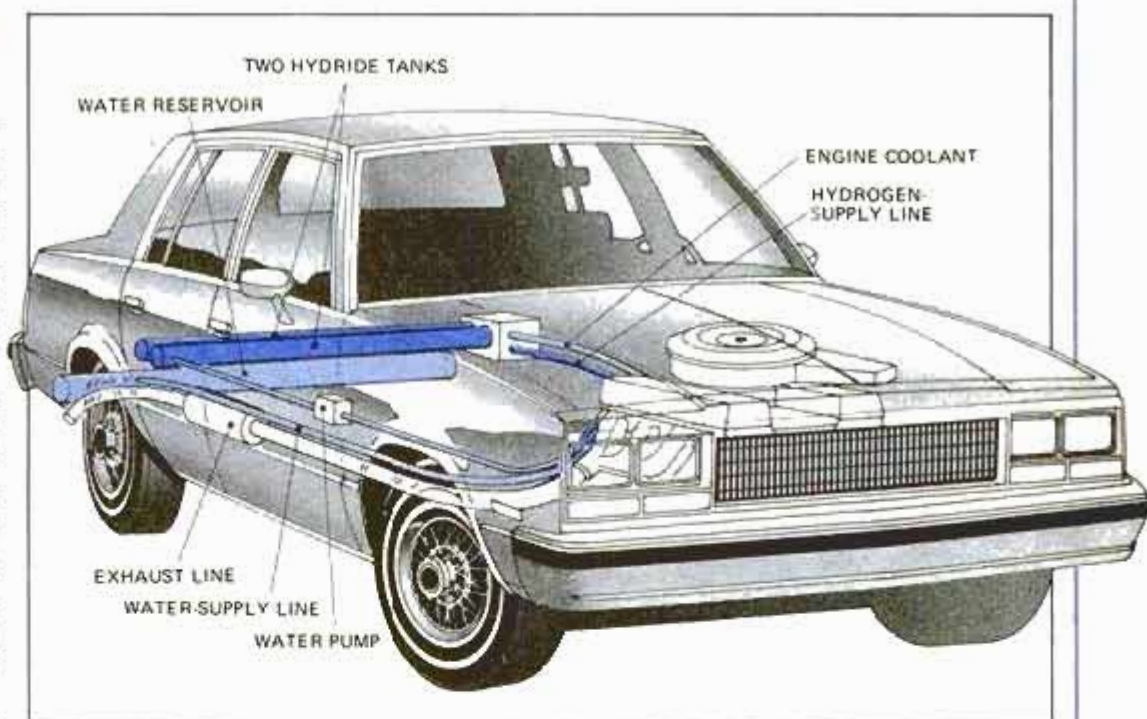

Heat, which is obtained from exhaust gases, engine coolant, or both, warms water to provide a controlled release of hydrogen gas from metallic salts (hydride) in automobile's fuel tank.

haust gases or engine cooling can be used as the heat exchange medium. In net, there is a minimal amount of free hydrogen circulating in the engine; therefore, the threat of explosion is eliminated.

Though there is a nearly inexhaustible supply of flammable hydrogen, it has enjoyed only limited automotive applications so far. The weight of the pressurized tank in conventional systems cut the

range and performance; fuel-injection difficulties were common. But under a contract to Peugeot, the French automobile concern, Billings has developed a microcomputer to control a new, high-pressure (200-p.s.i.) fuel-injection system which has overcome many of these problems.

At idle, the computer damps the injection to provide the leanest possible mixture. It then senses any load placed on the engine, and more hydrogen, air and water (to regulate exhaust emissions) are injected simultaneously.

There's still a long way to go before a full-scale distribution system for "safe" hydrogen fuels is a reality. But the feasibility of running a car on one of the most abundant natural fuels has been proved.



Law-enforcement personnel attempt to induce an explosion by firing rifle bullets into a tank which has been filled with hydrogen-bearing salts; the bullet passes through without any effect.

Marine

They haven't lost one yet

Almost everything about America's space shuttle is reusable—right down to the twin booster rockets that separate from the ship about two minutes after launch. The 150-foot, 80-ton fuel tubes parachute back to earth, splashing down more than 150 miles off the Florida coast.

To reuse the boosters, you must fish them out of the sea first. This job has been accomplished admirably so far by two special vessels, manned and operated by United Space Boosters. The *UTC Liberty* and *UTC Freedom* serve as research ships in between launchings. But when a Space Shuttle goes up, they're part of the countdown.

It all starts at T-minus-24 hours, when the 176-foot twins slip their moorings

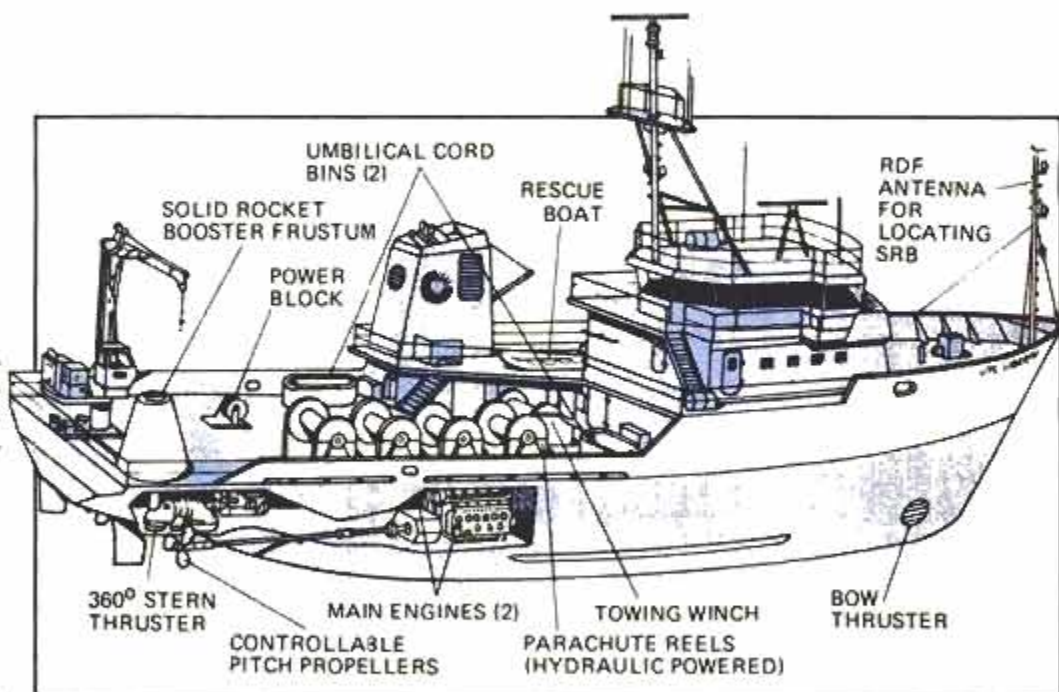

The two identical booster recovery vessels double as research ships between the shuttle shots.

and cruise a few miles into Port Canaveral for premission checkout. At T-minus-8 hours, a 12-hour built-in hold in the shuttle countdown begins. This allows the ships to cruise at 12.5 knots (14 mph) to the projected impact area.

But the vessels really start cooking at T-plus-6 minutes, 44 seconds, when

the casings splash down—hopefully at the predicted coordinates. That's when diving crews get into inflatable boats to approach the casings, which are bobbing vertically in the water.

Three divers help lower a 20-foot boom about 90 feet beneath the surface. They insert the boom, con-

nected to a pumping device on the retrieval ship, into the nozzle throat at the aft end of the booster; then compressed air is pumped in. That trims the boosters so they can be towed back to Canaveral with relative ease.

As the ships near land, they switch power from their propeller shafts to shrouded thrusters. These can stabilize the research ships when they're on a delicate mission, as well as preserve the lives of manatees, the endangered mammals that live along Florida's shores. Propellers have killed many of these sea creatures that Christopher Columbus described once as "mermaids."



Towing the air-filled booster cylinder back to Florida: The rendezvous occurs 170 miles offshore.

Electronics

When in Washington

As most U.S. Presidents since F.D.R. have known (see page 71), hidden recorders have a certain utility. Up until recently, they have also been extremely difficult to detect with portable equipment. However, it is now possible to protect yourself against secret recorders with a device no larger than a cigaret pack.

The TRD 009 unit, from CCS Communications Control Inc. (633 Third Ave., New York, N.Y. 10017), lights up in the presence of a magnetic recording device.

By moving around, the user extinguishes a row of lights in sequence as he gets closer to the hidden tape unit. Various inconspicuous "terminals," such as a watch that vibrates against the wearer's skin without alerting others, are available as accessories to this clever little detection device.



Pocket-sized unit spots tape recorders.

Military

Ship killers

The loss of the British destroyer *H.M.S. Sheffield* early in the fighting for the Falkland Islands marked another step in the advancement of technological warfare. The ship was downed by a single air-to-surface missile, fired by an Argentine Super Etendard aircraft. The missile, a French-built (Aerospatiale) Exocet AM-39, is part of a family that has been in development since 1968. However, it is considered to be a "second-generation" weapon.

Early antiship missiles, such as those which sank the Israeli ship *Eilat* in the 1967 Mideast War, followed a straightforward flight path. The Exocet, however, is what is known as a "sea-skimmer," approaching its target at no more than 25 feet above the surface, while flying upwards of Mach .9. This makes it difficult to acquire on radar or knock out with gunfire.

Launched from an aircraft as far as 70 kilometers (depending on altitude) from its target, the Exocet, like similar ship- or ground-launched versions, is aimed only roughly at the target's coordinates. An inertial platform flies it to the target area, while its radio altimeters adjust the cruise level to travel near the sea surface. At a predetermined time, depending on the initial range of the target ship, an active radar begins to search. When the radar locks on, it takes the missile in—usually impacting near the superstructure or other prominence

The reliability of its systems has made the Exocet the most widely deployed missile (in its various versions) in the Western world. There are currently more than 1,600 of them known to be in use in various navies. (Ironically, the Royal Navy has far more Exocets than the Argentine forces and they are even manufactured in Britain under license.)

Far more sophisticated and costly antiship missiles are available, some combining infrared homing and jam-signal homing, with active radar. The U.S. Navy's Harpoon and

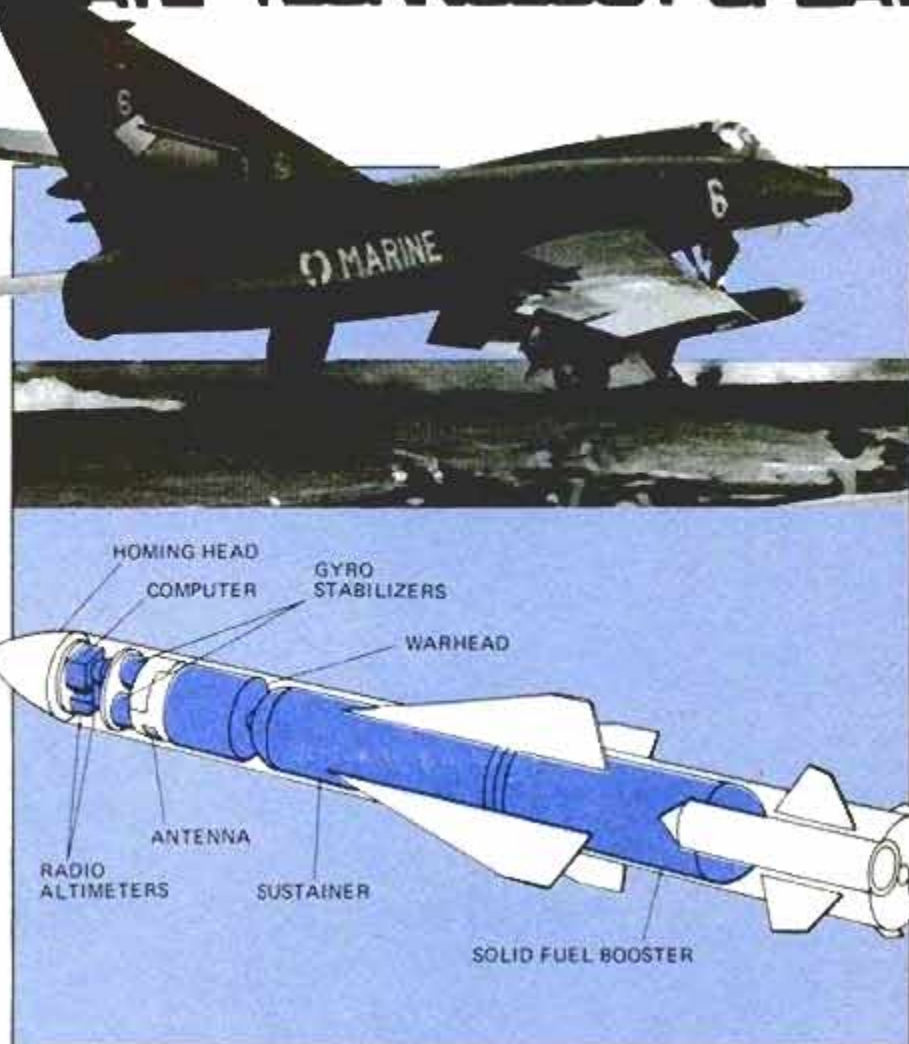

French Etendard strike fighter (top) with Exocet AM-39 on wing (detail, bottom).

other new missiles, fly an automated final climb/dive maneuver to make close-in defense even tougher. Or, if enemy defenses adjust, the program can be altered so that the missile sea-skims all the way to its intended target.

The ranges are also being extended: The farthest antiship missile hit recorded to date was from 125 kilometers away. The strike was registered by a live Otomat (French-Italian design) fired at a practice target in the Pacific by the Peruvian Navy.

Missiles launched by submarines pose another modern threat. The Soviet underwater-launched SS-N-7 "Siren" missile is believed to be effective against ships from 50 kilometers. A test Tomahawk cruise missile (land-attack version) that was fired recently from a surfaced U.S. submarine hit the center of its target, a banner on poles, 300 miles away in the Nevada desert.

About the only drawbacks that antiship missiles have is a lack of discrimination: They can't tell a rust-bucket from an aircraft carrier. In

addition, they don't always sink their targets, because they hit them above the waterline.

In the case of the destroyer *Sheffield*, a high percentage of aluminum used in constructing the superstructure, a feature of certain British ships built under tight-economy ground rules, may have contributed to the superhot fires that doomed the destroyer.

Further analysis of the Falklands actions will undoubtedly be revealing. Example: The Argentines reportedly fired two Exocets at *Sheffield*. Did the first one malfunction, overfly its target, or get knocked down by the most sophisticated antimissile missile now in service, the British Sea Wolf?

It is questions such as these that will bear heavily on the future planning of all modern navies, including ours. If, in the words of one U.S. congressman, "million-dollar missiles can kill billion-dollar ships," defense budgets will ultimately have to be adjusted to reflect the technological realities.

Aviation

Don't quite flap

Birds do it. Bees do it. Pterodactyls in the trees did it. Naturally endowed flying creatures all have some ability to change the shape—the camber—of their wings in flight. Now man is getting around to trying it.

The Boeing Co., under an Air Force contract, is modifying an F-111 aircraft by equipping it with a "mission-adaptive wing" (MAW). The wing has a smooth, uninterrupted upper surface during all phases of flight; it doesn't make use of conventional flaps, spoilers, slots or other known lift-enhancing devices.

Instead, the camber of the wing is varied by mechanisms that bend its flexible leading and trailing edges to achieve the most efficient airflow. The first actual flight, expected sometime early in 1983, will be the culmination of nearly a decade of study involving the National



Artist's conception of an F-111 fitted with mission-adaptive wing. It's scheduled to fly in '83.

Aeronautics and Space Administration, as well as Boeing and various military branches. The military hopes that the MAW could enhance perfor-

mance of several types of military aircraft.

In addition to increased payload and range increments, and enhanced maneuverability, the new wing could improve the ride quality of airplanes and give wings a longer structural fatigue life.

Flaps on the MAW have flexible fiberglass skins; their shape is controlled by internal power linkages connected to hinges. The first aim of the test program, to be conducted at NASA's Dryden Flight Research Center on Edwards Air Force Base, is to demonstrate cruise camber control.

This refers to the precise shaping of the wing in flight for maximum cruise efficiency. As the tests progress, a digital flight control system that allows for high-speed, automatic movements of the variable

surfaces will be incorporated. This will allow demonstration of three additional flight techniques:

■ **Maneuver load control:** Rapid changes to permit fast dogfight maneuvers, while preventing over-stress from high-G loads.

■ **Direct lift:** Changing the plane's altitude by hundreds of feet without pointing the nose up or down. Conversely, the longitudinal orientation could be altered—to aim weapons, for instance—without a gain or loss of the craft's altitude.

■ **Gust load alleviation:** Automatic load reduction of the aircraft structure in turbulent air.

If the advantages of the MAW are significant, the switch to continuous, flexible surfaces for aircraft wings will have a profound effect on design and manufacturing.

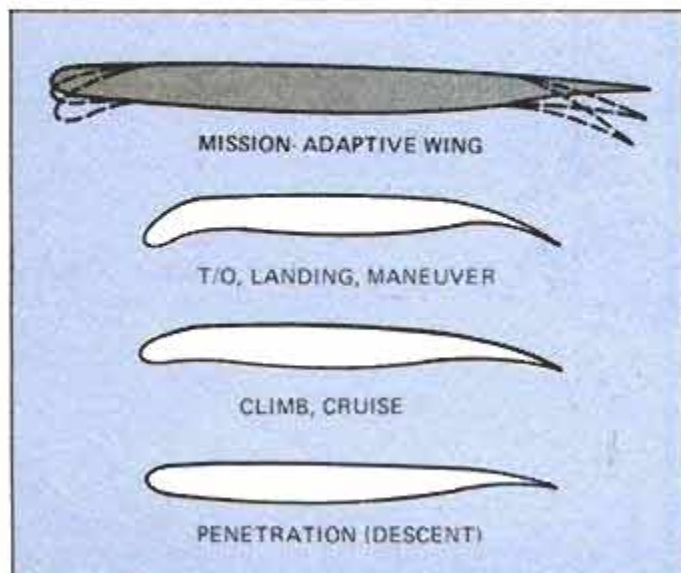

The use of fiberglass and other composite materials permits continuous, internally driven camber changes for all regimes.

Is Lower Back Pain Making You An On-Again, Off-Again Cripple?

by Eugene Griffin

Read how one man freed himself from this crippling pain.

It happened aboard a Lufthansa flight to Frankfurt, Germany where I was going for a business meeting. The plane hit an air pocket and suddenly my back "went out."

If you've ever suffered from lower back pain, you know what this can mean. In my case, the stewardess had to lead me off the plane when we landed. "This is the first time this has happened?" she asked. When I told her no, she said:

"Oh, then you should have a Prosana Belt." She then told me she had lower back trouble, too, and without the Prosana Belt, she didn't think she could hold her job. "It practically saved my life!" she went on.

I'll be sure to get one, I told her. But what I was really thinking was how could a belt that helped her—a woman about 110 pounds—help a slightly overweight guy of six feet like me? Besides, I thought, I've tried practically everything short of an operation. So I went to my hotel room, took a hot bath, several aspirin and laid down for the night hoping for the best.

Couldn't get out of bed

The next morning the pain was worse than I could ever remember. I had to roll out of bed onto my knees and crawl to a doorknob to get to my feet. Again, I took a hot bath and some aspirin, but again, it didn't do much good. If I had been back home, I would have called and canceled the meeting. But here I was in Germany and scheduled for a meeting with five other businessmen I had set up. So there was nothing I could do but go through with it.

Lunch Included, Too!

The pain must have been apparent the moment I walked into the room because the first man I met smiled sympathetically and said, "You look like your back is bothering you." It is, I answered. "Haven't you heard of the Prosana Belt?" he asked. I nodded yes. "And you don't have one?" he persisted. No, I said, continuing around the room, anxious only to get the meeting over with and go back home.

After the meeting, the man who asked me about the Prosana Belt suggested I join him for lunch. Since he was the key man on the deal, I accepted. But instead of driving me to the restaurant, he took me first to a surgical supply store where he bought me a Prosana Belt. I had no other choice but to put it on right there, though all I

could think of after thanking him was to say, Is that it?

"That's it," he replied. "Now let us take a little walk to a nearby restaurant I know you'll enjoy."

The Most Amazing Walk Of My Life

If I had known the "little walk" was going to take almost a half hour, I never would have gone—business deal or no. But that was all part of his plan! Because by the time we reached the restaurant, my pain was gone! I even reached down and touched my shoelaces just to see if I wasn't imagining things. I can't believe it, I said. It's like a miracle. "Yes, I know," he answered, "I said the same thing when I first wore the Prosana Belt. Occasionally," he added, "I still say it, although any troublesome condition or pain that persists should be brought to the attention of your doctor."

Tested & Proved In Hospitals

Over lunch my friend proceeded to tell me about the Prosana Belt. How it was invented by a doctor, tested and proved in hospitals and clinics; even on people so crippled with lower back pain, they had to wear steel braces! How it was, and is, used throughout Europe by tennis champions, Olympic bobsled medalists, soccer players—by all kinds of people who are constantly putting incredible strains and stresses on their backs. In fact, he concluded, its effectiveness has been so proven, its purchase is included under Germany's national health coverage plan.

Save \$14.00! Special Free Trial Offer!

When I returned home, I told all my friends with bad backs about this marvelous belt. But when they tried to buy one, they found no one in the United States had even heard of it! So, I called my friend in Germany (incidentally, I got that order) and told him I'd like to import some Prosana Belts. He told me the cost of one in Germany was \$44.00 in American money. Since I would have shipping costs, taxes, handling and so forth, I decided to see if I could make a special bulk importing deal with the manufacturer. And, I'm happy to add, I was able to. Yes, you can now try the Prosana Belt for only \$29.95—\$14.00 less than what you would pay in Germany. What's more...

You Can Prove Its Effectiveness To Yourself Risk-Free For 30 Days!

If you suffer lower back pain like me, you've probably tried every "cure" there is and so you're probably skeptical. Which is why I'm making this iron-clad, no-risk guarantee: If you're not convinced that the Prosana Belt relieves your lower back pain fast...that it works where other methods and devices have failed...that it lets you bend over, garden, do household chores, even play sports pain-free, I'll return your money in full.

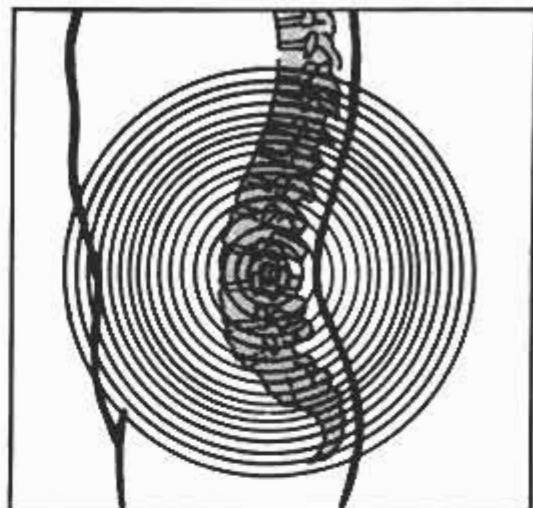

If You Read Nothing Else Read This Doctor's Report:

"I've turned from my initial skepticism, indeed rejection of the Prosana Belt, to an eager proponent of it. I now have checked more than 40 cases from my practice and after studying a file with more than 100 statements, I have no doubts about the effectiveness of the belt."
Dr. Ludwig Hecht

HERE'S WHAT USERS SAY:

"I have been suffering from lower back pain for years. Nothing helped, not even a steel corset. After wearing the belt, I am freed from the pain and it has never come back."
Mr. H. Kilian, Olympic Medalist & 3-Time World Bobsled Champion

"I suffered from severe back pain caused by tennis, and since I did not want to take any medication, I have begun to wear your belt. It is hard to believe how quickly I have got rid of my back pain."
Mr. D. Sturza, Swiss Tennis Champion

"Often I could tolerate the pain only with strong medication. The Prosana Belt has freed me from taking pills."
Mrs. F. Polenz, Housewife

MEDICAID/MEDICARE RECIPIENTS: Save \$5.00!
Enclose copy of your card & deduct \$5.00 from your payment



PHONE ORDER TOLL FREE
on VISA or MASTER CHARGE
CALL 1-800-228-2028, Ext. 521
In Nebraska CALL 1-800-642-8300
Call 24 Hours A Day, 7 Days A Week

MAIL NO-RISK COUPON TODAY!

Lumbar Research Institute Div., Dept. PM-882
P.O. Box 458, 18 Genevieve St., Great Neck, NY 11022

I, too, want to prove to myself for 30 days, risk-free that the amazing Prosana Belt can free me from lower back pain. Rush me my belt at the special import price of only \$29.95 plus \$2 for postage and handling. SAVE! Order 2 Prosana Belts for only \$55.95 plus \$3 postage and handling. Same money-back guarantee. If after 30 days I'm not 100% satisfied with the dramatic relief I experience, I may return the Prosana Belt(s) for a full and prompt refund (excluding postage and handling) no questions asked.

Check or Money Order enclosed (New York residents add 8% sales tax.)

I am a Medicaid Medicare recipient.
Enclosed is a copy of my card saving me \$5.00 more

Charge to: VISA Master Charge

Card# _____ Exp. Date _____

Name _____

Address _____

City _____

State _____ Zip _____



© 1981 Peabody Adams, Inc.

HERE'S HOW THE AMAZING PROSANA BELT WORKS. Every time you move or take a step, the up, down and sideways motion of the patented, orthopedic-designed "massaging pads" soothes away aches and pains almost like a chiropractor's hands. (Yet the Prosana Belt is invisible even under summer clothes. Soft, lightweight and washable, too, with no metal parts. And one size fits all!)

Think of the MONEY YOU CAN MAKE...

When You Buy Merchandise Like This At Prices Like These!



PLUS! 2,496 more fast-selling big-profit items shown in our exciting 100-page full-color catalog.
PLUS! Detailed step-by-step plans that show you exactly how to sell our merchandise 21 different ways... from Mail Order to Swap Meets, Fund Raising to Party Plans. Part time or full time from your home.
PLUS! Every printed promotional piece and selling aid you need to make any plan work to perfection.
PLUS! Complete directions explaining how to set up and run a business—covering everything you need to know to make instant profits.
PLUS! Always-available business counsel, new selling ideas, additional merchandise and special extra-discount bonuses.
PLUS! Take the 1st Step Toward A Business of Your Own... MAIL THIS COUPON!

EMC Specialty Merchandise Corp. Dept. 308-20
 6061 De Soto Ave., Woodland Hills, CA 91365
 FREE: Tell us about your 2,500 items which I can purchase at your amazingly low prices. Also send me information on your 21 home business plans. No cost or obligation, of course.

Name _____
 Address _____
 City _____ State _____ Zip _____

FREE COLOR CATALOG



Build Your Own Grandfather Clock
 Prices Starting Under
\$255

(including movement and dial)

- Do-it-yourself case kit, parts pre-cut
- Finished clocks
- Solid 3/4" hardwoods: black walnut, cherry, oak
- Heirloom quality
- Factory direct prices
- Solid brass West German chiming movements
- Money back guarantee
- Prompt shipment

MASTERCARD and VISA ACCEPTED

EMPEROR®
 CLOCK COMPANY
 WORLD'S LARGEST MANUFACTURER OF GRANDFATHER CLOCKS
 Dept. 408 Emperor Industrial Park
 Fairhope, Alabama 36532

PICK A PERFECT KNIFE

(Continued from page 89)

sheepsfoot and spey blades. The camper's model will have a large spear and shorter clip blade, along with a can opener, combination cap lifter and screwdriver, and an awl or punch—like those issued to members of the Swiss Army. The commercial versions of the Swiss Army



Browning South Pass is in presentation box. Cam III assortment (below) has three-bladed belt buckle.



knife go a lot further, and on some you can count a couple of dozen tools and gadgets.

Owners find constant use for such fold-out items as scissors, screwdriver (including a Phillips-head), saw, file, fishhook disgorger, inch and metric rules, can opener, miniature marlinespike and magnifying glass. More elaborate models also have tweezers and toothpick. There are lots of poor-imitation Swiss Army knives, but only two that have been made for over 80 years and are "official": the Victorinox, imported by Swiss Army Knives Inc., and Wenger, from Precise International.

Custom models

In spite of all the knives available, a lot of owners want one that's unique. Custom knifemakers fill this need, often at high prices and most of the time with superior quality. If a factory produces a pocketknife for \$25, a lock-back for \$50 and a straight blade hunter for \$75, you usually can multiply those numbers by five or six for the price at custom makers.

You can also create your own custom knife with the help of knife parts suppliers. The do-it-yourself

way to get started is to buy pre-ground blades and put most of your effort into the handle. Shaping blades from raw bar stock and then properly hardening, tempering and polishing the steel takes a good deal of metalworking ability and access to advanced shop equipment.

You will learn that there's more to a knife than a blade and handle. A blade may have a back, belly and

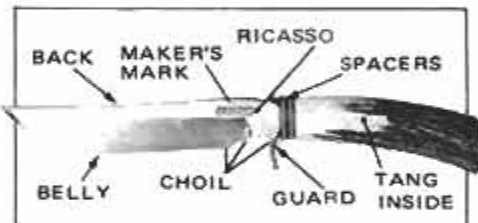

Staghandle No. 3 Hunter is famous Randall.

sometimes a spine. The handle may be comprised of a guard, bolsters or pommel, along with scales. Underneath the handle of a fixed-blade knife is a tang. All these could be held together with solder, epoxy, cyanoacrylate adhesives, pins or cutlery rivets.

Assessing value

You can probably produce an acceptable home-shop knife for about \$20 or less, if you are buying supplies in quantity. Your knife is not likely to increase in value, but you will have the satisfaction of a hand-finished project. Nor do store-bought, factory-produced knives often increase in value. In spite of a few that have become collector's pieces, most are headed for useful work rather than a glass cabinet. There are companies like W.R. Case and Sons



Gerber's new folder has Bolt-Action lock.

whose knives have a collector following, perhaps because Case is well into its second century of production.

It's common for knife companies to produce commemorative models in limited quantities—instant collectors' pieces. Unfortunately for investors, it may take a couple of lifetimes for such knives to become more valuable. With hundreds of knife styles and millions of knives in annual production, it takes many years for a make or model to disappear so that a few can become rare. A limited edition knife may reach that rarity earlier, but most "limited

editions" don't get used at all. If it's a 500-unit edition, there will be 500 around for a long time.

Knives are competitively priced—the market is too big to be otherwise—so the price of U.S. knives is usually a good indicator of quality in the knife you choose. As with most tools, buy the best you can afford for the job at hand. Look for top workmanship, or the lack of it, in the fit



Precise's Swiss Army knife has lock.



Westmark 702 is from Western Cutlery.



New folder is in Camillus Wildlife Series.

and finish. If an inspection of two similar knives doesn't show the difference, rely on price to indicate some hidden qualities or shortcuts. A high-priced knife *may* be cheaply made, but a cheap knife is *sure* to be.

With a couple of dozen domestic knife manufacturers and an equal number of importers offering millions of new knives every year, there is no shortage of choices for an ideal knife to carry.

SUPPLIERS—KITS AND PARTS

- Angus-Campbell Inc., 4917 South Soto St., Los Angeles, Calif. 90058. (Bulk materials, Micarta.)
 Atlanta Cutlery Corp., Box 839, Conyers, Ga. 30207. (Blades, kits, fittings.)
 CAM III, 243 Millbrook Way, Vacaville, Calif. 95688. (Lock-back folder kit.)
 Christopher Firearms, State & Ferry Sts., Miamitown, Ohio 45041. (Blades and fittings.)
 Dixie Gun Works, Union City, Tenn. 38261. (Finished and raw blades, fittings, handles. Catalog: \$3.)
 The House of Muzzleloading, Box 6217, Glendale, Calif. 91205. (Modern and old-style blades, fittings, handles.)
 Indian Ridge Traders, Box 869, Royal Oak, Mich. 48068. (Modern and old-style blades, fittings, hardware.)
 Koval Knives, Box 14130, Columbus, Ohio 43214. (Bulk and unfinished materials, hardware.)
 A.G. Russell, 1705 Highway 71, Springdale, Ark. 72764. (Kits and materials.)
 Schrimsher's Custom Knifemaker's Supply, Box 308, Emory, Tex. 75440. (Bulk steel and materials. Catalog: \$1.)

\$12 AN HOUR

YOU CAN EARN UP TO THAT AMOUNT

PART TIME OR FULL TIME

IN YOUR OWN SHARPENING BUSINESS

No Selling, No Inventory... Year Round Cash Profits and YOU Set The Hours!

Yes, there's a lot of business waiting for the man who can sharpen saws, planer knives, jointer blades, wood chisels, scissors, axes and other garden, shop and home tools. SHARP-ALL does all these jobs quickly with precision and at a big profit for YOU. You can become Sharpening Headquarters for carpenters, builders, lumber yards, factories, home workshop hobbyists. And, you can start this Money-Making business for less than \$50. FREE BOOK tells how to start your own sparetime business while you are still working at your regular job. People bring in their work and pay Cash — over 90¢ of every dollar you taking in is cash profit.

Does The Sharp-All Pay YOU BET

JOIN THESE SUCCESSFUL SHARP-ALL OPERATORS —

\$100.00 a day

■ "Recently I had three days in a row here I made over \$100.00 a day."

William J. Mitchell
Tonge, Arizona

\$4,000 a Year

■ "Think the world of my Sharp-All. Am now grossing about \$4,000 a year part time, and hope to expand shortly. Now doing work for the State of New York, Carrier Corp., and General Motors."

Lawrence Stevenson
E. Syracuse, New York 13057

Wanted to Retire

■ "I had dreamed of retiring for years, but was afraid to quit my salaried job. I had never used this type of equipment, but the Sharp-All was real easy to learn. I sharpened 30 blades my first week — without advertising at all. Now, for the first time in my life, I can say that I am content."

Ferra Corneles
Wellington, Texas 79095

Had to Quit His Job

■ "Bought my Sharp-All four years ago, and it has done everything (and more) that you said it would. I never sharpened a saw in my life, but when I had to quit my regular job, I knew I had to have something to do. Now I have more work than I am able to do — I have as many as 100 saws ahead of me at a time."

Frank Bartin
Grandview, Washington 98930

\$32.00 in 2 hours

■ "There's always work in a sharpening business of your own if you want it... Yesterday, I made \$32.00 in two hours."

Dave R. Lewis
Hoquiam, Washington



Let FOLEY BELSAW PROVE
You can do it too! On our
30-DAY FREE TRIAL OFFER

You risk nothing by accepting this offer to see how easily you can turn your spare time into Big CASH Profits with your own Complete Sharpening Shop. Send coupon or mail postcard for full details on our exclusive 30-Day Free Trial Offer!



Our Free Book tells how to start a profitable, lifetime home sharpening business, how we help you grow, how we'll finance you.

FOLEY-BELSAW CO.

8713P FIELD BLDG.
KANSAS CITY, MO. 64111

RUSH COUPON TODAY FOR FREE BOOK

No obligation... No salesman will call



FOLEY-BELSAW CO.

8713P FIELD BLDG.
KANSAS CITY, MO. 64111

Please send my FREE copy of your book "Lifetime Security" and full details on your 30-Day Free Trial Offer!

Name _____

Address _____

City _____ State _____ Zip _____

5 in 1 WOODWORKING MACHINE

(2 HP EXTRA HEAVY MACHINE)

- 34" LATHE
- 10" TABLE SAW
- 11 1/2" DISC SANDER
- 16 1/2" VERTICAL DRILL PRESS
- HORIZONTAL DRILL PRESS

REGULAR PRICE \$1,250
SAVE \$251 Today
\$ 999.

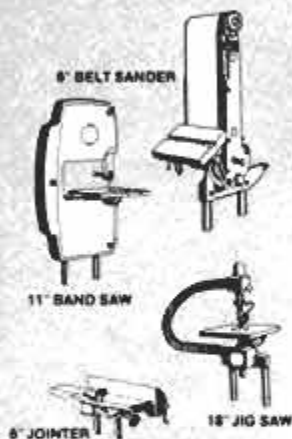

SPECIAL ACCESSORIES



VERY IMPORTANT

The only machine built with:
A. ALL CAST IRON TABLES
B. HEAVY DUTY DESIGN
C. 2 H.P. ELECTRIC MOTOR
D. BUILT AS AN INDUSTRIAL MACHINE

ONE PLACE FOR ALL YOUR NEEDS...

CALL NOW!!

Toll Free (1-800) 421-2467
in California (213) 549-0761

MAIL NOW!!!

VISA MASTERCARD MONEY ORDER

YOUR NAME _____
ADDRESS _____
CITY _____ STATE _____ ZIP _____
PHONE () _____ BEST TIME TO CALL _____



PLANT

MASTER WOODCRAFT CO.
Div. of American Machine Co.
800 SPRUCE LAKE DRIVE • P.O. BOX 669
HARBOR CITY (Los Angeles), CA 90710
Dealership Available

DOUBLE-DUTY DIVING GEAR

(Continued from page 85)

doesn't have to backpack his equipment. Up to 50 percent in added brilliance is now claimed for some underwater flashlights using krypton gas lens-end bulbs. Small, lightweight, waterproof lights using rechargeable, long-life lithium batteries are also being introduced.

Subsurface electronics are also being adapted for general outdoor



Heuer's twin-time diver's watch gives analog and stopwatch readouts to 660 feet.

ONLY \$29.95



"BEFORE — AFTER"
Photos show results You Can achieve with
NO PRIOR EXPERIENCE
Actual Repairs done by "FIRST TIMER"

Tools and everything needed to repair dents, holes and rust spots.
Kit contains Dent Puller • Body Dolly
Body Hammer • Fender Flange • File
• Glass Screen • Sand Paper, Body &
Glazing Putty.
Complete Easy-To-Follow Step-By-Step Photo Instructions.
Dependable, Sturdy U.S. Made Tools!
• Order Now & Save •
Send \$29.95 Plus \$3.95 Shipping & Handling
(Illinois Residents Add Sales Tax)(Wt. 9 lbs.)
Satisfaction Guaranteed
Make check or money order payable to:

SANIN INTERNATIONAL INC.
29 E. Madison St. Dept. A1 Chicago, IL 60602

CAREER OPPORTUNITIES—Looking for a new job? A pay raise? A new career? No need to miss out on job opportunities—ask for your FREE copy of our new guidance book "Career Opportunities" and learn how a home study course can help you get ahead. Check interest:

Accounting	Advertising	Architecture	Automotive	Business	Chemistry	Communications	Construction	Cooking	Education	Engineering	Finance	Food Service	Health Care	Home Inspection	Human Resources	Information Systems	Insurance	International Business	Investment	Journalism	Law	Liberal Arts	Manufacturing	Marketing	Mathematics	Medical	Metals	Music	Natural Sciences	Nursing	Office Administration	Physical Sciences	Public Administration	Public Relations	Real Estate	Retail	Science	Software	Social Sciences	Sports	Teaching	Travel	Transportation	Visual Arts	Writing
------------	-------------	--------------	------------	----------	-----------	----------------	--------------	---------	-----------	-------------	---------	--------------	-------------	-----------------	-----------------	---------------------	-----------	------------------------	------------	------------	-----	--------------	---------------	-----------	-------------	---------	--------	-------	------------------	---------	-----------------------	-------------------	-----------------------	------------------	-------------	--------	---------	----------	-----------------	--------	----------	--------	----------------	-------------	---------

Write or phone for FREE 96 page Career Guide
Grant Institute of Technology, 263 Adelaide St. W., Room M07
Toronto, Canada M5H 1Y3 1-(416) 977-1929
Name _____
Address _____

BUMPER STICKER PRINTING DEVICE

FUN, INEXPENSIVE, PORTABLE
EASY - NO TRAINING NEEDED
ANY MESSAGE IN MINUTES

Get FREE DETAILS
P.O. BOX 22791 (G)
TAMPA, FLA. 33622

CLOCK COMPONENTS



Clock Movements: Battery, Quartz, Electric,
Urgos Grandmother, Grandfather, Westminster
& Triple Chime, 8 Day Key Winder & Westminster,
Bim Bams, Barometers, Metal, Bezel,
Paper dials, Hands, Brass & Plastic Numbers
& Markers. Hundreds of Items. Quantity Prices
Send \$1.00 for 80 Page Catalog. Refunded on
\$10.00 Order.

NEWPORT ENTERPRISES, INC. Dept. A
2313 West Burbank Blvd., Burbank, Calif. 91506

CALL TOLL FREE NOW!

AMAZING VINYL REPAIR

—\$10 to \$20 in an hour!
Big earnings, repeat business. Car
shops, homes, motels, restaurants,
bars, etc. FREE FACTS BY MAIL.

Call toll-free 800-621-6633 (Ill. 800-572-0444) or
Write VIP, 2021 Montrose, Dept. 181, Chicago, IL 60618



Tekna Survival Knife is bright or black 431 stainless in either belt or boot sheath.

use. An underwater range-and-depth finder handheld sonar, from Morrow Electronics, shows a diver the distance down or back to the surface. Boatmen can lean overboard with it to take digital readings of bottom depth or fish. Nikon's newest dive-camera, the Nikonos IV-A, has built-in electric-eye exposure and optional, electronic, self-adjusting flash. Ashore, it can go on shooting through rain or dust storms without slowing down. To clean off salt spray or sand, rinse it under a faucet instead of sending it out for repair.

Today, outdoorsmen can learn and borrow a lot from frogmen.

FME

ENJOY A YEAR-ROUND HARVEST

(Continued from page 95)

wall, if possible, away from heat pipes. You can replace the glass of a cellar window with 1/2-in. plywood and install a ventilation system for the root cellar in the plywood. Cover any other window panes in the space to keep out light.

If there are no windows at the location, you must break through the foundation, or cut through at or



Cellar ventilation system is set up in a basement window. In top photo, plywood replaces glass, louvered vent is ready for installation and junction box is ready for fan hookup. Horizontal blocking supports fan. Above, the fan hookup is complete.

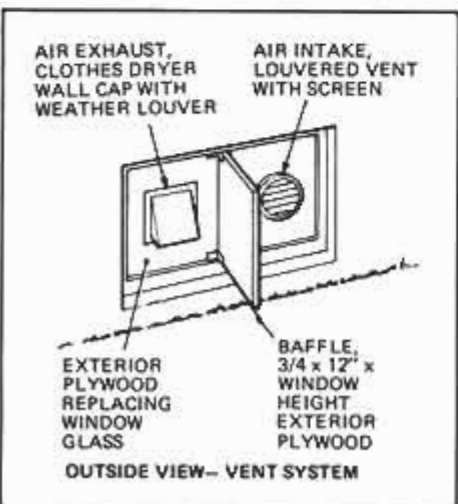

above the sill, to install the air-intake and exhaust system. Use a cold chisel and a hammer to break through concrete block. A hammer drill and a cold chisel will help you cut through concrete.

Study the drawing of the root cellar on page 95. Conventional fram-

(Please turn to page 136)

Start your own money making business!



Get in on the PROFITS in SMALL ENGINE service and repair



BEAT INFLATION! Work part time, full time right at home - we help you every step of the way.

In just a short time, you can be ready to join one of the fastest growing industries in America...an industry where qualified men are making from \$10.00 to \$15.00 per hour...and that's just for labor. Parts, engines and accessories add even more to the profits. Because the small engine

industry has grown so quickly, an acute shortage of qualified Small Engine Professionals exists throughout the country. When you see how many small engines are in use today, it's easy to understand why qualified men command such high prices—as much as \$17.50 for a simple tune-up that takes less than an hour.

46-million small engines are in service today!

That's right—there are over forty-six million 2-cycle and 4-cycle small engines in service across the U.S.A. That's the official count from the Engine Service Assn., and new engines are being built at a rate of one-million per month! With fully accredited and approved Belsaw training, you can soon have the skill and knowledge to make top money servicing these engines. Homeowners and businessmen will seek you out and pay you well to service and repair their lawnmowers, tillers, edgers, power rakes, garden tractors, chain saws, minibikes, go-carts, snowmobiles...the list is almost endless.

You get all this Professional equipment with your course—and it's Yours to KEEP!



PLUS...this 4 HP Clinton Engine YOURS TO KEEP!

RUSH COUPON TODAY FOR THIS FACT-FILLED

FREE BOOKLET!

Tells how you quickly learn to be your own boss in a profitable Sparetime or Fulltime business of your own PLUS complete details on our 10-Day NO RISK Trial Offer!



Send for your copy today! No obligation

No experience necessary.

You don't need to be a 'born mechanic' or have prior experience. If you can read, you can master this profitable trade right at home, in your spare-time, without missing a single paycheck. Lessons are fully illustrated—so clear you can't go wrong.

We guide you every step of the way, including tested and proven instructions on how to get business, what to charge, how to get free advertising, where to get supplies wholesale...all the "tricks of the trade"...all the inside facts you need to assure success right from the start.

Learn At Home In Your Spare Time.

INCREASED INCOME

"I've had about 8 years experience repairing small engines...but repairs were only minor...until I started the Belsaw Course."

Walter H. Strick
Campbell, California



With our famous 'learn-by-doing' training method, you get actual 'hands-on' experience with specialized tools and equipment you'll receive with your training, plus a brand-new 4HP engine—all yours to keep.

Send Today for FREE facts!

You risk nothing by accepting this offer to find out how Belsaw training can give you the skills you need to increase your income in a high-profit, recession-proof business of your own.

Just fill in and mail coupon below (or send postcard) to receive full information and details by return mail. **DO IT TODAY!**

BELSAW INSTITUTE OF SMALL ENGINE REPAIR

B513P Field Bldg., Kansas City, MO. 64111

No obligation... No salesman will call

**BELSAW INSTITUTE, B513P FIELD BUILDING
KANSAS CITY, MISSOURI 64111**

YES, please send me the FREE booklet that gives full details about starting my own business in Small Engine Repair. I understand there is no obligation and that no salesman will call.

NAME _____

ADDRESS _____

CITY _____

STATE _____ ZIP _____

KEEP YOUR MOWER BLADES SHARP

**WITH AN
ALI-GATOR-GRIT
TOOL
SHARPENING KIT**

**SHARP MOWER BLADES KEEP YOUR
LAWN HEALTHY & GREEN. IT COSTS
YOU JUST 10¢ TO SHARPEN YOUR BLADE YOURSELF.**



Yes, one Ali-Gator Grit[®] Disc can easily sharpen 20 mower blades. Each Kit contains 6 Discs—that's 120 sharpenings at 10¢ each equals \$12.00.

Any nurseryman will tell you that fertilizing and watering your lawn isn't enough. It is very important to keep your mower blade SHARP. A dull mower blade TEARS and CHEWS your grass causing the grass tips to turn brown, also damaging the root system of your grass, leaving you with an unhealthy looking lawn. It takes just 10 minutes to do-it-yourself.

INDUSTRIAL QUALITY - NOT AVAILABLE IN ANY STORE!

**A COMPLETE TOOL
SHARPENING KIT JUST \$11⁹⁵**

CONSISTS OF: Six extra coarse ALI GATOR GRIT Stick On Discs,
One 7 inch size Back up Pac. and One Steel Arbor (fits all drills)

FREE BONUS
ONE - Nylon Mower Blade Balancer (\$2.95 value)



With the Ali-Gator-Grit[®] Tool Sharpening Kit it's fast and easy to sharpen mower blades—hoes—shovels—axes—rototillers and all your garden tools. Also great for cars, houses, boats and farm equipment—hundreds of different uses.

Our big 7 inch size makes a high speed grinder out of ANY MAKE ELECTRIC DRILL. No other sharpening kit can match it for quality and durability. These industrial grade discs can handle the toughest jobs...and even cut through glass with ease!

GUARANTEED DELIVERY WITHIN 7 DAYS

VISA or MASTERCARD
CUSTOMERS CALL TOLL FREE

1-800-543-7796

(Except in Alaska, Hawaii & Ohio)

ALL CREDIT CARD ORDERS: Be sure to include Account Number & Exp. Date.
Add \$1.65 for Shipping & Handling/Ohio residents add 5% Sales Tax.
Outside U.S.A. add \$3.10 Shipping & Handling.

**15 DAY
MONEY-BACK
GUARANTEE**

ALI-GATOR-GRIT
makes sanding fast and easy



Or send check or money order to:
SANDING TOOLS OF OHIO
P.O. Box 1677 Dept. PM
Fairborn, Ohio 45324
(513) 878-3948

Print For Profit

Cards: stationery, envelopes, ad-
vertising, labels, tickets, QSL cards,
announcements, greeting, sympathy,
prayer cards, tags, etc. Save money
Own a Printing Business.
We supply everything direct from
factory. Easy instructions. Also
raised printing like engraving.
Have home shop. Add to income.
Send \$1.00 for catalog.
Kelsey Presses, 22-24 Meriden, CT 06480



GARAGE DOOR OPENERS

• Radio Controlled

• Buy Factory Direct and Save
• Thousands In Use • Free Brochure
• Easy Homeowner Installation
• Immediate Shipment by UPS or PP

HELPMATE Equipment Co., Dept. PM-882 Baroda, MI 49101

MOLDS

for making
Ornamental Concrete
Items...

Book about Aluminum
Molds with prices and
production trade secrets
direct from world's larg-
est mold manufacturer.



SEND
\$5.00

CONCRETE MACHINERY COMPANY INC
P. O. BOX 499 - HICKORY, N. C. 28601

ENJOY A YEAR-ROUND HARVEST

(Continued from page 135)

ing is constructed of 2x4 studs spaced 16 in. on center (O.C.) and assembled with 8d nails to the sole and top plates. The top plate is toenailed to the joists of the floor above. (See Sections 3 and 4 for framing the door.) Use a level to check that the framing is square.

Fasten paneling to the framing on the basement side of the walls before wiring the differential temperature thermostat. Mark all stud locations on the floor and ceiling before you install the panels, so you'll know where to nail.

Use 1/2-in. casing or finishing nails every 6 in. along the edges and every 12 in. on intermediate studs. Or attach the paneling with panel adhesive and use fewer nails. Squeeze a bead of adhesive onto each stud face; nail the panel along the top edge only. Press the panel in place, swing the bottom out and prop the panel away from the adhesive for five minutes before nailing the panel to the stud. Finally, apply corner guard.

If you use Aspenite wall panels, attach them with nails. Before applying, bevel the vertical edges or round them off with a rasp plane to make a neat V-joint; or cover the panel joints with moldings.

The venting system

Install the blower assembly and exhaust duct, and wire for the differential thermostat and sensors before insulating and sheathing the interior of the root cellar. Use the wiring diagram for the air-intake system on page 95 as a guide.

Mount the differential thermostat on the newly sheathed basement wall. Ground the box by fastening the green wire to the inside of the box. The thermostat is wired to the air-intake fan with No. 16 nonmetallic (NM) cable joined in a junction box located near the intake vent. You can use conduit if you prefer to surface-wire the connection. Bore a hole through the paneling for the cable. Seal around the cable with silicone sealant.

Cut a hole in the plywood covering the window for the louvered vent and attach it in place (see Detail 1—Blower Assembly). The fan frame is secured to blocking attached in the window. A box encloses the fan, and a 1x2 pine frame standoff allows clearance for the register louvers.

Join the fan and thermostat wiring at the junction box. Hook the thermostat at 115-v. power via another junction box.

The air from the cellar is exhaust-

ed via a 3-in.-dia. flexible clothes dryer exhaust duct, which ends outside at a clothes dryer wall cap. The air intake and exhaust are separated outdoors by a plywood baffle (see outside view drawing of vent system on page 135). Inside the root cellar, locate the opening of the exhaust duct away from the air-intake vent and near the ceiling to vent the warmer air.

Use 18- to 24-ga. zip or bell wire to connect the sensor leads to the thermostat. Orange wires from the thermostat go to the SAS-3 temperature sensor located outdoors (see Detail 2). Both the outdoor sensor and the connection to it should be shielded from the elements. It may be easier in some homes to snake these wires out through the first floor.

The gray-wired sensors on the thermostat aren't used in this application. Tape their ends separately to prevent their coming in contact and causing a short.

The indoor temperature SAS-3 sensor located in the root cellar is connected to the thermostat with white wires. An additional sensor (FS-5 freeze cutoff sensor) is also located in the cellar. Both should be located well away from the cold air intake vent. Staple them to a wood block or a block of rigid foam insulation which won't conduct heat, after the interior sheathing is applied. Seal the holes in the wall and the wire nuts with silicone sealant.

The root cellar must be well insulated from the basement to retain its cool air. Use 3½-in. fiberglass batt insulation between studs. Face the foil vapor barrier to the warm (basement) side of the wall.

Installing the racks

For the most part, the storage racks in this root cellar are 2x2 framing (posts) nailed to sleepers with 1x3 slats spaced for ventilation. However, you can also use lumber from your scrap pile.

Since it's coolest nearest the floor, store crops that need the coldest temperatures there. Store canned items nearer the ceiling. **PM**

SOURCE LIST—ROOT CELLAR

Differential temperature thermostat: The unit shown is model DTT-80 (about \$50) which has two SAS-3 sensors included. An additional FS-5 freeze cutoff sensor (about \$7) is an added purchase. They are available at solar-product suppliers or from the manufacturer: Heliotrope General, 3733 Kenora Dr., Spring Valley, Calif. 92077.

Vent register: 7x9-in. vent register is made by American Metal Products, Masco Corp., 6100 Bandini Blvd., Los Angeles, Calif. 90040.

Vegetable storage information: For additional information on storing vegetables, send for: *Storing Vegetables and Fruits in Basements, Cellars, Outbuildings and Pits*, bulletin No. 119, U.S. Dept. of Agriculture; it is \$2.25 from Superintendent of Documents, U.S. Government Printing Office, Washington, D.C. 20402.

Hygrometer: These instruments are used to measure the absolute or relative amount of moisture in the air. They are available by mail for approximately \$100 from Edmund Scientific, 101 East Gloucester Pike, Barrington, N.J. 08007.

"The home we wanted ... at a price we could afford."

Curtis Homes "is a fantastic way for anyone wanting to build their own home ... " say the Redmonds.

Curtis does the heavy, difficult construction on your lot and foundation. You complete it and save \$1000's with our quality materials and instructions.



Mr. & Mrs. Joseph Redmond, PA.

START NOW WITH AFFORDABLE FINANCING:

- No big down payment.
- Your land may not have to be fully paid for.
- Very low monthly payments while building.
- Permanent financing assistance.



Get details & Free home idea catalog.

There's a representative near you!

Phone: Call Toll Free 1-800-547-5995

In Oregon 1-800-452-8847

or (612) 542-4700

Complete It Yourself

Curtis Homes

If you have desire We have the Trust!

Send me your FREE Homes Catalog
CURTIS HOMES, DEPT. PM-1
2201 Florida Ave. So., Minneapolis, MN 55426
(Please Print)

Name _____

Address _____

City _____ State _____

Zip _____ Phone() _____

- I own or can get a lot
 Enclosed is \$1.00 for priority handling

Listen to television on your stereo.



IN SIMULATED STEREO!

TELEDAPTER® easily connects to any TV and plugs into the Aux., Tape, or Tuner input of any stereo amplifier. (TV and stereo can be any distance apart.) All TV programs will come through your stereo amplifier and speakers, even Video Tape, or Cable TV shows. Quality electronic circuitry assures correct 10 to 50,000 OHM impedance matching, for full 50 to 15,000 HZ frequency response. The matrix circuitry actually provides two channels of simulated stereo. Total chassis isolation means protection for both your stereo and TV. TELEDAPTER® is also great for using stereo headphones and taping TV programs. Complete with instructions, and TWO YEAR WARRANTY. 15 day trial or money back if dissatisfied.

The TE-200 Teledapter
only \$39.95 Plus \$3.00 Shipping and Handling

To order: Call toll free
1-800-251-8808 24 hours
or enclose check or
 Master Card VISA

Card # _____

Expiration date _____

Name _____

Address _____

City _____ State _____ Zip _____

RHOADES
NATIONAL CORPORATION
P.O. Box 1052 Dept. PM
Columbia, TN 38401
(615) 381-9001

SEND FREE CATALOG



FREE BLUEPRINTS and TRIAL LESSON

—for your greater success in Building

Beginners, craftsmen, even foremen and superintendents, have sent for these free blueprints and trial lesson in Plan Reading as a means of trying out Chicago Tech's home-study Builders training. Learn how you can master Plan Reading—Estimating—and the practical details of all types of construction in your spare time at home. Mail coupon below or phone TOLL FREE—see how you, too can prepare for a better job—higher income, or start your own contracting business.

• PHONE TOLL FREE (24 HRS.)

1-800-528-6050 Ext. 610

CHICAGO TECHNICAL COLLEGE

1737 So. Michigan Avenue, Chicago, Ill. 60616
THE SCHOOL FOR BUILDERS

CHICAGO TECHNICAL COLLEGE
Dept. PM82 1737 So. Michigan Ave.,
Chicago, Ill. 60616
Please mail me a Free Trial Lesson, Blueprints and Builders Catalog. I understand there is no obligation—no salesman will call.

NAME _____ AGE _____
ADDRESS _____
CITY _____ STATE _____ ZIP _____

MasterShop...

cast iron tables
make the
difference!

MasterShop measures up to the toughest woodworking project with the accuracy of cast iron tables, like those used in industry—to give you results you can be proud of every time!

A complete home workshop in one easy to handle unit equips you to tackle almost any job. Converts in seconds to a powerful 10" table saw, 12" disc sander, 16 1/2" drill press, 3/4" lathe and horizontal drilling machine—powered by a heavy duty 18 amp ball bearing motor. A variable speed range from 900 to 5400 RPM's allows the precise speed selection necessary for any operation.

Make your own furniture, remodel a room—build any project large or small. You can do it easily and professionally and save money too! Even beginners find themselves quickly achieving beautiful results on every project.

MasterShop is affordable—More value, quality and accuracy for substantially less money than other home workshop systems.

Send for free information or call today and learn why more and more people are turning to MasterShop to satisfy their home workshop needs.



MasterShop
MULTI-TOOL

FOR INFORMATION
CALL TOLL FREE
1-800-543-5620
In Ohio Call (513) 866-5300

For Free Information Package Mail to:

MasterShop Multi-Tool Division - ABCA, Inc. Dept. B208
3728 Benner Rd., Miamisburg, Ohio 45342

NAME _____
ADDRESS _____
CITY _____
STATE _____ ZIP _____

Be a DIESEL MECHANIC

Learn at home in spare time

Now available! Same diesel home-study training system used by many corporations to train their own staff in diesel mechanics. No need to quit job or school. No previous experience needed. Experts explain everything with plenty of pictures. Tools included with course. Approved for GI's and Veterans. Free 24-hour telephone hotline for all diesel students.

MAIL THIS COUPON FOR FREE FACTS

ICCS DIESEL SCHOOL, Dept. PB072
ICCS Center, Scranton, PA 18515

Think free facts on how I can learn Diesel Mechanics at home. No obligation. No salesman will call.

NAME _____ AGE _____
ADDRESS _____
CITY _____ STATE _____ ZIP _____

Learn ACCOUNTING at home

Learn about careers in Accounting, Bookkeeping, Tax Returns. Send for FREE "ACCOUNTING CAREER KIT" Veterans benefits.

NAME _____ AGE _____
ADDRESS _____
CITY _____ STATE _____ ZIP _____

FREE BOOK NORTH AMERICAN SCHOOL OF ACCOUNTING, Dept. PB072
School Number, School New York District - 4308 Campus Dr., Newport Beach, CA 92643

REPAIR CLOCKS

Home Study Course prepares you for Good Income - Professional Status. Free Details. No salesman will call. Approved by Pa. Dept. of Education.

NAME _____
ADDRESS _____
CITY _____ STATE _____ ZIP _____

CLOCKMAKERS INSTITUTE
P.O. BOX 448, LEWISTOWN, PA. 17044

SPORTSMAN FOLDING KNIVES

- Safety Lock Prevents Accidental Closing.
- Brass Bolsters And Brass Lined.
- Handmade Custom Features.
- Surgical Steel Blades.

NO. K-21-A 10 3/4" OPEN - 6" CLOSED \$6.95
NO. K-20-A 8 3/4" OPEN \$4.95
NO. K-22-A 7 1/4" OPEN - 4" CLOSED \$3.95

BLACK BELT CASES

N-22 4" Closed \$1.25
N-20 5" Closed \$1.25
N-21 6" Closed \$1.50

Add 75¢ Handling Money Back Guarantee.

WESTBURY SALES CO. DEPT. R-8-PM
373 Maple Avenue, Westbury, New York 11590

Model 70-D **SWISS DIAL CALIPER**

5 1/2" RANGE ONLY \$1995

+\$1.00 Postage 3 for \$55.00 Post Paid

Measures inside, outside, depth & step readings. Dial graduated in .001" Unbreakable, rust proof, patented construction. New 150 Pg. Catalog \$3.00 Free with order.

Metric model 80M \$20.95

SCHLESINGER'S FOR TOOLS LTD.
1204 Utica Ave., Brooklyn, N.Y. 11203

MAKES THINGS WORK BETTER!

BELT-EASE®
BELT DRESSING

Long lasting, crystal clear, clean belt dressing gives extra traction and life to automotive V-belts and all drive belts on appliances, blowers, snowmobiles, and power equipment. 5.5-oz. aerosol.



LOCK-EASE®
GRAPHITED LOCK FLUID

Keeps all locks working smoothly year 'round. Seals out moisture, protects against freezing and rust. Frees frozen and stuck locks. 3.5-oz. aerosol with snorkel; 3.4 oz. can.

LITH-EASE®
WHITE LITHIUM GREASE

An all weather grease for auto, farm, marine and shop use. Preferred because of its superior film strength plus water and heat resistance. LITH-EASE provides excellent lubrication and rust protection. 16-oz. aerosol; 1-lb. tub; 1 1/4-oz. tube.



Available wherever fine automotive and hardware products are sold.



American Grease Stick Co.
Muskegon, Michigan 49443

STAINED-GLASS LIGHT BOX

(Continued from page 123)

silicone sealant. Attach the cord switch.

Finally, insert the bulb and slide in your stained-glass panel. **PM**

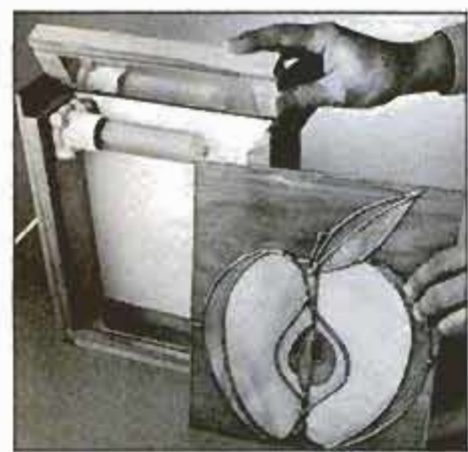

STAINED-GLASS SUPPLY SOURCES

Check your classified directory under "Glass—Stained and Leaded" or contact the following mail-order sources:

S.A. Bendheim Co. Inc., 122 Hudson St., New York, N.Y. 10013; write for catalog price.

Glassmasters Guild, 621 Avenue of the Americas, New York, N.Y. 10011; free catalog.

Jennifer's Glassworks Inc., Box 20447, Atlanta, Ga. 30325; free catalog.

The Light Through Yonder Window, 4209 Lankershim Blvd., North Hollywood, Calif. 91602; free catalog (stained glass paint).

New Renaissance Glass Works, 5151 Broadway, Oakland, Calif. 94611; free catalog.

Oklahoma Stained Glass, 2606 North Moore Ave., Moore, Okla. 73160; catalog, \$1.

Whittemore-Durgin Glass Co., Box 2065, Hanover, Mass. 02339; free catalog.

MATERIALS LIST—LIGHT BOX

Key	No.	Size and description (use)
A	2	7/8 x 3 x 9 1/2" hardwood (top and bottom)
B	2	7/8 x 3 x 11 3/4" hardwood (sides)
C	1	1/4 x 1 x 8 3/4" hardwood (hanging strip)
D	1	1/8 x 9 x 10 1/2" hardboard (back)
E	1	Porcelain light socket, cleat type, surface mounted, such as Leviton No. 002-19062
F	1	Showcase light bulb, 25 w.
Misc.		Lamp cord; cord switch; two 1" No. 8 fh brass wood screws; two 1" No. 6 Phillips-head screws; 2 x 7-in. aluminum strip; white glue; epoxy glue; satin finish varnish; silicone sealant.

Slip the panel into the box. Then file off any solder lumps to make it fit properly.

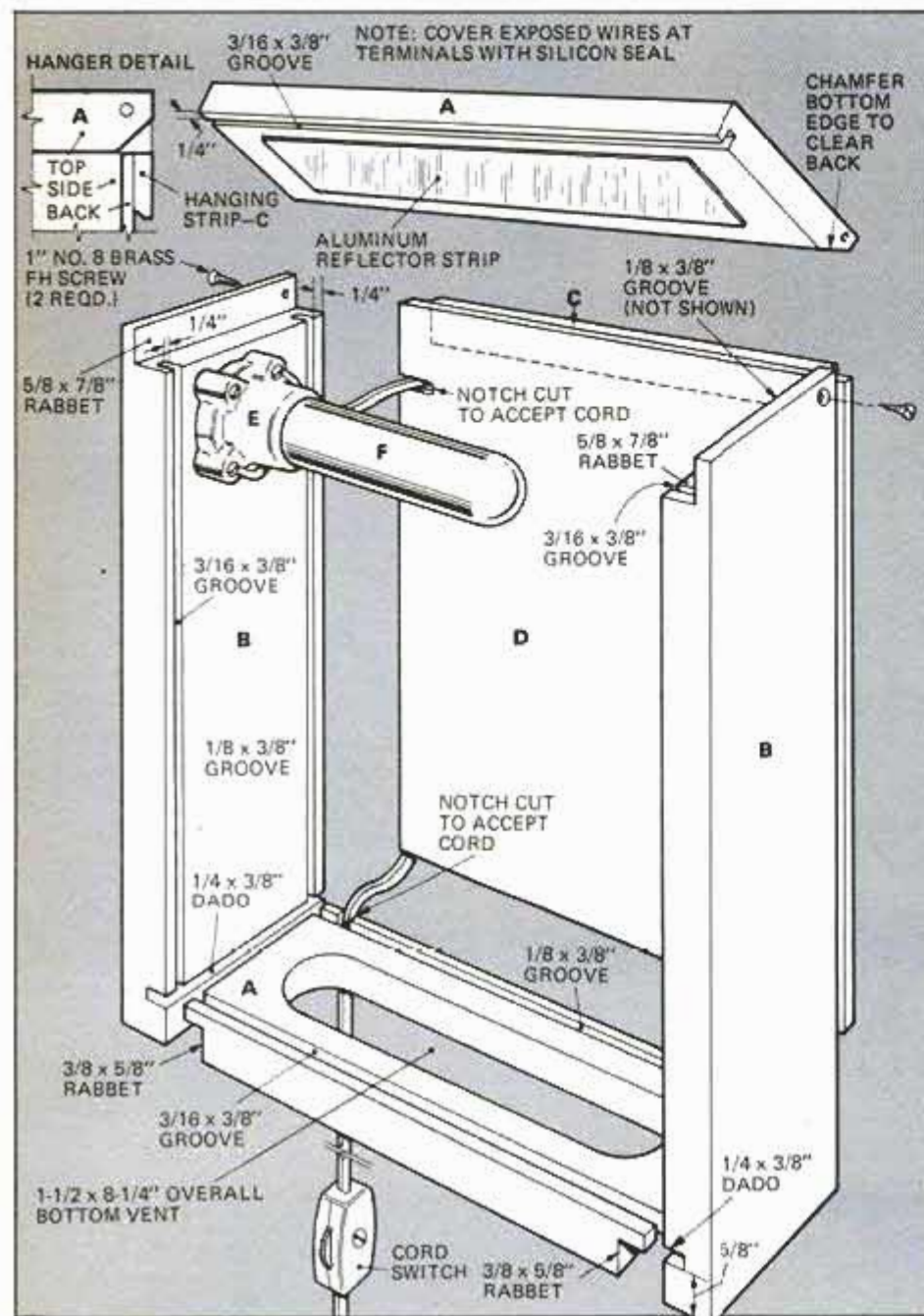

LOG SPLITTER PARTS



2-STAGE CAST IRON GEAR PUMPS

11 GPM at 650 PSI. Kicks down to lower GPM and 2500 PSI. Right hand rotation (direct couple). 3600 RPM max. use with 5 HP or greater and 3 1/2" to 4 1/2" bore cylinder

15 gal. 2-Stage. Use 8 + HP	\$118
22 GPM. Use with 10 HP or greater	\$183
	\$272

4-WAY CONTROL VALVES



Built-in relief valve. 1/4" in-out ports. 1/2" cylinder ports

With pressure sensitive detent, hands free on return stroke	\$40
	\$58



DOUBLE-ACTING CYLINDERS

3 1/2" bore x 24" stroke x 1 1/4" rod	\$115
4" bore x 24" stroke x 1 1/4" rod.	\$137
4" bore x 24" stroke x 2" rod (Heavy Duty)	\$150
5" bore x 24" stroke x 2" rod	\$204

NEW ENGINES

(Name Brand—Horizontal & Vertical, 3-18 HP.)



HORIZONTAL		VERTICAL	
3 HP	\$100	3 1/2 HP	\$90
5 HP	\$125	4 HP	\$110
8 HP	\$160	5 HP	\$142
10 HP	\$210	7 HP	\$180
10 HP	\$248	8 HP	\$188
Electric Start	\$248	10 HP	\$210

PUMP-MOTOR COMBINATIONS

(Includes Motor, Direct Couple Bracket, Flex Coupling, plus 2-Stage Pump)

5 HP. Tecumseh or Briggs + 11 gal. pump	\$275
8 HP. Tecumseh + 15 gal. pump	\$360

HONDA GENERATOR

500 Watt, 115 Volt AC or 100 Watt, 12 Volt DC, Wt. 40 lbs.

On Sale \$309

(We will ship generator for \$12 in 48 states)



Other generators to 5000 Watts available.

TRAILER PARTS

NEED A SPARE?

480 x 8 4-hole wheel & tire	\$24.00
570 x 8 4-hole wheel & tire	\$29.00
480 x 12 4-hole wheel & tire	\$35.00
1000-3000 lb. spring sets	
2000 lb.	\$33.00
4-hole hubs & spindles, set	\$32.50

(Other tire sizes available)

Send \$1.00 for Discount Catalog on Valves, Cylinders, Hoses, Frames, Tanks, Wedges, Slides and Wheels, Engines, Go Kart parts, Splitters, Trailer parts, Generators. Or send \$6.00 for Catalog and Splitter Design Fact Book.

NORTHERN HYDRAULICS

P.O. Box 1221 • Dept. PM8
Burnsville, MN. 55337 • 612/894-8310

We've re-designed the flashlight



Now you call it a

mag lite.

A machine tooled instrument! Features: Aircraft aluminum head and barrel; Lexan lens and reflector; Patented, sealed switch that rotates to clean itself; flush, no snag on-off button. And, Mag-Lite is... **the original adjustable beam flashlight.**



The patented cam action, with just 1/4 turn of the head cap, goes from a "hot" spot to a "soft" flood. This has long been the choice of police agencies, internationally.

The right light for any job! Available at most sporting, police equipment and hardware outlets.



Mag Instrument

P.O. Box 1840, Ontario, CA 91762
FREE BROCHURE ON REQUEST

An ATLAS BODY? In 7 days

my method of DYNAMIC-TENSION starts giving results you can feel and your friends will notice. Big, useful muscles. Gain weight, if needed. Lose "pot belly." Send your name and address for 32-page book—FREE. CHARLES ATLAS, 49 West 23rd St., New York, N.Y. 10010 Dept. 8V



NEED A GARAGE OR SHOP? SAVE HUNDREDS OF DOLLARS



BUILD IT YOURSELF WITH EASY TO READ PLANS DESIGNED FOR THE FIRST TIME BUILDER AS WELL AS THE MOST EXPERIENCED. NEW, COMPLETELY DETAILED.

SEND \$1.00 TO TRANCO DESIGNS FOR PLAN CATALOG. BOX 2670, SAN DIEGO, CA. 92112

LEARN MEAT CUTTING



Train quickly in a short weeks at Toledo for a bright future with security in the vital meat business. Big pay, full-time jobs—HAVE A PROFITABLE MARKET OF YOUR OWN! Time payment plan available. Diploma given. Job help. Thousands of successful graduates. OUR 30th YEAR! Send NOW for a big new illustrated FREE catalog. No obligation. G.I. approved. NATIONAL SCHOOL OF MEAT CUTTING, No 71-02-01977, Dept. 00-E, 22 K. Superior, Toledo, Ohio 43604.

EARN BIG COMMISSIONS

WORK FULL OR PART TIME!

Show big FREE SALES KIT featuring complete line low priced business printing and ad specialties to business people. Build profitable repeat business. Start now.

NATIONAL PRESS, INC.
Dept. A58 NORTH CHICAGO, ILLINOIS 60064



Build Your Own Hand Crafted Grandfather Clock

Semi-assembled kits of cherry, walnut, oak or mahogany for you to create a treasured heirloom. Step-by-step plans. Write for free literature.

Kuempel Chime Clock Works & Studio
Dept. 508 21195 M1ka Blvd. Excelsior, MN 55331

Established in 1916



GAS TO ELECTRIC CONVERSION KIT

GAS LAMP BURNS \$72 TO \$120 OF GAS PER YEAR
RELITE OPERATES ON ONE TENTH THE COST OF GAS

Easy to install RELITE™ duplicates the charm and increases the light output on any gas light. Automatic ON-AT-DUSK—OFF-AT-DAWN photo electric control. Safe 12 volt or 115 volt 2 bulb fixture.

Good opportunity for high profit business, installing Relite.

Call 800-328-6504 or write:

YARDLIGHTING SYSTEMS INC.

1039 CHARLES AVE., DEPT. 33 • ST. PAUL, MINN. 55104



A Flexible Early American Design
"CARRIAGE SHED"
4 Depths At Side: 20, 24, 28, 6, 6, 24
1, 2, 3, Or More Car Spaces
3 Door Types, Shop At Side, Etc.
2nd Floor: Studio, Playroom,
Storage, Etc.

Complete Construction
Details For The 4 Depths
And 4 Optional Front
Arrangements

PLANS \$10.00

ELI TOWNSEND & SON
P.O. BOX 6-M, SAUGATUCK, STA.
WESTPORT, CT. 06680

Plans Are Reproducible And By
Reg'd Prof'l Engr
Post Paid



Be an AUTO MECHANIC

Learn at Home in Spare Time with No Previous Experience. You'll learn to tear down the engine, re-line brakes, repair and replace steering, front end, clutch, differential... even transmission, fuel, cooling, electrical systems... everything from minor tune-up to major overhauls. Approved for vets. Send for free facts.

Auto Mechanics School, Dept. PB072
ICS Center, Scranton, Pennsylvania 18515

WOOD SPLITTING

ENDS WOOD SPLITTING DRUDGERY

New low cost COMPACT MODEL with trailer type wheels and hitch coupler for farmers, camps, cottagers. 10 ton ram, 2 cycles per min., splits logs 25" x 18". Also available for 8" wheels for trunk transport.

For details write:

Piqua Engineering, Inc., Dept. 7-72, Box 605, Piqua, OH 45356



NOW BRASS BAR RAILS

and other solid brass bar accessories

For Your Home

Now you can have solid brass bar rails, standoffs, and caps, flanges, etc. for your home bar. The same quality as you see in the finest restaurants and pubs.

For Catalog send \$1.00 to: BROWN'S CUSTOM BRASS

208 E. Main Street, Dept. PB22 Round Lake Park, IL 60073

FACTORY DIRECT!

GO CART HOT LINE
(402) 397-3911



go cart

bolt-together kits

New Go Cart kits \$69.95*
Free \$25.00
up to \$50.00
Includes kit, wheels & discount prices.
FREE COUPON! Catalogue only \$3.

go cart

9140 W. Dodge Rd., Dept. PB23 Omaha, Nebr. 68114



Free ABC'S of Bowhunting

Hunters! Double your time afield, hunt with both bow and firearm. Send for your free copy of "The ABC's of Bowhunting".

Name _____
Address _____
City _____
State _____
Zip _____

The American Archery Council, Dept. PB882
200 Castlewood Road, N. Palm Beach, Florida 33408

Learn ACCOUNTING at Home in Spare Time

2-YEAR COLLEGE DEGREE PROGRAM

Get free facts. No obligation. No salesman will call.

Thousands now studying for college degrees. Over 8 1/2 million students enrolled in ICS since 1891. Fully accredited. Approved for G.I.'s and Veterans.

ICS Center for Degree Studies, Dept. PB072
accounting@ic.edu. Box 200 St. 18515

Install the "310"

UltraSperse 310... the convenient little hand-held shower that saves you money & conserves precious water.



Presently the exclusive shower for the U.S. Navy Surface Fleet, the "310" can reduce your water usage from an average 60 gal. to 2 to 4 gal. per shower with tremendous savings on your water bill! Easy to install.

Send \$48.95 + \$2.50 Postage & Handling now to: MINICO - PMB, P.O. Box 380, Arnold, MD. 21012 or charge it to your VISA or MasterCard (incl. acct. # & expiration date.) MD. Res. add 5% sales tax. Please allow 6 weeks delivery.

GENUINE HANDMADE BOOTS

Bootmakers for over 20 years. Top quality leather-many styles-reasonable prices. WRITE FOR FREE CATALOG.

Austin-Hall Boot Co.

P.O. BOX 12368-PM B Paso, Tx., 79912

Build a Personal Earth Station for Worldwide Satellite TV Reception

Enjoy direct TV broadcasts from virtually anywhere in the world by setting up your own TVRO station—complete instructions for constructing and installing a unit you can use with any TV! 304 pp., 201 illus. Hardbound. \$15.95 Order No. 1409

Dept. PBX-662
TAB BOOKS Inc. Blue Ridge Summit, PA 17214

NON-GUNS!



That's right, these precision-built replicas of famous firearms CANNOT CHAMBER OR FIRE REAL AMMUNITION! Made of machined metal, they look, feel and weigh same as the originals. CAN BE DISASSEMBLED. Over 30 sized, hand-invented parts. Comes fully assembled. Safe and perfect for display. MONEY BACK GUARANTEE. Send for FREE CATALOG of over 80 different models. Model shown: U.S. GOVT. 45 AUTOMATIC, CO1049-300 \$50.00. THE COLLECTOR'S ARMOURY, Inc., Dept. PM 150, 200 SLATERS LANE, ALEXANDRIA, VIRGINIA 22313. CHARGE & PAYMENT

Know COMPUTERS and MOVE UP!

Easily learn at home in spare time!

Proven Made Simple, Self Teaching Method teaches you this Exciting and Growing Field in only weeks—even if you never finished High School!



Today practically every business uses computers. A knowledge of computers and data processing is a must to survive in the job market. Understanding computers is vital to practically every job function. A basic knowledge can be yours in only weeks and will make you a more valuable employee! Plus there are many exciting job opportunities in the computer industry itself. This easy to understand book shows how computers function, how to operate them, their uses for business and what the various job opportunities are.

Easily learn at your own pace. No boring study. Simple to understand lessons and clear step-by-step illustrations make learning stick. Tests with answers help you concentrate on weak spots. Learn computer language, theory, definitions, applications, construction, installation, etc. Whether you are considering a job in the growing computer field or any line of work this book is a wise investment! Send \$8.95 plus 95¢ for shipping. Return book within 30 days for refund if not satisfied.

Valco, Dept C6, Box 2012, New Rochelle, N.Y. 10802

140 POPULAR MECHANICS

More hauling ability for less money when you build Carl Heald's 1/4-ton Hauler.



Go for parts or tools; Change combine shifts; check fields, livestock or warehouse; supervise crews; haul feed or seed. **Easy-to-build semi-kit, (6-8 hours assembly time) can save you up to \$1000.** Avoid mass production faults and cut maintenance. Hauler features a 16 H.P., opposed twin cylinder or an 11 H.P., 4-cycle, Synchro-Balanced Briggs & Stratton electric start engine, forward and reverse gears and automatic transmission. Front shocks, double seat, wide tires smooth the ride. Dumping bed measures 44 1/2"x40"x11". Hydraulic disc brakes with parking brake standard. 4-wheel models with cab also available. For FREE brochure call or write: TOLL FREE 1-800-253-1030, in Michigan call 616-849-3400

Carl Heald, Inc. Dept. NRE
P.O. Box 1148, Benton Harbor, Michigan 49022

Carl Heald's Hauler
Tons of toting help for farm, ranch, factory, construction

SAVE UP TO 85% GOV'T SURPLUS and NEW EQUIP'T



1/4 HP, 1725 RPM, REVERSIBLE, 115 V. UTILITY AC MOTOR
GENERAL ELECTRIC
Normal Retail Over \$60.00 **\$19.95** F.O.B. LINCOLN



• (ITEM #18-996) - Perfect for wide variety of modern torque applications on fans, blowers, speed reducers, tools, pumps, etc. Supplied with removable cast iron pulley for 3/8" V-belt. Shaft diameter 1/2".
• Split phase, rated cont. duty, reversible. Its electrical connection, terminal arrangement, NEMA 49 frame, resistor grade mount. Size 9" x 4 1/2" x 5-1/2" (1.18 lbs.)

SURPLUS CENTER PM082 Lincoln, Nebraska Zip Code 68501

BEAT the HIGH COST of LIVING!



HERE IS A BEAUTIFUL WAY TO MAKE MONEY!

LEARN UPHOLSTERY AT HOME... restore old chairs, sofas to like-new condition! A clean, enjoyable way to put spare hours to profitable use. Old cast-offs picked up for dollars, worth hundreds when reupholstered. Fascinating home study course includes tools, kits, supplies. Earn as you learn — start your own business!

SEND FOR OUR FREE BOOK TODAY! YOU'LL GET A BIG ILLUSTRATED 24 PAGE BOOK ON UPHOLSTERY and the upholstery business and a sample lesson showing how the fabulously successful MUI system is taught. It costs you nothing to get the information and there's no obligation. No salesman will call.

Modern Upholstery Institute, 8803P Field Bldg., Kansas City, Mo. 64111

GET STARTED NOW • MAIL THIS COUPON TODAY

Modern Upholstery Institute, 8803P Field Bldg., Kansas City, Mo. 64111

Please mail me a copy of your book, "PROFESSIONAL UPHOLSTERY for Fun and Profit." I understand no one will call and there is no obligation.

Name _____ Age _____

Address _____

City _____ State _____ Zip _____

WOODWORKERS!

A magazine for both novice and veteran bringing you over 75 project plans per year...for building the best of Early American, Shaker, English, Contemporary furniture, clocks, toys, lamps, gifts and much more...

ALL FOR LESS THAN 20¢ PER PLAN

PLUS Regular articles on shop tips, jig-building, finishing techniques and money-making ideas.

1 YEAR (6 bimonthly issues)—only \$12.00
2 YEARS (12 bimonthly issues)—only \$22.00
Foreign Rates: 1 year—\$14.00, 2 years—\$26.00
(Please make payment in U.S. Funds)

The Woodworker's Journal
P.O. BOX 1629 • 18 NEW MILFORD, CT 06776

NAME _____

ADDRESS _____

CITY _____ STATE _____ ZIP _____

money back if you're not satisfied

Build this beautiful Dome Home by yourself!



Enjoy super-low energy bills and house payments

Save up to 50% on utilities, and up to 80% on building costs. Beautiful Monterey Domes geodesic homes are extremely energy-efficient, unbelievably strong, earthquake resistant, and easy to assemble. No special tools or skills necessary. Our unique, patented building system makes home construction a reality for the novice.

Monterey Domes pre-cut, color-coded shell packages start at \$3995. Models up to 3,500 sq. ft. Send for our color Catalog & Plan Book — 90 fact-filled pages of exciting, affordable homes. Sales representatives available for all 50 States.

Write today!

Rush me your 90 page CATALOG & PLANS BOOK. Enclosed is \$6.00, postage included.
 Also send your ASSEMBLY MANUAL for an add'l \$5.00.

NAME _____

ADDRESS _____

CITY, STATE, ZIP _____

Mail To: MONTEREY DOMES
1855 Iowa, Dept. AQ-8
Riverside, Calif. 92517



LEARN AIR CONDITIONING, REFRIGERATION AND HEATING



Plus Solar Energy

There is great opportunity, income and security for the technician trained in this field.

We provide a unique study program, designed for the independent person. Practical training kits are included. In addition you will build a complete refrigeration system.

TRAIN AT HOME
WRITE FOR FREE INFORMATION

Air Conditioning, Refrigeration & Heating

OTHER COURSES AVAILABLE

Automation Electronics Drafting
 Color Television Electronics
 Bookkeeping & General Accounting
 Locksmithing Conservation
 Legal Investigation Insurance Adjusting

No Salesman will call.

COMMERCIAL TRADES INSTITUTE
A Correspondence Institution
Dept. 110-282, 1500 Cardinal Dr., Little Falls, N.J. 07424

Name _____ Age _____

Address _____

City _____

State _____ Zip _____

Phone _____

Be a LOCKSMITH!

EARN WHILE YOU LEARN
Send for FREE BOOK

Big opportunities. Big profits. Earn quickly. Full or part time. Learn at home, it's easy. Do real jobs. All Tools — Materials Supplied. Lic. State of NJ — Appd. for Veterans. Send Name and address for FREE book.

Locksmithing Institute, Dept. 110-082
Div. Technical Home Study Schools, Little Falls, N.J. 07424

TRS-80™ DISCOUNT DIRECT PRICES

Learn To "Do It Yourself" & Save



1-800-841-0860 Toll Free

MICRO MANAGEMENT SYSTEMS, INC.

VIC-20

Parcel Division, DEPT. NO. 33
2803 Thomasville Road E.
Cairo, Georgia 31778

SMITH-CORONA

912-377-7120 Ga. Phone No.

WRITE FOR FREE CATALOG

EARN EXTRA MONEY IN YOUR SPARE TIME.



In the Viking Clock Dealer Program you can work at your own pace and make thousands of extra dollars. Build grandfather clocks, mantel clocks and others for re-sale and distribute clock movements and finished clocks. Viking clocks are crafted from solid oak, solid walnut or solid cherry. Movements are West German manufactured solid brass. Compare your finished clock to clocks costing \$1500 or more in stores. Yours will cost but a fraction of that. To qualify, order three movements (minimum). As a Viking dealer the prices you pay are greatly reduced. Start earning money with a nationally advertised company in a proven program. Write or call Viking Clock Company today for more information.

Create a family heirloom

VIKING
CLOCK COMPANY
DEPT. NO. PM1-162

Telephone inquiries - 205/943-5081
Box 490, Viking Bldg., Foley, Ala. 36536

TILLER USERS...

Can your machine do all of this?

Save \$129.80 NOW

- ★ Handle with just ONE HAND.
- ★ EVENLY break, turn & till soil.
- ★ Shred vegetation without tangling.
- ★ Leave NO WHEELMARKS or FOOTPRINTS.

The TROY-BILT® ROTO TILLER-POWER COMPOSTER can do all this and more! That's why serious gardeners consider it the finest tiller available. See for yourself! For complete details, OFF-SEASON SAVINGS, and FREE 32-page booklet clip this and mail today to:



TROY-BILT® Tillers
102nd St. & Ninth Ave.,
Troy, N.Y. 12180

TROY-BILT® Roto Tiller-Power Composters
Dept. A1423
102nd St. & 9th Ave., Troy, N.Y. 12180

Please send the whole wonderful story of TROY-BILT® Roto Tillers including prices and OFF-SEASON-SAVINGS now in effect for a limited time.

Name _____
Address _____
City _____
State _____ Zip _____

© 1982 Garden Way, Inc.

MADE SIMPLE MATH Self Teacher

Now Short Cut Math Skills in Only Weeks
-10 minutes a day... for Higher Pay Jobs.

BONUS! Pocket "Math-Wizard"



Get the Right Answers in a Flash Without Paper or Pencil! Instant answers convert fractions into decimals, percentages and reverse. Plus other tough math problems solved in a jiffy!

One volume contains all subjects—arithmetic, algebra, geometry, trigonometry through calculus. Tackle any math problem even if you never finished high school. Basic and advanced math taught in terms of everyday experience. Clearly presented step-by-step

and illustrated. Learn theory and practice from "scratch", "brush-up", or reference. Summary makes review easy. Track your progress. Catch errors instantly. Pass civil service and job tests. A must for all office, sales, industrial jobs, home finances. Send \$8.95 plus 95¢ for shipping. 30 day Money Back Guarantee.

VALCO-Dept. 845 Box 2012, New Rochelle, N.Y. 10802

BUILD A ROBOT, "ARMEGA 33"

Armega 33 is a full six-axis manipulator arm. Easy construction from commonly available materials. Matches the dimensions of a human arm. Weighs 2 lbs. at max. reach of 33 inches. Suited for microcomputer control, or may be manually directed as a remote manipulator. Complete plans, construction drawings, materials list, and instructions. \$34.95 postpaid, or send \$4.95 for illustrated information package. Send check or money order to:



Micro-Mega, P.O. Box 8286, Arlington, VA 22206 (VA residents add 4% sales tax)

SCOOP ATTACHMENT

FITS GARDEN AND DIESEL TRACTORS

Dig, scoop, transport, dump or grade. Approved by major tractor manufacturers.

JRCO, Box 22733-8M, Minneapolis, MN 55422



MANUAL TIRE CHANGER

Fix your own flat tires. Changer breaks bead, demounts and mounts tire on rim. \$199.00 ppd., satisfaction guaranteed. Call or write:

WIKCO INDUSTRIES, INC.
Rt. 2 Box 154 306-872-5327
Broken Bow, Nebraska 68822



BUILD THIS TRAILER KIT

Bed 76 1/2" x 16". For personal use or resale. Heavy duty steel pre-cut. 7000 lb. axles. Guaranteed Haul hay, cars, tractor, freight, etc. Good money—Full or Part Time. Kits & trailer parts. Send for press.

TRAILER MAKER 1218 No. Jefferson Bldg. C Mt. Pleasant, Texas 75455 Ph. 214-572-5092



Portable Steam Cleaner

Steam in 60 seconds

CLEAN: Engines, Air Filters, Lawn Mowers. 3 year guarantee on fire box, coils. Uses liquid soap, propane fire. Weight 120 lbs. Auxiliary pump required on low water pressure.

WEDCO MFG. INC., Dept. M-13
940 West Broadway, Jackson, WY 83001



PUMPS

BUY DIRECT AND SAVE

Heavy duty ball bearing pump. All metal, rust-proof Type XB. Stainless shaft. Use 1/4 HP or larger. 1 HP 1,200 GPH 60" high or 3,000 GPH 25" well. 5,200 GPH max. 1 1/4" in. 1" out. Belt or direct drive. \$21.95 Type P won't rust or clog. Bronze bearing. To 2,400 GPH. 1" in. 3/4" out. \$15.95 ADD \$2 psgs & hndng. Money back Guarantee.

LABAWCO, 80 Hwy 206, Belle Mead, N.J. 08502



GARDENING? WANT A WEED FREE GARDEN? WITHOUT HARD WORK?



Works 8 hrs. on 1 gallon of fuel!
9 INCHES WIDE WEIGHS 20 LBS!
TILLS DEEP
WEEDS NARROW ROWS FAST!

2 WEEK MONEY BACK TRIAL PERIOD
NOT SOLD IN STORES. FREE BROCHURE

WRITE TO AGCO P.O. BOX 75 DEPT P
SOUTHAMPTON PA 18966

NAME _____
STREET _____
CITY _____
STATE _____ ZIP _____
For Rush Delivery Of Literature Call 215-947-8855
TILLER - POWER HOE ... TILLS DEEP ... WEEDS FAST

NO INVESTMENT! INSTANT INCOME!

Run your own profitable "shoe store" business from home in spare or full time. We give you — FREE — complete Starting Kit that makes you \$217.00 EXTRA each month for just 2 easy orders a day. You feature 350 fast-selling dress, sport, work shoe styles for men and women. Air-cushioned insoles, and 75 years of shoemaking craftsmanship! Sizes 4-16 — widths AA-EEEE. Draw on 500,000 pair stock. Earn prizes, bonuses, shoes for yourself. Rush postcard for your FREE Starting Kit today... Now!



MADSON SHOE MFG. CO.,
Dept. H-994
Chippewa Falls, WI 54729

ONLY \$69 Portable Heater/Cooker

GOES ANYWHERE
● 11,000 BTU/Hr. output
● Uses standard propane cylinders (not included)
● Safe, clean, easy to use
● Adjustable fingertip control
● 1 year satisfaction guarantee



TO ORDER ... Call toll-free:
1-800-321-3280* Ext. 910
*Ohio, call collect: 216/261-8035
VISA, Mastercard, Accepted
or Send check or money order to:
Energy Conservation, Inc.
P.O. Box 6660, Cleveland, Ohio 44101

BUILD A JET HELICOPTER

EASY TO FLY—INEXPENSIVE TO BUILD!
● Carries one person plus ● Uses low-cost fuel
Plans—completely illustrated: \$9.00
THE HELICOPTER HOBBYBOOK
Includes: how to build a gas-engine powered helicopter (illus.): \$7.00.
PLANS and HOBBYBOOK, only \$14.00
HELICRAFT, Inc.
P.O. Box 16488 Baltimore, MD 21217



FREE CATALOG
FURNITURE BUILDERS! WOOD TOY MAKERS!
● VENEERING SUPPLIES
● WOOD TOY PARTS & PLANS
● CANE & UPHOLSTERY SUPPLIES
● VICTORIAN BRASS HARDWARE
SAVE 25% ON 1ST ORDER. HURRY!
MORGAN WOOD, Dept. P12
1123 Bardstown Rd., Louisville, Ky. 40204

Find twice the treasure... in half the time
with a WHITE'S ELECTRONIC MINERAL/METAL DETECTOR
White's instruments detect rings, jewelry, coins, plus other valuables and it's profitable! Metal detecting is a hobby for the whole family to enjoy. Models from \$79.95. Covered by U.S. Patents.
FOR THE NEAREST WHITE'S DEALER AND A FREE CATALOG CALL TOLL FREE
1-800/547-8911 PA-2
WHITE'S ELECTRONICS, INC. 1011 Pleasant Valley Rd., Sweet Home, OR 97386



BUILD YOUR OWN SWIMMING POOL



KITS - PLANS - FULL SIZE BLUEPRINTS
You can build an inground pool for 1/2 or less than retail value. Join the thousands who build each year and save \$\$\$\$. Our methods are specially intended for amateurs. Over 20 designs, complete construction blueprints and layout kit for \$6.95 + \$1.50 postage and handling. Pool kits available on request.

LOREN'S
POOL SUPPLY

400 Lincolnway
La Porte, Indiana 46350
Phone (219) 362-1334

The Dehumidifier In A Jar!

THE AUTOMATIC MOISTURE MAGNET THAT PULLS DAMPNESS OUT OF THE AIR

- No expensive electric bills
 - Nothing to plug in
 - Protects your valuable possessions for months
- STOPS MOLD, MILDEW, RUST, CORROSION, FUNGUS AND MUSTY ODORS!**



Use it anywhere — tool cases... lockers... basement... gun cases... campers... boats... workshops... darkrooms.

damp out
THE DEHUMIDIFIER IN A JAR

SEND \$5.95—1 jar;
\$10.95—2 jars—\$14.95—
3 jars (all postpaid) to Damp
Out, Blue Ribbon Products,
419 E. Washington St.,
Indianapolis, IN 46204.

DUNE-BUG

Complete plans & specs on how to build or buy - disc, prices on parts, kits, engines, & raw material.



Send \$3 for DUNE-BUG pkg to:
K & P Mfg.
Box 987 P8
Azusa, CA. 91702

NO MORE FLATS... AND THAT'S A PROMISE! DOUBLE WARRANTED IN WRITING. WE'VE PUNCTURED THIS TIRE OVER 100 TIMES — AND IT'S STILL AS SERVICEABLE AS IT WAS BEFORE THE FIRST PUNCTURE!

EDGARDIAN SAFETY TIRE SEALANT IS A LIQUID CHEMICAL EASILY INJECTED THROUGH THE VALVE STEM OF YOUR TIRE, TUBE OR TUBELESS. IT EVENLY COATS ITS INSIDES AND WITH EACH PUNCTURE IT'S FORCED INTO THE HOLE CREATING AN AIR-TIGHT SEAL \$29.95 + \$3.00 SHIP VISA, MC, OR PRODUCT FINDERS P.O. BOX 2055 RIVER GROVE, ILLINOIS 60171

FLY!

Fly your own Bensen Copter! Build it in leisure time. Solo in 2 hours. Send coupon with \$10 for Info Kit w/Drawings, Specs & Flight Report to:

SEND \$10 Bensen Aircraft Corp Dept. PM-82 Box 31247 Raleigh, NC 27627

FACTORY DIRECT!

go cart

New plans reveal step by step details on how to build your own Go-Cart NEW built-together Go Cart frame kit! Free Coupons. Discount parts.

RUSH \$3 for plans & Giant Catalogue to:
9140 W. Dodge Dept. PM-8, Omaha, Nebr. 68114

GUARANTEED TO END CESSPOOL & SEPTIC TANK BACK-UPS OR YOUR MONEY BACK!

Order 2 gallons of POW! Used as directed, the first gallon should unclog your system and the second will give you a year's "booster shot" of protection. If not, add the second gallon, which must clear your system within 90 days or return for refund. For complete 2 gallon POW! treatment, send a check or money order for \$34.99 ppd to:

JEN LAINE CO. Dept. PM-2, 700 Main St., Westbury, N.Y. 11590
FREE DESCRIPTIVE CATALOG ON REQUEST

Be an Electrician



**CONSTRUCTION
MAINTENANCE
CONTRACTOR**

Train at home
in spare time

MAKE MORE MONEY! Check out Electrician's wages against the kind of money you make now!

Even before you're ready to go after a full-time job as an electrician, you could be making extra money doing odd jobs for friends and neighbors. And think of the money you'll be able to save doing your own electrical work. Learn to specify and install wiring, operate and control motors and generators, use and maintain transformers and storage batteries.

We show you how to troubleshoot for short circuits, overloads and open wires. You'll be ready to take almost any electrician licensing examination offered by state, city or county. Because opportunities vary from time to time and from one part of the country to another, we encourage you to check on the job market in your area. Mail coupon for free facts and results of survey showing employment success of our graduates.

NO NEED TO QUIT YOUR JOB OR REGULAR SCHOOL
Everything explained in easy-to-understand language with plenty of drawings, diagrams and photos. Tools, materials, test equipment included with course. You learn at your own pace. No time wasted traveling to class. Teachers are as close as your telephone. No charge! Use our toll-free 24-hour home-study hotline as soon as you enroll. **MAIL COUPON TODAY!**

ICS SINCE 1951
ELECTRICIAN SCHOOL, Dept. P8072
ICS Center, Scranton, PA 18515

Rush free facts that tell how I can train at home in spare time to be an electrician. No obligation, no salesman will call!

NAME _____ AGE _____
ADDRESS _____
CITY/STATE/ZIP _____

BEND-A-LIGHT



A SINGER'S DREAM!

REMOVES VOCAL FROM MOST STEREO DISCS
The Thompson Vocal Eliminator can actually remove most or virtually all of a solo vocalist from a standard stereo record and yet leave most of the background music untouched! Not an equalizer! We can prove it works over the phone. Write or call for a 24 page brochure and demo record.

Write to: **LT Sound**, Dept. PM, P.O. Box 338, Stone Mountain, GA 30086. Phone (404) 493-1258. COST: \$34.99

FREE THE GREAT ELECTRONIC THINGS & IDEAS BOOK!

HUNDREDS OF UNUSUAL PARTS, GADGETS & IDEA ITEMS, UNAVAILABLE IN STORES OR CATALOGS ANYWHERE! (Suggest prices on everything! New items in every issue! Rush postcard for your copy!)

ETCO ELECTRONICS
Dept. 323
Pittsburgh, N.Y. 15201

SAVE MONEY

Assemble our unique Mini-Doze Tractor Kit. Buy factory-direct. Catalog of Kit construction and user — \$1.00 "Build-it-yourself" Plans — \$7.00 (refunded on any purchase!)

STRUCK KIT, Dept. PM82 Cedarburg, WI 53012

Burglar-Fire Protection

Protect Your Life, Home, Business, Auto, etc.

• Our catalog shows how, install your own alarm systems and devices and save \$\$\$\$ We offer FREE write-in engineering service.

FREE CATALOG (Send Prices on Reliable, High Quality Alarm Systems and Devices)

Burdex Security Co. Box 82802-PM Lincoln, Ne. 68501

LEARN TO BE A DRAFTSMAN!

If you are bored with your present job, new skills in the field of Drafting could be for you.

We provide a practical, hands-on study program designed for the independent person. Practical Training Kits include—Drafting Table—Drawing Instruments—Electronic Calculator and all the tools you need to complete the course.

TRAIN AT HOME
WRITE FOR FREE INFORMATION

- Drafting
- OTHER COURSES AVAILABLE**
- Air Conditioning, Refrigeration & Heating
 - Automation Electronics Color Television Electronics
 - Bookkeeping & General Accounting
 - Locksmithing Conservation
 - Legal Investigation Insurance Adjusting
- No Salesman will call.

AMERICAN DRAFTING INSTITUTE
A Correspondence Institution
Dept. 110-082, 1500 Cardinal Dr., Little Falls, N.J. 07424

Name _____ Age _____
Address _____
City _____
State _____ Zip _____
Phone _____

ONE-MAN Sawmill

The Only ONE-MAN PORTABLE SAWMILL Of its Kind in The World!

BELSAW Since 1928

If you need good, high-quality lumber, don't let inflated lumber prices stop your important building projects. The Belsaw goes right to the trees and turns out smooth, true-cut lumber... even beginners get excellent results. Just one man (no crew needed) can easily cut enough on weekends to save hundreds of dollars over high lumberyard prices. For power use tractor PTO or other low HP diesel or electric unit. Factory-direct selling keeps price low, and convenient time payments may be arranged.

Send for **FREE BOOK!** Just mail coupon below for "How To Saw Lumber" booklet and complete facts on the One-Man Sawmill. There is **NO** Obligation and **NO** Salesman Will Call on you. Do it TODAY!

FREE BOOK **BELSAW MACHINERY CO.**
8363P FIELD BUILDING
KANSAS CITY, MO 64111

Please send all facts and details in your **FREE BOOK** "How To Saw Lumber". I understand there is **NO** Obligation and that **No Salesman** will call on me.

Name _____
Address _____
City-State _____ Zip _____

CLASSIFIED ADVERTISEMENTS

Rate: \$5.25 per word payable in advance each insertion. Minimum insertion ten words. Bold face capitalized words—\$1.00 per word additional (First word set in Bold Face at no extra charge, Zip Code Free.) The next available issue to place an advertisement in America's No. 1 Classified Section is OCTOBER. The closing is AUGUST 5th.

Send remittance payable and order to Popular Mechanics, ATT.: Hildegard E. Kappel, Class. Adv., Mgr., 224 West 57th Street, New York, New York 10019. Please indicate Heading under which ad is to appear. As a consumer service and in cooperation with our mail-order advertisers who use post office box addresses for their convenience in handling your order, Popular Mechanics maintains a register of such mail-order advertisers containing their complete names and street addresses.

Advertisers using P.O. Box number must furnish complete name and street address for our records. To avoid delay in the publication of your ad, please send descriptive materials with your request.

AUTOMOBILES

OLD CAR FANS: subscribe to HEMMINGS MOTOR NEWS, world's largest old car marketplace since 1954. Over 450 pages of ads each month, crammed with thousands of old cars for sale — plus parts, literature, restoration shops and more. Only \$13.75 for 12 giant issues. Subscribe to the 'Bible' of old car nuts today. Send to: Hemmings Motor News, Dept. MP, Box 100, Barnington, Vermont 05201

PROFESSIONAL Tips Save. \$4.98. Martin Associates, 824-3 Liberty, El Cerrito, CA. 94530

GUARANTEED! Save gas, increase power! Details FREE. Steam Injector, Box 97-PM, Collinsville Illinois 62234

SAVE GASOLINE! Bypass pollution devices - easily, reversibly! Posco (GB-8), LaGrangeville, NY 12540

PROPANE-METHANE-NATURAL GAS Conversions. CARS-TRUCKS-Build Yourself. THOUSANDS SATISFIED USERS! Write: Fleming Engineering, KPM, Remsen, NY 13438

PROPANE/GASOLINE DUAL-FUEL AUTO! Conversion Plans and Instructions, Parts Sources. Only \$10.00! RDA, Box 873, Concord, NC 28025

SAVE HUNDREDS. Do your own body and fender repairs. Professional results with step by step booklet. \$3.00. R & K Enterprises, Box 94534, Schaumburg, IL 60194

DOUBLE even TRIPLE your MPG! FREE details. Kriess, R2-PM, Bowling Green, MO. 63334

DOUBLE YOUR AUTOMATIC TRANSMISSION'S LIFE. Proven Method, Easy Instructions. \$4.95. Martin Schoonover, 1561 Fremont St., Simi, California 93065

AUTOMOBILE RETUNING FOR MAXIMIZED ECONOMY. Simplified techniques increase MPG 50+%! DETAILS FREE! Technique, Box 1506B, Princeton, NJ 08540. CALL TOLL FREE (800)-528-0907. (Recording.)

FAMOUS POUGE CARBURATOR PATENTS — Drawings-Text- Everything! \$3.95 - Fleming Engineering, Dept.-L, Remsen, NY. 13438

DRIVE Late Model Cars At No Cost, Using Dealer Method. Details: Insider, Box 9051P, Richmond, VA 23225

HIGH Mileage Carburetors, Free Details. Box 89, Draper, Utah 84020-0589.

FREE Brochure! SAVE Gas! MOTALOY Ring-Valve Replating Job \$10.00! Moneyback Guarantee! Arrow Products, P.O. Box 374, Broken Arrow, Okla. 74012

STOP FLATS - sure, inexpensive method. \$4.50. Draga, 4520, Dresden, Maine 04342

CREAMPUFF OR LEMON? How to find, evaluate and buy an excellent used car. \$4.00-Guaranteed! Factual Publications, Box 458M, Marshalltown, Iowa 50158

PLATINUM INJECTOR Gas Saver Works On All Cars. Free Details or Send \$39.95 Or C.O.D. PPD. Continental Services, 2920 N. Elston Ave., Chicago, IL 60618.

FREE Oil For Your Car. Details \$2.00. House of Eurasia, 830 Underwood NW., Washington, DC. 20012.

GOODBYE GASOLINE?! Stunning, suppressed (?) breakthrough to replace carburetor, make fuel from water and air - as drive! Giant patent reveals method, structure - \$9. Enquire by SASE. APO, Box 8636, Wichita, Kansas 67208

SAVE BIG SUPERTUNE YOUR CAR FOR SUPER MILEAGE INCREASE. Simple, Easy, Inexpensive DIY Project. Free Information. Apollo, Box 370, Okustee, OK 73560

VIDEO: Learn Auto Body Repair and Painting on video tape. Complete step by step program. VHS or BETA @ \$59.95 ea. Also on 35mm slides with cassette recording @ \$29.95. Add \$1.50 postage and handling per set. Illinois residents include sales tax. Send Order Today. Trac Video Communications Inc., Dept. P.M., Box 52, Harvard, Illinois 60033

WHEEL ALIGNMENT GAUGE Instantly Can Tell When Wheels Get Out Of Alignment. \$5.95. Pacific Wheel. 3005 E. 15th, Tulsa, OK 74104

MAKE HUNDREDS MORE Selling your Car. Retail Prices with Proven Techniques Used By Big Car Dealers. \$8.50 for Detailed Booklet. A & B Auto Service, P.O. 2584, Nacogdoches, Texas 75961

ELECTRIC VEHICLES

ELECTRIC PERSONAL 3-WHEEL SCOOTER! Live a more active life! Build your own for less than \$300. Compares to manufactured units at \$1,350. Quickly dismantled and portable. All parts available at Auto Parts, Lawn Mower and Hardware Stores. Some welding. Send \$9.95 for pictures and complete plans. Address: Arcoe, 3341 W. Peoria, Suite 219, Phoenix, Arizona 85029

MOTOR-in-Wheel, Complete Electric Motor, Gear Reduction, Tire in one unit. Yost, Rt. 1, Box 37PM, Sauk City, WI 53583

GUARANTEED Electric Vehicle Information Packet. Still \$2.00. Ideal, Box 1237EG, Melbourne, Florida 32935

MIDSET CARS

SOAP-BOX DERBY RACER Plan. Photocopy of articles as they appeared in Popular Mechanics 1936 issues, available for \$4.00. Send Check to: Popular Mechanics, Dept. PMC8, Box 1014, Radio City Station, New York, NY 10101

AUTO SUPPLIES & EQUIPMENT

HYDRAULIC Jack repair kits, tools and supplies. Catalog \$2.00. Hydraulic Jack Packing & Tool Co., Inc., General P.O. Box 3, Staten Island, N.Y. 10314.

PICK-UP - VAN Construction - Boat Racks ADJUSTABLE to All Sizes. FREE brochure. EZWAY, Box 681, Ontario, OR 97914

CORVAIR PARTS New Gigantic Catalog: \$4.00. Clark's CORVAIR Parts, Inc., Dept. P, Shelburne, MA 01370

PARTS: Army Jeep and truck parts. Spare Parts & Equipment Co., P.O. Box 751, Lexington, Kentucky 40501-0751

ALTERNATOR/Generator Rebuilding Book. Details: Hedelund Engineering, 7505 Barkentine, Las Vegas, Nevada 89128.

VW PARTS: Stock, Baja, Dune Buggies; Free Catalog. MOVE Enterprises, P.O. Box 792, Redwood City, CA 94064

BUILD YOUR OWN engine stand or (Cherry Picker) engine hoist. Best design easy to understand Plans, send 3.50 each or 6.00 for both. To: Best Plans, P.O. Box 7522, Salem, Ore. 97303

PERFECT CIRCLE ENGINE KITS — Ex. Re-Ring Kit for 350 Chevy. \$59.95 other available, Will UPS. For information Write: Engine Kits, P.O. Box 187, Old Hickory, Tenn. 37138

PARTS WASHER plans for auto or shop \$2.00 SASE. Bee Line Manufacturing, P.O. Box 507, Turlock, Calif. 95381

HUGE PROFITS: Get into the Auto Salvage Business and Get Wealthy by Selling Used Auto Parts at a Fraction of New. For Free Details Write: Discount Auto Parts, Box 23211, Knoxville, Tennessee 37922

MOTORCYCLES, BICYCLES, MOTORSCOOTERS & SUPPLIES

GO KART, MINI-BIKE, MOTORBIKE PARTS. Tires, Clutches, Motors and Complete Carts and Mini-Bikes at Discount Prices. 3 1/2 Hp. motors \$108, 5 Hp. \$123. Send \$1.00 for Booklet. Northern Hydraulics, P.O. Box 1221, Dept. PM-MB, Burnsville, MN 55337

SIDECARS, Reasonably priced, The Third Wheel, 1805 Clement, Alameda, Calif. 94501

BICYCLE Plans, Front Drive Recumbent. \$12.00. P.O. Box 326, Lomita, CA 90717

GO KARTS, Minibikes, ATVs, Kits, Parts. Lowest Prices. Catalog \$2.00 Refundable. Kart World, Dept. C, 1488 Mentor Ave., Painesville, Ohio 44077

BICYCLE engine, 175 MPG. 4.5 Lbs. Do-It-Yourself, \$45.00. Yost, Rt. 1, Box 37PM, Sauk City, WI 53583

HANG GLIDING, AVIATION

THE WORLD OF SPORT AVIATION a most comprehensive book to date on the fast-growing field of sport aviation. Focus is on 4 basic types of aircraft-homemade, antique and classics, warbirds and ultralights. Covers the skills needed to build a plane, types of materials used, space requirements, engines, certification and safety. Profusely illustrated. Send \$23.50 to: Popular Mechanics, Dept. PMC8, Box 1014, Radio City Station, New York, NY 10101.

ULTRALIGHT AIRCRAFT Proven Cross country capability. 80 hour kits. Dealership network with instruction. Color information pack \$5.00. Pterodactyl, Box 191PM, Watsonville, California 95075

DESIGN Build Airplanes, Hang Gliders, Simplified Publications. Brochure 20c. McCoy Aircraft, 12820 S. Figueroa, Los Angeles, CA 90061.

BUILD and FLY inexpensive AIRPLANES and HELICOPTERS. Proven plans, flying for years. Informations: \$5.00. Polynova, Box 670M, St. Remi, Quebec, Canada J0L 2L0

84 ULTRALIGHTS - kits, plans! Catalog, thorough guidebook \$12.00. Aerofun-M, Salda, CA 95368

RARE AVIATION PHOTOS Quality 8" x 10"s. Sets of 6, \$5.95 + \$1.00 postage and handling. Specialty: "Lighter-Than-Air", Combat, Research and Development. Send check or money order to: Wolff Archives, P.O. Box 202, Allamuchy, N.J. 07820

AIRBOAT Propellers. Catalog \$3.00. Askey Propeller Co., RT. 2, Box 1748, Keller, TX 76248

SPACE & ASTRONAUTS

ANTIGRAVITY Propulsion Device. Free Brochure! RDA, Box 873M, Concord, NC 28025

BOOMERANGS—INCREDIBLE returns! Enjoy exciting Sport . . . 50 amazing USA/imported shapes. Free catalog. Personal service. BoomerangMan, 306 Park, Monroe, LA 71201

HOVERCRAFT

SIMPLE CYCLONE High Performance Homebuilt Hovercraft. Free Information. Westcraft, Box 7252B, Bellevue, WA 98007

AERO-CAR Amazing Hovercraft built easily with ordinary tools. Lawnmower engine power. Carries one man plus. Hovers, flies forward, backward. Sideways over land/snow/water. Complete construction plans and brochure. \$9.95. Aero-Projects, Box 5118PM, Clinton, New Jersey 08809.

BARTLETT FLYING SAUCER Complete Plans and Supply Sources \$5.00. Write: Herb Bartlett, P.O. Box 156-M, Silverdale, WA 98383

HOVERCRAFT Plan All Sizes. Catalog \$1.00. Universal Hovercraft, Box 281, Cordova, Illinois 61242

CB-RADIO & HAM EQUIPMENT

POLICE Scanners, Crystals, Antennas, CBs. HPR, Box 19224, Denver, CO 80219

LINEARS - Send Stamp for Details - MATCO Electronics, Box 316C, Cadillac, MI 49601

BEARCAT Scanners, Discounted. CRYSTALS \$2.75. RADIOSALES, 3462 Oakland, Oshkosh, Wis. 54901

ELECTRONICS

\$25.00 Oscilloscope. Free details, SASE. Microgrid, Box 613M, Ithaca, NY 14850.

GOVERNMENT Surplus receivers, transmitters, snopercoscopers, parts. Catalog 25c. Meshna, Nahant, Mass. 01908.

ELECTRONICS

(Continued from preceding page)

MECHANICALLY INCLINED? Assemble Electronic Devices, your home. Knowledge, Experience not necessary. Turn your Spare/Full time into cash. No investment. Free details write: Electronic Development Lab, Box 1560PM, Pineleaf Park, FL 33565

COMPUTERS

COMPUTER PROGRAM in basic language to hand-cap race horses. Includes documentation and directions. Order COD or send \$14.95 in check or money order to: Handi-Caper, P.O. Box 4896, Framingham, MA 01701.

TRS-80 COMPUTER DISCOUNTS. Lowest prices anywhere. Free price list. Radio Shack, 1758 N. Delsea Dr., Vineland, NJ 08360. 800-257-0426.

STOCK PORTFOLIO MANAGEMENT PACKAGE. 15 programs on diskette with documentation for Apple II Plus, DOS 3.3 \$27.00. Wayne Mueller, UEPO Box 329, Evansville, Indiana 47702

CALCULATORS

CASH for your old Calculator! We want to buy Pre-1974 Electronic Calculators, particularly early Sharp, Sony, Victor, TI, Busicom, etc. Reply to: Calculator, P.O. Box 4098, Grand Central Station, New York, N.Y. 10163. Specify Model.

STEREO, CASSETTE TAPES, ETC.

RECORD-TAPES! Discounts to 73%; all labels; no purchase obligations; newsletters; discount dividend certificates; 100% guarantees. Free details. Discount Music Club, 650 Main St., P.O. Box 2000, Dept. 1 0882, New Rochelle, New York 10801.

OLD RADIO Programs on Cassettes. Free Catalog. Williams, 181 Meadow Drive, Elyria, Ohio 44035.

78's — 45's Sell Records To Dealers Collectors Directory \$3.00. R Wanner, 1115 Grace Avenue, Willmar, Minnesota 56201

SPEAKER COMPONENTS For serious kit builders. Complete kits include Cabinets, Advance Drivers, Mylar Film Crossovers, Manual. Discount Prices. Send \$1.00 for Catalog. Speaker Components, Box 297, Marlborough, Conn. 06447

MOTION PICTURES & SOUND EQUIPMENT

MOVIE and Video services. CHMS, Inc., 614 Washington St., Allentown, PA 18102

CAMPERS AND TRAILER KITS-PLANS

AMAZING Para-Medic Utility Cutter. When rugged cutting is needed, For Hunting, Fishing, Home, Work, \$5.75. GUARANTEED. Utility, P.O. Box 115, 103 Godwin Ave., Midland Park, NJ 07432

BOATS, OUTBOARDS, TRAILERS & KITS

BOATKITS - PLANS - PATTERNS - FRAMEPACKS - FIBERGLASS MATERIALS - World's largest catalog - 300 Designs - 8' to 30' - Plywood - Fiberglass - Steel - **POWERBOATS** - Inboards - Outboards - Cruisers - Sportfishers - Hydroplanes - Runabouts - **KAYAKS CANOES** - Large Selection - **SAILBOATS** - Daysailers - Trailersailers - Multihulls - Motor Sailer - **FIBERGLASS** - Cloth - Resins - Foam - **CLARKCRAFT CATALOGS** \$2.00 - "Includes FREE Materials Brochure - Hardware - Fastenings - Equipment - Rigging - Glue - Etc." - (Book "AMATEUR BOATBUILDING" - In fiberglass Plywood - Epoxy/Wood Saturation Technique - \$6.00). **CLARKCRAFT** - 16-P Aqua Lane, Tonawanda, NY 14150

KAYAK-CANOES-PLANS-KITS-PATTERNS - Large selection in fiberglass-plywood-CATALOG \$1.00 (with Boat-builders Guide - \$2.00) - Clarkcraft - 163 Aquilane, Tonawanda, NY 14150

EVINRUDE 1981 Bargains... all sizes... Scott McCulloch parts... \$1. handling... Electra Marine, 610 Merrick Road, Lynbrook, New York 11563

FIBERGLASS - RESINS - Foams - cloth - epoxies - mat - etc. Factory prices - CATALOGUE \$1.00 - (Book "COMPLETE FIBERGLASSING" \$6.00) - Clarkcraft, 16-P Aquilane, Tonawanda, NY 14150

BOAT PLANS - Frame Kits - Patterns - Hundreds of designs - Wood - Fiberglass - Steel - Powerboats - Sailboats - Outboards - Canoes - Kayaks - Rowboats - Houseboats - Duckboats - Sportfishers. Easy, proven methods include instructions especially for amateurs to assure professional results. No Lifting! "Supplies" - Fastenings - Fiberglass - Resins - Glues - Spars - Books - Trailer Plans. Huge 144-page catalog - \$2.00. Includes Free "Boatbuilding Supplies" brochure. Glen-L Marine, 9152 Rosecrans, Box 758MP, Bellflower, CA 90706

WINDDANCER - Revolutionary new land and ice wind sailer. Send stamped envelope for **FREE INFORMATION** about our kits and plans. Kit Products, P.O. Box 1378, Port Aransas, Texas 78373

CAMPING EQUIPMENT AND TENTS

FREE Catalog. Everything for camping. Campmor, Box 407N, Bogota, New Jersey 07603

BUILD A STOWAWAY PICNIC TABLE—Here's a unique design you can fold into an incredible small space of 2x5 ft. Park it in your garage or basement with room to spare. All the members are of stock lumberyard width which you just cut to length required. Easy to follow directions! For plans send \$3.95 to: Popular Mechanics, Dept. PMC8, Box 1014, Radio City, NY 10101

ATHLETIC AND BODY BUILDING COURSES

BIGGER, More Powerful Muscles - faster! Free Booklet! Universal, Box 6894A, Detroit, Michigan 48240

KUNG-FU Free Literature. McLiss, Box 1756, Dept. PM-82-H, Honolulu, Hawaii 96806

STAY IN PEAK CONDITION with former CIA/Marine Corps secret agent's training system. Highly effective, time-efficient, inexpensive. Free information: KATA, 5504 Jim Hogg, Austin, Texas 78756

BODYBUILDING FOR MEN and WOMEN. Learn secrets professional Body-Builders use. **FREE BOOKLET.** King's Fitness Centre, Dept. 4-5, 2599 E. Main, Columbus, Ohio 43209

SPORTING GOODS AND EQUIPMENT

CATCH FISH like a pro. Trolling Techniques by Jim Maxwell, \$3.00. Box 87C, Heisson, WA, 98622

SWISS ARMY TYPE KNIFE Stainless Steel 3 1/4", 12 Tools in one! Features scissors, bottle Opener, Hole Punch, Can Opener, File, Cork Screw, Fish Scaler, Screwdriver, Fish Hook Disgorger, Saw Blade, Cutting Blades. Perfect for Fishermen, Campers. Satisfaction Guaranteed. Send \$9.99 Postpaid. **VINCO ENTERPRISES**, Ridge Drive, Luther, Oklahoma 73054

TENNIS BALL CANNON Shoots 200 feet simple plans \$2.00. Morafun, 8601 East Orchard, Acampo, California 95220

DOGS AND KENNELS

INSULATED DOG HOUSE PLAN. Floor slides out for easy cleaning. Roof is water proof. Photocopy of plan as it appeared in P.M. available for 75c. Send order to: Popular Mechanics, Dept. PMC8, Box 1014, Radio City Sta., New York, N.Y. 10101

BATTERIES, GENERATORS

SENTRY Generators With/Without engine. Big discount. JJ Enterprises, Box 693, Oshkosh, WI 54902

ENGINES, MOTORS, MAGNETS

ELECTRIC MOTORS - 25, 35, and 50 RPM for quantity sale at a fraction of their original price. Baker Manufacturing Company, Post Office Box 1410, Pineville, Louisiana 71360

REWIRE Car Alternator for 110AC. Plans for \$5.00. Sweatt, Box 591, Titusville, Florida 32780

ENGINES to 19 h.p. for Mowers, Tillers, Hobby parts. Repair Manuals. Tremendous Savings. Fast, Dependable. Illustrated Price Catalog \$1.00. Ashland Small Engines, Ashland, MO 65010

SPEED UP or SLOW DOWN any AC type motor up to 1/2 HP. RPM to 8000. Variable frequency 15 to 300 Hertz. \$132.00 includes shipping. Mark Electronics, Inc., Box 998, Nokomis, FL 33555

TOOLS FOR SALE

AIR TANK KIT-Fits all FREON DRUMS, 30% off. \$10.95 ppd. Free Catalog. **AIR LAB-2**, P.O. Box 919, Lithonia, GA, 30058

TOOL catalogue - \$1.00 - Hoosier Distributing, 3009 Sample, South Bend, Indiana 46619

DISCOUNT TOOLS Catalog \$1.00 Refundable. Guaranteed. 255 Pine, Exeter, CA 93221

UPHOLSTERY SEWING MACHINES

UPHOLSTERY Sewing Machines with Walking Feet, complete ready to use—only \$459.00. Thompson Model PW103-AGBP AVAILABLE FROM YOUR LOCAL DEALER, or order direct. (Master Charge-Visa) Detho Mfg., Inc. P.O. Box 12110, Lubbock, Texas 79452—Phone: (806) 744-6774

MACHINERY, TOOLS & SUPPLIES

CROSSCUT SAWS And People-Powered Tools. Crosscut Saw Company, Two Leland Place, Seneca Falls, New York 13148

4" METAL Cutting Lathe \$80.90. Taig, 15048 Proctor, Industry, CA 91746

FREE Industrial Buyers catalog for home craftsmen. Buy equipment at same **LOW** prices as large industrial plants. Turnkey, 36PJ Letchworth St, Buffalo, NY 14213

BANDSAW BLADES, Carbide Tipped Saws, Any Size, Free literature. King Saw, 6541 Tidewater Drive, Norfolk, Virginia 23509

1400 Catalogs Listed and Described. Sources for Everything Imaginable. \$4.00. Masterlog, Box 879-B, Fairfax, CA 94930

STEEL, Aluminum, Brass — Sheet — Bar — Tube. Shop Supplies, Plans. Write: CEI, Box 152A, Knoxville, IL 61448

SMALL FOUNDRY Furnaces, Supplies. Free literature. Pyramid Products, 3736 South 7th Avenue, Phoenix, Arizona 85041

ENGRAVING tool "Pen-like" write on glass, plastic, ceramics, metal. Sharp perma-tip never needs sharpening made of tungsten carbide. Protect your personal items. \$4.99 (refundable) to: Willy Kam Co., DPM8, 170 Broadway, suite 201, New York, N.Y. 10038

UNIQUE Product Ends Paint Can Mess! \$2.00 - Paint Spout, Dept. 108, Box 2435, Littleton, CO 80161

PRECISION VERTICAL MILL PLANS. Just \$5.00 (Refundable). NU-DESIGN, Box 6344 W, Santa Ana, CA 92706

LATHES — Unimat — Maximat — Sherline — Enco — Cowells, Catalog \$1.00. Shop Supplies \$1.00. Campbell, 21000 Selms Road, Springfield, OH 45505. (513) 322-8562

DENTAL PICK INSTRUMENTS Handiest Adaptable Tool For Mechanic's, Craftsman, Electronic's Or Anyone. These Are Regular Instruments Used By Dentist. They Are Factory Over-Runs And Reworked Rejects. Three Assorted for \$5.00 plus .75c Shipping. Special Rates For Dealers And Flea Markets. DeNicolo, Box 439, Fox Lake, Ill. 60020

LATHE Top Wood Turning Duplicators. Literature, P.O. Box 6315, Tampa, FL 33674-8315

BANDSAW Blades and Carbide Tipped and Steel Circular Saws. Direct From Manufacturer. Free Literature. Box 567, Lancaster, PA 17603.

GENERATE three-phase 220 from single-phase 220. Send \$9.95 for print and instructions to: Scott Manufacturing, P.O. Box 3245, San Jose, CA 95156

SAW chains for chain saws. Send \$1.00, deductible from first order, for lowest prices. Epsy, 8484 County Line Road, Brookville, Ohio 45309.

SURPLUS Bench Grinders \$39.99 Heavy Duty, \$1.00. Star, Tamaroa, Illinois 62888

RUN THREE PHASE Motors on Single Phase Power. Easy — Economical! Diagrams, Plans — Booklet \$4.00. Studer, Box 58, Beattie, Kansas 66406

BUFFING & POLISHING

REFINISH all metals: Find-The-Right Tools, Buffs, Compounds, Buffing Motors. Catalog \$1.00. Eastwood, 720 Lancaster, Box 524M, Berwyn, Pennsylvania 19312

BLACKSMITH SUPPLIES

FORGES: gas, coal — hammers — tongs — anvils — anvil benches — all blacksmith supplies. Catalog \$2.00 (refunded first order). Manter Blacksmith Shop, 7836 Cannonsburg, Cannonsburg, MI 49317.

ENERGY SAVING

SOLAR Water Heater System. Low as \$299.00 with Tax Credits. Write: Solar Dome™, P.O. Box 66, Dept. PM, Germantown, Wisc. 53022

HOW TO FUEL YOUR CAR—HOME—FARM—BUSINESS—18c GALLON!! Build Easy "BACKYARD ENERGY PLANT" under \$40—turns free/inexpensive materials into powerful ALCOHOL FUEL! Thousands successfully doing it! Rush \$1.00. Research, Box 184-PMH, Antioch, Tennessee 37013

SAVE TO 1/2 "Water Cool Your Central Air" **DETAILS FREE!!** - Pierce Industries, Box 26391, Birmingham, AL 35226

FREE Energy! Controversial Survival Publications, Three Dozen—Electricity, Gas, Gasoline, Guns, etc. Catalog \$1. Consumertronics, Drawer 537, Alamogordo, NM 88310

(Continued on next page)

ENERGY SAVING

(Continued from preceding page)

DESIGN your own Super-insulated home. Heat electrically for under \$100 year. Detailed information \$3. Simplified Systems, Box 822, Freeport, IL 61032.

COOL YOUR HOME, Pennies Per Day. Details \$3.00. Enerair, Box 464, Anoka, MN 55303

CUT your utility bills 50% Complete System \$13.00. Money Back Guarantee. Vargax, Box 1284, Camden, New Jersey 08105

CONTROL SOARING HOME ENERGY COSTS. Manual Gives You Clear And Reliable Information To Help You Save The Hard Earned Dollars You Spend To Heat And Cool Your Home. \$4.95. RML Publications, 81 Minerva St., San Francisco, CA 94112

CUT HEAT BILLS - New crawl space vent cover installs from outside. \$3.95. Free details. Espro Company, 5909 C.R. 84, Box 42, Findlay, OH 45840

METHANE FROM MANURE: For free information write: AGROGAS Inc., 2115 North Em, Cresco, Iowa 52136

SOLAR & ALTERNATE ENERGY

CONSUMER HANDBOOK SOLAR ENERGY. Learn How to Cut Heating Bills without installing solar. \$10.95. Kal Product Co., 11409 W. 70th Terr., Shawnee, Kansas 66203

HYDROGEN FUEL! Complete Electrolyzer and Auto Conversion Plans. Plus information on Safe Storage and Generating Hydrogen Free. Complete Package: \$10.00. RDA, Box 873, Concord, NC 28025

COMPLETE 1982 SOLAR HEATING PRODUCTS CATALOG!

EVERYTHING for Active and Passive Solar Heating, including Kalwall's Sun-Lite Glazing and Thermo Storage Systems, plus difficult to find energy savers. Order all materials from one expert source. 80 pages, 18 sections, \$3 ppd. Visit our retail store. **SOLAR COMPONENTS CORP.**, Dept. M, Box 237, Manchester, NH 03105.

MICRO-HYDRO Generate Electricity From Your Backyard Stream. Complete Instructions \$5.00. Kolbenschiag Enterprises, P.O. Box 4032, Marietta, GA 30061

CHIMNEY RELINING Stainless Pipe Information \$1.00 Refundable. Schroeder's, RD-1, Biglerville, PA 17307

SOLAR FLASHLIGHT. Works Forever. No Moving Parts \$19.95 To: "Solar Flash Light," Box 1072, Vienna, Virginia, 22180

SOLAR Source Book — \$7.00 — 350 pages. Midwest Solar Supply Co., Inc., 8708 Morrell, Independence, Missouri 64053

SOLAR WATER HEATER—Installing a system that heats water with the energy from the sun is no more difficult than installing a conventional-type water heater that uses gas or electricity. You can do it! Photocopy of Popular Mechanics article available for \$1.00. Send order to: Popular Mechanics, Dept. PMC8, Box 1014, Radio City Sta., New York, N.Y. 10101

HOME HEATING, FUEL SAVERS

FIREWOOD LOGS from SAWDUST Simple to make. Complete instructions. \$7.00. Today's Ideas, Box 22304B, San Francisco, CA 94122

PORTABLE KEROSENE HEATERS Informative report with recommendations and guidelines for your protection. Know the facts. \$3.00. "Safe?," P.O. Box 305, Nappanee, Indiana 46550

LOG SPLITTER Plans, Build Yourself, Hydraulic Power, No Gimmicks, Satisfaction Guaranteed. \$10.00. M. Franssen, P.O. Box 483, San Lorenzo, CA 94580-0483.

HEAT PUMP BUYER'S GUIDE. Exclusive Guide Shows How To Make The Right Decisions And Save Thousands! Send \$4.95 To: Dick Swift Publications, Box 531, Graham, WA 98338.

HOME CRAFTSMAN

CATALOG FULL-SIZE FURNITURE PLANS — \$2.00. Refunded with first order. Traditional, Early American, over 170! Furniture Designs, 1425 Sherman, Dept. CP-82, Evanston, Illinois 60201.

FREE catalog! . . . Veneers, cane, lumber, furniture plans, toy plans/parts, books, picture moldings, lathe, carving tools, upholstery. Simplified veneering instructions included. Hurty! Morgan, Y9, 1123 Bardstown, Louisville, Kentucky 40204.

LARGE selection of plans. Furniture designs, loom, spinning wheel, clocks, dollhouses, cradles, toys, alphabets, bird houses, weathervanes, kites and more. Catalog 50¢. Craftplans Co., Rogers, Minnesota 55374

TELESCOPING box stool 9 sitting positions 6" to 32". Service and utility use. Detailed Plans \$2.50. Hockema Products, 1200 Ridgeway, Lafayette, Indiana 47904

OVER 75 PATTERNS! Enjoy making profitable wooden gifts, toys, household accessories. PLUS "Shop Secrets" Only \$5.00. Accents (P-82), Box 262, Danvers, MA 01923

MAKE TOYS - Plans - Hardwood Wheels, Parts - Catalog \$1.00. Cherry Tree Toys, Mills Road, St. Clairsville, Ohio 43950

UNFINISHED picture frame moulding. Factory closeout. 50% discount. 200 styles. Write: Japs, 126-PF Seventh North, Hopkins, MN 55343

WOODEN Toys Are Better. List Of Plans \$1.00 U.S. Currency Only. Woodbutchers Toys, Box 514, Leslie, Mich. 49251

WHIRLIGIGS - American Folk Art Plans. Catalog \$1.00. Dick Parkman, P.O. Box 2935, Dallas, Texas 75229

2x4 FURNITURE PLANS! Send \$3.00 For 4 Plans: 2x4's Unlimited, Dept. 8, P.O. Box 401621, Dallas, Texas 75240

FINELY DETAILED TOY BARN. Plans \$5.50. Bradley Mehn, El Paso, Illinois 61738

BUILD your own WOOD LATHE Detailed plans \$9.95. King, R.D. #4, Box 68A, Elizabethtown, PA. 17022

CHILDREN'S BUILDING: Playhouses, Treehouses (Forts). Detailed Plans. Catalog \$1.00. RAY Enterprises, Box 820614, Dallas, TX 75382

HOW To - Build Cedar Etagere Under \$40.00. Plans \$2.00. R&T Publishing, Box 5754PM, Lakeland, FL 33803.

CLASSIC TOY PLANS, fun or profit. Inexpensive, easy to make. Catalog \$1.00. Plans, Box 3385, Stony Creek, CT. 06405

CHILD WATERBED 35x72. Deluxe Easy Read Blueprints. Material List. Cutting Diagram. Pattern. \$5.00. Crowley, Page Avenue, Leominster, MA 01453

NEW—\$506.00 from one sheet of plywood. Guaranteed. Oakstump, 3630 Pacific Way, Longview, Wash. 98632

WOODWORKERS. Four bird feeder plans \$3.50. BEC, 1808 Easy, Tyler, Texas 75703

CHILDREN'S WOOD FURNITURE And Toys! 8 Plans. Slide, Toy Shelves, Picnic Table. More! Send \$5. CT Enterprises, Box 1861E, Richardson, TX 75080

WOODEN TOY DUMPTRUCK — For Plans send \$1.00 to: Carl Mose, 6996 Burt, St. Charles, MI 48655

BRASS sheeting - gauge list - samples. Brass chests - brochure - \$1.00. Valley Home Imp, 4460 Jackpine, Lake Elmo, MN 55042

PROTECT your clothes with strong adjustable WORKING APRON only \$9.95 pp. Alebel P.O. 1077, Frammingham, MA 01701

BANDSAW Blades and Carbide Tipped and Steel Circular Saws. Direct From Manufacturer. Free Literature. Box 567, Lancaster, PA 17603.

PVC Furniture plans. List with pictures \$1.00. C W Pipe Line, 1507 S. Jefferson St., New Castle, PA. 16101

CLOCK CRAFTERS, SMALLEST QUARTZ MOVEMENT with LONGEST, 31mm I SHAFT FOR 7/8" Thickness. Front or Rear Mount. Quartz Accuracy. High Torque, Stepper Second shaft, 19mm, 25mm. Shafts available. Send \$10.00 money order for Movement Hardware 3 Hands Shipped Prepaid. Specify Shaft. New York residents add tax. Send \$1.00 refundable with order for listing Accessories Pendulums, Westminster, Strikes. Sold in Bulk. Discounts available. **THE TIME SOURCE, BOX 544, NUNDA, NEW YORK 14517**

WESTERN Burlwood Slabs. Myrtlewood. Lumber. Redwood Burlwood, PM-8, 1454 Orchard Home Drive, Medford, Oregon 97501

ORGANIZE Cook Books, Recipes, Mail, Attractive Shelves, Drawers Fit Under Cabinets Or Open Wall. Easy Build. Detailed Plans. \$4.50. Stocrat, Box 40996, Indianapolis, IN. 46240

DOLLHOUSES, detailed plans, kits, 1" scale. Descriptions \$1.00 refundable with order. P.O. Box 904, Anacortes, WA 98221.

TOY, Clock, Novelty Plans. Catalog, Toy Helicopter Plans. \$1.00: Packer, 538 Holiday, Brigham City, Utah 84302

VIDEO: Learn to build a beautiful cedar strip canoe from video tape. Complete from start to finish. Only handyman tools needed. VHS or BETA @ \$59.95. Also on 35mm slides with cassette recording @ \$29.95. Add \$1.50 postage and handling per set. Illinois residents include sales tax. Send Order Today. Trac Video Communications Inc., Dept. P.M., Box 52, Harvard, Illinois 60033

WOODEN car models, classic racers 3 plans with instructions \$5.00. B. Todd, 731 Broad Street, Conneaut, Ohio 44030

EXCLUSIVE! Ultimate wooden toy designs of 1980's. Space Shuttle Columbia, Instructions and patterns included. Send \$2.50. P.O. Box 2637, Bryan, Texas 77801

OAK And BRASS Antique Wall TELEPHONE Kit — Fully Operational! \$119 Phone Catalog, All Types \$1.00. Telephones, Box 58, Beattie, Kansas 66405

ROCKING Horse Plans — Full Size Pattern. \$4.00. Wood "N" Things, Box 191, Barrett, MN 56311

PM'S PLATFORM BEDS—Make your own! Take your pick of a king-sized platform with movable end tables or an economy, easy-to-build single sleeper. Full set of working drawings of both beds, plus a six-page instruction booklet with how-to-photographs and construction tips available for \$7.95. Send order to: Popular Mechanics, Dept. PMC8, Box 1014, Radio City Sta., New York, N.Y. 10101

CONSTRUCTION PLANS, BLUEPRINTS

PLANS For Self Sufficient People. List Free. Kit, Box 907, Palisade, Colorado 81526

CLOCK Plans, Lyre Banjo, full-size, detailed, authentic-style, 39 1/4" tall. \$17.00 ppd. Photos, s, l, \$1.00 each. Dameron's Plans, Box 128, Burlington, N.C. 27215.

HOME BUILDING & REMODELING

HOMESTEAD Repossessed Homes! \$1.00 Plus Repairs. Taxes. Nationwide! Details \$2.00. Homestead, P.O. 4385-B140, Yuma, AZ 85364

APPLY Check Valve In Basement Drains To Stop Sewer Backup Flooding. Only \$5.95 Each. Valcoo, 215 No. Main, Kenton, OH 43326

BUILD 6 bedroom contemporary house for under \$50,000. Designed by architect. Send \$30.00 to: "Plans," 5600 Waycrest Lane, Baltimore, MD 21210

CABIN FEVER? You need "Shell Shelters," 16 pages, Planning Buying and Completing Your Shell! Send \$2.98 Now! Crow's Nest Enterprises, Box 4851M, Falls Church, Virginia 22044.

BUILD YOURSELF A SODA FOUNTAIN. It's fun to make your own carbonated beverages at home—a lot cheaper too! Photocopy of article available for \$1.50. Send orders to: Popular Mechanics, Dept. PMC8, Box 1014, Radio City Sta., New York, N.Y. 10101

PLASTICS

CASTOLITE Liquid Plastics. Crystal clear, colors. For casting, embedding, coating, fiberglassing; in industry, laboratories, craft work. Reproduce your designs with our mold materials. Profitable. Illustrated Catalog \$1.00. CASTOLITE, Dept. 82K/PM, Box 391, Woodstock, IL 60098.

AIR CONDITIONING

CONTROL Your Cooler with a Thermostat. Plans \$2.00. Wilson, Box 1075, Provo, UT 84603

HOW TO BUILD IN-A-ROOM AIR CONDITIONER. PM's Steps will show you how. A photocopy of this article is available for \$1.00. Send Order to: Popular Mechanics, Dept. PMC8, Box 1014, Radio City Station, New York, NY 10101

DO-IT-YOURSELF

MAKE POWER PLANT For Under \$150.00. Send \$4.00 to: Plans, Box 443, Dewey, AZ 86321

WELDERS - mechanics save \$. Build folding Jackstands, Hydraulic Press etc. Information \$1.00. Bigdee Plans, Box 9250, Long Beach, CA 90810.

GOLD dredge Blueprints \$15.00. Keizer Press, 120 Churchdale North, Salem, Oregon 97303

PVC PIPE FURNITURE KITS Maintenance Free Contemporary Outdoor Furniture that Won't Rust, Fade or Chip. Build Yourself. Catalog \$1.00 Refundable. Pipe Design, P.O. Box 8511, Reading, PA 19603

WATERBEDS! Plan And Accessory Catalogue \$1.00. Waterbeds, 1210A "Z" Street, Vancouver, Washington 98661

SOLVE PVC PLUMBING PROBLEMS No Extras or Special Equipment Needed. Easy To Understand Illustrated Instructions \$3.00 And Self Addressed Envelope. PVC, Box 68, Fort Pierce, Florida 33450

SAVE steps, money. Use your telephones as an intercom. Plans \$5.00. dB Enterprises, Box 453A, Westwood, NJ 07675

ELECTROPLATING. Complete amateur's textbook. All metals Electroplate metallic nonmetallic items \$9.95. Details free. Tropic, Box 95-P3, Palm Bay, Florida 32905.

1400 Catalogs Listed and Described. Sources for Everything Imaginable \$4.00. Masterlog, Box 879-F, Fairfax, CA 94930

ALCOHOL! 180 PROOF! Make Cheap Fuel/Booze With Simple Still. Plans/Recipes! Information Free! Desert-PM, Box 8233H-B, Kingman, AZ 86412.

NUT Picker - Upper Plans. Details, LSASE, Luson, Box 12, Mooringsport, LA 71060

SEWING MACHINE PARTS For All Make Sewing Machines. Derry's Sewing Center, 430 St. Ferdinand, Florissant, MO 63031

(Continued on next page)

DO-IT-YOURSELF

(Continued from preceding page)

SAVE Hundreds yearly! Do-It-Yourself Washer, Dryer, Dishwasher Repair Guides. Free Details: Kings, Dept. PMJ, 406 West Camino Real, Arcadia, CA 91006

DISCOUNT APPLIANCE PARTS, Catalog \$2.00. Refundable. 3360 S.E. Division, Portland, OR 97202

FLAGSTONE Walk Simplified. \$3.00. Handy/Home Publications, P.O. Box 452, Baltimore, MD 21203

POOL TABLES, Recover Your Own, Save Money. Instructions \$3.00. Supply Catalogue Free. Babe's Billiards Inc., Box 1406B, Ft. Pierce, Florida 33454-1406

WOOD GRILLES Assemble yourself illustrated catalog \$1.00. Maybalian Products, Box 454, Fairview, New Jersey 07022

WATERBEDS: Complete plans \$2.00. Discount mattresses and supplies list free. Bedderest, 1133 W. Main St., Tupelo, MS 38801

PLUMBING Complete Course \$16.00. Money Back Guarantee. Vargax, Box 1284, Camden, New Jersey 08105

FIBERGLASS CLOTH - Thousands of yards in stock. Many types. Variety of potential applications. Price list and 10 yards of different styles. \$7.50 postage paid. Sample Kits, 1121 Randolph, Thomasville, NC 27380

HOW TO SAVE money on repairs of major home appliances. Free Details. **EASY PREVENTATIVE MAINTENANCE**, Box 2295, Des Moines, Iowa 50310

JIFFY SOLAR GREENHOUSE 8' x 12' simple construction under \$50.00, Instructions \$3.00. Gilpatrick's, Box 21, Scotts Mills, Oregon 97375

FREEZE ALERT Alarm for your Freezer Sounds at 26°. A/C Operated with Back-up Battery. For Complete Plans and Parts Information Send \$7.95 To: Alert, Rt. 1, Box 42, Zionia, N.C. 28790

BUILD THE BEST WORKBENCH for the least money. Complete workshop not necessary. Plans \$4.00. Benchco, P.O. Box 831, Peterborough, NH 03458

100 Work SAVING Tips. Ingenious Solutions. \$5.00. Sunnovations, P.O. Box 1052, Abilene, TX 79604

HOT TUB Assembly Instructions. Build your own cheap. \$3.00. M. Taylor, Box 5186M, Santa Rosa, Calif., 95402

HOW TO KILL ROACHES!!! Professional reveals inexpensive techniques/products. . . . \$8. . . . Details Free. . . . Guaranteed . . . Pestcontrol, 5948 Victoria PMB, St. Louis, MO. 63110

SAVE on parts for Lawnmowers, Minibikes, Karts, Chainsaws, Small Engines. **THOUSANDS OF PARTS**. Send \$3.00 For Catalog. Sav-On-Parts, P.O. Box 231, Somerville, Mass. 02143

BUILD and **UPHOLSTER** your own SOFA. Free Brochure. Keller Furniture, P.O. Box 3855-PM, Lacey, WA 98503

ONE Man Drywall Jack Lifts 4' x 12' sheet 10'. Plans 1/2 price special \$5.00. "Jackplans", 107, Wabamun, Alta., Canada T0E 2K0

GATE OPENER, Radio Controlled. \$195.00 Complete. J. Mosler, Box 153, Milville, CA 96062

ARTS & CRAFTS

PLASTERCRAFT, CANDLECRAFT, RUBBER MOLDING for Fun - Profit! Make Figurines from Complete Kits! Catalog \$1.00 (Refundable). Woolley Company, Box 68PM, Peoria, Illinois 61601. Established 1917.

DRIFTWOOD. Many uses. \$1 (or stamps) for information and discount. A&K Lehman, Box 110M, Yachats, OR 97498

"**GETTING Started in Stained Glass**" \$1.00. Whittemore, Box 2065T, Hanover, Mass. 02339.

NEW LEATHER company has craft supplies. Send \$1.00 (Refundable with first order) for latest catalog to: The Leather Factory, Dept. PM-882, P. O. Box 2430, Chattanooga, TN 37409

SNAPS and Hardware for Leathercraft. Free Catalog. Campau Co., Box 35761P, Dallas, Texas 75235

STAINED GLASS Supplies. Complete line, reasonably priced. Catalog \$1.50 (Refundable). Sunshine Glassworks, 785 Millersport, Dept. CT, Amherst, NY 14226

DESIGN with pen, then etch copper, easy instructions \$2.00. With kit \$10.00. Florida Standard, Box 1038, Hallandale, Fla. 33009.

DOLLSHOUSES miniatures catalog \$2.00 refundable. Christmas Shop, Box 704P, Calabash, North Carolina 28459

PAINT by numbers T-Shirts. Permanent colors. Butterfly, owl, clown, flowers, rainbow. State size. \$10. Uduji, P.O. Box 833, Cary, North Carolina, 27511. Custom designs available.

CRAFT Jewelry Supplies. (Wholesale Catalog 25¢). Roussels, 107-1630 Dow, Arlington, MA 02174

STAINED GLASS Catalogue-P. \$1.00. Supplies. Kits. Books, Tools, Glass. Saylocrafts, 171 Main, Nyack, N.Y. 10960

PROFESSIONAL ARTIST EASELS Super Savings! Write: Easelco, Box 5765PM, Pasadena, TX 77505

CARTOONING, COMMERCIAL ARTS, SIGN PAINTING

MODERN Cartooning taught by mail. Write for free brochure. Cartoonorama—Box 263-3M, Branford, Conn. 06405.

SIGN Painting — Easy method. Free catalogue. Kaufmann Company, Centertown, Missouri 65023

CARTOON for Fun and Money!!! Free booklet!!! Cartoons. Box 40614A, Detroit, Michigan 48240

35 LESSON cartooning course. Cartoonist's Magazine, box 44.00. Hartman, Box 30367, Lincoln, Nebraska 68503-0367

LEARN Sign Painting. Brush Included. Eureka Press, Box 931-PM, Fitzgerald, GA. 31750

MODELS-CARS, SHIPS, TRAINS, PLANES ETC.

MODEL AIRPLANES — Huge Catalog. \$2.00. Big Manufacturing Co., Inc., Montezuma, IA 50171

RADIO CONTROL - Airplanes, Boats, Helicopters. Systems. Supplies. Big Discount Catalog \$4.00 (Refundable). Modelers Supply, Box 7185, Montgomery, AL 36107

FIRING CIVIL WAR Model CANNON Plans: Catalog free. Green—PM-82, Box 892, Shalimar, Fla. 32579

TOYS, GAMES, PUZZLES, NOVELTIES

SELL Games!!! Excellent commissions. Elite Games, Box 2423, Yakima, WA. 98907-2423.

MAGIC TRICKS, JOKES, VENTRILOQUISM

FREE! Illustrated Ventriloquism Puppetry Catalog. Maher, Box 420PM, Littleton, Colorado 80160

FREE! World's Leading Novelty Catalog. 1800 Jokes, Tricks, Science, Sports, Hobbies. Johnson-Smith, C-10, Mt. Clemens, Mich. 48043

PROFESSIONAL MAGIC 1981 Catalog. \$2.00. Same day Service, No Substitutes. Fabulous Magic, 3319 E. Charleston, Las Vegas, Nevada 89104

PUSH Quarter Through Hole Smaller Than Dime. Instructions \$2.00 (catalog). Caset, P.O. Box 843, Howe, Texas 75059.

HOBBIES AND COLLECTIONS

NAZI war souvenirs. **FREE** illustrated catalog. Delta, Box 31224PS, Honolulu, Hawaii 96820

COLLECT Military Medals. List 50¢. Vernon, Box 387 PM, Baldwin, New York 11510.

"**OLD** Time Soldier Molds," Chess Set Figures. Write for Free Information and Special Offering. Castings-PM, P.O. Box 3482, Longwood, Florida 32750

DECALS, EMBLEMS, PATCHES

PATCHES, Decals, Custom Made. Free Catalog Emblems, Box 35, Tappan, New York 10983

SAVE Big. Buy Patches, Decals, Pins & Caps Factory Direct. Free Catalog. Free Pricing. Eastern Emblem Co., Box 828-PM, Union City, N.J. 07087

EMBROIDERED EMBLEMS - your design. Low minimum. Free brochure with prices. Southern Emblem, Box 8P, Toast, NC 27049

ANTIQUES, RELICS, INDIAN GOODS AND CURIOS

FREE List to Serious Collectors. 30,000 Indian Artifacts, Pots, Spears, Axes, Slate, Bedwork. Caddo Trading, Box 669, Murfreesboro, AR 71958

STAMP COLLECTING

U.S. 25 Different mint including Souvenir Sheet \$1.00. Free list. Brooks, Box 62, Brooklyn, NY 11229

50 YEARS Old fifteen different United States, over fifty years old—25¢ with approvals. Jaxon, Box C11-P, New Rochelle, New York 10804

1,000 DIFFERENT WORLD - 100 DIFFERENT MONGOLIAN BEAUTIES \$3.00. Attractive approvals (pictorials). Cancel service anytime. **ADULTS ONLY**. Gouge, Box 1320-MH, Elizabethton, Tennessee 37643

TOPS! 100 Popular Poland Stamps (all different) only 25¢. Mystic, Dept. PS1, Camden, New York 13316.

U.S. COMMEMORATIVES honor JACKIE ROBINSON and 1990 OLYMPIC GAMES. 2 first day covers on lovely cacheted envelopes \$1.50. K.M. WALSH, Box 308N, Tuckahoe, NY 10707

FREE Gift With Quality Approvals. Chapmans, Box 487-G, Galesburg, Michigan 49053

GREAT Gift free with 1st purchase—fine United States approvals and want list service. Send .15¢ for handling. The Stamp Boutique, P.O. Box 456, Madison, NJ 07940

INVEST in Rare Stamps. Send For Free Booklet. Joseph Kardwell, Inc., Dept. 775-PM, Orient, N.Y. 11957.

FREE Wholesale Singles and Plate Block Price Lists. Six .4¢ Plate Blocks \$1.00. AMPBCO, Box 26066P, St. Louis, MO 63136

BREATHTAKING Beautiful. 50 Different mint Monaco pictorials commemoratives only \$1.50 with mint complete set approvals. Pagoda, Box 132P, Sidney, Ohio 45365.

PENNY! Approvals! Regardless catalogue! Kloster, 4164 52nd St., San Diego, Calif. 92105.

UNITED NATIONS 3 Complete Mint Sets 25¢. Approvals. Cornetta, POB 1509-M, Lake Placid, Florida, 33852

50 DIFFERENT Old U.S. between 1861 and 1939 - \$1.00. Ed Roush, 423 Shepard, Mansfield, Ohio 44907.

OLD U.S. Stamps on Approval. Chester, Box 15355G, Philadelphia, PA 19111.

WORLD Wide Stamps mounted in books on approval 2¢ and up. **TRUST STAMP COMPANY**, P.O. Box 100-P, Jamaica, N.Y. 11435

FREE Surprise collection sent with approvals. Gould, 1784 Union, San Francisco, CA 94123.

FREE 220 United States and Worldwide Stamps. Approvals. Stamps PM, Box 1427, Bellflower, CA 90706

100 Different U.S. 25¢. Approvals. Bradley, Box 425P, Middletown, VA 23113

BARGAIN 100 World-wide Stamps 25¢. Quality Approvals. R. Parker, Box 143, West Brookfield, MA 01585

2,000,000 Stamps—150 Countries—2¢ Each. Beiden, Box 4149, Dearborn, 48126

STUNNING! 100 BEAUTIFUL MINT PICTORIALS. All Different Only 25 Cents with Attractive Worldwide Approvals. **VANSTAM**, Dept. PM-882, P.O. Box 11272, Chicago, Illinois 60611

RUSSIA—50 Different Including Many "Oldies". Just 10¢. Approvals. Tarheel Philatelics, Siler City, North Carolina 27344

"**INVERTED ERROR**" + 100 Different United States, 50¢ with approvals. Luray, P.O. Box 7088, Silver Spring, MD 20907

50 TOPICALS 25¢ when requesting low priced approvals. Stewart Kent, Box 2398W, Bellingham, WA 98227

CANADA. 50 different 25¢. Approvals. Oroszky, Box 1-C, Samia, Ontario, Canada N7T 7H8

"**WHOLESALE**" U.S.—Foreign Pricelist and catalog Free! Everything Guaranteed. Schneider, Box 1240, Grand Rapids, Michigan 49501

U.S. 6 Commemorative plate blocks \$1.00! Approvals. Gordon Davison, Contocook, New Hampshire 03229

PENNY Approvals. 1 - 2 - 3¢. CK Stamps, 17902 Marklee Drive, Jamul, CA 92035

FREE 100 Canada with request of World Wide Approvals. Briner's, P.O. Box 5607, San Mateo, Calif. 94402

500 Different Worldwide Stamps \$2.00 With Approvals. R.G. Sales, Box 1065, Jamaica, N.Y. 11431

50 LATIN AMERICA -25¢- Approvals. Crockett Stamp Company, P.O. Box 1449, Crockett, Texas 75835

WOW! 50 All Different Germany-10¢! Super collection of genuine German Commemoratives, Definitives, Airmails, High Values. Free Big Catalog. Also fine stamps from our approval service. Buy what you like. Return balance promptly. Send 10¢ today! Thank you. Jamestown Stamp Co., Dept. A82PM, Jamestown, NY 14701

FREE! Big Bargain Catalog - New Edition listing thousands of bargains including U.S. & B.N.A. stamps, packets, albums, accessories and supplies. Also fine stamps from our approval service. Buy only what you like. Return balance promptly. Thank you. Jamestown Stamp Co., Dept. E82PM, Jamestown, NY 14701

FREE! Worldwide stamp mixture. Approvals. White, Box 24188A, Indianapolis, Indiana 46224

FANTASTIC Value, Penny Approvals. Gresco Stamps, Box 1214, Sunnymead, Calif 92388.

COINS, TOKENS, CURRENCY

FREE! Hong Kong Dollar, five other Foreign Coins with approvals. Adults Only. Littleton Coinco, DKM1, Littleton, New Hampshire 03561.

(Continued on next page)

COINS, TOKENS, CURRENCY

(Continued from preceding page)

FREE 40 year old German or Japanese banknote. Approvals, Box 1427PM, Bellflower, CA 90706

HERD OF BUFFALOS! Ten Buffalo-Indian nickles over 40 years old in leather gold-poke. \$6.95 Money-Back Guarantee! Mint Cabinet, Box 4413, Saint Paul, Minnesota, 55104

BINOCULARS, TELESCOPES, MICROSCOPES, MAGNIFIERS

SPACE-AGE TELESCOPE PLAN. It's a 3 1/4 in. refractor type. Portable, weighs 50 lbs. fully assembled with tripod. Make it yourself. Photocopy of the articles are available for \$3.75. Send order to: Popular Mechanics, Dept. PMC8, Box 1014, Radio City Station, New York, NY 10101

PHOTOS & PHOTO SUPPLIES

SAVE \$\$\$. Free Photographic Catalog - 35mm, Super 8, 16mm, Supplies. Superior, 442-504 Wells, Chicago, IL 60610

FREE FILM 100 Coupons Towards 100 Rolls, Kodak, or Fuji. Send \$4.95 to: Randhill Company, Dept. 10, P.O. Box 307, Marysville, Michigan 48040

BOOK BINDING

REBIND YOUR DAMAGED BOOKS. With a few common tools and a homemade book press (plan included) you'll be able to handle anything from a torn hinge to a complete rebinding. Photocopy of article as it appeared in P.M. available for \$1.75. Send orders to: Popular Mechanics, Dept. PMC8, Box 1014, Radio City Sta., New York, N.Y. 10101

BOOKS & PUBLICATIONS

THINK AND GROW RICH 7,000,000 readers have made this amazing book one of the all time best sellers! Behind the success of many of the wealthiest men in history is the secret revealed. The secret is real — and it works! \$3.50. H.J. Enterprises, 2663 Loomis Drive, San Jose, California 95121

HOW TO BUILD AND FLY 18 cutout replica paper aircraft. Easy, No Glue, Volumes I, II. \$9.98 each postpaid. Little Brown Jug, P.O. Box 160 PM, Getzville, New York 14068

YOUR Poem Published. Send poem \$10.00. New Poems, 401-256 Sherbourne Street, Toronto, M5A 2S1

SPARE Time Profits. Make Money Working The Want Ads. Discover Expert's Secrets. Quality Paperback, Guaranteed. Free Details: Box 33424, Seattle, WA 98133.

"SURVIVALIST'S Book Catalog" Rush \$1.00. Ken Hale, (202), McDonald, OH 44437-0395

OUT-Of-Print Books Found. Send Wants. Booklook, 51 Maple Ave., Warwick, N.Y. 10990

PUBLISHER'S OVERSTOCKS, BARGAIN BOOKS. 2,000 Titles, all Subjectal Free Catalog: Hamilton's, 98-51 Clapboard, Danbury, CT 06810

FREE Book. Prophet Elijah Coming Before Christ. Magiddo Mission, Dept. 63, 481 Thurston Road, Rochester, N.Y. 14619.

400 SELF IMPROVEMENT BOOKS! Free Catalog! Rush Long Stamped Envelope to: Golden Publications, Box 16989, So. Lake Tahoe, Calif. 95706

450 ENLIGHTENING PUBLICATIONS. List \$1.00. Bridges, Box 4413M, Hollywood, FL 33083

FREE fascinating railroad book catalogue. Evda, Box 1183P, Maryland Hts., MO. 63043

COLLECTION AGENCY SECRETS, Defeat Bill Collectors. Send \$7.95 to: C.A.B., P.O. Box 524, St. Charles, MO. 63301

SPRUCE Goose Moves. 8 pages, 6 1/2 x 11 photo book. Originals. \$5.00. Metvier, 1901 W. Anaheim St., Long Beach, California 90813

CAN'T AFFORD TO BUY A HOME? "Our \$45.00 House Payment" can show you how. FREE Mortgage Payment Table book included. Send \$7.95 to: Randhill Company, P.O. Box 307, Marysville, Michigan 48040.

SAVE MONEY with our informative booklets. List. \$1.00 to: Sorof Publishing, P.O. Box 5144, Station "E", Hamilton, Ontario, L8S 4L3

FIREMAN'S JOURNAL. Experience fires, wrecks, suicides and rescues with veteran fireman. Send \$3 to: Fireman's Journal, 3230 Ensenada Dr., San Ramon, CA 94583

MUSIC INSTRUCTIONS & INSTRUMENTS

POWERFUL New Keyboard Playing Course. Exciting Benefits. ProMusic, Box 868, Brookfield, CT 06804-0086.

POEMS Set To Music. Nashville Music Productions, Box 40001-PM, Nashville, Tennessee 37204.

MUSICAL SAWS - Since 1921. Details, "Sawing News". Mussehl-Westphal, 130PM, Delavan, Wisconsin 53115

PIANOS, PLAYERS, PUMP ORGANS. Rebuild and repair. Catalog of "How-To" books. \$2.00 (refundable). Vestal Press, Vestal 11, New York 13850.

SUPER-SAVINGS Guitar Strings, Accessories, Effects Pedals, Microphones, etc. Free Catalog. Super-Save Music, Box 944, Morganton, N.C. 28655

FREE Catalog! Kits and Completed. Harpsichords, Hammered and Appalachian dulcimers, guitars, banjos, mandolins. Hughes Dulcimers, 4419 West Colfax, PM, Denver, Colo. 80204.

ACCORDION Top Brands, Cordovox, Buy Direct. Tremendous Discounts. Trades accepted. Free brochure. PM, Accordion-O-Rama, 16 West 19th Street, New York, NY 10011

PLAY MUSIC BETTER through understanding Chords as used to create "Musical Ideas" - FREE INFORMATION - Music Learning Systems Publishing (BPM), RD3, Box 142, Olean, NY 14760

INTERNATIONAL Catalog valuable to makers, repairers of stringed instruments. Imported woods, parts, accessories, kits. Fine German-made violins, violas, cellos, basses and bows. Send 25¢ for catalog. 10% Credit Certificate will be enclosed. International Violin Company Ltd., Dept. FH, 4026 W. Belvedere Ave., Baltimore, MD 21215.

BAGPIPES - \$60 Up. Brochures \$2. Midwest, 2817 Cameron, Melbourne, FL 32901

PLAY Guitar By Ear, Easiest possible method. You will play the first day-Guaranteed. Write to: Guitar, Dept PM, 6033 E. Prado St., Anaheim, Calif. 92807

GUITARISTS: New brand quality strings! Electric, Acoustic, Classical. Special: \$4.95/ set; 3 \$11.95. Add \$1.50 shipping. Strutzel, 5259 North Central, Chicago, 60630.

ONE-OF-A-KIND guitar accessories. Used by amateurs and professionals worldwide! Free catalog! Swenson Enterprises, 1144 Second, Suite 5A, Encinitas, CA. 92024

SELF-IMPROVEMENT

SWL SUBLIMINAL "audio" tapes - POSITIVE SELF ACHIEVEMENT - stimulate weight, stress - GAIN health, confidence. Release ULTIMATE SUBCONSCIOUS ABILITIES - discover TOTAL CONTROL of your life. EXTRAORDINARY popularity over hypnosis. Free brochure, university studies - MIDWEST RESEARCH, 6515 Highland Road, Suite 203-22, Pontiac, Michigan 48054

EDUCATION & INSTRUCTION

REPAIR Coleman And Other Outdoor Camping Equipment. Learn How In Your Spare Time. Proven Home Study Method. Accredited School. Send For Full Details Now! Modern Schools Of America, 2538 N. 8th Street, Dept. PC, Phoenix, AZ 85006

BE IN DEMAND As Electronic/Video Amusement Game Technician. One Of The Fastest Growing Fields In The World. Job Placement Assistance. VA Benefits, Gov't Loans And Grants. Write For Brochure Or Call: 702-873-2345. Nevada Gaming School, 3100 Sirius, Las Vegas, Nevada 89102. Our 10th Year.

RAISE YOUR INTELLIGENCE LEVEL! Send for Plan which will help everyone in family enjoy higher level of intelligence. \$3.00 to: Michael Gordon Publications, Box 398 PM, Pleasantville, New York 10570

FREE CATALOG — LEARN AUCTIONEERING! Full and partial scholarships available. Nashville Auction School, 233 E. Gaines St., Box 190, Department 2, Lawrenceburg, TN 38464

BOOKKEEPING Or Accounting! Easy home-study plan prepares you quickly to do your own books . . . or others. Approved for Veterans. Free "Accounting Career Kit." Write: Accounting School, Dept. PBCC1, Newport Beach, CA 92660

DRAFTING is a great career! Men, women. No previous experience or special talent needed. We train you at home in spare time. Get free facts. Write: North American School of Drafting, Dept. PBC42, 4500 Campus, Newport Beach, CA 92660

"JET/GAS TURBINE CAREERS!" Homestudy courses — theory, maintenance, overhaul — Established 1957. AMERICAN JET SCHOOL, Department PM-3, Darby, Montana 59829, (406) 349-2108

SERVICE KEYBOARD INSTRUMENTS Piano Tuning - Electronic Organ Servicing. ACCREDITED NMSC - Free Booklet. NILES BRYANT SCHOOL, Dept. P, PO Box 20153, Sacramento, CA 95820

REISCH WORLD WIDE COLLEGE OF AUCTIONEERING, INC. World's Largest-48 Years. Term soon, Free Catalog. Approved for VA. Modern Auction Library "FREE" with enrollment. 515-423-5242 - Col. Gordon E. Taylor, P O Box 949, Dept. 19, Mason City, IA 50401

BARTENDING - Bar Management Home Study. Bartending Training, 3843-C San Fernando Road, Glendale, CA 91204

UNIVERSITY DEGREES BY MAIL Program! Bachelors, Masters, PH.D.'s . . . Free revealing details. Counseling, Box 317-PM8, Tustin, California 92680.

EXTENSION And Post-Graduate Awards in Philosophy, Art, Science, Botanic, Medicine, Homeopathy, Radionics, and others. 30 subjects Curricular free (airmail \$1.00 refundable). Registrar, Sussex College of Technology, Highfield, Danehill, Sussex, England.

RADIESTHESIA, Radionics, Dowsing E.S.P. Courses and Equipment Illustrated Catalog \$1.00 (refundable) Established 27 years. Dept. PM-R, Bruce Copen, Highfield, Danehill, Sussex, England RH17 7EX.

LEARN Asleep or awake. Records, tapes, equipment! Free catalog! Drawer PM-400, Ruidoso, New Mexico 88345

AUTOSUGGESTION. Sleep-learning headquarters! Tapes, records, books, Gigantic catalog free. Research Association, Box 24PM, Olympia, Washington 98501.

DETECTIVE Profession, Easy home study; free tie-tack or lapel pin, certificate future. Professional Investigators Training School, Dept. CP, P.O. Box 41256, Los Angeles, CA 90041

INSTANT MEMORY . . . NEW WAY TO REMEMBER. No memorization. Release "photographic" memory. Forget nothing! Liberates extraordinary knowledge, talents, ESP. Immediate results! Free information. Institute of Advanced Thinking, 845PM ViaLapaz, Pacific Palisades, California 90272.

COLLEGE DEGREES BY SPECIAL EVALUATION OF EXISTING Credits & Job Experience. Fast. (614) 863-1791. Write: Box 13151-M8, Columbus, Ohio 43213.

ACCREDITED College Degrees By Mail. Details. GRADUATE REFERRAL SERVICE, 3010 Santa Monica Blvd., Suite 173-PM, Santa Monica, CA 90404

CLOCK AND WATCH REPAIR Books. Free catalog. North American, Box 77-AVA, Fox River Grove, Illinois 60021.

LEARN Sewing Machine repairing. A profitable Trade. Easy to learn. Free details. Sewing Center, 187 FR, Rochelle, GA 31079.

BE A DETECTIVE. Free Information -Equipment. Global, Box 191, Hanover, MA 02339

ELECTRICIAN. Learn at home in spare time with no previous experience. Installation, maintenance, construction, lighting, heating, air conditioning applications. Get free facts. Write: ICS Electrician School, Dept. PBC32, Scranton, Pennsylvania 18515.

USED Courses! Lists 25¢. Smith's, 124 Marlborough, Salem, Massachusetts 01970

TYPEWRITER Repair at home. Money-making career. Typewriter Inst., 147A Crooks, Paterson, N.J. 07503

HANDLE YOUR OWN LEGAL AFFAIRS - or start a new career. Corporations, Wills, Real Estate, Divorce, Contracts, Lawsuits . . . much more. Accredited PARALEGAL program instructed by attorneys - home study. Free Catalog. SOUTHERN CAREER INSTITUTE, Administration, Drawer 2158, Boca Raton, Florida 33432. (305) 368-2522.

NON-TRADITIONAL Degrees, Extensive Directory, \$2.95, SASE. David Monroe, Donovan, IL 60931-0206.

CONCRETE FINISHING GUIDE gives detailed illustrated procedures for finishing slabs. Covers plain, heavy-duty and ornamental finishes. Send \$6.00 to: FINISHING, Concrete Construction Publications, 426 South Westgate, Addison, IL 60101.

HIGH SCHOOL at home, no classes. Diploma awarded. Information FREE, phone free anytime 1-800-228-5600, or write: American School, Dept. 30845, 850 E. 58th St., Chicago, IL 60637.

MONEY FOR COLLEGE - Scholarships, grants - \$Billions available. Write: Consolidated, Box 154, Quincy, Mass. 02169

COLLEGE DEGREES By Mail!!! Accredited Bachelors, Masters, PH.D.'s . . . No Classes. Free Information. MARCR, Box 45886, Tulsa, OK 74145.

AIR-CONDITIONING-HEATING Booklet, Names parts, Schematics, Trouble Shooting Charts. \$12.95. BKW SERVICES, Box 2179, Spring, Texas 77383

IMPROVE Voice, Singing Voice Culture Course. Illustrated Exercises \$10.00. Raymond Beighton, 3416 Marshfield, Park City, Ill. 60085

STAINED Glass. Complete Course \$15.00. Money Back Guarantee. Vargax, Box 1284, Camden, New Jersey 08105

EMPLOYMENT INFORMATION

"CAREERS" Opportunities in electronics, list of 500 top firms, addresses, \$8.95. Morris Electronics, Box 286, Landing, New Jersey 07850

(Continued on next page)

EMPLOYMENT INFORMATION

(Continued from preceding page)

HOW TO PROSPECT FOR GOLD There's Tons Of Gold Out There Just Waiting To Be Found. Where To Look! How To Find It! Supplies You'll Need! People Are Making Big Money Prospecting For Gold, And You Can Too. Send \$6.95. JL Enterprises, P.O. Box 5095, Loveland, Colo. 80537

MAKE \$800 TO \$2500 PER WEEK! No Relocation. 2 To 3 Hrs/Week. Large, Fast Growing Corporation. Start Immediately. Send \$10.00 To: Dept. S-1, P.O. Box 31347, Lafayette, Louisiana 70503

AUSTRALIA - The World's 50,000 Jobs! Top pay. Transportation. Computerized reports \$2.00. Jobworld, Box 681E, Cypress, CA 90630.

RIVERBOATS - Tugs top pay. No exp. needed. For info. send \$10.00. Marine Employment Service, P.O. Box 207, Central, IN 47110

JOB OVERSEAS . . . (including Alaska.) Free Details. Global Employment, Box 808-PM, National City, California 92050

ROCKY MOUNTAIN EMPLOYMENT NEWSLETTER! Colorado, Idaho, Montana, Wyoming!! Current Openings - All Occupations!! Free Details Intermountain-L. 3506 Birch, Cheyenne, Wyoming 82001.

JOB OVERSEAS-Big money fast. \$20,000 to \$50,000 plus per year. Call 1-716-842-6000, Ext. 360.

JOB: COLORADO, WYOMING, UTAH, IDAHO, MONTANA! Computerized newsletter with 200+ new jobs each week. Free details. MOUNTAINWEST, 925-PM Canyon, Logan, UT 84321.

JOB SOUTHERN EMPLOYMENT NEWSLETTER. Guaranteed weekly coverage of current job openings throughout the South. All occupations. FREE details. Personnel, Box 11783 (D), Winston-Salem, North Carolina 27106

INTERNATIONAL COURIER! No experience required. Worldwide travel. Top Pay. Information—\$10.00. Dept. PM, Box 865, Ridgely, NJ 07857

ECONOMETRIC Employment—Mail \$1.00 Today: AES, 3494 Washington, Cleveland, Ohio 44118.

OVERSEAS EMPLOYMENT. \$25,000—\$70,000/Year. Tax Free. For Job Listings Send \$9.95 To: Overseas Employment Opportunities, P.O. Box 4155, Whittier, Calif. 90607

OVERSEAS AND OFFSHORE JOBS Listed Are Over 400 American Owned Companies Around The World. \$15,000 - \$65,000. Send \$4.50. Global International, P.O. Box 2857-A, Opelika, AL 36801

CURRENT job openings-all occupations! Oregon, Washington, California. Next issue \$2.00. West Coast Employment Newsletter, Box 1788, Lake Oswego, OR 97034

500 Plus Jobs Opportunity. Metro Chicago \$10.00 information. G. Colgate, 3257 West Olive, Chicago 60659

OFFSHORE JOBS! Immediate Openings All Categories! Free Information. Send Long Stamped Envelope To: Offshore Guides, Box 4478-PM, Biloxi, MS 39531

EMPLOYMENT WANTED

ARE YOU LOOKING FOR EMPLOYMENT? Try our Classified Section! It costs only \$5.25 per word. And, if you wish to run all or part of your ad in bold capital letters-you can do so for as little as \$1.00 per word additional. Act now! Send your ad to: **POPULAR MECHANICS, CLASSIFIED DEPT. 224 WEST 57TH STREET, NEW YORK, NY 10019**

HELP WANTED

JOB INFORMATION: Cruise Ship Jobs. Also Houston, Dallas, Overseas Jobs. 602-998-0426, Dept. 6229. Phone Call Refundable.

OVERSEAS Employment . . . \$20,000 - \$60,000+ Free Report! Employment, Box 19760-AH, Indianapolis, Indiana 46219.

OVERSEAS!!! Offshore, Onshore!!! Report \$3. . . . ICA, Box 73542P, Houston, TX. 77273.

AUSTRALIA WANTS YOU! Jobs! Big Pay! Paid Transportation! Newest Handbook—\$2.00. **AUSTRALIAN INTERNATIONAL,** Box 19107-AH, WASHINGTON, DC 20036.

\$30,000 - 50,000 Salary TAX FREE Six Months Vacation. \$3.00. Information, Box 273, Comanche, OK. 73529

FOR INVENTORS

INVENTORS: If you have an invention for sale or license, write for free booklet explaining how we can help you. Kessler Sales Corp., C-5-FI, Fremont, Ohio 43420

PATENT AND DEVELOP Your Invention. Registered Patent Agent and Licensed Professional Engineer. Send for **FREE PATENT INFORMATION** Every Inventor Should Have. Richard L. Miller, Woolworth Building, 233 Broadway, Suite 3612-M, New York, N.Y. 10007. (212) 267-5252.

NONPROFIT Foundation helps inventors. Widest range of services. Free recording forms. Free evaluation. Affiliated Inventors Foundation, 501-B, Iowa, Colorado Springs, CO 80909

INVENTORS — United States Patent Office Searches. Patent Development Engineering and Marketing of your Inventions. Ideas with manufacturers contracts. Send for **FREE INVENTION CERTIFICATES** and Invention information. Serving Inventors Since 1948. **GEORGE SPECTOR, LICENSED PROFESSIONAL PATENT ENGINEER.** Former **UNITED STATES PATENT OFFICE EXAMINER**—3615 Woolworth Building, New York, 10007

U.S. PATENT OFFICE Searches, 234 Broadway, Room 3615, New York 10007. Free Invention certificates.

PROTECT Your Invention. Registered Patent Attorney. Many Years Experience, all Fields. Individual Inventor's Problems Given Special Consideration. Very Reasonable Charges. Write for Free Information. Paul H. Gallagher, 2530 Crawford Ave., Evanston, Illinois 60201

REGISTERED PATENT ATTORNEY Washington D.C. Suburb. Donald A. Kettlestrigs, 414 Hungerford Drive, Rockville, Maryland 20850

PATENT IT ECONOMICALLY! Free Details. N. Raner, 2008 Fondulac, Richmond, VA 23229

INVENTORS Patent Your Invention. Free Initial Consultation. We are Registered by the U.S. Government. Victor J. Evans & Co., 4637 Eastern Ave., N.E., Washington, DC 20712. Since 1896.

PROTECT YOUR INVENTION. Registered Patent Attorney. **FREE** Preliminary Review Of Your Description. Box 392PM, Millwood, NY 10546

PATENT YOUR Invention Yourself!! Inexpensively! Retired Examiner, 7400, Washington, DC 20044

INVENTIONS WANTED

LEARN how to offer your invention for sale or license. Free booklet outlines procedures, royalty rates, requirements. Kessler Sales Corporation, C-5-IW, Fremont, Ohio 43420

INVENTIONS MARKETED! Cash Royalties! **FREE INVENTION PROTECTION CERTIFICATES.** George Spector Manufacturers Representatives, Woolworth Building, New York, N.Y. 10007.

IDEAS, INVENTIONS, NEW PRODUCTS WANTED! **MARKETING** Assistance available to individuals, tinkers, Universities, companies. Write for Kit-PM. **INVENTION MARKETING, INC.,** 701 Smithfield Street Pittsburgh, PA 15222

EARN ROYALTIES. **NUPRODUX INTERNATIONAL,** 1377 K, NW 141, WASHINGTON, DC 20005

INVENTIONS WANTED. FREE CONSULTATION. NO IDEA TOO SMALL. Disclosure registration. Potential cash or royalties from manufacturers seeking new ideas. For free information on how to register your idea, call or write: **AMERICAN INVENTORS CORPORATION,** 59 Interstate Drive, Dept. PM, West Springfield, MA 01089. (413) 737-5376. A Fee Based Marketing Company.

WE ARE a manufacturer seeking inventions. PacTrade, 618 Seattle First Bank Building, Aberdeen, WA 98520

WE'LL BUY AND MARKET YOUR IDEA! Information, application, free! No obligation. Write now! Monroe National, 700 Walnut #212D, Cincinnati, OH 45202.

REAL ESTATE & FARMS

NEW! FREE! BIG Fall-Holiday Catalog! Over 5,400 country properties described, pictured! Land, farms, homes, businesses, recreation, retirement values! Selected best of hundreds of offices All Across America! **STROUT REALTY, Inc.,** P.O. Box 4528 GS, Dept. 5800, Springfield, MO 65806. Toll Free: 1-800-641-4266; in Missouri call collect. (417) 862-4402.

FREE . . . CATALOG! Top real estate values coast to coast! Please specify type property and location desired. **UNITED FARM AGENCY,** 612-PM West 47th, Kansas City, Mo. 64112.

OZARKS: Scenic; Peaceful; Clean Environment. Information. Umbenhower Realty, Box 15C, Willow Springs, Missouri 65793. 417-469-2764.

HUNTING, FISHING PROPERTIES From \$47. to \$107. per acre in Canada! Send For **FREE CATALOG.** Investment potential. 2 year exchange privilege. Canadian Estate Land, Dept. 23C, 2411 Yonge St., Toronto, Ontario, Canada M3P 2E7. (416) 789-4536.

CALIFORNIA. Acreage Lots. \$40 down. \$40 monthly. Box 35291, Los Angeles, 90035

MONEY SAVING TIPS When Buying Real Estate. \$3.00. N. Miller, R.R.#3, Box 479E, Clinton, Indiana 47842

FREE Exclusive List. American Farm Agency, 71 North, Mena, Arkansas 71953

EXPORT-IMPORT

+2500 "Fast-Sellers." Free Brochure! Bailrightco, Box 91309-BB, Cleveland, Ohio 44101

PLASTIC BAGS

ALL Sizes. Buy Small Quantities. Free Catalog. SAKET, 6151-C Colbath, Van Nuys, Calif. 91401

BUY IT WHOLESALE

DEALERS- Over 1200 different styles of belt buckles, all proven best sellers. We supply Baron Brass, Bergamot, Inc, Froz n Color, Raintree, Great American. We also carry a full line of crafted wallets, belts, and leather accessories. Send \$3.00 for complete catalog and price list. Refundable with first order. Sundown Leather Co. Inc., 19050 Middlebelt, Livonia, MI. 48152. (313) 477-7045.

BELTS and Buckles. Complete line fast sellers, including truckers, motorcycles, wildlife, westerns etc. Big Profits. Complete dealer set up. Catalog \$1.00. Anchor Specialties, Box 3958-BPM, North Providence, RI 02911

SAVE! FREE CATALOG! Motorcycle, Snowmobile, Small Engine Parts, Woodstoves, Log Splitters, Energy Items. Manufacturer's Supply, Box 157-PM3, Dorchester, WI 54425

RINGS, JEWELRY Priced 130% Below Retail. Catalog \$1.00 (Refundable). Ankapm, 95 Washington, West Warwick, RI 02893

400,000 BARGAINS Below Wholesale: Many Free! Liquidations . . . Closeouts . . . Job Lots . . . Single Samples. Free Details. Bargainhunters Opportunities, Box 730-A, Holland, Michigan 49423.

CLOSEOUT Jewelry 55¢ dozen. (Catalog 25¢). Rousels, 107-1631 Dow, Arlington, MA 02174

WORLDWIDE BARGAINS: Imports . . . Dropship . . . Closeouts . . . Freebies . . . Surplus . . . SASE, Marnees, Box 1717-PM, Highland, Indiana 46322.

CLOSEOUTS! Discounts! Below wholesale! Freebies! Samples! DDN, Box 20152-PM, Ferndale, Michigan 48220.

BELOW Wholesale: Clothing, Jewelry, Closeouts. Catalog \$1.00. Torrow Mac, P.O. Box 3333PM, Anderson, SC 29621

SAVE \$38.52. Mens dress sport socks. Assorted colors. \$2.98 retail. 2 doz. \$35.00 PP. Army Maki, 6984 W. Jefferson, Detroit, Mich. 48209

TOOLING Leathers, Steerhides, Pigskin, Tannery Direct Send For Free Samples And Price List. HLC, P.O. Box 348, Sebring, Fla. 33870

40% OFF LCD Game Watches. Send SASE To: Thomas', Box 9350, Baltimore, MD. 21228.

BATTERY CLOCK MOVEMENTS. Hands, Hardware, Finest Quality, Discount Prices. Catalog \$1.00. Refundable. Yankee, Box 26, Thompson, Connecticut 06277

ADVERTISING AGENCIES, ADV. SERVICES MAILING LISTS

MAILORDER ADVERTISERS!! Classified Advertising can be most Profitable and Rewarding. Problem is to Know What To Do. What Not To Do. Columbia can help you with your Mailorder Program. Over 25 years Classified Advertising Experience. Knowledge of Best Pulling Publications. Expert copy service is all yours at no increase over Publisher's Standard Rates. Chances are you will **SAVE MONEY.** Write today for free details plus your free copy of "MAILORDER ADVERTISER'S RATE GUIDE". **COLUMBIA ADVERTISING AGENCY, BOX 1285-PM-8, RICHMOND, INDIANA 47374**

BUSINESS SERVICES

STOP addressing labels by hand—Professional labels monthly. Information. Post Labels, 1511 Post Avenue, PM8PL, Torrance, CA 90501.

RUBBER STAMPS

BARCO Type Founders. Type and Rubber Stamps catalogue. Mail \$1.00 refundable on first order. 237 S. Evergreen, Bensenville, 60106.

OFFICE SUPPLIES

HOW TO MAKE MONEY THROUGH CLASSIFIED ADVERTISING. Booklet shows you how to start your own business with Classified Advertising. **ONLY \$1.00 FOR BOOKLET** — (\$2.00 coupon refundable with first order). H.E. KAPPEL, POPULAR-MECHANICS, DEPT. P, 224 WEST 57TH ST., NEW YORK, NY 10019

MULTIGRAPH, MIMEOGRAPH

NEED AN INEXPENSIVE COPY MACHINE. Make a dry printer yourself. Buy a photocopy of the plans as they appeared in P.M. Price 75c. Send orders to: Popular Mechanics, Dept. PMC8, Box 1014, Radio City Sta., New York, N.Y. 10101

PRINTING PRESSES, RUBBER STAMP OUTFITS

PRINT YOUR OWN— Printing presses, type, supplies direct from factory. Send \$1.00 for catalog and samples to: Kelsey Co., DM, Meriden, Conn. 06450

TYPE Fonts. Hand Printing Presses, Supplies. 120 Pages. \$1.00 Deductible first order. Acme Type, 1720 N. Marshfield, Chicago, 60622

COMPLETE Rubber Stamp Outfits, Supplies. Same day shipment. Sign Engraving Machines, Wholesale Catalog \$1.00 Deductible. Star Stamp, 1720 N. Marshfield, Chicago, 60622

PRINTING Presses, Type, Supplies. List 50c. Turnbaugh Printers Supply, Mechanicsburg, PA 17065

TYPE for printing. Catalog \$1.00/deductible 1st order. Quaker City Type, R.D. 3, Box 134, Honeybrook, PA 19344

MANUFACTURE Rubber Stamps. Regular and Pre-inked. Catalog 1-800-851-4945. Jackson, Brownsville Rd., S110, Mt. Vernon, IL 62864.

PHOTOENGRAVING Cuts Made. Delouise, Box 108, Islip Terrace, New York 11752

REVOLUTIONARY 'PRINT IT YOURSELF' DUPLIPRINTERS make everyone a printer. Cards to circulars. Black or colors. Any typestyle. Smallest model ready to use only \$5. Callers welcome. Samples details \$1. Duplprinters Inc. (PM), 222 / 226 Broadway, Newburgh, N.Y. 12550. (Tel: 914-565 4373).

PRINTING AND SUPPLIES

QUICK Copy Printing. Low Prices. Write: Nationwide, 614 North Main, Bloomington, Illinois 61701

LETTERHEADS, 2 Colors, w/enh. \$17.50. Low, 24 Post. Newfoundland, NJ 07435

SAVE PRINTING \$\$\$ — Top Quality—Low Prices. Send 1st Class Postage for Free Price List. Discount Coupon. Fitch Graphics, Box 76850F, Atlanta, GA 30328

FREE Catalog Quality Printing Lowest Prices. Fact-Finders, Inwood Ave., Poughkeepsie, New York 12601

THERMOGRAPHED Business Cards, Free Samples. BG, 2501 Sapling, Glenshaw, PA 15116

CLOCKS, WATCHES, OLD GOLD, JEWELRY

HIGHEST CASH for Gold, Jewelry. Gold Teeth, Rings, Diamonds, Watches, Silver, Platinum. Mail Articles Today. Free gift with information. Chicago Gold & Precious Metals, 8 E. Monroe, Dept. 1258, Chicago, 60603

WATCH And Clock repairing books, tools, materials. Free Catalogs. North American, Box 77-AV, Fox River Grove, Illinois 60021

TAKE NO CHANCES. Deal with oldest, most reliable firm in old gold business. Established 1934. We buy Gold, Silver, Platinum, Diamonds. Highest Cash. Free information. Rose Industries, 29-A East Madison, Chicago 60602

WATCHES, Deskclocks from \$7.50, w/man-type radio \$14.50, Acandia, P.O. Box 5876, Bellingham, Washington 98227

DIGITAL watches repaired- \$12.00- all brands. Write for free mailer and details: Delta Digital, 6665 Dorchester St., New Orleans, LA. 70126

LCD watch \$2.50, Penwatch \$3.60, Catalogue \$1.00. Reliant, P.O. Box 33610, Sheungwan, Hongkong.

STATE Border Map, Wood Clocks! Quartz! \$29.95 plus \$4.00 Shipping Each. Specify State(s). Shiran, 2950 South Shaver, Suite C19, Pasadena, Texas 77502

GOLD

GOLD - Silver Analysis: Rocks, Ores, Concentrates: Free Details. Prospector Labs, P, P.O. Box 111, Golden, CO 80401-0111

ELECTROPLATING With gold and silver! Easy to follow instructions! Photocopy of article as it appeared in a past issue of Popular Mechanics available for \$1.15. Send order to: PM, Dept. PMC8, Box 1014, Radio City Sta., New York, N.Y. 10101

PRECIOUS STONES & MINERALS

GET Free catalog no serious rockhound, gem cutter, jewelry maker, hobbyist or craftsman can be without. Full of bargains, exclusive items, low prices from largest suppliers and authorities in the field. Free new catalog just off the press, yours for the asking. Write: Grieger's, Dept. 1, 900 South Arroyo Pkwy., Pasadena, California 91109

TREASURE FINDERS

FREE Buyer's Guide. Garrett Detectors, Dept. PM82, 2814 National, Garland, TX 75041. Toll Free 1-800-527-4011, (Texas) 1-800-442-4889.

FIND Lost coins, jewelry, buried treasure, gold nuggets, relics. New revolutionary patented detector analyzes objects, tremendous range, no ground pickup. Free catalog. Gardiner, 4729M N. 7th Ave., Phoenix, Arizona 85013

TREASURE - Locate quarter mile away with ultra sensitive locator - brochure free. Research Products, Box 270270 - AMC, Tampa, Florida 33688

GOLD, SILVER, coins, relics - Find with unique patented treasure finder units - None better, low prices: Free information, write: Techna, Dept. C3, 11900 Montana Avenue, El Paso, Texas 79935

\$14.95 Postpaid. Electronic locator, sensitive, sturdy. Non-connected radio provides audio. Montwell Engineering, Rt. 1, Box 86, Roosevelt, Utah 84068

PROFITABLE OCCUPATIONS

TECHNICAL WRITERS make big money! Free details: TekPubs, Box 2458-P, Oroville, CA 95965

REPAIR Lawnmowers thousands of parts and tools. Wholesale list 35c. Eilwanger's, 15 Canal St., Port Jervis, NY 12771.

FREE Catalogs. Repair air conditioning Refrigeration. Tools, supplies, full instructions. Joolin, 2016 Canton, Dallas, Texas 75201.

FT. SMITH Auction School, Ft. Smith, Ark. 72903. Resident & Home study. Veteran Approved.

PLASTERCRAFT!!! Profitable home business. Molds available. Details: Lynette, 8251C Mentor Park, Mentor, Ohio 44060

MAKE \$30 HOUR At Home Sandblasting Designs in Glass. Details: Elching, Box 445, Stratmore, CA 93267

MAKE MONEY IN SPARE TIME. Earn Generous commissions as a subscription sales representative for leading magazines. For full details and instructions, send this ad with your name and address to: POPULAR MECHANICS, Dept. AB-M, 250 W. 55th St., New York, NY 10019

SALESMEN-DISTRIBUTORS

MAKE EXTRA MONEY DURING YOUR SPARE TIME! Show our New Line of Calendars, Pens and Popular Advertising Gifts to local firms. Prompt, friendly service from small town AAA-1 Company in our 73rd year. No investment or collections. Weekly commissions. Be your own boss. Full time potential. No experience necessary. Write to: Frank Buckley, NEWTON MFG. CO., Dept. PMC8, Newton, Iowa 50208

SELL SENSATIONAL LOW-COST PRE-ENTRY PROTECTOR for Automobiles-Buildings. Exceptional Distributor margin. Northwest Electric, 3020, Box 1046, Mitchell, SD 57301-1046

EARN Extra Income Distributing The World's #1 In-Home Bacteriostatic Water Treatment Device. Your Future Unlimited! G, Ford's, Bon Del, 2949 W 32nd Ave., Vancouver, B.C. V6L 2B8

AGENTS WANTED

PRINTING Advertising Salesmen—Excellent money making sideline selling Decalcomania Name Plates, small quantities. Advertising Specialties, signletters. Free samples. Ralco XL, Boston, Mass. 02119

SPARE TIME CASH. Sell famous Hanover Shoes. Samples, sales kit free. No experience needed. No age limit. Big commissions. Hanover Shoe, Dept. 3384, Hanover, PA 17331.

SINCERE BOOK SALES AGENTS WANTED NOW! Part-Time Or Full. Do Not Confuse With Usual Worn-Out Offers. No Experience Needed. Full Details Send \$1.00 To: Claud Bryant, A8, 431 South Street, Crestline, Ohio 44827

SINCERE book sales agents wanted now! Part-time or full. Do not confuse with usual worn-out offers. No experience needed. Act now! Full details send \$1.00 to: Greater Pacific Marketing, Box 290-288, Lebanon, Oregon 97355

INDIVIDUALS Needed Spare-Full Time, advertise and distribute fast 50% profit making money opportunities books in your name and home. Details \$2.00: JC/Associates, 350S Lake, Suite 113-228C, Pasadena, CA 91101.

BOOK SALES AGENTS wanted mail order, part time or full. Do not confuse with usual worn out offers. No experience needed. Details write: Scudder Associates, 3527A North Rockingham, Arlington, Virginia 22213

SINCERE Book Sales Agents wanted now! Part-time or full. Do Not confuse with usual worn-out offers. No experience needed. Full details send \$1.00 to: Key Management, P.O. Box 815, Fairborn, Ohio 45324.

BUSINESS OPPORTUNITIES

VINYL'S Where the money is! Professionally repair, refinish, recolor furniture, luggage, car tops. Quick, easy. Two small \$20 jobs a day earn you \$1,000 a month. Homes, cars, offices, restaurants, unlimited customers. Start earning after a few days practice. Sensational details free. VIP, 2007 Montrose, Chicago, 60618

ASSEMBLE PRODUCTS AT HOME. Many opportunities paying High Weekly Profits presently available without investment. Write: Businesses, 92B Brighton 11th, Brooklyn, New York 11235.

IMPORT-Export opportunity, profitable world-wide, mail order business from home, without capital. We ship plan for no risk examination. Experience unnecessary. Free Report. Mellinger, Dept. R2708, Woodland Hills, California 91367

120 Companies that set you up completely!! \$2.00. Home Business Directory, Box 10024AR, Chicago, IL 60610.

MAKE \$15.00 Hourly Building Custom Luggage-Cases at Home. Huge Nationwide Demand. Fill Mail Orders. We Supply Materials, Instructions... Everything. Free details. Custom Case, 6067 De Soto Ave., C20-20, Woodland Hills, CA 91365.

TAKE Catalog Orders. We drop-ship 2500 best-selling specialty products. Lowest below wholesale prices. Immediate delivery. Spectacular home business opportunity. Free Book. SMC, 6061 De Soto Ave., Dept. 20-20, Woodland Hills, CA 91365.

GET Rich Quick? No, just steady income without investment. Wholesale Specialty Merchandise Information. Post Enterprises, 1511 Post Avenue, PM8SM, Torrance, CA 90501.

PREPARE Tax Returns - Policeman Albert Myers made \$2,000 his very first season. Train at home, VA Approved. National Tax School, Monsey 2HP, N.Y. 10952.

\$700 Per month earnings possible filling out income tax forms at home or tax office during tax season. We show you how. Simple, quickly learned. Details mailed free. No salesmen. Hurry. Big demand. Federated Tax, 2065 Montrose, Chicago, 60618.

SELL Books By Mail. Profitable. Write: Musgrove - 1A8, Altus, AR 72821.

MAKE MONEY WOODWORKING - Easy profits making unusual gifts, toys, novelties. Free details. Williams, 32K Titus, Glen Cove, NY 11542

MAKE Millions MANUFACTURING BATTERIES, Supplies Available. Everlast, Box 365, Bogota, NJ 07603.

FINANCIAL FREEDOM Buy real estate with low interest Government loans. Full report. Send \$5.00. T&C Properties, Box 14330, Austin, Texas 78761

SHOW, Tell, and Sell Easy money as "Dichro" White Light Hologram Dealer. International Dichromate, Draper, Utah 84020

MAILORDER OPPORTUNITY! Start profitable home business without experience or capital. Write for free book, case histories, plus complete details. No obligation. Mail Order Associates, Dept. 758, Montvale, NJ 07645.

PROFIT Big, Buying/Selling Through Want Ads. Professional Scrounger's Secrets. Quality Paperback. Guaranteed. Details: Box 33424, Seattle, WA 98133

\$1104.00 Monthly For Ten Hour Work Week! Guaranteed!! Homework... Start Immediately... Paid Daily - Free Information/Application - AHV, Box 1028-A8, Kalaheo, Hawaii 96741

IMMEDIATE PROFITS Using Our Proven Methods. Spectacular Home Wholesaling Opportunity. Free Details. VLR Marketing, Dept. 2882, 927 Raleigh Drive, Toms River, N.J. 08753

PIANO Tuning learned quickly at home! Free information. Empire School, Box 1014, Jupiter, Florida 33458

MAKE Rubber Stamps. Highly Profitable Business. Free Details. Stamper, POB 22809 (GC), Tampa, FL 33622.

GET RICH! Secret Law smashes debts—brings cash and credit! Details FREE! WealthKn-WB-8, Billings, NY 12510

MAKE MONEY! Spare Time, Full Time, Your Own Carpet Cleaning Business. Revolutionary NEW Method! Free Details. Rug Doctor, Inc., 997 Horan Drive, Fenton, MO. 63026

MAKE HOMEMADE BOOKLETS. I've earned \$187,000 with mine. Free information: Falcon, Box 548, Woodville, Texas 75979

(Continued on next page)

MONEYMAKING OPPORTUNITIES

(Continued from preceding page)

MILLIONAIRE Reveals secrets behind his riches! Easy plan! Write Today! Victor Enterprises, Box 1316-PM, Yuba City, California 95992

LEARN How I Receive A 60% Profit On My money, MONTHLY! No Large Investment Or Selling Involved. \$2.00. P.O. Box 419, Turinhamock, PA. 18657

BUMPER STICKER PRINTING DEVICE. Cheap, Simple, Portable. Free details. Bumper, POB 22791 (GG), Tampa, FL 33622.

HOW TO GET 100 SHAVES PER TWIN BLADE. Send \$1.00, Stamped Self-Addressed Envelope. Jaws, P.O. Box 287, Charleston, TN. 37310

FREE! How To Find The Best Money Opportunities! Dunhill, 2848-H Folsom, San Francisco, California 94110

HOW TO MAKE MONEY THROUGH CLASSIFIED ADVERTISING. Booklet shows you how to start your own business with Classified Advertising. ONLY \$1.00 FOR BOOKLET — (\$2.00 coupon refundable with first order). H.E. KAPPEL, POPULAR MECHANICS, DEPT. P, 224 WEST 57TH ST., NEW YORK, NY 10019

MAKE Money selling electronics. Wholesale dealer catalog \$5. (Redeemable). ETCO, Dept. 530, Box 840, Champlain, N.Y. 12919

SALES Agents Wanted Now! Full or Part Time, sell unusual money making opportunity books, no experience needed! For Details Send \$1.00 To: Bunsic Publications, P.O. Box 1724, Dept D-8, Binghamton, N.Y. 13902

SELL Books By Mail! Big Profit! Books-PM882, Box 2133, Sandusky, OH 44870.

GET RICH importing and wholesaling. Send \$4.95. E. Wojcik, 10 Whistler PL., Haskell, N.J. 07420

(FREE INFORMATION) GET PAID DAILY! The personal Income Program from the Information Systems Co. WAS BROUGHT TO EARTH TO CONVERT TIME TO MONEY. Box 32306-x2, San Jose, CA 95125-2306

LOOK Good—Feel Great! Make Money! Donica, 332PM North 12th Street, New Castle, IN 47362

PROFITS to 1000% at home, details \$1.00, refundable with Purchase. Box 12256, El Cajon, CA 92021.

EASY MONEY New, Fast, Easy, Big Money Making Opportunity in Multi Level Sales - ANYONE Can Do It In Spare Time Under \$20 Investment. Full Details \$1.00. P.O. Box 27109, APM-4, Seattle, WA. 98125

BIG Money! Sell Books By Mail, Free Information, HSP-A1, Box 1267, Greer, SC 29651.

MONEYMAKING Manual! "How To Make Money buying old Gold in your neighborhood for us" \$2.00. Reclaimers, 110 East Rockriver, Theresa, Wisconsin, 53091

GOOD Money Building Items For Craft Shows, Flea Markets, Gifts, 3 Plans for \$5.00, Others Available. Kenco, P.O. Box 18950, Shreveport, LA 71138

EASY Business Plans, Country Scene, 816 North Western, KOKOMO, INDIANA 46901

EARN UNLIMITED EXTRA \$ Details: Sunshine, 9550-PM8 S. Gribble, Canby, OR 97013

NOW! 15 PROVEN SYSTEMS, CREATE IMMEDIATE INCOME (IN BAD TIMES AND GOOD TIMES) WITHOUT RISK! EVERYTHING SUPPLIED. WRITE TODAY. EMMANCO SYSTEM PRODUCTS, PM 882, BOX 5, CANONSBURG, PA 15317

RABBITS-CHINCHILLAS-FUR BEARING ANIMALS

AMAZING Profit! \$10,000 Yearly Raising Rabbits for Wool and Breeding. Details—\$2.00. American Angora, Malta 12, Montana 58538.

RAISE RABBITS SUCCESSFULLY 68 Page Booklet Tells How. \$1.00. American Rabbit Assn., H1, P.O. Box 426, Bloomington, Illinois 61701

\$800-\$1000 Month Plan raising rabbits for us. Free details. White's Rabbitry, Box 1388PM, Hudson, Ohio 44236

\$1200 monthly possible, raising rabbits for us. Details \$1.00. LABORATORY ANIMALS, Box 2467, Grand Rapids, Michigan 49501

PETS-BIRDS, CATS, HAMSTERS, ETC.

TEST TUBE PETS - Dehydrated Eggs, Add Water, Watch Them Come To Life. GUARANTEED. Complete Kit \$5.00 PPD. Dynamic Development, P.O. Box 582, El Toro, CA. 92630

EARTHWORMS, LIVE BAIT

FREE Literature. Raise Fishworms, Crickets, Red Wigglers — 1000 — \$8.95. 5000 — \$42.50. Postpaid with Free Book on How and Where to Sell Carter Fishworms, Plains, GA. 31780

OF INTEREST TO ALL

RAPE ALARM Chases away rapists, robbers, can be heard for blocks. \$4.95.— Kal Products Co., 11409 West 70th Terrace, Shawnee, Kansas 66203

SURPRISE YOUR FRIENDS Mail a Post Card from LOS ANGELES, CALIFORNIA. Send \$2.00 Name, Address to: CARD, P.O. Box 7000-399 Palos Verdes Peninsula, California 90274

CASINO SLOTS - Enjoy Them Longer! Proven Program Promotes More Take Home Pay! More Fun! \$5.00. Funs, Box 174, North Palm Springs, CA 92258.

FREE Catalog. Exciting, Wonderful Gifts. Suzanne Richards Gifts, 69 Christopher Mill Road, Medford, NJ 08055.

FREE Promotional Albums, Concert Tickets, Stareos, etc. Information: Barry Publications, 477 82nd Street, Brooklyn, NY 11209

NEED CREDIT? Get Visa, Mastercard—with no credit check. Guaranteed! It's simple. Legal. Plus other credit secrets. Free details! Send SASE to: Inflation Reports, PMG, P.O. Box 60148, Los Angeles, CA 90060

DISNEY artist shows you how to draw. First essay lesson FREE! Get started today! Drawing-PM6, 3471 Crownsworth, Corona, CA 91720

DO YOU enjoy reading the ads in these classified pages? We will send you monthly classified ads absolutely free. Send your name, address and list any special type of merchandise that interests you to: Business Publications, Inc., Dept. 11, P.O. Box 4098, Reading, PA 19608.

STOP THEFT. Burglar Alarms Stickers Proven Effective. 5 For \$3.00. Amico, Box 283, Canoga Park, Calif. 91305

FREE MESSAGES WORLDWIDE — Send/Receive — Anytime. Details \$10 — Fernando Bay, 2160 Diego de Almagro, Santiago - Chile

EVERY COWBOY worth his salt knows **MALE MULES** are born sterile. Therefore what better way to impress your unknowing friends than as a **REGISTERED MULE BREEDER** and wear your Western clothes with pride. Send \$5.00 to: RMB, Box 27637, Denver, Colorado 80227. For your Mule Breeders Registration Certificate and short history of the Mule in America.

DON'T READ THIS AD Unless You Own Magazines! You Need This Unique Stand That Stores Them Upright. In Order. Send \$1.00. SAM, Box 346, Washago, Ont. Can. L0K 290

PROTECT MONEY, CREDIT Cards, other valuables, with a genuine leather "Pick-Proof" wallet. Cannot be lost or stolen. Satisfaction Guaranteed. \$18.00 P.P. Check, Moneyorder, Visa, Mastercard, Dixie Products, Box 1432, Cartersville, GA 30120 — (404) 382-4188. Dealers Wanted

GET CREDIT! Mastercharge, Visa yours with no credit investigation. Guaranteed! Fast, easy, legal! More credit secrets revealed. FREE Details: Marvin Allen, Box 436, Dept. P2, Wilmette, IL 60091

EMERGENCY Survival Kits And Equipment - Outdoorsmen, Vehicle, Home. May Save Your Life. Free Information, Redco, 144 East 9th, Durango, CO 81301.

OVER 400 How To Books FREE Catalog. Motor Publications, 11684 Ventura #134, Studio City, CA 91604

RACETRACK RICHES. "Inside" Secrets Of Handicapping. Free Details. SASE To: NECL, Dept. P, Box 85699, Hollywood, CA 90072

GRAPHOPOWER: Power is Personality is Revealed in Handwriting. Sample Page, \$15.00. Graphopower, Box 325, Braintree, MA 02184

MONEY Back Income Tax Aid. Simplified Insurance Claim, Filing and Medical Record System. Send \$6.00 for "System" To: Micha Enterprises, P.O. Box 1246, Richland, Wash. 98352

OWN Your Own Phone and Save Money. We Carry a Full Line of Regular and Designer Phones at Low Discount Prices. For Information and Free Catalog Call 212-438-5221 Or Write: Quality Telecommunications, 4402 15th Ave., Brooklyn, NY 11219

OF INTEREST TO WOMEN

QUILTING CAN BE A LOT MORE FUN And go twice as fast when done on a frame. This one comes apart for easy storage and you can make it in a weekend. Send \$2.25 for plan to: Popular Mechanics, Dept. PMC8, Box 1014, Radio City Sta., N.Y. 10101

GOVERNMENT SURPLUS

MOTORCYCLES — JEEPS — HELICOPTERS — AUTOMOBILES . . . GOVERNMENT SURPLUS DIRECTORY — MONEYBACK GUARANTEE— How, where—\$2.00. GS Information, Department 18, Federal Building, Box 3913, Springfield, Massachusetts 01101

SURPLUS Jeeps, Cars And Trucks Available. Many Sell For Under \$200. Call 312-742-1143 Ext. 7133. For Information On How To Purchase.

GOVERNMENT SURPLUS . . . Millions of items (including Jeeps) . . . low as 1c on dollar! Most complete Directory available — \$2.00 (guaranteed). DISPOSAL, Box 19107-AH, WASHINGTON, DC 20036.

GOVERNMENT LANDS FROM \$7.50 ACRE! Homesites, farming, vacationing, investment! "Land Buyer's Guide" plus nationwide listings - \$2.00. Lands, Box 19107-AH, Washington, DC 20036

1982 Surplus Army, Navy store 64 pages illustrated catalog. Send \$2.00. Ruvel, 3037 N. Clark, Dept. J-8, Chicago, IL 60657.

GOVERNMENT SURPLUS JEEPS SOLD FOR \$44.00. CARS, TRUCKS, MANY OTHER ITEMS AVAILABLE. FOR DIRECTORY CALL 312-888-4347 EXT. J-212.

"GOVERNMENT SURPLUS" JEEPS \$30.00! 800,000 items! Complete Information Your Area. LARGEST OFFICIAL DIRECTORY. \$2.00 (Guaranteed). SURPLUS (A181), 4620 Wisconsin Northwest, WASHINGTON, D. C. 20016

LOANS BY MAIL

BORROW \$25,000 "overnight." Any Purpose. Keep indefinitely! Free Report! Success Research, Box 19739-AV, Indianapolis, Indiana 46219.

MASTERCARD? Visa By Mail! Write! Credit-PM882, Box 2298, Sandusky, OH, 44870.

BORROW INTEREST FREE! \$500-\$30,000! All eligible. Repay anytime. No gimmicks. Free Details! Infohouse, Box 1004-PM8, New York, NY 10003.

QUICK MAILORS! Free application rushed! Lenco, Box 724-B20, McMinnville, Oregon 97128

MONEY Problems? Free Book describes Loans, Cash, Government Grants, Other benefits, available to individuals. Write: Associates, Box 98-A4, Brooklyn, New York 11235

BORROW FROM HOME! Any amount, any worthwhile purpose, within 30 days. Competitive Rates. Also, you can earn substantial income as a Money Agent. No Experience—Own Hours. National Company to assist every way possible. No Gimmicks! Free Details: DFC, Dept. 10-C-8, 1145 Reservoir Avenue, Cranston, Rhode Island 02920

BORROW \$100-\$100,000! Instant Reply! No Co-signers! Rush Stamped Envelope! Financial, Box 5487(P), Richardson, TX 75080

BORROW By Mail! Free Details! MBG-PM882, Box 2298, Sandusky, OH, 44870.

BORROW \$30,000 interest free!!! Keep indefinitely! Free report. American, 1601 Main, Plainfield, IN 46188.

PAY No Interest. \$5,000 Financing. All Eligible. Never Repay. Rush Stamp. ABC-PMA, Box 668, Lomita, CA 90717

DIVORCE

DIVORCE? Winning information, \$2.00. MEN'S RIGHTS ASSOCIATION, 189B, Forest Lake, MN 55025-0189

PERSONAL

NERVOUS, TENSE? You Can Learn To Relax, Book, \$3.50. Rochelle Products, 801 1st Avenue, Rochelle, Illinois 61068

BIBLE Questions answered. Stamped envelope. Bylon, 17167 Bentler, Detroit, Michigan 48218

COLLEGE DEGREES BY SPECIAL EVALUATION OF EXISTING Credits & Job Experience. Fast. (614) 863-1791. Write: Box 13151-T8, Columbus, Ohio 43213.

FINANCE YOUR DREAMS with Government and Foundation Grants. Details \$1.00. TOL-PM8, 432 PCH, Harnoise Beach, California 90254

COLLEGE DEGREES BY MAIL. Renowned Universities offer fully-accredited Bachelors, Masters, PH.D's . . . Free revealing details. Counseling, Box 317-MP-8, Tustin, California 92680.

BORROW By Mail! Free Details! MBG-PM882, Box 2298, Sandusky, OH, 44870.

CONFIDENTIAL Chicago Mailing Address: Business, Personal. Since 1944! Mail Center, 323(k) Franklin, Chicago, 60606

REMAILING SERVICE

DEPENDABLE. Confidential Remailing. Postal Shopp, 369 East 900 South, Salt Lake City, Utah 84111

REMAILING 20¢ Forwarding \$18.00 yearly. "Economail", Box 541 Ephrata, Washington 98823.

VERMONT remails \$1.00 stamped single. P.O. Box 88, Randolph, Vermont 05080

FLORIDA Remailing - Phone Answering Service. Checkmate, Box 1425, Winter Haven, Florida 33880

(Continued on next page)

REMAILING SERVICE

(Continued from preceding page)

FLORIDA REMAILED Receiving-Forwarding, Allen, 6326 Aulian Drive, Jacksonville, Florida 32210

SASKATCHEWAN Remailing, Central, Box 101, Foam Lake, Saskatchewan, Canada S0A 1A0

CONFIDENTIAL MAIL and **PHONE** Calls Received and Forwarded Daily (SASE). Central, Box 369PM, Cleymont, DE 19703

UNLISTED ADDRESS. Discreet and confidential. Remail \$1.00 Single. Mail Forwarding Service, 8050 S. Main, Houston, Texas 77025

PENNSYLVANIA REMAILED: Pre-stamped Mail Forwarding/Receiving \$1.00 each. Brancato, Box 46888A, Suite 1308, Land Title Bldg., Philadelphia, PA 19110

NATIONWIDE Remailing-Phone Service Stamped Singles 50¢. For Details Send SASE. Sylbran 1, Box 9116, Fountain Valley, CA 92708

CONFIDENTIAL MAIL Forwarding/Receiving. Orlando Mail Drop, Box 18039PM, Orlando, FL 32860

WORLDWIDE MAIL FORWARDING 25 years experience. NATO, Box 1416, Sarasota, FL 33578

PENNSYLVANIA Remails Receiving-Forwarding. \$1.00 Each. IDS, P.O. Box 26431, Philadelphia, PA 19141

SEATTLE, Receiving - Forwarding Daily, \$1.00 Discreet Remailing. Evergreen Mailers, Box 30675, Greenwood Station, WA 98113

COLORADO Remails, Receiving/Forwarding. Pre-addressed/Stamped .80¢ each. Re/Direct, P.O. Box 291, Ikdale, CO 80453

DAILY Remailing, \$1.00 Single. Lenerix-PS208, Box 4722, Honolulu, Hawaii 96813

NEBRASKA Remails. Confidential Business Personal. Dependable. Serdco, Box 31751, Omaha, NB 68131

MISCELLANEOUS

KILL ROACHES with Household Products, No Odor, Easy. Cheap. \$3.95 for Recipe. PM8, Box 10427, Corpus Christi, TX 78410

TELEPHONE SUPERMARKET! All Phones and Accessories. Install Yourself & Save \$\$\$ - FREE CATALOG. The Phone Company, Dept. 801, 1472 Oddstad Drive, Redwood City, CA 94063

PHOTO ID. Sealed in plastic. All states, provinces. 24-hours. GUARANTEED. Send \$6.00 (2/\$10.00), photo, name, address, height, weight, hair, eyes, birthdate. CARDINAL, 2071-46 Emerson, Jacksonville, Florida 32207.

PHOTO IDENTIFICATION CARDS . . . Certificates . . . GUARANTEED! Samples 25¢ . . . Bascco, Box 3461-PM-82, Providence, R.I. 02909.

ORNAMENTAL Iron Designs. Book of 1600 beautiful practical designs for railings, columns, etc. Free Literature. Cunningham, Box 20005, Salt Lake City, Utah 84120-0005 — (3881 South 3200 West)

IDENTIFICATION CARDS . . . CERTIFICATES . . . 52 SELECTIONS. Samples 25¢. Documents, Box 5684-T, El Monte, Calif. 91731

BOOK SALE! Make Money with your ideas! \$2.98. Writing Course for Money. Learn how to write. Send for Free Information. Write: Cargen Sales, 1829 Euterpe St., New Orleans, LA 70113

LUNCH PAIL SANDWICHES Over 100 Easy Imaginative Sandwiches For The Brown Bagger \$2.00. Box 541 PM1, Clinton, Iowa 52732-0541

HYPNOTIC Sleep shirt— Includes proven method! Rush \$8.95 plus \$1.25 postage: Strutzel, 5259 North Central, Chicago, 60630.

WANTED MISCELLANEOUS

GOLD, Silver, Platinum, Mercury, Tantalum wanted. Ores assayed. Free circular. Wholesale Terminal, P.O. Box 191, Norwood, MA 02062.

SCRAP SILVER CONTACTS, FORKLIFT CONTACTS, Silver Solder, Sterling, Gold Plated. Robert Leszczak, 852 Myrtle St., Elizabeth, NJ 07202

HEARING AIDS

HUGE SAVINGS. Eliminate dealer mark-ups. Free Trial. Bethenes Wholesale. Terms arranged. Loyds-PMC, Rockford, Illinois 61104

FREE HEARING AID CATALOG - Save 1/2 by mail! Write: "MoneySavers", 9530-PM8, Langdon, Sepulveda, California 91343. NOT sold in California.

SAVE Half by Buying Hearing Aids Direct. Month Trial. Res Company Inc., Box 364, Bridgeport, Ohio 43912

FREE Hearing Aid Catalog. Huge Savings. No Salesman Will Call. Try Before You Buy! Rhodes, Dept. 132-P, Brookport, IL 62910

TOBACCO

WALL PIPE RACK WITH HUMIDOR Make your own. Photocopy of article shows all details. Price 45¢. Send order to: Popular Mechanics, Dept. PMC8, Box 1014, Radio City Sta., New York, N.Y. 10101.

SCIENCE & CHEMISTRY

LABORATORY Chemicals, Glassware — Apparatus, Catalogue \$1.00. Deluxe Scientific, 634 S. 13 Street, Manitowoc, Wisconsin 54220

TESLA COILS: 100' Arcs! Five Plan Manual \$15.00. Catalog \$1.00. B&L Scientific, 215 West First, Suite 105-47PM, Tustin, CA 92680

FORMULAS, PLANS, ETC.

ANY Formula \$10.00. Catalog: Treatise \$1.00. Belfort, Box 568, Chicago, 60690

MONEYMAKING FORMULAS — THOUSANDS! CATALOG \$3.00 (REFUNDABLE): GWA3, Box 193, Brookfield, Wisconsin 53005-0193

TRAVEL & RESORTS

MOVE TO FLORIDA! IT'S EASY! Booklet tells how. \$4.00. Monaco House, Box 2394, Ft. Myers, FL 33902

SPECIAL SERVICES

INFORMATION On anything. Ferguson Research Specialists, 60-15 Woodside, Woodside, New York 11377.

HOW TO MAKE MONEY THROUGH CLASSIFIED ADVERTISING. Booklet shows you how to start your own business with Classified Advertising ONLY \$1.00 FOR BOOKLET — (\$2.00 coupon refundable with first order). H.E. KAPPEL, POPULAR MECHANICS, DEPT. P, 224 WEST 57TH ST., NEW YORK, NY 10019

BETTER HEALTH

ALLERGY, HEADACHE, Ionization, Overweight, Wiring booklets \$1 pp.!! Climatologist, 3045PM3 Troy, Chicago, 60618

VITA-HEALTH Vitamin and Mineral Supplements Enhances Daily Diet, Catalog \$1.50 Refundable. Vita-Health, 7169 N.W. Lingley Road, Kansas City, MO 64152

SECRET, non-diet, food and drink health plan. Works! Low Cholesterol. Cured my arthritis! Much, more! Secrets may work for you! Satisfaction guaranteed. SASE free details. Or Send \$7.95. Good Health, 7314 Castle, Wichita, Kansas 67207

FOR THE HOME

SCREEN garage doorway. Breezes. No insects. Information. Hobbs, Pleasant Valley, VA 22848

REPAIRS AND SERVICING

REFRIGERATOR TUNE-UP THAT CUTS OPERATING COSTS. Remember a refrigerator in good condition runs less and saves dollars. Photocopy of article available for \$1.00. Send order to: Popular Mechanics, Dept. PMC8, Box 1014, Radio City Station, New York, NY 10101

GARDENING & LAWN CARE

SQUIRRELS in the attic? Or garden? Or MOST animals and insects. Don't fumigate (\$100). Simple, cheap method. \$2.00, SASE: Attic, Box 1054, Merrimack, NH 03054

ORGANIC Liquid Fertilizer, Home, Lawn, Garden. Sample \$4.00. Dealerships. Organic, RF, Box 35, Boelus, Nebraska 68620

BUILD A WINDOW GREENHOUSE—Converting a window in your home to a mini-greenhouse amounts to little more than attaching a box-like plexiglass enclosure to the outside. The beauty is that you don't do a thing to the window other than add screweyes to the frame—the window stays intact. No drafts in winter, no need for caulking. For plans send \$2.95 to: Popular Mechanics, Dept. PMCE, Box 1014, Radio City Sta., New York, N.Y. 10101

FLOWERS, PLANTS & NURSERY SUPPLIES

GROW GINSENG, Very Profitable. Have seeds, roots. Goldensal. Complete information. K Collins, Viola, Iowa 52350

LEARN Landscaping at home. Free booklet. Lifetime Career Schools, Dept. A-18, 2251 Barry Avenue, Los Angeles, California 90064

PM'S BESTSELLING "COMPLETE GARDEN GUIDE" For the man who needs all the basics . . . fast! Superbly organized in famous "Master Guide" format. Dozens of tables, charts and illustrations. Liberally crammed with timely bonus specialties like vegetable, fruits, nuts and herbs, garden pools, storage structures, planting dates. Only \$4.95 + 50¢ to cover postage and handling. PM Complete Garden Guide, Dept. PMC8, Box 1014, Radio City Sta., New York, N.Y. 10101

RECIPES, COOKING, ETC

BOOKLET- Hints, Facts, Recipes. \$2.00 LSASE. Homer, R#1, Box W94, Williamsburg, IN. 47393

FRONT Range Chili Recipes & Tips, \$5.00. Trail's End Chili, Box 2027, Longmont, CO 80501

MUSHROOM BOOKLET \$6.00. Recipe Exchange, P.O. Box 1222, Summit, N.J. 07901

HOW To Cook Like a Chef — Easy Recipes — Delicious Results, \$3.95. D'Ambr Associates, P.O. Box 0439, Pittsford, NY 14534

GOURMET Kentucky Recipes. Delicious. \$5.00. SASE. Box 247, Paris, KY. 40361-0247

DIABETIC DESSERTS 12 Delicious Recipes \$3.50. R. + K., Box 682, Huntington, Indiana 46750

FROM Grandma's Candy Kitchen—Ten Delectable Delights! Candy Recipes. \$2.00. Bier, 731 Bode Circle, No. 317, Hoffman Estates, IL 60194

80 LIQUEURS. UNUSUAL, UNIQUE, AND DELICIOUS. Use summer fruits. Delight friends. Easy, detailed recipes. Duplicate most brand-name cordials. Have fun and save \$2-\$10 per bottle. Send \$3 - Cheer Delight, 5666 LaJolla Blvd., Suite P301, LaJolla, CA 92037.

TEN DELICIOUS RHUBARB RECIPES. \$3.00, SASE. Peterson, N 9630 Kiowa Court, Spokane, WA 99208

FINNISH PASTRIES. A Complete Meal, Serve Hot Or Cold. \$3.00. Slau Enterprises, P.O. Box 251, Canby, OR 97013.

SAUERKRAUT soup. Six other delicious, tasty recipes. \$5.00. 7314 Castle, Wichita, Kansas 67207

WINEMAKING, BEERMaking & OTHER RECIPES

WINEMAKING-BEERMaking-GASOHOL. Free Supply Catalog. Yeast Equipment. Continental, Box 68018-PM, Indianapolis, Ind. 46268

WINEMAKERS-BeerMakers: Free illustrated catalog of supplies. Semplex, Box 12276R, Minneapolis, Minnesota 55412-0276

MAKE QUALITY BEER, Wine. Free catalog. Village Store, Box C-51PM, Westport, MA 02790

WINEMAKERS-BEERMakers— Free Catalog—Fast Service—Large Selection: Kraus, Box 7850-L, Independence, Missouri 64053.

BEERLOVERS! Brew American and European beer. Complete kits, Equipment, Supplies. FREE details. Duane Imports Inc., Department PM, P.O. Box C-500, Hershey, PA. 17033

BEER LOVERS — Brew your own. Delicious! Inexpensive! Free Catalog. Beer Gear, Box 25093M, Lansing, Michigan 48909

FREE Encyclopedia Winemaking Beermaking Supplies. Equipment. Ingredients. Send \$1.00 shipping, handling. Vinox, Box PM7498, Rochester, NY 14615

FREE BEERMaking BOOK Plus Catalog. Finest Equipment, Ingredients. Fully Guaranteed. SPI, Box 784-M, Chapel Hill, NC 27514

DADS RECIPES, Kahua, Brandy, Punch. \$2.00. 1604 West Clark, Champaign, IL 61820

WINE/BEER MAKING Catalog: B&J Enterprises, 1845 South 19th, Springfield, Illinois 62703

BEERMakers ONLY! Free Catalog/Newsletter. William's, Box 461MA, Oakland, California 94604.

WINEMAKING-BeerMaking, Fast Service, Low Prices, free catalog. Vineyard & Brew, 545 Ashmun, Soc, MI 49783

BEERMakers! Make your own Beer Inexpensively. Free Information. Binder, Box 9894, Atlanta, GA 30319

BURGLAR ALARMS & HOME PROTECTION

FREE Report How To Save \$\$\$ Protecting Your Home. Protection Unlimited, Dept. PM31, Box 22, Bradley, Illinois 60915

HIGH TECHNOLOGY Security Sensors. Home, Car. Sentry Security Systems, 8050 S. Main, Houston Texas 77025

DOOR/Window Alarms from \$10.00. Fluorescent Lanterns. Acadia, P.O. Box 5876, Bellingham, Washington 98227

SECURITY PRODUCTS! Protect your home and family. Low cost! Effective! FREE brochure. Security Specialty, Box 360365, San Antonio, Texas 78280

HOME SECURITY CATALOGUE Easy to understand guide including components and system kits. \$2.00. Security Center, 50759 US 31 N., South Bend, Indiana 46637

GUARANTEED TO PREVENT HOME BREAK-IN while on vacation. Easy, use-once kit. Information \$1.00, kit \$11.50. Jeffery Luedl Inc., 6271 Hitchingham, Ypsilanti, MI 48197.

CRIME IS INCREASING! Send \$5.00 to: "How To Protect Yourself From Burglary", P.O. Box 6527-P, Modesto, California, 95355.

BURGLAR, fire, car! Finest equipment! Save! Free catalog. AAS, 414B Lorna Square, Birmingham, AL 35216.



AN AFFORDABLE DREAM

Your own self-employment venture that can earn you \$700 a week!

One thing is for sure. If you work for someone else you'll never get rich. The boss might, but you won't. It's his business, he gets all the money, satisfaction, and recognition. What if you didn't have a boss to tell you when you could go on vacation? What if you called the shots?

Chimney Sweeping

Here's a new business where you can earn more in one hour than most jobs pay for a whole day. More in one week than a lot of people make in an entire month. You're the boss. You set the hours and best of all, it's fun. You'll work your tail off, but the business will be your baby. I've had people tell me that the August West Chimney Cleaning System literally changed their lives. Not just because of the money they are making or the fact that they use more Ivory soap, but mainly because they are motivated. They're doing their own thing and loving it.

How much money?

Recently I telephoned some of the people we helped get started in the chimney cleaning business. I wanted to find out — first hand — just how well they were doing. With their permission, I recorded our conversations. We then had a record made which you can play on your record player when you receive our information. Here's what a couple of them said . . .

Dave Richison, Ohio

"The 3rd quarter of this year I did \$23,000, the 4th quarter I did \$24,000. We should hit somewhere between 55 and 60 thousand this year."

Fran Watts, Virginia

"If we need \$200 at the end of the week, it's simply a matter of making a couple of phone calls. The repeats are just fantastic!"

John Moszulski, Canada

"Last month I worked 18 days, and I made 2,600 bucks."

Ed & Mo Simonson, Texas

"We're very pleased with it. We're making a dream come true. We've always wanted some land and thanks to chimney sweeping we now own 30 acres."

"In October of '78 we made \$1,530. That was our first October. OK, now in October of '79, which was last year, we made \$3,245. Now in October of '80 we grossed \$6,593. In one month. We're making two grand a week."

Just what do these people do to earn that kind of money? Sweep chimneys. Six to eight a day if they're fulltime. Two or three an evening plus ten to sixteen on the weekends in the case of part-timers who keep their present jobs. Since the average charge is \$45 for the first and \$35 for each additional in the same house, it's easy

to see how Ed and his wife Mo are making two grand a week.

But Why?

Why would anyone pay \$45 to have his or her chimney cleaned? That can be answered in one word — SAFETY!

When solid fuels such as coal and wood are burned in a fireplace or woodstove, they give off a flammable by-product called soot. What is soot? Soot is a combination of fly ash and creosote. Creosote is the flammable unburned residue left over when wood doesn't burn completely. The creosote combines with the fly ash and the smoke carries it into the chimney flue. This soot then sticks to the flue. When a quarter inch or more of this stuff builds up on the chimney walls, it can cause a dangerous chimney fire.

A Chimney Fire

Imagine this tall stack coated inside with a quarter or half inch of flammable soot. When the right amount of heat and oxygen get this stuff burning, you have yourself a real fireworks show. As the creosote burns, the heat causes the natural draft of the chimney to increase ten fold. What you now have is a blast furnace that looks and sounds like a rocket taking off. The temperature of the chimney fire, 2000-3000 degrees, is enough to disintegrate the mortar holding the chimney together. The flaming balls of soot shooting out the chimney's top can land on the roof and the dry leaves surrounding the house. Needless to say — this situation is undesirable and the people who've lived through it get their chimneys cleaned regularly.

According to the National Fire Commission there were 60,000 chimney fires in the U.S. in 1980 causing \$300,000,000 of damage. 75% of all fatal residential fires in Vermont, for instance, were caused by faulty installation and maintenance of woodstoves. Tens of millions of people are using wood to supplement the high cost of oil. There are over 40 million woodburning chimneys in the U.S. These people need you to clean their chimneys.

The Height of Technology

How do you clean a chimney? You do it as quickly and efficiently as possible. The more chimneys you can clean in a day the more lives and loss of property you'll save. And how do you do a good job in record time? You use the most advanced system available — The August West System.

One of the key elements in the August West System is the SootSweeper. This machine is a high-powered, high-volume dust collection unit that was designed specifically for cleaning chimneys. When I first started cleaning chimneys I used a large vacuum truck. It worked well, but they cost over \$20,000 now. I also had a prob-

lem with the 100 feet of hose. It didn't always reach the fireplace from outside. The powerful but portable SootSweeper has the same kind of air-moving muscle as a vacuum truck, but you can bring it right in the house. New filter technology is the key to its efficiency and dependability.

Other key elements of our system are an assortment of high carbon steel brushes, specially designed fiberglass cleaning rods, roof safety equipment, an easy-to-follow handbook with everything from advertising to chimney design, a bi-monthly newsletter, telephone consultation and much, much more. I don't have room to go into all the details right now. Our information kit will explain everything to you.

I'd just like to say that many years and a tremendous amount of devotion have gone into the development of the August West System. We are a strong company with over 5,000 sweeps in our network! You can join us and count on us to help you build a business you can be proud of. We are proud of what we do and the quality of our equipment and service to you reflects our pride.

To sum up, then . . .

Sweeping chimneys may not exactly be a "Lazy man's way to riches" . . . you'll work hard . . . but the pay is exceptional, the demand is steadily growing and new equipment and methods make the job far easier, faster and safer than ever before. Perhaps best of all, this is one of those "dream" businesses that so many of us are always looking for: a business with flexible hours and very low overhead.

Find out more about what it's like to be a chimney sweep cleaning 25 chimneys or more a week. Just call **TOLL FREE 800-243-5166** and ask for extension 217. I'll rush you a detailed information kit with the complete August West Story and your 33 1/3 RPM record entitled, "Now, Hear It From The Sweeps." We urge you to call us at no obligation, TODAY.

August West Systems, Inc.
Dept. 2117, 14 Wilton Road
Westport, Connecticut 06880



Call TOLL-FREE: 800-243-5166
Ask for Extension 217 for full details
(In Connecticut 226-0754)
Copyright © 1982 August West Systems, Inc.

How Havoline Supreme can help you get the most out of your car.



Proven protection up front. Backed by improved mileage.

Whether you change your own oil or someone else does, there are some important things you should know about Havoline Supreme.

First of all, Havoline Supreme has a Texaco-developed, balanced additive system with a built-in, special friction fighter.

And its multigrade rating offers the convenience of all-year-round, wide-temperature range protection.

Havoline gives you proven protection.

The final test of a motor oil comes under actual driving conditions. Havoline Supreme has proven it delivers the kind of protection needed in

tough, high-speed state trooper cars and severe stop-and-go driving in New York City taxis.



Havoline helps save gasoline.

Fuel economy tests proved it. Compared to a conventional motor oil, Havoline

398242

Supreme, with its special friction-fighting additive, helps save gasoline.

Havoline is diesel tested.

If you own a diesel, we have good news. Havoline 10W-30 has the API-SF/CC rating required by most engines like yours. And it's been proven in punishing diesel-powered taxis.



Listen to an expert.

Top Indy 500 driver Tom Sneva calls

Havoline Supreme a "very sophisticated oil...one that a prudent car owner should use on a regular schedule." Shouldn't you?



You can trust your car to the products with the Star.

SMOKERS

U.S. GOV'T LATEST REPORT:

King, Menthol or Box 100's:

**A whole carton of Carlton has
less tar than a single pack of...**

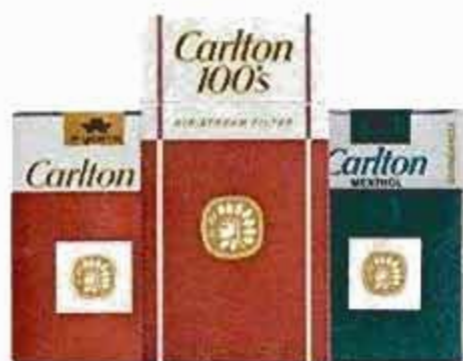

...KINGS			...100's		
	TAR mg./cig.	NICOTINE mg./cig.		TAR mg./cig.	NICOTINE mg./cig.
Kent	12	1.0	Kent 100's	14	1.2
Winston Lights	11	0.9	Winston Lights 100's	12	0.9
Marlboro	16	1.0	Benson & Hedges 100's	16	1.1
Salem	14	1.1	Parliament Lights 100's	12	0.9
Kool Mids	11	0.9	Salem 100's	15	1.1
Newport	16	1.2	Marlboro 100's	16	1.1

TAR & NICOTINE NUMBERS AS REPORTED IN LATEST FTC REPORT

Carlton Kings	Less than 0.5	0.1	Carlton Box 100's	Less than 0.5	0.1
Carlton Menthol	Less than 0.5	0.1			

Box—lowest of all brands—less than 0.01 mg. tar, 0.002 mg. nicotine.

Carlton is lowest.

U.S. Government laboratory tests confirm no cigarette lower in tar than Carlton.

Warning: The Surgeon General Has Determined
That Cigarette Smoking Is Dangerous to Your Health.

Box: Less than 0.5 mg. "tar", 0.05 mg. nicotine, Soft Pack, Menthol and 100's Box:
Less than 0.5 mg. "tar", 0.1 mg. nicotine av. per cigarette, FTC Report Dec. '81.