

POPULAR MECHANICS

MAGAZINE

WRITTEN SO YOU CAN UNDERSTAND

REG. TRADE MARK PAT. BRITAIN, NO. 40628



*German Hopper Car
Takes to the River*

—Page 138

In Color
**BUDGET VACATION—
7500-MILE CAMPING TRIP**
For the Craftsman
**FOLD-UP TRAILER
YOU CAN BUILD**



Warning to wives of fishermen and would-be sailors:

THIS CAN HAPPEN TO YOU!

We warn you now—there's nothing quite so irresistible as your first ride with a '58 Evinrude! Nothing is so apt to completely shatter your complacent routine—to propel you into a new world of outdoor activity, family adventure, excitement, fun afloat!

We know, because it's happening to more families every day. It happens because outboard boating—with today's big, safe, comfortable boats—fulfills more dreams for budget-sized family fun than anything that's

isn't it time you tried it?

It's REVELATION RIDE time at Evinrude dealers everywhere! Call your Evinrude dealer now. Look for his name under "Outboard Motors" in your phone book. Catalog free—write: Evinrude Motors, 4266 N. 27th Street, Milwaukee 16, Wis.



happened in America in several decades!

It can happen to you—but that's for you to decide! All we ask is that you discover the pleasure of effortless Evinrude power in the dazzling new Lark or the magnificent V-4 50 hp Starflite. Frankly, you're in for a thrill when you try sound-sealed quiet . . . floating-power smoothness . . . and see the dramatic new jet-sweep styling! Make a date with your Evinrude dealer now for a ride that will be a *revelation* to you and your family!

EVINRUDE

quiet outboard motors

A Division of Outboard Marine Corporation
In Canada: Mfd. by Evinrude Motors, Peterborough



You need special spark plugs, too

*Always use the spark plugs specially designed for outboards—***CHAMPIONS!**

Outboard motors need special oil—and special spark plugs. Manufacturers know this—and every major outboard manufacturer uses CHAMPION marine spark plugs.

In addition to its regular marine line, Champion now offers you a special marine spark plug with rust-resistant plating to protect exposed metal surfaces. These new marine Champions are sealed in a moistureproof pack that keeps them clean and dry when carried as spares. And they have a secured gasket that can't be lost.

Both have Champion's special "J-gap" electrode design . . . needed for easy starts . . . smooth idle . . . and full power in outboard engines. Both deliver the outstanding performance for which Champion has long been famous . . . performance that made Champion-sparked craft the winners of every event in 27 of 30 major regattas in 1957.

Whichever type you choose, regular or new plated marine, always choose CHAMPIONS—the spark plugs specially designed for outboard motors.

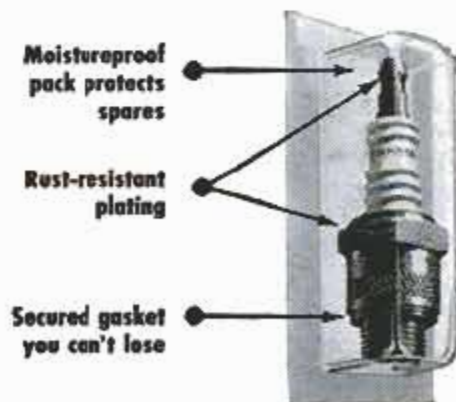

CHAMPION SPARK PLUG COMPANY • TOLEDO 1, OHIO

EVERY MAJOR OUTBOARD MANUFACTURER APPROVES—AND USES

CHAMPION

SPARK PLUGS

MAY 1958

This One



1

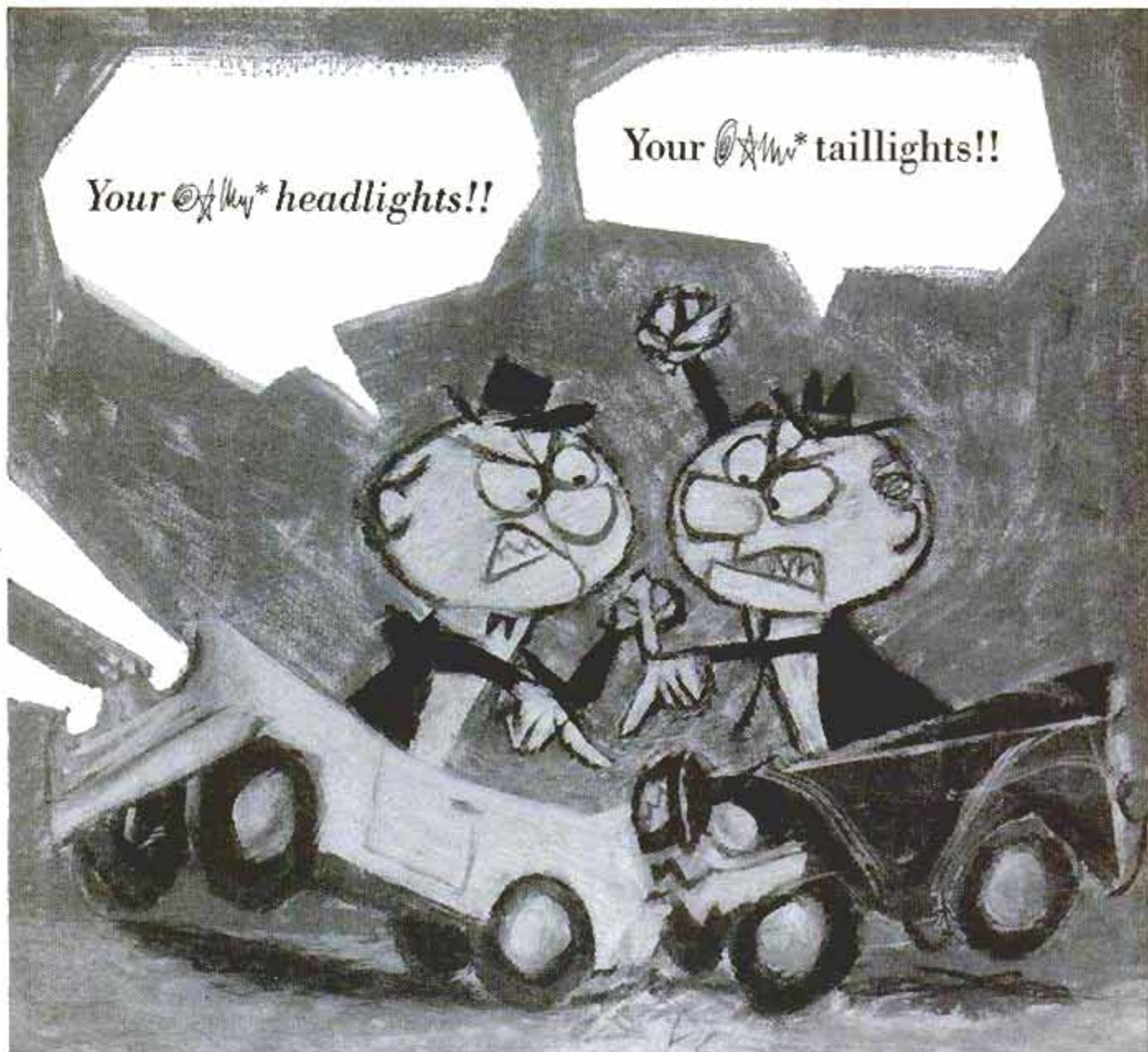

Before this happens to you:



LOOK AT YOUR HEADLAMPS in the daytime! If you see discolored reflectors, or blackened bulbs or droplets of moisture inside the lenses, *you've already lost much needed light.* G-E *All-Weather* Headlamps will give you a

lot more light immediately and maintain it throughout the long life of the lamps. The reflectors stay bright, moisture can't get inside, they have no inner bulbs to blacken. You see better in rain, fog or snow.

MAKE SURE YOUR HEADLAMPS ARE PROPERLY AIMED!

Headlamps are removable parts, subject to road shock and vibration that can cause them to become misaimed. Aimed too low, you can't see far enough ahead. Aimed too high, the lights glare at on-coming drivers. Your dealer should re-aim your headlamps at least twice a year.



CHECK FOR BURNED OUT REAR LIGHTS! To be seen, make sure your taillights, stop lights, turn signal and license plate bulbs are working. Next time you drive

in for gas or a lube job, ask your dealer to check rear lights and replace those that may have burned out with new G-E bulbs. General Electric Company, Miniature Lamp Dept. PM-58, Nela Park, Cleveland 12, Ohio.

**Blankety-blank, that is!*

Progress Is Our Most Important Product

GENERAL  ELECTRIC

Popular Mechanics Magazine

Registered in U. S. Patent Office and Canada

H. H. WINDSOR, Founder

H. H. WINDSOR, JR., Editor and Publisher

Managing Editor

RODERICK M. GRANT

Assistant Managing Editor

WAYNE WHITTAKER

Shop Notes and Crafts Editor

JAMES R. WARD

Associate Editors, General Features

CLIFFORD B. HICKS

ARTHUR R. RAILTON, Automotive

KENNETH N. ANDERSON

Associate Editors, Shop Notes and Crafts

WAYNE C. LECKEY W. CLYDE LAMMEY

Radio-Television, Electronics Editor

LOTHAR STERN

Assistant Editors

SHELDON A. MIX, General Features

JAY W. HEDDEN, EARL WOBECK, Crafts

JOHN DALEN, ARLENE HORNICK, Makeup

Art Staff

FRANK BEATTY, Director

HENRY NEHRBASS, Assistant Director

RALPH LINNENBURGER, Art Editor

Eastern Editor

RICHARD F. DEMPEWOLFF

Empire State Bldg., New York City 1

Western Editor

THOMAS E. STIMSON, JR.

Suite 1010, 3460 Wilshire Blvd.,
Los Angeles 5, Calif.

London Manager

DOUGLAS W. WEDDERSPOON

Eagle House, Jermyn St.,
London S.W. 1, England

Director, Bureau of Information

ALLAN CARPENTER

Advertising Offices

Chicago: 200 E. Ontario St., Whitehall 4-0100;
New York: Empire State Bldg., 350 Fifth Ave.,
LONGacre 5-7580; Detroit: General Motors
Bldg., TRinity 5-8711; Cleveland: Hanna
Bldg., 1422 Euclid Ave., PROspect 1-0456; Los
Angeles: 3460 Wilshire, DUNkirk 2-8458; San
Francisco: Russ Bldg., 235 Montgomery St.,
Yukon 2-0823.

Published monthly by Popular Mechanics Company,
200 E. Ontario St., Chicago 11, Ill. H. H. Wind-
sor, Jr., president; Wm. Harrison Petridge, exec.
vice-pres.; Franklin S. Forsberg, operations vice-
pres.; D. F. Windsor, vice-president and secretary-
treasurer; H. H. Windsor III, vice-president; W. T.
Windsor, vice-president; Joseph R. Buell, Jr., ad-
vertising manager; Alan M. Deyoe, circulation
manager. Single copy in the United States and
Canada, 35 cents; subscription rates in the United
States and possessions, Canada and countries of
the Pan-American Postal Union, 1 year \$3.50; 2
years, \$6.00; 3 years, \$8.00. To all other coun-
tries add \$1.00 a year over United States prices
for overseas postage. If you plan to move, notify us
at least 30 days in advance so you will not miss
an issue. Give both your old and new addresses.
Entered as Second Class Matter, September 15,
1903, at the Post Office at Chicago, Illinois, under
Act of March 3, 1879. Entered as Second Class
Matter at Post Office Dept., Canada. Registered
as Second Class Matter at the Post Office at
Mexico, D.F., Mexico, June 20, 1950.
Copyright 1958 by Popular Mechanics Company,
Copyright under International Copyright Union.
Copyright in France. All rights reserved under
Pan-American Copyright Union. Printed in the
United States of America.

MAY 1958

FOREIGN EDITIONS:	MECANIQUE POPULAIRE (French)	MECANICA POPULAR (Spanish)	POPULAER MEKANIK (Danish)	POPULAR MEKANIK (Swedish)	POPULARE MECHANIK (German)
Volume 109	MAY 1958			Number 5	

Address all communications to: 200 E. Ontario St., Chicago 11, Ill.

In This Issue...

Tricks That Win on the Speedway	- - - -	65
Will This Pay Off at Indianapolis?	- - - -	70
Can We Shoot Down Missiles?	- - - -	78
Stand by for Major Earthquake	- - - -	80
The Owners Report on the '58 Pontiac	- - - -	86
Four Weeks of Camping on a Family Budget	- - - -	97
The Changing Face of the Philippines	- - - -	108
Last Look at a Forgotten Civilization	- - - -	114
Start Something—Teach Bicyclists How to Live	- - - -	122
Your Insect Enemies and How to Fight Them	- - - -	129
Those Wonderful "Thinking" Machines	- - - -	134
He Builds Monsters	- - - -	140
Radio, TV and Electronics	- - - -	145

For the Craftsman...

Camping Trailer	- - - -	149
Fish the Little Lakes	- - - -	157
Bozo, the Puppet—Part II	- - - -	170
Golf Cart or Family Runabout—Part II	- - - -	176
Swish—a 15-ft. Sports Runabout—Part III	- - - -	184
Accurate Work With a Hand Plane	- - - -	194
Machined Pipe and Fittings	- - - -	197

Regular Departments...

Detroit Listening Post	- - - -	84
What's New for Your Home	- 120	Shopping for Tools . . . 202
Solving Home Problems	- - 162	Clinic for Homemakers . . . 208

Turn to detailed index on page 64B. Sources of additional information on items in this issue are shown on the Where-to-Find-It List, available without charge by writing the Bureau of Information, Popular Mechanics, 200 E. Ontario St., Chicago 11, Ill.

Next Month...

WHAT'S IT LIKE to live in the vacuum of outer space? The chamber shown here provides part of the answer. Inside this room, a feather will bounce like a rubber ball and a vacuum tube will function without its glass case. Some of the other important problems of space travel are also described in a feature next month



Technicians
will run
the

NEW AGE OF SPACE

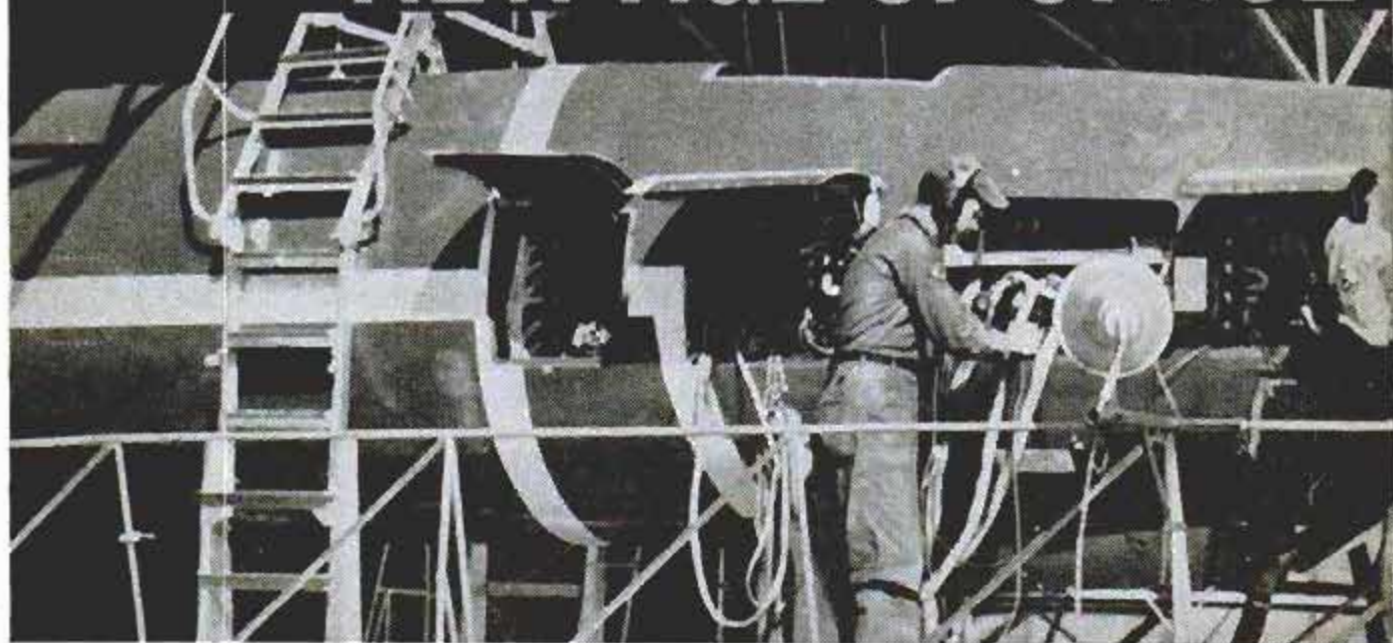

train now for your future in the

U.S. AIR FORCE

As a man of mechanical ability, you have a bright future. For in the new Age of Space, it is the technician trained in rocketry, jet propulsion, electronics, or allied fields, who will be the important, sought-after man. And, remember, nowhere else can you get so broad and complete a training for these Space Age specialties than as an Airman in the U.S. Air Force. See your Air Force Recruiter today—or mail coupon.

The future belongs to the Airman

You'll go places
faster in the **U.S.**
AIR FORCE

PASTE COUPON ON POSTCARD AND MAIL TO:

Airman Information, Dept. PM 6321
Box 7608, Washington 4, D. C.

Please send me information on my opportunities in the U.S. Air Force.
I am between the ages of 17-34 and reside in U.S.A. or possessions.

Name _____

Address _____

City _____ Zone _____ State _____

How a man of 35 can retire at 55 with \$300 a month



"NEVER knew I was a born craftsman until I retired. But, believe me, nothing has ever given me more satisfaction than the first shelves I built with my own two hands. Today I'm working on our hi-fi set. I've been turning out some really beautiful furniture in my basement workshop. But if it weren't for that \$300 check each month, I'd still be at the plant worrying about production figures.

"In a way, I have my father to thank that I'm retired at 55. Twenty years ago we were right in the middle of the depression. My father had always hoped to retire at 65, but when the time came, he hadn't saved enough. I was 35 then. My job promised a good financial future, so I went from day to day without thinking ahead.

"Then one day my father pointed out that he had had the same kind of promising job when he was my age. He and my mother lived comfortably, sent us children through

college, traveled. Somehow the money went as fast as it came in.

"I began to think seriously. With a wife, two children and a third on the way, I hadn't saved much. As the children grew older, expenses would go up. And even if I were able to save, I might outlive my savings.

"I read everything I could on ways to retire. One day I saw an ad for a plan that seemed different—the Phoenix Mutual Retirement Income Plan. Provided I started young enough—and I was definitely young enough—this plan could provide an income from \$20 to \$300 a month for life.

"I clipped the coupon and sent for the booklet. I discovered I'd be able to retire at 55, ten years earlier than the age my father had suggested. That fact was enough to make me decide on Phoenix Mutual, but I carefully compared it with other plans. It was still Phoenix Mutual for me.

"That was only twenty years ago—twenty short years of feeling secure about my future. When my first check for \$300 came, I retired. I've started a new career in my workshop—my secret ambition for years."

Send for Free Booklet

This story is typical. Assuming you start at a young enough age, you can plan to have an income of \$20 a month to \$3,600 a year or more—beginning at age 55, 60, 65 or older. Send the coupon and receive, by mail and without charge, a booklet which tells about Phoenix Mutual Plans. Similar plans are available for women. Don't delay. Send for your copy now.

ESTABLISHED 1881

PHOENIX MUTUAL

Retirement Income Plan

GUARANTEES YOUR FUTURE

OVER 100 YEARS OF LIFE INSURANCE PROTECTION
FOR BUSINESS AND FAMILIES

COPYRIGHT 1958, BY PHOENIX MUTUAL LIFE INSURANCE COMPANY

PHOENIX MUTUAL LIFE INSURANCE CO.
256 Elm Street, Hartford 15, Conn.

Please send me, without obligation, your free 28-page book showing new retirement income plans.

Plan for Men Plan for Women

Name _____

Date of Birth _____

Business Address _____

Home Address _____



NEW!

PROTO'S



ADJUSTABLE WRENCHES
PAT. PEND.

**GOLDEN KNURL HOLDS
EXACT JAW OPENINGS
AUTOMATICALLY!**

NO BUTTONS ... NO LEVERS ... NO GADGETS

Use it like an ordinary "adjustable". Merely turn Golden Knurl, jaws click automatically into desired opening . . . even non-standard and foreign sizes. Jaws won't work loose. Drop-forged, fine Protoloy steel. Thin head for tight places. Highly polished, chrome plated. Job tested and approved by mechanics, coast to coast. Try the Clik-Stop now!

Federal Specifications: GGG-W-631A, Type 1

Available in FIVE
popular sizes

704L 706L 708L 710L 712L
4" 6" 8" 10" & 12"

ANOTHER REASON YOU'LL

**PREFER
PROTO
WRENCHES**



2209 Santa Fe Ave.
Los Angeles 54, Calif.



**ACROSS THE
DESK**



To the Editor:

This is our version of the *Sea Knight* from plans published in *PM* (May 1957). We have enjoyed several cruises down the Yazoo River.



It is completely glass-fiber covered for minimum care and upkeep.

We had been looking for a boat of just the right design for a long time, and this is it.

W. D. Carter,
Carter Building Service,
Yazoo City, Miss.

☆ ☆ ☆

To the Editor:

I've just finished reading "Detroit Listening Post," in your February issue and, as usual, I was enchanted.

However, could I take exception to a sweeping generalization on page 288? There you indicate that the American auto industry has a tendency to look on increasing sales of foreign cars as a "fad."

Please omit us out, as Sam Goldwyn might say.

Last November, speaking to members of Sigma Delta Chi in Cleveland, Mr. Walker had something to say on that subject. I enclose a copy of his remarks.

George A. Haviland,
Public Relations, Styling Center,
Ford Motor Company,
Dearborn, Mich.

EDITOR'S NOTE: Here is an excerpt from the speech by George W. Walker, Ford vice-president and director of styling:

"I don't think small foreign cars are a fad. I believe they'll always be with us. The only conclusion we can reach is that American and foreign cars must coexist. Each fills a particular need."

(Continued to page 8)

Satisfied with my PRESENT PAYCHECK? NOT ME!!



TODAY, you are probably earning enough to get by—enough to provide your family with life's necessities, and perhaps you are depositing a few extra dollars in the bank.

BUT are you content with just earning a living wage? Do you say "Someday I'll really get a break and go right on to the top." THAT'S WISHFUL THINKING!

You know that the "breaks" go to the man or woman who is prepared to take advantage of them—to the person who can fill the better job and who is worth more money. He makes the "breaks" instead of waiting for them.

DO YOU QUESTION YOUR OWN ABILITY?

There is a field of business which has never been overcrowded—it's the ACCOUNTING FIELD. And the demand for skilled accountants—men and women who really know their business—is increasing. State and Federal legislation requires much more efficient accounting from business. Corporations are in constant need of expert counsel in matters relating to Auditing, Cost Accounting, Business Law, and Federal Income Tax. Men who prove their qualifications in this important branch of business are promoted to responsible executive positions—given an opportunity to earn real salaries. The range is \$5,000 to \$10,000 a year—even to higher income figures.

WHY BE SATISFIED WITH YOUR PRESENT JOB?

Why accept mediocre pay when right in your own home you can acquire the necessary training to advance rapidly in the profitable, growing field of Accounting.

Under the LaSalle Problem Method you can acquire a thorough knowledge of Accounting, master its fundamental principles, become expert in the practical application of those

principles—without losing an hour from work or a dollar of pay.

Your training will be under the supervision of organization and management specialists, Attorneys and Certified Public Accountants. Preliminary knowledge of bookkeeping is not necessary. We train you from the ground up—Basic Accounting right on up through the Certified Public Accountant training.

SO RIGHT NOW—TODAY

If you are ambitious—if you are interested in a high-paying career—investigate the opportunities in this profitable field.

FREE SAMPLE LESSON

Decide today to send for LaSalle's Accounting Lesson Number One, also FREE book, "Opportunities in Accounting." In it you will find complete information on the opportunities which are open to those qualified, and you will learn how you can prepare yourself for a better job and more money. NO OBLIGATION. MAIL THE COUPON TODAY.

ACCREDITED MEMBER, NATIONAL HOME STUDY COUNCIL

FIFTY YEARS OF QUALITY TRAINING

MAIL THE
COUPON
TODAY!

OVER 4,500 CPAs
HAVE BEEN TRAINED
BY THE LA SALLE
PROBLEM METHOD

-----SEND FOR FREE BOOKS-----



LaSalle Extension University

— A Correspondence Institution —

Dept. 564H, 417 S. Dearborn St., Chicago 5, Ill.
Please send me, free of all cost or obligation, Free sample lesson, and your illustrated book, "Opportunities in Accounting."

Name.....Age.....

Address.....

City, Zone, State.....

(Continued from page 6)

To the Editor:

Many thanks for the article in your very popular *Popular Mechanics* (Feb., page 128). We deeply appreciate your interest in us, our birds and our cheetahs. The popularity of your magazine has been proved to us in letters from all over the country as well as India, the Philippines, England and Southern Rhodesia.

John N. Hamlet,
Birds of Prey, Inc.,
Ocala, Fla.

☆ ☆ ☆

To the Editor:

I would appreciate it if you could correct a misquote in the piece about the Thompson harp (March, page 286). My sentence was: "The large modern concert harp, six times heavier, produces a tension of only 700 pounds more." The tension of the concert harp is about 2000 pounds, not 700 as was stated in the magazine.

Cecelia Lee Fine,
Washington, D. C.

☆ ☆ ☆

To the Editor:

I am enclosing a photograph of a friend, Clarence (Connie) Gosnell, of West Terre Haute, Ind. Connie is a World War I veteran and a retired coal miner, aged 60.

Connie is gradually losing the use of his

legs. He can walk a little with the aid of two canes and much physical effort.

His 80-year-old mother pushed him in his wheel chair to my garage and general repair shop and asked me to install some

(Continued to page 10)



Engineer with a tough hair problem. Chemical Engineer Al Judson is troubleshooter at a giant Houston, Tex., plant. Sun, wind, steam mess up his hair.



He licks it with Vitalis. To keep his hair looking neat when he's back at the lab—or out in public—Al always uses Vitalis Hair Tonic with greaseless V-7.

New greaseless way to keep your hair neat all day...and prevent dryness

Whether your hair takes a beating from sun or morning showers, you'll like the way Vitalis keeps it in condition . . .

prevents dryness. Your hair never has a greasy look because Vitalis grooms with greaseless V-7. Use Vitalis every day.



New VITALIS® Hair Tonic with V-7®

ANOTHER FINE PRODUCT OF BRISTOL-MYERS

POPULAR MECHANICS

"HOW A 'CRAZY RUMOR' GOT ME PROMOTED!"



What I overheard one morning shook me right out of a rut!

"Company's getting ready to cut back . . . bound to be layoffs," I heard them say. "Just another crazy rumor," I told myself.

Just the same, I took quick stock of myself that night. Came up with four good reasons why the company would keep me on:

- Three years' experience*
- Getting along with foreman*
- Turning out acceptable work*
- Prompt and dependable*

And four just-as-good reasons why they might let me go:

- Making no real headway*
- Others better qualified*
- Still rated "semi-skilled"*
- Needs special training*

I wasn't in trouble. But I sure wasn't "in solid" like I should be. That's when I made up my mind to enroll for training with I.C.S.

I picked I.C.S. because it's the oldest and largest with 257 courses. The training is quick and thorough. It's recognized by my company and accredited by the National Home Study Council. You study in your spare time and get personalized, practical instruction—know-how you can apply next day on the job.

That was a year ago. There have been two layoffs since then. While some of the others were just hanging on or being released, I was moving up. My I.C.S. training started something. Not only did it get me promoted (with a fat pay hike), but it put me in line for real advancement.

Don't wait for a "crazy rumor" to set you straight. Take out your "job insurance" right now. Mail the coupon and get full, free details on how I.C.S. has helped thousands, how it can help you. No obligation—and you get three valuable books *free!* (1) How to Succeed; (2) Catalog of opportunities in the field of your choice; (3) Sample lesson (math).

For Real Job Security—Get an I. C. S. Diploma!

I. C. S., Scranton 15, Penna.

**Accredited Member,
National Home Study Council**

INTERNATIONAL CORRESPONDENCE SCHOOLS



BOX 73299E, SCRANTON 15, PENNA.

Without cost or obligation, send me "HOW to SUCCEED" and the opportunity booklet about the field BEFORE which I have marked X (plus sample lesson):

- ARCHITECTURE and BUILDING CONSTRUCTION**
 - Air Conditioning
 - Architecture
 - Arch. Drawing and Designing
 - Building Contractor
 - Building Estimator
 - Carpentry and Millwork
 - Carpenter Foreman
 - Heating
 - Interior Decoration
 - Painting Contractor
 - Plumbing
 - Reading Arch. Blueprints
- ART**
 - Commercial Art
 - Magazine & Book Illus.
 - Show Card and Sign Lettering
 - Sketching and Painting
- AUTOMOTIVE**
 - Automobiles
 - Auto Body Rebuilding and Refinishing
 - Auto Engine Tuneup
 - Auto Technician

- AVIATION**
 - Aero-Engineering Technology
 - Aircraft & Engine Mechanic
- BUSINESS**
 - Accounting
 - Advertising
 - Business Administration
 - Business Management
 - Cost Accounting
 - Creative Salesmanship
 - Managing a Small Business
 - Professional Secretary
 - Public Accounting
 - Purchasing Agent
 - Salesmanship and Management
 - Traffic Management
- CHEMICAL**
 - Analytical Chemistry
 - Chemical Engineering
 - Chem. Lab. Technician
 - Elements of Nuclear Energy
 - General Chemistry
 - Natural Gas Prod. and Trans.
 - Petroleum Prod. and Engr.
 - Professional Engineer (Chem)
 - Pulp and Paper Making

- CIVIL ENGINEERING**
 - Civil Engineering
 - Construction Engineering
 - Highway Engineering
 - Professional Engineer (Civil)
 - Reading Struc. Blueprints
 - Structural Engineering
 - Surveying and Mapping
- DRAFTING**
 - Aircraft Drafting
 - Architectural Drafting
 - Drafting Machine Design
 - Electrical Drafting
 - Mechanical Drafting
 - Sheet Metal Drafting
 - Structural Drafting
- ELECTRICAL**
 - Electrical Engineering
 - Elec. Engr. Technician
 - Elec. Light and Power
 - Practical Electrician
 - Practical Lineman
 - Professional Engineer (Elec)
- HIGH SCHOOL**
 - High School Diploma

- Good English
- High School Mathematics
- Short Story Writing
- LEADERSHIP**
 - Industrial Foremanship
 - Industrial Supervision
 - Personnel-Labor Relations
 - Supervision
- MECHANICAL and SHOP**
 - Diesel Engines
 - Gas-Elec. Welding
 - Industrial Engineering
 - Industrial Instrumentation
 - Industrial Metallurgy
 - Industrial Safety
 - Machine Design
 - Machine Shop Practice
 - Mechanical Engineering
 - Professional Engineer (Mech)
 - Quality Control
 - Reading Shop Blueprints
 - Refrigeration and Air Conditioning
 - Tool Design
 - Tool Making
- RADIO, TELEVISION**
 - General Electronics Tech.

- Industrial Electronics
- Practical Radio-TV Eng'g
- Practical Telephony
- Radio-TV Servicing
- RAILROAD**
 - Car Inspector and Air Brake
 - Diesel Electrician
 - Diesel Engr. and Fireman
 - Diesel Locomotive
- STEAM and DIESEL POWER**
 - Combustion Engineering
 - Power Plant Engineer
 - Stationary Diesel Engr.
 - Stationary Fireman
- TEXTILE**
 - Carding and Spinning
 - Cotton Manufacture
 - Cotton Warping and Weaving
 - Loom Fixing Technician
 - Textile Designing
 - Textile Finishing & Dyeing
 - Throwing
 - Warping and Weaving
 - Worsted Manufacturing

Name _____ Age _____ Home Address _____
 City _____ Zone _____ State _____ Working hours _____ A.M. to P.M. _____
 Occupation _____

Canadian residents send coupon to International Correspondence Schools, Canadian, Ltd., Montreal, Canada. . . . Special tuition rates to members of the U. S. Armed Forces.

Still dreaming about a good job and more pay?



WAKE UP TO YOUR OPPORTUNITIES IN Auto Mechanics

PRACTICAL NEW WAY TO TRAIN AT HOME

Don't rely on *luck* to make your dreams come true! Be practical and depend on *training*. As a skilled man, you can step into a good, top-pay job—enjoy security—and even open a shop.

Your best bet is to become an auto mechanic. *That's the big opportunity field today.* Over 60 million cars and trucks are on the road, and all require maintenance. At least one-third are in the heavy-repair class. There's so much work that 50,000 mechanics are needed! It's easy to learn this trade at home. Find out *how* by mailing coupon below.

EARN MONEY IN SPARE TIME as you train. Many students repair cars for neighbors; others get jobs in local garages; some open shops by the time they graduate. You can learn-and-earn because CTI offers practical *Shop-System* training.

DIESEL MECHANICS OR BODY-FENDER REBUILDING is included at no extra cost. Only CTI offers this extra choice. Get this fully-rounded mechanic's training. Send coupon for two free books.



YOU PRACTICE WITH THIS TUNE-UP KIT
Kit includes a Compression Tester, a Vacuum Gauge and Fuel Pump Tester, an Ignition Timing Light, and a portable steel case. These professional instruments help you locate engine troubles, let you get useful practice. You keep this kit!

MECHANIC'S TOOLS TOO

You'll use these tools to get real experience. They'll increase your interest, stamp you as a "pro." You'll earn spare time cash with them. No extra cost for tools—you keep them.

MAIL COUPON TODAY!

MAIL TODAY FOR 2 FREE BOOKS

COMMERCIAL TRADES INSTITUTE
1400 Greenleaf Ave., Chicago 26
Dept. A-808

Send your new Auto Mechanics book and Sample Lesson, BOTH FREE.

Name _____ Age _____

Address _____

City _____ Zone _____ State _____



(Continued from page 8)

form of motor on it. At my suggestion he investigated the power mower shown in the picture. He purchased the machine, equipped with friction power train forward and reverse. I removed the cutter blade and installed a flywheel in its place. It serves as a self-propelled wheel chair. I also made some other changes to enable him to lift his leg across.

The local license-bureau representative came to his house and tested his ability to maneuver the vehicle and issued him a driver's license and a motorcycle license. Now he can get around under his own power.

Will Kersey,
West Terre Haute, Ind.

☆☆☆

Modern Versus Traditional

Architects and builders (along with our several million readers) will be interested to know that the public taste in houses—at least in regard to the *PM* Traditional and *PM* Modern featured in the October 1957 issue of *Popular Mechanics*—is just about



Modern (above) and traditional



50-50 when it comes to preference in traditional versus modern design. This may surprise a lot of people, especially the deans of architectural schools which teach only modern design. Five months after publication of our October Home Section we had received 611 inquiries on the *PM* Traditional and 601 on the *PM* Modern.

☆☆☆

Pebble People

Gus K. Bowman, advertising-agency executive in Columbus, Ohio, started carving pebble people several years ago. At first he used an assortment of files—a slow, tedious method.

Then, one day as he sat in his dentist's

(Continued to page 64)

Learn Radio-Television

Servicing or Communications by Practicing at Home in Spare Time

N. R. I. SENDS kits with which you practice building circuits common to Radio and TV sets. You LEARN-BY-DOING to locate Radio-TV troubles. As part of N. R. I. Servicing Course, you build Vacuum Tube Voltmeter and AC-DC receiver. Use VTVM to conduct experiments, earn extra money fixing sets in spare time.

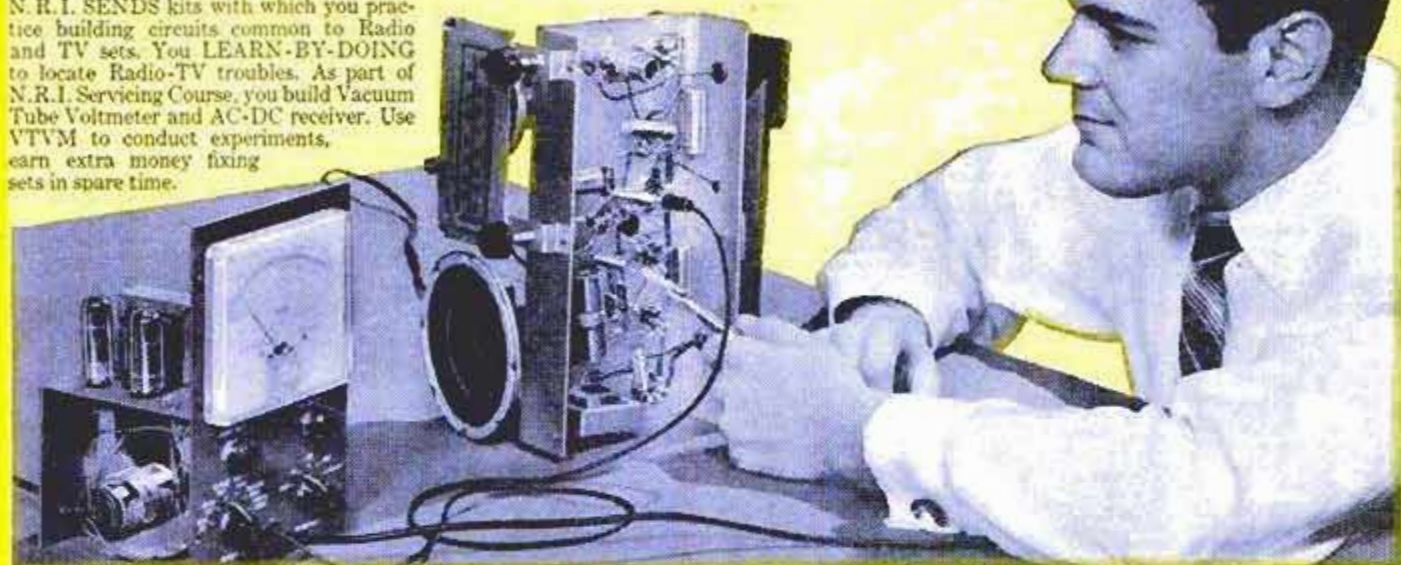

RADIO-TV BROADCASTING (see above) offers important positions as Operators and Technicians. **RADIO-TV SERVICING Technicians** (see below) needed in every community. Their services are respected, their skill appreciated.



Fast Growing Field Offers You Good Pay, Success, Bright Future



J. E. SMITH
Founder

Bigger than ever and still growing fast. That's why Radio-TV has special appeal to ambitious men not satisfied with their job and earnings. More than 4,000 Radio and TV stations. More than 150 million home and auto Radios, 40 million TV sets. Color TV promises added opportunities. For the trained man, there are good jobs, bright futures in Radio-TV Servicing or Broadcasting. Training PLUS opportunity is the ideal combination for success. So plan now to get into Radio-TV. The technical man is looked up to. He does important work, gets good pay for it. Radio-Television offers that kind of work. NRI can supply training quickly, without expense of going away to school. Keep your job while training. You learn at home in your spare time. NRI is the OLDEST and LARGEST home study Radio-TV school. Its methods have proved successful for more than 40 years.

Added Income Soon - \$10, \$15 a Week in Spare Time

Soon after enrolling, many NRI students start to earn \$10, \$15 a week in spare time fixing sets. Some pay for their training and enjoy extra luxuries this way. Some make enough to start their own Radio-TV shops. NRI training is *practical*—gets quick results. Easy to understand, well illustrated lessons teach you basic principles. And you LEARN-BY-DOING by practicing with kits of equipment which "bring to life" things you study.

Find Out What NRI Offers

NRI has trained thousands for successful careers in Radio-TV. Study fast or slow—as you like. Diploma when you graduate. Mail coupon now. Paste it on a postcard or mail in envelope. **ACTUAL LESSON FREE.** Also 64 page catalog that shows opportunities, shows equipment you get. Cost of NRI courses low. Easy terms. **NATIONAL RADIO INSTITUTE, Dept. 8EA, Washington 16, D.C.**

N.R.I. TRAINED THESE MEN FOR SUCCESS



"I was repairing Radios by 10th lesson. Now have good TV job." **M. R. LINDEMUTH, Fort Wayne, Ind.**



"Doing spare time repairs on Radio and TV. Soon servicing full time." **CLYDE HIGGINS, Waltham, Mass.**

"I had a successful Radio repair shop. Now I'm Engineer for WHPE." **V. W. WORKMAN, High Point, N.C.**



"There are a number of NRI graduates here. I can thank NRI for this job." **JACK WAGNER, Lexington, N.C.**



VETERANS Approved Under G.I. Bills

SEND FOR BOTH FREE

National Radio Institute

Dept. 8EA, Washington 16, D.C.

Mail me Sample Lesson and 64-Page Catalog FREE. (No salesman will call. Please write plainly.)

Name _____ Age _____

Address _____

City _____ Zone _____ State _____

Accredited Member National Home Study Council



HOW TO FIX ANY PART OF ANY CAR QUICKLY--EASILY--RIGHT!

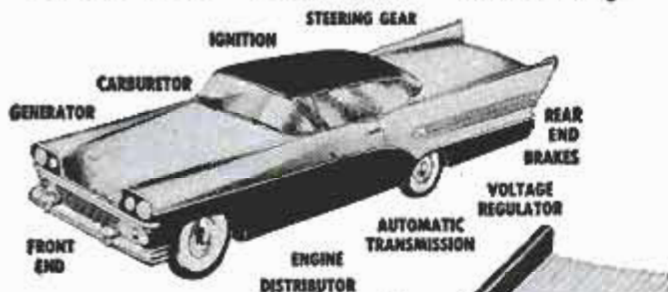

FREE 7-DAY TRIAL

Whether you're a beginner or an expert mechanic — now you can "breeze through" any "fix-it" job from simple carburetor adjustment to complete overhaul. Just look up job in index of MOTOR'S Brand-New Auto Repair Manual. Follow simple step-by-step directions, clear pictures. Presto—the job is done!

No guesswork! MOTOR'S MANUAL takes you from "scratch" — shows WHERE to start, WHAT tools to use. Covers EVERY job on EVERY car listed — from 1949 thru 1958!

Everything You Need to Know "Boiled Down" from 176 Official Shop Manuals

BIG NEW, REVISED, ENLARGED. Edition contains the "meat" from 176 OFFICIAL shop manuals — simplified for YOU. 23,438 essential repair specifications on 24 different makes. Over 1,000 big pages. More than 2,900 "this-is-how" pictures, 225,000 service and repair facts. Leads beginners every step of the way. Time-saving factory repair procedures for experts. Instructions and pictures so clear you CAN'T go wrong. Used by U. S. Army and Navy.

Try Book FREE 7 Days

Just mail coupon. (Attach it to postcard if you wish.) Make Manual prove what it's got. Unless you agree this is the greatest time and work saver you've ever seen—return book in 7 days, pay nothing. Mail coupon today to: MOTOR Book Dept., Desk 1E, 250 West 55th Street, New York 19, New York.

MOTOR'S AUTO REPAIR MANUAL

Covers ALL Models — 1949 thru 1958

- | | |
|-------------|-------------|
| Buick | Jeep |
| Cadillac | Lincoln |
| Chevrolet | Mercury |
| Chrysler | Nash |
| Clipper | Oldsmobile |
| Continental | Packard |
| De Soto | Plymouth |
| Dodge | Pontiac |
| Edsel | Rambler |
| Ford | Studebaker |
| Hudson | Thunderbird |
| Imperial | Willys |

Same FREE Offer On MOTOR'S New Truck Repair Manual

Covers EVERY job on EVERY popular make gasoline and Diesel truck made since 1949. FREE 7-Day Trial. Check proper box in coupon.



FOR AUTOS, TRUCKS, BOATS



CUTS GAS WASTE!

Sensational, New!

FILT-O-REG with Magnet

FUEL PRESSURE REGULATOR - FILTER

FILT-O-REG will make your engine run smoother. Saves Gas. Gives quicker starts and re-starts. Prevents flooding, stalling, and vapor lock. Lengthens carburetor and fuel pump life. Filters fuel completely. Magnetically traps harmful iron oxide that may clog carburetor needle valve. TRY FILT-O-REG on your auto, truck, boat engine! Satisfaction Guaranteed. Only \$7.95



SEND for technical bulletin 302-M

Featured by your motor tune-up specialist!

Alondra Inc., Los Angeles 19

Makes Gasoline Engines Run Better!

I'll Send You This Handsome SAMPLE CASE - FREE



and Show You How to Make Up to \$30.00 in a Day

WRITE for this FREE Tailoring Sample Case packed with 100 beautiful, big-value suit and overcoat fabrics. Take orders from friends, fellow-workers, others, for fine quality, made-to-measure clothes. Look at big cash profits in advance. Because wearing our suits and overcoats brings more orders, we make it easy for you to get your own clothes without 1c cost. No experience is needed. SATISFACTION GUARANTEED. SEND NO MONEY. Rush your name, address, and age—today!

J. C. FIELD & SON, INC., Harrison & Throop Sts. DEPT. Y-1718 CHICAGO 7, ILLINOIS



"I Made \$14,839 in 1 Year SERVICING RADIATORS!"

Are you earning under \$8,000 a year? Hundreds now making \$10,000-\$12,000-\$15,000 a year servicing auto-truck-tractor radiators the Inland way. Easy to learn. Inland, largest radiator equipment mfr., offers complete package—equipment, merchandising, "Pay-for-itself" financing, free training, \$305 down for equipment starts you. Profitable dept. for garage or service station. Write to

INLAND MFG. CO., Dept. PM-5, 1108 Jackson St., Omaha 2, Nebr.

INSURED TIRE SERVICE POPULAR BRANDS

FREE INSURANCE POLICY given with each used tire sold. We guarantee the amount of service you pay for.

SPECIAL! Deduct 10% on orders for Two or More used tires

YOU CAN'T LOSE!!

Super Quality — Rugged Performance — 6 Months Insured Service	
600x16 \$3.65 670x15 3.95 700x16 4.05 710x15 4.35 820x15 4.95 850x16 4.25 700x16 3.95 760x15 4.45 850x17 4.65	

Supreme Quality — Nothing Finer — 12 Months Insured Service	
600x16 \$5.25 675x15 5.45 700x16 5.65 750x16 6.05 700x17 6.25 750x17 6.45 825x20 6.85 750x18 7.05 800x15 7.25 800x16 7.45 820x15 7.65 850x16 7.85 850x17 8.05 850x18 8.25 850x19 8.45 850x20 8.65 850x21 8.85 850x22 9.05 850x23 9.25 850x24 9.45 850x25 9.65 850x26 9.85 850x27 10.05 850x28 10.25 850x29 10.45 850x30 10.65 850x31 10.85 850x32 11.05 850x33 11.25 850x34 11.45 850x35 11.65 850x36 11.85 850x37 12.05 850x38 12.25 850x39 12.45 850x40 12.65 850x41 12.85 850x42 13.05 850x43 13.25 850x44 13.45 850x45 13.65 850x46 13.85 850x47 14.05 850x48 14.25 850x49 14.45 850x50 14.65 850x51 14.85 850x52 15.05 850x53 15.25 850x54 15.45 850x55 15.65 850x56 15.85 850x57 16.05 850x58 16.25 850x59 16.45 850x60 16.65 850x61 16.85 850x62 17.05 850x63 17.25 850x64 17.45 850x65 17.65 850x66 17.85 850x67 18.05 850x68 18.25 850x69 18.45 850x70 18.65 850x71 18.85 850x72 19.05 850x73 19.25 850x74 19.45 850x75 19.65 850x76 19.85 850x77 20.05 850x78 20.25 850x79 20.45 850x80 20.65 850x81 20.85 850x82 21.05 850x83 21.25 850x84 21.45 850x85 21.65 850x86 21.85 850x87 22.05 850x88 22.25 850x89 22.45 850x90 22.65 850x91 22.85 850x92 23.05 850x93 23.25 850x94 23.45 850x95 23.65 850x96 23.85 850x97 24.05 850x98 24.25 850x99 24.45 850x100 24.65	

MIDLAND TIRE SALES Speedy shipments on Mail Orders. F.O.B. Chicago. Insurance policy sent with each order. Deduct 10% on orders for 2 or more used tires. Send CHECK or MONEY ORDER.—No COD'S. 3701 S. Normal, Dept. PM-70, Chicago 9, Ill.

MAIL COUPON NOW FOR 7-DAY FREE TRIAL (Attach to Postcard if More Convenient)

MOTOR BOOK DEPT.
Desk 1E, 250 W. 55th St., New York 19, N. Y.
Rush to me at once (check box opposite book you want):

MOTOR'S New AUTO REPAIR MANUAL. If O.K., I will remit \$2 in 7 days, \$2 monthly for 2 months and a final payment of \$1.95 (plus 35c delivery charges) one month after that. Otherwise I will return the book postpaid in 7 days. (Foreign price, remit \$10 cash with order.)

MOTOR'S New TRUCK REPAIR MANUAL. If O.K., I will remit \$3 in 7 days, and \$2 monthly for 3 months, plus 35c delivery charges with final payment. Otherwise I will return book postpaid in 7 days. (Foreign price, remit \$11 cash with order.)

Print Name..... Age.....

Address.....

City..... State.....

Check box and save 35c delivery charge by enclosing WITH coupon in envelope entire payment of \$7.95 for Auto Manual or \$9 for Truck Manual.) Same return-refund privilege.

INVENTORS

Learn how to protect your invention. The U. S. Patent Laws provide that any new and useful art, machine, article of manufacture, or composition of matter, or any new and useful improvement thereof, may be patented if the act of invention is involved. Therefore, every inventor with a valuable invention should take advantage of the Patent Laws and proceed for patent protection in order to safeguard his rights.

A patent gives the inventor the exclusive right to prevent others from making, using, or selling the invention claimed in the patent for a period of seventeen years.

The Patent Laws were enacted for the benefit of the inventor to give him protection for the features of his invention which are patentable. These features must be properly and concisely set forth and claimed in a formal application for patent, in order to comply with the requirements of the Patent Laws. For that reason, unless the inventor is familiar with patent matters, he should engage a competent registered patent attorney or agent to represent him. We are registered to practice before the U. S. Patent Office and are prepared to serve you in the handling of your patent matters.

A specially prepared booklet entitled "Patent Guide for the Inventor", containing detailed information with respect to patent protection and procedure, together with a "Record of Invention" form will be promptly forwarded to you without obligation upon request.

CLARENCE A. O'BRIEN & HARVEY JACOBSON

Registered Patent Attorneys

81-E DISTRICT NATIONAL BUILDING

WASHINGTON 5, D. C.

DRAFTSMEN



**CASH BIG
PAY CHECKS!**

**Train Now for
more success,
greater security**

**LEARN AT HOME IN SPARE TIME
(or at college in Chicago)**

Check the want ads in any newspaper—SEE the big-pay opportunities open to you as a draftsman. What's more, you can learn this well-paid, prestige profession at home — quickly, easily! No special talent needed. Get complete, step-by-step Chicago Tech lessons in the mail, spend a few pleasant hours studying each week. In a short time you'll be a well-trained draftsman, ready to take your pick of many good jobs. Act now!



Free Information—Mail Coupon Today!

Get **FREE TRIAL LESSON** plus information about C.T.C. practical training. Learn what successful Chicago Tech graduates say about high pay and opportunities in drafting. No charge, or obligation.

CHICAGO TECHNICAL COLLEGE

E-216 Tech Bldg., 2000 So. Michigan Ave.
Chicago 16, Illinois

Mail me **FREE** lesson with facts about big opportunities in **DRAFTING**.

Name _____ Age _____

Address _____

City _____ Zone _____ State _____



LEARN MEAT CUTTING

Train quickly in 8 short weeks at Toledo for a bright future with security in the vital meat business. Big pay, full-time jobs—**HAVE A PROFITABLE MARKET OF YOUR OWN!** Pay after graduation. Diploma given. Job help. Thousands of successful graduates. Our 35th year! Send **NOW** for **FREE** catalog. No obligation. GI approved. **NATIONAL SCHOOL OF MEAT CUTTING, Dept. 50-D, Toledo 4, Ohio**

High School at Home

MANY FINISH IN 2 YEARS

No classes. No time wasted going to and from school. Progress as fast as your time and abilities permit. Standard H.S. texts supplied. Thousands enroll each year in this 61-year-old school. Send for **FREE** descriptive booklet.

**AMERICAN SCHOOL, Dept. H-545
Drexel at 58th St., Chicago 37, Ill.**

Without obligation, please send **FREE** descriptive booklet.

Name _____

Address _____

Accredited Member National Home Study Council

Shrinks Hemorrhoids New Way Without Surgery

**Science Finds Healing Substance That
Relieves Pain—Shrinks Hemorrhoids**

For the first time science has found a new healing substance with the astonishing ability to shrink hemorrhoids and to relieve pain — without surgery.

In case after case, while gently relieving pain, actual reduction (shrinkage) took place.

Most amazing of all — results were so thorough that sufferers made astonishing statements like "Piles have ceased to be a problem!"

The secret is a new healing substance (Bio-Dyne*)—discovery of a world-famous research institute.

This substance is now available in *suppository* or *ointment* form under the name *Preparation H.** Ask for it at all drug counters—money back guarantee. *Reg. U. S. Pat. Off.

TELEPHONES

and ALL SUPPLIES

Room to room, house to garage, private telephone service.

HANDSET CRADLE TELEPHONES (2) Complete outfit with 100' wire, battery, staples, diagram CD-2 \$17.25

WORM HARVESTER—Dan Mac Magneto—gathers fish-worms by electricity. Complete with instructions. \$6.50

FREE illustrated bulletin

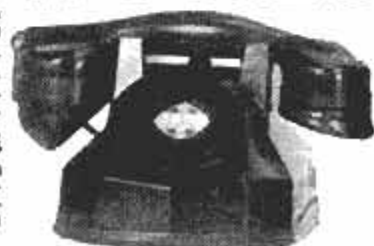

TELEPHONE REPAIR & SUPPLY CO.
Dept. AA-115 • 1760 Lunt Ave., Chicago 26, Ill.

BECOME AN EXPERT IN

TRAFFIC and TRANSPORTATION

Traffic men earn \$4,000 to \$10,000 and up. Thousands of firms need experts on rates, tariffs, regulations. We train you *thoroughly* in spare time at home for executive traffic jobs. Personal training under traffic authorities. Write for free book "Traffic and Transportation."

LASALLE Extension University, 417 So. Dearborn St.
A Correspondence Institution Dept. 564T Chicago 5, Ill.

JEEP OWNERS

**RE-POWER NOW WITH A V-8 ENGINE — Use
FORD • CHEVROLET • MERCURY**

in 2 or 4 Whl-Dr. Jeeps, Jeeps, Jeeps, Sta-Wgn, Trucks, H. J. and Kaiser cars. Conversion Kits \$43.25 to \$59.85. If you want fast action tell us which engine you wish to use, give us year, Model (2 or 4 Whl-Dr) of your vehicle. Send Min. \$15.00 Dep. and we will ship correct kit, Bal. COD. Send full amt. for Prepaid shipment. Wire, phone or write for free details. Also Kits for FORD 6 engine.

HOOSIER MACHINE PRODUCTS CO.
312 S.E. 6th St. Phone CR 6-3442 Pendleton, Oregon, U.S.A.



WARN HUBS

HOTTEST THING ON Jeep FRONT WHEELS

STOP FRONT DRIVE DRAG IN 2 W. D. Warn Hubs on your 4 w. d. disengage the front drive in 2 w. d., give it double-duty value with free-wheeling 2 w. d. economy, performance, plus normal 4 w. d.—*automatically*, with Warn Lock-O-Matics, manually with Warn Locking Hubs. See your dealer soon!
WARN MFG. CO., INC.
Riverton Bx 6064-A5, Seattle 88, Wn.

A GOOD JOB IS EASY TO FIND!

Amazing Home Training Discovery Quickly Gets You into

AIR CONDITIONING AND REFRIGERATION

Where 20,000 Newly-Trained Mechanics Are Needed Yearly



A mechanic in the Air Conditioning and Refrigeration field takes home big pay. He works steady—all year 'round—with lots of overtime, if he wants it. Be a mechanic!



R. C. ANDERSON, President

It's hard to believe, but true! A good job is easy to find. Over 20,000 new mechanics are needed each year in the fast-growing Air Conditioning and Refrigeration field! Here's why: 150 million units are in use today. Each year, 3 million refrigerators, 2 million air conditioners and 1 million freezers are sold. All these units need periodic service and repair.

But you've got to have *skill* to land a high-pay, steady-work mechanic's job. Acquire the necessary skill by training at home in spare time. Learn more about CTI home training: Mail coupon for fact-filled free booklets.

CTI Shows You How to Make Money as You Train

CTI training is practical, much like field calls. Most students do part-time work soon after enrolling. Some get jobs with dealers, others make calls on their own. A number sign service contracts with food stores, meat markets, motels, restaurants. With earnings, students pay tuition, buy shop equipment.

Be Independent! Open a Shop and Be the Boss



Many students make service calls, build up customer lists. Others get evening and weekend jobs. Upon graduation, a surprising number prefer to go in business for themselves.

CTI training and CTI tools can give you a start. Service shops often blossom into sales rooms.

Auto Air Conditioning Is New Opportunity Field



Hundreds of thousands of new cars are being equipped with air conditioners. Auto dealers are advertising for skilled refrigeration mechanics, offering premium pay, to set up service departments. Or, you can go in business for yourself, and contract with auto agencies to do this

type of installation and repair. You can make big profits either way. Mail coupon for free facts.

This is the home of CTI, one of the world's great home study schools. Through this Institute you receive "training you can trust". Over 40,000 career graduates from coast to coast.

COMMERCIAL TRADES INSTITUTE
1400 Greenleaf Avenue • Chicago 26, Illinois



MAIL TODAY
FREE
BOOKLETS

You Learn by Practicing—Get Valuable Experience!

Another CTI "first"! You learn by practicing because CTI sends you 25 training kits. You get real experience, because you complete 23 "on-the-job" projects. You do 10 service and trouble-shooting "jobs"! You get all parts and tools to build a heavy-duty, commercial-type, 1/4 h.p. condensing unit (above). Note photos of two of the 25 kits (left). One shows special service tools; the other includes motor, fan, pulley, more tools. Kit training helps you perfect skill, get field-type experience, learn faster. It's fun to learn this way.

COMMERCIAL TRADES INSTITUTE

1400 GREENLEAF AVENUE DEPT. R-477
CHICAGO 26, ILLINOIS

Tell me how I can qualify for a better job or a business of my own. Send booklet, Success in Air Conditioning & Refrigeration, and Lesson Sample. Both FREE.

Name _____ Age _____

Address _____

City _____ Zone _____ State _____





**YOU
can
acquire**

**LAW NIGHTS AT HOME!
LL. B. DEGREE**

LaSalle's famous Law Library—used as reference in many Law libraries and Law offices—has enabled thousands to master Law surprisingly fast, in spare hours at home, for business and professional advancement.

These 14 remarkable volumes, compiled by leading professors and lawyers, cover the whole basic field of Law in condensed, orderly, simplified manner.

You advance rapidly with this great library, plus special lectures furnished. We guide you step-by-step with personalized Problem Method of instruction . . . you learn by doing—handling legal problems—not by memorizing rules.

Send for two FREE booklets, "Law Training for Leadership," and "Evidence," answering questions about Law and its value to you, and telling how LaSalle Law graduates are winning rapid advancement in business and public life. Mail coupon below. No obligation.

**LA SALLE EXTENSION UNIVERSITY
A Correspondence Institution**

417 S. Dearborn St. Dept. 564L Chicago 5, Ill.

Send me your two FREE booklets described above, without obligation.

Name.....Age.....

Street.....

City, Zone & State.....

**EARN \$100
A WEEK AND UP**

**BE AN AUTO-DIESEL
MECHANIC — EARN
WHILE YOU LEARN**

Many of our graduates earn \$100 a week and up. You learn fast in our school and shops because you learn with tools on real equipment. Experienced instructors explain WHY and show you HOW, then you DO IT YOURSELF. One of the best equipped technical schools in the United States. Thirty-nine years' experience training men. Successful graduates in 48 states and many foreign countries. Approved for veterans. Day and evening classes. Free bulletin—write today.

NASHVILLE AUTO-DIESEL COLLEGE
226 7th Ave. N., Dept. 86, Nashville, Tenn.

**New Table Top Invention Puts You In...
PROFITABLE RUBBER
STAMP BUSINESS**

Home Operators now make
\$9.40 AN HOUR in business
once monopolized by
a few big companies

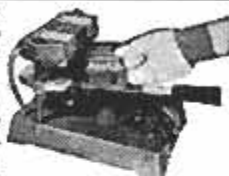

Special rubber stamps bring high prices—cost only pennies to make on new, low-cost table top machine. Take 27 cents worth of material, make perfect stamps, the kind businesses and offices now buy by the dozen at \$1.80 each. Make up to \$9.40 an hour. Start in spare time in your own home. Run machine on kitchen table using ordinary electrical outlet. Make any kind of stamp. We'll send you free information without obligation about this established, highly profitable business, now open to individuals for the first time. For free information send name today on a post card to
Rubber Stamp Div., 1512 Jarvis Ave., Dept. R-2-f, Chicago 28, Ill.

FIX OUTBOARD MOTORS

**POWERMOWERS, AND ALL SMALL
2 & 4-CYCLE GASOLINE ENGINES**

MAKE EXTRA MONEY— or, repair your own equipment and SAVE! Fully illustrated, easy-to-understand, Home Study Course. Write today for FREE information.

LINCOLN TECHNICAL INSTITUTE
SUITE 5E, 472 MARKET STREET, NEWARK 5, N. J.



Mr. "N" Made \$9,700 Last Year By
Selling Just 20 KEEP/SAFEs a Month!

Like Mr. "N" you can profit with KEEP/SAFE—the fine personal safe that undersells all others. Only safe sold direct. 95% of homes, farms and small businesses are prospects. \$30 to \$71 profit per sale, plus bonuses up to \$12 a safe. Choice territory, chance to become district agent. FREE DEMONSTRATOR! Get details, giving address including county.

JOHN D. BRUSH & CO., INC.
575 West Ave. Rochester 11, N. Y.

LEARN PLASTICS



**COMPLETE LOW COST SHOP METHOD
HOME TRAINING NOW AVAILABLE**

Get in on Big Money opportunities in Plastic molding, casting, forming, carving, etc. Earn as you learn with Interstate's professionally prepared course. All plastic materials furnished.

WRITE FOR
FREE
BOOKLET
INTERSTATE TRAINING SERVICE
DEPT. C-3, PORTLAND 13, OREGON

**REAL ESTATE
BE A BROKER**

PAYS BIG! SEND FOR FREE, BIG, ILLUSTRATED CATALOG NOW! Graduates report making substantial incomes. Start and run your own business quickly. Men, women of all ages, learn easily. Course covers Sales, Property Management, Appraising, Loans, Mortgages, and related subjects. STUDY AT HOME or in classrooms in leading cities. Diploma awarded. Write TODAY for free book! No obligation.



Approved for World War II and Korean Veterans
WEAVER SCHOOL OF REAL ESTATE (Est. 1936)
2020R Grand Avenue Kansas City, Mo.

**MEN
PAST
40** Troubled With GETTING UP NIGHTS
Pains in Back, Hips, Legs, Tiredness
Then your troubles may be traced to Glandular Dysfunction . . . a constitutional disease. Neglect of this condition often leads to premature old age and sometimes incurable malignancy.

The Excelsior Medical Clinic has a New Free Book that tells how thousands of men have been successfully treated here at Excelsior Springs for Glandular Dysfunction by NON-SURGICAL Methods. They found soothing relief and a new outlook in the future of life.

This Free Book may prove of utmost importance in your life. Write Today. There is no obligation.
Excelsior Medical Clinic Dept. 6119, Excelsior Spgs., Mo.

INVENTORS

If you believe that you have an invention, you should find out how to protect it. The first step is to have a search made of the prior pertinent U. S. patents. If a report on this search indicates that the invention appears patentable you can apply for a patent, and the specifications and claims should be prepared.

The firm of McMorrow, Berman & Davidson, with offices in Washington, D. C., is qualified to take the necessary steps for you. We can make a preliminary search on your invention, advise you whether we think it can be patented, and prepare your application for patent.

Unless you are fully familiar with the U. S. Patent Laws, we recommend that you engage the services of a Registered Patent Attorney to protect your interests. The patent laws are *your* laws. A patent gives you the right to prevent others from making, using or selling the invention claimed in your patent for a period of 17 years.

Use these patent laws for your protection. Investigate whether your invention can be patented. If you have what you believe to be an invention, we suggest that you have this firm make a search for you.

Send for a copy of our Patent Booklet entitled "How To Protect Your Invention," containing information about patent protection and patent procedure. Along with this we will also send you an "Invention Record" form, for your use in writing down and sketching details of your invention. We will mail them promptly. No obligation. They are yours for the asking.

McMORROW, BERMAN & DAVIDSON

Registered Patent Attorneys

PATENTS • COPYRIGHTS • PATENTS

135-W VICTOR BUILDING, WASHINGTON 1, D. C.

Check the Kind of Body YOU Want

- | | |
|---|--|
| <input type="checkbox"/> Slimmer Waist, Hips | <input type="checkbox"/> More Powerful Arms |
| <input type="checkbox"/> Broader Chest, Shoulders | <input type="checkbox"/> More Powerful Legs |
| <input type="checkbox"/> More Weight, Solid | <input type="checkbox"/> More Energy, More Restful Sleep |



... and I'll Show You How EASILY You Can Have It!

Just tell me, in coupon below, the kind of body you want—and I'll give it to you SO FAST your friends will be amazed! "Dynamic Tension," my easy, 15-minutes-a-day method, will make your chest and shoulders bulge... arms and legs surge with power... your whole body feel "alive!"

FREE ILLUSTRATED 32-PAGE BOOK

32 pages on how "Dynamic Tension" changed me from a 97-pound weakling into "World's Most Perfectly Developed Man"—and how it can change YOU too. Mail coupon NOW! Charles Atlas, Dept. 85, 115 E. 23rd St., N. Y. City 10.



CHARLES ATLAS, Dept. 85,
115 East 23rd St., New York 10, N. Y.

Dear Charles Atlas—Here's the Kind of Body I Want:
(Check as many as you like)

- | | |
|---|---|
| <input type="checkbox"/> Slimmer Waist, Hips | <input type="checkbox"/> More Powerful Arms |
| <input type="checkbox"/> Broader Chest, Shoulders | <input type="checkbox"/> More Powerful Legs |
| <input type="checkbox"/> More Weight, Solid | <input type="checkbox"/> Better Energy |

Send me, absolutely FREE, a copy of your famous book showing how "Dynamic Tension" can make me a new man. 32 pages, crammed with photographs, answers to vital questions, and valuable advice. No obligation.

Name _____ Age _____
Address _____ (Please print or write plainly)
City _____ State _____

LEARN UPHOLSTERY in your spare time run your own business AT HOME



FREE TOOLS WITH COURSE!



FREE BOOK

with sample lessons

with course

YOU MAKE

SLIPPER CHAIR



CLUB CHAIR



OTTOMAN

PLUS SLIP COVERS
Yours to Keep or Sell

BE YOUR OWN BOSS

Earn more from the start! Set up your own profitable business, in your own home, enjoy steady income, independence for life—in the booming field of Custom Furniture Upholstery. Right off you start learning and earning with tools, complete frames, fabrics and materials. Included FREE with practical UTS course. You learn skilled professional custom upholstery, reupholstery, furniture finishing, repairs, how to make beautiful slip covers, window curtains, cushions and draperies. EARN WHILE YOU LEARN, in your spare time AT HOME... the UTS easy way.

FREE ILLUSTRATED BOOK—FREE SAMPLE LESSON

Get ready for well-paid job and big profits, from steady work, as your own boss, running your own business. Mail coupon NOW for FREE BOOK! Training in N. Y. School also available.

APPROVED FOR VETERAN TRAINING

UPHOLSTERY TRADES SCHOOL
Dept. GE-310, 721 8th Ave., N. Y. 3, N. Y.

Please send me FREE book, "Your New Way to a Successful Career," and FREE sample lesson. No obligation—no salesman will call.
 Home Study N. Y. School Training

Name _____
Address _____ (Please Print Plainly)
City _____ Zone _____ State _____
 Check if Korean Veteran

NEW ARMY MINE DETECTOR

Model SCR625. A portable device for detecting metallic and nonmetallic objects. Find buried pipe lines, cables, wires, hidden jewelry, coins, sewer tile, etc.

Send for circular

Shipping weight
appr. 85 lbs.
F.O.B. N. Y.
No C.O.D.'s.
Send order to:



COLUMBO TRADING CO., INC.

395 Canal St., Dept. PM, New York 13, N. Y.

Make \$5 an Hour CASH PROFIT



THE DAY YOU START!

Start your own business at Home... Sharpen Household, Garden and Shop Tools in Spare Time.

Turn spare time into Big Cash Profits with new Belsaw Sharp-All. No experience needed to sharpen knives, scissors, shears, ice skates, mower blades, hedge trimmers, axes, chisels and circular saws... Learn how easily you can start your own spare time business. Amazing low cost easy-payment plan. Send Postcard for FREE BOOK. BELSAW SHARP-ALL CO 718 Field Bldg., Kansas City 11, Mo.

MAKE TREMENDOUS PROFITS

Have fun! Earn Big Money! Cast plaster figurines, bookends, plaques, novelties at home in your spare time with X.L. rubber molds! NO EXPERIENCE NEEDED! Models and rubber for 3 molds, only \$1.50 ppd. Send 25c (refund with order) for 40 page catalog now!

PLASTIC ARTS STUDIO 3403 S. MADISON, DEPT. PM2 MUNCIE, INDIANA

MONEY in WORMS

Sell 20,000 fishworms per week @ \$4 per 1000 from a bed 3 feet wide and 3 feet long. We teach you how to raise and where to sell fishworms and crickets. Write for free literature.

CARTER WORM RANCH, PLAINS, GEORGIA



Painting is Easy!
Electric PAINT SPRAYER

only \$12.95 complete with built-in motor

Fully Guaranteed

Just plug in, pull trigger and spray paint, varnish, enamel, garden sprays and insecticides, 3 to 7 times faster than painting with a brush! Features sapphire nozzle, instant adjustment for heavy or light spray. Footproof and trouble-free! Available now at dealers everywhere!

Burgess Vibrocrafters Inc.
Grayslake, Illinois



DeVry Tech CAN PREPARE YOU IN SPARE TIME AT HOME...

for a Profitable Future in

Electronics

as used in

Guided Missiles

ETC.



**No Previous Technical Experience
or Advanced Education Needed!**

If you think you need a "pull", advanced education or previous technical experience to prepare for a profitable career in the fast-growing, big opportunity field of Electronics—you're mistaken. The most important thing is a sincere desire to be somebody and to get somewhere.

During the past 27 years we have successfully trained farmers, store clerks, factory hands and men of practically every calling from 17 to 55. If these men can do it in their spare time, why can't you?

Regardless of your experience, we urge you to fill in coupon below for full FREE facts about our modern training that follows the same basic method used in our Chicago and Toronto Laboratories. It will cost you nothing for information that may prove to be the turning point in your career. Act now! Send coupon TODAY!

An **INDEX** to a Better Job,
a Brighter Future

Communications • Radar • Television
Micro-Waves • Radio • Computers • Industrial Electronics • Automation Electronics

'One of North America's Foremost Electronics Training Centers'



Accredited Member
of National
Home Study Council

DEVRY TECHNICAL INSTITUTE

CHICAGO 41, ILLINOIS

FORMERLY

DEFOREST'S TRAINING, INC.



Draft Age?

We have valuable information for every man of draft age; so if you are subject to military service, be sure to check the coupon.

Live-Wire Employment Service

DeVry Tech's Placement Department is in contact with some of the best-known employers in the Electronics field. The service is free to all graduates—and DeVry Tech's record in helping to place men has been outstanding.

FREE BOOKLET!

We'll give you a free copy of an interesting booklet, "Electronics and YOU." See for yourself how you may take advantage of the opportunities in this fast-growing field.



MAIL COUPON TODAY!

DeVry Technical Institute
4141 Belmont Ave., Chicago 41, Ill., Dept. PM-5-0
Please give me your FREE booklet, "Electronics and YOU," and tell me how I may prepare to enter one or more branches of Electronics as listed above.

Name _____ Age _____
Please Print

Street _____ Apt. _____

City _____ Zone _____ State _____

Check here if subject to military training.

DeVry Tech's Canadian Training Center is located
at 626 Roselawn Avenue, Toronto 12, Ontario

©2019

Inventors

The following are the usual preliminary steps to take toward patent protection.

You are advised first, to make a disclosure of your invention. Date, sign and have this document witnessed by two or more persons who are capable of understanding your invention. The "Evidence of Invention" form mentioned below, we offer as a convenience in making your disclosure and in starting action leading toward patent protection.

Mail your disclosure to the registered patent attorney or agent whom you select to assist you, together with a letter authorizing him to conduct a

preliminary search among previously granted U. S. patents for similar types of invention. He then prepares for you a report on the probable patentability of your invention and, if the report is favorable, recommends the further course you should take.

This firm is registered to practice before the U. S. Patent Office and is available to assist you in the preparation and prosecution of patent applications. We shall be glad to send you without obligation, the "Evidence of Invention" disclosure form mentioned above and our instructive booklet, "Patent Protection for Inventors".

VICTOR J. EVANS & Co. *Merlin M. Evans*
REGISTERED PATENT ATTORNEY
430-E MERLIN BUILDING, WASHINGTON 6, D. C.

MAKE STRIPES with new PAINT PEN

Straight, curved, single or double
With any color paint, stripe furniture, bikes, autos, model planes, toys, linoleum, wall-board. Clean, crisp decorative lines. Can't clog or smear. Also use with glue, tempers, textile paint or underglaze... on wood, glass plastic, ceramics, metals, fabrics and paper. Ask your dealer or order direct.

DEALERS Master paint striping tool in display carton. Write for discounts.	HOBBY "Professional" results every time. Simple, easy to use. Order now.	MFRS Ask about heavy duty industrial striping tools.
--	--	--

DOUBLE STRIPE MODEL \$3.25
3 COMBINATIONS.

Single
1/16"
stripe
model
\$1.25

Other single
stripe models
1/8", 1/32", 3/64",
5/64", 3/32" & 1/8"

Complete Kit **\$5.00**
(all 7 tips)

Extra tips 90c ea.

Extra 1/4" tip...\$1.20

WENDELL MFG. CO. 4234 LINCOLN AVE., Dept. 340
CHICAGO 18, ILLINOIS

SCIENTIFIC CRIME DETECTION



IT'S EASY TO LEARN
Let us teach you in your own home. Learn Finger Printing, Firearms Identification, Police Photography, Criminal Investigation Methods thoroughly, quickly, at small cost. Over 800 Bureaus of Identification in the U. S. employ I. A. S. students or graduates. Write today, stating age.

INSTITUTE OF APPLIED SCIENCE, 1920 Sunnyside Ave., Dept. 1355
(A Correspondence School Since 1918) Chicago 48, Ill.

Hotels Call for Trained Men

Record-breaking travel means nation-wide opportunities and a sound substantial future for trained men in hotels, motels, clubs, apartment house positions. Fascinating field; fine living; quick advancement. You can qualify at home or through resident classes in Washington. Previous experience proved unnecessary. Placement Service FREE. Write for FREE Book. Course Approved for ALL Veteran Training. 42nd Year. LEWIS HOTEL TRAINING SCHOOL, Room DE-312, Wash. 7, D.C.

FEET TIRE, ACHE, PAIN?



These symptoms are nearly always traceable to weak, fallen arches or flatfoot. With exercise and the proper Dr. Scholl Arch Support for that condition, you'll have quick relief and enjoy real walking ease again. Thin, light, flexible. \$1.50 pair, up. Expertly fitted at Shoe, Dept. Stores and Dr. Scholl's Foot Comfort® Shops.



Dr. Scholl's ARCH SUPPORTS

There is a Dr. Scholl Foot Comfort® Appliance or Remedy for Every Common Foot Trouble

Train in Big
COYNE
Shops

GREAT OPPORTUNITY FIELDS!



Instructor helping students check the wiring and trace the circuits of television receivers.



Instructor explaining operation and testing of a large Motor Generator.

This big fire-proof building is occupied entirely by Coyne.

TELEVISION-RADIO

COLOR TV

Here at COYNE you're trained for Testing, Trouble-Shooting and Servicing on AM and FM Radio Units, Auto Radio, Television, etc. Thousands of Coyne trained men in good jobs or own well paying TV-Radio businesses.

ELECTRICITY

ELECTRONICS

Big opportunities everywhere—city, town and country, in Power Plant Work, Motors, Industrial Electronics, Armature Winding, Home and Factory Wiring, Appliances, Refrigeration, Maintenance, Illumination, etc.

**OLDEST AND BEST
EQUIPPED SCHOOL OF
ITS KIND IN THE U.S.**

Send Coupon
Below for
**BIG FREE
BOOK**

"Guide to Careers in
ELECTRICITY-ELECTRONICS
and TELEVISION-RADIO"
Book and details come to
you by return mail. No
salesman will call.



WE TRAIN YOU IN CHICAGO

Our famous Practical-Technical method gives you practical experience on a massive outlay of equipment plus necessary technical training right here in the great Coyne shops.

Training in Refrigeration and Electric Appliances can be included.

**Training offered
to VETERANS and
NON-VETS alike**

START NOW—PAY LATER

Enroll now, pay most of tuition later. Part time employment help for students. Lifetime employment service to Graduates. Frequent starting dates.

MAIL COUPON TODAY

COYNE ELECTRICAL SCHOOL
500 S. Paulina St., Chicago 12, Ill., Dept. 58-3C

Send BIG FREE book and details of all the training you offer. This does not obligate me and no salesman will call. I am especially interested in:

ELECTRICITY-Electronics TELEVISION-Radio-Color TV

Name

Address

City.....State.....

B. W. COOKE, JR., President

COYNE
ELECTRICAL SCHOOL

FOUNDED 1899

A TECHNICAL TRADE INSTITUTE OPERATED NOT FOR PROFIT

500 S. PAULINA STREET, CHICAGO, Dept. 58-3C

ELECTRICITY ★ RADIO ★ TELEVISION ★ REFRIGERATION ★ ELECTRONICS

WORLD FAMOUS
Black Forest
 FORMERLY \$3.95
FREE **88¢**
 plus 12¢ postage

10 INCHES

CUTS METAL
 Supply limited. Rush today!

Leather Sheath

World's most fabulous hunting knife! Over 100,000 sold for \$3.95. Now this genuine Black Forest Knife yours for only 88 cents. Extra thick, high carbon tempered Korium Steel—can cut thru metals! Sharp enough to shave with. Gives lifetime of rugged service. Hundreds of uses: Skins moose, rabbit, deer; scales fish; cuts hemp, wire, underbrush, branches—even metals! Carves roasts, turkey, steak. Also use for impressive den decoration. 10 inches over-all. Hand forged by legendary sword makers proud of their ancient craftsmanship. Send only 88¢ plus 12¢ postage for prompt delivery. 100% satisfaction guaranteed or money back.

THORESEN Inc., Dept. 6-E-76
 585 Water Street, New York 2, N. Y.

GIANT 6 FOOTERS
59¢

Wow! Genuine Neoprene government surplus (never used) . . . giant 6 ft. across, 21 ft. around . . . at a fraction of original cost. Durable. Can paint on advertising message, inflate and fly. Visible for miles. Great for attracting crowds to fairs, openings, school proms, gas stations. Fun for young and old in backyards or picnics, at the beach, etc. use as water markers & buoys. Order today — 59¢, 2 for \$1.

Special 13' — \$1.95 ea.
 Calif. Res. Add Sales Tax.
 We pay postage on prepaid orders.

FRANK SALES 3930 SUNSET BLVD., DEPT. PM558
 LOS ANGELES 20, CALIF.

"My retirement check is over \$2,000.00 a month"
SAYS BILL FISCHER OF OHIO

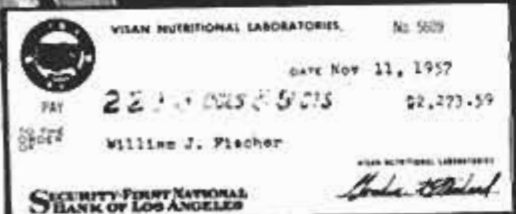
VISAN NUTRITIONAL LABORATORIES, No. 5029
 DATE Nov 11, 1957
 PAY TO THE ORDER OF \$2,273.59
 William J. Fischer
 SECURITY-FIDELITY NATIONAL BANK OF LOS ANGELES

"I've got it made," says Bill Fischer who started selling VISAN Food Supplements 3 years ago. Now, Bill has a direct selling "chain reaction" organization which pays him over \$2,000.00 a month retirement income. That's what you call security! This sensational money-making opportunity wasn't reserved for Bill Fischer. Here's YOUR chance to start a profitable year round business of your own and make the success you've dreamed about. Decide NOW to do what Bill Fischer did. It's easy to become a part or full time VISAN Distributor. No previous experience required. We train you. Sell a product that people want and buy again and again. If you like to talk to people — if you like to help people — if you like to sell and make BIG profits — you can't miss with VISAN. Write TODAY for FREE booklet. VISAN NUTRITIONAL LABORATORIES, 2921 West Alameda, Dept. 5-P, Burbank, California

A Trade That Pays in Many Ways
CLOCK AND WATCH REPAIR
 Offered by KCSW'S HOME STUDY Course

Practical, complete training in every phase of clock and watch repair. Many enthusiastic graduates are either employed or in business for themselves. Our method has proved very successful in training those who were not progressing under previous inefficient methods.

WATCH REPAIR opens the door to numerous business and trade opportunities. Write today for your copy of "OPPORTUNITIES AHEAD."

Courses in Diamond Setting and Engraving also Offered.

KANSAS CITY SCHOOL OF WATCHMAKING
 1226 Admiral Blvd. Kansas City 6, Missouri

WORLD'S LOWEST PRICED
ADDING MACHINE Vest Pocket Size FREE TRIAL
\$2.95

COUNTS UP TO 999,999,999
 IDEAL FOR BUSINESS AND PERSONAL USE — GUARANTEED ACCURATE. Not a toy. Operates with only a finger flick. Adds, subtracts, multiplies, divides. Counts up to one billion. Pays for itself over and over. Ideal Gift—for Business, Income Tax and School use. MONEY BACK GUARANTEE. Send name and address. Pay postman only \$2.95 plus postage. Beautiful rich-looking Leatherette Case included at no extra cost. Money back in 10 days if not delighted. AGENTS WANTED.

CALCULATOR MACHINE COMPANY
 P.O. Box 126, Dept. T-21, Huntingdon Valley, Penna.

WANT MORE MONEY?
 GET INTO PHOTOGRAPHY

Coast to coast, high-paying jobs in photography are waiting for people with that "know-how" to fill them. You can quickly, easily qualify at home with the world-famous NYI Learn-by-Doing Method. Write today for free catalog. Also resident training in N.Y. 48th Year. Approved for Vets.

NEW YORK INSTITUTE OF PHOTOGRAPHY
 Dept. 49 10 West 33 St., New York 1, N.Y.

\$2.95 OR 2 FOR \$5.00!
 TESTED AND GUARANTEED

Write for free list on all types of telephones. Shipments F.O.B. Simpson, Pa.

TELEPHONE ENGINEERING CO., Dept. 588, Simpson, Pa.

make your own Gems 36⁵⁰

The Gem Maker comes complete with all necessary equipment, including a super-charged diamond blade for sawing, and all the wheels for grinding, shaping and polishing; also complete instructions. The complete equipment as shown, less motor and belt for only \$36.50, f.o.b., Burlington, Wisconsin. Write today for information and literature.

B&I MANUFACTURING CO.
 Dept. P, Burlington, Wis.

TRUE SIGHT HAND LEVEL
only \$2.95



- Do your own grading, building, leveling, fencing
- Precision made. Easy to use. Saves time. Accurate up to 100 yards.
- Helps you avoid costly errors in setting up fencing, landscaping, grading, paving, laying out foundations, pools, orchards—for drainage, tiling, contouring. Made of tough phenolic plastic. Glass front hardened steel cross hair. Unbreakable mirror. Slotted eyepiece for maximum visibility. Built-in lens shade. Sensitive level vial. Only \$2.95! Get your 5556 True Sight Hand Level at your lumber or building supply dealer, who stocks the T8025 Farm and Light Construction Level and other David White medium and low-priced surveying instruments.

DAVID WHITE INSTRUMENT COMPANY
 Dept. G, 2051 N. 19th St., Milwaukee 5, Wisc.



BE YOUR OWN MUSIC TEACHER

Send for Free Book Telling How Easily
You Can Learn Piano, Guitar, Accordion,
ANY Instrument This EASY A-B-C Way



NOW IT'S EASY to learn music at home.

No tiresome "exercises." No teacher:
just **START RIGHT OUT** playing simple pieces.
Thousands now play who never thought they could.
Our pictured lessons make it easy as A-B-C to learn
to play popular music, hymns, classical, and any
other music. Low Cost. Over 900,000 students includ-
ing TV Star Lawrence Welk. (Our 60th year.)

Mail Coupon for FREE BOOK

Find out why our method can teach
you quickly, easily, inexpensively.
Write for FREE Book. No obligation.
No salesman will call. Mention favorite
instrument. Mail coupon today.

U. S. SCHOOL OF MUSIC
Studio 305,
Port Washington, N. Y.



U. S. SCHOOL OF MUSIC, Studio 305, Port Washington, N. Y.
Please send me Free 36-page illustrated Book. I would like to
play (Name instrument).

Instrument _____ Have you _____
Instrument? _____

Name _____ (Please Print)

Address _____

Every Mason Wants



Masonic books for Blue Lodge Chapter,
Commandery, Scottish Rite and Shrine.
Our Rituals Are Used the World Over
Send for free catalog for Masons, Odd
Fellows, Knights of Pythias, Knights
of Columbus, etc.

EZRA A. COOK PUBLICATIONS, INC.
P.O. Box 796 41A Chicago 90, Ill.



HIGH WAGES!

Make big pay in the construction industry as an op-
erator of Bulldozers, Draglines, Shovels, Back Hoes,
Scrapers and Motor Graders. Learn these skills NOW!
Machines of major manufacturers are used in our train-
ing program. Contractors need operators of earthmov-
ing machines and pay high wages to our graduates.
Don't be satisfied with just a job... learn a career!

VETERANS: Ask about G.I. Benefits!

Write **TODAY** for **FREE** School Catalog,
no obligation, to either address

**National School
of Heavy Equipment
Operation**

P.O. Box 8243, Dept. D-21
Charlotte, N. C.

**Western National School
of Heavy Equipment
Operation**

P.O. Box 527, Dept. D-21
Weiser, Idaho



LEXAX TECHNICAL DATA BOOKS

POCKET SIZE • LOOSE LEAF

Printed on loose leaf, 6 hole, 6 1/4"x3 3/4" bond paper,
each book contains about 140 pages of technical data,
condensed, accurate, essential, for engineer, technical
worker, teacher, student, business man **\$1.25** each

Architecture	Surveying Tables	Machinist's Design	Radio
Home Heating	Highway Eng'g.	Machinist's Data	Television & FM
Illumination	General Math	Mech. of Materials	Electricity, AC
Electrician's Data	Math Tables	Pwr. Trans. Mach.	Electricity, DC
Builder's Data	Physics	Thermo. Tbls. &	AC Motors and
Lumber Data	Trig-Log Tables	Charts	Generators
Air Conditioning	Gen'l Chemistry	Phys. & Thermo-	Conversion Tabl.
Building Constr.	Chemical Tables	dynamic Data	Steel Forms
Reint. Concrete	Analytic Chem.	Metallurgy	Welding Data
Piping Data	Mech'l Drawing	Hydraulics	Transformers,
Surveying		Metals	Relays & Meters

Write for FREE catalogs (2000 listings). See how helpful LEXAX can
be to you. Send \$1.25 book, or \$6 for any five books to
LEXAX PUBLISHERS, Dept. PM-58, PHILADELPHIA 7, PA.

LAW FREE BOOK



Write today for a **FREE** copy of illustrated law book, "THE LAW-
TRAINED MAN," which shows how to earn the professional Bachelor
of Laws (LL.B.) degree through home study of the famous Blackstone
Law Course. All necessary books and lessons provided. Moderate cost;
convenient monthly terms. Write for **FREE** law training book today.

Blackstone School of Law, 307 N. Michigan Ave.
Founded 1896 Dept. 55, Chicago 1, Illinois

BUILD YOUR OWN AIR CONDITIONERS

From Junked Refrigerators for a Few Dollars
INSTRUCTION BOOKS SHOW YOU HOW... 75c EACH
"HOW TO BUILD a Low Cost Air Conditioner"
"HOW TO BUILD an Automobile Air Conditioner"
"HOW TO BUILD a Low Cost Home Freezer"
"HOW TO BUILD an Electrostatic Precipitator"
"HOW TO BUILD a Low Cost Dehumidifier"
Complete "Install-It-Yourself" Air Conditioner
kits for home and automobile, 2 Ton capacity,
Brand New Parts—\$119.00 and up.

SPECIAL OFFER
2 Books—\$1.00
3 Books—\$1.50
or all 5 for \$2.00

FREE!
Instructions
and Literature
on kits.

KOOL ENGINEERING CO., Dept. E-5, 1320 N. Clybourn, Chicago 10, Ill.

GROW MINIATURE TREES

FREE! SEEDS & PLAN



New Fascinating HOBBY or
HOME-BUSINESS OPPORTUNITY!
Learn little-known techniques for growing liv-
ing "Ming" Trees only inches high. Beauti-
ful Elm, Cherry, Orange, Cypress, Peach,
etc., that BLOSSOM AND BEAR TINY
TASTY FRUIT. Help Fill demand for these
sensational dwarfed Trees. **FREE SEEDS**
(8 kinds) and Plan. State your age. Write:

MINIATURE TREE NURSERIES, Dept. K-5, (Home-Growers Division) Gardena, Calif.



SAVE \$11.00

**NORELCO "Speedshaver" Men's Elec-
tric Shaver.** Latest model, brand new
and fully guaranteed. Complete with
ease, cord and cleaning brush. Regularly
retails at \$24.95. Our price \$13.95 plus
70 cents mailing costs or \$14.65 total. All
orders filled within 24 hrs. Your money
back if you are not fully satisfied. Send
check or M.O. for \$14.65 to:

JOHN BROOKS, Dept. 137, Box 212, St. Louis 3, Mo.

RUPTURED

BE FREE FROM TRUSS SLAVERY

Surely you want to **THROW AWAY TRUSSES FOR-
EVER**, be rid of Rupture Worries. Then Why Do you
put up with wearing a griping, chafing and unsanitary
truss the balance of your life? If you do, it will **NOT**
be through necessity but through choice on your part.

Now there is a new modern Non-Surgical treatment
that is designed to permanently correct rupture. These
Non-Surgical treatments are so certain, that a Lifetime
Certificate of Assurance is given. Write today for our
New **FREE** Book that gives facts that may save you
painful, expensive surgery. Tells how non-surgically
you may again work, live, play, love and enjoy life in
the manner you desire. There is no obligation.
Excelsior Hernia Clinic, Dept. 8305. Excelsior Springs, Mo.

NOW!
at a price
you can afford!

MAKE MORE MONEY in TELEVISION RADIO-ELECTRONICS

**BETTER...MORE COMPLETE...LOWER COST...
WITH NATIONAL SCHOOLS SHOP-METHOD
HOME TRAINING!**

BETTER... Training that is proved and tested in Resident School shops and laboratories, by a School that is the **OLDEST** and **LARGEST** of its kind in the world.

MORE COMPLETE... You learn **ALL PHASES** of Television-Radio-Electronics.

LOWER COST... Other schools make several courses out of the material in our **ONE MASTER COURSE** and you pay more for less training than you get in our course at **ONE LOW TUITION!**



These
two FREE books will
show you how!

You get all information
by mail... You make
your own decision... at
home! **NO SALESMAN
WILL CALL**

TOP PAY... UNLIMITED OPPORTUNITIES LIFETIME SECURITY CAN BE YOURS!

You are needed in the Television, Radio, and Electronics industry! Trained technicians are in growing demand at excellent pay—in **ALL PHASES**, including Servicing, Manufacturing, Broadcasting and Communications, Automation, Radar, Government Missile Projects.

NATIONAL SCHOOLS SHOP-METHOD HOME TRAINING, with newly added lessons and equipment, trains you in your spare time at home, for these unlimited opportunities, including many technical jobs leading to supervisory positions.

YOU LEARN BY BUILDING EQUIPMENT WITH KITS AND PARTS WE SEND YOU. Your National Schools course includes thorough *Practical* training—**YOU LEARN BY DOING!** We send you complete standard equipment of professional quality for building various experimental and test units. You advance step by step, perform more than 100 experiments, and you build a complete TV set from the ground up, that is yours to keep! A big, new TV picture tube is included at no extra charge.

EARN AS YOU LEARN. We'll show you how to earn extra money right from the start. Many of our students pay for their course—and more—while studying. So can you!

LESSONS AND INSTRUCTION MATERIAL ARE UP-TO-DATE, PRACTICAL, INTERESTING. Every National Schools Shop-Method lesson is made easy to understand by numerous illustrations and diagrams. All instruction material has been developed and tested in our own Resident School Shops, Laboratories and Studios.

SEND FOR INFORMATION TODAY... it can mean the difference between **SUCCESS** and failure for you! Send for your **FREE BOOK "Your Future in Television-Radio-Electronics"** and **FREE Sample Lesson.** Do it **TODAY**, while you are thinking about your future. It doesn't cost you anything to investigate!

GET THE BENEFITS OF OUR OVER 50 YEARS EXPERIENCE

Approved for
GI Training



NATIONAL SCHOOLS
Los Angeles 37, Calif.

YOU GET...

- 19 Big Kits—**YOURS TO KEEP!**
- Friendly Instruction and Guidance
- Job Placement Service
- Unlimited Consultation
- Diploma—Recognized by Industry
- **EVERYTHING YOU NEED FOR SUCCESS!**

SHOP-METHOD HOME TRAINING COVERS ALL PHASES OF INDUSTRY

1. Television, including Color TV
2. Radio AM & FM
3. Electronics for Guided Missiles
4. Sound Recording and Hi-Fidelity
5. FCC License
6. Automation and Computers
7. Radar & Micro-Waves
8. Broadcasting and Communications

RESIDENT TRAINING AT LOS ANGELES

If you wish to take your training in our Resident School at Los Angeles, the world's TV capital, start **NOW** in our big, modern Shops, Labs and Radio-TV Studios. Here you work with latest Electronic equipment—professionally installed—finest, most complete facilities offered by any school. Expert, friendly instructors. Personal attention. Graduate Employment Service. Help in finding home near school—and part time job while you learn. Check box in coupon for full information.

NATIONAL TECHNICAL SCHOOLS

WORLD-WIDE TRAINING SINCE 1905

MAIL NOW TO
NATIONAL SCHOOLS, Dept. RB-58
4000 S. FIGUEROA ST., LOS ANGELES 37, CALIF.
Rush free TV-Radio "Opportunity" Book and sample lesson. No salesman will call.

NAME _____ AGE _____
ADDRESS _____
CITY _____ ZONE _____ STATE _____
 Check if interested **ONLY** in Resident School training at Los Angeles.
VETERANS: Give date of Discharge _____

AUDELS GUIDES

MATHEMATICS MADE EASY

A COMPLETE HOME STUDY COURSE - Starting with the first principles of arithmetic, advancing step by step through the various stages of mathematics, including the rules and calculations for mechanical and electrical problems. New EASY correct methods. Includes plane and solid geometry, trigonometry, algebra, calculus, etc. Practical tests, reference tables and data. How to use slide rule. 752 Pages, 550 Illustrations. Priced at only \$3.
CIRCLE No. 11 IN COUPON

AUTO MECHANICS

Big, practical book gives full information with working diagrams. Covers principles, construction, ignition, service and repair of cars, trucks and buses. Diesel Engines, Hydraulic and Fluid Drive fully explained. Priced at only \$6.
1696 Pages 1500 illus.
CIRCLE No. 1 IN COUPON

PRACTICAL ELECTRICITY

A COMPLETE HANDBOOK - Quick, simplified, ready reference. Complete instruction and practical information on the rules and laws of electricity - Maintenance of Machinery - A.C. and D.C. Motors - Armatures - Wiring Diagrams - House Lighting - Power Wiring - Meters - Batteries - Transformers - etc. Simple to understand. 1570 Pages, 2600 Illustrations. Priced at \$5.
CIRCLE No. 4 IN COUPON

REFRIGERATION & AIR CONDITIONING

FOUR BOOKS IN ONE - basic principles, servicing, operation, repair of: 1. Household Refrigeration. 2. Special Refrigeration Units. 3. Commercial & Industrial Refrigeration. 4. Air Conditioning Systems. A GOLD MINE of essential information. Completely up-to-date. 1360 Pages Fully Illustrated and Indexed. Priced at only \$6.
CIRCLE NO. 14 IN COUPON

HERE IS ALL YOU DO

IT'S EASY TO ORDER: In the No-Risk Mail Order Coupon below you need only draw a circle around the number of Audel Guides you want. We will send them to you at once. If you are not completely satisfied, return the books to us.

COMPLETE CATALOG SENT FREE!
CHECK BELOW

MAIL THIS COUPON TODAY!

THEO. AUDEL & CO. - 50th Anniversary Publishers Since 1879 PS
49 W. 23rd Street, New York 10, N.Y.

Please mail me for 7 days' FREE EXAMINATION the books I have circled. I agree to mail \$2 in 7 days on each book or set ordered, and to further mail \$2 a month on each book or set ordered until I have paid the purchase price, plus shipping costs. If I am not completely satisfied with my Audel Guides I may return them.

NAME _____

ADDRESS _____

OCCUPATION _____

EMPLOYED BY _____

1 4 11 14 Check Here for Free Complete Catalog

SAVE SHIPPING COSTS! Check here if you enclose complete payment with order. We pay postage charges. You have some return privilege.

Exclusive Double-Bearing HEAVY-DUTY PUMPS

IRRIGATE • DRAIN • CIRCULATE • SPRAY

Use 1/4 HP motor or larger . . . 1 HP for up to 7,500 GPH; 1,000 GPH 60' high; or 3,000 GPH from 25' well. 1 1/2" inlet; 1" outlet. Stainless shaft.

TYPE X-2 oil-less bronze bearings. Won't rust. . . . \$10.95

TYPE X8-Ball bearing model. . . . \$12.95

Postpaid if cash with order. Rush your order today

MONEY BACK GUARANTEE

Centrifugal and Gear Pumps in All Sizes

LABAWCO PUMPS, Belle Mead 2, N. J.



\$8750 FIRST YEAR- IN YOUR OWN BUSINESS

Start Part Time - We Furnish Everything

We locally train you to run your own business, furnish all equipment and supplies to clean and moth-proof rugs and upholstery on location by world-wide process. No shop needed, you become quickly established. Just 2 average jobs a day bring \$8,750.00 NET profit in year. Employ others and multiply your earnings. As member of world's largest organization of its kind you are backed by National Advertising, receive 25 regular services to help build your business. You'll be only one in town whose process bears famous Parents' seal. Business grows rapidly due to recommendations and repeat jobs. EASY TERMS. Send TODAY for fascinating FREE BOOKLET with complete details.

DURACLEAN CO.

8-165 Duraclean Building • Deerfield, Illinois



10" Slide Rule

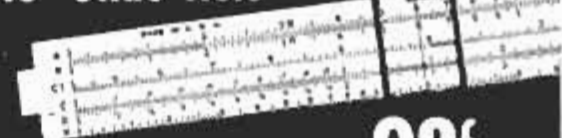

ONLY 98¢ postpaid

ANYONE WHO UNDERSTANDS SIMPLE 7TH GRADE ARITHMETIC CAN USE THIS STANDARD SLIDE RULE!

Be modern - use this quick easy way of figuring. For business men, students, carpenters, machinists, salesmen, printers and engravers, office workers, farmers, merchants, time keepers, plumbers, electricians - everyone who does figuring can save time and labor with this slide rule.

FREE Illustrated instruction book shows you how to get correct answers instantly without pencil and paper. (You get BOTH slide rule and instruction book for only 98¢ postpaid. Satisfaction guaranteed or refund.)

NELSON-HALL CO., 210 S. Clinton, Dept. 2ES-2, Chicago 6

75 POWER TELESCOPE \$398

NEW 3 in one telescopes, 3 variable 25X, 45X-75X magnification, Brass bound, 25 power for ultra bright images, 45 & 75 power for long range. Guaranteed to bring distant stars, moons, objects, sports 75 times closer.

Most powerful scope sold anywhere near this amazing low price. American made, 5 sections. Opens 36", closes 1 ft.; contains 4 ground & polished lenses. Can also be used as powerful compound microscope. Mass production enables us to offer telescope complete at \$3.98 postpaid. Money back guarantee.

CRITERION CO., Dept. PMB 57, 331 Church St., Hartford, Conn.

119 JIG PATTERNS



FULL-SIZE . . . trace on wood and saw out. Clever, ORIGINAL designs, things you can make to sell. Wall shelves, lawn signs, planters, book ends, others. **\$1** postpaid

BURGESS VIBROCRRAFTERS, INC.

Rush \$1 today. DEPT. C-56, Grayslake, Illinois

"MINIATURE MACHINE SHOP

No Bigger Than A Typewriter, Outperforms Machines Many Times Its Size!" That's what a popular publication says about UNIMAT in their 3 page feature story in the May issue. If you want a reprint of this story plus complete information about this amazing 10 in 1 combination precision tool write to:



AMERICAN EDELSTAAL, INC., UNIMAT DIV., Dept. 358, 350 B'way., N.Y. 13

RUPTURED? NEW LASTING RELIEF

ENJOY NEW FREEDOM

Yes, enjoy new freedom of action, amazing peace of mind and comfort at work or play. New pleasures replace rupture pain. The proven, patented MILLER holds your rupture back Day and Night . . . bringing you new lasting relief as it has thousands of others. FREE! Write for relief FACTS free. Send name and address to: FRED B. MILLER, Dept. 1-E Exclusive Manufacturer Hagerstown, Maryland



Get FREE FACTS

"ATOMIC ANNIE" by Authenticast

THE WORLD'S MOST FORMIDABLE ARTILLERY PIECE

A 1" to 9" scale model of the world's most formidable artillery piece, the 85 ton, 280 mm. Atomic Annie, and her 2 prime movers. Cannon is completely and accurately detailed, including massive turntable, and detaches from 2 huge, 6-wheel tractor-trucks which actually move and maneuver with the gun.



Send for AUTHENTICAST CATALOG showing full line of model ships, tanks, planes of all nations, as well as model RR items. ONLY 35¢ COMET METAL PRODUCTS CO., INC. 91-04 132nd St. Richmond Hill 18, New York N.Y.

CAVITEX

Superfine
Masonry



X-5

Manufacturing Rights Now Available in 427 Territories

Cavitex offers building owners the ultimate in masonry at sensationally low costs. Designed in line with today's architecture. Long and low. Large color range. Modular in all dimensions. Strong—safe—enduring. Suited to all types of wall construction—8" solid, cavity, partition, veneer.

As a local manufacturing opportunity, Cavitex has tremendous potentials. Local materials are processed by local labor for local consumption. Vast economies effected. That's why Cavitex has price-appeal to buyers and profit-appeal to producers. Hundreds of territories are open.

Cavitex manufacturers operate in franchise-protected territories and with exclusive privileges. Extensive sponsor cooperation. Basic machinery available on 5-year-payment plan. Write or wire for book "Opportunity, Unlimited" and tentative reservation of territory.

W. E. DUNN MFG. CO.
409 W. 24th St., Holland, Mich.

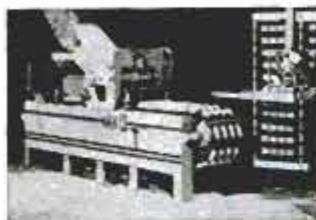

Own and Play the ACCORDION

for fun...for popularity...for profit!

SAVE UP TO 50%
on famous
ITALIAN MAKES

5 DAY
FREE
TRIAL

Buy direct at amazing savings from America's biggest importer of fine Italian made accordions. 5 DAY FREE TRIAL! Easy Terms. Free Lessons—Easy to learn. Personalized selection service. Trade-ins accepted. Write today for big Color Catalog and our low wholesale prices. FREE! Accordion Manufacturers & Wholesalers Outlet

2003 West Chicago Avenue • Dept. R-58 • Chicago 22, Illinois

DRAFTING — DESIGN — MATHEMATICS — SURVEYING

Aircraft, Mechanical, Electrical, Architectural, Structural, Building Construction Estimating, Blueprint Reading, Mathematics — Refresher & Higher, Physics, Classes Days, Eves, Start Any Monday, MONDELL INSTITUTE, 230 WEST 41st ST., NEW YORK 36, N. Y. 48 years Preparing Thousands for Technical & Engineering Positions APPROVED FOR VETERANS AND NON-IMMIGRANT STUDENTS

Would You Like to Make **\$1,000 A MONTH?**



That's what Stanley Hyman made selling the amazing new Presto Fire Extinguisher! Many others "cleaning up"—so can you! Amazing tiny new extinguisher ends fires fast as 2 seconds. Guaranteed for 20 years! Sells for only \$4.95. Write for Free sales kit.

MERLITE INDUSTRIES, Presto Div.,
114 E. 32nd St., Dept. P-15J, New York 16, N. Y.



BUILD and FLY Bensen HELICOPTER

Simple to fly — build it yourself, with engine or as inexpensive glider type which can be mounted on floats or boat. Order 3-view drawing, specs and photo of Glider for \$1 or motor powered Gyro-Copter \$2. Ask about detailed plans and construction kits.

Send \$1 or \$2

BENSEN AIRCRAFT CORP., Dept. PM-58
P. O. Box 2725, Raleigh, N. C.



Name _____
Address _____

choose a career in MECHANICAL ENGINEERING

Bachelor of Science
Degree-4 yrs.

Associate in Applied
Science Degree-2 yrs.



Prepare for a rewarding career as an engineer or engineering technician at the Milwaukee School of Engineering—located in the machine shop of the world. At MSOE, you can earn an Associate in Applied Science degree in 2 years, or continue without loss of credit to your Bachelor's degree in 4 years.

All courses are approved by an Industrial Advisory Committee. Previous training and experience are evaluated for credit. Scholarships and part-time work available. Placement service for graduates.

New Classes Begin in SEPTEMBER, JANUARY, MARCH, and JUNE

Choose from these courses:

MECHANICAL ENGINEERING

BSME degree in 4 years
Plant Engineering, Metallurgical or Industrial Technology

ENGINEERING TECHNICIAN

AAS degree in 2 years
Air Conditioning, Metallurgical or Industrial Technology

For more information, mail coupon today!

Founded
in
1903

MILWAUKEE SCHOOL OF ENGINEERING

Dept. PM-558, 1025 N. Milwaukee St.,
Milwaukee 1, Wisconsin

Send FREE career booklet (please print)

I am interested in _____
(name of course)

Name _____ Age _____

Address _____

City _____ Zone _____ State _____

I am I am not eligible for veterans educational

benefits _____
(discharge date)

Never Before Available at this **LOW PRICE**
PRECISION, PORTABLE, BATTERY OPERATED



TAPE RECORDER

HI-QUALITY
 REPRODUCTION!

\$29.95

WEIGHS ONLY 2 POUNDS!

plus \$1.50
 pp. & hdlg.

PRECISION ENGINEERED—Amazing, new, battery operated, portable, fully transistorized recorder, imported from West Germany, precision engineered to render same functions as machines costing 5 times as much.

FOR HOME, STUDENTS, BUSINESS—It will be the center of attraction at home for recording family get-togethers, capturing the magic of speech and song of family and friends — records radio, record and TV shows! Educators agree that students benefit greatly from studying with a tape recorder. Business men can pack it in brief case and take on trips to record letters, speeches, instructions, ideas; faithfully records verbal agreements, discussions. Perfect for recording interviews!

PENNIES TO OPERATE—The ingenious Teltape records, plays back, erases—has variable speed controls! Operates on 4 small flashlight batteries available at any store for pennies. Simply press button and record.

Unconditionally guaranteed for 90 days against mechanical defects. Comes complete with sensitive microphone, head set and tape—\$29.95 plus \$1.50 pp. & hdlg.

AVAILABLE ACCESSORIES

PATCHCORD—Plug in attachment for playback thru radio, TV or phonograph.....\$2.00

STETHO HEAD-SET—Like a doctor's stethoscope. Lightweight. Leaves hands free for typing, etc. \$6.95

REEL OF TAPE (225 ft.).....\$1.25

BATTERIES—Set of 4.....80c

Send Check or Money Order. \$3 Deposit on C.O.D. Orders.

**UNCONDITIONALLY GUARANTEED FOR 90 DAYS
 AGAINST MECHANICAL DEFECTS**

FILNOR PRODUCTS, INC.

Dept. M-21 101 West 31st St. New York 1, N. Y.

NEW GRIPSO TOOL KIT

Save Time, Work, Money—4 new Power Action tools do the work of dozens of tools. In handy vinyl holder.



WISE PLIERS

5 Tools in 1 — 1 ton grip gentle release. One hand adjustment.

PIPE WRENCH

Press—pull it's open. Push—it's closed. Ratchet action adjustment.

MULTI-DUTY PLIERS

Multiplies grip 10 times.

GEAR LOCK PLIERS

Patented power gear grip.

See Your Dealer or Write
**H. R. BASFORD CO., 235 15th St.
 San Francisco 3, California**



HOME-IMPORT BUSINESS . . .

Men, women. Make big profits buying low cost imports abroad (see examples at left) and selling to friends, stores or by mail order. Famous world trader guides you—shows you how to find thousands of exotic imports for full or spare time business, how to pocket profits in advance on foreign drop shipment plan. Full details FREE! Airmail reaches us overnight. Write Today!
**MELLINGER CO., 1717 Westwood
 Dept. P255, LOS ANGELES 24, CALIFORNIA**

TASOPE PHOTO-ENGRAVING PLANTS



Material Cost
 Of This Cut Age
 Selling Price
 \$1.00 And Up

Establish your own profitable PHOTO-ENGRAVING business. Make cuts for newspapers, printers, and advertisers. Make etched name plates, plaques, etc. Instructions furnished, no experience necessary. Sold direct from factory since 1931. First five hundred cuts sold locally or by mail will pay for plant and pay you well for your time. Write for FREE catalog.

TASOPE, DEPT. PM5, AURORA, MO.

Learn ACCOUNTING

Bookkeeping, secretarial and allied subjects at home in your spare time or attend nationally approved resident school. Write for FREE Success Book giving complete details on courses, plans, rates and employment opportunities. G.I. approved. Write Dept. A.

**Hills BUSINESS UNIVERSITY AND
 EXTENSION SCHOOL**
 619 W. MAIN ST. OKLAHOMA CITY 2, OKLAHOMA

Secrets of VENTRILOQUISM Now Revealed!

Easy to learn in 60 to 90 days with our Home Study Course. **RESULTS GUARANTEED.** Make Money! Be Popular! Have Fun! Big Opportunity! Radio, Television, Stage Appearances! For FREE information regarding price and terms WRITE. You must state your age. Dummy Catalog 25c.
MAHER HOME COURSE OF VENTRILOQUISM
 Box 36, Studio E, PM-5, Kensington Station
 Detroit 24, Michigan

TERMITES IN YOUR HOUSE? GET RID OF THEM YOURSELF!

Don't pay \$300 and up to eradicate termites from your home or prevent infestation. Do it yourself in one afternoon. Easy! Quickly! Inexpensively with "TERM-OUT"! Send stamp for handbook.
COMPASS RESEARCH
 701-A INVESTMENT BLDG., PITTSBURGH 22, PA.

Learn BAKING At Home

Baking is one of America's high industries in wages. Nearly depression-proof. Thorough basic home course lays sound foundation. If you have aptitude, write for FREE BOOKLET, "Opportunities in Commercial Baking."
National Baking School, 835 Diversoy Pkwy., Dept. 1355, Chicago 14, Illinois

POPULAR MECHANICS

C-10

Beauty by Colorcrete Can Earn High Incomes



Beautifying buildings by Colorcrete is a business opportunity awaiting men of modest capital everywhere. Owners of homes, stores, motels, schools — almost any type of construction—are looking for means to give lifetime eye-appeal to drab or dirty concrete, stucco and similar masonry surfaces. Colorcretors can do such jobs, in little time and at little cost, and pocket generous profits. Colorcrete is a cementitious material, applied by air pressure. Tough, tonacious, enduring; 30 colors. Investigate this low-investment enterprise by writing for the Opportunity Book.

COLORCRETE INDUSTRIES, INC.
 570 Ottawa Ave., Holland, Mich.

COLORCRETE

"We Have No Rent to Pay." That is Why We Can Sell For Less.
24 YEARS IN BUSINESS AT THE SAME ADDRESS



Why Pay More!

FREE GUARANTEE BOND given with each used tire sold. We guarantee the amount of service you pay for. SEND AD.

EVERYBODY MAY DEDUCT 10% off ON EVERY TIRE

6 MONTHS GUAR.		W.W. \$1.00 EX.	
600x16	\$3.62	700x16	\$4.42
650x16	3.72	710x15	4.32
650x16	4.22	760x15	4.32
670x15	3.82	760x16	4.72
800x15	4.82	820x15	4.82
700x15	3.85	850x17	4.62

12 MOS.	WRITTEN	GUARANTEE	WHITE WALLS	\$1.00 EXTRA			
600-16	\$5.22	475-19	\$5.42	700-15(6)	\$8.42	700-20	\$10.22
600-16(6)	6.22	640-15	4.92	750-16(8)	9.92	750-20(10)	15.92
650-16	5.62	670-15	5.22	700-17	10.22	750-20(8)	12.02
650-16(6)	6.52	710-15	5.42	825-17	11.22	825-20	18.72
750-16(6)	8.92	760-15	5.92	825-15	15.92	900-20	18.42
850-17	5.22	800-15	6.02	600-20	10.92	1000-20	18.82
650-15	5.22	820-15	6.22	650-20	11.22	1100-20	19.22
700-15	5.32	700-16(6)	8.22	750-15	10.72	1100-22	20.82

"EXTRA SPECIAL" TOP QUALITY all size 4-ply pass. **\$7.82**
FREE TIRE with 2 or more of these also. W.W. \$1.00 EA.
Extra Factory Tested Tube given—GIANT TIRE SALE.

Thousands of tires shipped all over the U.S.A. All tires shipped F.O.B. Phila. Send Check or M.O. with this ad. Dept. 2, No C.O.D.

STANDARD 834 N. Broad St., Philadelphia 30, Pa.

BOAT KITS BUY DIRECT... SAVE 2/3!
NO DEALERS · FREE FREIGHT

SAVE... on the Finest Quality Boat Kits. Lowest Prices, Mahogany Decks, Frames, Prams Racers, Cruisers, Runabouts. Over 40 Models of simple to construct boats and frame kits.
SEND 10¢ FOR NEW COLOR CATALOG...
Boats, Paints, Hardware, trailers, fiberglass etc. Over 2000 Items for your boat.

BUY ON EASY CREDIT TERMS Boat Plans-Patterns-Frame Kits

Craig Craft
Tonawanda, N. Y.

Build over 50 modern boats from large scale plans, available with FULL-SIZE patterns, new PRE-FAB frame kits! All types: prams to cruisers, 6 to 25 ft. Best buy for Amateurs! SEND 10¢ for CATALOG.

HIGH SCHOOL DIPLOMA

Earn a High School Diploma at home! Prepare for better job, more pay. Study in spare time. No classes. Materials furnished. Certified teachers. Valuable diploma awarded.

Write Today for Complete Information
SOUTHERN STATES ACADEMY
Box 144A Sta. E Atlanta, Georgia

SIGN PAINTING

Home-Study Course — Only \$5.95

Teaches you commercial sign painting and sign building as it is being done TODAY in leading shops all over the country. Complete practical course for self-instruction. Shows latest methods of truck lettering, office doors, wood letters, reflecting signs, plastics, sprayed signs, gold leaf, silk screen process, up-to-date alphabets, money-making business information, etc.

SATISFACTION GUARANTEED OR REFUND!
Contains all the instruction of a high-priced correspondence course. Full price, only \$5.95, postpaid. Or C.O.D. plus postage. No risk—order today. Satisfaction or money back! Order "Sign Painting Course."
NELSON-HALL CO., 210 S. Clinton St., Dept. ES-2, Chicago 6, Ill.

WAR SURPLUS BARGAINS

WAR SURPLUS BARGAINS

\$500,000.00 INVENTORY for QUICK LIQUIDATION

Surplus items—hundreds of them for home, shop, factory, farm and outdoor use. New items, used items, reconditioned items—all at tremendous savings—all priced for quick sale.

Page After Page of Values

This big catalog shows page after page of amazing money saving values. Write for your copy today. Send 10¢ to cover postage, mailing, etc. Write today! SEND TODAY FOR YOUR COPY

10c

STARK'S 212 W. Madison St.
Dept. PM-585 CHICAGO 6, ILL.

SAM HANKS, 1957 "INDY 500" winner says:
"I'd like a NATIONAL SCHOOLS trained mechanic on my crew... any employer would!"

Sam Hanks holds American Closed Course record (182.5 M.P.H.); also many state and national racing titles. At Indianapolis he was 2nd last year, 3rd in '52 and '53.



MASTER ALL ENGINES
AT HOME IN YOUR SPARE TIME
NATIONAL SCHOOLS & DIESEL COURSE
INCLUDING FUEL INJECTION

YOU GET AND KEEP ALL THIS EQUIPMENT

<p>Complete set of professional tools and All-Metal Tool Box. Same top-quality equipment used by expert mechanics everywhere. Use them, display them proudly.</p>	<p>"Motor Analyzing Set" contains Standard Engine Vacuum Fuel Pump Tester, Remote Starter Switch, Modern Timing Light, Standard Compression Tester. Plus compact carrying case & instructions.</p>	<p>Top-quality Socket Wrench with Fittings. Real professional tools you'll use during your lifetime career in repairing all types of engines, from foreign cars to big diesel jobs.</p>
---	--	---

"I've worked alongside National Schools-trained mechanics," reports Sam Hanks. "They're tops, because they get all-around training, and they know how to repair fast and right the first time. No wonder National Schools graduates command top pay."

Earn as you learn men! We'll show you how. Streamlined lessons, diagrams, manuals, latest equipment, practical methods prepare you for hundreds of jobs in scores of industries. Free Placement Assistance.

Approved for GI Training.

FREE! VALUABLE BOOK & SAMPLE LESSON JUST SEND COUPON

Resident Training at Los Angeles
If you wish to take your Auto-Diesel training in our famous Resident School at Los Angeles, check special box in coupon for full information.

NATIONAL SCHOOLS
Los Angeles 37, California

NATIONAL SCHOOLS
TECHNICAL TRADE TRAINING SINCE 1905
LOS ANGELES 37, CALIFORNIA

MAIL NOW
NATIONAL SCHOOLS, Dept. DB-58

4000 S. FIGUEROA ST.
LOS ANGELES 37, CALIF.
Send for FREE Auto-Diesel Opportunity Book and Sample Lesson.

NAME _____ AGE _____

ADDRESS _____

CITY _____ ZONE _____ STATE _____

Check if interested ONLY in Resident School Training at Los Angeles

VETERANS: Give date of discharge _____

... TURN CONCRETE INTO GOLD!



**MAKE UP TO \$75 A DAY
IN YOUR OWN BUSINESS**

If you want to have your own business - to start a business on your own - here's your big opportunity! New high speed, low cost General block machine produces up to 1,000 concrete blocks a day. Sell all you make to builders, supply houses, and others for homes, factories, buildings, garages. Cash in on the building boom! You can make profits of 100% to 150% - up to \$75. a day! General block machine equipped with 1/2 h.p. electric motor - or can be supplied with gasoline engine - works anywhere, in little space, indoors or out. Operates from ordinary house light socket. Simple, foolproof 3 step operation - so easy a child can do it. Makes superior 3 core blocks any size from 4" to 12" Also makes chimney, sash, corner and other types. Blocks meet any building code anywhere in the country. Materials - sand, water, cement, available anywhere. Simple illustrated operating instructions and mixing formulae for cement and cinder blocks supplied with each machine. Write for FREE folder with full information.

**MOTOR
DRIVEN**

R.L.T. of New York City reports: "MY GENERAL BLOCK MACHINE PAID FOR ITSELF IN FIRST 2 WEEKS!"

Hundreds now in use the world over! Write for FREE details today!

EXTRA

Amazing illustrated book gives floor plans for 6 sensational concrete block bungalows. Tells how to lay blocks, lay out building lines, mix concrete, build steps, porch and concrete floors all at great savings. Written by experts. Can save many times the cost of the machinal Get it now! No strings attached. Send \$1.

BOOK SENT FREE IF YOU BUY MACHINE.
\$1 REFUNDED IF YOU BUY LATER.

GENERAL ENGINES CO.

DEPT. M-58, ROUTE 130, THOROFARE, N. J.



Only \$1 Prepaid

Worry of FALSE TEETH Slipping or Irritating?

Don't be embarrassed by loose false teeth slipping, dropping or wobbling when you eat, talk or laugh. Just sprinkle a little FASTEETH on your plates. This pleasant powder gives a remarkable sense of added comfort and security by holding plates more firmly. No gummy, gooey, pasty taste or feeling. It's **alkaline** (non-acid). Get FASTEETH at drug counters everywhere.



**unlimited opportunity
for graduate engineers**

Important firms visit campus regularly to interview seniors. Industrial growth . . . automation . . . technical advances create career opportunities for engineers, accountants, management experts. Share rewards awaiting college men . . . higher income . . . rapid advancement. Grasp your chance for a better life now! Start any quarter in this world-famed college. Approved for veterans.

Bachelor of Science degree in 27 months

In Mechanical, Civil, Electrical, Chemical, Aeronautical, Radio (TV-Electronics) Engineering. In 24 months a B.S. in Business Administration (General Business, Accounting, Motor Transport Management majors). Superior students may accelerate. 36-weeks course in Drafting. Intensive program: technical fundamentals stressed; comprehensive courses with more professional class hours. Small classes: personalized instruction. Enrollment limited. Preparatory courses. Beautiful campus. Well-equipped, new and modernized buildings and laboratories. Enter June, Sept., Jan., Mar. Earnest, capable students (whose time and budget require accelerated courses and modest costs) are invited to write Jean McCarthy, Director of Admissions, for catalog and book "Your Career in Engineering and Commerce."



TRI-STATE COLLEGE

458 College Avenue • • • Angola, Indiana

HOW TO GROW

ORCHIDS AT HOME

"Most enjoyable hobby I know. People draw 100 miles to see this place. 10 flowers \$100 each here." - Mrs. Hurst, Uta

Learn Special Conditions of Light, Temperature & Humidity Needed!

WORLD'S MOST THRILLING HOBBY - PROFITABLE HOME BUSINESS. SUCCESSFUL HOME BROWER offers COMPLETE illustrated instructions. Tells HOW TO START. Explains every thing you need to know about growing Cattleyas, Cymbidiums, Dendrobiums and others. Many Orchids GROW WITHOUT SOIL, get food from the air. Instructions include real BLOOMING-SIZE ORCHID PLANT. FREE - full details and 3-months Subscription to the "Orchidist", the "show-how" publication for Home Orchid growers. WRITE TODAY! Airmail reaches us in 48 hours.

TROPICAL FLOWERLAND, Dept. 35A, 100 S. Vermont, Los Angeles 4, Cal.

FREE! 3-months Subscription to The "Orchidist"



TV DAN, THE MUSCLE MAN SAYS



I'LL GUARANTEE YOU
RIPPLING MUSCLES

IN 6 WEEKS OR MONEY BACK You can have tremendous power, look bigger, have more confidence this tested way. Revolutionary new "Body Mold" courses build your body in a way no other method can match. Get course FREE with order. Lowest factory price.

DAN LURIE BARBELLS

\$0 lb. set \$ 8.95 & 100 lb. set \$14.95

150 lb. set \$21.95 & 200 lb. set \$27.95

Extra 4x4 - 15¢ per lb. 30% cash.

balance C.O.D. FOB Plant

DAN LURIE BARBELL CO.

52-M-5 Bristol St., Dept. 859-E, Bklyn 12, N.Y.

FREE! SEND FOR NEW SPORTS & HEALTH CATALOG

MINIATURE MOTORS only 98c



Miniature electric motor with pinion gear. Brass base with 4 mounting holes. 1.5 to 4 volts gives 3500 to 6000 RPM's. Each motor individually checked and tested. Only 98c ea. ppd. (2 for \$1.50). Money-back guar. Send cash with order. Liberal trade discount.

STESCO, 1516 W. 7th, Los Angeles 17, Calif.

WHOLESALE Electric Guitars - Parts - Factory to You



Solid-body Spanish, amplifiers, tone changer guitars, double-necks, single-necks, triple necks, solid-body mandolin, pickup mikes, non-electric instruments, etc. 1958 Models wholesale. FREE CATALOG. Free home study course with instruments. Parts & plans available to build your own.

CARVIN CO., Box 287, PM-5, Covina, Calif.

SEND ME



every month so I am sure to see each new issue. Here's

\$3.50 for 1 year

\$8.00 for 3 years

name _____

address _____

city _____

zone _____

state _____

Hand this order to your newsdealer or send it to

POPULAR MECHANICS

200 East Ontario St.

Chicago 11, Ill.

POPULAR MECHANICS

Polished Aluminum, UTILITY CLAMP-ON LAMP
 Perfect for workshop, office, plant, home, garage, photography. 4 1/2" highly polished heavy aluminum deep reflector set in gleaming nickel socket. Heavy duty spring clamp with white rubber grips that securely fasten to any projection, no matter how smooth, to give you steady, vibration-free lighting. Four-way adjustable ball and socket swivel permits setting of light in any direction. Six feet of rubber covered UL Approved wire and molded plug. A sensational value! **\$2.49** ppd
 3 for \$7.00 ppd.

Versatile, Fully Adjustable WORKBENCH LAMP
 For Shop, Inspection Bench Machine Tool, Laboratories
 Swivels and angles in every conceivable direction. Guaranteed to hold your light exactly where you want it, because 3 arms (2-12" and 1-10") adjust on 3 ball joints. Easy to mount anywhere. Takes up to 100 watt bulb. Has 8-foot long-wearing neoprene cord and plug. Finished in pale green with reflective white enamel interior reflector. Shade is permanently attached to support arm so it cannot come off or pull the bulb socket apart. **\$4.95** plus 50c pp. & hdg.

PRECISION MICROMETERS AT BARGAIN PRICES!
 Chrome plated adjustable equipped with ratchet stop and lock nut. Adjustable for zero. Decimal equivalents of fractional sizes diecast on frame. Recessed frame to allow readings in tight spots. Precision made for accurate readings, fully polished. In velvet lined case.
 0-1", 1/1,000" Readings **\$5.95** ppd
 1-2", 1/1,000" Readings with 1" test gauge **\$7.95** ppd

Send Check or M.O. C.O.D. fee extra. **MONEY BACK GUARANTEE**
SCOTT-MITCHELL HOUSE, INC. DEPT. F-5, 611 BROADWAY
 NEW YORK 12, N. Y.

Build your own JET ENGINE!
 Order these plans today
 12. NEW JAPANESE EXPERIMENTS. Pulse Jet. Rotary drive. 5 Plans. \$8.95.
 6. RAM JET. For helicopter use. \$4.95.
 14. STOVE PIPE SIZE PULSE JET ENGINE. Includes helicopter use. \$4.95.
 9. HOT ROD BICYCLE. Compressor jet engine. Power blower. \$1.00.
 18. DEVELOP IDEAS. How to. \$4.95.
 Rush order. Get other information. Photos. Looking-Glass Machine. Fast Art Machine. Shoe Tree Machine. New Hot Helicopter.
J. HOUSTON MAUPIN, Dept. 54, Tipp City, Ohio

Finish HIGH SCHOOL AT HOME
 Complete 4 Yrs. in 12 Months
 Learn More! Earn More! Enter professional or technical schools. Advance Socially. Live a Happier, Fuller Life. Individual Courses or complete schedule. **WRITE FOR SCHOOL BULLETIN.**
ACADEMY FOR ADULTS
 30 W. Washington, Dept. PM-58, Chicago, Ill.

SALE 20 X 50
 REGULARLY \$74.50
 SAVE \$44.55!
 High powered, whisper-weight (27 oz.) color corrected. Achromatic binoculars. 7" high EZ to hold, EZ to focus. Instant finger-tip adjustment. Made in Japan. **ONLY \$29.95** including case and straps!
 USE 30 DAYS. If not satisfied return for refund. Add \$1 postage, handling. Add 10% Tax. Hard Coated thruout.
UNITED BINOCULAR CO., 9043 S. Western, CRF-2205, Chicago 20, DEALERS WANTED
 c.o.d.'s require \$2 deposit.

FREE LAFAYETTE CATALOG
 JUST OFF THE PRESS!
 NEW 180 PAGE ELECTRONIC CATALOG FEATURING THE BEST BUYS IN THE BUSINESS
 Packed with the largest selection of Electronic, Radio and T.V. Parts, and equipment. PA, HI-FI systems, tubes, antennas, Transistor Kits, parts and components, Test Equipment, new build your own kits, tools, books, Microscope, drafting equipment, Binoculars, Telescopes, All Radio, TV and Ham supplies—ALL AT GREAT SAVINGS —For the economy minded servicemen, dealer, engineer and technician. **CHUCK FULL OF BUYS! SEND FOR YOUR FREE COPY TO-DAY.**

Name _____
 Address _____
 City _____ Zone _____ State _____

Lafayette Radio 165-08 LIBERTY AVE. JAMAICA 33, N. Y.
 Dept. LR

94.6% OF BAILEY GRADUATES ARE EMPLOYED AT TOP PAY IN THE FIELDS WHICH THEY WERE TRAINED!



DIESEL-AUTO MECHANICS DESPERATELY NEEDED!

We have a far greater demand for our students than we can fill!
 We can show you an actual waiting list of leading companies throughout the world who have tried Bailey graduates — found them outstanding, and are coming back for more!
Bailey Graduates are Successful . . . RECEIVE BIG PAY — HAVE SECURE FUTURE!
 The Famous Bailey Course prepares you for BOTH Diesel and Gasoline Mechanics.
 This is a must—due to the advent of using Diesel principles, such as 'Fuel Injection' on passenger cars . . . use of gasoline engines for starting Diesel engines, etc. You learn all this at Bailey in the amount of time ordinarily required to learn just one of these subjects. **ALL FOR THE PRICE OF ONE.**
 Don't be satisfied with a 'futureless', one-type job — learn how you can make big money now! Write today for Free Booklet that takes you on a step-by-step camera tour through our spacious, modern shops — See Bailey students in action as they Learn-by-doing with the Famous Bailey Method of training!
 We provide you with housing and part time jobs while in school, plus nation-wide placement service for graduates.

BAILEY Technical SCHOOLS
 1634 S. GRAND ST. LOUIS 4, MO.

MAIL TODAY!
 Please mail immediately this free booklet without obligation.

FREE BOOKLET → *Your Future in DIESEL and AUTO MECHANICS*

Name _____
 Address _____
 City _____ State _____
 APPROVED FOR VETERAN . . . NON-VETERAN

TEST TV & RADIO TUBES Yourself Safely in Seconds!



with New 1958
**ELECTRONIC
DETECTOR!**

3⁹⁸

- ★ Checks BIG Picture Tube too!
- ★ Localizes Broken Filaments!
- ★ Pays for Itself First Time Used!
- ★ Safe! Quick! Easy! Foolproof!

Most TV failures are due to burned out tubes. Save repair calls! Check tubes yourself with Electronic Detector. Safe! Easy! No technical knowledge needed. Check motors, appliances, etc. AC & DC. Reg. model \$3.98; DeLuxe (with cover) \$4.98. Money back guarantee. Order direct:
THORESEN, INC., DEPT. 6-E-124, 585 WATER ST., NEW YORK 2, N. Y.

BE A CONSTRUCTION EQUIPMENT MECHANIC



Greer trains you to earn top pay. Complete Mechanics Course covering Diesel engine transmissions; torque converters; fuel injection systems; track assemblies; final drive assemblies; steering systems; idlers; rollers; power transfer systems; hydraulic control cylinders

tems; cable control systems; welding pertaining to heavy equipment such as bulldozers, scrapers, loaders, off-highway trucks, etc. Course time — 540 hours — 18 weeks — \$540. Convenient payment plan. Write for details.

OPERATE EARTH MOVING EQUIPMENT

Wanted: Men to operate bulldozers, trucks, loaders & scrapers (4 wk.—200 hrs.) \$375; motor graders & compactors (4 wk.—200 hrs.) \$375; 7 wk. combination of above (350 hrs.) \$650; cranes, dragline & backhoe operation (4 wk.—200 hrs.) \$375; construction-type dump truck, trailer dump & off-highway truck course (2 wks.—100 hrs.) \$195. All courses include preventive maintenance—Special weekend courses available—60 miles from Chicago—Economic housing & board — Write for details NOW.

Please send FREE information on

- HEAVY EQUIPMENT OPERATORS TRAINING
- CONSTRUCTION EQUIPMENT MECHANICS TRAINING

Name _____ Age _____

Address _____ Phone _____

City _____ State _____

Greer TECHNICAL INSTITUTE
ATT. M. E. Hutch, Box 278, Braidwood, Ill.

AUTOMATIC RETOOTHING

MAKES NEW
PROFITS

Cuts new teeth in 50 seconds — any size & 10 16 points. Old teeth fall off as chips. Easy to operate. A perfect job.

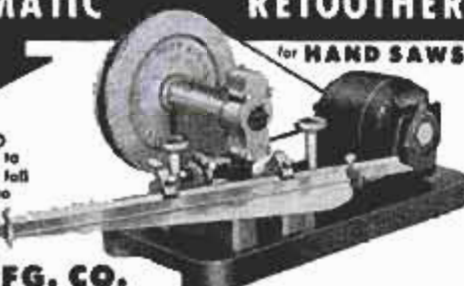

BURR MFG. CO.
8933-M VENICE BLVD. LOS ANGELES 34, CALIFORNIA

MORE OUTBOARD POWER



With new propellers that are adapted to hull, engine and load! Save gas, reduce vibrations, give extra propeller "bite"—speed for ski towing. Exclusive HUB-GARD, many other features. Consult PROP SELECTOR at authorized dealers for your correct

COLUMBIAN CUSTOMIZED PROPELLER,
or write COLUMBIAN BRONZE CORP., Freeport, N. Y.

WAR SURPLUS ELECTRIC WELDERS \$19.50

Aircraft P.I generator, 24-volt, 200 amps. makes ideal welder, only \$19.50. R.I generator, 300 amps., 24-volt, only \$23.50. Rheostat for above generators, \$3.98. Hydraulic cylinder, double acting, 1 1/4" shaft, 3" bore, 11" stroke, 8,000 lift capacity, only \$15.95, many other sizes hydraulic cylinders. Vickers hydraulic pump, 1,000 P.S.I., special \$16.95. Hydraulic control valves, \$14.95. B-29 pump, pumps 400 gallon per hour only \$9.95. Aircraft starters, makes good winch only \$9.95. Hundreds of other government surplus items. Order by mail today. Immediate delivery. Send check or money order, plus 2% sales tax, satisfaction guaranteed.

AIRPLANE SURPLUS COMPANY
3055 NORTH BROADWAY WICHITA, KANSAS

PLATE AUTO CHROME

NEW! SEND NO MONEY! NOW with our NEW PORTABLE SELF-POWERED ELECTROCHEMICAL outfit. You can easily do your own plating. Not a paint. But a hard durable metal plate, equal to commercial plating. Get your own plating kit with instructions on plating metal and non-metal objects as Tools, Auto Parts, Silverware, Jewelry, Baby Shoes and 1001 other articles with Chrome, Nickel, Copper, Gold, etc. **SEND NO MONEY.** Everything sent C.O.D. for the low price of ONLY \$5.95 or send \$5.95 now and receive it post-paid. Money back in 7 days if not satisfied. **M. Z. SALES CO., Dept. G-21, 113 West 42nd St., New York 36, N. Y.**

MAKE YOUR OWN FURNITURE



200 Pages
Full-color section
\$2.95



Cocktail Table



Dining Chair



Combination Wall Bookcase and Desk

NEW POPULAR MECHANICS book helps you beautify your home and save hundreds of dollars on such items as these:

Yours for the asking! . . . a handsome cocktail table, a new dinette set, a desk. You'll find easy to follow plans and instructions for these and many other modern furnishings that will add to the beauty and comfort of your home. Each piece of furniture is designed by leading craftsmen, for years of use. Translated by POPULAR MECHANICS into words you can understand. "MODERN FURNITURE YOU CAN BUILD" is an asset to any home-maker. You'll save as much as 2/3rds the cost of ready-made furniture. In this 200-page treasure chest, you'll find a big full-color section plus a full chapter on modernizing old furniture. Even if you build only one article from its designs, you'll save many times the price of this book.

Mail coupon below today.

POPULAR MECHANICS PRESS, Dept. 558
200 E. Ontario St., Chicago 11, Ill.

RUSH my copy of Modern Furniture You Can Build. I enclose \$2.95 check or money order in full payment. Send COD (U.S. only). I am protected by full money-back guarantee if not pleased.

Name _____

Address _____

City _____ Zone _____ State _____

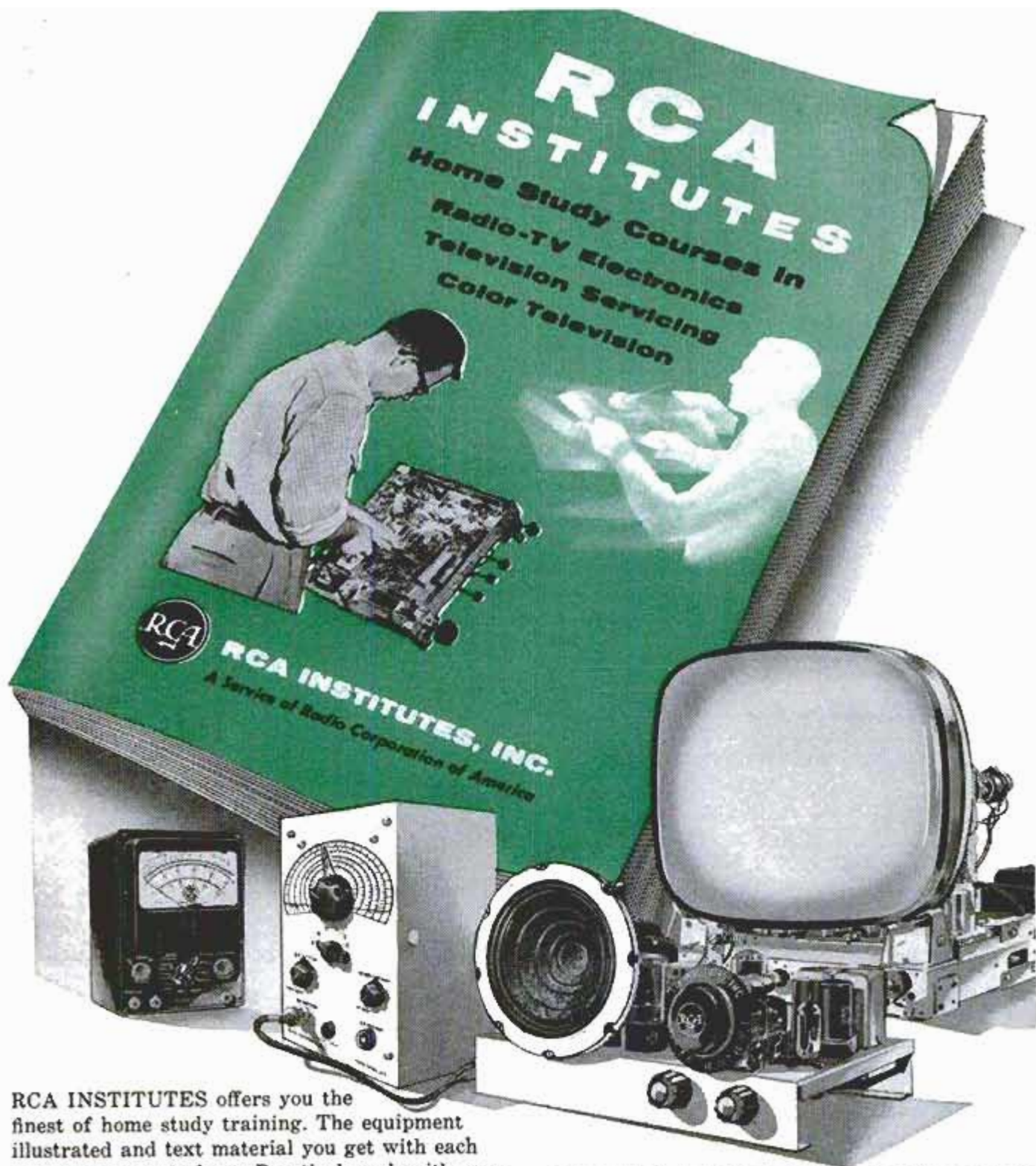

RCA INSTITUTES offers you the finest of home study training. The equipment illustrated and text material you get with each course is yours to keep. Practical work with very first lesson. Courses for the beginner and the advanced student. Pay-as-you-learn. You need pay for only one study group at a time.

**Send for this
FREE Book Now** ➔

[RESIDENT SCHOOL courses in New York City offer comprehensive training in Television and Electronics. Day and evening classes start four times each year. Detailed information on request.]

RCA INSTITUTES, Inc. Home Study Dept. PM-5B
350 West Fourth Street, New York 14, N. Y.

Without obligation, send me FREE 52 page CATALOG on Home Study Courses in Radio, Television and Color TV. No salesman will call.

Name..... please print

Address.....

City.....Zone.....State.....

Korean Vets! Enter discharge date.....

In Canada — RCA Victor Co., Ltd.
5001 Cote de Liesse Rd., Montreal 9, Que.

To save time, paste coupon on postcard.

ENGINEERING



Photo of Heald Student in Electrical Laboratory

American Industry Steps Up Its Demand for Trained Engineers.

Train Now at Healds

BACHELOR OF SCIENCE DEGREE, 27 MONTHS

Degree Courses:

- Electronic Engineering
- Electrical Engineering
- Highway Engineering
- Mechanical Engineering
- Structural Engineering
- Civil Engineering
- Architecture

Diploma Courses:

- TELEVISION Color TV
- Electronic Technician
- Industrial Electronic Tech.
- Tool & Die Design
- Architectural Drafting
- Mechanical Drafting
- Structural Drafting

Approved for Veterans

Heald College Ranks **FIRST** West of the Mississippi in "Who's Who in America"

Send for **FREE** Information Heald Engineering College

Est. 1863

Van Ness at Post, Dept. P.M. San Francisco, California

Enroll Now for New Term

NAME _____
 STREET _____
 CITY _____
 STATE _____

Catalog of 3100 Novelties 10c

Send 10c for amazing catalog of novelties, live animals, scientific supplies, hobbies, funmakers, planes & boats, looms, magic tricks, joke articles, unusual seeds, gadget timesavers, cameras, optical goods, projectors, movies, lucky jewelry, religious novelties, disguises, musical instruments, stamps, coins, puzzles, fortune tellers, radios, auto & bike accessories, telescopes, magnifiers, compasses, banks, smokers' gadgets, artists' supplies, printing sets, engines, motors, shockers, knives, billfolds, guns, rifles, sports, books, games, plants, etc. Send 10c (3 for 25c—get for friends!).
JOHNSON SMITH & CO. Dept. 446 Detroit 7, Michigan

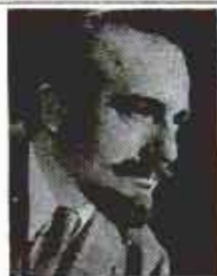

Mitch Miller

Artist & Repertoire Director

Columbia Records

CBS-Mitch Miller Radio Show

is a **magic marker FAN**

...because Magic Marker is so handy around the studio and workshop. You can highlight manuscripts, label albums, identify tools, etc.



magic marker PATENTED

WRITES ON ANYTHING 77c

Dries Instantly • Waterproof • Can't Spill

At All Better Stationers
 Write for Free Booklet "77 Ways to Make Life Easy."
 Dept. E-1, SPEEDRY PRODUCTS, INC., Richmond Hill 18, N. Y.

NEW MODERN ROOF TILES

Earn \$10.00 an hour spare time at home while building

YOUR OWN SUCCESSFUL MANUFACTURING CO.

Smart, new modern roof tiles that "last a life time" now offer you a rare opportunity. You can start with spare time in your garage or shed, and grow to a full time manufacturing business. Roofs are "Big Business." Every builder is a potential customer when you use our success-proven methods. Where introduced, these new tiles develop a natural fast-growing demand. You need only to get started now and grow while the opportunity is still new in your area.

Send for **FREE DATA** at once

MARK MANUFACTURING CO.
 BOX 64 • NEW HUDSON, MICHIGAN



BARBELLS

140-Pound, CHROME DELUXE Barbell-Dumbbell set only \$18.80. This is our feature set and is the finest ever manufactured.

Training with adjustable weight is the **BEST** way to keep fit; the **ONLY** way to develop great strength and a perfect body. As the oldest and best equipped barbell company, BUR gives value and prices no one can equal.

SEND FOR **FREE CATALOG.**

BUR BARBELL CO.
 Lyndhurst 9, New Jersey



HYDRAULIC JACK REPAIRS

Earn While You Learn at Home

Millions of jacks in gas & auto-service stations, truckers, body-shops, riggers, factories, farms need servicing. We show you **HOW**—easy step by step directions—what tools to use. **EARN UP TO \$5 an hour**, in spare time, in your own basement or garage. Start your own business **NOW**. Write for folder #PM-5 & free bonus offer.

Institute of Hydraulic Jack Repair

P.O. Box 50, Bloomfield, N. J.

FIGHT CEREBRAL PALSY



JOIN  **United Cerebral Palsy 53 Minute March**

OR SEND YOUR CONTRIBUTION TO "PALSY".
 CARE OF YOUR LOCAL POSTMASTER



DRAFTING and BLUE PRINTING *pay* BIG MONEY

LEARN AT HOME IN SPARE TIME

You will be sent professional drafting instruments, drafting equipment, drafting lesson manuals, portable drafting table, etc. You learn by making actual drawings. Everything furnished on a **PAY AS YOU LEARN PLAN**.

REVOLUTIONARY NEW METHOD

Teaches you quickly the hows and whys of Mechanical, Machine, Structural, Architectural, Electrical Drafting, etc.

LIGHT PLEASANT WORK and Drafting and Blue Printing in addition to paying good wages often lead to top managerial positions.

MAIL COUPON for FREE BOOK

CHRISTY TRADES SCHOOL, Dept. DE-4203
3214-16 W. Lawrence Ave., Chicago 25, Ill.

Mail me at once your big FREE book on Drafting and Blue Printing. Tell me how I can get your Home Training and Professional Drafting Instruments, Drafting Table, Drafting Equipment, etc., on a **PAY AS YOU LEARN PLAN**.

Name _____ Age _____

Address _____

City _____ Zone _____ State _____

Flick Flash Either Electric Light or Sound SIGNALS With NEW VIBRATORY SWITCH

Contact, call or warn persons with electric light or sound signals. Switch wired to one lamp, or more, as per instructions will produce Flicker, Flick-Flash and Flasher light and horn signals while Buzzer buzzes. For homes, offices, institutions, factories, advertising displays, etc. Patent Pending. Sturdily constructed, bakelite finish. Terminals 1 and 2 take 6 volt A.C. DC-terminals 3, 4, 5 to 110 volt A.C. 150 watts. Complete, simple wiring diagram included. 1 switch only \$4.95, 2 for \$9. Money Back Guarantee. Send check or money order today. GINARD ELECTRIC CO., 3056 Albany Crescent, Dept. P, New York 63, N.Y.



GENUINE 360 POWER 3" REFLECTING TELESCOPE

COMPLETE WITH 50X, 120X, 150X, 360X magnifications. 4X finder scope, folding tripod, plus "Handbook of Heavens" & Magic Star Finder



Only \$26⁹⁵

Never before a precision reflecting telescope sold with all these features, for anywhere near this low price. Professional observations guaranteed with this powerful astronomical telescope. Equipped with special WIDE-ANGLE lens for observing satellites, stars, nebulae, comets, Saturn's rings, Jupiter, Mars, Moon's detail, other celestial phenomena with observatory clearness, amazing closeups guaranteed on all objects. Will "split" close double stars. Acclaimed by experts. Optically & scientifically correct, for serious astronomical work. Comes completely assembled ready to use. Eyepieces give full range of powers, 50X, 120X, 150X, 360X. 3 inch f12.5 mirror aluminized & overcoated, guaranteed to resolve to Dawes limit. Special ventilated aluminum mirror housing for use in all climates. 3 foot hardwood folding tripod. Equatorial, alt-azimuth mount. Aluminum head compensates for earth's rotation & permits automatic tracking of astronomical objects. 36" Bakelite phenolic tube. 4X finder scope sights target fast. Completely portable; scope instantly removable from tripod for easy storage & carrying to remote areas. Also included with this amazing precision instrument, 270 page book "Handbook of the Heavens," Magic Star Finder. Satisfaction completely guaranteed or money refunded. Sent complete, nothing else to buy at the amazing low price of only \$26.95. Send cash, check, or money order. Shipped by express F.O.B. Shipping weight 10 lbs. Dept. DPM 5, OPTIK INSTRUMENTS CO., 509 Fifth Ave., N. Y. 17, N. Y.

INVENTORS

PROTECT YOUR INVENTION BY A U. S. PATENT. SEND FOR FREE "INVENTION RECORD" FORM AND "PATENT INFORMATION EVERY INVENTOR SHOULD HAVE."

CARL MILLER

REGISTERED PATENT ATTORNEY

WOOLWORTH BLDG., 36th FLOOR, 58A
NEW YORK CITY



INVENTORS

U. S. Patents protect your inventions. Our free book of "Instructions on Patent Procedure for Inventors," also "Certificate of Invention" form sent without obligation.

C. A. SNOW & CO.

REGISTERED PATENT ATTORNEYS

428 SNOW BUILDING WASHINGTON 1, D. C.

INVENTORS

Whether an invention is patentable can be substantially determined by a search of the U. S. Patent records. Without obligation, write for information explaining the steps you should take to secure a patent.

JOHN N. RANDOLPH

Registered Patent Attorney

801 Victor Building, Washington 1, D.C.

A NEW complete SERVICE for INVENTORS

If you have a patented or patentable item write for free information on securing a working model, manufacturing, sales or distribution for your product.

KIP COMPANY

P.O. BOX 235 • RESEARCH DEPT. • LIVINGSTON, N.J.

INVENTORS

Send for PATENT INFORMATION

Book and INVENTOR'S RECORD without obligation

GUSTAVE MILLER

58-PM WARNER BUILDING WASHINGTON 4, D.C.

REGISTERED PATENT ATTORNEY

ASSOCIATE EXAMINER U.S. PAT. OFF. 1922-1929

Patent Attorney & Advisor

U. S. NAVY DEPT. 1930-1947 PATENT LAWYER

INVENTIONS WANTED

If you want to market, or sell, your invention for cash or royalties, Write for our Free Booklet. Send no drawings. We also welcome hearing from firms, or private capital, wishing to review inventions in any field. We will be glad to send notice of our clients' inventions.

GLOBAL MARKETING SERVICE

2420 77th Ave. Dept. PD Oakland 5, Calif.

INVENTORS

I shall be pleased to furnish you, upon request, with full information relative to patent procedure—without any obligation on your part.

PATRICK D. BEAVERS

Registered Patent Attorney

Victor Building Washington 1, D. C.

NEW WONDER AUTO GLAZE

with Miracle DOW
CORNING 200 Fluids



**FREE
SAMPLE**

Gives You \$55.00 a Day Clear Profit
... on Your Own Exclusive Route!

GUARANTEED to outshine, outlast and outperform ANY wax polish on the market today—or money back!

FAST, REPEAT SELLER! Needed by 45,000,000 car owners. Demonstrates like magic. Just apply, wipe off. No hard rubbing. Keeps car and chrome like new for months!

OVER 175% PROFIT! Retail \$2.00 pint (year's supply). Your profit can be over \$1.35 each pint.

FREE SAMPLE sent to try on your car. Rush name for FREE money-making details. No Obligation!

ROYALSTONE PRODUCTS CORP., Dept. P-5
1035 E. 10th St., Brooklyn 30, N. Y.

Learn To MOUNT BIRDS

Tan SKINS, Make Up FURS

Be a Taxidermist. Double your hunting fun. We teach you at Home. Mount Birds, Animals, Pets, Heads and Fish. Save your hunting trophies; decorate home and den. **MAKE MONEY.** Mount and Krome-tan for others. Big sparetime profits. **INVESTIGATE TODAY.**

FREE BOOK with 100 game pictures, 48 pages. Hunters, get yours! It's Now Free. Send postal card TODAY—This Minute! State your AGE.

NORTHWESTERN SCHOOL OF TAXIDERMISTRY, Dept. 2505, Omaha, Nebr.



For Many Uses!

Metal Turning Lathe

Only \$4995

F.O.B. Lansing, Ill.

15 1/4" bed with 4 1/2" swing.

7" between centers.

Satisfaction Guaranteed.

FREE FOLDER

Write for it today!



Rosemoor Manufacturing Co.
Box 147J, Lansing, Ill.

GET THE HABIT OF READING

OUR CLASSIFIED ADS.

Wonderful Opportunities Amazing Bargains

ENGINEERING DEGREE IN 27 MONTHS

B. S. DEGREE IN

Aeronautical, Chemical, Civil, Electrical, Mechanical and Electronic Engineering (inc. Radio and TV)

Also B.S. DEGREE in 36 mo. in Mathematics, Chemistry, Physics (inc. Nuclear Physics). Engineering Science prep. courses. Thorough, practical program. Individualized instruction emphasized. Government approved for G.I.'s.

Keeping pace with progress in science and engineering

Spacious campus; 20 bldgs.; dorms, gym, playing field, Modern, well-equipped labs including new physics lab and wind tunnel. Low tuition. New terms start quarterly. Enter June, September, December or March. Big demand for graduates. Students from 48 states and 40 foreign countries. Many earn a major part of their college expenses in this large industrial center. Send coupon for free catalog and full information. Enroll now!

INDIANA TECHNICAL COLLEGE

558 E. Washington Boulevard, Fort Wayne 2, Indiana

Please send me free information on 27 MO. B.S. DEGREES in:

Aeronautical Chemical Civil Electrical
Mechanical Electronics

on 36 MONTH B.S. DEGREES in:

Mathematics Chemistry Physics

Name _____

Address _____

Superior's New Model 70 UTILITY TESTER

FOR REPAIRING ALL ELECTRICAL APPLIANCES MOTORS • AUTOMOBILES • TV TUBES

As an electrical trouble shooter the Model 70:



- Will test Toasters, Irons, Broilers, Heating Pads, Clocks, Fans, Vacuum Cleaners, Refrigerators, Lamps, Fluorescents, Switches, Thermostats, etc.
- Will test all TV tubes for open filaments, inter-element shorts, burned out tubes, etc.
- Measures A.C. and D.C. Voltages, A.C. and D.C. Current, Resistances, Leakage, etc.
- Will measure current consumption while the appliance under test is in operation.
- Incorporates a sensitive direct-reading resistance range which will measure all resistances commonly used in electrical appliances, motors, etc.
- Leakage detecting circuit will indicate continuity from zero ohms to 5 megohms (5,000,000 ohms).

As an Automotive Tester the Model 70 will test:

- Both 6 Volt and 12 Volt Storage Batteries • Generators • Starters • Distributors • Ignition Coils • Regulators • Relays • Circuit Breakers • Cigarette Lighters • Stop Lights • Condensers • Directional Signal Systems • All Lamps and Bulbs • Fuses • Heating Systems • Horns • Also will locate poor grounds, breaks in wiring, poor connections, etc.

Model 70 comes complete with 64 pages book, written in plain easy-to-understand language. Explains laws of electricity, how to proceed with repairs of appliances and automobile circuits, how to test TV tubes, etc.

\$15.85 SHIPPED ON APPROVAL NO MONEY WITH ORDER — NO C. O. D.

Try it for 10 days before you buy. If completely satisfied then send \$3.65 and pay balance at rate of \$4.00 per month for 3 months — No Interest or Finance Charge Added! If not completely satisfied, return to us, no explanation necessary.

MOSS ELECTRONIC DIST. CO.
Dept. B-463, 3849 Tenth Ave., N.Y. 34, N.Y.
Please rush me one Model 70. If satisfactory I agree to pay \$3.65 within 10 days and balance at rate of \$4 per month until total price of \$15.85 plus postage is paid. If not satisfactory, I will return for cancellation of account.

Name _____
Address _____
City _____ State _____

There's money to be made

IN THE ORNAMENTAL CONCRETE BUSINESS

Manufacture—and sell—ornamental concrete products yourself. Easy, simply produced, here is a low-cost, do-it-yourself project that means money—Big Money.

CMC permanent, light-weight, high quality Aluminum Molds give you both ease of production and copyrighted designs that have set a national record of sales success.

Get the full story of this high profit low cost business. Send today for your copy of the big, fully illustrated book "How to Turn Concrete into Gold." The clear, easily followed "from start-to-finish instructions" that show you how to produce beautiful, ornamental concrete products. Plus valuable sales and market tips. Catalog of over 200 Specialty Molds. A complete industry manual.



Send \$2.00 for your copy



CMC CONCRETE MACHINERY COMPANY, INC.
DEPT. PM
HICKORY, NORTH CAROLINA

Free!

ALLIED'S 1958

ELECTRONIC SUPPLY CATALOG

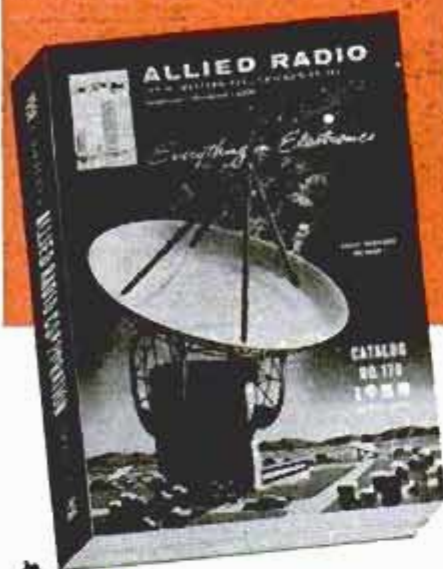

404
value-packed
pages

Send
for it!

SAVE on
everything in
electronics

EASY TERMS
AVAILABLE

WORLD'S LARGEST STOCKS

Here's everything in Electronics for Experimenters, Builders, Amateurs, Servicemen, Engineers and Hi-Fi Hobbyists:

- Amazing Build-Your-Own KNIGHT-KITS
- Hi-Fi Music Systems & Components
- Recorders & Phono Equipment
- TV Tubes, Antennas, Accessories
- Public Address Systems
- Amateur Station Equipment
- Latest Test Instruments
- Industrial Electronic Supplies
- Parts, Tubes, Transistors, Tools and Books

SAVE on everything in Electronics—get fast, dependable service—send today for your FREE 1958 ALLIED Catalog.

Everything in Electronics
From One Reliable Source

our 37th year

send for
FREE
Catalog

ALLIED RADIO

ALLIED RADIO CORP., Dept. 5-E8
100 N. Western Ave., Chicago 80, Ill.

Rush FREE 1958 ALLIED 404-Page Catalog

Name _____

Address _____

City _____ Zone _____ State _____

NEW MODEL 400 SIMPLEX LAWNMOWER SHARPENER

Offers These Big Advantages:

- Grinds All Types of Mowers
- No Dis-assembly Needed
- Feeds Horizontally—Vertically
- Head Turns 90° for Bed Knives
- Fast, Positive Adjustment
- Rugged-duty Construction

Small investment
returns
big profits!

Send For Free Brochure Today

The Fate-Root-Heath Company • Dept. PM-5 • Plymouth, Ohio

FREE
COLOR
CATALOG

TAFT KIT BOATS

17 models from
\$42, frt. inc.
World's finest
boat kit line at mass
production prices.



only \$399

FRY INC 18 FT
OFFSHORE CRUISER KIT

TAFT MARINE WOODCRAFT
Dept. PM-558, 636-39th Ave. N.E., Minneapolis, Minn

EARN
WHILE
YOU
LEARN
SEND
FOR FREE
BOOKLET



Be a LOCKSMITH

Learn fascinating, profitable trade from experts in spare time at home! Age no disadvantage. Year 'round, steady income. Full or part time. Practical, illustrated lessons. Make money even while learning! All materials and special tools supplied.

INSTITUTE OF LOCKSMITHING, Dept. P-102
150 Park Ave. East Rutherford, N. J.

Lic. by N. J. State Board of Ed. Apprvd. for Vets

STUDY TO BE A DOCTOR of Psychology or Metaphysics

Obtain a Ph.D., Ms.D., or Ph.D. Be a Teacher, Lecturer or Accredited Practitioner. Teach others how to achieve Health, Happiness and Contentment. Chartered by State. Correspondence Courses only. Write for FREE book telling how.

THE NEOTARIAN FELLOWSHIP
Desk 8, Pickwick Building Kansas City 6, Missouri

CAN YOU FIND IT?

Magazine Reference Index

for Hobbyists, Mechanics, Engineers and any Do-it-yourselfers. You can index 5 years of magazines (60 issues) for later reference to find any article quickly, easily. For your mechanical and Hobby magazines..... \$4.00

Send orders to "INDEX"

P.O. Box 1, Orchard Park, New York. No C.O.D.'s.



TRAIN TO OPERATE HEAVY EQUIPMENT CONTRACTORS NEED MEN NOW

The big federal and state super highways program is now in progress. Train to operate bulldozers, shovel, motor-grader, scrapers, etc. YOU can make big pay in the construction industry if you learn these skills. NOW contractors WANT our graduates.

Write or call TODAY for full information.

THE MIDDLE-WEST SCHOOL OF HEAVY EQUIPMENT OPERATION
SAXTON, KENTUCKY
(Phone Jellico, Kentucky—Harrison 4-6653)

Time to take out SUCCESS INSURANCE

Chances are you carry life insurance. And health insurance. And insurance on your car.

But a man with a growing family needs "success insurance," too.

Here's how it works: Each week you invest a few hours' spare time and a few dollars in *specialized training at home*. You follow a regular program of self-improvement. On the job, you apply what you learn.

In a few short months, your policy starts to pay off.

First, you win recognition from your employer. Second, you find new opportunities opening up for you. Third, you're one of the first in line for promotion, one of the last to take a cut or be laid off should times get tough.

And when you get your I. C. S. diploma,

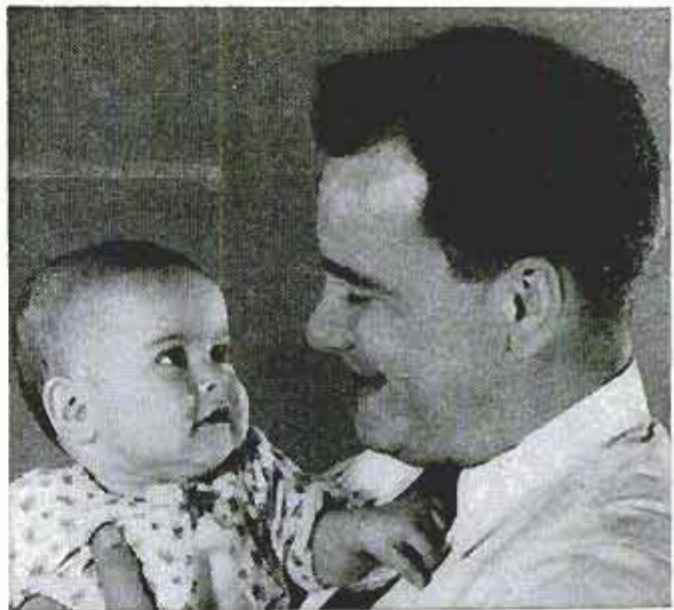

you're in a class with leaders in every field of business and industry.

Specialized training as offered by I. C. S. is as good "success insurance" as you can buy. 257 courses to choose from. Texts are up-to-date, easy-to-follow, authoritative. Instruction is practical, personalized. You learn as you earn, and you pay as you go.

Find out more about I. C. S. "success insurance." Mail the coupon today for three free books: (1) Opportunity Handbook for the field of your choice, (2) 36-page pocket guide, "How to Succeed," (3) sample lesson (Math.) demonstrating the I. C. S. method.

For Real Job Success—Get an I. C. S. Diploma!

I. C. S., Scranton 15, Penna.

**Accredited Member,
National Home Study Council**

INTERNATIONAL CORRESPONDENCE SCHOOLS



BOX 44299E, SCRANTON 15, PENNA.

(Partial list of 257 courses)

Without cost or obligation, send me "HOW TO SUCCEED" and the opportunity booklet about the field BEFORE which I have marked X (plus sample lesson):

- | | | | | |
|--|--|--|--|---|
| <p>ARCHITECTURE and BUILDING CONSTRUCTION</p> <ul style="list-style-type: none"> <input type="checkbox"/> Air Conditioning <input type="checkbox"/> Architecture <input type="checkbox"/> Arch. Drawing and Designing <input type="checkbox"/> Building Contractor <input type="checkbox"/> Building Estimator <input type="checkbox"/> Carpentry and Millwork <input type="checkbox"/> Carpenter Foreman <input type="checkbox"/> Heating <input type="checkbox"/> Interior Decoration <input type="checkbox"/> Painting Contractor <input type="checkbox"/> Plumbing <input type="checkbox"/> Reading Arch. Blueprints <p>ART</p> <ul style="list-style-type: none"> <input type="checkbox"/> Commercial Art <input type="checkbox"/> Magazine & Book Illus. <input type="checkbox"/> Show Card and Sign Lettering <input type="checkbox"/> Sketching and Painting <p>AUTOMOTIVE</p> <ul style="list-style-type: none"> <input type="checkbox"/> Automobiles <input type="checkbox"/> Auto Body Rebuilding and Refinishing <input type="checkbox"/> Auto Engine Tuneup <input type="checkbox"/> Auto Technician | <p>AVIATION</p> <ul style="list-style-type: none"> <input type="checkbox"/> Aero-Engineering Technology <input type="checkbox"/> Aircraft & Engine Mechanic <p>BUSINESS</p> <ul style="list-style-type: none"> <input type="checkbox"/> Accounting <input type="checkbox"/> Advertising <input type="checkbox"/> Business Administration <input type="checkbox"/> Business Management <input type="checkbox"/> Cost Accounting <input type="checkbox"/> Creative Salesmanship <input type="checkbox"/> Managing a Small Business <input type="checkbox"/> Professional Secretary <input type="checkbox"/> Public Accounting <input type="checkbox"/> Purchasing Agent <input type="checkbox"/> Salesmanship <input type="checkbox"/> Salesmanship and Management <input type="checkbox"/> Traffic Management <p>CHEMICAL</p> <ul style="list-style-type: none"> <input type="checkbox"/> Analytical Chemistry <input type="checkbox"/> Chemical Engineering <input type="checkbox"/> Chem. Lab. Technician <input type="checkbox"/> Elements of Nuclear Energy <input type="checkbox"/> General Chemistry <input type="checkbox"/> Natural Gas Prod. and Trans. <input type="checkbox"/> Petroleum Prod. and Engr. <input type="checkbox"/> Professional Engineer (Chem) <input type="checkbox"/> Pulp and Paper Making | <p>CIVIL ENGINEERING</p> <ul style="list-style-type: none"> <input type="checkbox"/> Civil Engineering <input type="checkbox"/> Construction Engineering <input type="checkbox"/> Highway Engineering <input type="checkbox"/> Professional Engineer (Civil) <input type="checkbox"/> Reading Struc. Blueprints <input type="checkbox"/> Structural Engineering <input type="checkbox"/> Surveying and Mapping <p>DRAFTING</p> <ul style="list-style-type: none"> <input type="checkbox"/> Aircraft Drafting <input type="checkbox"/> Architectural Drafting <input type="checkbox"/> Drafting Machine Design <input type="checkbox"/> Electrical Drafting <input type="checkbox"/> Mechanical Drafting <input type="checkbox"/> Sheet Metal Drafting <input type="checkbox"/> Structural Drafting <p>ELECTRICAL</p> <ul style="list-style-type: none"> <input type="checkbox"/> Electrical Engineering <input type="checkbox"/> Elec. Engr. Technician <input type="checkbox"/> Elec. Light and Power <input type="checkbox"/> Practical Electrician <input type="checkbox"/> Practical Lineman <input type="checkbox"/> Professional Engineer (Elec) <p>HIGH SCHOOL</p> <ul style="list-style-type: none"> <input type="checkbox"/> High School Diploma | <ul style="list-style-type: none"> <input type="checkbox"/> Good English <input type="checkbox"/> High School Mathematics <input type="checkbox"/> Short Story Writing <p>LEADERSHIP</p> <ul style="list-style-type: none"> <input type="checkbox"/> Industrial Foremanship <input type="checkbox"/> Industrial Supervision <input type="checkbox"/> Personnel-Labor Relations <input type="checkbox"/> Supervision <p>MECHANICAL and SHOP</p> <ul style="list-style-type: none"> <input type="checkbox"/> Diesel Engines <input type="checkbox"/> Gas-Elec. Welding <input type="checkbox"/> Industrial Engineering <input type="checkbox"/> Industrial Instrumentation <input type="checkbox"/> Industrial Metallurgy <input type="checkbox"/> Industrial Safety <input type="checkbox"/> Machine Design <input type="checkbox"/> Machine Shop Practice <input type="checkbox"/> Mechanical Engineering <input type="checkbox"/> Professional Engineer (Mech) <input type="checkbox"/> Quality Control <input type="checkbox"/> Reading Shop Blueprints <input type="checkbox"/> Refrigeration and Air Conditioning <input type="checkbox"/> Tool Design <input type="checkbox"/> Tool Making <p>RADIO, TELEVISION</p> <ul style="list-style-type: none"> <input type="checkbox"/> General Electronics Tech. | <ul style="list-style-type: none"> <input type="checkbox"/> Industrial Electronics <input type="checkbox"/> Practical Radio-TV Eng'g <input type="checkbox"/> Practical Telephony <input type="checkbox"/> Radio-TV Servicing <p>RAILROAD</p> <ul style="list-style-type: none"> <input type="checkbox"/> Car Inspector and Air Brake <input type="checkbox"/> Diesel Electrician <input type="checkbox"/> Diesel Engr. and Fireman <input type="checkbox"/> Diesel Locomotive <p>STEAM and DIESEL POWER</p> <ul style="list-style-type: none"> <input type="checkbox"/> Combustion Engineering <input type="checkbox"/> Power Plant Engineer <input type="checkbox"/> Stationary Diesel Engr. <input type="checkbox"/> Stationary Fireman <p>TEXTILE</p> <ul style="list-style-type: none"> <input type="checkbox"/> Carding and Spinning <input type="checkbox"/> Cotton Manufacture <input type="checkbox"/> Cotton Warping and Weaving <input type="checkbox"/> Loom Fixing Technician <input type="checkbox"/> Textile Designing <input type="checkbox"/> Textile Finishing & Dyeing <input type="checkbox"/> Throwing <input type="checkbox"/> Warping and Weaving <input type="checkbox"/> Worsted Manufacturing |
|--|--|--|--|---|

Name _____ Age _____ Home Address _____
 City _____ Zone _____ State _____ Working Hours _____ A.M. to P.M. _____
 Occupation _____

Canadian residents send coupon to International Correspondence Schools, Canadian, Ltd., Montreal, Canada. . . . Special tuition rates to members of the U. S. Armed Forces.

GET READY FOR THE SPACE ERA! SEE THE SATELLITES . . . THE MOON ROCKETS

AMAZING TELESCOPE BUYS AND OTHER OPTICAL BARGAINS



See the Stars, Moon, Planets Close Up!

3" ASTRONOMICAL REFLECTING TELESCOPE

60 to 160 Power — Famous Mt. Palomar Type! An Unusual Buy!



Assembled—Ready to use! You'll see the Rings of Saturn, the fascinating planet Mars, huge craters on the Moon, Star Clusters, Moons of Jupiter in detail. Galaxies! Equatorial mount with lock on both axes. Aluminized and overcoated 3" diameter high-speed f/10 mirror. Telescope comes equipped with a 60X eyepiece and a mounted Barlow Lens, giving you 60 to 160 power. Low-cost accessory eyepiece available for power up to 320. An Optical-Finder Telescope, always so essential, is also included. Sturdy, hardwood, portable tripod. Valuable STAR CHART and 272-page "Handbook of Heavens."

Stock No. 85,050-M. \$29.50 f.o.b. (Shipping wt. 10 lbs.)

4 1/4" REFLECTING ASTRONOMICAL TELESCOPE



With this scope you can see everything as above but with greater power plus will split finer stars. Mirror has twice the light gathering power. Mirror guaranteed to give theoretical limit of resolution. Rack and pinion focusing, hardwood tripod, real equatorial mounting—only one adjustment follows stars! Aluminum tube. 6 power finder telescope. 2 standard size eyepieces and mounted Barlow lens give you powers of 40X, 90X, 120X, and 270X. Low-cost accessory eyepiece available for power up to 540. Free handbook and Chart. Shipping weight 25 lbs.

Stock No. 85,006-M. \$74.50 f.o.b.

MAKE YOUR OWN ASTRONOMICAL TELESCOPE

See December, 1957 issue of POPULAR MECHANICS—Pages 188-192. 4 1/4" MIRROR KIT—Contains ready-to-use 4 1/4" diameter concave, aluminized objective mirror, lenses for 1" focal length eyepiece, and aluminized first surface diagonal mirror.

Order Stock No. 50,074-M. Price \$16.25 postpaid
4 1/4" Mirror only — \$15.00 postpaid
Stock No. 50,051-M.
We have additional eyepieces, tubes, tripods, in fact everything you need to build telescopes.

New! 2 in 1 Combination! Pocket-Size

50 Power MICROSCOPE and 10 Power TELESCOPE

Useful Telescope and Microscope combined in one amazing, precision instrument. Imported! No larger than a fountain pen. Telescope is 10 Power. Microscope magnifies 50 Times Sharp focus at any range. Handy for sports, looking at small objects, just plain snooping. Send Check or M.O. Satisfaction Guaranteed. Order Stock No. 30,059-M. \$4.50 Pstpd.



REAL 150 POWER ASTRONOMICAL TELESCOPE ONLY \$16.95 Postpaid

A good value at this price though this type & size is not the equal of the Reflecting scopes above. Refractor type Clear, razor-sharp viewing of stars, planets, craters on moon, etc. 32mm achromatic objective lens! First surface mirror (diagonal ends "stoop" viewing). Removable eyepiece—interchangeable.

50, 75, and 150 power! Tube length 27 1/2". Special attachment clamp for vibrationless viewing. Money back guarantee. Included free: 272-page "Handbook of the Heavens," Star Chart—and 16 page Star Booklet. Stock No. 80,060-M. \$16.95 Postpaid

Larger 42mm objective model—67, 100, 200 power—same features as above, with 38" tube length—(included free: "Handbook of the Heavens", Star Chart and 16 page Star Booklet). Stock No. 80,061-M. \$19.95 Postpaid

See The Satellites

NEW, LOW PRICE "SATELLITER" TELESCOPE

Get ready for a terrific sky show as more Satellites are vaulted into space. See thrilling sights with our amazing Satellite Scope at unheard of low cost. Also view comets—use as a Rich-field Scope for viewing star clusters. 5 power—wide 12" field. Use of high quality war surplus optics makes possible this bargain. Stock No. 70,150-M. \$9.95 Postpaid

We are the mfr. of the Famous "Moonwatch" Satellite Telescope!



BUILD A SOLAR ENERGY FURNACE

A fascinating new field. Build your own Solar Furnace for experimentation—many practical uses. Easy! Inexpensive! Use scrapwood! We furnish instructions. This sun powered furnace will generate terrific heat—2000° to 3000°. Fuses enamel to metal. Sets paper aflame in seconds. Use our Fresnel Lens—14 1/4" diameter f.l. 14".

Stock No. 70,130-M. Fresnel Lens \$ 6.00 Pstpd.

STEREO MICROSCOPE



American-Made Instrument at Over 50% Saving. Up to 3" Working Distance—Erect Image—Wide 3-Dimensional Field. Used for inspections, examinations, counting, checking, assembling, dissecting. 2 sets of objectives on rotating turret. Standard pair of wide field 10X Kellner Eyepieces give you 23 power and 40 power. Helical rack and pinion focusing. 10-DAY TRIAL . . . Complete satisfaction or your money back. Order Stock No. 85,056-M. Full price . . . \$99.50 f.o.b. Barrington, N.J. (Shipping wt. approx. 11 lbs.) Send Check or M.O.

Check, Measure, inspect with this

6 POWER

POCKET COMPARATOR

(Complete with Leather Case)

MEASURES • Angles • Radii • Circles • Linear—in both decimal inches and millimeters.

Used to check layouts, machining on tools, dies, gauges; to check threads, chamfers, wear on cutting tools, etc.

Stock No. 30,061-M . . . New Low Price . . . \$19.50 Pstpd.



HANDY! FAST! ACCURATE!



NEW! STATIC ELECTRICITY GENERATOR

See a thrilling spark display as you set off a miniature bolt of lightning. Absolutely safe and harmless. Stands 14" high. Turn the handle and two 9" plastic discs rotate in opposite directions. Metal collector brushes pick up the static electricity, store it in the Leyden jar type condenser until discharged by the jumping spark. Cautious tricks and experiments. 24 page instruction booklet included. Stock No. 70,070-M. \$10.95 Postpaid

6X FINDER TELESCOPE

Has crosshairs for exact locating. You focus by sliding objective mount in and out. Base fits any diameter tube—an important advantage. Has 3 centering screws for aligning with main telescope. 20-mm. diam. objective. Weighs less than 1/2 pound.

Stock No. 50,121-M. \$8.00 ppd.



INFRARED SNIPESCOPE TELESCOPE & PARTS



See in the dark—without being observed. War Surplus Sniperscope M-2. Gov't. cost about \$1200. Instrument complete, ready to use. Includes Power Pack, infrared light source. Will operate from 6-V auto battery. Battery or transformer available. Stock No. 85,053-M. \$150.00 f.o.b. Save still more money! Build your own Sniperscope! We will furnish instructions—parts, including: Power Packs, 1P25A image tubes, light units, filters, etc. For details—request FREE Catalog "H."

DIRECT MEASURING POCKET MICROSCOPE

— 50 POWER

Fountain pen size, makes direct reading measurements; for checking small parts and dimensions under powerful magnification. Precision, glass etched reticle calibrated for measurements up to 1/10" by .001" divisions.

Stock No. 30,225-M. \$7.95 Pstpd.



MOUNTED BARLOW LENS

Double and triple your Telescope's power with a Barlow Lens. Ours is mounted in chrome-plated, brass tubing with variable spacers — just slide this mounted negative lens into your 1 1/4" I.D. eyepiece holder, and use your regular eyepieces in it. Fully guaranteed to please you. Stock No. 30,200-M. \$8.00 ppd.



FREE CATALOG-H

Yours for the asking

America's No. 1 source of supply for experimenters, hobbyists. Complete line of Astronomical Telescope parts and assembled Telescopes. Also huge selection of lenses, prisms, war surplus optical instruments, parts and accessories. Telescopes, microscopes, satellite scopes, binoculars, infrared sniperscopes, etc.

REQUEST CATALOG-H



ORDER BY STOCK NUMBER. SEND CHECK OR MONEY ORDER. SATISFACTION GUARANTEED!

EDMUND SCIENTIFIC CO., BARRINGTON, NEW JERSEY



CLASSIFIED ADVERTISEMENTS



Advertisements in this section \$1.25 per word, each insertion, minimum 10 words, payable in advance.

To be inserted under proper classification, copy must be in our office the

20th of the second month preceding date of issue

F. W. Johnson, Manager, Classified Advertising

Popular Mechanics Magazine, 200 East Ontario Street, Chicago 11, Illinois

YOU'LL PROFIT

By reading and answering the classified ads in this section. Hundreds of opportunities for you to make and save money

AUTOMOBILES. MIDGET CARS

OIL Filter refills 10¢. Free particulars. Zenick Products, Box 2461, Los Angeles 54, California.

WHOLESALE Automobile brokers, 341 Gladstone, Kansas City, Missouri. 1958 information-prices, \$2. Representatives welcome.

BOYS Power driven auto. Build your own. New 1958 plans, parts list 35 cents. B. Sypher Co., Sta. F., Toledo, Ohio.

BELOW Wholesale! Midget automobiles \$59. Literature. Go-Kart, 10271 Mira Vista, Cupertino, California.

USED Car shopping? "Don't Pick A Lemon." booklet 25¢. Printers, 1418 Broadway, Rockford, Illinois.

1958 SUPERIGNITIONER: Starting, pep, mileage, \$4.50; varitypers, IDM's, courses, Multiliths, Kaisers, Barbells. Elmsford, N. Y.

NON-Profit organization offers automobile literature. Old, modern and foreign; dealer books, service manuals, glossy photographs; free motor magazines. Write to get on free mailing list. Auto Maniacs, Inc., Stockbridge, Mich.

AUTO SUPPLIES AND EQUIPMENT

SELL Safe-T-Blok. One minute demonstration. Safety device for all automobile owners. No competition. \$3.95 delivers demonstrator. Write Safe-T-Blok, P.O. Box 453, Fort Worth, Texas.

SENSATIONAL invention reduces driver fatigue. A must for hot weather driving. Every driver a prospect. Quick sales, big profits. Portable Breeze-Thru spring cushion with patented Bak-Ade support. Protected springs will not rip upholstery. Convince yourself, send for facts. Protek-Bak Corp., Dept. PM2, 113 S. Hanover St., Baltimore 1, Md.

FORD T and A parts? Try best source old model parts, all makes. Wisneski, Milwaukee 7, Wis.

FREE! 1958 Automotive catalog. 260 pages, 75,000 items. Parts of every description for stock cars, hot rods, custom cars, trucks, and station wagons. Save up to 50%. Same day service. Quality guaranteed or money back. Send 25¢ (refundable, first order). J. C. Whitney, 1919 PM-5, Archer, Chicago 16, Ill.

AMAZING Compression-Seal. Saves costly repair, gives added miles, power, better performance and longer life to car, truck or tractor. Same as a new ring job. 10,000 miles one treatment, \$3.95 postpaid. Guaranteed. Details free. Charles Soles Motor Service, Windsor 2, Missouri.

AMAZING New "Nubond" — Excellent for customizing, also save on body repairs. Easy to apply. Laboratory approved. Guaranteed. Complete kit \$4.95 (prepaid). Order today. Amerotip Co., Box 4033, Columbia, S. C.

COLORFUL State souvenir decals. List 10¢. Box 504, Nyack, New York.

RING-Valve job while driving. Only \$3.00 delivered. World's only (patented) product of its kind. Guaranteed reliable. Proved safe. Free circular. Joe Dillon, Distributor, Box 3232, Bridgeport, Ohio.

STOP Harmful battery corrosion. Guaranteed method. Complete instructions \$1.00. Jones, 505 Forest Ave., Johnson City, Tenn.

JEEP Owners — V-8 conversions. Read Jeep Owners ad, page 14.

FREE Giant auto parts catalog. Thousands scarce accessories stores don't have. Gadgets, custom equipment. Send 25¢ postage (refundable). Newhouse Automotive Industries, 5805-PM-5 Beverly, Los Angeles 23, Calif.

SIDE-Lites for your car for safety at side streets. Just press on. \$1.00 per set. Silver Arrow Side-Lites, Box 253, Highland Park, Ill.

42,000 MILES Without oil change. 6-volt vehicle starts easy zero weather, low compression. Repair saving methods. Complete data \$1.00. R-J Experimental, Box 524, Hooker, Oklahoma.

RING-Valve job while driving, \$6.00. Literature. Motaloy, Grantham, Penna.

NEW And used parts at savings. Complete guaranteed parts service for all models cars and trucks, 1924 and later. Largest in the West. Jeep and army parts specialists. Newest type shifting hubs for all Jeep and all military and latest production front end drive vehicles. \$27.50 and up. Write Pioneer Auto and Truck Parts Co., 734 W. 13th Avenue, Denver 17, Colo.

DO-It-Yourself booklets. 24 different booklets each covering an interesting subject. Free catalog. Popular Mechanics Press, 631 N. St. Clair St., Chicago 11.

SAVE Money on Jeep and army truck parts. Large inventory. Catalogs for Jeep or G.M.C. owners. American Auto Parts Co., 1830 Locust, Kansas City, Mo.

FREE! New catalog. Speed, power, mileage increasing equipment. Discounts! Almqvist Engineering, Milford PM5, Penna.

AUTO Emblems — T-shirts, jackets, trophies. Free literature. Spot Enterprises, P.O. Box 66, Culver City 1, Calif.

AUTOMOTIVE Books. Free catalog. Popular Mechanics Press, 631 N. St. Clair St., Chicago 11.

FOUR New auto products improve performance, economy, safety. Free literature write Comet, Box 327, Riverside, Miami 35, Fla.

AUTO TRAILERS

ALUMINUM Pickup coach kits. Literature 10¢. Comstock Trailers, Parsons, Kansas.

TRAILER Building manual \$1.00. Booklet 30¢. Kamcraft, Box 1153, Milwaukee 1, Wis.

BUILD Expanding eight foot trailer. Accommodates five. Literature 10¢. Framar Company, Wilmington, Mass.

ALUMINUM Camp trailer. Sleeps 4, carries boat. \$395.00. Free literature. SFE Enterprises, 5812 N. Oak St. Triway., Kansas City 16, Mo.

MOTORCYCLES, BICYCLES, MOTORSCOOTERS AND SUPPLIES

MIDGET Auto \$25.00; 1954 Whizzer \$20.00; Cushman motorscooter \$25.00; motorcycle \$10.00. Rush 25¢ (35¢ first class mail) for new catalog #962 listing amazing bargains in motors, midget cars, motorcycles, motorbikes, construction plans. Associated, Box 534, Toledo, Ohio.

HARLEY - Davidsons — Used bargains. New, used parts, accessories for all models. Bulletin, catalog 25¢. Knuth's (Factory Dealer), 1753 Muskego, Milwaukee, Wis.

PARTS, New, used. List 10¢. Ballak, 811 N. 9th, St. Louis 1, Mo.

RECONDITIONED Motorcycles and motors. Chromium accessories. Complete stock Indian parts. Expert rebuilding. Fast service. Indian Motorcycle Sales, Kansas City 27, Missouri.

MOTORSCOOTER \$10, Motorbike, \$5, less engines. Whizzer engine \$10, Briggs \$5. Midget car \$40. Crosley station wagon \$75. Volkswagen chassis wrecked \$20. (Mailorder only). Send 25¢, (35¢ for first class mailing) for Directory-Catalogue number 83, listing these and hundreds of other bargains in midget cars, motorscooters, homebuilders parts, plans, etc. Midget Motors Directory, Athens, Ohio.

50 MOTORCYCLES, Thousands of parts. Tell us your needs. Wichita Cycle Co., 813 Ohio, Wichita Falls, Texas. Our 32nd year.

AVIATION

BUILD Your own plane! Complete plans, instructions \$1.00. Flying course included. ABC Publications, Box 849-AR, San Francisco 1, California.

SMALL Helicopters theory and guide manual. Drawings. Construction data. \$2.00. Sandhill Aircraft, Box 336, Atkinson, Nebraska.

FROPELLERS, Plans, supplies for airboats and snowplanes. Latest designs, prompt delivery. Catalog 25¢. Banks-Maxwell, Box 3301E, Ft. Worth 5, Texas.

BUILDING Your own airplane is easy with our new simplified "Stits Playboy" and "Flut-R-Bug" construction blueprints. For details (with photographs, 3-view and cut-away drawings). Mail \$1.00 to Stits Aircraft, Box 3084M, Riverside, California.

BUY Surplus aircrafts; fuselages; assemblies; aircraft engines; helicopters; instruments; electronics; radiotelephones; misc. Buy direct now from U. S. Government. Depot list and procedure \$1.00. Brody, Box 8-PM, Sunnyside 4, New York City.

HELICOPTER Mechanics urgently needed. Train at home. Write: Southern Cross Helicopter Institute, 378B Baldwin, Jersey City 6, N. J.

HOMEBUILT Helicopter rotor blades. Tail rotor kits. Pictures, specs., prices, 50¢. Adams, Box 6042-H, Lakewood, Calif.

BATTERIES, GENERATORS

EDISON Nickel storage batteries. Any voltage, any amperage. Unconditionally guaranteed. Power plants, generators, motors. Literature. Hawley Smith Co., Croton Falls 1, N. Y.

ELECTRICAL SUPPLIES

MAKE Repair, fluorescent fixtures. Kits, parts, fixtures catalog, 10¢. Shoplite, 650M Franklin, Nutley 10, New Jersey.

LAMP, Electrical parts, wholesale. Thousands of items for repairing, converting. Catalog 25¢. Brown Lamp, Box 305, Clayton 5, Mo.

LAMPS—Parts catalog containing wiring instructions, 25¢. Gyro Lamps, 3438P N.W. 54 Street, Miami, Fla.

ELECTRIC Pencil: Engraves all metals \$2.00. Beyer Mfg., 10511-H Springfield, Chicago 43.

WELDING, SOLDERING, PLATING

ACETYLENE Welding outfits, new \$54.50, arcwelders \$56.50. Eagle Welding, Dept. P.M., 5085 Broadway, Chicago 40, Ill.

WELDERS, 110/220, \$39.50. Morris, 1070 Inner Drive, Schenectady 3, New York.

BUILD—Your-own welder or welder and power combination. Low cost unit connected to used engine lets you weld anywhere. Free booklet tells how. Get into profitable welding business. Write Hobart-weld, Box M-582, Troy, Ohio.

MACHINERY, TOOLS, SUPPLIES

OIL Drum cement mixer assembly kit. Circular. Nu-Way-Do Co., Newaygo, Mich.

DRAWING Instruments—13 piece set, lifetime quality, velvet-lined case, \$4.35. Cartoons-of-the-Month, Roslyn, N. Y.

ANY Circular handsaw cuts perfect angles fast with inexpensive Universal jig. Free folder shows how. Barnes Tool Service, Box 135, Pulaski, Tenn.

SMALL Screws, taps, dies, drills for fine mechanic, instrument repair. Specialize small orders. Free catalog. Osgood Engineering, Box 55, Malden 48, Mass.

BEST Quality precision vernier calipers 1/128" and 1/1000" with inside, outside and depth gauges. Labind, 801 N. Wabash, Chicago, Ill.

PREGROUND Tool bits, other tools. Free list. Tool-Craft Co., C5, Coudersport, Penna.

SURVEYING INSTRUMENTS

NEW And guaranteed factory rebuilt transits and levels, sale or rent, with purchase option. We will repair, trade or buy old instruments. Write for list M-85. Warren-Knight Co. (Manufacturers of Surveying Instruments), 136 N. 12th St., Philadelphia 7, Penna.

ENGINES, MOTORS, DYNAMOS

MOTOR Generates own thermoelectricity. Rotor kit \$1.00. Sunmotors, Tully, N. Y.

GAS Engines: Briggs Stratton, 2-2 1/4 h.p.; recoil starter; cast iron; horizontal shaft. Brand new; factory fresh; latest (model-8). Were priced \$64.80; special price \$44.50 freight paid. (Special price 10 or more.) Money back guarantee. Details free. Northern, 172-M Merrimac Street, Boston 14, Mass.

AIR Compressors, light plants, half price. Free folder. IMSCO, 1829 South State, Chicago 18.

DIESEL Injector parts wanted. OM51-71-110. Bares, 7120 Carnegie, Cleveland 3, Ohio.

REWIND Motors yourself. Complete instructions \$1.00. Lewis Mfg., Howell, Michigan.

WINDING Data. 275 motors, single and three phase, \$1.10. Data Company, Box 7631, Kansas City 28, Mo.

BOATS, OUTBOARD MOTORS

FREE Catalog! Boat kits, trailers, fiberglass, marine hardware. Luger Industries, Dept. M-5, 9200 Access Rd., Minneapolis 20, Minnesota.

NEW Revolutionary Core-Glass and aluminum boats. 21 models 12 to 18 ft. for inland and sea coast waters. Boat trailers from 12 to 20 ft. to 1100 lbs. capacity. Heavy canvas boat covers. Mahogany water skis. Write for free wholesale catalog. Buy direct from: Osage Manufacturing Co., Osage, Minn.

CATALOGUE, Boating flags, gifts, gadgets. Send 25¢. Refund first order. Lighthouse, 31 Court, Plymouth, Mass.

FREE Catalog, boat trailers, water skis, factory prices. Reed Manufacturing Company, 1582 Wallace Avenue, San Francisco 24, California.

CONVERT Auto engine to boat engine, blueprint \$5. Arthur Bernier, 296 Bedford St., Lexington 73, Mass.

MARINE Tool kits. World-famous Ampco safety tools. "Golden" lifetime bronze. Rustproof, nonmagnetic, spark-resistant. Popular "Tarpon" kit, screwdriver, pliers, adjustable wrench, only \$12.70. Cash with order. Free bulletin describes other kits. Ampco Metal, Inc., Milwaukee 46, Wisconsin.

BUY Surplus boats, anchors, compasses, life vests, winches, bilge pumps, generators, pelorus, radio telephones, jeeps, etc., direct from government. Depot list, procedure \$1.00. Surplus Center, Dept. PM-5, Etners, Penna.

SAILING Pram kits. Factory preformed fiberglass-plywood hulls. Low cost! Free catalog. Wethersfield Marine, Box 63-MY, Wethersfield, Connecticut.

FREE Color catalog on mass production priced, high quality kit boats. Complete line. Write: Taft Marine Woodcraft, Dept. PMM-558, 636 39th Ave. N.E., Minneapolis, Minnesota.

WATER Ski kits, laminated, save 50%. Quammen's, Route 4D, Stillwater, Minn.

PROPELLERS, Plans, supplies for airboats, snowplans. Catalog 25¢. Banks-Maxwell, Box 3301P, Ft. Worth 5, Texas.

FIBERGLASS Your boat! Wholesale prices. Send for information, sample. Aqua Glas, Box 99, Altadena, Calif.

BOAT Plans—Full size patterns, frame kits. Modern inboards and outboards for amateur builders. Complete new catalog 50¢ or specify requirements. New speedboat inboard hardware catalog 25¢. Glen Designs, 9152 Rosecrans, Bellflower, Calif.

KITS—Build, sell. Water skis, boats and accessories. Make money at home. Send for free catalogue and tips. Hill Mfg. Co., 1901 So. 75 St., West Allis 19, Wis.

SAVE Money. New, used outboard motor parts. Send wants. Stamp appreciated. Outboard Motor Mart, 229-M State, Boston 9, Mass.

MARINE Conversions for Ford and Jeep engines. Catalog 25¢. Lehman Manufacturing Company, 972D Broad Street, Newark 2, New Jersey.

FULL Size, cut-to-shape boat patterns, blueprints, 7 1/2-38 feet. Big new 88 pg. illustrated "Build a Boat" catalog of naval architect-designed cruisers, runabouts, skiffs, outboard boats, sailing, racing, houseboats, 50¢. "How to Build a Boat" booklet, \$2.50. Hardware and equipment catalog, \$2.00. Cleveland Boat Blueprint Co., Dept. A-66, Box 1651, Cleveland, Ohio.

PERMANENT Lettering for boats, vehicles, homes, businesses, cast bronze, polished natural or chrome. Three sizes in script and three in block letters. Write for circular. Boat Names Company, 426 West 5th St., Kansas City, Mo.

FORDS And Jeeps 100% marine engines with famous Convo-Kits. Deluxe catalogue 25¢ coin. Oscomotors, 3627B Lawrence, Philadelphia 40, Penna.

NEW, Used, rebuilt marine motors. Marine conversions, fittings. Free catalog. Stokes Marine Supply, Dept. 24, Coldwater, Michigan.

BUILD Small boats. Booklet 25¢. Catalog free. Popular Mechanics Press, 633 N. St. Clair St., Chicago 11.

ATHLETIC EQUIPMENT, BODY BUILDING COURSES

JUDO, 125 Pages, 186 illustrating photographs, \$2.00. Marshall Mail Merchandising, Dept. 2C, Payne Road, Bethel, Connecticut.

KARATE—Deadly oriental defense. Power that splits planks, masonry, barehanded, \$2.00. Enlarged edition \$3.98. Jim Lee, P.O. Box 245, Oakland 4, Calif.

BE Taller! Amazing guaranteed instructions \$1.00. ABC, Box 849-tr, San Francisco 1, California.

OUTSTANDING Physical development! Any age. New guaranteed discovery uses only a rope! Strength, health, muscles. Gain-reduce. Free details. Roperice, 4834-A Art. San Diego 15, California.

BARBELLS, Dumbbells, Courses. Free catalogue. Good Barbell Co., Siloam Springs, Arkansas.

SPORTING GOODS, GUNS, FISHING TACKLE, ARCHERY, TRAPPING

MOLDS For fisherman's sinkers, jigs, squids, casting and spinning lures. Free catalog. Sweet's Molds, Tonawanda 1, New York.

HOW To catch fish with smell. Secret recipes, formulas, methods, 25¢. Johnson's, 312 Lake Avenue, Ithaca, New York.

LUGERS! Mausers! Colts! P-38s! Ken-tuckies! Weatherbys! Antique-modern guns, accessories! Super bargain catalog only 50¢. Agramonte's, Yonkers 2G, N. Y.

BIG Money raising crickets and 12 inch African fishworms. Free literature. Carter Ranch, Plains, Georgia.

5000 BARGAINS, Firearms, binoculars, war relics. Catalog 50¢. Smith Firearms, Runnede, N. J.

FREE Sporting goods catalogs! Save 70%. Econ-O-Mart, Whippany 2, New Jersey.

JAP Rifle altering to 30-06, \$6.00. Jap-shells, \$3.95. Catalog 5¢. T. P. Shop, West Branch 11, Mich.

BUILD Barbecue. Complete plans. Booklet 25¢. Free catalog. Popular Mechanics Press, 633 N. St. Clair St., Chicago 11.

CAMPING Equipment, world's largest selection, low prices. Send 25¢ (print name-address) for 160 page complete catalogue of tents, camping equipment, national camp sites guide and camping handbook. Morsan, 10-21R 50th Avenue, Long Island City 1, New York.

BUY Wholesale! 25,000 nationally advertised products. Get amazing dealer catalogs. Complete details free. American Wholesalers, 1841-A Levee, Dallas 7, Tex.

BARREL Knot tying vise. Makes tapered leaders, snells hooks, splices, line, ties leader to line. \$2.50 postpaid. Satisfaction guaranteed. Send cash, check or money order to Anglers' Knot Tying Vise, P.O. Box 173, Wichita 1, Kansas.

BARBFREE Guaranteed shakeproof chromed sample hook, literature and prices 25¢. X Seamco, Rt. 18, Pottstown, Penna.

FREE—Giant 1958 wholesale sporting goods catalog. Lowest wholesale prices. Complete line of fishing tackle, cameras, sporting goods, appliances, outdoor items. Write today. Santa Fe Distributing Co., 1321 Main St., Dept. 800, Kansas City, Missouri.

MAGIC Fish scaler. No more flying scales, 19 rotating fingers. \$1.29 postpaid. Harshbarger Products, Box 4864, Detroit 19, Mich.

SONIC Sound. Flatfish, plastic lure bodies, 21 models 7¢ to 12¢. Colored. None better. Free circular. Quaker Mfg., 3514-24 N. Lawrence, Philadelphia 40, Penna.

LUNKER Bass lure. New black eel. Tested. Proven effective. Package of five \$1.00. R. E. Patton, Box 155, Bristow, Okla.

CROSSBOW For fish-shooting, hunting, target. Factory-direct-prices. JayCo, Box 1355, Wichita, Kansas.

BUY Wilson golf equipment wholesale. Crystal Golf Sales, Crystal, Mich.

SUPER Fastrike lure oil gets you more fish. Send \$3.00 now. No c.o.d.'s. JJ Mfg. Co., Box 103M, Los Angeles 25, Calif.

REVOLUTIONARY Device guarantees big catch. Inexpensive fish attractor. Details free! Homer Gronendyke, 317A Wysor Bldg., Muncie, Ind.

LURE Makers, fishermen, free catalog, wholesale lures, materials, plastics. Corbac, 97A Overlook Rd., White Plains, New York.

ALUMINUM Camp trailer. Sleeps 4, carries boat. \$395.00. Free literature. SFR Enterprises, 5812 N. Oak St., Triway, Kansas City 16, Mo.

BOWLING Ball rubber for plugging. Herb, Box 5351, Honolulu, T. H.

FISHERMEN! Throw away your oars! Use one-hand operation Hydro-Fin for smooth, silent boat propulsion. Write for free literature. Hydro-Fin, 17525 Mack, Detroit, Michigan.

NOW, You can catch more catfish, carp, etc., with my recipes and methods. Today send \$1.00 to Fish Formula, Dept. C-1, 3306 Ellis, Ft. Worth, Texas.

EARTHWORMS—CRICKETS

REDWORMS. Dixie's finest hybrids. Free raising instructions. 500, \$3.00; 1000, \$4.50 postpaid. Dealers write. Campbell's Fishbait, Fort Payne, Ala.

AFRICAN Giant redworms, 100—\$2.00. (Dealers quoted.) Ozark Worm Farm-J. Willow Springs, Missouri.

\$800.00 MONTHLY Raising earthworms. 32 page instruction booklet. 35¢. Mississippi Valley, PMS, Box 5913, Memphis, Tenn.

FREE Literature—Amazing profits raising giant fishworms and crickets. Carter Redworms, Plains, Georgia.

FREE Picture folder, "How to Make \$3,000 Yearly Sparetime, Backyard, Raising Earthworms!" Oakhaven 56, Cedar Hill, Texas.

RAISE And sell earthworms: Pleasant profitable home industry. Instruction booklet 35¢. Frank H. Barnhart, 209 Lamont, San Antonio, Texas.

TAXIDERMY

FREE Book tells how you can learn taxidermy and tanning. Fascinating, profitable hobby. Send postal. No obligation. State age. Northwestern School, Dept. 2533, Omaha 2, Nebr.

BINOCULARS, TELESCOPES, MICROSCOPES, MAGNIFIERS

MICROSCOPE Catalog 25¢. Research Scientific Supplies, 126 West 23rd Street, New York 11, N. Y.

ANOTHER First—The Escope 5" reflector completely assembled, 115X \$59.95. Free information. Esco Products, Oakridge, N. J.

DYNASCOPES—Sensational new reflector telescope. Send for details. Criterion Co., Dept. DP 44, Hartford, Conn.

AMAZING Prices, precision binoculars. Folder "Binocular Selecting," catalog free. Dealers also write. Prentiss Importers, Mercury Bldg., West Los Angeles 25, Calif.

REFLECTOR Telescope kits \$7.25 (3") to \$175. (12"). Mirrors, cells, focusing mounts, tripods, eye systems. Anything, everything in telescopes. Optics, also binoculars, microscopes, optical instruments. Free catalog. Also ready to use telescopes from \$25. Esco Products, Oakridge, N. J.

UNITED Binoculars, riflescopes, spotting scopes. Lowest prices ever, at United dealers everywhere.

BINOCULARS, Telescopes, microscopes. Terrific values \$3.98 up. Request free money-saving catalog. Criterion, Dept. P 66, Hartford, Conn.

WAR Surplus bargains: Millions of lenses, instruments, telescopes, binoculars, components and complete line of astronomical telescope items. World's greatest optical market-place! Send only \$1.00 for beginner's 10-lens kit and big instruction booklet Stock 2-CH. Write for catalog "CH," free! Edmund Scientific Co., Barington, New Jersey.

MICROSCOPES, Binoculars. 6X telescope \$2.75. Free information. Hughes Mailorder Service, Box 45, Jeffersonville, Indiana.

BUILD Your own reflector telescope. Complete kit: Mirrors, eyepieces, tripod, all other accessories. Request free illustrated literature. Criterion Manufacturing, Dept. DPM 41, Hartford, Conn.

REFRACTOR And reflector telescopes. Also mirrors, lenses, tripods, etc., for making your own telescope. Free illustrated catalog. Suffolk Science, Mattituck, N. Y.

REFLECTING Telescope. 60X, completely assembled \$39.75. Guaranteed observatory clearness. Free information. Skyscope, 475 Fifth Avenue, New York City 17.

BUY Direct from manufacturer. Mirrors, kits, lenses, parts for astronomical telescopes. Mirrors, lenses repolished. Price list on request. Kistner, Box 74, Wakefield, New York 66, New York.

PLANTS, SEEDS, BULBS, NURSERY AND GARDEN SUPPLIES

GROW Dwarf trees! Pot, sell. Instructions and seeds, 25¢. Mail Order Specialties, 1439 PM-3 Sabraton Ave., Morgantown, W. Va.

HAWAIIAN "TI" plant log, grows lovely, rare, Polynesian plant, 2 logs \$1.00. Chesley, 2339-P University Avenue, San Diego 4, California.

36. Al Canna flower bulbs \$4.00 postpaid. Refund guarantee. Color folder. Canna Farms, Carnegie, Okla.

EVERGREEN Specials—2,000 seeds (customers choice). Blue spruce, Scotch pine, juniper, white spruce, arbor vitae \$1 each; 5 for \$3.50. Catalog. Mellinger's PMC, North Lima, Ohio.

BARREL Cactus seed, 12 for 25¢ cash. 1624 E 7 St., Tucson, Ariz.

WORLD'S Greatest cash crop. Free information. Write Ginseng Gardens, Asheville, N. C.

RAISE Your shrubs, trees from seed. Free planting guide, price list. Woodlot Seed Co., Norway 9, Michigan.

GINSENG, Goldenseal roots bring up to \$14 pound. Full information. F. M. Collins, Viola, Iowa.

PETS—DOGS, BIRDS, RABBITS, HAMSTERS, ETC.

HAMSTERS — Ideal pets, \$2.95 pair. Free booklet. Jer-Fre's Hamstery, 2216 East Broadway, Muskegon 13, Mich.

RAISE Rabbits or mink on \$500 month plan. Free details. White's Rabbitry, Delaware, Ohio.

MONKEYS \$22.50. Baby raccoons, de-scented skunks, pigmy skunks, alligators. Animals, birds, reptiles. Free list. Thompson Wild Animal Farm, Clewiston, Fla.

HAMSTERS—Golden: Young, \$3.00 pair, breeders, \$4.00 pair. New mutation, \$5.00 pair. Adirondack Hamstery, Prospect 10-E, New York.

BABY Raccoons, skunks. Catalog 25¢. Shady Fur Farm, Springfield, Minnesota.

HAMSTERS—Young golden pairs, \$2.89; breeders, \$3.89. Free booklet. Syram Hamstery, 1042 First East, Oskaloosa, Iowa.

RABBITS—Cavies, earthworms. Market for all raised. Booklet-magazine gives facts, 10¢. Stahl's Enterprises, Hickman Mills 34, Missouri.

CROWS, Magpies, ravens, skunks, prairie dogs, raccoons, ringtail cats, hawks, owls, horned toads, squirrels. Free list. Antilley's, Route 2, Abilene, Texas.

BEAUTIFUL Pure white police puppies and bred females. Ansonia Kennels, McHenry, N. Dak.

PETS Postpaid—Live alligator \$3.50. Iguana \$4.00. Box turtle \$1.50. Chameleon or fence lizard \$1.00. Catalog, 10¢. Ray Singleton, Rattlesnake, Fla.

RAISE Rabbits successfully by knowing facts 48 page illustrated book describing 25 breeds. Housing, feeding, breeding, marketing, etc. Plus bulletin, 25 cents. American Rabbit Association, 36 Arba Building, Pittsburgh, Penna.

MAKE Money raising chinchillas, mink, nutria, rabbits, cavies for us. Free catalog. Keeney Brothers, New Freedom 2, Penna.

DESCENTED Skunks, monkeys, hawks, reptiles. Illustrated catalogue, 25¢. Trails End Zoo, St. Stephen, S. C.

WE Pay \$3.50 lb. dried. Grow mushrooms, cellar, shed and outdoors. Spare, full time, year round. We have 25,000 customers. Free book. Washington Mushroom Ind., Dept. 171, 2954 Admiral Way, Seattle, Wash.

FUR BEARING ANIMALS

MINK Raising information free. Complete. Lake Superior Mink Farm, Superior, Eel, Wisconsin.

OFFERING 14 Years Nutria experience. Surley Nutria Farm, Mansfield, Texas.

FARMS, FARM LANDS, REAL ESTATE

FLORIDA Trailer homesites. Water system. \$495.00. \$10.00 monthly. Lake privileges, Box 2005, Deland, Florida.

FREE Strout catalog! Farms, homes, businesses, resorts, retirement properties. Over 2900 values in 34 states. 57 years' service. World's largest! Write Strout Realty, 7-MP So. Dearborn, Chicago 3, Ill.

HOMESITES \$15 Monthly—California's finest garden section, Morro Bay's scenic shores. Wonderful fishing, boating. Fertile soil, softest water, temperate climate, congenial community. Free literature. Richard Otto, Department M, San Luis Obispo, California.

FLORIDA Nice homesites, \$345 at \$10 monthly. Folger free. Howard Vernor, DeLand, Florida.

FLORIDA Homesites, new lakeside development. Moderate prices, monthly payments. Fine hunting, fishing. Adjoins Ocala National Forest. Literature. Grace Parker, Paisley, Florida.

OWN California land. \$2 acre minimum buys state, government lands. 500,000 acres, 40 to 640 acre tracts. 10¢ brings brochure. Pioneer Ranches, 8228-PM Sunset, Hollywood 46, California.

FLORIDA—Half acre tracts, high-dry. Near Gulf beaches. Raise your own fruits and vegetables. Only \$795.00, \$10.00 down, \$10.00 month. Information: G. B. Potterfield, Owner, Dept. AA, Union Building, Charleston, West Virginia.

OZARK Specialty farms. Terms. Description mailed free. 20 years service. Armstrongs, Shook, Missouri.

OPPORTUNITIES! Government land. U. S., Alaska, Canada. Sledge Surveys, Macon, Mississippi.

CANADIAN Tax sale lands for three dollars an acre and up. Small monthly payments. Farms, timber, hunting and fishing camps, minerals. Limited number of properties. Write at once for free catalogue. Tax Sale Service, Room 105, 12) Bloor St., W., Toronto 5, Canada.

FLORIDA—Big 80-foot homesites, \$290 at \$10 monthly. Beautifully wooded, Gulf resort area. Also 10-acre farms at \$25 monthly. Money-back guarantee. Brochure free. Wendell Wood, Fountain, Florida.

MINNESOTA Wooded waterfront tracts, \$10 down. Northlands, Box 645, Houston 1, Texas.

MOUNTAIN Campsites, homesites, near river. \$95, \$5 down. Free literature. Evelyn Pratt, Box 6331, Greensboro, N. C.

BUILD, Cabin, shop, 12'x16', 16'x26', easy, plans \$1.00 each. Drafting, P.O. #2143, Van Nuys, So. An. Calif.

TEXAS Resort and retirement property at 5 beautiful lakes. Climate ideal year round. 2 lots adjoining total cost \$195.00. \$75.00 down. \$75.00 monthly. Folder free. OS-21, Box 50, Kingsland, Texas.

FARM MACHINERY AND SUPPLIES

ELECTRIC Welders. New, heavy-duty, 180 amp. Free trial. Dealerships open. 20 year warranty. 8159 South Pleasant, Department A1, Minneapolis 20, Minnesota.

SENSATIONAL Garden tractor. Hoes between plants and rows, including strawberries. Eliminates hand hoeing. Nothing else like this. Patent 2742840. Also tills. Fantastic offer to first few 'acquiries. Auto Hce, DePere 68, Wisconsin.

POULTRY, FARM SUPPLIES

RAISE Baby chicks. Two hundred \$5.95 c.o.d. Plus postage. Diamond Chickery, Newfield, N. J.

ELECTROCUTE—Rats, mice. Send 25¢. Abbey, Cedar St., Akron, New York.

PROFITABLE OCCUPATIONS

MAKE Flexible molds. Cast plaques, figurines. Free sample. Tooker, 1045-M Fairview, Hamilton, Ohio.

VENDING Machines—No selling. Operate a route of coin machines and earn amazing profits. 32-page catalog free. Parkway Machine Corporation, Dept. 25, 715 Ensor Street, Baltimore 2, Maryland.

AUCTIONEERING—Home study course. Diploma granted. Auction School, Ft. Smith, Ark.

BUY Wholesale! 25,000 nationally advertised products. Get amazing dealer catalogs. Complete details free. American Wholesalers, 1841-B Levee, Dallas 7, Tex.

WHOLESALE Price list free! Save 50%! Appliances, cameras, sporting goods, housewares, hardware, jewelry, clothing, gifts, etc. Buy-Rite, Hawthorne 60, New Jersey.

"HOW To Win Prize Contests," "Type-writer Profits" booklets, mailorder, drop-shipped. No inventory investment. Samples, information \$1.00. Bayer, 938P Betty Avenue, Neenah, Wisconsin.

MAKE Money collecting names! Postcard will bring details. W. K. Hillhouse, Box 179, Syracuse 1, N. Y.

FREE Details. Work home. Stout Company, Box 9215, Washington 23, D. C.

RAISE Pheasants on \$100 week plan. Little capital and space can make you independent. Free details. Great Central System, Columbus 6, Kansas.

WE Get \$13.50 per thousand for addressing. How? Further details for stamp. Jackson's, 37215, Los Angeles 37.

MAILORDER Opportunities, offers, plans. Price \$2.00 postpaid. Mail Service, Dept. B, Box 313, Whitehall, Michigan.

MONEY Plans! "Secret Journal," Grandpa, two daughters made \$2500 first month! Work home. Publicoes, Oceanside, Calif.

CHARACTER Analysis. Free brochure. Lucas System, 2419 Sunset, Los Angeles 26, California.

HOME Mailorder beginner's manual, sources, methods, opportunities, 25¢. Carnahan Bros., 9610 Acacia, Fontana, Calif.

\$60.00 WEEKLY, Sparetime — Easy! Home Venetian blind laundry. Free book. Burt, 2434ES, Wichita 13, Kansas.

FREE Book "990 Successful, Little-Known Businesses." Work home. Plymouth, 1610-43 Street, Brooklyn 4, N. Y.

WE Pay \$3.50 lb. dried. Grow mushrooms. Cellar, shed and outdoors. Spare, full time, year round. We have over 25,000 customers. Free book. Washington Mushroom Ind., Dept. 99, 2954 Admiral Way, Seattle, Wash.

BE The Popular Mechanics representative in your neighborhood and earn big profits in your spare time. Write Popular Mechanics Magazine, Room 305M, 200 E. Ontario St., Chicago 11.

SAVE Money! Buy wholesale! Free catalog general merchandise. Norris, 487-M Broadway, New York City.

SPARETIME Repeat profits taking magazine subscriptions. Special offers. Cassell Agency, Boynton Beach, Florida.

BIG Money raising fishworms and crickets. Free literature. Carter Wormery, Plains, Georgia.

BAKE New greaseless doughnuts in kitchen. Sell stores. Free recipes Michael Ray, 3605 South 15th, Minneapolis 7, Minn.

FREE Book "505 Odd, Successful Businesses." Work home. Pacific, Oceanside, Calif.

MAKE Money writing short paragraphs. Information free. Barrett, Dept. CX-27, 7464 No. Clark, Chicago 26.

BIG Profits in welding. Easy to learn. Low cost training in completely equipped non-profit school. GI approved. Write for free booklet. Hobart Trade School, Box M-583, Troy, Ohio.

BUY Hongkong men's custom suits at wholesale price. Write P.O. Box 1560, Hongkong.

INVESTIGATE Accidents—Earn \$750 to \$1,000 month. Thousands of airlines, insurance companies, steamship lines urgently need claim investigators. We train you home spare time. Placement counsel and help. Free book. Now! No obligation. Universal Schools, T-5, Box 8202, Dallas 5, Texas.

MAIL Order! Professional; inexpensive; unusual opportunity. Everything supplied. Mailing lists obtained free. Samples and details free. 25¢ for handling. Dynamic, Box 295A, Rutherford, New Jersey.

BECOME Independent with your own franchise business. Thousands earning handsome incomes. Request interesting facts today. National Franchise Reports, PM-528, 333 North Michigan, Chicago 1.

MAGAZINE Subscriptions—Largest commissions. Bonus. Qualified Agency, 451HA Kingston, Brooklyn 25, N. Y.

MAILORDER Action! Use our literature. Profits! Wilkins, Box 9031, Chicago 90.

FREE Details. Your own business. Excellent opportunity. Dahler, 15 Hillside Ave., Upper Darby, Penna.

\$50.00 WEEKLY, Sparetime, Easy! Repairing electric motors. Free details. Lincoln School, Box 52, Hempstead, N. Y.

"HOW To Get into Technical Writing, the New \$10,000 a Year Career." Copyrighted report with national directory of 400 firms employing. \$1. Telefacts, Dept. A-1, Box 1091, Baltimore 3, Md.

WANTED, Men, women, raise bait for us at home. Pull, spare time. Doesn't take up space. We furnish everything. Write Bait Associates, Dept. PM-5, Stetson, Maine.

HOMEWORKERS! Average \$1.00 hourly producing for us. Numisales, 328-P Eleventh, West Bend, Wisconsin.

SKYROCKET To success via mailorder. Amazing facts revealed. Fortune Enterprises, Addison, Illinois.

FREE: Exciting catalog packed with books covering most everything. Think of it—From cover to cover you will find described and illustrated hundreds of books telling how to fix and how to build almost anything. How to remodel your home; do your own decorating, plumbing, electrical work. Simplified books covering concrete work, carpentry, painting, furniture making and refinishing. How to build your own boat, home workshop tools. Best books on photography, welding, hobbies, homecraft. How to make a home freezer. Send for your free copy now. Popular Mechanics Press, 300-BC East Ontario St., Chicago 11, Ill.

BOOKS, PERIODICALS, PICTURES, POSTCARDS

POCKET Novels, comics, magazines, wholesale, retail. List free. Backdats, 1181 E. Lombard St., Baltimore 2, Md.

TRADE Pocket novels with others. Details. Satellite Books, Box 1522, Ft. Worth, Tex.

BOOKHUNTERS! Send wants! Atlantic Book Service, Cedar Street, Charleston 29, Mass.

JOHN Friend, bookfinder, can get the books you want. Free search service. Box 2570PM, Long Beach 1, California.

NATIONAL Geographic Magazines, 1888-1958. Periodical Service, Box 465-PM, Wilmington, Delaware.

RARE Magazines, catalog 10¢. Nationwide Exchange, Box 1375-P, San Antonio 6, Texas.

BOOKFINDERS! All subjects. Send wants! Jaher Book Service, 183 Hazelwood Drive, Westbury, N. Y.

OUT-Of-print books at lowest prices! You name it, we find it! Fast service. No obligation. International Bookfinders, Box 3003-PM, Beverly Hills, Calif.

NEW Reference books. Discount prices. Detscher's, Mill St., Byram, Conn.

DISPOSAL Sale: new-used books. List samples free. Persil, 436 New York Ave., Brooklyn 25, N. Y.

FREE: Catalog! Hundreds of subjects! Treasure-Site Book Company, 279 South Alden, Philadelphia 39, Penna.

BRITISH Book bargains — Any subject. Catalog free. Transbooks, Box 1-PMW, Wantagh, N. Y.

CRAZY Book titles. Free literature. Lynch, 402-4 Hazlett, Baltimore 29, Md.

MAGNIFICENT Views world's playground. 25¢. Greyhouse, 7000 Monmouth, Ventnor, N. J.

MAGIC TRICKS, PUZZLES, JOKER NOVELTIES

SMOKEBOMBS 25¢. 7 For \$1.00. Terrific! 4463-PM Greene, Philadelphia 44.

PROFESSIONAL Catalog, 175 pages, 25¢. Williams, 900 Plymouth, Ellwood City, Penna.

WHOLESALE! Thirty 10¢ trick novelties \$1.00! Profits! 1746-W Market, Philadelphia 3.

WORLD'S Finest professional magic. Joker novelties. Giant illustrated catalog 10¢. Top Hat, Evanston 12, Illinois.

BE A magician! Large professional catalog of latest tricks, 35¢. Ireland, C-109 North Dearborn, Chicago 2, Illinois.

STINKBOMBS. Potent aroma! 12/41. Kits, 1452 Drake, San Pablo 10, California.

3100 NOVELTIES, Jokes, tricks, gadgets, funmakers, hobbies. Big catalog 10¢. Johnson-Smith, D-424, Detroit 7.

VENTRILLOQUISM, easiest method. Details free. Smith, 2125 N. Bigelow, Peoria, Ill.

"VENTRILLO," Professional voice-thrower 25¢, Ventriloquist puppet 75¢. Box 971-PM, Philadelphia 5.

MAGIC "Anyone" can do! Big catalog, fun packed. Bulletins with mystifying routines, like professionals! 50¢ (worth more!). Santer, 1159, New York City 8.

DOLLAR Magic set free with catalog 25¢. 4462-PM Germantown, Philadelphia.

TEAR Up and burn message. Read words in smoke. Illusion revealed. Send 25¢. King, Box 185, West Newton 65, Mass.

FASTEST Service to magicians for over 30 years. Send 10¢ for Douglas famous catalog. 500 tricks, containing magic for pocket, parlor, stage, with balls, coins, cards, cigarettes, ropes, silks, apparatus. Douglas Magicland, Dept. 10, Dallas, Tex.

THE Magic lens. A clear prismatic optical lens changes all white lights into a mass of color. A scientist's instrument, a magician's tool. Free booklet. New, perfect. Size: 2 1/2"x1 1/2"x1 1/2". \$1.00 prepaid. Tool Sales & Service Co., Dept. E, 531 Pennwood Ave., Pittsburgh 21, Penna.

GIANT Smokebomb 25¢, five for \$1.00 with catalog, over 200 tricks and jokes. Penn. Box 303, Philadelphia 5, Penna.

COINS, TOKENS, CURRENCY

32 PAGE Informative U.S. illustrated coin list 10¢. Stoney, 192 Washington, Boston 8, Mass.

NEW! 1958 Canadian commemorative silver dollar uncirculated plus current "Canadian Bulletin" \$1.50. Marles, Box 833, Calgary, Canada.

BARGAINS, U.S. coins: 1893 Columbian world's fair half dollar, \$1.00. Ten different Indian pennies, 75¢. Two-cent piece, and 3-cent piece, \$1.00. Gold 1/4 eagle, \$9.00. Gold 1/2 eagle, \$12.50. Beautiful coin bracelet, \$1.00. Many coins available. What do you need? Rare Coin Company, 31 North Clark, Chicago 2.

LARGEST Coin magazine, 180 pages, 35¢. Scrapbook, 7320-J Milwaukee, Chicago 31.

COINS From Formosa, Vatican, etc., plus foreign banknote, 10¢ with coin approvals. Littleton Coin Co., Littleton 81, New Hampshire.

GET Profit and pleasure in collecting o.d. coins. Send 10¢ for 56-page illustrated coin catalog. You'll be delighted with it. Send for it now. B. Max Mehl, 370 Mehl Building, Fort Worth, Texas. Largest rare coin establishment in U. S. Established 40 years.

COMPLETE United States coin bargain lists, Indianhead cent, 10¢. Economy Sales, 156-A Dean, Mansfield, Mass.

INDIAN Cent plus Bargain Lists 10¢. Hutchinson's, Box 4747, Philadelphia 34, Penna.

FOREIGN Coin, banknote and large illustrated coin list for 3¢ postage. Bargains: Indian head cent, 10¢; wooden nickel, 10¢; Chinese dollar, 53¢. Approvals included with every order. Tatham Coin Company, Springfield, U. S. Massachusetts.

1958 GIANT U.S. coin catalogue 25¢. Ace, 314 S. Clark, Chicago 4.

SAN Francisco mint closed! Made only cents and dimes in 1955. In short supply and great demand. One each, brilliant uncirculated, for 25¢. Free coin lists with order. Bryson Stamp & Coin Company, 612 White, Toledo 5, Ohio.

OLD Gold coins wanted, United States and Mexico. John Wood, Box 9522, Dallas, Texas.

THREE Different Indian cents 25¢; list, Collector's Bargains, New Hope, Penna.

COIN Collectors supplies! Large illus-trated catalog 10¢. Coin Care Corp., 1627-A West Anaheim, Long Beach 13, Calif.

SILVER Dollars: Uncirculated, 1879p through 1891p, 1897p \$2.00 each. 1893cc \$15.00. Retail lists 10¢. Holden's, Garwin, Iowa.

SELLOUT Values! U. S. coins. Free list! Hugh's, 522-D Second Ave., N.W., Hickory, N. C.

SILVER Dollars. Beautiful, brilliant, uncirculated, San Francisco mint: 1878-S, 79-S, 80-S, 81-S, 82-S, 87-S, 89-S, 90-S, 91-S, 97-S, 21-S, 22-S, 23-S, 25-S, only \$2.00 each. 86-S, 88-S, 1926-S, \$2.75 each. 83-S, 98-S, 99-S, 1900-S, 1901-S, 1902-S, only \$3.00 each. 1924-S, 27-S, 28-S, \$4.00 each. 1894-S, \$5.00. 1896-S, \$18.00. 1903-S, 1934-S, \$35.00 each. Carson City mint: 1881-CC, 82-CC, 83-CC, 84-CC, 85-CC, 91-CC, only \$3.00 each. 1878-CC, \$2.50. 1879-CC, \$10.00. 80-CC, 90-CC, 92-CC, \$3.50 each. 1893-CC, \$16.00. New Orleans mint: 1879-O, 80-O, 1900-O, \$3.00 each. 81-O, 82-O, 83-O, 84-O, 85-O, 87-O, 88-O, only \$2.50 each. 1890-O, 97-O, \$3.50 each. 86-O, 89-O, 91-O, 94-O, 96-O, 99-O, 1901-O, \$5.00 each. 1895-O, \$15.00. Philadelphia mint: 1878-F, 79-F, 80-F, 81-F, 82-F, 83-F, 84-F, 85-F, 86-F, 89-F, 90-F, 91-F, 97-F, 98-F, 1900-F, 1921-F, 23-F, 24-F, 25-F, only \$1.85 each. 1896-F, 1903-F, \$2.00 each. 1887-P, 88-P, \$2.50 each. \$1892-P, 93-P, \$3.00 each. Special: Our selection of 60 different, beautiful, brilliant, uncirculated silver dollars only \$125.00! Rolls, silver dollars, brilliant, uncirculated. 20 pieces per roll: 79-P, 80-P, 81-P, 82-P, 83-P, 84-P, 85-P, 86-P, 89-P, 90-P, 91-P, 96-P, 97-P, 98-P, 1900-P, 21-P, 22-P, 23-P, 24-P, 25-P, \$30.00 per roll. 78-S, 79-S, 80-S, 81-S, 82-S, 87-S, 89-S, 90-S, 91-S, 97-S, 21-S, 22-S, 23-S, 25-S, 78-P, 1903-P, \$35.00 per roll. 81-O, 82-O, 83-O, 84-O, 85-O, 1921-D, 22-D, \$37.00 per roll. 78-CC, 82-CC, 83-CC, 84-CC, 79-O, 87-O, 88-O, 87-P, 88-P, \$40.00 per roll. 81-CC, 85-CC, \$45.00 per roll. 1926-S, 91-CC, 92-P, 93-P, 80-O, \$50.00 per roll. 98-S, 80-CC, \$55.00 per roll. 83-S, 1902-S, 90-CC, \$60.00 per roll. 24-S, 23-D, \$65.00 per roll. 94-S, \$70.00 per roll. 93-CC, \$300.00 per roll. Everything postpaid. 10-day money back guarantee of satisfaction. Free bonus! With each \$35.00 portion of your order you get one silver dollar brilliant, uncirculated 1922-P! Thousands of other coins. Proof sets. Gold. Silver dollars. Cents, etc. Free price list. Send your want lists. We also buy coins. What do you have? And please name your price. Postal Products Company, Fast Mail Order, Joe Gordon, A.N.A., 5614 MC California Street, San Francisco 21, California.

OLD Money wanted. Do you know that coin collectors pay up to \$100.00 for all U.S. cents? And high premiums for all rare coins? We buy all kinds. Send 5¢ for large coin folder. May mean much profit to you. Numismatic Co., Dept. 20, Fort Worth, Texas.

LINCOLN Cents—20 different, \$1.00. 30 different dates, \$2.00. State Sales, 65 W. Harrison, Chicago 5.

START Your own coin collection. Information, price lists, 10 different dates, Lincoln cents prior 1921, \$1.00. Louis Bell, Masonic Building, Decatur, Alabama.

RARE CC mint dollars 1880 to 1885 \$3.00 ea. Uncirculated. Illustrated catalogue 25¢. Shultz, Salt Lake 10, Utah.

FLYING Eagles, Barber dimes and halves. Lafayette dollar. Black's, 8½ Wall St., Asheville, N. C.

BRILLIANT Uncirculated sets— Jefferson nickels \$34.50; Roosevelt dimes \$15.95; Franklin \$1½ \$34.50; commemorative \$1½, 10 different (no Columbians) \$34.95; Ceylon's Buddha \$3.45; Philippine's General MacArthur \$3.25; Ireland's animals \$2.95. Canada's totem-pole dollar \$1.75. Gigantic 82-page bargain catalogue \$1.00 (deductible on \$10.00 order). Bebee's, 4514 North 30th, Omaha 11, Nebraska.

BEGIN A coin collection. Read our book "Collecting U. S. Coins for Pleasure and Profit." Pages of interesting suggestions and pictures tells how and what to collect, sell, trade, store. Many items of interest. Cash or stamps \$1.50. Texas Coin Exchange, Inc., 2011 Cedar Springs, Dallas 1, Texas.

LINCOLN Cents. 1938-S, 1942-S, 1942-D, 1943-P, 1943-S, 1943-D. All uncirculated, with complete pricelist, only \$3.00. Penny Mart, PL-12, Box 629, Chicago 90, Illinois.

COLLECT "Pennies!" 1909VDB cent. Price list 25¢. MacDonalds, 316-B Hobart, Grand Rapids 7, Mich.

\$1,000,000.00 DOLLARS! Authentic reproductions of genuine Confederate money! Assorted denominations, \$2.95. Jaklela, 2644-PM No. Western, Chicago 47.

COIN Collector's Magazine, large glossy illustrated pages. Sample 25¢. Subscription \$2 year. "Flying Eagle," 229 South 11th St., Newark, N. J.

"BRILLIANTIZE" Safe for proof coins. \$1.00. Stephenson's, Box 435, Ames, Iowa.

10 DIFFERENT Mexican coins \$1.00. Szurgot, 7559 Mazatlan, El Paso, Texas.

8 DIFFERENT Foreign silver coins \$1.00. Catalog free. Alfred Szego, Box 187, Jackson Heights 72, New York City.

LINCOLN Cents: 1910-P, 1920-S, 1921-S, 1923-S, 1924-S, 1925-S, 1926-S, 1928-S, 1929-S, 1938-S, 1938-D, 1934-D, \$2.00. R. J. Berry, Dept. #2, 14162 Nancy Lee Dr., Westminster, California.

PROOF-Sets. 1958 set only \$2.50. 1957, \$3.00; 1956, \$4.00; 1955, \$6.00; 1954, \$7.00; 1953, \$12.00; 1952, \$18.00; 1951, \$29.00; 1950, \$47.00. Complete set 1950-1958 inclusive, \$120.00. 1942 (6 piece) \$30.00; 1941, \$34.00; 1940, \$43.00; 1939, \$52.00; 1938, \$62.00; 1937, \$185.00; 1936, \$350.00. Complete set 1936-1958 inclusive \$830.00. Postpaid. Prompt shipment. Money-back guarantee. Dan's—Dan Morafka, A.N.A., 432P 23rd Ave., San Francisco 21, Calif.

\$4,000.00 FOR 1913 Liberty Head nickel. Uncirculated dollars 1804-1839, 1893-S, 1895-P, 1903-O pay \$100.00-\$5,000.00. Certain dates Lincoln cents before 1932, \$100.00; Flying Eagle cents, \$500.00; Indian cents, \$140.00; dimes before 1943, \$2,000.00; quarters before 1924, \$1,000.00; half dollars before 1905, \$1,000.00; 2¢ pieces, \$100.00; 3¢ pieces, \$130.00; half-dimes, \$500.00. Hundreds of others worth \$10.00-\$1,000.00. Canadian coins, 1921 5¢ silver, \$100.00. 1875 quarters, \$75.00. 1921 50¢, \$500.00. Wanted: 20¢ pieces, gold coins, paper money, etc. Our large illustrated guarantee buying-selling catalogue, giving complete alloy information, send \$1.00. Purchase catalogue before sending coins. Worthy-coin Corporation, K-488-C, Boston 8, Massachusetts.

U. S. coin and Confederate currency catalogue, 50¢. Coins, Atkins, Iowa.

STAMP COLLECTING

GIANT Approvals, thousands different, 1¢ and 2¢ each. Wahl's Stamp Exchange, 7008P Farragut, Chicago 31, Ill.

1000 DIFFERENT Worldwide stamps \$1.00. Valued over \$20.00. Universal, Box 6, Kenosha 5, Wisconsin.

GIANT Diamond, midget triangle, Timor, 26 others, 3¢, approvals. Carpenter, P.O. Box 310, Claremont, Calif.

COLORFUL Pictorial collection free, with approvals. Variety Stamps, Box 98-M, Newton Highlands 61, Mass.

FREE U. S. stamps. 1943 flag, commemoratives included in collection of 25 different, plus valuable \$5.00 stamp. All for 10¢ mailing charge. Approvals, Willett Co., Box 338-A, Yorktown Heights, N. Y.

500 MIXED Worldwide 25¢. Brookside Stamps, Box 133, Mendon, Mass.

U. S. Classics. Over 50 yrs. old. 15 selected old-timers. Missing in biggest collections. All 15 at less than 1¢ each. 10¢ with approvals. Jaro, Box 246-T, New York City 8.

U. S. Stamps. Giant bargain catalog—10¢. Raymax, 35-VZ Maldenlane, New York City 38.

FREE 50 Worldwide introducing inexpensive approvals. University Stamps, P.O. Box 95, Tamiami Station, Miami 44, Florida.

1000 DIFFERENT With approvals. Jacobsen, 4395-C Broadway, New York 40, N. Y.

FREE! Over 100 different, \$2.50 value, including space satellite, Israel, British, U. S., first U. N., Siberia. Approvals, catalogue. Send 10¢ for mailing. Gatewood, Box 346, Winston-Salem, N. C.

PENNY Approvals! Regardless catalogue! Kloster, 4164 52nd St., San Diego 5, Calif.

500 U. S. stamps 25¢; 100 pictorials 25¢. Carlton's, 10243 Silverton, Tujunga, Calif.

WORLDWIDE, 50 All different, absolutely free, just to introduce our incomparable approvals. Kent Stamp Company, GPO Box 87, Brooklyn, N. Y.

RUSSIA, 25 Exciting gems or 50 fascinating Bulgaria 10¢. Approvals. Belmont Stamps, Washington 15, D. C.

64 PAGE U.S. catalog free. Stone, 192 Washington, Boston 8, Mass.

50,000 STAMP Grab-bags. 25¢ each. Anderson, P.O. Box 1, Reading, Penna.

7 CANAL Zone 10¢ Approvals. Merkel Stamps, 30 Grandview, South Hadley Falls, Mass.

SUPERIOR Worldwide mission mixture. Amazing variety! Half pound \$1.60 post-paid. Bay Nielsen, 4545B Harvard, Montreal 28, Canada.

FREE! Amazing list! Alphabetical! Two feet long! Stampmart, Hartford 1, Conn.

14,000 DIFFERENT! Amazing new plan builds your collection systematically, country by country. Only 50¢ weekly. Free details. L. G. Ware, Stepney 75, Conn.

INTRODUCING Our better United States approvals, we offer 15 United States stamps including Columbian, Pan-Pacific, famous American, airs, others; only 10¢. Ocean Stamps, Box 64-PM, Brooklyn 29, New York.

UNITED States price list, 116 pages, price 25¢. Mark Hanna, 335 Fifth Ave., Pittsburgh 22, Penna.

SPACEPHOBIA? Our 1¢-2¢ approvals cure quickly. BKJ, Astor, Boston 23, Mass.

"ABE Lincoln" giant diamond, rainbow colored flag set, Israel, South Korea, 50 others different only 10¢. Approvals, Champlain, Isle La Motte, Vermont.

FREE United States illustrated catalog. Bailey, 45 Bromfield, Boston, Mass.

U. S. approvals. Low prices. Eagle Stamps, Romine Ave., Pittsburgh 26, Penna.

ECONOMICAL 1½¢-3¢ Approvals. 33,000 varieties. Dresel, Box 128-N, West Englewood, New Jersey.

UNITED States commemorative collection containing 33 different—10¢. Approvals, White, 516-A Avenue L, Brooklyn 30, New York.

SELL Your surplus good grade stamps. Write, describing fully what you have. Vanroy Shirk, Lebanon, Pennsylvania.

AMAZING Offer! 200 United States stamps—including commemoratives, airmails, high denominations to \$1.00. Only 10¢ to approval applicants! Illustrated bargain lists free. Mystic Stamp Co., Dept. 80, Camden, New York.

100 STAMPS, 10¢ With approvals. Smith, 508A Brooks, College Station, Texas.

OLD Scarce U.S. seconds on approvals. Slight imperfections, lowest prices. Hernefield, Clintonhill Sta., Newark 8, N. J.

100 OLD United States between 1861 and 1935. \$1.00. Roush Stamps, 51 Chestnut, Mansfield, Ohio.

UNITED States approvals. Select copies, used—mint. Kingsbury, Fairfax, Vermont.

ICELAND 10 Different beautiful stamps for only 10 cents to applicants for our good old fashioned approvals. Old Colony Stamp Co., Dept. A, Milford, Connecticut.

1-2¢ EACH! Thousands of exciting worldwide stamps. Free examination. Cole, Box 223-A, Buffalo 21, N. Y.

225 STAMPS For only 10¢! This mammoth value includes airmails, pictorials; stamps from strange countries cataloging up to 25¢ each! Also approvals. Mystic Stamp Company, Camden 80, New York.

100 DIFFERENT Austria, 10¢. Approvals. Aronson, Box P, Newton Centre 59, Mass.

WEIRD Diamond shape coffee stamps. Lovely flower triangle! First American big commemorative. Greenland, idol dancer, etc. Free with approvals. Capital Stamp Co., Ferrysburg 2, Mich.

25 DIFFERENT Commemoratives 1893 up 10¢. U. S. approvals. K&B, Box 70, Brooklyn 23, N. Y.

MINT U. S. at face! Older commemora- tives only in 25¢ packet. Limit one with request for mint U.S. approvals. Western, Box 1689P, Salinas, California.

135 DIFFERENT U.S. commemoratives \$1.00, 50-25¢. Request approvals. Harold Holub, 18 East 198th Street, New York 68, N. Y.

FREE Sample! Interesting, informative, illustrated. National Stamp News, Anderson, South Carolina.

FREE! 15 Mint French Colonies; inter- esting approvals accompany. Tropicana, Box 624-M, Oakland Park, Fla.

FREE Stamp wallet, perforation gauge sent to new approval customers. Robert J. Clark, Box 728-P, Evanston, Ill.

FREE Stamp collection, 100 different stamps from Europe, Africa, Asia, Scandinavia, Balkans, etc. 3¢ to approval applicants. Tatham Stamp Company, Springfield 30, Massachusetts.

FREE, Everything free—Mammoth collection cataloging \$20.00 also 50 valuable complete sets, 54 gigantic multicolor commemoratives. All volumes Scott's International albums, catalogues, even Master Global albums. Free when you buy our sensational foreign approvals. Bargain Stamps, Redlands, California.

FREE Packet! Angola, Azores, Mongolia, Nepal, Palestine. Fascinating approvals. Coral, Box 7095 (Ludiam), Miami 55, Fla.

WANTED—Stamp collections, accumulations. Murray Gold, 62-95p Saunders, Rego Park 74, N. Y.

101 DIFFERENT Free; send postage. Martin, 2102 Bentley, Los Angeles 25, Calif.

FROM Fabulous Las Vegas comes the most unique system of building real value collections ever devised. This system developed after years of study by expert philatelists. The one sure way of filling those blank spaces in your album and completing country by country. This system puts your duplicates to work for you and gives you what you want. For limited time only, \$1.00 for one full year's membership. Las Vegas Stamp Service, 558 Oakey Blvd., Las Vegas, Nevada.

TEN Alaska wartime censored cachets. Alaska dog-team cover, copy delightful Alaska magazine, \$1.00. Arctic Cachet Company, Box 81, Ketchikan, Alaska.

\$1 FOR A dime! 25 gorgeous mint beauties, catalog \$1, only 10¢. Approvals, Allmendinger, Warner, N. H.

TWO \$5.00 United States stamps plus 20 different, 10¢, with United States approvals. Irwin, Box 1105, Brooklyn 30, N. Y.

SATISFYING Economical. 14 and 2¢ approvals. Bartolillo, 160 Miller Avenue, East Paterson, New Jersey.

FREE! 25 Different pictorials. Approvals. Marford, Box 48, Queens Village 29, New York.

50 DIFFERENT Argentina. 10¢ with approvals. Smith, 6 Greencroft, Champaign, Illinois.

DEALERS—Wholesale list. Postage 3¢. Frank, 5031 Queensberry, Baltimore 15, Maryland.

FREE! Wonderful, new 84 page U. S. catalog. Handling 10¢. Norrisco, Milwaukee 7, Wis.

35 DIFFERENT British West Indies 25¢. 200 mixed \$1.00. Anthony Daley, Buckland, Conn.

FREE! Giant bargain catalog—New edition listing thousands of bargains including U. S. and B. N. A. stamps, packets, mixtures, albums, accessories and supplies; sent with beautiful approvals. Jamestown Stamp, Dept. E58PM, Jamestown, N. Y.

50 DENMARK, 10¢ With approvals. Salsman, Box 702, Berkeley, Calif.

TERRIFIC Stamp bargain! Israel, Iceland, Vatican assortment—Plus exotic triangle set. Also fabulous British Colonial accumulation. Plus large stamp book. All four offers free. Send 10¢ to cover postage. Empire Stamp Corp., Dept. PM, Toronto, Canada.

APPROVALS By countries. Robert A. Arthur, 920 Third, Seattle 4, Wash.

100 DIFFERENT U.S.—50¢. Approvals. Utechts, 1134D North Keeler, Chicago 51.

40,000 VARIETIES Available on approvals. 1/4¢ upwards. Keigwin, Box 933B, Daytona, Florida.

ANGOLA Natives 3¢; educational text corrected. Surehelps, Box 345, Roanoke, Virginia.

TOPS! Free book, "How to Collect Stamps." Send for your copy today! Approvals. Littleton Stamp Co., Littleton El, N. H.

50 DIFFERENT Germany 10¢. Extraordinary foreign approvals. 7157 Riverside, Chicago 31, Illinois.

WOW! 110 All different Germany 10¢. Zeppelins, semi-postals, airmails, high values, etc. Giant catalog, bargain lists included with beautiful approvals. Jamestown Stamp, Dept. A58PM, Jamestown, N. Y.

U. S. Mint 1¢, 2¢, 2¢ famous Americans (21 stamps) \$1.00; flag set, complete, \$1.00. Free price list. Brooks, 2323 Avenue X, Brooklyn 35, New York.

SPACEPILLERS, U.S., on approval. Good stamps, cheap. Swartz & Son, Malden Bridge, N. Y.

TERRIFIC Selection old U. S., flags, famous Americans, commemoratives, approvals, surprise packet, 10¢ handling. Metropolitan Stamps, Box 312HH, Jackson Heights, N. Y.

STAMP Finder, world map and encyclopedia of stamp issuing countries only 5¢. Approvals. Goliath Company, Bethlehem K1, New Hampshire.

RHINOCEROS, YMCA, Boy Scout stamps free with approvals. Collier, Chamblee, Ga.

PHILIPPINES—25 Different 10¢, approvals. Dopko, 3482 Laura Lane, Riverside, California.

100 DIFFERENT U.S.—Foreign plus catalog, 25¢. Superioex, Grafton, Ohio.

UNITED Nations. Five different 10¢. Approvals. Anderson, 1112 Harrison, San Francisco 3, Calif.

\$21.00 CATALOGUE (Scott 1958), entirely different \$2.00. Calandrella, Kitzmiller, Maryland.

U. S. commemorative stamps, used. Washington bicentennial (12), army-navy heroes (10), armed services (5), P. D. Roosevelt (4)—all 31 stamps only \$1.00 postpaid. Empire State Coin & Stamp Co., Empire State Building, New York City.

FREE 103 British Colony stamps. Approvals. Enclose 10¢ for handling. Niagara-stamp, St. Catharines 671, Ontario.

EVERY Stamp? No. Many of best on approval. Can secure those missing. Lacleda Stamps, 4973-A Columbia, St. Louis 9, Mo.

FREE! Pictorial packet with approvals. Conklin, Dept. PM-1, Osage, Iowa.

FREE 102 Worldwide stamp assortment. Approvals. Send dime for handling. Lin-stamp, St. Catharines 618, Ontario.

HALF Pound package mixed U. S. stamps 50¢ postpaid. Kensington Stamps, Buffalo 15, N. Y.

PICTORIALS Free with purchases. Approvals. Stamp Farm, M2, Oxford, Wis.

FREE San Marino, Mozambique, Czechoslovakia, Australia, Argentina. Approvals. May, Box 986-C, Coral Gables 34, Florida.

START Your own stamp business. Send for free circular. Donald Shepard, Box 1147, Chicago.

FREE! 50 Different worldwide stamps and our special list of over 800 packets and other surprise offers to make collecting profitable and interesting. All free to approval applicants. Fahsing, Dept. PM, Atascadero, California.

INVESTIGATE—Before spending! "Philatelic Consumer," quarterly analytical reports: approvals, premiums, packets, exchanges, mixtures, bargains, accessories. Shop knowingly! Three years \$1. Miniverse Services, Box 29025, Los Angeles 29, Calif.

LUXEMBOURG 25 Different 5¢, approvals. Neal, 5950 Tower, Riverside, Calif.

U.S. Commemoratives: 145 different \$1; 210 different \$2. Moseley, 6 Hanley Downs, St. Louis 17, Missouri.

FREE 1958 Illustrated U. S. price list. H & S, 45 Bromfield, Boston, Mass.

VIET Nam, C10, used, 15¢. Illustrated list free. No approvals. Essex, 11683 Forest Grove, El Monte, Calif.

MISSION Mixtures, banklots, 80 different available. Try this special offer: worldwide mixture "Elita" hundreds of fine values, commemoratives, large pictorials in each pound bag, fantastic catalogue value guaranteed, over 50 different countries: \$4.00 per pound, 3 oz. sample \$1.00, postpaid. Elita, Royal Oak, B. C., Canada.

STAMPS From 100 countries, \$1.00. Approvals. Harold Hamilton, 1415 East San Antonio #18, El Paso, Texas.

FREE, United States, commemoratives, airmails, famous Americans, 10¢ handling. Murrays, 1020 Rademacher, Detroit 9, Michigan.

SPUTNIK, World's first space satellite stamp and 50 different, all free with excellent approvals. Stamp Imports, Peterborough, Ontario, Canada.

FREE! Latin America set and list. Approvals. Cochran Company, 1814 West Corona, Phoenix, Arizona.

500 FINE Mixed U.S. 15¢. Wright, 201M Mealey, Hagerstown, Maryland.

EARTH Satellite stamp free. Attractive approvals. Stamp Center, P.O. Box 76, Brooklyn 26, N. Y.

HUNGARY Latest gigantic "Pigeons"—Free! Approvals. William Deems, 226a Face, Ravenswood, West Virginia.

100 COLORFUL French colonies 50¢. No approvals. Mt. Carmel Stamps, Box 822, Burbank, California.

EIGHT Beautiful triangles—10¢. Approvals. Steele, Box 451-PX, Long Beach, California.

BRITISH Honduras mint stamps. Write: William Williamson, Belize, Br. Honduras, Central America.

ANTIQUES, RELICS, INDIAN GOODS, CURIOS

SCALPING Knife, spearhead, thunderbird \$4.00. Catalog free. Arrowhead, Glenwood, Arkansas.

OLD Handcuffs, leg irons. Exciting collecting. 25¢ brings list, illustrated article. Fatterson Smith, 1FL, 269 Shepard Ave., East Orange, N. J.

BEAUTIFUL Antique wall telephones. Free bargain circular. Tonnt's, Elsinore, Calif.

PRECIOUS STONES, MINERALS

GEMSTONES, Thirty, uncut \$3.50. 50 minerals \$5.00. Specimens, cutting material. Lists. Reed's, 4930B Palo Alto S.E., Albuquerque, New Mexico.

ROCKHOUNDS: Free circular. Come visit Heike's rockhound paradise, Wenona, Illinois.

PRECIOUS White jade, black garnet, saged cedar, seven other rare specimens \$1.00. Old Prospector, Canyon, California.

SEMI-Precious uncut gems. Ten different for \$1.00. Request list 26. Prospectors Shop, 301 San Francisco, Santa Fe, New Mexico.

TEN Polished gems, baroque shaped, only \$1.00. Bargain lists, gems, jewelry mountings, 25¢. Gem cutting equipment, 25¢. O'Brien's, 1116N Wilcox, Hollywood 38, Calif.

CUT Gems, make jewelry—For profit or fun. 100 page magazine tells how: where to get supplies. Sample 25¢ or request free literature. Lapidary Journal, Del Mar 2, Calif.

EARTH Science, the rockhounds national magazine. Subscription \$2.00. Sample 35¢. Box 1357-PM, Chicago 90, Ill.

ROCKHOUND'S Book of verse: illustrated. Humorous. Entertaining. The perfect gift. \$2.00 postpaid. Fran Schiller, Luke, Maryland.

AGATES, Gems, machines. Free list. Northwest Gems, 2819 North Warner, Tacoma 7, Washington.

LARGEST Gem and mineral magazine tells how to have profitable fun with rocks, gems, jewelry. Monthly, \$3.00 year. Sample 25¢. Gems & Minerals, Dept. A1, Mentone, California.

HOBBIES AND COLLECTIONS

100 NEW U. S. military insignias including purple heart ribbon. Postpaid \$2.00. N. Kimmel, 10436 Chevot Dr., Los Angeles 64, Calif.

NAZI Insignia, 12 different \$1.00. Medals, patches, armbands, flags, daggers. Illustrated lists, 15¢. Hobbyland, 1207 1st St., W., Calgary, Canada.

COLLECTORS Matchbook covers. 100 different unused, \$1.00. Catalog 25¢. Album \$3.00. Charles Edelman, 1311-C East 84, Cleveland 3, Ohio.

NAZI War souvenirs list 10¢. Sperl, 244 Sterling St., Pittsburgh 10, Penna.

INVENTING Can be an interesting and profitable hobby. Write for complete particulars. Institute of American Inventors, Dept. 40-E, 635-F St., N.W., Washington 4, D. C.

SPECIAL Grab bag \$2. Good value guaranteed! Fine approvals on request. Ross Stampco, 2 Mukwonago, Wisconsin.

CAMERAS, PHOTO SUPPLIES

PHOTO-Sensitized China dishes. Process like enlarging paper. Details free. Sample \$2.00. Gwartzney Co., Box 932, Desert Hot Springs, Calif.

PHOTOGRAPHY For pleasure or profit. Learn at home. Practical basic training. Long established school. Free booklet. American School of Photography, 835 Diversey Pkwy., Dept. 3441, Chicago 14.

FREE! Free! Send for your new 72 page photographic bargain book. Over 5,000 new and used items at huge savings. For your free bargain book, write to Dept. 15, Central Camera Co., 230 S. Wabash, Chicago 4, Illinois.

KODAK, Bell-Howell, discounts to 40%. Photo equipment, appliances, free catalog. Malters, Box 135-PM-8, Pelham, New York.

PHOTO FINISHING

TRIAL—8 Jumbo, 35¢; 12, 50¢. Limit 2 rolls. Western Photo, PM56, Box 298, San Francisco 1.

QUALITY Photo finishing. Black-and-white; jumbo decked, album bound, 8-exposure roll, 39¢. 12 exposure, 55¢. Reprints 4¢. Kodacolor developed, 70¢. Prints 24¢. 35mm., 20-exposure, \$1.10. Free mailers. Free enlargement coupons. Paul's Photo Co., Box 88, Seattle 1, Wash.

DELUXE Finishing, 8 jumbo's 40¢, 12-55¢, 20-\$1.35. Box 275, San Francisco 1.

YOUR Photo on a postage stamp. Details. Green, Box 146, Cathedral Station, New York City.

KODACHROME Processing 20 exposure, 8mm. roll movie \$1.00. 36 exposure \$1.75. Anscochrome, Ektachrome \$1.00. Free mailers and price list. Nu-Color Laboratories, Box 191, Hartford 1, Connecticut.

KODACHROME Processing by Kodak. 8mm. roll or 35mm., 20 exp., \$1.35. Prompt service. Write for mailers and prices. Color Pix, Dept. P, CPO Box 30, Kingston, N. Y.

ANSCOCHROME Roll film processed, mounted \$1.10. Okmit Lab., 57 North Street, Johnson City, New York.

COLOR Processing—High quality, fast service and low prices. Kodacolor developing 85¢; prints 27¢. Kodachrome: 35mm. processing, 20 exposures; \$1.45; 36 exposures, \$2.25. Send for complete price list and free mailers. Photo-Mail, Box 216M, Madison Square Station, New York City 10.

PARTICULAR? 8 Jumbos—40¢, 12—50¢. Special; 35 mm., 36 exposures \$1.25. Introductory offer. Flash Foto, Box 36M, Brooklyn 4, N. Y.

8-HOUR Service on deluxe jumbo prints. 8-exposure roll developed and 8 jumbo prints 40¢, 12 exposure 55¢, 16 exposure 70¢; 35mm. 20 exposure 75¢, 36 exposure \$1.25. Jumbo deckledge reprints 4¢ each. Contact prints made if specified. Bay Photo Service, P.O. Box 210, Oakland, California.

FREE! Color snapshot folder. Offers, lists, mailers. Houghton's, Erving, Mass.

REPRINTS 30 For \$1.00 through May 31. Twelve exp. 39¢. Wallets 20 for \$1.00. Lincoln Studios, Dept. K, Box 13, Lincoln, Nebr.

3 8x10 \$1.00. Your negatives. Cooke Foto Lab., 1547 Cahuenga, Hollywood 28, Calif.

SUPERIOR Quality. Prompt service. 8 jumbos in album 40¢. 16 contacts 50¢. Jumbo reprints 5¢. Satisfaction guaranteed. Also complete color film finishing service. Write for free circulars and mailers. Fast-X-Foto, Box A, Jersey City, N. J.

FAST Film service. Black and white: 8 exposure 40¢; 12 exposure 60¢; 20 exposure \$1.00. Reprints 5¢. Kodacolor: Processing 90¢. Prints 32¢ each. Anscochrome, Ektachrome \$1.40; Kodachrome \$1.50. Mounted. Finest quality over 40 years. Malters, Mail Order Photo Service, Box 297, Watertown, Wisconsin.

MOTION PICTURES AND SOUND EQUIPMENT

FEATURES 16MM. used sound for sale. Request list. Rentals 8mm. subjects. Send for catalog. Cairo Home Movies, 5815—11th Avenue, Kenosha, Wisconsin.

RECORDERS, Hi-Fi. Free catalogue. Carstan, 215 E. 88 St., New York City 28.

5,000 8-16MM. Movie films. Free catalogues. International, Greenvale, N. Y.

FREE! Blackhawk's big new 1958 sale catalog new and used 16mm., 8mm. movies; 2" x 2" color slides; used 16mm. sound projectors! Biggest stock in U.S.A.! Cameras, accessories, supplies, too! Blackhawk Films, Davenport 14, Iowa.

16MM. Sound, projectors, films. Sale, rental, exchange. Visit store or write for catalog. National Cinema, 71 Dey St., New York City.

16MM. Film bought, sold, exchanged. \$5. Bryant Supply Co., Emporia, Va.

8MM. Movies, 50 ft. \$1.00—Special offer. Animals, cartoons, travel, comedies. Send \$1.00. Movieland Films, Inc., 16121-M Sherman Way, Van Nuys, Calif.

MOVIE Camera film: 8mm. roll \$1.50, 16mm. 100' \$3.00. Free processing. Better Films, 742 New Lots, Brooklyn, N. Y.

SAVE 50%! Guaranteed-fresh color. b.&w. movie film! 8mm., 16mm. Free catalog! Eao-R, 47th Holly, Kansas City 12, Missouri.

EXCITING Film free! Send 25¢ for mailing. State 8mm. or 16mm. Get slash-price listings. Richter's, 2424 Entrance Drive, Hollywood 27, California.

FREE Catalog. Save dollars. Fresh 8mm., 16mm. b&w and color film. Home processing equipment. Superior Bulk Film Company, 448 No. Wells, Chicago 10.

MUSIC AND MUSICAL INSTRUMENTS

SONGPOEMS And lyrics wanted. Mail to: TinPan Alley, Inc., 1650 Broadway, New York 19, N. Y.

WANTED! Poems, lyrics, songs, ideas. Bengol, 93 Jefferson, Chelsea 50, Mass.

POEMS Wanted for new songs and recording. Immediate consideration. Send poems. Songcrafters, Box 6145, Acklen Station, Nashville, Tenn.

PUNCH Line—The booklet that packs a punch. 25¢. Adams Music, Van Wert, Ohio.

TUNE Your own piano. Tuning wrench, tools and instructions \$9.75. Nelson Co., Box 707, Gilroy, California.

COMPLETE Music service for songwriters. Jerry Colonna, Box 888-M, Burbank, Calif.

SONGS, Poems promoted. 15% royalty basis. Songwriters Cooperative Assoc., 972 Broad St., Newark, N. J.

POEMS Wanted. Five Star Music Masters, 630 Beacon Building, Boston, Mass.

YOUR Songs arranged and recorded for publisher's presentation. For information write: Vance Studios, 3409 Grand Ave., Oakland, Calif.

SONG Poems wanted. Free examination. Send poems. McNeil, Master of Music, 1112 PM Wilshire, Santa Monica, Calif.

POEMS Wanted for new songs. Send poems. Immediate consideration. Crown Music Company, 49-C West 32 Street, New York City.

ELECTRIC Guitars, amplifiers, wholesale. Free catalog. Carvin PMM, Covina, California.

ACCORDIONS, Wholesale to everyone. Save up to 60%. All national known brands. Free catalogue. Del Principe, 29 South Cicero, Chicago 44.

VIOLINMAKERS, Repairers. Fine tone wood, and all violin supplies. Send for free wholesale new price list. International Sales, 414-MPM E. Baltimore St., Baltimore 2, Maryland.

WRITE Songs. Big money and reputation. Write for information. J. Gordon Pub. Co., 4700 South California Avenue, Chicago.

PLAY Guitar, accordion, piano, 10 lessons on recordings \$3.98. U. S. government approved. Free literature. Vavro School of Music, So. St. Paul 1, Minn.

1958 **ACCORDIONS** Wholesale—10 day trial. Free catalog. American Accordion Center, 5329 PM-5 Belmont, Chicago.

SONGWRITERS! Don't mail poems or songs anywhere! Write for safe procedure! Song Service P, 333 West 56th, New York City 19.

VIOLIN Bow-hair replacement. Applied on your bow in a jiffy. \$1.00. Patented Eternal Bridge (metal eyelets) \$1.00. Bowman, 1007 Pine Heights Ave., Baltimore 29, Md.

SACRED, Secular, music composed. Song printed. Reginald Belcher, Box 354, Morristown, New Jersey.

RECORDS, Hi-Fi. Big discounts. Noelson, Box 211, Wall Street, New York City 5.

PHONOGRAPH Records cheap, postpaid. Catalogue. Paramount, Box 242-M, Williamsport, Penna.

SONGWRITERS. Send for outstanding proposition. Northland, 2730A N. 35th, Milwaukee 10.

SONGS Into dollars. Share \$33 million dollars yearly for new songwriters, song poets. Any subject, songs composed, published, promoted by largest firm. Information, appraisal free. Send Nurdyke Music Publishers, 6000 Sunset, Hollywood 28 PM, California.

RADIO, TELEVISION AND ELECTRONICS

EVERYBODY'S Tube and set tester, complete ten dollars. Literature free. Stegotronics, Colchester, Connecticut.

GOVERNMENT Surplus radios, parabolic reflectors, snooperscopes, mine detectors, parts. Catalog 10¢. Meshna, Maiden 48, Mass.

CRYSTAL Radio experimenters write to Hulet, 305 Hope, Lakewood, N. J.

TAPE Recorders, hi fi components, tapes. Unusual values. Free catalog. Dressner, 69-02M 174 St., Flushing 65, N. Y.

CRYSTAL Radios, completely assembled, \$1.25 postpaid. Engineered construction for best reception. Engineered Products Company, Springboro, Ohio.

BIG Discounts hi-fi equipment. Detscher's. Mill St., Byram, Conn.

OVERSTOCKED! Ronette, R.C.A., Magnavox. Genuine diamond phonograph needles at 50% savings. (All needles still factory sealed.) Arthur Timko, 5407 Cullom Ave., Chicago 41, Illinois.

BUILD 16 Radio circuits only \$22.95. Write for full information. Progressive "Edu-Kits" Inc., Dept. 554B, 497 Union Ave., Brooklyn 11, N. Y.

KITS Shortwave radio \$3.50; crystal radio 75¢. Alliance, 2059 60th, Brooklyn 4, N. Y.

NEW Life for tired television picture tubes. Brightener restores dim picture to like new brightness. Increases usefulness up to one year or more. Satisfaction or refund 10 days. Send \$3.95. Earle, 91 Pleasant St., Norwood, Mass.

FREE! Giant bargain catalog. Transistor, "Sun" radios, kits, portables, audio, electronics, photographic, optics, tools, household. Write Lektron, 131M Everett Ave., Chelsea, Mass.

BUSINESS OPPORTUNITIES

WHOLESALE! 850,000 Items. Supply source directory 25¢. Idealer, Park Ridge, Illinois.

"**MAIL** Order Business" magazine. Most comprehensive mail trade journal in the world! 2 sample issues \$1. Refunded if unsatisfactory. Lynn 892, Mass.

NEW Short how-to course "Home Mail Order Business" \$2.00. Supplies. Packard Associates, 1098E12 Cliffdale, Cleveland 7, Ohio.

MAIL Order advertising agency executive reveals sensational no-risk advertising and merchandise methods. Start in office or home; minimum capital; positive profits. Free details: Impact! 3407 Prospect Avenue, Dept. 11-5, Cleveland 15, Ohio.

IMPORT Your own foreign products! Resell by mail! Big profits! Dropship! Capital unnecessary. Free details! Overseas Trading Company, 216 W. Jackson Blvd., Chicago 6, Illinois.

DISTRIBUTORSHIP Openings available. Fascinating moneymaking mailing business. Powell's, 583, Portsmouth, Virginia.

FOREIGN Imports. Gift merchandise. Below wholesale. Free catalogs and "Mail Order Plans." SM Products, 7401 Woolston, Philadelphia 38T, Penna.

NEW Industry needs men now! Over one million small damages in rugs and carpets never repaired; waiting for local service. We show you how to invisibly repair them and make big money in spare time. Up to \$25.00 for one hour's work. Homes, offices, stores, insurance companies. Prospects unlimited! Quick, easy to do. No selling. Skeptical? Make us prove every word. Details sent free! William Foster, Interstates Carpet Co., 1250 W. 59th St., Chicago 36, Illinois.

DEALERS Wanted throughout the U.S.A. Sub-miniature camera in the low price field. Free sample camera to prospective dealers. For full details write, Mycro Camera Co., 7001-M Melrose Ave., Los Angeles 38, California.

IMPORT Your own fast selling products in small lots. Also start highly profitable mail order business using international drop shipment method. Capital unnecessary. Free details. Ga. Overseas Trading Co., 137P College Street, Macon, Georgia.

RAISE Nightcrawlers, redworms. Soil-less method. Three Oaks Ranch, Dresden, Tenn.

BIG Profits importing, free details! Mullins, 2029 Long Street, Kingsport, Tenn.

BUILD Fascinating hobby-business engraving plastics! Profits to \$5 hour! Sample, details 25¢. Engraved American eagle door nameplates \$1.95. Desco Distr's., 5262-Y Van Nuys, Van Nuys, Calif.

INCOME Year round in your spare time. Pennies grow to dollars in the fascinating flower business. Send \$2.00 today for details. Money back guarantee. Mrs. Denta Garipey, Barrett Lane, Augusta, Georgia.

OPPORTUNITY Club, gives you hundreds of latest money-making ideas. Years membership only 25¢. Money back guarantee. Write Income Builders, Beaumont, California.

"HOW And Where to Get Free Magazine and Radio Advertising." \$2.00 Dahl's, 1918 Taylor N.E., Minneapolis, Minn.

"TIMELY Tips," Paulding, Ohio, publishes moneymaking, mailorder opportunities monthly, 25¢. 32nd year, \$2.00.

TYPISTS—Unlimited profits home business. Juan-Studio 1-M, P.O. Box 3053, Chicago 54, Illinois.

OVER 100 Select, moneymaking plans \$1.00. Homework, 307 Heywood Avenue, Orange, N. J.

MONEY Plans! "Secret Journal." Grandpa, two daughters made \$2500 first month! Work home. Publicoe, Oceanside, Calif.

SELL By mail. Book 25¢. Berryman, 153 Victoria, Northlake, Illinois.

SHARPEN Scissors, pinkers, knives. Inexpensive, precision outfit. Blackhawks, Sheldahl, Iowa.

REBUILD Batteries; repair dolls; make rubber stamps. "75 ideas" free. Universal, Box 1076-A, Peoria, Ill.

BIGGEST Money makers in the field; Acme saw and lawn mower sharpeners. Free literature. Max Mfg. Co., 138 Stockton Ave., San Jose 26, Calif.

FREE "Franchise Profit Letter," describes nationwide opportunities. Exclusive distributorships, dealerships, agency operations. Write today, National Franchise Reports, 333 North Michigan, Chicago 1.

TO \$100.00 Weekly. Sparetime, home operated mailorder business. Successful beginner's plan. Everything supplied. Lynn, 10420-M National, Los Angeles 34.

LEARN Real estate by listening to records. Lee Institute, Brookline 46, Mass.

CAMERA Owners! Earn \$50.00 weekends! Instructions \$1.00, information free! Kline, 935-PM North Austin, Chicago 51, Illinois.

COLORGLAZED Concrete pottery made without molds. Patented method. Cemetery products, novelties, tiles. Basement leak-sealing. Money-making projects. Booklet, details free. Men only. National Potteries Company, Grand Rapids, Minnesota.

PIANO Tuning learned quickly at home. Tremendous field! Musical knowledge unnecessary. Information free. Empire School of Piano Tuning, Champaign, Ill. (Founded 1935).

BUY Direct from factories—Appliances, cameras, watches! Free details! Cam Company, 6810PM-20th Ave., Brooklyn 4, N.Y.

BRUSH Plating outfits for plating articles in the home and shop. No tanks necessary. Silvering mirrors, spare or full time. Free particulars. Gunmetal Co., Ave. H, Decatur, Illinois.

WANT To make big money at home? \$10.00 profit in an hour possible with invisible mending. Make tears, holes, disappear from clothing, fabrics. Steady year-round demand from cleaners, laundries, homes. Details free. Fabricon, 6234 Broadway, Chicago 40, Illinois.

UNUSUAL Offer. Let me show you how to start your own business without capital. Not sales work. Send \$1.00 for complete plan. Guaranteed. Hye McCall, 303 So. Temple, Compton, California.

MONEY Wants you. Tells 97 ways to "Make a Million." Free details. Woodward, 1221 Edgewood, Havertown (3F), Penna.

LAMINATE Pictures, important cards, articles. Pays wonderful profits. No experience. No investment. Howard, Box 1597, Sumter, So. Car.

PARTNER Wanted to promote mail-order of proven home method that firms weak throat and face muscles, reduces chins, etc. No medicines or gadgets. Write: Author, P.O. Box 621, Baudette, Minn.

HOME Mailorder moneymaking ideas, items. Metro, Box 151-M, Oak Park, Ill.

LIQUID Marble—Colorful, glossy! Molded, brushed, sprayed! Particulars free. Marbleizing Service, Edwardsville, Illinois.

RAISE Rabbits for us—Profitable, easy. Particulars free. Orinstead, Edwardsville, Illinois.

TEACH Driving. Dual clutch and brake for your car. Safety Dual Control, 1461 Montrose, Chicago, Illinois.

\$250 WEEK Cleaning venetian blinds. Patented machinery. Free literature. Robinson, 7213B, Indianapolis 1, Indiana.

ESTABLISHING And operating a mail order business. Free literature. Business Consultants, Box 322, Bayonne, N. J.

DEPRESSION Booms strange, cheap, building plastics. Easily made anywhere. Enormous profits. Exclusive territory. Bays Laboratory, Arkansas City, Kansas.

\$70 WEEKLY—Home, spare time. Simplified mail bookkeeping. Immediate income—easy! Auditax, 34757A, Los Angeles 34.

WANT More business? Here's an amazing opportunity to increase your sales. Talk to thousands of interested readers of "Mechanics Popular." Our Spanish Edition covers the Latin American countries like a blanket. They're real mailorder buyers. Classified rate 75¢ per word. Try an ad in our next issue. Classified Advertising Department, Popular Mechanics Magazine, 200 East Ontario Street, Chicago 11, Ill.

MINK Raising information free. Complete. Lake Superior Mink Farm, Superior, E.E.1, Wisconsin.

100 JOBS. Details free. Business 60, des Ormes, Quebec 3, P.Q., Canada.

OPERATE Mailorder folio business! Free details. Ballard's, 425 East Catherine, Louisville 3, Ky.

MAKE Flexible molds. Cast plaques, figurines. Free sample. Tooker, 1045-R Fairview, Hamilton, Ohio.

NATURAL Molding rubber, extra thick. Free sample. W. Wooley, 1016-A Donald, Peoria, Illinois.

BIG Money raising fishworms and crickets. Free literature. Carter Farms, Plains, Georgia.

VENDING Machines—No selling. Operate a route of coin machines and earn amazing profits. 32-page catalog free. Parkway Machine Corporation, Dept. 26, 715 Ensor Street, Baltimore 2, Maryland.

START Or extend own mail order business selling Rhovyl insole socks. Exclusive territory basis. Import direct. Sample (state size) \$1. Tribo-electrical properties banish cold feet or money returned. Can also offer plastic sandals, shoes. Rhovylon underwear. Lycenter Limited, Wisbech, England.

START Your own profitable doll hospital. Repair, supply and accessory business. Excellent full or part time moneymaker. Send \$1.00 for comprehensive catalogue. Grand Wig Co., Inc., 139 Fifth Ave., Dept. PM, New York 10, N. Y.

INVISIBLE Reweaving: \$5 in one hour possible reweaving burns, tears, moth-holes. Spare-full time. Free details. Skil-Weave, Dept. C-165, 335 W. Madison, Chicago 5.

LEARN Pest control! \$1000.00 monthly provided. Rid homes, farms, businesses of termites, rodents, pests. New short-cut methods! It's easy, fascinating. Huge demand. Free details. APCOA, Dept. 1J, 15015 Ventura Blvd., Sherman Oaks, Calif.

MAKE Extra money. Cash commissions. Everybody buys easy-to-sell advertising book matches, Union Label. All sizes. Cuts for all businesses. Powerhouse selling kit free. Steady repeat business. No experience necessary. Superior Match Co., Dept. MX-558, 7528 S. Greenwood, Chicago 19.

RAISE Rabbits or mink on \$500 month plan. Free details. White's Rabbitry, Delaware, Ohio.

WHOLESALE! Thousands name brand products. Free catalogs! United Wholesalers, 1265-F Broadway, New York 1, N. Y.

YOUR Opportunity for sound, exclusive mail order business. Proved, time-tested, hundreds successful. Moderate capital. For details, proof, write E. Slater, 305 W. Eighth, Los Angeles 14, Calif.

OPERATE Profitable home reweaving business! Harris, Box 7112, New Orleans 19, Louisiana.

TREMENDOUS Possibilities in mail order. I retired after five years. Write Norris Cole, 217 West 49th, Bradenton, Florida.

WANTED: Home producers, to be subcontractors. Cast plastic products for manufacturers in our clearing house service. Thousands of easily made items required. Cash in at home, without previous experience. Plastic Service Associates, Dept. 5-PM, East Boston 28, Massachusetts.

FREE Plan tells how to start sparetime cash home business sharpening saws by machine. Victor F. Foley Co., Columbia Heights, Minn.

200 WANTED Inventions and how to invent them. Details free. Marla Company, Box 936-B, Evanston, Illinois.

11,000 NEW Prospects daily. Baby record books, shoes, albums. Sell mailorder. Use our literature. Write: No-Co-Ro, Capitola, California.

BAKE New greaseless doughnuts in kitchen. Sell stores. Free recipes. M. Ray, 3605 South 15th, Minneapolis 7, Minnesota.

FIX Typewriters. Inexpensive home course teaches factory secrets. Free booklet. Athey, Tarentum, Penna.

PLATE Baby shoes, jewelry, gifts, bronze and colored pearl. Free booklet. Platex, 11029 South Vermont, Los Angeles 44.

FREE Catalog. Contains hundreds of businesses, farms and income properties throughout U.S., Canada. Specify type and location desired. Deal direct with owners. U. I. Buyers Digest, 1608 Hillhurst, Dept. PM-3, Los Angeles 27, Calif.

LIQUID Rubber. Make flexible molds. Free sample. Chaney, 1907-A East Road, Jacksonville 11, Florida.

START Home business making statuary, plaques, novelties, garden furniture, artificial marble flooring, liquid marble. Make your own flexible molds. Amazing profits. Only \$1.98. Free literature. Popular Mechanics Press, 631 No. St. Clair St., Chicago 11.

COPUBLISH Mail Sale Advertiser. leading mail order paper. Details, latest copy, dime. Vanroy Shirk, Lebanon, Penna.

LEARN Photo-negative portrait retouching. Men, women. \$5 hour possible spare or full time at home. Easy, glamorous. Work for photographers by mail order. Full details sent free. Duval, 100 So. Vermont, Los Angeles 4.

YOUR Own name brand business. No investment; no inventory. Part time or full time. Sell famous brands of appliances, housewares, silverware, radios, vacuum cleaners, lamps, tools, clocks, watches, jewelry, etc., etc., over 1000 items. Join thousands of successful independent dealers. Send for free catalog and dealer price list. H. B. Davis Corp., Dept. 11, 145 W. 15 St., New York City.

WE Pay \$3.50 lb. dried. Grow mushrooms. Cellar, shed and outdoors. Spare, full time, year round. We have 25,000 customers. Free book. Washington Mushroom Ind., Dept. 172, 2954 Admiral Way, Seattle, Wash.

FREE Book "505 Odd, Successful Businesses." Work home. Pacific, Oceanside, Calif.

I want to send you proof of the wonderful pulling power of Popular Mechanics classified pages. What's your proposition? Write me today. Include literature if possible. F. W. Johnson, Manager Classified Advertising, Popular Mechanics Magazine, 200 E. Ontario St., Chicago 11, Ill.

INTERNATIONAL Mailorder business. Complete setup service—Not just instructions. Hermes, 152 West 42, New York City 36.

PLASTERCRAFT Molds, liquid rubber, plasters, flocks, candle supplies. Catalog and manual free. Blue Rapids Supply, Blue Rapids, Kansas.

MARY-Mac agency—motorized vibrator. Cushions, chairs, tables, belts. Mary-Mac Factory, 1012 Powhattan, Dallas, Texas.

FREE Folio "\$5,000-\$45,000, Unlimited Vacations." No merchandise. Unknown! Work home, sparetime! Haylings, Carlsbad, Calif.

MAKE \$46 From square foot plywood; jig saw necessary. Free details. Woodart, Bridgewater, Mass.

OPERATE Profitable mailorder business! Write: Thomas Bond, 1637H West Vernon, Phoenix, Arizona.

BE Appointed state notary public now. Write, Stationers, Boerne, Texas.

QUICK Profits, with no capital! Take orders for magazines your neighbors like, want. Make cash on the spot! We show how with free kit. Get yours now. Write McGregg Magazine Agency, Dept. 310, Mount Morris, Ill.

\$5,000 YEARLY, Spare time at home. Nothing to buy. No local selling. Dignified. Guaranteed. Home Harvest, Rt. 3, Box 3491-A, Albuquerque, New Mexico.

FREE Picture folder, "How to Make \$3,000 Yearly Sparetime, Backyard, Raising Earthworms!" Oakhaven 38, Cedar Hill, Texas.

"MAILORDER Laws and Regulations" and "Mailorder Rules for Beginners." Learn about necessary licenses, different taxes, legal requirements, etc. Both books, \$2.00. Tasker, Box 3131, Alexandria, Va.

INCOME From local information. No selling. Write Neherco, La Verne, Calif.

MAILORDER. Free book. Shrager Advertising, 2 W. 46, New York City 36.

LEARN Mailorder selling. Pays big! Free Colliers' reprint! Elliott, 216-A W. Jackson, Chicago 6.

"EVERYBODY Likes candy" — Make professionally home. (Our 47th Year.) Ragsdale Candies, B107, East Orange, New Jersey.

WE Love our mailman—He leaves over \$1000.00 monthly in our rural mailbox. My college professor husband drafted a scientific home mailorder method. We bought a Texas ranch, live as we always wanted. Now we sell the Ranch Mailorder Method. Operates anywhere. Inquire: Eveningshade Ranch, Boerne, Texas.

GROW Orchids at home. Profitable, fascinating. Successful home grower explains special light, temperature and humidity conditions orchids need. Free: Full details. Orchids, 100 S. Vermont, Los Angeles 4.

EARN \$10,000 Yearly raising Angora rabbit wool for us. Information 25¢ coin. American Angora Company, Malta 12, Montana.

\$100.00 WEEKLY Spare room. Raise redworms soilless way. Odorless. Charlie Morgan, Box 116E, Bushnell, Florida.

TYPIST Operate profitable mail-order business. Stamp brings details. General Sales, 336 Roosevelt St., Creve Coeur, Ill.

SELLING By mail fascinating. Profitable. Free information. Alfano, 19 Pine, Closter, New Jersey.

START Home mailorder business! We supply everything, fill your orders, guide you. Write: Rogers, 2954A, Pennsylvania Ave., Charleston, W. Va.

SELL Books by mail. 400% profit. Royal, Box 368-X, Cleveland 27, Ohio.

PROVEN Mail dealer setup. Products, prospects supplied. Stamp brings details. Benefit, 817 Taylor, Fort Worth, Texas.

TERRIFIC Profit selling Liquid Fish Lure. Big commission, full or part time. Send \$1.00 for sample and full information. Strathmon Products, Inc., Seneca 3, Kansas.

\$34.70 TWO Hours. Manufacturing. No selling. Carlayne Castings, 1803 Fremont, Rapid City, South Dakota.

100 NYLON Hose rejects \$2.00. Allsheer Mills, 21831 Cloverlawn, Oak Park, Mich.

\$60.00 WEEKLY, Sparetime — Easy! Home Venetian blind laundry. Free book. Burt, 2434EP, Wichita 13, Kansas.

MAKE Money selling recipes and household hints by mail. Information free. Barrett, Dept. CA-27, 7464 No. Clark, Chicago 26.

TRAVEL Winter south, summer north. Your own outdoor business. Send \$1.00. Climatic Enterprises, Box 129, Sebring, Florida.

MAKE \$50,000.00 Yearly from home. Informative plans free. Fortune Enterprises, Addison, Illinois.

GROW Expensive herbs for us! Big profits home-business of your own. Year around profitability! We supply everything necessary! Send for free rare seeds and revealing plan. (State your age.) National Herb Exchange, Dept. MY, Gardena, Calif.

CASH From sawdust, tin-cans, newspapers. Over 200 methods. Instructions \$1.00. Charles Company, 12-XAF, Norwood, Ohio.

WANTED — Limited number intelligent men and women to work at home on exclusive mail order business proposition. No selling, we furnish everything including literature, names, addresses, stock and ship items for you. Free details. Mail Order Distributors (Franchise Division), MY, Los Angeles 61.

LET Us put you into business! Free! Private labels! Exclusive sales! Terrific profits. No cost to start. VitaMins, 4801-PM Cedardale, Wichita, Kans.

MARKETS Everywhere. Make artistic concrete birdbaths, pottery. Chemical coloring. Home workshop. Hundred varieties. Hollywood Cementcraft, 8527-K Wonderland, Hollywood 46, California.

HOME-Import mail order business—Import profitable items below wholesale. Experience and product investment unnecessary. Full, spare time. Famous world trader guides you. Free list "157 Imports," details. Mellinger, P705, Los Angeles 24.

CANDIED Popcorn and potato chip equipment. Eakins, Box 933-A8, Springfield, Ohio.

LET Me sell your products nationally. I'll send you free information on how to establish spare time—full time Cascraft business. You build! We sell! Everything supplied. Abarasi, 807-SL Sunset, Los Angeles 12, Calif.

FREE Book "990 Successful, Little-Known Businesses." Work home. Plymouth, 1610-43 Street, Brooklyn 4, N. Y.

MAKE Big money, mailing 2¢ postcards. June Speer, Dighton, Kansas.

LEARN Sewing machine repairing. To \$125 weekly. Sparetime. Supplies. Add to present business. Write today! Taylor Service, Box 2126, San Bernardino, Calif.

50 PLUS? Prepare in time for security and happier retirement. Individual service. Retirement Guidance, 502 Newsweek Building, New York City 36.

GROW A living miniature forest or orchard (only inches high), that bears tasty tiny fruit at home. Learn amazing dwarfing secrets! Fascinating hobby. Profitable home-business opportunity. Free seeds and plan. (State your age.) Miniature Nurseries, Dept. MY, Gardena, California.

OPERATE Profitable mailorder business! Write: Bond, 1637-H West Vernon, Phoenix, Arizona.

\$250.00 WEEK Spare time profit possible. Earn at home with new fascinating printing method, \$5 starts you. Send no money now. Free confidential facts and valuable samples. Screen-Print, MY, Los Angeles 61.

"MAIL Order Angles" \$1.00. Learn inside money saving facts on ads, capital record, keeping, shipping, etc. L. Isenberg, Dorsey, Illinois.

MAKE \$200.00 Monthly spare time with jig saw. Free details. Elkman, 346F North Summit, Sioux Falls, South Dakota.

"50 NEW Home-Business Ideas" booklet, sample free. Spray exotic velvet-suede on anything. Flockcraft-MY, Los Angeles 61.

NEED Cash? For free details, write. Capital, 210 Bank Bldg., Cole Camp, Mo.

START Your own business on credit (U.S. and Canada). Be your own boss. 1425 dealers sold \$5,000 to \$32,000 in 1957. We supply stocks, equipment on credit. 200 home necessities. Sales experience unnecessary. Pleasant profitable business backed by world-wide industry. Write Rawleigh's, Dept. E-U-PPM, Freeport, Ill.

SIMPLE Instructions. Casting beautiful plastic sign letters. Bunsey, 1920 Warren, Davenport, Iowa.

MADE \$10,000.00 Typing at home. Guaranteed proof. Amazing information 10¢. Lenore Felgen, Box 1125-PM, Oak Park, Ill.

MONEYMAKING OPPORTUNITIES

HOTTEST Mail order plan ever! Sell photos, films, art novelties. Huge proven profits! Free details! Profits Unlimited, Dept. 1J, 15015 Ventura Blvd., Sherman Oaks, California.

NEW Plastic-Fiberglass process opens up big opportunities for home operators. New manual shows how to embed real flowers, butterflies, photos, advertising specialties in clear liquid plastic and sell at big profits. Send 25¢. Castolite, Dept. EO-101, Woodstock, Illinois.

HOMEWORKER Magazine, published continuously since 1940, brings you profit and pleasure ideas. Sample 10¢. Homeworker, 3974-D Milwaukee, Chicago 41, Ill.

CATALOG And money making offers awaits the interest seeker. Complete for 25¢ coin. Heritage Mailing Service, 2291 Broadway, New York 24, N. Y.

MONEY — Make it locally or by mail. Large income possible. Plan and instructions, 50¢. Allen Mail Service, 2038 Hazel, Detroit, Michigan.

LATEST Money-making opportunities. Stamp brings details. Andy's, Bryson City, N. C.

SNAKES, Lizards, turtles, frogs bring good prices for full or part-time collectors. We buy and sell all kinds, all sizes, any quantities. Collectors brochure, complete details, 25¢. Biological Exchange, 1211B Wagner Lane, El Paso, Texas.

START Big-pay business at home in spare time. No experience needed to operate little table-top machine for bronzing baby shoes. Make \$5.46 profit on every pair. Full particulars free. Send postcard to Mason, 1512 Jarvis, Room CM-2-D, Chicago 26, Ill.

MAKE Money writing short paragraphs! No tedious study. I tell you what to write, where and how to sell; and supply list of editors buying from beginners. Many small checks add up quickly. Write to sell, right away. Send for free facts. Benson Barrett, Dept. C 27-R, 7464 Clark, Chicago 26.

CIGARETTES — Improved roller makes 20 for 9¢. Facts free. Moberly, Box 821, Owensboro, Kentucky.

MEN — Women! Start money-making plastic laminating business at home in spare time. Material that costs 11¢ brings back \$2.50. No canvassing or selling but mail orders bring in \$20 a day. Write for full particulars free. Rush name on postcard to Warner, Room CL-2-D, 1512 Jarvis, Chicago 26, Ill.

WIN Contest money. General Contest Bulletin gives hundreds of tips. Lists current contests, rules. Sample magazine 25¢. General Contests, 1609½ East 5th, Duluth, Minnesota.

MAKE Money mailing sample business cards. Vosacek Printing, 4444A Ute, San Diego 17, Calif.

AMAZING Successes through franchises! Become exclusive franchise holder your territory. Information rushed. National Franchise Reports, 333 North Michigan, Chicago 1.

"HOME Business Digest" has money-making opportunities galore. Sample 25¢. Donovan, 79-PM Greenbelt, Levittown, New York.

DO It yourself. What? Repair TV, build furniture, make barbecue, plumbing repairs, build boats, do house wiring, remodel home, lay tile, modernize kitchen, repair home, and scores of other things you can do yourself. Books covering each subject, only 25¢. Send for descriptive list. It's free. Popular Mechanics Press, 200-LB East Ontario St., Chicago 11, Ill.

BUY Wholesale! 30-80% discounts! Appliances, gifts, typewriters, tools, watches, sporting goods, jewelry, cameras, housewares, etc. Consolidated Distributors, Clifton 28, New Jersey.

FREE Folio "\$5,000-\$45,000, Unlimited Vacations." No merchandise. Unknown! Work home, sparetime! Haylings, Carlsbad, Calif.

READ Progressive Mailtrade, the magazine that tells how to make money by mail. Dime brings sample and special offer. Progressive Mailtrade, Box 357, Sheboygan, Wisconsin.

BIG Money raising, fishworms and crickets. Free literature. Carter Hatchery, Plains, Georgia.

EARN Money evenings copying and duplicating comic cartoons for advertisers. Adservice, Argyle 1, Wisconsin.

SELL Titania gems. Far more brilliant than diamonds. Catalog 10¢. Diamondite, 2420-M 77th, Oakland 5, California.

VENDING Machines—No selling. Operate a route of coin machines and earn amazing profits. 32-page catalog free. Parkway Machine Corporation, Dept. 27, 715 Ensor Street, Baltimore 2, Maryland.

DOLLARS Every day! It's magical—You keep all the dollars. Setup free. Otto Miller, Box 588-W, Oshkosh, Wis.

JOIN The prosperity parade with a mail order bookshop in your own home. Valuable information free. Practical Publications, 3974-F Milwaukee, Chicago 41, Ill.

WE Pay \$3.50 lb. dried. Grow mushrooms. Cellar, shed and outdoors. Spare, full time, year round. We have 25,000 customers. Free book. Washington Mushroom Ind., Dept. 173, 2954 Admiral Way, Seattle, Wash.

FAST Profits the easy way! Make and sell costume jewelry. Details free! Write Modern Craft, Box 11088-FM, St. Petersburg 33, Florida.

FREE "4000 Word Report" on new depression-proof business opportunities. Fortune Enterprises, Addison, Illinois.

MAKE Big easy profits making costume jewelry at home in spare time! Quick, easy to make; easier to sell! Details free! Don-Bar, 3511 W. Armitage, Dept. E-192, Chicago 47, Ill.

\$15,000 PROFIT In one year possible, investing \$5.00 weekly! Respectable field. Method of purchase guarantees 15% profit! No advertising, inventory, selling or experience necessary. Complete detailed plan, only \$1.00. Satisfaction guaranteed! Columbia Enterprises, 8203-PM, Grubb Road, Silver Spring, Maryland.

SHELLCRAFT Supplies, highest quality, lowest prices. Large catalogue free. Pace's, Box 279, Bradenton 9, Florida.

MAKE And sell artificial flowers. Easy kit, catalog, \$1.00. Hauser House, Box 624-P, Phoenix, Ariz.

TYPISTS Make money at home! Mellers, 2 Madison, Greencastle, Indiana.

INCOME Lagging? Use this book, "Success Through Leadership," your guide to advancement in business and industry. \$1.50 postpaid. Ferguson Publishers, Box 125, Canoga Park, California.

YOUR Name on giant mailing list. Hundreds of opportunity offers. Send 25¢ and state offers or mds. desired. Direct Mail Service Co., P.O. Box PM581, Bakersfield, Calif.

GOLD! U. S. Mint pays \$35 an ounce. Learn testing, buying, shipping. Complete course \$2 from Davis, Box 777, Phoenix, Arizona.

BECOME Finance specialist. Handsome profits. Tucker Associates, 3633 Warder, N.W., Washington 10, D. C.

MONEYMAKING Magazines. Sample copies 25¢. Finarelli, 215 Vendome, Atlantic City, New Jersey.

EARN \$50 to \$60 Daily repairing typewriters. Write, New England Training Service, Carmel 2, Maine.

"NEWEST Products Report," popular mail order magazines, interesting mails 25¢. Burke & Brown, 61 Haven, New York City 32.

MAILORDER Opportunities, information, cooperation. Bayou Enterprises, 119 North Sterling, Lafayette, Louisiana.

HAVE More money without extra work, by avoiding common losses, hidden costs in daily living. New guidebook tells how. \$1.00. Information free. Visor Publications, 19-C Brooks Bldg., Ann Arbor, Mich.

FREE. Exciting facts! Glimmering mail order income possibilities for you. Write LaFluer Company, Muncie, Kansas.

MAILING List—1000 Names, gummed labels \$5. Standard Supply Service, King Ferry, N. Y.

EARN Money repairing Ronson lighters. Free parts list. M Trading, 420 Willis Ave., New York 54, N. Y.

\$1,000 MONTHLY For 27 years! Stay home, enjoy life with the most fascinating mail order business ever conceived. Mailman has put over \$250,000.00 into one home mailbox under this unusual plan. Operates anywhere. Literature free, how you too can start. Write Groveland Farms, Holly 1, Michigan.

RETIRE Quick with plenty. I did. Write Capt. Wm. Lewis, Tampa 9, Fla.

MONEYMAKING Plans. Literature free. Fithaan, 8007 S.E. 65th, Portland, Oregon.

600 HOME Money-making secrets. Get this practical know-how. Details free. Stanley, 258 N. Freeman, Inglewood 3, California.

EARN Up to \$600 month at home in spare time. All materials furnished. \$1.00 for instructions and samples. Money refunded if you work for us. David Young Co., Box 283, Chattanooga, Tenn.

EXPORT — IMPORT

FREE Information—How to start an importing business from your home. Direct Mail Service Co., P.O. Box PM581, Bakersfield, Calif.

FORMULAS. PLANS. ETC.

PRACTICAL Formulas. Lists free. Cummings, Chemist, Gordon Ave., Syracuse 4, N. Y.

LATE, Modern manufacturing formulas. List free. Moon Chemical, Martville, New York.

FORMULAS For latest money-making discoveries. New! Good! Valuable literature free! Miller, Chemist, 1517-D, Tampa, Florida.

FORMULAS; All kinds, latest, best. Literature free. Kemixal, Park Ridge, Ill.

FORTUNES In formulas. 10,000 formulas \$5.00. A. Hanlon, Malvern, Penna.

FORMULAS, Thousands authentic. Lists, valuable information free. Brockway, Gage Building, Topeka, Kansas.

67 WAYS. Moneymakers. Latest formulas. Write Yale-Murphy, Meriden, Conn.

PLASTICS

PLASTIC Laminating kit. Self-sealing. No tools required, 144 sq. in. \$1.00. Homer Williams, 187½ Merrimon Ave., Asheville, N. C.

NEW Liquid casting plastic, clear, colors. Embed real flowers, coins, photos. New Manual shows fine things you can make at home and sell at big profit. Send 25¢. Castolite, Dept. E-101, Woodstock, Illinois.

PLASTICS! Casting, molding, modeling. Complete outfits, molds, jewelry, and accessories. Send 25¢ for catalog and beautiful plastic novelty. Castacraft Corp., Dept. M580, P.O. Box 555, Palo Alto, California.

PLASTIC Tooling. Cast, embed, laminate, ideas into dollars. Thousands of products easily made. Over 70 materials, liquid foam, rubber, aluminum, ivory, glass. Formulas, manufacturing methods, mold construction included in catalog. Send 25¢. GEL, Box 261, Union, N. J.

BEAUTIFUL Decorative plastic sheets for your hobby. Send 25¢ for samples. Oriental Plastic, P.O. Box 68, Brooklyn 28, N. Y.

LAMINATING Supplies. Free price list. Solomonson, 46 Cornhill, Boston 8, Mass.

BOXES, Plastic. Free list. Aithor, 170 Bay 23 Street, Brooklyn, N.Y.

PLEXIGLAS. Acetate, vinylite, polyester, fiberglass, epoxy, styrofoam, mold materials. 28 page instructive, informative wholesale-retail catalog, 25¢. Gem-O-Lite, 5527 Cahuenga Blvd., North Hollywood, California.

PLEXIGLAS. Square foot cost, 1/16", \$1.20; 1/8", \$1.52; 3/16", \$1.86; 1/4", \$2.21; 3/8", \$3.23; 1/2", \$4.36. Colors add 10%. Send 15¢ for postage. Artistocrat Plastics, 23 Sussex Avenue, Newark, N. J.

LEARN Plastics fabrication for spare time income. Low cost home training now available. Write for free booklet. Interstate Training Service, Dept. D-3, Portland 13, Ore.

DO-IT-Yourself booklets. 24 different booklets each covering an interesting subject. Free catalog. Popular Mechanics Press, 631 N. St. Clair St., Chicago 11.

CHEMISTRY

CHEMISTRY-Science magazines. Literature free. Lankton, Box 5126-C11, Lansing 6, Michigan.

BOOKLETS! "Chemistry," "Physics," "Astronomy," "Science," "Relativity," "Electricity," "Radio," "Light," "Tables," 10¢ each. Franks, 3121 South Racine, Chicago 8.

CHEMISTRY Experiment set 50¢, postpaid. Kits, 1452 Drake, San Pablo 10, Calif.

CHEMICALS In small quantities. Chemistry and apparatus sets. 28th year. Catalog 25¢. John H. Winn, 124M West 23 Street, New York 11, N. Y.

CHEMICALS, Glassware catalog. 25¢. Laboratory Sales, Box 161-A, Brighton, Mass.

CHEMICALS And apparatus for industrial, analytical, and private laboratories. Catalog 25¢. Dept. M-50. Biological Supply Co., 1176 Mt. Hope Ave., Rochester 20, N. Y.

ILLUSTRATED Catalog: Chemistry, mineralogy, biology 25¢. Tracey Laboratories, Evanston, Illinois.

AGENTS WANTED

MATHEMATICS Made easy. Sell Abacus calculator to dealers, schools, industry. \$2.00 for sample. Yama Co., Box 2097, Torrance, California.

MEN, Women, make money spare time plus new car given to producers as bonus. Amazing hosiery guaranteed to wear without holes, snags and runs, or replaced free. For example, lovely 60 gauge nylons, guaranteed for as long as 1½ years, or replaced free. Write Wilknit, 1785 Wash., Greenfield, Ohio.

BEAUTIFUL Feather pictures! Free details, sample 20¢ stamps. Apartado 1668, Mexico 1, D.F.

SEEKING New products? Get my outfit 47 money-making specialties. Latest conveniences for home, car. Send no money. Just your name. Kristee 81, Akron, Ohio.

60% PROFIT On cosmetics—Famous nationally advertised Hollywood cosmetics pay 60%. Make \$25 day up. Hire others. For free samples, details, write Studio Girl, Glendale, Calif. Dept. 1285G.

WHOLESALE Auto prices. What do dealers pay? Confidential price book with complete wholesale costs of 1958 cars, accessories, 16 makes, 245 models. Takes mystery out of car buying. Saves car buyer hundreds of dollars. Published at \$7.50. Send \$1.00 for sample book and quantity prices. FOB Publishing, Box 1274, Detroit 31, Mich.

MAKE Big profits selling Eau de Cologne. Herma, 12320 Arlington, Cleveland 8, Ohio.

BIG Profits. Stamp social security plates, key protectors. Sample 50¢. Catalog free. General Products, 188-PM State, Albany 10, N. Y.

FREE Sample! Beautiful feather pictures. Sylviak, Apartado 9036, Mexico 1, D. F.

AGENTS—300% Profit selling genuine gold window letters; stores and offices. Free samples. Metallic Sign Letter Co., 1217-D West Newport, Chicago.

YOUR Ad in this space will get some good agents for you. Yes, I'll prove it. Write for Folder "A" right now. F. W. Johnson, Classified Advertising Manager, Popular Mechanics Magazine, 200 E. Ontario St., Chicago 11, Ill.

GOLD Or silver letters, numbers. Windows, doors, trucks. 1" to 6". 500% profits. Free samples. Atlas-T, 544 West 78th, Chicago 20.

PRINTING, Advertising salesmen—Excellent moneymaking sideline selling decalcomania name plates, small quantities. Automobile initials, sign letters. Free samples. Ralco, XL, Boston 19, Mass.

EASY Handwork makes fast-selling useful articles. Sample free. Sunmade Company, Brockton 64, Massachusetts.

GOLDMINE Of 600 money makers. Free copy. Specialty Salesman Magazine, Desk 5B, 307 North Michigan, Chicago 1, Ill.

\$13.50 HOURLY Profits possible, introducing 5 valuable farm books your area. Published by Popular Mechanics. Farmers buy on sight. Details free. Popular Mechanics Press, 200 E. Ontario, Dept. 64-B, Chicago.

YOUR Own business — Used suits \$1.50, overcoats 65¢, mackinaws 35¢, shoes 12½¢, ladies coats 30¢, dresses 15¢. Enormous profits. Catalog free. Nathan Portnoy Associates, 2109-AA Roosevelt Road, Chicago 8.

MAKE \$100 And more a week easily with new office and home necessity. 110% profit! Free details and sample offer. Amberland, 277 W. 2nd, S. Boston, Mass.

EZY Clothesline reel. Easily demonstrated. Delights women. Quick sales. Distributors goldmine. Free details. Reel Engineering, 1830 19th St., Wyandotte, Mich.

SELL Retailers and distributors fantastic new toy rocket. Shoots 85 to 100 feet up. 100% safe. Three feet tall. Performs three amazing feats. Destined to sweep the country. For complete sales plan and sample (postg. pd.) send \$3.50 to M.C.B. Products, 1214 S. Sheppard St., Indianapolis, Indiana.

DAMASCENE Earrings! Exotic orientalism. Huge profit. Ohga, PM109, Sigakenkusatu, Japan.

100% PROFIT On German razor blades. Free sample. Revolutionary accomplishment. First time in U.S.A. Paul W. Weil, 601 West 144 St., New York 31.

"MAKE More Money and Have Financial Security." New fast selling manual. Everybody interested. Big profits. Bruno Enterprises, Chandlerville, Illinois.

EARN \$12,000 Yearly — Only two sales daily. World's best seller, the Holy Bible. (Illustrated) Protestant or Catholic. Margareta's, P.O. Box 92, Hazelton 7, Penna.

OFFICE Furniture and supplies and business forms. Lowest priced, fastest selling line on the market. Almat, Box 6008, Atlanta 8, Georgia.

CAPTIVATING New product. Astounding demand. Unbelievably profitable. Dramatic demonstration. Almop, Box 6008, Atlanta 8, Georgia.

MEN—Women. Sell typewriter ribbons wholesale. Make a good secured living. Write Ribbons, 5139 North Clark, Chicago 40, Illinois.

EXCLUSIVE Line of personal initialed buckles, belts, cap badges, 3000 emblems. Hook-Fast, Dept. PM, Roanoke, Va.

\$25 DAY. Easy. New fire extinguisher. Retail \$2.95. Profit \$2.00. Free sales kit. Edconco, 155 East 44th Street, Dept. P5, New York 17, New York.

NEW Amazing "Shoe Shine Spray." Sample \$1.00. Free particulars. Princeton, 300 E. Northern Blvd., Great Neck, N. Y.

100,000 MILES Without a major repair. Auto miracle saves gas, oil. Clean up taking orders. Sample sent on approval. Send name, address, make and year of car. Magna Power PM, 2 W. 25th, Baltimore 18, Md.

TITANIA'S Replacement! \$2.00 carat. German miracle synthetic gems! MexTex, 721PM5 North El Paso, El Paso, Texas.

BUY IT WHOLESALE

MY Six 80% money-saving catalogues. Amos Mail Order, Yountville, Calif.

BUY Wholesale! Discounts to 80%! Gifts, appliances, housewares, tools, watches, etc. Midwest, IMP-156, Pontiac, Illinois.

USED And new watches \$2 up. Free list. Southern Watches, 5-PM So. Wabash, Chicago 3.

ELECTRIC Guitars, amplifiers, wholesale. Free catalog. Carvin PMW, Covina, Calif.

BUY Wholesale! 25,000 nationally advertised products. Get amazing dealer catalogs. Complete details free. American Wholesalers, 1841-C Levee, Dallas 7, Texas.

WHOLESALE Price list free! Save 50%! Appliances, cameras, sporting goods, housewares, hardware, jewelry, clothing, gifts, etc. Buy-Rite, Hawthorne 61, New Jersey.

HANDMADE Cowboy boots. Free catalog. 40 styles. Hall Boots, Box 7302, El Paso 5, Texas.

LARGEST Wholesale supply source in U.S.! Furniture, clothing, appliances, housewares, automobiles and accessories, tools, sporting goods, hobby supplies, farm equipment, imports, new products, bargain merchandise. Free details. Associated Wholesalers, Box 52-DD, Burlington, Iowa.

BUY Vitamins wholesale! Free catalog! Vita-Best, 487-PV-Broadway, New York City.

WHOLESALE! Appliances, tools, jewelry, etc. Free catalogs! United Wholesalers, 1265-M Broadway, New York 1, N. Y.

BIG Multicolor wholesale catalog! Housewares, appliances, clothing, silverware, cookware, luggage, binoculars, radios, phonographs, cameras, recorders, projectors, typewriters, shavers, sporting goods, toys, tools, sewing machines, watches, jewelry. Name brands. Huge discounts. Postcard: Selbyco, Decatur 156, Illinois.

BUY Wholesale nationally advertised general merchandise, appliances, sporting goods, jewelry, watches, tools, radios, cameras, typewriters. 106 page catalog. \$1.00 refundable first order. Keystone Industries, 1311 Morse Avenue, Chicago 26, Illinois, Dept. M.

RAZOR Blade bargain! Guaranteed more shaves. 40 for \$1.00. No c.o.d.'s. Specify type. Pike Sales, 2461 Gunnison, Chicago, Ill.

MANILA Cigars wholesale. Packaged air tight plastic bags. Guaranteed factory fresh. Manila Dons, 5788 Mendocino Ave., Oakland, Calif.

MEDICINE Cabinets, mirrors, shower cabinets, bathroom accessories, etc. Complete catalog free. Hot deal for agents. Kenron Products, 4928 Milwaukee, Chicago 11.

WHOLESALE Catalog! Watches, cameras, appliances, tools! Housewares Distributors, 1216-P West 79th Street, Chicago 20, Illinois.

BULOVA, Benrus, Gruen, Elgin watches, ladies and men's, \$13.50 boxed. 17 jewels. Sample \$14.50. Earrings, \$3.00 dozen. Chain Store Novelty Co., 19 W. 34th St., New York 1, N. Y.

SALESMEN—DISTRIBUTORS

"THE World's latest" Since line of advertising specialties, gifts, calendars. We pay 50% of gross profit on your sales, plus dividends. You have financial stake in our 32 year old company without investing money. Profound opportunities for independent contractors full or part time. Write Singleton Company, 1922 Westwood Boulevard, Department PM, Los Angeles.

SELL: Sing Sing bug chairs. Effective, harmless, electric insect control. No gases. Three daily sales, \$300.00 weekly. Good Harbor Pursuits, Lake Leelanau, Michigan.

MAKE Big money selling the Security hand pressure dry chemical fire extinguisher. Information free. Hurry. Hudson Mfg. Co., Sheridan 6, Michigan.

IF You're interested in making money in selling, see the hundreds of exceptional opportunities in Salesmen's Opportunity Magazine. Send name for your copy, absolutely free. Tell us what you're selling now. Opportunity, 848 N. Dearborn, Dept. 17, Chicago 10, Illinois.

WHOLESALE Distributors and wagon jobbers wanted. Call on automotive and service garages and stations. A line that you can sell on every stop. For information write Continental Mechanics Research Corporation, Box 175, Madison, Indiana.

AD Matches! Sell amazing designs—10, 20, 30, 40 and 240-light book matches. Bigger spot cash commissions; every business a prospect. Low prices for high quality. Repeats. Start without experience; men, women; full, part time. Buy nothing! Sales kit furnished. Match Corp., Dept. PM-101, Chicago 32, Illinois.

CALENDARS. Advertising novelties, matches. All styles, including religious, varnished. 12 sheet, girls. Hundreds of advertising novelties, book matches, etc. Fleming Calendar Co., Sales Division, 6539 Cottage Grove, Chicago 37, Ill.

MAKE Extra money. Cash commissions. Everybody buys easy-to-sell advertising book matches. Union label. All sizes. Cuts for all businesses. Powerhouse selling kit free. Steady repeat business. No experience necessary. Superior Match Co., Dept. M-558, 7528 S. Greenwood, Chicago 19.

100% PROFIT. Fast easy money! Take orders for Sweet Georgia Brown cosmetics. Colored people buy quick. Free sample. Valmor, Dept. RC, 2451 Michigan, Chicago 16.

FAST Money-maker—New development. Uniforms advertise 24 hours a day. Exclusive with Master. Name, emblem glow in dark. Free outfit. Master, P-20 Water, Ligonier, Indiana.

GET New shirt outfit free! make \$90.00 weekly on 5 average orders a day. Famous quality made-to-measure dress and sport shirts at \$3.95 up sell fast to all men. No experience needed. Full or part time. Write Packard Shirt Co., Dept. 642, Terre Haute, Ind.

SUNTAN Lotion. Advertising matchpack size. Free kit. Parkhurst Enterprises, Dania, Florida.

\$1,000.00 A Month for making dramatic 3-second demonstration of amazing lightweight Presto Fire Extinguisher. New chemical used by airforce snuffs out fires instantly. Only \$4.95. Terrific commissions. Millions want it. Free kit. Merlite, 114 E. 32nd, Dept. P-66J, New York City 16.

RECHROMING Kit for automobiles. Distributors wanted. Fairmont Chemical, East Syracuse, New York.

SEE How to make extra cash for only 10¢. Get sample of amazing invention Fast-Way automatic door closer for 10¢ for postage, handling. Show it to friends, neighbors, storekeepers, etc. See how you can make two sales a minute easy, for big extra profits. Write V'CO, Dept. A-402, 5726 N. Broadway, Chicago 40, Ill.

SELL Office supplies, office furniture, mimeographs. Part or full time. No investment. Tremendous profits. Every office a customer. Send \$1.00 for big illustrated catalog, selling plan. None free. Marx Corp., 1017 Filbert, Philadelphia 7, Penna.

EMPLOYMENT INFORMATION

MICHIGAN — Job listings. Detroit and Lansing. Air mail, \$2.00. Box 13, Mt. Pleasant, Michigan.

JOBS Metropolitan New York City. business opportunities, housing, \$1.00. Metro Service, Box 111, Ridgewood, New Jersey.

YOUNG Men and women needed in aviation. Details free. Gaither, 136 East End Avenue, Statesville, N. C.

COPYRIGHTED Reports on best paying jobs with travel, adventure, promotion. Construction, aviation, shipping, laborers, clerical, trades, supervisory, factory, unusual opportunities. Many types of work. Skilled and unskilled. Foreign and state-side openings for men and women. Only \$2.00 (\$2.25 airmail), including registration-advisory service. Satisfaction guaranteed. Included absolutely free: Special reports on Alaska, Spanish airbase construction, South American opportunities and husband-wife foreign jobs. Research Services, Suite 514-PMC Meramec Building, St. Louis 5, Missouri.

HIGH Paying jobs, opportunities, foreign. U.S.A. All trades. Companies pay fare. For information write Dept. 57J, National Employment Information, 1020 Broad, Newark, New Jersey.

PACIFIC Northwest — America's last employment frontier. Earn good pay; healthy climate. \$1 rushes you 100% bona fide employment opportunities. Advancement, 218 Builders Exchange Building, Portland, Oregon.

FOREIGN Jobs—Latin America, Alaska, Canada, up to \$1500 monthly. Up-to-date 1953 foreign service directory gives complete information; hot list of firms hiring for military and civilian construction, aircraft, oil, exporters-importers, mining. How-when-where to apply. 11th successful year. \$1.00. Global Reports, Box 8873-S, Los Angeles 8, Calif.

JOBS on merchant ships. Big pay. Box 4092, Jacksonville, Florida.

JOBS in California. All ages! Need hundreds of guards, unskilled laborers, mechanics, drivers, clerks, draftsmen, salesmen, and many others. Name your job! \$300 to \$900 per month. Rush \$2.00. Satisfaction guaranteed or money refunded. Personnel Consultants, 2018C Channing Way, Berkeley, California.

REAL Job opportunities — Texas and Southwest. Latest weekly reports on jobs for mechanics, machinists, technicians, engineers, trades, sales, office. Satisfaction guaranteed. Airmailed \$3.00. Rhines, 11337 Flamingo, Dallas 18, Texas.

TO Construction men: Extensive, detailed project report now available for U.S.A., Canada, Alaska, in the following fields. Refinery, chemical, petrochemical, mining, oilfield, pipeline construction. \$5.00. Comet Publishing Co., Box 1351, New York 1, N. Y.

"U. S. A., Foreign Jobs." Accurate reports. Job-opportunity information. \$1.00. Anton Reports, 135-L So. 13th St., San Jose, California.

JOBS Overseas! Janeczek Development Co., 1090 Hub Station, New York 55, N. Y.

MIAMI Beach, Miami, Hialeah. Hundreds of jobs. Chamar Service, Box 594, Hialeah, Fla.

CALIFORNIA! Jobs, opportunities. Write Chesley, 2339-M University Avenue, San Diego 4, California.

DRAFTSMAN. Spare or full time drafting at home. Box 5353, Beaumont, Texas.

CONSTRUCTION Workers, truck drivers, clerks, catskinners, office workers, oil workers, professionals, others, request pertinent information before coming to British Columbia. Write Opportunity News Service, 23M, 1509, Kelowna, B. C., Canada.

CALIFORNIA — Opportunities, employment, housing information, Los Angeles, San Francisco. Special report on smog and business conditions. Send \$1 Patco, 6521 W. 90th Street, Dept. M, Los Angeles 45, California.

SOUTHERN California employment opportunities are excellent. Write Ad-Cal Service, 5621 Gracewood, Arcadia, Calif.

SUNDAY Classifieds airmailed from world renowned New Orleans. Big job opportunities. Male, female. \$1.00. D. Pittari, 2926 Republic St., New Orleans, Louisiana.

CANADIAN Jobs: Our directory gives complete information. All categories, skilled and unskilled, 19th year. \$1.00. Zelsman, 130 Shaftesbury, Downsview, Ont., Canada.

CALIFORNIA Needs skilled, unskilled men. Los Angeles, San Diego hiring now! Complete lists \$1.00. Special "nonskilled" lists \$1.00. Calemployment, 844 Oaklawn, Chula Vista 3, California.

AMERICAN Overseas jobs. High pay, men, women. Transportation paid. Free information. Write: Transworld, Dept. 2D, 200 West 34th St., New York City.

FREE Information—U.S.A. overseas jobs, high pay, transportation. Futures Unlimited, Dept. M, 215 West 34th Street, New York City 1.

SPECIAL SERVICES

INFORMATION On anything. Ferguson Research Specialists, 116-14 141 St., South Ozone Park 36, N. Y.

TRANSLATIONS Made—Accurate, fast, reasonable. Translations, 44 Thirteenth, Paterson 4, New Jersey.

EDUCATIONAL AND INSTRUCTION

NEED Educational or vocational help? Free questionnaire. Educational Advisors, 227 Sweetbriar, Paramus, N. J.

STUDY To be a doctor of psychology, metaphysics, divinity or philosophy. Correspondence courses only. The Neotarian Fellowship, Desk 9, Kansas City 6, Mo.

LEARN Mineralogy and lapidary art at home. Diploma course. Earn big profits making costume jewelry. Free catalogue. Mineral Science Institute, Desk 2, 159 East Ontario, Chicago 11.

PIANO Lesson taught by tape recorder. Write: Ray Ellerman, Box 452, Wellston Station, St. Louis 12, Mo.

EARN Degree. Free bulletin. Home-study only. Midwestern Bible School, 1060 Broadripple, Indianapolis.

LEARN Mail order publishing. Free details. Rainone Printer, Middle Village 79, New York.

PIANO Tuning pays. Big money in spare time. Learn at home in 30 days. No musical knowledge necessary. Phonograph, records, tools and instructions furnished. Personal instructions available. Free catalog. Capital Piano Tuning School, 3100 S.W. 16th Court, Fort Lauderdale, Fla.

ENGINEERING Degrees earned through home study. Residence courses also available. Pacific International University, (operating as a College of Engineering only at present), 5719-B Santa Monica Boulevard, Hollywood 38, California.

STUDY For Doctor's degree of psychology, metaphysics and divinity. Correspondence courses only. College of Divine Metaphysics, Dept. P-M, 2811 North Illinois, Indianapolis 8, Indiana.

WE Pay \$3.50 lb. dried. Grow mushrooms. Cellar, shed and outdoors. Spare, full time, year round. We have 25,000 customers. Free book. Washington Mushroom Ind., Dept. 174, 2954 Admiral Way, Seattle, Wash.

HIGH School diploma at home. Licensed teachers — Approved materials. Southern States Academy, Box 5344-MX, Station E, Atlanta, Georgia.

BOOKKEEPERS! Increase your earnings! Operate your own simplified "Dollar-A-Week" bookkeeping and tax service. Full or spare time. Details free. No obligation. Ellis, Box 200, Cedar Grove, North Carolina.

BE A real estate broker. Study at home. Send for free catalogue. Midwest School of Real Estate, 68 North Chicago Street, Joliet, Illinois.

LEARN Appliance service and repair. Motors, washers, refrigeration, cleaners, everything. Free booklet. Armstrong, 11027-A South Vermont, Los Angeles 44.

BE A real estate broker. Study at home. Write for free book today. GI approved. Weaver School of Real Estate, 2018P Grand, Kansas City, Missouri.

USED Correspondence courses and books sold and rented. Money back guarantee. Catalog free. (Courses bought.) Lee Mountain, Pisgah, Alabama.

EARN While you learn. Auto and diesel mechanics master this top paying trade. Many graduates earn \$100 a week and up. Approved for Korean veterans. For free information write Dept. No. 256. Nashville Auto-Diesel College, Nashville 3, Tenn.

WANT A diesel job? New opportunities to increase income. Higher pay. More money. We can help you qualify. Tools. Shop method home training. Write today! Diesel, Tractor, Heavy Equipment Division, Interstate Training Service, Dept. B-3, Portland 13, Oregon.

PIANO Tuning pays. Learned easily at home. GI approved. 59th year. Free booklet. Niles Bryant School, Dept. P, 3731 Stockton, Sacramento 20, Calif.

INVESTIGATOR Training. Phillips Secret Service System, 1917-B North Kenneth, Chicago 39.

SECRET Investigation. Experience unnecessary. Investigators particulars free. George Wagner, M125 West 86th, New York 24.

SING, Speak, with power, personality. Self-training records. Amazing details. Canfield, 2018-A 5th Ave., South, Minneapolis 4, Minn.

PHYSICAL Therapy and massage. Home training. Practice privately or work with doctors and hospitals. Free catalogue. National Institute, Desk 4, 159 E. Ontario, Chicago, Ill.

EARN College degrees, correspondence. Metropolitan University, Box 86-M, Glendale 5, California.

ENGINEERING. Home study. Midwest Engineering School, 10923 Hillcrest, Hickman Mills 34, Missouri.

ANALYZE Handwriting for profit! Complete outfit \$1.00. Box 1352-G, Philadelphia 5.

\$1,000 MONTHLY Possible in collection agency business. Write Cole Associates, Sak Bldg., Syracuse 2, N. Y.

BOOKS. Free general catalog, 100 pages. Text, vocational, educational, instructional subjects. Millions of volumes, new and used. Bargain prices. Books bought. Est. 1902. Long's College Book Co., Dept. PM, Columbus 1, Ohio.

"HOW To Read Blueprints With Estimating." Six day home study course Gassin, Box 20591, Los Angeles 6, Calif.

SWEDISH Massage, learn at home. Diploma. Dr. Swanson School Swedish Massage, Illinois licensed vocational school, 3809 Alta Vista Terrace, Chicago, Ill.

\$150 WEEKLY Earned by advertising copywriters. Positions plentiful. Home study course guaranteed. Weekly payments. Ad-Writers Guild, Chester Springs 1, Pennsylvania.

LEARN Another language at home, easily, quickly, naturally with Lingua-Phone. The world's standard conversational method. You learn to speak French, Spanish, German, Japanese, Modern Greek — any of 34 modern languages available on life-like conversational recordings. It's like living in another country. Complete language course available on free trial. Send for free book and details of free trial. No obligation. Linguaphone Institute, T-83-058 Radio City, New York City 20.

WELDERS Earn big money. Easy to learn arc, gas, automatic welding. New equipment, low cost training in non-profit school. GI approved, free booklet. Hobart Welding School, Box M-581, Troy, Ohio.

MANY Earn \$1,000 per month operating collection agencies. Write for free bulletin. Franklin Credit, Roanoke, Virginia.

LEARN Civil and criminal investigation at home. Earn steady good pay. Institute Applied Science, 1920 Sunnyside, Dept. 165, Chicago 40, Ill.

LEARN By ear with Dormiphone. While you slumber, the amazing new scientific invention works for you. Revolutionary Dormiphonic tools give you a shortcut to learning languages, correct speech; memorizing facts, figures; relaxation, habit training. Saves your time, effort. So simple to use, children benefit. Used by educators, psychologists. Write today for fascinating free book. No obligation. Modernophone, Inc., 320-058 Radio City, New York City 20.

MASTER Watchmaking at home. Free sample lesson. Chicago School, 2328-YE Milwaukee, Chicago 47.

COMPLETE Your high school at home in spare time with 61-year-old school. Texts furnished. No classes. Diploma. Information booklet free. American School, Dept. X545, Drexel at 58th, Chicago 37, Illinois.

MEN Wanted, age 19 to 45, to train as draftsmen designers at home in spare time. Big pay opportunities. Write for free brochure. American Technical Society, 850 E. 58th St., Dept. PM-585, Chicago 37, Illinois.

LEARN Professional locksmithing by mail. Oldest locksmith correspondence school. National Locksmithing School, 395 S. Frances, Sunnyvale, California.

CONSTRUCTION Estimating. Be a professional construction estimator. Construction highest paid profession. For free information write today to Professional Estimator, Dept. X, P.O. Box 6, Laguna Beach, Calif.

LEARN Handwriting analysis by mail. Royce, 1837 Pennsylvania, Allentown, Penna.

EARN Degree from college abroad, taking test. No traveling. Numerous fields. Aureab, Central Valley, New York.

SUCCESS: Specialized business information. Personalized service. Research, Box 788, Washington, D. C.

HANDWRITING Analysis now accepted in college, business, industry. Our men, women who use grapho analysis spare, full time earning more money, getting prestige, success, happiness. Uncrowded, fascinating field for intelligent men, women anxious to get ahead. We need more members. Investigate this growing field where you give a real service to your fellow man. Opportunities unlimited. Free sample lesson and information to all over 21. Write today! IGAS, 2307 National Station, Dept. 1013, Springfield, Missouri.

PLAYS, STORIES, MANUSCRIPTS

WANTED: Book manuscripts, all subjects considered. Greenwich Book Pub., Atten. Mr. Zealand, 489 Fifth Ave., New York City.

MAKE Money writing features. Amazing book tells how. Free literature. Ben Arid, Hermosa Beach, Calif.

WANT Your book published? Learn how we publish, advertise, promote, distribute. Many successes. Free booklet PM. Vantage, 120 West 31, New York City. Midwest office: 220 S. Michigan Ave., Chicago, Ill.

CARTOONING, COMMERCIAL ART, SHOWCARD & SIGN PAINTING, TATTOOING

LEARN Sign painting at home. Free talent test. Ben Kerns, Box 812-PM, Greenville, S.C.

YOU Can entertain with chalk talks. Catalog 10¢. Balda The Cartoonist, Oshkosh, Wis.

LEARN Sign painting with fascinating system. Straley, 410 S. Western, Springfield, Ohio.

"HOW To Make Money With Simple Cartoons"—A book everyone who likes to draw should have. It is free; no obligation. Simply address Cartoonists' Exchange, Dept. 95-C, Pleasant Hill, Ohio.

CARTOON Your way to success! Internationally known instructor, Raye Burns, will personally teach you to create original, salable cartoons at home. Cost of course is very low. Write for free details. Raye Burns School, Box 3583-P, Cleveland 18, Ohio.

LEARN Profitable, fascinating tattooing. Free illustrated information. Zels, 728-C Leslie, Rockford, Illinois.

NEW Simplified speed lettering methods used by professionals and amateurs. Create all styles of lettering for commercial art, posters, silk screen and signs. Radograph speed scales and complete instruction book, \$1.00 postpaid. Radco, Box 3628, Tulsa, Oklahoma.

ADVERTISING AGENCIES, LETTER WRITERS, FOR ADVERTISERS

ADVERTISING Ratebook leading newspapers, magazines, free. Chicago Advertising Agency, Chicago 4.

20 WORDS — 50,000 Magazines, \$3.95. Quarter million readers. McKelvey, 2814 Bronx Park East, New York, 67M.

MAILING Lists most any classification \$5.00 1000. Your circulars mailed with ours \$4.00 1000. Write for our literature. Dixie Mailers, King, N. C.

ADVERTISE: 24 Words, 100 Canadian newspapers \$5.50. Lists free. Advertising Bureau, 10511-C Springfield, Chicago 43.

ADVERTISING, Result-getting ads prepared, placed newspapers, magazines, radio, anywhere! Lowest rates. Catalogue free. Baker Advertising Agency, 189 W. Madison, Chicago 2.

WANT More business? Here's an amazing opportunity to increase your sales. Talk to thousands of interested readers of "Mechanica Popular." Our Spanish Edition covers the Latin American countries like a blanket. They're real mailorder buyers. Classified rate 75¢ per word. Try an ad in our next issue. Classified Advertising Department, Popular Mechanics Magazine, 200 East Ontario Street, Chicago 11, Ill.

RUBBER STAMPS AND OFFICE SUPPLIES

3 LINES, \$1.00. Wooden cushion mounts. Specify regular or script. Rogers Studios, Kinney Place, Barre, Vermont.

35¢ EACH Guaranteed stamps. Free literature complete line. Franke Co., Box 324, Kansas City 41, Missouri.

POCKET Stamp. Name, address. One dollar. Bixler Stamps, Frankfort, Kentucky.

RUBBER Stamps. Fast. Marking devices. Illustrated catalog. Hickey Rubber Stamps, Bergenfield, New Jersey.

SAVE 35¢! Our regular \$1.35. 4 line cushioned, knob handled, indexed stamp now \$1.00. Free catalog. Escro, PGA, Dayton 4, Ohio.

QUALITY Rubber stamps! 3 lines \$1.00. Signature stamp \$3.50. Prompt service. Satisfaction guaranteed. Campfield, 14 Beaufort Circle, Springfield 4, Mass.

GOOD Impressions pay. 3 lines \$1.00. Guaranteed. Boardman, Houghton, N. Y.

8 HOUR Service, 3 lines \$1.00. Guaranteed. Bassler, Ludlow, Mass.

TYPEWRITERS, DUPLICATORS, OFFICE DEVICES

RECONDITIONED Typewriters, duplicating, printing devices, \$25.00 up. Supplies. Appliances. DixieGraph, King, N. C.

CHECK Protector, guaranteed—\$1. I. R. Parsons, Riverside Drive, Huntington, W. Va.

PRINTING, MULTIGRAPHING, MIMEOGRAPHING, GUMMED LABELS

YOUR Name and address printed on gummed labels. 1000-3 lines \$1.00. 15¢ each extra line. 1/2 x 1 1/2. Print clearly. No c.o.d.'s. Addison Mail Order, PMA-5, 1840 Addison, Chicago 13.

ROLL Labels, strong gumming, beautiful Kromekote finish. Free dispenser. Clean edges. 1"x1 1/2", 1000, \$1. 1"x2", 500, \$1. All sizes, price list, samples on request. Dixie Press, Bridgeport, Michigan.

100 WATERMARKED Letterheads 8 1/2 x 11, and 100 6 3/4 envelopes \$2.25 postpaid. H. Hudson, Centredale 11, R. I.

MIMEOGRAPHING, Printing. Best quality, reasonable rates. Frajimidot (formerly Currier), New Lebanon Center, N. Y.

PRINTING That makes an impression. Hamel-Printer, 210 Fifth Ave., Suite 1102G, New York 10, N. Y.

FREE Catalog, postpaid printing. D M Press, Sebastopol, California.

BUSINESS, Personal printing—Labels, rubber stamps, accessories. Illustrated catalog, free! Brose, 196-A, Clerk, Jersey City 5, N. J.

MIMEOGRAPHING—Letters, pricelists, formulas, instructions. Lowest prices. Lem's Letter Shop, 5710 Stanton, Detroit 8.

1500 PERSONALIZED 3/8"x1 1/4" Labels \$1.00. Your 3 line name and address printed with blue ink on fine quality white gummed paper. Money back guarantee. Hamilton-Ward, Dept. 10B, Westfield, Mass.

ADS Running under this heading sell printing. Ask me for proof. I'll gladly send you amazing facts. Ask for Folder "P." F. W. Johnson, 200 E. Ontario St., Chicago 11, Ill.

CIRCULARS! 1000 6x9 \$6.50. Estimates anything, price list. Valaitis, Inc., 1705 South 2nd, Philadelphia 11.

OFFSET Printing. 24 hour service—\$6.75 1000 8 1/2 x 11. National Letter, 251 W. 42 St., New York City 36.

10,000 ATTRACTIVE Illustrated circulars \$10. Samples. Fame, 291 Ellis, San Francisco 2, Calif.

FINEST Printing—Lowest prices! Bargain catalog. Decco, Box 3315-M, St. Louis 3.

1,000 BUSINESS Cards. Raised letters. \$3.50. Samples. Pioneer, Island Park 14PM, New York.

FREE! Sample cards. Send copy. Everett, 1900 N. Keeler, Chicago 39, Illinois.

COMPLETE Business printing. Reasonable. Free estimates. Mandelstamm, 1128 Hyde Park, Chicago 15.

1000 EMBOSSED Business cards \$3.50. Samples. Hickman Company, Coalgate, Oklahoma.

MIMEOGRAPHING. Quality work. Anything. Low overhead saves you money. Bruno Enterprises, Chandlerville, Illinois.

1000 EMBOSSED Business cards \$2.95 postpaid. Printing. Multigraphing. Universal Arts, Scotch Plains, New Jersey.

COLOR Mimeographing—Letters, price list, samples. A. M. Letter Shop, 2190 Harkins, Menlo Park 6, Calif.

PRINTING Reasonable prices, samples 3¢ stamp. Fred, The Printer, Box 623, Independence, Missouri.

OFFSET Booklet printing, 5M, 8 page bkt., 5 1/2 x 8 1/2 bound, \$73.00; 8 page bkt., 8 1/2 x 11, \$120.00; 12 page bkt., 7 1/2 x 8 1/2, \$135.00. Kopen Press, 105 Court St., Brooklyn, N. Y.

YOUR Name, address on 1,000 labels, boxed 85¢. Pocket rubber stamp 85¢. 100 post cards 85¢. 50 parcel labels 85¢. Hildreth, 1047 Inner, Schenectady 3, New York.

500 — 6 3/4 ENVELOPES, Printed, \$3.50 postpaid. Statements same. Stanley Press, Lake Katrine, New York.

2,500 #10 ENVELOPES, \$17.00 F.O.B. Free samples, prices. Chicke Press, Harvey, Illinois.

BUSINESS Cards. Free cuts 1,000—\$4.50. Polart, 20115 Goulburn, Detroit 5, Mich.

PRINTING OUTFITS AND SUPPLIES

TYPE Cases, cabinets, from manufacturer. Free catalog. King McKay Company, 23179 Telegraph Road, Detroit 41, Michigan.

RUBBER Stamp making presses, hydraulic operated, electrically heated. Sizes 5"x8", 8"x12", 10"x15", starting outfits. All kinds supplies. Custom Manufacturing, 507-P N. Jefferson, Springfield, Mo.

DO Your own printing. Save money. Simple rules. We supply everything. Print for others; good profit. Raised printing like engraving too. Have home shop. Details free. Kelsey Presses, V-11, Meriden, Connecticut.

PRINTING Presses, type, supplies, lists 3¢. Turnbaugh Service, Mechanicsburg, Penna.

MAKE Your own self-molding rubber stamps and printing cuts. Flexirubber, Argyle 1, Wisconsin.

PATENT ATTORNEYS

INVENTORS — Take these preliminary steps toward patent protection. Sketch and describe your invention. Sign, date and have this disclosure witnessed by two people who understand your invention. Have us make a preliminary search among U.S. patents already granted for similar types of invention. We report on the probable patentability of your invention and recommend your further course of action. Write for our instructive booklet, "Patent Protection for Inventors" and convenient "Evidence of Invention" disclosure form. Victor J. Evans & Co., 431-E Merlin Building, Washington 6, D. C.

INVENTORS—If you believe you have an invention, you should find out how to protect it. The firm of McMorrow, Berman & Davidson with offices in Washington, D. C., is qualified to take the necessary steps for you. Send for copy of our Patent Booklet "How to Protect Your Invention." We will also send you an "Invention Record" form. No obligation. They are yours for the asking. McMorrow, Berman & Davidson, Registered Patent Attorneys, 134-M Victor Building, Washington 1, D. C.

C. A. Snow & Co.—M427, Snow Building, Washington 1, D. C. Registered Patent Attorneys. Write for information.

INVENTORS: Without obligation, write for information explaining the steps you should take to secure a patent. John Randolph, Registered Patent Attorney, 803 Victor Bldg., Washington 1, D. C.

INVENTORS: Learn how to protect your invention. Unless the inventor is familiar with patent matters, he should engage a competent registered patent attorney or agent to represent him. We are registered to practice before the U. S. patent office and prepared to serve you in handling your patent matters. "Patent Guide for the Inventor" containing detailed information concerning patent protection and procedure with "Record of Invention" form will be forwarded to you upon request—without obligation. Clarence A. O'Brien & Harvey Jacobson, Registered Patent Attorneys, 81B-D District National Building, Washington, D. C.

PATENTS. "Proof of Invention" free. E. E. Vrooman, Registered Patent Attorney, 607 McKim Building, Washington 5, D. C.

"INVENTOR'S Guide" and "Record of Invention" free on request. Frank P. Ledermann, Registered Patent Attorney, 154 Nassau Street, New York City.

INVENTION Record form free and "Patent Information Every Inventor Should Have." Carl Miller, Registered Patent Attorney, Woolworth Building, New York.

FOR INVENTORS

INVENTORS: Test the commercial value of your patented or unpatented inventions, quickly and inexpensively. Write for free information. Institute of American Inventors, Dept. 40-B, 635-F St., N.W., Washington 4, D. C.

WE Want recently patented articles, or products with very little competition, to sell in stores and by agents. Manufacturing handled by us is optional. Only things with a great sales potential will be considered. Organ's, Box 1143, Chicago 90, Illinois.

NEW Do-it-yourself promotion sells inventions! Complete format, \$1.00. Product Research, Box 181, Arlington, Virginia.

INVENTORS! Have no facilities to build prototypes? Or is there a particular problem you cannot solve? Write us about it today. Labind, 801 N. Wabash, Chicago, Ill.

INVENT Deliberately. Multiply output and profits. Proven scientific formulae. Guaranteed. \$1.00. Dr. McLean, 216 W. Monument, Baltimore, Md.

A Complete new service for inventors. If you have a patented or patentable or patent pending item write for free information on securing a working model, manufacturing, sales or distribution for your invention. KIP Company-Research Dept., P.O. Box 235, Livingston, New Jersey.

INVENTORS—If you believe you have an invention, you should find out how to protect it. The firm of McMorrow, Berman & Davidson with offices in Washington, D. C., is qualified to take the necessary steps for you. Send for copy of our Patent Booklet "How to Protect Your Invention." We will also send you an "Invention Record" form. No obligation. They are yours for the asking. McMorrow, Berman & Davidson, Registered Patent Attorneys, 134-L Victor Building, Washington 1, D. C.

INVENTORS—Send for free Patent Information book and inventor's Record. Registered Patent Attorney, Associate Examiner, Patent Office 1922-29, Patent Attorney & Advisor, Navy Department 1930-47. Gustave Miller, 58A Warner Building, Washington 4, D. C.

INVENTORS—This firm is registered to practice before the United States Patent Office and available to assist you in the preparation and prosecution of your patent application. "Patent Protection for Inventors" booklet containing detailed information and steps to take toward patent protection sent promptly upon request. No obligation. Victor J. Evans & Co., 432-E Meriin Building, Washington 5, D. C.

INVENTIONS And ideas designed for your profit and patented for your best protection at low definite fees. Thirty years experience in developing and patenting inventions in U.S. and foreign countries. Patent searches with valuable report \$15. Joseph O'Brien, 132 Nassau Street, New York 38, N. Y.

INVENTORS! Have you good patentable ideas? Write Mr. Metzler, 11 West 42nd, New York.

INVENTIONS Wanted now by my manufacturer-clients. Patented, unpatented. Write Gilbert Adams, Patent Broker, 80-A Wall Street, Financial District, New York City.

INVENTORS: Information on patent procedure furnished on request, without obligation. John Randolph, Registered Patent Attorney, 802 Victor Bldg., Washington 1, D. C.

INVENTIONS Wanted—27 years experience promoting patented, patent pending inventions. National Service Bureau, 3130 Meramec, St. Louis 18, Mo.

"**INVENTOR'S** Guide" and "Record of Invention" free on request. Frank P. Ledermann, 154 Nassau Street, New York 38, N. Y.

PATENT Searches \$5.00. 48-hour airmail service. Invention protection forms free. Write Patent Engineering Service, 711 14th Street N. W., Washington 5, D. C.

INVENTORS. Don't sell your invention patented or unpatented until you receive our offer. Write Cowgill, Box 298, Marion, Ohio.

PATENT Searches \$5.00. 48-hour service. Free invention protection forms. Write Raymond L. Smith, Patent Searcher, 620 Sheraton Building, Washington 5, D. C.

PATENT Searches, including copies of nearest patents, \$6.00. Reports airmailed within 48 hours. More than 100 registered patent attorneys use my service. For free invention protection forms, write Miss Ann Hastings, P.O. Box 176, Washington 4, D. C.

INVENTION Record form free and "Patent Information Every Inventor Should Have." Carl Miller, Registered Patent Attorney, Woolworth Building, New York.

INVENTORS: Learn how to protect your invention. Unless the inventor is familiar with patent matters, he should engage a competent registered patent attorney or agent to represent him. We are registered to practice before the U. S. Patent Office and prepared to serve you in handling your patent matters. "Patent Guide for the Inventor" containing detailed information concerning patent protection and procedure with "Record of Invention" form will be forwarded to you upon request—without obligation. Clarence A. O'Brien & Harvey Jacobson, Registered Patent Attorneys, 81A-D District National Building, Washington, D. C.

INVENTIONS WANTED

INVENTIONS Wanted now by my manufacturer-clients. Patented, unpatented. Write Gilbert Adams, Patent Broker, 80-S Wall Street, Financial District, New York City.

INVENTORS. Don't sell your invention patented or unpatented until you receive our offer. Write Cowgill, Box 298, Marion, Ohio.

SUPERIOR Promotions. Patented; unpatented inventions. Information booklet, free. Superior, 338-344 North Rodeo, Beverly Hills, Calif.

INVENTIONS Wanted: Patented, patent pending. 27 years experience promoting inventions. National Service Bureau, 3130 Meramec, St. Louis 18, Mo.

INVENTIONS Wanted. Patented; unpatented. Tremendous manufacturers lists. Global Marketing Service, 2420 77th, Oakland 5, California.

INVENTORS—Do you want to sell or license your invention on cash or royalty basis? Write Kessler Corporation, 551W, Fremont, Ohio.

We have markets for worthwhile inventions. Patented, unpatented. Harvey Engineers, Cambridge, Maryland.

INVENTORS: Hundreds of manufacturers have requested our assistance in locating marketable new products. Complete information free. Institute of American Inventors, Dept. 40-D, 635-F St. N.W., Washington 4, D. C.

INVENTIONS Wanted: Patented, unpatented. All types desired by our clients. Immediate information by airmail. Inventors Marketing Service, P.O. Box 17, Dept. M, Gonzales, Texas.

CASH Buyers for inventions. Write National Inventors Institute, Box 7007, Cleveland 28, Ohio.

INVENTIONS Wanted: Patented, unpatented. Offers from reliable Canadian manufacturers. 19 years promoting inventions. Zeisman, 130 Shaftesbury, Downsview, Ont., Canada.

MANUFACTURING

MODELS—Small lot manufacturing. Metals, plastics, etc. Milburn, Burlington, Kentucky.

MODELS, MODEL SUPPLIES

POWER Models. Unusual steam, gasoline and traction engines, fittings, metals. Silver soldering supplies. Comprehensive catalog \$1.00. Chas. Cole, Ventura, Calif.

MODEL Railroad is fun. Learn all about it. Send 25¢ now for sample magazine and descriptive instruction booklet. Model Railroader Magazine, Dept. 341PM, Milwaukee 3, Wisconsin.

ROCKET Kit contains 10 tubes, jet material, fuse, parachute, instructions \$2.00. Central Rocket Co., Waupaca, Wis.

SHIP Model kits, fittings and plans including clippers, trawler, fishermen, frigates, privateer, etc. Towboat of 1900 for HO gauge \$3.95. 1958 catalog 25¢. Model Shipways, Box 85, Bogota, N. J.

BUILD Miniature passenger hauling live steam locomotive, with file and drillpress. We do machine work, you bolt it together. Catalog 50¢. Little Engines, Lomita, Calif.

SHIP Models. Most complete line in New England. Kits, fittings, plans, books, tools, engines, motors. 1958 illustrated catalog 35¢. James Bliss & Co., Inc., Dept. SM, 342 Atlantic Ave., Boston 10, Mass.

BALSA Wood and model aircraft. 40-page catalog 25¢. Sig Co., Montezuma, Iowa.

SHIP And yacht model fittings; blueprints. Send 35¢ for illustrated catalog listing hundreds of items. A. J. Fisher, 1002-1 Etowah Ave., Royal Oak, Mich.

HOME CRAFTSMEN

LEATHERCRAFT. Imported and domestic leather, tools, kits, complete catalog. 25¢. Midas, Box 1255, Dept. J8, Huntington Park, California.

101 **PATTERNS** of smart gifts, novelties, shelves, action windmills, plus, "Make Money Jig Sawing." \$1.00. Mastercraft, 55M, 7041 Olcott, Chicago 31, Illinois.

LEATHERCRAFT. Send 10¢ for new 76-page catalog of tools, supplies, kits, including metalcrafts, enameling, ceramics, all other crafts. Complete stock. Reasonable. Since 1910. Sax Bros., Dept. PM-5, 1111 N. 3rd, Milwaukee, Wis.

BUY Picture frame moldings at wholesale, actually less than cost of raw lumber. All styles and widths. Free delivery. Write for price list. Chesapeake Picture Frame Co., Box 533, Baltimore 3, Maryland.

105 **JIGSAW** Patterns assorted 50¢. Barebo Jigcraft, O'Fallon 55, Mo.

LEATHERCRAFT. Enameling, mosaics, shellcraft, metal tooling, many more crafts. Free big illustrated catalog. Kit Kraft, 285, Studio City, Calif.

MOSAICS. Illustrated catalog and instructions 25¢ (refunded on first order). Mosaic-Arts Co., 7197P2, Pittsburgh 13, Penna.

STYLECRAFT "Pretraced" leather kits. Handbags, billfolds, filigree belts. Patterns on leather. Just carve, assemble and lace. "Pretraced" kits also available. Send 25¢ for catalog, free folder. Refunded first order. Apache Leather Company, 2804 E. Washington St., Phoenix, Arizona.

WOODWORKING And cabinetmaking course for beginning and advanced home craftsmen. Only complete low-cost home training program available. Write for free booklet. Interstate Training Service, Dept. G-3, Portland 13, Ore.

FREE "Do-it-yourself" leathercraft catalog. Tandy Leather Company, Box 791 P25, Fort Worth, Texas.

PATTERNS Flying ducks, man sawing wood, Dutch maid churning butter, and 30 lawn ornaments, only \$1.00. Lincolns Studio, Columbia, Conn.

FREE Catalog. 2150 artist-drawn patterns, designs. Craftplans, 1322-A Wabash, Chicago 5.

I want to send you proof of the wonderful pulling power of Popular Mechanics classified pages. What's your proposition? Write me today. Include literature if possible. F. W. Johnson, Manager Classified Advertising, Popular Mechanics Magazine, 200 E. Ontario St., Chicago 11, Ill.

LEARN Art metalcraft and jewelry making. Complete, inexpensive, home training course now available. Special tools and materials furnished. Write for free booklet. Interstate Training Service, Dept. L-3, Portland 13, Oregon.

KNOCKDOWN Cedar chests and lumber. Free price list. Bedford Lumber Company, Shelbyville, Tennessee.

DO IT YOURSELF

AWNINGS. Build your own. Fiberglass, aluminum. Write for literature. Luster-glo, Inc., Wickliffe, Ohio.

FREE Information—How to make your paint brush self-cleaning, prevent bristle's curling. Last three times as long! Write. Austin Machine Co., 3440 Main, Hartford 5, Conn.

CREATE Your own beautiful mosaic mural. Beginners kit contains mosaic, design board, adhesive, complete instructions. \$3.95 postpaid. Mosart, 2108 West 75th, Kansas City, Mo.

BUILD Window, attic fans. Plans 25¢. Jack's refrigeration, Letart, W. Va.

LAZY-Susan ideas. Hardware circular free. Endema, Box 6155, Bridgeport, Conn.

PAINT Windows. Eliminate messy daubing. Details. E-Z-Edger, Box 13137, Tampa 11, Florida.

"**FAMILY** Pool Handbook." 14 small pool plans, unique low cost construction, photos, instructions. Introductory offer \$1.00. William Wurtz, Professional Engineer, Box 63, Paramus, N. J.

BUILD Real refrigerated room air conditioner from refrigerator parts. Plans \$1.00. T. B. Fairey, 1484 Virginia Avenue, Orangeburg, South Carolina.

AIR Conditioners, home, automobile. See Kool Engineering ad page 24.

POWER Mower kits; also complete 22 and 24 inch self-propelled mowers. Free plans and literature. B-M Mower Company, Blue Mound, Kansas.

PORCELAIN Chips repaired permanently. Stays white. Satisfaction guaranteed. Not a paint. Easy. Complete kit only \$3.95. Appre, 1644 Venice, Granite City, Illinois.

REMODEL Your own home. Save hundreds of dollars. New, amazing book shows you how. Written so you can understand it. Step by step instructions make it easy. Fully illustrated, 400 photographs, hundreds of diagrams, 160 pages. \$2.95. Literature free. Popular Mechanics Press, 200-RH East Ontario St., Chicago 11, Ill.

MOWER Kits complete, easy to assemble. Write for free literature. Triangle (PM) 185, Fort Scott, Kansas.

NOW Available! Nationally known power lawn-edger, hedge-trimmer in kit form. Build your own with our parts, plans; save up to 70% of retail value. For details, write: Powur-Trim, Box 8626, Fort Worth, Tex.

18 FULL-Size patterns. Save money with easy-to-use, professionally designed full-size patterns. Make money selling beautiful, useful furniture. Make modern step and cocktail tables; metal lamps; cupola; 12-foot outboard. All patterns test-built; sold with money-back guarantee. Get your free list of these convenient, economical patterns today. Popular Mechanics Press, 200-HH E. Ontario Street, Chicago 11, Ill.

WATCHES, OLD GOLD, JEWELRY

WATCH And clock repairing books. Free catalog. North American, 2320-AS Milwaukee, Chicago 47, Illinois.

HIGHEST Cash paid for old gold, jewelry, watches, diamonds, silver, gold teeth. 100% full value paid immediately. Satisfaction guaranteed. Mail articles today. Information free. Established 1900. Chicago Gold Smelting Co., 6 E. Monroe St., Dept. 558, Chicago 3, Ill.

MAKE Big easy profits making costume jewelry at home in spare time! Quick, easy to make; easier to sell! Details free! Don-Bar, 3511 W. Armitage, Dept. E-452, Chicago 47, Ill.

WATCHMAKERS'-Jewelers' supplies, instructions. Catalog 25¢. Bengal Wholesalers, Culver City, California.

UNBEATABLE Discounts on watches, repairs, accessories. Surprising allowances trading old watches for new. Free information. Watch Owners-Buyers Club, 580-A5, Fifth Avenue, New York City 36.

FREE. Illustrated catalog. Jewelry parts, supplies. Attractive prices. Superior quality. Folsom's, Box 53, Medford 55, Mass.

WATCHES, Free catalog Swiss factory. Moon Company, 2333 East Cameron, West Covina, Calif.

COSTUME Jewelry supplies, settings, rhinestones, etc. 88 page illustrated catalog. 25¢. Milady, Box 1328, G.P.O., New York City.

HIGHEST Cash for old gold, broken jewelry, gold teeth, watches, diamonds, silverware, spectacles, platinum, mercury. Free information. Rose Refiners, Heyworth Building, Chicago 2.

WATCHMAKERS' Tools, materials, supplies, watches. Catalog. Gales, Box 1000, Chicago 90, Illinois.

GOLD, Silver, platinum, old jewelry, diamonds, watches, spectacle frames wanted. Highest prices paid, satisfaction guaranteed. Information sent free. Wilmet's, 1067 Bridge St., Grand Rapids 4, Mich.

10 SWISS Watches \$18.00. Catalog 25¢. Berkowitz, 1150 Castle Hill, New York City 62.

RAZORS, BLADES, SHARPENING

ELECTRIC Shaver, men's, ladies'. Year guarantee, \$3.49 postpaid. Keystone Industries, 1311 Morse Avenue, Chicago 26, Illinois.

FOR THE HOME

AUTOMATIC Gas lighter, 11" long. Wood handle. Lights natural or manufactured gas, with two extra flints 50¢. Matchless Utilities Co., 303 Cherry St., New York City 2.

STAINLESS Stove hoods, shields to order. Hoods, 2501A Eastchester Rd., New York City 69.

PLASTIC Cover 9x12 feet one piece, no seams, transparent. Protects rugs, floors, furniture, when painting small boats, outboard motors, cushions, etc. Easy to cut and sew. Waterproof. Regular \$1.00. Sturdy \$2.00. Strong \$2.95. Postpaid. Money back guarantee. Alessi Sales, 229 Riverdale Ave., Yonkers, N. Y.

NEW Electric fan. Fits into 6" chimney flue. \$15.95. Fargo Electric, 259 Niagara, Buffalo 1, N. Y.

PICTURES Crooked? Keep them straight with "Everstraight" hangers. Six pairs \$1.00. P.O. Box 147a, Hampton, Va.

CAST Aluminum weathervane. High quality, adjustable base, flat black. 27" x 20 1/4". Horse, rooster, tandem bike. Please specify. \$6.95 prepaid. Home Industries, Box 107, Jackson, Ohio.

"HOME Improvement Guide." New, amazing 192 page volume. Packed with ideas, plans for remodeling, decorating, landscaping, built-in projects. \$2.50 prepaid. Popular Mechanics Press, 200-HO East Ontario St., Chicago 11.

VENETIAN Blinds. Order by mail. Save time and money. Write for free booklet. Kazmack Venetian Blind Co., 477-7th Ave., Brooklyn 15, N. Y.

OF INTEREST TO WOMEN

WHOLESALE Cushion vibrators \$22.72, free literature. Vibrators, M-2569 North 12th Street, Milwaukee 6, Wisconsin.

60% PROFIT On cosmetics - Famous nationally advertised Hollywood cosmetics pay 60%. Make \$25 day up. Hire others. For free samples, details, write Studio Girl, Glendale, Calif. Dept. 1285G.

DRESSES 24¢; Shoes 39¢; men's suits \$4.95; trousers \$1.20. Better used clothing. Free catalog. Transworld 164-S Christopher, Brooklyn 12, N. Y.

FUN! Profitable too. Learn photograph coloring. Details, Weirich, 7555 Glardon Circle, El Paso, Texas.

WE Pay \$3.50 lb. dried. Grow mushrooms. Cellar, shed and outdoors. Spare, full time, year round. We have 25,000 customers. Free book. Washington Mushroom Ind., Dept. 176, 2954 Admiral Way, Seattle, Wash.

SELL Fine fabrics. Get yours wholesale. Box 863, Norwalk, Conn.

PERSONAL

CALIFORNIA Wonderland. Interesting facts, 8 pages, \$2.00. Langdon, 526 Alameda, Los Angeles 36.

LOANS By mail. Borrow \$50 to \$500. Employed men and women over 25, eligible. Confidential, no co-signers, no inquiries of employers or friends. Up to 2 years to repay, monthly payments. Supervised by State of Nebraska. Loan application sent free in plain envelope. Give occupation. American Loan Plan, City National Bank, Dept. PM-5, Omaha, Nebraska.

BORROW Money by mail. \$100-\$600. Anywhere. Air mail service. Postal Finance, 200 Keeline Building, Dept. 658H, Omaha 2, Nebraska.

HANDWRITING Analyzed; receive helpful information, vocational suggestions. \$1.00 each. Analyst, Box 218, Grand Prairie, Texas.

REDUCE Income tax - Reminder kit helps save dollars. \$1.00 postpaid. Bullock, 5309 Susan, Flint 5, Michigan.

ENJOY Health. Free booklet. Ruth's Nutrition, 152 Kearny, PM, San Francisco, Calif.

BIBLE Questions answered. Stamped envelope. Bylon, 17167 Bentler, Detroit 19, Michigan.

PHILIPPINE Information. \$1.00. O. Villasis, 752 Gen. Luna, Manila, Philippines.

"SCIENCE Milestones." Records march of science starting 400 years before Christ, right up to date. Amazing facts revealed. 312 pages packed with startling information that will thrill you. A real history of science. \$5.00. Literature free. Popular Mechanics Press, 200-SM East Ontario St., Chicago 11, Ill.

"HOW Can I find out?" You can! Information confidentially developed. Any matter, person, problem. Worldwide. Officially licensed. Established 1922. William Herman, 15 Maiden Lane, New York 38.

I Want to send you proof of the wonderful pulling power of Popular Mechanics classified pages. What's your proposition? Write me today. Include literature if possible. F. W. Johnson, Manager Classified Advertising, Popular Mechanics Magazine, 200 E. Ontario St., Chicago 11, Ill.

HEARING-Aid batteries, wholesale. Write for free list. National Plan, 301 Hill Bldg., Washington 6, D. C.

PAY Your bills now. Borrow \$100 to \$600 cash by mail. Easy, quick, private. Repay in small monthly installments over 20 months. Your payments may run 1/2 less than now, have money left over to spend. Loan order blank mailed free in plain envelope. Advise amount needed. State Finance Co., 323 Securities Bldg., Dept. E-227, Omaha 2, Nebr.

VITAMINS - Save 45%. Buy direct. All formulas. Free catalogue. Vitaspac, Box 4435T, Philadelphia 40, Penna.

PLAN Your retirement. Pocket size booklet, \$1.00. Neville, Box 7353, North Kansas City, Mo.

REMAILING SERVICE

LOS Angeles mail forwarded-received 20¢ each, \$2.50 month. Austen Reno, 1017 South Bixel St., Los Angeles, Calif.

REMAILS 25¢. d'Martins, 8375 Woodhaven Blvd., Woodhaven 21, New York City.

REMAILS 25¢. \$3.00 monthly. V. Erickson, Box 135, White Bear Lake, Minn.

EUROPE Re-airmails Paris-Brussels, \$1.00 cash. Waddy, Poste Resante, Brussels, Belgium.

LAS Vegas, Nevada. Confidential remails 25¢, \$3.00 month, classifieds \$1.00. Unique, Box 1376.

TACOMA, Remailing 25¢: Receiving, forwarding. Monthly rates. Sund, 3603 Ferdinand St., Tacoma 7, Washington.

REMAILS, Panoramic postals, classifieds, 25¢. Wilson, Box 2309, San Diego 12, Calif.

LETTERS Remaild 25¢. Jerry Love, 1419 E. 83rd, Los Angeles 1, Calif.

COLUMBUS Mail forwarding-receiving address for rent. Details free. William McLaughlin, 800 Stewart, Columbus 6, Ohio.

REMAILS El Paso 25¢; Mexico 50¢; Mexican postcards 25¢. Box 4411, Sunrise Station, El Paso, Texas.

BREMERTON-Seattle remails 25¢. Baghdad 30¢. Inquiries invited. Dorman, Box 42, University Station, Seattle 5, Wash.

CONFIDENTIAL Mailings. Receiving, forwarding \$3.00 month. Cleveland classifieds, \$1.00. Blace, Box 24A, Geauga Lake, Ohio.

REMAILING 25¢. Receiving, forwarding address available. Wandrie, 5078 Garland, Detroit 13, Mich.

MAIL Received-forwarded. \$3 month. Hedgpath, Box 830, Alhambra 23, Calif.

TREASURE FINDERS

TREASURE Map of United States. War loot, lost mines, sunken ships, pirate gold, etc. Hundreds of locations. Big 28x44 only \$1.00 postpaid. Free literature. Tom Gambrel, Box 872, San Francisco 1, Calif.

TREASURE Book 25¢. Locators, maps. Howe, 811 Kansas, Atchison, Kansas.

GOLD, Silver metal detectors. Geiger counters for uranium. Violites. Sensational new fully guaranteed models. None finer. Information free. Detron Corp., 5528 Vineland Ave., North Hollywood, Calif.

FIND Buried treasure, gold and silver, with Goldak's sensational 3 1/2 lb. "find-it" locator, only \$64.50. Write for free literature on complete line of mineral, metal locators; Geiger and scintillation counters. Goldak, 1541 W. Glenoaks Blvd., Glendale, Calif.

FREE Literature - Light weight, guaranteed metal detectors, Geiger counters and mineralights. Kits and assembled models. Electronic Applications, Dept. M, Box 8, Arlington 10, Virginia.

TREASURES? Find them with newest locator in 20 years. M-Scope. Proven performance. Terms. Detailed catalog. Fisher Research, Dept. C-1, Palo Alto, Calif.

FOR SALE - MISCELLANEOUS

HEARING Aid batteries, wholesale. Free list. Habs, Box 51, York, Penna.

SHOP on wheels. Inexpensive wheel kit. Free catalog. Ripplingers, 1926 Gravois, St. Louis 4, Mo.

FOLDING Chairs, tubular steel. Banquet; tables, all sizes. Factory prices to you and organizations. Samples available. Mishek, Waseca, Minn.

WANTED - MISCELLANEOUS

CUBAN 23 Wants job in Canadian home. Frank Pozo, Neptuno 632, Habana, Cuba.

QUICKSILVER, Platinum, silver, gold. Ores analyzed. Wholesale Terminal, Norwood, Mass.

SCRAP Mercury (quicksilver) containers supplied — Tantalum, tungsten, silver, platinum. Metallurgical Products Company, Established 1909, 35th & Moore Sts., Philadelphia 45, Penna.

MISCELLANEOUS

WRITE For free catalog. New government surplus-GI self-instruction books. Value over \$7 each. Mathematics, history, foreign languages, accounting, farming, auto mechanics, establishing new business, etc., \$1.00 each postpaid. Choose from over 60 courses. Sual Co., Dept. N, Elsinore, California.

FOR Toolbox, camera, luggage, etc. Perma-Name metal identification plates. Self fastening, 1x2 1/2", 20 letters per line, 3 lines per plate, 2 of same \$1.50. Home Shop, Bath, Ohio.

HAWAIIAN Candy, gifts, jellies. Catalogue 20¢. MRC, 3109 Wai'alea, Honolulu.

JAPAN: Buy direct. Drop-ship, re-mailing service. 24 page catalogue. Kimono, jewelry, gifts, novelties. Mir's list. Send \$1.00. Clarence Yamagata, 202 Naka 7 Bldg., Marunouchi, Tokyo.

HANDMADE Modern art design cufflink and earrings, \$1.50 per pair. W. H. Cochran, 7 Corcoran, Clemson, S. C.

ASTONISH Your friends. Bewilder your enemies. Startle even yourself with an easily acquired "personal power" that none can ignore. Amazing control! Postcard brings free details. Dimensional Enterprises, Sedona 3, Arizona.

BUY Wholesale! 25,000 nationally advertised products. Get amazing dealer catalogs. Complete details free. American Wholesalers, 1841-D Levee, Dallas 7, Tex.

RECEIVE Magazine samples, mails, catalogues, offers from everywhere. Get listed 25¢. Rorick, Cincinnati 26, Ohio.

RECEIVE Mails, magazine samples, offers, opportunities. Get listed 25¢. Ed. Polaski, Box 272, Miami 47, Fla.

NEW Snow Cone machines. All prices. P.O. Box 7803, Dallas, Texas.

WANT More business? Here's an amazing opportunity to increase your sales. Talk to thousands of interested readers of "Mechanics Popular." Our Spanish Edition covers the Latin American countries like a blanket. They're real mailorder buyers. Classified rate 75c per word. Try an ad in our next issue. Classified Advertising Department, Popular Mechanics Magazine, 200 East Ontario Street, Chicago 11, Ill.

"**HOME** Improvement Guide." New, amazing 192 page volume. Packed with ideas, plans for remodeling, decorating, landscaping, built-in projects. \$2.50 pre-paid. Popular Mechanics Press, 200-HG East Ontario St., Chicago 11.

100,000 PRODUCTS Wholesale — Free catalog! Send postcard. Econ-O-Mart, Whippany 15, New Jersey.

YOUR Name wanted. We'll send 1000 publishers, mailers, wholesalers your name, on our list one year 25¢. Dixie Mailers, King, N. C.

BOOKS On antiques and their prices. Free circular! P. Warman Publishers, Uniontown, Penna.

CIGARETTES—Make 20 for 9¢. Facts free. Moberly, Box 810, Owensboro, Kentucky.

WE Pay \$3.50 lb. dried. Grow mushrooms. Cellar, shed and outdoors. Spare, full time, year round. We have 25,000 customers. Free book. Washington Mushroom Ind., Dept. 175, 2954 Admiral Way, Seattle, Wash.

CESSPOOLS. Septic tanks, clogged drains. How they function and how to keep them working. Free literature. Chemical Cesspool & Drain Cleaning Co., Boston 34, Mass.

MEXICAN Food recipes \$1.00. Chef Paul, 1307 1/2 N. 4th Pl., Lamesa, Texas.

PREVENT Back-up, etc., in septic tanks, cesspools. "Prevent" does it by bacteri-olysis. Harmless, effective. Money-back guarantee. 4 treatments, \$2.00. C. E. Hammond, Dept. M., Box 81, Masonville, N. J.

CASH For old books. Free details. Solle, 101 Main, Omena, Michigan.

ORNAMENTAL Iron designs. Book of 1700 beautiful, practical designs for railings, columns, etc. Free literature. Cunningham, 3881 South 3200 West, Salt Lake City, Utah.

ALUMINUM Flower pots and boxes, distinctively different, many color combinations and sizes. Literature free. Jeff Watkins Mfg. Co., 115 Clinton St., Buffalo 3, N. Y.

EXOTIC Feather bird on straw pictures; retail, wholesale, various sizes. We invite inquiries on other articles. Imperial Enterprises, Import-Export, 1113 Dorsey Road, Glen Burnie, Md.

WAKE Up your mind! Be what you desire! Smash worries, fears, indecisions, inferiority. Life-changing facts free. Write Box 1924-P, Louisville 1, Kentucky.

NEW Folio—"555 Sources of Unusual Items," \$2.00 complete. Satisfaction guaranteed. Borum, Centralia 12, Illinois.

STENCIL Kit: Your name and address: includes applicator with ink pad die-cut on oil board \$1.00 prepaid. Hughes Co., 1914 Benedict Circle, St. Albans, W. Va.

70 BIBLE Lessons 25¢. Bulletin, Box 87, Cathedral Station, New York 25, N. Y.

SADDLES, Boots, western wear, leather goods. Free catalog. Silver Spur, Box 1785-N21, Fort Worth, Texas.

ELECTRICIANS, Plumbers, contractors — You save time, material and labor with "Simplified System of Conduit Bending." Easy to learn, accurate and dependable. Book and plans for bending table. \$3.00 postpaid. Literature free. W. Goforth, Box 455, Clarksville, Tenn.

FREE Watch care. Pay nothing. Write Watch Owners-Buyers Club, 580-A6 Fifth Avenue, New York City 36.

I want to send you proof of the wonderful pulling power of Popular Mechanics classified pages. What's your proposition? Write me today. Include literature if possible. F. W. Johnson, Manager Classified Advertising, Popular Mechanics Magazine, 200 E. Ontario St., Chicago 11, Ill.

PREPARE FOR BETTER JOB, BIGGER PAY IN SPARE TIME AT HOME

Today, choose the job you want—and prepare for it in time you might otherwise waste. Or if you are already in the work you like best, start training now for quicker promotion and increased pay. During the past 61 years AMERICAN SCHOOL has helped ambitious people to reach higher goals. Check subject that interests you and mail coupon for full information.

AMERICAN SCHOOL, Dept. G545, Drexel at 58th, Chicago 37, Ill.
Without obligation, please send FREE and postpaid, full particulars about the subject checked below.

<input type="checkbox"/> Accounting	<input type="checkbox"/> Contracting	<input type="checkbox"/> Mechanical Engineering
<input type="checkbox"/> Apprenticeship Courses	<input type="checkbox"/> Diesel Technician	<input type="checkbox"/> Mechanical Technology
<input type="checkbox"/> Architecture & Building	<input type="checkbox"/> Drafting—Building Trades	<input type="checkbox"/> Metalworking Courses
<input type="checkbox"/> Automotive Technician	<input type="checkbox"/> Drafting—Machine Trades	<input type="checkbox"/> Plumbing—Practical
<input type="checkbox"/> Better Foremanship	<input type="checkbox"/> Electrical Engineering	<input type="checkbox"/> Private Secretary
<input type="checkbox"/> Blueprint Reading	<input type="checkbox"/> Electricity—Practical	<input type="checkbox"/> Retail Merchandising
<input type="checkbox"/> Bookkeeping	<input type="checkbox"/> Electronics—Industrial	<input type="checkbox"/> Salesmanship—Outside
<input type="checkbox"/> Business Management	<input type="checkbox"/> HIGH SCHOOL COURSES	<input type="checkbox"/> Sheet Metal Work
<input type="checkbox"/> Civil Engineering	<input type="checkbox"/> Machinists	<input type="checkbox"/> Tool Making

NAME _____ OCCUPATION _____
 HOME ADDRESS _____ STATE _____
 CITY _____ ACCREDITED MEMBER NATIONAL HOME STUDY COUNCIL



MECHANICAL DENTISTRY
 To make Crowns, Plates, Bridgework, etc., for Dentists. Easy practical way to learn mechanical dentistry at home in spare time. FULL EQUIPMENT OF TOOLS AND MATERIALS INCLUDED WITH COURSE. Low tuition. Easy terms. Write for FREE BOOK about this money making profession that is not affected by machine age.
 McCARRIE SCHOOL OF MECHANICAL DENTISTRY
 207 N. Broad St., Dept. 76, Philadelphia 7, Pa.

FABULOUS, NEW 5 FOOT LONG BALLOONS
 Twist into A Thousand Shapes!
 GIRAFFES-DACHSHUNDS — Pets of All Kinds
 Made of Live latex **200** for **\$1** Add 25c Postage and Handling
 Delight Kiddies — Grown-Ups, Too!
 Fantastically flexible Live Latex! Like no other balloons you've ever seen! Twist 'em, bend 'em — they won't break! Cut them in half or any size — twist, and they reseal! The kiddies will have a whale of a time making them into Davy Crockett hats, pretzels, giraffes, lions, fish — a whole zoo! You'll want them for unusual party or recreation room decorations! Live up to a party with a contest for making the funniest shape of all! Complete instructions.
 Almost 5 feet long when inflated. Balloons this size usually sell up to 25c each!
 Send only \$1 now. Plus 25c postage and handling for 200 in a variety of gay colors! Supply limited at this low price, so order several sets NOW for GUARANTEED PROMPT DELIVERY. MONEY BACK GUARANTEE.
MURRAY HILL HOUSE
 Dept. B-17-A, P.O. Box 251, Bethpage, L.I. N.Y.

SPEED REDUCER TRANSMISSION CLUTCH COMBINATION BRAND NEW SURPLUS

GOVT. COST

\$262.00

SPECIAL SALE!

\$4950 FOR

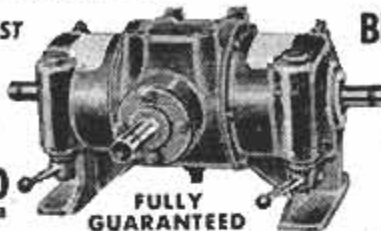

FULLY GUARANTEED

Speed Reducer alone worth triple this low price!

- Reduces speed at a 3-to-1 Ratio • These units hard to get at any price!
 - 2 Independent Output shafts, each separately controlled by its adjustable clutch
 - Rated up to 3.6 HP (electric), or 7.5 HP (gas engine)
 - Ball and Taper Roller Bearings throughout (smooth, quiet)
 - Input shaft 1-3/16" diameter, Output shaft 1 1/2" diameter
 - Weight 108 lbs.—Dimensions approx. 17 1/2" long x 8" wide x 8" high
- This SPEED REDUCER-CLUTCH COMBINATION can be utilized when low speeds are required . . . for starting heavy loads . . . or, for engaging and disengaging machine operation without stopping input drive. Supply limited!

ORDER DIRECT FROM THIS ADI SUPPLY LIMITED!
 FREE Catalog of Hydraulics, Generators, Surplus
 Phone TAYLOR 9-1365
 ROBERTS ELECTRIC CO., Dept. PM-799, 849 W. Grand, Chicago 22, Ill.

Now... 1/2 price! METAL POCKET ADDING MACHINE IT ADDS, SUBTRACTS AND CALCULATES TO ONE BILLION!

1,000 TIMES HIGHER THAN OTHER MACHINES!

NOT \$3.95

1.98

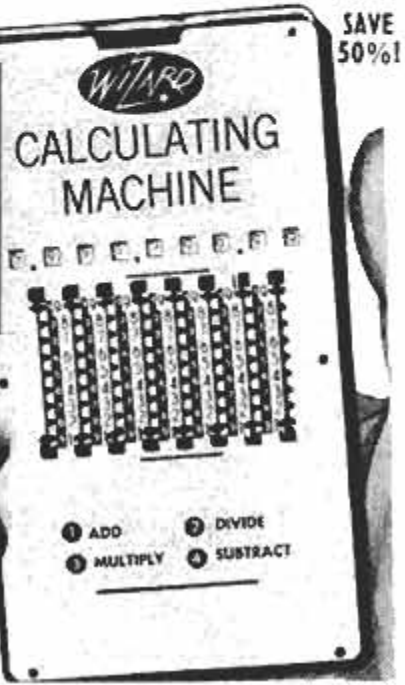

SAVE 50%

FREE HOME TRIAL!

- ★ Imported from West Germany
- ★ It Never Makes Mistake!
- ★ 10-YEAR REPLACEMENT GUARANTEE!

Just imported from West Germany—the finest superspeed AUTOMATIC Pocket Adding Machine in the world! New, metal Wizard Adding Calculator—the only pocket machine that adds & subtracts, not only to one million but to ONE BILLION! Imagine—while others pay \$4.98 & \$3.98 for machines that add to 999,999, your Wizard Calculator adds to 999,999,999—almost ONE THOUSAND TIMES HIGHER! Yet you pay only HALF PRICE—just \$1.98 complete. Get FAR MORE, pay FAR LESS!

HOW IS THIS VALUE POSSIBLE? We are the world's biggest importers of binoculars, telescopes, etc. from W. Germany. We've given plants & factories abroad millions of dollars of business. No other mail order import house has contacts like us or buys like us. We import by BOATLOADS! (We ordered 200,000 adding machines for 1958 alone!). That's why only Thoresen can bring you this miracle half-price bargain! Use machine to check bills, purchases; for income tax returns. Keep score of card games, golf, etc. Check children's homework in a flash! Just press numbers and pop running total pop into view like cash register! Add mountains of figures with lightning speed! No guessing, no double-checking, no messy erasures, no starting all over, no costly human mistakes that may mean MONEY OUT OF YOUR POCKET! Use to multiply, divide, for decimal fractions, even dollars & cents! This machine is as accurate as \$150.00 office machine. It never makes a mistake! Unbreakable in normal use. Never needs repairs, adjustment or lubrication. No loose parts to fall out. Fits pocket or purse. Slim, sleek design. Other machines made of heavy cardboard, cheap plastic or flimsy tin. Wizard Calculator mechanism constructed of sturdy Korium STEEL! 10-year replacement guarantee! Geared for heavy-duty use. Has clearing lever that clears machine to zero in a flash! Works Comes with steel stylus—READY TO USE!



SAVE DOLLARS at market. Keep running total of purchases. Machine helps you stop "impulse" buying of items you may not need. Keep within budget. Check-out counters are crowded. Mistakes may be made. Now you KNOW what your bill should be—BEFORE clerk punches single figure on cash register! smoothly & silently.

TRY before you BUY! Enjoy 10-day home use FREE. Your money refunded if you don't agree this is the biggest value of its kind. Rush HALF-PRICE, FREE-TRIAL Coupon DIRECT to famous importer for prompt delivery anywhere in USA or Canada. THORESEN, Inc., Dept. 6-E-118, 585 Water Street, New York 2, N. Y.

MAIL 1/2 PRICE FREE-TRIAL COUPON NOW!

THORESEN, Inc., Dept. 6-E-118
 585 Water Street, New York 2, N. Y.

RUSH amazing new Wizard Calculator on 10-day home trial. My money back if I'm not 100% satisfied.

One for \$1.98 SPECIAL! 3 for \$5
 Two for \$3.95 (Makes ideal gift for friends)

Check, cash or money order enclosed. Send postage-paid.
 Send COD plus COD fee and postage

PRINT NAME _____
 ADDRESS _____

FREE New FAN—Shutter—Motor—Catalogue

Packed with the Largest Selection of Fan equipment
ATTIC FANS & DIRECT DRIVES
BUY FROM MFR. and SAVE 50%

Attic Fans • Exhaust Fans • Pedestal Fans • Shutters • Motors • Tub Enclosures • Sewing Machines • IBM Electric & Manual Typewriters • Awnings • Attic or Window Fans • Fan Kit includes: Steel Blade—2 Pulleys—2 Bearings—2 Collars—Shaft—Instructions—Easy Assembly. VISIT US OR SEND FOR FREE COPY TODAY. Enclose postage with check or money order. Dealers Invited.

Fantex & Torrington Fans & Kits			
FANTEX BLADE KITS	SIZES	WT.	LIST PRICE
	16"	7 lbs.	\$15.90
	20"	8 lbs.	17.50
	24"	10 lbs.	19.90
	28"	12 lbs.	22.50
	32"	15 lbs.	27.50
	36"	18 lbs.	32.50
	40"	22 lbs.	39.50
	44"	28 lbs.	49.50
	48"	35 lbs.	61.50
	52"	42 lbs.	75.50
	56"	50 lbs.	91.50
	60"	60 lbs.	109.50
	64"	70 lbs.	129.50
	68"	80 lbs.	151.50
	72"	90 lbs.	175.50
	76"	100 lbs.	201.50
	80"	110 lbs.	229.50
	84"	120 lbs.	259.50
	88"	130 lbs.	291.50
	92"	140 lbs.	325.50
	96"	150 lbs.	361.50
	100"	160 lbs.	409.50
	104"	170 lbs.	459.50
	108"	180 lbs.	511.50
	112"	190 lbs.	565.50
	116"	200 lbs.	621.50
	120"	210 lbs.	679.50
	124"	220 lbs.	739.50
	128"	230 lbs.	801.50
	132"	240 lbs.	865.50
	136"	250 lbs.	931.50
	140"	260 lbs.	1009.50
	144"	270 lbs.	1089.50
	148"	280 lbs.	1171.50
	152"	290 lbs.	1255.50
	156"	300 lbs.	1341.50
	160"	310 lbs.	1429.50
	164"	320 lbs.	1519.50
	168"	330 lbs.	1611.50
	172"	340 lbs.	1705.50
	176"	350 lbs.	1801.50
	180"	360 lbs.	1909.50
	184"	370 lbs.	2019.50
	188"	380 lbs.	2131.50
	192"	390 lbs.	2245.50
	196"	400 lbs.	2361.50
	200"	410 lbs.	2479.50
	204"	420 lbs.	2599.50
	208"	430 lbs.	2721.50
	212"	440 lbs.	2845.50
	216"	450 lbs.	2971.50
	220"	460 lbs.	3109.50
	224"	470 lbs.	3249.50
	228"	480 lbs.	3391.50
	232"	490 lbs.	3535.50
	236"	500 lbs.	3681.50
	240"	510 lbs.	3829.50
	244"	520 lbs.	3979.50
	248"	530 lbs.	4131.50
	252"	540 lbs.	4285.50
	256"	550 lbs.	4441.50
	260"	560 lbs.	4599.50
	264"	570 lbs.	4759.50
	268"	580 lbs.	4921.50
	272"	590 lbs.	5085.50
	276"	600 lbs.	5251.50
	280"	610 lbs.	5419.50
	284"	620 lbs.	5589.50
	288"	630 lbs.	5761.50
	292"	640 lbs.	5935.50
	296"	650 lbs.	6111.50
	300"	660 lbs.	6289.50
	304"	670 lbs.	6469.50
	308"	680 lbs.	6651.50
	312"	690 lbs.	6835.50
	316"	700 lbs.	7021.50
	320"	710 lbs.	7209.50
	324"	720 lbs.	7399.50
	328"	730 lbs.	7591.50
	332"	740 lbs.	7785.50
	336"	750 lbs.	7981.50
	340"	760 lbs.	8179.50
	344"	770 lbs.	8379.50
	348"	780 lbs.	8581.50
	352"	790 lbs.	8785.50
	356"	800 lbs.	8991.50
	360"	810 lbs.	9199.50
	364"	820 lbs.	9409.50
	368"	830 lbs.	9621.50
	372"	840 lbs.	9835.50
	376"	850 lbs.	10051.50
	380"	860 lbs.	10269.50
	384"	870 lbs.	10489.50
	388"	880 lbs.	10711.50
	392"	890 lbs.	10935.50
	396"	900 lbs.	11161.50
	400"	910 lbs.	11389.50
	404"	920 lbs.	11619.50
	408"	930 lbs.	11851.50
	412"	940 lbs.	12085.50
	416"	950 lbs.	12321.50
	420"	960 lbs.	12559.50
	424"	970 lbs.	12799.50
	428"	980 lbs.	13041.50
	432"	990 lbs.	13285.50
	436"	1000 lbs.	13531.50
	440"	1010 lbs.	13779.50
	444"	1020 lbs.	14029.50
	448"	1030 lbs.	14281.50
	452"	1040 lbs.	14535.50
	456"	1050 lbs.	14791.50
	460"	1060 lbs.	15049.50
	464"	1070 lbs.	15309.50
	468"	1080 lbs.	15571.50
	472"	1090 lbs.	15835.50
	476"	1100 lbs.	16101.50
	480"	1110 lbs.	16369.50
	484"	1120 lbs.	16639.50
	488"	1130 lbs.	16911.50
	492"	1140 lbs.	17185.50
	496"	1150 lbs.	17461.50
	500"	1160 lbs.	17739.50
	504"	1170 lbs.	18019.50
	508"	1180 lbs.	18301.50
	512"	1190 lbs.	18585.50
	516"	1200 lbs.	18871.50
	520"	1210 lbs.	19159.50
	524"	1220 lbs.	19449.50
	528"	1230 lbs.	19741.50
	532"	1240 lbs.	20035.50
	536"	1250 lbs.	20331.50
	540"	1260 lbs.	20629.50
	544"	1270 lbs.	20929.50
	548"	1280 lbs.	21231.50
	552"	1290 lbs.	21535.50
	556"	1300 lbs.	21841.50
	560"	1310 lbs.	22149.50
	564"	1320 lbs.	22459.50
	568"	1330 lbs.	22771.50
	572"	1340 lbs.	23085.50
	576"	1350 lbs.	23401.50
	580"	1360 lbs.	23719.50
	584"	1370 lbs.	24039.50
	588"	1380 lbs.	24361.50
	592"	1390 lbs.	24685.50
	596"	1400 lbs.	25011.50
	600"	1410 lbs.	25339.50
	604"	1420 lbs.	25669.50
	608"	1430 lbs.	25999.50
	612"	1440 lbs.	26331.50
	616"	1450 lbs.	26665.50
	620"	1460 lbs.	27001.50
	624"	1470 lbs.	27339.50
	628"	1480 lbs.	27679.50
	632"	1490 lbs.	28021.50
	636"	1500 lbs.	28365.50
	640"	1510 lbs.	28711.50
	644"	1520 lbs.	29059.50
	648"	1530 lbs.	29409.50
	652"	1540 lbs.	29761.50
	656"	1550 lbs.	30115.50
	660"	1560 lbs.	30471.50
	664"	1570 lbs.	30829.50
	668"	1580 lbs.	31189.50
	672"	1590 lbs.	31551.50
	676"	1600 lbs.	31915.50
	680"	1610 lbs.	32281.50
	684"	1620 lbs.	32649.50
	688"	1630 lbs.	33019.50
	692"	1640 lbs.	33391.50
	696"	1650 lbs.	33765.50
	700"	1660 lbs.	34141.50
	704"	1670 lbs.	34519.50
	708"	1680 lbs.	34899.50
	712"	1690 lbs.	35281.50
	716"	1700 lbs.	35665.50
	720"	1710 lbs.	36051.50
	724"	1720 lbs.	36439.50
	728"	1730 lbs.	36829.50
	732"	1740 lbs.	37221.50
	736"	1750 lbs.	37615.50
	740"	1760 lbs.	38011.50
	744"	1770 lbs.	38409.50
	748"	1780 lbs.	38809.50
	752"	1790 lbs.	39211.50
	756"	1800 lbs.	39615.50
	760"	1810 lbs.	40021.50
	764"	1820 lbs.	40429.50
	768"	1830 lbs.	40839.50
	772"	1840 lbs.	41251.50
	776"	1850 lbs.	41665.50
	780"	1860 lbs.	42081.50
	784"	1870 lbs.	42499.50
	788"	1880 lbs.	42919.50
	792"	1890 lbs.	43341.50
	796"	1900 lbs.	43765.50
	800"	1910 lbs.	44191.50
	804"	1920 lbs.	44619.50
	808"	1930 lbs.	45049.50
	812"	1940 lbs.	45481.50
	816"	1950 lbs.	45915.50
	820"	1960 lbs.	46351.50
	824"	1970 lbs.	46789.50
	828"	1980 lbs.	47229.50
	832"	1990 lbs.	47671.50
	836"	2000 lbs.	48115.50
	840"	2010 lbs.	48561.50
	844"	2020 lbs.	49009.50
	848"	2030 lbs.	49459.50
	852"	2040 lbs.	49911.50
	856"	2050 lbs.	50365.50
	860"	2060 lbs.	50821.50
	864"	2070 lbs.	51279.50
	868"	2080 lbs.	51739.50
	872"	2090 lbs.	52199.50
	876"	2100 lbs.	52661.50
	880"	2110 lbs.	53125.50
	884"	2120 lbs.	53591.50
	888"	2130 lbs.	54059.50
	892"	2140 lbs.	54529.50



Become A --- BUILDING CONTRACTOR!

MAIL COUPON for FREE BROCHURE

Simplified home study training program. Learn every phase of building, estimating, contracting. Fortunes are made in this line of work every year. Use spare hours—no interference with present work. Diploma awarded. Low tuition rates.



AMERICAN TECHNICAL SOCIETY
Dept. PM-558, 850 E. 58th Street, Chicago 37, Ill.

Please send me your FREE Brochure and full details of your building, estimating and contracting training program.

Name _____

Address _____

City _____

State _____

GET INTO RADIO • TELEVISION



Prepare for Big Pay Jobs or Your Own Business

—TRAIN AT HOME IN SPARE TIME!

Earn While You Learn

Good pay jobs are waiting for men who know RADIO-TELEVISION. Learn at home, get valuable, interesting, actual, practical experience with kits and equipment we send. Earn extra cash servicing sets while learning. No previous experience needed. Rush coupon for big book and Sample Lesson... FREE! No salesman will call. Our 27th year.

FREE!

60 Page
Catalog
and
Sample
Lesson

Sprayberry Academy of Radio-Television
1512 Jarvis Ave., Dept. 10-G, Chicago 26, Ill. |
Rush catalog and complete lesson... no obligation.

NAME _____

ADDRESS _____

TOWN _____

STATE _____

THE CONTINENTAL DISAPPEARING CLOTHESLINE

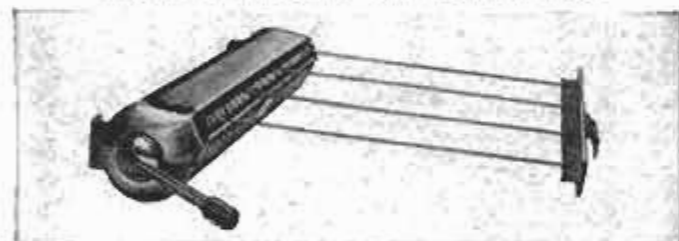

**CONVERTS YOUR DRYING YARD
INTO A PATIO, PLAY-YARD, GARDEN**



CONTINENTAL
disappearing
clothesline

See your hardware or department store today. Free folder on request. Continental, 802 West Whittier Blvd., Dept. PM, Whittier, California.

"TI-NEE" BATTERYLESS TUBELESS LIFETIME RADIO

"TI-NEE" RADIO IS GUARANTEED TO WORK FOR YOUR LIFETIME! USES NO TUBES, BATTERIES OR ELECTRICAL PLUG-INS. Never runs down! SMALLER THAN A PACK OF CIGARETTES! RECEIVES LOCAL RADIO STATIONS MOST ANYTIME, ANYWHERE WITHOUT EXTRA ANTENNA. Uses semi-conductor crystal diode Hi-Q Tuner. Beautiful black gold plastic cabinet. Built-in Speakerphone.

SEND ONLY \$2.00

(bill, ck. postman \$4.99 COD on arrival or send \$6.00 for postpaid delivery. SENT COMPLETE READY TO LISTEN—NOTHING EXTRA TO BUY EVER! Extra long distance Aerial kit included free to receive stations up to 1,000 miles away. Available only from: MIDWAY COMPANY, Dept. GPM-5, Kearney, Nebraska



MEN WANTED

Earn \$100 Per Week and up

AUTO DIESEL MECHANICS

Master a trade with a future—learn Auto-Diesel mechanics in our shops. You learn with tools on real equipment. Earn while you learn. Many of our graduates earn \$100 per week and up. No previous experience necessary. Day and night courses. Approved for veterans. Write for free bulletin.

NASHVILLE AUTO-DIESEL COLLEGE

226 7th Ave., N., Dept. 75

Nashville 3, Tenn.

PM-Advertised Schools can provide your best investment — Education!

**ENGINEERING
DEGREE IN
27 MONTHS**

B.S. Degree. Aero., Chem., Civil, Elec., Mech. & Electronic Engineering (inc. Radio, TV), 36 mo. B.S. degree in Math., Chem., Physics. Prep courses. Demand for grads. Spacious campus. 20 bldgs., dorms, auditorium, gym. Low rate. Earn board, G.I. approved. Enter June, Sept., Dec., March Catalog. 1658 E. Washington Blvd. Fort Wayne 2, Indiana. Keeping pace with progress.

INDIANA TECHNICAL COLLEGE

FREE!*

POPULAR MECHANICS

BIG BOOK CATALOG

Pictures and Describes

95 Different Books to Help Save Time and Money on

- home improvement and maintenance
- new homes and garages
- automobile repair and purchase
- tool purchases, use, upkeep
- workshop planning and projects
- hi-fi, television, radio, other equipment
- crafts and hobbies of all kinds
- farm equipment and animals

PLUS Books of fun and education for Boys and Girls. Sport Books. Books of activities and enjoyment for the Entire Family — and many, many more!

28 large pages, beautifully illustrated and printed in two-colors, fully indexed by subject and title for fast, easy reference. Catalog is free of charge. However, please enclose 10c to cover forwarding costs.

Popular Mechanics Press, Dept. 558, 200 E. Ontario St., Chicago 11, Ill. RUSH big PM Book Catalog. I enclose 10c in coin to cover all handling, addressing and postage charges.

Name _____

Address _____

City _____

Zone _____

State _____

POPULAR MECHANICS

(If your problems are gas waste, flooding, dying, hard starting and poor performance, it will pay you to read this Mileage Minder ad)

NEW IMPROVED!

MILEAGE MINDER



WITH MAGNETIC TROUBLE TRAP

**SAVES GAS—IMPROVES
POWER AND PERFORMANCE
IN NEW OR OLD CAR!**

• Read Here How the New Improved Mileage Minder Unconditionally Guarantees More Power, Better Performance, Greater Gas Mileage.

Most of the troubles that plague modern cars are directly traceable to the fuel system. As motors have become more and more compact and complicated, the demands of the fuel system have become greater and greater. Fuel pumps and carburetors have also become more complicated and delicate. The fuel pump advances the gasoline from the gas tank to the carburetor in pulsating surges created by the cam action of the pump. In turn, the carburetor admits gasoline through a brass orifice, which is opened and closed by a steel needle, which is controlled by the action of a float-bowl.

**More Complex Cars
... More Problems**

In early engines, when fuel pressures were low and engines far less complex, the problem was not nearly so serious because we simply didn't expect the same performance that we do now.

Now, however, automotive fuel systems have become extremely complex, expensive and as delicate as a Swiss watch. Fuel system pressures have increased to the point that many cars demand fuel pressures of six, seven and even eight pounds per inch, where before only two pounds or even less were required.



These extreme pressures are necessary for the performance of the engine, BUT what has happened is this: the fuel pump hammers the gasoline in pulsating surges, at pressures five or six times higher than before. The impact of these pressure thrusts has become so violent an audible knock is often heard.

Furthermore, modern engines demand absolutely clean gasoline — without mineral or metallic impurities—so that there can be no clogging of the carburetor.



**New Mileage Minder
Has The Answer**

Mileage Minder is a combination pressure regulator, pulsation dampener and fuel purifier, which perfectly meets the conditions that are causing the trouble.

- 1 Mileage Minder contains a dual neoprene diaphragm (U.S. Patent No. 2544289) which is spring-supported and acts as a pressure storage chamber; cushions the impact of the gasoline as it comes from the fuel pump; then passes fuel on to the carburetor in a smooth, even flow. Mileage Minder does not reduce fuel pressure. Instead it smooths it out at the proper pressure for finest and most economical performance.
- 2 Mileage Minder's pressure chamber principle positively traps vapor-locking gasses, which cannot pass on through the fuel stream until condensed and liquefied.
- 3 Mileage Minder contains a sintered bronze fuel filter, which positively removes all dust, dirt and sand, even as fine as .003".

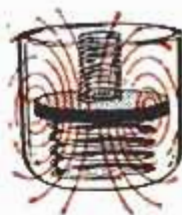
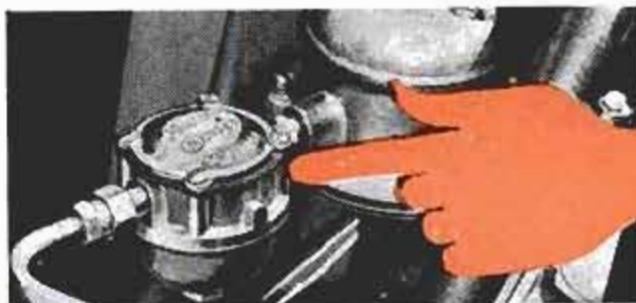

4 Each new Mileage Minder is equipped with a magnetic Trouble Trap (Patents applied for). This feature alone is worth its weight in gas savings. A powerful XH-297 ceramic magnet is positioned directly in the gas stream so that its magnetic field captures and holds all troublesome iron and steel oxides, weld chips, rust flakes, thread shavings or any ferrous metallic particles.

Quick, Dramatic Results
The results are noticeable in your car at once. They are:

- Better performance, more power and pickup.
- Ends gas waste. Users report savings up to 6 m.p.g.
- Cures flooding, stalling, jerky acceleration, hard starting, gasping.
- Minimizes vapor lock and bad-smelling gas fumes.
- Does not reduce manufacturers' recommended pressures.

**MONEY SAVING
NO RISK OFFER**

Now it is possible for you to experience the benefits of Mileage Minder on your own car—on a money-back guaranteed basis. If you're not completely satisfied, just return Mileage Minder and your money will be cheerfully refunded. This guarantee applies whether you buy direct or from any service station, car dealer or garage.

If you ordered Mileage Minder and Trouble Trap separately, the cost would be \$8.90. Now you may order your Mileage Minder equipped with magnetic Trouble Trap at a significant saving . . . just \$7.95, complete with fittings for your car. Mileage Minder is easily installed by anyone in just a few minutes, with the simplest of tools.

New Mileage Minder has a compact metal bowl, break-proof and heat-proof. Cover is brilliantly chrome plated, the body golden dichromate.

Remember — Mileage Minder pays for itself in gas savings and improved performance, or your money refunded.

At your automotive supplier or use the money-saving coupon in this ad.

**Today! . . . Mail This Money-Saving
No-Risk COUPON!**



Pacer Manufacturing Co.
533 MT4 Turk Street
San Francisco 2, California

Please send Mileage Minder with magnetic Trouble Trap, with satisfaction guaranteed. (Quickly pays for itself or money refunded.)

I enclose cash _____ check _____ money order _____ for **\$7.95**
(Special, quick-action offer includes postage)

Name _____

Address _____

City _____ State _____

Make, year and model of car _____

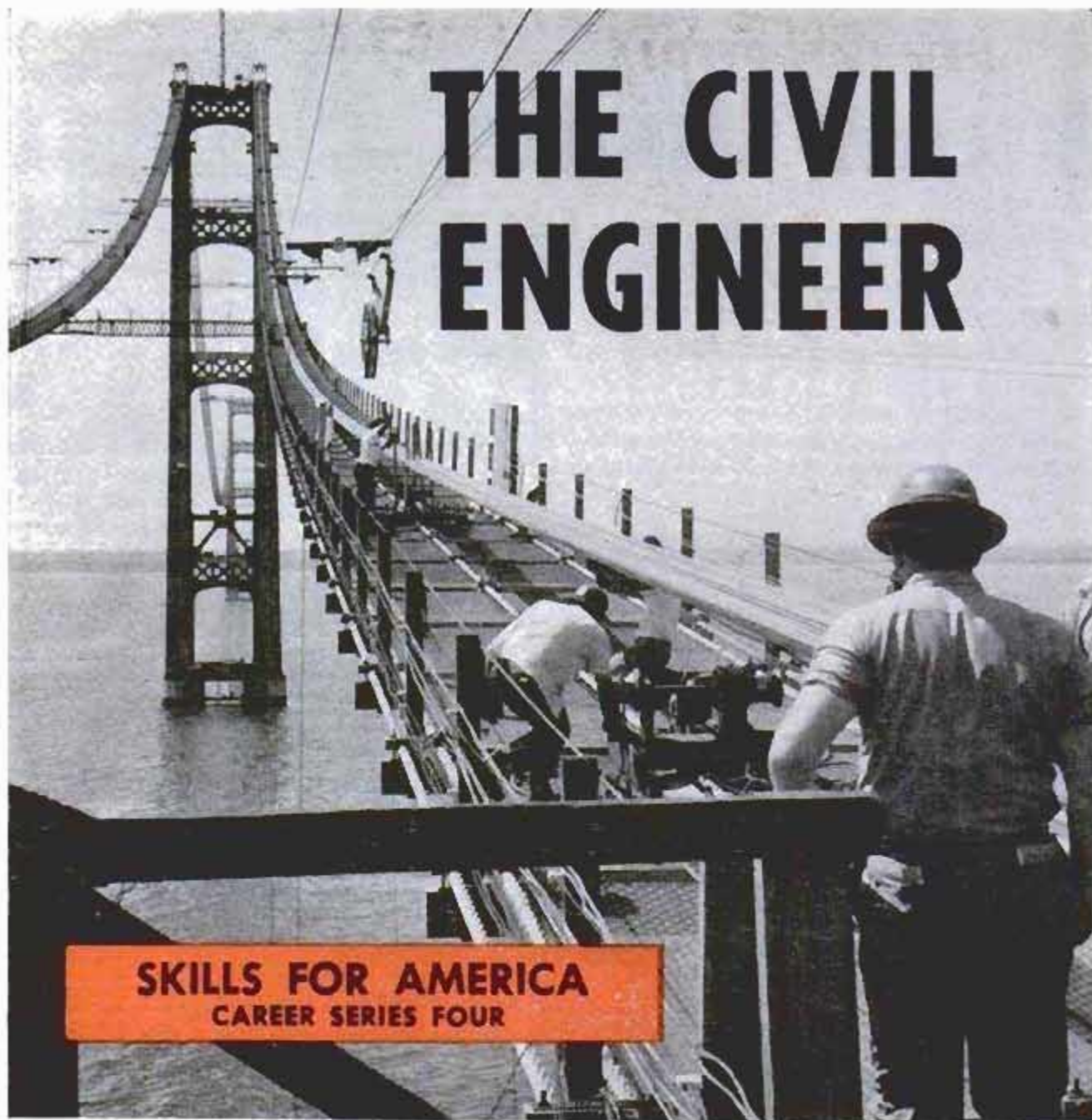

THE CIVIL ENGINEER

SKILLS FOR AMERICA
CAREER SERIES FOUR

He can select his own type of work. His services are needed throughout the world. He is the architect of civilization.



COUNT THE PEOPLE you meet as you walk down the street, and every 387th person, on the average, will be an engineer. He may look like anyone else, but he is a man set apart. Upon his shoulders rests civilization itself.

Engineering has been called the art of making pure science useful. It is an art almost as old as man himself. Perhaps the first true engineer was the caveman who used a limb as a lever to roll a stone in front of his cave. Throughout history, man has built all his works upon the foundation laid by the engineer. He is the architect of civilization.

Today there are numerous branches of engineering. Civil engineering is one of the two largest branches. In the planning of any large project, the civil engineer is

consulted first. All that follows is built upon his work.

His office is the world. At this moment a young engineer is laying a new pipeline across the oil-rich soil of Venezuela. Another is supervising mining operations under the rim of the Arctic Circle. A third is trying to strait-jacket Old Man River to prevent floods. A fourth is laying out an airfield in the jungles of Africa.

The civil engineer can select his own type of work. He can design and build dams, bridges, railroads, water-supply systems and superhighways. He can be the key figure—the City Manager—in municipal government. He can work for a state or federal agency. He can move into financial circles, appraising commercial properties for real-estate and insurance firms. He can go into business for himself as a consulting engineer. He can teach. He can work indoors or out, anywhere in the world.

According to the U. S. Department of Labor, the employment opportunities in this field are very good, and the outlook is for continued growth. Recently a vast highway-construction program, extending years into the future, was voted by Congress. The explosion of the birth rate throughout the world will require vast new water, sewerage and irrigation systems. Today's intolerable traffic problems will have to be solved. Air safety, flood control and city planning are tremendous challenges. Progress in all these fields will depend upon the work of civil engineers. The opportunities are unlimited.

Even further, this is a field for real and rapid advancement. At one time, the young man who was determined to reach the top in a large corporation went into law or business. Today the presidents of a surprising number of large companies are civil engineers. Of all the engineers in this country, more than 30 percent are in administrative or management posts.

Starting salaries offered to civil engineers now range from \$450 to \$485 per month. This is only the start. As the engineer advances in ability and experience, his salary and prestige climb at a corresponding rate.

Prestige, fascinating work, a salary few fields can match, a sound future—these are the goals you can reach if you have an aptitude for civil engineering and are willing to work hard to develop it.

How do you develop this aptitude?

To qualify for positions in this field, you must have a college degree with a major in engineering.

Many of the finest engineering schools, colleges and universities appear in the pages of *Popular Mechanics*. These institutions will be glad to send you information on their civil-engineering programs. Or you may prefer to begin your training through the correspondence schools appearing in *Popular Mechanics*, and work progressively toward your degree.

Authorities agree that opportunities in civil engineering are unlimited. The finest training is available. If your interests lead you toward this field, make your decision—now—to become a civil engineer. Then enroll in the school of your choice.



DAMS



HIGHWAYS



AIRPORTS



CONSULTING ENGINEER

It's SPRING!



... time to **PAINT UP,**
CLEAN UP, FIX UP your home

Here are some outstanding books from Popular Mechanics to help you do the job quickly, easily and right!



Home Improvement Guide

No matter how large or small your home repair problems, this book enables you to do them yourself easily and inexpensively. It's a collection of the most helpful, money-saving ideas for inside-and-out home maintenance ever compiled. Unlike most how-to-do-it books, it gives you a wide choice among improvement

ideas, with step-by-step instructions and diagrams. Many before-and-after illustrations enable you to choose the right solution for your home on fences, walks, wall coverings, new kitchen ideas, tiles, gutter and chimney—practically all types of home repairs. . . . **\$2.50**



Do-It-Yourself Materials Guide

The finest and only reference on how to buy and use building materials and supplies. Save time and money—refer to it before starting any do-it-yourself project. You'll eliminate the guesswork on what and where to buy, and learn which material will do the job for the least amount of money. Everything there is to know

from aluminum to wood will be found in this book. Contains detailed facts on lumber, millwork, walls, nails, plumbing, paints, electrical supplies, etc., for the homeowner, hobbyist or craftsman. Over 320 index references to all related materials and supplies. . . . **\$2.95**



How to Remodel Your Home

Now it's easy to make your home more comfortable and livable . . . at minimum cost and as your budget allows. With this step-by-step book as a guide, you can modernize an older home or add space and refinements to a new home. Shows how to update kitchens and bathrooms; add an extra room; add closets and

wardrobes; wood panel walls; tile floors and walls; build porches and breezeways; install new windows and doors. Covers 547 subjects in 17 big chapters—all with helpful ideas, practical instructions, usable information. Over 750 how-to illustrations. . . . **\$2.95**



Lawn and Garden Book

Give your home a beautiful setting. PM's brand new Lawn & Garden Book makes it easy. Features many valuable ideas and tips on landscaping around an older house, with complete layouts for a new home, grading, drainage, soil testing and conditioning, lawns, flowers and vegetables. Tells what will grow best

in your locale, what tools will make the job of gardening easier and reveals the secrets of the professional gardener. There is a useful section on garden maintenance. Also a unique 32-page buyers' guide of latest labor-saving garden tools and power mowers. . . . **\$2.50**



Concrete Handbook

The high cost of most concrete work can be traced directly to labor. With this book you can do many of these concrete projects for just the cost of materials. You learn how to lay sidewalks and driveways, build steps, sandboxes, tennis courts, garden and swimming pools, how to use concrete around the home or

farm for nearly all purposes. Tells how to obtain the right mixture for the job, how to pour and use for handsome results. Special attention given to coloring concrete and patching. Text illustrated with scores of "show-how" photos, drawings and diagrams. . . . **\$2.50**



Home Plumbing Guide

Probably no other form of maintenance costs the homeowner so much as plumbing. This new book makes it possible for anyone, however unskilled, to deal with both minor and major plumbing emergencies in the home. You'll find you can do everything from fixing a leaky faucet to the installation of a

complete new bathroom. Every aspect of home plumbing has been covered so thoroughly you know exactly the materials and tools needed for the job and the step-by-step procedure involved. Hundreds of photos. Pays for itself with the first simple repair. . . . **\$3.50**



Build Your Own Outdoor Kitchen

America is living outdoors . . . and here's the book that shows you how to get the most out of your backyard. Contains complete plans and directions for building outdoor ovens, barbecue pits, portable grills, Chinese and Mexican ovens and combination units. Choose the material you like—brick, field stone, cement or concrete blocks—then build your own open-air kitchen. Written by Tom Riley, an experienced cook and builder, this book also includes hints on firing up, short cuts, tantalizing fire-tested recipes and secrets of barbecuing. Order your copy today for only. . . . **\$2.00**



How to Paint with Brush and Spray

A complete guide to give your home and all it contains new beauty. Covers every aspect of painting and finishing for doing a professional-type job that will last longer. Includes all important painting subjects: perfect finishing . . . sanding . . . staining . . . filler, sealers, topcoats . . . rubbing . . . shading . . . choice of finishes . . . what finish is best and how to apply. Details all types of application—brush, spray, roller, deal, silk screen, other methods. Surfaces discussed are wood, metal, plastic, compositions, glass, ceramics, concrete and brick. . . . **\$2.50**



Welding, Brazing and Soldering

Many of your home repairs and improvements can be done better, quicker and cheaper if you have this book. Shows how to make welding equipment and use it effectively in the home workshop, for auto maintenance and for general mechanical repairs. Describes the art of welding, brazing and soldering, with valuable information on heat treating iron and steel. Discusses arc welding for beginners, silver soldering, electric arc torch and furnace, blast burners, all related equipment—with every phase of construction and use. . . . **\$1.75**

POPULAR MECHANICS PRESS, Dept. 558, 200 E. Ontario St., Chicago 11

Rush book(s) I have checked below for FREE TRIAL. If O.K., I'll remit purchase price for book(s) ordered, plus shipping charges. Otherwise, I agree to return book(s) postpaid within 7 days.

- I want to save shipping charges, so I enclose payment in full.
 Rush postpaid. Same 7-day return privilege, with money refunded.
- Home Improvement Guide Materials Guide Remodel Your Home
 Lawn and Garden Concrete Handbook Home Plumbing Guide
 Outdoor Kitchen How to Paint Welding, Brazing, Soldering

Name _____
Address _____
City _____ Zone _____ State _____

SEND NO MONEY!

Just Mail Coupon NOW
for

7-DAY FREE TRIAL

GAS DRIVEN WELDER \$199

The improved 1958 Econo-weld will do welding most anywhere with its Clinton H.D. 4 cycle 9 + H.P. Air cooled easy starting gasoline Engine directly connected to a 200 amp. 30 volt super duty Autolite D.C. Generator. Automatic load control. Manual heat control. Welded steel mounting frame with carrying handles. Weight 175 lbs. A guaranteed, quality plus. New material. World wide proven Welder. Max. rod 3/16 in. Welds 1 in. steel. Compares with welders to \$795. Direct from our Florida Factory Manufacturing in same location past 12 years. Mail order only and while 30 Welders last, at less than other wholesale prices. FOB \$199 cash. Check or M.O. (No COD's)



HUNT MECHANICAL ENGINEERING SERVICE
DRAWER I-M.P. OLDSMAR, FLORIDA

FREE THE HISTORY OF THE COMPASS SEND FOR YOUR COPY



DESIGNED for MODERN CARS!

DINSMORE AUTO COMPASS

Your best friend in strange cities and rural areas. Dinsmore compasses show you the right way—the shortcuts. Eliminates guesswork. Beautiful new Travelite models in gold or silver only \$6.95. Other models \$5.45 and \$6.45.



WRITE FOR FOLDER
1802 KELSO ST.,
FLINT 1, MICH.

ONLY COMPASS APPROVED BY AUTO MAKERS!

DINSMORE INSTRUMENT COMPANY

YOUR OWN PRINTING BUSINESS



Start in spare time at home. Everyone uses printing. Print cards, letterheads, circulars, Mail Order Advertising etc. Do hundreds of jobs, quickly and easily, with an ADANA world-famous, low-cost machine using standard printer's type. Follow simple instructions - produce professional work.

Write for FREE literature.

ADANA, 693 Seneca St., Buffalo 10, N. Y.
in Canada: 8 Cumberland St., Toronto.

Shop PM Ads for Exciting Direct-Mail Offers

ARBO-GASTER GETS BIG BASS WAY DOWN DEEP

DEADLY NEW DEEP-DIVING FLOATER



for BAIT CASTING
for SPINNING
for SPIN-CASTING

Amazingly weedless, rolls over deep-water snags. Perfect control, casting or trolling. Won't twist or turn over. 3 SIZES—1/8 oz.—1/4 oz.—5/8 oz.—\$1.35 ea. Choice of 6 flashy Reflector Finishes and 9 Standard Colors.

FRED ARBOGAST CO., INC.
2225 W. North Street, Akron 3, Ohio

FREE! WRITE FOR BIG COLOR CATALOG

5" MFG" beauties for '58

three sleek 15-footers
two frisky 12 1/2-footers

All featuring the famous, tough MOLDED FIBER GLASS hull with molded-in lapstrake design... trimmed with handsome mahogany... fast, smooth, easy to handle. Priced from only \$295 and \$495 f.o.b. factory. Write for literature.



MOLDED FIBER GLASS BOAT COMPANY 71 Fourth Ave. Union City, Pa.

STOP FAN DRAG!

with the NEW **FAN-O-MATIC**
MODEL 200

Automatic **FAN RELEASE**

Makes fan a free-wheeling unit at speeds over 35 MPH*

INCREASES

- Available Horsepower up to 20 H.P. at cruising speeds.
- Gas Mileage up to 3 miles per gallon... by actual road tests.
- Acceleration up to 10%... in official tests conducted at Indianapolis Speedway by U. S. Auto Club.

REDUCES

- Engine Noise, Vibration for smoother, quieter riding.

Simple to install. Adaptable to most cars. Installation instructions with every unit

*Easily adjustable to higher or lower speeds



AVAILABLE at Auto Dealers, Garages, Service Stations
Manufactured and Guaranteed by

Radiator Specialty Co., Charlotte, N. C.

In Canada: Radiator Specialty Co., Ltd., Toronto

*2189



Give your home that *Special* look with a **TRADITIONAL LANTERN AND POST** (ALL METAL)

only

\$19.95

This beautiful lantern unit is adjustable to heights up to 7' 4". Comes in complete package with adjustable steel lamp post; name plate arm; black painted aluminum lantern with glass windows and solid brass top ornament.

Delivered Railway Express prepaid as a complete unit ready for installation.

Send check or money order for \$19.95
(West of the Mississippi) \$20.45

NORTHWOOD PRODUCTS
P.O. BOX 591
WARREN, OHIO

NOW AVAILABLE!

The Fabulous New

GIBBERELLIN

Makes Plants

GROW

NEW DISCOVERY ASTOUNDS SCIENTISTS!

A feature article in the April '57 issue of Popular Mechanics Magazine describes some of the truly amazing properties of the new 'magic' chemical—Gibberellin. Botanists have been unable to determine the exact chemical composition of this 'miracle' substance, but one thing is certain—"It will create a plant revolution."

PHENOMENAL GROWTH

Gibberellin has stimulated growth beyond belief in virtually all plants on which it has been tried. Look at these examples: Geraniums grow into giants! Rose bushes climb to more than three times their normal height. Asters, petunias, poinsettias, dwarf dahlias are all increased in size by the fantastic chemical. It causes tomato plants to flower and even bear more tomatoes! Soybeans grow 100 percent in a single week. Celery doubles its stalk and leaf growth. Beans grow six to eight inches per day! The growth of young trees may double or triple in three weeks!

RESEARCH CONTINUES

Right now scientists and botanists are working feverishly to find out more about this amazing discovery. It is known that an unbelievably small amount of the chemical—a dose as small as one millionth of a gram—can cause a plant to grow to four or five times its normal height. Less than an ounce would treat an entire acre of vegetables. And it works fast. Its effects have been observed within 10 hours of treatment! Furthermore, it is nontoxic to plants even at high dosages.

TEST IT YOURSELF

Apply it to young household plants and watch the results. They will amaze you. It's unbelievable! Its strange growing power seems to affect almost anything—plants, flowers, fruit, trees, etc.

SPECIAL INTRODUCTORY OFFER

Our special introductory price is only \$2.98 per package. One package dissolved in a pint of water makes enough to treat over 100 plants. **But Act Now!** Join scientists and botanists all over the country in this astounding experiment. You'll agree that there has never been anything like this—**Absolutely Nothing!** Special Introductory Price...

\$2.98

per package



UNTREATED PLANT

Dealer
Inquiries
Invited



TREATED PLANT

MONEY BACK GUARANTEE!

GIBBERELLIN SALES CO.

440 Rochelle Ave.
Rochelle Park 1, New Jersey.

Enclosed is \$_____ for _____ packages of GIBBERELLIN @ \$2.98 ea. Include reprint of P.M. feature article free of extra cost.

Please rush reprint of P.M. article free, without obligation.

NAME _____

STREET _____

CITY _____ STATE _____

(Continued from page 10)

chair, eyeing the drill with distaste, the big idea came. He soon acquired a small hobby tool and a selection of dental abrasive wheels. With their help, his carving



Bowman uses dental disks to carve his pebble people

went much faster and he has been able to add several dozen one-of-a-kind specimens to his collection. His carvings range in size from 3/4 inch to eight inches.

Bill Arter,
Worthington, Ohio.

☆☆☆

To the Editor:

The article in your January issue captioned, "The Battle of Donner Pass," caused quite a bit of concern in Plumas County, especially paragraph six, which stated that . . . "there is often only one practical detour to the Coast, via southern California, 300 miles to the south."

Needless to say, we were greatly disturbed because U.S. 40 Alternate, the Feather River Highway, is the lowest, snow-free highway across the Sierra, and the only practical route to the coast during the winter months. The highest point on U.S. 40-A is only 5212 feet, approximately 2000 feet lower than Donner on Highway 40. Each time Highway 40 is closed for any reason, all traffic is routed over U.S. 40 Alternate. On January 27, 1958, the snow pack on Highway 40 at Donner Pass was 54 inches. On the same date we took pictures of Beckwourth Pass, the highest point on U.S. 40 Alternate. It was snow-free.

(Mrs.) Ruth Rees, Secretary,
Plumas County Chamber of Commerce,
Quincy, Calif.

Take the ache out of GUMS RUBBED SORE BY FALSE TEETH

Get quick-soothing relief of sore, throbbing gums by applying medically-formulated NUM-ZIT Adult Strength. Thousands of false teeth wearers have already had this blessed relief. Pleasant-tasting NUM-ZIT eases discomfort while you break in new false teeth. Works wonders, too, for relief of toothache, neuralgic pains. Keep it handy for quick first aid. At all drug counters.

Adult NUM-ZIT

Another fine Purepac product

NEW MAGIC RADIO WALKIE TALKIE!

YOUR OWN POCKET SIZE RADIO STATION! BROADCASTS TO ANY HOME OR CAR RADIO WITH-OUT WIRES OR HOOKUPS! Wt. only 3 oz. Size 1 1/2x2 1/2x 4 1/2". Built-in telescoping antenna. Powerful transistor-sensitive microphone. Frequency setter, break-in switch! Runs for weeks on self-contained flashlight batteries. Durable plastic case. With this Radio Talkie you CAN TALK TO YOUR FRIENDS UP TO A BLOCK OR MORE AWAY! Talk up to 1 mile or more between two automobiles. INSTANT OPERATIONS! Just push button to talk! No license needed! Does not emit field magnetic radiation. Useful and real fun in a million ways! GUARANTEED TO WORK. 1 YEAR SERVICE GUARANTEE.

SEND ONLY \$3.00. (cash, ck. mot) and pay postman \$0.98 COD postage or send \$12.00 for prepaid delivery. COMPLETE READY TO OPERATE with instructions and hundreds of ways and tricks for broadcasts thru any radio you desire. Price may go up soon, so get your NEW POWERFUL RADIO-WALKIE TALKIE NOW. Available only from WESTERN RADIO, Dept. RPM-5, KEARNEY, NEBR.



GET INTO ELECTRONICS

V.T.I. training leads to success as technicians, field engineers, specialists in communications, guided missiles, computers, radar, automation. Basic & advanced courses in theory & laboratory. Assoc. degree in 29 mos. B.S. obtainable. ECPD accredited. G.Y. approved. Graduates with major companies. Start Sept., Feb. Terms, campus. H. S. graduate or equivalent. Catalog. VALPARAISO TECHNICAL INSTITUTE DEPT. D VALPARAISO, INDIANA



... Swiss or American

Unique Sweeney System starts you making repairs right away. Develops your skill step-by-step. Teaches modern methods... professional short cuts. Learn by personal attendance or spare time home study. Free Sample Lesson. No obligation. Write today!

CHICAGO SCHOOL OF WATCHMAKING

2330 Milwaukee, Dept. 158, Chicago 47, Ill.

NOW - You Can Take an Easy Short Cut to Learning

With The DORMIPHONE It Works for You...

Awake and Asleep
Now, at last, an easy, scientific shortcut to learning. You "start" to learn while awake - then the Dormiphone takes over while you go off to sleep. Dormiphone helps you learn a language - memorize a speech, facts, figures, formulas - correct your speech - TAKES LITTLE EFFORT, LESS TIME. Used by people of all ages. occupations. Write for FREE book NOW.

MODERNOPHONE, INC.
236-058 Radio City, New York 20, N. Y.

Gentlemen: Please send me your FREE Book. No obligation.

NAME _____

ADDRESS _____

CITY _____ ZONE _____ STATE _____

My main interest in Dormiphones is for:

- | | |
|--|---|
| <input type="checkbox"/> Language Learning | <input type="checkbox"/> Speech Improvement |
| <input type="checkbox"/> Memorization | <input type="checkbox"/> Sleep Inducement |
| <input type="checkbox"/> Habit Correction | <input type="checkbox"/> School or College Work |

EARN MORE-LEARN TO BE AN

AUTO MECHANIC

OR TRAIN WITH OTHER GREER DIPLOMA COURSES

- | | |
|--|---|
| <input type="checkbox"/> AUTO MECHANICS | <input type="checkbox"/> REFRIGERATION |
| <input type="checkbox"/> DIESEL MECHANICS | <input type="checkbox"/> AIR CONDITIONING |
| <input type="checkbox"/> BODY & FENDER REPAIR | <input type="checkbox"/> MACHINIST TRADE |
| <input type="checkbox"/> GAS-ARC WELDING | <input type="checkbox"/> ADVANCED MACHINIST |
| <input type="checkbox"/> PIANO TUNING & REPAIR | |

Skilled men are needed in every part of the country. Earn top pay in established shops or start your own business. Greer's expert instruction and actual shop training teaches you how. You learn by doing—quick, easy courses using the latest tools and equipment. Day, evening and part time instructions available.

Job placement and convenient living accommodations are yours while training. Contact GREER'S FREE JOB PLACEMENT SERVICE when you enroll if you wish part time or full time employment.

ENGINEERING DEGREE COURSES

- | |
|--|
| <input type="checkbox"/> DIESEL AUTOMOTIVE ENGINEERING 27 MOS. |
| <input type="checkbox"/> REFRIGERATION & AIR COND. ENGINEERING 18 MOS. |
| <input type="checkbox"/> WELDING ENGINEERING 18 MOS. |

All Courses Approved Civ. or G.I.

Please rush me free literature on Auto Mechanics, or on the trade indicated, at no obligation.

NAME _____ AGE _____

STREET _____

TOWN _____ ZONE _____ STATE _____

Established 1902

GREER SHOP TRAINING

Box E, 2236 S. Michigan Ave.
Chicago 16, Illinois

MANUFACTURE THIS BEAUTIFUL CONCRETE OUTDOOR FIREPLACE

Right In Your
Own Backyard

\$4.00 Worth of
Sand & Cement
produces this
Attractive
Fireplace.



Sells on Sight
from \$60. to \$80.
Easy to start your
own Profitable
Business.

The General Fireplace Molds and Process are the most amazing and foolproof ever invented. Simple to operate. Two men can produce five fireplaces a day.

BIG DEMAND!!

Sell all you produce to Department Stores, Homeowners, Parks, Nurseries and Picnic Groves. Fireplaces sell on sight. No experience necessary. We supply full operating instructions and equipment plus the know-how that spells BIG PROFITS. This is an outstanding opportunity for men of vision and small capital to get into a busy rich paying field. Don't delay, be the only exclusive manufacturer in your own home town. Mail coupon at once for full details as to how you can reserve your territory. Molds sold only on exclusive franchise.

GENERAL ENGINES CO., Inc., Dept. MF-58
ROUTE 130, THOROFARE, N. J.

Mr. Tor of Philadelphia writes:
Sold 250 in first 4 months. Selling to Sears Roebuck, John Wanamaker, and Gimbel Bros. in Philadelphia area.

Name _____
Address _____
City _____ Zone _____
State _____



**Take those bumps
in stride . . .
go Gabriel!**

Looking for a better ride—a safer ride—under any road conditions? Then Gabriel Adjustomatic Shock Absorbers are the answer.

Only Gabriel Adjustomatics let you choose the ride *you* want. They're adjustable three ways . . . soft, for a well-cushioned ride—normal, for average driving at average speeds—firm, for maximum stability and safety at high speeds.

The result? Greater roadability, on any car, with any type suspension. And positive ride control that insures safety and comfort for you and your family. For a whole new riding experience, go Gabriel . . . get Adjustomatics.

The Gabriel Company • Cleveland 15, Ohio



WHERE-TO-BUY-IT INDEX

AUTOMOTIVE

Will these tricks pay off at Indianapolis?.....	71
Detroit Listening Post.....	84
"Sleds" under rear wheels are emergency truck brakes (Joseph Stocker, 1609 W. Keim Dr., Phoenix, Ariz.).....	106
Safer station wagon for family driving.....	107
Two-volt booster battery (A & E Mechanical Trader, 230 St. Louis Dr., El Monte, Calif.).....	139
Small Ford bus wears three flags.....	144

AVIATION

Build-it-yourself airplane cruises at 120 miles per hour (Salvay-Stark Aircraft Co., 8296 Poppy Way, Buena Park, Calif.).....	64F
Britain's midget "Topsy Nipper" is just 14 feet long.....	77
British airliner seat converts to bed.....	117
Welding in plastic tent.....	139

BOATING AND FISHING

Navy tests plastic cabin to increase ship's stability.....	96
Take-apart boat fits in car trunk (George D. O'Day Assoc. Inc., 9 Newbury St., Boston 16, Mass.).....	96
"Bathtub" boat can be toted on back.....	123
(Joseph Lyman, Halesite, L. I., New York)	
"Air Canoe" for fishing.....	133
(Grumman Boats, Inc., 917 South St., Marathon, N. Y.)	
Barge or rail car for water or land.....	133
Underwater coil locates metal.....	144
(Gardiner Electronics Co., 2545 E. Indian School Rd., Phoenix, Ariz.)	
Handle bars steer rudder for water ski-bike rides.....	230
(Moody Mfg. Co., 2nd and Main Streets, Elk City, Okla.)	

CONSTRUCTION

Spray gun applies foam insulation on walls of building.....	96
(Minnesota Mining & Mfg., Minneapolis, Minn.)	
Prefabricated brick panels used in home-building test.....	113
(Structural Clay Products Research Foundation, 1520 18th St. N.W., Washington 6, D. C.)	
Scaffold operated by power drill reduces bricklaying time.....	118
(Power-Lift Scaffolding Corp., 15231 Burbank Blvd., Van Nuys, Calif.)	
Heat pumps for homes now work in cold regions.....	222
(York Corp., Div. of Borg-Warner Corp., 310 S. Michigan Ave., Chicago)	
Big hydroelectric project to serve Suriname.....	246
(Aluminum Company of America, 1501 Alcoa Bldg., Pittsburgh 19, Pa.)	

FARMING

Aluminum mesh on trees stops gnawing animals (Research Products Corp., 1015 E. Washington Ave., Madison 10, Wis.)	76
Bubble greenhouse held up by air.....	77
Traveling milker can handle 150 to 200 cows in single trip.....	77
Radio controls on tractor replace hired hand.....	106

MISCELLANEOUS

Ice cave preserves food.....	85
Darkroom enlarger aid permits tone control.....	92
(Best Photos Mfg. Co., 5801 Reeds Rd., Mission, Kans.)	
Two-in-one locomotive uses diesel, third rail.....	113
(Electro-Motive Div., General Motors, La Grange, Ill.)	
Message from penguin egg.....	139
150-foot aerial ladder extends in 30 seconds.....	139
Rechargeable flash unit.....	139
(Romal Electric Products Co., Inc., 156 11th Ave., New York City 11)	
Assembly machine is automatic.....	144
TV and phone signals handled by one radio-relay system.....	214

(Continued to page 64D)

Pittsburgh man

**SAVES
COST**

of new shingle
roof with

SIPE'S



Mr. Tanzillo brushes on a new, metallic green roof, saves cost of shingle job. Sipes Luma-Tint Colored Aluminum Paint is made by James B. Sipe & Co., Pittsburgh, Pa.

LUMA-TINT **COLORS** ALUMINUM PAINT



Green Luma-Tint transforms, protects weathered metal buildings.

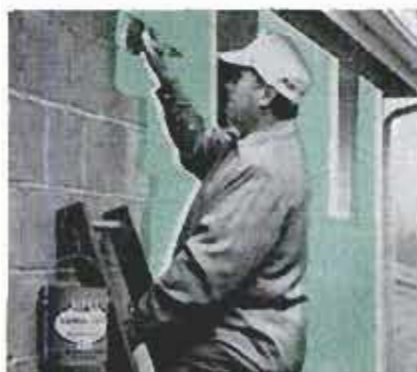

Colored aluminum coatings are ideal for waterproofing cinder block.

Mr. J. W. Tanzillo, Pittsburgh, writes, "Small cracks and nail holes were causing leaks in my roof—and I couldn't find them. I'd about decided to pay for a new shingle roof—then I heard about Sipes Luma-Tint Colored Aluminum Paint."

This heavy-bodied coating stopped the leaks—and his wife likes the pretty green metallic color. She says they have a new roof. Luma-Tint Colored Aluminum Paint is great for vertical surfaces, too. The Tanzillos used it on a cinder block garage and sheet metal tool shed. The change was amazing. The whole place looks better.

Mr. Tanzillo has discovered the new, easy way to weatherproof and beautify any property. Made with Alcoa® Aluminum Pigment, colored coatings like Luma-Tint are ideal for built-up composition roofing, asphalt and asbestos shingles, tar paper, concrete, cinder block and stucco. They are also recommended for corrugated steel, sheet metal and weathered, galvanized surfaces. One coat covers.

Colored aluminum coatings come ready mixed, require no thinning or heating. They're easy to apply with brush, squeegee or spray gun. And there's a choice of decorative colors—fadeproof colors that stay new-looking for years.

ALCOA does not make colored aluminum coatings, but we will be happy to refer you to reputable manufacturers who do. Send coupon today for our free booklets, *Painting With Aluminum* and *Aluminum Asphalt Roof Coatings Make Time Stand Still*.



"ALCOA THEATRE"
Exciting Adventure
ALTERNATE MONDAY EVENINGS

Aluminum Company of America, Paint Service Bureau
1718-D Alcoa Building, Pittsburgh 19, Pa.

Please send your booklets:

- Painting With Aluminum*
 Aluminum Asphalt Roof Coatings Make Time Stand Still

I am interested in protecting _____

Name _____

Address _____

City _____ Zone _____ State _____



Most Durable Polish With Built-In Cleaner

Never before has a rub-on-wipe-off polish been able to give any car's finish such a beautiful, long-lasting gleam! Mac's It New Car Finish is a brand new formula. Its built-in cleaner makes a lustrous, durable wax job possible in one easy operation. Special coal tar resins are the secret of its luster and durability. Try Mac's It New Car Finish on your car and enjoy the difference. Now at most service stations.

MAC'S SUPER GLOSS CO., INC.

Los Angeles 42, Calif. • Cincinnati 26, Ohio

DON'T WAX IT, MAC'S IT!

SURE CURE FOR EXHAUST LEAKS



- SEALS NEW — REPAIRS OLD — MUFFLERS AND PIPES
- HEAT-PROOF — PERMANENT
- EASY TO USE — JUST SQUEEZE THE PLASTIC TUBE
- MAKES FASTER, EASIER INSTALLATIONS
- MAKES EVERY CONNECTION A PERFECT FIT!
- PREVENTS RUSTED CONNECTIONS
- MENDS HOLES AND BURST SEAMS LIKE NEW!
- WORKS LIKE PUTTY — DRIES HARD AS METAL

**SEALS NEW — REPAIRS OLD
MUFFLERS AND PIPES**

\$1.00 for large 6 oz. tube at leading Auto Supply Stores or send \$1.00 direct to:

MAGIC IRON CEMENT CO., INC. 5400 Bower Avenue
Cleveland 27, Ohio

(Continued from page 64B)

ROCKETS AND MISSILES

Pancake-shaped disk of fire aids studies of jet engines.....	92
Britain builds a manned missile.....	92
100,000 M.P.H. speed in missile laboratory.....	117
Rocket with atom warhead could destroy bombers.....	117
Portable antitank missile launched by one man.....	118
Magnetic fields may help recapture satellites.....	224

SCIENCE

Manmade plastic "wool" repels water like nylon.....	117
Atomic pellets fuel Belgian reactor.....	119
Radioactive "pantry" could end food-storage problems.....	127
Deaf converse through finger tips and "piano key instrument" (The Ramo-Wooldrige Corp., 5500 W. El Segundo Blvd., Los Angeles 45, Calif.).....	127
Discover perfect flow in liquid helium superfluid.....	228
Microbes may play big role in recovery of metals.....	230

WHAT'S NEW FOR YOUR HOME

Portable sun shelter can be carried to beach.....	120
Barbecue kettle has varied attachments.....	120
Rider mower has "big tractor" features.....	120
Adjustable door bumper eliminates necessity of drilling holes.....	120
Corn cutter cuts, scrapes and shreds in one operation.....	121
Power mower stores gasoline in handle.....	121
Lawn and hedge trimmer is powered by garden hose.....	121
Rug brush dry cleans tacked-down carpeting.....	121
Vacuum mower picks up grass clippings.....	121

Radio-Television, Electronics

Practical amplifier for low-cost hi-fi.....	145
Soldering wells, solder pot (Motorola, Inc., Service Dept., 2553 Edgington, Frankin Park, Ill.).....	148
Other tools (radio-parts distributors).....	148

Craftsman and Shop Notes Index

BOATING AND FISHING

Lawn-mower wheel and pipe serve as small-boat anchor.....	156
Live grasshopper trout fly.....	156
Coat-hanger pole prop for "Huck Finn" style of fishing.....	156
Leader quickly attached.....	156

HOUSE AND HOME

Lazy Susan garden table.....	161
Folding garden chair.....	165
Replacing the cord in traverse rods.....	169
Hardboard panels at gables and ends of lean-to porches.....	175
Holding picture in frame.....	190

LAWN AND GARDEN

Special pole aids cutting tree limbs with extension saw.....	164
Gasoline-powered lawn mowers started with electric motor.....	168
Felt in polish can rustproof tools.....	168
Attaching tags to young trees.....	168
Digger trims strawberry plants.....	168
Staples control "soaker" hose.....	168
Fence posts pull easily when vented with pipe.....	190

MISCELLANEOUS

Portable generating unit.....	164
Tie box makes neat brush case.....	173
Easier door closing assured with stop on upper half.....	180

OFFICE, SHOP AND STORE

Powder stops envelope sticking.....	160
Circled printing catches the eye.....	173
Tape identifies borrowed tools.....	175
Sharpener for chalk sticks.....	175

PHOTOGRAPHY

Film dries without streaks when held in horizontal position.....	160
Rubber stamp dates negatives.....	160
Pressure-block technique aids dry-mounting photoprints.....	160
Cardboard flap protects exposure-meter photocell.....	160

(Continued to page 64F)

NOTICE—It is the intention of this magazine to provide its readers with information regarding the latest developments in the mechanical arts. Except where otherwise indicated, this magazine has no information as to any unexpired patents in respect of the developments reported herein. In the event that commercial use is to be made of any of the developments reported herein, it is suggested that legal counsel be consulted to avoid liability for patent infringement. It is not the purpose of this magazine to encourage patent infringement but, as indicated, it is the intention of this magazine to report on the latest developments in the mechanical arts.

All New SUPER GRAPHIC*45



FEATURES

TRIPLE-PURPOSE RANGEFINDER

PLUS

- Electric Shutter Tripping
- Revolving Back
- All Swings and Tilts
- Accessory Presslok Tripod Mount

One of the outstanding features of the new Super Graphic is the exclusive, advanced triple-purpose rangefinder which is built into this camera as standard equipment. By means of large, easy-to-handle interchangeable cams, this new rangefinder can be coupled and exactly matched to the focal length of wide angle, normal or telephoto lenses in seconds. This advanced new triple-purpose rangefinder makes possible (1) precision optical focusing for critical work; (2) accurate dial-type focusing for fast camera operation; and (3) automatic indication of f-numbers for correct flash exposures. The new dial-type focusing scale and flash exposure computer are located on the top of the camera for the utmost convenience and operating ease. The price of the camera, with 135mm Graflex Optar f/4.7 lens in fully synchronized shutter is only \$375.00.

To learn about the other advanced features of the Super Graphic, write Dept. PM-58, Graflex, Inc., Rochester 3, N.Y.

GRAFLEX® *Price-Winning Cameras and Equipment*

*Trade Mark. Prices include federal tax where applicable and are subject to change without notice.

A SUBSIDIARY OF GENERAL PRECISION EQUIPMENT CORPORATION



Anchor wood or metal to concrete or steel with one light tap!



Anchoring 2 x 4 car stop to garage floor.

Remington Mighty-Mite® Stud Driver is a cost- and time-saving fastening tool with a hundred uses! One light hammer tap on firing pin permanently anchors furring strips, partition plates, electrical outlets to concrete or steel with special Remington Studs. Scientifically graded 22 caliber Power Loads furnish exact driving force needed. No pre-drilling. See your dealer today or send coupon for full details. **Only \$39.95**

Most dealers also have a tool-rental plan.

HERE'S HOW THE "MIGHTY-MITE" WORKS



UNSCREW upper assembly, drop a Remington "Power-Guide" Stud into barrel, insert chamber bushing and proper 22 caliber Power Load.



REPLACE handle-grip assembly, position tool and press firmly over work. Tap firing pin with a light hammer and the job's done!

Remington®

DUPONT
MADE IN U.S.A. PAT. OFF.



Remington Arms Company, Inc.
Industrial Sales Division, Box PM-5
Bridgeport 2, Connecticut

Please send full information about the cost- and time-saving "Mighty-Mite" Stud Driver.

Name _____

Address _____

City _____ State _____

(Continued from page 64D)

Link clamp on homemade enlarger permits quick adjustment.....	174
Holder permits taking stereo pictures with 35-mm. camera.....	174
Marble spacer under film reel speeds washing in tank.....	174
Coins on end of film roll are mailed safely.....	190
Glue mixed with water colors improves photo spotting.....	190
Photoflood-clamp improvement.....	190

SHOPPING FOR TOOLS

Nail-starting hammer.....	202
Adjustable-tip wrench.....	202
Portable jigsaw.....	202
Chain-saw attachment.....	202
Beveling tool.....	202
Dual-purpose hand tool.....	202
Open-end wrench.....	202
Filing vise for circular saw blades.....	202
Saber saw.....	204
Ball bearing for linear motion.....	204
Chisel for tuck pointers.....	204
Slip-on pads convert hammers.....	204
Universal angle vise.....	204

SOLVING HOME PROBLEMS

Take-apart cookbook easel.....	162
Cabinet pulls for doors.....	162
Expanding cork to original size.....	162
Small canisters made from cans.....	162
Wire hat holders.....	163
Keeping window shade from flapping.....	163
Handy dispenser for powdered soap.....	163
Seasoning foods with garlic.....	163
Plastic sheeting for book covers.....	163
Spreading paste on wallpaper.....	163

WORKSHOP HINTS

Eraser used as burnishing wheel.....	164
Jigsaw blades stored in bottle.....	164
Wipe-on shellac applicator.....	169
Soldering-iron cleaner block.....	169
Plastic bag protects stored glue.....	173
Solder used as "tubing bender".....	180
Drill bits held in container.....	180
Radius rod guides lathe tool when rounding end of work.....	192
Lathe mandrel is adjustable.....	193
Grooves in tip increase accuracy of cutting torch.....	193
Milling a radius.....	193
Simple gauge locates centers of disks and round stock.....	201
Hammer pocket on sawhorse.....	201

Build-It-Yourself Airplane Cruises at 120 Miles Per Hour

Equipped with a 65-horsepower Continental fuel-injection engine, a single-place build-it-yourself airplane develops a cruising speed of 120 miles per hour. Wingspan of the Skyhopper is 25 feet and its length is 18 feet 7 inches. The fuselage is conventional welded-steel tubing, covered with fabric. The stabilizer and fin are made of three-ply mahogany plywood on a spruce frame. Rudder and elevator are of welded-tubular construction with fabric covering. The plane has a bubble-type canopy over the cockpit. The fuel tank holds 15 gallons, which gives the Skyhopper a range of 400 miles.



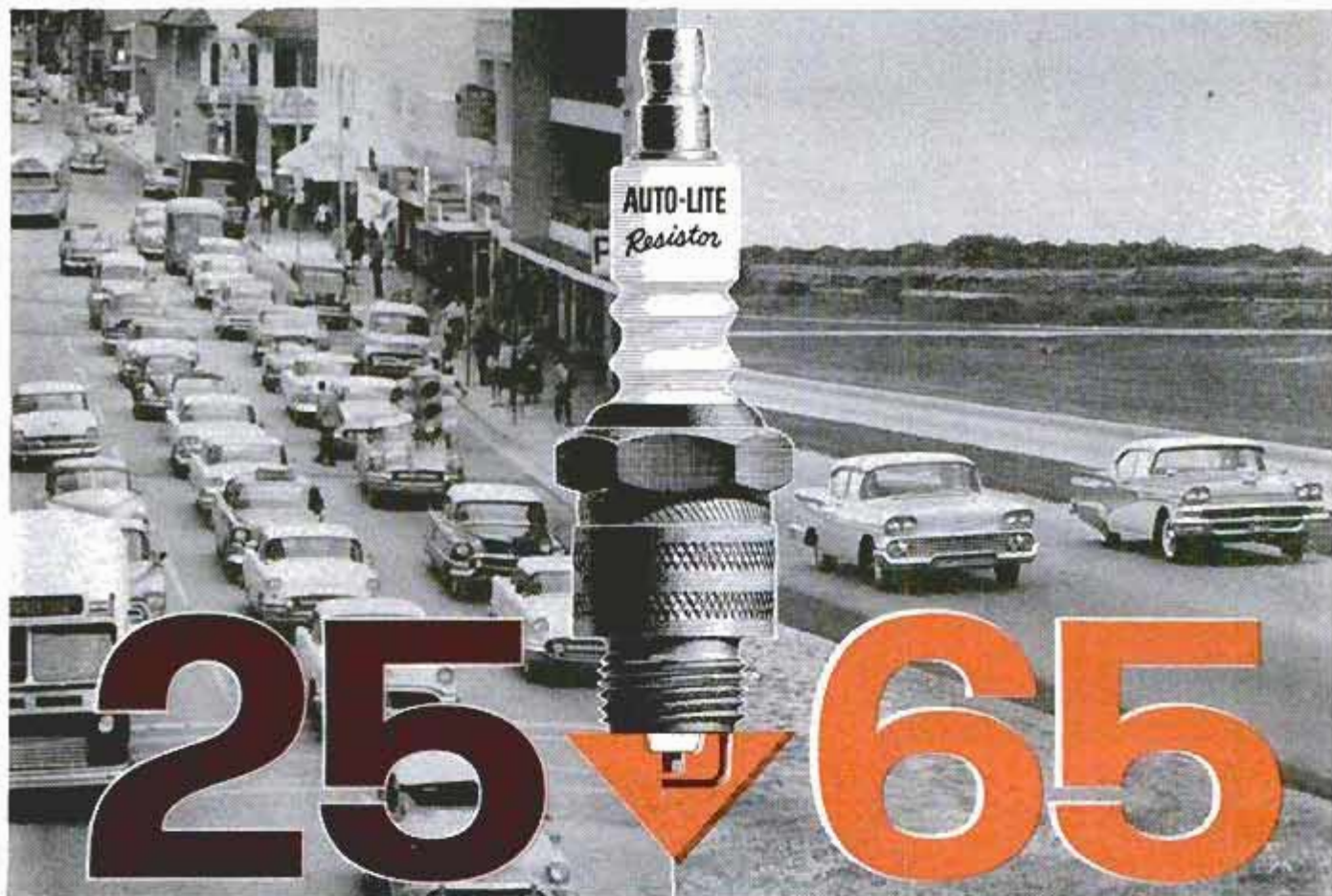

IN TOWN TRAFFIC . . . some spark plugs, designed for high speeds, become fouled and cause misfiring and loss of power when driven at low speeds.

ON THE HIGHWAY . . . some spark plugs, designed for low speeds, misfire causing power loss and invite destructive pre-ignition when driven at high speeds. Why gamble when . . .

Auto-Lite Resistor Spark Plugs with **POWER TIP**

“Fire Up” your engine* at all speeds!



If you drive at both town-traffic and highway speeds, here's why you should use Power Tip . . . the first spark plug ignition-engineered for today's engines and today's driving.

YOU CAN SEE
THE BIG NEW
DIFFERENCE IN
SPARK PLUGS!



Ordinary Tip Power Tip

At low speeds, the projecting Power Tip is in the thick of combustion where it gets hot quicker and stays hot to burn fouling deposits away clean. At higher speeds, the projecting tip is in the path of the incoming air-fuel mixture where it stays cooler to effectively *check* power-robbing pre-ignition. Ask your garage or service station to install Auto-Lite . . . the *only* spark plugs with Power Tip . . . and start enjoying top performance and economy from your car at *all speeds*.

*Power Tip, with or without Resistor, is ignition-engineered for overhead-valve V-8 engines and for most overhead-valve 6-cylinder engines in all these cars—Buick, Cadillac, Chevrolet, Chrysler, De Soto, Dodge, Edsel, Ford, Hudson, Imperial, Lincoln, Mercury, Oldsmobile, Nash, Packard, Plymouth, Pontiac, Rambler, Studebaker.

Power Tip protrudes farther into the combustion chamber for better ignition. Fuel burns more evenly and completely to give top performance and economy at *all speeds*.

AUTO-LITE POWER TIP

RESISTOR SPARK PLUGS WITH

Auto-Lite makes a complete line of spark plugs, including Standard, Resistor, Small-Engine, Transport, Aircraft, and Diesel-Starting.

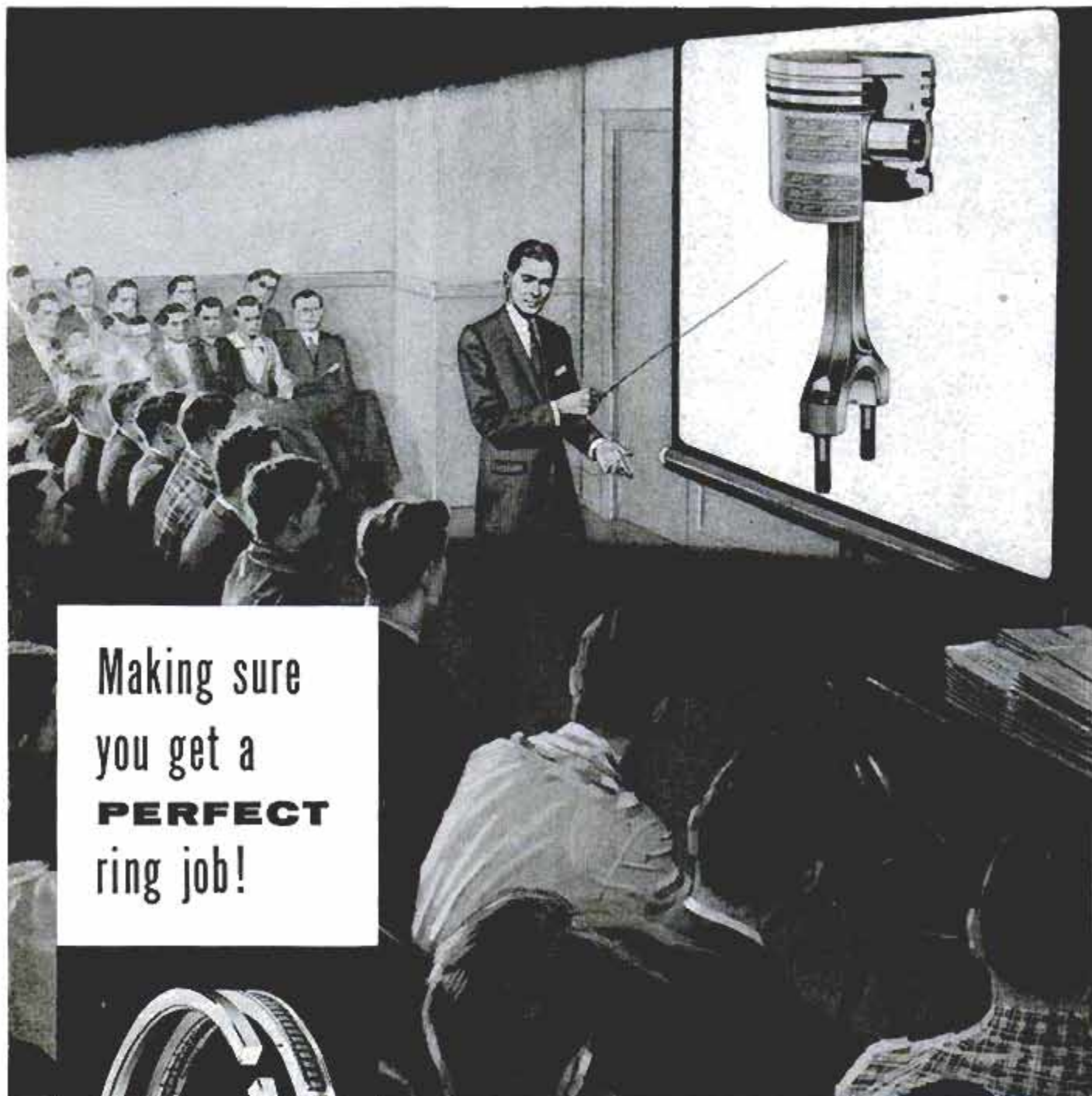

Making sure
you get a
PERFECT
ring job!



Even veteran mechanics go back to school to keep pace with the constant improvements being made in modern automobile engines. To provide such "post-graduate" training, Perfect Circle joins with leading automotive parts distributors from coast to coast in conducting "Doctor of Motors Clinics" like the one pictured above.

Your confidence is well-

placed in your skilled mechanic, the "Doctor of Motors". He is a trustworthy craftsman. When he overhauls your engine, you can be sure the job is done right and that he will use only proved and preferred replacement parts like Perfect Circle piston rings. Perfect Circle Corporation, Hagerstown, Ind., The Perfect Circle Company, Ltd., 888 Don Mills Road, Don Mills, Ont.

Since 1903...partner in progress to the automotive industry

PERFECT CIRCLE PISTON RINGS



Salih's car makes its final fuel stop prior to 1957 win. It got a full tank and three new tires in 34 seconds

Tricks That Win on the Speedway

By George Salih

DESIGNER AND OWNER OF THE 1957 INDIANAPOLIS WINNER

as told to

Thomas E. Stimson, Jr.

WHEN FIRST-TIME DRIVERS at Indianapolis are given the final words of advice before they start the 500-mile race one warning they get is:

"Beware of the 'tow' in the first turn of the first lap!"

The 33 cars are tightly bunched at the start of the race and they create a wind that pulls newspapers and programs right out of the grandstand. This suction wasn't noticeable a few years ago; today an unwary driver may find that it tows him into the car in front of him. "Lay back until the cars spread out a little," these rookies are told.

A few years ago a driver who was mak-

ing his pre-race qualifying trial would wave his arm as he came down the track to tell the timing officials he was ready to be clocked. These days he barely lifts his hand off the wheel. At 140 or 145 miles per hour he isn't going to stick his arm out in the wind. The timers use field glasses to watch for his signal as he roars past their stand.

Drivers used to find their "speed groove" by gauging their distance from the white line on the inside of the track. Now the groove is wider and farther out. Many drivers watch the retaining wall on the outside of the track as a guide.

Those are some of the effects of the new high speeds in the Memorial Day race.

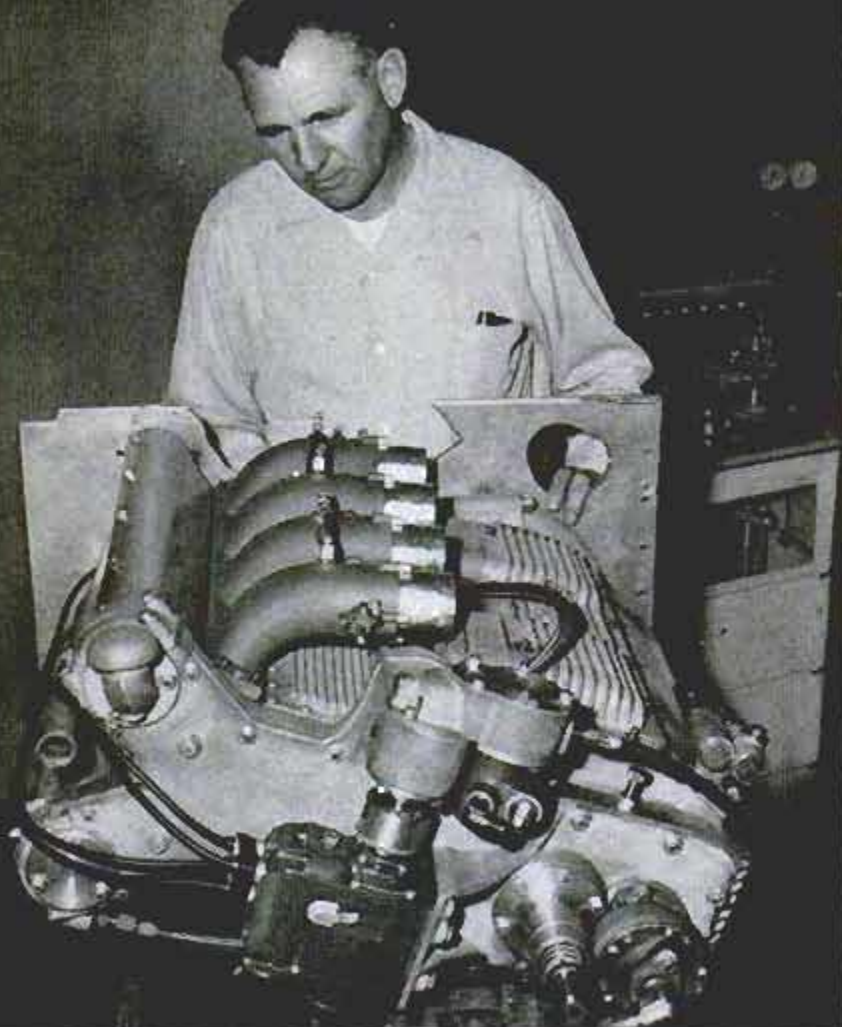

Louis Meyer inspects a Meyer & Drake engine in its virtually horizontal position, pioneered by the author of this article



Tread is not for traction but to indicate wear. Drivers would like no grooves at all

In the old days a smart driver would make a shrewd guess on the speed that the winner would have to average and he would drive the whole race at that average speed. It was a good system. It reduced the chances of breakdown and was easy on tires and fuel. It won many races.

Then a group of new drivers began to qualify. They had come up from the mid-gets and their philosophy was "Get in front and stay in front!" They raced each other instead of the clock, and they ran away from the conservatives. Sometimes a driver got so far ahead he could make a pit stop and get back into the race without losing his place.

This new kind of driver is one reason speeds have been climbing.

Speeds are going to be higher still in the future, in part because of an idea I've been working on for six years. It has been apparent for a long time that a driver who could go through the turns faster on the Indianapolis track would have an edge on the rest of the field. Trouble is, if you drive through a turn too fast you'll crunch against the outer retaining wall or will spin into the infield. Even at slightly less speed the left-hand wheels are off the ground part of the time in the turns.

Obviously, a car with a very low center

of gravity would be faster and safer in the turns. I began working on a design having a low center of gravity in 1952 but it was years before I could build the car. Meanwhile, pit crews were jacking much of a car's weight onto the left-hand wheels by adjusting the torsion bars. This helped hold the wheels on the ground. Engines and drive shafts were moved to the left of center for the same reason. Some of the engines were laid over at an angle of 36 degrees from the vertical, to lower the center of gravity a bit. This was a help, but some of the tipped engines leaked oil from their crankcase breathers and the oil spilled on the track in front of the rear wheels.

My idea was to lay the stock Indianapolis engine over on its side at an angle of 18 degrees from the horizontal and to modify the engine so no oil would leak from it. Laying the engine completely on its side would be better still but in that case there wouldn't be a reasonably safe clearance under it for the exhaust system. Even at 18 degrees there would be a clearance of only 4½ inches between the exhaust system and the ground.

The center of gravity of most Indianapolis cars is around five inches above the front axle. My "flat" engine would lower the center of gravity to only two inches

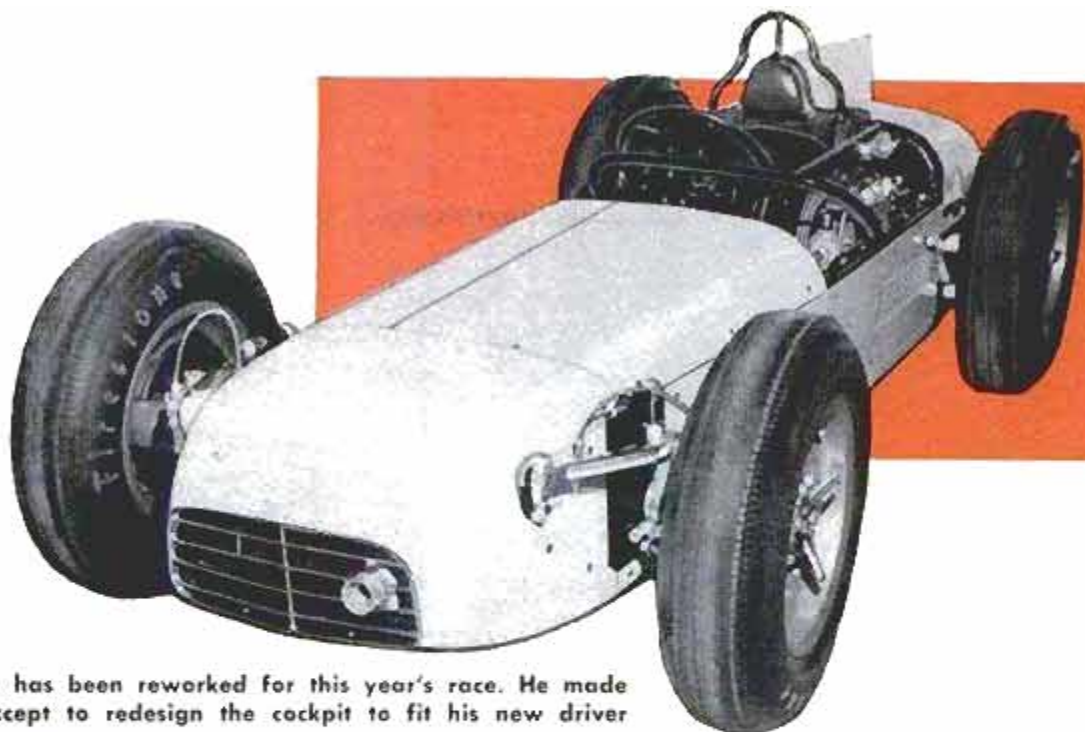

Salih's 1957 car has been reworked for this year's race. He made few changes except to redesign the cockpit to fit his new driver

above the axle, an important difference. The drive shaft would lie along the left side of the car, inside the frame, and would be attached to an offset rear end.

While I was working on these ideas I was building conventional race cars for different groups and was running the pit crews for some of the teams. One of the cars won at Indianapolis, another placed second.

Last spring I finally was able to build a car for myself. It was 13 feet 1½ inches long over-all and weighed 1680 pounds dry. I laid the engine over as I had planned and got the lower center of gravity I wanted. With the engine down low, the top of the hood at the center of the engine compartment was only 22 inches above the ground. The top of the fin, behind the driver's head, was 35 inches above the track. Wheel tread was 50 inches, wheelbase 96 inches.

I borrowed \$18,000 to build the car and I couldn't afford to race it. I built it to sell, possibly while it was still under construction. But the prospective buyers decided it was too radical for them. Finally I arranged with Sandy Belond to enter the car at Indianapolis under the name of "Belond Exhaust Special." Sam Hanks drove it and set a new track record in it to win the race.

Hanks drove at an average speed of 135 miles per hour for the 500 miles. This was five miles per hour faster than the previous record, a big jump. This was in spite of the fact that engines were 20 cubic inches smaller than in the past, a requirement that was written into the rules to keep speeds down.

The car baffled Hanks the first time he opened it up in practice.

He said it didn't handle like an ordinary race car. He said he seemed to have complete control of it all the time, on all parts of the track. Sam couldn't find a real speed groove in which the car went best.

Hanks is a good judge of speed. He estimated that he averaged 137.5 miles per hour on his first fast practice lap. We showed him our watches: he had turned 142 miles per hour. The low center of gravity had helped him go through the turns so easily that he had underestimated his speed by a big margin.

There was something else. Sam told me the steering wheel stayed the same size at high speed, that it didn't vibrate in his hands. He said the vibration that jars a driver unmercifully in most race cars didn't exist. We traced this to the flat engine and its support system. With the engine laid over, the usual vertical vibration

Author Salih fits a guard on car to keep driver's elbow from accidentally hitting rear tire. Note the driveshaft location



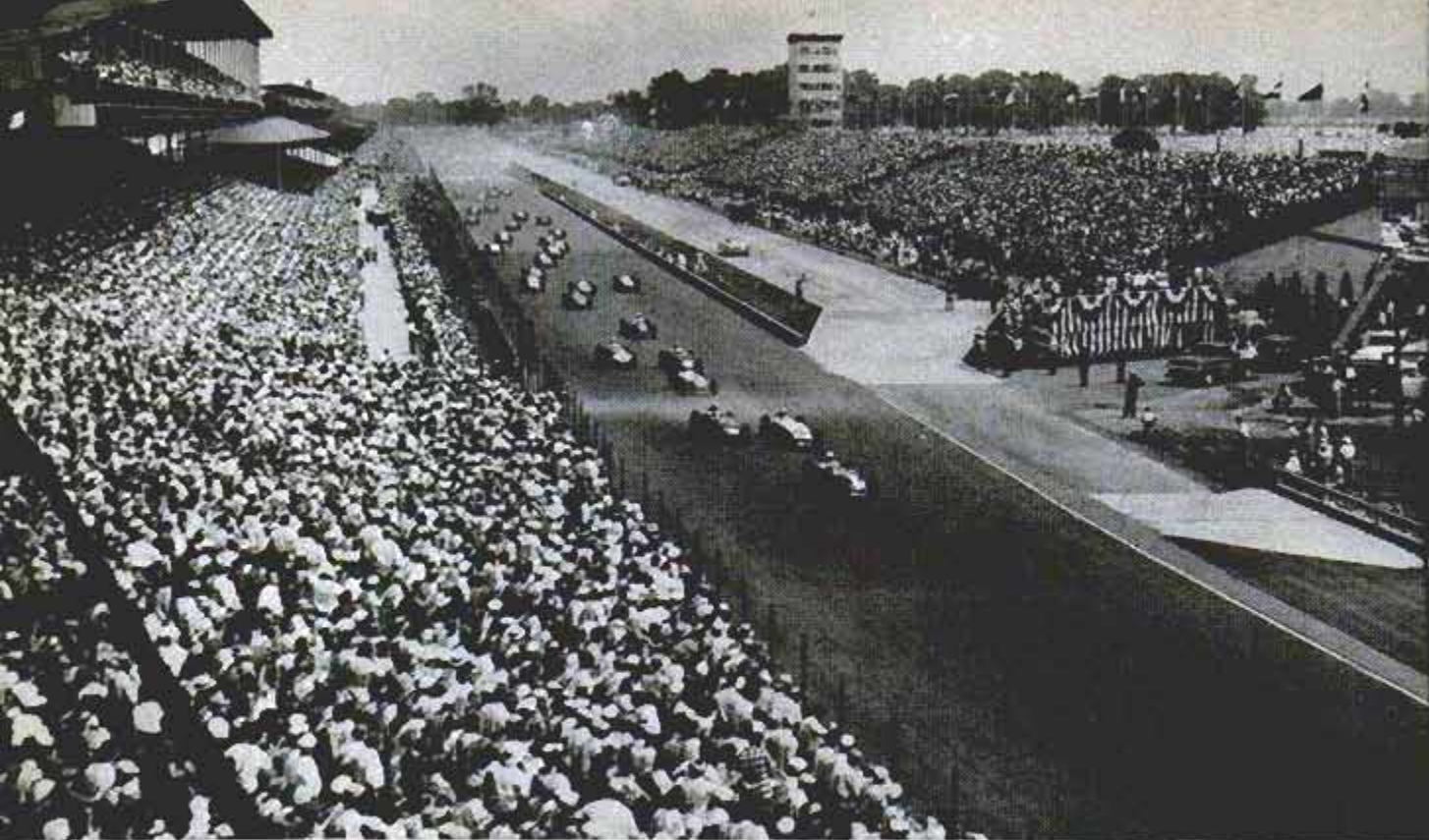

They're off! After an extra pace lap due to a minor collision, the 1957 Indianapolis 500-miler gets started

Here are five different ways around an Indianapolis corner. The winning car (in circle) with its lower center of gravity took the corners more easily, with less strain on the driver, reports winner Sam Hanks



becomes a horizontal vibration, and most of this is absorbed in the rubber tires. The result is a smoother flow of power and an easier ride.

That's the way it went in the race itself. The left rear wheel remained on the ground all through the turns and the front left wheel lifted only occasionally. In fact, at the first pit stop we changed all four tires. Hanks was able to race all the way around the track and he passed other cars in the turns, time after time. He didn't have to skid through a turn and then take another car while going down the straightaway.

He made three pit stops for tires and fuel, and on the last stop we were able to change three tires and fill the fuel tank in only 34 seconds. Sam was 39 seconds ahead at the time, so he retained his lead with seconds to spare. He led the field for 151 of the 200 laps in the race. His average speed, minus pit stops and the 31 minutes while the yellow caution flag was out, was better than 141 miles per hour.

A result of this performance is that five cars, possibly seven, are being equipped with flat engines for this year's race. This year the stock Meyer and Drake four-cylinder Indianapolis racing engine was made available in a flat configuration because of the demand. The builders changed the oil sump, modified the breather, installed curved tubes from the injectors to the intake ports, and provided new drain tubes from the camshaft to the oil sump. With these changes the engine runs just as well on its side as in a vertical position and loses no oil.



Indianapolis race track is 2½ miles around, consisting of 1½ miles of straightaways and 1 mile of corners

I'm not saying that my car, or one of the other entries with a flat engine, is bound to win this year's race. After all, second place last year went to Jim Rathmann who was only 17.5 seconds behind Sam at the finish, and Rathmann's car had a conventional vertical engine. The point I'm making is that the low center of gravity allows a driver to go through the turns easier, under better control and with less danger of spinning at high speed.

Hanks has retired as an Indianapolis driver and Jimmy Bryan will drive my car this year. Bryan has been national driving champion three times, took third place at Indianapolis last year, and won at

Monza. I've made very few changes to the car aside from reshaping the cockpit to Bryan's dimensions.

Can a still better car be built? Of course. I'm planning one that will have its center of gravity at the front axle line, two inches lower than in the present car. The engine will have to be laid completely on its side, probably with parts of it redesigned for safe clearance. With such a low center of gravity the car should keep all four wheels on the ground all the way through the turns, at speeds no one wants to try at present. But right now I'm satisfied with the present car. We actually don't know how fast it can go at Indianapolis. ★ ★ ★



Truck-Bed Device Lifts 10 Tons in 30 Seconds

Raising a 10-ton load, without a counterweight to keep the front wheels on the ground, is possible with a new truck-loading device. About 30 seconds is required for the hoist to remove a load from the

ground and lower it into hauling position. Six tapered "fingers" of high-tensile-strength steel, each 42 inches long, slip under the load. The hoist utilizes power from the truck motor through a take-off.



Its Offy engine horizontal, the Quinn Epperly car retains the solid front axle, unlike the Kurtis car below

Will These Tricks Pay Off

SPEED, SPEED and more speed — that's the word at Indianapolis. Veteran race-car builders are again dipping into their bags of tricks to find a winning combination.

Last year, George Salih parlayed driver Sam Hanks and a tipped-over engine into victory. Who will it be this year?

California builder Frank Kurtis puts his hopes on a new trailing-link independent front suspension. The system allows either front wheel to move up and down without affecting the other. Such suspension has long been used on European race cars, but it's new for the Indianapolis 500-miler.

Two free-floating arms mount parallel to the side tubing of the frame. The forward ends of the arms attach to pivots and the

wheel assembly mounts to the rear of each arm. Directly beneath and parallel to each arm is a torsion-bar arm. Shackles just ahead of the wheel assembly join the wheel-carrying arm to the torsion-bar arm. When the wheels bounce, they twist the torsion bars to provide the springing.

Kurtis feels he'll get better road holding and, therefore, faster speeds through the corners. With a solid axle, the left front wheel tends to lift in midturn so the car gets only a three-wheel bite on the track. With independent suspension, the left wheel remains on the ground, helping the car through the fast turns.

Other builders have different ideas. Two cars being built by Quinn Epperly stick with the solid axle. Epperly built the second-place Hopkins Special last year — a 1600-pound lightweight. He believes in weight reduction as a means to the winner's circle.

In the shops of Eddie Kuzma, there are four cars of relatively standard design. Unlike Kurtis or Epperly, who lay their engines down, Kuzma sticks with the "old fashioned" upright engine. Not all experts are enamored of the horizontal engine, claiming that it

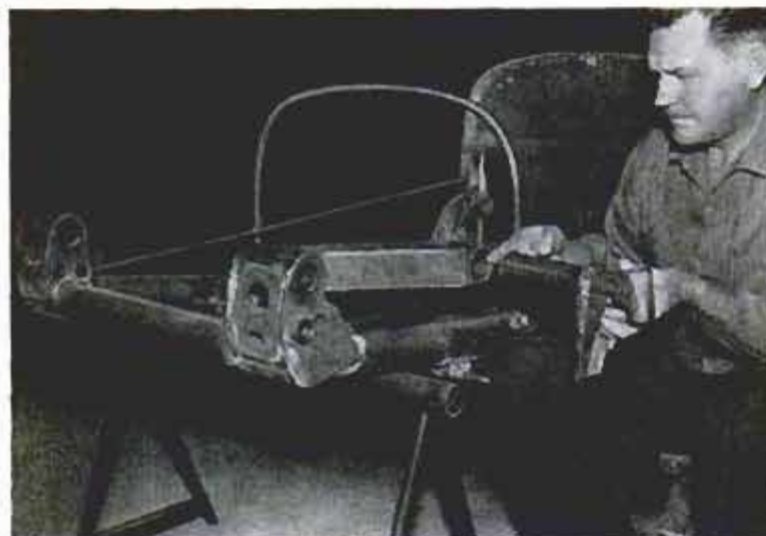

Kurtis shows where the wheel assembly fits in the floating arm. A torsion-bar arm is installed below and parallel to this one

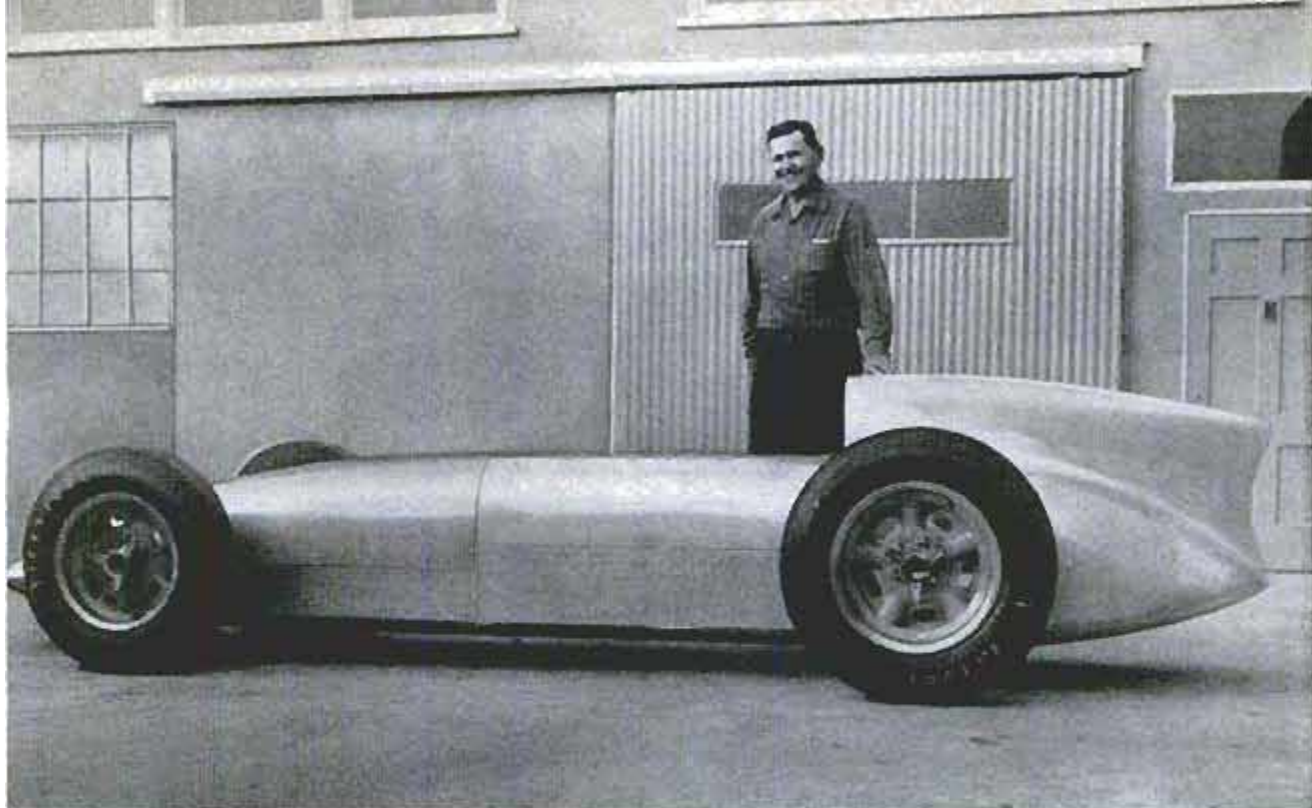

Kurtis poses behind the low-slung D-A Lubricants Special with its trailing-link independent front suspension

at Indianapolis?

By George Moore

creates a tendency to "roller skate" instead of digging in on the turns.

Beneath the hoods of all these cars will be the reliable four-cylinder Meyer-Drake Offenhauser. With its four pistons keeping reciprocating parts to a minimum, the engine brings the cars off the corners and down the chutes far quicker than is possible with an unblown Six or V8.

Of course, there will be once again the

opposition of the supercharged Novi V8s. Potentially the fastest cars on the track, these monsters have historically been beset by mechanical ills. Too they are tiring cars to drive as the centrifugal supercharger builds up power surges during acceleration to make control more critical than with an unblown engine.

But they remain a threat. One of these years, that threat may become reality. ★★★

No outer skin covers the gas tank on this Eddie Kuzma car. The tank itself forms the tail to reduce weight

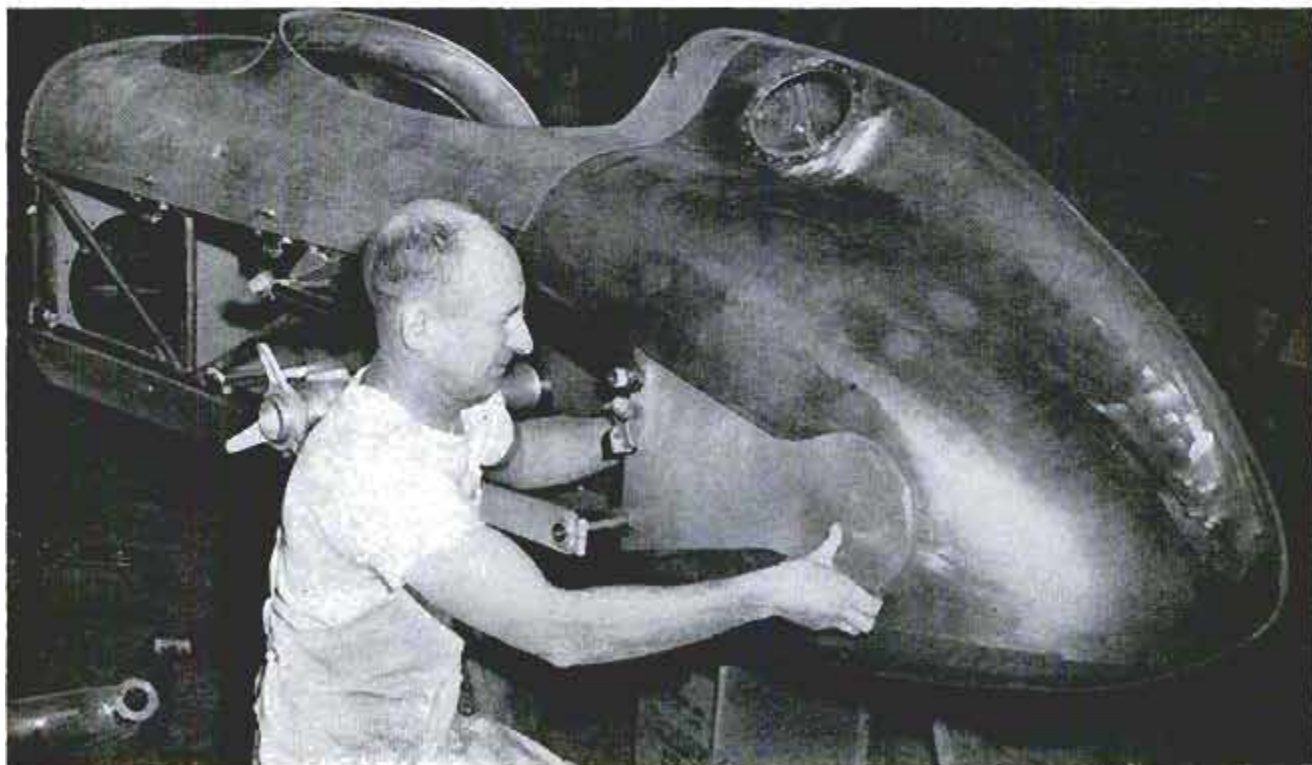

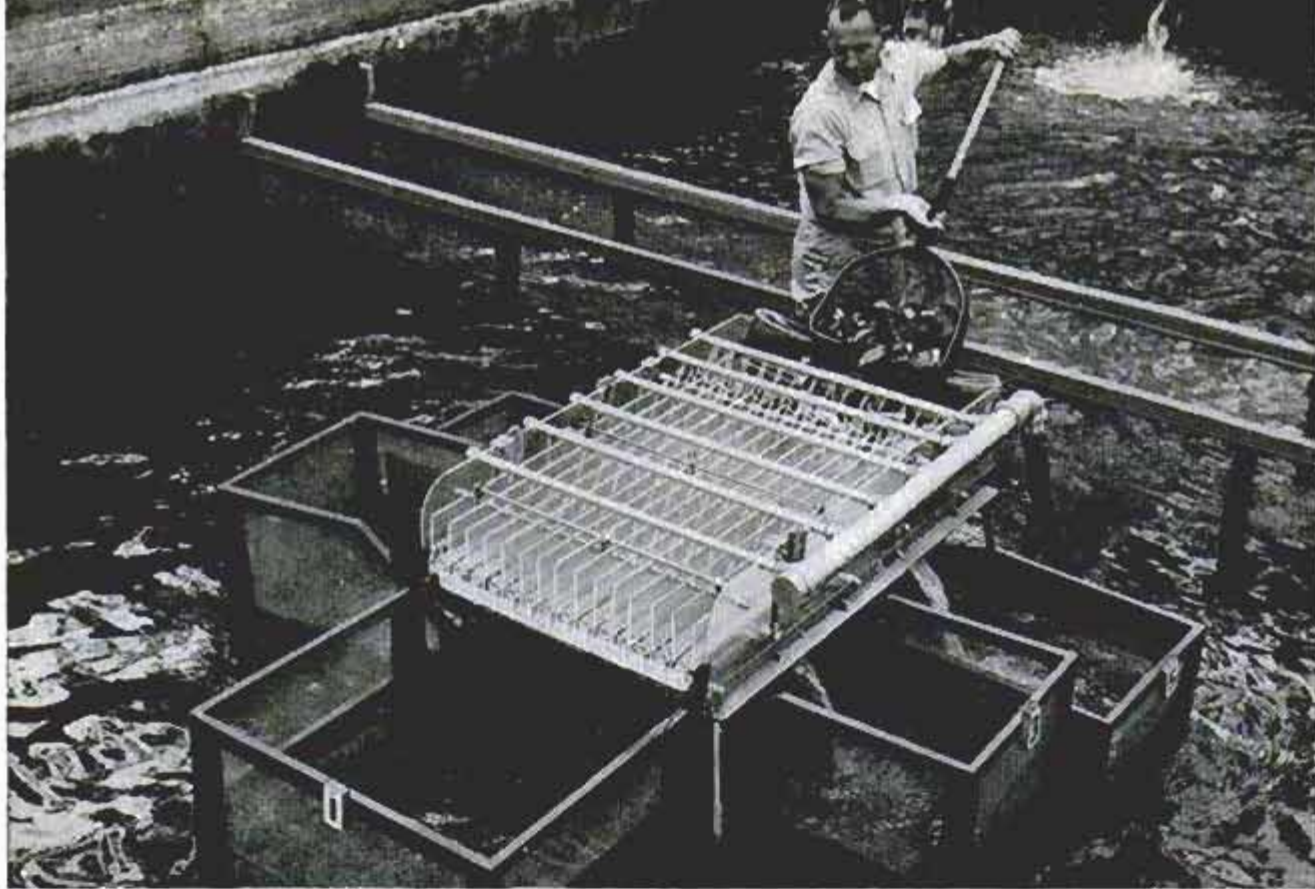

In holding pool, fish are dipped out of "corridor" and grader channels them to one of five live boxes

SORT YOURSELF, LITTLE TROUT!

By Joe Van Wormer

This is how a fish "sorts itself." When it reaches a point where the two tubes are far enough apart, it slips through

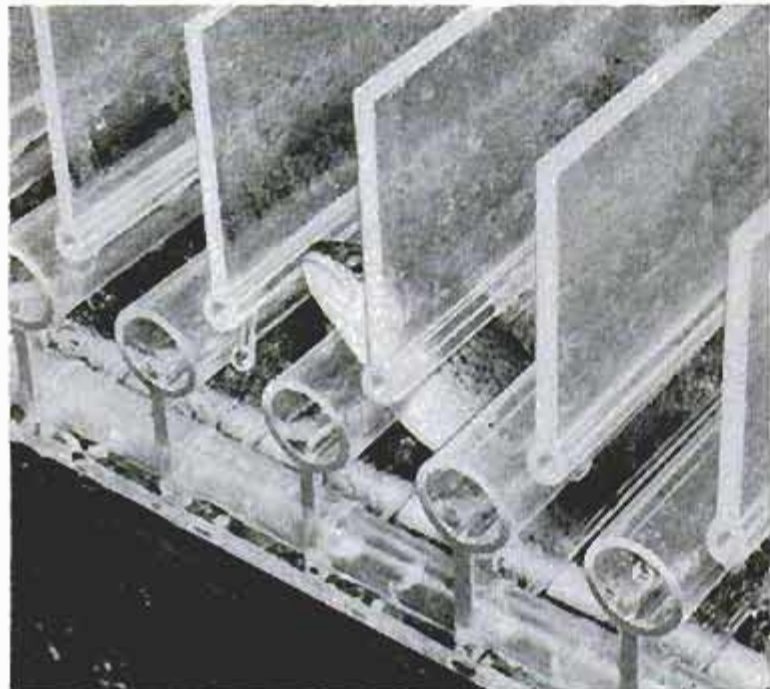

THIS YEAR the greatest number of fishermen are crowding our lakes and streams, creating an unprecedented demand for stocking legal-size fish, especially trout, on a put-and-take basis. Since the costs of raising hatchery trout have gone up, an automatic fish grader that brings fish to legal size on a minimum of food, at low cost, answers a hatcheryman's prayer.

This fish grader is the brain child of Gene Morton, superintendent of the Wizard Falls Trout Hatchery, Camp Sherman, Ore. It's the result of many years of experimenting on an idea taken from an apparatus used to grade apples in the Hood River Valley of north-central Oregon. Constructed of aluminum and plastic, the unit is light and mobile and easily moved.

Grading is necessary, for in any given hatching of eggs, some fish

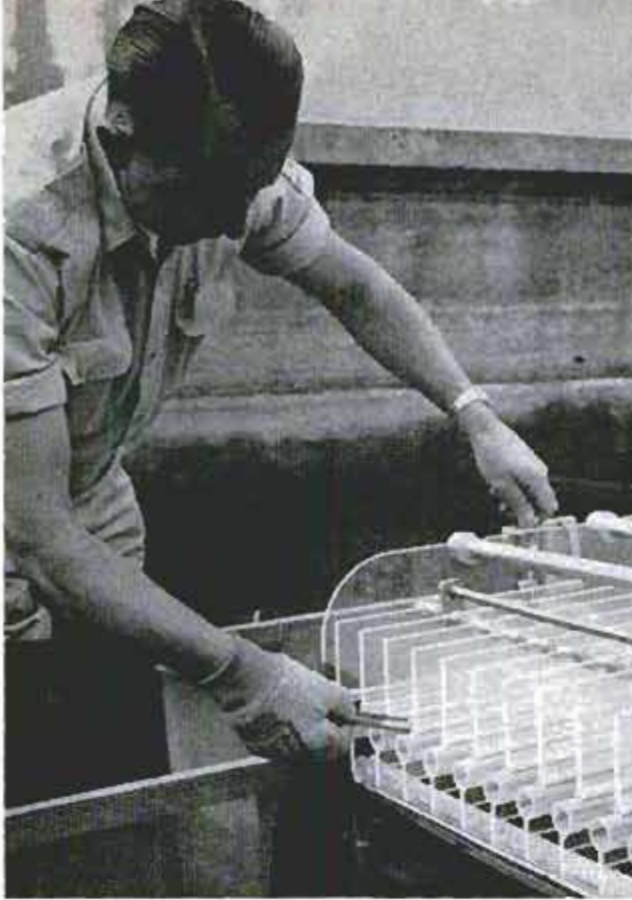

Outlet end of grader being adjusted by means of thumbscrew to measurements of largest fish. Entrance is adjusted to size of smallest specimens

tend to grow faster than others. Soon the larger fish get most of the food, while the smaller ones barely get any. By grading the fish at intervals, and then separating the different sizes, feedings can be adjusted to even up the growth rate. The larger ones are fed less and the smaller ones more. Between hatching and planting, several gradings may be made with the purpose of bringing the entire group to a desired size at a time when planting is scheduled. Holding and feeding oversize fish is a costly process and planting undersize ones is wasteful, so bringing the entire group to the desired weight at the desired time saves many dollars in food costs alone. What's more, it improves fishing.

In grading a pond of fish, movable partitions of wire netting concentrate the fish in a pool. After the grader is set up and adjusted, a representative of the smallest fish is caught and calibrated. The bars near the entryway are then set to this measurement. Next, one of the larger fish is caught and the bars at the exit are set to its measurements. The three grades in between follow automatically. Fish are dipped from the crowding pen and dumped into the grader. Water and gravity quickly take them through and they automatically sort into five sizes.

With this unit, grading requires only a fraction of the time required by former methods, and is less damaging to the fish. As in everything else, automation is becoming a factor even in raising trout. ★ ★ ★

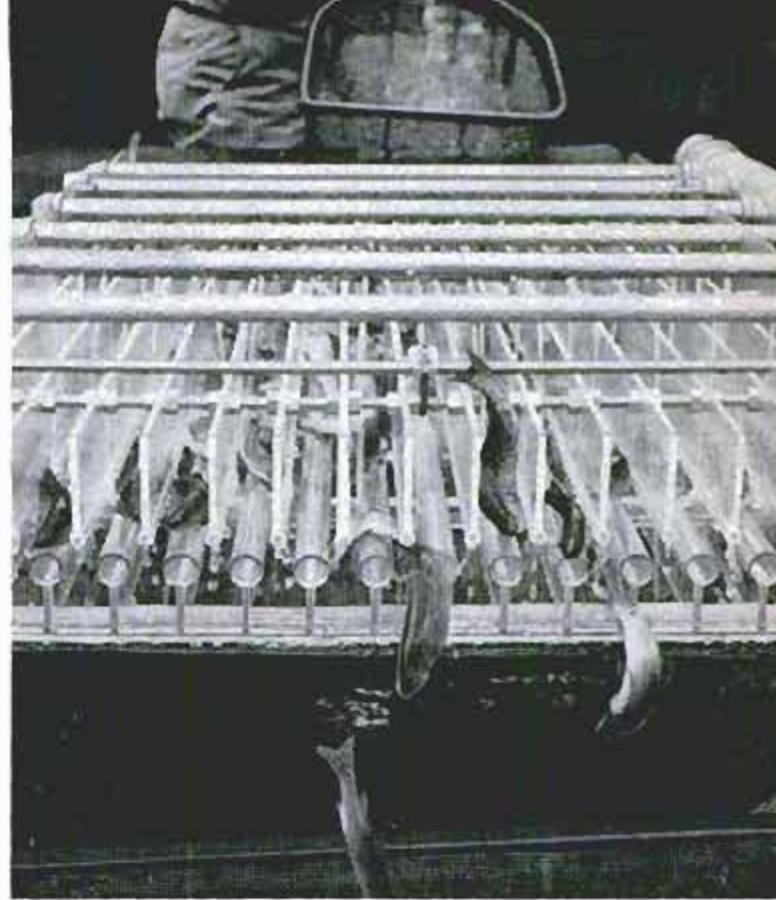

Largest fish in pool run gamut of plastic tubes and fall off into live box. Idea for grader is based on apparatus used to grade apples in Oregon

Five sizes of fish are grouped by each grading operation. All the fish below are the same age, but by separating and controlling feed the smallest can grow to largest size before planting time arrives

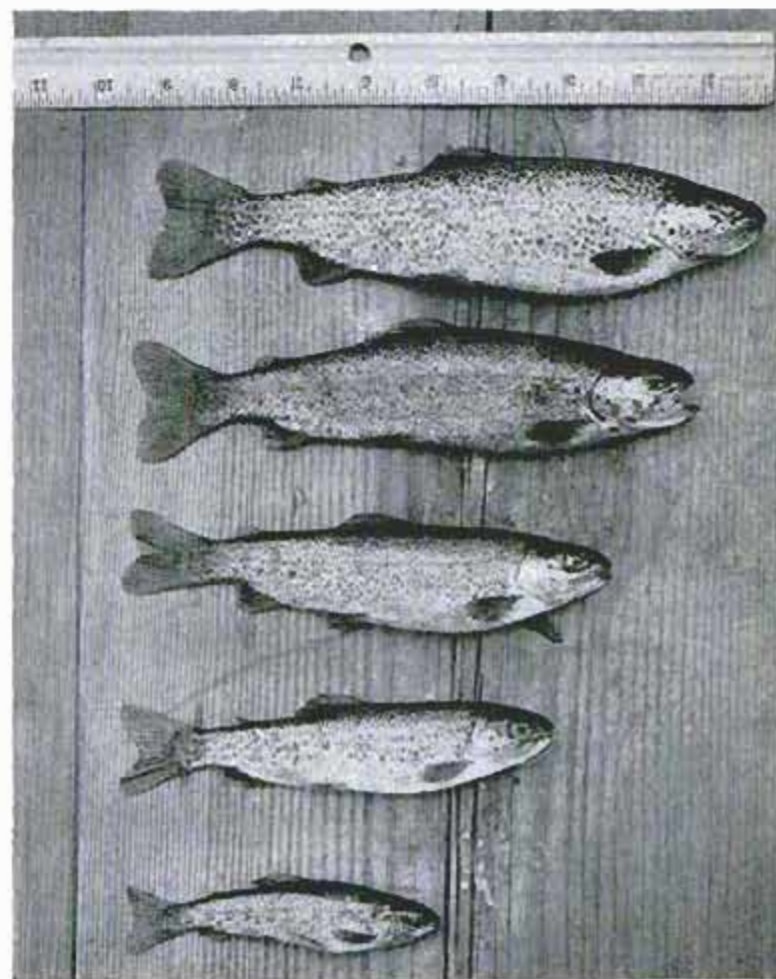



French Aircraft Has Two Decks and Can Transport Automobiles

France's Breguet 763 is the only aircraft with two full-length decks. It accommodates 107 passengers and its lower deck can be quickly converted to carry four tons

of cargo. Because of the spaciousness of the plane's lower deck, and the special ramp, the Breguet can also be used to transport automobiles.

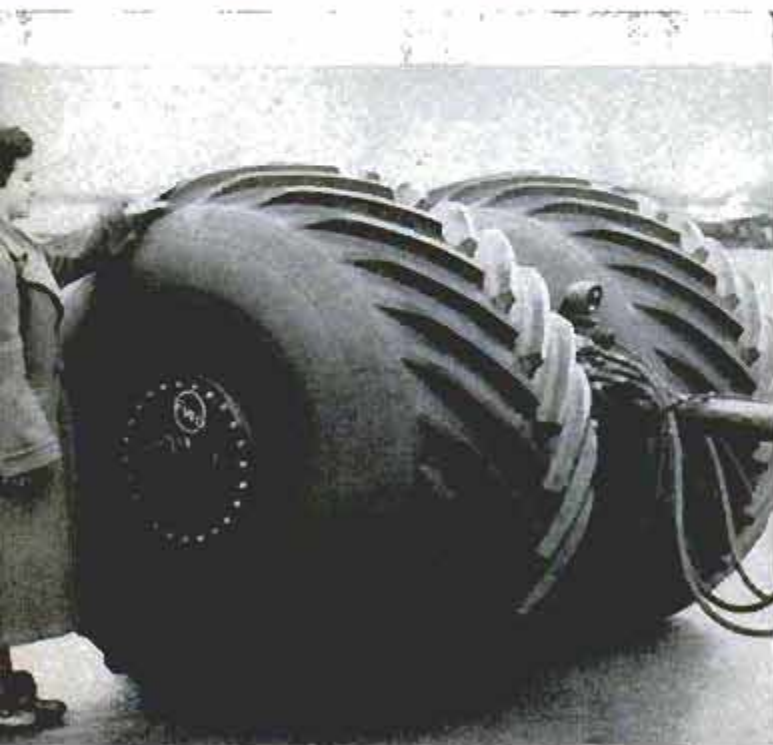

Army Moves Fuel Inside Big Tires

Don't be surprised if you pull into a gas station some day and see the attendant putting fuel, instead of air, into a set of tires. The Army is experimenting with rolling fluid carriers, developed by the Four Wheel Drive Auto Company and the Goodyear Tire and Rubber Company to transport fuel, water or chemicals over swampland and rough terrain. Each of the rubber tire "bags" is five feet high and has a capacity of 500 gallons. They are mounted in pairs on special axles and towing assemblies equipped with filling, emptying and braking systems. An FWD pillow-tire Teracruzzer can tow 10 of the fluid carriers, or a total of 5000 gallons of fluid. The tires are corrosion resistant.

Mechanical Cowboy Speeds Ranch Jobs

In the old days of the West, it took a dozen cowboys one day to round up 200 head of cattle, brand and dehorn them. With a "mechanical cowboy" invented by Paul LaRue of Phoenix, Ariz., three men can process 200 cattle in two hours. The device is attached to the end of a cattle chute. A gate drops behind the animal after it enters the apparatus. A yoke clamps its neck, a nose holder grips its head, bars hold its sides.

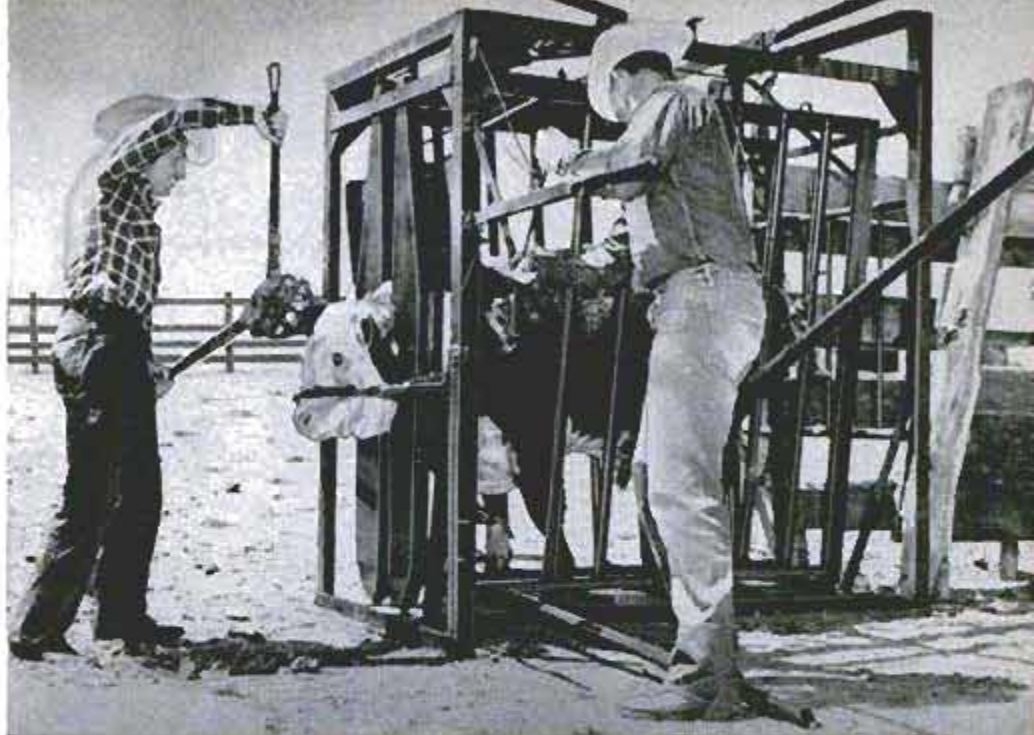

Expansion Joint Absorbs Road Shifts

Ever get bounced out of your car seat by a gap in the highway? Development of a unique rubber expansion joint has been designed to eliminate such shocks. The joint, shown about to be inserted, permits as much as three inches of contraction and expansion in a highway or aircraft runway while keeping the rubber flush with the surface. The joint is made of man-produced rubber specially compounded to absorb movement of the highway or runway in cold and warm weather.



Warehouse "Brain" Tends Auto Parts

Keeping track of 23,000 items in an automotive supply house was simplified with the addition of a computer and accounting machine. It can store up to five million characters of information, any of which can be retrieved in less than a second. The machine is built around a disk memory unit and keeps the firm informed of transactions and stock levels.

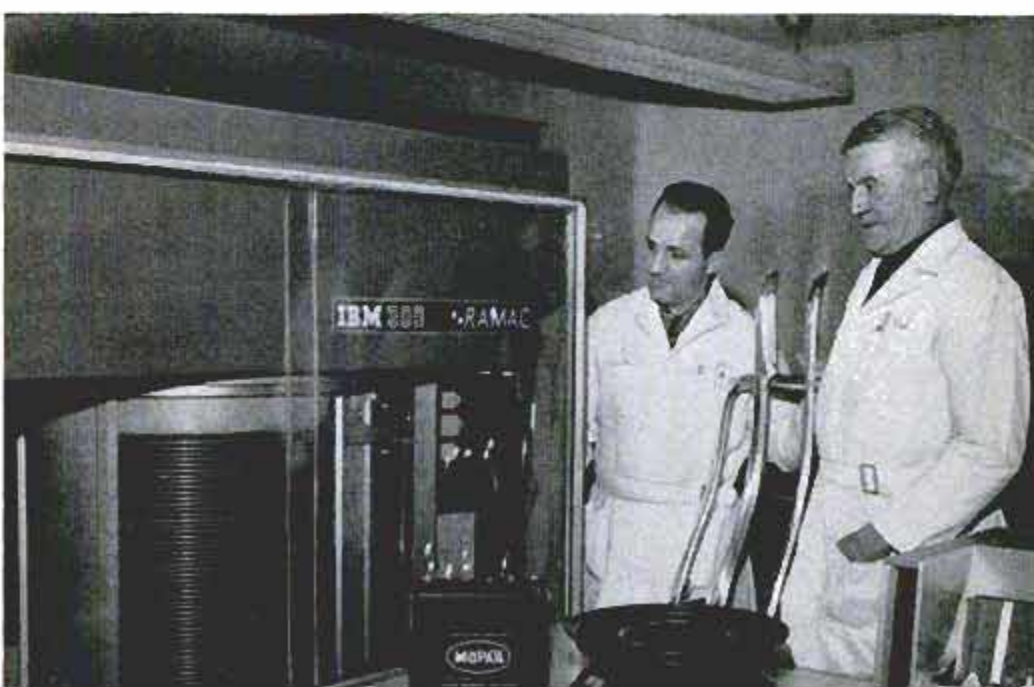

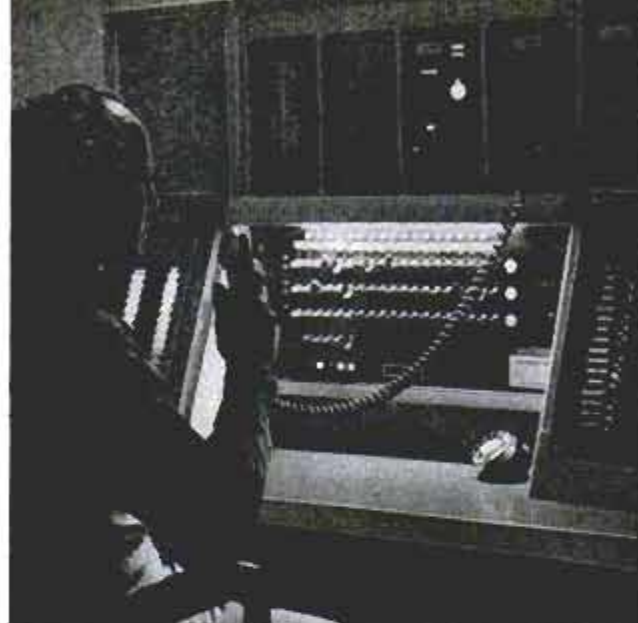
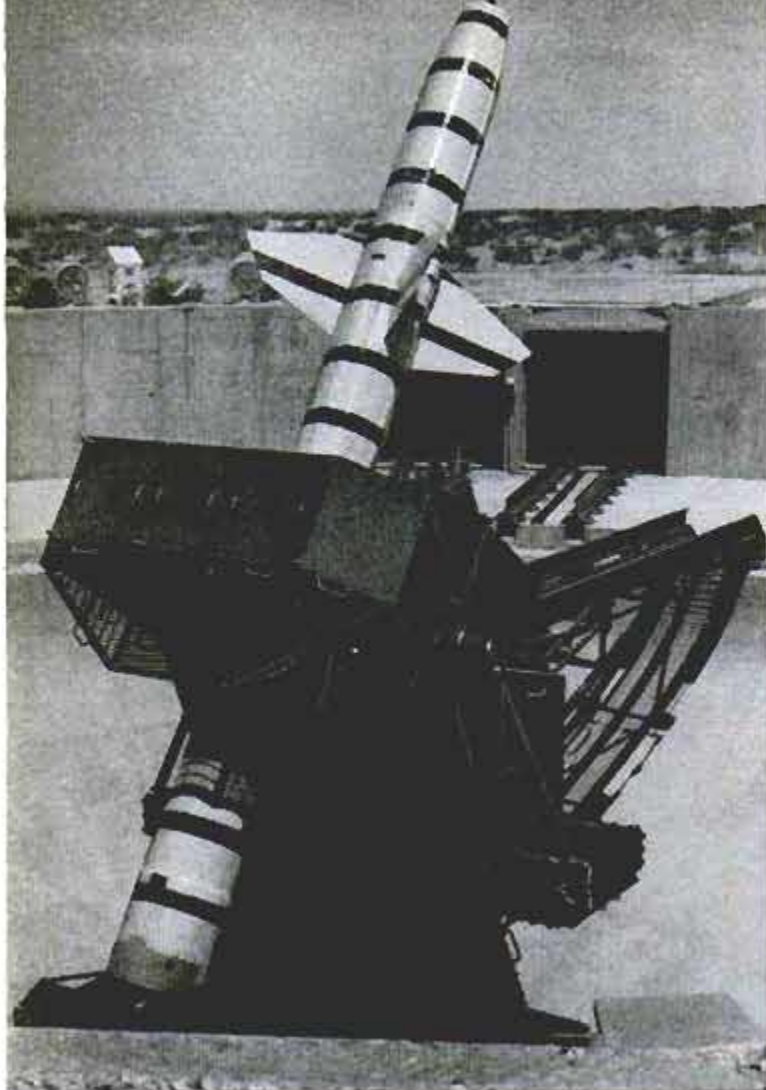

Automatic Defense Base Touches off Missiles

Without the touch of a human hand, the first fully automatic defense base will go into action by itself, launch missiles and guide them to their targets. The base, built by the Radio Corporation of America, launches Talos missiles to intercept planes or attacking missiles. Although the base can be operated with men at the controls, its outstanding feature is its automatic approach to push-button warfare.

Aluminum Mesh on Trees Stops Gnawing Animals

Bothered by hungry rabbits or other animals gnawing the bark from trees? You can protect the plant by wrapping a strip of aluminum mesh around the trunk. The mesh expands as the tree grows, so bark is not damaged. It's sold in rolls either 4 or 24 inches wide and can be cut with an ordinary scissors. The mesh is wound spirally on the trunk and the top end can be tied with string.

Double-Deck Tourist Bus Has Windows Everywhere

Looking somewhat like a greenhouse on wheels, a new sight-seeing bus in Paris allows tourists to see all the sights of the French capital with a minimum of neck twisting. The double-deck vehicle also is equipped with a special public-address system which provides a running commentary on the principal landmarks of Paris. And the commentary is translated into the language of the tourist.

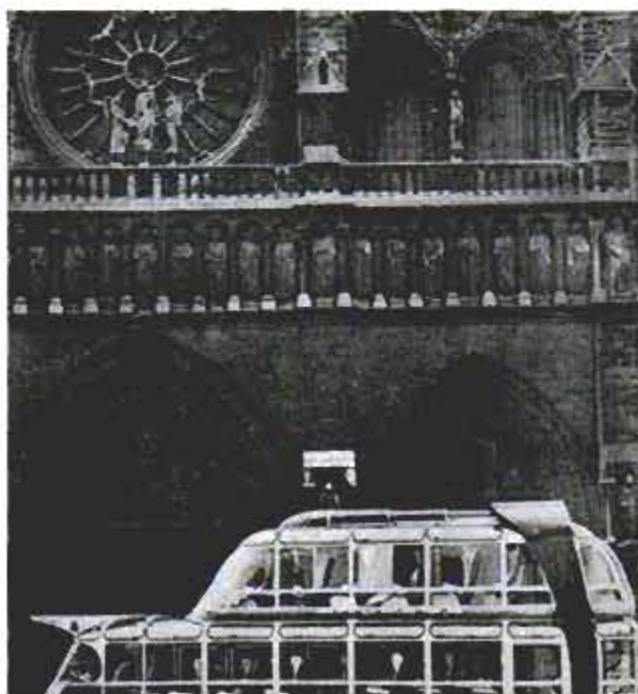

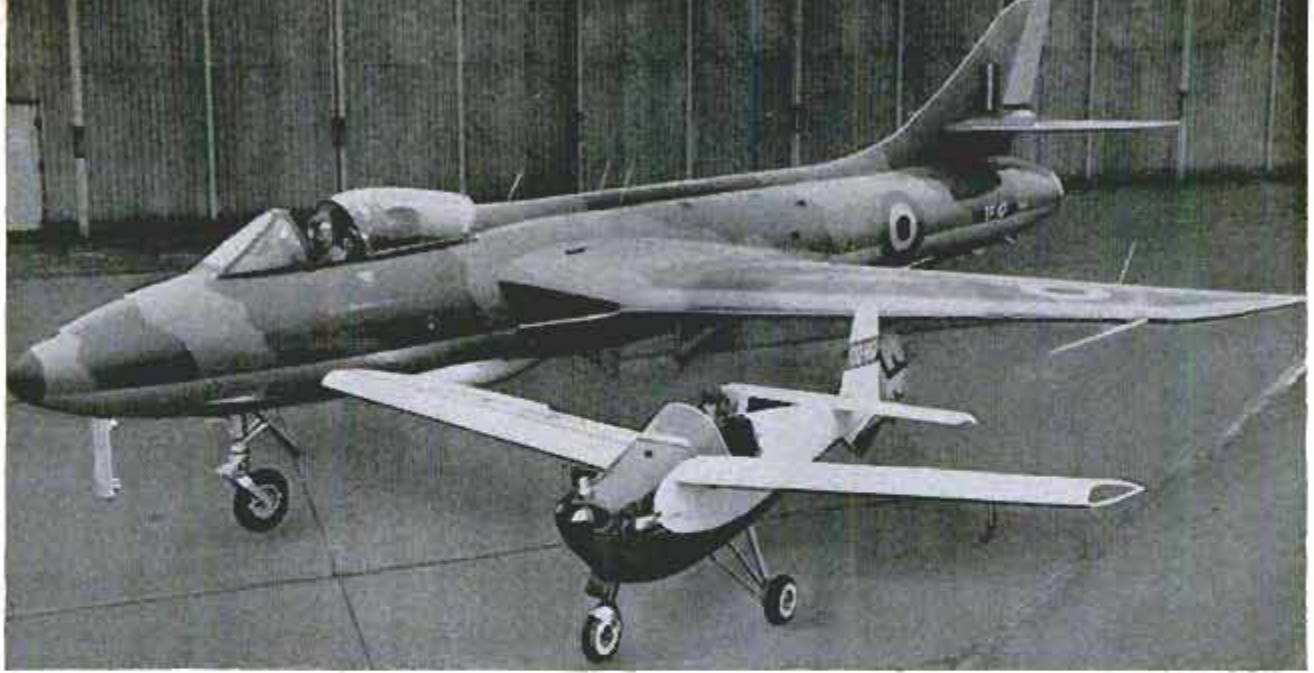

Britain's Midget "Topsy Nipper" Is Just 14 Feet Long

see SEPT 58, 150

Nestled near the wing of a jet fighter is the tiny, build-it-yourself "Topsy Nipper" of Britain's Fairey Company. The midget

plane has a wingspread of 19 feet 6 inches. Its cruising speed is 66 miles per hour; maximum range is 187 miles.

Bubble Greenhouse Held Up by Air

Plastic strips sewn together make a portable greenhouse where plants can get an early spring start. Scientists at the Virginia Agricultural Experiment Station are studying its efficiency. An old furnace blower keeps bubble inflated.



Traveling Milker Can Handle 150 to 200 Cows in Single Trip

Cows are milked by milking machines that operate from a specially adapted truck in Buedesheim, West Germany. Piped directly from the cow into a 450-gallon tank,

the milk is then kept at a low temperature by a cooling machine. Some 150 to 200 cows can be milked by the truck during a single trip.

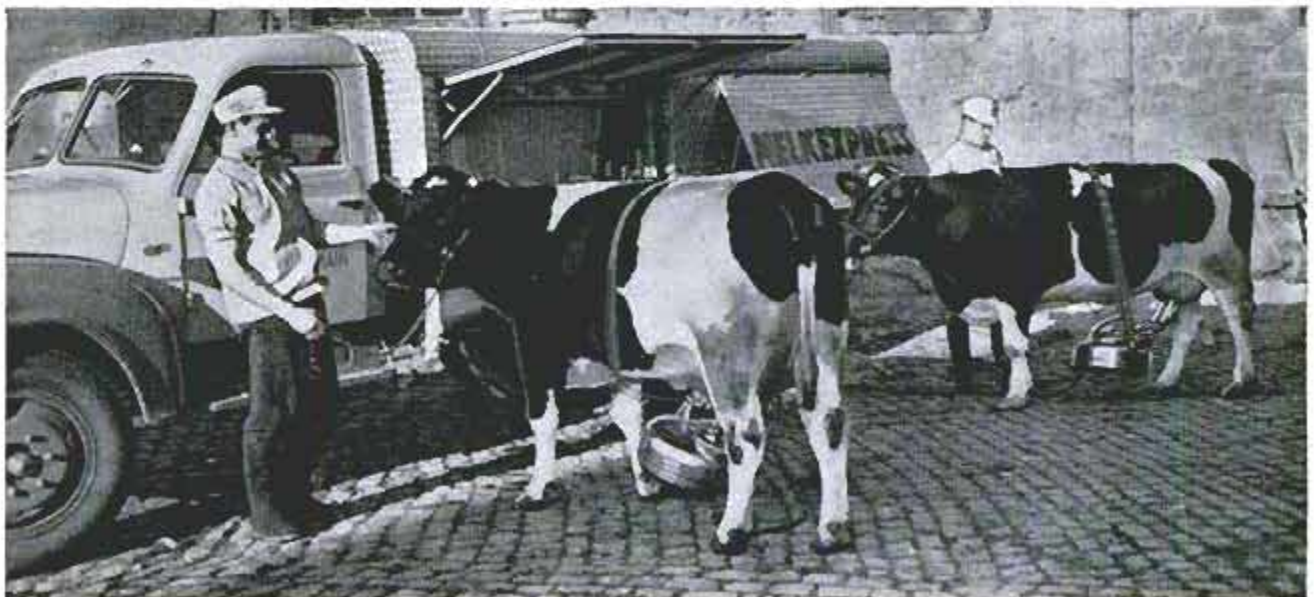

Can We Shoot

SHOOTING UP a missile to destroy an incoming missile is about the same as letting someone take a shot at you, then raising your gun and shooting his bullet out of the air.

An intercontinental ballistic missile with an atomic or hydrogen warhead can be fired from as far as 5000 miles away. It shoots up out of the atmosphere from its launching site, coasts through nearby space in an elliptical orbit, then plunges down toward its target at 15,000 miles per hour.

It gives no advance warning. There is simply a sudden, city-destroying explosion at impact.

How can you defend against such a terrible weapon?

A few years ago most missile experts were convinced there was no defense. Today, however, the United States is preparing to bet billions of dollars that intercontinental missiles can be stopped. Already the first anti-missile missiles are under construction.

One AICBM (anti-intercontinental ballistic missile) is known by the code word "Zeus." Another, called "Plato," is similar but is designed to intercept missiles of shorter range.

In one conception, AICBM base would consist of huge radar surrounded by antimissile missiles

By
Ewart
Thomas

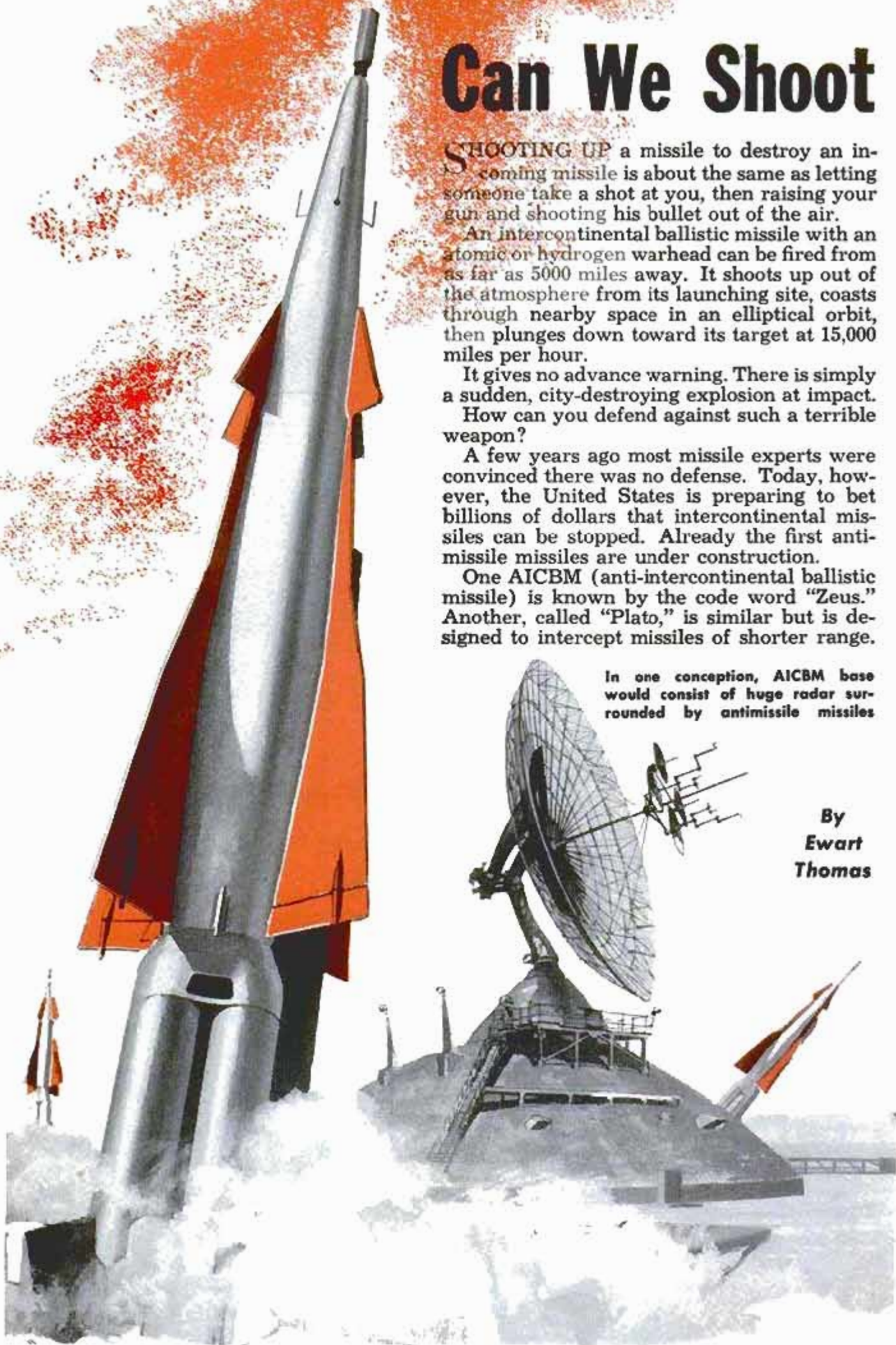

Down Missiles?

Douglas, Convair and Boeing, among others, are engaged in antimissile research.

Engineers who are studying the countermeasures divide their problem into three main parts. First, the oncoming missile must be detected in flight, the sooner the better. Next, its warhead must be identified and tracked so that its trajectory can be learned. Lastly, an interception missile must be sent up to destroy or neutralize the warhead.

Detection calls for some new kind of radar of great range and sensitivity. Both the Army and Air Force have devised radar systems that can detect an ICBM while it is still high above the atmosphere and as far as 2500 or 3000 miles away. This would give an advance warning of as long as 15 minutes before the oncoming missile hits its target. The Army's radar is described as using 20,000,000 watts, a tremendous amount of energy that actually would be lethal to people exposed to the beam even at a distance of a number of miles. For safety, aircraft will be required to remain away from the radar sites.

Not only must the detection system be able to spot an ICBM, it must be able to tell the difference between an ICBM and an ordinary meteor. It mustn't be led astray by the ionized trails of meteors or by auroras and other electrical phenomena in the ionosphere. To make sure that they are overlooking no bets, scientists are studying other wavelengths of energy, from infrared to X rays, on the chance they can improve on radar itself.

Identifying the warhead is a separate and difficult problem.

"There may be at least two objects in the sky," an antimissile engineer explains. "One would be the warhead, the other the main body of the rocket. And an enemy might deliberately blow the rocket body into several parts just to create additional objects. Each would move at a slightly different speed and on somewhat different trajectories.

"The problem is to pick out immediately the one object that is dangerous, the warhead itself. This must be tracked for a period of time so that its incoming path can be forecast. On the basis of this information a defense rocket can be aimed and fired.

"At best, no more than a few minutes remain after the warhead is identified and its trajectory is established. In this length of time a defense rocket must be sent on its way and the interception completed."

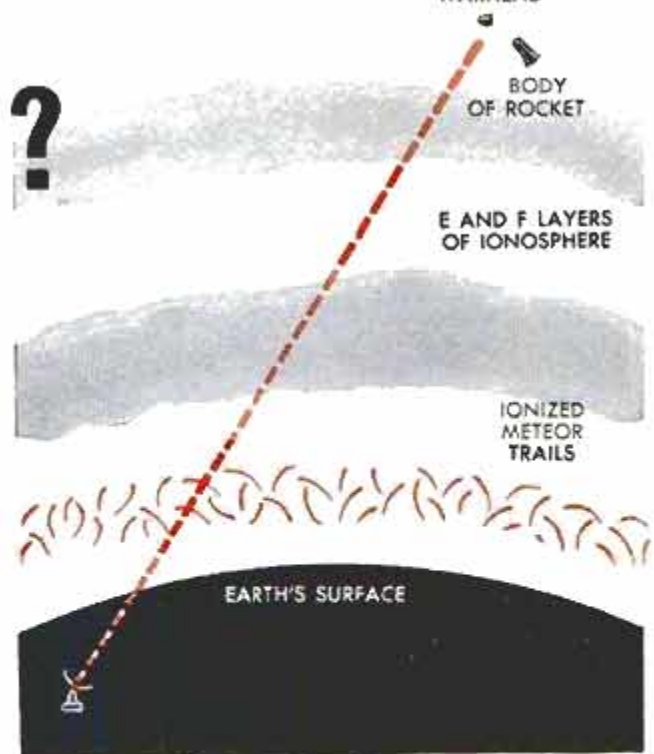

Radar must penetrate ionized meteor trails and layers of ionosphere and select warhead from body of rocket

It's obvious that defense rockets must be primed and waiting, ready for instant launching. Undoubtedly, solid propellant fuels will be used. It's also obvious that the whole defense must be automatic, with a high-speed electronic computer serving as commanding officer. No human brain could work out the problems, make the correct final adjustments and press the right buttons in the time allowed.

An actual collision between the defense rocket and the oncoming warhead would be ideal, but a virtual impossibility. Other ways of killing the warhead are being
(Continued to page 235)

As soon as two points of trajectory are known, computers can determine missile's path and impact point

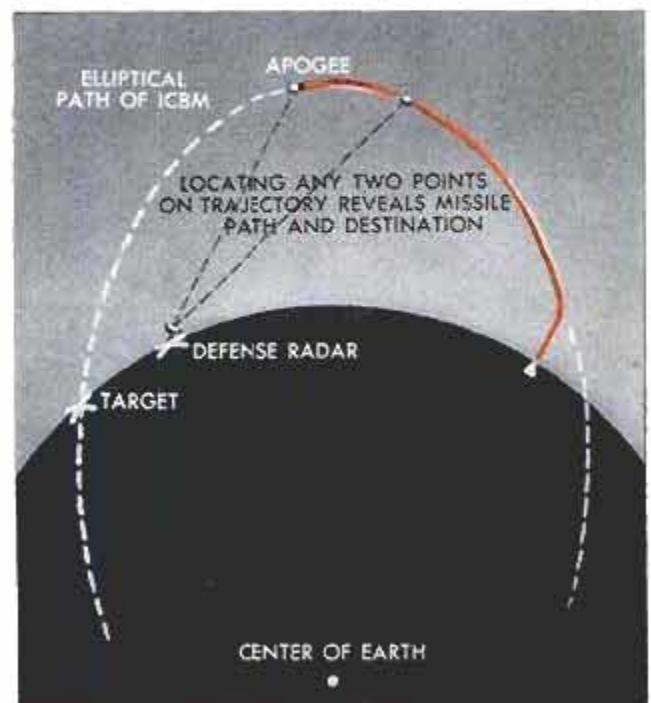



San Andreas fault is shown in blue, smaller faults in black. Brackets show where future big earthquakes are forecast

STAND BY FOR





Big earthquake in Nevada missed heavily populated areas but dropped land 15 feet and opened fissures

MAJOR EARTHQUAKE!

By Thomas E. Stimson, Jr.

HOUSEHOLDERS, attention! As you know, a major earthquake has occurred. There will be more shocks for some time. It may not be wise to sleep in your house tonight. Try sleeping in the back yard or a park. If you have a barbecue in your back yard, use it. If not, there may be some fallen bricks from your chimney. Build a simple cooking pit with these. Boil water before drinking. If the pipes are broken, get the water from your hot-water heater. If there is no electricity, use your car radio to receive announcements."

This is part of a message that is ready for release by radio stations in California. It was used once, though not broadcast to the public, when "Operation Shakedown" was conducted by the California Disaster Office. This office, a state agency, coordinates relief activities during civil calamities. It is part of the Civil Defense organization. In California, all the resources of civil defense from block wardens up can be mobilized when a major earthquake occurs.

"Operation Shakedown" was a rehearsal for that event. It was assumed that an earthquake had caused death and destruction over a wide area in the state. Radio centers were manned, rescue squads and mortuary teams were set up, and emergency equipment was moved out of storage

and tested. All the activities that would be necessary after a quake were practiced.

To make the drill as authentic as possible, "flash" reports that might be typical in an actual earthquake were forwarded to information centers:

"San Dimas-Big Dalton Dam has burst. Oil-refinery fires spreading in Los Angeles harbor district. Pasadena reports main sewer line broken, sewage flowing down Arroyo Seco. Area G reports seven dead bodies picked up. Glendale has asked for 200 cots for injured or homeless. Long Beach estimates 2300 homes destroyed, many fires."

Seismologists believe that the next great earthquake in California is not far off. They say the catastrophe may occur 10 years from now or it may happen tomorrow. The million-dollar 1957 earthquake in San Francisco was a comparatively tiny affair, they add, and did little to relieve the strain that has been building up.

Small earthquakes are an almost daily occurrence in California; in the southern half of the state alone they average 300 per year. Most of them are local shocks that occur in the mountains or desert areas. They are caused by small adjustments in the network of minor faults that exist in the region. Few of the small quakes are noticed by the public.

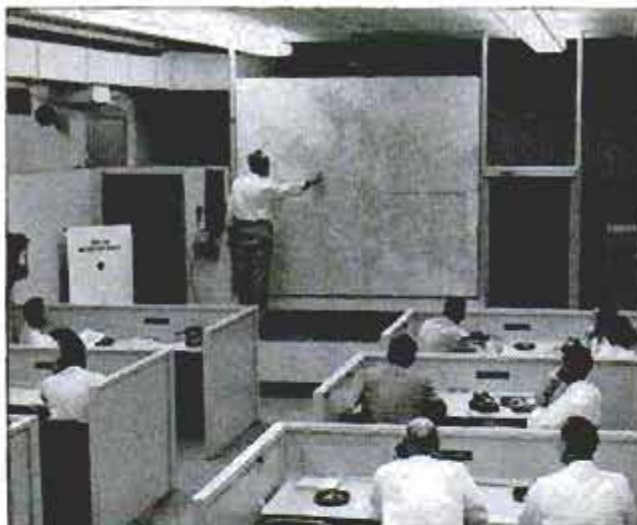

The Glendale, Calif., Civil Defense control center holds rehearsals for possible earthquake disaster

What California fears is a major adjustment along the great San Andreas fault that slices diagonally down the state from the vicinity of San Francisco to the Imperial Valley on the Mexican border. The San Andreas is the world's longest active fault and is characterized by rare major quakes rather than by many small ones.

About a fifth of California, the coastal area that is west of the fault, is slowly moving northwest. At the surface this movement amounts to only one or two inches per year; it would be much more except that friction tends to hold the two masses of land together. When the strain finally reaches the breaking point, one side abruptly slips to a new position of equi-

Strain seismograph in tunnel 25 miles from San Andreas fault detects slight pressure on earth's crust



librium. This sudden, violent adjustment produces an earthquake.

Such adjustments occur along sections of the fault, not over its entire length. But even a "local" earthquake on the San Andreas can be great enough to cause damage over a wide area and to be felt from one end of the state to the other.

Last Big Adjustment in 1906

The last great adjustment in the northern part of the fault produced the San Francisco earthquake of 1906. Farther south, the last big adjustment was in 1857, with its epicenter near a corner of Los Angeles county. The earth was ruptured for a distance of 200 miles. The ground was displaced 20 feet or more along the fault. A circular corral on the fault line was changed to the shape of an S. Buildings and large trees were thrown down and the shock was felt as far as 500 miles away.

It is this southern portion of the San Andreas fault, now inactive for a century, that may soon break loose again.

Dr. Charles Richter, Professor of Seismology at the California Institute of Technology, says, "There are several well-recognized possibilities for the location of this expected great earthquake. My own preference is, first, the southern California sector centering somewhere near Fort Tejon; second, the central California sector extending north and south from San Francisco; third, the intermediate sector extending from Hollister to a point northeast of Paso Robles. There are still other possibilities; no part of California is exempt from earthquake risk."

Shockproof Building Codes

Since California can't escape this calamity, what is it doing ahead of time to minimize the deaths and destruction that will occur? It is doing plenty. Aside from the dramatic relief that will be organized at once by Civil Defense, a tremendous amount of unpublicized and extremely important preparation has been going on.

Building codes have been amended to require earthquake-resistant construction. The codes stipulate that concrete or masonry walls must be reinforced with steel bars or mesh. Roofs and floors of buildings must be tied "extra strong" to their exterior walls. Residences must be anchored to their foundations instead of merely being erected on top of them. Walls must be braced laterally, a provision that is good against strong winds as well as quakes. Even one-story fireplace chimneys for homes must be held together with steel rods that extend down into the fireplace foundation.

(Continued to page 242)



Naval Ordnance Test Station crew prepares depth charges for underwater explosion to study earth's crust

1. Government scientists built seismograph in concrete vault in solid granite on mountain near Tucson, Ariz. Device detects distant earth shocks; granite screens out local vibrations

2. Scientists Frank Werner, left, and Roland White study earthquake signals recorded on drum in Tucson Magnetic Observatory. Signals are received by radio from seismograph on mountain

3. Distance and intensity of earthquake can be computed from wavy lines recorded on drum, but direction of quake must be determined from data received at several seismograph stations

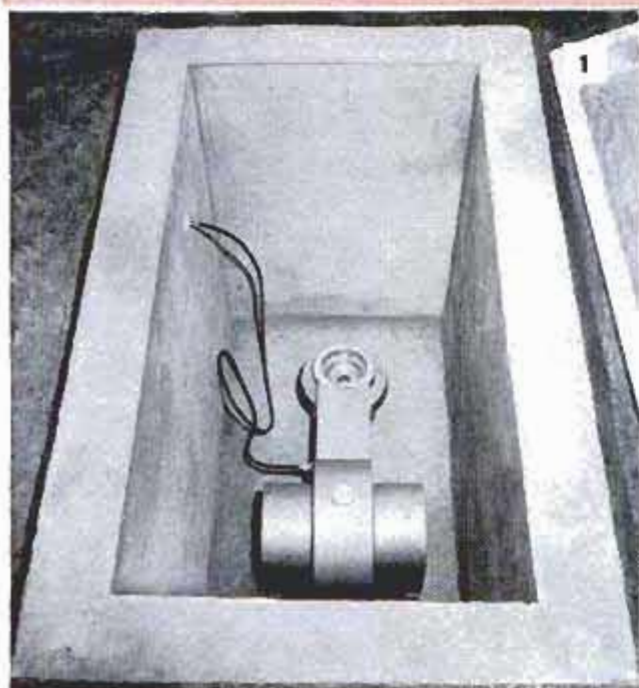
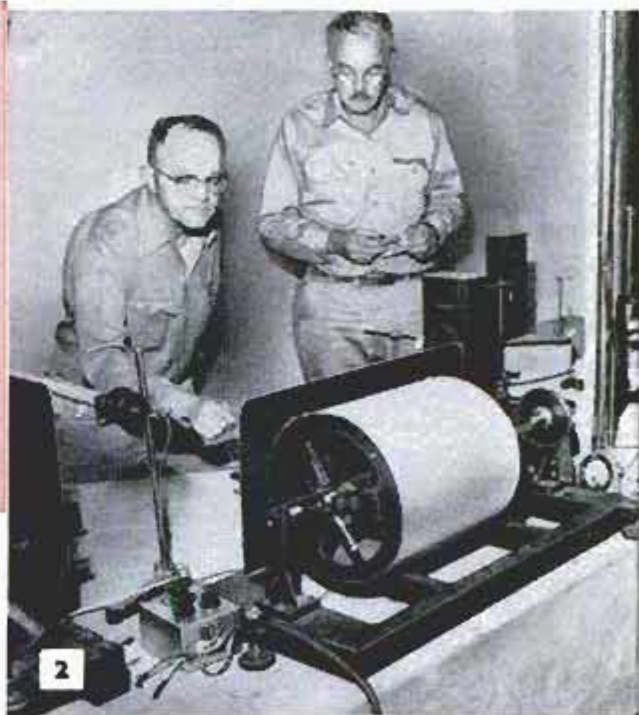



By Art Railton

IT'S JUST LIKE musical chairs: Somebody has to drop out every time the music stops. And the music will stop occasionally in the next few years.

There won't be enough seats to go around when the Big Two bring out their new small cars in 1960 or so. These new arrivals will push Chevrolet, Ford and Plymouth upstairs into an already-overcrowded middle-price field. When these three giants move up, somebody's going to have to give them a seat. Who will it be?

For 1959, General Motors will drop one of its three basic shells. Detroit is guessing what this will do to the five divisions.

One guess is that the B and C shells will be retained and Chevrolet and Pontiac (now using the A shell) will be all-new, based on the B shell. Seems unlikely. It would mean that the current successful Chevrolet body would be dropped after one year—an unheard-of extravagance.

More likely, it would seem, is that the 1959 Oldsmobile and the two small Buicks (but perhaps the two-shell plan leaves no room for small Buicks) will be built on the current Chevrolet-Pontiac shell. A larger shell would be used for Buick-Cadillac.

Longer, But Longer?

It doesn't seem likely that the Chevrolet will be lengthened for 1959, although that's the rumor (some say as much as nine inches longer). If anything would break the camel's back (the camel's back, in this case, being public faith in the auto industry), it would be for Chevrolet to come out with a longer car. The long-car symbol seems to be weakening fast and there's no replacement in sight at the moment.

By eliminating one of its three shells, GM will save money—money it will use to build a small car to drive those nervy, noisy imports into the sea!

Ford will be in there fighting for its share of the fast-growing small-car market. (Imported-car sales are running 100 percent above last year right now.)

Meanwhile Ford, like GM, covers its bet with the British Ford (this year it will sell 35,000 here). In September it begins importing German-made Ford Taunus sedans and wagons. Looks like a big year for the designed-in-Detroit, built-in-Europe cars.

Chrysler had better latch onto an import pretty soon to meet this competition.

Incidentally, interest in the upcoming small cars is so great that outsiders are offering as much as \$1000 under the table for advance sketches of the designs!

What's Chevy's Secret?

Why does Chevrolet sell so well while most others sag? Not even Chevy's top man, Ed Cole, knows the answer. Sure, it's a good car, but it's not that good. It is selling at its 1957 rate while Ford and Plymouth are down sharply.

One theory is that the public has become completely fickle and owner loyalty is weakening as the important factor in sales. There may be just so many new cars to be sold and the newest, freshest style gets the business. The others starve. Like the Miami Beach hotels, each year the newest and fanciest one is jammed while the others simply pick up the overflow (if there is any).

Such a marketing condition could throw the industry into panic. It must have sales stability. You can't have billion-dollar facilities sitting idle for two years while you await your turn to be the fad.

Meanwhile the public goes along worrying not at all. Johnny Q. feels that the industry built itself into this corner. It built up the concept of styling "ober alles."

But the reign of the stylist may be over. George Romney of American Motors thinks so. Stylists are still top dogs, he says, but their importance is declining. If so, say some engineers, it couldn't happen to a more deserving bunch of guys.

Cars are too long to be practical, Romney claims, but they are not too low. Americans demand stylish lines and you can't raise the roof without hurting style, he says.

Yet most dimensional complaints received here are about cars being too low to get into or too low to wear a hat in. Adding two usable inches to the height of a car would seem as sensible as cutting two non-usable feet off its length.

General Motors is going back to the Big Sell. It plans to put on a Motorama in New York this winter. No road show, though. Only Boston will get it after New York. Even Miami Beach is out, an omission that upsets GM executives' wives just a bit.

If the Motorama won't sell cars, the only hope is the war babies. By 1961, they will be marrying and a new boom will begin!



Martin Chernault, above, discovered this natural ice cave 24 years ago while digging for water on his farm on the Lillooet Plateau of central British Columbia. He uses the cave for storing his perishable food

Within the base of the unnamed mountain towering 2000 feet above Chernault's cabin is the ice cave



ICE CAVE

The burlap over the entrance of the cave keeps out dust and rocks that tumble from the mountainside. Ice forms only on walls and floor of the cave, temperature at ceiling remains a constant 36 degrees



OWNERS
REPORT

A NATIONWIDE SURVEY

Bigger Pontiac Still Easy
To Handle, Say Owners

Owners like Pontiac's handling ease, power and performance, and exterior styling most, in that order. They praise its new sculptured sides and the rear-end styling with its four high-mounted taillights.

The owners complain about gasoline mileage, body noises and poor factory workmanship, in that order. The two most-disliked exterior features are those sculptured sides and an impractical gas-tank filler pipe.

MARGINAL NOTES BY
ART RAILTON, PM's
AUTOMOTIVE EDITOR

Power steering easy enough, but too much wheel movement required, a fault not exclusive with Pontiac.

Power aplenty. Kelly's test shows 0 to 40 in 5.25 seconds. It really goes! On fast drags, rear end has tendency to fishtail, even on dry pavement.

Apparently a reference to Chrysler tailfins. GM owners seem supersensitive about fins, whether in envy or disgust is impossible to tell.

A fine high-speed car. Extremely quiet. At 60, you feel isolated and secure, almost dangerously so, as you float along effortlessly, perhaps even carelessly.

PONTIAC MAY be bigger than ever (its all-new body is 2.2 inches wider than in 1957 and some models are as much as 8.7 inches longer), but nevertheless owners praise its ease of handling.

Top-rated item is handling ease with 49.2 percent mentioning it. Next come performance and acceleration with 39.8 percent of the owners mentioning them. Most frequently mentioned complaint: Poor gasoline mileage with 14.6 percent of the owners in the survey listing it. Although this figure tops the list of complaints, it is lower than you might expect in view of this year's increased economy interest.

Here are some of the owners' statements about their new Pontiacs, arranged in order of frequency of mention:

"I like steering ease. Much improved. Doesn't need power steering."—New York bakery worker.

"Best handling car I ever owned."—Montana repairman.

"It is alive. Plenty of pep."—Massachusetts engineering vice-president.

"I really think Pontiac has a good racing car. I run mine every Sunday at a drag strip. I have won three trophies and will win a lot more because nothing in the same class has ever beat me yet."—California manufacturer.

"Just touch the gas pedal and she is gone."—California Air Force man.

"Tasteful design and colors. Not too much chrome as in some other models."—California bus driver.

"Never had a car that got so many compliments. Not overdone with frills and chrome. No fads to outdate the car in a couple of years."—Missouri engineer.

"Rides very smooth. A pleasure to drive over country roads."—New Mexico rancher.

"Comfortable to ride in."—Iowa sheriff.

"I like its roadability around curves, on straight roads at high speed. When caught in a strong wind it holds the road extremely well."—Illinois owner.

"Steady at high speed."—Colorado secretary.



From inside and out, the Pontiac looks big. Owners rate this big, low look the best-liked styling feature

Here Are Complaints

Almost a third of the Pontiac owners in the survey have no complaints at all (32.5 percent). But the rest do complain. Here are their complaints in order of frequency of mention:

"I am unhappy with gas consumption. I find it difficult to keep track of mileage but do know that my gas bills are one third more than they were last year."—California physicist.

"Uses too much gas. Average 12 miles per gallon in the city, 14 on long trips."—Florida salesman.

"Too many rattles. Car feels as if it needed a good tightening up every 500 miles."—New Jersey foreman.

"A rattle box."—New York owner.

"Factory workmanship very poor. Trunk and window leaks. Radio bad. Heater leaking. Headliner loose. Upholstery torn. Vent didn't work. Rattles. Nice car, but not worth the price."—Maryland engineer.

"Basic car seems sound, but the accessories are all stuck on so poorly that I have had to have it almost overhauled. Radio out, speakers stutter, windshield washers don't work, clock doesn't run, turn signals out. All were fixed with no charge, but rather annoying for \$4500."—Indiana printer.

"In first three months it was in for repair over 18 times. I am still having trouble. According to the dealer, the car now has had a new rear end, carburetor, muffler and a Hydra-Matic leak has been repaired, yet it still does not give good performance."—Massachusetts accountant.

"Shavings were left in automatic transmission and caused trouble at 380 miles. Company only repaired it, did not replace it. Still not satisfactory. Park position sometimes fails and the car slowly creeps in Park with engine off."—Michigan inspector.

"Automatic transmission shifts rough."—Utah owner.

"Leaks like a sieve. Water stands level with doorsill and freezes at night, leaving ice in rear of car."—Maryland builder.

Although no miser, not bad as cars go today. Kelly's test car with two-barrel carb did better than two high-performance low-price cars tested in January PM. But let's face facts: Today's heavy, automatic cars use gas, lots of it.

Test car (a four-door hard-top) had only one body noise: a squeak in right front window. Window wind-up very stiff. It took considerable effort to raise or lower them.

Test car had troubles, too. One turn-signal light fell out of bumper during test, electric antenna switch didn't work, wiper switch unreliable, shift quadrant misaligned.

Except for a brief period when cold, shift of test car was smooth, almost imperceptible.



AN ENGINEER'S ANALYSIS

By DALE KELLY, SAE
Registered Professional Engineer

1958 PONTIAC TEST DATA

MODEL TESTED: 1958 Pontiac Super Chief four-door hardtop with two-barrel carburetor, dual exhausts, Hydra-Matic transmission, power brakes and steering.

Rear-axle ratio: 3.23 to 1. Wheelbase: 124 inches. Tires: 8:00 by 14. Weight: 4238 pounds with gas tank half full (55 percent on the front wheels, 45 percent on the rear).

Mileage on car at time of test: 650 miles. Barometer: 29.03 inches. Temperature: 68 degrees F. Payload: 200 pounds.

ACCELERATION TIME FROM STANDING START (in seconds)



Ignition timed for:	0 to 20	0 to 40	0 to 60	0 to 80	1/4 mile
Regular gasoline.....	2.2	5.7	10.8	18.0	18.1
Premium gasoline.....	2.2	5.25	10.1	17.2	17.7
Super-premium gasoline.....	No improvement noted				

(All tests in Drive range. Gasoline had the following octane ratings by Research method: Regular 90; Premium 97, Super-premium 105.)

FUEL ECONOMY (miles per gallon)



Ignition timed for:	Steady 30 m.p.h.	Steady 50 m.p.h.	Steady 70 m.p.h.	Traffic Route
Regular gasoline.....	17.6	16.3	13.2	8.9
Premium gasoline.....	17.3	16.7	13.9	9.0

(In traffic test car makes 10 full stops per mile and is driven fast enough to average 15 miles per hour.)

Estimated average

ANNUAL GASOLINE BILL: \$224 for 10,000 miles

(Based on assumption that 75 percent of owners will prefer to use premium gasoline at 33 cents a gallon.)

SPEEDOMETER ERROR (miles per hour)



Speedometer reading	20	30	40	50	60	70	80
True speed	18	27	36	46	54	64	73

ODOMETER ERROR (miles traveled)

Odometer registered 103 miles for an actual distance of 100 miles



DRIVER'S VISION

Driver could see some portion of the road 21 feet ahead of the front bumper and could see the full width of the road 23.5 feet ahead.



GROUND CLEARANCE (unloaded car)

Worst dip that could be crossed.....31-ft. radius
Worst hump that could be crossed.....20-ft. radius
Deepest rut that could be negotiated.....6.5 in.
Curb clearance for door opening.....13 in.

MISCELLANEOUS

STEERING

Steering-wheel turns for 100-ft. circle.....0.85 turns
Curb-to-curb turn-circle diameter.....43 feet
Wall-to-wall turn-circle diameter.....46 feet
Steering-wheel turns, lock-to-lock.....4.3 turns

CENTER OF GRAVITY: 22.2 inches high

TRUNK CAPACITY

15 cartons (one cubic foot each)

WATER RESISTANCE

Excellent. In the splash-pan test and the high-pressure car wash there was no appreciable water leakage and no effect on the brakes or ignition.

OBSERVATIONS

The excellent performance obtained with the two-barrel carburetor leads one to wonder why so many motorists seem to prefer the complicated and expensive four and six-barrel setups. Over-all gas economy was better than that of two of the three so-called small cars tested in January (Ford, Chevrolet and Plymouth).

Hydra-Matic has a fluid coupling instead of a torque converter. Torque multiplication is by a four-speed gearbox. A downshift for extra acceleration could be obtained at any speed up to about 60 miles per hour. The two Drive ranges are not distinguished or identified on the selector quadrant. You experiment to find out which uses three speeds, which uses four.

Instrument panel has five needle-type instruments.

None has been supplanted by a warning light. You can tell (roughly) how much oil pressure you have and you can be sure your battery is being charged. You can do neither of these with a warning-light system. Unfortunately, no instrument except the speedometer has any numbers on its dial.

When the gasoline tank was allowed to run dry and then refilled, it took almost four gallons to move the needle on the gasoline gauge.

Power-brake vacuum reserve was enough for two applications with a dead engine. After this it took a heavy pressure to stop the car.

Rear overhang is too low for its length. It will give trouble on sloping driveways and ramps.



If you run out of gas, you need a long hose to pour into tank. Flexible spout on can is not long enough

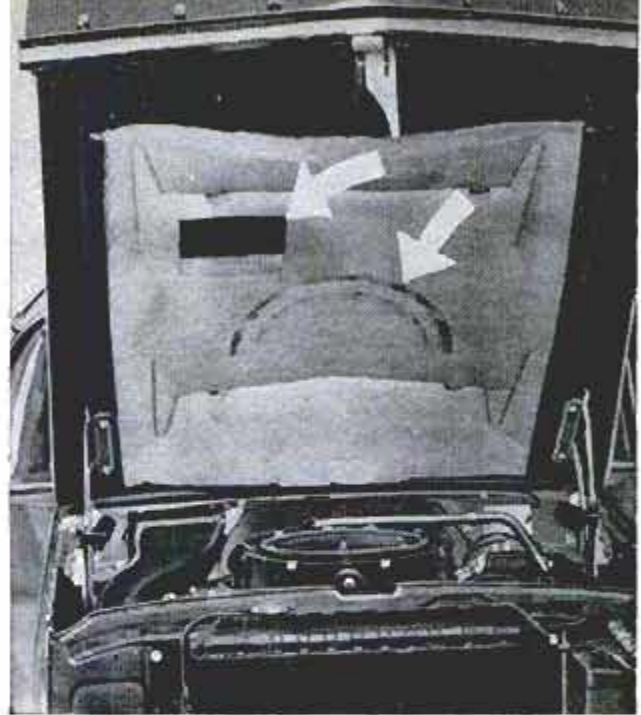

So close is space under hood figured, insulation is cut out to clear pulley. Air cleaner touches blanket

Advice to Industry

Those are the most frequently mentioned likes and dislikes of owners from coast to coast, the people who know the car best.

We also asked these owners to make one suggestion to the industry as a whole. Here are some of the most interesting comments:

"Car manufacturers have reached a point of no return. My 1953 Mercury would cruise faster than anyone should drive and averaged over 18 miles per gallon on trips. My 1955 Oldsmobile averaged about 17 miles per gallon on the highway. Today, even the so-called small American cars average less than 15 miles per gallon and the engines require more work to run correctly. There should be a tax on horsepower and car length over a certain amount. This will tax those who can afford the longer and more powerful cars."—Missouri publisher.

"Don't change styling each year."—New York owner.

"Put more room in the car, less in the trunk."—Ohio dock worker.

"Build a car a man has some room in. They are built too low."—Minnesota investment manager.

"Build so we can use regular gas instead of high test."—Connecticut tool engineer.

"Cars are built too low for a farmer. It's hard to drive out in the fields or on dirt roads."—Iowa farmer.

"Slow down assembly line so dealer won't have to correct all factory faults."—Kentucky grocer.

"Take the bugs out before the customer gets the car. Dealers get the brunt of public feeling and do not deserve it. Neither does the public deserve inferior cars. I used to say 'Buy a second-hand car and you buy somebody's headache.' Now I buy a new car and buy my own headache."—Maryland personnel officer.

More Best-Liked Features

The following quotations by Pontiac owners describe additional oft-mentioned best-liked features:

"Brakes are good."—Maine executive.

"Smooth power with automatic transmission."—Illinois farmer.

"I am a salesman and drive 20,000 miles a year. I trade

These comments are not from we-hate-Detroit cranks, but from folks who are sold on Detroit's cars, in fact, they just bought one.

What about this idea?

Detroit would go broke making cars to please farmers who drive through fields!

Brakes pulled slightly to the right on test car.

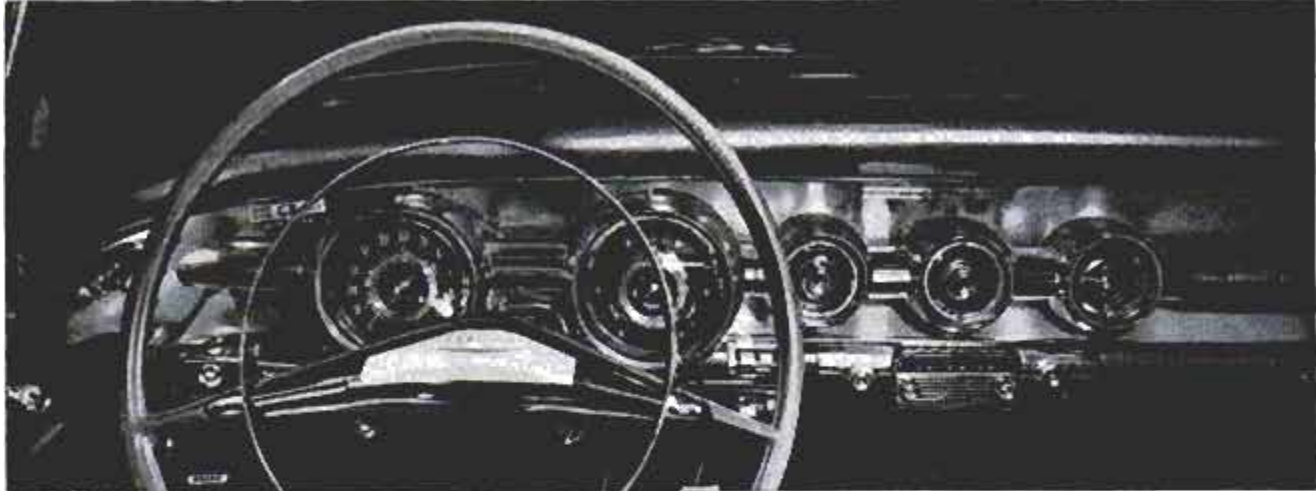

Pontiac provides full gauges for all instruments, no warning lights used. But shiny chrome is everywhere

Most Pontiac owners in the survey claim to get between 14 and 18 miles per gallon on long trips. On a 150-mile trip, the test Pontiac averaged 14.6 miles per gallon. It's not long-trip mileage that owners complain about, it's traffic mileage.

Rear-seat headroom in the four-door hardtop very good, especially by today's standards.

But the Pontiac "senses" big—very big. Driver feels he is in an extremely wide car, as indeed he is. This width provides a mental block against "scooting" in traffic or ducking into small spaces. After a period of adjustment this feeling probably vanishes.

every year. I get 14 miles per gallon in the city and 19 miles on trips. Operating cost is low."—North Carolina insurance agent.

"I consider gas mileage excellent for its tremendous power. I get 17 miles per gallon on trips."—California school teacher.

"Magnificent dash panels."—California jet pilot.

"New instrument panel. Glove compartment is not under radio as in 1957. Heater controls big improvement."—Delaware government inspector.

"Body tight and seems dustproof."—Arizona owner.

"Strong frame."—Minnesota advertising man.

"Sufficient headroom for tall person. Plenty of legroom."—Ohio Linotype operator.

"Pontiac has always had a good motor."—Maryland crossing attendant.

"I like being able to see where the ends of the fenders are. Helps in parking and in judging distance when meeting cars on narrow streets."—Missouri saleslady.

"Large trunk."—Indiana farmer.

"New suspension. Lack of road noise, improvement in road shock. Ease of tracking."—Missouri miner.

"Sturdy front suspension. Takes rough treatment."—Texas owner.

(Continued to page 238)

HERE'S A SUMMARY OF PONTIAC OWNERS' OPINIONS:

OVER-ALL RATING: **Excellent 68.3%** **Average 29.3%** **Poor 2.4%**

Best-liked features

Handling ease	49.2%
Power, performance	44.3%
Exterior styling	39.8%
Riding comfort	37.0%
Roadability	13.4%
Power brakes	6.1%
Auto. transmission	5.7%

Most-frequent complaints

None at all	32.5%
Poor gas mileage	14.6%
Body noises	13.8%
Poor workmanship	10.6%
Auto.-trans. trouble	5.7%
Water leaks	4.5%
Poor paint job	4.1%

Had engine trouble?

No trouble	84.4%
Some trouble	13.5%
Considerable trouble	2.1%

What was trouble?

Carburetor, choke	7.8%
Oil leaks	1.2%
All others	6.6%

Best-liked styling feature?

Bigness, lowness	19.5%
Chrome side trim	9.4%
Front grille	7.7%
Rear end	5.3%
Dual headlights	4.5%

Least-liked styling feature?

Fender sculpturing	4.9%
Gas-tank filler	2.4%
Extreme lowness	2.4%
Bumpers	2.0%
Rear overhang	1.6%

Best-liked interior feature?

Dash, instrument panel	25.2%
Upholstery	11.0%
Seat design	8.9%
Colors	6.5%
Carpeting	3.3%

Least-liked interior feature?

Glove compartment	10.6%
Stepdown floor rear	3.3%
Center armrest rear	3.3%
Dash, instrument panel	2.8%
Transmission hump	2.8%

How is dealer service?

Excellent	62.2%
Average	30.9%
Poor	6.9%

Would buy from him again?

Yes, would	56.6%
No answer, undecided	34.9%
No, would not	8.5%

What make was traded?

Pontiac	61.0%
Another GM make	19.1%
Ford Motor Co. make	7.3%
Chrysler Corp. make	5.7%
All others	1.2%
No trade, no answer	5.7%

What make will buy next time?

Another Pontiac	68.3%
Another GM make	4.9%
Chrysler Corp. make	2.0%
Ford Motor Co. make	1.2%
All others	0.8%
Don't know, no answer	22.8%

Approve industry style trends?

Yes, approve	80.1%
No, do not approve	13.3%
No answer	6.6%



Big helicopter for executives is a refined commercial version of an existing military transport helicopter

Executive Helicopter Has Plush Interior

FOR YEARS, the executive plane has been a part of American business. Now it has a new companion in the skies—the executive helicopter. Vertol Aircraft is now producing a commercial version of its military transport helicopter. Priced at \$300,000, it accommodates 10 passengers, has moving swivel seats, a sofa, a galley, a loud-speaker system, wall-to-wall carpeting and even a lavatory with running water—believed to be the first copter so equipped.



Plush interior includes a sofa, conference table and telephone

Swivel chairs can be moved into position for a conference. Helicopter also has a kitchen and a lavatory



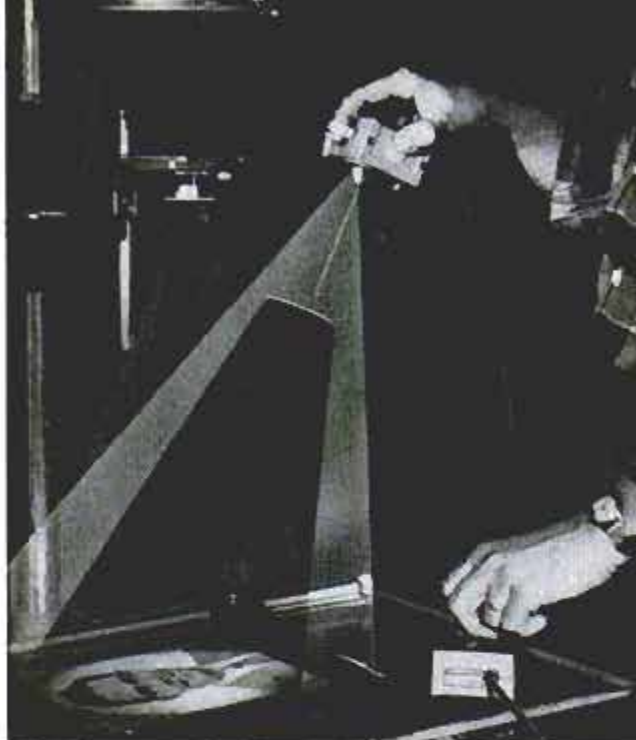

Darkroom Enlarger Aid Permits Tone Control

Now you can "paint" with light to get special tonal effects while making photographic enlargements. A new darkroom tool allows you to direct a beam of light onto the enlargement as an artist uses an airbrush. The technique fogs the print with raw light, but with precise control. The device can be used to absorb shadows, soften highlights, enrich the blacks or improve the brightness range of the photograph.

Pancake-Shaped Disk of Fire Aids Studies of Jet Engines

Scientists at John Hopkins University have discovered how to produce a pancake-shaped disk of fire which floats in mid-air. The flat flame has practical use in aircraft and missile research because it aids the scientists in studies of jet-engine and rocket combustion at high altitudes and low temperatures. The flame can be raised or lowered by adjusting a copper plate.



Britain Builds a

ANSWERING THE THREAT of supersonic bombers, the British have introduced a man-piloted rocket-turbojet plane, capable of flying at heights and speeds far greater than the more conventional interceptors, such as the U.S. Air Force's 104 Starfighter. The rakish new plane, known as the SR 177, is under construction by two British companies—Saunders Roe and de Havilland. Major advantage of the SR 177 is that it will perform feats that even the best turbojet interceptor could never hope to achieve. It will, in fact, have the performance of a missile. Since a rocket engine does not require oxygen from surrounding air, the 177 can operate at great power in the high-altitude "thin air" regions. At 20 miles up, the plane will travel at very high velocities without trouble from the so-called thermal thicket. It will be rammed through space by the tremendous thrust of the rocket motor housed inside the fuselage under the tail assembly. The turbojet engine, also housed in the fuselage, under the rocket, gives the plane the look of an over-and-under shotgun. It also gives it optimum performance at lower altitudes. During enemy attack, when warning time is adequate, the 177 can cruise out to the area of interception, thereby keeping the battleground as far from the target as possible. In case of short warning time, the rocket and turbojet can come into play together and thrust the vehicle at high-climbing speeds into enemy formations. The SR 177 carries search-and-kill radar and is armed with infrared-guided Firestreak missiles which home in on heat generated by enemy aircraft. Air to feed the turbojet is taken in through a chin intake that can be varied in shape and size to control intake volume. The nose houses radar equipment. An air duct runs back to a de Havilland Gyron Junior turbojet—an engine generating thrusts between 8000 and 10,000 pounds. The rocket, a Spectre, is made by de Havilland's rocket division. It has a variable-thrust output, using the same fuel as the turbojet—kerosene, with hydrogen peroxide for the oxidizer. The cockpit is conventional and eventually will be replaced when adequate electronic equipment becomes available. The windshield over the pilot's head has a streamlined, low-drag V-front, and an ejection seat fitted for supersonic escape. Because of the high thrust-to-weight ratios, the operational characteristics of the 177 include the ability to land and take off on grass strips. ★ ★ ★

Manned Missile

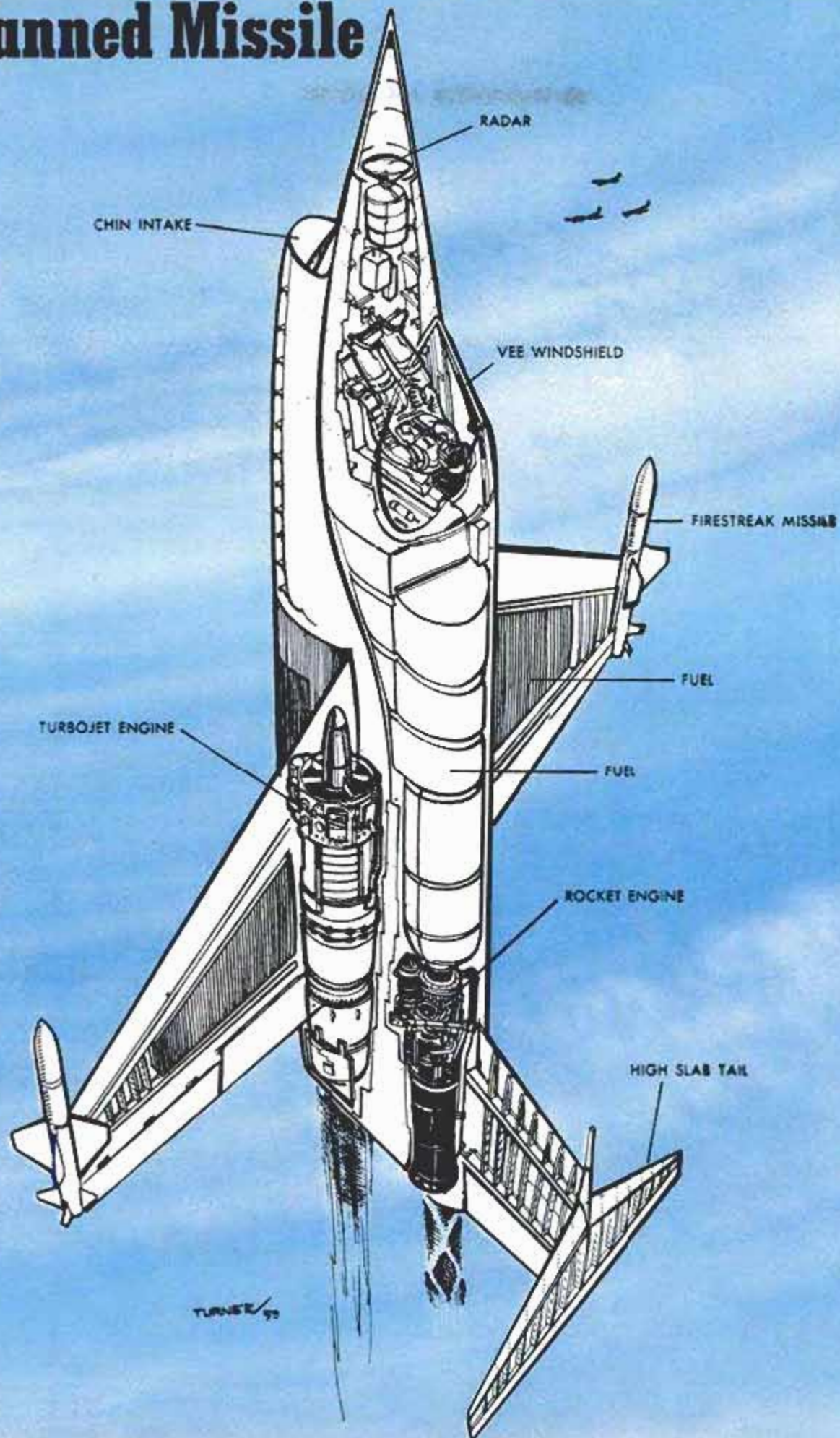

Pictures in Wrought Iron

By Robert M. Hyatt

EMPLYING IRON and fire as his basic materials, Martin Shaffer of Taos, N. Mex., produces beautiful "paintings" that are virtually indestructible. For seven years he has been a wrought-iron artist, developing and perfecting a medium that has become popular.

Shaffer attains great delicacy and the feeling of space in his creations. No subject seems too difficult for him to render a masterful interpretation.

"I follow the old-school method of realistic design," he explains.

Shaffer begins his designs, which are mostly on assignment, by making at least three preliminary pencil sketches, each an improvement over the other. Then he discusses each with the customer.

Much of his output is commissioned for the interior and exterior decor of homes, churches and public buildings. He plans not only for beautiful but functional effects. Often he is guided in his creations by the design of the room in which the piece is to be installed, its furnishings or, to a lesser extent, the preferences of the customer. The mountain-sheep decoration, above left, is in the trophy room of a sportsman's home.

Once a design is decided upon, Shaffer draws a layout on the smooth concrete floor of his studio, which looks more like a blacksmith shop. From there on, the floor sketch is his guide. With a torch, he cuts out the iron to match the lines of his drawing. Tiny lines in a finished piece appear to be made of fine wire. But this is never the case: Every piece is hand-cut. Bas-relief effects are often built up with the torch, others are attained by hammering. The rough edges are filed off.

On some pieces, such as fire

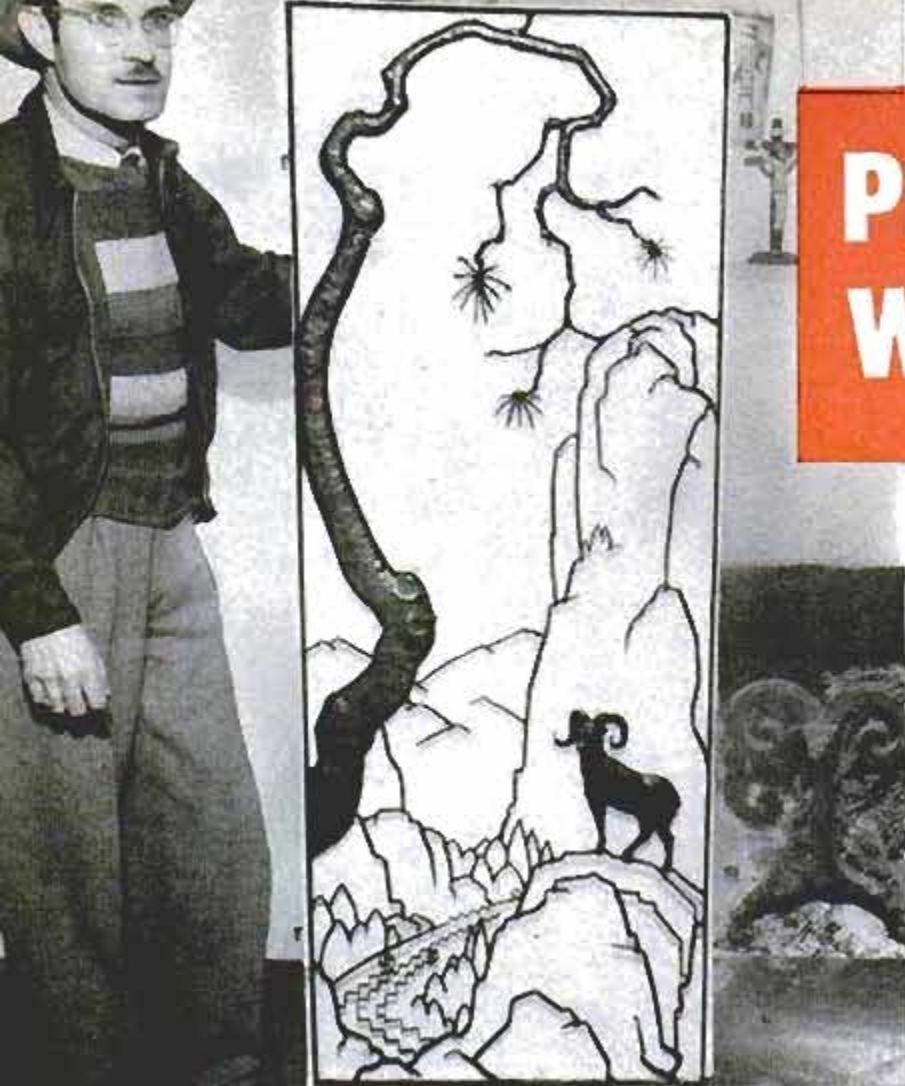

Iron-artist Martin Shaffer holds one of his metal masterpieces, a screen for a sportsman's trophy room. Shaffer also produces custom-designed fireplace screens (below), lamps and furniture



screens, Shaffer works his wrought-iron design over a fine steel mesh.

Besides wall designs and screens, Shaffer makes lamps, furniture, chandeliers, gates and balcony railings, exquisite scrollwork, as well as various types of hardware. He has made branding irons for ranchers and once supplied a local shoemaker with steel arch supports for orthopedic shoes.

Recently, he and two assistants were commissioned to create a novel sign for the front of a Taos mining company office. It is a huge iron bird of Indian legend flying across a large sunburst medallion, outlined with two enormous steel rings. It's the biggest job he ever tackled, although he is now working on wrought-iron murals.

Another idea he has been toying with is the incorporation of iron with various other metals to provide color and contrasts—such as the use of copper for reds, gold for yellows, and silver for whites.

Shaffer holds a bachelor's degree in art from the University of New Mexico. He also studied at the Chicago Art Institute and the New York Art Students League. ★ ★ ★

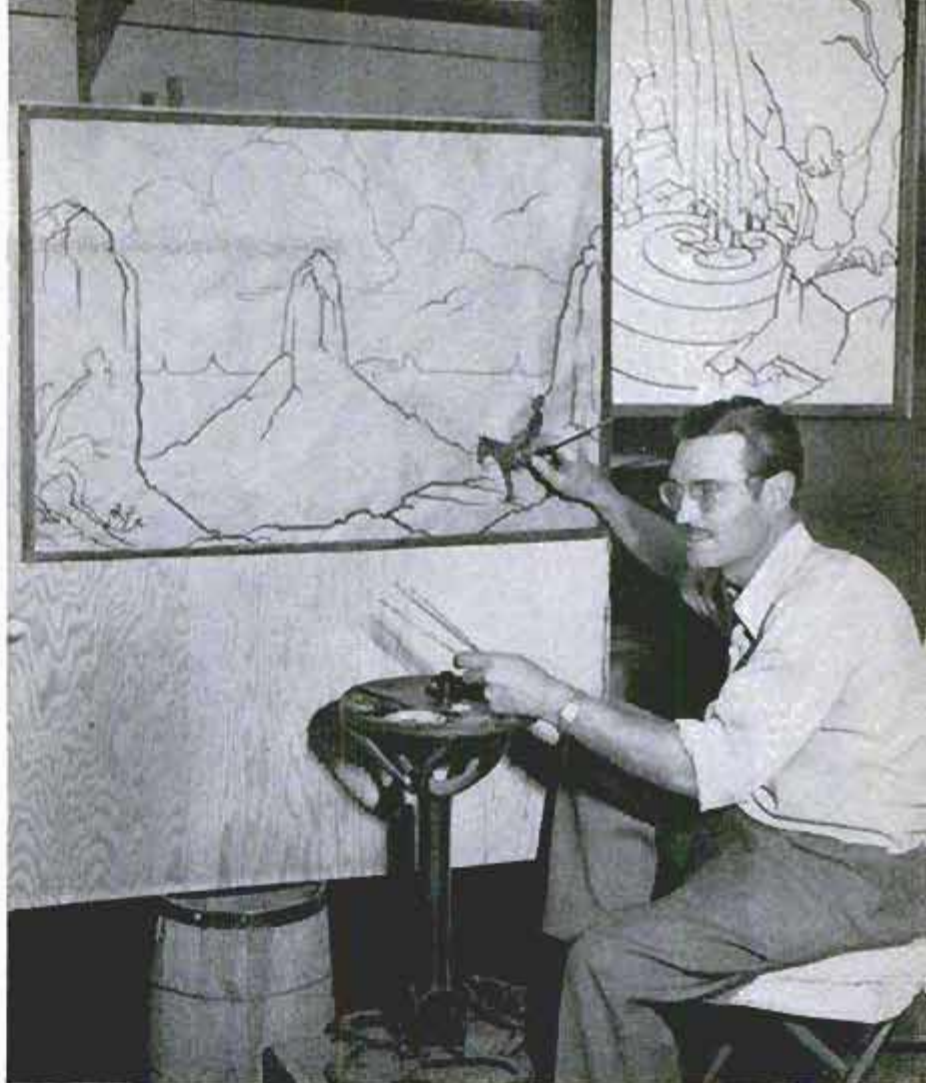

Other examples of Shaffer's work include wall pictures showing Arizona's Monument Valley and a figure beside a waterfall

One of the artist's biggest jobs was an assignment to make a huge "sunburst" sign for a mining company





Take-Apart Boat Fits in Car Trunk

Light enough to be handled easily by one man, a new take-apart boat can be stored in a clothes closet and carried in the trunk of a car. The molded mahogany hull is made in two pieces which can be joined in less than 30 seconds. The quick-release joint is sealed with rubber. Two models are available, a seven-foot single seater and a 10-foot two-seater.



Spray Gun Applies Foam Insulation on Walls of Building



Chemical foam insulation can now be sprayed on walls and ceilings of a building. Spray equipment developed by the Minnesota Mining and Manufacturing Company uses three separate lines—one for the chemical, another for a catalyst and the third for air. The materials are mixed in the chamber of the gun in a fraction of a second, picked up by the air and sprayed out to foam against the surface. The savings in the cost of application is expected to offset the higher price of the material.

Navy Tests Plastic Cabin To Increase Ship's Stability

Warships with plastic upper-deck structures may result from a Navy test of a plastic cabin on the destroyer, *Southerland*. Comdr. J. F. Felter, the skipper, reports the 10 by 10-foot structure is much cooler than a steel cabin in hot weather. The plastic cabin is adjacent to the bridge of the ship. The Navy hopes plastic structures can be used to reduce topside weight and increase the stability of ships.



Unloading was a family affair. Janet pitched down the gear, while the kids and I toted it to the campsite

Four Weeks of Camping on a Family Budget

We learned firsthand the troubles and joys of campers during our 7500-mile tenting tour of the West

PART I

By Joseph N. Bell

WE CAMPED OUR WAY 7500 miles in four weeks on less than \$500. We learned that a family of five can see the country inexpensively, using camping equipment and camp facilities. We also discovered that thousands of American families are trying it—with mixed success. It isn't a project to undertake carelessly; but done with know-how and the right equipment, it can be a rewarding experience.

Here are some of the other things we learned, many of them contrary to our expectations when we started:

- There are two very different and distinct types of camping: vacation camping, where you select one site and spend most of your vacation there; and overnight camping, where your tent substitutes for a

There's a new dimension to eating when you do it beside a magnificent mountain stream in Yosemite





We soon learned to pitch the tent with ease of old-time campers. Corners are staked first, poles raised, then sides staked out

motel. Although most of our camping was the latter type, we tried both. Different kinds of planning, thinking and—to a limited degree—equipment, were required.

● When you camp with a family, good water and reasonably clean sanitary facilities are necessities—found only on posted public campsites. But, unhappily, many public-camping facilities are a far cry from the green and sparkling wilderness you are likely to picture when you think of camping out.

● Good camping facilities are not spaced evenly about the country for convenient traveling; rather they are bunched together, making continuity in camping on a long trip difficult.

● Camping equipment can be used in many auxiliary ways—in addition to setting up camp—to

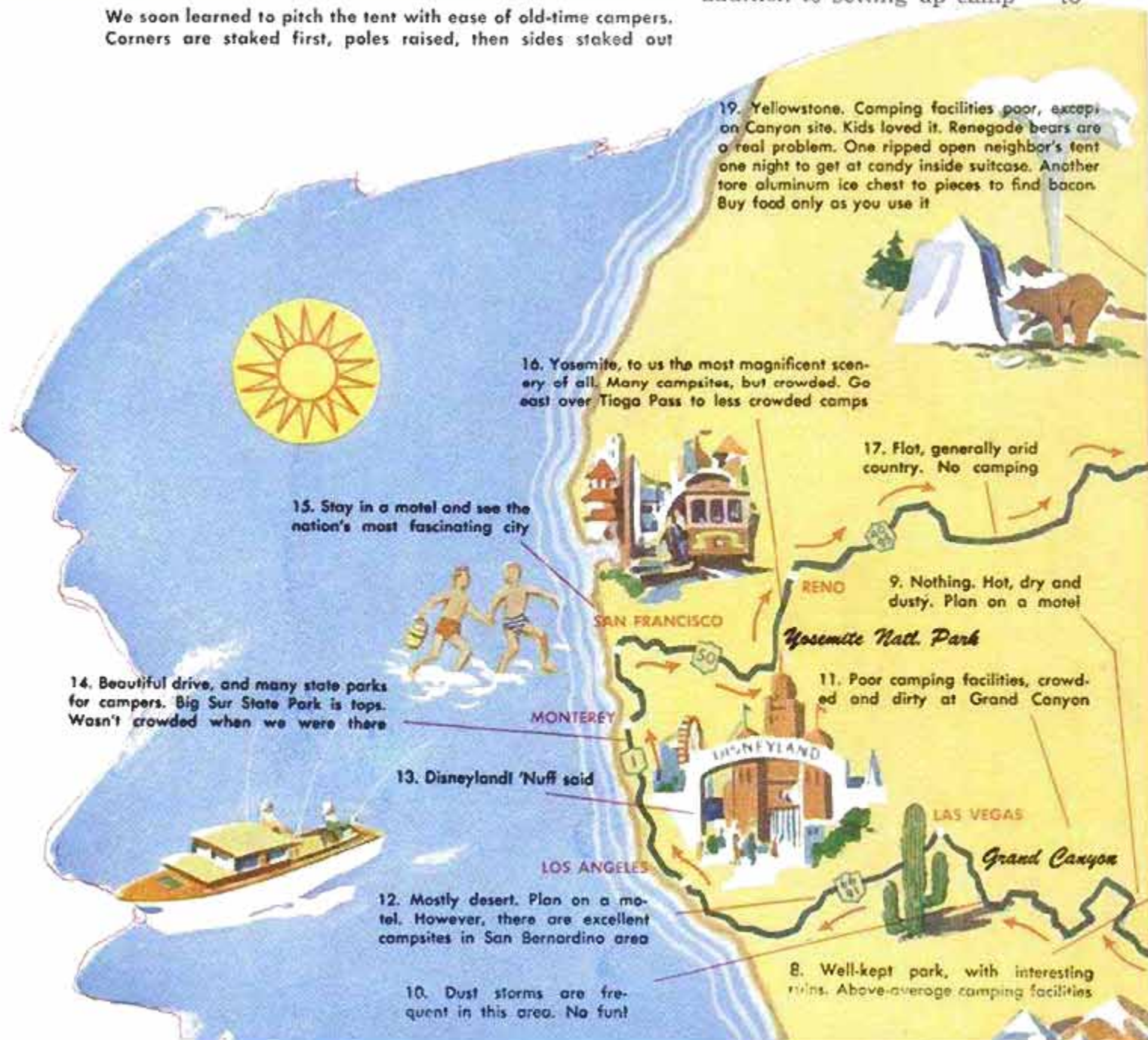

save you time and money on a long trip. Thus the best answer is often a judicious combination of camping and motels.

● The largest single expense in traveling with a family is food. By carrying cooking equipment and using it consistently, we were able to pare eating costs to the bone. (We ate only three meals in restaurants during our entire four-week trip.)

● The extremes in weather in the United States, even in mid-summer, are tremendous, and the camper *must* be prepared for them.

● A motoring vacation with camping equipment can be fun and can be done economically if you plan it properly and know what to expect.

There are five of us: my wife Janet, myself and our three



Repacking is campers' hardest chore. Gear is heavier going up than coming down. But you can look forward to next stop

20. Our last mountains and a pleasant surprise. Beautiful country and a number of uncrowded camping areas. We'd like to come back

3. First motel stop. With owner's permission, we moved kids' sleeping bags into room. Saved \$6. Found we could do this at almost every motel

21. Stopped at friends' ranch. Camping trip gives you time to look up many old acquaintances. Kids helped round up calves

2. Stayed with farm friends. Not enough beds so we made up two in station wagon. This can solve sleeping problem anywhere

1. Departed in station wagon, carefully packed according to plan. "Green" campers, we soon learned the real tricks of packing

4. Camped in city park. Station wagon mired in mud. Started raining just as we began to eat. Camping isn't all fun!

5. Stayed several days in the magnificent Rockies. One of the best parks for camping. Good hiking, but cold in the morning!

6. Drove through a blizzard. Be prepared to camp in every kind of weather

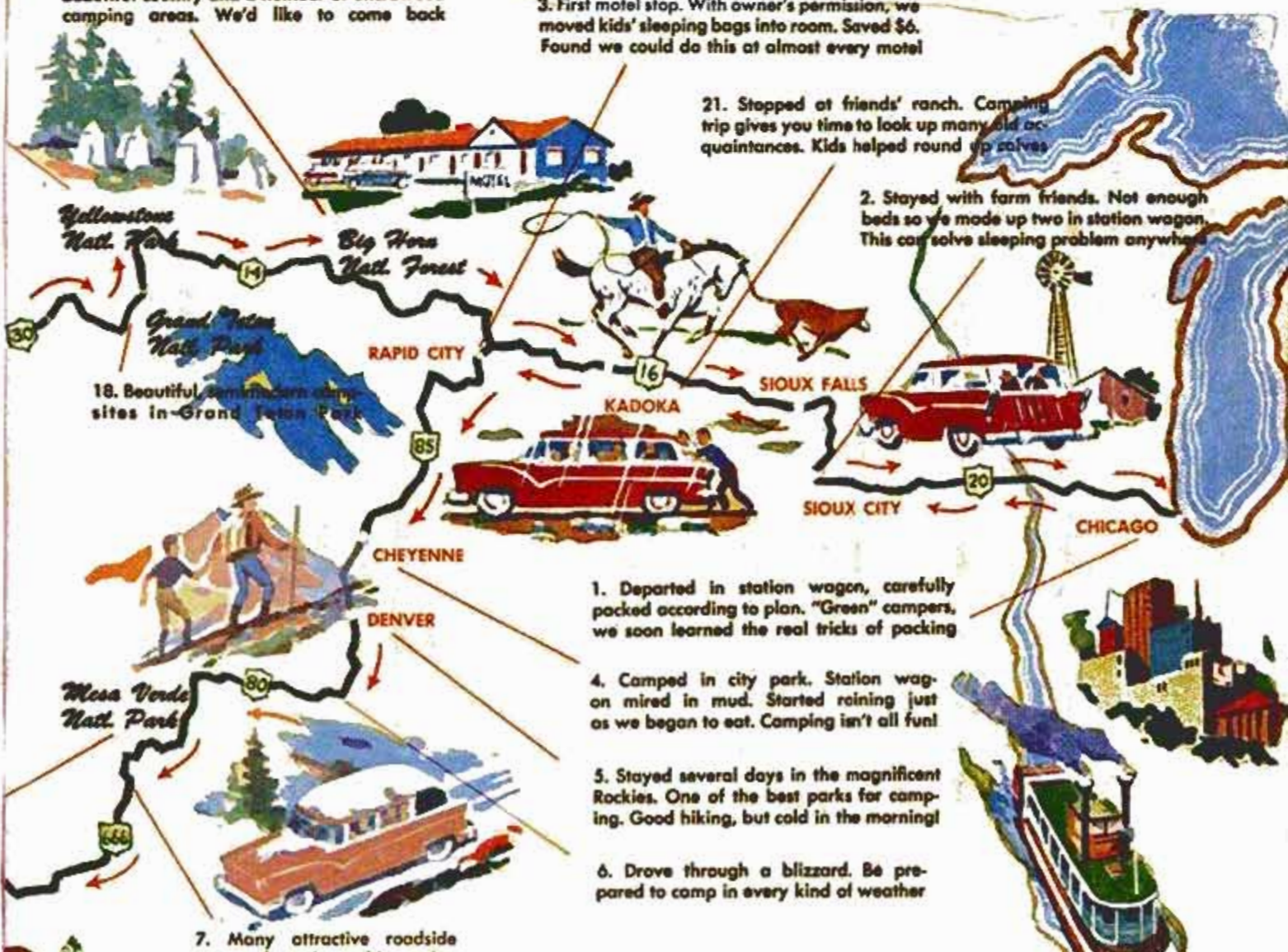

18. Beautiful, semimodern camp sites in Grand Teton Park

7. Many attractive roadside cafes throughout this section



Kids seem to be the same at home or in camp. They watch while Mom "sweats over a hot stove", Dad unpacks

children—David, 12, Patsy, 9, Debbie, 6. From our home in La Grange, Illinois (a Chicago suburb) we've looked longingly at the West Coast, come vacation time, for quite a few years. When *Popular Mechanics* expressed interest in buying a couple of articles about the trip, we were delighted. We decided the children were old enough and our pioneering spirit strong enough to give it a try.

This is real peace, even when the fish aren't biting. In this setting it's fun just to look at the scenery

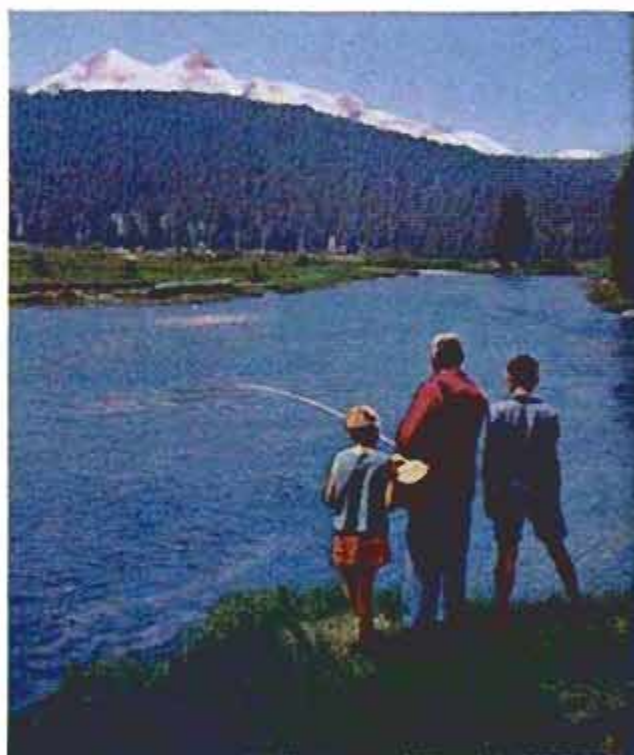

I managed some extra time off from work, which gave us four weeks to make the trip. But it took only a few minutes of figuring to see that we couldn't afford four weeks of eating out and staying in motels—plus all the other expenses of traveling. So we decided to take our motel and kitchen with us. We were not experienced campers. The only camping we'd done was when we pitched a tent on a friend's lake property during our vacation.

We bought our tent and some of the essentials then. From that experience and reading everything we could find on the subject, we assembled the remainder (see list of equipment bought at Sears, Roebuck and Company on page 101). The total cost of our gear came to \$387.87.

While acquiring our equipment we were also planning our route. We decided early to take any side trips that looked good to us. That's why we logged 7500 miles in covering what is essentially about a 5500-mile route. Once our general course was decided, we wrote letters to the states through which we planned to pass; all obliged with literature and maps. Colorado and California sent listings of camping facilities which were tremendously helpful.

From previous trips, we had learned to be governed by two cardinal rules in packing: Take as little as possible and, leave maximum room in the car for the kids to move around in. Fortunately our space economy didn't keep us from packing both cold and warm-weather clothing. We

needed it. During our four weeks on the road, we encountered blizzards, dust storms, hail, strong winds, scorching heat and all varieties of rain. We hit temperatures of 110 degrees in Nevada and 22 degrees in Wyoming, and our clothing had to be planned for these extremes. Warm-weather clothing was needed most frequently at that time of the year (June 10 to July 8); this we packed in an old fortnighter trunk which we carried behind the rear seat of our station wagon. Cold-weather clothing was packed in a canvas bag on top of the car with the camping gear.

We found that we had more packing and moving-about room in our station wagon if we left the rear seat in place and put the middle seats down. With this arrangement, we stored our luggage behind the rear seat, and the children had a choice of sitting on the rear seat or moving around in the middle of the car.

We carried all of our camping equipment on a three-foot by six-foot luggage rack on top of the car—an absolute necessity on such a trip. Just as important is a waterproof tarpaulin that will zipper tight to protect camping equipment from all sorts of weather. Our tarpaulin was a complete basket which we wired to the corners of the luggage carrier. It was 22 inches high and could be stretched higher in the middle.

As a final packing touch, we inflated two of our air mattresses and spread them over the open area where the middle station-wagon seats had been turned down. These served the dual purpose of providing the children a soft place to crawl around or sleep on and saved us inflating two of the mattresses when we camped.

Extra Beds in Car

Once on the road, we made two important discoveries our first two days out. We spent our first night with farm friends in Iowa. When we heard they were planning to sleep with neighbors to make room for us, we simply unrolled two of our sleeping bags and made beds for the girls in our car. Thus the first auxiliary use of our camping equipment. The second night we were to stay with another set of friends on a ranch in South Dakota. We discovered in mid-afternoon that rain had rendered the access road to the ranch impassable, so we had to go on. Unprepared for this setback, we hadn't checked on camping sites ahead. In a driving rainstorm and faced with impending darkness, we had to settle for a motel that night. Thus the need for emergency planning.

Our first overnight camp was pitched on the third night out—in the town of Torrington in southern Wyoming. Again we drove



COST OF OUR EQUIPMENT

ESSENTIAL

9' by 9' umbrella tent.....	\$92.50
Tent carrying case.....	6.97
Air mattresses (5).....	18.35
Single sleeping bags (3).....	59.79
Double sleeping bag.....	29.95
Propane two-burner stove.....	17.95
Propane lantern.....	10.46
Flashlights (2).....	3.18
Cooking kit (including cups and metal plates).....	9.96
Folding cloth bucket.....	2.98
Canvas carrying bag.....	7.97
Picnic kit (including two quart vacuum bottles).....	8.47
Hatchet	3.67
Propane refills for stove and lantern (6).....	9.00
Eating utensils	4.70
Screens for front windows of station wagon (2).....	6.78
Metal rack with disposable frying-pan inserts.....	2.98
Insect bombs (4).....	3.48

Total\$299.14

DESIRABLE

Aluminum ice chest.....	19.46
Sleeping-bag liners (washable) (5).....	14.35
Pillows (if you use them, you can probably find some old ones around home) (5).....	12.35
Army-surplus folding shovel.....	2.98

Total 49.14

OCCASIONALLY DESIRABLE

Camp table.....	25.47
Camp stools (5).....	10.65
Air pump (we found it faster to take turns blowing up the mattresses)	3.47

Total39.59

TOTAL COST OF SUPPLIES.....\$387.87



Debbie and sheep were mutually surprised to bump into each other on this road across magnificent Wyoming

most of the day through country that offered little to the camper—flat, semiarid ranch land. With Estes Park, Colo., too far ahead to reach that night, we finally stopped at a Wyoming ranch house and asked the rancher if we might camp on his land. He was agreeable, but not enthusiastic and we decided to go farther. At last, in the town of Torrington, we found a city park where camping was permitted.

Everything Went Wrong

After what we encountered that first night of camping, nothing seemed difficult the rest of the trip. The car got mired in

Most parks have campsites with ready-made facilities. Usually there's a table and benches close by your tent



the park mud and had to be dug out; it began raining in torrents just as we sat down to eat; the toilet facilities were very bad; the insects ate rapaciously off us; and a group of fishermen—parking just a few feet from our tent—aroused us about 3:30 in the morning. It was an inauspicious beginning which gave little hint of the pleasure and beauty that lay ahead of us.

After Torrington, everything was downhill the rest of the way to Los Angeles. We camped the next night in the magnificence of the Colorado Rockies in Estes Park, where we liked it so well we stayed several days. Then came a delightful little state park in central Colorado near Canon City, followed by Mesa Verde National Park, a motel in Gallup, N. Mex., and the Grand Canyon before we pulled into Los Angeles—experienced campers just 11 days from home.

California is the mecca of the camper. Here, campsites abound, parks are well attended and the scenery is magnificent. Even around cities, campsites are available. We put up in the San Bernardino area east of Los Angeles, from where we were able to drive into the city and see the things we wanted to see—including Disneyland, making the whole trip worthwhile to the children.

Irresistible Campsites

Pushing north from Los Angeles, we took three days to make the 400-plus miles

to San Francisco because we met up with two irresistible state park campsites of contrasting charm. The first was planted squarely on the ocean just north of Santa Barbara, nestled against a backdrop of coastal mountains. The second was just south of Carmel—a state park called Big Sur, where mountain streams gurgled profusely through a cool and inviting land of giant trees, sandwiched between ocean and mountains. Here, better than anywhere else on the trip, we found the least amount of conflict between the raw offerings of nature and the invasion of men with tents.

Traffic Congestion

After a motel in San Francisco, we pointed our nose east again into the breathtaking splendor of Yosemite Park. Hitting here over the 4th of July holiday, we found traffic congestion in Yosemite Valley as rugged as rush hour in downtown Chicago. Campsites numbered in the thousands—and they were all full. Here we found that the rangers mean what they say when they restrict camping to posted campsites in our national parks. In desperation we pulled off onto a side road and put the female contingent to sleep in the back of the station wagon while David and I crawled in our sleeping bags out under the stars. We were barely settled when we were routed out by rangers who insisted we go to a campground, even though they were full. We finally spent an uneasy night crowded between two already established tents, much to our neighbors' annoyance.

Beautiful Tioga Pass

From the Yosemite Valley, we wound our way across the rugged and incredibly beautiful Tioga Pass on an ancient and devious mining road. On the way, we saw some almost-virgin campsites, one nestled by a bejeweled lake on top of the pass. Had

we known they were there, we could have put in a much more comfortable and enjoyable night.

Leaving Yosemite, we crossed Nevada and Idaho into the Grand Tetons and on to Yellowstone. Here, we pitched camp for three days in a spanking new campground near the Grand Canyon of the Yellowstone. Facilities were not crowded; the major problem was the bears, a segment of whom have lost all respect for people and scavenge at will throughout the Yellowstone campgrounds.

Damage by Bears

We were careful not to keep fresh food around our campsite, but several of our neighbors weren't so fortunate. One family lay, frozen in fright, while a bear ripped the side out of their tent one night, ambled inside, tore open a suitcase and crunched happily on some candy bars hidden there. Another neighbor had an aluminum ice chest ripped to pieces by a bear who wanted the bacon inside. At Yellowstone, it's best to buy your fresh food daily—as you need to use it.

After Yellowstone, there was just one more night of camping before we reached the home of our ranching friends in South Dakota; from there, one night in a motel got us home—after 30 days, 7500 miles, and a first hand look at a large chunk of this vast and wonderful land of ours. For an investment of \$16.40 a day, we had seen the western United States in exciting close-up. We not only had an enjoyable vacation, but had felt our family grow as a unit as we worked and played together. Camping made it possible for us.

(NEXT MONTH: A look at our national parks, breakdown of expenses on a camping vacation, and some tips on how to get the most in economy and comfort from your camping expedition.)

In this picture, Janet and I are hoisting the poles inside the tent while the kids stake down the corners



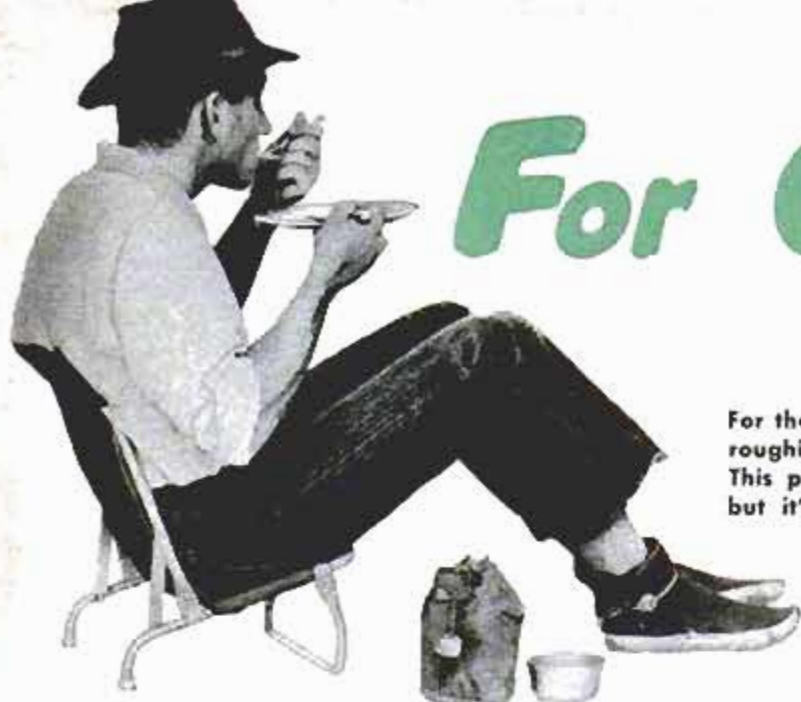

For Campers

For those who like a few of the comforts of home while roughing it, here is a lightweight collapsible chair. This portable piece of furniture weighs only 24 ounces but it's engineered to support 300 pounds of camper.

Himalayan Pak Co., 482 Asbury, San Jose, Calif.

Below, leave dishwashing chores at home when you head into the great outdoors. For three dollars (plus postage) you can buy eight disposable 10-inch pans and a holder. Pan refills cost less than a dime.

Morsan Tents, 10-27 50th Ave.,
Long Island City 1, N. Y.



←Vacationers, as well as hunters and fishermen, can convert a station wagon into outdoor sleeping quarters with an insectproof enclosure. The enclosures of netting and canvas fit over the tailgate.

Morsan Tents, 10-27 50th Ave.,
Long Island City, N. Y.



Designed to fit the floor of any station wagon, a new sleeping bag and mattress unit accommodates two adults or three small children. Made of mildew and moisture-resistant materials, unit weighs 12 lb.

Celanese Corp. of America, 180 Madison Ave.,
New York City 16



Only five minutes are required to set up a portable outdoor room that encloses an area measuring 7½ by 10½ feet. The outfit includes a full-size canvas floor covering and an aluminum auto-top carrier. No tools are required to set up or take down the tent which is held on an aluminum frame, eliminating center poles

Kar Kamp Mfg. Co., 8025 E. Garvey Ave., South San Gabriel, Calif.



Suspended from an outside aluminum frame, another of the new tents can be erected in minutes without the use of ropes or poles. Available in two sizes, both are six feet high at the eaves. The smaller size has approximately 87 square feet of floor space and weighs about 40 pounds. The larger size weighs 55 pounds and provides about 138 square feet of space. Includes awning, water-resistant floor and nylon mosquito netting

Champion Canvas Co., 407 N. Eighth St., St. Louis 1, Mo.

Incorporating basic features of the packs used in the conquest of Mount Everest, a new 30-ounce pack has a self-adjusting shoulder harness for constant balance

Himalayan Pak Co., 482 Asbury, San Jose, Calif.

Tested against 60-mile-per-hour winds, a tent designed for mountain camping has a special lining which affords protection to 30 below zero

Porta Co., Inc., 32 Neponset St., Canton, Mass.





Radio Controls on Tractor Replace Hired Hand

As the tractor replaced the horse, electronics may replace the hired hand on some farms. An English farmer has taken a step in that direction by equipping one of his tractors with radio controls. The radio equipment, plus hydraulic pump and pistons, operate the clutch, steering gear and plow controls. A master switch stops the engine in case of emergency. A series of three lights connected to the robot tractor's steering mechanism show the position of the wheels. It's all controlled by a radio transmitter in the lead tractor.

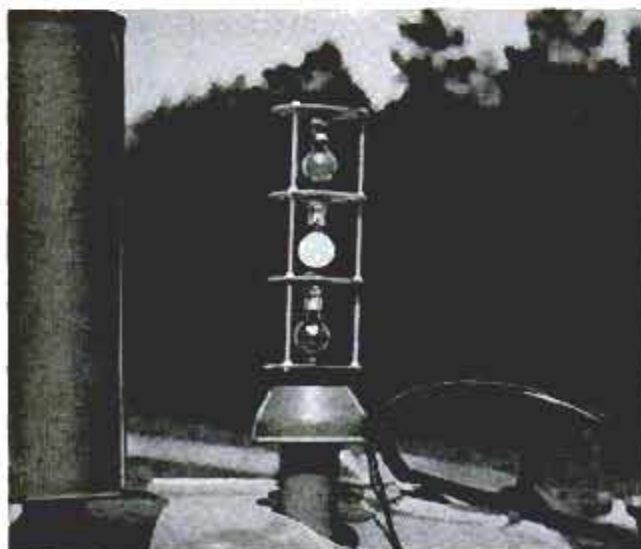

"Sleds" Under Rear Wheels Are Emergency Truck Brakes

After three narrow escapes due to brake failures on the trucks he operated, Kirk Besoyan of Los Angeles decided to do something about it. With the help of a brother, Serg, he invented an emergency truck brake. It consists of a set of steel runners attached to the underside of the truck or trailer, directly in front of the rear wheels. When his regular brakes fail, the driver flips a switch on the dashboard and the runners, or sleds, drop to the highway in front of the wheels. The wheels roll onto the sleds which drag the rig to a slow halt. Rollers help prevent jackknifing.

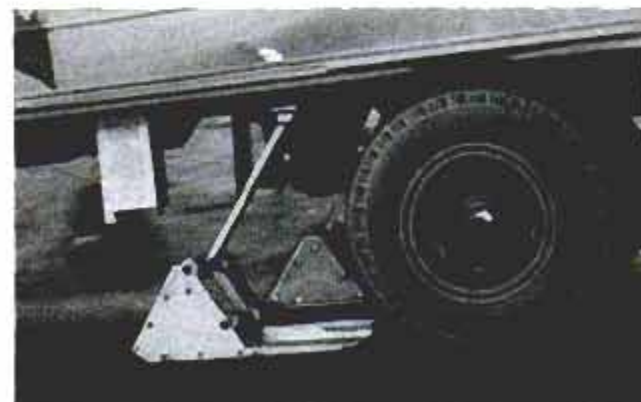
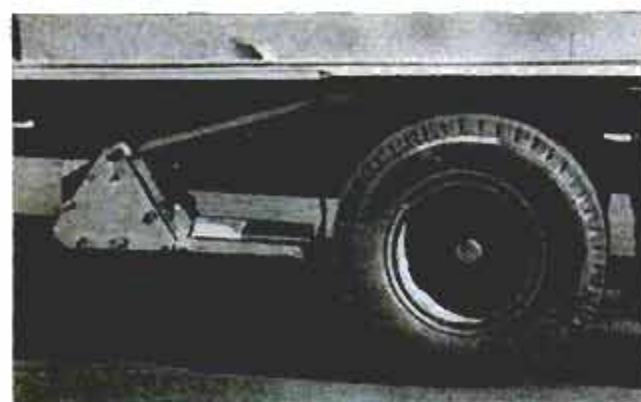
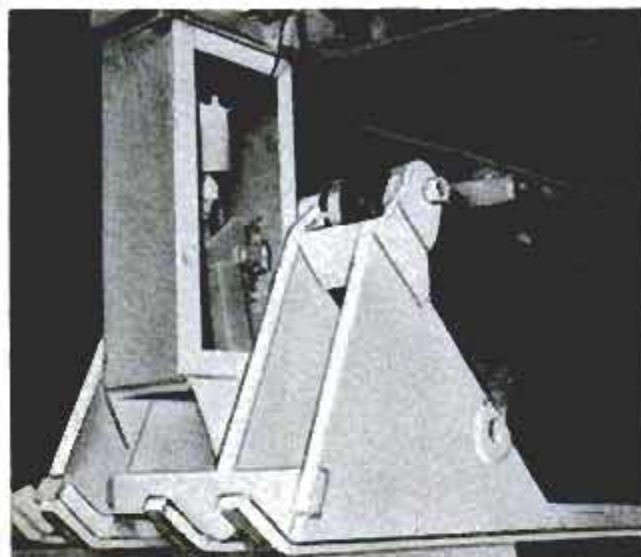



Children play in the back seat, surrounded by safety nets. All the interior surfaces have been padded

Safer Station Wagon for Family Driving

CALLING UPON his experience in medicine, Dr. Johan V. Hultin of San Francisco, Calif., has redesigned a standard station wagon to make it as safe as possible. The alterations cost him about \$200, and he feels it is a small investment to protect his family. The only change in the exterior of the car is the front bumper, which now is held in place by four 15,000-pound shock absorbers. He believes this hydraulic bumper could withstand the force of a 40-mile-per-hour collision and leave the auto undamaged. The entire interior of the car

now is padded. Safety nets cover the roof and rear windows and doors to protect the children. Crash helmets are on hand for all occupants. The front seat is equipped with safety belts and shoulder harnesses. Nine rear-view mirrors give the driver greater visibility. There's a fire extinguisher within reach, and the steering wheel is covered with a crash pad. However, Dr. Hultin advocates easily manipulated hand grips rather than a steering wheel, which he considers one of the principal causes of injury.

Front bumper is backed up by four hydraulic shock absorbers which would ease the shock in a collision

Fire extinguisher, seat belts, shoulder harnesses, crash helmets and padded wheel contribute to safety

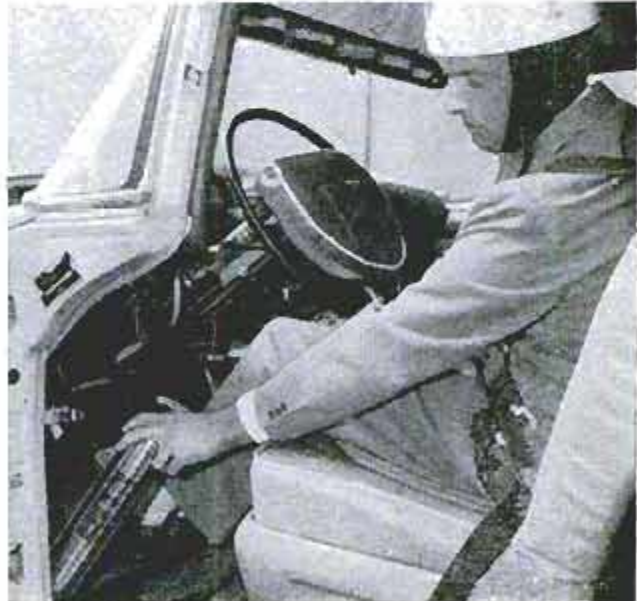

The Changing Face of the Philippines

By William D. Brinckloe

America's showcase in Asia — otherwise known as the Philippine Islands — was demolished by bombs during World War II. Two thirds of its industrial plants were reduced to piles of rubble. Author William D. Brinckloe gives an inspiring first-hand report of a mechanical revolution that is accomplishing miracles in the land of the Moro outlaws where the water buffalo once roamed

Vicente Araneta invented this "Arawheel" tractor which can maneuver in a flooded rice paddy buried to the crankcase. This mechanical marvel drags a hidden cultivator behind it



AS THE STEAMER cleared San Bernardino straits, Flor Enrique put aside his loneliness for the Philippines, and dreamed of his future. Electronics engineer from Manila's Mapua Tech, he had been hired by an American engineering firm on Guam. Flor didn't know it, but he and his 19 fellows were making history of a sort—the great U. S. actually was importing engineers from the Philippines.

Mike Banuvar of Vinnell Corporation took it calmly, too. "Just good business," he said. "Technical education in the Philippine Islands has come so far that these young engineers are hot—it makes sense to hire them."

With 4,500,000 of her 21,000,000 in school, education in the young republic is booming as nowhere else in Asia. Far East University's 25,000 students make her largest in Asia and in the first 10 worldwide. University of the East, new since the war, already boasts 19,000. And for a leavening of tradition, Santo Tomas is older than



Filipino farmer astride his water buffalo gazes in wonder at new industrial plants in suburb of Manila

Harvard and her crack cadet corps' bearskin buskins and scarlet tunics would do credit to Buckingham Palace. I saw why the bustling archipelago was chosen for Asia's \$20,000,000 international nuclear center.

When *Popular Mechanics* asked me to get the story of Philippine recovery, I little realized the ferment transforming the islands. At war's end the cities were virtually demolished, two thirds of the physical plant wiped out, the economy destroyed. Today it's a vastly different story.

"I'm with Reynolds Metals," said my seatmate as our airliner left Honolulu. "Going out to open our \$3,000,000 aluminum plant." He was former Governor Keen Johnson of Kentucky, and he was sold all the way.

"They have a stable government," he went on, "they're friendly, and they've got technical talent that can make this the industrial heart of Southeast Asia. We're teaming up with local capital to get in on the inevitable growth of this strategic area."

"We're opening a plant in Bulacan," said Bill Meichner of Columbia Paints from

across the aisle. "We're sharing with Filipino capital, too. Can't meet our growing market from the States."

Down in the lounge I met Neldon Hoyt of L. D. Seymour, making a host of once-imported items. An electrical contractor told of contracts swamping his and other firms — \$30,000,000 in new textile mills, three big drug plants, tire plants for the Big Three of rubber, to handle Philippine crude. I learned of Union Carbon and Carbide's marriage with P. I.'s aggressive National Power to produce scarce fertilizer; of Philippine Corn Products' glucose plant, first in the islands.

And I learned of oil, black gold whose lure has a U. S. company and a local consortium racing feverishly for a strike. Oil is there—an extension of the rich Indies fields — and Mid-East pressures promise sweet rewards to the finder. Caltex' new Batangas refinery, and those planned by Shell and Stanvac, all are betting on a strike. The islands are doing fine now — add oil, and they're home in a breeze.

The new republic, nurtured in democracy and freely given independence, is



ALUMINUM

America's showcase in Asia. We glow from her successes and suffer with her failures. How are we doing?

We're still going strong. The joint U.S.-P.I. Industrial Development Center loaned \$26,000,000 in 1955, its first year, upping employment 8000 and production \$70,000,000. The Forest Products Laboratory is tapping revenue scarcely touched before, a public-administration institute draws students from all Asia, agricultural institutes are bringing science to the farm. A strategic-minerals survey is loaded with promise; a power-development survey is electrifying the barrios;



PETROLEUM

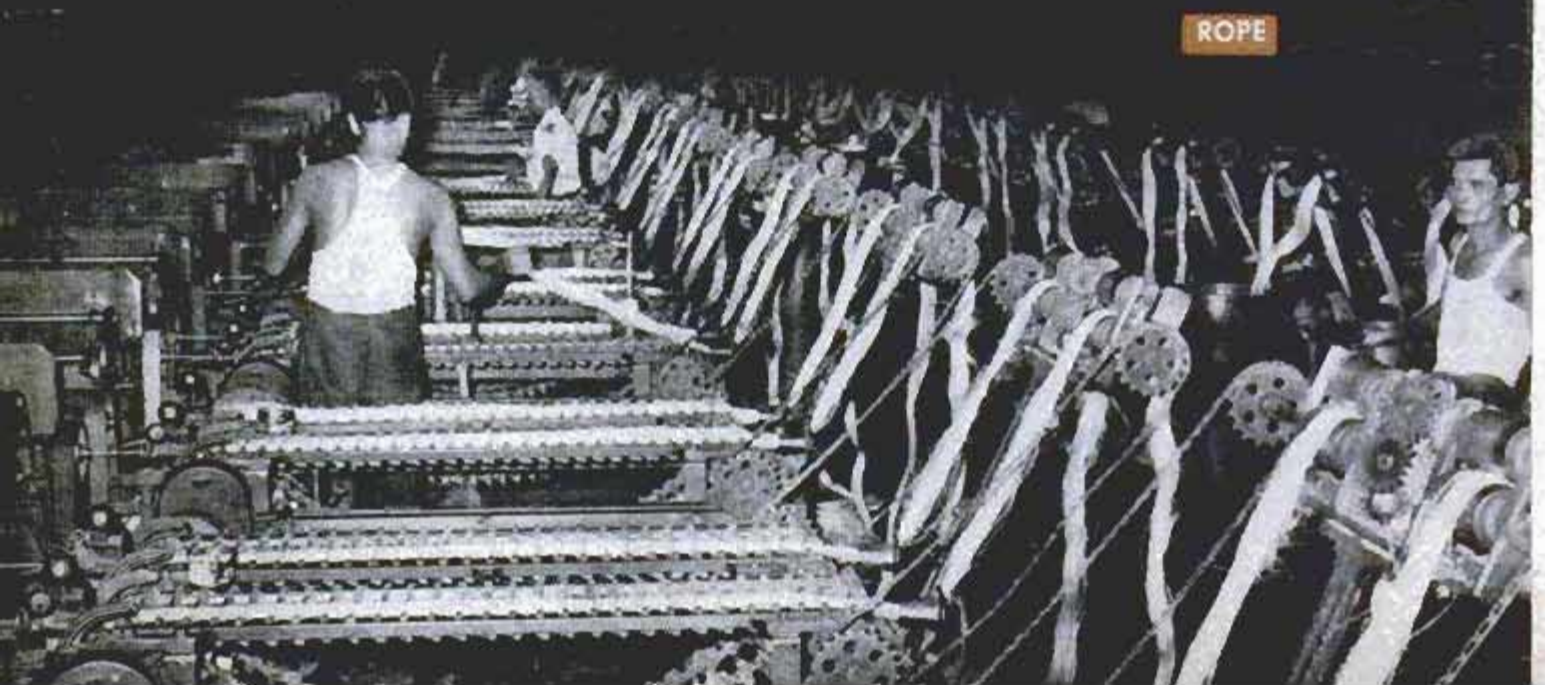

ROPE



IRON

and a comprehensive water-resources survey promises pure water for the towns and irrigation for the farms.

U. S. Senator Ellender's report on our worldwide-assistance programs — "some good, some bad, some . . . ridiculous" — says enthusiastically that the program here is "very impressive . . . actually, very little money is being spent by us on such programs. We start them, create interest, and the rest . . . is carried on by the people through mutual help." He proudly cites our proposal to close the Iloilo information office, and the Filipinos' offer of financial help to keep it open!



COPPER



SUGAR



PLYWOOD



Ambuklao, biggest rock-fill dam in the world, was completed last year as first of six in northern Luzon

The postwar Hukbalahap rebellion, spawned among tenants sucked dry by absentee landlords, and fanned by the communists, nearly sank the country. Magsaysay saw that land oppression was keeping the movement alive, so he started a resettlement that has given homesteads to 20,000 and, at the time of his death, was pushing roads through lush Mindanao to open up farms for 200,000 more. The usury and antiquated markets that plagued the poor are being ended by ACCFA, government cooperative that since 1954 has set up 400 rural marketing centers and brought the small farmer cheap credit. A \$3,000,000 pilot cotton plantation in Mindanao provides its 100 proprietors with all implements and seed—even airplane dusting. This is suggestive of Russia's collective farms, with the vital difference that government and private enterprise are partners. At present 150,000 spindles are taking Indian cotton and local growers want a slice of this lucrative market.

Coconuts "Feed" Millions

Eight million Filipinos live off the coconut industry. Copra is the No. 1 dollar earner, and Philippine copra has been the worst in the world. Ildefonso Galang owns six hectares (about 15 acres) of Cotabato coastland, and his four-year-old trees (with his garden and a few pigs) bring him a scant \$250 a year—from the nation's richest industry. Hence the Coconut Administration's stern ruling that after April 1955 no substandard copra could be exported, for only thus could they shock their improve-

ment program down Ildefonso's throat. Field teams drummed the rules for quality copra production. Fifty coconut companies were born, buying fiber for wallboard, shell for creosote, water for vinegar—by-products which will more than double Ildefonso's take.

Ramie is coming back strong. The world's newest natural textile, it is also the oldest—mummies were shrouded in this forgotten cloth. Besides having seven times the strength of silk and growing stronger when wet, this prolific nettle gives six harvests a year. A \$3,500,000 all-Filipino corporation has been set up to exploit the "golden weed."

Coffee Can Be Mainstay

"Go west, young man—and plant coffee!" say experts to erstwhile Filipino pioneers. Coffee loves rich soil and proper elevation, both present in Tagaytay and Mindanao. Standard Brands is making quality Chase and Sanborn from the local bean. Coffee can be a mainstay of the future economy.

Vicente Araneta's new invention of the Arawheel gives tractors floating power in mud fields and permits mechanized tillage of rice paddies. Ford of England, with long tractor experience in India, Ceylon and other rice lands, says it "exceeds the greatest expectations of tractor designers." With slow carabao (water buffalo) tillage \$133 per hectare, and Arawheel tillage only \$6.40, Vicente Araneta is the Eli Whitney of riceland.

Bacalod City, proud capital of the sugar

(Continued to page 226)

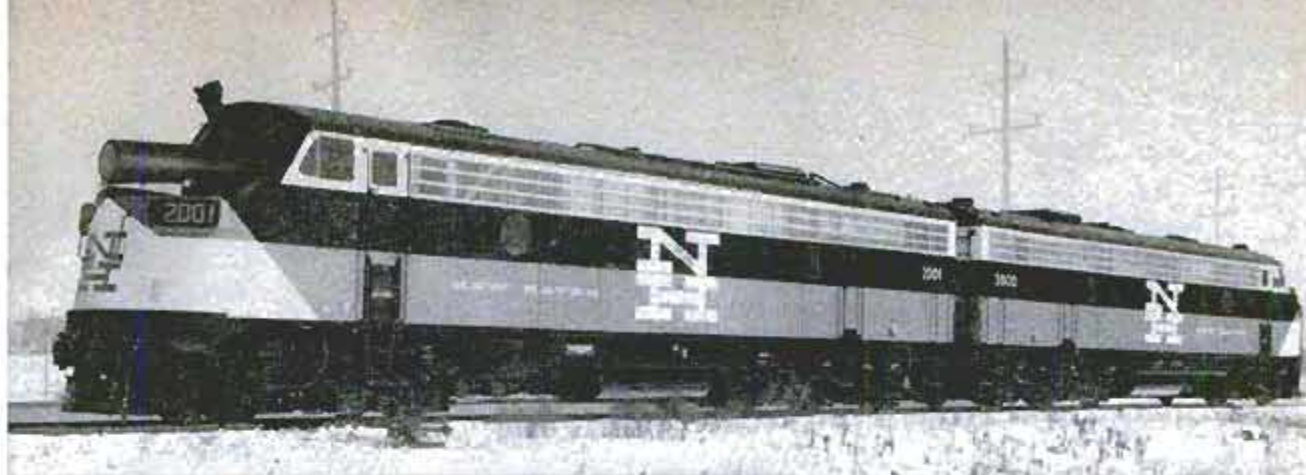

Two-in-One Locomotive Uses Diesel, Third Rail

Full-range, dual-purpose diesel and third-rail electric locomotives have been combined in a single unit. Pulling passenger or freight trains, this two-in-one locomotive can leave third-rail territory and enter diesel area without even slowing down to switch from third-rail to diesel power, and vice versa. Third-rail shoe beam (arrow) is mounted between journal boxes. The locomotive has 1750 horsepower and a maximum speed of 89 miles per hour.

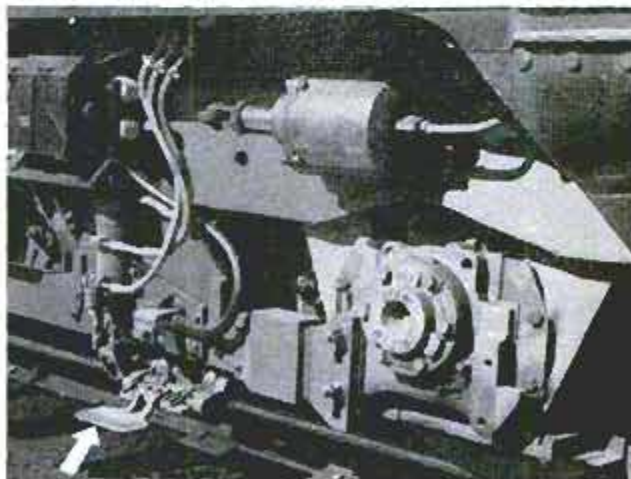

Prefabricated Brick Panels Used in Home-Building Test

Load-bearing panels of prefabricated brick have been successfully tested in the construction of a ranch-style house. The panels are one foot wide, eight feet long and 2½ inches thick. Each has 36 norman-face brick set in stack bond. At the site the panels were raised by a hoist equipped with a vacuum device and set in place on the

foundation without mortar. The panels, instead, were bolted to horizontal steel angles at the top and bottom of the wall. The vertical joints were mortared as the house approached completion. A crew of five men erected the prefabricated brick walls for the 1800-square-foot house in 8½ hours.

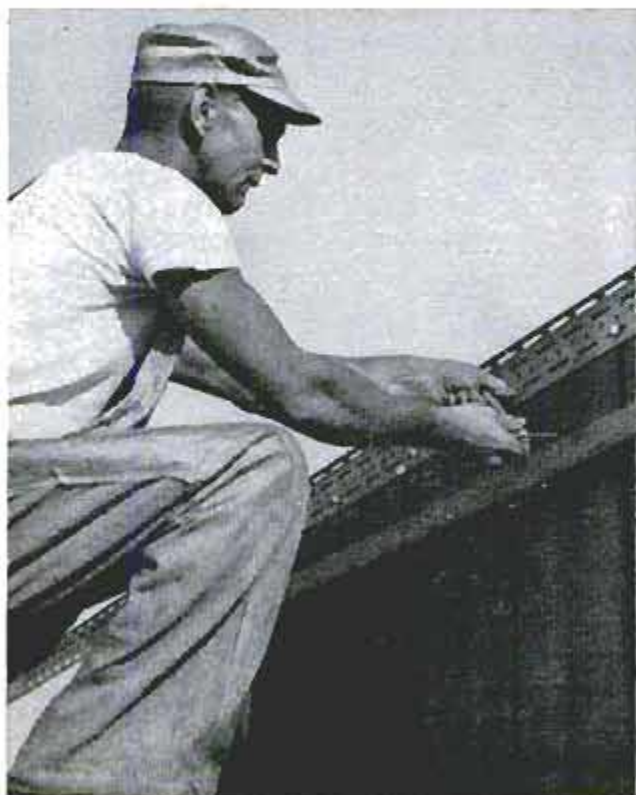



In the final weeks before the dam reservoir flooded the river canyon, diggers search for ancient treasure

TO ARCHEOLOGISTS it was an important pile of dirt.

According to Dr. Douglas Osborne, University of Washington archeologist who directed the Wakemap project, the mound was by far the choicest site in the region—the only stone-age site showing a long-term occupation uncovered in the Northwest.

About 1500 years ago a tribe of primitive people built a community on the north bank of the Columbia River 85 miles upstream from present-day Portland. Their descendants occupied this settlement until perhaps 1750 A. D. Through these centuries the rubble and refuse from their everyday activities accumulated in layers, eventually forming a broad, earthen mound.

Last year the University of Washington completed a five-year excavation of that mound. What they found gave scientists a complete chronology of the Northwest's prehistory, for Wakemap was an archeological timetable.

The excavators labored against time, knowing that very soon the gates of the new Dalles Dam three miles down-

stream were to be closed, flooding an eight-mile stretch of river canyon behind it—including Wakemap.

The first whites exploring the Northwest noticed the Wakemap mound. Lewis and Clark reached the mid-Columbia in the autumn of 1805. After portaging their equipment around Celilo Falls, they eased down the treacherous rapids below, where the river roared through restricted channels between outcroppings of volcanic basalt. Captain Clark noted: "... this place being very bad I sent by land all the men who could not swim . . . and proceeded down with the canoes two at a time to a village of 20 wood houses in a Deep bend to the Stard. Side . . . they are scattered permiscuisly on a elevated Situation near a mound of about 30 feet above the Common Leavel, which mound has some remains of houses and has every appearance of being artificial."

It was Wakemap mound, only recently abandoned.

A half-century later, pioneers traveling the Oregon Trail along the south bank of

Last Look *Reprinted from "Highly Light's"* at a Forgotten Civilization

**Archeologists labored against time
to unearth the artifacts of a community
that had existed on the banks of the
Columbia River 1500 years ago**

By John Burroughs



These petroglyphs carved in the basalt boulders near Wakemap mound could not be positively dated. Archeologists believe that the primitive pictures represent spirits of Indian Guardians

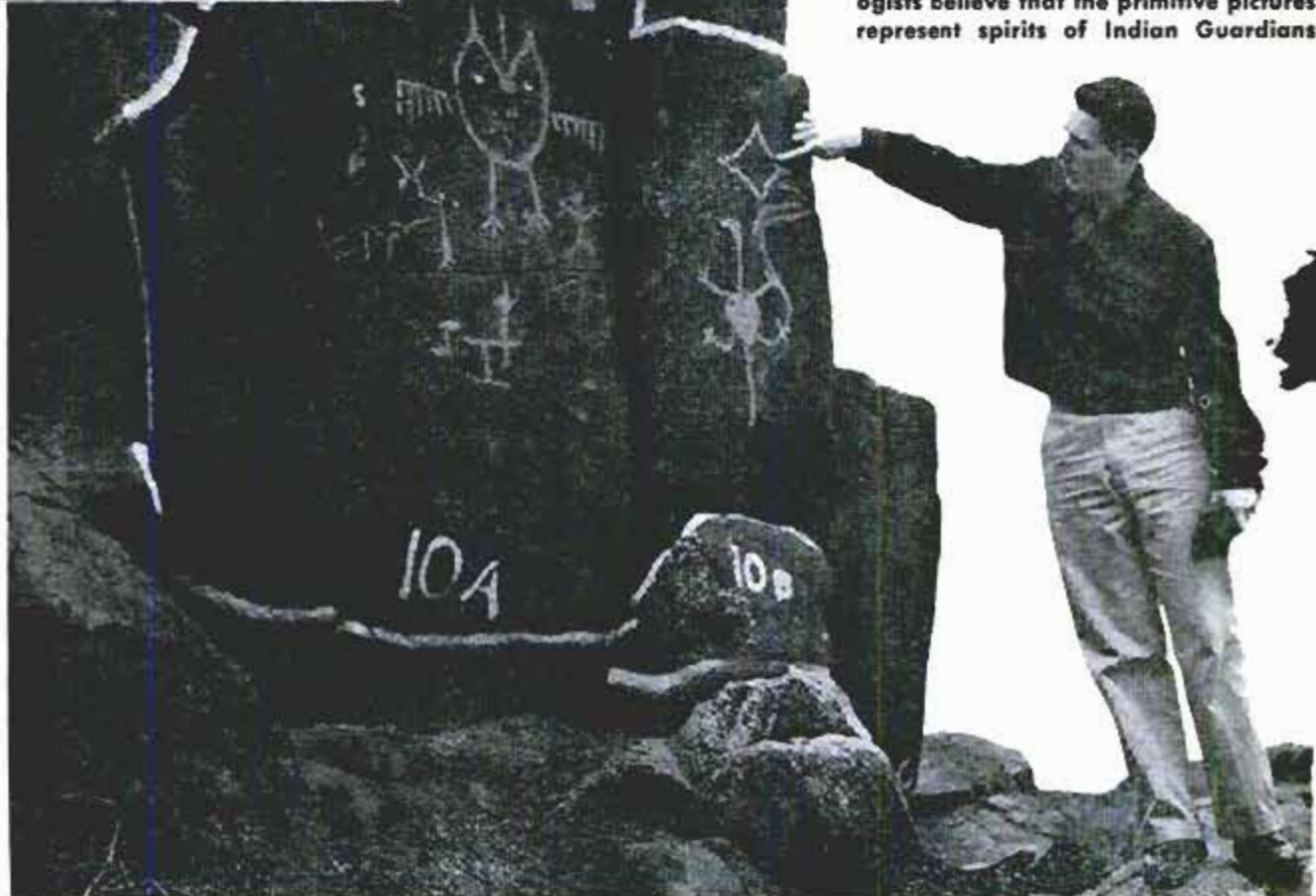



Diggers found several small, crescent-shaped stone ornaments representing fish, sea otter or seals



Many hexagonal stone beads were recovered. It is not known what was used for a drill to pierce them



This heavy stone bowl probably was a mortar used for pulverizing dried fish. The pestle wasn't found

the river reported that Celilo Falls and the rapids below were the best fishing-ground in the West. Indian tribes came hundreds of miles to spear and net enormous catches of ocean salmon. To these Indians, Wakemap was a mystery.

In 1925 a team from the University of California, making an archeological survey of the area, dug test pits in the mound. They concluded that the site should be looked into.

But nothing was done until 1952, when construction crews began work on the Dalles Dam. Excavation fell to the University of Washington under a contract from the National Park Service. First, the top of the mound was bulldozed. The resulting flat was staked off in five-foot squares, and each square assigned to a pair of diggers. Students from the university did most of the shovel work. They sifted every cubic inch of dirt. Each artifact recovered was catalogued and its exact location plotted with scaled diagrams. Three rows of adjacent squares, 100 feet in length, were dug to bedrock. They gave representative data.

The uncovered artifacts reflected the progress of Wakemap's inhabitants. Stone, antler and whalebone objects found in the deeper strata were crudely worked implements. The utensils and tools from the higher, later strata were carefully carved examples of fine craftsmanship. In the top-most strata the diggers found many ornamental objects of personal decoration.

The diggers also discovered other promising locations nearby. In one, bits of hu-

man bone protruded from the earth. Investigation uncovered a series of round pits about eight feet in diameter, which at some early period had been used for food storage and in later centuries for cremation. Clinkers in the incinerated material proved to be some of the finest carvings discovered.

Other sites turned up. A radioactive-carbon test on organic material found on the other side of the river indicated that the canyon had been inhabited 9000 years ago. Tentative dating for the lower strata of the mound itself was established—about 1500 years old.

Crews arrived to blast off some of the many primitive rock carvings, or petroglyphs, chipped in the basalt canyon walls. The blocks of rock, some of them weighing 20 tons, were removed to museums.

In the final weeks, amateur archeologists from the Oregon Archeological Society pitched in to help. They kept what they found, with the university reserving the right to photograph and catalogue significant artifacts.

The deadline arrived. A dam engineer pushed a button. Four hours later the new Lake Celilo was 60 feet deep.

No one is certain who the people of the mound were. Dr. Osborne's guess at this point is that they were the ancestors of Indians living in the area when the first whites arrived. Epidemics swept the river in the mid-18th century. This may explain why the site was abandoned and why the later Indians knew nothing about their own ancestors.

★ ★ ★

100,000 M.P.H. Speed In Missile Laboratory

Shock-wave velocities of more than 100,000 miles per hour have been produced in a device called a hydromagnetic shock tube. The tube, built by Lockheed missile scientists to study ionized gases, also produces temperatures above 180,000 degrees Fahrenheit.

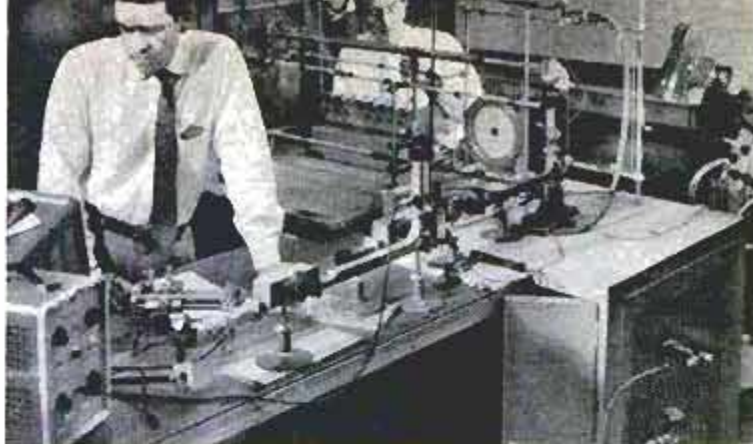

Rocket With Atom Warhead Could Destroy Bombers

One of the most devastating weapons to be added to the North American Air Defense Command's arsenal is the "Geni" air-to-air missile. It is capable of carrying an atomic warhead that could blast an entire formation of enemy bombers out of the sky. The "killer" rocket will be transported by McDonnell Aircraft's F-101B Voodoo, a jet interceptor that has been clocked at a speed of 1200 miles per hour.



British Airliner Seat Converts to Bed

Twin "Sleeperseats" are being used on some airline flights between England and Africa. The new lightweight chairs installed on the Bristol Britannia turboprop planes have three positions — for sitting, for reclining with an extended leg rest and for sleeping.



Manmade Plastic "Wool" Repels Water Like Nylon

Besides costing less to produce than any other existing synthetic, there's a revolutionary, manmade plastic fiber called Moplen that looks and feels like wool, is water repellent and quick-drying like nylon, and can be ironed. Now in the final stages of development, the fiber will probably not be marketed for at least another year. Moplen, one of a series of new plastics "tailored" from propylene gas, can be produced at less than 15 cents a pound, which is less than one-fifth the cost of producing nylon.





Portable Antitank Missile Launched by One Man

Propelled by a solid-fuel rocket motor, Britain's new antitank missile can be carried and launched by one soldier. The weapon weighs only 40 pounds and is housed in a weather and shock-proof box. It needs no external power supply or aerial.

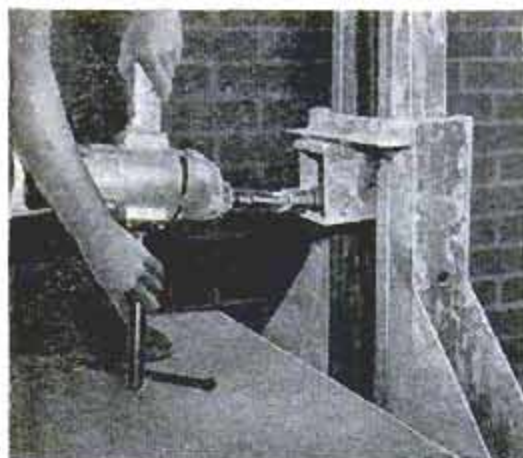

Scaffold Operated by Power Drill Reduces Bricklaying Time

Controlled by a power-drill attachment, a new kind of scaffold can be raised or lowered to any desired level, even while loaded with men, mortar and bricks. By keeping the masons and materials at the most convenient working level, the scaffolding reportedly cuts job time in half.

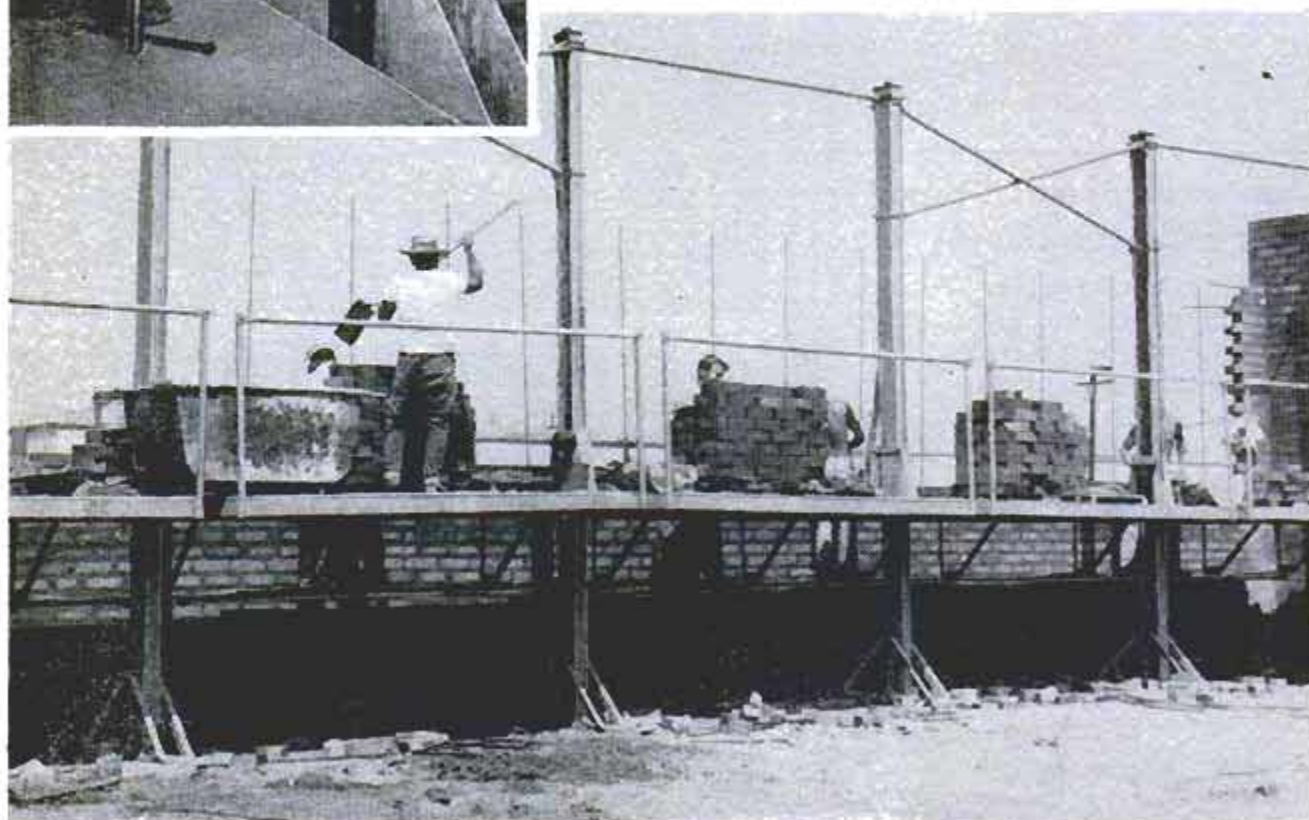

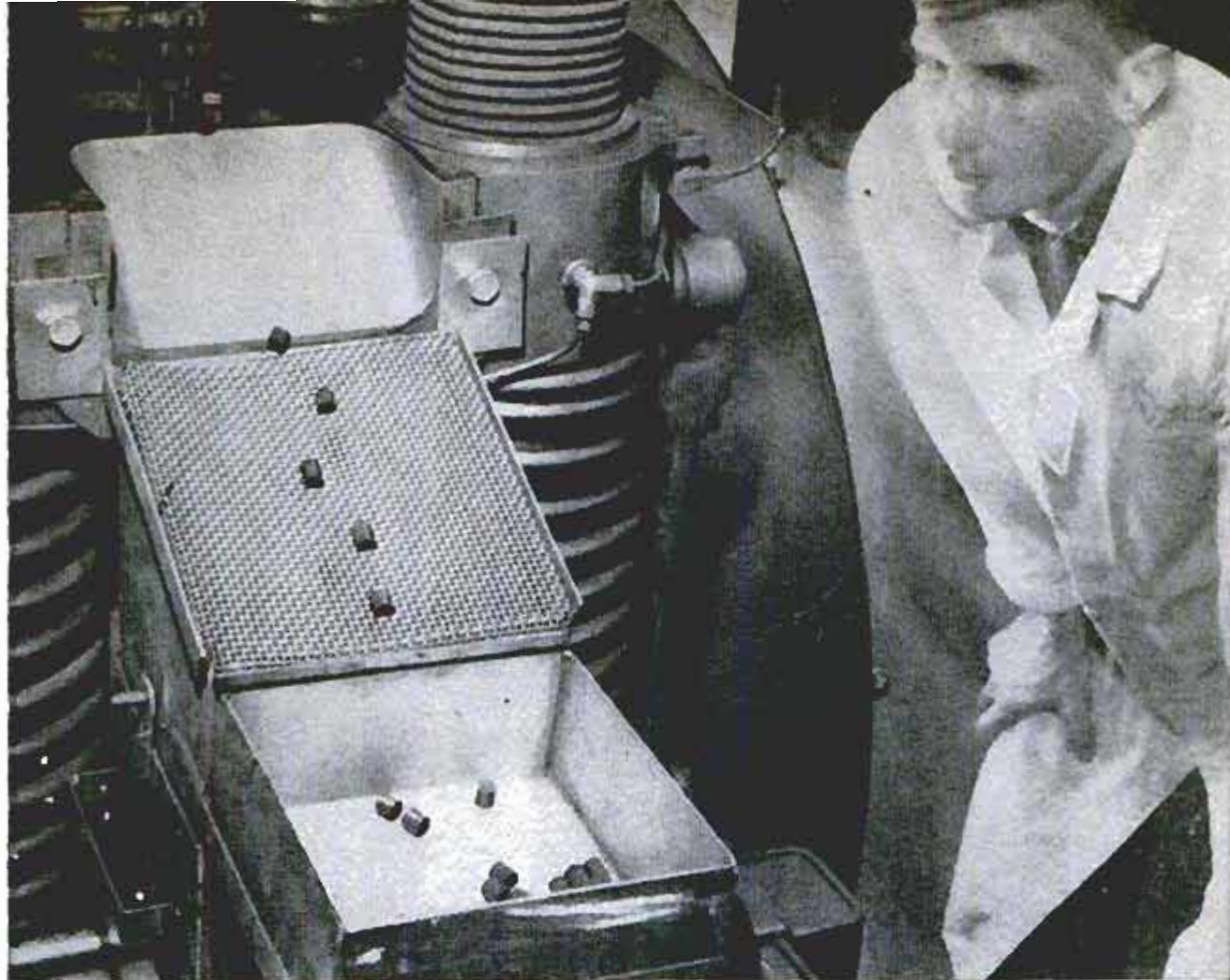

Plastic shield protects operator from uranium powder as press punches out "preform" nuclear-fuel pellets

Atomic Pellets Fuel Belgian Reactor

ELECTRIC POWER will soon be produced from cylindrical pellets of uranium oxide about the size of cigarette filter tips. The pellets are being made for an 11,500-kilowatt atomic-power plant the Westinghouse Electric Corporation is building for Belgium. Several other nuclear-steam generators designed by the Westinghouse atomic-power department also will use fuel pellets. The pellets are prepared from a slurry of uranium-oxide powder and organic binders. The ingredients are blended in a king-size electric mixer. After the mixture has been dried, it is fed into a special automatic press which squeezes the powder into "preforms" that will not crumble easily. The pellets are then placed in special pans to be "baked" in a high-temperature sintering furnace. The sintering removes the organic material and strengthens the bonding force within the pellet itself. The sintered pellets are transferred to grinding machines which help shape them to specific dimensions. Each pellet is inspected for size tolerances of less than $\frac{1}{1000}$ inch. An automatic size tester flashes a yellow light if the pellet is too small and a red light if it is too large. A green light indicates the pellet is

the correct size. The pellets also are weighed on scales which can detect a difference of $\frac{1}{28,000}$ ounce. The pellets that pass the tests are inserted end-to-end in narrow stainless-steel tubes by automatic machinery. When the fuel-element rods are filled, the tops are sealed by welding. Westinghouse scientists report that although the uranium-oxide powder presents some handling problems, the pellet method of manufacturing fuel elements helps make atomic power economically competitive.

Finished nuclear pellets will be positioned end-to-end through entire length of fuel element rods





PORTABLE SUN SHELTER can be carried to beach, picnic grounds or on holiday trips. It has an aluminum framework, nylon canopy and weighs six pounds. Shelter accommodates three adults or four children

THE WALTERS Co Walter's Sun-Port Co.,
1022 Raymond Commerce Bldg., Newark 2, N.J.
2095 DAVIDSON AVE., NEW YORK 53, N.Y.

BARBECUE KETTLE has smoke hood, electric motor and coupling, plus shaft and fork for barbecuing meats and fowl. The deluxe model also features laminated plastic-top cutting shelf and rubber tires

Weber Bros. Metal Works,
108 N. Jefferson St., Chicago 6

RIDER MOWER is practical for any lawn regardless of size, landscaping or terrain. With cutter removed, its "big tractor" features make machine usable for rolling, pulling a clean-up cart or plowing snow

Henderson Mfg. Co., Fisher, Ill.

ADJUSTABLE DOOR BUMPER fits on pin of door hinge, eliminating the necessity of drilling holes in floor or baseboard. It also eliminates rug-laying and mop-catching problems common with floor bumpers

Gordon Associates, Inc., First St., Derby, Conn.



WHAT'S NEW FOR



CORN CUTTER cuts, scrapes and shreds in one operation. Five strokes can scrape a cob clean. Cutter can be adjusted to produce mash or whole kernel
Lee Mfg. Co., Inc., P.O. Box 6682, Dallas 19, Tex.

LAWN AND HEDGE TRIMMER is powered by garden hose. It trims grass along walls or under shrubbery where big mowers can't reach. Trimmer has a four-inch, four-tooth rotary blade that is turbine driven 6000 r.p.m.

Master Specialty Co., Inc.,
3727 Monitor, Minneapolis 26, Minn.



VACUUM MOWER, shown in two pictures below, picks up grass clippings and litter. Left, cover of plastic grass catcher is raised to show how clippings



POWER MOWER stores its gasoline in tubular steel handle. Mower also has a handle-mounted, one-knob operating control and fingertip height adjustment
Appliance Div., Motor Wheel Corp., Lansing, Mich.

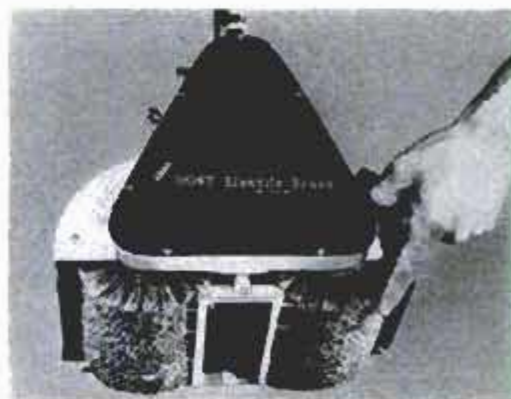

RUG BRUSH dry cleans tacked-down carpeting with absorbent compound. Brushes, above, revolve toward each other and upwards to raise and unmat pile. Unit lifts dirt and compound to surface, then vacuums
Racine Industrial Plant, Inc., Racine, Wis.



are collected. Suction-lift action of rotor pulls up clippings and litter and, by unique baffle system under engine platform, forces them into the catcher
Jacobsen Mfg. Co., 747 Washington, Racine, Wis.



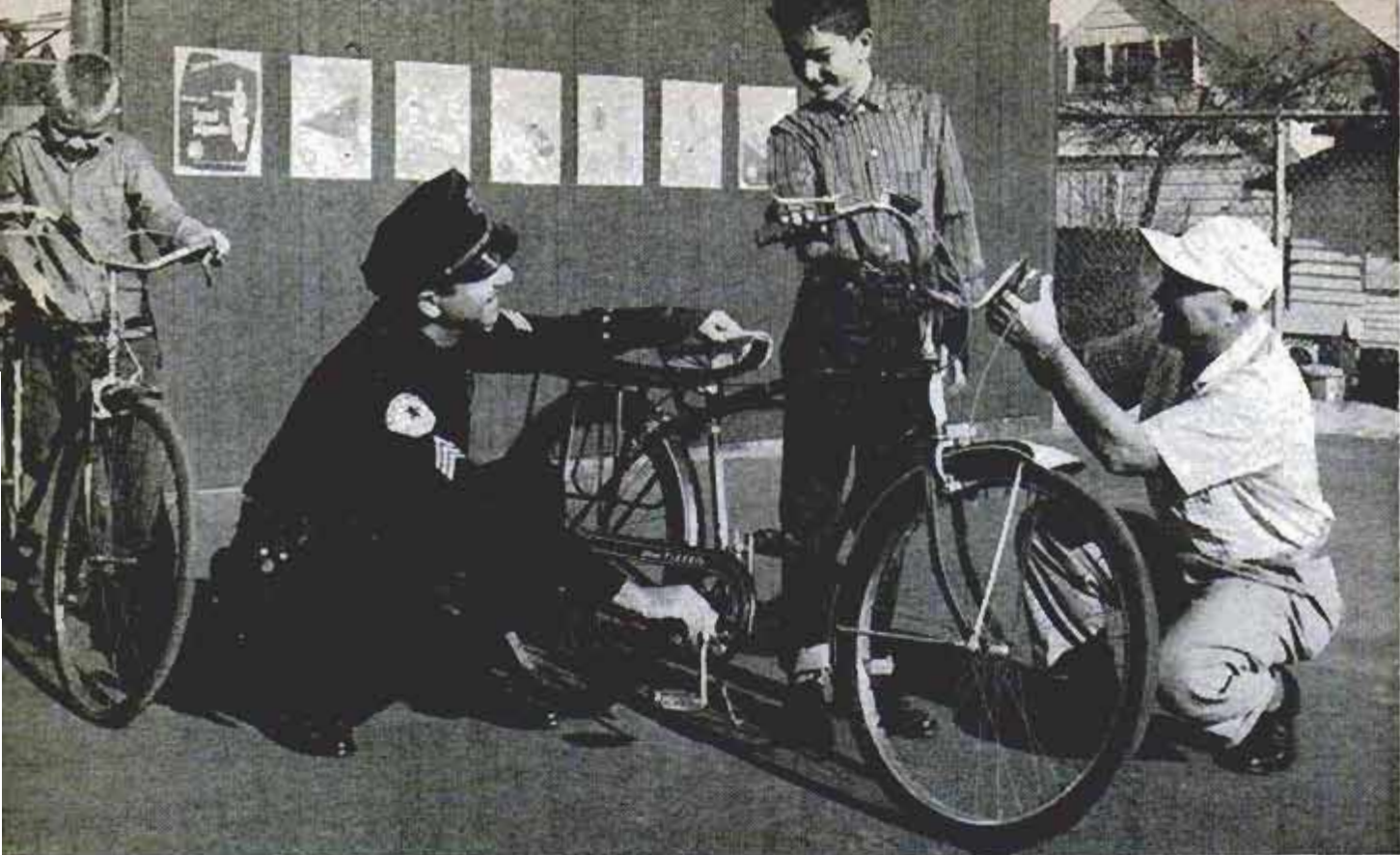

Before an applicant can make a run on the Santa Monica, Calif., course, his bicycle undergoes inspection

Start Something in Your Town: TEACH BICYCLISTS HOW TO LIVE

By Richard F. Dempewolff

JOHN HORAN, physical-training teacher at Post Road Junior High School in White Plains, N. Y., was heading for a swimming class one fall day a few years ago when near-tragedy halted him in his tracks. Two boys riding side by side on

their bikes had stopped at the intersection ahead of him. A third cyclist, clowning, came weaving down the street from behind and zipped between the pair. Intent on startling his buddies, he failed to notice a car on the cross street start through the

DO'S FOR BICYCLE RIDERS



SIGNAL EVERY TURN

1. Keep to extreme right side of road; 2. Use same signals as car drivers (left hand straight out for left turn; up, right turn; down, stopping); 3. Signal at least 40 feet before stopping or turning; 4. Obey traffic lights; 5. Keep both hands on handle bars and be ready to stop in any emergency; 6. Ride slowly and carefully in heavy traffic; 7. Watch out for parked automobiles backing from curbs or starting up, and for pedestrians stepping from behind cars; 8. Get off street or road for ambulances, fire trucks and police cars; 9. When driving at night, have white light at front and red light or reflector at rear

WATCH CARS PARKING OR LEAVING CURB



OBEY TRAFFIC SIGNALS





Photos courtesy Johnson & Johnson

Cyclists practice signal for turn. Each intersection of test course has various traffic problems to consider

intersection. With a screech of brakes and a metallic clatter, the weaving bike plunged into the car's front fender. A flailing youngster soared over the handlebars, bounced against the car's windshield with a sickening thud that turned the glass to frosted mosaic, and slid to the street on the other side of the car. White and trembling, the boy rose and dazedly began to brush the dirt from his jeans.

"By some miracle," Horan recalls, "the only thing bruised was his dignity." That freak accident, however, did something to Horan. "It provided the shove," he says, "that sent me headlong into a bicycle-safety

program that had been growing in my head for years as I'd watched the annual tallies of bicycle mishaps."

Twenty years ago, Horan explains, anyone who could wobble downgrade on a two-wheeler without removing the neighbor's fence en route was considered a passable cyclist. There were byways for practicing, few cars on the highways and lots of room for "involuntary" maneuvering. Today, some 54 million cars and 24 million bikes use the same roads, leaving no room—or time—for the whimsical squiggle of a novice or carefree cyclist.

In a single recent year, 30,000 bicycle

DON'TS FOR BICYCLE RIDERS



DON'T STUNT

1 Don't pass a vehicle when on a curve, hill or intersection; 2. Don't cut corners and don't cut closely in front of a vehicle; 3. Don't ride with more than one bicycle at your side; 4. Don't carry passengers on bicycle; 5. Don't ziptag or weave in and out of automobile traffic; 6. Don't "hook" rides on sides or back of a vehicle; 7. Don't ride closely behind a vehicle; 8. Don't ride on sidewalks or cut across lawns; 9. Don't park bicycle on sidewalks; 10. Don't perform stunts while riding; 11. Don't ride into a street without looking for pedestrians and vehicles; 12. Don't leave your bicycle unlocked



DON'T RIDE MORE THAN TWO ABEAST



DON'T CUT IN FRONT OF CARS



DON'T RIDE TWO ON A BIKE



Obstacle course of traffic markers tests rider's ability to control bicycle during sharp, repeated cornering

Layout of test course is shown below. Complete kit of instructions detailing methods of handling promotion, legal aspects and actual testing and licensing is available from Johnson & Johnson, 500 George St., New Brunswick, N. J. Brochures and data on safety rules and safe riding practices can be obtained from Bicycle Institute of America, 122 E. 42nd St., New York City 17

accidents claimed 480 lives—mostly youngsters. The accident Horan witnessed climaxed a grim period that saw nearly one bike calamity a day in White Plains, a suburban town of 50,000 about 20 miles north of New York. "In two weeks," he recalls, "there had been 12 mishaps—half of them hospital cases. Most violated a basic safety rule." A quick look at White Plains' police file bears him out. Comments like these on the case cards were commonplace: "Two on bike, lost control," "failed to stop at intersection," "no light or reflector," "hitching on truck," "riding left side at night," "no hands, lost control."

When Horan began to map out a program to beat these statistics, his idea was merely to make a game out of learning bicycle skill and safe practice for the kids in his own school. "I got the green light from our principal, Dr. Clarence Noyce," he says, "and with a group of volunteer youngsters we drew up a series of skill courses that could be painted on the playground in an area about 50 by 100 feet." Oral and written tests, like those given automobile drivers, were worked out. The plan, approved by the P.T.A.,



At check-out desk, cyclists get written and oral quiz and learn if they passed the driver's examination

went into effect with 200 children. The students drew the obstacle course to scale in mechanical drawing classes. City highway line-painting equipment marked out the final draft on the playground. At first, the youngsters picked their own leaders, testers and judges for the contests. "Those kid judges were tough, too," Horan remembers. "Bicyclists who passed got token licenses. Those who didn't had a chance to practice and try again."

It didn't take long for word to get around. Within a few months, White Plains public and school authorities picked up the ball and put in a compulsory bicycle-training program, based on Horan's "game," in every school in town. The public safety commissioner, then Frank Hanlon, and Police Chief William L. Sullivan, with the cooperation of other public officials, presented a bicycle ordinance to the common council, and it was written into city law. Every bicycle in town had to be licensed, and no permit to ride could be issued unless a child passed the required tests. A local automobile dealer gave the money for test courses, license plates, registration cards and the necessary police files. Patrolman Percy "Duke" DeLanoy, in charge of the city license division, took over the



Applicants doing "figure eight" must stay within 18-inch area between lines. Stopping, below, requires hand signal and full control of wheel to keep it from wobbling over lines and tipping





Traffic light was built in White Plains, N. Y., shop class of wood, coffee-can covers and iron pipe

job of official testing and annual issuance of permits and license plates. Today he is a miniature version of a motor-vehicle bureau. A 25-cent registration fee helps defray annual costs.

From that day in 1954, White Plains has not had a single bicycle fatality. Minor bike accidents, which used to run close to three figures annually, numbered 38 in '54; 35 in '55, 31 in '56 and will probably be in the low 20s when last year's figures are tallied. This, despite the fact that the town's population has zoomed in the same period.

Success Becomes Evident

As the success of Horan's bicycle safety program became evident, national organizations began to endorse it. Today, in more than 2800 communities throughout the country, you'll see bike riders running through test and obstacle courses in schoolyards during spring or fall months. Some use the obstacle course and game tests John Horan invented, now spelled out in a free how-to-do-it kit put out by Johnson & Johnson, the surgical supplier. Others follow similar programs available through the Bicycle Institute of America.

Drop by Post Road Junior High some spring or fall afternoon when officer Duke DeLanoy is running a group of applicants through the course. You will see quickly why the kids like the program. There's always a great "when do I get my turn" attitude—a clamor to earn the license.

An applicant logs in at the inspection desk, where his wheel gets a thorough check for brakes, handlebar grips, chain, tires, horn or bell, reflectors, headlight, general condition and size. Many bike collisions and tumbles are caused by loose

handlebar grips slipping off, with subsequent loss of steering control. And bicycle size is vitally important. "If a youngster can't straddle the bar and touch the ground with both feet, the bike is too big for him to manage properly," DeLanoy points out. "It's a cause of many falls—especially in traffic where a cyclist must stop for lights without tipping or wobbling."

If a bike doesn't pass inspection, a letter goes to the parents explaining the trouble and suggesting that when repairs are made a license may be issued. If it's too big for junior, he's told he must wait until he grows into it or until he gets one his size. "Parents usually cooperate," DeLanoy says. "And the kids get over their disappointment when they realize they'll have another chance later."

According to the ordinance, any bike with wheels larger than 20 inches is eligible for a license plate as long as it passes inspection. "Naturally," DeLanoy chuckles, "there's always the odd-ball nobody can foresee. One of the first wheels to come through was an adult bike, but it was a weird collapsible rig made in Japan. You could fold it up like an umbrella and put it in a suitcase. It had 18-inch wheels. We couldn't license it."

Only One Rider Per Bike

Another near-stickler was the ordinance prohibiting two on a bike. More bike accidents are brought on by this practice than by any other, and everyone in the White Plains program is solidly for the prohibition. "But darned if one antique-happy family didn't bring in an old tandem job for licensing," says DeLanoy. "In perfect condition, too. Fortunately we found enough leeway in the law to give it a special license as a two-passenger bike."

Once his vehicle has passed its test, the applicant moves into the road-test area, giving a hand signal as he veers right and heads down a narrow alley marked by parallel white lines 120 feet long and three feet apart. "One cause of falls and collisions is an inexperienced rider's tendency to wobble—frequently into the path of a vehicle approaching from behind," says Horan. "This course tests his ability to stay within narrow confines for quite a distance." Every 40 feet there's a marker where the rider signals, stops, puts both feet on the ground as he would in traffic, then proceeds—staying inside the lines.

Leaving the alley, the cyclist turns left into an obstacle course, made up of a row of rubber traffic markers 10 feet apart through which he must weave, without slowing down or knocking over any lane markers—to test his ability to maintain

(Continued to page 232)

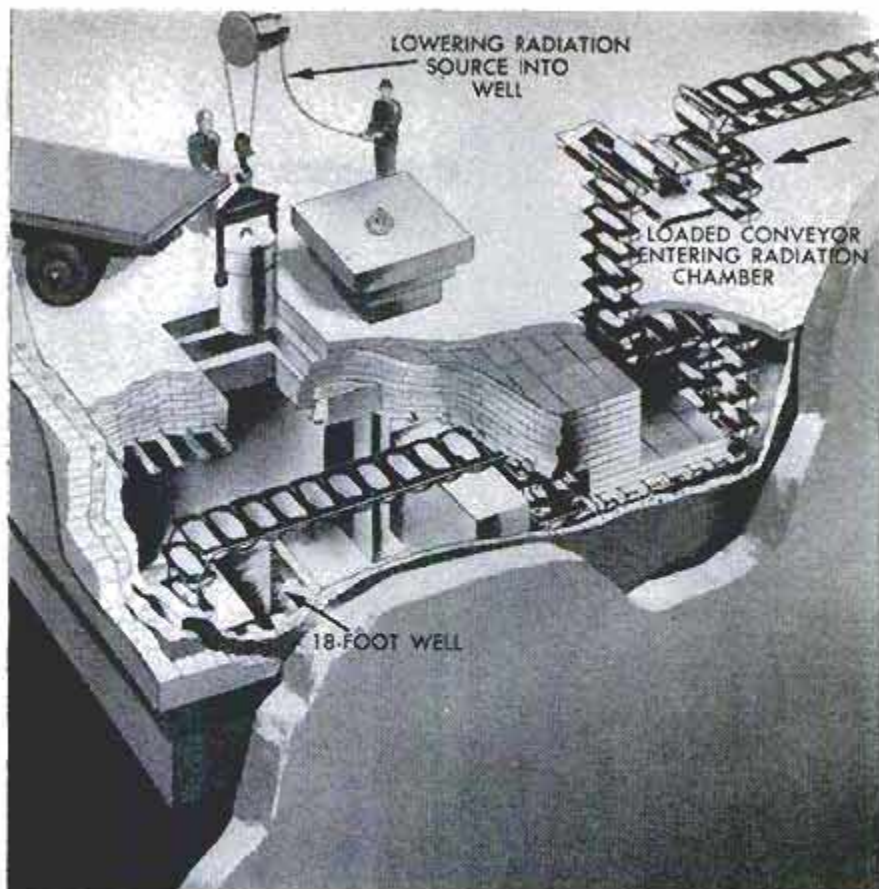
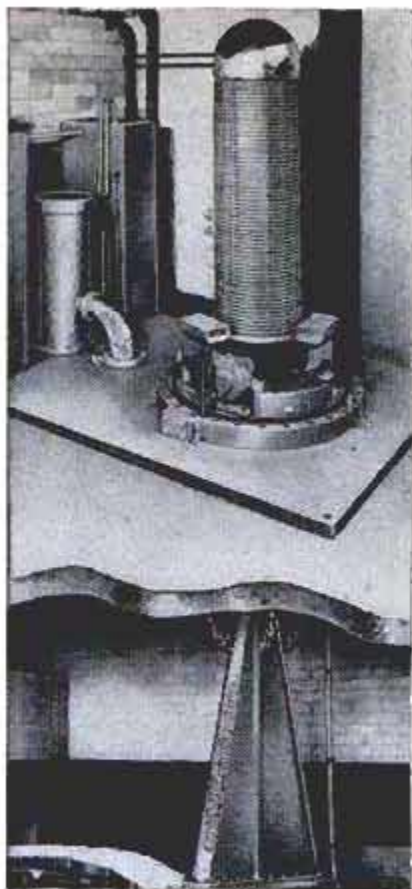

Left, Van de Graaff generator irradiates food on conveyor. Right, irradiation plant using gamma rays

Radioactive "Pantry" Could End Food-Storage Problems

Some day you may be able to keep your steaks in a kitchen closet without fear of spoilage. The meat will remain fresh because it has been exposed to atomic radiation. High Voltage Engineering Corporation already has in operation a conveyor-belt system that moves food products beneath a Van de Graaff generator. The generator sprays the food with a stream of bacteria-killing electrons. Also being stud-

ied is a plan to bombard food, flowers, medicine and other perishable products with gamma rays from a uranium-products source. The source of radiation would be lowered into a well-shielded vault through which a conveyor belt loaded with perishable products would move. Food subjected to these atomic barrages, according to Dr. Wolfgang Huber, an expert in this field, does not become radioactive.

Deaf Converse Through Finger Tips and "Piano Key" Instrument

Deaf persons can communicate through their sense of touch with the aid of a new "piano key" instrument. The speaker operates the keys while the listener rests his fingers on vibrating diaphragms. Each diaphragm or combination of diaphragms represents a letter or word. The unit can transmit 637 symbols.

☐ Goliath, a 47-year-old pet Indigo snake at the Norfolk, Neb., YMCA, holds the record as the oldest captive snake.





"Bathtub" Boat Can Be Toted on Back

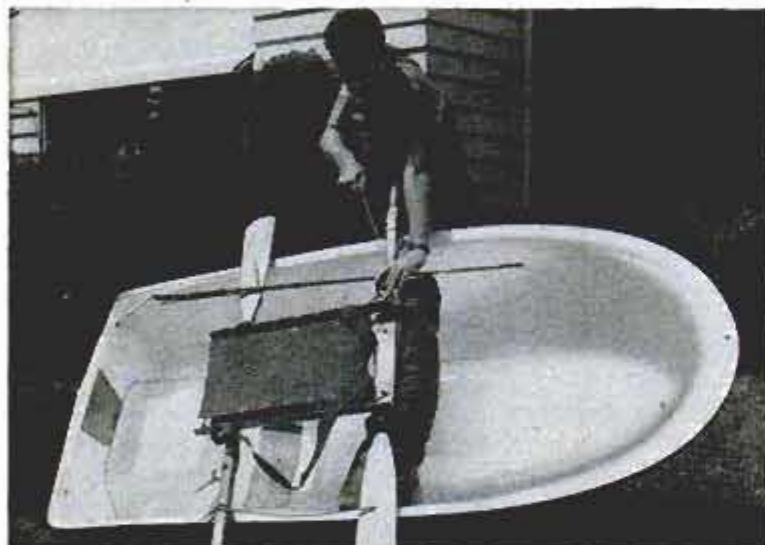

To prepare the boat for portaging, lightweight oars are tied to the oarlock sockets. Then the packboard is lashed to the oars. Below, boat is light enough to be carried on the back from stream to stream. Two men can fish from the little dinghy



RESTLESS ANGLERS can explore the backwaters and wilderness areas in a new dinghy shaped like a bathtub.

The tiny one-piece boat is made of glass fiber. Weighing only 35 pounds, it can be back-packed just about anywhere. The dinghy measures about 7 feet long, 43 inches wide and 20 inches deep.

Although the dinghy is designed as a one-man craft, two 200-pound anglers can fish from it in quiet waters. The seats are sealed in place and filled with foam plastic.

The pioneering sportsman who wants to travel across country can carry the dinghy on his back. With the boat lashed to a standard packboard, he can portage at will. The lightweight spruce oars are lashed to the oarlock sockets, and the packboard in turn lashed to these. By packing a light sleeping bag, minimum tackle and food inside the boat, the fisherman can spend several days in remote country. The total weight of his gear including boat need not exceed 55 or 60 pounds.

The dinghy has been built to mount an outboard motor of 1½ to 3 horsepower.

The camper also can use the craft as a waterproof shelter. He simply inverts it and sleeps underneath, or props up the bow on a bipod made of the oars.

The dinghy also can be used as an auxiliary boat aboard a larger craft—or even as a handy bathtub in camp!

Farmers and Gardeners:

Your Insect Enemies And How to Fight Them

By Kenneth Anderson

Drawings by F. David Hewitt

SCIENTISTS BELIEVE insects were swarming over the earth hundreds of millions of years before the first humans. And some predict insects will still be thriving when the last man has left this planet. In the meantime, you are surrounded by a virtually infinite number of tiny predators who will steal your food and clothing, wreck your house and furnishings or send you to the hospital with a serious disease. *Popular Mechanics* asked entomologists of the U. S. Department of Agriculture to name the 20 most destructive insects in this country. They are illustrated on these pages as they appear in various stages of their development. The egg-laying adults frequently are winged, like moths and beetles, and bear little resemblance to the wormlike larvae which hatch from the eggs. The young of other insects may be nymphs which look like the adults but are much smaller. The larva changes into an adult while in the cocoon of the pupa stage, and the life cycle continues. For the most effective use of the insecticides listed, study the manufacturer's instructions, or consult your local agricultural agent. Specific information about applying the chemical killers varies according to such factors as the stage of development of the plant or insect, the season, or even the time of day.

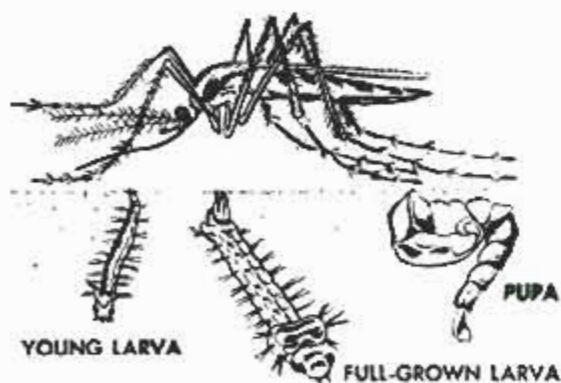

MOSQUITOES

People have been slapping at mosquitoes for centuries. The six-legged carriers of malaria, yellow fever, encephalitis and other diseases have, in effect, told man where he could build his cities and plant his crops. Some 2000 species of mosquitoes have been found. They breed in water—salt, fresh or foul—and a small amount of water will sustain a big swarm. DDT is recommended, but dieldrin or toxaphene is needed in some cases

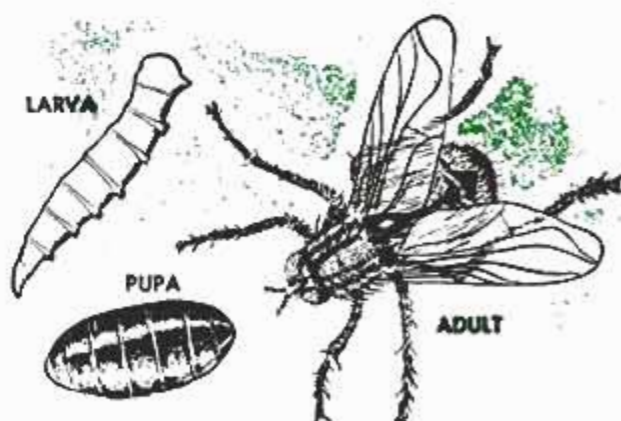

HOUSE FLIES

Much more than a simple nuisance, the house fly may carry germs of typhoid fever, dysentery, yaws or tuberculosis. Flies cannot exist without decaying organic matter in which to breed but can travel up to 13 miles to find it. And the number of offspring one female can produce in a season is the figure 191, followed by 18 zeros. Some flies, like some mosquitoes, are DDT-resistant. Recommended killers: chlordane, lindane, toxaphene, methoxychlor



CLOTHES MOTHS

Fabric pests, like the webbing clothes moth, cause up to a half-billion dollars damage each year. A full-grown clothes-moth larva is about one half inch long, has a white body and dark head. The moth is yellowish or buff, with a wingspread of a half inch. Adult clothes moths do not flit about lights, but hide in dark areas. The larvae eat articles that contain wool, mohair, down, hair or feathers. Control chemicals: DDT, EQ-53 and chlordane

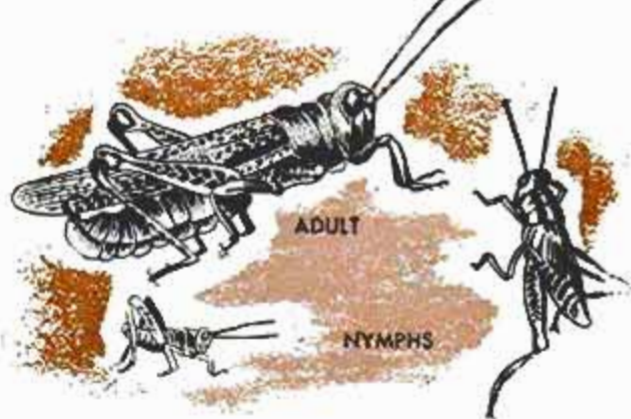

GRASSHOPPERS

Members of a large order including legendary Old World locusts and Mormon crickets, grasshoppers have been known to destroy 75 percent of the farm crops in an area of 17,000 square miles. Despite extensive control measures, they cause an estimated \$18,000,000 damage yearly. Most destructive U.S. species include differential, migratory red-legged and clear-winged grasshoppers. These insects can be killed by using aldrin, chlordane or toxaphene

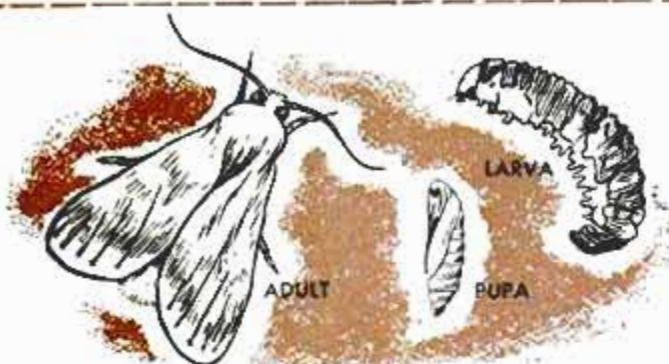

PINK BOLLWORM

From India, where it was first found, the pink bollworm has spread to the world's major cotton producing areas. The larva relishes cottonseed kernels and may eat all the seed kernels in a boll. But it ruins the lint as it passes through. Even if the boll is only partly damaged, the cut and stained fibers lower the grade of the cotton and much of the cottonseed oil is lost. Mature larva has pink stripes. The recommended poisons are DDT and Guthion



BOLL WEEVIL

About 10 percent of the cotton crop is destroyed each year by this insect which slipped across the Rio Grande River from Mexico in the 1890s. The color of the boll weevil varies from light yellow to gray or black. Its size is determined by the amount of food it obtains in the larval stage. The weevil destroys the cotton buds or the lint in the boll. Boll-weevil poisons include: Endrin, toxaphene, aldrin, dieldrin, Guthion, Malathion and heptachlor



LEAFHOPPERS

As flies spread diseases among humans, leafhoppers carry plant diseases. Leafhoppers transmit viruses which destroy peaches, cranberries, beans, grapes, potatoes and sugar beets. The potato leafhopper also attacks alfalfa and red clover, damaging up to one fourth of these crops in the Eastern states. Besides spreading diseases, leafhoppers damage plants by sucking juices from the leaves. DDT, methoxychlor, Malathion are recommended insecticides



TERMITES

These insects are so destructive in some regions that railroads use metal ties. Termites can eat wood because of tiny organisms in their intestines that help digest cellulose. Subterranean termites attack wooden parts of buildings from nests in the soil, where they get the water necessary for their existence. Recommended soil poisons to be used around building foundations include DDT, chlordane, dieldrin, sodium arsenite, and lindane



PUPA IN UNDERGROUND CELL

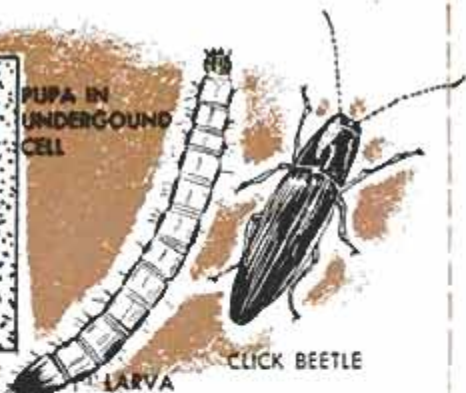

LARVA

CLICK BEETLE

WIREWORMS

Ranging in color from white to orange, with dark heads and tails, wireworms are the larvae of click beetles. They attack any vegetable or field crop, from tomatoes to potatoes, but feed only on the underground parts of the plants. The larvae bore holes in the larger stems, roots and tubers and cut off smaller underground stems. Wireworms in Western states are killed by DDT, but in Eastern states, chlordane is the recommended insecticide



LARVA



PUPA



ADULT FLY

SCREW-WORMS

Cannibal-like screw-worms feast on the flesh of living warm-blooded animals. The adult fly, which is bluish-green in color and three times the size of a house fly, lays its eggs in cuts and scratches on livestock. If the wounds are not treated, the screw-worms eventually will kill the animal. This insect causes about \$20,000,000 damage each year. Scientists are using atomic radiation to sterilize the adult screw-worm flies so their eggs won't hatch



LARVA

ADULT

SPRUCE BUDWORM

Spruce-budworm larvae tunnel in old needles of spruce and fir trees, then bore into opening buds. In one outbreak in Canada, Maine and Minnesota, budworms destroyed 225 million cords of pulpwood. During a recent rampage in Oregon, they defoliated three million acres of Douglas fir. The adult moth is grayish-brown and the larva changes from yellowish-green to reddish-brown as it becomes full-grown. Foresters apply DDT to feeding budworms

CONFUSED FLOUR BEETLE



RICE WEEVIL



MEAL-MOOTH

GRAIN BEETLE

STORED-GRAIN PESTS

Annual worldwide losses to stored-grain insects are measured in millions of tons. The weevils, beetles and moths that you may find in your pantry are the same kind that infest grain elevators. Many of the pests are so small that their presence in stored grain is not detected until they have multiplied several times. Cribs and granaries can be treated with DDT, methoxychlor or pyrethrin powders. Kitchen cabinets should be sprayed with DDT



LARVA

ADULT

PUPA

CORN EARWORM

Most destructive of ear insects, the green or brown corn earworm causes more than \$50,000,000 damage each year to field and sweet corn. It also attacks cotton, tomatoes, alfalfa, beans, peanuts and tobacco. The moth lays eggs on the corn silks and the larvae follow the silks down into the ear after they hatch. The full-grown larvae leave the ears and go into the soil where they enter the pupal stage. Poisons include DDT and methoxychlor



ADULT

LARVA

PUPA

ARMY WORMS

Offspring of night-flying moths, army worms get their name from the fact that vast hordes of the larvae sometimes go on warlike rampages which wipe out entire fields of grass or grain. They also attack sweet corn or cabbage, and the fall army worm destroys peanuts, other legumes. The larva has a striped body and may be 1½ inches long. Recommended insecticides are DDT, TDE, toxaphene, chlordane, aldrin and dieldrin applied by spraying



LIVESTOCK FLIES

Horse flies, stable flies and horn flies cause annual losses of \$245,000,000 by tormenting livestock. Milk cows give less milk and beef cattle produce less beef when irritated by these pests. Horn flies and horse flies are bloodsucking insects like the black flies that kill animals in swarm attacks. Cattle protected by DDT gain 50 pounds per month more than untreated cattle. Other controls include pyrethrin, thanite, Malathion, lethane, methoxychlor

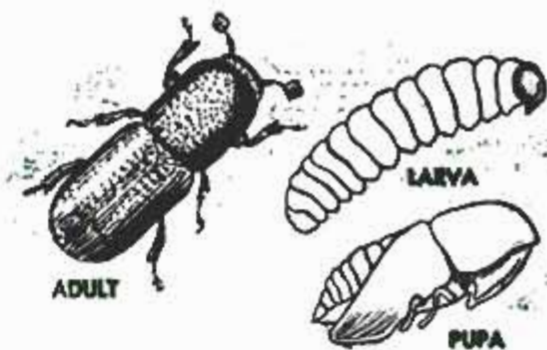

BARK BEETLES

One outbreak of bark beetles in the Black Hills wiped out a billion board feet of pine. In Colorado, a swarm of bark beetles once killed 400,000 trees in a mass attack. They breed in timber damaged by fire or storm, then attack healthy trees nearby. The beetles bore through the bark and construct tunnels and egg galleries in the soft wood tissue. Bark beetles are killed by chlordane, ethylene dichloride and DDT applied to the beetle-infested area

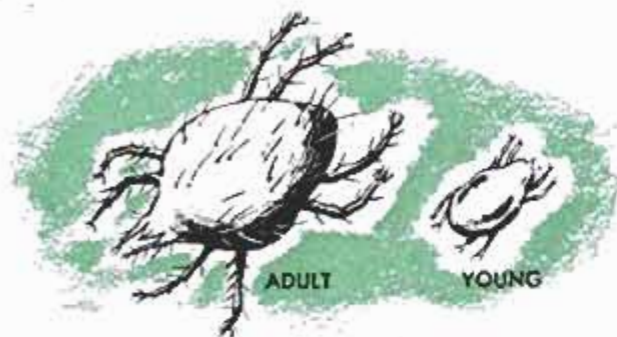

MITES

Not true insects, mites are tiny eight-legged sucking pests that attack people, plants and animals. Chiggers are mites that annoy humans and the little "red spiders" that stunt the growth of plants also are mites. Some members of the family cause mange in farm and wild animals. Others infest poultry, reducing egg production and weight of broilers. Most mites are controlled by sulphur, parathion, demeton, Malathion, Aramite or toxaphene



CATTLE GRUBS

Cattle grubs, the larvae of heel flies, hatch from eggs fastened to the hair of cattle. The grub bores into the skin, tunnels through the tissues of the animal for months, then cuts another hole in the hide to leave the host and enter the pupa stage. Both meat and hides of grub-infested cattle bring a lower price when the animals go to market. The total annual loss is \$100,000,000. Rotenone and Dow E7-57 are recommended insecticides for this pest



APHIDS

Also known as plant lice, aphids attack almost every kind of plant. They cut into plant tissues and suck the juices. Aphids also spread plant diseases. The green peach aphid alone transmits 50 kinds of plant viruses. Adults produce both winged and wingless offspring, with winged, migratory types increasing in numbers as colonies become crowded. Recommended insecticides include DDT, TEPP, Malathion, demeton, rotenone and nicotine sulfate

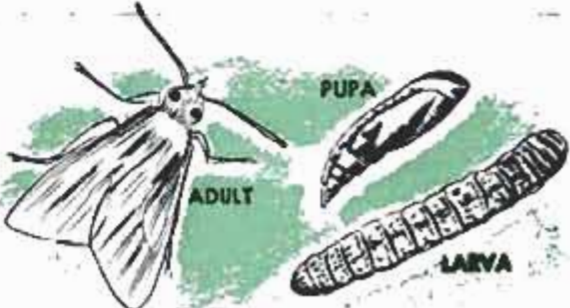

EUROPEAN CORN BORER

Since its ancestors arrived in America in a shipment of broomcorn 40 years ago, the European corn borer has spread to the Gulf Coast and the Rocky Mountains. One of the most injurious enemies of field and sweet corn, it caused nearly \$350,000,000 damage in one year alone. The pink or brown larvae tunnel through all parts of the corn plant, from the brace roots to the tassels. Borer is killed by DDT, ryania, heptachlor, toxaphene



"Fanning" up the river is a lot easier than trying to paddle a canoe against a swift current

"Air Canoe" for Fishing

By Herbert P. Henshaw



HERE'S THE IDEAL RIG for the angler who likes to fish the foothill rivers and other waters that move too fast to buck with paddle or oar.

The answer in such waters is a canoe driven by an air-drive motor. Anyone who has tried an ordinary boat and motor knows the difficulties encountered in swift, shallow waters. The rocks that shelter the fish lie just beneath the surface, waiting in ambush to bend propellers and ruin shear pins. You can float down such streams in a canoe, but then you are faced with the problem of driving a car to the take-out spot for the haul back to camp.

These difficulties can be avoided with an air-driven canoe. Such a craft will skim smoothly upstream and actually slide over a six or eight-inch ledge without difficulty. In still water the canoe will make about eight miles per hour carrying two men and their gear.

A good way to stabilize a canoe for such rough-

water fishing is to add pontoons or outriggers to the craft. The pontoons shown in the photos and the diagram were made from seven-inch aluminum irrigation pipe, but any similar pontoons will serve. The crossarms are galvanized pipe, and the entire assembly can be removed in two minutes. The additional weight is less than 30 pounds.

In addition to the pontoons and air-drive motor, the rig requires a motor mount which clamps to the canoe. The result is a craft with the maneuverability of a canoe and the stability of a flat-bottom scow.

Pontoons are made of aluminum irrigation pipe, held in place by crossarms

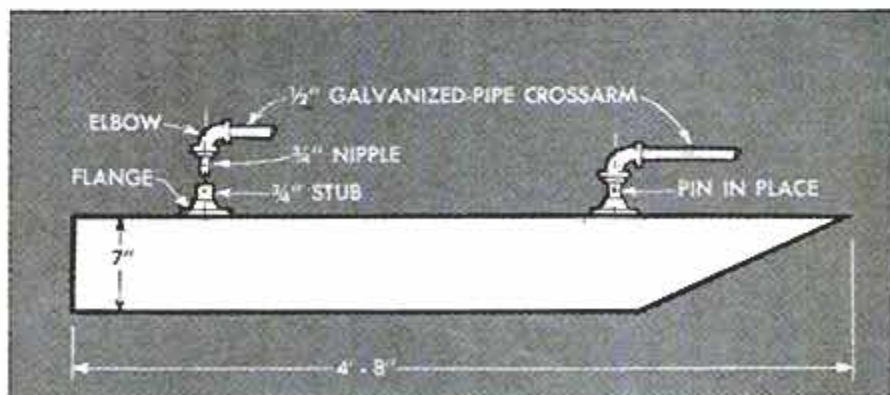

Those Wonderful "Thinking" Machines...



PERFORM
14,000 OPERATIONS
PER SECOND



By James Joseph



... TRACK SPUTNIKS



... MAKE AIRLINE
RESERVATIONS



... MAKE OUT BILLS

IF YOU WERE TUNED to television on election eve 1956, you witnessed a rebirth of scientific faith which was sadly lacking when, on the same evening in 1952 UNIVAC—Remington Rand's remarkable electronic brain—embarrassed its creators by predicting an Eisenhower landslide.

This time UNIVAC's handlers calmly accepted the brain's forecast of an Ike victory as mathematical gospel. Yet four years before they had hedged, stammered and at one point confided to viewers that their wizard machine was apparently suffering a nervous breakdown.

As the 1952 returns proved, UNIVAC had been in robust health all along. The "error" was human. For most people—UNIVAC's designers included—were still skeptical that cathode-ray tubes, punched cards, magnetic drums and a maze of wiring could outsmart the best of human brains. We now know, of course, that they can. And in the process, these wonderful *thinking* machines—as some whimsically call them—are intruding more and more into our daily lives.

If you work for a large company, chances are your weekly paycheck comes from a transistor-hearted computer. Breathlessly fast, the machine figures your overtime pay, withholds your taxes, deducts for Social Security, unerringly remembers that you're buying a bond on the Payroll Savings Plan—and even prints the check your wife cashes at the grocer's.

You can thank computers, too, for that recent pay increase that put your income in line with rising living costs. Monthly, Labor Department computers sift through a mountain of statistics, keeping the government's Cost of Living Index as fresh as today's bread.

If you're a Detroit, your electric bill—like those of 1.2 million of your neighbors—is disgorged from an International Business Machine "brain" which scans your meter readings, figures the charges and runs off ready-for-mailing bills.

... FORECAST WEATHER

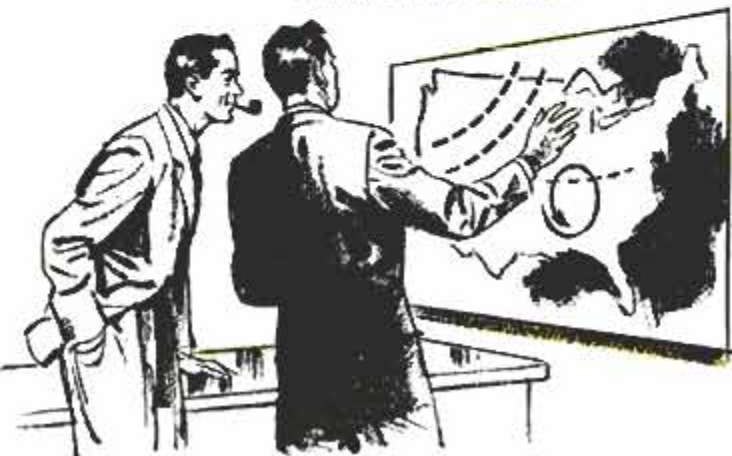

... HELP ASTRONOMERS

... PREDICT ELECTIONS

... ISSUE PAYCHECKS



... NAME NEW DRUGS

... SOLVE PROBLEMS FOR ICBM ENGINEERS





Electronic typing calculator with a memory can be operated by a typist after only few minutes' study

Computers refund a whopping \$2,000,000,000-plus in dividends annually to ex-GIs who hold National Service Life Insurance. They forecast tomorrow's weather today, and with accuracy unheard of a few years ago. They pinpoint economic soft spots long before they can become local depressions. They reserve your seat on an airliner, balance your bank account, settle the claim you have against the insurance company—yes, computers are even authoring books. Brooklyn's Chas. Pfizer & Co., a pharmaceutical manufacturer, recently hired an IBM computer to invent medical-sounding, easy-to-pronounce names for the many new drugs it has under development. The IBM machine, which never once worried about writer's cramp, took less than a week to come up

Operator checks IBM desk-side machine that solves many problems now handled by big computers. Typewriter gives answers



with 42,000 potential trade names, all neatly compiled in a 198-page book. "Byulamy-cin" was one of them. And who knows, it may someday save your life!

Of the several thousand mechanical brains—big and small—currently at work in the United States, probably half are gainfully employed in industry, and most are doing their thinking in behalf of national defense.

Ramo-Wooldridge Corporation which, as special technical consultant to the Air Research and Development Command, rides herd on our huge intercontinental-ballistic-missile program, no longer spends months building working models of every new missile and component dreamed up by designers. Instead, the "war bird" is reduced to a complex of mathematical equations which simulate the finished design. It is then "test flown" on a giant computer—its in-flight performance as accurately calculated as if a test missile had actually been launched. Continent-spanning ICBMs are already in production, thanks to electronic brainwork which has shaved years off development.

Lockheed, its new turbopropelled Electra transport not even scheduled for delivery until later this year, has already set computers to writing manufacturing orders for every part that will go into the plane.

Says Norman J. Ream, Lockheed's director of systems planning: "We know on what day each Electra will be at the line position where we mate wings to fuselage, and at every other line position, even though initial assembly is months away."

At Northrop Aircraft, machine tools which supply its F-89 all-weather fighter and Snark missile assembly lines are assigned their jobs by UNIVAC. The "brain" writes all shop orders telling hundreds of machines what work they will be doing on a certain day and at a specific hour six months hence. Such advanced planning, totally impossible before "brains" became tools of manufacturing, squeezes maximum efficiency from every Northrop machine.

UNIVAC, in the hands of top astronomers, has both located Jupiter's lost eighth moon and written a terrifying biography of the sun which predicts solar destruction as the earth's only source of warmth nears its 10 billionth birthday.

In the case of the eighth moon, astronomers at the University of Cincinnati Observatory turned astrophysical sleuths. Lost was Jupiter's tiny, far-spatial eighth moon, whose path is almost as

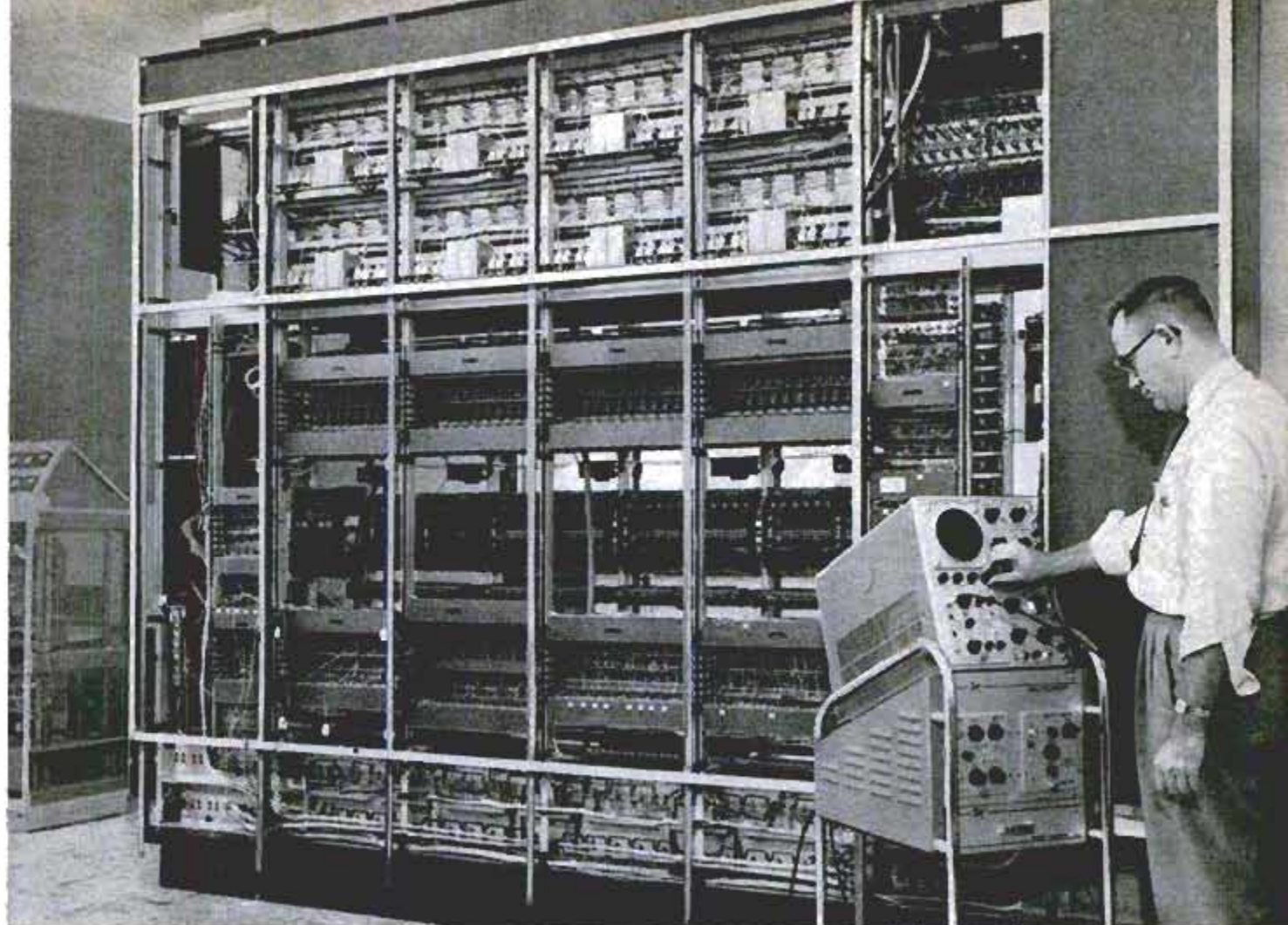

Michigan State University photo

Here's an electronic "brain" 10 feet tall that can perform 600,000 additions or subtractions a minute

circuitous and uncertain as a garden snail's. Jupiter VIII hadn't been observed since 1941. Its last orbital whereabouts had been laboriously plotted in 1938 by Dr. H. R. J. Grosch. Now, when University of Cincinnati scientists wanted to train telescopes on the erratic moon, they didn't know where to look. Finding the faint satellite seemed all but impossible.

UNIVAC took over the sleuthing. Beginning where Dr. Grosch had left off his computations, the brain took just 20 minutes to compute the satellite's orbit up to the

year 1980. Dr. Grosch's hand calculations had taken 10 to 15 minutes to advance Jupiter VIII's orbit through one 10-day cycle. UNIVAC breezed through a 10-day orbital prediction in $\frac{1}{2}$ second. And when Dr. S. B. Nicholson, with UNIVAC calculations in hand, put Mount Wilson's 100-inch telescope on the search he picked up the satellite's dim image within one minute of the arc predicted by the brain.

The sun's biography—the story of its nebulous birth, its fiery youth and bloated

(Continued to page 216)

Dr. F. L. Whipple with machine at M.I.T. which has been fed information to determine satellite orbit

High-speed printer of UNIVAC system is capable of printing 600 lines a minute. It handles huge output



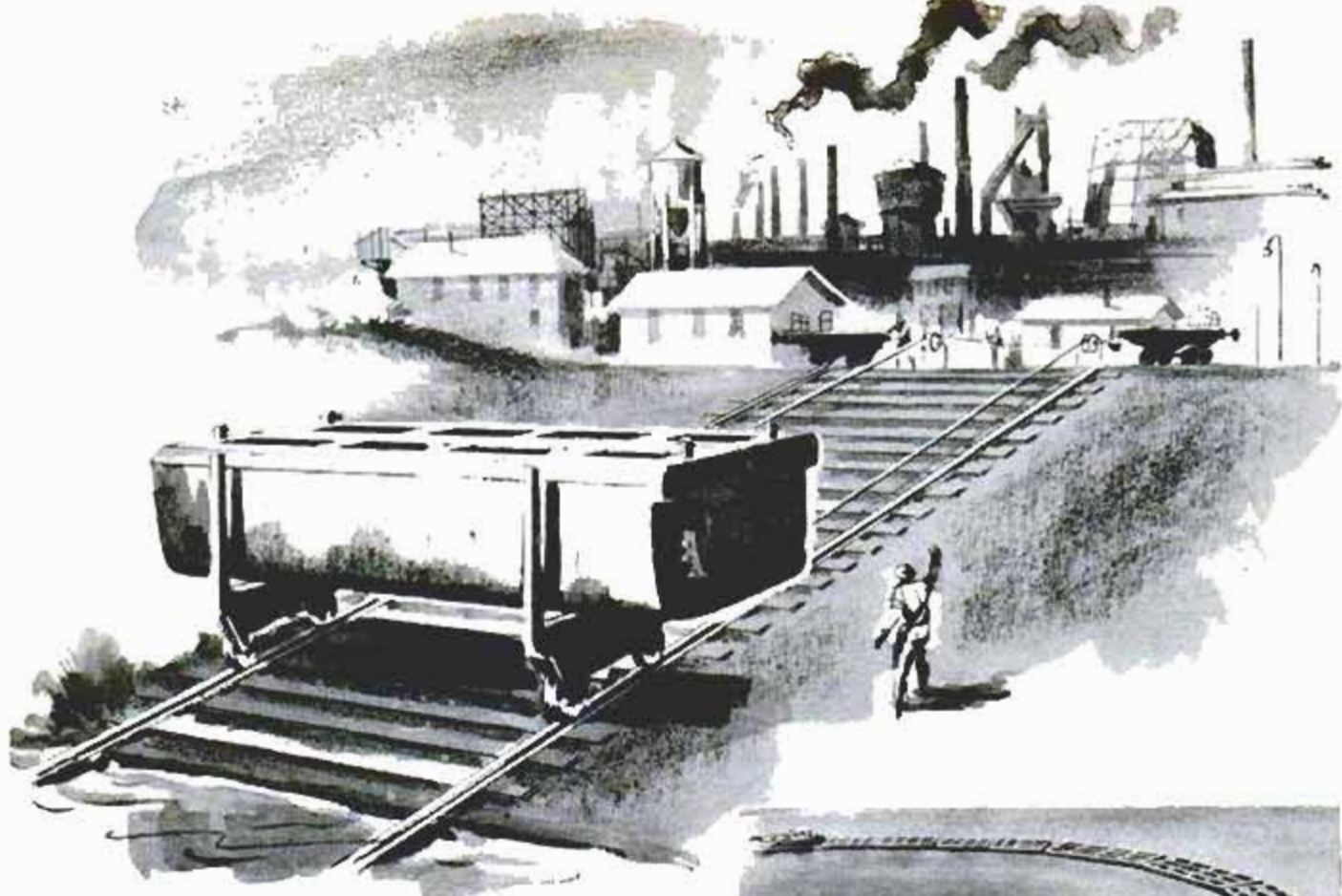

Barge or Rail Car For Water or Land

GERMAN GONDOLAS that will float as river barges or roll on standard railroad bogies are expected to reduce the cost of transporting bulk materials by as much as 50 percent. The multiple-use carrier being developed by a firm in Dortmund will save time and expense of loading and unloading bulk cargoes at river ports. The bulk carriers also could be adapted to a truck trailer frame and pulled over the highways. Each unit has a carrying capacity of approximately 51 tons. After reaching a harbor or river port in a chain of barges, the gondolas can be lifted out of the water by maneuvering them onto a pair of wheeled

Added advantage of the units is ability to dump on either side of track. Carriers tilt to 60 degrees



Towboats move a raft of the bulk carriers to a port where the barges will be mounted on railway bogies

supporting frames. The supporting frames run on a wide-gauge underwater spur track and are controlled by a winch. At the top of the embankment, above the waterway, the wide-gauge rail spur intersects standard railway tracks. There, a double-axle railroad bogie can be positioned under end of the gondola. The carriers conform to German Federal Railway specifications.

Carriers are designed to meet specifications of the German Federal Railway when mounted on rail trucks





Message From Penguin Egg

What is the temperature inside a penguin egg? Science may soon know, thanks to a radio thermometer that fits inside the egg. Its messages may reveal how an egg can hatch after being left on the ice for long periods.



Welding in Plastic Tent

Within a plastic bubble filled with inert argon gas, titanium aircraft-engine parts are welded. If titanium is welded in ordinary air, impurities occur at the joint.

Rechargeable Flash Unit

Transistors and rechargeable nickel-cadmium batteries power a new electronic flash attachment for cameras. It recharges from a 110-volt a.c. outlet.

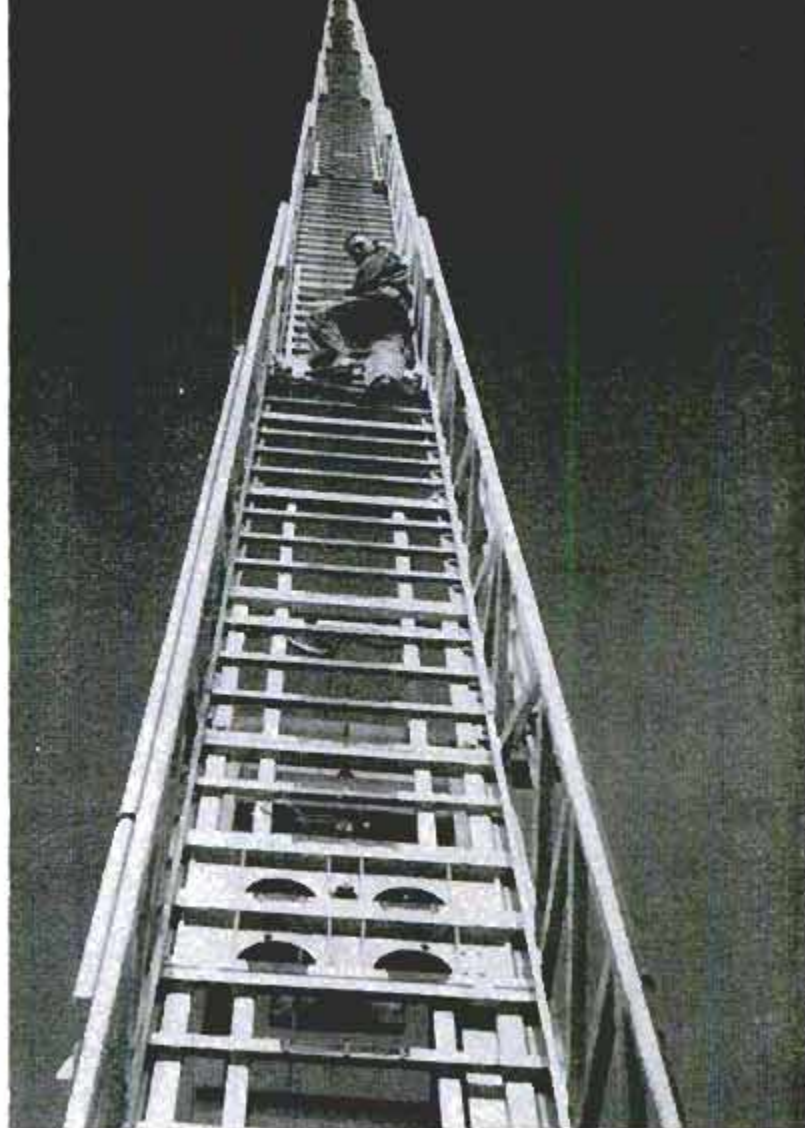

150-Foot Aerial Ladder Extends in 30 Seconds

Green Bay, Wis., firemen claim the longest aerial ladder in the United States. Extending to a length of 150 feet, it can reach the highest building in Green Bay and will hold 720 pounds. A power takeoff device extends the ladder to full length in 30 seconds. The ladder measures 32 feet when folded on the truck.

Two-Volt Booster Battery

Used only in starting, a two-volt wet-cell booster battery gives the extra power needed to start stubborn auto engines. It is kept charged by the main battery.

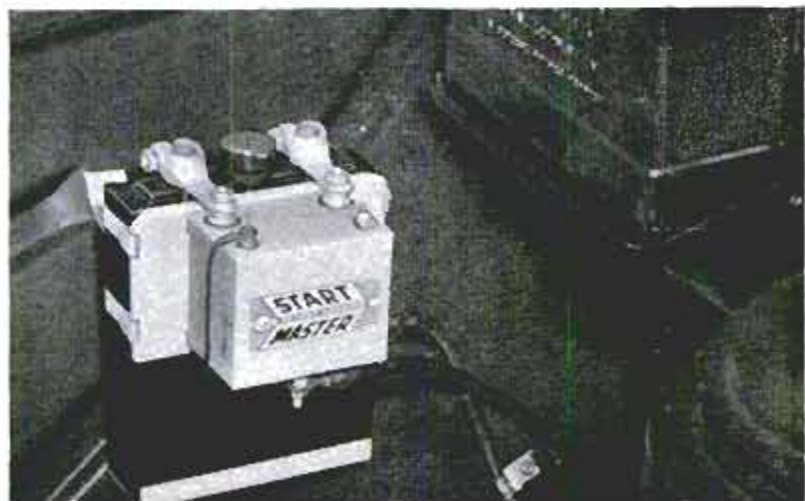

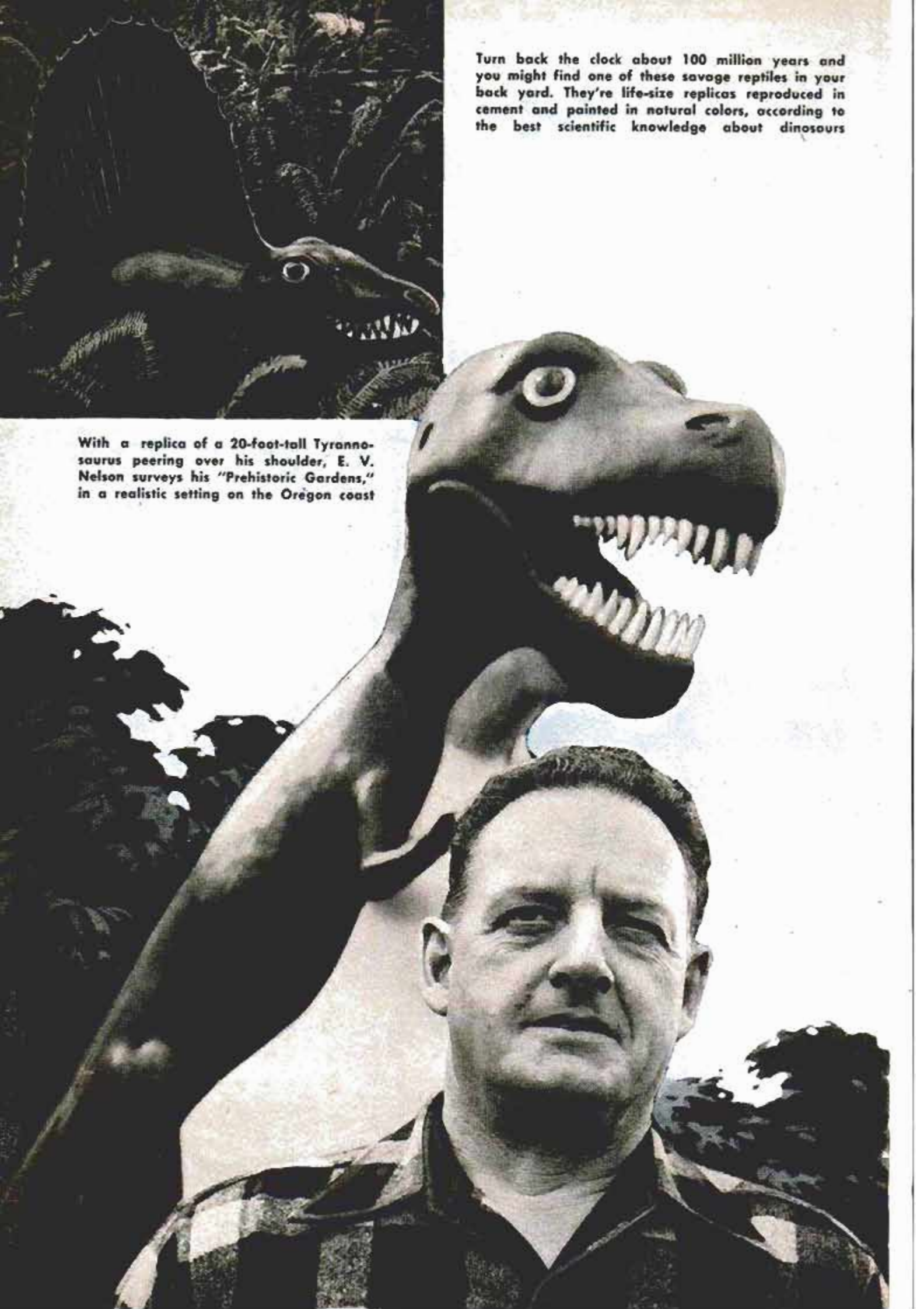
A black and white photograph of a man, E. V. Nelson, standing in front of a large, realistic-looking Tyrannosaurus Rex replica. The dinosaur's head is positioned as if peering over the man's right shoulder. The man is wearing a dark, patterned shirt and looking towards the camera. The background consists of dark, leafy plants, creating a prehistoric garden setting. The overall composition is a vertical shot, with the dinosaur's head and neck dominating the upper half of the frame.

Turn back the clock about 100 million years and you might find one of these savage reptiles in your back yard. They're life-size replicas reproduced in cement and painted in natural colors, according to the best scientific knowledge about dinosaurs

With a replica of a 20-foot-tall Tyrannosaurus peering over his shoulder, E. V. Nelson surveys his "Prehistoric Gardens," in a realistic setting on the Oregon coast

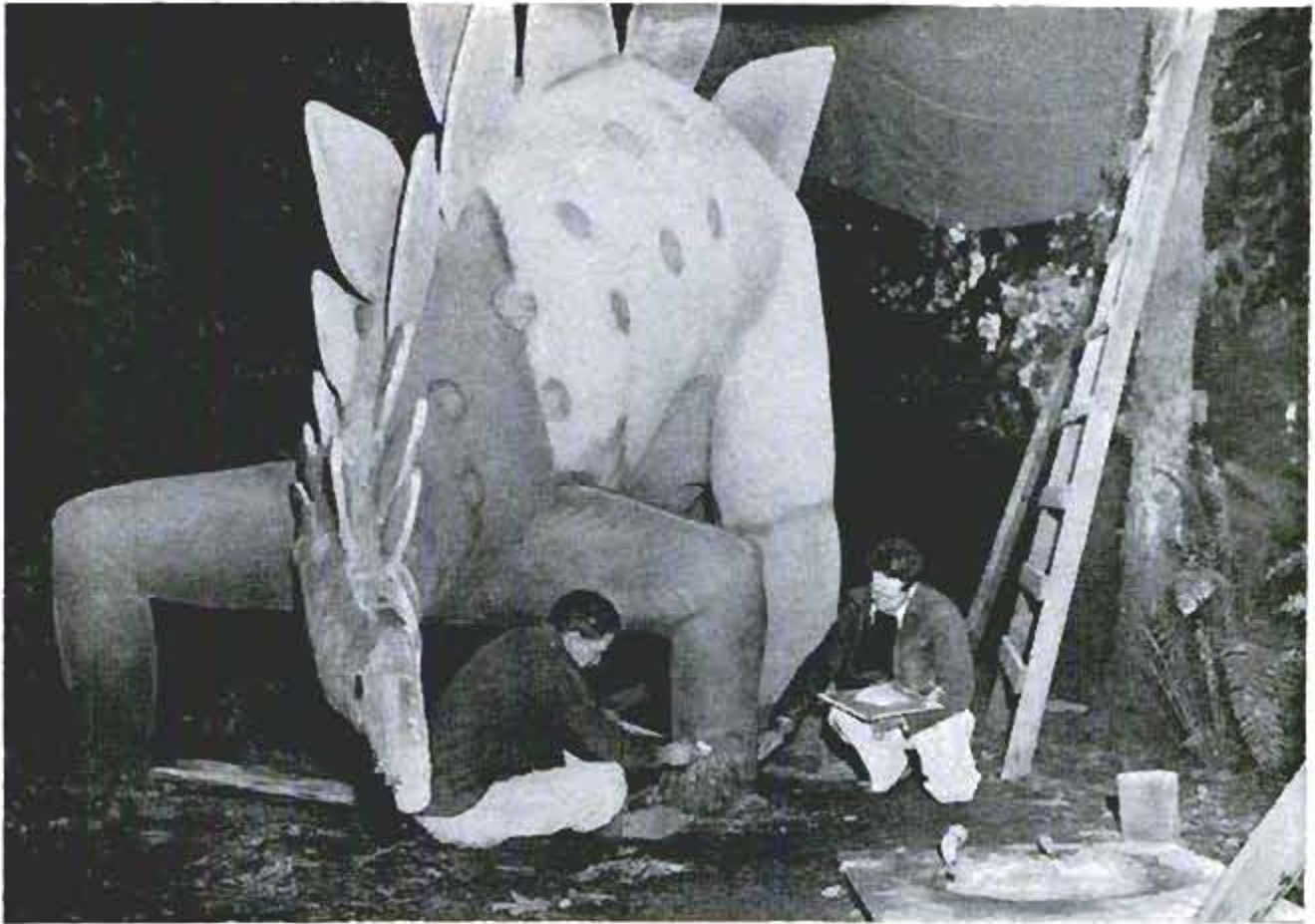

Sculptor and assistant put the finishing touches on a replica of a Stegosaurus, a 10-ton plated dinosaur

By Ken Metzler

IN NATURE'S EXPERIMENTS with animal life, she has never engineered more fantastic, bizarre creations than the monstrous dinosaurs that ruled the earth in the Mesozoic era, long before the dawn of man. Indeed, these immense beasts were some of the most singular examples of all brawn and little brain ever to exist.

The plated Stegosaurus, for example, weighed eight to ten tons, yet his brain was no larger than a walnut. Tyrannosaurus, the giant "tyrant lizard" that was one of nature's final entries in the dinosaur chapter, was 20 feet tall and 50 feet long. His head was all mouth—so huge and savage that he could have swallowed a man in a single gulp—if man had lived in his era.

An Oregonian named E. V. (Ernie) Nelson developed a compelling interest in such monsters as these when he began reading about them as a schoolboy. He maintained his interest through adulthood and even though his job was metalwork, his heart was in paleontology.

But it wasn't until he took an automobile trip that his lifelong passion for monsters

reached a climax. Driving past billboards announcing various roadside tourist attractions, he was struck by an idea—he would build a tourist attraction himself. It would feature life-size sculptured replicas of the dinosaurs. And since his knowledge of paleontology would not permit otherwise, he would construct the replicas as accurately as it was possible to make them.

After months of searching, Nelson finally found the perfect background for his monsters—a 70-acre tract of rain forest flanking the coast highway in the southwest corner of Oregon. Although this area was undoubtedly under water during the era of dinosaurs, its present flora closely resembles that which existed at the time.

Naming his project the "Prehistoric Gardens," Nelson embarked on the task of building monsters. Working directly from photographs and drawings of skeletal reconstructions displayed at the Museum of Natural History in New York, he carefully drew scale plans for each of his creations.

While nature provided its dinosaurs with skeletons of bone, Nelson built his with



Pteranodon, with 27-foot wingspan, is supported by steel A-frames embedded in a concrete counterweight

skeletons of wood or steel. Tyrannosaurus, for example, is supported in its upright stance by three main beams of heavy timber. One angles up through the tail and forms the backbone; the others extend vertically through the legs.

With the skeleton complete, Nelson called in Walter Pritchard, a former college professor of sculpture, to clothe the animal in cement. Pritchard added the cement to a wire-mesh base, then sculptured it to match drawings of the original monster.

He started with the four-foot head which weighed 700 pounds and had to be hoisted into place by crane. It was then bolted onto the timber that supports the neck.

The Tyrannosaurus replica—nicknamed "Tiny"—soon appeared in finished form, as did the other exhibits. All were painted the colors of the original monsters, insofar as their coloring could be determined.

Among the displays, Pteranodon, a flying reptile with a wingspan of 27 feet, is one of Nelson's favorites. It is shown on a rock,

Well-armed adult Triceratops had three spiny horns on his face, and a great bony shield protected his neck and shoulders

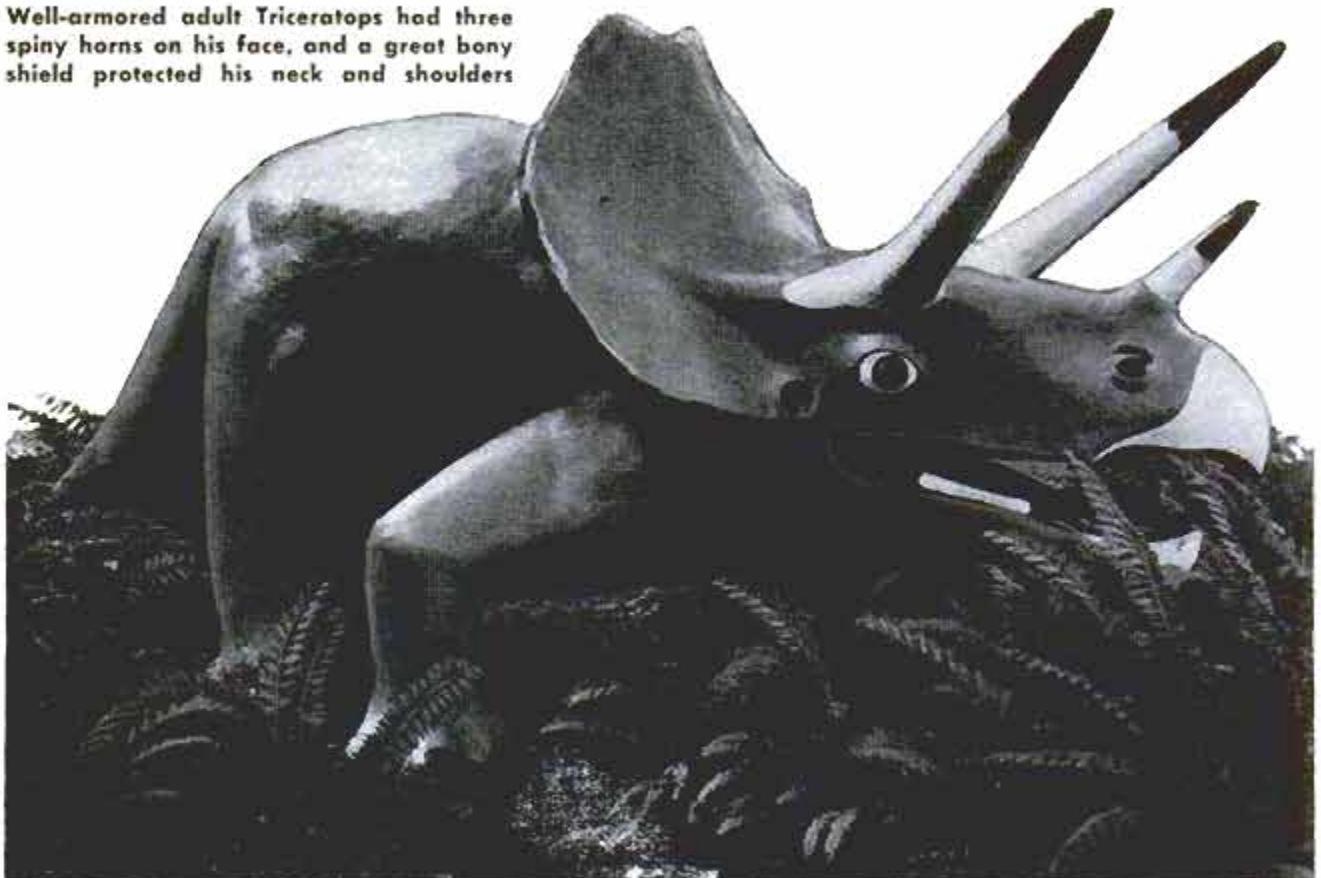

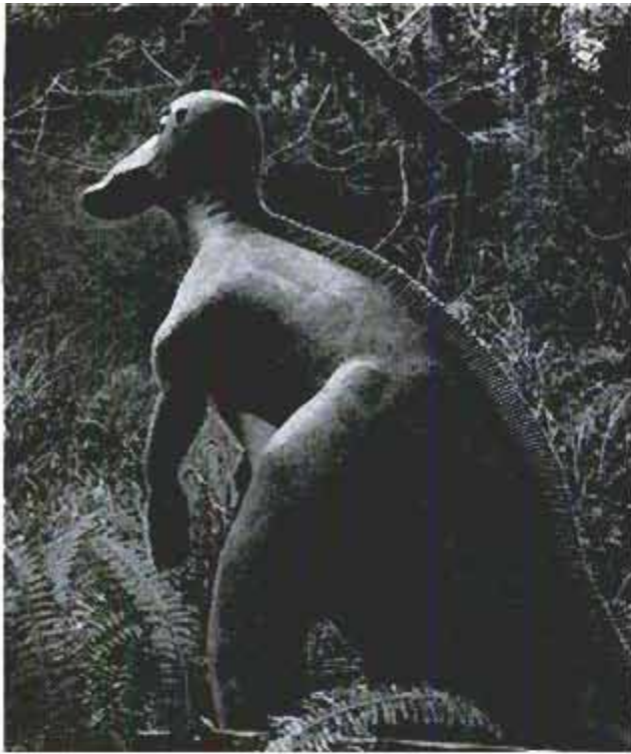

Duck-billed Trachodon dinosaur weighed six to eight tons and had 2000 peglike teeth in its mouth

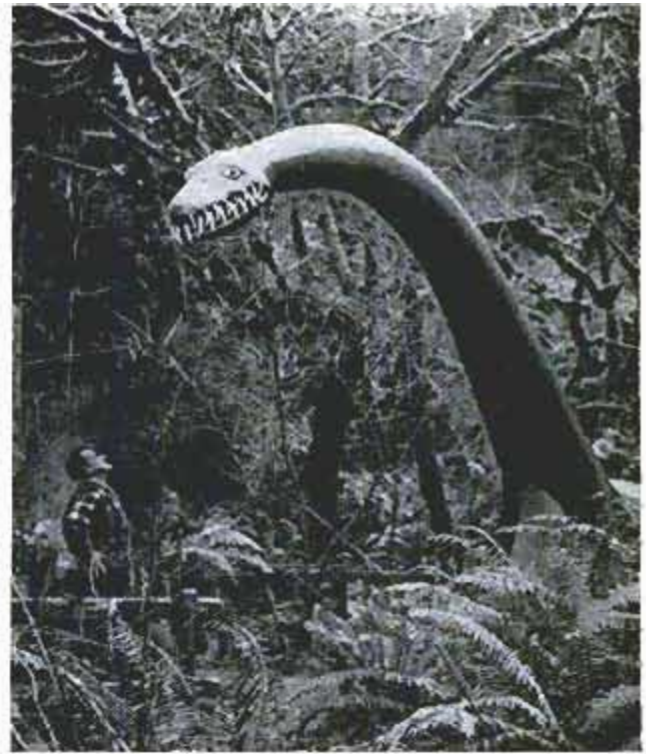

Elasmosaurus, a marine reptile, had large teeth that acted as a fish trap. He swallowed fish whole

wings spread in an attitude of take-off.

Nelson delights in telling the story of a woman visitor who once asked what kept this winged monster from falling off its precarious perch.

Feeling in something of a mischievous mood, Nelson could not resist quipping, "Why, his wings support him, of course."

The woman accepted this answer for a few minutes. Then, after re-examining the display, she indignantly exclaimed, "Say, are you trying to pull my leg?"

Actually, the support of this soaring reptile in its not-quite-airborne position required a bit of engineering. Steel A-frames are embedded in a concrete counterweight and extend up through the rock into the body of the creature. A steel wing-support assembly is bolted onto the frames. The wings themselves are supported by lengths of pipe, starting with three-inch and reducing outward to half-inch. The display is easily strong enough to support a man,

(Continued to page 212)

Baby Triceratops are shown newly hatched from dinosaur eggs in one of the most unique of Nelson's monster displays

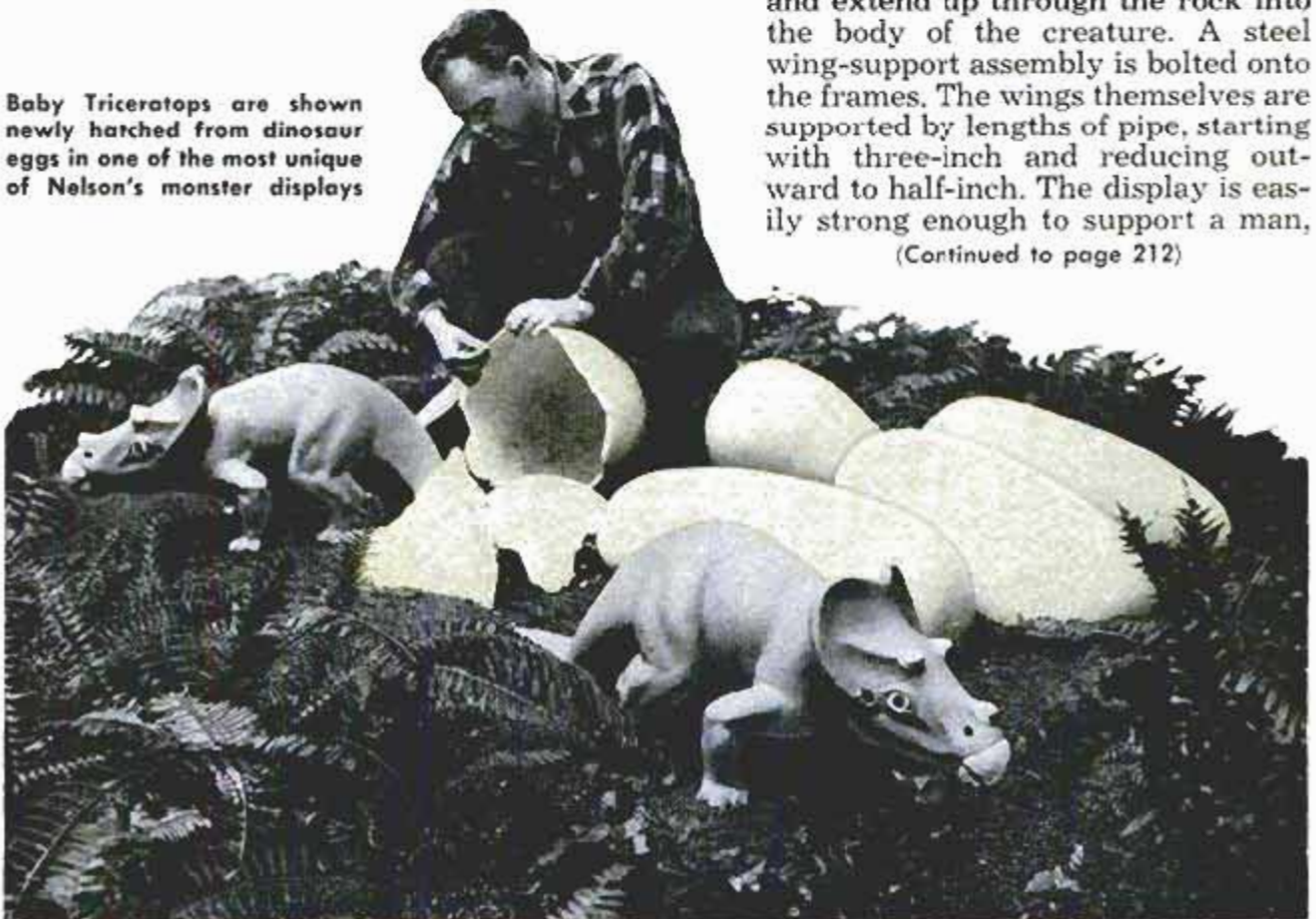



Small Ford Bus Wears Three Flags

Talents of three nations combine to build the Mexican Ford FK-1000, an eight-passenger bus. Assembled in Mexico, the parts are fabricated at the Ford Motor Company plant in Germany. Control of the operation is at the main Ford office in the United States. The vehicle's four-cylinder water-cooled engine is mounted between the driver and front-seat passenger. Displacement is 93.5 cubic inches and horsepower is 60.

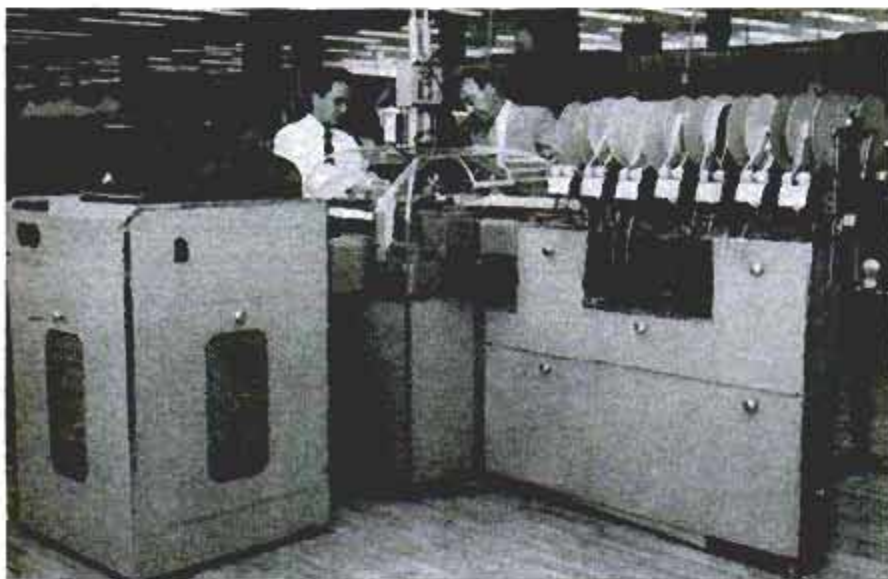

Assembly Machine Is Automatic

Electronic layouts are automatically assembled by a new IBM machine. The device takes diodes, resistors and other components from long reels and fastens them to printed circuit panels. It assembles electronic units 10 times faster than is possible by manual methods. The machine receives instructions from cards and resets itself when the layout is changed.



Underwater Coil Locates Metal

Outboard motors and other metallic objects can be located in water up to 300 feet deep with a waterproof search coil. The electronic device, designed for use from boats, is dropped overboard and kept near the bottom as the boat moves forward. When the search coil approaches a metal object, it emits a sound through the headphones. The sound increases in pitch and volume as the search coil moves closer to the object. The device operates on dry batteries.

Hi-Fi without frills. The performance of this low-cost amplifier should please even a discriminate music lover.

Radio Television Electronics



Practical Amplifier for Low-Cost Hi-Fi

By Daniel F. Mitchell, W9OFB

REMEMBER the bygone days when all you had to do for an evening of musical entertainment was to turn on the phonograph, adjust the volume and settle down in your favorite easy chair? Of course, the music sounded a bit thin—there was practically no bass and very little treble—but then, you didn't have to worry about turntable rumble, and record noise was not particularly troublesome. If you sat close to the speaker, you didn't need to turn up the volume high enough to make the loud orchestral passages sound like the rattling of cutlery, and if the low passages were masked by the inherent hum of the amplifier, at least there was no trouble with uncooperative neighbors whose taste in music didn't happen to coincide with your own. By mentally supplying the missing high and low tones it was almost possible to liken the resulting sound to something you may have heard at Orchestra Hall.

The advent of high fidelity and its ever-increasing acceptance by the music-loving public has changed all this. Today, full-

frequency records and high-fidelity FM broadcasts provide excellent sources of high-quality music. Reproducing equipment capable of faithfully translating the recorded or transmitted signals into corresponding sound waves is readily available. But, as the art of high-fidelity reproduction improved, so did the complications. The modern hi-fi amplifier is more like the control console of yesteryear's broadcast studio than a piece of home equipment. There are controls to compensate for certain characteristics, and other controls to compensate for the compensation. All of them, of course, have specific functions and tend to provide the technically informed "perfectionist" with the means for approaching the "unattainable ultimate" in music reproduction. To the more casual music lover, however, they represent a profusion of confusion and they are often left in compromise positions which may not provide perfection but eliminates the need for readjustment with each consecutive selection.

ALL VOLTAGES TAKEN WITH VTVM FROM INDICATED POINTS TO CHASSIS. VOLTAGE VARIATIONS UP TO 20% MAY BE CONSIDERED NORMAL.

LIST OF MATERIALS

V1=ECC83/12AX7; V2, V3=EL84/6BQ5
V4=EZ81/6CA4

(All RESISTORS 1/2-w. carbon, 10%, unless otherwise specified. K=1000 ohms.) R1=500K control, audio taper; R2=470K; R3, R4=270K; R5, R14=1K; R6, R7, R15=1.5 megohms; R8, R9=1 megohm; R10=150/2w.; R11, R13=50K control, linear taper; R12=10K; R16=400/10w, ww.; R17=4700/2w.; R18=27K

CAPACITORS: (All 600 v. disk ceramic unless otherwise specified) C1, C2, C12=.02 mfd.; C3=.01 mfd.; C4=.05 mfd./200 v. paper; C5=.0002 mfd.; C6, C7, C8=40-40-20 mfd./450-450-25 v. electrolytic; C9, C10=40-80 mfd./350 v. electrolytic; C11=.015 mfd. 1600 V. ceramic; C13=.1 mfd. paper

T1=Power transf.—700VCT @ 90ma., 6.3VCT @ 3.5 a.; T2=Output transf.—10,000 ohms CT to 4, 8 and 16 ohms, 18 watt rating, Allied Radio Corp. part No. 62G058

J1, J2=phono input jacks; SW1=spst slide or toggle switch; SW2=dpst slide or toggle switch

HARDWARE: Metal chassis, 9 1/2 x 5 x 2 1/2-in. or larger; line cord; 9-pin tube sockets w. ground lugs, Amphenol No. 59-400 (3); 9-pin socket w. ground lugs and shield base, Amphenol No. 59-400; tube shield; knobs; 4-screw term. strip; 3-lug upright term. strip; misc. tie points, grommets, screws, nuts, hookup wire, bus (ground) wire, rosin core solder

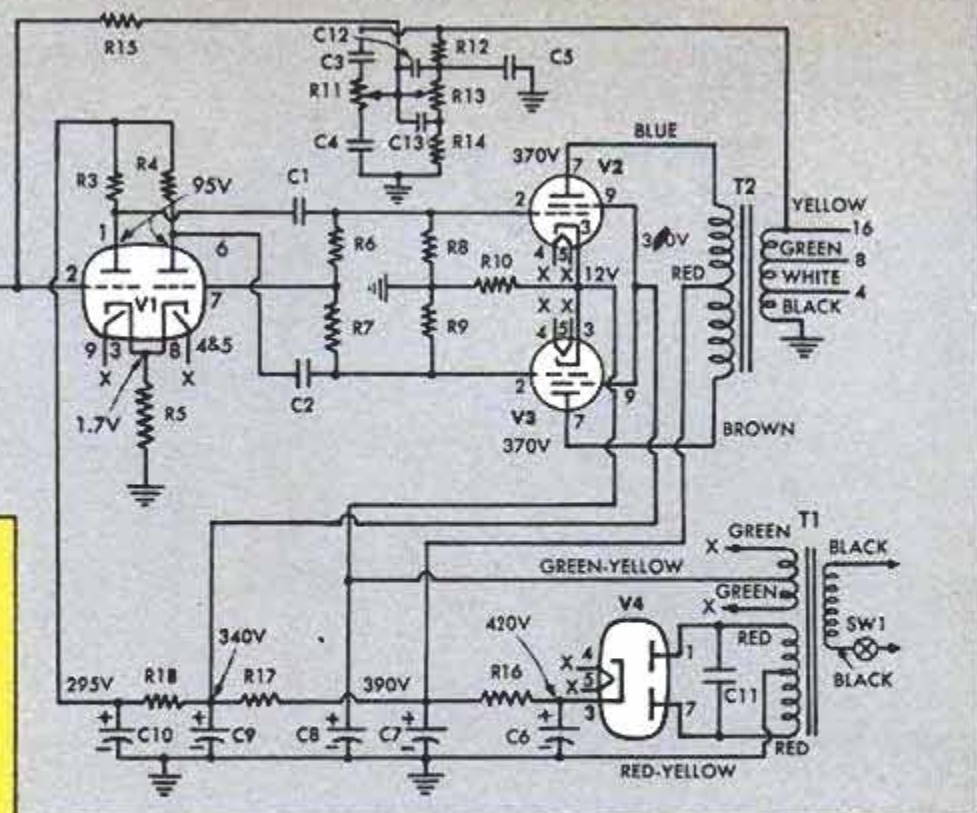
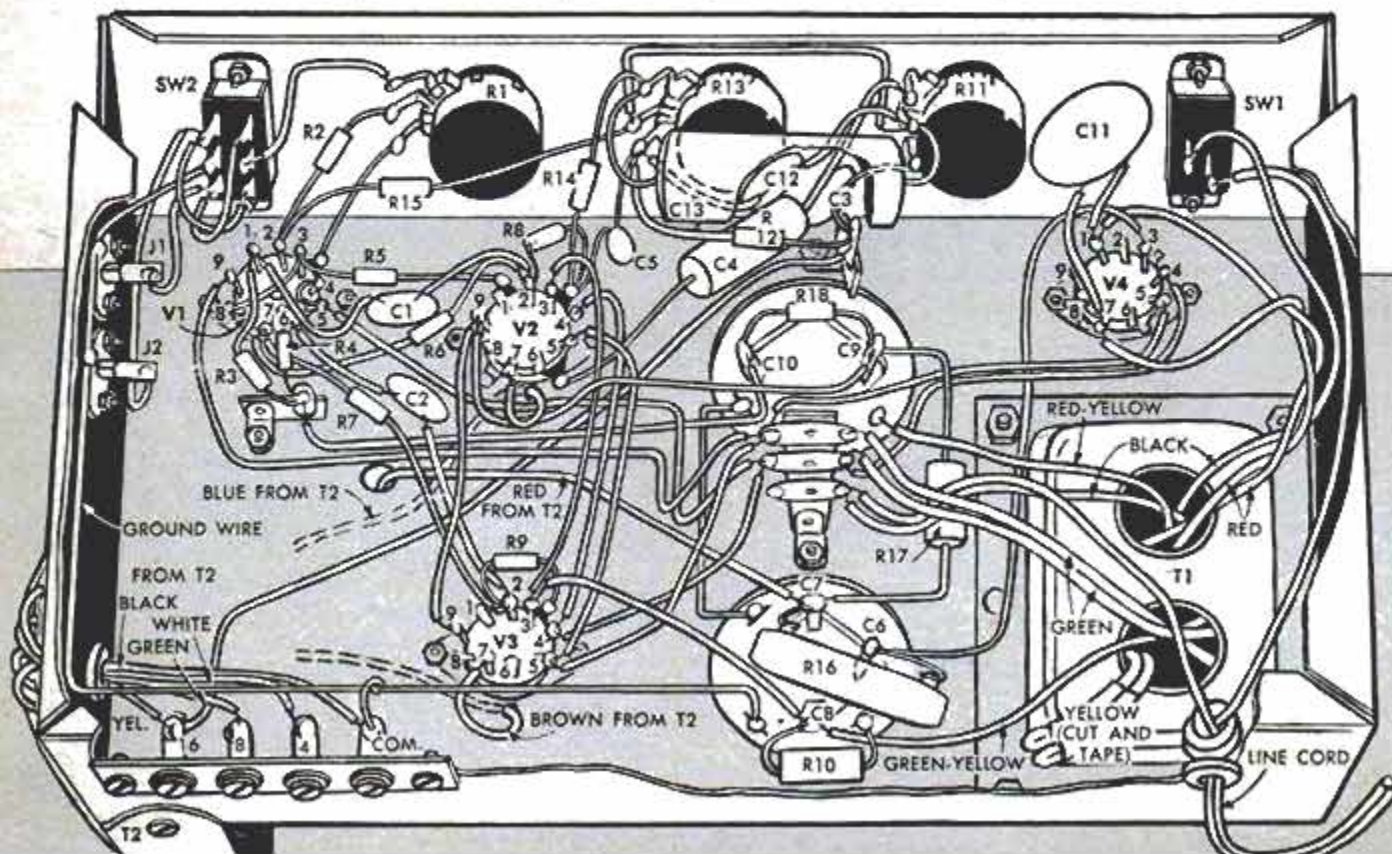

Fig. 1. Schematic diagram of low-cost high-fidelity amplifier

Then, too, there's the question of amplifier specifications. In an effort to "meet and beat" competition, manufacturers are constantly striving for greater power, wider frequency range and less distortion. Their achievements have been remarkable. Many modern amplifiers have power ratings far in excess of anything ever likely to be used in the average living room. Frequency response has been pushed into the subsonic and ultrasonic regions and distortion is kept to a level far below that recognizable by the average human ear.

Ideally, a unit's performance should exceed the most stringent of practical requirements. Yet, beyond a

Fig. 2. Pictorial wiring diagram. Completed wiring should be checked against schematic diagram, above



practical limit, every watt of excess power, every fractional percentage of distortion reduction adds more to the cost of the unit than is compensated for by the improvement of music reproduction.

The amplifier shown here is unconventional by present-day standards. Instead of using additional parts and circuits in an effort to obtain theoretical perfection, it was designed with the view, "how much can be omitted without compromising practical listening quality?" The result is a neat little 10-watter which, performance-wise, needs offer no apology to its more elaborate and more expensive counterparts.

Built entirely with readily available components, the amplifier is designed for use with a radio tuner and a good-quality crystal or ceramic phono cartridge. (For use with a low-output magnetic cartridge, a separate equalized preamplifier is required.) Two inputs and a front-panel selector switch permit rapid switching from tuner to record player and vice versa.

Compact Design

In the original model all parts were mounted on a small $9\frac{1}{2} \times 5 \times 2\frac{1}{2}$ -in. aluminum chassis, punched and drilled as shown in Fig. 3. This compact design presents no construction difficulties and permits the unit to be mounted in a relatively small space. However, due to the high power requirements of the output tubes, the chassis becomes quite warm and adequate ventilation must be provided. Where more space is available, the use of a larger chassis with its greater heat-dissipating properties is recommended.

Wiring the amplifier, as illustrated in Fig. 2, is simple. Following the layout shown will help prevent wiring errors and assure performance similar to that of the original model. Note that the red and blue plate leads of the output transformer, T2, enter the chassis through small holes located near the plate pins of the output-tube sockets. Keeping the major portion of these leads above the chassis reduces the possibility of oscillations caused by undesired feedback from output to input stages.

The electrolytic filter capacitors are mounted above the chassis on insulating Bakelite mounting plates and their ground lugs are connected together and to a ground wire which is grounded to the chassis only at the input jacks. Ground connections for most small parts are made to ground lugs on the saddle-type tube sockets of the stage with which these parts are associated. This wiring procedure eliminates ground loops and reduces amplifier hum to a level below audibility. Component leads should be covered with "spaghetti" wher-

ELECTRICAL SPECIFICATIONS

- FREQ. RESPONSE:** 1 db from 30 to 25,000 cps
HARMONIC DISTORTION: 1% at 1000 cps at 16 watts
POWER RESPONSE FOR LESS THAN 3% HARMONIC DISTORTION:
 16 watts from 100 to 5000 cps
 11 watts from 30 to 10,000 cps
INTERMODULATION DISTORTION: 2% at 5 watts
 (80 and 7000 cps signal at 4:1) 4% at 10 watts
 5.8% at 15 watts
HUM AND NOISE: 70 db below 10 watts at max. volume
 75 db below 10 watts at min. volume
SENSITIVITY: .6 volts in for 10 watts out

ever such leads might short out to the chassis or to the wire leads of some other part.

After completing the wiring, carefully check each connection to make sure that all are securely soldered. It is also a good idea to check the actual wiring against the schematic diagram of Fig. 1 in order to catch any possible wiring error.

The quality of music available from any hi-fi system is no better than that provided by the poorest component in the assembly. The use of a good quality amplifier, therefore, does not insure high-fidelity results unless the auxiliary units—the pickup and the speaker system—are capable of matching the performance of the amplifier. The relatively low cost of this amplifier will permit a greater outlay for a speaker, record player or phono cartridge where the increased investment will pay far greater dividends in terms of listening enjoyment (particularly in the low and medium-price ranges) than a corresponding expenditure for an amplifier with more spectacular electrical characteristics.

Though rated at 10 watts, this amplifier is actually capable of much greater power output before reaching the point where distortion becomes really serious. The associated loudspeaker should have power handling capacity of at least 20 watts.

Fig. 3. Chassis layout. Dimensions are approximate and may be changed to fit individual requirements

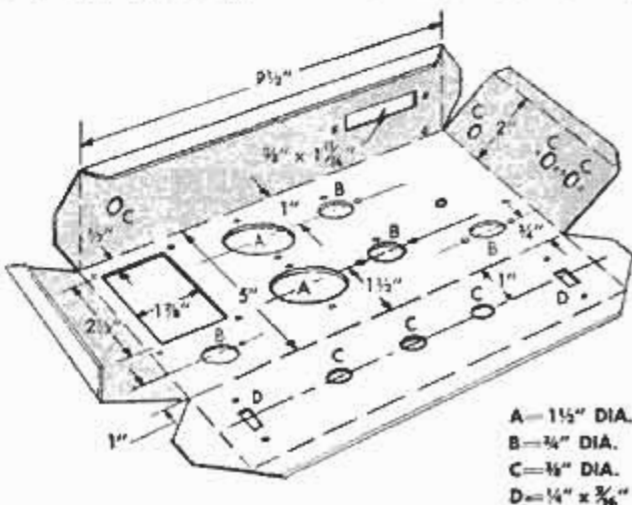



Repair accessories especially designed for printed-circuit chassis include: A. Various sizes and shapes of soldering wells to be used with temperature-regulated irons; B. special flush-cutting pliers; C. soldering aids with special tips for working in cramped quarters, and D. general purpose, regulated solder pot

TOOLS AND TIPS

By Leroy Wolff, Motorola Field Service Engineer

PRINTED-CIRCUIT chassis with their many production advantages over the more conventionally wired units are expected to be used eventually in virtually all electronic equipment. Trouble-shooting pro-

cedures for such chassis are the same as in the conventional ones but repairs, particularly the replacement of multilug components, involve a few tools and techniques not normally employed.

Fig. 1 shows the removal of a 9-lug component from a board, using a soldering-well accessory with a standard temperature-regulated iron. Well or solder pot should be kept brimful of 60/40 solder so that the board itself need not contact the edges of the pot. Molten solder in the well heats all connections simultaneously so that component can easily be removed.

Small parts, such as resistors and capacitors, often need not be unsoldered from the board in order to be replaced. Remove the defective part by cutting off the leads close to the body of the unit. The new part can be soldered to the old leads which still protrude above the board, as in Fig. 2.

Not all small parts mounted on printed-circuit chassis are as easily accessible as the resistor being disconnected in Fig. 3. The flush-cutting pliers shown, however, often reach points which are almost inaccessible to ordinary diagonal cutters.

The few tools shown above, supplementing those found in the average workshop, should prove adequate for any encounter with printed circuits.

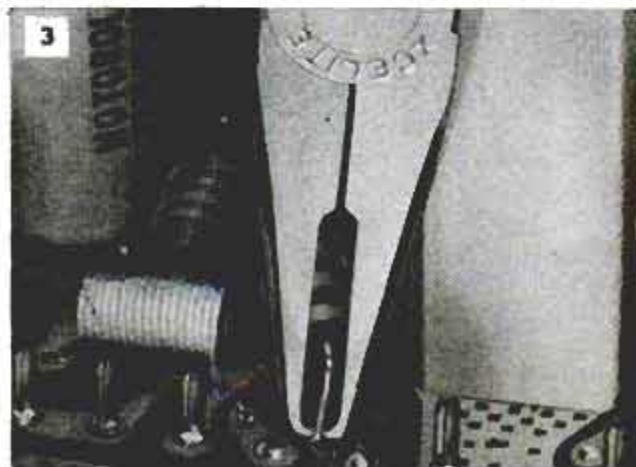
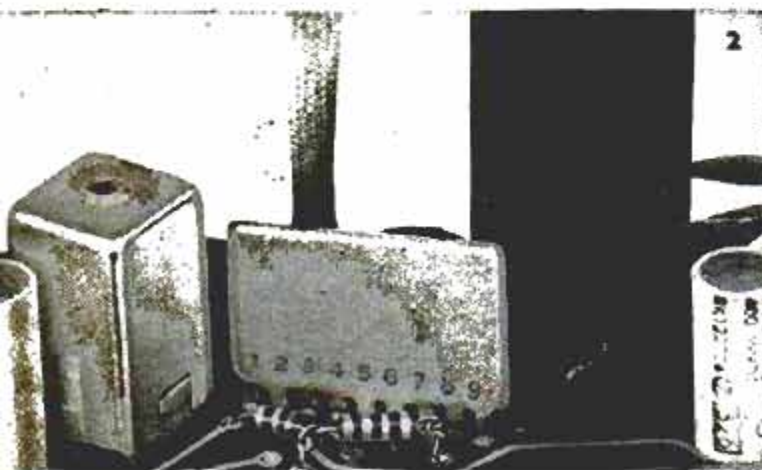

X727

WTM 59

The CRAFTSMAN

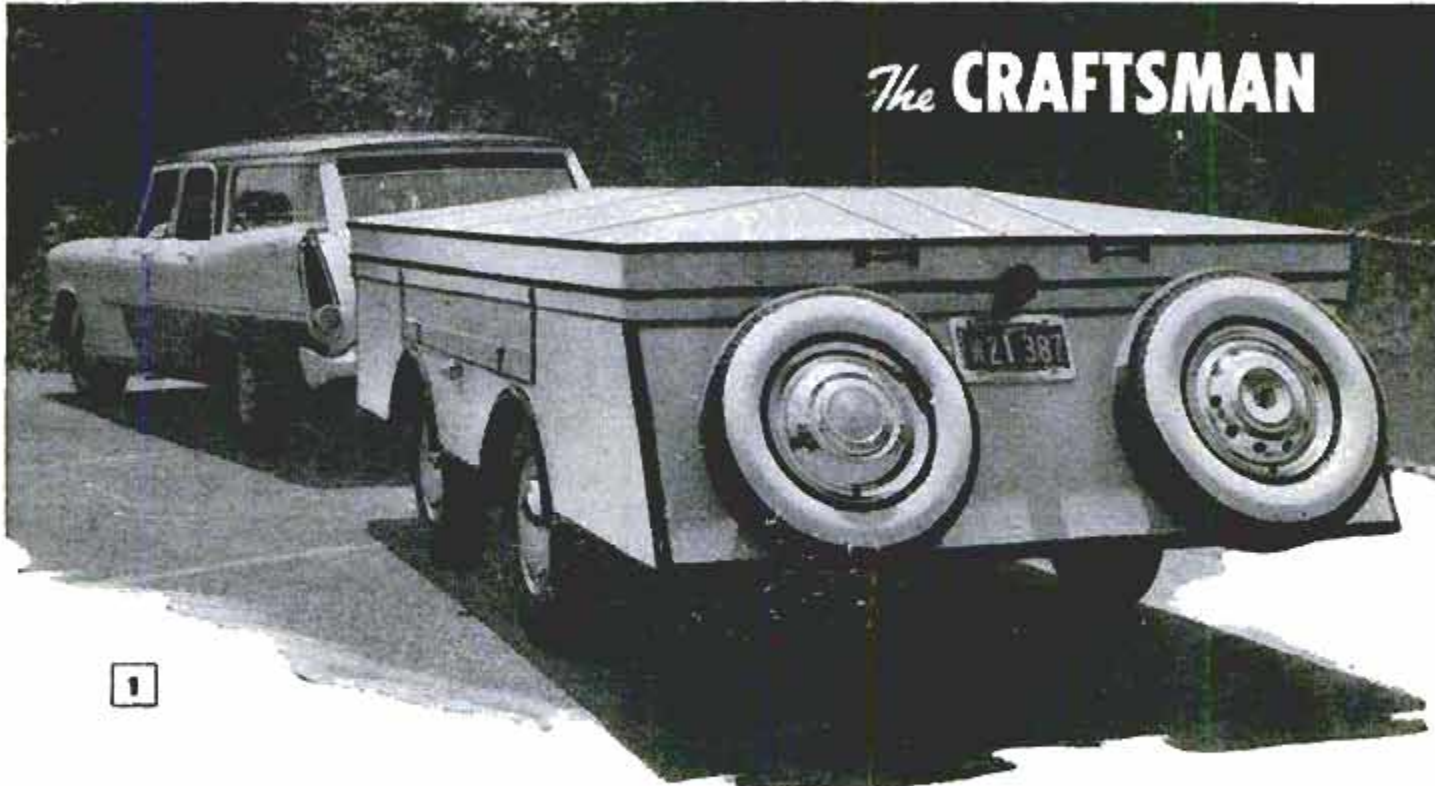

Camping Trailer

By Joe Ott 9323 ORVILLE ave Chicago 31

DESIGNED AND BUILT especially for a trip to Alaska, this fold-down camping trailer was thoroughly road-tested on the rugged Alcan Highway. Economical, high-speed towing is the main consideration in its construction, combined with generous living space for four persons. When folded for towing, the trailer is lower than a modern car, Fig. 1, thus offering a minimum of wind resistance. Utilizing airplane-type, stressed-skin construction for the upper portion of the trailer body reduces over-all weight by hundreds of pounds. Because the trailer is supported on four wheels, its weight seldom bears on the trailer hitch. This occurs only on very rough roads, as the tow bar has a pivoting action, Fig. 9, that accommodates considerable vertical motion. About 30 min. is required to set up the trailer completely when a campsite is reached. The setup is shown in Figs. 3 through 8. When the roof is raised, the rear wall, which is hinged to it, is swung down and fitted on the lower body, Fig. 3. The front wall is next,

being fitted in the same manner, Fig. 4. Then one side wall is put up, and the bunk beds in the end of the trailer are fitted one above the other, Figs. 2 and 5. The drawer-type side bunks now are pulled out, Fig. 6, and their side walls swung up in place. The completed trailer is shown in Fig. 8. Note in Fig. 7 that the bunk end walls are square. This original design was

Author's two daughters enjoyed trip to Alaska, each night sleeping most comfortably in bunk beds at end of the trailer

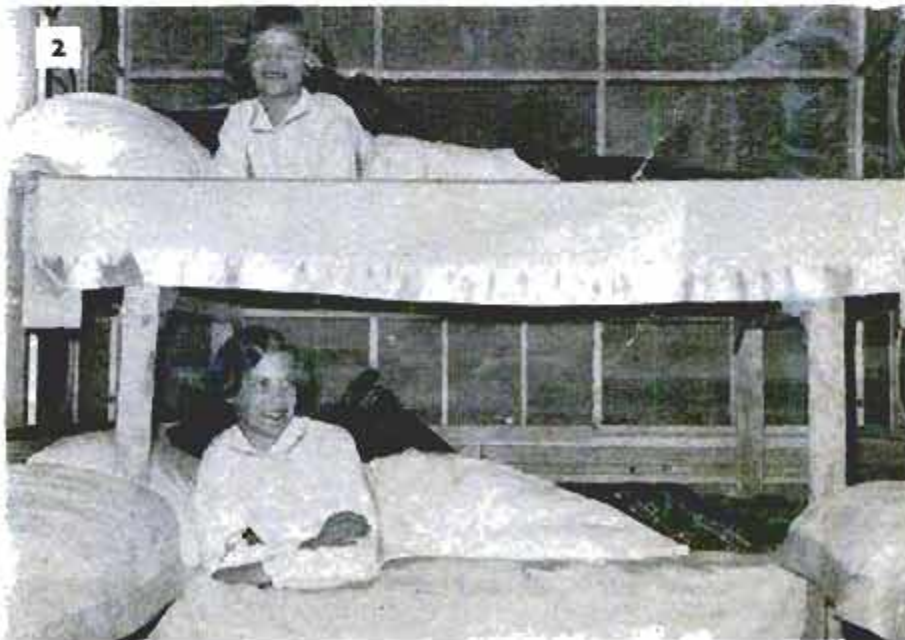



First step in setting up trailer is to raise one end of roof and swing down one end wall that is hinged to roof. Lower end of wall is screwed to trailer body



Second step is repeat of preceding operation on wall at opposite end of trailer. Setting up trailer can be a one-man job, but goes quicker with two

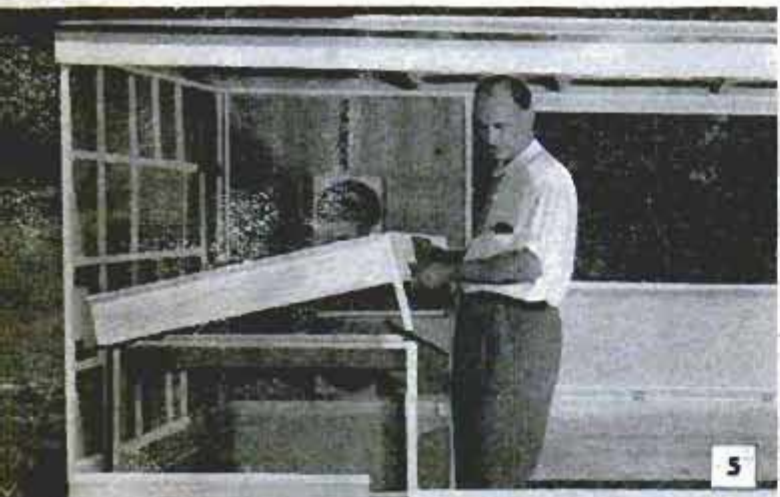

In this photo one side wall has been left off to demonstrate headroom inside trailer for 6-ft. man, and to show how bunk beds are set up on brackets



Drawer pulls attached to pull-out bunks permit handling them like bureau drawers. Hinged side walls of bunks then are raised and tubing brackets installed



Left, final step in setup is installation of side-wall panels. Square end panels on pull-out bunks were modified with triangular extensions as below

Below, spectators often expressed amazement at a full-sized house trailer popping out of the shallow trailer originally towed into the camping area

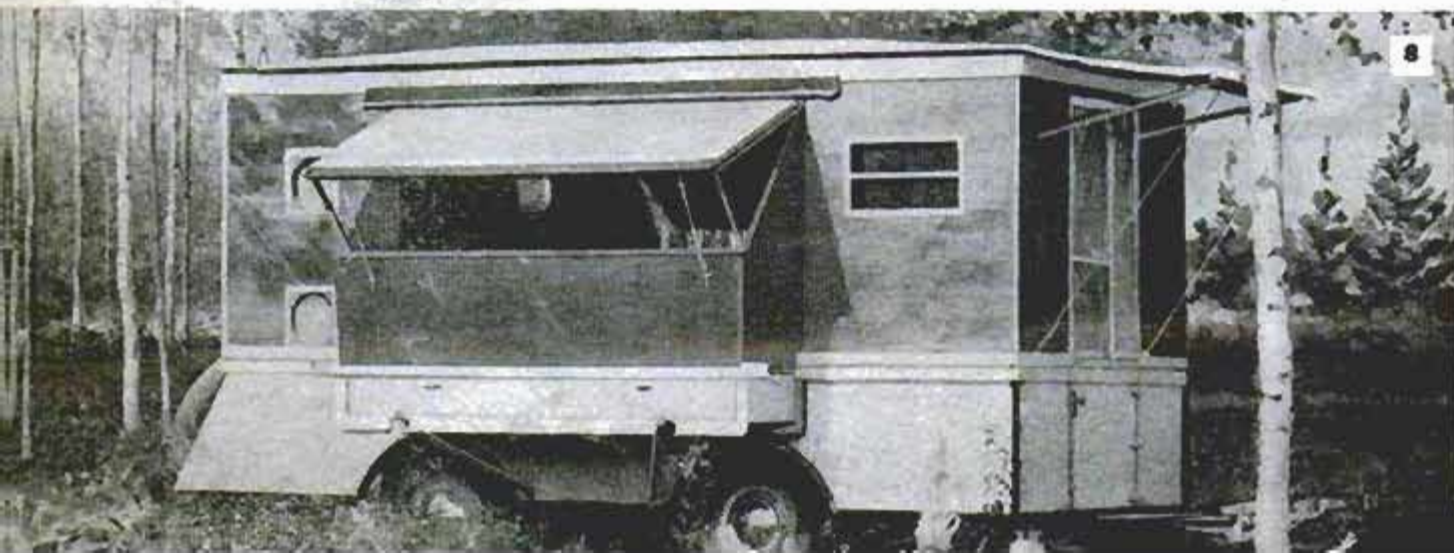

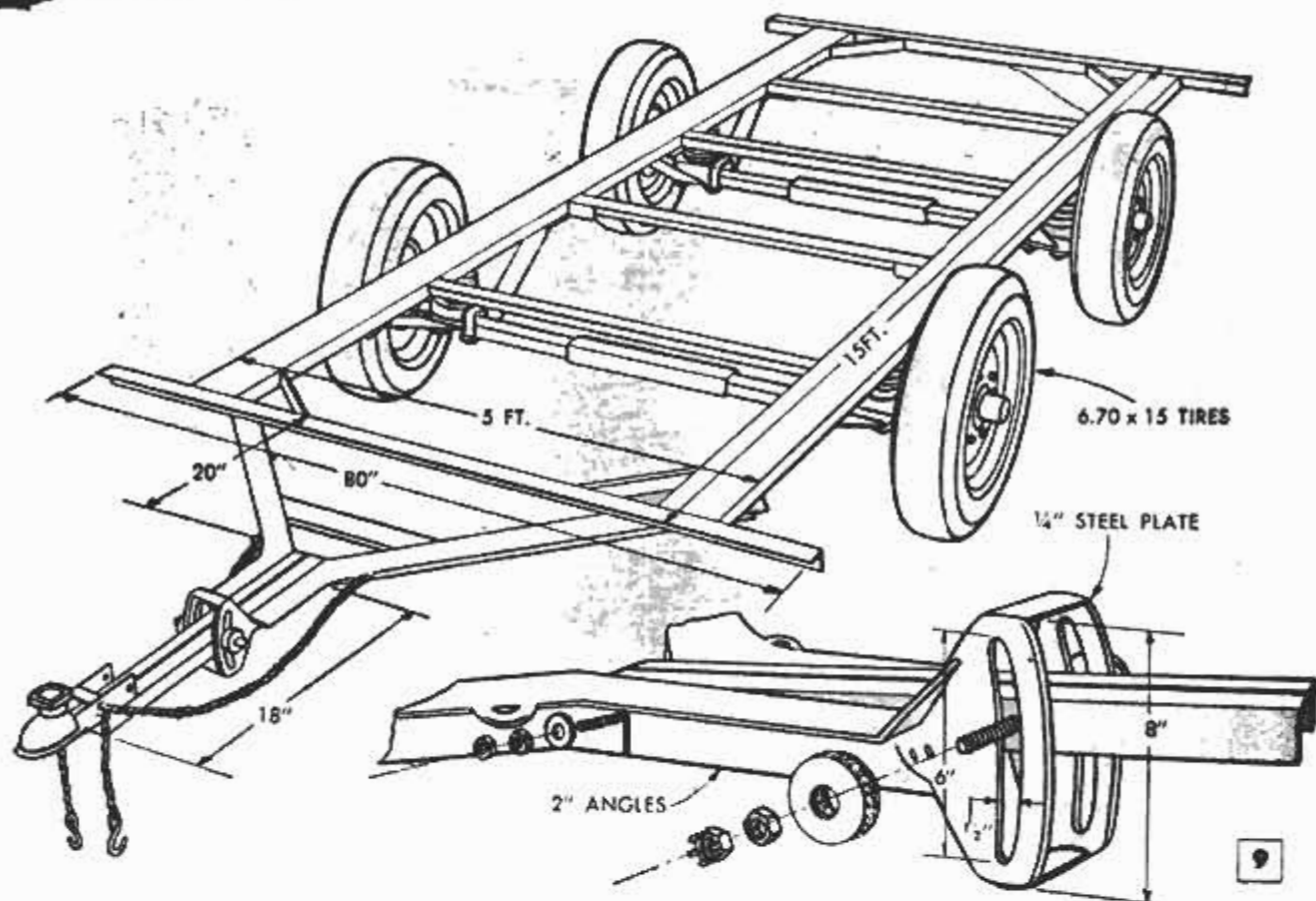

changed as shown in Figs. 8, 12, 15 and 16, to include a triangular-shape projection that supports an overhead panel, Figs. 8 and 15. The pull-out bunks are supported by brackets bent from thin-wall conduit. The brackets, as well as all removable panels and fittings on the trailer, are held by thumbscrews turned into nuts of the type shown in the details in Fig. 12. These consist of a threaded sleeve fitted on a collar that has projections on it. When the nut is fitted on the opposite surface of a piece of wood, over a drilled hole, turning a screw into it draws the projections into the wood, and the nut then will stay in place when the screw is removed. Thumb-screws and nuts used in the original trailer were $\frac{1}{4}$ -20.

Construction of the trailer starts with the welded, platform-type frame, Fig. 9. Side members are $\frac{3}{16}$ x 6-in. steel channels. The end crosspieces are $\frac{1}{4}$ x 2-in. steel angles. Four other crosspieces, spaced equidistant the length of the frame are $\frac{1}{4}$ x 1 $\frac{1}{2}$ -in. steel angles. Axles for the original trailer are the drop type that can be purchased at trailer-supply houses. Automobile front-wheel hubs are used with the axles. Because some wheels have roller bearings and others ball bearings, it is best to purchase car wheels and hubs from an auto graveyard first, and then buy the axles with spindles that will accept those bearings. To get the required tread on the original trailer, it was necessary to shorten a long axle. Conversely, a shorter

axle may be lengthened to suit. Two coil springs from the front axle of a car are cut in half to provide four springs for the trailer. In Fig. 10 is shown a suspension unit. The upper end of each spring is welded to the frame, and four short pieces of flat are welded equidistant around it to help position it. The lower end of the spring fits in a ring shaped from $\frac{3}{16}$ x 2-in. steel flat. The ring is welded to a 24-in. length of $\frac{1}{8}$ x 6-in. steel plate bent in a modified Z-shape. The lower horizontal portion of the Z-shape measures 5 in., the upper is 4 in. and is welded to the frame channel. Two U-bolts are welded to the ring around the lower end of each spring, providing a means of clamping the assembly to the axle. A shock absorber from a light car is fitted behind each spring. Note in Fig. 10 that the end of the angle cross member is "boxed" with a short piece of

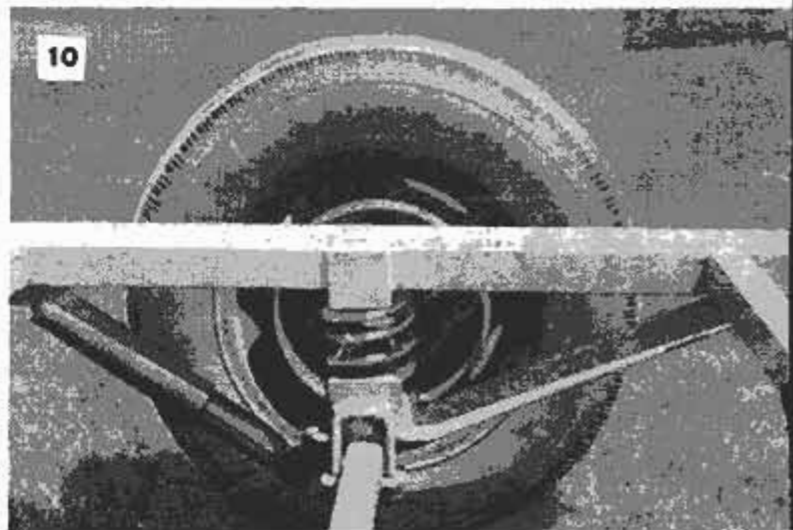

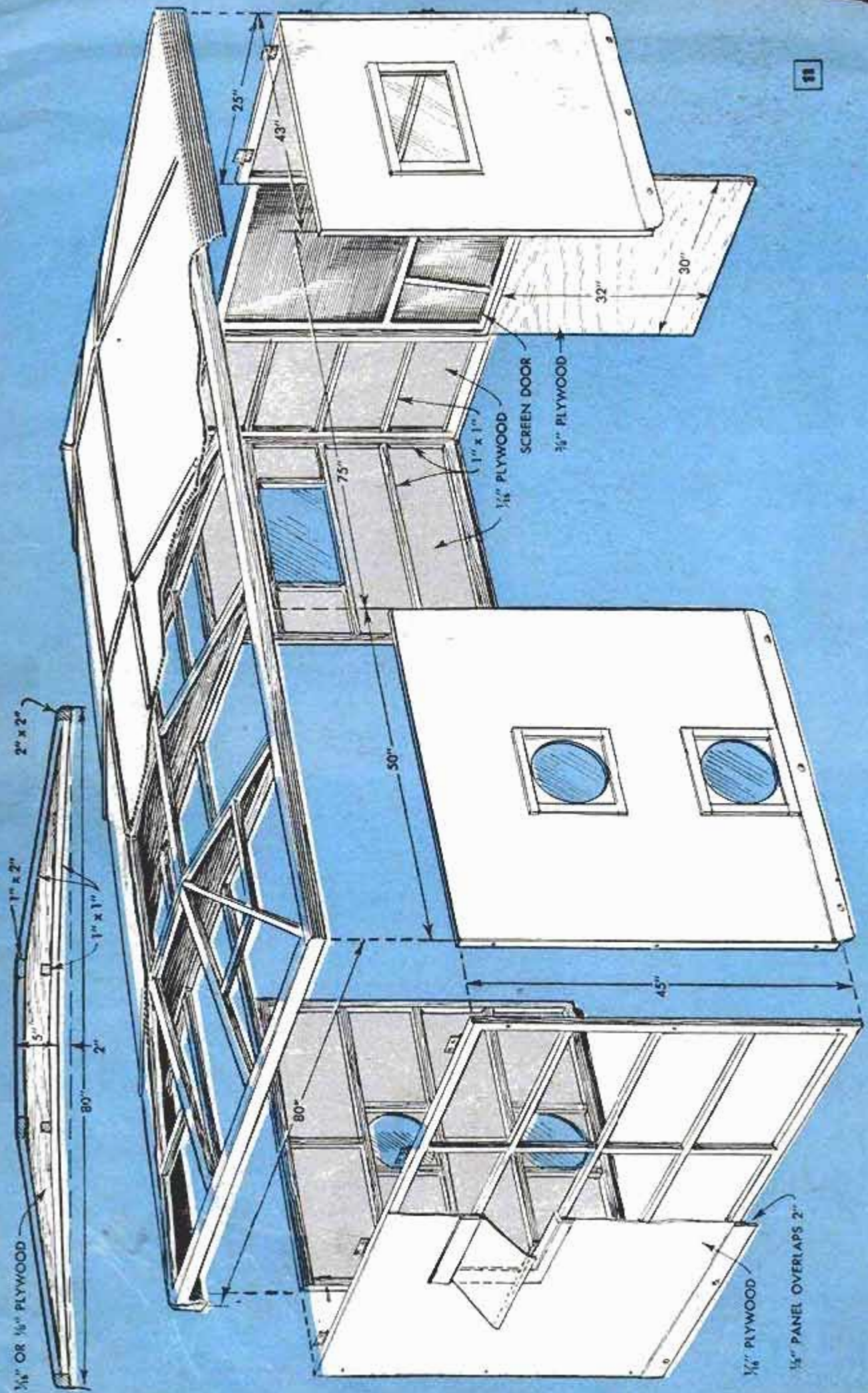

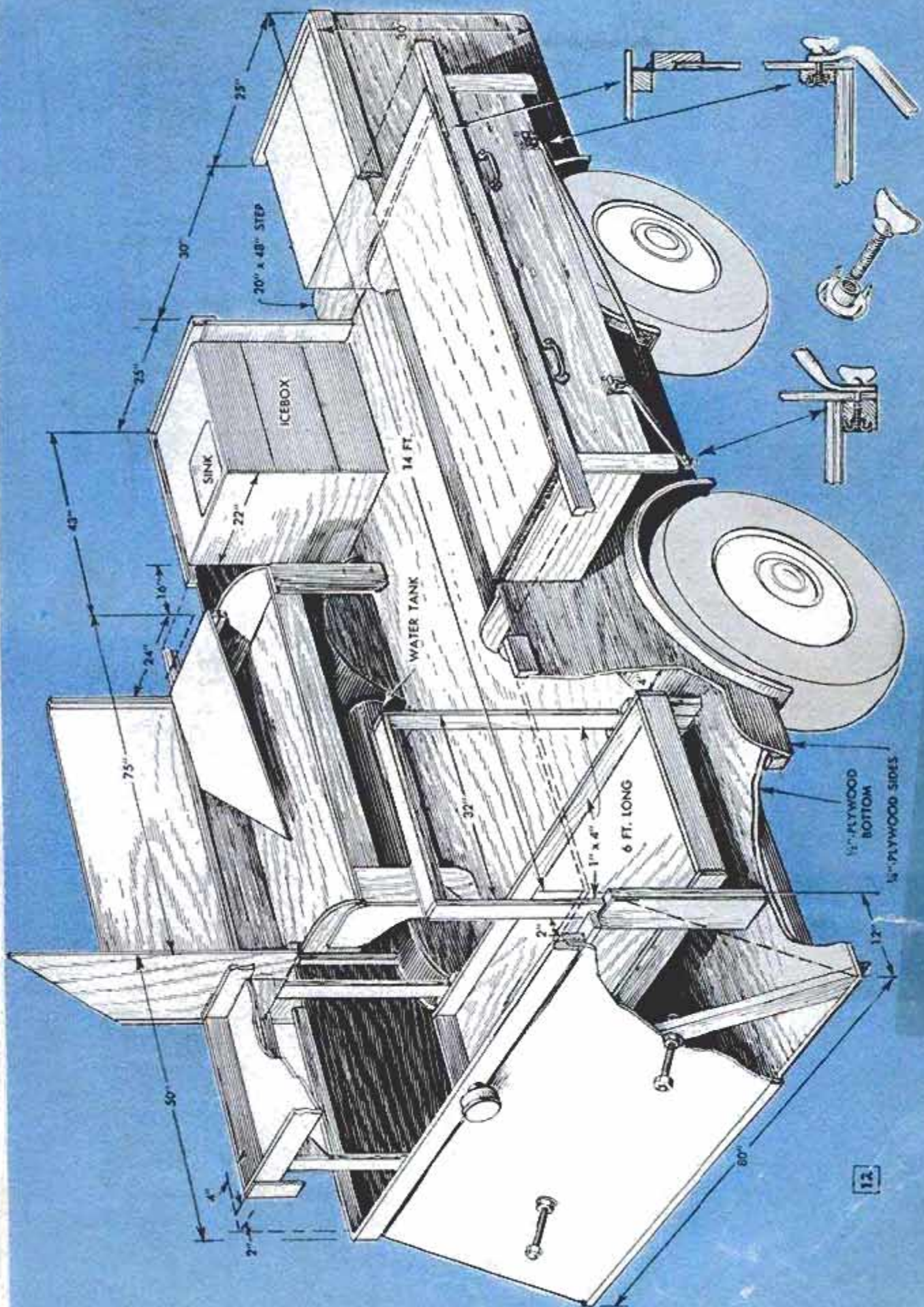

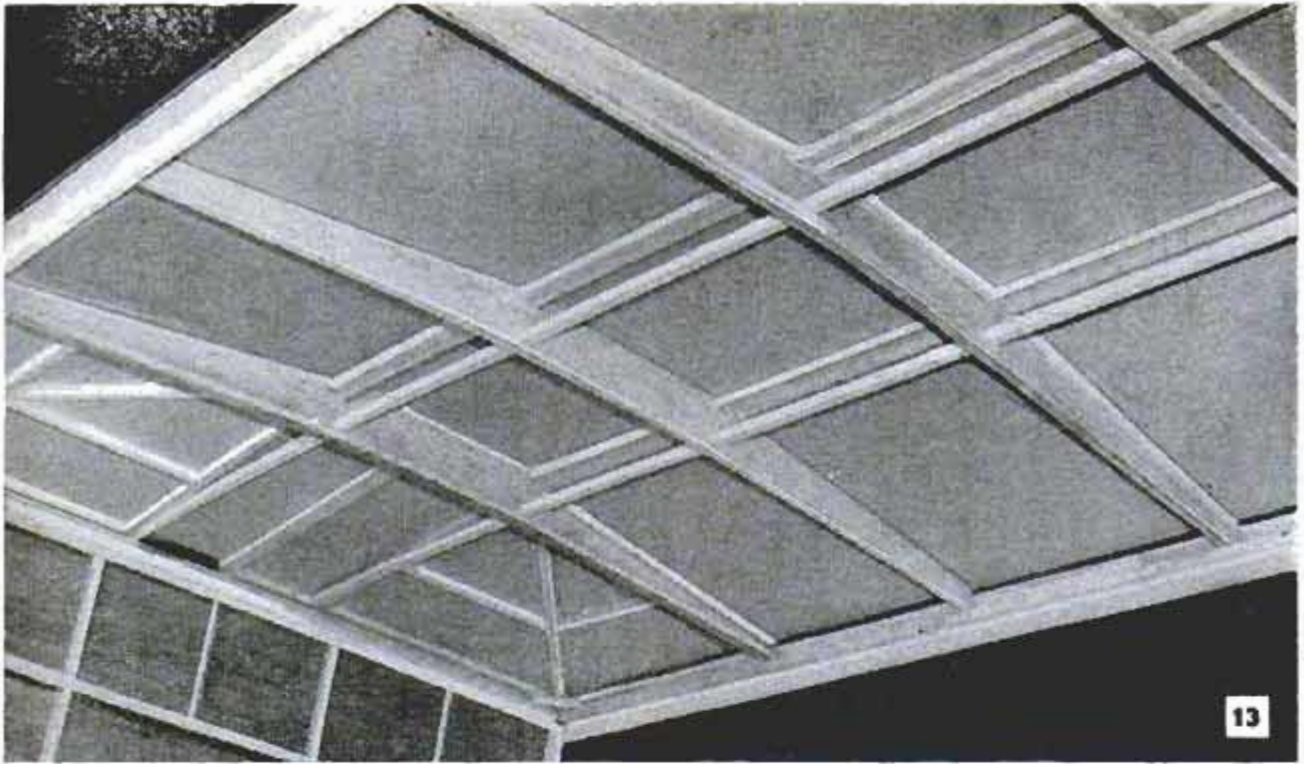

Ribs of roof are $\frac{1}{8}$ or $\frac{1}{4}$ -in. plywood edged with 1 x 1 stock. Curved lower edges allow more headroom

angle to provide a surface for welding the bolt to which the upper end of the shock absorber is attached. Details of the frame extension, made of 2-in. angles, and the tow bar, assembled from two 2-in. angles welded together, are shown in Fig. 9.

Fig. 12 shows the main, or lower, body. The floor consists of 4 x 8-ft. sheets of $\frac{1}{2}$ -in. exterior-grade plywood bolted to the frame and trimmed to fit, allowing 2 in. extra all around, to accommodate the 2 x 2 strips bolted to the lower surface of the floor along the outside edges. Strips of plywood now are nailed across the joints between the plywood, on the lower surface,

and positioned to butt against the frame members. These plywood strips, held by clinched nails, aid in keeping the body positioned on the frame. Cutouts also are made for the wheel wells. These are made by fitting trailer fenders into the cutouts and attaching a plywood semicircle to the inner edges of the fenders. If desired, the floor assembly now can be removed from the frame and the body finished separately Fig. 14. This is handy where overhead clearance is restricted. The sides of the lower body are $\frac{1}{4}$ -in. plywood on which are fitted strips of 1 x 3, rabbeted $\frac{1}{4}$ x 2 in. to produce a finish wall height of 30 in.

Note that the 1 x 3 strips on the pull-out bunks project 3 in. beyond the ends, requiring the strips on the fixed portion of the body to be shortened by that much, Figs. 6 and 12. Dimensions and details of the pull-out bunks are shown in Figs. 12, 15 and 16. These dimensions can be changed to suit, but remember that corresponding changes will have to be made in the side members of the body. A small sheet of plywood fitted at the head of a bunk will provide a "pillow effect" under an inflatable or other type camp mattress, Fig. 16.

Located inside the trailer door are two cabinets. The top of one contains a small sink of the type used in trailers and boats. Under the sink can be installed a small, portable refrigerator or icebox.

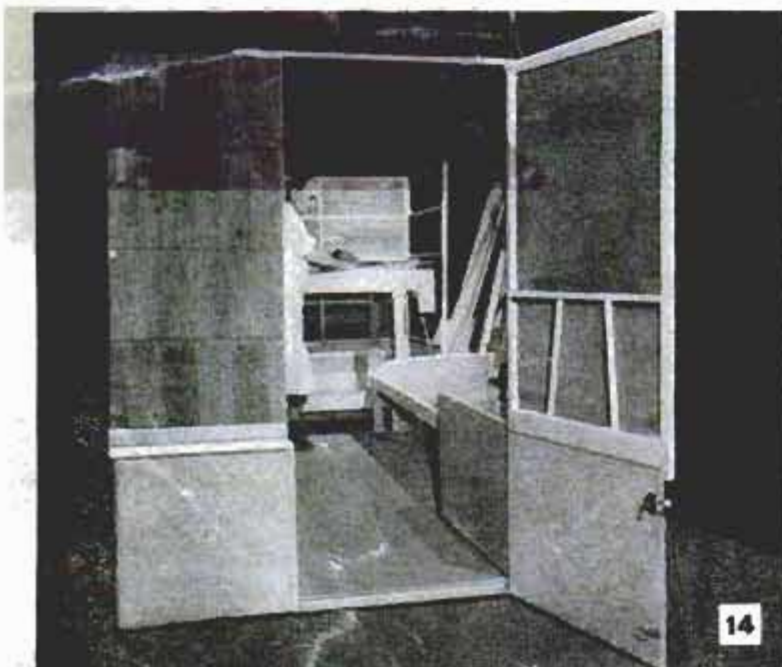

The other counter top is used for a three-burner gas range, for cooking. Beneath the counter is stored a tank of butane gas that supplies fuel for the range. Supports for the upper bunk at the rear of the trailer, Figs. 2 and 12, are U-shaped members assembled from 1 x 4 stock. Plywood gussets at the upper corners reinforce them. The lower ends of the supports fit in "pockets" formed from lengths of 1 x 2 stock and 1/4-in. plywood.

Dimensions and details of the method used to construct the upper side walls, end walls and roof are shown in Figs. 11 and 13. Each wall section consists of a framework of 1 x 1 stock, assembled with glue and nails, over which is glued and nailed a sheet of 1/4-in. plywood, light sheet aluminum or plastic-coated canvas. Felt weather stripping is tacked to all four edges of each side panel, and bottom and top of end panels. Adjacent panels are held together by thumbscrews and nuts of the type shown in Fig. 11. The same screws and nuts are used to hold the panels to the main body of the trailer, being fitted through holes drilled in a strip of 1/4-in. plywood on the lower edges of the panels, that overlaps the trailer body. The number, size and shape of the clear-plastic windows is optional. The upper half of the trailer door, Fig. 14 is a screen. But an optional cover of light canvas is suggested for chilly weather. Plastic-coated canvas is used to cover the trailer roof, Figs. 11 and 13. Battens are nailed over the canvas to the longitudinal members, and to alternate ribs, as indicated. The canvas is painted silver to minimize heat build-up under it caused by the sun. As indicated in Fig. 15, a strip of 1/4-in. plywood is fastened to the edges of the roof so that it projects down 3 in. A cutout can be made in the strip for each of the lean-to roofs over the pull-out bunks, and a rain flap used at these points. This will permit the roofs to be raised slightly.

Two spare wheels, including hubs and bearings are carried on the back of the trailer. They can be held by long bolts, as indicated in Fig. 12, or regular trailer-type wheel mounts can be used as on the original trailer. ★ ★ ★

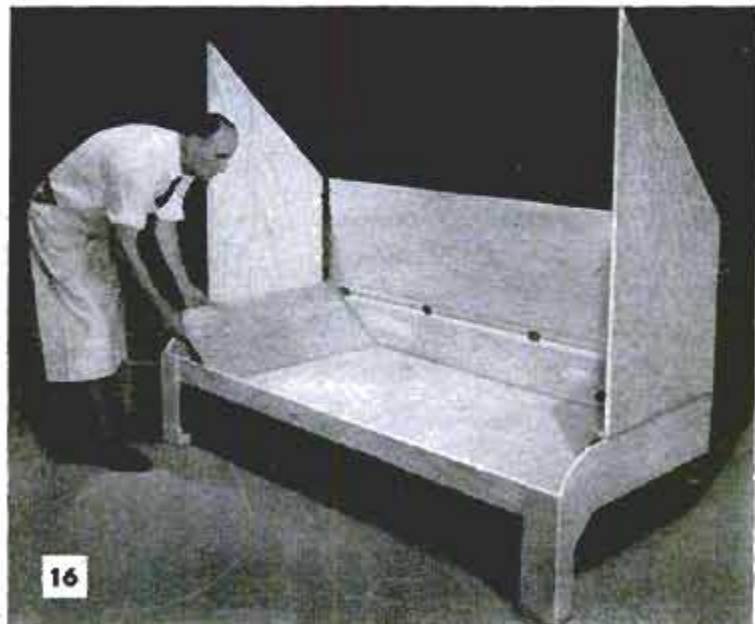
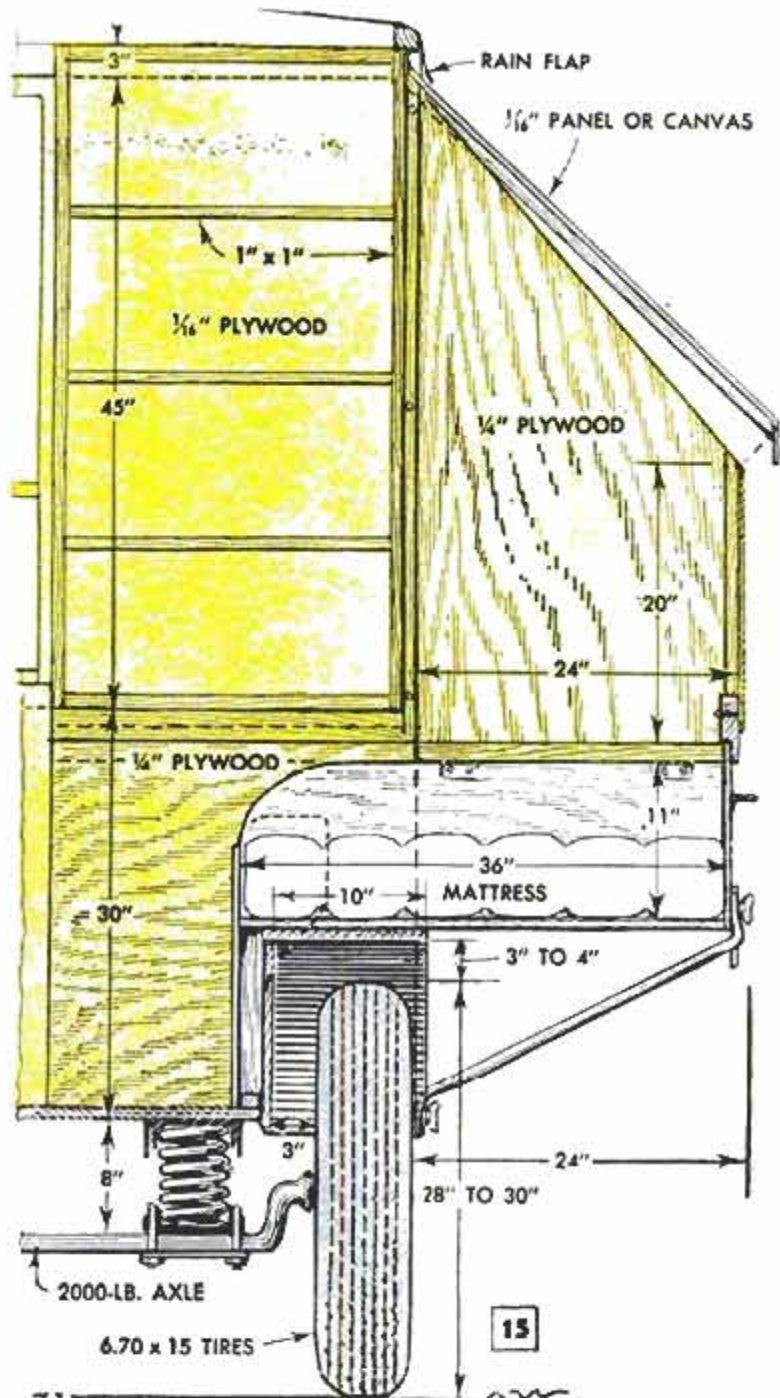

Lawn-Mower Wheel and Pipe Serve as Small-Boat Anchor

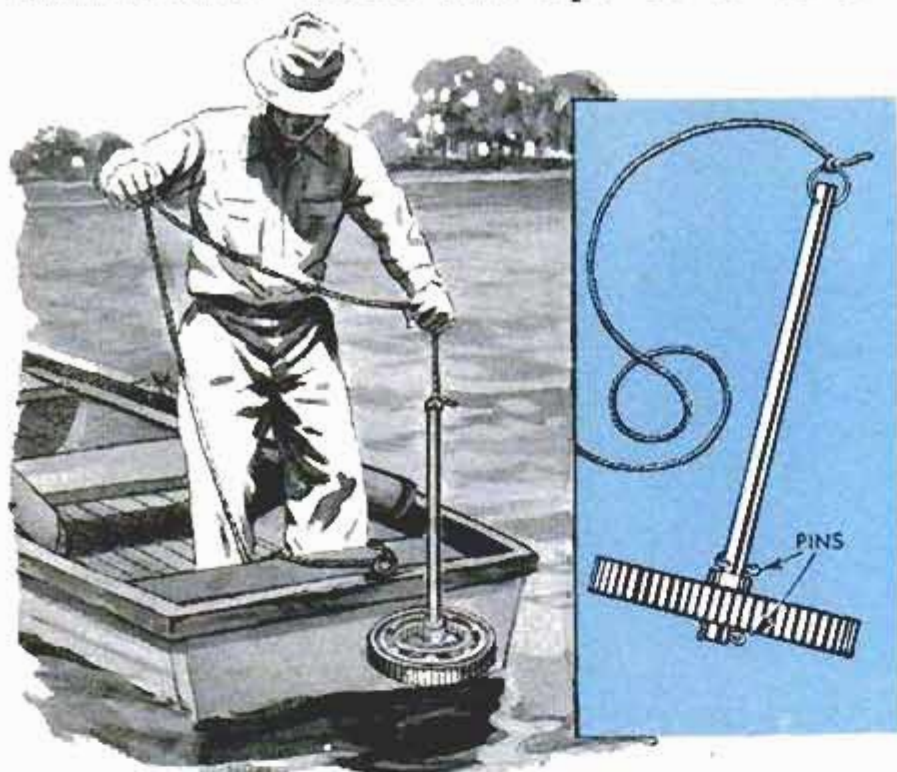

To provide a suitable anchor for a small boat, one fishing enthusiast mounted an iron lawn-mower wheel on one end of a short length of steel pipe as shown. The opposite end is drilled to take a steel ring to which the anchor line is tied. Cotter pins placed in holes drilled in the pipe on either side of the wheel hub hold the wheel on the pipe. The cotter pin at the end of the pipe may be removed and the wheel slipped off when desired for compact storage. Holding action is similar to a mushroom-type anchor. Any heavy wheel will do.—B. B. Peckins, Utica, N. Y.

Live Grasshopper Trout Fly

For a really tempting trout fly, one fisherman uses a live grasshopper bound to a hook with nylon thread of a bright color as shown in the detail. A No. 6 long-shank, straight-bend hook with a turned-down eye to which a No. 2x, tapered, dry-fly leader is firmly attached is recommended for this purpose. The body and wings of the grasshopper are rubbed with soft fly dressing to make it buoyant enough to float the hook and leader.



The body and wings of the grasshopper are rubbed with soft fly dressing to make it buoyant enough to float the hook and leader.

B. Robinson, Newcomerstown, Ohio.

Leader Quickly Attached

Instead of knotting a line to a fishline leader and cutting it each time the leader is removed, try this simple method of attaching and removing a leader as detailed. First, tie a permanent loop about 3 in. long at the end of the line. Then, slip the eye of the leader over the loop and bring the other end of the leader through the loop as in the right-hand detail. The procedure is reversed when removing the leader.

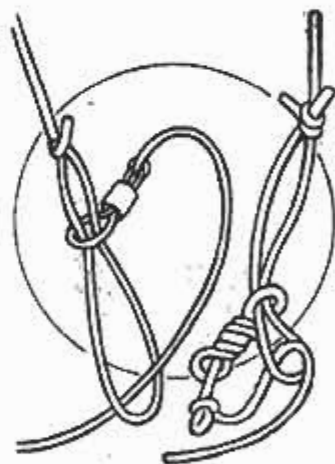

Coat-Hanger Pole Prop for "Huck Finn" Style of Fishing



Here is a handy prop for a cane pole when still fishing on a stream bank. Shaped from a heavy-gauge-wire coat hanger as indicated, the prop will permit both hands to be used for other purposes when desired.

Saw-Blade Safety Hint

When storing a bow saw, also some types of pruning saws, accidental injury can be prevented if the blade is removed and replaced so that the teeth face upward. In this way the frame acts as a guard.



FISH THE LITTLE LAKES

By George Laycock

SOME OF THE BEST fishing places in America are surprisingly close to your own back door. These fishing spots are the farm and ranch ponds that are large enough to accommodate a considerable population of game and pan fish, when properly stocked and cared for. If you don't happen to have such a little lake on your property, ask the owner of one nearby for permission to stock it for mutual benefit or as a local sports-club project. If

you live in an area without such a pond but are fortunate enough to have a suitable location and an adequate water supply on your property, a private lake can be made for little more than the price of an extended fishing trip. In the latter case, the local Soil Conservation Service representative can help you plan the pond, whether it is to be in a large suburban backyard or on a farm. If a large excavation is necessary, you can arrange to have a contractor do the

Fertilizer needed to encourage growth of microscopic plants in large pond is scattered on water from boat

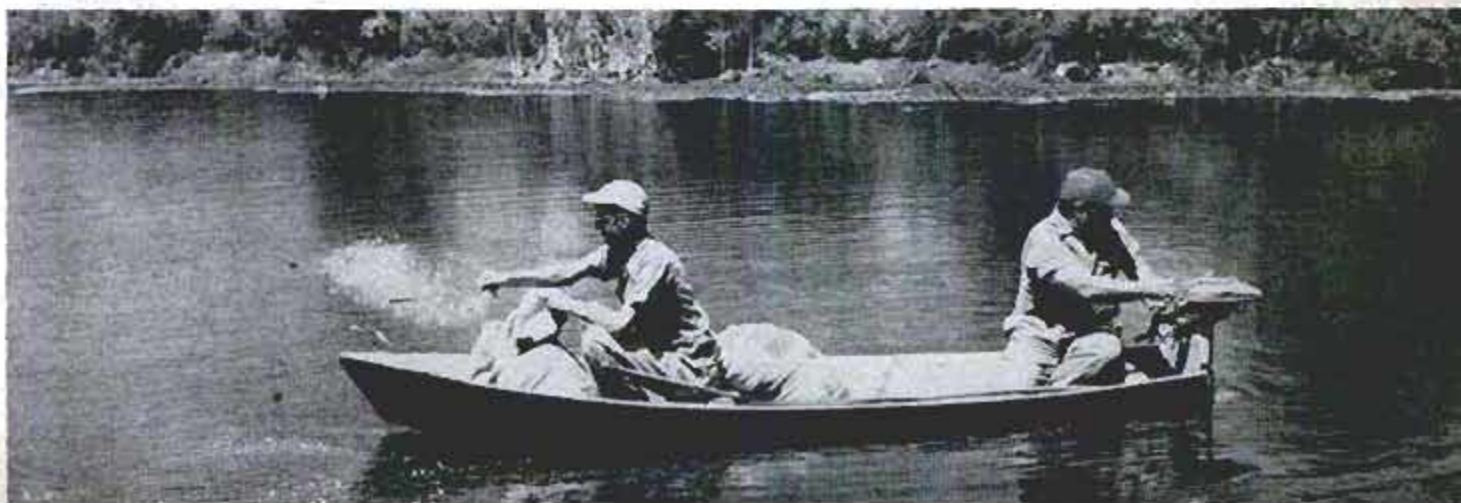



Above, bass grow fat on balanced diet afforded by careful food and species control in small pond. Below, poison is sprayed on improperly stocked pond to kill entire fish population before restocking

work with a bulldozer. Usually, some type of dam and drainage system must be provided. You can build such a system yourself according to U. S. Department of Agriculture suggestions as outlined in their Leaflet No. 259. Every pond should be custom built to suit the landscape.

Fish for stocking your pond usually can be obtained free of charge from the U. S. Fish and Wildlife Service through your local Soil Conservation Service office. The service extends to existing ponds as well. One good stocking plan uses a combination of bluegills and largemouth bass. The bluegills eat insects, the bass eat bluegills and the fisherman eats both species of fish! Recommendations for pond stocking vary from state to state. Ohio pond specialists suggest 100 fingerlings each of bass and bluegills for each acre of pond water. A common stocking plan for southern states is 1000 bluegills to 100 largemouth bass. Here again, local conservation representatives will know the best plan for the area. Bluegills should be released in a pond between August and January, bass from March through June.

A pond should never be stocked with miscellaneous wild fish. The balance of life in a pond is a delicate one requiring prudent management. If there are more fish than the natural food available will support, the pond tends to become overcrowded with underfed, stunted fish. Where such an unbalanced situation exists, the best thing to do is to poison all



the fish and restock the pond with the proper proportions of each species. A one-acre pond with an adequate food supply can produce 250 lb. of fish a year for anglers and still have ample stock left to replace the ones hooked and landed.

In much of the fertile farmlands of the Midwest, farm ponds are kept fertile by plant foods washing into the water from surrounding fields. Through much of the South, however, ponds should be fertilized much the same as a field crop is fertilized. To do this, simply walk along the water's edge and throw fertilizer into the water. On larger ponds, fertilizer can be spread from a boat.

Most ponds that need fertilizing require 800 to 1200 lb. per year. A good formula to use is an 8-8-2 mixture. Other mixtures will do, but be sure the first two numbers, which refer to the nitrogen and phosphorus content, are equal. This plant food encourages the growth of millions of microscopic plants. These plants give the water a dark green or brown color called "bloom" and feed the insect larvae on which the bluegills fatten. It takes four to five lb. of insect larvae to make 1 lb. of bluegill, and four or five lb. of bluegills are needed to make 1 lb. of bass. Pond experts recommend that fertilizer be applied from two to

(Continued to page 224)



Farm pond was used by volunteer firemen as water source for fighting barn fire. Water pumped from pond was important factor in saving all cattle, house and several other buildings from destruction

Above, large-mouth bass provides fishing thrill for owner of one-acre fish pond. Below right, string of bass, bluegill, brem and catfish represent average catch from 48-acre fertilized pond on Texas ranch

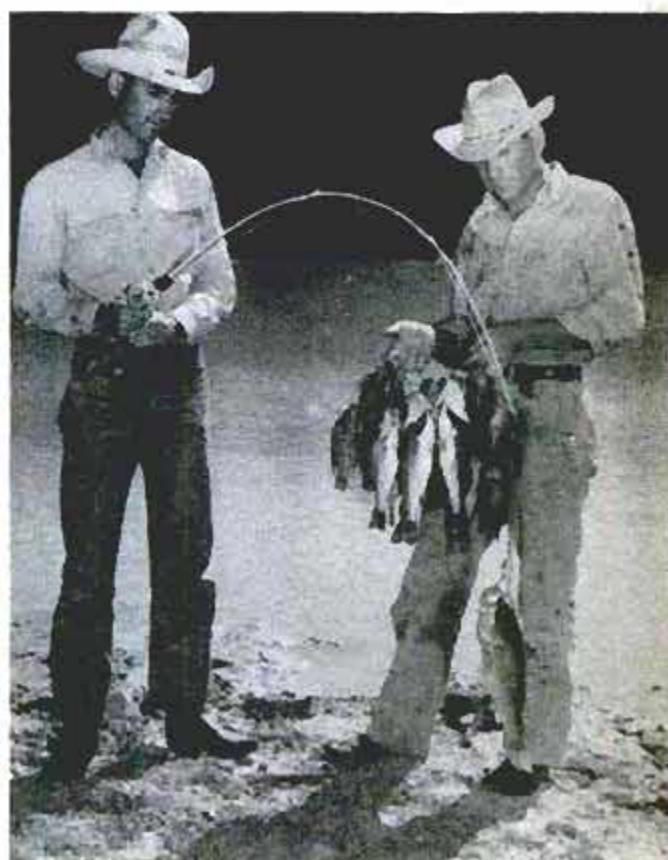

Film Dries Without Streaks When Held in Horizontal Position



If it is inconvenient to hang rolls of wet negatives vertically for drying in your darkroom, try drying them as shown in the illustration at left. To do this, simply stretch a wire line at a convenient height and attach several clips to it so that the side of a film can be gripped by the clips as shown. In this position the film will dry more quickly without streaks.

R. Hertzberg, Douglaston, N. Y.

Powder Stops Envelope Sticking

To prevent envelope flaps from becoming sealed in storage, dust the mucilage-covered parts with talcum powder. A discarded powder puff is a handy applicator for this purpose. Postage stamps and gummed labels can be similarly protected.

Pressure-Block Technique Aids Dry-Mounting Photoprints

When using dry-mounting tissues for mounting photographic prints on album pages or display boards, try using a wooden block to press down each print immediately after a section of it has been heated by an electric iron as shown. Air trapped between the tissue and print may cause them to separate shortly after heating. However, if they are pressed together in the manner explained, some of the heat will be dissipated while pressure is maintained, resulting in a good bond.



Rubber Stamp Dates Negatives

Because of the small size of its numerals, a No. 4 rubber date stamp is ideal for marking dates on photo negatives. The numbers, which are approximately $\frac{3}{32}$ in. high, fit easily in the clear spaces along the edges of negatives.

Use regular stamp ink and allow about 10 min. for it to dry thoroughly on the film.

Ken Murray, Colon, Mich.



Cardboard Flap Protects Exposure-Meter Photocell

Here is an easy way of preventing damage to the light-sensitive, photoelectric cell in a camera-mounted exposure meter that is permanently open at the front. When such a camera is carried in shooting position by a neck strap, it is possible for direct sunlight to cause the meter needle to swing violently off scale. To avoid this, simply attach a cardboard flap of suitable size to the face of the exposure meter, using a strip of adhesive tape for a hinge as shown in the photograph below. To take a reading, raise the cardboard flap with a finger.



Lazy Susan Garden Table

HERE is a garden or patio table that is ideally suited for outdoor dining with its large rugged top and folding legs for compact storage. Designed as a companion piece to be used with the folding garden chair shown on page 165, it has a handy Lazy Susan mounted on top for serving condiments and appetizers. When moving the table, all you need do is fold the legs against the underside of the top and roll it to any location desired. The parts for the table are cut from stock lumber and assembled as shown in the drawings and details.



MATERIALS LIST

Lumber

- 2 pcs.—2" x 6" x 47 $\frac{3}{8}$ "—top members
- 2 pcs.—2" x 6" x 46"—top members
- 2 pcs.—2" x 6" x 41"—top members
- 2 pcs.—2" x 6" x 30 $\frac{3}{8}$ "—top members
- 2 pcs.— $\frac{3}{4}$ " x 4" x 43 $\frac{3}{4}$ "—top cleats
- 4 pcs.—1 $\frac{1}{2}$ " x 2 $\frac{1}{2}$ " x 10"—leg cleats
- 4 pcs.—2" x 4" x 40 $\frac{1}{8}$ "—legs
- 1 pc.—1 $\frac{3}{8}$ " x 3 $\frac{1}{2}$ " x 23 $\frac{3}{8}$ "—leg spreader
- 1 pc.—1" x 36"—dowel
- 2 pcs.—2" x 6" x 18"—Lazy Susan top
- 2 pcs.—1 $\frac{3}{8}$ " x 2 $\frac{1}{8}$ " x 13"—Lazy Susan top
- 1 pc.— $\frac{3}{4}$ " x 10" x 15"—cleat

Miscellaneous

- 1 pc.— $\frac{1}{4}$ " x 12" x 12"—tempered hardboard
- 4—3-prong ball-bearing casters
- 2— $\frac{3}{8}$ " x 6" lag screws and washers
- 2— $\frac{3}{8}$ " x 4" car. bolts and washers
- 4—3 No. 14 F. H. wood screws
- 8—2 No. 14 F. H. wood screws
- 48—1 $\frac{1}{2}$ " No. 8 F. H. wood screws

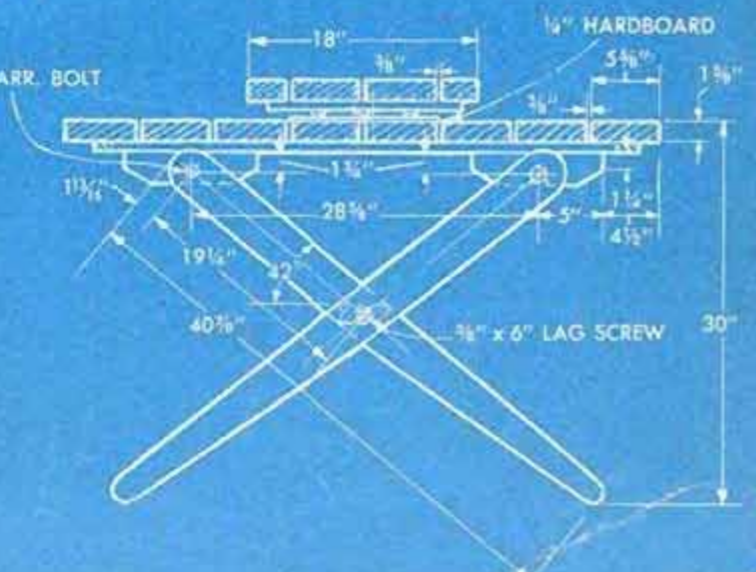
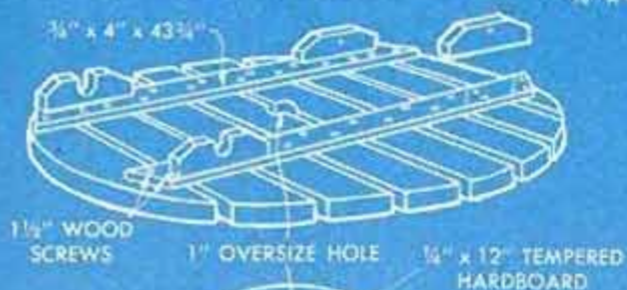
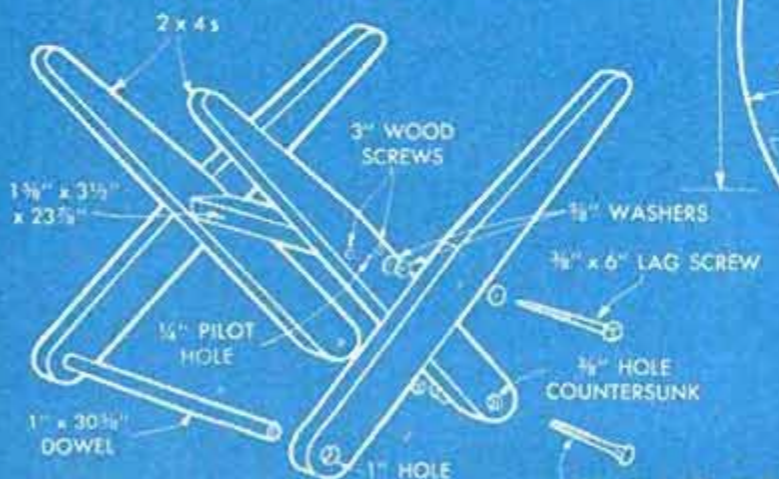
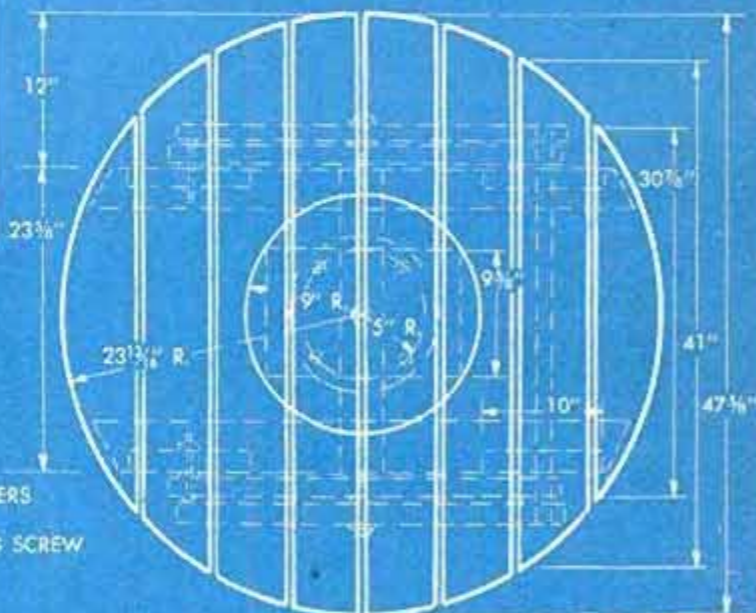

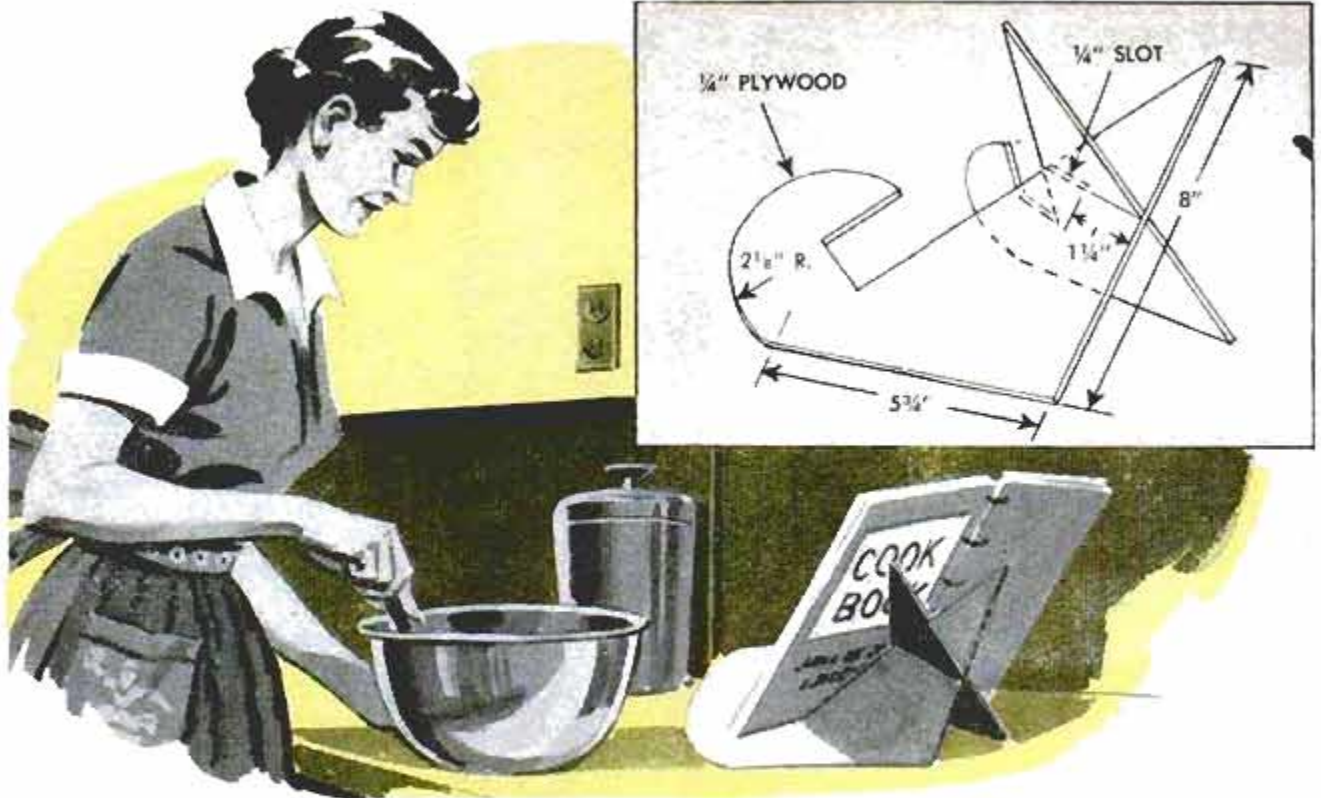

TAKE-APART COOKBOOK EASEL consists of two interlocking plywood cutouts jigsawed to suit book

Solving HOME PROBLEMS

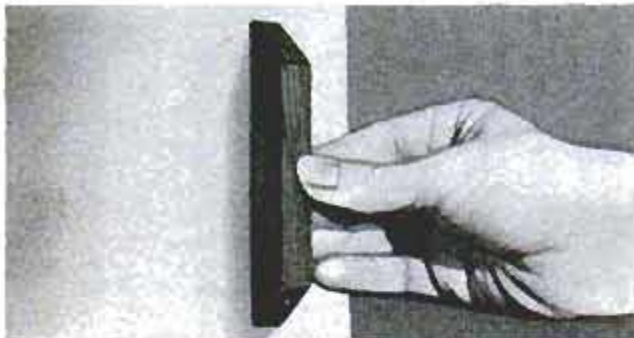

CABINET PULLS can be made in quantity and in a jiffy if you start out with a length of parting strip, a stock molding sold at lumberyards. Slice off at an angle in 4-in. lengths, paint and attach with screws

CORK TOO SMALL? Drop it in boiling water for a few minutes. It will expand to its original size and fit tight once again

MOST CANISTERS are too large for storing many of the condiments used in cooking but you can make a neat set of miniature ones by attaching drawer knobs to tops of small cans having press-on lids



WIRE HAT HOLDERS not only save precious shelf space in a hall closet but they keep your hats in shape. Several holders can be formed from wire coathangers, bending them in the manner shown. Round-nose pliers will permit eyes to be formed in wire ends for roundheaded wood screws



SCREW HOOKS and a flat curtain rod will keep a window shade from flapping when a window is left open. Simply replace the wooden stick in the hem with the curtain rod and turn L-hooks into the casing. Pull the rod out at the hem far enough to hook ends over the two inverted L-hooks

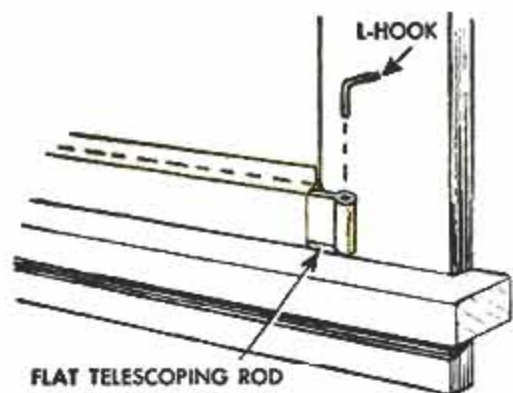

SEASONING FOODS with garlic may be done sparingly by placing the garlic inside a tea ball. Hooked over pan, it's a simple matter to lift the ball out by the chain when desired



PLASTIC SHEETING makes durable and practical book covers, particularly for shop and cook books since they can be wiped off easily when soiled. Lets you see title at glance

HANDY DISPENSER for powdered soap is improvised by cutting the top and spout from an empty salt box and placing under a ring-type, fruit-jar cover. Cut the cardboard top same size as the regular metal insert. Spout permits pouring small amount and helps prevent waste as well as spillage

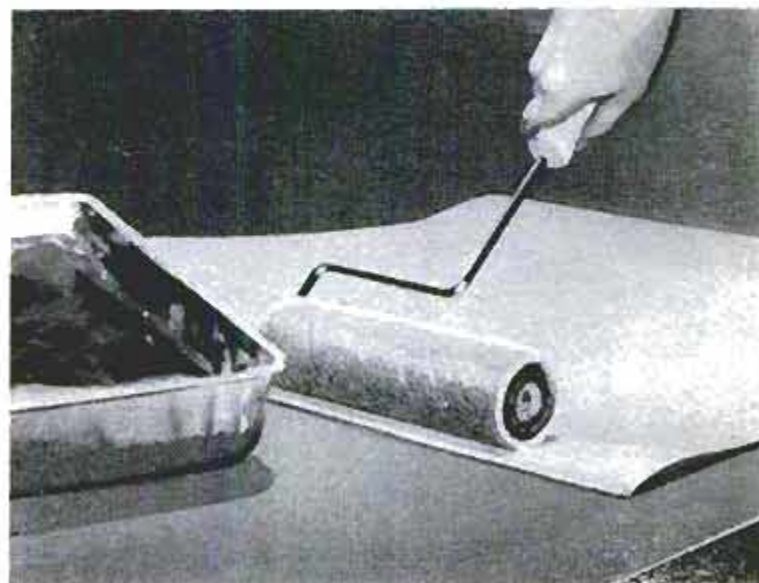
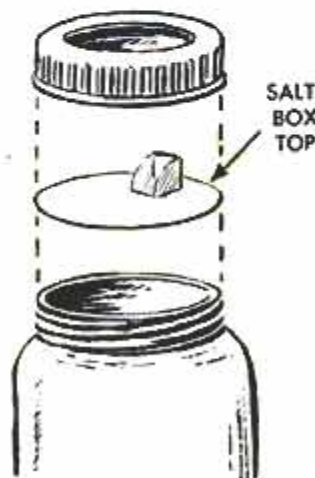

SPREADING PASTE on wallpaper will go fast and with a lot less mess if you use a paint roller rather than a brush. Use roller pan to hold paste and apply paste as you would paint

Special Pole Aids Cutting Tree Limbs With Extension Saw



Forcing a tree branch downward to keep it under constant tension while cutting the branch with a pole extension saw reduces the tendency of the saw to bind in the kerf. A long wooden pole or length of thin-wall conduit with a hook fastened to one end enables you to do this with one hand while using the saw with the other as shown in the illustration. A suitable hook can be made for this purpose from a length of $\frac{1}{4}$ x 1-in. flat iron drilled and shaped as shown in the detail and then fastened to one end of the pole with stove bolts. When cutting a limb, first undercut, or notch, the underside with the saw. This will prevent splitting of the remaining part of the limb.

Portable Generating Unit

To improvise a portable 6 or 12-volt emergency generating unit for charging batteries or supplying electrical current for other uses, mount an automobile generator of the required output on your power mower as shown in the photo below. An adjustable support bracket on one side of the generator permits removing the belt when desired.

Harry J. Miller, Sarasota, Fla.

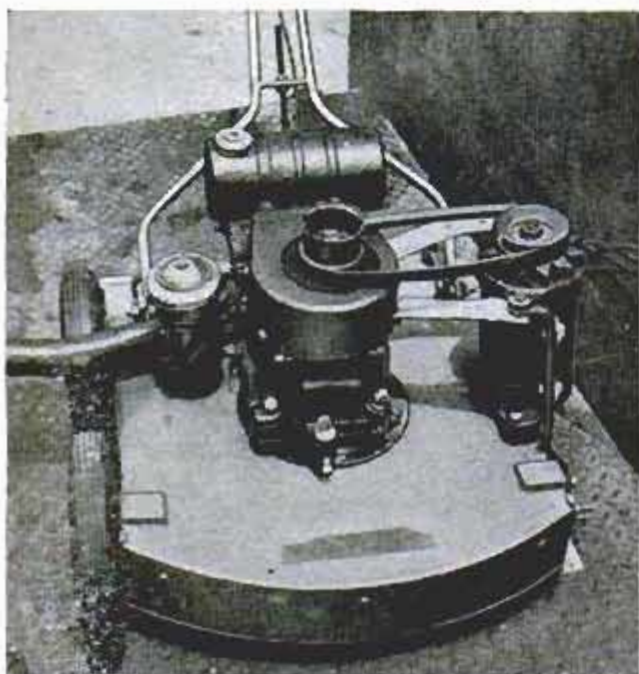

Eraser Used as Burnishing Wheel

Here is a means of converting a circular-type typewriter eraser into a burnishing wheel for small metal work. To do this, first remove the brush and its metal holder from the eraser and insert an 8-32 x $1\frac{1}{4}$ -in. roundheaded machine screw in the center hole. Secure the screw to the eraser with a nut and then chuck the screw end in a portable power drill.

Jigsaw Blades Stored in Bottle

Jigsaw blades are kept in a cork-stoppered bottle for convenient selection by one home craftsman in the manner shown. Vertical slits cut in the side surfaces of the cork accept the upper ends of the blades so that blades of various types are kept separate from one another for easy selection. To prevent the blades from rusting, they should be coated with a light film of machine oil each time after using. Beeswax is even better if you have it.

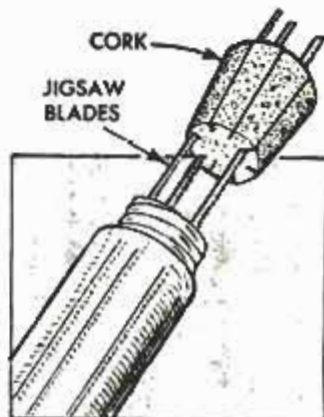



FOLDING GARDEN CHAIR

LIST OF MATERIALS

Hardwood lumber

- 2 pcs.— $\frac{3}{4}$ " x $1\frac{7}{8}$ " x $28\frac{1}{2}$ "—front legs
- 2 pcs.— $\frac{3}{4}$ " x $2\frac{7}{8}$ " x $28\frac{5}{8}$ "—back legs
- 2 pcs.— $\frac{3}{4}$ " x $2\frac{1}{2}$ " x $20\frac{1}{4}$ "—back members
- 1 pc.— $\frac{3}{4}$ " x $2\frac{3}{4}$ " x $16\frac{1}{2}$ "—front seat rail
- 1 pc.— $\frac{3}{4}$ " x 2 " x $18\frac{1}{4}$ "—back seat rail
- 2 pcs.— $\frac{3}{4}$ " x $1\frac{1}{4}$ " x $18\frac{1}{4}$ "—seat back rails
- 1 pc.— $18\frac{1}{2}$ " x $\frac{3}{4}$ "-dia. dowel

Miscellaneous

- 2— $\frac{5}{16}$ " x 2 " carriage bolts
- 4— $\frac{5}{8}$ "-dia. washers
- 18— 2 " No. 10 wood screws
- Furniture canvas or plastic webbing

FEATURING an attractive modern design and sturdy construction, this comfortable garden chair is ideal for most outdoor uses since it is lightweight for easy carrying and it can be folded for compact storage. The chair can be used singly, or several can be made as shown and used as a set with the matching folding table illustrated on page 161. If you should decide to make more than one chair, time can be saved by cutting and preassembling the first one, then disassembling it and using the members as patterns for making additional chairs.—John Bergen, Chicago.

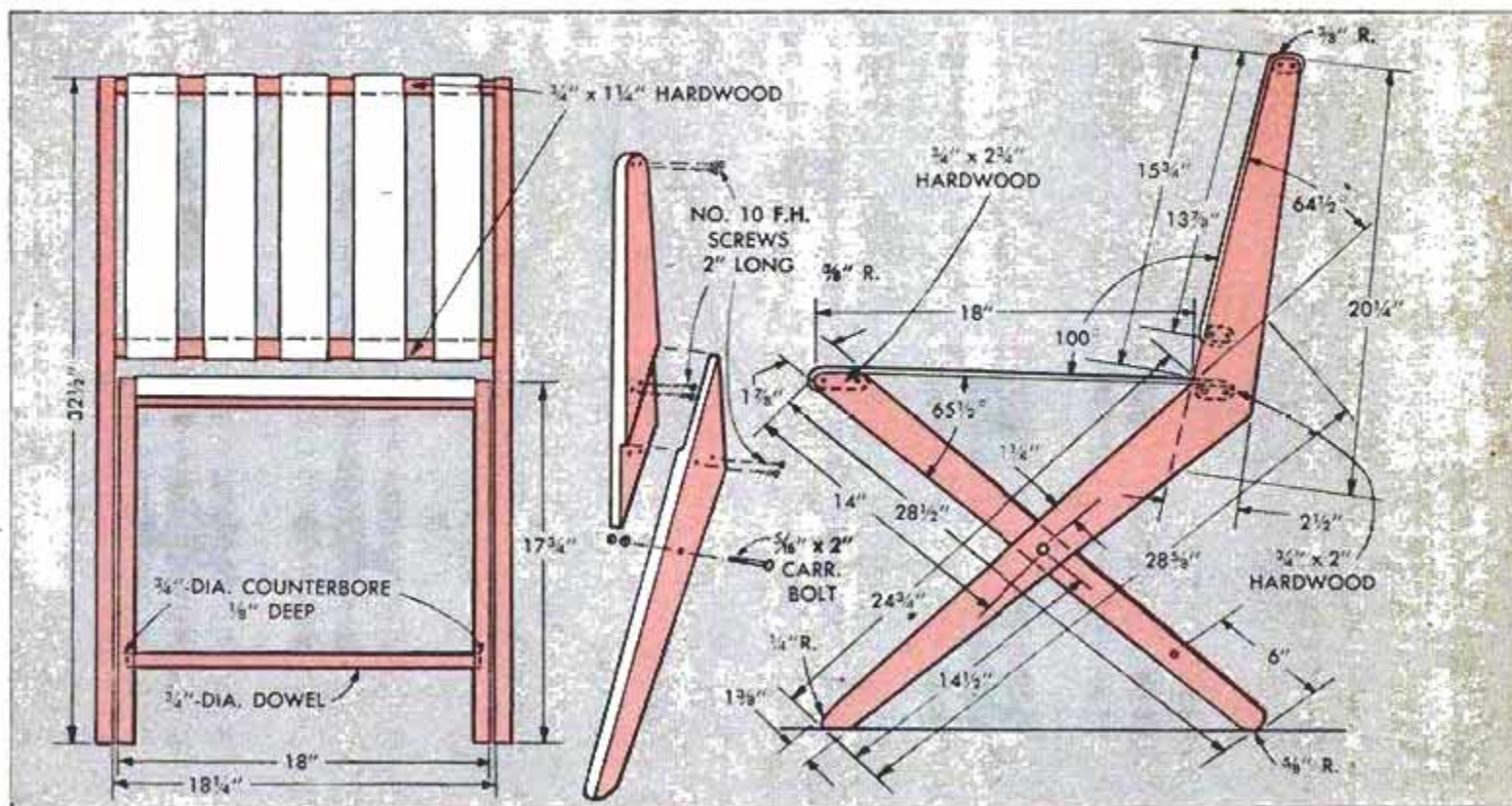

“PLASTIC SURGERY” For a GLASS-FIBER BOAT

By V. Lee Oertle

DON'T PUT OFF repairing gouges, nicks and scratches in the hull of your glass-fiber boat. While insignificant now, this small amount of damage may in time develop into an unsightly patching job or make the boat unsafe for use without major repairs. The only materials that you'll need for this type of repair are a small can of polyester or epoxy resin, some hardener or "catalyst," acetone and a few miscellaneous items, such as sandpaper, putty knife, cellulose tape and a few cardboard squares. Although it's the more expensive of the two types of resins, epoxy should be used since it shrinks far less than does polyester and adheres better. Also, you can be prepared for emergency repairs when fishing or boating by carrying one of the convenient repair tubes available at most marine-supply stores. These tubes are divided internally into two parts for easy mixing of the resin with the hardener. Regardless of the type of resin used, the manufacturer's directions should be carefully followed and the following steps taken to insure a first-rate job.

1. Prepare the surface: This means a thorough scrubbing of the hull with a detergent-and-water solution followed by several fresh-water rinses. Do not use an abrasive or any other cleaning material that may scratch the glass fiber. If there is paint on the hull, it must be removed from the repair areas and the surfaces lightly sanded to provide a good "tooth" for the resin mixture. This should be done

before scrubbing to assure a dustfree surface. When the size of the boat permits, the boat should be overturned so that the gunwales rest on discarded tires for easier cleaning and repairing as shown at the top of the next page. After the boat is dry, swab off the repair areas with acetone or a hydrocarbon solvent to remove all traces of oil or grease.

2. Organize materials: This is a very important step because once the hardener is mixed with the resin you have from 15 to 30 minutes to coat the various surfaces involved, depending upon the amount of hardener added and the atmospheric temperature. Special retaining jigs, such as the cardboard square taped to the transom of the boat in Fig. 2, must be prepared before mixing the resin. For repair situations, such as punctures and cracks that require glass-fiber cloth strips for reinforcement, the necessary pieces should be cut to fit and conveniently located for later application.

3. Preparing the resin: The resin and hardener must be mixed exactly to the proportions recommended by the manufacturer. Don't add more hardener than called for to speed the curing process. This will hasten the job somewhat but very likely will cause bad surface checking. Also, it is important to pour the hardener slowly into the resin and mix them thoroughly to avoid air bubbles in the finished job.

4. Application and finishing: If you are using epoxy resin, it is a good idea to wear

Cardboard square taped to transom to overlap damaged bottom edge retains resin to form required corner

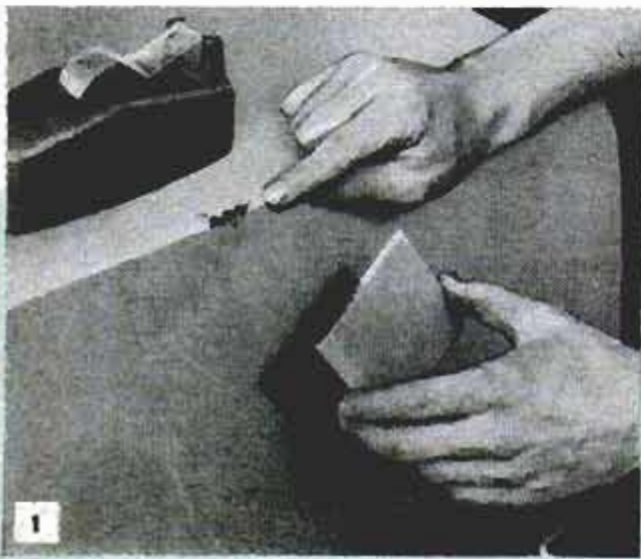



rubber gloves to avoid skin irritation. Gouges and deep scratches can be filled with a small brush, Figs. 2 and 3. When filling a gouge on an angled surface, place a strip of tape over the fresh resin to keep it in place as in Fig. 4. Loose hardware that cannot be mechanically tightened, such as the bow ring in Fig. 6, is "calked" by flowing epoxy resin on the contacting surfaces. This type of resin bonds to metal, polyesters do not. Hardening takes longer in cold, damp weather, so allow extra time under such conditions. Heat lamps, if available, may be used to hasten hardening. A surface is sufficiently hard for finishing when the resin cannot be gouged with a fingernail. Use a body file and a block sander with fine grit sandpaper for final touch up of the repaired areas. ★ ★ ★

Below, after resin has hardened, cardboard square is removed and excess material is sanded away

Fig. 3. Epoxy-resin mixture is flowed into deep scratches on keel of hull with small paintbrush. Several coats are required



3

Fig. 4. Tape is used for holding resin mixture in gouge on vertical surface. Below, loose bow ring is "calked" with epoxy resin



4

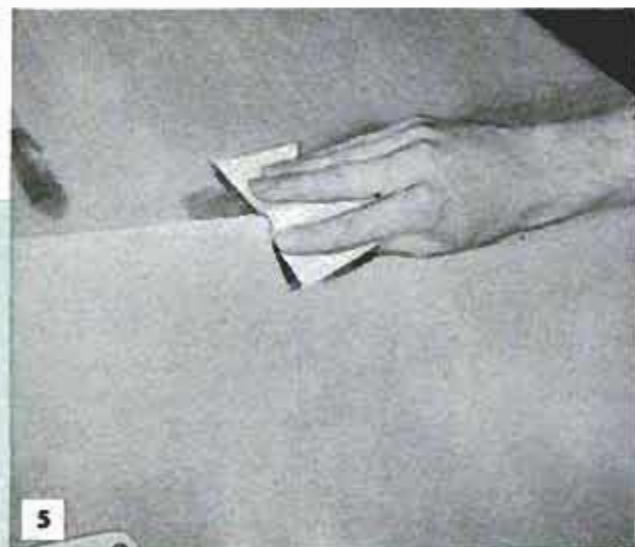

5

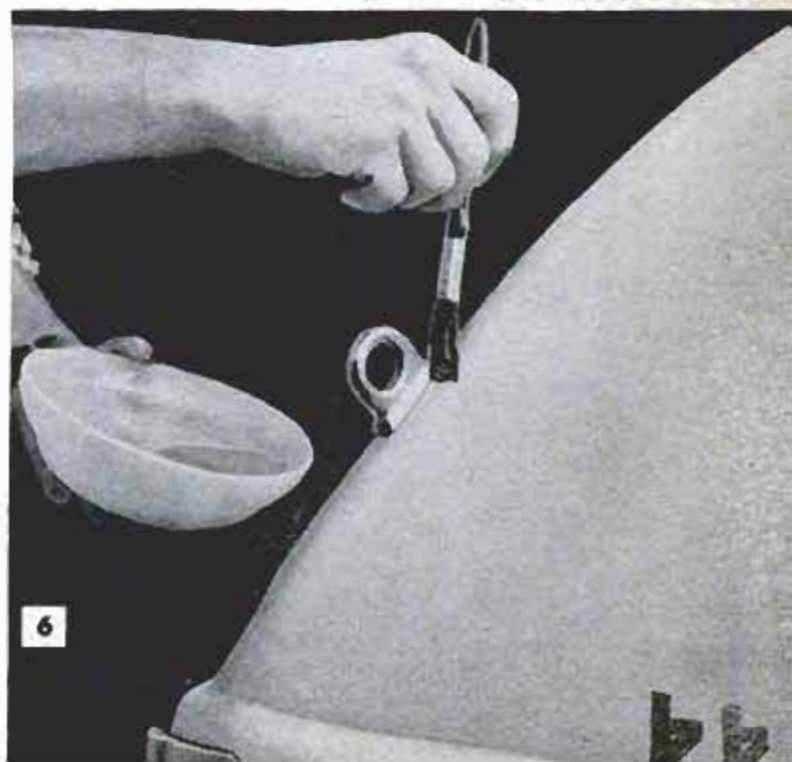

6

Gasoline-Powered Lawn Mowers Started With Electric Motor



Small gasoline motors, whether mounted vertically or horizontally on power mowers and other equipment, may be started without physical exertion by using an electric motor mounted in one of the ways indicated. A pulley on the motor and engine are coupled with a V-belt that is dropped off by moving the mower after the engine starts.

Felt in Polish Can Rust-Proofs Tools

Garden and workshop tools can be kept bright and rust-free by using an empty shoe-polish can in which a length of felt weather stripping is coiled. The felt is soaked with oil and the device is used to wipe tools after they are used.

Attaching Tags to Young Trees



Instead of using wires, which might injure a young tree if left in place too long, attach identification tags by means of lengths of spirally cut rubber hose. The tags first are wired to the hose sections, then the sections are slipped over

the branches of the trees. The hose will expand as the tree grows, causing no injury.

Digger Trims Strawberry Plants

To assure healthy plants, the rapidly growing runners that are produced on newly planted strawberries should be cut back as soon as possible. A quick method of doing this is to use a digger consisting of a 1-gal. can from



which the bottom is cut. A handle is made from steel flats and a broomstick.

Staples Control "Soaker" Hose

One problem with soaker hoses is that they sometimes are difficult to position. "Staples" bent from coat-hanger wire can solve this problem. Narrow staples, such as the one shown to the right on the stretched-out soaker, permit the hose to be held on edge so the water spray is directed to one side, as when watering a flower bed. A wider staple, at left, will hold the soaker flat. When storing the soaker, use a long staple, with a rubber band fitted over the open end, to keep the soaker from unwinding.—Ed Packer, Pompano Beach, Fla.

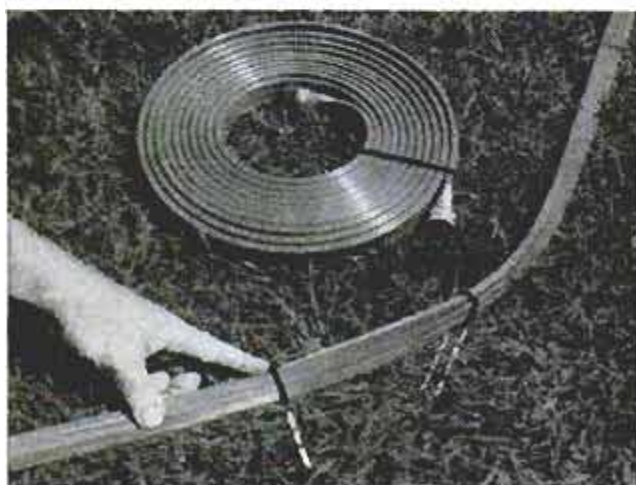

Replacing the Cord In Traverse Rods

Replacing a broken cord in a drapery traverse rod is not difficult if you note the proper arrangement of hangers and cord when removing the latter. Insert the new cord at the "pull" end of the rod and place it over the proper pulley or bearing surface. Thread the cord through, as shown in the detail, going around the pulley at the opposite end. Top and bottom portions of the new cord should be approximately parallel and should not cross. After the cord is installed, adjust the sliding halves of the rod to the correct width, center the big hangers, adjust the cord lengths, then attach the cord to the hangers.

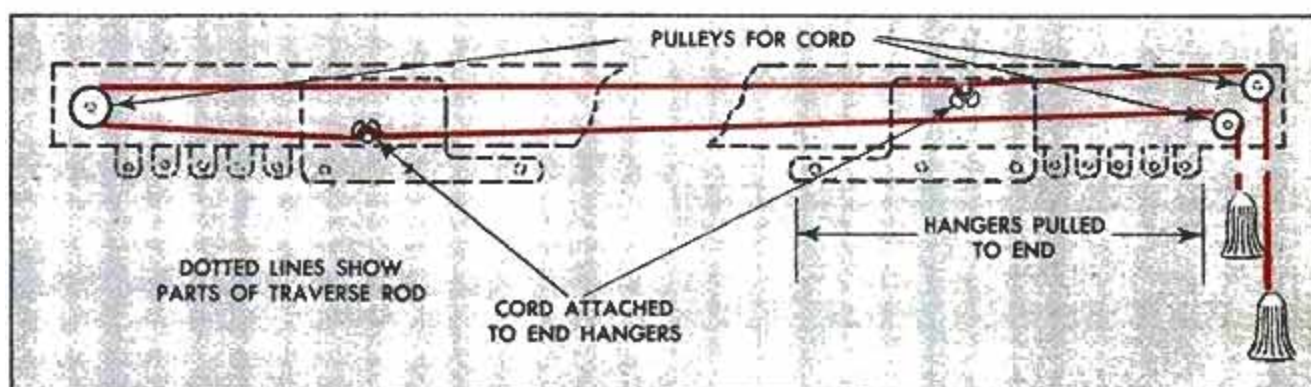

Wipe-on Shellac Applicator

Need a small-amount applicator for spreading shellac over knots and resinous areas of a wooden surface to be painted? Fill a cleaned mucilage bottle with shellac and apply it through the rubber tip in the same manner as mucilage. Dried shellac will seal the tip, flexing the tip breaks the seal to permit easy application.

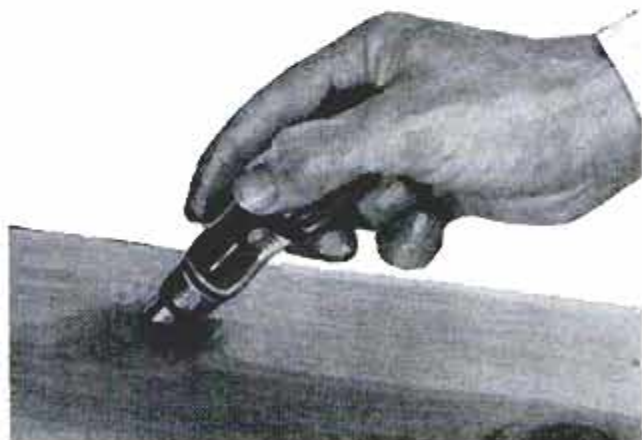

Soldering-Iron Cleaner Block

Keeping the tip of a soldering iron clean while working with it is no problem if you keep a "scratch block" handy. The block is a scrap of wood to which a sheet of sandpaper is thumbtacked. Occasionally drawing the tip of the hot iron across the paper will remove the accumulated scale and keep it smooth and clean.

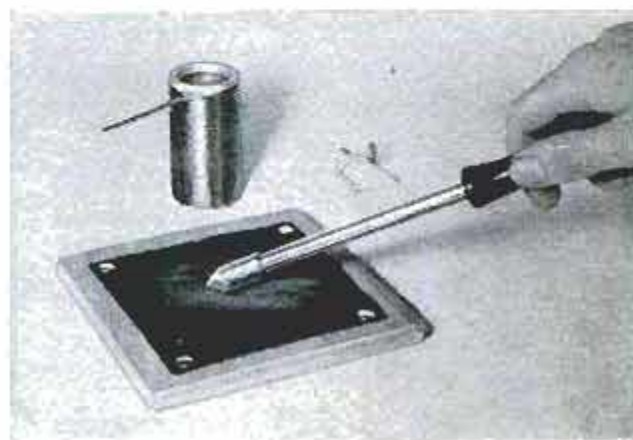

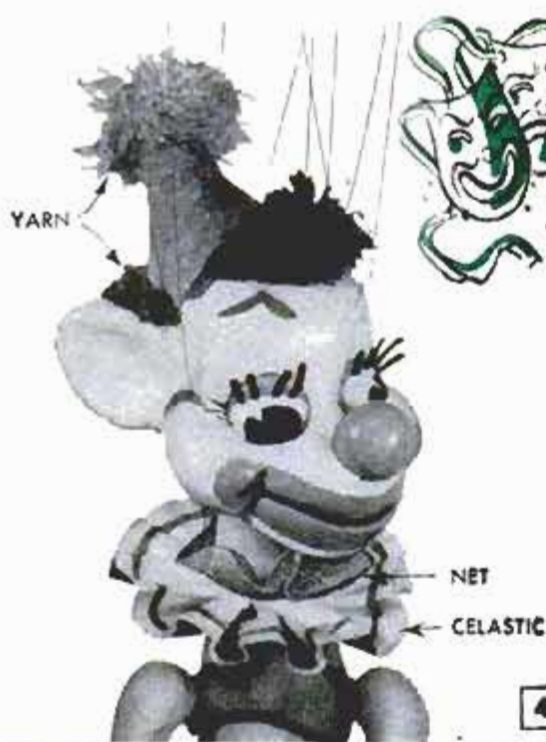

BOZO

THE PUPPET

PART II

By Dorothy Rankin

YOU'LL FIND BOZO a most agile fellow due to the unique manner in which the various parts of his body are joined together. The trunk sections, for example, all fit together in a "ball and socket" arrangement to form a loosely jointed assembly which lets Bozo walk, sit and bend in a lifelike manner. The detail below Fig. 5 shows clearly how flat metal links are used to join the legs to the hip section. These are pinned crosswise in the thigh slots and inside the hip section with lengths of coat-hanger wire, the ends of which are bent downward on the outside and anchored with bits of plastic cloth. Inside the hip section, pieces of dowel drilled lengthwise and threaded onto the wire serve as spacers to keep the flat links properly spaced. Drill the holes in the links a little oversize to obtain a floppy, loose-type assembly. The same detail also shows how the hip section is loosely joined to the ball end of the lower trunk section. Here a length of wire shaped like a hairpin is embedded in the end of the trunk. Then wire A is inserted crosswise through the extending loop and holes in the hip section. As before, the ends of the wire are bent downward on the outside and held with plastic cloth. Cement can be used to help hold the embedded wire in the trunk. The shoulder section, which forms the upper section of the trunk, is attached by merely passing a wire crosswise through both parts, bending the wire downward on the outside and taping with plastic cloth. In studying Fig. 1, Part I, you'll see that the shoulder section sits down over the trunk somewhat to form a ball-and-socket joint.

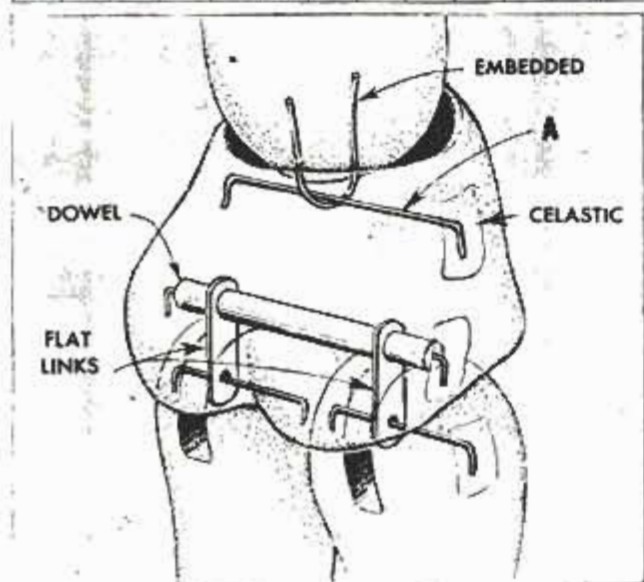
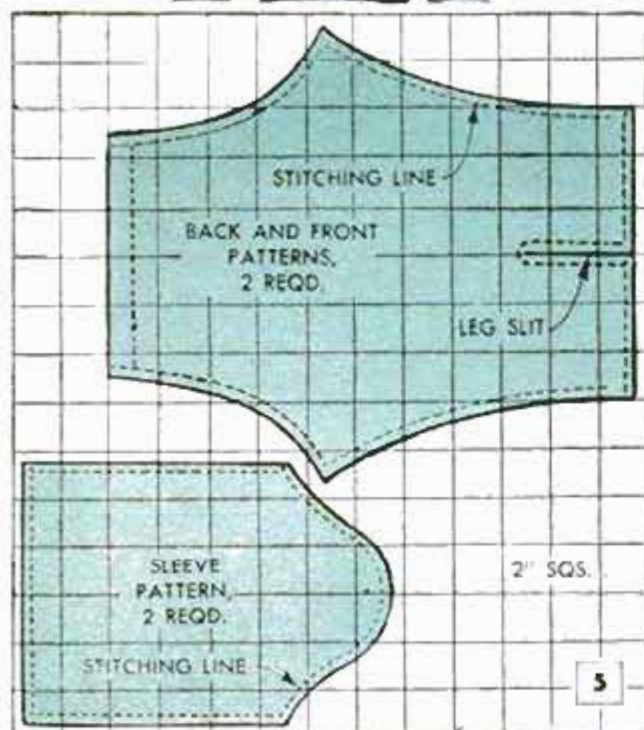

The arms are attached to the shoulder section with a length of $\frac{3}{8}$ -in. leather lacing which is run from one side to the other through holes in the armpits and left to protrude at each side for embedding in the knob ends of the arms. After being embedded there should be about 1 in. of the leather strip left exposed at the armpits to provide free movement of the arms

in all directions. The head is joined to the body with a hairpin-shaped wire which also is embedded part way in the center of the shoulder section after interlocking it with the wire loop previously installed inside the neck. Flat links are likewise used in the elbow, knee and wrist joints and a study of Fig. 1, Part I, will show you how the links are crosspinned in the limbs. In each case, one end of each link is embedded and crosspinned to anchor it securely. Slots in the adjoining members allow them to slip over the protruding ends of the links and be pinned. Free movement of the parts should be maintained at all joints. Bozo's shoes are pinned to his ankles by passing lengths of coat-hanger wire crosswise through both shoe and ankle and then bending the ends of the wire downward before covering with plastic cloth and wood putty. Fishline is used for the strings to manipulate Bozo and this is anchored to the various movable members of his body with bits of plastic cloth in the following manner: First tie a piece to the end of the fishline and then dip it in acetone. Now push it through a hole in the member. Once inside, it springs back into a straight shape, like a toggle bolt, and hardens. Follow Fig. 7 in locating the strings. The head and shoulder strings actually support Bozo when he is just hanging around waiting to perform. Two head strings are used on each side of the head. One enters a hole at the top of the ear juncture and the other near the corner of the eye. Only two shoulder strings are required and these are attached at the top of the back about $\frac{1}{2}$ in. from the armpits.

Bozo's clown collar, Fig. 4, is formed from a strip of plastic cloth about 3 in. wide. It's fashioned with acetone into a starched ruffle about 8 in. in diameter and joined

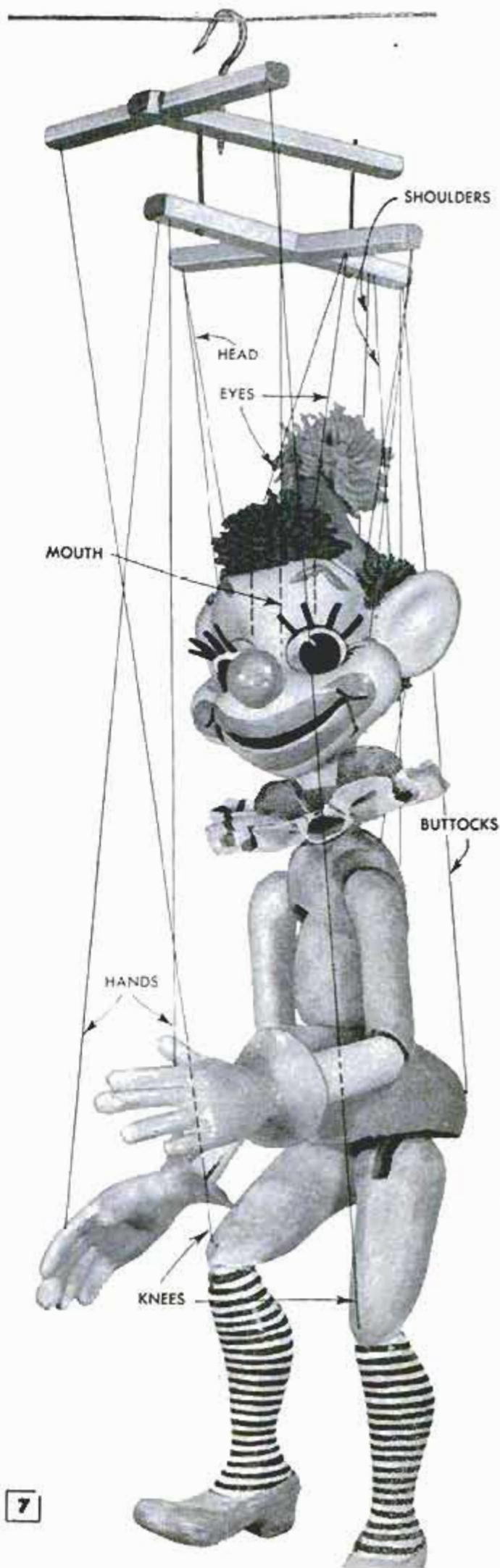
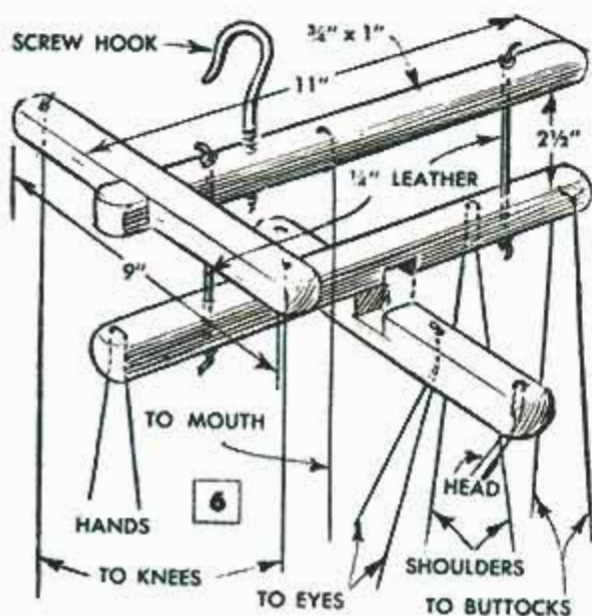



In these two photos puppeteer Rankin demonstrates how strings are pulled with fingers of left hand to make Bozo wink and wave as he walks along. By tilting the control bar from one side to the other, which raises the knees alternately, you can walk the puppet in most lifelike manner

together at the back after placing it around the neck. A second but smaller ruffle of red net is shirred and drawn around the base of the neck to hide the wire connections. This, of course, is done after the head and collar have been painted.

Give the head and collar several coats of flat, chalk-white paint and then paint the nose, mouth, hat and eyebrows pink. The eyeballs are painted light green above the eyelashes and white below. The pupils are done in black, as are the eyelashes. Paint the pupils large, about 1 in. in diameter. The top part of the head is designed to represent the turned-up brim of the clown hat and this portion is painted pink, 1½ in. wide, all around the top of the head to match the color of the conical crown which wedges inside the head. A pink stripe ¼ in. wide is also painted around the outer edge of the ruffled collar, ½ in. in from the edge. Bozo's hands and shoes are done in light green and his white stockings are given black stripes. There is no need to paint the rest of his body as it will be covered by his clown suit, the patterns of which are given in Fig. 5.

Bozo's kinky hair consists of red wool yarn which is glued to the head with liquid plastic, or other cement, and then snipped off short. A clump of hair is added at the front and a fringe of yarn is applied around the nape of the neck from ear to ear. A yellow-yarn plume is added to the top of the hat.



Fig. 6 shows how the control bar is made and how it is strung up. It should be about 10 in. above the top of the head when all the strings are attached. You will notice that the hand strings are really just one continuous string which passes freely through holes in the forward end of the control bar. This arrangement permits both hands of the puppet to move when the string is pulled as demonstrated in Figs. 8 and 9. The shoulder strings pass through holes in the collar. Note that both eye strings are tied to the bottom bar of the control while the mouth string is tied to the top bar. This is done so the eyes won't open and close each time the legs move. Unlike the hands, the eyes are strung to work independently so that you can make Bozo wink with either eye. Fig. 10 demonstrates how the operator's left hand is held to make Bozo wave and wink while walking along. Note, too, how the knees are raised by tilting the control bar. To make him walk, you tilt the bar first one way and then the other while holding the hand string with the left hand. With a little practice, you'll be able to put Bozo through all sorts of lifelike movements.

The job of making additional puppets to keep Bozo company requires a lot less work since the original plaster-of-paris molds can be used over and over to form all the body members. Each new puppet, of course, requires a different head and here is where you can let your imagination roam. ★ ★ ★



Circled Printing Catches the Eye

Attention will be drawn immediately to rubber-stamp impressions if they are made within a circle stamped in a brighter color. You'll find the rim of an adhesive-tape spool makes an ideal "stamp" for this purpose. The jaws of a paper clamp, held open with a rubber band, will serve as a stamp for adding lines above and below lettering.



Plastic Bag Protects Stored Glue

Even though the cover is replaced tightly, powdered resin glue is subject to hardening in the can, due to atmospheric moisture. However, if the can is placed inside a plastic bag and the excess air removed by pressing the bag around the can before sealing with a pipe cleaner, it has been found the glue will keep dry in the average basement shop.

R. Hanscom, Elmhurst, Ill.

Tie Box Makes Neat Brush Case

Small artists' brushes can be stored and carried safely in handy cases made from necktie boxes. A strip of elastic is used to hold the brush handles by cutting a series of slots across the bottom of the box and threading the elastic through them. A couple of staples will anchor the ends. In the case of long brushes, the end of the box can be cut so it will fold down and make removal easier. A crimped metal spacer fitted across the box will keep the brushes aligned.

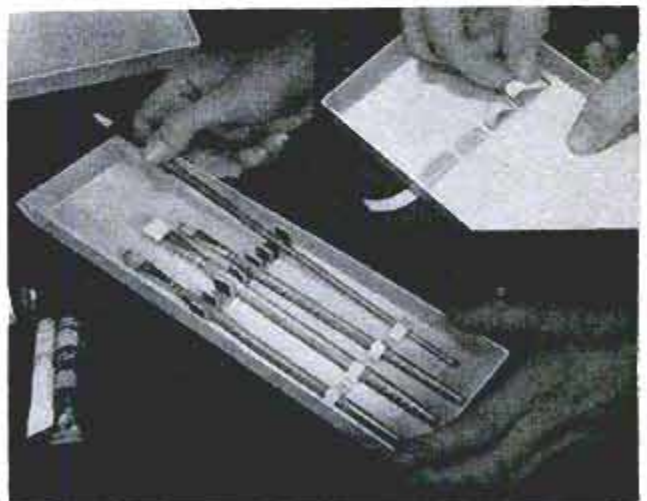

Link Clamp on Homemade Enlarger Permits Quick Adjustment

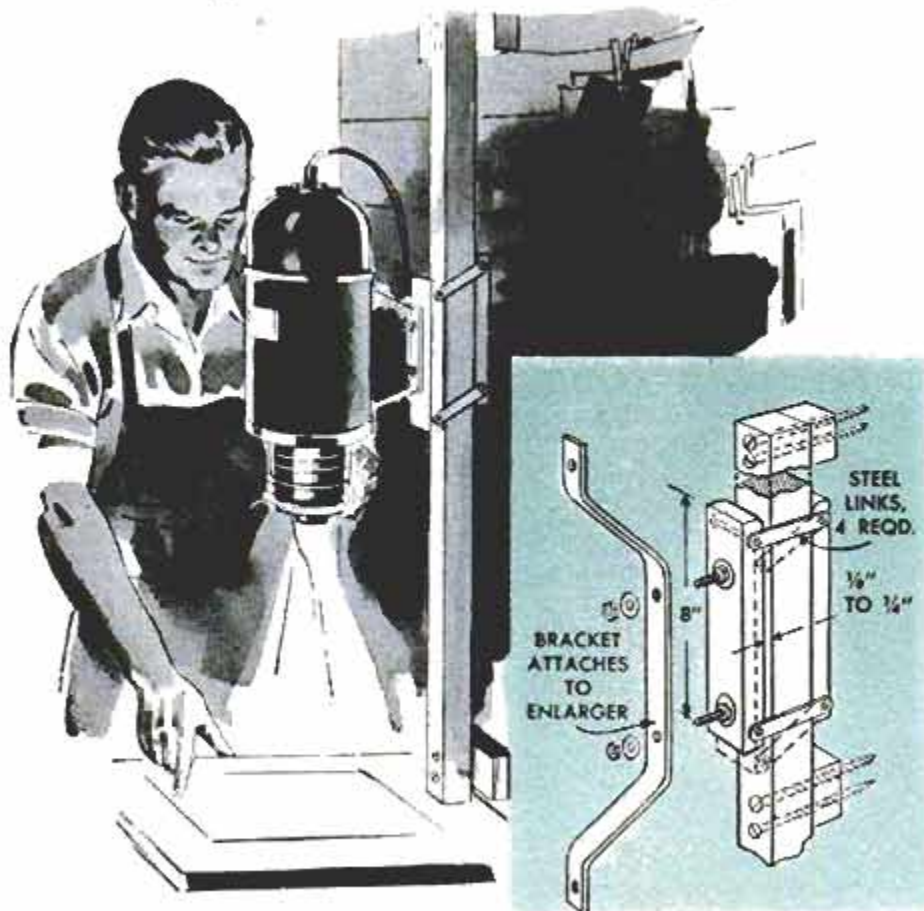

This simple clamping device for elevating and securing a homemade enlarger on a wooden column is easy to make and permits quick adjustment to the desired height. The clamp consists of two hardwood blocks that are held parallel to each other by four steel links as shown in the detail. When the links are in a horizontal position, the blocks are extended from the column sides, but when the block bearing the weight of the enlarger is dropped below the other block, a jamming action results. For best results, the column must be of uniform thickness for its entire length. The enlarger is bolted to the clamp by means of a steel bracket as shown in the detail.

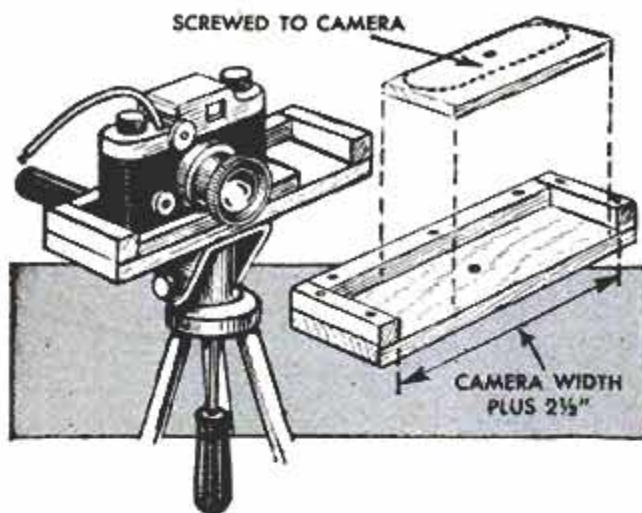

Holder Permits Taking Stereo Pictures With 35-mm. Camera

You can take pairs of pictures with your 35-mm. camera for stereoscopic viewing by using this wooden holder mounted on a tripod. First, a picture is snapped with the camera on the right side of the holder. Next, the camera is shifted to the other side of the holder and a second picture of the same subject is taken. Of course, the subject must be in the same position for both pictures. Pairs of pictures are then mounted in empty stereo slides for viewing. Note holder must be $2\frac{1}{2}$ in. wider than camera.



Marble Spacer Under Film Reel Speeds Washing in Tank

More efficient washing of film in a roll-developing tank will result if the film reel is held off the bottom of the tank so water can circulate under it. A glass marble or the tank agitating stick can be used to support the reel.

Virginia Hanson, Los Angeles, Calif.

☞ To reduce wear on the threads of a camera cable release, which are of softer metal than the socket on the shutter, lubricate the threads occasionally with a grease stick or similar heavy lubricant.

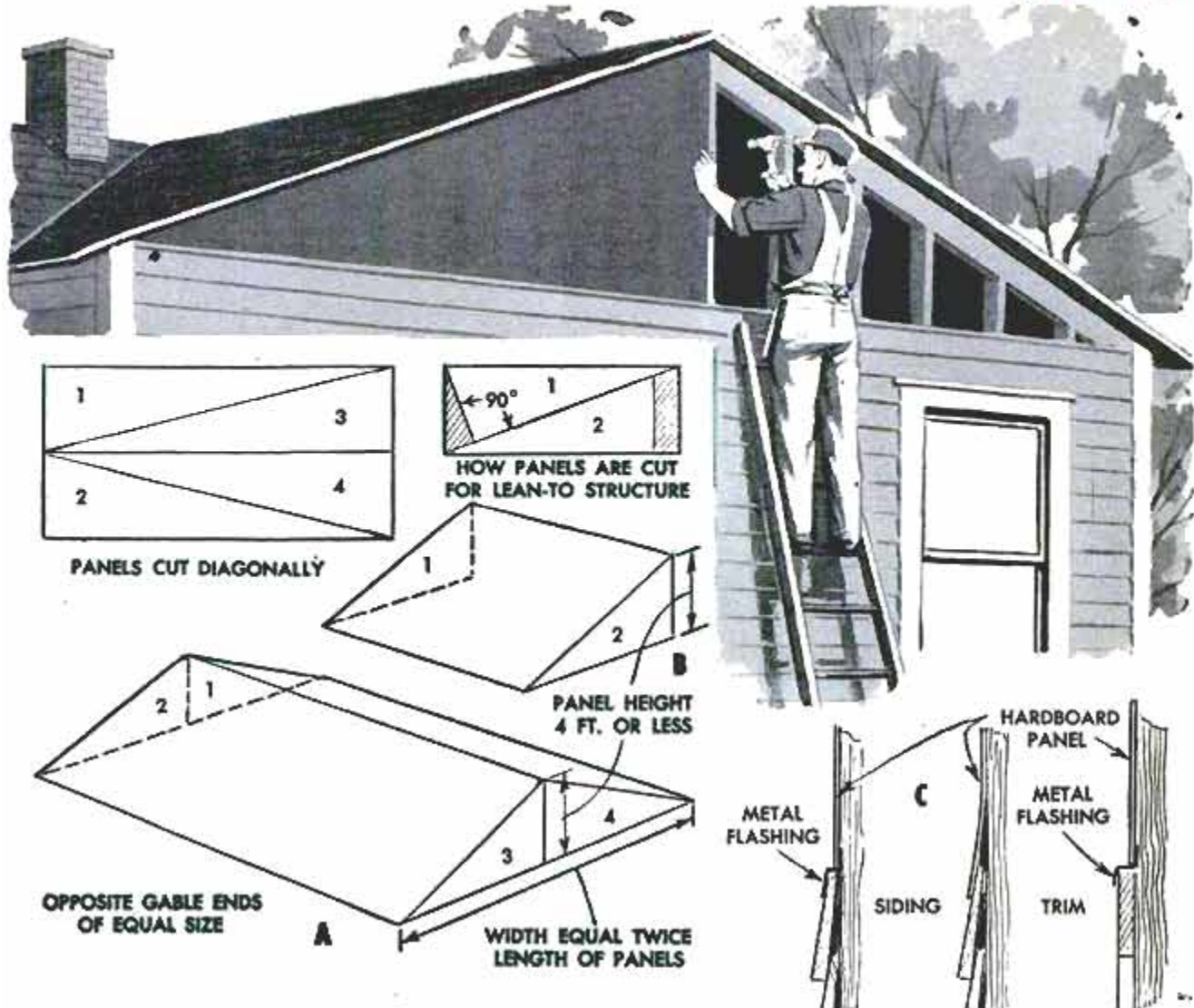

Hardboard Panels at Gables and Ends of Lean-to Porches

Many builders prefer to use panels of hardboard instead of lumber at the gable ends of ranch-type houses and lean-to structures such as porches. Besides being strong, durable and attractive, the panels can be applied at considerable saving of time. Where opposite gable ends are the same size, both often can be covered with two panels of hardboard about half as long as the gables. Each panel is cut diagonally, upper left-hand detail, and the four sections then are arranged as in detail A, so that the smooth surfaces will face the outside. Ends of a lean-to porch can be en-

closed in a similar manner with a single panel, cut as shown in the upper, right-hand detail. The panel should be slightly longer than the space to be covered. By cutting it as shown, allowing some waste at the ends, the pieces can be arranged so the smooth surfaces will face the outside. In this case, the maximum panel height will be a few inches less than 4 ft. Where panels butt together over studs, vertical joints can be sealed with calking compound or covered with strips of wood or metal. Lower edges of panels should be flashed or overlapped as shown in detail C to shed rain.

Tape Identifies Borrowed Tools



When either loaning or borrowing tools, mark each item with a strip of adhesive tape. The tape will remind the user that the tool is borrowed and should be returned.

Sharpener for Chalk Sticks

Sharpen chalk sticks for close marking by using a "sharpener" consisting of a tin can in which is inserted a dome shaped disk of screen wire. Chalk dust falls inside.

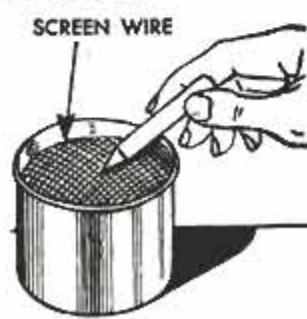

GOLF CART-RUNABOUT

PART II

By Tom Riley



14

AFTER COMPLETING the main frame, drive-unit frame and all other work described in Part I last month, the next step in construction of the cart is installation of the batteries. Heavy-duty, 6-volt batteries rated at 170-amp. hours or better should be used to assure maximum performance. Batteries having bolt-on connecting posts are the best for installation in the cart, as they allow interconnection of the batteries with inexpensive "bus bars" of $\frac{1}{8}$ x $\frac{3}{4}$ -in. aluminum flats, Fig. 19. Screw strips of $\frac{3}{4}$ x $\frac{3}{4}$ -in. hardwood to the floorboard

around the batteries to keep them in place. Batteries shown in Fig. 19 are standard-sized, grouped in a rectangle and centered in the cart. If long, narrow batteries are used, place them four in a row across the center of the seat space. Weld a frame of $\frac{3}{4}$ -in. steel angles for a hold-down and secure this frame on two ends by means of long $\frac{1}{8}$ -in. bolts passed through the floorboard. This arrangement is similar to that used to hold the battery in an automobile. The lower, left-hand detail in Fig. 15 shows how four 6-volt batteries can be hooked

together for 12 volts, the detail to the right shows a 24-volt hookup. Note the 6-volt take-off for lights. If the cart is used on the street, it will require a horn and lights as well as a license. When extra accessories are installed, tap each unit from a different battery. This distributes the electrical drain so that one battery is not overtaxed. Because the batteries are charged as a unit, when the other three were fully charged, the battery from which all the accessories were draining still would not be up to standard.

Next, it is necessary to determine the method to

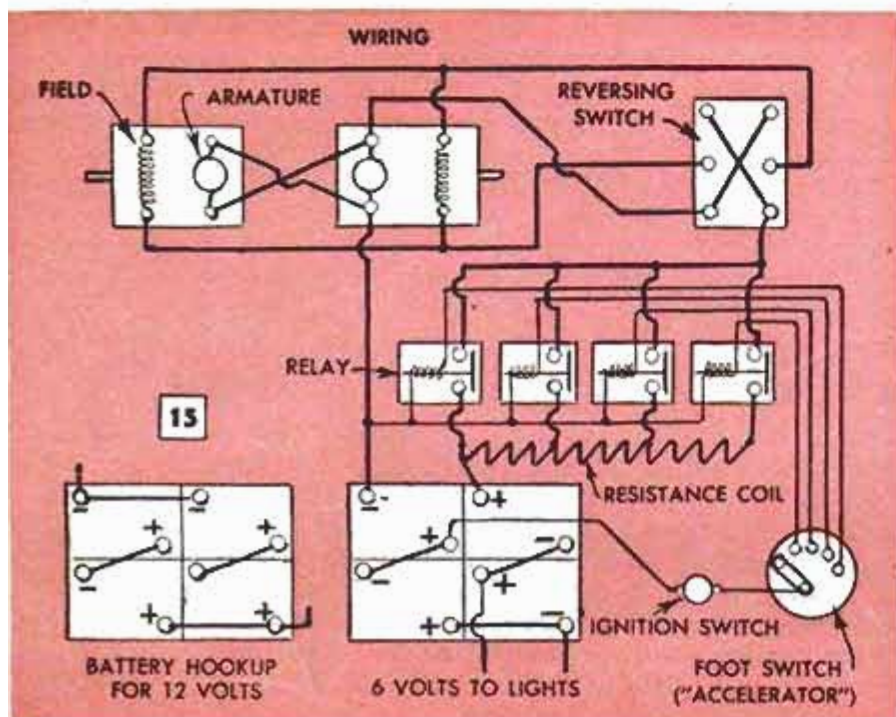

15

BATTERY HOOKUP
FOR 12 VOLTS

6 VOLTS TO LIGHTS

IGNITION SWITCH
FOOT SWITCH ("ACCELERATOR")

use for reversing the motors you are going to use. Most traction motors have 3 or 4 terminals on the outside, with a diagram printed on the motor or terminal box, so no changes are necessary in this type of motor. Most surplus aircraft motors will require that short leads be run through the brush cover to extra terminals on an insulated base outside the motor, as shown in Fig. 16. Reversing diagrams sometimes are supplied with these surplus motors, but it is best to have an electrician check to make sure it is right. A diagram supplied with motors used on the original cart was incorrect; it recommended reversing the polarity of the brushes, resulting in a dead short, because these particular motors had grounded armatures. Fig. 16 shows how these were correctly reversed. It still is best to check with an electrician before connecting your motors.

The heavy-duty reversing switch required, Figs. 17 and 21, is obtained inexpensively by rebuilding an old-style 50 to 100-amp. double-pole, double-throw service entrance switch. They can be obtained at some electricians' shops because they are being replaced in homes today with less exposed disconnects. Raise the two center, or hinge, jaws of the switch about $\frac{3}{4}$ in. on pipe spacers, so the blades will clear the end jaws by $\frac{3}{16}$ in. when they are level, Fig. 17. Replace the two blades and handle with two 5-in.-long copper blades, pivoted at the middle. Bolt a block of insulating material between the blades at the center, then attach a new handle. If necessary, reposition the four outer jaws on the base plate so they fit under the new blades. Bolts securing all six jaws to the base should extend about $\frac{3}{4}$ in. below it, so they

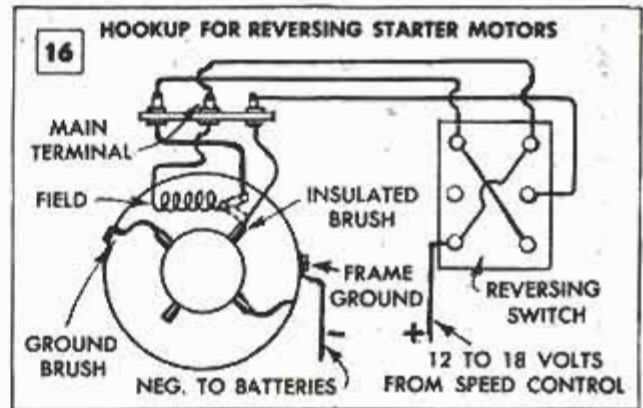

Above, wiring diagram for reversing aircraft starter motors as corrected by builder of original cart. It still is best to have electrician check motors

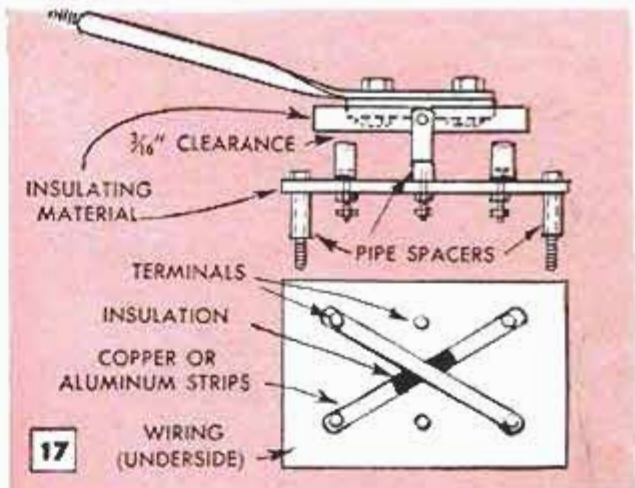

Reversing switch for cart, above, is made by modifying switch used originally in house wiring. They sometimes can be obtained at an electrician's shop

Photo, below, shows installation of four, 6-volt batteries, with hold-down frame. Charger and timer are in foreground. Wiring diagram is shown at left

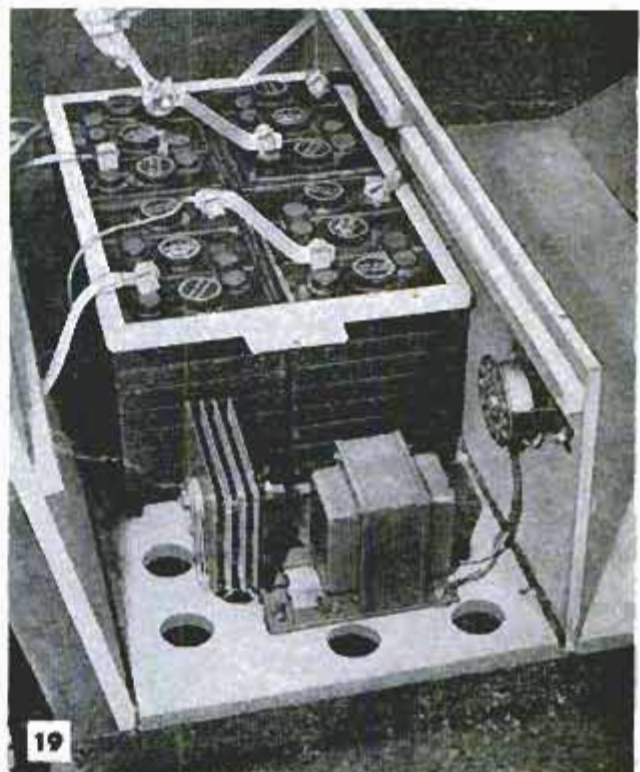
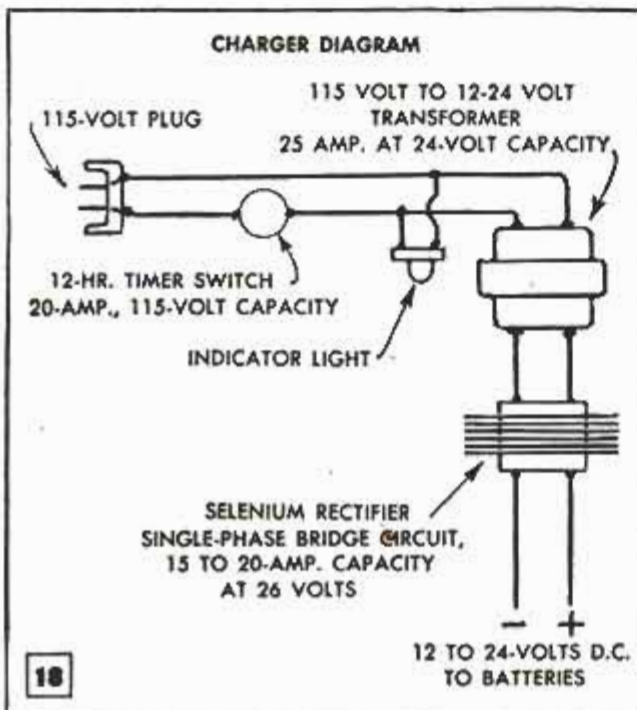

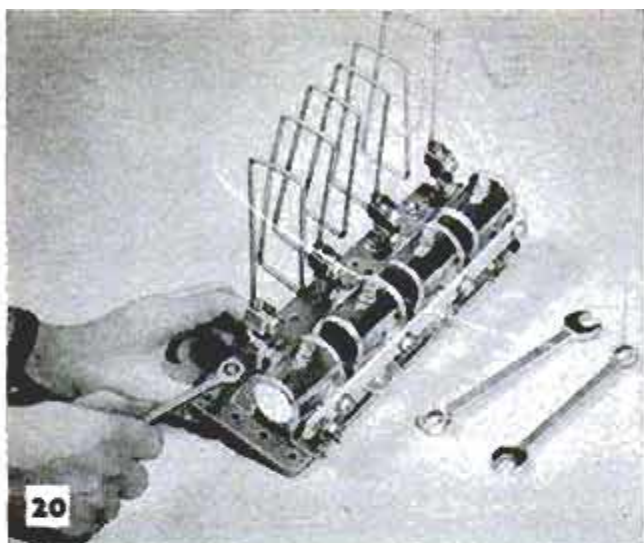

Speed-control unit, above, consists of four auto-starter relays and a rectangular resistance coil

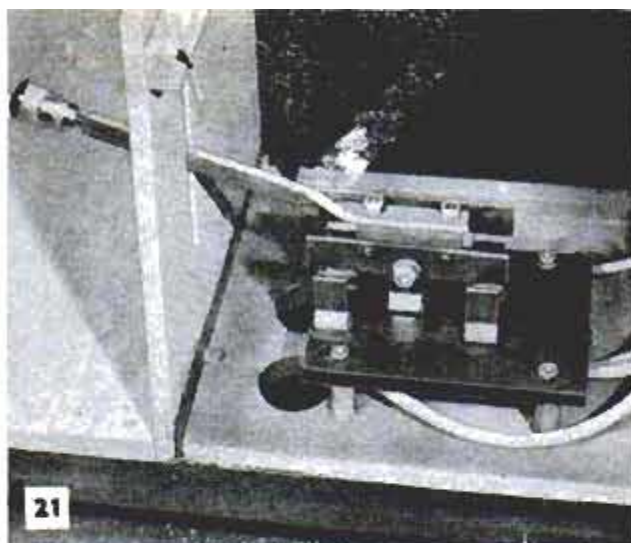

Reversing switch, above, is raised on pipe spacers so that wiring can be run in the space beneath it

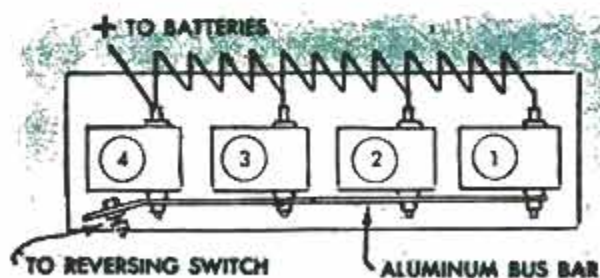

SPEED CONTROL

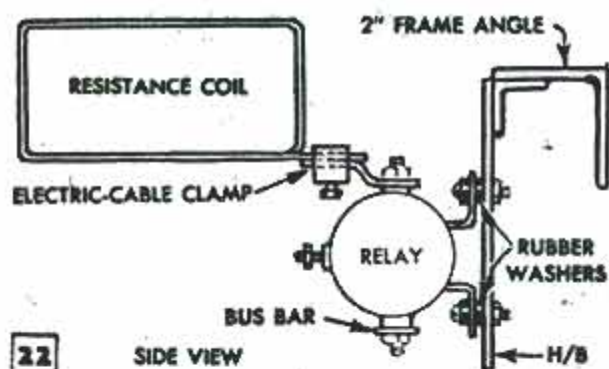

SIDE VIEW

Above, wiring diagram and layout of speed control shows how resistance coil is offset to keep it well below rear deck. Below, hood is marked for cutting

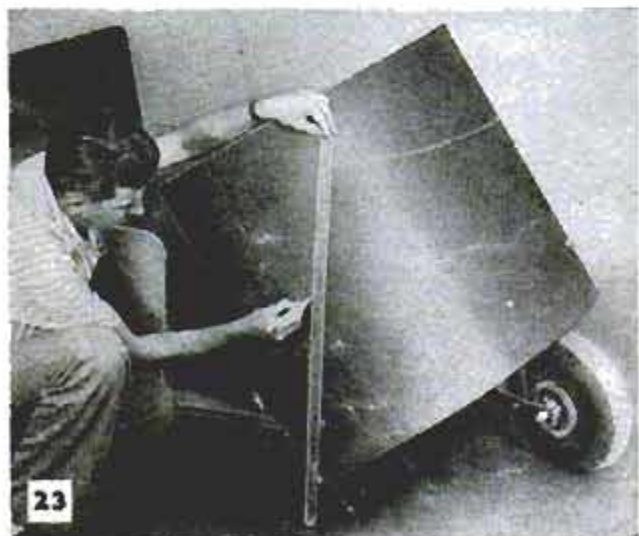

23

can accommodate two nuts and cable terminals. On the underside of the switch base, cross-connect the four outer terminals as indicated in Fig. 17, using copper or aluminum strips. The switch handle is a $\frac{1}{4} \times \frac{1}{2} \times 10$ -in. steel flat, twisted 90 deg. just beyond the insulating block to which it is bolted. The end is ground down and threaded to accept a small gear-shift knob from an automobile steering-column lever.

To vary the speed of the cart motors, a speed control is assembled from four 6-volt auto-starter relays, which pass the electric current through a varying length of chrome-nickel resistance wire, Figs. 20 and 22. In operation—see Fig. 22—closing relay No. 1 causes the current to pass through the full length of the resistance coil, resulting in low speed. Closing relays 2, 3 and 4 give constantly higher speeds, with No. 4 producing full speed because it allows the current to bypass the resistance coil. Use auto relays that have no connection between the relay coil and its main terminals, such as for a 1946 to 1954 Plymouth. Most Ford relays, for example, look the same, but have the relay coil wired internally to one of the main terminals, which will cause the 12 to 24-volt current to feed back through the 6-volt coils, causing either a heavy “short” or chattering of the relays. If available, 24-volt aircraft relays, which have silver contacts, are best. Drill holes 3 in. apart in a $\frac{1}{8} \times \frac{3}{4} \times 11$ -in. aluminum bar and bolt the motor-side terminals of the relays to it. Bolt the four relays to a 4 x 12-in. piece of $\frac{1}{4}$ -in. hardboard, using rubber washers as indicated in the lower detail, Fig. 22, to quiet the click when they operate. Connect the four relay housings together with a small wire to provide a 6-volt ground. Making the resistance coil is a cut-and-try matter, depending on the wire, motor type and voltage used. Try about 10 ft. of

$\frac{1}{8}$ -in.-dia. chrome-nickel resistance wire, wrapped around a 2 x 6 to form a rectangular coil. Because the wire gets hot when the cart is running, mount the coil above the relays, and extending out from them as in Fig. 22. For the same reason, connect the coil to the relays with electric service-entrance cable clamps, rather than by looping the wire around the relay terminals. The clamps also allow you to tap off anywhere along the coil. Connect the clamps so there is more coil between relays 1 and 2, than between the others. If this produces too slow a first speed, cut down on the length, if too fast, add more resistance wire between the first two relays. The speed control is bolted to the center of the 2-in.-angle crossframe with two pieces of steel angle, Fig. 22.

The 6-volt wire from the batteries and the four wires from the relays to the "accelerator pedal" need be only 18-ga. stranded wire, secured to the underside of the floorboards. On the original cart, the accelerator switch, Fig. 24, was a long-wearing, silver-contact type made especially for this purpose by one of the larger golf-cart manufacturers. Some heavy-duty surplus radio switches also can be used. They are a "shorting type" switch. The wiper arm of the switch contacts each following terminals before disconnecting from the preceding terminal, providing a smooth action. The heavy wiring from the batteries to the speed control, reversing switch and motors, Fig. 15, should be 6 ga. or heavier. Auto-battery cable is excellent but expensive. House-service cable can be used, but is less

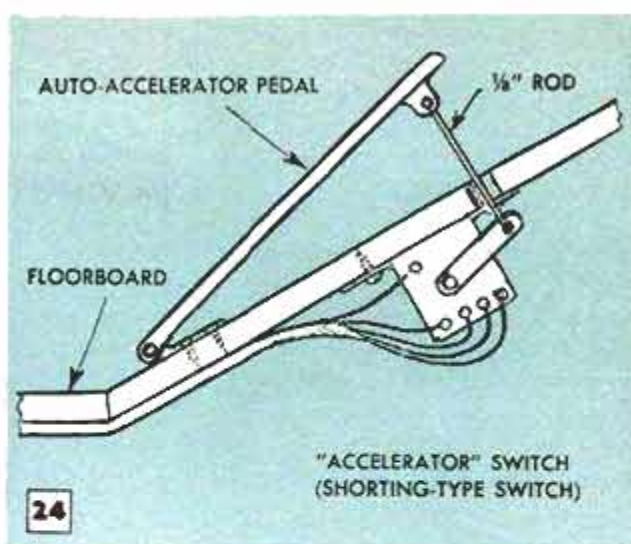

satisfactory because it is difficult to bend at sharp angles.

The built-in charger is an optional feature, but it definitely simplifies servicing. The charger shown in Fig. 19 produces more than 20 amps. at 24 volts, and has both a 12 and 24-volt output. An 18-volt transformer would have to be used, if that current were used in your cart. Mount the transformer on brackets about $\frac{1}{2}$ in. above the floorboard, so wiring can be located beneath it. A 12-hour, spring-wound timer switch, such as used for large fans, is mounted under the seat. The wiring diagram is shown in Fig. 18.

Figs. 14 and 25 show how the two sides, rear panel and rear deck, cut from $\frac{1}{2}$ -in. plywood are attached and trimmed with linoleum trim strips and steel angles. The side rails on the rear of the cart are bent

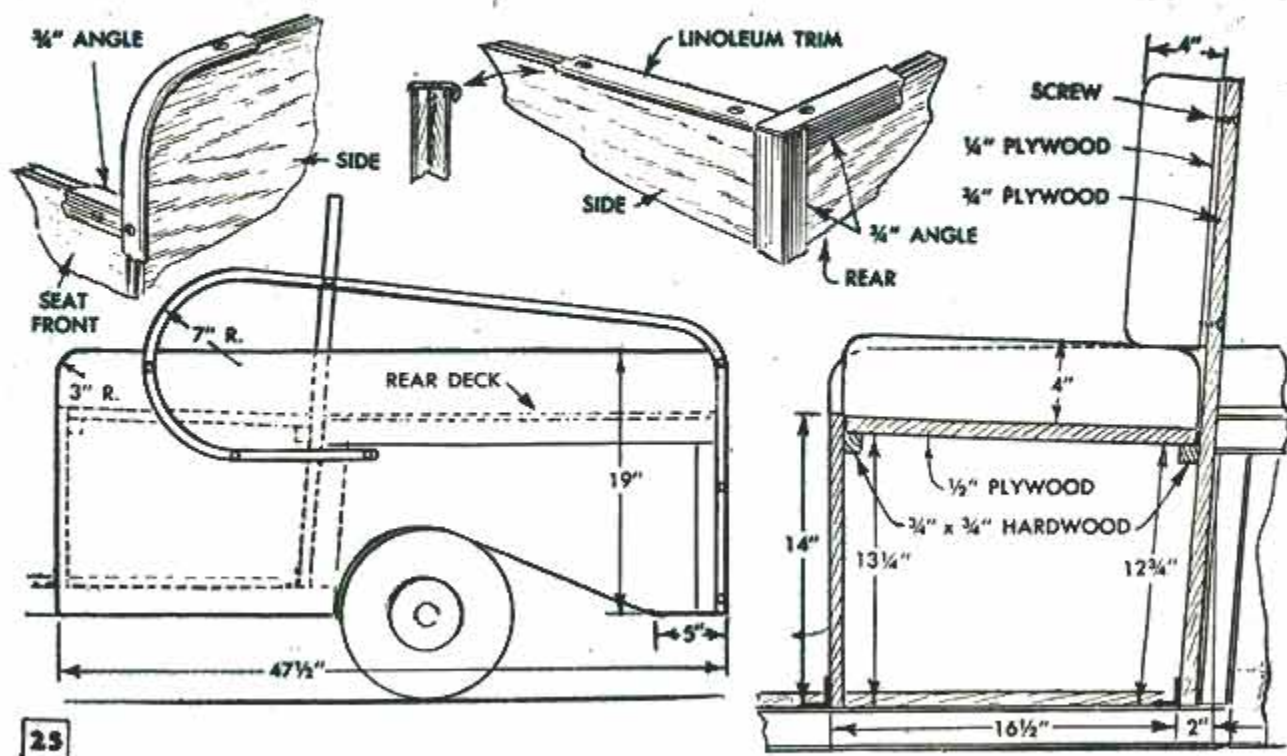

from 1/2-in. thin-wall electrical tubing. The hood of the cart is formed from a single sheet of 1/8-in. hardboard, measuring 24, x 76 in. Cut this panel after it has been clamped or screwed to the center of the floorboard, with about 5 in. extending below it. Then bend and clamp the ends of the hardboard to the frame. Push it down until the top end assumes an even curve, then screw it to the floorboard every 8 in. Now, mark the vertical lines of the doorway and any pleasing curve desired for the top and bottom edges of the hood, Fig. 23. Remove the hood and cut it with a bandsaw, or cut it in place with a handsaw. The glove, or package, shelf, shown in the photos in Part I of this article, is cut from 1/2 or 3/4-in. plywood and screwed to the inside of the hood at a convenient height. An instrument panel is screwed to the glove shelf at about a 10-deg. angle. Install a keyed "ignition" switch and any other accessories desired on the panel. The hand-brake lever is fastened to the underside of the glove shelf with a metal bracket.

Upholstering of the seat cushion and back may be done by a professional, or at home, if a heavy-duty sewing machine is available. The cover material of the seat should be weather-resistant plastic, and the filling should be two 2-in. layers of foam rubber cemented together. The seat cushion is assembled around a sheet of 1/2-in. plywood, the completed cushion resting on hardwood strips, right-hand detail, Fig. 25.

Note that the seat cushion is slanted slightly, to provide more comfortable seating. The degree of slant will vary, depending on the necessary clearance above the batteries being used. Drill a few holes in the bottom of the seat cushion to provide air escapes for the filling. The seat back is formed in the same manner as the cushion, except that it is assembled on a sheet of 1/4-in. plywood. The completed back then is screwed permanently to the seat back. It is necessary to have the seat cushion removable to permit access to the batteries.

The completed cart can be painted with any enamel, lacquer or other exterior-type finish. The original cart was finished with a vinyl-lacquer, two-color "spatter" paint, that has the advantage of producing a tough, heavy finish in one coat, and does not require a spray gun for application. Rubber floor matting, obtainable at most auto-supply stores, is used to cover the rear deck, floorboards and glove shelf. Metal enamel should be used on the wheels, rails and steering column of the cart.

If the cart is to be used for golfing, two lengths of web strapping are screwed to the top edge of the seat back. The golf bags then can be strapped in place. ★ ★ ★

Easier Door Closing Assured With Stop on Upper Half

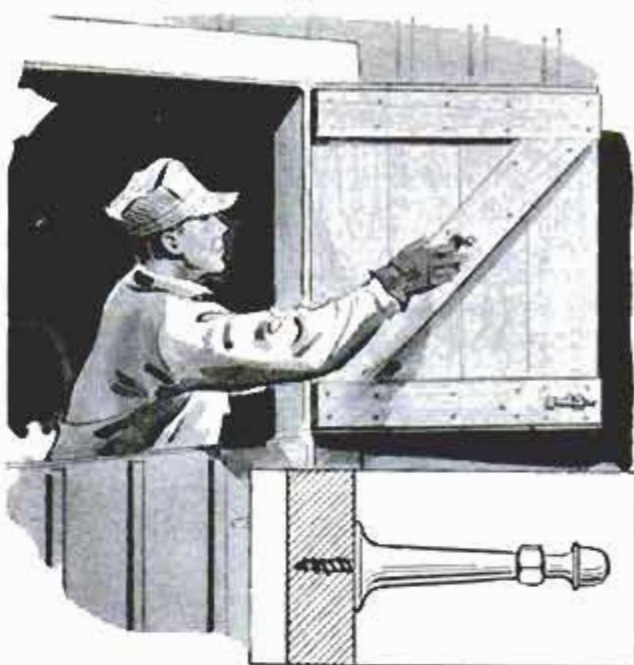

Less effort is required to close the upper half of a double barn door from the inside when a doorstop is attached to it as a handle. The stop provides added leverage and is easily gripped.

Solder Used as "Tubing Bender"

Bends of fairly short radius can be made in tubing without kinking it if wire solder first is wrapped snugly around the area where the bend is to be made. The solder is removed after the bend is made. Use wire of fairly large diameter, as the smaller diameter solder is not sufficiently strong to prevent the tubing from kinking or collapsing.

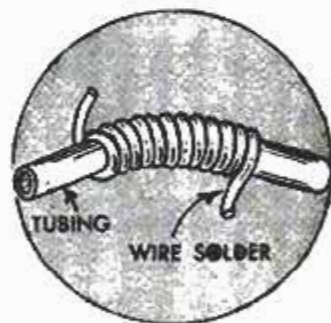

Drill Bits Held in Container

Stretching a rubber band around small drill bits held in a container as shown, prevents the bits from falling out when the container is overturned. This doesn't interfere with replacing the cover or with removing the drills for use.

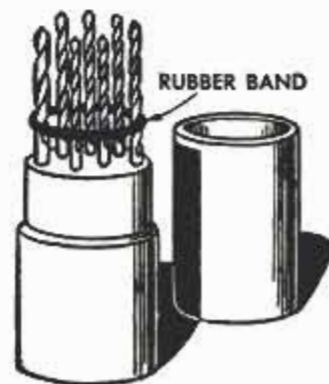

VENTS for ATTIC SPACE

By E. R. Haan

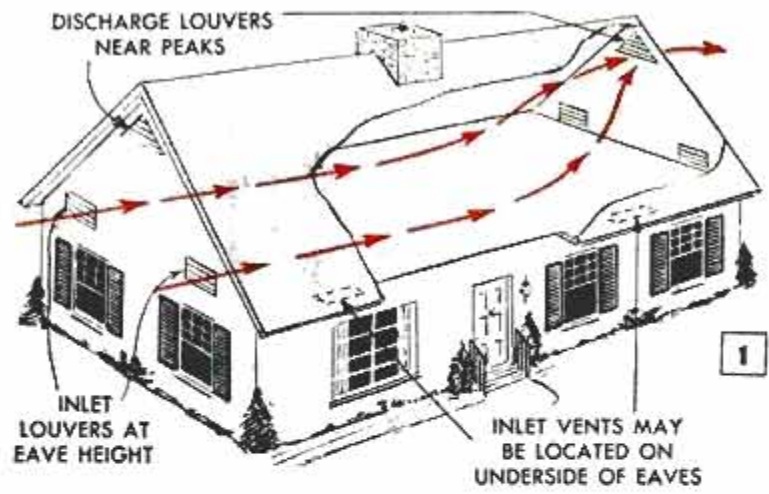

AN IMPORTANT FEATURE of any well-insulated house with an unheated attic or closed space between the ceiling joists and roof rafters is the provision of adequate ventilation for that area. Properly located vents of the required size for the area ventilated provide an escape for hot humid air, help to prevent condensation on the underside of the roof and increase the efficiency of the insulation. Whether your attic space is room-size as in Fig. 1, or so small that it is unusable for storage purposes as in details A, B and C, Fig. 3, there is a type of vent available that will provide excellent cross-ventilation for the space. Any of the vents shown can be installed with the aid of a few hand tools. Standard-size louvers, roof vents, cornice vents and other vents for this purpose are available at most metalwork shops and building-supply stores.

To make intake vents of the type shown in Fig. 2, simply use two boards for the plancher on the underside of each eave and nail them in position to provide a 1/2-in.

slot for the entire eave length. Of course, the strip of screening must be nailed to the inside surfaces of the two-piece plancher board before installing them.

Wall louvers are used on houses with gable ends as shown in Fig. 1. Usually, they are installed in the vertical wall of each gable so that the inlet louvers are located just above eave height and the outlet louvers in or near the peaks. For every 2 sq. ft. of insulated area you will need 1 sq. in. of vent openings. Area of vent openings is doubled in figuring flat-roof buildings. Screening, perforated sheet metal or hardboard are suitable for under-eave applications as shown in detail B, Fig. 2, and details A and B, Fig. 3. A cupola-type vent may be used in combination with wall vents when the roof rafters are separated from the ceiling joists by more than one rafter width as in detail C, Fig. 3. Regardless of the type of vent used, all openings leading to attic space or a closed space must be covered with 16-mesh screening to prevent entry of insects.

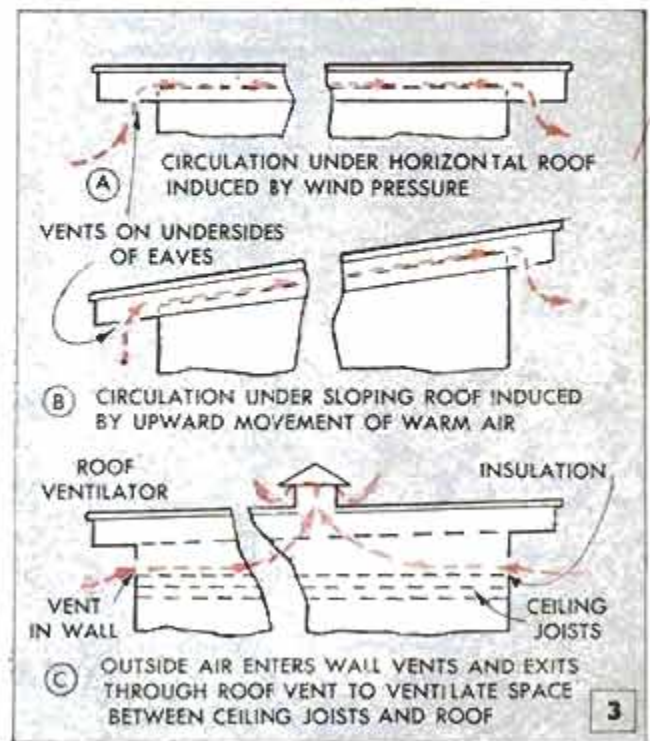
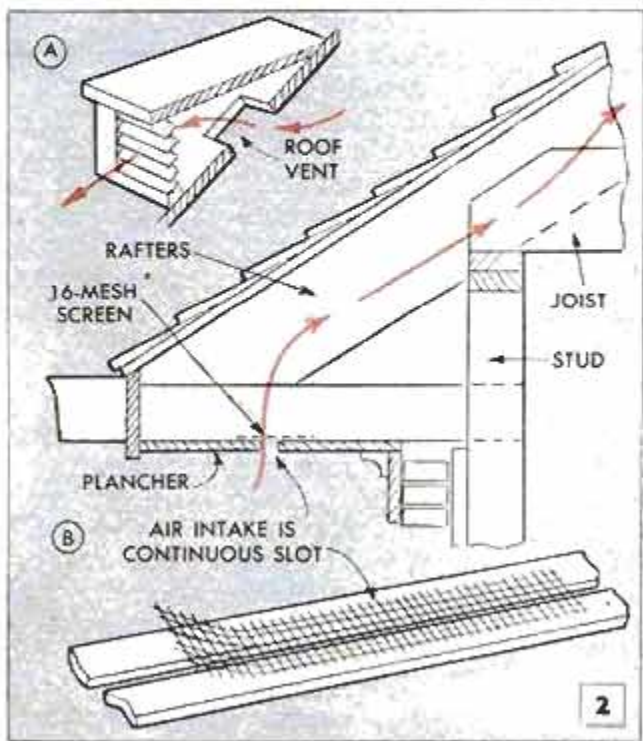

W T M 5 1

X 7 4 9 BACK-YARD

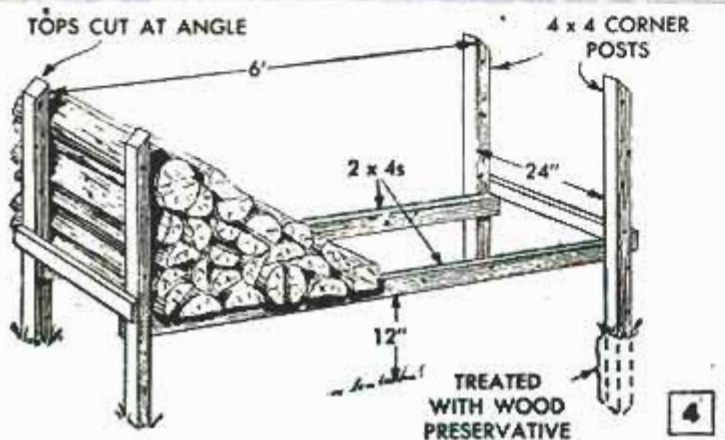
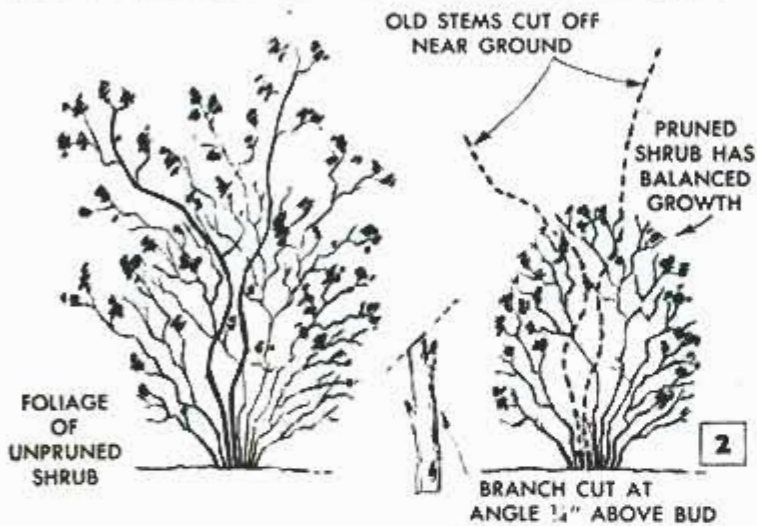

HERE ARE SEVERAL pruning and landscaping hints and several construction projects that can be used to make your back yard more attractive and livable.

To prevent disproportionate growth of most evergreens used as foundation plantings and promote more compact growth, cut back most of the previous season's growth in spring before new shoots start to grow. To correct an unsymmetrical shape, do this only on the filled-out portion, Fig. 1. As a rule, whole branches should not be removed, especially on pines. Spring-blooming shrubs are pruned a week after blossoms fall. Summer-blooming shrubs should be pruned just after flowering. Always prune before seed pods form. Dead or diseased growth should be removed as soon as it is noticed. Don't shear off tops to reduce height except on shrubs adapted to formal shaping. When shrubs become overgrown, remove some of the old growth at the base, top and sides to encourage new balanced growth as in Fig. 2. Branches should be cut $\frac{1}{4}$ in. above a live bud inclined in the direction in which growth is desired. Long stubs left above buds will decay and invite attack by plant diseases.

Roots of shade trees should be covered with soil up to the bole or trunk. To save a beautiful tree around which the grade must be lowered, a retaining wall of bricks can be built to enclose a generous ground area around the tree as in Fig. 3. If necessary, some interfering roots may be removed leaving enough of the root system intact to sustain tree life and prevent toppling by wind.

If you are bothered with rodents or other animals nesting in fireplace wood piled on the ground, exterminate the animals and then build a rack for the wood as detailed in Fig. 4. The rack can be made as tall and as long as desired, depending upon the amount of wood to be accommodated at one time. To discourage youngsters

PROJECTS

from taking a short-cut path across the lawn to the front entrance of a house situated on a corner lot, an ornamental fence can be erected as in Fig. 5. In the example shown, a lamp on a post at the end of the fence illuminates the driveway and garage entrance.

An attractive trellis, imitation arbor, or gateway provides an excellent means of concealing garbage or trash cans without making them any less accessible as indicated in Fig. 6. The design of the structure used should attract attention to the upper part of it. This can be accomplished by attaching an ornamental object to the top crossrail, such as the small wren house shown. The lower section should have few openings, be hinged for easy access to the cans, and should project a short distance above them. Shrubs on both sides will help to conceal the cans if the trellis or gateway must be located close to a fence corner.

A patio screen that provides shade and affords privacy without appreciably stopping air movement can make your patio a more enjoyable place for relaxation. These requirements can be met by a louver-type screen, such as the one shown in Fig. 7. The supporting posts can be permanently attached to the patio floor, or they can be set in the ground next to it. Any type of barrier will restrict air movement to some extent but a louver screen is least objectionable in this respect. The one shown provides complete shade in late afternoon. For midday shade, panels of translucent glass fiber or other suitable material may be used to provide a roof over part or all of the patio as desired.

Six lengths of 1 x 12-in. pine lumber and a few nails are all you need to make the easily portable sand box shown in Fig. 8. Heavy asphalt roofing paper is used for a bottom which is placed on fill to form a slight grade. This permits rapid drainage of rainwater. When completed the box is given two coats of exterior paint made with a nontoxic pigment. ★ ★ ★

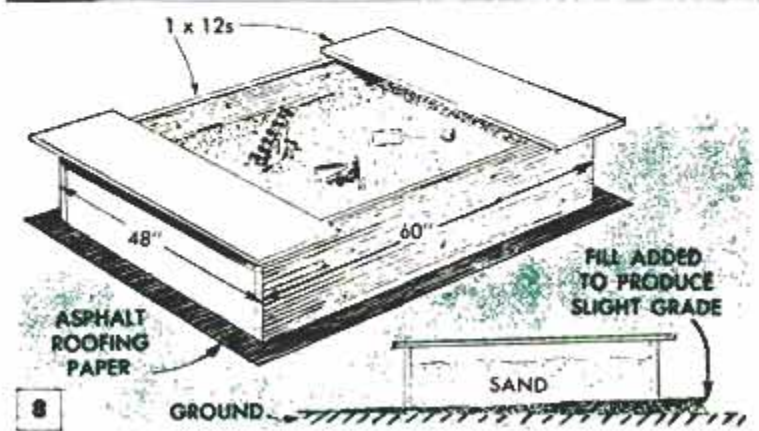
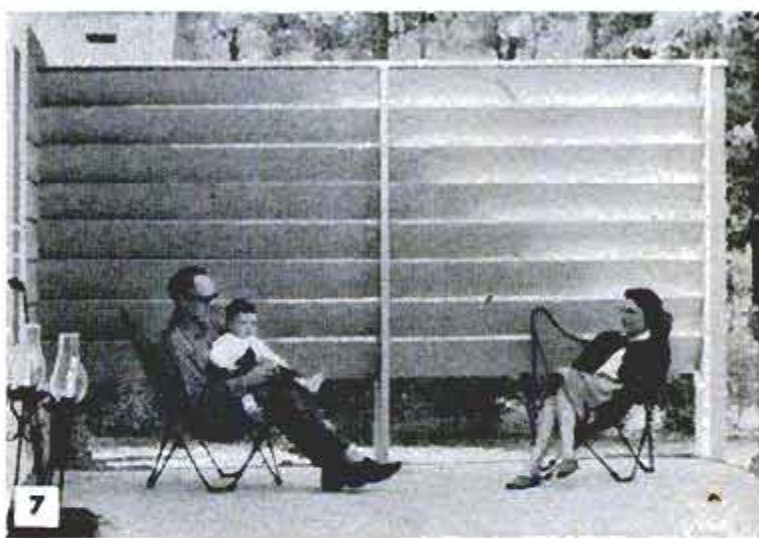

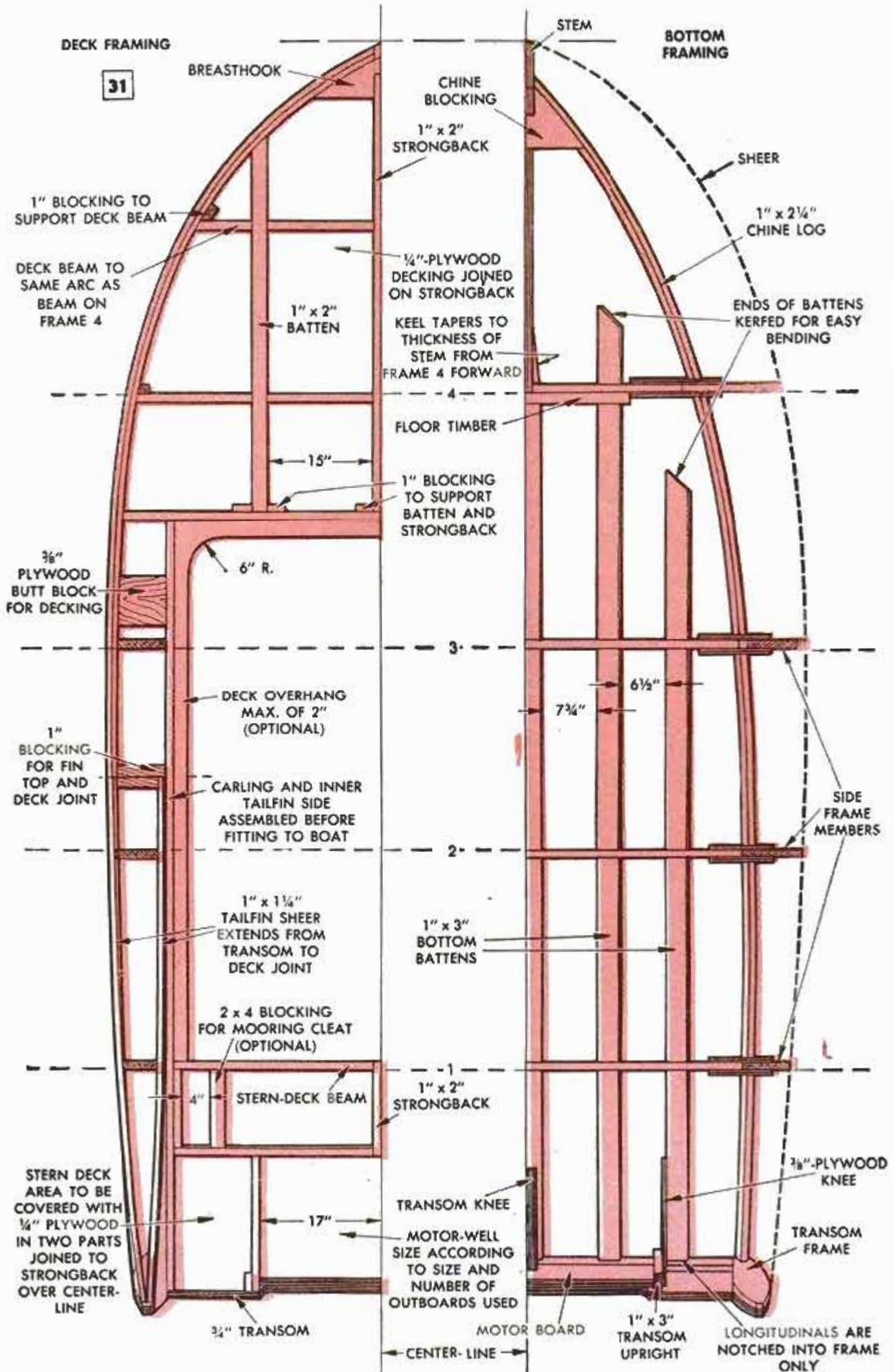



"SWISH"

PART III

By Glen L. Witt, Naval Architect

AFTER APPLYING the primer coats of paint to the outside surfaces of the hull, as explained last month, *Swish* is ready to be turned over and completed. The simplest way of doing this is to unbolt the building form from the floor and turn the entire assembly right side up. Disassemble the building form immediately and use some of the members to block the hull into position.

Deck fairing: The entire deck area should now be faired the same as when the hull members were prepared to receive the planking. Great care must be taken when doing this so that the decking will lie flat to all contacting members. Next, the intermediate deck beam is installed between frame 4 and the breasthook as in Figs. 31 and 36. This beam is cut to the same arc as the beam on frame 4 and is fastened to the sheers and blocking as shown (see fastening schedule, Part I of *Swish*).

Carlings: The carlings extend from the transom forward to the dash beam. They are cut to shape from the drawing in Fig. 20, Part II. Before installing them, it is necessary to attach the inner tail covering to each which is cut from 1/4-in. plywood according to the dimensions and contours given in Fig. 34. The contoured edges should be left slightly longer than required to allow for fairing later. The carling with inner tail covering attached is then glued and screwed to the notch at frame 3 and to the inside edges of frames 1 and 2 as in Fig. 35. When fitting the carlings, use a chalk line to align them and sand away

contacting edges of the frames or provide shims as necessary so that the sides of these members are perpendicular and parallel to the keel.

Tailfin sheers: The inner and outer tail sheers are the backing members for the junctures of the top and inner planking of the tailfin, respectively. The sheers can be cut from 1-in. solid mahogany or 3/4-in. plywood and shaped as indicated in Fig. 34. A full-size pattern should be made on paper to determine the exact contours of the sheers and both sides of the tailfin planking. The outer sheers are installed first and extend from the transom to 12 in. forward of frame 2 where they are fastened to the sheer clamps, port and starboard. Also, they are fastened to the frames with 2-in. No. 10 screws that are driven through the outer planking as well. The inner tail

Planking edges are planed flush with sheer clamp, and contacting members are faired to receive decking



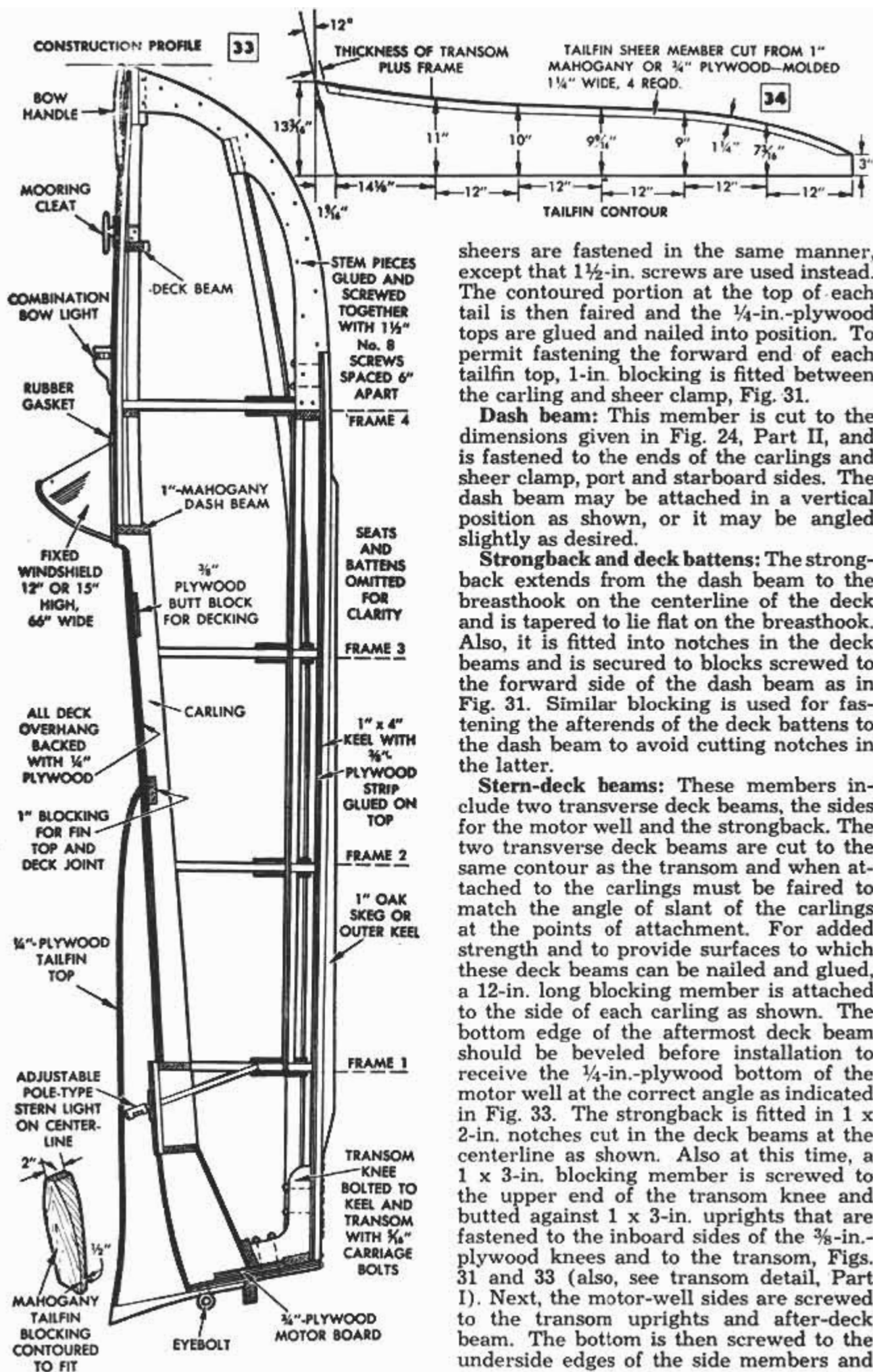

sheers are fastened in the same manner, except that 1 1/2-in. screws are used instead. The contoured portion at the top of each tail is then faired and the 1/4-in.-plywood tops are glued and nailed into position. To permit fastening the forward end of each tailfin top, 1-in. blocking is fitted between the carling and sheer clamp, Fig. 31.

Dash beam: This member is cut to the dimensions given in Fig. 24, Part II, and is fastened to the ends of the carlings and sheer clamp, port and starboard sides. The dash beam may be attached in a vertical position as shown, or it may be angled slightly as desired.

Strongback and deck battens: The strongback extends from the dash beam to the breasthook on the centerline of the deck and is tapered to lie flat on the breasthook. Also, it is fitted into notches in the deck beams and is secured to blocks screwed to the forward side of the dash beam as in Fig. 31. Similar blocking is used for fastening the afterends of the deck battens to the dash beam to avoid cutting notches in the latter.

Stern-deck beams: These members include two transverse deck beams, the sides for the motor well and the strongback. The two transverse deck beams are cut to the same contour as the transom and when attached to the carlings must be faired to match the angle of slant of the carlings at the points of attachment. For added strength and to provide surfaces to which these deck beams can be nailed and glued, a 12-in. long blocking member is attached to the side of each carling as shown. The bottom edge of the aftermost deck beam should be beveled before installation to receive the 1/4-in.-plywood bottom of the motor well at the correct angle as indicated in Fig. 33. The strongback is fitted in 1 x 2-in. notches cut in the deck beams at the centerline as shown. Also at this time, a 1 x 3-in. blocking member is screwed to the upper end of the transom knee and butted against 1 x 3-in. uprights that are fastened to the inboard sides of the 3/8-in.-plywood knees and to the transom, Figs. 31 and 33 (also, see transom detail, Part I). Next, the motor-well sides are screwed to the transom uprights and after-deck beam. The bottom is then screwed to the underside edges of the side members and

after-deck beam and to the transverse blocking member on top of the transom knee, Fig. 33. Be sure to coat all mating surfaces with hard-setting glue or mastic to insure watertight joints. If desired, blocking members may be cut from 2 x 4 stock and fastened between the transverse deck beams on the port and starboard sides for attaching mooring cleats. This must be done before applying the decking.

Decking: Mahogany-faced exterior-grade plywood should be used for the deck planking, if it is to be varnished. Fir plywood is suitable for painted or glass-fiber covered decks. The planking for the forward deck is installed in two sections butted together at the centerline on the strong-back. Again, be sure all mating surfaces are properly faired before applying glue and fastening the decking in place. A butt block must be fitted between the carlings and sheer clamps a few inches forward of frame 3 on both sides of the cockpit as

Blocking for stern-deck beams is fitted between beams and marked for cutting upper edge to match carling

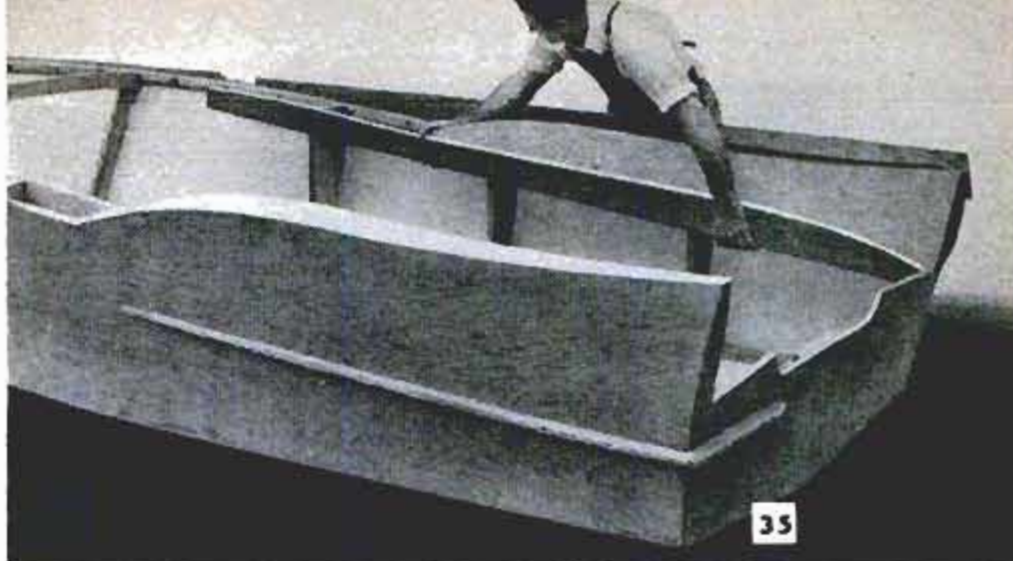
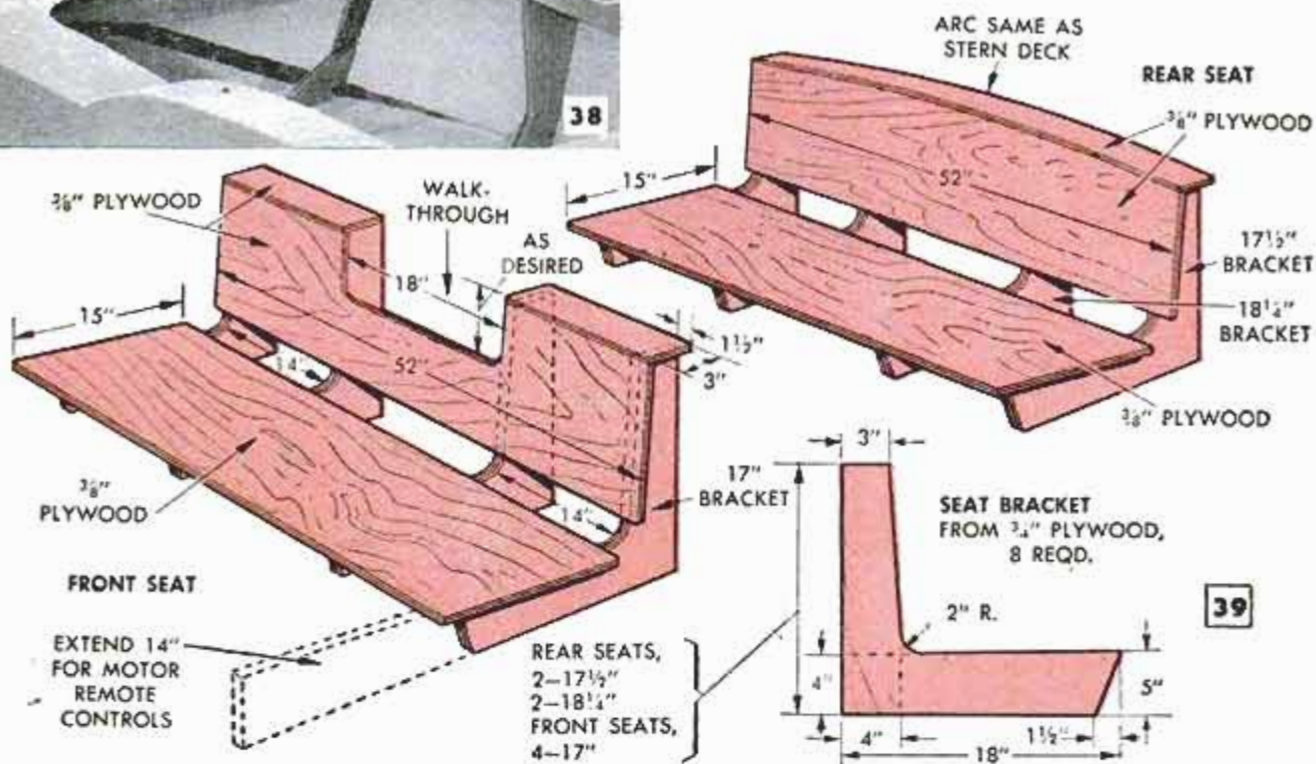

Fig. 35, preassembled carling and inner tail section is positioned in frame notches for fitting. Below, members to receive forward decking are faired





FRONT AND REAR SEATS ARE SIMILAR IN CONSTRUCTION. NOTE ARC ON BACK OF REAR SEAT, FRONT SEAT HELD IN POSITION WITH ANGLE BRACKETS AND WING NUTS AND BOLTS. REAR SEAT MOVABLE TO ALLOW ACCESS TO STORAGE SPACES UNDER STERN DECK. DISTANCE FROM FRONT SEAT BACK TO DASH 27" TO 30" AS DESIRED



in Figs. 31 and 33. The side decking will meet with the front decking at these points and be fastened to the butt blocks with a minimum of six $\frac{3}{4}$ -in. No. 8 screws on each side of a joint. The after ends of the side decking pieces are then screwed to the blocking provided at the juncture of the fin top and side decking. The stern-deck planking is applied in two sections and is joined over the strongback in the same manner as the forward deck.

Floor boards: The floor boards are fitted in the bottom of the hull in three longitudinal sections that extend from frame 1 to the floor timber of frame 4, Fig. 36. The outboard sides of the two outer sections are notched to receive the gussets of the frames so that these sections can be screwed to the chine log. At frames 1 and 2, blocking must be attached to the chine log as required for proper support, Fig. 15, Part II. The inboard sides of the outer sections are fastened to 1 x 2-in. battens glued and nailed in notches centered 9 in. on each side of the keel. The center section should be left unfastened for easy access to the bilges.

Seats: The front and rear seats are similar in construction, except for the cutout in the back of the front seat, to permit easy movement of passengers throughout the entire cockpit area, Fig. 39. The seats consist of $\frac{3}{8}$ -in.-plywood seat bottom and back

members glued and nailed to brackets cut from $\frac{3}{4}$ -in. plywood as shown in the detail. The front seat is fastened in the desired position by means of angle brackets screwed to the floor boards and secured to the seat brackets with bolts and wing nuts. The rear seat is not attached to permit easy access to the storage spaces under the stern deck. Note that the arc on the back of the rear seat is the same as the stern deck, and that the heights of the brackets are different for each seat. If removable cushions are to be used in place of upholstered seats, the seat bottoms and backs should be made of $\frac{1}{2}$ -in. plywood. Other refinements, such as a padded crash pad around the cockpit, can be added as desired.

Tail blocking: To cover the exposed plywood edges at the stern ends of the tailfins and provide a sweeping appearance, blocking members are cut from mahogany as shown in Fig. 33. After contouring the blocking members, they are glued and nailed to the transom as indicated.

Bumper rails: At the juncture of the decking with the hull planking from the

Blueprints Available

Those who prefer to build *Swish* from plans larger than the ones presented in the magazine may purchase a set of blueprints, 21x28 in., by writing Blueprint Department, *Popular Mechanics Magazine*, 200 E. Ontario Street, Chicago 11.

tailfins forward, a 1/2-in. brass or aluminum trim strip should be screwed to the hull, if the latter is not to be covered with glass fiber. This strip acts as a bumper rail, preventing damage to the hull sides when in contact with a dock or other objects higher than the deck. Aft of the tailfins the sheer is reversed, exposing the convex-shaped hull planking to damage at the water line. To prevent such damage, a lower bumper rail is glued and screwed to the planking and frames on each side of the hull as shown in Fig. 37. These rails are cut from 1-in. mahogany and are tapered from a width of 2 in. at the transom to 1 in. at the forward end. These rails should be continued around the transom to form a stern bumper rail as shown.

Painting: After filling all holes and giving the boat a thorough sanding, exterior surfaces to be painted are primed with a good marine primer, followed with at least two coats of marine enamel. The interior surfaces are sealed with a clear-resin sealer before painting to suit. Time and trouble will be saved, if enclosed or semi-enclosed areas are painted or varnished before enclosing them. All areas to be left natural are first filled and stained as desired and then given at least three coats of marine varnish.

Hardware and equipment: For safe handling of your *Swish*, certain fittings and safety equipment must be installed on the boat as shown. To prevent scratching the finish when passengers board the boat from a dock and assure a nonslip footing, step plates are screwed to the side decks next to the front seat. Fittings that permit safe launching and mooring of the boat include a bow handle, forward mooring cleats, bow eyebolt and two stern eyebolts. Lifting rings may be used in place of the latter if desired. All of these fittings, except the step plates, should be through-bolted to structural members, not planking alone.

Safety equipment required, according to

To Save Both Time and Work

If you wish, you can buy the patterns for the stem, frames, transom, breasthook and chine blocking already drawn full size. And, to further simplify construction, you can buy these parts in kit form accurately cut in mahogany from Glen-L Marine Designs, 9152 E. Rosecrans, Bellflower, Calif.

U. S. Coast Guard regulations, include a combination bow light showing red to port and green to starboard that is visible for 1 mile and a white light aft showing all around the horizon, visible for 2 miles. For the latter, an adjustable pole-type light installed as shown on the centerline of the stern deck is recommended. In addition, one Coast Guard approved life preserver, buoyant vest, ring buoy or buoyant cushion for each person on board is required. Outboard motorboats not exceeding 16 ft. in length are not required to be numbered.

Windshield: The windshield shown, is of the fixed Plexiglas type that has a metal-reinforced rubber gasket fitted to its bottom edge for a watertight mounting. Wooden blocks placed on the underside of the deck accommodate the screws that are used for fastening the windshield to the forward deck planking.

Reinforcing tailfins: If the hull is not to be covered with glass fiber, it is advisable to apply glass-fiber tape on all joints on the tailfins and motor well. When properly applied, the tape will prevent leaks at these joints, prevent checking of the paint due to stresses built up by motor vibration and reduce maintenance problems. The tape used should be of sufficient width to overlap a joint by at least 2 in. on each side. The top surfaces of the tailfins also should be covered, using a single strip of glass-fiber cloth for each fin. Cut these strips to provide an overlap of 2 in. for all side joints, and apply several coats of epoxy resin on top of the cloth to completely conceal the mesh. ★ ★ ★

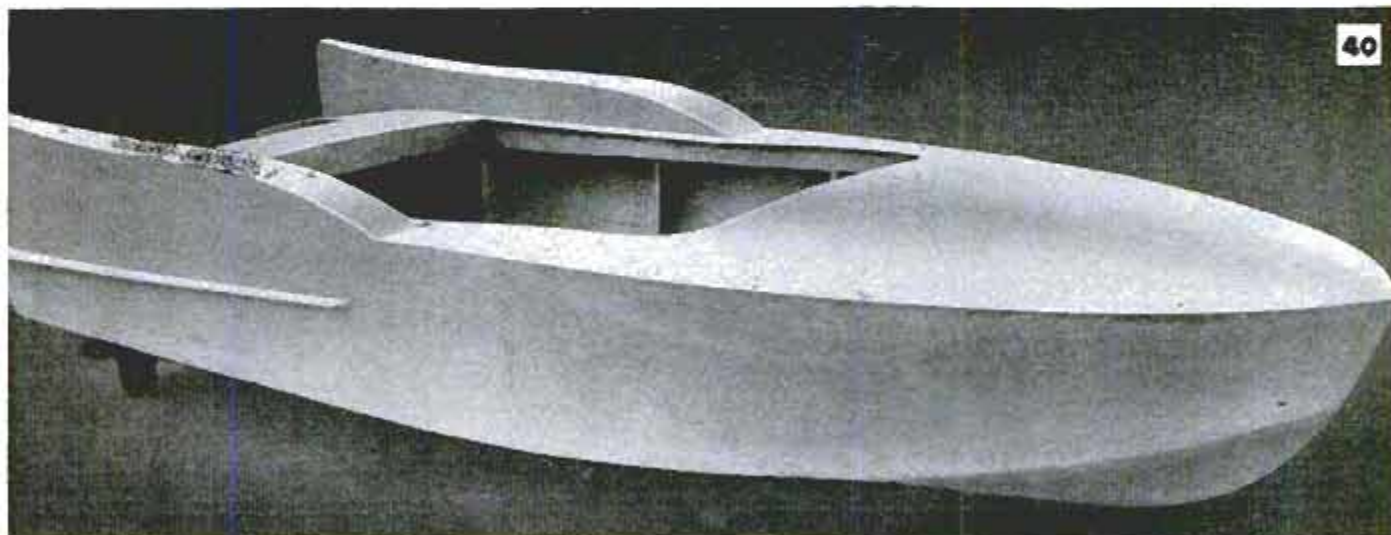



Glue Mixed With Water Colors Improves Photo Spotting

When spotting glossy photoprints with water colors, pass the brush over the glue on the flap of an envelope and pick up some of the glue. The glue assures smoother application of the colors and better adhesion. When dry, the spotted areas will have a gloss.—E. M. Hanson, Los Angeles, Calif.

Fence Posts Pull Easily When Vented With Pipe

Natural suction often makes it difficult to pull fence posts from soggy soil. Here's a stunt you can use. First take a length of ½-in. pipe, and close off one end. Then drill five or six holes in a row in the pipe below the cap. Now drive the closed end of the pipe into the ground alongside and against the fence post. This will admit air which will relieve the vacuum and allow the post to be pulled out easily.

Holding Picture in Frame

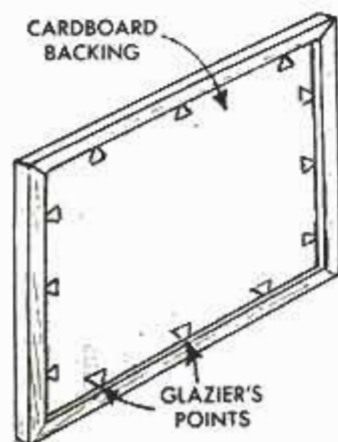

Instead of driving brads or small nails into a picture frame to hold the cardboard back in place, use glazier's points. The sharp points are pressed into the frame, rather than tapped, reducing the chance of cracking the glass.—John Comstock, Wellsboro, Pa.

Coins on End of Film Roll Are Mailed Safely

Coins to cover the cost of developing exposed film can be sent to a commercial laboratory safely and conveniently if they are wrapped on the end of a spool. The coins, which should be no larger than a quarter, are stacked on the spool and the original foil wrapped tightly around both as shown. Laboratory workers will be able to credit the payment and pass the film along for processing without delay.

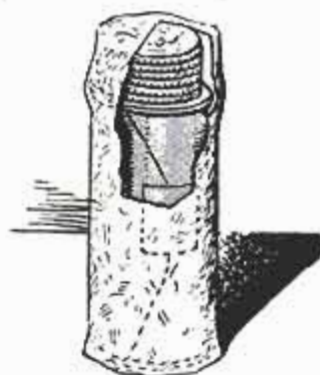

G. E. Hendrickson, Argyle, Wis.

Thinner for Rubber Cement

Rubber cement that has become thickened can be restored to a useful consistency by using lighter fluid as a solvent, when no regular thinner is available.

Photoflood-Clamp Improvement

Spring-type photoflood-reflector clamps are difficult to keep in place on the column of a light stand. To overcome this problem, use pairs of blocks, shaped and grooved as indicated, that spread the clamps farther apart and assure a stronger clamping action. A storm-window turn button is screwed to each block as indicated, so it will remain on the side of the clamp when it is spread to release it from the light-stand column.

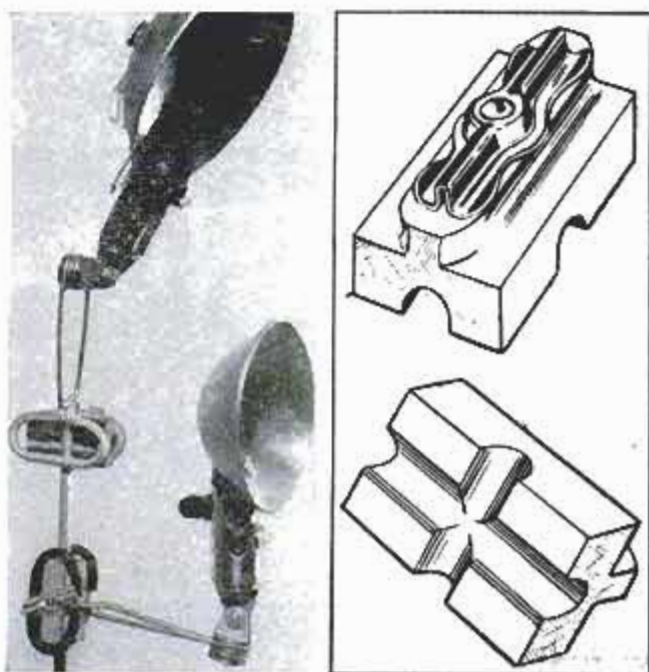

SHOP NOTES

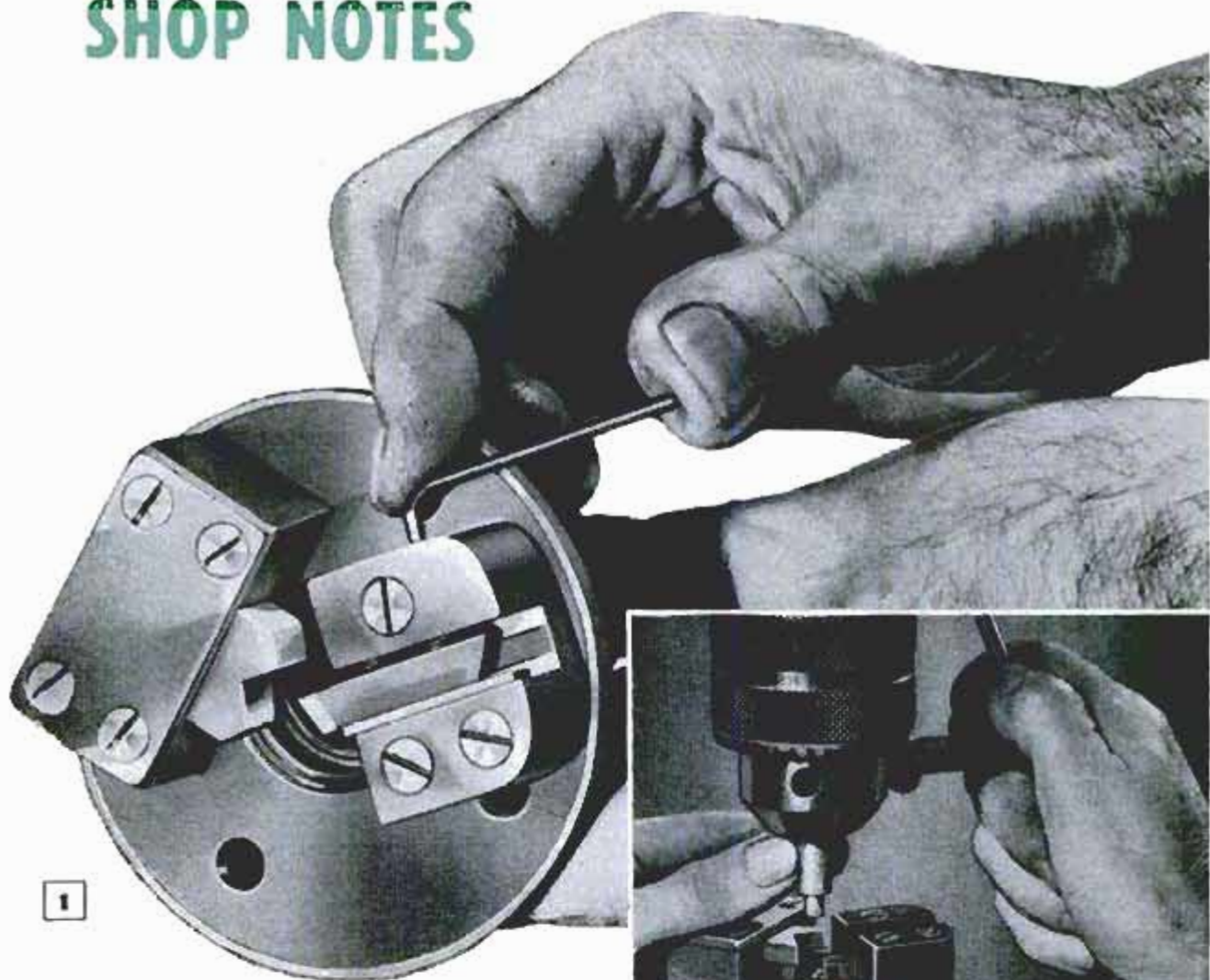

BOX TOOL FOR YOUR LATHE

By Walter E. Burton

SN
59

A BOX TOOL, or backrest turning tool, is widely used on turret lathes to speed up multiple operations on duplicate parts. This simplified box tool is designed to be used on the shop lathe or drill press for step turning and shouldering cuts on round stock. It consists of a mounting plate, made by turning down a pipe floor flange, Fig. 4, and two adjustable holders, one for the turning tool and one for the backrest, Fig. 1.

Fig. 2 pictures the unit in use on the drill press and Fig. 3 shows it mounted on a lathe milling attachment, the work being driven by a collet chuck. Both operations pictured are typical of that on duplicate parts and in both instances the unit is held stationary while the work rotates. The backrest, or V-rest, Fig. 5, usually is made from brass or bronze to prevent scoring the work. Both ends are veed at 90 deg., one vee being made smaller than the other to

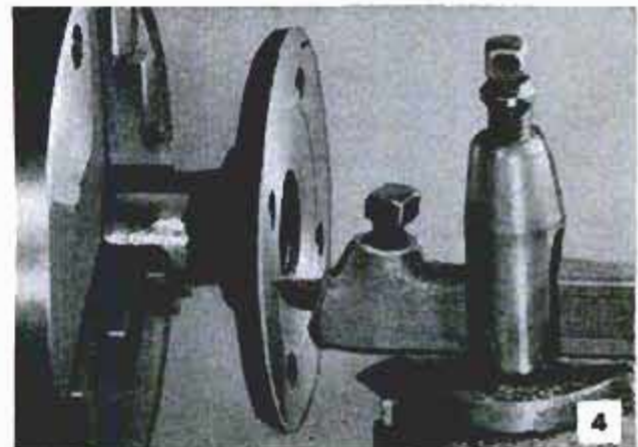
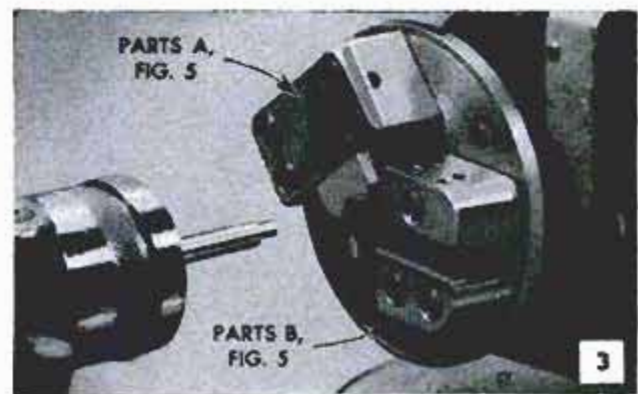

Lathe Mandrel Is Adjustable

This mandrel was designed by a machinist especially for holding thin-walled tubing of varying diameter for machining between the ends. It can be driven between centers or with a 3-jaw chuck as desired. The spindle A is shouldered down from the solid stock and threaded to take a nut and washer, C. The flat milled on the big end of the spindle takes the end of the lathe-dog screw when the mandrel is driven between centers. Dimensions only suggest the sizes of the parts. Unit can be made any size.

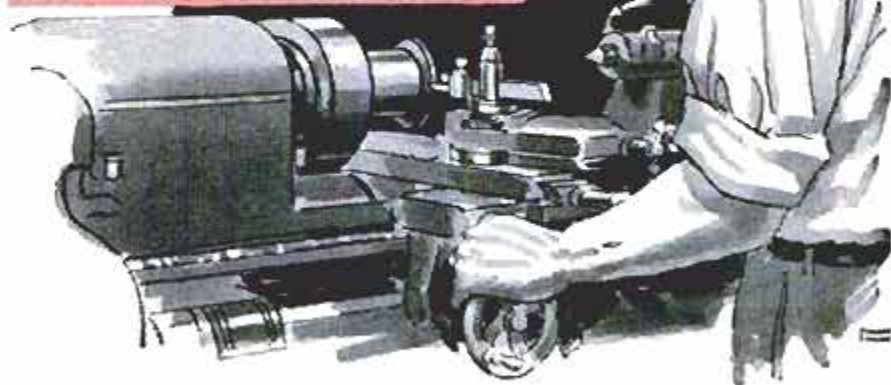
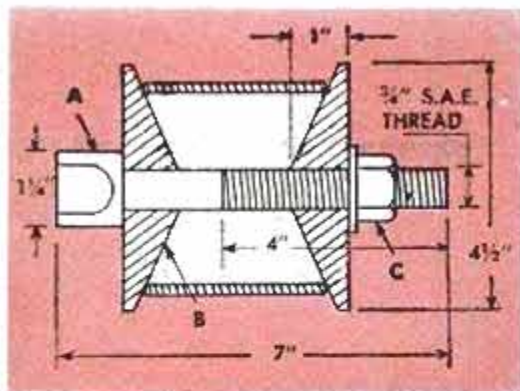

Grooves in Tip Increase Accuracy of Cutting Torch

Although the aid of a straightedge will assure a more uniform chamfer cut when using an oxy-acetylene cutting torch, it still is difficult to maintain a constant distance between the torch tip and the metal. To overcome this problem, chuck the torch tip in a lathe and cut several shallow grooves around the tapered portion as indicated. The exact depth and number of grooves is not critical. With any one of the grooves riding the corner of the straightedge, it will be found that it is much easier to maintain a constant distance between the torch tip and the

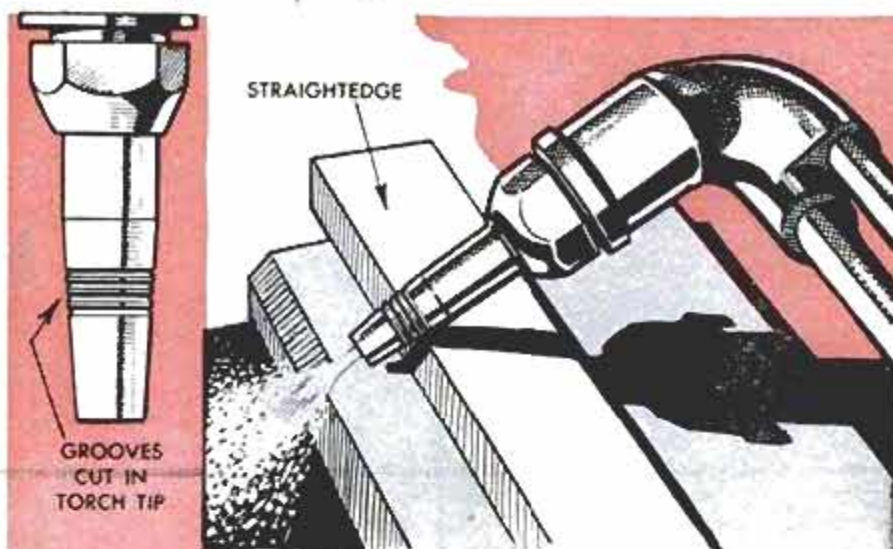

metal, and also to hold the tip at a definite angle for cutting a chamfer.

Andrew Vena, Philadelphia, Pa.

Milling a Radius

Milling a true radius on the ends of precision links is easily done in the lathe with the improvised setup pictured. No sizes of parts are given as the unit must be adapted to the swing of the lathe on which it is used. With a careful setup it is possible to mill any of the shapes shown.—C. W. Woodson, Chicago.

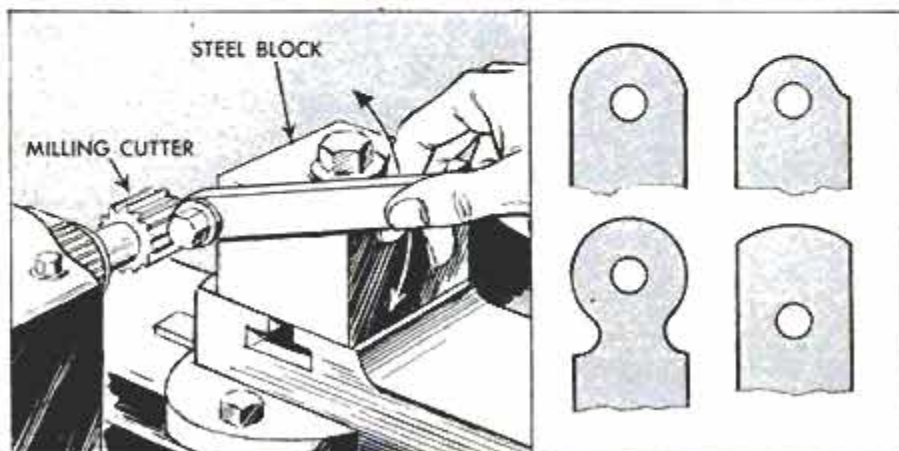

#17M 59



ADJUST PLANE IRON
TO CORRECT DEPTH.
HOLD IN STRONG LIGHT
SO CUTTING EDGE CAN
BE SEEN CLEARLY

DEPTH-
ADJUSTING
NUT

1

By C. W. Woodson

The right plane, correctly sharpened, set and handled, will lift ribbon-thin shavings from hard or soft wood, produce a true, flat surface

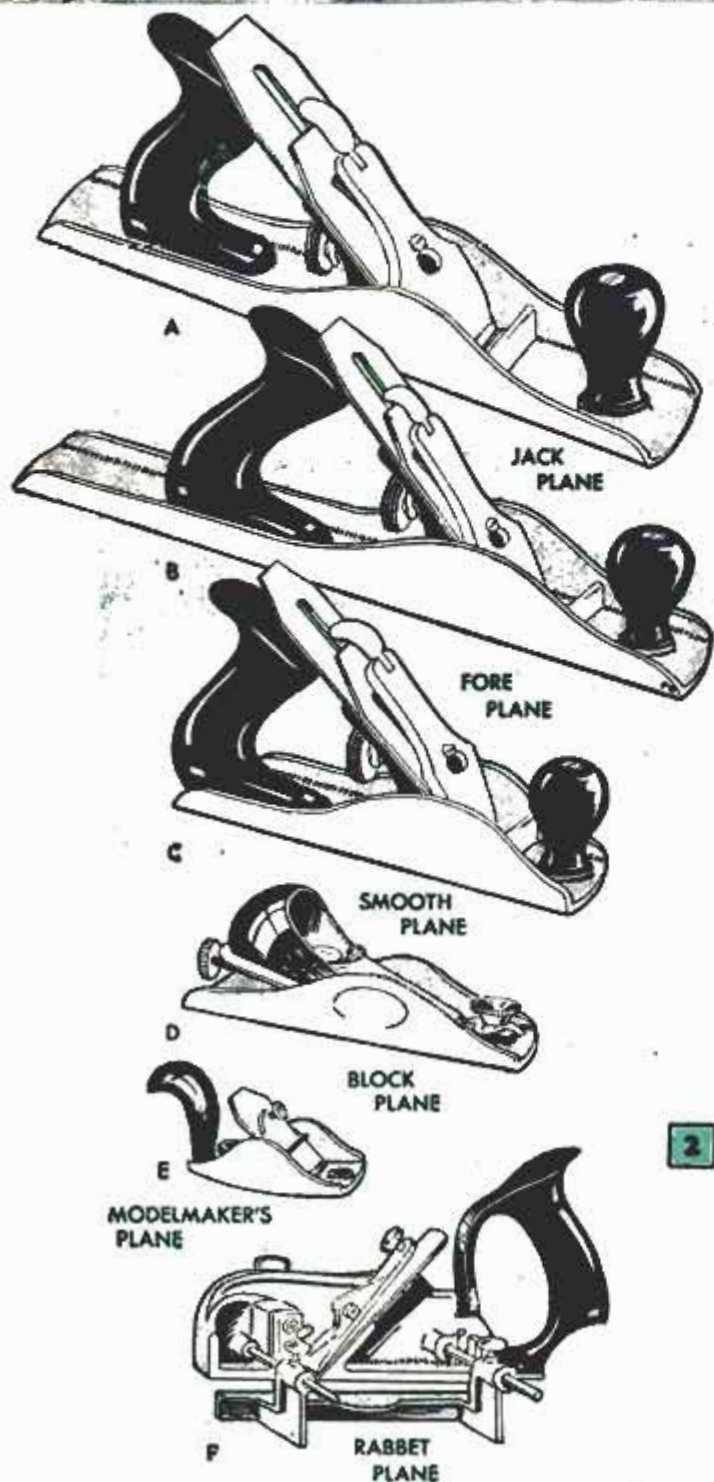

A

JACK
PLANE

B

FORE
PLANE

C

SMOOTH
PLANE

D

BLOCK
PLANE

E

MODELMAKER'S
PLANE

F

RABBET
PLANE

2



WHEN SURFACING
STOCK, HOLD PLANE
AT ANGLE TO GIVE
SHEAR CUT

3

A—JACK PLANE IS USED TO TRUE EDGES OF ROUGH BOARD AND TO PREPARE SURFACE OF BOARD FOR SMOOTH PLANE OR FORE PLANE

B—FORE PLANE IS USED FOR GENERAL WORK ON BOTH EDGE AND SURFACE OF BOARD

C—SMOOTH PLANE IS COMMONLY USED WHEN NECESSARY TO REDUCE THICKNESS OF BOARD TO ROUGH DIMENSIONS

D—BLOCK PLANE IS GENERALLY USED FOR PLANING END GRAIN AND FOR TRUING SMALL PARTS

E—MODELMAKER'S PLANE HAS ROUND BOTTOM, IS USED IN MAKING SHIP-MODEL HULLS

F—RABBET PLANE, AS NAME IMPLIES, IS USED IN MAKING RABBETS OF VARIOUS WIDTHS AND DEPTHS WHEN ASSEMBLING CABINETWORK

SKILL WITH A HAND PLANE enables a craftsman in wood to produce a surface on the face or edge of the stock so very smooth and true that it does not require sanding to finish. Excepting those made for specialized purposes, typical hand planes are pictured in Fig. 2, A to F inclusive. Of these the first four, A to D inclusive, are perhaps the most commonly used. The notes above outline the uses to which each plane is adapted.

Carpenters' toolkits usually contain only the jack plane and block plane, while that of the craftsman or repairman may contain



TILTED LEFT



TILTED RIGHT



TOO DEEP



CORRECT FOR AVERAGE WORK

4

ADJUST CUTTING EDGE OF PLANE IRON PARALLEL WITH BOTTOM. HOLD IN STRONG LIGHT SO EDGE CAN BE SEEN CLEARLY

5

LATERAL ADJUSTING LEVER

AT START OF CUT APPLY PRESSURE WITH LEFT HAND

6

WHEN NEARING END OF CUT APPLY PRESSURE WITH RIGHT HAND

7



A-HOLLOW GROUND

B-FLAT SEVEL

8

25 ANGLE



REMOVING WIRE EDGE

9

CAP IRON

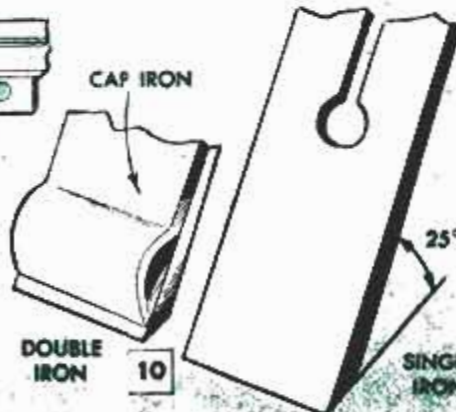

DOUBLE IRON

10

SINGLE IRON

all those pictured except the modelmaker's plane, which is more or less a specialized tool used by modelmakers and violin-makers for working curved surfaces to a template. In addition to those pictured, carpenters and finishers sometimes select the jointer plane in place of the fore plane, B. The jointer plane is the same general construction as the fore plane except that the frame is longer.

The trick of planing a board smooth and edging it true begins with a sharp plane blade, or iron, as it is called. If you sharpen the iron by hand, you will get a flat bevel,

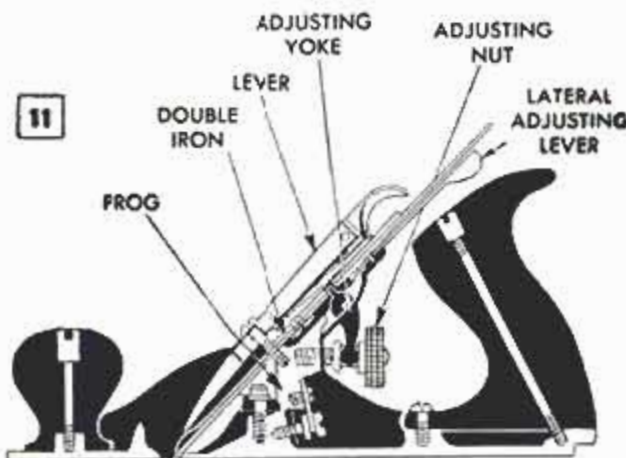

11

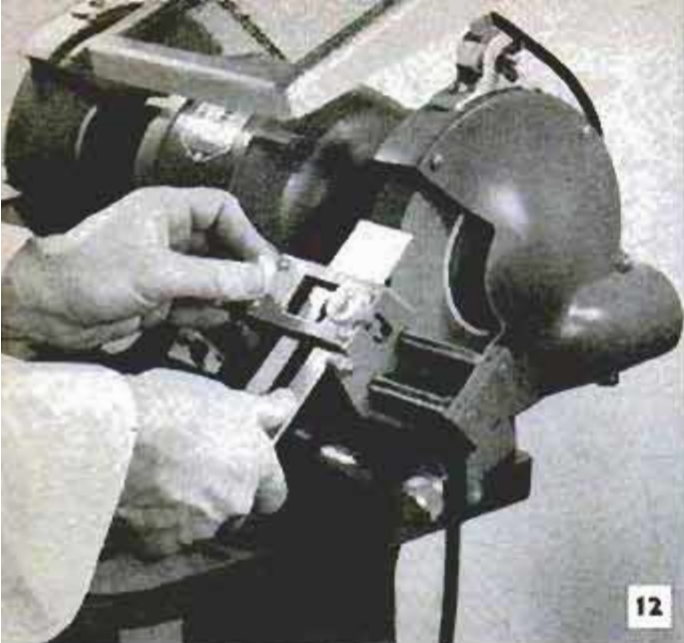

12



13

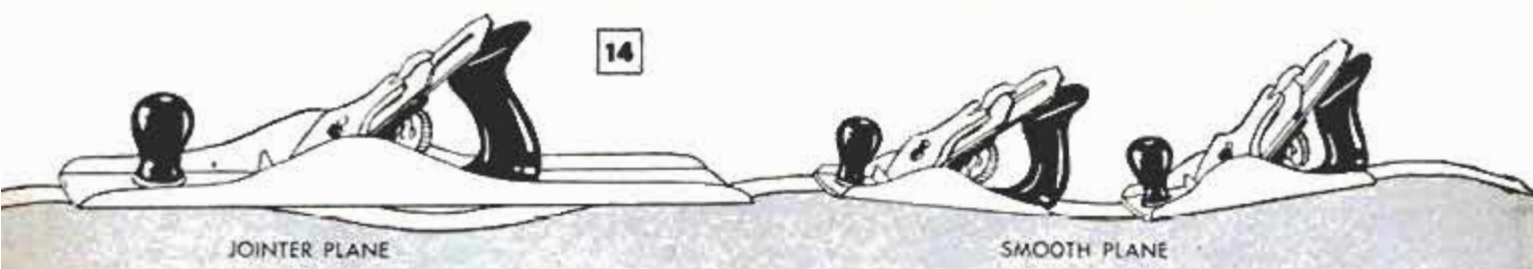

JOINTER PLANE

SMOOTH PLANE

B in Fig. 8. The method produces a wire edge which is removed by inverting the iron on the oilstone and giving it a few light, circular strokes. If the blade is sharpened with a grinder attachment as in Fig. 12, the curvature of the wheel will produce a hollow-ground bevel, A in Fig. 8. This is then shortened somewhat by stroking on the oilstone to produce a second flat bevel. The procedure results in a keen edge that will stand up well due to a greater thickness of metal to back up the cutting edge. Ordinarily the bevel is ground to 25 deg., Fig. 10, but some users reduce the bevel to 22½, or even 20 deg., when it is necessary to produce an exceptionally keen edge. A bevel gauge, Fig. 9, is handy to determine the exact bevel, especially when hand sharpening. When sharpening, it's a common practice to form a very narrow bevel (about 1/32 in.) at the corners of the cutting edge. This assures that the plane will not leave a mark, or shoulder, at the edge of the cut when planing a surface. When sharpening the plane iron on a grinder, use extreme care not to heat the edge to the point where the metal changes color. Dip the edge frequently in water or use a vitreous grinding wheel which does not overheat the metal and draw the temper.

Modern hand planes with iron frames usually are fitted with a double iron, Fig. 10. This consists of the single iron, or cutting iron, and the cap iron which serves as a chip breaker. The two are assembled with a special screw and are locked in position

on the frog with the lever as in Fig. 11. For average work the cap iron is set with its lower edge about 1/16 in. above the cutting edge of the single iron, but some users prefer to set the cap iron to less space, especially when planing wood that is cross grained.

The next step is setting the cutting edge of the iron parallel with the bottom, or sole, of the plane and to the correct depth for the type of work to be done. Figs. 1, 4 and 5 show the procedure. The details in Fig. 4 are, of course, greatly exaggerated for purposes of illustration. The blade is tilted right or left with the lateral adjusting lever, Fig. 5, and is raised or lowered with the depth-adjusting nut, Figs. 1 and 11.

When surfacing stock, hold the plane at an angle to give a shear cut as in Fig. 3. When edging, or jointing, stock apply pressure with the left hand at the start of the cut, Fig. 6, and with the right hand when nearing the finish of the cut, Fig. 7. This procedure assures a true edge. The block plane, having a single iron set at a low angle, is especially suited to smoothing end grain, Fig. 13. Bevel the corner of the stock to prevent splintering. It's important to select the right plane for the job. To joint the edge of rough-sawed stock, use a fore plane, or better, a jointer plane rather than a smooth plane. The reason is shown in the exaggerated view in Fig. 14. The smooth plane will follow irregularities, but the jointer plane, having a long frame, will cut down the high spots and produce a true edge. ★ ★ ★

MACHINED PIPE AND FITTINGS

make power-tool frames, welding stands, tripods, telescope mounts, bearing housings and are suitable in any assembly where light weight, rigidity and strength are required

By Sam Brown

UNFINISHED PIPE and fittings can be assembled into a lathe bed, head and tailstock, a welding stand, table legs, drill-press head or a bandsaw frame. But when assembling a bearing housing, telescope mount or any similar unit requiring more precise fitting you will need to do light machining and possibly some filing. On these assemblies, black steel pipe is ordinarily used, rather than galvanized pipe. The former is cheaper and the surfaces are smoother both inside and out. On some types of work, cast-iron flanged fittings are an advantage. Steel pipe and fittings machine fairly well but tools must be kept very sharp, and light cuts and slow feeds must always be used due to the tendency of the metal to tear and score when heavier cuts are run.

The purpose of facing, turning and boring operations on pipe and fittings is, of course, to provide a finished surface against which, or over which, some other part fits. Nearly all types and sizes of fittings can be mounted in a lathe for facing operations simply by screwing the fitting onto a short nipple held in the chuck as in Fig. 1 and the upper detail in Fig. 2. Cutting is done on the headstock end of the work as in the detail. Although in this method of facing it is necessary to cut into the nipple in order to reach to the full

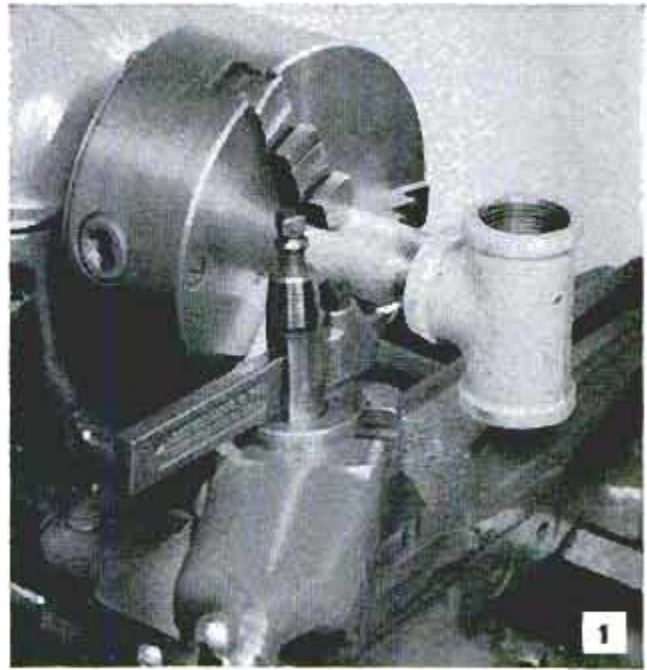

In assembling a unit by using pipe and fittings as frame, bearing mountings and other parts, it generally is necessary to machine some fittings to suit

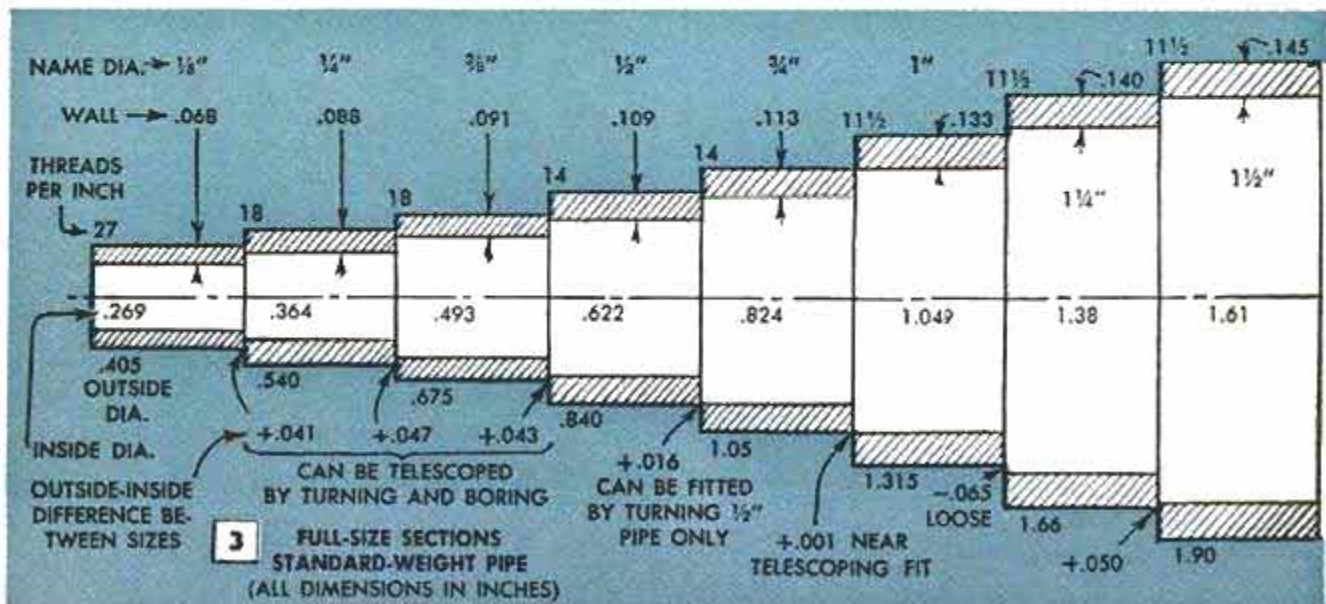
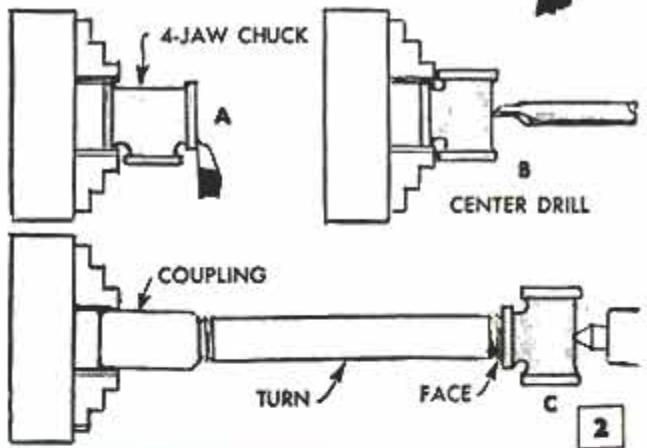

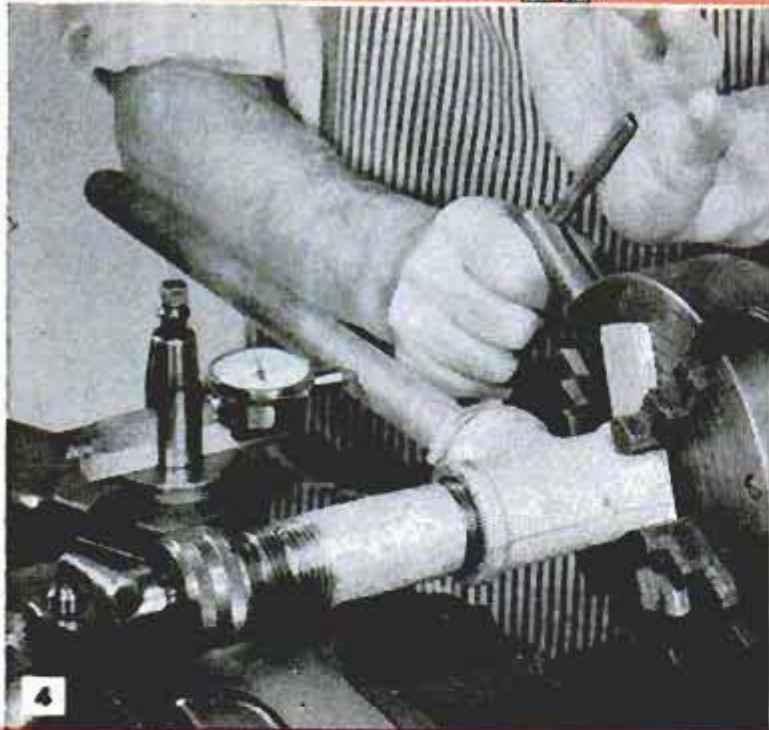
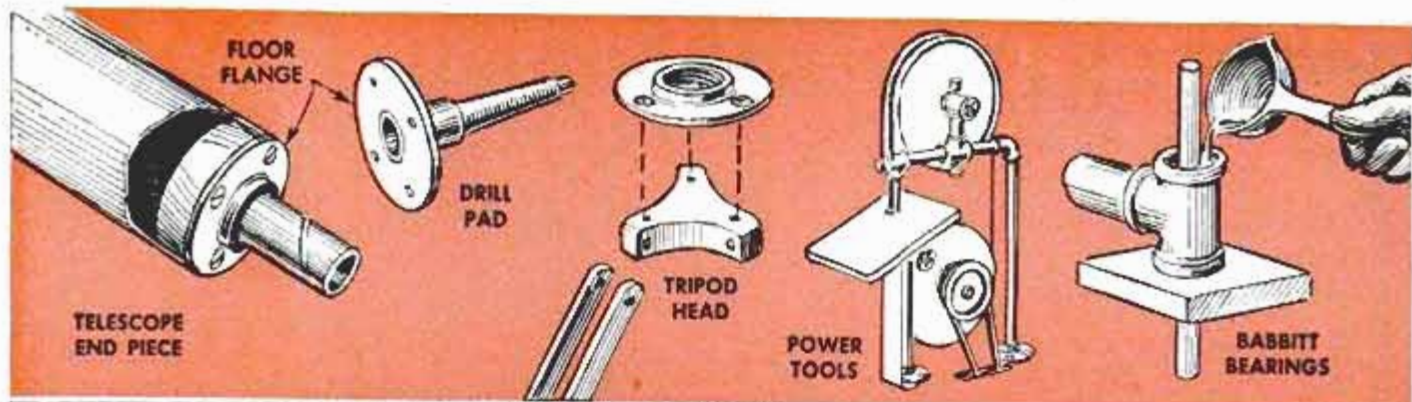

thickness of the fitting at this point, the method does give a true face at right angles to the axis of the fitting. Other methods of chucking the fitting without use of a nipple are shown in details A and B, Fig. 2. In detail B the fitting is chucked and center drilled so that it can be mounted as in detail C. In this method of mounting, the fitting can be faced and the nipple machined along the length without removing the work from the lathe.

By boring the threads out of a fitting you can bring it to a telescoping, or sliding, fit over pipe of the same size. A pipe tee bored out to a sliding fit over a length of pipe has a number of practical applications. If the work requires that the axis of the bore be square with that of the side outlet, or leg, of the tee, make the lathe setup as in Fig. 4 and detail A in Fig. 5. A length of pipe is screwed into the outlet of the tee as pictured and a dial gauge is traversed along its length in order to position the tee accurately in the chuck before boring out the threads as in Fig. 6. Generally it is best to use a four-jaw chuck as it gives better support to the tee and also provides a means of perfect concentric chucking. Use a heavy boring bar to offset any tendency to error due to springing of the bar. After the setup has been made, bore straight through from end to end.

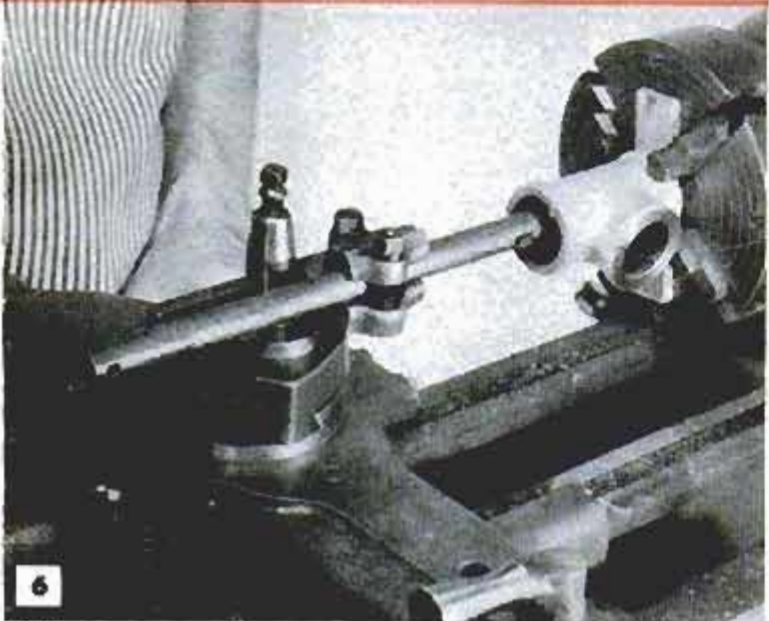
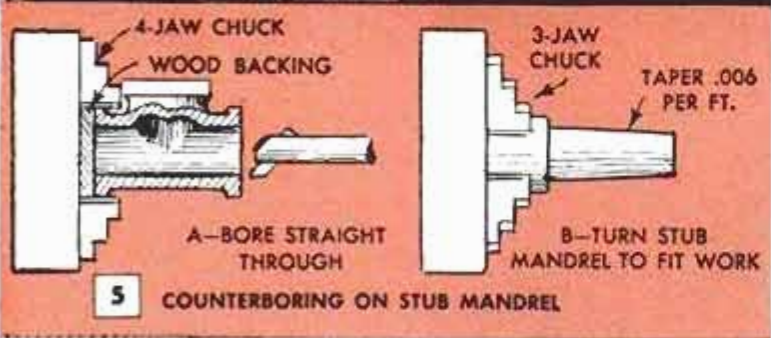

If a tee is to be counterbored, turning must be done from both ends. If the flanges are machined, then it is possible to chuck the tee as in detail A, Fig. 2, using a hardwood block as backing. Only very light cuts can be taken with this setup due to the overhang. As a rule, the best procedure when precise work is necessary is to turn a stub mandrel from hardwood, mild steel or a soft metal

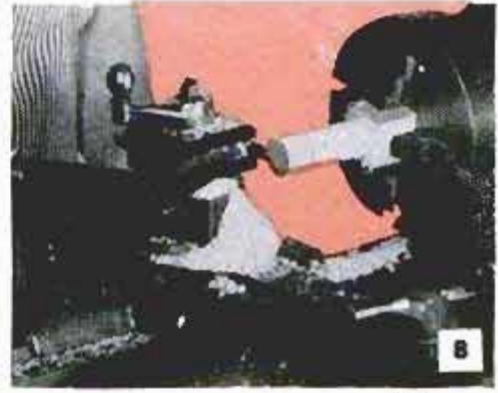
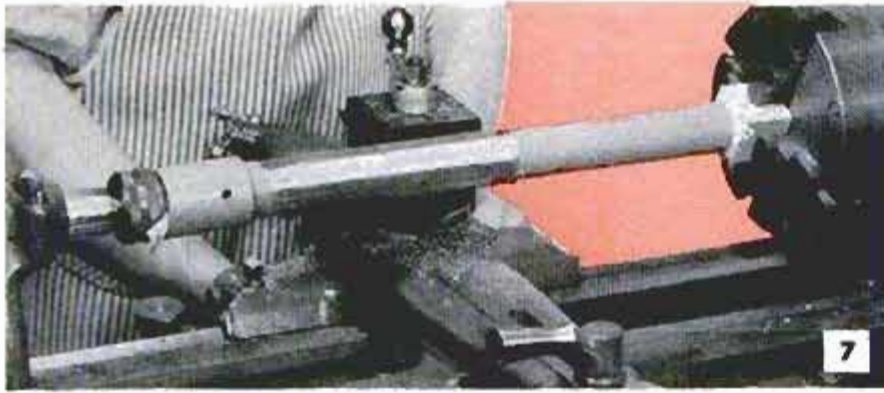

Machining lengths of pipe between centers in a lathe can be done in several ways, but perhaps the simplest is to support the headstock end of work on a hardwood mandrel as pictured above. Usually it is necessary to use a brad as a driving dog. Note detail

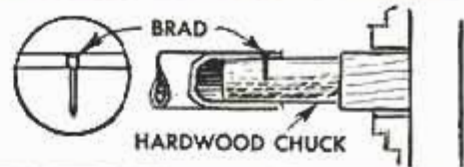

such as aluminum, Fig. 5, detail B. Mild steel is, of course, the best material, but hardwood or a soft metal will do for a "one job" mandrel. Use a gear puller to remove the tee from the mandrel for the second cut. Lousening the work by tapping with a hammer may destroy the accuracy of the setup.

In most types of assembly, using pipe and fittings, there is no need to machine the pipe along its length. But if a length of pipe takes a slide made from a tee or other part, then machining will be necessary to produce a smooth, sliding fit. Lacking regular pipe centers for the lathe, the next best way to mount pipe between centers is to use a hardwood stub mandrel, a pipe coupling and a ball-bearing tail center. Turn the mandrel as in Fig. 8 and mount the work as in Fig. 7. The drive fit of the wooden mandrel in the end of the pipe will permit light cuts only. When heavier cuts must be made, drill a small hole near the headstock end of the pipe and drive in a brad, or a finishing nail cut to length, to serve as a driving dog. Note the sectional detail below Fig. 8.

Not all sizes of standard pipe will telescope without machining one or the other or both of the joining members. Note in Fig. 3 that two of the common pipe sizes given will telescope loosely. The next two sizes down, $\frac{3}{4}$ and 1-in. pipe, will require only a very light cut on the $\frac{3}{4}$ -in. size. All the other sizes shown in Fig. 3, ranging from $\frac{1}{2}$ to 1 $\frac{1}{2}$ in. inclusive, will require a light bore in one member and a surface cut on the other to make a smooth, sliding fit.

Except in short lengths up to 6 in. or so it is not practical to bore pipe throughout the entire length. Shallow bores at one or both ends, where required, are of course, easily carried out. Long pipe can be cleaned inside when desirable simply by wrapping a piece of abrasive cloth around a dowel of the proper size and running this

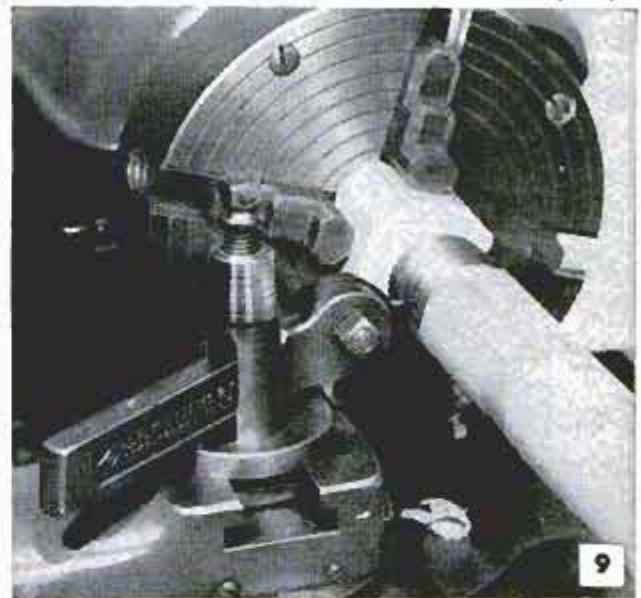

back and forth through the pipe. This also can be done by chucking one end of the pipe in the lathe, removing the lathe tailstock and supporting the outer end of the pipe in a center rest. Then run the dowel carrying the abrasive back and forth through the pipe. This procedure produces a somewhat more accurate job due to the slow rotation of the work. A few drops of light oil on the abrasive will make it cut more freely and prevent it from "freezing" in the pipe.

In certain types of assembly it may become necessary to thread other materials or parts to join pipe. Pipe threads are cut with a taper of $\frac{3}{4}$ in. per ft., so you set the lathe taper attachment to $\frac{3}{4}$ in. per ft., Fig. 12, and you're all set to cut the thread. Of course, in this work the lathe compound must be used in the square position, as you use it also for the in-and-out cross-feed. You also can use the tailstock setover method for external threads with fair accuracy, the setover being made equal to $\frac{1}{2}$ in. for each inch of work length. The necessary data for this type of thread cutting is given in the tables, Figs. 10 and 11. The

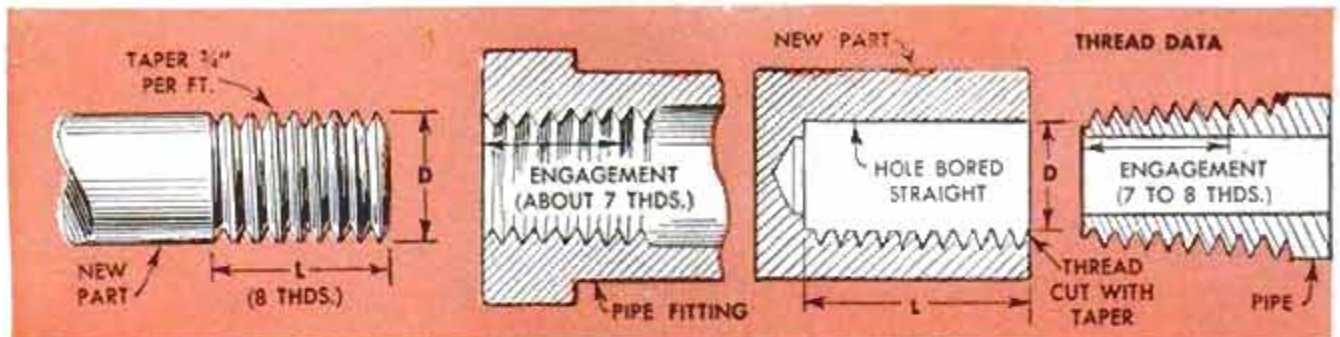

10 NEW PART TO FIT INTO PIPE FITTING

PIPE SIZE	D	L	BAR STOCK TO CUT 80% THREAD	HOW THE THREAD CUTS
1/8"	.376"	5/16"	3/8" STRAIGHT	51% 80%
1/4"	.497"	7/16"	1/2" STRAIGHT	55% 84%
3/8"	.631"	7/16"	5/8" STRAIGHT	45% 74%
1/2"	.783"	8/16"	13/16" TAPER .783	74% 80%
3/4"	.992"	9/16"	1" STRAIGHT	56% 86%
1"	1.243"	1 1/16"	1 1/4" STRAIGHT	55% 85%
1 1/4"	1.587"	1 3/16"	1 5/8" TAPER 1.587	80% 80%
1 1/2"	1.826"	1 1/2"	1 7/8" SLIGHT SHOULDER 1.826	80% 80%
2"	2.299"	1 3/4"	2 3/8" TAPER 2.299	60% 80%

ALL THREADS TO BE CUT WITH TAPER ATTACHMENT SET AT 1/4" PER FT. ALTERNATELY, SET-OVER METHOD MAY BE USED WITH SET-OVER EQUAL TO 1/32" FOR EACH INCH OF WORK LENGTH

CLEARANCE GROOVE

ANY WORK DIA. OVER THE MINIMUM SIZE GIVEN IN TABLE CAN BE USED BY TAPER TURNING TO "D" DIMENSION AT SMALL END OF WORK

11 NEW PART TO FIT PIPE

PIPE SIZE	THDS. PER IN.	D	L
1/8"	27	11/32" + 3/16"	
1/4"	18	7/16" + 3/16"	
3/8"	18	11/32" + 5/16"	
1/2"	14	7/16" + 13/16"	
3/4"	14	.941"	13/16"
1"	11 1/2	1.181"	1"
1 1/4"	11 1/2	1.525"	1"
1 1/2"	11 1/2	1.764"	1"
2"	11 1/2	2.238"	1"

* USE DRILL AND TAP

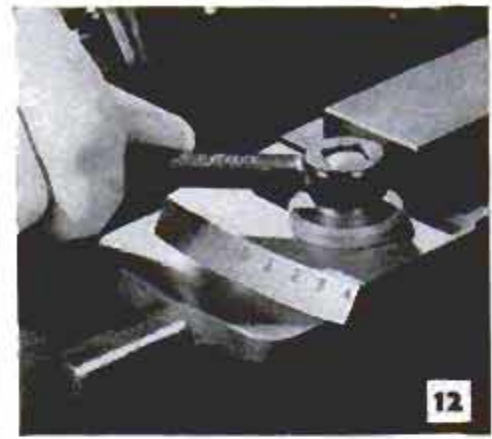

details in Fig. 10 under the heading "How the Thread Cuts" have been somewhat exaggerated for purposes of clarity. The dimension D in Fig. 10 is the diameter of work required to cut an 80-percent thread at the outer end of the work. When fitting new parts to pipe you will as a rule use standard stock sizes and the details are intended to show how these standard sizes will take the thread. On the other hand, if the thread is cut on straight stock, it will be only about 80 percent full at the outer end of the work and approximately 50 percent at the inner end. This depth of thread is adequate for nearly all practical applications and completely eliminates any tendency of the thread to bind at the crest. The thread in all cases is 8 threads long and the

engagement in standard pipe fittings will be about 7 threads. When preparing to cut an internal thread in a part which is to take standard pipe the work is bored straight to dimension D, Fig. 10, and to the depth L as in the detail above Fig. 11. When the tapered thread is cut in the straight bore to the bore sizes given in Fig. 10, the thread at the outer end will be 100 percent and about 70 percent at the inner end. Such a thread will take up very tight when a standard threaded pipe is turned into it with an engagement of 7 to 8 threads. In some assembly jobs where pipe is used a straight internal thread is suitable, although the thread engagement at the inner end of the joining part will be rather loose. ★ ★ ★

Simple Gauge Locates Centers of Disks and Round Stock

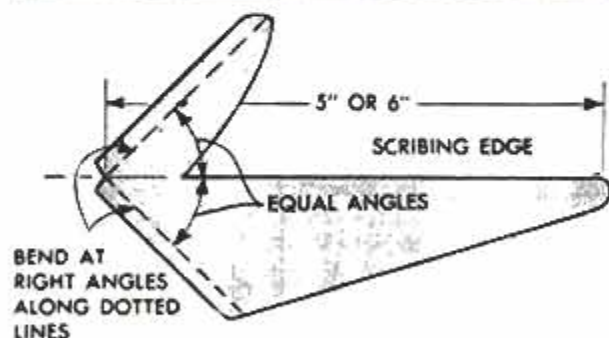
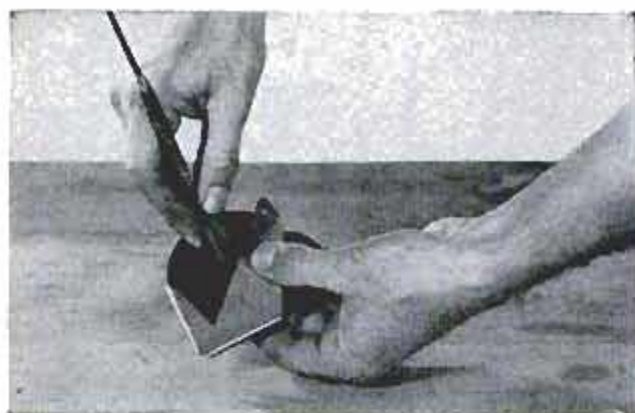

The center of a disk or any piece of round stock can be located accurately by using the gauge shown. It is made from a piece of fairly heavy sheet metal. The marking edge must be cut on a scribed line

that bisects the angle formed by the ends. The ends then are bent over at right angles to form stops. These stops are held snugly against the circumference of the work while scribing it. Two lines are scribed to cross each other, the point of intersection being the center of the circle.

Enno R. Haan, Evanston, Ill.

Hammer Pocket on Sawhorse

A screen-door pull, or handle, screwed to one leg of a sawhorse keeps your hammer handy when you're working on a remodeling job indoors or out. If one forms the habit of dropping the hammer into the holder when measuring stock or sawing, it's not likely to be misplaced or lost. Although a screen-door pull is pictured, a strip of sheet metal or leather will serve the purpose equally well.

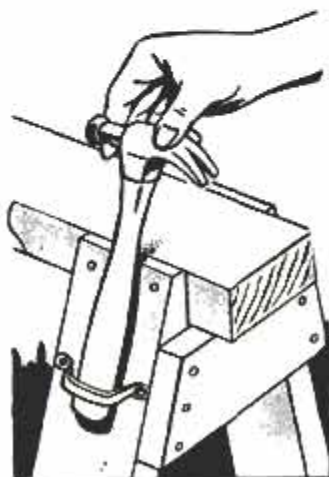

Molding Scientists Today — for America Tomorrow



Popular Mechanics is proud to announce to parents with an active interest in their son's future, a revolutionary new science career series



"There's Adventure In" Science Career Books for Boys 11-17

Presenting a unique series of career books for the boy of today who needs and wants to know more about the scientific world we live in . . . and his place in the technical world of the future. Each story is told as exciting fiction and high adventure through the eyes of two teen-age boys, Randy and Sam Morrow. But skillfully woven throughout the fascinating stories are the even bigger, even more startling facts about the career opportunities in the sciences. The books suggest the kind of educational preparation needed in each type of occupations that are now open and will be opening in forthcoming years. Moreover, in the telling the boy in your life learns a host of scientific and technical facts of lasting value. He also discovers in each story simple experiments he can do himself with common materials, and aptitude charts against which to pit his ability and talents.

Prefaces by Outstanding Authorities
 "There's Adventure in CHEMISTRY" has a preface by Dr. Harid C. Urey, Nobel Prize-winner in this field; "ELECTRONICS" is prefaced by Dr. Lee de Forest, father of the vacuum tube. These names will further thrill and encourage boys in their great new adventure into the sciences. Well researched and completely authentic, full of fun and facts, the "Adventure" books are a source of practical information and inspiration that can help shape your boy's entire life. Years from now, your scientist son or nephew may remember them as the decisive influence that started him on a vitally important, high-paying career. Order the CHEMISTRY, ELECTRONICS and ATOMIC ENERGY books for the boy in your life now. They'll be sent postage prepaid. Your money back **\$2.50** if not pleased. **Each only**.....

Order Today from: POPULAR MECHANICS PRESS, Dept. 558, 200 E. Ontario St., Chicago 11, Illinois



SHOPPING FOR TOOLS

1. NAIL-STARTING HAMMER holds the nail in precise alignment with the head of the hammer for the starting blow. Hammer bell is grooved to take the shank of the nail, the head of which bears against a striking surface. A permanent magnet mounted in a non-conducting shield of nylon holds nail securely in place. Hammer is supplied with standard 16-oz. head

Royal Line Products, Inc., Mountainhome, Pa.

2. ADJUSTABLE-TIP WRENCH reaches into deep recesses, starts, tightens, loosens or places nuts, screws, bolts. Pressure on plunger with thumb as indicated in the center view, opens the jaws to take the head of a wood screw, capscrew or nut for placement and tightening. Releasing the plunger causes the jaws to grip securely for tightening or loosening

Tipeco Mfg. Co., 14760 Calvert St., Van Nuys, Calif.

3. PORTABLE JIGSAW, or saber saw, is designed for cutting 2½ in. stock. Universal 2.7-amp. motor operates on 110-120-v., 25-60-cycle a.c., d.c., drives specially designed saber blade at 2700 strokes per min. Top handles for one or two-handed operation give better control when cutting stock up to 2-in. thickness and also when making ripping and pocket cuts

Sears, Roebuck & Co., 925 S. Homan Ave., Chicago 7

4. CHAIN-SAW ATTACHMENT fits 6 and 7 in. portable electric saws of same make. Cuts logs up to 18 in. in diameter in one pass. When screw-fastened in position chain-saw unit becomes an integral part of portable saw and is exceptionally light and well balanced. Chain drive is direct off saw spindle at regular spindle speed. Special guard protects hands

The Black & Decker Mfg. Co., Towson 4, Md.

5. BEVELING TOOL handles like a block plane, puts that finishing touch on the edges of hardboard panels, both plain and perforated. Simply by loosening a screw and canting the blade in hardwood frame, bevels 45 deg. or less can be cut on the edges of the panel. Depth of cut also can be controlled to a nicety. The sharp blade makes a smooth, clean cut

Kimball Mfg. Co., 816 University Pl., Evanston, Ill.

6. DUAL-PURPOSE HAND TOOL becomes a plane or a file simply by loosening a screw and shifting one handle to either of the two positions pictured. As a plane it makes a smooth cut on any kind of wood. With the handle shifted to the lower position it serves as a fast-cutting rasp on hard or soft woods, and also as a file for any metals that can be filed

Millers Falls Co., Greenfield, Mass.

7. OPEN-END WRENCH of new design applies turning forces only on flat faces of nut, never on the corners, makes it possible to tighten or loosen even badly worn nuts and capscrews without rounding the corners. Spans four flats on a hex nut or capscrew, applying pressure at all four points. Made from special alloy steels to withstand high torque

The New Britain Machine Co., New Britain, Conn.

8. FILING VISE for circular saw blades is designed to permit tilting blade to 45 deg. Locks rigidly at any angle. Takes blades from 4 to 18 in. in diameter, having arbor holes from ½ to 1¾ in. Arbor hole fits over a threaded stud assembly which is a part of the vise. Blade is held in position by a cone that engages stud when a plunger is released

Foley Mfg. Co., 3600 N.E. Fifth St., Minneapolis 18, Minn.



3

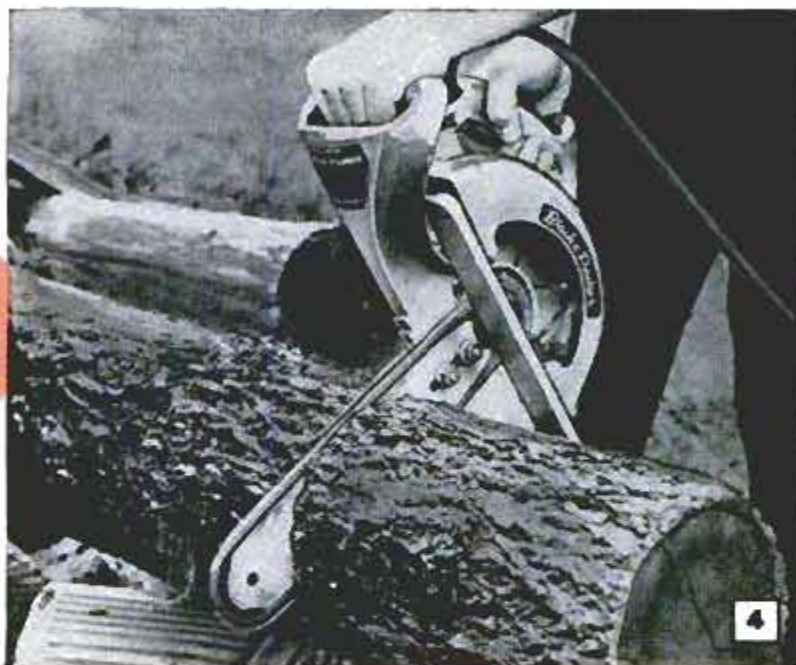

4

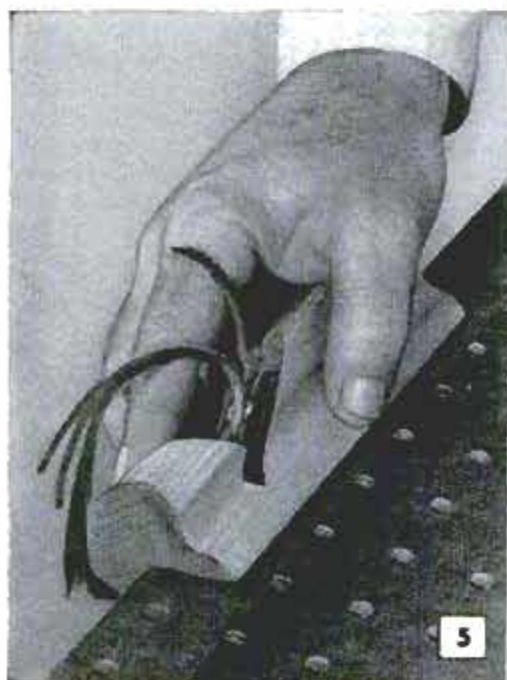

5

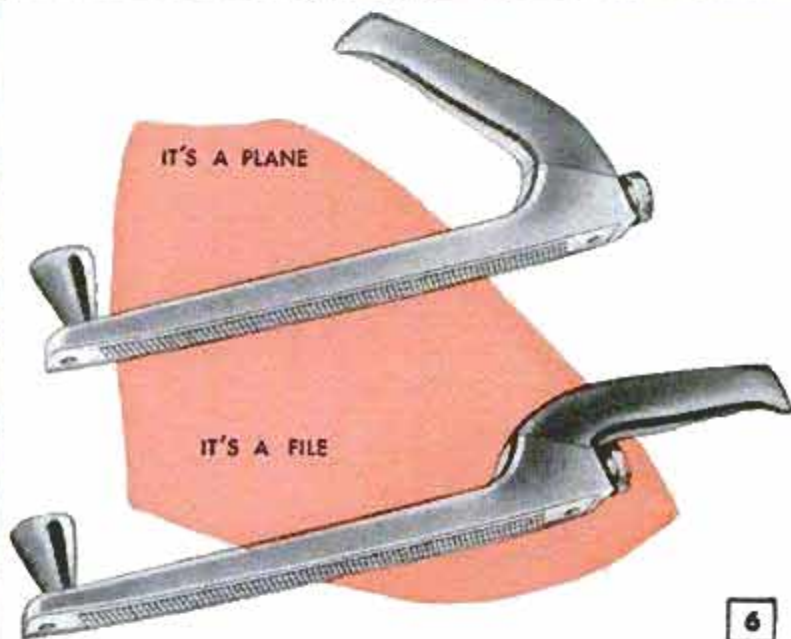

6



7

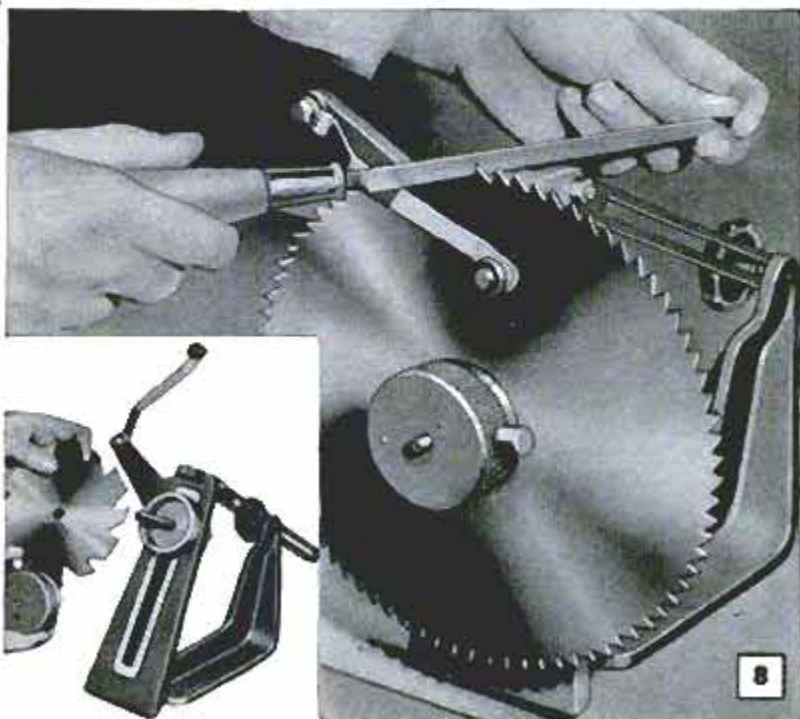

8

SHOPPING FOR TOOLS

Continued from preceding page

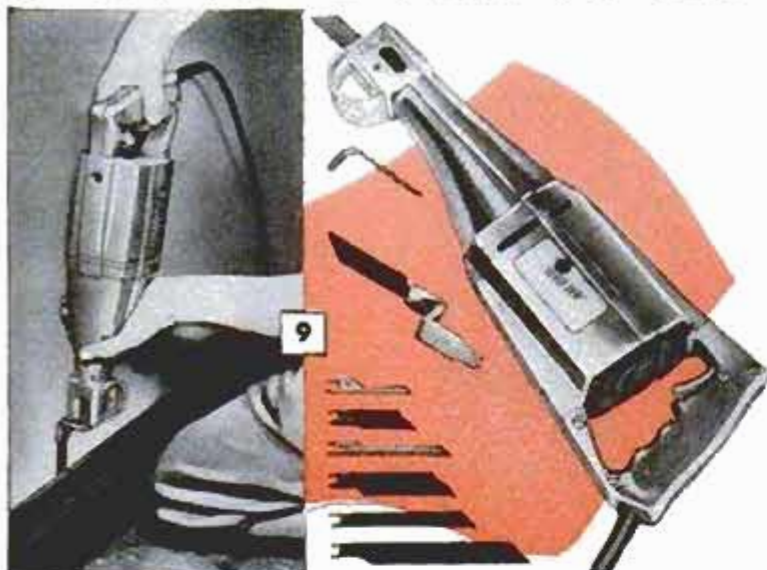

9. SABER SAW cuts flush with any surface, either horizontal or vertical. Cuts nails, bolts, pipe, conduit, any metal that can be hacksawed. Blades are available for different types of work. A 5-amp. motor drives blades at 2500 strokes per min., provides power plus for all heavy-duty jobs. Fitted with a saw-grip handle for better control in heavy cutting

R.C.S. Tool Corp., P.O. Box 661, Bloomington, Ill.



10. BALL BEARING for linear motion is split longitudinally and designed to provide preload fits when mounted in an adjustable-diameter housing. Available in standard sizes for shaft diameters ranging from 1 to 4 in. Adjustment feature provides for building free-running, no-play linear shaft motion into many types of machine tools and special equipment

Thomson Industries, Inc., Manhasset, N. Y.



11. CHISEL FOR TUCK POINTERS removes mortar in old brickwork to a uniform depth in preparation for pointing the joints with new mortar. Also handy for removing mortar for insertion of metal flashing. Available in any one of three cutting depths, $\frac{1}{2}$, $\frac{3}{4}$ and 1 in. Depth is controlled by two fingers, or slides, which bear on bricks above and below joint

Harry G. Barr Co., 1213 N. 32nd St., Fort Smith, Ark.

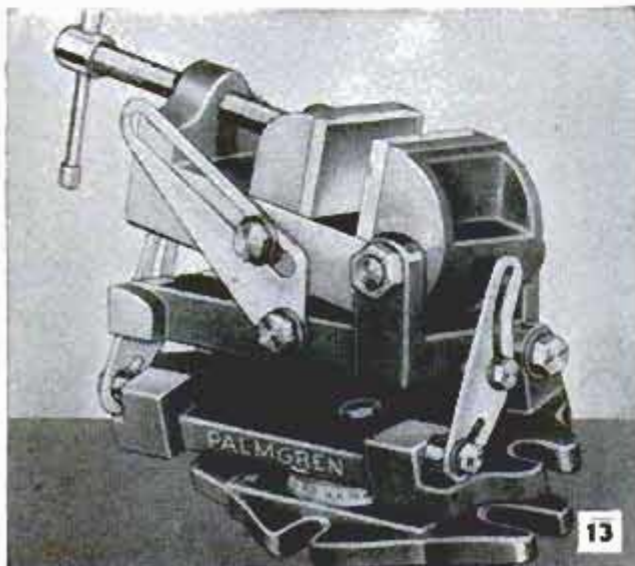

12. SLIP-ON PADS convert any conventional hammer to use as a soft-face hammer on machined metals or in any type of work where it is necessary to strike effective blows without denting or otherwise marking surface of work. Face of the soft slip-on is just the right hardness to transmit the force of a blow without rebounding from surface of the work

W. J. Ruscoe Co., 483 Kenmore Blvd., Akron 1, Ohio

13. UNIVERSAL ANGLE VISE for milling, grinding, drilling, and various checking operations on partially finished parts, is furnished with a swiveling base which permits it to be mounted in almost any position desired, either on a machine table or on the bench. Vertical and horizontal scales graduated from 0 to 90 deg. provide for setting up work quickly

Chicago Tool & Engineering Co., 8323 S. Chicago Ave., Chicago 17

*These men planned
their service—
so can you!*



Pfc. Frank J. J. Kirchner, Jr.
Annapolis, Maryland
Graduate,
Annapolis High School

"I found only the Army would give me just the schooling I was looking for. Under its technical training program for high school graduates, there are so many different varieties of courses, there's one for everybody. I chose Supply Management, and the course was even better than I thought. You can pick your training, too."

Pvt. James Weikert
Dubois, Indiana
Graduate,
Dubois High School



"I don't know where you could find a better Construction Surveying course than the one I took under the Army's technical training program. What's more, only the Army guarantees you the course you want *before* you enlist. That was really important to me because I knew just where I was going when I enlisted. I'd sure advise you to find out about this great training opportunity."

Seniors—get all the details on how high school graduates can choose their technical training before enlistment from 127 modern courses. Mail this coupon for your free booklet today. Or for immediate counseling visit your local Army Recruiter. He's listed in the phone book and will give you all the facts—at no obligation!

THE ADJUTANT GENERAL PM-5-58

Department of the Army
Washington 25, D. C.
Attn: AGSN

Please send me the free Army booklet telling how high school graduates can choose their technical training before enlistment in Modern Army Green.

Name.....
Address.....
City..... State.....
Date of Graduation.....

*Get your Choice
in the Brand-New
Uniform
of Choice!*

**Only in
MODERN
ARMY
GREEN**

**can you
choose
from 127
Training Courses**



Get Choice, not Chance,
in
MODERN ARMY GREEN





You turn it on . . . it does the rest



Fully automatic timer shows slides at pre-set intervals—4, 8, or 16 seconds. Split-second changes at any speed.



Remote-control changing up to 12 feet from projector—control show as you sit with guests. Cord included.



Semi-automatic changing—turn wheel to show slides in backward or forward order. Reverse order at any time.

EASTMAN KODAK COMPANY,

POPULAR MECHANICS

New Kodak Cavalcade Projector changes slides by itself!

You turn it on . . . it does the rest!

IMAGINE! A color slide projector that lets you relax and enjoy the show without touching a button . . . that will project your slides perfectly even if you leave the room.

The new Kodak Cavalcade Projector combines *all* the features you have ever wanted for the *easiest, smoothest* slide shows ever!

For automatic operation, you simply set the timer for the interval you want. Turn on, focus the first slide, and your Cavalcade Projector does the rest.

There are 3 ways to enjoy semi-automatic changing, too. For remote control, a remote cord is included. By push-button, at rear of the projector. Or you can use the control wheel at the side.

Your slides stay in constant focus, because all slides are preconditioned with a stream of air before projection. Never any focus-shift no matter how many slides you show!

The Cavalcade is the only projector that lets you "edit" your slides *while they're in the projector!* You can remove one slide, replace it with another without removing the slide

tray. There's a built-in screen pointer, too.

When you place the slide tray into the projector, you insert it *right side up*. Your slides can't spill out.

Choice of slide trays: (1) Takes 40 cardboard slides. (2) Takes 30 glass, metal, plastic slides. U-shaped steel guards protect all slides.

A hi-lo switch on the Cavalcade Projector lets you project with *either* 300 or 500 watts, according to your needs. For "super slides" a supplementary condenser is available for extra-bright showings.

The Cavalcade Projector has an *f/2.8* lens and a built-in preview screen. Ask your photo dealer to demonstrate the compact new Cavalcade Projector. It has been precision-designed by Kodak to deliver years of wonderful color slide enjoyment.

Price, including 12-foot remote control cord, \$149.50, or \$14.95 down. Price is list, includes Federal Tax, and is subject to change without notice.

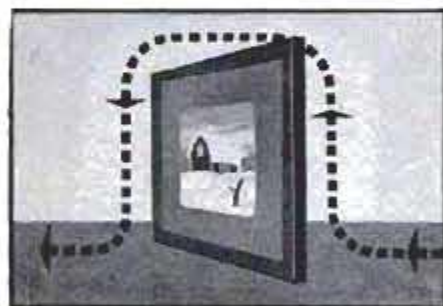

Constant focus — No "pop." A special stream of air preconditions every slide—prevents focus-shift during show.

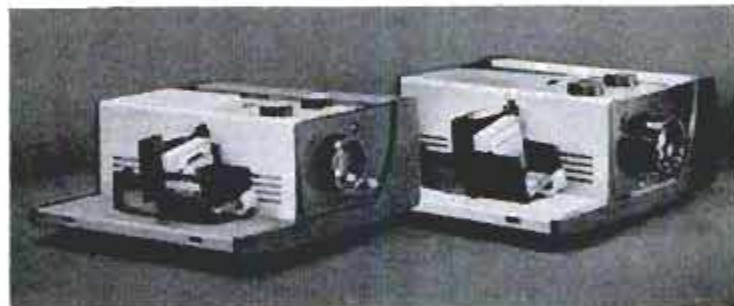

New Kodak 500 Projector is as easy to carry as a portable radio, shows color slides big and bright. Kodak 500 Projector, \$74.50. Also —Kodak 300 Projector, \$64.50.



Kodak
TRADE MARK

Rochester 4, N. Y.

For a tight grip
in tight places...



The "Mighty Midget"

CHAN NEL LOCK

No. 424

This "mighty midget" is a natural for a tight grip on small work in hard-to-get-at places. Only 4-1/2" long... drop forged from high grade steel. Four exclusive Channellock precision grooved jaw adjustments... capacity to 1/2". Skilled mechanics say it's one of the handiest pliers in their kits. You'll say so, too!

CHAMPION DeARMENT TOOL COMPANY • MEADVILLE, PA.

ASK YOUR TOOL SUPPLIER
FOR A CHANNELLOCK No. 424



Be sure it's a genuine CHANNELLOCK
Look for the trademark on the handle

Clinic for Homemakers



As a service to our readers in solving the hundreds of problems pertaining to a home—inside or out—the editors of *Popular Mechanics* invite you to present your problems to The Clinic Editor for help and advice. Address your questions to The Clinic Editor, *Popular Mechanics Magazine*, 200 East Ontario Street, Chicago 11, Ill.



Paint Mildew

Q—What can be done to prevent mildew on exterior paint? The first summer after my new home was painted, a spotty discoloration appeared here and there on the painted siding. Now it is spreading, particularly on the north

side of the house but there are a few areas affected on all sides.—N.O., S. C.

A—We hesitate to recommend the procedure because of the labor and time involved, but probably the most effective way is to scrub the siding with a strong solution of washing soda, giving the areas already coated special attention. After scrubbing, which should be done with a fairly stiff-bristled brush, hose the surface with a fine spray of clear water. Allow to dry a week or more, then go over the surface of the siding with medium steel wool. Brush the surface lightly as you go along to remove any loose material. Then repaint, using an exterior paint containing a mildew preventive. If the original paint is still in reasonably good condition, then one coat of new paint probably will do the job. If you use two coats both should contain the preventive.

Lacquer Lifts Finish

Q—Recently I attempted to re-finish an old chest of drawers with colored lacquer. The lacquer set so quickly I couldn't apply it with a brush, but had to use a spray gun. The lacquer wrinkled and peeled only a few minutes after application. What is wrong? C.M.—Kansas City, Mo.



A—There are several possible causes of the result you describe but we think it is likely that you used an industrial-type lacquer containing a fast-acting solvent. This would be practically certain to raise any nonlacquer finish over which it is applied, causing it to wrinkle and peel. You should have used a nonraising brushing lacquer for this job. This lacquer contains a slower solvent and can be applied over most oil-base finishing materials, provided there is no trace of wax grease, mineral oil or furniture polish on the surface. Of course, you will have to remove all the damaged finish.

New Coating Over Old Concrete Floor

Q—My concrete basement floor is quite old and is dusty, rather uneven and there are two cracks near one of the posts supporting the center beam. Damp spots show at these cracks during wet weather but

(Continued to page 210)

Test Turbo-Thrust Chevrolet scats up a punishing grade, two miles high in the Chilean Andes.



Even the Andes aren't high enough to make this V8 breathe hard! CHEVY TURBO-THRUST!

Tackle the toughest roller coaster of a road you can find—one that scrambles to a dizzy 12,572 feet—and even then you won't take the real measure of Chevy's new Turbo-Thrust V8!* We proved that on the fantastic General San Martin Highway over the South American Andes, on gravel grades that ran up to 30 percent out of hairpin turns, in air so thin drivers gasped for oxygen. The tremendous torque of Turbo-Thrust's 348 cubic inches made every foot of the climb seem incredibly easy; its radical combustion-chamber-in-block metered out flawless performance from sea level to 2 miles in the sky! The Turbo-Thrust ran ocean to ocean and back in 41 hours 14 minutes—and the ignition key was never turned off, the hood was sealed shut! It's the greatest engine going in the low-price field today—and you can prove that right in your hometown traffic! Sample it and see for yourself! . . .

Chevrolet Division of General Motors, Detroit 2, Michigan. *Optional at extra cost.



Here's what happens
when you
PULL weeds



Tiny roots remain—to grow again

You don't get the whole weed—because you don't get *all* the roots! You may hope you do, but tiny roots always remain to grow again. So you've got the job to do over—and sooner than you think. Yanking weeds is just not *effective* . . . not thorough . . . not lasting.

Here's the result when you KILL weeds with **WEEDONE**

THE MIRACLE WEED KILLER

You kill not just the surface plant and main roots. You kill every hidden root. For Weedone's action is deep—its killing power penetrates to every tiny root; so there's nothing left to regrow. Weeds *stay killed* with Weedone. You do a thorough, lasting job. Yet remember—

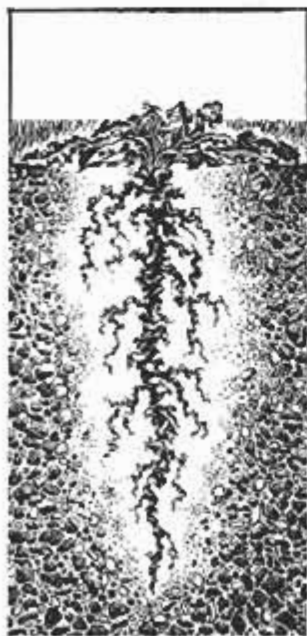

All roots killed —
nothing to regrow

New dry form for use in a spreader. 5-lb. bag \$2.25 (slightly higher west of Rockies)

ALSO LARGER SIZES

**WEEDONE DOESN'T
KILL LAWN GRASSES**



Weedone Easy Weed-Away
Applicator 59c

AMERICAN CHEMICAL PAINT COMPANY

St. Joseph, Mo. • AMBLER, PA. • Niles, Calif.
Originators of 2,4-D and 2,4,5-T Weed Killers

(Continued from page 208)

no appreciable amount of water appears to come through. I'd thought of pouring an average of about 1½ in. of new concrete to even it up. But I'm told that this coating is too thin and that it won't stick to the old concrete. Is there anything else I can do?—C.O., Va.

A—It is not advisable to attempt coating old concrete with new concrete averaging 1½ in. in thickness. At some points you undoubtedly would have to feather the new coating very thin over the old. This would break up. Rather we would suggest that you consider applying any one of several products available which are specially compounded for application to old concrete floors. These are said to be quite durable and can be feathered very thin where necessary to level the floor. The floor must be clean, thoroughly dusted and any grease or paint spots removed. In the application of the new product (obtainable from your local building-materials dealer) be sure to follow instructions in all details.



Regluing Old Chairs

Q—Some time ago I dismantled several old dining chairs and reglued the joints. For some reason the glue did not hold. Now all the joints in each chair are loose again. Joints are of the mortise-and-tenon type. What's wrong with this job? G.G.—East St. Louis, Ill.

A—You did not say what kind and type of glue you used and this leaves us rather uncertain of the cause. If you used a dry-powder glue, our guess would be that the powder was exposed to dampness sometime during storage. Either that or the glue—any of the dry-powder glues—was not properly mixed. Proportions of the mixture are quite critical and unless one follows the directions explicitly, the resulting mixture is apt to be either too thick or too thin. If the mixture is too thick, it will not bond the parts together at full strength. If too thin, most of the glue will be absorbed by the wood, resulting in a weak joint. There also is the possibility that not enough glue was used to assure an even coating on all the meeting surfaces of each joint. We suggest that you do the job over, using fresh glue carefully mixed in the proportions given by the manufacturer. Make sure there is sufficient glue in the joints so that a small quantity oozes out of the joints when the clamps are drawn up.

Plaster on Masonry Wall

Q—For some time I have planned the construction of a home with brick walls, cinder-block backing and plaster directly on the blocks. It appears to be the cheapest masonry wall I can have built. My contractor says he will build such a wall but he refuses to take responsibility for the moisture condensation which he says is certain to cause trouble. He wants to attach furring strips to the blocks, apply insulation and what he calls a vapor barrier, and then plaster over this. This is more expensive. Is he right?—A.L., Ky.

A—He is right. In fact, he is recommending what is generally considered sound construction of an all-masonry wall for homes. Perhaps some builders would prefer to use concrete backing blocks rather than cinder blocks or possibly one of the light blocks (made from light aggregates) for the backing, but use of any one of the three types as backing usually is considered good practice. When you build with solid masonry you are inviting condensation on the room side of the outside walls, especially those with the northern exposure. This can become excessive and damaging during the colder months due to the relatively high humidity of the air in the rooms. The surface of the all-masonry wall is several degrees colder on the room side than the air with which it is in contact. This causes the moisture in the air to condense on the colder surface of the wall. Note the beads of moisture that gather quickly on the outer surface of a glass tumbler full of cold water on a warm summer day and you are looking at essentially the same thing. We'd recommend that you follow your contractor's suggestion, even though the initial cost is higher.

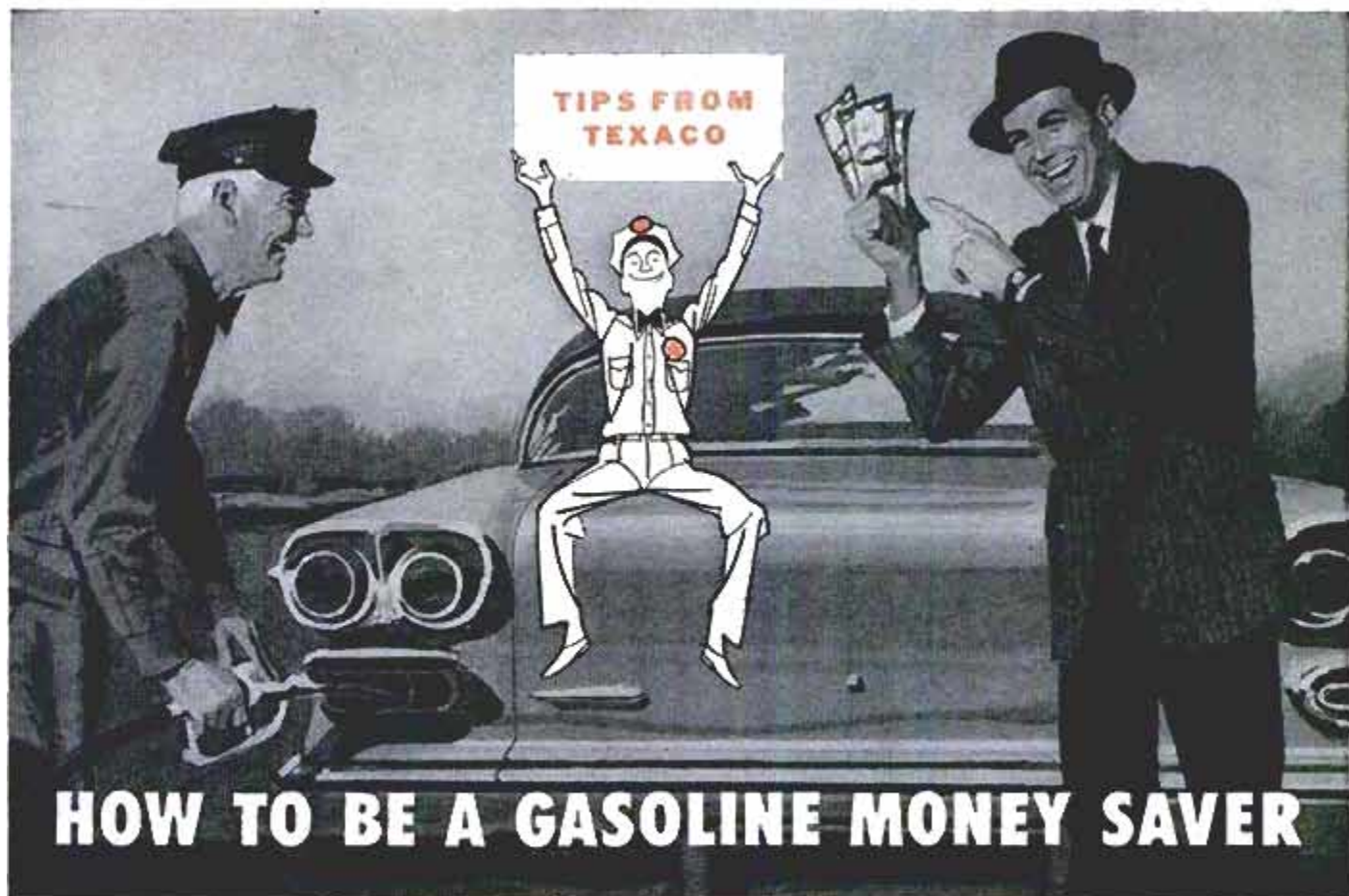

"SAVE MONEY as you drive," says George, the gasoline saver . . . claims he puts a lot of extra spending money in his pocket with what *he* saves on gasoline . . . in ways like these:

He keeps his engine tuned . . . plugs clean for full firing . . . distributor points and breaker gap clean and correctly set . . . air cleaner unchoked by dirt, a free-working, properly adjusted automatic choke valve to avoid an over-rich mixture.

He saves as he drives. Avoids gasoline-wast-

ing jack rabbit starts and unnecessary spurts and slow-downs . . . coasts up to red lights with minimum braking . . . shuts off his engine instead of costly idling.

Other gasoline saving factors—fully inflated tires and aligned wheels push easier . . . the right engine oil (see below) saves starting and running drag . . . a car needs more than three times the power to do 70 instead of 35 and gives less than half the economy. "Also," says he, "I get top mileage with Texaco Sky Chief Su-preme gasoline."



Four to forget—just one to remember

Now you can forget about motor oil grades. New all-temperature Havoline Special 10W-30 combines the advantages of 4 grades in one. Your car always gets full-bodied, free-flowing lubrication under *every driving condition*—cold starts—intense heat—any climate—any season. Now . . . Havoline "thinks for itself" to save your thinking about seasonal grades. Also cleans as you drive to wear-proof your engine. Get it from your Texaco Dealer, *the best friend your car has ever had.*

THE TEXAS COMPANY

TEXACO DEALERS
IN ALL 48 STATES

Texaco Products are also distributed in Canada, Latin America, and Africa.



SHOPMATE

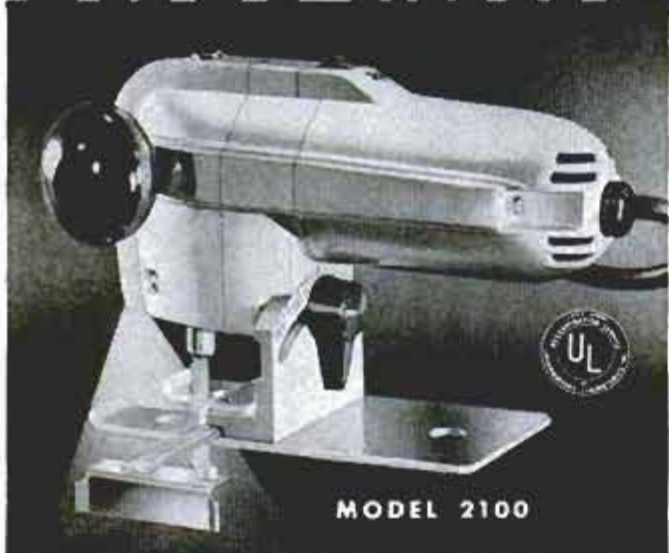

ALL-NEW JIG SAW

There has never been a jig saw like this! It has *everything* . . . every conceivable feature to make sawing easier and more professional, plus the lowest possible price! With its three special blades, you can do the work of seven other saws: rip, band, coping, crosscut, scroll, key-hole, and hack saw!

NO OTHER JIG SAW HAS SO MANY FEATURES—YET IS PRICED SO LOW!

- See-As-You-Saw Jig Lite!
- Left or Right Angle Adjustment to 45°!
- Eight Inch Rip Fence and Circle Guide!
- Auxiliary Guide Handle!
- Fast Cutting—2650 Strokes Per Minute!
- Powerful Airjet Blows Away Sawdust!
- Perfect Balance and Compact Design!
- Light Weight—Weighs Only 5¼ Pounds!

CUTS 2x4's,
PERFECT CIRCLES,
BEVELS TO 45°!



\$29.95
COMPLETE

For complete information, write to . . .

PORTABLE ELECTRIC TOOLS, INC.

Dept. PM58 • 320 West 83rd Street • Chicago 20, Illinois

He Builds Monsters

(Continued from page 143)

a fact demonstrated not long ago when Nelson climbed aboard his monster for a photographer's benefit.

Replica Stronger Than Original

The replica is, in fact, far more sturdy than its prototype. With hollow, cardboard-thin bones and wings of the thinnest membrane, Pteranodon weighed only 25 pounds in spite of its size. Unable to propel itself efficiently by flapping its wings, it soared with the wind currents, swooping low over the water to grasp fish with its huge beak. Once on the ground, it probably had to crawl to a high point to take off again.

Although Pteranodon is generally considered to be one of nature's greatest freaks, others represented in Nelson's displays are almost as unique.

Extra Brain in Hips

Stegosaurus, for example, carried a row of bony plates, appearing like giant arrowheads, along his back. On the end of his tail stood four spearlike spires that probably were his best defense. Although his brain was tiny, he had an "auxiliary brain," an enlarged section of spinal cord, over his hips.

Triceratops was a low-slung, 10-ton monster with a head nearly one third the length of his 28-foot body. He looked very much like a cross between a rhinoceros and an army tank. Despite his formidable appearance—with three spiny horns on his face and a great bony shield protecting his neck and shoulders — he was a lethargic plant eater, perfectly content to stay out of trouble.

Trachodon, one of many duck-billed dinosaurs, lived near the edge of the water some 70 million years ago. He had a mouthful of peglike teeth — 2000 of them — but science does not record whether he ever suffered from toothaches. He was a good swimmer and this probably was his only defense against the fearful meat-eating Tyrannosaurus which lived during the same period.

Even Baby Dinosaurs

Tyrannosaurus was one of the most vicious beasts the world has ever known. He lived to kill and surely was the ruling reptile of his time. Having killed and eaten his prey, he settled down for a week-long sleep—until he was hungry enough to kill again.

Triceratops eggs, with two newly hatched Triceratops, form another of Nelson's displays, illustrating that dinosaurs were egg-

(Continued to page 214)

Throughout
the
home...

...enjoy the
beauty and
protection

of
**NATURAL
WOOD FINISHES**



KNOTTY PINE



**FLUSH BIRCH
DOORS**



CABINETS



FURNITURE



PANELLING



FLOORS

PRYME the fabulous First-Coater . . .
"Seals thirsty Wood." On *any* kind of wood,
a base coat of PRYME insures the *lightest*
possible natural finish . . . prevents "spotti-
ness" due to uneven finish absorption.



FABULOY the clear wood finish with
amazing Resin "X". Preferred to varnish
and all other clears for ease of application,
beauty and durability. Use *Clear Gloss* for a
brilliant, mirror-like finish; use *Clear Satin*
for a soft, luxurious sheen.

FABULON the famous "bowling-
alley" finish for home floors. Applies easily
(brush or roller), dries fast, outlasts any
other floor finish on any kind of wood floor.
Never needs waxing or scrubbing!



at paint, hardware and lumber dealers coast to coast

**FREE
BOOKLET**

HOW TO
FINISH WOOD -
THE NATURAL
WAY

Pierce & Stevens Chemical Corp.
Dept. PM, 710 Ohio St.
Buffalo 3, N.Y.

Please send me, free of charge, your
booklet "HOW TO FINISH WOOD - THE
NATURAL WAY."

NAME _____

ADDRESS _____

CITY _____

ZONE _____

STATE _____

laying creatures. The reconstructed eggs are 28 inches long and 9 inches in diameter.

Nelson has additional displays in the nondinosaur category. *Elasmosaurus*, a strange combination of fish, snake and lizard, was 50 feet long and weighed 10 tons. He swam like a sea turtle, propelling himself by flippers. His long, snakelike neck probably made him an efficient fisherman.

Cynognathus, a small reptile that lived 180 million years ago—long before dinosaurs—had characteristics of both lizard and dog and may have been a forerunner of present-day warm-blooded mammals.

More and Bigger Monsters

But Nelson is not through yet. Still another monster is *Brachiosaurus*. As big as a house and more than three stories tall, he was the largest dinosaur known to have existed. This enormous creature weighed 50 tons. *Brachiosaurus* was so huge that it is doubtful that his legs, big as they were, could have supported his tremendous bulk in walking. Once he left his usual water habitat, he probably could do little but collapse on shore.

During the past two years, Nelson has received much favorable comment on his work. He values most the comments that come from dogs. *Tyrannosaurus* must be a bone-chilling sight to "man's best friend"

because dogs have found considerable reason to bark and growl at this monster. One terrified German police dog could not be dragged to within 30 feet of it.

"If you can build them good enough to fool a dog," Nelson chuckles, "I guess you're doing all right." ★★★

TV and Phone Signals Handled By One Radio-Relay System

Television programs and private telephone conversations can be transmitted together over long distances by a single radio-relay system being built in Canada. Telephone and TV signals are mixed at the transmitter and unmixed and sent their separate ways at the receiver. Spanning Canada from Halifax to Victoria, the system will solve the problem of providing network TV service as well as long-distance telephone communication to widespread cities requiring only a few circuits.

Machine Signals Need for Blood

By automatically and continuously measuring the amount of blood lost, an electronic machine has been devised that enables doctors to know when a patient needs a blood transfusion during surgery.

Gas sure lasts
in this **English** car!

And it's got
real **FORD** "go"!



Costs you hundreds less than most low-priced cars... and gives you up to 35 miles per gallon!

English Ford Line engines are extra thrifty on gasoline, give you lively Ford performance, with power to spare! Service anywhere because nuts and bolts are

American sizes. See the English Ford Line at your dealer's today.

Made in England for Ford Motor Company, Dearborn, Michigan, and sold and serviced in the United States by its selected dealers.



NOW! a Hi-Compression Staple Gun for \$4.95

With built-in staple extractor
and exclusive push-button loading ▶

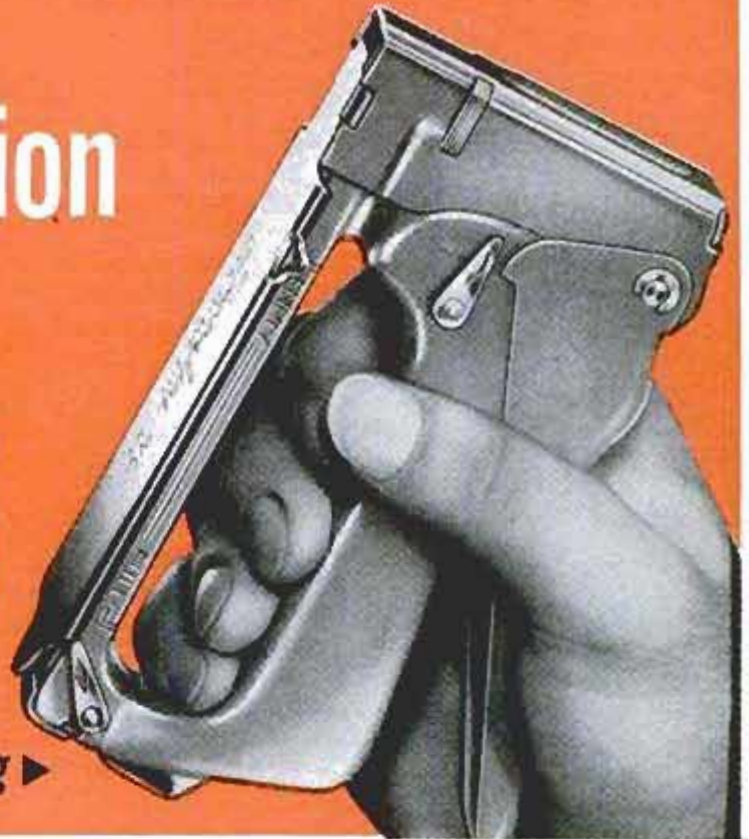

Never before has such an indispensable tool for the home been priced so low. If your tool chest includes a hammer and a screwdriver, then you should also have this basic tool...one that automatically drives two-legged staple-nails flush with a powerful thrust and *holds tight*. This precision tool delivers as much driving power as machines twice its size and weight. Handle locks to fit pocket...is easy to load with Swingline's patented *push-button* open channel that eliminates jamming. Extremely light weight, maneuverable, balanced for tireless use. Choice of Gray, Red or Green. Takes 2 staple sizes, 1/4" and 5/16".

1. SWINGLINE 200—Speedmatic staple gun for professional use. Non-glare gray finish. 3 staple sizes: 3/16" to 5/16". \$10.50
2. SWINGLINE 900—Super-drive Tacker for ceiling tile installations, etc. Gray or chrome finish. 6 staple sizes: 3/16" to 9/16". \$12.50
3. SWINGLINE Household Stapler...complete with wall bracket .fastens, tacks. 4 decorator colors. \$2.95
4. SWINGLINE CUB Stapler. For home, school and work. It staples, mends and tacks. Red, green and gray. \$1.29



HANDIEST TOOL IN THE HOME!

- INSULATING
- UPHOLSTERING
- SCREENING
- CARPENTRY
- DRAPERIES
- WINDOW SHADES
- CARPETING
- WIRE FENCING



FREE!
Send for
informative,
12-page booklet
"Tips For Tacking"



Swingline® INC. LONG ISLAND CITY 1, N. Y.

World's largest manufacturer of staplers for home and office

How to select a paintbrush

A good brush performs better... wears longer... saves you money



Check these points when buying your next paintbrush.

First, look for a full stock of bristles in a firm, strong setting (1). Avoid brushes with loose bristles. Then inspect the individual bristles closely (2). They should be finely tapered, with slightly curled

tips. Look again and be certain a generous portion (at least 10 to 20 per cent) of the bristles have tips which are split or "flagged" (3).

Your final assurance of a brush which will give the best painting performance is bristles of varying lengths (4), but with a high proportion of longer lengths.

If the brush you look at passes all these tests, it will have a greater working and paint-holding capacity and eliminate excessive dipping. It will (5)

release any type finish smoothly and evenly on any surface.

One short cut to selecting a good brush is to look for the black and yellow tag, signifying a brush with TYNEX nylon bristles

(6). Properly made paintbrushes with tapered bristles of improved Du Pont TYNEX nylon give you better painting performance. They pick up a full paint load at every dip and give velvet-smooth paint-out. With proper care, brushes with durable bristles of TYNEX clean easily... rinse thoroughly... are quickly ready for another job.

FREE—"How to Choose and Use a Paintbrush." This booklet tells how to paint walls, ceilings, trim, furniture, radiators and do other special jobs. Gives tips on the correct painting stroke, how to hold a paintbrush, how master painters dip their brushes, how they clean them. Tells what kind of paintbrush to use for each painting job. Write to E. I. du Pont de Nemours & Co. (Inc.), Polychemicals Dept., Room 535, Du Pont Building, Wilmington 98, Delaware.



TYNEX is the registered trademark for Du Pont nylon bristles.



TYNEX[®]
NYLON BRISTLES

BETTER THINGS FOR BETTER LIVING... THROUGH CHEMISTRY

Those Wonderful "Thinking" Machines

(Continued from page 137)

old-age—has just been co-authored by UNIVAC and Dr. Louis G. Heney of the University of California. Dr. Heney began with what science knows about the sun, the sun as we see it today, which by most estimates is just now celebrating its 4.5 billionth birthday. Then, feeding UNIVAC a complex of data, the brain was told to predict a solar life cycle. Result: With 60 hours of brainwork, the computer authored the biography which forecast the sun's self-destruction, through thermonuclear explosion, some 5.5 billion years hence.

With it all, some computer men lose their composure when their electronic creatures are referred to as "brains," "wizards" or "genius machines."

"They Can't Think"

"They can't think any more than a stone." fumes Harvard Prof. Howard Aiken, who should know. Back in 1936 it was Aiken, then a young Harvard physicist, who happened upon some 100-year-old writings of a Cambridge University mathematician named Charles Babbage.

Babbage had worked up a contraption he called a "differential engine," which wasn't an engine at all. Using 26 digits, it was supposed to simplify the computing of mathematical tables. Abandoning it, Dr. Babbage conceived another—the "analytical engine"—which took its orders from small cards punched with coded instructions. Nothing much came of Babbage's "engines" for, unluckily, he was born a good hundred years too soon—long before anybody had developed the intricate electronic components which are today the heart, brain and lungs of the modern computer.

First Calculator That Worked

Like Babbage, Dr. Aiken quickly perceived that a robot could do the thinking of hundreds of men in a fraction of the time it took any one of them to work out routine mathematical problems. Aiken teamed with IBM researchers. By 1944 they'd built the first workable electronic calculator.

It was grandfather of today's robots, room-size monsters who answer to such subhuman—and unlikely—names as Bizmac, Seac, Eniac, UNIVAC, Norec and Datamatic 1000.

Scarcely had the average American mastered these tongue twisters than UNIVAC was cast as the heavy in 1952's

(Continued to page 218)



Spring into Action!

They filter the oil with the greatest of ease—that's why more new cars are equipped with ACs!

So, when you get your car ready for an action-packed Spring . . . do what the majority of car owners do . . . install a new AC Oil Filter!

A new AC Oil Filter cleans all of the oil in the engine every 30 seconds at normal driving speeds . . . protects the precision parts from dirt, dust, grit and bits of metal as small as 1/100,000th of an inch. And you get all of this AC engine insurance for a full 5,000 miles for the extremely low cost of only 1/20th of a cent per mile!

The next time you change the oil in your engine—change to a new AC Oil Filter, too.

Watch Walt Disney Studios' ZORRO every week on ABC-TV

AC SPARK PLUG  THE ELECTRONICS DIVISION OF GENERAL MOTORS



OIL FILTERS
CHANGE OIL AND FILTER, TOO!

If the FUEL PUMP in your car is over three years old, replace it with a new AC . . . original equipment on most new cars.

**PUT ME TO WORK
IN YOUR ENGINE**

✱

**I'LL PROTECT THE
PERFORMANCE YOU
BOUGHT**



Men who know motors recognize the Economy of Kendall, The 2000 Mile Oil Quality. It's refined from 100% Bradford Pennsylvania Crude Oil, with nature's "miracle molecule" at its best. It gives your motor better lubrication. In return you save through greater oil mileage, less wear, less need of repair. Prove it in your car.

Ask your favorite dealer
for it now

**KENDALL REFINING COMPANY
BRADFORD, PENNA.**

election-eve melodrama. Lights flashing, a melodious clatter coming from somewhere deep within its vitals, UNIVAC behaved like an obstreperous Quiz Kid. One look and millions of viewers were convinced that only a genius could tame—much less understand—one of the genius machines. That first public impression was as regrettable as it was erroneous. For there's nothing superhuman about the *thinking* machines, nothing that can't be explained in terms which even a sixth grader can understand.

When They Multiply, They Add

For all their lights, gadgetry, solenoids and transistors, the robots can do more than add, subtract, multiply and divide. And most of them do it the hard way. Ask a robot to multiply 999 by 6 and it'll add six 999s. Nor can robots think. Their memory mechanism merely stores a great quantity of data—data put there by their handlers who in robotdom are called *programmers*. Ideally, a programmer, far brainier than any robot, is fluently conversant in the only language common to all computers—mathematics. When a programmer "speaks" to his transistor-brained Quiz Kid it is through the medium of punched cards, magnetic or paper tapes and sometimes through the keyboard of a special typewriter.

The programmer coaches the robot every step of the way. He tells the machine when and how to make simple decisions (when, for example, to add or subtract). He instructs the monster what to do with numbers after it has digested, compared and tabulated them. And when a robot suffers a nervous breakdown, almost always it's the programmer's fault.

Robots Become Paymasters

Take that paycheck of yours. Before robots turned paymaster in many big companies, a clerk figured your deductions—your taxes, Social Security and savings bonds—on a calculating machine. She multiplied your overtime by your hourly pay scale and eventually came up with your take-home pay. When the payroll was finished it was routed to other clerks who made out the checks.

Well, before a robot can compute your pay and print your check, it needs the same information. What's more, it goes through the same mental processes as the clerk: It multiplies, adds, subtracts.

Robots, no matter how massive or complex, have sensing and thinking organs duplicating the human anatomy. They "see" and "hear" through their *input*

(Continued to page 220)

NOW! A SHOPSMITH FOR ONLY \$179.⁹⁰



INTRODUCING THE

ALL NEW SHOPSMITH MARK 2



It's an 8" SAW • It's a 12" SANDER • It's a 28" LATHE • It's a HORIZONTAL DRILL — 16½" VERTICAL DRILL

Companion to the Incomparable Shopsmith Mark 5!

Here's the new SHOPSMITH everyone can afford! The all-new MARK 2 is still the famous 5-in-1 power shop that has made SHOPSMITH the most wanted power tool in America. It gives you *all* the big capacity power tools you need to build your woodworking projects from *start to finish*—does hundreds of operations! See this rugged, all-new SHOPSMITH demonstrated at your leading hardware or department store, lumber yard, or Montgomery Ward. (Price does not include motor and bench.)

® T. M. REG.

FREE Catalog!
mail coupon today
to plant nearest you!



MAGNA POWER TOOL CORP.
Dept. 105M, Box 2808, Ft. Wayne, Ind. OR
Dept. 105M, Menlo Park, Calif.

Please mail me your FREE catalog on the all-new SHOPSMITH Mark 2.

NAME _____

ADDRESS _____

CITY _____ ZONE _____ STATE _____

If you now own a SHOPSMITH—is it a 10ER or Mark 5. _____



**IF YOU
HAVE THIS**

**YOU NEED
THIS**

Nicholson's Rotary Mower file was made to order for your machine. It's the only file around that was designed for this job. Why tote your machine off to be sharpened when you can do a professional job yourself with the Nicholson or Black Diamond Rotary Mower file?

The Nicholson or Black Diamond Rotary Mower file has a handy hang-up hole for easy storing in your garage or tool shed. Best news of all: it costs only 98¢. Look for it at your hardware dealer's today.

FREE: "FILE PHILOSOPHY"—big new edition, dozens of illustrations, on how to choose, use and care for your files. Write for your copy.



NICHOLSON FILE COMPANY

Providence 1, R. I.

(In Canada: Nicholson File Company of Canada Ltd., Port Hope, Ontario)



NICHOLSON FILES
A FILE FOR EVERY PURPOSE

systems—the electronic "eyes" which read the programmers' instructions punched into cards, carried by tapes or communicated by typewriter. The robot stores these instructions in one of its several memory devices.

Like humans, robots don't all think alike. Some have better memories than others. Some think faster or have a penchant for concentrating single-mindedly upon problems involving *physical* quantities—pressures, electrical currents, velocities. Robots that are physically minded are called *analog computers*. They comprise one of the two great families of thinking machines. The other branch of the family—*digital computers*—think mostly in digits. They're the machines that make up your paycheck, do routine office chores and help the Census Bureau keep pace with our growing population. It's the analog computer that can be set up to simulate the flight of an airplane or missile or the flow in your sewer system.

Memories Are Similar

Regardless of their genealogy, all robots have pretty much the same kind of memories. Some store facts in magnetic drums (small, metallic cylinders with a sensitized surface. Data is stored in the form of magnetized spots, coded by mathematical symbols). Some have magnetic-tape memories—reels of sensitized tape very much like the tape of your home recorder. Some other types of memories are magnetic core, mercury delay lines, pulse emitters and electronic tubes.

Just as our own brains are multifunctioned, so too the robot's. In one memory device it stores the programmer's instructions. In another, long tables of equations and logarithms. In still another, it may hold all kinds of assorted data. When, heeding the programmer's bidding, these facts are needed, the robot puts them to work.

Robot Remembers Your Overtime

Typically, in figuring your paycheck, one memory stores such standard data as your company's hourly overtime rate. When your coded pay card indicates you've worked four overtime hours, the machine calls forth from its memory the hourly scale, multiplies by four—then stores this subtotal, ready to add to your basic salary when it summarizes your check.

Finally, the robot "talks" through its *output system*—spews out answers on punched cards, magnetic or paper tape, perhaps even delivers results in finished form—as paychecks, inventory listings, weather predictions or statistical briefs.

(Continued to page 222)

Announcing: nearly 100° of extra protection with new *MOPAR* "Hi-Temp" Brake Fluid



EXTRA SAFETY

Five years of grueling road tests, over mountain roads, in desert heat and in city traffic... five years of continuous research in Chrysler laboratories... these stand behind this news announcement of major importance.

Today's new MoPar "Hi-Temp" Heavy-Duty Brake Fluid stands up to heat nearly 100° higher than present specifications established by the Society of Automotive Engineers.

This "difference in degree" can make all the difference in safety, because the friction heat of braking can raise brake fluid to the boiling point—and bubbles in the lines can cause brake fading and failure. MoPar "Hi-Temp" means many extra degrees of assurance.

Next time, make sure you get this entirely new kind of brake fluid. Available at your Plymouth, Dodge, De Soto, Chrysler or Imperial dealer—or at leading independent repair shops.

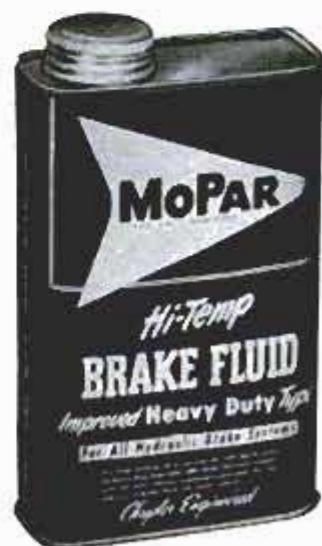

MoPAR
PARTS & ACCESSORIES

**MoPar Division, Chrysler Motors Corporation
Detroit 31, Michigan**

NEW! Dish-Quik®
REPLACES ANY
THUMB-CONTROL SPRAY!

EASY TO INSTALL!



ALL-PURPOSE SPRAY
SUDS, SCRUBS
and RINSES!

ONLY \$9.95 fair trade
 Deluxe Replacement Unit—
 attaches to your existing hose

Dish-Quik makes quick work of dishes and a dozen other kitchen tasks! Even scrubs out the sink—yet your hands never touch hot, soapy water! To spray-rinse with hottest water, just press the thumb lever; or, tap the button for an instant flow of rich, foamy suds. Uses any good liquid detergent; holds two-day supply. Rugged, all-nylon brush gets dishes, pots and pans really clean! Fully guaranteed.

DO YOU HAVE A SPRAY THAT CAN
BE REPLACED WITH DISH-QUIK?



The answer is "yes", if your spray has a thumb control. Almost all sink sprays do have thumb controls. These sprays come in many shapes; but they are all known as "automatic sprays", so-called because they spray automatically when the thumb control is pressed.



Anyone can replace any automatic spray. Simply unscrew the old spray, then...



attach Dish-Quik to the same hose.

Now it's easy to repair or replace any automatic (thumb-control) spray! Dish-Quik is one of the new, official replacements, standardized to replace any old or worn-out automatic spray. In addition to Dish-Quik, the deluxe replacement, you can also choose Rinse-Quik, the standard replacement, for rinsing only. Replacement hoses and accessories also available. If you do not have a thumb-control spray, you cannot use these replacements. You can, however, install a new kitchen faucet equipped with your choice of Dish-Quik or Rinse-Quik.

Ask for Dish-Quik and Rinse-Quik
 Wherever Plumbing Goods Are Sold

MAIL COUPON TODAY FOR FREE BOOKLET

AUTOMATIC SPRAY SERVICE CENTER, Dept. 15
 1700 East 58th Place, Los Angeles 1, Calif.

Please send free 16-page booklet telling how to repair and maintain automatic sprays and how to install new kitchen faucets that are equipped with these sprays.

NAME _____
 ADDRESS _____
 CITY _____ ZONE _____ STATE _____

All this superthinking is electron-fast. Some robots can multiply at the unbelievable rate of 2000 times a second. IBM's 701 computer does simple arithmetic 100,000 times faster than the best accountant. Some, like the UNIVAC 1103A Scientific, can store upwards of 20,000 "thoughts" in its magnetic-drum brain. Another IBM robot—used by the federal Joint Numerical Weather Prediction Unit—digests 400 wind and pressure reports every day, grinds through 10 million additions and subtractions in forecasting tomorrow's weather. The same job would require 10,000 meteorologists working ten days without sleep or coffee breaks.

Scientists, fascinated by their own brain children, have recently proved that not only can robots think, make simple decisions and remember—but they can also learn from experience.

They Even Play Checkers

Arthur Samuel, an IBM research adviser, has taught IBM's 704 computer how to play checkers. With the game's 10,000 possible moves tucked away in its memory, the robot sifts through every one of them in a matter of seconds, decides the smartest strategy. And if a move proves disastrous, it remembers, seldom again makes the same mistake.

Says researcher Samuel, "In two minutes I could show you, even if you've never played checkers, what to tell the machine so it could beat the average player."

How "smart" is the checker-playing 704? Well, unlike most of its human opponents, the robot looks ahead four moves. What's more, it'll allow its bungling flesh-and-bone adversary to take two pieces in a row so long as it can come back and make a triple jump!

Yet, notwithstanding many a viewer's amazement last election eve, even UNIVAC, among the largest of the million-dollar robots, turns "babbling idiot" if left to its own devices. It still takes a brain of the human variety to make a robot of the electronic variety behave. ★ ★ ★

Heat Pumps for Homes
Now Work in Cold Regions

Available for use in very cold climates are heat pumps that draw warmth from the air, the ground or unfrozen water. Until recently, it was believed that heat pumps were feasible for heating and air conditioning homes and offices only in warm or mild climates. Heat is extracted and circulated through buildings in the same manner as a kitchen refrigerator draws heat from food and pumps it outside the food-storage area.

WILHOLD®
WATERPROOF GLUE super strength

- full bodied
- easier to use
- sure to hold
- requires less pressure

Exceeds D.F.P.A. and MIL-A397A for class 1 Waterproof Adhesive

Write for FREE booklet.

WILHOLD PRODUCTS ALWAYS DEPENDABLE
 T.M. Reg. CO.

Los Angeles 31, Calif.; Chicago 44, Ill.

Ride while you work!

Plow, cultivate, mow, rake, harrow, till, plant, bulldoze, plow snow, spray, saw, maintain beautiful lawns. 8.4 hp. All-gear drive. B-W 4 speed trans. clutch, diff 770 lbs. Low cost. Ready to run. Quick-change implements. 100% satisfaction guaranteed.

Write for FREE CATALOG
COUNTRY SQUIRE TRACTOR CO.
 P.O. Box 107-K-5
 Muskego, Wis.

COUNTRY SQUIRE TRACTOR

GENUINE ALNICO
MAGNETS

AMAZING, PERMANENT, NON-ELECTRIC, HIGHLY PRACTICAL. Conduct interesting experiments. Hundreds of uses. Retrieve valuable steel items such as guns, tackle from fresh or salt water; tools from tanks & drains. **GUARANTEED.** Try any magnet one week. Money back if you are not well-pleased.

No. M-710 (Wt. 53 oz.) Has pull of 225 lbs. on steel block...	\$18.00
No. M-625 (Wt. 70 oz.) Has pull of 125 lbs. on steel block...	\$10.00
No. M-575 (Wt. 18 oz.) Has pull of 75 lbs. on steel block...	\$7.00
No. M-500 (Wt. 13 oz.) Has pull of 50 lbs. on steel block...	\$5.00
No. M-300 Kit of Flat Bars 5 Pairs (10 Magnets)...	\$3.00
No. M-250 Kit of Round Rods 5 Pairs (10 Magnets)...	\$2.50
No. M-47 Hot Pad Magnets, 10 for \$1.00...	\$0.50 for \$4.87
No. M-35 Hobbyist assortment of 8 small magnets...	\$1.50

Send M.O. or check. We pay postage. Sorry no C.O.D.'s.

MIAMI MAGNET COMPANY, 3240 N.W. 27th Ave., Miami 42, Fla.

CRAFTSMAN'S wood and woodworking **MATERIALS**

Get New 132 Page Catalog of **WOOD AND WOODWORKING MATERIALS**

WORLD'S LARGEST SELECTION—Lowest Prices
 Your buying guide for finest & also dried domestic and rare imported woods, inlays, handings, matched plywood, mouldings, ornaments, etc. Biggest selection of tools and hard-to-find hardware. Packed with scroll saw patterns, projects, wood facts and money making ideas. Enclose 25c (refunded on first order) to help pay mailing and handling costs. Write today to **CRAFTSMAN WOOD SERVICE COMPANY**
 2729 S. Mary Street, Dept. A-5, Chicago 8, Ill.

KING MIDGET

FOR 1958

More power, beautiful styling, New Features. Still World's Lowest Priced Car. Drive it for 75c a week. Rider agents wanted. Earn your own car. If no dealer near you send 25c for 32 page picture book with full details and dealer price. Or send \$1 (refunded first order) for this and Service Manual, plus Repair Manual, plus 15 5x7 photos of car and factory.

MIDGET MOTORS CORPORATION
 Athens 1, Ohio

Ever do any of these jobs?



Screw Driving . . .

Versamatic increases power 7 times—will drive the heaviest screw with ease. It reverses for screw removal.



Nut Running . . . On or Off . . .

Use 1/4" adapter furnished...drive socket attachments. Fast, safe. Works just like a power wrench.



Heavy-Duty Drilling . . .

Attach 1/2" Chuck (not included) and light tools will perform heaviest drilling jobs. Drive hole saws, masonry bits, etc.

TEAR HERE—SHOW TO YOUR TOOL DEALER

do it better, faster, easier with your power drill and a **Supreme VERSAMATIC**

Give your portable drill some real authority . . . with a Supreme Versamatic... the reversible speed reducer that makes a drill 7 times more powerful—many times more versatile. Do the sort of jobs illustrated in the photos above. Do them easily, safely, accurately . . . with a Versamatic.

Versamatic fits any portable drill. Yankee-style bits are quick to change—replacements are available locally. Ask your dealer about Versamatic today. He either has one now or can get one for you in a hurry. Guaranteed by the makers of Supreme Brand Chucks.

SUPREME Versamatic

\$14⁹⁵ complete
 at better tool
 dealers everywhere



SUPREME PRODUCTS CORPORATION
 2222 S. Calumet, Chicago 16, Illinois
 A Division of A•S•R Products Corporation

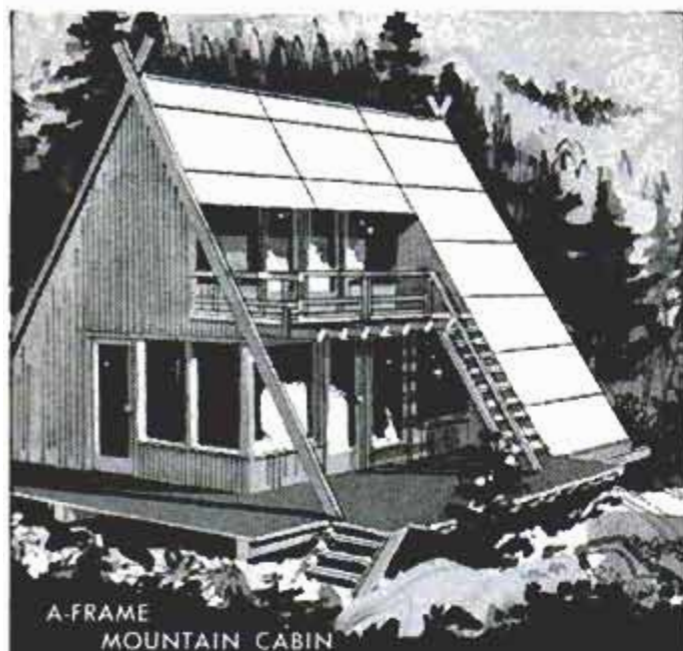

A-FRAME
MOUNTAIN CABIN

vacation cabin IDEAS



WEEKEND
BEACH COTTAGE

NEW full-color booklet shows 20 easy-to-build fir plywood cabins

HERE'S the perfect source of ideas for anyone planning to build a vacation cabin. Smart, modern designs by leading architects for cabins of every type and size, complete with pictures in natural settings, floor plans and building tips. Plans call for simple, straight-forward construction with light, strong fir plywood to save you time, money and trouble when you build.



complete plans
available for all
20 cabins

Send 10c to cover mailing costs to:
DOUGLAS FIR PLYWOOD ASSOCIATION
Dept. 9, Tacoma 2, Wash. (Offer good USA only)

Fish the Little Lakes

(Continued from page 159)

three times a month throughout the summer at the rate of 100 to 200 lb. per acre at each application.

You can make a simple testing device to determine when your pond is fertile enough by fastening a white disk on the end of a broom handle. Mark the handle at 12 and 18-in. intervals from the disk and lower it in the water. If the disk cannot be seen at the 12-in. level, the pond is sufficiently fertile. If the disk can still be seen at the 18-in. level, add more fertilizer to the water. Fertilizer not only promotes insect-larvae production for bluegills' appetites, but it also prevents much of the sunlight from penetrating shallow water, consequently minimizing weed growth that makes fishing difficult.

One of the better features about controlled stocking of ponds is that the ponds should be fished heavily. When the big ones are caught, you make room for smaller fish to grow and take their place. Bluegills especially should be caught as often as possible and none should ever be returned to the water. A single pair of adult bluegills may produce 35,000 eggs. They're likely to overcrowd the pond and make life miserable for the bass by feeding on the latter's eggs. If this type of situation is permitted to get too far out of hand, there may be nothing left in the pond but a great many stunted bluegills and perhaps a few overgrown bass trying unsuccessfully to raise their young. A newly stocked pond can be fished the second year after it is stocked. This gives the bass ample time to produce their first crop of young fish. ★ ★ ★

Magnetic Fields May Help Recapture Satellites

Satellites may be successfully recaptured and the thrust of rocket motors improved as a result of work in a new field of study. Dr. William R. Sears of Cornell University has described some of the work in this field. When objects pass through air at extremely high speeds, the atoms release free electrons, and the air then becomes a conductor of electricity. If the conductivity in this ionized air can be further increased by seeding the air with an easily ionizable substance, magnetic fields can be provided in flight. Such a field could be used to slow down a missile or satellite as it entered the atmosphere. It could also be used to accelerate hot gases in a rocket engine.

Smooth Lawns everywhere begin at drafting boards in Lamar, Mo.!

Mowing makes any lawn . . . determines whether it's beautifully smooth or ragged. But how do you get the kind of cutting that makes any lawn parklike?

Engineers of LAWN-BOY Power Mowers at Lamar, Mo., have solved that problem—by tailoring every integral LAWN-BOY component to one function: helping the blade cut with utmost efficiency.

Take the husky 2-cycle LAWN-BOY engine—made by LAWN-BOY. Its job? To deliver maximum cutting power to the blade. How? by providing more power per pound through utilizing fewer parts. By perfect pressure lubrication without oil changing and checking—through pre-mixing oil and gas. By starting instantly because it has the hottest magneto spark of any power mower. By running 100° cooler to reduce power losses, friction, and wear. It recovers

quickly under changing loads. Fly-wheel governor reacts instantly to changing power needs.

Exclusive Activated Pilot Wheel keeps cutting-plane level even over dips and hollows.

Instant recoil starter—with long-life nylon cord—starts engine with one easy pull.

Low front deck (and side-mounted engine) allows LAWN-BOY to cut easily under bushes.

Close trimming up to 3/8" of walks, walls, and trees.

Featherweight aluminum die-cast housing gives LAWN-BOY both unequalled maneuverability and tank-like toughness.



Simple adjusting arm gives you five cutting heights. Just lift or lower arm to height desired.

Tailored design makes LAWN-BOY the leading power mower, not just a power plant with a blade. Tailored design, by LAWN-BOY, gives you level cutting with a minimum of time and effort from you.

Lighten your lawn chores with a LAWN-BOY!

LAWN-BOY

Lawn-Boy, Lamar, Mo. Division Outboard Marine Corporation, makers of Johnson and Evinrude Outboard Motors. In Canada: Lawn-Boy, Peterborough, Ontario.

Lawn-Boy Dealers are listed in the Yellow Pages under "Lawn-Mowers", or call Western Union by number, and ask for Operator 23.

BOAT KITS 50 Models 8' to 18'

Free Catalog in Full Color



Runabouts, cruisers, convertibles, fishing: \$41.75 and up, Freight pd. Luger boats equal factory built; yet save you to 2/3 cost. Methods assure a perfect assembly by anyone. FREE color catalog includes: Fiberglass, trailers, paints, hardware, accessories. Write now.

LUGER INDUSTRIES, INC. 9200 Access Rd.

Dept. B-5 Minneapolis 20, Minn.

SPRINKLES A SQUARE 2 to 40 feet

ELIMINATES MOST HAND SPRINKLING



RAIN SQUARE SPRINKLER

\$2 POST PAID MONEY-BACK GUARANTEE

PETERSON COMPANY 4949H Colorado Blvd., Denver 16, Colo.

pull the trigger...

spray paint

7 times faster than brushing!



Speedy Sprayer ONLY \$32.00 less motor

Paints anything from a house to a toy. Saves its cost on the first major job! Speedy Sprayer does in minutes what brushing takes hours. Finish is smooth, flawless. Uses any 1/4 h.p. motor with 1/2" shaft. No. 780 *Outfit*—10 ft. air hose, tire chuck, quart gun, less motor, only \$32.00. Every workshop should have it. At leading stores.

Free Write for "How To Spray" Booklet and folder.

W. R. BROWN CORPORATION Specialists in Portable Paint Sprayers for Over 37 Years 2635 N. NORMANDY AVENUE, CHICAGO 35, ILL.

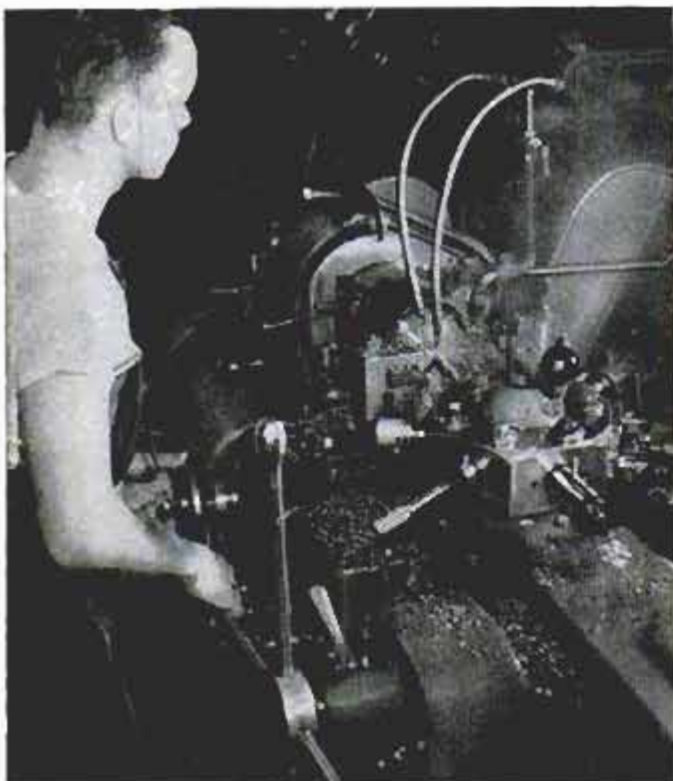

Production + Precision

SOUTH BEND Turret Lathes

- Ideal for small precision parts and critical second operations.
- Ruggedly built to hold their accuracy through years of service.
- Responsive and easy to handle.
- Rigid for vibration-free operation.
- More usable power.
- Exceptionally wide ranges of spindle speeds, power turret feeds (handlever feed only on 10' lathes), threading feeds, longitudinal and cross feeds.

SPECIFICATIONS and PRICES

Turret Lathe Model	10'	13'	2-H
Swing over bed	10 $\frac{1}{4}$ "	13 $\frac{1}{4}$ "	16 $\frac{1}{4}$ "
Collet capacity	1 $\frac{1}{16}$ "	1 $\frac{1}{16}$ "	1 $\frac{1}{16}$ "
Spindle bore	1 $\frac{1}{2}$ "	1 $\frac{3}{4}$ "	1 $\frac{3}{4}$ "
Turret feeds	hand	144	144
BASE PRICE	\$1748	\$2560	\$3658

Write for catalog on all 3 sizes.

SOUTH BEND LATHE
SOUTH BEND 22, INDIANA
Building Better Tools Since 1906



The Changing Face of the Philippines

(Continued from page 112)

belt, burned to the ground not long ago, but within five months this boom town of the south rose from its ashes, finer than ever. Sugar built this wealthy region, and the sugar barons of Negros Occidental are mighty powers in the land. But sugar is an old industry, and reactionary practices and growing U. S. quota restrictions demand that the young dons roll up the fine sleeves of their barong tagalogs if they would weather the rocky years ahead.

Plywood Production Spurts

Plywood production has grown 200 times over since the war, and its quality can compete in world markets. Gaudencio Manalac, a Davao frontiersman, started three years ago. Today he exports two million board feet a month, logging on a 50-year cycle so his forests will have perpetual yield. He pays his choppers 2 $\frac{1}{2}$ cents per inch of tree diameter, and the drivers who negotiate his abominable logging trails get only 3 $\frac{1}{2}$ cents a mile. The nation's \$25,000,000,000 timber wealth is efficiently protected by a smart forest-management plan that enforces a selective-yield logging.

Philippine "Tobacco Road"

The national highway from La Union to Ilocos Norte is Tobacco Road, and the boom is on. Teodorico Baduria now puts in Virginia Leaf after his rice harvest and makes eight times the amount that rice used to bring him. Frugal Ilocanos aren't buying flashy cars, but put their money in enduring land. Since 1952 tobacco has swelled from 100,000 to 60,000,000 pounds. The well-run Tobacco Administration is erecting hundreds of the flue-curing barns that small farmers can't afford, plus Agoo's \$2,000,000 cooperative redrying plant whose super redryers are the world's only pair except for similar twins in the U. S. Every eight-hour shift this giant spews out a lusty 90,000 pounds!

Government Starts a Boom

The farm boom was sparked by an energetic government dedicated to free enterprise, and steered by the fiscal wizardry of Governor Miguel Cuaderno of the Central Bank. David Grove, Bank of America's chief economist, lauds Cuaderno's clear vision and technical virtuosity" and flatly states that "wherever experts gather to discuss . . . economic development he is regarded as a man with few peers." Last fall Cuaderno became Asia's first chairman of both

(Continued to page 228)

The gang's on the
with **Cushman**

GO

The all-new **ROAD KING** and the flashing **EAGLE**

Cushman machines are BUILT to GO for a world of fun and excitement. Powered by the famous Cushman Husky 4-cycle engine—up to 50 miles per hour, up to 100 miles per gallon. Distinctive, modern design (the Road King is finished in two-tone colors) plus rugged construction for safety, service and a smooth soaring ride.

Write for new **FREE** Booklet today

Ask your dealer for **FREE** demonstration

CUSHMAN MOTOR WORKS, INC.

A subsidiary of Outboard Marine Corporation
971 NO. 21st, LINCOLN, NEBRASKA

SOLD AND SERVICED
NATIONALLY
Replacement parts
immediately available
Dealer inquiries invited



EQUIP
YOUR TRAILER
with . . .

**BULLDOG
AXLE
ASSEMBLIES**

- Single, tandem or triple axles.
- Straight, drop or Torq-less axles 10" 14.5" or 15" wheels.

Write today for **FREE** descriptive folder 13E
HAMMER BLOW TOOL CO. Wausau, Wis



P & C **CLIK-STOP** WRENCH

holds exact jaw openings
automatically . . .

won't work loose

P&C's amazing new Clik-Stop wrench works like an ordinary adjustable. Just turn the patented Golden Knurl, jaw locks automatically at any opening. Pick it up, drop it, kick it . . . jaw won't work loose or "creep." Chrome plated, backed by famous P&C guarantee. Ask your dealer today about P&C Clik-Stop.

Shop from the colorful P&C tool merchandisers in more than 12,000 stores coast to coast. Send 10c for catalog.



P & C **TOOL COMPANY**

Box 5926, Portland 22, Oregon
Chicago Warehouse, Box 89, Schiller Park, Ill

Subsidiary
Pendleton
Tool
Industries

Free! 32 Illustrated PAGES!

. . . from LUMBER, BUILDING MATERIAL & HARDWARE dealers . . . a 32-page Sakrete booklet with simple step-by-step instructions for building, patching or repairing with SAKRETE. SAKRETE and water is all you need to make high strength, uniform concrete or mortar.

Buy SAKRETE in moisture-proof, dust-tite bags. Get your free booklet and SAKRETE . . . today!

INSIST ON GENUINE
SAKRETE

Advertised and Sold Nationally



©1958

the International Monetary Fund and the International Bank for Reconstruction and Development.

Cuaderno is scored by the loose-money boys who dislike hard currency and high prices, but so far he has enforced the firm fiscal policies that spell lasting prosperity. Friends of Philippine progress hope he can keep it up.

Oil Could Really Boom

Oil is the open sesame of Philippine prosperity. Lady Tumauini Number One went off strata at 10,000 feet in Isabel, but on a nearby ridge overlooking the broad Mallig Valley drillers are feverishly pushing Tumauini Number Two through the oil-rich soil. Leocadio Ignacio was a lieutenant who went guerilla with Blackburn's Headhunters during the occupation, good training for mayor of a municipality with 14,000 hard-bitten constituents and one lone cop. Men of Ignacio's stamp are building the oil country of the north, where the nearest neighbor may be as much as half a day's hike away.

A hundred miles from Tumauini, Stanvac's Faire Number One is probing the wild Cagayan Valley, where the women roll their own foot-long stogies that take three days to smoke. Eleven other companies are exploring, and the Bureau of Mines tells excitedly of 27 seepages in 14 provinces where oil oozes into black pools on the surface. A 50-million-barrel strike would end controls and catalyze myriad new industries hungry for foreign exchange. The keen eyes of many a Philippine financier are fixed on those slender holes that lance Luzon's northern hills.

Base Metals Outranking Gold

Hidden in the craggy Philippine hills is the wealth of the Indies. Once gold from Benguet's mountain mines was king, but in 10 years base metals have swelled 130 times. The most-wanted metal in the U. S. today is said to be nickel. The U. S. has found 550 million tons of nickel-bearing laterite in the P.I.—world's fifth largest source. Surigao's rich billion-ton iron deposit is one of the largest in the world. Atlas Consolidated's 10,000-ton daily copper operation is largest in the Far East, with Lepanto close behind. Palawan Quicksilver, incorporated in late 1954, boomed swiftly to the big board. Vice Commander Carlos Albert of the Navy, who tramped lots of dry land as Roxa's wartime guerilla contact, told me, "Bill, you can ladle the mercury right off the ground!" And most pulse-quickeners of all is the news of uranium in Camarines Norte!

Japan's steel plants need seven million tons of ore a year. She gets 1.5 million from the Philippines, and fully seven missions have come to the P.I. lately trying to double this figure. Filipinos watch with mixed emotions, looking to the day when their own integrated steel industry can feed the factories of Asia.

Steel Industry Grows

Dynamic Bernado Abrera, Massachusetts Institute of Technology graduate who heads the government's National Steel and Shipbuilding Corporation, set this vision on the road to realization when he tapped a molten ladle last year to signal completion of the \$25,000,000 Lanao steel mill's first big expansion. NASSCO smelters will go near the mines; the first two are on order from Norway and Belgium. Steel makes sense here, with ore, limestone, manganese, chrome, coal and charcoal available—and abundant potential hydroelectric power.

Crying Need for Kilowatts

The government is moving to meet the cry for kilowatts. The \$65,000,000 Ambuklao, most massive rock-fill dam in the world, went on the line last year. Maria Cristina was completed in time to power NASSCO's new Illigan furnace. The \$50,000,000 Binga project on the Agno River will feed in another 100,000 kilowatts, and from Lake Mainit a three-kilometer tunnel will lead through a mountain to the thirsty turbines. Even atomic power is in the offing: a Raytheon study predicts that by 1960 the P.I. will rank sixth in world production, after Britain, the U. S., Russia, Czechoslovakia and France!

The Philippines may be the land of Moro outlaws, of rice terraces which were old when Christ was born, of storied Zamboanga where the monkeys have no tails. But she is a modern sovereign power, too, impatient for her rich land to fulfill its destiny athwart the many trade lanes of the East.

The Little Giant of Southeast Asia is on the march! ★ ★ ★

Discover Perfect Flow In Liquid Helium Superfluid

Using a special liquid helium as a superfluid, two California Institute of Technology scientists have discovered perfect flow, in which there is no viscosity and therefore no resistance. They tested fly wings as well as manmade wings of mica, Pyrex, quartz and wood in the superfluid, which exists only at temperatures near absolute zero, 459.6 degrees below zero Fahrenheit.

"I cleaned and waxed my car in 58 minutes



with Du Pont's NEW CAR WAX



...it's still gleaming-bright 6 months later"

says Charles J. Rockwell, of Paramus, N. J., after waxing his '56 Plymouth with Du Pont New Car Wax. "Rocky" found that this new paste wax is as easy to use as a liquid polish, because it cleans, waxes and glazes—all in *one easy application*. And it protects with real Carnauba wax, *the toughest wax known*. Proof of protection is the long-lasting gleam. Six months, 10 car washings later, the finish still shows clear reflections of "Rocky" and his wife! Try Du Pont New Car Wax—it makes any good finish look new. At service stations and auto supply stores. Only \$2.00.



BETTER THINGS FOR BETTER LIVING...THROUGH CHEMISTRY



CASITE gives your car

NEW PEP NEW POWER

Frees sticky rings and valves

Get increased pick-up and improved engine performance! Casite—the "tune-up in a can"—through the air intake or added to gasoline, restores split-second valve timing and full compression.

Prevents hydraulic lifter trouble

Casite keeps valve lifters clean and free-working. Just put a pint in the crankcase every 1,000 miles, and with every oil change.

Assures safe, smooth break-in

New and rebuilt engines wear-in smoothly and safely with Casite in the oil. Penetrates tight spots—eliminates overheating, scoring.

Cuts start-up wear

Speeds oil flow—protects closely-fitted parts during warm-up periods. Almost doubles engine life.

Gets rid of sludge and gum

Casite removes gum and goo—KEEPS the engine clean—increases power, improves performance, saves gas and repairs, too.

Results guaranteed, or double-your-money-back!

Get Casite at your service station, garage or accessory store.



HASTINGS MFG. CO., HASTINGS, MICH.
Piston Rings, Oil Filters, Spark Plugs



Ski-bike has honeycomb frame of Philippine mahogany and is designed to keep two average adults afloat



Even small children can operate the water vehicle which has aluminum handle bars to steer the rudder

Handle Bars Steer Rudder For Water Ski-Bike Rides

Now you can water-ski from a sitting position. Built of Philippine marine mahogany and designed to float with over 300 pounds of weight aboard, the water ski-bike is pulled through the water on a 75-foot tow rope by a powerboat. The bicyclelike handle bars not only provide a handgrip for support but connect with a steering rudder under the skis. If the rider spills, the towing hook releases automatically and the ski-bike stops about 10 feet away.

Microbes May Play Big Role In Recovery of Metals

Bacteria's presence in small samples of ores has enabled U. S. Bureau of Mines researchers to extract many times the amount of metal that could be recovered without the bacteria. Experiments show that the bacteria oxidize sulphur contained in the ores to sulphuric acid, releasing the free metal.

☐ All water vapor on Mars, if concentrated to the humidity of our atmosphere, would fit in a space of 40 cubic feet.

SAVE MONEY THREE WAYS WITH A SILENTONE MUFFLER!

The moment you install a Silentone on your car, you start saving money in three ways. Look at this!—

1. LONGER MUFFLER LIFE— Silentone is a heavier muffler, with double-wrapped, up to $\frac{1}{2}$ heavier shell, heavier outer heads and tubes; this gives you thousands of extra driving miles.

2. BETTER MILEAGE— Silentone's scientific design lets your car run quieter—more efficiently, too, reducing exhaust back pressure to give more pickup and smooth acceleration. And with improved performance you get real savings on gas.

3. LOWER FIRST COST— Despite their extra performance and longer life, Silentones actually cost you less. Many stores will install a Silentone for you at big savings. Ask about one today. They're individually engineered for your car.

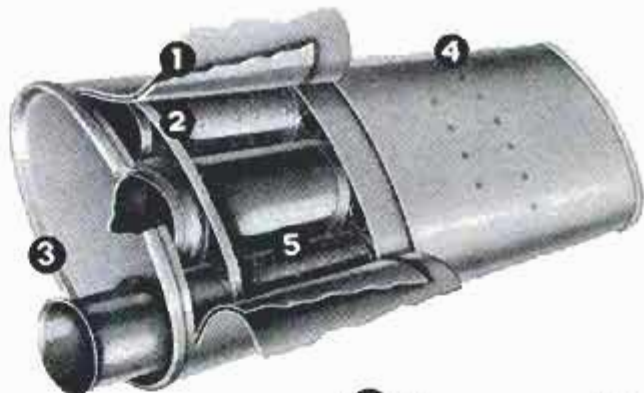

1 Double shell—26 gauge inner shell, 22 gauge outer shell—lasts longer

2 Nonclogging extruded holes—no whistling, no restriction

3 16 gauge spun locked, blowout-proof steel heads

4 Crimped seams eliminate weak points

5 High and low frequency tuning chambers

SOLD ONLY BY AMERICA'S LEADING AUTOMOTIVE CHAIN STORES

SILENTONE MUFFLERS • DYNATONE GLASS-PACKED
Dept. 2D, Toledo 1, Ohio

NEW, IMPROVED CALCULATOR FOR WOODWORKERS only 25c

Instantly gives information on lumber, nails, concrete mixes, painting materials, etc. Convenient, simple to read. Just set dial for nail specifications, to convert linear to board feet, find bit sizes for screws, compare characteristics of woods. 6" diameter heavily varnished cardboard. Send 25c, no stamps, please to Greenlee Tool Co., 2105 Columbia Avenue, Rockford, Illinois.

Repair... in a jiffy!



**TUFF-BOND
QUICK-SET
ADHESIVE**



The No. 1 waterproof neoprene adhesive for replacing rubber stripping around auto windshields and doors, refrigerator doors, and for caulking around trailer windows. At better dealers everywhere. Goodloe E. Moore, Incorporated, Danville 14, Illinois.

STICKS ALMOST ANYTHING TO ANYTHING

U-MAK-IT BOAT KITS



NEW LAPSTRAKE SKIFF KITS

Now added to our great line of kits, new easy to assemble Lapstrake Skiffs.

30 years of boat kit pioneering. 30 models. Prams, Rowboats, Outboards, Cabin Cruisers and Skiffs.

SEND FOR ILLUS. CATALOG

Showing all models from 8' to 23'. Const. details, paints, access., etc. All you need to build your own.

MAIL 35c (coin) for Postage & Handling.



U-MAK-IT products

DELAND, FLORIDA — DEPT. 12

LUBRIPLATE LUBRICANTS



Make Motors Run Better... Last Longer

LUBRIPLATE 2-C MOTOR OIL is processed for use in both two and four cycle motors. Will mix easily with gasoline and stay mixed. Does a better lubricating job. Burns completely, keeps the motor clean. Does not foul spark plugs, thus assures quicker and surer starting.

Your equipment deserves the best.
Use **LUBRIPLATE** . . . You'll see
the difference immediately!

At Hardware, Sporting Goods and Marine Stores

OTHER LUBRIPLATE PRODUCTS

LUBRIPLATE OUTBOARD GREASES for underwater gears
LUBRIPLATE H.D.S. MOTOR OIL for cars, trucks and tractors
LUBRIPLATE AUTO-LUBE "A" for general automotive lubrication
LUBRIPLATE in handy tubes for sports and household uses
LUBRIPLATE INDUSTRIAL LUBRICANTS for every application

LUBRIPLATE DIVISION, Fiske Brothers Refining Co.
Newark 5, N. J., Toledo 5, Ohio.

**RED
FLASH**



**BRIGHT
SPOT**

Flashing red top stops 'em 1/2 mile away. Front spotlight shoots an 800 ft. beam. Compact. Sturdy. Less 6-volt battery \$5.95
DELTA ELECTRIC CO., Marion, Indiana

Delta FLASHING
POWERTOP

Teach Bicyclists How to Live

(Continued from page 126)

complete control of the wheel in tight places," Horan explains.

Signaling and stopping again at the end of this run, the applicant proceeds to a typical street intersection, marked out on the ground, where a manned traffic light (made of an old box, coffee tins, a length of pipe and wooden base) may give him a green or red light. In either case, using a hand signal for stop or turn, he follows the traffic signal just as an automobile driver would, moves through the intersection and swings around to make another pass.

Toughest event is the "figure eight." This set of twin circles 28 feet in diameter is delineated by double white lines, only 18 inches apart. The applicant must move into the 18-inch space between the lines, signal, and stop. Then, starting without allowing his wheels to wobble over the lines, he swings twice around the "eight."

Road-Test Approval

Before leaving the course, the rider enters another intersection with a stop sign, where he again must signal, stop, dismount, remount and give a hand signal for a turn that brings him up to the approval desk.

In some communities, other tests recommended by The Bicycle Institute have been added. One, a 30-foot path eight inches wide, marked with boulders, teaches the cyclist to stay clear of nearby obstacles by watching the uncluttered part of the road. "The tendency of novices," according to the Institute, "is to steer where they look. If they look at the rocks they'll usually hit one." Another Institute favorite is to set up a sawhorse, have the cyclist ride toward it and stop within 10 to 14 inches of it at varying speeds. Object: To give him a precise knowledge of braking distances.

Also Learn What Not to Do

At the road-test approval desk, each applicant gets a true-false examination covering the important "do's and don'ts" of bicycling. Riding three abreast, for instance, is a forbidden, hazardous practice. Riders are also warned to ride a straight line and to avoid weaving at all times.

Bike law calls for a white light in front and a danger reflector in the rear. It also advises the use of white garments for night riders. "Most night bike collisions happened because automobile drivers had no inkling a bike rider was ahead."

Pedestrians get the right of way, and cyclists are expected to know that they must avoid sidewalks.

(Continued to page 234)

THROW OUT

YOUR OLD CHEST

for a new

KENNEDY

journeyman

- 7 lined drawers, top storage, heat- and moisture-proof
- Rugged steel construction . . .



Compound
Drawer Slides

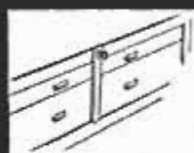

Bar
Lock

benchmate

- Machinist chest designed as a base for the JOURNEYMAN
- Large enough to hold 24" scale and 1/4" drill



Kennedy Manufacturing Company
Van Wert 2, Ohio



Model No. 520
20" x 8 1/2" x 13"

Model MC-28
28" x 9" x 8"

Write For Name of
Nearest Dealer

These famous Kennedy tool chests in brown, ripple baked enamel. See them at your dealer's NOW.

DEPT. PM-5

BIG NEW CATALOG — FREE

Describes and illustrates over 3000 Starrett Tools. Write for it. Address Dept. AP



THE L. S. STARRETT CO., ATHOL, MASS., U. S. A.

Since 1880 — World's Greatest Toolmakers

SPRAY

Professional results
everytime with
PRESSURE QUEEN
the only 4 cyl.
portable
air compressor



PAINT

Non-pulsating, continuous air flow for fine finishes... spraying house or barn... fast... easy... sprays paint undiluted, 4-5 times faster than brush — better too!

Write for details and name of your nearest dealer.



The Campbell-Hausfeld Co.
1046 Railroad Ave., Harrison, Ohio

CAMPBELL-HAUSFELD

Now **YOU** can buy
super-tough, super-gloss

MAN O'WAR® MARINE VARNISH

Get **FREE facts booklet**

Once sold only for marine use, sensational Man O'War Ultra Spar Marine Varnish is now available to you! The finest all-purpose varnish you've ever seen. Unusually full-bodied, pale and clear. Dries dustfree in 1 hr., hard in 4-6 hr. Tests prove salt water, boiling water, ammonia and even acid and caustic soda won't affect it. Buy it from your nearest McCloskey dealer. Send for all the facts on Man O'War Marine Varnish today!

McCLOSKEY VARNISH CO.

Dept. 215, 7600 State Rd., Phila. 36, Pa.

Name _____

Street & No. _____

City & State _____

My paint dealer _____

Dealer's address _____

MAIL COUPON FOR FREE BOOKLET

Swings Easy

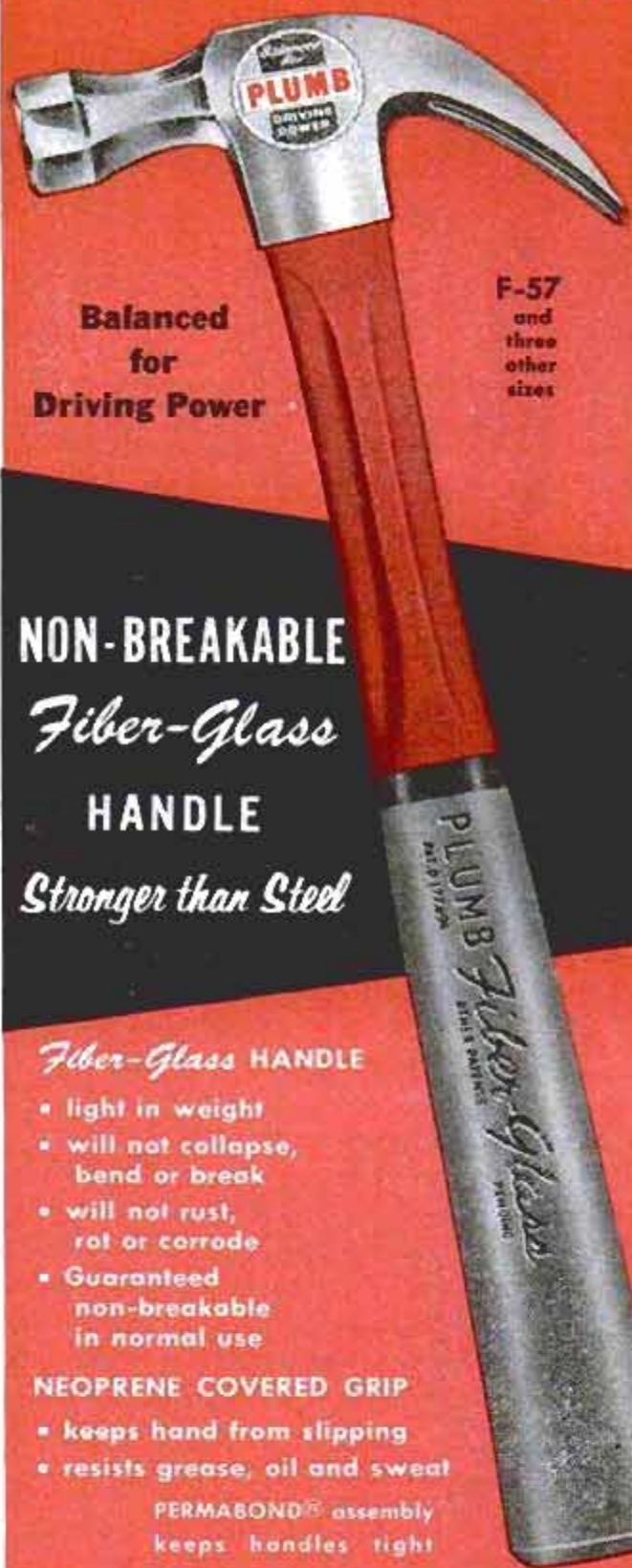

Balanced
for
Driving Power

F-57
and
three
other
sizes

NON-BREAKABLE

Fiber-Glass

HANDLE

Stronger than Steel

Fiber-Glass HANDLE

- light in weight
- will not collapse, bend or break
- will not rust, rot or corrode
- Guaranteed non-breakable in normal use

NEOPRENE COVERED GRIP

- keeps hand from slipping
- resists grease, oil and sweat

PERMABOND® assembly
keeps handles tight

Foyette R. Plumb, Inc., Phila. 37, Pa.

Axes
Files
Hammers
Hatchets

PLUMB®

Another bugaboo for the unalert bicyclist involves parked cars. "The youngster who doesn't keep a sharp eye peeled for cars pulling out into traffic, or doors being flung open suddenly on the driver's side, sooner or later is going to smash up," warn the experts. Seven youngsters wound up with cuts and broken bones in White Plains in a recent year from just such causes. "Riders are warned to use extreme caution when entering streets from driveways," DeLanoy adds, "and always to keep a sharp lookout for cars backing out of driveways on residential streets."

One of the worst sins, an applicant learns, is to carry an extra passenger on his single-seater. The high national incidence of accidents from this cause is enough reason to emphasize it. "Extra weight," the experts point out, "will change the entire handling characteristics of a bicycle, depriving the driver of any semblance of control in a tight spot."

Stunting or racing in traffic is prohibited, as is hitching rides on the backs of trucks. "The sides and back of any automotive vehicle are blind spots in the driver's view," says DeLanoy, "and therefore dangerous."

Most other "rules of the road" are the same as the automobile laws, and every applicant for a bike permit is obliged to know and obey them just as though he were behind the wheel of dad's car. What happens to bike riders who break the law in White Plains? They may be issued a warning, and a letter may go to the parents. In the case of serious or habitual offenders, police may impound the bicycle for a given period. "We haven't had to do that yet," DeLanoy boasts. By the time he's finished the road-test course, an applicant has revealed his knowledge of traffic rules and signals. If he passes the written test, he gets his permit to cycle, and a metal license plate is hooked to his bike. The numbers are logged in police files, with the bicycle's frame serial number, and he's ready to roll.

But basically, the fact is that White Plains bicyclists are among the world's best—in or out of traffic. Today, in that town, you'll see a 10-year-old brake up to an intersection on his wheel, signal for a stop and hold his bike upright without a waver. Then he'll signal his turn and swing steadily in that direction.

"Recently," says Horan with a satisfied smile, "my wife and I were driving downtown and saw a boy do just that at a stop-sign intersection. 'Maybe,' my wife said to me, 'these kids will even teach some adults how to drive.' And you know, I think they will." ★ ★ ★

Can We Shoot Down Missiles?

(Continued from page 79)

studied. An atom bomb in the defense rocket seems the best solution, though not because of the bomb's blast and heat. An atomic explosion at high altitude is weak, for the air is too thin to sustain a destructive shock wave. And the warhead would flash through the atomic fireball in a tiny fraction of a second, hardly long enough to raise its temperature materially.

Instead, the neutron radiation from the exploding bomb is expected to trigger the fissionable material in the warhead and set it off. There would be a double explosion high in the atmosphere. Undoubtedly the Atomic Energy Commission will be testing this theory soon at its Nevada or South Pacific test sites.

A different suggestion is to use the defense missile to scatter clouds of sandlike particles in the path of the warhead. Even a grain of sand can have a damaging effect at extremely high impact velocities. Such pellets might pierce the warhead and destroy its mechanism, or allow heat to enter and burn up the interior. Various other ways of destroying a warhead also are being studied.

After radar was first developed it wasn't long before radio experts found ways of jamming it. They named their techniques "ECM," for "electronic countermeasures." Then antijamming techniques were devised for radar, and now the ECM people are studying ways of overcoming these elaborate improvements.

It's the same with missiles. The United States is developing long-range ballistic missiles and at the same time is designing antimissiles to shoot down the long-range missiles of an enemy. And, under cover, the military forces are studying anti-missile techniques. We don't want our own long-range missiles destroyed by an enemy's antimissiles! ★ ★ ★

Embossed Projection Screen Permits Movies in Lighted Room

Now you can view home movies or slides in fully lighted rooms. A newly developed projection screen is embossed with millions of tiny lens-shaped elements which reflect images with twice the brilliance of conventional materials. The new screen surface also provides better viewing over a wider area than was possible previously.

Perfecting a method of quick freezing cream for export has enabled a British firm to serve markets in Africa, the Far East and the West Indies.

Hits Hard



**Strongest
and
Safest**

FM-16
and
seven
other
sizes

NON-BREAKABLE

Fiber-Glass

HANDLE

-with the Hickory feel

Fiber-Glass HANDLE

- light in weight
- will not collapse, bend or break
- will not rust, rot or corrode
- Guaranteed non-breakable in normal use

NEOPRENE COVERED GRIP

- keeps hand from slipping
- resists grease, oil and sweat

PERMABOND® assembly
keeps handles tight

Fayette R. Plumb, Inc., Phila. 37, Pa.

Axes
Files
Hammers
Hatchets

PLUMB®

Williams' "LOCK-A-JUST" Wrenches

LOCK INSTANTLY AT ANY
OPENING YOU SELECT
6, 8, 10, 12 and 15 inch Sizes



COVERED BY
U.S.A. PATENT
2719449

WILLIAMS REGULAR SUPERJUSTABLES

CHROME FINISH



4" thru 24"
SIZES
Capacities up
to 2 3/4"

BLACK FINISH

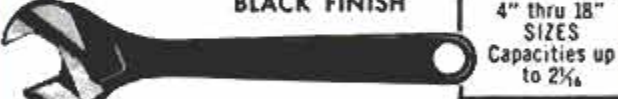

4" thru 18"
SIZES
Capacities up
to 2 3/4"

CHROME - PLASTIC HANDLE



4" thru 15"
SIZES
Capacities up
to 1 3/4"

DIELECTRIC STRENGTH
(SHORT TIME)—400 VOLTS/MIL. (STEP BY STEP)—285 VOLTS/MIL.

WRITE
FOR

WILLIAMS

CATALOG
No. 503

DROP-FORGED TOOLS

Sold by Leading Industrial, Automotive and Hardware Dealers

J. H. WILLIAMS & CO., 419 VULCAN ST., BUFFALO 7, N. Y.

HOME REPAIR TIP NO. 45



Mend and decorate plastic inflatable toys with colorful "SCOTCH" Plastic Tape. Stretchy, all-plastic tape sticks like skin, resists scuffing, won't crack or split. Guaranteed waterproof and airtight! Get it in white, red, yellow, green, brown, blue, black or new clear plastic that blends with any color! In 3/4" width—25¢, 1 1/2" width—50¢ at stores everywhere.

Don't run short . . .

NEXT TIME BUY TWO!

Made by
Minnesota Mining & Mfg. Co.
St. Paul 6, Minn. © 3M Co., 1958



Switchboard Recorders Tape Telephone Calls

Four incoming telephone calls can be recorded simultaneously by the operator of a switchboard in an East Berlin radio station. The tape recorders are mounted on a circular console in the station's newsroom. The calls can be relayed from the tapes to the appropriate editorial offices.

Machine's Five "Fingers" Can Count Currency

Place a bundle of currency on a machine developed in England and it will count the banknotes at a rate of 14 per second, tabulating the exact number on a revolving drum. The money is peeled off the bundle by a series of five hollow stems which are activated by a vacuum pump. As each banknote is taken, an electric contact energizes a magnet in the counting mechanism and a new figure appears on the drum. The fingerlike stems are mounted on a rotating disk.

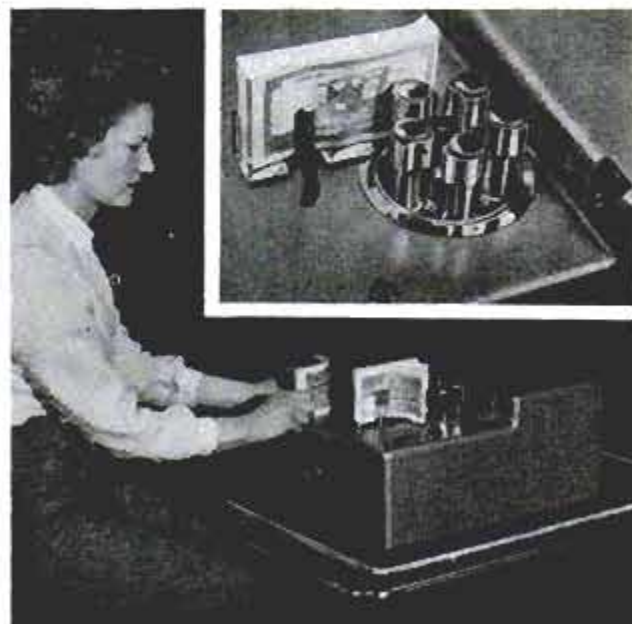

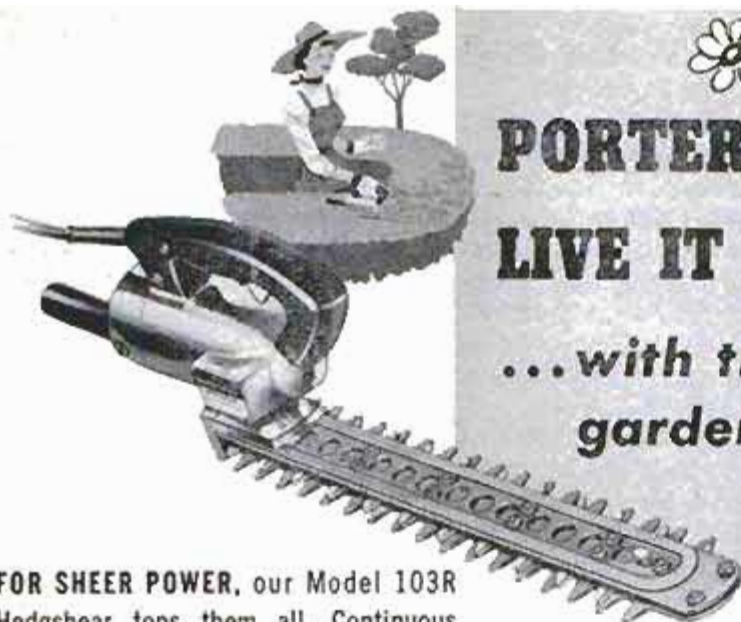

PORTER-CABLE HELPS YOU LIVE IT UP THIS YEAR!...

...with the best work-saving
garden tools you ever saw

FOR SHEER POWER, our Model 103R Hedshear tops them all. Continuous chain action permits cutting on both sides of blade... 30,000 cuts per minute! No special care. No blades to sharpen... teeth are honed as they cut! Big 14 1/4" cutter bar.

VERY NEAT and sturdy is our Model 135 Grass Trimmer and Edger. Priced for the homeowner, yet built like a rugged professional gardener's job. Lightest in weight, most perfectly balanced, with 5" cutting sweep, and jamproof clutch to prevent motor and switch burnouts!

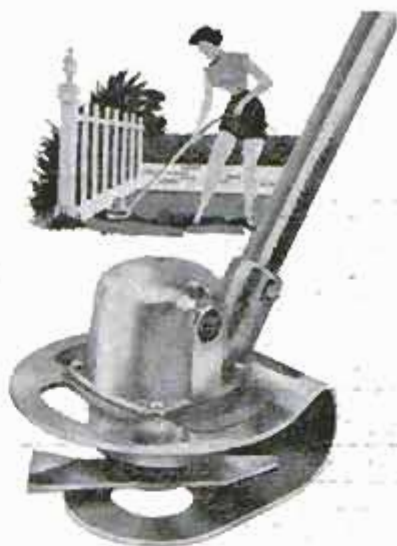

MODEL 144
4" Diameter
Tines



TIRED OF WEEDING and hoeing? Try our revolutionary Electric Cultivator. It hoes, mulches, aerates the soil, blends in fertilizer, and removes weeds up to 50% faster than by hand tools. Digger tines work in orbital motion thousands of times per minute, breaking the soil into a smooth, crumbly consistency so gently that even delicate roots aren't harmed.

When you SEE what goes into a Porter-Cable tool, you KNOW why it's your BEST buy.

SEND FOR FREE CATALOGS

Porter-Cable Machine Co.
8145 Marcellus St., Syracuse 4, N. Y.

Please send me the name of your nearest dealer and

- Catalog on garden tools
 Catalog on your power saws, drills and other tools.

Name _____

Address _____

City _____ Zone _____ State _____

at better Hardware and
Garden Supply stores
everywhere.

Porter-Cable
Quality Power Tools

**SAWS • BELT SANDERS • FINISHING SANDERS
DRILLS • ROUTERS • PLANES**

In Canada: write Porter-Cable, Ltd., Box 5019, Ontario.
Canadian prices slightly higher

In Mexico: CIA. General Distribuidora, S. A., Av. Oaxaca 50,
Mexico City, D.F.

Power brakes won't stop a car any sooner, only with less effort. The brakes are the same whether power or not, only the push is different.

He should move up North and try sliding under the wheel in midwinter wearing a heavy coat!

Someday, somehow, stylists will solve the glove-compartment dilemma. Owners have complained about this since the horse went out of style. One solution (too simple, perhaps) would be to start with a good glovebox and design the rest of the dash around it, instead of vice versa as it's done today.

Twice, the wiper switch refused to shut off the blades. Finally after five minutes of wioing with the switch off, they suddenly stopped.

Miscellaneous comments: Dashboards, like picture frames, should be as "invisible" as possible—the dials are what you should see. Pontiac's dash is so flashy that instruments come off a poor second. The dials are so deeply recessed that the needles are hard to read. The clock is useless to the driver. Gas-tank filler pipe is hidden behind a hinged door beneath a taillight. A fine styling trick, but as impractical as imaginable. When you run out of gas you need a foot of flexible hose to pour gas into the tank. If stylists ran out of gas just once, they would be more practical about things like this. Side sculpturing may be handsome, but seems to catch dirt more readily than flat sides and, when dirty, is more obviously so.

And More Complaints

These quotations describe additional complaints, in order of frequency of mention by the owners:

"Could have better paint job. Some places don't have enough paint to cover primer."—Ohio worker.

"My only complaint on this Star Chief is the rust spots on the body."—Michigan superintendent.

"I do not have power brakes, but the standard brakes have a hard time stopping. I believe there is too much car for the brakes. The dealer says they are okay."—California inspector.

"Some trouble with front brakes grabbing."—Kansas railroad worker.

"Carburetor seems to flood. Can't seem to be adjusted right. These engines are supposed to be tuned by machine, not by sound and ear. But the usual adjustment for a flooding carburetor is a piece of pipe to hit it to unstick it. No skill needed."—Florida highway-patrol employee.

"Short space between steering wheel and seat interferes with ease of getting in and out."—Florida retired physician.

"Put the heater under the seat where it was before."—North Carolina truck driver.

"Heater doesn't warm rear seat."—Indiana inspector.

"Don't like dealer service. I was misled by him. My 2000-mile service contract was removed from the manufacturer's guarantee before it was mailed to me. When I went to get this service I found that I had no service guarantee."—Georgia instructor.

"Not quite enough headroom in front, not enough legroom in rear."—Michigan toolmaker.

"You have to stand on your head to get into the glove compartment."—Ohio executive.

"Trunk leaks. Until it's fixed I won't be able to take advantage of that big trunk. A friend of mine also has a Pontiac. We both have trunks that are wet and soggy every time it rains."—New Jersey owner.

"Windshield-wiper control doesn't work half the time. Don't like its location."—New York owner.

"Overhang at the rear is such that tailpipes and often the gas tank hit when going out drive or ramps."—Connecticut college executive.

"Too close to the ground. I go over a lot of bumps and the back drags. Had to pay for repairing gas tank already."—New Jersey plumber.

The following miscellaneous complaints are of interest although they were mentioned by only a few owners each:

"They should never install electric clocks in any car. They never work right."—Illinois superintendent.

"Middle of rear seat is hard and uncomfortable on long rides."—Massachusetts foreman.

"Location of gas-tank filler tube is such that it assures a waste of gas every time you fill up. Service-station men complain about it."—Colorado owner.

"Windows in this four-door hardtop crank up and down very hard."—Indiana salesman.

"Designers should have recessed parking lights in front bumper more. Have had two lenses broken already while parked."—Illinois salesman.

"Hard to change gears on handshift model, due to poor linkage on steering column."—Florida owner.

"Don't like coil springs in rear. Car has some rear-end sway that I don't like."—Iowa owner.

That's it, the good and the bad about the 1958 Pontiac. The engineer's report by Dale Kelly is on page 88. ★ ★ ★

SIMONIZ MAKES IT

A TERRIFIC NEW CAR POLISH!

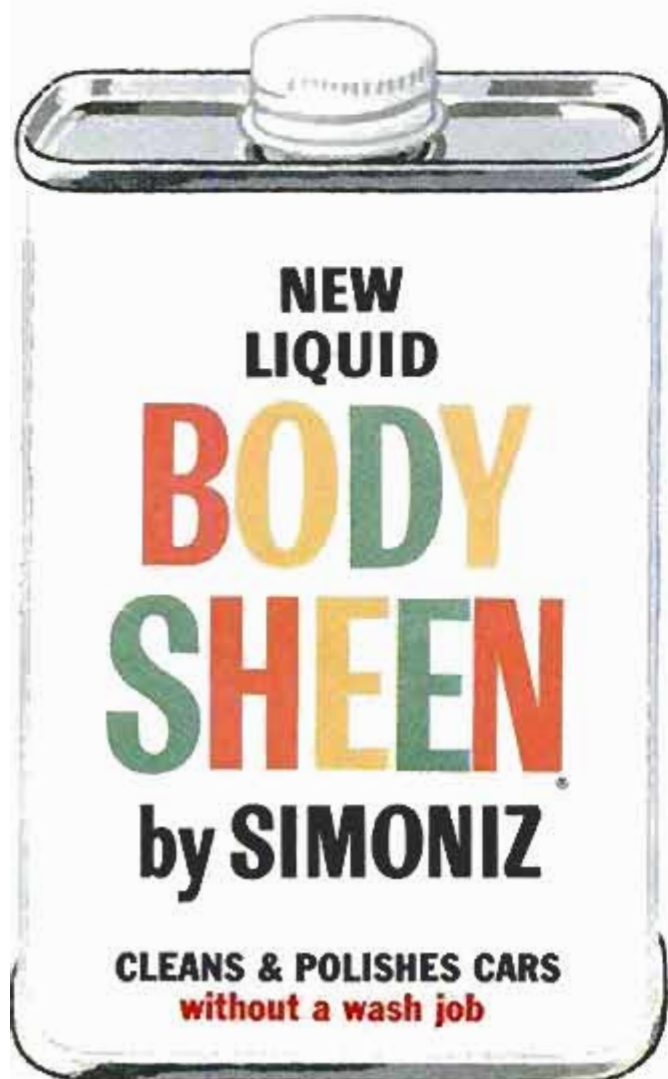

NOW—\$149

EXTRA FUN



a cinch for you to run!

Freshly styled . . . power-packed and a "dream" to run. That's Oliver's 1958 Olympus 35. Powerful enough to give you countless hours of uninterrupted pleasure in any water sport you may choose . . . yet it's the lightest, smallest 35 h.p. motor on the market, and all new from prop to powerhead. Use it singly or in tandem. Enjoy to the full the motor that gives you more fun . . . because it's a cinch to run.

**OLIVER'S
MAGNETO ALTERNATOR**

*No fuss, no muss, no lack of spark,
Starting your OLIVER'S just a lark!*



Exclusive Magneto Alternator supplies low tension—high energy ignition plus full 6 amp. generator to power your accessories.

OLIVER FOR '58—6, 16, 35 HP OLYMPUS

Write for full-color literature

OLIVER OUTBOARD MOTORS



*Division of the Oliver Corp., Mfrs. of the
finest Farm and Industrial Equipment*

452 EAST MICHIGAN, BATTLE CREEK, MICHIGAN



**Mouth Wand Moves Blueprints
For Paralyzed Engineer**

Paralyzed by polio, James K. Nason of Long Beach, Calif., still works as an engineer and estimator for a construction company. Able to move only his head, neck and fingers of his left hand, Nason, a graduate of the California Institute of Technology, reads blueprints held in an aluminum frame. The blueprints are moved by small motors which Nason controls with a mouth wand. The device was invented by a friend, Robert Morford, who used motors and remote control buttons from toy Jeeps.

Mobile Welding Shop

Both electric and gas-welding apparatus can be moved to the job site in a compact unit built by Delotcha Butler, of Washington, D. C. Butler spent approximately two months converting a 1952 Crosley truck into the mobile welding shop that weighs slightly over one ton.



☞ You, who have been brought up on tooth powder and toothpaste in tubes, can now buy dental cream in an aerosol "push button" container.

the smart set

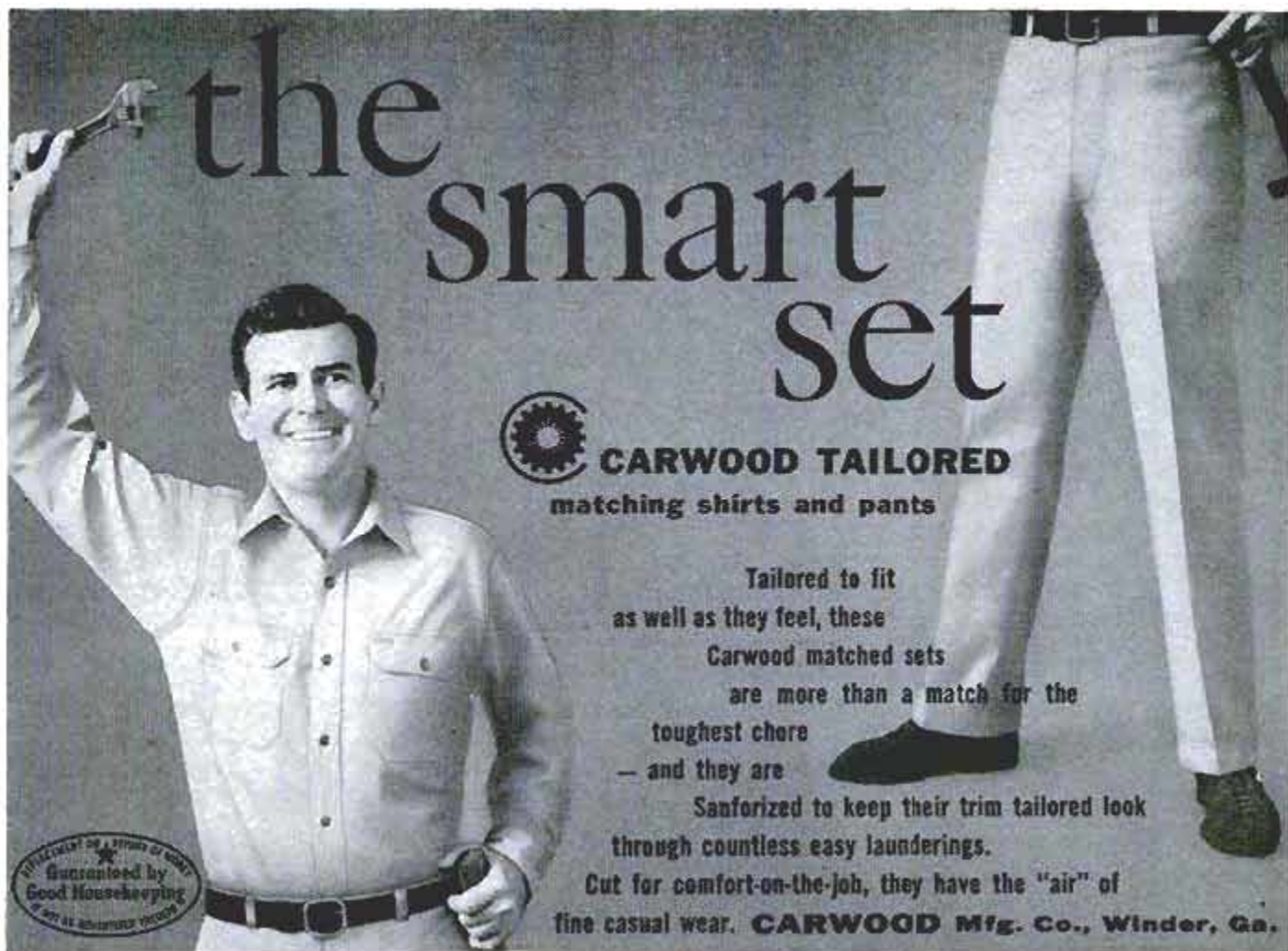

CARWOOD TAILORED
matching shirts and pants

Tailored to fit
as well as they feel, these
Carwood matched sets
are more than a match for the
toughest chore
— and they are
Sanforized to keep their trim tailored look
through countless easy launderings.
Cut for comfort-on-the-job, they have the "air" of
fine casual wear. **CARWOOD Mfg. Co., Winder, Ga.**

THE QUALITY OF A STITCH IS WHAT
Guaranteed by
Good Housekeeping
IS NOT AN ADVERTISED VIRTUE



Wash or scrape
old paint off
with

HEAVY-BODIED KLEAN-STRIP



Modernize with Marlite for years of wear, just minutes of care!

Give any room in your home a bright, new look with beautiful Marlite. This easy-to-install paneling in sheets, planks or blocks goes up fast over old walls or new with simple carpenter tools. And Marlite melamine plastic finish resists dirt, grease, stains, moisture. It cleans with a damp cloth; stays like new for years. See your building materials dealer for Marlite in distinctive "Companion Colors," marble patterns, wood finishes—or write for free decorating ideas book. Marlite Division of Masonite Corporation, Dept. 542, Dover, Ohio.



Marlite plastic-finished paneling

ANOTHER QUALITY PRODUCT OF MASONITE[®] RESEARCH

Find HIDDEN TREASURES

GOLD, SILVER, PRECIOUS METALS with the Famous Model 27 Metal Detector. Lightweight, ultra-sensitive, low cost. None finer. Also GEIGER COUNTERS for uranium and the VIOLITE for tungsten. INFORMATION FREE

THE *Detectron* CORP.
5528 Vineland Ave., No. Hollywood, Calif.



EASIER FASTER BETTER!



KESTER SOLDER

FREE: "Soldering Simplified"
16-page booklet — Send for
your copy today.

For General Soldering

KESTER SOLDER COMPANY
4251 Wrightwood Avenue • Chicago 39, Illinois, U.S.A.

Stand By for Major Earthquake

(Continued from page 82)

Requirements like these make a tremendous difference. Everyone who visited the Bakersfield-Tehachapi area after the 1952 quakes saw that the newer buildings, conforming to the code, suffered little or no damage even though they were next door to older structures that were completely destroyed.

Los Angeles has gone even further. Several years ago a retroactive law to make old buildings safer was pushed through by Gilbert Morris, head of the Los Angeles department of building and safety. The law calls for the removal or strengthening of tall parapet walls around the sides of roofs, and the removal of ornamental projections that are located above public walks and entrances. The law is based on the observation that thousands of tons of debris are tumbled from buildings into the streets during a heavy quake, with more left hanging, ready to topple over. Most deaths from an earthquake occur when people run out into the streets and are then struck by material falling from the buildings.

Death-Trap Schools Replaced

Half a million tons of parapet walls and ornamentation have been removed from

3696 office buildings and other commercial structures in Los Angeles as a result of the new safety law. Corrective work is proceeding on 1900 other structures.

The result is that all of downtown Los Angeles and many of its outlying shopping areas are now considered far safer in an earthquake than previously. Other cities enforce similar earthquake safety laws.

The Long Beach earthquake of 1933 and the Bakersfield quake of 1952 proved that many schools are actually death traps. Parts of the structures toppled into the exits that children would have been using had the quakes occurred during school hours. There was other extensive damage. Because of these lessons, many old school buildings have been torn down and replaced by safer structures. But engineers are unhappy about many of the other old school buildings still in use. One opinion is that possibly half of the schools in Los Angeles alone still need some corrective work. Engineers and seismologists are urging that such structures be strengthened as soon as possible.

One modern trend in architecture has created a new earthquake hazard. Most new office buildings are literally walled with glass windows. These windows can splinter and rain down in lethal showers,

(Continued to page 244)

Faster, safer way to wash your car



Du Pont Car Wash gets your car so clean it drains dry, without *wiping*. Unlike ordinary detergents, it's safe for wax and it doesn't streak! At service stations and auto supply stores— $\frac{1}{2}$ -lb. can only 75¢.



BETTER THINGS FOR BETTER LIVING
... THROUGH CHEMISTRY



DUPONT CAR WASH

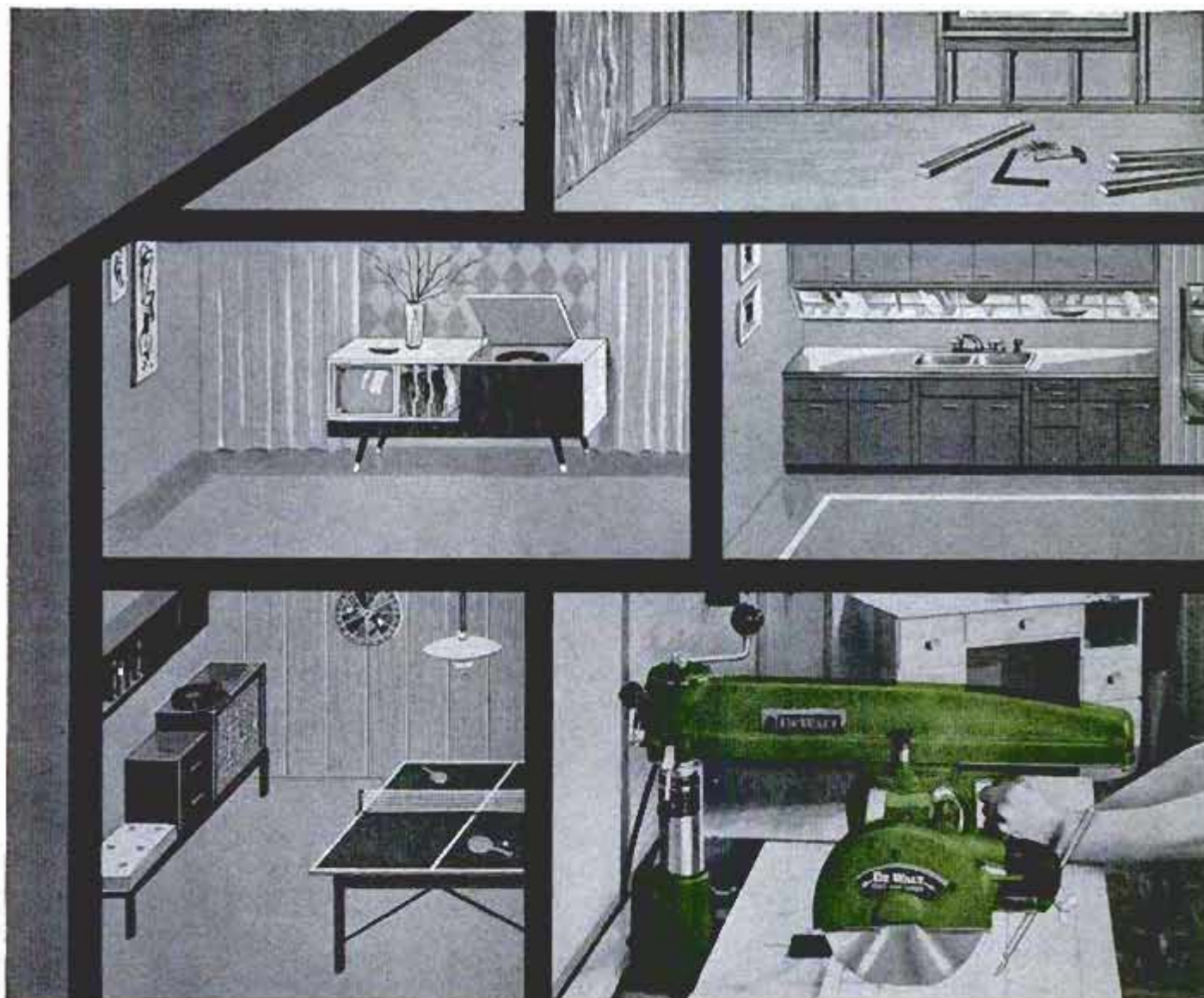

The DeWalt Power Shop can make you AN EXPERT WOODWORKER—**AUTOMATICALLY!**

This one power tool makes it easy—even for beginners—to build anything!

Like to turn the attic into a playroom... panel and furnish a room for "Johnny"? How about a hi-fi cabinet? A bookcase... tennis table... a boat... kitchen cabinets? With a DeWalt® Power Shop you can make your home fit every family need. And save money, too!

DeWalt is the original radial arm saw... the complete home workshop in one machine that has revolutionized woodworking, made it safe and easy for everyone! Even if you've never used power tools before you can do professional work from the beginning.

With the DeWalt Power Shop you always see exactly what you're doing... follow layout marks with ease... never spoil expensive lumber. Right from the start you're protected by DeWalt's exclusive safety features. What's more, your DeWalt Power Shop takes no more room than the average home appliance! And you can own a DeWalt Power Shop for as little as \$2.50 a week!

Try-before-you-buy
at your nearby DeWalt
Dealer today!

SEND COUPON FOR VALUABLE PLANS



DeWalt, Dept. PM-805, Lancaster, Pa.
Division of American Machine & Foundry Company

- Please send valuable Free Home Workbench Plans.
 I enclose \$3.95 (check or M.O.) for information-packed Operator's Manual—"Easy Ways to Expert Woodworking." (No C.O.D. please)

NAME _____

ADDRESS _____

CITY _____ ZONE _____ STATE _____



Don't Break Glass



When driving glaziers' points (or even brads) into window, picture or mirror frames, the tool to use is a Red Devil Glaziers' Hammer which s-l-i-d-e-s across the glass. Costs \$3.70 but may save you a trip back to the glass dealer.



You don't have to buy machinery to keep your floors beautiful. Thousands of dealers are ready to rent you a Red Devil Floor Polisher for around a dollar a day—and to sell you one if you like it, for as little as \$54.95.



We're still in business even though this 1-dollar Red Devil Utility Knife does the jobs of many of our other tools—and almost as well. Blade locks in 6 different positions to cut, scrape, clip, score, carve most anything with ease.



Don't make a mess trying to scrape moldings and odd shapes with an ordinary scraper. Red Devil's No. 310 has 4 different shapes and sizes of blades—for the best \$3.50 you ever spent.

It's always best to buy where Red Devil Tools are sold, for wider choice, top quality, correct "how-to" advice.

4574

Free booklet, "How To Maintain Wood Floors." Address Dept. B-5

Red Devil Tools.

Union, N. J., U. S. A.

World's largest manufacturer of painters' and glaziers' tools.

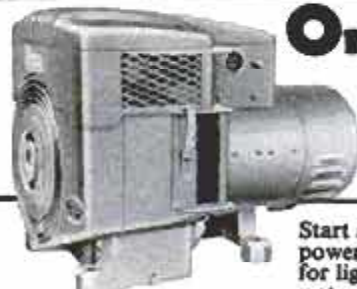

Onan Emergency Electric Plants

PORTABLE MODELS

500 to 10,000 watts. Supply plug-in power anywhere!

Start automatically when highline power is cut off, supply current for lights, heating system, freezer, water pump, stove, all appliances and machines. Prevents losses and hardships. Plant stops automatically when power is restored. Compact, easy to install. 500 to 73,000 watts A.C. Priced from \$319.00.

Write for Free Folder

D. W. ONAN & SONS INC.

3578A UNIVERSITY AVE. S.E. • MINNEAPOLIS 14, MINN.

as was learned in the 1957 quake in Mexico City. In California today measures are being considered for some sort of protection.

Machines Record Building Strain

On the UCLA campus stands a four-story reinforced concrete building that houses the school's engineering department and that also serves as an instrument for measuring quake effects on buildings. Eighty strain gauges are buried at various points in the structure, all connected to recorders. Whenever a heavy earthquake occurs, a strong-motion seismograph automatically turns on the recorders. A written record of the strain imposed on the building is obtained. For other studies, artificial earthquakes are produced by a "building shaker" that consists of three out-of-balance flywheels mounted on a single shaft. When this device, on the roof, is rotated, the building can be rocked back and forth a full half inch.

Considerably larger artificial earthquakes are being created for research. When the AEC detonated an atomic bomb underground in Nevada the resulting seismic waves were picked up by instruments in most parts of the Southwest, and these records are being studied.

Last year, too, the Naval Ordnance Test Station at China Lake, Calif., created huge underwater blasts in Mono Lake, in cooperation with several universities and as part of the International Geophysical Year. As much as three tons of high explosive were detonated at a time. The resulting earthwaves were picked up by geophones and seismographs.

What's Under Earth Crust

Some of the seismic waves from a quake, either natural or manmade, radiate outward along the surface of the ground. Others strike downward and are reflected or deflected when they hit discontinuity zones deep in the earth. By studies of such waves, considerable information about the structure of the earth is obtained.

Scientists are pretty well agreed that the earth's surface or crust is of the order of 20 miles in thickness. In the past it had been assumed that mountain ranges and high plateaus had roots reaching down 40 miles or more, but recent studies that were undertaken as part of the IGY program suggest that the crust under elevated portions of a continent is about the same as elsewhere.

Below the crust is an 1800-mile deep mantle of rock, under such heat and pressure that it has the capacity of moving, or flowing, at extremely slow speeds. Under

(Continued to page 246)

Sears New Flame Tool Kit makes spring chores easy!

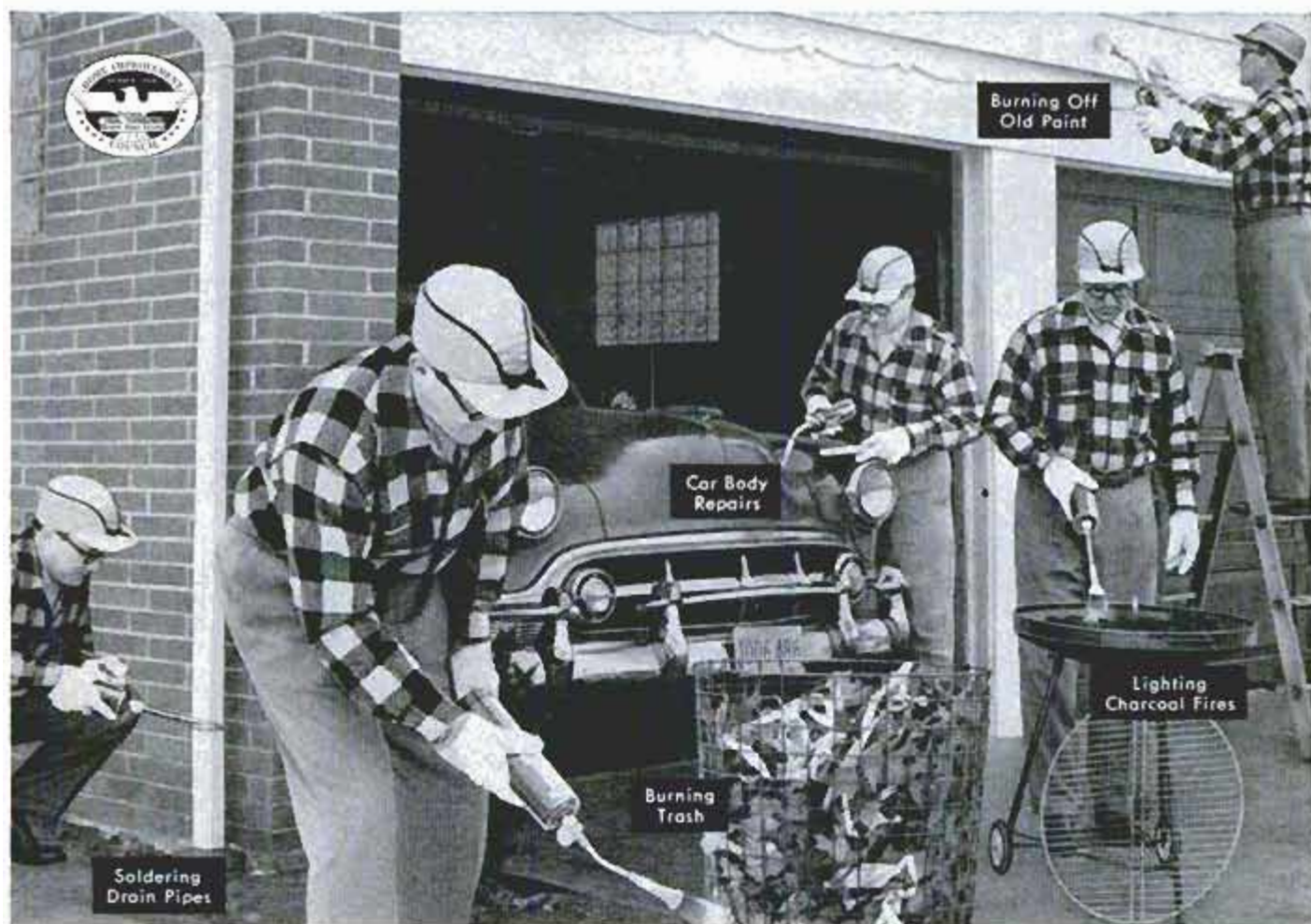

CRAFTSMAN PROPANE TORCH KIT

You can use your Craftsman Propane Torch Kit indoors or out: setting tile, soldering, making jewelry, refinishing furniture, splicing wire, making toys, plus wire sculpturing and hobby work.

You'll wonder how you ever got along without it! You can carry the kit wherever you need it and work from it. Accessories are always with the torch, handy and in place. The torch is as easy to light as a gas stove—no filling, no pumping, no priming. Safe, too, it lights or burns in any position—even upside down! (UL listed.) This kit makes dozens of chores and repairs so much easier. Get this Craftsman kit into your workshop soon!

KIT INCLUDES regular pencil burner and valve, two cylinders of fuel, a handy spark lighter, plus brass utility burner, flame spreader, and soldering attachment, all in neatly compartmented, portable case.

Buy this Craftsman Torch Kit at your nearest Sears Retail Store or Catalog Sales Office or through Sears Catalog at home, by mail or phone.

In Canada at SIMPSONS-SEARS LTD. Retail Stores

SOLD ONLY AT SEARS... SATISFACTION GUARANTEED OR YOUR MONEY BACK

If bought separately, would total \$14.95

NOW ONLY
\$9.95
complete

Higher in Canada



©1958, SEARS, ROEBUCK AND CO.

FREE!

NEW REDWOOD BOOKS

FOR HOME IDEAS . . .

take a photographic tour through some of America's most interesting redwood homes.



REDWOOD NEWS — Home Planner's Edition is full of new concepts in home design and decoration, fully illustrated with striking color photographs.



FOR GARDEN IDEAS . . .

see the latest garden arrangements and structures of top landscape architects.

1958 EDITION, CALIFORNIA REDWOOD GARDEN IDEAS BOOK

in color, shows dramatic new designs for patios, arbors, fences, terraces, sunshades, greenhouses, planting beds, outdoor furniture.

ORDER YOURS NOW—USE THIS COUPON

CALIFORNIA REDWOOD ASSOCIATION
Dept. PM, 576 Sacramento Street
San Francisco 11, California

Please send me free copy of
 REDWOOD NEWS, Home Planner's Edition
 GARDEN IDEAS BOOK

NAME _____

ADDRESS _____

CITY _____

ZONE _____

STATE _____

the mantle is the core of the earth, so hot that it is presumed to be in a liquid state. The innermost 790 miles, however, are considered to be solid because of compression.

Radioactive heating not only maintains the heat of the earth's core but causes portions of the mantle to flow upward in some places and downward in others. This snail-paced churning, among other factors, puts strains on the relatively brittle crust. These strains in turn produce earthquakes. Being plastic, the mantle below the crust is not subject to earthquakes.

No one has yet found a way of accurately predicting when an earthquake will occur, though Caltech seismologists hope a new instrument they are using may eventually lead to accurate forecasts.

The new device is so sensitive that it can record a strain of one part in 100 million—equal to a one-inch squeeze between the two coasts of the United States. The instrument consists of a 79-foot length of two-inch fused quartz tubing that is installed in a tunnel in a granite mountain near Glendora, about 25 miles from the San Andreas fault.

The tubing is held in the tunnel by a number of flexible supports, with one end rigidly fixed to a pier sunk in the rock. The other end is free to move, and any movements are amplified and recorded by electronic apparatus. Any such movements, of course, represent contractions or expansions in the granite itself.

The instrument is called a secular linear-strain seismograph. Among other things, it is able to measure the tidal strains in the crust produced by the sun and moon, and measure and record long-period seismic waves that are not detected by other types of seismographs. Over a period of time it will indicate the strains accumulating in the rock at its location. Eventually, with a network of such machines and with new knowledge gained from operating them, the time and place of a future earthquake may be predicted with accuracy. ★ ★ ★

Big Hydroelectric Project To Serve Suriname

In a joint venture, the Suriname government and the Aluminum Company of America are planning the construction of a huge hydroelectric project. Suriname formerly was known as Dutch Guiana. The project, to be started in 1960, will include a dam, powerhouse and transmission line supplying 150,000 kilowatts. Alcoa will use part of the power to operate a 60,000-ton aluminum smelter.



American League Batting Champion

TED WILLIAMS

says

"**Crosman Pellguns hit where you aim!**"



Ted Williams shoots a 1/2" target group with the new Crosman "400" Gas-Powered Repeater.

"When it comes to relaxing indoors or out, you can rely on Crosman Pellguns for year 'round shooting fun. It's a real gun... with a button rifled barrel that means hitting where you aim. It's not only inexpensive, but noiseless... no powder, smoke or recoil."



Ted Williams

Crosman

Power Without Powder

PELLGUNS

World's largest producer of pellet rifles and pistols

WRITE for free new shooting book. Crosman Arms Co., Inc., Dept. PM-17, Fairport, New York.

Shooting is 3 Times MORE FUN with

In Canada: Crosman Arms (Canada) Ltd.
In Mexico: Crosman de Mexico, Mexico 4, D. F.



ADD THOUSANDS OF \$\$ TO THE VALUE OF YOUR HOME!



New PM Book tells and shows how to handle power tools like an expert—and make valuable property improvements

A thorough knowledge of power tools and how to use them will enable you to perform hundreds of major and small projects around your home at tremendous savings, and increase its value significantly. Now, with the aid of "Getting Started with Power Tools," it's easy, fun, safe... to do more home remodeling and repair jobs, make beautiful furniture, toys and boats, or execute other more ambitious projects you have wanted to do, but never could. This remarkable book, in 160 pages of easy-to-understand text and scores of illustrations, shows you all about the interesting and profitable avocation of working with power tools. Special attention is given to the type of learning problems encountered by the novice. Each major type of power tool is illustrated with captions showing all its parts. But this book is written for the skilled craftsman as well. It tells what you should look for in planning a power tool shop, and how to lay it out for greatest efficiency. It stresses safety procedures that will benefit even the experienced workman. Various attachments are shown that will give one tool many uses, thus saving on the total investment. Never before has a book on power tools been written for the home craftsman that provides as much basic information for the novice, and as many down-to-earth work hints for the expert, as "Getting Started with Power Tools."

Order your copy today, with a money-back guarantee if not pleased. Send your check or money order to the address below in the amount of only **\$2.50**

CONTENTS

- Ch. 1 - Selecting power tools
- Ch. 2 - Installing power tools
- Ch. 3 - Portable power tools
- Ch. 4 - Operating the circular saw
- Ch. 5 - Dado-head techniques
- Ch. 6 - Drill-press operations
- Ch. 7 - Operating the bandsaw
- Ch. 8 - How to use the jigsaw
- Ch. 9 - Working with the wood lathe
- Ch. 10 - Wood-shaper techniques
- Ch. 11 - Fundamentals of the jointer

POPULAR MECHANICS PRESS
Dept. 558, 200 East Ontario St.,
Chicago 11, Illinois

ELECTRIC WELD - BRAZE & CUT

REPAIR MOST EVERYTHING MADE OF METAL



Home Appliances. Auto parts. Farm-garden equipment, toys. Make and repair playground equipment. Lawn chairs, tables, ornamental iron work gates, wagons, etc. Solder, heat, bend, and straighten, with terrific heat from arc torch. Cut and weld up to 1/4" steel plate. A million uses for Home, auto, farm, inventors, factories, etc. Works from any home 110 volt plug-in. Complete with dark welders mask, arc torch, supply of carbon welding and brazing rods. Solder, flux, and complete Welding Instruction Book. Attractive—portable—efficient—durable—1 year guarantee. Wt. only 8 lbs. **SEND ONLY \$3.00** (cash, ck, mo) and pay postman \$6.95 plus COD postage on arrival or send \$9.95 plus \$1.50 postage and we will send postpaid. Ideal gift for mechanically minded home owners, relatives, friends. Order now for early delivery. Available only from **MIDWAY WELDER** Dept. DPM-5 Kearney, Nebraska

NEW Portable Electricity Generator at Factory-to-You SAVINGS!

- 1000-watt, 115-volt, 60 cycle A.C. generator directly connected to 2 1/4 H.P. Briggs & Stratton gasoline engine. Including ALL these Redi-Powr EXTRAS: carrying handle, base, rubber mounts, interference-suppressor plug, control box, volt meter, duplex twist-type receptacles. Light weight.
- *1000-watt, manual.....\$165.50
- *1000-watt, push button starter; 12 volt D.C. battery-charging; Cut-out relay prevents feedback to generator \$185.50
- *1750-watt, manual.....\$195.50
- 4 H.P. Clinton engine
- *1750-watt, push button starter....\$225.50
- *2500-watt, manual.....\$265.00
- 5 1/4 H.P. B & S engine
- *2500-watt, push button starter....\$309.50



* All above generators are 115 V., A.C., 60 cycle. F.O.B. Factory
All Equipment factory-warranted. Send check or m.o. to

Redi-Powr Co.

1175 BROADWAY
NEW YORK 1, N. Y.

PAINTING'S A BREEZE

WITH THE
POWERFUL NEW

RED HEAD

Johnson
RED HEAD
SPRAYER
See Your Dealer

\$44 complete
kit less
motor



New Red Head takes the drudgery out of painting furniture, fences, siding! Cuts painting time up to 85% or more! Assures perfect results every time!

Perfect, too, for insecticide fogging, garden sprays, waxing, greasing, inflating, cleaning—has 101 uses around home, shop and farm!

Outperforms Them All—even many large

½ hp units! Red Head compressor is the most efficient ever built! Delivers clean, oil-free air at 3.5 cfm and 50 psi pressure! Plenty of power even for heavy porch and deck enamels and multi-color paints! Portable, compact—only 10" high, weighs under 30 lbs.! Uses any ¼ hp or larger motor.

Write Today for Catalog and Introductory Offer!
37 other models, from \$30.

JOHNSON SERVICE CO.
DEPT. E, MILWAUKEE 1, WISCONSIN



Mural "Painted" in Metal For Pittsburgh Hotel

Anodized-aluminum buildings are silhouetted against a stainless-steel sky in a 10-by-25-foot mural on a wall of the Penn-Sheraton Hotel in Pittsburgh. The mural in metal portrays the "Golden Triangle" area of the city and was made by artist-designer Lumen Martin Winter and sculptor Rene Shapshak. Hammers, hacksaws, chisels and power tools were used to "paint" the panorama. The effect of water in the rivers was obtained with a ripple-textured form of stainless steel. No paint was used in the mural.

Chemical Spray Controls Tree Growth

Plant growth can be stopped temporarily by a chemical called maleic hydrazide. Sprayed on the limbs of a tree, the substance prevents the division of growth cells for about six weeks. The effect then wears off and the limbs continue growing. Maleic hydrazide may be used by electric power and telephone companies to prevent tree limbs from growing across the utility lines.

Air Traffic Increases

Airline traffic between the United States, Canada and Europe went over the million mark in 1957 for the first time, with 1,003,000 passengers.



Glamorize your boat with Taylor[★] MADE accessories



Be sure the Windshield you buy is a Taylor-Made Holiday—then you can add the Top later.

HOLIDAY CONVERTIBLE — New VENTILATED BoaTop with "luxury-liner" look that's Taylor-Made for small boat budgets! Now available with new Holiday Windshield featuring "breeze-control" SpeedAire Wing Ventilators. Top: Aqua Grey Vivatex Duck or White Vinyl Nylon, in sizes for most boats. Taylor-Made . . . by the leader in Windshields and BoaTops.

Mail Coupon for Free 1958 Full Color Catalog

N. A. TAYLOR CO., INC., Gloversville 14, N. Y.

Please send free Catalog of Taylor-Made Products.

Name

Address

ROCKWELL-BUILT

DELTA "900" RADIAL SAW

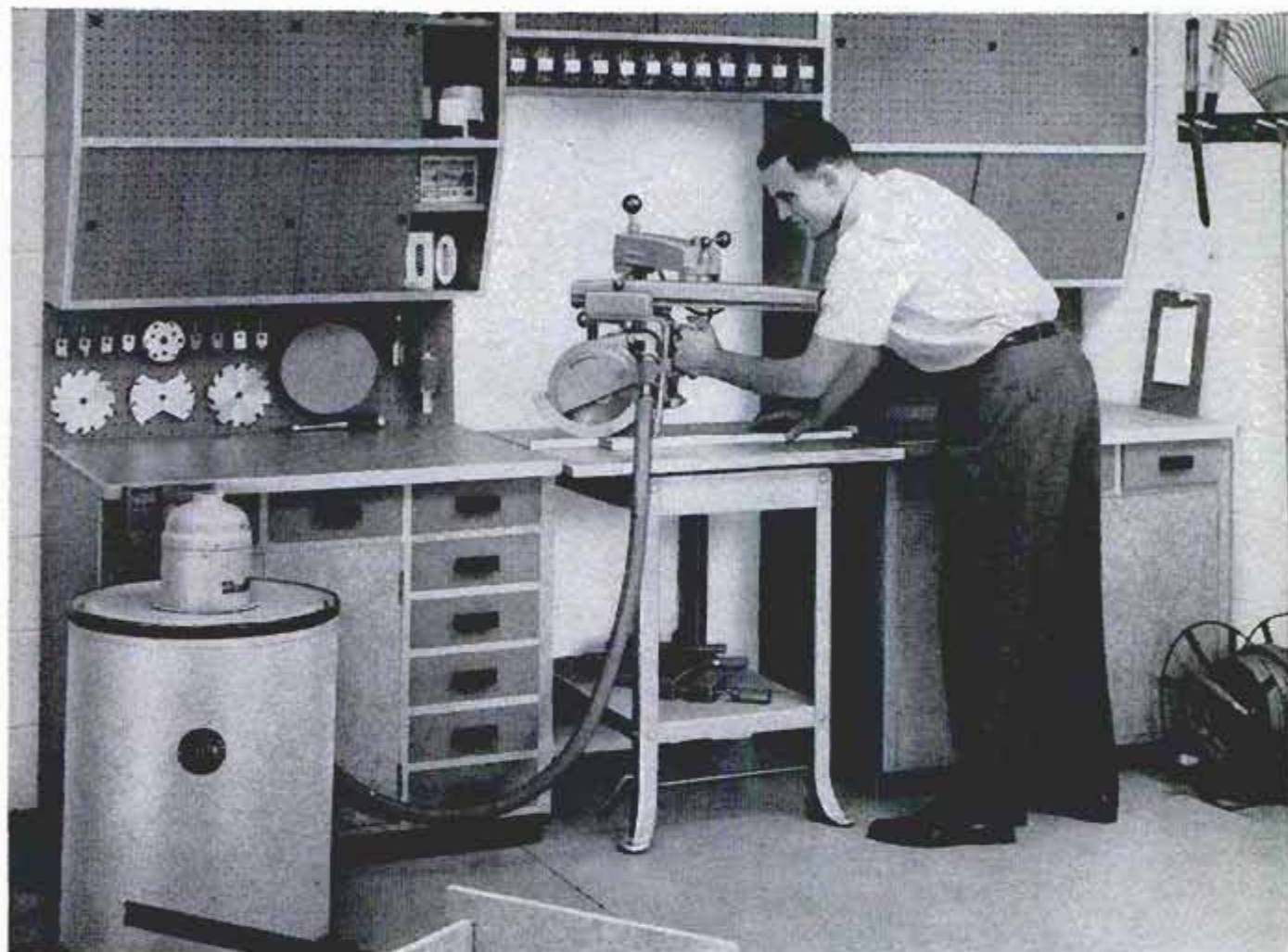

most powerful radial saw built for home workshops

Rugged as it is good looking, the New Advanced Design "900" Radial Saw is powered by a full $\frac{1}{2}$ hp motor. And it's so versatile that actually it's a complete, *all-purpose* workshop! You can rip, cross-cut, drill, sand, shape and do many other jobs fast and accurately. Also shown above is the New Advanced Design Delta Dust Collector. Use it with *any* power tool to keep your shop free of sawdust—even to spray paint. It's powerful enough to pick up a 1" steel ball.

IT'S SO EASY TO OWN THE BEST!

Because Delta makes the world's most *complete* line of combination, all-purpose and individual power tools, you can choose tools exactly right for *you*. And you'll have the "newest look" in the world's finest power tools.

BUILD THIS ALL-PURPOSE SHOP

Delta experts designed the compact workshop shown above so that you can build it in your

garage or basement. Easy-to-follow plans and the New Delta Reference Guide are yours—for just 10¢—send your remittance with your name and address to Rockwell Manufacturing Co., Delta Power Tool Division, 502E N. Lexington Ave., Pittsburgh 8, Pa.

Do it now—then see *all* the New Advanced Design Delta Tools at your Delta Dealer. (He's listed under "TOOLS" in the Yellow Pages.) Or at leading Department, Hardware, and Building Supply Stores.

DELTA POWER TOOLS

another fine product by

ROCKWELL





WANT LOW COST AIR RIDE?



Four AIR LIFT Units
Cost Less Than Weekend Trip!

Enjoy the bump and vibration-free luxury of the most expensive air suspensions — at a fraction of the cost! Air Lift Spring Controls are air inflatable butyl rubber cylinders — designed to control, cushion and stabilize the action of both FRONT and REAR spring suspensions by regulated air pressure. FRONT Air Lift units give improved roadability, prevent spring sag and contribute to SAFER DRIVING. REAR Air Lift units efficiently absorb 1000 pound overloads. Over a million sets in use.



FREE—reprint of SPEED AGE article, How to Ride on Air for \$25. Write Dept. 45

AIR LIFT COMPANY

Lansing, Mich. In Canada: 18 Hook Ave.—Toronto 9, Ontario

TROUBLESOME WOOD HATCHWAY?

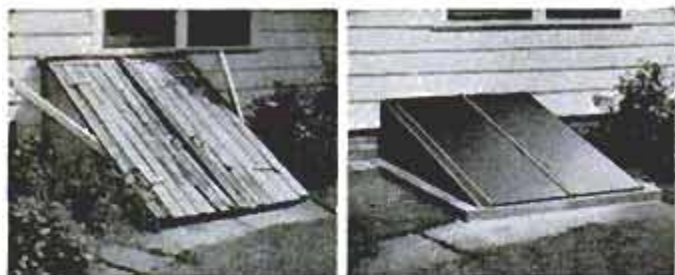

REPLACE IT!

With a modern Bilco Basement Door. All-steel, weathertight, spring-operated. Do it yourself in just 3 to 4 hours.

AMERICA'S FINEST
BASEMENT DOOR

Write today for
FREE illustrated
replacement folder.

THE BILCO CO., Dept. 126
NEW HAVEN 5, CONN.

Please send me complete information.

NAME

ADDRESS

CITY STATE

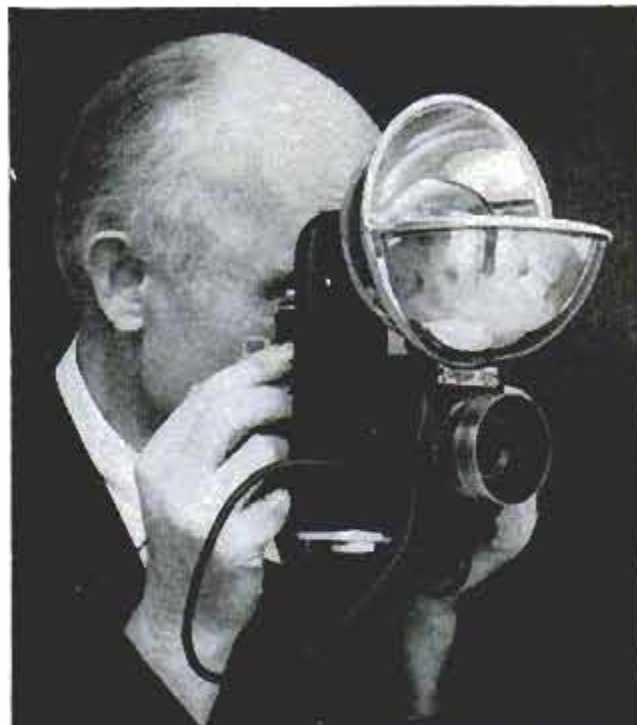

Directional Light Corp., 1947 Broadway, New York City 23

Rotating Flash Reflector

Sharp shadows and hot spots on photographs can be reduced or eliminated with a "bounce" attachment for flash-gun reflectors. The extra curved unit of polished spun aluminum provides front lighting as fill-in and back light for accent. It can be rotated in any direction to bounce additional flash illumination from walls and ceilings. It's made in three sizes to fit several makes of flash units.

Outboard Aquadozer Steers Logs to Saw Mill

Like a cow horse rounding up steers, a "log bronc" rounds up logs floating on the pond of an Oregon veneer plant. Also called an aquadozer, the unique water vehicle is equipped with a specially designed steering wheel and a 40-horsepower outboard motor. It directs the logs into a conveyor which moves them to the sawmill.

Kieckhefer Corp., Fond du Lac, Wis.



WOLVERINE



armor tough — slipper soft!

Tenth Century Moors armored themselves in tough, shell horsehide leather. Today Wolverine triple-tans that same shell horsehide by a secret process to make it super soft for super comfort. Wear longer — Dry soft! Try a pair.

WOLVERINE Corp., Rockford, Mich., Tanners of unusual leathers — horsehide — pigskin

HULL AUTO COMPASS SILVER ANNIVERSARY MODEL

Case in gleaming, shiny silver finish. See it, along with regular 5-color selection, at your dealers.



For 25 Years,
America's Favorite
Motoring and
Boating Guides

\$5.50 to \$7.95

Write for
Literature

HULL MFG. CO. P.O. Box 246-D-5, Warren, Ohio

MONEY MEN ALL DATA FREE

THE PLASTEX Industry needs manufacturers on small scale and for big production of Lamp and Clock Stands, Art Goods and Novelties in Plastex and Marble imitation. Experience unnecessary. The material makes regular 10c store sellers. Rubber moulds furnished for speed production. Small investment brings good returns. We are now placing big Chain Store Orders with manufacturers. Ambitious men have chance for real prosperity. Our Free booklet will interest and benefit you.

PLASTEX INDUSTRIES, Dept. A

3400 Third Ave. New York 56, N. Y.

NEW Penn Yan BOATS



Further Ahead than Ever!

25 basic hull designs—models for cruising, fishing, skiing, racing. New work-free, leak-proofed constructions. New Clinker-builts, flexibly bonded with Vulcanite. New standards of quality, performance, satisfaction. Write today for latest free catalog, full color illustrated. Penn Yan Boats, Inc., 34th St., Penn Yan, N. Y.

1 You can turn
one tool into
twenty-four
with
Black & Decker MAGIC SWITCH
ATTACHMENTS 24



Build this handsome Weather Canopy in your spare time

For your own home or as a profitable spare-time business, create a canopy that protects family and guests . . . yet lets light through. Shatterproof Corrugulux panels come in 15 beautiful colors.

Send 5 cents for complete construction details (Plan 4) and/or 10 cents for "30 Ways to Build" booklet showing practical uses of Corrugulux around the home.

Write Dept. 42.

LOF
GLASS FIBERS

Corrugulux®

L·O·F Glass Fibers Company
P. O. Box 20026, Houston, Texas

CORRUGATED SHEETS • FLAT PANES • PYROPANL
DOUBLE DOME SKYLIGHTS



WHAT ARE YOUR HOME IMPROVEMENT PLANS?

THEY COULD BE WORTH AS MUCH AS \$25,000 TO YOU!

The Home Improvement Council in its national "How's Your Home" Contest is awarding a total of \$125,000 in cash prizes to home owners with the most creative ideas for remodeling, decorating, and modernizing their homes.

In this Contest, there's nothing to buy or build! All you have to do is fill out the official entry form indicating the home improvement projects you would like to undertake, describe in your words why you feel it is important to your family to improve your present home, and mail your entry to the Home Improvement Council. With \$25,000 as the Grand Prize, and over 1,000 other awards to be made, there is every opportunity for you to win!

The "How's Your Home" Contest is tailored to the ability and interests of *Popular Mechanics'* home-minded craftsmen readers. We urge you to enter today! To obtain your contest guide write to *Popular Mechanics* using the coupon on page 256. To further assist you in obtaining entry forms, *Popular Mechanics* has placed window displays and contest guides in 3,000 hardware and lumber stores nationwide. These dealers were enlisted to help you enter the "How's Your Home" Contest. Many of these dealers' names may be found on the following pages. Others were published in April; more will appear in our June issue.

To "Better Your Living" and increase the value of your home, plan today to enter the \$125,000 "How's Your Home" Contest.

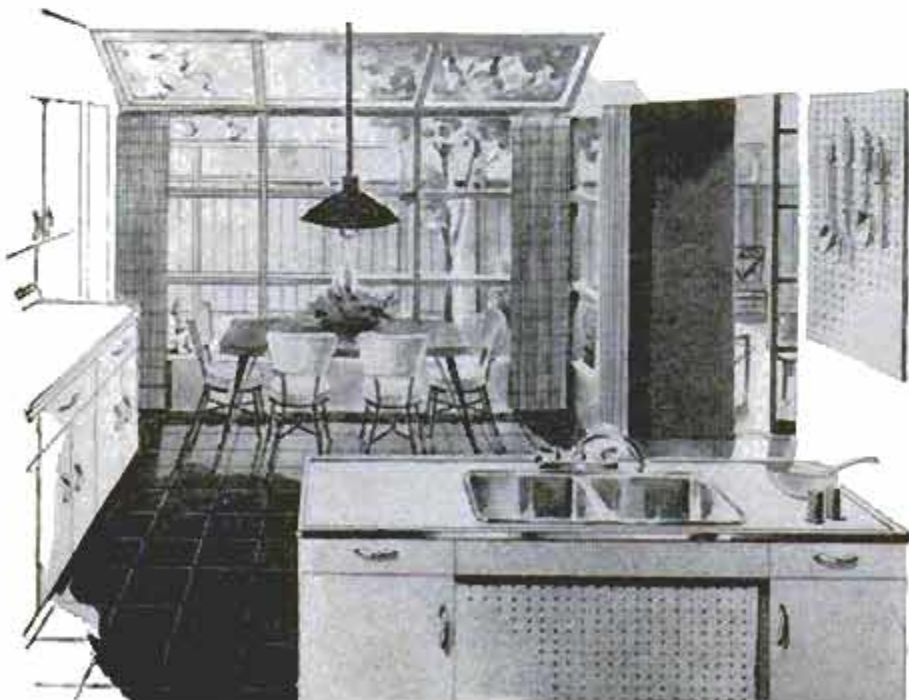

Check this list, and others in your June issue, for the name of your local Home Improvement Dealer featuring Popular Mechanics Window Displays. He'll have information and entry forms for the \$125,000 contest

CALIFORNIA

Anaheim
 B. C. Bldg. Supplies
 Bettinger's Hdw.
 Ernest Ganahl Lbr. Co.
 The Lumber King
 Pressel, Rogers & Pressel
 Wait, Taylor Lbr. Co.

Arcadia
 Henry's Hdw.

Arlington
 Edwards Lbr. Co.
 Square Deal Lbr. Co.

Artesia
 Pelkey Lbr. Co.
 Timm Wenhols Lbr. Co.

Azusa
 Ballen's Hdw.
 Harsinan Hdw.

Baldwin Park
 Baldwin Park Lbr. Yd.
 Heth Hdw.

Beaumont
 Beaumont Hdw. & Lbr. Co.

Bellflower
 Allied Hdw. & Equip. Co.

Coachella
 Lopez Hdw.

Colton
 Colton Hdw.
 Squires Lbr. Co.

Corona
 Corona Hdw.
 Jenks Hdw. Co.

Costa Mesa
 ABC Lbr. Co.
 Barr Lbr.
 Hardware House
 Kerm-Rima Hdw.
 Reed's Te Winkle Hdw.
 Shamel & White

Covina
 W. J. Evans Lbr.
 Logan Hdw.

Culver City
 Sam Slater Lbr. & Hdw.

Cypress
 Cypress Hdw.
 Cypress Lbr. Co.

Dana Point
 Dana Point Hdw.

Dennis Park
 Empire Hdw. Co.

El Modeno
 El Modeno Hdw.

Escondido
 Churchill & Cassou Ltd.
 Escondido Hdw.
 Pine Tree Lbr.

Fullerton
 Rogers-Vaughn Hdw.
 Sav-Mor Paint & Hdw.
 Timely Hdw.

Garden Grove
 Chapman Hdw.
 Garden Grove Lbr.
 & Cement Co.
 Garden Square Hdw.
 Hinshaw Hdw.
 Jobman's Bldg. Sup.
 & Hdw.
 Reiman's Hdw.
 Reynolds Hdw.

Harbor City
 Brown's Hdw.

Hermosa Beach
 Merritt Hdw.

Hollydale
 ABC Hdw.

Huntington Beach
 Frank Curran Lbr.

Inglewood
 Inglewood Mercantile Co.
 McOath Hdw. & Paint Co.

Laguna Beach
 Laguna Beach Hdw.
 Laguna Beach Lbr.

La Habra
 Dickens Lbr. Co.
 La Habra Tool & Sup.
 Co. Inc.
 Richardson Mill & Lbr. Co.

La Mirada
 Smitty's Paint & Hdw.

La Puente
 Merritt's Garden Center
 Puente Hdw. & Appliance
 Co. Inc.

Lomita
 Kellogg Lbr. & Sup. Co.
 Lomita Lbr. Co.
 Lomita Plywood & Mat.

Long Beach
 A & L Hdw.
 Atlantic Avenue Hdw.
 Central Hdw.
 Houghton Park Hdw.
 Imperial Hdw. Co.
 Moore's Hdw.
 Pacific Coast Hdw.
 Seventh Street Hdw.
 Sheid Hdw.

Los Alamitos
 Cyprus Hdw.

Los Angeles
 Blair & Frazier
 Eddie Dillen Hdw.
 Entz & Rucker Hdw.
 Furst Hdw.
 Hellman's Hdw.
 Homeware Hdw.
 The Lewis Hdw. Co.
 Peerless Shade & Hdw. Co.
 Wanlass Paint & Hdw.
 West Los Angeles Hdw.

Lynwood
 Lynwood Hdw. & Paint

Midway City
 Midway Hdw. & Variety

Monrovia
 Myrtle Ave. Lbr.
 Valley Hdw.

Montebello
 Coffmans Hdw.

Monto Bello
 Stevensons Hdw. Co.

Oceanside
 Oceanside Lbr. Co.

Ontario
 Mountain Ave. Hdw.

Orange
 Arrow Hdw.
 Brimhall & Bauer
 Orange County Lbr. Co.

Palm Springs
 Ludd Hdw.

Paramount
 Lindsay Lbr. Co.

Pasadena
 Washington Hdw.

Pico
 F. G. Hale Hdw.

Pomona
 Miller Bros. Hdw.

Poway
 Poway Farmers Mkt.
 Poway Lbr. & Hdw.

Puente
 Puente Hdw. &
 Appliance Co.

Redlands
 Imperial Hdw. Co.

Redondo Beach
 Buralls Hdw.

Rivera
 Bartlows Hdw. & Paint Co.
 Mottes Hdw.

Riverside
 Pedley Lbr. Co.

San Bernardino
 Arrowhead Hdw.
 Base Line Hdw.
 George M. Cooley Co.
 Tom Fergen Hdw.
 Gibson Lbr. Co.
 Proctor's Bldrs. Sup.
 Stenbridge Hdw.

San Clemente
 Chilton Lbr. Co.
 Gordon's Hdw.
 San Clemente Hdw.

San Diego
 San Diego Hdw.

San Juan Capistrano
 Frank Curran Lbr. Co.
 John's Hdw.

San Pedro
 Pratt Hdw.
 San Pedro Hdw. Co.

Santa Ana
 Austin Garden Sup.
 & Hdw.
 Barr Lbr. Co. Inc.
 Copland Lbr. Co.
 Frank Curran Lbr.
 Co. Inc.
 Foothill Hdw.
 Hallahans Hdw.
 Orange County Lbr. Co.
 Santa Ana Lbr. Co.
 Town & Country Builders
 Sup.

Sierra Madre
 Arnold's Hdw.

South Gate
 Montague-Graham Hdw.

Stanton
 Home Sup. & Hdw.
 Stanton Lbr. Co.

Torrance
 Beck Hdw. Co.
 Fischer Hdw. Co.
 Joslin Lbr. Co.
 Lovelady Hdw. Co.
 Paramount Bldrs. Sup.
 Corp.
 Harry T. Williams Lbr. Co.

Upland
 W. F. Rugg Lbr. Co.

West Covina
 Stan Meyer Hdw.
 West Covina Hdw.

West Los Angeles
 Sawtelle Lbr. Co.

Westminster
 A-C Hdw.
 Briers Appliances & Hdw.
 Ray & Roy's Bldg. Sup.

Whittier
 C. H. Battles Hdw.
 Boulevard Hdw.
 Damon Hdw. & Paint Co.
 Rinehart Sup. Co.
 Shannon's Sup.
 Sunshine Feed & Paint

Wilmington
 Harbor Hdw. Co.

CONNECTICUT

Hartford
 Economy Hdw.
 Greenspon's Inc.

Hazardville
 Bridges

Suffield
 Krupa's Hdw.
 The Spencer Co.

Thompsonville
 Thompsonville Hdw.
 Thompsonville Lbr.
 Wayside Hdw.

DELAWARE

Blades
 Blades Tile & Cabinet
 Shop
 Seaford Lbr. Co.

Bridgeville
 Layton Lbr. Co.
 H. C. Layton & Son Hdw.

Georgetown
 Briggs Hdw. Co.
 Georgetown Lbr. Co.
 Nelson T. Swain Bldg. Sup.

Laurel
 Laurel Bldg. Sup.
 O'Neal Bros. Bldg. Sup.

Lewes
 Franklin Hdw.
 Vessels Lbr. Co.

Milton
 Milton Hdw. & Fur. Co.

Rehoboth Beach
 Russell Bros. Hdw.
 Thorogood Lbr. Co.

FLORIDA

Hialeah
 Community Hdw.
 James Hdw.
 Winn's Hdw.

Miami
 Angel's Hdw.
 Earl's Inc.
 Filer's Inc.
 Hardware Town
 Rogers Hdw.
 Steelco Hdw.

N. Miami
 Mike & Eddie's Inc.

Opa Locka
 Opa Locka Lbr. Co.
 27th Ave. Hdw. Store
 Wilson Hart Hdw.

ILLINOIS

Argo
 Ace Hdw.

Cherry Valley
 Avery Hdw. & Appliances

Chicago
 Ace Hdw., Ashland Ave.
 Ace Hdw., Clark St.
 Ace Hdw., Clark St.
 Ace Hdw., W. Devon Ave.
 Ace Hdw., Lincoln Ave.
 Advance Hdw.
 Andersons Hdw.
 Armitage Best Hdw.
 Bain Hdw.
 Bel-Mont
 Bud's Devon Hdw.
 Calumet Park Hdw.
 Chicago Hdw. &
 Appliance Co.
 Drake Hdw.
 Edw. W. Engel Hdw.
 Enterprise Hdw. & Sup.
 Pieber Hdw.
 Gladstone Best Hdw.
 Hillinger's Hdw.
 Hoferle & Sons Hdw.
 Home Service Hdw.
 Hy-Grade Sup. Co. Hdw.
 J. P. Hdw.
 Johnson Hdw.
 Kimball Hdw.
 Laramie Hdw.
 Lebeda's Ace Hdw.
 Logan Hdw. & Paint Co.
 Malec Hdw.
 Nast Hdw.
 Northwest Hdw.
 Oak Lawn Hdw.
 O.K. Hdw.
 Pawlak Hdw.
 Roscoe Hdw.
 Samson Hdw.
 Schuman Builder's Sup.
 Co.
 Seeber Hdw. & Paint Co.
 C. Smolka Hdw.
 Stauber's Ace Hdw.
 Stockton Smith Hdw.
 Supply Hdw. Corp.
 Wahler Bros. Hdw.
 Yerkes Hdw.

Elmhurst
 Soukup Hdw.

Evanston
 Michael's Hdw.
 William's Hdw.

Fox Lake
 Fox Lake Hdw.

Glenview
 Rugen's Store Inc.
 Tovi's Hdw.

Highland Park
 Ace Hdw.

La Grange
 Wetner's Best Hdw.

Lansing
 Gardiner Hdw.

Libertyville
 Claver's Hdw.

Visit the dealers with the Popular Mechanics' displays . . .



Lincolnwood
Mittman Hdw. Inc.

Lombard
Frank's Hdw.

Melrose Park
Stone Park Hdw.

Midlothian
Warren Hdw.

Morton Grove
East Main Hdw.
Harry & Lou Hdw.
Petersen Hdw.

Mundelein
Thatcher's Hdw.

Northbrook
Ace Hdw.

Oak Lawn
Euler's Hdw.

Oak Park
Ace Hdw.

Park Ridge
Rand Oaks Best Hdw.

Peoria
Sheridan Ace Hdw.
Streibich Hdw.

Prospect Heights
Jacobs Hdw.

Rockford
Vinces Paint & Hdw.
Auburn St. Hdw.

Roselle
Ace Hdw.

Skokie
Dunkleman Hdw.
Tomsik Hdw.

Waukegan
Kelly Hdw.

Wilmette
Busscher Hdw.
Millen

Worth
Hi Low Hdw.

MARYLAND

Crisfield
Crisfield Hdw. Co.

Hurlock
W. C. Bradley Hdw.
Hurlock Lbr. Co.

Pocomoke City
Sam Street Lbr. Co.

Princess Anne
Lee L. Hayman Hdw.

MASSACHUSETTS

Adams
Albert's Hdw.

Amherst
W. E. Aubuchon Co. Inc.
Mutual Pibz. & Hte. Co.

Braintree
Warren Hdw. & Radio

Brockton
Crosby Sup. Co.
A. I. Task Co. Inc.

Central Village
Albert E. Lees Inc.

Chicopee
Fields Hdw.

Clinton
Hamilton Hdw. Co.

East Longmeadow
Kelly-Pradet Lbr. Co. Inc.
Nooney Hdw.

Fall River
J. E. Amiot & Sons Co.
Bogle Hill Hdw.
Desmarais Hdw.
Kaufman Paint & Sup. Co.
C. S. Sawyer & Co.
H. Schwartz & Sons Inc.
Valcourt Hdw.

Fitchburg
Belanger Hdw.
Isabelle Hdw.

Frammingham
Monnick Sup. Co.
Waverly Hdw.

Gardner
Bibeau Hdw. Co. Inc.

Huntington
Huntington Hdw.

Indian Orchard
Robbins Lbr. Co.

Lenox
Duffin Hdw. & Paint

Leominster
W. E. Aubuchon Co. Inc.

Ludlow
Lazarz Paint & Hdw.
Warner Pibz. & Hdw.

Milford
Wm. H. Casey Store

Millbury
W. E. Aubuchon Co. Inc.

New Bedford
Bourrasa's Hdw.
Dartmouth St. Hdw.
Normand Bros. Hdw.
Pacheco Hdw.
Soares Hdw.

North Adams
Danco Hdw.

Northampton
H. J. Croteau Hdw.

North Brookfield
R. T. Quigley Hdw.

North Dartmouth
Fred's Hdw. & Sup.
Smith Hill Hdw.

North Westport
J. Barboza Lbr. Co. Inc.

Pittsfield
Frank Howard Inc.
Pittsfield-Dalton Home
Sup.
Tyler Home Sup.

South Braintree
Winer's Hdw.

Southbridge
Clemence Lbr. Co.
Perron Hdw.

Springfield
Baker & Son Hdw.
Brightwood Paint & Hdw.
Carlisle's (Sixteen Acres
Store)
Gateway Hdw.
Hall Hdw.
Nationaline Store
Serve-U Hdw.
Zundell Hdw.

Turners Falls
W. E. Aubuchon Co. Inc.

Webster
Gatzke Hdw. Co.

Westboro
Modern Hdw. Inc.

West Boylston
Zickell Builders Sup. Co.

Westfield
Speiser's Hdw. & Pibz.
Sup. Co.

Worcester
W. E. Aubuchon Co. Inc.
Bay State Hdw. Co.
Brittan Hdw.
Henry's Paint & Sup. Co.
Jaffes Hdw. & Paint Co.
Jon's Hdw.
Sadick Hdw. & Paint Co.
Sandys Hdw.
Standard Paint & Wall
Paper Co.
Tyson Hdw.
Waites Hdw.

MICHIGAN

Adrian
Adrian Hdw.
Danis-Bally

Belding
Bricker Lbr. Co.

Birmingham
Robert's Hdw.

Brooklyn
Greene Hdw.

Clinton
Merkel & Young Hdw.

Dearborn
Barnes Hdw.
Gene's Hdw.
Tennant's Hdw.

Detroit
Al's Hdw.
Ark Hdw.
Atkins Hdw.
Atlas Lbr. Co.
Beck Hdw.
Black's Hdw.
Bruce's Hdw.
Byers Lbr. & Sup. Co.
Cal's Five Point Lbr.
& Sup. Co.
B. A. Chaplow
Daly's Hdw.
Detroit Hdw. Co.
Du-All Hdw.
Evergreen Hdw.
F. D. & Sons Hdw.
Frontier Hdw.
G. & T. General Store
Gayle Roofing & Hdw.
Heath Hdw.
Jack Pickard's Winston
Hdw.
Jackman's Hdw.
Joy Hdw.
Joy Telegraph Lbr. Co.
Kenmoor Hdw.
Kozbial Hdw.
Louis Hdw.
Marvin Hdw.
Meinik Hdw.
Miller's Hdw.
M. Mondry Hdw.
McClelland's Hdw.
McDonald Paint
Pee Wee Hdw.
Serv-All Hdw.
Six Mile Hdw.
Tireman Hdw.
Watson's Hdw.
West Warren Lbr. Co.

Farmington
Terry Hdw.

Ferndale
Ferndale Hdw.

Grand Ledge
Bennett Hdw.

Grand Rapids
Ammerman Industrial
Sup. Co.
Andringa Hdw.
Burton Heights Hdw.
Chic's Hdw.
Cutlerville Lbr. Co.
Denison-Dykema & Co.
Groen Hdw.
Hassberger Carsok Hdw.
Ivan Rest Hdw.
Jim's Hdw.
Kent Block Hdw.
Leatherman Hdw.
Modern Hdw.
O'Connor Hdw.
Plainfield Lbr. & Hdw. Co.
Simmons Hdw.
Stryker Hdw.
Sunshine Hdw.
Termeer Hdw.
Van Lurnien Hdw.
Vander Zands Hdw.
Wyoming Park Lbr. &
Fuel Co.
Zaagman Hdw.

Grandville
Community Lbr. Co.

Hastings
Newton Lbr. Co.

Hazel Park
Tony's Hdw.

Highland Park
Fromm's Hdw.
Hamilton Hdw. & Electric

Inkster
Houseware Hdw. Shop

Lake Odessa
Scheidt Hdw.

Lansing
Ballerts West Side Hdw.
Danzo-McComb Hdw.

Livonia
Allen's Hdw.
8 Mile Lbr.
H & R Hdw.
Union Bldg. & Sup. Co.

Madison Heights
Arrow Hdw.
John R. Lbr.

Muskegon
Jones Electric Co.

Onsted
V. C. Beillmeyer Hdw.

Pleasant Ridge
Trevarrow Hdw.

Portland
Swarthout Hdw.

Royal Oak
Doo-It Store
Northwood Hdw.

Tecumseh
R. C. Moore & Son Co.

Wayne
Klet Hdw.
The Northside Hdw.

MINNESOTA

Bloomington
Coast to Coast
South Town Bldg. Mat.

Edina
Marshall-Wells Store

Lake City
Botsford Lbr. Co.
Wise's Ace Hdw.

Minneapolis
American Hdw. Co.
American Lbr. Co.
Arneson Hdw.
N. C. Bennett Lbr. Co.
Bonhus Hdw. #1
Central Avenue Hdw.
Franklin Avenue Hdw.
Gamble Store
Golden Hills Hdw.
Grandview Hdw.
Grapes Hdw.
Merlin Hdw.
James Peterson Hdw. Co.
Richfield Hdw. Inc.
River Lake Hdw.
Riverview Hdw.
Thompson Lbr. Co.
Marshall Wells Hdw.
Westlund-Westerberg
Lbr. Co.

Red Wing
Stiller-Perrott Lbr. Co.
Stoneman Hdw.

St. Paul
Builders Lbr. & Sup. Co.
Cherokee Heights Hdw.
Como Lbr. Co.
Hamline Hdw.
The Park Store
University Avenue Lbr.
Co.
Villaume Box & Lbr. Co.

West St. Paul
Langula Hdw.

NEW JERSEY

Belvidere
L. E. Ritter Lbr. Co.,
Second St.
Widener Bros. Hdw.

Hackettstown
Allen Hdw.

Livingston
Hardware Center Inc.

Phillipsburg
Barnet & Walters.
Lincoln & Irwin
Barnet & Walters.
Union Sq.
Haggerty Lbr. Co.,
Memorial Pkwy.
Haggerty Lbr. Co.,
S. Main

South Plainfield
Vail Hdw.

Verona
Wright Store

Westwood
Comfort Coal & Lbr.

NEW YORK

Brewerton
Brewerton Hdw.
Schopfer Lbr. Co. Inc.

Brooklyn
M. Krauser Inc.
Town Paint & Hdw. Co.

Carle Place
Carle Place Hdw.

Central Square
Central Square Hdw.
H. P. Goettel Lbr. Co.

Chittenango
B. F. Metcalf & Son

Get your contest entry form from these dealers . . . OR

Cicero
Eggleston Hdw.

East Syracuse
W. W. Bush & Son
East Syracuse Appliance

Far Rockaway
Empire Hdw.

Fayetteville
Masons Dept. Store
B. H. Tracy & Sons Inc.

Flushing
Eisner's Hdw.

Fulton
Fulton Builders Sup. Co.
Inc.

Homer
Homer Hdw.

Island Park
Shane's Island Park Hdw.

Long Beach
Abrahams Hdw.
Greenberg's Paint & Hdw.
F. M. O'Rourke Inc.
Sarett House Furnishing
Co.

Lynbrook
Lynbrook Lbr. Co.

Marcellus
Marcellus Sup. Co.

Massapequa, L. I.
Hardy Hdw. & Serv. Inc.

Mattydale
J & J Hdw.

Merrick
Knapp's Hdw. & Paint

Nedrow
Nedrow Lbr. & Sup. Co.

Oceanside
Faine & Seville, Inc.
Messier Hdw.
Oceanside Hdw. Co.

Rochester
Aero Hdw.
Beuckman's Hdw.
Cliff Hdw.
Cook Iron Store
De Graff Hdw. Co.
Ferguson Hdw. & Elec.
Inc.
Lake Ave. Hdw. & Paint
Co.
Matthews & Fields Lbr.
Co. Inc.
Miller Paint & Hdw.
Morton Hdw. & Paint
Sly's Grinding & Hdw.
Co. Inc.
Herb Taft Lbr. Co.
H. O. Waugh Hdw. Co.
Willits Lbr. Co.

Rockville Center, L. I.
James & Hawkins Inc.

Seaford
Calvert Hdw.

Syracuse
Alpar Hdw.
Carmen Sup. Co.
Dotterer & Becker
Harrison Sup. Co.
Kelly Bros.
Lyncourt Hdw.
Mathews Lbr. Co. Inc.
Nottingham Hdw.
Rothwell's Hdw.
Suburban Hdw.

Yonkers
Joseph C. Ryan & Sons,
Inc.

OHIO

Akron
Carter-Jones Lbr. Co.
Corbin Hdw.
Mandal's Hdw.
South Akron Hdw.

Barberton
Sisson & Sons
West End Hdw.

Chagrin Falls
Valley Hdw. Inc.

Cleveland
Novak Hdw. Co.
Pearl Rd. Hdw.
Pearl Rd. Lbr.
Sty's Hdw.

Fredericktown
Scarborough Hdw.

Hudson
Geo. H. Gott Hdw. Co.

Lodi
City Hdw.

Lyons
E. A. Hall & Son

Mansfield
Bollantz Hdw.
Central Hdw.
Diamond Hdw.
Goetz Hdw. Co.
Main St. Hdw.
Martin Hdw. Co.

Maple Heights
Solon Dunham Hdw.

Marengo
Marengo Hdw. & Sup.

Metamora
Metamora Hdw.

Mt. Vernon
Topps Hdw.

Parma Heights
Parma Heights Hdw.

Port Clinton
Port Clinton Hdw.

Solon
Solon Hdw.
Solon Lbr. & Sup. Co.

Swanton
The Home Builders &
Sup. Co.
Joe Noe Hdw.

Tallmadge
Tallmadge Lbr. & Hdw. Co.

Toledo
Colonial Hdw.
Gene's Hdw.
Heatherdowns Hdw.
Horn Hdw.
D. J. Marleau Hdw. Co.
Charles Petrie Hdw.
Reddish Bros. Hdw.
South Side Lbr. & Sup.
Valmassel Bros. Inc.

West Salem
Allison's Hdw.

PENNSYLVANIA

Allentown
Albrights Hdw.
Allen Hdw. Inc.
Allentown-Beth Lbr. Co.
Inc.
Anchor Bldg. Sup. Co.
Berclay Hdw.
Fenstermaker's Hdw.
Hanover Hdw. Co.
Lehigh Lbr. Co.
Phillips Dept. Store
Rosenfelds Hdw.
Tragus Lbr. Co.
Whitehall Sup. Co.

Bath
Brown-Barhek Co.

Bethlehem
Odenwelder Electric

Birdsboro
Slipp's Hdw. Store

Easton
Miller Bros. Hdw.
Suburban Hdw. Co.

Kutztown
De Turk Hdw. Co.
Fenstermacher & Son

Phillipsburg
Phillipsburg Sup.

Reading
J. W. Leinbach Hdw. Co.
Winters Hdw. Co.

Temple
Chapin Lbr. Co.

RHODE ISLAND

North Tiverton
Main Hdw. & Sup.

Warren
Mercier's Hdw.

VIRGINIA

Acomack
G. C. Marsh Hdw.

New Church
H. E. Kelley Sup. Co.

Onancock
Belotes Firestone Store
J. H. Carmine Hdw.
Onancock Bldg. Sup. Co.
Onancock Tile Co.

Tasley
Joynes Bldg. Sup. Inc.

WASHINGTON

Bothell
Jones & Mohn

Seattle
Carrigan Hdw. Co.
Ernst Hdw. Co., 1st Ave.
Ernst Hdw. Co., Market St.
Graham & McMeekin

WISCONSIN

Baldwin
Vande Berg Hdw.

Beaver Dam
Fullerton Lbr. Co.
Joe Kumba Hdw.
Luken Lbr. Co.
Quandt's
Volkmann Hdw.

Brookfield
Nitz Hdw.

Burlington
Glaser Hdw. Co.

Caldwell
Dufenhurst Prairie Hdw.

Campbellsport
Gambles

Cedarburg
Cedarburg Lbr. Co.

Chilton
Gamble Shores Dealer

Cudahy
Badger Paint & Hdw.
Capital Lbr. Co.
Cudahy Lbr. & Sup. Corp.
Fernwood Bldg. Sup.
Morisse Hdw. & Bldg. Sup.

Delavan
Mawhinney Lbr. Co.

East Ellsworth
Consolidated Lbr. Co.

East Troy
East Troy Hdw.

Ellsworth
Kenall Hdw. Co.

Fond du Lac
Fond du Lac Lbr. Co.
Schneider & Sons Hdw.
Sterling Lbr. Co.

Franksville
Franksville Lbr.

Fredonia
Neuens Lbr. Co.

Grafton
A. H. Mintzloff Inc.

Green Bay
Krouth Hdw.
Smits Hdw.

Hales Corners
Steve Vento Sporting
Goods & Hdw.

Haven
A. L. Wagner & Co.

Hilbert
Ruppenthal Hdw. Co.

Horicon
Engler Hdw. Mtg. Co.

Juneau
Hilgendorf Hdw.
Western Dodge Co. Coop

Kaukauna
Peter Feller Hdw.

Kenosha
Andrews Lbr. Co.,
N. 22nd St.
Andrews Lbr. Co.,
75th St.
Gordon Lbr. & Sup. Co.
Hillside Hdw.
Johnston Hdw. Co.
Kenosha Lbr. Co.
Lange Hdw.
Main Hdw. Inc.
Leon Rack Hdw.
Theatre Hdw.
Veenstra Lbr. Co.
Washington Rd. Hdw.
Washington Rd. Lbr. Co.

Kiel
J. B. Laun Co.

Lake Geneva
Cobb Hdw. Co.
Dunn Lbr. Co.
Taggart Lbr. Co.

Lomira
Toizman Hdw.



Manitowoc
AAA Reveal Hdw.
The Huchthausen Co.
Laird Lbr. Co.

Menomonee Falls
Gessert's Badger Paint
Store
Jacobson Lbr. & Fuel Co.
Nev's Sup. Line

Millersville
Bitter-Neumann Co.

Milwaukee
Aetna Hdw. Co.
Barkow's Hdw. Shop
Bills Hdw.
Bliffert Inc.
Butter Hdw.
Capital Lbr. Co.
Central Hdw.
Halcoe Hdw.
Hardware Shop
Fred Herrenbruck Hdw.
Co.
Hilltop Hdw. & Paint
J. J. Jones Co.
Kornley Hdw.
Melutik's Hdw.
National Sup. & Hdw.
North End Hdw.
Sawyer Lbr. Co.
Schroeder Lbr. & Sup.
Co. Inc.
Selder Heating & Hdw.
Shorewood Electric
& Hdw.
Stadt Ace Hdw.
Steele & Loeber Lbr. Co.
Steinman's Lbr. Co.
Towne Hdw.
Winkleman & Co.
Wuckers Ace Hdw.

New Holstein
A. A. Laun Co.

Oostburg
G. H. Ebberts & Sons Inc.
Oostburg Lbr. & Bridge
Co.

Oshkosh
Morgan Co.

Plymouth
Barker Lbr. & Fuel Co.
Foley-Steiner Hdw.
Reinhold Hdw. Co.

Racine
Badger Paint & Hdw.
Brannum Lbr. Co.
Durand Ave. Lbr. Co.
High Street Hdw.
Lee's Hdw.
Saveway Lbr. Co.
Thrifty Mac Inc.
Veenstra Lbr. Co.

Ripon
Ripon Lbr. Co.

Sheboygan
Ebenrecter Lbr. Co.
Home Heating & Sup. Co.
Lakeshore Display Co. Inc.
Pantzer Lbr. Co.
Silvis Appliance & Hdw.

Sheboygan Falls
Richardson Lbr. Co.

South Milwaukee
Modern Bilt Lbr. Co.

Springfield
Fuel & Feed Co.
Springfield Lbr.

Sturtevant
Dardis Lbr. Co.
Sturtevant Hdw. & Sup.
Co.

Thiensville
Hilger Hdw.

Two Rivers
Nelson Lbr. Co.

Valders
A. H. Voigt Lbr. Co.

WRITE Popular Mechanics using this coupon. ENTER TODAY.

HOW BIG CAN GAME GET?

Enter the
"How's Your Home?" Contest
sponsored by the
Home Improvement Council
and take a pot shot at

\$125,000 in prizes!

GRAND PRIZE — \$25,000

1,002 other prizes
totaling \$100,000

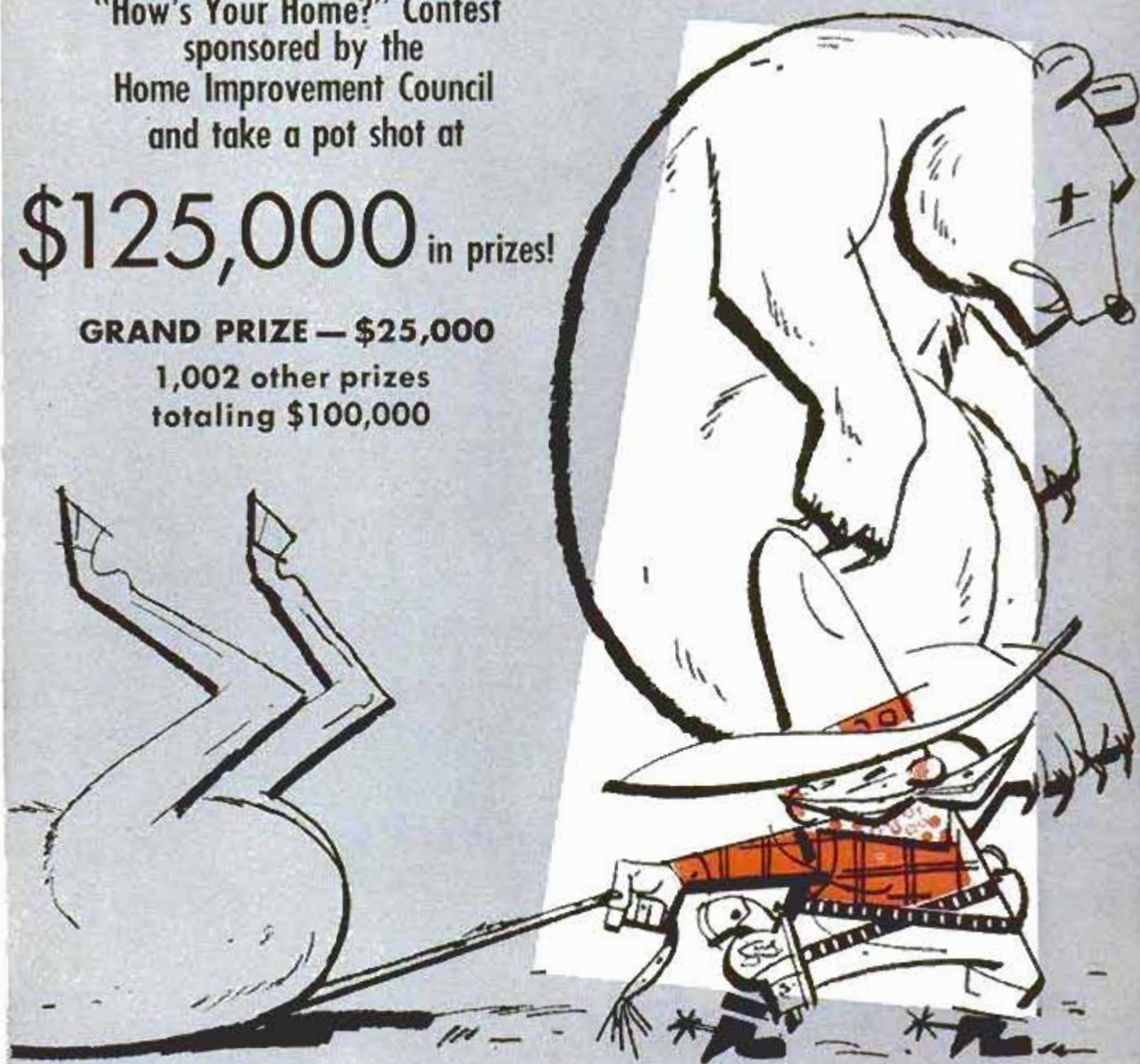

HOME IMPROVEMENT COUNCIL
c/o POPULAR MECHANICS
200 E. Ontario
Chicago 11, Illinois

Gentlemen:

Please send me full particulars on the "How's Your Home?"
contest sponsored by the HOME IMPROVEMENT COUNCIL

Name _____

Address _____

City _____ State _____

5

See the dealer displaying the
Home Improvement Council
emblem, or use the coupon and
POPULAR MECHANICS will
send you contest details and
rules by return mail.



Takes the **PAIN** out of **PAINT REMOVAL**

KWIK ALL-PURPOSE Non-Flammable **PAINT & VARNISH REMOVER**

Enables you to remove all types of paint, varnish, lacquer in just 5 to 15 minutes . . . from the old paints of Colonial Williamsburg to the new synthetic enamels and fiberglass finishes of today. Yes, Kwik's that quick! Try Kwik and see. Complete line of Kwik paint removal products at good hardware, paint and marine dealers.

Chemical Products Co., Inc., Aberdeen, Md.



WELD **BRAZE**
SOLDER **CUT**



Acclaimed by thousands of Homeowners, Mechanics and Hobbyists as the welder of 1001 uses. Easily operated from properly wired 110 volt AC or DC line. The ideal gift with a life-long use. . . . Order today on 10 day money back guarantee.

FOUR-WAY WELDER CO., Dept. F2-E
1810 S. Federal St. • Chicago 16, Ill.

4WAY
ONLY
\$14.75
f.o.b. factory

WELDER
Complete with
Twin Carbon Arc
Torch and ac-
cessories . . . to
handle all metal-
craft work.

SAW SHARPENING IS EASY

Super Filer No. 11 joints and sharpens hand and circular saws 6" to 10" with all teeth correct in height, depth, pitch, bevel. When file hits steel roller, teeth are finished. Saw runs true with no side pull. Includes 8" file. **\$9.95 PPD.**

SUPER SAW FILER No. 6—\$6.50 ppd.
Automatically controls depth, angle, pitch for all saws. Precision made and calibrated. Use in any vise or clamp. Includes file.

FREE CATALOG — Dept. A-58

A. D. MCBURNEY, 5908 Hollywood Blvd., Hollywood 28, Cal.



OSBORN MASTER LINE WHEELS

12" X 2.50—3/8" BALL BEARING, CADMIUM PLATED, HEAVY STEEL WHEEL WITH 200 LB. LOAD SEMI-PNEUMATIC TIRE

ONLY \$5.00 each F.O.B. 25% deposit with C.O.D. orders. Send for Literature

Cloverleaf Freeland Corporation
Osborn Div. 2, Hazleton, Penna.



MODERN

IMPROVED LAWN MOWER SHARPENER AND BED KNIFE GRINDER

Sharpen any mower in 10 to 20 minutes. Hand—Power—Reel or Rotary. Modern is actually two machines in one—a Precision Bed Knife Sharpener and a Precision Reel Sharpener. Extra Bed Knife Grinder is Absolutely Unnecessary. New Mower Support makes it possible to sharpen reel without removing bed knife. The fastest precision lawn mower sharpener on the market. Costs Less. Compare Modern's Many Exclusive Features Before Buying. Send for Free Brochure No. 10 SN



MODERN MANUFACTURING CO.
160 North Fair Oaks Ave., Pasadena, California

POWER

for even the toughest jobs
in concrete, steel or wood

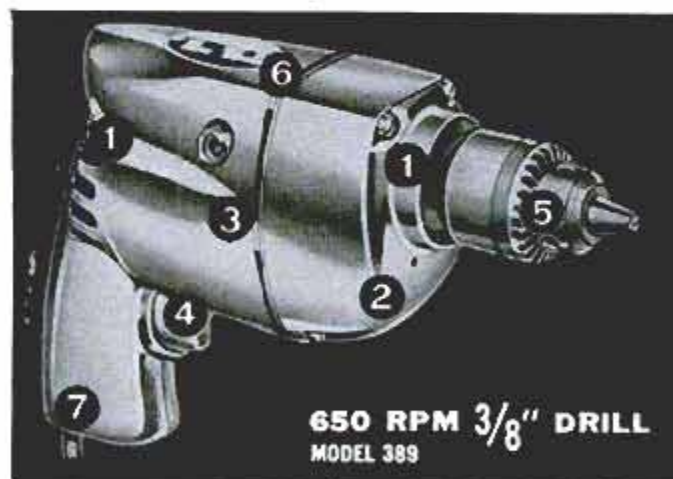

650 RPM 3/8" DRILL
MODEL 389

Other powerful Remington tools



Bigged Model 71—7" circular saw. Cuts 2" lumber at 45°.



Sturdy Model 31 belt sander. Belt flush with side for close work.

- 1 Ball and self-lubricating bearings
- 2 Precision, heat-treated gears
- 3 Heavy-duty universal motor
- 4 Quick-release trigger lock
- 5 Geared chuck and key
- 6 Sturdy aluminum-alloy housing
- 7 Heavy-duty cord with ground

Here's exceptional torque and the right speed for drilling in steel, wood, masonry . . . in fact, almost any material. Drives a full line of heavy-duty attachments. See the Remington Model 389 drill at your dealer's.

Remington

Mall®

MALL TOOL COMPANY

Division of Remington Arms Company, Inc., Bridgeport 2, Conn.

In Canada: Mall Tool, Ltd., 36 Queen Elizabeth Blvd., Toronto, Ont.

FREE 16-PAGE CATALOG shows every type of Remington electric tool. Tells what each will do—gives prices and specifications. No cost, no obligation. Just send this coupon.

MALL TOOL COMPANY
Division of Remington Arms Company, Inc.
Bridgeport 2, Connecticut

Please send me **FREE ILLUSTRATED CATALOG**

Name _____
Address _____
City _____ Zone _____ State _____



PM-5

U. S. GOV.
SURPLUS

Paint Spray Unit

Heavy duty compressor for continuous operation, with G.E. or equal B.B. Motor, 110 V., A.C., rated 1/8 h.p.,



U. S. SURPLUS AIR TANKS

Size 6 1/2" x 20". Two 1/4" openings. 100 lbs. pressure. With feet and handle. Wt. 10 lbs. Original cost \$16. Our price only **\$6.95**



U. S. SURPLUS MOTORS

G.E. or W.H., 3/8 & 1/10 h.p., B.B., 110 V., 1 ph., 1750 r.p.m., 60 cy. A.C., 100% overload for continuous use. Totally enclosed, 1/2" shaft, 8 removable threaded studs for vertical or horizontal mounting. Cord & plug. Wt. 22 lbs. Reg. \$50 value.

1/8 h.p. **\$9.95** 1/10 h.p. **\$8.95**

develops over 1/4 h.p. 1-Quart Pressure type gun with round, fan and ceiling spray nozzles. Line filter, air drier, air gauge, 20 ft. cord & plug, 20 ft. air hose. Sprays paint, lacquer, enamel, insecticides, etc. Paints house, auto, ANYTHING. Instructions furnished. NOTHING ELSE TO BUY. Wt. 60 lbs.

Approx. original cost..... **\$325**
Our Price **\$34.50**

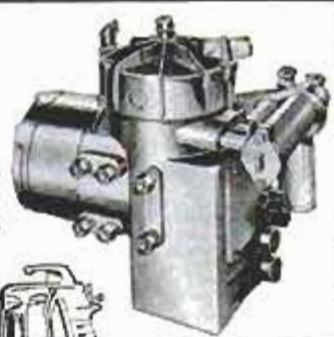

APPROX. ORIGINAL COST **\$325**
OUR PRICE **\$34.50**

ORDER FROM THIS AD. Money Back Guarantee. Send check or money order. **ILLINOIS MFG. & SUPPLY CO.** 1829 S. State Street Dept. PMS, Chicago 16, Ill.

RETAIL PRICE \$125.00
FACTORY TO YOU **\$79.95**

SUPERSHOP includes precision-built 8" tilting table saw, vertical and horizontal drill press, 30" lathe, sander, grinder. 100% BALL BEARING. Write for FREE catalog, full details, trial plan. Easy Pay Plan.
POWER TOOLS, INC. 107 YATES AVENUE BELOIT, WIS.



MOTOR-ZOOM STOPS OIL BURNING! For new, longer engine life, for increased gas mileage, add MOTOR-ZOOM every oil change! GUARANTEED! **\$2.00 ppd.**

amazing NEW TUNE-UP TEAM!

TRANS-ZOOM SEALS and LUBRICATES! Prevents and stops automatic transmission leaks! Lubricates all transmissions for trouble-free shifting! GUARANTEED! Write for folder. **COMMONWEALTH INDUSTRIES, 959 Commonwealth Ave., Boston 15, Mass.** **\$3.50 ppd.**

"BUILD YOUR OWN" ENGINE DRIVE ARC WELDER
Save \$300 to \$500

Get your own highly efficient welding machine by simply connecting a Hobart generator to a good used auto engine. Write for free booklet.

NEW, LOW COST A.C. WELDER
for shops, garages, farms. Profitable and easy to use.

Save time, money and replacement parts. Do your own repairs, construction and metal fabrication. Ideal for those quick money-making jobs around farms, shops and garages.

NEW "SIMPLIFIED" A.C. HOME TYPE WELDER
for 110V or 220V

Just the thing for the home workshop. Just plug it in. Not a toy, but a real, easy to use, very low cost welder.

FREE... "Welder's Vest Pocket Guide" Write **HOBART Brothers Co., Box M-58, Troy, Ohio, Phone FEderal 2-1223**

ROCKET MASONRY DRILLS

For Drilling Hard, Reinforced Concrete & Other Masonry

Core Drills with Multiple Cutters of Tungsten Carbide — with Patented Core Slot for Efficient Removal of Core & Cuttings. 1/2" through 6" Diameter.

Rocket's Professional Tools Will Do A Professional Job For You

The Most Economical Rotary Drill You Can Buy — For 1 or 1,000 Holes

Ask Your Hardware Dealer, or Write for Brochure: **ROCKET CONCRETE DRILL CO., San Clemente, California**



ADDED FEATURES AT NO ADDED COST

In Sizes 5/32" - 1 1/2" Dia. Centerlocked Molded Carbide Cutter Keyed to Drill Body — Eliminates Breakage Due to Melting of Solder Used in Ordinary Drills —



We're Giving \$4200

TO FOLKS WHO KNOW HOW MANY JOBS VISE-GRIP CAN DO

SAYS BILL PETERSEN,
PRESIDENT, PETERSEN MFG. CO.



HOME REPAIRS WORKSHOP AT POWER TOOLS EVERYWHERE



Imagine asking you how many jobs Vise-Grip can do! But here's a tool so handy, even we don't know all its uses. So every month through October, we're mailing checks for \$200, \$100, and \$50 for the longest, practical list of uses. (And the winners' favorite tool dealers win the same amount!)

If you don't yet own one, try the new Vise-Grip with Easy Release at your hardware store. See how it locks onto work—by a hand squeeze—with 2,000 lbs. pressure! Releases with push-button ease. A whole tool kit by itself: Wrench, pliers, clamp, vise, wire cutter. A whiz for home repairs, workshop, car, hunting, boating! 7" and 10", \$2.15 - \$2.95.

Simply write your list on a plain sheet of paper with your name and address, and mail to address below.

NOTE: Decision of judges is final. Winners announced on request. All entries become property of Petersen Mfg. Co., Inc. In event of tie, full amount of prize tied for will be awarded each tying contestant. This contest open only to residents of U.S.A. and territorial possessions. Subject to federal, state and local regulations.

PETERSEN MFG. CO., Dept. PM-5, DeWitt, Nebr.

A MICHIGAN PROPELLER MATCHED TO YOUR OUTBOARD MOTOR, BOAT AND LOAD

GIVES BETTER PERFORMANCE FOR SKIING, SPEED, CRUISING or GENERAL OPERATION

Send postcard for 1958 catalog (FREE). Contains much helpful boating data and carefully engineered propeller recommendations; also fine line of skis, boat accessories.

MICHIGAN WHEEL CO., Dept. PM-5 GRAND RAPIDS 3, MICH.



DRAINS cellars, cisterns, wash tubs; \$7.95 IRRIGATES - CIRCULATES - SPRAYS

1,001 uses. Stainless shaft. Won't rust or clog! Use 1/6 HP motor or larger... 3/4 HP for up to 3000 GPH. 450 GPH 80" high; or 1800 GPH from 25' well. 1" inlet; 3/4" outlet. Coupling included free. \$7.95.

CELLAR DRAINER KITS (less motor) \$12.95
"Low Boy"—15" high, 1500 GPH... \$15.95
"High Boy"—32" high, 3,000 GPH... \$15.95
Postpaid if cash with order. MONEY BACK GUARANTEE
LABAWCO PUMPS, Belle Mead 7A, N. J.

NEW!

LAYTRAC RIDING CRAWLER OUTWORKS ANY TRACTOR ITS SIZE

LOWEST COST FOR 9.2 H.P.! Laytrac works where others bog down! No slipping, drifting, tipping on slopes. Ideal for dozing, plowing, field work. Rugged, easy to operate. Big tractor quality! Borg-Warner 3-speed and reverse transmissions, cone clutch steering, 925 lbs., including blade, floating drawbar, PTO. Guaranteed. Accessories available. At dealers or direct. Write for literature.

LAYTRAC
2548-M5 Airport Way, Seattle 4, Wash.

Tractor less blade, \$895 pp. anywhere in U.S. (includes PTO and floating drawbar. Blade \$65.)

HARD TO GET

Assorted SCREW-NAILS



Genuine STRONGHOLD® and SCREW-TITE® Screw-Nails, assd. heads, points, 3/4" to 2-1/2"—plain, electro-plated, galvanized, baked lacquer finishes. "Drives Like a Nail—Holds Like a Screw." Hundreds of uses around home, workshop, farm. Send dollar bill our risk for pound postpaid in U.S.A.

INDEPENDENT NAIL & PACKING CO.
"The Stronghold Line" PMSB, Bridgewater, Mass.



DON'T THROW IT AWAY — FIX IT WITH

Plastic Steel® 80% STEEL

AS EASY TO USE AS MODELING CLAY. Hardens in two hours—holds permanently. Can be filed, sanded and painted. PLASTIC STEEL bonds iron, steel, brass, aluminum, wood, concrete, etc., to itself or each other.

LEAKING RADIATOR?—PLASTIC STEEL mends radiators, pipes, tanks and appliances in minutes. No special tools needed. Requires no heat or pressure—will harden under water.

CAR REPAIRS — Save money on auto repairs with PLASTIC STEEL. Fix torn fenders, cracked engine blocks, leaking gas tanks.

PLASTIC STEEL has a million uses around the home, garage or farm. 3 convenient home kits — 98c, \$1.89 and \$3.95 AT LEADING HARDWARE STORES.

DEVCON CORPORATION

175 ENDICOTT STREET, DANVERS, MASS.

NEW BELSAW MULTI-DUTY POWER TOOL SAWS—PLANES—MOLDS



Now you can use this ONE power-feed shop to turn rough lumber into moldings, trim, flooring, furniture... ALL popular patterns. RIP... PLANE... MOLD... separately or all at once with a one HP motor. Use 3 to 5 HP for high speed output. Fully Safe-guarded. Low Cost... You can own this power tool for only \$30.00 down payment. Write TODAY for Free Catalog

BELSAW POWER TOOLS, 908 Field Bldg., Kansas City 11, Mo.

Sweet AS SMOKING THROUGH A HONEYCOMB

— because the bowl is lined with real honey



YELLO-BOLE

Pipes of imported briar \$1.50 to \$3.50

— by the makers of Kaywoodie, Dept. Y6, N. Y. 22

"SWISH" PLANS



PATTERNS FRAME KITS

BUILD THE "SWISH"
(as featured in this issue)

PLANS ONLY \$9.00

PLANS & PATTERNS \$19.00

FRAME KIT (includes plans) \$100.00

Send 50c NOW for COMPLETE CATALOG listing all of our designs.

GLEN L.

9152T Rosecrans, Bellflower, Calif.

GRAVELY



*makes
Tough Jobs
EASY!*

**EASY
PAY
PLAN**

Powerful 5-HP Gravely, America's most versatile small tractor, does every lawn, garden and field job *faster, easier, better!*

Choice of 30 performance-proved tools. All-Gear Drive, Power Reverse, Push-Button Starter optional.

New 24-page "Power vs Drudgery" Booklet shows how Gravely power and performance can solve YOUR problems. Write for it today!



GRAVELY TRACTORS, INC.
BOX 563 DUNBAR, W. VA.

FIELD-TESTED SINCE 1922

Take Pride in Your Projects?
BE SURE YOU USE

Southern SCREWS and BOLTS

Fine workmanship deserves only the finest components . . . That's why craftsmen who take pride in their projects are specific about Southern Screws and Bolts when stocking up on fasteners.

Be sure you specify Southern Screws or Bolts when you need quality fasteners made in USA. Available in all good hardware and building supply stores.



Write for **FREE Screw Chart** showing how to select and use wood screws and tapping screws, how to drill pilot holes, etc., etc.

**Address: Southern Screw Company,
Box 1360-PM Statesville, N. C.**



The Modern PLASTIC for lasting Home Repairs



PERMANENTLY mends cracks or holes in wood, tile, stone or plaster. Sticks and stays put—Does not chip, shrink or fall out. Easy to use. Economical. Mold it, chisel it, polish or paint it. The big 4-lb. can is obtainable from your lumber, paint or hardware dealer at \$1.40; or will be shipped direct postpaid (in U. S.) for \$1.75. Complete satisfaction guaranteed or your money refunded.

DONALD DURHAM CO.
Box 804-T Des Moines, Iowa

Ribbed Plastic Strips Make Waterproof Union

Separate pours of concrete can be joined with a waterproof union by attaching a new plastic waterstop to the terminal board. The nails are allowed to extend on either side of the ribbed polyvinyl strip so they'll become embedded in the concrete. The plastic is flexible and temperature and acid-resistant. Separate strips can be fused together with a heated putty knife. The plastic waterstop is made in various sizes, to be used in building basement walls, water reservoirs, swimming pools and similar projects.

Water Seals, Inc., 9 S. Clinton St., Chicago 6

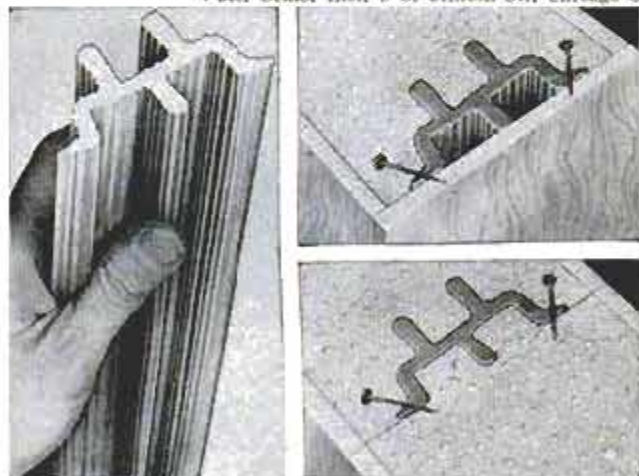

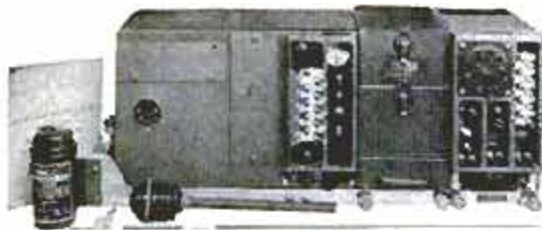

GOVERNMENT SURPLUS WAREHOUSE

DIVISION
ESSE RADIO COMPANY



COMPLETE FM RADIO STATION.....\$79.50 ea.

Brand new 30 watt transmitter and receiver for communications between points up to 30 miles ground wave or thousands of miles reflected wave. Units are Freq. Modulated for low noise interference. Frequencies are selected on any of 10 separate channels in range of 20 to 27.9 mc. Just think you get the receiver, transmitter, antenna, connecting wires, antenna tuning equipment, mount, dynamotors for 24 V DC operation (2-12V car batteries in series); in fact, even spare vacuum tubes and microphone. Of course you can convert for 110V house current or 12V battery operation. Good loudspeaker volume. Comes shipped in 5 original Signal Corps wood boxes. Approx. wt. 400 lbs. Government Cost \$1,200. Yours Brand New for \$79.50 or \$150 for the two sets for point to point communications.

10-15 H.P. RANGER AIRCRAFT ENGINE

Aircraft quality throughout, with automatic carburetor altitude control, fuel pump, hi-tension magneto, shielded ignition, rope starter pulley, governor, etc. Needs only fuel tank. Made to drive P-2 or P-1 Aircraft generators which readily fit mount provided. Use with generator for 200 amp. continuous arc welder, or engine alone for midjet cars, ice sleds, marsh boats, etc. 10 H.P. rating @ 3200 RPM (H.P. and RPM may be increased by disconnecting governor). 4 cycle aircooled with self-contained blower cooling. 3 qt. crankcase oil cap. Engine wt. approx. 90 lbs. Shipped in original Air Force boxes. Ship. wt. 300 lbs. ea. Government Cost \$2937 ea. Your Cost \$85.00. Add \$15.00 to cost if operation check desired before shipment. R-1 generators to fit above engine for making 200 amp. arc welder—\$24.95 ea.

JACOBSEN ENGINES \$5.95 Postpaid (surplus)



Use for Models, Air Boats, Bicycles, etc.

Brand new 2.3 H.P. Jacobsen Basic Engines

designed and built for the U. S. Government, at a cost many times this price. Engine Features: 2.3 H.P. @ 3400 RPM; 2 cycle—operates in any position (designed for horizontal mounting); Bore 2"; Stroke 1½"; Crankshaft—roller bearing; Piston—aluminum. 3 ring; Weight—8 lbs. Use your own battery or glo-plug ignition. Two types of carburetors available at extra cost. Single speed carb. \$2.25 each; Tillotson variable speed carb. \$5.75 ea., either postpaid.

Special Purchase to Jobbers of Motorcycle and other air cooled motors. 18 MM Spark Plugs—Leonard type #6G with air cooling fins. Brand new in moisture wrapping. Govt. Cost \$1.24 ea. Your cost \$17.50 per 100, shipping prepaid.



HRU-28A GENERATOR \$79.50

Homelite gasoline generator 28.5 V. DC at 2 KW. 3400 RPM motor speed. Electric or rope start. Use to power surplus aircraft radio equipment, cabin or marine power, aircraft starting, etc. These units rebuilt like new by the Air Force and have not been run since. Size 21½" x 24½" x 17½". Wt. 115 lbs. Original AF boxed. Guaranteed. Ship. wt. 210 lbs. "Instruction book included."

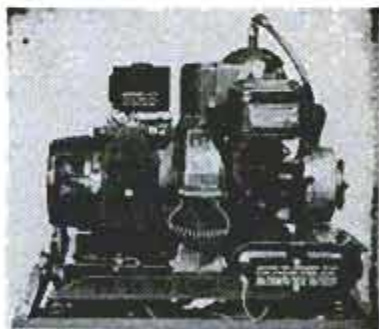

PROSPECTORS' ITEMS

Automatic Map Making Machine.....\$100.00
Government cost \$3500—Mfgd. by Monroe Calculating Machine Co. and International Business Machines. Used by oil explorers, mining prospectors, Forestry service, and others to automatically draw a map of the terrain over which the vehicle passes. Made to attach to Army or Civilian Jeep but may be used on other vehicles with adaptations. These M-1 Odographs rebuilt by the U. S. Corps of Engineers and guaranteed perfect. Comes with both operation and repair manuals. Machine now selling in excess of \$5,000 by mfg. Order early, quantity limited. Ship. wt. 300 lbs. Only.....\$100 ea.

Metal Locators.....\$39.50
The famous SCR-625 mine detector which has been found to be unexcelled for locating hidden metallic objects such as pipes, treasure, etc. Hundreds in use by prospectors, mining companies, plumbers, veneer mills, etc. Comes complete with carrying case and checked ready for operation with addition of batteries below. Case size 28¼" x 16" x 8¼". Operating carrying wt. approx 15 lbs. Ship. wt. 53 lbs. Price.....\$39.50 ea. Batteries for above SCR-625.....\$4.25 set.



30 AMP. BATTERY CHARGER WHILE SUPPLY LASTS — \$12.50 ea.

Cost Government \$300 ea. Our purchase of large quantity allows this bargain. Ward-Leonard mfgd. Type ED 33510. Charging rates up to 30 amps. on 12-30 volt battery combinations (6-15 cells) Operates from 110 V. D.C. Size 20" wide x 20" high and 10" deep. Shipped in original overseas pack with spares and cord. Wt. 65 lbs. Ship. wt. 145 lbs.

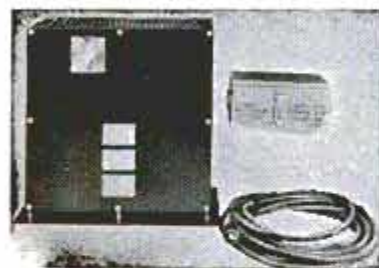

WISCONSIN MOTOR — GENERATOR SET \$79.50

Beautiful Wisconsin 4.6 H.P. gasoline engine driving a DC generator with electric or rope starting. Output 12V DC @ 25 amp. Also 1000 V DC available for the hi-voltage transmitter use. Generator is removable if engine alone is needed. Check the price on the Model ABS engine. You save lots of dollars. Ship. wt. 150 lbs. in original boxes. Yes—brand new.



WHOOEE!! MODEL RAILROADERS' SPECIAL!!!

Dry Disc Rectifier—Produces up to 3 amps D.C. from your A.C. transformer input at voltages up to 36 volts. Ideal for building battery chargers. Combining units in parallel gives greater current capacities—Selenium type. Size 5¼" L. x 1¾" W. x 1½" H. Fraction of original cost. Only \$1.95 ea. or 3 for \$5.00. We pay postage on this item.



SYNCHRO-MOTORS 110 V. 60 CYCLE. ONLY \$4.95 ea.

The most interesting and useful item coming from war surplus. A precision ball bearing motor built at a cost of \$86.00 ea. Yours for only \$4.95 ea. postpaid. You may connect and run individually as a hi-speed motor or connect in pairs the like rotor wires together and the rotor wires to 110V. 60 cycle AC and you can rotate either and the other will follow every slight movement like a flexible shaft except without the usual backlash and drag. Think of the interesting things you could make such as wind direction indicators, remote radio tuning, window display devices, etc., etc. Size 3½" diameter, 6¼" long including shaft extension. Removed from radar units. Ship. wt. 8 lbs.



GOVERNMENT SURPLUS WAREHOUSE
Div. Esse Radio Company
42 W. South St., Indianapolis 25, Indiana

ALL ITEMS GUARANTEED TO YOUR
ENTIRE SATISFACTION OR MONEY
BACK (LESS SHIPPING CHARGES)

AMERICA'S
LARGEST STOCKS
of JEEP PARTS



LOWEST PRICES!
SATISFACTION
GUARANTEED!

BIG 1958 JEEP CATALOG FREE

WRITE FOR IT TODAY!

NEW JEEP CANVAS TOPS



SPECIFY ARMY **\$35.00**
OR CIVILIAN

SLIGHTLY SOILED **\$25.00**

SET OF BOWS FOR CANVAS TOP **\$7.50**

SPECIAL SERVICE TO GARAGES AND SERVICE STATIONS

Thousands of other Jeep parts and accessories available. SHOP BY MAIL—Order Direct From This Today. TERMS: Net cash with order. Open account to rated firms only. C.O.D. shipments should have 25% deposit with order. Minimum order \$3.00. Inquiries invited from dealers, exporters and quantity buyers.

BERG TRUCK & PARTS CO., INC.

1608 S. WABASH AVE., DEPT. 21, CHICAGO 16, ILLINOIS

DO EVERY FASTENING JOB 10 TIMES FASTER!



Amazing one-hand operation, 10 times faster
than hammer & nails. Can't jam.

ARROW
DO-IT-YOURSELF
TACKER, No. T-50

At your local
hardware dealer
or lumber yard

for ceiling tile, insulation,
wire fence & every home job

Arrow Fastener Co., Inc., 1 Junius St., Brooklyn, N. Y.

Paragon time is protection



Lights on—
to ward prowlers
off, guide feet
safely home . . .
thanks to Paragon
Automatic Timers. Use coupon
below to order
educational
TIME
booklet.

Paragon Electric Company
Two Rivers, Wisconsin, Dept. 7-5-14

Please rush colorfully illustrated 32-pg. booklet, **TIME — Past — Present — Future**. I enclose 10¢ (no stamps) for postage, handling.

Name

Address

City.....Zone.....State.....



Dri-Flo Mfg. Co., 410 E. Fifth, Royal Oak, Mich.

Map Marker With Compass Also Measures Distance

Three tools are combined in one unit for the motorist planning a trip. As a map marker it outlines the route in a fast-drying, transparent ink that doesn't cover up the printing. By tracing the inked-in route with the marker, the motorist can determine the route's distance. The marker measures in inches and kilometers, which can be converted to miles by referring to the map's scale legend. On the reverse side of the gauge is a magnetic compass.

Umbrella Tent Springs Open

Within one minute campers can erect a new tent that springs open like an umbrella. The spring-steel frame, without center pole, is built into the tent. Beneath the canvas walls, which can be rolled up, are walls of insect netting. The tent's floor area is 80 square feet and the center height is six feet nine inches.

Morsan Tents, 10-27 50th Ave., Long Island City, N. Y.



GIGANTIC
SAVE-TO-70%

MAIL SALE

WAR SURPLUS
EXCESS INVENTORY
BANKRUPT STOCK

6 to 12-V BATTERY WINCH



• New, powerful ball-bearing gear reduction winch. Built-in reverse switch for instant reverse 1000-2000 lb. pull. Holds up to 40' of 1/4" cable. For wreckers, boats, trucks, trailers, etc. 18" x 9" x 7".

Wt. 50 lbs. Govt. cost \$280. SALE.....\$49.95 FOB

IRRIGATION PUMPS

2 1/2" size . . . 16,500 gph

• Brand new all bronze ball bearing centrifugal pump. Ideal small farm and garden irrigation, many industrial uses.

• 2 1/2" inlet. Capacity to 280 gpm. Pressure to 65'. Speed 1200-2700. Used 3/4 to 5 HP motor. Size 10"x11"x9". 6" pulley, 2" outlet. Wt. 40 lbs.

Govt. cost \$100. SALE.....\$49.50 FOB



HYDRAULIC EQUIPMENT BARGAINS

Savings to 80%. Build loaders, diggers, presses, etc. All brand new.

• Blackhawk Hand Hyd. System...\$23.95 FOB

• Control Valve, 1 or 2 way... 18.00 Ppd.

• Tractor Pump 1000 psi 12 gpm 45.50 Ppd.

• 12-v Motor & Pump 1000 psi... 13.95 FOB

• 2-Way Cyl. 1 1/2" bore 6" stroke 4.89 Ppd.

Other types, sizes and items. Free catalog.

MODERN DIAL TELEPHONE



• Handset dial phone. Use for extension to main line or private system. Complete with ring-er, dial. Ready to use. Works on any system except rural. Value \$25. SALE.....\$9.95 Ppd.

POWERFUL BATTERY MOTOR

• Ideal for golf or midget car. Use 6 or 12-v auto battery. Output speed 25 to 80 rpm. 1 1/2 to 2 1/2 HP. Geared 140-1. Easily reversible. 100s other uses. 14" long. Dia. 7". Shaft 3/4". Wt. 35 lbs. Govt. cost \$250. SALE \$18.95 FOB

HYDRAULIC TRANSMISSION

• Hand wheel gives infinite speed control from 0 to recommended input speed of 750 rpm. Instant reverse at any speed. Ideal for milling machines, lathes, midget cars, band saws, conveyors, etc. 12" long, 8" wide, 9" high. Wt. 30 lbs. 5/8" shafts. Govt. cost \$400. SALE.....\$49.50 FOB

OUTSTANDING SURPLUS BUYS

• Hand Crank Fish-Worm Shocker...\$3.89 Ppd.

• Govt. Jungle Hammock-Tent... 6.95 Ppd.

• 1-Cyl. Piston Air Compressor... 19.95 Ppd.

• 12"x24" Stainless Steel Air Tank 16.95 FOB

• 300 Amp. Welding Generator... 23.95 FOB

• Farm Level, Tripod, Rod, etc... 42.95 Ppd.

• 3000-w 115-v DC Delco Generator 55.00 FOB

SPECIAL OF THE MONTH!

3000 WATT AC PLANT



• New, unused, 3000-w 115-v 60-c AC power plant with 4-cylinder water cooled Hercules engine. Push button starting, weather proof housing. We were recently awarded these popular M-5 plants by a Naval Supply Depot and are passing the savings on to you. 48" long, 20" wide, 30" high. Wt. 800 lbs. Govt. cost \$1248. SALE \$329.95 FOB Transformer for 115-230-v power, \$27.95 FOB

ELECTRIC WATER PUMP

• Brand new hi-capacity, small centrifugal. Operates on 12 or 24 volts AC or DC. Ball bearing, explosion proof motor, up to 8 gpm. Size 7"x3". Outlet 1" OD. Wt. 7 lbs. Excellent bilge pump, cellar drain, water displays, etc. Govt. Cost \$64. SALE.....\$9.95 Ppd.

HUNDREDS SURPLUS BARGAINS

• Amazing surplus buys, thousands of valuable items—mechanical, electrical, hydraulic, hardware, tools, sporting goods. Send post-card for big new 1958 catalog. Send check or M.O. Money back guarantee.

BURDEN SALES COMPANY

807 West "O" St., Lincoln, Nebraska

Improve Your Home



NOT A KIT

FACTORY ASSEMBLED! READY TO PAINT

Save 50% by doing your own painting. Boat is ready built—fully caked. Mahogany decks. Send for catalogue for complete line.

STYLECRAFT MFG. INC.
Dept. PM558, 1738 E. 75th, Chicago, Ill.



\$259
14-FEET

Works in seconds!



Loosens Rusted Bolts
nuts, screws, "frozen" parts!

LIQUID WRENCH

The super-penetrating rust solvent that quickly loosens rust and corrosion.

AT HARDWARE STORES, GARAGES
SERVICE STATIONS, EVERYWHERE

RADIATOR SPECIALTY CO.
Charlotte, N. C.

Be Your Own Boss in the Profitable Excavating Business!

EARN UP TO \$1,000 AND MORE PER MONTH

Wherever you live, you'll find plenty of profitable work the whole year 'round for this versatile outfit . . . not just a "trencher" but an all-purpose excavating machine! Custom operators everywhere are making big money with Sherman Power Diggers. ONE BOUGHT A FARM WITH JUST THREE YEARS' PROFITS! Work for builders, contractors, utilities, and municipalities on such jobs as septic tanks and drainfields, sewer lines, fuel tank installations, foundations and footings, gas and water lines, field tilling and many others. The Sherman Power Digger mounted on a Ford Tractor travels quickly from job to job, digs at a fraction of the cost of manual labor. It's simple to operate, easy to maintain, built to last.

Send now for information about the easy-to-get jobs for your Sherman Power Digger. Let us tell you—without obligation—how you can go into business for yourself with an investment of less than \$5000. Or make a small down payment and pay the balance from earnings.

SHERMAN PRODUCTS, Inc.

Dept. 1736 Royal Oak, Michigan

MAY 1958



Send Now for FREE LITERATURE!

Sherman Products, Inc.
Dept. 1736 — Royal Oak, Michigan

Send me information on how I can get into the excavation business on my own.

NAME _____

ADDRESS _____

CITY _____ STATE _____

FIRST SWEDISH RIFLES IN - SALE!

FIRST TIME OFFERED
IN AMERICA



M96 SWEDISH ARMY RIFLES \$22.50

STOCK No. R44A - Famous Mauser action with Swedish precision refinements. SNIPERTYPE 5-shot bolt action repeater. Cal.: 6.5MM Swedish. Most accurate of a. Mauser rifles. Many improvements over ordinary Mausers. Calibrated rear sight, blade front sight (barleycorn type) exceptional for target and hunting. These beautiful guns are available only because of recent conversion of Swedish military forces to the automatic weapons. Have been stored in ordnance depots and are in finest condition inside and out. Blk. appr. 29"; bores guaranteed GOOD. Select hardwood stocks. Select grade with VERY GOOD bores and exteriors \$27.50 (STOCK NO. R44B). 100 rds. fine Swedish made target ammo, \$7.50; 20 rds. soft-nose hunting ammo, \$2.95. Leather sling, \$1.95. KAR38 (short 24" dbl. version of the above rifle) NRA GOOD, \$27.50. (STOCK NO. R45A). Select specimen, \$32.50 (STOCK NO. R45B).

LEE ENFIELDS \$19.95
SELECT COND.



STOCK No. R51A - Rugged new model 4 Mk. I, the weapon that saw frontline action with Brit. troops of WWII and U.N. forces in Korea. A modification of the SMLE Mk. III, slightly lighter in weight. Simplified bolt release. Peep sight; Cal.: .303 Brit.; Blk. 25 1/2"; 10-shot Mag.; Thumb safety. A few of these rifles available in NRA V.G. cond. at \$14.95 (STOCK NO. R51B). Mil. target ammo, 100 rds. \$7.50; Softnose hunting ammo, 20 rds. \$2.95. Bayonet and scabbard \$1.95.

BRITISH ARMY RIFLES \$13.95



VERY GOOD COND. STOCK No. R7H - Brit. No. 1 MK. III, official issue throughout British Empire. Cal.: .303, all milled parts, long range sights (not wartime model). Fastest bolt action in world. 25" Blk. 10-shot Mag. Wt. 8 1/2 lbs. Powerful, used for big game today on every continent. 100 rds. Mil. ammo, \$7.50; 20 rds. softnose hunting ammo, \$2.95. Select cond. rifles \$18.95 (STOCK No. R7J).

GUNSMITH SPORTER \$19.95

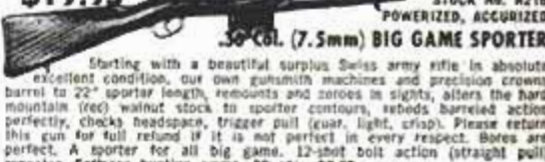

STOCK No. R21B POWERIZED, ACCURIZED .30 COL. (7.5mm) BIG GAME SPORTER Starting with a beautiful surplus Swiss army rifle in absolute excellent condition, our own gunsmith machines and precision crowns barrel to 22" sporter length, re-mounts and corrects in sights, alters the hard mountain (rec) walnut stock to sporter contours, rebeds barreled action perfectly, checks headspace, trigger pull (gear, light, crisp). Please return this gun for full refund if it is not perfect in every respect. Bores are perfect. A sporter for all big game. 12-shot bolt action (straight pull) repeater. Softnose hunting ammo, 20 rds., \$3.25.

GOLDEN STATE ARMS CORP.

386 W. Green St.,
Pasadena 32, Calif.

TO ORDER: Specify Stock No. Send check, cash or M.O. Send 45 deposit for C.O.D.'s. Shipped F.O.B. Expr. chgs. coll. Pasadena, Calif. resid. add 4% state tax. 10-day money back guarantee.

SAVE GRINDING WHEELS!



NOW GENUINE DIAMOND DRESSING TOOL

REMOVES GLAZE, SHAPES, RESTORES ORIGINAL SHARPNESS TO ANY GRINDING WHEEL . . . EASY TO USE. **Only \$3.95**



Diamond permanently set in rust proof nickel-plated holder.

"Third generation of diamond experience"
ABRASIVE DRESSING TOOL CO.

Order direct—send \$3.95 14529 Second Blvd. Detroit 3, Michigan

PORTABLE CONCRETE MIXER



America's only truly portable mixer for concrete, fertilizer, feed and other materials. Lightweight, easy to use, \$34.50 less motor. \$49.50 complete with 1/4-hp motor. FOB San Antonio. Free literature.

BERAN MFG. CO.

906 Dullin Ct., San Antonio 10, Tex.

You can rely on products advertised in PM



SO YOU WANT TO BUILD A POOL

THE ONLY BOOK OF ITS KIND EVER WRITTEN

This new fact filled book is a "must" for the family planning on buying or building a swim pool. Whether luxury or economy pool, it covers in detail every phase of construction in concrete pools of gunite, dry-pack, concrete block etc., also plastic and fiberglass. Tells in detail how to plan, layout, excavate, install steel, plumbing, filters, heaters, skimmers, lights, diving boards, ladders etc. A complete do-it-yourself bible that will take the guess work out of pool building. Takes you step by step through the application of concrete and various finishes of plaster, paint, plastic etc., and tells you how to install decking, coping, tile and simplifies many other mysteries of pool building. The author has spent over ten years in assisting and guiding owner-builders through their pool projects, and now for the first time in print, passes this help on to the novice. If you have planned on a pool before, but were afraid of the hazards involved, you will find all the answers here. Whether you build for yourself, contract or sub-contract, a far better and more economical pool will be yours after reading this book. Over 200 pages with many illustrations and photos of construction detail.

Postpaid at \$3.00 — 10 day trial.

REED POOL PRODUCTS

1009 N. RAYMOND, PASADENA 3, CALIFORNIA

Enclosed find \$3 for one copy of "So You Want to Build a Pool" with ten day return privilege and full refund.

Send COD, same return privilege.

Name _____

Address _____

City _____

Zone _____ State _____



School Bus—Chinese Style

Kindergarten pupils in Peiping, China, travel between home and classroom in a tiny bus mounted on a big tricycle. These vehicles, called pedibusses, are owned by the drivers and reportedly are one of the few forms of private enterprise remaining in communist China.

Undergoing construction near Des Moines, Iowa, is the world's first aluminum girder-type highway bridge, designed to carry traffic across a four-lane express way.

WAR SURPLUS AS COMPARED TO ORIGINAL PRICE **SAVE UP TO 90%**

FAMOUS NAVY MK14 AIR COMPRESSOR

Great for tree, termite, airbrush & paint spraying; filling tires, aquariums, etc. Dual & remote control electric receptacles, 115v 60 cycle AC, heavy duty HP, Westinghouse Motor, Direct drive. Water & explosion-proof. Built-in air filter, adjustable pressure setting up to 47 lbs. 3 cu. ft. per min. Self-contained switch. Mounting brackets. These units made under license of Sperry Gyroscope Co. Wt. 66 lbs. gross. Approx. GOVT. COST \$585. Like NEW. \$21.95.

With portable steel hand cart (shown), rubber wheels, specially constructed for mounting this unit. Incl. 25' rubber air hose, 6' extension cord with plug & fittings. Wt. 76 lbs. Complete with cart—\$26.95.

With new internal-pressure spray gun with 3 adjustable spray tips, 1 qt. cap. \$35.95 complete.

HANSEN AIR HOSE QUICK-DISCONNECT COUPLING ASSEMBLY to fit above unit—a \$5 value—only \$1. All units inspected & checked out in our own shop & guaranteed perfect.

140-1 REDUCTION GEAR

For beaching boats, winches, hoists. Ideal for motor in golf or boy's electric car. Built-in (removable) DC motor & clutch. Hi torque, 10 speed. Runs on 8-12 or 24 V. Wt. 85 lbs. gross. Approximate GOVT. COST \$300. Like NEW. \$12.00. Matched splined gear for above—\$3.00 ea.

*225-1 REDUCTION GEAR—\$13.50.

BENDIX GEROTOR PUMP & MOTOR

Use wherever fluid pumping required. Excellent for hydraulic installations. Has 3/4" pipe connections, built-in relief valve adjustable up to 1500 lbs. Max. cap. 6 GPM. 1 1/2 H.P., 24 V. motor. Use on 12 to 36 V. Approx. GOVT. COST \$350. NEW. \$10.95.

ARC WELDER KIT—\$26.00

Build your own complete make-up package incl. 1 Aircraft DC Gen., 200 Amps, 24 V. Rheostat, Toggle Switch, 1 Ammeter, Electrode Holder, Welder's Shield, 30' New Welding Cable, Voltage Reg. Simple instruction wiring diagram. Wt. under 100 lbs. Approx. GOVT. COST \$475. All units guaranteed pre-tested. \$26.00.

R1 GENERATOR KIT

Jack & Heints or GE. Rated 300 Amps, 24-32 V. With same items as above. Approx. GOVT. COST \$600. Complete 60 lb. kit—\$36.

ELECTRIC PUMP WITH CONTROL UNIT

Runs on 12 or 24 V. Centrifugal type. Pumps 500 GPH. Complete with on and off switch rheostat, 2 speeds (hi & lo). Mfd. by Ingersoll-Rand. Shpg. Wt. 7 lbs. Approx. GOVT. COST \$195. NEW. \$6.95.

WELDING CABLE 00

heavy duty, neoprene jacket, fiberglass insulation. NEW. Approx. GOVT. COST, \$40. 50' lengths. \$14.50.

HEAVY-DUTY RHEOSTAT

Ideal for regulating voltage on electric welders. Rated 5.75 Ohms, 100 Watts with double windings & dual female 25 amp., 125 V. receptacles. 7" hi x 3 1/4" D. Shpg. wt. 2 1/2 lbs. Approx. GOVT. COST \$25. Brand New. \$2.25 ppd.

EXPLOSIVE RIVET & BLOW TORCH KIT

Contains 300 assorted Dupont Explosive Rivets, 1 set of 9 fractional drills, 1 Butane Blow Torch with extra cartridge—everything needed for blind riveting. Torch can also be used for precision soldering, brazing, etc. 3500° pinpoint flame. Approx. GOVT. COST on rivets alone, \$90. Complete kit \$5.95 ppd.

DUPONT EXPLOSIVE RIVETS

Essential wherever blind riveting required. 1/8", 5/32", 3/16". Round & flat heads. Approx. GOVT. COST 32c ea. 1,000 assorted for only \$3.00 ppd.

ASTRO COMPASS MARK II

Used by USAF & commercial airlines. Makes pelorus & azimuth circle for air or marine navigators. Great for astro-numerics. Incl. carrying case. Tested for accuracy in our own lab. Approx. GOVT. COST \$400. Now \$10.95.

NAVY SURPLUS AC MOTOR

115V 60 cycle AC. 1/3 HP. 1725 RPM. Explosion-proof and moisture-proof. Threaded shaft, mounting base, fully ball bearing. Heavy-duty construction, GE and Westinghouse. Guar. perfect. Approx. GOVT. COST \$90. Shpg. Wt. 25 lbs. \$17.95.

NEW! TERRIFIC! 1958 CATALOG!

Thousands of bargains in war surplus & other items. Hundreds of pictures. Send 25c for your copy today! Ppd. prices in USA only. Other prices FOB Culver City, Calif. Send cash, check or money order. 50% deposit on COD.

AIRBORNE SALES CO., INC. DEPT. PM558
8501 Srellor Drive, Culver City, Calif.

SPARE-TIME MONEYMAKING OPPORTUNITIES
READ OUR CLASSIFIED ADS
HUNDREDS OF BARGAINS AMAZING OFFERS

LONGER LIFE  Gerstner Chests are built to last — to give years of satisfaction. Free Catalog to Machinists and Toolmakers.
GERSTNER TOOL CHESTS
458 Columbia St., Dayton 7, Ohio

GIVE YOURSELF A RAISE-NOW!

Make \$20 to \$30 a Week Extra Income in Spare Time

Are you going to get ahead faster this year? How—ask the boss for a raise? That doesn't always work. Here's an idea—be your own boss in spare time and give yourself a raise. \$20 to \$30 a week extra money is easily possible with the machine and the plan offered in this ad.

Earn up to \$3 or \$5 an Hour with FOLEY SAW FILER

Here is a steady repeat CASH business you can start in your own basement or garage and make up to \$3 or \$5 an hour in your spare time. You can file all hand saws, also band and crosscut circular saws on the Foley Saw Filer. The adjustments are simple—there is no eye-strain—and you can start right away to turn out perfect cutting saws. Give yourself a raise with a Foley—NOW!

"My spare time saw filing business has made me \$952 these first ten months."
—R. T. CHAPMAN

"I made \$756 last year filing saws, and it sure comes in handy. I do this work in my spare time."
—JAMES B. WILLIAMS

"Last year's profit amounted to \$3,000. Not so bad for a one-man outfit."—CHARLES C. HOUGH

"I have done 4 or 5 thousand saws in my spare time in the 4 1/2 years since I got the outfit, and they are all coming back with repeat orders."
—LEN CREGO

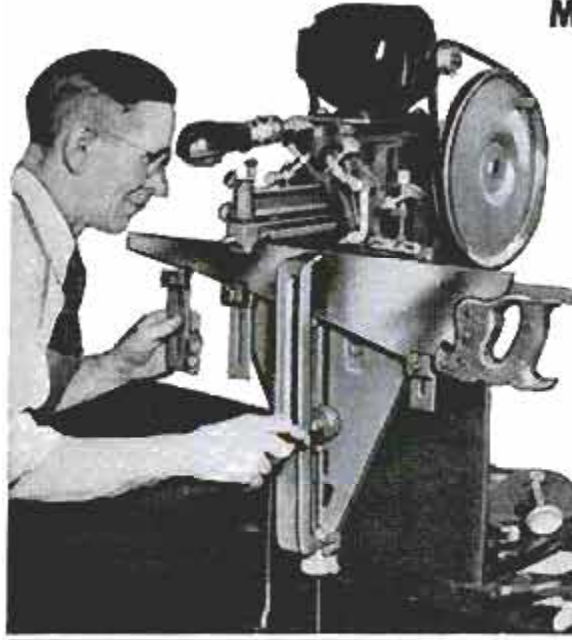

Send Today For FREE BOOK
"MONEY MAKING FACTS"

"MONEY MAKING FACTS" explains how you can get business from hardware stores, homeowners, farmers, carpenters, schools, mills, factories, etc. Time payments if desired—the Foley can more than pay its way right from the start. Send coupon today for Special Summer Discount Offer. No salesman will call.

FOLEY MFG. CO. 516-8 Foley Bldg., Minneapolis 18, Minn.

Send free book "MONEY MAKING FACTS," Time Payment Plan and Special Summer Discount Offer

Name _____

Address _____



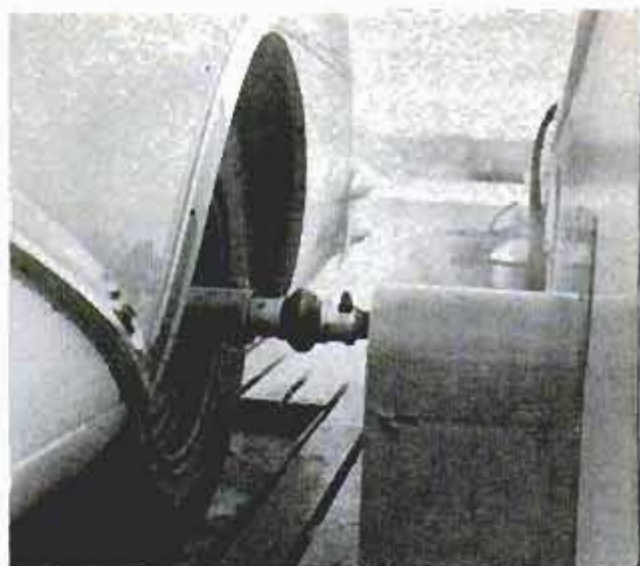

Car Powers Boat

Driving along the Cleveland lakefront one day, Edward Sweeney thought it would be wonderful if he could drive his car across the water. He proceeded to build a boat which enables him to do just that. The craft is 31 feet long and 11½ feet wide. Sweeney drives his car up a ramp and onto the boat. He then lowers the ramp so the car is supported on built-in jacks, with all four wheels free. He couples each of the rear wheels to a shaft which, through a

gear assembly, turns the boat propeller. A lever coupled to the steering rod under the car enables him to guide the boat with the steering wheel. If he wants to back up, he steps on the brake until the rear wheels stop spinning, then puts the car in reverse. Stepping on the accelerator speeds up the boat in either direction. When Sweeney's speedometer registers 25 miles per hour, he's "driving his car across the water" at about 11 miles per hour.



SAVE \$8!
SPEEDWAY
POWER SANDER
By THOR

Designed To Sell For \$24.95

JUST \$16.95
PPD!

MONEY-BACK GUARANTEE

America's most popular finishing sander at a HUGE SAVINGS! Speedway orbit type Power Sander. With 4½" x 5¼" Sanding area; paper size, 4½" x 6½"; length, 8"; wt., 5 lbs. Two-pole A.C. motor; 3450 RPM. All sealed ball bearings. Sliding type switch. UL approved 6-ft. cord. The best friend among your tool and machinery collection. For every sanding job. Your money back if you're not satisfied. Order TODAY from **LAWSON HARDWARE and SUPPLY CO., 16 N. College, Tulsa, OKIA.**

2 WAY PORTABLE RADIO SET

SENDS — RECEIVES UP TO 10 MILES AS SHOWN
with built-in antenna or hundreds of miles with outside antennal Works on 80 and 40 meter (Novice) amateur radio-bands—also Aircraft and overseas broadcast (3 to 8 mc). **PORTABLE SELF-CONTAINED POWERED WITH STANDARD PORTABLE RADIO BATTERIES. NO AC PLUG-INS NEEDED!** Take it with you everywhere you go—on trips, vacations, camping—Keep in contact with home, friends. Has 5 watt crystal controlled transmitter—Sensitive Regenerative Receiver. Send-Receive switch. Wt., only 3 lbs. Size, only 6"x4"x4". **TESTED — PROVEN—SIMPLIFIED—PRACTICAL—** Full information given on quick easy to get license. **SEND ONLY \$3.00** (bill, ck, mo) and pay postman \$11.95 COD postage on arrival or send \$14.95 for postpaid delivery. Complete kit includes all parts, tube, coils, plastoid cabinet, easy instructions. (Set of batteries \$2.95; crystal \$1.25.) **COMPLETELY WIRED AND TESTED POSTPAID \$19.95.** A regular \$49.95 value—Order now before price goes up. **GUARANTEED—AVAILABLE ONLY FROM: WESTERN RADIO DEPT. BNM-5 KEARNEY, NEBR.**



\$\$\$ TREASURE \$\$\$

New transistor metal detector finds lost or hidden treasure, coins, gold, silver, jewelry, relics. Profitable hobby. New underwater metal detector detects sunken ships, outboard motors, etc., in 300 ft. of salt or fresh water. Operates from a boat. Scintillation counter. Free catalog.

GARDINER ELECTRONICS, Dept. 14
2545 E. Indian School, Phoenix, Arizona

DeLuxe METAL Pocket Rubber Stamp

\$2 Custom Made. Chrome Plated. Indestructible. "Finger-Tip" Control. Self-locking case. 3-line text 1½" x 2" area. Inked pad. Our regular, popular Nickel Plated Stamp, without Deluxe Features, still only **\$1**
Send Check or Money Order. Mailed **POSTPAID**
SAMUEL H. MOSS, Inc., 36 E. 23rd St., N.Y.C. 10 Dept. MEC-5

WELD IT YOURSELF IN A JIFFY!

Weld, Cut, Brize, Solder; Iron, Steel, Brass, Bronze, Aluminum and other metals safely and easily. Make your wrought iron furniture, porch railings, fences, knick-knacks and other metal specialties. With this fine equipment anyone can do professional-like work with little practice. Tool and equipment breakdowns are annoying and costly. Don't let them bother you. The Dynamic will pay for itself quickly in both time and money and is designed to operate from any properly wired 110 volt AC line.

Order your Dynamic Industrial type transformer Arc Welder for Workshop or Industrial use today. Order from this ad.

Literature on larger equipment available on request.

DYNAMIC WELDER COMPANY, 1808 S. Federal Street, Dept. D2-E, Chicago 16, Illinois

EASY PAY PLAN

Low down-payment. Pay as you weld. Money back guarantee. Send for details. Complete outfit.

Only \$38.50

F.O.B. Factory



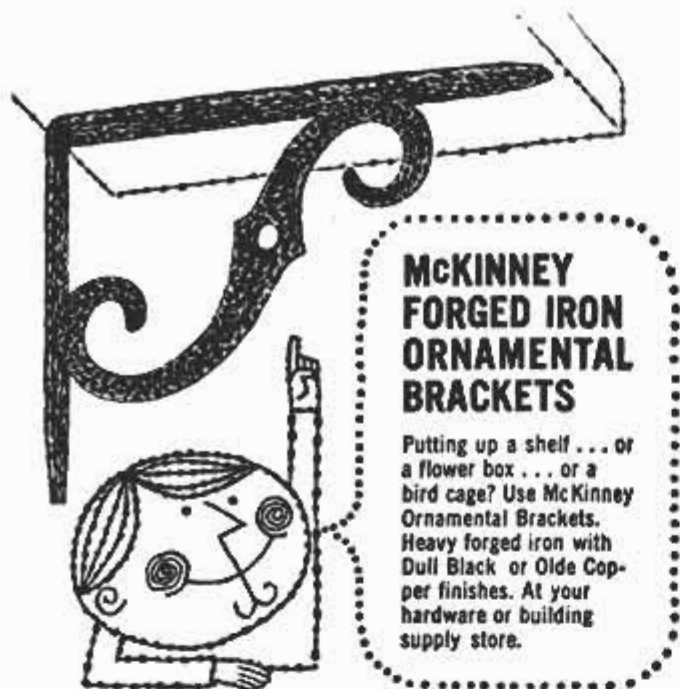

MCKINNEY FORGED IRON ORNAMENTAL BRACKETS

Putting up a shelf... or a flower box... or a bird cage? Use McKinney Ornamental Brackets. Heavy forged iron with Dull Black or Olde Copper finishes. At your hardware or building supply store.

MCKINNEY Manufacturing Co.
1715 Liverpool Street • Pittsburgh 33, Pa.

		PAGE FOR TILLING PLOWING MOWING	
		FULL LINE 2 to 6 HP with complete gear drive and reverse.	Free Catalog LOW PRICES EASY TERMS Over 30 Years Experience
PAGE 1904-A S. 81st STREET MILWAUKEE, WIS.			

Print Your Own
Cards, stationery, circulars, etc. Save money. Print for Others, Good Profit; easy rules sent. Raised Printing like engraving, too. Junior press \$16; Senior \$28 up. Sold direct from factory only. We furnish everything. Write for free details. **KELSEY PRESSES, Y-37 Meriden, Connecticut**

BRONZE FOUNDRY

Schools • Home Workshops • Inventors
Make your own castings of aluminum, copper, bronze, silver. Foundry sets are available in three sizes including 2400 Deg. F. blast Furnaces. \$26.50; \$33.50; and \$46.00 f.o.b. Marysville or Lakewood. Free Circular.

KANSAS CITY SPECIALTIES CO. (Dept. P-5) Box 6022, Marysville, Kans. or Box 7543, Lakewood, Colo.

\$40 for 1 1/2 DAY'S SPARE TIME WORK GRINDING LAWNMOWERS

Yes, J. H. B. writes, "not bad for a 76 year old young fellow earning \$40 for a day and a half's work" . . . and others are making even bigger money with the Universal Model B Lawnmower Grinder. You, too can make good spare or full time profits in your own business in your garage or basement. We furnish everything you need. Write today. No cost or obligation. Dept. M-58



ROGERS
MANUFACTURING CO.
LINDSEY, OHIO

TOP VALUE SPECIALS!

BOLT & WIRE CUTTER

Exclusive: Extendable Handles for Extra Leverage

Center cut type bolt cutter for soft or medium hard rods and bolts, alloy wire, and other metals. Cutting edge has equal bevel on each side for extra strength.

FOLDED—It fits into your pocket or tool box—safety latch locks closed when not in use. Capacities: medium hard bolts in thread 3/8"; medium hard metals 5/16". Length closed: 10 3/4"; extended 15 3/4".

A \$9.95 NOW 3.95 2 FOR VALUE ONLY PPD. \$7.00



BRAND NEW!

ITEM #478

EXTRA RUGGED

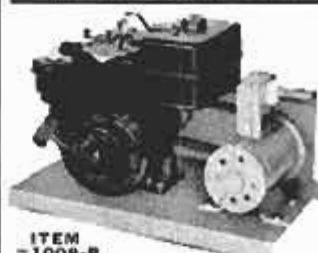

ITEM #1008-B

PORTABLE POWER PLANT 1000 WATT A.C.

For Electric Saws, Pumps, Flood Lights, Pipe Threaders, Drills, Radio, Deep Freeze, Etc.

Saves Time, Labor, Money

Famous Briggs & Stratton 4 cycle air cooled engine, with automatic recoil rope start, driving ballbearing generator that delivers full 1000 watts, 115 volt A.C. 60 cycles. Size 20 1/2 x 12 x 16. Ship. Wght. 100 lbs. F.O.B. Chicago.....

\$159.50

METAL STAMPING SETS

For permanent identification of your personal or company property with any of these three metal stamping sets . . . impressions on wood or metal. Made to rigid government specifications. Precision hand trimmed, deep cut, hardened tool steel.



ITEM #3908A

ITEM #3908A—3/32"—Full Alphabet A-Z, Numbers 1-0, "&" and period. In fitted easy access carton..... **5.50 PER SET** 2 for **10.00 PPD.**

ITEM #390A—1/4"—Full Alphabet A-Z, "&" and period. In fitted wooden box. Shipping Weight: 5 lbs..... **5.95 PPD.**

ITEM #390CA—3/8"—Full Alphabet A-Z only. In fitted wooden box. Shipping Weight: 6 1/2 lbs..... **7.95 PPD.**

OBERDORFER BRONZE CENTRIFUGAL PUMP

For: Fluid Transfer, Sprinkler Boost, Circulating, Marine Coolant

Designed for continuous, heavy service. Carbon bearings require no lubrication. For direct or belt-drive with speeds up to 3450 RPM. All bronze housing and impeller with 1/2" stainless steel shaft. Has 3/8" inlet and outlet.



ITEM #481

With 1/4 H.P. Motor delivers—Gallons Per Minute, Head in Feet

R.P.M.	0	4	6	8	12	16	20
@ 1750	3.00	2.00	1.25				
@ 3450	7.25	6.75	6.50	6.25	6.00	5.25	4.25

Regularly \$26.50 **OUR SPECIAL SPRING OFFER, ONLY 12.50 Ppd.** 2 for 23.00

FREE! NEW SUMMER 1958 CATALOG
60 VALUE-PACKED PAGES of unsurpassed War Surplus and newly manufactured Equipment. Bargains for farm, home, factory, workshop. Write letter today.

SATISFACTION GUARANTEED
Order Direct from Ad. Send Payment Or Purchase Order Today
For Phone Orders Call **WEBSTER 9-3793**

GROBAN SUPPLY CO. Dept. PM-5
1139 S. WABASH AVE., CHICAGO 5, ILL.

CAMPING

is

FUN

with a

HEILITE

highlite

CAMPING TRAILER

From trailer to camp in one minute!



Accommodates whole family.

CAR-TOPPER



The "New Look"
in travel-camping



Stays neatly on top of car or wagon. Just open out.

CAMP KITCHEN



Your wife will love it!

Cooking, serving,
food storage,
ice chest,
and water
at her finger tips.

Folds to fit Trailer, station wagons, pickups and sedan trunks.

FOR FREE ILLUSTRATED BROCHURE WRITE

HEILITE TRAILERS, INC.

P. O. Box 387 F • LODI, CALIF.

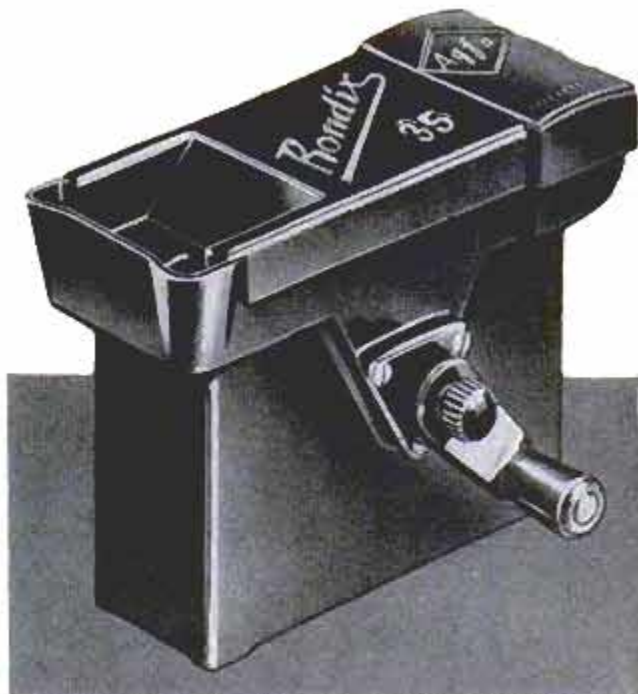

K. Heitz Import Co., 486 Lexington Ave., New York City 17

German Developing Tank Eliminates Darkroom

Manufactured in West Germany for 35-millimeter camera fans is a new daylight developing tank that does not hold the film on a reel. Instead, one end of the film is inserted in a slot in a hub. The film cartridge also goes into the tank and serves as an anchor for the other end. With the tank lid in place, you slowly turn a crank, first clockwise then counterclockwise. This action pulls the film back and forth through the developing chemicals. Since the wet film is naturally slippery, it is not scratched if one section rubs against another.

Infrared Food Warmer Uses Overhead Radiation

Employing a principle of overhead direct radiation, this infrared food warmer uses a fused-quartz element, which transmits 93 percent of input electrical energy. Made of stainless steel, the warmer may be used with its own stand or mounted under a kitchen cupboard.

Chadick Infra-Red Food Warmers, Box 189, Kent, Washington



NEW 3400 RPM 1/2 HP POWER SAW

RIPS - CROSSCUTS
CUTS A FINISHED 2x4 LIKE
A KNIFE THROUGH BUTTER

COMPARES TO
SAWS SELLING
UP TO \$49.50

1998 Complete with
5-1/2" Blade

A rugged, professional type, adjustable saw. Will cut any angle from 0 to 45°. Has an adjustable (0 to 6") rip fence. Safety-trigger switch on handle. Full 1/2 HP Universal AC-DC, 110-120 Volt, 60 cycle motor. Weighs only 6 1/2 lbs.

PHILIPPINE MAHOGANY PLYWOOD

We have shipped over 6 million feet of this hand-some panelling in the past year - from Maine to California. Excellent for panelling Dens, Offices, etc. Rotary cut. Both sides sanded. Bonded with finest resin adhesive. Face side unjointed. All shipments at lowest truck rates. By from importer.

SAVE 50%

BUY FROM IMPORTER

3MM (1/8") X 3FT. X 6 FT. \$5.00 VALUE **179** PER SHEET
 MINIMUM ORDER 8 SHEETS

FREE SAMPLE ON REQUEST

1/4" X 4 FT. X 8 FT. 950 VAL. **449** PER SHEET
 MIN. ORDER 4 SHEETS

SAVE 50% ON TRANSLUCENT FIBERGLAS PANELS

Finest quality. Available in many widths and lengths. We shipped over 1 million feet last year to our customers. Full color section. Ideal for Patio, Home, Office. Send for FREE Sample and Booklet TODAY!

49.50 PER SHEET
55.00 PER SHEET

NEW! HEAVY WROUGHT IRON TRELLIS

INDOORS or OUTDOORS! Heavy 1-1/8" black tubular wrought iron supports with handsome wrought iron fillings between them. 8ft. high, 12" wide. Height can be cut to 7 ft. Mounting Hange Included. Over 1000 have been shipped all over the country.

FLAT TYPE 995
CORNER TYPE 1795

Shipped at Lowest Truck Rates! **SAVE NOW**

NEW 30X-45X STEREO-MICROSCOPE

Ideal for **BIOLOGY, BOTANY, ZOOLOGY, DERMATOLOGY, QUALITY CONTROL, WATCHMAKER, TOOLMAKER, METAL WORKING, etc.**

Only 49.95
~~\$95.00~~ VALUE

SAVE 60%! Here is a truly top quality instrument at a bargain price. Precision designed throughout.

1. Rack & pinion adjust.
 2. Working distance 3".
 3. Side arm rests for long delicate work.
 4. Achromatic objective and eye lenses.

5. 3-5/8" stage with sub-stage mirror.
 6. 10X & 15X eyepieces with 3X objectives.
 7. Six glass slides.
 8. Fitted carrying case.

BUY FROM IMPORTER

5, 10, 20, 30X DISSECTING MICROSCOPE

Another Palley Bargain Import! Designed especially for the Students use in dissection. Has four Steinheil magnifiers of 5X, 10X, 20X and 30 power magnifications. Slides stage is 3-5/8" x 2-7/8". Has precision rack and pinion focus. Large sub-stage mirror. Adjustable double jointed lens arm. Comes in fitted case.

ONLY 22.95

SAVE SPECIAL MICROSCOPE

80 to 600 POWER - 2 EYEPIECE

HAS 80 - 120 - 200 - 300 - 400 - 600 POWER MAGNIFICATION WITH ILLUMINATED SUB-STAGE MIRROR and TRIPLE TURRET

Now you can change magnification with a shift of the dual eyepieces which are 10X and 15X. Has triple revolving turret with 8X, 20X & 40X precision ground and polished lenses. NEW patented sub-stage with built-in light eliminates need of an external light source. Has large sub-stage mirror with revolving, variable iris. All-metal body. Fitted case.

14.95

SAVE UP TO 85% AT PALLEY'S

NEW PAL-MASTER SCOPES
CHOICE OF 4x - 6x

YOUR CHOICE! SAME PRICE! INCLUDING MOUNT!

4x - Overall lgh. 9 1/2" x 20 ft. head of view of 100 yds.
 6x - Overall lgh. 10 1/2" x 18 ft. head of view of 100 yds.

9.95 WITH MT.

SAVE ON KNIVES, BAYONETS

2.98 NEW NAVY Fighting KNIFE - Dagger design. 6-1/2", hollow-ground blade. Double edged 3-1/2" at point. Overall lgh. 11".

2.98 SWEDISH FOLDING BAYONET - Has 7" tool steel folding blade. Comes with metal scabbard...

2.98 ARMY BAYONET & SCABBARD - With 17" tool steel blade. Can be cut down for skin diving knife...

1.98 27" ARMY MACHETE & CASE - Has 22" Vanadium steel blade. Ideal for clearing brush...

3.89 PARATROOP FOLDING MACHETE & Leather Case. Blade folds in handle when not in use and is made of nickel alloy steel with honed edge. 11" blade.

PORTABLE SHOVEL

1.98 Has 20" hardwood handle. Blade folds to form pick or shovel. Ideal for emergency.

ARMY PIC MATTOCK

1.29 Has 12" steel head with Mattock on one side pick on the other. 16 1/2" handle.

TERRESTRIAL & ASTRONOMIC TELESCOPE

An 83, 40 or 23 POWER ASTRONOMIC SCOPE with a VARIABLE 25 and 60 POWER TERRESTRIAL SCOPE

69.95 WITH TRIPOD

Has three precision ground astronomical lenses of 23, 40 and 83 power. Two variable power eyepieces fully corrected for terrestrial viewing, with 25 and 60X magnification. 50mm coated objective lens. Body is all steel for lifetime use. Has free-swing, universal adjustments with positioning locks. Complete with top quality sun filter. 2-piece hardwood tripod that extends to 4-1/2 ft. Fitted hardwood case holds everything including the tripod. **FREE BOOK ON STARS** that tells all about the heavens included with each order (not sold separately).

BUILD-YOUR-OWN 45 to 70 POWER ASTRONOMIC TELESCOPE

SAVE 14.95

Kit contains precision made objective lenses of excellent quality. Also glare reducing filter, focus and lock adjustments, barrel, mounting bracket and quality tripod. All at our special importer-to-you price. **SAVE at Palley's**

7" f/2.5 EASTMAN AERO LENS NOW 29.95

This lens was used to photograph the Sputnik Satellite. We provide **FREE** plans to make your own camera with this lens. Has a 179mm focal length with f-stops from f/2.5 to f/16. Will also adapt as telephoto lens on 35mm or Speed Graphic Cameras. \$200 Value.

WORLD'S MOST AMAZING CATALOG

Packed with Bargains! Nationally advertised merchandise - New & Used Gov't Surplus - Foreign Imports - Items of every description in unbelievable SAVINGS! Order your copy Today!

396 PAGES
Send 50c (for handling & mailing)
 Your 50c will be refunded with your first order of \$1.00 or more.

Palley's
 2763 EAST VERNON AVE. DEPT. PM-58 - LOS ANGELES 58, CALIF.

TERMS: Cash, Check or Money Order. 50% Deposit with C.O.D.s. Prices F.O.B. Los Angeles, Calif. Warehouse.

Trindl
 "DO TESTER" ARC WELDER

FREE

WRITE FOR COMPLETE DETAILS AND EASY PAY PLAN

NOW! HOME CRAFTSMEN CAN OWN THIS PROFESSIONAL ARC WELDER

EASY TERMS ONLY \$98.50 F.O.B.

Now you can own a Trindl full 125 amp Industrial Welder at a price far less than smaller machines. With a Trindl 125A you can weld metals up to 3/4 inch thick. Operates off either 110 or 220 volt line, properly wired. 16 heat stages from 20 to 125 amps. Make and repair anything of metal around the home, garage, farm or shop, like a professional. No previous experience or training needed. Full "do-it-yourself" instructions with each machine. Complete only \$98.50 f.o.b. factory, or write for details. Trindl manufactures a complete line of heavy duty welding machines. Dealer inquiries invited.

TRINDL PRODUCTS Ltd., Dept. T2-E
 1807 So. Clark St., Chicago 16, Ill.

Guaranteed
12 MONTHS IN CONTINUOUS OPERATION

DREMEL MOTO-TOOL

Handiest tool you'll ever own. Its high speed (27,000 RPM) is ideal for precision grinding, polishing, carving, drilling, engraving, de-burring, sharpening, etc. Eliminates time-consuming hand work. Weighs only 13 oz.—handles easily as a pencil. Does fine detail work with pin point accuracy. Widely used by tool and die makers, model builders, craftsmen, technicians, since 1936.



MOTO-TOOL MODEL NO. 2 (Shown above)...\$19.95
MODEL NO. 1...\$14.85



MOTO-TOOL KIT NO. 2 (as shown)
Incl. Model No. 2 Moto-Tool, 23 accessories (high speed cutters, grinder, polishers, etc.)
in a sturdy steel case...\$27.50

MOTO-TOOL KIT NO. 1...\$23.50

SEE YOUR DEALER or write for FREE catalog on the complete Dremel line of power tools.
QUALITY POWER TOOLS SINCE 1934
DREMEL MFG. CO., Dept. 118E, Racine, Wis.

NOW! ENJOY THE ADVANTAGES OF STRUCTURAL STEEL ANGLE FRAMING

- With
- NO DRILLING
 - NO WELDING
 - NO PAINTING



Handy Angle

14 GA. COLD ROLLED
1 1/2" x 1 1/2" SLOTTED ANGLE
IS PERFECT FOR BUILDING
TOOL STANDS • RACKS &
TABLES • ELECTRIC MOTOR
AND PANEL MOUNTS
HOME GARAGE ADDITIONS
FRAMEWORK FOR RADIO,
PHOTOGRAPHY & LAB EQUIP.

CUTS EASILY, QUICKLY
BOLTS TOGETHER IN JUST
MINUTES • HAS 1001 USES
HANDY ANGLE 1 1/2"x1 1/2"x14
Ga. is supplied in Packs Contain-
ing 10 Ten-foot Lengths, 100
nuts, bolts, washers, 20 Anchor
Plates. Rustproofed with Alumi-
num Etching Primer. Finished
with Satin Bronze Lacquer.

Write Today For More Information
The Uses Are As Limitless As Your Imagination
DEALER INQUIRIES INVITED
THE LUG-ALL COMPANY — HANDY ANGLE DIVISION
HAVERFORD 40, PENNSYLVANIA



10" TILT/ARBOR SAW BUILD-IT-YOURSELF from GIL-BILT KITS-PLANS

Sturdy wood, steel, and aluminum construc-
tion. NEW DEPARTURE ball bearings. Capacity
and performance of floor saws selling for
\$150.00 and up. Plans, all metal parts in kit
with 10" comb. blade \$25.90, less blade
\$22.95. F.O.B. St. Louis. Detail PLANS-
PATTERNS only \$1.00 postpaid.

Build-it-yourself 12" and 18" Bandsaws, 6"
Belt Sander, Shaper. Simplified plans, build
easily with hand tools only. Advertised and
sold for 11 years, over 33,000 units in use.
Mcneoy back guarantee. FREE CATALOG.

GILLIOM POWER TOOLS, Dept. 80-E, Lambert Field,
St. Louis 21, Mo.

BEAVER riding tractor

BEST ENGINEERED . . .
BEST BUY FOR YOU!



TWICE THE POWER of most in its
class. Built to last a lifetime. Mows,
plows, tills, hauls, clears snow, etc.
Easy on back, heart and pocket-
book! Full 7 h.p. Riding
saves miles of walking.
Write Dept. PM.

THE BAIRD MACHINE COMPANY
Builders of High Production Machinery Since 1846
STRATFORD • CONNECTICUT



ROAD TO RICHES

You can be the next uranium mil-
lionaire! Government guarantees
huge bonus! PRI instruments from \$29.95.
See your local dealer today! FREE CATALOG!

Write PRI, 4223 PM W. Jefferson
Los Angeles 16, California

DEALERS WANTED



Sealed Power's NEW STAINLESS STEEL OIL RING controls oil...stops smoking...

as no other ring can!

U. S. PAT. NO. 2,789,872

HAYES GARDEN HOSE SPRAYERS

The new, scientific way to kill insect pests and fertilize lawns



Easy as watering - no tank to lug.
no lifting, no pumping - water
pressure does the work. Does any
garden or lawn spraying in 1/4 the
time as compared with old-fash-
ioned methods.

Patented internal metering jets
in Hayes spray guns automati-
cally mix and accurately proportion garden chemicals
and water in the exact ratio recommended by chemical
manufacturers for killing insects, fertilizing lawns

That's why the Hayes—and only the Hayes—carries the
approval of leading manufacturers of garden chemicals
for use with their products including these well-known
nationally advertised brands

Acme • Black Leaf • Bonide • Chlordane • Crag • End-O-
Weed • Folium • Gaviota • Geigy • Gro-Stuf • 3-in-One •
270

Instant Vigoro • Northrup-King • Ortho • Pmas • Pratt •
Ra-pid-gro Weedone
Models for every spraying need At your hardware and
nursery dealer



Hayes Garden Sprayers. For insecticides,
fungicides, crabgrass killers, fly, ant and
termite control. In 1 1/2, 3, 4, 6 & 12 gallon
sizes. From \$2.95.

Hayes Lawn Sprayers. For fertilizers, lawn
moth solutions, fungicides, weed killers,
herbicides, etc. In 3 models. From \$2.95.

FREE! 20-page booklet on garden
and lawn care. Write Dept. M.

World's Largest Manufacturer
of Garden Hose Sprayers

Hayes Spray Gun Co. 99 N. San Gabriel Blvd., Pasadena, Calif.
POPULAR MECHANICS

JET STEAM MASTER

Now, a super efficient portable steam generator that produces live steam at 100 lbs. pressure in 60 seconds from a cold start! Produces large volume of high pressure steam in 2 pits of fuel oil. Instantly cleans sticky grease, dirt, rust, old paint, etc. off implements and road machinery. Pays for itself in a few weeks. Sterilizes soil. Sterilizes as it cleans—milk equipment, etc. Fully automatic—oil fired with new, built-in lifetime bronze water circulating pump. Draws water from faucet or bucket. Simple and safe—anyone can use it; built-in safety valve. Complete with 12 ft. of hi-pressure steam hose and new triple efficiency steam gun that automatically mixes in soap solution if desired. Wt. 350 lbs. Item 463. **Special factory price.....\$349.50**



RUBBER HOSE

Genuine Neoprene Hose—outlasts ordinary rubber 3 to 1. Reinforced with super tough cotton cord plies—yet completely flexible. Equipped with standard thread male and female fittings. Pump water for irrigation, stock tanks, home, barn, fire fighting, etc.—or pump gas and fuel oil. Volume factory prices—save more than 60%.



TERRIFIC VALUES!

Size	Price	Size	Price
1"x10'	5.95	1 1/2"x50'	29.50
1 1/4"x10'	7.95	2"x10'	16.50
1 1/2"x20'	10.95	2 1/2"x10'	9.50
1 3/4"x25'	13.95	2 3/4"x14'	21.50
1 7/8"x50'	24.95	2 7/8"x50'	47.50
1 7/8"x100'	49.95	3 1/2"x10'	21.75
1 7/8"x10'	10.95	3 1/2"x15'	25.00
1 1/2"x25'	14.75	3 1/2"x10'	25.50

—Discharge Hose.

Double Acting Hydraulic Cylinder



A powerful cylinder mfr'd. by Massey Harris which develops both a pushing and a pulling action. Will push 8,100 lbs. with a 1000 PSI pump pressure. Cylinder is 3 3/4" O.D. with 6 1/2" stroke—standard heavy duty clevises on both ends. Has standard 1/2" pipe thread openings. Can be used for tilting buckets or blades, raising or lowering implements, hydraulic presses, etc. Can also be used as an air cylinder (Item 802) Wt. 17 lbs. Reg. \$68 value. Special..... **\$14.95**

OTHER DOUBLE ACTING CYLINDERS

8" stroke — 3" bore.....	\$34.00
10" stroke — 3" bore.....	34.80
16" stroke — 3" bore.....	43.00
24" stroke — 3" bore.....	47.50
42" stroke — 5" bore.....	75.00
60" stroke — 5" bore.....	125.00

We have all sizes of cylinders available.

HYDRAULIC CONTROL VALVE — 4 way open center valve with built-in adjustable relief. Controls 1 double, or 2 single acting cylinders. Equalizing feature permits easy control, even under heavy loads. 3/4" pipe thread on inlet & outlet, — on cylinder outlets. Easily mounted, finger tip control. Wt. 16 lbs. (Item 822). **\$21.95**



HYDRAULIC KIT

Complete Hydraulic Kit consists of hydraulic hand pump with built-in 2 gal. reservoir and Item 802 hydraulic cylinder described above. Pump has a built-in relief valve and is rated at 20 tons. Kit is ideal for presses, jacks, snow-plows, etc. Pump is 29" long—6" diam. with 3/4" ports. A terrific value! (Item 836). Wt. 50 lbs. **\$39.50**
Pump only (Item 836a) only..... **\$23.50**
HYDRAULIC HOSE COUPLERS Connect or disconnect hydraulic lines without loss of oil. 1/2" pipe threads. (Item 819) per set **\$3.95**

GIANT METAL SHEARS

"PEKTO"
Nine inch cutting blade made of special high carbon alloy steel, perfectly aligned and ground. Easily cuts steel plate up to 12 gauge or 1 1/2" thick. Overall length 40". Wt. 23 lbs. (Item 154) Regular **\$49.50**. While they last..... **\$14.95**

Send check or M.O. Prices f.o.b. Factory. 10 day Money back guarantee. SEND 10c for **MASTER MECHANIC MFG. CO., DEPT. A-50 Burlington, Wis.**

BUY at dealer prices direct from MASTER MECHANIC'S factory

(Item 24)

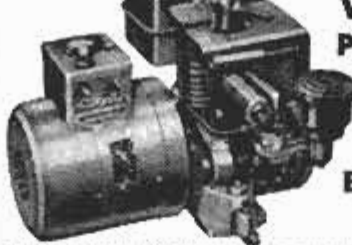

700 WATT PLANT

PUSH BUTTON START

115 v. 60 cyc. AC Powered by a rugged 2.2 HP. easy starting Briggs engine. No wiring necessary; just plug in and operate. Plenty of current for any oil burner, freezer, brooder, emergency lights, etc. which require up to 700 watts. Ideal for television and radios. Complete with voltmeter and built-in winding to charge auto batteries. (Item 24) Wt. 75 lbs. Easily fits in car trunk. Be prepared if storm knocks out power lines. **\$143.50**
Regular \$225.00 value.
1200 Watt Plant (Item 45) same as Item 24 but larger generator and engine with 50% greater output. **\$199.50**

MASTER-LITE 2500 WATT PLANT

110/120 v. 60 cyc. AC. A powerful plant, ruggedly constructed and yet designed for easy portability. Can be started by rope or built-in 12 v. electric push button starter. Built-in winding to charge battery. Powered by a big 5.10 HP Briggs engine, complete with all accessories. Includes control box, voltmeter, and handy plug-in power receptacle. An ideal plant for permanent or stand-by service. Wt. 225 lb. Reg. price \$646.00 **\$329.50**
(Item 21) Factory Price.....
3500 Watt Plant Push Button Start (Item 23) 115 v. 60 cyc. AC. Similar to above, but larger and 33% more capacity. Wt. 270 lbs. Reg. \$780. Factory Price..... **\$379.50**



(Item 21)

DUAL VOLTAGE 110/220 for Item 21 or 23 —\$30 additional.

EXCLUSIVE! NEW!

LIGHTWEIGHT WATER COOLED DIESEL GENERATOR PLANT

Never before available! Now offered exclusively by Master Mechanic. A low priced, lightweight, continuous duty, Diesel generator set. Powered by a super rugged, exceptionally smooth running, one cylinder Diesel engine. Operates at conservative 1750 r.p.m. and delivers full 1750-2000 watts of power. Operates on low cost fuel oil. Wt. only 240 lbs. representing a triumph of Diesel Engineering. Complete with fuel filter, oil pressure gauge, control box with duplex receptacle and voltmeter. (Item 830) **\$399.50**
Special factory price.....



115V. AC

MASTER AIR COMPRESSOR

COMPARE! This is the only compressor built with a **NO RUST** stainless steel tank. Safe up to 500 lbs. (Item 209) High pressure type (4 c.f.m.) Large volume of air for heavy duty service. For paint spraying, inflating truck & auto tires, greasing, and blasting, etc. Piston type 2" bore compressor with built-in air filter. Master built with high strength alloys and precision bearings. Tank, 12"x24", 2100 cu. in. cap. Equipped with automatic switch that starts and stops motor to maintain desired pressure (up to 150 lbs.) and check valve, safety valve, gauge, shut-off valve, 20 ft. air hose and tire chuck. Beautifully balanced on ball bearing wheels and rubber tires. Don't take chances with used or surplus equipment. Our compressors are factory new and are guaranteed **SAFE**. 1/2 H.P. heavy duty model, rep. ind. motor and unloader switch. **\$129.50**
Item 209A, low factory price.....
3/2 H.P. model, Cap. 3 c.f.m.— **\$109.50**
1/2 hp, item 209.....



Tank Tested up to 500 lbs. per sq. in.

HI-FLO Centrifugal PUMP

Completely self-priming! No foot valve required. Tremendous capacity—100 gal. per min. 1" Special impeller enables pump to handle muddy or sandy water. Simple to operate—simply start engine and watch the water go. Powered by a rugged, easy-starting 2 HP Briggs engine. Pre-lubricated sealed bearings for years of heavy low-cost service. Big 1 1/2" Model, Item 502. Wt. 70 lbs. Factory price..... **\$134.50**
2" Model (150 gal. per min.) with 2 1/2 HP engine. Item 502a. 90 lbs. Fact. Spec. **\$154.50**



9 TON HYDRAULIC PRESS

A tremendously powerful hydraulic press, capable of exerting 18,000 lbs. pressure. Pays for itself many times over—straighten bent connecting rods, king pins, crankshafts, axles, link pins and bars — or pushing out frozen bearings and bushings. Developed pressure under precise control and visible at all times on accurate gauge. Complete with both large and small anvils and jigs to straighten any kind of curve or bend. (Item 464) Wt. 110 lb. Actual list price \$385. Our special close-out price **\$69.50**
SCREW TYPE PRESS. Nine ton capacity. See Jan. Pop. Mech's ad for details—or write Complete, Wt. 150 lbs. (Item 797)... **\$49.50**



CABLE HOIST

2000 lb. CAPACITY. A fortunate purchase from the Air Force enables us to offer these powerful 2000 lb. electric cable hoists at a fraction of their value. Perfect for material handling, boat hoists, elevators, lifts on assembly lines, etc. Two separate 22 ft. lift cables with independent controls permit leveling the load and controlling it perfectly. Rugged ball bearing motors of scored design 110 volts. Available for A.C. or D.C. Please specify. Makes a terrific portable hoist with our 273 D.C. light plant at \$99.75. Offered at less than 33% of regular cost (Hook not included). Wt. 145 lbs. A.C. Model, Item 847A..... **\$149.50**
D.C. Model, Item 847..... **\$129.50**



NEW ITEMS: (Too late to illustrate)

- MINE DETECTORS:** Used by plumbers, contractors, water dept. etc. for detecting buried metallic or non-metallic objects. Finds buried sewers, water pipes, wires, etc. Complete in carrying case. Batteries \$4.50 extra. **\$39.50**
Gov't Cost \$600. Our price.....
- AIR HAMMERS:** Originally designed to hammer dents out of auto bodies, fenders, etc. Complete with 2 different shaped arms, a set of 5 bumping dollies, and 20 ft. of heavy duty air hose. Hammer can also be used without arm. Uses only 4 CFM at 60-100 PSI. Reg. Pr. \$175. Special Surplus Price **\$39.95**

MASTER D.C. ARC WELDER

Easy To Use
Now! a portable rugged, industrial type welder with terrific performance, yet at a price hundreds of dollars less than you'd expect. Senior model made for years of trouble-free, continuous service. High capacity DC welding unit enables you to tackle any job with confidence—easily welds anything up to 2" plate using from 1/16" to 1/4" rods. Built-in stabilizer and cooling system makes arc easy to strike and hold. Dual control rheostat provides low heat soldering, brazing and welding from 30 to 300 amps. Complete with instructions, guarantee and triple V-belt or flat pulley. Easy to hook up and easy to operate. **WELDER ONLY — DUAL CONTROL MODEL.** Same as above, but drive with your tractor, jeep or gas engine of 14 HP or more. **\$119.50** (Item 38a.) Wt. 110 lbs. 8450 value
WELDER ONLY—INDUSTRIAL MODEL same as above but with ceramic rotary type rheostat providing 74 different heat settings for all types of welding (Item 38b) **\$139.50**
\$500.00 value.....
COMPLETE POWER MASTER (Illustrated above) powered by a 16 hp., air cooled Wisconsin engine. Wt. 480 lbs. (Item 280) Compares with welder costing \$1200. **\$449.50**
Factory Special.....
WELDING KIT 20 ft. leads, welding helmet, electrode holder, ground clamp. Sold only with welder at... **\$10.50**



(Item 280)

Now! a

portable rugged,

industrial

type welder with

terrific performance,

yet

at a price hundreds of dollars less than you'd

expect. Senior model made for years of trouble-free,

continuous service. High capacity DC

welding unit enables you to tackle any job with

confidence—easily welds anything up to

2" plate using from 1/16" to 1/4" rods. Built-in

stabilizer and cooling system makes arc

easy to strike and hold. Dual control rheostat

provides low heat soldering, brazing and welding

from 30 to 300 amps. Complete with instructions,

guarantee and triple V-belt or flat pulley. Easy to

hook up and easy to operate.

WELDER ONLY — DUAL CONTROL MODEL.

Same as above, but drive with your tractor, jeep

or gas engine of 14 HP or more. **\$119.50**

(Item 38a.) Wt. 110 lbs. 8450 value

WELDER ONLY—INDUSTRIAL MODEL same as

above but with ceramic rotary type rheostat

providing 74 different heat settings for all

types of welding (Item 38b) **\$139.50**

\$500.00 value.....

COMPLETE POWER MASTER (Illustrated

above) powered by a 16 hp., air cooled Wisconsin

engine. Wt. 480 lbs. (Item 280) Compares with

welder costing \$1200. **\$449.50**

Factory Special.....

WELDING KIT 20 ft. leads, welding helmet, electrode holder, ground clamp. Sold only with welder at... **\$10.50**

BIG REWARDS

for Industry's Most-Wanted Men



Chemical Lab Technician



Elec. Engineering Technician



Radio-TV Technician



Aeronautical Technician



General Electronics Technician



Industrial Electronics Technician

With the right training, you can qualify for big-pay jobs in these vital industries. Start yourself on an exciting, rewarding career and at the same time help fill a desperate need. I. C. S. can

show you how! I. C. S. spare-time training is recognized and used by leading companies throughout the U.S. and overseas. Send today for full details including three free books:

1. "How to Succeed"
36-page guide
to advancement.

2. Opportunity
Handbook in
field of your
choice.

3. Sample lesson
(Math) to
demonstrate
I. C. S. method.

For Real Job Security—Get an I. C. S. Diploma! I. C. S., Scranton 15, Penna. Accredited Member, National Home Study Council

INTERNATIONAL CORRESPONDENCE SCHOOLS



BOX 49299E, SCRANTON 15, PENNA.

(Partial list of 257 courses)

Without cost or obligation, send me "HOW TO SUCCEED" and the opportunity booklet about the field BEFORE which I have marked X (plus sample lesson):

- ARCHITECTURE and BUILDING CONSTRUCTION**
- Air Conditioning
 - Architecture
 - Arch. Drawing and Designing
 - Building Contractor
 - Building Estimator
 - Carpentry and Millwork
 - Carpenter Foreman
 - Heating
 - Interior Decoration
 - Painting Contractor
 - Plumbing
 - Reading Arch. Blueprints
- ART**
- Commercial Art
 - Magazine & Book Illus.
 - Sign Lettering
 - Sketching and Painting
- AUTOMOTIVE**
- Automobiles
 - Auto Body Rebuilding and Refinishing
 - Auto Engine Tuneup
 - Auto Technician

- AVIATION**
- Aero-Engineering Technology
 - Aircraft & Engine Mechanic
- BUSINESS**
- Accounting
 - Advertising
 - Business Administration
 - Business Management
 - Cost Accounting
 - Creative Salesmanship
 - Managing a Small Business
 - Professional Secretary
 - Public Accounting
 - Purchasing Agent
 - Salesmanship
 - Salesmanship and Management
 - Traffic Management
- CHEMICAL**
- Analytical Chemistry
 - Chemical Engineering
 - Chem. Lab. Technician
 - Elements of Nuclear Energy
 - General Chemistry
 - Natural Gas Prod. and Trans.
 - Petroleum Prod. and Engr.
 - Professional Engineer (Chem)
 - Pulp and Paper Making

- CIVIL ENGINEERING**
- Civil Engineering
 - Construction Engineering
 - Highway Engineering
 - Professional Engineer (Civil)
 - Reading Struc. Blueprints
 - Structural Engineering
 - Surveying and Mapping
- DRAFTING**
- Aircraft Drafting
 - Architectural Drafting
 - Drafting Machine Design
 - Electrical Drafting
 - Mechanical Drafting
 - Sheet Metal Drafting
 - Structural Drafting
- ELECTRICAL**
- Electrical Engineering
 - Elec. Engr. Technician
 - Elec. Light and Power
 - Practical Electrician
 - Practical Lineman
 - Professional Engineer (Elec)
- HIGH SCHOOL**
- High School Diploma

- Good English
 - High School Mathematics
 - Short Story Writing
- LEADERSHIP**
- Industrial Foremanship
 - Industrial Supervision
 - Personnel-Labor Relations
 - Supervision
- MECHANICAL and SHOP**
- Diesel Engines
 - Gas-Elec. Welding
 - Industrial Engineering
 - Industrial Instrumentation
 - Industrial Metallurgy
 - Industrial Safety
 - Machine Design
 - Machine Shop Practice
 - Mechanical Engineering
 - Professional Engineer (Mech)
 - Quality Control
 - Reading Shop Blueprints
 - Refrigeration and Air Conditioning
 - Tool Design
 - Tool Making
- RADIO TELEVISION**
- General Electronics Tech.

- Industrial Electronics
 - Practical Radio-TV Eng'g
 - Practical Telephony
 - Radio-TV Servicing
- RAILROAD**
- Car Inspector and Air Brake
 - Diesel Electrician
 - Diesel Engr. and Fireman
 - Diesel Locomotive
- STEAM and DIESEL POWER**
- Combustion Engineering
 - Power Plant Engineer
 - Stationary Diesel Engr.
 - Stationary Fireman
- TEXTILE**
- Carding and Spinning
 - Cotton Manufacture
 - Cotton Warming and Weaving
 - Loom Fixing Technician
 - Textile Designing
 - Textile Finishing & Dyeing
 - Throwing
 - Warping and Weaving
 - Worsted Manufacturing

Name _____ Age _____ Home Address _____
 City _____ Zone _____ State _____ Working Hours _____ A.M. to P.M. _____
 Occupation _____

Canadian residents send coupon to International Correspondence Schools, Canadian, Ltd., Montreal, Canada. . . . Special tuition rates to members of the U. S. Armed Forces.



**no drag
on the rag**

**shine faster with
all-new Carnu**

Shines the deep-down color back better than ever before!

New Johnson's Wax formula wipes off as easy as it wipes on. Actually cleans with less friction—speeds up the shine. All-new Carnu is easier on the finish, easier on you. Cleans as it shines—in one easy go!



For clean oil all the time
call for

 **HASTINGS**

Only Hastings Oil Filter Cartridges keep oil clean *all the time*, because only Hastings has Densite filtering material.

Densite is different! Millions of selected cotton fibres—pressure packed—trap even the most microscopic dirt particles. Only Densite keeps oil clean from filter change to filter change, when replaced as normally recommended.*

Next filter change, call for Hastings—for clean oil *all the time!* Hastings Manufacturing Co., Hastings, Mich. Also makers of Piston Rings, Casite, Wear Reducer, Spark Plugs.

**Proved by tests conducted in accordance with U.S. Bureau of Standards procedures.*



U. S. Patent Nos.
2,797,811
2,584,771