

REPORT ON THE '55 PLYMOUTH

POPULAR MECHANIC

MAGAZINE

WRITTEN FOR YOU

U.S. TRADE MARK, ONE AT 3074th, N.Y. 40422

APRIL 1955
35 CENTS

"ZIPPER" TOWER—page 110

A large-scale industrial scene showing the hull of a ship, painted black on top and red on the bottom, being lifted out of a dry dock. The hull is supported by a tall, white, lattice-structured tower known as a 'zipper' tower. At the base of the tower are two yellow crawler cranes. The background shows a yellow sky and a concrete wall of the dry dock.

MORE POWER...

MORE BOAT...

MORE FUN!



With an outfit like this you've got *new* cruising range. Plenty of power—and plenty of room—for plenty of fun! Here is fishin' deluxe at *little* cost, thanks to Johnson's development of a **DEPENDABLE** high-power outboard—with gear shift, separate plug-in fuel system, remote control. And with it all you now get a ride that's unbelievably smooth, easy, **QUIET**—the result of Johnson's amazing Suspension Drive. Your Johnson Dealer will show you. Look for his name under "Outboard Motors" in your classified telephone directory.

FREE! New Sea-Horse Catalog gives complete details on the 5 great Sea-Horses for 1955. Write.

JOHNSON MOTORS, 400 Pershing Road, Waukegan, Ill.

In Canada: Manufactured by Johnson Motors, Peterborough

1955 SEA-HORSES

SEA-HORSE 25	
Electric Starting ... 25 hp ...	\$525.00*
SEA-HORSE 25 ... 25 hp ...	430.00*
SEA-HORSE 10 ... 10 hp ...	310.00*
SEA-HORSE 5½ ... 5½ hp ...	210.00*
SEA-HORSE 3 ... 3 hp ...	145.00

*Includes Mile-Master Fuel System



Prices f.o.b. factory, subject to change. All ratings are OBC certified brake hp. at 2000 rpm.

Johnson SEA-HORSES
FOR **DEPENDABILITY**



"I won the 1954 NASCAR Stock Car Racing
Championship on the same
5-RIB CHAMPIONS
we use in our family car!"



Mrs. Petty and their sons Maurice (L.) and Richard.
The family home is in Randleman, North Carolina.

—says *Lee Petty*

1954 CHAMPION—NATIONAL ASSOCIATION FOR STOCK CAR AUTO RACING

"Stock car racing teaches a lot of things about how spark plugs contribute to good automobile performance.

"I've found that to get the most power and economy from your car, the spark plugs must be in **GOOD CONDITION**, the **CORRECT HEAT RANGE** and **INSTALLED PROPERLY**. That's why you should stop in and have your Champion dealer give your spark plugs a three-way check.

"If you're not already using Champions, have the man put in a set. I've given those full-power, 5-RIB Champions all kinds of punishment in stock car racing, and they've never let me down. Try them in *your* car—I know you'll like the difference they'll make in your engine's performance."



CHAMPION SPARK PLUG COMPANY, TOLEDO 1, OHIO



This One



9NL8-3HP-N2QH

Copyrighted material

You can train with the U. S. Air Force

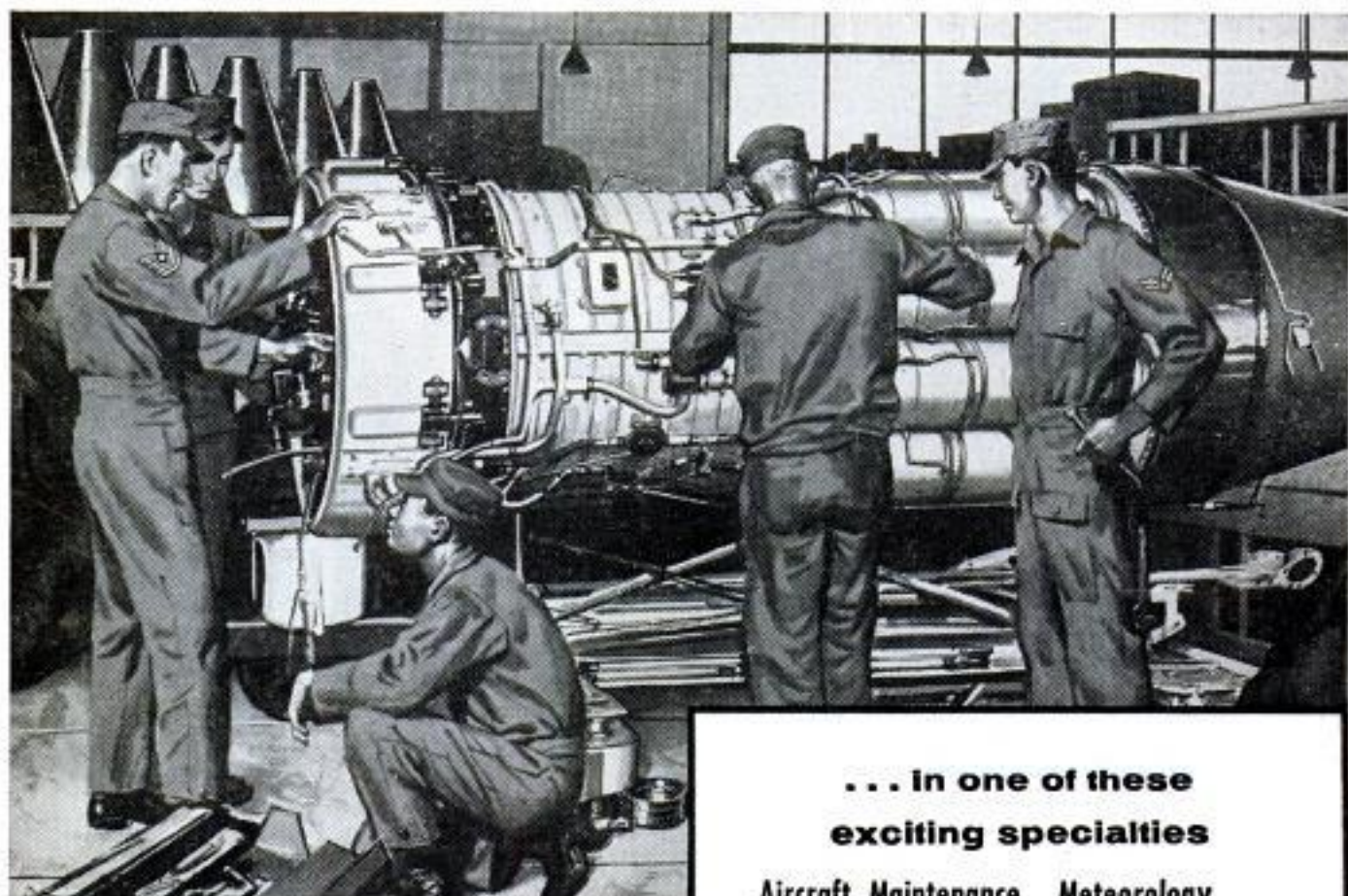

Are you interested in engines, electronics, radio, or other technical specialties? If so, you belong in the U. S. Air Force! As an Airman, you may have the opportunity to learn from the ground up, and become a specialist in anything from Turbo-jet mechanics to Radar or Electronics. You'll train with young men, men who will be quick to appreciate your skills and aptitudes.

You'll earn good pay and have unlimited opportunities for adventure and travel. What's more, you'll be assuring yourself of a good future . . . a future in which the training you may receive in the U. S. Air Force will pay you huge dividends for the rest of your life.

**You'll go places—faster
on the young man's team**

. . . In one of these exciting specialties

Aircraft Maintenance	Meteorology
Air Traffic Control	Photography
Atomic Weapons	Photomapping
Communications	Radar
Construction	Rocket Propulsion
Guided Missiles	Supply
	Transportation



**STUDENTS! Graduate
before you enlist**

Personnel Procurement Division M-2-PM-1
AFPTR-P-4, U. S. Air Force,
Washington 25, D. C.

Please send me more information on my opportunity as an Airman in the U. S. Air Force

Name.....Age.....

Address

City.....Zone.....State.....

Popular Mechanics Magazine

Registered in U. S. Patent Office and Canada

H. H. WINDSOR, Founder

H. H. WINDSOR, JR., Editor and Publisher



Next Month

JUST HOW HARD is that man working as he paints the ceiling? Is he putting forth more energy than his wife, who is ironing a shirt nearby? As a matter of fact, who works harder, day in and day out, a man or a woman? And does your wife really work any harder than that pert stenographer down at the office? These questions, which have been debated for decades, now are being tagged with scientific answers at a DuPont laboratory. Machines, instruments and brains are combined in a project to find out what causes fatigue and what can be done about it. You'll find some surprising answers to the above questions in "Why Do You Get Tired?" in May issue

Information not listed on articles in the index, starting on page 72, frequently is listed in the WHERE-TO-FIND-IT LIST, which is available to readers without charge. A copy may be obtained by writing to the Bureau of Information, Popular Mechanics, 200 E. Ontario, Chicago 11, Ill.

Published monthly by Popular Mechanics Company, 200 E. Ontario St., Chicago 11, Ill. H. H. Windsor, Jr., president; Wm. Harrison Petridge, exec. vice-pres.; D. F. Windsor, vice-president and secretary-treasurer; H. H. Windsor III, vice-president; Clover L. Perkins, advertising manager; Alan M. Deyoe, circulation manager. Single copy in the United States and Canada, 35 cents; subscription rates in the United States and possessions, Canada, Philippines and countries of the Pan-American Postal Union, 1 year \$3.50; 2 years, \$6.00; 3 years \$8.00. To all other countries add \$1.00 a year over United States prices for overseas postage. If you plan to move, notify us at least 30 days in advance so you will not miss an issue. Give both your old and new addresses. Entered as Second Class Matter, September 15, 1903, at the Post Office at Chicago, Illinois, under Act of March 3, 1879. Entered as Second Class Matter at Post Office Dept., Canada. Registered as Second Class Matter at the Post Office at Mexico, D. F., Mexico, June 20, 1950. Copyright 1955 by Popular Mechanics Company. Copyright under International Copyright Union. Copyright in France. All rights reserved under Pan-American Copyright Union. Printed in the United States of America.

APRIL 1955

Volume 103

APRIL 1955

Number 4

Address all communications to: 200 E. Ontario St., Chicago 11, Ill.

Managing Editor.....Roderick M. Grant
 Assistant Managing Editor.....Wayne Whittaker
 Shop Notes and Crafts Editor.....James R. Ward
 Radio-Television, Electronics Editor.....Frank L. Brittin
 Associate Editor.....Clifford B. Hicks
 Associate Editor, Automotive.....Arthur R. Railton
 Associate Editor.....George E. Moise
 Associate Editor, Shop Notes and Crafts.....Wayne C. Leckey
 Assistant Editor, Shop Notes.....W. Clyde Lamney
 Assistant Editor, Crafts.....Frank N. Stephany
 Assistant Editor, Makeup.....John C. Dalen
 Automotive Correspondent.....Leo Donovan
 Art Director.....Frank Beatty

Assistant Editors

Leonard F. Hilts, Jay W. Hedden, Elliott H. McCleary, Emily Mullaney
 Eastern Editor.....Richard F. Dempewolf
 Empire State Bldg., Room 2906, New York City 1
 Western Editor.....Thomas E. Stimson, Jr.
 Suite 1010, 3460 Wilshire Blvd., Los Angeles 5, Calif.
 London Manager.....Douglas W. Wedderspoon
 Eagle House, Jermyn St., London S. W. 1, England
 Director, Bureau of Information.....Allan Carpenter
 200 E. Ontario St., Chicago 11

In This Issue . . .

Switchyards for the Freight Trucks	84
The Pouncer Challenges the Sub	88
Keeping Up With the Atom	97
Raft of Fun	98
Detroit Listening Post	100
Owners Report on the '55 Plymouth	102
The Beam That Zips Up	110
Anyone Can Be a Frogman	113
Report on a New Profession: Photoanalyst	118
The World's Hottest "Garbage"	124
A Year in the Life of a Freight Car	130
He Irrigates With Clocks	135
Building to Follow the Sun	140
Baseball Sign Language	142
What's New for Your Home	150
Tire Doctor	154
Radio, TV and Electronics	161

For the Craftsman . . .

Decorate Your Home With a Weather Vane	165
Mirror Silvering	169
The PM Precut House—Part II	174
Keep Warm in Winter and Cool in Summer	186
Build a Memory Walk	194
Servicing Tubeless Tires	198
Lathe Brake for Quick Stops	205
Compound Bandsawing	210
Mounting Lathe Chuck	215
Shopping for Tools	218
Clinic for Homemakers	224

Other items, and manufacturers of available products described, are listed on pages 72, 74 and 76

New central heating system has a thermostat in every room

Steam turbine operated fan in each room heater circulates filtered warm air. Thermostats are non-electric

Why didn't someone think of this long ago? Once in many years a new idea is born; one so simple, so logical, and so practical that it wins immediate and wide acceptance. People constantly tell us that the SelecTemp heating system is just such an idea.

Home comfort beyond anything you've ever known. SelecTemp is the ultimate in modern heating—every room a zone, with its own thermostat. Every member of the family has just-right warmth, from 65° or so in mother's busy kitchen to tropical warmth for grandmother. Each room has a separate steam-fed heating unit, which constantly circulates filtered warm air. There is no wiring; fans and thermostats are non-electric. (See diagram at right.)

Economically installed. Fuel cost low. SelecTemp heating is very economically installed in new or old homes or buildings, since small flexible copper tubing carries steam to room units. SelecTemp eliminates *overheating* and *unnecessary* heating. Rooms not in use can be kept cool and quickly reheated when wanted. SelecTemp boiler with immersion coils will provide plenty of hot water, winter and summer, at low cost.

Continuous, modulated heat. The speed of the fan and the amount of steam supplied are constantly and automatically adjusted to room needs. No more heat than is needed, and no less. No pop-on, pop-off. Just steady heat, accurately metered.

Learn more about this revolutionary heating system. Mail the coupon. You will receive a 32-page booklet "12 Plans for Home Heating," describing SelecTemp heating, as well as accurate information on all principal types of modern heating.

CLIP AND MAIL

IRON FIREMAN MANUFACTURING COMPANY

3017 West 106th Street, Cleveland 11, Ohio.

In Canada: 80 Ward Street, Toronto, Ontario.

Please send me your free booklet "12 Plans for Home Heating."

Name _____

Address _____

City _____ Zone _____ State _____



SelecTemp room units, only 18 inches high, are recessed into wall and can be painted to match color scheme. Three sizes: 6,000, 12,000, and 18,000 Btu output.

Air circulating fan continuously draws room air through SelecTemp unit, quietly filters and re-circulates it.

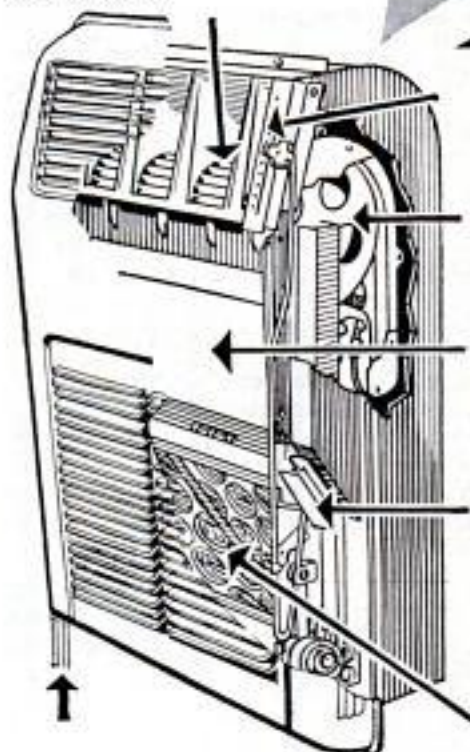

Thermostat control lets you choose desired room temperature; any warmth level from 40° to 90°.

Small steam turbine operates air circulating fan faster or slower, as thermostat calls for more or less heat.

Heat transfer core. Efficient copper core heat exchanger converts steam heat to warm air heat.

Air sampling chimney constantly samples temperature of room air.

Spun glass filter cleans circulating air; prevents smudged walls and draperies.

Supply and return lines are of flexible copper tubing, only 3/4 and 1/2 inch, I.D.

IRON FIREMAN®



SelectTemp

MODULATING ZONE HEATING

POPULAR MECHANICS

Here's what



found out about Car-Plate —

Easiest way to put on the toughest kind of wax

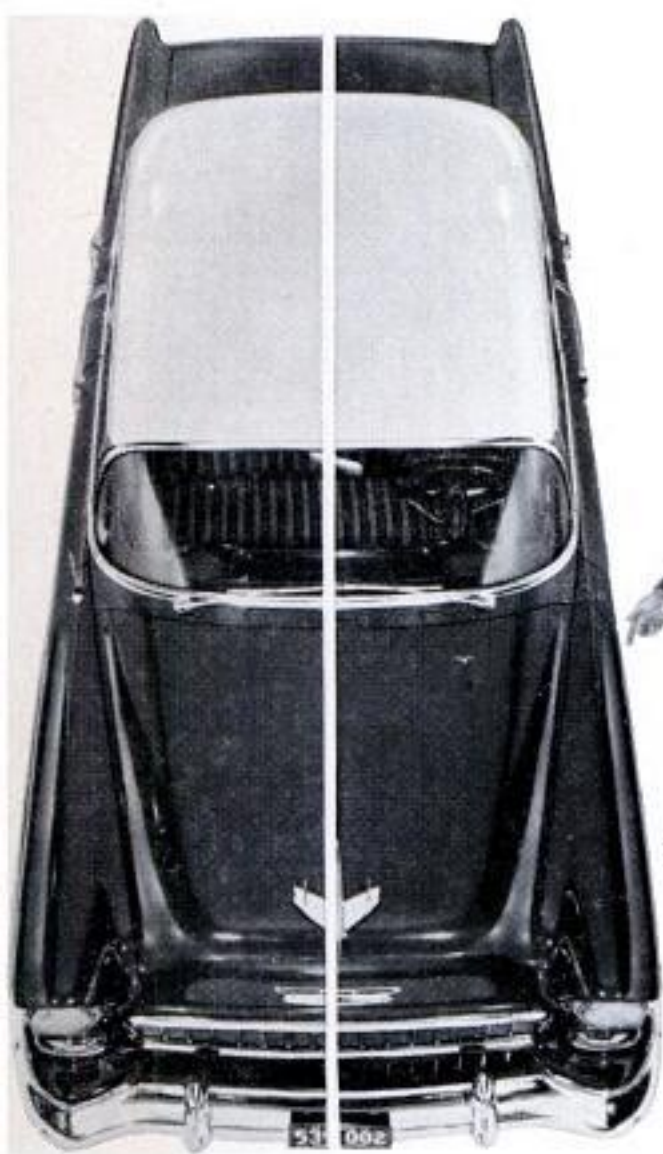

EVEN AFTER 3 MONTHS -
CAN YOU PICK THE CAR-PLATE
WAX SIDE FROM THE HARD-RUB
AUTO WAX JOB ?

HERTZ picked 20 of its rental cars in cities across the U.S. One side of each was waxed with liquid Car-Plate, the other with one of three well-known paste waxes.

HERTZ FOUND: *Car-Plate is far faster, easier to apply than any paste auto wax.*

After months on the road, the sides were compared for wear and shine.

HERTZ FOUND: *Car-Plate lasts as long as the most durable paste auto wax.*

The reason: All the Car-Plate wax stays on your car—you don't rub wax off as when polishing paste wax. The Hertz test car shown here was driven 3 months, then simply washed and photographed. If you can't tell the Car-Plate side (left) from the paste side, why waste hours rubbing? Next time wax with Car-Plate!



Before waxing use Car-Plate Cleaner. Wax will bond perfectly in a brilliant, long-lasting finish.



JOHNSON'S

CAR-PLATE WAX

How to get faster starts :::

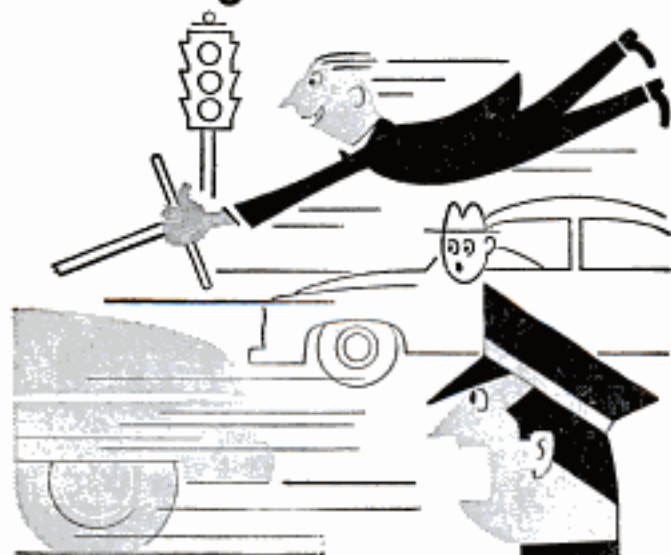

Clean your carburetor with **GUMOUT**

Are you usually the last one away from the light—left in a blinding cloud of smoke? May not be extra vitamins your car needs. Chances are gum and dirt have a death grip on the carburetor.

But—the carburetor doesn't have to be taken apart to clean it!

GUMOUT cleans out your carburetor while you drive. Just add GUMOUT to your gas tank every two or three months. You'll keep your carburetor clean as new the year 'round. Yes, GUMOUT's really terrific!



People rave about GUMOUT's amazing solvent action and its many additional uses around the home and workshop. If you'd like to know about them, ask for Technical Bulletin 103-G when writing for your free Carburetor Handbook.

SEND FOR FREE 46-page "Carburetor Handbook". Gives you all the answers. Good to have.

GUMOUT is sold by service stations and auto supply stores everywhere.

GUMOUT DIVISION
Pennsylvania Refining Co.
2671 Lisbon Road, Cleveland 4, Ohio

ACROSS THE DESK



To the Editor

Popular Mechanics is a highly factual and exceedingly accurately written magazine and I am one of its most avid readers, with most attention given to the automobile section. Your article "They Also Ran" (February 1955) was read with interest. I

would like to point out an inaccuracy in your story. It concerns the paragraph which begins "Take the car designed by Uriah Smith of Utah." Well, it so happens that gentleman was my grandfather and never lived in Utah. His home was in Battle Creek, Mich., and he did not design a car—he only devised the horse's head to attach to it. In fact, he never rode in a car, for the reason that my grandmother wouldn't let him. She was afraid he'd be killed in one of those "fool contraptions," so the report goes.

Mark L. Bovee,
Battle Creek, Mich.

To the Editor

There have been many fine articles about Monticello, home of Thomas Jefferson, appearing in various magazines, but I can say with all sincerity that none has created so much favorable comment from visitors, nor kindled so much interest in Monticello, as has the article by Mr. Clifford Hicks in your August 1954 issue.

We have received letters mentioning your article and requesting our brochures from not only all over the United States, but we are today answering a request from Rosario, Argentina.

The hostesses report that almost daily visitors come in with specific questions in mind prompted by your article.

Our congratulations go to you, the editor, and to Mr. Hicks for a splendid job.

Curtis Thacker,
Superintendent of Monticello,
Thomas Jefferson Memorial Foundation,
Charlottesville, Va.

Letter From a Ranch-House Owner

Enclosed are some pictures of our PM Ranch House, recently completed. My wife

(Continued to page 8)

5 reasons why ACCOUNTANCY



offers you MORE MONEY... and SUCCESS!

REASON #1. If you were an expert accountant right now, chances are you would find yourself among the highest-paid of all professional men and women. Even back in "depression years," surveys showed that accountants earned more on the average than men in other major professions.

REASON #2. The demand for accountants is great—everywhere. All businesses must have trained accountants to cope with ever-growing requirements. It's a profession offering wide opportunity—always—to the man who knows.

REASON #3. You can fit into any business, anywhere in the country—because accounting principles are universal. Think what this means in terms of security and independence!

REASON #4. Accountancy is open to all. Any man or woman of good intelligence, who enjoys figure work and is willing to follow LaSalle's systematic "problem method" plan, can rapidly qualify for a highly profitable, enjoyable lifetime career... and he doesn't have to finish his training before beginning to "cash in."

REASON #5. Without losing a day from your present work, you can prepare in spare hours at home, at low cost, under LaSalle's step-by-step "Problem Method" of "learning by doing." This famous plan accounts for LaSalle's remarkable record of having trained nearly 10 per cent of all Certified Public Accountants in the U. S. . . . and of having put many thousands of others into high-paying careers.

Send today for Free Sample Lesson and "Accountancy, the Profession That Pays." Learn about the five great fields of opportunity . . . and LaSalle's time-tested plan for helping men and women to rapid advancement, higher income, greater prestige and professional standing. The coupon below will bring this information to you—without cost or obligation.

MAIL THE COUPON—NOW
Member, National Home Study Council

GET FREE SAMPLE LESSON



LaSalle Extension University
— A Correspondence Institution —
Dept. 464H 417 S. Dearborn St., Chicago 5, Ill.

Please send me, free of all cost or obligation, a sample lesson in Accounting . . . also, your 48-page illustrated book, "Accountancy, the Profession That Pays."

Name.....Agr.....
Address.....
City, Zone, State.....

LASALLE
417 S. Dearborn St.,
CHICAGO 5, ILL.

APRIL 1955

AFTER SHAVING
Dims Shine
Feels Fine
Doesn't Show



Also available
 in Canada

Finishing touch for every shave!
 Neutral tint - crisp scent!

MENNEN
 AFTER-SHAVE TALC
FOR MEN

(Continued from page 6)

and I, with the help of one carpenter, built the house in about nine months. The exact detail of your blueprints, along with the step-by-step instruction book, made the job possible. Before I read the book, I certainly would never have thought of building a house myself.

We followed your plans with a minimum of changes. The house has too beautiful lines to make drastic changes. In fact, the only changes were an inside basement stairway made possible by removing three feet from the guest bedroom; a half bath in one corner of the utility room; a



screened-in breezeway which later will be glassed-in and the walls are plastered instead of wood paneled.

Our carpenter who helped us was most surprised at the very small amount of scrap lumber. This certainly proves it is a well-planned house.

We used the best of building materials—had the louvered windows custom-built in Chicago—have a full basement under the house—yet we saved over \$5000 by building the house ourselves, compared with a contractor's estimate.

We would like to say we are extremely happy in our new ranch home and certainly enjoy the fine compliments we've had from everyone who sees it. Many thanks to your magazine for printing the pictures and floor plan. It is truly a "Dream House."

John E. McNeil,
 Wheatfield, Ind.

To the Editor

With reference to the splendid article "Title Tricks for Home Movies" which appeared in *Popular Mechanics*, February 1955 issue, please allow me to make an observation anent the effect produced in rear projection, as described on pages 100-101.

This method of using a projector to supply a moving background for the title on the ground-glass screen is likely to be unsatisfactory for this reason: There will be times when the projector shutter is closed while the camera shutter is open.

(Continued to page 10)

Can you profit by their mistakes?

"Not getting enough education"

You needn't make that mistake. You can get that better job, those big promotions, the regular raises that so many I. C. S. students report. And you can do it without

"going to school," without interfering with your present job or your social life.

YOU can study with I. C. S. at home, in your spare time!



"Wrong choice of career"

When you study with I. C. S. you have 277 courses to choose from. And part of our job here at I. C. S. is not only giving you instruction

but making sure you pick the course that's right for you!

YOU get expert guidance FREE from I. C. S.!



"Failed to seize opportunities"

Your opportunity is right here on this page. Don't pass it by. Don't put it off. Write now and let us send you "How to Succeed" and

full information on any of the fields listed below.

YOU get 3 FREE books if you mail the coupon today!



For Real Job Security—Get an I. C. S. Diploma! ... Easy-pay Plan ... I. C. S., Scranton 9, Penna.

INTERNATIONAL CORRESPONDENCE SCHOOLS

ICS

BOX 70299D, SCRANTON 9, PENNA.

(Partial list of 277 courses)

Without cost or obligation, send me "HOW to SUCCEED" and the opportunity booklet about the field BEFORE which I have marked X (plus sample lesson):

- | | | | | |
|--|---|--|---|--|
| <p>ARCHITECTURE and BUILDING CONSTRUCTION</p> <ul style="list-style-type: none"> <input type="checkbox"/> Air Conditioning—Refrig. <input type="checkbox"/> Architecture <input type="checkbox"/> Architectural Interior <input type="checkbox"/> Building Contractor <input type="checkbox"/> Building Maintenance <input type="checkbox"/> Carpenter and Mill Work <input type="checkbox"/> Estimating <input type="checkbox"/> Heating <input type="checkbox"/> Painting Contractor <input type="checkbox"/> Plumbing <input type="checkbox"/> Reading Arch. Blueprints <p>ART</p> <ul style="list-style-type: none"> <input type="checkbox"/> Cartooning <input type="checkbox"/> Commercial Art <input type="checkbox"/> Fashion Illustrating <input type="checkbox"/> Magazine Illustrating <input type="checkbox"/> Show Card and Sign Lettering <input type="checkbox"/> Sketching and Painting <p>AUTOMOTIVE</p> <ul style="list-style-type: none"> <input type="checkbox"/> Auto Body Rebuilding <input type="checkbox"/> Auto Elec. Technician <input type="checkbox"/> Auto-Engine Tune Up <input type="checkbox"/> Automobile | <p>AVIATION</p> <ul style="list-style-type: none"> <input type="checkbox"/> Aeronautical Engineering Jr. <input type="checkbox"/> Aircraft & Engine Mechanic <p>BUSINESS</p> <ul style="list-style-type: none"> <input type="checkbox"/> Advertising <input type="checkbox"/> Bookkeeping and Accounting <input type="checkbox"/> Business Administration <input type="checkbox"/> Business Correspondence <input type="checkbox"/> Public Accounting <input type="checkbox"/> Creative Salesmanship <input type="checkbox"/> Federal Tax <input type="checkbox"/> Letter-writing Improvement <input type="checkbox"/> Office Management <input type="checkbox"/> Professional Secretary <input type="checkbox"/> Retail Business Management <input type="checkbox"/> Sales Management <input type="checkbox"/> Stenographic-Secretarial <input type="checkbox"/> Traffic Management <p>CHEMISTRY</p> <ul style="list-style-type: none"> <input type="checkbox"/> Analytical Chemistry <input type="checkbox"/> Chemical Engineering <input type="checkbox"/> Chem. Lab. Technician <input type="checkbox"/> General Chemistry <input type="checkbox"/> Natural Gas Prod. & Trans. <input type="checkbox"/> Petroleum Engineering <input type="checkbox"/> Plastics <input type="checkbox"/> Pulp and Paper Making | <p>CIVIL, STRUCTURAL ENGINEERING</p> <ul style="list-style-type: none"> <input type="checkbox"/> Civil Engineering <input type="checkbox"/> Construction Engineering <input type="checkbox"/> Highway Engineering <input type="checkbox"/> Reading Struct. Blueprints <input type="checkbox"/> Sanitary Engineering <input type="checkbox"/> Structural Engineering <input type="checkbox"/> Surveying and Mapping <p>DRAFTING</p> <ul style="list-style-type: none"> <input type="checkbox"/> Aircraft Drafting <input type="checkbox"/> Architectural Drafting <input type="checkbox"/> Electrical Drafting <input type="checkbox"/> Mechanical Drafting <input type="checkbox"/> Mine Surveying and Mapping <input type="checkbox"/> Plumbing Drawing and Estimating <input type="checkbox"/> Structural Drafting <p>ELECTRICAL</p> <ul style="list-style-type: none"> <input type="checkbox"/> Electrical Engineering <input type="checkbox"/> Electrical Maintenance <input type="checkbox"/> Electrician <input type="checkbox"/> Contracting <input type="checkbox"/> Lineman <p>HIGH SCHOOL</p> <ul style="list-style-type: none"> <input type="checkbox"/> Commercial <input type="checkbox"/> Good English <input type="checkbox"/> High School Subjects <input type="checkbox"/> Mathematics | <p>LEADERSHIP</p> <ul style="list-style-type: none"> <input type="checkbox"/> Foremanship <input type="checkbox"/> Industrial Supervision <input type="checkbox"/> Leadership and Organization <input type="checkbox"/> Personnel-Labor Relations <p>MECHANICAL AND SHOP</p> <ul style="list-style-type: none"> <input type="checkbox"/> Gas—Electric Welding <input type="checkbox"/> Heat Treatment <input type="checkbox"/> Metallurgy <input type="checkbox"/> Industrial Engineering <input type="checkbox"/> Industrial Instrumentation <input type="checkbox"/> Industrial Supervision <input type="checkbox"/> Internal Combustion Engines <input type="checkbox"/> Machine Design-Drafting <input type="checkbox"/> Machine Shop Inspection <input type="checkbox"/> Machine Shop Practice <input type="checkbox"/> Mechanical Engineering <input type="checkbox"/> Quality Control <input type="checkbox"/> Reading Shop Blueprints <input type="checkbox"/> Refrigeration <input type="checkbox"/> Sheet Metal Worker <input type="checkbox"/> Tool Design <input type="checkbox"/> Toolmaking <p>RADIO, TELEVISION</p> <ul style="list-style-type: none"> <input type="checkbox"/> Industrial Electronics <input type="checkbox"/> Practical Radio TV Eng'ng <input type="checkbox"/> Radio and TV Servicing <input type="checkbox"/> Radio Operating | <ul style="list-style-type: none"> <input type="checkbox"/> Television Technician <p>RAILROAD</p> <ul style="list-style-type: none"> <input type="checkbox"/> Air Brakes <input type="checkbox"/> Car Inspector <input type="checkbox"/> Diesel Locomotive <input type="checkbox"/> Locomotive Engineer <input type="checkbox"/> Section Foreman <p>STEAM AND DIESEL POWER</p> <ul style="list-style-type: none"> <input type="checkbox"/> Combustion Engineering <input type="checkbox"/> Diesel—Elec. <input type="checkbox"/> Diesel Eng's <input type="checkbox"/> Electric Light and Power <input type="checkbox"/> Stationary Fireman <input type="checkbox"/> Stationary Steam Engineering <p>TEXTILE</p> <ul style="list-style-type: none"> <input type="checkbox"/> Carding and Spinning <input type="checkbox"/> Cotton, Rayon, Woolen Mfg. <input type="checkbox"/> Finishing and Dyeing <input type="checkbox"/> Loom Fix'g <input type="checkbox"/> Textile Des'ing <input type="checkbox"/> Textile Eng'g <input type="checkbox"/> Throwing <input type="checkbox"/> Warping and Weaving <p>MISCELLANEOUS</p> <ul style="list-style-type: none"> <input type="checkbox"/> Domestic Refrigeration <input type="checkbox"/> Marine Engineering <input type="checkbox"/> Ocean Navigation <input type="checkbox"/> Professional Engineering <input type="checkbox"/> Short Story Writing <input type="checkbox"/> Telephony |
|--|---|--|---|--|

Name _____ Age _____ Home Address _____

City _____ Zone _____ State _____ Working Hours _____ A.M. to P.M. _____

Occupation _____

Canadian residents send coupon to International Correspondence Schools, Canadian, Ltd., Montreal, Canada. . . . Special tuition rates to members of the U. S. Armed Forces.

**ACCEPT FREE 32-PAGE
COLOR DIGEST OF NEW
ENCYCLOPAEDIA BRITANNICA**



**NOW
on
Book a Month
Payment
Plan**

**REVEALING AMAZING PICTURE-FACT
REFERENCE METHOD**

*... that registers information quicker,
easier. Method requires
25,181 pictures*

There is now an edition of the world famed ENCYCLOPAEDIA BRITANNICA that is startlingly changed, almost unbelievably different from the "idea" that thousands of people still hold about a reference work.

Unlike old-fashioned "dry as dust" references, this new type 24-volume encyclopaedia almost "televises" the information for you. It attempts to convey with pictures, facts that would take thousands of words. Actually 25,919 pictures, charts, maps and drawings are used in this way. It is called the new Picture-Fact presentation, that makes the use of an encyclopaedia as fascinating as the latest picture magazine.

But these are not merely "attractive" pictures. This Picture-Fact presentation is the prodigious work of 4,891 of the world's best minds. It is the final authority on factual knowledge. A constant inspiration that will enrich the lives of yourself and your family.

Now to acquaint new thousands with this great advancement in the realm of knowledge, ENCYCLOPAEDIA BRITANNICA is offering a sumptuously printed full-color 32-page booklet free on one condition.

That condition is simply—you show it to a neighbor. There is no other obligation.

Accept while they last, one of these valuable booklets. Mail the coupon now while this finely printed de luxe booklet is still available.

**MAIL COUPON NOW WHILE
DELUXE BOOKLET EDITION LASTS**

Costly Booklet Sent on Pass-It-To-A Neighbor Plan

ENCYCLOPAEDIA BRITANNICA, INC.
425 N. Michigan Ave., Dept. 13-C, Chicago 11, Ill.

Please let me have the FREE PREVIEW BOOKLET and complete details about the Book a Month Payment Plan. I agree to show booklet to a neighbor—there is no other obligation.

NAME.....

ADDRESS.....

CITY..... STATE.....

In Canada, write E. B. Ltd., Terminal Bldg., Toronto, Ont.

(Continued from page 8)

The camera and projector in this setup are not electrically or mechanically interlocked, therefore they will not run in perfect synchronism. The camera can photograph only that which it "sees," and when its shutter shifts out of phase with the shutter of the projector, it will be "seeing" only the title mounted upon the screen surface; there will be no background to photograph during the eclipse period.

This will result in the background appearing and disappearing at regular intervals when the finished product is projected.

There is a remedy, however it is too intricate and probably too expensive for the average home-movie enthusiast. The camera and projector should be interlocked mechanically so that when the camera shutter is open, the film is at rest in the projector gate and the shutter of the latter also open. Further, the flicker blade or blades of the projector should be removed in order that more light will get to the screen. Of course, there will be quite a flicker. However, the camera will not record this since its own shutter will be closed at the same instant as that of the projector.

I have been a theater projectionist for nine years and have made quite an extensive study of this matter.

Allan P. Mulcahy,
Rossland, B.C., Can.

Plowman's Mailbox

In this imaginative day and age it really takes some doing to come up with a mailbox that's different. This one has a mounting made from an old one-horse plow and

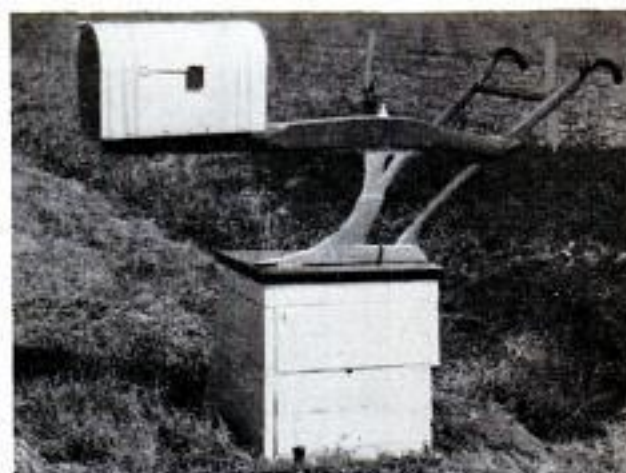

is painted red, black and silver. It was discovered by Walter E. Richardson, Bloomington, Ill., and stands on the grounds of the Illinois Soldiers and Sailors Children's School, a state-operated orphanage at Normal, Ill.

Good Pay-Security-Promotions for You



RADIO-TELEVISION BROADCASTING 3000 Radio broadcasting stations operating day and night provide interesting jobs with good pay to tens of thousands of operators and technicians. 200 Television stations on the air now, hundreds more under construction and still more authorized, creating job demand and bright future for men who qualify.



RADIO-TELEVISION SERVICING 115 million home and auto Radios plus 25 million Television homes (with total growing rapidly) mean increasing opportunities for qualified servicemen. Many NRI students make \$10, \$15 a week extra fixing sets in spare time while training. Many NRI graduates start their own full-time business or take good jobs with dealers.



J. E. SMITH, President
NATIONAL RADIO INSTITUTE,
WASHINGTON, D. C.

has trained more men for Radio-Television than anyone else. You benefit from his 40 years' experience training men at home.

Let Me Show How You Can Qualify for RADIO-TELEVISION ^{AT HOME} in Spare Time

TRAINING plus OPPORTUNITY is the PERFECT combination for ambitious men. Let me send you a sample lesson from my course to prove you can keep your job while TRAINING at home in your spare time, for better pay and a brighter future. I will also send my 64-page book to show you that Radio-Television is today's field of OPPORTUNITY for properly trained men.

Television Growth Making More Good Pay Jobs, Prosperity

Radio is bigger than ever and Television is still growing fast. Government, Aviation, Police, Ship, Micro-wave Relay, Two-way Communications Systems for buses, taxis, trucks, railroads are other growing fields providing good job opportunities and bright futures for men properly trained in Radio-Television.

Start Soon to Make '10, '15 a Week Extra Fixing Sets

You can start to cash in fast. Many men I train fix neighbors' sets, make extra money, starting soon after they enroll. Multimeter built with parts I send helps locate and correct set troubles. Read at left how you build actual equipment that gives you practical experience with circuits common to both Radio and Television.

Mail Coupon—Find Out About Tested Way To Better Pay

Act now to enjoy more good things of life. Take NRI training for as little as \$5 a month. Many NRI graduates (some with only a grammar school education) make more in two weeks than the total cost of my training. Mail coupon today for Actual Lesson and 64-page Book—BOTH FREE. J. E. SMITH, President, National Radio Institute, Dept. SDA, Washington 9, D.C. OUR 40TH YEAR.

I Trained These Men

Extra Money Spare Time
"Four months after enrolling was servicing Radios and averaged \$10 to \$15 a week spare time. Now have full-time Radio and Television business."
—WILLIAM WEYDE, Brooklyn, New York.

Got Laid Off, Good Thing
"Got laid off of my machine shop job which was the best thing that ever happened to me as I opened a full-time shop. Business has been picking up every week."
—E. T. SLATE, Corsicana, Texas.

Engineer with Station WHPE
"Thanks to NRI, I operated a successful radio repair shop. Then I got a job with WPAQ, later with WBOB and now I am an engineer for WHPE."
—VAN W. WORKMAN, High Point, North Carolina.

Owner of Appliance Store
"I own a third of the Graniteville Appliance Co., Inc. in my home town with a branch store in Spencer, West Virginia. Things look very good for the future."
—BERNARD STERS, Graniteville, West Va.

Practice Broadcasting or Servicing with Kits of Parts I Send You



Nothing takes the place of practical experience. That's why NRI training is based on LEARNING BY DOING. My training includes kits of parts which you use to build equipment and get practical experience on circuits common to both Radio and Television. Shown at the left is the low-power Broadcasting Transmitter you build as part of my Communications Course. It gives you experience putting a station "on the air," learning procedures required of broadcast station operators. Shown below is the modern Radio you build as part of my Servicing Course. You use it to conduct tests, get experience locating and correcting set troubles. My book shows other specially designed equipment you build to get practical experience, to bring to life things you learn from my illustrated lessons. All equipment is yours to keep.

AVAILABLE TO
VETERANS
UNDER GI BILLS

Good for Both—FREE

Mr. J. E. SMITH, President, Dept. SDA
National Radio Institute, Washington 9, D. C.

Mail me Sample Lesson and 64-page Book, FREE. (No salesman will call. Please write plainly.)

NAME.....AGE.....

ADDRESS.....

CITY.....ZONE.....STATE.....

VETS WRITE IN DATE OF DISCHARGE.....



World Famous KORJUM Hunting Knives

Just arrived from Solingen, Germany

3.95

DIRECT FROM IMPORTER TO YOU
Take your choice—all one low price!

These unique hand forged hunting knives are made by world-renowned craftsmen of SOLINGEN, GERMANY. Sharp, rugged blades are genuine KORJUM steel. The handsome, unusual designs have won recognition in sports circles thruout Europe. American hunters and fishermen, too, have been quick in expressing their enthusiastic approval. Over 100,000 already sold here! Now you, too, can get your favorite design—direct from the importer at a rock-bottom price! The blades are actually sharp enough to shave with; will stand up against most rugged treatment. Genuine leather scabbards tailored for each knife—metal tipped for sharp pointed models. Lengths 9 to 10 inches. The tough, sturdy KORJUM steel made in Germany assures you years of dependable service. Their sleek graceful lines also provide ideal rec room or den decorations. Dandy gifts for men—and a sportsman's delight! Import supply limited. The low 3.95 price for both knife and scabbard means you'll have to act fast! Send 3.95 for prompt prepaid delivery, or order COD plus postage. Your money back if not delighted. Check desired model in coupon below.



A
Rhine
Maiden
Golden
Hued
Handle



B
Black
Forest
Hunting
Knife



C
Monarch
Stag &
Chrome
Handle
with
Tri-Color
Etched
Blade



Deluxe
Quality!

FREE GENUINE LEATHER SHEATH

Not ordinary kind—but superfine leather sheath is supplied with your choice. Tailored to fit. Sharp pointed models have metal tip. Made with painstaking care by skilled workers. Order your knife NOW to avoid disappointment. Supply limited. Each knife is fully guaranteed to delight you, or your 3.95 back. First come, first served. RUSH coupon TODAY!

SPECIAL! Swiss Army Knife



CAN
OPENER

10
TOOLS
IN
ONE

SCISSORS KNIFE

World-Famous Utility Knife

... deep-cut price ...

World famous utility knife used by Swiss Army Officers—now made by West Germany's cutlery craftsmen! Recognized by sportsmen as the most compact multi-purpose tool ever devised. Only 3½ inches closed. No more searching for that needed tool! 10 precision-built tools always at hand! A "life-saver" for hunters, fishermen, hobbyists, motorists, mechanics. Terrific value at 3.95. Order yours now!

THORESEN'S, Dept. 6-D-800
352 Fourth Ave., New York 10, N. Y.

RUSH the KORJUM Knife checked in coupon below on 5-day home trial. If I am not delighted with the quality and value, I shall return it for FULL REFUND of my 3.95.

3.95 enclosed. Send postpaid.

Send C.O.D. plus postage

CHECK MODEL DESIRED:

A B C Swiss Army Knife

NAME _____

ADDRESS _____

CITY _____ STATE _____



INVENTORS

Learn how to protect your invention. The U. S. Patent Laws provide that any new and useful art, machine, article of manufacture, or composition of matter, or any new and useful improvement thereof, may be patented if the act of invention is involved. Therefore, every inventor with a valuable invention should take advantage of the Patent Laws and proceed for patent protection in order to safeguard his rights.

A patent gives the inventor the exclusive right to prevent others from making, using, or selling the invention claimed in the patent for a period of seventeen years.

The Patent Laws were enacted for the benefit of the inventor to give him protection for the features of his invention which are patentable. These features must be properly and concisely set forth and claimed in a formal application for patent, in order to comply with the requirements of the Patent Laws. For that reason, unless the inventor is familiar with patent matters, he should engage a competent registered patent attorney or agent to represent him. We are registered to practice before the U. S. Patent Office and are prepared to serve you in the handling of your patent matters.

A specially prepared booklet entitled "Patent Guide for the Inventor", containing detailed information with respect to patent protection and procedure, together with a "Record of Invention" form will be promptly forwarded to you without obligation upon request.

CLARENCE A. O'BRIEN & HARVEY JACOBSON

Registered Patent Attorneys

51-D DISTRICT NATIONAL BUILDING

WASHINGTON 5, D. C.

WHAT SECRET POWER DID THIS MAN POSSESS?



BENJAMIN FRANKLIN
(A Rosicrucian)

WHY was this man great? How does anyone—man or woman—achieve greatness? Is it not by mastery of the powers within ourselves? Know the mysterious world within you! Attune yourself to the wisdom of the ages! Grasp the inner power of your mind! Learn the secrets of a full and peaceful life!

Benjamin Franklin—like many other learned and great men and women—was a Rosicrucian. The Rosicrucians (NOT a religious organization) first came to America in 1694. Today, headquarters of the Rosicrucians send over seven million pieces of mail annually to all parts of the world. Write for YOUR FREE COPY of "The Mastery of Life"—TODAY. No obligation. No salesmen. A non-profit organization. Address: Scribe M.H.A.

THIS BOOK FREE!



The ROSICRUCIANS

SAN JOSE • (AMORC) • CALIFORNIA

SEND THIS COUPON

Scribe M.H.A.
The ROSICRUCIANS (AMORC)
San Jose, California
Please send me the free book, *The Mastery of Life*, which explains how I may learn to use my faculties and powers of mind.

Name _____

Address _____

City _____

PIPE SMOKERS!



Get this Special
PARK LANE PIPE
and 2 Pouches of
EDGEWORTH



A modern air-cooled pipe!
Aluminum stem, imported
briar bowl! At dealers or
from Park Lane, Larus &
Brother Company, Inc.,
Richmond, Virginia.

Only \$1.50

**BE A
LEADER
IN
AVIATION**

Parks graduates are known world-wide as leaders in aviation—their education is the finest offered. Advance faster . . . earn more in less time! Become a Parksman!

B.S. degree in 3 yrs. from Saint Louis University—Aero. Eng., Aero. Adm., Maint. Eng.

Non-degree courses—A & E Mechanics, Private, Commercial, Instrument, Flight Instructor and Multi-engine Ratings . . . CAA-Approved.

All Parks schooling approved for Veterans.
Write for full information.

PARKS COLLEGE ARNOLD HALL
EAST ST. LOUIS, ILL.

BE A DETECTIVE

WORK HOME or TRAVEL. Experience unnecessary.
DETECTIVE Particulars FREE. Write to
GEO. P. M. WAGNER, 125 W. 86th St., N. Y.

STUDY INDUSTRIAL DESIGN

You can train at Art Center School in California with practicing-professionals for upper-level jobs in INDUSTRIAL DESIGN. Recent graduates have been added to the staff at General Motors, Chrysler, Raymond Loewy, Henry Dreyfuss, etc. Majors in transportation, general product design, structures, community development, furniture design, packaging, display. 4-year degree courses. Learn to combine imaginative design with technical proficiency, coordinate utility and beauty. Stimulating environment. Field trips. Advantages of mild Southern California climate and nearby holiday spots. Coed. Placement service. Established 24 years. New term begins June 6. Write for catalog.

ART CENTER SCHOOL, Edward M. Adams, Director
5353 WEST THIRD STREET, LOS ANGELES 5, CALIFORNIA

MAKE EXTRA MONEY

PLASTICS

LEARN AT HOME

LEARN HOW TO MAKE fast-selling PLASTIC NOVELTIES FURNITURE JEWELRY

There are RICH OPPORTUNITIES for MEN and WOMEN with "know-how" in Plastics. Interstate's new Plastics course tells and shows how to make hundreds of fast selling items out of Plastics. Gives complete training in fabrication, casting, lamination, molding, internal carving, etc., in simple, easy, step-by-step language and pictures. Plastics and Fabricating Kits for 23 valuable Plastic items come with training at no extra cost. **START A PLASTICS BUSINESS OF YOUR OWN.** No other industry holds such promise for the future. You can make big money manufacturing novelties, toys, signs, etc., in your own home in spare or full time. Don't wait! Learn NOW how Interstate's Plastics Training qualifies you for success in the Plastics field.



PLASTICS AND SUPPLIES FURNISHED FOR 23 VALUABLE PROJECTS

INTERSTATE TRAINING SERVICE
Dept. C-3-D Portland 13, Oregon

THESE MEN ARE GETTING PRACTICAL TRAINING

IN **ELECTRICITY**

—ELECTRONICS

On Real:



**A.C. and D.C. MOTORS
GENERATORS
SWITCHBOARDS
CONTROLLERS
WIRING JOBS
APPLIANCES
ELECTRONIC UNITS**

(Shown at left - Instructor explaining operation and testing of a large Motor Generator in our A.C. Department.)

AND **TELEVISION-RADIO**

On Real:

**TELEVISION SETS
RADIO RECEIVERS
F.M.
(Frequency Modulation)
ELECTRONICS
RECORD CHANGERS
AUTO RADIOS
PUBLIC ADDRESS Systems**

(Right—Instructor helping students check the wiring and trace circuits of television receivers.)



Train in the great **SHOPS** of **COYNE**

Largest, Oldest, Best Equipped School Of Its Kind In The U. S.

Whether 17 or up to 45 years of age, prepare for your future now. Don't be satisfied with a "No Future" job. Train the Coyne way for a better job in a field that offers a world of opportunities in the years ahead.

FINANCE PLAN Enroll now, pay most of tuition later. Part-time employment service while training, if needed.

WE TRAIN YOU IN CHICAGO. At Coyne you learn on real, full-size equipment. Trained instructors show you how, then you do practical jobs yourself. No previous experience or advanced education needed.

CLIP COUPON NOW for big new illustrated Coyne book "Guide to Careers in **ELECTRICITY** and **TELEVISION-RADIO**". No obligation; no salesman will call. Get vital facts now!



*Mail Coupon for
Big Free Book*

**APPROVED
FOR
VETERANS**

**B. W. COOKE, President
COYNE ELECTRICAL SCHOOL
500 S. Paulina St., Chicago 12, Ill. Dept. 45-72H**

Send **BIG FREE** book and details of your training offer. This does not obligate me and no salesman will call. I am interested in:

ELECTRICITY **TELEVISION-RADIO**

NAME

ADDRESS

CITY.....STATE.....

B. W. COOKE, Pres. **COYNE** FOUNDED 1896

ELECTRICAL SCHOOL

**A TECHNICAL TRADE INSTITUTE CHARTERED NOT FOR PROFIT
500 S. PAULINA ST., CHICAGO, Dept. 45-72H
ELECTRICITY ★ RADIO ★ TELEVISION ★ REFRIGERATION ★ ELECTRONICS**



For Good Pay, Interesting Work, Security

Learn Electric Appliance Repair

AT HOME IN SPARE TIME

Build a better future. Get into a field where there is important work and the security that comes from knowing a good trade. The electrical appliance repair business offers OPPORTUNITY FOR YOU. Every wired home today has an average of 8 electrical appliances. Up to 10 million new appliances are sold every year. Owners pay well to keep them in repair and enjoy the convenience they provide. That means there's a fast growing need for trained men.

Opportunities Increasing For Men Who Know This Profitable Trade

You may want to be your own boss so you can enjoy the profits of your business. Or you may want to qualify for the better job of Service Manager or Supervisor in an Appliance Servicenter. Or perhaps you want to supplement your income doing electrical appliance repairs in your spare time. Opportunity in this growing field is great. Send for free book and see what the Electrical Appliance field offers you!

Pick up \$3, \$4, \$5 an Hour in Spare Time Starting Soon

Start soon to fix electric toasters, clocks, fans, vacuum cleaners, etc. for neighbors and friends. Spare time work done in your basement, garage, or spare room can earn you \$3 to \$5 an hour. See how easy it is to increase your earning power—how you can pay for this training many times over with spare time earnings.

Learn and Earn With This Appliance Tester You Get

This course includes the parts to build this sturdy portable appliance tester that helps you find electrical defects quickly and easily. You use it to learn and do actual electrical and appliance repair jobs. This multi-use tester helps you start making money soon after your training starts.

Train Now for Greater Security Low Price — Easy Terms

Today's automatic electrical appliances need expert servicing. The man who knows a good trade like appliance repair has a secure future. Put your spare time to good use. Invest \$2.50 down and \$5.00 a month in a better future. Write Electrical Appliance Training, National Radio Institute, Dept. AD5, Washington 9, D. C.



ACT NOW! Get Free Book And Sample Lesson

Actual lesson proves our method is clear, practical. Book gives facts about Electric Appliance opportunities and details of our training. Act now to make your future more secure.

MAIL COUPON TODAY

NATIONAL RADIO INSTITUTE

Dept. AD5, Washington 9, D. C.

Please send me Electrical Appliance Training Lesson and Book Free. (No salesman will call.)

Name _____ Age _____

Address _____

City _____ Zone _____ State _____

INVENTORS

If you believe that you have an invention, you should find out how to protect it. The first step is to have a search made of the prior pertinent U. S. patents. If a report on this search indicates that the invention appears patentable you can apply for a patent, and the specifications and claims should be prepared.

The firm of McMorrow, Berman & Davidson, with offices in Washington, D. C., is qualified to take the necessary steps for you. We can make a preliminary search on your invention, advise you whether we think it can be patented, and prepare your application for patent.

Unless you are fully familiar with the U. S. Patent Laws, we recommend that you engage the services of a Registered Patent Attorney to protect your interests. The patent laws are *your* laws. A patent gives you the right to prevent others from making, using or selling the invention claimed in your patent for a period of 17 years.

Use these patent laws for your protection. Investigate whether your invention can be patented. If you have what you believe to be an invention, we suggest that you have this firm make a search for you.

Send for a copy of our Patent Booklet entitled "How To Protect Your Invention," containing information about patent protection and patent procedure. Along with this we will also send you an "Invention Record" form, for your use in writing down and sketching details of your invention. We will mail them promptly. No obligation. They are yours for the asking.

McMORROW, BERMAN & DAVIDSON

Registered Patent Attorneys

PATENTS • COPYRIGHTS • PATENTS

135-D VICTOR BUILDING, WASHINGTON 1, D. C.

SAVES YOU OVER 90% THE COST OF A DIAMOND ACTUALLY MORE BRILLIANT THAN A DIAMOND



Looks exactly like a diamond. Your friends will think you are wearing the most glorious diamond they have ever seen. A miracle of modern science! Dazzling, full carat lady's ring, set in 14 K. gold only \$54 (tax incl.). Superb men's and ladies' rings in all carat sizes. Easiest of **EASY PAYMENTS**, as little as \$4 a month. Write today for Free Booklet telling the full story of the amazing Kenya Gem.

FREE BOOKLET

KENYA GEM CORP.
Dept. 194, Philadelphia 44, Pa.

EARN WHILE YOU LEARN AT HOME

MAKE MONEY 90 WAYS IN PHOTOGRAPHY

If you are OVER 17—good pay, fascinating work await you in photography. Start earning at once as you learn to make money 90 ways with your camera. Our famous, low-cost LEARN-BY-DOING method and INDIVIDUAL guidance train you quickly at home! Write TODAY for FREE catalog. Also Co-ed Resident Training. 40th Year, GI Approved.
NEW YORK INSTITUTE OF PHOTOGRAPHY
Dept. 49, 10 W. 33 Street New York 1, New York

Send for
FREE BOOK

OIL FILTER REFILLS . . . 10c

Here's News! Ordinary toilet paper makes an ideal oil filter. Laboratory tests prove it cleans oil faster and better than popular makes of filter elements. All you need is a simple set of Retlif Adapter Plates . . . and you can start using toilet paper rolls (costing about 10c) in your present oil filter. For proof and descriptive literature, send name and address to:

RETLIF CORP., Dept. 147, 915 No. Highland Ave., Los Angeles 38, Calif.

LAW Men and women **STUDY AT HOME** for Business Success and **LARGER PERSONAL EARNINGS**, 44 years expert instruction—over 114,000 students enrolled. LL.B. Degree awarded. All text material furnished. Easy payment plan. Send for **FREE BOOK**—"Law and Executive Guidance"—NOW!
AMERICAN EXTENSION SCHOOL OF LAW
Dept. H-2, 664 N. Michigan Ave., Chicago 11, Illinois

Say You Saw It in Popular Mechanics

BE A CLAIM INVESTIGATOR



INVESTIGATE ACCIDENTS! Many earning \$750 to \$1000 a month. Thousands of insurance companies, airlines, steamship lines and Government Offices need Claim Investigators. Also big opportunities for your own spare time business. We train you at home. National Placement Service **FREE** of extra charge. Bill King writes: "Your course has paid off for me with large earnings. You can quote me—your Adjuster Training Course is worth many times the cost." Write **TODAY** for **FREE** book.

UNIVERSAL SCHOOLS
University Park, Dept. PM-4, Box 8202 Dallas 5, Texas



...YER RIBS ARE SHOWING!



I Can Make YOU a New Man, Too
In Only 15 Minutes a Day!

PEOPLE once laughed at my skinny 97-lb. body. I was ashamed to strip for sports. Girls made fun of me behind my back. THEN I discovered "Dynamic Tension." It made me such a complete specimen of manhood that I hold the title, "The World's Most Perfectly Developed Man."

What's My Secret?

When you look in the mirror and see a healthy, husky, handsome, fellow smiling back at you—you'll be amazed at how fast "Dynamic Tension" GETS RESULTS. It's the easy, NATURAL method you can practice in your own room—JUST 15 MINUTES EACH DAY. No gadgets to fool with. You simply use the dormant muscle-power in your own body—watch it grow into solid LIVE MUSCLE. See your shoulders broaden . . . your scrawny chest swell with inches of new muscle . . . those spindly legs

CHARLES ATLAS
Holder of title, "The World's Most Perfectly Developed Man"

and arms bulge with new power . . . and your whole body starts to feel "alive." full of zip and go!

FREE MY 32-PAGE ILLUSTRATED BOOK IS YOURS—NOT FOR \$1 OR 10c—BUT FREE

Send now for my book, *Everlasting Health and Strength*. 32 pages of photos, valuable advice. Shows what "Dynamic Tension" can do for YOU. Answers vital questions for fellows who want a better build. It's yours—ABSOLUTELY FREE! Rush coupon to me personally: **CHARLES ATLAS, Dept. 8R, 115 East 23rd St., New York 10, N. Y.**



CHARLES ATLAS, Dept. 8R, 115 East 23rd St., New York 10, N. Y.

Send me—absolutely FREE—a copy of your famous book, *Everlasting Health and Strength*—32 pages, crammed with photographs, answers to vital questions and valuable advice. This book is mine to keep, and sending for it does not obligate me in any way.

Name _____ Age _____
(Please print or write plainly)
Address _____
City _____ State _____

All Electronic Parts
YOURS TO KEEP!

**NOW! WORK OVER
300 PRACTICAL
PROJECTS with
THESE PARTS
AT HOME**

to help **You** learn

TELEVISION RADIO-ELECTRONICS

Now . . . at home in spare time you can get BOTH the very training and subsequent Employment Service you need to help you start earning real money in America's thrilling, multi-billion dollar opportunity field of Television-Radio-Electronics. Now that Television is coming to almost every community, here is a chance of a lifetime to prepare to cash in on one of Television's great expansions.

D.T.I.'s amazingly practical home method enables you to set up your own HOME LABORATORY. You get many Electronic parts which you mount on individual bases with spring clip connectors. Tops for experimenting! Add or remove parts in a jiffy. No wasted hours of soldering and unsoldering for each project. You spend minimum time to get maximum knowledge of important circuits that really work. In fact, you get exactly the same type of basic training equipment used in our Chicago training laboratory—one of the nation's finest.

Build and KEEP This VALUABLE TEST EQUIPMENT

Your home laboratory projects also include building and keeping a versatile 5-inch Oscilloscope and precision Jewel Bearing Multi-Meter. These quality commercial test instruments help you EARN WHILE YOU LEARN and will prove mighty valuable, should you later decide to start your own full time TV-Radio service business. You also build and keep a quality 21-inch TV SET.

D. T. I. Provides EVERYTHING YOU NEED to master TELEVISION

In addition to your home laboratory and easy-to-read lessons, you even use HOME MOVIES—a wonderfully effective and exclusive D.T.I. training advantage. You watch hidden actions . . . see electrons on the march. Important fundamentals become "movie clear," helping you learn faster . . . easier . . . better.

LABORATORY TRAINING

Full time Residential training in D.T.I.'s great Chicago laboratories also available. MAIL COUPON TODAY for all facts. (If subject to MILITARY SERVICE you'll especially welcome the information we have for you.)

HOME MOVIES



Get This Information-
Packed Publication
FREE!

**89 WAYS
TO
EARN
MONEY
IN TELEVISION
RADIO
ELECTRONICS**



MULTIMETER

OSCILLOSCOPE



21 INCH

Build and keep this BIG DTI Engineered TV set—easily converted to U.H.F. (DTI offers another home training, but without the TV set.)



"ONE OF AMERICA'S
FOREMOST TELEVISION
TRAINING CENTERS"

DEVRY TECHNICAL INSTITUTE
AFFILIATED WITH
DEFORST'S TRAINING, INC.
CHICAGO 41, ILLINOIS

MAIL COUPON TODAY!

DEVRY TECHNICAL INSTITUTE

4141 BELMONT AVE., CHICAGO 41, ILL., Dept. PM-4-L

I would like your valuable information-packed publication showing how I can get started toward a good job or my own business in Television-Radio-Electronics.

Name _____ Age _____

Street _____ Apt. _____

City _____ Zone _____ State _____

D. T. I.'s Training is Available in Canada

as low
as
\$3.95

"DO-IT-YOURSELF"
ELECTROPLATE at HOME
MAKE YOUR SILVERWARE, JEWELRY, CHROME
LOOK LIKE NEW

Quickly builds a thicker plate with each application



JNT
APPL-I-COTER
brush plater
larger pieces

**YOU CAN PLATE NEW OR WORN METALS—
QUICKLY, EASILY**

Replate unsightly worn spots on your valuables or completely plate small items—just like the professionals—with this amazing new invention! The plating becomes an integral part of the metal—can be polished repeatedly and will not wash, rub or rust off.

Use JNT APPL-I-COTER to brush plate worn areas on larger pieces, trays, faucets, auto bumpers, etc. Just touch metal disc to article to be plated, dip brush in solution, and brush on plating.

Use the NEW JNT DIP-COTER to bath plate silverware, jewelry, and thousands of small articles. Just lower article into the solution, dip in anode for 20 seconds—and the plating is done! Both operate on the mild, safe current of two pen-lite batteries.

Complete Dip-Coter or Appl-i-Coter Kits as low as \$3.95. Save with Combination Kits as low as \$5.95.

YOUR CHOICE IN EITHER APPL-I-COTER OR DIP-COTER

SILV-R-COTE (plates with pure silver), MET-L-COTE (plates with non-corroding metal alloy similar to chrome and nickel), COP-LECTRO-COTE (plates with pure copper).....each \$3.95

GOLD-COTE (plates with 24 kt. yellow gold).....\$6.15

RHODIUM-COTE (plates with pure rhodium—more precious than platinum—more beautiful than silver—doesn't tarnish) \$7.95



NEW JNT
DIP-COTER
bath plater
small
articles



A LASTING FINISH IMMEDIATELY

Restore plating on jewelry, silverware, chrome appliances, modelcraft, copperware, loving cups, golf clubs, fishing reels, bumpers and trim on autos.



Go to your nearest
HOBBY or HARDWARE DEALER
if he hasn't stocked the
JNT Appl-i-Coter and Dip-Coter;
NAIL COUPON BELOW

SAME PROCESS AS USED COMMERCIALLY

YOUR MONEY BACK IF NOT COMPLETELY SATISFIED

PENNANT MFG. CO., DEPT. PM4
Box 100 Madison Sq. Bldg., New York 10, N. Y.

Please rush electroplating equipment I have checked, including instructions. I enclose full price, sent postpaid. No C.O.D.'s.

NAME _____

ADDRESS _____

CITY _____ STATE _____

My dealer is _____

Appl-i-Coter Set for brush-plating large pieces	Silver	Met-L-Cote	Copper	Gold	Rhodium
Dip-Coter Set for bath-plating small articles	\$3.95	\$3.95	\$3.95	\$6.15	\$7.95
Combination Appl-i-Coter and Dip-Coter Set	3.95	3.95	3.95	6.15	7.95
Extra Anodes	5.95	3.95	5.95	8.95	12.45
Extra Solution 2 oz.	.50	.50	.50	1.25	3.50
	1.50	1.50	1.50	3.00	3.25

Five metal combination set, either Appl-i-Coter or Dip-Coter 18.95
Five metal combination set, both Appl-i-Coter and Dip-Coter 29.95

SAVE MONEY—BUY COMBINATION SETS—SEE LOW PRICES

not everyone does as well, but E. O. Lockin, who started a business of his own, reports...

for 12 months I've averaged
\$800 PER MONTH
INCOME—
most of it clear profit for me!

Many men have discovered how to be independent, to be free of bosses and layoffs. L. A. Eagles grossed more than \$200 his first week. Others report gross up to \$12,000 per year. How much you make depends largely on you. You need no special skill, no large investment.

No shop necessary. Our ELECTRIC RUG WASHER cleans rugs, carpets right on floor... helps to show their natural color and beauty. So efficient and safe, used by largest hotels and railroads.

You take no risk. Machines fully guaranteed.

Write for full information including how to make big profits in YOUR OWN BUSINESS.



MAIL COUPON TODAY FOR FREE BOOK

• Von Schrader Mfg. Co., 410 "R" Pl., Racine, Wis.

• Without obligation, send your FREE booklet containing information about your ELECTRIC RUG WASHER and how I can start my own permanent, profitable business.

• Name _____

• Address _____

• City _____ Zone _____ State _____

"How to Make Money with Simple Cartoons"



A book everyone who likes to draw should have. It is free; no obligation. Simply address **FREE BOOK**

CARTOONISTS' EXCHANGE
Dept. 94D Pleasant Hill, Ohio

RADIO Engineering. All phases radio & electronics theory & practice; television; FM; broadcasting; servicing; aviation, marine & police radio. Prepare for good pay; 18-month course. Graduates in demand by major companies. Enter Jan., March, June, Sept. Regular campus life. Write for catalog. **VALPARAISO TECHNICAL INSTITUTE, Dept. D, Valparaiso, Ind.**

INSURED TIRE SERVICE
POPULAR BRANDS



FREE INSURANCE POLICY given with each used tire sold. We guarantee the amount of service you pay for.

SPECIAL! Buy 4 or more tires and get 10% off orders for two or more used tires

YOU CAN'T LOSE!!

NOWHERE CAN SUCH QUALITY BE FOUND AT SUCH LOW PRICES

Super Quality — Rugged Performance — 15 Months Insured Service			
600x16 \$3.65	670x15 \$3.95	700x16 \$4.45	760x16 \$4.75
650x15 3.85	670x16 4.05	710x15 4.38	820x15 4.95
650x16 4.25	700x15 3.95	760x15 4.45	550x17 4.65
Supreme Quality — Nothing Finer — 30 Months Insured Service			
600x16 \$5.25	475x19 \$5.45	700x15 \$10.45	700x20 \$12.50
600x16 (6) 6.75	640x15 4.95	700x16 (8) 15.95	750x20 (8) 15.50
650x16 5.75	670x15 5.35	700x17 11.95	750x20 (10) 17.50
650x16 (6) 7.25	710x15 5.45	750x17 16.48	825x20 21.50
700x16 6.35	760x15 5.95	750x15 10.95	900x20 19.95
750x16 (6) 8.45	800x15 6.35	30x5 11.25	1000x20 20.45
850x18 4.95	820x15 6.35	600x20 10.95	1100x20 21.25
550x17 4.75	550x15 5.35	650x20 11.75	1000x22 21.95
650x15 5.25	670x16 5.15	32x6 (8) 11.95	1100x22 22.75
700x15 5.35	700x16 (6) 10.25	32x6 (10) 12.75	1100x24 25.95

Whitewalls \$1.00 extra.
MIDLAND TIRE SALES Speedy shipments on Mail Orders. F.O.B. Chicago. Insurance policy sent with each order. Deduct 10% on orders for 2 or more used tires. Send CHECK or MONEY ORDER—No C.O.D.'s. 3701 S. Normal, Dept. PM-33, Chicago 9, Ill.

CARBURETOR

OIL FILTER

UNIVERSALS

WHEELS

GENERATOR

CLUTCH

DISTRIBUTOR

SHOCK ABSORBERS

AUTOMATIC TRANSMISSION

BRAKES

REAR END

VALVES

STARTER

IGNITION

FUEL PUMP

COOLING SYSTEM

Name Any Part of Any Car-- You Can Fix It-Quickly, Easily

Just look up the job in
MOTOR'S BRAND-NEW AUTO REPAIR MANUAL
2900 Pictures—225,000 Repair Facts—Easy Step-by-Step Instructions

COVERS EVERY CAR BUILT FROM 1940 THRU 1955

YES, now you can fix ANY part of ANY car—quickly, easily, and right! From carburetor adjustment to a complete overhaul, it's easy when you have MOTOR's famous Auto Repair Manual. It's like having a staff of factory experts and MOTOR's field-trained engineers beside you, guiding you every step of the way. No wonder so many thousands of beginner and expert mechanics alike use this step-by-step, illustrated giant manual.

MOTOR's Manual "starts from scratch"—leads you through entire job with easy step-by-step directions, clear "how-to" pictures. Tells you WHERE to start, what TOOLS to use. You just CAN'T go wrong!

2,900 Pictures! So Complete So Simple, You CAN'T Go Wrong!

NEW, REVISED edition covers everything you need to know to repair any car. Over ONE THOUSAND giant pages, 2900 "This-Is-How" pictures lead you every step of the way. 291 "Quick-Check" charts—23,436 essential repair specifications. Over 225,000 service and repair facts on ALL 737 chassis

Amazed Self and Friends—"I amazed myself and my friends, too. Now do jobs that stumped me before."—Michael Belinsky, Newark, N. J.



So Complete and Easy to Understand—"So complete, easy to understand—have done jobs with Manual I would not have attempted without it."—C. L. Vancatron, Mich.

Other Mechanic Worked Half A Day—He Does Job in Half An Hour—"I fixed a motor in 30 minutes after another mechanic had worked on it half a day."—C. Auberry, Murfreesboro, Tenn.



2,000,000 COPIES SOLD!

models from 1940 thru 1955. Instructions and pictures so clear you can't go wrong! Even a green beginner mechanic can do a good job. And if you're a top-notch mechanic, you'll be amazed by the time and labor-saving methods!

The "Meat" of Over 160 Official Shop Manuals

The editors have put together the "know-how" from over 160 Official Shop Manuals and "boiled it down" into one fully-illustrated easy-to-understand guide.

Here's ILLUSTRATED step-by-step guidance on Automatic Transmissions, Tune Up, Ignition, Carburetors, Fuel Pumps, Clutches, Steering Gears, Rear End, Brakes, PLUS MUCH, MUCH MORE.

SEND NO MONEY

Try Book for a Week FREE

Send no money. Pay nothing to postman. Test book in your own garage or shop. It's GUARANTEED to pay for itself in 7 days. If it doesn't, just return the book, and owe nothing. MOTOR Book Dept., Desk 14X, 250 W. 55th St., New York 19, N. Y.

Same FREE Offer on MOTOR'S New TRUCK AND TRACTOR MANUAL



Covers EVERY job on EVERY popular make truck or farm tractor, including GM and Cummins Diesels 1946 thru 1954. For FREE trial, check coupon.

Covers 737 Models—
All These Makes

Buick	Hudson
Cadillac	Kaiser
Chevrolet	Lincoln
Chrysler	Mercury
Crosley	Nash
De Soto	Oldsmobile
Dodge	Packard
Ford	Plymouth
Fraser	Pontiac
Henry J	Studebaker
Willlys	

USED BY U.S.
ARMED FORCES

**MOTOR'S
AUTO
REPAIR
MANUAL**

**FREE
7-DAY TRIAL**
RETURN AND PAY NOTHING
IF NOT SATISFIED

MAIL COUPON NOW FOR 7-DAY FREE TRIAL

MOTOR BOOK DEPT.

Desk 14X, 250 W. 55th St., N. Y. 19, N. Y.

Rush me at once (check box opposite book you want):

MOTOR'S New AUTO REPAIR MANUAL. If O.K., I will remit \$2 in 7 days, \$2 monthly for 2 months and a final payment of 95¢ (plus 35¢ delivery charges) one month after that. Otherwise I will return the book postpaid in 7 days. (Foreign price, remit \$3 cash with order.)

MOTOR'S New TRUCK & TRACTOR REPAIR MANUAL. If O.K., I will remit \$2 in 7 days, and \$2 monthly for 3 months, plus 35¢ delivery charges with final payment. Otherwise I will return book postpaid in 7 days. (Foreign price, remit \$10 cash with order.)

Print Name..... Age.....

Address

City..... State.....

Check box and save 35¢ shipping charge by enclosing WITH coupon entire payment of \$6.95 for Auto Repair Manual (or \$8 for Truck and Tractor Repair Manual.) Same 7-day return-refund privilege applies.

Inventors

If you consider your invention valuable, take these necessary preliminary steps promptly to protect it by applying for a United States patent.

Sketch and describe your invention. (For convenience in starting action on your invention, use "Evidence of Invention" form offered below.)

Sign, date and have this invention disclosure witnessed by two people capable of understanding your invention.

Have us make a preliminary search among U. S. patents already granted for similar types of invention. We then prepare a report for you on the probable patentability of your invention and recommend your further course of action.

This firm is registered to practice before the U. S. Patent Office. We are available to assist you in the preparation and prosecution of your application for patent.

We shall be glad to send you promptly and without obligation, an instructive booklet—"Patent Protection for Inventors"—and our convenient "Evidence of Invention" form.

VICTOR J.
EVANS & Co. *Merlin M. Evans*
REGISTERED PATENT ATTORNEY
130-D MERLIN BUILDING, WASHINGTON 6, D. C.

Shrinks Hemorrhoids New Way Without Surgery

Science Finds Healing Substance That Relieves Pain—Shrinks Hemorrhoids

For the first time science has found a new healing substance with the astonishing ability to shrink hemorrhoids and to relieve pain—without surgery.

In case after case, while gently relieving pain, actual reduction (shrinkage) took place.

Most amazing of all—results were so thorough that sufferers made astonishing statements like "Piles have ceased to be a problem!"

The secret is a new healing substance (Bio-Dyne*)—discovery of a world-famous research institute.

Now this new healing substance is offered in ointment form under the name of Preparation H.* Ask for it at all drug stores—money back guarantee. *Reg. U. S. Pat. Off.

TELEPHONES



Desk Stand Style

Slightly used but in excellent condition

Many Valuable Uses
Inter-House Phones House to Barn, etc.
Loud Speakers Microphones
Educational Purposes, Toys, etc.

Come complete, ready to use with wiring diagrams included. Two complete for only \$5.00 \$2.75 Postpaid in U.S.A.
TELEPHONE LAMP KIT—with illustrated instructions for making Desk Telephone Lamp including all parts (harp, nipples, push switch, cord, plug, etc.) \$6.50 Ppd. (Shade is not included).

MICROPHONE, Dept. X-2502, 1760 W. Lunt Ave., Chicago 26, Ill.

A "GOOD HAND" HELPS YOU SUCCEED!
LEARN TO WRITE WELL

Your Name
beautifully written, plus special penpoint for shaded writing. **OUR 53rd YEAR**
Only 10¢

Handwriting quickly improves with our easy-to-understand picture lessons! Put your spare time to good use; send today for FREE BOOKLET, "How to Become a Good Penman," or check volumes wanted below at \$1 each: Business Writing Artistic Writing Card Writing Bird & Design Flourishing Engraving Alphabets, COMPLETE SET \$4.50. Ask for price list of penman's supplies.

TAMBLYN SCHOOL of PENMANSHIP
S.A. Ziller, Pres., 442 Ridge Bldg., Kansas City, Mo., USA

BUILD LUGGAGE AT HOME WE SELL YOUR PRODUCTS!

ONLY NEW HOME MONEY-MAKING PLAN IN YEARS!

Make Luggage and cases for traveling, photographers, musicians, salesmen, electronics, tools, portables, 1001 other items. Also repair Luggage. No special equipment needed. BIG Profits. We supply complete instructions, materials—everything. Write for free details and Business Plan. **ABARSI CASE-CRAFT**, Dept. G-4, 806 W. Sunset Blvd., Los Angeles 12, Calif.

LAW FREE BOOK

Write today for FREE book, "THE LAW-TRAINED MAN," which shows how to learn law in spare time through the famous Blackstone home-study course in business and professional law. All instruction material furnished including his 16-vol. law library. Bachelor of Laws (LL.B.) degree awarded. Moderate cost; easy terms. Write today.

Blackstone School of Law, 225 North Michigan Ave.
Founded 1890 Dept. 54, Chicago 1, Ill.

Learn BAKING At Home

Baking is one of America's high industries in wages. Nearly DEPRESSION-PROOF. Thorough basic home course lays sound foundation. If you have aptitude, write for FREE Booklet, "Opportunities in Commercial Baking."

NATIONAL BAKING SCHOOL
835 Diversey Parkway Dept. 1354 Chicago 14, Ill.





**Get more money!
More security! More out of life!**



Learn TELEVISION • RADIO • ELECTRONICS

Get the best!

Get National Schools' SHOP-METHOD HOME TRAINING!

Start now! Why wait around for that raise or promotion that may never come? Get started now in high-paying TV-Radio-Electronics! National Schools' SHOP METHOD Home Training prepares you for success in a top-salary job or in your own business. You learn all three... Television, Radio, Electronics... in one complete course. Our Shop-Tested lessons and manuals help you master all phases in shortest possible time! Send coupon, find out today!

WHY NATIONAL SCHOOLS LEADS THE FIELD

Located in the "Television Center" of the world, our staff is in close touch with latest developments and opportunities. We give you personalized job placement assistance. We also give you confidential help with both technical and personal problems relating to your training. We show you how to make Part Time Earnings as you progress. Whether you live 30 miles away, or 3,000, you will always be pleased with our prompt, friendly service!

DRAFT AGE? Our home training helps you achieve specialized ratings and higher pay grades if you go in service.

We send you this precision-tested Multitester! Plus parts to build Oscillators, Receivers, Signal Generator, Continuity Checker, Combination Short Wave and Standard

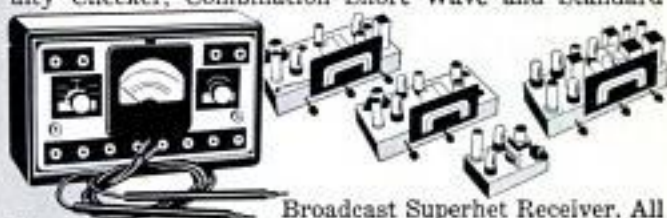

Broadcast Superhet Receiver. All this equipment is part of your National Schools course. **NO EXTRA CHARGES!** Send coupon for free books!

NATIONAL SCHOOLS, world-famous technical trade school. Now entering our 50th year!



NATIONAL SCHOOLS TECHNICAL TRADE TRAINING SINCE 1905

LOS ANGELES 37, CALIFORNIA
In Canada: 811 W. Hastings St., Vancouver, B. C.

- APPROVED FOR G. I. TRAINING
- BOTH HOME STUDY AND RESIDENT COURSES OFFERED

30 MILLION TV SETS

need regular repair! Color TV means more sets than ever before. NOW is the golden opportunity to cash in on this multi-billion-dollar industry. Or "write your own ticket" in broadcasting, manufacturing, and other specialized phases!

**YOUR AGE
IS NO
OBSTACLE!**



**Send for
FREE LESSON!**
FREE BOOK & SAMPLE LESSON
will convince you!
SEND COUPON TODAY!

MAIL NOW TO OFFICE NEAREST YOU!

(mail in envelope or paste on postal card)

NATIONAL SCHOOLS, DEPT. RB-45

4000 SOUTH FIGUEROA STREET OR 323 WEST POLK STREET
LOS ANGELES 37, CALIFORNIA CHICAGO 7, ILLINOIS

Please rush **FREE BOOK**, "My Future in Radio-Television-Electronics," and **FREE LESSON** at once. I understand there is no obligation, and no salesman will call.

NAME _____ BIRTHDAY _____ 19 _____

ADDRESS _____

CITY _____ ZONE _____ STATE _____

Check if interested **ONLY** in Resident Training at Los Angeles.

VETERANS: Give date of discharge _____



YOU
can
acquire

LAW NIGHTS AT HOME!
L. L. B. DEGREE

LaSalle's famous Law Library—used as reference in many Law libraries and Law offices—has enabled thousands to master Law surprisingly fast, in spare hours at home, for business and professional advancement.

These 14 remarkable volumes, compiled by leading professors and lawyers, cover the whole basic field of Law in condensed, orderly, simplified manner.

You advance rapidly with this great library, plus special lectures furnished. We guide you step-by-step with personalized Problem Method of instruction . . . you learn by doing—handling legal problems—not by memorizing rules.

Send for two FREE 48-page booklets, "Law Training for Leadership," and "Evidence," answering questions about Law and its value to you, and telling how LaSalle Law graduates are winning rapid advancement in business and public life. Mail coupon below. No obligation.

LA SALLE EXTENSION UNIVERSITY
A Correspondence Institution

417 S. Dearborn St. Dept. 464L Chicago 5, ILL.

Send me your two FREE booklets described above, without obligation.

Name.....Age.....

Street.....

City, Zone & State.....

ENGINEERING DEGREE IN 27 MONTHS

Big Demand for Graduates

Aeronautical, Chemical, Civil, Electrical, Mechanical and Radio Engineering (inc. TV and Electronics)

Hundreds of young men are earning B. S. ENGINEERING DEGREES annually in this recognized institution — year around operation. New terms start quarterly. Many students earn a major part of their college expenses in this large industrial center.

Low tuition. Competent instruction. Thorough, intense, practical program. Modern, well-equipped laboratories including new physics laboratory and modern wind tunnel. Individualized instruction emphasized.

Government approved for G.I.'s. Engineering preparatory courses. Students from 48 states and 21 foreign countries. Enter June, September, December and March. Send coupon for free catalog and full information. Enroll now.

SEND COUPON TODAY

INDIANA TECHNICAL COLLEGE

545 E. Washington Boulevard
Fort Wayne 2, Indiana

Please send me free information on B.S. Engineering Degree in 27 months as checked.

Aeronautical, Chemical, Civil, Electrical,
 Mechanical, Radio-Television

Name.....

Address.....

Tells How You Can Learn to



Learn At Home

Men, Boys, Hunters, Fishermen, mount and save your lovely wild-game trophies. Be a Taxidermist. Mount Birds, Animals, Heads, Fish, Ten skins. YOU learn easily, quickly in spare time. Have a grand home-museum. The finest and the greatest hobby known, for sportsmen. Fun, real profits.

FREE BOOK

Yes, FREE, Beautiful strange, valuable Book, telling all about Taxidermy. Contains over 100 beautiful game-pictures. And it's yours FREE, if you rush your request. You can mount all kinds of wild-game, and common specimens too. We can positively TEACH YOU. So GRASP this opportunity. RUSH letter or postal for this amazing FREE BOOK. Don't delay. State your AGE. N. W. SCHOOL OF TAXIDERMY, 2504 Elwood Bldg., Omaha 2, Neb.

PIMPLES*

CUTICURA Relieves Faster

Many doctors report results in 1 to 3 days with new sensational CUTICURA MEDICATED LIQUID. This greaseless, fast-drying, "invisible" antiseptic soothes as it helps heal. It works day and night, even under make-up. 60c at druggists. If your druggist hasn't it don't waste money on substitutes but send us 10c for generous trial size.

*externally caused

CUTICURA, Dept. 16DX, Malden 48, Mass.

MAKE CRIME YOUR BUSINESS

ON THE SIDE OF THE LAW!

Help fight crime! . . . Earn steady good pay as a Finger Print Expert or Investigator. I. A. S. trains you—by easy, low-cost home study lessons. Learn this exciting work in spare time. Write for full details now!

OVER 800 POLICE BUREAUS . . . Employ I. A. S.-trained men . . . proof of what I. A. S. can do. Write today (state age) for details. No obligation. No salesmen will call. INST. OF APPLIED SCIENCE, 1920 Sunnyside Ave., Dept. 1354 Chicago 40, Ill.

LEARN WATCH REPAIRING

AT HOME Modern, original instruction. Prepare for a position or start in business after completing our course. Write Today!

WISCONSIN SCHOOL OF WATCH REPAIRING
2908 N. 44th St. Dept. M Milwaukee 10, Wis.

REAL ESTATE

BE A BROKER

PAYS BIG! SEND FOR FREE, BIG, ILLUSTRATED CATALOG NOW! Graduates report making substantial incomes. Start and run your own business quickly. Men, women of all ages. Learn easily. Course covers Sales, Property Management, Appraising, Loans, Mortgages, and related subjects. **STUDY AT HOME** or in classrooms in leading cities. Diploma awarded. Write TODAY for free book! No obligation.



Approved for World War II and Korean Veterans
WEAVER SCHOOL OF REAL ESTATE (Est. 1938)
2020 Grand Dept. PM Kansas City, Mo.



NEW! VISOR GOGGLES
fit over glasses!

For home work shops. Protect your eyes against glare, sparks, flying particles, dirt, grit, etc. Perfect 100% visibility. Relieves eye strain.

Send Check or Money Order
J. & J. GOGGLE CO.
125 CATLIN AVE., RUMFORD 16, R. I.

ORDER NOW ONLY
\$2.95 p.p.

DYNAMOMETER CONFIRMS 5 YEAR RESEARCH BREAKTHROUGH!

17 PT. SELF-CLEANING PLUG SHOWS

8 HORSEPOWER GAIN!

Eddie Edmunds
CHIEF DYNAMOMETER CHART

Power Test
At _____

Test	17 Pt. Life-Time	Conventional	Life-Time
Top Speed (MPH)	60	52	58
0-30 (Sec)	12	15	13
0-50 (Sec)	25	30	27

Recommended _____

8
HORSEPOWER
GAIN!



IN A TEST that echoed through the farthest corners of the automotive world, this LIFE-TIME Spark Plug still fired clean, hot and steady at 50,000 CAR-MILES!

SPECIAL SINTERED CONDUIM INSULATOR—Made of gem-like mineral which conducts heat 20 times better than ordinary porcelain. Special shape is designed to repel and exhaust wet carbon and oil.

NOW...
ORDER REGISTERED SET FOR YOUR CAR AT POPULAR PRICE



PERMANENT GAP—After months of use LIFE-TIME Spark Plugs make at exact factory gap. The new design improves slow speed and idling performance.

SELF-CLEANING FOR LIFE—Cooling gases escaping in chamber formed by multiple electrodes recast strong surfaces with each firing stroke.

PLATINUM-NICKEL ALLOY ELECTRODES—Metallurgists' first major step beyond platinum alloy plug electrodes. Arcing points of this material have continued to function after the equivalent of 120,000 car-miles.

ELECTRODE RESEARCH, it can now be definitely stated, has probed far into one of the last remaining frontiers of knowledge about the internal combustion engine. Before LIFE-TIME development the spark plug was the most often replaced part of your car. In building the LIFE-TIME Spark Plug's radically advanced electrode design, our engineers knew, from periodic tests that we were on the track of something that would greatly increase plug life. We also suspected that electrode design could actually increase the horsepower of an engine.

HOW PLUGS CAN CAUSE POWER LOSS: Most engineers agree "creeping paralysis," gradual electrode disintegration, carbon build-up, gradually widening gap, all cause premature firing, misfiring and power loss — enough in many cases to waste one gallon in every ten you buy. But there were and are some fine engineering minds who feel that certain conditions of pressure and turbulence within the cylinder cause misfiring even with new conventional plugs.

It was this "suspicion" that clinched Continental Manufacturing Corp. executives' decision to gamble the necessary money and years of time. The end product of this decision is now in mass production, available for your automobile — an amazing spark plug that has — by test — fired clean for 50,000 miles and increased the horsepower of a familiar American car by 12½ per cent at 2,000 RPM.

HOW 17 PT. FIRING WORKS. Note LIFE-TIME's electrode design closely. A circular arcing area consisting of four concave segments. Distance (gap) to center electrode being the same from all points. Electricity has property of arcing from coldest point. Current also arcs more readily from the apex of two planes than from the face of a flat, metallic surface. Note that there are 16 apexes (places where two planes meet) on the outer electrode system — all the same distance from the center electrode. Normal heat and spark erosion are spread



around the entire 360 degrees and around the whole circumference of center electrode.

FULL ROTATING SPARK allows overall cooler electrode temperature for greatly increased life. Also allows a hotter spark to prevent fouling yet the rotating and cooling effect minimizes the common faults of burning, erosion, blistering and resultant insulator failure. Compare this principle with the conventional 2-point spark plug design. Most spectacular spark plug research breakthrough in 50 years allows us to include this unique and unprecedented warranty with every set of LIFE-TIME Spark Plugs. **WE GUARANTEE GREATER GAS MILEAGE — GREATER ACCELERATION — A MAJOR POWER INCREASE — OR YOUR MONEY BACK.**

YOU RECEIVE BY MAIL this registered set of LIFE-TIME Spark Plugs in proper series (heat range and gap) for the car you indicate in coupon below. **NOW AVAILABLE FOR AMERICAN & EUROPEAN PASSENGER CARS, TRUCKS, BOATS, FARM EQUIPMENT, INDUSTRIAL ENGINES.**

INDIVIDUAL INSPECTION—Each LIFE-TIME Spark Plug is tested for firing in oil and for resistance to 30,000 Volts./CM!

DEALERS AND DISTRIBUTORS: The LIFE-TIME Spark Plug is now in full production. Write for full details. Distributors: Please inquire as to status of your territory.



DEAR CAR OWNER: The company has finally gotten this plug out of the race, test and economy-run class and made it available for your car at your price. And believe me, it is all we expected. Everyone knows how to make a miles per gallon test and it is an eye-opener with LIFE-TIME plugs, but here is a way you can make a test 15 minutes after you receive your set. Set the brake and block or jack up the rear end. Engage shift in high and shift accelerator pedal with a stop somewhere in the 35-45 MPH range. Take MPH reading with old plugs and then with new LIFE-TIME plugs at same stop. I figure you will show from 3 to 10 MPH increase. I'd enjoy hearing about your results. Many thanks!



Frank Williams
FRANK E. WILLIAMS, M.E.
Inventor of LIFE-TIME Spark Plugs

LIFE-TIME Spark Plug Division,
CONTINENTAL MANUFACTURING CORP.
Washington Blvd., Culver City 20, California

gentleman: Please mail postpaid..... sets (registered) of LIFE-TIME Spark Plugs in proper heat range and gap for my car at 90c per plug (set of six, \$5.00. Set of eight, \$7.00). (Or send \$1 per set, balance C.O.D.)

Make of my car is.....Year.....

Model.....No. Cyl.....

I enclose \$.....Offcheck, cash or money order

Name.....

Address.....

City.....Zone.....State.....

DRAFTSMEN



**CASH BIG
PAY CHECKS!**

**Train Now for
more success,
greater security**

**LEARN AT HOME IN SPARE TIME
(or at college in Chicago)**

Check the want ads in any newspaper—SEE the big-pay opportunities open to you as a draftsman. What's more, you can learn this well-paid, prestige profession at home—quickly, easily! No special talent needed. Get complete, step-by-step Chicago Tech lessons in the mail, spend a few pleasant hours studying each week. In a short time you'll be a well-trained draftsman, ready to take your pick of many good jobs. Act now!



Free Information—Mail Coupon Today!

Get FREE TRIAL LESSON plus information about C.T.C. practical training. Learn what successful Chicago Tech graduates say about high pay and opportunities in drafting. No charge, or obligation.

CHICAGO TECHNICAL COLLEGE

D-253 Tech Bldg., 2000 So. Michigan Ave.
Chicago 16, Illinois

Mail me FREE lesson with facts about big opportunities in DRAFTING.

Name _____ Age _____

Address _____

City _____ Zone _____ State _____

DON'T DROWN!

Be safe with this pocket-size emergency life preserver



One quick squeeze... presto! It's inflated. Clamps securely to clothing. Only \$2.00 ea. No C.O.D.

Get several Res-Q-Paks today. Ask your dealer or order direct by mail with this coupon

SUPERIOR PLASTICS, INC. Dept. PM
P.O. Box 25, El Segundo, California
Please send me prepaid Res-Q-Paks

NAME _____
ADDRESS _____
CITY _____

**FREE!
U. S.
AIRMAIL
STAMPS**
3 other offers
FREE!



Rush reply today! Scarce collection, beautiful, hard-to-get U. S. Airmail stamps — all genuine, all different! Also included at no cost to you — handsome souvenir World's Rarest Stamp in color! PLUS helpful "Stamp Collector's Guide"! PLUS valuable 1/2 penny Falkland Island Stamp and details about 8 more! Other offers for your free inspection. Rush name, 10¢ for postage, handling — limited time offer! GARCELON Stamp Co., Dept. PM4A, Calais, Maine.



OWN a Business

If employed, start part time. Alert dealers can gross \$5 hourly profit on own service plus \$3 on EACH serviceman. Clean, revive, moth-proof rugs & upholstery on location. No shop needed. Services nationally advertised. Repeat customers. Easy to learn. We locally train and assist you. Quickly established. Easy terms. Send today for FREE booklet. No obligation.

DURACLEAN CO., 5-184 Duraclean Bldg., Deerfield, Ill.



**\$210.00 and MORE YOURS!
IN A WEEK YOURS!**

New Refrigerator Defroster Sells Itself on Sure-Fire FREE TRIAL!
NOTHING ELSE LIKE IT! 8 out of ten housewives buy amazing D-Frost-O-Matic after daring FREE TRIAL. Pocket \$15.00, \$20.00 and more in few hours full or spare time, up to \$210.00 in a week!

FREE! Rush POSTCARD now for big profit facts, sure-fire FREE TRIAL Plan. Everything free, no obligation. Write TODAY!

D-FROST-O-MATIC, 173 W. Madison, Dept. G-6, Chicago 2, Ill.

SOCK-O World's Most Powerful

SUPER SLINGSHOT
SILENT • RIFLE FAST • POWERFUL • ACCURATE
Great for small game, cagers, 45 lb. pull. BIG sturdy Stock. Lively, Raw rubber. Sweet shooting! FREE! 100 steel balls, rubber and target. FREE!!! Thrilling SURPRISE PACKAGE with Two slings at \$2.95. Hurry, get 2! Guaranteed. Approved by American Small Game Sling-shot Assoc.

SOCK-O, 4860 W. 137 St., Hawthorne, Calif.

FREE — Amazing Book on RHEUMATISM, ARTHRITIS

If you suffer the aches, pains and discomforts of Rheumatism, as manifested in ARTHRITIS, NEURITIS, SCIATICA or LUMBAGO, send today for the FREE Book. It reveals important facts about why drugs and medicine give only temporary relief without removing cause. Explains fully a proven, specialized system of treatment that may save you years of distress. No obligation. Write for this FREE Book today!

BALL CLINIC, Dept. 756, Excelsior Springs, Mo.

POWER MOWERS & KITS

FREE PLANS
Build your own quality mower with our LOW COST KITS, Parts, Engines. Free Plans guide you. 3 and 4 Wheel Kits, complete. Parts precision finished, ready to use. Write TODAY for Free Plans, Low Prices, Parts List and Guarantee.



TRIANGLE MANUFACTURING CO., Dept. M-4, Fort Scott, Kansas

SKYMASTER PALM SIZE RADIO

COVERS 1000 MILES. 540-1600 KC. POWERFUL ELECTRON TUBE RADIO—NOT A CRYSTAL SET! FULLY GUARANTEED. Hearing aid batteries fit adapter in case. Capt. J. B. Panther, Ft. Whipple, Ariz., receives Mexico City; Ken Ullman, Scarsdale, N.Y., Charlestown, S.C.; Jerry Yark, Ariel, Washington, New Orleans; Vic Abell, Lincoln, Ill., hears Boston. Thousands of satisfied users the world over. Assemble easily from photodiagram (tube included). Batteries \$1.15 per set. Regular \$2.50 Alnico Magnet radio earphone only \$1.45, or hearing aid earset regular \$10.00 only \$4.95. Send \$1.00 deposit if C.O.D.



KIT
\$5.95
postpaid
FACTORY ASSEMBLED
(set only) \$8.95

PRECISION ELECTRONICS, Placerville, Calif.

I'll Send You This Handsome SAMPLE CASE—FREE



and Show You How to Make Up to \$30.00 in a Day

WRITE for this FREE Tailoring Sample Case packed with 150 beautiful, big value suit and overcoat fabrics. Take orders from friends, fellow-workers, others, for fine quality, made-to-measure clothes. Pocket big cash profits in advance. Because wearing our suits and overcoats brings more orders, we make it easy for you to get your own clothes without its cost. No experience is needed. SATISFACTION GUARANTEED. SEND NO MONEY. Rush your name, address, and age—today!

J. C. FIELD & SON, INC., Harrison & Throop Sts. DEPT. A-1716 CHICAGO 7, ILLINOIS

MECHANICAL DENTISTRY

To make Crowns, Plates, Bridgework, etc., for Dentists. Easy practical way to learn mechanical dentistry at home in spare time. FULL EQUIPMENT OF TOOLS AND MATERIALS INCLUDED WITH COURSE. Low tuition. Easy terms. Write for FREE BOOK about this money making profession that is not affected by machine age.

McCARRIE SCHOOL OF MECHANICAL DENTISTRY
207 N. Broad St., Dept. 40, Philadelphia 7, Pa.

Secrets of VENTRILOQUISM Now Revealed!



Easy to learn in 60 to 90 days with our Home Study Course. RESULTS GUARANTEED. Make Money! Be Popular! Have Fun! Big Opportunity! Radio, Television, Stage Appearances! For FREE Information regarding price and terms, WRITE. You must state your age. Dummy Catalog 25c.

FRED MAHER SCHOOL OF VENTRILOQUISM
Box 36, Studio PM-4 Kensington Station
Detroit 24, Michigan

WRITE: BREVITYPE INSTITUTE, SAN DIEGO, CALIF., DEPT 1816 LEARN THE WORLD'S SIMPLEST, SPEEDIEST SHORTHAND NOW

FREE—please send me typical lessons, details on Brevitype—world's simplest, speediest shorthand—first machine shorthand to eliminate coding. Tell me how I learn Brevitype in % the time through your personally guided home-study course. Show me how switching to Brevitype, as hundreds have, prepares me for security as a stenographer, secretary, court or hearing reporter here, and abroad, in business or Civil Service—helps me increase my salary 50% to 100%. Include costs and budget plans.

BREVITYPE SHORTHAND

THE EASY-TO-LEARN MACHINE



Guaranteed by Good Housekeeping

MODERN: TYPEWRITER KEYBOARD! NO CODING! FAST ABC!

THE BREVITYPE MACHINE, WHICH CARRIES THIS SEAL, COMES WITH THIS COURSE

AUDELS Carpenters and Builders Guides 4 vols. \$6



Inside Trade Information for Carpenters, Builders, Joiners, Building Mechanics and all Woodworkers. These Guides give you the short-cut instructions that you want—including new methods, ideas, solutions, plans, systems and money saving suggestions. An easy progressive course for the apprentice and student. A practical daily helper and Quick Reference for the master worker. Carpenters everywhere are using these Guides as a Helping Hand to Easier Work, Better Work and Better Pay. To get this assistance for yourself, simply fill in and mail FREE COUPON below.

Inside Trade Information On:

How to use the steel square—How to file and set saws—How to build furniture—How to use a mitre box—How to use the chalk line—How to use rules and gages—How to make joints—Carpenters arithmetic—Solving mensuration problems—Estimating strength of timbers—How to set girders and sills—How to frame houses and roofs—How to estimate costs—How to build houses, barns, garages, hunglows, etc.—How to read and draw plans—Drawing up specifications—How to excavate—How to use settings 12, 13 and 17 on the steel square—How to build hoists and scaffolds—skylights—How to build stairs—How to put on interior trim—How to hang doors—How to lath—lay Booms—How to paint.



Step up your own skill with the facts and figures of your trade. Audels Mechanics Guides contain Practical Inside Trade Information in a handy form, Fully illustrated and Easy to Understand. Highly Endorsed. Check the book you want for 7 DAYS FREE EXAMINATION. Send No Money, Nothing to pay Postman.

MAIL ORDER



Check NOW!

You Can Look Over Any Guide In Your Own Home — Start the Easy Payments If Satisfied

MAIL THIS TODAY



AUDEL, Publishers, 49 W. 23 St., NEW YORK 10, N. Y.

Please send me postpaid for FREE EXAMINATION books marked as below. If I decide to keep them I agree to mail \$1 in 7 Days on each book or set ordered and further mail \$1 monthly on each book or set until I have paid price, otherwise I will return them.

- AUTOMOBILE MECHANICS GUIDE, 1664 Pages. \$4
- TRUCK & TRACTOR GUIDE, 1299 Pages . . . 4
- DIESEL ENGINE MANUAL, 575 Pages . . . 2
- MACHINISTS HANDY BOOK, 1650 Pages . . . 4
- WELDERS GUIDE, 400 Pages . . . 1
- BLUE PRINT READING, 416 Pages . . . 2
- MATHEMATICS & CALCULATIONS, 700 Pages. 2
- SHEET METAL PATTERN LAYOUTS, 1100 Pages. 4
- SHEET METAL WORKERS HANDY BOOK, 388 Pgs. 1
- MECHANICAL DRAWING GUIDE, 160 Pages. 1
- MECHANICAL DRAWING & DESIGN, 480 Pages. 2
- AIRCRAFT WORKER, 240 Pages . . . 1
- TELEVISION SERVICE MANUAL, 434 Pages. . 2
- RADIOMANS GUIDE, 1040 Pages . . . 4
- ELECTRONIC DEVICES, 216 Pages . . . 2
- ELECTRIC MOTOR GUIDE, 1000 Pages . . . 4
- WIRING DIAGRAMS (Light & Power), 272 Pgs. 1
- ELECTRICIANS EXAMINATIONS, 250 Pages. . 1
- ELECTRIC POWER CALCULATIONS, 425 Pages. 2
- HANDY BOOK OF ELECTRICITY, 1440 Pages. . 4
- ELECTRIC DICTIONARY, 9000 Terms . . . 2
- ELECTRIC LIBRARY, 7000 Pages (12 Book Set) 18
- SHIPFITTERS HANDY BOOK, 250 Pages . . . 1
- REFRIGERATION & Air Conditioning, 1280 Pgs. 4
- MILLWRIGHTS & MECHANICS GUIDE, 1200 Pgs. 4
- POWER PLANT ENGINEERS GUIDE, 1500 Pages 4
- ENGINEERS & FIREMANS EXAMS, 525 Pages. 1
- PUMPS, Hydraulics & Air Compressors, 1658 Pgs. 4
- OPERATING ENGINEERS LIBRARY (3 Books). 9
- MECHANICAL DICTIONARY, 950 Pages . . . 4
- GARDENERS & GROWERS GUIDES (4 Book Set) 6
- CARPENTERS & BUILDERS GUIDES (4 Book Set) 6
- PLUMBERS & Steamfitters Guides (4 Book Set) 6
- MASONS AND BUILDERS GUIDES (4 Book Set) 6
- PAINTERS & DECORATORS MANUAL, 450 Pgs. 2
- HOUSE HEATING GUIDE, 1000 Pages . . . 4
- OIL BURNER GUIDE, 384 Pages . . . 1
- HOME APPLIANCE SERVICE GUIDE, 800 Pages 4

Name.....

Address.....

Occupation.....

Employed by..... P-4

AMAZING STAMP OFFER!

Free

TO GET NAMES FOR OUR MAILING LIST

- 1 WORLD MAP**—authentic 3 ft. sq. Mercator projection map, used by air and sea navigators—yours FREE!
- 2 STAMP FINDER**—identifies stamps around the world—no matter how strange their script letters—yours FREE!
- 3 ENCYCLOPEDIA OF STAMP-ISSUING COUNTRIES**—Tells area, location, population, parent country, etc.—yours FREE!

Also FREE: 30 MUCH-WANTED FOREIGN STAMPS

NOW you can identify even the strangest stamps—of a glance—with this GIANT world map and stamp guide. Opens up to 3 SQUARE FEET to make a big handsome wall map you'll be proud to display in your room. THE PHILATELIC WORLD MAP & GUIDE is well-known among stamp fans all over the country. Complete and up-to-date. Locates the tiniest, most remote stamp-issuing countries in the world. While our supply lasts—we'll send it to you FREE. But that's not all! You also get—FREE—30 colorful foreign stamps—from exciting, far-off places like San Marino, Djibouti, etc. Included is Chi-



nese anti-Communist stamp with face value of \$10,000 in Nationalist money! Also interesting stamp offers for your inspection. No obligation. But hurry. Offer may be withdrawn at any time. Send your name and address, with 10c to cover postage and handling, to **LITTLETON STAMP CO., Dept. 4-PM, Littleton, New Hampshire.**

Grow with diesel and SCIENTIFIC MOTOR TUNE-UP
—One of America's Fastest-Growing Big-Pay Industries!

Get ready now... Make a place for yourself in the mighty Diesel industry. Be there to take advantage of the opportunities ahead. The U.E.I. Plan for learning Diesel is simple, practical and is based upon the principle of learning-to-do-by-doing. Includes Auto Engine Tune-Up. You get fundamentals through spare-time home-study, followed by actual shop practice on modern Diesel engines. Experienced instructors guide you step-by-step — you learn the HOW and WHY of Diesel operation, service and maintenance. Get all the facts—mail the coupon and we'll send you a free copy of "Earning Power in Diesel." Mail coupon today!



UTILITIES ENGINEERING INSTITUTE

Dept. DC-45, (Founded 1927) Chicago 14, Ill.

UTILITIES ENGINEERING INSTITUTE, Dept. DC-45
2521 Sheffield Ave., Chicago 14, Illinois

Please send me, without obligation, your free book, "Earning Power in Diesel."

NAME (print).....AGE.....

ADDRESS

CITY..... Zone..... State.....

Check here for information if you are under 17

WOODWORKING
Low Cost Home Craft Courses Now Available

LEARN The Easy Way!

Make money. Become a skilled woodworker. Interstate's new woodworking course tells and shows how to turn out hundreds of professionally constructed and finished wood projects with hand and power tools. Twenty-two profusely illustrated manuals. Over 1,000 pages. Over 75 projects. Written by expert instructors. The only complete course available today! Get full information without obligation... today.

HOW TO BE A SKILLED WOOD WORKER

Write for FREE Booklet

INTERSTATE TRAINING SERVICE

SCHOOL OF WOODWORKING

DEPT. F-3-D, PORTLAND 13, OREGON

SHORTHAND in 6 WEEKS

Famous SPEEDWRITING shorthand. 120 words per minute. No symbols; no machines; uses ABC's. Easiest to learn, write and transcribe. Lowest cost. 250,000 taught by mail. For business and Civil Service. Typing available. 32nd year. Write for FREE booklet to: SCHOOL OF

Speedwriting
Dept. 1504-S, 55 W. 42 St., New York 36

LEARN MEAT CUTTING

Train quickly in 8 short weeks at Toledo for a bright future with security in the vital meat business. Big pay, full-time jobs—HAVE A PROFITABLE MARKET OF YOUR OWN! Pay after graduation. Diploma given. Job help. Thousands of successful graduates. Our 32nd year! Send NOW for FREE catalog. No obligation. GI approved. NATIONAL SCHOOL OF MEAT CUTTING, Dept. 50-Q, Toledo 4, Ohio

MECHANICAL ADDRESSER COMPLETE
30 DAY TRIAL OFFER \$10⁹⁵



Addresses anything mailable—easily, quickly, professionally. Thousands in use. Complete with supplies for 250 names. Money-back guarantee. Send check or money order to: **THE HEYER CORP. Dept. 455** 1856 S. Kostner, Chicago 23, Illinois

LEARN LOCKSMITHING

Learn this fascinating, profitable trade from experts in your spare time at home! Age or physical handicap no disadvantage. Year around, steady income. Full or part time. Practical, illustrated lessons. You can make money even while learning! All materials and special tools supplied without extra charge. **INSTITUTE OF LOCKSMITHING, Dept. P-85** 15 PARK AVENUE RUTHERFORD, N. J. Lic. by N.J. State Board of Education Approved for Veterans

send for **FREE BOOKLET**

Say You Saw It in Popular Mechanics

RUPTURED

BE FREE FROM TRUSS SLAVERY

NOW there is a new modern Non-Surgical treatment that permanently corrects rupture. These Non-Surgical treatments are so certain, that a Lifetime Certificate of Assurance is given. Write today for our New FREE Book that gives facts that may save you painful and expensive surgery, and tells how non-surgically you may again work, live, play and love and enjoy life in the manner you desire. There is no obligation. Excelsior Hernia Clinic Dept. 8305 Excelsior Springs, Mo.

Make SURE, SAFE INSULATED ELECTRICAL CONNECTIONS

The New SUPER ~~CLAMP~~ Hand Tool

The ONE Tool for ALL Wire Sizes used in Home Wiring, Appliances, Automobiles.

DOES ALL THESE THINGS BESIDES

CRIMPS Solderless Terminals and Connectors without solder or tape for safe connections.

CUTS Wire, making clean, sharp cut through insulation and Conductor.

STRIPS Wire sizes #22-#10. Gauges assure proper length for sure, safe crimp.

SHEARS Bolts and screws without damaging threads — no fling or hack sawing.

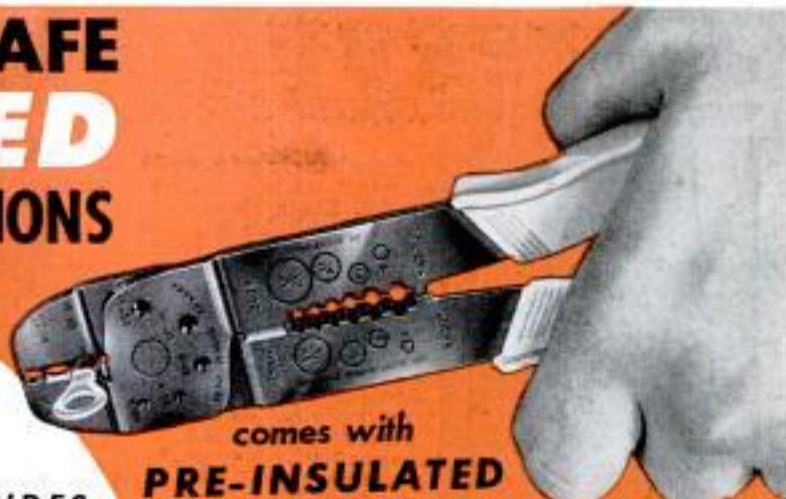

comes with
PRE-INSULATED



FREE with Each TOOL

ORDER DIRECT—USE COUPON

Only
\$3.95

Post Paid

Satisfaction guaranteed or money back. Send check or money order for \$3.95. (Ohio residents add 12c sales tax.)

T. W. Berger, Inc.
National Distributor Consumers and Dealers
AIRCRAFT-MARINE PRODUCTS, Inc.
1315-A American Bldg., Cincinnati 2, Ohio

T. W. Berger, Inc.
National Distributor Champ Tool
1315-A American Bldg., Cincinnati 2, Ohio

Send me post paid the new super Champ Hand Tool. I am enclosing \$3.95. (Ohio residents add 12c sales tax.)

check money order

NAME _____

ADDRESS _____

CITY _____ ZONE _____ STATE _____

Buy WHOLESALE

Save up to 50% on
BIG NAME MERCHANDISE!



Send 50c Coin or Stamps for Catalog.
Same Refunded with First Order.

Sold for premium, business gifts or sales incentive prizes only.

GALENTINE COMPANY

DEPT. P 519 E. JEFFERSON BLVD. SOUTH BEND, IND.

Learn ACCOUNTING

Business Administration

Bookkeeping, secretarial and allied subjects at home in your spare time or attend nationally approved resident school. Write for FREE Success Book giving complete details on courses, plans, rates and employment opportunities. G.I. approved.



**Hills BUSINESS UNIVERSITY AND
EXTENSION SCHOOL**
619 W. MAIN ST. OKLAHOMA CITY 2, OKLAHOMA



OVER 700% PROFIT!

WITH THE
**PDQ CHAMPION
PHOTOMASTER**

Makes finished pictures in 2 minutes.

Takes and finishes 30 to 40 everlasting, black and white or sepia photos an hour. No dark room. Guaranteed not to fade. Photos taken on "SUPER-SPEED" direct positive paper. Picture size 2 1/8 x 3 1/2 in. Complete, easy-to-operate portable photo studio. Size 4 1/2 x 5 x 10. Wt. 6 lbs. 700% PROFIT. Write quick, get details about the great PDQ CHAMPION PHOTOMASTER.

P D Q CAMERA CO.

1161 N. CLEVELAND AVE. Dept. PM-455 CHICAGO 10, ILL.

"TOOK IN \$217 FIRST 10 DAYS"

Some make more, some less
We help you to start Your
Own All-Year Business

Make Big Money! With our easily operated, highly efficient wall washer, Chas. Stelle took in \$217 gross in first ten days. E. L. Goss took in more than \$10,000 in one year. E. C. Taber wrote,

"I made \$400 gross in two weeks." And no wonder—this machine washes walls 6 times faster and better than by hand. **Your Money-making Opportunity.** Enjoy independence—freedom from bosses, layoffs. Customers everywhere—homes, offices, schools, etc. Expenses low, profits high. No shop necessary; operate from home. Can start spare time until your full time is available.

Loss no time. Get all facts without obligation

FREE BOOK! MAIL COUPON TODAY!

- VON SCHRADER MFG. CO.
- 410 "W" Pl., Racine, Wisconsin
- Send at once (no obligation) your FREE
- booklet containing information about your
- WALL WASHING MACHINE and how I can start
- my own permanent, profitable business.

Name _____

Address _____

City _____ Zone _____ State _____



JITTERBUG

"THOUGHT I'D HOOKED A FREIGHT CAR"



"Two bass on two casts," writes Jim Wolfe, South Bend, Ind., "and the big one (7 lb. 1 oz.) the largest I ever got in 35 years of fishing. I was casting a black Jitterbug at the edge of heavy lily pads along shore." Jitterbug's famous gurgling, paddling, wobbling surface action makes the big ones strike viciously. Casting size (5/8 oz.) or Peanut size (3/8 oz.) or Spinning and light tackle size (1/4 oz.) —\$1.25 each. Musky size (1-1/4 oz.) —\$2.00 each.



Choice of Body Colors

NOISY SURFACE BAIT

FREE WRITE TODAY FOR YOUR BIG FREE ARBOGAST COLOR CATALOG OF BAITS—FULL OF PICTURES OF CATCHES
FRED ARBOGAST COMPANY, INC.
 2244 WEST NORTH STREET • AKRON 3, OHIO

You Can Play



... even if you don't know a single note of music now!

IMAGINE! Even if you never dreamed you could play... you can soon surprise your friends with your musical ability. No special talent or previous training needed. Spend just a few minutes a day—and only a few cents per lesson. Teach yourself to play piano, guitar, accordion, whatever instrument you choose. Make amazingly rapid progress because you start right out playing real pieces by note. No boring exercises to do. Over 900,000 people have chosen this easy home study method.

SEND FOR FREE BOOK

See actual proof that YOU can play. Mail coupon for 36-page illustrated FREE BOOK. U. S. SCHOOL OF MUSIC, Studio A304, Port Washington, N. Y. (57th SUCCESSFUL YEAR)



U. S. SCHOOL OF MUSIC,
 Studio A304, Port Washington, N. Y.

Please send me valuable illustrated Free Book. No obligation.

I'm interested in playing (name instrument) _____

I do I do NOT—have instrument now.

Name _____

(please print)

Address _____

SKIN DIVERS

BUILD YOUR OWN DIVING LUNG



Write for free illustrated instructions on "HOW TO BUILD AND USE YOUR DIVING LUNG." No obligation. We carry a complete line of supplies, replacement parts and Skin Diver accessories at savings up to 85%.

C & H SALES COMPANY

2174 East Colorado Street • Pasadena 8, Calif.

LOOK!

A MILLION THRILLS!



High Power **BINOCULARS**

30 DAY FREE TRIAL
 Finest Precision Optics
 Money Back Guarantee
 Easy Pay Plan

33 Models
 \$9.95 UP

Free! Catalog & Book
 "How to Select Binoculars"

BUSHNELL Binoculars

Dept. M4 43 E. Green
 Pasadena, Calif.



Foreign Coin, Banknote and large illustrated coin list FREE to approval service applicants for 3c postage. **HAR-GAINS!** Indianhead cent, 10c; Wood-en nickel, 10c; Chinese Dollar, 53c.

TATHAM COIN CO., SPRINGFIELD 5, MASS.

YES! SEND



directly to my door every month

I am enclosing

- \$3.50 for 1 year
 \$8.00 for 3 years

name _____

address _____

city _____

zone _____

state _____

A-45

Hand this order to your newsdealer or send it to

POPULAR MECHANICS
 200 East Ontario St. Chicago 11, Ill.

Ride your car in SAFETY!

KLIX

**AIR PRESSURE
WARNING INDICATOR
FOR YOUR AUTO TIRES**

\$1.59 SET OF 4 POSTPAID

ONLY \$1.98 SET OF 5 (incl. extra for spare)

When air pressure falls below normal, the deflation and resulting abnormal condition of the tire causes KLIX to sound its audible danger signal instantly. In time to save lives, prevent accidents, eliminate costly repair bills—it warns: "Stop or drive slowly to nearest gas station or garage to re-inflate or change tire." Fits all tires—can be installed in minutes—will last for years. Order your set today!

THE TRADE POST

P.O. BOX 38 Dept. PM FRESH MEADOWS, L. I., N. Y.

FACTORY PRICES—15-DAY MONEY BACK GUARANTEE

NYLON AUTO COVERS

New rubberized DuPont nylon—mildew & water repellent. One side soft fabric not to scratch. Absolutely lightest and strongest cover made. Will protect against all elements. Secured with heavy elastic.



CANVAS AUTO COVER

(Also Available)—Soft 6 oz., suntan, water, fire & mildew repellent, 14 lbs. . . . \$12.95

\$1.00 ship. Send for free catalog.

DEFENDER TEXTILE CORP., 425 B'way, Dept. PM-4, New York 13, N.Y.

DAN LURIE

"America's Most Muscular Man"—on television's "Big Top."

FAMOUS DAN LURIE

BARBELLS

with 4 courses—low factory prices

50 lb. set...\$ 8.48 | 150 lb. set...\$20.48

100 lb. set... 13.98 | 200 lb. set... 25.98

Write for Free Catalog Order by Mail: 50% with order, bal. C.O.D. Extra wts. 13c per lb., F.O.B. plant

DAN LURIE BARBELL CO.

52-M-4 Bristol St. Dept. 559D Brooklyn, N. Y.

Learn **CARTOONING**

at home in spare time... the quick easy London Picture Chart way. Teaches how to originate—today's big need. Scores of successes. Send 10c for Picture Chart (to test ability) and full details. Please state age.

London School of Cartooning, 5504 CTS Bldg., Cleveland 14, O.



IF YOU "EAT, SLEEP AND LIVE" CARS...

TURN YOUR HOBBY INTO A CAREER!

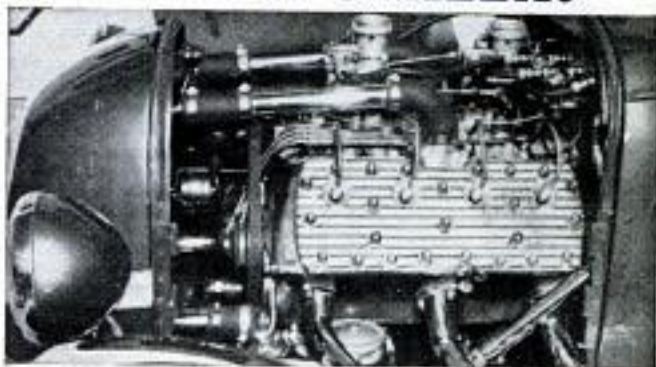

Get America's Big-time, Big-future

AUTO MECHANICS & DIESEL COURSE at home in your spare time!

Los Angeles' National Schools, America's automotive Technical Trade School since 1905, now brings its famous resident Shops and Faculty direct to you at home—to prepare you to earn more money, with job security, in today's fast-moving, opportunity-filled Auto Mechanics Industry!

Get your home training from the "Car Capital of the World"—America's most auto-minded city, center of Hot Rod and Sports Car activity! Mail coupon right now!

"SHOP-METHOD" HOME TRAINING!

YOU MASTER ALL PHASES, INCLUDING DIESEL! All lessons fully illustrated. Latest equipment covered.



THIS SET OF LIFETIME TOOLS IS YOURS! Also all-metal tool box. Part of your course, yours to keep.

EARN WHILE YOU LEARN! We show you how to start Spare Time Earnings soon after enrollment.

ATTENTION MEN OF DRAFT AGE. Learn how you can achieve higher rating and pay. Mail coupon at once!

APPROVED FOR G. I. TRAINING. Both Home Study & Resident Courses. Free help with technical and personal problems—Job Placement Service.



Send for **FREE FACT-BOOK AND SAMPLE LESSON!**

NOW! 2 offices to serve you faster! Mail coupon today to one nearest you!

NATIONAL SCHOOLS

Technical Trade Training Since 1905

LOS ANGELES 37, CALIFORNIA

IN CANADA: 811 West Hastings Street, Vancouver, B. C.

MAIL NOW TO OFFICE NEAREST YOU!

(mail in envelope or paste on postal card)

NATIONAL SCHOOLS, Dept. DB-45

4000 S. FIGUEROA STREET
LOS ANGELES 37, CALIF.

OR 323 WEST POLK STREET
CHICAGO 7, ILLINOIS

Send **FREE** Auto-Mechanics Book and Sample Lesson. No obligation, no salesman will call.

NAME _____ BIRTHDAY _____ 19__

ADDRESS _____

CITY _____ ZONE _____ STATE _____

Check if interested **ONLY** in Resident School Training at Los Angeles. **VETERANS:** Give Date of Discharge _____

FREE BOOKLET HOW I MAKE OVER \$125 WEEKLY

SELLING BOOKS BY MAIL!

YES, I AVERAGE \$125.00 WEEKLY, SELLING BOOKS BY MAIL. YOU CAN SELL THE SAME BOOKS I DO! YOU CAN START IN YOUR SPARE TIME. NO STOCK TO CARRY. ONLY SMALL INVESTMENT NEEDED.

WRITE NOW TO PAUL COOPER

245-PM TAUNTON, BUFFALO, NEW YORK

Want a Government Job?

START AS HIGH AS \$4,205.00 A YEAR

Prepare NOW for next exams

FRANKLIN INSTITUTE (Not Gov't Controlled)

Dept. B-93, Rochester 4, N. Y.

Send Rush FREE: (1) 36-page book with list of U. S. Gov't. Jobs; (2) Tell me how to qualify.

Name _____ Age _____

Address _____

MEN—WOMEN
Thousands of appointments being made. 36-page Book FREE.

Mail Coupon Today. **SURE.**

... TURN CONCRETE INTO GOLD!



MAKE UP TO \$75 A DAY IN YOUR OWN BUSINESS

If you want to have your own business — to start a business on your own — here's your big opportunity! New high speed, low cost General block machine produces up to 1,000 concrete blocks a day. Sell all you make to builders, supply houses, and others for homes, factories, buildings, garages. Cash in on the building boom! You can make profits of 100% to 150% — up to \$75, a day! General block machine equipped with 1/2 h.p. electric motor — or can be supplied with gasoline engine — works anywhere, in little space, indoors or out. Operates from ordinary house light socket. Simple, foolproof 3 step operation — so easy a child can do it. Makes superior 3 core blocks any size from 4" to 12". Also makes chimney, sash, corner and other types. Blocks meet any building code anywhere in the country. Materials — sand, water, cement, available anywhere. Simple illustrated operating instructions and mixing formulas for cement and cinder blocks supplied with each machine. Write for FREE folder with full information.

MOTOR DRIVEN

R.L.T. of New York City reports: "MY GENERAL BLOCK MACHINE PAID FOR ITSELF IN FIRST 2 WEEKS!" Hundreds now in use the world over! Write for FREE details today!

EXTRA

Book gives floor plans for 4 sensational concrete block bungalows. Tells how to lay blocks, lay out building lines, mix concrete, build steps, porch and concrete floors all at great savings. Written by experts. Can save many times the cost of the machine! Get it now! No strings attached. Send \$1.

BOOK SENT FREE IF YOU BUY MACHINE.
\$1 REFUNDED IF YOU BUY LATER.

GENERAL ENGINES CO.

DEPT. M-45, 307 HUNTER STREET, GLOUCESTER, N. J.



REPAIR ANY WATCH



... Swiss or American

No previous experience needed to learn modern watch repair. An enjoyable hobby or profitable career. Unique Sweazey System starts you making repairs right away. Develops your skill step by step. Teaches you modern shop methods . . . professional short cuts . . . mistakes to avoid. Learn by personal attendance or spare time home study. Individual training. Start any time. Free sample lesson. No obligation. Write today!

CHICAGO SCHOOL OF WATCHMAKING

2330 N. Milwaukee, Dept. 145, Chicago 47, Illinois
Founded 1908 • Approved for veterans

STAMP COLLECTORS!

319 DIFFERENT STAMPS 25¢

This big imported collection includes: Giant glider aviation set showing real and toy gliders, Israel airport & ancient coin set, Fish & insect life from far-off Intl. Sahara, Guinea, Red Cross Flag, Nurse & Blood Transfusion, Jap Antelope & Bird, curious child artwork plus hundreds of fascinating issues from all parts of the world. Altogether 319 all different stamps cataloging \$7.20—for only 25¢ to introduce our bargain approvals. **BONUS:** Valuable IMPERF., ERROR and 48-Page Stamp Dictionary included free as long as they last.



STAMPEX CO., 116-88 Nassau St., New York 38, N. Y.

remote control for

TELEVISION etc.



Turn on or off television, fan, radio, lamp or other appliance from anywhere in room.

Simply insert plug in receptacle, then appliance into plug—takes just 5 seconds.

Remote control unit with 15 ft. cord.

Check or M.O. no COD's \$2.95 prepaid

AUTOMATIC PRODUCTION CO. 1212 Elmore St., Columbia 3, S. C.

TRADE MAGAZINES

Business, Vocational, Professional, Hobbies, Agricultural, Educational, Sports. Single current copies. Special get acquainted service. Choose from 5347 publications—all fields. Current List FREE.

COMMERCIAL ENGRAVING PUBLISHING CO.
348 North Ritter Indianapolis 19, Ind.

Be a CARBURETOR and IGNITION EXPERT

SPECIALIZE—EARN BIG MONEY!

Learn how all these things work by actually doing it. In our school you get the know-how plus the experience. Learn how to overhaul Carburetors, Generators, Starters, Distributors, How to rewire and check for shorts, How to read testing equipment and Diagnose. Write for particulars.

GEO. R. WILLY'S SCHOOL OF CARBURETOR AND AUTOMOTIVE ELECTRICITY
12158 Western Av. Blue Island, Ill. Dept. P-3



EARN EXTRA MONEY the easy way. Tandy shows you how to do it. 64 Stores Coast-to-Coast. Write for free Leathercraft Catalog.

TANDY LEATHER COMPANY
P.O. BOX 791-NF FORT WORTH, TEXAS

Let me PROVE to YOU THERE'S BIG MONEY IN TROPICAL FISH

Breed them at HOME! SPARE TIME! FULL TIME!

FREE!

America's newest and most profitable Home-Business. Breed rare Tropicals in your living room, garage, basement—anywhere! No experience, no big investment required. Rush coupon below and we will send you all 4 things . . .

1. **HOW TO BUILD A \$10,000 BUSINESS IN YOUR LIVING ROOM—COMPLETE!** Revealing! Loaded with photos! Tells how to start spare-time or full-time. How to sell Tropicals by mail order. How much you can earn, how to charge, how many Tropicals you can breed, etc., etc.—loaded with amazing information.

2. **TROPICAL FISH MULTIPLICATION CHART.** Fascinating and factual. Proof of profits. Tells kinds of Tropicals, number of eggs produced at one birth, how many times a year Tropicals give birth — approximate retail prices of various kinds of Tropicals.

3. **THERE'S "BIG MONEY IN TROPICALS" STORY.** Interesting success story of a man who built big \$888 business. Now ships to 45 states. Tells how it's possible to earn \$5,000 to \$,000 a year breeding one species of Tropicals only. You'll be amazed.

4. **HOW TO GET COMPLETE BUSINESS IN A PACKAGE!** Unique plan that shows you how to start your own business and pay for it out of profits.

Please rush all 4 things immediately by mail. I lawfully certify that I am over 17 years old.

Name _____

Address _____

City _____ State _____



TROPICAL FISH BREEDERS OF AMERICA
Dept. D-4
15121 S. Brdwy.
Los Angeles 61, Calif.



FULLY GUARANTEED TIRES COST LESS!

Nationally famous FIRESTONE, GOODRICH, U. S. ROYAL, GOODYEAR, and other makes. Every tire selected and inspected for your safety.

BUY WITH CONFIDENCE FROM PYRAMID TIRE

WHITE WALL TIRES \$1 EXTRA

HIGH GRADE TIRES GUARANTEED 12 MONTHS

600x16	4.14	700x16	5.14	32x6(8)	8.84	825x20	14.24
650x16	4.84	670x15	4.74	32x6(10)	10.84	900x20	13.34
680x16	4.34	680x20	7.84	750x20(R)	8.84	1000x20	14.14
700x15	4.64	700x20(R)	8.94	750x20(10)	9.94	1100x20	16.14

AAA PREMIUM GRADE GUARANTEED 18 MONTHS

550x15	5.48	700x15	5.98	760x15	5.58	750x20(10)	14.98
600x16	5.28	700x16	6.78	550x17	5.48	825x20	18.68
600x16(6)	5.88	700x16(6)	7.98	600x20	9.78	900x20	18.98
640x15	5.68	750x16(6)	8.98	650x20	10.88	1000x20	19.98
650x16	5.78	800x15	6.88	700x20	12.88	1000x22	21.98
680x16(6)	6.98	820x15	7.48	32x6(8)	10.48	1100x20	20.98
690x15	5.98	710x16	6.09	32x6(10)	12.48	1100x22	31.98
670x16	6.18	550x18	5.98	750x20(8)	12.08	1100x24	23.98

MILITARY SPECIAL AA Guaranteed 12 Months—

900x16	10.69	1000x20	19.98
750x20	10.98	1100x20	21.98

AAA GUARANTEED 18 MONTHS

900x16	14.98	750x20	16.48
--------	-------	--------	-------

NEW TREAD GUAR. 24 MOS.

600x16	8.98
600x16(6)	9.98
700x15(6)	15.98
750x20(R)	24.98

Largest stock of used tires in the East. Thousands of satisfied customers. Write for Free Catalogue. MONEY ORDER OR CHECK WITH ORDER. NO C.O.D.'s

PYRAMID TIRE CO.
1333-35 North 5th St.
Dept. M., Phila. 22, Pa.



GIANT BALLOONS

They're really BIG—surplus U. S. Govt. (new overage) Neoprene weather, target balloons. GREAT FUN in the backyard; at parties, picnics, dances, fairs. TERRIFIC for high school and college PROMS. They attract BIG crowds to BUSINESS openings, civic events, conventions, exhibitions, trade shows. ORDER TODAY! Approx. inflated sizes:

3 ft. dia., 49c — 6 ft. dia., 99c
13 ft. dia., \$1.59 — 20 ft. dia., \$1.95

Postage paid on prepaid orders. Calif. residents please add sales tax.

VOLUME SALES CO., War Assets Division

Dept. M-455 3930 Sunset Blvd. Los Angeles 29, Calif.

MOTORIZE YOUR BARBECUE!

Easily rigged up by anyone. Handles whole ham or 4 small chickens. Commercial-quality thrust—2 r.p.m. rear-head motor (110V-AC)—spring-tension bronze bearing permits spit removal—

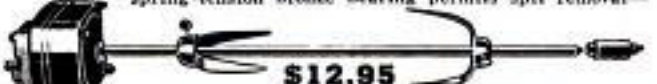

\$12.95

adjustable meat forks—heavy-duty, chrome-plated spit. Limited time. Introductory offer. Postpaid. (\$13.95 Denver and West).

B & R SALES CO. — Dept. PM455 — Muncie, Indiana

Send for **FREE** 112 page Illustrated Catalog of Farm, Home, and Workshop Bargains.

Write to **WELLWORTH TRADING COMPANY**
Dept. E-4

1832 S. WABASH AVE. CHICAGO 16, ILL.

Say You Saw It in Popular Mechanics



GROW HERBS & SPICES AT HOME

MEN! WOMEN! Earn Spare Time \$\$

Successful home grower tells you how he started growing Herbs as hobby in SMALL APARTMENT and developed a fine, nationwide business. Learn how to make 101 profitable items at home. BIG-PROFIT orders come from neighbors, stores, gift shops, many business firms—ALSO MAIL ORDERS. Millions of \$\$ worth used yearly in foods, drinks, cosmetics, perfumes, medicines, etc. EASY TO GROW indoors or out. Few plants in kitchen window supply household needs. HERBS MULTIPLY RAPIDLY—half-dozen plants soon become hundreds. No big overhead. SEND NO MONEY. Instructions including PLANS FOR 25 WAYS TO MAKE MONEY AT HOME with Herbs AND LIVING HERB PLANTS sent for no-risk examination. FREE—full details. WRITE NOW! WORLD OF HERBS, Dept. 64, 601 S. Vermont, Los Angeles 5, Calif.

APRIL 1955

BECOME A Mechanical Engineer

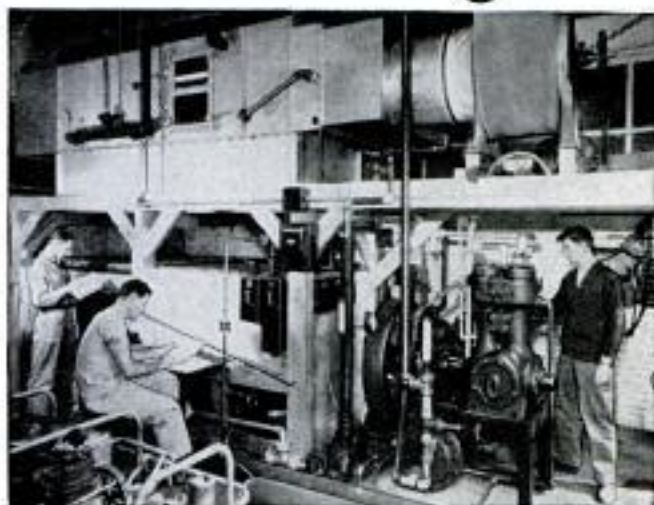

B. S. Degree in 36 months

Mechanical Engineers hold respected, well-paying, and highly interesting jobs in many fields of industry. You can prepare now... for a secure future and a well-paid career as an engineer or engineering technician at the Milwaukee School of Engineering.



Choose from these courses at the Milwaukee School of Engineering

ENGINEERING 36 months, Bachelor of Science Degree

- Mechanical Engineering with a major in Design, Metal Fabrication or Plant Engineering.
- Electrical Engineering with a major in Electronics or Power.

SERVICE 6 to 12 months

- Electricity ● Heating ● Refrigeration ● Welding

TECHNICIAN 12 to 18 months

- Radio and Television
- Electronics
- Electrical Power
- Mechanical Technician
- Air Conditioning
- Welding

General preparatory course — 3 months.

TERMS OPEN JULY, SEPTEMBER, JANUARY, APRIL

Faculty of specialists. Over 50,000 former students. Annual enrollment from 48 states and 23 overseas countries. Non-profit. 52nd year. Military, Practical or Academic training evaluated for advanced credit. Approved for Veterans Training. Write for details today.

MILWAUKEE SCHOOL OF ENGINEERING

MS-8A

MILWAUKEE SCHOOL OF ENGINEERING
Dept. PM-455, 1025 N. Milwaukee
Milwaukee 1, Wisconsin

Send free illustrated career booklets Radio-TV
 Mechanical Technology Electrical Technology

I am interested in.....
(name of course)

Name.....Age.....

Address.....

City.....Zone.....State.....

If veteran, indicate date of discharge.....

"My selling time actually shows me a profit of

\$20 TO \$25 AN HOUR

with Science's New Midget Miracle, the
PRESTO Fire Extinguisher

says M. R. Stanley of Montana. Many others "cleaning up"—so can YOU!

THIS is an amazing new kind of fire extinguisher. Tiny "Presto" (about the size of a flashlight) does job of bulky extinguishers that cost 4 times as much, and are 8 times as heavy. Ends fires fast as 2



seconds. Fits in palm of hand. Never corrodes. Guaranteed for 20 years! Sells for only \$3.98! Over two million already sold!

Show it to civil defense workers, owners of homes, cars, boats, farms, etc., and to stores for re-sale. Make good income. C. S. Mellous made \$175 in just first 5 days. C. Kama, \$1,000 a month. Write for FREE Sales Kit. No obligation.



M. R. STANLEY

MERLITE INDUSTRIES, Dept. 54A
114 East 32nd St., New York 16, N. Y.
(In Canada: Mopa Co., Ltd., 371 Dowd St., Montreal 1, P. Q.)

Science's
New Midget
Miracle—
"PRESTO"

105 POWER SUPER TELESCOPE



Everything for the Astronomer, Hobbyist, Student, and Scout in this complete astronomical super value telescope combination. Set comes ready for immediate use, consists of brilliant 33x-65x-105x telescope, 5 foot hardwood Tripod, carrying case for scope, Star Explorer map and 108 page book "Discover the Stars." The 3 foot telescope (closes to 16 inches) is brass bound, has 4 precision lenses that will bring distant objects, people, moon, stars, ships, etc., 105 times closer. All images erect. The sturdily built tripod is equipped with universal mount that has a 360 degree horizontal range and 180 degree vertical range. It locks in any position with one simple adjustment. The Star Explorer map enables you to find any star automatically. This marvelous all purpose instrument is proclaimed by Scientists as a most unusual development. Everyone that has used it is amazed at its performance and value. It will fascinate the entire family. Shipped to you complete, nothing else to buy, at the amazing low price of.....

\$11.95
POST PAID

Satisfaction guaranteed or money refunded. We pay all delivery charges. Send check or money order to DEPT. PMS8

CRITERION CO. 331 CHURCH ST., HARTFORD 1, CONN.

auto 1955

THE THIRD INTERNATIONAL YEARBOOK
OF AUTO DESIGN AND PRODUCTION

- Over 300 superb illustrations of the newest Foreign and U.S. sports, family and luxury cars! Complete specifications of each car clearly arranged!

- Unprecedented in size, scope and practical value. Impartial directory of auto production in 11 countries.

- Special Feature! "The Illustrated History Of Body Design." A must for racing and sports car enthusiasts, dealers, mechanics, for everyone interested in automobiles. Only \$7.50 at all bookstores or from Tudor Pub. Co., 221 4th Ave., N. Y. 3.

WHILE THEY LAST! 107 "IRON CURTAIN" Stamps

Sensational Stalin stamp plus 106 others, all different, from Russia, Bulgaria, Romania, Czechoslovakia, Ukraine, etc. Hard-to-get, smuggled from behind the infamous Iron Curtain! Guaranteed worth nearly \$2.50 at Standard Catalog prices! ALSO valuable booklet "How to Recognize Rare Stamps" and other fascinating offers. All for only 10c covering postage and handling. Send Today!
KENMORE STAMP CO., Milford N-581 N.H.



AGENTS START BUYING SERVICE AT HOME

GET BIG NAME MERCHANDISE

for your clients up to 40% less than reg. price. Operate sparetime. Sales easy as you can give sizeable discounts, still make fat comm. Postcard brings free plan.

AMERICAN BUYERS SERVICE
631-R LINDEN AVE., BUFFALO 16, NEW YORK

GET
UP TO
40%
OFF

Make BIG MONEY!
RAISE CHINCHILLA RABBITS!
Cash Markets Supplied for Your Production
FREE - Illustrated Booklet - WRITE TODAY!
ROCK HILL RANCH, SELLERSVILLE 36, PA.
World's Largest Breeder of Chinchilla Rabbits

ENGINEERING DEGREE IN 27 MONTHS

INDIANA TECHNICAL COLLEGE

B. S. DEGREE, Aeronautical, Chemical, Civil, Electrical, Mechanical and Radio Engineering (inc. TV and Electronics), Drafting, 1-yr. G.I. Gov't. approved. Low rate. Exam board. Large industrial center. Students from 45 states, 21 countries. Designed for graduates. Enter June, September, December, March. Write for catalog, 1645 E. Washington Boulevard, Fort Wayne 2, Indiana.

Print Your Own

Cards, Stationery, Advertising, labels, circulars, photo and movie titles, church work, tags, etc. Save money. Sold direct from factory only. Raised printing like engraving, too. **Print for Others, Good Profit.** Have a home print shop. Easy rules supplied. Pays for itself in a short time. Write for free catalog of outfits and all details.
KELSEY PRESSES, N-37 MERIDEN, CONN.

BUILD HELICOPTER GLIDER

The famous new GYRO-GLIDER, world's simplest and safest aircraft, is now available to amateur builders in plans and kits. Send \$1.00 now for three-view drawings with specifications and ask about kits and detailed building and flying instructions.

BENSEN AIRCRAFT CORP., Dept. PM-4
P.O. Box 2621 Raleigh, N. C.

ONLY \$1 Name _____ Address _____
City _____ State _____
Greatest Thrill in Flying!

SEND FOR Free Record

START SPEAKING
FRENCH
OR
SPANISH ALMOST OVERNIGHT!

HERE'S the easiest way to learn FRENCH, SPANISH, Russian, German, Italian, Japanese or Brazilian. Listen to FREE 2-sided non-breakable record. Let your eyes follow words in FREE sample lesson. Almost at once you'll be chatting in a new language with a perfect accent! That's all you hear! No memorizing needed. Just listen—imitate! It's that easy! Offer may end soon. Rush 25¢ to help cover cost of special packaging, shipping. State language you want. We'll also send free information on full Cortina course. GORTINA ACADEMY, Dept. 644, 136 W. 52nd St., New York 19.

Finish HIGH SCHOOL AT HOME

Complete 4 Yrs. in 12 Months

Learn More! Earn More! Enter professional or technical schools. Advance Socially. Live a Happier, Fuller Life. Individual Courses or complete schedule. WRITE FOR SCHOOL BULLETIN.

ACADEMY FOR ADULTS

30 W. Washington, Dept. PM-45, Chicago, Ill.

Write Like This Complete OUTLINE FREE!

YOUR penmanship can be improved in 3 hours or corrected to your satisfaction in 10 hours' practice with my DEFINITE HAND CONTROLS. New way!

WRITE OZMENT BOX 668 34-N, ST. LOUIS, MISSOURI

Bar Bells

Buy Direct From Factory \$8.95^{up}

Write for free booklet and price list.

INDEPENDENT IRON WORKS
2416 East 23rd Street, Dept. B
Los Angeles 58, Calif.

HAVE FUN... with MAGIC

A PERFUME SURPRISE

A beautiful perfume box that carries a surprise for the one who opens it. For laughs... for fun... offer her a perfume surprise. \$1.00

CHICAGO MAGIC CENTER

Dept. P4, 19 W. Randolph St., Chicago 1, Ill.

WHERE'S THAT RABBIT?

You will be the only one that can see through the hat and find that rabbit. An astounding magic trick for all but the one that knows its secret. \$1.00



FREE 1955 ALLIED TV & RADIO CATALOG

THE COMPLETE ELECTRONIC SUPPLY GUIDE



**308
VALUE-
PACKED
PAGES**

Save on
Everything in
Electronics

WORLD'S
LARGEST
STOCKS

Everything for Experimenters,
Builders, Amateurs,
Servicemen, Engineers and
Hi-Fi Specialists

Send for ALLIED's big 308-page value-packed buying guide to everything in TV, Radio and Electronics! Largest selections of custom TV chassis, antennas and accessories; FM and AM tuners; High Fidelity systems and components; recorders and phono equipment; Amateur supplies; test instruments; builders' kits; industrial electronic supplies — plus the world's largest stocks of electronic parts, tubes, tools and books. Save on everything in Electronics — send today for your FREE 1955 ALLIED Catalog.



ultra-modern facilities to SERVE YOU BEST



Send for
**FREE
Catalog**

ALLIED RADIO

ALLIED RADIO CORP., Dept. 5-D-5
100 N. Western Ave., Chicago 80, Ill.

Rush FREE 1955 ALLIED 308-Page Catalog

Name _____

Address _____

City _____ Zone _____ State _____

**PROFESSIONAL-TYPE ELECTRIC
HAIR CLIPPER**



ONLY
\$10⁹⁵

At Your Barber,
Beauty Shop or
Dealer's

Cadet

ELECTRIC HAIR CLIPPER

Saves time and money for the whole family! Has cool-running magnetic motor; fine-tooth blade for close cutting; streamlined plastic case. 110v 60 cycle AC; fully tested by UL. If your barber, beauty shop or dealer cannot supply you, order direct on 10-day money-back guarantee.

**ELECTRO TOOL CORPORATION
DEPT. C525-D • RACINE, WISCONSIN**

DUCK-GOOSE BOOK, 25c

Illustrated. How to raise, best markets (including feathers), Big waterfowl profits. Geese used as "wooders." Available: Mallard, Hosen, Buff, Swedish Blue, Muscovy, Giant W. Pekin Ducklings, Toulouse, Emden, Chinese, African Goslings. Also Chicks, Poults. Prices free.

STROMBERG HATCHERY, FORT DODGE 25, IOWA.



26



**You Can Be a
Manufacturer
of BRIKCRETE**

"The World's Most Modern Masonry" is produced in a chain of independently owned local plants. That's why such low prices go along with such high quality without sacrifice of manufacturing profits. Local materials and local labor cut freight and distribution. Brikcrete brings a super-masonry down to price levels of frame. Gives owners incentive to buy.

Brikcrete has design, size, and color in keeping with the modes of today. Self-contained insulation values—12" long—8" or 4" thick—range of 14 colors. Suited to every kind of construction—residential, commercial, industrial.

Many territories are open for additional local plants. Franchise protection. Equipment available on easy terms, or basic machine can be leased to responsible operators. Write today for interesting Brikcrete Book No. 2.

Brikcrete Associates, Inc.
402 W. 25th Street
Holland, Mich.



*The World's
Most Modern Masonry*

**IN CANADA: DUNN MASONRY MACHINERY LIMITED
800 Dundas Highway, Cooksville, Ont.**

INVENTORS

PROTECT YOUR INVENTION BY A U. S. PATENT. SEND FOR FREE "INVENTION RECORD" FORM AND "PATENT INFORMATION EVERY INVENTOR SHOULD HAVE".

CARL MILLER
REGISTERED PATENT ATTORNEY
WOOLWORTH BLDG., 35th FLOOR, 45A
NEW YORK CITY

PATENTS
C. A. SNOW & CO.
REGISTERED PATENT ATTORNEYS
WRITE FOR INFORMATION TO
428 SNOW BUILDING, WASHINGTON 1, D. C.

INVENTORS

Send for PATENT INFORMATION Book and INVENTOR'S RECORD without obligation
GUSTAVE MILLER
45-PM WARNER BUILDING WASHINGTON 4, D. C.

REGISTERED PATENT ATTORNEY
ASSOCIATE EXAMINER
U. S. PAT. OFF. 1922-1929
Patent Attorney & Advisor
U. S. NAVY DEPT. 1930-1947
PATENT LAWYER

HELPFUL BOOKS

Send post card asking for FREE catalog
Popular Mechanics Press, 200 E. Ontario, Dept. 601, Chicago 11

**INVENTIONS
WANTED**

If you want to market, or sell, your invention for cash or royalties, Write for our Free Booklet. Send no drawings. We also welcome hearing from firms, or private capital, wishing to review inventions in any field. We will be glad to send notice of our clients' inventions.

GLOBAL MARKETING SERVICE
1404 Mitchell Street Dept. PD Oakland 1, Calif.

INVENTORS

Whether an invention is patentable can be substantially determined by a search of the U. S. Patent records. Without obligation, write for information explaining the steps you should take to secure a patent.

JOHN N. RANDOLPH
Registered Patent Attorney
201 Columbian Building, Washington 1, D. C.

INVENTORS

I shall be pleased to furnish you, upon request, with full information relative to patent procedure—without any obligation on your part.

PATRICK D. BEAVERS
Registered Patent Attorney
934 Columbian Building Washington 1, D. C.

TUBE FREE WITH EVERY TIRE AT NO EXTRA COST

EXPERIENCE IS THE BEST TEACHER. OUR MANY YEARS PROVES YOU CAN'T GET MORE. WHY PAY MORE? LOW OVERHEAD—LARGE VOLUME SALES & SMALL PROFITS BRING YOU THESE "LOWEST PRICES." WHAT GOOD IS A TIRE WITHOUT A TUBE? 21 YEARS AT THIS ADDRESS. FREE TUBES.



32 MOS. WRITTEN GUARANTEE

600-16	\$4.42	820-15	\$5.42	600-20	\$7.72	32x6(8)	\$11.72
650-16	4.82	700-15	4.62	650-20	8.82	32x6(10)	12.62
700-16	5.32	670-15	4.42	700-20	9.42	900-20	15.62
650-15	4.52	710-15	4.42	750-20	10.22	1000-20	15.82
760-15	4.72	800-15	5.22	825-20	16.72	1100-20	17.62

FINEST USED TIRES — NOT RECAPS

FREE If you buy 2 or 3 PASSENGER 4-ply tires, We GIVE ONE tire FREE. Does Not include W.W., 5no-tires or truck tires **FREE**

Specialists in Truck Tires—Selected for Toughest Jobs—Tops in Value

600-16	\$5.52	475-19	\$4.82	700-15(6)	\$7.52	700-20	\$9.92
600-16(6)	5.92	640-15	4.22	750-16(8)	8.72	750-20(10)	15.72
650-16	5.72	670-15	5.52	700-17	8.82	750-20(8)	11.92
650-16(6)	6.62	710-15	5.52	750-17	10.32	825-20	18.92
700-16	6.02	760-15	5.82	825-15	12.92	900-20	17.92
750-16(6)	7.52	800-15	5.92	800-20	9.02	1000-20	17.92
550-18	4.52	820-15	5.92	850-20	9.82	1100-20	19.92
550-17	3.72	670-16	5.32	32x6(8)	12.02	1100-22	18.92
650-15	5.52	760-16	7.02	32x6(10)	13.92	1000-22	20.02
700-15	4.92	700-16(6)	7.32	750-15	10.72	1100-24	23.02

WHITE WALLS \$1.00 EXTRA

Thousands of tires shipped all over the U.S.A. All tires shipped F.O.B. Phila. Send Check or M.O. with this ad. Dept. 2, No C.O.D.

STANDARD 834 N. Broad St., Philadelphia 30, Pa.

BARGAINS

LISTS EVERY MONTH HUNDREDS OF TERRIFIC BUYS IN—



• BANKRUPT, Closeout, Surplus Goods • New & UNUSUAL items. • WHOLESALE ITEMS • BELOW WHOLESALE • Sources of 100,000 items wholesale. • Rare Money-Makers opportunities.
HUNDREDS of TERRIFIC offers in Toys, Books, Household goods, Jewelry, Greeting cards, etc. ... SAMPLE BARGAINS— Famous \$16.00 Perfume at 60c, 50c boxes Everyday, Kansas cards, 7c box, \$1.00 toys, 20c \$1.05 silk ties, 12c pencils, 99c cross \$17.50 talking dolls at \$7.50! PLUS MANY, MANY OTHERS!!
BIG SPECIAL ISSUE NOW OUT! Subscribe NOW! BARGAINS let you BUY BETTER, CHEAPER, NEWER things for yourself or for resale at TREMENDOUS PROFITS.

\$1.00 Buys 6 Big Issues—1 Yr. \$2.00. Reg. Price \$3.00 year. Spec. Limited time offer to get 10,000 new subscribers. The only magazine of its kind published!

TOWER PRESS INC., P. O. Box 591-DK, Lynn, Mass.

\$1300 BUILDS INCOME DUPLEX

FINANCIAL SECURITY!



Build your own 24' x 36' concrete block duplex, complete for \$1300. Slab floor, steel windows, wall furnaces, Rock wool insulated. Each side contains 11' x 11' Living Room and Kitchenette, 10' x 11' bedroom, 8' x 9' bath, and four closets. Genuine 1/2" scale blueprint, step by step instructions, and material cost list—\$1.00 ppd. Money back guarantee.

BAILEY BUILDERS, 915 Pyramid Bldg., Little Rock, Ark.



Blast off with DUAL vacuum AIR HORNS!

ONLY \$9.95

The voice of authority and commanding warning for safer highway driving. One BLAST and those "Road Hogs" really move over. Installed under the hood or on the front fender. Beautiful lacquer finish. Operates from intake manifold. No tank needed. Only \$9.95 complete with cylinder head bracket, steering column lever, hose, fittings, etc. Send check or money order today. We pay postage. \$1.00 deposit required on all C.O.D. orders.

POSTPAID Money-Back Guarantee

THE PROTECTUDOR CO. Dept. 405, 716 N. E. 17th Rd., Fort Lauderdale, Florida

POWERFUL MIDGET TV ANTENNA



Amazing Television Invention!
Fits Into Palm of Your Hand
AS CLEAR A PICTURE AS WITH \$35 ANTENNAS! Only \$100
Installed in Seconds! Hidden From View!
This Powerful Midget outperforms far costlier antennas. Weighs only few ounces. Works on all frequencies. Sensational value at \$1.
MONEY BACK GUARANTEE!
Junk that old unsightly weak-pulling TV Antenna for this handy, newest Evans All Frequency TV Antenna. See the difference immediately. So low-priced you can't afford to be without this "Midget Wonder." Mechanism fully concealed. Perfect for apartments, where outdoor TV Antennas are prohibited.
CLIP THIS AD AND MAIL WITH ONLY \$1 plus dime for postage. We'll ship postpaid to your door. If not delighted with improved TV reception, return in 10 days for full refund. Order for yourself and friends today while this bargain offer remains in effect.
EVANS RADIO CO., Dept. 8 650 ASBURY AVE. EVANSTON, ILL.

EARN BIG PAY

Industry needs skilled mechanics. GREER, leader for more than 50 years in the Trade School field, can train you quickly—You "learn by doing," using the finest equipment, under the supervision of expert technicians.

APPROVED FOR CIVILIANS OR GI'S
— CHOOSE YOUR TRADE —

CHECK HERE	WEEKS
<input type="checkbox"/> DIESEL MECHANICS	20
<input type="checkbox"/> AUTO MECHANICS	20
<input type="checkbox"/> BODY & FENDER	16 1/2
<input type="checkbox"/> GAS-ARC WELDING	4 - 12
<input type="checkbox"/> REFRIGERATION	13 1/2
<input type="checkbox"/> AIR CONDITIONING	8 1/2
<input type="checkbox"/> MACHINIST TRADE	30
<input type="checkbox"/> ADVANCED MACHINIST (includes tool & die)	32 1/2
<input type="checkbox"/> PIANO TUNING & REPAIR	36

CHOOSE YOUR ENGINEERING COURSE

These courses are intended as terminal education for men who wish to enter the Diesel-Automotive and Refrigeration-Air Conditioning fields as technicians. These courses are designed to prepare men for supervisory positions. Students with a high school education, or equivalent, will be accepted.

<input type="checkbox"/> DIESEL AUTOMOTIVE ENGINEERING	2 years
<input type="checkbox"/> REFRIGERATION & AIR COND. ENGINEERING	18 months

HOME STUDY COURSES

Learn at Home — Approved for Civilians & G.I.s. Write for detailed information on Courses in

- PLASTICS
- REFRIGERATION & AIR-CONDITIONING
- DIESEL ENGINES

FREE EMPLOYMENT HELP

Start your career with Greer by checking your interest above and mail coupon for complete information at no obligation.

NAME _____ AGE _____
STREET _____
TOWN _____ ZONE _____ STATE _____

Established 1902 -- Over 50,000 Graduates. 53 years of continuous trade school experience to guide your training.

GREER SHOP TRAINING

2236 S. Michigan Ave. Chicago 16, Illinois



NEW WAY TO MAKE MONEY!



75c PROFIT on each dollar!
Luxurious stainless steel tableware, guaranteed 50 years. Can't rust, tarnish or stain. Looks like sterling silver. 30, 50 and 75 piece sets and open stock. Offer women set free for every two sets they sell to friends. Have agents, others sell for you. Write orders on commission or go in business for yourself. Use our catalogue with ONLY your name. Many other money-making plans. We can also ship under your label.

FREE OUTFIT AND MONEY-MAKING PLANS!
No obligation. Send postcard with your name and address for free catalogue, all money-making plans and everything you need to start making money spare or full time.

TOPVAL CORP. • LINDENHURST 32, NEW YORK

50X POCKET MICROSCOPE



so it magnifies the total surface area of what you view 2500 times! Yet, it's only 2 1/4" x 3 1/4" in size including its upright, adjustable stand. Made in Germany by master optical craftsmen. Weighs less than 3 ounces—carry in your pocket! Now beginners, students and adults can thrillingly explore the world of science, study plant life, the mysteries of inorganic matter, etc.

See the wonders of a single drop of blood. Opens new worlds for you. Three laboratory slides for interchangeable viewing.

\$3.95

Included. Low cost labor enables us to offer it with easy-to-follow instructions for only \$3.95! **10 DAY NO RISK TRIAL.** Return for full refund if not satisfied.

SEND NO MONEY
Simply pay postman plus C.O.D. charges on delivery. Cash orders shipped postpaid. UNITED IMPORTING CO., Dept. POM-202, 9043 S. Western, Chicago 20.



INVESTIGATOR TRAINING

Experience unnecessary.
Many opportunities.
Send for Free particulars.
Free credentials.

EXCHANGE SECRET SERVICE SYSTEM
4554 Broadway Chicago 40, Ill.

— — — MAIL COUPON FOR QUICK ACTION! — — —

Exchange Secret Service System
4554 Broadway, Chicago 40, Ill.

Without cost or obligation please mail Free particulars

Name.....
Address..... RFD or Zone.....
City..... State.....

BE A FROGMAN! JOIN THE NATIONAL FROGMAN CLUB!



FREE FATHOMETER DEPTH GAUGE \$2. VALUE.

A free Fathometer depth gauge (\$2 value) with a membership in the famous National Frogman Club. Learn the fun and thrill of exciting underwater adventure! Join with thousands in this new underwater sport that is sweeping the country. Start your own local Frogman chapter with our guidance. For just \$2 you get all this:

1. An instruction booklet on "How to Swim Underwater" and "The Supreme Sport of Spearfishing."
2. Club NEWS BULLETINS issued periodically on the latest activities, developments, news, photographs, etc.
3. Club emblem (miniature Frog Feet).
4. An attractive membership card.
5. Frogman decal with Club insignia.
6. Many PREMIUM OFFERS to Members Only, for official, recommended equipment, with complete catalog.
7. A FREE coupon worth \$1.00, to apply on purchase of merchandise valued at \$5.00 or more.
8. Book of the Month bonus offers the latest books on Underwater adventure and instruction. Send name and \$2 for FREE Fathometer depth gauge and the other EIGHT offers mentioned above.

NATIONAL FROGMAN CLUB
2500 W. Seventh Street, Dept. PM-45, Los Angeles 57, Calif.

EARN WHILE YOU LEARN

UPHOLSTERY

BE YOUR OWN BOSS

AT HOME, earn right off. Get a better job, be your own boss. UTS easy course teaches you professional upholstery, reupholstery, slip-covers, drapery. FREE tools, frames, materials to make beautiful upholstered furniture and slip covers.

APPROVED FOR KOREAN VETERANS
Free Illustrated Book—SAMPLE LESSON. Write Upholstery Trades School, Dept. DD-309, 721 Broadway, New York 3, N.Y.

AMAZING NEW WINDSHIELD STREAK ELIMINATOR



WITH RO-TA-TOR

A car device that fits on wiper post. Shifts blade automatically. Overlaps and removes streaks. Prevents accidents. Makes driving a pleasure in rainy muddy weather. Works like magic. \$3.00 per set.

DISTRIBUTORS WANTED

Agents! Salesmen! Dealers! Here is your Big Opportunity! Cash in now on this greatest-of-all miracle money maker! Write TODAY for free literature telling you how to get started in BIG PROFITS.

RO-TA-TOR, Dept. A-45 6034 S. Menard, Chicago 38, Ill.

EXPERIMENTERS

New System Invention

HOW TO STUDY PATENTS TO MAKE YOUR OWN NEW PRODUCTS TO SELL. Make electric hammers. Jet engines. Helicopter bicycle. Blow bicycle. Toys. Tools. Gift goods. Sell by mail. New advanced service for serious experimenters. Small cost. Nowhere near what it's worth to you if you can make money. Find out now. Get quick action. Rush name on postcard.

J. HOUSTON MAUPIN, Dept. 56, Tipp City, Ohio

TASOPE PHOTO-ENGRAVING PLANTS



Establish your own profitable PHOTO-ENGRAVING business. Make cuts for newspapers, printers, and advertisers. Make etched name plates, plaques etc. Instructions furnished, no experience necessary. Sold direct from factory since 1931. First five hundred cuts sold locally or by mail will pay for plant and pay you well for your time. Write for FREE catalog.

TASOPE, DEPT. PM-4, AURORA, MO.

SAFETY GLASSES CASES

Prevent loss, breakage!



No more lost reading glasses, sun glasses, driving glasses with Clip-On Safety Glasses Case. Spring clip holds case firmly in pocket or on auto sunvisor. Gentle gripping action holds glasses, prevents breakage due to dropping on hard surfaces. Remove items for use, case stays in pocket. Handsome, tan saddle leather. For shop, office, car, home.

Model 236, Glasses Case, \$1.50
Model 237, Glasses, Pen, Pencil Case, \$2.00

NELSON'S DEPT. MP-4
SIERRA MADRE, CALIF.

more jobs than graduates

Demand for our engineering graduates exceeds supply. Effective placement! Study in this world-famed college . . . established 1884. New term starts quarterly. Approved for Korean Vets.

Bach. Sc. degree in 27 months

Bachelor of Science in Mechanical, Civil, Electrical, Chemical, Aeronautical, Radio (Television), Administrative Engineering; Business Administration and Accounting. Also 36-weeks certificate course in Drafting. Intensive program; technical fundamentals accented; comprehensive courses.

Small classes; personalized instruction. For earnest, mature students whose time and budget require accelerated courses and modest costs. Preparatory courses.

Beautiful campus in friendly college town. Well-equipped, new and modernized buildings and labs. Enter June, Sept., Jan., March. Write Jean McCarthy, Director Admissions, for Catalog and View Book.



TRI-STATE COLLEGE

445 College Avenue Angola, Indiana

Own Your Own Business... SERVICING RADIATORS

Earn \$6.75 per hour—\$8,000-\$12,000 a year—servicing auto-truck-tractor radiators! New modern equipment makes work easy, fascinating, insures finest professional workmanship. "Pays-for-itself" financing available. \$100 training course included free by world's largest radiator servicing equipment mfr.



WRITE for free folder, "Want a business of your own?"

INLAND MFG. COMPANY Dept. PM-4
1108 Jackson St., Omaha 8, Nebr.
P.S.—Training close also available—ask for school literature

New HOBBYISTS New

Now anyone can be a sculptor. Reproduce yourself, your friends, your children, other objects, etc. This is an accurate method of reproduction done in Wood, Metals, Plastic, etc., and in any size you desire. You can't go wrong. It comes out exact. No talent required. It's brand new. Be first in this new field. Send one dollar (refunded on purchase of equipment) for more information. You'll be amazed.

CONTOUR REPRODUCTION, 2870 COOLIDGE, DEPT. P, BERKLEY, MICH.

COLOR CHANGING NECKTIE

IT'S FLASHY — SNAPPY — FUNNY!

You wear a "crazy" colored tie that's bound to attract attention. Pass your hand over it— presto—MAGIC—it changes into a conservative tie! Do it anywhere—anytime! No threads, strings or wires. WRITE FOR FREE NOVELTY CATALOG.

only
\$1.00
PPD
Sorry,
no COD's



MEDFORD PRODUCTS

210 W. 101 St., Dept. PM, New York 25, N. Y.

205 GERMANY only 25¢

This fabulous collection contains **Scarce Stamps** nearly 100 years old; giant and midget stamps; Hitler & blood-red swastikas; battle scenes; inflation issues with pre-war face of millions of dollars; Peace, Music & Religious stamps; birds, animals, sports, air-mails—205 all different, worth \$4.22 at Catalog prices! PLUS free booklet, bargain lists. All for only 25c. Approvals. Send TODAY!

USE THIS HANDY COUPON

FALCON STAMP CO., Dept. 164, Falconer, N.Y.
I enclose 25c. RUSH my Collection of 205 Germany PLUS free booklet & other offers.

Name
Street
City State



ENGINEERS
Engineering opportunity! If you are interested in these it will pay you to write Box D 2 for including a complete history of science and education.

Collectors • Hunters • Gun Bugs
Police • Military • Shooters
Gunsmiths & Hobbyists • Western Fans

READ... Guns MAGAZINE



Articles in Every Issue of
Interest to Every Kind of Gun Fan!

THESE ARE SOME OF THE ARTICLES that appear in current and future issues . . .

HUNTING . . . How to Call Coyotes • Pontoon Hunting Boats
• New Jet Rifle • Shooting to Live • Wolf Hunting in Russia

COLLECTORS . . . The Gun that Scared Napoleon • Are
Gun Replicas A Fake? • The Guns That Won the Civil War
• Gatling's One-Night Stand

POLICE-MILITARY . . . The Man Who Saves Cops'
Lives • Guns to Guard a \$ Billion A Day • The Story of the
Tommy Gun • How Dick Tracy Gets His Man

WESTERN . . . The Hawken Rifle • That Overrated Single
Action • The Fastest Shooter Alive • The Gunfighter: Man or
Myth

SHOOTING . . . The Truth About Soviet Marksmen • Great
Western's New Frontiers • The Sharp-Shooting Schuetzen •
Best Lady Trapshooter

WORKSHOP . . . Accurizing the Auto Pistol • The Light-
weight Sporter • Smoothing Up a Service Revolver • Your
Homemade "Custom" Stock

THESE ARE A FEW OF THE WRITERS

ROGER MARSH Gun Editor
of the Cleveland Plain Dealer
and publisher of Weapons

JAC WELLER Associate to
New Jersey Crime Lab and
British Weapon Historian

R. G. DUNLAP Author of
"Ordnance Up Front" and
"Gunsmithing and Custom
Riflemaker"

NORMAN B. WILTSEY As-
sociate editor of True West
Magazine

COL. JOHN HULING U.S.A.
Ordnance Corps, Ret.

BOB NICHOLS Shotgun and
Pistol expert

DON HARGER Sportswriter
and member of Outdoor
Writers' Association of America

Technical Editor
William B. Edwards

Author of "The Story of Colt's
Revolver" and Assistant Editor
of Gun Digest

SUBSCRIBE NOW!

GET 12 ISSUES OF
GUNS MAGAZINE
ONLY \$5

**PLUS
2 ISSUES
FREE!**

GUNS MAGAZINE

542 N. Dearborn Parkway, Chicago 10, Illinois

PM-4

Please enter my subscription for Guns Magazine for:

- 1 year \$5
 6 months \$3

I understand, if I subscribe for
one year I will receive the
first 2 issues of Guns Maga-
zine, absolutely FREE!

My check (money order) for \$_____ is enclosed.

NAME _____

ADDRESS _____ APT. NO. _____

CITY _____ ZONE _____ STATE _____

Guns MAGAZINE IS A



MANUFACTURE THIS BEAUTIFUL CONCRETE OUTDOOR FIREPLACE

Right In Your Own Backyard

\$4.00 Worth of Sand & Cement produces this Attractive Fireplace.

Sells on Sight from \$60. to \$80. Easy to start your own Profitable Business.

The General Fireplace Molds and Process are the most amazing and foolproof ever invented. Simple to operate. Two men can produce five fireplaces a day.

BIG DEMAND!!

Sell all you produce to Department Stores, Homeowners, Parks, Nurseries and Picnic Groves. Fireplaces sell on sight. No experience necessary. We supply full operating instructions and equipment plus the know-how that spells **BIG PROFITS**. This is an outstanding opportunity for men of vision and small capital to get into a busy rich paying field. Don't delay, be the only exclusive manufacturer in your own home town. Mail coupon at once for full details as to how you can reserve your territory. **Molds sold only on exclusive franchise.**

GENERAL ENGINES CO., Inc., Dept. MF-55
307 HUNTER ST. • GLOUCESTER CITY, N. J.

Mr. Tor of Philadelphia writes:
Sold 250 in first 4 months. Selling to Sears Roebuck, John Wanamaker, and Gimbel Bros. in Philadelphia area.



A COMPLETE LINE OF DEEP SEA AND SKIN DIVING GEAR, FROGMAN SUITS, AQUA LUNGS, SPEARS, MASKS, FINS, CAMERA CASES, SURPLUS, AMERICAN, BRITISH AND JAPANESE DEEP SEA GEAR

SEND 35c FOR A COMPLETE CATALOG

DIVERS SUPPLY

6906 COAST HIGHWAY
NEWPORT BEACH, CALIFORNIA

WHOLESALE TOOL CATALOG
UP TO 50% OFF

MAKE EXTRA MONEY

Start Your Own Business

Sell tools part time, full time. Save money for your industrial and institutional use. **A MILLION DOLLAR INVENTORY AT YOUR FINGERTIPS.** Buy **NATIONALLY ADVERTISED** hand tools, hardware, fms, motors, power tools, paints, etc., **NO INVESTMENT REQUIRED.** Buy as you need it. Up to 50% **DEALERS DISCOUNT.** Send \$1 Deposit for Dealers Card and mammoth dealers catalog. \$1 refunded on first purchase or returned if you are not 100% satisfied. **SILVO HARDWARE CO., Dept. PM-4, 108 Market St., Phila. 6, Pa.**

RADIO CONTROL YOUR MODEL

<p>"CUSTOM MIDGET" RADIO \$9.98</p> <p>LICENSE FREE BAND</p> <p>OPERATES SAME AS \$50.00 SETS. INCLUDES LONG RANGE TRANSMITTER RADIO, RECEIVER RADIO AND CONTROL ACTUATOR. ALL 3 EASY ASSEMBLY WITH OUR PARTS AND PLANS \$9.98. PLANS ALONE \$1.</p> <p>RADIOMODELS BOX 36 DEPT. PM BALTIMORE 6, MARYLAND</p>		<p>DETAILED INFORMATION 4c & RADIO CATALOGS 25c</p> <p>SPECIAL "SUPPLY SOURCE DIRECTORY" & \$7.00 SUPPLY COUPON... \$1.00</p> <p>BOOK "RADIO CONTROL OF MODEL AIRCRAFT" CONTAINS 14 PLANS \$3.98</p> <p>RADIO CONTROL GARAGE DOOR DETAILS... \$1.00</p>
---	--	---

I SHOW YOU HOW TO

MAKE MONEY AT ONCE

START YOUR OWN BUSINESS IN 2 WEEKS—AT HOME IN SPARE TIME

METALIZE BABY SHOES

IF YOU ACT NOW, I will show you how to start earning extra money immediately—in spare time or full time. **AND I SHOW YOU HOW** to start your own profitable business. With my complete course and easy-to-understand illustrated instructions containing trade secrets of ALL metalizing processes **PLUS** beautifully processed sample metalized baby shoe **AND** all my tested and proved methods of operating a successful metalizing business. I show you how to start **YOUR OWN** profitable, fascinating business right in **YOUR OWN HOME**. Absolutely no experience needed. For **PROOF** send coupon today for **FREE** details of my **MONEY MAKING PLAN** for you and be convinced.

FREE!

MONEY MAKING PLAN

Full Details Without Obligation

MAIL COUPON TODAY!

KIKTAVI CO., Dept. PM-554
11029 So. Vermont, Los Angeles 44, Calif.

Send me **FREE** details of your **MONEY MAKING PLAN**, without obligation.

NAME _____

STREET _____

CITY _____ ZONE _____ STATE _____

Say You Saw It in Popular Mechanics

only \$95 freight incl. Write For FREE FOLDER

12 ft. SPORTBOAT KIT

TAFT MARINE WOODCRAFT
Dept. PM-4, 636 39th Ave. N.E., Minneapolis 21, Minn.

Includes ready-cut parts and hardware. Models low as \$39.00 freight incl.

Super Powerful All Channel TV RECEPTION IN ALL DIRECTIONS

Rocket DIRECTRONIC MOTORLESS TV ANTENNA

360° Electronically Switched Beam

- No Motors
- No Roof
- Orientation
- No Electric Power
- No Ghosts
- Flick of Switch Clears Picture Instantly

In the city or in an ultra-fringe area, the Directronic will outperform ordinary antennas. Only the Motorless 360° Directronic TV Antenna offers "around the compass" reception **WITHOUT** Motors. Clarity of picture will amaze, it's so bright, so sharply defined. AX-599 "Service-man's Array" contains Hi-Pec soldered insulator of extremely high tensile strength, 15 hi-tensile aluminum alloy elements, 1 set of connecting stubs (3), Universal U-Clamps for masts to 1 1/2". Directronic Beam Selector, 75 feet of Tri-K Cable, 25% deposit on C.O.D. orders, please, Money Back Guarantee.

NATIONAL ELECTRONICS OF CLEVELAND
6608 EUCLID AVE., Dept. P-4 CLEVELAND 3, OHIO

"Here's your MOST PRACTICAL way to get an education!"

says I.C.S. graduate T. W. PUTNAM
Retail Sales Promotion Mgr.
Fresh Milk & Ice Cream Division
Carnation Company

"From my experience, it appears that the most practical way to get an education is to study with I. C. S.

"First of all, you study alone, with no distraction from others. You lose no time in travel. Your home is your schoolroom.

"Second, you must know your subject—I. C. S. insists on this.

"And third, the lesson you study this evening is put to use the next day, increasing your income, your prestige and your importance to the firm you represent.

"I have recommended I. C. S. to many men. And all those who followed my advice have advanced in position and income."

Will you be next to consider Mr. Putnam's recommendation? Here's the coupon to mark and mail!

I. C. S. is the oldest and largest correspondence school. 277 courses. Business, industrial, engineering, academic, high school. Direct, job related. Bedrock facts and theory plus practical application. Complete lesson and answer service. No skimping. Diploma to graduates.



3 FREE BOOKS—

(1) 36-page pocket guide to advancement, a gold mine of information on "How to Succeed." (2) Complete catalog outlining opportunities in your field of interest. (3) Sample lesson demonstrating I. C. S. method. Mail coupon NOW!

For Real Job Security—Get an I. C. S. Diploma! ... Easy-pay Plan ... I. C. S., Scranton 9, Penna.

INTERNATIONAL CORRESPONDENCE SCHOOLS

ICS

BOX 91299D, SCRANTON 9, PENNA.

(Partial list of 277 courses)

- Without cost or obligation, send me "HOW TO SUCCEED" and the opportunity booklet about the field BEFORE which I have marked X (plus sample lesson):
- | | | | | |
|--|---|--|--|--|
| <p>ARCHITECTURE and BUILDING CONSTRUCTION</p> <ul style="list-style-type: none"> <input type="checkbox"/> Air Conditioning—Refrig. <input type="checkbox"/> Architecture <input type="checkbox"/> Architectural Interior <input type="checkbox"/> Building Contractor <input type="checkbox"/> Building Maintenance <input type="checkbox"/> Carpenter and Mill Work <input type="checkbox"/> Estimating <input type="checkbox"/> Heating <input type="checkbox"/> Painting Contractor <input type="checkbox"/> Plumbing <input type="checkbox"/> Reading Arch. Blueprints <p>ART</p> <ul style="list-style-type: none"> <input type="checkbox"/> Cartooning <input type="checkbox"/> Commercial Art <input type="checkbox"/> Fashion Illustrating <input type="checkbox"/> Magazine Illustrating <input type="checkbox"/> Show Card and Sign Lettering <input type="checkbox"/> Sketching and Painting <p>AUTOMOTIVE</p> <ul style="list-style-type: none"> <input type="checkbox"/> Auto Body Rebuilding <input type="checkbox"/> Auto Elec. Technician <input type="checkbox"/> Auto-Engine Tune Up <input type="checkbox"/> Automobile | <p>AVIATION</p> <ul style="list-style-type: none"> <input type="checkbox"/> Aeronautical Engineering Jr. <input type="checkbox"/> Aircraft & Engine Mechanic <p>BUSINESS</p> <ul style="list-style-type: none"> <input type="checkbox"/> Advertising <input type="checkbox"/> Bookkeeping and Accounting <input type="checkbox"/> Business Administration <input type="checkbox"/> Business Correspondence <input type="checkbox"/> Public Accounting <input type="checkbox"/> Creative Salesmanship <input type="checkbox"/> Federal Tax <input type="checkbox"/> Letter-writing Improvement <input type="checkbox"/> Office Management <input type="checkbox"/> Professional Secretary <input type="checkbox"/> Retail Business Management <input type="checkbox"/> Sales Management <input type="checkbox"/> Stenographic-Secretarial <input type="checkbox"/> Traffic Management <p>CHEMISTRY</p> <ul style="list-style-type: none"> <input type="checkbox"/> Analytical Chemistry <input type="checkbox"/> Chemical Engineering <input type="checkbox"/> Chem. Lab. Technician <input type="checkbox"/> General Chemistry <input type="checkbox"/> Natural Gas Prod. & Trans. <input type="checkbox"/> Petroleum Engineering <input type="checkbox"/> Plastics <input type="checkbox"/> Pulp and Paper Making | <p>CIVIL, STRUCTURAL ENGINEERING</p> <ul style="list-style-type: none"> <input type="checkbox"/> Civil Engineering <input type="checkbox"/> Construction Engineering <input type="checkbox"/> Highway Engineering <input type="checkbox"/> Reading Struct. Blueprints <input type="checkbox"/> Sanitary Engineering <input type="checkbox"/> Structural Engineering <input type="checkbox"/> Surveying and Mapping <p>DRAFTING</p> <ul style="list-style-type: none"> <input type="checkbox"/> Aircraft Drafting <input type="checkbox"/> Architectural Drafting <input type="checkbox"/> Electrical Drafting <input type="checkbox"/> Mechanical Drafting <input type="checkbox"/> Mine Surveying and Mapping <input type="checkbox"/> Plumbing Drawing and Estimating <input type="checkbox"/> Structural Drafting <p>ELECTRICAL</p> <ul style="list-style-type: none"> <input type="checkbox"/> Electrical Engineering <input type="checkbox"/> Electrical Maintenance <input type="checkbox"/> Electrician <input type="checkbox"/> Contracting <input type="checkbox"/> Lineman <p>HIGH SCHOOL</p> <ul style="list-style-type: none"> <input type="checkbox"/> Commercial <input type="checkbox"/> Good English <input type="checkbox"/> High School Subjects <input type="checkbox"/> Mathematics | <p>LEADERSHIP</p> <ul style="list-style-type: none"> <input type="checkbox"/> Foremanship <input type="checkbox"/> Industrial Supervision <input type="checkbox"/> Leadership and Organization <input type="checkbox"/> Personnel-Labor Relations <p>MECHANICAL AND SHOP</p> <ul style="list-style-type: none"> <input type="checkbox"/> Gas—Electric Welding <input type="checkbox"/> Heat Treatment <input type="checkbox"/> Metallurgy <input type="checkbox"/> Industrial Engineering <input type="checkbox"/> Industrial Instrumentation <input type="checkbox"/> Industrial Supervision <input type="checkbox"/> Internal Combustion Engines <input type="checkbox"/> Machine Design-Drafting <input type="checkbox"/> Machine Shop Inspection <input type="checkbox"/> Machine Shop Practice <input type="checkbox"/> Mechanical Engineering <input type="checkbox"/> Quality Control <input type="checkbox"/> Reading Shop Blueprints <input type="checkbox"/> Refrigeration <input type="checkbox"/> Sheet Metal Worker <input type="checkbox"/> Tool Design <input type="checkbox"/> Toolmaking <p>RADIO, TELEVISION</p> <ul style="list-style-type: none"> <input type="checkbox"/> Industrial Electronics <input type="checkbox"/> Practical Radio TV Eng'ing <input type="checkbox"/> Radio and TV Servicing <input type="checkbox"/> Radio Operating | <ul style="list-style-type: none"> <input type="checkbox"/> Television Technician <p>RAILROAD</p> <ul style="list-style-type: none"> <input type="checkbox"/> Air Brakes <input type="checkbox"/> Car Inspector <input type="checkbox"/> Diesel Locomotive <input type="checkbox"/> Locomotive Engineer <input type="checkbox"/> Section Foreman <p>STEAM AND DIESEL POWER</p> <ul style="list-style-type: none"> <input type="checkbox"/> Combustion Engineering <input type="checkbox"/> Diesel—Elec. <input type="checkbox"/> Diesel Eng's <input type="checkbox"/> Electric Light and Power <input type="checkbox"/> Stationary Fireman <input type="checkbox"/> Stationary Steam Engineering <p>TEXTILE</p> <ul style="list-style-type: none"> <input type="checkbox"/> Carding and Spinning <input type="checkbox"/> Cotton, Rayon, Woolen Mfg. <input type="checkbox"/> Finishing and Dyeing <input type="checkbox"/> Loom Fix'g <input type="checkbox"/> Textile Des'ing <input type="checkbox"/> Textile Eng'g <input type="checkbox"/> Throwing <input type="checkbox"/> Warping and Weaving <p>MISCELLANEOUS</p> <ul style="list-style-type: none"> <input type="checkbox"/> Domestic Refrigeration <input type="checkbox"/> Marine Engineering <input type="checkbox"/> Ocean Navigation <input type="checkbox"/> Professional Engineering <input type="checkbox"/> Short Story Writing <input type="checkbox"/> Telephony |
|--|---|--|--|--|

Name _____ Age _____ Home Address _____

City _____ Zone _____ State _____ Working Hours _____ A.M. to P.M. _____

Occupation _____

Canadian residents send coupon to International Correspondence Schools, Canadian, Ltd., Montreal, Canada. ... Special tuition rates to members of the U. S. Armed Forces.



ITALIAN ACCORDIONS AT LOWEST WHOLESALE PRICES

"PAY AS YOU PLAY"
Small Down Payment
As Little As
\$10 per month

DIRECT from Importer to You!

SATISFACTION GUARANTEED, or your money back! NOW you can save up to 50% by direct purchase from America's leading distributor of famous genuine **ITALIAN ACCORDIONS**. TRADE-INS ACCEPTED

MAIL COUPON TODAY - World's Largest Selection

PLEASE RUSH **FREE** COLOR CATALOG

Name _____
Address _____
City _____ Zone _____ State _____

ACCORDION MANUFACTURERS & WHOLESALE OUTLET
2003 West Chicago Ave. Dept. R 45 Chicago 22, Ill.

Start Your Own Business IN ELECTRIC APPLIANCE Repair!



Repair electrical appliances of friends and neighbors. Service electrical equipment in factories, stores, etc. Work full or part time! New Shop Method home-training system. Rush name today for **FREE BOOK** and special form for getting Electronic Kit, Valuable Heating Element Kits, Advisory Service and Illustrated Instructions on new easy-payment plan. Pay later from **EARNINGS WHILE LEARNING**. Rush name today.

CHRISTY TRADES SCHOOL
4804 N. Kedzie, Dept. D-4103, Chicago 28.

BECOME AN EXPERT IN TRAFFIC

The Traffic Executive today is one of the most important and well paid positions in industry and transportation. Thousands of firms need experts on rates, tariffs, regulations, etc.

We train you thoroly at home in spare time thru the famous LaSalle Problem Method under the guidance of expert traffic authorities.

For nearly 50 years LaSalle has been helping ambitious men get ahead in this interesting and profitable field. Course compiled and reviewed by 175 of the country's leading traffic executives.

Get the facts. Mail coupon today for **FREE** 48-page book, "Traffic Management—the Fast Growing Profession" and learn of the opportunities in Traffic, and how you can become expert in this field.

LASALLE EXTENSION UNIVERSITY
A Correspondence Institution
417 S. Dearborn St., Dept. 464T, Chicago 5, Ill.

Name.....
Address.....
City.....Zone.....State.....



NOW Only 88¢

Germany's **SPECTOSCOPES**

The Binoculars you wear just like eyeglasses!

Ideal for ALL SPORTS!

Optical bargain of '55! Half-million people paid up to 2.98 for these same binocular-spectacles! Closeup, magnified viewing of sports, TV, plays, Nature. Wear 'em all day without fatigue. Individual eye focusing. Featherweight—only 1 oz. West German precision design. Send 88¢ plus 12¢ tax & delivery. (Total \$1.) Check, cash or m.o. 5-day money-back guarantee. **RUSH—supply limited!**

THORESEN'S, Dept. 6-D-90
352 Fourth Ave. New York 10, N. Y.

BENJAMIN SUPER CO₂ GAS CARBINE-\$16.50

NEWEST TARGET RIFLE-22 IDEAL FOR SMALL GAME



ECONOMICAL SAFE-NON-TOXIC ACCURATE-CONVENIENT PRACTICAL. Easy to operate—No spring recoil—No pumping. Uses low cost Soda Cartridges Cal. 22 Benjamin H-C Pellets and Darts.

Write for FREE ILLUSTRATED FOLDER OF ALL MODELS BENJAMIN AIR RIFLES AND BENJAMIN AIR PISTOLS BENJAMIN AIR RIFLE CO.
896 MARION ST., ST. LOUIS 4, MO. U.S.A.

New Benjamin CO2 ROCKET Gas Pistol \$15.00

RADIO & TV TUBES

Save on These TUBE SPECIALS!

1X2 .57	6BA6 .49	6CD6G .99	6S07 .34	12AX7 .55	50C5 .41
5U4G .38	6BK7 .67	6SA7 .39	6W4GT .37	25B6GT .71	50L6GT .41
6AQ5 .41	6BQ6GT .75	6SK7 .39	12AT7 .67	35Z5GT .29	1629 .25

Send check, cash or money order. No C.O.D.'s, please. No minimum order. Postage prepaid. Send for full complete tube listing.

TELTRON ELECTRIC COMPANY
Dept. PM-4 428 Harrison Ave. Harrison, N. J.

DEVELOP A HE-MAN VOICE!



Write for **FREE** book "How to Strengthen Your Voice for Greater Success" by Eugene Feuchtinger. No obligation. Book will be mailed at once in plain wrapper, postpaid. Just send your name and address. **PERFECT VOICE INSTITUTE, 210 S. Clinton St., Studio DV-2, Chicago 6, Ill.**

Become a Doctor of PSYCHOLOGY

Win the degree of Ps.D. Learn the secret of contentment, happiness. Solve mental worries. Experience the revelation of truth. Correspondence only. Individual help. Write for **FREE** book. **COLLEGE OF UNIVERSAL TRUTH, 5038-B Broadway, Chicago.**

Save 50%! Assemble Your Own DIVING LUNG

FREE BOOK SHOWS HOW



We furnish the parts and instructions. Complete outfits \$49.95 and \$59.95. Write for our descriptive literature today!

UNDERWATER SPORTS, INC.
Dept. C, 302 W. Adams O'Fallon, Ill., P.O. Box 65

MAKING MONEY IS EASY WITH QUIKSHARP



Get big profits sharpening knives on amazing **QUIKSHARP**. Works on entirely new principle—puts razor edge on any knife in seconds. A child can operate it. We show you how to have your own business and start making money immediately. Everybody uses knives—homes, restaurants, butcher shops, hotels—and all need sharpening 5 to 50 times a year. Don't let someone else beat you to this opportunity. Write today for free money making sales plan.

MANUFACTURERS OF FAMOUS EASISHARP SCISSORS SHARPENER

SERR-EDGE MACHINE CO. 9731 LORAIN AVE. CLEVELAND, OHIO

Get info.. PLASTIC LAMINATING AT HOME!



THIS MAN ..
... is taking out of the machine a Plastic Sealing Job—ordered by mail—only 11¢ in material cost brings back \$2.58 in cash by mail. Capacity of machine: **\$25.00 profit per hour of operation.**

Get **ORDERS** and **CASH** from your mailman—do work in **SPARE TIME** at home—or expand into **FULL TIME** business. Send coupon for Free facts about the newest and most fascinating of all home operated businesses. For the first time a simplified machine brings the fabulous profits of **Plastic Sealing and Plastic Laminating** within the reach of the small operator. Anyone can learn to operate the machine with a few minutes practice—then with our **Magic Mail Plan** can get mail orders pouring in daily with cash in every envelope. **No canvassing—no selling.** We even

Make \$20 to \$30 a Day by.. MAGIC MAIL PLAN!

supply the circulars you mail to bring back cash and orders. Don't waste a minute. Rush your name. We'll send you **FREE** and postpaid, pictures, prices, details, and all the facts you need to start. Mail coupon or send name on postcard. No charge. Warner Electric Co., 1512 Jarvis Av., Dept. L-10-B, Chicago 26, Ill.

Make Thousands of Beautiful Art Creations
COSTUME JEWELRY • CIGARETTE BOXES
TRAYS • CANDLESTICKS • COASTERS
LAMP BASES • BOOK ENDS... ALL IN
SPARKLING COLORED PLASTIC

WARNER ELECTRIC CO., 1512 Jarvis Av.
 Dept. L-10-D, Chicago 26, Ill.
 At no cost to me, please rush complete details postage prepaid. I am under no obligation.

Name

Address

City Zone State

AMAZING NEW TINY RADIO
 Really Works—Small as a Pack of Cigarettes!
 GETS LOCAL RADIO STATIONS WITH CLEAR HELL-LIKE TONE—NO STATIC OR INTERFERENCE! NEEDS NO TUBES, BATTERIES OR COMPLICATED HOOKUPS! NO AC PLUG INS! Nothing to wear out. Thousands of users—many report years of service. Uses new crystal diode and HI-Q coil. SELF-CONTAINED SPEAKER PHONE. Just the tiny radio to take with you ANYWHERE YOU GO—ON TRIPS, VISITING, ETC.—for real fun and enjoyment—ANYTIME. Merely hook to anything that can act as antenna for local reception. Free DX antenna kit included. **SEND ONLY \$1.00** (bill, ck., mo.) and pay postman \$0.99 C.O.D. postage or send \$4.99 for p.p. delivery. COMPLETE READY TO LISTEN. MIDWAY CO., Dept. PPM-4, Kearney, Nebr.

Free! 153 GERMANY

Giant and midget-sized **STAMPS**; hated Hitler heads; blood-red swastikas; inflation issues with pre-war face of millions of dollars; Allied and Russian Occupation issues; animals, birds, airmail stamps—153 all-different, guaranteed worth \$2.46 at Catalog prices. **EXTRA!** Free booklet, bargain lists, and other fascinating offers for your free consideration. Send 10¢ for mailing expenses. Supplies limited. **Act NOW!**

USE THIS HANDY COUPON
JAMESTOWN STAMP CO., D-136, Jamestown, N.Y.
RUSH my FREE Collection of 153 Germany & other offers. I enclose 10¢ for cost of mailing.

Name

Street

City State

GROW ORCHIDS AT HOME **BIG PROFITS** **SPARE OR FULL TIME**

World's most thrilling hobby—profitable home business. Single Orchid plant may multiply into many—each as valuable as the first. Successful home grower shows you how! Raise gorgeous Cattleyas, Cymbidiums, Epidendras, on living-room table. Big-profit orders come from friends, neighbors, florists, etc.—also Mail Orders. Illustrated secrets of the experts in simple "show-how" language AND blooming-size Orchid plants sent at **NO RISK**. Everything you need to start—on pleasure or profit. **FREE**—full details—**SEND NO MONEY**. Write today. **TROPICAL FLOWERLAND, Dept. 314, 4622 Wilshire, Los Angeles 5, Calif.**

YEAR ROUND ANY CLIMATE NO EQUIPMENT

DRAW The First Day!
NO LESSONS! NO TALENT!
 New Amazing Invention—"Magic Art Reproducer." You can draw Your Family, Friends, Anything From **REAL LIFE**—Like An Artist! Even if You **CAN'T DRAW A STRAIGHT LINE!** Anything you want to draw is automatically seen on any sheet of paper thru the "Magic Art Reproducer." Then, easily follow the lines of the "picture image" with a pencil for an original "professional looking" drawing. Also reduces or enlarges. **SEND NO MONEY!** Free Trial! Pay Postman on delivery \$1.98 plus postage. Or send only \$1.98 with order and we pay postage. Money Back Guarantee.

NORTON PRODUCTS, Dept. 5804W, 296 Broadway, N. Y.

New Low Cost Electric Water Heater Gives You HOT WATER AUTOMATICALLY FROM YOUR PRESENT TANK!

Lektromatic changes your water heater into automatic unit. Install in 10 min without draining. Screw-in, plug-in and save \$75 to \$150. Clean, safe as electric light. Temp. adjusts 30 thru 180 degrees. Thread is 1" pipe size. UL approved switch-thermostat. 1250 w 110 v \$19.95 (2000 w 220 v \$21.95) Send payment and save shipg. or order COD. 10 day free trial. 1 yr full guarantee. Lektromatic Mfg. Co., Dept. PM-4 852 Rogers Ave., Brooklyn 26, N. Y.

FOREIGN LEGION with Moroccan Design

Desert Knife! plus LEATHER SHEATH

\$3.95 FREE!

The knife that threw fear into the hearts of Rommel's African Corps

A rare Collector's item and a magnificent hunting knife. This rugged but beautiful knife is made of internationally famous Solinger Steel. Sportsmen and hunters the world over have found the **FOREIGN LEGION DESERT KNIFE** an invaluable aid. The romantic history of this sleek—beautifully designed weapon makes it a handsome addition to any collection as a wall decoration. To fully appreciate the **DESERT KNIFE** you must hold it in your hand, feel its precision balance and examine its "metal piercing" blade. Complete satisfaction or your money refunded.

INTERNATIONAL WEAPONS CO. 19 W. RANDOLPH STREET CHICAGO, ILLINOIS

DEPT. P4

(If you order promptly) this valuable belt is yours as a gift. Be sure to give your waist size when ordering.



BIG PROFIT making Concrete Drain Tile

Millions of dollars' worth of drain tile are used every year for farm drainage, building construction, reclamation projects, highways, and other purposes. And the big swing is to concrete tile because it's better and costs less. Sales potentials are BIG.

Concrete drain tile is locally manufactured of local materials, for direct selling to local users or contractors. Useless costs—freight, distribution, breakage—are eliminated. While worth more than clay tile, concrete tile can sell for less and still earn a handsome profit.

Tile made on the Champion Machine are strong and uniform. Truly round. All sizes up to 12" diameter. Easy to make because the Champion is simple to operate.

Get The Champion Facts

Write for the Champion book. Tells about concrete drain tile as an outstanding manufacturing opportunity. Describes the machine and outlines liberal payment terms.

CONCRETE EQUIPMENT CO.
522 Ottawa Ave., Holland, Mich.

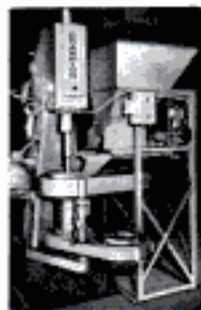
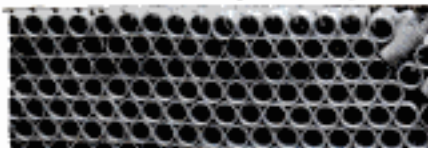

IN CANADA: DUNN MASONRY MACHINERY LIMITED
970 Dundas Highway, Cooksville, Ont.

ADVERTISING MACHINE

PRINTS & ILLUSTRATES Postal Cards
Write today for FREE illustrated BOOK of unique advertising plans and money-making ideas for your business. Learn how companies are boosting sales. **CARDMASTER**, 1920 Sunnyside, Dept. 12-D, Chicago 40, Ill.



TRAINED MEN NEEDED

BIG PAY—GOOD FUTURE

- | | |
|-------------------------------------|--------------------------------------|
| <input type="checkbox"/> TELEVISION | <input type="checkbox"/> ELECTRONICS |
| <input type="checkbox"/> DIESEL | <input type="checkbox"/> AUTO |

WHY WORK FOR LOW PAY or risk being out of a job??? Usually the properly trained man has a steady job... through good times or bad. Even back during DEPRESSION there was a big demand for Bailey Trained men.

In only 5½ to 6 months we can train YOU to enter one of the big pay fields!

No previous experience or special education necessary. With our method of training you do not spend years pouring over books, figures, charts and graphs. You learn by rebuilding, repairing, testing and operating the most modern equipment, under the guidance of experienced, courteous and friendly instructors. This method of training gives you the experience and confidence required to step right into the big pay jobs without spending years as a mechanic's helper.

It's EASIER and COSTS LESS than you may think to get this residence shop training... we help you find part-time jobs while in school—full-time jobs after graduation. Check subject above in which you are interested and mail for complete information.

BAILEY Technical SCHOOLS

Veteran Approved

1634 S. Grand St. Louis 4, Mo.

NAME.....AGE.....

STREET.....

TOWN.....ZONE.....STATE.....

SAVE \$75 ON OVERHAUL BOTH YOURSELF IN 15 MINUTES

STOP BURNING OIL

MORE POWER MILEAGE SPEED

INCREASE COMPRESSION PICK UP

GUARANTEED TOP CAR PERFORMANCE FOR AT LEAST 15000 MILES WITH EACH TREATMENT

Just put our **AUTO LIFE** into your engine. It instantly goes to work to put a metal film around the rings and cylinder walls. With just 15 minutes of your time you have the equivalent of an expensive overhaul, for the fraction of the cost. It's so easy, anyone can do it. Nothing else to buy. **SEND NO MONEY.** We will send you **AUTO LIFE P.O.D.** plus postage. Or send \$3.95 NOW and receive it postpaid. If after trying **AUTO LIFE** for 30 days, your car doesn't **STOP OIL BURNING. GET MORE PEP. BETTER GAS MILEAGE** and are not completely satisfied, we will immediately refund your money.

AUTO CHEMICAL LIFE IND., 230-A DIVISION ST., NEW YORK 2, N. Y.

250 POWER.....



Complete Telescope Lens Kit only **\$3.49** postpaid

Conquer Space. Explore the Universe. Planets, Moon Craters, New Stars, etc. Complete Lens Kit consists of 80 inch focal length ground and polished objective lens, eyepiece lenses for 50 POWER, 100 POWER, 150 POWER, 200 POWER, 250 POWER, and all necessary lens fittings. Easy to make from simple step by step instructions. (Tripod and mount not included.) Money back guarantee.

BUSSE SALES CO., Hartford 1, Conn., Dept. PM 32

LEARN Modern Appliance and Electrical Servicing

Revolutionary New Method shows you how—at home—in YOUR SPARE TIME! We send you complete Home Training Kits and Latest Engineered Test Equipment. You can actually earn BIG MONEY WHILE LEARNING! Many men are making \$2.50—\$3.00 and more PER HOUR! RUSH name and address for big FREE book and full details—WRITE TODAY!

ADVANCE TRADES INSTITUTE, Dept. 153
5944 NO. NEWARK AVE. CHICAGO 31, ILL.



World's Largest Selection of Home-Study Books, Courses, Texts... all at low money-saving prices! Train at home for locksmithing, radio, shoe repairing, watch repairing, real estate, mail order business, piano tuning, criminology, massage, hundreds of other money-making subjects. Write today for FREE "Success Catalog." No obligation. **NELSON-HALL CO., 210 S. Clinton St., Dept. 80V-2, Chicago 6, Ill.**

Get This
FREE
CATALOG

100 BEST Woodworking Projects



SELECTED FOR YOU BY POPULAR MECHANICS EDITORS
Enjoy the fun—the pride—of making things. Get 100 BEST WOODWORKING PROJECTS, complete with simplified instruction, plans, diagrams and more than 400 how-to-do-it pictures. Make all kinds of furniture, baby carriages, clocks, lamps, book shelves, fireplaces and other useful articles at little or no cost. Send only \$2.00 with name and address. Money back if not pleased.

POPULAR MECHANICS PRESS, Dept. PM6, 200 E. Ontario St., Chicago 11



A NEW WORLD is yours for the diving! **UNDERWATER**, The Skindiver's Manual, by expert Bill Barada, opens the door to the earth's last frontier. Packed with how-to-do-it articles, equipment, techniques, exciting photos! Send \$1 TODAY for copy plus illus. catalog of diving gear.

BEL AQUA WATER SPORTS COMPANY

DEPT. 4, 3720 W. 54TH STREET, LOS ANGELES 43, CALIF.

WARN HUBS STOP FRONT END DRAG ON 4-WHEEL DRIVES



PATENTED Warn Hubs disengage front differential for use in 2 W.D. range, give 4 W.D. amazing pep, getaway, steering ease; save gas, tires; stop front end shimmy! Automatic models also stop front axle torque, permit high road speeds in 4 W.D. high range! Use either drive, anytime! Select drive needed—automatically with Warn Automatic Hubs, manually with Warn Locking Hubs. Willys models factory approved, sold only by Willys dealers worldwide. Dodge, other 4 W.D.s. at dealers or write—

OVER 60,000 IN USE! **WARN MFG. CO.** Riverton Box 6064-A6 Seattle 88, Wash.

QUICK CASH PROFITS

on Imports by Mail Order!

Would you like to know about my proven plan which brings me up to 1,163 cash-in-advance, \$2 orders for imports in a single day? Would you like to work this plan, too? It's just buying good imports at low foreign prices and selling them here at big profits by mail order. Full or part time. Even from your own home. No investment in merchandise. I show you everything—how to find choice imports from Amsterdam to Zanzibar—also how to export. Here's a business so big there's room for you and me and many others. Learn how you, too, may go after this big *fast cash!* Write today for FREE details. Air Mail reaches me overnight.

B. L. Mellinger, The Mellinger Co., Dept. E254
1717 Westwood, Los Angeles 24, Calif.



BEFORE YOU BUY ANY GEIGER COUNTER

Get our FREE Booklet—"HOW TO SELECT GEIGER & SCINTILLATION COUNTERS." Information on proper instruments for prospecting—ore recognition charts—how to file claims, etc. Prices on complete line, Geiger, Scintillation Counters, \$39.95 up. Prospect for Uranium Fortunes.

Write now. DEALERS INVITED.

5060 HOLLYWOOD BLVD., Dept. KD
LOS ANGELES 27, CALIFORNIA

JEB INSTRUMENTS



FREE-VALUABLE U.S.A. STAMPS!

Secure genuine postage stamp, as illustrated, picturing first U. S. A. (issued in 1847); PLUS big collection of 30 all-different United States; 19th century, valuable \$5.00 stamp, etc.; PLUS packet beautiful Commemoratives including 1893 Columbian, Boy Scouts, Wild West, many others. EXTRA! Big illustrated U. S. catalog PLUS other attractive offers for your consideration. Send only 19c to defray mailing expenses! H. E. HARRIS & CO., 1819 Transit Bldg., Boston 17, Mass.

WHOLESALE Electric Guitars - Parts - Build Your Own
Accordions, amplifiers, double-necks, triple-necks, pickup mikes, mandolins, non-electric instruments, etc. 1955 Models wholesale. Free Catalog. Free home study course with instruments. Parts and plans available to build your own 6 or 8 string or multi-neck electric guitar. Martin and Fender available at list price.
CARVIN CO., Box 28PM4, Baldwin Park, Calif.

TIMER: Save 30%
Assemble this precision electric timer, only screw driver needed (a) 110V 60 cycle synchronous motor (b) snap action SPDT micro switch (c) plated steel base (d) instructions (e) 1 to 60 seconds adjustable cam. Quantity limited. Only \$8.00 prepaid (no C.O.D.'s). Write for literature on uses.

GORRELL & GORRELL, Dept. 7, Westwood, New Jersey

FAMOUS GUN COVERED CEILING



20,000 GUNS

World's Largest Collection NOW BEING SOLD!
Colts, Remingtons, S&W's, Winchester, ALL MUST GO, Sharps, Frontiers, Derringers, ANY BRAND YOU CAN THINK OF. Over 20,000 Firearms, modern and antique to be sold.

SEND \$2.00
For BIG ACTUAL PHOTO CATALOG. Never again will such a gun sale be made! If you've ever seen anything like this before send your copy back to me and I'll mail you your \$2 back pronto!

In the San Fernando Valley
MY HUNTER - 029 W. Burbank Blvd., Burbank 40A, Calif.

JUST for YOU ...

BROCHURE

Save money ... get economical and faster car operation, guard against leaks and anti-freeze seepage. Know your car's cooling system. Write today for your copy of "Truths ... Consequences" booklet. IT'S FREE

GET YOURS NOW Hurry!

"Truths ... Consequences" was written by automotive engineers for car owners, fleet operators, garage mechanics, farmers, service station men and car dealers. Send a postcard for your copy today.

BAR'S LEAKS

BAR'S PRODUCTS SUPPLY, Inc.
Dept. PM, 5871 S. Telegraph Rd., Dearborn, Mich.



CALL TO ADVENTURE

You're a wilderness ranger in your Old Town Canoe. Paddle to hidden pools and cast your line where the big ones rise. Trust to your Old Town Canoe to get you there—and back. Birchbark-light, yet wiry-strong. Perfectly balanced. Built to last.

FREE CATALOG shows all kinds of canoes for paddling, for sailing, for outboards. Also sailboats, outboard boats, dinghies, rowboats.

OLD TOWN CANOES

Old Town Canoe Co., 244 Middle St., Old Town, Maine
PLEASE SEND ME FREE CATALOG

Name _____
Address _____
City _____ State _____

APRIL 1955

45



The One and Only Aqua-Lung®

It's America's newest thrill: exploring the fantastic underwater world . . . discovering the wonders of the uncharted deep . . . with the help of famous AQUA-LUNG® Equipment . . . the very same diving units you've seen in such motion pictures as RKO's "Underwater" and Disney's "20,000 Leagues Under The Sea." Yes, you can explore this fascinating underwater world for yourself!

Send for these valuable booklets—TODAY!

• **SELF-CONTAINED DIVING**—Fact-packed guide, covers many kinds of equipment . . . Explains effects of underwater pressure . . . decompression table shows time you may safely swim at different depths. 95c VALUE. . . SEND COIN NOW, ONLY 60c.

• **DIVING GEAR**—Catalog richly illustrated, latest foreign & domestic equipment (masks, swimfins, snorkle tubes, frogmen suits, spearguns, "Aqua-Lungs"®) 16 PAGE CATALOG. . . SEND COIN NOW, ONLY 15c.

Dept. PM-1, U. S. DIVERS COMPANY
1045 BROXTON AVENUE, W. LOS ANGELES (24), CALIF.

THIS INEXPENSIVE EASY-TO-OPERATE MACHINE

Brought Mr. C. H. R. of Ohio
\$3,688.20
in one season

You, too, can be your own boss in this fine business. Spare or full time, earning big money in your garage or basement.



Yes, C. H. R. is only one of many who write about their success with the Universal Lawn Mower Grinder. Another says, "I am buying a home and my Universal is going to be a tremendous help paying for it." Whether you are buying or want to buy a home, want the security of a sound future or living comforts extra money brings, you owe it to yourself to send the coupon today. Investigate our success plan now—get everything you need to develop a good profitable business of your own.

ROGERS MFG. CO., DEPT. M-45, LINDSEY, OHIO

Fill in and mail this coupon now

Rogers Mfg. Company
Dept. M-45, Lindsey, Ohio

Gentlemen: Please rush me details about the profit possibilities of the Universal Lawn Mower Grinder.

NAME.....

ADDRESS.....

CITY..... STATE.....

**ROGERS
MANUFACTURING
COMPANY
LINDSEY,
OHIO**

INVENTORY CLEARANCE 25% OFF!

500X FOUR-TURRET MICROSCOPE KIT WITH PROFESSIONAL LIGHT

Only 800 on hand. Contains our famous new four-turret microscope allowing 75, 150, 300 and 500 power! First with these features under \$75. Contents: 1 model 500 microscope, 3 prepared slides, 9 blank slides, 1 professional light, 1 magnifying glass, 1 surgical steel dissecting scalpel, 1 dissecting tweezers, 1 dissecting needle, 1 fitted hardwood cabinet.

REGULARLY \$19.95

LIMITED INVENTORY OFFER **\$1475**

FREE—NEW 1955 CATALOG—Microscopes from \$7.95 to research models at \$319.

TO ORDER—Send check, cash or money order. 1/3 dep. for C.O.D. Unconditional money-back guarantee.



PRECISION OPTICAL CO.

8 Precision Bldg.
4379 Sunset Blvd.
Los Angeles 29, Calif.

Enjoy the Fascinating Story of the Horseless Carriage in

It's thrilling, fascinating, informative. From the very first gasoline-propelled buggy to the cars of today and the atomic auto of the future. The first cars—the men who made them—the scrambled start and development of the fabulous auto industry—the story of auto racing, 166 thrilling action pictures—old-time cars—racing cars—early auto advertising—automotive oddities. Listing of 2000 U. S. autos included. Ideal gift book. Cloth bound, only \$3.00 by mail. Money back if not pleased. Paper covered edition \$1.00 at newsstands.

POPULAR MECHANICS PRESS, Dept. PM15, 200 E. Ontario St., Chicago 11



Say You Saw It in Popular Mechanics

PLEASE
SEND ME



for the
time checked.
I am enclosing . . .

- 1 year \$3.50
 2 years \$6.00

name

address

city

zone

state

C-45

Hand this order to your newsdealer or send it to
POPULAR MECHANICS
200 East Ontario St. Chicago 11, Ill.

Paint STRIPES with New "PAINT PEN"!

Makes Straight, Curved or Parallel Lines!

Just fill glass vial with any color paint. Use like a fountain pen to stripe furniture, bikes, autos, model planes, toys, linoleum, wall board. Beautiful, clean, crisp results every time, like professional painters. No experience needed to draw straight, curved, circular or evenly spaced parallel lines. Can't clog or smear. May also be used with glue, tempera, textile paint, or ceramic underglazes. Paints on wood, glass, plastics, metal, fabrics and paper. Lasts a lifetime. Only \$1 postpaid, complete with tip for 1/16 inch stripe. C.O.D.'s plus postage. Used by industry. Order your Paint Stripping Tool TODAY!

New! "DOUBLE-STRIP" MODEL Only \$2.95

Newest paintstripping invention. Makes DOUBLE stripes—one wide and one narrow or two wide or two narrow at the same time. Or adapt quickly for wide or narrow single stripe. Makes 5 combinations. FREE—Send postcard for complete information... or order now... \$2.95.

\$1.00 DEALERS

Master Paint Stripping Tool packed in Display Cartons of 1 dozen. Fast, profitable seller. Write for discounts.

Attention All Home Craftsmen!

New Paint Stripping Tool gives "professional" results every time, yet simple, easy to use. Send \$1 now.

ATTENTION—MANUFACTURERS!

Write today for information about our industrial and production stripping tools.
WENDELL MFG. CO., Dept. 34
4234 Lincoln Ave., Chicago 18, Illinois

6 Other Complete Tools

Complete tools for 1/64, 1/32, 3/64, 5/64, 3/32 or 1/8 inch stripes, \$1.50 each. Extra tips 75c ea. COMPLETE KIT with ALL TIPS, \$5.00. (Also 1/4" tip, only \$1.00). All tips interchangeable.



FAST—MANEUVERABLE—RUGGED SEAWORTHY—TRIM

Talk about performance—you literally ride on bubbles of air with an Arkansas Traveler Cushion-Aire-Glide boat! This trim sweetheart is fast. It holds the sharpest turns, irons out the roughest waters. Dent and bump resistant. No body twist. Maintenance? Forget it! See your Dealer.

FREE! Send for literature on the 18 great Cushion-Aire-Glide models for 1955.

ARKANSAS TRAVELER BOATS, 2008 E. 14th, Little Rock, Ark.



Save Money on

TV Purchase, Repair and Service

ALL ABOUT TELEVISION

You can actually save \$50 to \$100 when you buy a TV set. You can save that much more every year on service with Popular Mechanics ALL ABOUT TELEVISION to guide you. Do 9 out of 10 service jobs yourself. Complete simplified instruction and 220 pictures show you how. No previous experience or knowledge of electronics required. Cloth bound edition only \$1.98 postpaid. Money back if not pleased.

POPULAR MECHANICS PRESS, Dept. PM11, 200 E. Ontario St., Chicago 11

BE YOUR OWN BOSS

Make Hundreds of \$ Spare or Full Time Work

NO EXPERIENCE NEEDED

Here is the ideal business with no previous experience or large investment required and no high-priced equipment to buy. A business that will return dollars for the pennies you invest.

YOU CAN CAST ANYTHING

With *Flexible Mold Making and Ornamental Casting*, an amazing fact-packed book, you learn how you can cast practically any article in concrete, plaster, imitation marble or any other casting material using a marvelous new process. You can make ash trays, novelties, garden and lawn ornaments and hundreds of other highly profitable items that cost you but a few cents and sell for as much as \$3.00 and more. Why you can even make true-to-life full-sized busts of your neighbors and friends.

NO EXPENSIVE MOLDS TO BUY

Why buy high-priced molds from others? Learn how you can make your own molds quickly, easily and inexpensively with materials that can be used over and over. You get copyrighted formulas, complete instructions and detailed how-to-do-it photographs as well as complete sources of supply for the few inexpensive materials you need. This is the only book printed in America today that contains instructions for making profitable papier-mache casts.

MONEY BACK GUARANTEE

Start on your road to extra income and independence today. Send only \$3.00 for your copy of *Flexible Mold Making and Ornamental Casting*. Complete satisfaction guaranteed or your money refunded within seven days.

POPULAR MECHANICS PRESS, Dept. 46
200 E. ONTARIO ST., CHICAGO 11, ILL.

You can make simply and cheaply



BUSTS



GARDEN URNS



NOVELTIES



TILE



STATUARY

PREPARE FOR BETTER JOB, BIGGER PAY IN SPARE TIME AT HOME

Today, choose the job you want—and prepare for it in time you might otherwise waste. Or if you are already in the work you like best, start training now for quicker promotion and increased pay. During more than 50 years AMERICAN SCHOOL has helped ambitious people to reach higher goals. Check subject that interests you and mail coupon for full information.

AMERICAN SCHOOL, Dept. G445, Drexel at 58th, Chicago 37, Ill.

Without obligation, please send FREE and postpaid, full particulars about the subject checked below.

Accounting	Apprenticeship Courses	Architecture & Building	Automotive Technician	Better Foremanship	Bookkeeping	Business Management	Civil Engineering	Contracting
<input type="checkbox"/>	<input type="checkbox"/>	<input type="checkbox"/>	<input type="checkbox"/>	<input type="checkbox"/>	<input type="checkbox"/>	<input type="checkbox"/>	<input type="checkbox"/>	<input type="checkbox"/>
Diesel Technician	Drafting—Building Trades	Drafting—Machine Trades	Electrical Engineering	Electricity—Practical	Electronic—Industrial	High School Courses	Machine Shop Operations	Mathematics & Slide Rule
<input type="checkbox"/>	<input type="checkbox"/>	<input type="checkbox"/>	<input type="checkbox"/>	<input type="checkbox"/>	<input type="checkbox"/>	<input type="checkbox"/>	<input type="checkbox"/>	<input type="checkbox"/>
Mechanical Engineering	Plastics Engineering	Plumbing—Practical	Private Secretary	Retail Merchandising	Salesmanship—Outside	Sheet Metal Work	Tool Making	
<input type="checkbox"/>	<input type="checkbox"/>	<input type="checkbox"/>	<input type="checkbox"/>	<input type="checkbox"/>	<input type="checkbox"/>	<input type="checkbox"/>	<input type="checkbox"/>	

NAME _____ OCCUPATION _____ AGE _____
 HOME ADDRESS _____ STATE _____
 CITY _____ Canadian Residents: Write American School, 1610 Sherbrooke St. West, Montreal



PREPARE FOR THE BEST JOBS

IN INDUSTRY

TRAIN at HOME

IN YOUR SPARE TIME
or at
ALLIED INSTITUTE
in Chicago

- MECH. ENGINEER
- DRAFTSMAN
- TOOL DESIGNER
- TOOL ENGINEER
- TOOL & DIE MAKER
- MASTER MACHINIST

NO RECESSION FOR ALLIED TRAINED MEN

MORE JOBS THAN GRADUATES Shortages of Draftsmen, Designers, Tool Engineers, Machinists, Tool & Die Makers are so widespread that you can pick a highly paid key job and look forward to Achievement and Security.

You can begin your training in Short Courses and continue progressively to a Bachelor Degree in 26 months.

Allied is approved by Industry, Dept. of Education, Office of Public Instruction, State of Illinois, U.S. Veterans Admin., U. S. Dept. of Justice, Accredited: C. S. A.

SEND FOR
FREE BOOKS

ALLIED SCHOOL of MECHANICAL TRADES
1338-42 South Michigan Ave. Dept. PM-4 Chicago 5, Illinois

SEND ME WITHOUT OBLIGATION INFO. ON YOUR COURSES:

HOME STUDY RESIDENT VETERAN NON VETERAN

NAME _____

ADDRESS _____

AGE _____

CITY _____

STATE _____

Make BIG SAVINGS With FACTORY-DIRECT PRICES!

UP TO 50% SAVINGS ON SPECIAL PURCHASE-HEVI DUTY STEEL SHELVING

You can buy this for less than you can build in wood! Ideal for garage, basement, workshop, etc. storage. Fireproof, easy to move and relocate. Comes ready to assemble, with nuts and bolts. Each unit consists of five 12" shelves (36" long) with four 84" high legs. Adjustable space between shelves. Should sell for \$22... our price ONLY... **\$13.95**
Other units in stock: 18"x36"x84", A \$35 value... ONLY **\$17.95**
24"x26"x84", A \$39.50 value... ONLY **\$21.95**
Prepaid Shipment On Orders For 2 Or More Units!



ELECTRIC WINCHES—Direct-to-you Prices

- 3/4 HP master gearhead driven winch with drum, will lift 500 lbs., Pull 1100 lbs. **\$98.00**
 - 1 1/2 HP Electric Ball Bearing, Compact gear box, 12 RPM drum speed. **\$165.00**
 - 3/4 HP, same as above. More lifting power, greater speed. **\$185.00**
 - Super-duty 3/4 HP Ball Bearing, with 24 to 1 worm gear reducer, Length 36", Width 26", Height 17". Pull 3200 lbs. Complete with 100 ft. of aircraft cable, up-and-down buttons. **\$245.00**
- (All electric motors Heavy Duty, Regulation-Induction, Instant Reverse, 110 V single phase, 3 phase available). Complete Stock of Limit Switches, Magnetic Brakes, Magnetic Reversing Switches, Aircraft Cable
- CABLE 3/4" pre-formed aircraft cable... **17c ft.**
3/16" pre-formed aircraft cable... **12c ft.**

- Here are only a few big \$ \$ \$ savings! More in our catalog!
- | | | | |
|-----------------|-------------------|------------------|-------------------|
| Air Compressor | Electric Motors | Hand Truck | Rubber Cable |
| Air Tank | Electric Switches | Hydraulic | Rubber Wheels |
| Block & Tackle | Elevator | Cylinder | Saw Tables |
| Blowers | Drawing | Hydraulic | Shower Sprays |
| Bomb Trailer | Elevator Incline | Stacker | Starters |
| Buzz Saw | Fans, Exhaust | 1 Beam Trolley | Tools |
| Compressor | Fans, Heat | Lawn Mower | Transformers |
| Accessories | Booster | Sulky | Whiting Moist |
| Clutches | Gas Engines | Magnetic Starter | Wilton Vice |
| Conveyors | Generators | Mall Chain Saw | Winch, Electric |
| Delta Tools | Grinders | Mall Grinder | Winch, Hand |
| Drop Cords | 1/2 Ton Wagon | Pumps | Fire Extinguisher |
| Electric Hoists | Kale Fire Pump | Reduction Gear | 4 Wheel Trailer |

Get this catalog! 88 pages, packed with useful charts, information, plans for dummy & incline elevators, more than 1100 tool and equipment items at money-saving, factory-to-you prices. Send 25c (refund with first order) or write on company letterhead for free copy.

C&H ELECTRIC MACHINE Co. Inc.

434-D W. Juneau Ave., Milwaukee 3, Wisconsin

FREE SAMPLE LESSON

SEND NO MONEY!

No Theory! No Math!

Color Included!

NOW IT'S EASY TO TRAIN AT HOME TO BE A PROFESSIONAL TV-RADIO REPAIRMAN!

Our fast, easy proven method completely eliminates dull theory and mathematics. You learn by doing— from hundreds of large, clear, photographs of actual repair methods!

You Get Professional TV Equipment Kits

We send you high grade nationally advertised professional TV-RADIO Equipment Kits that you can use in your own service business.

You Sign No Binding Time Payment Contract

Low Cost Pay-As-You-Learn Plan

This modern unique practical course in TV-Radio Repair actually enables you to begin earning money while you're learning!

Send For Your FREE SAMPLE LESSON and TV

BOOKLET Today!

No Salesmen Will Call

CHICAGO SCHOOL OF TV SERVICE

431 S. Dearborn St.

Chicago, Ill.

WHEELS WHEELS WHEELS

- 7" Disc Wheel 3/4" Tire 3/8" sleeve... **45c ea.**
 - 8" Disc Wheel 1 1/4" Tire 1/2" sleeve... **70c ea.**
 - 7" Disc Wheel 1" Tire 1/2" ball bearing... **80c ea.**
 - 8" Disc Wheel 1 1/4" Tire 1/2" ball bearing... **\$1.00 ea.**
 - 8" Disc Wheel 1.50 semi-pneum. Tire 1/2" S.S. ... **\$1.25 ea.**
 - 8" Disc Wheel 2" semi-pneum. T. 1/2" S.S. ... **\$1.50 ea.**
 - 10" Disc Wheel 1.75 semi-pneum. Tire 1/2" S.S. ... **\$1.50 ea.**
 - 10" Disc Wheel 2.75 semi-pneum. Tire 3/4" S.S. ... **\$2.50 ea.**
 - 12" Disc Wheel 1.75 semi-pneum. Tire 1/2" S.S. ... **\$1.85 ea.**
- Above wheel prices include hub cap. Pins Postage C.O.D.'s accepted. AXLES—Sizes 7/16 in., 3/4 in., 1/2 in.—Cut to size—End holes drilled.

UNITED WHEEL STAMPING CO.
12131 S. PRAIRIE STREET PM-4 CHICAGO 43, ILLINOIS



POST LAMP. SAVE 50%

Assemble for self or resell at 100% profit. 16" tall, stainless steel (maybe painted). Only screw driver needed. All metal and electrical parts included. Prepaid only \$7.95 (no CODs).

GORRELL & GORRELL
WESTWOOD, N. J.

BOOK AND PLANS ALL YOU NEED

MAKE A "Stradivarius" VIOLIN

—For Pleasure
—For Profit
—For Your Own Use

You Can Do It at Little Cost! It's Easy! It's Fun!

Here is the "tops" of all home crafts projects. Make a violin—a replica of a famous "Strad"—the original of which sold for \$80,000.00. Joe Reid who has made hundreds of fine violins makes the job so easy—so inexpensive—in his new book, "You Can Make a 'Stradivarius' Violin." You don't need any tools. Reid shows you how to make all the tools you need from old table knives, worn out files, sheet metal, etc. Eight full-size plans, 16x23 inches, folded into the book give you every detail in actual size.



Violins Bring High Prices

Make a violin and you probably will never want to sell it. But good tone modern violins bring terrific prices, yet the materials cost comparatively little. With Reid's plans and step-by-step instructions you can make such a violin for yourself. 15 chapters guide you in selection of wood, fashioning the belly, back, sides, mold, lining, neck, scroll, purfling. Other chapters cover varnishing, finishing, stringing. Others show how to make tools and clamps at little or no cost.

Order Book Today. Money Back if Not Satisfied.

Make your own violin for pleasure or profit. Get book and plans now. Clip this ad and mail with check, money order or cash for only \$3.50 or we will ship C.O.D. Money back in 7 days if not satisfied.

FULL SCALE PLANS INCLUDED Working plans, drawn to full scale, are included in a special pocket inside the book where they may be withdrawn for quick and easy reference.

- Complete Instructions
- 8 Actual Size Plans
- How to Make the Tools You Need
- Where to Get the Materials

You trace or work direct from actual size plans. No measurements to translate or confuse you. You see the entire violin in the plans. You read the how-to-do-it instructions in the book.

\$3.50 Cloth Bound

POPULAR MECHANICS PRESS Dept. 30 200 E. Ontario St., Chicago

Newest Super Fringe Antennas — Less Than Wholesale!!

We are overstocked and must sell a very large quantity of these famous makes of super fringe area ALL-CHANNEL antennas and rotors. We agreed not to mention the manufacturer's name if we advertised at these prices.

Terms: 25% with order — balance C.O.D.

ESCANABA TV SALES
ESCANABA, MICHIGAN

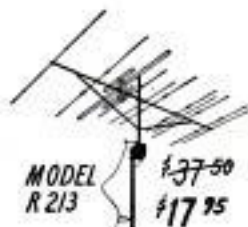

MODEL R 213 \$37.50
\$17.95

MODEL AMS \$29.95
ROTOR WITH CONTROL \$14.95

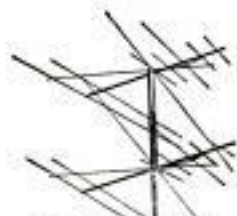

MODEL J 213 \$38.00
\$17.95

FOOLISH TO PAY MORE—DANGEROUS TO PAY LESS
A TIRE FREE TUBE FREE WITH EVERY TIRE
WITH 2 OR MORE TIRES. NOT WW, ADJ, OR TRUCK TIRES

FREE TIRE ASSTRAY WITH 2 OR MORE TIRES

CHOOSE YOUR FAVORITE BRAND Family-Safe, Partially Used Tires (Not Recaps)

GOODYEAR Firestone

US. GOODRICH & others.	35 Mo. Guar. Bond Against All Defects	TRUCK TIRES	600-20	\$7.61
600-10	\$4.51	670-15	\$4.51	
650-10	4.91	710-15	4.51	8.33
700-10	5.41	760-15	4.61	9.41
640-15	4.21	800-15	5.31	10.01
650-15	4.41	850-15	4.51	15.71
700-15	4.41	890-15	4.51	15.71
820-15	5.51	950-17	3.71	14.71
		700-17	7.61	18.21
		921	1100-20	

SPECIAL! TIRES RELEASED by Co. adjusters. "Near New" Tread Golden Rule 24 MO. "REPLACE" GUAR. If a tire fails for ANY reason Rule "FREE" GUAR. I charge you NOTHING!

Thousands sold at \$9.95 ea. We've deducted your 36% ANY DISCOUNT (Whitewalls \$2 extra) World's Best Value \$6.37 CAN

MARVIN BLATT 6th & Spring Garden Sts. Philadelphia, Pa. MILITARY MUD-GRIP TIRES AA Guar. 20 Mo. AAA 36 Months 900-16 \$10.22 900-18 \$13.92 750-20 9.72 750-20 13.52

Send Ck. or M.O. and this Ad for instant shipment. FOB PHILA. I personally select your tires—The Name to TRUST in TIRES

MONEY in DONUTS

Make new greaseless donuts. Start in kitchen. No smoke. Sell stores. Cash daily. No experience necessary. Free recipes. No obligation. Write: MARTIN RAY CO., 3605 SO. 15th AVENUE, MINNEAPOLIS 7, MINN.

BE AN IDEA MAN

Industry Desperately Needs Men With Ideas

Whether you are a laborer or an executive your ideas are needed. You don't have to be an engineer. An inventive mind is more valuable than a college degree. Learn the surest way to get ahead in industry. Get "Idea Bulletins." Exchange Ideas. Win idea contests. Send card for sample bulletin. Address:

IDEAS Box 227-PM-4 Harvey, Ill.

USED 16 x 50

Regularly sold at \$69.50
NOW \$37.60



These are not "used" in the sense that someone else owned them, but their frames have been scratched or some of the paint rubbed off while being taken off of the shelves or when handled on our viewing range. Their cases, too, sometimes show scuff marks. OPTICALLY AND MECHANICALLY THEY ARE A-1. 7" high. Water-dust resistant. 2" wide objectives assure greater illumination and brighter sharper images. Weigh only 27 ounces!



SALE
20 POWER
Regularly \$39.95
NOW \$29.95

Brand new glasses. Never in the 100 years since Carl Zeiss invented binoculars has it been possible to get a 20 POWER PRISMATIC BINOCULAR that weighed only 18 OUNCES! Precision made. Individual focus with removable, screw-in protective caps. Lens are color corrected. Handsome crackle finish with satin chrome trim. Increased sales have lowered production costs and we are passing on this \$10.00 savings to you!

30 DAY NO RISK TRIAL

If not satisfied return for full refund. Made in Japan. Leather case, straps included. Add 10% Fed. Tax. Cash orders prepaid. C.O.D.'s require \$2.00 deposit. UNITED BINOCULAR CO., Dept. ARF-9108, 9043 N. Western Ave., Chicago 29.

MAKE TREMENDOUS PROFITS

Have fun! Earn Big Money! Cast plastic figurines, tokens, plaques, novelties at home in your spare time with X.L. rubber molds! NO EXPERIENCE NEEDED! Molds and rubber for 3 molds, only \$1.50 pop. Start now! Send 25c (refundable) for 40 page catalog. PLASTIC ARTS STUDIO 3403 SO. MADISON, DEPT. PW2 MUNCIE, INDIANA

Be a Printer!

Own Your Own Printing Plant
MAKE BIG MONEY
AT HOME, SPARE-TIME



Compare These Advantages:
*The Experience or Expensive Equipment Necessary. *Materials Cost "Pennies" — Sell for "Dollars"! *Start on a Shoestring—Spare-Time!
BIG DEMAND FROM BUSINESS...
Stores, shops, factories all are learning of this new money-saving "Miracle Method" Imagine—you save your customers up to 50% — yet you make as much as 300% profit!

Start on a Shoestring!
In your garage, basement, spare room, anywhere! Start an easy, fascinating Business of your own. New "Miracle" Screen method lets you print multicolor signs, posters, advertising displays, anything — without a printing press, costly engravings, artwork, or special equipment! It's amazing! Learn at home, spare-time. Make Big Money, Too! (up to \$12.50 per hour) Print professional jobs for less than it would cost on a \$1,000 press!

Screen Print, 15127 So. Broadway, Los Angeles 61, Calif.



WHAT IS SCREEN PRINT?

It's an amazing new kind of printing... a new printing discovery... that may revolutionize the entire industry. Amazingly simple to learn! You can print on glass, cloth, paper, leather, anything—flat or curved surfaces. You do jobs only specialists could formerly handle... Be first in your area to offer Screen-Printing.

WE SUPPLY EVERYTHING YOU NEED!

Every trade secret, all materials needed to make money almost immediately, can be yours! Clip and MAIL COUPON TODAY!

FREE!

Complete, Revealing Details, Success Plan, Authentic Samples!



Screen Print, Dept. 24
15127 So. Broadway, Los Angeles 61, Calif.
Gentlemen: Please rush free details, Success Plan, etc. I understand that I am under no obligation and that no salesman will call.

Name _____
Address _____
City _____ State _____

Copyright 1955

Ever See a LIVING Money Tree?

Grow Your Own Forest of Valuable MINIATURE TREES LIKE THIS!

Growing Living Miniature Trees is like growing EXTRA MONEY in your spare time. Two such valuable trees are shown here—you may GROW HUNDREDS IN YOUR OWN HOME. In fact you can grow as many as you want yourself right on your window sill! These amazing Little Trees are full grown—SOME SO TINY THEY'LL FIT IN THE PALM OF YOUR HAND. It's the most fascinating, fabulous "Profitability" you ever heard of. WE PAY \$5.00 up to \$100.00 EACH! Win prizes at flower shows, decorate your home, or sell to us. They're a sensation everywhere! Let me reveal the Little Known growing techniques to you. SEND NO MONEY—Everything I send you is ABSOLUTELY FREE! No obligation whatsoever.

Grow Your Own Miniature ORCHARD THAT BEARS FRUIT!

FREE! Genuine EXOTIC SEEDS and giant newspaper revealing ILLUSTRATED PLAN

Write: NATIONAL NURSERY GARDENS, Dept. M-4, 8463 So. Van Ness, Inglewood 4, California

HOW TO LEARN GROWING SECRETS \$ SEED

MAKE YOUR NATURAL ABILITY PAY

Train to become a Professional DIESEL & AUTO MECHANIC

- HIGH INCOME • SECURE FUTURE • LEARN AT LOW COST • STUDY UNDER EXPERTS

With U. S. Trade School training you probably can earn \$100 a week on your first job. We help you earn money in Kansas City while you learn, we help you get a job after graduation.

How many so-called mechanics do you know who can really repair a 1955 Ford-O-Matic, Power-Glide, Hydra-Matic, etc.? How many can repair Power Steering equipment for cars or trucks? How about the "12-volt system"?

YOU'LL BE AHEAD OF THE OLDER MEN IN EVERY WAY!

You'll learn by doing, by working in shops and labs. Expert class instruction in theory and practice by career mechanics with national reputations. Ultra-modern classrooms and shops. Newest equipment. We've trained men for the U. S. Army, state rehabilitation offices, and for leading transportation corporations. Write for complete information. No obligation. Approved for veterans.

MAIL COUPON FOR FACTS

U. S. TRADE SCHOOLS, Dt. P-1, 500 E. 11th St., Kansas City, Mo.

NAME.....

STREET.....

CITY..... ZONE..... STATE.....

KOREAN VETERAN

TOUCH UP nicks, scratches, bruises with "MATCH-IT" spray bomb lacquer mixed-to-match YOUR CAR'S COLOR!

\$3.95 12 oz.

WE GUARANTEE to match any original finish on any model from 1940 on!

Now you can remove unsightly stone bruises, door nicks, scratches and other finish blemishes... or paint fender skirts, sun visors, etc., without paying for an expensive commercial job!

YOU JUST PUSH A BUTTON and MATCH-IT's fine mist nozzle applies a high gloss lacquer that dries in a few minutes to a gleaming luster without rubbing.

CUSTOM MATCHED to your car's finish

The makers of MATCH-IT use the same paint formulas as were applied by the manufacturer in the original finish on your car. We guarantee a perfect match to within one percent of original factory color—**Not repaints!** (NOTE: where primer is needed, order MATCH-IT automotive primer, 12 oz. can \$3.00.)

PREVENT destructive rust and corrosion—keep your car gleaming new! Just write the make, year and exact manufacturer's original color of your car, on a piece of paper, and enclose it with a check or M.O. for \$3.95 addressed to:

MILWAUKEE paint products co., inc.
Dept. M-2, 2600 W. North Ave., Milwaukee 5, Wis.

MAKE MONEY! SELL THE AMAZING NEW E-Z SAW IN SPARE TIME!

converts electric drill to power hacksaw!

One demonstration sells! Belongs in every home workshop. Plumbers, electricians use it to cut wood, metal, plaster, transite, etc. No starting holes. Heavy duty, cam action. Write for money-making details!

E-Z WAY TOOL CO., BARRINGTON, ILL. Dept. 240

How to REPAIR and INSTALL PLUMBING YOURSELF

How to Repair and Install Valves, Faucets, Septic Tanks, Pipe, Water Heaters and Softeners, Fixtures, Wells and Vents

Now you can do most plumbing repair and installation yourself at remarkable savings. Whether you wish to repair a leaky faucet, or install a completely new bathroom the *Home Plumbing Guide* will tell and show you just how to do it.

Tells How—Shows How

First you read how to do it in clear easy to understand step-by-step instructions and then you see photos, pictures and drawings. Everything is so clear that no previous experience is necessary.

Special Chapter on Tools

A complete chapter is devoted to the purchase and use of necessary tools. The various sizes, grades and uses are covered completely. Other chapters cover the proper sizes of pipe and method of use.

Money-Back Guarantee

Order your copy of *Popular Mechanics Home Plumbing Guide* today. Use it for 7 days and then return it for a full money-back guarantee if it isn't entirely satisfactory.



POPULAR MECHANICS PRESS
200 E. Ontario St., Chicago 11, Ill.

Send at once my copy of *Home Plumbing Guide*. Remittance for \$3.50 enclosed. If it isn't entirely satisfactory I may return it in 7 days for a full refund.

NAME.....

ADDRESS.....

CITY..... ZONE..... STATE.....

Check here if you wish book sent C.O.D. (U.S.A. only.) Postage extra on C.O.D. orders.



Cannot channel



Easy to clean



Filters out all dirt



Traps moisture



Saves detergents



Reduces friction



Rigid double-cone construction



Waterproof



Saves engine repairs



Unconditionally guaranteed



Easy to install



Saves oil



All-metal construction



Built-in acid neutralizer

Revolutionary New
Micro BRONZE
OIL FILTER
 Gives 5-way Engine Protection!

1. Eliminates Engine Acids
2. Traps Damaging Moisture
3. Filters all the Dirt
4. Reduces Friction
5. Saves the Detergents

U. S. Patent App.
No. 464498



Why give your engine half-way protection? The Micro Bronze permanent all-metal filter with the built-in acid neutralizer is the world's first filter that guards against all four engine enemies: Acids, abrasives, friction and moisture.

Made of solid but porous everlasting sintered bronze, the Micro Bronze Filter screens out all particles of dirt and abrasives larger than .00023 inch in size (so small you could put a thousand of them on the head of a pin!). The Micro Bronze positively cannot channel or blow up... operates efficiently at all temperatures... never wears out, never needs replacing, merely occasional cleaning.

SAVES OIL CHANGES... SAVES DETERGENTS. Your oil is good for at least 10,000 miles with a Micro Bronze Filter. All the valuable additives are kept in, not soaked up and wasted by the filter. You never need buy another replacement pack as long as you live! Used with modern detergent oils, Micro Bronze will add thousands of miles to engine life, help prevent loss of engine power, save costly oil changes, pack replacements and engine overhauls!

DOES YOUR PRESENT FILTER PASS THE "ACID" TEST? If you have a Micro Bronze Filter with the built-in Acid Neutralizer your engine is getting the full protection it needs! In a simple test you can easily make yourself, the Micro Bronze special element completely neutralizes acids in 60 seconds!

BUILT-IN ACID NEUTRALIZER!

DISTRIBUTORS WANTED

We are receiving orders from all over the world for the amazing Micro Bronze Filter, and are setting up exclusive distributorships to handle our rapidly growing dealer organization. Write, wire or phone.



Increases engine life



Never need replacing



Unaffected by pressure



Screens out abrasives



Efficient at all temperatures



Fits all cars



Eliminates acid

THE SINTERED METALS SECRET... Before World War II, the Germans discovered how to fuse microscopic balls of metal into solid but porous form. Following the war, this secret was made available to American industry and we've developed it for Micro Bronze Filters. This is a magnification of the filter wall.

NO EXTRA COST FOR FULL FLOW MODELS!

FITS EVERY CAR & LIGHT TRUCK. A Micro Bronze Unit costs only \$6.95, including all full-flow models. Easy to install, never needs changing. Micro Bronze Filter Housing \$9.95 for all cars with no filter equipment (does not include element). Use the easy-order coupon now.

Micro BRONZE FILTER CORP.
11766 W. Pico Blvd., Los Angeles 64, Calif.
Cable Address: MICRONZE

FILTERS THE DIRT BUT NOT THE DETERGENTS

Micro Bronze Filter Corp. Dept. 45
11766 W. Pico Blvd., Los Angeles 64, Calif.

Please ship the following at once (I understand you will promptly refund my money if I'm not pleased):

- Conversion unit \$6.95 (including all full-flow models)
- Micro Bronze Housing Unit (Needed where car does not now have filter) \$9.95 (does not include element)

Enclosed is \$_____ full price. Factory pays all shipping costs to your door.

MAKE, MODEL & YEAR CAR _____

NAME _____

ADDRESS _____

CITY _____

AFTER BATH OR SHOWER—

**DRY
OFF!**

**Cool
Off!**

*with new
pure white!*

**He-man
scent!**



59¢

9 OZ. ECONOMY SIZE

Say You Saw It in Popular Mechanics

Here Comes Fun!



... and you'll get a full measure of fun from owning a smart, seaworthy Feather Craft aluminum boat. Whether you choose the fleet VAGABOND, the feather-lite CARTOPPER, the luxurious CRUISETTE, or any one of many popular cruising, pleasure or fishing models, your enjoyment will be greater—your upkeep less with Feather Craft. Write today for complete catalog.

Feather Craft, Inc.

444 Bishop St. N.W.

Atlanta, Ga.

**FINISH PLYWOOD EDGES
WITHOUT GLUE, CLAMPS, NAILS**

WOODTAPE*

Trade Mark

PLYWOOD EDGING



REAL WOOD

Miraculous *pressure-sensitive* WOODTAPE* replaces old fashioned methods of edge finishing plywood with easiest possible application.

Any interior plywood project—cabinets, furniture, built-ins—attains the effect of solid wood by simply pressing WOODTAPE* onto the prepared edges. Creates a *permanent bond* to plywood edges in seconds and is immediately ready for varnish, lacquer or paint finish.

WOODTAPE* is available in 6 real wood grains $\frac{3}{4}$ " wide, 4' long strips in sealed packages.

Sold by retail building materials dealers

WOODTAPE DEPARTMENT, Box PM.

ELLIOTT BAY LUMBER COMPANY, 600 W. Spokane St., Seattle 4, Wn.

* Patents Pending in U.S. and Canada

**HOW TO BUILD
Your Own GARAGE**

Save Up to 50% of Usual Cost!

Get Popular Mechanics' brand new book *How to Build Your Own Garage* by Wayne Leckey, Assistant Shop Notes Editor, and find out how you can build your own garage at savings of 50% of usual cost. Leckey tells in clear step-by-step instructions and shows in big, clear photos, drawings and diagrams how to perform every building operation from laying the concrete to installing the final trim. There are 25 designs. Brick, frame, and concrete block fully covered. Send \$3.50 for your copy. 7-day money back guarantee.

POPULAR MECHANICS PRESS, 200 E. Ontario, Chicago 11, Ill.



**The Modern PLASTIC
for lasting Home Repairs**

PERMANENTLY mends cracks or holes in wood, tile, stone or plaster. Sticks and stays put—Does not chip, shrink or fall out. Easy to use. Economical. Mold it, chisel it, polish or paint it. The big 4-lb. can is obtainable from your lumber, paint or hardware dealer at \$1.25; or will be shipped direct postpaid (in U. S.) for \$1.50. Complete satisfaction guaranteed or your money refunded.

DONALD DURHAM CO.

Box 804-T Des Moines, Iowa

POPULAR MECHANICS

Copyrighted material

WORLD'S
BEST
WANT-AD
MEDIUM

CLASSIFIED ADVERTISEMENTS



Advertisements in this section \$1.00 per word, each insertion, minimum 10 words, payable in advance.

To be inserted under proper classification, copy must be in our office the

20th of the second month preceding date of issue

F. W. Johnson, Manager, Classified Advertising

Popular Mechanics Magazine, 200 East Ontario Street, Chicago 11, Illinois

YOU'LL PROFIT

By reading and answering the classified ads in this section. Hundreds of opportunities for you to make and save money

AUTOMOBILES, MIDGET CARS

AQUA-Jets patented windshield washer. No tank. Automatic. Complete kit any car \$7.85 postpaid. Oil stations make \$6.00 hour installing. Aqua-Jets Co., Florence, Ky.

BOYS' Power-driven auto. Build your own. Complete plans 25 cents. Sypher Co., Box 39, Sta. F, Toledo, Ohio.

NON-Profit organization offers automobile literature. Old, new and foreign; dealer books, service manuals, glossy photographs; free motor magazines. Write today; get on free mailing list. Auto Maniacs, Stockbridge, Mich.

AUTO SUPPLIES AND EQUIPMENT

AMAZING New rust inhibitor. Removes rust like magic. Prevents costly overheating, repairs. Saves dollars. Guaranteed. Tested. Autos, trucks size \$1.00. Empro Chemical Works, 8741 Kolmar, Oak Lawn, Illinois.

GET Lightning power ignition with new Du-I-Spark. Install in minutes. Fits Ford, Mercury, Lincoln \$1.50. Chevrolet, GMC, Nash 400 \$2.00. Hove Engineering, 5606 Clinton, Minneapolis 19, Minn.

ST. Christopher medal, beautiful, for car, airplane, boats. \$2.00 postpaid (refundable). Steven's Jewelers, 304 Diamond, Pittsburgh, Pennsylvania.

THIEF Chaser—Stops tire, gasoline and auto thieves. Sample offer. Salesmen wanted. Novak Company, 3131-W13, Gary 14, Indiana.

FREE Discount catalog. Speed, power, custom equipment. Alquist Engineering, Milford 4D, Pennsylvania.

LACHAPELLE'S Motor treatment. For a better car longer. \$3.00 postpaid. Ferns Products, Box 71827-B, Los Angeles 1, Calif. Free data.

BUY Wholesale nationally advertised auto supply, thousands other products at big discount. Free "Wholesale Plan." American Buyers, 629-DD Linden, Buffalo 16, New York.

HOT Cam Handbook explains duration, overlap, degreasing, valve reworking and much more. Illustrated, authoritative. Be first to know new important cam grinding secrets. Send dollar now for your postpaid copy. Satisfaction guaranteed. Frank Morgan Co., Marysville 4, California.

BIG All-new 1955 speed-sport-chrome and custom hot-rod catalog. Entirely new and different. Illustrating thousands nationally known products at tremendous discounts! Send 25c (refundable). Gotham, 1155 Broadway, New York 1, N. Y.

BUMPER Re-Nu replates odd bumpers and chrome parts in a few minutes. Not a paint or polish. Works like magic. Money back guarantee. Kit \$1.50 postpaid. Re-Nu Co., Box 147A, Hamtramck, Michigan.

COMBINATION Magnetic sun visor and memorandum clip. \$1 pair. Sunblotter, Lakeville, Michigan.

CONVERTIBLE Tops, custom made. 3-ply waterproof materials. Black, tan, \$19.95. Full-view plastic window \$3.95 additional. Installation instructions enclosed. State make, year of car. Ben's Auto Tops, 488 East 163rd Street, Bronx 51, N. Y.

CHEVROLET Owners—Valves noisy? Quiet them yourself. Information \$1.00 or send \$2.60 for necessary materials and instructions, postpaid. Glenn M. Kurtz, 31 Diamond N.E., Grand Rapids, Mich.

SIX Lustrous, like new, shine ups from a single bottle of New-Shine Automobile Wax. Guaranteed! 100% satisfaction or your money back. \$1.00. New-Shine Co., 1426 Wainwright, Oklahoma, Illinois.

1955 CARS, 15% Discount. Save 35% on gas; oil, 50%; tires, 50%; insurance, 30%. Details free. Clifton, Ephrata 20-X, Washington.

DON'T Drive half blind. Increase road illumination up to 50%. Precision, fully automatic device ensures 100% headlight efficiency. \$6.00 postpaid, insured. Money back guarantee. Details free. Please print name, make, year, voltage. Graham Muir, 521 M Street, West Palm Beach, Florida.

DOOR Edge protector, stainless steel, fits any car, stays on. \$2.50 per 2-door kit. Send money order to Protectors, P.O. Box 1235, Jacksonville 1, Florida.

STOP Acid engine wear. Install Noxacid kit. Fits any car. \$1.00. Noxacid, Elliott City 3, Md.

GENUINE Motor treatment, Lachapelle's, (patented). Only \$3.00 delivered. Increases compression, power. Saves gas, oil, repairs. Money back guarantee. You can't lose. Free circular. Write Joe Dillon, Authorized Warehouse and Agents Distributor, Box 323-6 Bridgeport, Ohio. Exclusive distributorships, agencies open.

MOTOROLA Auto radios. Get our prices, literature. State make and model car. Cherry Radio, 1438 Belfield Ave., Philadelphia 40, Penna.

FORD-T parts. Most complete stock in U. S. for all old cars. Try to stump us. B. S. Wisneski, Milwaukee 7, Wisconsin.

CAR Burning oil? Losing compression? Try Clifford's Compression Seal. 82 postpaid. Clifford's Engineering, 1329 Seventh, Aurora, Illinois.

TAPPET Noises in Fords, Chevrolets and Mercurs stopped with Kaye Tappet Silencers. Free literature. Kaye Products, 20678 S. Layton Blvd., Milwaukee 15, Wis.

AUTO Accessory and parts catalog. 1955 edition—all new! 148 pages. Save up to 50% over 50,000 items, including Hollywood accessories, hi-speed equipment, rebuilt engines, all parts and accessories for all cars and trucks! Hard-to-get parts! Send 25c (refundable). J. C. Whitney, 1919-PM Archer, Chicago 16, Illinois.

ELECTROPLATE Auto parts, novelties, mirrors. Easy, inexpensive home processes. Free booklet. Tyco Metals, Box 13231-BG, Houston 19, Texas.

AUTO TRAILERS

ASSEMBLE Yourself kits. Slip-on cabin coach for all pick-up trucks. Trailer blueprints. Boat trailers. Literature 10c. Comstock Trailers, 585-P, Parsons, Kans.

TRAILER Manual. Over 200 pages, 250 pictures. Tells how to: buy, tow, travel, build, live-in, repair. \$1.98. Trail-R-Club of America, Dept. PM-4, Box 1376, Beverly Hills, California.

TRAILER Building manual, illustrated \$1.00. Circulars 20c. Craftsmann Books, Box 1133, Milwaukee 1, Wis.

"SHORT-Short" family trailer. Simple assembly. Literature 10c. Welch Workshop, 645 Rochdale Circle, Lombard, Illinois.

ALUMINUM Camp trailer kit. Vacationists, hunters, fisherman, folding, 560 lbs., sleeps five. Literature. Sample materials 20c. Master Camper, West Sayville, N. Y.

EXCEPTIONAL Expanding eight foot trailer. Accommodates family of five. Build yourself. Literature 10c. Framar Company, Wilmington, Mass.

BUILD Your own trailer! Plans for all kinds. Illustrated catalog 10c. Jim Dandy, 125-M, Wausau, Wisconsin.

MOTORCYCLES, BICYCLES, MOTORSCOOTERS AND SUPPLIES

SERVICYCLE \$20.00; Whizzer motorbike \$25.00; Cushman motorscooter \$25.00; midget auto \$25.00. Rush 25c (35c first class mail) for new catalog #957 listing many other amazing bargains in motors, midget cars, motorscooters, motorbikes, construction plans. Associated, Box 534, Toledo, Ohio.

MAGIC Bicycle motor. No sparkplug, no magneto, no carburetor. 300 miles per gallon, kerosene or gasoline. Price \$59.50 f.o.b. New York plus tax. Ask for literature. Newage, 235 East 42nd, New York City.

PARTS, Pistons, new, used, Harley, Indian, Henderson, list 10c. Ballak, 811 N. 9th, St. Louis 1, Missouri.

USED Motorcycle bargains. Large lat dime. Anthony's Bikes, Levering, Mich.

HARLEY-Davidsons—America's best used buys! We pay shipping on motorcycles. Genuine new, used, parts, accessories for current and obsolete models. Send 25c for bulletin, catalog. Knuth's (Harley-Davidson factory dealer), 1753 So. Muskego Ave., Milwaukee, Wis.

WHIZZER Motor 88. Maytag 85, midget car less wheels \$15. Bantam chassis \$20. (mailorder only). Send 25c (35c for first class mailing) for directory catalogue Number 64 just out, listing these and hundreds of other bargains in motorscooters, midget cars, parts, plans, etc. Midget Motors Directory, Athens, Ohio.

REBUILT Bicycle or motorscooter engines. \$17.00 up. Cauffiel Motors, Temperance, Michigan.

RECONDITIONED Motorcycles and motors. Chromium accessories. Complete stock Indian parts. Expert rebuilding. Fast service. Indian Motorcycle Sales, Kansas City 27, Mo.

"BUZZZZ" The motorcycle magazine. International coverage. Thoroughly illustrated. Yearly \$2.00. Sample 25c. 5424-A Sawyer, Chicago 25.

AVIATION

LIGHTPLANE Building manual, illustrated \$1.00. Circulars 30c. Craftsmann Books, Box 1153, Milwaukee 1, Wis.

AVIATION Surplus bargain catalogue. One dime. Ort, Thomasville, 22R, Penna.

BUILD A man carrying helicopter jet engine yourself. "Practical Ram Jet Design," \$1.00. "Practical Pulse Jet Design," \$1.00. Decker Engine Works, Plasterco, Va.

PROPELLERS, Plans, supplies for air boats, snow sleighs. Catalog 10c. Gano Propellers, Box 3284-A, Ft. Worth, Texas.

FLYING Saucer! Propelled by centrifugal force. Propulsion details, \$1.00. Decker Engine Works, Plasterco, Va.

BUILD Pulse jet helicopter. Plans \$6.00. Rovin Engineering, 800j University Ave., Ithaca, N. Y.

PROPELLERS, Plans, kits for snow sleighs, air boats. Immediate delivery, satisfaction guaranteed. Catalog 25c. Banks-Maxwell, Box 3301E, Ft. Worth, Texas.

BATTERIES, GENERATORS

GENERATOR Brushes. P-1 and P-3 Delco, 95c; O-1 Delco, \$2.00; R-1 and R-2 Jack Heintz, \$2.40; P-2 Eclipse, \$2.80. Prices quoted are per set. Harper Aircraft Supply, 8219 Cedar Springs, Dallas 9, Texas.

LONG Life battery—Make your own. Details free. Marbill Products, Ellicott City 3, Md.

EDISON Nickel storage batteries. Any voltage, any amperage. Unconditionally guaranteed. Power plants, generators, motors. Literature. Hawley Smith Co., Croton Falls 1, N. Y.

ELECTRICAL SUPPLIES

ELECTRIC Pencil: Engraves all metals \$1.50. Beyer Mfg., 10311-N Springfield, Chicago 43.

LAMPS—25c Brings bargain catalog showing all parts for repairing, building. Contains instructions for electrifying vases, oil lamps, etc. Gyro Lamps, 5402P Clark, Chicago 40.

LAMP Supplies—Wholesale. Any amounts. All parts for repairing and building lamps. Catalogue 15c. Brown Lamp Co., Box 501-Wellston Sta., St. Louis 12, Mo.

WINDOW Pan kits 20", \$12.95; 30", \$13.95. Free literature. Mesco, 3835 Banks, New Orleans, La.

WELDING, SOLDERING, PLATING

A.C. Welders, 4 sizes. Lowest prices. Free literature. Holgeron's Serv., Canton, Kan.

ELECTROPLATING Equipment, anodes and solutions for all types of plating. Instructions. Assemble your own plater and save. Free catalog. Ramyr, Dept. E-4, 1624 East First Street, Los Angeles 33, California.

"BUILD-UR-OWN" a.c. welder and a.c. power plant with a good used engine and low cost Hobart generator. Welds anywhere and supplies 5kw stand-by power for any emergency. Write Hobartweld, Box M-453, Troy, Ohio.

NEW, Portable oxy-acetylene outfit welds sheet, light plate; cuts heavy steel; heats, brazes. Just change tips. Complete, with instructions, only \$76.50. Special money-saving plan for oxygen and acetylene supply. Write today for free literature. Dept. M, Linde Air Products Company, 30 East 42nd Street, New York 17, N. Y.

WELDERS, \$29.50, \$49, \$54, Morris, 1070 Inner Drive, Schenectady 3, N. Y.

ACETYLENE Welding outfits, new \$49.00; used \$29.00; arcwelders \$56.50. Eagle Welding, Dept. PM, 5045 Broadway, Chicago 40, Ill.

BUY Surplus welding equipment, power units, hundreds others direct from government. List \$1.00. Box 169DM, East Hartford 8, Conn.

MACHINERY, TOOLS, SUPPLIES

BUZZMASTER, World's most portable electric bench saw. Amazing smooth cuts and miters on plastic, metal, wood, etc.; wall, floor, ceiling and counter panels, tiles and trims. Right on the spot. Literature free. Steelgrip, 336 N. Central, Chicago 44.

DETACHABLE Socket wrench 1" square drive, length 20", \$1.00 postpaid, Trailer Co., Manheim Pike, Lancaster, Penna.

AIR Compressors on wheels. Factory prices. Free folder. Illinois Mfg. & Supply, 1831 S. State, Chicago 16, Ill.

CONCRETE Block machines. Standard sizes. From: \$39.50. Blocks easy made. Complete instructions. Free catalogue. Francis "A" Machinery Company, 3129 South Compton, St. Louis, Mo.

GRIPITAL, New English light chain wrench. Grips any shape, metal, wood, plastic, glass, etc.; hexagons 1"-2 3/4" a.f.; rounds, rough 1 1/2"-3 1/2" dia., smooth 2"-3 1/2". Ratchets. Send \$2. T.O.M. Co., 42 E. Gay, Columbus 15, Ohio.

HAND Bellows—Compressed air to clean tools, motors, workbench. Outdoor grille, fireplace. Top grain cowhide, 25/32 basswood. 10" diameter, 18" length, \$6.30 postpaid. Kit, \$4.95. Free literature. Cincinnati Bellows, 4233 Cooper Rd., Cincinnati 36, Ohio. Makers of fine bellows since 1883.

BODY Jack, one ton. Works 3 inch space, around corners. Free literature. Spertjack, Ellicott City 3, Md.

BE Smart. Why pay retail prices? Buy everything wholesale. Illustrated catalog \$1.00, refundable. New York Distributors, 1431 Canterbury, Dearborn, Michigan.

NEW Electric drills and saws. 1/4", \$11.75 and \$15.75; 1/2", \$30.75; 3/4" tilting arbor \$44.50 prepaid. Wilt Surplus, 7829 Racine, Chicago 20.

ALLEN Two ton power bench type punch press. \$97.50. Circular. Allen, Dept. PMB, Clinton, Missouri.

LATHE Owners—Methods to save time, money, and temper. Free literature. Write Elmer Hailer, Carpentersville, Ill.

DOWEL Locator centers, 3 sizes, 1/4", 3/8", and 1/2". Set of 12 in toolboard pkg. \$2.50. Check, money order. Ken Griffin, Dept. P, 225 N. Lucas St., Iowa City, Iowa.

TOOLS, Hardware, motors, 2000 items. Catalog 25c refundable. Reid, Box 125 BA, New York City 32.

WOODWORKERS—Do big tool shaping at portable tool cost with Biddle easy shaper. Shaper spindles with integral cutters. Come in variety of designs. Operate in 1/4" electric drill. Complete kit \$9.95. Free catalogue. Biddle Mfg. Company, Racine, Wisconsin.

BUY Surplus power tools, drills, saws, lathes, truck, jeep, hundreds others direct from government. List \$1.00. Box 169DN, East Hartford 8, Conn.

SHEBEL Saw filer files all saws. Circular. A. P. Shebel, 730 So. 2nd St., Milwaukee 4, Wis.

ENGINES, MOTORS, DYNAMOS

MOTOR Winding calculator will give you winding data for single and three phase motors from simple iron measurements. \$2.00. Clare Coss, Gibsonburg, Ohio.

MOTORS, 1/2 H.P., 220v., 3 phase, \$10.00; 1 1/2 h.p., \$30.00. Reconditioned, guaranteed. Nauta, 140 Bloomfield, Paterson, N. J.

A.C. Generators, 750 watt, \$38.50. Twin cylinder compressors with 1/2 horse \$22.00. Motors, 1 horse, \$37.50. Butler, 1885 Milwaukee, Chicago 47.

REBUILT 1 1/2 to 3 h.p. engines \$17.00 to \$37.00. Cauffiel Motors, Temperance, Michigan.

WINDING Data, 225 motors, single and three phase, \$1.00. Data Company, Box 7631, Kansas City 28, Mo.

REWIND Motors yourself. Complete instructions \$1.00. Lewis Mfg., Howell, Michigan.

HV Series injector parts wanted. Bares, 7120 Carnegie, Cleveland 3, Ohio.

BOATS, OUTBOARD MOTORS

16-18-20 FOOT Outboard powered catamaran plans \$1.00, also other plans, literature 10c. Widd Hauber, 2451 18th Ave. No., St. Petersburg 2, Fla.

MARINE Conversions, Willys to Cadillac, engines, kits and parts. Catalogue and conversion hints free. Barr Marine, 2706 Castor Avenue, Philadelphia 34, Penna.

BUY Wholesale nationally advertised outboards, thousands other products at big discount. Free "Wholesale Plan," American Buyers', 628-DD Linden, Buffalo 26, New York.

PLANS, Patterns, frame kits for modern boats 12'-22'. Complete selection of modern boats especially for the amateur builder. State your requirements or send 40c for our complete catalog. Glen Designs, Box 568, Compton, Calif.

BOAT Trailers, save with do it yourself kit. Taylors Trailers, Dept. P.M. 4, Muskegon, Mich.

CONVERT Fords and Jeeps to 100% marine engines with Osco's world famous Convo-Kits. Deluxe catalogue 25c (coin). Oscomotors, 3627B Lawrence, Philadelphia 40, Penna.

70 DESIGNS, Catalog 25c. Kit-hardware catalog, 15c. Marinecrafts, 55-M Scorrento, Allston, Mass.

OUTBOARD Motor parts—New, used for all makes. Send stamp for price quotation, listing parts needed. Outboard Motor Mart, Inc., 229C State Street, Boston, Massachusetts.

SUBMARINE Glider, adjustable earlocks, anchor controls. Full information free. Boat Supply Co., Marshall, Michigan.

SAVE Money. Boat accessories catalog. 25 cents in coin. Garland Frasher Marine Sales, 2626-C Fifth Avenue, Huntington, W. Va.

SAVE Money! Bargain used inboard, outboard motor list free. Masters, 212 W. Chicago Ave., Chicago.

FIBERGLAS Boat coating. Wholesale-retail. Complete information catalog 15c. Gem-O-Lite, Box 686B, North Hollywood, California.

PULL Size, cut-to-shape boat patterns, blueprints, 7 1/2-38 feet. New 1955 illustrated "Build a Boat" catalog of 50 naval architect-designed cruisers, runabouts, sloops, skiffs, outboard boats, sailing, racing, houseboats, 50c. Marine hardware catalog, \$1.50. Bigger, better 1955 "How to Build Boats" book, \$2.50. PolyWog Houseboat Plans, \$12. Cleveland Boat Blueprint Co., Dept. A-66, 9400 Steinway, Cleveland 4, Ohio.

FIBERGLAS Permanent boat water-proofing. Lowest wholesale prices. Guaranteed materials. Easy application. Full instructions. Complete kits, \$12.60 up. Free literature. Ajax Plastics, Dept. PM, P.O. Box 1323, Fort Worth, Texas.

FREE Catalog! Boat kits, trailers, fiberglass, marine hardware. Luger Industries, Dept. M, 4452 Nicollet, Minneapolis, Minn.

MARINE Conversions for Ford and Jeep engines. Catalog 10c. Lehman Manufacturing Company, 972D Broad Street, Newark 2, New Jersey.

NEW, Used, rebuilt marine motors. Marine conversions, fittings. Free catalog. Stokes Marine Supply, Dept. 24, Coldwater, Michigan.

AIR Boat plans, supplies, catalog 25c. Banks-Maxwell, Box 3301F, Ft. Worth, Texas.

BOAT Patterns. Literature and illustrated boat construction book \$1.00. German Boat Company, West Saginaw, Mich.

FABULOUS Bargains in boat hardware and accessories. All leading brands. Over 1000 items. Send 35c for small boat fitting catalog or \$1.00 for complete information on all boating needs. Marine Associates, Dept. P.M., Long Beach 11, California.

FIBERGLASS Top marine grade. Yard or kit. Ontario Fiberglass Co., Ontario, N. Y.

BUY Surplus boats, motors, gear, hundreds others direct from government. List \$1.00. Box 169DP, East Hartford 8, Conn.

SEA Legs boat kits, prices from \$39.00. Complete kits, including brass wood screws, precut parts, pre-assembled frames, foolproof illustrated instructions. Write for free literature. Penney Woodcraft Industries, Dept. C-37, Defiance, Ohio.

ATHLETIC EQUIPMENT, BODY BUILDING COURSES

COMPLETE Arm, chest and back muscle building course and apparatus \$1. Joseph Dryer, Box 5327-P, Chicago 80.

12 MUSCLE Courses \$2.00. Results guaranteed. Sid's System, Southgate, Calif.

FREE Catalogue. 10c for postage appreciated. Dr. Thompson, 919 Fourth, Manhattan 30, Kansas.

BARBELLS. Exercise equipment. Courses. Free booklet. Good Barbell Co., Reading, Penna.

SPORTING GOODS, GUNS, FISHING TACKLE, ARCHERY, TRAPPING

BUY Wholesale nationally advertised sporting goods, thousands other products at big discount. Free "Wholesale Plan." American Buyers', 627-DD Linden, Buffalo 16, N. Y.

AMMUNITION. Wholesale! Catalog 50c. Northwestern, 3144 Glenwood, Dept. E, Toledo, Ohio.

SERVICE Models, rifles, revolvers, pistols, ammunition. Shipped duty free. International Firearms Co., 1011 Bleury, Montreal, Que.

PLUG-Getter recovers lures snagged underwater, any depth, any type obstruction. Small and handy. Almost 100% effective. Lake-use natural. Actually pays for itself over and over. Pat. Pend. \$3.75 postpaid. Order today! P & P Plug-Getter Co., Dept. P-4, Harrison, Arkansas.

SKIN Divers' library, 5 entertaining, well-illustrated volumes of basic practical information and undersea lore by experts. Yours by return mail for only \$9.95. Aquafun P-M, Davenport, Iowa.

FREE Fishing catalog—132 pages. Over 3000 hard to find fishing specialties. Netcraft Company, Dept. PM4, Toledo 13, Ohio.

BUILD Your own tackle box. Four sizes. Write, Longhorn Trading Post, 227 E. Cowan Drive, Houston, Texas.

GUNS. Buy, sell, trade, repair. Modern, antique. Catalog 25c. Barlow's, 5565 So. Howell Ave., Milwaukee 7, Wis.

180 PROFUSELY Illustrated pages antique pistols, swords, daggers, armor, etc. 50c. Robert Abels, M860 Lexington Ave., New York 21.

TENTS. Camping equipment. Send 10c for new 1955 100 page tent, camping equipment catalogue-handbook, Morsan, 10-21st 50th Avenue, Long Island City 1, N. Y.

GUN Parts for obsolete firearms. Manners, Lugers, Walthers, firing pins, springs, extractors, barrels, magazines. Order today No. 10 illustrated parts list 25c. Western Gun Exchange, Box 619, Whittier, Calif.

LEARN Gun repairing at home. Profitable business. Details 10c. Modern Gun Repair School, Box 430-P, Marshfield, Wis.

HOLLOWGLASS Fishing rod kits. Assemble yourself. Save over half. Casting, spinning, fly and boat, \$4.95 up. Full instructions. Free literature. Makit Rod Co., 429 1/2 Fulton, Fort Worth, Texas.

MOLDS—For making fishermen's sinkers. Free illustrated booklet. Reading Instrument Co., Box 78, Reading, Penna.

OLD Guns. Current prices. Free catalog. Pioneer Books, Harriman, Tennessee.

5000 BARGAINS. Firearms, binoculars, war relics. Catalog 50c. Smith Firearms, Runnemed, N. J.

MANY Modern, antique guns. List 10c coin. Ed Howe, 52 Main, Coopers Mills, Maine.

IMPORTED. Daggers, stilettos, throwing, pocket, hunting knives, etc. Free catalog. J. D. Clinton, Mt. Clemens 2, Mich.

MOLDS For fisherman's sinkers, jigs, squids, casting and spinning lures. Free catalog. Sweet's Molds, Tonawanda 1, New York.

KITKAST. The pocket rod that really casts. Ideal for women, children, campers, hunters, trappers and traveling men. Fits in brief case, car glove compartment or knapsack. \$3.00. Unconditionally guaranteed. Dealers invited. Request c.o.d. or send check to Raynal, 330 W. 41st St., Hialeah, Florida.

2000 COLTS. Winchesters, western guns. Fantastic collection antique-modern guns, swords, daggers, armor, ammunition, accessories. Deluxe catalog 50c. Agramonte's, 201 Warburton, Yonkers 2G, N. Y.

1955 SPIN Reels at wholesale price—Mitchell = 300 \$18.95, Record = 400 \$18.95, Airex Larchmont \$16.75, Aristocrat \$14.50, Vagabond \$10.95, Orvis 100 \$17.95, Zebco = 22 \$11.30, Johnson 80 \$10.95. Orders shipped promptly, prepaid. Lombard's, Dept. M, 3141 Bainbridge Ave., Bronx 67, N. Y.

TUBULAR Glass rod kits, casting, spinning and boat, fresh and saltwater. Build custom rods at home for profit. Free listing of blanks, guides, handles and accessories. Fisherman's novelty key chain 25c. Rodman, Dept. B, Box 41, Wauwatosa, Wis.

FREE Bargain catalog fishing tackle. Big savings. Buyers Syndicate, 222F Worthington, Springfield, Mass.

CATCH Fish galore. Apply any lure. New amazing fish preparation. Bite like hungry wolves. Bottle \$1.00. Free fish dial. Boyce, N. 638 Pittsburg, Spokane 24, Wash.

COLT Replicas for your home, lodge, or office. \$3.95. Woolslair, 645-H 30th, Hermosa Beach, Calif.

100 GOOD Fishing spots in Canada. \$1.00. Box 247, Terminal A, Toronto, Canada.

GOLFERS. Save your good golf balls from water hazards with a Lonbill Retriever. Demountable aluminum sections 3 ft. long with a sturdy fabric cup. Postpaid in U.S.A. and satisfaction guaranteed. Send \$2.95 for 6 ft. length; \$3.95 for 9 ft. to Lonbill Mfg. Co., 6044 E. Ninth St., Indianapolis 19, Ind.

NEW Model spinning reels wholesale. Airex Aristocrat \$14.25, Vagabond \$10.95 prepaid. Many famous brands available. Mail card for price list. Tubular Products, Box 4541-PM, Atlanta, Ga.

ARROW Making kit—Save \$3.00. Completes dozen arrows, instructions, feathers, shafts, nocks, target or field points, \$2.95 postpaid! Nationally advertised equipment, 20" to 50" off. Nocks 30c dozen, field points 75c dozen, arrow quivers 50c, complete bow making kit \$4.50. Catalog 25c (refunded). Pride Archery, Cedarbrook, Danbury, Conn.

SCOPE Mounts—420 combinations! Low safeties for scope sighted rifles. Special gun screws. Free folder "P". Maynard Buehler, Inc., Orinda, Calif.

GUNS! Geiger counters. Free list. Owens Sporting Goods, Box 4145-A, Long Beach, California.

SAVE 50%. Finest archery equipment. Revealing "How to bow-fish, bow-hunt, make own tackle, improve accuracy" booklet plus catalog. Send 25c for handling. Malibu Archery, 1036-R4 La Brea, Los Angeles 19, Calif.

WATER Ski tournament binders, molded rubbers, adjustable. \$11.00. Prepaid postage in U.S.A. Satisfaction guaranteed. Write for literature. Velcro Mfg. Co., 1409 Lombard, Everett, Washington.

INVALUABLE Diving information from my 23 years underwater. Booklet, \$1.00. Diver Delps, Box 68, Granite City, Illinois.

BINOCULARS, TELESCOPES, MICROSCOPES, MAGNIFIERS

BINOCULARS. Telescopes, microscopes. Terrific values \$3.95 up. Request free, money-saving catalog. Criterion, Dept. P28, Hartford, Conn.

REFLECTOR Telescope kits \$6.25 (3") to \$175. (12"). Mirrors, cells, focusing mounts, tripods, eye-systems. Anything, everything in telescopes. Free illustrated catalog. Also ready to use telescopes from \$28 to \$176. Inquiries to Esco Products, Dept. PM-4, 1428 Willow Ave., Hoboken, N. J. Sales showroom, 166 Church St., New York City.

BINOCULAR Buys! America's largest selection. Free 56 page binocular-telescope catalog. \$3.95 to \$250.00! United, 9043 S. Western, A-8608, Chicago 20. Dealers wanted.

DYNASCOPE—New sensational reflector telescope 65X-130X-167X; 4 power finder, fully achromatic. Hardwood folding tripod. Complete ready for use. Send for details. Criterion Manufacturing, Dept. DP12, Hartford, Conn.

BUILD Your own reflector telescope. Complete kits—Mirrors, eyepieces, tripod, all other accessories. Request free, complete illustrated literature. Criterion Manufacturing, Dept. KPM4, Hartford, Conn.

LOWEST Prices all sizes binoculars, telescopes, microscopes. Free catalogue. Joe's Binocular Sales, 4827 Second Blvd., Detroit 1, Michigan.

POWERFUL Astronomical telescope easily made. Clear vision lenses. 40, 100, 200 and 400 powers. \$3.00 postpaid. A. Jamer, Manorville, N. Y.

MICROSCOPES. Prepared slides, biological stains, oculars, illuminators, mechanical stages, objectives, mounting media, parts, specialized equipment. Premium quality merchandise, lowest prices anywhere. Send 10c for big illustrated microscope catalog and price list. Benjamin Miller, 134 W. 32nd St., Rm. 204-A, New York 1, N. Y.

REFLECTING Telescopes, 60X, completely assembled \$29.75. Guaranteed observatory clearness. Free information. Skyscope, 475 Fifth Avenue, New York 17.

WAR Surplus bargains: Millions of lenses, instruments, telescopes, binoculars, components and complete line of astronomical telescope items. World's greatest optical market place! Send only \$1.00 for beginner's 10-lens kit and big instruction booklet Stock CH. Write for catalog CH free! Edmund Scientific Corp., Barrington, New Jersey.

ASTRONOMICAL Telescopes. Special! B-107c, \$95.00. Books, Rasmussen-Reece, Amsterdam, N. Y.

TELESCOPES, Microscopes, binoculars, past quarter century. Comprehensive scientific instrument catalog \$1.00. None free. Dollar deductible from orders. Harry Ross, 70 West Broadway, New York 7, N. Y.

MAKE 6" Telescope reflector. Glass, abrasives, instructions—\$10.50. F. Cameron, Box 65, Inwood 96, N. Y.

400X TELESCOPE Makers kit contains focusing tube, erector, 5 lenses and instructions. \$3.75. Giant 100X astronomical telescope complete with tripod, \$15.00. Free information. Suffolk Science, Mattituck 3, N. Y.

IMPORTERS' Amazing prices, precision binoculars, 22 models. Free trial. Folder, "Binocular Selections," catalog free. Dealers wanted. Prentiss Importers, Mercury Bldg., West Los Angeles 25, Calif.

TAXIDERMY

MODERN Taxidermist magazine. Greenfield Center 2, N. Y. Devoted entirely to taxidermy, methods, photos. Trial year's subscription, \$1.00.

PETS—DOGS, BIRDS, RABBITS, HAMSTERS, ETC.

CHINCHILLAS. Registered. Guaranteed reproduction. Unbelievable prices. Far-West Chinchilla, 1446-A Jones, San Francisco 9, California.

CHINCHILLAS. Big profits. Send for free literature to Tom McGowan, 170 Horton Ave., Valley Stream, L. I., N. Y.

UNUSUAL Pets: baby monkeys, ocelots, kinkajous, skunks, etc. Send 10c for complete price list. Eric O. Sonntag, 4001 W. Pico, Los Angeles, Calif.

PET Monkeys. Illustrated listing 25c. Bronson Birds, 149 Fort George, New York 40, N. Y.

RAISE Rabbits. Let me show you how to succeed. Market information and prices of rabbits sent free. A. Johnson, Box 694, Kansas City 41, Mo.

CHINCHILLAS (No rabbit.) Easily raised anywhere. Profitable. Big future. Terms. Hibner Chinchillas, Ithaca, Mich.

CHINCHILLAS Top-quality registered sturdy young stock, \$75.00 per pair. Slater Chinchillas, 1535 Rubland Ave., Manhattan Beach, California.

HUNTERS! Raccoon Mountain and Short Creek Kennels now combined. Large number of coonhounds, foxhounds, rabbit-hounds, beaglehounds, bird-dogs, puppies. Free literature and pictures. Trial. Dures Thomas, Owner, Box 464, Boaz, Alabama.

START Right by knowing facts about rabbit raising. Illustrated booklet describing all breeds, housing, feeding, breeding, marketing. 48 pages 10 cents. American Rabbit Breeders Association, 36 Arba Building, Pittsburgh, Penna.

MAKE Money raising chinchillas, mink, pigeons, rabbits, cavies for us. Free catalog. Keeney Brothers, New Freedom 2, Penna.

RAISE Money-making Angora, New Zealand rabbits. Particulars free. White's Rabbitry, Jackson, Mich.

STANDARD Rabbit Journal, Milton 3, Penna. Year \$1.00. Sample dime. Beginners manual 25c.

GROW Mushrooms. Cellar, shed, and outdoors. Spare, full time, year round. We pay \$3.50 lb. We paid Babbitt \$4,165.00 in few weeks. Free book. Washington Mushroom Ind., Dept. 171, 2954 Admiral Way, Seattle, Washington.

MINK Raising information free. Complete. Lake Superior Mink Farm, Superior, E.E.I., Wisconsin.

MAKE Big money! Raise Chinchilla rabbits. Cash markets supplied. Write today! Rockhill Ranch, Sellersville 15, Penna.

HAMSTER Handbook, by the Akopians. Foremost authority on hamsters. Used in public libraries. \$1 postpaid, from Par Sales Co., 6912 Hollywood Blvd., Hollywood 28, Calif.

ANGORAS, Chinchillas. World's most profitable rabbits! Catalog free. Grinleads, Edwardsville, Illinois.

GUINEA Pigs. Cash enterprise. Booklet free. Taylors, 426A, Hapeville, Georgia.

FREE Catalog of dog and cat remedies. Norvet, Hartford 3, Conn.

HAMSTERS—Golden; young, \$4.00 pair, fully developed, \$5.00 pair. Adirondack Hamstery, Prospect 78, New York.

RABBITS. Best home business. Booklet free. Tayco Rabbitry, Hapeville, Georgia.

BEAUTIFUL Pure white pedigreed police puppies. Ansonia Kennels, Mose, N. Dak.

PARAKEETS \$4.50 insured. Cages \$1.85. Swap, buy, Chihuahua, Frank Bacott, 1711a N. 13th, St. Louis, Mo.

FARMS, FARM LANDS, REAL ESTATE

RELIABILITY Guaranteed. Farms \$95. 85 terms. Descriptions mailed free. Write Mr. Armstrong, Shook, Missouri.

\$5.00 MONTHLY Buys 40 acres productive land; near town; price \$240.00; free list. Box 425-P, Carthage, Mo.

CANADIAN Tax sale lands for three dollars an acre and up. Small monthly payments. Farms, timber, hunting and fishing camps, minerals. Limited number of properties. Write at once for free catalogue. Tax Sale Service, Room 105, 120 Bloor St., West, Toronto 5, Canada.

HOMESITES \$400—Convenient payments. California's finest garden section. On Morro Bay's scenic shores. Wonderful fishing, boating, bathing. Fertile soil, softest water, temperate climate, congenial community. Free literature. Richard Otto, Department M, San Luis Obispo, Calif.

FLORIDA—Beautiful retirement homesites near gulf coast. Excellent hunting, fishing in 9 fresh and salt water rivers. 11 bays and gulf. \$250 at \$10 monthly. Free literature. V. M. Mathews, Box 1406, Asheville, N. C.

FLORIDA Beckons. For fishing, vacationing, living. 5 acre baby farms about 60 miles from St. Petersburg. Fine for homesites, farm or camp; close to finest hunting, bathing, boating, deep sea fishing. Only \$345.00, \$10.00 down, \$10.00 month. For information write G. B. Potterfield, Department C, Union Bldg., Charleston, West Virginia.

NEW Strout catalog, just out! Mailed free! Farms, homes, businesses, 35 states, coast-to-coast, over 2,750 bargains described. World's largest; 55 years service. Strout Realty, 7-MF So. Dearborn St., Chicago 3, Ill.

FLORIDA. Lakefront homesites on Eustis-DeLand highway. Excellent fishing-hunting. \$10.00 monthly without interest. Complete price \$245.00-\$995.00. Literature. Write Roepke, Eustis, Florida.

SELLING Wholesale Pennsylvania village. 104 houses. Information. Perrys, Brier Hill, Penna.

FABULOUS Southern California offers jobs, homes galore. Giant employment or real estate classifieds airmailed, \$1.00 each. Order both and receive free map. Westguide, Box 3044-A, Santa Ana, Calif.

CALIFORNIA Farm, ranch and timbered lands. \$15 to \$35 acre. 100% oil and uranium rights. Easy terms. Free catalog. Pacific Lands, 1621-A Cahuenga, Hollywood 28, California.

SAVE. Buy direct from government. Land, buildings, islands. Listings \$1.00. Bureau Box D169, East Hartford 8, Conn.

PLANTS, SEEDS, NURSERY AND GARDEN SUPPLIES

GINSENG, Goldenseal roots bring \$1.50, \$12.00 pound. Full information. F. M. Collins, Viola, Iowa.

TREES And shrubs. Raise your own from seed for shade, windbreak, snow fence, ornament, erosion control, etc. For free planting guide, price list, write Woodlot Seed Company, Norway 9, Michigan.

FARM MACHINERY AND SUPPLIES

AMERICA'S Finest weedcutting electric fence controller. Send for free literature. Bandelin Products Co., 213-14th Avenue Northeast, Minneapolis 13, Minnesota.

POULTRY, FARM SUPPLIES

RAISE Turkeys the new way. Information explaining how to make up to \$3,000.00 in your own backyard. Literature 10c. Address National Turkey Institute, Dept. 3, Columbus, Kansas.

CAPONIZE Cockerels chemically, 100 pellets, implanter included, \$2.00. Success guaranteed. Circular free. Majors Produce, Manhattan 5, Kansas.

PROFITABLE OCCUPATIONS

MAKE Money writing short paragraphs! No tedious study. I tell you what to write, where and how to sell; and supply list of editors buying from beginners. Many small checks add up quickly. Write to sell, right away. Send for free facts. Benson Barrett, 1751 Morse, Dept. C-27-D, Chicago 26.

MUSHROOMS Grown boxes, barrels. Manureless process 50c. Spawn \$1.00. Gordons, 553 William, Winnipeg, Manitoba.

BUY Wholesale thousands nationally advertised products at big discount. Free "Wholesale Plan." American Buyers', 628-R Linden, Buffalo, N. Y.

CALIFORNIA Jobs. Los Angeles classified airmailed \$1.00. Menick, Box 222, Whittier, Calif.

MAILORDER Beginners instruction manual. Sources, methods, opportunities, 25c. Carnahan Bros., 5580 Nelson, Cypress, Calif.

WELDING Pays big money. Learn easily at best equipped school in country. Non-profit school with low cost training. G.I. approved. Write Hobart Trade School, Box M-452, Troy, Ohio.

TYPISTS—Profitable home business. Complete copyrighted information, 50c. Gaunt, 827-L Irving, Chicago 13.

CINCINNATI, Cleveland jobs, business opportunities, airmailed \$1.00. York, Plymouth, Ohio.

CALIFORNIA Jobs and opportunities. San Francisco classified airmailed \$1.00. Hubbard, Box 1442, Palo Alto, California.

WHOLESALE! Huge selection, famous brand products. Sensational discounts! Large catalog. Unusual business plans included. Consolidated Distributors, 21-20 Lafayette, Paterson 15, New Jersey.

BOOM Town—1955. Houston help wanted ads, \$1.00. National Notice Co., 710 Grenfell Lane, Houston 22, Texas.

RAISE Pheasants on \$100 week plan. Little capital and space can make you independent. Free details. Great Central System, Columbus 1, Kansas.

FREE Folio "Up to \$45,000; Unlimited Vacations." No merchandise, equipment. Unknown! Work home, sparetime! Haylings, Carlsbad, Calif.

FOREIGN Employment construction work. If interested in foreign projects with high pay write. Foreign Service Bureau, (Dept. PM), Metuchen, New Jersey.

ALASKA! Last American frontier. \$1.00 brings 1955 business directory and government map. Military and civilian construction, homestead and highway facts, mining, aviation, fur-farming, grazing, timber, travel directions. Hot list of firms hiring. How-when-where to apply. Alaska Opportunists, Box 82-P, Hollywood 28, Calif.

EVERYBODY Likes candy. Learn to make professionally. Our 44th year. Ragsdale Candies, D6, East Orange, New Jersey.

OVERSEAS, Latin American, Alaska, Canada employment. Originator 1955 "Foreign Service Directory" up-to-minute report on military and civilian construction; oil companies; aviation; transportation; steamship; mining; government job info. How-when-where to apply. Listing firms hiring. \$1.00. Global Reports, Box 883-P, Hollywood 28, Calif.

GROW Mushrooms. Cellar, shed, and outdoors. Spare, full time, year round. We pay \$3.50 lb. We paid Babbitt \$4,165 in few weeks. Free book. Washington Mushroom Ind., Dept. 99, 2954 Admiral Way, Seattle, Wash.

HOME Workers needed! Spare time, full time. Assemble luggage and cases with our complete illustrated step-by-step instructions. We sell your product—Supply everything. Manufacturing representative needed in your area immediately. Unlimited profits possible. Investigate at our risk. Free details. Casecraft, 897-G10 Sunset, Los Angeles 12, Calif.

MAKE Flexible molds. Cast figurines, plaques. Free sample. Tooker, 630-M Chestnut, Hamilton, Ohio.

FREE Book "505 Odd, Successful Businesses." Work home. Expect something odd! Pacific, Oceanside, Calif.

MAKE New greaseless doughnuts in kitchen. Sell stores. Free recipes. Michael Ray, 3605 South 15th Ave., Minneapolis 7, Minnesota.

BE The Popular Mechanics representative in your neighborhood and earn big profits in your spare time. Write Popular Mechanics Magazine, Room 408M, 200 E. Ontario St., Chicago, Ill.

FREE Information available about foreign and U.S.A. job opportunities paying to \$1500 monthly. Write immediately. Dept. 76G, National Employment Info. Serv., 1020 Broad, Newark, N. J.

WANT A diesel job? New opportunities to increase income. Higher pay. More money. We can help you qualify. Tools. Shop method home training. Write today! Diesel, Tractor, Heavy Equipment Division, Interstate Training Service, Dept. B-3-D, Portland 13, Oregon.

FOREIGN U.S. jobs to \$18,000. Many overseas countries, fare paid. Skilled-unskilled trades, office. Stamped self-addressed env. brings reply. Job Opportunities, Waseca 1-A, Minn.

FREE! "301 Profitable Small Businesses!" Amazing shoestring plans! Work home! Start sparetime! Deumant Surveys, Kenmore 23-R, N. Y.

MAN Wanted. Are you dissatisfied with your work? Would you like a business of your own? If so, write Rawleigh's, Dept. D-GG-PPM, Freeport, Ill.

CANADA'S Booming! Men wanted for 140 million-dollar Canadian building projects, including St. Lawrence Seaway, with map. Directory sent upon application, \$1 postpaid. Canadian Construction, Lake Guindon 2, Quebec, Canada.

AUCTIONEERING—Home study course. Diploma granted. Auction School, Ft. Smith, Ark.

ATTENTION Construction men! Laborers, trades, truck drivers, clerical, engineers, supervisors, many others. Latest copyrighted reports! Who to contact for highest paying jobs. To \$1500.00 monthly. Over 52 countries, including U.S., St. Lawrence project, Spain, South America, Alaska, Europe. Year registration and advisory service. Application forms. Best oil, aviation opportunities. Unconditional guarantee of satisfaction. Write or wire today! \$2.00. Airmailed \$2.25. (C.O.D.'s accepted.) International Reporter, Box 1047-PN, St. Louis 1, Missouri.

SAN Francisco help wanted ads air mailed \$1.00. Sulzer, 2000 Redwood Hy., San Rafael, Calif.

GOOD Jobs, 13 major cities! J. F. Griffith, Wynnewood, Pennsylvania.

1000 JOBS in California! Mechanics, carpenters, drivers, draftsmen, clerks, engineers, executives. Highest pay in U.S.! Salaries, new industries, and complete addresses. Latest booklet \$1.00. Personnel Consultants, Box 356-G, Oakland, Calif.

\$1300.00 MONTHLY For truck drivers, \$1400.00 monthly for carpenters, electricians, plumbers, mechanics. \$1200.00 for clerks and laborers. Full information and complete foreign listings, with current information on Spain, Korea, Australia, Alaska and Canada. \$1.00. Current information on stateside projects, \$1.00. Dept. 3-D, Opportunities Unlimited, 1110 Commerce Bldg., St. Paul, Minn.

BUY Anything wholesale. Save 20c to 70c on every dollar spent. Write for free details. Mid-Western Distributors, Marion, Ohio.

MAGAZINE Subscriptions—Highest commissions, bonus. Qualified Agency, 451AP Kingston, Brooklyn 25, N. Y.

"FROG Raising!" Season just starting. New book tells how. Free folder. Broel-A, P.O. Box 506, New Orleans 1, Louisiana.

SAINT Lawrence Seaway begins. Men needed. For information write Bureau, 193p Lansdowne, Ottawa, Canada.

FREE Booklet, "Ten Ways to Make Money in Your Own Business." Capital-experience unnecessary. We ship orders under your name. Topral, Lindenhurst 117, N. Y.

MEN! Women! Start sparetime, year 'round hobby-business. Highly profitable simply made crafts. Fast sales. Cute novelties, inexpensive smart jewelry, artificial flowers, woodfiber corsages. Idea Handbook-catalog, 25c. Profitcrafts, 4511-R534 Lorain, Cleveland 2, Ohio.

BOOKS, POSTCARDS, PICTURES, POSTCARDS

COMIC Stationery—In color! Send your friends a laugh with your letter. 30 latest gags and cartoons to each box, \$1.00 box. No c.o.d.'s. Baxter Lane Co., Box 175, Amarillo, Texas.

SPARETIME Profits taking subscriptions all magazines. Wholesale catalog free. Cassell Publishers, Westfield, New Jersey.

BOOKHUNTERS! All subjects. Send wants! Jaher Book Service, 620-P East 178 Street, New York 57.

NATIONAL Geographic Magazines, 1888-1952. Periodical Service, Box 465-PM, Wilmington, Delaware.

BOOKS Found! Any author, old or new. Rush titles wanted; no obligation. International Bookfinders, Box 3003-PM, Beverly Hills, California.

BOOKHUNTERS! All subjects. Send wants! College Book Service, 52 W. Kingsbridge Rd., New York 68, N. Y.

BOOKS, Government surplus. Bargain prices. Free catalog listing 50 other free catalogs. Instructional, educational, vocational subjects. Millions of volumes, new and used. Books bought. Est. 1902. Long's College Book Co., Dept. PM, Columbus 1, Ohio.

AUSTRALIA Beautiful viewcards selection white, black and multicolored. 16 assorted \$1., 48 assorted \$2. cities, fauna, flora, etc. A. Taylor, Box 5189, Sydney, Australia.

BOOK Catalogue. 1000 bargains, send 10c. Books Publishers, Amityville 3, N. Y.

READ Inspiring book, "Positive Thinking" \$1. Powers, 1324 Wilshire, Los Angeles 17.

MAGIC TRICKS, PUZZLES, JOKER NOVELTIES

LEARN Ventriloquism. 3c stamp brings particulars. Smith, 801 Bigelow, Peoria 5, Ill.

BE A magician, earn money; excellent hobby. Get free \$1 trick when you order our large professional catalog for \$1.25. Holden's, 120 Boylston Street, Boston, Mass.

\$3.00 VALUE Professional routine of tricks—Instructive bulletins, secrets, offers, mailed frequently 25c. Southeast Magic Studio, Box 15-W, Eutawville, S. C.

VENTRILLO. Professional voice-throwing instrument and amazing catalog 25c. B-971, Philadelphia 5.

FIFTY Samples, tricks, jokes, novelties \$1.00! Manufacturers, 1746-PM Market, Philadelphia.

DOLLAR Magic set free with catalog 25c. 4462-PM Germantown, Philadelphia.

PROFESSIONAL Catalog. 175 pages, 25c. Williams, 900 Plymouth, Ellwood City, Penna.

SENSATIONAL Magician's wand 25c. (Vanishes handkerchief!) Catalog included. Box 1332-PM, Philadelphia 5.

WOODEN Nickel, catalog, trick, 10c. Fun'n Magic, 423-P North St. Marys, San Antonio 5, Texas.

500 TRICKS, Douglas famous 120-page catalog, only 10c. Fastest service to magicians for 30 years. Send 10c today. Douglas Magicland, Dept. 1, Dallas, Texas.

2500 TRICK Catalogue (512-pages), pocket, parlor, stage. World's finest magic. Catalogue \$2.00 (dollar trick included free). Kanter's, M-1311 Walnut, Philadelphia 7.

BEST Magic, Joker's novelties. Lower prices. Catalog 10c. Top Hat, Evanston 12, Ill.

32 PAGE Magic book \$1.00. Ledesky, Box 128, Ernest, Penna.

MAGIC Trial lessons free. Write today! Magic School, Sparta 9, Michigan.

VENTRILLOQUISM Selftaught. My quick, easy instructions. 25c. Ventriloquist, Cal-Allen, Texas.

"SCIENCE Milestones." Records march of science starting 400 years before Christ, right up to date. Amazing facts revealed. 312 pages packed with startling information that will thrill you. A real history of science. \$5.00. Literature free. Popular Mechanics Press, 200-5M East Ontario St., Chicago 11, Ill.

40 LAUGH-Provoking anecdotes, \$1.00. Forrest Miller, 322 Raub, Easton, Penna.

BE The life of the party, mystify your friends. Know easy to do tricks for less than 1c each. Instructions with pictures, \$1.00. Lindgren & Lindgren, 2772 E. 75th, Chicago 49, Ill.

COINS, TOKENS, CURRENCY

FOREIGN Coins, 25 different \$1.00. Webb, 2200 Quintara, San Francisco 16, Calif.

MORGAN Dollars; 1878, 1887, 1890, 1891, 1897 S mint unc. \$2.00 ea. Illustrated catalogue, 25c. Shultz, Salt Lake 10, Utah.

50,000 COINS, Medals, bills. Lists free. Collectors magazine 10c. Nagy, 8-P South 18th, Philadelphia 3, Penna.

WANTED Old and recent coins, Canadian, Newfoundland and United States. Good premiums. Send 25c for 3 latest buying lists. William Marley, 98 Barton Ave., Toronto, Canada.

SAVE! Bargains—Coins, stamps, Hubers, 210 South Sixth Street, Minneapolis.

GET Profit and pleasure in collecting old coins. Send 10c for 56-page illustrated coin catalog. You'll be delighted with it. Send for it now. B. Max Mehl, 370 Mehl Building, Fort Worth, Texas. Largest rare coin establishment in U. S. Established 55 years.

COIN Collector's Magazine. Over 1000 pages per year. Sample copy 30c; \$3.00 per year. Hewitt, 7320-J Milwaukee, Chicago 31.

INDIAN Cent with bargain lists 10c. Hutchinson, 3463 "I" Street, Philadelphia 34, Penna.

CONFEDERATE And Southern bank notes. 3 different, \$2.00. 50 mixed Indian pennies, \$2.00. Ben's Coin Shop, 31 N. Clark, Chicago 2.

WORLD'S Greatest magazine for coin collector's and wooden nickel 10c. Lawrence Brothers, Anamosa, Iowa.

OLD Money wanted. Will pay fifty dollars for nickel of 1913 with Liberty head (no buffalo). We pay cash premiums for all rare coins. Send 4c for large coin folder. May mean much profit to you. Numismatic Co., Dept. 20, Fort Worth, Texas.

30 FOREIGN Coins \$1.00. 10 Chinese banknotes \$1.00. 10 Chinese coins \$1.00. Valley, Box 66, McAllen, Texas.

FAMOUS Sets—General Douglas MacArthur (2) \$3.95; Irish animals (8) \$2.75; beautiful Tahiti (4) \$1.00. Top prices paid all rare coins. Beber's, 4514 North 30th, Omaha 11, Nebraska.

FIVE Indianhead cents. Five page bargain lists, 25c. Economy Sales, 156-B Dean, Mansfield, Mass.

U.S. Coin list free. Stone's Coins, 192 Washington, Boston 8, Mass.

40 DIFFERENT Selected coins, \$1.00. Oddehon, Box 482, St. Louis, Mo.

FIFTY Indian cents \$2.00, twenty different dates \$1.00. Sayers, 1000 East Unaka, Johnson City, Tennessee.

TERRIFIC Grab bags! \$2.50, \$5.00 and \$7.50. Satisfaction! List 10c. Fairway Company, Rye, New York.

\$40.00 FOR Certain Lincoln cents. Indianheads \$60.00. 1901-S quarter \$30.00-\$250.00. Hundreds of others \$5.00-\$300.00. Complete illustrated catalogue 25c. Worthycoin Corporation, D-367, Boston 8, Massachusetts.

STAMP COLLECTING

50 DIFF. U. S. commemoratives 25c. Mammoth pocket list free. Econopackets, Box 168, Riverside 9, Calif.

STAMPS Wanted. Min. and used, collections, accumulations. Good grades only. Buy outright if bargain. What have you? Write, give details. Vanroy Shirk, Lebanon, Penna.

300 DIFFERENT. Triangle, airmail, pictorials, etc. 25c. 500 mixed U. S. 25c. Carlton's, Tujunga, Calif.

200 DIFFERENT, including Roosevelt triangle, 10c to approval applicants, M. Avalon Stamp Company, Springfield, Mass.

50 DIFFERENT Argentine 10c. Approvals. Reuter, 611 W. 40th Pl., Los Angeles 37.

AMAZING Offer! 200 United States stamps—including commemoratives, airmails, high denominations to \$1.00. Only 10c to approval applicants! Illustrated bargain lists free. Mystic Stamp Co., Dept. 80, Camden, New York.

100 DIFFERENT Spain 25c. Penny approvals included. Reed, Box 980, Chicago 90, Ill.

OLD Scarce U.S. seconds on approvals. Slight imperfections, lowest prices. Hershfield, Chintonhill Sta., Newark 8, N. J.

SPEND Pennies! Not dollars! Thousands of fascinating stamps to choose from our 1c and 2c approvals. No premiums. Just honest value. Pat F. Knowles, Box 2247, Van Nuys, Calif.

50 DIFFERENT United States 5c with bargain approvals, lists. Bookman, Manatee 1, Florida.

200 DIFFERENT! Plus Macau, Rhodesia, Mauritius, etc. Only 10c to approval applicants. Evden, Box 128, Valley Stream 50, New York.

FREE Sample! Interesting, illustrated, informative! National Stamp News, Anderson, South Carolina.

ESTONIA Carrier pigeon set free. Approvals. Canyon Stamps, Box 808, San Fernando, California.

FREE—British, Spanish, French Colonial collection. Approvals. Pleasure Stamps, 1865P-32nd, Brooklyn 4, New York.

HOW Many of your album pages would a few stamps complete? Want to fill them? Try our approval books of 1000 at 1c and 2c. Values will amaze you. Also U.S. Roseland Stamp Co., Dept. A-38, Spring Lake, Mich.

FIRST U.N. set. Among world's prettiest. Only 10c. Approvals. Welles, Box 1246-R, New York City 8.

MINT U.S. at face! Send 25c for a surprise packet of all different commemoratives. Sent with U.S. approvals. Western, Box 1689P, Salinas, California.

30th ANNIVERSARY Guide and price-list on U.S. precancels 25c or get the guide free by sending \$1 for 100 different precancels. Gunesch Precancel House, 30-PM West Washington, Chicago 2, Illinois.

FREE U.S. 72 page catalogue. Contains almost 1000 illustrations; over 10,000 delightful bargains, plus "How to Collect." Stone's, 192 Washington, Boston 8, Mass.

JAPAN—100 Different. Chockfull of commemoratives, high values, pictorials. Exceptional value, just 10c. Appealing approvals accompany. Viking, 11-2 Northern Blvd., Great Neck, N. Y.

100 DIFFERENT U.S., 50c. Approvals. Utecht, 1143D, North Keeler, Chicago 51.

U.S. Mint 797 SPA sheet, 10c to U.S. approval applicants. M. Haycock, 153M 74th St., Brooklyn 9, N. Y.

FREE Greatest offer—Croatia Legion set honoring heroes of Russian-German war. Dead country. Also albums, supplies. All to our approval buyers. Bell Stamp Service, S-6, Bell, California.

500 DIFFERENT Germany 80c. Gigantic catalog 10c. No approvals. Martin Band, 154-P Nassau Street, New York City 38.

100 JAPAN 10c. All different, with approvals. Gould's Stamps, Box 631, San Francisco 1, California.

OVER 200 Different better stamps. Beautiful triangle set, pictorials, 10c. Approvals. Greene, 43-01 46 Street, Long Island City 4, N. Y.

HUNDREDS Of free commemoratives and bi-colored stamps to buyers from our 1/2c, 1c and 2c approvals. Orana, Box 1775, Santa Ana, Calif.

300 DIFFERENT Given free with approvals. Particulars Windsor Stamps, 8834 Cornell Ave., Chicago 17.

FABULOUS Collection. Large U.S. commemoratives. Only 10c. Approvals. Raymond, 39-2 Maiden Lane, New York City 38.

THOUSANDS Of stamps for your collection at 1c and 2c. See our big books of attractive approvals. Everything catalogued. Large discounts. Modern Stamp Co., Dept. A-2, Ferrysburg, Mich.

PLEASURE Is yours for pennies from our books of 1000 stamps. Neatly arranged for your selection. All catalogued for your convenience. Large discounts. Wolverine Stamp Service, Dept. A-26, Fruitport, Mich.

IONIAN Island set free. Approvals. W-B Stamp Co., Wilkes-Barre, Penna.

FREE Stamp magazine, 327 different stamps 25c. Including Indonesia, Newfoundland, British Colonies, Vatican, Red Russia, Hitler heads, Indian states, animals, airmails, French Colonies, rarities, unusuals. Wonderful bargain. Approvals. Niagara Stamp Co., St. Catharines 21, Ontario.

WHAT Treasures will you find? Big cloth bag contains over 1000 genuine foreign stamps from 30 countries. Mostly still on paper, unsorted, weighed out in bulk, just as received from foreign missionaries. Only \$1.00 postpaid. Money-back guarantee. Harrisco, 1708 Transit, Boston, Mass.

BORNEO, Sarawak, 100 different British Commonwealth, 25c. Garrow, Chula Vista, California.

BEAUTIFUL Collection free! Write now! Drakeco, 4415 Troy St., Chicago 32.

100 DIFFERENT France 10c. Approvals. Aronson, 91 Marston, Brookline 46, Mass.

GIGANTIC Collection free. Includes triangles, early United States, animals, commemoratives, British Colonies, high value pictorials, etc. Complete collection plus big illustrated magazine all free. Send 5c for postage. Gray Stamp Company, Dept. PM, Toronto, Canada.

TOPS! Free book, "How to Collect Stamps." Send for your copy today! Approvals. Littleton Stamp Co., Littleton E1, N. H.

SUPERIOR Worldwide mission mixture. Amazing variety! Bulging sample \$1.00. Baye Nielsen, 164B Bayle, Montreal 25, Canada.

15 MINT Blocks 25c. Heckl, 1207 Northland, Buffalo 15, N. Y.

315 DIFFERENT Foreign stamps including airmails, animals, topicals 25c. Approvals. Hathaway, P.O. Box 145P, Garden City, N. Y.

25 TRIANGLES, Different, colorful, valuable—25c! With approvals. Goodman, Box 133, Bloomfield, N. J.

23 U.S. First day cacheted covers 3c stamps. \$2.00. Clarkson, Box P58, Ridgewood, N. J.

UNIQUE Japan Korea stamp list free. Stanley Billey, Castle Rock, Minnesota.

FREE Complete set of famous Americans, flags, parks and presidentials to approval buyers. Send 5c for 15 of the above stamps plus full particulars. Triboro Stamp Company, 145 Nassau Street, Dept. 104, New York 38, N. Y.

10 DIAMOND Shaped stamps and premium coupon, 5c to new approval applicants. Moulblow, 304R Lynn, East Northport, New York.

SUDAN Camels. Complete set of 40 stamps for \$1.25. South Shore Stamp Company, 90 Oak Street, Lynbrook, N. Y.

GIANT Worldwide selections 2c each regardless of catalogue. George Richie, 1539 Sixth, Alameda, California.

19th CENTURY U.S. 25 different 25c. The World on approval. Charles Chase, 152 Court St., Portsmouth, N. H.

U.S. Approvals, mint, used! Square Deal Teal, 663 Beach, Rochester 12, N. Y.

2/3 DISCOUNT From Scott's catalog value for very fine worldwide approvals. Return postage paid Jack Frazer, 1256 Walnut, Livermore, California.

COLLECT U.S. stamps for pleasure and profit. 72 page catalogue free. Stone's, 192 Washington, Boston 8, Mass.

CIPEX Souvenir sheet plus 25 different U.S. 10c. Approvals accompany. Village Stamps, 90-39P 214 St., Queens Village 28, N. Y.

OLD U. S. approvals. Low prices. MacO, 3835 Aulpark, Cincinnati 8, Ohio.

99 LATIN American stamps, many pictorials, ahrs, 10c. Approvals included. Fred Pittsley, South Montgomery, Napa, Calif.

SUPERIOR U. S. collection, 37 different free to approval applicants sending 10c handling. White, 516-A Avenue L, Brooklyn 30, New York.

AIRMAILS—Sports, triangles 119 different dime. Russ, 4105-37th, Woodside 77, New York City.

FREE 55 Different foreign. Approvals accompany. Collier, 215 12th Street, Atlanta 5, Ga.

U.S. Mint special! Complete national parks issue perforated and imperf. \$3.00. Wm. Kuehl, 3125 East K, Tacoma 4, Wash.

PENNY Approvals, write today. James Vance, Box 342P, Newark, Ohio.

RARE Indian states, 27 different, 10c with approvals. Excello, Box 489, Red Bank, New Jersey.

MONACO Nudes—10c with approvals. Royal Stamp Company, Tamaqua, Penna.

\$12.00 CATALOG For just a buck! 300 exciting by-grade foreign from the entire world. You'll re-order! Elholms, 831 Hayes, Racine, Wis.

1000 DIFFERENT 95c. John Hourigan, 1500 Archer Road, New York 62, N. Y.

10 COMPLETE Mint sets only 5c with approvals. Sunlite, Box 1259PM, New York City 17.

MINT U.S. approvals. Russell Patrick, 5550 East 42nd, Indianapolis 26, Indiana.

WORLD Approvals from 33,000 collection. Schur, Box 117, Williamsville 21, N. Y.

FOREIGN Sets—10 different, 10c. Approvals. Farmer, 4913 Rosewood, Los Angeles 4, Calif.

SELL Stamps! Details and samples 25c. S. Penniston, Norborne, Mo.

WASHINGTON Bicentennial set, used, complete only 15c to applicants for our medium priced United States and Canada approvals. Naco, 682 Pearl, Benton Harbor, Michigan.

COLOR Chart! Identifies and names over 100 different stamp colors with actual color samples. Helps identify those difficult stamps. Also informative "How to Collect Stamps." Only 10c with approvals and unusual bargain lists. Goliath Co., Bethlehem N1, New Hampshire.

FREE! Belgium parcel post, Netherlands Rembrandt sets cataloguing \$1.73. Approvals. Adults only. Kingsway Stamps, Dept. 10, 268 Kingshighway, Brooklyn, N. Y.

ASTONISHING Gift, 40 U.S. with superior approvals. Send 5c for postage. Sparta, Box 1082, Rochester 3, N. Y.

FREE Stamps monthly for year, your choice. Membership \$1.00. Superiorex, Grafton, Ohio.

80,000 STAMPS! Grabbag 40c. Better stamps \$1. Extra special \$2. Giant assortment \$5. Persil, 436 N. Y. Ave., Brooklyn 25, N. Y.

TRANS-PACIFIC Airmail, 76 page illustrated U.S. catalogue, 25c. Monmouth Stamps, 60 Monmouth St., Redbank, N. J.

WANTED—Stamp collections, accumulations, covers. Gold, 62-95P Saunders, Rego Park 74, N. Y.

UNBELIEVABLE! Lot Latin America, Africa, Asia, set triangles. Also over 100 different, 10c with approvals. Bennett, Candor 2, N. Y.

MULTI-Colored Indonesia set 10c. Approvals. World, P.O.B. 815, San Francisco.

NUDES Set 10c. Approvals accompany. Morris, 270 Hewes, Brooklyn 11, N. Y.

LARGE Pictorials, Bi-colors, scenes, etc., valuable packet 10c! Worldwide approvals. Cole, 43-A Rinewalt, Buffalo 21, N. Y.

FREE, Flower triangles, others. Approvals. Delton Page, Box 201X, East Paterson, N. J.

LIQUIDATING, Worldwide stamps, sets, packets, in quantity, priced 1c up. Lists 3c. Kirschmer, 8348 South Carpenter, Chicago 20, Illinois.

30 DIFFERENT, 3 Mint San Marino. 5c handling, approvals. Parkway Stampco, 150 Parkway North, Yonkers, N. Y.

U.S. Commemoratives only, 100 different 50c. Hudson's, Box 556, Pinedale, Calif.

PROFITABLE Surprise: Asia, 113 diff., 20c. China, Hejaz, Japan, Israel, Siam, Manchukuo. Approvals. Robert Boger, 3401 Oakmont Ave., Philadelphia 36, Penna.

SELL Stamps to our readers. Your ad in this space will be read by thousands of stamp buyers. I'll prove that to you. Write now for Folder "S." F. W. Johnson, Classified Advertising Manager, Popular Mechanics, 200 E. Ontario St., Chicago 11, Ill.

101 DIFFERENT Worldwide; triangles, commemoratives, pictorials, 10c. Free \$5.00 U.S. stamp. Approvals. V-Ann, G.P.O. 671M, Brooklyn 1, New York.

50,000 STAMP Grabbags 25c each. Anderson, Box 1, Reading, Penna.

FIRST Complete German airpost set, 10 cents. Approvals. Boger, 3401 Oakmont, Philadelphia 36, Penna.

114 PAGE U.S. illustrated price list 25c, deductible from first order. DeLise, 69 Plaza Shopping Center, Fresno, Calif.

INTERESTING "Pentagon Canceled" 3c stamp. Latest philatelic oddity, 50c. Description free. Tasker, 105 East Custis, Alexandria, Virginia.

ITALY—5 Complete sets. High value only 5c with approvals. DeRespinis, G.P.O. Box 771W, New York City 1.

FREE United States illustrated catalog. Bailey, 44 Bromfield, Boston, Mass.

GIANT Stamps! Valuable collection of the biggest stamps on earth! Includes mammoth diamond-shaped airmail; huge triangle; gigantic animal and ship stamps; many others. Extra: Set of 5 midget stamps plus genuine wooden nickel. All for only 10c covering mailing expenses. Approvals included. Mystic Stamp Company, Camden 9, New York.

FREE 105 British Colonials, pictorials, Mauritius, Tanganyika, Pakistan, Nigeria, Rhodesia, Singapore. Fascinating story approvals. Send 10c handling, please. Canada Stamp Co., 19218 Main St., Niagara Falls, N. Y.

325 DIFFERENT Worldwide collection; includes everything; airmails; complete sets; triangles; bi-colors; birds; flowers; animals. Everything (catalogs over \$6.00) 25c to approval applicants. Century Stamps, Box 7-PM, Cathedral Station, New York City 25.

66 DIFFERENT U.S. and Canada only 6c with bargain lists. Hudson's, Box 4015, Fresno, Calif.

FREE Animals, birds, triangles, flowers, ships, locomotives, kings, dictators, multi-colored, historical, geographical, musical, battles, giants, midgets and over 100 others. Fascinating story approvals. Send 10c handling, please. Canada Stamp Co., 19318 Main St., Niagara Falls, N. Y.

U.S. Illustrated price list free. Lush, 6422A Ellsworth, Detroit 38, Mich.

CIVIL War revenues, 10 different 25c. Approvals. Anza's, 53 Bromfield, Boston 8, Mass.

OLD United States—25 different before 1933. 10c. approvals. Ladue Stamp Co., 9815 Clayton, St. Louis 17, Mo.

300 DIFF. World wide 25c. plus surprise packet. Packet list free. Econopackets, Box 168, Riverside 9, Calif.

BARGAIN Hunters attention! Free stamp magazine, 1000 interesting stamps for your approval inspection. Completely catalogued, substantially reduced. Free tongs and hinges with purchase. Niagara Stamp Co., St. Catharines 31, Ontario.

GIVEN! Octagonal stamp; giant triangle; diamond; mammoth and midget stamps, to foreign approval buyers. Gifts with purchases including \$7.00 album. Plymouth, Dept. A-8, Bell, California.

FINE Approvals. Past, personal service. What countries do you prefer? I'll send their stamps. Skinner, 438 Locust, Long Beach 12, California.

ALBUM! Capacity over 1000 stamps! Only 10c! Stampmart, Hartford 1, Conn.

LOOKING For better U.S. approvals? Write. New-Way Stamp, Lawrence, Mass.

CORONATIONS, 10 Different only 10c with approvals. Seminole Stamps, Box 1138-P, Coral Gables 34, Florida.

50 DIFF. Finland, 10c with approvals. Carroll's, W310-A Sprague, Spokane, Wash.

TURKEY—50 Different (worth 50c). Only 10c with approvals! Saxon, Vista, California.

U.S. Mint specials! Flag set, \$1.00; Tipex-Cipex souvenir sheets, 60c. Free price list. Brooks, 2352A East 23rd Street, Brooklyn 29, New York.

FREE U.S. stamps, 1943 occupied nations flag, airmails, commemoratives, included in collection of 25 different U.S. plus \$5.00 stamp. Everything for 10c mailing charge. Approvals, Willett Company, Box 311-T, Fort Chester, N. Y.

14,000 DIFFERENT—Yours on our streamlined systematic club plan for only 50c weekly. Big shipment every two weeks. Details free. Sjoquist, Box 217, Valley Stream 75, New York.

WORLD'S Largest stamp (7½ x 14 inches). A real curiosity! Retail for 50c, only 3c to approval applicants. Tatham Stamp Co., Springfield 30, Mass.

WEIRD Diamond shape coffee stamp! Lovely flower triangle! First American big commemorative, Greenland, idol dancer, etc. Free with approvals. Capital Stamp Co., Little Rock 2, Ark.

UNITED States—58 different including 8 airmails, 15 commemoratives, 10c. Approvals, Sunset, Box 47, South Gate, Calif.

126 DIFFERENT, Includes triangle, diamond, airmails, old United States, British Colonies, animals, others; 10c with approvals. Cactus Stamps, Desert Springs 2, Calif.

U.S. 40 different 10c, 40 different commemoratives 25c. Both 30c. Seidenberg, Appleton, Wis.

100 OLD United States between 1861 and 1935, \$1.00. Roush Stamps, 51 Chestnut, Mansfield, Ohio.

1500 MIXED Foreign stamps \$1.00. No approvals. Aaron, 789 Valencia, San Francisco 10, Calif.

FREE! Big United States catalog. Valuable guide and check list. Hundreds of illustrations. Approvals, Harrisco, 1010 Transit Building, Boston 17, Mass.

DIFFERENT, 500, 50c; 1000, \$1.25; 2000, \$2.75; 5000, \$11.00. Approvals, K. S. Holmes, London, Canada.

WONDERFUL Offer, 7 complete mint sets only 10c with approvals. Reich (M26), 1633 Lawrence, Chicago 40.

UNITED Nations cover free to applicants of U.S. or British Colonial approvals. A. Taylor, Skyland, N. C.

FREE U.S. illustrated bargain catalogue. Rothberg's, 53 Bromfield, Boston 8, Mass.

TWO \$5.00 U. S. stamps plus 20 different, 10c with U. S. approvals. Irwin Stamp Co., Box 1105, Brooklyn 30, N. Y.

ECONOMICAL 1/2c-1c-2c-Approvals, 22,000 varieties available. Dresel, Box 270-n, New York 25, N. Y.

50 DIFFERENT Bulgaria 10c! Approvals, Ensign Stamp Company, Dept. M, Berdan Avenue, Paterson 2, New Jersey.

NUDES Set: Colorful approvals 10c. Atlas, 2830-M, Eisenhower, Racine, Wis.

225 STAMPS For only 10c! This mammoth value includes airmails, pictorials; stamps from strange countries cataloguing up to 25c each! Also approvals. Mystic Stamp Company, Camden 80, New York.

WOW! 153 All different Germany, 10c. Zeppelins, semi-postals, airmails, high values, big bargain lists and approvals included. Jamestown Stamp, Jamestown 512, New York.

ANTIQUES, RELICS, INDIAN GOODS, CURIOS

VIRGINIA Fluorites (Staurolites). Collection, including legend, \$1.00. Virginian, Box 662, Inverness, Florida.

3400-YEAR-Old stone knife made by Vikings during Scandinavia's stone age. Its amazing story included free \$2 airmail. Archeologist Per Borsch, Hillerød, Denmark, Europe.

4 FINE Arrowheads \$1.00. Flint thunderbolt \$2.00. List free. Lear's, Glenwood, Arkansas.

4 SELECTED Arrowheads \$1.00. List 5c. H. Talburt, Calico Rock, Ark.

PRECIOUS STONES, MINERALS

EARTH Science, the Rockhounds' National magazine. Subscription \$2.00, sample 25c. Box 1357, Chicago 90.

GEMCUTTING. Silvercraft authority. Illustrated magazine tells how. Cut rocks, make jewelry. 150 ads illustrating equipment, offering gems for collectors, cutters. Postal brings literature. Lapidary Journal, Del Mar 2, Calif.

GENUINE Quartz crystal stars, 60 sparkling facets. Drilled for earrings, pendants. 7/8" \$12.00 doz., sample \$1.75. Wholesale jewelry catalog 50c. Diagem Jewels, Hampton Bays 11, New York.

TEN Beautiful highly polished genuine gems. Only \$1.00. Baroque shapes. O'Brien's, 1116-M Wilcox, Hollywood 38, Calif.

GEMSTONES. Mineral specimens. Every variety. Lowest prices. Free booklet. Plummer's, 4720 Point Loma Ave., San Diego 7, Calif.

SAPPHIRE, Topaz, tourmaline, garnet, peridot, 5 uncut gem specimens, \$1.00. O'Brien's, 1116M Wilcox, Hollywood 38, Calif.

TWENTY-Four identified gem stones and specimens in display box, \$2.00 prepaid. JH Desert Jewelry, Rt. 4, Box 403, Yuccaipa, California.

"GENUINE" Red Arizona rubies (garnets). Send quarter for packet. Bitner's, Box 1025B, Scottsdale, Arizona.

16 PRECIOUS Gems, beautifully mounted; with descriptions, \$4.00 prepaid. Eckert Mineral Research, Florence, Colo.

MAKE Millions! Priceless booklet tells where to find uranium. Rush \$1.00 to Uranium Research, Box 1555, College Station, Texas.

HOBBIES AND COLLECTIONS

FREE! Leathercraft catalog. Do it yourself! Tandy Leather, Box 397AH, Tulsa, Okla.

UNUSED Matchbook covers, 100 different \$1.00. 36 page catalog 25c. Match-cover album \$3.00. Charles Edelman, 1311C East 84, Cleveland 3, Ohio.

INVENTING Can be an interesting and profitable hobby. Write for complete particulars. Institute of American Inventors, Dept. 40-E 631-E St., N.W. Washington 4, D. C.

UNUSUAL Hobby: Authentic army patches, insignias, ribbons, enameled crests, navy rates, 50 assorted for \$1.00. Rex Military, Dept. C, 1186 Broadway, New York City.

WANTED—Cigarette, tobacco cards. Write Charles Bray, East Bangor, Penna.

50 DIFFERENT Army embroidered patches \$1. Other bargains. Insignia Mart, 703A Broadway, New York 3, N. Y.

NAZI Medals, ribbons, armbands, flags, daggers. Big packet, \$1.00. Illustrated lists. Medcrafts, 1923 34th St. S.W., Calgary 2, Canada.

CARVE Indian totem poles. Fun, interesting. Kit \$2.50. Includes model, layout sketch, easy directions, wood. Need only pocketknife. Elma Sales, Westlake, Ohio.

WANTED Cylinder phonographs, records, record catalogues. Buy and sell. N. Polard, 4109 Sequel Dr., Santa Cruz, Calif.

WANTED: Documents, letters, statesmen, pres., gov., Rev. and Civil War Gen's, etc. Cash waiting. Paul F. Hoag, Charter member T.M.S., Gilmanston, N. H.

CAMERAS, PHOTO SUPPLIES

PHOTOGRAPHY For pleasure or profit. Learn at home. Practical basic training. Long established school. Free booklet. American School of Photography, 835 Diversey Parkway, Dept. 3431, Chicago 14.

20 TO 50% Discount everything photographic, giftware. Free catalogue. Dart, 3812 E. Atlantic Avenue, Brooklyn 24, New York.

BASS Says: Quality cameras since 1910. When in Chicago visit the camera cross roads of the world, or write us for your favorite equipment, new or used. Satisfaction guaranteed. Bass Camera Co., Dept. AG, 179 W. Madison St., Chicago 2, Ill.

NEW Dejur Citation F2.5 \$54.50. Dejur "750" projector \$105.90. Terrific savings photo equipment, appliances, typewriters. Free catalog. Camera Shoppe, Box 601-Y3, Mount Vernon, New York.

CAMERA Repairsmen greatly needed! You can learn manufacturers' service methods at home. In your spare time! Free, big illustrated book tells how. Write today. National Camera Repair School, Dept. PM4, Englewood, Colorado.

FREE Price list of photographic equipment. Service, P.O. Box 588, Bridgeport 1, Conn.

BUY Wholesale nationally advertised cameras, photo supplies, thousands other products at big discount. Free "Wholesale Plan." American Buyers, 629-RR Linden, Buffalo 16, N. Y.

GE PR-1 memory meters, \$23.97. Weston Master II's \$21.47. Factory boxed, 10c for catalogue of 1001 bargains. Dealer's Mart, 54 Beverly Rd., New Rochelle, N. Y.

ARGUS C-3, case, flash, spotless, \$48.98. Argus C-4, case, flash, never used, \$73.81. Argus 300w blower-cooled projector, vsdr, \$56.38. 10c brings catalogue of 1001 bargains. Dealer's Mart, 54 Beverly Road, New Rochelle, N. Y.

FREE! Free! Free! Central Camera Co., photographic headquarters since 1899, saves you money on all photographic equipment. Send for Central Camera Co.'s free photographic bargain list today! Central Camera Co., Dept. 4-B, 230 S. Wabash, Chicago 4, Ill.

BUY Surplus cameras, developers, projectors, sound equipment, film, etc. Direct from government. List \$1.00. Box 169DR, East Hartford 8, Conn.

PHOTO FINISHING

24 JUMBOS From 12 exposure rolls developed 35c. With this ad only. S. Skrudland, Lake Geneva, Wis.

TRIAL Offer—Good with ad only. One roll film developed, 8 exposures 25c, 12 exposures 35c. King sized, dated prints from roll only. Don't send negatives. Sir Walter Photo, Raleigh, N. C.

ENLARGEMENTS! Eight 5x7's or five 8x10's, \$1.00. Wilart Enlargers, Box 967, Little Rock, Ark.

12 EXPOSURE Rolls 39c, jumbo prints. Guaranteed work, one day service. Lincoln Studios, Dept. K, Box 13, Lincoln, Nebraska.

PARTICULAR? Custom finishing guaranteed. 8 jumbos 35c, 12—50c. Special! 35mm, 36 exposures \$1.10. Free mailer. Flash-Foto, Box 36G, Brooklyn 4, N. Y.

GUARANTEED Quality. Fast service. Eight jumbos in beautiful super pak plastic ring binder albums only 35c. Send for free mailers and particulars of our complete photo finishing service. Grand Fotos, G.P.O. Box 1410, New York 1, N. Y.

TWO Beautiful enlargements from each picture on roll—8 exposures 55c, 12 exposures 75c. Cut Rate Photos, Dept. B-4, Janesville, Wisconsin.

TOP Quality. Fast service. 8 jumbos 35c in beautiful super pak album, 16 contacts 40c. Reprints—Jumbos 4c; contacts 3c. Satisfaction guaranteed. Write for free mailers and circulars. Fast-X-Foto, Box A, Jersey City, N. J.

6 OR 8 Picture roll 35c. 12 or 16 picture roll 55c. Each roll developed and printed in handy album pack. Send coin with roll. No c.o.d.'s. Mailing containers sent free. Deluxe Film Service, Box 1268-A, Shreveport, Louisiana.

8x10 ENLARGEMENT From any photo. Double weight paper 65c, two \$1.00. Original returned. Hammond Studios, 18½ North Main, Hutchinson, Kansas.

FILMS Developed and 16 jumbo prints 40c. Send coin. Mail to Lens, Box 1415-D, Shreveport, Louisiana.

SILVER Dollar returned with every order. (Include this ad.) Eight jumbos \$1.48; twelve \$1.72. Free mailers. Same day service. Photo Nook, Billings, Montana.

SPECIAL Introductory offer, 8 jumbos 25c, 12—35c. Western Photo, PM45, Box 298, San Francisco 1, Calif.

SENSATIONAL Bargain! Two jumbo prints each good negative for the price of one, with this ad, 8 exposure roll jumbo 35c, 12 exposure 50c. No limit number rolls with ad. Billfold prints 20 for \$1.00. L. B. Eastman Studio, Bode, Iowa.

ROLLS Developed and 2 prints each, 30c with this ad. Capital Photo Co., Raleigh, N. C.

TRIAL Offer. Special with ad only. Roll developed and 8 jumbo prints 35c. Complete with memory folder. Best quality. Very fast service. Send coins, no c.o.d.'s. Crown Photo Service, Box 392, Augusta 1, Georgia.

TWO Beautiful prints from each picture on roll, 8 exposure 40c; 12 exposures 50c. Thirty four years of satisfied customers. Quick Service, Less Photos, Dept. J-4, Janesville, Wis.

MOTION PICTURES AND SOUND EQUIPMENT

8 AND 16MM. professional national parks movies in Kodachrome. List free. Ideal Service Supply, 4644-PM Geary, San Francisco 18, Calif.

FREE! Blackhawk's spring sale catalog new and used 16mm. films, used 16mm. sound projectors, new 2"x2" color slides and 8mm., 16mm. sound rental films. Blackhawk Films, 1166 Eastin, Davenport, Iowa.

8-16MM. Silent-sound films. Latest subjects. Free catalogue. Sample film 10c. Garden Film, 1365 East New York Ave., Brooklyn 12, N. Y.

KODACHROME Professional 8mm. movies. Widest selection. Free listings, outstanding projection sample: \$1.00. Classics, Box 38441-J, Hollywood 38, California.

16 MM. Sound-used projectors and films. Rental, sale, exchange, bargain prices. Free lists. National Cinema, 71 Dey Street, New York City.

TAPE Recorders, tapes, accessories. Unusual values. Dressner, Box 66M, Peter Stuyvesant Station, New York City 9.

5,000 8-16MM. Silent-sound films. International, 2120 Strauss, Brooklyn 12.

MOVIE Camera film: 8mm. roll \$1.50, 16mm. 100' \$3.00. Free processing. Better Films, 742 New Lots, Brooklyn, N. Y.

SAVE 50%! Guaranteed-fresh color, b.&w. movie film! 8mm., 16mm. Free catalog! Eso-R, 47th Holly, Kansas City 12, Missouri.

WILD Animal and bird movies. 8 mm. or 16 mm. beautiful color or B&W. Also 2x2 color slides. Send for free catalog. Wild Life Films, 5151-A Strohm Ave., N. Hollywood, Calif.

TAPE Recorders, accessories. Best buys. Boynton Studio, 10M Pennsylvania, Tuckahee, N. Y.

8MM.-16MM. films. Lists free. State size, Crawford Films, 412 Page St., Fort Worth 4, Texas.

MUSIC AND MUSICAL INSTRUMENTS

SONGWRITERS: Large recording company may record your song. National sales and promotion if selected. No charge for melodies. Send song material to Music Makers, Dept. E-8, Box 2307, Hollywood, California.

PLAY Piano by color in minutes. \$2.00. Johnson's, 3262 Medina, Fort Worth 15, Texas.

ACCORDIONS. Buy direct from importer. Save 50% and more. Five days free trial; lifetime guarantee. Trade-ins accepted. Big color catalog free. Write today. Accordion Manufacturers & Wholesalers Outlet, Dept. 45-R, 2003 West Chicago Ave., Chicago 22, Illinois.

SONGWRITERS. Professional recording of your song on mighty Wuritzer organ. \$3.00. Send lead sheet. Raymond Grobholz, 144 Boynton Boulevard, Daytona Beach, Fla.

1955 ACCORDIONS—Wholesale. Free catalog. American Accordion Center, PM-3, 5329 Belmont, Chicago.

SONGWRITERS! Send poems, songs. Music Service, 243 West 72nd St., PM, New York City 23.

SWISS Musical movements. \$1.90. Helax, 218 West 72nd Street, New York 23.

SONGS, Poems, offer. Newart Publications, GPO Box 1226, Syracuse, New York.

GUITAR Students. Let this new copyrighted chart give sight to your fingers. Send \$1.00. E.K.P. Publishing Co., Box 68, Coral Gables, Fla.

FREE Records of your song. Your words, my melody. Free information. Johnny Mack's Melody Mart, 1094 West 39th Street, Dept. A, Los Angeles 37.

POEMS Needed for new songs. Send poems for free examination, details. Immediate consideration. Songcrafters, 2724 Arcade Station, Nashville, Tenn.

POPULAR Songs. How to write and sell them. Write for free booklet Successful Songwriting. Gateway Songs, Box 2470, Hollywood 28, Calif.

WANTED! Poems for musical settings. Write Songwriters' Service, Clifton, N. J.

ACCORDIONS, Wholesale to everyone. Save up to 60%. All national known brands. Free catalogue. Del Principe, 29 South Cicero, Chicago 44.

SONGWRITERS! Protect your ideas! Hold all songs, poems! Write for sale correct procedure first! Song Service, Dept. P, 233 W. 56th St., New York 19, N. Y.

POEMS Wanted for musical setting. Send poems. Free examination. Five Star Music Masters, 630 Beacon Bldg., Boston, Mass.

WRITE Songs. Big money and reputation. Write for information. J. Gordon Pub. Co., 4700 South California Avenue, Chicago.

POEMS Wanted for musical setting. Send poems. Free examination. Crown Music Company, 1476 Broadway, New York City 36.

SONGWRITERS—Success, fame, fortune if talented. Songs revised, composed, published, promoted by largest firm. Free appraisal. Since 1943. Postcard to Nordyke Publishing Co., 7070 Hollywood Blvd., Hollywood 28, PM, Calif.

RADIO, TELEVISION AND ELECTRONICS

MAKE Simple, tubeless, batteryless, distance-setting radio. Genuine Melomite crystal, detector, illustrated instructions. 50c postpaid. Allen, 427-PM5, Clinton, Missouri.

BUILD 15 Radios—Progressive radio "Edu-Kit" only \$19.95 complete. Free radio tester, electric soldering iron. No experience required. 30-day unconditional money-back guarantee. Order direct or send for free descriptive literature, no obligation. Valuable radio and TV repair guide sent on request. No charge, no obligation. Progressive Edu-Kit Inc., Rm. 28-B, Progressive Bldg., 497 Union Ave., Brooklyn 11, N. Y.

AMAZING Television antenna attaches on back of set. Eliminates ghosts, snow. Perfect reception anywhere. Guaranteed. Send \$1.98 or write Perreca, 2500 Belmont Ave., New York 58, N. Y.

TV Trade-in sets. Philco, Emerson, G.E., Admiral, Motorola, Tele-King, others. List available. 10"—\$17, 12"—\$20 up. Washtek Service Co., 1501 Boston Rd., Bronx, N. Y. DA 3-9281.

PRINTED Circuit kit. All materials, equipment and instructions for designing and etching your own boards. Satisfaction guaranteed. \$19.55 postpaid. Tele-Diagnosis Co., 155 W. 72nd Street, New York 23, N. Y.

BUILD Super crystal radios. Electrotomic crystal, detector, instructions 50c. Electrotomics, Box 98M, Dixon, Missouri.

CRYSTAL Radio. Wired, sensitive, loud, guaranteed. 75c. Cosco, 1080 Ovington, Brooklyn 19, N. Y.

THREE Speed record players. Excellent tone. Postpaid states \$14.95. Ridgway Sales, 3312 Monroe Ave., Kansas City, Mo.

GOVT. Surplus electronics, radar, transmitters, receivers, components. From 35c. List 3c. Meshna, 580 Lynn, Maiden 48, Mass.

START Repairing radios, no experience necessary. Complete simplified method only \$1.00. State's Radio Service, Corsicana, Texas.

NEW, Exciting radio and TV items. Seven. Increases pleasure, saves money. Free details. Write, Capcon Inc., 23 Willett Street, New York City.

PICTURE Tubes. Brand new RCA. Licensed. Full year guarantee. 12LP4, \$16.80; 16GP4, \$26.95; 17BP4, \$19.95; 21EP4, \$27.50. Complete listing free. Mail-O-Mart, Box 861, White Plains, N. Y.

24 PAGE Plans "20 Long Distance Crystal Sets" 50c, including "Radiobuilder" catalog. Laboratories, 328-C Fuller, Redwood City, California.

SUN Battery powers transistors. Free details. Strong, 601A El Centro, South Pasadena, California.

TRANSISTOR Radio kit, brand new, includes junction transistor, earphones, crystal diode, tuning capacitor, battery, antenna coil, full instructions. Only \$6.95; less phones \$5.95. Satisfaction guaranteed. Trans Electronics, Box 168, Brevoort Station, Brooklyn, N. Y.

ENJOY Color television now! Non-inflammable multicolor screens for all black-white sets. Complete details free. Zingo Products, Johnstown 78, New York.

BUSINESS OPPORTUNITIES

LEARN Sewing machine repair, rent, trade, sell, service. Operate booming home shop like others do. Zigzag machines and supplies furnished. Free details. Taylor Service, Box 2126, San Bernardino, Calif.

PRINT Without a printing press! Amazing new method! Print colorful signs, banners, cards, posters, glassware; anything at home. Big profits. Moneymaking opportunity! We supply everything. Beautiful sample, home-business plan free! Write Screen-Print Company, PM-4, Los Angeles 61, California.

DOLLARS: Baby record books, Kitty Kat shoes, Hollywood souvenir cards, eleven thousand new prospects daily. Sold by mail, use our literature. No-Co-Ro, Oakland 6, California.

\$1,000 MONTHLY Possible in collection agency business. Free details. Write Cole Associates, Syracuse 2, N. Y.

MAKE Big money with our tested, proven, mail order plan. Many report excellent results. Only 25c for copyrighted booklet and complete plan. Satisfaction guaranteed. Maine Industries, 22 Dartmouth, Bangor, Maine.

MINIATURE Trees. Why pay \$2.00-\$10.00 for growing secrets? Free details. Tiny Trees, 5038 N. Winthrop, Chicago 40.

LIQUID Marble—Brushed, sprayed! Mold novelties, tile. Particulars free. Marbleizing Service, Edwardsville, Illinois.

70% PROFIT. How? Free particulars. Hardy's, 878 East Waterloo, Akron 6, Ohio.

WHOLESALE! 40% To 80% off! Hundreds of items. Cosmetics, plastics, waxes, polishes, brushes, housewares. Mail Order Supply, Box 2022 Uptown, San Bernardino, Calif.

RECAST Old batteries into new. Latest achievements. Battery Laboratories, Minneapolis.

PLEXIBLE Rubber molds for plaster and Marbleite figurines. Sample and large illustrated catalog 25c, refunded on first order. K-C Novelties, Dept. 125, Southampton, Mass.

MIAMI—Business opportunity and help wanted ads both airmailed immediately \$1.00. Minimum of 300 listings guaranteed. Miami-Ads, 321 189th St., Miami Beach 41, Fla.

\$200 WEEKLY Cleaning Venetian blinds. Free book. Burt, 2434A, Wichita 13, Kansas.

\$1,000 MONTHLY. Home, mailorder, free advertising method. Revealing information. Seidel, 6000-A Sunset, Los Angeles 28.

\$70 WEEKLY Guaranteed—Home, spare time. Simplified mail bookkeeping. Immediate income, easy! Auditax, 34651AJ, Los Angeles 34.

TRADE. Business, vocational, diversion magazines. Late copies. Get-acquainted service. More than 5,300 publications, all fields. Current list free. Commercial Engraving Publishing Company, 34C North Ritter, Indianapolis 19, Indiana.

SELL Popular Mechanics and all other magazine subscriptions. Free catalog, supplies. Subscription Service Company, Dept. A., P.O. Box 2070, Birmingham, Alabama.

FREE Details, your own business. Operate with post cards. Thomas Cox, 307 West Main, McMinnville, Tenn.

\$7,000.00 YEARLY Up. Exterminate termites. Start \$5-\$10. Details free. Instructions \$1.00. Dasher, 504 Main, Hebron, Ohio.

MEN Wanted—Build luggage and cases at home. We sell your products, supply complete instructions, materials, everything. No special equipment needed. Free details. Cascraft, 805-G16 Sunset, Los Angeles 12, Calif.

START A buying service, buy wholesale thousands nationally advertised products. Make big profits selling at sizable discounts. Postcard brings details. American Buyers, 627-R Linden, Buffalo, N. Y.

GROW Mushrooms, anywhere, anytime, for business extra cash, hobby. Mushroom Lab, 32 Kendrick St., Lawrence, Mass.

BIG Money. Grow earthworms and mushrooms. Compton, 10712 Gramercy, Arlington, Calif.

MAKE Perfumes, other products. Sell mailorder. Formula catalogue free. International, 6347 Parnell PM-4, Chicago 21, Illinois.

700% PROFIT Earned with a PDQ camera. No experience needed. Simple instructions teach you how to take photos of individuals, groups, etc. and finish them on the spot in two minutes. No darkroom. Get details. PDQ Camera Co., 1161 N. Cleveland Ave., Dept. PM, Chicago 10, Ill.

CLEAN Up with Autobroom. Newest trade stimulator. Sample and particulars \$1.00. Autobroom Company, Columbia City, Indiana.

WHOLESALE! Huge selection, famous brand products. Sensational discounts! Large catalog. Unusual business plans included. Consolidated Distributors, 21-11, Lafayette, Paterson 15, New Jersey.

OPPORTUNITY Mails three months 25c. Donovan, 791 Greenbelt, Levittown, N. Y.

BREED Rare tropical fish at home. Earn big money! Learn secrets! Help fill huge demand. Amazing opportunity! Free plan. Tropical Fish Breeders, Los Angeles 61, Calif.

BUY Wholesale. Nationally advertised merchandise. Unlimited wealth of opportunities on credit. Sell on easy terms. Encore Industries, Dept. 112, Box 247, Midland, Mich.

HOW And where to obtain capital. Particulars free. Star Service, Wapakoneta, Ohio.

TO \$50.00 Weekly. Sparetime, home operated mailorder business. Successful beginner's plan. Everything supplied. Lynn, 10420-M National, Los Angeles 34, Calif.

ARE You mechanically inclined? Amazing home business pays wonderful profits. Free book tells all. Belsaw, 34-B Field Bldg., Kansas City 11, Mo.

PLASTIC Furniture. New, Profitable. Instructions, plans, sample, \$1.00. Taylor Plastic Co., 78 Ferguson, Tallmadge, Ohio.

NEW Product, mailorder or direct. Write, Smith Products, R.F.D. 4, Mocksville, N. C.

BE Appointed state notary public now. Write, Stationers, Helotes, Texas.

SELL Religious items, jewelry, automotive items by mail. We furnish everything, fill orders. Eastern, Box 142A, Dorchester 24, Mass.

MAIL Circulars, 100% commission. Free details. Fisher's, Dept. M3, 4750 So. Central, Los Angeles 11, California.

STAY Home. Sell books, merchandise by mail. Circulars, names furnished, orders filled. National, Box 88A, Dorchester 22, Mass.

FOR Proof of what you can do in specialty manufacturing, get our literature. It's free! Miller, Chemist, 1517-H, Tampa, Florida.

PERFUME Concentrates, cosmetic materials, goldcote bottles, fillers. Farrand Chemical, Tyrone, Penna.

STAINLESS Steel flatware at wholesale prices. Hudson Steel, Box 4015, Fresno, Calif.

MAKE Money at home! Mail letters featuring select merchandise. 100% profit. Amazing returns! Dollars every mail. Nu-Way Enterprises, Box M747, Detroit 31, Michigan.

I want to send you proof of the wonderful pulling power of Popular Mechanics classified pages. What's your proposition? Write me today. Include literature if possible. F. W. Johnson, Manager Classified Advertising, Popular Mechanics Magazine, 200 E. Ontario St., Chicago 11, Ill.

"TIMELY Tips Magazine," Paulding 3, Ohio, publishes moneymaking ideas, plans, opportunities, formulas, each monthly issue. 30th year. \$2.00. Sample copy 25c.

BRUSH Plating outfits connect to a battery, no tanks necessary. Your opportunity to make good income silvering mirrors, plating articles in the shop and home at low cost. Free particulars. Gunmetal Co., Ave. H, Decatur, Illinois.

COLOR Concrete with chemicals. Marble-glaze cement benches, pottery. Start: home, shop. Hundred beautiful designs: birdbaths to waterfalls. Your chance for fame, fortune, 10c brings sample, pictures. Hollywood Cementcraft, 8527-R Wonderland, Hollywood 46, California.

FORTUNES Made raising crickets and fishworms. Write for free information. Carter Farms, Plains, Ga.

MAKE Money growing miniature trees on your window sill. Free seed and plan. National Nursery, Dept. PC, Inglewood 4, Calif.

FREE Folio "Up to \$45,000; Unlimited Vacations." No merchandise, equipment. Unknown! Work home, sparetime! Haylings, Carlsbad, Calif.

PART Time or full time. Your own business, selling name brands. No inventory required. H. B. Davis Corp., 145-W, W. 15 St., New York City.

FREE Electroplating information. Money making plans. (Formula included). Send postcard for your copy. Highly paid, interesting, uncrowded field. Plater D. Hyde, 327 West 120th Street, Los Angeles 61, California.

MAKE Big money at home! Invisible reweaving pays up to \$10.00 profit in an hour. Make tears, holes disappear from fabrics. Constant demand from laundries, cleaners, homes, brings steady earnings. Details free. Fabricon, Dept. AE, 8342 S. Prairie, Chicago 19, Illinois.

MONEY In sparetime fixit shop at home. Repeat cash business. Experience unnecessary. No selling. Free booklet explains. Victor Foley Company, Columbia Heights, Minnesota.

BOOKKEEPERS, increase earnings operating sensational bookkeeping service. Korn, 5632 Lankershim, North Hollywood, California.

MAKE Money at home as renewal headquarters for all magazines. Liberal commissions. No experience—no capital needed. Supplies furnished. Write for free catalog. McGregor Magazine Agency, Dept. 300B, Mount Morris, Ill.

WE Love our mailman—He leaves over \$1000.00 monthly in our rural mailbox. My college professor husband drafted a scientific home mailorder method. We bought a Texas ranch, live as we always wanted. Now we sell the Ranch Mailorder Method. Operates anywhere. Inquire: Eveningshade Ranch, Helotes, Texas.

EXPORT Business made easy! Substantial income, home operated, low overhead, no merchandise buying. Complete setup service. Hermes Exports, 132 West 42, New York 18.

UNUSUAL Home mailorder business. Fascinating, clean, profitable. Ready to operate. Angola House, PM2, Springfield, Illinois.

POPCORN And potato chip equipment. Eakins, Box 933-A5, Springfield, Ohio.

LIQUID Rubber. Make flexible molds. Free sample. Chaney, 1130 E. 16th St., Jacksonville 6, Fla.

MEN—Income from local information. No selling. Neherco, LaVerne, California.

RUBBER Molds for casting plaques, figurines, novelties. Catalog illustrating over 100 fast sellers. 10c. Cascraft Studios, 508-PM Marion Street, Brooklyn 33, N. Y.

NEWEST Spare, full-time home business. \$5 to \$10 hour possible. Paint with suede—The finish with touch and eye-appeal. Beautiful auto dashboards, signs, radios, toys, figurines, lamps—1001 others. Complete, step-by-step instructions sent for no-risk examination. Free details. Coast, Los Angeles 61.

START Home manufacturing business. Make cleaners, soaps, polishes, cosmetics. Free literature. Kemix, Park Ridge, Ill.

IMPORT-Export mailorder opportunity! Details. Warner, Box 6, Fort Scott, Kansas.

MAKE Flexible molds. Cast figurines, plaques. Free sample. Tooker, 630-R Chestnut, Hamilton, Ohio.

NATURAL Molding rubber, extra thick. Free sample. Flock, W. Wooley, 115-A Donald, Peoria, Ill.

ELECTROPLATE Auto parts, novelties, mirrors, baby shoes. Easy, inexpensive home processes. Free booklet. Tyco Metals, Box 13231-MM, Houston 19, Texas.

BOOKKEEPERS. Keep books, small firms spare time. Manual latest technique by C.P.A., \$3.00. Modern Business, Box 405, Youngstown 1, Ohio.

MAKE Money at home—Mail cards, circulars feature real merchandise. Everything furnished. Big earnings. Phillip's, Box 3-P, Boston 22, Mass.

MAKE Rubber stamps, repair dolls; learn silk screen printing. Catalogue (60 ideas) free. Universal, Box 1076-A, Peoria, Ill.

COPUBLISH Mail Sale Advertiser, leading mail order paper. Details, latest copy, dime. Vanroy Shirk, Lebanon, Penna.

SCHEMER Magazine. Canfield 1, Ohio, monthly mailorder ideas, plans. Year \$1.00. Sample 20c.

GROW Mushrooms. Cellar, shed, and outdoors. Spare, full time, year round. We pay \$1.50 lb. We paid Babbitt \$4,163.00 in few weeks. Free book. Washington Mushroom Ind., Dept. 172, 2934 Admiral Way, Seattle, Washington.

PLASTERCRAFT Molds, liquid rubber, plasters, floccs, candle supplies. Catalog and manual free. Blue Rapids Supply, Blue Rapids, Kansas.

BUY It wholesale! Manufacturers, distributors offer 350,000 items. Literature free. Olsen, 1231-A East Third St., Du-luth 3, Minn.

\$25 WEEKLY Working two hours daily at home. Lycke, Box 2471-A, Cleveland 12, Ohio.

RESILVERING Mirrors, formula 50c; two-way lookout mirrors. (No one sees you). 50c; coppered mirrors. 50c All \$1.00. Nelko-Mir, Box 3462-J, Chicago 54.

OPERATE Profitable mail order business. Write Walter Service, 4159-A East 112th, Cleveland 5, Ohio.

MINK Raising information free. Complete. Lake Superior Mink Farm, Superior, EEL, Wisconsin.

COLORGLAZED Concrete pottery made without molds. Patented method. Cemetery products, novelties, tiles. Basement leak-sealing. Money-making projects. Booklet, details free. Men only. National Potteries Company, Grand Rapids, Minnesota.

FREE Book "505 Odd, Successful Businesses." Work home. Expect something odd! Pacific, Oceanside, Calif.

FIX Typewriters. Free booklet describes our modern, inexpensive home-study course. Factory methods taught. Write Typewriter, Building 1, Tarentum, Penna.

MONEY In new greaseless doughnuts. Start in kitchen. No smoke. Sell stores. Free recipes. M. Ray Company, 3605 South 15th Ave., Minneapolis 7, Minn.

BRONZED Baby shoe supplies, instructions, mountings. Metal bookends, \$1.50 pair. Free catalog. National Bronze Supply, Box 56, Los Angeles 32, Calif.

VENDING Machines—No selling. Operate a route of coin machines and earn amazing profits. 32-page catalog free. Parkway Machine Corporation, Dept. 72, 715 Ensor St., Baltimore 2, Md.

BRONZE Baby shoes. Instructions, equipment and mountings for genuine electroplated process. Free catalog. Hollywood Bronze Supply, Dept. B-3, 1624 East First Street, Los Angeles 33, Calif.

NEW Exceptionally profitable plans. Ideas for home operated mail business. Rush name. Milley, 1881-P Roxbury Road, East Cleveland 12, Ohio.

START Venetian blind laundry, patented machine. Free information. Jet Company, 522 N. Rural, Indianapolis 1, Indiana.

INFORMATION Worth dollars. Free details. Wolfe, 8166 So. Park Ave., Chicago 19.

NATIONALLY Advertised merchandise. Rush \$1.00 for illustrated catalog retail prices to Edward Clemens, 318 W. Bridge St., Morrisville, Penna. Refundable.

BUSINESS Without investment, mail-order, wholesale merchandise. Details 25c. Goncarovs, Scipio Center, N. Y.

OPPORTUNITY Seekers names, none over 60 days. From advertising in magazines. All seeking ways to make money at home. 50c, \$5.00; 1000, \$8.00, typed on gummed labels. Try 1000, you will be back for more. Ken-West Distributors, 7-KA South Harlem St., Worcester 4, Mass.

FREE! "301 Profitable Small Businesses!" Amazing shoestring plans! Work home! Start sparetime! Deumant Surveys, Kenmore 23-R, N. Y.

IMPORT-Export opportunity, profitable, world-wide, mail-order business from home, without capital; or travel abroad. Established world trader ships instructions for no-risk examination. Experience unnecessary. Free details. Mellinger E704, Los Angeles 24.

BECOME A game warden, professional hunter! Join forestry, park, fishery services. Good pay! Opportunities open! Free revealing "Select-Job Chart," details, job-getting secrets. Write Home Study Institute AL, Los Angeles 19, California.

BE A real estate broker. Study at home. Write for free book today. GI approved. Weaver School of Real Estate, 2016D Grand, Kansas City, Missouri.

SEASONS Mail order plans \$1. Surbers, Box 4092, Tulsa, Oklahoma.

BUY 550,000 Articles direct wholesale. Write Publishers, Box 1486P, Detroit 31.

FREE Wholesale catalogue! Famous brand appliances, cameras, watches, etc. M.B.Serv., P.O. Box 252, Chicago 17, Ill.

MAKE Money helping others get out of debt, stop garnishments, save jobs, re-establish credit. Particulars free. Borum, R7, 411 West Walnut, Kalamazoo 42, Michigan.

FRANCHISE Opportunities nationwide! Secure profitable distributorship, dealership, agency. Information rushed. National Franchise Reports, 920 North Michigan Avenue, Chicago 11, Illinois.

\$80.00 WEEKLY. Operate our selective mailorder business in your area, sparetime. House of Plastics, Mailorder Division, Paramus 6, N. J.

FISHWORM Breeders book \$1.00. Postpaid. Literature free. Dixdok, Kent, Ohio.

PROFITABLE Home collection office. Experience unnecessary. Particulars free. H. Hyatt, 411 West Walnut Street, Kalamazoo 42, Michigan.

ADVERTISING Book matches—Cash in on big demand; sell union label matches. Cuts for all businesses and political parties. Free powerhouse selling kit, low prices, protection guaranteed on repeat orders. Cash commissions. Superior Match Co., Dept. MX-453, 7530 Greenwood, Chicago.

BIG Money in photography! Operate your own business from your home. Complete instructions \$1.00. Sandi Sales, 2150 Sylvan Circle S.W., B-3, Atlanta, Ga.

PIANO Tuning pays up to \$6.00 hour. Learn quickly at home. Musical knowledge unnecessary. Information free. Piano Technician, 708P Rawlings, Carbondale, Illinois.

MAKE Money in landscaping—Start your own business, part or full time. Many good paying positions open. Earn while learning. Send for free book. National Landscape Institute, Dept. M-45C, 310 S. Robertson Blvd., Los Angeles 48.

BE Cafe operator or manager! Train at home, spare time. Learn how to start, menus, foods, equipment. Details free. School of Restaurant Arts, BU14, Fremont, Ohio.

\$40.00 DAILY. Write: Zapart Saw Filer, 585 Manhattan, Brooklyn 22, N. Y.

MAILORDER. Operate profitable business. Write, Hill, A-42 Marine, Ogden, Utah.

SAWDUST. Turn it into cash. Twenty methods. Instructions 50c. Charles Company, 12-DCX, Norwood, Ohio.

LEARN To sell by mail. Inexpensive course reveals how. Ranse, Box 1719-B, Richmond 14, Virginia.

WHOLESALE! 1000 Items nationally advertised appliances, jewelry, watches. Catalog 50c. International Sales Co., 175 Fifth Ave., New York 10, N. Y.

START Home business. Good earnings. Write: Riehl Enterprises, 111 Peninsula Blvd., Valley Stream 4, N. Y.

MERCHANTS Turn tables easily made your shop. Plans \$1.00 refunded with purchase of meters or parts. Meterized Displays, Box 319, Reno, Nevada.

START Your own business on credit. Your own boss. 1135 of our dealers sold \$5000 to \$30,000 in 1954. We supply stocks, equipment on credit. 200 home necessities. Sales experience unnecessary. Pleasant profitable business backed by worldwide industry. Write Rawleigh's, Dept. D-U-PPM, Freeport, Ill.

YOUR Own name brand business. No investment; no inventory. Part time or full time. Sell famous brands of appliances, housewares, silverware, radios, vacuum cleaners, lamps, tools, clocks, watches, jewelry, etc., over 1000 items. Join thousands of successful independent dealers. Send for free catalog and dealer price list. H. B. Davis Corp., Dept. W, 145 W. 15 St., New York City.

WINNING Mail order plans. Merchandise, books. Details free. Mid-State, Box 214-A, Syracuse 1, N. Y.

REVEALING Booklet "How To Sell by Mail" 25c. Bud E. Hine, Box 93, Battle Creek, Michigan.

MAIL Order success. Follow our suggestions. Informative treatise 25c. Griffie Enterprises, Box 91, Station D, Toledo 8, Ohio.

WANTED! Home producers, by manufacturers in our clearing house service. Become subcontractor, casting plastic products for these companies. Thousands of easy-to-make items required for consumer-industrial use. Cash in at home, without previous experience. Plastic Service Associates, Dept. 4-PM, East Boston 28, Mass.

BUY Anything wholesale. Save 20c to 70c on every dollar spent. Write for free details. Mid-Western Distributors, Marion, Ohio.

MANUFACTURE Needed automotive item. Easily made! Amazing profits! Belmont, Garrett 5, Indiana.

DIRECT Factory distributors wanted for well known automotive product. \$1000 inventory turns over fast with 50% profit. Exclusive sales rights. Write Sales Manager, 6329 Wilson Ave., St. Louis 10, Mo.

WHOLESALE-Printing, plus mailselling opportunities. Mailtrader, Box 643, Ann Arbor, Michigan.

MAKE Durable building plastic, easily. Beautiful, tough, 101 uses. Exclusive district. Unlimited demand. 800% profit. Bays Laboratory, Oklahoma City 9.

PROFITABLE! Bronzing baby shoes. Instructions. Mountings. Poster, 1520 Ardmore, Chicago 26.

EARN \$2.00 Hour! I do—Making sandals. Youngs, 1308-PM, South First, Arcadia, California.

BUY Wholesale. Thousands items. Lists free. Triple J Industries, 152 Berkshire, Bridgeport 8, Conn.

NEWSPAPERS. Turn them into cash. Eighteen methods. Instructions 50c. Charles Company, 12-DCZ, Norwood, Ohio.

GREENHORNS! Sell stores specialized necessities. Investment: \$3.64 guaranteed. Aachen Printing, Philadelphia 21.

COIN Radios, complete 6 tube. Place in motels, etc. \$23.00. Ace Radio, Box 101, Kamrar, Iowa.

TIN-Cans. Turn them into cash. Nine methods. Instructions 50c. Charles Company, 12-DCY, Norwood, Ohio.

OPERATE Profitable mailorder business. Write: Sheridan, Box 467, Uleta 1, Florida.

1955 CARS—15% Discount. Also save 35% on gas; oil, 50%; tires, 50%; insurance, 30%, etc. Details free. Clifton, 105 F Northeast, Ephrata 20-PM, Washington.

BUY Wholesale thousands items. Lists free. Cottage Industries, Omaha 12, Nebr.

BUY Wholesale direct! Save yourself up to 66% on nationally advertised appliances, housewares, watches, cameras, sporting goods, giftwares. Big profits selling others. Free illustrations. Wholesalers Mart, Box 6125ED, Houston, Texas.

A Better buy. The "Wholesale Golden Buyers Guide." Buy thousands of items wholesale. Send \$1.80 to Golden Buyers Guide, Dept. PM, 2870 Coolidge, Berkeley, Mich.

DISTRICT Managers wanted. Men or women. If you are experienced in recruiting, training or supervision. If you are interested in drawing down \$1000 a month this year with a life time career as a sales executive. If you would like to get in on the ground floor with a dynamic, rapidly expanding million dollar cosmetic organization, rush your name, address, and full details of your experience to Harry Taylor, President, Studio Girl Cosmetics, 3618 San Fernando Road, Glendale, Calif., Dept. PM-45a.

OPERATE Home collection agency spare-time. No experience. Wonderful profits. Amazing facts free. Posey, Roan Mountain, Tenn.

PARTNERSHIP Information. How to start. Withdraw. Oust unwanted partner. Particulars free. Reynard, Box 1265-B, Peoria, Ill.

\$150 A Week working at home. Part or full time. Coastal Service Enterprises, P.O. Box 252-P, Santa Cruz, Calif.

\$26,500 SALES in two weeks! Amazing radio-mail order method. Free details. Broadcast Service, 1412-F Great Northern Building, Chicago 4, Illinois.

\$4.75 WILL Bring ten deals which sell easily for \$1.50 each. Stuchbery Manufacturing Co., 1417 Market St., Chattanooga 2, Tenn.

EASY Handwork makes fast-selling useful articles. Sample free. Sunmade Company, Brockton 64, Massachusetts.

\$46 FROM Square foot plywood; jigsaw necessary. Write: Woodarts, Bridgewater, Mass.

OPERATE "Escalator" mailorder system, selling our products or any products. Most revolutionary mailorder system known. Write: Selbyco, Decatur 155, Ill.

GRIND Mower knives correctly. For details write to Stadick Mfg. Co., Searles 7, Minn.

UNLOCK Your fortune! The right opportunity is the key. We have it! Milton, Box 3663, Detroit 3, Michigan.

GROW Herbs and spices at home (many rare and unusual). Make 101 useful and salable products. Big profit orders come from neighbors, gift shops, restaurants, etc. Also mail orders. Window box supplies household needs. Successful home grower shows you how. Free, full details. Herb Center, 601-8 So. Vermont Ave., Los Angeles 5, Calif.

YOU Can be president of your own company with no capital or experience. Free booklet "Ten Ways to Make Money in Your Own Business" shows you how. We ship orders under your name. Topval, Lindenhurst 118, N. Y.

MAIL Order operators—Increase profits without investment. Free details. Bropar, Box 999A, San Antonio 6, Texas.

GROW Orchids at home—Profitable, fascinating. Year 'round, Maine to California. No greenhouse. Gorgeous cattleyas, cymbidiums, etc. Successful home grower shows you how. Full details free. Flowerland, 4622-PN Wilshire, Los Angeles 5.

FREE—"How to Build Your Own Mail Order Business," with year's membership to Opportunists Mail Club. Receive hundreds of selected money-making propositions, business offerings, 25c year. Money back guarantee. Storms, Cedarville, New Jersey.

SEE Our display ad on page 50. E-Z Way Tool Co., Barrington, Ill.

START Your own business at home. Sell subscriptions for popular magazines. Liberal commissions. Send for supplies, etc. DeSales Magazine Service, 60 East 42nd St., New York 17, N. Y.

MONEYMAKING OPPORTUNITIES

NEW One cent gum vending machines for \$14.95. Start a route of your own. Refills of premixed gum and charms available. Arvin Sales, 605 S. Kilbourn, Chicago 24, Illinois.

MAKE Money, mail new self-selling catalog; we fill orders. Send 25 cents for sample and details. Lombard, 296 West 5th, South Boston 27, Mass.

AMAZING! Moneymaking opportunities, plans. Mail Gazette has them. Dime brings copy. A. W. Vornheder, 11321 East 39th Terrace, Kansas City 29, Missouri.

RAISE Celery the Hooley culture way. I made \$43.00 from 1/2 rod. The following year raised 10,000 bunches on 1/10 acre common upland soil. My Hooley celery culture system \$1.00. E. M. Hooley, 1492 West Eight Avenue, Albany, Oregon.

MONEY-Making plans; thousands items wholesale. Literature 3c. Putney, 306-M Bissell, Buffalo 11, N. Y.

NEW T"x11" Ultra-blue signs. 7c, retail 50c. Sample free! Lowy, 812 Broadway, Dept. 856, New York 3.

SELL Merchandise by mail. Everything supplied. Big profits. Details free. Stall's Buying Service, Box 415, Scranton, Penna.

BUY, Sell and swap for profit. Amazing new method. Inquire Box 621G, Culver City, Calif.

LEARN Technical metaphysics and insure your future. Easy, inexpensive correspondence course. Simplest method known. Diploma. Write: Premier College of Technical Metaphysics, 2532 McKenzie St., Vancouver, B.C., Canada.

SELL Merchandise, books by mail. Orders filled for you. Unlimited earnings. Experience unnecessary. Free folder. Thomas, 276 Weaver St., Rochester 21, New York.

"HOW To Make Money With Simple Cartoons"—A book everyone who likes to draw should have. It is free; no obligation. Simply address Cartoonists' Exchange, Dept. 94-CM, Pleasant Hill, Ohio.

START A buying service, buy wholesale thousands nationally advertised products. Make big profits selling at sizable discounts. Postcard brings details. American Buyers, 630-R Linden, Buffalo, N. Y.

START Own business. Wholesale catalog 50c. Springers, 1141-K Broadway, New York City.

DOLLARS In baby record books, baby shoe kits. Liebig Industries, Beaver Dam 2, Wisconsin.

PROFIT! Prestige! Publish a magazine under your own name! Only \$3 per month! Sample, details 5c! Filmer, 910 Marion, Pharr 22, Texas.

EARTHWORMS Profitable home business. Complete instructions book plus folders \$1.00. Hand selected breeders, spring special, 1000, \$4.00 postpaid. Starr Earthworm Farms, Orland, Calif. America's most publicized grower.

MAKE Profitable fast moving automotive accessory. Drawings \$1.00. Venie Mfg., Box 5, Columbus, Ind.

EARN Extra cash. Fifty tested plans. 25c. Wayte, 1233 Elden, Los Angeles 6, Calif.

LEARN Professional candy making, profitable home business. Details free. Pate, Kissimmee, Florida.

I Make \$25.00 weekly, sparetime, selling used typewriters, without leaving home. So can you! Plan \$1.00. Money back if not satisfied. Typewriter Exchange, 827 Emmett Street, Schenectady, New York.

WHOLESALE! Huge selection, famous brand products. Sensational discounts! Large catalog. Unusual business plans included. Consolidated Distributors, 21-12, Lafayette, Paterson 15, New Jersey.

MEN, Women, make extra money. 121 home methods. "Shoestrings to Fortunes." Completely new, \$1.00. Brockway Plan, 1145 High, Topeka 1, Kansas.

START Mail order business spare time. Book "Doing Business by Mail" tells how. Every business scheme fully explained \$1.00. Ken-West Distributors, 7-K South Harlem St., Worcester 4, Mass.

PRINTING And office supplies wholesale, 20,000 items. Literature free. Royal, Box 368-A, Cleveland 27, Ohio.

FREE Literature describing moneymaking mailorder plans. Lewis Bartlett, Richmond, Georgia.

CORNICES—Reversible window valances. Add beauty to every room. Details 25 cents. Specialty Products Co., 302 New Market Ave., South Plainfield, N. J.

\$100 WEEKLY. Sell glamorous jewelry, silverplate, gift items. Wholesale prices. Linwood, 93 Linwood, New Britain, Conn.

BUILD Sales by recruiting productive distributors selling direct or to retail outlets. Secure most concentrated circulation through classified columns of Salesman's Opportunity. Write for facts. Gilbert, Salesman's Opportunity, Room 1700, 850 N. Dearborn, Chicago 40.

FREE Booklet "Money Making Facts" tells mechanically inclined men how to start sparetime business at home. V. Foley Company, Columbia Heights, Minnesota.

START Own mail business. Limited offer. Write, Rockaway-Hall, Rockaway 4, Oregon.

ACME Saw sharpeners are the finest you can own. Don't be satisfied with less. Send for free literature. Max Mfg. Co., 138 Stockton Ave., San Jose 26, California.

FREE Folio "Up to \$45,000; Unlimited Vacations." No merchandise, equipment. Unknown! Work home, sparetime! Haylings, Carlsbad, Calif.

SELL Religious mottoes. Send no money. We trust you. Crystalglo, Sidney, Ohio.

MONEY By mail, selling real merchandise. Cooperative plan, details free. Atlantic Publications, Box 1103, Riverdale, Md.

SPARETIME Profits taking subscriptions all magazines. Wholesale catalog free. Cassell Publishers, Westfield, New Jersey.

MAKE To \$4.50 hour doing common pen lettering. National Artists, 801½-A North Marsalis, Dallas 3, Texas.

EARN \$50.00 Daily making mats, shoes and mud guards from old tires. S and S Patents Inc., 1307 North Clark St., Chicago 10, Ill.

ATTENTION! Typewriter owners. Make handsome profits. Write today. Groves Company, 682, Hastings 8, Nebraska.

GENERAL Contest Bulletin. Issued monthly. Sample, 25c. 1609½ East 5th, Duluth, Minn.

GROW Mushrooms. Cellar, shed, and outdoors. Spare, full time, year round. We pay \$3.50 lb. We paid Babbitt \$4,163.00 in few weeks. Free book. Washington Mushroom Ind., Dept. 173, 2954 Admiral Way, Seattle, Washington.

50,000 ARTICLES Wholesale. Source directory dime. Nelko, Box 3462-DR, Chicago 64.

READ Progressive Mailtrade, the magazine that tells how to make money by mail. Dime brings sample and special offer. Progressive Mailtrade, Box 357, Sheboygan, Wisconsin.

WINNING Prize contests is fabulous, confidential, home opportunity! Send stamp! National Contest Bulletin, Box 2685-P, Miami 16, Florida.

FREE Book "505 Odd, Successful Businesses." Work home. Expect something odd! Pacific, Oceanside, Calif.

SELL—Buy Titania gems. More brilliant than diamonds. \$9.75 carat wholesale. Free catalogue, Diamondite, 1404-M Mitchell, Oakland 1, California.

NEED More money? Sell guaranteed branded tools at less than retail. Free details. Economy Sales, Dept. P, Box 5224, Philadelphia 26, Penna.

EARN Money evenings, copying and duplicating comic cartoons for advertisers. Adservice, Argyle 1, Wisconsin.

FREE! "301 Profitable Small Businesses!" Amazing shoestring plans! Work home! Start sparetime. Deumant Surveys, Kenmore 23-R, N. Y.

COST Of things going up faster than your income? You can make more full or part time as a Rawleigh dealer. Write for full particulars. Rawleigh's, Dept. D-RR-PPM, Freeport, Ill.

MONEY In your back yard, free information. Donald Kabel, 870 Lafayette, Buffalo, N. Y.

\$10,800 PROFITS! Your own mailorder business! No risk! Success plan free! Treasury, 709 Webster, New Rochelle, PM-26, N. Y.

ONE Million articles wholesale. Directory \$1.00. Johnson's, 3262-A Medina, Fort Worth, Texas.

\$200 MONTHLY Possible raising earthworms! Backyard, garage, basement. Complete illustrated booklet explains raising, feeding, packing, marketing. 25c postpaid! Ozark Worm Farm-J, Willow Springs, Missouri.

EARN Quick cash! Enjoy steady, growing income, full, sparetime! Most unusual, easy, money-making plan requires little effort! Expect something different, worthwhile! Get details now! Havaway Company, Suite 211-A, 628 Montgomery Street, San Francisco, California.

"**MONEY** Getter's Bulletin." This exciting magazine prints money-making plans, ideas, spare-time tips; hobby ideas; many other types of money-making facts for men, women; young or old. Order your sample copy today; only 25c. Hurry. Distributors, Box 831-B, Monessen, Penna.

ATTENTION Construction men! Laborers, trades, truck drivers, clerical, engineers, supervisory, many others. Latest copyrighted reports! Who to contact for highest paying jobs. To \$1500.00 monthly. Over 52 countries, including U.S., St. Lawrence project, Spain, South America, Alaska, Europe. Year registration and advisory service. Application forms. Best oil, aviation opportunities. Unconditional guarantee of satisfaction. Write or wire today! \$2.00. Airmailed \$2.25. (C.O.D.'s accepted.) International Reporter, Box 1047-TN, St. Louis 1, Missouri.

300+ PROFIT Mailing viewcards. Details 10c. Weigand, 3914 Carondelet, New Orleans 15.

\$50 EARNS \$80,000 In 28 years or \$250 in one year, without equipment or labor. Opportunity still open. Shaub, 5241-A N.E. 30th, Portland 11, Ore.

GIANT Mails. Moneymaking offers. Send 25c today! Wyde, Atkinson, N. C.

IMPORT, Export! Mailorder opportunities. Details. Warner, Box 6, Fort Scott, Kans.

NEW 1955 Lamp parts catalog showing everything you need to make and repair most types of lamps. Everything at lowest wholesale prices. Send only 25c today for both catalog and wholesale price list. Gearon Co., Dept. 503-B4, 27 S. Desplaines, Chicago 6, Ill.

"**HOW** To Make Money with a Camera." Send \$1 to Photos, Box 526, National City, California.

MAKE To \$300 extra. New! Different! No selling! Jack Murray, 801½-A North Marsalis, Dallas 3, Texas.

EASY Moneymaking formulas. MD Products, P.O. Box 501, Sunnyvale, Calif. Sample 25c.

MEXICAN Featherbird pictures. Big profits. Sample 25c. Thomas, 54B Central, North Tonawanda, New York.

MONEY Troubles? The book you need is, "Dollar Maker Tips." A gold mine of information and knowledge. Contains 1000 valuable dollar making "tips." \$2.00 postpaid. Money back if dissatisfied. Suthoff, Box 303, Moss Point, Miss.

UP To \$15,000 annually on shoe string. Your own sparetime mail order business. Amazing details free. Mail-O-Mart, Box 861, White Plains, N. Y.

GROW Earthworms. Sell breeding stock. Soil culture, fishbait. Home business opportunity. Write Earthworms, Corona, California.

WANT To go in business for yourself without capital? We show you how. Postcard brings all details free. Topral, Lindenhurst 120, N. Y.

ACTION Packed television film nets you volume sales! Elko affords motorists 101 uses for spare tires! Elko Manufacturers, Elizabethtown, Penna.

FORMULAS, PLANS, ETC.

FREE Formula catalog. Anything analyzed \$35.00. Western Chemical, Salem, Oregon.

FOR Proof of what you can do in specialty manufacturing get our literature. It's free! Miller, Chemist, 1517-P, Tampa, Florida.

FORMULAS! All kinds. Latest, best. Literature free. Kemisal, Park Ridge, Ill.

REAL Manufacturing formulas. Lists free. Cummings, Chemist, Gordon Ave., Syracuse 4, N. Y.

PRODUCT Analysis, manufacturing formulas, processes developed. Moderate fees. Plastics, Box 1574, Boston 4, Mass.

LIFETIME Business! Manufacture extremely profitable products! Lists free! ThermoLab, Peoria 4, Ill.

\$40.00 DAILY Possible from names obtained free! Dollars from newspaper clippings! Also obtain circulars free—Mail out, collect commission! All three plans for \$1.00. Riddle, 2136 Laurel, Shelton, Wash.

PLASTICS

LEARN Plastics at home. Complete kit—\$5.98 postpaid. Dime brings sample plastic, three experiments, full details. Plastic Projects, Box 5151, Detroit 35, Mich.

PLEXIGLAS, Fiberglas, polyester, acetate, vinylite, Fast service. Wholesale-retail. Catalog 15c. Gem-O-Lite, Box 686P, North Hollywood, California.

PLEXIGLAS, Lucite sq. ft. (12"x12") cost 1/16" \$1.14, 1/8" \$1.50, 3/16" \$1.85, 1/4" \$2.20. Add 10¢ for postage. Almac Plastics, 600 Broadway, New York 12, N. Y.

PLEXIGLAS Sheets—Cut to size. Clear. All thicknesses. Standard outdoor translucent colors. McClarin Plastics, P.O. Box 168H, Hanover, Penna.

MONEYMAKING Liquid casting plastic. Complete kit \$3.00. Handbook only 50c. Kennitz Corporation, 2755 N. 5, Milwaukee 12, Wisconsin.

LAMINATING Supplies. Free price list. Solomson, 46 Cornhill, Boston 6, Mass.

PLASTIC Sheets, rods, tubes, etc. Free list. Plastic Supply Co., 2111 Olive Street, St. Louis 3, Mo.

NEW Liquid casting plastic. Clear, colors. Embed flowers, insects, coins. Saw, drill, carve. Send 25c for "How to Cast With Liquid Plastic" and proved success plan showing how to make money at home. Castolite, Dept. D-101, Woodstock, Illinois.

PLASTICS Home-craft course for men and women. Tells and shows how to make hundreds of fast selling plastics products. All plastics and materials for 23 projects included in course. No special tools needed. Course pays for itself. Write for free booklet. Interstate Training Service, Dept. D-3-D, Portland 13, Oregon.

PLASTIC Laminating equipment, our new 10" x 12" hydraulic press \$325. Vinylite, plexiglas, plaques, etc. Willson Camera Company, Box 236-A, Collingswood 7, N. J.

PLEXIGLAS, Lucite. Square foot cost, 1/16", \$1.10; 1/8", \$1.45; 3/16", \$1.75; 1/4", \$2.15; 3/8", \$3.28; 1/2", \$4.38. Colors add 10¢. Send 15¢ for postage. Aristocrat Plastics, Inc., 55 Clarkson St., New York City.

CHEMISTRY

"FUTURE Chemists of America" teaches chemistry for beginners. All ages. Systematic. Exciting. Absorbing. Practical. First lesson 25c. Parkway Laboratory (sponsor), R #1, McKees Rocks, Penna.

NEW Catalog, lists 25c. Laboratory Sales, Box 161-A, Brighton, Mass.

GEIGER, Scintillation counters, calibrated for uranium. Catalog, 10c. Atomic Laboratories, Box 343, Berkeley, California.

NEW Idea chemical and apparatus outfits for home experimenting, photo-scales, microscopes, chemicals, biologicals and laboratory supplies in small quantities. Catalog 25c. Established 1931. John H. Winn, 1244 West 23rd St., New York, N. Y.

CHEMICALS And apparatus for industrial, analytical, and private laboratories. Catalog 25c. Dept. M-30, Biological Supply Co., 1175 Mt. Hope Ave., Rochester 20, N. Y.

ILLUSTRATED Catalog: Chemistry, mineralogy, biology 20c. Tracey Laboratories, Evanston, Illinois.

SPECTROSCOPE For quick chemical analysis, \$3.00. Kutting Sons, Los Altos, Calif.

HAVE You a chemical problem? Write without obligation to Consultant, Evanston, Illinois.

EXPERIMENTERS' Supplies catalog 20c. Hagenow Laboratories, 2414-A Clark, Manitowoc, Wisconsin.

AMAZING New Book of Science. Experiments, formulas and catalog of laboratory supplies. Only 25c. National Scientific Co., Dept. PM-4, 2204 W. North Ave., Chicago 47, Illinois.

AGENTS WANTED

HAVE Your own business, buy wholesale, make big profits. Free general mdse. catalog. Jay Norris, Dept. P, 445 Broome St., New York.

WHOLESALE! Huge selection, famous brand products. Sensational discounts! Large catalog. Unusual business plans included. Consolidated Distributors, 21-10, Lafayette, Paterson 15, New Jersey.

YOUR Own business—Used suits \$1.50, overcoats 65c, mackinaws 35c, shoes 12 $\frac{1}{2}$ c, ladies coats 30c, dresses 15c. Enormous profits. Catalog free. National, 1218AA South Jefferson, Chicago 7.

WEDDING Invitations, personalized napkins. Wholesale prices. Sperry-Print, Williamsport 43, Penna.

THOUSANDS Articles wholesale. Supply source directory 10c. Idealer, Park Ridge, Illinois.

CALIFORNIA Sweet smelling beads. Sensational sellers. Particulars free. Mission, 2328 FR. W. Pico, Los Angeles 6, Calif.

MAKE Easy money. Sell famous \$3 CO-2 fire extinguisher. Wholesale or direct. Fast sales, liberal profits. Fire Killer Mfg. Co., Dept. E, 115 W. 17th Street, Hazleton, Penna.

PRINTING. Advertising salesmen—Excellent moneymaking sideline selling decalcomania name plates, small quantities. Automobile initials, sign letters. Free samples. Balco, XL, Boston 19, Mass.

GOLD Or silver letters, numbers. Windows, doors, trucks. 1" to 6". 500% profits. Free samples. Atlas-T, 344 West 79th, Chicago 20.

MAKE Extra money. Sell front door name plates to friends, neighbors. Retail \$1.99; you make \$1.00! Free selling kit. Modern Engraving Co., P.O. Box 194, Boston 14, Mass.

\$1.00 PROFIT Selling \$2.95 photo enlargement deal. Allen Studio, Riegler Bldg., Little Rock, Ark.

AGENTS — 300% Profit selling genuine gold window letters; stores and offices. Free samples. Metallic Sign Letter Co., 431-D North Clark, Chicago.

INCREASE Your income—Personal installed buckles, belts, cap badges. Free information. Hook-Fast, Box 480 (PM), Roanoke, Va.

MONEY-Making sensation! 100% duPont nylon stockings wear like original pre-war nylons. We guarantee 3 pairs to wear 3 months or replaced free. Every woman wants them. Write for free kit. American Mills, Dept. 463, Indianapolis.

\$150 A Week, plus bonus, for only 4 orders a day. Sell America's leading bronzed baby shoes. 50% cash commission. Every parent a prospect. Write today for free starting outfit. Alice Ames, Dept. 11, Boston, Mass.

SHINE Cars without polish. New invention. Lightning seller. Cars gleam like mirror. Samples sent on trial. Kristee 70, Akron, Ohio.

"JIFFY" Whitewall tire cleaner. Amazing formula. Givens, 327-P, Orrville, Ohio.

BARGAINS, Joblots, close-outs. 2000 items. Save to 50%. Clothing, hosiery, toys, toiletries, gifts, jewelry, television, etc. Get acquainted. 25c brings wholesale catalog plus free \$1.00 merchandise certificate. Reliable Jobbing, 311-B North Desplaines, Chicago.

SENSATIONAL 10 Way wrench. Rush \$1.00 samples, guaranteed. Import House, Toms River, New Jersey.

WHOLESALE Catalog nationally advertised appliances, cameras, watches, etc. Send today for free information. Carroll Distributors, 4421 Snyder Avenue, Brooklyn 3, New York.

BUY Wholesale thousands nationally advertised products at big discount. Free "Wholesale Plan." American Buyers, 629-R Linden, Buffalo, N. Y.

MAKE Money introducing world's cutest children's dresses. Big selection, adorable styles. Low prices. Complete display free. Rush name. Harford, Dept. N-5341, Cincinnati 25, Ohio.

RUN A spare-time greeting card and gift shop at home. Show friends samples of our new 1955 all-occasion greeting cards and gifts. Take their orders and earn up to 100% profit. No experience necessary. Costs nothing to try. Write today for samples on approval. Regal Greetings, Dept. 246, Ferndale, Michigan.

EASY Selling. Magnetic waitress pencils. Sample \$1.00. Nicholson Products, 3403 Cabuenga, Los Angeles 28, California.

NEW 60 Second whitewall tire cleaner. 500% profit. Ace Products, Marlboro, Massachusetts.

SELLING For yourself? Want to make money? Part or full time. Send for catalog. Cash Sales Company, 1048 Fifth Avenue, Pittsburgh 19, Penna.

CASH In on toilet trouble—Sell plastic flush valve guide. Write for sales plan. Guide-O-Valve Co., 1616 Broadway, Redwood City, Calif.

MAKE Money at home as renewal headquarters for all magazines. Liberal commissions. No experience, no capital needed. Supplies furnished. Write for free catalog. McGregor Magazine Agency, Dept. 500A, Mount Morris, Ill.

BUY Wholesale — 25,000 items. Catalog 25c. Matthews, 1472-B7 Broadway, New York City 26.

NEED More money to live on? Increase your weekly income \$20 to \$25 or more in spare time. Supply Rawleigh products to consumers. Also openings for full time dealers. Write Rawleigh's, Dept. D-DD-PPM, Freeport, Ill.

MEN, Women, make money spare time plus new car as bonus for encouragement. Amazing hosiery guaranteed to wear without holes, snags, and runs, or replaced free. For example, lovely 60 gauge nylons guaranteed for as long as 1 $\frac{1}{2}$ years, or replaced free. Write Wilknit, 1754 Washington, Greenfield, Ohio.

BUY Wholesale 450,000 products. Literature free. Carter, Box 6011-B, Chicago 80.

BEAUTIFUL Feather pictures. 200% profit! Free sample. Apartado 9036, Mexico 1, D. F.

SEEING Is believing. Want a sample of Dri-Polish, an amazing new kind of powdered rust tarnish remover and polish? Then just send us your name, address, city zone and state. To: Dri-Polish Co., 24421 Sherman, Oak Park, Michigan.

\$70.00 WEEK Spare time! Sell Protecone protective hand cream. Protects hands like rubber gloves! Terrific repeater! Free information! Burnie Laboratories, 1818P West Haskell, Tulsa 7, Oklahoma.

AGENTS Wanted. Fast moving window fan kits. A E, 4212 Magazine, New Orleans, La.

PROFITS Unlimited in your own wholesale buying service. Buy 66% less than retail famous appliances, homewares, jewelry, sporting goods, furniture. Big profits selling friends at discount. Free details. National Buyers Service, Box 426EA, Oakland, California.

WHOLESALE Catalogue! Appliances, cameras, watches! Cam Company, 6806 20th Ave., Brooklyn 4, N. Y.

A Salesman's dream! Share our profits with us! Wholesale! Thousands nationally advertised items! Tremendous discounts! Premiums! A.I.M. Co., Box 2002, Paterson, N. J.

AGENTS, Pitchmen—Up to 250% profit selling Kay Soap Hangers. New household necessity. Hot-shot 35c sale also \$1.00 sale. Sample free. The Kay Co., 3556 Cortland St., Chicago 47, Ill.

150% PROFIT Selling finest retractable ball pens and refills. Royal Manufacturing Company, 507 Fifth Avenue, New York City 17.

BUY Wholesale direct! Enormous profits selling at discount friends, neighbors name brand appliances, jewelry, homewares, sporting goods. Spare or full time. No experience or investment necessary. Free sales plan. General Wholesalers, Box 3068EC, San Francisco.

POWER Mowers, \$42.00. Chain saws. Terms. Sales kit free. Farmco-PM, Excelsior Springs, Mo.

EXTRA Money every week. I'll send you full-size Blair household products on free trial. Show them to friends and neighbors. You can make big extra profits. Write Blair, Dept. 31ND-2, Lynchburg, Va.

NEW 29c Kitchen gadget. 300% profit. Sensational seller-housewife, stores, mail. Sample 10c. Catalog free. Dohn-Marks, 2308H South 9th Ave., Maywood, Ill.

60% PROFIT On cosmetics—Famous nationally advertised Hollywood Cosmetics pay 60%! Make \$23 day up! Hire others. For free samples, details, write Studio Girl, Glendale, Calif., Dept. PM-45.

HIGH Earnings, selling complete line of granite cemetery memorials. Artercraft Memorials, St. Cloud, Minnesota.

INVENTOR—New Product Digest. For latest monthly copy send \$1.00. Digest B2, Box 2052, Austin, Texas.

"BETTY Backsaver" laundry basket support stand. Attaches to any laundry basket. No stooping. Sample \$1.50. Designers and creators of household gadgets. Details. A. A. Roloff Co., New Uim, Minnesota.

MAKE Money giving away free hosiery! Introduce amazing nylon stockings (guaranteed against runs and snags) and men's-children's hosiery (guaranteed one year) by giving away free trial pairs regardless whether or not final purchase is made! Earn up to \$3 hour spare time. Mail postcard today for free samples men's and women's hosiery with complete money-making outfits. Nothing to pay now or later. Absolutely no obligation. Kendex, Babylon 43, N. Y.

NEW Way to make money! Sell nothing, yet make \$132 or more weekly. Postcard brings all details free. Topval, Lindenhurst 119, N. Y.

MEN'S Electric shavers and ladies' hairremovers. Retail for \$9.95, your wholesale cost \$3.85. One sale makes \$6.10. Order sample. Send \$3.85—we pay postage. Also razor blades, single and double edge. Retail \$ for 25c, \$1.50 per hundred. Marsano's Sales, 2870 Coolidge, Berkley, Michigan.

AGENTS And salesmen (house to house), accustomed to \$60.00 hour or more, \$6 stamped envelope brings application for employment. \$54.95 appliance pays for itself, sell like hot cakes. (Some beginners accepted.) Write M. Serra Company, P.O. Box 81N, Rugby Station, Brooklyn 3, N. Y.

YOUR Ad in this space will get some good agents for you. Yes, I'll prove it. Write for Folder "A" right now. F. W. Johnson, Classified Advertising Manager, Popular Mechanics Magazine, 300 E. Ontario St., Chicago 11, Ill.

SALESMEN—DISTRIBUTORS

AIM Your sales high in '55 — Earn \$10,000 a year selling a repeat, volume product. Write Hi-Lite Corp., 400 Warner Street, Dept. PM, Cincinnati 19, Ohio.

SELL "Dandy"—Fast moving automotive accessory. Dandy, Box 5, Columbus, Ind.

DESK Signs, nameplates. Free samples. Biggest profits. Whitney Signs, West Springfield, Mass.

NEW Chemical discovery. Pro Auto Wax, easy way to car beauty. Free sample, information. Amazing profits. Burford Auto Finishes, 1660-20th Street, Santa Monica, Calif.

NEW Jobs open in selling! Send name, address for five free issues of Opportunity Magazine's money-making guide, listing hundreds of companies who'll pay you well, full or part-time. No experience needed. Opportunity, 850 N. Dearborn, Dept. 17, Chicago 40, Ill.

30,000,000 WOMEN Want amazing new automatic refrigerator defroster. You sell 8 out of 10 on sure-fire free trial. \$250.00 weekly profit not uncommon. Rush postcard for guaranteed plan. D-Frost-O-Matic, Dept. D-102, 173 W. Madison St., Chicago 2, Illinois.

AMERICA'S Lowest priced all leather work glove. Sell stores and factories. Volume! Mailorder repeats! Briggs Co., PM Gorham Bldg., Minneapolis 3, Minn.

SALESMEN. \$50.00 In a day definitely assured, selling brand new item going to every type of food and beverage store, factories, laboratories, hospitals, etc. Samples furnished. Johnson-Hartmann, 53 West Jackson Blvd., Dept. PM-4, Chicago, Ill.

SPRAY-Can fire extinguisher. Sell \$2.00, you make \$1.50. Eleven other profitable pressurized spray can products. Amazing sellers, repeaters. Free literature. Strobel Aerosol Co., 2412B Market, Louisville, Ky.

SELL America's biggest values in printing, advertising specialties, calendars. Free self-selling sample outfit pays you up to \$25 an order. Businessmen buy fast in big quantities. 25% cash commissions. Experience unnecessary. Write Willens, 2130 Gladys, Dept. 302, Chicago 12, Ill.

BE Independent. Sell nylon hostelry. Liberal cash bonus. Sinclair Products, Box 524, Rochester, Minnesota.

BIG Money-making opportunity. Exclusive line work uniforms, jackets, pants, shirts, coveralls. Advertising embroidered. Every business prospect. Outfit free. Master Div., 314 Water, Ligonier, Ind.

AD Matches! Sell amazing designs—10, 20, 30, 40 and 240-light book matches. Bigger spot cash commissions; every business a prospect. Low prices for high quality. Repeats. Start without experience; men, women; full, part time. Buy nothing! Sales kit furnished. Match Corp., Dept. PM-64, Chicago 32, Illinois.

MAKE Good profits with oriental incense, perfumes, deodorants. Eastern Trading, 3974 Vincennes, Chicago 15, Ill.

AGENTS, Salesmen, buy standard brand merchandise at rockbottom wholesale prices: \$49.50 watches at \$22.95. \$49.50 dinner sets at \$15.00. \$1.00 ladies first quality nylon hose at \$6.50 per dozen. Ladies closeout \$8-\$10 fall and winter dresses at \$1.50. Other sensational values in clothing, silverware, jewelry and appliances. Minimum order \$10.00. Send \$1.00 for catalog with confidential price list. Refundable first order. Merchandise Dept. P-4, P.O. Box 66, Bronx 59, New York.

ADVERTISING Specialty salesmen—Show America's newest, sensational low-priced imprinted advertising specialties. Buyers everywhere. Big commissions advanced. Samples furnished. Charms & Cain, 37 West VanBuren, Dept. PM-43, Chicago 5.

BUY Wholesale thousands nationally advertised products at big discount. Free "Wholesale Plan." American Buyers, 630-DD Linden, Buffalo, N. Y.

AMAZING Discovery, Master Glaze, puts brilliant glasslike surface on cars. Free sample, information. Big commission. Master Glaze, Dept. 823, 7720 Harwood, Milwaukee, Wis.

MY Free outfit puts you in a fine business! Just 2 sales a day brings you up to \$217 extra a month in big money shoe business! Complete line of air cushion shoes for men, women. Just rush postcard for your powerful free selling outfit! Mason Shoe, Dept. MC 62, Chippewa Falls, Wisconsin.

BE Independent. Sell Raleigh products. Good nearby locality open. Write today. Raleigh's, Dept. D-D-PPM, Freeport, Ill.

GET New shirt outfit free; make \$90.00 weekly on 5 average orders a day. Famous quality made-to-measure dress and sport shirts at \$3.95 up sell fast to all men. No experience needed. Full or part time. Write Packard Shirt Co., Dept. 886, Terre Haute, Ind.

ADVERTISING Book matches—Cash in on big demand; sell union label matches. Cuts for all businesses and political parties. Free powerhouse selling kit, low prices, protection guaranteed on repeat orders. Cash commissions. Superior Match Co., Dept. M-455, 7530 Greenwood, Chicago.

AMERICA'S Most popular 5c toys, pea shooters. Travel anywhere. Earnings to \$100.00 day. Presto Enterprises (M), Muskogee, Okla.

ANYONE Can sell famous Hoover uniforms for beauty shops, waitresses, nurses, doctors, others. All popular miracle fabrics, nylon, dacron, orlon. Exclusive styles, top quality. Big cash income now, real future. Equipment free. Hoover, Dept. N-100, New York 11, N. Y.

SALESMEN-Distributors, add big money-maker. Write Moore's Products, Box 99B-2, Pleasant Plain, Ohio.

AMAZING New fish hook. Big profits. Details free. Demonstrator \$1.00, credited first order. Kayvee Enterprises, Box 335M, Oskaloosa, Iowa.

QUALITY Ties. Your profit, 189%. Catalog free. Loren Specialties, 4351-A-4 Flournoy, Chicago 24.

\$50.00 DAILY Selling gasoline station pennants. Central Flag, Rossmoyne 1, Ohio.

MEXICAN Featherbird pictures. Enormous profits. Samples 25c. Mexican Importing. Northern Pacific 1190, Albany, Oregon.

GOOD Man can make \$3,000.00 next 90 days. Every house in town wants amazing Nilite glowing curbside house numbers. Automatic selling plan pays profits everyday. Write today for details free. Nilite, 173 W. Madison, Dept. G-80, Chicago.

ALUMINUM Awnings 75c sq. ft. 50 inch door hood, special \$15.00. Air conditioners \$65.00. Free folder. Herb Bridges, Decatur, Alabama.

75c PROFIT On each dollar! Luxurious stainless steel tableware, guaranteed 50 years. Can't rust, tarnish or stain. Looks like sterling silver. 30, 50 and 75 piece sets, open stock, attractive chests. Write orders on commission or go in business for yourself. Use our catalogues with only your name. Have agents, others sell for you. Offer women set free for every two sets they sell to friends. Many other money-making plans. We can also ship under your label. Rush postcard for free catalogue, plans, etc. No obligation. Topval Corp., Lindenhurst 71, New York.

EDUCATIONAL AND INSTRUCTION

UNIVERSITY Degrees by residence and correspondence. Golden State University, Hollywood, Calif.

MIDLAND Linotype School, Charles City, Iowa. Civilian and Veteran Courses. Free placement. Established 1909.

AVOID Failure! Six lessons small business management. Auditor-business advisor established 1929. Text distributed nationally. Write! Wm. Grosnick, 115 State, Springfield 3, Mass.

DRAFTSMEN—Urgent demand. Train now. Pay later. Free details. Industrial Training, 1704-A Frederick, Fort Worth 7, Texas.

EARN College degree, remain employed. Write: Brentwood College, Box 19-721, Los Angeles 19, California.

INVESTIGATOR Training. Phillips Secret Service System, 1917-B North Kenneth, Chicago 39.

AUCTIONEERING. Be an auctioneer. Earn big money. Term soon. Write for catalog, Kansas City Auction School, Suite 307, Shankman Building, 3119 Troost, Kansas City, Missouri.

BE A real estate broker. Study at home. Write for free book today. GI approved. Weaver School of Real Estate, 2020C Grand, Kansas City, Missouri.

HIGH School diploma at home. Licensed teachers—Approved materials. Southern States Academy, Box 144-MX, Station E, Atlanta, Georgia.

SECRET Investigation. Experience unnecessary. Investigators particulars free. George Wagner, M125 West 86th, New York 24.

GROW Mushrooms. Cellar, shed, and outdoors. Spare, full time, year round. We pay \$3.50 lb. We paid Babbitt \$4,165.00 in few weeks. Free book. Washington Mushroom Ind., Dept. 174, 2954 Admiral Way, Seattle, Washington.

EARN While you learn. Auto and diesel mechanics master this top paying trade. Many graduates earn \$100 a week and up. Approved for Korean veterans. For free information write Dept. No. 256, Nashville Auto-Diesel College, Nashville 3, Tenn.

BOOKKEEPERS! Increase your earnings! Operate your own simplified "Dollar-A-Week" bookkeeping and tax service. Full or spare time. Details free. No obligation. Ellis, Box 200, Cedar Grove, North Carolina.

MEDICAL Laboratory technicians in great demand. We train you in your own home. Catalogue free. Imperial Technical Institute, Box 973-J, Austin, Texas.

USED Correspondence courses and books sold and rented. Money back guarantee. Catalog free. (Courses bought.) Lee Mountain, Pisgah, Alabama.

PIANO Tuning pays. Learn this profitable profession at home easily with patented Tomometer and mechanical aids. No knowledge music necessary. Diploma granted. Write for booklet. Niles Bryant School, 3731 Stockton Blvd., Dept. P, Sacramento 20, California.

CAN A man my age become a hotel executive even though he has no previous hotel experience? Would you like to step into a well-paid position as hotel or club manager, purchasing agent, social director or assistant manager, etc.? The success of Lewis graduates from 20 to 50 proves you can—though you have no experience in hotel work. Louis M. Reny says: "I took the Lewis Course after leaving the air force. Before graduation, I had accepted a position through your placement department. Now assistant manager of a Washington, D. C. hotel. This could not have happened without the help of the Lewis School." Our free book explains how you can qualify for a well-paid position at home or through resident classes in Washington; how you are registered free in Lewis National Placement Service. Write today. Course approved for veteran training. Lewis Hotel Training School, Desk AD-324, Washington 7, D. C.

FREE Home study course in basic economics offered as a public service. Recommended by many leaders. Send postcard for complete information. Henry George School, Dept. PM, 50 E. 69th St., New York 21, New York.

X-Pone—(R) points off decimals mechanically. Attaches to any standard slide rule. Complete with leather case and instructions. \$2.00 postpaid. Week, 2927-PM Kansas Ave., South Gate, Calif.

WELDING Training pays at Hobart Welding School, Box M-451, Troy, Ohio. VA contract. Best equipment. Catalog free.

HIGH School—No classes. Study at home. Spare time. Diploma awarded. Write for free catalog HF-33, Wayne School, 2527 N. Sheffield, Chicago 14, Ill.

OWN Collection agency office. Pays big! Free details. Franklin Credit, Roanoke 7, Va.

COMPLETE Your high school at home in spare time with 58 year old school. Texts furnished. No classes. Diploma. Information booklet free. American School, Dept. X445, Drexel at 58th, Chicago 37, Illinois.

STUDY For doctor's degree of psychology, metaphysics and divinity. Correspondence courses only. College of Divine Metaphysics, Dept. P-M, 2811 North Illinois, Indianapolis 8, Indiana.

DOCTOR Psychology degree by correspondence. College Cosmic Science, 7645 Sheridan, Chicago 26.

GET U.S. govt. job! Men-women, 18-35. Start high as \$80.00 week. Qualify now! 23,000 jobs open. Experience often unnecessary. Get free 36-page book showing jobs, salaries, requirements, sample tests. Write: Franklin Institute, Dept. C-24, Rochester, N. Y.

EARN While you learn refrigeration, A-1 Refrigeration, 390 Cass St., East Peoria, Ill.

BLUEPRINT Reading for machine and building trades. Train at home. Learn to read blueprints with confidence in 10 easy lessons. Literature free. Belton School, 1059R North Lawndale, Chicago 51, Ill.

GOVERNMENT Positions pay well. Home training for exam, \$9.95, entire cost. Refunded if don't pass, 47 years training experience. Order, or write immediately. Osmont Instruction, Box 663-34CS, St. Louis, Mo.

GET Government job! Home "stuffing" for exam., \$9.95. Refunded if, after 30 days you're not pleased. Order, or write today. Osmont, Instructions, 34-N Arcade Bldg., St. Louis, Mo.

X-Ray Technicians in great demand. Learn at home. Fascinating work. Good pay. Free catalog. National Institute, Lech 7, 159 East Ontario, Chicago 11.

MEDICAL Laboratory technique. Learn at home. Catalog free. Century College, Desk 4, 9 East Ohio, Chicago 11.

PHYSICAL Therapy and massage. We train you at home. Earn big profits from your own private practice or work with hospitals and doctors. Free catalog. National Institute, Desk 4, 159 East Ontario, Chicago 11.

WANT A diesel job? New opportunities to increase income. Higher pay. More money. We can help you qualify. Tools. Shop method home training. Write today! Diesel, Tractor, Heavy Equipment Division, Interstate Training Service, Dept. B-3-D, Portland 13, Oregon.

UNHAPPY? Restless? Dissatisfied? Uncover your hidden abilities, aptitudes, personality with psychological testings. Do tests at home. Receive complete analysis prepared from tests by professional psychologists. Low cost, confidential. Write Psychologic Testing Institute, Dept. 238, 201 N. Wells St., Chicago, Illinois.

BE somebody! Get somewhere! Request free positive thought motivation and constructive behavior incentive plan. Easy, quick results. Write Applied Christian Psychology, Inc., Box 1924-L, Louisville 1, Ky.

STRUCTURAL Drafting. Complete course. Reduced to \$19.00. Roth Tech, 277 Park, Youngstown 4, Ohio.

PIANO Tuning pays. Big money in spare time. Learn at home in 30 days. Phonograph records, tools and instructions furnished. Information free. Capitol City Tuning School, 16 Southwest 2nd, Dept. 102, Fort Lauderdale, Florida.

SUPER Memory overnight! Revolutionary method! Bljou, Box 1727-MW, Hollywood 28, California.

BE A swimming instructor. Teach your- self, children, others. Complete lessons by professional coach. \$1.00. Swimming, Del Mar 1, Calif.

FREE Voice book! Shows you how you can train for strong, confident voice. Sound masculine! State age. Prefect Voice Institute, 210 South Clinton, Studio 2DV-2, Chicago 6.

HELP Yourself! Solve personal problems by self-mastery. Free information. The Leavitt Science, Clinton 5, Illinois.

CORRESPONDENCE Courses, books, rented, sold, bought. World wide service. Lists free. Magnolia Press, Box 1273-P4, Burbank, Calif.

567 HOME-Study courses, textbooks. Sensational bargains! Free illustrated catalog. Nelson Company, 210 South Clinton, Dept. 9DV-2, Chicago 6.

CORRESPONDENCE Courses, educational books bought, sold, rented. Catalog free. Willard Bayles, 211 Essex, Hackensack, New Jersey.

TEACH Your child to read! Sonic Index ends guesswork! Sonic Questiondex guides parents in home teaching! How-to booklet strengthens! Set includes (\$2) consultation card for by-mail suggestions! All 4, 83 ppd. Sonic Method, 1517-A E. 9th, Stockton, California.

OUTDOOR Work—Study for game warden, park, forestry, fish, lookout, guide, patrol and wildlife conservation service. Details free. Write Delmar Institute, D-5, Whittier, Calif.

BECOME An expert real estate broker or salesman. Make money anywhere. Complete home study course. Free information. Kansas City Realty School, Suite 307, 3119 Troost, Kansas City, Missouri.

INVESTIGATE Accidents! Many earn to \$10,000 yearly. Claim investigators needed by airlines, insurance companies, railroads, government offices. Also excellent opportunities for your own business. Allan earned over \$2000.00 in ten weeks without prior experience. Free book. No obligation. Placement counsel and help. Write today! Universal Schools, Dept. 104, Box 8202, Dallas 5, Texas.

APPLIED Success dynamics. Free details. A-D Psychology Ctr., Box 847, (H-3), Ocean Park, Calif.

PLAYS, STORIES, MANUSCRIPTS

NO Luck finding a book publisher? Write for free Booklet PM. Vantage Press, 120 W. 31, New York.

SPECIAL SERVICES

MIAMI, Florida, help wanted columns circled \$1.00, classifieds \$1.00, remails 25c. Thompson's, 8425 NW. 32nd Ave., Miami, Florida.

HOLLYWOOD, Los Angeles remailings, 3 for 50c. 1122 movie stars photos, \$1.00. 25 scenic postcards, \$1.00. Stone, 1616 Oak, Santa Monica, Calif.

WESTERN States information. Employment, housing, etc. 30 pages, 20 cities, \$1.00. GR Survey, 2234 E. Amelia, Phoenix, Ariz.

INFORMATION On anything. Ferguson Research Specialists, 116-14 141 St., South Ozone Park 36, N. Y.

CARTOONING, COMMERCIAL ART, SHOWCARD & SIGN PAINTING, TATTOOING

"HOW To Make Money With Simple Cartoons"—A book everyone who likes to draw should have. It is free; no obligation. Simply address Cartoonists' Exchange, Dept. 94C, Pleasant Hill, Ohio.

PAINT Signs with master patterns. Set 1 1/2" to 12" high \$1.00; sample 3c. Eyerly, B-583, Newton, Iowa.

PAINT Signs. Make money at home. Amazing, easy instruction tells how. With 324 illustrations (18 in colors.) \$5 postpaid. Literature free. Eric Matthews, 2325 Cass, St. Louis 6, Missouri.

BE A cartoonist. Lesson free. V. Vande Linde, Madison, W. Va.

CARTOON Your way to success! Internationally known instructor, Raye Burns, will personally teach you to create original, salable cartoons at home. Course of 26 lessons only \$2.85. Write for free details. Raye Burns School, Box 3583-P, Cleveland 18, Ohio.

PAINT Signs with perforated patterns. Vande Linde Signs, Madison, W. Va.

CARTOONISTS: Amateur, professional. Prepare for animation with Max Fleischer's plan. Write Vera Coleman, Lincoln Building, New York, N. Y.

CHALK Talks. Laugh producing program \$1.00. Catalog 10c. Balda The Cartoonist, Oshkosh, Wisconsin.

TATTOOING Course, supply brochures 25c. Zeiss, 728 Lesley, Rockford, Illinois.

LEARN Sign painting at home. Test lesson free. Ben Kerns, Box 812-PM, Greenville, S. C.

ADVERTISING AGENCIES, LETTER WRITERS, FOR ADVERTISERS

6000 NAMES, Agents, homeworkers, buyers, 80c. 100; \$7.00, 1000. College students, 1789 names, 1c each. Mailing, 2 Madison, Greencastle, Indiana.

ADVERTISE: 24 Words, 100 Canadian newspapers \$5.50. Lists free. Advertising Bureau, 10511-C Springfield, Chicago 43.

ADVERTISING—Display, classified. Experts since 1893. Interesting budget brochure free. Newmark's Agency, 217-7th Ave., New York.

FREE Copy, layout service. Mailorder ad, 1,600,000 nationwide circulation. \$28.70 inch. 24-word classified, 20 big Sunday newspapers, \$30. Advertising ratebook free. Chicago Advertising Agency (Established 1900), Chicago 4.

MAILING Lists, most any classification. 1000 names \$5.00. 1000 your circulars mailed with ours \$4.00. 5000 your circulars printed and mailed \$12.95. Write Dixie Mailers, King, North Carolina.

ADS Placed in out of town newspapers and magazines. Low rates. Catalogue free. Ideas that pay. Baker Advertising Agency, Successors Ankrum Agency, 189 W. Madison, Chicago 2.

LEARN How to get free advertising. Instructions only \$1.00. Drucks, 330 Hinsdale Street, Brooklyn 7, New York.

RUBBER STAMPS AND OFFICE SUPPLIES

3 LINES, Pocket or cushion \$1.00. Hansen, 4903-P Ohio, Chicago 44.

THREE Lines \$1.00. Free stamp pad. Barber, 596 Girard, Marion, Ohio.

RUBBER Stamps by professional craftsmen. 3 lines \$1.00. Price list. South Coast Press, P.O. Box 2074, San Bernardino, Calif.

TYPEWRITERS, DUPLICATORS, OFFICE DEVICES

RECONDITIONED Typewriters, duplicating, printing devices. \$25.00 up. Supplies. Appliances. DixieGraph, King, N. C.

TYPEWRITERS—Adders. Reconditioned. Bargains. Pricelist. Equipment, 2710 Tracy, Kansas City 9, Missouri.

BUY Surplus typewriters, hundreds other office machines from government. List \$1.00. Box 169DS, East Hartford 8, Conn.

PRINTING, MULTIGRAPHING, MIMEOGRAPHING GUMMED LABELS

1000 EMBOSSED Cards, \$3.95. Samples. Parr, 426-A Ontario, Burbank, Calif.

OFFSET Printing \$6.50, 1000, 8 1/2 x 11 on 20 lb. Albert Oden, Rt. 1, Bettendorf, Iowa.

OFFSET Printing, \$6.50, 1000, 8 1/2 x 11, 16 lb. National Letter, 1463 Broadway, New York City 26.

1000 EMBOSSED Business cards, one color \$3.95; two color \$4.50. Samples free. L. Watson, Box 162, St. Charles, Illinois.

OFFSET Printing, highest quality, reasonable prices; samples, quotations free. Modern Press, Box 24, Crescent Hill Station, Louisville 6, Ky.

BUSINESS Letterheads. Catalog; illustrated design book 10c. Howprint, 723-G Eunice, Webster Groves 19, Missouri.

BUSINESS Cards, 500, \$1.50, other printing cheap. Scott, 3211 N. McKinley, Oklahoma City.

CAREFUL Composition, superior stock, particular presswork, postpaid prices. Dollar-saving combinations. Mageprint, Durham 2, Connecticut.

MIMEOGRAPHING—Letters, pricelists, formulas, instructions. Lowest prices. Lem's Letter Shop, 5710 Stanton, Detroit 8.

500 2 1/2 x 2 1/4 FOUR Line gummed stickers 50c. Red border \$1.00. Moritz Printery, Saginaw, Mich.

QUALITY Printing. Booklets, publication, catalogs, stationery. Free catalog. Adams Printers, 30 W. Washington, Chicago 2, Illinois.

MIMEOGRAPHING—Reasonable. Any copy. Mailers Service, Box 606-A, Chicago 90, Ill.

FREE Catalog, business, personal printing. 1000 thermographed cards \$2.60 postpaid. D & M Sales, Sebastopol, Calif.

100 8 1/2 x 11 HAMMERMILL Letterheads and 100 envelopes postpaid \$1.95. H. Hudson, Centredale, R. I.

ILLUSTRATED Printing catalog. Proofs. Klifford, 545 North Oakland, Pasadena 4, California.

PRINTING, Photo-offset, samples, prices. Allied Print Shop, DeRidder, Louisiana.

BUSINESS Cards. Printing. Rubber stamps. Samples. Lites: 5352-PM Princeton, Chicago 9.

100 LETTERHEADS (8 1/2 x 11) Printed carefully \$1.00 postpaid. Envelopes same. Race Printers, Hudson, New York.

100 LETTERHEADS, \$1.00, #6 1/2 Envelopes same, two colors, \$1.50. Broadbrook, Botsford, Conn.

WE Said we don't charge much for good printing delivered promptly. Big catalog 10c. Refundable. Esco 145 Print, 8 Holt, Dayton 7, Ohio.

1000 EMBOSSED Cards, \$2.95 postpaid. Complete business printing. Samples. Jaynar, Box 723B, Oak Lawn, Illinois.

ADS Running under this heading sell printing. Ask me for proof. I'll gladly send you amazing facts. Ask for Folder "P." F. W. Johnson, 200 E. Ontario St., Chicago 11, Ill.

PRINTING OUTFITS AND SUPPLIES

MAKE Your own self-molding rubber stamps and printing cuts. Plexirubber, Argyle 1, Wisconsin.

NEW Type 69c. Cuts 10c. Stamp. John Ryan, 275 Lamartine, Jamaica Plain 30, Mass.

PRESSES, Type cabinets, supplies. List for stamp. Lincoln Press Company, 220-D Hartwell, Fall River, Mass.

MAKE Your own cuts. Free literature. Plastarubber, Box 4368-M, Mobile, Ala.

DO Your own printing. Save money. Simple rules. We supply everything. Print for others; good profit. Raised printing like engraving too. Have home shop. Details free. Kelsey Presses, V-11, Meriden, Connecticut.

PRINTING Presses, type, supplies. Lists 3c. Turnbaugh Service, Laysville, Penna.

FREE Lists: Used printing and office equipment. Sperry's, Williamsport 34, Penna.

PATENT ATTORNEYS

INVENTION Record form free and "Patent Information Every Inventor Should Have." Carl Miller, Registered Patent Attorney, Woolworth Building, New York.

REGISTERED Patent attorney offers services. Sanders, 6430 Evans, Chicago 37, Illinois.

PATENTS—Irving L. McCathran, 315 McLachlan Bldg., Washington 1, D. C. Registered Patent Attorney.

C. A. Snow & Co.—M427, Snow Building, Washington 1, D. C. Registered Patent Attorneys. Write for information.

INVENTORS: When you are satisfied that you have invented something of value write me, without obligation, for information as to what steps you should take to secure a patent. Write Patrick D. Beavers, Registered Patent Atty., 935 Columbian Bldg., Washington 1, D. C.

PATENTS. "Proof of Invention" free. E. E. Vrooman, Registered Patent Attorney, 507 McKim Building, Washington 5, D. C.

"**INVENTOR'S Guide**" and "Record of Invention" free on request. Frank P. Ledermann, Registered Patent Attorney, 154 Nassau Street, New York City.

INVENTORS: Without obligation, write for information explaining the steps you should take to secure a patent. John Randolph, Registered Patent Attorney, 203 Columbian Bldg., Washington 1, D. C.

CANADA—Ramsay Company Registered, 273 Bank Street, Ottawa, Canada.

INVENTORS: Learn how to protect your invention. Unless the inventor is familiar with patent matters, he should engage a competent registered patent attorney or agent to represent him. We are registered to practice before the U.S. patent office and prepared to serve you in handling your patent matters. "Patent Guide for the Inventor" containing detailed information concerning patent protection and procedure with "Record of Invention" form will be forwarded to you upon request, without obligation. Clarence A. O'Brien & Harvey Jacobson, Registered Patent Attorneys, 51B-D District National Building, Washington, D. C.

INVENTORS—Take these preliminary steps toward patent protection. Sketch and describe your invention. Sign, date and have this disclosure witnessed by two people who understand your invention. Have us make a preliminary search among U.S. patents already granted for similar types of invention. We report on the probable patentability of your invention and recommend your further course of action. Write for our instructive booklet, "Patent Protection for Inventors" and convenient "Evidence of Invention" disclosure form. Victor J. Evans & Co., 131-D Merlin Building, Washington 6, D. C.

INVENTORS—If you believe you have an invention you should find out how to protect it. The firm of McMorrow, Berman & Davidson with offices in Washington, D. C., is qualified to take the necessary steps for you. Send for copy of our patent booklet "How to Protect Your Invention." We will also send you an "Invention Record" form. No obligation. They are yours for the asking. McMorrow, Berman & Davidson, Registered Patent Attorneys, 1344 Victor Building, Washington 1, D. C.

HERMAN Lewis Gordon, registered patent attorney. Patent investigations and opinions. Warner Building, Washington 4, D. C.

FOR INVENTORS

FREE List of inventions manufacturers have requested. Tell us whether yours is patented, unpatented. Invention Bureau, 208-M Clinton, Oak Park, Illinois.

EXPERIMENTAL And patent development of wood projects. Models designed and built. Details free. Telesia Company, 2205—38 Street, Des Moines 10, Iowa.

INVENTORS: If you have an invention for sale, patented or unpatented, write Institute of American Inventors, Dept. 40A, 631-E St. N.W., Washington 4, D. C.

"**INVENTOR'S Guide**" and "Record of Invention" free on request. Frank P. Ledermann, 154 Nassau Street, New York 38, N. Y.

INVENTION Record form free and "Patent Information Every Inventor Should Have." Carl Miller, Registered Patent Attorney, Woolworth Building, New York.

INVENTORS: Information on patent procedure furnished on request, without obligation. John Randolph, Registered Patent Attorney, 203 Columbian Building, Washington 1, D. C.

SEARCHES—Put your patent searches in the hands of a registered patent attorney or agent, as he qualifies to give a worthwhile patentability report. Record of invention form upon request and information on patent protection. Patrick D. Beavers, Registered Patent Attorney, 935 Columbian Bldg., Washington 1, D. C.

INVENTORS—If you believe you have an invention, you should find out how to protect it. The firm of McMorrow, Berman & Davidson with offices in Washington, D. C., is qualified to take the necessary steps for you. Send for copy of our patent booklet "How to Protect Your Invention." We will also send you an "Invention Record" form. No obligation. They are yours for the asking. McMorrow, Berman & Davidson, Registered Patent Attorneys, 1344 Victor Building, Washington 1, D. C.

INVENTORS—This firm is registered to practice before the United States Patent Office and available to assist you in the preparation and prosecution of your patent application. "Patent Protection for Inventors" booklet containing detailed information and steps to take toward patent protection sent promptly upon request. No obligation. Victor J. Evans & Co., 132-D Merlin Building, Washington 6, D. C.

INVENTORS: Learn how to protect your invention. Unless the inventor is familiar with patent matters, he should engage a competent registered patent attorney or agent to represent him. We are registered to practice before the U.S. patent office and prepared to serve you in handling your patent matters. "Patent Guide for the Inventor" containing detailed information concerning patent protection and procedure with "Record of Invention" form will be forwarded to you upon request—without obligation. Clarence A. O'Brien & Harvey Jacobson, Registered Patent Attorneys, 51A-D District National Building, Washington, D. C.

NEW Information! How to study patents to make your own new products to sell. Rush name on postcard. Houston Maupin, Tipp City 54, Ohio.

PATENT Searches, \$5.00, including patent copies. We report directly from patent office records. Free protection forms, 48 hour airmail service. Patent Service Institute, 945-A Pennsylvania Avenue, Washington 4, D. C.

CAN'T Afford a patent? Protect your ideas and inventions for pennies. Full details \$1.00. J. Adair, 2800 N.W. 18, Oklahoma City 7, Okla.

INVENTORS: Profit from copyrighted "One Inventor's Experience" or money back. Send \$1. R. E. McLean, 5703 South Benton, Kansas City 30, Missouri.

NEW Products skillfully, economically promoted. Wade, 20 W. Jackson, Chicago 4.

PATENT Searches \$5.00. 48-hour service. Free invention protection forms. Write Raymond L. Smith, Patent Searcher, 622 Sheraton Building, Washington 5, D. C.

INVENTORS—Send for free patent information book and inventor's record. Registered Patent Attorney, Associate Examiner, Patent Office 1922-29; Patent Attorney & Advisor, Navy Department 1930-47. Gustave Miller, 45A Warner Building, Washington 4, D. C.

250,000 SMALL Manufacturers are successful because each put his dreams to work. Learn costs, procedures in "How to Manufacture and Promote Your Own Invention." \$1.00. Bryn Publications, 422 Washington Bldg., Washington 5, D. C.

PATENT Searches \$5.00. 48-hour airmail service. Invention protection forms free. Write Patent Engineering Service, 711 14th Street N.W., Washington 5, D. C.

SUCCESSFUL Inventor for 40 years makes 43 checks before applying for patents. Hundreds have used this method profitably. Fred Roth, 14621 Dickens St., Sherman Oaks, Calif.

PATENT Searches, including copies of nearest patents, \$5.00. Reports airmailed within 48 hours. More than 100 registered patent attorneys use my service. For free invention protection forms, write Miss Ann Hastings, P.O. Box 176, Washington 4, D. C.

INVENTORS. New Product Digest. For latest monthly copy send \$1.00. Digest B3, Box 2052, Austin, Texas.

INVENTIONS WANTED

PATENTED; Unpatented. Write for our inventions wanted list and particulars of foremost promotion service. Superior Inventions Agency, 338-344 North Rodeo, Beverly Hills, Calif.

CASH Buyers for ideas and inventions. Write National Inventors Institute, 457 Munsey Building, Washington 4, D. C., or 4097 East 131st St., Cleveland 5, Ohio.

INVENTIONS Wanted. Patented; unpatented. Tremendous manufacturers lists. Global Marketing Service, 1404 Mitchell, Oakland 1, California.

INVENTORS: Hundreds of manufacturers have requested our assistance in locating marketable new products. Complete information free. Institute of American Inventors, Dept. 40-D, 631-E St. N.W., Washington 4, D. C.

FROM Center American industry, National Research & Development Corporation seeks patented or unpatented inventions for development or sale. Write for booklet A. Room 324, 11 West 42 Street, New York, N. Y.

INVENTIONS Promoted. Patented or unpatented. A-1 service for inventors since 1911. Write Adam Fisher Co., 5418 Idaho, St. Louis, Mo.

INVENTIONS Wanted. Patented or patent pending. 24 years experience promoting inventions. National Service Bureau, 3120 Meramec, St. Louis 18, Mo.

INVENTORS Don't sell your invention, patented or unpatented, until you receive our offer. Write Cowgill, Box 298, Marion, Ohio.

INVENTIONS—New ideas wanted by manufacturers. Otto Grube, Egg Harbor, New Jersey.

INVENTORS. We sell, promote, market inventions. Write immediately if you have marketable invention. Complete details free. Kessler Corporation, 54X, Fremont, Ohio.

MAKE Money from ideas, patents. Get "Inventors Hand Book." Tells how. Send \$1.00. We have buyers. Inventors Creative Service, 354 South Spring, Los Angeles 13, Calif.

INVENTIONS Wanted. Patented, unpatented. Free form "S" and literature. Gilbert Adamec, Patent Broker, 3 Park Row, New York City.

CANADIAN Patent Enterprises. Active Canadian, U.S. sales. 31 Leighton East, Burlington, Ontario, Canada.

NEW Inventor's handbook contains valuable information never before published on when, where and how to sell an invention. Tells steps that lead to inventive success. Send \$1.00 for your copy today. Patent Research Bureau, 308 Coachman Building, Clearwater, Florida.

WE Promote new inventions on a royalty basis. Patented, unpatented. Automotive devices only. O. W. Automotive Devices Co., 4413 Underwood St., Hyattsville, Md.

PATENTS FOR SALE

COMBINATION Mooring wheel. For deep sea fishing, anchoring small boats, mooring aircraft. For royalty. Martin Saportas, 2908 Elmore Street, Tampa, Florida.

PATENTS For sale. Canada and U. S. Unbreakable doorstop. Need cash. Reasonable. Liberty Jewelers, 4716 White Plains Ave., Bronx 70, N. Y. PA-4-5006

INVENTORS: Test the commercial value of your patented or unpatented inventions, quickly and inexpensively. Write for free information. Institute of American Inventors, Dept. 40-B, 631-E St. N.W., Washington 4, D. C.

MANUFACTURING

WIRE Forming, stamping, tools, dies. Send your print, part or sketch. B. L. Tool & Die, 413-26th Street, Union City, N. J.

MODELS — Small lot manufacturing. Metals, plastics, etc. Milburn, Burlington, Kentucky.

DESIGNING, Manufacturing. Machinery, inventions, models. Henry, Engineer, 2136 E. Monmouth, Philadelphia 34, Penna.

MODELS, MODEL SUPPLIES

MODEL Airplane, boat supply catalog 25c. Zimmerman Hobbies, Mason City, Illinois.

BALSA Wood and model aircraft. 40-page catalog 10c. Sig Co., Montezuma, Iowa.

POWER Models. Unusual steam, gasoline and traction engines, fittings, metals. Anniversary catalog 50c. Chas. Cole, Ventura, Calif.

SHIP Models and yacht supplies. Complete, large 68 page catalogue 50c. Bill Wild's, 510 East 11 St., New York City 9.

SHIP And other scale models. Most complete line in New England. Kits, fittings, plans, books, tools, engines, motors. Illustrated catalog 25c. James Bliss & Co., Inc., Dept. SM, 342 Atlantic Ave., Boston 10, Mass.

BUILD Miniature passenger hauling live steam locomotive with file and drillpress. We do machine work, you bolt it together. Catalog 50c. Little Engines, Lomita, Calif.

SHIP And yacht model fittings; blueprints. Send 35c for illustrated catalog listing hundreds of items. A. J. Fisher, 1002-1 Etowah Ave., Royal Oak, Mich.

1955 **CAR** Models, 1/25 scale, all metal, chrome trim. Send for catalog? Cars & Hobbies, Dept. PM-25, 2333 Haddon, Chicago.

MINIATURE Pressure gauges for model makers. Several sizes and pressures. J. Hilquist, 20685 Rodrigues, Cupertino, Calif.

HOME CRAFTSMEN

101 **FULL** Size patterns. Smart, new, gifts, novelties, lawn figures, shelves, action windmills, alphabets. Plus "Make Money Jig Sawing." Only \$1.00. Mastercraft 44M, 7041 Olcott, Chicago 31, Illinois.

BUY Wholesale nationally advertised power, hand tools, thousands other products at big discounts. Free "Wholesale Plan." American Buyers', 628-RR Linden, Buffalo 16, N. Y.

16 **NEW** Lawn chairs, 22 picnic tables, benches, trellises, etc. All 38 plans with necessary full size patterns. \$1.00. Mastercraft 43M, 7041 Olcott, Chicago 31, Ill.

CYPRESS Knees, lamp size, polished, postpaid \$2.00. Ozark Highlanders, DeSoto, Missouri.

90 **ALL** New, full size lawn ornament and novelty patterns, up to 20" high. Only \$1.00. Mastercraft, 42M, 7041 Olcott, Chicago 31, Illinois.

LEATHERCRAFT Supplies at lowest prices. "Craftool" stamps. Catalog 10c. Crown Leather, 22 Spruce Street, New York 38.

KNOCKDOWN Cedar chests and lumber. Free price list. Bedford Lumber Company, Shelbyville, Tennessee.

35 **FULL**-Size lawn and animated weather-vane patterns \$1.00 postpaid. Lincoln Studio, Columbia, Conn.

STYLECRAFT Sure fire hits. "Pre-traced" leather kits. Handbags, billfolds, filigree belts, over fifty other projects. Patterns on leather. Why trace? Just carve, assemble and lace. Large assortment "pre-carved" kits also available. Send 25c for catalog, free folder. Refundable first order. Apache Leather Company, 2804 E. Washington St., Phoenix, Arizona.

KNOCKDOWN Cedar chests. Lumber and veneers. Free price list. Giles & Kendall Company, Huntsville, Ala.

FIGURINE Catalog, 1955 edition, 800 illustrated items including Mrs. Helm's paints, enamels; Helen's water color paints, etc., only 35c. Klosterman, Dept. K, 954 Arcade, St. Paul 6, Minnesota.

15 **NEW** Patterns animated weather-vanes; bull chasing farmer, bucking bronco, drummer, locomotive with moving piston, etc. \$1. Craftplans, 1321-T South Michigan, Chicago 5.

AWNINGS, Ventilated, aluminum, wood frame. Materials \$3.50. Plans \$1.00. Coolshade Awnings, 125 Broad, Pawtucket, Rhode Island.

129 **NEW** Full-size jigsaw patterns. Artist-drawn. \$1. Craftplans, 1321-T South Michigan, Chicago 5.

JIGSAW, Bandsaw owners, let your machine bring extra profits, fun. Free details. Nu-Art, Box 2233, Boston, Mass.

BIG Savings leather — Now, for first time, you can buy full sides of top grain cowhide at our special, amazingly low "tannery-to-you" prices. For details, write Dept. 1, W. D. Byron & Sons, Williamsport, Md. Fine cowhide tanners since 1832.

LEATHER, Tools, lacings, supplies. Free catalog. National Handicraft, 199 William St., New York City 38.

89 **FULL** Size jig saw patterns of beautiful shelves, ornaments, toys, novelties. Plus "How, Where to Sell." Only \$1.00. Mastercraft 44M, 7041 Olcott, Chicago 31, Illinois.

LEATHERCRAFT Supplies and kits for Scouts, schools, groups, individuals. Catalogue 25c. Roy Govan, 3908 Grove St., Oakland 9, California.

PATTERNSCOPE! Make your own patterns. Easy. Any size. Time, money saver. Only \$1.00. Free. Valuable craftsmen's books. Patterns Unlimited, 412-X Portland, Rochester 5, New York.

WOODWORKING Course for home craftsmen. Twenty-two manuals. Over 1000 pages. 75 training projects. Only complete home training program available today. Carefully written, profusely illustrated. Covers everything from wood selection to final finishing. Complete instruction in care and use of all hand and power tools. Prepared by expert manual training instructors. Write for free booklet. Interstate Training Service, Dept. G-3-D, Portland 13, Oregon.

LEATHERCRAFT. Everything needed by beginners, advanced hobbyists and professional leatherworkers. Largest stock of supplies in U.S. Moderate-priced tooling leathers, top quality calfskins, tools, supplies, kits. Send 10c for big catalog. J. C. Larson Co., 820 S. Tripp, Dept. 4950B, Chicago 24.

LEATHERCRAFT. Metal tooling, textile painting, beadcraft, shellcraft, many other crafts. Fun, easy, profitable! Free, big, illustrated catalog. Write today. Kit Kraft, Dept. 224, Box 1086, Studio City 1, Calif.

PLASTICS Home-craft course for men and women. Tells and shows how to make hundreds of fast selling plastics products. All plastics and materials for 23 projects included in course. No special tools needed. Course pays for itself. Write for free booklet. Interstate Training Service, Dept. D-3-D, Portland 13, Oregon.

MAKE, Sell. Toy power shovel. Sturdy Mfg. Co., Clarkston, Wash.

LEATHERCRAFT. Tremendous stock of leather, tools, supplies, and kits. In leather business over forty years. Send 10c for big catalog. Sax Bros., 1111 No. 3rd, Dept. PM-4, Milwaukee 3, Wisconsin.

WOODWORKERS. Saddle shape wood chair seats on your table saw. Production proved method. Complete instructions and plan. \$1.00. W. Dodd, Box 273, Quesnel, B.C., Canada.

TWO Files, small tool price list 25c. H.O.J. Sales, Box 844, Chicago 90.

MAKE Your own bookcases, beds, tables, desks. We furnish wrought iron legs for all. Literature free. Hibbard's, 624 Celey, Hamonton, Va.

MAKE Money from your workshop. Illustrated pattern catalog, 20c. Bell Plans, RD15, 362 East 59th St., Brooklyn 3, N. Y.

FREE Information. Money-making full size patterns. Professional designs. Furniture, gift shop items. Write Jigsaws, 117 Worth, New York 13.

FREE "Do-It-Yourself" leathercraft catalog. Tandy Leather Company, Box 791-U9, Fort Worth, Texas.

LARGE Genuine cedar chest. Assemble it yourself. Literature free. Forrest Furniture, Clinton, Missouri.

FREE Make-it-yourself craft catalog. Low-cost kits and supplies. American Handicrafts, Box 1479-BQ, Fort Worth, Texas.

FREE! Leathercraft catalog. Do it yourself! Tandy Leather, Box 397AC, Tulsa, Okla.

DO IT YOURSELF

BUILD An add-on house. Drawings and information. \$1. P.O. Box 572, Yakima, Washington.

CESSPOOL, Septic-tank cleaner formula, dollar bill. Stenseth, Box 231, Regina, Canada.

FURNITURE — Wrought iron legs and frames! You assemble. Free catalogue. Phillips Furniture, East Peoria 8, Illinois.

GEIGER Counter and metal detector kits. Inexpensive, educational. Free literature. Electronic Applications, 5024 Lee Highway, Arlington 7, Va.

TV Commercials annoying? Make this simple, remote-control sound cut-off! Chairside switch cuts commercials off, returns sound instantly to exact previous volume! Assemble, install in minutes; parts already in your workshop! Complete instructions. Send \$1. Brylin Co., 11168 Santa Monica Blvd., Los Angeles, Calif.

BUILD Inexpensive concrete block-maker. Motor or hand operated. Write. C. Lee, Mountain View, Oklahoma.

UPHOLSTERY Repair kit—Furniture, auto, canvas, leather and plastic conditioner, curved needle, glue. Illustrated hand stitching instructions. \$2.95 pp U.S.A. No c.o.d.'s. Money back guarantee. All purpose utility needle kit 50c. Pickwood Top Shop, 11008 West Pico, Los Angeles 64, Calif.

MUSICAL Door chimes. Non-electric. Easily installed. Guaranteed. \$4.95. Free particulars. Star Novelties, Main P.O. Box 52, Jersey City, N. J.

MAKE Your own beautiful awnings for a fraction of regular cost. Plan \$1.00. Henkemeyer, Box 36, St. Cloud, Minn.

UNFINISHED Hardwood shadow box kit. Assemble in minutes. \$2.50 prepaid. L. Werblin, 71 Middlesex, Waltham 54, Mass.

EXQUISITE Fancy French perfumes. How to make. \$2.00. George Ross, 6521 Kenwood Avenue, Chicago 37, Illinois.

OUTSTANDING Machinist tools! You build them! Dandy government jobs! Book of drawings and shop hints only \$2.00! Money back guarantee. Progressive Tool Designers, 2161D So. 76th St., Milwaukee 14, Wisconsin.

EARTHEN Houses for atomic age; beautiful, practical, permanent. Instructions. \$1.00. Zickfoose, Box 6241, Portland 9, Oregon.

MAKE Your own earports, partitions, patio tops, awnings or other beautifying projects from fiberglass reinforced plastic sheets. \$1.00 (refundable on first order) brings samples, price list, plans and instructions. Agria Company, Box 7484, Pittsburgh 13, Penna.

CLOCK Movements — Gorgeous dials, plans, kits. See ad page 243.

DO It yourself. What? Repair TV, build furniture, make barbecue, plumbing repairs, build boats, do house wiring, remodel home, lay tile, modernize kitchen, repair home, and scores of other things you can do yourself. Books covering each subject, only 25c. Send for descriptive list. It's free. Popular Mechanics Press, 200-LB East Ontario St., Chicago 11, Ill.

WATCHES, OLD GOLD, JEWELRY

RHINESTONES. Jewelry settings, copper enameling. Sample earring kit and catalog 25c. Catalog only, 10c. J & M Novelties, Dept. CD-3, Griffith, Indiana.

USED And new watches \$2 up. Free list. Southern Watches, Gray, Georgia.

WATCH And clock repairing books for hobbyists. Free information. North American, Dept. 15-D, 2320 N. Milwaukee, Chicago 47, Illinois.

WATCHMAKERS' Journal contains instructive articles on watch repairing. \$1.00 year. Sample copy 20c. Dean Co., Box 3218-M, Daytona Beach, Fla.

10 **SWISS** Watches \$18.00. Catalog 10c. Berkowitz, 1150 Castlehill, New York 62.

MAKE Costume jewelry for fun and profit. Catalog 25c. Bergen Arts, 128M Main, Hackensack, N. J.

HIGHEST Prices for gold, silver, platinum, diamonds, watches, gold teeth. Satisfaction assured. Goods returned if offer unsatisfactory. United Smelting Works (Old Reliable), 6-B East Monroe, Chicago 3.

FREE Bargain list, catalog. Costume jewelry supplies. Send \$2.25 for five gross rhinestones. Value \$5.90. Ebert, Box P183, East Orange, New Jersey.

HIGHEST Cash for old gold, broken jewelry, gold teeth, watches, diamonds, silverware, spectacles, platinum. Free information. Satisfaction guaranteed. Rose Refiners, Heyworth Bldg., Chicago 2.

AMATEUR - Professional watchmakers' supplies; correspondence instructions; repairing. Bengale Company, Culver City, California.

COSTUME Jewelry supplies. Catalog and samples. 35c. Largest line in America. Milady-Fair Co., G.P.O. Box 1328, New York City 1.

FREE Sample pair of earrings shows you how easy it is to make beautiful costume jewelry. Over 5000 styles listed in new catalog, 25c. Barry's, 188 Ardsley Court, Newark, N. J.

YOUR Watch reconditioned \$4. Year guarantee. Edwin Burke, Fairfax, Va.

TOBACCO, SMOKERS' SUPPLIES

PIPE Smokers! Cigar smokers! Free illustrated catalog offers fabulous savings on choice imported and domestic pipes, cigars, tobaccos, supplies. Write Wally Frank, Dept. 25, 150 Nassau Street, New York 38, N. Y.

RAZORS, BLADES, SHARPENING

DOUBLE Edge blades, 100 for \$1.00. Box 146E, Dayton 1, Ohio.

100 BLADES \$1.00. (Single-double.) Rapco, 113 Oregon, Fall River, Mass.

GUARANTEED Electric shavers yours without cost. Amazing details free. Berco Company, 1802 Cherry, Toledo 8, Ohio.

100 DOUBLE Edge razor blades \$1.00 postpaid. Guaranteed. Dave Pittle, 4640 Jackson, Chicago 44, Ill.

FOR THE HOME

FOAM Rubber furniture cushions. Factory seconds, 50% discount. Free catalog. Perma-Foam, 140-C Main Street, East Orange, New Jersey.

BURGLAR Alarms for homes, offices, \$10.95. Vehicles, \$24.95. Check, money order, postpaid. U-Makit Industries, 939 E. 174th St., Bronx 60, N. Y.

OF INTEREST TO WOMEN

GUATEMALAN Hand made products: leather bags, belts, skirts. Free catalog. Mapilon, Box 268, Guatemala, C. A.

AMAZING Jewelry from seeds, pits, rice. Instructions 50c. LaVee PMM, 22 East 29, New York City 16.

NEED Extra cash? Get it selling Blair's unusual line of household and food products. Every housewife a prospect. Products sent on free trial. Write Blair, Dept. 31ND-1, Lynchburg, Va.

GOOD Money in weaving. Weave rugs at home for neighbors on \$69.50 Union Loom. Thousands doing it. Booklet free. Union Looms, 153 Post St., Boonville, N. Y.

COLGATE'S Lustre-Creme shampoo, 4 lbs. \$4.85. Geller, 2089 Matthews Ave., New York City.

MAKE Big money at home! Invisible reweaving pays up to \$10.00 profit in an hour. Make tears, holes disappear from fabrics. Constant demand from laundries, cleaners, homes, brings steady earnings. Details free. Fabricon, Dept. C, 8342 S. Prairie, Chicago 19, Illinois.

DRESSES 24c; Shoes 39c; men's suits \$4.95; trousers \$1.20. Better used clothing, free cat. Transworld, 164-AH Christopher, Brooklyn 12, N. Y.

PROFITABLE Home business. Make fast-seller chenille monkey trees, dolls, flowers. Terrific holiday demand. Information free. Velva, Bohemia 16, N. Y.

GROW Mushrooms. Cellar, shed, and outdoors. Spare, full time, year round. We pay \$3.50 lb. We paid Babbitt \$4,165.00 in few weeks. Free book. Washington Mushroom Ind., Dept. 176, 2954 Admiral Way, Seattle, Washington.

FOR SALE—MISCELLANEOUS

45% OFF 40,000 Cycle amplifiers, recorders, pianos, organs, accordions, typewriters, movie equipment, binoculars. Amazing bargains. Abelmart, 466 Belmont, Paterson 2, New Jersey.

OLD Wall telephones. Working order, oak cabinets, hand crank for ringing, \$5.00 each f.o.b. Telephone Co., Turtle Lake, Wis.

VERMONT'S Best known product: Maple syrup, cakes, soft sugar, cream. "To be sure buy the pure." Quarts syrup, \$2.75 east Mississippi, \$3.00 west, postpaid. List, Marshall Maples, Poultney 5, Vt.

DE-Frost-It, modernizes any refrigerator, makes it self defrosting. While you sleep, it defrosts, every night automatically. Saves mess and bother of hand defrosting. Simply plug in and forget it. 115 v. 60 cycle a.c. Guaranteed by Good House-keeping Magazine. Sent p.p. \$9.95 cash, check or money order. Useful. Quality Products, 76 Grant Ave., Totowa Boro 2, New Jersey.

RAILING, Columns, wrought iron. Custom made. Save 1/3. Free literature. Metal-smith Mfg., P.O. 315, Bryan, Ohio.

HEARING Aid batteries, wholesale. Free list. Habs, Box 51, York, Penna.

SAVE, Buy direct from government hundreds of surplus items, trucks, jeeps, boats, machinery, tools, supplies, etc. List \$1.00. Box 189DT, East Hartford 8, Conn.

WANTED—MISCELLANEOUS

QUICKSILVER, Sterling, silver solders, precious metals. Wholesale Terminal, Norwood, Massachusetts.

SCRAP Mercury (quicksilver) containers supplied—Tantalum, bismuth, tungsten. Metallurgical Products Company. Established 1909, 35th and Moore Sts., Philadelphia 45, Penna.

PRODUCTS Wanted to sell auto, variety, chain stores. Established 1919. Salespower, Box 818, Cleveland 22, Ohio.

WANTED: Government land scrip, military warrants. William Wren, Bend, Ore.

PERSONAL

BOSTON, Mass., remail 25c. P.O. Box 196, Cochituate, Mass.

REMAILS From historic Springfield, Illinois, home and tomb of Abraham Lincoln 25c. 8 Lincoln post cards \$1.00, remailed, free. Springfield newspaper \$1.00. Lincoln Remail Service, Box 413-A, Springfield, Illinois.

BUY Vitamins direct. Amazing savings. Catalog free. Matoska, White Bear, Minn.

FOR Mail-order business information, send 25c. J. Andrews, 17311 Victory Blvd., Van Nuys, Calif.

BIG Mail! Attractive offers! Magazines, etc.! 6c! Filmer, 9101 Marion, Pharr, Texas.

REMAILS 25c, Classifieds \$1.00. Highco Service, Box 3762, Birmingham 11, Ala.

GOMEZ Trevina, Mexican law. Bank references. P.O. Box 263, El Paso, Texas.

LETTERS Remailed from Kansas City 25c; receiving, forwarding address, \$5 monthly. Confidential. Sterling Services, P.O. Box 505, Kansas City 41, Mo.

MEXICAN Law. General Practice Attorney, 1203 Arizona St., El Paso, Texas.

"**HOW** Can I find out?" You can! Information confidentially developed. Any matter, person, problem. Worldwide. Officially licensed. Established 1922. William Herman, 170 Broadway, New York City.

LETTERS Remailed 25c. Personal forwarding address. Monthly rates. Hicks Service, Box 1547, Washington 13, D. C.

REMAILS \$1.00. Unquestionable integrity. Also shoppers service. Write needs. Coghurn, Gomez Farias #6-302, Mexico City, Mexico.

LETTERS Remailed promptly 25c each. Receiving, forwarding monthly rates. Ace Service, Box 186, Tampa 1, Fla.

EXPERT Research service, new product sources, any subject! Hepler, 2501 Spruce, Greensboro, N. C.

LETTERS Remailed 25c. Personal mailing, receiving-forwarding address for rent, \$2.00. McLaughlin, 800 Stewart, Columbus 6, Ohio.

DETROIT Sunday help wanted ads airmailed dollar, letters remailed quarter, vacation, other information, hotel reservations arranged. Any formula dollar. John P. Daniels, 15309 Allen Road, Wyandotte, Mich.

HELP Wanted ads. Any major city airmailed \$1.00, letters remailed New York area 25c. Tanmac, Box 68, Harrison, N. J.

LETTERS—Remailed 25c. Tell me your needs. Reasonable monthly rates. J. Adair, 2800 N.W. 18, Oklahoma City 7, Okla.

PERSONAL Counselling on many matters. Details, stamped envelope. LoveJoy, 5208-1 Onacrest, Los Angeles 43.

REMAILS—Famous roundup city. 25c. Jode, 508 N.W. 4th, Pendleton, Oregon.

REMAILS 25c. World's steel capital. Classifieds \$1.00. Complete job survey. Any line \$2.00. Carr Service, 501 N. Highland, Pittsburgh 6, Penna.

HOW Can I get out of debt? Stop that garnishment? Save my job? You can! Free confidential details. E. Borum, 411 West Walnut Street, Kalamazoo, Michigan.

TALL Men, 6' to 6'11", free clothing catalog. Write Ted Thompson, Dept. 205, 6 Green St., Boston, Mass.

LETTERS Remailed Philadelphia 25c. Complete Sunday classified airmailed \$1.00. Personal Service, Box 9811, Philadelphia 40, Penna.

TUCSON, Ariz., classifieds airmailed \$1.00. Remails 20c. Rates, special services. Desert Service, 2530 N. Stone Ave., Tucson, Arizona.

HAVE Your letters mailed from glamorous California for 20c. \$3.00 monthly address charge. Ideal, 4644-a Geary, San Francisco 18, Calif.

SETTLE Southern California, information, counseling, free offer. HelpU, Box 221N, Lawndale, California.

CANADA: Letters remailed any city 25c; reairmailed 50c. Jacques Quillette, 2039 Coleraine, Montreal 22.

PORT Lauderdale or Palm Beach classified, \$1.00. Remails 25c. Harvey, Lang Building, Ft. Lauderdale, Fla.

ANSWERS—Each question of fact answered, \$1. Charles M. Winchell, 5405 Hillen Road, Baltimore 12, Maryland.

ALASKA, Working conditions as seen by a working man. Cost of rent, food, etc. Send \$2 cash or money order to Lester L. Mize, Box 335, Seward, Alaska.

SEND One dollar. Receive information that may change your life. W. N. McKinney, R.F.D.#2, Clinton, Illinois.

LETTERS Remailed from Alaska, 25c each. Igloo Service, Box 634, Palmer, Alaska.

MAIL Received-forwarded, \$3 month. Hedgpath, Box 830, Alhambra 83, Calif.

MISCELLANEOUS

TREASURE. Metal, mineral locators M-scope type. Latest electronic design \$75.00 up. Geiger counters, scintillators, mineralights for uranium prospecting \$35.00 up. Fully guaranteed. Monthly payment plan available. Books "How to Be a Successful Uranium Prospector." "For Fun and Profit." Literature free upon request. Fisher Research Laboratory, Inc., Palo Alto, Calif.

DIRECTORY Of government surplus disposal agencies. Send \$2.00. Directories Diversified, P.O. Box 2545, Minneapolis 14, Minnesota.

THE Automatic tie-presser \$3.95. (Patented.) Bentley Manufacturing Co., Hobart, Ind.

CLOGGED Drains opened by new powerful chemical called Sursolvent. Removes grease, soap, tree roots, etc., without expensive digging and electric rodding machines. Simple to use. Mix with water and pour down sink. Postal brings free details. Electric Sewer Cleaning Co., Allston 34, Mass.

300 BIG Mails guaranteed. Samples, plans, offers, propositions, 12 months listing, \$1.00 refundable. Wright Publications, 2270 Hubbard, Memphis 8, Tenn.

RECEIVE Magazines, samples, catalogues, Mails from everywhere. Offers, hundreds. Get listed 25c. Rorick, Box 88, Cincinnati 26, Ohio.

TREASURE Finders for gold, silver and minerals. Money back guarantee, best available. Also Geiger counters for uranium prospectors, free information. Write Goldak Company, 1541 West Glenoaks, Glendale 1, Calif.

GROW Mushrooms. Cellar, shed, and outdoors. Spare, full time, year round. We pay \$3.50 lb. We paid Babbitt \$4,165.00 in few weeks. Free book. Washington Mushroom Ind., Dept. 175, 2954 Admiral Way, Seattle, Washington.

PANNING Gold—Free lesson; catalogue of mining, mineral books, supplies. Old Prospector, Box 729D1, Lodi, Calif.

SNOOPER Geiger counter. Only \$29.95 complete. Super-sensitive. Pocket size. Find a fortune in uranium. Order now. Send \$5.00, balance C.O.D. Money back guarantee. Free catalog, scintillator and larger uranium and metal detectors. Precision Radiation Instruments, 2235 CPM So. LaBrea, Los Angeles 16, Calif.

GOLD, Silver, metal detectors. Geiger counters for uranium. Mineralights. Sensational new fully guaranteed models. None finer. Information free. Detectron Corp., 5528 Vineland Ave., North Hollywood, California.

WHOLESALE! Huge selection, famous brand products. Sensational discounts! Large catalog. Unusual business plans included. Consolidated Distributors, 21-13, Lafayette, Paterson 15, New Jersey.

GERMAN Address lists! Anything manufactured, 50c. Burke Associates, Manchester 1, Mass.

STOP Flooded basements. Modern engineering data on preventive devices with illustrations, how to install, what kind to use. What happens when sewerage backs up, how surface waters can do costly damage. How and what preventive steps to take with low cost "do it yourself" methods. Send \$1.00. W. Coulson, 9942 Strathmoor Ave., Detroit 27, Mich.

VITAMINS For health, energy. 10 vitamins, 12 minerals, 21 days' supply \$1.00. Hirsch, 320 Webster, New Rochelle, N. Y.

BE Your own plumber. You can. Few inexpensive tools and our instructive book, "Home Plumbing Guide," shows and tells you how. Hundreds of photographs and diagrams. Easy to follow. 160 pages. \$3.50. Catalog free. Popular Mechanics Press, 200PG East Ontario St., Chicago 11, Ill.

HOW To paint. Do it yourself. Illustrated instructive book. 25c. Catalog free. Popular Mechanics Press, 200-HP E. Ontario St., Chicago 11, Ill.

SUGGESTION Handbook helps you win suggestion awards. \$1.00. Almar, Box 141, Miamisburg, Ohio.

I want to send you proof of the wonderful pulling power of Popular Mechanics classified pages. What's your proposition? Write me today. Include literature if possible. F. W. Johnson, Manager Classified Advertising, Popular Mechanics Magazine, 200 E. Ontario St., Chicago 11, Ill.

OUTDOOR Toilets, cesspools, septic tanks cleaned, deodorized with amazing, safe, harmless powder. Easy, economical to use. Saves digging, pumping. 150,000 customers guarantee satisfaction. Details free. Burson Laboratories, Dept. O-36, Chicago 22, Ill.

BUY Wholesale thousands nationally advertised products at big discount. Free "Wholesale Plan." American Buyers, 631-DD Linden, Buffalo, N. Y.

EXCHANGE! Your six neckties for six exciting ones! \$1.00. Tie-Exchange, 250 Fernwood, Wintersville, Ohio.

SURPRISE Souvenir from Hollywood, \$1.00. P.O. Box 2114, Riverside, Calif.

URANIUM, Gold, silver treasure. New, power-packed, highly sensitive metal detectors. Geiger counters and mineralights, kits and assembled models from \$12.50. Lightest weight, guaranteed, free literature. Electronic Applications, 5024 Lee Highway, Arlington 7, Va.

CHARCOAL Grilled hot dogs! New rotisserie grill. Use anywhere. \$3.95 postpaid. Circular free. Lawnlite Co., Litchfield, Ill.

MINING Equipment! Bargain filled monthly publication! Year's subscription \$1.00! Mining Equipment News, 81-MP, Middlesboro, Kentucky.

HANDS Always dirty, embarrassing. rough. Apply Dezmar hand protective cream before working. Water soluble. 3 month supply only \$1.00. Dezmar Laboratories, R.F.D. #1, Box 138, Gardner, Mass.

URANIUM Location U.S. wall map. \$1.25. Free ore price chart. Literature. Sales all major instruments. Micromatic, 2322 W. Whittier, Montebello, Calif.

THE Ideal gift—Bar tool sets including the "bar gavel," use as a jigger-ice crusher, cork screw, bottle opener, can opener, muddler, and the "bar host"; measures one jigger at a time, then pours, keep it tipped if you want more. \$3.95 each. \$42.50 dozen. Emerson Trading Company, P.O. Box 342, Pompton Plains, New Jersey.

GEIGER Counters. \$29.95-\$895.00. Amerlabs, 471 Clifton Avenue, Newark 4, New Jersey.

\$2,500.00 BUILDS \$10,000.00 Home. Complete plans, details \$1.98. S. J. Savage, Builder, 103 Riverside Drive, Scranton 9, Penna.

IMPORTED From Guatemala—Hand tooled shoulder strap handbag, natural or brown \$16.50, tax included. Money back guarantee. Write for details. Frances Funderburk, Box 571, Aberdeen, Mississippi.

PRESERVE Forever, valuable identification cards, papers. Plastic sealed. Always readable. Literature free. Peter Stefanik, 140 Broadway, Passaic, N. J.

MIRACLE Maid, toilet tank and bowl cleaner, saves embarrassment, saves many hours labor, harmless to humans, metals, tank, bowl, or septic tank. Controls water odors, helps prevent leaky controls, ugly stains, corrosion disappears. Inexpensive, will last a year or more. Available at \$1.25 from O. W. White Sales Co., Dept. 4, 5248 Louisiana Ave. North, Minneapolis 22, Minnesota.

FANTASTIC Alaska: Know before you go. All your questions concerning, highway conditions, housing, food prices, jobs, wages, etc., answered by one who has lived in Anchorage, Alaska, the past six years. Information sent airmail and guaranteed to be current facts. Money back guarantee. Enclose \$1.25 to D. Mitchell, Box 3425, Anchorage, Alaska.

BOSTON'S Largest Sunday want ads and opportunity columns \$1.00. Letters received 25c. Rudy's, 22 Central Sq., Cambridge, Mass.

1955 CARS—15% Discount. Save 35% on gas; oil, 50%; tires, 50%; insurance, 30%. Details free. Clifton, Ephrata 20-Y, Wash.

GEIGER Counter. Build your own under \$15. Sensitive, economical. One flashlight cell operates for weeks. Send \$1 for plans. Free uranium sample included. Phillips, 14017 Ainsworth, Gardena, Calif.

DEMONSTRATE Abundance in your life and affairs. Psychography, Box 683-A, Hollywood 27, California.

"SKETCH-O-Graph" now pat. pending. An invaluable aid to all. \$1.00. Free literature. Klas Enterprises, Inc., 6728 Warren, Detroit 10, Mich.

PROFIT, Pleasure growing herbs. Free circular showing complete guide and herb growers kit. 100 herbs. J. Kelly, B-12-M, Looneyville, West Va.

MAILBOX Name-kit. Distinctive. (3-color) 2" reflective letters, rustproof, easily attached. No screws, drilling. \$1.00, (pair \$1.50). Gemery Studio, 365 Long Hill Ave., Shelton, Conn.

BE Somebody! Get somewhere! Request free positive thought motivation plan. Easy, quick results. Write Applied Christian Psychology, Inc., Box 1924-Q, Louisville 1, Ky.

3 RETRACTABLE Pens with pocket protector. \$1.00. Write blue, red, green. Standard cartridges. Murray, Box 5802, Washington 14, D. C.

LAND Measuring simplified. Free instructive details. Write Carmean, Hutchinson, Kansas.

PUMP Millions gallons well water, \$6.95. Free literature. UAT Engineering, Hicksville 273, N. Y.

SCINTILLATORS, Geiger counters, metal locators, Mineralights. Free catalog. A. Stiehler, 125 W. Adams, Detroit 20, Michigan.

PHOTO Lampshades. Use your negatives or pictures. For information write Conaways, Box 7261, San Antonio 10, Texas.

25x38 URANIUM Areas map, 9 southwest states, \$3.00 postpaid. Prospector, Box 1342, San Francisco 1, Calif.

KEEP Septic tanks working healthy! Septiclean is the proven easy way. Non-caustic. Send \$2.00 for six months supply to Brown Chemical Company, 1755 Harbor Ave. S.W., Seattle 6, Wash.

"HOW To Make Money Prospecting for Uranium." Free booklet. Send 20c for handling, postage. Geiger Co., 195-M4 Sackett Street, Brooklyn 31, N. Y.

BUY Surplus wholesale. Catalogue 25c (refundable). Ort, Thomasville 225, Penna.

VITAMIN Users! Save up to 50% on vitamins and minerals. Free catalog. Kenned Co., Box 833, Dept. 18, Sherman Oaks, Calif.

COLORADO Gold ore souvenir \$1.00 prepaid. Link, 4400 South Broadway, Englewood, Colorado.

UNUSUAL Gifts—Gadgets catalog. 25c (refundable). Shalack, Box 869A, Grand Central Station, New York 17.

STUPENDOUS Psychic power. Stamp. Delmar Wisdom, 833-S7 Sunnyside, Chicago 40, Ill.

RAILROAD Emblems; 25c sample list. Roemer, 136 Jay, Lindhurst, N. J.

High School at Home

MANY FINISH IN 2 YEARS

No classes. No time wasted going to and from school. Progress as fast as your time and abilities permit. Standard H. S. texts supplied. Thousands enroll each year in this 58-year-old school. Send for FREE descriptive booklet.

AMERICAN SCHOOL, Dept. H445
Drexel at 58th St., Chicago 37, Ill.

Without obligation, please send FREE descriptive booklet.

Name.....

Address.....

Canadian Residents: Complete Canadian Course Available.
Write American School, 1610 Sherbrooke St., West, Montreal.



WAR SURPLUS BARGAINS

WAR SURPLUS BARGAINS

\$500,000.00 INVENTORY for QUICK LIQUIDATION

Surplus items—hundreds of them for home, shop, factory, farm and outdoor use. New items, used items, reconditioned items—all at tremendous savings—all priced for quick sale.

Page After Page of Values

This big catalog shows page after page of amazing money saving values. Write for your copy today. Send 10c to cover postage, handling, etc. Write today! SEND TODAY FOR YOUR COPY

10c

STARK'S 212 W. Madison St.
Dept. PM-554
CHICAGO 6, ILL.

Catalog of 3000 Novelties 10c

Send 10c for amazing catalog of novelties, live animals, scientific supplies, hobbies, funmakers, planes & boats, looms, magic tricks, joke articles, unusual seeds, gadget time-savers, cameras, optical goods, projectors, movies, lucky jewelry, religious novelties, disguises, musical instruments, stamps, coins, puzzles, fortune tellers, radio, smokers' gadgets, artists' supplies, printing sets, engines, motors, shockers, knives, billfolds, guns, rifles, sports, books, games, plants, etc. Send 10c (3 for 25c—get for friend!).
JOHNSON SMITH & CO. Dept. 978 Detroit 7, Michigan

Precision Miniature Camera
Less than half size of regular cigaret package! Take everywhere! Take surprise, candid & regular pictures. Weighs 2 1/2 ounces. Solid, all metal construction with leather lined body, chrome trim. Enclosed eye-level view finder. Single action, 1/25th second or time shutter. Precision ground lens. Takes 10 5/8 1/4-inch pictures per roll. Standard 16 mm. film. Fine enlargements from negatives. Low film cost. Spools can be used to load with 16 mm. Kodachrome color movie film. Take indoor or night pictures by use of flash or flood unit (not supplied). Beauty in looks & performance. Camera Only... \$4.95. Camera with Piggskin Leather Ever-Ready Case & Strap \$2.50. Film 20c per roll, 6 rolls \$1.00. Case only 75c. JOHNSON SMITH CO., Dept. 978, Detroit 7, Michigan.

FINDS LIGHT SWITCH IN DARK **New GLO-SWITCH®**
No more groping in the dark for light switch. GLO-SWITCH brilliantly glows in dark. No tools necessary. Just remove adhesive backing and press on your switch plate. Washable, guaranteed... 4 for only \$1.00 p.p.d. or send 35c. for sample. Dealer Inquiries Invited
Wyler-Dexter, 10 E. 39th St., New York 16, N.Y.

New Stamp Book FREE Tells "How to Collect Stamps" and why you'll enjoy and profit by this fascinating hobby. Includes United States Postage Stamps complete (valuable guide and check list); U.S. & Foreign Postage; low-cost Beginner's Outfits; Clearance Sale Bargains; Special Offers; Albums, Supplies, etc. A gold mine of valuable information and money-saving prices! 64 pages; profusely illustrated; just published by world's largest stamp company. Approvals included. SEND NO MONEY! WRITE TODAY!
H. E. HARRIS & CO., 1201 TransR. BOSTON 17, MASS.

BURGLAR ALARM for your car. Protects you from theft! Safe, sure, easy installation. \$1.00 postpaid. Satisfaction guaranteed. Send your dollar TODAY!
HOFF COMPANY BOX 446RS LOS ANGELES 44, CALIF.

TALK - SING - PLAY OVER YOUR RADIO with the real Radio Mike! Attaches in a jiffy - full instructions given! Sweet for "parties" - "cut in" on or "hid" regular network programs or put on your own broadcast! Amaze your friends - real fun. Beautiful Metallic Plastic 6 in. high!
12 RADIO BROADCAST LESSONS GIVEN with each mike
SEND NO MONEY Just pay postman \$3.00 COD plus postage or send \$5.50 and we pay postage! Radio Mike is available only from us by mail - guaranteed.
Midway Co., Dept. MPM-4, Kearney, Nebr.

MAKE YOUR OWN FOLDING TABLES IN MINUTES... AND SAVE MONEY!
WITH TABLECRAFTERS' TUBULAR STEEL FOLDING TABLE LEGS
You simply screw leg assemblies to your table top. They're sturdy and rustproof. Won't collapse... yet fold easily for storage. For banquet, buffet, hobby, work and game tables.
COMPLETE KIT \$8.95 FOR ONE TABLE
Send check or money order and we'll pay postage.
TABLECRAFTERS 6731 CASTOR AVE., PHILADELPHIA, PA.
APRIL 1955

DON'T DRIVE HALF A CAR!
DON'T WASTE GAS and OIL DON'T LOSE ENGINE POWER
Why drive a Gas and Oil Hog that's lost its Zip and Power.
RE-POWER YOUR ENGINE With Amazing Yale Engine Overhaul Pellets! Do it Yourself in 10 Minutes without taking motor apart!

NEW MAGIC YALE ENGINE OVERHAUL PELLETS
Amaze Even Auto Mechanics! Never before has there been such a product as this! Mechanics say Yale Overhaul Pellets work faster—better—longer—restore cylinder walls and rings more thoroughly than any other product on the market! Don't compare Yale Pellets with temporary tune-ups or oil additives. Yale Engine Overhaul lasts up to 15,000 miles!

- Guarantee Engine Overhaul Pellets
- Metal Plates Cylinder Walls
- Restores Piston Ring Seal
- Raises Engine Compression
- Stops Oil Burning
- Increases Gas Mileage
- Restores New Car Zip Power

YALE ENGINE OVERHAUL PELLETS are easy to use. Simply remove spark plugs, drop Pellets into plug openings and start motor. Nothing else to do. Pellets work while you drive. Yale Pellets are scientifically pre-measured for exact use in each cylinder. Absolutely no guess work!
GOOD FOR NEW CARS TOO! Stops engine troubles before they start and increases motor life.
YOU RISK NOTHING! Yale Overhaul Pellets are guaranteed to give complete satisfaction or money cheerfully refunded! Send \$1.00 deposit - Bal. C. O. D. plus postage - or cash with order, we pay postage.

Only \$495 POSTPAID
YALE AUTOMOTIVE RESEARCH
1000 W. 63RD ST. DEPT. 8-12 CHICAGO 21, ILL.

BIG PAY JOBS for men who qualify in DIESEL

TRAIN NOW FOR A DIESEL FUTURE. Steady, high-pay jobs await men qualified in Diesel, Tractor, and Heavy Equipment. Are you qualified for job and advancement opportunities in this fast-growing field? You can qualify!
COMPLETE DIESEL COURSE NOW AVAILABLE. If you are ambitious and want to get ahead in this big money field, you'll want to know about the complete Diesel home training course now offered by Interstate Training Service. Covers all phases of operation, repair, service. Easy to master in spare time. No interference with present job. Up-to-the-minute. Regularly revised to cover new developments. We invite comparison of material offered. Advisory placement service for our students.

YOU OWE IT TO YOURSELF to investigate Interstate Training Service Diesel Training. Thousands agree it has helped them to better jobs...better pay. It can do the same for you!
WRITE FOR FREE INFORMATION TODAY
INTERSTATE TRAINING SERVICE, Portland 13, Ore.
Please see that I receive FREE 24-page book, "Getting Ahead in Diesel."
NAME _____ AGE _____
ADDRESS _____
CITY _____ ZONE _____ STATE _____

BUILD 15 RADIOS AT HOME

With the New Improved 1955
Progressive Radio "EDU-KIT"

ONLY
\$19.95

NOW INCLUDES
**HIGH FIDELITY, SIGNAL
TRACER, CODE OSCILLATOR**

- Attractively Gift Packed
- Free Soldering Iron
- Absolutely No Knowledge of Radio Necessary
- No Additional Parts Needed
- Excellent Background For Television
- 30-Day Money-Back Guarantee
- School Inquiries Invited
- Sold in 79 Countries



Complete

WHAT THE PROGRESSIVE RADIO "EDU-KIT" OFFERS YOU

The "Edu-Kit" offers you a Home Radio Technician Course at a rock-bottom price. You will learn how to identify Radio Symbols and Diagrams; how to build radios, using regular radio schematics; how to wire and solder in a professional manner. You will learn how to operate Receivers, Transmitters, and Audio Amplifiers. You will learn how to service and trouble-shoot radios. You will learn code. You will receive training for F.C.C. license. In brief, you will receive a practical basic education in Radio, worth many times the small price you pay.

THE KIT FOR EVERYONE

It is not necessary that you have even the slightest background in science or radio. The "Edu-Kit" is used by young and old; by radio schools and clubs; by Armed Forces personnel and Veterans for training and rehabilitation. No instructor is required. Instructions are complete, simple and clear. You cannot make a mistake.

PROGRESSIVE TEACHING METHOD

The "Edu-Kit" uses the principle of "Learn by Doing." Therefore you will build radios, perform jobs, and conduct experiments to illustrate the principles which you learn. You begin by learning the function and theory of each of the radio parts. Then you build a simple radio. Gradually, in a progressive manner, you will find yourself constructing more advanced multi-tube radio sets, and doing work like a professional Radio Technician. The "Edu-Kit" Instruction Books are exceedingly clear in their explanations, photographs and diagrams. These sets operate on 105-125 V. AC. DC. Adapter for 210-250 V. AC/DC available.

The Progressive Radio "EDU-KIT" is Complete

You will receive every part necessary to build fifteen different radio sets. Our kits contain tubes, tube sockets, chassis, variable condensers, electrolytic condensers, mica condensers, paper condensers, resistors, line cords, selenium rectifiers, tie strips, coils, hardware, tubing, Instruction Manuals, etc. A soldering iron is included, as well as an Electrical and Radio Tester. Complete, easy-to-follow instructions are provided. In addition, the "Edu-Kit" now contains lessons for servicing with the Progressive Signal Tracer. F.C.C. instructions, quizzes, High Fidelity. The "Edu-Kit" is a complete radio course, down to the smallest detail.

TROUBLE-SHOOTING LESSONS

Trouble-shooting and servicing are included. You will be taught to recognize and repair troubles. You will build and learn to operate a professional Signal Tracer. You receive an Electrical and Radio Tester, and learn to use it for radio repairs. While you are learning in this practical way, you will be able to do many a repair job for your neighbors and friends and charge fees which will far exceed the cost of the "Edu-Kit." Our Consultation Service will help you with any technical problems which you may have.

FREE EXTRAS

- Electrical & Radio Tester • Electric Soldering Iron • TV Book
- Radio Trouble-Shooting Guide • Consultation Service • Quizzes
- F.C.C. Training

PROGRESSIVE "EDU-KITS" INC., 497 Union Ave., Brooklyn 11, N.Y.
MAIL TODAY—Order shipped same day received.

30-Day Money-Back Guarantee. INCLUDE ALL FREE EXTRAS.

- RUSH ME the Following—Include all Free Extras:
- "EDU-KIT" Postpaid, I enclose full payment of \$19.95
 - "EDU-KIT" COD—I will pay \$19.95 plus postage
 - Outside USA: "Edu-Kit" Postpaid. Enclose full payment \$20.95
 - Outside USA: 210-250V. AC/DC Adapter, Enclose \$2.50
 - More details on "EDU-KIT" Free—No Obligation
 - FREE Radio-TV Servicing Literature. No Obligation

NAME _____

ADDRESS _____

PROGRESSIVE "EDU-KITS" INC.

(On shipments to New York City address, add 60c sales tax)
Room 528B, Progressive Bldg., 497 Union Ave., Bklyn. 11, N.Y.

WHERE-TO-BUY-IT INDEX

Source of supply appears after items commercially available

AUTOMOTIVE

Detroit Listening Post.....	100
Lock controls car speed (Dow Mechanic Corp., Thompsonville, Conn.)	117
Electronic speed gauge slows cars with siren (Zonealarm Corp., 412 E. 163rd St., Cleveland 10, Ohio).....	123
Lightweight plastic pipe laid in record time.....	132
Prefabricated forms for pouring concrete speed construction (Simplex Forms System, Inc., 2300 N. Main St., Rockford, Ill.)	132
Cable layer digs and fills (Longhorn Industries Inc., P.O. Box 350, Henderson, Tex.).....	139
Atomic fuel provides economy for remote Army power plants.....	147
Light concrete-block wall built with liquid mortar.....	149
Stainless-steel cables form walls of Chicago parking garage.....	149
"Erector set" units simplify building (Flowstrut Corp., 141 E. 44th St., New York City).....	152

CONSTRUCTION

Insulation blanket applied to outside of wall studs.....	96
Tractor lays pipe or cable (Ferguson Div., Massey-Harris-Ferguson, Inc., 1721 Packard Ave., Racine, Wis.).....	123
Lightweight plastic pipe laid in record time.....	132
Prefabricated forms for pouring concrete speed construction (Simplex Forms System, Inc., 2300 N. Main St., Rockford, Ill.)	132
Cable layer digs and fills (Longhorn Industries Inc., P.O. Box 350, Henderson, Tex.).....	139
Atomic fuel provides economy for remote Army power plants.....	147
Light concrete-block wall built with liquid mortar.....	149
Stainless-steel cables form walls of Chicago parking garage.....	149
"Erector set" units simplify building (Flowstrut Corp., 141 E. 44th St., New York City).....	152

FARMS AND FARMING

Coil springs of cultivator pull weeds without disturbing soil (Agricultural Engr. Co., 1515 S. 3rd St., Minneapolis, Minn.)	87
Tractor has planetary gears (International Harvester Co., 180 N. Michigan Ave., Chicago 1).....	129
Agricultural drier blows hot dry air through stored corn or hay (Lennox Furnace Co., Marshalltown, Iowa).....	138
Moisture-measuring stake tells farmers when to irrigate crops (Rayturn Corp., 8200 S.E. 7th Ave., Portland 2, Ore.).....	138

HOUSE AND HOME

Kitchen of Tomorrow features 12-foot refrigerator wall.....	112
Portable lock protects valuables (Yale & Towne Mfg. Co., Chrysler Bldg., New York City 17).....	123
Spiked cover on salt shaker keeps holes from clogging.....	123
Prefabricated gable end made of steel louvers comes in kit (Maco Corp., Huntington, Ind.).....	129
Rubber strip at side of door protects children's hands (Seattle Bronze Co., Inc., 315 2nd West, Seattle, Wash.).....	147
What's New for Your Home—	
Heat control for gas burner (Florence Stove Co., 1452A Merchandise Mart, Chicago 54).....	150
Heated perch for bird cages (Drouet & Richard, 115 Eugene Medical Center, Eugene, Ore.).....	150
Lightweight vacuum converts from carpet cleaner to upholstery cleaner (Ultimo Mfg. Co., 411-425 S. Jefferson St., Orange, N. J.).....	150
Weather stripping is easily applied (Enterprises of California, 7 Westwood Court, Orinda, Calif.).....	150
Egg opener ends burning of fingers (Gaylord Wood, Dept. 196, Fort Lauderdale, Fla.).....	151
Hose reel mounted beside water tap (Patio Craft, Inc., 12734 Woodland Ave., Cleveland, Ohio).....	151
Rugmaker driven by electric motor (Klug Engineering Service, 216 S. Mansfield Ave., Los Angeles 36, Calif.).....	151
Strapping tape (Behr-Manning Corp., Troy, N. Y.).....	151
Folding tables built with hinges (Bostrom Mfg. Co., 133 W. Oregon St., Milwaukee, Wis.).....	152

MISCELLANEOUS

Chains retrieve snagged lures.....	76
Aquatic teeter-totter beaches small boats (Beach-a-Boat Sales, 4423 W. Main St., Kent, Ohio).....	82
Bell XV-3 convertiplane mounts tilting rotors on stubby wings (Bell Aircraft Corp., P.O. Box 482, Ft. Worth, Tex.).....	82
Paint remover ends sanding (Star Bronze Co., P.O. Box 508, Alliance, Ohio).....	82
Gandy dancer modern version.....	87
Plastic windows (United States Rubber Co., Rockefeller Center, New York City 20).....	87
Extreme-temperature metal.....	96
Vacuum cleaner for cattle grooms penitentiary herd.....	96
Versatile baby carriage serves many purposes.....	101
Acid-etched metal "stampings" cut plane production costs.....	108
Test panel checks appliances.....	108
Radio beam changes traffic signals.....	112
Fish can't resist electric "bait" used by conservationists.....	117
Exceptional speed expected from novel British sailing craft.....	122
Double-purpose sun visor mounts highway map on rollers (Rockford Engr. Prod. Co., 2324 23rd Ave., Rockford, Ill.).....	122
Record number of hours logged by airline pilot.....	123
Aluminum bins speed shipping.....	129

(Continued to page 74)

YOU PLAN IT

YOU BUILD IT

YOU SAVE

UP TO 35%

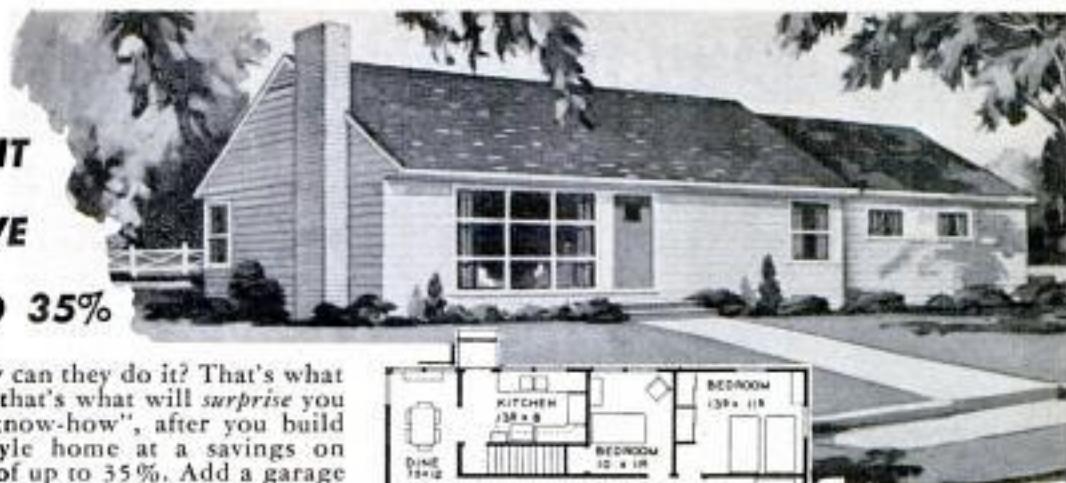

●How can they do it? That's what your friends will ask—that's what will *surprise* you about Pagemaster's "know-how", after you build this gracious ranch-style home at a savings on today's building costs of up to 35%. Add a garage now or later and the gracious lines of the No. 542 James will be even more enhanced.

Imagine receiving a complete house in one "package", all ready for you to erect. What's more, your new home will be planned just the way you want it. Don't delay! Get the complete Pagemaster story, and see how easy it is to own the house of your dreams—at a price you will be glad to pay. Highest quality materials throughout, Pagemaster homes meet and exceed FHA and VA financing requirements.

Write TODAY! Many excitingly new models to choose from. Send 25c in coin for full-color catalog. Let Pagemaster help you from there!

Pagemaster
HOMES

300 PIERCE ST., SHAKOPEE, MINNESOTA

Exclusive Northwest Producer "the PM Precut House"



No. 542 JAMES—
3 Bedrooms, Study,
Dining Room,

1241 Sq. Ft., Only \$5,057

PAGEMASTER HOMES, Shakopee, Minnesota

Gentlemen: Send your full-color catalog of beautiful Pagemaster Homes. 25c in coin is enclosed.

NAME _____

ADDRESS _____

CITY _____ STATE _____

**MAKE WROUGHT-METAL FURNISHINGS
AT HOME with the METL-FORMER**

PATENT PENDING

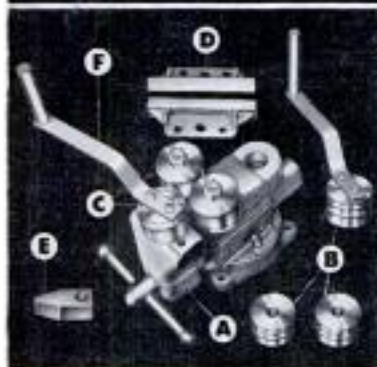

- IT ROLLS
- IT FORMS
- IT BENDS

Complete Metl-Former Kit Just
\$29.95

Prices slightly higher
west of the Rockies.

KIT CONTENTS

- A. Basic Metal-Forming Tool
- B. 3 Tubing and Rod Rollers
- C. 3 Flat Metal Rollers
- D. 1 Sheet Metal Bender
- E. 1 Flat Metal Bending Wedge
- F. 2 Roller Handles

Here's a combination tool, the Metl-Former, which accurately and easily rolls, forms, and bends light metals into wrought-iron and aluminum tables, planters, lamps, and toys—right at home! Controlled Metl-Former fingertip tension lets anyone create useful wrought-metal fixtures and furniture, for the cost of the raw materials. The Metl-Former repays its purchase price with the first items made. There are hundreds of handy items anyone can easily make with this metal-shaping tool. In addition to metal forming, the Metl-Former's rugged vise makes a welcome addition to any workshop. Get the Metl-Former for metal working in the home. See your favorite hardware dealer for the Metl-Former or:

Write us today, for complete information, plus details about the new Drill Stand Attachment which makes a drill press of an electric drill.

SWAYNE, ROBINSON & COMPANY • RICHMOND, INDIANA



**AMAZING NEW FORMULA
SPRAY-O-NAMEL**

**THE ORIGINAL
BRUSHLESS PAINT!**



**EASIEST WAY TO PAINT
LIKE A PROFESSIONAL!**

Here's the handiest paint a handy-man can use for re-finishing or re-touching . . . indoors or out! No fuss, no mess, no brush — just press a lever and spray. **SPRAY-O-NAMEL**, the proven brushless paint, is foolproof. Won't run, won't bubble. Dries to a smooth, durable finish in 5 minutes. "Not an ounce of work in a 12-oz can!"

LARGEST SELECTION OF COLORS

Including: Chrome Aluminum, Golden Lustre, Coppertone, Battleship Grey, Garden Green, Canary Yellow, Medium Blue, Ivory, Pink, Chartreuse, Orchid, Sky Blue, Orange, Chinese Red, Wrought Iron Black, Dove or Maytag Grey, Dearborn Blue, Hollywood Tan, Burgundy Maroon, Ridge Green, Gloss White, Gloss Black, Appliance White, Flat White, Clear Plastic Zinc Chromate — and matched farm implement colors.

Special Introductory Offer to Popular Mechanics readers. Regular \$1.69 price at your dealer now only \$1.25 if you order from this ad. Limit: 1 per customer. Specify color. Order today from Dept. PM.

Send Check or M.O.



ILLINOIS BRONZE POWDER CO., Inc.
2023 S. Clark St., Chicago 16, Ill.

U-MAK-IT BOAT KITS



for that
FACTORY-BUILT
Look!

BUILD YOUR OWN & SAVE HALF THE COST
30 MODELS FROM 8' PRAMS TO 23' CABIN CRUISERS

Factory built boats and boat kits are only as good as the materials that go into them, and how accurately the parts fit together. The parts of U-Mak-It Boat Kits are machined to extremely close tolerances from the best materials obtainable—that's why they are known the world over as the finest. With "tricky" parts like ribs pre-assembled, and bottom and sides etc. cut to shape, assembling a U-Mak-It Boat Kit is made simple for even the most inexperienced. 27 years of boat kit manufacturing experience is your bonus packed into every kit.

GET YOUR NEW U-MAK-IT CATALOG showing the complete line for '55, incl. everything to build your own. Outboard motors, marine engines, motor installation kits, hardware, trailers, etc. SEND 25c COIN

U-MAK-IT products



703P WHITTIER ST. • BRONX 59 N.Y. CITY

QUALITY or PRICE?

You Get What
You Pay For!



The "Big Boy"
710 W

4 Rules... In One

The greatest buy in a $\frac{3}{4}$ " steel tape, the new BIG-BOY 710 W. Has left to right and right to left reading on both sides of the snow white blade.... Actually has 4 different measuring scales.... Lever lock, exclusive with Master, provides a positive holding action for easy reference.... Double tip allows for easy hook measurements using either side of the blade. (Tip also justifies automatically for one reading butt measurements.) To retail at \$3.25 ea.

MASTER

MASTER TOOL MFG. CO., INC. Middletown New York

WOOD AND STEEL TAPE RULES

(Continued from page 72)

Pump lifts liquids, solids (Bennett Prod., 1507 Walnut St., Philadelphia 2, Pa.).....	132
Pick on clamp holds fish for scaling or skinning (Fish Sales Co., Box 41, Land O' Lakes, Wis.).....	134
Texas beach equipment made to keep feet dry and skins cool.....	134
Metal fireplace for summer cabins (Sieberts for Moderns, Beaverton, Ore.).....	138
Whirling blades on power mower measure only half inch long (McCulloch Motors Corp., Los Angeles 54, Calif.).....	139
Big plastic boat for Army carries five tons of cargo.....	147
Mobile cutter saws firewood.....	148
Snow barriers guard village.....	149
Stapler and memo make single unit.....	152
Foot pedals turn propellers of divers' two-man submarine (Aerojet-General Corp., Azusa, Calif.).....	153
Hydraulic lift dumps freight car.....	153
Nut crop harvested on Hawaiian lava wasteland.....	158
Motorcycling anglers take boat and outboard motor with them.....	159
Bike easy chair.....	159
Mobile rug beater goes to customer.....	159
Crimped metal tubing replaces turnbuckle.....	234
Marine oil-unloading line.....	238
Moth conquers cactus.....	252

SCIENCE

Architects aided by sun in planning modern homes.....	117
High-strength power line.....	122
Machine speeds plug test.....	122
New gauges record wind strength and direction automatically.....	133
Giant refrigerator cools freight car loaded with lettuce.....	148

Radio-Television, Electronics

Simple three-speed record changer replacement modernizes old console (Webster-Chicago Corp., 5622 Bloomingdale Ave., Chicago 39).....	161
---	-----

Craftsman and Shop Notes Index

FARMS AND FARMING

Ornamental objects for farms home made with welder.....	167
Floot indicator on tank visible from farmhouse.....	181
Self-feeder for poultry grit prevents waste.....	208
Fan ventilates haymow.....	214
Extra-long carrier in farm shop utilizes parts of hay hoists.....	217
Automatic poultry-feed mixer.....	220

HOUSEHOLD HINTS

Make an outdoor thermometer.....	172
Formula determines vent area.....	167
Painter's drop cloth supported by three methods.....	173
Hawk for home plastering jobs.....	182
Calking protects wooden screens.....	184
Flooring removed unsplit with novel pry bar.....	184
Spoons provide cabinet handles.....	184
Vacuum cup on baseboard stop holds door against drafts.....	184
Water pressure utilized to tunnel under walk.....	197
Metal tabs hold outlet box in plasterboard wall.....	197
Plaster in downspout joint assures easier repair.....	201
Chinese-Chippendale frame relieves plain window.....	201
Strap prevents floor-joint twisting.....	209
Flashing compound replaces lead in emergency drain repair.....	214
Looped strap on weed cutter prevents accidents.....	216
Only rags safely stored.....	217
Repairing split in wooden column.....	220

MISCELLANEOUS

Grates in outdoor fireplace require expansion spaces.....	168
Pineapple produces exotic plant.....	168
Felt hat used in emergency as life preserver.....	172
Transparent French curve provides erasing shield.....	173
Center of letter located using overlay circle.....	173
Grooves cut in checkerboard simplify painting job.....	180
Typist's folding copy holder from corrugated cardboard.....	201
Cardboard "freezer chest" used to transport frozen game.....	203
Bird feeder hung on brackets can be removed for cleaning.....	204
Auto wheel on gas-station wall keeps air hose handy.....	208
Soap cleans water glass as boiler operates.....	208
Calf tethered near mother learns to wean itself.....	209
Glass jar on pencil sharpener enlarges shavings capacity.....	213
Substitute worm gearing is wire helix on shaft.....	213
Forked tops on wooden poles protect road under wires.....	214
Trough dragged behind truck distributes drizzle.....	217
Overheated generator repaired with aid of gasket cement.....	220

TOOLS

Circle-cutting jig rotates work while torch is stationary.....	209
Drill-press "vise" provided by wood block and screws.....	217

IMPORTANT NOTICE—It is the intention of this magazine to provide its readers with information regarding the latest developments in the mechanical arts. We take no responsibility as to whether the disclosures contained in our articles are covered by patents and advise readers to investigate this subject before making, using, or selling any of the products, machines, or processes described in order to avoid possible liability for patent infringement.

(Continued to page 76)

NOW — A Real "Do-It-Yourself" OPEN FIREPLACE and CHIMNEY

**Without
Mortar or
Masonry**

For old or new
homes, cottages,
cabins, shelters.



SAVE MORE THAN HALF!

Eliminate masonry materials and save labor costs with this complete, full-sized, full-service wood-burning fireplace and chimney!

FIRE-SAFETY CLEARANCES BUILT IN!

Butts right against wood flooring, walls, studs, joists and beams with complete safety. Labeled by Underwriters' Laboratories, Inc.

EASY ONE-MAN INSTALLATION!

No mortaring! Flue is of strong, permanent, stainless steel. Realistic brick-finish aluminum chimney top.

Scientifically proportioned—WON'T SMOKE!

Write today for free details!

For 1-story,
1½-story
and 2-story
houses



Majestic THULMAN FIREPLACE

THE MAJESTIC CO., INC., 456 ERIE ST., HUNTINGTON, IND.

CARBURETOR TOO RICH MAKES MOTORIST TOO POOR



Car owners who are getting poor gas mileage, and wasting money due to overrich mixtures, will be pleased to learn how to save gas. Easily installed Vacu-matic invention is Automatic and operates on the supercharge principle. For cars, trucks, tractors.

SALESMEN WANTED! Big Profits!

FOR FREE PARTICULARS, HOW YOU CAN GET ONE ON YOUR OWN CAR FOR INTRODUCING, just send your name and address on a post card to—

VACU-MATIC, 7617-2111 W. State St., Wauwatosa, Wis.

REPLATE with METAL NO TANKS USED

ELECTROPLATE

Any object in home, shop, garage or start your own well paying electroplating business. **NEW SIMPLIFIED METHOD**

NOW, using our NEW plating outfit you can electroplate any object large or small. No tanks or rectifiers are used. Yet with this let you do plating that has the same DURABILITY and LUSTER as done by the most expensive equip. **DEFINITELY NOT A TOY.**

yet VERY EASY to use. Even non-metals as leather, etc. can be plated. Complete outfit and full course of instructions on plating metal and non-metal objects with nickel, copper, chrome, gold, etc. plus additional data on starting an electroplating business and obtain all the business you desire and make BIG MONEY. ONLY \$5.95. SEND NO MONEY, we will send you everything C.O.D. plus postage. OIL SEND \$5.95 NOW and receive it postpaid. Try it for 30 days. If not completely satisfied we will immediately refund your money. **SEND TODAY!**

M. Z. NATIONAL SALES CO.
Dept. PH-12
113 West 42nd St. N.Y. 36, N.Y.

JUST A FEW OF THE MANY OBJECTS YOU CAN NOW REPLATE

TOOLS, SILVERWARE, JEWELRY,
AUTO PARTS, HOUSEHOLD ARTICLES,
BABY SHOES, SPORTS EQUIPMENT,
INSTRUMENTS, & 1001 ARTICLES.



You can only do it with a
SCOTT-ATWATER

EXCLUSIVE BAIL-A-MATIC bails your boat, is easily adapted for jobs like washing your craft down as shown. And you'll like Scott-Atwater's smooth, quiet operation; remote tank; complete shift; snap-off hood.

16-PAGE BOOKLET on all six models (3.6, 5, 7½, 10, 16, 30 h.p.) is yours free from Scott-Atwater, Mpls. 13, Minn., Dept. PM-45.

Be Particular . . . INSIST ON
WOLF'S HEAD!

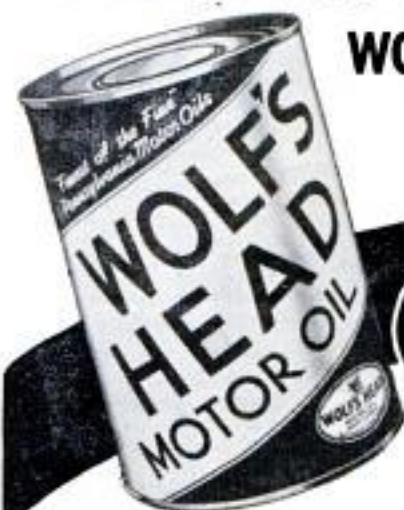

- ★ WOLF'S HEAD protects your car engine with richer, tougher lubrication that can't break down or burn away between oil changes.
- ★ WOLF'S HEAD cleans as it lubricates . . . protects against corrosive acids, sludge, rusting. Your car runs smoother. And you'll save on oil consumption.

WOLF'S HEAD OIL REFINING CO., INC.
OIL CITY, PA.

**Just Off
the Press!**

**Mammoth
1955 Wholesale
Tool Catalog**

The opportunity now awaits you to own and operate your own business on a part time or full time basis in the lucrative field of **HARDWARE, HAND TOOLS, FANS, POWER TOOLS, MOTORS, PAINTS,** etc., or **BUY TOOLS FOR YOUR INDUSTRIAL OR INSTITUTIONAL USES.**

TOOL CATALOG



YOUR NAME



Buy Nationally Advertised Tools for Resale or Industrial or Institutional Use
NO INVESTMENT REQUIRED, BUY AS YOU NEED IT. A MILLION DOLLAR INVENTORY AT YOUR FINGER TIPS.

**Discount
UP TO 50%**

\$1.00 refund on first purchase or refund if you are not 100% satisfied.



Every one needs tools. Meet the demands of the growing "Do-it Yourself" markets. Sell direct from the jumbo buying guide—your cost is known only to you.

ENCLOSE \$1.00 FOR DEALERS CARD & 1955 MAMMOTH TOOL CATALOG.

**JUST FILL OUT
COUPON**

SILVO HARDWARE COMPANY

Dept. PM-44, 108 Market St., Philadelphia 6, Pa.

I am enclosing \$1.00. Rush me your dealer's card and big Catalog Today. If I am not completely satisfied with your plan, I understand that I can return the Dealer's Card and Catalog for refund, and if I decide to order, my \$1.00 will be deductible from my first order.

NAME
ADDRESS
CITY ZONE STATE

(Continued from page 74)

Shopping for Tools—

All-metal sawhorse folds into compact unit (Federal Aircraft Works, 3656 N. Washington, Minneapolis 12, Minn.) 218
Nail driver for nails and brads difficult to grasp (Freeman & Co., Box 132, Brookline 46, Mass.) 218
Direct-reading rule for in-between measurements (Stanley Tools, 111 Elm St., New Britain, Conn.) 218
Bit gauge designed to mount on the shank of auger bits (Stanley Tools, 111 Elm St., New Britain, Conn.) 218
Indicating micrometer (George Scheer Co., Inc., 200 Lafayette St., New York City 12) 218
Plastic-tile cutter (Garden City Indust., Inc., 910 W. Jackson Blvd., Chicago 7) 218
Sheet-metal brake (W. Whitney, Inc., Old Saybrook, Conn.) 219
Plier-type spot welder (Tip Top Electric Products Co., 1440 Broadway, New York City 16) 219
Open-end wrench has ratchet head 219
Metal-forming unit designed for home shop (Swayne, Robinson & Co., Richmond, Ind.) 219
Crutch tip on C-clamp jaw prevents marring work 220

WORKSHOP HINTS

Simple picture-frame jig made with C-clamps and wood 166
Drill-press "dinging" hammer 168
Pick tightened on handle with screen wire 168
Tape provides safety factor when chiseling rivetheads 168
Spare hinges stored neatly on insulation wallboard 172
Sheet metal cut with hacksaw by using "double cut" 172
Sponge rubber in rule pocket aids removing pliers 180
Strong sheet-metal joint made without rivets 180
Adjustable forming board for small wood shapes 182
Jig speeds center punching locations of holes 182
Acid-bottle holder improvised 197
Wood putty lengthens short leg 201
Small parts dropped from vise caught in cloth "net" 203
Pivoting bandsaw support installed on column 204
Forming new hook in spring end 208
Improved bar clamps 208
Glue disk cleans sanding belts 209
Work welded all the way around when held in angle-steel jig 209
Router bit for home workshop made from broken drill 214
Shellac brings out beauty of unfinished wood surfaces 214
Extension cord hung from magnet 217
Hand comfort provided by rubber-padded hawk 220



Chains Retrieve Snagged Lures

Fishing lures that become snagged can be "trapped" and retrieved in a cage made of chains. The retriever has a weighted cap from which short lengths of chain are suspended. The angler maneuvers the boat until he is directly over the snagged lure. He then clips the retriever to the line and lowers it to the lure with a strong cord. By alternately raising and lowering the chains he catches the hooks of the lure in them. The blows of the weighted cap also tend to knock the lure free.

FREE full-color brochure tells how you can own a CHRIS-CRAFT for as little as \$49

New designs, styling, performance! Many models, 8' to 21'—prams to cabin cruisers—with new low prices from \$49 to \$863. You save up to 50% or more! Top-quality materials pre-cut, machined or pre-assembled for easy assembly. Write today, or see your dealer, for color brochure showing 1955 Chris-Craft Boat Kits in action! Boat Kit Division, Chris-Craft Corporation, Algonac, Mich.

14' Barracuda; kit \$229.



Kit prices subject to change



8' Pram; kit \$49.



14' Dolphin; kit \$153.



15' Marlin; kit \$255.



16' Express; kit \$347.



21' Monterey; kit \$863.



Everything You Need For UNDERWATER Sports and Adventure DIVEMASTER SKIN DIVING EQUIPMENT

Leading nationally known and foreign made products. Also inspection tested surplus at money saving prices. Underwater Breathing Apparatus, Swimming Masks and Fins, Diving Masks, Spear Guns, Water Skis, Diving Suits, etc. Send 25c for illustrated catalog. U. A. S. CORPORATION, Dept. PM-4 5637 W. 63rd Place, Chicago 38, Ill.



Strike It RICH! FIND URANIUM!

How many times while on vacations, outings, hunting and fishing trips... have you stepped within *feet* of fantastic wealth? Others from all parts of the U.S., see making fortunes... why can't you? Learn at home, spare-time, where to look, how to identify, how to stake and protect your Uranium Claim! It's fun, easy, and Fascinating!

FREE! Giant Revealing Uranium Map. Shows locations of all recent Uranium strikes! Write today for free details & "success plan."

URANIUM LEAGUE OF AMERICA Dept. PM-4, 1036 So. La Brea, Los Angeles, Calif.

Personal RADIO

POCKET SIZE



IT'S AMAZING! New tiny radio that gives clear reception of local radio stations. NO TUBES and NO BATTERIES TO BUY! NO ELECTRIC "PLUG-INS!" Uses new diode that eliminates them all FOREVER! A self-contained radio in sturdy case with built-in speaker phone. Not a toy, but a practical tiny radio for personal enjoyment. Imagine... music, news, sports... right in the palm of your hand. For best reception simply hook to anything that will act as antenna. **SEND ONLY \$4.95** for this COMPLETE READY-TO-LISTEN RADIO. Order NOW. No C.O.D.'s.

NATIONAL, Dept. R-14, Box 5, Sta. E, Toledo 9, Ohio

PLASTIC LAMINATING



This remarkable plastic laminating machine will earn \$18 an hour right in your home! Big profits guaranteed laminating CARDS of all kinds, Business Cards, Social Security Cards, Identification Cards, Credit Cards, photos, passes, driver's licenses, newspaper clippings, souvenirs, etc. The perfect way to preserve all sorts of valuable PAPERS permanently. Demand for such a service is staggering. Operate profitable business at home... we show you how! Price complete (illus.) only \$35 plus postage. Write now. Free sample and literature.

PLASTICAST CO. 4804 N. KEDZIE DEPT. C-126 CHICAGO 25, ILL.



MENDS MOST ANYTHING

"HOLDS LIKE IRON"

Used by fine furniture makers. Ideal for home and office. In ¼ oz. or 1 2½ oz. sizes.

Enjoy "CITY WATER" service ... at a surprisingly LOW COST!

Goulds Balanced-Flow Jet needs no tank — delivers instant flow of fresh running water from any shallow-well source! Goulds Deep Well Jet is designed especially for wells down to 150 feet — has dozens of quality features — at a popular price. See these great GOULDS values at your dealer's — or Mail This Coupon ...



Shallow Well



Deep Well

GOULDS pumps inc., Dept. PM-455, Seneca Falls, N.Y.

Enclosed is 10c for 20-page pump booklet. Send distributor's name.

Name.....

Address.....

You get MORE with GOULDS

Popular Mechanics Precut House

Build a Livable Shell from a Precut Kit for Only \$1800

Build a Summer Home With All Conveniences for Only \$2800

Build a Luxury Home for Year 'Round Living for Only \$3800



Designed
by
Wilson
and Christie,
Architects,
Towson, Md.

Build This House Yourself!

Save 65% Easily!

New Popular Mechanics Book and Plans—New Precut Materials Kit—Packaged Plumbing, Heating, Chimney, Etc.—Make Amateur Carpenter's Job Easy

Here is the newest Popular Mechanics "Build-It-Yourself" house. You can build it in three stages, with or without an available kit of materials pre-cut to actual size and shape, for the amazing low price of only \$1800. The first stage will give you the start of a grand home that you can live in while you progress with building. The second stage will give you a fine summer home, with all wanted conveniences, for a total of only \$2800 for both stages. When you add the third stage you have a real luxury home for year 'round living in any climate for only \$3800 total cost. Richard Dempewolff, author of the "Precut House" book and a Popular Mechanics editor built the test house pictured above for even less. Today, the appraised value, including the land is \$12,000.00.

Simplified How-To-Do-It Instructions—Hundreds of Pictures—Working Blueprint Plans!

You can build the house with the book alone. The plans make it easier. The book gives lists of materials required, all measurements and dimensions, suggestions for financing, and tells in words and shows in pictures every detail of construction. Like thousands of others who have built their homes themselves, you can do it too and save up to 70% of the cost. The dream home that seemed impossible is here. This fabulous, economical house, designed by famous architects, especially for amateur builders, is your answer to the home you always wanted.

Features of Expensive Homes

The unusual features of the Precut House are: adaptability to various interior arrangements; use of materials designed especially for amateur builders; easy construction; unusual amount of closet and storage space; built in furniture; house that is suitable for city, country and resort; low maintenance cost; complete insulation. All this at a cost so low no other house of similar size can compare with it.

Money Back Offer

The coupon will bring you the "Precut House" book and plans. Mail it Today. If you do not like what you get or decide not to build this fine house, return either or both within 10 days for full refund of purchase price. Mail coupon today.

Building the Test House

The test house pictured above was built in eastern Pennsylvania by the author and his wife, neither of whom had any previous building experience. It is a year 'round home, insulated, modern heating and plumbing, fireplace, redwood interior finish, dozens of built-in features and floor-to-ceiling, 9-foot wide picture window. Total man hours required to build—1650. Total cost not including ground and inexpensive foundation—\$3731.23



Build It to Your Own Plan in The Same Shell—2 Bedrooms or 3 With or Without Fireplace—Install Windows Where You Want Them!

Overall size 24 x 46 feet. Note the two typical floor plans shown. Above: Two bedrooms, bath, kitchen, dining room, living room, car port or porch. Below: Three bedrooms, bath, utility room, kitchen, dining area, living room, porch. The "Precut House" book shows many other variations.



Use This Coupon To Get Book and Plans

POPULAR MECHANICS PRESS, DEPT. PCH
200 E. ONTARIO ST., CHICAGO 11

Send at once:

- Popular Mechanics Precut House book \$2.50
- Complete set of ten blueprints \$12.50
- Sets duplicate blueprints @ \$5.00 per set
- I enclose remittance for \$_____ Send postpaid.
- Send COD. I will pay postman plus charges. I understand I may return either book or plans, or both, within 10 days if not satisfactory and you will refund full purchase price.

Name _____

Address _____

City _____ State _____

Do YOUR gardening the EASY power way

BOLENS POWER-HO GARDEN TRACTORS



With the amazing Bolens one-lever Versa-Matic Power-Ho you choose any forward speed, or safety reverse without shifting, clutching or belt changing. Bolens offers Garden tractors from 1.6 hp. one-wheel type to the 8 hp. Ridemaster. All take attachments for plowing, gardening, mowing, snow-removal and other year 'round jobs. Find out about Bolens,—America's Finest Outdoor Power Equipment.



MAIL COUPON TODAY!

BOLENS PRODUCTS DIVISION
Food Machinery and Chemical Corporation
265-4 So. Park St., Port Washington, Wisconsin.

I am interested in literature on:

- TRACTORS POWER MOWERS
 TILLERS CHAIN SAWS

Name _____

Address _____

City _____ Zone _____ State _____

Snap-on **MAGNETIC**

PICK-UP TOOLS

Indispensable for retrieving nuts, bolts, any small iron or steel objects that fall into hard-to-get-at spots. Powerful, permanent Alnico magnets are fitted into slender handles. Two popular types. Order direct from factory.

PT-27—Large pick-up with hinged head for round-the-corner accessibility. Length 16½". Sliding handle extends to 27". Lifts 24 oz. Price.....\$1.90

PT-6—Handy pocket size pick-up with clip. Small but powerful—lifts 16 oz. Price.....\$1.10

Snap-on Tools
THE CHOICE OF BETTER MECHANICS

Snap-on Tools Corporation
8062-D 28th Ave., Kenosha, Wis.

I enclose check , money order for \$.....
(Add local sales tax if any.) Send me PT-27 , PT-6 ,
Tool Catalog , postpaid.

Name.....

Address.....

City..... Zone..... State.....

*Snap-on is the trademark of Snap-on Tools Corporation

"Handy" SANDY says:



Here are some more
**GOOD
SHORT-CUTS**
to save you work!

Lids off in the kitchen! Don't let your wife try to "unstuck" metal screw-top lids on jars and bottles by tapping or hammering them... too easy to crack the glass and get a nasty cut. Instead, give her a strip of Medium or Coarse Emery Cloth by CARBORUNDUM... about an inch wide and six or eight inches long. She can wrap this around the jar tops, grit-side to the metal, and twist them off in a jiffy.

An old coil spring stapled to the side of your work-bench makes a swell rack for holding small tools. And for keeping a keen edge on all your cutting tools, nothing beats a No. 109 Combination Stone by CARBORUNDUM. The sharp silicon carbide grain is coarse on one side, fine on the other. Pick one up from your favorite hardware store or building supply dealer.

Remove rivets the easy way from metal parts you want to salvage. Just take a few passes with your grinding wheel across the head of a rivet till it's paper thin. Then you can punch it out neat and clean.

Every home workshop needs a good all-purpose grinding wheel. CARBORUNDUM'S famous NIAGARA® Brand Wheels are the most popular because they're moderate in price and tops in quality. They're made from long-lasting aluminum oxide abrasive grain... come in a wide range of sizes and gradings best suited to home workshop grinders.

When it's necessary to use a round-shank drill in an ordinary hand brace, try this trick: wrap a small piece of Medium Emery Cloth by CARBORUNDUM around the shank of the drill, grit side in, to keep it from slipping.

What good short-cuts have YOU discovered that other folks could use around the home or workshop? Send 'em to me on a postcard — a separate card for each idea — and I'll pay you \$5.00 right away for every one I can use in later columns. Even if I can't use 'em (on account of duplicates and such), I'll send you a worth-while little gift for your trouble.

Better send me a postcard anyhow and ask for your FREE copy of a fine new booklet called "HOW TO SAND" which the CARBORUNDUM people have just printed. Gives lots of useful information on refinishing furniture, and sanding in general. Just address your card to me...



"Handy" SANDY
CARBORUNDUM
REGISTERED TRADE MARK
Niagara Falls, New York

90-517

No wonder it's called
"Miracle Vinyl-Flooring"!



MATICO ARISTOFLEX

RESISTS GREASE, ACID, ALKALI AND GRIME!

You'll call it "miracle flooring," too, when you see for yourself how rugged, durable MATICO Aristoflex shrugs off household acid, alkali and grease... stays new and sparkling looking with easy damp moppings. Biggest miracle of all is the price! Produced especially to meet the needs of homeowners everywhere, MATICO

Aristoflex is low in cost... gives you more for your money. And you can install economical Aristoflex in every room in your home... from basement to attic. See Aristoflex in 12 rich, clear colors at your MATICO dealer soon. You'll find him listed in your classified telephone directory.



MASTIC TILE CORPORATION OF AMERICA

Joliet, Ill. • Long Beach, Calif. • Newburgh, N. Y.

Manufacturers of:

Aristoflex • Confetti • Parquetry • Asphalt Tile • Cork Tile • Plastic Wall Tile

INSTALL IT YOURSELF AND SAVE!



It's easy! Just mark a straight line through the center of your room in both directions, using a chalk and line. Be careful not to cover up your guide lines.



With a notched trowel, spread adhesive over one-half of your room at a time. Leave only a thin coat of adhesive on the floor.



After adhesive becomes tacky, snap the tiles into place. Do not slide tiles or adhesive will push up between the tiles.



Here's the best part! Show your wife your handiwork. (Don't tell her what a cinch it is with MATICO's easy-to-follow instructions).

POPULAR MECHANICS

APRIL
1955

WRITTEN SO YOU CAN UNDERSTAND IT
VOL. 103 NO. 4

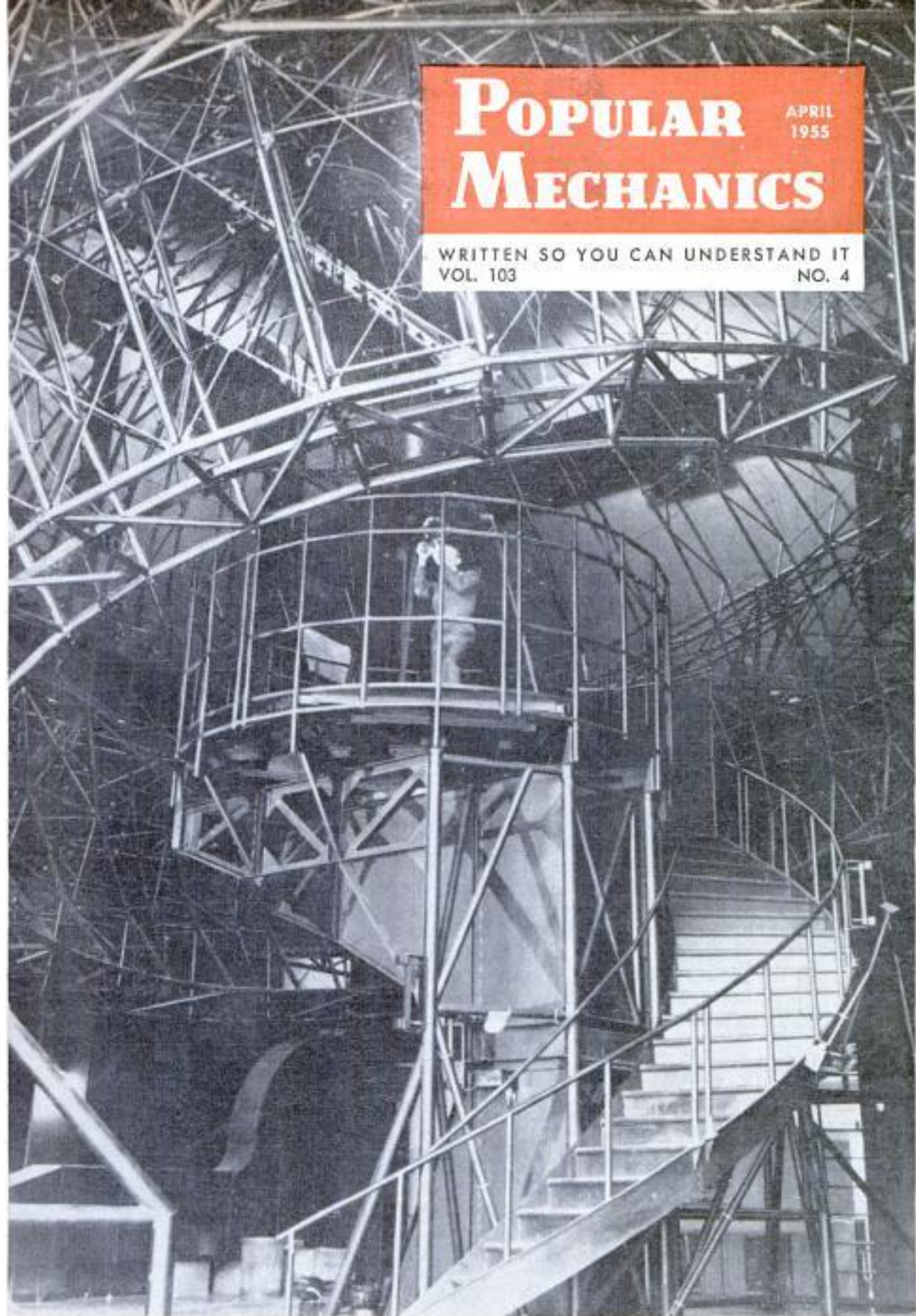

Navigators "Fly" at 100,000 Feet in Polar-Training Sphere

STUDENT NAVIGATORS at Mather Air Force Base, Calif., learn art of high-speed polar-celestial navigation without leaving an ingenious 22-ton tubular-steel sphere developed by Link Aviation under an Air Force contract. The 37-foot interior dome of the trainer displays more than 500 tiny

lights, representing the major stars of the 30 Northern Hemisphere constellations. Navigators inside the dome take their fixes on the stars with sextants and plot their courses on a map of the earth. Speeds of 1750 miles per hour and altitudes of 100,000 feet can be simulated.

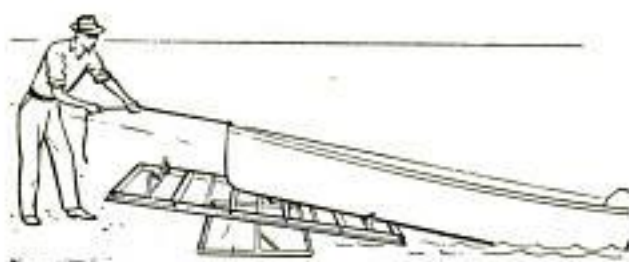

Aquatic Teeter-Totter Beaches Small Boats

Beaching a boat is easy with a new teeter-totter placed at the water's edge. The boat owner pulls the boat onto wooden rollers which form the platform. As the boat's center of gravity moves forward, the platform tilts, lifting the stern out of the water and thrusting the prow onto the beach. The roller rack is eight feet long and is equipped with six hardwood rollers. The platform is adjustable in height and has chocks which can be altered to conform to the cant of the boat.

Paint Remover Ends Sanding

Up to 14 coats of paint, varnish or shellac are removed in a single operation by a unique creamy substance. It's designed to save hours of rubbing and sanding when furniture is to be refinished, and does the job in five minutes. Suitable for wood, metal or other surfaces, it expands the oil and resin film of the paint so that the old finish loses its adhesion. It won't harm the finest antiques, according to the manufacturer. One pint will remove all finish from an average-size table.

Bell XV-3 Convertiplane Mounts Tilting Rotors on Stubby Wings

No landing field is necessary for Bell's XV-3 convertiplane, recently unveiled by the Army. Three-bladed combination rotor-propellers on the tips of a stubby 30-foot fixed wing face straight upward for the craft's vertical take-off. Once the plane is in the air, the rotors tilt forward in a 10 to 15-second operation and function as propellers to drive the plane at 175 miles per hour in level flight. The four-place plane,

which can be used for observation, reconnaissance, evacuation and liaison, is powered by a single engine located in the aft section of the fuselage. It can hover, move backward, sideward, up, down and forward. The rotors maintain steady flight in any intermediate position. The medium-range convertiplane is one of three different models commissioned in 1951 by the Department of Defense.





Machine Packs Ice Cream in "Squeeze Cups" of Paper

When a paper container is squeezed, out pops an individual serving of ice cream molded into an attractive cylinder. A new machine packages the ice cream in the "squeeze cups" and immediately presses on a foil lid to produce a sanitary closure similar to the "hoods" on milk bottles. The machine also prints any desired informa-

tion on the foil lid. The containers give the housewife individual servings, eliminating the need to spoon bulk ice cream. To remove the ice cream, she peels off the lid, pulls on the pleated rim of the cup and squeezes out its contents. Sundaes and other ice-cream specialties can also be packaged in the cups.

No Explosives Necessary When Jack "Blasts" Rock

Faced with the problem of breaking up rock in a building excavation without using explosives that might endanger nearby structures and electronic equipment, a Nashville, Tenn., builder turned to the Duncan Rock-Jac, a hydraulic jack capable of exerting great lateral pressure. The jack is a steel tube with 10 steel cylinders whose pistons push outward along one side, exerting a combined pressure of 150 tons. The jack is lowered into a hole drilled with a pneumatic drill, and a hand hydraulic pump provides pressure great enough to split rock. The jack "blasts" rock effectively but so gently that its action is not noticeable a few feet away.



Rocket Can Be Throttled

Throttle control of speed and power has been incorporated into a new rocket engine developed by Curtiss-Wright Corporation, for the U.S. Air Force. Other rocket engines consume all of their fuel within a relatively short time and provide a short, fixed thrust.



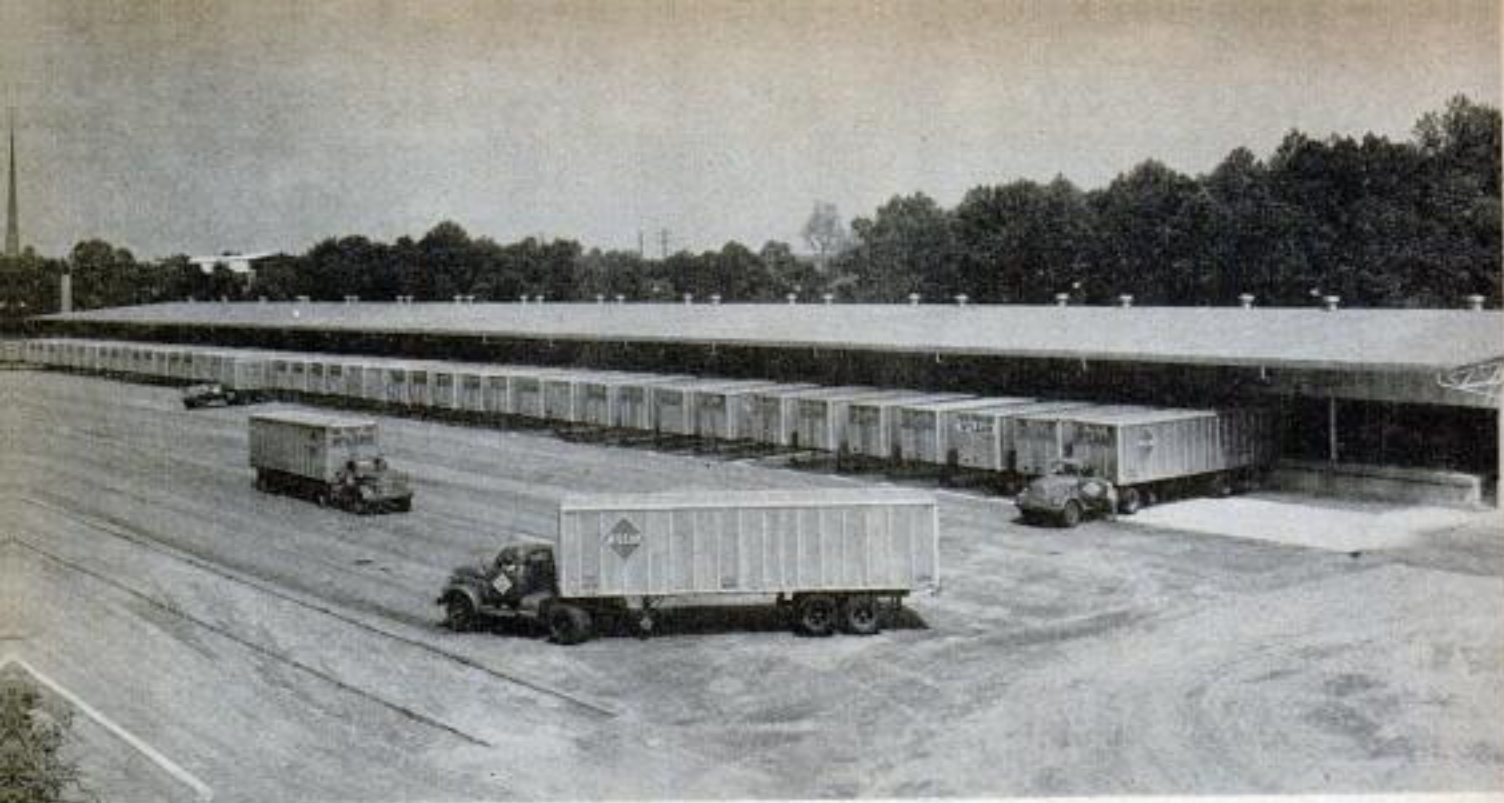

Huge new terminal is a trucker's paradise. Ingenious machines take over heavy work of unloading the rig

Switchyards for the Freight Trucks

By Walton M. Rock

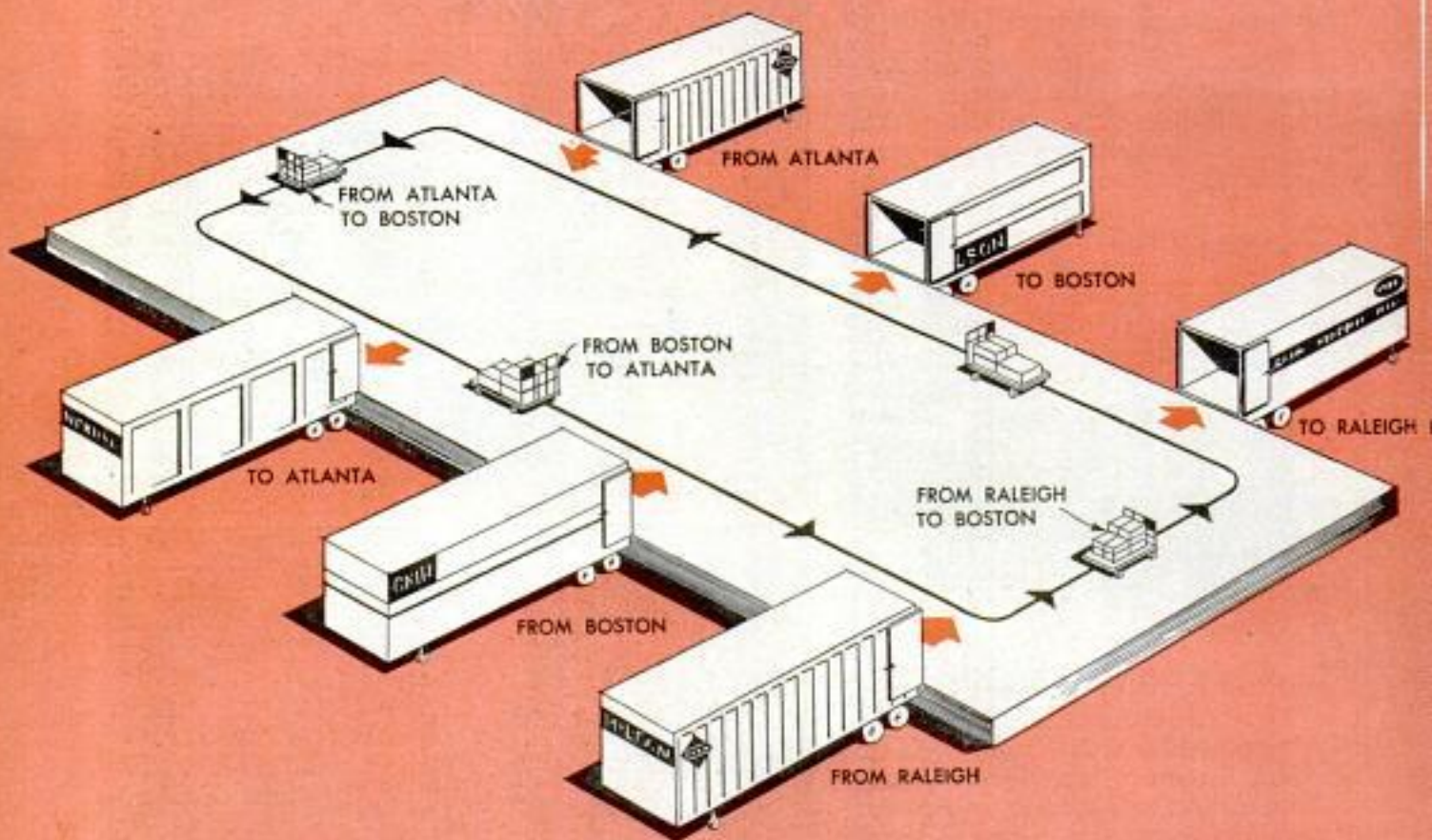

Cargo for transfer to outbound trailers is stacked on freight carts which are moved by dragline in a circle. Carts are unhooked at proper loading berth

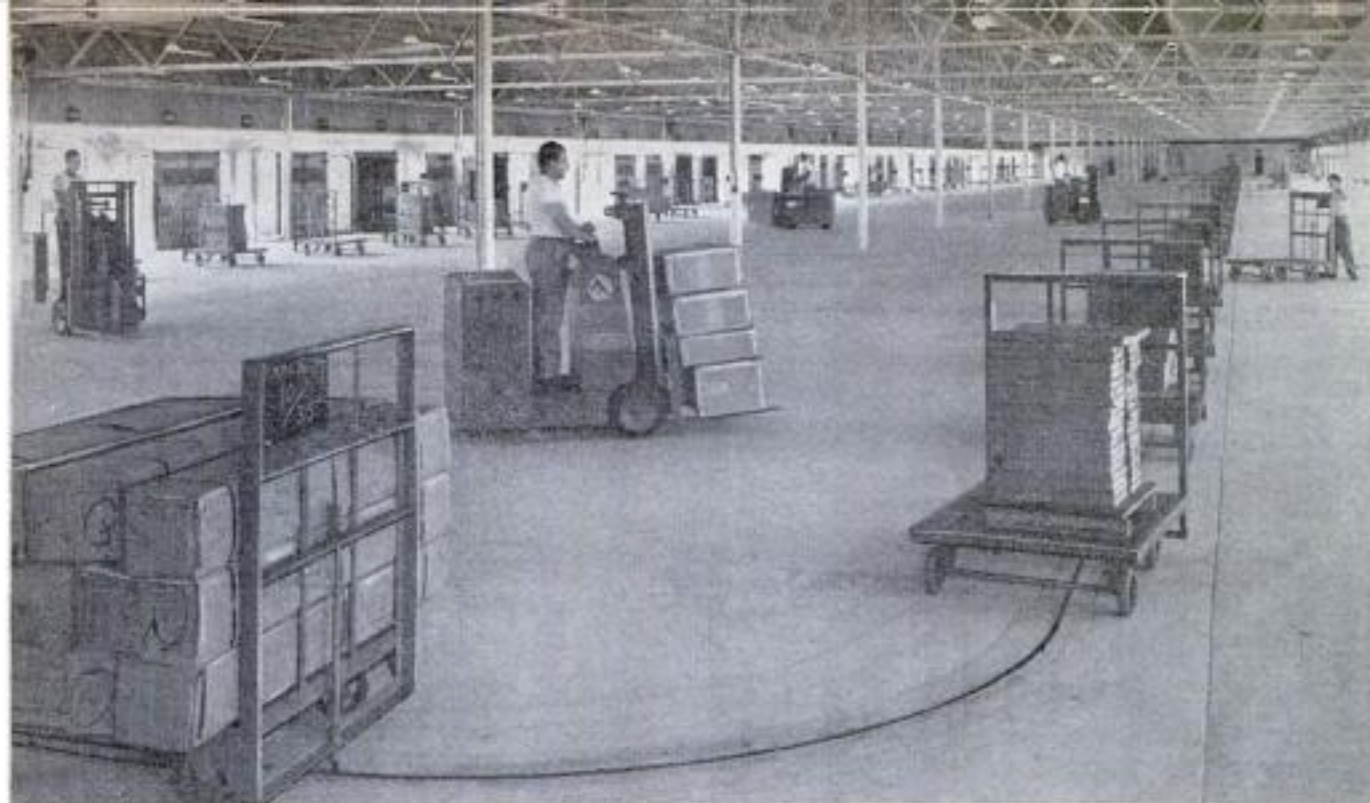

Loaded cart circles continuously. If workers don't pick it off as it passes, it will be around again

THE AMERICAN trucking industry has outgrown the stage where all a man needed was a rig and a "hole in the wall."

Trucking is big business now. Statistics will show it, but if you're not statistically minded, there are solid, three-dimensional demonstrations of the fact in the new, ingeniously equipped truck terminals in almost every city.

The typical new terminal is built on the edge of town at a strategic location that provides easy access to all major traffic routes as well as to the downtown area.

Terminals may range in size from half an acre to areas covering three or four city blocks. Some of them contain berths for 100 or more of the huge behemoths of the road. They may cost anywhere from \$25,000 to \$1,000,000.

Depending on size and location, truck terminals may serve several purposes. Usually they are collection centers for locally originated freight, and breakup points for incoming cargo. Many of the larger installations also serve as transfer stations for incoming less-than-truckload shipments that require reloading and consolidation for forwarding elsewhere.

Some of them include elaborate maintenance facilities to keep big fleets of the massive tractor-trailers moving.

Cargo-handling facilities range from two-wheel hand trucks to automatic dragline systems. A



In the maintenance shop, even brand-new tractor units are given a thorough check before they're sent out on the road. Below, scales tell whether load is within the legal limits

Morton Taddler photos



Right, as soon as a driver enters the yard he checks in over a two-way intercom system. Below, dispatcher in the platform office tells him where to berth his rig. Some companies are considering use of TV cameras to enable dispatcher to spot trucks and berths

Morton Taddler photos



favorite item of equipment is that jack-of-all-work, the fork-lift truck, which can pick up a better-than-man-size load and drive right into a trailer with it.

A dragline-cart system serves the enormous, \$720,000 "ton a minute" freight terminal of the McLean Trucking Company at Winston-Salem, N. C. The system, known as the "Towveyor," is simply an endless chain moving around the terminal floor. Four-wheel carts are stacked with freight, given a designated track number at which an outbound trailer is being loaded, and hooked to the moving dragline.

The Towveyor pulls the cart along the dock until it reaches the designated station. There it is unhooked and the freight loaded into the waiting trailer.

McLean's Winston-Salem terminal, said to be the largest independently owned motor-freight terminal in the world, has truck berths for 118 vehicles on a 600 by 130-foot platform. Company spokesmen say it can handle 3,000,000 pounds of freight a day—an average of more than a ton a minute.

In New York, the \$1,000,000 terminal of the Yale Transport Corporation, uses belt, gravity and live-roller systems to supplement its fork-lift trucks and handcarts in receiving and moving a large amount of cargo over its platform.

Both McLean and Yale use electronically controlled pneumatic-tube systems to move

freight bills, bills of lading, manifests and other necessary papers between dispatching offices and truck-loading berths.

Many companies use two-way-radio systems to control city pickup and delivery operations as well as the spotting of trailer units within the terminal yard. Some are even considering the use of television. A TV camera spotted at an entrance would enable a dispatcher to see instantly any unit entering the yard and direct it to its proper loading berth.

Other companies, such as the Baltimore Transfer-Motor Freight Express, accomplish the same purpose with an intercom system that connects vital stations in its sprawling establishment at the edge of Baltimore. A two-way unit at the entrance gate enables a driver to report and receive berthing instructions without leaving his cab.

The trailer-maintenance section in this terminal is equipped not only to repair and maintain but to alter, enlarge and even—as it has done on occasion—fabricate its own trailers.

The tractor and truck section at the other end of the shop is similarly complete, containing all necessary inspection, testing and repair facilities as well as a big stock of spare parts. The company is indebted to no outsider when it comes to

(Continued to page 278)

Coil Springs of Cultivator Pull Weeds Without Disturbing Soil

Coil springs which rotate as they are pulled through the soil are featured in a new tractor-mounted cultivator. The springs are designed to pull weeds when row crops are being cultivated. They leave no furrow, don't expose the moist soil beneath the dry top layer and don't damage roots of crops being cultivated. When used for open-field weeding and cultivation prior to seeding, it breaks up clods.

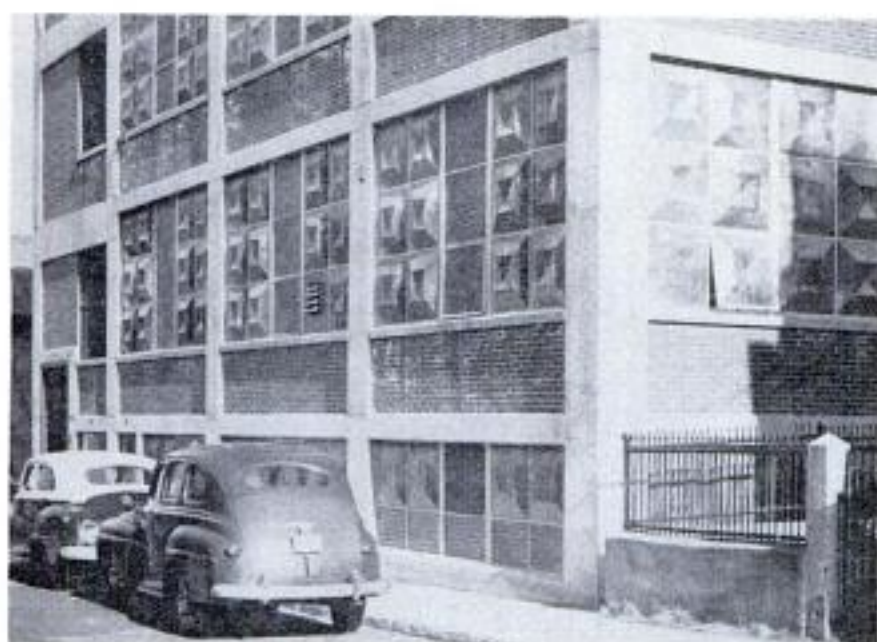
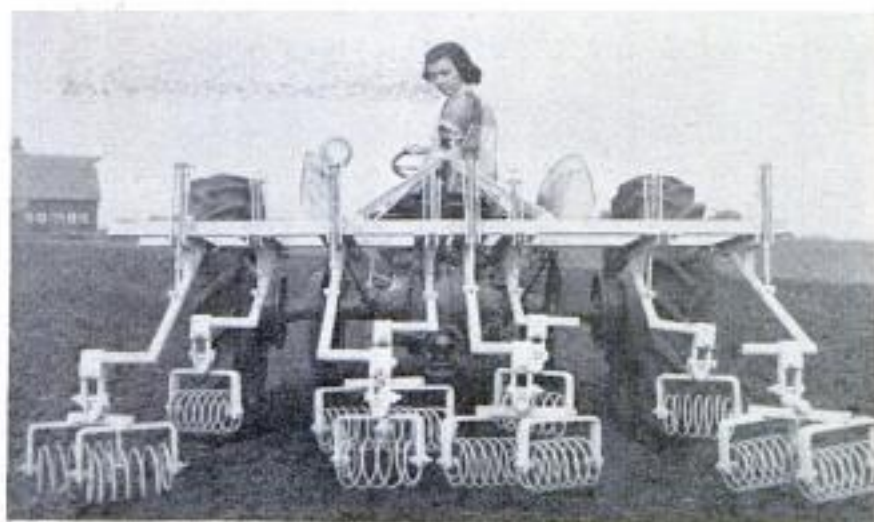

Plastic Windows

Plastic windows that bulge outward for strength and to catch sunlight are being produced for industrial and public buildings. One type is made in various sizes to fit all standard casement frames, is installed from inside, snaps into place and needs glazing on one side only. The other style is a square window. The bulge molded into both types causes wind to tighten the pane against the windowframe and increases the cleansing action of rain.

Gandy Dancer, Modern Version

Up to 820 yards of railroad track can be laid in eight hours by a new machine being used between Neustadt-Holstein and Bad Schwarten, Germany. The machine deposits the ties, then lays the rails on them. Special rails 131 yards long are used. They are positioned beside the roadbed before they are laid. The machine travels along the rails which it later places on the ties. Operators ride atop the tracklayer while the road workers position the ties which are lifted by the big machine.

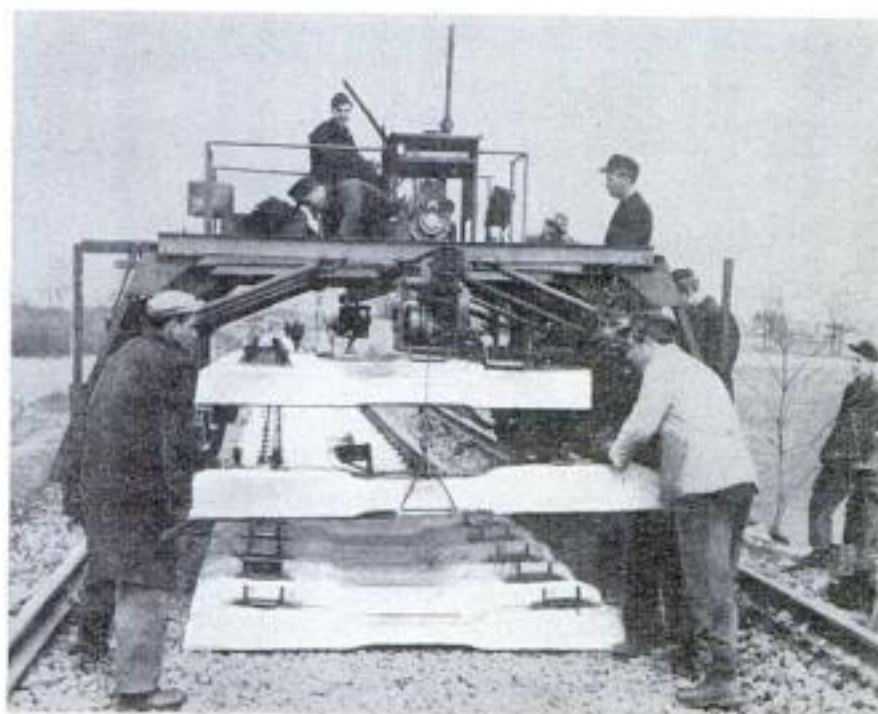

Armed with radar guns and rocket "ash-cans," the Navy's new class of destroyer escorts is ready for fast action if war comes

THE POUNCER CHALLENGES THE SUB

By Comdr. W. D. Brinckloe, USN
(Head of Battleship-Cruiser-Destroyer Branch, Bureau of Ships)



Navy photo with artist's conception of the missile

Rocket depth charge streaks toward position of enemy sub (X) and leads the target with pinpoint accuracy

THE HUGE CONVOY, dwarfed by the vastness of the sea, steams steadily through the twilight. It carries food for a beleaguered nation, or weapons, or perhaps that most precious of cargoes—troops. The ocean is a football field in a game played without bands or spectators, but played for keeps; and the convoy has the ball.

In the Combat Information Center of his

flagship, the screen commander, quarterback in this lethal game, looks at the disposition of his players on the radar display and checks his strategy. The ball carriers are compactly grouped, their spacing delicately balanced between a spread so wide that the escorts can't screen them all or so close that a random torpedo can't fail to find a target. On the flanks the pickets



Official U. S. Navy photos

USS Dealey, first of the new destroyer escorts, bristles with armament and radar. It's longer and faster

maintain their stations, ready like players in the line to run their prearranged plays and take out any foe in their path. And roving menacingly inside the screen, armed with the most powerful antisubmarine weapons in the formation, the deadly Pouncers wait like blocking backs to throw their weight wherever the play develops.

The signals are on. A play is about to begin.

In Underwater Battery Plot of a destroyer escort on the port flank, the sonarman on watch sees a little pip that wasn't there before—a little pin point of luminescence that scintillates and is gone. Intently he stares at the spot. It comes again. This time there's no mistake.

"Contact!"

The ship springs to life. In the underwater plotting room, where the fire-control team waits tensely to feed the problem into complex computing machines—in combat, where the search team snaps to the alert to plot the suspicious object—on the bridge, where the skipper is poised to launch the attack if contact is confirmed—on deck, where weapons are readied for instant use. The ship is a coiled spring, awaiting the signal to release.

Every man knows that this is when seconds are matters of life and death.

The signal comes: "Submarine!"

The skipper wheels his ship sharply to port, toward the sub. The ship's pulse quickens, all nerves attuned to the knock-out blow. This is the first swift block that knocks the tackler off stride, upsets his plans for the tackle. Later (to shift the metaphor) comes the precise surgeon's scalpel, probing the vital nerve of the foe. This is the butcher's poleaxe, swung wildly to jam the torpedo in the sub's tube, derange his firing mechanism, throw out his diving planes—anything to stay the enemy finger depressing the firing key and gain time for the hunter-killer tactics that will follow. This is the urgent attack!

The captain of the attacking escort, left tackle of the convoy team, flashes the terse report to the quarterback on the flagship:

"Submarine contact, bearing 0300, range 2500 yards! I am attacking!"

Instantly, with the precision born of countless drills, the screen commander dispatches a Pouncer to join the attack, and regroups the remaining screen swiftly to fill in the gaps in readiness for the wolf pack's next blow.

This famed DE of World War II, the USS England, bagged six subs in one battle, but is outmoded by new ship

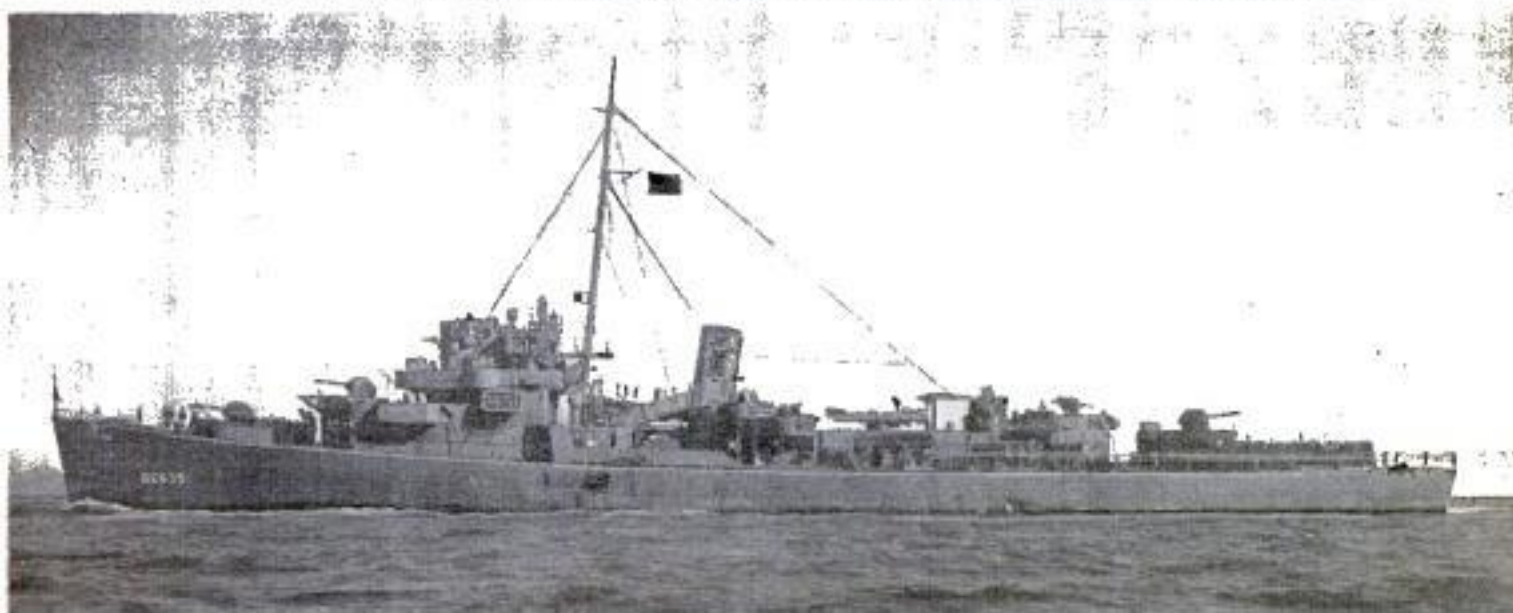

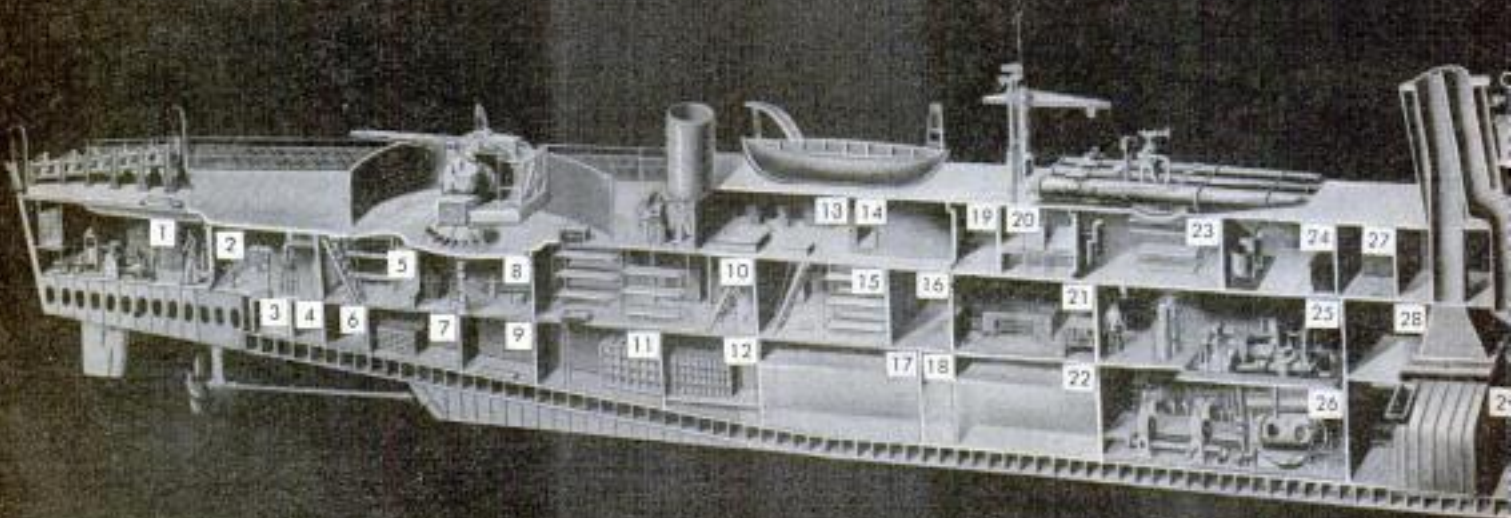

Aimed by radar, these swift-firing 3-inch twins are part of the armament on the new destroyer escorts. These guns are primarily anti-aircraft weapons but could murder a surfaced sub

1, Steering-gear room; 2, Workshop; 3, Depth-charge magazine; 4, Passage; 5, Crew's berthing; 6, Electronics storeroom; 7, 8, 9, Magazine and handling rooms for 3-inch guns; 10, Crew's berthing; 11, Depth-charge magazine; 12, Storeroom; 13, Atomic-defense decontamination space; 14, 15, Crew's washroom and berthing; 16, Damage-control

repair locker; 17, Water tank; 18, Fuel-oil overflow tank; 19, Battery-charging room; 20, Scullery; 21, Officers' room; 22, Fuel-oil tank; 23, Crew's mess hall; 24, Crew's galley; 25, 26, Engine room; 27, Engineering office; 28, 29, After boiler; 30, Underwater-battery-plotting room; 31, Boiler uptake space; 32, Radio room; 33, 34, Forward boiler; 35, Combat-information center; 36, Captain's cabin; 37, Radar room; 38, 39, Officers' quarters and passage; 40, Officers' washroom; 41, Fuel-oil tank; 42, Sonar-transducer room; 43, Navigating bridge; 44, Atomic-defense collecting area; 45, Officers' wardroom; 46, Crew's berthing; 47, Gyro room and fire control; 48, Fresh-water tank; 49, Air-conditioning room; 50, Rocket depth-charge equipment; 51, 52, Provisions and vegetable chill rooms; 53, Fresh-water tank; 54, Rocket depth-charge magazine; 55, Chief petty officers' messroom; 56, Meat room; 57, Chief petty officers' messroom; 58, Ordnance storeroom; 59, 60, 61, 62, 63, Storage, magazine and service for 3-inch guns; 64, Crew's berthing; 65, Emergency generator; 66, 67, Storerooms; 68, Pump room; 69, Equipment room for 3-inch guns; 70, Electronics storeroom; 71, Paint locker; 72, Underwater log room; 73, Chain locker; 74, Anchor-windlass room; 75, Bosun's storeroom; 76, Peak tank; 77, Bosun's locker

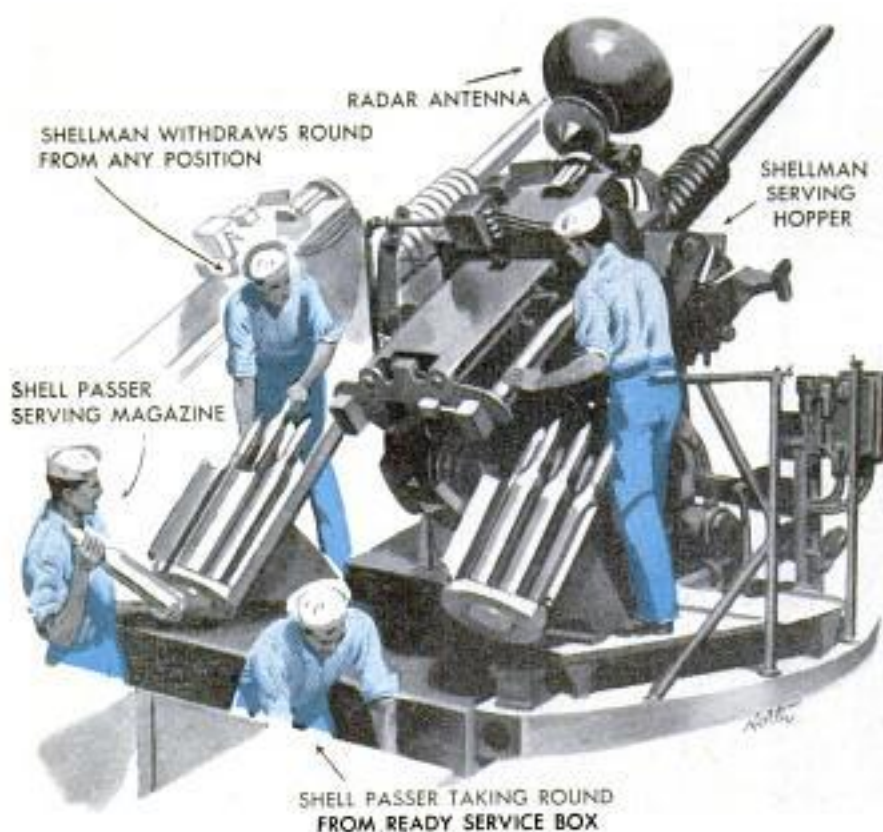

DESTROYER ESCORT 1955 MODEL

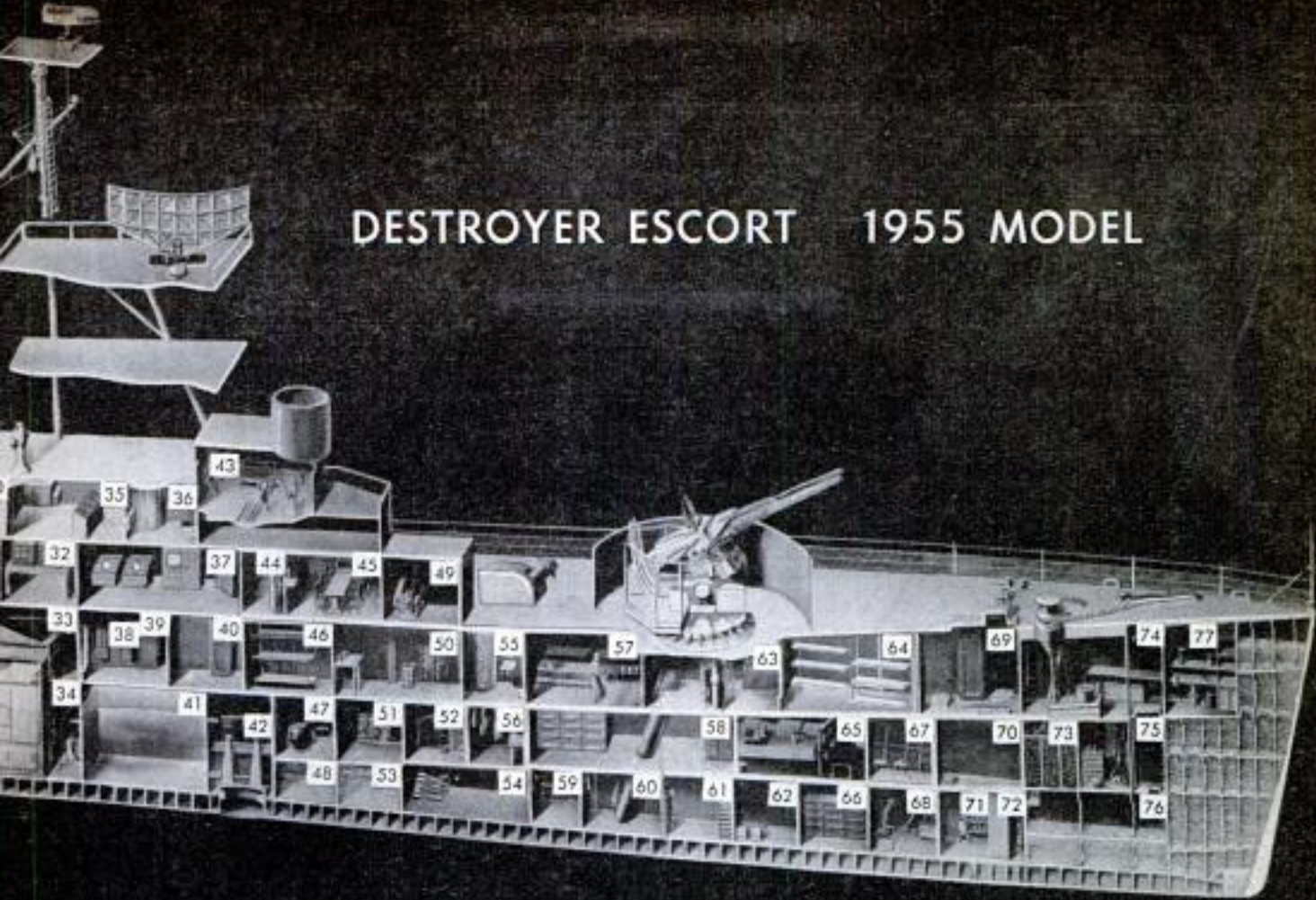

The Pouncer digs its screw into the churning waters and darts toward the contact—the blocking back heading for the play. The sonarman, alert at the scope on the reported bearing, picks up the pip.

“Contact—submarine!”

Our burly lineman, slogging in for the urgent attack, has heaved heavy depth charges primed to fire when they reach the preset depth—anything to rock the ocean and shake up the submarine. But the Pouncer, coming up fast from the side, is ready with the weapons that think: Rocket charges that lead the unseen target as a hunter leads a duck, torpedoes with underwater eyes that seek out the sub through every twist and turn. These weapons don't churn up the ocean blindly; they pursue the tackler with ominous silence, soundless until they strike.

His urgent attack delivered, the lineman streaks across the probable position of the submarine and wheels in a tight turn for the next assault. As he passes over the sub, he loses the contact momentarily in the boiling waters. During this interval the undersea craft maneuvers radically to escape while the hunter's underwater eyes are blinded. But the Pouncer, ready at the flank, holds sonar contact and waits until his teammate regains contact before he bores in for the kill.

Back and forth they pass the attack, turn by turn, until no sign of the sub remains

on the sonarscopes, or until the debris of the kill boils up from the depths.

Similar action is taking place on the other flanks of the convoy, as other linemen grapple with the tacklers trying to claw down the ball carrier. Doctrine calls for breaking off the attack, successful or not, when the convoy is safely past—but in this league the boys like it best when they play for keeps.

The ship that clears out the tacklers so our convoys can carry the ball is the tough little destroyer escort. Smaller, slower and more lightly gunned than the sinewy destroyer that guards our task forces, she packs a murderous antisub punch. Spawned in World War II to counter the U-boats that nearly choked off Britain's lifeline, 467 of these mighty midgets were built by war's end, and their exploits rank high in the annals of Navy great.

Most renowned of the DEs was the famous *England*, which annihilated an entire six-sub picket line of Admiral Toyada's combined fleet, blinding at one stroke the scouting eyes that were to tell Toyada whether the United States Fleet was striking at Palau or the Marianas, and denying him the vital intelligence that could have changed our victory to defeat in the Battle of the Philippine Sea. High also on the roster of heroes were *Dennis*, *Butler*, *Raymond* and *Roberts*, who plunged fearlessly into battle against fearful odds when, with

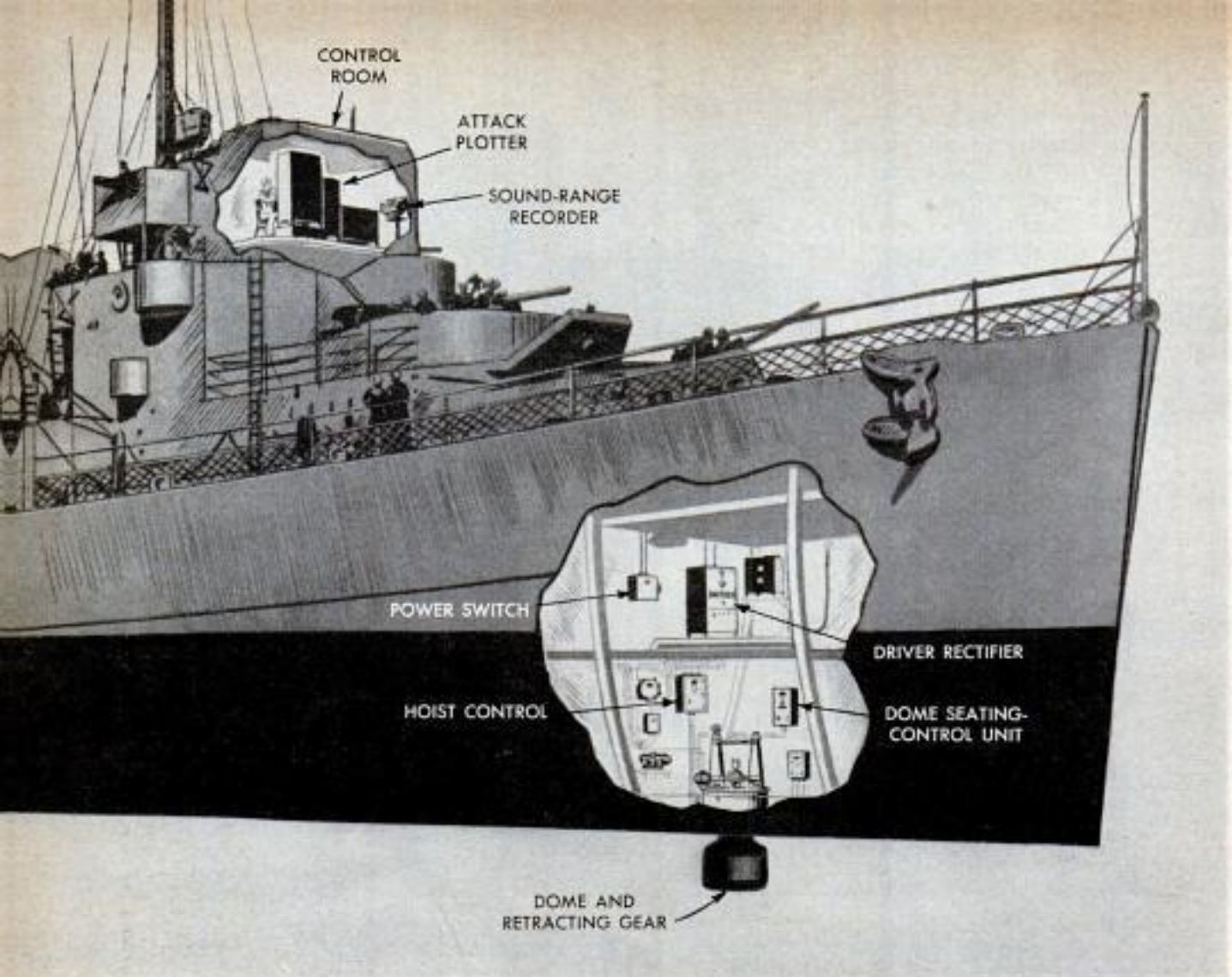

Cutaway of combat ship shows installation of sonar equipment typical of that being used on new escort ship



Engine room on USS Dealey has less machinery than old DEs but increased horsepower from 12,000 to 20,000. Left to right, talker, chief engineer and throttleman. Below, gun crew at enclosed 3-inch



three destroyers, they flung themselves at the enemy battle line off Samar and gained the precious time needed for heavies to come up and bar the way into Leyte Gulf. There were *Brownstein*, who made three kills on her maiden voyage—*Buckley*, who ramed *U-66* and, in a blazing hand-to-hand battle that raged at the rails in the tradition of John Paul Jones, bested the sub's savage crew with rifles and hand grenades—*Pillsbury*, who boldly boarded the scuttled *U-505* and brought her back alive. These and others blazoned the name of destroyer escort on the nation's scroll of honor.

These were the wartime DEs, and mighty ships they were. But the new escorts now joining the Fleet pack a punch never dreamed of by their forebears.

USS *Dealey*, lead ship of the postwar escorts, recently joined the Fleet. Thirteen of these deadly sub-hunters are built or building, and it is safe to assume that many more are in the cards. Although little larger than their predecessors—314 feet versus 306 for wartime escorts—they are far fleetier. The World War II DEs developed 12,000 horsepower; *Dealey* delivers 20,000 with the same weight of machinery. The wartime DEs were twin-screw, so they

could "turn on a dime and get nine cents change" for close-in submarine work; this new escort is single-screw, which greatly simplifies wartime mass production, but her novel stern and rudder design gives her the tightest turn of any DE ever built. Another big advantage of the single-screw design is the reduction in machinery space; there's plenty of space left below to insure that no future war will see young reservists consigned to quarters akin to the *Caine Mutiny's* infamous "clip shack."

These things are fine enough, but it is the new sub-hunting gear that makes one of the new commanding officers, with service on three previous DEs under his belt, say reverently, "She is the finest destroyer escort ever built!"

Before you can kill the foe, you've got to find him. And for this, although the old sub-hunting gear is still useful, it has found some mighty allies. First of these is radar, the invisible eye that pierces darkness and fog, its ubiquitous echo bouncing off any object on the sea or in the air and flashing back to mark its telltale glow on the radar-scope. *Dealey's* radar array makes the equipment that fought World War II look like the horse-and-buggy days.

Second of the foe-finders is ECM, the electronics countermeasure gear. The sub, prowling hungrily athwart the sea lanes, must find the convoy before he can try for a kill—so despite all precautions he too must make occasional swift searches with his radar. And his radar beam, which must hit the convoy and bounce back, makes a very weak pip on the sub's scope when the range is great. So *Dealey* mounts a duplicate of the sub's radar receiver, tuned to pick up the signal after only a one-way trip. Thus the sub's first weak signal shows up on the escort's scope while the range is still too great for the sub to get a reading. Armed with this advance warning, the convoy commodore can give the unsuspecting sub a wide berth. If the sub should sneak within range, the jamming equipment that goes with the ECM bag of tricks is designed to make the enemy's radar-scope unreadable.

The third search device, built to probe the ocean depths, is sonar. *Dealey's* sonar, vastly improved in range and accuracy, feeds continuous precise data into complex fire-control computers and automatically sets the weapons to chase the elusive target.

Once the sub is found, this new

(Continued to page 260)

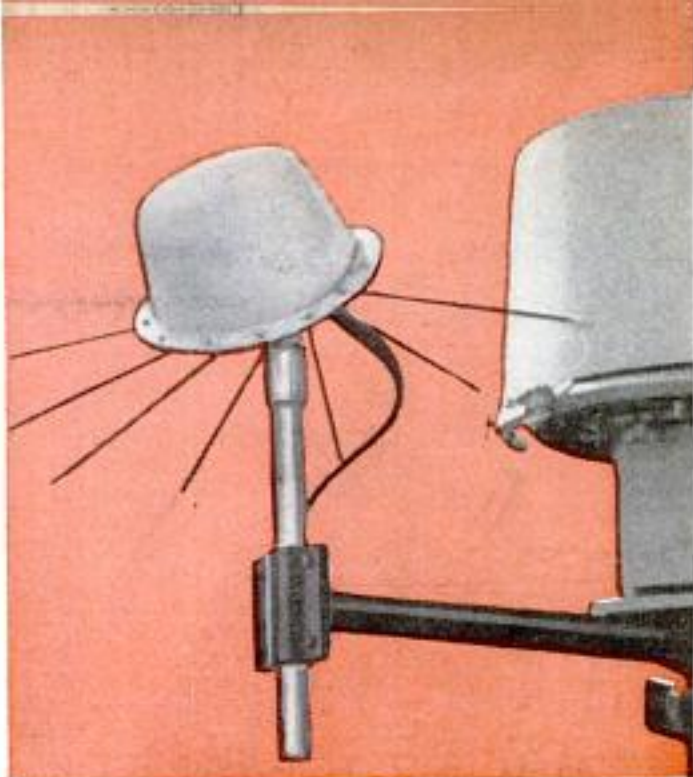

This ECM (electronics countermeasure) antenna used for jamming enemy signals is called the "derby hat" by crew

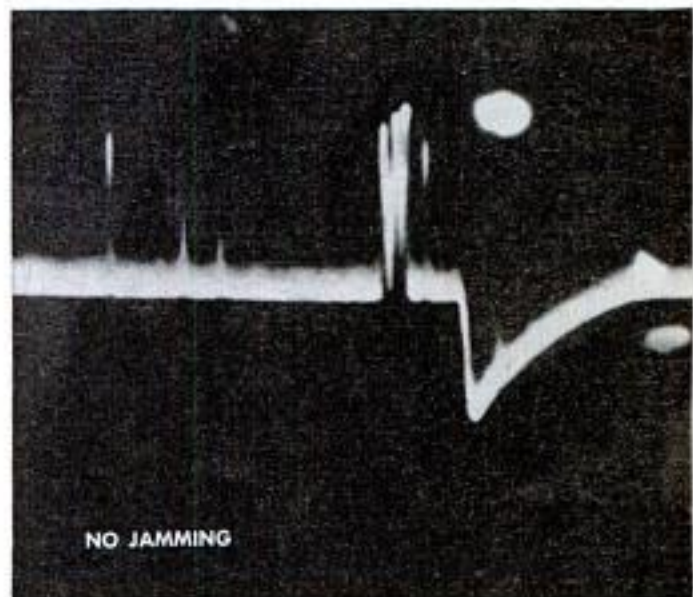

Without jamming, the enemy's radarscope would present the above picture. When ECM, such as is installed on the *Dealey*, goes into operation the signals are blurred as shown below, making it impossible to locate any target

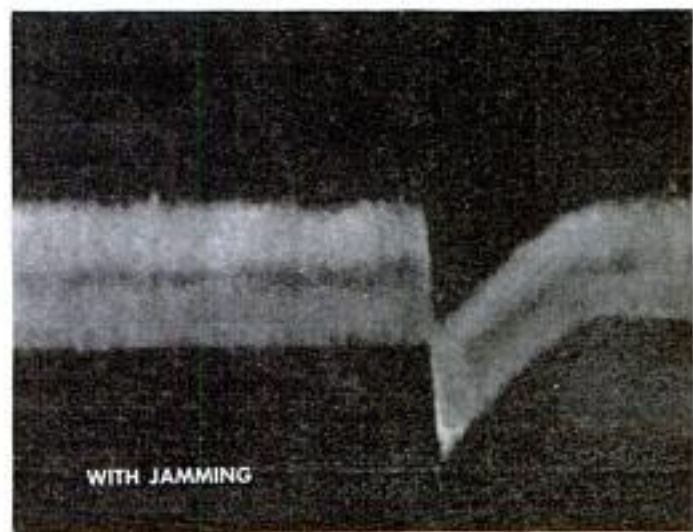

Inventor Eddie LeCompte of Oklahoma City stands in the conning tower of the baby two-man submarine he built for treasure hunting. It is 14 feet long and equipped with a huge compressed-air-operated claw

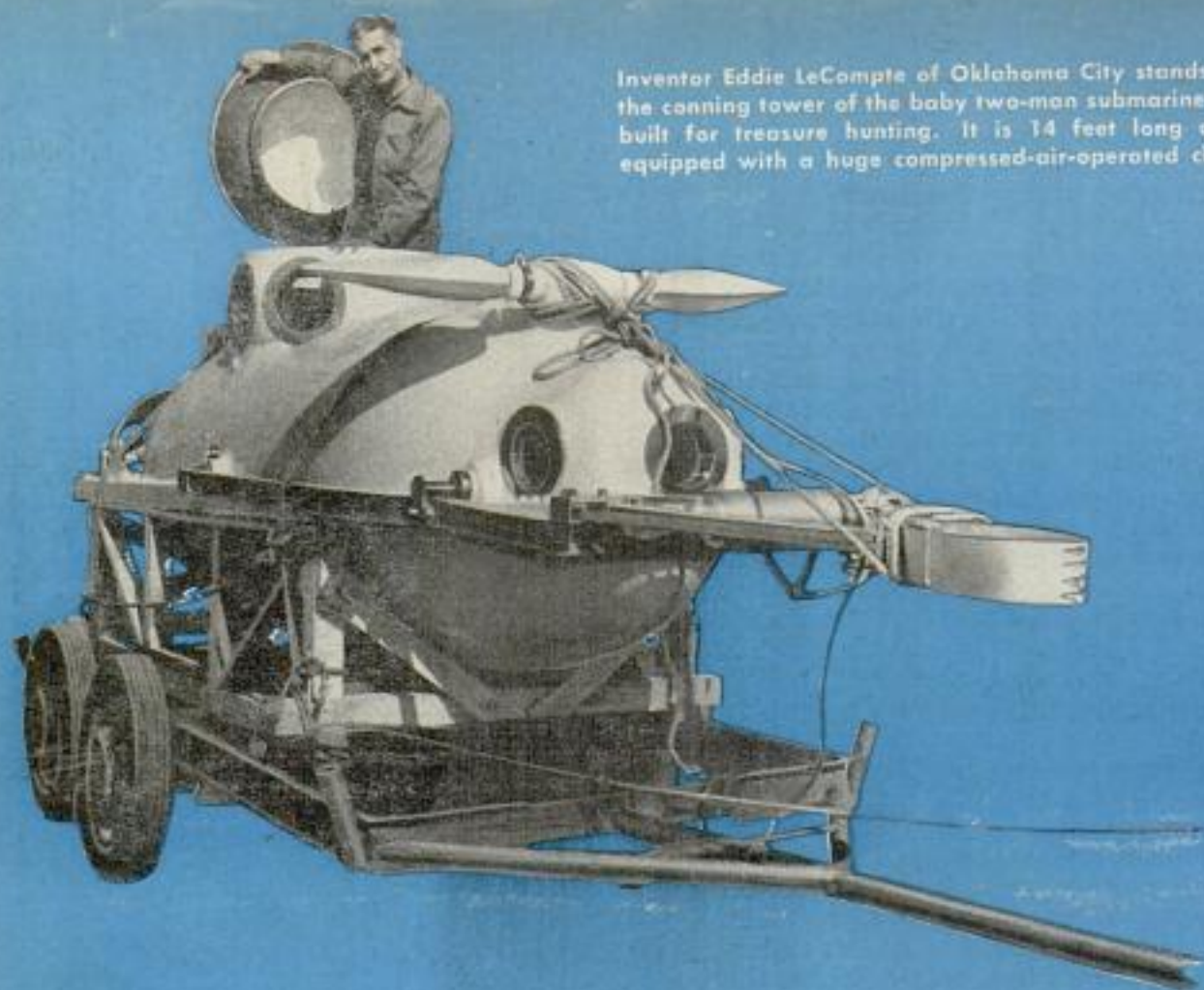

TREASURE HUNTER BUILDS MIDGET SUB

By Martin McAfee

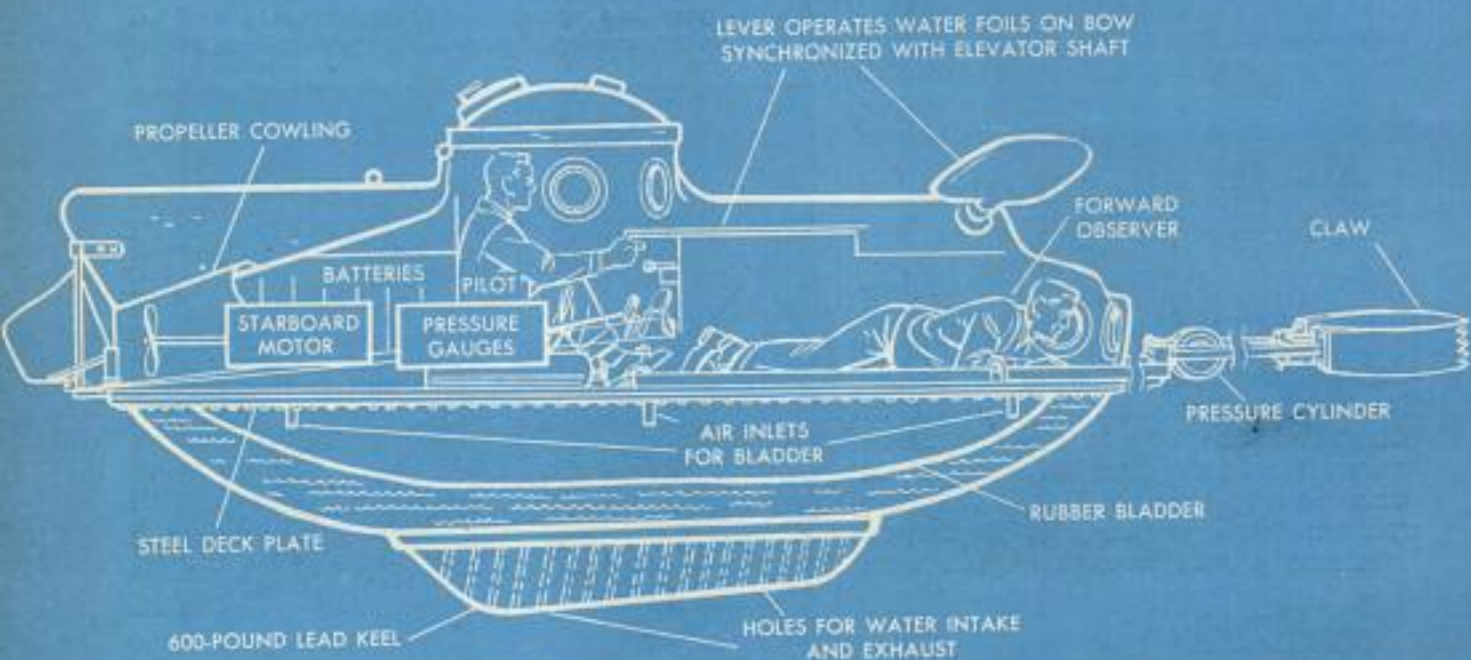



Five minutes after launching on Lake Texoma, the baby submarine almost rammed one of the attending boats

WHILE many scientific eyes are focused on the moon and outer space, an Oklahoma City inventor has turned his attention to the ocean floor and how to get there. He is 48-year-old Eddie LeCompte, a retiring man who has made a study of submarines and lost treasure.

LeCompte has built a two-man submarine—the RX-101—and launched it in inland waters. The launching took place in early January in Lake Texoma, 15 miles north of Sherman, Tex. The 14-foot vest-pocket craft took to the water like a thirsty trout and handles herself in that element with considerable skill.

The sub's hull is molded of glass fiber and a cold-setting plastic. Its 70 laminations are $1\frac{1}{4}$ inches thick and stronger than steel.

LeCompte says he believes the midget sub will withstand a depth of 3000 feet, or a pressure of 1332 pounds per square inch. Oklahoma Testing Laboratories, Oklahoma City, reported the hull stood up under 1900

pounds' pressure during laboratory tests.

The RX-101 differs from other deep-diving craft, such as the bathysphere, in that it will do work at great depths. It is also independent of a mother ship and can move freely about the ocean floor. A telephone line was attached during tests.

LeCompte, during the Lake Texoma trials, had it fitted with a huge compressed-air-operated claw. The claw can grasp an object up to four feet thick with a gripping pressure of over 3000 pounds. It is operated from inside the sub.

Crew for the RX-101 consists of the pilot, who sits in the conning tower and handles the controls and a second man who lies prone in the bow and operates the claw. Three ports, one on either side and one in front, provide good visibility. The craft is powered by Edison batteries, which must be recharged by a unit to be carried aboard the mother ship. Its power supply will last eight hours under ordinary operating

(Continued to page 262)

With its two "eyes" above water, the sub moves under own power. Telephone line leads to the mother craft





Insulation Blanket Applied Outside of Wall Studs

After exhaustive tests in hundreds of houses in the Minneapolis-St. Paul area, a new insulation blanket designed for application in a revolutionary manner is being introduced by the Kimberly-Clark Corporation. The insulation is attached outside the wall studs where it does not interfere with duct work, electrical wiring or plumbing. It can be used with any method of frame construction from the conventional (using sheathing lumber) to tilt-up wall construction that makes use of

standard four-by-eight sheathing. When sheathing lumber is used, the insulation, known as Kimsul "48," is fastened directly to the outside of the studs. When sheathing board is used, the blanket is stapled to the board before it is nailed in place. Builders report great savings in labor with this system, usually from eight hours to one or less for the job. Kimsul is precut to the proper size and compressed for easy packaging. This reflective-type insulation also provides its own vapor barrier.



Vacuum Cleaner for Cattle Grooms Penitentiary Herd

Cattle at the South Dakota penitentiary farm enjoy frequent vacuumings with a cleaner designed for that purpose. The cleanings keep calves, cows and bulls cleaner and happier. The 2200-pound prize herd sire likes the treatment so much he will usually stretch his neck or offer a leg to be vacuumed when the buzzing machine is brought to his stall.

Extreme-Temperature Metal

Bronze, tin and lubricative pigments in a thermosetting resin are combined in a new bearing material designed to withstand temperature extremes. The material, Sinite, has extremely long bearing life where oil is available as a lubricant, but can operate in bearings without a separate lubricant when necessary. Sinite bearings work in temperatures ranging from minus 120 to plus 500 Fahrenheit.

KEEPING UP WITH THE ATOM

WEATHER SCIENTISTS are gathering valuable data on high-altitude air currents by tracing the flying radioactive debris across the sky after atomic explosions. Not only can they use this atomic debris as a tracer to check on the accuracy of their predictions on wind patterns, but they can also measure the effectiveness of cloud seeding by rain makers far from the seeded area. To gather data on the radioactivity overhead, planes flew at 8000 to 30,000-foot altitudes through clouds moving eastward from atomic-explosion sites in Nevada. Filter papers were exposed for 30-minute periods to the air and the radioactivity collected on these papers was measured by Geiger counters.

☆☆☆

Gamma rays from radioactive cobalt have been put to work vulcanizing high-temperature oil-resistant rubber and synthetic-rubber compounds. The Air Research and Development Command developed the gamma-ray method when an experimental rubber could not be bonded by conventional methods. No dangerous radiation was detected in the vulcanized product.

☆☆☆

Eight midwestern universities have formed an organization to build a \$25,000,000 atom smasher—a giant proton accelerator four times as powerful as any in existence. Preliminary designs call for a doughnut-shaped accelerator 600 feet in diameter and nearly a half mile around, capable of whirling atomic particles up to an energy of 20,000,000,000 to 30,000,000,000 electron volts. A comparable machine is in an early stage of construction at Brookhaven National Laboratories on Long Island.

☆☆☆

To check for radioactive contamination on the floors of the Los Alamos, N. Mex., Scientific Laboratory, a portable monitor has been developed. Battery-operated, it is pushed around the floor like a

vacuum cleaner. A loudspeaker provides a signal when alpha rays are detected.

☆☆☆

The most powerful atom smasher in the world, the University of California's bevatron, is transforming energy into matter at the highest manmade energies ever produced: 4,000,000,000 electron volts. Hurling protons at nearly the speed of light, physicists reproduced in the bevatron the disintegration of atomic particles previously known only from cosmic rays bombarding the earth from space. The tremendously high energy was that of a 4,000,000,000-electron-volt-pi meson smashing into a proton. Some of the energy of the nuclear particle was transformed into mesons.

☆☆☆

Bearing no resemblance to a timepiece, an "atomic clock" (below) invented at Columbia University is described as the world's most accurate timing device—indefinitely more precise than the time we measure by the slightly irregular rotation of the earth. Called the "maser" (Microwave Amplification by Stimulated Emission of Radiation), its energy is radiated by molecules of ammonia gas. The maser gives promise of greatly increasing the range of microwave-radio transmitters and of helping to keep radio and TV transmitters precisely on frequency.

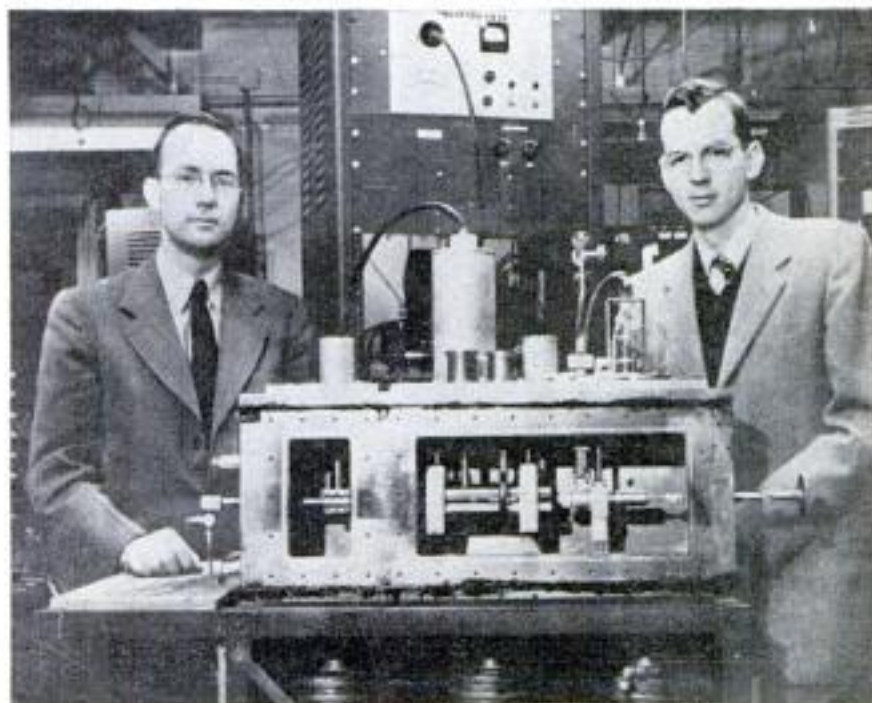

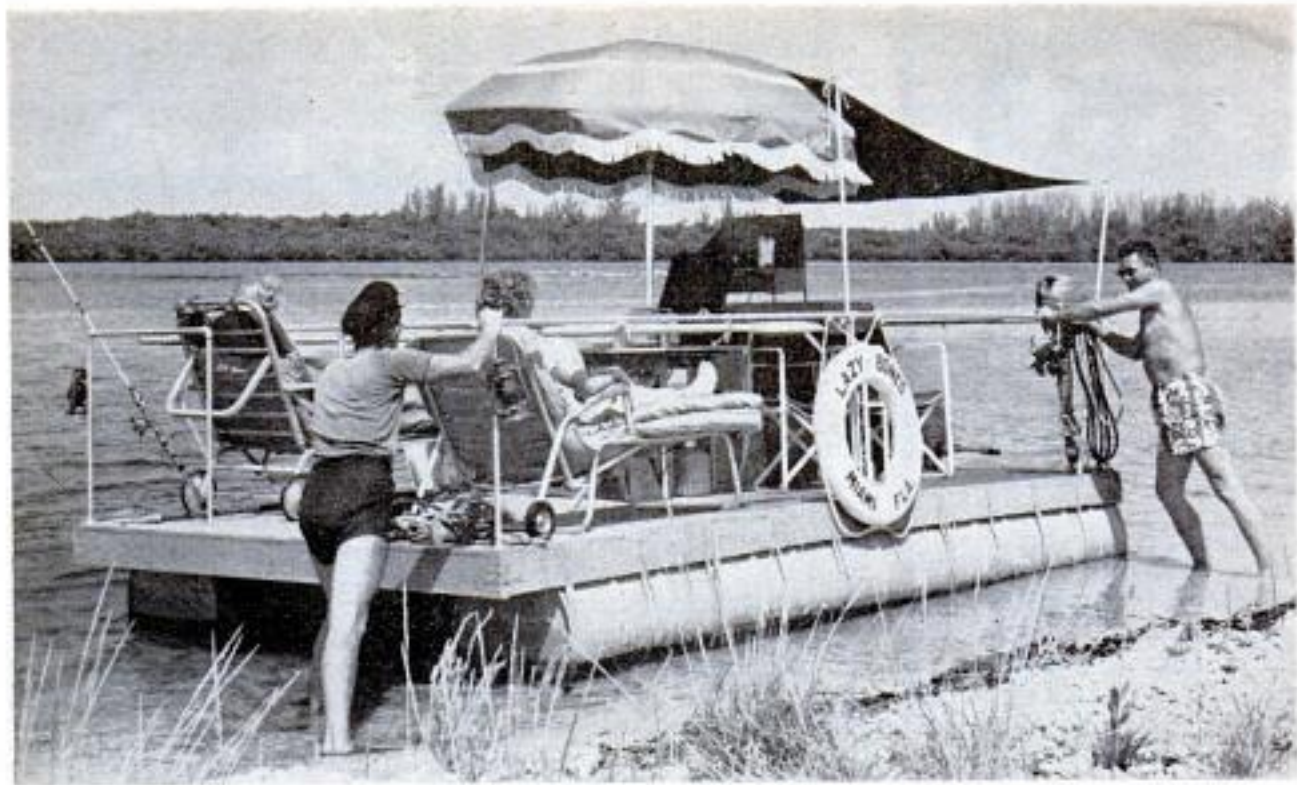

A couple of healthy shoves starts the *Lazy Bones*. Ten steel drums act as pontoons to keep deck high and dry

RAFT OF FUN

By Ed Dickson and Max Hunn

HUCKLEBERRY FINN got no more fun from his raft than do Charles and Jean Gossin of Miami Beach from *Lazy Bones*, a modern version of Huck's carefree means of travel.

It took the Gossins, with help from another couple, only four evenings of work and \$100 to build the 8 by 16-foot "floating patio." With a \$300 outboard motor and \$100 worth of lawn furniture, the raft was ready to sail.

Far cheaper and roomier than a boat of comparable length, the raft also offers few maintenance problems. And, although it doesn't go very fast, its leisurely pace is just right for restful vacationing, the Gossins find.

Basically, the craft is nothing more than a wooden platform floated by two rows of 55-gallon steel drums. With a 12-horsepower outboard, the raft's top speed is about seven knots. It is equal to any currents the Gossins have encountered, including the swift-running tide at the entrance to the ocean. Charlie and Jean have cruised up and down the inland waterway, fishing, lolling, exploring canals and swimming. They have fished near the Florida Keys and have even been outside in the Atlantic



Guest pilot John Costello steers the outboard motor by foot. Everything is designed to avoid exertion

Ocean where the *Lazy Bones* handles well in the rougher water. The raft's speed is fine for trolling, they report. Its outboard motor can be steered with the foot while the pilot lounges in an aft-deck chair and reads or watches scenery. Red and green lanterns, one on each side, serve as running lights.

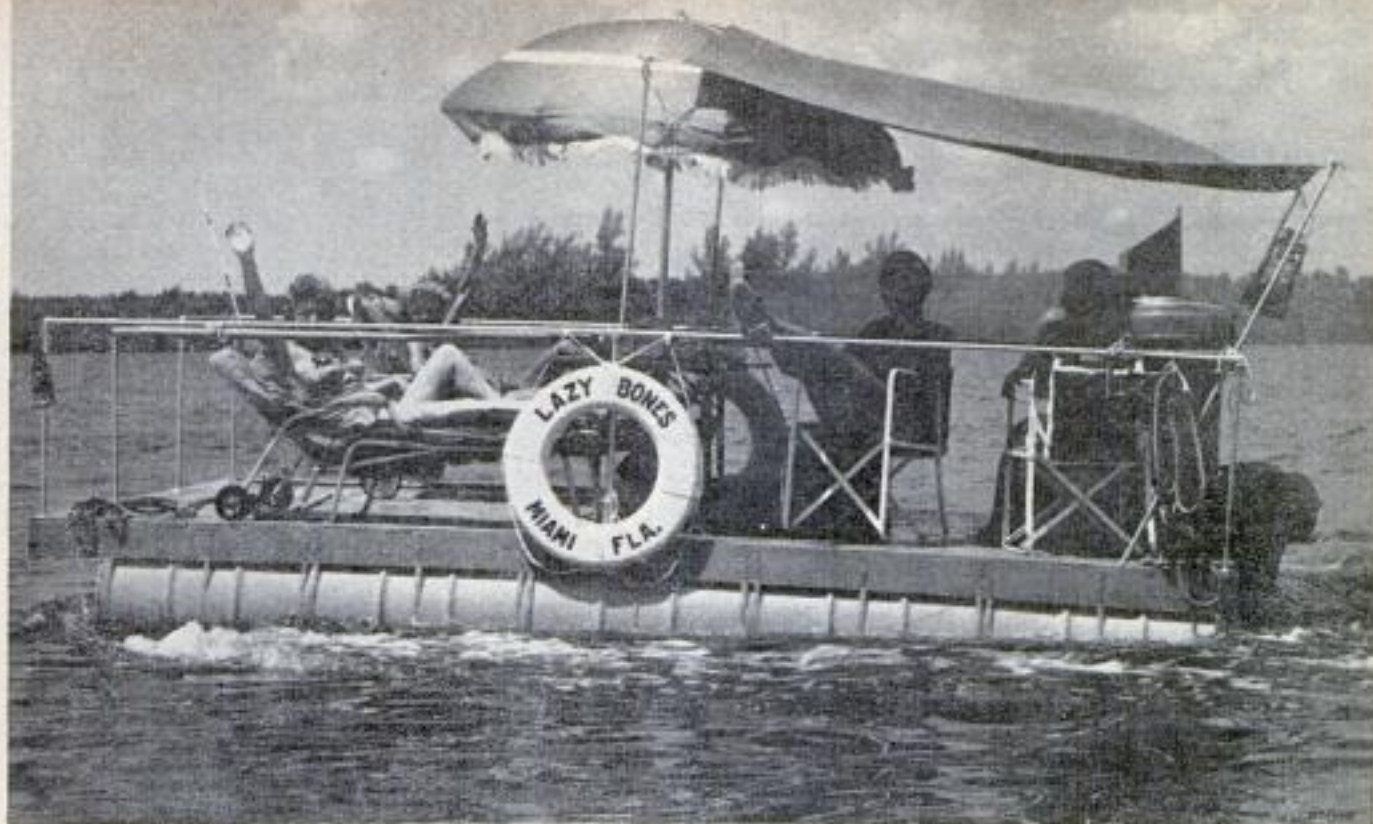

Raft, propelled by 12-horsepower outboard, has top speed of seven knots. In motion, bow is higher than stern

A railing of half-inch steel pipe extends around the edge of the decking. Two chaise longues and an umbrella-shaded table are anchored to the decking. An icebox, a food cabinet, a gasoline cookstove, a portable radio, a spring-wound phonograph and a spare outboard motor are part of the equipment.

Construction of the raft was simple and inexpensive. The drums, which cost \$2 apiece, were rust-treated with red lead and painted with gray deck paint. Three pieces of plumber's strap went around each drum and were anchored to the frame with screws. The platform, made of fir, consisted of a frame of two-by-sixes covered with one-by-eight planking. The lumber bill was \$52, screws and bolts were \$4 and the pipe sections for the railing were \$21.

At the stern, to attach the outboard to the *Lazy Bones*, the Gossins put a two-by-six on the end piece of the frame, experimenting with it to obtain the right height. This piece, Gossin says, should rise a few inches above the decking, but the exact place can best be judged after trying the outboard in the water. If children were carried on such a raft, a wire netting attached to the railing would prevent them from tumbling into the water. ★ ★ ★



Mrs. Gossin fishes from a comfortable chaise longue on board the *Lazy Bones*. Below, since there's plenty of room on the raft, the Gossins often invite friends to share it with them



Detroit Listening Post



By Leo Donovan

SOMETHING'S GOT TO GIVE! The way production lines are disgorging new cars, somebody's going to get hurt. If the rate keeps climbing as it has in recent weeks, by the time you get this magazine the industry will be producing at the rate of 10,000,000 cars a year. Look for the "sell-iest" summer in history if that keeps up!

Production may be interrupted, though, by a strike over the guaranteed annual wage. That issue may be making news about the time you read this.

All the big boys are claiming record production and sales, and some of the not-so-big fellows too. However, the bitter struggle among the Big Three continues to make it tougher than ever for the Little Three (Hudson-Nash, Studebaker-Packard and Kaiser-Willys). These so-called independents got off to a late start. They finished 1954 with a total of about four percent of the market and, in the early weeks of 1955, they have slipped below that figure.

Speaking of independents, racing fans are watching to see what the 1955 Hudson V8 can do on the circuit without the step-down design. Hudson's only problem is to get a hand-shift transmission to go with the V8 engine. Packard sells the engine and automatic transmission to Hudson as a package, with no hand-shift transmission available. For racing, the hand-shift gearbox is essential.

Thunderbird and Corvette

Now that it's spring and the season for "sports type" cars like the Thunderbird or the Corvette, a do-or-die sales race should be developing between them.

Ford says it can't build enough of the low two-seaters to meet demand, even with a production rate of 65 Thunderbirds a day. It claims a backlog of 75 days' orders.

Chevrolet makes no such expansive claims (not now, that is, but it did make equally optimistic claims when the Corvette was first put on the market). Corvette production is a mere 50 a month (February). That's fewer than Thunderbird builds in a day. But the 1955 Corvette is going to

be pushed by Chevrolet. With its 192-horsepower V8 engine plus power windows and top, it may be a comer. This race could be described with the fable of the Hare and the Tortoise—you cast the actors in the roles you wish!

The Continental Division of Ford Motor Company is beginning to lay down a barrage of publicity preparatory to launching the new Continental.

Important personnel are making speeches about this "living dream" car that will be produced in limited quantities with a price tag of somewhere between \$8500 and \$10,000, which should be a limiting factor in itself! Introduction date is set for October.

The new version will feature styling more than performance—as did the original. However, it should be no slouch, as it will probably boast a modified Lincoln V8 engine of 250 to 300 horsepower.

But its big appeal will be its looks. Advance releases by Continental spokesmen emphasize "honesty of line" and "elegant simplicity" as being properly descriptive.

Continental's Spare Tire

It is not expected to differ radically from the basic dimensions of the first Continental, although it will have to be somewhat lower than the original's 62 inches. One of the few styling tricks that the company spokesmen are free to discuss is the spare-tire mount, for which the car was famous.

"If there is a tire mount on the rear of the new Continental, it won't be like anything you can buy in a kit or install yourself," said a Continental official recently. **That can be translated to mean there will be an unusual spare-tire mount at the rear!**

Don't look for any circus colors on the Continental. Its color schemes will steer clear of the "lilacs, magentas and orange sherbets" says stylist John M. Reinhart.

Daytona Speed Records

Stock cars get a chance to prove their top speeds at Daytona Beach during Speed Week. Here are the results of the 1955 trials, these being the fastest speeds for each of the following stock models regardless of category:

- Chrysler 300—127.580 m.p.h.
- Ford Thunderbird—124.633 m.p.h.
- Cadillac—120.478 m.p.h.
- Buick Century—116.345 m.p.h.
- Chevrolet—112.877 m.p.h.
- DeSoto—112.295 m.p.h.
- Studebaker—111.855 m.p.h.
- Dodge—107.597 m.p.h.
- Mercury—105.069 m.p.h.
- Ford—103.692 m.p.h.
- Chevrolet Corvette—103.528 m.p.h.
- Lincoln—102.163 m.p.h.
- Plymouth—100.910 m.p.h.



Folding canvas top protects child from rain or sun



Wheels off the ground, the carriage makes a bed



Not limited to infant use, the carriage can be made into a shaded beach chair for children or adults



With the wooden framework and wheels removed, the canvas webbing can be utilized as a baby hammock

Versatile Baby Carriage Serves Many Purposes

FROM FRANCE comes a folding baby carriage that can assume numerous useful shapes, from bathtub to easy chair. The carriage, developed by Andre H. Beaudet, is of canvas on a hardwood frame, and can be converted into any of its various shapes without tools, as only thumbscrews are used for assembly and disassembly.

The versatile go-cart can grow up with a child, as it makes a lounge chair, adjustable to four positions, for older children and small adults. With its parasol it even can be used as a sun-deflecting beach chair.

When not in use, the baby-carriage chair folds flat for easy carrying, for storage or for transportation in the luggage compartment of an automobile.

Waterproof quality of the webbing makes it possible to convert carriage into a portable baby bathtub



PLYMOUTH HAS POWER, STYLE and HANDLES WELL, SAY OWNERS

By Plymouth Owners

PLYMOUTH OWNERS can't seem to make up their minds about what they like best. This Plymouth V8 survey was about as close as a survey can be.

Usually one or, at the most, two features are standouts in our Owners Report. This time there were three: 1. Ease of handling; 2. Styling; and 3. Performance. Only a fractional percentage point separated them.

Because Plymouth is a much bigger car this year (10 inches longer than 1954), it is surprising that ease of handling should place so high. It is evidence that Plymouth has not sacrificed any of its excellent handling characteristics on the altar of styling and over-all size.

"I am on the road most of the time. I practically live in my car. Yet I do not feel tired, thanks to its easy handling and ride. I do not need power brakes and power steering."—New Jersey county employee.

"I think that Plymouth is really the car for women. It is so easy to handle."—Michigan housewife.

"Sweetest driving car I ever owned. It is wonderful in traffic. On rough roads it rides real smooth."—Michigan factory worker.

"Very easy to park even without power steering."—Ohio truck driver.

Few cars have changed styling so drastically in one year as Plymouth did for 1955. And the change was for the better, say the owners. Exterior styling ranked a whisker behind handling ease in the list of best-liked features.

"The admiring glances of those who stop to look when I drive by have more than paid the price in pride of ownership."—New Jersey insurance salesman.

"This is the first time I have owned a car that has caused strangers to ask if I would

CLYMER ROAD TEST:



By Floyd Clymer

THE ROUTE over which I drove the test car was from Los Angeles, over the Ridge Route to Fresno via Bakersfield, then across the mountains to San Luis Obispo and return to Los Angeles via the Coast Route. Including some off-road testing, the distance was 710 miles, all in California. The test car was the Belvedere Sport Coupe powered by the new V8 engine developing 167 horsepower.

The car gave excellent performance under most conditions, on the highways, the mountains and over desert back roads. It has the feel of a big car and, despite some

front-end softness and corner roll (which previous Plymouths have had), it handled well on the corners and gave an excellent ride over the bumps. The weight with V8 engine (3246 pounds) is up 240 pounds over the 1954 six. Cornering stability and ride are well controlled. There is a feeling of security even at high speed or in fast cornering. It has the best roadability of any Plymouth I have ever driven.

Tubeless tires, now standard equipment, have less squeal on the corners than tires with tubes. Plymouth continues the use of

(Continued to page 270)

OWNERS REPORT: PLYMOUTH V8



mind if they looked at the car and its interior."—New York publicity director.

"Long, low lines give the car a feeling of movement when stopped."—Michigan spring coiler.

"Best-looking car in its field. Size is a good compromise between the ideal for city and highway driving. Grille easy to clean."—Illinois chemist.

Owners rated the new V8 engine's power and performance right alongside styling as a best-liked feature.

"I like its ability to get-up-and-go. Wouldn't again have a six. The V8 doesn't idle as quietly, but I am amazed at its oil economy after bad oil experience with other V8s."—Michigan salesman.

"Road test for high speed showed 115 miles per hour on speedometer."—Michigan inspector.

"I have two Plymouths: A six with Powerflite and a V8 with hand shift. My wife and I both prefer to drive the V8. Its performance is wonderful."—New York veterinary.

"The best-starting engine, regardless of temperature, that I have ever owned. Most cars in this country require headbolt heaters or a warm garage. Not Plymouth."—Montana inspector.

Best-Liked Features:

"I like the quick way it responds to slightest touch of the toe on the gas."

Florida carpenter

"I like its ease of handling in city as well as in country, plus the admiring looks it gets."

Michigan salesman

Most-Wanted Changes:

"Move temperature and oil-pressure gauges to driver's side of dash."

New Jersey engineer

"Change dashboard so instruments don't reflect in windshield at night."

Virginia farmer

Oil-pressure and water-temperature gauges should be closer to driver, say 19 percent of Plymouth owners





Clymer reports that "despite some front-end softness and roll . . . the Plymouth handles well on the corners"



Plymouth, like other Chrysler-built cars, keeps the push-up cowl vent. Clymer likes it. Some of the Plymouth owners don't

Below, everyone praises the roomy trunk. The gasoline-filler tube goes down in the usually wasted space behind the spare

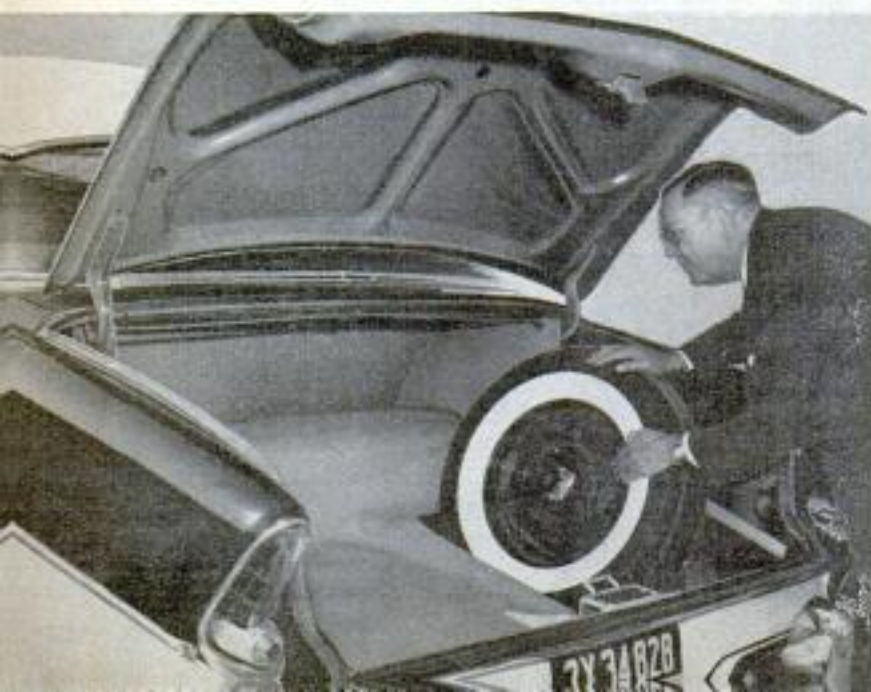

"It's a good engine from my point of view as a mechanic. Easy to work on. Not noisy. Has a flat spot in carburetion at about 30 miles per hour in high."—Ohio truck and auto mechanic.

"Maintenance costs should be very low. Real easy to work on."—Ohio aircraft inspector.

There Are Complaints, Too

Although Plymouth owners couldn't agree on a best-liked feature, they did agree on a top complaint: Windshield reflections from the dashboard in night driving.

"Panel lights cast some bad reflections on the windshield. I had to cover the chrome ring around the speedometer to overcome them."—North Dakota farmer.

"At night, dash lights reflect off the windshield and have to be turned down."—Tennessee college teacher.

"Must ride with panel light off at night due to tilted panel. Speedometer puts glare on left side of wrap-around windshield."—New Jersey machine operator.

"Reflected glare of instrument panel can be killed by inserting a six-inch-wide dark plastic shade over panel. This is easily accomplished by removing decorative-trim screws and inserting plastic between trim and top of panel."—New Jersey engineer.

The second most-frequent complaint also involved the instrument panel. It looks as though Plymouth will restyle its dashboard for 1956,

TEST DATA

1955 PLYMOUTH V8
Sport Coupe with PowerFlite

Driver's Blind Spot

Farthest point 21 feet
Nearest point 13 feet

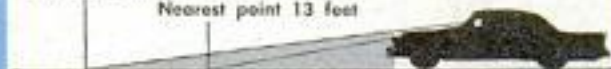

Driver's blind spot on a Plymouth is smaller than on most cars because of a low hoodline

Acceleration Test

1/4 mile from zero	17.6 seconds
1/2 mile from zero	30.4 seconds
0 to 30 miles per hour	5.2 seconds
0 to 60 miles per hour	14.1 seconds
Top speed by speedometer	107 miles per hour
Actual top speed about	99 miles per hour

Economy Test

Constant-Speed Mileage

At constant 30 miles per hour	20.1 miles per gallon
At constant 50 miles per hour	17.2 miles per gallon
At constant 60 miles per hour	15.7 miles per gallon
At constant 75 miles per hour	13.4 miles per gallon

Cross-Country Mileage

Los Angeles, Calif., to Fresno (via Ridge Route)	18.7
Fresno to San Luis Obispo (some winding hills)	17.4
San Luis Obispo to Los Angeles (considerable traffic)	16.6
(Both premium and regular gasoline used)	

Comparison with 1954 Plymouth

Plymouth for 1955 is a lower, wider and longer car than it was in '54. Wheelbase is longer, too

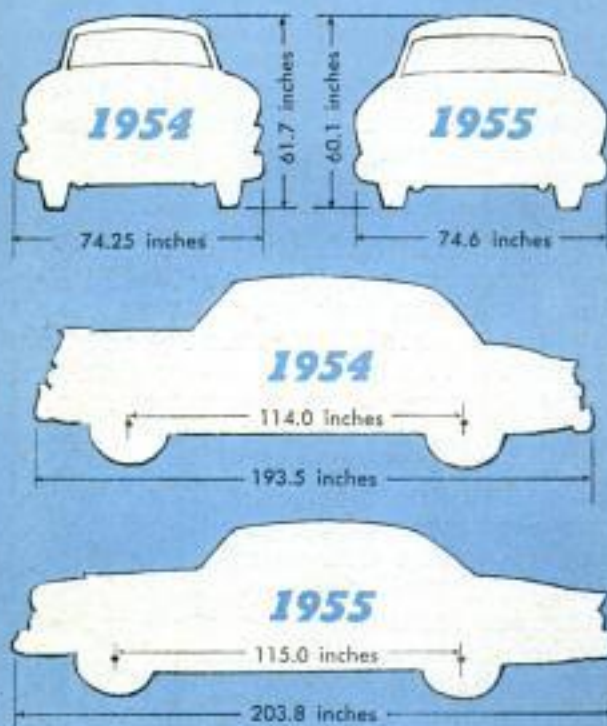

Each month, *Popular Mechanics* looks over one of the new cars to help you decide which car is the one for you. In the Owners Report, frank statements of car owners provide data on the day-by-day operation of the car. In the Clymer Road Test, you get performance data from a driving expert

have more headroom."—Connecticut college professor.

"Radio speaker should be somewhere else and shouldn't have such sharp edges."—Michigan tree trimmer.

"PowerFlite should have parking gear of some kind to take strain off hand brake on steep hills."—Utah statistician.

"Tone down the interior."—New Jersey policeman.

"Do away with old-style air vent in the cowl."—Illinois telephone worker.

"Put oil filter in place that would be easily serviced."—Illinois manufacturer.

What Car Did You Trade?

Most of the Plymouth V8 owners in the survey traded in a Plymouth when they bought their new cars—55 percent of them. Another 12 percent traded some other Chrysler Corporation product (Chrysler, DeSoto or Dodge).

Other Best-Liked Features

The following quotations were selected as representative of the best-liked features of the Plymouth V8 owners.

"Rides very easy. Drives and looks like a big car. Good-sized trunk space."—Illinois sales representative.

"Excellent vision. Seats enable a short person to drive without neck strain."—New Jersey businessman.

"I like the interior colors and fabrics."—Michigan tool worker.

"PowerFlite transmission gives a new driving thrill."—Illinois machinist.

"On trip to West Virginia averaged 16.5 miles per gallon driving at 85 to 90 miles per hour. Average is 18 miles per gallon on trips at normal road speed."—Michigan supervisor.

"No sway or heavy feeling on turns at high speed. Does not wander like old models. At 70 miles per hour it handles like a feather and will still give a sudden burst

(Continued to page 266)

Some owners said the push-button latch is awkward to use because it is recessed deep inside the handle





Developments in research at RCA include an electronic light amplifier which may make possible thin, flat TV screens and improved radar and X-ray instruments



Brig. Gen. David Sarnoff holds a section of magnetic tape which will record TV pictures in color. It may result in a television-picture recorder for the home

RCA Looks Into the Future

Electronic refrigerator is noiseless, has no moving parts and depends entirely upon electronic effects to achieve food-storage and freezing temperatures

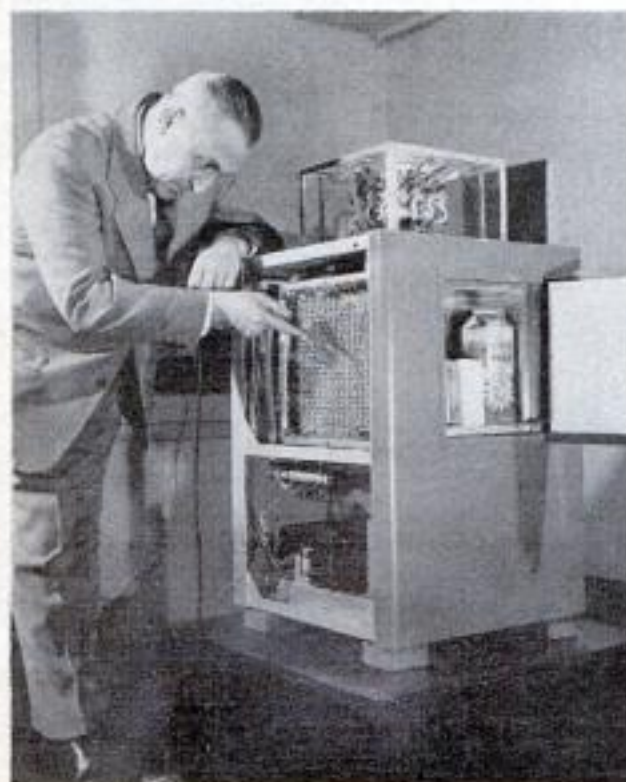

APRIL 1955

Music synthesizer is able to produce any tone of human voice or any musical instrument as well as countless tones that have never been produced before



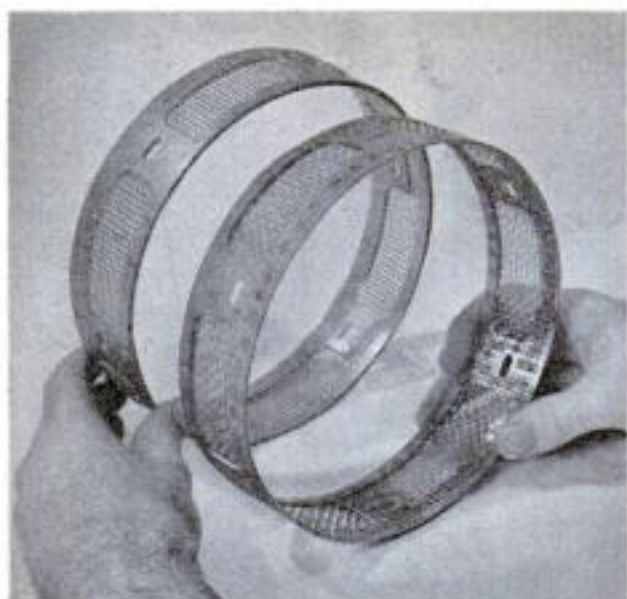

Acid-Etched Metal "Stampings" Cut Plane Production Costs

Cost savings of as much as 80 percent over conventional stamping methods are effected by an etching process for producing sheet-metal parts developed by Chance Vought Aircraft, Inc., Dallas, Tex. The process, known as Chemi-Cut, etches unwanted parts of thin metal sheets away, eliminating such metal-removal methods as drilling, routing, blanking or piercing. In Chemi-Cut, a black-and-white master drawing of the piece to be made is transferred to the metal to be worked by photo-engraving, lithographing or silk-screen printing. A special acid-resisting ink is used. Acid is then applied to complete the etching process. Chemi-Cut has been employed successfully on various metals without affecting their physical properties.

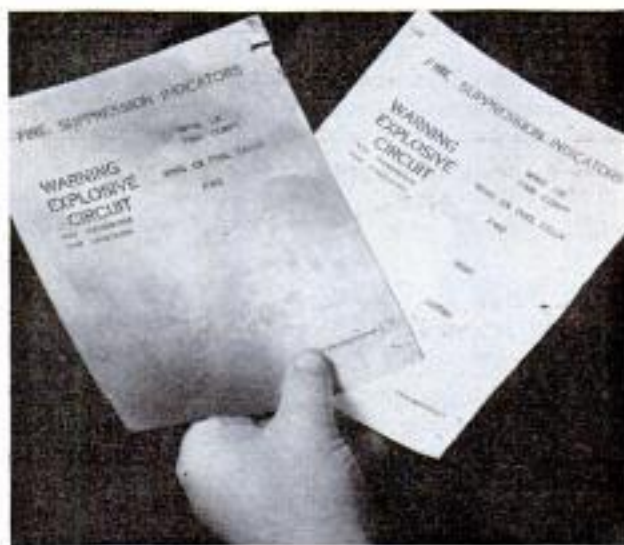
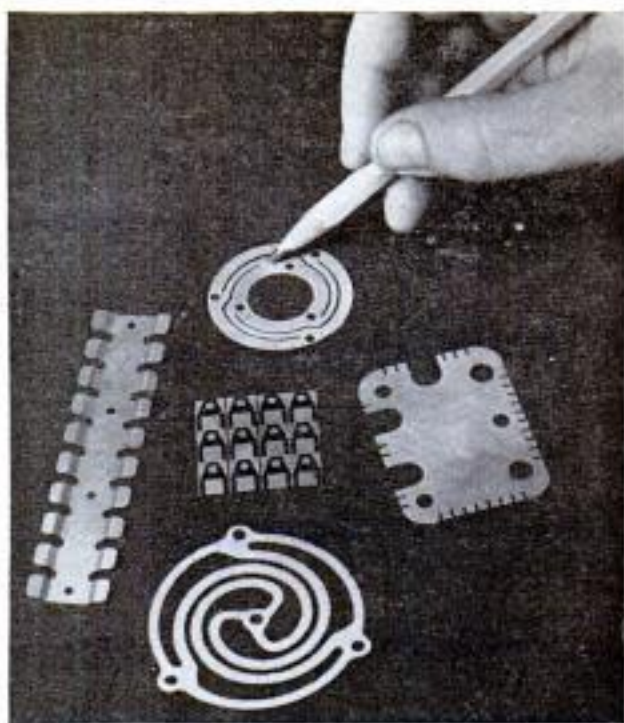

Test Panel Checks Appliances

Almost any type of electrical appliance in the United Nations buildings, from coffeemakers to tiny motors, can be checked on a test panel. The panel was designed specifically for this job, but it could be used for checking electrical machines for industry. The panel is wired for immediate testing of motors, relays, fluorescent starters, heaters, lamps, clocks, batteries, condensers, fire detectors, thermostats and fuses and switches of all types.

High Heat and Pressure Form Manmade Diamonds

Manmade diamonds produced in General Electric's recent milestone achievement resulted from terrific heat and pressure. A temperature of 5000 degrees—half that of the sun's surface—was generated in a laboratory press which exerted a pressure of 400 tons per square inch on a carbonaceous compound. This pressure was equivalent to that existing 240 miles beneath the earth's surface. The diamonds produced in over 100 GE experiments duplicate the features of natural diamonds, but are suitable for industrial use rather than gem settings in rings. The largest crystal was $\frac{1}{16}$ inch long. In a typical year, the United States uses more than \$50,000,000 worth of imported industrial diamonds. General Electric hopes to reduce its cost of production enough to break into this vast market and free the United States from dependence upon foreign sources. Practically all diamonds now come from Africa.

Laboratory press at right produced the diamonds. Below, a magnified view of the largest diamond produced shows its size as compared to that of a diamond phonograph needle. It is $\frac{1}{16}$ inch long

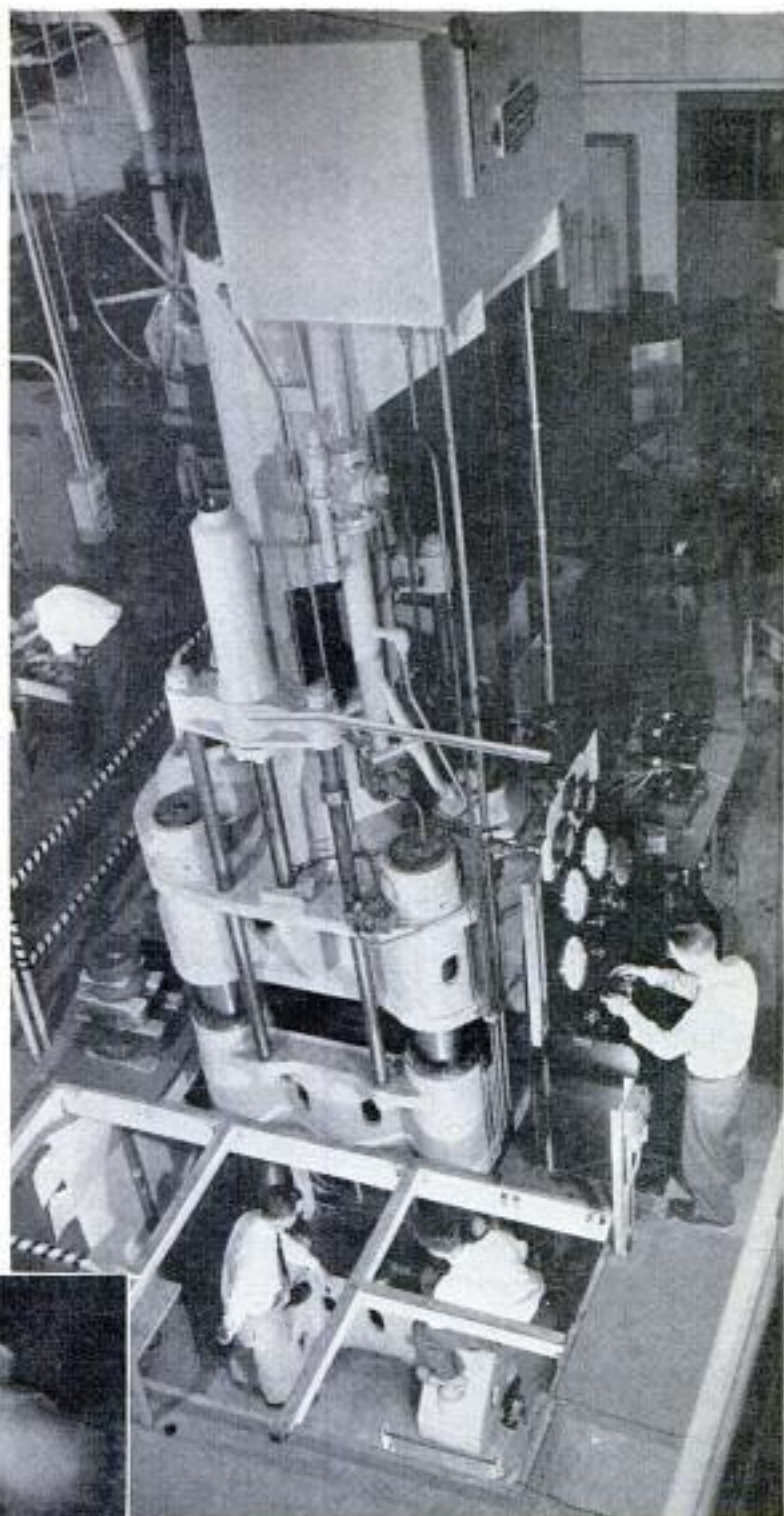

Aircraft Direction Finding Now Aural as Well as Visual

Supplementing the internationally adopted VHF Omni-Range System (VOR) of direction finding now used by aircraft, is a new aural bearing generator which adds a voice signal to the needle direction indicator on an aircraft's instrument panel. The aural bearing generator is designed to work in conjunction with any VOR ground station. It consists of a voice signal sent out on a rotating beam. A plane flying due east of a station would hear the voice announcement "90" (for 90 degrees) each time the beam rotated.

THE BEAM THAT ZIPS UP



This rolled-up beam with work platform on top can be extended to 79 feet in minutes with electric motor



Drawings show varied uses of the retractable beam. It can serve as a mobile but stable platform for fire fighters, carry airplane-maintenance workers to the topmost tip of a transport's tail, or replace scaffolding during repair of a dry-docked ocean liner



FROM A WINCH

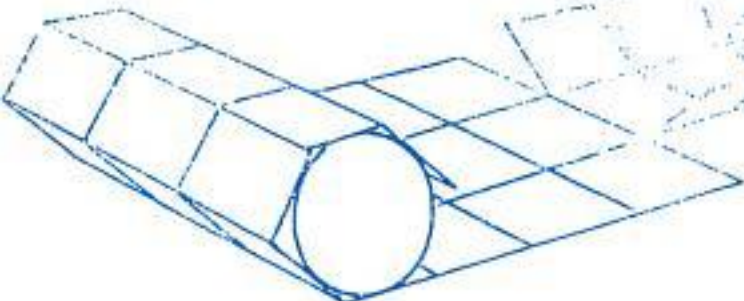

A RETRACTABLE GIRDER invented by Frenchman Michel Le Roy has brought the Indian rope trick up to date. The girder is composed of jointed links that lie flat on a drum when not in use. A small motor unrolls the links which travel through a curved guideway that joins them in the manner of a slide fastener. A triangular, rigid girder shoots up into the air at the rate of 25 feet per minute.

Once up, a 50-foot girder takes 1100 pounds of weight and withstands winds up to 50 miles per hour. It is as easily retracted and "unzipped." Raising a tower by manual cranking takes about twice as long.

The United States Air Force in Frankfurt, Germany, is testing the beam as maintenance scaffolding for construction and for mechanics working on planes. The French Air Force will use it for a portable radar antenna. Mounted on tracked or wheeled vehicles, the beams could be used as portable fire-fighting towers, as heavy-cargo loaders for aircraft and as scaffolding for the repair of ships in dry dock. Army engineers could quickly throw a bridge across a stream by using "zipped" beams for supports. ★ ★ ★

Extended girder at right will support 1100 pounds. Temporary bridge below is supported by two girders.

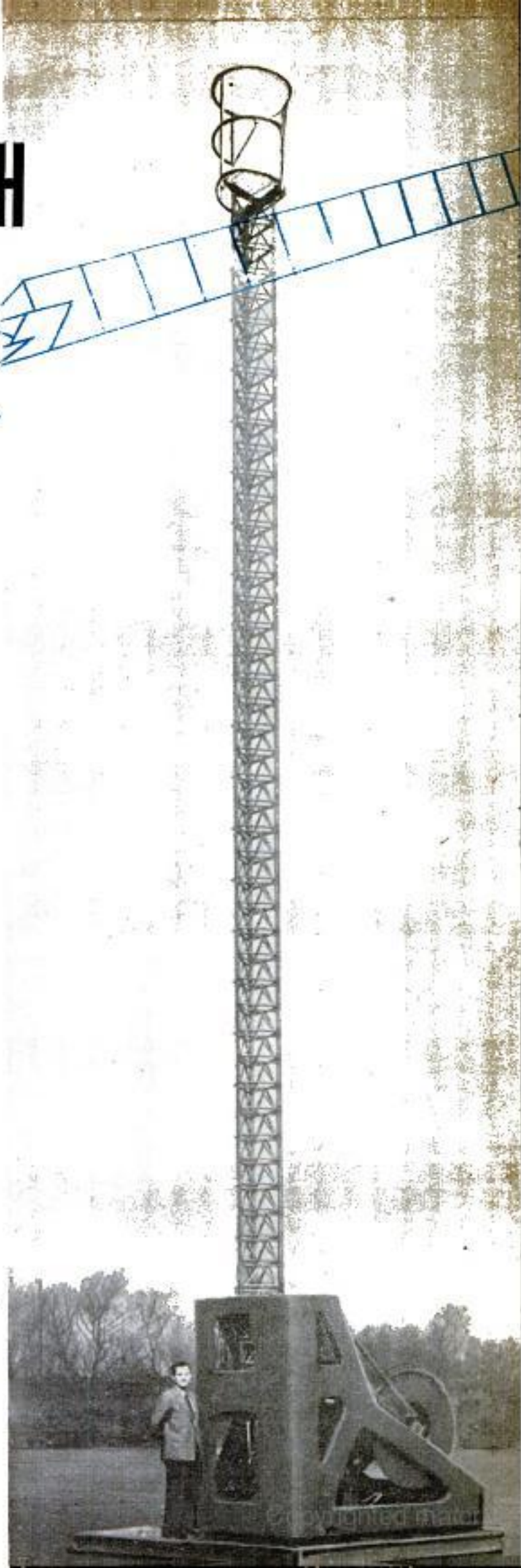



Kitchen of Tomorrow Features 12-Foot Refrigerator Wall

Every refrigeration appliance the housewife could desire is packed into the 12-foot wall of the Frigidaire Division of General Motors' Kitchen of Tomorrow. At one end is a beverage cooler, with shelf for glasses. Next comes a white-enamel water cooler that dispenses ice water, crushed or cubed ice. The combination refrigerator and freezer, with doors that slide up or down,

follows, and the cooling wall is finished by a damp-cold drawer for meats, butter, cheese or vegetables. Added features of the kitchen are a square island sink in the middle of the room and a television screen that can observe front door, nursery, play area or commercial program. Some of the features of the dream kitchen are not beyond the prototype stage.

Radio Beam Changes Chicago's Traffic Signals

Chicago soon will have traffic lights controlled by radio. The electronic system will automatically change the traffic signals in an area just north of the city's Loop. A control station will be located in the city hall. At predetermined times, a master mechanism will activate a tone signal

which will be carried by cable to a transmitter atop the Board of Trade Building. Here a transmitter will broadcast the signal to traffic lights. A receiver at each intersection will select its own signal and ignore those signals that are intended for other street intersections.

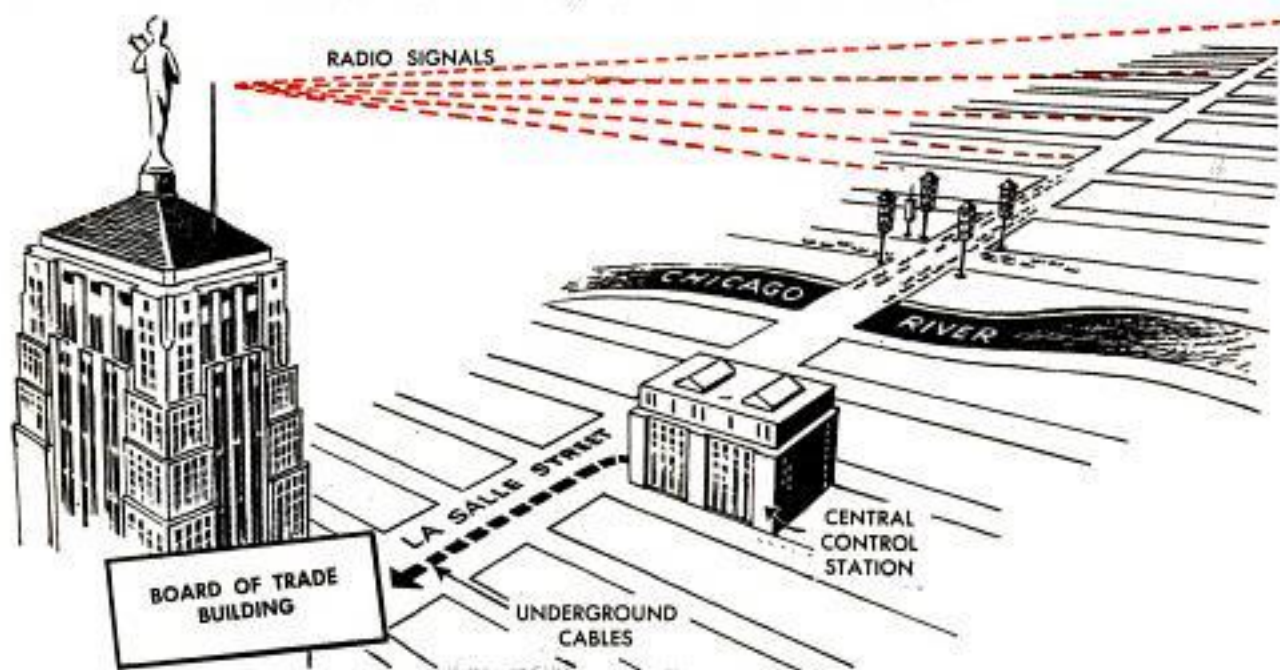

The largely unexplored world beneath the surface of the earth's waters offers the adventurous or the curious a new and comparatively safe frontier for exploration. With today's equipment—

ANYONE CAN BE A FROGMAN

By Richard Garnett



YOU NEED not rocket to the moon or outer space to discover a new world. There is one at the doorstep, the world under the sea, and every year more men and women, and even children, discover it for themselves. Anyone in good health can be a frogman, an underwater explorer. All it takes is a little practice.

At Cannes, on the French Riviera, a club of frogmen has been exploring the Mediterranean since 1946. Similar clubs have been formed in the United States, Italy and Britain. The Mediterranean, however, with

its warm, clear, tideless water, almost free of sharks, is an ideal training ground.

I arrived at Cannes one Sunday and was met by Henri Broussard, vice-president of the *Club Alpin Sous-Marin* and one of the most experienced amateur divers and undersea photographers in the world. On land he is a lean, schoolmasterish man. Underwater he seems a superman.

When we reached the water front, the other members of the club were waiting to go on their daily dive.

"Come and watch us," Broussard said,



Women as well as men enjoy aqualung swimming. This coral-collecting couple floats weightless beneath the surface. Below, frogmen inspect a jumbled pile of wine jugs, once cargo of a sunken Roman galley



and we chugged out on his little boat to an undersea cliff they were about to explore.

I had already mastered the technique of goggle-fishing. It is not difficult; to see underwater one wears goggles over the eyes—or better still a mask covering the nose as well. Since the lens of the human eye is suited only to seeing in the air, direct contact with the water makes everything out of focus. A short snorkel tube in one's mouth makes it possible to breathe with one's face submerged. And with rubber fins one can swim underwater for as long as one's breath holds out.

Broussard's boat was full of people putting on aqualungs, their cylindrical tanks of compressed air clanking against the cabin as they prepared for the dive, so I pulled on my mask and fins and dropped into the sea to leave more space on board. The water was about 40 feet deep where we had anchored, and I could see no bottom. All around was a clear, deep-blue void. The surface looked from below like a ruffled ceiling of mercury. A small boy splashed in the water near by, his suntanned body very bright and brown against the universal blue backcloth of the sea.

Then suddenly divers started appearing around the boat, their faces obscured by masks, their feet deformed with fins, and with shining aluminum cylinders on their backs. Some of them wore foam-rubber suits to keep out the cold, which made them



look like space men. One by one they turned head downwards and began to swim into the gloom. At each breath they released, a plume of silver bubbles wobbled slowly to the surface. And I could now hear, above the crackling of the small waves, a faint mewling sound—like a baby in a distant bedroom—made by the air escaping from their exhaust valves. Soon they faded into the blue, having reached the bottom and gone over the edge of the cliff to the deeps beyond.

Twenty minutes later they started returning with their finds, pieces of scarlet coral, a starfish, yellow and red branches of Gorgonia and somebody's lost lead line.

Next day I had my first lesson. Broussard gave me my "baptism" in the use of an aqua-lung, the self-contained compressed-air breathing apparatus invented by Jacques Yves Cousteau and Emile Gagnan in 1943. He strapped the air tank to my back and explained how the highly compressed air was supplied at the same pressure as the surrounding water.

I crammed the large rubber mouthpiece into my mouth and found I could breathe without the slightest hindrance. Then I fastened an easily detached belt of lead weights round my waist—to counteract natural buoyancy and make me exactly the same density as the water—while Broussard explained about pressure. This increases with depth, but your body is not

Jean Broussard guides the leaden stock of a Roman anchor as it is lifted toward the surface. Wooden parts have long since decayed. The red "branches" below are Gorgonia, a variety of colored coral

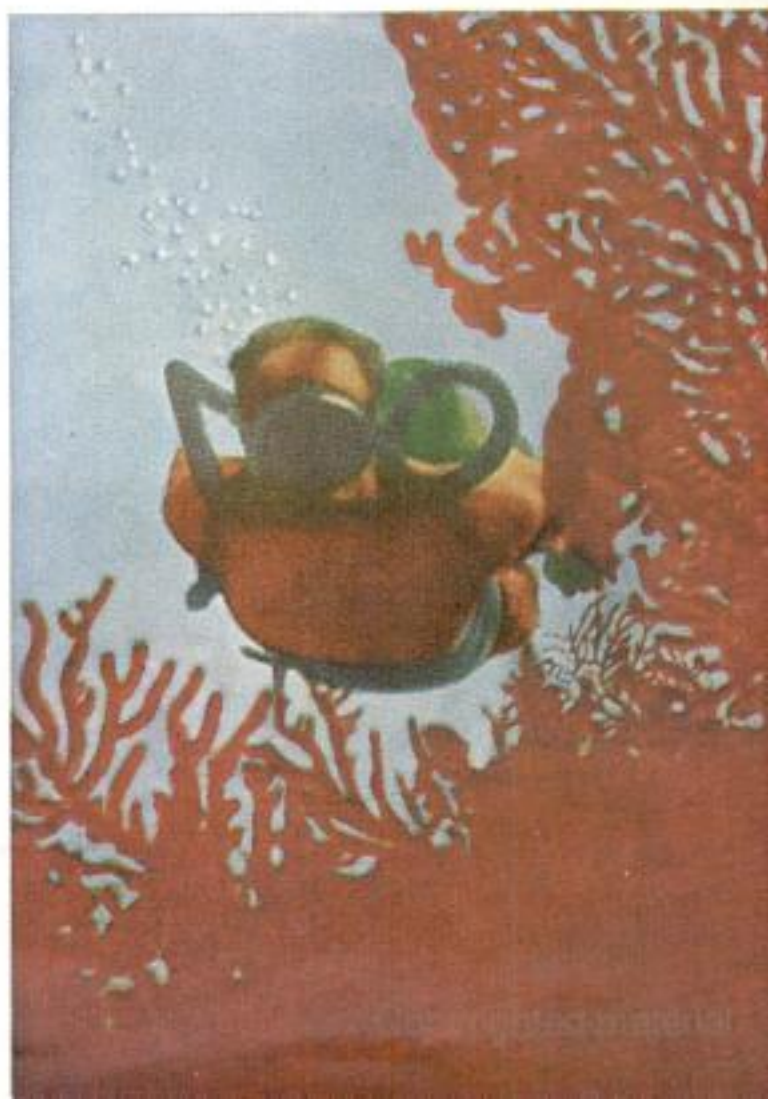



J. P. Charvoz plays with an octopus. Aqualung divers say octopuses are timid and not dangerous at all

affected by it except where there is a pocket of air isolated from the compressed-air supply as in the Eustachian tubes of the ears.

"When you feel pressure on your eardrums," said Broussard, illustrating his words in vivid pantomime, "you must swallow a gulp of air. Or hold your nose and blow hard into it."

He reminded me that when the air was exhausted I must turn on my reserve supply and return to the surface. Then I pulled on my fins and mask, tucked my snorkel into my belt in case my air ran out before I got back to the shore, and dropped into the sea.

At once I was in a new world. It was a delightful liberation to be free from weight and to move freely up and down in space. I sailed a few inches off the bottom, staring at weeds and small fish just in front of my nose. Owing to refraction they seemed even closer and, therefore, larger than they really were. (For this reason it is very hard to judge size, and undersea fishermen have a better excuse for exaggerating than most.) It took a little concentration to keep gulping, but I had no difficulty in equalizing the pressure on my eardrums. After half an hour or so my air ran out and I returned to the surface. It had been a satisfactory first dive, though hardly an exciting one, except for one moment when a veteran diver plunged down and held a squirming octopus under my nose.

On my next dive I went down 75 feet, and then was allowed to go to 120 feet.

Below this there is a danger of being intoxicated by nitrogen poisoning — what Cousteau calls "the rapture of the deep" — and only very experienced divers may exceed this depth. When I came up from my first deep dive — rather too fast, perhaps — I found that the water in my mask was mixed with blood from my nose. But I was reassured by Wlandi, a charming Egyptian with uneven gold teeth and an ability to stay down, breathing hardly any air, long after everyone else had come up.

"A little bloodletting is good for you," he said.

I also asked him about the "bends." This unpleasant reaction afflicts helmeted divers coming up out of high pressures. Air consists of only one part of oxygen to four of nitrogen, and the high pressure causes excess nitrogen to be dissolved in the blood. When the diver returns to low pressure the nitrogen starts coming out in bubbles which may cause paralysis or even death.

"Why don't we get 'bends' with an aqualung?" I asked him in halting French.

"Everyone always asks that," he replied, and then, breaking into emphatic English: "Get that right out of your head!"

He went on to explain that you can spend a certain amount of time down before you begin to be in danger of getting the "bends," and that this time decreases with the depth. But the air in your tank lasts a shorter and shorter time as you go deeper and breathe it at higher pressure; so that if you use

(Continued to page 228)

Fish Can't Resist Electric "Bait" Used by Conservationists

Not even champion fishermen can match the catch taken by an electric device used by a California Fish and Game Commission team. It consists of a 220-volt portable generator, two positively charged nets, cables and a negatively charged device. The current affects the nerve endings of approaching fish, forcing them to swim into one of the nets. Then the fish are dropped unharmed into a tank or back into the stream. The conservationists hope to learn what percentage of the catchable trout planted in a stream are caught and what happens to the ones that get away. Only the state agency can legally use the device.



Lock Controls Car Speed

Owners can limit the speed at which their cars are driven by a key-operated stop that controls the movement of the accelerator pedal. The stop is bolted to the floor above the pedal. To set the device at any desired maximum speed you raise or lower a metal arm that slips under the pedal to stop it at the predetermined position. With the key, you can release the stop.

Architects Aided by "Sun" In Planning Modern Homes

Cornell University's College of Architecture uses as a manmade "sun" a high-intensity light bulb running on an arched steel track to help designers visualize the sun's effect on buildings and entire residential areas. Designed by Prof. Frederick W. Edmondson, the simple machine is capable of approximating the sun's position for any latitude, at any day of the year and any hour of the day. It demonstrates visually how a building can take advantage of the low rays of the winter sun to penetrate into rooms through windows or glass walls, and how the direct rays of the high summer sun may be cut off from the same rooms by properly designed overhanging devices. Recognition of the sun's effect on heating and air-conditioning costs forces architects to consider its seasonal position.

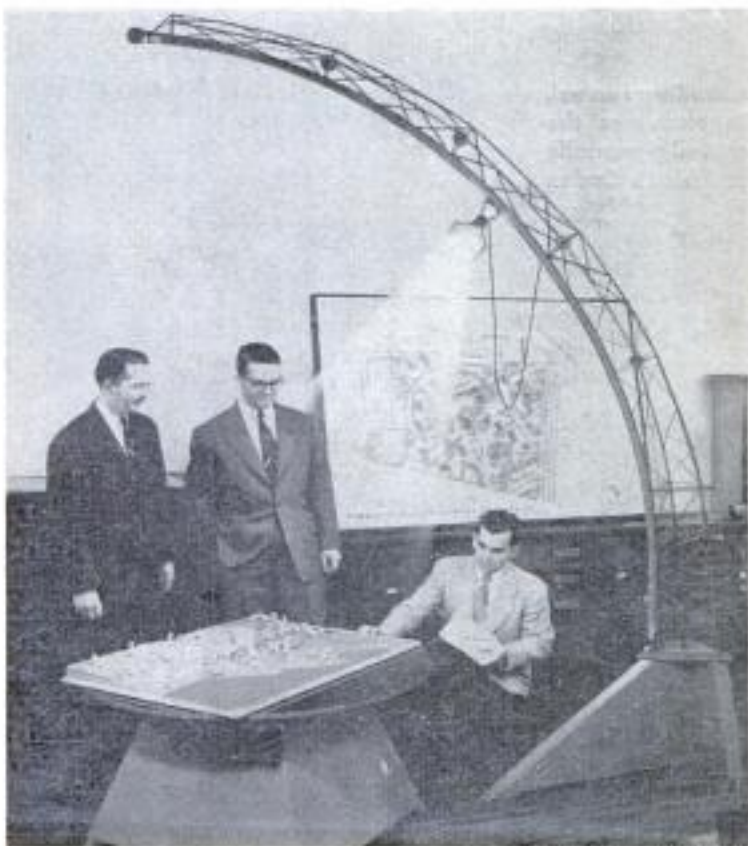

Cornell University photo



Belcher analyzes photos covering 19,000 square miles to locate best sites for Brazil's new capital city

Mounting a camel, he examines the ground personally in Africa's Sudan

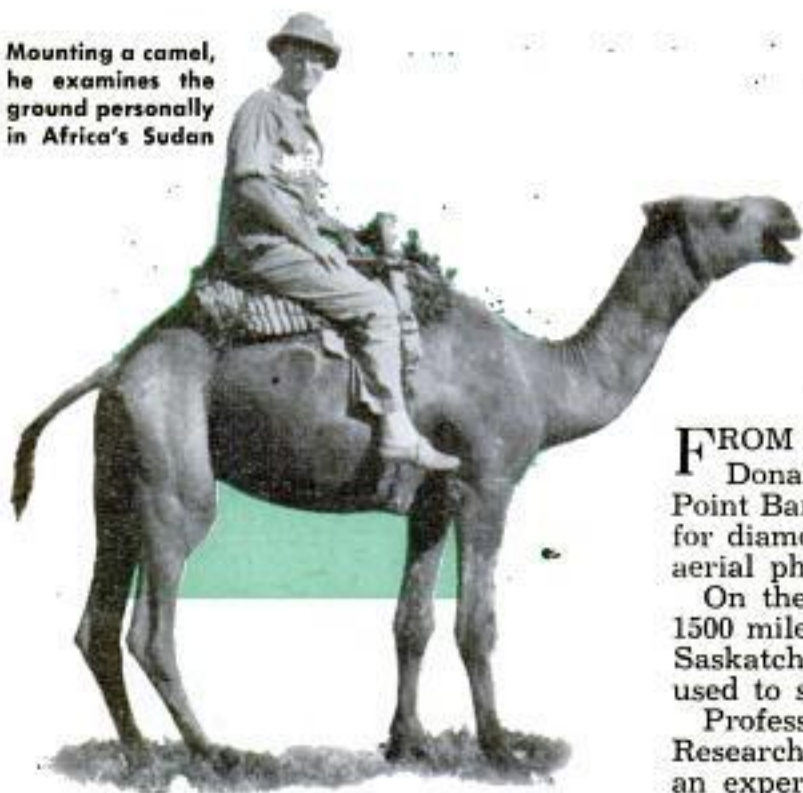

From interpreting aerial photos for MacArthur, this professor has turned to prospecting with air maps. He can find you an oil well or anthill

By William Gilman

FROM HIS ARMCHAIR at Ithaca, N. Y., Donald Belcher can prospect for oil at Point Barrow, Alaska, for water in Iran or for diamonds in Africa, using nothing but aerial photos.

On these photos he can spot an anthill 1500 miles west in Wyoming or a stone in Saskatchewan which an ancient buffalo used to scratch its shoulder.

Professor Belcher, head of the Airphoto Research Center at Cornell University, is an expert at reading faraway clues from

photographs. He uses only his bare eyes and unenlarged, nine-inch-square photos taken about 10,000 feet up and showing nine square miles. He works with overlap-stereoscopic photos that bring out depth, and normally prefers up-to-date ones, but can use ordinary air-survey shots 20 years old.

His secret is that he uses simple facts from such sciences as geology and botany, and works over the photos with the skill of a Sherlock Holmes.

For example, disturbed earth can show effects for years, even centuries, so you don't have to see the earth itself if it's covered with vegetation. On the ground you may not notice it, but grass grows greener in damper soil, and it shows up clearly from the air. That's how dark lines in English air photos were revealed to be remains of prehistoric ditches dug by natives before the Celts. A pedestrian would never notice them.

One of Belcher's special jobs has been to locate dangerous land mines left underground in World War II. The man afoot does not notice it, but the replaced soil over the mine remains slightly drier. And Belcher spots that lighter-colored soil or vegetation.

One of his photos shows a puzzling pattern of thin white lines. They're nothing but ordinary clay drain tiles buried four feet underground. Above them the ground is drier, and the grass and corn grow a lighter green.

About that anthill in Wyoming: Belcher explains that it may be only the diameter of your finger, but around it is a clear area of sand a few feet across. This whiteness is outlined by a deep-green ring of grass. Result



White arrows indicate natural erosion that might destroy old Canadian road. As result of study, new straight road was built as shown at left. Dark line (below) indicates Belcher's recommendation for pipeline route to reduce costs and repairs. Corrosive areas may cause trouble in future

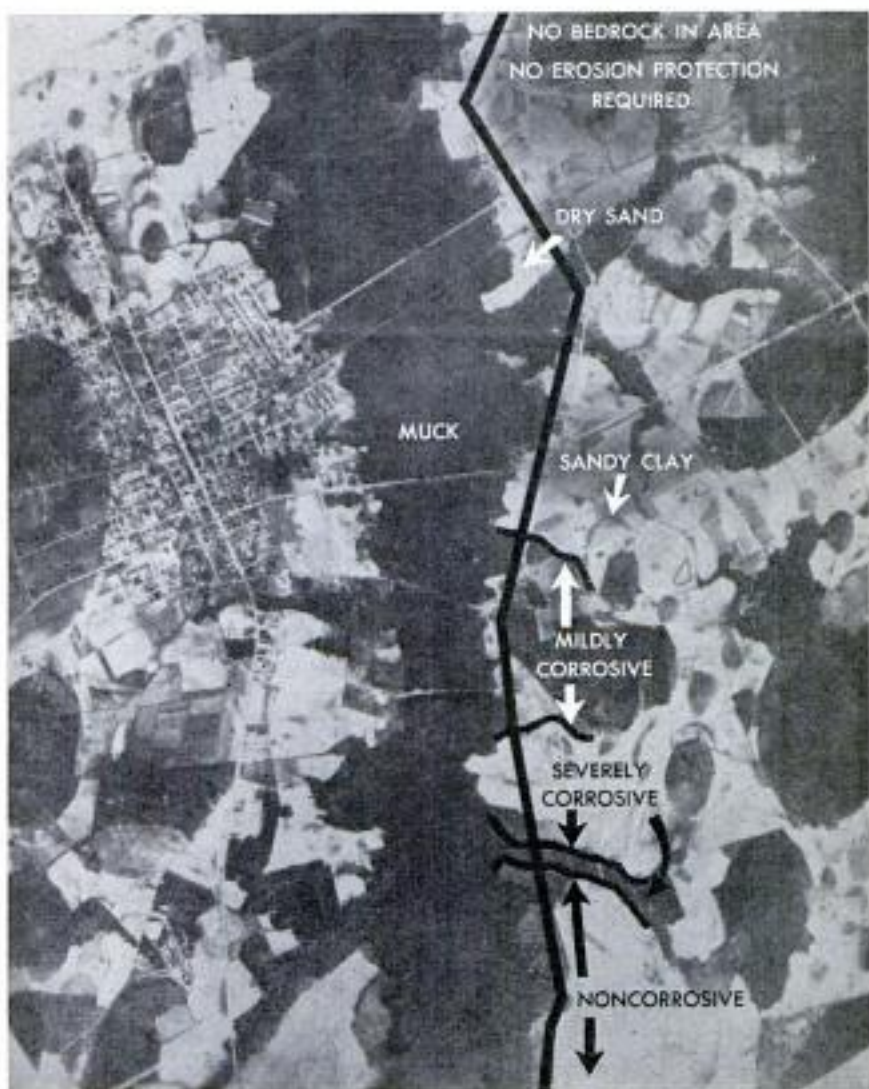

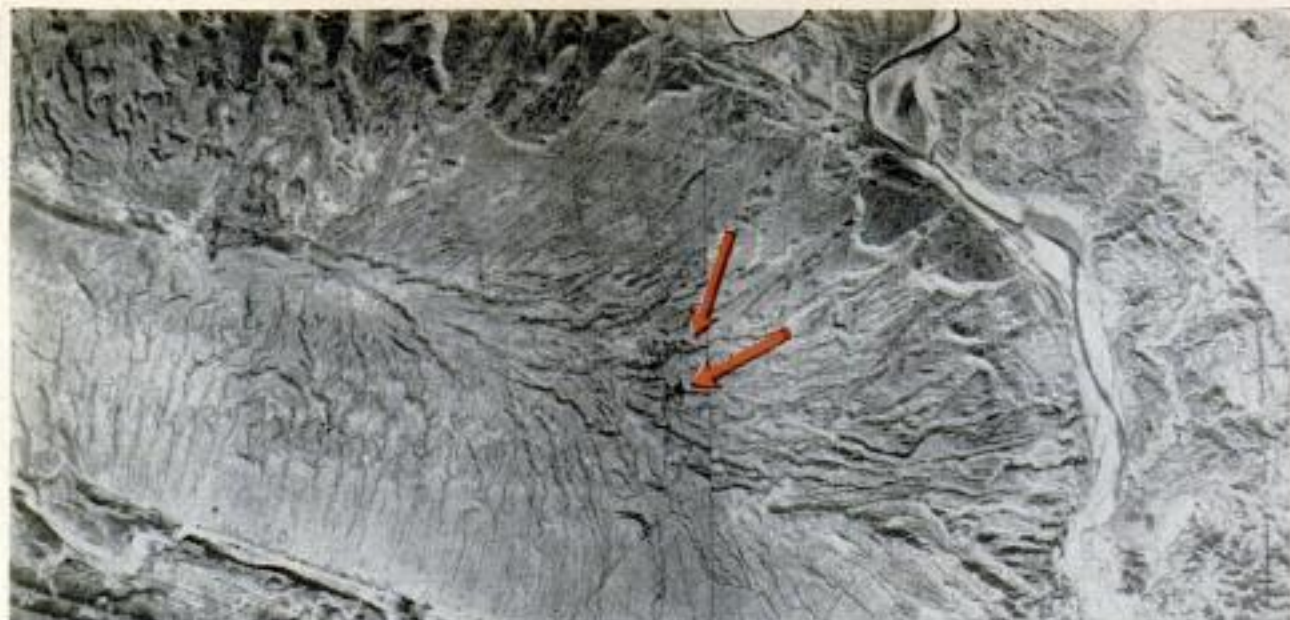

Oil find was made from thousands of miles away. Arrows show cracks through which oil flows to the surface

is a distinctive small dot in the photo. Belcher filed this item away in his memory 16 years ago when he was choosing airport sites for the CAA. His mind is full of such nuggets of information.

If he notices something he can't explain, it bothers him until he finds out what it is. In Saskatchewan air photos two years ago, he easily spotted large boulders on the ground. Some were very shiny with dark

rings around them. They were a puzzle even to Belcher.

Next time one of his men was in western Canada, Belcher had him detour to the region. He found the rocks polished smooth. Around some were circles of very hard-packed ground which had shown as the dark rings. Local history explained the rest. Back in buffalo days, the beasts had rubbed their itchy hides, stomping round and

Middle East oil dome is easy to recognize—a long, upturned rock structure that resembles a whale on the sea





From air photo at left, analysts made land-use map at right. Lowest numbers indicate the best farm land

round the rocks in the area.

In Belcher's African work, a dark circle about two miles in diameter can mean a "pipe" of blue clay—the kind extending to depths where diamonds are found. Ordinary prospectors plow furrows across the land in hopes of uncovering telltale clay. Belcher can spot the darker vegetation that grows over impervious clay at a glance.

That's a special case. For most work, Cornell's expert has developed a list of 32 standard land forms which he calls "familiar faces"—sand dunes, rock formations, gravel terraces and other features.

In addition to his Cornell work, Belcher now has his own consulting firm, D. J. Belcher & Associates, for private jobs. These run all the way from \$300 to locate gravel for a township's roads to a \$500,000 fee from Brazil to have Belcher's outfit pick the right place in the wilderness for that country's new capital city.

Yet 11 years ago he was still trying desperately to convince the Pentagon that his air-photo interpretation methods were needed in the war. He was then 33, a junior-grade professor of civil engineering at Purdue.

(Continued to page 240)

Sliding panels are covered with mosaic of Brazil wilderness. One analyst studies stereoscopic prints, another transfers findings to mosaic

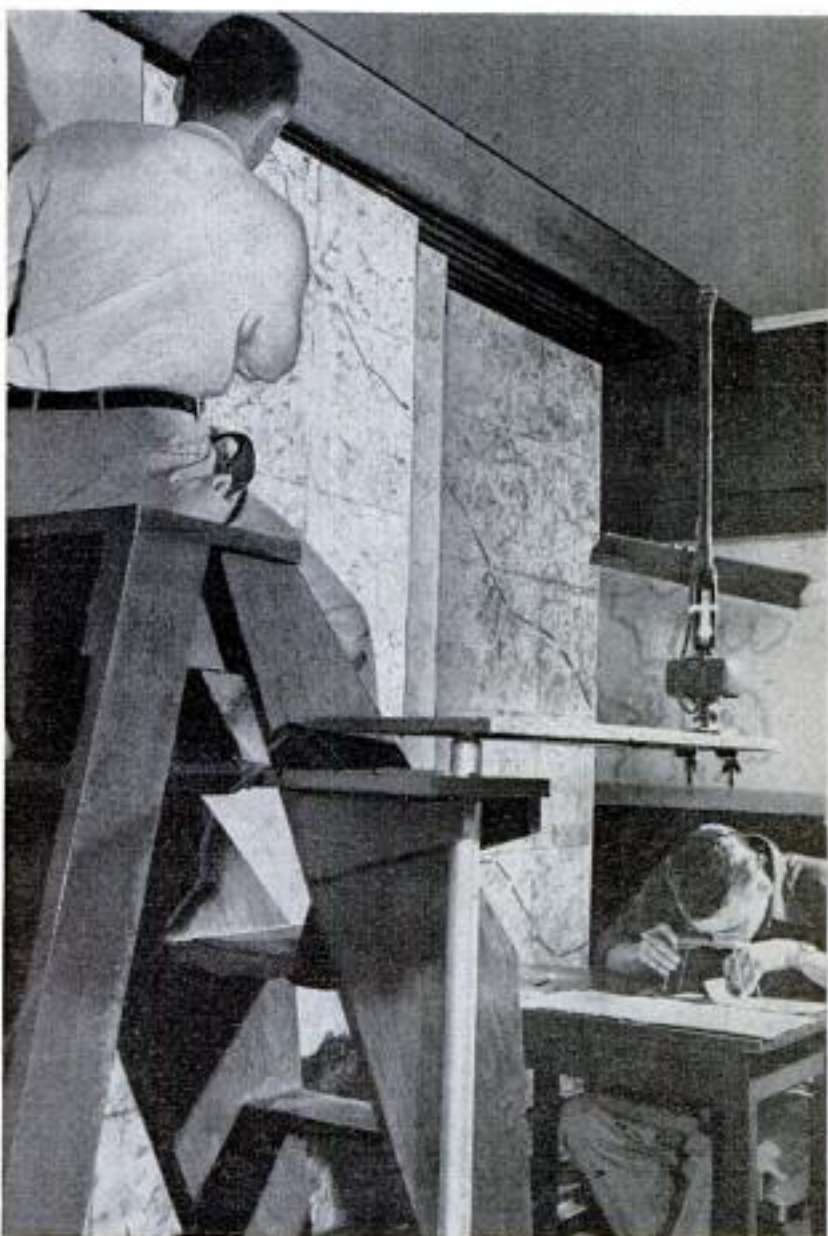

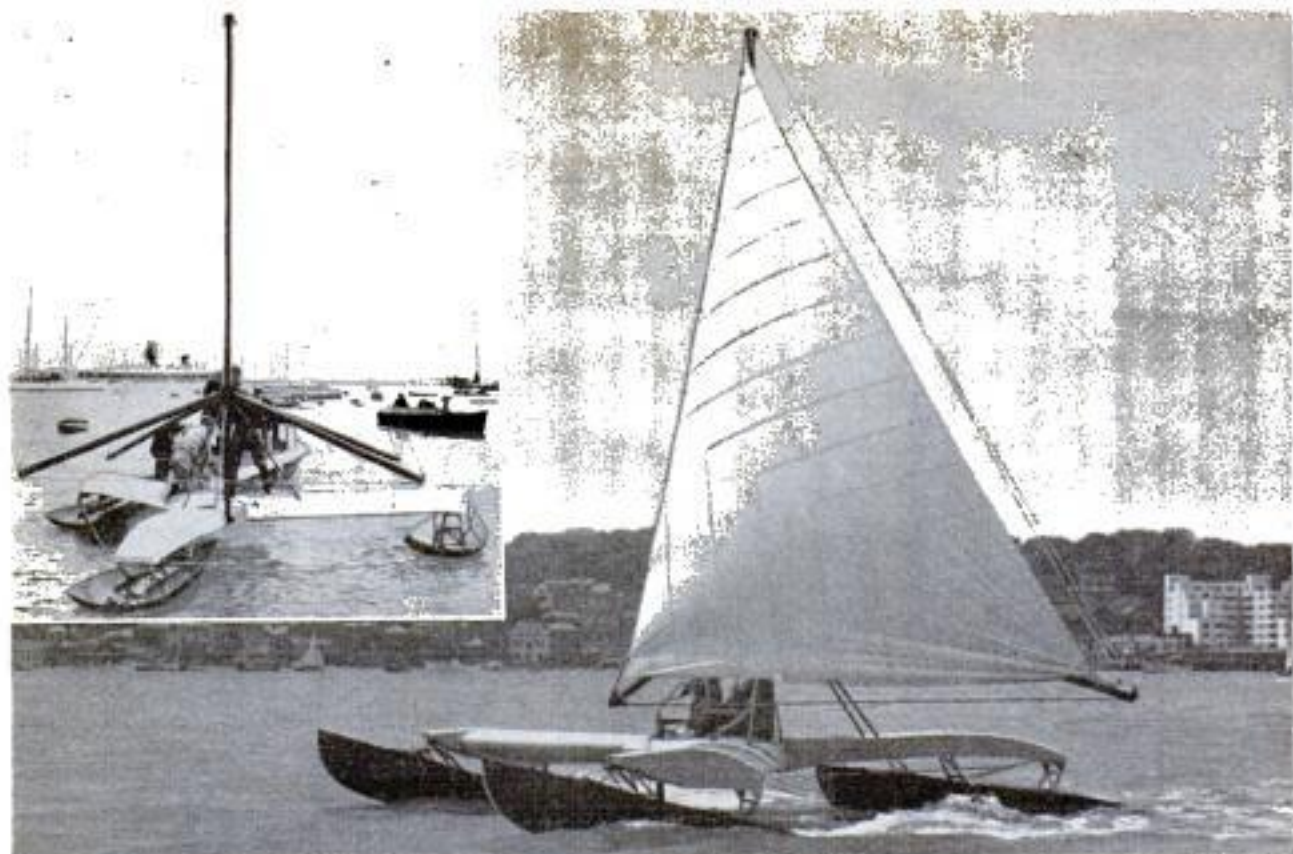

Exceptional Speed Expected From Novel British Sailing Craft

Teamwork of a physicist and an aeronautical engineer has developed one of the most novel sailing craft ever seen in British waters. The *Trion*, designed by physicist Hugh M. Barkla and engineer John Touche, consists of three floats connected by a Y-

shaped plywood fuselage that has an air-foil section. Twin staysails are mounted on a single mast in such a way that they can rotate, to be kept at the same angle to the wind. Barkla expects that tests will show the *Trion* capable of exceptional speed.



Machine Tests Spark Plugs

Capable of checking four plugs at once, a new spark-plug tester has been developed by United Air Lines. The air-actuated machine's carriage holds all 36 plugs for an 18-cylinder engine at one time, and fires four of them at once in glass-topped inspection chambers. Combustion conditions are simulated by introduction of inert nitrogen into the chamber under 200 pounds' pressure. The new tester makes possible inspection of 400 plugs in 22 minutes.

High-Strength Power Line

Combining the strength of steel and the electrical conductivity of aluminum, a new aluminum-clad steel wire is now being produced on an experimental basis. The wire is compact, easily worked and self-supporting. Proposed uses include lead-in wires from power lines to buildings.



Electronic Speed Gauge Slows Cars With Siren

If you break the speed limit near certain Cleveland schools, an electronic device sets off a screaming siren that alerts school children and warns you to slow down. The automobile's speed is gauged as it passes over two measuring hoses laid across the street. The electronic control and siren unit are some 75 feet down the road. Before a speeding motorist passes the siren, it is blasting a loud, accusing warning. The manufacturer of the system reports that its use during the periods when children are traveling to and from school has slowed traffic in the controlled areas to a crawl.

Spiked Cover on Salt Shaker Keeps Holes From Clogging

Damp salt and clogged holes in the shaker top are eliminated by a covered German salt shaker of ingenious design. The shaker's plastic top is fitted with a hinged cover into which are molded short spikes that exactly fit the salt holes in the top. In addition to keeping out moisture, the spikes break up lumps in the shaker and automatically clean the holes every time the cover is closed.

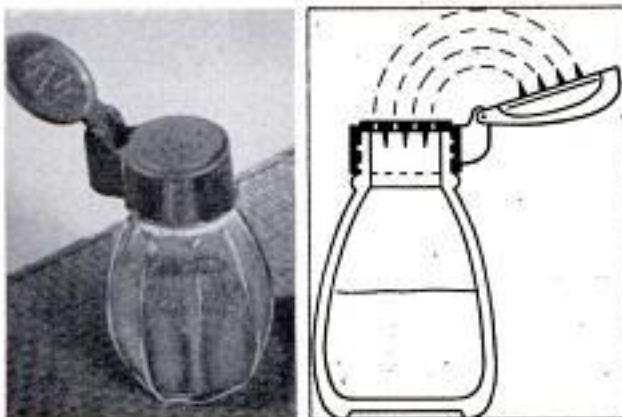

APRIL 1955

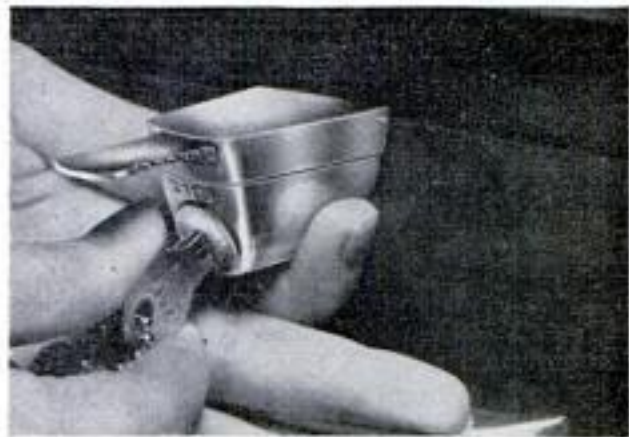
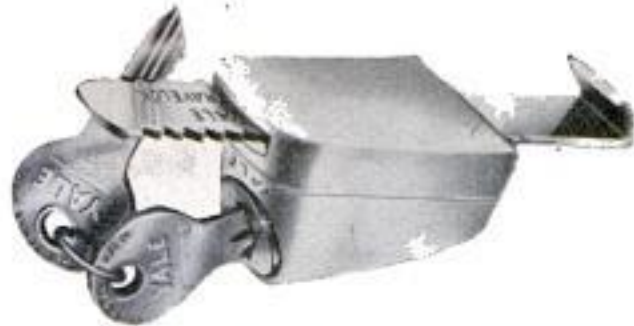

Portable Lock Protects Valuables

Designed primarily to protect the valuables of travelers, a new portable lock can be fitted to unlocked closets, dresser drawers or other storage places for clothes and valuables. The mechanism consists of a cylinder lock in a small housing and a flat, case-hardened-steel locking bar on to which the housing fits. The bar has a hook on one end that holds it flat against a door or drawer opening, and the housing slips onto the bar to be drawn up tight in a locked position.

Tractor Lays Pipe or Cable

Capable of laying as much as 300 feet of pipe or cable a minute, a new tractor attachment eliminates laborious hand or machine trenching. The Ferguson Pipe and Cable Layer is essentially a subsoiler, to which is attached a guide tube for the pipe or cable to be buried. As the subsoiler knives through the ground, it automatically buries the pipe or cable 18 inches deep.



123

The World's Hottest

By Rafe Gibbs

ALL HOMEOWNERS and communities have garbage problems, but none like those of atomic-energy plants, which have the world's biggest and most expensive garbage headache. Primarily it is the problem of the Atomic Energy Commission and the firms which operate plants for the AEC, but it is a problem that can directly affect you—and, more important, your children and grandchildren.

At an international congress of nuclear engineering held at the University of Michigan, Dr. W. A. Rodger of the AEC's Argonne National Laboratory said of atomic-energy wastes:

"Even the oceans are not big enough to hold the activity which conceivably may be produced."

Doctor Rodger added that none of the present or proposed means of disposal—from water or air dispersal to desert burial—can offer a completely satisfactory solution for the tons of radioactive waste the world will be piling up in about A.D. 2000.

The lethal brew cooked up by the witches in Shakespeare's *Macbeth* was relatively

mild stuff, and it was only one kettleful. With the Atomic Age still in rompers, many millions of gallons of deadly waste materials are already stored for safekeeping in huge tanks—some of 1,000,000-gallon capacity. The Hanford Atomic Works in Washington alone has waste-storage tanks with a total capacity of 67,000,000 gallons.

And, if you have bemoaned the weekly cost of having your kitchen garbage toted away, you should consider the cost of handling radioactive garbage. The bill for purchasing those storage tanks at Hanford, for instance, came to \$27,000,000. Or take an ordinary plant in your town and turn it into one producing atomic energy. Disposal of the waste generated—safely for both plant workers and residents of the surrounding areas—will multiply operating costs 16 times.

Fortunately, the 384,000-acre Hanford reservation has a unique soil situation which permits some waste from plutonium plants to be run off into discharge pits instead of storage tanks. The desert soil soaks up the deadly wastes with sponge-like rapidity, and earth particles trap and

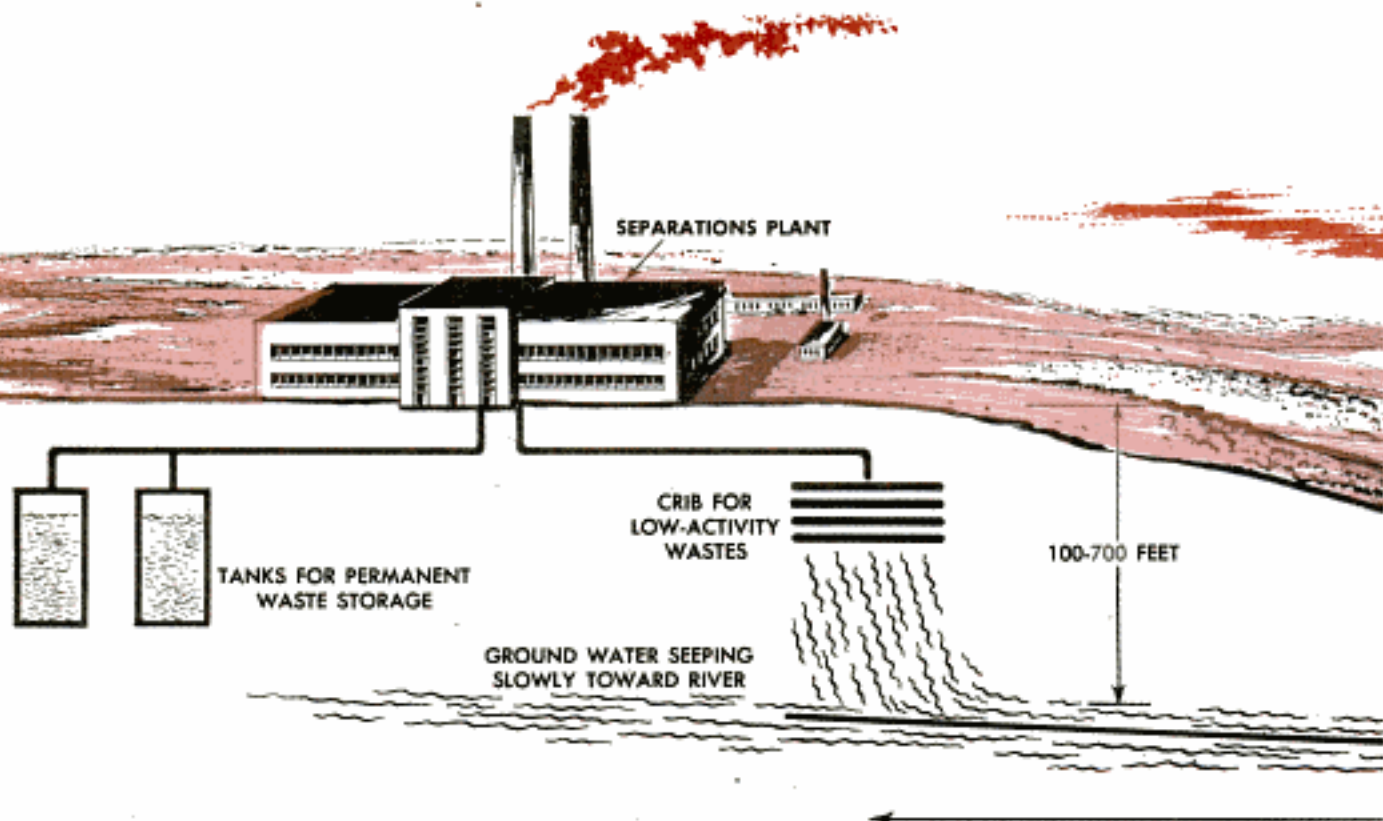

"Garbage"

filter much of the radioactive material on its way down. The subterranean water table lies deep—200 to 300 feet—and here the underground streams move slowly toward the Columbia River.

"Any waste material that may get to the river—in 100 to 1500 years—will have its ray emission diminished far below maximum safety levels," said Hanford scientist R. E. Brown.

Use of the pits has saved \$75,000,000 to date in tank costs, but there are not too many places in the United States with such an ace in the hole—or ground.

Hundreds of top scientists in the nation today are concentrating their brains and energies on the atomic-garbage problem. The Hanford Atomic Works, dealing in wholesale radiation, has, as far as is known, the biggest operation of its kind on earth. And, as might be expected, a large share of atomic-waste studies are being conducted there. Its scientists hope to learn enough about atomic-waste disposal to aid the planning of future atomic plants.

The General Electric Radiological Sciences department (GE

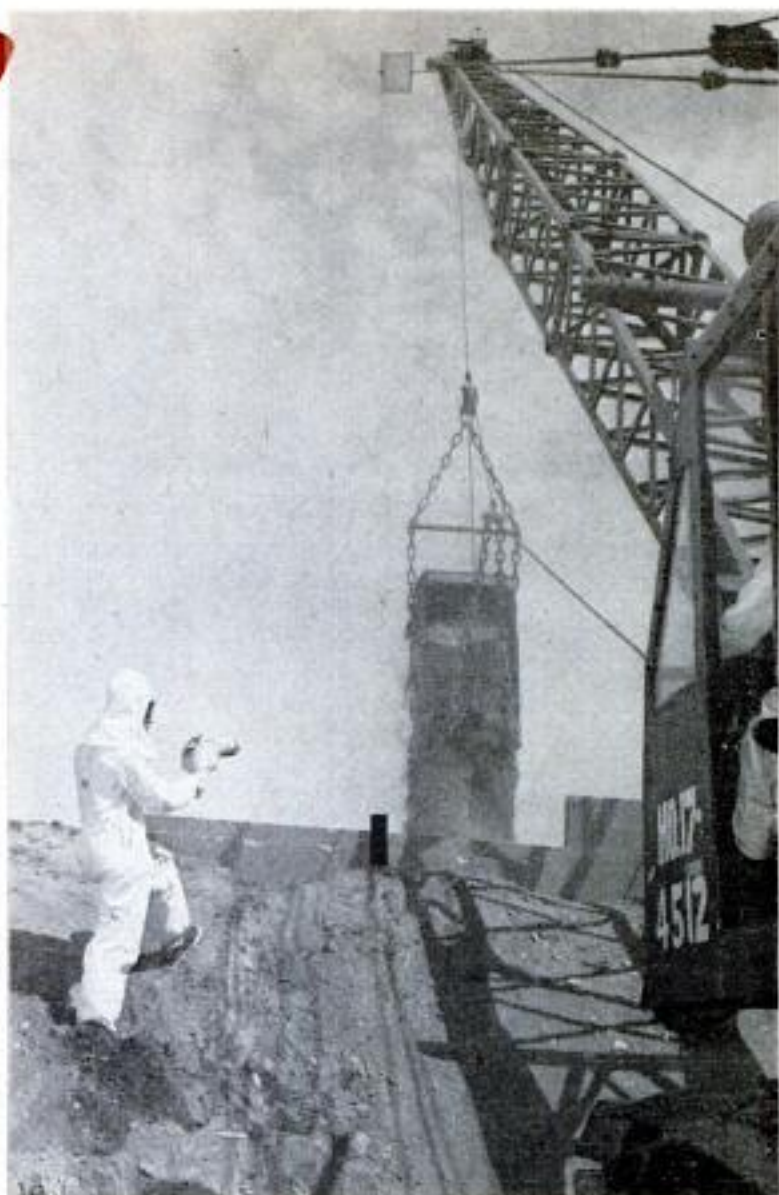

Photos by General Electric

Ominously precise are the rites of burying radioactive equipment too "hot" to decontaminate. The crane operator works with a mirror while radiation monitor checks. Protective clothing guards against radioactive-dust particles. Drawing, below and left, shows how hot wastes are disposed of at Hanford plant. Some wastes go up stacks

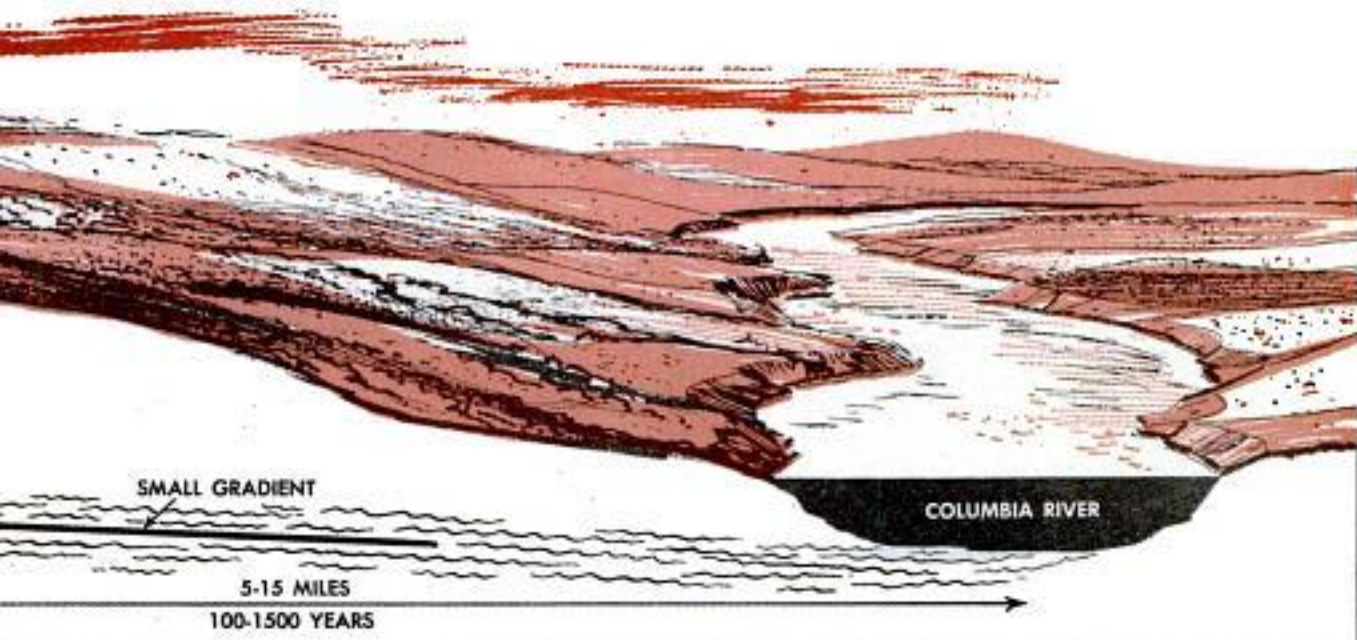

is the prime contractor at Hanford for the AEC) has shown that waste products from the plant, because of the costly steps taken to safeguard them, are not causing any harm. But suppose changes are made at the plant . . . more or different plutonium-producing facilities added. Or suppose another plant is built someplace else in the country where wind currents would scatter the particles to the ground instead of scattering them out into the atmosphere as at Hanford?

One of the waste products dispersed from the towering stacks of the Hanford separations plants is I-131, radioactive iodine. That is why there is a flock of sheep at Hanford. The sheep, purebred Suffolk,

couldn't get better treatment at a de luxe hotel. Their quarters are immaculately clean, their food of the best. But, in addition to the alfalfa and grain they are served, they are given concentrated food pellets. Each pellet contains a carefully measured amount of I-131.

So far the sheep in all the groups have thrived as well as any rambling on Western ranges free of coyotes—except those in one group, which in the first stage of the experiments were given as much as 240 microcuries of I-131 per day. After weaning, lambs from the 240 group began to show a dull attitude, stiffness in gait, muscular weaknesses and various internal disorders due to radioactive poisoning.

But this was only the beginning. The lambs were tottering magnets for pneumonia and other diseases. Only one—a scrawny but tough little critter—survived as long as a year. The ewes functioned about as well as normal mothers until after their young were weaned. Then they also began to move about like zombies of the animal world. Commented a biologist working with the sheep:

"It is probable that the pregnant ewe concentrated most of her radioiodine in her unborn lamb instead of in her own thyroid."

In the second lambing season for the original ewes in the 240 group, all the lambs were either born dead or died within four days after birth. Now new groups

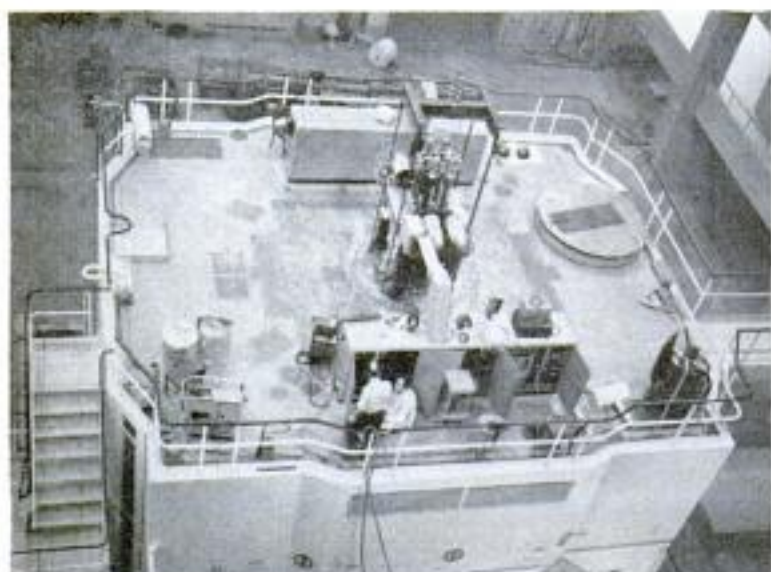

This giant reactor at Arco, Idaho, is cooled by huge quantities of water which is then processed to remove radioactive particles. Below, plankton and other small plants are recovered from river bottom and studied to see if they concentrate radioactive wastes



are being fed different amounts of I-131 to determine the exact quantity that may be ingested daily without causing either structural or functional changes and how much I-131 waste can be safely permitted to go out those stacks.

The amount that now goes out over the southeastern Washington countryside would have to be increased in concentration by thousands of times before any effect whatever could be detected on the people and animals who live there. But the atomic-energy business is booming, and the scientists are checking.

Another waste problem with stack emission—this one at plants using air-cooled reactors—is that of argon. This gas makes up about one percent of the normal atmosphere and, in passing through reactors—those highly complicated atomic ovens—a very small percentage of the normal argon becomes radioactive.

Because of the tall stacks from which it is blown, with atmospheric dilution and rapid decay, the radioactive argon cannot cause any significant radiation on the ground—unless the air conditions should cause a cloud of stack gas to hover near the earth instead of dispersing high above. Due to this fact, scientists at atomic-energy plants study the weather as no farmer or sailor ever did.

Relatively new on the atomic scene in handling waste materials is a common household material—glass fiber. Disposable glass-fiber filters are proving highly successful at Hanford's "hot" laboratories. They are used for filtration of exhaust air from individual hoods and glove boxes—specialized equipment inside of which research work with radioactive materials is carried on. A filter is simply installed by pressing its face over the exhaust duct, and is removed with tongs.

"This is a great advantage," a GE engineer explained. "The bulk of the airborne contamination is stopped in a small, easily removed package close to the source."

The greatest amount of atomic garbage, however, is not in gas or dust but liquid form. Radioactive liquids come from two main sources, the water used to cool

(Continued to page 250)



These rainbow trout would make a "hot catch." Kept in tanks, they are fed a diet of radioactive isotopes and liver. Effect of radioactivity on all forms of life is carefully studied



Irrigation water taken from the river below the Hanford atomic installation isn't harmful to plants, scientists report. Below, portable radiation-detection instruments check sheep fed I-131, found in atomic-plant smoke waste. Most sheep appear unharmed

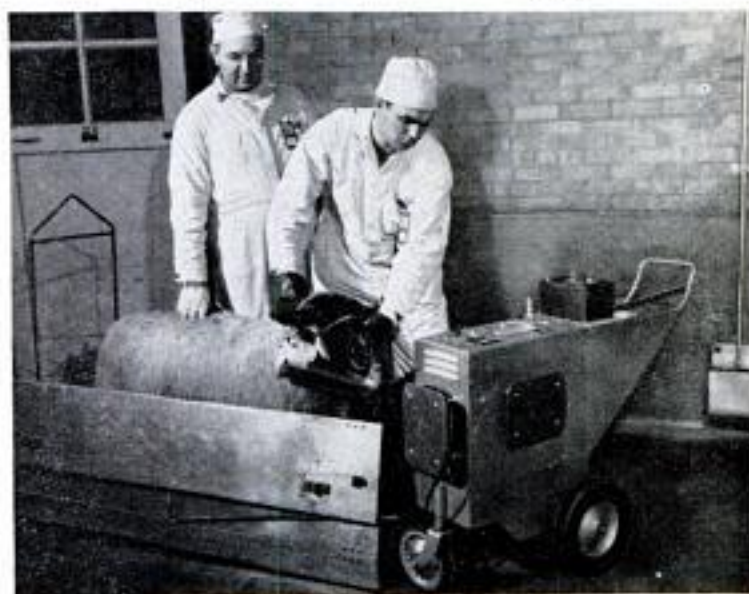



Electronic Scale Recessed in Highway Weighs Moving Trucks

Trucks are weighed as they speed over scale platforms recessed in a highway near Hubbard, Ore. Two scales, one on either side of the center line, span the road. Enclosed in a vault beneath a three-by-ten-foot concrete weighbridge which rests on four electronic cells, each scale registers individual axle weights of trucks passing

overhead, axle spacings and speed. Changes in electrical currents caused by the weight passing over the concrete slabs are recorded on tape by equipment housed in a small building near the road. The secret scale also records the number of vehicles traveling the highway and their speed, and is now used for highway research.

Double-Purpose Sun Visor Mounts Road Map on Rollers



You don't have to fumble with bulky road maps if you install in your car a sun visor containing a map on rollers. The visor is loaded by inserting a map as you would film in a camera and turning the rollers to the desired area. Sliding pointers at top and bottom pinpoint your travel route. A deluxe model is illuminated at night. Supplied with the visors are five sectional maps covering the entire United States. Conventional maps can be trimmed and used in the versatile visor.

Record Number of Hours Logged By Airline Pilot

Capt. Walter R. Bullock, 55-year-old veteran pilot, logged his 25,000th flying hour on a recent Stratocruiser flight between Tokyo and Manila. Northwest Orient Airlines, for whom Bullock has worked since 1927, believes that he holds the record for hours logged, although there is no clearing house for such records. Now a grandfather, Bullock was billed as the "Boy Aviator" when he learned to fly in 1916.

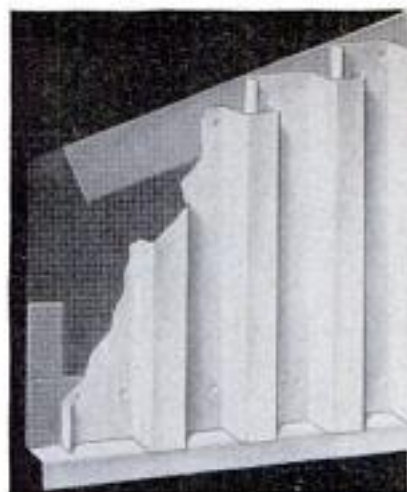

Prefabricated Gable End Made of Steel Louvers Comes in Kit

Louvered steel gable ends which give baffle-type venting the entire width of a house from plate to rafter come in kit form. The prefabricated sections, made in three and four-foot widths, are quickly installed by nailing directly through the metal into the rafter. A mesh screen over the entire

inside face keeps insects out of the house. All of the materials needed for a typical small house come in a single compact package weighing 250 pounds. The cost of the quickly erected sections is said to be less than the materials cost of standard gable ends.

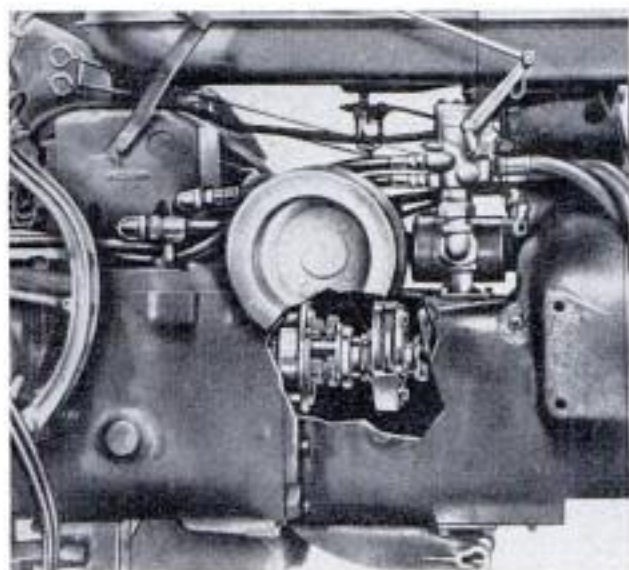

Tractor Has Planetary Gears

Simply by pulling back on a convenient shift lever, the driver increases by 45 percent the drawbar pull of a tractor with a planetary-gear unit built into its five-speed-transmission case. The unit acts as a torque amplifier and requires no clutching, stopping or throttle manipulation. When added power is needed, the driver pulls back on the lever and the planetary gears, which are always in mesh, take over, increasing the number of available gear ratios from 5 to 10. At the same time the unit increases drawbar pull, it also reduces forward speed 33 percent providing a convenient way to slow down quickly for the 180-degree turn at the end of each row.

Aluminum Bins Speed Shipping

Large aluminum bins that can be taken apart and stacked like paper cups after use are cutting storage and shipping costs. A standard freight car will take 22 loaded bins, or 308 disassembled and nested bins. The bins, designed for speedy handling by lift trucks, fill from the top and empty from the bottom through circular doors. Plastic gaskets seal the containers from moisture.

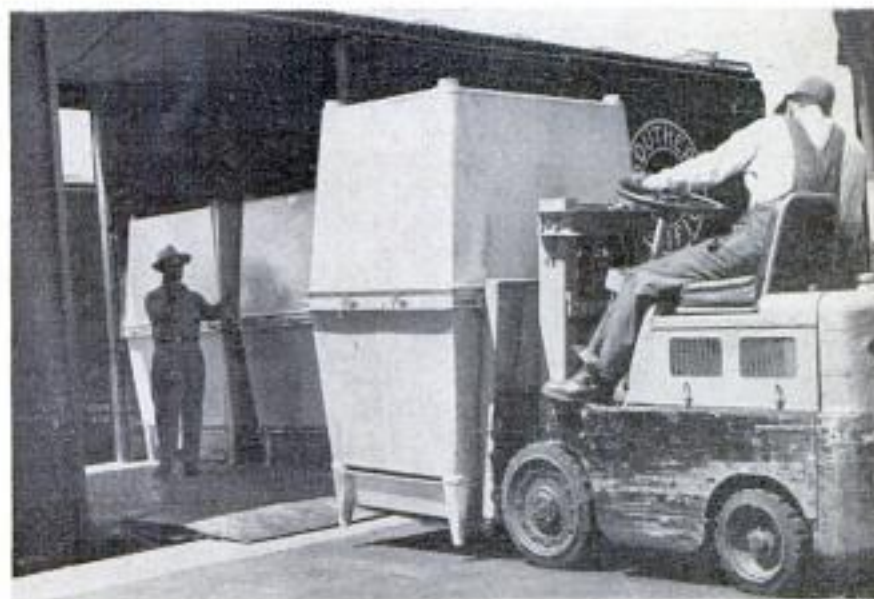



A YEAR IN THE LIFE OF A FREIGHT CAR

EVER WATCH a freight train roll by and wonder how a particular car gets back to its home rails? There are 700-odd railroads in this country with a total of about 1,800,000 freight cars. A long train likely will have cars from a score of railroads scattered across the United States. To the man waiting at the crossing, it's a snarl that never will be untangled. And it never is, yet the whereabouts of every car is known at any given moment.

The map above shows approximately one year in the life of car No. 60007, owned by the Pennsylvania Railroad. Like other cars, this one may be loaded on the East Coast with a destination anywhere in the

country, and it may travel over a good many railroads during the trip. The road which unloads No. 60007 reloads it and starts the car back in the general direction of its home line. On the way it may make a good many side trips. Meanwhile the Pennsylvania Railroad receives \$2.40 a day for each day it is off its own rails. This is paid regardless of whether the car is loaded or empty, rolling or standing in a freight yard. Clerks keep track of the cars.

The simplified map shows the transcontinental wanderings of No. 60007 from the time it left Van Wert, Ohio, on Sept. 16, 1953, until it carried a load across the border into Mexico on Aug. 23, 1954. During

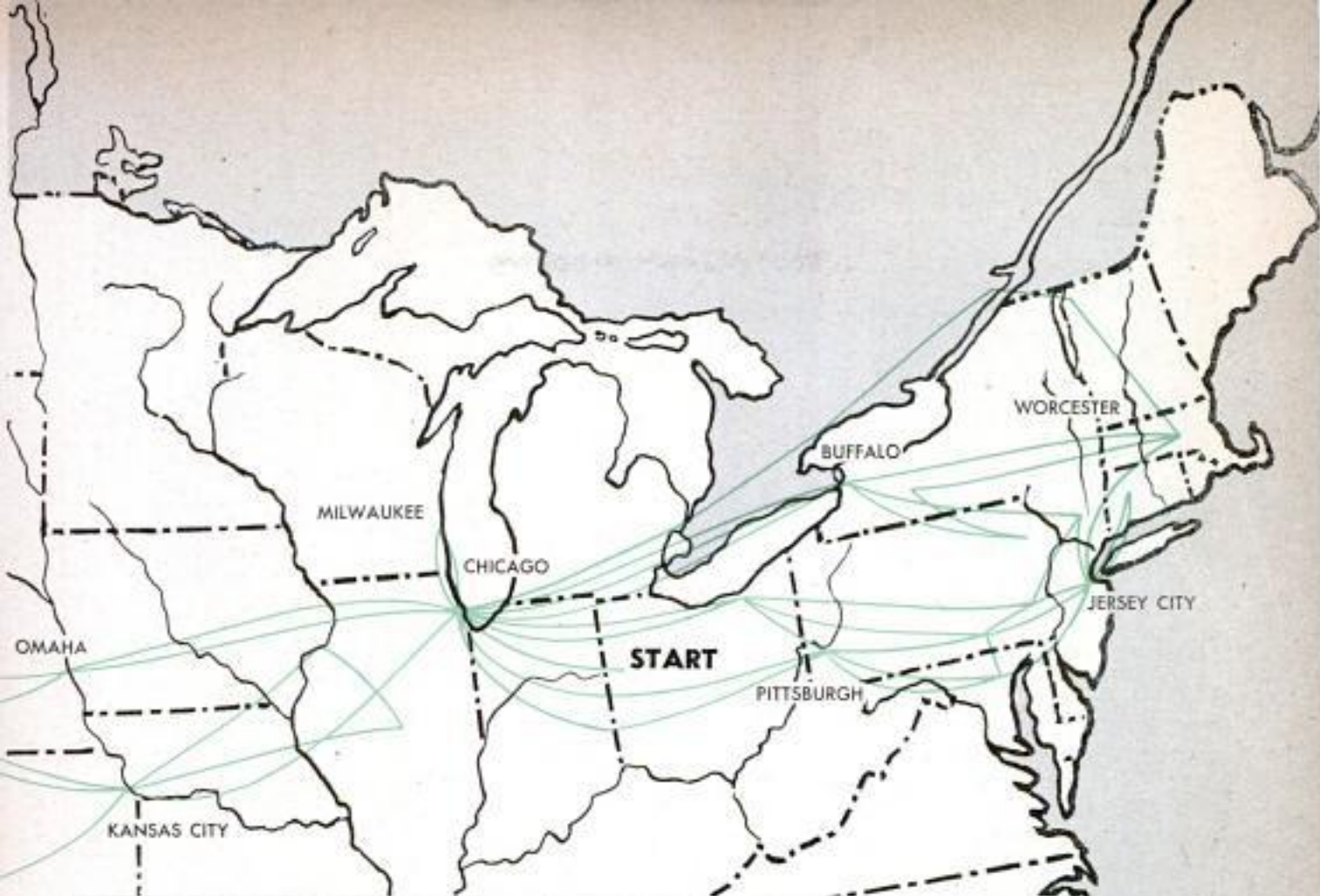

that period it covered the country from New England to California, shuttled many times between Chicago and the East Coast, and made four trips between the Midwest and the West Coast. It arrived at 91 different destinations or terminal points. On Christmas Day, 1953, it was at Oakville, Conn., loaded with steel, and the Fourth of July found it rolling out of Olympia, Wash., with a load of lumber.

During its wanderings No. 60007 carried, among other items, asphalt filler, auto seats, steel, lumber, plywood, assorted foodstuffs, abrasives and tractor parts.

The car left Van Wert, Ohio, bound for Chicago with a load of merchandise. It then

drifted around the Middle West for a short time and arrived at Cumberland, Md., on December 17. It shuttled through the East and back to Chicago, and on January 21 it headed west, bound for Denver. From Denver it went on to Los Angeles, Calif., then up the West Coast for stops in Oregon and Washington. Various railroads sent it back through Cheyenne, Wyo., Kansas City, Mo., and Chicago until it arrived on the East Coast again at Greenville, N. J. After a couple more trips between the East and Midwest it made another trip to California, back to Illinois, then to Mexico.

During this period of almost a year it was on its home rails only 106 days. ★ ★ ★



Prefabricated Forms for Pouring Concrete Speed Construction

Forms for pouring concrete foundations are erected in a hurry with the use of sturdy plywood sections. The two-by-eight-foot panels mount steel straps that are locked together with clamps. Inner and outer forms are erected simultaneously

and joined with tie rods that remain in the wall. The plywood forms cut labor costs by more than half. Field tests indicate a minimum life of 100 pours for the forms. Contractors can order the completed forms or build their own with materials furnished.

Lightweight Plastic Pipe Laid in Record Time

Three men laid and connected pipeline at the rate of almost a mile a day when a lightweight-plastic line was installed near Heidelberg, Miss. The pipe layers followed a day behind a mechanical ditch digger that plowed open a two-foot-deep trench. Two of the crew distributed 30-foot sections of the 2-inch pipe along the ditch, shouldering 10 sections—weighing a total of 75 pounds—at a time. The third man, working alongside the ditch, cemented the fittings and joined the pipe together.

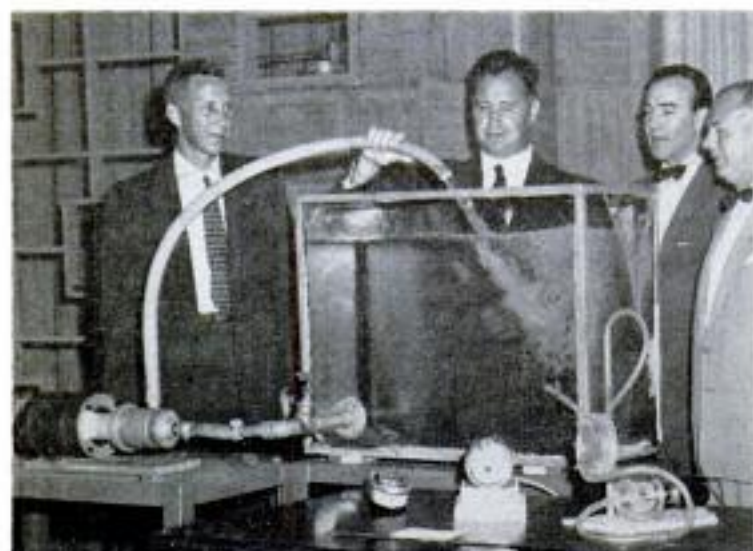

Pump Lifts Liquids, Solids

You can pump almost anything from mud to macaroni using a machine with only three parts. The pump is hermetically sealed and therefore is particularly applicable to medical use and the handling of foods. It consists of an outside casing, an impeller shaped like a spoon, and a rotor. The action of the rotor doesn't rotate the impeller, but gives it much the same motion a housewife imparts to a spoon in stirring batter. Since there is no rotation, no seal or lubrication is required where the shaft pierces the diaphragm.

New Gauges Record Wind Strength and Direction Automatically

Thirty new-type wind gauges are mounted on six 200-foot towers near Santa Barbara, Calif., in an Army Signal Corps study of wind currents and eddies. The new gauges consist of sections of fluted tube (right) mounted so they move sideways when the wind blows against them. Each unit is attached to the core of a differential transformer, and changes in wind force change electrical output of the transformer. The electricity is measured and recorded, so that charts of winds from five miles per hour to hurricane force can be kept. The gauges are also capable of recording the exact direction of each breeze that moves them.

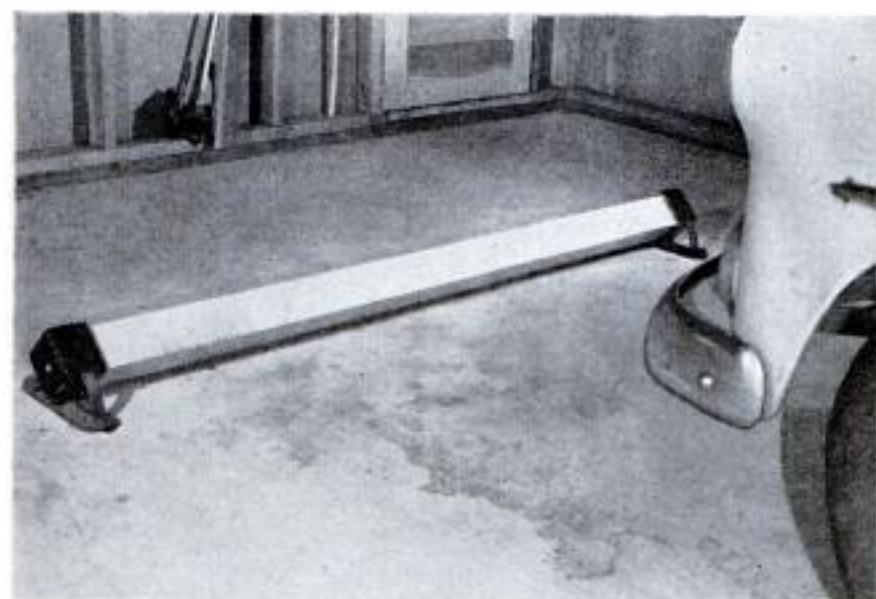

Garage Barrier Glues to Floor

Your car won't ram through the end of the garage when it's stopped by a barrier that is assembled from a kit. Fenders, tires and bumpers are also protected. The barrier consists of a six-foot wooden four-by-four held by two enameled aluminum brackets. The brackets are held to the floor by a special adhesive that comes with the kit, making installation both quick and simple.

Three-Wheel Car Carries Three

Low, small and sleek is a three-wheel car built by Egon Bruetsch of Stuttgart, Germany. Bruetsch says that its plastic body, which he developed, weighs only half as much as a normal metal body. The car seats three persons, doesn't use much gasoline and is ideal for buzzing around or parking in the city.





Texas Beach Equipment Made to Keep Feet Dry and Skins Cool

Beach outings need no longer mean wet feet for fishermen or excessive sunburn for picnickers if a couple of inventions perfected in Corpus Christi, Tex., are employed. Surf fishermen can avoid wading into salt water by casting from a portable tower made up of a canvas seat on four

pieces of lightweight tubing, and a collapsible beach shelter of louvered aluminum screening and canvas top can provide shade when the sun gets too hot. The shelter has walls six feet high, weighs 80 pounds, and can be taken from its seven-foot package and set up in 20 minutes.

Pick on Clamp Holds Fish For Scaling or Skinning

Fish cleaning and scaling are made easier by a tool that holds the catch firmly. The tool has a long, sharp point, similar to an icepick, attached to a hand clamp. The angler slides the pick down the fish's gullet and fastens the clamp to its nose. He then can hold the fish firmly while he removes the fins and scales and cleans the fish. On larger fish, the pick is inserted at the side of the tail along the backbone, and the tail is caught in the clamp. The tool also holds fish for skinning. A scaler is provided with the tool.

Magnetic Pipe Holder Sticks to Auto Dash

Pipe smokers will welcome a magnetic pipe holder that sticks to the metal dash of a car. The holder consists of a rubber ring attached to a permanent magnet guaranteed for the life of the pipe. The holder keeps pipes in a secure, convenient position and prevents overloaded pockets and glove compartments. By keeping pipes within easy reach of the driver, it promotes safe driving as well as smoking enjoyment. Several holders attached to a pound tobacco can make any factory tin a pipe rack.



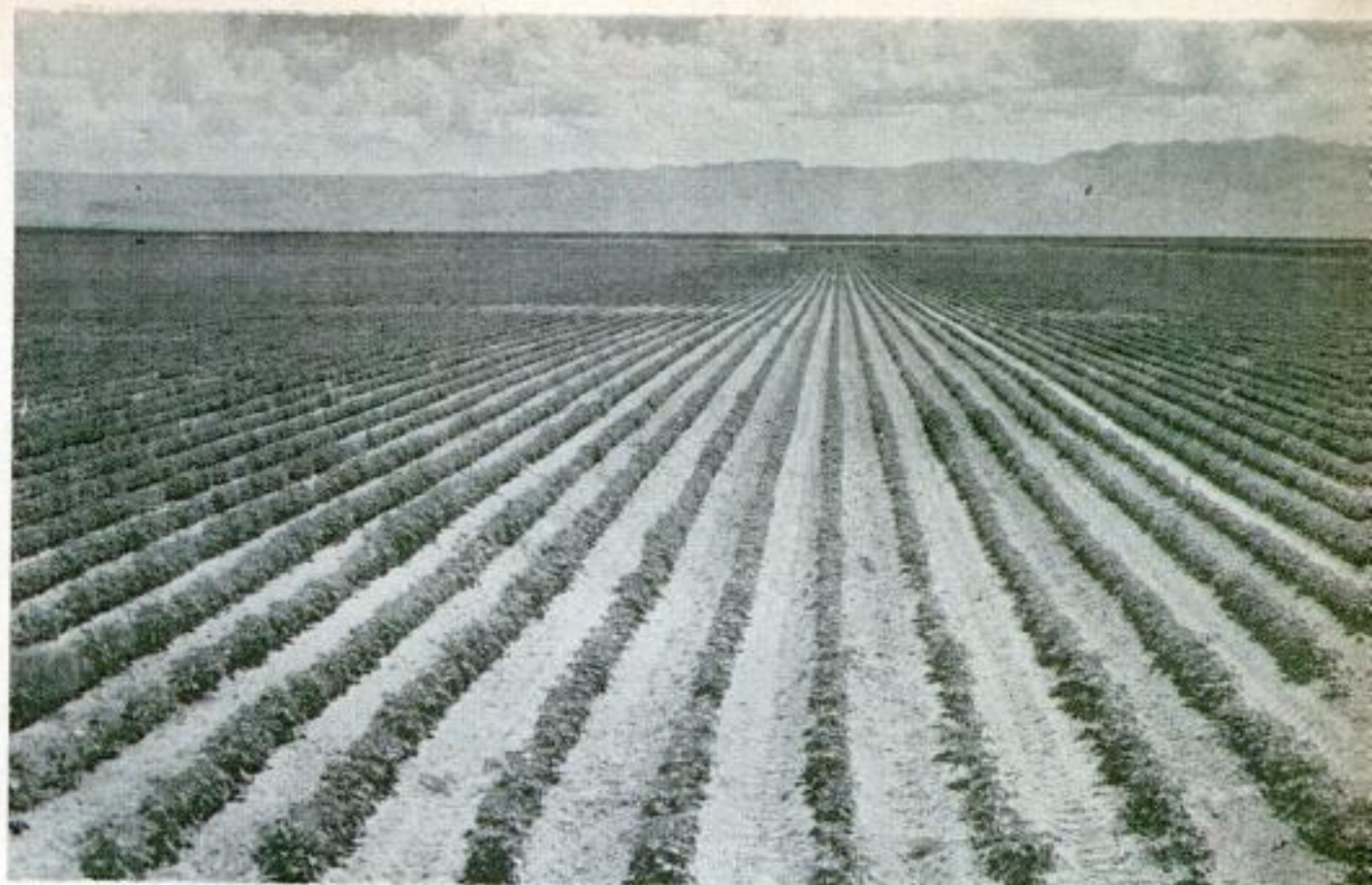

The Guadalupe Mountains backdrop an immense field of irrigated cotton, king crop in Deli City Valley

HE IRRIGATES WITH CLOCKS

By Norris Jackson Photos By Author

IF THERE was an easier way of irrigatin' a cotton patch, John Gentry would find it," the grizzled and tanned desert farmhand was saying. "He was a good farmer when he moved out here seven years ago, and irrigatin' just naturally came easy. But now he's got clocks doing that irrigatin' for him. Next thing you know, he'll have a machine to set them, and he won't have to turn a lick except to harvest his crop and count his money."

Wearing a two-day growth of beard embedded with desert dust, the old tractor driver was typical of laborers in this isolated country of west Texas and New Mexico. He liked the idea of clocks that did a man's irrigating chores for him, and the ease with which they helped Gentry accomplish his production goals.

"Gentry will go out at six in the morning, set his clocks, go about his business for the day and return about dark. His fields will

John Gentry sets an irrigation clock, which will drop steel headgate into concrete-lined ditch after a preset interval cutting flow to lower bench and backing water to field above





Headgate dropped by clock backs up water to flow into cotton field through cutouts on side of ditch

When time interval on scale B elapses, lower end of arm C drops into notch, releasing arm D, and compressed spring A forces it back to pull pin E, freeing chain F and dropping gate. G is lock

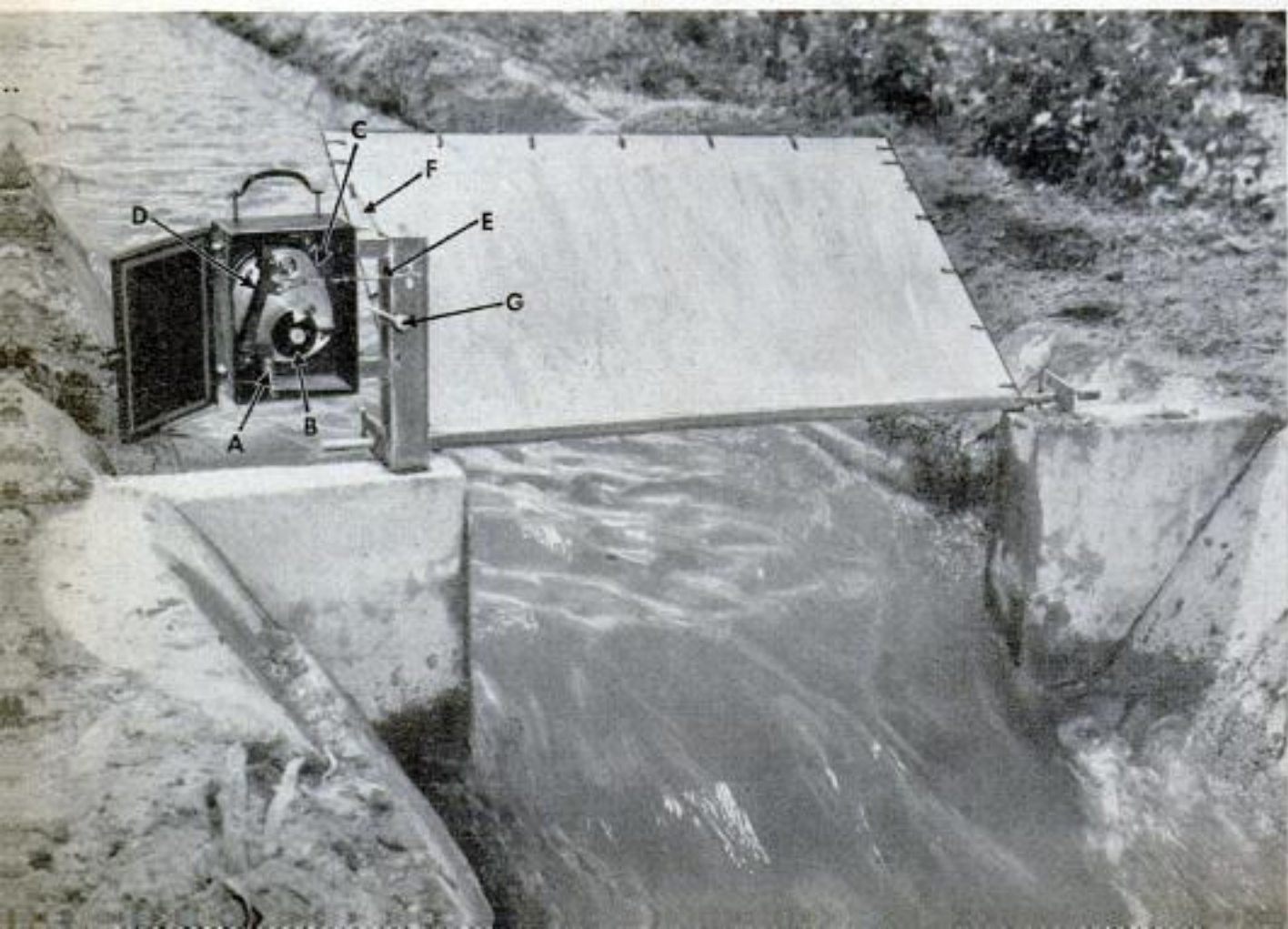

be irrigated and no one got his feet wet. He resets the clocks on another field and gets a full night's sleep. There's no getting up at all hours of the night to change a water set—those clocks do it for him," he said. "That's the kind of job to have."

Boasting an ability for slicing production expenses, Gentry developed the clocks to offset the high costs of producing cotton in the isolated desert. Located midway between El Paso, Tex., and Carlsbad, N. Mex., the only thought given the broad expanse of sand around Dell City, Tex., before 1946 was to get across it and as quickly as possible.

Today, however, it is one of the most thriving farming communities in the Southwest, even though it has no commercial electricity or telephones. There are no paved roads, except for a narrow strip of asphalt leading to a cross-country highway 13 miles to the south. Its nearest trading center is Sierra Blanca, the county seat, 75 miles south. El Paso is 96 miles west and Carlsbad 86 miles northeast.

"Isolated?" Gentry asked. "It's more a state of mind. Sure, we're 75 miles from the nearest town, as the plane flies, but we don't think about it. Most of us don't have the time."

Gentry and two brothers, Paul and Alvin, moved their families to the Dell City Valley in February 1948, a year after a trio of cattle speculators uncovered a vast supply of underground water beneath the surface of Texas' most arid and desolate country. Word of the strike, made during a quest for stock water, could have spread no faster if a rich vein of uranium or gold had been unearthed.

Experimental planting in 1947 showed the desert country ideal for cotton, and the land boom was on. By the close of 1953, more than 23,000 valley acres were under cultivation, of which 20,900 were in cotton. Production totals reached 20,225 bales, plus



Water flows from pumping unit to fields at 2500-gallon-per-minute rate

an additional 2369 bales of a new variety which the community's two gins could not handle and which were trucked to El Paso.

Originally, the farmers thought the water was from an underground lake filled by drainage from the nearby Guadalupe, Cornudas and Sacramento mountains and would soon dry up. Later, however, geologists reported that underground rivers merged near the center of the valley, and the supply would last 300 years.

In 1948, the family's first year in the valley, 1200 acres were cultivated. One third was the Gentry's. The family today remains one of the area's largest operators, having acquired 2320 irrigated acres.

(Continued to page 232)

Wild growth is cleared from rich desert land by root-cutting steel sweep

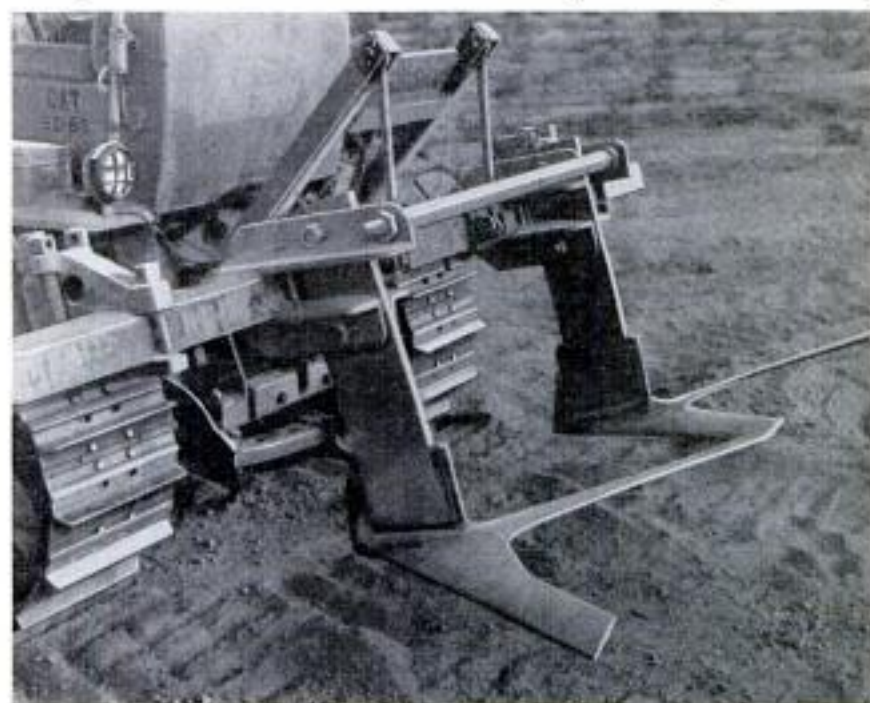

Moisture-Measuring Stake Tells Farmers When to Irrigate Crops

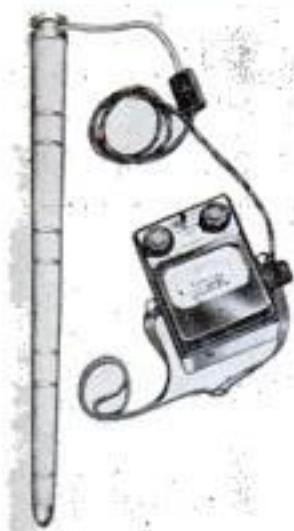

Farmers can tell when and how much to irrigate if they drive a new moisture-measuring instrument into the soil. The stake of the device contains gypsum cells that become as wet or dry as the surrounding soil. Readings of soil moisture are taken from the attached electric meter. For field crops and vines the stake is buried with its top exposed and gives moisture readings from the 6, 12, 18 and 24-inch depths. In orchards the stake is sometimes buried 8 to 12 feet. Various lengths are made. The stakes are left in place during the entire growing season.

Metal Fireplace For Summer Cabins

Easy to install, a new sheet-metal fireplace is designed for use in summer cottages and cabins. The black fireplace simply is connected to a flue like an old-time stove. A damper in the pipe serves as the draft control. The modernistic fireplace can also be used outdoors if the location is sufficiently sheltered. In hunting and fishing cabins it can be used for cooking as well as for heating. It can also be installed on porches, patios and in basements.



Agricultural Drier Blows Hot Dry Air Through Stored Corn or Hay



Use of an oil-fired agricultural drier ends the need of making hay while the sun shines. The drier blows heated air through stored hay or corn, removing moisture and minimizing danger of spoilage or spontaneous ignition. The blower fan is driven either by an electric motor or small gasoline engine.

More than 1,100,000 pounds of meteoritic material have been identified on earth, according to a report by scientists at U.C.L.A.

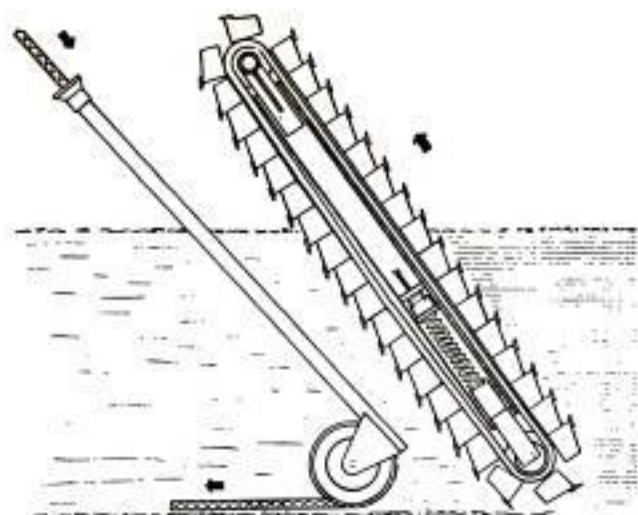

Cable Layer Digs and Fills

Up to 25 feet of cable can be laid per minute with a machine that digs the ditch, lays the line and refills the ditch in one operation. The digger is a bucket-carrying conveyor and operates at a depth of five feet or less. Directly behind the digger is the cable layer. The cable is fed through a tube and deposited on the bottom of the ditch. Dirt falls off the rear end of the tilted conveyor and back into the ditch. Each of the rear wheels of the machine can



be hydraulically adjusted to allow a maximum difference in wheel height of 14 inches and permit the digging of a vertical ditch on a 30-percent slope. The machine converts into a standard ditch digger.

Whirling Blades on Power Mower Measure Only Half Inch Long

On a new rotary mower the cutting blades are only a half inch long. Beneath the mower are twin cup-shaped cutters, and mounted on the rim of each cutter are two half-inch blades. The cups revolve at 6500 revolutions per minute. Each blade is pivoted so it will swing out of the way if it hits a heavy obstacle such as a rock

or a sprinkler head. Inside each of the whirling cups are two support wheels. These bear the weight of the mower, eliminating wheel marks on the lawn, minimizing the possibility of scalping the turf and permitting the edge of the lawn to be trimmed without losing wheel support. The mower cuts a 20-inch swath.

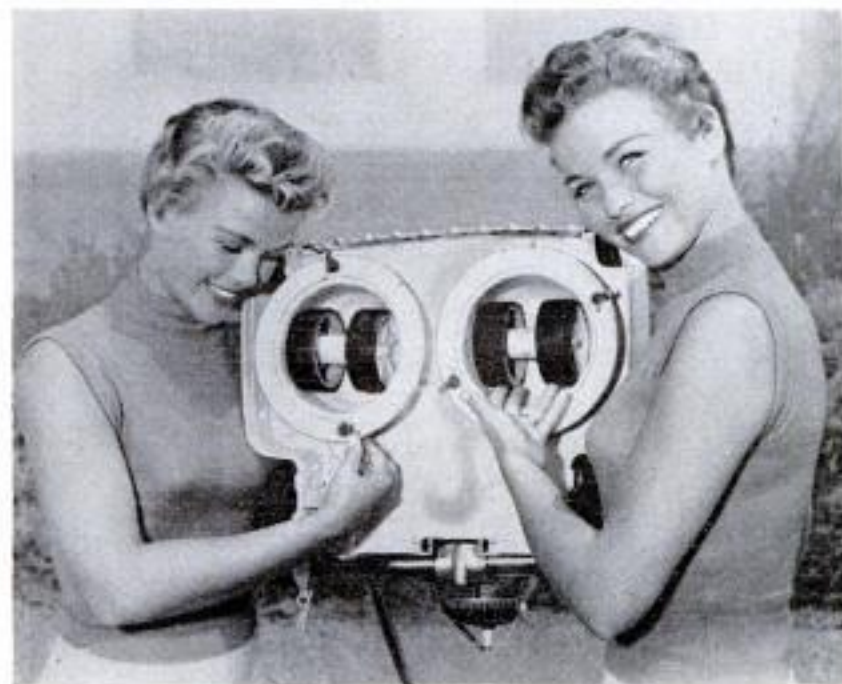

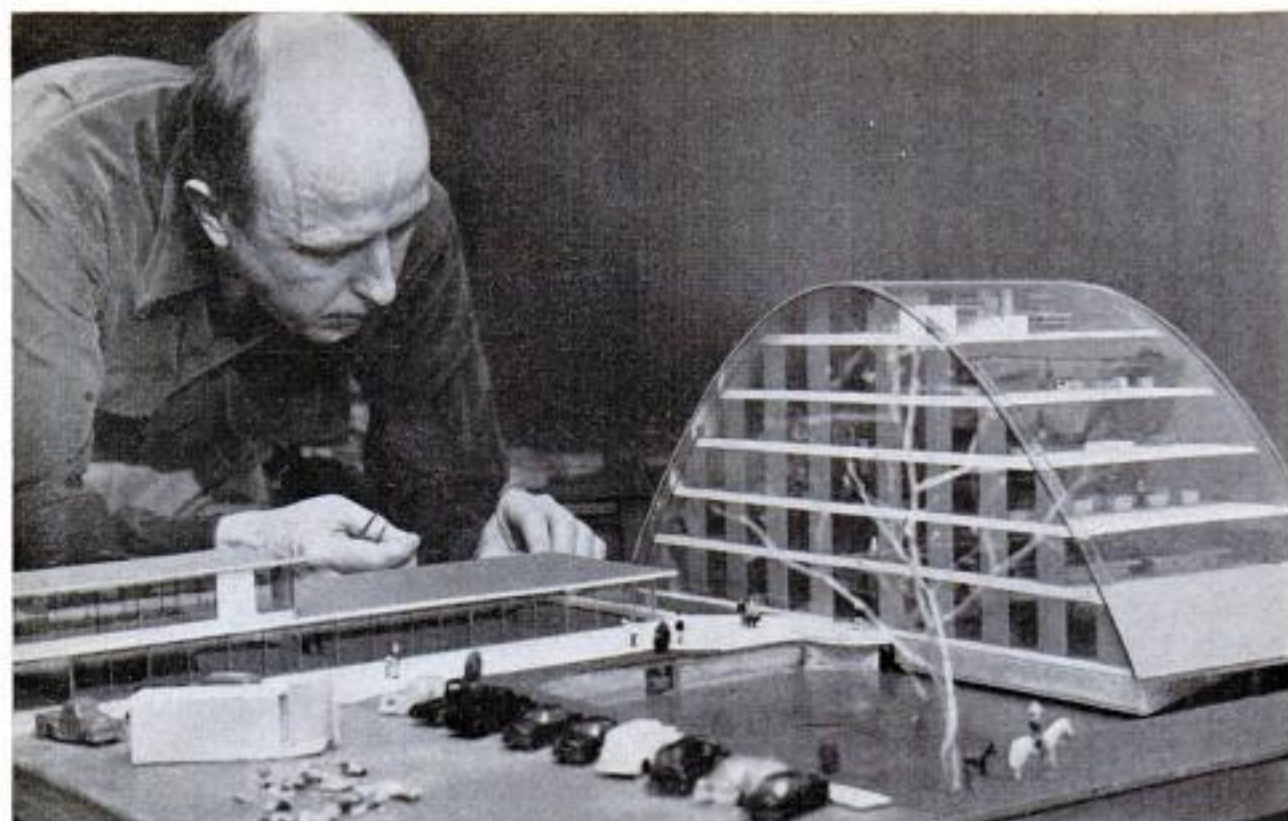

Denver architect Jared Morse places figures on the model layout of his building designed to turn with the sun, the arched-roof structure at right. Flat-roof building at left is stationary part of Colorado project

Building to Follow the Sun

ROTATING ON A FOUNDATION that floats in a pond of water, a six-story office building planned for Grand Junction, Colo., will turn every day to follow the sun, welcoming solar heat in winter and repelling it in summer.

Denver architect Jared Morse, who designed the structure, has completed a model now on display at Grand Junction.

The model reveals a parabolic roof, like that of a Quonset hut, that touches the foundation on either side and is designed to reflect and repel heat in that section which the building's daily rotation will keep facing the sun at all times during the summer. Morse estimates that the special reflective roofing will reduce interior summer temperatures an average of 20 degrees.

In winter the turning mechanism will allow a maximum of sunshine to enter through the glass areas.

To be built of lightweight structural materials that have proved themselves in aircraft, the building will weigh 2,400,000 pounds and will displace 333,000 gallons of water in its foundation pond. Flotation, Morse explained, simplifies rotation and distributes weight over a large area, eliminating the need for deep piling in loose-soil areas.

Design calls for the structure to float just a mere $\frac{3}{8}$ inch above rollers resting on the bottom of the pond. Weight shifts would cause it to drop the fraction of an inch and rest on the rollers.

In actual operation the sun building would begin turning about 10 a.m. daily, following the sun's rays until 6 p.m. Then it would remain stationary for eight hours while sewage collected in self-contained tanks would be discharged into the conventional sewage system. In the remaining eight hours it would turn back to its original position.

Water and electricity would be supplied constantly through centrally located pivotal connections.

Movement of the building would be so slow—less than half an inch a minute at the centrally located front door and only three inches a minute at the extremities—that with proper gears it could be turned by a four-horsepower motor.

A water tank and elevator, air-conditioning and heating equipment would occupy the sixth floor, leaving the other five available for rental.

Lucien H. Cullen and Welborn Foreman, Houston, Tex., oil and uranium operators, are backing the project, which will be an

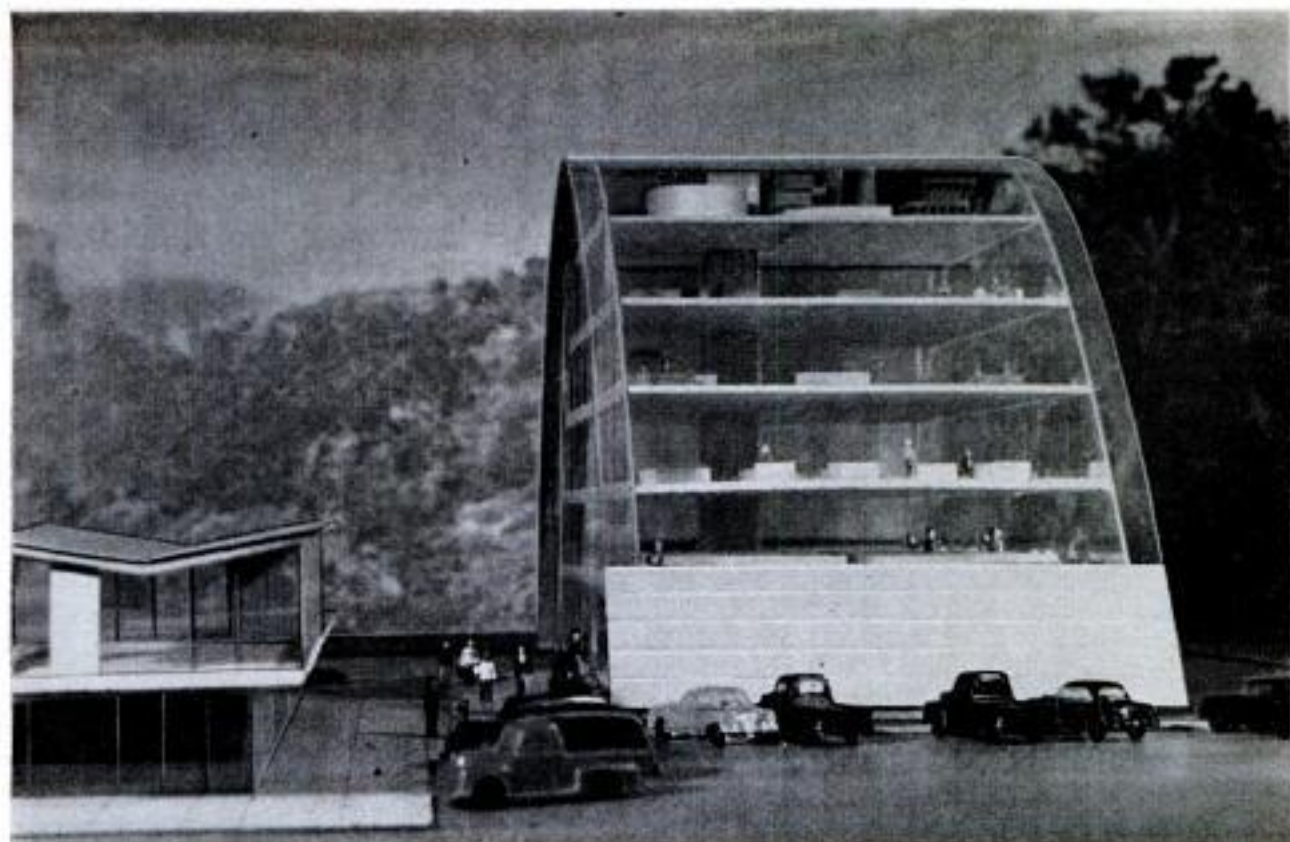

End view of building model. In summer, this transparent roof-wall would face away from the sun at all times

office building and the center of a housing project valued at an estimated \$7,225,000.

If the Grand Junction project works out as desired, and the inevitable "bugs" can be eliminated, Cullen and Foreman plan construction of at least nine more sun buildings throughout the country.

The additional structures would be resort hotels, for which the rotating design is ideally suited. Swimming pools and sun bathing areas could be kept in the sun all

day at all times of the year, and sleeping and storage rooms could be on the structure's shadow side.

The backers also believe that the design is well adapted to department store construction, and the extensive use of glass walls is not unlike many new apartment buildings.

Rotation to avoid the hottest rays of the sun makes unnecessary large eaves found in many glass-walled buildings. ★ ★ ★

Curved plastic sheet is used to show position of roof after building model is rotated a full 90 degrees

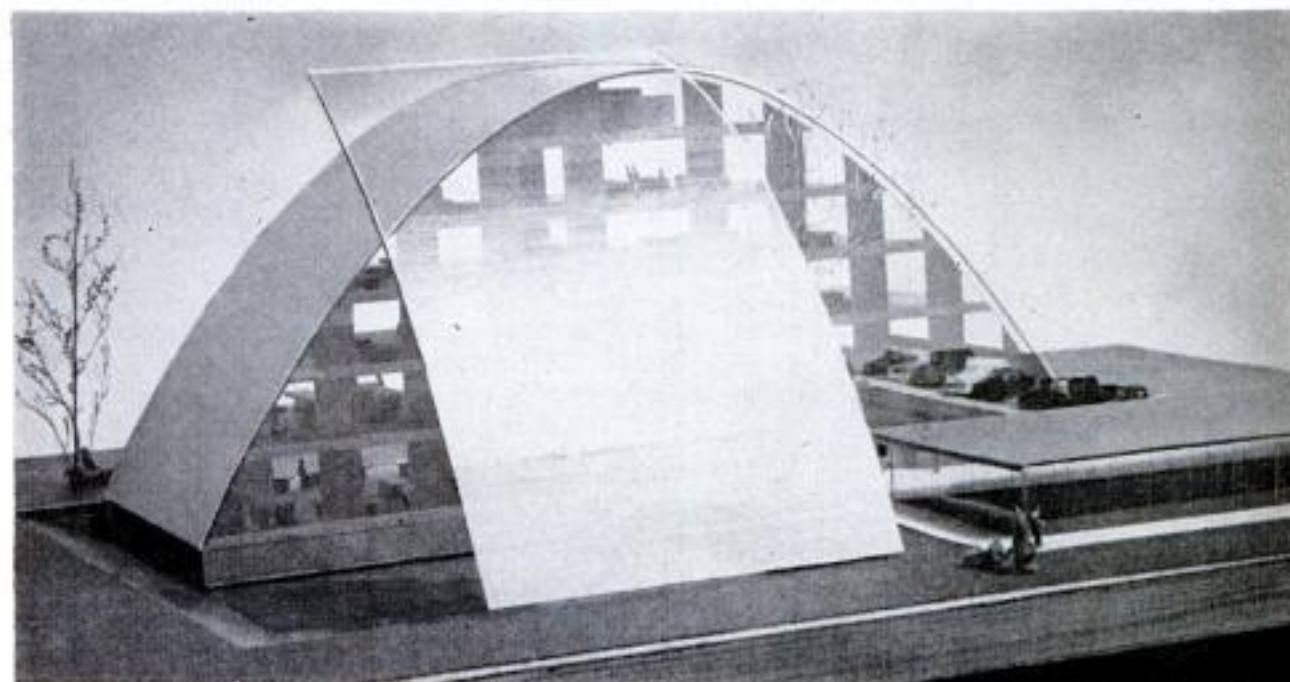



1



2



7



3



4

Baseball

Charlie Grimm, manager of the Milwaukee Braves, shows typical secret signs. 1 and 2, open or closed fist may indicate a bunt; 3 and 4, brushing clothes with palm closed may mean nothing, but palm open signifies hit and run; 5 and 6, widespread fingers may signal base runner to steal. In 7, catcher Sam Calderone calls for particular pitch; 8 indicates inside or outside of plate; 9 and 10 are secret signals used if batter picks up catcher's sign to pitcher



5



6

G OING INTO the last inning the home team is one run behind. The lead-off man for the local nine raps out a solid single. He's followed by a heavy hitter, who watches a ball and a called strike sail over the plate. Over in the third-base coaching box, the team's manager fidgets back and forth, nervously jerks at the bill of his cap, kicks heel against toe and stoops over to pick up a handful of dust. On the next pitch the base runner sprints for second and the batter swings.

Somewhere among the nervous movements of the manager was a hidden gesture that tipped off the hit and run to the batter and base runner.

Each team has its own set of secret signs, jealously guarded and frequently changed. These signs and the way they are used are far more important than the batting average of the



8



9



10

Sign Language

By
Clifford B.
Hicks

clean-up man, for they weld nine individual players into a team. They have won and lost countless major-league ball games.

Charlie Grimm, pilot of the Milwaukee Braves, agreed to let PM readers in on some of the secret, silent conversation that takes place on the field. Big-league teams have used the signs shown

on these pages in the past, and likely will use them again. But Grimm emphasizes that they are not currently in use by the Braves. They are examples of what the fan can look for as he watches the game. And it's quite possible for the fan to solve the mystery of some of these signs if he studies the third-base coach. Some managers prefer to coach third

PM photos by Dan Henick and Joe Fletcher

Grimm from his third-base coaching box signals a runner to try for home in a typical "take another base" sign

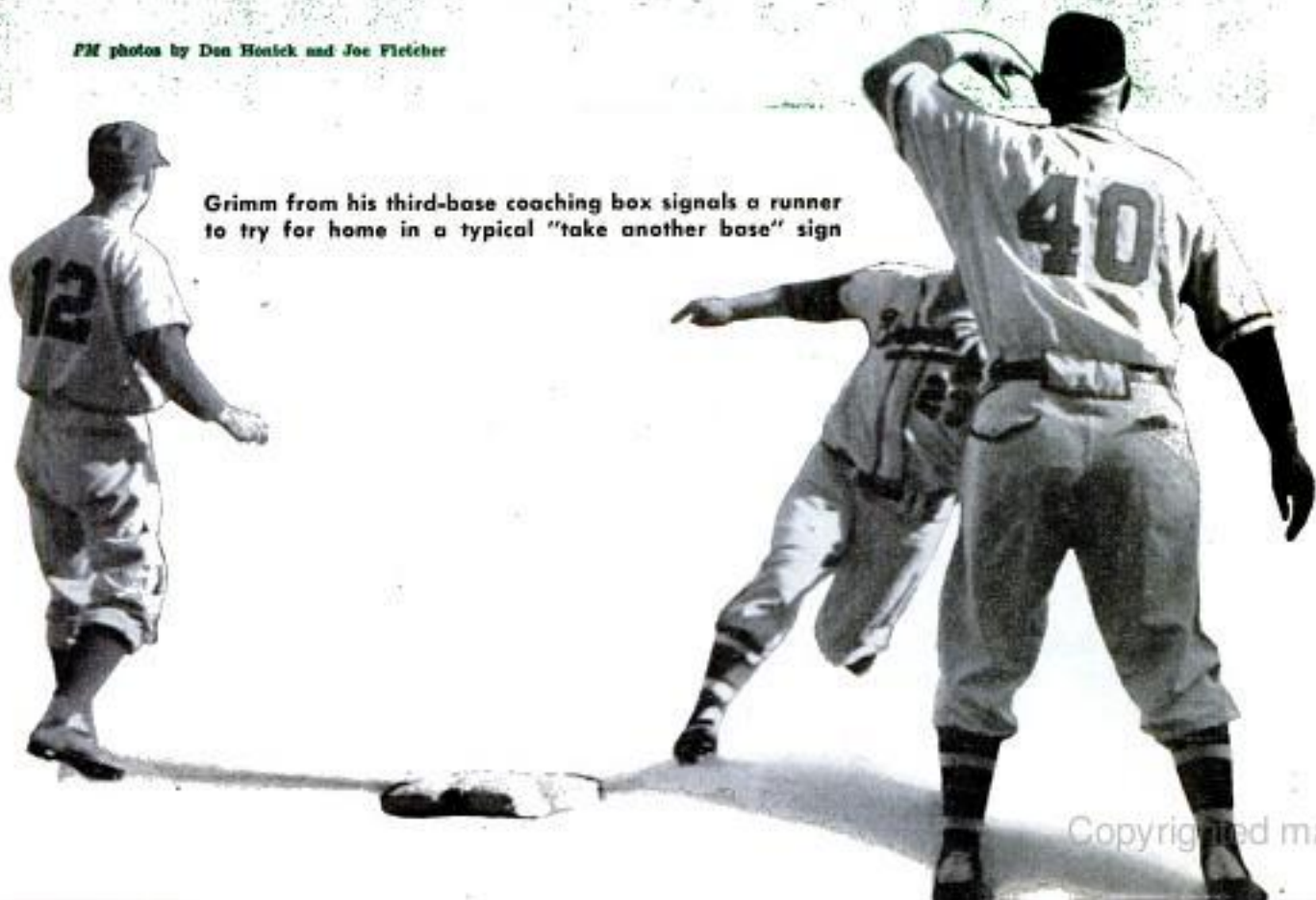

Copyrighted material



11



12

base themselves; others to relay their signs through the coach.

Secret signs are used to order the hit and run, the bunt, the steal and double steal. They also may tell the batter to take a swing at the next pitched ball or let it go by, and in some situations they indicate whether the batter should attempt to hit a ground or fly ball.

In defensive play, of course, the catcher uses concealed signs to call for particular pitches. Occasionally



Photo by Niels Lauritzen

Above, manager must be most alert man on field. Bad throw changes sign from "slide" to "take another"



14



15



11, is Grimm signaling for double steal, or just knocking dust from spikes? 12 and 13, first-base coach John Cooney relays secret sign from Grimm with palm open or closed. Cooney uses nonsecret signs to indicate which pitcher to warm up. 14 is birdlike signal for Joseph Jay; 15 is sign for James Wilson, a pipe smoker; 16 is call for Robert Buhl, who is tall and thin; 17 is "yak yak" sign for Dave Jelly, who doesn't talk much; 18 warms up pitcher Phillips Paine

the catcher may sense that the opposing team is picking up his signs and relaying them to the batter. In this situation he may give two different pitching signs, then a third signal to indicate which of the first two was the proper one.

In addition to secret signs, every ball team uses open signals. These are the signs of the base coaches to "hold it up" or "take another base," and signals for a pitcher to warm up.

Next time you head for the ball park, watch the manager or third-base coach between plays. Try to solve the team's secret signs. You'll see a different, more fascinating game. ★ ★ ★

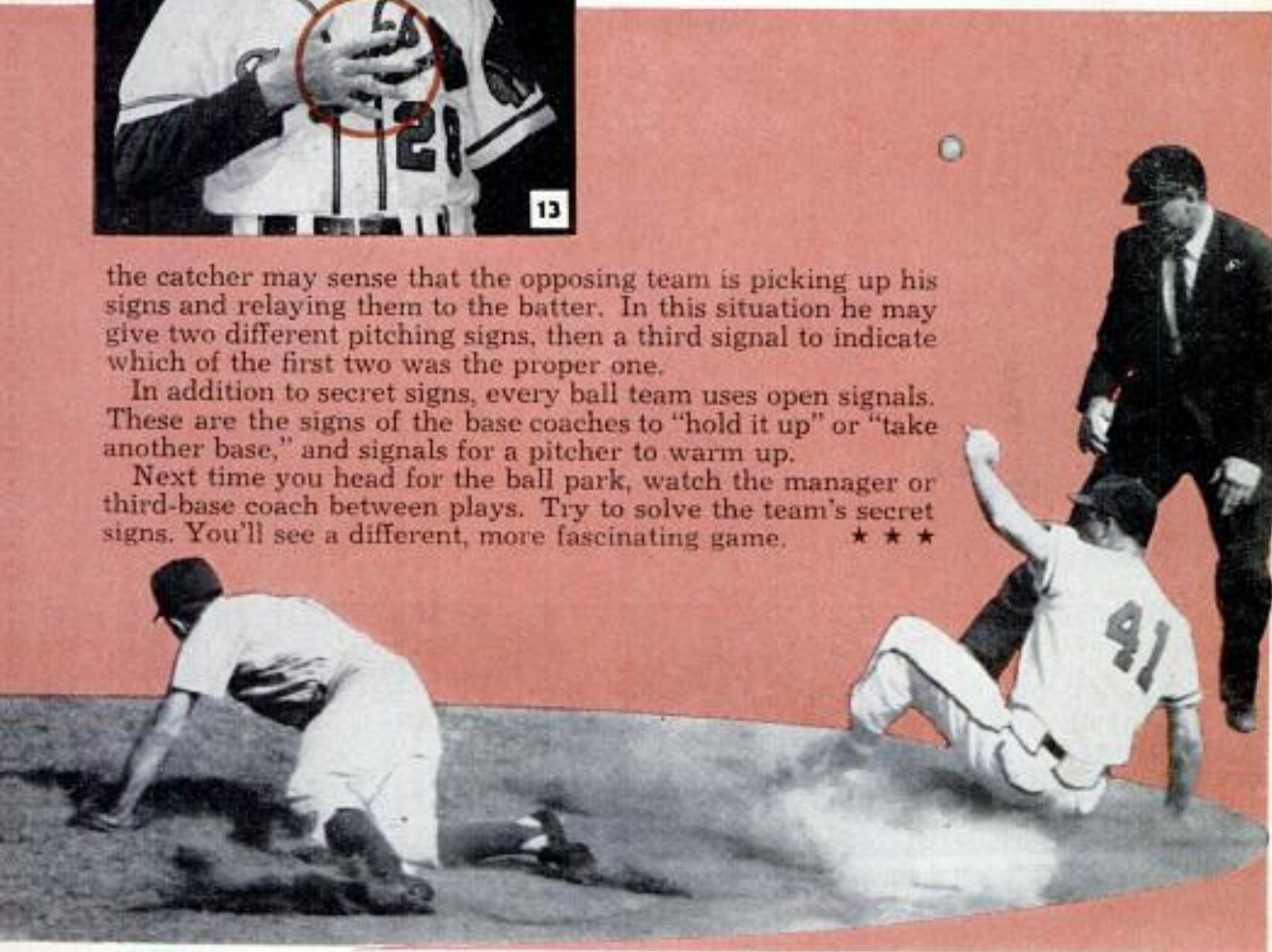

Plastic Sheets Speed Map Making

RELIEF MAPS for Army use are being produced in large numbers by a new method which is fast, accurate and economical. The maps, made of plastic, are more durable than most.

A master model starts with a zinc photoengraving of a contour map. One level at a time, the map maker follows the zinc plate's contour lines with a tracing needle attached to a pantograph. The pantograph cuts the corresponding shapes through successive sheets of plastic. Plaster is poured on the terraced plastic map and a master copy of plaster made from this shell. The sharp-edged steps in the plaster are cut down to duplicate the actual contour of the land.



Original plastic map, above, is a many-layered sandwich. Each layer corresponds to a contour line on a topographic map. When plaster mold is made the terraces are carved away to produce the actual contour. Many copies are made

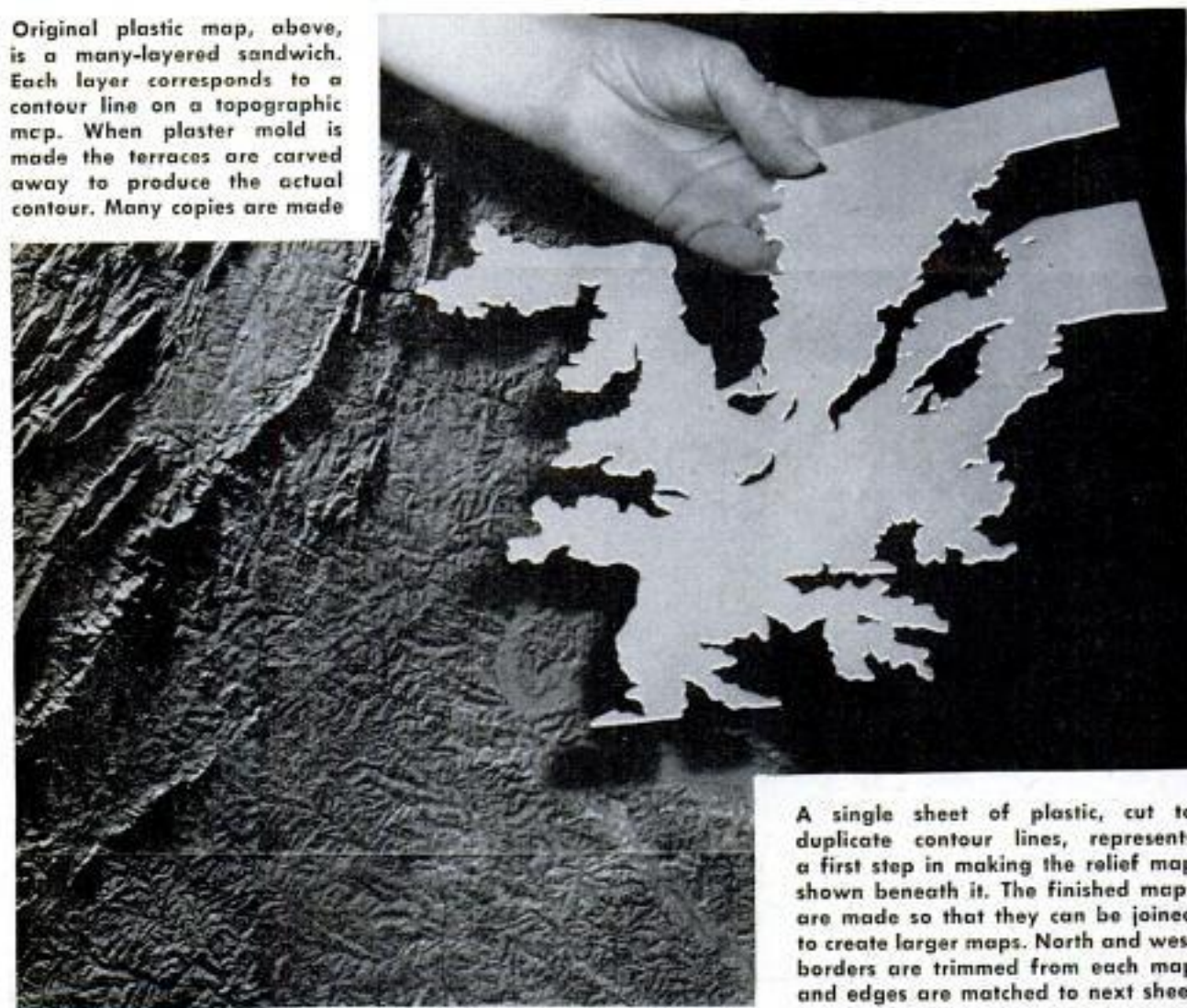

A single sheet of plastic, cut to duplicate contour lines, represents a first step in making the relief map shown beneath it. The finished maps are made so that they can be joined to create larger maps. North and west borders are trimmed from each map and edges are matched to next sheet

Rubber Strip at Side of Door Protects Children's Hands

Children's hands and fingers are protected from pinching by synthetic-rubber strips that fit on the hinge side of an aluminum door. The strips can also be applied on the opposite side of the door, and the door fitted with locks at the bottom instead of at the side. The rubber also acts as weather stripping.

Atomic Fuel Provides Economy For Remote Army Power Plants

Although high cost is usually considered a major drawback to atomic power and heat production, the Army cites economy as a reason for planning construction of an experimental reaction power plant. Inviting 33 firms to bid on design and construction of a 1700-kilowatt plant, the Army explained that the high cost of transporting ordinary fuel to remote bases might make reaction electricity economical. A pilot plant is to be built at Fort Belvoir, Va., before final decision is made. The Army specifies that the plant, capable of providing heat and electricity for a post of 1700 population, must consist of components small enough to be transported by air.



Big Plastic Boat for Army Carries Five Tons of Cargo

Under test by the Army is a boat said to be the world's largest plastic craft. The vessel weighs 10 tons, is 51 feet long and can transport five tons of dry cargo with a draft of only 21 inches. Two 165-horsepower diesel engines provide the power. The hull, only $1\frac{3}{16}$ inches thick, is a "plastic sandwich" consisting of several layers of

different plastic materials. It was molded in a giant plywood form which is reusable. The craft is built in sections and can be dismantled and reassembled in the water. It was built to Army specifications calling for a self-powered, shallow-draft cargo vessel that needs little maintenance and can be easily transported overland.

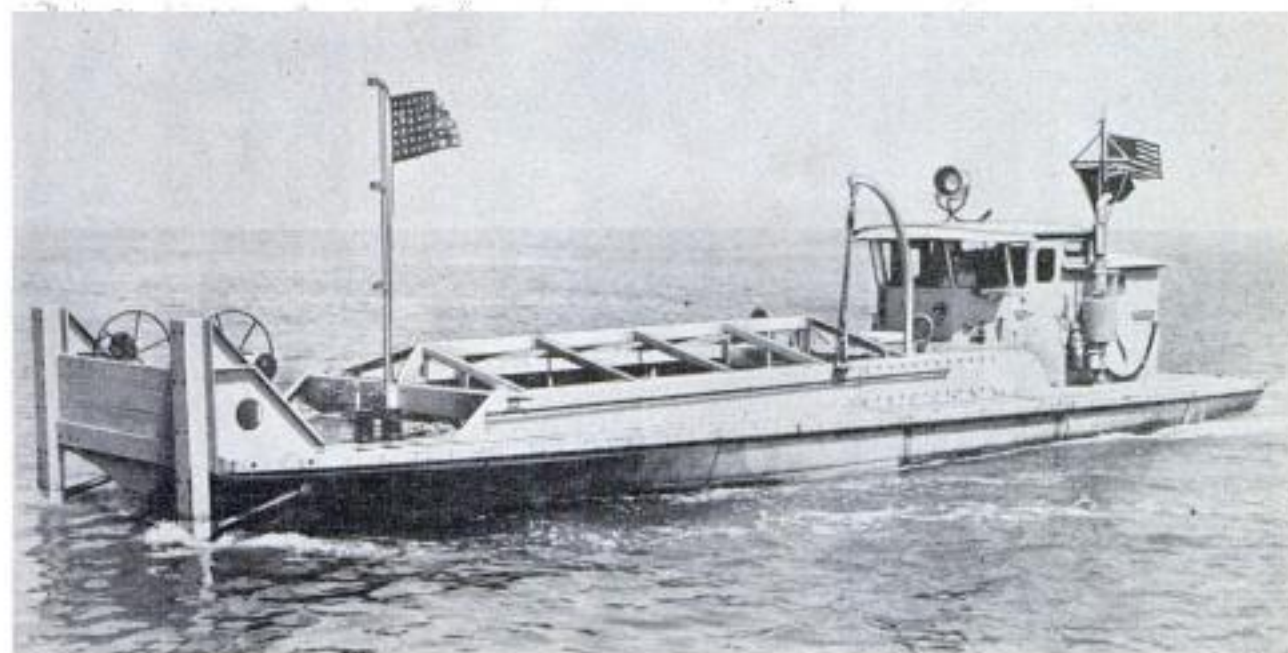

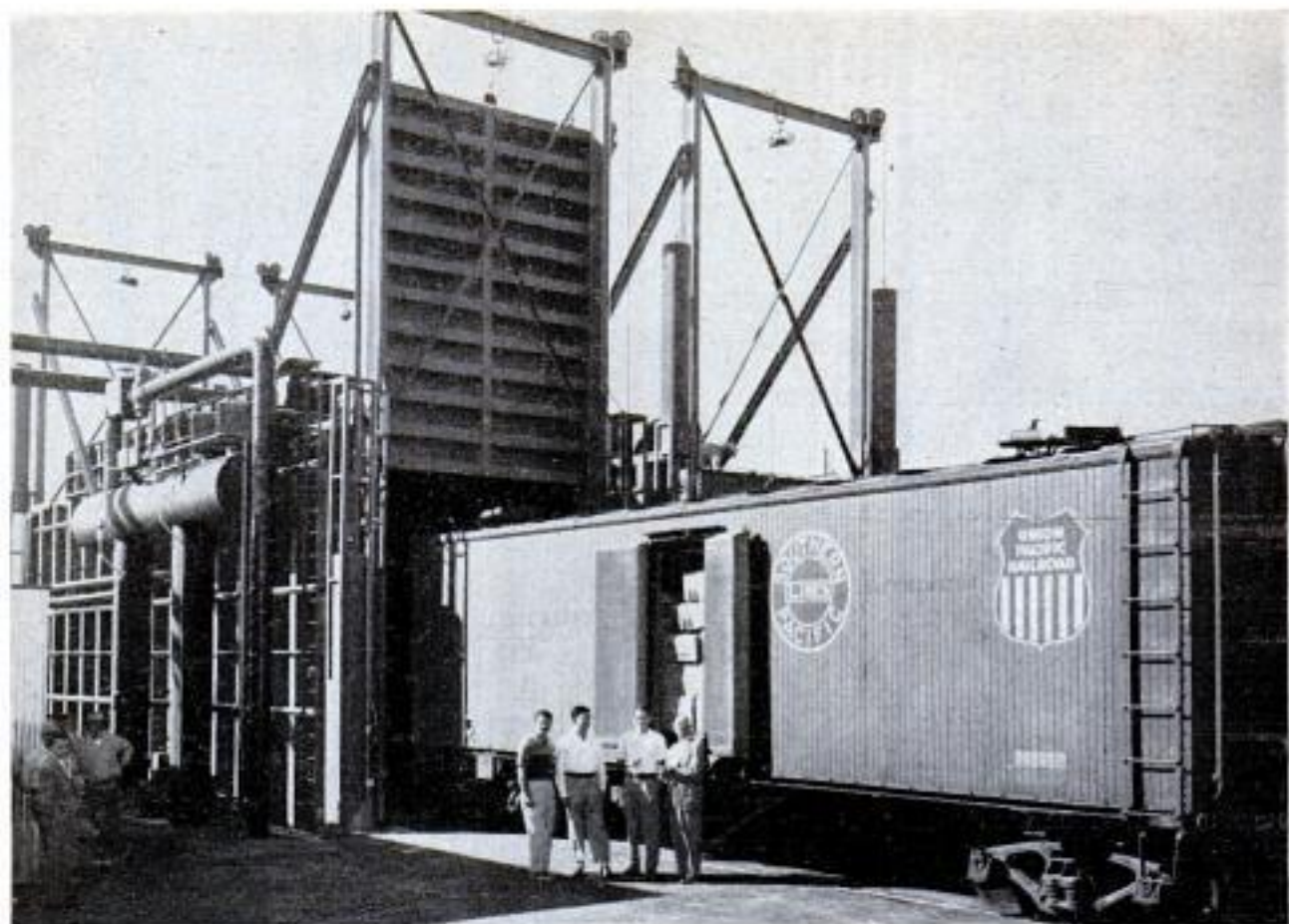

Giant Refrigerator Cools Freight Car Loaded With Lettuce

Carloads of lettuce are chilled by a new vacuum system at Tolleson, Ariz. A freight car filled with lettuce and with door and ventilators open is rolled into a heavily built steel shed sealed by sliding doors. Air is sucked out of the chamber by centrifugal pumps in 15 to 22 minutes. The vacuum causes a violent evaporation of surface moisture on the lettuce, bringing its temperature down to 33 degrees. Then

the vacuum is broken with a hiss like that of steam, the chamber is unsealed, the car pushed out and loaded with ice for the long haul eastward. The new method costs no more than the old system by which lettuce was unloaded from field trucks and chilled in tube coolers before being loaded on the freight car. The extra delay and handling damaged the freshness of the produce and slowed delivery.

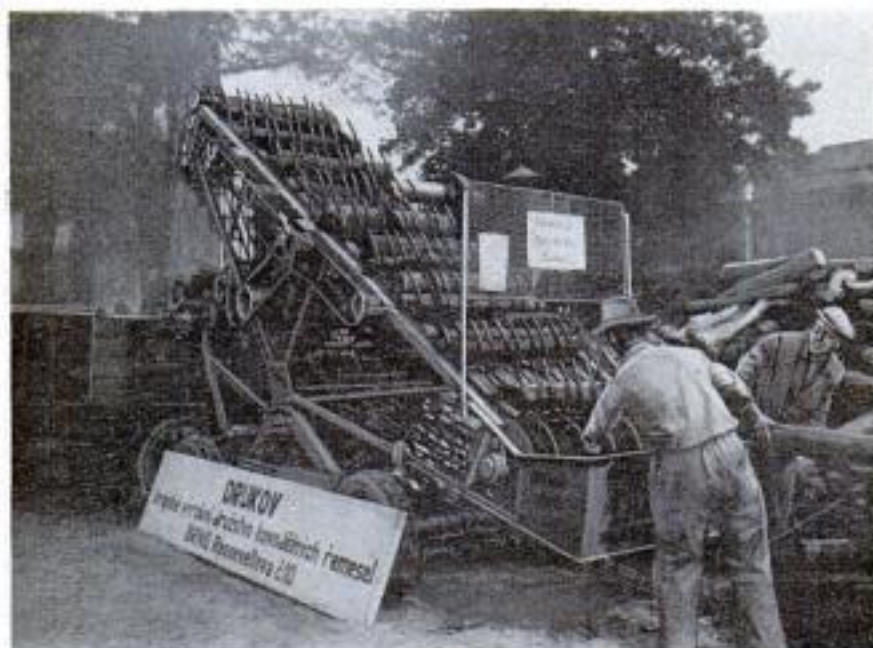

Mobile Cutter Saws Firewood

Six times the output of an ordinary saw is claimed for a mobile firewood cutter made in Czechoslovakia. An inclined sectional conveyor carries the logs upward across four staggered and equally spaced circular saws. After the fourth cut, the five pieces drop from the raised end of the frame into a truck below. The saws are belt-driven by a common electric motor. The entire mechanism is mounted on a four-wheel-trailer chassis.



Snow Barriers Guard Village

On Alpine slopes 8000 feet above the Swiss village of Airolo, workmen have erected a series of aluminum barriers which they hope will protect the town from murderous avalanches. The lightweight barriers are expected to hold snow in place, or at least break the impetus of snow masses that tumble down from still higher up. A 1951 avalanche destroyed the village of Tessinger.

Stainless-Steel Cables Form Sides of Chicago Parking Garage



Like a bird cage, a new parking garage in Chicago has outside walls made of a curtain of stainless-steel-wire strands. In 100-foot lengths, each eight inches apart, the strands are anchored at top and bottom by fittings that maintain a tension of 1000 pounds. The seven-wire, $\frac{3}{8}$ -inch-diameter strands are reportedly capable of stopping a car going 40 miles per hour. An economical way to beautify the structure and still meet building requirements, the gleaming wire walls permit the passage of light and the escape of exhaust fumes.

Light Concrete-Block Wall Built With Liquid Mortar

Concrete-block walls held together by a liquid adhesive rather than mortar are made possible by a new block developed at the University of Tennessee. The lightweight blocks, made of expanded shale aggregate rather than gravel concrete, are ground smooth on top and bottom surfaces and a liquid adhesive is applied with an oil can. When the large air cells of the blocks are filled with insulating material, block walls have less heat loss than solid wood. Each block will support a load of 45 tons.





WHAT'S NEW FOR Your Home

1. LIGHTWEIGHT VACUUM converts from upright carpet cleaner to an upholstery cleaner in seconds. The seven-pound unit cleans by direct suction and signals when its disposable paper dust bag is full. Attachments for it enable you to clean right up to wall, dust Venetian blinds, dry hair or groom cats

2. WEATHER STRIPPING is applied to metal or wood just by pressing it on with the hand. Adhesive backing sticks to any dry, clean surface. It can be used in the home around windows, baseboards and ventilator outlets, refrigerator doors and also on automobile doors, windows and hoods to stop rattles

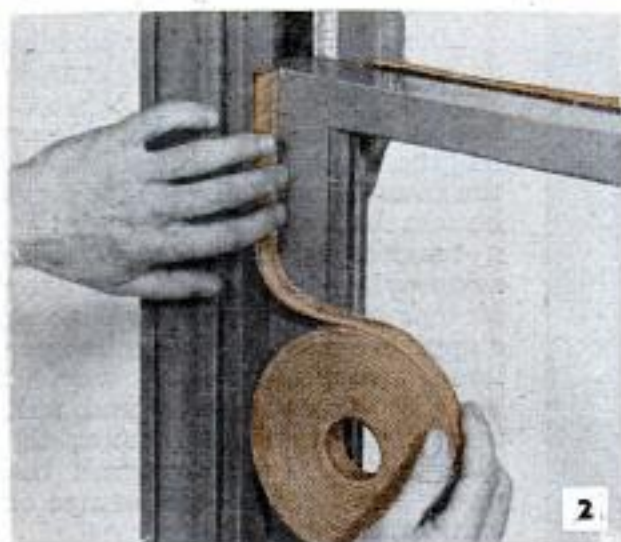

3. HEATED PERCH for caged birds improves their health and comfort, eliminates the problem of extra care to avoid colds after a bath, when the owner is away or when room temperature drops. The perch is plugged into an electrical outlet at all times, takes little current, lets bird choose heat when needed

4. HEAT CONTROL for top-of-the-stove cooking is achieved by sensing element in the middle of gas burner. It presses against the bottom of cooking utensil, measures its heat and changes the height of the flame to maintain a preset temperature. The unit eliminates need for various automatic cookers

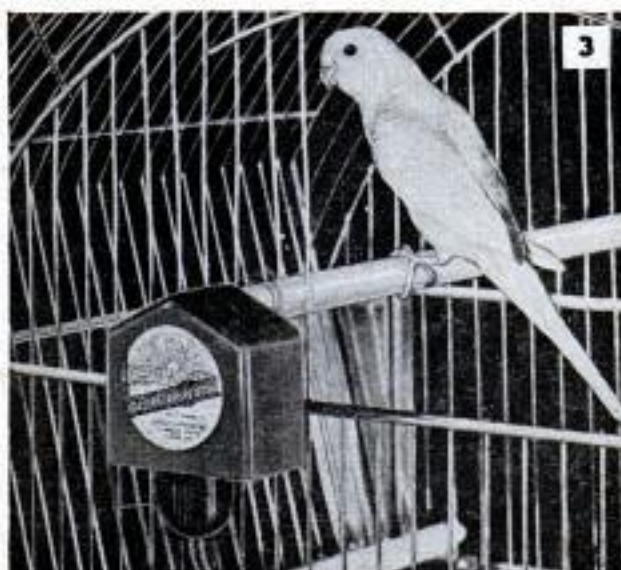

5. RUGMAKER driven by electric motor speeds the job of producing loop carpets. Pressing trigger of the hand-held machine causes it to walk itself along the rows or pattern, stitching 90 loops per minute. A small rug can be made in only three hours



6. EGG OPENER ends burning of fingers caused by handling boiled eggs. The egg is clamped in one half of the plastic opener while the other half, equipped with sharp cutting edge, is revolved to slice through shell. The unit also serves as an egg cup



7. STRAPPING TAPE with a tensile strength of 240 pounds per inch of width now comes in handy rolls for home use. The adhesive tape is made of paper reinforced with glass fiber. It is strong enough to bind packages or repair broken table legs

8. HOSE REEL mounted beside water tap permits use of hose when it is only partly unreeled. Water is carried from the tap to a fitting on the reel into which the hose screws. The reel holds 150 feet of hose, is easily detached from mounting bracket

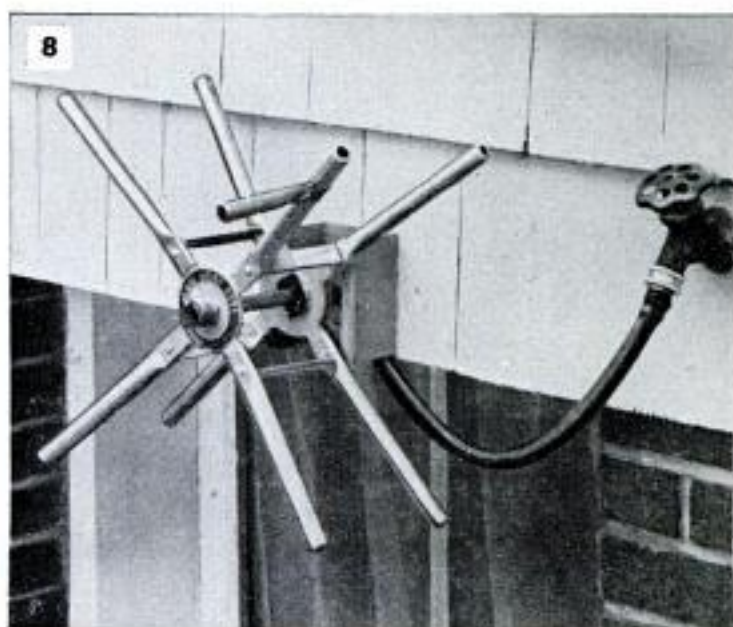

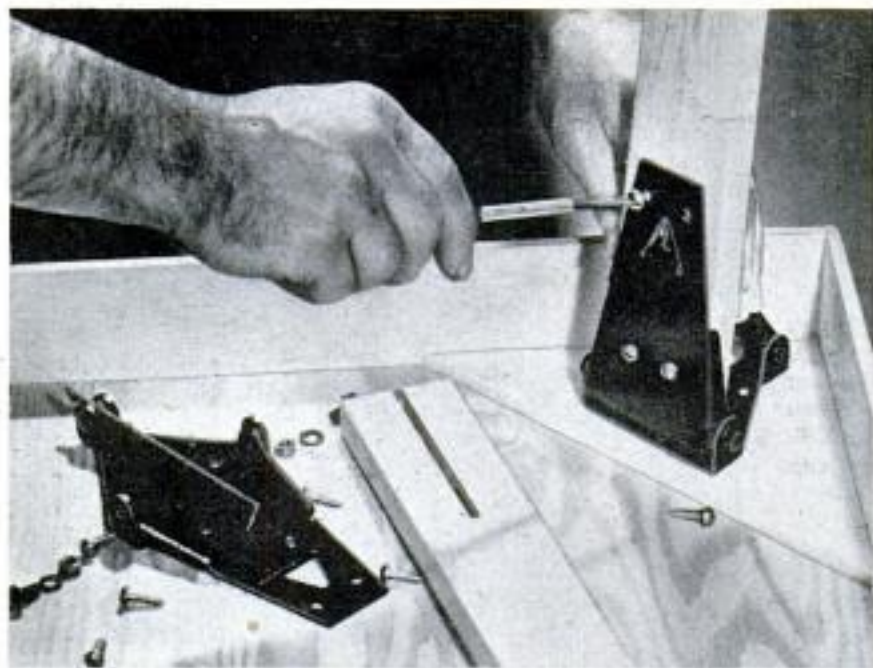

Folding Tables Built With Hinges

With a new locking hinge you can build your own folding furniture. The hinge supports up to 500 pounds without swaying or wobbling when locked in place. It is designed to fasten legs to various home-built tables, benches, ironing boards and swing-out doors. The sturdy hinge can be fastened to round, square or tapered legs with a drill, saw and screwdriver. Side flanges give maximum support at all stress points.

"Erector Set" Units Simplify Building

Slotted steel beams that look like they came from a king-size Erector set make it easy for the amateur to make a building or a bench. Only tools needed are a wrench and a cutter. Drilled with 40 bolt holes to the foot, the 14-gauge sections are marked at $\frac{3}{4}$ -inch intervals for cutting. The sections have unusual strength; a two-foot unbraced span easily supports over 1600 pounds. Compounding the beams gives greater strength.

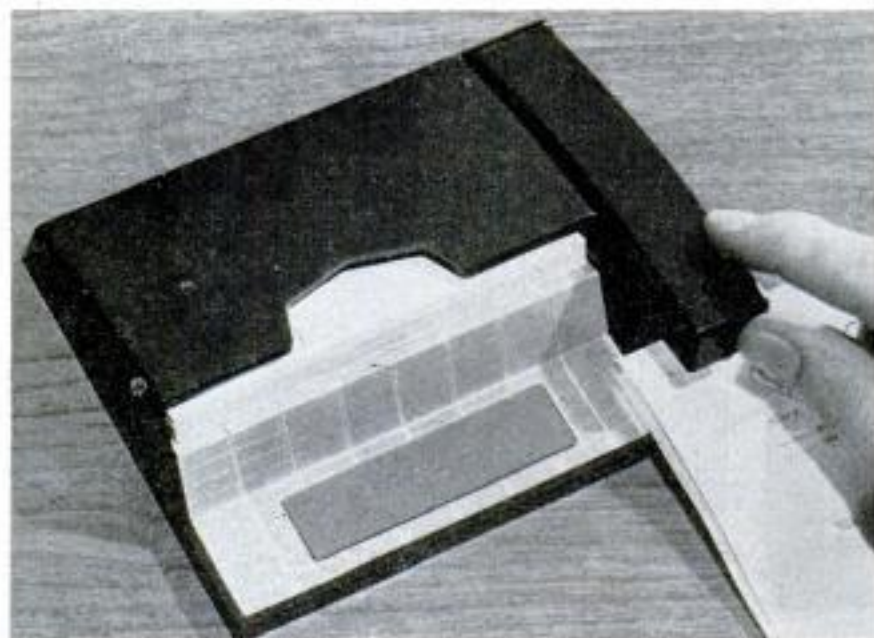
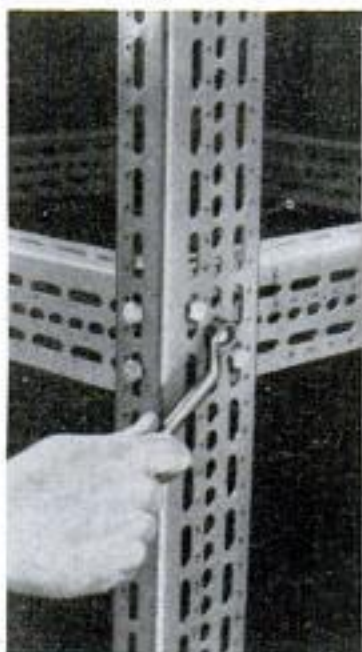

Stapler and Memo Make Single Unit

Two functions are combined in a handy paper stapler and a holder for three-by-five-inch memorandum sheets. The stapler lifts out for filling or for use as a tacker by simply tilting the handle to a vertical position. A plate at the front provides space for a name or an advertising message. The unit comes in black and gold or brown and gold. A cutout in the holder permits access to the memo sheets.

Hydraulic Lift Dumps Freight Car

Combination of an electro-hydraulic lifting mechanism and side gates that can be opened selectively makes a self-unloader out of a normal German railroad gondola car. The battery-powered electric motor pumps oil into the car's hydraulic cylinders, and a control stick allows the operator to lift and tilt the car as he wishes. A 24-ton load of coal can be dumped in a few minutes, while hand unloading takes 13 hours.



Foot Pedals Turn Propellers of Divers' Two-Man Submarine

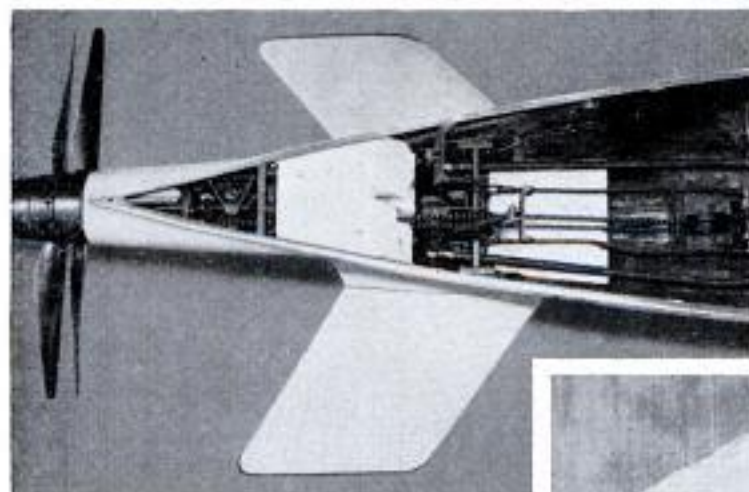

Sub operators wear aqualungs, can leave the free-flooding craft when they choose. Control vanes act as legs of parked boat. The two operators sit back-to-back under transparent canopies and rotate pedals to spin propellers. Some models have motors

Latest vehicle for underwater travel is a two-man submarine that you propel by foot power and that carries a carbon-dioxide-gas spear gun in its nose for shooting fish. Two men can drive the craft at five miles per hour or one man can cruise comfortably at three miles per hour. Battery power also may be used to drive the aluminum contrarotating aircraft-type propellers. Four control vanes project from the bottom of the plastic hull and serve as legs when parking the sub on the bottom. The operators wear standard breathing apparatus and can leave the sub at will. A flooding tank provides neutral buoyancy when parked. The control vanes are swept back to shed seaweed and are connected to a single control wheel in the forward part of the cockpit. Any airplane maneuver can be performed underwater by the sub, including loops and rolls. The 14-foot craft fills with water when submerged and can withstand water pressure at 150 feet, about twice the depth recommended for its operators.



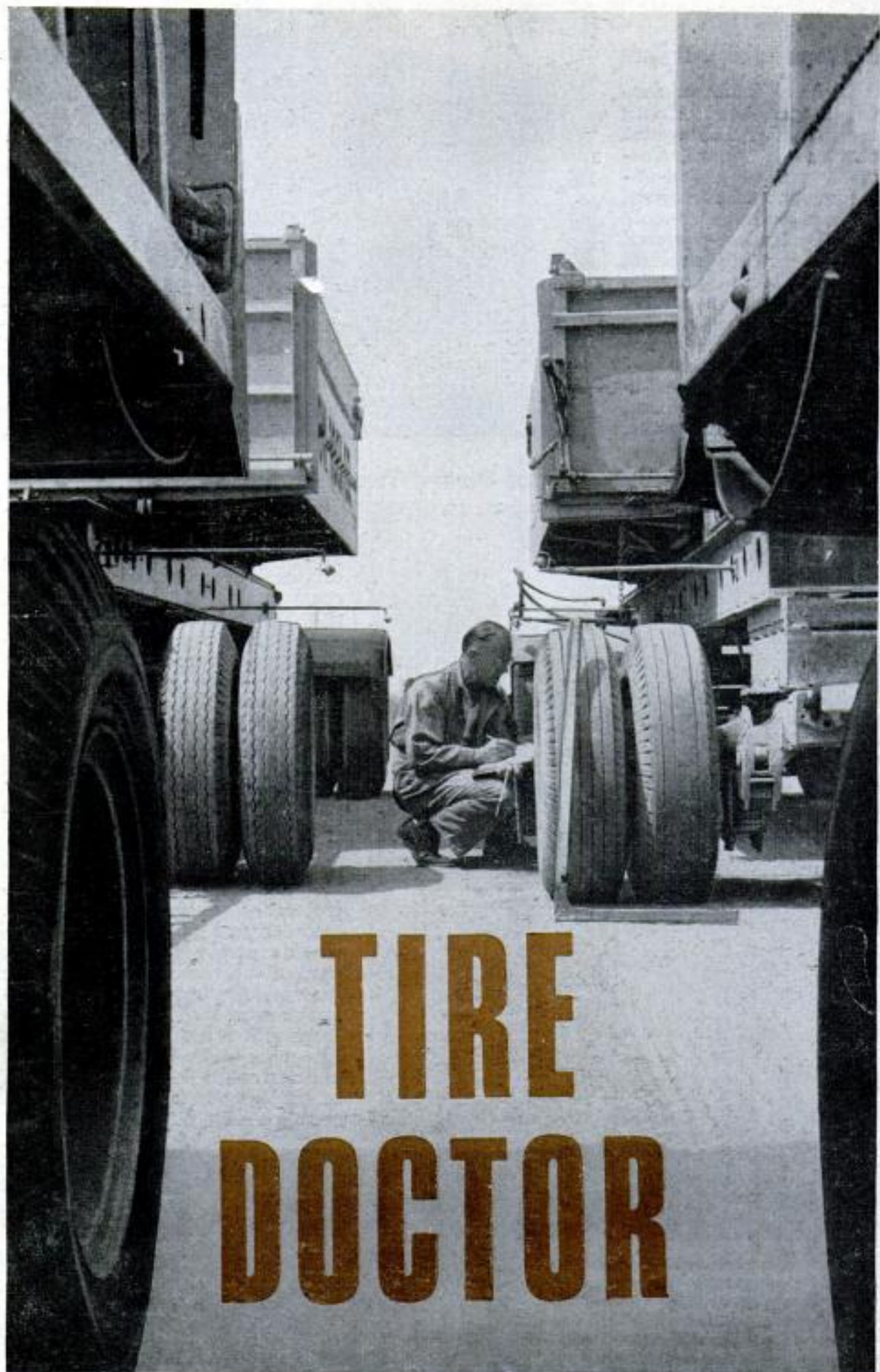

TIRE DOCTOR

THE LAST PLACE Charles M. Towner expected to find a gold-plated bonanza was under a truck's chassis.

Yet that's where he found a \$12,000 to \$15,000 annual income and a business all his own.

Skeptical? Then consider the day in 1946 when Towner, an old-time tireman, visited a friend's trucking outfit.

"Tire costs," his friend moaned, "are driving me into bankruptcy."

Curiosity led Towner to the trucker's garage. Crawling beneath the nearest tractor-trailer, he inspected its underframe. Some guys might have seen only massive wheels, mud-splattered axles and tie rods. Towner saw a fortune. Or rather, a fortune going down the drain.

Six months later he had established The Tire Maintenance Engineering Co. of California, home-based in Los Angeles. With \$100 worth of tools and a headful of tire know-how, Towner became general practi-

tioner to ailing and fast "dying" truck tires.

Today he has some 5000 "patients." His patients are the tires entrusted to his care by 10 client-fleets. He inspects each patient twice a month, diagnoses trouble, pinpoints the source. His fees: \$100 to \$300 monthly per fleet, depending upon the number of trucks and tires.

What had Towner seen as he lay beneath that massive tractor-trailer? Plenty. Four of the rig's 14 tires were in terrible shape. A couple of carcasses were rock-bruised and ready to blow. One had a split tread. Another was wearing so badly from misalignment that its life expectancy was already halved. More than that, inflation was haphazard. Some casings were all but bursting from over-pressure, others were nearly flat.

If his friend's fleet was typical, Towner knew he'd hit the jackpot. For there are about 9,500,000 trucks plying our highways, rolling on an estimated 50,000,000 tires.

"Doctor" Towner, right, does a post-mortem on a blown tire so he will know why it failed. In this way, he prevents future blowouts

By
James Joseph



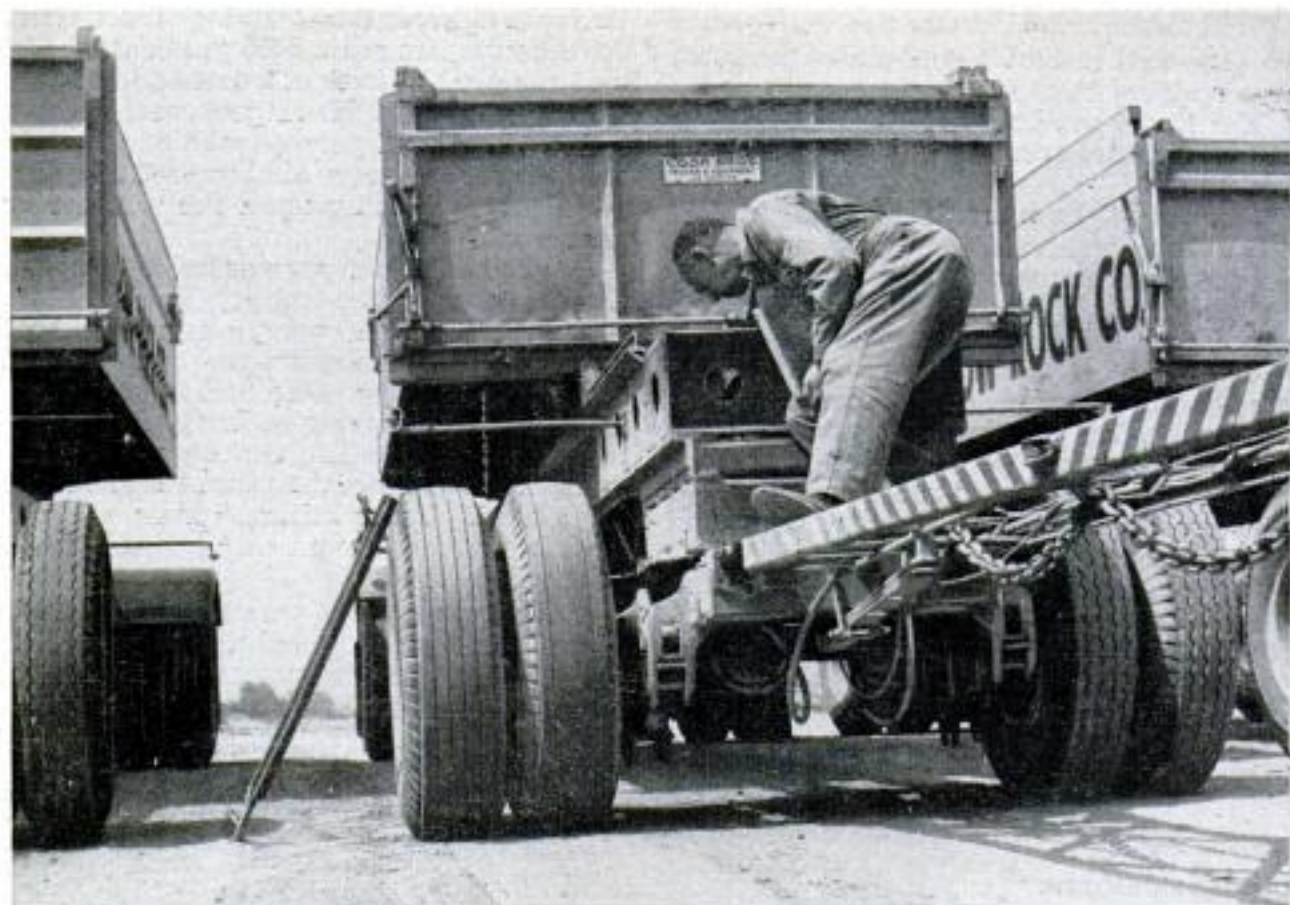

Sometimes the fault is not in the tire. Towner inspects springs and brackets on one of the trucks he supervises

"Sure," his friend conceded, "we hire mechanics who double as tire repairmen. But they merely fix flats.

"Look," he continued, reaching for his ledger. "We're just a little bigger than average. We run 120 rigs. Figuring 8, maybe 10 tires to a rig, that's 1000 to 1100 tires 'on the ground.' That's \$120,000 in rubber. Many large fleets have upwards of \$500,000 in tires. With us, annual tire maintenance runs about \$30,000—the difference between profit and loss."

Towner took the clue, started calling on local fleet owners, concentrating on firms operating 25 to 50 trucks. He chose small fleets because they were more likely to be centrally garaged, more readily accessible. Besides, a small fleet's very existence often depended upon tire life. Fully 52 percent of a trucker's annual maintenance bill involves tires and tubes. The American Trucking Association has estimated that of \$3,043.48 spent yearly to service the average over-the-road tractor, \$1600 goes into rolling rubber. By comparison, overhauling the engine costs but \$392.97. Big fleets can afford full-time tire engineers. Little truckers can't. But, reasoned Towner, even the smallest fleet could buy an expert's services on a part-time basis.

So he outlined his plan. He would inspect every tire twice a month and hand the management a detailed report. He

would also help train the company's regular tiremen.

During the eight years he's been in the business, Towner has made himself indispensable. One small fleet, which pays him \$100 a month, is an example.

"I'm running 15 dump trucks," the fleet manager explained when he hired Towner. "Every week they blow a couple of tires. Each one is a \$100 carcass and a \$10 tube. Blowouts alone cost us \$220 a week, \$900 a month, nearly \$10,000 annually. And I'm not even figuring mechanics' wages or lost loads."

Towner set up a rigid inflation program tailored to the fleet's average loads, speeds and routes. He briefed the company's repairmen, showed them how to spot blowouts before they developed. Within six months blowouts were zero. Towner saved the company \$9000 the first year yet his services cost only \$1200.

Operating within a 100-mile radius of Los Angeles, Towner's is a small outfit. And he likes it that way, although he has a waiting list for his services. Occasionally he hires some help but mostly he goes it alone. First, he looks over the front tires, checking inflation with a hand gauge. Even a five-pound error can shorten tire life. Daily he calibrates his hand gauges with a master.

He keeps a look out for mismatched handholes (outside wheel ports which give

access to inner wheels and their air valves). These are dead giveaways that tiremen aren't gauging for inflation.

"You obviously can't gauge a tire if you can't reach its valve stem," Towner says.

He then looks for mismates. Mismatching occurs when one of two dual-drive tires rides higher than the other. Mismatching—either because of uneven tread wear or improper inflation—throws all the load on one tire, allows its companion to go along for the ride. Result: Reduced tire life and blowouts.

Towner uses a standard mismatch procedure. Holding a large 90-degree mating square flush with the outside casing, he measures the space between square and treads. No more than a 1/4-inch mismatch is permissible for 9.00-series tires; 10.00 and 11.00 series may be mismatched as much as 1/2 inch but never more. Solution: Pull one or both tires and install matched sets.

While he's about it, Towner also looks for excessive wear, particularly from such structural defects as broken kingpins, fractured brackets, faulty turn stops. And, of course, he's the man responsible for having tires pulled at just the right time for recapping.

"Some fleets get but one recap per carcass," he explains. "Mine almost always go through three recaps before discarding. I've tripled average mileage on some carcasses, slashed per-mile tire costs from a high of three cents to less than three mills. Multiply that by 1,000,000 miles (annual average for many fleets) and you're talking big money, big savings."

Not long ago, a driver breezed up, asked "How am I doing?" fully expecting Towner to praise his driving.

Towner, who asks clients to assign drivers permanently to their trucks, thumbed his worksheets.

"You drive rig 056?"

The driver said he did.

Towner studied his worksheet.

"You're doing lousy," he said at length. "You drive too fast. You brake too hard at boulevard stops and you spin your wheels."

"Yeah, and who says so?"

"Your tires," Towner snapped,

(Continued on page 236)



Above, gouged tread is a clue to how driver handles his truck. Below, dual tires must be mates. Towner's square shows they are





Branches loaded with macadamia nuts (left) grow on trees planted in holes bored in lava by machine (right)

Nut Crop Harvested on Hawaiian Lava Wasteland

ON THE SLOPES of Hawaii's famous volcano, Mauna Loa, where a few years ago there was only twisted tropical jungle, a new cash crop, macadamia nuts, is being harvested. The neat rows of nut trees represent a triumph of mechanized farming and recently developed techniques. Only

with war-developed bulldozers and other earthmoving machinery was it possible to clear the mountainside, and only with power drilling equipment could holes be cut in the lava for planting of seedlings. Even the harvest is mechanized. The nuts are picked up by immense vacuum cleaners.

Fully ripe, nuts fall from trees to be harvested by gasoline-powered vacuum cleaner mounted on trailer





Motorcycling Anglers Take Boat and Outboard Motor With Them

Fishing gear, an outboard motor and a boat on a trailer go along with Stanley Agens and Stanley Wheeler of West Orange, N. J., when they motorcycle to a

fishing spot. The trailer tows perfectly at speeds up to 60 miles per hour and the entire unit will turn within its own length. It can travel where a car cannot.

Mobile Rug Beater Goes to Customers

West Berlin housewives can have their dirty carpets beaten and vacuum cleaned by a service that comes right to the door. The rugs are cleaned in a mobile machine that can be operated anywhere. Customers can watch the cleaning process from their windows. The proprietors of the rolling establishment never have to worry about overhead costs like light, heat and rent, and customers seem to be satisfied.



Bike Easy Chair

Pedaling a bicycle can be tiring, believes one German youth who's attached a metal chair to the front of his vehicle. After a lengthy spin he simply props it up and relaxes.

Information not listed on articles in the index often is listed in the WHERE-TO-FIND-IT LIST, available without charge from Bureau of Information, *Popular Mechanics*, 200 E. Ontario, Chicago 11



Men, cars and equipment move at the same speed on the endless conveyor, which handles five cars at once

Two men work on each car as it moves along. They stand on an "endless belt" platform that moves at the same speed as the car. The platform is washed clean of grease on its return trip

Five-Minute Lubrication

IN FIVE MINUTES you can have your car greased at the Jiffy Lube in San Diego, Calif. Designed and operated by Jack Brem, the machine is similar in operation to the popular three-minute car laundries—the car moving continuously as it is lubricated.

Four men work on each car. The machine will accommodate five cars at a time. Two men on top service the battery, generator, starter, distributor and other top-side accessories. The two men on the lower level take care of chassis fittings. They stand on slatted endless platforms that move at the same speed as the car. Tool racks and lubrication equipment move along at the synchronized speed also.

There is no cleaning problem with the grease rack. As the lower platform returns to the starting point, it passes through an automatic washer, fully enclosed, that removes all grease and dirt.

Although there are still a few kinks to be ironed out of the machine, Brem hopes to license its use on a franchise basis.



Three-Speed Record-Changer Kit Modernizes Old Phono-Radio Console

MODERNIZE your old radio-phonograph console with its outmoded one-speed record changer. A simple means for switching from the old changer to a new 3-speed replacement diskchanger is provided by a kit of the "do-it-yourself" type. The modernizing switch, photo A, can be made in about one hour, bringing new life and usefulness to a good piece of furniture. This Webcor diskchanger kit consists of a 3-speed diskchanger that plays 7, 10 and 12-in. records, a mounting board to fit the changer, and instructions for removing the old equipment and installing the new.

The mounting board, photo B, has precut holes to fit the changer, and the outer rim of the board has enough excess area so that it may be cut to fit into any old-style phonograph. A screwdriver and saw are about all the tools needed for installing the new mounting board and the 3-speed changer. The turntable "floats" on springs seated in countersunk holes as illustrated in photo C. This prevents any possible troublesome acoustical feedback.

After the new changer is installed, the a.c. power line and the audio line from the amplifier are connected exactly the way the old changer lines were connected. You are then ready to play any 33 $\frac{1}{3}$, 45 or 78-speed records. Should you prefer to use a similar type of changer having a variable-reluctance cartridge, you will follow the same procedure except that you will need a separate preamplifier as shown mounted on the rear of the console in photo D. The preamplifier is used to boost the signal before it reaches the regular amplifier.

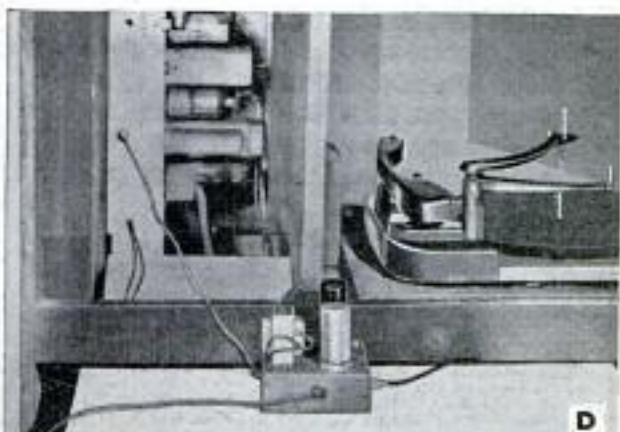

30-WATT 807 AUDIO AMPLIFIER FOR

By Dr. R. C. Hitchcock

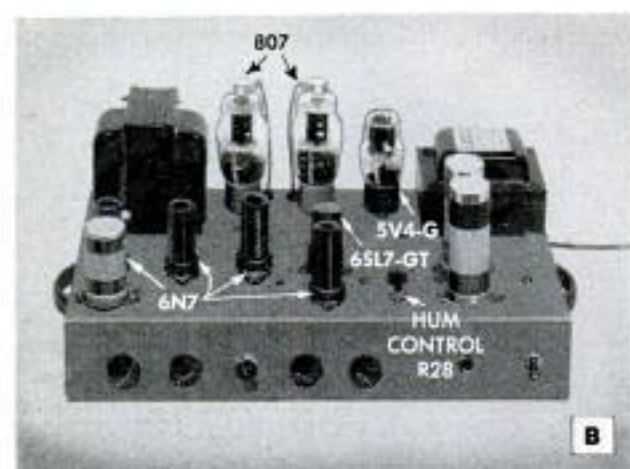

CAPACITORS

- C1 & C2 = .01 MFD. 400-V. TUBULAR
- C3 = 50 MFD. 350-V. IN MALLORY ELECT. FP-420.2
- C4 = 40 MFD. 350-V. IN MALLORY ELECT. FP-420.2
- C5 = .002 MFD. 600-V. TUBULAR
- C6 = .05 MFD. 400-V. TUBULAR
- C7, C9, C10, C15 AND C16 = .01 MFD. 400-V. TUBULAR
- C8 = 25 MFD. 25-V. ELECTROLYTIC
- C11 = 100 MFD. 150-V. IN MALLORY ELECT. FP-215
- C12 = 125 MFD. 150-V. IN MALLORY ELECT. FP-215
- C13 = 40 MFD. 350-V. IN MALLORY ELECT. FP-420.2
- C14 = .0005 MFD. MICA
- C17, C18, C19 & C21 = .1 MFD. 600-V.
- C20 = 160 MFD. 50-V. IN MALLORY ELECT. FP-420.2
- C22 = 50 MFD. 475-V. IN MALLORY ELECT. FP-266
- C23 & C24 = 40 MFD. 450-V. ELECTROLYTIC
- C25 = 80 MFD. 475-V. IN MALLORY ELECT. FP-266

SUITABLE for auditoriums, dance halls, and small outdoor gatherings wherever the necessary line voltage is available, this high-power audio amplifier can be used with practically any audio input for school public-address systems with multiple speakers and similar applications. A major feature is the single-chassis construction, with built-in preamplifiers, using standard octal-based tubes.

It is not intended for home use as a high-fidelity amplifier; it has too much power and too few tone controls. The compelling reason for omitting bass boost, for example, is the possibility of wrecking a speaker—a 10-db bass boost makes a 3-watt tone into a 30-watt one.

As will be noted in photos A and D, the unit is provided with a perforated metal cover. The chassis base is 10 x 17 x 3 inches; the total height of the chassis with the cover is 9 inches. The weight with cover is 30 pounds. While the circuit is not intended for beginners, it makes an excellent class project for schools under the supervision of an instructor, or anyone familiar with tube circuits. The filtering is adequate, but tube hiss when "wide open" is a limiting element in high-fidelity reproduction as referred to above.

The reluctance jack, when used with a GE pickup, is satisfactory for reduced output up to 10 watts. A Pickering magnetic pickup gave good results up to 20 watts.

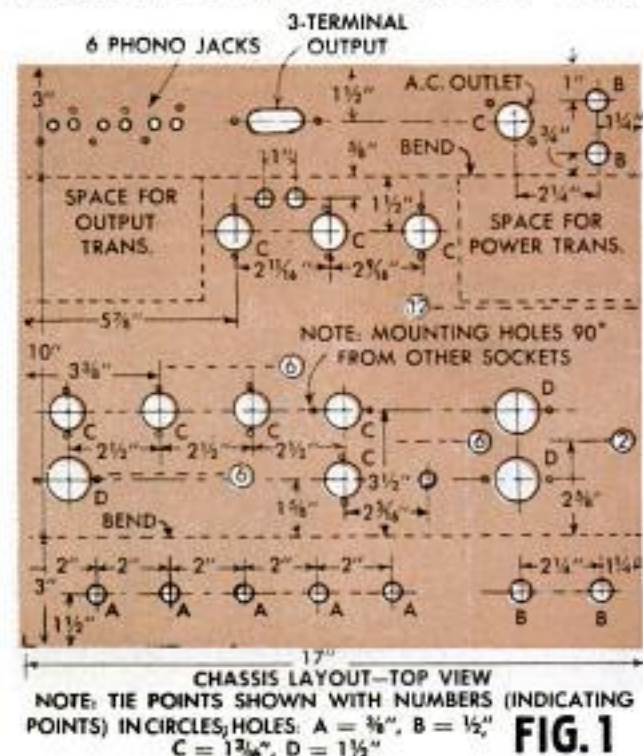

FIG. 1

DANCE HALLS AND AUDITORIUMS

There is no restriction on crystal, phono, microphones or radio—full 30 watts can easily be obtained from these.

The complete drilling details for the chassis base appear in Fig. 1. Photos B, C, E and F show various views of the completed unit. These should be studied carefully by the builder, although the exact layout is not critical. The chart of connections for using up to eight PM speakers, which must be all of the same type, is given in Fig. 2.

The complete circuit diagram appears on page 164. All capacitors and resistors are keyed to correspond to the detailed capacitor and resistor lists that are given in this article. All parts are standard, including the base and perforated metal cover, which is to be found listed in most radio-parts catalogues. Arrange the tube sockets just as shown in photo E with their keys in the same position. An underside view of the completely wired chassis base appears in photo F. Do not attempt to do any wiring from a photo. Follow circuit diagram, Fig. 3, exactly as shown, no changes of any kind are advised.

The circuit is class AB-1 push-pull 807 beam-power tubes driven by a 6SL7-GT phase inverter. One of the 6SL7 cathodes is the special "hum bucker" circuit, the other is a standard negative feedback.

(Diagram Fig. 3 on page 164)

(Text continued to page 254)



NUMBER OF SPEAKERS	OHMS EACH SPEAKER	X TO Y AMPLIFIER OUTPUT	CONNECTIONS
1	16	16	
1	6 TO 8	8	
2	16	8	
2	6 TO 8	16	
2	3 TO 4	8	
2	3 TO 4	16	
4	16	16	
4	6 TO 8	8	
4	3 TO 4	16	
4	3 TO 4	8	
8	6 TO 8	16	
8	3 TO 4	8	

CONNECTIONS FOR SPEAKERS (ALL ALIKE)

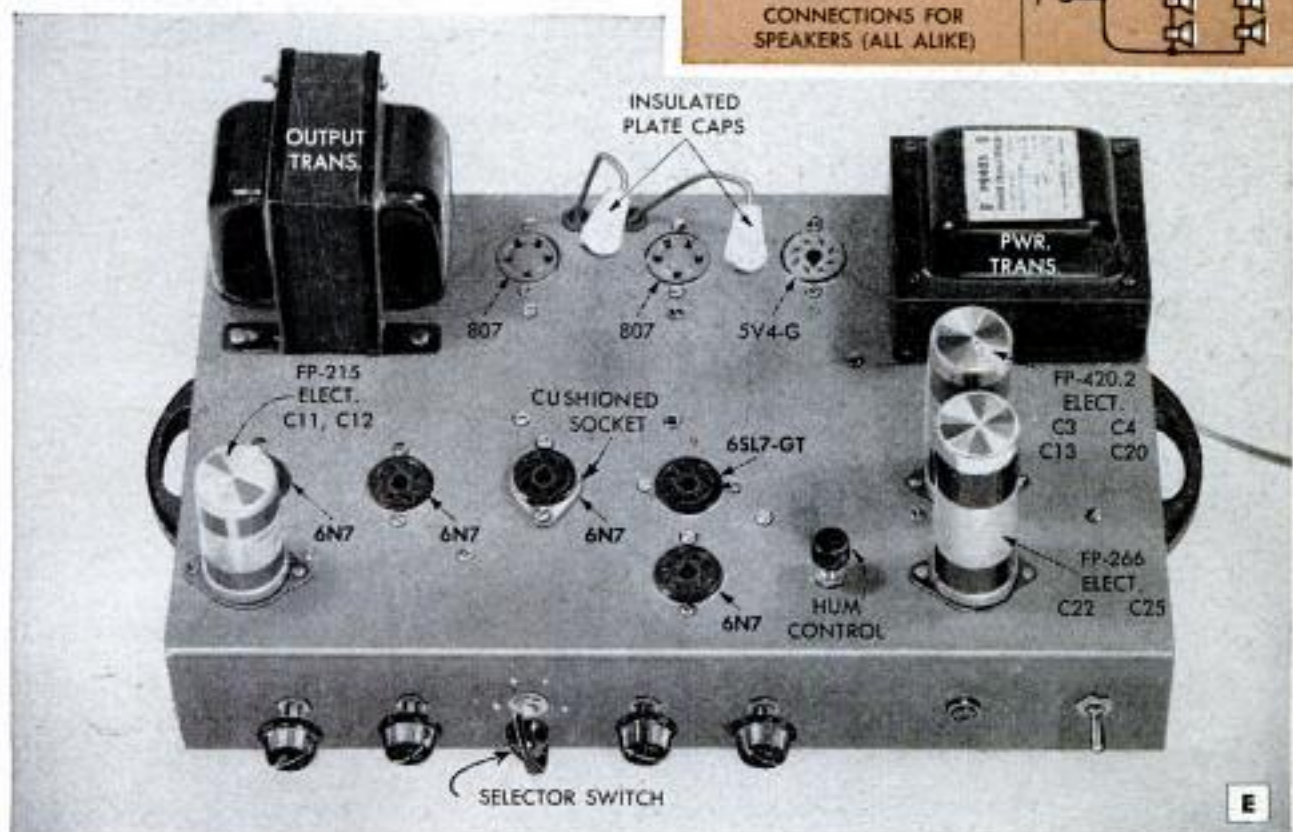

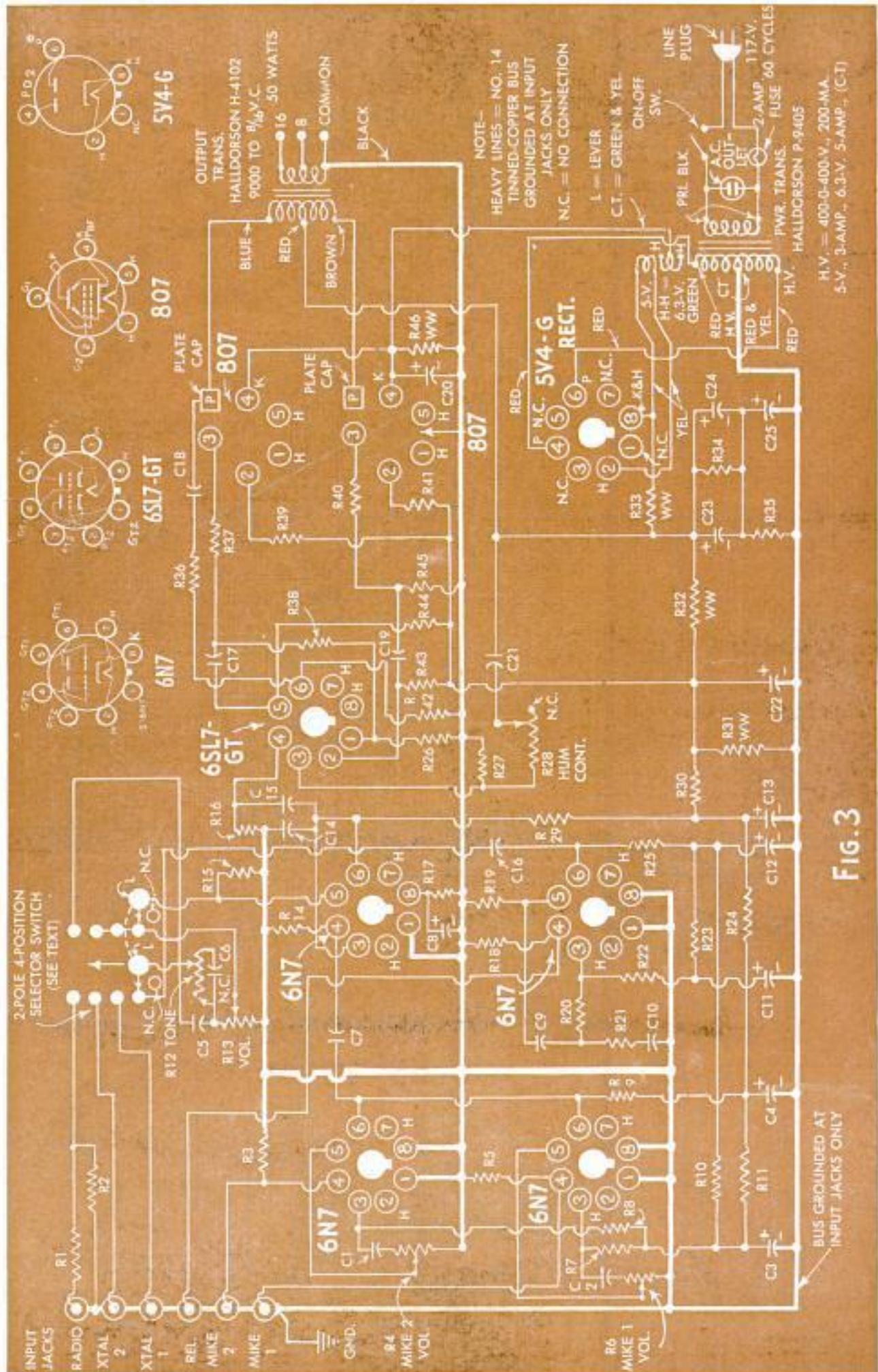
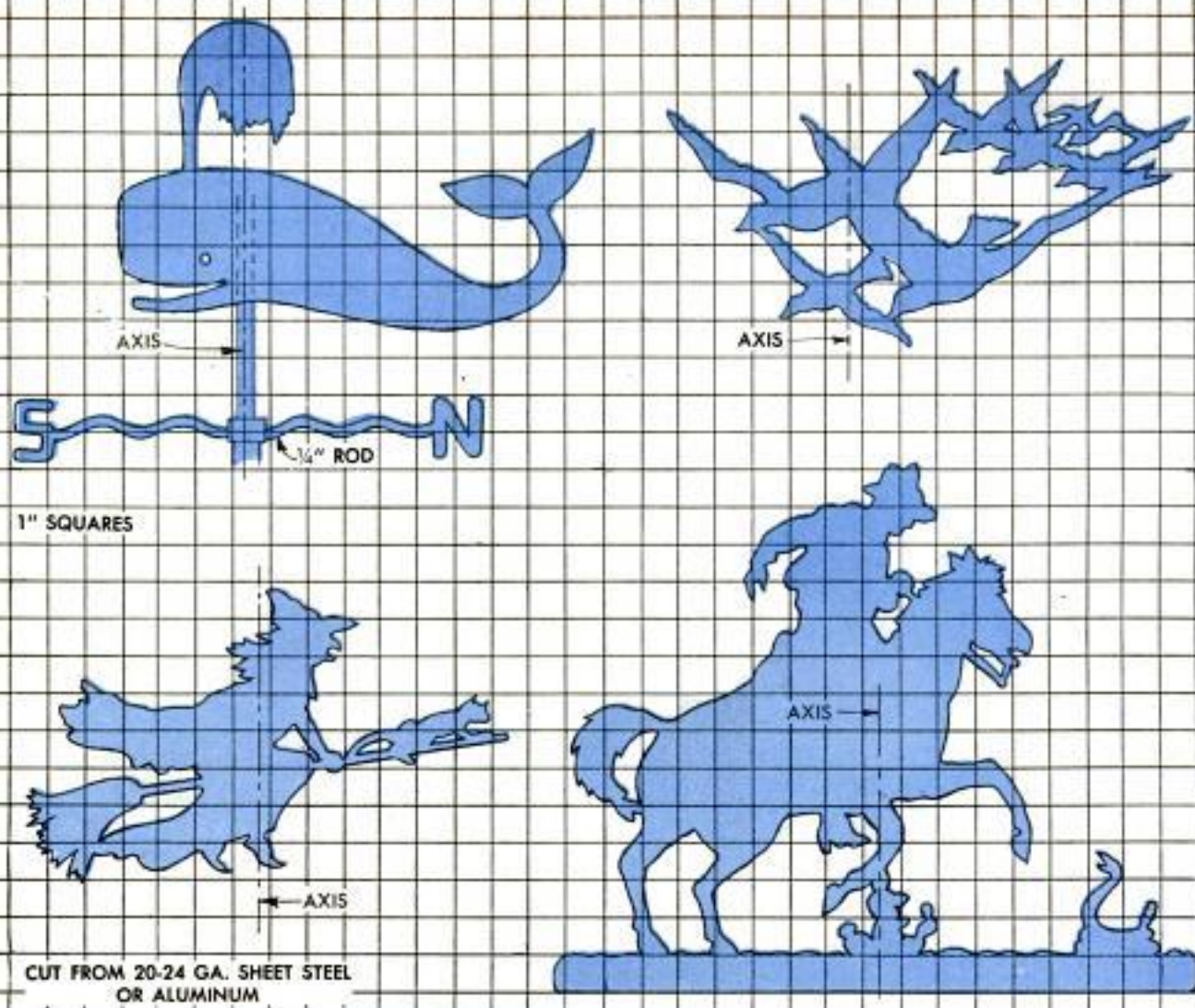

FIG. 3



1" SQUARES

CUT FROM 20-24 GA. SHEET STEEL
OR ALUMINUM

pipe is capped with a pipe cap and the lower end is slit with a hacksaw. The slit sections of pipe are bent outward to match the pitch of the roof. A hole in the pipe cap admits the shaft. Another way of providing a freely rotating shaft is to use a thrust-type ball bearing. Here, as the detail shows, the bearing is supported by a large washer, or collar, which is welded to a steel shaft. A section of tubing to which a cap is brazed and to which the vane itself is brazed, slips over the shaft and rotates on the upper half of the thrust bearing. In the first method, the arms supporting the compass headings are welded or threaded into holes drilled in the pipe. When a ball-thrust bearing is used, the arms are brazed

to a collar which, in turn, is brazed or welded to the shaft at a point below the thrust bearing.

The silhouette and letters can be cut from aluminum, stainless steel or black iron by using a metal-cutting blade in a jigsaw, or with a narrow cold chisel, placing the metal flat on the end grain of a wooden block. The squared drawings suggest five silhouettes, all of which make attractive weather vanes. In each case, the axis point is indicated by a dotted line. The silhouette should be brazed or welded to the rotating shaft along this line. The cutout and letters should be painted flat black rather than a bright color so they will stand out against the sky. ★ ★ ★

Simple Picture-Frame Jig Made With C-Clamps and Wood



When no picture-frame clamps are available a frame can be held in position while the glued corners are setting by using a jig made from four pieces of wood held with C-clamps. The sides of the jig are cut so that the inside dimensions of the jig are a fraction smaller than the outside of the picture frame. As shown, 90-deg. V-notches are cut near the ends of the jig sides for the pads of the clamps.

Ornamental Objects for Farm Home Made With Welder

One farmer uses his welder to add a number of ornamental touches around his home. For example, he made an unusual mailbox standard by welding 15 horseshoes together as shown. To anchor it firmly into the ground, he welded a length of pipe onto the bottom horseshoe and welded an old disk-harrow blade to the other end of the pipe. The blade is set in the ground and anchored with concrete. He constructed the "waterfall" flowerpot holder by welding the blade end of four sulky-rake teeth into the end of a pipe standard. The other ends are bent into hooks. In the illustration, flowerpots are suspended by wire from the hooks. Another novel way to do this would be to use old automobile headlights in place of



the pots. The tear-drop shape would lend an attractive touch. To support the holder, a disk blade welded to the bottom of the center column is set in concrete.

Doris Fry Wiley, Maywood, Ill.

Back of Lightweight Lawn Bench Can Be Reversed

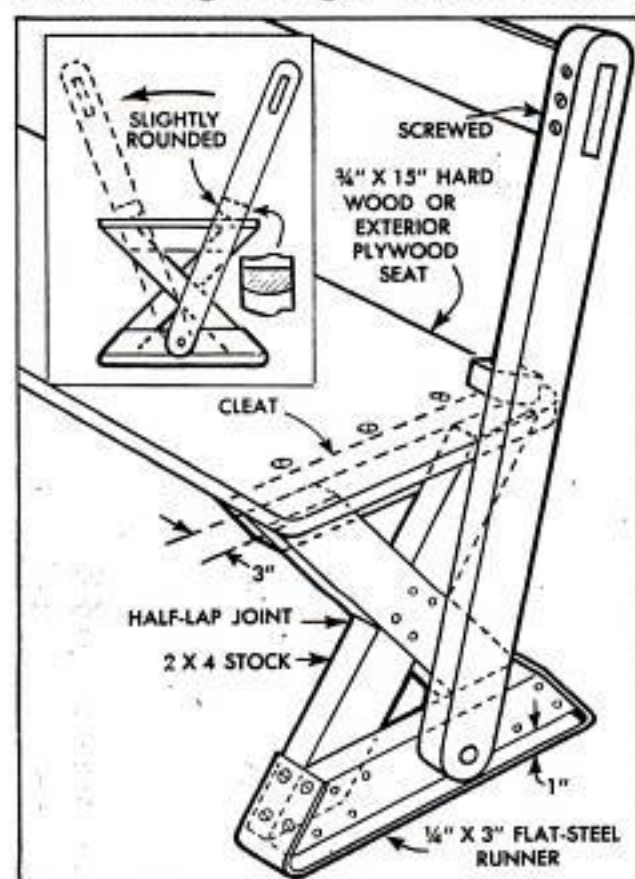

The lawn bench illustrated is a strong, lightweight design that not only has the added comfort of a back, but can be reversed without being lifted and turned around. The secret of its quick convertibility is that the back can be swung forward or backward. A stop block on each upright is located so that the back locks at the proper position on either side of the seat. The legs of the bench are cut from 2 x 4 stock and are fitted with flat-steel runners. The seat is a $\frac{3}{4}$ x 15-in. piece of exterior plywood or hardwood, cut to the desired length and fitted with cleats which help brace the legs. The back uprights are mortised to receive the crosspiece which is secured with screws. For an even stronger construction, place another crosspiece just above the stop blocks on the uprights.

Formula Determines Vent Area

There is a definite formula to be used when figuring the amount of ventilation required for unheated attic spaces above an insulated ceiling. The generally accepted working formula is: The total area of unobstructed vents should equal $\frac{1}{500}$ the floor area of the attic to be vented. If the vent openings are covered with 16-mesh insect screen, the vent area should be doubled and, if the vents have louvers and screen, the vent area should be tripled.

☞ To save the labor of cleaning a bowl or can in which paint is mixed, line the container with aluminum foil before use. When the job is done, simply discard the foil.

Tape Provides Safety Factor When Chiseling Rivetheads



One mechanic, as a safety measure, applies a strip of masking tape over rivets before removing the heads with a chisel. When the head is cut off, the tape keeps the rivethead from flying and thus prevents accidents. In use, the tape is peeled back to expose the side of the rivethead where the chisel is to be applied, but the adhesive is sufficient to keep the piece from flying when it breaks away.

Pick Tightened on Handle With Screen Wire



A pick that has loosened on the handle can be tightened by using a strip of screen wire the width of the pick hub. Remove the handle, wrap the screen around the end and then drive it back into the pick. The screen will bite into the wood and stay in place, providing a much

better grip than the wood slivers and cardboard strips often used.

Pineapple Produces Exotic Plant

An unusual and exotic-looking plant can be produced by placing the top of a fresh pineapple in a bowl with about a pint of water. The pineapple will sprout and grow roots and can be kept for some time. An

occasional feeding of water-soluble plant food will aid in the growth.—Mrs. E. C. Lyons, Jr., Wisconsin Rapids, Wis.

Grates in Outdoor Fireplace Require Expansion Spaces

When the steel grate bars in an outdoor fireplace are mortared into the side walls it is important that clearance be provided at their ends to allow for expansion when the bars are heated. To provide this clearance, when building the fireplace stuff balls of crumpled newspaper at the ends of the bars so mortar will not fill the space. Finish building the fireplace right over and around the paper. The crumpled newspaper will compress or burn when the heated grate bars expand against it.

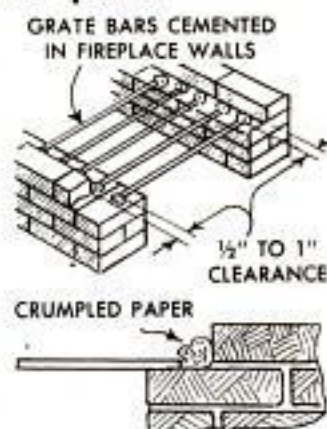

Drill-Press "Dinging" Hammer Removes Small Dents

Dents can be removed quickly from sheet-metal toys, silverware and other light metal objects by using a handmade "dinging" tool chucked in a drill press. For small jobs the tool is made from a 3 or 4-in. length of 1/4-in. steel rod, one end of which is bent at right angles for about 1/8 or 1/4 in. The bent portion then is smoothed with fine emery cloth. In use, the L-shaped tool is chucked in the press and the object to be straightened is held on the table with pliers or clamps. For the sake of illustration, no clamps are used in the photograph. In actual practice, the method shown would be dangerous. For larger jobs, the tool can be bent and filed to approximate the contour of the object being worked on.

Ed Packer, Oak Park, Ill.



MIRROR SILVERING



By E. R. Haan

MIRROR SILVERING offers excellent opportunities for making worthwhile spare-time profits. The process is simple, requiring no training or experience, and the equipment needed involves no appreciable investment. The work can be done in a very small space, as pictured in Fig. 1, and handling the chemicals is entirely safe if you follow the normal precautions given at the end of this story.

Equipment: To begin with, you will need an acid-resistant tray large enough to accommodate the largest pane of glass that you intend to silver. The tray can be made of sheet metal by bending the edges of the sheet upward to form 1-in. sides and leaving one corner open for drainage. Or, the tray can be made from hardboard nailed to wooden rails. In either case, the tray must be acidproofed. One or two coats of asphaltum paint, Fig. 2, applied to both the inside and outside of the tray will acidproof the sheet-metal tray. Melted paraffin serves the same purpose on hardboard and wood, deep penetration being assured if the wood is heated beforehand. Four wedges of rubber or acidproofed wood also are required for leveling the glass to be silvered. Rubber doorstops provide suitable rubber wedges.

General procedure: After the silvering solutions have been prepared, the glass is cleaned thoroughly. Then the solutions are mixed together and flowed onto the glass. Safe handling of the glass is assured

The tray used for silvering can be bent from sheet metal and then set up to permit drainage, as above. The tray is made acidproof by an application of one or two coats of asphaltum paint inside and out



if any sharp edges have been smoothed with an abrasive stick or grinding stone, as in Fig. 5. Glass used for mirrors should not have any defects and, for undistorted image reflection, plate glass should be used.

The tray is placed to drain into an acidproof container or into a suitable drain, remembering that corrosive chemicals drained into the plumbing system should be diluted with large quantities of water to prevent damage to metal pipes and fittings. The chemicals should be of the grade known as C.P.—chemically pure. Successful silvering is possible only when the prescribed chemicals are measured carefully, Fig. 3, and mixed exactly according to instructions. For solids and liquids,



avoirdupois and fluid ounces are used respectively. Distilled water should be used, as tap water often contains impurities that will influence silvering results. For example, the slightest trace of chlorine in the water will cause failure.

Silvering solutions: There are many formulas for the deposition of silver on glass. Three reliable ones for the layman, with complete detailed instructions on procedure, are contained in Circular No. 389 of the U.S. Bureau of Standards. This is available for a few cents from the Government Printing Office, Washington, D. C.

One of these formulas, which produces a thick and uniform coating of silver in 10 to 15 min., consists of two solutions as follows:

Solution No. 1 (Reducing Solution)

	Metric	Ounces
Distilled water	1 liter	33.81
Granulated sugar	90 g.	3.17
Nitric acid	4 ml.	.14

Boil the solution for 5 min. and allow it to cool before using. Boiling can be omitted if the solution is prepared a week or so before using it. This solution can be stored safely.

Solution No. 2 (Silver Solution)

	Metric	Ounces
A Distilled water	300 ml.	10.14
Silver nitrate	20 g.	.71
A ¹ Distilled water	100 ml.	3.38
Potassium hydroxide	10 g.	.35
B Distilled water	30 ml.	1.01
Silver nitrate	2 g.	.07

Add a solution of ammonium hydroxide (full-strength ammonia water) in minute quantities to solution A. This causes a precipitate to form which must be cleared up by continuing to add the ammonia, drop by drop. Ordinary household ammonia cannot be used for this purpose. Do not add more than the final drop needed to just clear the solution. Shake or stir the solution between additions of ammonia to get its full effect. Then, when the solution has been cleared, you add solution A¹, which again causes a heavy precipitate to form. This also must be redissolved by adding ammonia cautiously as before. The correct addition of ammonium hydroxide is highly important. A slight excess of this prevents deposition of silver; too small an amount results in precipitated silver, which should be removed by filtering.

After clearing the solution the second time, add as much of solution B as necessary to produce a slight but permanent darkening. If the correct amount of ammonium hydroxide has been added, very little of solution B is needed. If an excess of ammonium hydroxide was added, a great deal of solution B—perhaps even an additional amount—is needed.

Solution No. 2 is enough to silver approximately 125 sq. in. of glass surface. This solution should be made up only for a day's requirements, and should not be stored overnight. Solutions containing silver nitrate and ammonia produce explosive compounds if left standing.

Cleaning procedure: The glass surface to be silvered must be cleaned thoroughly as follows: Mount it on rubber wedges in the drain tray and rub washing soda or non-abrasive cleaning powder on the glass with a clean, moistened cloth or wad of cotton as in Fig. 4. The glass should not be touched

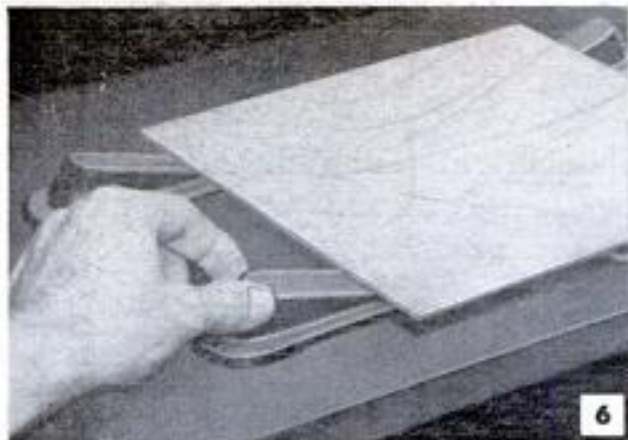

with the fingers unless rubber gloves are worn. After rinsing with water, swab the glass with alcohol or carbon tetrachloride; then rinse and swab again with nitric acid diluted in 3 parts of distilled water. Swab with a cotton wad on a length of $\frac{1}{4}$ -in. dowel so that moderate pressure can be applied. After washing away the nitric acid with distilled water, allow water to stand on the glass until silvering. A film of water from $\frac{1}{8}$ to $\frac{3}{16}$ -in. thick will cling to the glass without running off if the glass is leveled by means of wedges, as in Fig. 6.

Removal of old silver: Use varnish remover to soften the protective coating of paint or varnish over old silvering. Wipe the softened varnish off with a rag or paper towel. Don't use steel wool or any scraper that is likely to scratch the glass. Particles of sand in a rag can scratch glass. Remove old silvering with a nitric-acid solution of the same proportions as that used for cleaning. Then rinse the glass and put it through the cleaning process.

Silvering operation: Solutions Nos. 1 and 2 now are mixed in the proportions of one volume of No. 1 to four volumes of No. 2. You mix them just before flowing the resulting solution onto the glass. The deposition of silver starts immediately after mixing. Drain off water standing on the glass, then pour the working silver solution on the center so that it spreads to all edges, as thick a film as can be held without running off. After 15 min., drain off the spent solution. If a thicker coating of silver is required because of thin spots, a second and even third deposition is made, each following the previous one immediately. After silvering, the glass is rinsed with cold water and set aside to dry.

Protective coating: When dry, the silvered surface is given a coat of protective varnish or paint, carefully applied with a spray gun or with a camel's-hair brush, Fig. 7. Drying should not be forced by heat.

Transparent mirrors: Mirrors that are practically transparent when viewed from one side have considerable utility as door

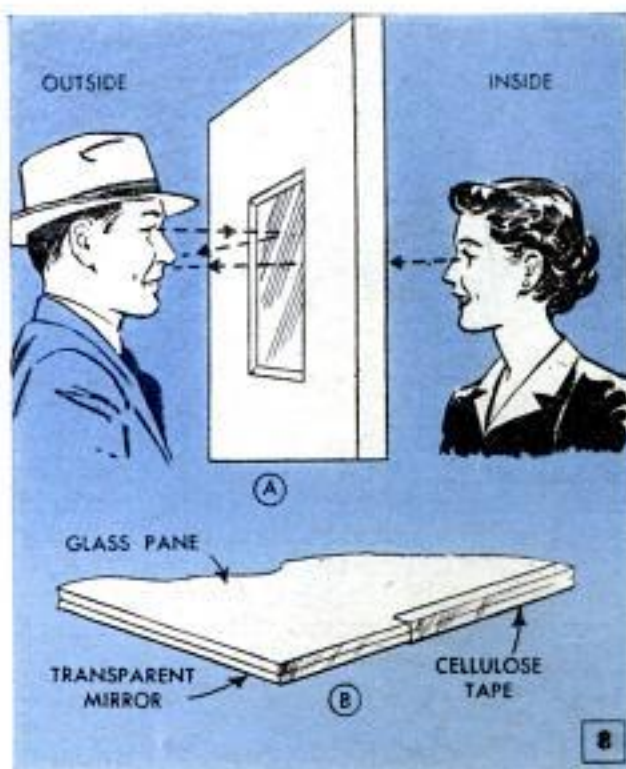
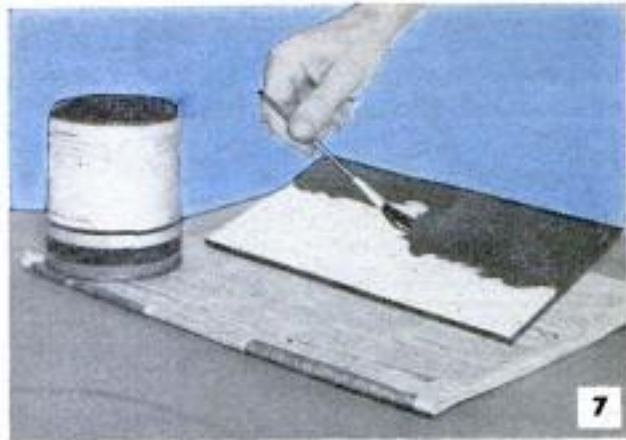

lookouts, Fig. 8. They are made by depositing less silver on the glass—just enough so you can barely read newspaper print through the glass. Such mirrors are transparent from the side having the least illumination. The protective coating in this case should be transparent varnish. To shield the varnished back against scratches an extra pane of glass is used, detail B.

Handling chemicals safely: Be sure to keep silver nitrate, nitric acid and solutions of these and other corrosive chemicals well away from the skin, clothes and other materials, to prevent burns and deterioration. Wear rubber gloves and goggles for safety. If acid should contact skin, wash away all traces of it under running water. Mix acids and water in glass or earthenware containers, since these are not attacked by most acids. When diluting an acid in water, never add water to the acid, but always add the acid slowly to the water while stirring the latter. Also provide adequate ventilation to carry the fumes outside. ★ ★ ★

Felt Hat Used in Emergency As Life Preserver



A common felt hat can be made to serve as a life preserver in an emergency. The hat is held upright on the surface of the water and the arms are thrown around the brim. The chest is then rested lightly against the side and top of the crown, exerting only a slight pressure on it. In this manner, air is confined within the crown and will keep the hat afloat. Enough buoyancy is provided to keep a person afloat for several hours.

James K. Hufft, St. Louis, Mo.

Spare Hinges Stored Neatly On Insulation Wallboard

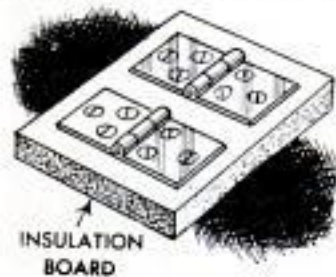

When hinges and screws are removed from discarded furniture, they can be stored together for future use by mounting them on a piece of insulating wallboard. Wood

screws are forced into the board easily but provide sufficient holding power to keep the hinges in place.

Make An Outdoor Thermometer

To make a thermometer for use outdoors, a cardboard-mounted calendar thermometer can be cemented to the inside of a plastic toothbrush container, after which the cap of the container is cemented in place. Nails or screws through the plastic

case hold it in place on the window frame where it is clearly visible from inside the house.—Frank Shore, New York City.

Sheet Metal Cut With Hacksaw By Using "Double Cut"

Sheet metal that is too heavy to cut with tin snips can be cut with a hacksaw by using a "double cut" method which provides room for the saw frame. First, mark the line to be cut, then scribe another line parallel to it about $\frac{1}{2}$ in. away. Make



alternate saw cuts along these lines, rolling up the waste metal between the cuts. When the rolled metal accumulates so it interferes with the saw, cut it off and continue the cuts. The saw will tend to drift from the lines, so the blade should be twisted slightly in the frame and the saw held to compensate for the drift. For best results on sheet metal, use a fine-toothed blade.

Transparent French Curve Provides Erasing Shield

When making erasures on mechanical drawings, especially on tracing paper where it is difficult to hold the paper securely, a French curve or triangle makes an ideal erasing shield. The curve will hold a large area of the paper flat while you erase, thus cutting down on the chance of tearing. And the fact that the shield is transparent insures accuracy in erasing, since none of the lines are obscured.

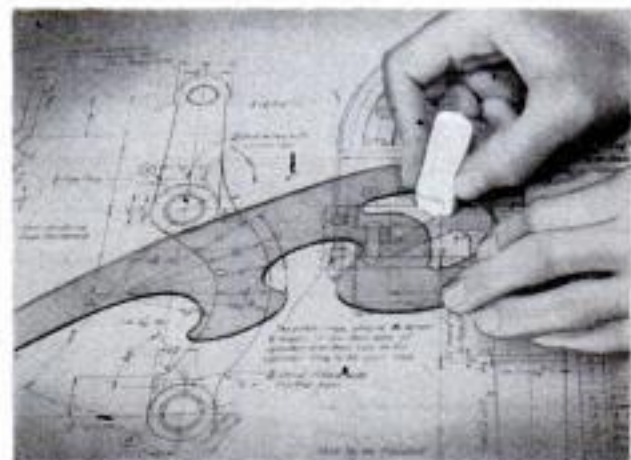

Work clothes hung on a nail that is covered with an empty thread spool will not be torn or snagged as when hung on the nail alone.

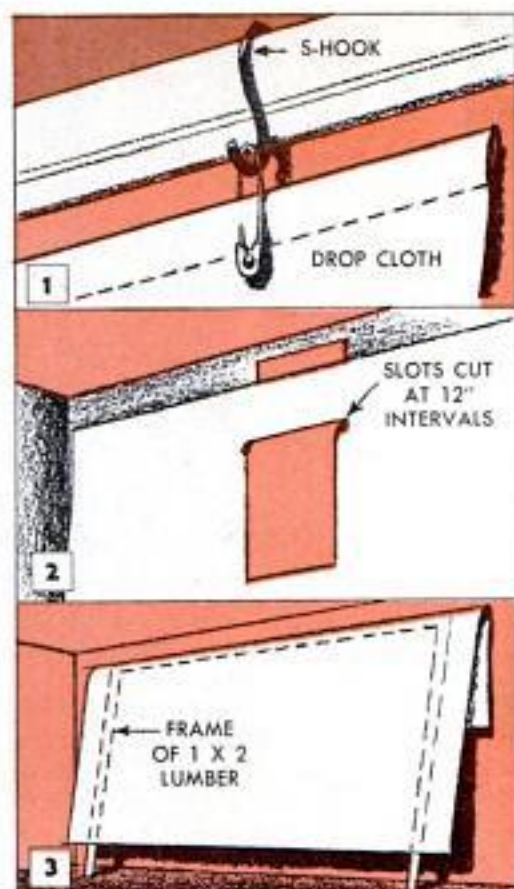

Three Ways to Support Painter's Drop Cloth

When only the ceiling in a room is to be painted, papered or washed, the walls can be protected from damage or stain by covering them with a drop cloth which may be supported in three different ways. The simplest method, if the walls have a picture molding at the top, is to hang wire S-hooks on the molding and suspend the cloth on safety pins slipped over the hooks, Fig. 1. The second method, intended for painted walls where there is no picture molding, is to use wide strips of masking or cellulose tape. These are fitted through slots cut at 12-in. intervals near the top edge of the

cloth, as in Fig. 2. The reason for using the slots is that the upper edge of the drop cloth then can be placed against the ceiling to provide complete ceiling-to-floor protection. After the tape is passed through the slots and fastened to the drop cloth, a strip of tape is pressed horizontally across both sides of the slot to reinforce it. The third method of supporting a drop cloth, Fig. 3, is useful where the walls do not have a picture molding and where tape would cause damage if used. An inverted U-shaped frame of 1 x 2 lumber is nailed together and the drop cloth placed over it.

Center of Letter Located Using Overlay Circle

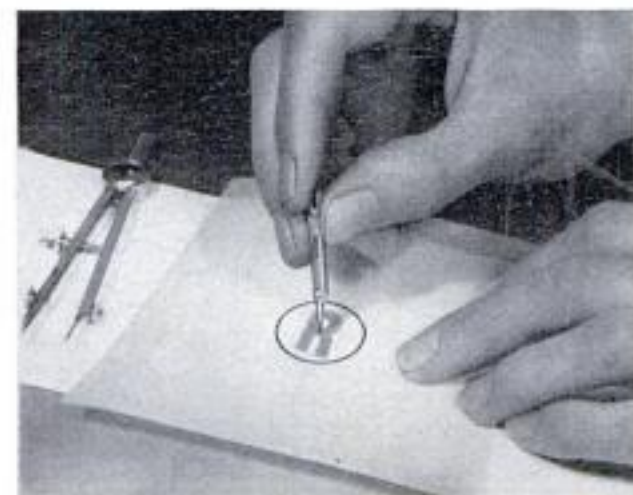

When it is necessary to circle letters, numbers or figures, the difficulty of locating the point at which to center the compass can be overcome by using an overlay of tracing paper or clear celluloid. The circle is drawn on the overlay, which then is placed over the figure. A needle or compass point can be used to transfer the center point to the figure.—Richard Hanscom, Elmhurst, Ill.

☛ Gasoline that has become mixed with water can be salvaged by straining the mixture through an old felt hat. The gasoline, because of lower surface tension, will pass through the felt; the water will not.



THE PM PRECUT HOUSE

Part II

By Richard F. Dempewolff

ANY HOUSE that can be a summer camp, full-fledged cottage, or year-round dwelling with a dozen possible floor plans at the builder's option, must involve some neat structural tricks. As you read last month, *Popular Mechanics'* Kit Home has been engineered by architects Wilson and Christie to do all those things.

Some of the stunts that make this possible include "switchable," make-it-yourself-type windows that conform to almost any conceivable room arrangement. Remarkably strong but light trusses make bearing walls unnecessary and can be handled with ease by two men. A roomy 12-ft. storage wall loaded with built-ins can be located any place in the house as a living-room-bedroom divider. Special "open end" construction makes it easy to have either a carport or a porch as you wish. How these things work, and how they have been designed so anyone can build them, will be explained in this and the following two articles.

The kit home is designed for any standard foundation — basement, crawl space, slab or piers. Because of prohibitive shipping weight and the variety of individual preferences, the kit home does not include foundation materials. Underpinning is up to you. So, when you have decided on the foundation you want, buy materials from

your local supplier, lay out your building lines and you're set to go.

Piers are cheapest. When built of concrete blocks on 20 x 20-in. footings, they should cost less than \$80 for materials. Building codes often prohibit a pier foundation but, where permitted, it will support the house as well as anything. In years to come, the space between the outer piers can be filled with masonry at leisure. Other types of foundations cost more, but permit conversion of the shell to year-round use without further ado. For the prototype house, I built a crawl-space foundation of concrete blocks as the best compromise. It cost \$202.82, complete with bulldozered hole, required no complicated forms and was simple enough for one man to build.

Once the hole is dug, you can lay in the forms for the 8 x 18-in. footings. These are best made with 2 x 4s placed on edge, then leveled and staked in place. Any scrap siding or framing boards 4 in. or more wide will do the job if firmly reinforced with stakes. Soil is dug out between the forms to an additional depth of 4½ in. After the footings are poured and are set, forms are removed and you can start laying block, building up several courses at each corner first. Then, running a chalk line from corner to corner for each course, and making liberal use of a long mason's level, each of



Center girder of spliced 2 x 12s rests on concrete-block piers. Joists are toenailed to sill and girder

the four walls is filled with blocks. At some convenient place in the foundation wall, an access opening is built into the crawl space. The opening is framed with 2 x 8-in. planks, nailed together at the corners, and secured to the concrete blocks on each side and bottom with anchor bolts. A simple plank door can be fitted against stops in this frame if desired, and held with regular window turn buttons.

The long, low, ground-hugging lines of the kit house are created by the "stepped" foundation which drops the framed walls of the house within 8 in. of the ground. It has a practical advantage, too. It permits the use of standard, 8-ft. siding panels with no cutting or trimming. To get this effect, the last course of foundation block is the 4-in. variety. When laid in place, a 4-in. ledge is formed around the inside of the foundation wall at the second-course level. This ledge requires a $\frac{3}{8}$ -in. build-up of cement grout to make things come out evenly, and it's good practice to waterproof the back wall and

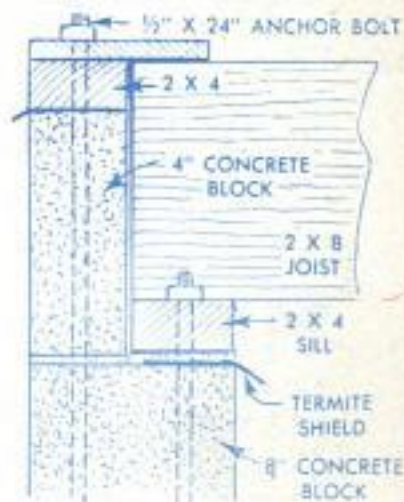

Blocks turned sideways in wall provide crawl-space vents. Recess to receive screen-covered frames

Long anchor bolts, spaced 4 to 6 ft. apart, are set in mortar when the course of 4-in. block is laid



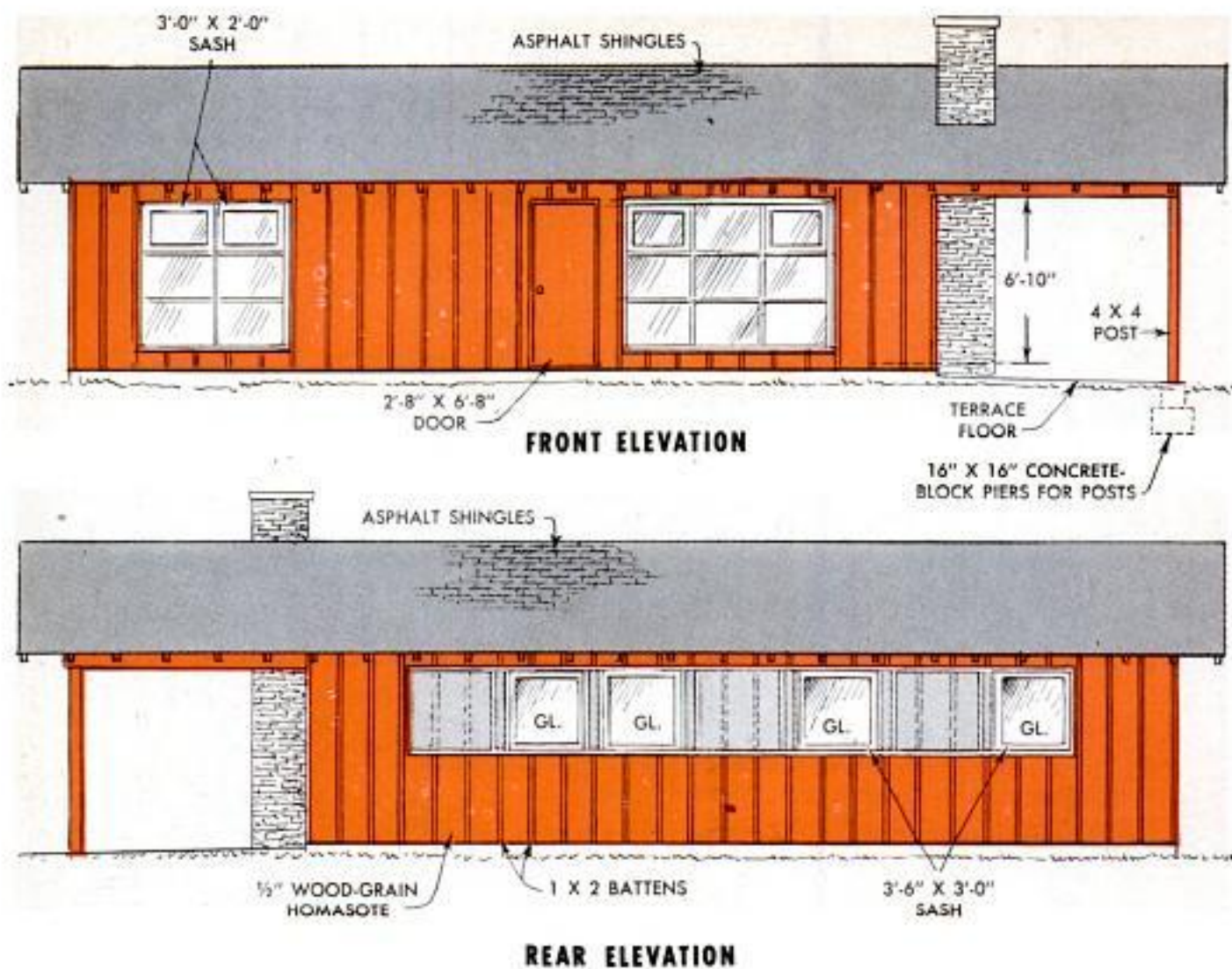

If you plan to build a fireplace now or in future, it's wise to set in footings and foundation pier for chimney before foundation hole is back-filled

Wall sections are assembled flat on floor decking and tipped into place. This is two-man job, one to hold up section while other toenails studs to sill



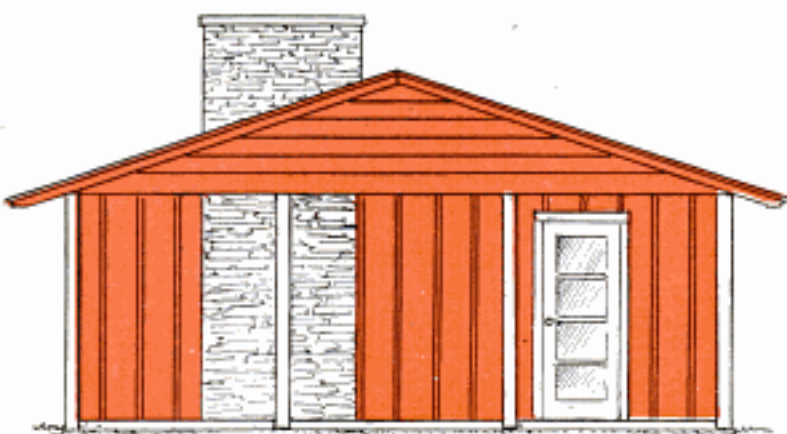

RIGHT-SIDE ELEVATION

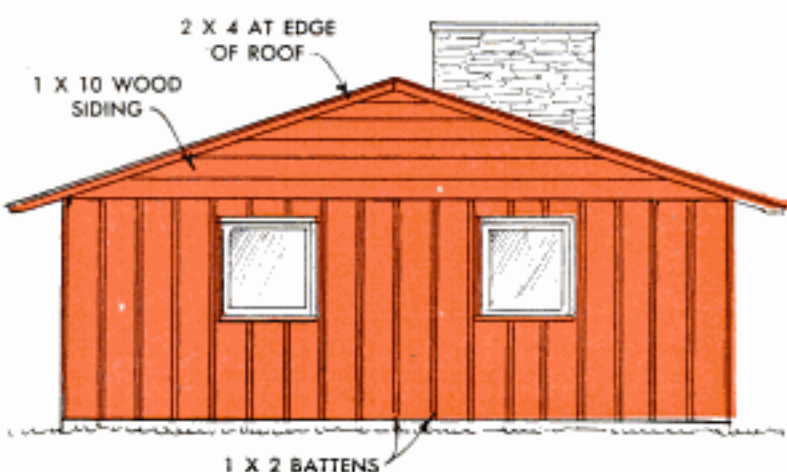

LEFT-SIDE ELEVATION

bottom of the shelf with asphalt. When this is done, your shell kit comes into play.

One 2 x 4 sill, on which the floor joists will rest, circles the foundation wall on the grouted ledge; another, on which flooring and outside shell walls will rest, lies along the top of the 4-in. blocks, secured with anchor bolts that have been previously set in the cells of the wall. In areas where needed, termite shields are furnished in the kit, and inserted under the sills.

The 2 x 8 floor joists lap in the center of the building, where they rest on a laminated or built-up girder running the length of the house. The girder is made by splicing three 2 x 12s together with spikes. It rests on edge, on four concrete-block piers that bring the girder's top surface to the same height as the joist sill. When the beam is in place, floor joists are set on 16-in. centers and toenailed to the sill and girder.

The use of trusses that keep partition walls from carrying any roof weight, make

it unnecessary to double the joists where partitions will come. But it's important to have your particular floor plan firmly in mind when you start, for this is the time to cut in openings for the fireplace hearth (if you plan a fireplace now or later) and the pump slab (if you have your own well). The cut joints for both openings rest on 2 x 4 ledger plates nailed to 2 x 8 joist headers that are, in turn, spiked between adjoining joists.

Since the 4-in. flooring furnished in the kit is the final single floor for the basic shell (and becomes subfloor only when you decide to fully complete the winterized version), the floor should not be laid until the roof is on. I "borrowed" my roofing boards and nailed them temporarily to the joists to provide a working platform. The only flooring members that must go down at this time are the 1 x 8 boards that tie the wall sills to the joists.

The 2 x 4 wall framing for your house goes up with startling rapidity. Corner posts are constructed with 2 x 4 spacer blocks as shown. Then, the sections of the two side walls—in any length you can handle—are assembled flat on the work deck of "roofers," and tipped up into place when completed. Studs and sills are assembled on the floor and blocking is nailed between the studs. Then the entire section is swung up. Sills are spiked and anchor-bolted in place with the walls already firmly fixed on top of them. Heavy 2 x 12 headers may be left off until the walls are in place.

These big headers, running the entire 46-ft. length of the house on each side, are unique structural members that let you span wall openings up to 9 ft. wide.

This means you may have 9-ft.-wide windows at any place along either wall, without need for vertical support. It's the trick that permits you to juggle windows and panels in any possible combination in wall A, so that no matter where your rooms come, each will have its own window properly centered.

Erected wall sections are braced with roofing-board stays, and Teco fasteners are nailed at opposite corners of each stud top. Between these fastener plates the 2 x 12 headers are set side by side, and spliced with spacer strips nailed between them so they will be flush with the outside edges of the wall studs. The porch end of each "double header" can be temporarily supported with sapling poles until you're ready to set your porch posts on the finished slab. Because of their nature, the gable-end walls are easier to set up rafter-first. The rafters can be fabricated on the ground and, while one man lifts the peak ends into



H-braces of prepunched, heavy-gauge steel make it possible to build flat truss with no lapped joints



Sides of H-brace are nailed to 2 x 4 truss members with barbed asbestos-shingle nails, as above

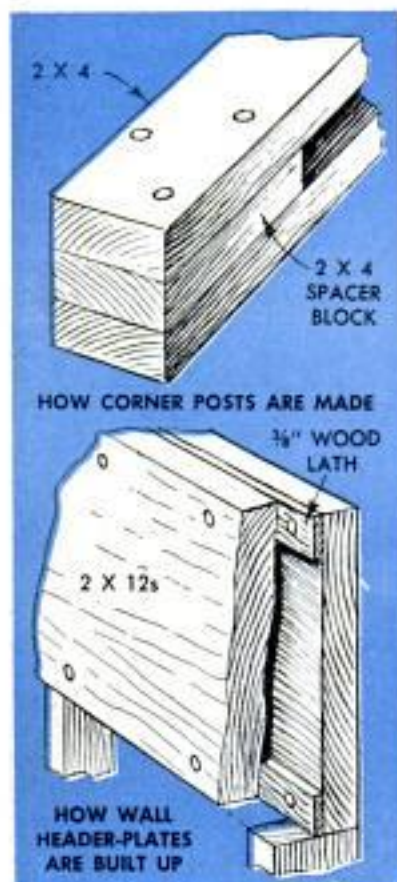

2 X 4
2 X 4 SPACER BLOCK

HOW CORNER POSTS ARE MADE

3/8" WOOD LATH
2 X 12s

HOW WALL HEADER-PLATES ARE BUILT UP

the air from a scaffold, another can toenail the rafter ends to the doubled header on each side. Graduated studs are spiked under the rafters, on centers previously marked along the sill. A plumb bob is used to properly position their angle-cut ends along the rafter.

Single sills and headers for window openings in the rear wall of the house are spiked in place after the wall is erected. Then blocking is nailed between the studs at the ceiling line and the wall frame is complete. The same general procedure is followed on the porch wall of the house, except that a door opening is substituted for one window. On the prototype house, I chose this wall for my optional fireplace, and made an opening 5 ft. high x 6 ft. wide at floor level, in place of the window opening shown in the basic-shell plan. This can be done in any wall of the house you choose for a fireplace.

There are several stages during construction of the kit shell where mass-production methods can be brought into play. Making the roof trusses is one of these. If you are cutting your own pieces, a good combination bench saw and jointer, like the Shopsmith I used, will certainly earn its way on this operation. Each truss consists of seven 2 x 4 members with angle cuts at each end. In the kit, these pieces come angle-cut and to size, and the truss production is a matter of assembly.

I built two jigs of 2 x 4 blocks—one under cover in a barn, so I could make trusses on rainy days; the other on the deck of the prototype house. By slapping truss members into

Unless you're lucky and come out even, roofers will lap at peak. Sharp hatchet proves best tool for quickly removing the excess from overhanging boards

15-lb. roofing felt, supplied in kit, is tacked directly to roofers, edges being lapped about 2 in. Get it down quickly so boards don't get rain-soaked



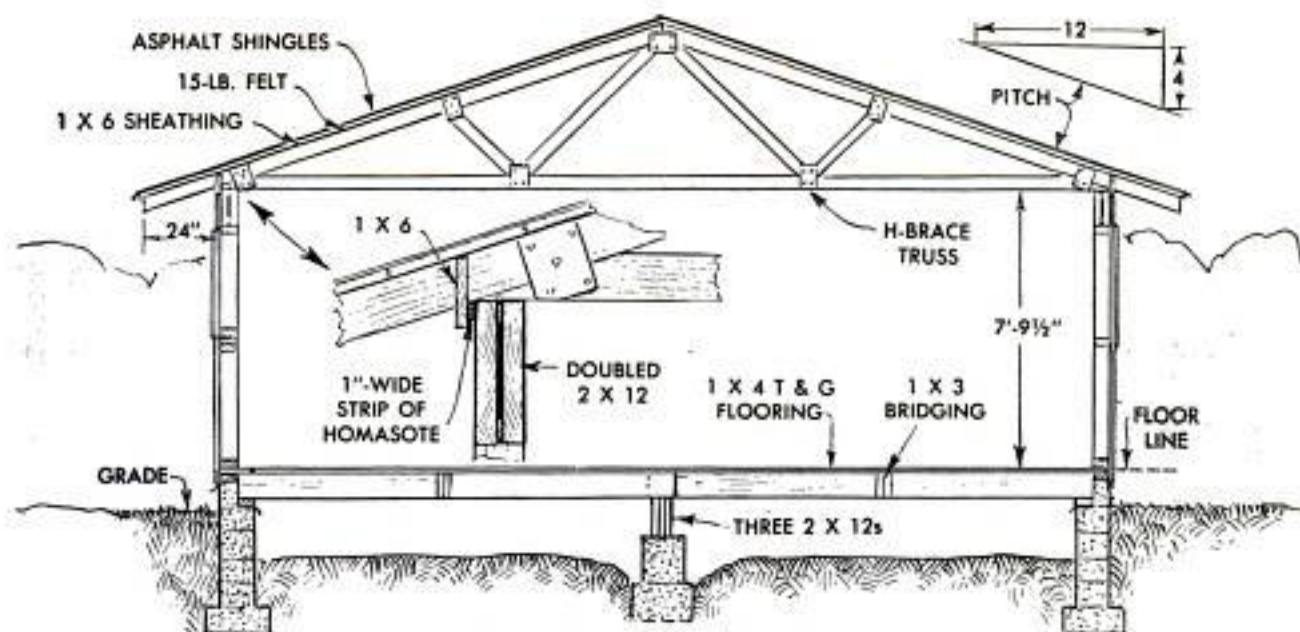

TYPICAL CROSS SECTION

the proper slots, slipping metal H-braces over each joint and driving nails into the holes provided in the H-brace faces, I was able to turn out a complete truss every 25 minutes. H-braced trusses deviate from usual trusses in that there are no lapped joints or clumsy gussets. They're remarkably light, but have passed stress tests far in excess of the most rigid requirements.

Two men can erect the roof easily, but more can do it faster. I held a "roofing party" for the prototype house. Three amateurs—two from *Popular Mechanics*' New York advertising staff—plus my carpenter helper, Lew Bush, and I had the roof trussed and sheathed in two days. Lew and I marked the doubled headers for spacing the trusses 2 ft. on centers the day before. Then, at one end of the house, we cradled all the trusses upside down between the

headers. When the gang arrived, two of us rolled the trusses upright, one at a time, with poles, while one man on a scaffold slid them into place at the header marks. The two others were waiting with hammers to spike them in place.

Roof sheathing goes fast. Ridge boards are quickly chopped to a peak with a hatchet. Then 15-lb. felt is rolled over the

Detailed Book Shows How

In addition to a 128-page instruction book which shows you step by step how to build the precut house, there is a complete set of blueprints available. Write: Blueprint Department, *Popular Mechanics Magazine*, 200 East Ontario St., Chicago 11

Cedar shingles along eaves provide lift for water runoff and eliminate need for flashing at roof edge

Ridge cap is made from asbestos shingles cut into pieces with tin snips. Tack over ridge as below



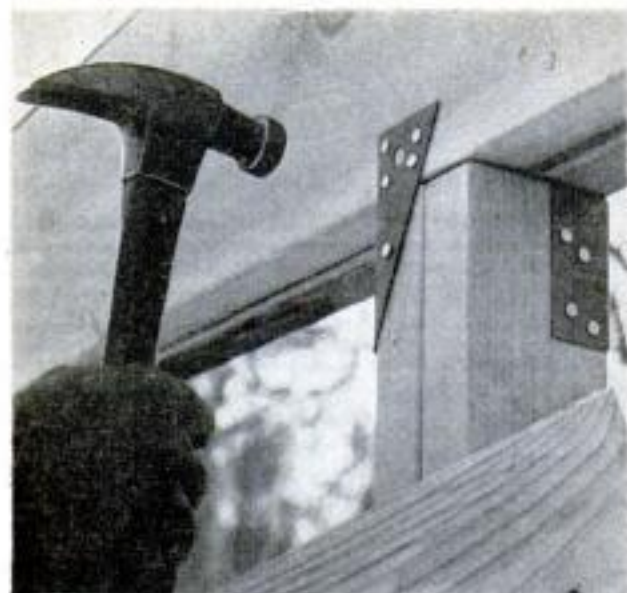

Metal fasteners are nailed to stud tops before header is set in place, and then are nailed to header

boards. Snapping three chalk lines down the center of the roof, spaced at half the width of your 3-tab asbestos shingles, will give you an accurate "stagger" guide to keep the shingles properly lined up vertically. It's a good idea to snap a horizontal line about every fourth row to keep shingles even all the way as you do the roof.

Once the roof is on, you can lay the floor boards and wrap the outside of the building with 15-lb. building paper tacked right to the studs. This will enclose your building shell, protecting it temporarily from weather, and provide a moisture barrier to back up the siding that is applied later. Now you're ready to tackle the job of cutting and fitting the window frames—according to whatever floor plan you have chosen. But by doing it yourself, you literally save hundreds of dollars. Total material cost of the big 9-light picture window in the prototype house, for instance, came to \$38—less than one sixth the price such a window would cost if purchased assembled.

Actually, construction of these window and door frames is about as simple a fitting job as anyone could wish. How they are made, how you plan and make the adjustable window panel in wall B, how you can plan an inexpensive fireplace, and how you apply the siding to complete your shell are in the next article in this series.

Universal-Joint Lubrication Memo

A reminder to have the universal joints of the car driveshaft repacked with grease at the recommended mileage can save repair bills and insure against unexpected breakdowns. Tape a note, indicating the mileage at which the joints were repacked, to the edge of the door just beneath the regular lubrication record.

Grooves Cut in Checkerboard Simplify Painting Job

For unique appearance, as well as ease in applying the required two-color paint job for a checkerboard, cut grooves along the lines outlining the squares. Use a sharp knife and a rule or straightedge to score the lines. Make them at least

$\frac{1}{16}$ in. deep. When painting alternate squares a contrasting color, any paint brushed over the edges will run into the grooves rather than onto adjacent squares.



Sponge Rubber in Rule Pocket Aids Removing Pliers

Fishing a pair of pliers from a narrow and deep rule pocket on the leg of a pair of overalls is not a problem if a piece of sponge rubber is dropped in the bottom. The rubber shortens the pocket so the plier handles project.

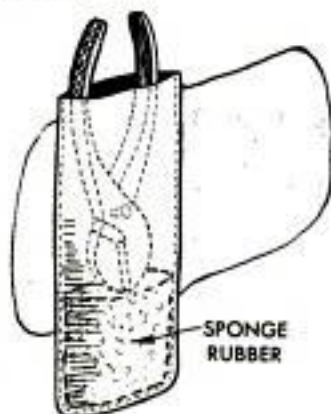

Strong Sheet-Metal Joint Made Without Rivets

It is possible to make a strong and serviceable sheet-metal joint without using either solder or rivets. As shown in the photo, the tenon member of the joint has a number of tabs cut in it, while the mortise is simply a slit cut in the other member. The tabs are pushed through the slit and bent over alternately to one side and then the other. An easy way to make the slit is to lay the sheet metal over a curved block and cut it with a hacksaw.



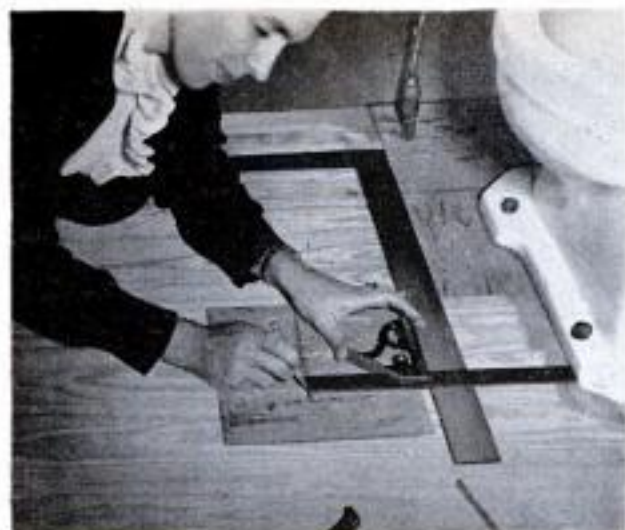

Combination Square Speeds Fitting Floor Tile

A combination square used in conjunction with a straightedge permits irregular shapes to be transferred to floor tile easily and accurately. As shown in the upper left-hand photo, the straightedge, in this case a carpenter's square, is placed on the floor parallel to the joint line of the tile already laid. Then, the combination square, with its blade loosened slightly, is held firmly against the straightedge. The tile to be marked is aligned with the adjacent tile and moved back a distance from the edge of the straightedge equal to the length of the combination-square blade. To plot the line, the end of the combination-square blade is held in contact with the irregular surface and an X is marked on the tile at the opposite end of the blade. Frequently only one corner of the blade will be in contact with the surface being transferred.

In that case, be sure that the corner of the blade at which the X is marked is on the same edge of the blade as the corner contacting the surface. A line drawn through the X marks gives you the shape of the cutout. A circular saw is excellent for cutting the irregular portion of the transferred shape from the tile. It's preferable to use a dull saw blade or one that you are about to discard. Use a linoleum knife to cut away any long, straight sections in the usual manner, and then remove irregular sections of the cutout by moving the tile across the blade. The amount of tile removed with any one saw cut should not be greater than the depth of the saw teeth. Although it has been left out of the upper right-hand photo for the sake of clarity, a saw guard should always be used.—R. B. Shipley, Chattanooga, Tenn.

Float Indicator on Tank Visible From Farmhouse

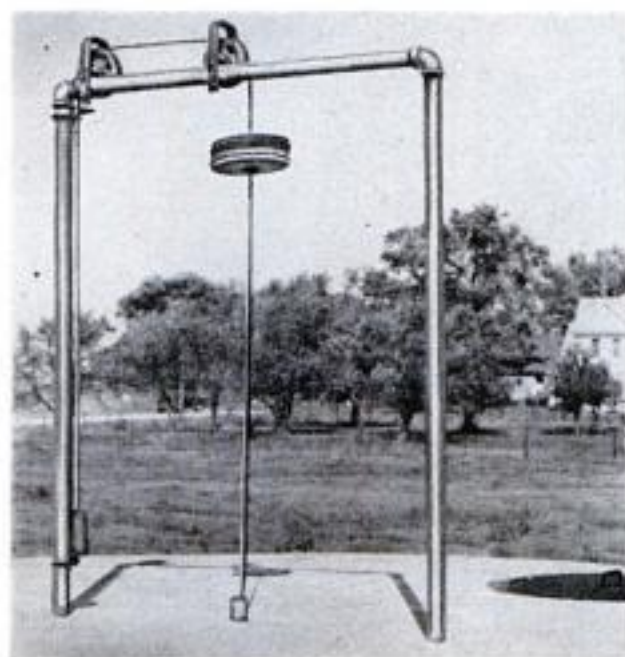

Readily visible from the distant farmhouse, a float indicator suspended from a pipe frame above this storage tank constantly shows the amount of water remaining in it. A float inside the tank is connected to a wire cable that runs over two pulleys on the top pipe of the frame. The free end of the cable is fitted with a weight which keeps the cable taut. A ring on the weight slides up and down the side rail of the frame and keeps the cable end from swinging in the wind. The wooden disks of the indicator itself are clamped to the cable and are painted bright colors for better visibility. If desired, pipe frame could be calibrated to indicate gallons.

☞ When tin snips are used to cut composition shingles or roll roofing, they can be kept from gumming up if they are dipped in water between cuts.

Jig Speeds Center Punching Locations of Holes

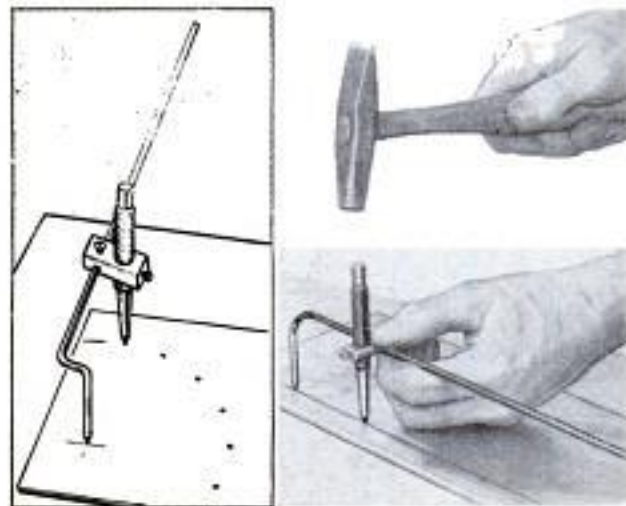

A jig consisting of a small steel block sliding on a steel rod will speed up the job when center-punching the locations of a number of equally spaced holes. A $\frac{1}{4}$ -in. rod is bent to the shape shown in the detail, with the bent-down portion being offset so it is the same distance from the horizontal part of the rod as the center punch. The bent-down portion is ground to a point at the bottom. The dimensions of the steel block will vary according to the size of center punch used. The block is drilled to slide on the rod and, at right angles, a hole is drilled to receive the center punch. Holes also are drilled and tapped for setscrews which hold the block in place on the rod, and the center punch in the block. In use, the block is moved along the rod until the points of the rod and center punch are the desired distance apart. As shown in the detail, the jig can be used as a "center-punching compass."

Hawk for Home Plastering Jobs

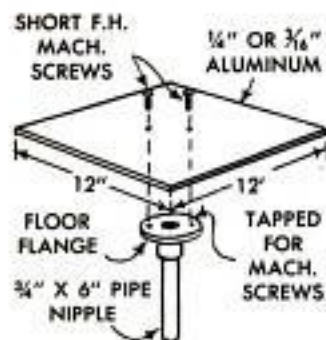

When a plastering or tuckpointing job around the house requires the use of a hawk, one can be made quickly from a piece of sheet aluminum, a $\frac{3}{4}$ -in. pipe floor flange and a $\frac{3}{4}$ x 6-in. nipple. The pipe flange is fastened to a 12 x 12-in. sheet of $\frac{1}{4}$ or $\frac{3}{16}$ -in. aluminum with countersunk flat-headed machine screws. The pipe nipple is screwed into the flange to provide a handle. It can be removed for storage. Light sheet steel also could be used for the hawk, the main objections being that steel is heavier and will rust.

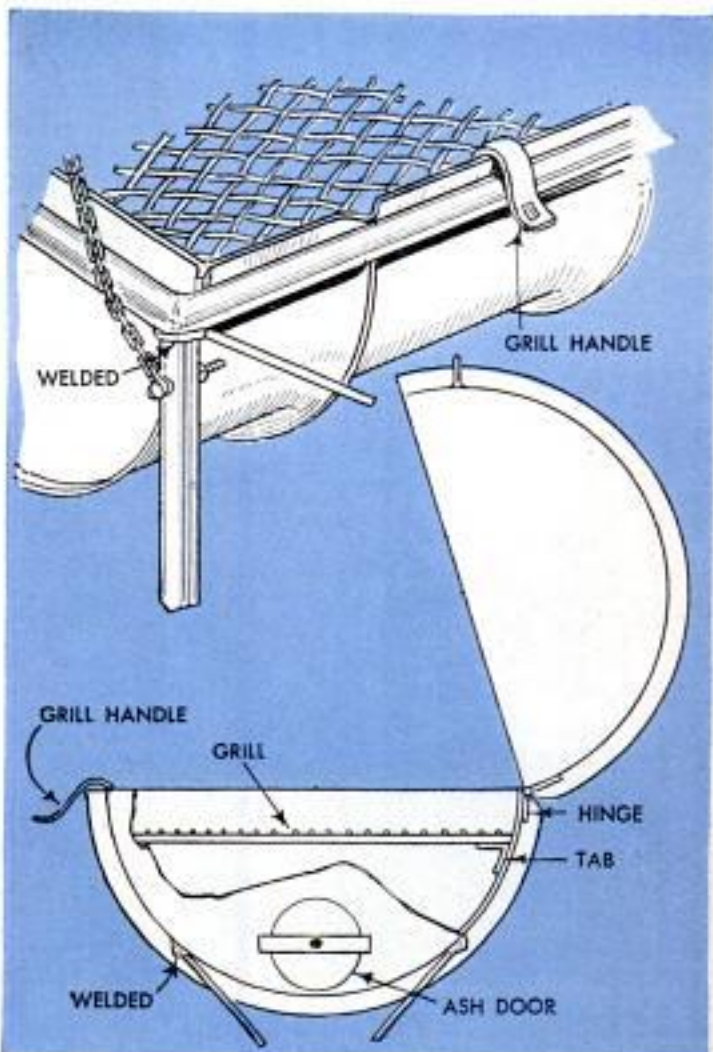

BARBECUE FROM OIL DRUM

By Hi Sibley

MADE FROM an oil drum cut in half lengthwise and welded to a pipe frame, this portable barbecue features a tight-closing lid for sealing in the flavor of the food. The $\frac{3}{4}$ -in.-pipe frame is braced with $\frac{3}{8}$ -in. rods and the end braces are welded directly to the underside of the oil drum. Easy portability is achieved by means of a pair of 6-in. rubber-tired wheels. A grill of metal lath brazed to a rod frame rests on angle-steel tabs welded to the inside of the firebox section, and a flat-steel handle is welded to the front of the grill. The top section, or lid, of the drum is hinged to the lower, firebox, section. A sash lift provides a handle for the lid. For ash removal and draft control, a sheet-metal ash door is fitted over an opening cut in one end of the firebox. A plywood worktable is fitted between the handles for convenience. ★ ★ ★

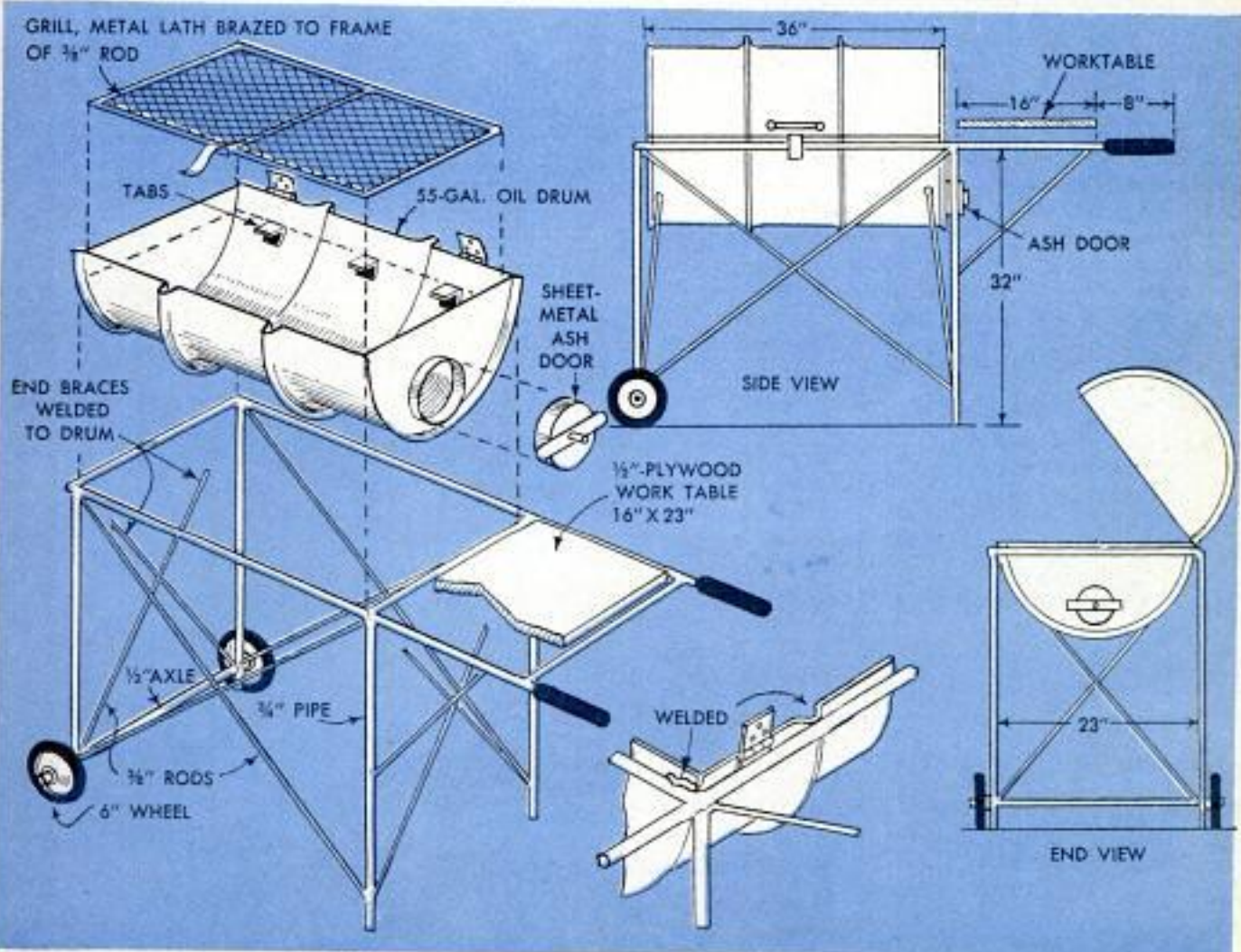

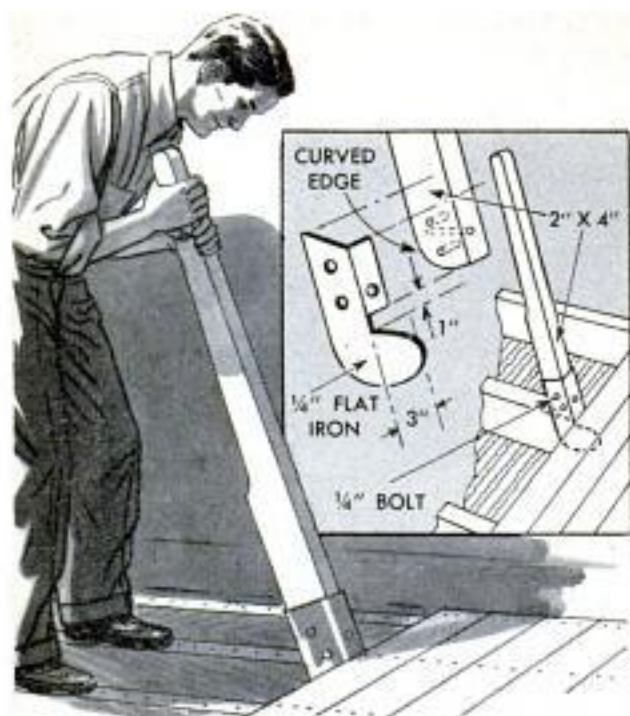

Flooring Removed Unsplit With Novel Pry Bar

A pry bar made according to the detail above will enable you to remove old flooring with a minimum of splitting and cracking. The tool consists of a handle shaped from a hardwood 2 x 4 bolted to a 1/4-in. flat-iron head made according to the pattern. The end of the pry bar is set on the floor joists, and when the handle is lowered, considerable leverage is applied to the floorboards, raising them off the joists.

Calking Protects Wooden Screens

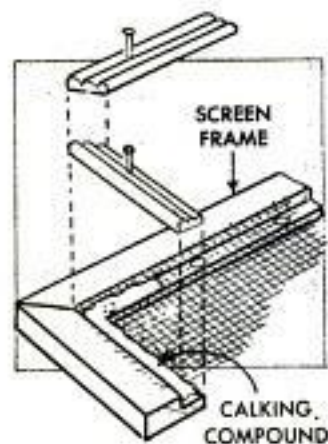

When wood-frame screens are exposed to weather the year around, as are some porch screens, calking compound should be used to protect the screen edges and frames from water damage. The calking is spread on the edges of the screen where they are tacked to the

Airboats...

scoot through swamps and marshes and can operate in only 1 in. of water. Yet, when out in open water and "up on the step," they move right along, with a top speed of better than 30 m.p.h. Build one of these versatile boats for yourself from the well-detailed plans in next month's issue

frame. The molding then is tacked over the screen, forcing the calking through the screen and filling any irregularities in the wood. Any excess should be scraped away, and the screen and frame painted. The calking prevents water from settling behind the molding where it would rust the screen and rot the wood frame.

Vacuum Cup on Baseboard Stop Holds Door Against Drafts

A vacuum cup attached to the usual baseboard-type doorstop will hold the door open so it will not blow shut in a draft. The vacuum cup should be one fitted with a machine screw. Remove the rubber tip of the doorstop and drill and tap a hole to receive the

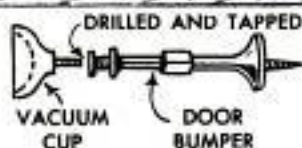
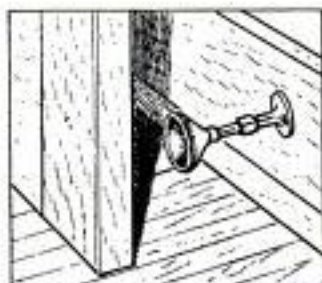

screw. To be effective the vacuum cup should contact the door in an area where the finish is smooth and unbroken.

Spoons Provide Cabinet Handles

Novel and inexpensive handles for kitchen-cabinet doors can be made by using teaspoons purchased at a ten-cent store. Bend the handles in a slight arch to provide finger clearance. Then drill holes for screws in each spoon in the center of the bowl and near the end of the handle. For best appearance, use chromium-plated screws.

Frank A. Javor, North Bergen, N. J.



Glass-Topped COFFEE TABLE

By Clark H. Rutter

INEXPENSIVE and requiring no special tools, this attractive coffee table can be built by even the most inexperienced craftsman. The half-lapped frame assembly and bracing result in an exceptionally sturdy piece of furniture without the use of difficult or complicated joints. The glass tops for the table pictured were panels of $\frac{3}{8}$ -in. dark-blue glass salvaged when a glass storefront was remodeled. These were backed with $\frac{3}{4}$ -in. plywood. However, any suitable material may be used for the tops. Plate glass could be laid over attractive photo enlargements, or over an artistically arranged collection of postage stamps. Salvaged marble may be used, too, or imitation-marble tops could be made by covering plywood with marble plastic veneer. Construction details of the table are shown in the detail, below. After the frame is completed, the top is carefully laid upside down on a flat surface and the frame centered over it. The frame then is attached to the top by means of 1-in. angles.

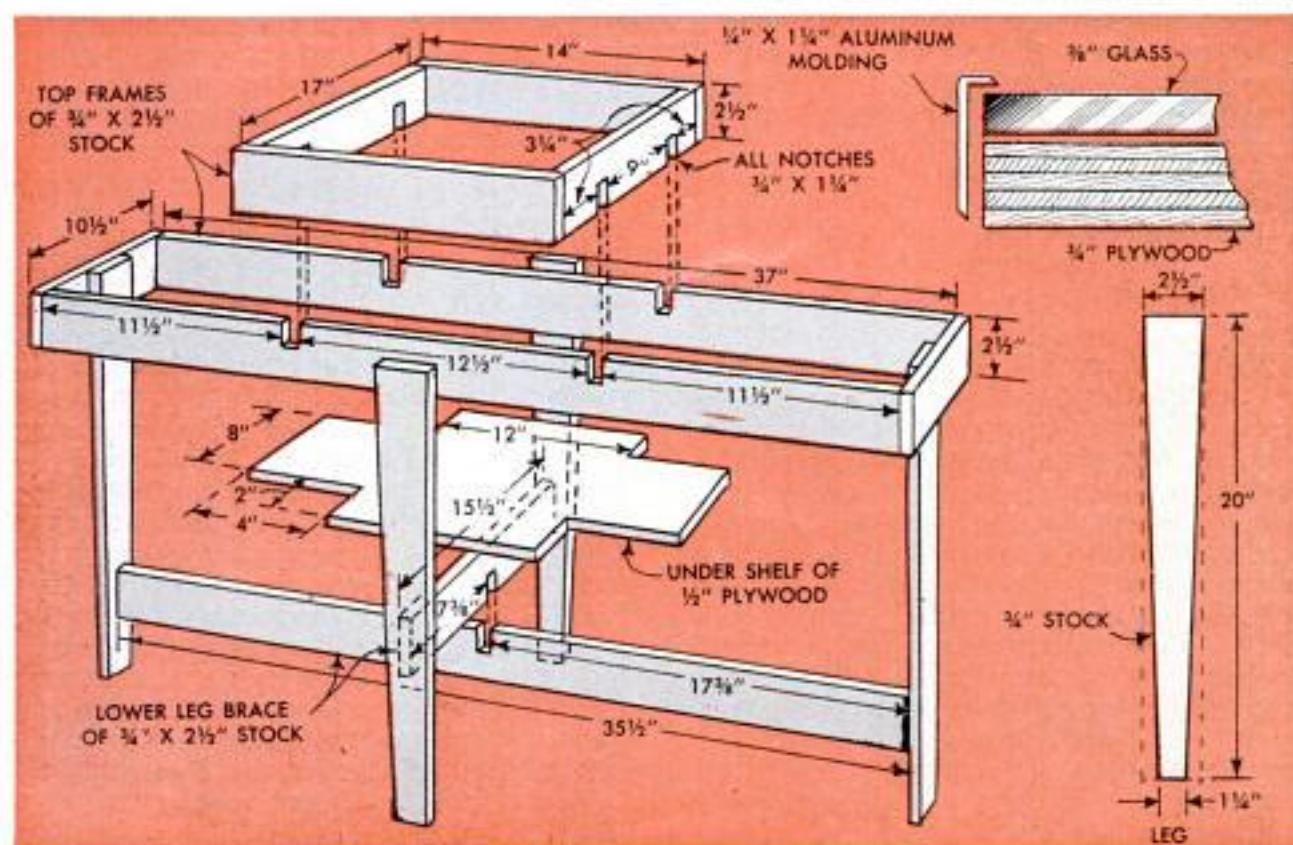
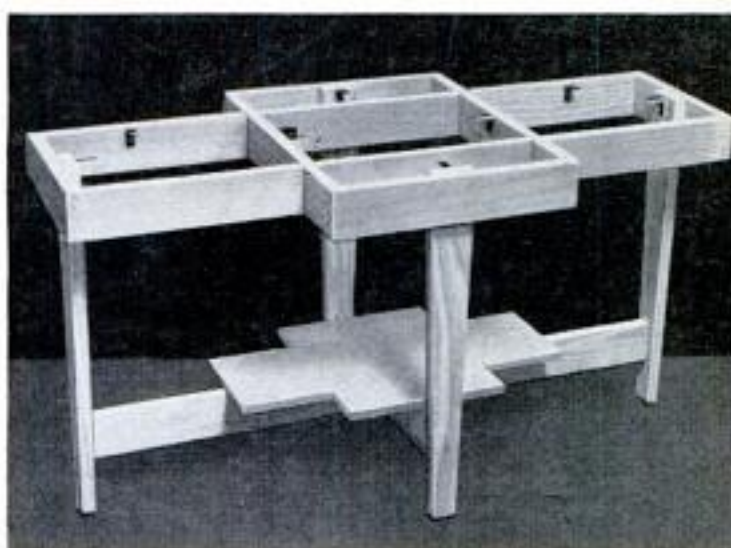

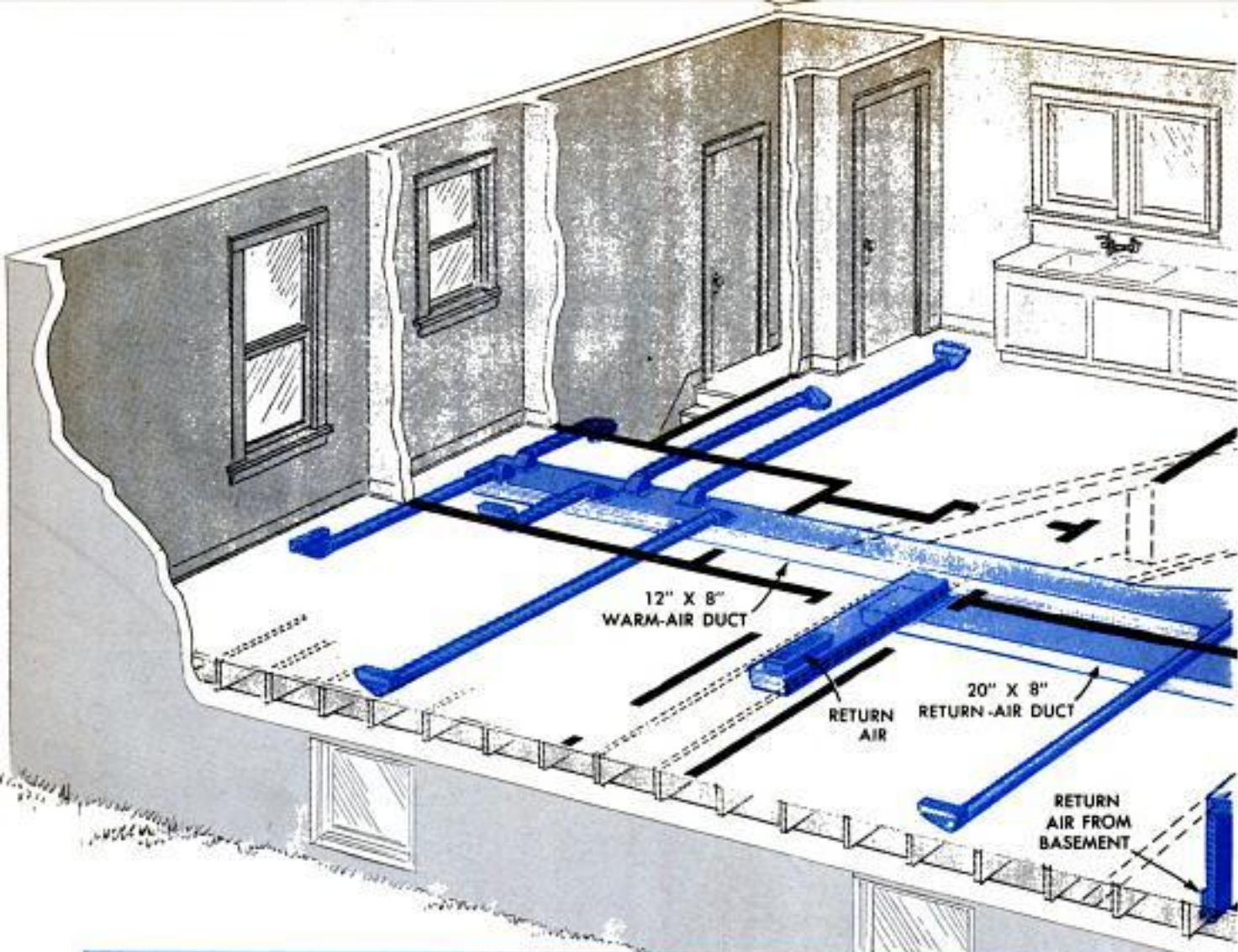

Keep Warm in Winter And Cool in Summer

Let 'er blow cold and blustery, hot and humid or dry and dusty, it will always be clean and comfortable inside your home if you install a modern forced-air furnace teamed with an air conditioner

WORRYING ALONG with an antiquated heating plant, or converting a coal-fired plant to gas or oil in lieu of a new plant is not always the most economical answer to a heating problem. A plant that has not been correctly sized for the home, or haphazardly planned and installed, or not designed for the fuel it is using, can soon "eat its way through" enough extra fuel to almost pay for a new plant; one that will put the heat in rooms where it is needed in a way that leaves no hot or cold spots. A modern forced-air heating plant correctly sized to your home with the ductwork properly laid out will do just that at

a fuel cost considerably less than an old or incorrectly planned job.

A modern heating engineer takes nothing for granted. He works with B.T.U./h (British Thermal Units per hour, a measurement of heat), figures how many it takes to maintain a temperature within your home both for heating and cooling, and then recommends the size of equipment to do the job. The ductwork layout and register location are just as important as furnace size, even more so. Correct furnace sizing is lost if the duct system cannot deliver the heat to the rooms with the least possible resistance and in a location most suitable

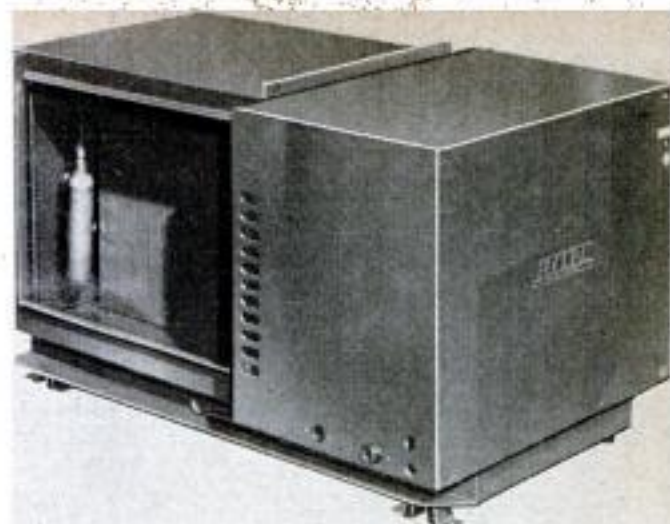
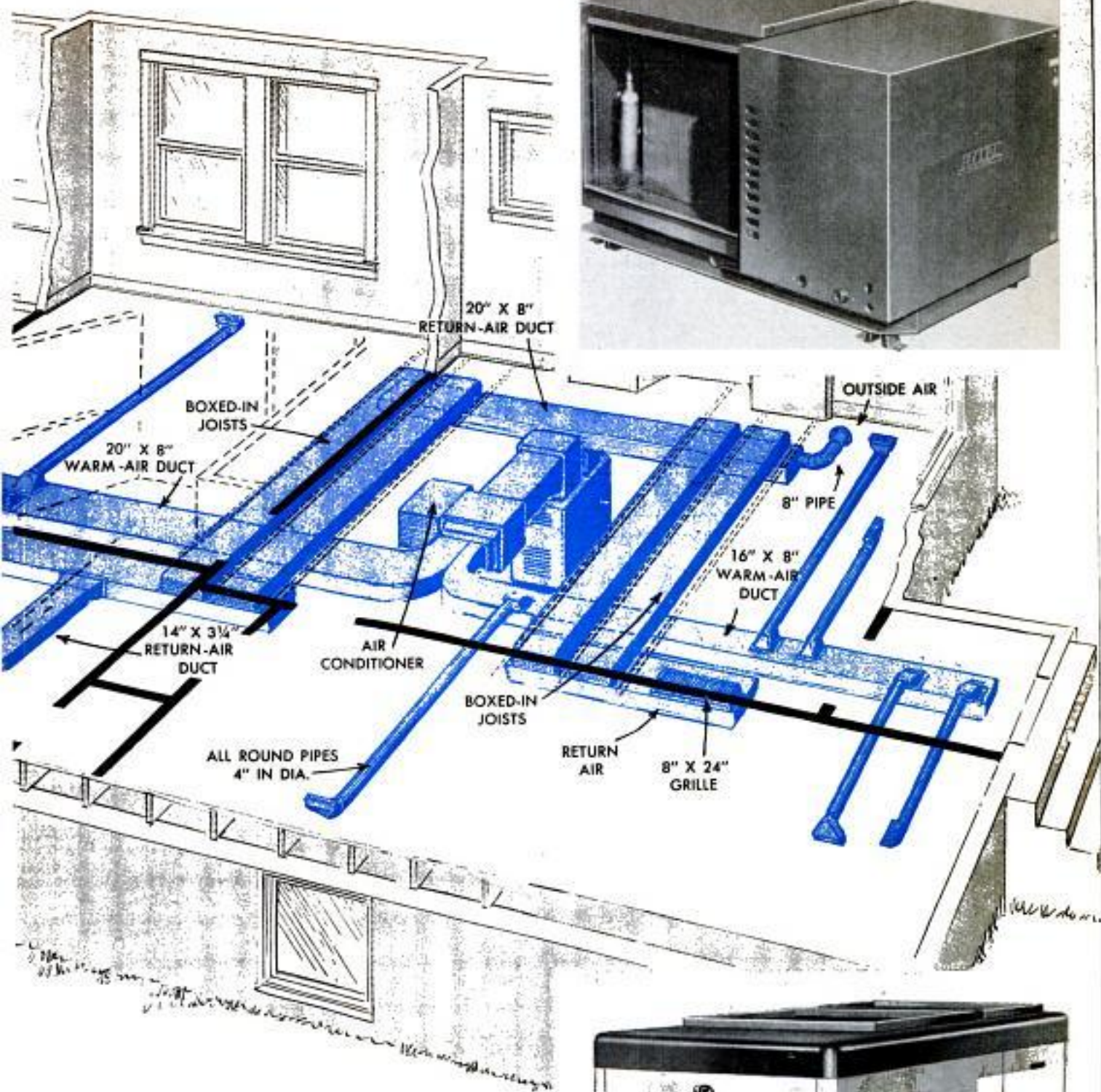

to assure draftless warm-air circulation throughout each room.

If you are planning a new home, buying a new one already constructed or installing a new heating plant in your present home, it will pay you to have at least some knowledge of heating installation. And don't overlook central air conditioning. Naturally, the best time to install an air conditioner is when the new plant is installed, as the only additional cost at this time would be for the air-conditioning unit. If the cooling unit is not possible at present, be sure the duct and register layout is designed for installation later.

It is best to have the system sized and installed by a competent heating and air-conditioning contractor. But, if cost of

WARM AIR ENGINEERING DATA

HEATING CONTRACTOR LENOX FURNACE COMPANY AT _____
 NAME OF JOB _____

Plan No. FE-
 Date 8-30-54 by RE
 Forced Air Gravity
 Outside Design Temp. 10°
 Inside Design Temp. 70°
 Design Temp. Diff. 80°

1. Room Use and Floor		LIVING		DINING		KITCHEN		REAR EX.		HALL-BATH		MATER. BEDROOM		DAUGHTER BEDROOM		GUEST BEDROOM		RECREA.		EQUIP.			
2. Room Length and Width		12.5 X 14.5		11 X 14		11.5 X 11		4.5 X 10		5 X 12		15 X 9		12 X 10		15 X 9		70		50			
3. Partition Th. Exterior Wall		9"		9"		9"		15"		9"		9"		9"		9"		2.5A-4B		50			
4. Ceiling Height		9'		9'		9'		9'		9'		9'		9'		9'		9'		9'			
5. Exposure		Type	Factor	Area of Curb	BTU LOSS	Area of Curb	BTU LOSS	Area of Curb	BTU LOSS	Area of Curb	BTU LOSS	Area of Curb	BTU LOSS	Area of Curb	BTU LOSS	Area of Curb	BTU LOSS	Area of Curb	BTU LOSS	Area of Curb	BTU LOSS		
6. Exposed Wall				243		99		99		135		45		216		108		216		175		143	
7. Windows		1-A	36	48	1730	30	1080	12	430	21	760			30	1080	25	900	45	1620	36	1300	18	650
8. Doors		16A	39							6	230												
9. Total		5-B	37	175	6480	69	2550	87	3220	144	5330	39	1440	186	6880	83	3070	171	6330				
10. Ceiling		12-C	26																				
11. Total		12-E	5																				
12. Sub-Total BTU					13,750		6,150		5,490		8,050		2,150		9,690		5,580		10,320		10,350		7,240
13. Adjusted BTU													2,580										
14. Gross BTU (see Section 1)																							
15. (SEE BRANCH AREA)																							
16. Required Branch Area*																							
17. Floor Deck																							
18. Branch Pipe																							
19. W. A. Required																							
20. F. A. Branches Required																							
21. R. A. Pipes Required																							
22. R. A. Pipes																							
23. R. A. Pipes																							
Lennox Unit <u>OF 4-80</u>		Capacity <u>95,000</u>		Brush at <u>_____</u>		Motor Required <u>_____</u>		Building Loss <u>82,720+VENT=88,300</u>		Brush <u>_____</u>		Motor H.P. <u>_____</u>											
Fuel <u>OIL</u>		Blower <u>_____</u>		CFM <u>_____</u>		S.P. <u>_____</u>		R.P.M. <u>_____</u>		Motor H.P. <u>_____</u>													

necessary in this particular installation. Other heating and air-conditioning units representative of those available are shown on page 188, both oil-fired and gas-fired.

Selection usually is a matter of the type best suited to your particular home. The detail on pages 186-187 pictures the installation made in a one-story home for this article, while the details on page 189 depict representative installations in a home with a crawl space and slab floor. All three installations use modern perimeter type warm-air heating in which the warm air is delivered to the rooms under outside windows, and the cooler, returned air taken from floor level in a basement installation, or from near ceiling height in a home having a crawl space or slab floor. In perimeter

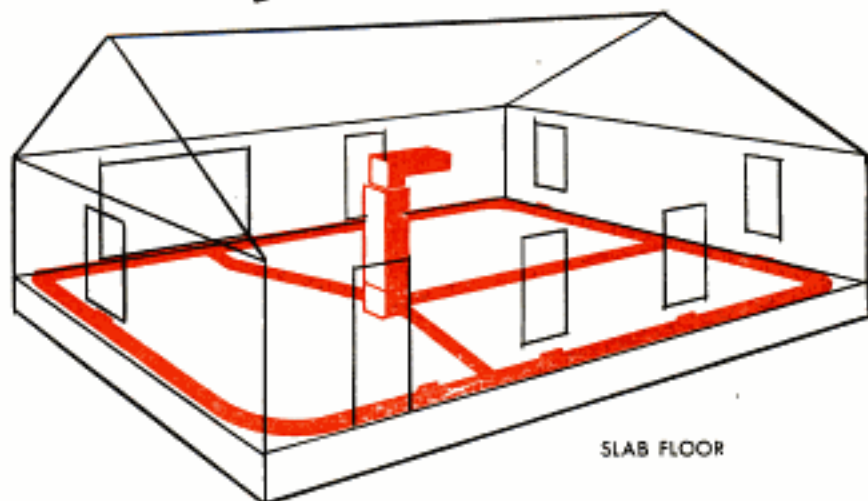
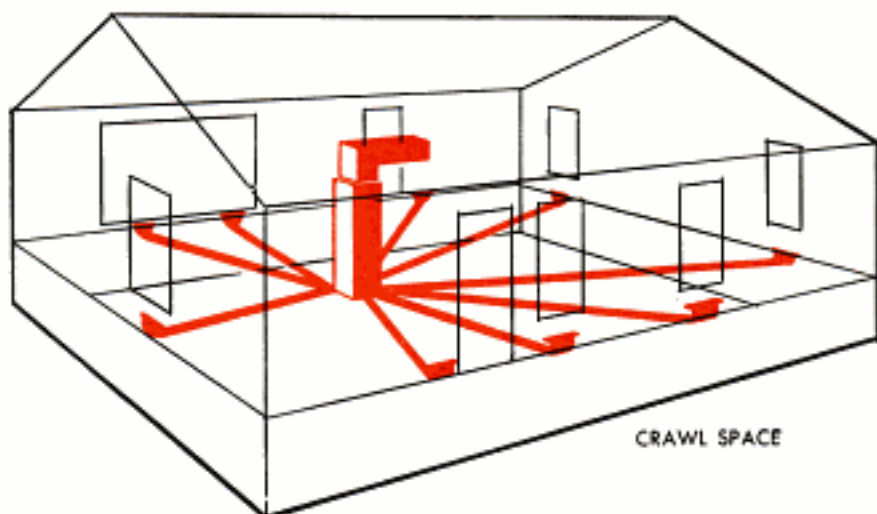

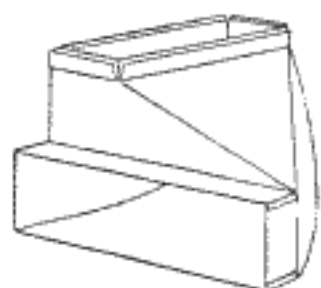

RECTANGULAR BOOT

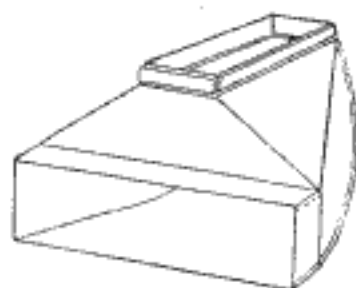

RECTANGULAR BOOT

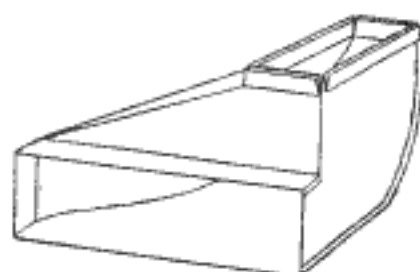

RECTANGULAR BOOT



EXPANDER

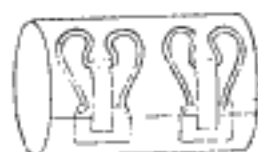

SNAP CONNECTOR

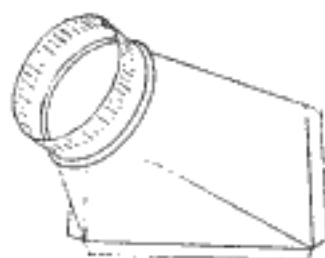

DUCT CONNECTOR

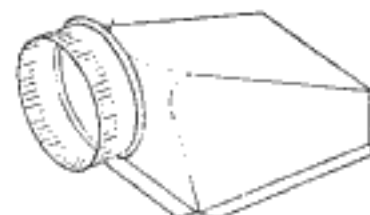

TOP DUCT CONNECTOR

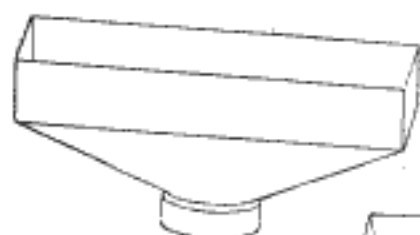

STRAIGHT

COMBINATION BOOTS
AND FLOOR BOXES



BROADWAY

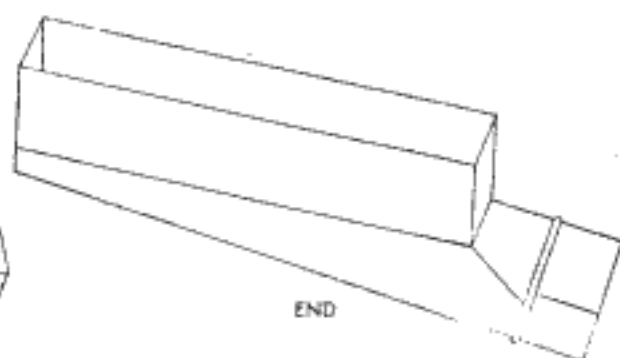

END

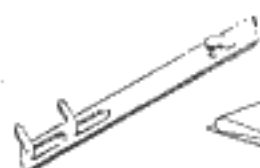

DUCT HANGER

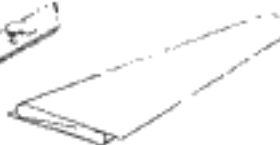

PLAIN



S-STRIPS

RIGID



DRIVE CLEATS



RISER
PIPE

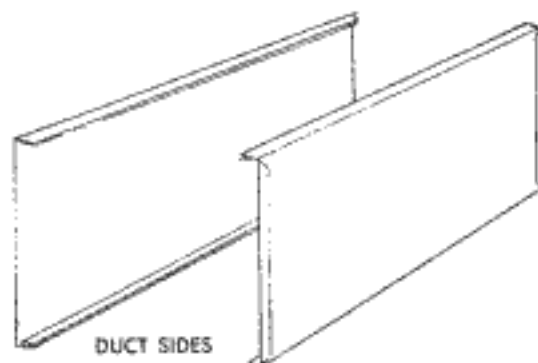
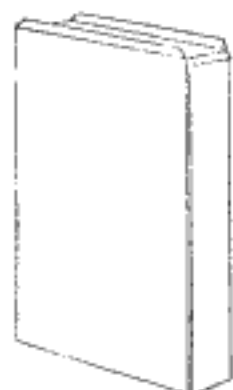

DUCT SIDES

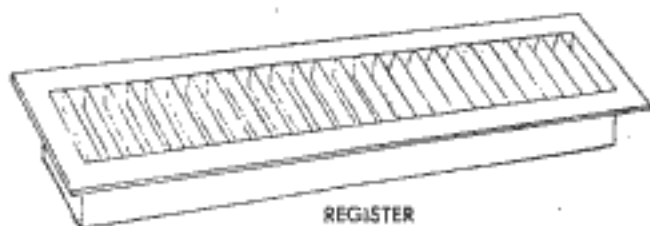
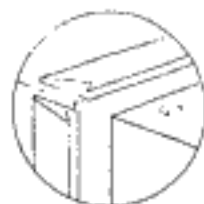

REGISTER

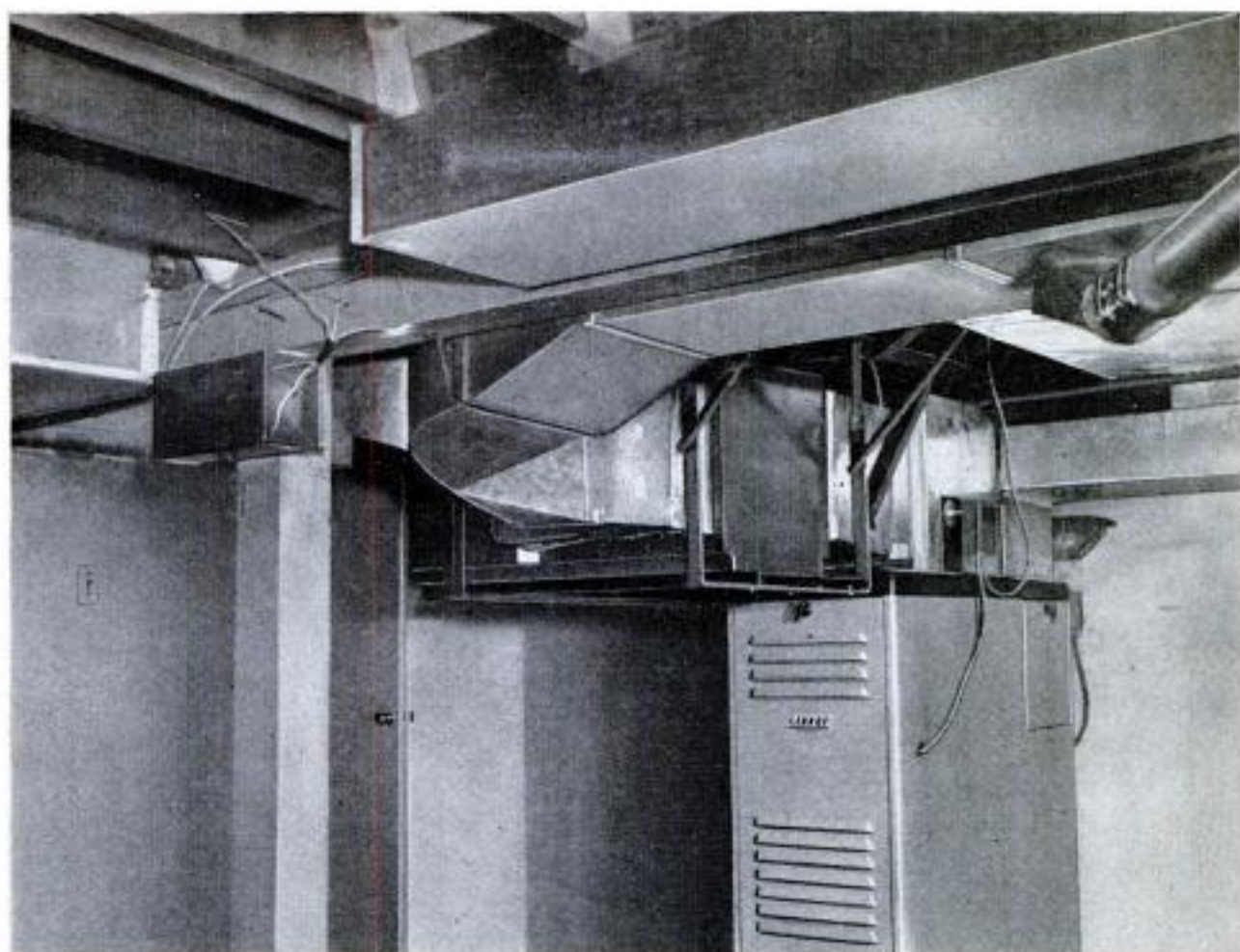

Ceiling-mounted air conditioner is supported in front of furnace in heavy steel cradle bolted to joists

heating, however, the return-air location is not as critical as with some other warm-air systems. Usually, return air is taken where most practical from the installation standpoint. Had the basement installation been made in a two-story home, warm-air ducts from the main duct line would have been run up through partition walls as well as return-air ducts. In this type of installation either baseboard or high side-wall-supply registers on inside walls could have been used.

The first thing in planning a heating system is to determine the size of unit in B.T.U./h output required and also the size in tons of refrigeration required for the air conditioner. Since, in most cases, this job should be done by a heating-and-air-conditioning engineer, no attempt is made to describe the procedure in obtaining the data. Engineering data sheets used in sizing the equipment for this installation are reproduced on pages 188 and 189. Notice that the entire house calculation is on one sheet for heating, while a sheet for each room is used for air-conditioning data. Size of furnace is determined by the heat loss in B.T.U./h in a home, and the size of an air conditioner is determined by heat gain in B.T.U./h.

Once the sizes of the furnace and air con-

ditioner have been determined, duct size and layout are next. Duct layouts vary for each home. Sometimes branch lines, in this case 4-in. round pipe, lead directly from the furnace plenum as pictured on page 189 or are fed partly from a main line and partly from the plenum, or furnace bonnet, or entirely from the main line as in this case. The main idea in duct layout is to get the warm air from the furnace to the rooms with the shortest possible duct work and the fewest possible turns. While duct turns, which offer resistance to passage of air, are not as critical with forced warm air as with gravity warm air, they should be minimized as much as possible.

In this installation, the furnace had to be located near one end of the home and the air conditioner had to be set into the duct system near the furnace on the supply side. This layout required the use of two long main duct lines as well as one long return-air duct line and a shorter one. A study of the layout will give you a good idea of how it was done. Notice that wherever possible joist spaces were lined and panned with sheet metal to provide return-air ducts.

Details on page 190 show some of the duct fittings used in this installation. There are standard fittings and piping of many types and sizes for almost any layout.

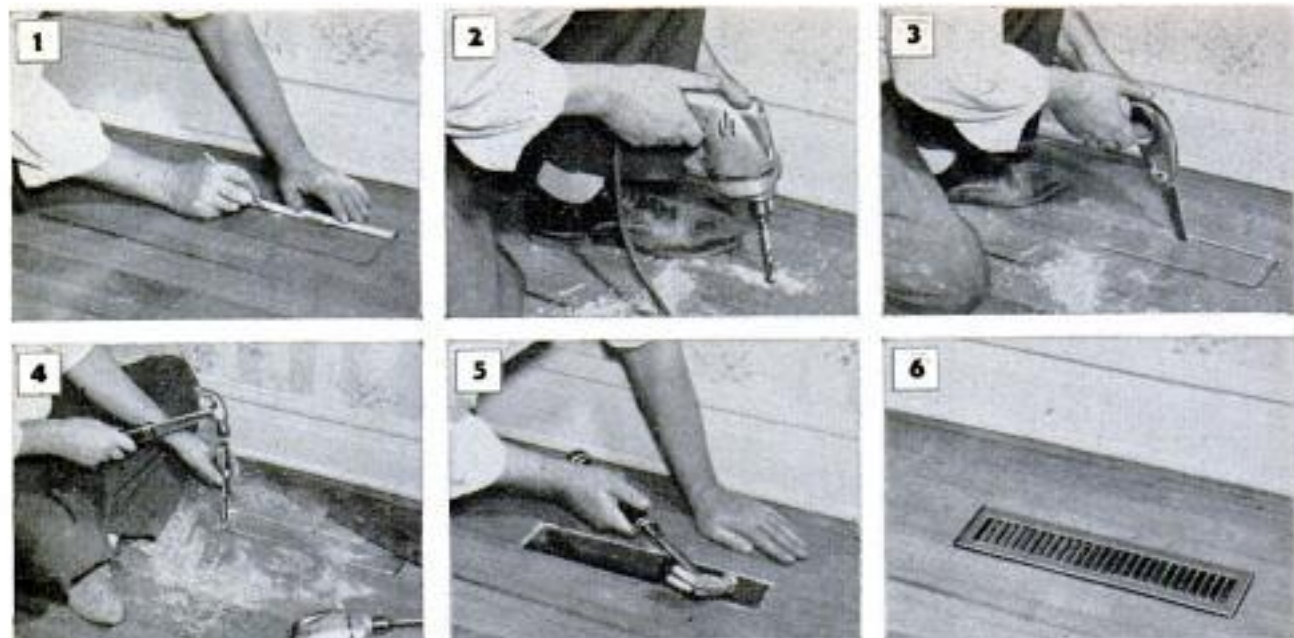

Diffuser openings are cut in floor 6 to 10 in. from wall under outside window. First lay out opening, taking care to miss joists, drill at each corner to start keyhole saw and then saw along outline markers

Make opening slightly larger than base of diffuser. Fit boot or register box into opening flush with floor surface and then spot nail to hold boot in place. The diffuser should be a loose, sliding fit inside boot

Fittings come assembled, but the pipe must be assembled. Snap joints, pictured in lower details of page 190 make assembling easy, however. Also, there are many types of registers (diffusers) for use in walls at baseboard level, higher up on walls, or for use in the floor as was done in this installation. This diffuser, pictured in the lower right-hand detail on page 190, is small, 2 x 14 in., and directs a fan-shaped stream of air upward. When the diffuser is placed 6 to 10 in. from the wall, the air will clear curtains and draperies on the window above it. With the floor diffuser located under an outside window, cold air dropping to the floor from the window area is pulled into the warm-air stream and mixed with it, thus offsetting the effect of the cold air before it can spread over the floor.

On an installation using small floor diffusers, warm air is forced through them at fairly high velocity. This causes cool air from the floors to move toward them and mix with the warm air. This mixing of air (aspiration) near outside walls is the main reason for the additional comfort of the perimeter type of system. Good air circulation at proper temperatures blankets cold outside walls. This allows return-air grilles to be more centrally located and fewer in number. Total area of return grilles remains the same as with other types of systems.

When planning an installation, make a scale floor plan of the house showing location of all registers or diffusers and location of the heating and air-conditioning units. On this plan superimpose a scale duct plan. From this the duct work required can be estimated quite accurately.

Such a plan also may show up flaws not otherwise apparent.

When starting an installation job set up the furnace, first pouring a level concrete base for it. If the air conditioner is part of the furnace, make the base to accommodate both, or if a conditioner is to be added later, make the base now to accommodate it. If separate units are to be used, as in this installation, set them up, install a plenum and put in the duct to connect them. Flexible duct connectors should be used on both sides of the air conditioner to prevent vibration from setting up a noise in the duct work. This setup is shown on page 191. Notice that the air conditioner is supported on a heavy flat-steel cradle which is suspended from the floor joists.

Next, cut the diffuser openings in the floor as pictured on page 192, Figs. 1 to 6 inclusive. Outline the opening as in Fig. 1, drill at each corner to start a keyhole saw, Fig. 2, and then cut the opening, Figs. 3 and 4. Nail in the boot or floor box, Fig. 5, and insert the diffuser as in Fig. 6.

When laying out the opening, be sure it is located between floor joists and not partly over one of them. Also consider the path of the warm-air pipe to the diffuser. It is best to keep it up between joists out of sight. Keep in mind, too, arrangement of furniture. While it is best to have space above a diffuser clear, high pieces such as small tables could project over the diffuser, but low pieces would definitely obstruct air circulation. However, when using an air conditioner, space above the diffuser should be clear.

(Continued next month)

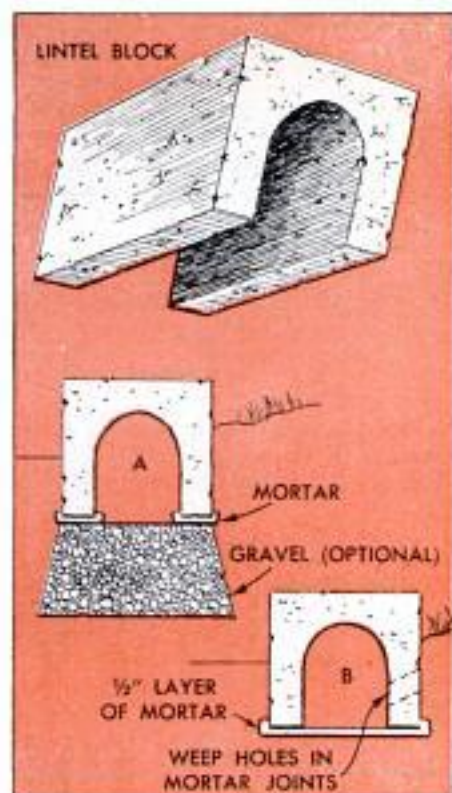

Lintel Blocks Form Neat Driveway Curbing

Neat and inexpensive curbing for your driveway can be made from standard concrete lintel blocks. These are the blocks that are used to form headers across window and door openings and are reinforced with iron rods embedded in mortar placed in the trough formed by the blocks. In addition to eliminating need for wooden forms, the use of the blocks, of course, saves the job of mixing large batches of concrete. The blocks are simply laid end to end, groove side down, and mortared in place. Where the soil is firm, the blocks may be laid on ribbons of mortar spread in a shallow trench dug to a depth that will bring the blocks 3 to 4 in. above the top of the driveway, as in detail A. In loose

soil, the trench should be dug deep enough to allow it to be backfilled with crushed gravel. This will give a firm foundation or base for the blocks. If desired, every third joint can be left without mortar to permit movement due to any frost upheaval. With some driveways it is practicable to plaster the bottom of the trench with a $\frac{1}{2}$ -in. layer of mortar before laying the blocks, as in detail B. In this way, the channel through the row of blocks can be utilized as a storm drain to carry off excess water. Here you should leave weep holes in the mortar joints. Be sure to use concrete-type blocks and not the lighter-weight cinder-type blocks which would make a less durable curbing.—Tom Riley, Portland, Ore.

Tray on Tape Machine Repaired With Aluminum-Foil Liner



When the water tray of a gummed-paper-tape dispenser rusts through, a watertight repair can be made by lining it with aluminum foil. A foil lining in an undamaged tray will extend its life indefinitely.

Louis Hockman, Sherman Oaks, Calif.

New Plaster Should Age

New plaster should be allowed to age at least 60 to 90 days before finishing. To paint it sooner may give poor results because of the presence of moisture in the plaster, which may cause flaking and peeling of the paint. When the plaster has aged, and dried, sand to remove the rough spots.



Water is added to dry Sakrete at rate of 1 gal. to 90-lb. bag. This may be done in a wheelbarrow, using garden hoe to mix in the water. Then concrete is poured into form and spread with trowel



After concrete is spread so all portions of form are filled, it is leveled with strike board. Note the half-lapped corner joints of form. These permit form to be assembled and taken apart quickly

Build a MEMORY WALK

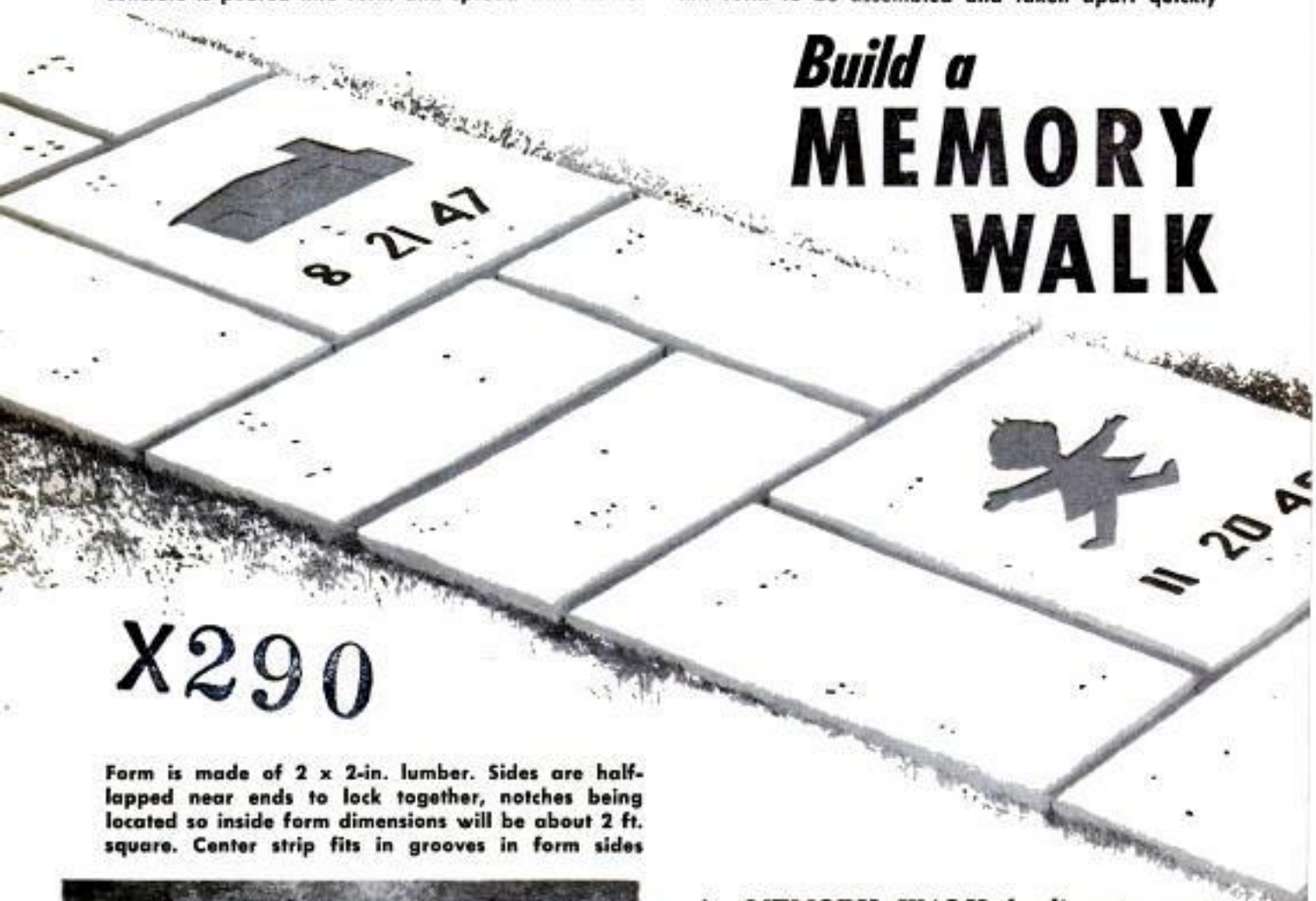

Form is made of 2 x 2-in. lumber. Sides are half-lapped near ends to lock together, notches being located so inside form dimensions will be about 2 ft. square. Center strip fits in grooves in form sides



A MEMORY WALK leading to your driveway or curving around the garden can be a source of constant enjoyment to the entire family. Each concrete block forms a permanent record of a family event—your wedding day, the birthday of each child, the day you moved into your home—and blocks can be cast and added as other memorable events occur. Handprints, footprints and other appropriate cutout designs also can be impressed in the concrete. The blocks are cast 2 in. thick in a 2-ft.-sq. form, the form being divided with a center strip if you want to make two blocks. A 90-lb. bag of dry premixed concrete (Sakrete) will fill the form. ★ ★ ★

W T M ' 5 7



When water forms sheen on top of concrete, blocks are edged to separate them from form. Then surface of concrete is smoothed carefully with a steel trowel



The 2-ft.-sq. block being set in place in photo at left weighs about 90 lb. Smaller rectangular blocks are easier to handle. Cutout designs and impressions are made in concrete as on following page

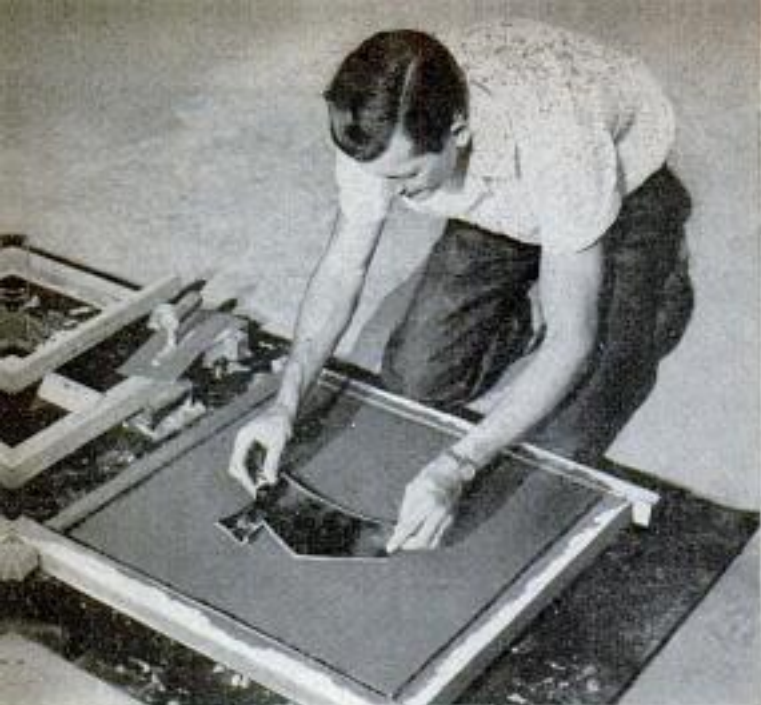

When water sheen disappears, roofing-felt cutout designs or hand imprints are placed in the concrete



After cutouts are set in place, they should be troweled over to set them flush with concrete surface

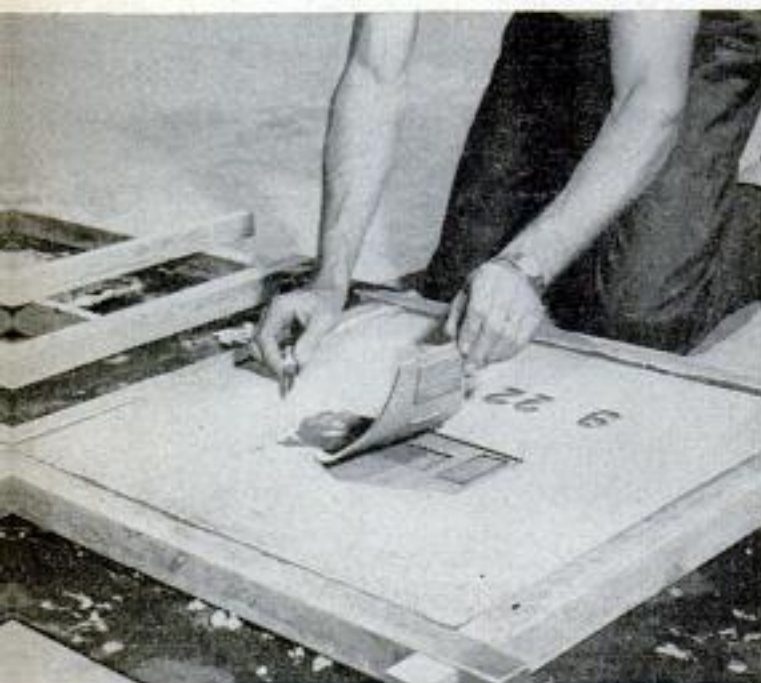

When block is cured, edges of cutouts are freed with knife blade and cutout is pulled out, leaving impression as above. Photo below shows sand, which is used for the base of the walk, being leveled with trowel

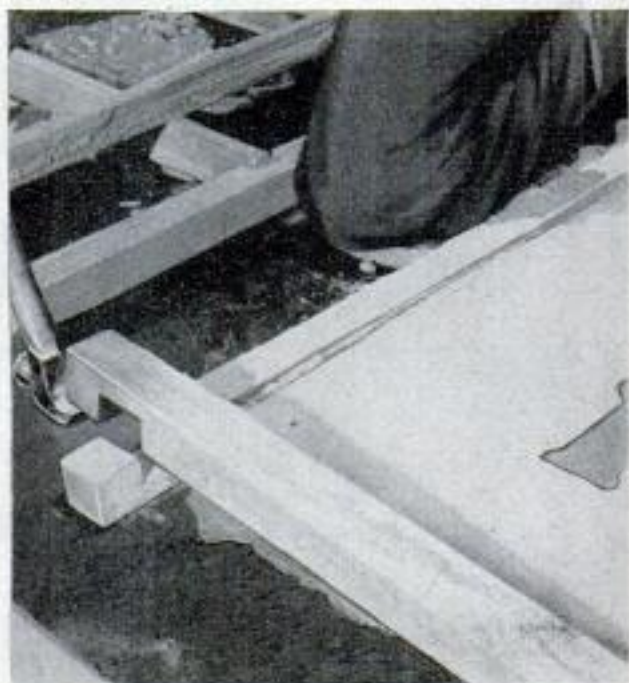

Form is removed from block by pulling apart the half-lapped corner joints with hammer as above. Finished blocks are set in walk about 2 in. apart and sand is swept into joints to prevent frost damage



Water Pressure Utilized to Tunnel Under Walk

The home craftsman can utilize hydraulics to aid in laying a water line under a concrete driveway or sidewalk without the necessity of digging a tunnel. A "jet pipe" is made from $\frac{1}{2}$ or $\frac{3}{4}$ -in. pipe and fittings, as shown in the detail, and fitted with an adapter that permits connecting a garden hose to the pipe. When the jet pipe is used under a drive flush with the ground, it is necessary to dig a trench to a depth below the concrete and long enough to accommodate the pipe. If the drive is on a rise of ground, the pipe is simply forced into the soil with the water pressure turned on. A stake is driven into the ground on either side of the drive to assure alignment of the tunnel. If a restricted location permits only a short length of pipe to be used, additional lengths can be screwed on as the length of the tunnel increases. Dig a

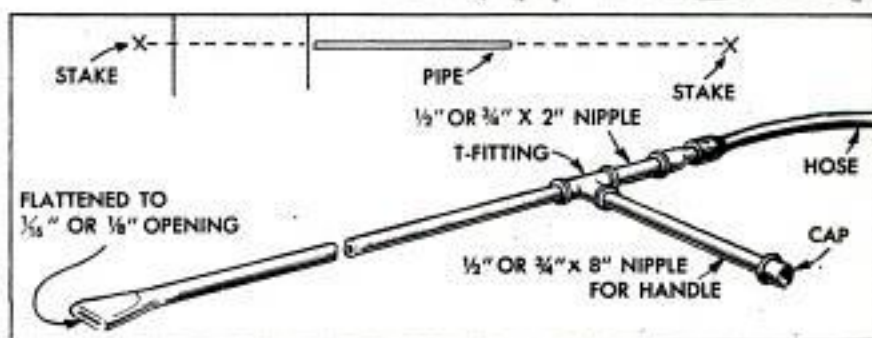

small trench along the edge of the concrete to drain the used water into a street or onto a dry part of the lawn.

Metal Tabs Hold Outlet Box in Plasterboard Wall

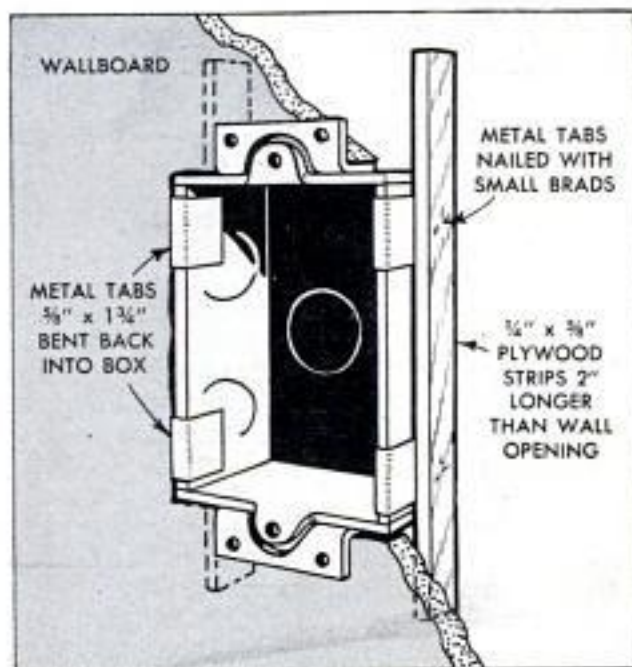

When it is necessary to install electric outlet boxes in modern dry-wall construction, regular plaster-wall methods of attaching usually will not suffice. To overcome the lack of support in plasterboard,

two pieces of $\frac{1}{4}$ -in. plywood, $\frac{5}{8}$ in. wide and 2 in. longer than the hole cut to receive the outlet box, are used as anchors inside the wall. Two lengths of light sheet metal, $\frac{5}{8}$ in. x $1\frac{3}{4}$ in., are nailed to each piece of plywood. The two anchors are slipped into the wall, the box is installed and the sheet metal tabs bent over into the box, thus holding it securely in the wall.

O. A. Nelson, Seattle, Wash.

Acid-Bottle Holder Improvised

An easily improvised holder that will prevent a small bottle of soldering acid from being overturned on a workbench consists of an oil can and a wide rubber band. The bottle is placed on the flange of the spout and the band snapped around it.





Small punctures up to 1/16 in. in dia. can be repaired with a gun containing fire-resealing compound

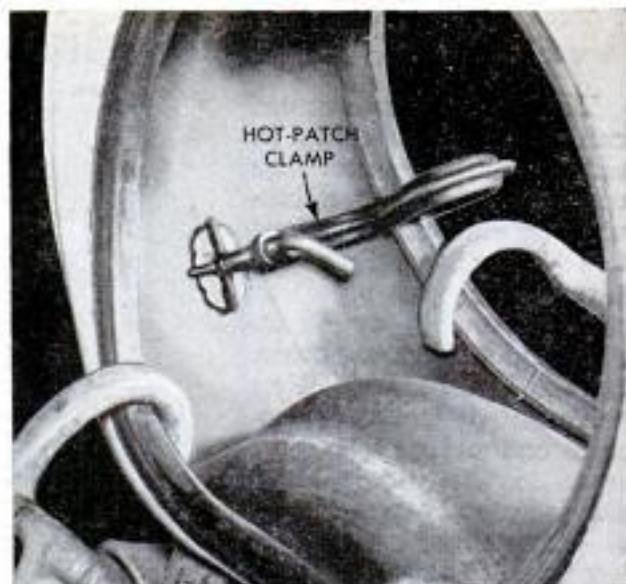

Repair with a hot patch is a preferred method, especially if injury is larger than that made by nail

SERVICING TUBELESS TIRES

REPAIRING CAR TIRES has been simplified. Nowadays, when a leak develops, you have only the tire to check. There's no tube to worry about in the new tires with which many 1955 cars come equipped. Tubeless tires have many other advantages besides

By **Ed Packer**

greater simplicity of repair. For one thing they are lighter, have better roadability due to a wider, flatter tread. The lighter weight reduces the "throw," or "flywheel," effect of the heavier tube-type tire at higher speeds, makes the car easier to stop even under rather difficult conditions. The car rides easier due to a reduction of unsprung tire weight. There is less wheel bounce on "washboard" roads. Most important to tire life is the relatively low temperature rise of the tubeless tire even when operated at comparatively high speeds under adverse conditions. This is due to a lack of friction which takes place in older tires between the casing and the outer surface of the inner tube.

On cars equipped with tubeless tires the valve is attached directly to the wheel rim as in the upper right-hand detail on the opposite page. When correctly installed the valve unit is rarely a source of leaks, unless, of course, it is accidentally damaged. When tubeless tires are installed as replacements on older cars several precautions should be observed to assure satisfactory service. Beginning with the valve installation as detailed on the opposite page, note especially the placement of the rubber washers which form an airtight seal when the valve-stem nut is tightened. Be sure before installing the valve that the seat, that is, the area around the opening in the wheel rim, is smooth. If it is not, go over the surface with a fine-grade abrasive cloth.

Older wheel rims are sometimes rusty, dented or otherwise out of true. They must be thoroughly cleaned and straightened be-

Photos and technical information courtesy
Firestone Tire & Rubber Co.,
Goodyear Tire & Rubber Co.,
B. F. Goodrich Co.

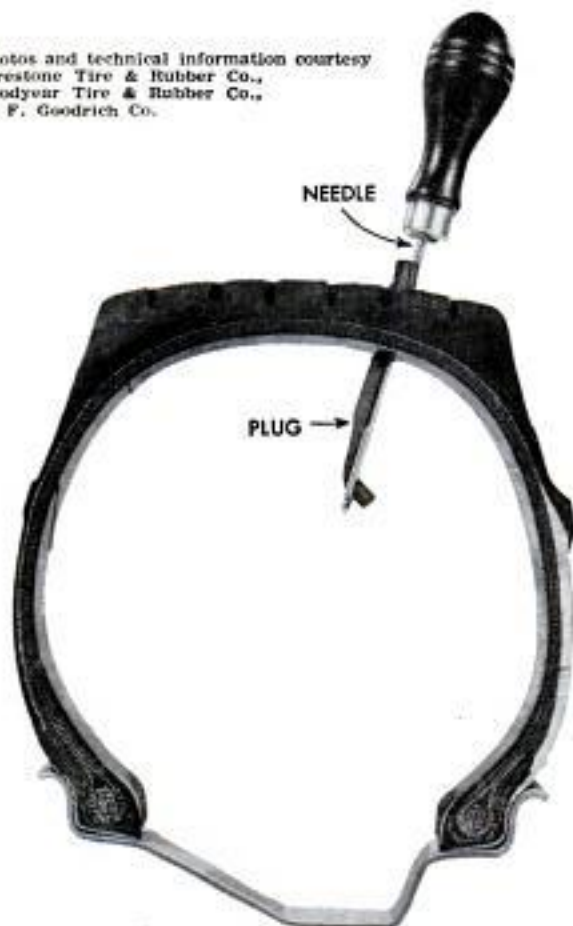



Small nail usually causes a leak even though it remains in tire. Use care in removing with pliers

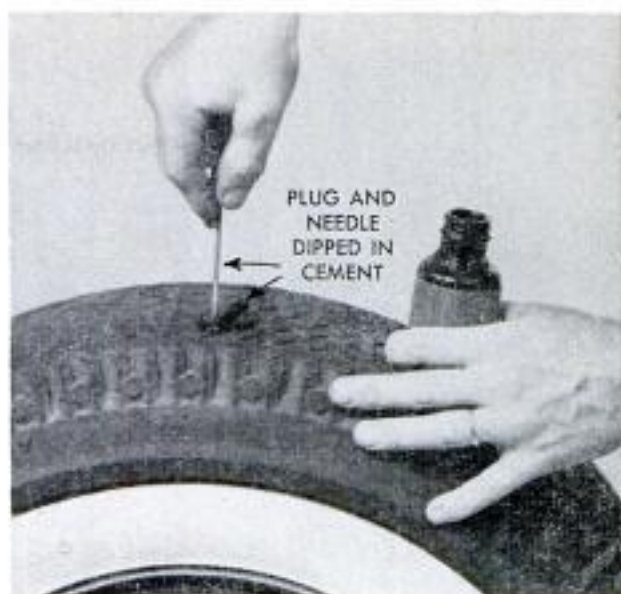

Plug repair is effective for holes to 3/16 in. in dia. Usually it is not necessary to demount tire

fore the new tubeless tires are installed. Examine carefully for any irregularity, especially bends either in or out at the flanges. Ridges, or corrugations, formed on the outer face of the bead at the time of vulcanizing form an airtight seal between the bead and the metal flange when the tubeless tire is inflated. That's why it's important to hammer out dents, peen any loose rivets and thoroughly clean the inner surface of the rim with steel wool or abrasive cloth as in the details below. If there's a weld at any point on the flange, this should be smoothed with a file or ground

very nearly flush with a power grinder. Do not attempt to mount tubeless tires on conventional wire wheels as air leaks are likely to develop at the points where the spokes are riveted to the rim.

Repairing small punctures in tubeless tires usually can be done without removing the tire from the rim. The two left-hand photos on the opposite page and the two above picture approved methods. The one quite generally favored for repairing small punctures made by nails makes use of a rubber plug which is forced through the hole with a special needle as in the lower

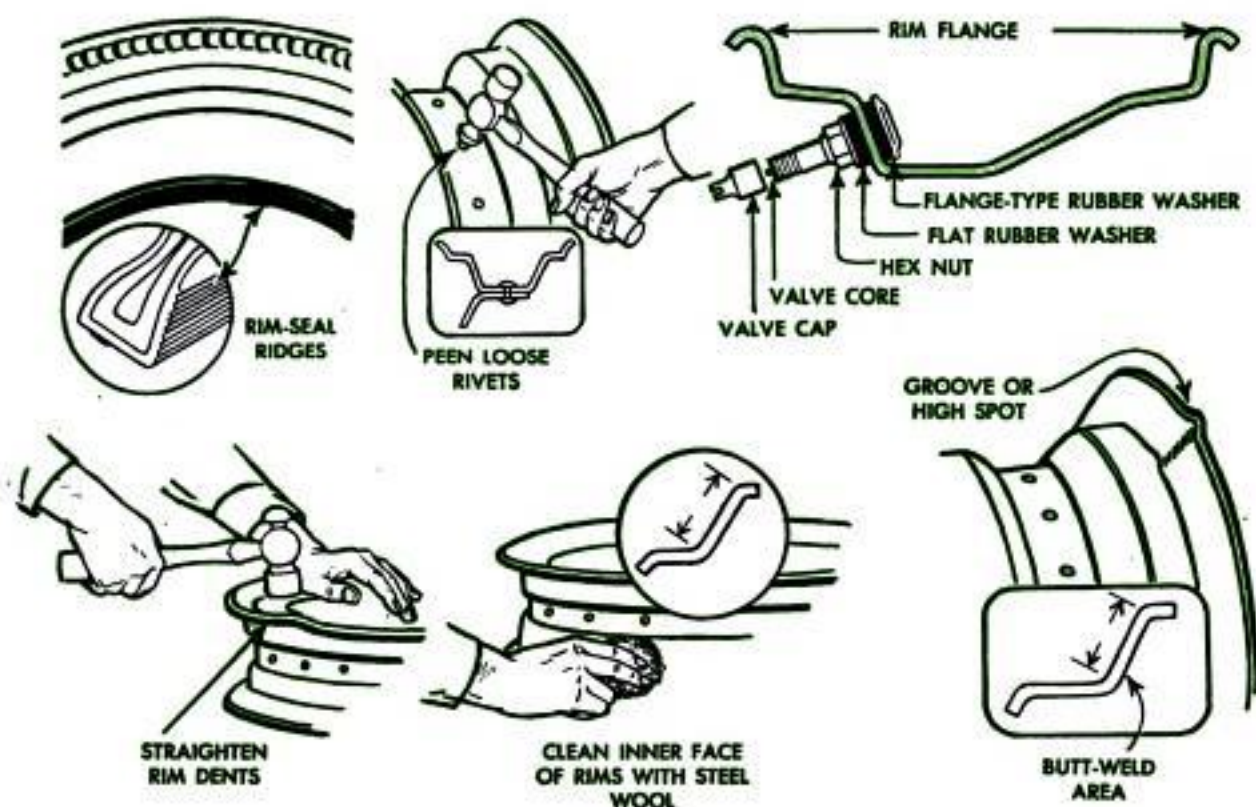



START LIFTING BEAD AT VALVE

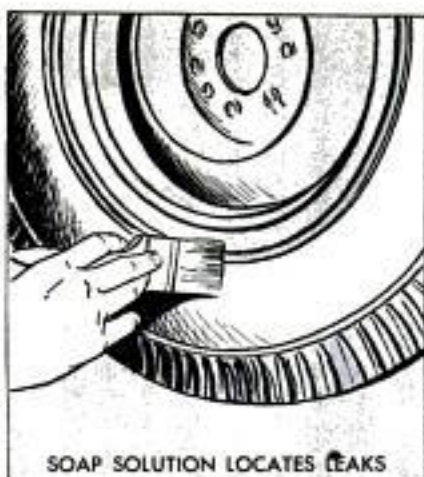

SOAP SOLUTION LOCATES LEAKS



BUBBLE INDICATES LEAK ON TREAD

left-hand photo, page 198. This repair is quite reliable for punctures from $\frac{1}{16}$ to $\frac{3}{16}$ in. in dia. Another approved method of repairing nail punctures utilizes a special gun to force resealing compound into the hole. In either case, locate and mark the leak. If the nail is still in the tire, pull it straight out to avoid enlarging the hole. Reduce pressure in the tire to 5 lb. or less. Remove any foreign matter from the hole and from the immediate area. Clean with a rasp dipped in solvent. Then, when using the plug, dip both needle and plug in cement and force into the hole until the plug projects about $\frac{1}{4}$ in. above the tread. Then withdraw the needle (the plug unhooks automatically) and trim the projection of the plug flush, or a little above, the surface of the tread. Give the cement about 15 min. to set, then inflate and check for leaks in a water tank.

Resealing small punctures with a gun is done as pictured in the upper left-hand photo on page 198. As a rule it is not necessary to remove the tire from the wheel. Simply locate and mark the leak and then reduce pressure in the tire to 5 lb. or less. Wipe the area around the puncture dry and clean the hole with a rasp dipped in solvent. Then fill the puncture with the gun, giving the handle three to four half turns. Allow the compound to set for 15

min., then inflate and check the repair in a water tank.

When necessary to repair with the hot-patch method, the tire should be removed from the rim and the puncture, or break, and the area around it thoroughly cleaned and buffed. Then center the hot patch over the injury and hold in place with a hot-patch clamp as in the upper right-hand photo, page 198. In most cases it also is advisable to fill the injury from the outside of the tread with resealing compound before applying the patch. Tighten the clamp, light the patch and then allow it to cool 15 min. Then remount, inflate and check in a water tank.

When ordinary tire tools are used to remove tubeless tires from wheel rims, the ends of the tools should be buffed so that they are perfectly smooth. If no power buffer is available, use fine abrasive cloth and steel wool. Proceed carefully when lifting the tire bead over the rim so as not to damage the corrugated seal on the face of the bead. If a water tank is not available leaks usually can be located by coating the surface of the tire, either the sidewalls or tread, with a soap solution. Before remounting the tire, coat the beads with a soap solution. After the tire is on the rim use a rope "tourniquet" or a constrictor to seat the beads. ★ ★ ★



TIRE CHANGER SAVES TIME



COAT BEADS WITH SOAP SOLUTION



ROPE "TOURNIQUET" SEATS BEADS

Plaster in Downspout Joint Assures Easier Repair

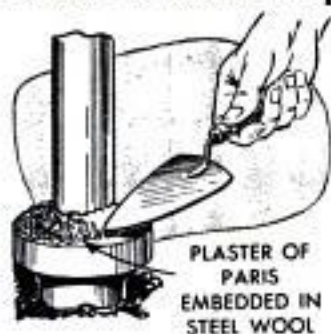

When chiseling away the concrete in the soil-pipe connection of a downspout resulted in a broken bell on the pipe, one homeowner assured easier repairs in the future by using plaster

of paris instead of cement when resealing the joint. Steel wool first was stuffed into the space between the downspout and the bell, then the plaster was troweled over it. The hardened plaster was painted with roofing cement to weatherproof it.

Wood Putty Lengthens Short Leg

A chair or table that wobbles because of a short leg can be made steady by lengthening the leg with wood putty. First, squeeze some putty onto a piece of waxed paper placed on the floor. Set the short leg on top of the putty and force it down until the piece of furniture is level. When dried completely, trim off the putty with a knife, then file and sand it smooth. It now can be painted or stained to match the finish.



Typist's Folding Copy Holder From Corrugated Cardboard

When you need a copyholder for typing, three 8½ x 11-in. pieces of corrugated cardboard can be assembled into one quickly. The base and front pieces are hinged to the back with masking tape, as pictured in the photograph. When thus hinged, all of the pieces fold flat so the holder can be stored in a drawer. To hold the front upright, tape a narrow strip of cardboard across the base to form a stop. A spring-type clip over the top edge of the front holds the copy in place at a convenient angle for typing.

Chinese-Chippendale Frame Relieves Plain Window

This Chinese-Chippendale frame will dress up a plain window or give a lift to a side of the house that has a bare look. It is constructed of 1 x 1-in. lumber, the dimensions being determined by the size of the window to be decorated. Those shown in the diagram are average dimensions and will be in proportion to most windows. A further touch of decoration can be added by putting 1-in. spacer blocks between the frame and the wall, so that the frame can be used as a trellis. If desired, the joints of the outer members may be half-lapped for additional rigidity. To prevent warping and swelling from exposure to the weather, the frame should be assembled with nails and a good waterproof glue. It is then given several coats of exterior paint, either the same col-

or as the window trim or a color which contrasts pleasantly.

Hi Sibley, Nuevo, Calif.

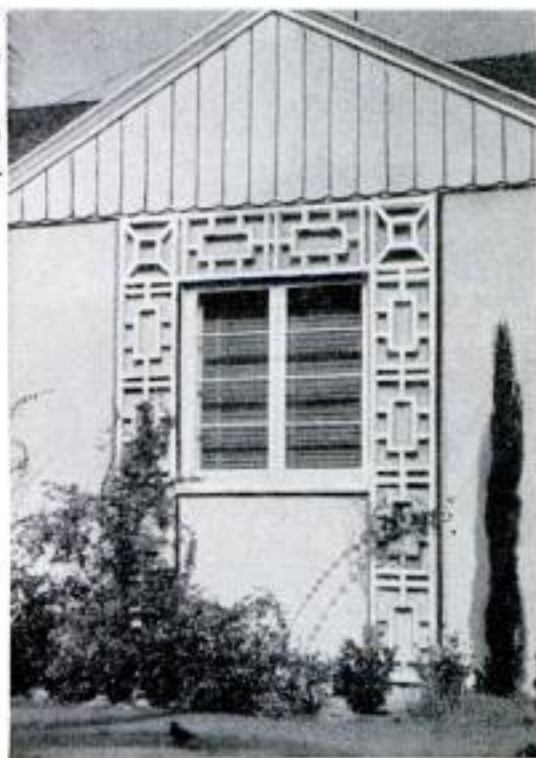
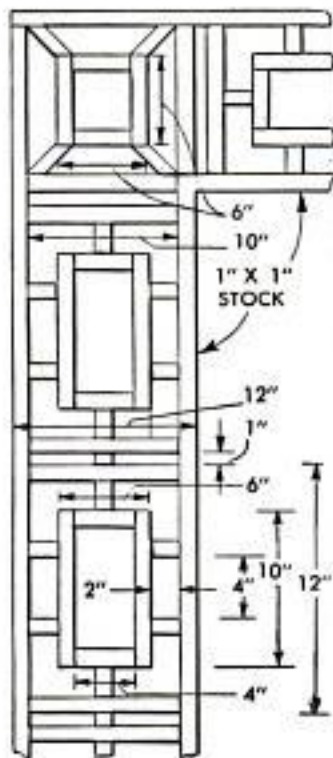

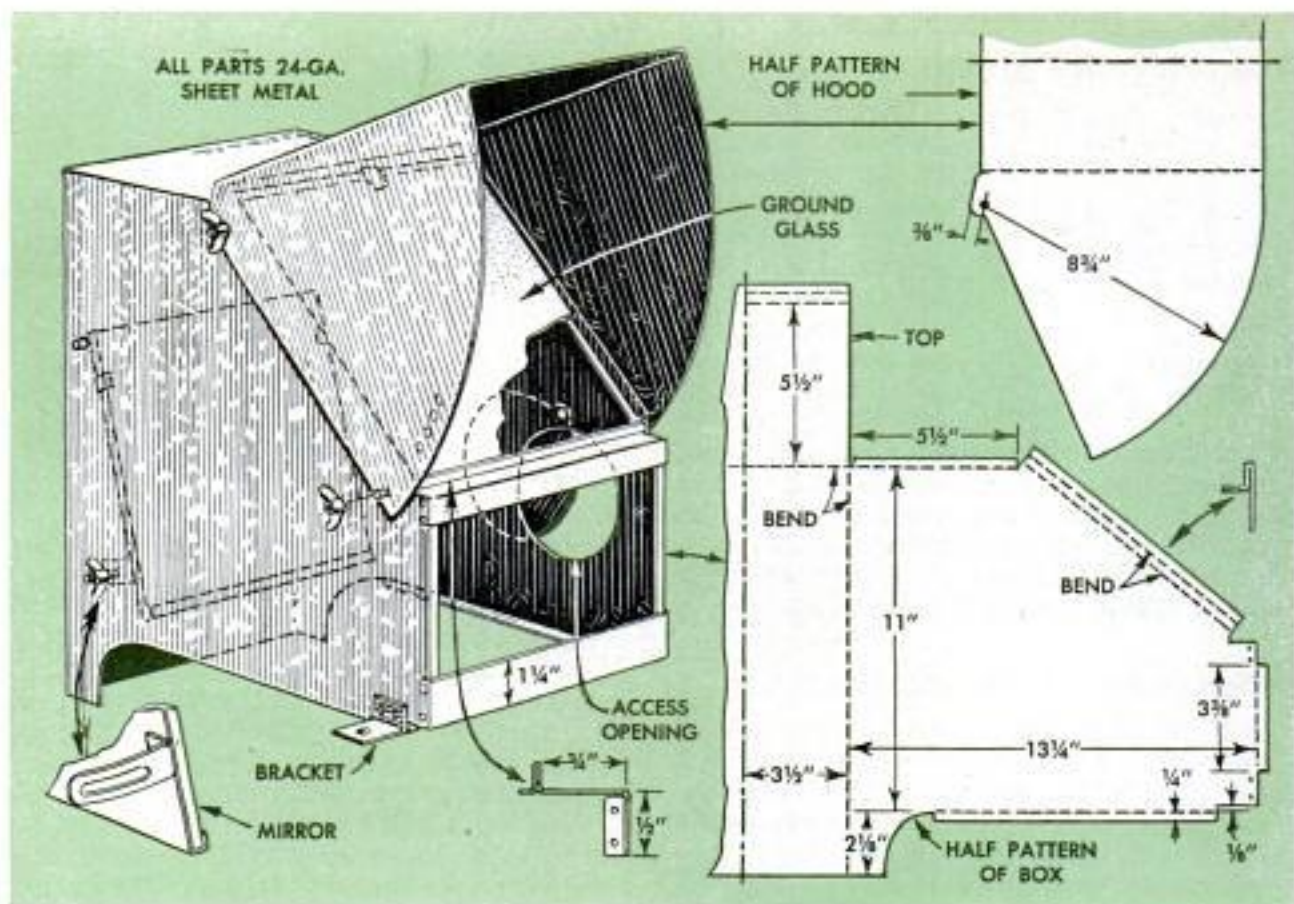

SHORT-FOCUS FILM READER

By L. H. Georger



LACKING A MEANS of reading the images quickly and clearly, editing film soon can become a tedious, eye-straining chore, especially when long runs of 8 and 16-mm. film must be scanned. When using this film reader, or shadow box, on an editing board of the type pictured, the short-focus feature eliminates glare and at the same time reproduces a clear image of each frame on a hooded ground glass located at a convenient angle for viewing.

The photo above shows the setup with splicer and the unit supplying the light source and objective lens, the latter fitted to the opening below the inclined ground

glass. Note on the detail above that this opening is given as 3 1/8 in. high. This dimension may have to be changed to accommodate the type of unit used as a light source. Note also, in both the photo and detail, that there is an access opening on the right-hand side of the box, making it possible to reach the objective lens for focusing without removing the unit from the editing board. The opening is provided with a swinging cover cut from sheet metal and riveted to the side of the box.

In the detail above note that the box and hood are separate parts, but that each is formed from one piece of sheet metal. The lower view shows only one half of the box pattern with the center of the back indicated by a dot-and-dash line. This can be used as a base line in laying out the pattern on the sheet metal and scoring the "cut" and "bend" lines. Lips and reverse bends are shown by dotted lines on all edges. The bottom lip, which supports a piece of cardboard or thin plywood, is an optional detail. The only purpose of a bottom in the box is to eliminate a possible source of reflected light, which might be objectionable.

The mirror holder, or cradle, is pivoted on a length of 1/8-in. rod to which it is soldered. The ends of the rod project about



$\frac{1}{4}$ in. A slotted angle bracket is sweat-soldered to the back of the holder near the lower left-hand corner as indicated by dotted lines in the assembly view on the opposite page. When assembled in the box, the ends of the pivot rod pass through holes drilled in the sides of the box and a $\frac{1}{4}$ -in. bolt is passed through the slotted bracket and through a hole drilled in one side of the box as indicated. This bolt, fitted with a wing nut, provides a means of tilting the mirror and locking it in any desired position. The lower edge of the mirror is held in place by a pocket formed by making a reverse bend along the bottom edge of the holder as shown in the lower left-hand detail on the opposite page. Projecting tabs near the top of the holder are bent over the edge of the mirror to prevent it from tilting forward.

Note the double bend on the inclined front of the box. Here the metal is bent back on itself to form a shoulder and lip which support the ground glass. In the

lower center detail on the opposite page the upper cross member at the front of the box is shown in section. The reverse bend also forms a lip which supports the lower edge of the ground glass. A lip at each end of the member is bent at right angles and riveted to the side of the box as shown.

The hood is a simple bending job, but it's a good idea to check the measurement across the ground-glass opening and make the width accordingly. For this reason no width dimension is given on the half pattern for the hood, upper right-hand detail on the opposite page. Two $\frac{1}{4}$ -in. bolts with wing nuts serve as pivots and a row of spaced holes drilled or punched near the lower corner of one side, or wing, take a $\frac{1}{4}$ -in. bolt and wing nut which provide a means of locking the hood at any desired height. Two angle brackets bent from 18-ga. sheet metal and riveted to the sides of the box provide a means of attaching the viewing unit rigidly to the editing board. ★ ★ ★

Cardboard "Freezer Chest" Used to Transport Frozen Game

Two or three corrugated-cardboard boxes and a few pounds of dry ice will help assure that frozen fish or game brought back from a hunting or fishing trip will stay frozen en route. First, of course, the game must be taken to the local freezer plant, cleaned, wrapped and quick-frozen. For the trip home, obtain two or more cor-

rugated-cardboard boxes that can be fitted inside each other. Pack the game in the smallest box, add a couple of packages of dry ice and seal the box. Place this box inside the next largest and fill the space between the boxes with shredded newspaper or sawdust.

Bill Cartwright, Pittsford, N. Y.

Pivoting Bandsaw Support Installed on Column

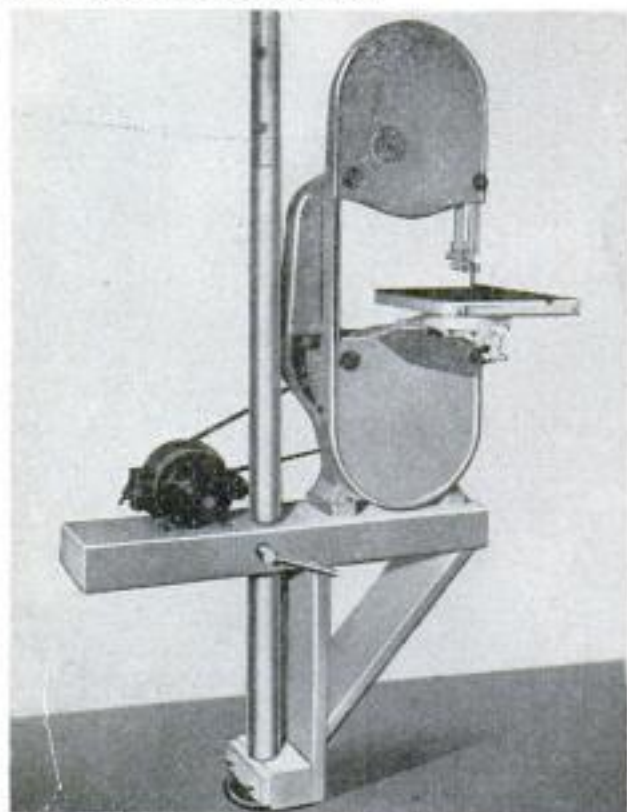

Instead of being an obstruction, a steel support post in one basement workshop provides a column for a pivoting support under a bandsaw. Sheet brass is wrapped around the post at the bottom to provide

a bearing surface. The support, made of lumber, is fitted with a lock screw which permits it to be held in any position around the column. When built around a fixed post, the top and bottom shelves of the support are made in halves and then bolted together. If a removable jackpost is used, it can be slipped through bored holes before the assembly is installed.

Fred M. Stevens, Worcester, Mass.

Bird Feeder Hung From Brackets Can Be Removed for Cleaning

Window-shade-roller brackets permit this bird-feeding shelf to be lifted off the wall and taken inside when it is to be cleaned or supplied with food. The brackets hang from two screws or nails driven into the siding of the house.

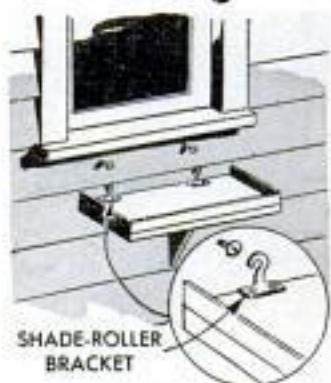

The shelf itself is a narrow length of plywood or hardboard, fitted with a low railing to prevent seed from being blown off by the wind. To prevent the shelf from tipping under the weight of birds, a triangular-shaped wooden brace screwed to the bottom rests against the side of the house.

Popular Mechanics Bookshop

Attention Plymouth Owners!

Here is your opportunity to save money if you own a 1940 through 1952 model Plymouth. Several years ago Popular Mechanics Press published *Manual for Plymouth Owners*. It has enabled thousands of Plymouth owners to enjoy safe economical motoring, make their Plymouths run better and last longer and make many of their own repairs.

It is now necessary to make a complete revision of this book to include the many changes made in the new models. To clear out the few remaining copies of this older edition, the price has been reduced from \$3.50 to \$1.79 per copy.

Manual for Plymouth Owners contains 266 pages and hundreds of photographs and diagrams. It will enable you to reduce operating costs, cut maintenance bills and

eliminate many costly repairs. It covers the Plymouth from bumper-to-bumper. It tells you what can go wrong; how proper adjustment and servicing should be done; how to prevent major troubles and costly repairs later on.

Complete chapters cover the battery, ignition system, starter, generator, regulator, lighting, fuel system, engine maintenance, lubrication, cooling system, motor tune-up, clutch, transmission, differential, brake adjustment, running gear, wheel alignment, tire care, body maintenance and trouble shooting on the road.

Get your copy of *Manual for Plymouth Owners* today at the special price of \$1.79 while the limited supply lasts. Send your remittance today to

POPULAR MECHANICS PRESS

200 EAST ONTARIO STREET

CHICAGO 11, ILLINOIS



Shop Notes

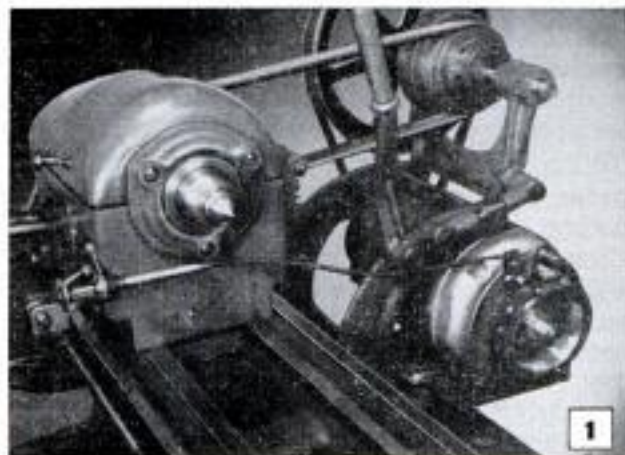

Many operators of small lathes prefer a manually operated brake with control at headstock as shown

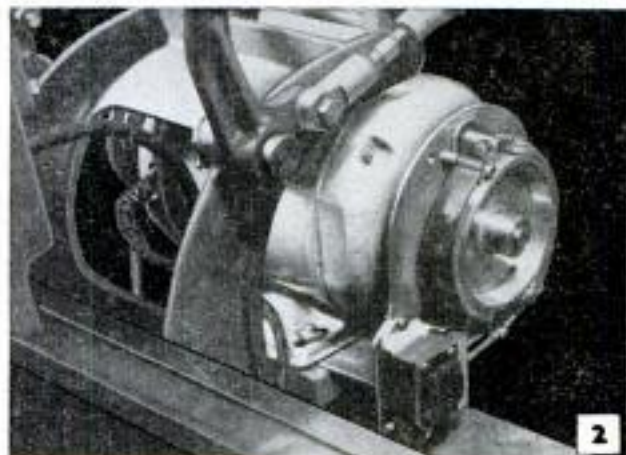

On certain types of work an automatic electrically operated brake is an advantage. Stops motor quickly

LATHE BRAKE FOR QUICK STOPS

By Keith Heryford

S MALL BENCH LATHES are not usually equipped with instant-reversing motors and for this reason a lathe brake comes in handy when turning work that requires frequent speed changes, spindle reverse or changing from free spindle to back gears. For a lathe of the bench type having a separate motor-and-jackshaft drive, an external band-type brake operating directly on the motor shaft is easy to build and usually gives the most satisfactory performance. To be useful over a wide range of work the unit must give positive braking action and must release readily and sufficiently to prevent any tendency to drag while the motor is running.

Figs. 1 and 2 picture a simple external-band brake mounted on a 10-in. bench lathe. The brake can be arranged for manual operation, Fig. 1, or electrical operation, Fig. 2. For average work, operators of small lathes usually prefer the manual brake with the flexible-cable control mounted on the headstock as in Fig. 1. In this position the cable control is always within easy reach and does not interfere in any way with the operation of the lathe or its accessories. However, for certain types of work the automatic electrically operated brake is an advantage.

Mechanically both types of brakes are of essentially the same construction. Fig. 3 shows an end view of the manual brake and Fig. 6 a similar view of the electrically operated brake. The latter is actuated by an electromagnet consisting of a coil and

movable armature, Figs. 6 and 8, which works off the lathe switch, releasing when the switch is turned on to start the lathe and applying instantly when the switch is turned off.

The photos and details show the unit mounted on a double-shaft motor. When necessary to mount the unit on a single-shaft motor, turn a special step pulley with the brake drum integral and mount the brake mechanism on the driveshaft end of the motor.

Fig. 4 details the construction of the manual brake, using a 4-in. drum of the face and hub specifications given. Begin by making the base, which is a $\frac{1}{8}$ -in. flat-steel plate bent to a right angle and inserted under the motor base. Before making the bend, determine the distance from the bottom face of the motor mounting pads to the center of the motor shaft. Then locate and drill the $\frac{5}{8}$ -in. hole through which the motor shaft projects when the base is in position. Next, make the pivot disk, the brake lever and the retaining plate. Then center-drill the pivot disk and lay out and drill three clearance holes for 10-24 screws. The holes should be laid out 120 deg. apart on a concentric circle. Use the disk as a jig for locating and drilling 10-24 tap holes in the base. Tap holes for the brake-band studs are not drilled until a later stage in the assembly. The anchor studs are shouldered as indicated and inserted in holes drilled in the upper and lower arm of the brake lever and peened over. Assemble

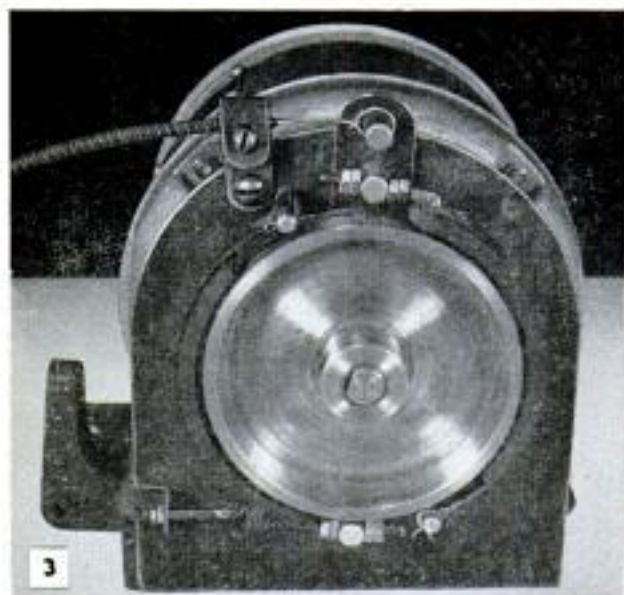

A manually operated brake mounted ready for use on double-shaft motor. Brake drum is machined all over

the brake lever on the angle base and screw the retaining plate in place.

Next, make the brake drum and bands, lining the bands with pieces cut from regular brake-lining material or a rubber-impregnated fabric shoe sole. Turn and bore the brake drum in the lathe to assure that it runs true. Then place the drum on the motor shaft and clamp the bands in position on the drum. Check to make sure that the motor is properly shimmed up on the side of the base opposite the angle base

which carries the drum assembly. Then locate, drill and tap the $\frac{1}{4}$ -in. holes for the flanged studs on which the brake bands are pivoted. Note the assembly detail in Fig. 8, which shows one band in position. Tighten nuts on the projecting ends of the studs.

Drill and tap holes for the control-cable brackets in the angle base and on the lathe headstock. The position of the bracket on the headstock will be seen in Fig. 1.

With all the parts assembled, test the brake, turning the drum by hand and adjusting the bands so that there is no drag when the brake is in the fully released position. Then install the return spring and lug and test the brake with the motor running. Adjust the brake bands, if necessary, until the brake stops the motor smoothly without any tendency to chatter.

Fig. 8 details the electrically operated brake which utilizes the same base, lever, bands and drum as are used on the manual brake. Note in the detail that the brake lever is reversed, also the return spring. An L-shaped mounting plate is welded to the angle base to support the electromagnet. The original electromagnet was made by using the core iron from a discarded radio transformer to form the magnet core and armature. The core iron is stacked and riveted and bolted together to form a core of approximately the dimensions given. The coil is wound on a form as in Figs. 5 and 7. The width of the form should be

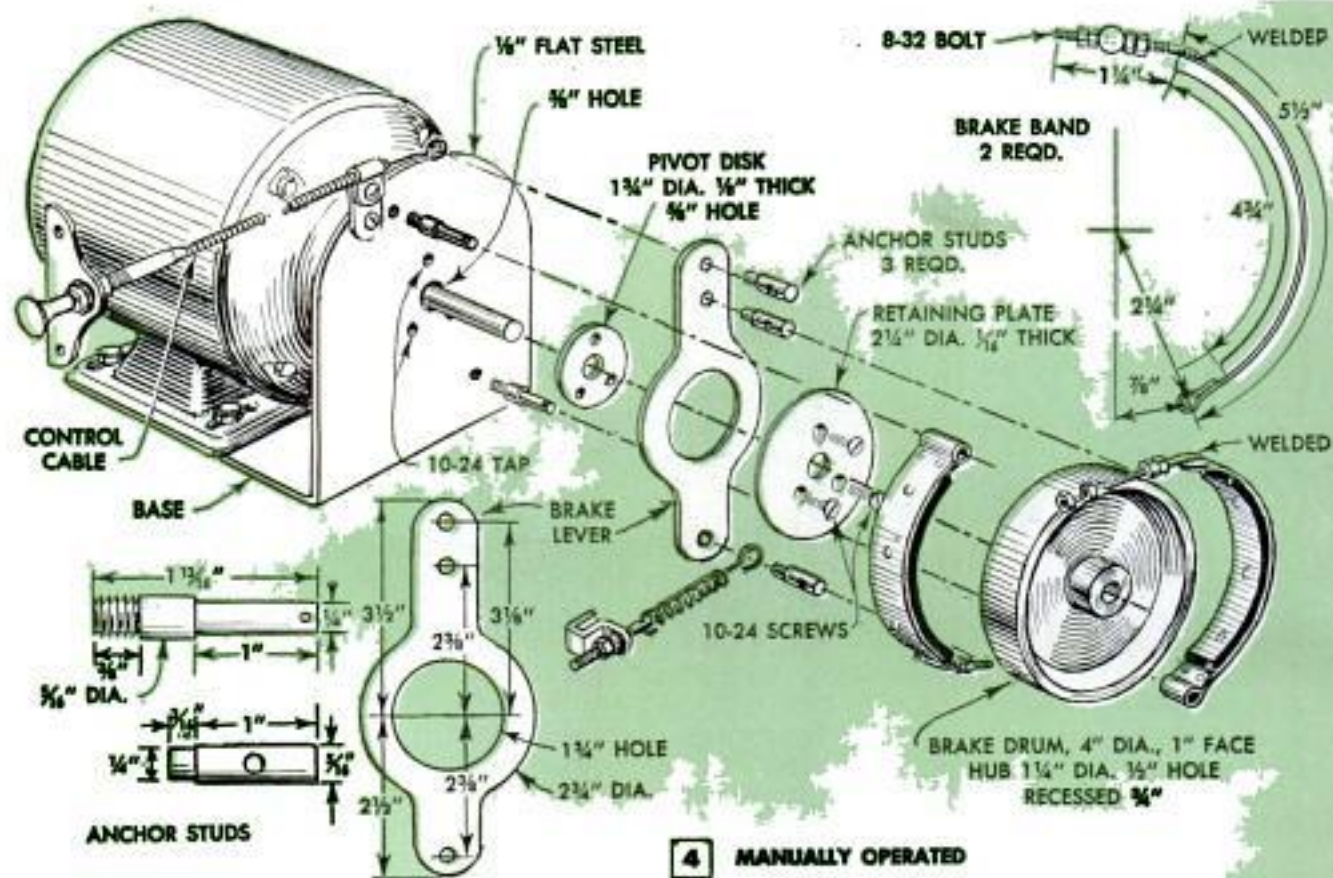



Coil for the electromagnet is wound on a form to assure correct size to fit over center leg of core

about $\frac{3}{16}$ in. less than the length of the center leg of the core. Use 25 ft. of No. 12 enameled wire which will give between 45 and 50 turns on the form. Drill and slot the center leg of the core and add the shading coil as directed. This will prevent excessive hum when the current is on. Add the armature guides, armature, bolt to the angle base and connect to the brake lever. Wire the electromagnet into the motor circuit as in the wiring diagram, Fig. 8. Test for proper operation. ★ ★ ★



The electrically operated brake is controlled by the motor switch which is supplied with the lathe



A discarded radio transformer supplies the iron core for the electromagnet. Note coil-winding form

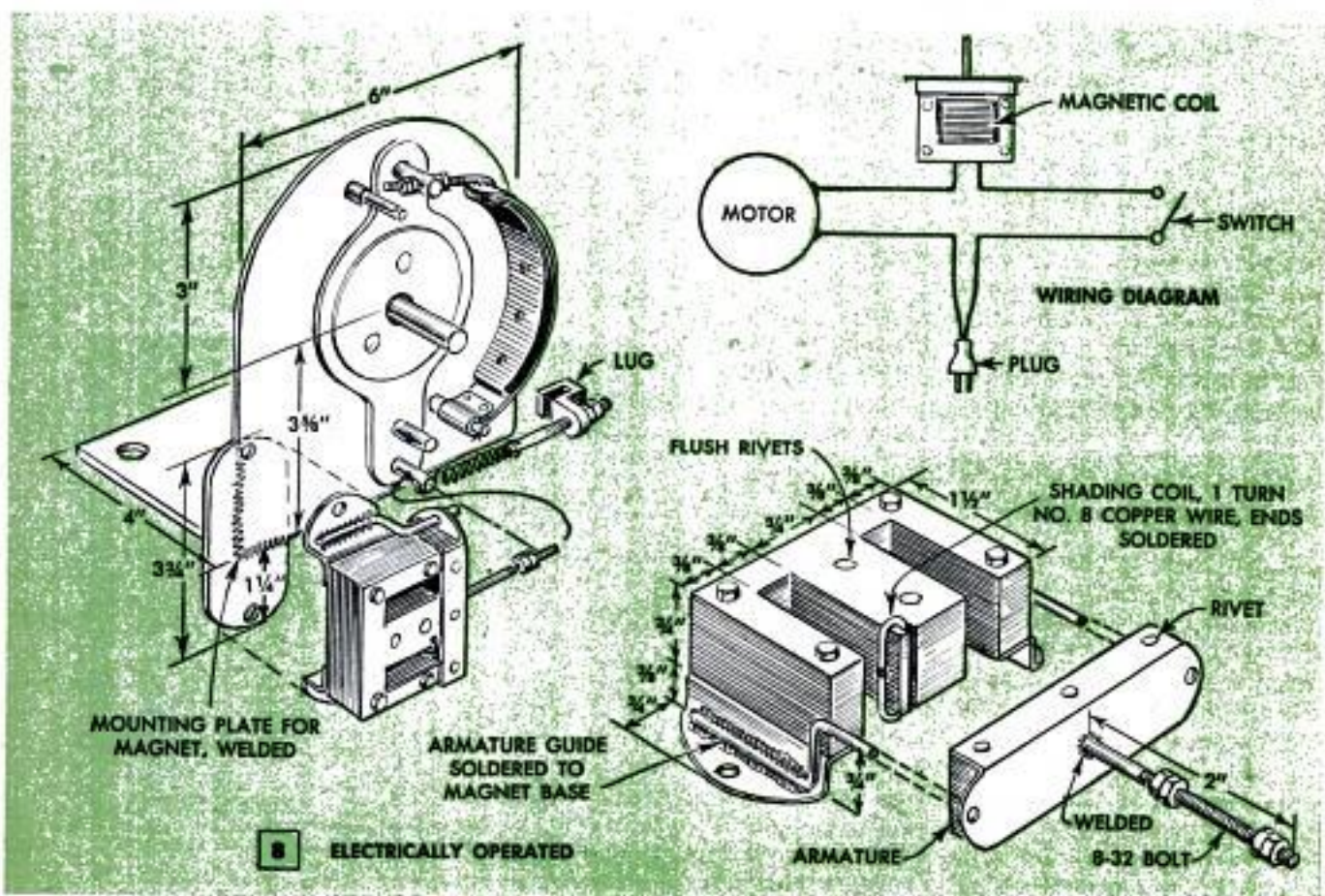

Auto Wheel on Gas-Station Wall Keeps Air Hose Handy



A brightly painted automobile wheel is bolted to the wall of one gasoline service station to serve as a handy reel on which to wind the air hose. The wheel does not rotate, but the hose is simply wound around the rim. This gives motorists easy access to the hose. The bright color calls attention to the location of the hose.

Walter Burton, Akron, Ohio.

Improved Bar Clamps

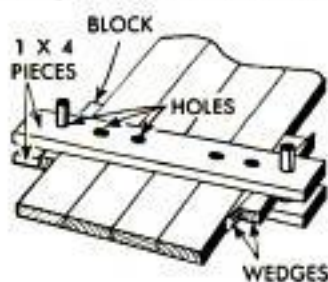

When bar clamps are not available, or when an occasional job does not warrant purchasing them, two lengths of 1-in. stock and some $\frac{3}{4}$ -in. dowels provide a good substitute for clamping joined and glued boards together. Drill a number of equally spaced $\frac{3}{4}$ -in. holes in the two lengths of stock. Place the work to be held between the lengths of stock and force a length of dowel into holes on either side of the work. Fit a block between the dowel and work at one end and facing wedges at the other end. Considerable force can be applied to the boards by tapping the wedges together.

Soap Cleans Water Glass As Boiler Operates

A shallow container of soap solution can be used to clean the inside of the water glass on a boiler while it is in operation. First, close the lower valve of the glass and open the pet cock below the bottom valve. Steam will blow through the glass and out the pet cock. Next, close the top valve, and as soon as steam stops flowing from the pet cock, hold the container of soap solution under it so the nozzle of the pet cock is submerged in the soap. The suddenly cooled air in the glass will cause a partial

vacuum that will draw the glass full of the soap solution. Close the pet cock, remove the soap container and open both top and bottom valves. The glass will show a blue color for about three hours, then will become clean and clear.

Frank Skalla, Niles, Mich.

Forming New Hook in Spring End

Bending a new hook on the end of a coil spring, which is a difficult job with a pair of pliers, can be done easily by placing the spring on the corner of a vise or anvil and using a hammer. Fit the last coil of the spring over the corner and hammer it at right angles to the axis of the spring. Move the spring slightly while hammering to prevent cutting the spring wire on the edge of the vise jaw.



Harold H. Cutter, Oakland, Calif.

Self-Feeder for Poultry Grit Prevents Waste

Mounted on a post in the poultry house, this feeder prevents waste of oyster-shell grit. It is made of 1 x 10-in. planks nailed together and supported above the floor by a length of galvanized-steel strap passed around the post and nailed to both post and feeder. The lid of the feeder has a leather hinge which holds it at an angle sufficient to discourage roosting. A board placed at a slant between the side members of the feeder forms a hopper for the grit.



Work Welded All the Way Around When Held in Angle-Steel Fixture

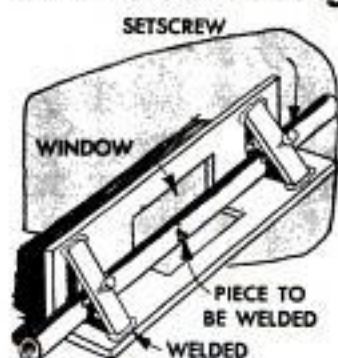

Made from a length of angle steel and two short lengths of flat steel, this jig permits welding all around a piece of work without resetting it. A "window" is cut on the heel of the angle, extending three

fourths the way up each web. Turning the jig over permits the work to be welded through the window. A setscrew in each of the flats welded across the angle holds the work in position.

Henry Josephs, Gardenville, Pa.

Strap Prevents Floor-Joist Twisting

To prevent the floor joists from twisting when wallboard was installed to provide a ceiling for a basement rumpus room, one homeowner used steel strap ordinarily employed to secure heavy packing cases. The strap was bent up and nailed to the end joist, then stretched with the strap tool and nailed to the lower edge of each joist.

Calf Tethered Near Mother Learns to Wean Itself

To wean his calves more quickly, one dairy farmer lets the mother "teach" her youngster to eat hay. The calf is fitted with a comfortable leather collar and tied near his mother in the barn with a tether that will not let him reach her udder. Seeing her eating hay, and not being able to get her milk, the calf quickly learns to copy his mother's eating habits.

John Krill, North Lima, Ohio.



Circle-Cutting Jig Rotates Work While Torch is Stationary

Accuracy is assured when using the circle-cutting jig made by one ranch-shop owner, because the work rotates while the acetylene cutting torch is held stationary on a horizontal arm. The steering gear and column from an early model car is used to rotate the work; older types of steering gear will turn 360 deg., newer types rotate only through a partial circle. The steering wheel is replaced by a crank to facilitate turning. The work to be cut is held down against the rotating shaft of the steering-gear box by a pointed length of round stock which slides in a vertical collar on the horizontal arm of the jig. A setscrew in the collar locks the round stock down against a center-punch mark in the work. The cutting torch is adjusted horizontally along the upper arm of the jig to cut on the circumference of the circle as the work is turned slowly by the crank.

Glue Disk Cleans Sanding Belts

Clogged sanding belts can be cleaned quickly by using a disk cast from white, vinyl-type glue. Cast the disk by pouring the liquid glue into a cardboard tube about 1 in. in diameter to a depth of at least $\frac{1}{2}$ in. When the glue has thoroughly dried it has a hard, rubbery consistency and is used on the sanding belts in the same manner as a stick of belt dressing.—Warner G. Tilsher, South San Gabriel, Calif.

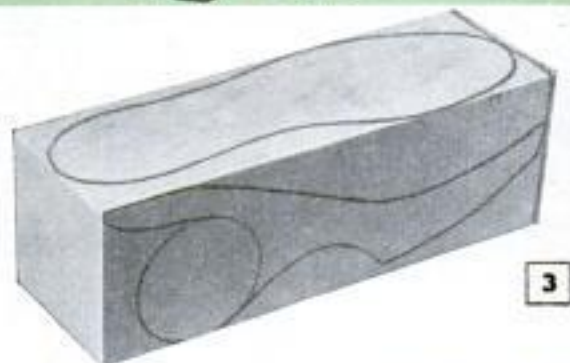

COMPOUND

By Sam Brown

CURVED LEGS for tables, chests and chairs are rough-cut to shape by compound bandsawing. The procedure is fast, accurate and simple to carry out. The finished work has that certain professional look that delights the eye of the craftsman. Usually the work is three-dimensional, that is, to bring it to the required shape calls for bandsawing to profiles on two or more sides. A common example of this type of work is the cabriole leg, Fig. 8, but note also the number of variations possible, Figs. 2, 7 and 14, as well as those shown in Fig. 8.

The beach shoes, Fig. 2, are a good project to begin with, as these are shaped from small blocks on which the cuts are easier to control. To shape each shoe requires bandsawing the block on all four sides. The size is not given as this must be

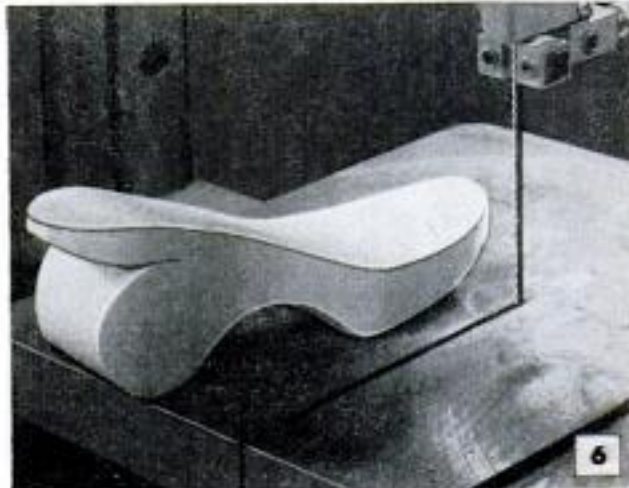
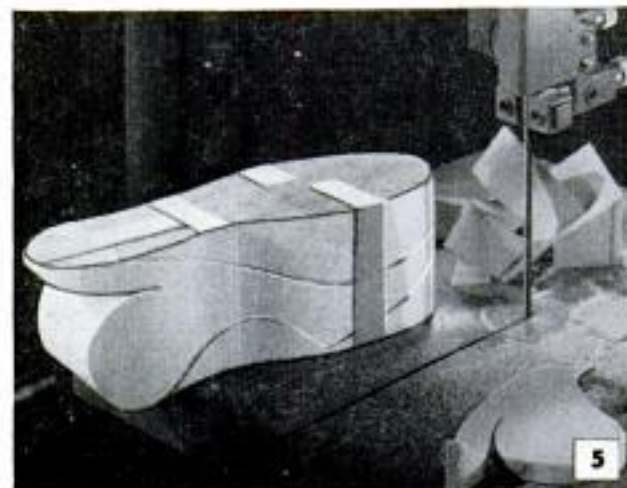
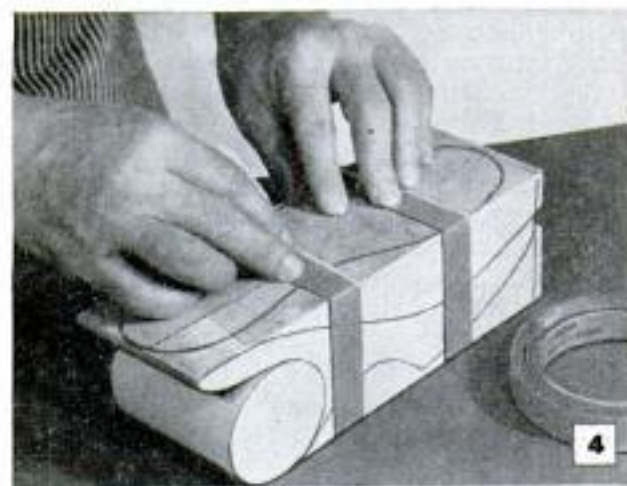

SN 56

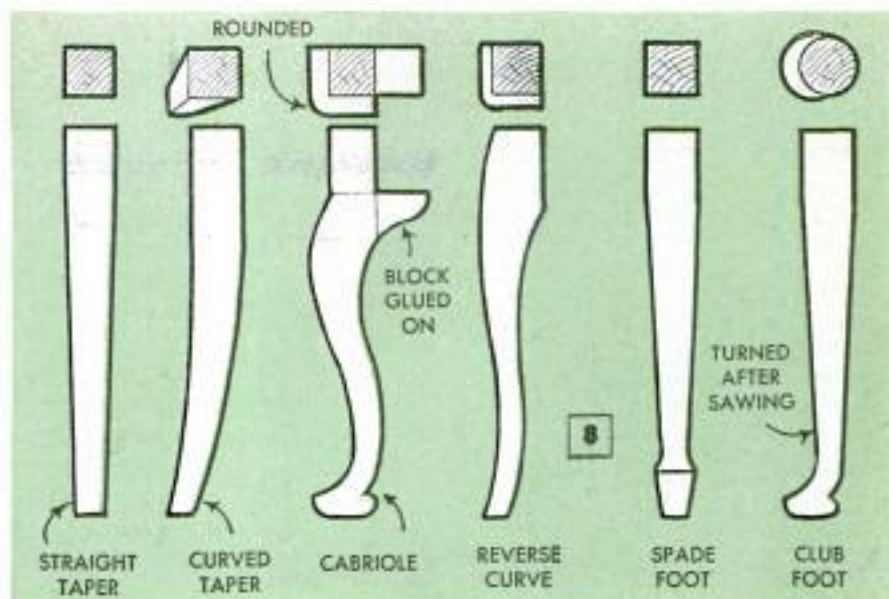
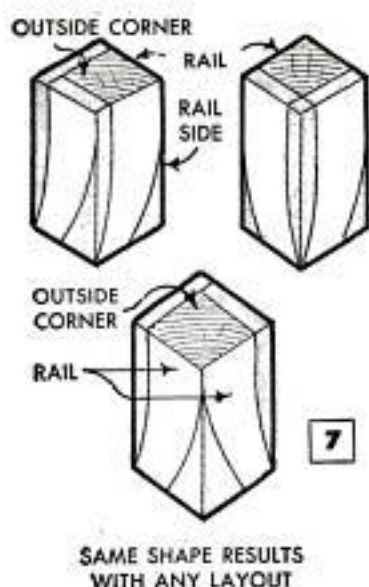

BANDSAWING

determined from the foot the shoe is to fit. Make cardboard patterns and lay out the cuts on three sides of the block as in Fig. 3. Figs. 1, 4 and 5 show how the shoe, or sandal, is bandsawed to the final shape, Fig. 6. Note in Fig. 1 that the waste is removed from the top and bottom of the block and also from the back, forming the heel. Then—and this is the trick—the waste pieces are replaced and taped in position so that the pattern lines previously marked on the stock are in register, Fig. 4. The bottom waste piece, the removal of which forms the "sole" of the shoe, is bandsawed in two separate cuts, the first cut running in from the toe to the instep. Then the blade is backed out of the cut, entered at the heel and run across the instep until the two cuts meet. This removes the waste piece intact so that it can be taped in position as in Fig. 4 to give a flat bearing surface on the machine table when making the final cuts on the sides of the block as in Fig. 5. If care is taken to make smooth cuts, very little sanding will be required to remove the saw marks.

Two variations of the curved, tapered leg are shown in Figs. 7 and 8, the shorter one, Fig. 7, being suitable for a stool or chest of drawers, the other for a lamp table, Fig. 9. Both lengths can be bandsawed, but it will save some finishing time if the straight portion of the leg is cut on the circular saw as in Fig. 11. Make a cardboard pattern of the curved section of the leg and lay out as in Fig. 10. Note that a vertical mark is made across the width of the stock at the end of the pattern. Then cuts are run with the circular saw on two

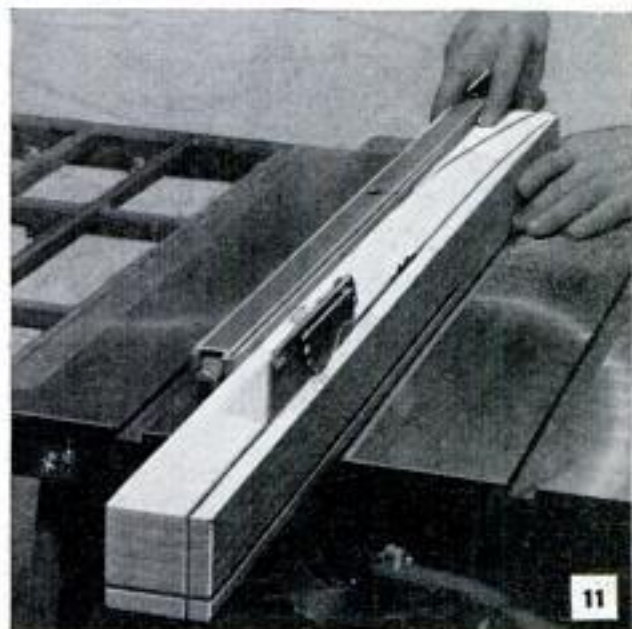

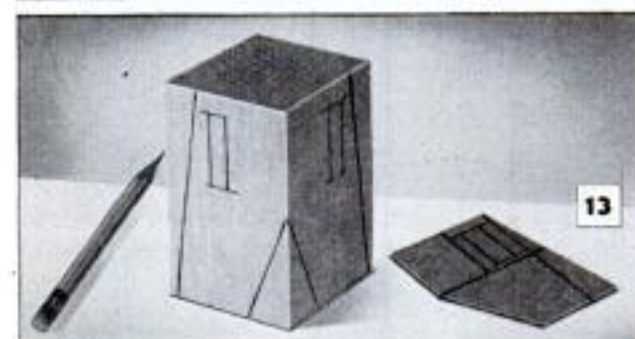
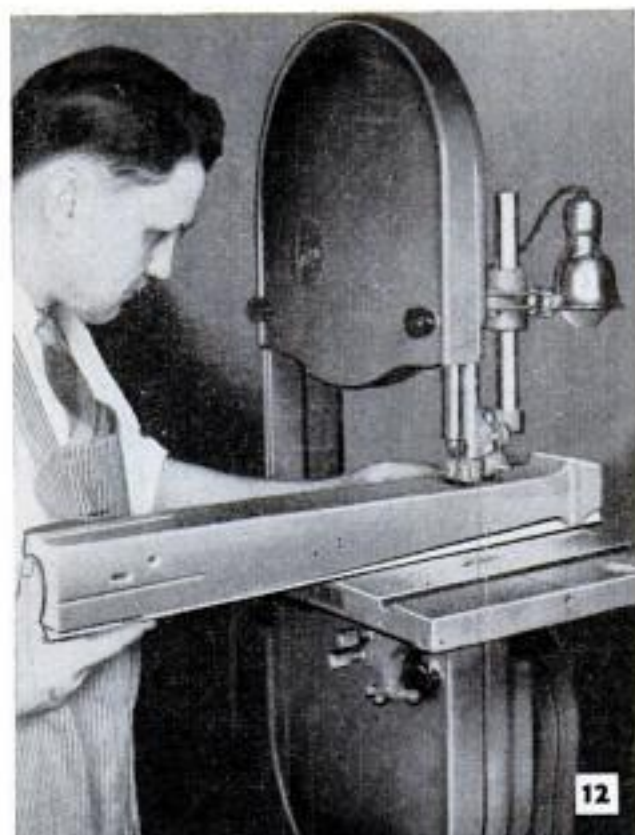

faces of the stock as in Fig. 11, the cuts stopping at the mark. To prevent running the circular blade into the curved portion, make a witness mark on the saw table. When the marks are in register stop the cut and finish the curved section with the bandsaw, taking special care to keep the cut smooth so that it meets the straight cut without leaving a shoulder which is difficult to finish. Use the same procedure in making all four legs. The short leg, Fig. 7, is quite simple to make in various forms and degrees of curvature. The shape must, of course, be bandsawed as there are no straight cuts.

The straight-tapered leg, Fig. 8, is a circular-saw job, but it can be handled on the bandsaw by replacing the waste pieces in the manner already described. By making an allowance on the pattern the tapers can be smoothed up on the jointer after bandsawing the four faces. The reverse-curve and spade-foot legs are bandsaw jobs, Fig. 12, and all saw marks must be removed by a thorough sanding with several different grades of paper from medium coarse to fine. Care should be taken when sanding the legs not to alter the shape. All corners should be slightly rounded. The club-foot leg, Fig. 8, often is made in two forms, one full-round as shown, the other rounded from the square only about one third its length. In either case, a part of the job is done on the wood lathe. The club foot is bandsawed to the rough form and then finished by offset turning in the lathe, or by hand with rasps and sandpaper.

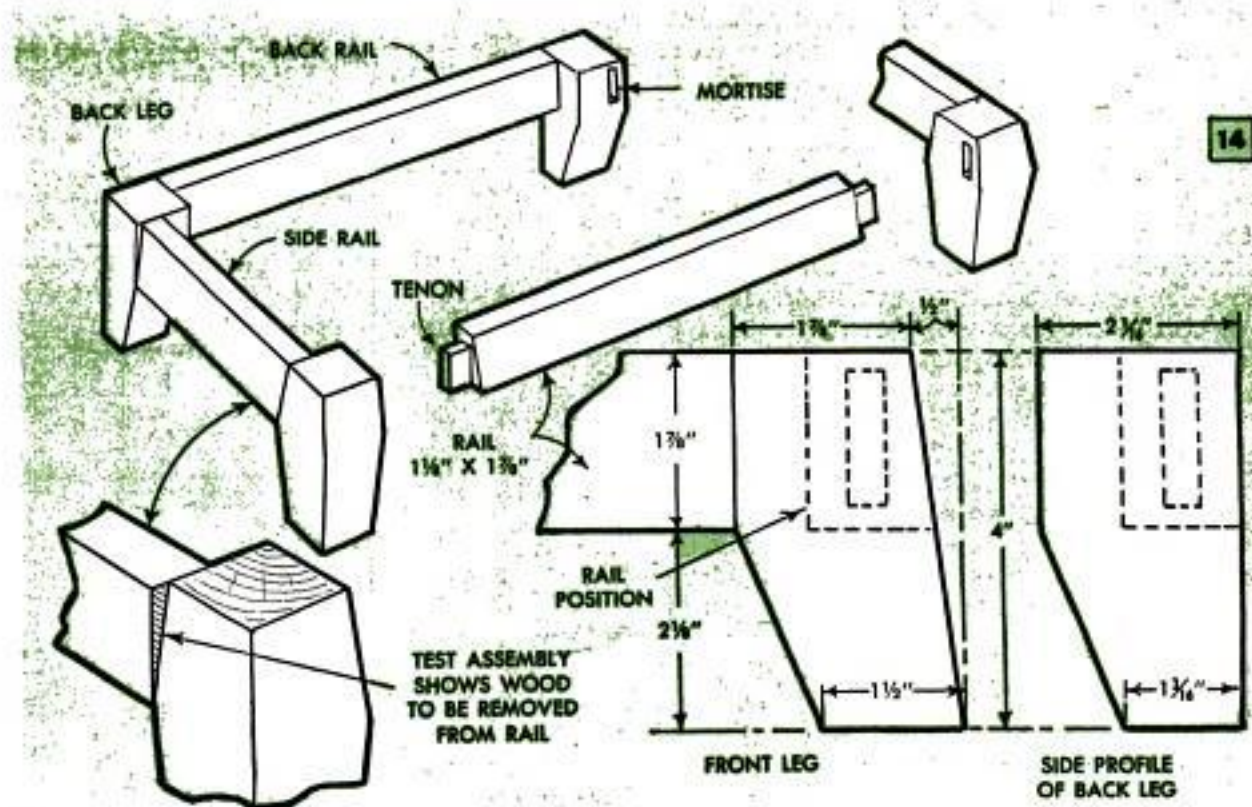

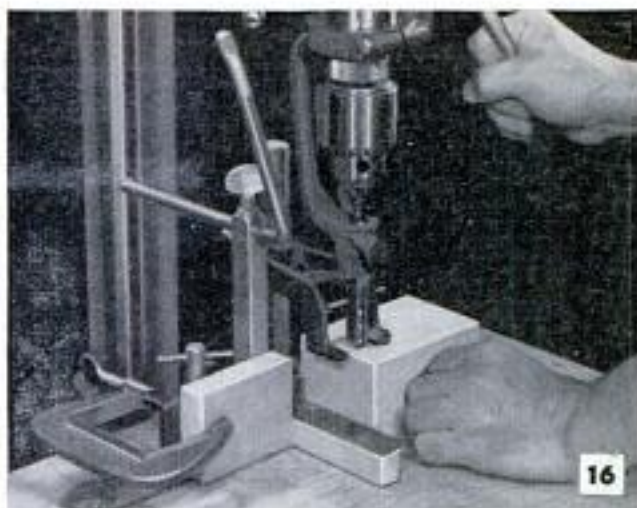
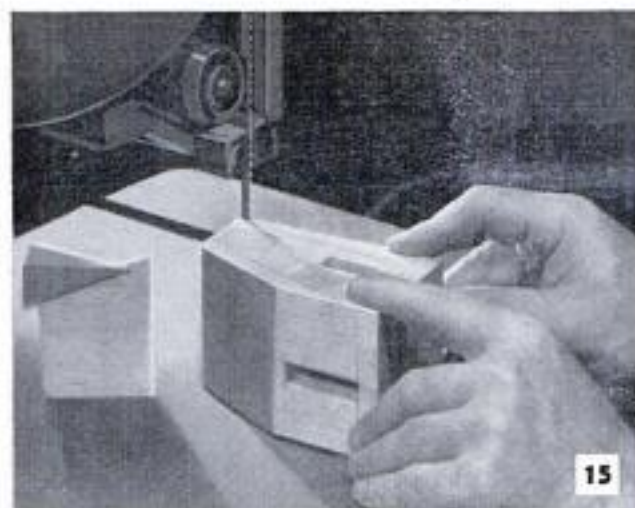

Fig. 8 details an assembly of the short, or stub, leg on which the tapers are straight from end to end or, as in the partial-assembly view, having two tapers starting from a point near the center. These are laid out as in Fig. 13 and bandsawed as in Fig. 15. When an assembly of this type is to be used to support a chest of drawers or other furniture that is normally placed against a wall, the back face of each back leg should be straight as in the side profile, Fig. 14. The straight leg permits the piece to stand

closer to the wall. This shape of the back legs also simplifies construction.

All work necessary to the joining of the leg to the rails or other part of a structure, such as mortising, Fig. 16, should be done while the stock is still in the square. This assures accurate joinery, which in some instances might not be possible after the leg is sawed to form. Legs reduced by bandsawing to small cross-sectional size, such as those on the lamp table, Fig. 9, should be made of hardwoods. ★ ★ ★

Glass Jar on Pencil Sharpener Enlarges Shavings Capacity



If you are tired of frequently emptying shavings from a much-used pencil sharpener, enlarging the shavings capacity will solve the problem. Cut off the bottom of the sharpener case, leaving about $\frac{1}{4}$ in. projecting that can be bent up for flanges.

Next, cut an opening in a screw-type lid from a fruit or mayonnaise jar to receive the sharpener case. Fit it into the opening, bend up the flanges and solder them to the lid. When finished, simply screw on a glass jar to provide a transparent, large-capacity shavings receptacle.

Ronald L. Ives, Williamsville, N. Y.

Wire Wound Around Shaft Substitutes for Gear Worm

When a small worm is needed for a worm-and-gear on a toy or model, and no machining facilities are available, the worm can be made by wrapping a helix of steel wire on a suitable shaft. Use wire of a diameter that

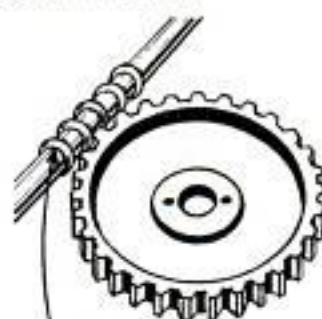

WORM FORMED FROM WIRE SOLDERED TO SHAFT

will engage properly with the worm gear. Form the helix on a shaft slightly smaller than the one to be used, so the helix will fit snugly on the larger shaft. Clean the shaft thoroughly, after making sure all points of the wire touch the shaft, then solder in place. Operation of the gear will depend on neatness of soldering job.

Fan Ventilates Haymow



Dust caused by dropping baled or loose hay when filling a haymow can be dissipated and the workmen cooled in the hot mow by use of this homemade fan. It is merely a $\frac{1}{4}$ -hp. electric motor with fan blades mounted on the shaft. The fan should be mounted where it can pull clean air from outside the barn—in this case at the top of the hay chute—and high enough to clear the workmen's heads.

Router Bit for Home Workshop Made From Broken Drill



A wood router for small jobs can be made by modifying a broken drill bit. Simply grind the end of the bit at right angles to its length. A $\frac{5}{16}$ -in. drill is about right for the average job. The router bit works best when used in

a drill press, but a hand electric drill can be used.

Charles H. Hardy, Los Angeles, Calif.

Flashing Compound Replaces Lead In Emergency Drain Repair

In an emergency, when no plumber was available, one homeowner replaced a leaking drainpipe that ran from a sink to a cast-iron soil pipe and used flashing compound in place of lead to make the connection. (Although the flashing-compound joint will last for a time, you should have a professional plumber lead the joint as soon as possible.) The old lead was drilled and chiseled out, then the new drainpipe

was fitted into the bell of the soil pipe. Oakum was calked around the pipe which was centered in the bell. The flashing compound then was carefully packed into the joint on top of the oakum. If no oakum is available, a piece of rope or heavy cord or, in an extreme case, strips of cloth could be utilized. The oakum prevents the flashing compound from entering the soil pipe.

Arthur Richards, Belleville, Ill.

Shellac Brings Out Beauty Of Unfinished Wood Surfaces

A long-lasting protection for unfinished wood surfaces can be provided by applying one or two coats of shellac. An occasional wiping with wax will assure a smooth, attractive finish indefinitely. The clear shellac brings out the natural beauty of the grain of the wood, but attractive effects can be produced by staining the wood before applying the shellac.

Shellac Information Bureau.

Forked Tops on Wooden Poles Support Wires Over Road

During the construction of a high-voltage electric line, public crossings were protected from the hazards of falling charged wires by wooden poles fitted with forked tops. A pole was located under each wire on both sides of roads, highways and other thoroughfares. The poles were removed when the construction of the line was complete.—Grover Brinkman, Okawville, Ill.



MOUNTING LATHE CHUCK

By C. W. Woodson



S MALL LATHE CHUCKS of the three and four-jaw types generally are furnished threaded to fit the lathe spindle, the threads being cut in the chuck body. However, intermediate sizes of chucks usually come with the back recessed for a separate back plate, or chuck plate, which must be machined to fit the recess in the chuck body and then fastened in place with cap screws. Threaded and shouldered chuck plates are available for those who wish to do their own fitting. Or, if desired, the owner of a lathe can go a step farther by making the wooden pattern, having the plate cast in gray iron and then doing the entire machining work himself. The complete job is an excellent exercise in foundry and machine-shop practice for schools.

If a wooden pattern is made, be sure to make the correct allowances for shrinkage of the casting. Keep in mind that the rough casting must be oversize to permit machining both the hub and periphery to the required diameters.

When machining the casting, it's

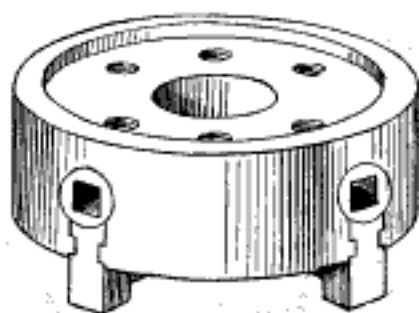

CHUCK WITH
RECESSED
BACK



ROUGH CASTING

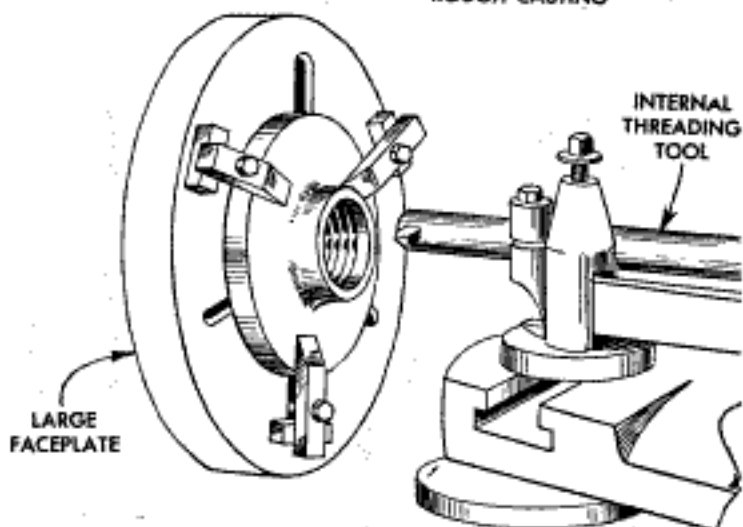

LARGE
FACEPLATE

INTERNAL
THREADING
TOOL

THREADING
BACK PLATE

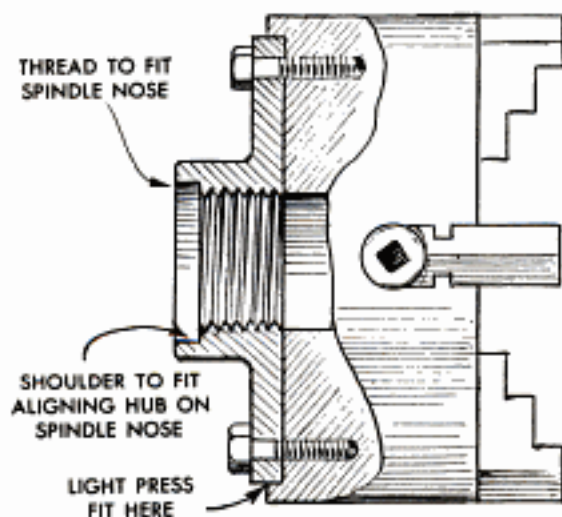
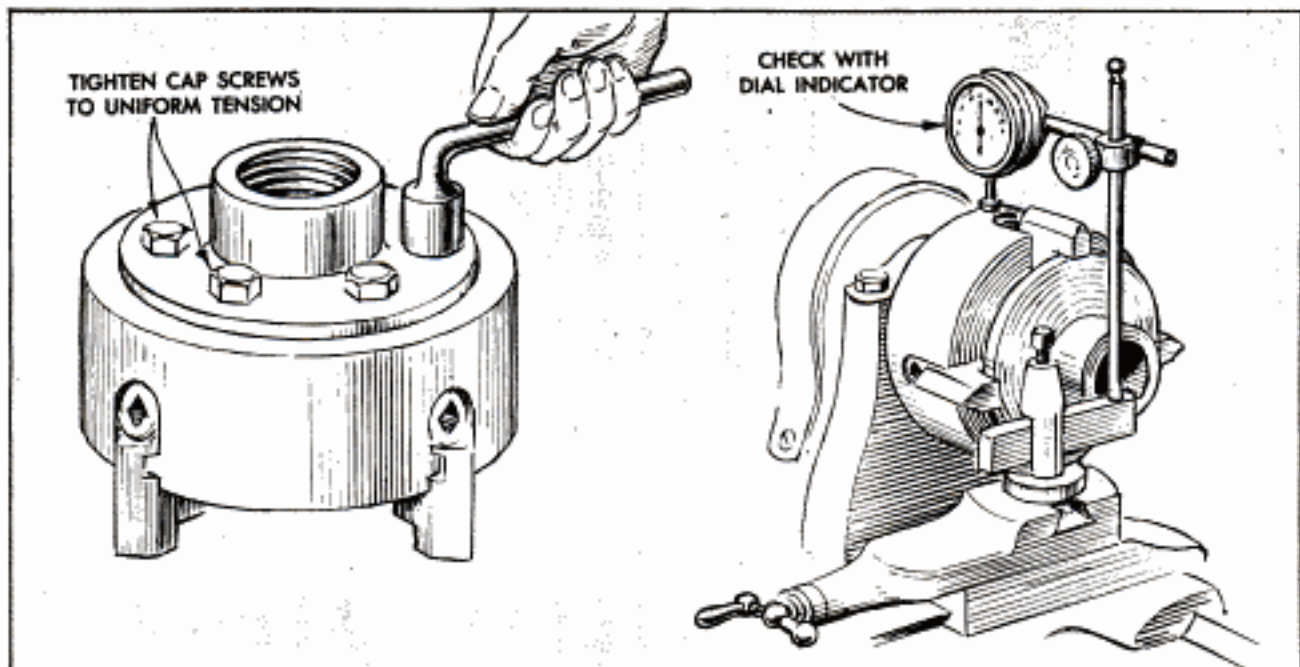

the usual practice to mount it on the faceplate as in the lower right-hand detail, preceding page, and shoulder the hub to fit the aligning flange on the spindle nose. Then face off the outer end of the hub. Next, cut internal threads to fit those on the spindle nose, making sure beforehand that the threading tool is correctly ground. Now, remove the faceplate from the spindle (the work should not be removed) and check the threaded hub for fit on the spindle. It should run onto the spindle nose easily and shoulder up tightly. If the fit is satisfactory, reverse the faceplate, replace it on the spindle and break (chamfer) the inner and outer corners of the hub end about $\frac{1}{32}$ in. This will remove the sharp edge left by machining and prevent injury to the hands. Although not necessary, some machinists prefer to finish the hub and back face of the plate and machine a fillet at the point where the hub meets the back face.

Now, remove the partially machined plate from the faceplate and screw it onto the spindle. Place a few drops of light oil

on the threads and the outer end of the hub to prevent any tendency of the plate to "freeze" onto the spindle under pressure of the turning operations yet to be done. Measure the diameter of the recess on the chuck body. Note from the lower detail at the left that the plate must be a light, press fit in the recess. This calls for an accurate measurement. Set the lathe tool and machine the plate to the required diameter. Break the corner about $\frac{1}{32}$ in. and then face off to a flat, fully machined surface. The surface should project about $\frac{1}{16}$ in. beyond the end of the spindle nose when the plate is run up tight on the spindle.

Next, locate and drill holes for the cap screws which hold the back plate in place in the chuck recess. Tighten the cap screws to a uniform tension, using a torque wrench if available. Then mount on the spindle. Test with a dial indicator as in the detail. If the machining has been done correctly, the chuck will run true. ★ ★ ★

Looped Strap on Weed Cutter Helps Prevent Accidents

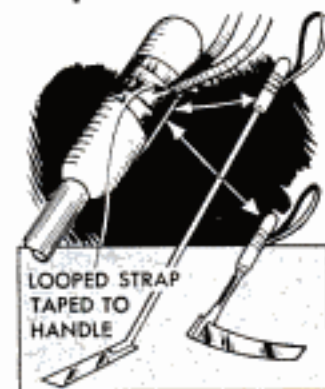

A narrow leather belt can be used for the purpose.

A wrist strap taped to the handle of a weed cutter or grass hook will prevent injury to a bystander in the event that the tool should slip from the user's hand. The loop should be large enough to permit free wrist movement.

Drill-Press "Vise" Improved With Block and Screws

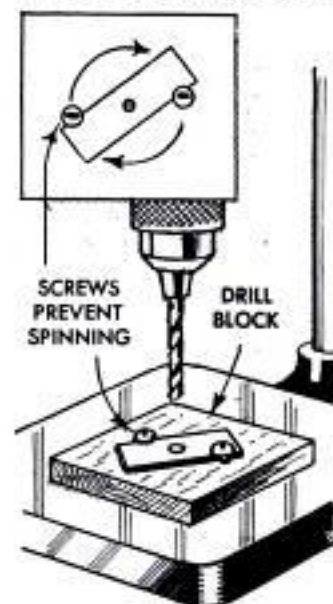

An emergency "quick-action vise" for holding small sharp-edge parts when using a drill press consists of two round-headed wood screws driven into a block of wood. The screws are located as shown in the detail so the rotation of the drill forces the work against them. The drill block now can be held by hand or, for greater safety and ease

of operation, clamped to the drill-press table. For a production job, two bolts could be screwed into holes drilled and tapped in a steel plate.

Extra-Long Carrier in Farm Shop Utilizes Parts of Hay Hoists

Brackets and wheels from two hay-hoist carriers connected by a cross pipe are used to provide the extra-long carrier on the overhead track in one farm machine shop. A hoist or falls hooked to each end of the carrier provides twice the hoisting power when lifting heavy objects such as a tractor engine. The overhead track consists of several sections of hay-carrier track. The ceiling joist that carries the track has a supporting beam bolted to both sides to hold the weight imposed by the two hoists.

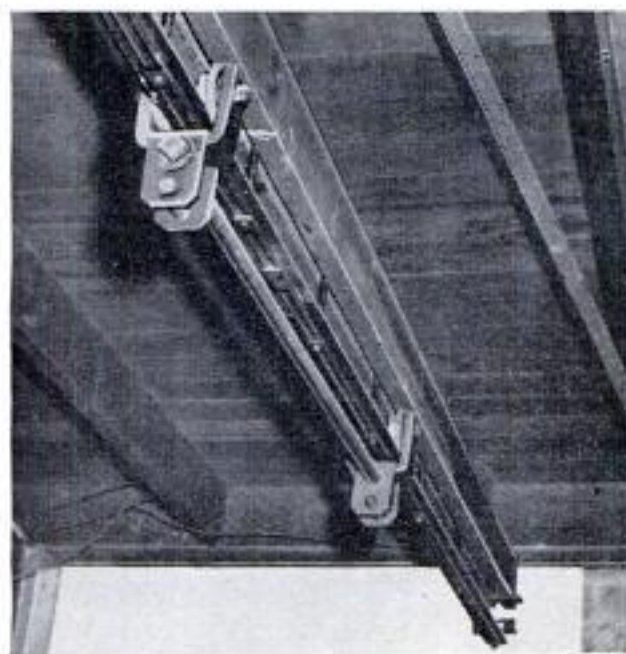

APRIL 1955



Trough Dragged Behind Truck Distributes Drain Tile

One way to simplify the distribution of drain tile alongside a ditch is to construct a V-shaped trough which, when dragged along behind a slow-moving truck as shown, provides a chute for lowering the tile to the ground. Consisting of two planks nailed together, the trough is left open at one end while a board wide enough to hook over the truck endgate is nailed to the opposite end.

Oily Rags Stored Safely

Rags soaked with paint, oil or solvents around the home or farm workshop can cause spontaneous-combustion fires if left in the open, thrown in corners or stored in a closet. However, they can be stored in a discarded kitchen canister safely. The canisters have tight-fitting covers which eliminate the hazard that is always present when the rags are left uncovered. A potato-chip can also makes a good storage container.

Extension Cord Hung From Magnet

When an extension light is used under machinery, tanks or other large objects having iron or steel surfaces on which it is difficult to hang the light, use a small, extra-strong magnet. A cage-end extension is simply hooked through the legs of the attached magnet, while a plain bulb and socket can be suspended by wrapping a turn of the cord around the end of the magnet in the manner shown.

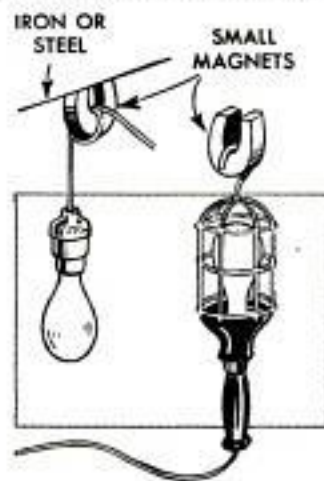

217

SHOPPING FOR



1. ALL-METAL SAWHORSE folds into a compact unit for handling and storing. Stands firm on uneven floor, due to flexible design of the frame. Weighs only 10 $\frac{1}{4}$ lb. Has a rated capacity of 500 lb. Top of frame has wide, flat surface to support load firmly. Frame is 42 in. long. No parts removed when folding
Federal Aircraft Works, 3656 N. Washington, Minneapolis 12, Minn.

2. NAIL DRIVER is especially suited to starting and driving small nails and brads that are difficult to grasp. Prevents injuring fingers when starting nails in difficult-to-reach places. Nails also can be started where it is impossible to reach the nailhead with hammer. Easily carried in the pocket
Freeman & Co., Box 132, Brookline 46, Mass.

3. DIRECT-READING RULE for in-between measurements has a window in the housing, enabling user to read the precise measurement from an indicating pointer. Rule has clear black graduations and numbers on a white-enamel surface. Self-adjusting hook at end of rule gives exact outside measurements
Stanley Tools, 111 Elm St., New Britain, Conn.

4. BIT GAUGE is designed to mount on the shank of auger bits of various sizes. Has adjustable depth gauge which is locked in place by turning a thumb-screw. There are no loose parts to become lost. Won't mar the surface as spring-loaded depth gauge bends if boring continues after gauge contacts work
Stanley Tools, 111 Elm St., New Britain, Conn.

5. INDICATING MICROMETER is read direct from an indicating dial having a range of 0-1 in. in thousandths. The indicating mechanism controls the measuring pressure, eliminating all possibilities of error due to variations in finger-tip feel. Carbide anvils are standard. Comes in sizes up to 4 in.
George Scheer Co., Inc., 200 Lafayette St., New York City 12.

6. PLASTIC-TILE CUTTER is thermostatically controlled to maintain a uniform temperature at tip. Cuts plastic tile in any direction, square across, miter, or short-radius curves for fitting around fixtures. Heating element is designed for continuous use. Comes with interchangeable cutting and soldering tips
Garden City Industries, Inc., 910 W. Jackson Blvd., Chicago 7.

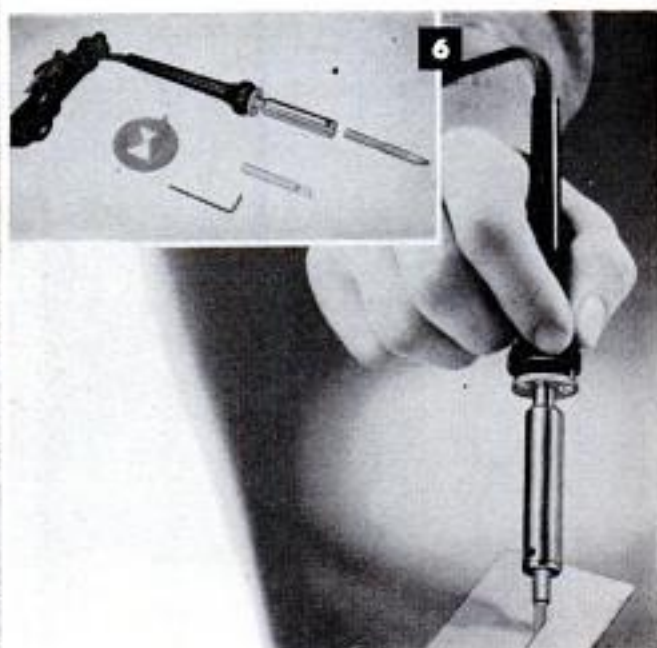
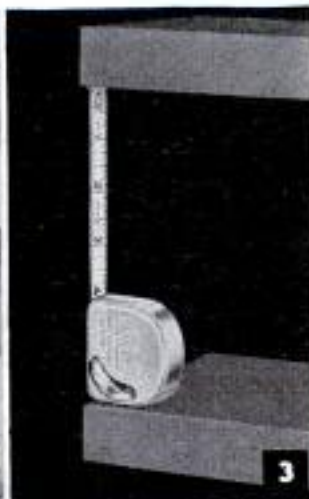

TOOLS

7. SHEET-METAL BRAKE handles 22-ga. mild-steel sheet to a maximum width of 24 in. A novel feature of this small unit is the slotted beam, or clamping member, which makes it possible to bend boxes and shallow forms to a depth of 1½ in. Slots are spaced so that boxes or trays up to 24 in. long can be made. All required adjustments are provided

W. Whitney Stueck, Inc., Old Saybrook, Conn.

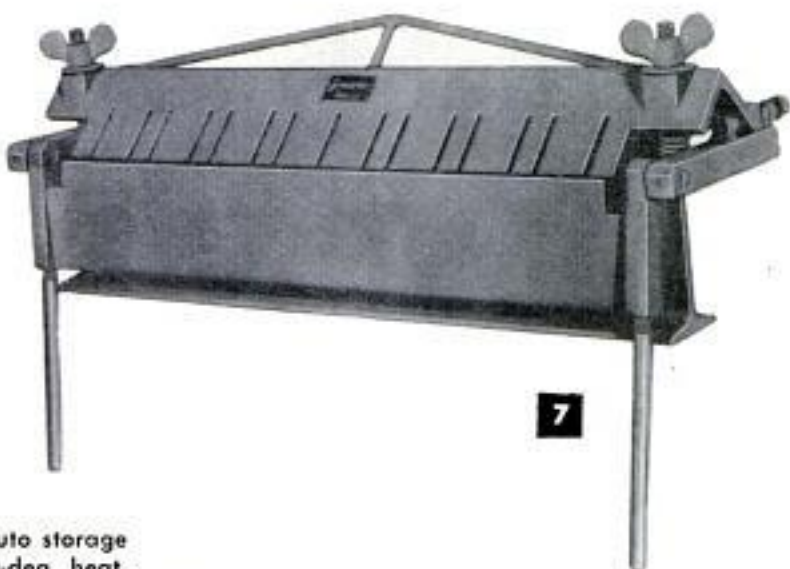

7

8. PLIER-TYPE SPOT WELDER works off auto storage battery of 6 to 12 volts. Generates 2000-deg. heat. Work to be welded or hard-soldered is inserted between carbon electrodes which form jaws. Current is turned on by means of a switch located in one of the handles. Makes strong, industrial-type weld

Tip Top Electric Products Co., 1440 Broadway, New York City 10.



8

9. OPEN-END WRENCH has ratchet head which gives greater flexibility when tightening or loosening nuts and screws. Ratchet also permits a variation in location of head with relation to handle when it is necessary to get into tight places. Ratchet-type wrench heads are available in several sizes

Adam Machine Tool Co., Ltd., 4 Grange St., St. Albans, Herts., England.

10. METAL-FORMING UNIT is designed to meet the needs of home craftsmen and school shops. Consists of three parts, a special swivel-base vise, a bender for flat, round or square stock and a drill stand having a universal-type holder that will take any ¼-in. electric drill. Setups are made as pictured

Swayne, Robinson & Co., Richmond, Ind.

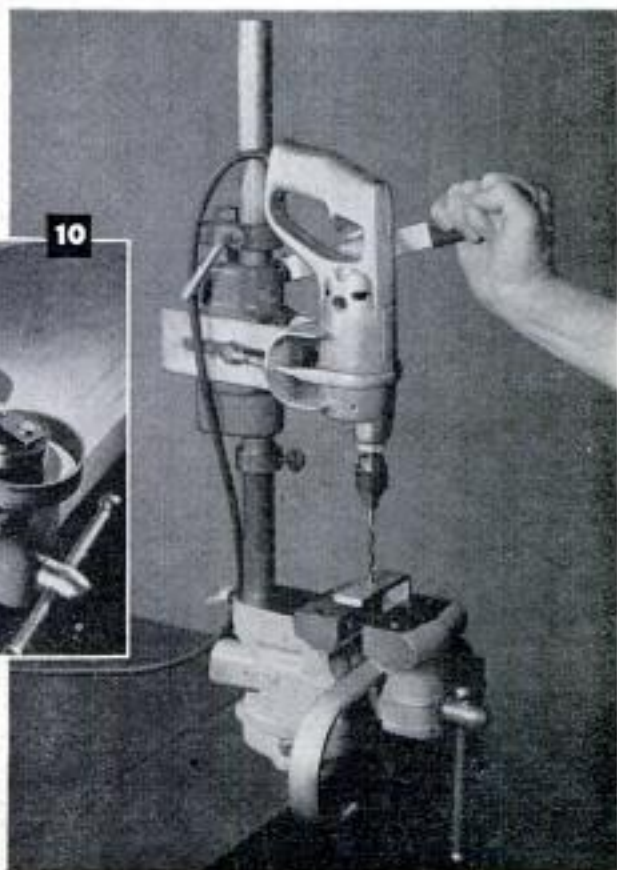

10



9



Automatic Poultry-Feed Mixer

Mixing 1200 lb. of poultry feed at one time requires only $\frac{1}{2}$ hr. in an automatic mixer built by a Florida poultryman. The mixing box, constructed of heavy lumber, is a 44-in. cube. Thorough agitation of the feed is assured by running the mixer axle diagonally through the box from one upper corner to the opposite lower corner. Power for the mixer is furnished by an electric motor through a set of gears that reduces the rotating speed of the box to 3 r.p.m. The motor switch is controlled by a timer to run for 30 min.

S. R. Winters, Orlovista, Fla.

Sponge-Rubber Pad on Hawk Cushions Hand

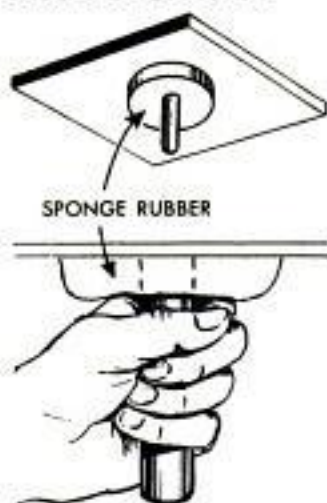

Hand comfort can be provided on a plasterer's hawk by gluing a thick ring of sponge rubber to the underside around the handle. Waterproof linoleum cement can be used to cement the rubber in place. Sponge rubber of the kind used for kneeling pads is suitable.

Repairing Split in Wooden Column

A split in a wooden porch column that is beginning to show signs of rot can be repaired and protected against further damage by filling it with wood putty. The rotted portion of the wood should be cut

or chiseled back to sound wood. Fill the crack with putty, building it up above the surface of the column. If the crack is quite wide, build the putty in from the sides, permitting each coat to dry before applying the next. When thoroughly hardened, file and sand smooth. Then paint to match the rest of column.

Bureau of Industrial Service, Inc.

Crutch Tip Over C-Clamp Jaw Prevents Marring Work

To reduce the juggling required to place a protective pad under each jaw of a C-clamp when tightening it on work that must not be marred, use a rubber crutch tip. With the tip fitted over the movable jaw of the clamp it becomes a fairly simple job to slip a protective pad under the fixed jaw while turning the clamp screw.

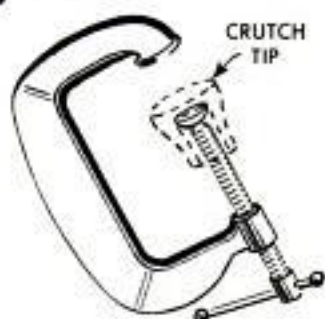

Overheated Generator Repaired With Aid of Gasket Cement

It sometimes is possible to salvage the armature of an automobile generator that has been overheated to a point where some of the insulation has burned off the wires and the soldered connections have been melted. First, each loose wire should be resoldered to its commutator bar. Next, spread the bared wires so they do not contact each other. The wires now can be both insulated and cemented in place by pouring hard-setting gasket cement over them. Force the cement down between the wires and smooth it off with a piece of wood, cardboard or the end of a screwdriver blade, being careful not to move the wires or break the connections.

Ed Packer, Oak Park, Ill.

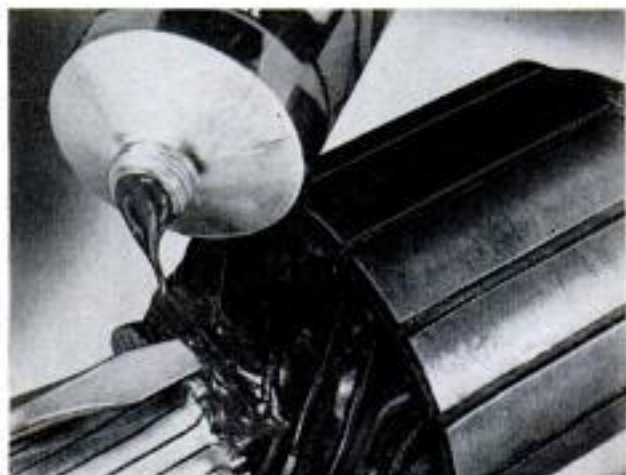



brings you the **HOTTEST** news in



SPARK PLUGS



Exclusive BUTTRESS-TOP insulator design!

1 Provides a longer path of resistance to electrical leakage than any other make of spark plug. This is the much discussed electrical "flashover" length. Under unusual dirt or moisture conditions, this buttress-top design greatly reduces "shorting" or "flashover."

Exclusive COPPER-GLASS seal!

2 In AC Spark Plug manufacture the center electrode is sealed in the insulator by a *patented* copper-glass seal. This seal, comprised of powdered copper and glass, heated and compressed, is gas-tight, and the mechanical bond is more than equal to any condition of use. The seal is resistant to heat shock and vibration far beyond normal plug life.

Exclusive HOT TIP feature!

3 Not only did AC develop the modern ceramic insulator material that outmoded porcelain—AC engineers found a way to form this material into long, thin, recessed insulator tips. These tips heat up faster to burn away combustion by-products that would foul ordinary plugs. The HOT TIP plug is an AC exclusive.



AC SPARK PLUG DIVISION
GENERAL MOTORS
CORPORATION

GM and AC means continued leadership

Pictures that make your hobbies leap to life!

Every camera owner with a workshop or a studio or an out-of-doors hobby sooner or later brings his lens to bear upon it. It just seems the natural thing to do—to record photographically for his own pleasure or to exhibit to others the boat he has built, the track layout he has designed or maybe just the new paint job on the family garage!



stereo snapshots of the family, of vacations and of travels will be enjoyed as family snapshots have rarely been enjoyed before.

Today's stereo photography is nothing at all like the crude product of earlier days. To begin with, we have the magic medium of Kodachrome transparencies whose rich hues are viewed by transmitted light. But equally important is the new Kodak Stereo Camera—described on the next page—which has brought both an ease and a precision to stereo picture-making which will delight anyone who enjoys equally a fine piece of mechanism and the perfection of the work it can do.



But now, something new has been added—the revealing and exciting realism of 3-dimension photography called *stereo*. If that new HO-gauge passenger train looked good in an ordinary snapshot, stereo makes it seem to leap to life. A gardenful of vari-colored blooms becomes so real you feel you're standing in the very midst of them. Those who make and enjoy Kodachrome slides will get a special thrill out of stereo. For in three dimensions the already magical effect of Kodachrome's rich and lifelike color is multiplied many times over by an utterly new and satisfying kind of realism.

To the hobbyist looking for a new twist to add to his favorite avocation—whether it's making things or doing things—the recording of it in full-color stereo is guaranteed to add some real zest. And for exactly the same reasons,

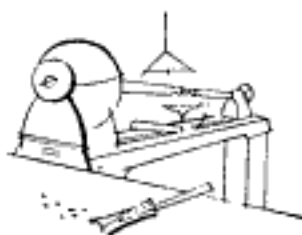

Supplementing the camera are Kodak's two superb stereo viewers, which make Kodachrome images sparkle as never before; and, of course, they provide the optical precision by which stereo seems to lift you right off your chair!



Kodak dealers are pretty enthusiastic about this Kodak stereo equipment. The one you deal with can show you some of the exquisite results you can expect with it. They'll be pictures worth walking several blocks to see—Kodachrome transparencies which seem to draw you right out into three-dimensional space. The first thing you'll think of is what Kodak Stereo can do for the pictures *you* especially want to take. And you'll be right. They'll be wonderful!

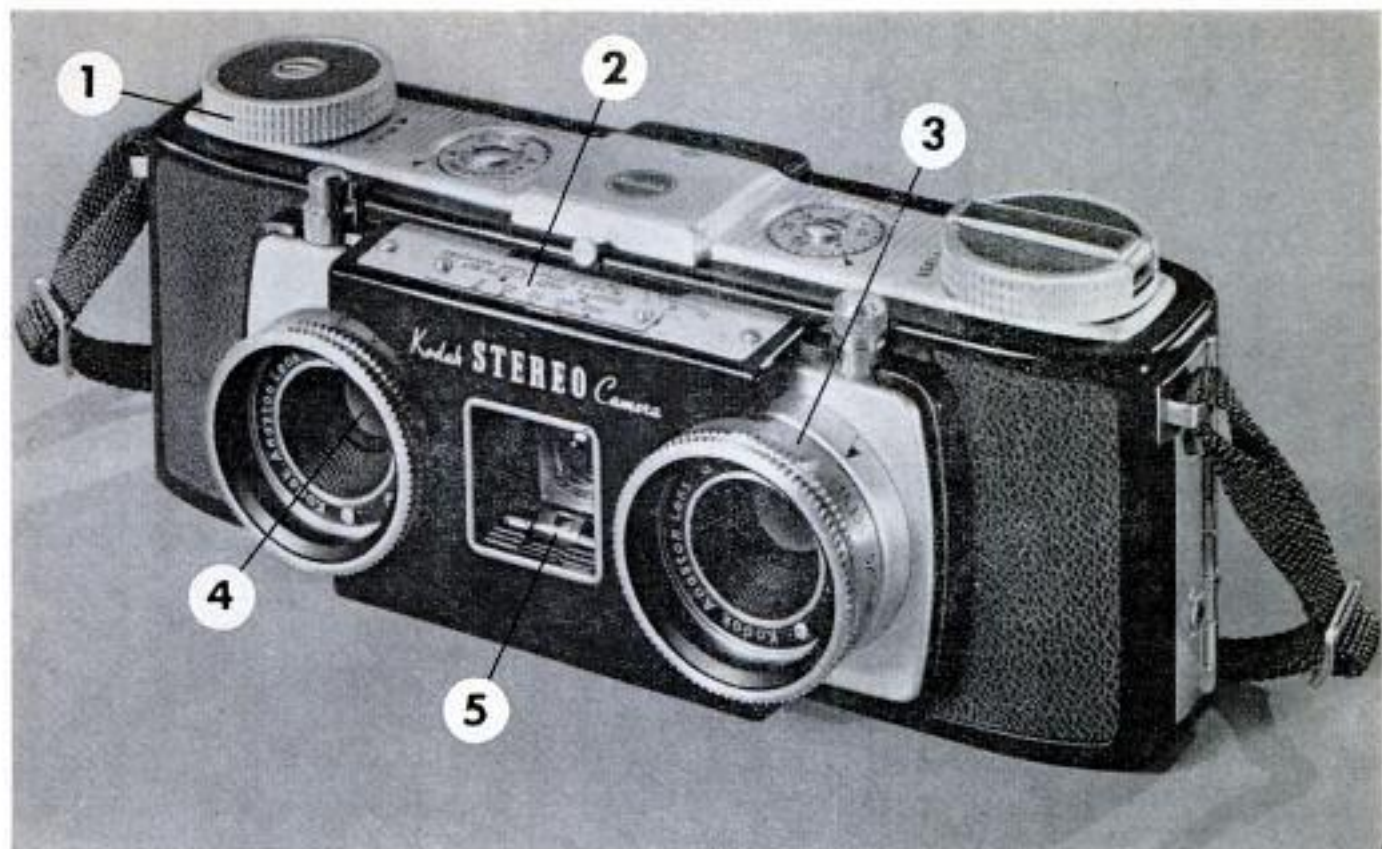

The Kodak Stereo Camera only \$84⁵⁰

Probably the easiest-to-use precision camera you've ever had your hands on. Its designers thought of *everything*. It is beautifully balanced and its controls are so nicely located you can make finger-tip adjustments without changing your grip on the camera itself. Workmanship is really fine—the kind that makes an owner pretty joyful with his purchase. Here are operating details:

(1) Quick, simple loading. Lay film in position, close cover, wind. **(2)** No trick to exposure. Set shutter speed—selector automatically sets lens opening as you move pointer to light condition—"Bright," "Hazy," "Cloudy-Bright." **(3)** Zone focusing—Set scale on lens for "Close-Up," "Group," or "Scene," and lenses are quickly focused. Usual distance scale provided, too. **(4)** Matched, Lumenized *f*/3.5 lenses for sparkling color slides. Accurate shutter with speeds to 1/200; synchronized for all popular midget lamps. **(5)** Scopesight viewfinder. Precisely centered, frames subject exactly as you'll see it in picture. Spirit level shows when camera is exactly horizontal. Other automatic features include film advance which prevents

double exposures, stops at next picture, counts each exposure, cocks shutter. And the price, \$84.50, is extremely moderate for a precision stereo camera.



Kodaslide Stereo Viewers

Model II (above, right) has fine 2-element lenses; brightness control; focusing knob; adjustable eyepieces; plugs into house circuit. \$23.75. Model I has single-element lenses; focusing knob; adjustable eyepieces, is battery operated. \$12.75.

Kodachrome Film (K335 for daylight, K335A for indoors) is especially designed for stereo cameras. Takes 20 standard 23 x 24mm stereo pairs; is returned mounted, ready for viewing.

Prices are list, include Federal Tax where applicable; and are subject to change without notice

Kodak
TRADE-MARK

Eastman Kodak Company, Rochester 4, N. Y.

Care and Feeding of Engines



BY
S. P. CORP

VALVE GUIDES VS. OIL CONSUMPTION

A worn intake valve guide can cause excessive oil consumption as oil seeps down between valve stem and guide on the intake stroke of the piston. A worn exhaust valve guide allows valve to cock over, causing valve burning and possible loss of compression.

In valve-in-head engines, check the spray of oil that lubricates rocker arm to see that it does not spray out over intake valve stems, as oil would then be drawn down past valve guides by the vacuum created on the intake stroke. As guides wear, this condition becomes worse and can cause oil waste.

To check wear on valve guides, use a new valve to check clearance between valve stem and guide. In most engines, valve guides can be replaced. Some engines have cast-in valve guides which can be reamed to oversize, after which valves with oversize stems are used.

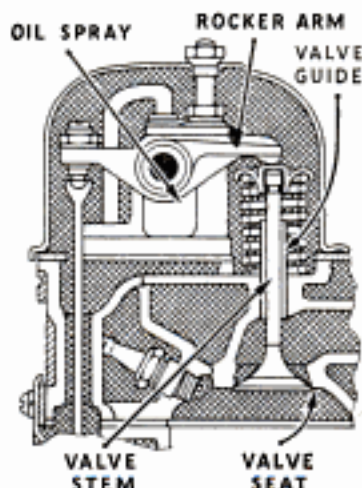

OTHER OIL WASTE POSSIBILITIES

Every mechanic knows worn piston rings waste oil. When you re-ring with factory-seated KromeX Ring Sets, the improvement is immediate. Other oil-wasting spots may be (1) a damaged vacuum diaphragm in fuel pump, requiring replacement; (2) oil filler cap placed with opening at front; turn it to rear, away from blast of fan; (3) valve cover, oil gallery plugs, or oil pan gasket. To find whether a leak is at rear of engine or front of transmission, add $\frac{1}{2}$ teaspoon of oil soluble dye to oil in warmed-up engine, and let run until dye mixes with oil. Stop engine, clean underside of flywheel housing and transmission, and lay a clean sheet of paper below. Run engine at fast idle speed, then look at paper. Colored oil shows an engine leak. Uncolored oil indicates leak at front of transmission.

NEW FREE MANUAL

Send for this new free manual on car care, "Care and Feeding of Engines," which pictures and describes many operations you will want to know about. And when you re-ring, be sure to use Sealed Power KromeX Ring Sets. They break in fast, start saving oil immediately, and give sensational service. Sealed Power Corporation, Dept. G-4, Muskegon, Michigan.



Sealed Power

PISTON RINGS

Clinic for Homemakers



As a service to our readers in solving the hundreds of problems pertaining to a home—inside or out—the editors of Popular Mechanics invite you to present your problems to The Clinic Editor for help and advice. Address your questions to The Clinic Editor, Popular Mechanics Magazine, 200 East Ontario Street, Chicago 11, Ill.

Lawn Edging

Q—During the past several seasons it has been my practice to edge my lawn along all the walks, using a regular edger and cutting about 2 to 2½ in. deep. I like the appearance of the lawn after the job is done, but I'm told that this is detrimental to the grass, provides a lodgement for weed seeds and a ditch for running water during hard rainstorms. The question is, to edge or not to edge a lawn?

—N. K., N. J.



A—Many seem to feel that neat appearance makes edging of the lawn along walks and driveways worth the time and labor involved. However, a good edging does provide an ideal foothold for weed seed and where the opening is continuous down a slope it may be the cause of considerable lawn damage due to washing. The most serious damage resulting from the practice of edging can occur during prolonged dry weather. During such a period the soil may dry out completely for a distance of a foot or more from the edge of the walk. Grass growing in the area withers from lack of moisture and may die out completely on the poorer soils. In some seasons only a heavy watering schedule can save it. For these reasons edging is not ordinarily recommended on lawns growing on light soils and in a location where subsurface drainage conditions remove surface water at a faster than ordinary rate. Also, on lawns growing on fairly steep slopes, edging is not advisable as both soil and plants may be carried away during heavy rain.

Early Garden

Q—I've been told that if you plant seeds of garden vegetables in a shallow trench late in the fall and then cover with straw you can have fresh vegetables as much as two weeks earlier than usual. I suppose the straw is removed early in the spring, about the time growth starts. Is this stunt practical on a small plot?—E. Y., Ohio.



A—Although the procedure has been carried out experimentally, it appears to have little to recommend it over regular planting schedules. In some

(Continued to page 226)

Add extra living space this easy, economical way

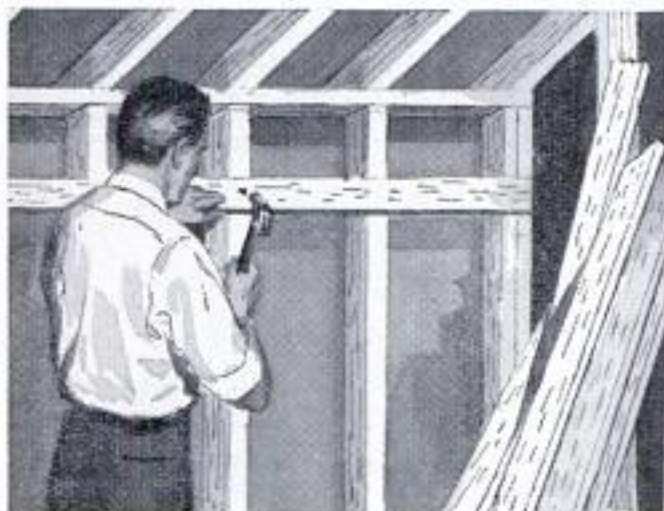

1. Do the job yourself. Start by framing unused space in the attic, basement, enclosed porch, or converted garage. Then provide a nailing base for the interior finish by nailing 1" x 3" wood furring strips at right angles to all framing members. Surface must be smooth and level.



2. Ceiling installation is easy with Armstrong Temlok® Tile. Temlok's Lok-Bevel* joint hides all nails or staples, assures neat joint lines, helps you do a really professional looking job. Pre-painted in Snow White or Light Ivory, Temlok comes with a smooth or noise-absorbing perforated surface.

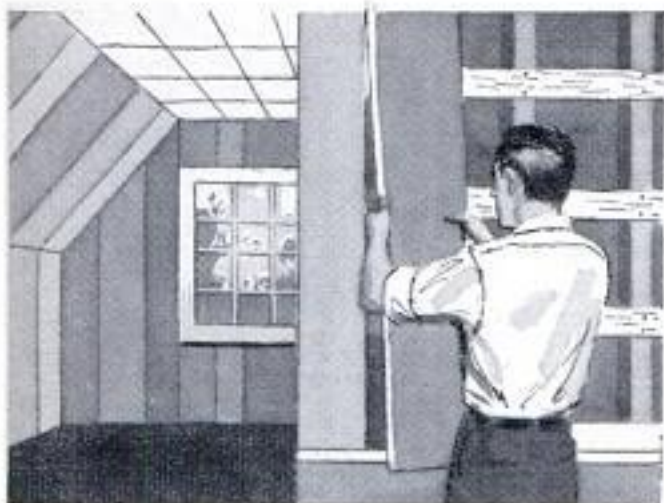

3. Walls go up in no time with Armstrong Temlok Plank. The long, random-width planks are quickly nailed or stapled to the furring. Temlok Plank's attractive "Suntan Blend" adds permanent beauty to the room. Both Temlok Tile and Plank build, decorate, and insulate in one simple application.

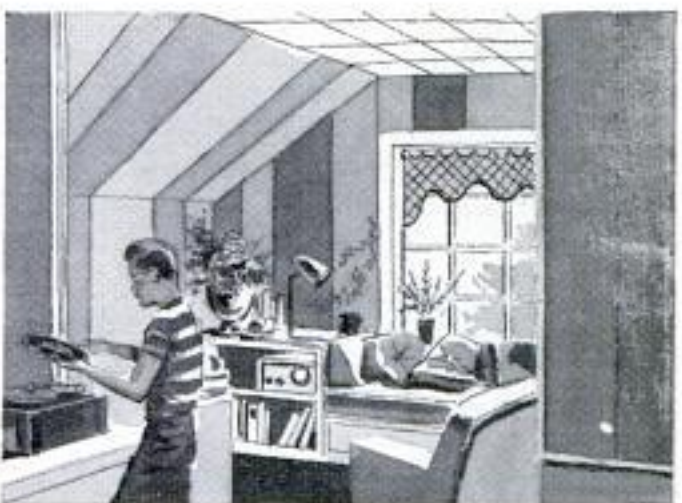

4. Job's done in a day or two. Temlok is clean and fast to work with, leaves no mess, little waste. And there's no painting to do—once Temlok is installed the job is finished. Just add a few decorative touches and you'll have a comfortable extra room at remarkably low cost.

Get the full story on Temlok Tile and Plank and other Armstrong building materials from your local lumber dealer. He'll be glad to show you samples and give you help with your remodeling plans. For the free booklet, "New Ways to Remodel Your Home," write Armstrong Cork Company, 3704 Watch Avenue, Lancaster, Pennsylvania.

* Trade-Mark

Armstrong TEMLOK

M-67® Monowall® • Cushiontone® • Hardboards • Insulating Wool • Counter-top Cement



SCREENS

you put up from inside in seconds



Columbia-matic

TENSION SCREENS

Columbia-matics fit outside the window, just like ordinary screens, yet they go up from inside. They are the revolutionary new screening idea that saves you time and money and lets you say good-bye to old-fashioned screen troubles.

Columbia-matics are flexible, full length; need no side frames, just a top rail and spring-loaded bottom rail that holds screen tightly at all times.



Easily installed the first time—anyone can do it. They come in exact sizes, no fitting. All you need is a screwdriver. Rustproof aluminum® needs no painting, ever. Available with regular or Kaiser Aluminum Shade Screening.



Two patented tension locks anchor bottom rail securely to sill. Press down, they're locked. Flip up, screen swings free. No hardware on sill to snag clothing.

*Available with galvanized screening in certain western states.

Columbia-matics cost no more than ordinary screens. Millions now in use. Get the facts at your screen dealer's. Or mail coupon.

The Columbia Mills, Inc.
Dept. PM-4, Syracuse 1, New York
Send facts on Columbia-matics

Name _____

Address _____

City _____ Zone _____ State _____

In Canada write: Cresswell Pomeroy, Ltd., Montreal 28

(Continued from page 224)

cases it is possible that initial growth would take place sufficiently early in the season to provide vegetables somewhat ahead of the normal time, as you have been advised. However, we doubt if the method can be made to produce consistently from season to season. Of course, it would be interesting as an experiment if one had the time and space. Probably in most average soils it would be best to plant small seeds not more than an inch deep and cover with sufficient loose straw to make a depth of 6 or 8 in. when it settles. This depth of packed straw will prevent the soil from freezing even in severely cold weather. All, or nearly all, of the straw must be removed early in the spring to permit the soil to warm quickly and germinate the seed. The hazards to early germination and growth should be obvious. Field mice may tunnel under the straw during the winter and destroy the seed. A late-winter or early-spring freeze may damage the seedlings beyond recovery if they sprout unusually early.

Packing Foods

Q—I recently purchased a freezer and I'd like to know more about packaging foods. The information I have seems confusing when referring to the types of containers to be used. Does one use metal cans in the freezer? Also there's something about allowance for expansion. How do I proceed?

—A. O., Colo.



A—The essential feature of most wrapping and packaging material used to protect foods when freezing is that it be as near moistureproof and vaporproof as possible, also that it be easy to handle and seal tightly. Some freezer owners pack certain foods in waxed cartons, such as milk and cheese cartons and seal them with a hot iron. Ordinarily foods that dry out (dehydrate) quickly are sealed in standard glass jars or in metal cans. Under ordinary conditions, very little, if any, rust occurs on metal containers in the freezer. However, when using containers made of materials that do not expand under pressure such as glass jars or cans, it is important to allow a head space of $\frac{1}{2}$ to 1 in. for expansion of the contents, which takes place during the freezing process. Ordinarily we do not recommend the use of glass containers for storing foods in a freezer. This is due to the danger of breakage and the possible scattering of fine glass particles among other foods stored in the freezer compartments. Metal containers are sometimes recommended for preserving the colors of certain fruits and vegetables. Plastic bags, made and sold for the purpose, are excellent. Sheets of aluminum foil are often recommended for wrapping dressed poultry, vegetables and any other item which is of irregular shape. The foil can be molded tightly to almost any surface. Meats must be kept cold prior to storage and special care should be taken to make sure that all wrappings and containers are scrupulously clean.

Prevent Putty From Hardening

Q—How does one keep unused putty from hardening? I've tried everything I know of and the stuff won't keep for any length of time in a usable condition. What does one do about it?—H. E., Calif.

A—Where you have use for only a small quantity at a time it's a good idea to purchase glazing putty in a metal container having a friction lid, or cover, similar to that of a paint container. Then after removing a small quantity, press that remaining in the container into a compact mass which is fairly level across the top and in contact with the sides of the container all the way around. Then cover with a disk cut from heavy oiled paper to a diameter which fits tightly into the can. Glazing putty stored in this manner should keep almost indefinitely when the friction lid of the container is forced on tightly. Another method is to pack the putty into a small glass jar having a screw-type lid. Before screwing the lid on, pour water over the putty to a depth of about $\frac{1}{2}$ in.

News About Glues

FOR "DO-IT-YOURSELFERS"

FROM UNITED STATES PLYWOOD CORPORATION
World's Largest Plywood Organization

NOW! A GLUE FOR EVERY "DO-IT-YOURSELF" PROJECT

Read all about these amazing "Wizards with Wood"

WELDWOOD® Plastic Resin GLUE

America's fastest selling wood glue. First choice of "pros" and amateurs alike. Highly water-resistant — stain and rot-proof. Strengthens as it ages. Thrifty — mix it as you need it . . . a little goes a long way! Many industrial woodworkers have relied on it for years. 15¢, 35¢, 65¢ and larger sizes.



ACTUALLY MAKES JOINTS STRONGER THAN THE WOOD ITSELF.



TRADE MARK

New! WELDWOOD CONTACT CEMENT

... now you can bond without clamps or presses



Revolutionary new adhesive! First it dries — then it bonds. And it grips instantly, permanently, on contact. No clamps or presses needed — not even a single nail! It's actually a wonderful new shop tool for you. Try it today. Also in handy tubes or bottles. 25¢, 35¢, 60¢ and larger sizes.

3 BIG USES:

1. To apply Micarta and other laminates in kitchen, bath, or to furniture.
2. To put up plywood panels without nails.
3. To make or mend 1001 things around home, shop, garage. Ask for leaflet.

At hardware, paint and lumber dealers

New! WELDWOOD PRESTO-SET* GLUE

Amazing new glue used everywhere to make or mend things

Bonds wood to wood, cloth to wood, wood to compo board. For scrap books, art object repairs, leather, shop work, hobbies, etc.

Perfected at last! A white liquid glue worthy of the Weldwood name. So easy to use, works so well in home, hobby or shop.



Because Weldwood Presto-Set Glue sets so fast (20 to 30 min. on soft woods—somewhat longer on hard woods), you can often complete a project in one session! Forms a powerful, lasting bond that does credit to any craftsman! Also available in jars. 25¢ & 45¢ tubes — pint and quart jars.

READY TO USE! SETS SO FAST! BONDS LIKE MAGIC!

And for a perfect finish — use these wizards with wood



SATINLAC®

... the modern way to get that natural finish on any wood. Gives a costly hand-rubbed look. Brings out and preserves the wood's full beauty.



FIRZITE®

... "WHITE" for woody blond or pickled effects (easily tinted). A "must" undercoat on fir plywood. "Clear" to tame that wild grain on fir plywood.

UNITED STATES PLYWOOD CORP., Dept. 308, 55 W. 44th St., New York 36, N. Y.

Send me free leaflets on:

- Weldwood Plastic Resin Glue Weldwood Presto-Set Glue
 Weldwood Contact Cement Satinlac Firzite

NAME _____

ADDRESS _____

CITY _____

STATE _____

FREE! HELPFUL LEAFLETS
Mail Coupon Now

Anyone Can Be a Frogman

(Continued from page 116)

only two cylinders of air and do not go below 120 feet you are quite safe.

Spear fishing with an aqualung is illegal in France. The commercial fishermen had complained that it was destroying their livelihood; and certainly the large fish are much shyer and scarcer than they were before the war. So we could watch only fish that we might discover. But there were plenty of other things to see.

The most spectacular places were the great undersea cliffs. The boat would anchor in some 40 feet of water on a bed of thick rushy *zostera* seaweed, like bundles of green ticker tape. We would go off together, a whole flight of divers, perhaps as many as 14, and sail over this plateau and begin dropping down the side of the cliff. The light would become dimmer and grayer as we floated down through shoals of tiny unconcerned fish and, at about a hundred feet, we would suddenly enter a layer of icy water. Here the face of the cliff would begin to be hollowed out by hundreds of small caves.

These caves are gardens of sponge and coral in a range of quiet and unearthly colors: Yellow sponges like spaghetti, fingers of orange and a beautiful purple-gray, black bath sponges and spreading eruptions of dark red, while from the roof hang branches of dark-brown coral dotted with tiny flowers resembling crystals of snow. These strange colors are the result of the dim greenish light at this depth, and if you take the purple-gray sponge to the surface it will turn to a sickly dirty pink. The coral will become bright red.

In a crevice of the cave you may see the whiskers of a shy crawfish and, with practice, you may be able to lure it out to be caught. Or you may see a moray eel staring at you with a beady eye, and backing into the shadows—or perhaps an octopus.

Some divers have learned to play with octopuses, and to charm them—decidedly an acquired taste. The most expert at this art is probably Robert Gruss, a thin and quiet publisher from Paris. He once showed me a large octopus, crouching under an encrusted grapnel, and I learned how he tempts the shy creature out and teases and caresses it until it falls into a sort of coma and no longer resists him.

Cousteau and many other experienced aqualung divers maintain that octopuses are actually timid, harmless creatures and no danger at all.

Between dives I used to spend my time swimming with goggles, and soon learned

(Continued to page 230)



Why Motorists Prefer **FRAM** More Than 2 to 1

Recent surveys show motorists prefer FRAM Oil Filters *more than 2 to 1* over other brands and with good reasons!

FRAM is engineered for extra-high filter efficiency to trap engine-killing dirt and dust particles *your eyes can't even see!* That means FRAM keeps oil clean, cuts wear, saves power and reduces repair bills.

There's a FRAM Cartridge custom-engineered for your car. See your FRAM Dealer today!

Send FRAM boxtop or 25c for big, colorful, 68 page *Vacationland America Book* describing motor trips throughout America!

FRAM
OIL • AIR • FUEL • WATER
FILTERS

FRAM CORPORATION, Providence 16, R. I.
Fram Canada Ltd., Stratford, Ont.

THIS IS MOPAR CAR-CARE MONTH!



**NOW - RESTORE
"NEW-CAR" INTERIOR
BEAUTY EASILY -
FOR ONLY \$2¹⁵***

**Amazing new MOPAR KAR KLEEN
removes stains, spots,
and dirt like magic!**



New MoPar KAR KLEEN brings back the beauty of your car's interior quickly, easily, magically. It removes stubborn stains and dirt from upholstery, headliner, visor panels, etc.—whether the materials are cloth, vinyl, or leather! *Everything* can be cleansed and beautified by MoPar KAR KLEEN. One bottle provides more than enough—and you need only a small brush or sponge to do the job!

MoPar Ru Glyde

will spark up your car's appearance by restoring that new look to rubber floor mats, tires, and rubber accessories! Ru GLYDE will do the job with less effort and at lower cost.



ONLY \$.65*

MoPar Cleaner and Auto Polish

combine to maintain gleaming exterior beauty. Simply clean exterior with MoPar Cleaner, then beautify in a jiffy with today's finest Auto Polish!



**CLEANER ONLY \$.70*
POLISH ONLY \$.65***

MoPar Radiator Rust Resistor

protects your cooling system against damaging rust and scale. Deposits a protective coating throughout the cooling system. Recommended for any make of car.



ONLY \$.50*

MoPar Chrome Polish

will restore brilliance and luster to the chrome parts of your car! Removes rust, corrosion, and tarnish . . . leaves a durable film which protects finish!



ONLY \$1.00*

MoPar Lustur-Seal Haze Cream

provides a hard, protective coating that preserves the color and gloss of new or old cars.



ONLY \$1.25*

MoPar Paint Applicator

touches up scratches in seconds! Stops rust before it can start . . . for cars, refrigerators, and stoves! Available in more than 100 colors, including white.



ONLY \$1.00* each

... all these materials are available from your nearby Plymouth, Dodge, DeSoto or Chrysler dealer and from better repair shops everywhere.

*Factory Retail Price At Factory

MOPAR is the identifying name of thousands of parts and accessories designed and built especially for your Plymouth, Dodge, De Soto, Chrysler or Imperial car, or Dodge "Job-Rated" truck.

MOPAR

PARTS DIVISION • CHRYSLER CORPORATION • DETROIT 31, MICHIGAN

FREE outdoor BOOK

Featuring



4 Coleman OUTING PALS

for More Fun on Every Outing



NEW Coleman Portable COOLER—Newest "Pal" for more fun on picnics, camping, outings of all kinds. Low "K" factor holds cold longer... keeps food, drinks cold, fresh. All inside corners rounded—easy to keep clean and odor-free. Soldered leak-proof. Exclusive latch opens with finger-touch. 3 sizes. Top quality at low price. See them today!

Coleman Floodlight Lantern means more hours of fun outdoors. Floodlights 100-ft. area. Lights instantly. Burns 8 to 10 hours on one filling. Safe; stormproof. Coleman Reflector makes it a powerful spotlight. Single, double mantle models.

Priced from \$11.95



Coleman Folding Camp Stove cooks like a gas range, any place, anytime. Lights instantly. Burns low cost fuel readily available. All the heat you want for any cooking—instantly regulated. Folds up and carries like a suitcase. 2 and 3-burner models. Priced from \$12.95.

Coleman Carrying Case-Camp Table dual purpose, roomy all-steel carrying case unfolds into a sturdy camp table. Table legs, 4 stools plus eating and cooking gear pack inside. Sets up in seconds.

Price \$12.95, stools \$2.25 ea.



See Your Coleman Dealer's Display

MAIL COUPON TODAY

The Coleman Company, Inc.,
Wichita, Kansas Dept. 221-PM
Please send me free copy of the new Coleman Book
"How to Have More Fun on Every Outing."

NAME _____

ADDRESS _____

CITY _____

STATE _____

many tips from the veterans. Wlandi had taught me to wear an old thick sweater when diving; once the water held in the wool had been warmed by the heat of my body, it was remarkably effective in keeping out the cold. Some divers even wear long woolen underpants, but most of them use foam-rubber suits.

Later I learned about some archeological finds that had been made under the sea. The club had found several Roman anchor stocks cast in lead—the rest of the anchor had been made of wood and had rotted away. One of them bore on three sides a head of Medusa. Broussard showed me marbles of St. Tropez. These chunks of stone were shipped from Carrara 2000 years ago to be made into a Roman temple, probably at Narbonne. The Roman galley sank in shallow water in St. Tropez bay. Every trace of the boat has vanished, and the surface of the stone has been eaten away by shellfish until it looks like a sponge, but where it was covered by sand it is as good as new with the chisel marks still plainly visible. These marbles, the material for three columns six feet in diameter, have now been salvaged and lie on the quay at St. Tropez.

Broussard also told me how they found a wrecked galley load of wine jars at Anthéor. Fishermen had been bringing up pottery near some dangerous submerged rocks half a mile offshore, so a party of divers went off to investigate.

They searched for some time around the area where the pottery had been found. The sea bed, about 70 feet down, was covered with a thick mat of rushy *zostera*.

"I had not put enough lead on my belt," Broussard told me, "and I had to hold on to the weed to prevent myself from floating away, so I pulled myself along by my hands instead of swimming normally. Suddenly I realized that the thing I had taken hold of a few yards back was of a familiar shape—I thought it was a man's shinbone—so I turned back to have a look, and I found it was the handle of a wine jar."

He produced one of these handles for me to see, and it was certainly shaped just like the bone in one's shin.

Divers are at last learning to fraternize with fish instead of trying to kill them. And people are beginning to dive for fun in all the habitable oceans in the world.

American frogmen have long been diving in California and Florida, seeking large game fish and exploring the paradise of subtropical reefs in the Caribbean, where there is always a chance of finding a frigate or a pirate vessel, loaded with cannon and muskets if not with doubloons and pieces of eight. ★ ★ ★



Enjoy happy hobby hours with **GOTHAM HOBBIES**



PLEASURE AND FUN FOR THE ENTIRE FAMILY!

FULLY ASSEMBLED 1/7 H.P. *Real* DIESEL ENGINE

A perfect power plant for planes, boats, race cars

Enjoy many hours and hours of fun pursuing your hobby with DEEZIL . . . the real diesel engine that runs at 7500 RPM and produces 1/7 HP. Weighs only 5 oz. DEEZIL is not a toy. It's compact, rugged, streamlined. Starts quickly. Simple to install. Every engine test run at our factory to assure perfection. Easy to follow operating instructions.

Ultra precision engine as carefully machine-tooled as giant army engines. Cylinder is honed to .0001 and hand fitted to its individual pistons.

Ideal gift for boys and adults.
Send cash, check or money order.



YOURS AT A NEW LOW, LOW PRICE

over 100,000 sold at a higher price

NOW \$1.95
Plus 5¢ Postage



ACTUAL SIZE

SPECIAL OFFER!
196 page book on model engines
(Giant new hobby catalog included)
Only \$1.00 postpaid

MADE IN U.S.A.

OUR 90th ADVERTISEMENT

More GOTHAM HOBBY Values to Choose from!



SEA BASE SPEEDBOAT. 12 1/2" with electric motor, fully assembled, including fittings. **\$4.95**

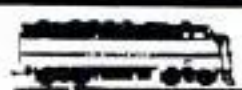

VARNEY TRAIN OUTFIT. 88 wheels a-rolin', ready to run. Twin-drive loco (shown) with trailing B unit and 5 other assorted cars, including freight, flat, tanker, caboose, etc. Magnificent detail, sturdy construction. Also includes 22 sections of snap-together track and power-pak. Absolutely complete. **\$49.95**



SANKATY LIGHT

BIG 3 CRAFTING OIL PAINTING OUTFIT. Starts painting at once. Contains everything you need. Three 12"x12" mounted panels, numbered and ready for painting. Large jars of brilliant pure oil colors, plus 3 artist's brushes. Crucifixion and other religious subjects. Set of 3 **\$7.95**

READY TO RUN MODELS
(Engine Included)
No assembly necessary



AEROMITE PLANE and ENGINE. Ready to fly. All plastic. **\$9.95**



TURREY MICROSCOPE 300-300x power. A real scientific instrument for exploring the unknown. Well constructed. Precise lens. Fine adjustments. Includes 130-page detailed guide containing photos and interesting information. **\$17.95**



1918 4040

HIGHWAY PIONEER CAR SETS. (Model shown 1930 Ford) Authentic reproductions of cars from nostalgic early days, plus today's foreign sport cars. Begin your collection with these models. Easy to build. Kit contains all parts and paint, brush and cement. Available in these models: JAGUAR, MERCEDES, ROLLS ROYCE, STUTZ BEARCAT, FORD. Set of 6 complete. **\$4.95**



ASTRONOMERS TELESCOPE WITH TRIPOD 30x power. Beautifully designed, compact telescope for viewing the heavens. Precision ground lens. Complete. **\$22.95**



READY TO RUN AUTOMITE RACE CAR. High impact plastic. May be run tethered or free. **\$10.95**



ONE TUBE RADIO KIT

Not just a toy, but a precision engineered radio with modern circuits and tubes. Will receive local and long distance stations. **\$7.95**



ADMIRAL FLEET PACK CONSTRUCTION KIT. Atomic submarine (shown). Plastic kits the entire family loves to build. Super-detailed exact scale models. No cutting or sanding required. Just assemble. Build all these models: CARRIER FRANKLIN D. ROOSEVELT 22"; BATTLESHIP MISSOURI 20"; HEAVY CRUISER BALTIMORE 17"; DESTROYER SULLIVANS 15"; PT BOAT 9"; CHRIS CRAFT CRUISER 9"; ATOMIC SUBMARINE NAUTILUS 13". Set of 5 complete. **\$6.95**



PAINT BY NUMBER PICTURE. "The Last Supper" (shown). Christ gathers His disciples in this farewell scene. Large 18"x24" canvas. Hours and hours of pure enjoyment painting portrait scenes. Professional results by amateurs. **\$4.95**



READY TO RUN AQUAMITE BOAT. In-line drive unit. Requires no gears. Twin rudders. **\$6.95**

ORDER BY MAIL TODAY
Specify item desired

Giant new hobby catalog included with every order. A charge of 25c for this catalog is made when ordering separately, but will be refunded on your first order.

GOTHAM HOBBY CORP., Dept. P, 107 E. 126th St. New York 35, N. Y.

CHAN NEL LOCK

pliers

The most versatile
tools on your bench



insist on...

CHAN NEL LOCK

TRADE MARK REG U. S. PATENT OFFICE



here's why

Look for the Channellock line when you're shopping for hand tools. Channellock pliers offer features that you can't get with other makes. And when you buy a Channellock plier, ask to see the full line — you'll find a style and model to do any job better.



THE PLIER DESIGN THAT OBSOLETE ALL OTHERS

CHAMPION DEPARTMENT TOOL CO. • MEADVILLE, PA.

He Irrigates With Clocks

(Continued from page 137)

Fifteen wells pour from 1000 to 3000 gallons of water per minute each into ditches leading to growing cotton, grain, hay and pasture crops. Although operated as a family unit, the acreage is broken into three farms, two of 1000 acres and the third, bought in 1952 by Alvin, of 320 acres. John and Paul live on the two large farms, but receive and give assistance to the other brother.

Development of the irrigation clocks followed acquisition of the large number of acres. Labor costs zoomed while cotton prices plunged. A clock used to prorate production of west Texas and New Mexico oil wells provided the way to slice costs and increase profits. One man, working two hours daily, can irrigate 20 acres every 24 hours, and still put in an eight-hour day on the cultivating tractor.

"Going into the clock program was a big move," John recalled. "We had to have fields as nearly the same size as possible, and the water flow had to be constant. We had to eliminate pebbles and rocks in field ditches, which, if present, would keep headgates open."

The family leveled 1178 acres of the farms into benches, a method of converting slopes into a series of flat levels. Ditches which carried water to the fields were lined with concrete, eliminating high seepage losses as well as the unwanted stones. Drop structures, devices for stepping water down from one bench to another, were installed and equipped with mounts to handle the clocks and portable steel headgates.

Attached to the clocks by a chain, the headgates are dropped into the ditch after a preset time interval, shutting off flow.

Gentry begins his irrigating chores by timing irrigation of the field's lowest bench. Clocks installed on drop structures and attached to headgates on each bench up the tract are set with the interval and the farmer goes about his business.

If the lower bench requires an hour for irrigation, the clock on the next bench is set to trip its headgate at the close of one hour, the next at two hours, and so on up the field.

"Using this system demands that the farmer have a consistent flow of water and that all benches in a particular field be of the same width and length," Gentry warned. "Otherwise, in case of a small bench, water would spill into roadways, or if the bench was larger, the bottom end would go unwatered. A variation of water supply is equally bad."

(Continued to page 234)

GRAVELY

More
for your
Money!



GRAVELY MAKES TOUGH JOBS EASY!

Gravelly does jobs other tractors won't . . . because Gravelly has that *extra* power you need for the tougher mowing, gardening, field and farm jobs. Does a better job, even on *steep slopes!*

You get *more* when you get Gravelly. All-gear drive, power reverse, simple operation. More traction from easy-handled, *balanced* weight. Power attachments quickly interchanged, *securely* mounted, with only four bolts!

See Gravelly's rugged, compact, completely functional design. Not merely assembled, but completely manufactured by specialists who make only Gravelly Tractors and their attachments.

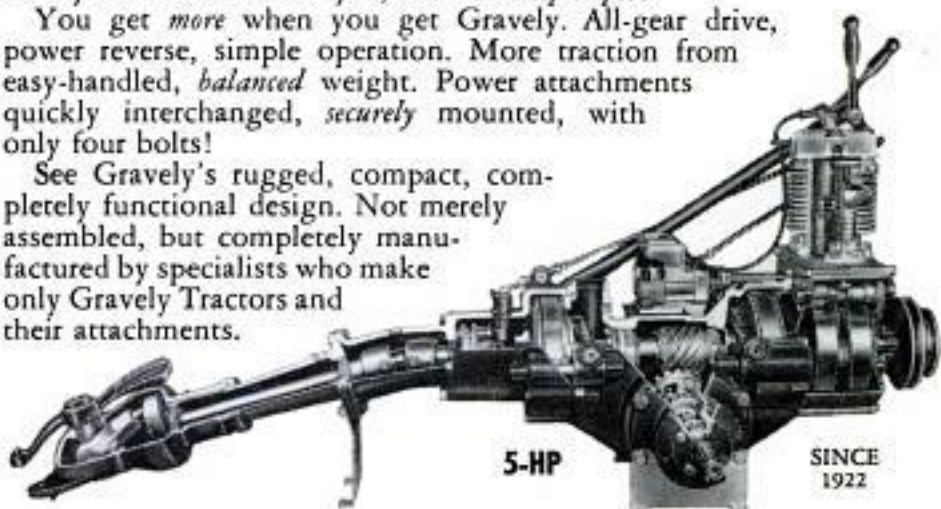

5-HP

SINCE
1922

PLUS . . . 21 JOB-RIGHT TOOLS!

Your choice of 21 tools for a versatile tractor that saves time, work and worry *all year long*. Tools to do every mowing, gardening, field and farm job.

Send coupon today for "Power vs. Drudgery", the big booklet that shows how Gravelly equipment solves your upkeep and gardening problems . . . *faster, easier, better!* NEW EASY PAY PLAN.

GRAVELY TRACTORS, INC.
BOX 463 DUNBAR, W. VA.

Please send me "Power vs. Drudgery" Booklet and dealer's name.

NAME _____

ADDRESS _____

CITY _____ STATE _____



CULTIVATE



MOW WEEDS



SAW
TIMBER,
FIREWOOD



MOW
LAWNS



BLOW
SNOW



PERFECT
SEED BED
IN ONE
OPERATION



HAUL

MAIL TODAY

Looking for Something?

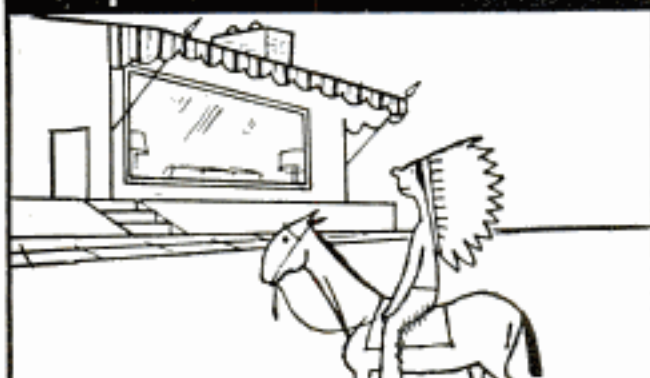

**FROM AWNINGS TO GLASS
WHATEVER YOU NEED**

Find It Fast
In The
'Yellow Pages'



Most of Gentry's acreage is broken into uniform benches of one to two acres each, depending upon the amount of slope in the original hillside. The water-delivery and bench system permits him to irrigate an acre per hour without erosion of the soil and at the same time leave sufficient water for the growing crops.

He ties in a combination of wells which gives him 4500 gallons per minute. The inner edge of the ditch is two inches lower than the outside, permitting the water to flood into the field.

The uniform fields are laid out so that a roadway is paralleled by two field ditches, permitting entrance of a pickup truck to transport the clocks and headgates. Each setting is made for 12 hours' irrigation when uniformity of benches within the fields permits. After timing the first bench, one man can set up clocks and headgates for a 12-hour irrigation schedule in less than an hour.

The future of Dell City was summed up by the weary tractor driver, who said: "Wait 'til we get REA and telephones for the women and more irrigatin' clocks for the men. The women can gossip on the party lines and leave us men folks to our clock watchin'. We figure if a woman can last out a couple of years on the desert, she'll either make a good farmer or a good clock watcher out of her husband. Look what Earlene Gentry did with John—she did both!" ★★★

Crimped Metal Tubing Replaces Turnbuckle



CRIMPED
TUBING
REPLACES
TURN-
BUCKLE

Crimped metal tubing does the work of a turnbuckle in a method devised by engineers at the Army Chemical Center in Maryland. The tubing is slid over steel cable formed in a closed loop and used to bind a cylinder lengthwise. The tubing is then crimped, with a resultant shortening and tightening of the cable, to maintain a tension of 70 to 100 pounds. The amount of tension in the wrapping cable is regulated by the crimping tool. The new method is simpler, faster, and less expensive than the conventional method using a turnbuckle. The crimping is done quickly and efficiently with hand tools or automatic machines.

THE GREATEST INVENTION SINCE THE HAND SAW . . .

New **AMF** DeWalt "Power Shop" brings out the expert in you!

Today, AMF DeWalt® "Power Shop" is everywhere known and accepted as the one really safe, accurate, easy-to-use machine. It's so designed that even the inexperienced can expertly do everything in home woodworking.

Whether you're modernizing, decorating or repairing your home, AMF DeWalt is your best investment. See it demonstrated today. At your DeWalt Dealer's or fine hardware and department stores.



\$239.00 delivered
(saw blade and custom-built 1/2 H. P. motor included).
EASY TERMS.

All these exclusive extra-value advantages!



TOP-SIDE CUTTING! No guesswork—no mistakes. You always see the cut because layout marks are visible and easy to follow.



PROFESSIONAL ACCURACY! Calibrated scales for miter, bevel and rip are visible above table. Instantaneous settings!



EASY TO USE! You control ball-bearing travel head in radial arm. Moves smoothly, precisely. All cuts perfect—no spoilage.

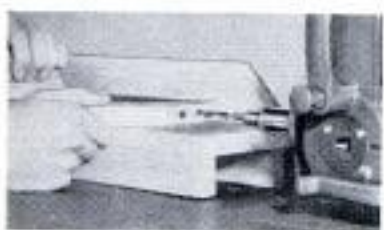

COMPLETE VERSATILITY! One powerful direct-drive motor accommodates any circular tool—gives full home workshop flexibility.



NO FLOOR SPACE NEEDED! Builds into your workbench! When not in use radial arm swings conveniently out of way, freeing work area.



HOME SAFETY FEATURES! "Stop" red controls, UL*-approved motor, safety key switch, auto-float safety guard (optional).

*Underwriters' Laboratories, Inc.

PLUS BIG CAPACITY and many more extra-value features—all explained in new FREE 20-PAGE COLOR BOOKLET!

Another **AMF** Product

DEWALT
POWER TOOLS

DeWalt Inc. • Lancaster, Penna., U.S.A.
IN CANADA: DeWalt Canada Ltd., Guelph, Ontario

Send this coupon today!

AMF DeWalt, Dept. PM-55-4, Lancaster, Penna.

Please send me free illustrated booklet "The Greatest Invention Since The Hand Saw" showing how your Power Shop makes me a woodworking expert, saves money in my home.

Name _____

Address _____

City _____ Zone _____ State _____

Tire Doctor

(Continued from page 157)

"the whole story's written right there in their treads.

The evidence was convicting. Treads were chipped and cut, the rubber chewed where the driver had spun his wheels rather than drop a gear. Flat places indicated too-fast braking. Excessive heel and toe told of shuddering stops at intersections.

The driver went away mumbling something about "that rubber sleuth." It might be surmised that tire consultants seldom win popularity polls around fleet garages.

"Sure," Towner admits, "some drivers really hate me. But I don't play favorites. Neither with drivers nor manufacturers. If some brand isn't giving my client service, I recommend a switch. I'm paid strictly by clients. I've nothing to sell but service."

Service includes not only quarterly summaries (a 20 to 30-page report) but also biweekly inspection reports.

As Towner makes the rounds, he indicates tire faults on a special worksheet. At the end of the inspection, Towner hands one copy of his worksheet to the repairman, another to management. It's up to the fleet owner to see that faults are corrected.

Towner also makes sure clients get their rubber's worth. Recently he noticed a

batch of poor-quality retreads (treads were ripping off after only 5000 or 6000 miles). He reported his findings. The retreader was called in, but insisted only first-grade rubber had been used. Skeptical, Towner called the retreader's supplier.

"No," the supplier confirmed, "the guy doesn't buy nearly as much top grade as he used to. Yet he claims business volume is about the same."

Obviously the retreader was using some top grade, but also a lot of inferior rubber, though charging the old price. Backed by Towner, the trucker got a substantial refund. And he switched retreaders.

All this points up why more and more truckers are hiring independent, unbiased tire engineers — experts like Towner. A fleet's regular mechanics seldom have the time or the knowledge to analyze the whys and wherefores of tire wear.

Typically, many repairmen give blown carcasses a casual glance, then toss them on the waste heap. Not Towner. Every carcass gets a post-mortem, determining why the tire blew and how to prevent another in the future.

Blowouts are generally caused either by impact or heat. An X, Y or T-shaped break in the carcass wall indicates impact fracture, perhaps from overpressuring. A

(Continued to page 238)

Under the Beauty...

**Steel for strength...
Leather for comfort!**

You'll like the skillful way that Estwing craftsmen combine leather and steel in making the world's only one piece hammers and hatchets.

Perfectly balanced and beautifully finished, Estwing is the choice of skilled tradesmen the world over.

Available at your favorite hardware store. \$3.95

FREE Catalog on request

Estwing Mfg. Co., Dept. 4M, Rockford, Illinois



Quiet...as a tiger on the prowl!



new KIEKHAEFER
MERCURY
mark 25E

18 h.p. Alternate
Twin Hurricane
Engine

Reverse Gear
and Neutral

Ignition Key
Electric Starting



Mark 25 model
available without
electric starting.

Complete Engine Silencing Makes the Difference!

Superior engineering and design have always made Mercurys quiet in comparison with other outboards... but the new Mark 25E sets new standards even for a Mercury! *It's super-silent!*

Complete engine soundproofing, not just intake and exhaust silencing, is yours with the Mark 25E, including a scientific sound absorber that blankets the entire powerhead, eliminating the need for power-restricting carburetor intake silencers. New Dyna-Float Suspension floats the engine on rubber, mounted in shear, to keep vibration away from your boat.

Here is the world's lightest, quietest, most compact electric starting outboard, with more performance than any 20 cubic inch outboard ever built!

See your Mercury dealer —
then "Go Quality —
Buy Mercury!"

LATEST NEWS!

Available in variety of
striking new 2-tone
color combinations.

Write for **FREE Illustrated catalog!**

© 1955 KIEKHAEFER CORPORATION, Fond du Lac, Wis.

Features of Mercury motors are protected by issued or pending patents.



"...long time between quarts, now that I'm using Quaker State!"



Super-refined from 100% Pure Pennsylvania Grade Crude Oil, world's finest. Famous for performance, protection, economy! Try it!

QUAKER STATE OIL REFINING CORP., OIL CITY, PA.
Member Pennsylvania Grade Crude Oil Association

diagonal break often comes from overheating, may mean too fast driving during hot weather, or carcass fatigue. Every mark, scuff and wear on tread or carcass is a clue. It's the tire engineer's job to find the cause.

Probably Towner's least appreciated but most scientific assignment is establishing each client's inflation program. Manufacturers recommend what they consider normal pressure, but often it isn't optimum. All depends on the type of truck fleet, its loads, speeds and running conditions. Towner experiments with different pressures for months before fixing a fleet inflation standard.

Sometimes, when in doubt, he sets up a half-dozen test fleets — each operating on different inflations. By the end of the test, Towner has his inflation standard backed by facts and figures.

Why do truckers hire independent tire experts and gladly pay their asking fees?

Consider one of Towner's clients who, working California oilfields, was lucky to get 40,000 miles from a carcass. Towner inspected dozens of junked casings and concluded that poor inflation and worse maintenance were responsible. Within a year he had increased tire life (through three recaps) to 125,000-150,000 miles. Since recaps cost only \$16.50 compared with \$90 to \$120 for a new tire, his client's replacement bill was cut sharply. A bruised carcass can often be saved by investing \$11.00 in a resection.

The tire engineer's only complaint: The hours. It's best to inspect tires after they've "rested"—have cooled and their pressures have returned to normal. Busy fleets seldom rest during the day. So Towner finds himself working Saturdays, Sundays and odd hours. He doctors one fleet between dawn and 8 a.m.; another, from 5 p.m. until midnight.

Towner isn't griping. He's forever thankful for that day in 1946 when he looked under a truck chassis. ★★★

Marine Oil-Unloading Line

What is believed to be the longest submarine oil-unloading pipeline in the world has been put into operation in Accra Roads on Africa's Gold Coast. The 12-inch coated-steel pipe runs 2½ miles from tanker anchorage buoys to storage tanks at Accra. Because of heavy surf and coastal currents, the line was laid along the ocean bottom as it was payed out, rather than being laid on the surface and lowered in its entirety. An irradiated-cobalt slug provided weld inspection X-ray power, eliminating the necessity for heavy and delicate electronic equipment.

 **NO MORE
BLOWN OUT FUSES!**

Here's Mini-Breaker®... the lifetime replacement for old-fashioned fuses



- Fits like a fuse in any standard fuse socket.
- Just press the shockproof Mini-Breaker button to restore service.
- Built-in time-lag handles starting loads of major appliances.
- Protects against all overloads and short circuits.
- Lifetime protection against electrical fire hazards.

In 10, 15, 20, 30 amps. AC only, 125 volts max. Listed by Underwriters' Laboratories, Inc.

MINI-BREAKER®

Ask for it at your favorite store or write Mechanical Products, Inc., Jackson, Michigan

In the kitchen

A few drops of highly penetrating 3-IN-ONE make appliances run better. It never gums up the way many oils do.



"3-IN-ONE" OIL®

FREE BOAT KIT CATALOG 8' to 14' Models from \$39.95 incl. freight

- Assemble your own boat
- No experience necessary
- Save 1/2 to 2/3 "factory" prices



12 ft. Runabout Pictured.

Write: **LUGER INDUSTRIES** DEPT. B 4452 NICOLET AVE. MINNEAPOLIS 9, MINN.

DANGER AHEAD!

It's a life saver — the Delta Flashing Powerlite. Brilliant red flashing top light. Powerful side spotlight — all in one compact unit! 4-way switch. 6-volt battery. Get one! \$6.75 Less battery, only \$6.00



Delta FLASHING POWERLITE ELECTRIC LANTERN

APRIL 1955



**NOW!
Never-Before
Accuracy for
High-Speed
Shooting**



Choose a Marlin semi-auto .22—you've got a rifle that shoots fast as you can flick your finger, and with accuracy heretofore undreamed of. For Marlin semi-autos (Marlin .22 bolt and lever actions, too!) provide the incredible accuracy of Marlin's new Micro-Groove Rifling®.

So if you lean to the ease—and speed—of semi-automatic shooting, see these .22's at your Marlin dealer's now (on request we'll send his address). For your convenience, many Marlin dealers have a layaway plan. Marlin guns also sold in Canada.

(P.S.—For super shaves at super savings, try Marlin double edge, single edge or injector type blades.)

Marlin Model 88-C — 15 shot semi-automatic. Simply funnel cartridges (.22 Long Rifle only) into tube in buttstock. \$33.95†. Model 89-C (not shown) — 5-shot clip magazine semi-automatic rifle. \$29.45†.

*Patent pending †Slightly higher west of Rockies

THE NAME **Marlin** FINE GUNS FOR GAME SINCE 1870

VALUABLE COUPON—MAIL TODAY!

The Marlin Firearms Co. Dept. PM-4, New Haven, Conn.

Send me catalogue with information and photo-illustrations of Marlin Guns, plus new cartoon booklet, "More Fun With Your .22 Rifle." Also send a pack of (please check) single or double edge Marlin Razor Blades. I enclose 10¢ for handling.

Name _____
Street _____
City _____ Zone _____
County _____ State _____

OWN A CAMERA THAT



**KEEPS PACE
WITH YOUR
PHOTOGRAPHIC
Ability**

**THE 1955 PACEMAKER
GRAPHIC® 45**

WITH NEW GRAPHIC RANGEFINDER

Here is the most rugged, most versatile hand camera in the world! It has every necessary feature to handle each type of photographic interest with prize-winning perfection. No other camera can do so much, so perfectly. If you'd like a camera that will give your photographic ability widest possible scope, step up to a Pacemaker Graphic 45 today.

BRAND NEW RANGEFINDER FEATURES

- Easily interchanged cams for normal, wide angle and telephoto lenses permit focusing with any lens.
- Horizontal superimposed image for easier, faster, more accurate focusing.
- Built-in Rangelite for night focusing. Self-powered for use with all types of flash including B-C and electronic.
- Optical viewfinder has built-in automatic parallax correction.
- New for 1955 . . . stainless steel, flexible, full image wire finder protects front standard alignment.

Your present camera has high trade-in value now on a 1955 Pacemaker Graphic 45 . . . see your Graflex dealer for a demonstration . . . or write: Dept. PM-45, GRAFLEX, INC., for further information.

GRAFLEX®

Prize-Winning Camera

ROCHESTER 8, NEW YORK

**Report on a New Profession:
Photoanalyst**

(Continued from page 121)

On New Year's Day, 1944, thinking over his glum prospects, young Belcher blew up with impatience. He airmailed a letter direct to Gen. Douglas MacArthur in which he declared how necessary he was to the Pacific campaign.

Back came a batch of air photos and the challenge, "Prove it."

He spent the week end marking them with circles and arrows, and airmailed them back with his analysis. Meanwhile, U. S. Marines were making a strategic landing at Cape Gloucester, New Britain, and getting badly bogged in a swamp their maps hadn't warned them about.

A few days later Belcher's samples arrived. They showed his warning finger pointed at the dismal swamp.

In two weeks, Belcher was flying the Pacific to become a civilian intelligence expert.

Compared to other things he's done, Belcher says spotting that swamp was pretty simple. In the photo he saw volcanic slopes coming down toward the sea, but there was a rise along the shore line. Obviously then, this formed a pocket and this pocket would be a catchbasin for water and washed volcanic soils—a fine mess of goo.

That was the "hard" analysis. Belcher could see the swamp another, easier way. It showed up as a much darker area, meaning a heavy growth of trees using lots of water.

It was dramatic proof. Before the war was over, Army engineers switched him north to Alaska, then the R.C.A.F. borrowed him to analyze a wild belt of northern Canada from the Mackenzie River to Labrador.

To date he has worked in 23 countries and all 48 States. He has added projects for our Navy and Signal Corps, and some of the work is obviously hush-hush. He pops up in West Germany one week, Burma a week later.

Some of the travel is to check finer details. Some is to get personally acquainted with unfamiliar terrain. Other times he wants to be there to see that his instructions are followed correctly.

In Iran, for example, he had to outwit local potentates who wanted water for their own luxury needs instead of for the general public. It was there, working on a UN assignment, that Belcher and his men produced 50 well sites in that many days.

Most of them were in a valley which had

(Continued to page 242)

they keep your tools handy
... and cost nothing extra

UTILITY HOLDERS

included with Indestro Socket and Wrench Sets

Here's the handiest thing ever, for your home work shop, hobby bench, garage, etc. and you don't pay a penny extra for it. Simply buy super-value Indestro Socket or Wrench Sets at your Indestro dealer's and he will include without any extra charge these convenient Utility Holders that keep your tools in easy reach.

Double Duty Wall-Klip Yours with Socket Sets

The eleven or nineteen piece Indestro Socket Set comes in a metal holder that you will want to use as a handy wall hanger.

Klip-Tite Holder Yours with Wrench Sets

Box End or Combination Wrenches; popular assortment of sizes, packaged in exclusive Indestro Klip-Tite Wall-Bracket Holder that opens into hanger, as shown.

See the hardware, implement, auto supply or variety store that sells Indestro Tools, or write us for name and address of your nearest Indestro dealer.

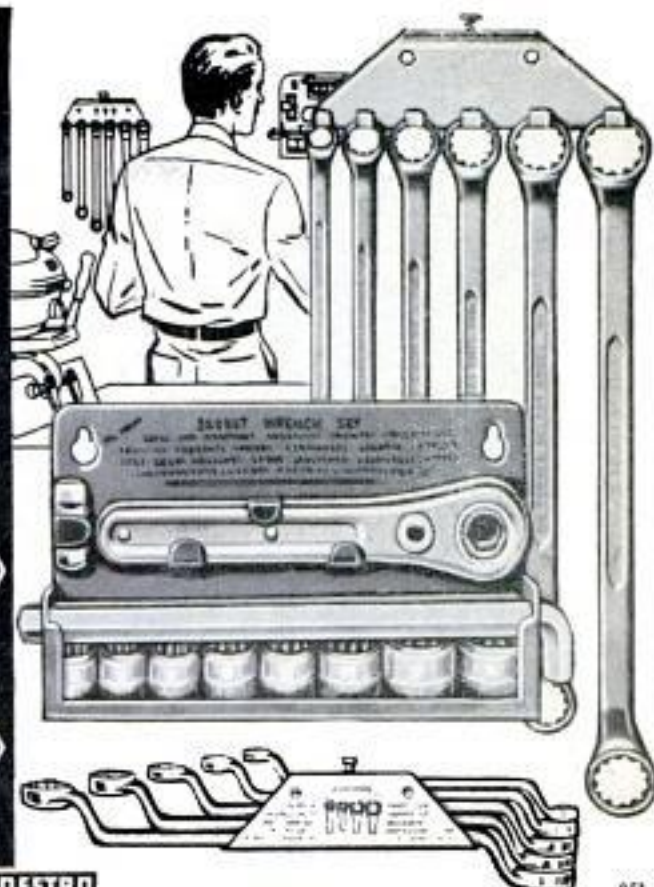

INDESTRO MFG. CO.

NORTH KILDARE at SCHUBERT • CHICAGO 39, ILLINOIS



NEW WAY TO CUT PERFECT GROOVES WITH CIRCLE SAW!

Just dial any of 40 cuts. Parallel, clean, no sanding! Leave on saw for regular cuts. For 1/2, 3/8, 3/4 and 1" arbors. At dealer's or order direct!

Only
\$4.95
per set

WARREN DADO WASHERS CO.

Dept. #24 P.O. Box 98, Detroit 2, Mich.



URANIUM AND METALS

Easily located with the new M-Scope Detector. Superior Performance. Prices \$35.00 up. Monthly payment plan. Booklets "How to be a Successful Uranium Prospector" — "For Fun and Profit" free upon request.

FISHER RESEARCH LABORATORY, INC.
PALO ALTO CALIF.

Extra money for you with IDEAL LAWNMOWER SHARPENER



You can earn extra money with the Model 300 Ideal Lawnmower Sharpener. No experience needed, easy to operate. Grinds and reconditions reel and bed knife. Customer satisfaction guarantees repeat business. Complete shop in one machine. Spare time or full time, it's the IDEAL way to extra profits for you. Write for catalog today.

The Fate-Root-Heath Co.
Dept. PM-4, Plymouth, Ohio

APRIL 1955

just \$5.00 a week puts

YOU on a

Cushman

EAGLE

3/4c per
mile
total
operating
cost

Up to
75 miles
per
gallon



America's top transportation
buy . . . endurance proved.

See your nearest dealer for a FREE demonstration or write for illustrated literature.

CUSHMAN MOTOR WORKS, inc.

959 No. 21 St., Lincoln, Nebraska

241

Copyrighted material

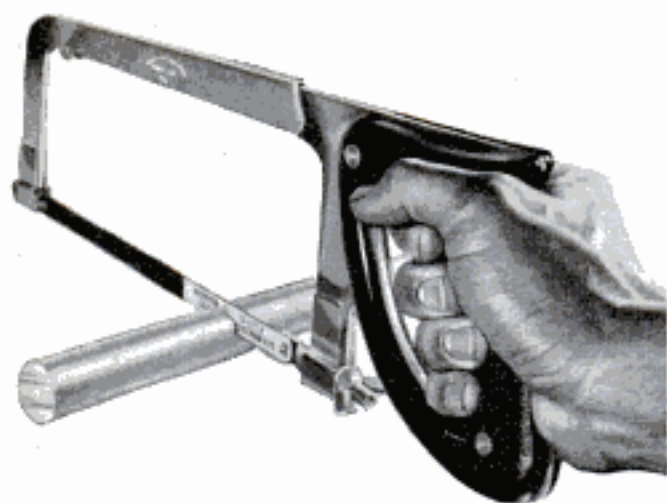

DISSTON
HAS THE EDGE®

in metal-cutting tools

It's true! Whether you buy the great new Disston hack saw blades, Disston circular saws, or Disston metal-cutting band saws, you get master tools that give you smooth, fast cutting.

Disston hack saw blades, for hand or machine use, are the finest made. Because of their rugged strength and super-sharp teeth, they give outstanding performance in industry for cutting a wide variety of metals.

You can buy Disston hack saw blades and frames in your local hardware store. They're useful around the home for cutting bolts off license plates, for cutting tire chains, aluminum tubing, conduit, rods, sheet metal, machine parts.

Disston—America's foremost name in hand saws—makes many other great tools for home and industry . . . files . . . hand saws . . . wood circular saws . . . dado heads . . . wood turning chisels . . . garden tools.

Henry Disston & Sons, Inc., 411 Tacony, Phila. 35, Pa., U.S.A.
In Canada: 2-20 Fraser Ave., Toronto 3, Ontario

been Persia's bread basket 2000 years ago. Now it was desert. But from the slant of rock walls in the bordering mountains, Belcher knew that—despite the layers of rubble and sand—the ancient stream still flowed below.

When he arrived Belcher confidently bet his own Western clothes against a sheik's costume that he'd find water for that tribe. When he left he was wearing the sheik's outfit.

At times Belcher's technique has been challenged and he has shown people what was in their own back yard.

One town desperately needed gravel for roads. Belcher discovered an extension of an overgrown pit forgotten for many years. Another time he asked his assistant, L. E. "Red" Gregg, now Technical Director of Highway Research in Kentucky, to bring a sand-dune sample back from a New England township. (By collecting sands, Belcher has worked out a method of telling the size of sand particles from air photos.) The local road engineer insisted, patiently and then in anger, that there was no such sand deposit a couple hundred feet off the highway.

"I helped build this road. I've patrolled and inspected it hundreds of times the past 20 years. I ought to know if there's any sand around," he snapped.

But the sand turned up right where Gregg expected—covered by a growth of trees. Their lighter-colored leaves in this dry place was the tip-off.

Belcher reached a village in west Canada and hired a taxi. He said he wanted to be driven out of town past a certain bridge and dropped at a trail off the Alcan Highway.

"I've got some soil-testing to do along that trail," he said. "I'll follow it around and come out where it hits the road again."

The native stared and said, "You never been here before, have you? Well, I've hunted every trail in this country the past 13 years, and there's no trail there."

But there was. Belcher led him on to it—a faint animal trail that enlarged where the brush was thicker.

The driver grabbed Belcher's air photo: "Mean you saw this on the picture?" The "greenhorn" professor showed him the spidery line.

Even before Belcher, of course, aerial surveying had revealed how much more you could see, and faster, with a plane's camera. And there had been a start in prospecting. Spying oil "domes" by air and sensing certain ores by magnetometer have become standard practices.

Belcher's original contribution is going

(Continued to page 244)



spray paint it yourself!

Faster . . . better . . . easier!
 Anyone can quickly learn to do a professional job of spray painting. Takes less skill than brush painting. 4 to 5 times faster. *Pressure Queen* pictured. Only 4-cylinder portable air compressor. Continuous air flow without pulsation. Sprays paint undiluted—

Priced low. See dealer or write 1046 Railroad Ave., Harrison, Ohio.



CAMPBELL-HAUSFELD

NEW SHOPSMITH HAS POWER-MOUNT

Add jointer, jigsaw, band saw, etc. . . set up tool combinations (saw-jointer, jigsaw-sander, many others) in seconds! Takes no extra floor space. See the new SHOPSMITH® today. Complete 5-tool unit, \$289.50. Write for free 20-page catalog. MAGNA ENGINEERING CORP., Dept. 281-B, 12819 Colt Road, Cleveland 8, Ohio, or Menlo Park, Calif. *T.M. Reg.

BUILD FINE GRANDFATHER CLOCK NOW
 The simple sensible Red-i-Kut way as thousands have—SAVE HALF. SHOP TESTED PLANS "SPIRIT OF THE CENTURY" Narrow waist 83" tall or stately straight side "SPIRIT OF AMERICA." EASY-TO-FOLLOW photograph PLANS tell all—plus BROCHURE of heavy brass weight Westminster, tube chime, movements, porcelain dials, 3/4" solid mahogany case like. Send \$1.00 today—Both plans \$1.50 NOW. KUEMPFLER CLOCK CO., 27 Kuempfel Bldg., Minneapolis 16, Minn.

NEW, IMPROVED CALCULATOR FOR WOODWORKERS only 25c
 Instantly gives information on lumber, nails, concrete mixes, painting materials, etc. Convenient, simple to read. Just set dial for nail specifications, to convert linear to board feet, find bit sizes for screws, compare characteristics of woods. 6" diameter heavily varnished cardboard. Send 25c, no stamps, please to Greenlee Tool Co., 2104 Columbia Avenue, Rockford, Illinois.

Protect your home against power interruptions with an . . .

ONAN Emergency ELECTRIC PLANT

Provides dependable stand-by electricity for heating system, pumps, freezer, lights, appliances. Keeps home safe, livable. Automatic start and stop. Find out how little it costs!

Write for Folder!

D. W. ONAN & SONS, INC.
 3301 University Ave. S. E. • Minneapolis 14, Minnesota

A SIZE FOR EVERY NEED
 400 to 75,000 watts. Compact, quiet-running, easy to install. Gasoline engine powered.



FLOOR SURFACING PROFESSION as YOUR OWN BOSS at BIG PAY!

● Today—twenty million dwelling units thirty years old and more need remodeling and repairs including resurfacing of old and worn floors. Also, new construction continues to boom. This means—a lifetime opportunity to establish yourself in a fine business that pays you well . . . sanding floors with an easy-to-run American machine! Beautiful results . . . make old floors like new! Prospects everywhere want benefits of properly surfaced floors—easier to clean, extends life of floor, increases pride of ownership, makes house more valuable and easier to sell.

Be your own boss—now! Steady year 'round work where profits are limited only by the amount of time you are willing to spend. Unlimited full or part time opportunities. No schooling or special skills required. Only small investment in sander gets you started. Send coupon for "money-making booklet" entitled "Opportunities in Floor Surfacing"—enclose 25c in coin or stamps to cover handling.



A AMERICAN

Performance-Proved Machines . . . Nation-Wide Service

SEND!

The American Floor Surfacing Machine Co.
 535 So. St. Clair St.
 Toledo 3, Ohio.

Here is 25c in stamps or coin for booklet "Opportunities in Floor Surfacing," telling me how I can start my own floor sanding business.

Name

Street

City.....State.....

HERE'S HOW YOU CAN DO

A Better Paint Job!



Use Baker Brushes and you'll paint faster, easier, *better!* Baker Brushes always pick up a full load of paint, so you dip less. Paint spreads more evenly, and with fewer strokes. To be sure of best results, ask for Brushes by Baker.

SEND FOR FREE BOOKLET "How to do a good paint job". Send card (and name of retailer, if you wish) to Baker Brush Co., Inc., 83 Grand St., N.Y.C. 13.



BRUSHES
by
BAKER

ROLLERS, TOO!



AMERICA'S FINEST PAINTING TOOLS

down right into composition of the soil. Now he is developing the spotting of uranium or iron possibilities by color differences in earth or vegetation. Prospecting is one of his newest services.

With photos Belcher has given landslide warnings to railroads and others. For example, New England builders planned to set one end of a dam on what seemed good footing. Actually it was an earth layer resting on a slippery, tilting layer of underground clay—an ideal setup for tragedy.

He's also consulted by companies laying great pipelines. His diagnosis directs them to a right-of-way that will have a minimum of rock and corrosive soils.

Belcher's first Alaskan assignment was to find out why Northway Airport was badly stuck in the mud and how to correct it. He advised a better location—the runways had been built over sandy permafrost. When uncovered by bulldozers, this perpetually frozen subsoil acquires a top layer of mud thawed by the sun.

The U. S. and Canada then shared his services for several investigations in the far north. He located all sorts of things—oil structures, townsites, airport sites. Recently his staff began a complete study of terrain around Fort Churchill, the busy center of activity on Hudson Bay.

Belcher started locating permafrost depths with a steel penetrating rod but soon had the aerial clues he wanted. Black spruce and tealeaf willow are his indicators of ground wetness, which means bad drainage, the tip-off to impervious frozen soil. Of the two, the willow is superior.

Where the willow grows densely, he knows its water-thirsty roots are doing fine, so permafrost doesn't start above a four-foot depth. Where trees are scattered along with grass, the frost begins at around two feet. In low terrain without the willow Belcher has his warning—permafrost within 18 inches.

Can a photoanalysis skill like his be taught? One answer is the class of around 40—from all over the world—who study under Belcher at Cornell. Another answer is the system of branch-training programs. There's one now in faraway Burma which Belcher set up, then turned over to assistants.

Here's a new science with practically no special tools. For mineral prospecting and some military work, Belcher might use special film emulsions to study foliage or to pierce camouflage, or infrared to penetrate long-distance haze or darkness. This red, when used in forest photography, is also handy for differentiating one tree species from another.

(Continued to page 246)

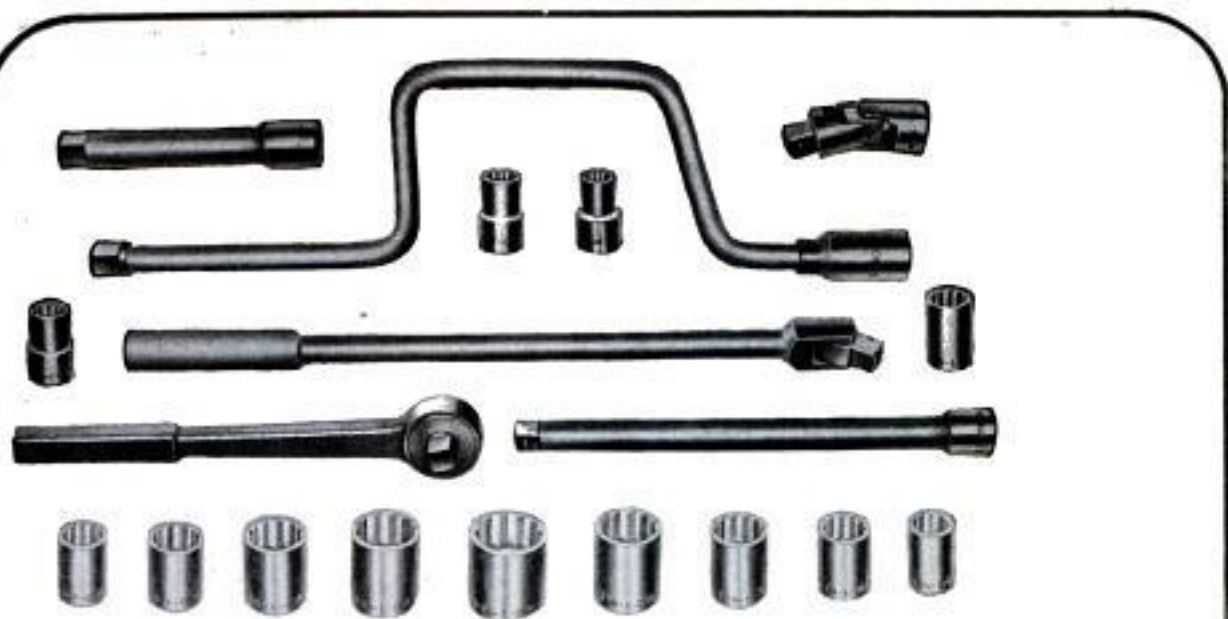

You can do hundreds of jobs
EASIER and QUICKER
 with this
BON-E-CON Socket Set



Start your collection of good tools—and *save*—with the versatile, good-looking BON-E-CON Z245B Socket Set. It's a real beauty that you'll be proud to own and use. *The most practical basic socket set for home and shop!*



The BON-E-CON No. Z245B Socket Set contains 19 pieces in a strong metal box. You get 13 of the most useful $\frac{1}{2}$ " square drive double-hex sockets... 15" handle... 16" speeder... 5" and 10" extensions... 10" reversible ratchet... and universal joint. Other sets available in $\frac{3}{8}$ " and $\frac{3}{4}$ " square drive.



Start by buying a BON-E-CON Socket Set *now*. Then add to your collection from time to time, selecting the other fine BON-E-CON Tools you need. Available at leading hardware stores and automotive jobbers. Or, write us direct for complete information.



BONNEY FORGE & TOOL WORKS, ALLENTOWN, PENNSYLVANIA

Take a note
from
sticking
trumpet
valves!



Free your car's engine from harmful deposits to UNLOCK HORSEPOWER

Trumpet or engine, deposits can cause valves and other vital parts to stick. Then rhythm is gone and the *tune* goes sour. In your engine it means lost power, wasted gasoline, excessive wear.

Pennzoil with Z-7 disperses all harmful contaminants, lets the *Tough-Film*® lubricate completely—*unlocking* engine horsepower for instant response, better gasoline economy.

Next time, change to Pennzoil with Z-7 and *feel* the difference!

Sound your  for the
LONG QUART

NOW with
Z-7
the POWER
INGREDIENT



Switch now at this sign

BETTER DEALERS
IN EVERY STATE FEATURE PENNZOIL® PRODUCTS

© 1955, The Pennzoil Co., Oil City, Pa., Member Penn. Grade Crude Oil Assn., Permit No. 2

Otherwise his work these days is done with ordinary overlapping air photos and a stereoscope costing only \$10.

He says the most important requirement is a wide-open mind and groundwork in more than one of the standard sciences. That's why he mistrusts specialists. You might expect a professional cameraman or engineer to be fine material. Exactly the reverse. Belcher says the "disciplined imagination" he requires is more likely to be found in a landscape architect.

In one of his foreign jobs, a \$200,000,000 dam-building project, he sat in Ithaca and located gravel for mixing concrete, and clay for facing the dam. It was easy. Despite heavy forests, Belcher noted typical erosion gullies. A V-shaped nick meant the quick drainage of gravel. Longer, thinner ones meant the slower runoff from clay.

Belcher was astonished later to receive a geologist's report that clay wasn't there. With Dr. Ta Liang, his ace assistant, he grabbed the first available plane and rushed to the dam site at his own expense.

They cut their way through wilderness to the place where Belcher's "X" had marked the spot for clay. And they turned up 4,500,000 cubic yards of it.

Belcher got his bachelor's degree from Purdue in 1934, year of depression, and recalls that jobs were rare.

He studied shorthand and typing to make himself more useful and finally got on a Purdue highway-research program. That meant much outdoor work with soil maps.

One day in 1937, a friend working in soil conservation was cleaning his car. He gave a bundle of old aerial photos to Belcher, who tossed them into his own car and forgot them.

A few weeks later, on highway work, he got caught by rain. Sprawling in the back seat, he unrolled the air photos. Then, remembering he had soil maps for the same region, he started comparing them. Each showed the same streams, roads, houses.

Then he noticed a "funny round area" that was exactly the same on map and photo. It was an area of "Wisconsin Till"—one of those rich corn-and-hog gumbo soils. It had been drawn on the map after much trudging on foot for soil samples.

A click of the shutter in an aerial camera had done the same thing. In the photo, this area showed a darker color.

That was the beginning. Belcher gathered more proof. The CAA heard of his work and borrowed him to locate future airports. For example, his analysis showed Springfield, Ohio, how to save \$502,000 by building over solid gravel rather than a badly drained site—and have its airport about

(Continued to page 248)

Lazy-Susan turns wasted corners into handy storage space!



get complete detail drawings and directions in

FREE PATTERN KIT 307

—along with the picture-packed booklet, "Friendly Home Ideas in Western Pine." Write for it to Western Pine Association, Dept. 307-N, Yeon Bldg., Portland 4, Ore.



the Western Pines

- * IDAHO WHITE PINE
- * PONDEROSA PINE
- * SUGAR PINE

Salvage kitchen corner space with this convenient Lazy-Susan! Four shelves hold a surprising amount of supplies — put them all within easy reach.

You'll be happy to discover how little it costs to build this with the woods of the Western Pines*. Carefully selected and well-seasoned, they cut clean and accurately with hand or machine tools — take all finishes without grain-raising.

See the woods of the Western Pines at your local lumber dealer! Ask him for an estimate.

TODAY'S WESTERN PINE TREE FARMING GUARANTEES LUMBER TOMORROW

For easier work, better results—
use these high quality



D-P COMPOUNDS!

D-P Glazing Compound



D-P Caulking Cartridge

- For glazing all sash—wood or metal.
- Perfect for dozens of additional home repair jobs—filling nail holes, cracks, etc.
- It's white—easy to handle—seals permanently!
- Finest caulking compound made—packed in handy 1/10 gallon cartridge with applicator tip.
- Designed for use in standard or half-barrel caulking guns.

At hardware, paint and building supplies stores. D-P means Dicks-Pontius—and that means high quality!



THE DICKS-PONTIUS COMPANY • Dayton, Ohio
Alexandria, Va. • Decatur, Ga. • Dallas, Tex.

NO-SEE GRASS BARRIER

Cuts lawn work in half!



Edges lawns permanently!

Bars grass from spreading!

Eliminates trimming!



Underground "fence" stops bluegrass (including new Merion), quack, Bermuda, St. Augustine and Bent from spreading into cultivated areas. Install it around trees, shrubs, flower beds; along fences, hedges, driveways. Made of corrugated, galvanized steel in sections 2 feet long by 4 inches deep. Keys together with special clips. Drive down flush with soil. Invisible. Bends easily around corners.

At hardware, nursery, garden and department stores **\$4.98**

If not available, 40-foot package order direct. Sent postpaid

KEELOR STEEL, INC.
963 9th St. S.E., Minneapolis 14, Minn.

four miles nearer the center of the city. Then he began showing builders of highways and railroads how to avoid bad soils and muck traps. When the war came, he wanted to see his build-up of clues and technique used by the Army. But he couldn't arouse interest.

He saw a chance one day when Wright Field published a night photo taken of open countryside.

"I recognized the soil pattern at once," Belcher recalls, "the way you would recognize an old friend in a strange city. It was typical of a narrow belt from Illinois across Indiana into lower Ohio. With county maps I narrowed it down and found the exact spot."

He informed Wright Field. Officials there were impressed but had to admit they couldn't confirm Belcher's location—their fliers had just banged away with the camera.

However, the story spread that Belcher could tell amazing things from air photos.

Belcher kept trying, and finally the campaign in the South Pacific gave him his chance to make good.

It's the Brazil job that's displaying his virtuosity right now. Since 1789, Brazilians have dreamed of a great new capital city. Fifty years ago they set aside their "Future Federal District"—19,000 square miles of

wilderness, most of it healthful upland 500 miles from Rio de Janeiro. But how to explore so vast a region with speed and accuracy?

Belcher was called in last January. A flood of air photos reached his Ithaca office. Out of the blacks, whites and grays he was to select sites for not one but five capital cities—Brazil would make the final choice among them.

Each city site was to be a full package. Belcher had to think of streets, of transportation by rail, air and highway. There had to be water for homes, factories, offices and power generators. The site had to have the right kind of rock on which to erect skyscrapers, also had to have loam for home and commercial gardeners.

Belcher's staff cut the photos to eliminate distorted parts and ended with a mosaic from floor to ceiling, covering both sides of nine sliding panels. To this mosaic was transferred the analysis made on 3-D prints by Belcher and his crew.

By July, when other Belcher crews went out into the wilderness itself to make spot checks and contour maps, not a shovel of earth had been turned. Yet Belcher and his short-cut explorers had chosen and roughed out the sites for five spanking-new cities—work that otherwise would have taken years. ★★★

HOW AUTO ENGINEERS KEEP THEIR CARS TUNED UP WITH MIRACLE POWER

When engineers take a technical product to their hearts, you can bet it's really good. And auto engineers themselves tune up their engines with Miracle Power.

They know that most motor wear takes place in the first five minutes after you start your car, before oil has been pumped to all moving parts. They know, too, that the temperature in combustion chambers goes as high as 1400° F, while oil burns off at 550° F. And oil that's burned off can't lubricate. That's why even new cars can develop sticky valves, noisy hydraulic valve lifters, and sluggishness.

But Miracle Power provides lubrication under all circumstances. It contains colloidal synthetic graphite in suspension. The graphite forms a lubricating film that sinks into metal like hot butter into bread.

This coating won't burn off and it doesn't build up. It keeps your engine always tuned, prevents dry starting damage, lubricates in the combustion chamber, frees sticky valves and hydraulic lifters, cuts oil consumption.

Car makers recommend Miracle Power®



aged for leading car makers and their dealers—Ford (shown here), Kaiser, Willys. It has to be good.

Follow the lead of auto engineers and prove it yourself. Add an 85c can to your oil and gas every 1000 miles; use the 39c size in gas between treatments.

Miracle Power®

Miracle Power is not a chemical. It's all lubricant, and the only product of its kind approved by and specially packaged

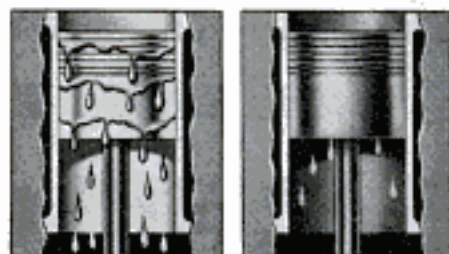

It takes up to 5 minutes for oil to be pumped to all moving parts of your engine. Meanwhile, your motor is running "dry" . . . and wearing out fast. Miracle Power prevents dry starting damage.

Get Miracle Power at car dealers, garages, service stations. It treats the engine, not the oil.



Miracle Power Division
THE AP PARTS CORPORATION
 AP Building Toledo 1, Ohio
 Mufflers • Pipes • Miracle Power • dgf 123

MAIL SURPLUS SALE OF HOME, FARM AND FACTORY EQUIPMENT

BELT DRIVEN A. C. GENERATOR

ITEM #700 Ideal for powering electric tools, oil burner, refrigerator, lights, or other appliances requiring up to 700 watts of power. 700 watts, 115 Volts, 60 cycles A.C. 3600 R.P.M. Compact, self-regulating generator with V Belt pulley and double outlet receptacle. Rotation counter-clockwise. May be driven by tractor or auxiliary gasoline engine. Requires 2 HP minimum. Dimensions: 10" long x 8" high x 6" wide. Shipping wt. 27 lbs. F.O.B. Chicago..... **59.50**

GROBAN FOUR-WAY OPEN CENTER HYDRAULIC CONTROL VALVE

ITEM #126—Four-way open center control valve, with built-in adjustable relief valve factory set at 1000 P.S.I. Spring loaded neutral position. For use with one double acting cylinder. In neutral position pump unloads. Can be used as single unit or mounted in series. Has 3/4" pipe thread inlet and outlet. 1/2" pipe thread cylinder ports. Finger grip handle. Ship. wt. 10 1/2 lbs.

AN OUTSTANDING BUY!
F.O.B. Chicago **21.50**

PESCO GEAR TYPE HYDRAULIC PUMP

Compact — Powerful — Reliable

ITEM #160—Especially designed for belt drive from fan belt, power take-off, drive pulley, electric motor or small gas engine. Equally suitable for direct coupling.

Pedestal type mounting with two bolt holes for 3/4" hold-down bolts. Standard 1/2" pipe thread inlet and outlet ports. Delivers 4.5 GPM at 1000 PSI at 2800 RPM with 3 HP. Hardened steel gears turn in dense oilite bronze bearings. Rotation—clockwise facing shaft. Guaranteed trouble-free service. Ship. wt. 6 lbs. F.O.B. Chicago **22.50**

FREE SPRING — SUMMER

1955 CATALOG, 52 PAGES, chock-full of unsurpassed War Surplus Equipment Bargains for farm, home, factory, workshop. Write letter today.

ALL ITEMS BRAND NEW!

GROBAN HYDRAULIC SPEED REDUCER

with **FINGERTIP CONTROL**

USE FOR: Reamer Drives • Midget Cars • Feed Mills • Canning Machines • Conveyors • Lathes • Milling Machines • Motor Boats • Cream Separators • Garden Tractors • Pumps.

Variable output speeds from 0 to input speed available by moving control handle. Locking handle maintains setting. Use input power of 1/2 to 1 1/2 H.P. Shafts 3/8" diam. Input rotation counter-clockwise facing shaft. Input speed 750 R.P.M. 7 1/2" x 1 1/2" x 1 1/2". Gov't acquisition cost \$428.00. Shipping. WL 31 lbs. Complete with 2 qts. of oil and full instructions. F.O.B. Chicago. **54.50**

Brand New! 5-TON BLACKHAWK HYDRAULIC LIFT KIT

Now Only 38.95 Complete

The Complete Kit

For — Dumping farm wagons • Adjusting depth of plows • Hydraulic Press • Hydraulic jacks • Snow plows.

KIT CONSISTS OF:

- 1—Brand new Blackhawk Model P-151—Hydraulic hand pump with built-in oil tank and release valve. Rated from 1200 P.S.I.—to 5000 P.S.I. 25" handle. Dim. 8" x 6" x 4" Item #282..... **22.50**
- 1—6 Ft. length double wire braid rubber covered hydraulic hose—tested to 20,000 lbs. Item #2784..... **3.95**
- 1—Hydraulic cylinder, 2" bore, 6" stroke, husky 1" solid steel shaft. will lift 10,000 lbs., using pump pressure. Standard clevis mounting. May be used for double action service. Item #241C..... **12.50**
- 2—Qts. non-foaming hydraulic fluid..... **1.00**
- All necessary hydraulic fittings. Total ship. wt.—40 lbs.

COMPLETE KIT PRICE 38.95
ALL OF ABOVE INCLUDED F.O.B. Chicago

BRAND NEW 1955! FACTORY-TO-YOU-VALUE PORTABLE ELECTRIC LIGHT PLANT

POWER TO OPERATE:

- 8" Electric Saw, Electric Drills, Pipe Bender.
- Refrigerator, Deep Freezer, Incubator.
- Water Pump, Radio, Lights, Air-conditioner.

COMPACT—FITS IN THE TRUNK OF YOUR CAR. 1000 watts output, continuous duty, 115 Volts A.C. 60 cycles, 9 amps. Powered by husky, easy starting Clinton engine. Engine and generator operate at 3600 R.P.M. for maximum efficiency at minimum weight. Both units are mounted on welded base, with heavy sheet metal belt guard. Generator is self-regulating, and is equipped with outlet box containing fuse and 3 A.C. convenience receptacles. Cost only 50¢ an hour to operate. Dimensions: Length 20 1/2", Width 15 1/2", Height 10". Shipping WL 100 lbs. F.O.B. Chicago... **149.50**

To place phone orders call Webster 9-3793

GROBAN SUPPLY CO. Dept. PM-4
1139 S. WABASH AVE., CHICAGO 5, ILL.

A. C. ELECTRIC GENERATOR

ITEM #G-75-D—
7 1/2 K.W. (7500 WATTS) singlephase, 110/220 volt output. 3 wire system, 2 bearing construction, 5 groove 6" V belt pulley included. Self-excited. Foot mounted. Drive generator from tractor or stand by engine. Ample power for 6 room house. Dimensions: 34" x 11 1/4". Shipping Wt. 420 lbs. F.O.B. Chicago... **295.00**

Complete control box for these generators includes A.C. rheostat, automatic voltage regulator, field rheostat, and voltmeter, already wired and ready to connect to generator. List price \$167.00. Our Price **56.45**

SELF-PRIMING ALL BRONZE & MONEL GEAR PUMP

ITEM #383—USE FOR:

- Sprinkling • Irrigation • Insecticide Spraying • Sump Pump
- Fuel Transfer • Home Water Systems • Dewatering • Salt Water, Chemical, Acid Pumping.

FEATURES: Needle Bearing Construction • 1 1/2" Pipe Thread Inlet, 1 3/4" Hose Outlet • Standard 3/4" Keyed Shaft • All Bronze Body & gears, Monel Shaft • Equipped with Drain Cocks, Grease Cup, Steel Internal Drive Gears for long, trouble free service.

CAPACITY: From 10 to 80 Gal. Per Min. At Speeds from 550 to 2400 Rev. Per Min. Using from 1/2 to 6 Horse Power. For Pressures to 60 lbs. Ship. wt. 58 lbs. U. S. Navy Cost \$168.00. F.O.B. Chicago **39.50** Ea. Two for **75.00**

DOUBLE ACTION HYDRAULIC CYLINDER

ITEM #31C—3 1/2" bore, 11" stroke. Alloy steel cylinder wall. Micro-Boned and all steel 1 1/4" diameter piston rod. 19 1/2" overall length closed. Clevis mounting at base and shaft. Will lift 9525 lbs. with 1000 PSI Pump Pressure. Uses 3/8" tubing fittings. (Fittings to pipe thread: two 3/8" MPT @ 35¢.) A \$102.00

value. Shipping weight 11 lbs. FOB Chicago... **25.00**

ORDER DIRECT FROM AD SATISFACTION GUARANTEED
Send Payment Or Purchase Order Today

MAGNETS 225# PULL

GENUINE ALNICO—NEVER WEAKENS

AMAZING, PERMANENT MAGNETS—WILL NOT WEAKEN! NON-ELECTRIC Retrieve guns, tackle, tools and other steel items from lake, river, plating tanks, drains or other hard-to-reach spots. Recover drills, taps, etc. from sweepings. Clear alley of harmful tacks, nails. Many other uses. Pays for itself quickly. **GUARANTEED.** Try any magnet one week. Money refunded if you are not well pleased.

- No. M-725 (Weights 54 oz.) Has pull of 225 lbs. on steel block. **\$15.00**
- No. M-625 (Weights 70 oz.) Has pull of 125 lbs. on steel block. **\$ 8.50**
- No. M-575 (Weights 18 oz.) Has pull of 75 lbs. on steel block. **\$ 6.00**
- No. M-30 Hobbyist assortment of six small magnets. **\$ 1.50**

Send Money Order or Check. We pay postage. No C.O.D.'s.
MIAMI MAGNET COMPANY, 3240 N. W. 27th Ave., Miami 42, Fla.

SMALL! POWERFUL! ECONOMY TRACTOR

Unequaled value! Low price! America's finest tractor. Ruggedly built. Easy to operate. 790 lbs. Borg-Warner clutch, trans. and diff 140 to 1 reduction. 40% more drawbar pull than ordinary tractors 8-1/4 H.P. engine. 20 quick change implements. HOOD, FENDERS.

Thousands In Use Write for complete details.
Engineering Products Co.
915 K-4 Niagara Ct.
Waukesha, Wisconsin

BUILD

*it today...
the Glumac way!*



IT'S EASY TO APPLY THESE FACTORY-STAINED CEDAR SHAKE SIDEWALLS . . . SAVE 2/3!

No fitting, no finishing with Glumacs. Big 16 x 46-3/4" units are factory fitted, stained in your choice of colors, come to you complete with stained shakes bonded to tapered backer board.

GLUMACS IDEAL FOR THE BUILD-IT-YOURSELF HOMEOWNER

Each carton contains 11 units with matching colored nails—just two cartons cover 100 sq. ft. of sidewall at recommended 14" exposure. Save 2/3 on application costs...with a better home for less. See your lumber dealer. Perma Products Co., Cleveland 22, O.

SHAKERTOWN

GLUMAC UNITS

FACTORY
STAINED
CEDAR
SHAKES



The World's Hottest "Garbage"

(Continued from page 127)

nuclear reactors, and the solutions produced in chemical processing of the product from nuclear reactors.

It requires a lot of water to cool a reactor. Take, for instance, the new \$16,000,-000 reactor recently put into operation at the National Reactor Testing Station near Arco, Idaho. Rated as the world's fastest atomic reactor, the giant machine generates superhot temperatures. But the water cooling it never gets above a mild 111 degrees.

The answer is the large volume of water used. Pouring down a six-foot tube, the water swirls around the hot core at the rate of 20,000 gallons per minute. The water is first filtered and processed to eliminate as much as possible substances that might become radioactive. After going through the reactor, it is held in basins until the radioactivity of the remaining impurities dies down and then is released. The water is still carrying some "hot garbage," but not very much. This whole filtering process is expensive—but necessary.

Here's a report by Dr. Richard F. Foster, aquatic biologist, and Dr. Royal E. Rostenback, chemical engineer, both of Hanford, on the safety payoff of such a system:

"Small amounts of radioisotopes in water returned to the Columbia River after cooling Hanford reactors have had no adverse effect on water supplies, or fish or plant life below the project. A person could eat game fish caught in the most radioactive part of the river in the improbable amount of 20 pounds daily without exceeding permissible limits of radioactivity."

But that doesn't mean that river checks aren't continuing. Atomic energy is a business in which just one slip-up could be highly dangerous and costly. The Columbia River, for instance, has a \$10,000,000-a-year commercial fishing industry, and a lot of sports fishing besides.

Water samples are routinely collected throughout the year at selected sites on the Columbia and tributary streams. Fish are caught with everything from gill nets to rod and reel and hand seines. Plankton is also collected with silk-bolting-cloth nets. Even rocks are picked up by hand and the attached algae and invertebrate organisms scraped or picked off. All are given intensive analysis.

A midget farm, using 1/1000-acre plots, is even operated at Hanford to check on the effects of water used from the river for irrigation. Harvest results have shown no difference in the crops—whether river or well water was used.

(Continued to page 252)

YOU'LL BE LUCKY TO GET

'America's FIRST'

LAUSON

4-CYCLE
ENGINE
(SINCE 1896)

ON
YOUR POWER
EQUIPMENT



Manufactured by
THE LAUSON COMPANY, New Holstein, Wis.
(Division of Hart-Carter Company)

SHEET METAL BRAKES

Forms angles, locks pans,
etc. New eccentric clamps.
All steel construction.
Size 15"-16 gauge steel,
\$21.50; 36"-22 ga., \$33.00;
48"-24 ga. \$48.00. Floor
Stand, \$7.50.



HAND PRESS BRAKE.....\$38.00
FOLDER, 15" to 1-24 ga.....\$16.50
12" REACH HAND BRAKE.....\$9.50
SHEAR 7"-16 ga. steel.....\$12.50

(Immediate delivery. Order cash or C.O.D. . . . or send for folder)
VYKE MFG. CO., P-2439 15th St., Denver 2, Colo.

WIN up to \$1,000 worth of DELTA Tools

in Delta Users' "Finest Home Workshop" Contest!

Write today for entry blank to: Contest, Delta Power Tool
Div., Rockwell Manufacturing Co., 302-D N. Lexington Ave.,
Pittsburgh 8, Pa. Contest closes July 15, 1955.

In the shop

For best results—you can always depend on
Wilhold White Glue. Damp-proof! Harmless!
Invisible when dry. In plastic applicators.

At your hardware or building supply store

15¢ WILHOLD GLUE 49¢

WILHOLD PRODUCTS CO., Los Angeles 31 • Chicago 44

BURKS

SUPER TURBINE
PUMPS
LAST
LONGER

ONLY PUMP
WITH LIFE-LOK
FEATURE



Thanks to the LIFE-LOK feature, the BURKS Super Turbine Water System lasts up to 40% longer than any other kind, delivers more gallons per minute and provides "like-new" performance and efficiency when other types would be worn out. It's completely automatic—self-priming.

FREE BOOK PICTURES PUMP DETAILS

Send today for "The Story of Burks"—a 32-page book giving detail drawings, graphs, etc. See why BURKS is finest engineered system . . . why it delivers more water per hour . . . why it's the finest water system you can buy. Write to—

DECATUR PUMP CO., 61 Elk St., Decatur 70, Ill.

TRUE TEMPER® Hammer News

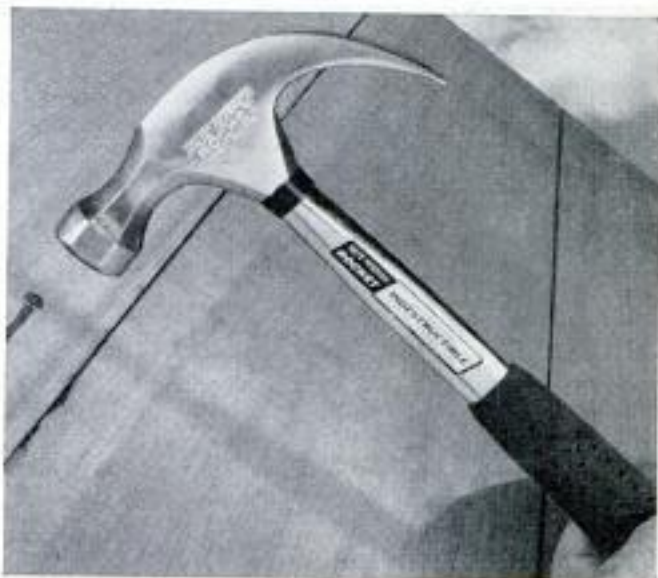

NEW NO-SHOCK HAMMER Handle won't break... ever!

Here's the new True Temper ROCKET—completely different from any other hammer in the world. It's shock absorbing, it's indestructible in normal use. The handle is a tube of boron alloy steel. It won't bend or break when you pull the heaviest nails. The head can't fly off, can't loosen. It's locked to the shaft permanently.

The grip is a thick rubber-fiber cushion that soaks up the impact of hammering. The ROCKET is perfectly balanced—the best-feeling hammer you ever swung.

The grip won't slip, even when wet or in a gloved hand. It's bonded to the shaft, can't turn or loosen.

See the True Temper ROCKET hammer at your hardware or building supply store. \$4.35*.

*Slightly higher in West

Carpenter's Apron **PROFESSIONAL QUALITY** Only 39¢



Select a True Temper hammer and get this carpenter's apron for only 39¢. High-quality duck. Pockets for nails, tools. Chart shows nail sizes. Practical, snappy. Limited offer, get yours now.

TRUE TEMPER®

Finest quality in hammers, hatchets and axes • Lawn, garden and farm tools • Shovels • Shears • Fishing tackle • Golf-club shafts

HOW TO INSULATE AN UNFLOORED ATTIC



This free book
makes it
easy



Have a warmer home in winter, a cooler home in summer, by putting new improved Fiberglas* Building Insulation in your attic now! It's a cinch to do—Fiberglas Insulation is lightweight and easy to handle. You'll find step-by-step directions on this and many other jobs—like finishing off the attic or adding another room—in the new 16-page "How To Do-It-Yourself" book. Mail coupon for your free copy today!

OWENS-CORNING

FIBERGLAS

Owens-Corning Fiberglas Corporation
Dept. 178
Toledo 1, Ohio

Please rush a copy of the "How To Do-It-Yourself" book to:

NAME _____

STREET _____

CITY _____ ZONE _____ STATE _____

*Fiberglas is the trade-mark (Reg. U. S. Pat. Off.) of Owens-Corning Fiberglas Corporation.

In handling liquid wastes from chemical processes, the scientists first separate strongly radioactive materials from others. The really potent liquids are placed in special containers, stored and guarded. Some of these liquids, without dilution, will remain dangerously radioactive for thousands of years. What is the answer for eventual disposal?

Ocean-dumping of atomic wastes—in the black gloom of deep water beyond the continental shelf—has been done on a limited scale. But this is a type of "casting bread upon the water" which, if done on a large scale, might come back manifold—with a vengeance.

Another disposal possibility suggested is literally out of this world—shooting the materials into outer space. But an idea that seems more likely is the possibility that waste materials may be reprocessed for atomic use—just as the development of the flotation system revolutionized the mining industry some years ago and made economically practical the reprocessing of old mine tailings.

Lending strength to this possibility is the recent report by Dr. Victor K. LaMer, Columbia University chemist, of a new filtration process for extracting uranium in commercial quantities from phosphate-plant wastes. Low-grade wastes from the production of fertilizers have been piling up "by the millions of tons in Florida alone," said Doctor LaMer. Now a chemical way has been found to use them with profit.

Just as you have wondered how to get rid of something like an old bicycle frame along with the garbage, the scientists have the problem of what to do with atomic equipment that is too "hot" to be decontaminated. This equipment may include tools—and even a building. Until a better answer comes along, the equipment is buried and guarded.

All of which brings us to the conclusion: So far so good. We are enjoying safety in our atomic-energy production right through the garbage detail—in an expensive sort of way.

As a result of the waste material already collected and stored, however, there are today some truly "hot spots" on the earth, which will be some time in cooling. ★ ★ ★

Moth Conquers Cactus

Twenty-million acres of cactus in Australia have been cleared by the introduction of a small moth from the Americas. Thus the imported insect, *Cactoblastis cactorum*, fought an imported plant which got out of hand. The cactus had kept great areas out of cultivation or pasture.

FORGED...
 THAT'S WHY THEY
CAST LIKE A BULLET

100% WEEDLESS
 AND SNAGPROOF



**JOHNSON'S
 SILVER MINNOW**

Has the weight
 and streamline
 shape to give
 you longer, more
 accurate casts. It
 won't "sail."

FREE Booklet
 "FISHING SECRETS"



LOUIS JOHNSON CO.

1549-W Deerfield Rd., Highland Park, Ill.

**UNMATCHED SPEED
 FOR OUTBOARDS**



of all makes from 5 HP to 50 HP
 on racing boats and fast runabouts
 is provided with the famous Michigan
 AQUA-JET propellers. No rebuilding of
 lower unit is necessary. Each propeller is
 specifically engineered for the motor on
 which it is to be used. Other propellers
 for superior performance for practi-
 cally every motor ever built, and a
 complete line of fine boat fittings are
 described in our 1955 catalog — the
 Outboarder's Bible. Its FREE. Write
 Michigan Wheel Company, Dept. P-44
 Grand Rapids, Mich.

NU-WAY HEAVY DUTY CUTTING UNIT
 with Timken Roller Bearings

PRICE

\$16.50

WHY PAY MORE



Build your own rotary type
 lawn or weed cutter.

Take the hard work out of
 weed cutting. Build yourself
 an up-to-date weed and lawn
 mower with the Nu-Way
 heavy duty unit.

WRITE FOR FREE CIRCULAR & BUILDING INSTRUCTIONS
TRACTOR-LITE MFG. CO., Adair, Iowa

**WONDER DRILL
 SAW BIT**
DRILLS and SAWS



DRILLS OWN STARTING HOLE

Combination bit for electric drills. Use as a drill, saw or
 reamer. Use for circles, ovals, squares, inside, hard-to-reach
 work. Works equally well in metal, pipe, wood, plastic, etc.
 Easy to use. Every carpenter, mechanic, electrician, plumber,
 hobbyist needs one. Made of abrasive resistant, hi-speed steel.
 Stands severe, continuous use without breaking. Resharpens
 free. Use with electric drill, slow drill press, lathe or milling
 machine. 1" diameter, 2" cutting section, total length 3 1/2".
 3 types—wood, metal or all purpose. Set of 3, \$5.75. De-
 tails on request. Dealer inquiries invited. Money Back Guar-
 antee. Shipped same day. Send check or money order to

WONDER DRILL COMPANY

Box 8321, Dept. PM 3

Kansas City 5, Mo.

**NOW
 only
 \$1.95**

**Announcing the NEW
 HARLEY-DAVIDSON
 HUMMER**

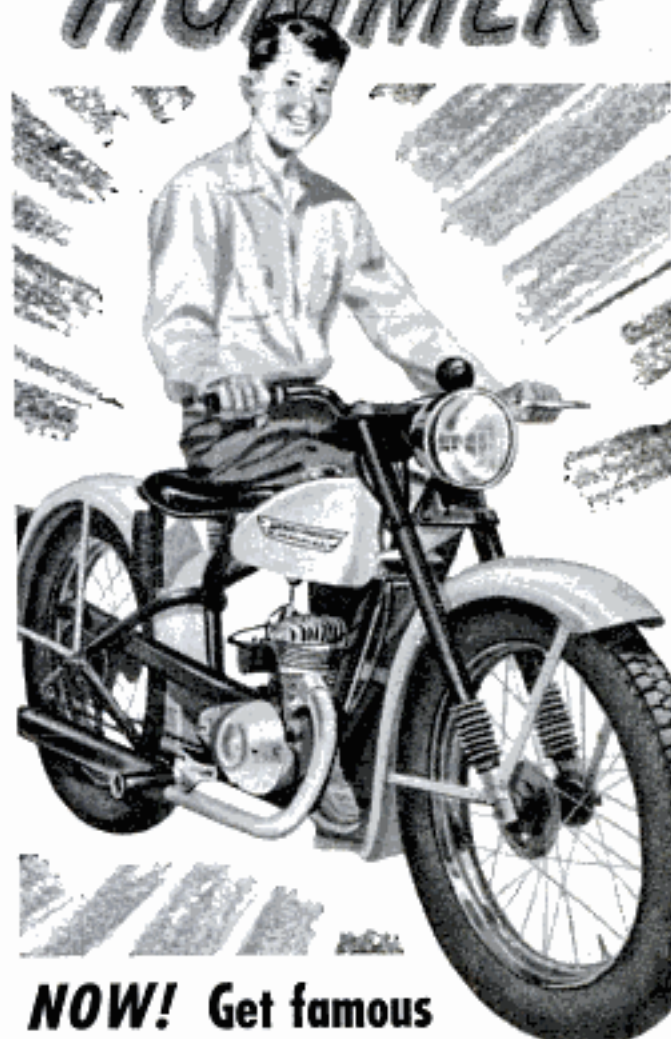

**NOW! Get famous
 Harley-Davidson quality for
 as little as \$17.00* per month!**

Here's the newest two-wheeler on the American
 road... perfect transportation for work, school
 and play. It's the beautiful new Hummer and
 it's packed with famous Harley-Davidson qual-
 ity features.

Economical—100 miles per gallon—cheaper
 to ride than walk. *Easy to ride* — light, com-
 fortable, handles like a dream... your dealer
 will teach you to ride... **FREE**. *Practical* —
 parks anywhere... gets you to and from work
 faster. Harley-Davidson service is available
 everywhere. See the Hummer at your dealer's
 today... and ask about his easy-pay plan. Or
 write for free literature. **HARLEY-DAVIDSON
 MOTOR Co., Dept. PM, Milwaukee 1, Wis.**

*Average after minimum down payment — includes
 Federal tax, insurance, freight, carrying charges.



30-Watt 807 Amplifier for Dance Halls and Auditoriums

(Continued from page 163)

Driving this 6SL7-GT tube is a 6N7 dual triode mixer. Half of this tube is fed by whichever input is connected by the selector switch, the other half by either, or both, microphones. The input tubes are all 6N7 type which are very sturdy with minimum microphonics. Please note that the extra-high-gain reluctance tube is rubber-cushion mounted. Since there are four type-6N7 tubes used, an interchange should be tried to get the quietest one in this sensitive position, the reluctance (rel.) amplifier. The 6N7-tube metal cases are internally connected to pin No. 1, making an effective shield.

To reduce hum pickup, the preamplified tube grid resistors R3, R5 and R18 are grounded to the common bus bar, also to pins 1 and 8 (shield and cathode). Only two cathode capacitors are used, C20 for the 807 output tubes, and C8 for the 6N7 input mixer. The volume control is bypassed for the "radio" connection—to prevent having two—one on the amplifier and one on the radio set. The only "set and forget" control is the hum control on top of the chassis. Input and output strips, a.c. outlet and line fuse are on the rear side of the cabinet, see photo C. A power choke is eliminated, resulting in less weight and better regulation (keeping voltages under constant load). When set correctly, the measured hum of the 6SL7-GT driver and 807 push-pull output tubes alone is 76 db below the rated output power. This is adequate for the use for which this amplifier is intended—and is much better than many commercial hi-fi jobs. It is, however, more hum than a truly hi-fi amplifier should have. It is suggested that a 3-amp. fuse be used if the 2-amp. fuse blows when turned on and off quickly.

The selector switch used must have four

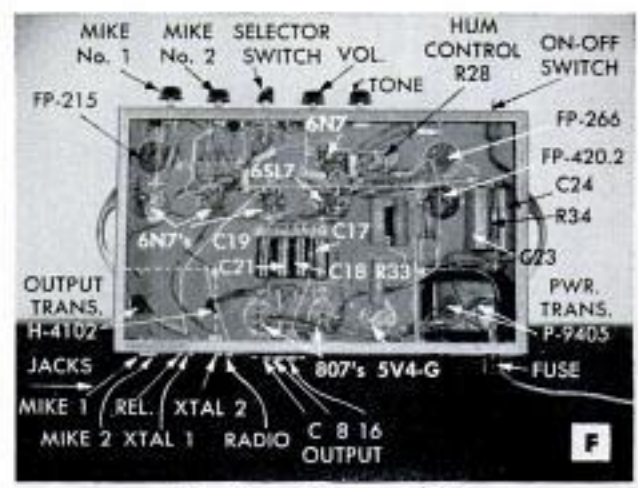

INSTALL IT YOURSELF!



Needs No Extra Surface Finishes



Defies Destruction

Anti-Slip Surface



the same material from top to bottom

Gives Maximum Wear

It's ideal for any floor, no matter where!



B. F. GOODRICH CO.
Dept. PM4, Flooring Division
Watertown 72, Mass.

Please send FREE color chart on B. F. Goodrich Koroseal Floor Tile.

Name.....
Street.....
City..... State.....

(Continued to page 256)

TO PREVENT RUST
AND LUBRICATE,
NOTHING'S AS GOOD
AS LUBRIPLATE



TRY LUBRIPLATE! Not an old-fashioned oil that runs off or gets gummy. LUBRIPLATE is a new, white and clean, semi-fluid lubricant that stays put.

• In handy 20¢, 35¢ and 95¢ tubes at Sporting Goods, Hardware, Marine and Auto Supply Stores.

• Dealers write to LUBRIPLATE DIVISION, Fiske Bros. Refining Co., Newark 5, N.J.

LUBRIPLATE
THE MODERN LUBRICANT

FOR THRIFTY FOLKS

**MAKES HOME
LAWNMOWERS
REALLY SHARP
AND SMOOTH IN
MINUTES**

A MONEY MAKER, TOO!



Just hold the brush and turn the crank while the special compound does the work. Quickly and easily attached to sharpen hand or power mowers. ROLAND JR. KIT, includes Hand Crank, Collet, Extra Size Bushings, Compound, Brush, and Instructions. \$4.95 prepaid. No C.O.D. Money back guarantee.

MAKES A FINE UNUSUAL GIFT

MARCUS MFG. CO. • P.O. Box 31 • Elk Rapids, Mich.

MONEY for MEN ALL DATA FREE

THE PLASTEX Industry needs manufacturers on small scale and for big production of Lamp and Clock Stands, Art Goods and Novelties in Plaster and Marble imitation. Experience unnecessary. 1/2¢ material makes regular 10¢ store sellers. Rubber moulds furnished for speed production. Small investment brings good returns. We are now placing big Chain Store Orders with manufacturers. Ambitious men have chance for real prosperity. Our Free booklet will interest and benefit you.

PLASTEX INDUSTRIES, Dept. A
3400 Third Ave. New York 56, N. Y.

**PLANNING TO
BUY OR BUILD
A BOAT?**

**LOOK FOR THIS
WELDWOOD® TAG**

IT'S YOUR GUARANTEE
that the plywood used in
the boat won't delaminate,
is the best made!

UNITED STATES PLYWOOD CORPORATION
World's Largest Plywood Organization
55 West 44th Street, New York 36, N. Y.



C. E. ACKERMAN OF THE ACKERMAN BOAT WORKS, NEWPORT BEACH, CALIF., SEEN WORKING ON "THE NEWPORTER", FIRST OF A NEW LINE OF 40' FIBRE GLASS COVERED SAIL BOATS, SAYS—

**"MY SIOUX
ELECTRIC DRILL..."**

... has given me such outstanding service, I feel that I owe the manufacturer a letter of appreciation.

"I purchased one of your 1/4" all angle drills* in 1945, at which time, I also purchased two other Nationally known name drills. The Sioux Electric Drill has given continuous service since, and the first service work it has needed, is a set of brushes. The original brushes started arcing badly last week. The two other drills purchased at the same time, after several major overhaul jobs, gave out completely three or four years ago.

"In case you wish to use this letter in any way you feel it may be beneficial, please feel free to do so, and I would like anyone reading it to know that it was not, in any way, asked for or solicited."

*SIOUX 1/4" ALL-ANGLE DRILL, No. 1495, \$37.90



1/4" ELECTRIC DRILL

- Small design • Full Powered
- Light weight • Permanently Lubricated • Pistol Grip

No. RC-1885—\$22.95

ORBITAL ACTION FLAT SANDER

Working at 4,000 cycles per minute produces finest finish on wood, metal, fibre—anywhere hand sanding is usually employed.



No. RC-1850—\$45.80



HEAVY DUTY ELECTRIC SAW

Saw through 2x4's at a 45° angle with more blade to spare than with most 6" saws... that means more sharpenings, longer use from each blade! Modern, rugged, powerful!

No. RC-1806—\$74.50

**THE TOOLS THE PROFESSIONALS
HAVE USED FOR OVER 40 YEARS.**

Write for NEW Catalog →



ALBERTSON & CO., INC.
SIOUX CITY, IOWA, U. S. A.

NOW! SAVE MONEY ON YOUR OWN CUSTOM HI-FI MUSIC SYSTEM

free!



ALLIED'S 64-PAGE HI-FI BOOK SHOWS YOU HOW

Send for "This is High Fidelity" the FREE book that tells you everything you'd like to know about Hi-Fi

DO IT YOURSELF



UNITS JUST PLUG IN



Install in your own fine cabinetry or in existing cabinets



Install in bookshelves or built-in wall

Here's your guide to an easy understanding of Hi-Fi—the new electronic way to bring lifelike music into your home. Shows you how to select a custom Hi-Fi music system for your home at no more than the cost of an ordinary phonograph. Tells you what to look for and how to save money on each unit. Shows many handsome, practical do-it-yourself installation ideas. Offers you the world's largest selection of complete systems as well as individual amplifiers, tuners, changers, speakers and accessories from which to make your money-saving choice. If you love your music you'll want this helpful ALLIED Hi-Fi book. Write for it today—it's FREE.

FREE HI-FI BOOK

ALLIED RADIO America's Hi-Fi Center

ALLIED RADIO CORP., Dept. A-45
100 N. Western Ave., Chicago 80, Ill.

Send FREE 64-Page Hi-Fi Book

Name

Address

City..... Zone..... State.....

"live" positions and no OFF. File a flat on the shaft, to insure the knob staying in place after determining its location.

When wiring, keep the wire-wound power resistors away from the chassis to insure all-around air circulation. The common-ground bus-bar wire is spaced about 2½ in. away from the 3-in.-deep chassis

RESISTORS

- NOTE—K = 1000; W = WATT; WW = WIRE-WOUND; POT. = POTENTIOMETER
 R1, R3, R5 = 47K OHMS, CARBON ½ W.
 R2, R10, R18, R37, R40 = 10K OHMS, CARBON ½ W.
 R4, R6, R13 = ½-MEGOHM LOG. POT. (MIKES 1 & 2, AND VOL.)
 R7, R8 = 68K OHMS, CARBON ½ W.
 R9, R23 = 33K OHMS, CARBON ½ W.
 R11, R30 = 10K OHMS, CARBON 1 W.
 R12 = 2-MEGOHM, LINEAR POT. (TONE)
 R14, R16 = 470K OHMS, CARBON ½ W.
 R15 = 4.7 MEGOHM, CARBON ½ W.
 R17 = 2.2K OHMS, CARBON ½ W.
 R19 = 1 MEGOHM, CARBON ½ W.
 R20, R29, R45 = 220K OHMS, CARBON 1 W.
 R21 = 27K OHMS, CARBON ½ W.
 R22 = 68K OHMS, CARBON 1 W.
 R24 = 56K OHMS, CARBON 1 W.
 R25 = 33K OHMS, CARBON 1 W.
 R26 = 12K OHMS, CARBON 1 W. 5%
 R27, R42 = 4.7K OHMS, CARBON ½ W.
 R28 = ½ MEGOHM, LINEAR POT. (HUM CONT.)
 R31 = 10K OHMS, WW, 20 W.
 R32 = 4K OHMS, WW, 20 W.
 R33 = 75 OHMS, WW, 20 W. (NOTE—NOT K)
 R34, R35 = 270K OHMS, CARBON 2 W. 5% EA.
 R36 = 470K OHMS, CARBON 1 W.
 R38 = 220K OHMS, CARBON ½ W.
 R39, R41 = 1K OHMS, CARBON 1 W.
 R43, R44 = 220K OHMS, 1 W. 5%
 R46 = 200 OHMS, WW 10 W.
 NOTE—½-W CARBON 10%; 1-W CARBON 10% UNLESS OTHERWISE MARKED

base and is supported by the insulated tie-point strips. Use rosin-core wire solder and make certain that all soldered connections are well made. Use high-voltage ignition-type cable for the extended connections to the 807 plate caps. Do not use solid wires, for these should be flexible, well-insulated leads terminating in ceramic plate caps—not metal caps. The 807 plates are more than 400 volts above chassis ground and should never be touched when the amplifier is turned on. The insulated ceramic plate caps and the perforated metal cover are necessary safety measures in any audio amplifier or transmitter that employs type-807 beam-power tubes. Do not ground the electrolytic condenser cases to the chassis base; instead use the common bus bar. The ground wires to pins 1 and 8 of the cushion-mounted 6N7 tube should be made with No. 20 stranded wire so that the socket is free to move. All tube sockets but this one mount from the underside. Use rubber grommets, mounting in ½-in. holes, for the plate-cap leads of the 807 tubes and for the a.c. power cord. Please note that the No. 14 tinned-copper common-ground bus bar is grounded to the chassis at the input terminals only. If the chassis base is painted, be sure to scrape the paint off on the inside, so that when the input

(Continued to page 258)

"TINY ATOM" ELECTRIC MOTORS for HOBBY — RESEARCH — INDUSTRY

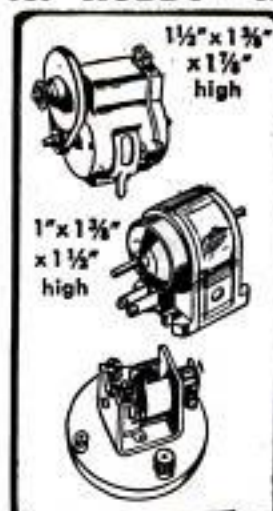

Many thousands of these tiny motors are daily solving problems, motivating hobby items—model railroad equipment—research project devices—industrial models. We also make, for easy motor power application, — gears, pinions, worm drives, speed reducers and parts kits. This list may solve a problem for you.

- *No. 3-100—Tiny Atom Motor, 1 1/2-3V. **\$2.00**
- For higher voltages **\$2.50**
- *No. 5002—2-speed metal motor **\$2.50**
- *No. 96—Open steel frame motor with gear, pinions, pulley and worm **\$4.00**
- No. 3113—Tiny Atom motor assembly kit with many accessories **\$3.00**
- No. 1300—Small accessories kit **\$1.00**
- No. 3700—Large accessories kit **\$3.00**
- No. 4000—Deluxe accessory kit with motor **\$5.00**
- No. 700—Super-Power kit with motor, speed reducer, all accessories **\$10.00**
- No. 88—Kit of 8 pulleys—2 belts **\$2.00**
- No. 3000—Variable speed gear unit **\$4.00**

* Item is illustrated

All Wilson's motors have Permanent Alnico V Magnets. Catalog FREE on request.

Remit with order and we pay postage in U.S.A. No C.O.D. Add 5% Sales Tax for delivery in Ohio. Write Dept. PM.

For quick delivery see your local dealer — or order direct



WILSON'S OF CLEVELAND

425 Lakeside Ave., N.W. • Cleveland 13, Ohio

Little Shaver FINGER PLANE

DOES 1001 HE-MAN JOBS

Shaves 'em down to size! Planes everything: screens, shelves, cabinets, cupboard doors, drawers, windows, sills, doors — even aluminum. Ideal for hobby work. Accurate finger control for fast, effortless work. Adjustable to 1/10,000" for depth of cut and alignment. Hardened tool steel blade for extra sharpness. Complete \$1.00. Money-back guarantee. Essex Products Co., Dept. 211, Quincy 69, Mass.



Only \$1.00 complete

\$1. SCRIBER of CARBIDE
Will scribe on hardened steel, ceramics, glass, etc.
Designed for close work for TOOL and DIE workers.
SIEG KONRAD MANUFACTURING CO.
1636 W. 7th St., St. Paul 2, Minn. **\$1.**



FREE NEW CATALOG OF AMERICA'S FINEST WOODWORKING POWER TOOLS

Just out . . . thirty-two pages, fully illustrated . . . newest and finest tools . . . greatest values all basic power tools and accessories. Write direct or see your dealer!

ATLAS PRESS COMPANY
424 Pitcher St., Kalamazoo, Mich.

PAGE Garden Tractors

1955 MODELS

More Work! Less Cost!

- 2 to 6 HP walking and riding machines • Over 60 attachments available! • All enclosed gear with reverse. No belts—no chains!

NEW "PAGE-BOY" TILLER Ask for Details!

Plows, discs, hills, seeds, cuts grass and weeds, and many other jobs!

25 years' experience behind every PAGE—fully guaranteed!

Shows over 60 attachments!

PAGE 1804 S. 81st St. Milwaukee, Wis.

Give your family FREEDOM FROM FEAR OF FIRE



When fire strikes, the Edwards Home Fire Alarm can save your life . . . and your family's! Stands guard over your loved ones every minute of every day and night—permanently. It's automatic, electric, foolproof—easy to install. Run low cost bell wire to detectors (usually in furnace room and storage area) . . . screw detectors onto ceiling . . . and mount 5" x 7" signal unit onto wall. Connect detectors and plug in. That's all. Two UL listed detectors give you 400 sq. ft. safe coverage each (for protection in every room, use additional detectors at \$3.50 each). At 140°, detectors set off loud alarm that gives your family fair warning—fire warning. Guaranteed by Edwards, maker of fire alarm systems for you and your family in schools, hospitals, industrial and office buildings . . . since 1872. For freedom from fear of fire for your family, buy it today from your electrical or hardware dealer, or mail coupon for literature and name of nearest distributor.



So sensitive a lighted match sets off alarm.



EDWARDS

HOME FIRE ALARM...\$19⁹⁵

EDWARDS CO., INC., Dept. PM-4, Norwalk, Conn.
(In Canada: Address Owen Sound, Ontario)

Please send literature and name of nearest distributor.

Name _____

Address _____

City _____ State _____

Live Outdoors in Luxury



...on the Screened-In Porch You Build Yourself with **REYNOLDS DO-IT-YOURSELF* ALUMINUM**

It's quick, easy, with just
woodworking tools

Make screens for your porch with simple tools like a saw, a hammer, scissors—and Reynolds *Do-It-Yourself* Aluminum. Reynolds screen frame members of good looking, non-rusting aluminum are easily cut and assembled. Attaching aluminum screening is quick and simple. Ask for Reynolds Plan No. 117—only 25¢.

Do-It-Yourself Aluminum is perfect for regular window screens. Your dealer has FREE instruction sheets. And now Reynolds offers New Do-It-Yourself Storm Sash Interchangeable with Screens!

REYNOLDS DO-IT-YOURSELF ALUMINUM

2494 South Third Street, Louisville 1, Kentucky

At Your Hardware or Building Supply
Dealer Look for This Rack Containing

screen and storm sash sections •
tubes • rod • bar • a wide variety
of sheet designs • angles • fasten-
ers • window hardware • Reynolds
plastic film • trim strip • Do-It-
Yourself Plans and Easi-Bild®
Patterns.



As Easy to Work
as Wood



*T. M. REYNOLDS METALS COMPANY
†T. M. REG. EASI-BILD PATTERN COMPANY

Available in Canada

jacks are screwed in place they will make a good ground at this point. Mica-filled or ceramic-type sockets should be used for the 807 tubes and for the 5V4-G rectifier.

If you are in doubt about your wiring and want to test the amplifier in safety for the components, use a 1000-ohm, 20-watt wire-wound resistor in place of the 75-ohm R-23. This will reduce all voltages to make preliminary tests, check feedback, etc. To adjust hum: Take out one tube, the 6N7 mixer input, and leave all other tubes in place. Turn the unit on and wait a couple of minutes. Next turn the hum control back and forth to get minimum hum in the loudspeaker. Leave hum knob at lowest hum point. When operating, all controls not being used should be turned completely off.

This amplifier will take more than two ordinary speakers to use up its 30 watts. Do not try your favorite speaker. If you turn the amplifier full on—you will certainly damage the speaker. Turn up volume very slowly. You will find plenty of output at less than half of the volume-control setting. Speakers must be "phased," that is, the cones must go in and out correctly and together. Connect all speakers and use a No. 6, 1½-volt dry cell in series for this phasing test before connecting them to the amplifier. Detailed student material list R-431 is available from *Popular Mechanics'* Radio-TV and Electronics department upon receipt of ordinary letter postage. ★ ★ ★

That Flying Saucer Was Probably a Balloon

Vitally interested in flying saucers but professing ignorance of their actual existence, the U. S. Air Force does accept responsibility for many "saucer" sightings. The USAF Air Weather Service sends aloft some 800 balloons a day, and balloons are frequently reported as saucers, particularly when they tend to flatten out because of reinforced tops and bottoms. The balloons range in size from those about 18 inches in diameter, used for measuring the height of the ceiling over an airport, to big "Skyhooks" that are 73 feet across and 129 feet long. The Skyhooks, balloons made of non-expandable plastic, carry scientific equipment weighing up to 80 pounds as high as 100,000 feet. In between are 3½-foot balloons used for tracking wind currents, and six-foot spheres that take parachute-equipped radiosondes up to 80,000 feet. A radiosonde is an automatic radio transmitter that relays pressure, humidity and temperature data to ground stations.

RELIEVES PAIN OF HEADACHE · NEURALGIA NEURITIS

FAST

The way
thousands of
physicians
and dentists
recommend



Anacin® relieves headache, neuralgia, neuritis pain fast because Anacin is like a doctor's prescription—that is, Anacin contains not just one, but a combination of medically proven, active ingredients in easy-to-take tablet form. Thousands have been introduced to Anacin through their own dentist or physicians. If you have never used Anacin, try these tablets yourself for incredibly fast, long-lasting relief from pain. Don't wait. Buy Anacin today.

Get this AUTHORITATIVE 20-PAGE SANDING HANDBOOK

FREE!



Lavishly
Illustrated!

For DO-IT-YOURSELFERS!

You need this brand-new pocket-size 20-page handbook. Explains sanding technique on wood, metal, glass, plastic; shows correct methods and names proper tools for removing surfaces of different types of woodwork. Lists sandpaper grades and uses; tells how to sand hard-to-reach places, etc. Helps you save time, money on home projects—invaluable to beginners, experts. Authoritative, informative! Fully illustrated. Includes Syncro Sander-Jig Saw Catalog. Send coupon for your free copy NOW.

NEW SYNCRO SANDERS!

New HEAVY-DUTY '900' removes paint, varnish—outlasted all other portables by running over 1,500 hours without breakdown in laboratory tests. Easiest to use. Built-in sight-saving lamp! Most powerful reciprocating sander motor (Patented). Priced low.



No. 900



No. 900-D



No. 504

900-D "GIFT" kit contains No. 900 heavy-duty sander in metal carry case, liberal supply assorted sandpapers, polish pad. Low price.

No. 504 "gift" kit offers you America's best light-weight sander for vertical, overhead jobs and finishing—inside metal carry case. Priced low price.

NEW SYNCRO JIG SAWS!

FIRST TILT-ARBOR JIG SAW EVER! Blade, Motor, Arm Tilt Together 45° Either Side—table stays FLAT for easy lumber use.

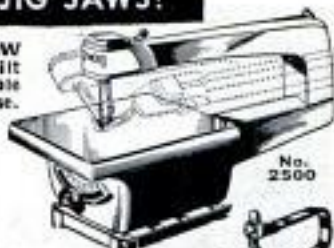

No. 2500

Do-It-Yourselfers! Don't buy any jig saw till you learn about this brand-new 65 pound heavy-duty Syncro '2500'—first and only jig saw with motor, blade, arm built to tilt simultaneously! Cuts 2" wood. Industrially rated. Quickly adjusted calibrated dial knob. SUPER-SELF-POWERED. Startling low cost. At hardware stores. Mail coupon for facts.

With or without Metal Table, Lamp

New '208' Jig saw even cuts 2 x 4s, thin aluminum, metals, plastic, etc. Adjustable arm permits any length cut. Built-in motor guaranteed against burnout all during ownership. Priced low.



No. 208

SYNCRO Remember: More Syncro-Made Jig Saws Sold Than Any Other Self-Powered Make!

FREE!

SYNCRO CORPORATION

DEPT. 1-45, OXFORD-MICHIGAN, U. S. A.

Rush FREE SANDING HANDBOOK (including latest Syncro Sander-Jig Saw Catalog) postpaid.

Name _____

St. & No. _____

City _____ State _____

SPECIAL PRICE ON 900-D, 504 AT DEALERS DURING HARDWARE WEEK!

Also Eshelman
SPORT CARS
LOWEST
PRICE
70 Miles Per Gal.
"Commended by
Parents' Mag."
Free Catalog.

ESHELMAN BOAT TRAILERS

Also BOATS
& MOTORS



NONE HIGHER
\$79

SAVE MONEY!
GET OUR SPECIAL
COMBINATION
PRICE!

Trailer shipped complete with 11-speed wheels, tires, tongue, hitch, etc. Write for Catalog.

ESHELMAN 109 Light St., Balto. 2, Md., 333 N. Michigan Ave., Chicago 1, Ill., 6087 Dept. BT-54 Sunset Blvd., Los Angeles 28, Calif.

YIPEE - A SAWHORSE IN A Jiffy

Jiffy Brackets and 2x4s are all you need. Set up and knocked down in a jiffy—no nails, screws, or bolts required. Easy to move or store. Sold by hardware and building supply stores everywhere, or order direct.

GRAND HAVEN STAMPED PRODUCTS CO., Grand Haven, Mich.

How to Choose a Clamp

Choose a clamp that is right for the job. It should be of the right design and precision manufacture. It should be of sturdy construction to give you a lifetime of trouble free service. HARGRAVE Industrial Type Clamps are load tested at the factory—most economical clamps made. WRITE FOR CATALOG NO. 115 showing a complete line of tested Clamps, Punches, Chisels, Masonry, Drills, Brace Wrenches, Washers Cutters and File Cleaners. Stocked and sold by your local Hardware Dealer.

THE CINCINNATI TOOL CO.
1987 Waverly Ave., Cin. 12, Ohio



Super Junior Clamps

Forged Steel Heat Treated

HARGRAVE
The Complete Line of Tested TOOLS

CASITE GUARANTEES
SMOOTHER PERFORMANCE
LESS ENGINE REPAIRS
OR DOUBLE-YOUR-MONEY-BACK

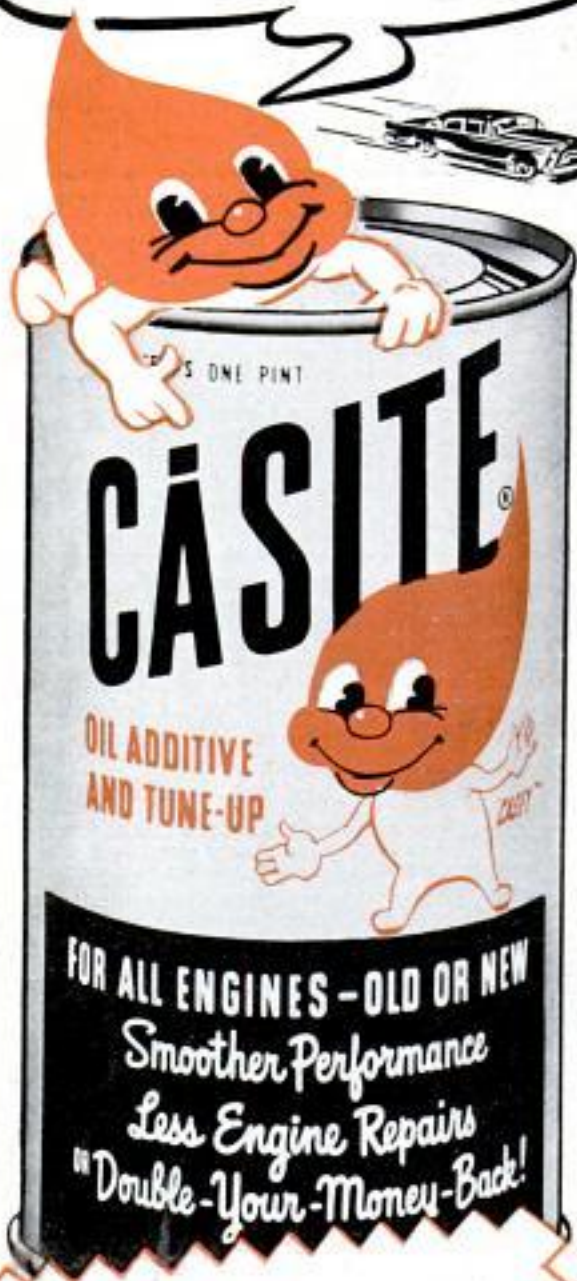

For a smooth running engine all the time, keep Casite in your crank-case oil. Over 100,000,000 pints sold. At service stations, garages and car dealers everywhere.

Only \$1.00



Recreation area for the crew on the new DEs is a far cry from shoddy quarters of Caine Mutiny fame

The Pouncer Challenges the Sub

(Continued from page 93)

escort strikes with weapons that weren't even dreamed of when the first DEs were born. Instead of the ineffective "ashcan," tired hero of a hundred war movies, she is armed with rocket-propelled depth charges guided by the sonar-coached fire-control equipment; and in place of the World War torpedo that ran only in a straight line, she carries self-guided torpedoes that hunt the sub with compact but incredibly intricate sonars of their own, pursuing its echo through every evasive maneuver until they explode against its steel hull. Her anti-aircraft guns are as nearly human as a weapon can get—they load automatically, they automatically train and elevate like scared rabbits, and each unit carries its gun-mounted radar that tracks the incoming plane and points the guns as the hunter leads a pheasant. These swift-firing guns, though primarily for planes, would murder any sub that surfaced to slug it out with these new DEs.

In warfare, as in love, the race goes to the swift. A nation that places its faith in yesterday's weapons courts certain defeat. The modern ocean escort, our Navy's answer to today's high-speed snorkeling subs, is built from the keel up to make sure that our convoys get through. ★ ★ ★

(The opinions and assertions contained in this article are those of the author, and do not necessarily reflect the views of the Navy Department or the Naval Service.)

New G-E *All-Weather* Headlamps help you see through fog, rain, snow

Make night driving safer than ever before—good weather or bad!

GREATEST advance in night-driving safety since the first sealed beam headlamp. New General Electric *All-Weather* Headlamps help you see through fog, rain and snow. Make it easier to see the road against oncoming headlamps. Give 25% more light!

SAFER IN FOG

The photos at right, taken in simulated fog, show how much better you can see in fog, rain and snow with G-E *All-Weather* Headlamps. Regular headlamps (top photo) cause kick-back glare that obscures your vision. General Electric *All-Weather* Headlamps (bottom photo) greatly reduce kick-back glare.

MAKE THE ROAD EASIER TO SEE AGAINST ONCOMING HEADLAMPS

New G-E *All-Weather* Headlamps have a new reflector and lens that focus the light more effectively. Especially the low beam. It hits the road farther ahead and more to the right. It extends your seeing distance along the side and shoulder of the road up to 80 feet!

BOTH BEAMS MORE POWERFUL

5 extra watts added to each beam, plus more efficient filaments, give about 25% more light in the 6-volt lamp. It



Photos of identical fog scene show difference in visibility between regular headlamps (above) and new G-E *All-Weather* Headlamps (below).



shows up obstacles that are out of range of ordinary headlamps.

You can't stop in time if you can't see in time. Why take chances? Replace ordinary headlamps with General Electric *All-Weather* Headlamps today! Most garages and service stations have them.

HOW G-E *All-Weather* HEADLAMPS CUT REFLECTED GLARE IN FOG

Ordinary headlamps: uncontrolled upward light from filament shines in front of windshield, bounces off fog, reflects back in driver's eyes.

G-E *All-Weather* Headlamps: filament shield blocks off uncontrolled upward light, greatly reduces reflected glare.

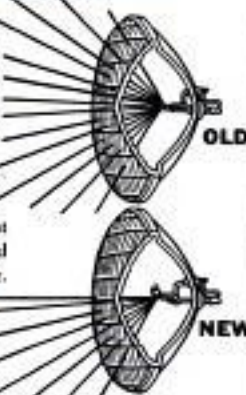

G-E *All-Weather* HEADLAMPS

6-volt PER PAIR

\$3.60 plus nominal installation charge

12-volt \$3.80 PER PAIR



Progress Is Our Most Important Product

GENERAL ELECTRIC

\$3750

**New Oscillating Sander
(Mirror Finish)**

With oscillating motion for smooth finish. Knurled rollers hold sandpaper vise-tight. Adjustable swivel handle—especially easy on vertical work. Direct drive—no belts, no pulleys. Heavy duty. Extra-large ball bearings.

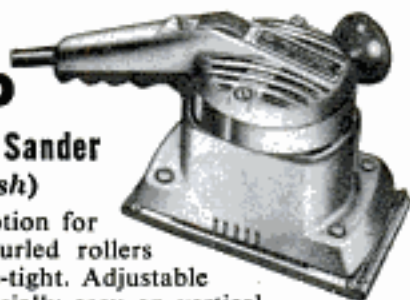

Model No. 200

MORE DO-IT PER DOLLAR!

Do-It-Yourself has become what amounts to a national pastime. And the "Do-It" in Do-It-Yourself is less work and more fun with good portable power tools.

There are many such tools on the market. But none offer the outstanding performance of PET tools at such low prices. Check around. Price all leading, nationally advertised brands. Do that and you'll insist on PET Power Tools.

Millions of PET Power Tools have been made and sold. This business was built on one idea—to make quality tools and to sell them at the lowest possible prices. They're worth looking for.

\$4995

**New Ball-Bearing Saw
(Mirror Finish)**

Cuts a full 2 1/8" at 90°. Cuts a dressed 2x4 at 45°. Ball bearings give smooth operation, long life. Has adjustable rip guide. Rotating, telescoping guard keeps blade covered for safety.

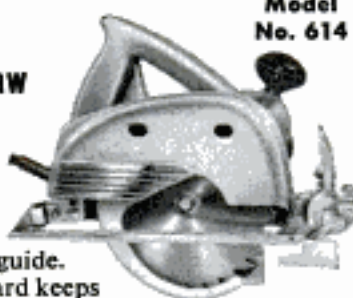

Model No. 614

\$2595

**New 1/4" Electric Drill
(Mirror Finish)**

Has a handy pistol grip and a rugged gear-type chuck. This drill is of special-duty design to give ample power. Multiple ball thrust bearing takes drilling load. All others are oversize, oil-retaining bronze bearings. Fan-cooled motor.



Model No. 1440 GM

Treasure Hunter Builds Midget Sub

(Continued from page 95)

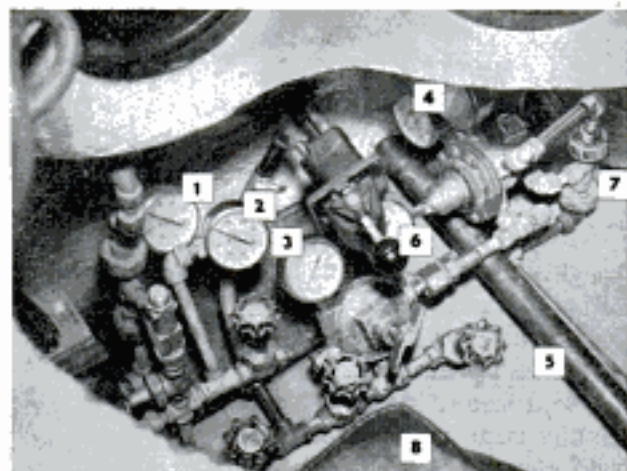

Interior view of sub shows gauges for: 1, outside pressure; 2, air compressor; 3, reduced pressure for low-pressure regulator; 4, high pressure, also 5, shaft for claw arms; 6, claw-control knob; 7, air-storage bottle and 8, seat for the pilot

conditions. It carries enough air to last the two-man crew three days.

The sub uses the simplest and oldest form of buoyancy control—the inflated bladder. It is similar to the "floaters" of a fish. The hull was molded in two sections, upper and lower. The entire lower section is blocked off from the top section by a steel plate. One hundred and eighty 1/2-inch bolts hold the two sections tightly to the 1/4-inch plate which forms the deck as well as the top of the compression chamber.

Under the steel plate lies the rubber bladder. It can be filled with air through three pipes leading through the deck plate.

A series of 1/4-inch holes in the lead keel permits water to flow in and out of the lower chamber as the bladder contracts or expands. The keel weighs 600 pounds and serves as ballast to keep the sub upright.

Air to control the craft's buoyancy can be let into the bladder in two ways: Either by compressor or from the storage bottles.

Packings around the two propeller shafts and the pivot rod for the claw are backed up with V-rings. The conning tower is sealed by inflatable rubber rings which wedge it solid with 2000 pounds' pressure.

Thanks to the great strength of the plastic hull, normal pressure within the sub will keep the crew comfortable. It can plunge quickly to working depth and return rapidly to the surface when a job is completed.

Once in the water, the RX-101 is completely independent. Large water foils projecting out of the upper bow operate in conjunction with an airplane-type elevator

(Continued to page 264)



PORTABLE ELECTRIC TOOLS, INC.
320 W. 83rd St., Dept. PM-104
Chicago 20, Ill.

In Canada: Portable Electric Tools, Ltd.,
425 Birchmount Rd., Toronto 13, Ont.

READY CUT HOMES

\$2150 AND UP DIRECT FROM MILL

YOU SAVE the items which help make today's building cost expensive: high labor cost, contractor's profit and overhead, insurance, architect's fees. Cut-to-Fit eliminates usual lumber and material waste, also costly mistakes. Anyone can assemble. Simple, easy-to-follow plans furnished and each part numbered. Complete with all lumber, roofing, nails, glass, hardware, paint, doors, windows. Freight paid. Low-cost building plans sold separately if desired. 57 Homes and Floor Plans.



**5 EASY PAY PLANS
COLOR CATALOG**



INTERNATIONAL MILL & TIMBER CO.
Dept. PM45 Bay City, Mich.

FREE CATALOG
NEW
CHRYSLER BOAT KITS

BUY DIRECT—SAVE UP TO 2/3



FACTORY TO YOU!
No Dealers!
You SAVE the BIG PROFIT!

12 MODELS—8 to 14 ft. —\$39 up
Finest quality Boat Kits at the lowest prices in history! Mahogany decks. Easy to build.
Also: FIBERGLAS-ACCESSORIES-TRAILERS

CHRYSLER-CRAFT (DEPT. 20) TONAWANDA, N. Y.

VARIABLE SPEED HYDRAULIC POWER TRANSMISSION



It has Infinite Speeds 0 to 550. Reverse. Automatic Overload Protection; Adjustable Torque up to 180 inch pounds. 5/8" Input and Output Shafts. It will handle 1/2 to 1 1/2 H.P. Motor. Case measures 7 1/2" long, 7" high, 6 1/2" wide. **VALUE OVER \$300.** Shipping Wt. 25 lb. On C.O.D. Orders we require a 10% only Feb. Chicago

\$54.50

DIRZIUS MACHINE SHOP "A" 1423-25 So. 52nd Ave., Cicero 50, Ill.



BUILD YOUR OWN

LAWN AND GARDEN TRACTOR
USE ONLY WRENCH AND SCREWDRIVER
Complete kit with all parts fitted and finished. Requires less than three hours assembly time.
ACCESSORY KITS for Lawn Mower, Roller, Dump Cart, Hay Mower, Rotary Tiller, Snow Plow, Circular Saw, Emergency Light Plant.

UNITED STATES FORGE & FOUNDRY CO.
CONSTRUCTION EQUIPMENT DIV. PULASKI, NEW YORK

HOME PAINTING TIP NO. 7



PROTECT WALLS when painting woodwork with the masking tape professionals use! Makes painting faster, neater; tape sticks tight to prevent "bleeding"; strips off clean.

Flexible crepe-paper backing conforms easily to curves and irregular surfaces, too. "SCOTCH" Brand Masking Tape—35¢, 69¢, 98¢—wherever paint is sold. Minnesota Mining & Mfg. Co., St. Paul 6, Minn.

Build your own

FIREPLACE

INDOOR - OUTDOOR

FREE Booklet shows how



Booklet gives Complete instructions.

- Foundation
- Steel heat-circulating form
- Cold and warm air ducts
- Mantel or decorative front

Fireplace form set on foundation includes firebox, damper, down draft shelf and smoke dome.



Brick, stone or cement block can be used around the form.



Save time, money and materials with **PRICE** steel fireplace forms.

Build this outdoor fireplace in ONE DAY!

- Use inexpensive concrete blocks with the Fyro-Grill steel form and complete the job in a day. Includes grill, grate, draft control. Removable for winter storage. **\$19.95 at Buffalo.**

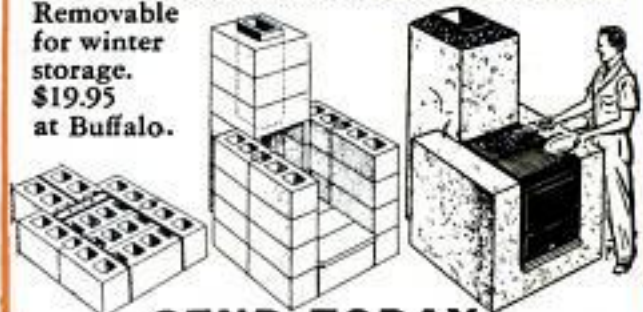

SEND TODAY!

- Please send —
- Directions for building heat-circulating fireplace, free.
 - Book "100 Fireplace Ideas". Pocket size book, free.
 - Larger book, 8 1/2 x 11, beautifully illustrated, 25c.
 - Build outdoor fireplace in 1 day. Also, 10 beautiful designs, free.

Name.....
Street.....
City.....

PRICE FORMS AVAILABLE FROM YOUR DEALER

PRICE FIREPLACE HEATER & TANK CORP.
273 W. Austin Street, Buffalo 7, New York

"We'll be cooler this Summer,
warmer next Winter, with
TWINSULATION"

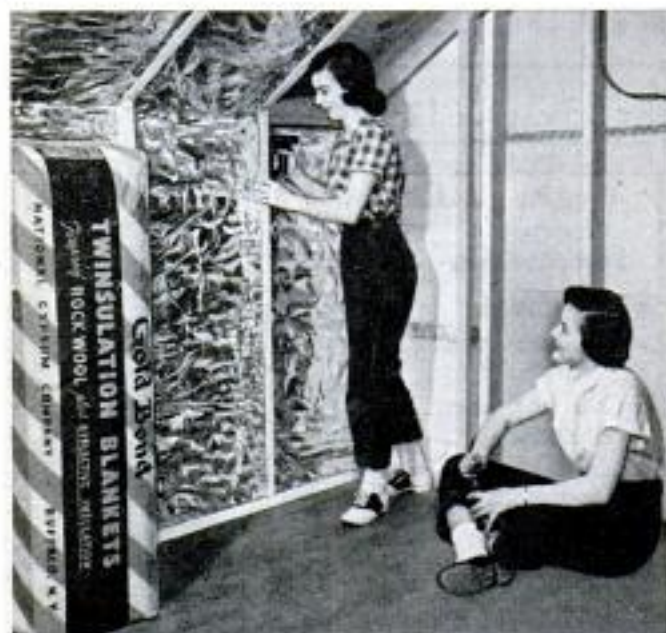

Dad said we could have our own bedroom in the attic if we'd insulate it ourselves with Gold Bond Twinsulation Blankets. They were as easy to put up as it looks in the picture... and fun, too!" say Lucy and Peggy S., Eggertsville, N. Y.

INSULATE YOUR HOME now with new Gold Bond Twinsulation, the most efficient home insulation against summer heat and winter cold ever



designed. Twinsulation has a *double action*. The fireproof rock wool center *blocks* heat, and the aluminum surfaces *reflect* heat. Twinsulation will actually keep your rooms up to 15° cooler this summer, and cut next winter's heat bill up

to 20%. Soon pays for itself! So easy to install... you can do an average attic in a few hours time! Start now...see your Gold Bond dealer today!

NATIONAL GYPSUM COMPANY • BUFFALO 2, N. Y.

Send for complete How-To-Do-It booklet on insulating your home... then see your Gold Bond dealer!

NATIONAL GYPSUM COMPANY
Dept. PM-45, Buffalo 2, N. Y.
Enclose 10¢ for "Home Insulation" booklet.

Name

Address

City.....County.....State.....



to control her pitch. A single rudder set between the two props controls her horizontal direction. Cowlings over the screws shield them from entanglement as well as directing the screw wash over the rudder.

Lead ingots are handy to either operator for finer degrees of control in pitch and roll. With a little practice, the two operators should be able to pick up a fishing plug at the bottom of the sea.

For lifting objects up to the surface the claw can be dropped to hang like the bail of an upside-down bucket from the sub's midsection. Its operating position is directly in front of the sub, where both men can see it.

Other attachments besides the claw, such as a drill, hooks and even a small crane can be fitted on the bow, and operated by compressed air from the inside. LeCompte points out that the claw or other equipment can be dropped from the inside, giving the sub some 200 pounds more buoyancy in emergencies.

LeCompte, who has never been to sea in a surface craft, much less a submarine, is a former supervisor at Tinker Field near Oklahoma City. He first became interested in underwater craft when he read a magazine article by a Navy diver who spent years in the Bureau of Records studying up on sunken treasure.

"My glass-fiber sub started as a pipe dream," says LeCompte. "Then I built a scale model and it worked perfectly. Finally, we decided to go ahead with the real thing. It took five months and cost \$19,000."

Seven of LeCompte's friends pooled their life's savings to pay for the midget. They formed a corporation and hope to get their money back in the first year of operation.

After the tests at Lake Texoma, during which the sub dived to 100 feet, LeCompte returned it to his shop in Oklahoma City where it is undergoing modification.

Sometime this spring, he plans to take off for the clear waters of the Caribbean for final tests. Then he will search for long-lost treasure on the ocean floor. ★ ★ ★

Cold-Morning Push-Button Start

Capt. Kenneth R. Kurtzman, Air Force officer stationed at Westover Field, Mass., likes a warm car when he drives to the air base every morning. So he rigged up a remote starting device that enables him to start his car while it's in the garage simply by pressing a push button in the kitchen. Forty feet of television lead-in wire carry the current that turns on the ignition and operates the starting motor. He calls his invention MATO — Morning-Assisted Take-Off.



IDEAS and Plans for Your GARAGE

Here's a 32-page Plan Book that includes 12 smart garage designs and sensible floor plans, how-to-build instructions, material lists, driveway sketches, etc.

Plans provide for the 9' wide Strand Garage Door (gives you a full 12" of extra width; saves banged up fenders!). This popular all-steel door will stay new *for a lifetime*; you get permanently easy operation. No warping, swelling, sagging—ever. Strand doors are galvanized with a heavier, hot-dipped zinc coat for rust protection and clinging base for paint.

You get *big* savings, too. Low first cost—because of huge production. Lowest installation cost, because of one-piece door leaf and factory-assembled hardware. See Strand 9' x 7', 8' x 7' and 16' x 7' doors—at your lumber dealer's.

Plan to Do it Yourself?

Strand is the quickest, easiest of all doors to install!

STRAND
ALL-STEEL-GALVANNEALED
GARAGE DOORS

Strand Garage Door Division
Detroit Steel Products Co., Dept. PM-4
2253 E. Grand Blvd., Detroit 11, Michigan

Please send 32-page booklet of Garage Plans and Ideas. I'm enclosing 10c for postage and handling.

Please send free Strand literature and free Garage Plan.

Name _____
Address _____
City _____ Zone _____ State _____

**CARPENTERS
PLUMBERS
CONSTRUCTION MEN
HOBBYISTS**

Ask for
Style 4249-1

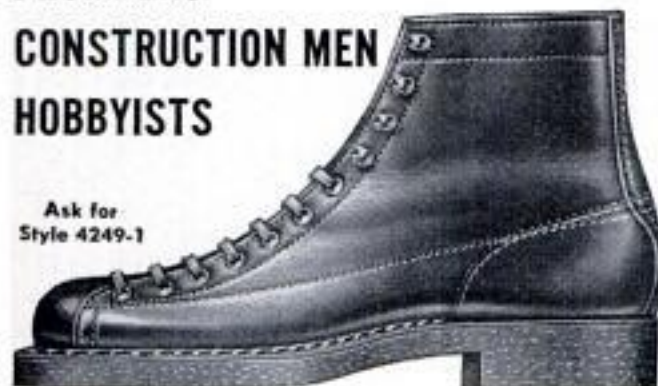

... Designed with the working man in mind! Note how the shoe is laced from top to toe—allows you to adjust laces for most comfort whether you're working in a squatting or standing position. Long-wearing cork composition non-slip soles. Genuine rawhide laces. C&E 6-11 & 12

PETERS SHOE CO.
1509 Washington Ave.
St. Louis 3, Mo.



APRIL 1955

BEST-BORE
Wood Boring Bits
for your 1/4"
electric drill

at really
LOW COST
\$2.49



8 PIECE
SET

FAST, ACCURATE, EASY BORING

Best-Bore Bits bore clean, true, 1/4" to 1" holes in a jiffy in wood, plaster or plastic. Bore at an angle, into end grain or for mortising.

Bits—1/4", 3/8", 1/2", 5/8", 3/4", 7/8", 1", and chrome-plated shank. In plastic case, with instruction leaflet and adjusting wrench. At progressive hardware dealers, or send money order for \$2.49.

Buy the **Parker** Line

SNELL DIVISION

PARKER MANUFACTURING CO.

WORCESTER 1, MASS., U. S. A.

265

Copyrighted material

**BREEZE through
Garden Work—
Small Farm Chores!**

**SHAW
DU-ALL
TRACTORS**

with AUTOMOTIVE
Gears—3 speeds
and reverse



Plow,
Cultivate,
Mow,
Rake,
Bulldoze,
Snowplow,
Saw wood,
everything!

**New Design 1½ to 5 H. P.
Walking Tractors**

You just steer... Shaw "Du-All" does the work. Makes fun of those garden, lawn jobs. A "must" for acreages. Four rugged walking models. Two with power turn. Many features: variable speeds, run between or astride rows, independent tool control takes care of uneven rows, etc. Traction is tops. Wide selection of tools. Low prices will surprise you.

Powerful 5, 8, 12 H. P. Riding Tractors

You've never had it so easy! Comfortable, practical. Every one a powerhouse! Models to pull 8, 10, 12, 14 inch plows; work between 38" rows. Brakes aid turning. ¾ to 7 mph. Operate belt attachments. Eat up work!



Write Today, Free Literature, low prices on complete Shaw Line, name of nearest dealer. Dealer inquiries invited!

**SHAW
DU-ALL**

Manufacturing Co.
4504 Front St., Galesburg, Kan.
668-G N. 4th St., Columbus, Ohio

**THE
FINEST**



Everywhere Gerstner Chests are acclaimed the finest. Send for Free Catalog.

GERSTNER TOOL CHESTS
455 Columbia St., Dayton 7, Ohio

Scrape paint quickly
ask your dealer for
Red Devil
Wood Scrapers

Red Devil Tools.

Get your FREE copy of "HOW TO MAINTAIN WOOD FLOORS."

MAIL COUPON TODAY

Red Devil Tools. Dept. 143
130 Coit Street, Irvington, N. J.

NAME _____

ADDRESS _____

CITY _____ ZONE _____ STATE _____

2015

**Plymouth Has Power, Style and
Handles Well, Say Owners**

(Continued from page 106)

of speed if you wish it."—Ohio truck driver.

"Plenty of room inside for comfort on long trips."—New Jersey papermaker.

"For the first time in years I have a car with doors that don't hit the curb when opened. My new Plymouth doors swing

**SPECIFICATIONS
1955 PLYMOUTH**

ENGINE

Type	In-line, L-head 6 OHV, V8
Displacement	230 cu. in. 260 cu. in.
Bore and stroke	3.25 x 4.63 in. 3.563 x 3.250
Brake horsepower	117 at 3600 167 at 4400
	r.p.m. r.p.m.
Maximum torque	194 at 1600 231 at 2400
	r.p.m. r.p.m.
Compression ratio	7.4 7.6
Carburetors	Single downdraft Dual downdraft
Transmission	3-speed conventional. Overdrive or Powerlite automatic unit optional
Power pack	None 177-hp. at 4400 r.p.m.

GENERAL

Wheelbase	115 in.
Tread, front	58.4 in.
Tread, rear	58.5 in.
Weight	Plaza—3129 lb. Plaza—3246 lb. Savoy—3154 lb. Savoy—3265 lb. Belvedere—3159 lb. Belvedere—3267 lb.
Turning circle	40 ft. 1 in. 40 ft. 6 in.
Steering-wheel turns, lock to lock	4 turns 5 turns
Steering ratio	Not available Not available
Road clearance	8.0 in. 8.1 in.
Length over-all	203.8 in. 203.8 in.
Width over-all	74.6 in. 74.6 in.
Height over-all	60.1 in. 60.1 in.

CAPACITIES

Gasoline	17 gal.	17 gal.
Oil	5 qt.	5 qt.
Water	13 qt. (less heater)	19 qt. (less heater)

**INTERIOR
(4-DOOR SEDAN)**

Front hiproom	62.5 in.
Rear hiproom	62.8 in.
Front headroom	35.0 in.
Rear headroom	34.6 in.
Front legroom	44.5 in.
Rear legroom	44.5 in.

wide and clear the curb nicely."—Illinois editor.

"Best improvement is removing the gas-filler pipe from back of car and putting it back in fender."—New Jersey plumber.

"Engine went bad at 500 miles. Dealer gave me a brand-new engine at no cost. I don't think I would ever own another car but Plymouth."—Florida carpenter.

More Plymouth Complaints

The following quotations were selected as representative of the complaints made by Plymouth V8 owners in order of the frequency of mention.

(Continued to page 268)

Save \$40!



... WITH AMAZING
"ARCO JIG-SAW"

ONLY **\$10⁹⁵**

First to fit 1/4" drills, this rugged portable jig-saw attachment has same capacity & precision as \$55 saws. Does work of jig, keyhole, coping, crosscut, rip, band & hacksaw! Built-in "Air-Jet" blows away sawdust. Guaranteed to cut intricate patterns—however large—in plywood, plastics, metals—even cuts 2x4's! Starts inside holes without boring. Converts to Table Model with "ARCO STAND" Sturdy Casting \$2.75 6 Extra Blades \$1.95 SOLD AT BETTER HOME STORES. If not available, try this amazing tool on our UNCONDITIONAL 10-DAY MONEY BACK GUARANTEE. Send check or M.O. (ppd), C.O.D.'s—plus post.

ARROW METAL PRODUCTS CO.

Dept. PM-4, 140 West Broadway, New York 13, N. Y.

179.03 MPH WITH DYNA-JET!



A jet model plane powered by Dyna-Jet miniature gasoline engine holds official AMA world speed record. Dyna-Jet holds ALL jet model records! Finely engineered. Develops 4 1/4 lb. thrust. Wt., 16 oz. Max. dia. 2 1/2". Length 21 1/2". Limitless possibilities for planes, cars, boats. Price \$35 parcel post paid from factory. Send check or money order now! (Reference: Citizens National Bank, Bedford, Ind.)

CURTIS AUTOMOTIVE DEVICES, INC.
P. O. Box 232-D, Bedford, Ind.



ELECTRIC WELDER AC or DC 110 Volts

The "Little Marvel" all-metal welder. 5-year written guarantee. Welds 1/8" metal or money back. Repairs tanks, tools, fenders, machine parts, etc. Complete with everything—rods, unit, eye shield, directions. \$9.45

plus 50c postage. Flame torch accessory for soldering, cutting, brazing \$3.95 complete with carbons, brass rods, flux. \$2.00 Deposit on C.O.D. 1/4 Inch Transformer Welder \$19.95 F.O.B.

ESSAY MFG. CO., Dept. 51, Quincy 69, Mass.

\$6⁴⁵
Com-
plete

Swift

New 50/50 Solder
and Flux in
paste
form

Swift SOLDER
EASIER TO APPLY,
WORKS FASTER
AND CLEANER. DO
small jobs with heat of
a match. One tube makes
hundreds of joints.

At Hardware counters **59¢**

a **HERCULES** product

DO-IT-YOURSELF and

Save Over 50%

on Extruded Aluminum
COMBINATION WINDOWS
and **DOORS**



For a limited time you get regular \$9.95 Combination Window Kit for only \$8.95 f.o.b. factory—compare this quality, extruded aluminum window with any \$25 window. Due to elimination of assembly costs and mass production to meet increasing demand, and because you "do it yourself," you save as much as 50% on all U-Fab-It-Yourself "Home Comfortizing Products."

KITS INCLUDE: All parts factory cut, drilled, mitered and hardware attached. The following Complete Line of U-Fab-It-Yourself Kits engineered for easy assembly with household tools:

- COMBINATION WINDOWS
- PICTURE WINDOWS
- COMBINATION DOORS
- BASEMENT WINDOWS
- SCREEN DOORS—SCREENS
- CASEMENT WINDOWS

"Satisfaction Guaranteed"

Send for
FREE BOOK
on Complete Line
of Deluxe
Combination
Windows
and Doors.

U-FAB-IT-URSELF, INC.
Worthington, Ohio

Please rush details of **SPRING SPECIAL**—\$9.95 Kit for **ONLY \$8.95** f.o.b. plant. **PM-455**

Name _____
Address _____
City _____ State _____

\$35,000 REWARD

FOR URANIUM



Here's your chance to "cash in!" Over \$3,750,000 in Government Bonuses have been paid for URANIUM discoveries in the past 2 years. Currently \$175,000 a month is paid to people like you.

Precision Geiger Counters and Scintillators are the finest instruments made for URANIUM prospecting. These highly sensitive instruments are compact, lightweight and ruggedly built for field use. Prices start at \$29.95.

CONTACT YOUR NEAREST DEALER

or write direct to factory for
FREE 12-PAGE CATALOG and
our 24-PAGE BOOKLET with
"64 QUESTIONS AND ANSWERS
ON GEIGER COUNTERS
AND SCINTILLATORS."



DEALERS WANTED

MAIL TODAY FOR FREE INFORMATION

Name _____ Title _____

Company _____

Address _____ City _____ State _____

PRECISION RADIATION INSTRUMENTS, INC.
2235 PMS. La Brea, Los Angeles 16, California
World's Largest Manufacturer of Portable Radiation Instruments



Whenever you're painting, you need

SAVOGRAN

 PRODUCTS

... at better paint & hardware stores

Write for free "Do-It-Yourself" Booklet
SAVOGRAN CO., Dept. 67, 25 Huntington Ave., Boston, Mass.

"Factory assembly is lacking in minor details. Front bumper off-center, causing a thud at fender. Innumerable bolts and screws not tightened around interior. Bad fitting of trim around bottom of front seat."—New Jersey repairman.

"With 1953 Plymouth I was getting 20 miles per gallon. Haven't enough miles on the new V8 to judge fairly yet, but I'm getting 16 miles per gallon on trips and about 13 in the city with PowerFlite."—Illinois auditor.

"In rain, water comes in when you open door due to design of body where windshield and post meet. No drain apparent to me."—Florida salesman.

"Rain leaks in between roof and windshield molding."—Michigan Air Force inspector.

"PowerFlite very jumpy and noisy. Mechanics don't know how to fix it."—New Jersey superintendent.

"PowerFlite passing gear cuts out at 55 miles per hour."—Ohio guard.

"Poor service. I could write a volume on the petty ways of auto dealers."—Illinois physician.

"Outside door handles hard to operate. Require extra effort to open at times because push button seems to catch."—New Hampshire office manager.

"In muddy weather, dirty water is slung up by tires through front grille."—Tennessee minister.

"Rear-view mirror mounted too high for good rear vision. Dimmer switch too far up on floor board."—Virginia Navy man.

"Front-bumper design is poor. The license plate sticks out too far in front and is soon mangled by careless parkers."—Illinois accountant.

"Tubeless tires clump at 20 and 60 miles per hour. Feels like riding on loose planks."—New Jersey truck driver.

"Why is the right-hand sun visor designed so as to interfere with rear-view mirror every time it is pulled down?"—Idaho Air Force man.

"Dealer packed the price by \$200."—New Jersey laboratory technician.

"Too many 'Plaza' or 'PowerFlite' or 'Plymouth' signs. I don't fancy being a billboard."—Illinois secretary.

"It's hard for a tall person to see overhead traffic lights through windshield."—Ohio meter reader.

"Chrome around taillights not easy to get at for cleaning."—Michigan stagehand.

That, then, is what the owners report on the 1955 Plymouth V8. For a detailed analysis of the various percentages, see the table on page 105.

Turn back to page 102 for Floyd Clymer's road test of the Plymouth V8.

SENSATIONAL LOW-PRICED IMPROVED DOCK

30-FT. PIER

INSTALLS IN 2 HOURS

After Easy Assembly



**FOSTER
PORTABLE
PIER**

Install Without Boats—No Standing in Water



For Camps,
Lodges,
Resort Homes

Written up in LIFE. Fast pivot assembly swings sections into position from the shore or dock, easily taken-out each winter. Readily portable. Complete with rust-proofed Tubular Steel Frame, Wood Decking, and Jack, for all sizes and plans.

At Your Dealers—Write for Bulletin M-4 Dealer Inquiries invited

L.B. FOSTER CO. 231 S. LaSALLE ST.
CHICAGO 4, ILL.



NO. 21D HAND DRILL!
& PIN VISE \$1.00



X-ACTO, INC.
48-45 Van Dam St.
Long Island City, N. Y.

Send 25c for 28-page Catalog

AGENTS — SELL

Buy tools, photo equipment, sporting goods, jewelry and thousand other nationally advertised products at big discounts. Big profits selling to others. Postcard brings free plan.

AMERICAN BUYERS SERVICE 631 LINDEN AVE., DEPT. 15
BUFFALO 16, NEW YORK

Say You Saw It in Popular Mechanics

STATIC master
ELIMINATES SURFACE STATIC ELECTRICITY
Removes Objectionable Dust and Lint

For use in hobbies where static makes fine craftsmanship difficult... Photographic and Model work of all kinds. Buy Staticmasters at your local photographic store or order direct... sent postpaid if cash with order.

The Pelonium Strip Does The Trick \$4.95

NUCLEAR PRODUCTS CO.
Dept. 63—10173 E. RUSH ST., EL MONTE, CALIF.

2 GREAT AUTO BARGAINS



NEW KING MIDGET for 1955, lower priced, improved performance. Drive it for 75c per week. Rider agents wanted, earn your own car. Also just out **KING MIDGET JUNIOR** chassis, finely engineered.

ready to run, and priced at less than the retail cost of parts. Agents wanted. Get all the facts—send 25c for literature, special prices and proposition on both cars, or \$1 (refunded first order) for this plus actual assembly book and service manual.

MIDGET MOTORS MFG. CO.
ATHENS 1, OHIO



Make \$20 to
\$30 a Week
**EXTRA
MONEY**



MACHINE SAW FILING PAYS UP TO \$3 or \$5 an HOUR

• Turn your spare time into CASH—sharpening saws with a Foley Automatic Saw Filer pays up to \$3 or \$5 an hour. You will find you can make \$20 to \$30 a week in your spare time as a starter.

You can work in your basement or garage—no experience necessary. "The first saw I sharpened with my Foley Filer came out 100%"—writes Clarence E. Parsons. No canvassing—"I advertised in our local paper and got in 93 saws"—says M. L. Thompson. The Foley is the only machine with which you can file all hand saws, also band saws and cross-cut circular saws.

SEND FOR FREE BOOK "MONEY MAKING FACTS"

Shows how you can get business from home owners, farmers, carpenters, schools, factories, etc. With a small investment, no overhead, no stock of goods to carry, you can get right into a cash business, and possibly later on develop into a full-time repair shop. Send coupon today for Free Book. No salesman will call.

"Each saw I filed got me 6 more and business has been picking up that way since a year ago. If it keeps up I will have to buy another Foley Saw Filer."
William C. Baldwin



"I have done 4 or 5 thousand saws in my spare time in the 4 1/2 years since I got the outfit, and they are all coming back."
Len Crego



Send Coupon for **FREE BOOK**

FOLEY MFG. CO., 416-5 Foley Bldg.
Minneapolis 18, Minnesota

Send **FREE BOOK**—
"Money Making Facts"

Name _____

Address _____



specialty
priced
\$4.19

limited
time

886 M

Irwin Speedbor "88" bit set for 1/4" electric drills



Exclusive
hollow
ground point

Set of 6 Irwin Speedbor "88" wood bits in molded plastic case with transparent top and bright red tray. Sizes 3/8 to 1". Exclusive hollow ground point and spade-type cutters bore faster, deeper, cleaner — even in seasoned hardwood maple, plaster, plastics. One-piece steel forging and hardened full length to stay sharp longer. See your independent hardware dealer.

IRWIN
Wilmington, Ohio

- the original solid center auger bit
- screw drivers, screw driver bits

Holt's **WORLD FAMOUS**
"Do-It-Yourself"
PRODUCTS

HOLT'S ORIGINAL
TRADE MARK
Piston Seal

does help in
6
important ways

- 1 - reduces oil consumption
- 2 - restores compression
- 3 - stops piston slap
- 4 - increases miles per gallon
- 5 - improves performance
- 6 - makes engine quieter

Good for 10,000 miles of carefree driving. Next best thing to a complete motor overhaul . . . at 1/20 the cost. Today's biggest seller. Millions of tubes have been sold throughout the World during the past 18 years. Undeniably safe for even the finest engines. Endorsed by leading technical automotive experts. Easy to use. Costs less than \$5.

\$1.69
CAN

Holt's
GUN-GUM

Mends leaky mufflers—
seals pipes and joints

MUFFLER SEAL

Sets like a weld in
a few minutes.
Apply by hand

At Every Auto and Accessory Store
TREGLOWN CO., Inc.
Fanwood 19, N. J.

CANADA: 1366 Greene Ave., Montreal 6

Prices slightly higher in Canada

Write
for full
details

Clymer Road Test

(Continued from page 102)

the highly desirable safety rims on all cars.

The Plymouth V8 has lost a little economy over the smaller six, but apparently today's owner doesn't worry about slightly less miles per gallon. He prefers an automatic transmission, even though overdrive-equipped cars get from two to four more miles per gallon. Gas economy is average and regular gasoline gave good performance (see Economy Chart). No oil was added. The new V8 engine seems to be a miser on oil.

The speedometer showed 107 miles per hour at top speed although, like all speedometers, it is about seven percent fast. There is minimum engine vibration due to the live-rubber engine mounts, which Plymouth pioneered, and the well-balanced short-stroke engine.

As always, Plymouth's brakes are tops. There was little evidence of fading. Brakes are easily applied and perfectly balanced.

The test car was equipped with automatic transmission (PowerFlite). This is an excellent well-designed unit. It is a large, air-cooled planetary unit employing a torque converter with gears. For a car of Plymouth's horsepower and weight, it is definitely oversize, which should assure long life with little service expense. There is a feeling in driving the car that the transmission might be heavier and stronger than necessary.

Acceleration in all speed ranges is good, but the V8 really shines when the engine gets to "revving." If the driver is careless, the upshift and downshift can be rough but, with a little practice on throttle opening at the time shifting automatically occurs, the change is quite smooth. The automatic shift takes place at different speeds, depending upon the position of the throttle. The minimum upshift is at 26 miles per hour. If the throttle is held wide open, the shift to high takes place at about 58 miles per hour. Passing gear does not operate at speeds above 58 miles per hour. Below 58, when the throttle is depressed, a noticeable engine hum and a forward surge (and I do mean surge) take place as the car picks up speed instantly. Its power is sensational.

Last year's Plymouth was shorter and had a stubby look, which retarded sales, but now the car looks even larger than its 115-inch wheelbase indicates due to the long front and rear fenders. Bumpers are plain with no bulletlike extensions, which makes it possible to push another car without damage from overriding.

The parking lights are amply protected

(Continued to page 272)

POPULAR MECHANICS

Copyrighted material

DO MORE PLANING JOBS WITH LOW COST BELSAW

Exclusive MONEY-MAKING features:

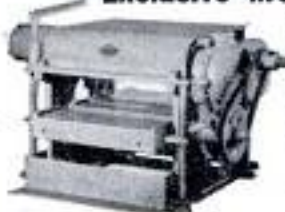

- Full 12 3/4 in. x 6 in. capacity
- Power feeds at 24 ft. a minute. (Easily adjusted for lower feed rate)
- Machined cast iron bed; adjustable rolls, total bed length 42 in.
- Provides for Grinding Knives in the Cutterhead.
- Attachments for Jointing, Rabbeting, Tongue, Groove, Matching.

Belsaw Multi-Duty Planer for cabinet shops, builders, lumber yards, woodworking plants and spare time work shops... Now you can convert low cost rough and random size lumber into high priced cabinet finished stock... Easy to make flooring and popular patterns. Belsaw quickly returns cost with savings on raw material... profits on finished stock.

Send Today for FREE literature on Belsaw, the LOW COST, high speed production planer.

BELSAW MACHINERY CO

1012 Field Bldg. Kansas City 11, Missouri

LOW DOWN
PAYMENT
EASY
TERMS

How to choose a paintbrush that does faster, streak-free work



Look for **TYNEX**® on the handle

Here's why it pays you to use a brush with Du Pont TYNEX nylon bristles



1. No break-in! You don't have to soak or flex a new brush... if it has "Tynex" nylon bristles.



2. Full point pickup! Specially tipped and flagged "Tynex" bristles hold a full load of paint.



3. Smooth, even flow! Anyone can do streak-free work, because each tapered "Tynex" bristle provides better, more even flow.



4. Easier to clean! They're the easiest-to-clean bristles there are! Paint loosens quickly in any commercial cleaner, rinses out thoroughly.



"Tynex" is the registered trade-mark for genuine Du Pont nylon bristles.

BETTER THINGS FOR BETTER LIVING... THROUGH CHEMISTRY

Carpenters' NAILPULLER Pocket size!

Powerful, Easy to Use, Handy as a Hammer!

Satisfaction guaranteed up to tenpenny nails.

POSTPAID U.S. ONLY

\$174

No C.O.D. No Stamps.



Carpenters' favorite. Convenient in tight places, carries in pocket. Tool steel counteracting jaws driven into wood under nailhead. Double leverage with hammer. All steel, rustproofed.

K-D Mfg. Co., 526 N. Plum St., Lancaster, Pa.

BATTERIES! - START

—a factory at home and re-cast junk batteries into new; latest achievement. We supply complete instructions and everything needed. Large daily profits!

BATTERY LABORATORIES, Dept. PM, Minneapolis 4, Minn.



Also ADULT 2 Passenger "ESHELMAN" SPORT CAR

1/5 The Price of any other Auto 70 Miles per Gal. Free Catalog

ESHELMAN 70 MILES PER GAL. GAS CHILD'S AUTO WITH MOTOR

STURDY, SAFE FOR KIDS. Commended by "Parent's Mag." Write for Free Catalog.

Eshelman, Dept. MC-54 109 Light St., Balto. 2, Md. 333 N. Michigan Ave., Chicago 1, Ill. 6087 Sunset Blvd., Los Angeles 28, California



ARMSTRONG BROS. PIPE THREADING SET

Do your own pipe work with this Drop Head Ratchet Die Stock. Threads 90% of the pipe work around the home. OD-4A Die Stock Set comes complete with four instantly changeable die heads for threading 1/8, 1/4, 3/8 and 1" pipe, all in a fitted steel case with handle and hasp.

\$29.95



ARMSTRONG BROS. TOOL CO.

"The Tool Holder People" 5268 Armstrong Ave., Chicago 30, U.S.A.

IT'S RADIATOR TROUBLE TIME
AGAIN!



PERMATEX
COOLING SYSTEM

CLEANER and CONDITIONER

A COMPLETE COOLING
SYSTEM SERVICE
IN ONE PACKAGE!

1. Cleans out rust and scale
2. Dissolves grease and oil
3. Prevents rust from reforming*
4. Stops leaks and seepage*

*Exclusive!



Clean out your cooling system this spring the easy all-in-one way with all new Permatex Cooling System Cleaner and Conditioner. Cleans out rust and scale—puts grease and oil in suspension and carries it out—and, as a plus, prevents rust from re-forming and seals all leaks. Two compartment containers with cleaner in top and rust preventative, sealer, and neutralizer in bottom.



There's No Other Product
Like It!

PERMATEX COMPANY, Inc.

Brooklyn 35, New York

Kansas City 15, Kansas

OVER 50 CHEMICAL PRODUCTS FOR BETTER
AUTOMOTIVE MAINTENANCE

by the massive grille. There is excellent trunk space (33.8 cubic feet). The trunk lid is not easy to raise and needs slamming to close. Its operation should be improved. The lid is not self-locking, but requires use of a key to lock it.

Front vision and windshield design are excellent, although I detected some distortion in the curved corners. Rear and side vision is average for a modern car.

Windows are quickly lowered or raised by only three turns of the crank. They could turn more easily. The doors open and close easily and the body has a solid feel. I found no evidence of water leakage and no dust seeped into the car at any point. There is a noticeable body rumble at high speed. No rattle or squeaks developed and assembly appeared above average.

There is ample inside body room and excellent room for tall persons in all Plymouth models.

Plymouth has really gone all out insofar as interior finish is concerned. Certainly no car in its price class has better interior appointments, except for the rather plain-looking instrument panel, which is not in keeping with the other features. The armrests are well located and the driving position is comfortable, as is the location of the steering wheel. The top of the steering wheel is below the line of vision, which is good.

The ventilating system is excellent and Plymouth wisely has retained the screened-cowl ventilator located high in back of the hood at the bottom of the windshield. It now operates by the sideways movement of a lever below the center glove compartment. I found the Plymouth heater far above average. When the blower is on it is rather noisy but soon the heat comes through so fast that the two-speed control knob has to be turned to low position or off entirely. The defroster is efficient and the air slot extends clear across the base of the windshield.

An excellent feature is Plymouth's eight-inch brake pedal, which can be operated with either foot. Drivers will find that left rather than right-foot braking is more efficient with automatic-transmission cars. Certainly no car has better brake and throttle positions than Plymouth. The left-hand-operated parking brake is easy to apply and release. The hand brake still operates on the propeller shaft, which Chrysler claims is an excellent feature, but I'd still prefer rear-wheel application.

The speedometer design does not appeal to me. Plymouth engineers located the full-circle horn ring so that the upper half partially obstructs the speedometer. There is

(Continued to page 274)

GOSH! what a boat!



Cadillac molded plywood boats, feature the finest advances in outboard design. They're light, fast and roomy. Special hull contours permit greater speed and cat-quick handling—with full-load safety. Molded from 5 to 7-ply clear veneer—they're rugged. Rich mahogany wood and chrome plated brass hardware. These beautiful boats give you superior quality and performance at reasonable prices. Write for free literature on Cadillac's complete line of molded plywood, aluminum and cedar strip boats.

CADILLAC MARINE & BOAT CO.
164 Seventh Avenue, Cadillac, Mich.



Cadillac SWEETEST BOAT AFLOAT

make your own Gems 29.50
F.O.B.

The Gem Maker comes complete with all necessary equipment, including a super-charged diamond blade for sawing, and all wheels for grinding, shaping and polishing; also complete instructions. The complete equipment as shown, less motor and belt, for only \$29.50, f.o.b. Burlington, Wisconsin. Write today for information and literature.

B & I MANUFACTURING CO.
Dept. S Burlington, Wis.

GEARS
In Stock - Immediate Delivery.
Gears, speed reducers, sprockets, thrust bearings, flexible couplings, pulleys, etc. A complete line is carried in our Chicago stock. Can also quote on special gears of any kind. Send in your blueprints and inquiries.
Send for Complete Catalog No. 10
CHICAGO GEAR WORKS
440-50 N. Oakley Blvd., CHICAGO 12, ILL.

NEW! Giant AUTOMOTIVE CATALOG
1955 Edition! Everything for car, truck, custom-styled car, hot rod... at **LOWEST PRICES!**
Save up to 50% on all parts, accessories! Only complete automotive buying guide... 50,000 items... 148 pages! Thousands of hard-to-find parts; equipment, parts for 1920 to 1955 models; **Hollywood accessories** never before offered; **hi-speed parts**. Send your name and address and \$5c (refundable with first \$5.00 order) to:
J. C. Whitney & Co., 1917 Archer, Dept. P-4, Chicago 16, Ill.

\$6.95 DRAINS cellars, cisterns, wash tubs;
IRRIGATES - CIRCULATES - SPRAYS

Submersible! Won't Rust! Won't Clog!
Original Type P—Pump of 1,001 Uses—house, garden, farm. Up to 3,000 GPH; 450 GPH 80' high; or 1800 GPH from 25' well. Use 1/6 to 3/4 HP motor. Motor coupling included. Oil-less bearing. Stainless steel shaft. 1" inlet; 3/4" outlet. **\$695**

Exclusive Double-Bearing Heavy-Duty Pumps
TYPE X—2 oil-less bronze bearings for smoother running; longer life. For every pumping need. Up to 7,500 GPH. Use 1/4 to 1 HP motor. 1 1/4" inlet; 1" outlet. Stainless steel shaft. **\$1095**

TYPE XB—Same as Type X, but with grease-sealed outboard rubber-mounted ball-bearing plus oil-less bronze bearing. Best for belt drives. **\$1295**

ALL BRASS JET for SHALLOW to 50' DEEP WELL
Up to 50 lb. pressure. Ideal for water systems, sprinkling, irrigation, etc. Use with Type X or XB Pump. **\$595**

Postpaid if cash with order. (West of Miss., add 50c)

MONEY BACK GUARANTEE
Centrifugal and Gear Pumps in all Sizes

LABAWCO PUMPS, Belle Mead 2, N. J.

**Make your home look like new
INSIDE and OUT
with low-cost* Weldtex**

Easy to apply...deep-grooved surface hides joints and nails.



BEAUTIFUL Weldtex panels on 8' x 12' wall with real wood for only \$27*. Put easy-to-handle 4' x 8' sheets right over old wall. Stain it, paint it or finish it natural.



GIVE CEILINGS, walls new and dramatic beauty with Weldtex squares. Cover a 12' x 15' ceiling with 12" or 16" pre-cut squares for approximately \$50*.



EASILY APPLIED Weldtex exterior paneling harmonizes with any architectural design, takes stain or paint beautifully. Panels 4' x 8' cost 33¢* a sq. ft.

*Prices vary slightly in different areas

SEE YOUR LUMBER DEALER

for literature, displays and prices



Weldwood®

REAL WOOD PANELING

United States Plywood Corporation

WORLD'S LARGEST PLYWOOD ORGANIZATION

Weldwood Building, 55 W. 44th St., New York 36, N. Y.
and U. S.-Mengel Plywoods, Inc., Louisville, Kentucky



Fast, Safe
No Wash
Non-inflammable

Peels Off Paint

How you can get perfect paint jobs every time!

Klean-Strip is totally unlike ordinary paint removers that dissolve the finish and are so messy to use. Klean-Strip actually breaks the bond between finish and surface . . . removes many coats with one application. It's clean, fast-acting and easy to use . . . leaves the surface smooth and dry, ready to paint without neutralizing or afterwash.

Use Klean-Strip on furniture, woodwork, walls, metal. Klean-Strip peels off any finish. Buy it when and where you buy paint.

KLEAN-STRIP
Paint Remover
THE KLEAN-STRIP CO., INC.
2340 S. Lauderdale, Memphis 6, Tenn.

"I'm happy"
says the Hollingshead Service Center



Happy to identify service stations best equipped to solve car-care problems. A cracked block or cylinder head, for instance.

METAL SEAL \$2.00



Hollingshead
CAMDEN 2, NEW JERSEY

some reflection from the instrument panel into the windshield at night, but very little in the daytime.

I'm glad to see Plymouth continues to use gauges instead of warning lights for amperage, fuel, oil pressure and water temperature. Two of the gauges are well located in front of the driver, but the oil-pressure and temperature gauges, located in front of the passenger, are too far away from the driver's eyes.

The glove compartment is well located in the center of the panel, and the ash tray is nearer the passenger than it is the driver.

Plymouth's automatic-transmission selector lever, located on the instrument panel, is something really different. My first impression was that I didn't like it but, after driving the car a few days, I found it has some desirable advantages. It is extremely easy to operate. The handle is located within five inches of the ignition switch. I don't know why Chrysler stylists felt it necessary to change the apparently satisfactory location of the shift lever, but they did. I do believe, however, that members of two-car families may find it confusing when changing from another make of car to Chrysler-built cars, or vice versa. Chrysler stylists contend the new location is better because it is close to the ignition key, out of the way and that the automatic-transmission driver no longer shifts—he selects. Maybe Chrysler has started a new trend—who knows? A light behind the indicator lever would be appreciated by most drivers.

While on the subject of lights, I think the dome or side light should turn on with the opening of any door, and not just the right one. When the Plymouth left door is opened, no light comes on, although a hand switch directly above the left door controls the dome lights.

Almost every one with automotive knowledge agrees that Chrysler products have been exceptionally well-engineered for dependable, economical service, but that they were behind in styling until this year. More Plymouths are used for taxi service, which is the hardest service possible, than all other makes of stock-production cars combined. Undoubtedly one reason is economy and the fact that Plymouth cars always have been easy for mechanics to work on.

In addition to the new V8 models, the Plymouth is available with the 117-horsepower six-cylinder L-head engine. Plymouth offers a choice of three transmissions: three-speed, three-speed with overdrive and the automatic PowerFlite. All models can be bought with power brakes, power seats, power steering and power windows.

★ ★ ★

SAVE UP TO \$8 WHEN YOU BUY **SILENTONE** WORLD'S BEST MUFFLER

26 gauge inner shell—22 gauge outer shell.

Double shell lasts longer.

Non-clogging extruded holes—
no whistling, no restriction.

16 gauge, spun-locked,
blowout-proof steel heads.

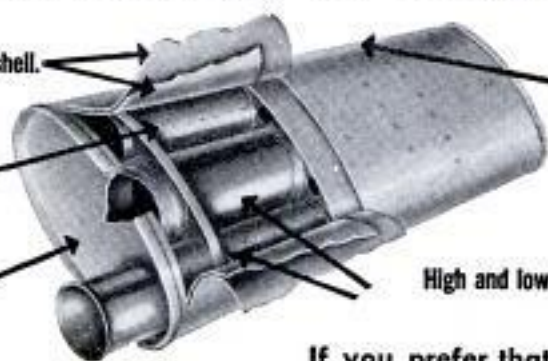

Crimped seams
eliminate
weak points.

High and low frequency tuning chambers.

Ordinary mufflers silence your engine by throttling its power. Remember, every pound of muffler back pressure wastes 2 hp of engine output. Silentones are scientifically designed to keep back pressure at a minimum, give you the performance you want, the mileage you expect. Leaktight 1/3 heavier steel construction makes Silentones safe and last thousands of miles longer. They're individually engineered for your car. Install Silentone® yourself—save up to \$8.

If you prefer that deep mellow tone—hear how Dynatone Mufflers sound on your car. Your store has a recording. Dynatones are engineered, not packed. Cost far less than Hollywood types. Dynatone duals and headers available for use with any type muffler.

Write for your free copy of the interesting booklet "Carbon Monoxide, Your Car and You."

SILENTONE MUFFLERS

Dept. 2D, Toledo 1, Ohio

Sold only by America's Leading Automotive Chain Stores



LATEST DEVELOPMENT

Chesney

self-contained
saw-horse
bracket clamps

ZINC PLATED STEEL,
FITS ANY 2x4. 12
GRIPPERS ACTUATED BY
LEVER. FOR TABLES,
BENCHES, SCAFFOLDS.
AT HARDWARE STORES
OR SEND \$3.95 PER
PAIR TO CHESNEY INC.,
720 TOWNE AVE., LOS
ANGELES 21, CALIFORNIA

WORLD'S BEST SMALL TRENCHERS



Portable DITCH-WITCH digs 2" to 6" clean, even ditches to 36" depth in all types of soil. Complete unit—self propelled—outdigs 8 men. Four rugged models.

Write for illustrated literature.
THE CHARLES MACHINE WORKS
620 B Street Perry, Oklahoma

DO IT
YOURSELF

It's Easy
With ...

Soldering's really a "cinch"
... when you use time-
tested, reliable KESTER ...
available everywhere.

FREE! "Soldering Simplified"
... 16-page how-to-solder
booklet. At your dealer or write direct.

KESTER SOLDER COMPANY
4251 Wrightwood Avenue Chicago 39, Illinois



FASTEST CUTTING! SAFEST! ORBITAL SANDER in its price class!



Made by Fairchild

Industrial-type construction; perfect for "do-it-yourselfers", boat owners, handymen. Lightweight, with flatiron type handle. Push-button paper release, quick and easy. 3 2/3" x 7" platen. Fully guaranteed. At dealers, or direct. Write for FREE catalog and price list, complete power tool line.

\$39.95

FAIRCHILD INDUSTRIES
110 MAIN ST. BURLINGTON, 2, VT.



PREPO the torch that does it all!

• Here's the hottest, handiest, lightest hand torch ever... with six interchangeable burners and tips from which to choose. Instant flame! Instant heat! Uses low-cost Prepo Fuel in the convenient throw-away tank. Each tank lasts for hours of continuous full-flame use.

\$6.45

Price includes torch as shown. Other burners and tips at slight additional cost. Prepo Fuel tanks 59¢ at your dealer.

PREPO CORPORATION
EDGERTON, WISCONSIN

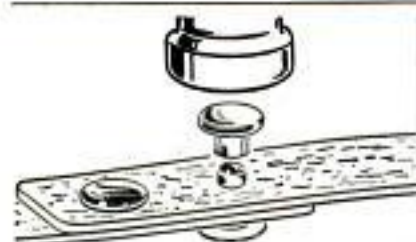

SPEEDY RIVETS

simply swat
with a hammer

Fasten leather, cloth, paper, plastics. Quick, secure, permanent repairs... ideal for craftwork, too. Simply make a hole in each part to be fastened, push rivet together through holes, place on firm surface and swat with a hammer. Gilt, nickel, black, brown finishes. Large (6 per card) or small (10 per card) sizes.

AT HARDWARE
COUNTERS
EVERYWHERE

15¢
per card



THE **DOT** LINE

3229 S. Ashland Ave., Chicago 8, Ill.

276

BE READY FOR ANY
FISHING OPPORTUNITY!

CARRY A

Handle-Rod

ALONG AT ALL TIMES
IN YOUR POCKET -
IN YOUR TACKLE BOX
GLOVE COMPARTMENT
BRIEF CASE - SUITCASE
PICNIC BASKET

A 5 foot precision made
Casting Rod - Telescopes
within its handle to just 11
inches. Will not rust. Weighs
only 6 oz.

CHAMPION PRODUCTS CO.
Muskegon, Michigan



\$13.50

ONE-MAN SAWMILL LOW \$50.00 AS... \$50.00 DOWN



Take BELSAW Portable Sawmill right to the trees—turn out valuable lumber for home and farm—sell to local yards—make up to \$50 a day custom sawing for neighbors. BELSAW lasts a lifetime. No crew needed. Power with tractor or auto engine. Beginners get excellent results. Send today for FREE BOOK.

BELSAW MACHINERY CO.
8110 Field Bldg. Kansas City 11, Missouri

HOW TO FIND URANIUM

FORTUNES ARE BEING MADE, in the last few months 'V.P.' found a claim worth 10 million; 'C.S.' found one worth 150 million and 'J.C.' found one worth many millions (names on request). Get this completely new prospector's handbook, based on latest geological discoveries and scientific findings. For the first time in one handy Manual, the vital information you need. Tells you what minerals contain Uranium. Where to look; How to make simple tests in the field; How to prospect with Radiation Detection Instruments; How to evaluate deposits; How to stake a claim. Uranium Ore containing only 10% brings \$1000 per ton.

SEND \$1. FOR PROSPECTOR'S HANDBOOK
MINERALS RESEARCH LABORATORY, STURTEVANT, WISCONSIN

NEW! ALLEN WRENCH INDEX CASE



First time offered! Durable draw steel. Holds standard set of 11 wrenches from 3/8" across flats to 1 1/32". Fly stands upright for easy selection. Each wrench individually placed, will not fall out. Quality and service GUARANTEED. Send cash, check or money order today! \$1.00 for case only... \$2.50 for case and 11 wrenches. Postpaid.

WAT-NOK SALES CO.
1515 2ND. AVE. SO., DEPT. PM-45
MINNEAPOLIS 3, MINN.

MAGNETS

ASSORTED MAGNETS with big list of handy uses... 5 for \$1
POWERFUL POCKET MAGNET ideal for testing metals... 51
RETRIEVING MAGNET pulls tools, etc., from tank or lake... 54
HOT PAD MAGNETS to insert in your own hot pads... 8 for \$1
BULLETIN BOARD MAGNETS to "pin-up" memos, etc... 8 for \$1
SLENDER MAGNETS remove chips from drill holes... 2 for \$1
Free booklet & instructions with order.—100% guarantee.—POSTPAID
PARK MAGNET CO., 1557 GREENBAY RD., DEPT. PM-4, HIGHLAND PK., ILL.

Wheel-Horse garden tractors

Reg. U. S. Pat. Off.

Ride-Away Jr.

2 1/2 or 3 1/2 h.p.
pulls 8"
plow



only
\$275

You can't beat a
Wheel-Horse for trouble-
free performance... mighty
pulling power... amazing low price! Pulls 8" plow. Big
"traction-master" wheels. Smooth-running 2 1/2 or 3 1/2 h. p.
engine. Five speeds. Reverse. Fifteen attachments. Guaranteed!

Wheel-Horse Products Co.
Dept. P-4, 2643 Dixieway North, South Bend, Indiana

POPULAR MECHANICS

Copyrighted material



STANLEY PUTS SKILL IN YOUR HANDS



The Nailmaster. An extra foot added to your overhead reach. Holds nail while you start it. Super heat treated steel head and selected white hickory handle. 16 oz. No. N51 1/2 — \$3.35.

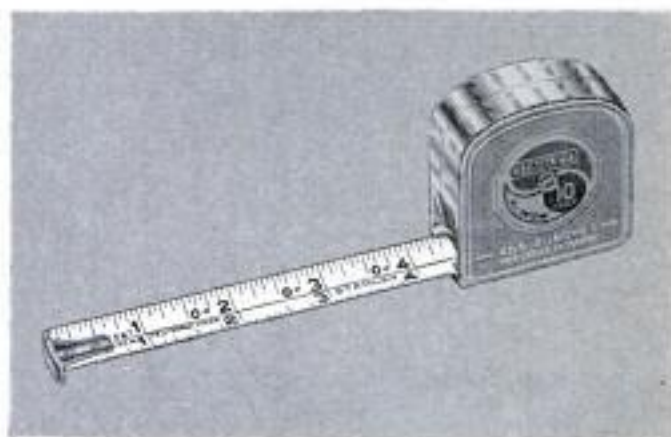

Long and Wide "Pull-Push" Rule. Stays rigid for hard-to-reach measurements. True zero hook, true reading mouth and double scale marking for accuracy. 10 ft. No. 3610W — \$2.39.



The 7" Builders Saw. This heavy duty, portable electric saw cuts 2 x 4's at 45°. It's a work-hungry tool, loaded with power and designed to make tough jobs easy. Exclusive Stanley "Motor Saver" protects motor from impact loads, as when striking a nail, etc. Multi-grip handle... convenient switch... automatic telescoping safety guard. No. H70 — \$77.50.

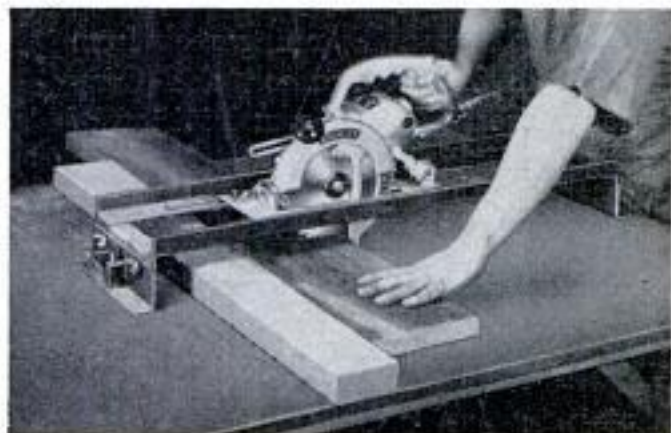

Saw Track for electric saw. This effective device is handy for many saw cuts where accuracy of angle is vital. It's virtually indispensable for production jobs like cutting rafters, fence pickets, etc. Recommended for cutting slate, marble, other stone with abrasive wheel on saw. No. H158 — \$25.75.

STANLEY

Tools • Electric Tools

Divisions of The Stanley Works

TOOLS • ELECTRIC TOOLS • HARDWARE • STEEL • STEEL STRAPPING

APRIL 1955

Department TE, The Stanley Works,
624 Elm St., New Britain, Conn.

Gentlemen: Please send me
 free Tool Catalog 54
 free Electric Tool Catalog EH15
 25¢ Pocketbook — "How to Work With Tools and Wood" — I enclose 25¢.

Name _____

Address _____

City _____ Zone _____ State _____

SPINNING...

*Free as
Flight*

with the
Bronson

"4-Way"

Thrill to the freedom and versatility of this ingenious spinner. Use it as a right hand model—left hand model—with full bail or manual pick-up. In seconds switch to any spinning combination you might desire. Ask for the Bronson "4-Way" at your favorite sports shop.

Other Bronson Spinning Reels from \$4.95 to \$17.95. Bronson Reel Company, Bronson, Michigan. Division of Higbie Mfg. Co.

Whatever your sport—spinning, bait casting, fly fishing—there's a Bronson-made reel to make it more fun!



No. 200

\$9.95



FREE! Ask
your Bronson Dealer for
Spinning the Bronson Way
—a "how to" booklet on spinning.

Switchyards for the Freight Trucks

(Continued from page 86)

keeping its rolling stock on the road.

Other facilities at the Baltimore Transfer shops include steam washing rooms, spray-paint bays, a check-out point where all outgoing equipment is safety-inspected and weighed, and even a blacksmith shop.

The blacksmith shop, with its old-fashioned forge and anvil, may seem an anachronism in the midst of all the modern equipment, but maintenance men say some jobs can be done there that can't be done anywhere else.

Many terminals also contain lounges, locker rooms and showers for drivers getting ready for the road or coming in off a run. Some companies even provide sleeping facilities for their drivers, especially at terminals located at the far limits of their systems.

Meeting and lecture rooms where employees can be brought up-to-date on the company's operations and safety programs (safety has become an increasingly important concern to the industry) are seen frequently in many of the larger terminals.

The trend toward larger and more elaborate terminals is a natural development of the phenomenal growth of the trucking industry, which is carrying an ever-increasing share of the nation's goods from one part of the country to another.

"It's a matter of economics," one trucker said. "After all, our main selling points are that we can move goods cheaper, we can move them faster and we can provide the shipper with flexibility of service he can't get anywhere else.

"In order to back up those claims, in order to meet competition from other truckers as well as from other forms of transportation, in order to stay in business at all we had to find ways to cut costs and eliminate delays.

"It didn't take long to figure it out. We could see that most of the delays resulted from inefficient handling on our platforms. Delays mean higher costs. So we modernized."

Actually, the truck lines have developed little in their new terminals that hasn't been used before. But the way they have adapted existing ideas to meet their own needs is a good example of how an American industry rises to a challenge.

How about that other problem—the one we're all familiar with—the truck that slows you down to a crawl when climbing a long upgrade? Well, next time you get behind one of them, take what comfort you can from the thought that they are working on it. ★ ★ ★

THE SURE
WAY TO
KNOW

YOU ARE
BUYING A FINE
POWER DRILL

For top performance, choose the power drill equipped with a Supreme Chuck. The finest in quality and precision. Or replace your old style chuck with a Supreme. See your hardware dealer.

Supreme Chucks
BRAND



SUPREME PRODUCTS, INC., 2222 S. CALUMET, CHICAGO 16

LOOK!...NEW Electric

Lightning Change

ROTOTILLER

A Real Do-Gooder for Outdoor-Indoor House and Garden Do-It-Yourself Jobs. Inexpensive, Quick, Snap-on Attachments. Light Weight 15 lbs. Powerful Motor 3/4 h.p.

LOW COST Power Tool of 101 Uses

There never was a machine like this Electric ROTOTILLER

... not a toy, but a whole kit of outdoor-indoor power tools. Saves time, heart, back.

It digs, hoes, weeds, cultivates, mows, trims, edges, cuts light brush, saws 20" logs, even shovels snow.

Indoors, it sands, polishes floors, converts to bench grinder, power drill. Get complete ROTOTILLER story... use coupon for 68 page FREE illustrated book. No obligation — except ours to back up these claims.

Mail Coupon for FREE BOOK

ROTOTILLER, Inc.
Dept. PM-1 Troy, N. Y.

Please send me FREE 68 page ROTOTILLER book and name of nearest dealer.

Name _____
Address _____
City _____ Co. _____ State _____



TOOL OF 1001 USES!

FASTEST, MOST POWERFUL TOOL IN ITS CLASS!

A powerhouse in your hand

—Approx. 27,000 rpm.!

DREMEL Electric Moto-Tool is the ideal tool for shop and home, a lightweight performer that saves time and money every time you use it. Works well in wood, plastics, and metal. Proved on industrial production lines. More versatile than a 1/4" drill. Easy to use as a pencil (dynamically balanced and amazingly lightweight). A real workhorse, built for years of service!



CARVES!
DRILLS!
GRINDS!
SHARPENS!

MOTO-TOOL NO. 1

For small bench work. (6 oz. in weight.) With 1 emery wheel.....

\$10.85

KIT NO. 1

Model 1 Moto-Tool plus 34 accessories. In steel case....

\$19.50

MOTO-TOOL NO. 2

More performance and features for the money than any other grinder! With emery wheel point...

\$17.85

KIT NO. 2

Includes Model 2 Moto-Tool and 23 accessories (high-speed steel cutters, grinding wheels, polishers) in steel case.....

\$25.95

Low-Cost DREMEL ELECTRIC COPING SAW FAVORITE "ALL-AGES" HOBBY TOOL!



AMAZING FOOT-A-MINUTE (7,200 Strokes Per Min.) CUTTING SPEED!



ONLY
\$6.85
with 3 saw blades

FREE PROJECT PLANS

Make your own jig saw. Complete plans and six project patterns, included FREE.

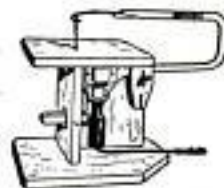

Cuts scrolls like magic!

SEE YOUR DEALER. If he cannot supply, order direct on 5-day trial, money-back guarantee. Remit in full for postpaid shipment; or send \$2, pay postman balance plus postage and COD.

DREMEL MFG. CO. Dept. D-115, Racine, Wis.

Here's the 1-2-3 of the New Fordomatic Drive!

*New Speed-Trigger "low" gear gives Fordomatic
3 automatic forward speeds for the most
versatile performance in the low-price field!*

The big "automatic" news for '55 is the wider fully-automatic operating range of new Speed-Trigger Fordomatic Drive.

Fordomatic now has a new automatic "low" gear for fast starts and low-speed passing. And Fordomatic is the only automatic in the low-price field to bring you the all-speed versatility of an automatic

intermediate gear. But, automatic gears are only half the Fordomatic story. A highly efficient fluid torque converter provides an infinite number of drive ratios . . . *automatically* selects the right one to do the job. And because power is *always* transmitted through a cushion of oil, wear is reduced to a minimum, operation is always smooth and silent.

AVAILABLE WITH THREE MIGHTY ENGINES

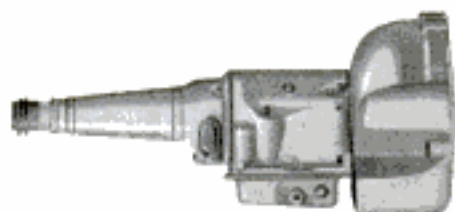

The brilliant new 162-h.p. Y-block V-8

**The even more powerful
new 182-h.p. Y-block Special V-8**

The modern new 120-h.p. I-block Six

1

Want a real Speed-Trigger start? Just press the accelerator to the toe board and you flash away in low gear, with Fordomatic shifting to intermediate and high *automatically* . . . all while the drive selector is at Drive (DR). For most of your driving, of course, starts will be through intermediate gear as in previous Fordomatics. Then if you want *extra* pickup at low speeds (under 18 m.p.h.) you can go quickly into "low" by pressing the accelerator to the floor.



2

Want extra passing and hill-climbing "go"?

Merely step down on the accelerator (at speeds up to 60 m.p.h.) and Fordomatic "kicks down" into intermediate gear. You get the extra burst of power you need for passing or to pull you up a steep grade.



3

Want a new feeling of security on the road? With Fordomatic you can drive with added confidence. For example, downhill braking is smooth and easy at *any speed*. You simply move the selector lever into Low (Lo)! At speeds above about 23 m.p.h., Fordomatic will go into *intermediate* for smooth, effective engine braking, then shift to low *automatically*, when speed drops below about 23 m.p.h. If you haven't driven a Fordomatic Ford lately . . . see your Ford Dealer for a Test Drive.



FORD DIVISION of FORD MOTOR COMPANY

Stop moisture damage



18 1/4" high
20 1/2" long
11 3/4" wide

Just plug in the amazing
FRIGIDAIRE electric DEHUMIDIFIER

Positively controls moisture in workshops, basements, or any closed area up to 10,000 cu. ft. where moisture is a problem.

See your Frigidaire Dealer for further details. Or write for free folder to Frigidaire, Dept. 2330, Dayton 1, Ohio. In Canada, Toronto 13, Ontario.

 **Built and backed by General Motors**



**Smart!
Distinctive!
Custom-built!**

GUARANTEED 100%

Designed and engineered by Herbert's—with experience and machinery to sell you a better awning.

**COMPLETELY ASSEMBLED
WITH BAKED ENAMEL
FINISH.**

WRITE FOR FREE MEASURING
CHART AND LITERATURE

**Install Your Own!
AMERICA'S
Most Beautiful
ALL-ALUMINUM
DOOR CANOPIES
AND WINDOW
AWNINGS**



DIRECT FROM FACTORY

Save 50%

8974 St. Charles Rd.  St. Louis 14, Mo.

NAME _____
ADDRESS _____
CITY _____ ZONE _____ STATE _____

MODERN

LAWN MOWER SHARPENER

**COMPARE
BEFORE YOU BUY**



Write for
free
booklet
10E

Start your own
business—increase
your income

Oil remains in engine while sharpening. Bed knife sharpened in same centers — no attachments needed.

Sharpens any mower in ten to twenty minutes. Handles complete assembly of all reel types including 36 in. power mowers. Handle, wheels, roller, and engine are not removed.

\$26300

MODERN MFG. CO.

F.O.B. PASADENA

160 N. FAIR OAKS, PASADENA, CALIF.

WELD

BRAZE

SOLDER

CUT



4WAY

ONLY \$14.75

f.o.b. factory

WELDER

Complete with
Twin Carbon Arc
Torch and ac-
cessories... to
handle all metal-
craft work.

Acclaimed by thousands of Homeowners, Mechanics and Hobbyists as the welder of 1001 uses. Easily operated from properly wired 110 volt AC or DC line. The ideal gift with a life-long use.... Order today on 10 day money back guarantee.

**FOUR-WAY WELDER CO., Dept. F2-D
1810 S. Federal St. • Chicago 16, Ill.**



**HAVE A BIGGER — MORE
EFFICIENT HOME WORKSHOP**

Popular Mechanics **PLANNING YOUR HOME WORKSHOP** shows you how to make use of every inch of space in your workshop; detailed floor plans, wiring layouts and power tool hookups plus actual photographs of famous home workshops you can use as models. Save money by building your own shop furniture. Special Where-to-Buy-It Guide, 450 Illustrations, Cloth Bound, Working Diagrams. Order your **\$2.50** copy today from

**POPULAR MECHANICS PRESS
200 E. Ontario Street Chicago 11**

FIND \$\$\$\$

NEW U-238 geiger counter—world's smallest, most sensitive uranium locator. Ideal for prospecting even on hunting, fishing trips! (Full line of mineral and metal locators, too.)



FREE booklets on request. (Dealer inquiries welcome.)

GOLDAK COMPANY 1542 W. Glenoaks Blvd., Glendale, Calif.



HULL AUTO COMPASS

EVER-VISIBLE GUIDE

● Roadsigns are only partial direction help, easy to miss. You **ALWAYS** know directions driving by Hull Auto Compass. Hull is the famous quality name, the most used auto compass.

**AT BETTER DEALERS EVERYWHERE
WRITE FOR LITERATURE**

HULL MFG. CO. P. O. Box 246, D-4
WARREN, OHIO

Only \$59⁵⁰!

New 3" belt sander MAKES TOUGH JOBS EASY!

You'll breeze through hundreds of sanding tasks with Porter-Cable's new Model 136 Homemaster Belt Sander!

Build and finish your own furniture and cabinetwork, or refinish antiques . . . remove paint and varnish, fit windows and doors . . . finish new or old wood, metals, plastics, ceramics . . . *get professional results every time!*

Full 3" belt width and powerful universal motor make short work of anything from rough sanding to velvet-smooth final finishing.

Model 136 is *Porter-Cable built* for exceptional value and years of faithful service. See and try it soon.

MODEL 136... ONLY \$59.50 COMPLETE

With locking trigger switch, quick-change belt tensioner, instant belt tracking control. Ballbearing construction, precision spur gear drive. Stand available for accurate bench sanding.

Porter-Cable

Homemaster Tools



VISIT YOUR PORTER-CABLE DEALER OR MAIL COUPON TODAY

PORTER-CABLE MACHINE CO.
5144 N. Salina St., Syracuse 8, N. Y.

Please send complete information on the Model 136 Homemaster Belt Sander.

Name.....

Address.....

City.....Zone.....State.....

Now—Do-it-Yourself and SAVE!

Cement Jobs are Quick, Easy with SAKRETE

Ready-to-use cement!

JUST ADD WATER AND USE!

Send 25c for 48-page Book
Photos, diagrams, etc. for hundreds of cement jobs with Ready-mixed SAKRETE. SAKRETE, INC., Dept. 14, Cincinnati 17, Ohio.

DEALERS
INQUIRIES
INVITED

JUNIOR MIDGET



Get in on Micro-Midget racing, America's newest, most exciting, and fastest growing sport. Speeds up to 30 M.P.H. on a 1/10 mile track. Can be purchased in kit form or complete ready-to-run. Send 25 cents for completely illustrated literature describing all details.

- 6 H.P. High Speed Engine
- 50 M.P.H. Top Speed
- Soundly Engineered
- Precision-Built
- Compact Sturdy Construction
- Dependable Operation
- Moderately Priced

COMET MANUFACTURING CO

DEPT. 12, P.O. BOX 1882

SACRAMENTO, CALIFORNIA

Revolutionary "DO-IT-YOURSELF" INTERLOCKING CONNECTORS



Permits easy assembly and dis-assembly of all types of furniture including:

Beds, Dining Room Tables, Modern and Occasional Tables, Novelty Tables, Duncan Phyle Tables, Chairs, Chrome Dinette Tables, Wrought Iron Tables, Picnic Tables and Benches, Shelves, Cornice Installation and Sew Horses.

Send 25c in coin today for complete INTERLOCKING CONNECTOR catalog showing detailed illustrations and assembly instructions of above furniture items.

INTERLOCKING CONNECTORS

4115 W. Belvedere Ave., Baltimore 15, Md.

INSTALL YOURSELF

IT'S SO EASY



SHUTTERS and DOORS, too!

You can order de'cor shutters and doors by mail; tailor made for the many decorative and practical uses in your home or office. The smartest, newest idea for new and old homes. Easily installed yourself. Satisfaction guaranteed.

SEND 25c for new illustrated brochure, "101 Uses for Shutters"—together with full information on how easy you can order by mail.

Write de'cor
DIVISION OF STILES, INC.
1609 EASTERN AVE., S.E.
GRAND RAPIDS, MICHIGAN

Geiger Counters

Save dollars—buy your geiger counters in the kit form. Available also as factory wired and tested models. These kits are simple, and easy to assemble. Each kit contains a radioactive sample. These Geiger Counters are light-weight and small. Send for free literature. Get in on that \$35,000 reward—Rush your name to

GEIGER COUNTERS

Dept. MK-1

P.O. Box 111 Station A

Hartford 6, Conn.

FREE OIL FILTER REPLACEMENTS

Buy the ZENICK Permanent Porous Bronze Filter Element for only \$3.95! Then, no more filter elements to buy! Guaranteed 10 years or life of car. Fits all cars and light trucks. State make of car when ordering. Only \$3.95 p.p. Money Back Guarantee. Dealer Inquiries Invited.

ZENICK PRODUCTS CORP. Dept. 11
Box 2461, Los Angeles 54, California

TAP HOLES FAST—SURE!

With Your New Quad Tap Wrench...

- • • You won't break taps.
- • • Lets you drill and tap any straight-up hole in three minutes.
- • • Takes #4 to 1/4" taps.
- • • Satisfaction guaranteed.

Never again fear a tapping job. Slip a Quad in your drill press and you're done in three minutes. Worth its weight in gold to home-shop or professional metal worker. And remember, you must be satisfied with your new Quad or your money back.

Only \$1.95, postage paid
Send today...

QUAD PRODUCTS, Inc.
14641 W. 11 MILE ROAD
OAK PARK 37, MICHIGAN



Patent Applied For

GIGANTIC
SAVE-TO-70%

MAIL SALE

WAR SURPLUS
EXCESS INVENTORY
BANKRUPT STOCK

AIR POWERED TREE TRIMMER

- Buy of the year! Prune with air—fast, easy. Simply press the button. Powerful air cylinder does the rest. Razor sharp cutting head.
- Operates from any small home air compressor, works on 40-70 lbs. air. Total length 10 ft. Cuts limbs to 7/8" or better. Reg. List \$69.50. Sale **\$19.51 Ppd.**
- Compressor, tank, hose and trimmer (use your motor) Special **\$46.71 Ppd.**

GEAR HEAD AC MOTOR

- Valuable lending make gear head motor. 115-volt 60-cycle. 1/10 h.p. output. Speed 450 r.p.m. High torque.
- Using inexpensive rheostat (not furnished) can be set at any speed down to 25 r.p.m. (or less)
- Dozens uses—Window displays, industrial, sign rotation, etc. Really marvelous unit. Govt. Cost \$34.95. Sale prepaid **\$9.61**

REVOLVING SIGN ASSEMBLY

- Spectacular airway beacon unit. Your electric sign attached to slowly revolving arms attracts tremendous attention.
- Current carried to revolving 30 in. arms through slip rings and brushes. Unit complete less driving motor. Use your 1/6 or 1/4 h.p. motor. Signs easy to mount. Gov't. Cost over \$600.00. Sale **\$66.50 Prepaid**

TOOL and PARTS CABINET

- A deluxe special. Exceptional Army Wood Cabinet for tools and parts. Use home workshop, business, trucks, etc.
- Finest Cabinet 28"x21"x20"—3-section body—six easy pull drawers—22 separate compartments. BILAND NEW. Wt. 91 lbs. Govt. Cost \$78.25. Only **\$8.05 FOB Vanceburg, Ky.**

ARMY POWER PLANTS

- Extreme bargains in Deluxe Army plants and generators. New condition, guaranteed perfect. Be prepared for power failure in peace and war!
- Plants, 1,000 w, 115-v, 60-c. **\$189**
- Plants, 2,000 w, 115-v, 60-c. **\$289**
- Plants, 3,000 w, 115-v, 60-c. **\$391**
- Plants, 15,000 w, 115/230-v, 60-c. **\$781**
- Plants (FOB Lincoln) 25,000 w, 60-c. 115/220/440 v, 1 and 3 phase **\$1091.50**
- Generators AC and DC low as **\$58.00**
- Plants, DC, 28-v, 1800 w. **\$69.50**

AIR COMPRESSORS AND TANKS

- For painting, cleaning, tires, termites. Build your own. Finest. Save 60%.
- Deluxe Kit—Compressor, tank, gauge, regulator, spray gun, fittings. Instructions. List \$80. Sale **\$46.95**
- Compressor (1-cyl.) **\$18.91**. Govt. Air Tanks **\$6.79**. Air Regulators **\$2.79**. Pressure Gauges **\$1.89**. Spray Gun (finest) **\$9.81**. Automatic Switch **\$4.95**. Hundreds air items savings to 70%.

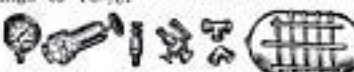

HYDRAULIC SPECIALS

- Build your own equipment. Save to 70%.
- Flow Lift Cylinder (3" x 8") **\$11.95**
- Cylinder Special (1 1/2" x 4") **\$3.89**
- Other cylinders to 48"—bores to 3 1/2".
- Pump (1,000 lb.)—**\$45.00**. Valves—one way or two way—**\$18.00**. Hyd. gauges 0-1500 lb. **\$3.49**.
- Many valuable hydraulic items. Save \$\$\$.



GAS-ELECTRIC CHAIN SAWS

- Marvelous buys in leading make electric and gas chain saws. Special demonstrator saws. Big savings. Saws low as **\$89.50**. Write for details.

BURDEN SALES COMPANY
806 "O" St. LINCOLN, NEBRASKA

SPECIAL OF THE MONTH!

MULTI-PURPOSE SPRAY OUTFIT

- Ideal for orchards, weeds, cattle, insects, brush killing, etc.
- Genuine World's finest Hypro 200 lb. pressure, 11 g.p.m. tractor drive pump, relief valve, gauge, hose (25 ft.), adjustable hand boom, etc. List \$85.00. Sale **\$69.50**



ROW CROP and ABOVE SPRAY OUTFIT

- Super-Special—Above outfit with 5-row crop (17 ft.) boom and finest nozzles, hose, etc. Complete. List \$162.50. Sale **\$124.60 Ppd.**



SPECIALS FROM PREVIOUS ADS

- Surveyors Level and Tripod. **\$37.95**
- Navy Long Range Telescope (16" X) **\$37.30**
- A-C, D-C Power Unit (\$200 Cost) **\$19.61**
- Brazing-Soldering Outfit, 6 Volt. **\$2.99**
- Giant Flood Light (110-volt) **\$49.50**
- Navy Bomb Hoist (1500 lb.) **\$27.49**
- Gar Wood 12,000 lb. Winch. **\$169.50**
- Army Turbo Parts Cleaner. **\$29.95**

Build Your Own WINDOW or ATTIC FAN

- Build powerful 30 inch attic or window air conditioner single evening. Complete kit and plans. Use any old 1/4 h.p. motor.
- Latest deep pitch balanced turbo fan. Very quiet. Moves to 7,000 cu. ft. cool air per minute. Frame easy to build.
- Kit has fan, bearings, shaft, belt, pulleys, cord, switch, hardware. Equivalent to \$50.00 Unit. Sale **\$15.95 Ppd.**



PUMPS and VALVES

- Irrigation pump, septic tanks, water systems. Save 50%.
- Centrifugal pumps, **\$19.95**. Navy Pump (\$65.00) **\$24.81**.
- Water System (110-volt) **\$69.50**
- Dozens tremendous bargains.
- WE PAY all freight, express, parcel post—except where shown "P.O.B.". FREE CATALOG. 100's items in our surplus center warehouse.



YOUR TOUGHEST JOBS ARE EASY WITH P&C HEAVY-DUTY PIPE WRENCHES

You make end pulls, longitudinal pulls, and bends faster and easier with this rugged P & C wrench. Sturdy housing won't break; full-floating, quick-grip, non-slip, non-lock hook jaw, handy pipe scale; replaceable heel jaw. Adjustable nut spins easily. Comfortable, lightweight "I Beam" handle. Finish resists rust and corrosion. Sizes: 6" to 24". Guaranteed... the best tools money can buy.



Buy your P & C tools from this handy display. Send 10c for catalog of 500 top quality tools.



P&C HAND FORGED TOOL COMPANY

Dept. H3, Box 5926, Portland 22, Oregon

HAVE FUN!

SAVE MONEY

TRY SUPERSHOP FREE
Factory To You — \$79.95

Think of the fun you'll have and the money you'll save with your own big capacity workshop. Picture yourself sawing with the 8" ball bearing saw. Or drilling in steel with the vertical drill press. You bore with the horizontal drill—exclusive with SUPERSHOP. You sand with the 8" disc sander. You turn with the 30" lathe. You sharpen tools on the 5" grinder.



VERTICAL DRILL PRESS

You are invited to TRY SUPERSHOP FREE. We will pay all shipping expense. Write for full details of this amazing FREE TRIAL PLAN. Mail postcard now.

POWER TOOLS INC.

170 Yates Ave.
Beloit, Wisc.

Why you should clean your car's cooling system NOW

YOUR car's radiator and cooling system need a good cleaning twice a year—and Spring is one of the best times to do this job. That's because you probably still have your winter anti-freeze in, and automotive engineers agree that anti-freeze should be drained when Winter's over.

Here's why: Anti-Freeze, while very valuable in the winter, does not have as effective heat transfer properties as water. It makes your engine run hotter, especially in the Spring and Summer, and has the effect of cutting up to 6 points from the octane rating of your gasoline. And this reduction in octane rating can mean the equivalent of a loss of 1½ gallons of premium gasoline in every tankful!

What goes on inside?

Ideally, your cooling system is a closed or sealed system. Exhaust gases, however, often get into the coolant, forming acids that corrode metal parts. Rust and scale also form due to the natural characteristics of water. And although your anti-freeze may be permanent, the rust inhibitor in it is not! So you have the second problem: you must take steps to clean out old rust, scale and grease, and keep them from forming in the future.

What can you do about it?

Here's what the Society of Automotive Engineers recommends, "Where anti-freeze has been used, drain the solution in the spring; flush the system thoroughly and clean if necessary; then install a fresh filling of summer rust inhibitor and water."

*A message in behalf of
your car engine from...*

OLIN MATHIESON CHEMICAL CORPORATION

Automotive Products Department
Baltimore 3, Maryland

Makers of Pyro Radiator Chemicals
U. S. I. Permanent and Super Pyro® Anti-Freezes

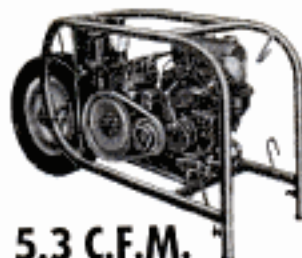

AIR COMPRESSOR

SURPLUS! NEW Gov. Release!
Original Gov. Cost \$350.00

The Finest 2-H.P. TWIN CYLINDER Industrial Unit
\$129.00 f.o.b.
Ever Built! Fully Guaranteed

5.3 C.F.M. 200 lb. PRESSURE

Maintains 40 to 65 lb. pressure for **CONTINUOUS** spraying (no waiting 'til tank keeps building up)
Made by **BENDIX WESTINGHOUSE** to rigid specifications. A BUY for Contractor; Factory; Garage; Service Station; Shop; **FARM! PORTABLE!** Two independent air outlets—one for high pressure (up to 200 lbs.)—the other controlled by regulator from 0 to max. Large face gauge. Adjustable Safety valve. Automatic unloader (adjustable up to 200 lbs.) keeps pressure constant without stopping engine. Welded hollow frame acts as air reservoir... assuring large supply of **OIL-FREE** air with **ABSOLUTELY NO PULSATION!** Sprays with material tanks of any size. *Unexcelled for:* Spraying; Greasing; Tire inflation; Blowing out heating and refrigeration lines; Small pneumatic tool operation; Insecticide dusting and spraying; Flocking; Undercoating!

- SPECIFICATIONS BELOW**
- | | |
|---|---|
| <p>—COMPRESSOR—</p> <ul style="list-style-type: none"> • Mfg. by BENDIX WESTINGHOUSE • Twin cylinders • 4 Rings on each piston for added compression—capable of pumping 1100 lbs. p.s.i. • Forced pressure lubrication assures oil to every moving part • Ball bearing construction • Capacity 5.3 cu. ft. | <p>—ENGINE—</p> <ul style="list-style-type: none"> • Mfg. by BRIGGS & STRATTON • Kick off rope start • 2 H.P., 4 cycle air cooled • Splash lubrication system • 2-qt. gas tank • Float feed carburetor with adjustable idle speed and automatic governor • 3 Piston rings |
|---|---|

ALSO AVAILABLE! Same unit with 1 H.P. Electric Motor, **\$129.00** f.o.b.
IMMEDIATE DELIVERY! SUPPLY LIMITED! ORDER FROM AD
FREE Catalog of Motors and Electrical Equipment
ROBERTS ELECTRIC CO., Dept. P-282, 849 W. Grand, Chicago 22, Ill.

HELPFUL BOOKS

Send post card asking for **FREE** catalog
Popular Mechanics Press, 200 E. Ontario, Dept. 601, Chicago 11

AMERICA'S BIGGEST MOWER VALUE

Mower and motor engineered to work together as a unit. This new electric mower weighs 12 lbs., is made of top quality materials throughout, cuts 14" path, is 21" wide—13" deep and 8½" high. It is sold only direct factory to user for \$48.95 postpaid when full payment is sent with order. The 12 lb. weight puts this electric reel type mower in a class by itself, on high terraces, in and around trees, flower beds, etc. The flush blade mounting eliminates approx. 80% of hand trimming, thus making it a faster mower than one twice its cutting width.



RUBBER
Grip 50% SWATH
ON
HANDLE

Shipped complete as shown. Cuts all types of grass without changing adjustments, but is adjustable 0" to 1" cutting height. 75 feet cord \$4.00 extra. Order from ad or ask for folder. Order now — production limited.



ELECTRIC MOWER CO.
BOX 837
CORICANA, TEXAS

MAKE MORE THAN

\$20.00
PER HOUR

SERRATING & SHARPENING

TABLE AND KITCHEN KNIVES



SAW-KEEN

PORTABLE ELECTRIC, EASY-TO-OPERATE, KNIFE SERRATOR AND SHARPENER

Be Your Own Boss! Every restaurant, cafeteria, drive-in, hotel, hospital are repeat customers. Serrated (saw-edged) table knives are in big demand. Your investment of \$98.50 returns the first day. Guaranteed! Write today for proven method of getting profit making jobs daily.

CUTTER-CRAFT DEPT. X, 901 E. COLORADO PASADENA 1, CALIFORNIA

UTICA[®]

cutting pliers are
HAND HONED
for better cutting

hone, sweet hone!



50-8"
\$3.40



41-6"
\$3.00



654-6"
\$3.00

Hand honed, because there's no better way to achieve such a keen cutting edge.

And then, to hold that cutting ability, UTICA applies its own, ultra-modern process of electronic induction to harden both cutting edges and jaw surfaces.

That's one reason why it will pay you to insist on UTICA.



THE HALLMARK OF QUALITY

UTICA DROP FORGE & TOOL CORP., Utica 4, N.Y.

Build It Yourself
and **SAVE**

As low as

\$2395⁰⁰

plus freight and sales tax where applicable

PRECUT AND PANELIZED FOR EASY ERECTION

You don't have to be an experienced carpenter to build your own home from factory assembled, panelized sections and precut materials. Save thousands of dollars by selecting an economical two or three bedroom LFI home specially designed for easy erection in minimum time. Complete plans, erection instructions and specifications are furnished. All components are clearly marked for identification. Exterior wall sections are completely panelized with windows installed, builders felt and siding applied; interior partitions are assembled.

Write today for free brochure giving complete details. Blueprints with material listing, \$15.00.

Department L



LUMBER FABRICATORS, INC.
FORT PAYNE, ALABAMA

Pick A
DETECTRON INSTRUMENT
FIND URANIUM

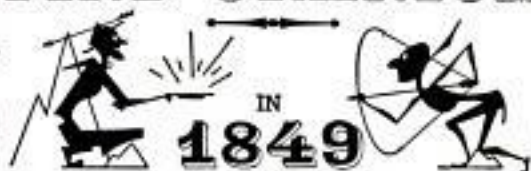

All you needed was a pan and some luck in avoiding Indians

BUT IN
1955

-you've got to choose the best instrument for your purse and purpose!



Make Your Selection From The
WORLD'S MOST COMPLETE LINE
OF PROSPECTING INSTRUMENTS



Out of the dozens of different kinds and types of available radiation detection instruments—there is just one that really fits your prospecting needs...and your purse! Look for more than just appearance or "claimed" performance—instead make your choice from as wide a selection of instruments as possible—from a manufacturer offering only SUPERIOR QUALITY and assured service. Prices start at \$37.50. Write Detectron for FREE details or:

see your **DETECTRON** dealer

NEW DEALERS WANTED
in some areas

CLIP AND MAIL TODAY

THE DETECTRON CORP. PMA
5528 Vineland Ave., No. Hollywood, Calif.



Please send FREE information on uranium prospecting instruments.

Name _____

Address _____

City _____

State _____

The World's Most Complete Line of Prospecting Instruments

IN INDUSTRY...

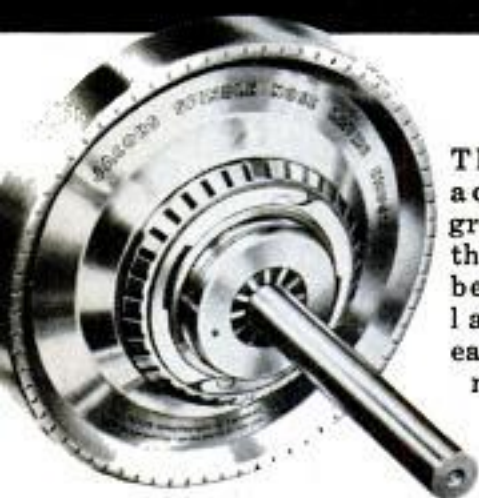

The simplicity, accuracy and gripping power of this Jacobs Rubber-flex collet lathe chuck earned one of the most coveted of engineering awards.



AND
IN THE
**HOME
SHOP**

The Rubber-flex collet is also available in the Jacobs Hex-Key chuck for your portable electric drill.

It looks different from conventional chucks, because it is different. A quarter turn of a standard Allen key gives you tremendous holding power. It actually produces a gripping leverage ratio of 1000 to 1! Another quarter turn easily releases the twist drill. When you see an electric drill equipped with the Jacobs Hex-Key chuck you can be sure the manufacturer has planned well, to give you top value for your portable drill dollar.



Jacobs CHUCKS

If it's a Jacobs - it holds

STAR★PUMPS

LOWEST PRICES EVER OFFERED DIRECT FROM MANUFACTURER
GUARANTEED UNCONDITIONALLY ONE FULL YEAR

≈1000



≈900



POPULAR STAR ≈1000 UTILITY PUMP
Pumps up to 3,000 GPH. Use in city, on farm, anywhere an efficient, inexpensive pump is needed. Irrigates, circulates. Uses 1/4 to 3/4 H.P. motor. **\$675**
Reg. \$9.95. Special Factory Price

STAR "900" PORTABLE PUMP
Powerful unit for any pumping job—booster pump, draining, bailing, spraying, coolants, etc. Threaded for garden hose. No limit to its uses. Self priming, light, quiet. Pulls water 75 ft., pushes 375 ft. on 15 ft. rise. 600 G.P.H. Bronze pump coupled to 1/4 H.P. capacitor type G.E. motor. Reg. \$59.50
Special Factory Price **\$35.00**

STAR DELUXE SUMP PUMP
Gives longest trouble-free service, pumps 4218 GPH. Has rugged G.E. 1/2 H.P. motor, 7" non-clogging strainer, 1 1/4" outlet. Ht. 2' 2", shpg. wt. 30 lbs. Bronze finish. Reg. \$59.50
Special Factory Price **\$29.00**
All Bronze Reg. \$67.50
Special Factory Price **\$35.00**

Send Check or Money Order

STAR PUMP COMPANY

Pump Manufacturers for 22 Years
435 W. GLENSIDE AVE. Dept. P-4 GLENSIDE, PA.
Write for Catalog, G.E. Motor Price List.
Telephone Ogontz 8323

50c
POSTPAID



**2 in 1
SANDING BLOCK
SCREEN PAINTER**

A handy dual purpose tool for use as screen painter or a cushioned sander. Handle snaps off for easy cleaning or replacement of carpet; or to add sandpaper.

At paint or hardware
dealers or direct to:

ROC, Inc., 2150 W. 15th, Long Beach, Calif.

MACHINE TOOL RECONDITIONING & THE ART OF HAND SCRAPING

— ILLUSTRATED —

SEND TODAY FOR FOLDER DESCRIBING BOOK
MACHINE TOOL PUBLICATIONS, 382 Holly Ave., St. Paul 2, Minn.

MAKE BIG CASH PROFITS

ASSEMBLE YOUR OWN LAWN TRACTOR



NEW!
YOU CAN NOW SEED,
FERTILIZE, PILE LEAVES,
GRADE, "DOZE",
COLLECT, REMOVE SNOW

When your neighbors see the fun you have mowing your lawn with RIDE-TRAC, they'll want one too. Make Big Cash Profits in your own neighborhood with our Rider Agent Plan. Complete RIDE-TRAC kit goes together with wrench and screwdriver. RIDE-TRAC makes fun out of all your lawn work. Write today for details of Rider Agent discount.
BELSAW RIDE-TRAC DIVISION
9002 Field Bldg., 315 Westport Rd., Kansas City 11, Mo.

METAL WORKERS 4 TOOLS IN 1



"4 in 1" PUNCHES, FORMS, SHEARS, RIVETS metals up to 16 ga. 1" width, 5 sizes round punches included. Model 210—\$9.95 postpaid. Hex, square, rectangular punches—40¢ each. BRAKES—up to 90° Bends—16 ga. 12" and 18" widths. Unique feature permits forming of boxes, Trays, Covers with up to 1" flange edge. 12" Model B12—\$9.95, 18" Model B18—\$14.95, F.O.B. Buffalo. NOTCHING & NIBBLING UNITS—Model N2 "V" Notch 1"x1" and Model N2N 1"x3/4"—\$9.95 each, F.O.B. Buffalo. THREADING DIE—Thread rod stock for 1/4", 3/32" and 3/16" standard nuts \$1.00 postpaid.

ALBERT J. TATU, INC.

85 Columbia Dr., Dept. PM-4, Williamsville 21, N. Y.



BRONZE FOUNDRY

Schools and Home Workshops

Make your own castings of aluminum, copper, bronze, silver. Foundry sets are available in three sizes including 2400 Deg. F. blast Furnaces. \$22.50; \$29.50; and \$42.00. f.o.b. Kansas City. Free Circular.

KANSAS CITY SPECIALTIES CO. P. O. Box 6022, Dept. P-4
KANSAS CITY, MO.

The easy way to paint!



Speedy Sprayer



Favorite of home owners and craftsmen for 20 years! SPEEDY SPRAYER gives your work that professional paint finish everyone admires. Sprays paint, enamel, varnish, lacquer, etc. . . . 4 to 7 times faster than hand brushing! Lightweight, portable, uses any 1/4 H.P. motor. Improved diaphragm principle assures clean, oil-free air. You'll find dozens of time and money saving uses for SPEEDY SPRAYER, including spraying insecticides 2-4-D and DDT. Complete outfit, without motor, only \$36.50.

ONLY \$36.50 LESS MOTOR

At leading hardware, lumber, and auto supply dealers. FREE—write for handy booklet "How to Spray."

W. R. BROWN CORPORATION
2635 N. Normandy • Chicago 35, Ill.

SAVE MONEY on SURPLUS PARTS for MILITARY TYPE TRUCKS & JEEPS

4 & 6 wheel drive. FREE catalog. State make of truck or Jeep. (New Jeep Tops, steel or canvas for all models). **AMERICAN AUTO PARTS CO., Inc., 1830 Locust, Kansas City, Mo.**

NEW "WIZARD" TOOL DRILL GRINDING GUIDE

MAKE OLD DRILLS LIKE NEW...



For re-pointing dull and broken twist drills up to 1/2" in diameter. One piece cast Aluminum. Simple. Anyone can use it. Order yours today. \$1.00 post paid.

BRASS CASTING CO. \$1.00
P. O. Box 3056 Memphis 9, Tenn.

BOAT KITS

OVER 60 MODELS for 1955
Inboard or outboard—Dinghies to cruisers—8-21'—World's most complete line of real performance boats. Advanced design—modern styling—finest materials—easier to assemble! \$49.50 up.

SEND 35c for 1955 CATALOG
40 pages—Includes hardware, paint, fittings, trailers, Armor-Glass, etc. **SPECIAL OFFER:** Catalog plus valuable book "Boat Selection, Operation, Maintenance" \$1.00. **DEALERS—AGENTS INQUIRE.**

BOAT PLANS

OVER 150 MODERN PLANS with FULL-SIZE PAPER PATTERNS
Build your boat the modern way—the easy way, with Custom-Craft patterns. Save time—money. Material lists, building procedure included. Racing classes—cruisers—Inboards—outboards—sailboats, etc. 6-36'—plywood or planked. **SEND 35c for DESIGN CATALOG** or send \$1.00 for design catalog plus boat building handbook.

CUSTOM-CRAFT • DEPT. 7 • BUFFALO 7, N. Y.

Arc Welding plus AC Power for lights, tools, appliances, etc.

... a real profit maker for emergency repair jobs

TWO machines in ONE



Easy Portability! Take it ANYWHERE. See how it PAYS!

This rugged AC welder-AC power combination with 4 cylinder air-cooled engine gives you 250 amp. welding current and 5000 watt AC power alternately—it's the welder you need for "cashing in" on "big pay" jobs that call for on-the-spot service. Can be loaded on truck or trailer on a moment's notice.

AC Power-AC Welding Combination



"Husky Boy"

AC Welder-AC Power Combination—save money—just connect this low cost generator only—to an old auto engine. It's ideal for 200 to 300 amp. welding operations, where power lines are unavailable, or for furnishing emergency power for lights, tools, etc.

"Husky Boy" 200 amp. welder driven by a 2 cylinder air-cooled engine. Perfect for outside or in and around the shop welding. Handles the big pay jobs.



AC Transformer

Transformer Type AC Welder 200 amp. a real welder for production and repair work in shops that have only single phase power available.

"Pipeliner" 250 amp. gasoline engine driven welder with plenty of power to maintain a hot, fast, dependable arc. Also equipped with a 1 KW DC auxiliary power receptacle.



"Pipeliner"

Learn arc welding quickly by actual on-the-job experience at the non-profit Hobart Trade School. Complete or partial courses. G. I. approved.

Modern Arc Welding Lessons 200 fully illustrated pages. Learn practical arc welding in your spare time . . . Only \$1.00.

HOBART BROTHERS CO., BOX M-45
Troy, Ohio, Phone 21223

"One of the world's largest builders of arc welding equipment"



MAIL Coupon today

HOBART BROTHERS CO., Box M-45, Troy, Ohio
Please send me additional data on items checked.

AC Power—AC Welding "Husky Boy"
 AC Transformer "Pipeliner" Hobart
Welding School Welding Lessons, \$1.00. Welder's Vest Pocket Guide

NAME _____
ADDRESS _____
CITY _____ **STATE** _____

BUILD YOUR OWN ARC WELDER OR LIGHT PLANT

D-C GENERATOR

\$12.95

good condition
160 Amps, 24 V. D. C. (Gives
Up to 250 Amps at Int. duty).
Instructions. New **\$19.50**

RHEOSTAT = 27 or **CARBON PILE VOLTAGE
REGULATOR**. For regulating voltage & check
pulsation on D.C. Generators, Heavy duty.
Instructions. New **\$6.95 ea.**

Stock No. 711 D.C. Generator R-1 Jack &
Heintz, 300 Amp, 30 Volts, Gov't. cost \$200.00.
For Welder & Light plant. Instructions **\$25.50**
No. 811 A.C. D.C. Generator, Ideal A.C. Light
Plant & D.C. Battery Charger, 1250 Watts, 800
cy. 10.9 Amps, 115 V. A.C. & 200 Amps, 30
V. D.C. O. Acq. \$250.00. Instructions, Used,
good condition **\$19.50. NEW \$29.50.**

ECLIPSE MOTOR & GEAR UNIT.
Makes Ideal GARAGE DOOR OPEN-
ER, Lawn Mower Drive, etc. Gear
ratio 28:1, 12 to 32 Volt D.C. mo-
tor. For Belt or direct drive. O. Cost over
\$200.00. Wt. 29 lbs. Instruction = **\$21 \$12.95**
& Volt Delco Motor, shaft 1 1/2" long, 1200-
2000 R.P.M. **\$3.95. MINIATURE DELCO** mo-
tor 27 V. D.C., 120 R.P.M., 8 oz. torque
\$2.50 Postpaid.

NEW ALUMINUM AIR FILTERS in
metal frame, wt. 3 lbs. 11"x16 1/2"x
3 1/2" (Fig. 4), \$1.35 ea. 3 for **\$3.50.**
(Add postage).

SENSATIONAL SELSYNS. Two or
more connected together work on 110
V. A. C. For controlling distance,
operation, etc. (Fig. 5). Instructions
incl. **\$8.95** per pair postpaid.

**HYDRAULIC SOLENOID CONTROL
VALVES**. Bendix = **\$1560**. For re-
mote control & hydraulic cylinders.
For 24 V. D. C. & applicable for 110
V. A. C. Cap. 1500 P.S.I. \$15.00
value. (Fig. 6). Instruction **\$3.95**
ea. **\$7.50** per pair.

REAM ROTATOR MOTOR. =101.
Reversible. Geared for TV. Ham.
FM, etc. 2 R.P.M. For 110 V. A.C.
or 24 V. D.C. Gov't cost over \$200.00
(Fig. 7). Instructions **\$9.95.**

SOLENOID = 804. Gives 1/2" or
1 1/2" travel. Powerful for locks,
switches, toys, etc. For 24 V. D.C.
& applicable for 110 V. A.C. (Fig.
8). Instructions **\$2.95** ea. **\$4.95**
per pair postpaid.

CUNG OIL FILTER. Aircraft Type
Filters without cartridge replacement.
Std. 3/8" ports **\$4.95** Postpaid.
For trucks or tractors order Purator
Filter = PR253, 1" I.P. ports.
(Fig. 9). **\$4.95** Postpaid.

Send CHECK OR N. ORDER. PRICES F.O.B. KCMO EXCEPT when marked POSTPAID U.S.A.

GENERAL SALVAGE CO., 2922 E. 27 St., Dept. 745 Kansas City, Mo.

General SURPLUS SALE!

MAKES IDEAL WINCH HOIST Aircraft
starting mo-
tor for 12 to
32 Volts. Gives high torque & power, slow
speed. Applicable for moving heavy loads.
Belt or direct drive. O. cost \$300.00. **\$9.95**

PUMPS FOR ALL PURPOSES

**BLACK & DECKER MOTOR & PUMP
UNIT**. For aquariums, fluid metering
coolant, etc. 1/30 H.P. 1200
R.P.M., 2 G.P.H., 1/2" ports. For
24 V. D.C. & applicable for 110 V.
A. C. (Fig. 1). Instructions **\$6.95.**

**CHANDLER EVANS LARGE WATER
PUMP** for oil, insecticides, etc. 400
G.P.H. 1/2" Drive spline shaft. 1 1/2"
ports. (Fig. 2). **\$7.50**

**THOMPSON CENTRIFUGAL PUMP
& MOTOR**. For fuel, hot water heating
circulator, etc. 300 G.P.H. For
24 V. D.C. & applicable for 110 V.
A. C. (Fig. 3). Instructions **\$7.50.**

BENDIX = 848. For vacuum Air
fluid, pressure or as auto drain case
pump, etc. 150 G.P.H. 3/8" ports.
(Fig. 1). Instructions **\$8.95**

GEAR SPEED REDUCERS, ETC.

SPEED REDUCER. 5:1 or 10:1 ra-
tio. 20 degree angle. Rated 2 H.P.
\$6.45 Postpaid.

RIGHT ANGLE DRIVE. 1:1 ratio
through 90 degree level gears.
Drive & take off shafts are 3/8" dia.
Size 3 1/2"x2 1/2"x1 1/2". (Fig. 4).
\$2.50 Postpaid.

GEAR UNIT. Angle drive type. 1
input, 2 output shafts, 1:1 ratio.
Rated 10 H.P. Size 10"x8"x4".
(Fig. 5). **\$5.95.**

ELECTRIC ACTUATOR. For lifting, lowering,
etc. 1/2 H.P. motor with 5" travel actuator.
For 24 V. D.C. & applicable for 110 V. A.C.
(Fig. 6). Rated 2800 lbs. Instructions **\$7.50**

VOLTMETER D.C. 30 Volt with zero
center. 300 Ohms. Easy to cali-
brate. (Fig. 1). **\$4.95** Postpaid.

D. C. AMMETER. Range 0 to 300
Amps. (Fig. 1). **\$4.95** Postpaid.

TACHOMETER INDICATOR. Aircraft
type. Kollsman = 656K-03. Range 0
to 1000 R.P.M. New. (Fig. 2). **\$7.95**

HYDRAULIC PRESSURE GAUGE.
0 to 2000 P.S.I. 1/4" Ports. (Fig.
1). **\$3.50** postpaid.

BOMB INTERVOLUMETER. Has 21
selections of time intervals. Size
5"x9"x3 1/2". For 24 V. D. C. &
Applicable for 110 V. A. C. (Fig.
3). Instructions **\$6.95**

NEW HYDRAULIC CYLINDERS

No. 11. Double Action. 1 1/2" Bore, Stroke 6",
3/8" dia. shaft. Clevis type **\$7.95**

No. 17. Double Action. Bore 1 1/2", Stroke
6", 3/8" dia. shaft. **\$9.95**

No. 303. Double Action. 2" Bore, 1 1/2"
Stroke, 1/2" dia. shaft. **\$12.50**

No. 111. D. Action. 3" Bore, 2 1/2" Stroke,
1-3/16" dia. shaft, clevis type. Length 3 1/2"
\$150.00 value **\$27.50**

No. 12. D. Action. 4" Bore, 1 1/2" Stroke,
1-3/16" Shaft, Clevis Mt. Rated 12500 lbs.
with 1000 P.S.I. **\$25.50**

No. 811. Double Action. 3 1/4" Bore. Stroke
2 1/2". Length 30". Dia. shaft 1 1/4". Rated 9000
lbs. with 1000 P.S.I. **\$29.50**

HYDRAULIC PUMP BARGAINS.
Thompsons Positive Displacement Hy-
draulic pump. 400 G.P.H. at 1750 R.P.M.
3/4" I.P. ports. (Fig. 5). **\$7.95.**

WEAVER HYDRAULIC HAND PUMP.
With built in relief. 2000 P.S.I.
(Fig. 6). **\$8.95.**

**STRATOPOWER CONSTANT DIS-
PLACEMENT PUMP**. 400 G.P.H. 3750
R.P.M. 1250-1500 P.S.I. with built
in relief. \$150.00 value. **\$17.50.**

**VICKERS CONSTANT DISPLACEMENT
PUMP**. New = PP-28-2713-25-ZE. 400
G.P.H. 3750 R.P.M. 1500 P.S.I. 3/8"
Cu. in. rev. (Fig. 8). **\$17.50.**

PESCO GEAR TYPE HYD. PUMP. 227
cu. in. Rev. 198 G.P.H. 1500 R.P.M.
1500 P.S.I. = 349. (Fig. 8). **\$8.95.**

PESCO GEAR TYPE HYD. PUMP. 227 cu. in.
Rev. 198 G.P.H. 1500 R.P.M. 1500 P.S.I.
= 349. (Fig. 8). **\$8.95.**

ROMEC PUMP & MOTOR UNIT.
Positive displacement. Rotary
Type. 24 V. D.C. 28 H.P. 2500
R.P.M. 3000 G.P.H. 3/4" Ports. O.
Cost over \$150.00. Now **\$15.50**

HYDRAULIC CONTROL VALVES. No. 21 **FOUR
WAY**. Off at neutral, with built-in relief for
limit of cylinder stroke & 3 positions. Raise,
lower & hold. 1/2" ports. **\$9.95.**

No. 227. **FOUR WAY**. Poppet type. 1500 P.S.I.
3/8" ports. 2 handle control. **\$7.95.**

FOUR-WAY SOLENOID VALVES for 24 V. D.C.
& applicable for 110 V. A.C. Off in neutral, 1/2"
ports. = 324. **\$8.95.** = 1213. 3/8" ports. **\$9.95**

**PESCO = 397-D HYDRAULIC FLOW EQUAL-
IZER**. For 2 systems or 2 cylinders. 1500
P.S.I. \$50.00 value. **\$9.95.**

**HYDRAULIC or AIR
Accumulators**. 2000
psi. 1 1/2" dia. **\$5.50.** 7 1/2" dia.
\$8.50. 10 1/2" dia. **\$12.95** (Fig. 1).

SIMMONDS ACC. (Fig. 2) up to 3000 P.S.I.
Cap. 60 cu. in. 3/4" ports. New. **\$9.95**

CYLINDER type acc. 4 1/2"x20" 2000 P.S.I.
Wt. 23 lbs. (Fig. 3). **\$12.50.**

LOOK

**POWER SICKLE
CONVERTS TO
ROTARY TILLER**

Powerful self-propelled
Jari with Rotary Tiller at-
tachment tills 5" seed bed,
safely cultivates right next
to plants, mulches perfect-
ly. Sturdy self-propelled
Jari with sickle bar attach-
ment cuts 36" swath thru
weeds, brush, tall grass,
work of six men! Other
attachments: self-propelled
reel mower, self-propelled
snow thrower. Write for
information and dealer.
All products guaranteed.



jari

jari PRODUCTS, INC.

2940-D Pillsbury Avenue, Minneapolis 8, Minn.

Guide to
**HOME
REPAIRS**



Pays for Itself 100 Times Over

Beat the high cost of home upkeep. Save hun-
dreds of dollars every year on carpentry, elec-
trical, painting, plumbing and other jobs
around the house with Popular Mechanics
GUIDE TO HOME REPAIRS. Simplified how-
to-do-it instruction and 646 pictures make all
jobs, inside and out, easy. Covers construc-
tion, remodeling, modernizing, repairing that
you can do yourself at small cost. 102 page
cloth bound book only \$2.50 postpaid. Order
today under our money back guarantee.

POPULAR MECHANICS PRESS, Dept. PM16
200 EAST ONTARIO STREET CHICAGO 11, ILLINOIS

\$10,000 REWARD



for uranium finds. All you need is
a GAMMASCOPE geiger counter.
Sensitivity equal to most counters
costing \$250 and up. Now only
\$49.95. Buy no other counter until
you see the GAMMASCOPE at hard-
ware, sports or mineral stores
everywhere or direct from us.

SHELBY INSTRUMENT
1701 Magnolia Long Beach, Calif.

Handy to Use... Carry... Store...

Every Household Needs a

- Completely assembled—ready to use
- Lightweight—easy to carry
- Withstands heavy weight and hard use
- Rated Capacity: 500 pounds
- Stable on any surface
- Won't wobble, wobble or warp under load



FOLDS COMPACTLY

Sold by all leading hardware and lumber dealers or write to

**FEDERAL
Handy Horse**

500

ONLY \$5.95
Slightly higher
Coastal Areas

FOLDING

HORSE

HANDY
FOR
REPAIRS



PAT. PEND.

ALL METAL
CONSTRUCTION



HANDY
FOR
SAW JOBS



HANDY
FOR
DECORATING

FEDERAL AIRCRAFT WORKS

3456 No. Washington Ave., Dept. PM45, Minneapolis 12, Minn.

POPULAR MECHANICS

Copyrighted material

ROTO-HOE OFFERS 3 GREAT LINES OF POWER EQUIPMENT

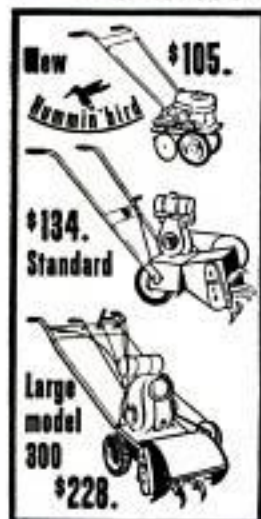

Whatever your need, you can afford one of the models in the 1955 ROTO-HOE line. Complete rotary tillers from \$105. to \$228., all with low cost year 'round use attachments.

FREE CATALOG

New, in beautiful full color; sent on request, along with nearby dealer's name. Write today; learn how much easier gardening and lawn care can be with ROTO-HOE. **START YOUR OWN BUSINESS**

If you're handy with tools, you may be able to start a profitable part or full-time business selling and servicing ROTO-HOEs. Write today for details.

ROTO HOE & Sprayer Co.

BOX 19,

NEWBURY, OHIO

*America's Leading Manufacturer of
Lawn & Garden Equipment*

101 FREE TIPS

For the Handyman
who works with wood

SEND
for this informative booklet
ON

WOODLIFE
The Original
Water Repellent
Preservative



Anything made of wood — and this folder illustrates 101 items — should have the water repellency, resistance against warping, swelling and shrinking — and immunity against termites and decay — made possible with Woodlife.

Woodlife is the original water repellent wood preservative containing PENTACHLOROPHENOL that should be on every handyman's work shelf — along with this folder which shows how to apply Woodlife to 101 household wood-working projects.

Woodlife is made by the makers of P.A.R., the water repellent, glossless finish that protects and restores the natural beauty of Redwood and Red Cedar.

Send for the "101 TIPS" Booklet, TODAY!

Protection Products MANUFACTURING COMPANY
Dept. Q Kalamazoo, Michigan

When you repair, remodel or build, always ask for Woodlife-treated lumber!

APRIL 1955



commemorating

75

years of
precision
toolmaking

BIG NEW Starrett® CATALOG 75th ANNIVERSARY EDITION

Presenting the world's most complete line of mechanics' hand measuring tools and instruments, dial indicators, steel tapes, hacksaws, band saws, band knives and precision ground flat stock. A completely new catalog to commemorate Starrett's Diamond Jubilee in Precision Toolmaking. Features 85 new tools. If you buy or use tools, you need this big, new catalog. Send the coupon today for your free copy.

**FREE 75th ANNIVERSARY
STARRETT CATALOG**



THE L. S. STARRETT CO.
Dept. AP, Athol, Mass., U.S.A.

Please send my copy
of the big, new Starrett
75th Anniversary Catalog

Name..... Position.....

Address.....

City..... Zone.... State.....

291

clean *PENTA*-treated wood won't rot!



ROTTEN WOOD COSTS MONEY BUT YOU CAN PREVENT IT EASILY WHEN YOU USE PENTA (*plus water repellent*) SOLUTION

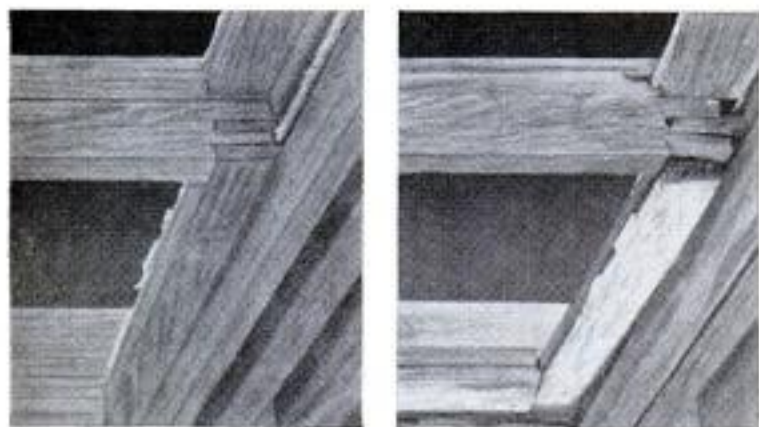

JUST HOW MUCH DAMAGE CAN ROT DO WHEN WOOD IS UNPROTECTED?

Look at these two window sashes. They were identical fifteen years ago. Only difference: sash at *left* was protected with PENTA (*plus water repellent*) wood preservative. Joints on *this* sash are still sound, wood hasn't rotted or warped. Compare with *unprotected* sash at *right*: a complete loss, rendered unusable by rot; whole window unit needs replacing.



Be sure to protect your home this spring!



Rotten wood means money lost . . . and *sometimes* serious injury, too. You can prevent this danger so easily: give your home and other property the *protection* of clean PENTA* wood preservative.

Big builders and architects specify PENTA treatment for houses today . . . *you* can give your work the same long-lasting protection. Just flood PENTA on liberally with a broad brush, or dip individual pieces before you assemble them.

Your local lumber or hardware dealer stocks both water repellent and regular type wood preservatives containing efficient *PENTACHLOROPHENOL. Nothing gives wood better resistance to rot and termites. And when you use a PENTA (plus water repellent) preservative, † you're protecting against swelling, checking and warping, too. Another pleasing advantage: *paint* goes on better, *stays* on better.

†Designed to meet U. S. Government Specification TT-W-572.

THE TWO FREE BOOKLETS

listed in coupon at right give valuable information about how and where to use PENTA solution for best results. You'll find PENTA handy to have in your workshop; a quick, easy treatment with this remarkable wood preservative gives you extra years of satisfactory use from many projects. THE DOW CHEMICAL COMPANY, Midland, Michigan.



THE DOW CHEMICAL COMPANY
Dept. PE 870Q, Midland, Michigan

- Please send me FREE BOOKLET, "Handyman's Guide to Home Wood Preservation".
- Please send me FREE BOOKLET, "Treat Your House to Longer Life".
- Send me name of my nearest PENTA dealer.

Name _____

Address _____

City _____ Zone _____ State _____

you can depend on DOW CHEMICALS



have fun—
get a beautiful job—
it's easy with
upson panels



Convert Your Garage •
Make it into a snug garage with super-strong Upson All Weather Sheathing. Just nail All Weather Panels to studs and paint them. They give protection and insulation value, too. Every fiber waterproofed. Mail coupon for FREE details.

New! Upson Primed Siding •
Finish remodeling with beautiful Upson Primed Siding. Comes in 16' lengths. Pre-primed at factory. One finish coat covers perfectly! Strong, straight-edged Upson Primed Siding adds a lifetime of beauty to your home. Easy to apply! See your dealer.



Fun Room • Upson Panels do the work. Bar: Strong - Bilt squares, beveled. Wall: Upson Striated Panels, painted two-tone for striking effect. Ceiling: Upson Ceiling Tiles. Easy to apply. Waterproofed, wipe clean. Beautiful finished job, lasts a lifetime. Send coupon.



All Upson Panels are easy to work. They saw clean, and paint beautifully. Available many sizes, thicknesses, surfaces. Over 45 years' experience and huge output keep price low. Upson quality assures you beautiful finished job. See your lumber dealer, insist on "Upson."

45th

FREE DETAILS, MAIL COUPON •

PROVEN QUALITY YOU CAN TRUST **UPSON**



Year

The Upson Company
5114 Upson Point, Lockport, New York

Please rush FREE details on _____
(TYPE OF PANEL)

NAME _____

ADDRESS _____

CITY _____ STATE _____

NOW! put locking, folding
legs on any table
with **BOSTROM**

folding leg hinge

easy to install
holds up to 500 lbs.
fits any type leg

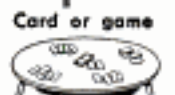
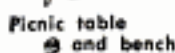

Mount folding legs on any table. New one-piece Bostrom folding leg hinge holds up to 500 lbs. without swaying. Fits round, square or tapered legs. Folds and unfolds instantly. Locks leg securely in place. Instructions, plus materials for installation, included.

Available at Most Hardware Dealers
If your dealer has not received his Bostrom Folding Leg Hinges write

BOSTROM MANUFACTURING CO.
133 W. Oregon St., Milwaukee 4, Wisconsin



Famous 1/2-H.P. Electric Motor

Powerful Repulsion-Induction for heavy starting loads (without dimming lights)

REG. \$39.50 Value

Only **\$19.75**
fob

A famous name brand at tremendous savings! 1750 RPM, 110-220 volts, 60 cy. Built-in On-Off switch. Totally enclosed modern design keeps out dirt, dust and fumes. Easily handles Air Compressors; Saws, Machine tools; Pumps; Grain elevators and Farm equipment. Fully Guaranteed. Order from Ad. Supply limited!

FREE CATALOG OF Other Motors and Electrical Buys!
ROBERTS ELECTRIC CO., Dept. P-283, 849 W. Grand, Chicago 22, Ill.

FILE SAWS THE RIGHT WAY

SUPER SAW FILER NO. 6

IT'S NEW! and so simple you can file a saw blindfolded!

Automatically controls
DEPTH—ANGLE—PITCH

Perfect bevel and angle maintained, and fool-proof depth control for all Rip, Crosscut, and Handsaws. Precision made and calibrated for instant setting at desired angle. Can be used in any vise or clamp. Complete with file, only

SAVE TIME
AND \$\$\$

\$6.50 ppd.

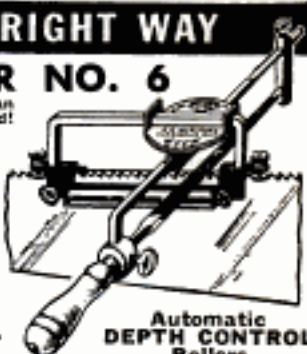

Automatic
DEPTH CONTROL
Rollers



JOINT & SHARPEN CIRCULAR SAWS

Sensational new Super Filer No. 11 joints and sharpens both hand and circular saws 6" to 10" with all teeth the correct height, depth, pitch and bevel. Easy to use—when file hits hardened steel roller, teeth are finished. Saw runs true and smooth with no side pull. Complete with special R" file \$9.95 ppd. "TRU-CIRCLE" saw set automatically sets teeth at 10" or more \$2.95.

AT DEALERS
OR POSTPAID

Guaranteed

SEND FOR FREE CATALOG

A. D. McBURNEY, 5908 Hollywood Blvd., Hollywood 28, Cal., Dept. A-45

A WHOLE SKIL WORKSHOP for only \$39⁹⁵!

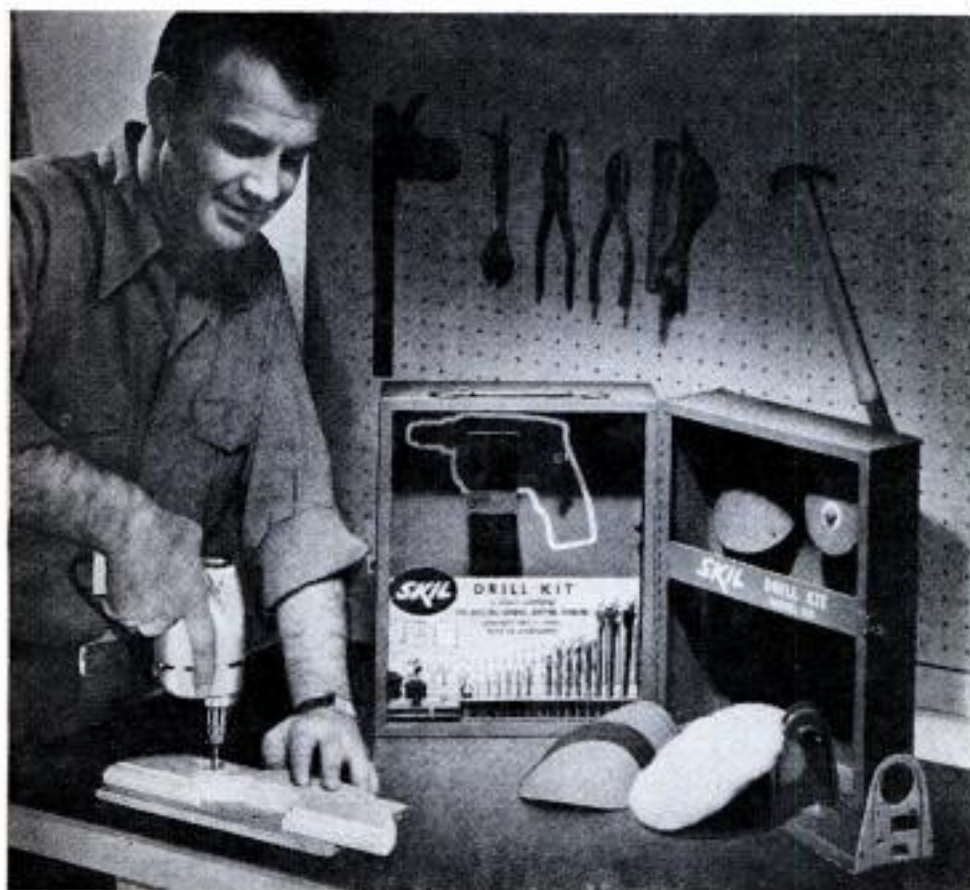

Now! Own This Famous 32-Piece SKIL Drill Kit At Big Savings!

Try this kit and you'll fall in love with it! Amazingly versatile . . . and so superbly made that any craftsman will appreciate it. You'll use it for literally hundreds of jobs . . . *sanding, drilling, polishing, grinding, wire brushing.*

There's never been a tool value like it. A powerful 1/4" SKIL Drill *plus* a whole battery of useful, high quality accessories. Compare this drill and attachments with any other. Tool for tool, there isn't a kit on the market that offers as much value. Made by the famous SKIL Corporation, for over 30 years leaders in the manufacture of quality electric tools.

Just look at all you get!

Model 549 SKIL Drill with geared chuck . . . Drill Stand . . . Rubber Disc Pad . . . Polishing Bonnet . . . 5 Sanding Discs . . . 2 Arbor Adapters . . . Paint Mixer . . . Grinding Wheel . . . Wire Brush . . . Countersink . . . 3 Wood Augers . . . 13 Drill Bits . . . Wall Type Carrying Case.

Model 515 Drill Kit—all this for only \$39.95

Learn about the fun a SKIL Drill Kit offers. See it and try it at your hardware, department or appliance store.



Drilling jobs are simpler . . .
in wood or metal.



Grind metal, sharpen knives
or garden tools with proper
accessories.



Sand and finish woodwork
and furniture.



Polish furniture, shine the
auto easier and faster.

SKIL

BUILDERS TOOLS

Made only by SKIL Corporation
formerly SKILSAW, Inc.
5033 Elston Avenue, Chicago 30, Illinois
3601 Dundas Street West, Toronto 9, Ontario
Factory Branches in ALL Leading Cities

**DOUBLE
YOUR
INCOME
WITH NO
OVERHEAD!**

Sell "MY BUDDY"
GARAGE DOORS
Make up to \$400
a Week *Easily*
FROM YOUR HOME



CASH IN!
MULTI-MILLION \$ "DO
IT YOURSELF" MARKET!
Every Garage Owner
or Builder a Prospect

Unlimited Possibilities! Anyone Can Do It!

Get this deal! Be independent! Protect your future! Check your neighborhood or community — EVERY HOME is a prospect for "My Buddy" garage door. Make friends with this flush type garage door you can sell and guarantee. F.H.A. approved. Top quality Resin Bonded Exterior plywood — completely waterproofed — Everything included ready to use. Heavy duty hardware — Personalized designs — All you need to make selling easy. Build sales force of high school pupils. Install sample door on your garage — costs less than \$45 and you're in business.

We show you how every step of the way! Start today!

MY BUDDY GARAGE DOOR
BOX 254 • PLYMOUTH, MICHIGAN

Rush me FREE information and sales help

NAME _____

ADDRESS _____

**Be First in Your Neighborhood
to have a**

MEYER Z-52 ZOYSIA Lawn

Forms a beautiful, dense turf that CHOKES OUT CRABGRASS AND SUMMER WEEDS. Keeps its rich green color in dryest, hottest summer weather when usual grasses wither and burn out. Once established, needs little or no watering. Slow growing, requires less mowing and upkeep. Set out as small plugs of sod, spreads slowly to cover. Will make your summer lawn outstanding. Shown on Arthur Godfrey's TV Program last Spring.

\$5 Pkg. plants 50 sq. ft. \$26.50 Pkg. plants more than 280 sq. ft.

As it spreads you can cut your own plugs for additional areas

We pay postage. All shipments guaranteed, any which fails to grow when planted as directed will be replaced.

ORDER NOW for May delivery, or write for folder giving full information.



Lawn Grass Development Co.
Dept PM 4 Vienna, Virginia

For West Coast and Rocky Mountain area, write to
WINMESA FARMS CO. INC.
802 W. Avalon Drive, Phoenix, Ariz.

ADD YEARS TO LIFE OF WATER HEATER
WITH THE AMAZING NEW
McRAY ZINC ANODE
NOW STANDARD EQUIPMENT
For NATIONALLY KNOWN HEATER MANUFACTURERS

EASILY INSTALLED
Insert in hot water outlet nipple. DO IT YOURSELF or ask your plumber. Send for literature!

Made of zinc and copper on stainless steel core. Anode actually "zinc plates" inner surface of tank and prolongs its life.

SATISFACTION GUARANTEED OR MONEY BACK. **ASK YOUR PLUMBER OR ORDER DIRECT**

For Gas,	20-30 gal. tank No. PD30..	\$4.85 ea.
Oil,	To 40 gal. tank No. PD40..	5.80 ea.
Electric or LP Gas	To 60 gal. tank No. PD60..	7.15 ea.

POSTAGE PAID
Also McRay Protecto Rods for Auto Radiators \$2 ea.

McRAY PRODUCTS OF CALIFORNIA
6808 MELROSE AV., LOS ANGELES 38, CAL.

695 HEAVY OILEPH-BALL BEARINGS
PUMPS MILLIONS OF GALS.

For wells spray, irrigate, drain, circulate. Heavy aluminum alloy, patented seal. Will not leak, clog, nor rust.

2800 gph 6.95	7500 gph 9.95
Heavier 8.95	Heavier 11.95

Write for FREE Literature
Check, MO or COD—Money Back Guarantee

U. A. T. ENG. & MFG. CO.
HICKSVILLE 273, NEW YORK

BUILD ARC WELDER

DUNBAR'S Build-Your-Own PLANS show you how to build a 300 amp. DC Welder the easy way using Aircraft Generator. Our FREE Big Catalog listing 1500 items also lists 3 low-priced DC Welder Kits you can assemble in few minutes. Send 10¢ today for Complete PLANS, Catalog included.

DUNBAR MFG. CO., INC. 6616 Sylvan Road Houston 23, Texas

CRESCENT TOOLS
Give Wings to Work

ASK YOUR HARDWARE DEALER

No Leak Lamp

TEST Circuits, Fuses, Outlets easily, quickly, safely. Shockproof. Pull fuses 10 to 100 Amp.

\$2.75
\$1.50 add'l for 2 ft. leads. At dealers... or order direct from us. Mailed POSTPAID

STAR TEST-PLIERS

STAR FUSE CO., 233 Canal St., New York 13, N. Y.

It's the BOUNCE THAT COUNTS!

Lumiclad
ROOF COATING

The amazing insulation quality of Lumiclad provides low-cost temperature control. Keeps buildings cooler in summer; Warmer in winter. Apply Lumiclad yourself... goes on quickly, easily.

WRITE FOR FREE TEST KIT!
Dept. 45J

Abesto MANUFACTURING CORP.
MICHIGAN CITY, INDIANA

BUILD YOUR OWN POWER TOOLS - GIL-BILT WITH PARTS KITS



TILT/ARBOR SAW

- 27x28 in. table.
 - 13 1/2 in. capacity in front of blade
 - 10 in. blade cuts 3 1/4 in. deep, tilts full 45 degrees
 - Floor model 34" high, table always stays level
 - New Departure ball bearing arbor, 3/4" precision shaft turned down for 5/8" bore blades, alum. housing, shipped ready to run
 - Jackscrew and 4 1/2 in. dia. handwheel lowers and raises blade
 - Cast aluminum miter gauge and self-aligning rip fence guide
- GIL-BILT Metal Parts Kit includes Plans, ball bearing arbor, miter gauge and bar, rip fence guide, dado insert, lock knobs, jackscrew mechanism and handwheel, and all other metal parts (less blade).....\$22.95
 Same Kit with 10" Combination Blade...\$25.90
 Same Kit with 8" Combination Blade...\$24.90

GIL-BILT 12-INCH BAND SAW

Ball bearing drive, rigid cast aluminum wheels, rubber tires. Handles stock up to 6 inches thick. Cuts to center of 24" circle, 18 x 18 inch tilt table. Capacity and performance of band saws selling for \$80 and up. Plans and all metal parts in kit with 1/4" blade \$23.95
 Return Kits in 10 days for refund if not satisfied.
 For shipments up to 600 miles, add 5%; over 600 add 10%. Amount in excess of actual postage will be refunded.
 Order Kit now, or order Plans at \$1.00 each and Kit later less cost of plans.

PLANS ONLY \$1.00 EACH POSTPAID



Write for FREE Catalog.
 Also Available: Plans & Parts Kits for 18" Band Saw, Belt Sander, Spindle Shaper, 8" Tilt-Table Saw

GILLIOM POWER TOOLS

Dept. 80-D, Lambert Field
 St. Louis 21, Missouri

Have clean motor oil all the time!



use HASTINGS oil filter cartridges

Now you can have clean oil from filter change to filter change.* Simply have a Hastings Filter Cartridge installed, and replaced as normally recommended.

The secret of Hastings amazing performance is *Densite*—a new filtering material that absorbs dirt through its entire depth.

And only Hastings has Densite!

Next time you change oil—change your filter cartridge. Ask for Hastings and have clean oil all the time.

OIL FILTER DIVISION • HASTINGS MANUFACTURING CO.
 HASTINGS, MICHIGAN

*This fact has been proven in recent tests made in accordance with U. S. Bureau of Standards procedure.



Keeps oil clean from filter change to filter change when replaced as normally recommended.

STOPS BOAT LEAKS FOREVER!

FIBERGLAS NOW PERFECTED FOR PLYWOOD BOATS
 Saves work, Pays for Itself, Do It Yourself

Save 50%
 With EV-R-SHIELD
 PermaKote
 FREE
 Complete instructions and brochure

New, improved EV-R-SHIELD Fiberglass is permanent armor protection for decks, cabins, bottoms—for any size boat. Increases speed up to 25%. Stops leaking seams, rotted planks, boat worms. Ends yearly boat hauling, scraping, painting, and caulking. Can't waterlog, crack, peel, or stretch. Choice of 4 colors or clear. Light, yet gives 5 times tensile strength of steel. Used to make Navy boats, bulletproof vests, etc. Will never deteriorate or rot. Adds years of life to old or weak hulls. Makes boats drier than new.



DEALERS!
 Write for Sales Plan

EV-R-SHIELD, Inc., Dept. M-4 4917 ALHAMBRA AVE. BALTIMORE 12, MD.

Also Eshelman 2 Passenger Sport Cars
 1/5 The Price of any other Auto
 70 Miles Per Gal.
 Free Catalog.



FOR Better LAWNS And GARDENS

Women can operate it. Free Catalog. Write Eshelman, Dept. R-54, 109 Light St., Balto 2, Md., 333 N. Michigan Ave., Chicago 1, Ill., 6087 Sunset Blvd., Los Angeles 28, California.

NEW High Pressure Hydraulic SPRAYER Only \$4.95 Delivered

Try this amazing new hydraulic sprayer on our money-back guarantee. Interchangeable spray head fits standard jars for use with different spray solutions, from waxing car to household or garden use. Patented automatic nozzle sprays superfine mist from any thin liquid, cleans itself, seals airtight, ends all dripping. Precision made to give you years of money-saving and efficient spraying service. Send \$4.95 check or money order for immediate delivery. Complete satisfaction guaranteed!

N.F.C. Engineering Company
 2941-6th Ave. No., Anoka, Minn.



NEW POND GARDEN TRACTOR

DEALERS WANTED

MAKE EXTRA MONEY



RIDING OR WALKING TYPES also Rotary Mowers

2½ - 3½ - 5 and 8 H. P.

BEFORE PURCHASING, COMPARE OUR LOW PRICES WITH OTHER MAKES.

Full 18" ROTARY MOWER only.....\$72.50
2½ H. P. Walking Type Tractor.....\$147.50
4-Wheel Riding Type Garden Tractors are priced from \$247.50 to only \$375. for the 8 H. P.

FULL LINE EQUIPMENT AVAILABLE

Write today for FREE illustrated circular.

POND CO., Box 216-S, Ravenna, Ohio

THE NEW DALTON Model D-500 ELECTRIC PORTABLE JIG SAW

7 SAWS IN ONE!

does the work of a RIP... CROSS CUT... COPING... JIG... SCROLL... BAND and KEYHOLE SAW CUTS ANY MATERIAL! SAWS ANY SHAPE!

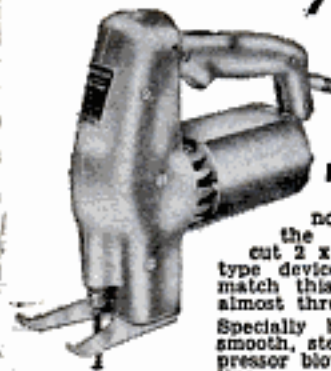

RIPS and CROSS CUTS 2x4's

Makes fast, smooth cuts... no jumping or chattering. Has the capacity to rip and cross cut 2 x 4's. The only other similar type device on the market that can match this amazing performance costs almost three times as much!

Specially built Dayton motor assures smooth, steady cutting. A built-in compressor blows sawdust away from guide line.

SPECIFICATIONS

• 4 to 1 gear reduction. • All gears hardened steel. • Motor exposed for cool running. • Oilite bronze bearings. • Air is pumped from top down through the center section, cooling unit as well as blowing sawdust from line.

IT CUTS wood - plastics - metals - composition boards - hard rubber and others.

IT SAWS circles - curves - straight lines - intricate designs.

Complete with 5 different blades \$48.00

SHIPPED ON APPROVAL NO MONEY WITH ORDER - NO C. O. D.

Try it ten days before you buy. If completely satisfied then send \$15.00 and pay balance at rate of \$11.00 per month for 3 months - No interest or Finance Charges Added. If not completely satisfied, return to us, no explanation necessary.

KAPNER HARDWARE, INC.
Dept. A-132, 2248 Second Ave., N. Y. 29, N. Y.
Please rush one D-500 Jig Saw. I agree to pay \$15.00 within 10 days after receipt and \$11 per month thereafter.
Name _____
Address _____
City _____ Zone _____ State _____

AMERICA'S LARGEST STOCKS OF JEEP PARTS

LOWEST PRICES! SATISFACTION GUARANTEED!



BRAND NEW CAPSTAN WINCHES

NEW LOW PRICES

6000 lb. capacity. Accurately machined gears provide for smooth efficient operation. Suitable for both front or rear mounting. May be used on jeeps or trucks. All units are brand new and fully guaranteed.



EACH \$25.00

CLUTCH DISKS Army GPW 7550.....\$6.33 Civilian 64201B.....\$6.00
PRESSURE PLATES Army GPW 7563.....\$8.85 Civilian 642622.....\$8.85

FRONT AXLE SHAFTS LONG A6030 army 800611 civilian \$40.65 SHORT A6031 army 800612 civilian \$34.48

FREE JEEP CATALOG! YOURS FOR THE ASKING! WRITE FOR IT TODAY!

Thousands of other Jeep parts and accessories available. SHOP BY MAIL—Order Direct From This Today. TERMS: Net cash with order. Open account to rated firms only. C.O.D. shipments should have 25% deposit with order.

BERG TRUCK & PARTS CO., INC. 1608 S. WABASH AVE., DEPT. 11, CHICAGO 16, ILLINOIS

New TAK-A-PART PICNIC TABLE STANDS ORDER TODAY \$17.50 F. O. B. KELLOGG

Picnic at home. Have more family fun. Make yard more attractive. Assemble table yourself. All steel tubing furnished. Use scrap lumber for top and seats. New walk-in design. No climbing over seats. Rugged. Lasts a lifetime. Sold direct. Send check or money order to 32 High Street.

MIDWEST METAL STAMPING CO. • KELLOGG IOWA

BUILD YOUR OWN ARC-WELDER 35 to 110 amps. A. C. 20 Different Heats BUILD LOW COST WELDER the easy, quick, method used by over 100,000 LeJay customers. Save money on own repairs and welding for others. PLANS 35c includes free Electrical information pamphlet and wholesale catalog. Send today. LEJAY MFG. CO., 1947 LEJAY BLDG., MINNEAPOLIS, MINN.

HANDYMAN ALL PURPOSE PRACTICAL TOOL KIT OUTSTANDING QUALITY YET COSTS SO LITTLE!

Here is a fine tool kit—an outstanding bargain. Needed in every home, workshop. Big assortment includes 7½" pliers - wire cutter; 6 ft. steel rule; Metal bits ¼", 3/16", 5/16", 1/4", 5/16". Star bit; 6" pipe wrench; 6" nut and bolt wrench; 16" drill brace (cover-all length with bit). Ratchet in handle of screw driver, and brace controls direction of drive motion. Sturdy plastic case suitable for wall mounting or rolling into compact unit—imported steel. This kit is a wonderful money saving tool buy. Money back guarantee. Order now. Only \$7.95

KORRUB CO., 3920 Jarvis Ave., Dept. PM-4, Skokie, Ill.

FREE CATALOG

Over 300 books on Fishing, Hunting, Home Repairs and Improvements, Bricklaying, Welding, Home Workshop, Power Tools, Hobbies, Crafts, Home Building, Trades, Making Money at Home, Furniture Making, Woodworking, Carving, Photography, Art, Drawing, Mechanics, Engineering, Refrigeration, Plumbing, Radio-TV, Electricity, Automobiles, Farming, Livestock, Gardening, Decorating, Painting, many, many more. Send for yours today.

POPULAR MECHANICS PRESS, 200 E. Ontario St., Chicago 11

2 rules in One

for both regular
and "inside"
measuring

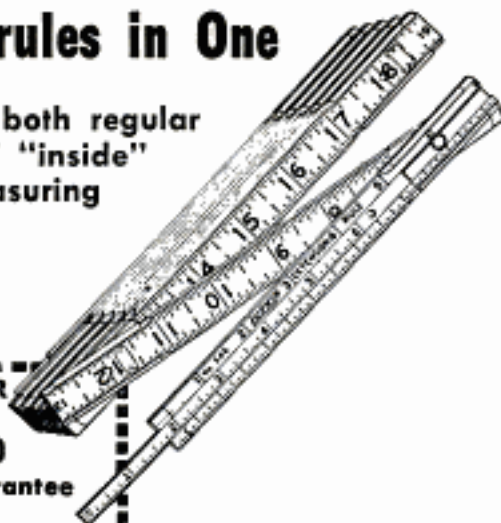

LOOK FOR
THE
RED END
your guarantee
of quality

LUFKIN X-46 EXTENSION WOOD RULE

Hundreds of thousands of Craftsmen the world over prefer the Lufkin X-46 because . . . It's extra durable with sections 50% thicker than standard . . . It has rust-proof triple-locking joints that maintain accuracy . . . It has brass strike plates to prevent wear . . . It has bold markings embedded right into the wood . . . it's made of select straight-grained hard maple. Buy a Lufkin X-46 and be equipped for accuracy and speed on both regular measurements and inside measuring of doors, windows, etc. You'll find it the finest, most durable wood rule you ever used.

BUY **LUFKIN** TAPES • RULES • PRECISION TOOLS
AT YOUR HARDWARE OR TOOL STORE
354 THE LUFKIN RULE CO., SAGINAW, MICHIGAN

Say You Saw It in POPULAR MECHANICS

End Toilet Trouble WITH

GUIDE-O-VALVE



Tired of runny toilets? Guide-O-Valve ends jiggling handle, noisy trickling, wasting water, plumbing bills. Install yourself. Send check or m.o. for \$3.65 postpaid. Satisfaction guar. Free folder. Postway Products, Box 397B, Palo Alto, Calif.

PENN YAN BOATS . . .



New Striptites!
All Wood—No Soaking, Work-Free!
Outboards, inboards, Cartops[®], Trail-boats, canoes, sailers—all beautifully finished, masterfully built. Types for fishing hunting, cruising. Choose from over 100 models of fine, small watercraft.

Free CATALOG: 44 pages, color illustrations. Write TODAY! Penn Yan Boats, Inc., 34th St., Penn Yan, N. Y.

WAR SURPLUS AND OTHER BARGAINS SAVE UP TO 90%



AUXILIARY POWER UNIT

Ideal for your shop, camp, cottage, farm, trailer, home, boat or mines. Makes a terrific welder for any sized job, 2 cylinder, horizontally-opposed air-cooled engine. Complete with AC-DC generator. On DC will supply 200 Amps at 24-28 Volts; on AC will supply 10.5 Amps—1200 Watt at 800 Cycle. The DC Generator rating at normal RPM, 5 KW. Operates on cheap gasoline. Economical. No batteries required. Dual Scintilla magnets. Generator can be removed and engine coupled to other units for other purposes. Mfd. by Lawrence. Comes complete in fire-proof enclosure which cuts motor noise to a minimum. Shpg. wt. case, 388 lbs., net wt. 138 lbs. Like NEW. Complete. Guaranteed perfect. Govt. Cost \$4770. Special Now—Model D1, 10 HP with AC-DC Generator described above—\$125.50; also with 300 Amp Generator—\$157.50. Model C2, with 160 Amp Generator, intermittent 220 Amps, 14.5 HP—\$137.50.



"HELIOS" ORIGINAL TOOLMAKERS VERNIER CALIPERS

ULTRAPRECISION—Imported. Used by machinists at Lockheed, Douglas, Bendix, GM, RCA, GE. Model 51/2E. Genuine Helios. Hardened lapped precision surfaces. 1/1000" and 1/128" graduations. Handy slide roll and thumb lock. Quick, accurate depth. A \$35 value. Satin finish. ALL NEW, just \$6.50. Leather carrying case, \$1 extra.



PRECISION GROUND SQUARES

Production engineer's Squares. Accuracy guaranteed. Mfd. by Wright & Moore, Sheffield, Eng. Square blades hardened & tempered. Individually packed in wood box. Brand NEW. Fraction of original cost. 2"—\$2.25, 3"—\$2.50, 4"—\$2.75, 5"—\$3, 6"—\$3.25, 9"—\$6.50, 12"—\$8.25.

MICROMETER DEPTH GAUGE

With 3 rods to measure all depths from 0 to 3 inches by thousandths. Hardened tool steel lead screw has full 1 inch run. Base is 2 1/2" long, hardened ground and hand lapped. Accuracy guaranteed. Mfd. by Millers Falls Co. GOVT COST approx. \$30. NEW—\$10.95 incl. USA. In velvet case.



MICROMETERS Chrome plated, precision engineered, carefully tooling to give long life. All new 0-1" cap. \$2.25 ea., 1-2" cap. \$3.50.

ARC WELDER ELECTRODE HOLDER

For arc welding. Takes all popular sized rods, 300 to 500 Amps. 60-deg. angle, 8 1/2" long. Mfd. by Allison. Purchased from Navy surplus. New. Brand. Gov't cost approx. \$10.50. Weighs 19 oz. Now just \$3.95 ppd.



SENSATIONAL GENERATOR BUY!!



Famous Navy NEA-5 Generator. Combination AC-DC Type. AC voltage—115 V. DC voltage—24 V. 200 Amp. 2 complete generators in 1 . . . 2 separate fields and 2 separate armatures on same shaft yet no larger than regular aircraft generator. Ideal for home, farm and shop lighting plants by hooking wires to AC side. DC side can be used for welding and operating war surplus low voltage hobby motors and equipment. Weight 54 lbs. NEW. Approx. GOVT. COST \$350. NEW \$27.50 used perfect \$18.00



SPECIAL CARBON PILE TYPE VOLTAGE REGULATOR

to go with above generator. Incl. mounting base and completely enclosed in steel-mesh box. Helps maintain constant current and prevents pulsation. Ideal for installation with above generator for lighting plant. Wt. 5 lbs. Complete NEW. Approx. GOVT. COST \$90. Now only \$7.95

BUY 'EM BOTH SAVE \$5.45! Generator & Regulator together \$30

SENSITIVE ALTIMETER

in 10 Ft. increments. Famous Pioneer? 0 to 35,000 ft. (inches of Mercury). Tested and inspected in our own instrument lab. Guaranteed perfect. Approx. Govt. Cost \$150. NOW ONLY \$13.95 PREPAID!



NEW PUMP AND MOTOR

Pump has 1" connections, built-in relief valve. Adjustable up to 1500 lbs. Max capacity 6 GPM. 1 1/2 H.P., 24-volt motor. 4000 RPM. Can be used on 12 or 36 volts. Govt. cost approx. \$250—our price—NEW—\$9.95.



PIONEER MAGNETIC COMPASS

For boats, trucks, cars. By Pioneer Instrument Co., Div. of Bendix, No. 1829-2A. Contains screw-type heeling compensator, removable drawer-type compensator, screw-type horizontal compensator and spider-type compensator. All devices for elimination of errors caused by effects of magnetism. Has constant deviation corrector and course setter. Rotable dial engraved with compass card graduations. Complete with book of instructions, light and mounting screws and shock mounts. Shpg. Wt. 10 lbs. Approx. GOVT cost \$400. NEW. \$18.95

NEW 1955 CATALOG

Biggest ever . . . new low prices . . . Send 25c for your copy today. Prices F.O.B. Culver City unless otherwise stated. Check, money order or cash. 25% deposit for C.O.D.

AIRBORNE SALES CO., INC. DEPT. PM455
8501 Stellar Drive, Culver City, Calif.

TURN YOUR SPARE TIME INTO \$5 an HOUR EXTRA CASH

Earn Big Money in
Your Own Home
with the BELSAW
SHARP SMITH



Thousands of Belsaw users have proved that sharpening circular saws, grinding planer and jointer knives is profitable. Many have given up regular jobs to devote their entire time to their own money-making business.

The initial investment is on'y \$15 down payment. The space required is small... 15 square feet in your home or garage.

No experience is necessary. A beginner can produce expert work the day his Belsaw arrives.

The demand is in your own neighborhood... constantly expanding. More and more circular saws are used by professionals... carpenters, contractors, etc... plus the thousands with basement workshops. All these circular saws need dependable sharpening. The kind you can give them with a Belsaw.

You do the jobs in your own home in your own spare time. No punching the time clock. If you want to take the day off to go fishing, it's yours for the taking. Every man has dreamed of being his own boss. With your Belsaw you can make it possible.

Write today for actual experiences of Belsaw owners... and Free Book, "Lifetime Security with Your Own Business."

FREE
Book



BELSAW MACHINERY CO

3707 Field Bldg., 315 Westport Rd., Kansas City 11, Mo.

For a real fine cutting edge

CRYSTOLON COMBINATION BENCH STONE

Ideal for scissors,
kitchen knives,
shop tools, etc.
It's prefilled
with oil.



Coarse on one side,
and fine on the other.
\$2.04 at local hardware
stores or lumber dealers.

SEND FOR THE "HOW TO SHARPEN" BOOK —
32 pages of instructions for sharpening
household and home workshop tools.

Send 10¢ to Behr-Manning, Troy, N.Y.,
Dept. PM-4.

c-2

BEHR-MANNING
division of MORTON Company

▲ COATED ABRASIVES ▲ SHARPENING STONES ▲ PRESSURE-SENSITIVE TAPES

WELD IT YOURSELF! IN A JIFFY!

Weld, Cut, Braze, Solder
IRON, STEEL, BRONZE, BRASS,
ALUMINUM & OTHER METALS

Tool and Equipment breakdowns are always annoying and costly. Don't let them bother you. Get a Dynamic Arc Welder. You can do expert work on your very first job. Welders operate from any properly wired 110 V. AC line. Also make your own wrought iron furniture, railings, fences & knick-knacks. Repair fenders, & bodys, etc. with the handiest "tool" in your workshop. A Dynamic Welder will pay for its low cost of \$38.50 F.O.B. in both time and money.

DYNAMIC INDUSTRIAL type
transformer Arc Welder
75 amp. output for Industrial
or Workshop use.

**DYNAMIC
WELDER CO.**
Dept. D2-D, 1808 S. Federal
Chicago 16, Ill.



EASY PAY PLAN

Low down pay-
ment. Pay as you
weld. Sold on
money-back guar-
antee. Send for
details. Complete
outfit only

\$38.50
f.o.b. factory

Free Details and "How to Weld"



MASTER CHAMPION Lawn Mower Sharpening Machine

Immediate Delivery
Here's the Machine Experts Use!
Most Simply constructed and easiest ma-
chine on the market to operate.

Write for free literature
MASTER CHAMPION MFG. CO.
2501 E. IMPERIAL HWY.
LOS ANGELES 2, CALIF.

Also ADULT
2 Passenger
"Eshelman"
SPORT CAR
the cost
1/5 of any
other auto
70 Miles per Gal.
Free Catalog

ESHELMAN RIDING MOWER

Better, Faster, Easier! Just ride
along on this deluxe Rotary Lawn
Mower. Write for Free Catalog.
Also Garden Tractors from
\$69
ESHELMAN CO., Dept. M-54
109 Light St., Baltimore
2, Md., 333 North Michi-
gan Avenue, Chicago 1,
Illinois, 6087 Sunset
Boulevard, Los Angeles
28, Calif.

FREE AMAZING NEW BOOK "HOW TO ANSWER ADS"



Never before have you seen anything like this. Tells you in simple language the correct way to answer ads. Gets you quicker replies—better results, and greater satisfaction. Will save you time and money and it's ABSOLUTELY FREE. No obligation whatever. Every reader of advertising should have this booklet. Send a postcard for your copy NOW. F. W. Johnson, Popular Mechanics Magazine, Room 600-A, 204 East Ontario Street, Chicago 11, Illinois.

FREE CATALOG

1000's OF
RADIO,
HAM,
ELECTRONIC
ITEMS!

WRITE
FOR FREE
COPY
TODAY!



LEAR REVERSIBLE MOTOR

High torque unit fills a raft of uses such as antenna rotor motor, opening garage doors, rotating bar-b-que spits, etc. 24 VDC, 7.6 amps series wound, reversible motor with overhead clutch. Motor turns 11,000 r.p.m. driving through a 10 to 1 gear reduction box which turns final take-off shaft 1,100 r.p.m. Has adjustable limit switches to control limit of travel. Take-off shaft adjustable to flexible or rigid drives. Wt. 7 lbs. Used condition. Buy it at fraction of former price. **\$2.95**

PE-108 GENERATOR

Gasoline-engine driven generator for supplying AC power to a radio set. Starts manually with a rope, or electrically by a storage battery. Generator includes a 1.8 hp., air cooled, 1,800 r.p.m. one-cylinder, 4 cycle gasoline motor and a 600 W., 115 V., 60 cycle AC generator including a DC charging generator winding. Brand new. Weight: 320 lbs. **LESS BATTERY \$149.50**
Items F.O.B. Burbank, Cal. or Chicago, Ill. Cal. or Ill. buyers add tax. Mail order and check to nearest address:

ARROW SALES, INC., Dept. PM
2005 EMPIRE AVE. | 2441 S. MICHIGAN AVE.
BURBANK, CALIF. | CHICAGO 16, ILL.

SAVE . . NEW-LOW PRICES!

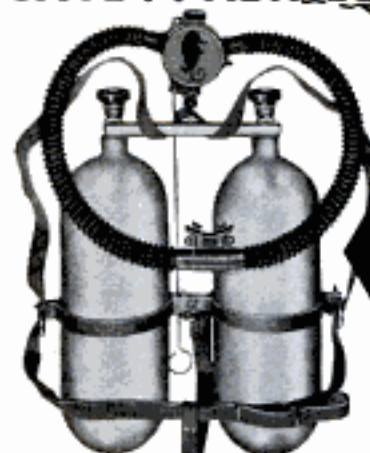

FOR
DEEP
DIVING

99⁵⁰
Complete

SINGLE TANK
Outfit Complete
Approx. 1-Hour **\$75**

APPROX.
UNDERWATER
TIME
2 HOURS

The **SEA HORSE** features
• New Improved Demand Regulator
• Improved Non-Return Mouthpiece
• Emergency and Reserve Air Supply

The 2-stage demand REGULATOR automatically releases air as needed; effortless breathing in any position, includes both emergency and warning device. New I.C.C. approved TANKS with current dating . . . 84 cu. ft. cap. at 2000 psi; standard fittings; can be refilled anywhere; check valves in MOUTHPIECE keep water out of hose. Complete comfort with full adjustable HARNESS. Rugged, rustproof construction throughout. Parts and service available. Weight 55 lbs.

Send Check or Money Order. If C.O.D., 25% with order. 10% deposit holds your purchase.

Write for Literature TODAY . . . Club Inquiries Invited

DIVE-CRAFT INDUSTRIES DIVISION OF
HONUS WAGNER CO.
813 Liberty Ave. Dept. PM-4 Pittsburgh 22, Pa.

COMPLETELY AUTOMATIC DIVING LUNGS

with exclusive SAFETY features
Complete.. Filled.. Ready to Use

Re-Breather
Type-Mark 11
for Shallow
Diving

69⁵⁰

Exclusive Features—
Double Breathing Hose
with Non-Return
Mouthpiece

The finest Oxygen Re-Breathing Set ever offered for shallow water diving (to 35 feet). Completely rustproof. Brand new U.S. Navy Surplus. Complete with all accessories and instructions; 2500 lb. pressure gauge, wrench; nylon web adjustable harness; quick release buckle; new refillable brass tube canister. Baralyme Chemical type for extra economy; automatic demand mechanism. Two Hours Underwater Time. Weight 25 lbs.



Same Re-Breather Outfit with Single Hose. . \$59.50



New "LITTLE WONDER" **8.45**
Non-Return Mouthpiece **PP**

All-rubber. Built-in clapper valves keep water out of hose; prevent air mixing. A \$19.95 value . . . our price only \$8.45.

SATISFACTION GUARANTEED or MONEY REFUNDED

NEW 12-FT. POCKET TAPE
MAKES L-O-N-G MEASUREMENTS EASY
made only by **EVANS**

Only
\$1.89



No longer need you make two measurements for 12-ft. jobs as you must do with shorter tapes. Chrome-plated case is no larger. Each EVANS Tape packed in FREE transparent Tenite utility case.

Marked So You Don't Have To Figure

No Other Tape Is Marked This EVANS Way

Work in feet and inches? Read here
Work in inches? Read here

King-Size 10-Ft. White-Tape

STANDS UP STRAIGHT

For Upright Measurements!
Wider (3 1/2") heavy-duty blade makes those long upright measurements easy and accurate. Exclusive EVANS double markings, same as 12-ft. pocket tape, FREE belt clip and Tenite utility case with every EVANS King-Size.



Only
\$2.39

At hardware stores everywhere in the U.S.A.

Evans & CO., Elizabeth, N. J.

Makers Of Evans "Long Tapes"—25-50-75-100 Ft.

APRIL 1955

Warm, Dry Floors

With Amazing **ZONOLITE**[®]
INSULATING CONCRETE

IDEAL FOR

Basementless
Houses



Garages



Farm Buildings



Blocks Condensation,
Prevents Heat Loss!

Building or remodeling a house, garage or farm structure? Here's a way to be sure of warm, dry floors all year 'round! One inch of Zonolite concrete insulates as well as 12 to 16 inches of ordinary concrete! LIGHTWEIGHT... easy to mix. You can do it yourself! A good investment in any building for comfort, fuel savings; for increased profits from farm stock.

See your building supply dealer for FREE estimate on how much Zonolite Concrete Aggregate you'll need for your job.

Zonolite Company, Dept. PM45
135 S. LaSalle St., Chicago 3, Ill.
Please rush free "How-to-do-it" manual. No obligation.

Name.....

Address.....

City.....Zone.....State.....



301

Copyrighted material

AIR COMPRESSORS and ACCESSORIES at FACTORY PRICES

OFFER A: Compressor, 2x1 1/4, 2.8 CFM, with fan cooling fly wheel, piston type, 3 rings, positive lubrication, air tank 6 1/2"x20", two 1/4" openings, 1" inspection plug, mounting brackets and carrying handle for stationary or portable use, utility bracket, check valve, belt and pulley, safety valve, air gauge, globe valve, 20 ft. air hose, tubing with flared fittings, 1/4" tee-4-way cross, air chuck, 4 nipples. Complete outfit as described and illustrated, wt. 34 lbs., regular \$85 value, (motor required 1/4 or 1/2 h.p.)

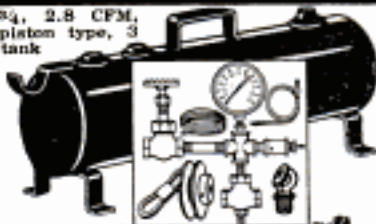

\$39.50

OFFER B: Same as Offer A, but with 2 1/2x2 compressor, 4.8 CFM, wt. 42 lbs., (motor required 1/2 or 3/4 H.P.) regular \$110 value.

\$48.50

Complete outfit, tank and accessories shown above, less compressor (wt. 20 lbs.)

\$21.75

Tank also sold separately, wt. 12 lbs.

\$9.25



SAVE HALF ON THIS GIANT COMPRESSOR OUTFIT

2 cyl. 2 1/2 x 2 CFM, 9.7 at 100 lbs. pressure, motor 1-h.p. 110-220 v. 60 cye. A.C. 1 phase. Complete with air tank, 20 ft. cord and plug, 12" ballbearing wheels, semi-pneumatic tires, 20 ft. air hose. Suitable for all kinds of work. Operates anywhere. Easy to move and transport in car. Ship. wt. 200 lbs. Regular \$350 value. **FACTORY PRICE \$174.50**



FACTORY PRICE \$174.50
Value \$350

SPECIAL MOTOR BARGAIN:

1 H. P. 110-220 v. 60 cy. 1200 RPM, B. B. built-in overload protection. Wt. 125 lbs. Regular price \$110. Special—only **\$47.50**

AIR ON WHEELS IN OTHER SIZES. SEND FOR FREE FOLDER

ORDER FROM THIS AD.

Sold on money back guarantee. Send check or money order.

ILLINOIS MFG. & SUPPLY CO., 1831 S. STATE ST., Dept. PM, CHICAGO 16, ILL.

Say You Saw It in POPULAR MECHANICS



NEW SEARCHLIGHTS and GENERATORS

60-INCH ANTI-AIRCRAFT SEARCHLIGHTS COMPLETE, 800 MILLION CANDLE POWER, high intensity arc, fully automatic. Made by Sperry Gyroscope Co. Can be seen 20 miles, perfect for promotions, grand openings, drive-ins, car dealers, etc. Use as flood or searchlight. Rhodium plated copper, unbreakable mirror. In beautiful condition—

ONLY \$300.00

Runs at 80 volts, 35 to 40 amps. Completely mobile, 4 wheels, towbar included.

Searchlight and generator in sets — \$800.00

PILE LIGHTING CO., 2329 CENTRAL—Evanston, Ill.

16.2 K.W.—D.C. GENERATOR

Made by Gen. Electric. Use with anti-aircraft searchlights and many other uses. Hercules JXD 6 cyl. gas engine, 50 H.P. Complete ready to operate. We carry all spare parts.



Phone: **Mulberry 5-3510**
University 4-5866

ONLY \$550.00

FREE CATALOG OF WOOD AND WOODWORKING MATERIALS



World's Largest Selection of Finest Domestic and Imported Woods... Mouldings, Hardware, Tools... ALL AT LOW MONEY SAVING PRICES!

Year complete wood buying guide and project book. Craftsman is your best, most complete source of finest kiln-dried domestic and rare imported woods, beautiful wood inlays, colorful handings, matched plywoods, embossed mouldings, carved ornaments, newest woodworking tools, "hard to find" cabinet hardware and fittings... more than 1,500 items! Packed with newest scroll saw patterns, project ideas & money making plans. Enclose 25c (refunded with first order) to help pay mailing, handling cost. Write now! **Craftsman Wood Service Co., Dept. A-54 2729 S. Mary Street - Chicago 8, Ill.**

148 PAGES
Many in full color

packed with rare fancy & imported woods... veneers, plywoods, patterns, tools, ornaments, hardware... everything for the woodworker.

MAIL COUPON NOW!

CRAFTSMAN WOOD SERVICE CO.
Dept. A-54, 2729 S. Mary St., Chicago 8, Ill.

Enclosed find 25c. (Refunded on first order) to help pay mailing and handling. Rush me new Woodworker's Catalog Handbook.

NAME.....

ADDRESS.....

CITY.....ZONE.....STATE.....

SAVE GAS! I'LL SEND YOU THIS FREE!

10 DAY FREE TRIAL! SEND NO MONEY! PAY POSTMAN NOTHING!
Users Report 4, 5, 6 Extra Miles per Gallon with New Miracle Grant Air-flow Needle. (\$1.50 Value)

Up to 25% MORE MILEAGE, FASTER PICK-UP, QUICKER STARTING reported. Phenomenal money-saving results coming from 1/2 MILLION USERS. Carburetor Engineering Co. reports **SAVING OF 7¢ PER DAY, YELLOW CAB CO., FLEET OWNERS, POLICE, EMERGENCY** vehicle users. Outstanding performance "approved". FITS ALL CARS AND TRUCKS. INSTALL YOURSELF IN 2 MINUTES with simple twist-of-the-wrist. (Replaces present idle adjustment screw in your carburetor.) **AMAZINGLY EASY TO DO!**

TRY IT FREE! JUST SEND NAME AND ADDRESS!
PAY NOTHING! Test this revolutionary new automotive discovery in your car **AT OUR EXPENSE!** Check mileage. (Some users report no improvement—so **TRY BEFORE YOU BUY!**) If amazed at increased mileage — **SEND ONLY \$1.50 EA.** Otherwise, just return the "little tinkers" and you owe us nothing. Fair enough? Specify make of car, # cyl. and year (8 cyl. cars use 2.) Rush, Free Trial **SUPPLY LIMITED.**
NEWHOUSE AUTOMOTIVE INDUSTRIES Dept. 310 5805 E. Beverly Blvd., Los Angeles 22, Calif.

Automatic Saw Set...

MAKE EXTRA PROFITS!
Set 400 teeth per minute on hand or band saws, 4 to 16 point, with the BeMaCo Automatic Saw Set. Fast, accurate, true hammer-anvil action sets teeth uniformly, eliminates tooth breakage. Used profitably by saw shops and manufacturers everywhere. Every machine positively guaranteed!
Write for details—today!

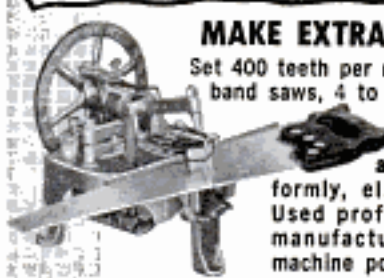

Saw Machine Division 15-C
BEAVER MFG. CO.
800 ISIS AVENUE • INGLEWOOD, CALIF.

SCHALK'S WOOD PUTTY



Recommended
by Peter Putter

Not a plastic—
contains real hard wood

Here's the Wood Putty that won't shrink; can be stained with regular wood stains, and so can be used on any kind or color of wood; fills nail holes, cracks in floor, furniture, plywood; sets door pulls. And, when mixed with varnish instead of water, it becomes a waterproof material for boat repairs or exterior use. All you need for 101 odd jobs around home, farm and workshop—Schalk's Wood Putty!

At paint, hardware, building supply stores.
Made by Schalk Chemical Co., Los Angeles, Chicago

2000
LBS.

TON-GRIP

IN A
20-Ounce
Tool!



WISE-GRIP

World's Handiest
"Do-It-Yourself" Tool!



What power it gives you — for every job! A squeeze of the hand locks jaws onto work with more than Ton-Grip. Won't slip. It's a super-pliers, all-purpose wrench, wire cutter, hand vise and clamp—all in one! Does more jobs easier than any other tool! 7" and 10", cutter optional. Only \$1.85 to \$2.60 at your hardware dealer. Get a Vise-Grip — get handy — today!

MADE ONLY BY

PETERSEN MFG. CO., Dept. M-4, DeWitt, Nebr.

LOOK! All New - All Precision - All Deluxe SUPERSHOP MODEL X

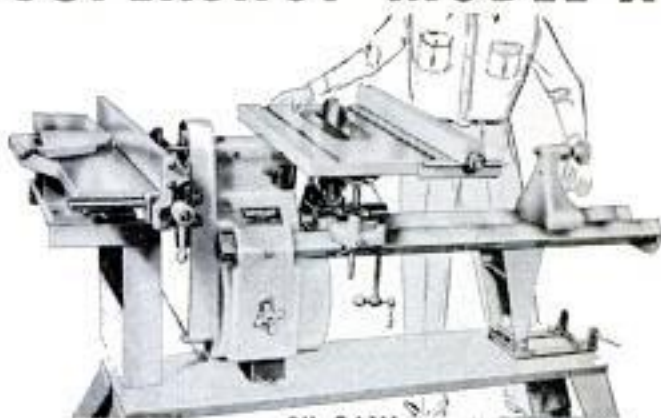

8" SAW

THE COMPLETE HOME WORKSHOP YOU'VE ALWAYS WANTED

Never before has so much workshop been offered for so little money! Massive cast headstock, self-centering bedways, non-friction speed changer, extra large cast and precision-machined table. Added savings because you buy direct from factory. Mail coupon for beautiful color brochures, photos, details, specifications, accessories — and our amazing FREE HOME TRIAL PLAN. All FREE.



Vert. Drill Press



Hor. Drill Press



8" Sander



30" Lathe



5" Grinder

MAIL COUPON FOR
FREE BROCHURES . . .

POWER TOOLS, INC. 170A Yates Ave.
Beloit, Wisconsin

NAME _____

ADDRESS _____

CITY _____ STATE _____

CLIP THIS TO GET

NEW! DELCO LOW PRICE WATER

WELLMASTER
JUNIOR JET

SHALLOW WELL
PUMP



GENERAL MOTORS
DELCO

Precision-Engineered
and
Quality-Built By ...

Only
\$89.95
f.o.b.
Rochester
(Suggested List Price
Model S33T2 as Illustrated)

- No other pump can match this new Delco Jet for PRICE ... and QUALITY ... in 1/2 HP class!
- New simplicity ... only ONE moving part ... New compactness ... Self-adjusting capacity ... New durability ... All at new LOW PRICE!

WRITE! for Full Information or Call
Your Delco Water Pump Dealer Today!

DELCO APPLIANCE DIVISION
GENERAL MOTORS CORPORATION
Dept. PM3, Rochester 1, New York

**NOW! MAKE YOUR OWN
ALUMINUM SCREENS***



in 5
simple
steps

Save Money and Work with
HOMESHIELD®
Easy-to-Make SCREEN KITS

ELIMINATES PAINTING and RUST!

- ★ Anyone can make these screens in minutes—No special tools! Saves money—adds beauty!
- ★ ALUMINUM full-frames never need painting!
- ★ Rustfree & Light—Saves back-breaking work!
- ★ Easy-to-handle FIBERGLAS* screening can't rust, corrode or stain!
- ★ Kits for full & half-screens—complete with installation hardware & a handy miter box!

See your hardware or building materials dealer
today or write Dept. KF-4 for FREE literature.



AMERICAN SCREEN PRODUCTS CO.

GENERAL OFFICES: 807 N.W. 20th St., Miami, Fla.
Factories: California, Texas, Illinois, Indiana, Florida

BUILD YOUR OWN AUTOMATIC PORTABLE SPRAYER AND SAVE

- 1/2 or 1/3 H.P. Quincy 3 CFM Compressor & pulley ... \$20.50
- 3/4 or 1 H.P. Quincy 9 CFM Twin Cylinder Comp. ... \$52.00
- Tank 6 x 20 Wheels Platform handle Welded ... \$12.00
- Tank 12 x 24 Stainless on Wheels 500cc tested ... \$27.00
- Tank 15 x 30 Wheels Platform handle Welded ... \$34.50
- 1/2 H.P. A.C. Motor 110 V. Cap. 1725 R.P.M. ... \$24.50
- 1 H.P. A.C. Motor 110/220 Cap. 1725 R.P.M. ... \$45.00
- Automatic Adjustable Pressure Switch ... \$ 6.50
- Adjustable Pressure Regulator and Gauge ... \$ 6.00
- Hose and Tire Chuck ... \$ 2.50
- Safety Valve ... \$ 1.50
- Check Valve ... \$ 3.75
- KD-3 Paint Sprayer 1/2 H.P. AC Motor, 6x20 Tank on Wheels—Quincy 3 CFM Compressor, Hose & Gun ... **\$57.50 ONLY**
- K-55 Complete Automatic Spray Unit, Knocked Down 1/2 H.P. A.C. Motor, Quincy Compressor, 12 x 24 Stainless Steel Tank on Wheels, All Accessories, FREE Qt. Spray Gun, SPECIAL ... **\$97.00**
- SK-100 ... 1 H.P. A.C. Motor, 15 x 30 Tank Twin Cylinder, 9 CFM, Quincy Compressor, All Accessories, You Assemble, FREE Qt. Spray Gun ... **\$169.50 ONLY**

• ORDER FROM THIS AD • All Prices F.O.B. Chicago

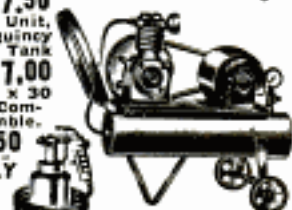

ALL ORDERS SHIPPED PROMPTLY

Write For FREE Catalog: Listing Motors, Compressors: ALL SIZES.

C. MARSHALL SALES, 3546 W. Fullerton Av., Dept. P-4, CHICAGO 47

"HANDY DANDY" Wall Unit

Includes 6 Reg. & Phillips Screw Drivers Only \$1.75 Ppd. COMPLETE

You get: 6 screw drivers with unbreakable shockproof plastic handles and hardened, tempered steel blades, 2 unbreakable jars with caps permanently welded to rack, a supply of assorted screws in each jar plus — the wall rack ready to mount over your work bench. ALL FOR LESS THAN THE COST OF 6 SCREW DRIVERS ALONE!

MONEY BACK GUARANTEE
RICHTON TOOL COMPANY
520 N. 12th Street, Newark 7, New Jersey



BUILD YOUR OWN ARC-WELDER

YOU TOO CAN BUILD your own 75-400 amp welder at low cost from surplus aircraft generator. Easiest, quickest, method used by over 100,000 LeJay customers. PLANS 35c includes Electrical Information Pamphlet and wholesale catalog. SEND 35c TODAY.

LEJAY MFG. CO., 1247 LEJAY BLDG., MINNEAPOLIS 8, MINN.



ESHELMAN ROTARY TILLER FOR BETTER GARDENS

Also Eshelman 2 Passenger SPORT CARS 1/5 The Price of any other Auto 70 Miles per Gal. Free Catalog.

Also Walking Tractors from \$69

Triply useful — Replaces plowing, discing and cultivating. Turns virgin ground into Garden Bed in 1 operation. Women can operate it. Free Catalog.

Eshelman, Dept. T-54, 109 Light St., Baltimore 2, Md., 333 N. Michigan Ave., Chicago 1, Ill., 6087 Sunset Blvd., Los Angeles 28, Cal.



DOG BONE 10-WAY WRENCH 59¢



One Tool that can handle a million and one jobs effortlessly for it will fit almost all size nuts and bolts, squared or hexagon shaped (1/4" to 9/16"). The DOG BONE WRENCH is a veritable tool box all in one wrench. Use in the home, your car or office, aboard boats, for electrical and garden appliances. Every mechanic, machinist and hobbyist needs one. You will never miss any one size wrench when you need it for the DOG BONE has 10 sizes to fit all nuts and bolts. Made of Tempered Tool Alloy Steel with I Beam shaped reinforcement handle. Only 59¢ (Special Offer 2 for \$1). Send check, cash or money order to:
NOVEL MANUFACTURING, Dept. D-173
33 Second Avenue - - New York 3, New York

**DO IT YOURSELF!
IT'S FUN! IT'S PROFITABLE!**

**GENUINE SELECT
PHILIPPINE MAHOGANY
LUAN PLYWOOD**

**SAVE
50%**

**BUY DIRECT
FROM IMPORTER**

Ideal For Fine CABINET WORK, FURNITURE,
Panelling DENS, OFFICES, HOTELS, etc.

Our prices are LESS THAN DOMESTIC PLYWOOD at WHOLE-
SALE. This selected LUAN MAHOGANY meets the most rigid
specifications. It is WEATHER and WATER RESISTANT. You'll
be amazed at the beauty of this fine wood. Its rich golden
elegance will thrill you. Retary cut for beauty of grain. Both
sides sanded and ready to use. Bonded with finest resin ad-
hesive. Face side unjointed.

3ft. x 6 ft. x 1/2 in.
approx. 1/8" thick
18 sq. ft.
A \$5.00
VALUE
FULL
SHEET
179
Min. order 8 sheets

See for YOURSELF
FREE SAMPLE
on request!

All orders shipped by
special truck for LOWEST
rates. No order accepted for
less than 100 lbs. . . .
(14) 1/4" sheets (8) 1/2" sheets

4ft. x 8 ft. x 1/4"
32 sq. ft.
A \$9.50
VALUE
FULL
SHEET
499
Min. order 4 sheets

WORLD'S GREATEST DO-IT-YOURSELF TOOL BARGAIN!

NEW 3400 RPM 1/2 HP POWER SAW
compares to saws
selling up to \$4.50
Ideal for HOME
or SHOP
19.98 Complete with
5 3/4" Blade
RIPS - CROSS CUTS



A rugged, professional type, adjustable saw. Cut any angle,
0 to 45°, bias adjustable (3 to 6") rip fence. Safety-trigger
switch on handle. Full 1/2 HP Universal AC-DC, 110-120 Volt, 60 cycle motor. Weighs only
4 1/2 lbs. A sensational Value - We sold over 700 Saws in Los Angeles in one week.

EXTRA SAW BLADES - Available in Rip, Crosscut
or Combination. Please specify. . . price each **2.95**

**12 PIECE IMPORTED
SPORTSMAN'S
COMBINATION KNIFE**

**12.95
VALUE**

**COMPLETE CAMP KIT
ONLY 9.95**

INCLUDING BELT
HOLSTER

SAW & FISH
SCALER
CAN & BOTTLE
OPENER
FORK
SCREWDRIVER
AWL
PUNCH
CORK
SCREW
FILE
DRAW
KNIFE
SPOON
KNIFE
SCISSORS
COWHIDE
HOLSTER



The perfect GIFT for Sportsmen, Campers, Boy Scouts,
etc. Never before sold at our Special LOW PRICE!
Ruggedly made to last a lifetime. Top quality steel
blades. Handsome Bone handle. Includes 12 everyday
and outdoor tools. Carry your Knife, Fork and Spoon
plus eight other tools in one compact case. Fits securely
into a genuine leather belt holster. Size closed 4-5/8" long.

MARINE BOLD KNIFE AND CASE **1.98**
Made of top quality Vanadium steel. 15" long.
Ideal for clearing brush. With sturdy belt sheath.

U.S. ARMY MACHETTE **1.98**
Has 18" Vanadium steel blade. A hardwood
handle. Sturdy belt sheath. 23" overall. . . . **NEW**

**NEW ARMY STEEL-FRAME
RUCKSACK**

The type used by ski troops. Rucksack
made of extra strong Army Duck. Has
one large inner compartment and three
outside pockets with strap-down
covers. Entire pack is mounted on special
lightweight, all-steel tubular frame. Ideal
for hunters, hikers, campers, boy scouts.

8.95 12.50 VALUE



**SAVE UP TO 50% ON SPORT DIVING
EQUIPMENT**

BUILD YOUR OWN DIVING LUNG - SAVE
up to \$100. Our special folder contains complete
instructions showing how it's done. Kit includes
Air Baffles, Pressure Regulator, Hoses, Safety
Belt, Shoulder Harness, Clamps, Mouth-
Piece, Valves, etc.
Price for above kit . . . **45.95**
With 2 Bottles
(1 hour time) **\$150.00 value**



FREE CATALOG
Has latest info on
Diving Equipment. Plus an illustrated and described
article on "How to build your own Diving Lung".

PALLEY BARGAINS IN DIVING EQUIPMENT

**GENUINE
AN-6004-1 Type
DILUTOR
DEMAND**
10.95

PRESSURE REGULATOR
Recommended type. Gives proper
regulation of air on demand. . . .

AIR HOSE ASSEMBLY
Fits with pressure regu-
lator. Has vulcan-
ized mouthpiece. **5.95**

CARTRIDGE BELT
Pockets allow distribu-
tion of ballast weights
around waist. **8.95**

**COMPRESSED
AIR TANKS**
I.C.C. approved and dated. Will
stand pressure of 1800 PSI
22 cu. ft. cap. (30 min. time limit) . No valve. **9.75**
38 cu. ft. cap. (45 min. time limit) . No valve. **12.75**
43 cu. ft. cap. (1 hour time limit). Without valve. ONLY **15.95**

CONTROL VALVE for above bottles. \$3.00

TWO-TANK CONNECTOR
Doubles diving time. **4.95**

SINGLE TANK CONNECTORS - \$3.95

PAL SWIM FINN
New, first grade. Of top
quality flexible rubber with
treaded bottom and adjust-
able heel strap. Will float and are fully
waxed for speed and protec-
tion. Vented for air and disten-
sion. Sizes: Small, Med., large. **2.99**



DIVING MASK
WITH 2 BUILT-IN
SNORKLE TUBES
The famous Medusa mask.
Fully covers both mouth &
nose. Top quality. Has
Two built-in snorkle
breathing tubes. **8.95 NEW**



NEW DIVING MASKS
Made of gun rubber with a
sturdy glass lens and adjust-
able head strap. A Bargain!

SMALL **99c** MED. **1.19**
LARGE **1.89**



NEW CRESSI PINOCCHIO DIVING MASK
A specially designed Italian Mask that brings the lens
close to the eyes. In addition the mask's Pinocchio nose
allows you to grasp the nose between the fingers &
blow out to relieve pressure on the ears. Lens is
3/16" tempered safety glass. GUARANTEED!

5.95



NEW CRESSI SPEAR GUNS

Imported from Italy. Specially designed for perfect balance and easy one-hand oper-
ations. All parts non-corrosive. Powered by special compression springs. Guaranteed!

No. 100 - Designed for fishing around coral, lead beds & rocks. With
spear, spearhead, nylon line & charger. Lgth. 45". Weight 3lb., 6oz. **23.95**

No. 300 - More power for the expert. Lgth. 77". With spear, line, etc. . . **\$26.95**

No. 500 - Super power for experts. Lgth. assembled 69". With spear, etc. . . **\$32.50**



**NEW NAVY
WADING BOOTS**

A Surplus Bargain. Made of top
quality, rubberized NYLON -
vulcanized to Latex rubber shoe.
Shoe is insulated against cold
and has grip-tred soles. Boot is
tough height. Order one size
larger than shoes.
Sizes: 8, 9, 10,
11 and 13. . . . **3.99**

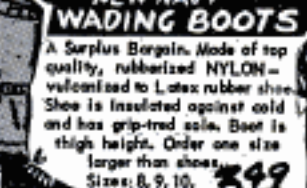

NAVY WADING SUIT
Makes Surf or Deep Stream Fishing
a real pleasure. Also ideal for use
wherever it is necessary to protect
the body or clothes from mud, silt,
malaria, etc. Made to top Government
specifications. Originally designed for
use as an overboard suit in landing
operations. Of heavy duty rubberized
canvas with vulcanized seams.
Has built-in rubber boots and
gloves. Sizes: Medium and
large. **35.00 VALUE NEW 9.95**



**6" DEPTH
GAUGE**

Depth Gauge & Protractor.
Made of finest quality steel.
Has double-face, 6" scale
in 32's and 64's. Has
thumb-screw lock on
head. Increments and num-
bers are engraved. Made by
Millers-Fells or Union.
4.50 VALUE 1.89

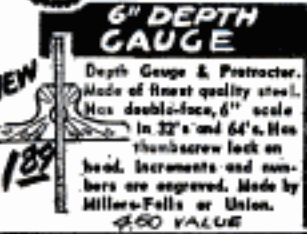

NAVY WADERS
Made to top Gov't specifications.
of finest quality rubber with worn
felt inner lining. Comes up to your
chest. Have built-in boots,
shoulder straps & vulcan-
ized seams. \$25.00 value.
Sizes: Small, Med., Large. **7.95 NEW**



AMAZING 320 PAGE BARGAIN CATALOG
FULLY ILLUSTRATED | Send 50¢ to cover the cost of handling &
mailing. 50¢ credited to your first order. Send for yours TODAY!

ORDER FROM THIS AD. Pay by Money Order or Check. 1/2 deposit with
C.O.D.s. P.O.s accepted from D&B firms. All prices F.O.B. Los Angeles.

PALLEY SUPPLY CO 2263 E. VERNON AVE., DEPT. PM-4
LOS ANGELES 58, CALIF.

BARRON Drill Press TOOLS



ROTARY PLANER

Planes • Rabbits
Tenons • Panels
Routs • Bevels

Only \$8.50 COMPLETE

FOR WORKSHOP AND INDUSTRIAL USES...

Over 40 precision built woodworking tools and accessories... Hi-Speed Router Bits—Rotary Surface Sanders & Drum Sanders—Safety Shaper Cutters—Dovetail Cutters—Large Auxiliary Metal Tables—All Metal Shaper Fences—Spindle Adapters—Handy Bench Vises. Many other items indispensable for accurate, useful, versatile workshop use. Every tool sold on complete satisfaction or your money back. See your Barron Dealer. Ask for special folder — "24 Extra Uses for Your Drill Press."

FREE Workshop Guide & Catalog

BARRON TOOL CO. INC.
302 Architects Bldg., Detroit 1, Mich.

Get FASTER STARTING NO VIBRATION MORE MILEAGE



from AMERICAN EAGLE

PERMA-GAP PATENTED SPARK PLUG

NO FOULING
NO BURNING
NO CLEANING
NO ADJUSTMENT

The only spark plug to receive the MERIT AWARD from the AMERICAN SOCIETY OF INDUSTRIAL ENGINEERS

FASTER, SURER STARTING EVEN IN SUB-ZERO TEMPERATURES — LAST LONGER

Reason: RADIAL CATHODE gives a 360° Foolproof Arc of fire area—HOTTER—STRONGER spark—will not foul with oil, gas, or water. Radial Cathode acts as a baffle which prevents carbon and fouling inside of spark plug. Radial Cathode transfers heat faster, prevents burning of spark plug—lasts longer. Try them on your car—Truck, Tractor, etc. and see the difference.

ASK YOUR DEALER or ORDER TODAY—Costs no more for better, longer performance.

Money Back Guarantee

Send check or money order—C.O.D.'s accepted—DISTRIBUTORSHIPS OPEN

\$1.00 Postpaid

AMERICAN EAGLE Perma-Gap SPARK PLUG CO.
8655 MILITARY AVE. DETROIT 4, MICHIGAN

Send _____ Spark Plugs for, Make _____

Model _____ Year _____ Enclosed \$ _____

Car Truck

Tractor NAME _____

Outboard

Marine Engine ADDRESS _____

Lawn Mower

Stationary Engine

Brand New Government Release NAVY SHALLOW WATER DIVING APPARATUS

Ideal for Salvage, Boat & Dock Repairs, Exploring and Spearfishing



Tested to 50 ft.

19⁵⁰ Less Pump

Outfit Includes Mask, 50 ft. 3-ply Air Hose, Harness Non-return Valves

Standard U. S. Navy HAND PUMP only . . . \$39

Big volume, double piston trouble-free hand pump. All brass and bronze parts, will not rust; heavy duty 2-braid air hose; adjustable mask and harness; full vision fog-free lenses. Effortless breathing and pumping. Durable, no upkeep. Portable, always ready for use. Completely safe. Fully guaranteed. Shipping weight, complete outfit, 65 lbs.

Also available with gasoline or electric driven air compressor.

25% Deposit on C.O.D. Send Check or Money Order

Write for Literature—Dept. PM-4

NATIONAL EQUIPMENT CO. • WILMERDING, PA.

Also Eshelman 2 Passenger SPORT CARS 1/5 The Price of any other Auto 70 Miles Per Gal. Free Catalog.

MAKES PLOWS CULTIVATES HARROWS HAULS SPRAYS SAWS DOZES MOWS CUTS ROLLS TILLS SNOW PLOW

ESHELMAN

FOR BETTER LAWNS and GARDENS



1 1/2 3.6 H.P. Low as \$69 Plus Tools

Also Power Reverse. Women can operate it. Free Catalog. Write: ESHELMAN, Dept. W-54 109 Light St., Balto., Md. 333 N. Michigan Ave., Chicago 1, Ill. 6087 Sunset Blvd., Los Angeles 28, Calif.

Say You Saw It in Popular Mechanics

make those "HIGH, HARD ONES"

... with the new

CARLSON

12 FT. BIG CHIEF

3/4" Wide White Blade

- Handy 10-second Blade Change
- Double graduations—feet and inches
- Easy action Swing-Tip

By the Originators of the Wide Blade Rule

If measuring is a part of your job or hobby, make it a pleasure with Carlson's new, longer BIG CHIEF. It gives you the extra length and rigidity you need to make those high, inside measurements without strain or fuss... makes measuring a one-man proposition. Why put off owning the one rule that gives you all the features you need in a steel tape rule?

PRODUCED UNDER PATENTS 2089209, 2510939, 2429180 AND PAT. PENDING
CARLSON & SULLIVAN, INC. MONROVIA, CALIFORNIA

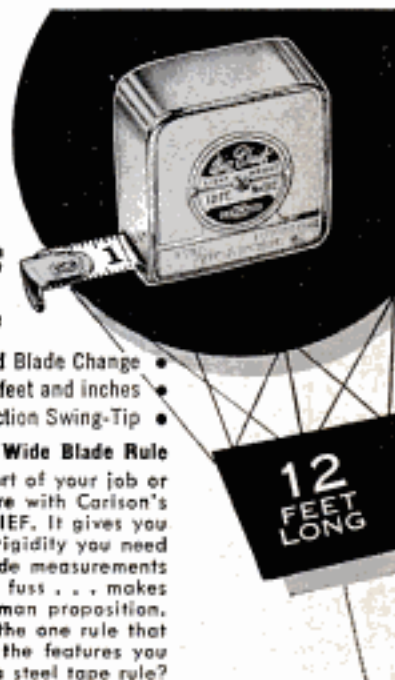

12 FEET LONG

PORTABLE LIGHT PLANTS

(Item 162)

HI-LINE 6000 WATT PLANT
Push Button Start 115-230 v. 60 cyc. A.C. A brute of a power plant with a rugged 14.6 hp. Wisconsin engine. Plenty of electricity for ranges, water heaters, freezers, pumps, machinery, etc. Affords both 110 and 220 volts. Ideal where heavy current is needed. Wt. 590 lbs. Easily worth \$915. with crank start.
Factory price **\$585.50**
Same plant, but with self-starter, **\$645.00**
Generator and control box only, belt driven. Use your own engine or tractor. Wt. 240 lbs. (Item 163) Factory price **\$345.00**

HI-FLO Centrifugal PUMP



Completely self-priming! No foot valve required. Tremendous capacity—150 gal. per hour. Special impeller enables pump to handle muddy or sandy water. Simple to operate—simply start engine and watch the water go. Powered by a rugged, easy-starting 2 HP Briggs engine. Pre-lubricated sealed bearings for years of heavy low-cost service. Big 1 1/2" Model. Item 502. Wt. 70 lbs. Factory price **\$134.50**

2" Model (150 gal. per min.) with 2 1/2 HP engine. Item 502a. 80 lbs. Fact. Spec. **\$154.50**

BIG JOE Portable Pump

A powerful pump that handles up to 15,000 gal. per hour. Easy to operate. Self-priming (after initial prime) 100 foot valve needed—resulting in 25% more capacity. Exclusive impeller design provides maximum rate of water per horsepower, yet handles water containing a large percentage of stone, gravel and mud. 2 in. suction and discharge. Powered by an easy starting 6 hp. Briggs engine and mounted on big rubber tired wheels. Wt. 280 lbs. (Item 280). Special Factory price **\$299.50**
Same pump mounted on steel skids. Wt. 250 lbs. (Item 503). Factory price **\$275.00**

9 TON HYDRAULIC PRESS

A tremendously powerful hydraulic press, capable of exerting 18,000 lbs. pressure. Pays for itself many times over—straightening bent connecting rods, king pins, crankshafts, axles, link pins and bars—or pushing out frozen bearings and bushings. Developed pressure under precise control and visible at all times on accurate gauge. Complete with both large and small anvils and dies to straighten any kind of curve or bend. (Item 464) Wt. 110 lb. Actual list price \$365. Our special close-out price, **\$69.50**

MASTER DC ARC WELDERS
Now! a portable, rugged, industrial type welder with terrific performance, yet at a price hundreds of dollars less than you'd expect. Senior model made for years of trouble-free, continuous service. High capacity DC welding unit enables you to tackle any job with confidence—easily welds anything up to 2" plate using from 1/16" to 3/4" rods. Built-in stabilizer and cooling system makes arc easy to strike and hold. Dual control rheostat provides low heat soldering, brazing and welding from 50 to 300 amps. Complete with instructions, guarantee and triple V-belt or flat pulley. You can pay more, but you can't buy a better welder.
WELDER ONLY—DUAL CONTROL MODEL. Same as above, but drive with your tractor, jeep or gas engine of 14 HP or more. (Item 38.) Wt. 110 lbs. \$400 value. Special. **\$119.50**
WELDER ONLY—STANDARD MODEL. Same as above but with single rheostat for heavy metal welding only. (Item 38.) Wt. 110 lbs. \$400 value. Special. **\$99.75**
COMPLETE POWER MASTER (Illustrated above) powered by a 14.6 hp., air cooled Wisconsin engine. Wt. 480 lbs. (Item 280) Compares with welder costing \$1200. Factory Special. **\$449.50**
WELDING KIT Two 10 ft. leads, welding helmet, electrode holder, ground clamp. Sold only with welder at. **\$10.50**

52 pc. SOCKET SET
Highest quality, guaranteed non-breakable sockets made by Husky. Beautifully matched chrome thin wall alloy absolutely the best. Contains a complete set of 28 sockets in 1/2" drive, 3/4" drive and 1 1/4" drive, plus all necessary extensions, handles, reversible ratchets, etc.; all uncut, guaranteed against breakage. A beautiful set of tools that will handle any job in a big domestic steel box. Wt. 17 lbs. (Item 205) List price \$62.90. Factory special. **\$27.95**

EXTENSION CORD
Heavy duty and very flexible. Neoprene 14-2 cable. 20 year quality. Wt. 12 lbs. (Item 185) 100 ft. Complete with rubber plug and outlet. A terrific buy at only **\$8.95**
NO. 12-2 POWER CABLE. Very flexible rubber covered, special outside shield for grounding power tools, etc. 50 ft. (Item 190) Wt. 8 lbs. **\$6.95.** 100 ft. (Item 200) **\$12.95**

get BEDROCK factory prices from MASTER MECHANIC

600-700 WATTS PUSH BUTTON START
115 v. 60 cyc. AC Powered by a rugged 2 HP easy starting Briggs engine. No wiring necessary; just plug in and operate. Plenty of current for any oil burner or freezer, brooder, emergency lights, etc. which require up to 700 watts. Ideal for television and radios. Complete with Voltmeter and built-in winding to charge 8 v. auto batteries. (Item 24.) Wt. 75 lbs. Easily fits in car trunk. Be prepared if storm knocks out power lines. Reg. \$275 value. **\$143.50**
1000-1200 Watt Plant (Item 45) same as Item 24 but larger generator and engine with 50% greater output. **\$199.50**
LITTLE GIANT—350 WATT (Item 273) 115 v. DC 1 1/2 hp. Briggs engine. Perfect for lights, radios, chain saws and power tools. Wt. 65 lbs. **\$99.75**

PORTO-POWER 1500-1750 Watt Plant
115/120 v. 60 cyc. AC. Push button start. Powered by a 4.5 HP Briggs engine. Combines compactness and easy portability with higher output for handling heavier starting loads. Ideal for operating all burners, sump pumps, freezers, television, lights, communication systems, etc. Perfect for contractor's power tools. Wt. 160 lbs. (Item 20) **\$279.50**

MASTER-LITE 2500 Watt Plant
110/120 v. 60 cyc. AC. A powerful plant, ruggedly constructed and yet designed for easy portability. Can be started by rope or built-in 12 v. electric push button starter. Built-in winding to charge battery. Powered by a big 5.10 HP Briggs engine, complete with all accessories. Includes control box, voltmeter, and handy plug-in power receptacle. An ideal plant for permanent or stand-by service. Wt. 250 lbs. Reg. price \$645.00 (Item 21) Factory Price **\$329.50**
Dual Voltage 110/220 available for above plant for \$30.00 additional.
3500 Watt Plant Push Button Start (Item 23) 115 v. 60 cyc. AC. Similar to above, but larger and 33% more capacity. Wt. 270 lbs. Reg. \$760. Factory Price **\$379.50**
We make fully automatic controls to operate any of the above light plants. Write for details. We make all sizes up to 25,000 Watts.

Variable Speed Selector
Heavy duty, made by B. F. GOODRICH for industrial use. Provides instant speed changes for any drive. For machine tools, dryers, printing, conveyors, production lines, hoists—any operation requiring variable speed. Employs reliable "stroke free" planetary system. No hydraulic power losses. Infinite range, smooth operation, easy installation. 3 sizes: 1 1/2 hp. 36 lbs.; 1-2 hp. wt. 35 lbs.; 2-3 hp. wt. 105 lbs. Reg. list \$228, \$252 and \$352. Our prices **\$79.50, \$89.50 and \$114.50**

JET STEAM MASTER
Now, a super efficient portable steam generator that produces live steam at 100 lbs. pressure in 60 seconds from a cold start! Produces large volume of high pressure steam on 2 points of fuel oil. Instantly cleans sticky grease, dirt, rust, old paint, etc. off implements and road machinery. Pays for itself in a few weeks. Sterilizes soil. Sterilizes as it cleans—milk equipment, etc. Fully automatic—oil fired with new built-in lifetime bronze water circulating pump. Draws water from faucet or bucket. Simple and safe—anyone can use it; built-in safety valve. Complete with 12 ft. of hi-pressure steam hose and new triple efficiency steam gun that automatically mixes in soap solution if desired. Wt. 250 lbs. Item 403. Special factory price **\$329.50**

Send check or M.O. Prices f.o.b. Factory. 10 day Money back guarantee. SEND 10c for... **BIG 1955 Catalog**

LESS THAN WHOLESALE

GIANT 2000-2500 WATT PLANT
110-120 v. 60 cyc. AC. absolutely the best made—exclusive dynamically balanced armature; heavy windings develop up to 5000 watt overload for motor starting. Skid mounted—portable. Powered by an easy starting Briggs or Wisconsin 6 HP engine—complete with all accessories; engine easily disconnected for other uses. Big outlet box, voltmeter, no wiring necessary. Ample current for all purposes. Factory warranty. (Item 31) Wt. 210 lb. Reg. price \$585. Special at. **\$299.50**
Same plant with electric self starter (Item 31a). **\$359.50**
Generator only and control box. **\$169.50**
DUAL VOLTAGE 110-220 available on any of above models for \$28.00 additional.

SELF-PROPELLED MASTER GARDENER

It's a rotary tiller
It's a power sickle
It's a cultivator
It's a lawn mower
It's a bulldozer
It's a snow blower
New! with power reverse-improved, Master Gardener with new extra power and a full gear transmission—providing forward, neutral and Power Reverse! Works for you the year around. Prepares mellowed deep seed beds without labor. Built-in power take-off to drive pump, saw, generator, etc. Safety clutch—can't burn out. Has independent clutch on tiller. New gear tread tires assure non-slip drive. Performs better—does more than tractors costing twice as much. Converts in minutes to Tiller, Sickle, Power Mower, Snow Blower, etc. Basic self-propelled tractor with famous 2 1/2 hp. Clinton engine complete with rewind starter. Wt. 110 lbs. **\$129.00**
Factory Special
Cultivator **\$18.75** Rotary Tiller. **\$49.95**
Furrower Plow **\$17.75** Disc Harrow **15.75**
Snow Blower **\$39.50** Dump wheel barrow **49.50**
Rotary Lawn Mower **39.50**
Sickle Bar Mower. **49.50**
Lawn Mower Hitch. **4.75**
Easy payment plan available. Freight paid east of Rockies—half paid elsewhere.

MASTER AIR COMPRESSOR

COMPARE! This is the only compressor built with a NO RUST stainless steel tank. Safe up to 500 lbs. (Item 209a) High pressure type (d.c.f.m.) Large volume of air for heavy duty service. For paint spraying, inflating truck & auto tires, greasing, sand blasting, etc. Piston type 2" bore compressor with built-in air filter. Master built with high strength alloys and precision bearings. Tank, 12"x24", 2100 cu. in. cap. Equipped with automatic switch that starts and stops motor to maintain desired pressure up to 150 lbs.) and check valve, safety valve, gauge, shut-off valve, 20 ft. air hose and tire chuck. Beautifully balanced on ball bearing wheels and rubber tires. Don't take chances with used or surplus equipment. Our compressors are factory new and are guaranteed SAFE. Low factory prices. 1 1/2 HP Model (cap. 25 lbs.) **\$109.50
1 1/2 HP Model-heavy duty R.L. motor with unloader switch. (Cap. 150 lbs.) (Item 209a) **\$129.50****

JET STEAM MASTER

Now! a super efficient portable steam generator that produces live steam at 100 lbs. pressure in 60 seconds from a cold start! Produces large volume of high pressure steam on 2 points of fuel oil. Instantly cleans sticky grease, dirt, rust, old paint, etc. off implements and road machinery. Pays for itself in a few weeks. Sterilizes soil. Sterilizes as it cleans—milk equipment, etc. Fully automatic—oil fired with new built-in lifetime bronze water circulating pump. Draws water from faucet or bucket. Simple and safe—anyone can use it; built-in safety valve. Complete with 12 ft. of hi-pressure steam hose and new triple efficiency steam gun that automatically mixes in soap solution if desired. Wt. 250 lbs. Item 403. Special factory price **\$329.50**

Send check or M.O. Prices f.o.b. Factory. 10 day Money back guarantee. SEND 10c for... **BIG 1955 Catalog**

SOUTH BEND 10"-1" COLLET LATHE

Top Value
for those
who want
the best!

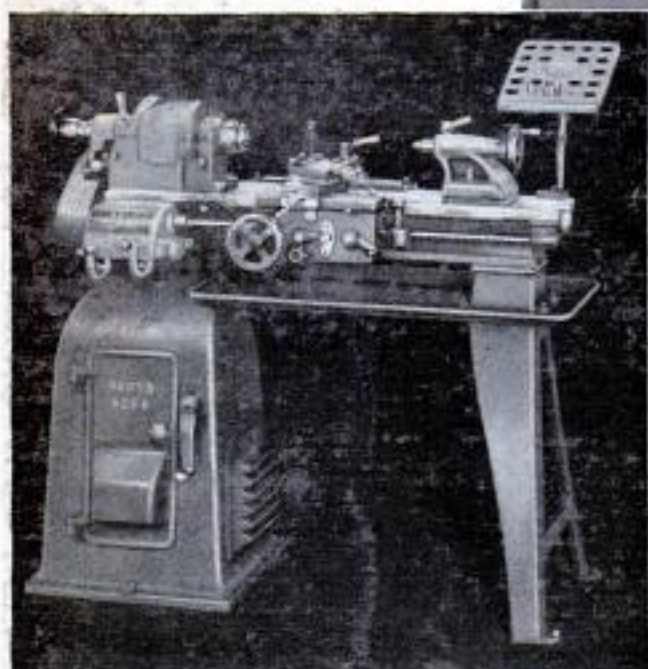

Built for exacting industrial work, the South Bend 10"-1" collet lathe satisfies the demands of any craftsman. Its accuracy simplifies precision jobs and permits work of the highest professional quality. This is the perfect tool for shop owners who want accuracy and versatility. Write for literature on the 10"-1" collet lathe and its many attachments. Time payment terms available. Only 3¼% interest on original unpaid balance due.

Compared with our costs
OUR PRICES ARE LOWER
than they were back in 1941

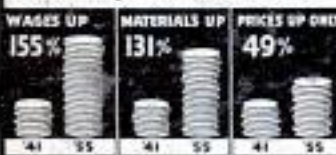

Prices are closely tied to costs. Costs are still rising. Buy now before increased costs necessitate higher prices.

SEND INFORMATION CHECKED:



9" and 10" BENCH LATHES



10" to 14-24" FLOOR LATHES



DRILL PRESSES

TOOL GRINDERS



½" & 1" Collet TURRET LATHES



7" BENCH SHAPERS

Name _____ Street _____

City _____ State _____



Building Better Tools Since 1906 • SOUTH BEND LATHE • South Bend 22, Indiana

Let's go - just touch the button!



"soft touch" for worlds of fun!

Evinrude electric starting

You're really in the driver's seat with this one! And thanks to your Big Twin Electric you can stay right there! *In pampered ease!* For days and months of carefree push-button boating! You'll love it! Your wife will love it! Now boat-handling is an all-the-family affair!

Is it new . . . tricky . . . untried? No, sir! Introduced by Evinrude a full year ago, the flawless performance of Big Twin Electrics has been certified by millions of owner miles on waters everywhere. And this year—*finer than ever!* You'll speed in the tranquil quiet of revolutionary *Whispering Power*. You'll relax in blissful smoothness that makes riding seem like sailing!

SEE YOUR EVINRUDE DEALER. Look for his name under "Outboard Motors" in your phone book. He will gladly demonstrate the Big Twin Electric, or any of the complete range of Whispering Power Evinrudes . . . now there's a model for every type of boat! **CATALOG FREE!**

Write today for big, full-color catalog of the complete Evinrude line. EVINRUDE MOTORS, 4605 N. 27th Street, Milwaukee 16, Wisconsin.

A Division of Outboard, Marine & Mfg. Co.
In Canada: Mfd. by Evinrude Motors, Peterborough

all are quiet!

LECTRIC BIG TWIN Aquasonic, 25 h.p.*
proved electric starting outboard. \$525†
TWIN Aquasonic, standard model. \$430
TWIN Aquasonic, 15 horsepower. \$347
ETWIN Aquasonic, 7½ horsepower. \$235
HTWIN with Fisherman Drive \$145

*ratings OBC certified at 4000 RPM tested in
compliance with SAE test code. †Prices F.O.B.
factory subject to change without notice.

Evinrude
Pioneers in quiet Outboard Motors

For more pure pleasure...**have a Camel!**



"For me—they've got what it takes!"

**No other cigarette is so rich-tasting
yet so mild as **CAMEL!****



● **THIS** you'll notice about Camel smokers:
they get more pure pleasure from smoking!
Year after year, Camels lead all other
brands. No other cigarette is
so rich-tasting, yet so mild! Make
your own 30-day Camel Mildness
Test. Find out for yourself how
wonderfully Camels agree with you!



R. J. Reynolds Tob. Co.
Winston-Salem, N. C.

Copyrighted material