

POPULAR MECHANICS MAGAZINE

SO YOU CAN UNDERSTAND IT

REG. U.S. PAT. OFF.

REG. U.S. PAT. OFF.

In This Issue

Rear Admiral Charles B. Momsen writes on

SUBMARINE WARFARE

**HOW TO AIR CONDITION
YOUR HOME**

**Hottest Truck on the Road
—the TURBO-JET**

What Owners Say
ABOUT THE BACKARD



Exciting new 1953 Studebaker receives Fashion Academy Award!



Gold medal for outstanding design and distinctive styling presented to the new American car with the European look

AMERICA'S most strikingly original car now proudly carries a new distinction.

The Fashion Academy, noted New York school of fashion design, has presented its Gold Medal for outstanding style to Studebaker.

Arrange to drive this excitingly different new Studebaker—this dramatically low, su-

perbly balanced new car that officially proved itself a top gas mileage star in this year's Mobilgas Economy Run.

Find out what a brilliant performer the 1953 Studebaker is—what road-hugging stability it has. Nine body styles to choose from—and all down to earth in price. Stop in at a Studebaker dealer's.



Commander V-8 Regal Starlight coupe for five. Chrome wheel discs, white sidewalls—and glare-reducing tinted glass—optional at extra cost.

Don't get caught with your **Battery down**



Battery troubles aren't seasonal. Warm weather can sap a battery's strength as much and more than winter driving. So take heed. Stop in at your Goodyear dealer's today—have your battery checked free with the portable, accurate, Goodyear All-Purpose Tester. It's the **ONLY** way to spot battery troubles before they start. While there—ask about the Goodyear Dry Proof Double Eagle Batteries, too.

Goodyear, Battery Department, Akron 16, Ohio



Double Eagle—T. M. The Goodyear Tire & Rubber Company, Akron, Ohio

GOODYEAR
DRY PROOF • DOUBLE EAGLE BATTERIES

We think you'll like *THE GOODYEAR TELEVISION PLAYHOUSE*—every other Sunday—NBC TV Network



Texaco Tips

on car care

How oil filter inspections save you money

If your car's oil filter is clogged, it can't filter out dirt and other abrasives that occur in normal engine operation. And that can mean trouble and expense for you! To keep your oil filter functioning properly, see your Texaco Dealer for an oil filter check-up. He will inspect it — and replace it, or the filter cartridge if necessary. This assures a constant flow of cleaner oil to your engine's moving parts. Care like this can help you enjoy more miles of trouble-free motoring.

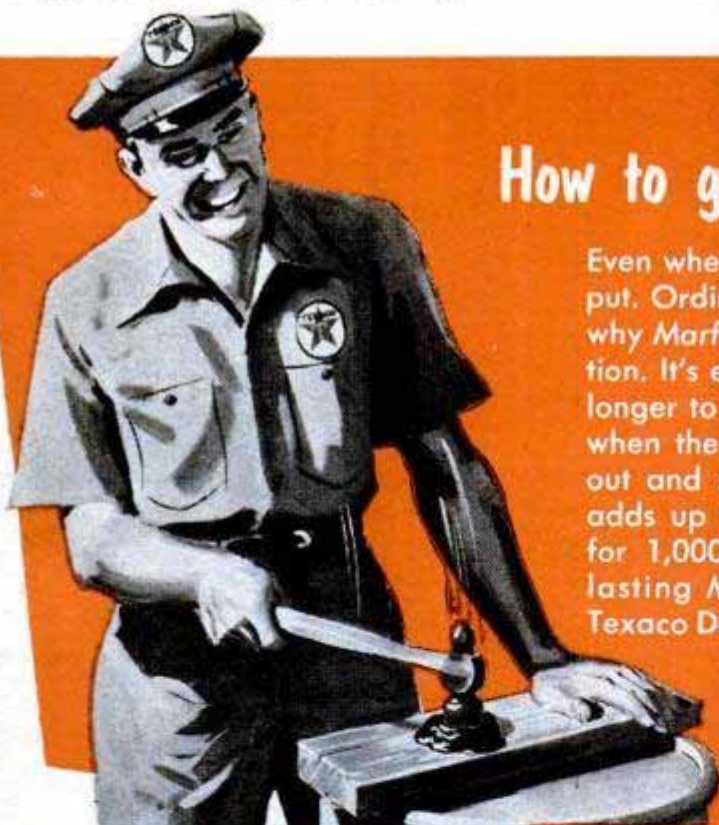
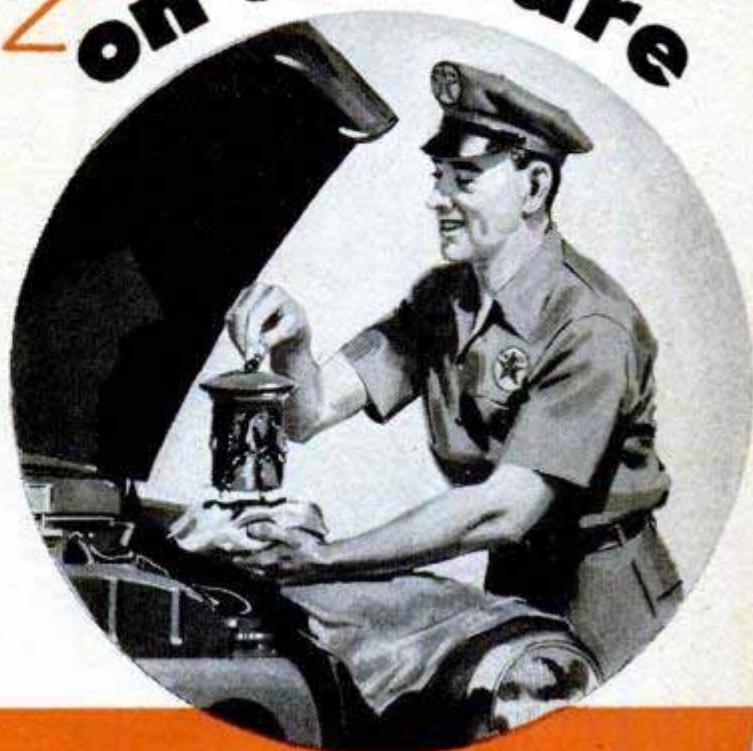

How to get that "cushiony" ride

Even when Marfak is hit with a hammer, it stays put. Ordinary grease would splatter. This shows why Marfak gives your car better chassis protection. It's extra tough and stretchy . . . clings far longer to points of friction and wear. And even when the going gets rough, Marfak resists jar-out and squeeze-out — wash-out, too. All this adds up to smooth, *cushiony* riding for you — for 1,000 miles or more! Drive in for longer lasting Marfak lubrication today. See your Texaco Dealer, the best friend your car ever had.

THAT "CUSHIONY" FEELING LASTS LONGER WITH



THE TEXAS COMPANY

TEXACO DEALERS IN ALL 48 STATES

Texaco Products are also distributed in Canada and in Latin America

Popular Mechanics Magazine

Registered in U. S. Patent Office and Canada

H. H. WINDSOR, *Founder*

H. H. WINDSOR, JR., *Editor and Publisher*



this month's cover

SECRET long-range sonar gear fills the strange bow of this submarine. The sub, with its sensitive new "ear", is designed for one purpose—to find and destroy other submarines. Eventually, says Rear Adm. Charles B. Momsen, "submarines will be pitted against submarines in grim undersea battles, each casualty being marked by an enormous underwater explosion, then silence." Admiral Momsen speaks with authority, for he is one of this country's most illustrious submariners. On page 74 he asks the question "Will the New Submarine Rule the Seas?" and answers it with little-known information on the latest undersea craft, and some fascinating proposals for the future. A nuclear power plant, he suggests, may not be the ultimate engine, and the screw propeller may be supplanted by radically new methods of propulsion. You'll glimpse some novel peacetime as well as wartime uses of the submarine in this informative article

Published monthly by Popular Mechanics Company, 200 E. Ontario St., Chicago 11, Ill. H. H. Windsor, Jr., president; Wm. Harrison Fetridge, exec. vice-pres.; D. F. Windsor, vice-president and secretary-treasurer; H. H. Windsor III, vice-president; Clover L. Perkins, advertising manager; Alan M. Deyoe, circulation manager. Single copy in the United States and Canada, 35 cents; subscription rates in the United States and possessions, Canada, Philippines and countries of the Pan-American Postal Union, 1 year \$3.50; 2 years, \$6.00; 3 years \$8.00. To all other countries add \$1.00 a year over United States prices for overseas postage. If you plan to move, notify us at least 30 days in advance so you will not miss an issue. Give both your old and new addresses. Entered as Second Class Matter, September 15, 1903, at the Post Office at Chicago, Illinois, under Act of March 3, 1879. Entered as Second Class Matter at Post Office Dept., Canada. Registered as Second Class Matter at the Post Office at Mexico, D. F., Mexico, June 20, 1950. Copyright 1953 by Popular Mechanics Company. Copyright under International Copyright Union. Copyright in France. All rights reserved under Pan-American Copyright Union. Printed in the United States of America.

Volume 100

AUGUST 1953

Number 2

Address all communications to:
200 East Ontario Street, Chicago 11, Illinois

Managing Editor.....	Roderick M. Grant
Assistant Managing Editor.....	Wayne Whittaker
Shop Notes and Crafts Editor.....	James R. Ward
Radio-Television, Electronics Editor.....	Frank L. Brittin
Associate Editor, Aviation.....	Aubrey O. Cookman, Jr.
Associate Editor.....	Clifford B. Hicks
Associate Editor, Automotive.....	Arthur R. Railton
Associate Editor, Shop Notes and Crafts.....	Wayne C. Lecky
Assistant Editor, Shop Notes.....	W. Clyde Lammy
Assistant Editor, Crafts.....	Frank N. Stephany
Assistant Editor, Makeup.....	John C. Dalen
Automotive Correspondent.....	Leo Donovan
Art Director.....	Frank Beatty

Assistant Editors

Leonard F. Hiltz	Theodore A. Daum
Elsie L. Domin	Elliott H. McCleary
Eastern Editor.....	Richard F. Dempewolf
	Empire State Bldg., Room 2906, New York City 1
Western Editor.....	Thomas E. Stimson, Jr.
London Manager.....	Douglas W. Wedderspoon
	Eagle House, Jermyn St., London S. W. 1, England
Director, Bureau of Information.....	Allan Carpenter
	200 E. Ontario St., Chicago 11

IN THIS ISSUE

The Turbojet Truck . . . Hottest on the Road	65
Will the New Submarines Rule the Seas?	74
All-in-One Harvester	82
These Fabulous Tools Unlock the Atom's Secrets	87
Midget Yachts Race for Fun	97
The Owners Report on the '53 Packard	102
House for the Atomic Age	108
Mapping the World With the "Educated Dot"	114
The Men Behind the TV Scenes	122
What's New for Your Home	130
Training a Retriever	134
School for Camera Sleuths	140
Radio, TV and Electronics	145

For the Craftsman

Build Your Own Luggage	149
From Rocks to Gems	155
Four Planters	165
Air Condition Your Home	174
Don't Let a Car Fire Start	181
Lightweight Plastic Tent	184
Auxiliary Gang-Reel Rewind	187
Clean Holes in Wood	194
Anchors in Concrete	200
Clinic for Homemakers	208

Other items, and manufacturers of available products described, are listed on pages 12, 14 and 16

HOW BOSTITCH MAKES THESE JOBS EASY



Tacking upholstery to chair seat, Bostitch T5AD Air Driven Tacker lets operator do it with one hand. Just squeeze, and Bostitch Tacker shoots staple into work. Drives staples almost as fast as operator can guide tacker . . . four times faster than hammer and tacks. Does the job faster and with less effort. Eliminates mashed fingers, damaged work, sore mouth from holding tacks.

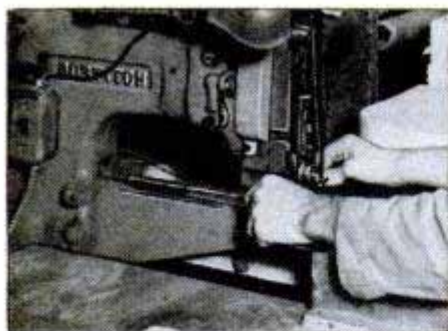

Attaching pad to chair seat, Bostitch Stitcher takes only one-third the time. Does a neater, cleaner job. Stitcher makes its own staples inexpensively out of steel wire. Surer, stronger, easier than hammer and tacks. And they are only one-tenth the cost.



Sealing cartons, Bostitch Autoclench does job three times faster than tape and glue. Makes strong, neat seal with wire staple. Ingenious action clinches on inside entirely from the outside. Eliminates mess of water, smell of glue, cost of tape.



BOSTITCH is solving fastening problems in hundreds of different industries. Speeds production, boosts profits, makes jobs easier for workers. Let the Bostitch economy man help you with your fastening job. 300 fieldmen in 123 cities in U. S. and Canada. Write for free booklet.

BOSTITCH, 548 Mechanic St., Westerly, R. I.

Please send me booklet of helpful suggestions for fastening.

Name _____

Company name _____

Address _____

City _____ State _____

BOSTITCH®

AND FASTER
fastens it better with wire

Here's how—

*to put new life
in your tired
heating plant!*

INSTALL

TIMKEN

Silent Automatic
HEAT

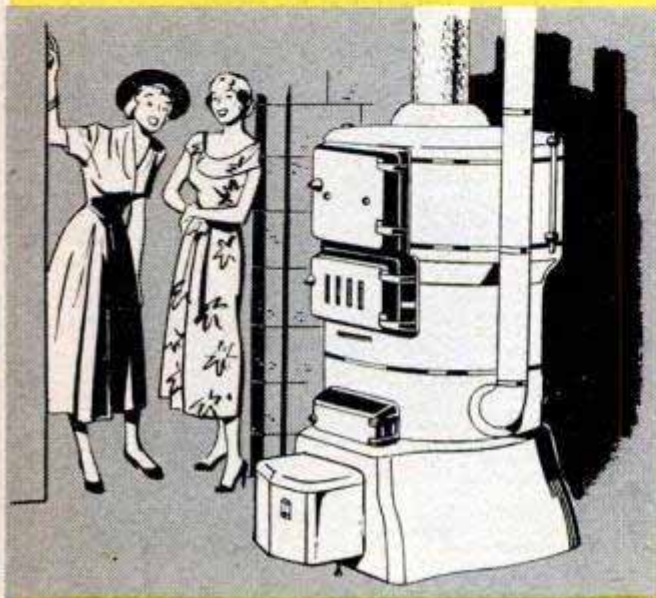

Why suffer through another winter of old-fashioned heating? It's so easy to install a Timken Silent Automatic Conversion Burner now and give your heating plant—and yourself—a new lease on life!

You'll do better in every way with a Timken Silent Automatic! These thrifty burners save real money on fuel. They're clean-burning and dependable, engineered to outlast your present heating plant. Beautifully and compactly designed, they keep your basement looking neater—often give you enough extra space to build that workbench or fix up that play room. And you'll find work-free Timken Silent Automatic Heat gives you plenty of extra time to *spend* in your new-found space!

Convert *now* to the luxurious comfort and convenience of Timken Silent Automatic Heat! Your local dealer will be glad to help make this *your* automatic heating year!

A COMPLETE LINE OF FURNACES, BOILERS AND CONVERSION BURNERS, BOTH OIL AND GAS, FROM WHICH TO SELECT THE RIGHT MODEL FOR YOUR HOME AND BUDGET! OIL-FIRED WATER HEATERS, TOO!



MODEL OCA OIL BURNER—
The famous wall-flame burner blankets heating plant walls with a natural-burning, blue-hot flame. Special chromium steel flame rim converts oil into super-heated vapor for utmost heating efficiency. Saves up to 25% on fuel—often more—over ordinary gun-type burners!

MODEL GCT GAS BURNER—
This advance-engineered burner combines every wanted, needed gas heating feature in one smart-looking, compact cabinet. Clog-proof mono-port burner assures clean, efficient, trouble-free operation and fast heat response. Works perfectly with all types of gases.

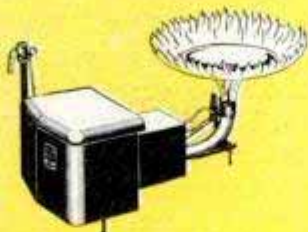

**EASY TERMS AVAILABLE!
NOTHING DOWN—36 MONTHS TO PAY!**

TIMKEN
Silent Automatic
HEAT

OIL · GAS · COAL

TIMKEN SILENT AUTOMATIC DIVISION
The Timken-Detroit Axle Company • Jackson, Michigan
The Timken-Detroit Axle Company of Canada, Ltd., Toronto, Ont.



MAIL THIS COUPON FOR FREE, ILLUSTRATED LITERATURE!



Timken Silent Automatic, Jackson, Michigan
Please mail illustrated literature. I am interested in:

PM-853

NAME _____

STREET ADDRESS _____

CITY and STATE _____
If you are a st

This One



SUDD-261-PTH1

A COMPLETE PYROIL MOTOR TREATMENT COSTS YOU LESS THAN \$1.00!



Your car represents a big investment. And that expensive motor—with its costly engine parts—deserves the best care. When you give your car the Pyroil treatment, you're getting the best—for less. A can of Pyroil in the crankcase, a few ounces in the gas tank costs only 90¢. That's a small "premium" for new "life insurance" for your car. For every time you give your car a Pyroil treatment, you're lengthening its life.

Pyroil improves the oil you use, whether it be Regular, Premium or Heavy Duty. The amount of detergents and corrosive inhibitors used in oils vary. Genuine Pyroil supplements these ingredients and gives added lubrication protection to engine parts.

Next time you stop at your favorite gas station—have the attendant give your car the Pyroil treatment. You'll notice the difference in your engine performance . . . in the new, smooth driving comfort.

Pyroil for Aircraft Engines

Use Aircraft Pyroil B for lubricating oil, Aircraft Pyroil A for gasoline.

**Manufactured and Guaranteed by
Pyroil Company, 229 Pyroil Bldg.,
La Crosse, Wisconsin.**

Canadian Distributors:

Central Purchasing Agencies, Ltd., Toronto, Ontario

PYROIL COMPANY
229 Pyroil Bldg., La Crosse, Wisconsin

Please send the following items, which I have checked.

- I want to add "the best for less" to my car. Please tell me more about Pyroil.
- Send FREE Pyroil metal savings bank (postage-paid). Holds up to 50¢ in coins.

Name _____

Address _____

City or Town _____ State _____

Make of car _____



in this corner.....

THE EDITORS



"The Thinker"?

Deep thinker? Well, no—but he has plenty of time for it. This man has a lonely job in one of the loneliest spots in the world—Kodiak Island. He is counting salmon. This monotonous assignment is one



part of an important project of the U. S. Fish and Wildlife Service aimed at bringing back the red salmon in the Alaska area. The story of this undertaking, vital and interesting to anyone who loves fish and fishing, will appear in the September issue.

To the Editor:

Your *Popular Mechanics Auto Racing Annual* is truly a great job. It should make life considerably easier for me since I get hundreds of letters from young fellows about a great many things which are covered in your book. My suggestion to them now will be that they purchase your *Auto Racing Annual* for the answers to their many, many questions.

Congratulations on a swell job.

Wilbur Shaw, President,
Indianapolis Motor
Speedway Corporation.

To the Editor:

We noted with great pleasure the description of the stationary diesel engine, built by us, in the April issue of *Popular Mechanics Magazine*.

We would, in this connection, advise you that not alone is it one of the largest diesel engines in the world, but also the largest

(Continued to page 8)



How these 18 Experts can help you

Get into a High Pay ACCOUNTING CAREER

LaSalle's famous staff of Accounting authorities are helping thousands prepare for fast promotions and bigger pay. They can do the same for you!

If your heart is set on a larger income and all that it means . . . better home—fine car—larger bank account—more of the good things of life. . . .

If that's your ambition and you are really serious about it, then you owe it to yourself to get the REAL FACTS about Accountancy, and the many good-pay opportunities that can be YOURS through LaSalle's famous Problem Method plan.

It matters not whether you've had a single day of experience in this field—or whether you have already started but want to climb higher. LaSalle's expert training is designed to take you from where you are . . . to where you want to be . . . in higher positions and a lifetime career of security and good income.

WHY YOU CAN'T FAIL TO GAIN

You see on this page a panel of experts who know Accounting from A to Z . . . all the way from simple bookkeeping, on up through advanced accounting, cost accounting, auditing, income tax, and coaching for the C.P.A. degree. These are only part of LaSalle's instruction staff. But what is most important to you . . .

... THESE C.P.A. EXPERTS KNOW HOW TO IMPART THEIR KNOWLEDGE TO OTHERS... HOW TO HELP YOU PREPARE QUICKLY YET THOROUGHLY FOR SUCCESS IN THIS VERY LUCRATIVE FIELD

The proof? What stronger proof could there be than

more than 3,500 Certified Public Accountants (approximately 10% of the U.S. total) who have trained with LaSalle? Or the hundreds of thousands of men and women whom LaSalle has helped qualify rapidly for more money, a brighter future, in a high-pay-lifetime career? These thousands came to us with different backgrounds of experience and varying degrees of ambition. Many have reported raises and promotions after only a few weeks of training. Thousands of them have written to say they are now earning 50% more—even double their former incomes—often in less than a year. These letters are published in book form for your inspection. They were written by real people, with real income, problems and ambitions—people who might be your next-door neighbor.

Yes, if you are really sincere in wanting to better your position—start your income climbing—enjoy a lifetime career of high standing and high reward—this friendly staff of experts can help you.

SEND FOR FREE SAMPLE LESSON... ALSO BIG 48-PAGE BOOK OF LATEST INFORMATION ABOUT CAREER OPPORTUNITIES

You don't have to wonder what LaSalle's Accountancy plan is like. You will be sent a free sample lesson, which does not obligate you in any way. Study it—keep it—see for yourself how simple, clear, and easy it is to master. This is an actual lesson right out of the regular training—to show you exactly how LaSalle's Problem Method has trained more than 1,275,000 men and women from all walks of life.

Also . . . the 48-page book, "Accountancy, the Profession That Pays," gives all the latest facts about the new and growing opportunities in five different fields of profitable employment.

This can be an important day in your life. A coupon like the one below has started hundreds of thousands of men and women toward a bigger job, a larger income. It can do the same for you.

Mail the Coupon Today!

FREE 48-PAGE CATALOG

LA SALLE
EXTENSION UNIVERSITY

A Correspondence Institution

417 S. Dearborn St., Dept. 864H, Chicago 5, Ill.

Send free Sample Lesson in Accounting—also, 48-page free book, "Accountancy, the Profession That Pays" . . . all without cost or obligation.

Name.....Age.....

Address.....

City & Zone.....State.....

FREE SAMPLE LESSON

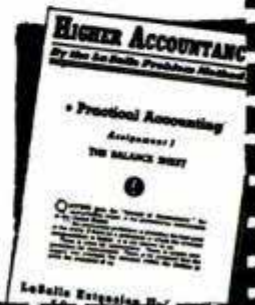

NEWS from SCIENCE

ABOUT YOUR HAIR

Laboratory discovery outdates messy hair oils!

"V-7," completely new greaseless grooming agent, now in Vitalis Hair Tonic. It's *not* an animal, vegetable or mineral oil!



Hair stays neat all day

No gummy film, no oily or matted-down look with new Vitalis!



HAVE HANDSOMER HAIR!

Kills dandruff germs, too!

New Vitalis kills on contact germs many doctors associate with infectious dandruff. Feels "tingling good" on scalp!



NEW FINER
VITALIS[®]
HAIR TONIC

WITH **V-7**

Product of Bristol-Myers

(Continued from page 6)

stationary diesel engine in the world, built by us 20 years ago.

Burmeister & Wain's,
Copenhagen, Denmark.

To the Editor:

I was reading the article in the April issue of *Popular Mechanics* on how to prevent theft of your automobile and thought you might be interested in how I wired up our Jeeps over in Korea to prevent theft.

The first thing I had to do was put the "hot" wire going to the horn onto the dead side of the ignition switch. Then, run a

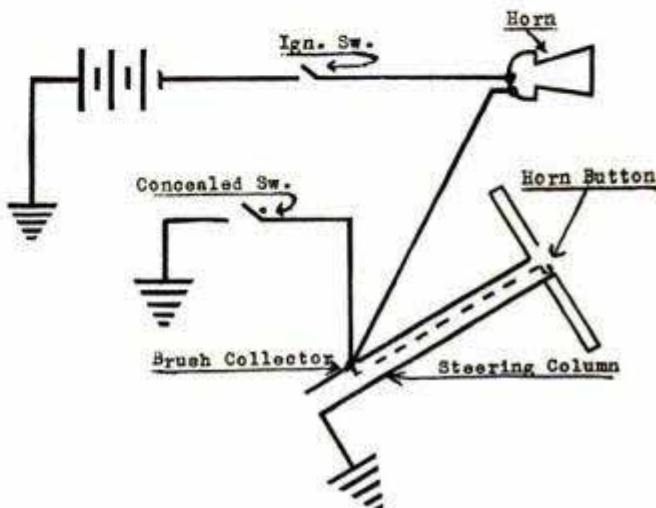

wire from the steering-column collector brush through a switch concealed under the dash to ground. When a person would leave the Jeep, he would close the switch under the dash. Then, if a thief turned on the ignition switch it would close the circuit and blow the horn.

Alex Crozier,
Woodhaven 21, Long Island, N. Y.

To the Editor:

EDITOR'S NOTE: Known to every tourist along the Columbia River highway is Celilo Falls, picturesque and beautiful spot where the Indians held exclusive fishing rights. These rights became a subject of U. S. Senate discussion recently when Yakima Indians appeared to protest construction of a dam which will wipe out fishing there. Some time ago, the government instituted a project to restore historical Celilo Falls Indian village and we asked contributor Tom Riley of Portland, Ore. (builder of PM's ranch house) to report on the status of the project. Here is his report:

You will get a kick out of what has happened, so I will relate the phone conversation in full:

Riley to somebody in the Portland Indian Bureau: "... about this Celilo Falls Indian village?"

(Continued to page 10)

How I foxed the Navy

by Arthur Godfrey



The Navy almost scuttled me. I shudder to think of it. My crazy career could have ended right there. Who knows, I might still be bumming Chesterfields instead of selling them.

To be scuttled by the Navy you've either got to do something wrong or neglect to do something right. They've got you both ways. For my part, I neglected to finish high school.

Ordinarily, a man can get along without a high school diploma. Plenty of men have. But not in the Navy. At least not in the U. S. Navy Materiel School at Bellevue, D. C., back in 1929. In those days a bluejacket had to have a mind like Einstein's. And I didn't.

"Godfrey," said the lieutenant a few days after I'd checked in, "either you learn mathematics and learn it fast or out you go. I'll give you six weeks." This, I figured, was it. For a guy who had to take off his shoes to count

above ten, it was an impossible assignment.

I was ready to turn in my bell-bottoms. But an ad in a magazine stopped me. Here, it said, is your chance to get special training in almost any subject—mathematics included. I hopped on it. Within a week I was enrolled with the International Correspondence Schools studying algebra, geometry and trig for all I was worth.

Came week-end liberty, I studied. Came a holiday, I studied. Came the end of the six weeks, I was top man in the class. Within six weeks I had mastered two years of high school math, thanks to the training I'd gotten.

I.C.S. made the impossible—easy!

GET EXPERT GUIDANCE 2 FREE BOOKS Free, illustrated catalog on career that interests you. Also 36-page, pocket-size guide to advancement, "How to Succeed." Just mail the coupon!

INTERNATIONAL CORRESPONDENCE SCHOOLS



BOX 5587-L, SCRANTON 9, PENNA.

Without cost or obligation, send me "HOW to SUCCEED" and the booklet about the course BEFORE which I have marked X:

- | | | | | |
|--|---|--|---|---|
| <p>ART</p> <ul style="list-style-type: none"> <input type="checkbox"/> Commercial Art <input type="checkbox"/> Magazine and Book Illustrating <input type="checkbox"/> Cartooning <input type="checkbox"/> Show Card and Sign Lettering <input type="checkbox"/> Fashion Illustrating <p>AUTOMOTIVE</p> <ul style="list-style-type: none"> <input type="checkbox"/> Automobile, Mechanic <input type="checkbox"/> Auto-Elec. Technician <input type="checkbox"/> Auto Body Rebuilding and Refinishing <input type="checkbox"/> Diesel—Gas Engines <p>AVIATION</p> <ul style="list-style-type: none"> <input type="checkbox"/> Aeronautical Engineering Jr. <input type="checkbox"/> Aircraft Engine Mechanic <input type="checkbox"/> Airplane Drafting <p>BUILDING</p> <ul style="list-style-type: none"> <input type="checkbox"/> Architecture <input type="checkbox"/> Arch. Drafting <input type="checkbox"/> Building Contractor <input type="checkbox"/> Estimating <input type="checkbox"/> Carpenter and Mill Work <input type="checkbox"/> Carpenter Foreman <input type="checkbox"/> Reading Blueprints <input type="checkbox"/> House Planning <input type="checkbox"/> Plumbing | <ul style="list-style-type: none"> <input type="checkbox"/> Heating <input type="checkbox"/> Steam Fitting <input type="checkbox"/> Air Conditioning <input type="checkbox"/> Electrician <p>BUSINESS</p> <ul style="list-style-type: none"> <input type="checkbox"/> Business Administration <input type="checkbox"/> Certified Public Accountant <input type="checkbox"/> Accounting <input type="checkbox"/> Bookkeeping <input type="checkbox"/> Stenography and Typing <input type="checkbox"/> Secretarial <input type="checkbox"/> Federal Tax <input type="checkbox"/> Business Correspondence <input type="checkbox"/> Personnel and Labor Relations <input type="checkbox"/> Advertising <input type="checkbox"/> Retail Business Management <input type="checkbox"/> Managing Small Business <input type="checkbox"/> Sales Management <input type="checkbox"/> Salesmanship <input type="checkbox"/> Traffic Management <p>CHEMISTRY</p> <ul style="list-style-type: none"> <input type="checkbox"/> Chemical Engineering <input type="checkbox"/> Chemistry <input type="checkbox"/> Analytical Chemistry <input type="checkbox"/> Petroleum—Nat'l Gas <input type="checkbox"/> Pulp and Paper Making <input type="checkbox"/> Plastics | <p>CIVIL, STRUCTURAL ENGINEERING</p> <ul style="list-style-type: none"> <input type="checkbox"/> Civil Engineering <input type="checkbox"/> Structural Engineering <input type="checkbox"/> Surveying and Mapping <input type="checkbox"/> Structural Drafting <input type="checkbox"/> Highway Engineering <input type="checkbox"/> Reading Blueprints <input type="checkbox"/> Concrete Construction <input type="checkbox"/> Sanitary Engineering <p>DRAFTING</p> <ul style="list-style-type: none"> <input type="checkbox"/> Aircraft Drafting <input type="checkbox"/> Architectural Drafting <input type="checkbox"/> Electrical Drafting <input type="checkbox"/> Mechanical Drafting <input type="checkbox"/> Structural Drafting <input type="checkbox"/> Sheet Metal Drafting <input type="checkbox"/> Mine Surveying and Drafting <p>ELECTRICAL</p> <ul style="list-style-type: none"> <input type="checkbox"/> Electrical Engineering <input type="checkbox"/> Electrician <input type="checkbox"/> Electrical Maintenance <input type="checkbox"/> Electrical Drafting <input type="checkbox"/> Electric Power and Light <input type="checkbox"/> Lineman <p>HIGH SCHOOL</p> <ul style="list-style-type: none"> <input type="checkbox"/> High School Subjects | <ul style="list-style-type: none"> <input type="checkbox"/> College Preparatory <input type="checkbox"/> Mathematics <input type="checkbox"/> Commercial <input type="checkbox"/> Good English <p>MECHANICAL AND SHOP</p> <ul style="list-style-type: none"> <input type="checkbox"/> Mechanical Engineering <input type="checkbox"/> Industrial Engineering <input type="checkbox"/> Industrial Supervision <input type="checkbox"/> Foremanship <input type="checkbox"/> Mechanical Drafting <input type="checkbox"/> Machine Design-Drafting <input type="checkbox"/> Machine Shop Practice <input type="checkbox"/> Tool Design <input type="checkbox"/> Industrial Instrumentation <input type="checkbox"/> Machine Shop Inspection <input type="checkbox"/> Reading Blueprints <input type="checkbox"/> Toolmaking <input type="checkbox"/> Gas—Electric Welding <input type="checkbox"/> Heat Treatment—Metallurgy <input type="checkbox"/> Sheet Metal Work <input type="checkbox"/> Sheet Metal Pattern Drafting <input type="checkbox"/> Refrigeration <p>POWER</p> <ul style="list-style-type: none"> <input type="checkbox"/> Combustion Engineering <input type="checkbox"/> Diesel—Electric <input type="checkbox"/> Electric Light and Power | <ul style="list-style-type: none"> <input type="checkbox"/> Stationary Steam Engineering <input type="checkbox"/> Stationary Fireman <p>RADIO, TELEVISION, COMMUNICATIONS</p> <ul style="list-style-type: none"> <input type="checkbox"/> General Radio <input type="checkbox"/> Radio Operation <input type="checkbox"/> Radio Servicing—FM <input type="checkbox"/> Television <input type="checkbox"/> Electronics <input type="checkbox"/> Telephone Work <p>RAILROAD</p> <ul style="list-style-type: none"> <input type="checkbox"/> Locomotive Engineer <input type="checkbox"/> Diesel Locomotive <input type="checkbox"/> Air Brakes <input type="checkbox"/> Car Inspector <input type="checkbox"/> Railroad Administration <p>TEXTILE</p> <ul style="list-style-type: none"> <input type="checkbox"/> Textile Engineering <input type="checkbox"/> Cotton Manufacture <input type="checkbox"/> Rayon Manufacture <input type="checkbox"/> Woolen Manufacture <input type="checkbox"/> Loom Fixing <input type="checkbox"/> Finishing and Dyeing <input type="checkbox"/> Textile Designing |
|--|---|--|---|---|

YEAR OF THE SIX MILLIONTH STUDENT

Name _____ Age _____ Home Address _____

City _____ Zone _____ State _____ Working Hours _____ A.M. to _____ P.M.

Occupation _____

Special tuition rates to members of the U. S. Armed Forces. Canadian residents send coupon to International Correspondence Schools Canadian, Ltd., Montreal, Canada.

All Texans Are Cowboys



—OH, YEAH?

People who get their ideas of Texans from Western movies may never suspect that the Lone Star State has such magnificent hotels, such smart shops and so many oil millionaires.

People who have used Macmillan Ring-Free Xtra Heavy Duty Motor Oil just to cleanse their motors of carbon and remove ping do not realize that it prevents hydraulic valves from sticking and that its regular use reduces engine friction so much that Macmillan Oil actually pays for itself in the gasoline it saves!

LOOK AT THESE FIGURES:

Average oil drain 1500 miles
 At 15 miles per gal., gas consumed . . . 100 gallons
 8% saving on 100 gallons gasoline . . . 8 gallons
 Gasoline average cost* . . . 28.63 cents per gallon
 Savings (8 x 28.63¢) \$2.29

*Includes premium and regular grade.

This \$2.29 more than pays for your oil drain of 5 quarts at 45¢† per quart.
 †Slightly higher in some areas.

Don't let anybody tell you that Macmillan is a "special purpose oil." Sure, it reduces carbon and sludge. Sure, it will reduce ping. Sure, it prevents hydraulic valves from sticking.

But its important economy for you is the way its regular use saves wear and tear and repair bills on your car by reducing engine friction, keeps your car newer longer and pays for itself in the gas it saves!

R. S. Macmillan President

MACMILLAN PETROLEUM CORPORATION
 530 W. 6TH STREET, LOS ANGELES
 624 S. MICHIGAN, CHICAGO • 50 W. 50TH, NEW YORK

CLIP OUT AND MAIL TODAY!

R. S. Macmillan, President, Dept. P6
 Macmillan Petroleum Corporation
 530 West Sixth St., Los Angeles 14, California

Please send me your folder—"The Oil that Pays for Itself in the Gas It Saves." Also tell me my nearest Macmillan Oil dealer.

Name _____

Address _____

(Continued from page 8)

"Oh, yes," says a voice at the bureau, "that is fully completed and ready to use, but I am afraid the water in back of our projected Dalles Dam will flood it soon. But maybe you'd better talk to our Mr. —, the agent in charge."

Riley to Mr. —: "... about this Celilo Falls encampment being flooded..."

"No," growls Mr. —. "Of course, the encampment will not be flooded! Who said that? We planned for such when we built it."

"Well," asks Riley, "what about the falls and the fishing grounds?"

"Yes, the falls will be flooded and, obviously, the fishing grounds will then be gone. But that isn't by any means as important as the benefits that will be given by the Dalles Dam."

"Well, what will the Indians use the encampment for if there is no more fishing?"

"We are not quite sure about that point," states Mr. —.

To the Editor:

When a gale swept over the Orkney Islands, north of Scotland, it reached hurricane speeds of 125 miles per hour. This gale

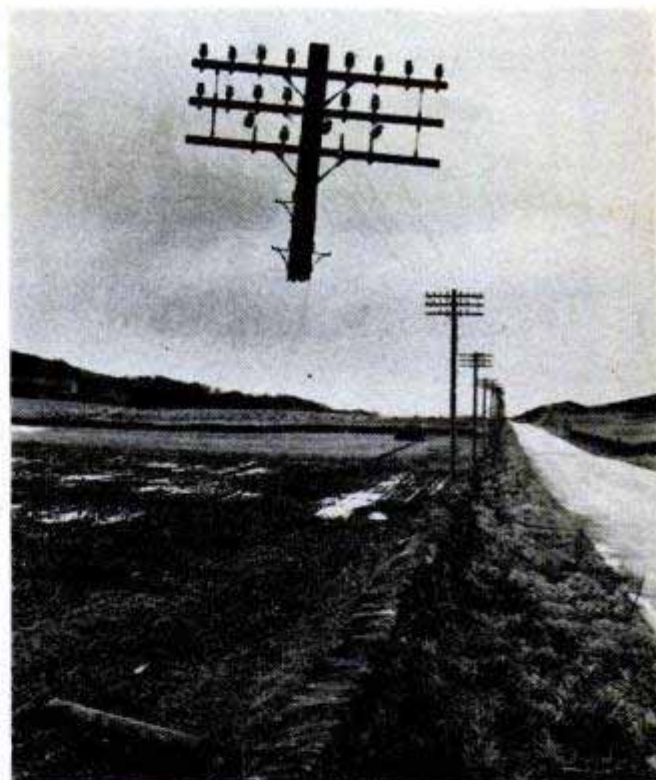

is responsible for the freak structure shown in the photo. The air pressure on the telegraph pole was so great that the center section was torn out, leaving the top of the pole with insulators and crossbars hanging from the wires.

C. A. Oldroyd,
 Barrow-in-Furness, Lancs,
 England.

WHAT Every AUTO MECHANIC Wants to Know

A motor vehicle is a machine of many parts, each part designed and constructed for its own special function. All good mechanics, like good doctors, should know the working theory and operation of each part and understand what causes trouble and how to remedy it.

LET AUDELS AUTO GUIDE SOLVE YOUR PROBLEMS

Every auto mechanic, helper, serviceman and operator can use a copy of AUDELS AUTOMOBILE GUIDE. The information it gives saves time, money and worry. Highly indorsed by all users. It presents the whole subject of auto mechanics from A to Z in plain language and simple terms.

This Big Practical Book gives full information with working diagrams covering the principles, construction, ignition, service and repair of modern cars, trucks and buses.

A complete Guide of 1800 pages, with over 1500 illustrations showing inside views of the working parts, with instructions for service jobs. Diesel engines, Fluid and Hydra-matic drives fully explained.

IT PAYS TO KNOW HOW TO

How to fit pistons—How to locate engine knocks—How to fit connecting rod bearings—How to service main bearings—How to recondition valves—How to time valves—How to adjust fan belts—How to adjust carburetors & chokes—How to rebuild a clutch—How to service automatic transmissions—How to service brakes—How to adjust steering gear—How to cope with ignition troubles—How to service distributors—How to time ignition—How to "tune up" an engine.

INFORMATION IN A HANDY FORM

73 INTERESTING CHAPTERS—Read this partial list of subjects on which practical information is fully given for quick reference under the headings as shown below. Ready Reference Index.

All Parts of an Automobile—Automotive Physics—The Gas Engine—Gas Engine Principles—Multi-Cylinder Engines—Horse Power—Automobile Engines—Stationary Parts—Moving Parts—Pistons—Piston Rings—Connecting Rods—Crank Shafts—Valves—Valve Gear—Cams and Cam Action—Valve Timing—Cooling Systems—Fuel Feed Systems—Dual Fuel Feed—Mixture—Carburetors—Carburetor Service—Automatic Choke—Super-Chargers—Transmissions—Special Transmissions—Fluid and Hydra-matic Drives—Clutches—Universals and Propeller Shafts

A Ready Reference

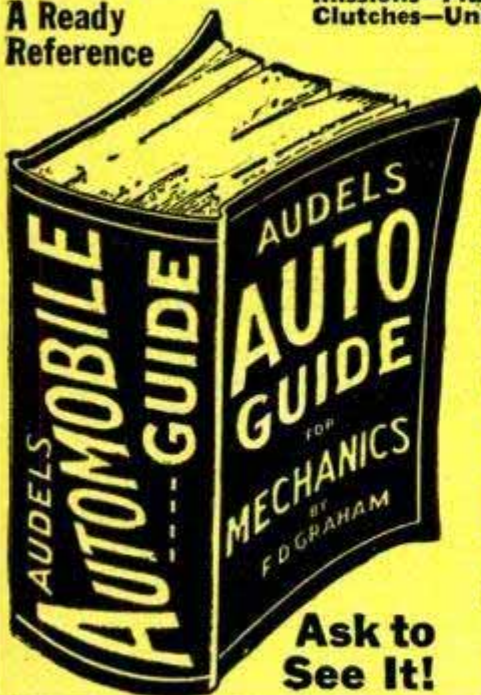

—The Differential—Rear Axles—Rear and Front Suspension—Running Gear—Brakes—Wheel Alignment—Knee Action—Steering Gear—Tires—Lubricants and Lubrication—Automotive Electricity—Ignition Systems—Magneto Ignition—Spark Plugs—Ignition Coils—Distributors—Automatic Spark Control—Ignition Timing—Generators—Starters—Generator and Starter Testing—Lighting Systems—Storage Batteries—Charging and Testing—Diesel Engines and Trouble Shooting.

7 DAYS' FREE TRIAL
TO GET THIS ASSISTANCE FOR YOURSELF SIMPLY FILL IN AND MAIL COUPON TODAY.

\$4 COMPLETE PAY \$1 A ONLY 1 MO.



O. K. SAY READERS.....

"Well Worth the Price" "SAVED ME \$50"
"Most Useful and Complete"
"It has my Highest Recommendation"
"The Best Money can Buy"
"Easy for the Mechanic to Understand"

Sent on 7 Days Approval

Step up your own skill with the facts and figures of your trade. Audels Mechanics Guides contain Practical Inside Trade Information in a handy form. Fully illustrated and Easy to Understand. Highly Endorsed. Check the book you want for 7 DAYS FREE EXAMINATION. Send No Money. Nothing to pay postman.

CUT HERE MAIL ORDER

AUDEL, Publishers, 49 W. 23 St., NEW YORK 10, N. Y.

Please send me postpaid for FREE EXAMINATION books marked (x) below. If I decide to keep them I agree to mail \$1 in 7 days on each book or set ordered and further mail \$1 monthly on each book or set until I have paid price, otherwise I will return them.

- TRUCK & TRACTOR GUIDE, 1299 Pages . . . \$ 4
- AUTOMOBILE MECHANICS GUIDE, 1800 Pages . . . 4
- DIESEL ENGINE MANUAL, 575 Pages . . . 2
- MACHINISTS HANDY BOOK, 1650 Pages . . . 4
- WELDERS GUIDE, 400 Pages . . . 1
- BLUE PRINT READING, 416 Pages . . . 2
- MATHEMATICS & CALCULATIONS, 700 Pages . . . 2
- SHEET METAL PATTERN LAYOUTS, 1100 Pages . . . 4
- SHEET METAL WORKERS HANDY BOOK, 388 Pgs. . . 1
- MECHANICAL DRAWING GUIDE, 160 Pages . . . 1
- MECHANICAL DRAWING & DESIGN, 480 Pages . . . 2
- AIRCRAFT WORKER, 240 Pages . . . 1
- TELEVISION SERVICE MANUAL, 384 Pages . . . 2
- RADIOMANS GUIDE, 914 Pages . . . 4
- ELECTRONIC DEVICES, 216 Pages . . . 2
- ELECTRIC MOTOR GUIDE, 1000 Pages . . . 4
- ELECTRIC WIRING DIAGRAMS, 272 Pages . . . 1
- ELECTRICIANS EXAMINATIONS, 250 Pages . . . 1
- ELECTRIC POWER CALCULATIONS, 425 Pages . . . 2
- HANDY BOOK OF ELECTRICITY, 1440 Pages . . . 4
- ELECTRIC DICTIONARY, 9000 Terms . . . 2
- ELECTRIC LIBRARY, 7000 Pages (12 Book Set) . . . 18
- MARINE ENGINEERS HANDY BOOK, 1258 Pgs. . . 4
- SHIPFITTERS HANDY BOOK, 250 Pages . . . 1
- REFRIGERATION & Air Conditioning, 1280 Pgs. . . 4
- MILLWRIGHTS & MECHANICS GUIDE, 1200 Pgs. . . 4
- POWER PLANT ENGINEERS GUIDE, 1500 Pages . . . 4
- ENGINEERS & FIREMANS EXAMS, 525 Pages . . . 1
- PUMPS, Hydraulics & Air Compressors, 1658 Pgs. . . 4
- ENGINEERS LIBRARY (3 Book Set) . . . 9
- MECHANICAL DICTIONARY, 950 Pages . . . 4
- GARDENERS & GROWERS GUIDES (4 Book Set) . . . 6
- CARPENTERS & BUILDERS GUIDES (4 Book Set) . . . 6
- PLUMBERS & Steamfitters Guides (4 Book Set) . . . 6
- MASONS AND BUILDERS GUIDES (4 Book Set) . . . 6
- PAINTERS & DECORATORS MANUAL, 450 Pgs. . . 2
- HOUSE HEATING GUIDE, 1000 Pages . . . 4
- OIL BURNER GUIDE, 384 Pages . . . 1

Name _____
Address _____
Occupation _____
Employed by _____ P8

AUDEL, Publishers, 49 W. 23 St., New York 10, N. Y.

PERMATEX FORM-A-GASKET®

**"Seals Cylinder Head
Gaskets...so it will
seal about everything"**



**Manufacturers and
mechanics every-
where use—
FORM-A-GASKET**

A foreman of a big engine rebuilding shop says, "We coat both sides of all cylinder head gaskets with Form-A-Gasket and brush it into the stud and cap screw threads. It is a positive seal without cementing."

Keep Form-A-Gasket handy in your workshop as an all-purpose gasket and pipe fitting compound.



3 TYPES for your convenience

No. 1 sets quickly, dries hard. No. 2 sets slowly, is non-hardening. Aviation No. 3 is a brushable liquid that sets to a paste. All three make leakproof, pressure-tight seals in threaded, hose and flange connections.

PERMATEX COMPANY, INC.
Brooklyn 35, New York

WHERE-TO-BUY-IT INDEX

Source of supply appears after items commercially available

AUTOMOTIVE

Speedsters on the Salt Flats.....	72
Ford V8 power steering.....	79
Detroit Listening Post.....	80
Chrysler drops clutch pedal with new automatic transmission	81
Cunningham sets record but finishes third in Le Mans race..	85
Double-deck flatcar carries six cars (Evans Products Co., Plymouth, Mich.).....	112
Spinning bus.....	112
German GM car.....	121
Record-breaking Jaguar XK-120 introduces soft-top conver- tible body (Hoffman Motor Car Co., Inc., 487 Park Ave., New York City 22).....	121
Plastic "bumpers" protect edges of automobile doors (West Coast Products, Inc., Dept. A, 8762 Holloway Drive, Los An- geles 46, Calif.).....	137

FARM AND GARDEN

Miniature electric mower trims hedges, edges lawns.....	85
Tiny garden tractor carries operator.....	101
Folding spikes for tractor wheels boost traction (Baraboo Mfg. Co., Inc., Baraboo, Wis.).....	107
Milking machine travels to cow.....	107
Cotton harvester for small tractor (Dearborn Motors Corp., Birmingham, Mich.).....	112
Operator rides on combination lawn mower and roller.....	128
Power-steering attachment goes on tractor in an hour (Behlen Mfg. Co., Dept. TR, Columbus, Neb.).....	132
Hay baler "packages" cotton.....	144
Flame thrower on tractor-mounted boom sears weeds.....	220

HOUSE AND HOME

Latex paint seals cellar walls.....	79
Incinerator uses wastepaper as fuel to burn wet garbage (Hol- land Furnace Co., Holland, Mich.).....	95
Apartment-size washing machine (Hoover Co., North Canton, Ohio).....	95
Metal awning folds up to let sunshine enter (Ron-del, Inc., Reserve Loan Life Bldg., Dallas, Tex.).....	107
Sewing machine (Domestic Sewing Machine Co., Main Avenue & Elm St., Cleveland, Ohio).....	130
Safe mousetrap (Runway Trap Co., 919 N. Michigan Ave., Chicago 11).....	130
Flytrap (My-On Products Co., 307 West 8th St., Los Angeles 14, Calif.).....	130
Storm-window kits (Buckeye Screen and Weatherstrip Co., 1378 S. 22nd St., Columbus 6, Ohio).....	130
Children's bunk (R. Veal & Son, Albany, Ore.).....	131
Thread holder (Flambeau Plastics Corp., 501-7th St., Bara- boo, Wis.).....	131
Hamburger tray (G. M. Thurnauer Co., Inc., 6 East 20th St., New York City 3).....	131
Plug-in timer (Vocaline Co. of America, Inc., Old Saybrook, Conn.).....	131
Easy-threading needle (Laramie Chemical Corp., 24 Hubbard Ave., Stamford, Conn.).....	131
Living-room grass plot adds outdoor atmosphere.....	137
Hot-air humidifier feeds from top (Glen E. Copeland & Asso- ciates, Inc., 2324 Hampden Ave., St. Paul, Minn.).....	224

MILITARY AND NAVAL

"Water wings" for the Mighty Mite permit fording of streams	79
Army's amphibious cargo carrier made of aluminum to reduce weight.....	118
Adjustable-wing jet resembles praying mantis when landing..	120
Lockheed building turboprop transport for the U. S. Air Force.120	
Navy's most powerful helicopter to hunt submarines.....	121
TV cameras help engineers test jet engines.....	129
Gas turbines drive torpedo boats.....	138

SCIENCE

British lamp used in medical research outshines sun.....	113
Growing blanket of carbon dioxide raises earth's temperature	119
Tiny teeth in clamp close blood vessel without injury (Bruno Richter, 234 E. St. Charles Rd., Lombard, Ill.).....	128
Researchers use ultrasonic probe to test blood clotting (Ben- dix Aviation Corp., South Bend, Ind.).....	132
Develop three-dimensional X-ray motion pictures.....	214

SPORTS AND RECREATION

Tent on wheels adds comfort to camping (Cargo-Camper, 2300 E. Stratford Ct., Milwaukee 11, Wis.).....	94
Fisherman is his own "motorboat" (Fishmaster Mfg. Co., 2329 S. Walker, Oklahoma City, Okla.).....	95
Turf grippers clamp to shoes (Wells Industries Inc., 721 G. Daniel Baldwin Bldg., Erie, Pa.).....	113

(Continued to page 14)

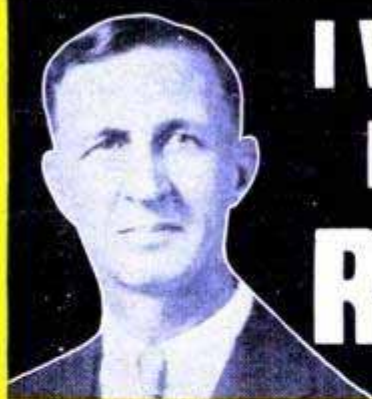

I WILL TRAIN YOU AT HOME FOR GOOD PAY JOBS IN RADIO-TELEVISION

J. E. SMITH has trained more men for Radio-Television than any other man.

America's Fast Growing Industry Offers You

2 FREE BOOKS SHOW HOW MAIL COUPON

I TRAINED THESE MEN



LOST JOB, NOW HAS OWN SHOP

"Got laid off my machine shop job which I believe was best thing ever happened as I opened a full time Radio Shop. Business is picking up every week."—E. T. Slate, Corsicana, Texas.

GOOD JOB WITH STATION

"I am Broadcast Engineer at WJPM. Another technician and I have opened a Radio-TV service shop in our spare time. Big TV sales here . . . more work than we can handle."—J. H. Bangley, Suffolk, Va.



\$10 TO \$15 WEEK SPARE TIME

"Four months after enrolling for NRI course, was able to service Radios . . . averaged \$10 to \$15 a week spare time. Now have full time Radio and Television business."—William Weyde, Brooklyn, New York.

SWITCHED TO TV SERVICING

"I recently switched over from studio work and am now holding a position as service technician. I am still with RCA, enjoying my work more and more every day."—N. Ward, Ridgefield, N. J.



WANT YOUR OWN BUSINESS?

Let me show you how you can be your own boss. Many NRI trained men start their own business with capital earned in spare time. Robert Dohmen, New Prague, Minn., whose store is shown at left, says, "Am now tied in with two Television outfits and do warranty work for dealers. Often fall back to NRI textbooks for information."



1. EXTRA MONEY IN SPARE TIME

Many students make \$5, \$10 a week and more EXTRA fixing neighbors' Radios in spare time while learning. The day you enroll I start sending you SPECIAL BOOKLETS that show you how. Tester you build with kits I send helps you make extra money servicing sets, gives practical experience on circuits common to Radio and Television. All equipment is yours to keep.

2. GOOD PAY JOB

NRI Courses lead to these and many other jobs: Radio and TV service, P.A., Auto Radio, Lab, Factory, and Electronic Controls Technicians, Radio and TV Broadcasting, Police, Ship and Airways Operators and Technicians. Opportunities are increasing. The United States has over 105 million Radios—over 2,900 Broadcasting Stations—more expansion is on the way.

3. BRIGHT FUTURE

Think of the opportunities in Television. Over 15,000,000 TV sets are now in use; 108 TV stations are operating and 1800 new TV stations have been authorized . . . many of them expected to be in operation in 1953. This means more jobs—good pay jobs with bright futures. More operators, installation service technicians will be needed. Now is the time to get ready for a successful future in TV! Find out what Radio and TV offer you.



You Learn Servicing or Communications by Practicing With Kits I Send



Television Is Today's Good Job Maker

TV now reaches from coast-to-coast. Qualify for a good job as a service technician or operator. My course includes many lessons on TV. You get practical experience . . . work on circuits common to both Radio and Television with my kits. Now is the time to get ready for success in Television!

This Is Just Some of the Equipment My Students Build. All Parts Yours to Keep.

Keep your job while training at home. Hundreds I've trained are successful RADIO-TELEVISION Technicians. Most had no previous experience; many no more than grammar school education. Learn Radio-Television principles from illustrated lessons. You also get PRACTICAL EXPERIENCE. Pictured at left are just a few of the pieces of equipment you build with kits of parts I send. You experiment with, learn circuits common to Radio and Television.

Mail Coupon—find out what RADIO-TELEVISION Can Do for You Act Now! Send for my FREE DOUBLE OFFER. Coupon entitles you to actual Servicing Lesson; shows how you learn at home. You'll also receive my 64-page book, "How to Be a Success in Radio-Television." Send coupon in envelope or paste on postal. J. E. SMITH, Pres., Dept. 3HA, National Radio Institute, Washington 9, D.C. Our 39th Year.

Good for Both—FREE

Mr. J. E. Smith, President, Dept. 3HA National Radio Institute, Washington 9, D. C. Mail me Sample Lesson and 64-page Book, "How to Be a Success in Radio-Television." Both FREE. (No salesman will call. Please write plainly.)

Name..... Age.....
Address.....
City..... Zone..... State.....
Approved under G.I. Bill



HOW TO FIX ANY PART OF ANY CAR

QUICKLY--EASILY--RIGHT!



FREE 7-DAY TRIAL

Whether you're a beginner or an expert mechanic — now you can "breeze through" any "fix-it" job from simple carburetor adjustment to complete overhaul. Just look up job in index of MOTOR'S Brand-New 1953 Auto Repair Manual. Follow simple step-by-step directions, clear pictures. Presto—the job is done!

No guesswork! MOTOR'S MANUAL takes you from "scratch" — shows WHERE to start, WHAT tools to use Covers EVERY job on EVERY car built from 1935 thru 1953!

Everything You Need to Know "Boiled Down" from 189 Official Shop Manuals

NEW, REVISED, ENLARGED, 1953 Edition contains the "meat" from over 189 OFFICIAL shop manuals — simplified for YOU. 37,000 essential repair specifications on 907 car models. Over 850 big pages. More than 2500 "this-is-how" pictures. 227,000 service and repair facts. Leads beginners every step of the way. Time-saving factory repair procedures for experts. Instructions and pictures so clear you CAN'T go wrong. Used by U. S. Army and Navy.

Try Book FREE 7 Days

SEND NO MONEY! Pay postman nothing. Make Manual show you what it's got. Unless you agree this is the greatest time and work saver you've ever seen—return book in 7 days and pay nothing. Mail coupon today to: MOTOR — Book Dept., Desk 18A, 250 W. 55th St., New York 19, N. Y.

MOTOR'S AUTO REPAIR MANUAL

Covers 907 Models All These Makes

- | | |
|-----------|------------|
| Buick | La Salle |
| Cadillac | Lincoln |
| Chevrolet | Mercury |
| Chrysler | Nash |
| Crosley | Nash |
| De Soto | Rambler |
| Dodge | Oldsmobile |
| Ford | Packard |
| Frazer | Plymouth |
| Henry J | Pontiac |
| Hudson | Studebaker |
| Kaiser | Terraplane |
| Lafayette | Willys |

Same FREE Offer On MOTOR'S Truck and Tractor Manual

Covers EVERY job on EVERY popular make gasoline truck, tractor made from 1936 thru 1952. FREE 7-Day Trial. Check proper box in coupon.



MAIL COUPON NOW FOR 7-DAY FREE TRIAL

MOTOR BOOK DEPT.
Desk 18A, 250 W. 55th St., New York 19, N. Y.

Rush to me at once (check box opposite book you want):

MOTOR'S New **AUTO REPAIR MANUAL**. If O.K., I will remit \$1 in 7 days, \$2 monthly for 2 months and a final payment of 95c (plus 35c delivery charges) one month after that. Otherwise I will return the book postpaid in 7 days. (Foreign price, remit \$8 cash with order.)

MOTOR'S New **TRUCK & TRACTOR REPAIR MANUAL**. If O.K., I will remit \$2 in 7 days, and \$2 monthly for 3 months, plus 35c delivery charges with final payment. Otherwise I will return book postpaid in 7 days. (Foreign price, remit \$10 cash with order.)

Print Name..... Age.....

Address

City..... State.....

Check box and save 35c delivery charge by enclosing WITH coupon entire payment of \$5.95 for Auto Repair Manual (or \$8 for Truck & Tractor Repair Manual.) Same return-refund privilege.

(Continued from page 12)

Kit provides materials for building inboard engine in small boat (Reo Motors, Inc., Lansing 20, Mich.).....113
Right-angle putting practice (Parris Mfg. Co., Savannah, Tenn.)127

MISCELLANEOUS

Lightweight engine does big job (Bolens Products Div., Food Machinery & Chemical Corp., Port Washington, Wis.)..... 16
Jet hydrofoil shoots at world record..... 70
"Ski tow" salvages lumber..... 96
Dutch entertainer rides tiny bike.....118
Electric bulldozers operate underground in Utah coal mines... 118
Selective skylights control sun's rays (Kimball Glass Co., Toledo 1, Ohio).....119
Fast-pickup rail busses with diesel engines will serve branch lines120
Steel-framework sections made for small homes (Penn Metal Co., Inc., 205 E. 42nd St., New York City 17).....127
Phone call opens crossing.....127
Striking Latin design marks American embassy in Rio..... 129
Mackinac bridge will rival Golden Gate.....132
Blocks of "flagstone" cast in concrete (Grand Canyon Cast Stone Inc., 9704 E. Van Buren St., Phoenix, Ariz.)..... 133
U. S. steel industry leads world.....137

Craftsman and Shop Notes Index

AUTOMOTIVE

Child's car seat improved by tray and armrests.....154
"Squeeze" bottle sprays cleaner.....180
Horn wire kept from shorting against steering shaft.....192

BOATS

Spinner streamlines outboard propeller hub..... 159
Nonchafe mooring prevents damage to boat.....162
Barrel-stave runner under bow aids in beaching rowboat.... 164
Outboard transom on small boat protected with rubber tread. 164
Graphite on boat-trailer tires prevents sticking to rims..... 168
Gear locker under rowboat seat.....168
Boat anchor from harrow disk.....184
"Anchoring" cushion to boat seat.....186

FARMING

Leaf spring maintains tension on single-wire fence.....180
Automatic shutoff for pump provided by extension cord.....193
Asphalt and oyster shell mixed to "pave" long trench silos... 199
Tractor bogged down in mud freed with aid of timber.....203
Geese used to control weeds in farm strawberry patch.....204

HOUSE AND HOME

Preventing damage to window sash.....154
Folding cot made attractive with mattress-pad cover.....159
Attractive finish for floors obtained by spatter method..... 159
Solving Home Problems.....160
Wire coat hangers bound together hold trousers by cuffs.... 162
Overhead garage door opened by pulley arrangement.....164
Precaution for home emergency.....164
Salvaging worn wringer rollers.....167
Floor furnace protected from floods by tar-coated tub.....172
Tape spool becomes pincushion.....184
Kitchen file for recipes from empty salt box.....186

LAWN AND GARDEN

No-stoop reel helps in marking garden rows.....159
Flagstone walk poured without forms.....163
Weed cutter made from blade of discarded butcher knife..... 164
Nonslip tines on roasting fork.....167
Atomizer used as plant sprayer.....172
Wire wiener-roasting grill.....186

OFFICE, SHOP AND STORE

Floating thermometer checks temperature of liquids.....167
Stain applied to polished metal shows scribed lines clearly... 189
Method of cross-ruling paper.....192
Carrying tacks safely in pocket.....193
Metal bent without breaking.....199
Show cards held for painting by piece of weather stripping... 204

TOOLS

Tapered bit for carving plastics improvised from wood screw.. 180
Tool rest for your bench grinder.....191
Improvised spindle sander driven by flexible shaft.....192
Holder on lathe headstock keeps chuck key handy.....199

WOODWORKING

Knockdown table assembled with dowel pegs.....168
Take-apart pier.....169
Plan of the month—shoeshine boxes.....170
(Continued to page 16)

IMPORTANT NOTICE—It is the intention of this magazine to provide its readers with information regarding the latest developments in the mechanical arts. We take no responsibility as to whether the disclosures contained in our articles are covered by patents and advise readers to investigate this subject before making, using, or selling any of the products, machines, or processes described in order to avoid possible liability for patent infringements.

INVENTORS

Learn how to protect your invention. The U. S. Patent Laws provide that any new and useful art, machine, article of manufacture, or composition of matter, or any new and useful improvement thereof, may be patented if the act of invention is involved. Therefore, every inventor with a valuable invention should take advantage of the Patent Laws and proceed for patent protection in order to safeguard his rights.

A patent gives the inventor the exclusive right to prevent others from making, using, or selling the invention claimed in the patent for a period of seventeen years.

The Patent Laws were enacted for the benefit of the inventor to give him protection for the features of his invention which are patentable. These features must be properly and concisely set forth and claimed in a formal application for patent, in order to comply with the requirements of the Patent Laws. For that reason, unless the inventor is familiar with patent matters, he should engage a competent registered patent attorney or agent to represent him. We are registered to practice before the U. S. Patent Office and are prepared to serve you in the handling of your patent matters.

A specially prepared booklet entitled "Patent Guide for the Inventor", containing detailed information with respect to patent protection and procedure, together with a "Record of Invention" form will be promptly forwarded to you without obligation upon request.

CLARENCE A. O'BRIEN & HARVEY JACOBSON

Registered Patent Attorneys

31-H DISTRICT NATIONAL BUILDING

WASHINGTON 5, D. C.



shake it on
every morning
then...



every step
of the day

QUINSANA FIGHTS ATHLETES FOOT INFECTION

QUINSANA works full-time—and fast! 9 out of 10 report amazing results. 91% of foot specialists interviewed used it on their patients. For burning, itching feet—cracking, peeling skin... get QUINSANA quick!

*Soothes, cools
tired feet!*



(Continued from page 14)

Weatherproof car-top carrier.....	173
Molding fitted in ceiling corners without use of miter box....	180
Rolling shop stool features storage space.....	193

WORKSHOP HINTS

Jar provides covered holder for small twist drills.....	154
Faucet washer used as pilot when starting auger in hole.....	154
Guard covers handsaw teeth.....	154
Discarded pressing iron serves as anvil.....	167
Emergency wrench improvised from two nuts and a bolt.....	168
Duplicate tapered pegs formed in jig on disk sander.....	172
Depth indicator attached to lathe for drilling operations.....	192
V-block formed from angle iron clamped to drill-press table....	203
Hacksaw blade repaired with sheet-metal clip.....	204
Tape markers on sheet metal speed cutting operation.....	204

MISCELLANEOUS

Defective wiring in heating pad located with help of radio....	162
Glue spreader for modelmakers from small flat spring....	162
Convert baby's car seat to double as portable swing.....	163
Youngster's "rod and reel" replaces drop line.....	172
Storing model-airplane cement.....	180
Breaking string by hand.....	184
Shadow cast by flashlight beam locates tiny part on floor....	186
Processing time-limit reminder provided by penpoint.....	190
Water flowing from faucet rocks darkroom print washer.....	190
Making your own paint remover.....	204

Radio-Television, Electronics

Pocket-size wire recorder (Harvey Radio Co., Inc., 103 West 43rd St., New York City 36).....	145
Three-dimensional television system (American Television Inc., 5050 N. Broadway, Chicago).....	146
Hams bounce signals off the moon.....	148

Lightweight Engine Does Big Job

Weighing 50 to 60 percent less than comparable four-cycle motors, a 25-pound, two-cycle gasoline engine develops 2½ horsepower at 4000 revolutions per minute. Made of aluminum, it is designed for use on rotary lawn mowers, but could be used to power various portable as well as stationary tools. A handy recoil starter on top eliminates the usual rope.

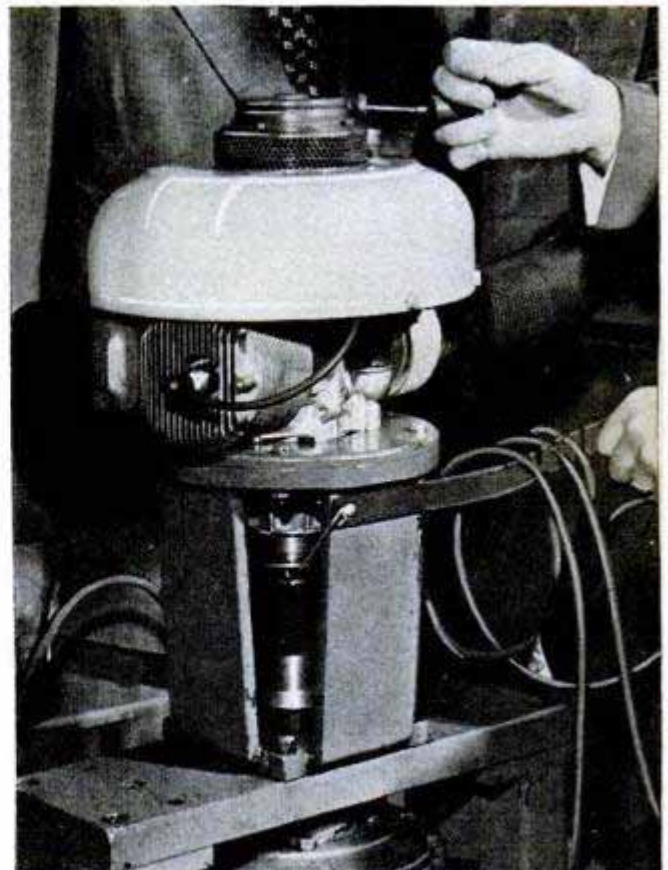

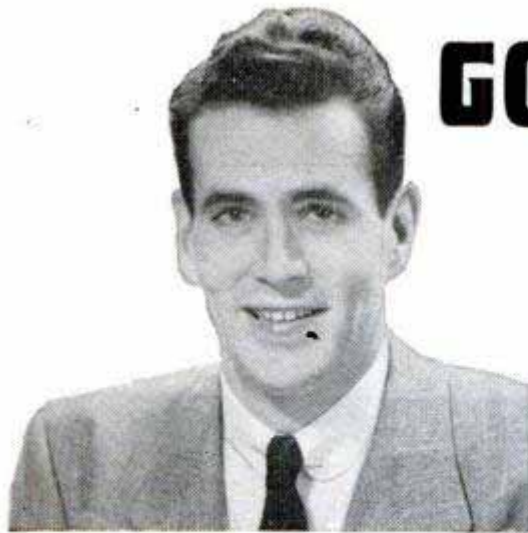

GO FARTHER FASTER!

You will make good—*eventually!* But why wait until you're 50 or older? Start now to enjoy the things you want. *Go farther faster!* Win promotion over more experienced men. Gain the respect and admiration of others. Use the hours they waste to put yourself ahead. Famous International Correspondence Schools can lead you step by step up the unmarked path to personal triumph. Doubt it? Then just let I. C. S. prove it—*without cost or obligation.*



WIN PROMOTION! As an I. C. S. student, your chances of promotion go up fast. I. C. S. keeps employers informed of progress of students. Many report new jobs while still enrolled.



NEW CAR! You can afford it on the higher pay you get as a *trained man.* Raises come regularly to I. C. S. students. During one 30-day period, 635 reported increases in take-home pay.



NEW HOME! Want real security? Listen—99% of today's active I. C. S. students are holding down jobs while they study. Graduates include leaders in *every American industry.*

ONLY I. C. S. can offer you 391 up-to-date courses to choose from. The coupon lists 114. Check one that interests you. We'll send you complete infor-

mation including special catalog on field of your choice plus helpful, 36-page guide to advancement, "How to Succeed." Here's that famous coupon:—

INTERNATIONAL CORRESPONDENCE SCHOOLS



BOX 5589-L, SCRANTON 9, PENNA.

Without cost or obligation, send me "HOW to SUCCEED" and the booklet about the course BEFORE which I have marked X:

- | | | | | |
|---|---|---|---|--|
| <p>ART</p> <ul style="list-style-type: none"> <input type="checkbox"/> Commercial Art <input type="checkbox"/> Magazine and Book Illustrating <input type="checkbox"/> Cartooning <input type="checkbox"/> Show Card and Sign Lettering <input type="checkbox"/> Fashion Illustrating AUTOMOTIVE <input type="checkbox"/> Automobile, Mechanic <input type="checkbox"/> Auto-Elec. Technician <input type="checkbox"/> Auto Body Rebuilding and Refinishing <input type="checkbox"/> Diesel—Gas Engines AVIATION <input type="checkbox"/> Aeronautical Engineering Jr. <input type="checkbox"/> Aircraft Engine Mechanic <input type="checkbox"/> Airplane Drafting BUILDING <input type="checkbox"/> Architecture <input type="checkbox"/> Arch. Drafting <input type="checkbox"/> Building Contractor <input type="checkbox"/> Estimating <input type="checkbox"/> Carpenter and Mill Work <input type="checkbox"/> Carpenter Foreman <input type="checkbox"/> Reading Blueprints <input type="checkbox"/> House Planning <input type="checkbox"/> Plumbing | <ul style="list-style-type: none"> <input type="checkbox"/> Heating <input type="checkbox"/> Steam Fitting <input type="checkbox"/> Air Conditioning <input type="checkbox"/> Electrician BUSINESS <input type="checkbox"/> Business Administration <input type="checkbox"/> Certified Public Accountant <input type="checkbox"/> Accounting <input type="checkbox"/> Bookkeeping <input type="checkbox"/> Stenography and Typing <input type="checkbox"/> Secretarial <input type="checkbox"/> Federal Tax <input type="checkbox"/> Business Correspondence <input type="checkbox"/> Personnel and Labor Relations <input type="checkbox"/> Advertising <input type="checkbox"/> Retail Business Management <input type="checkbox"/> Managing Small Business <input type="checkbox"/> Sales Management <input type="checkbox"/> Salesmanship <input type="checkbox"/> Traffic Management CHEMISTRY <input type="checkbox"/> Chemical Engineering <input type="checkbox"/> Chemistry <input type="checkbox"/> Analytical Chemistry <input type="checkbox"/> Petroleum—Nat'l Gas <input type="checkbox"/> Pulp and Paper Making <input type="checkbox"/> Plastics | <ul style="list-style-type: none"> <input type="checkbox"/> Heating <input type="checkbox"/> Steam Fitting <input type="checkbox"/> Air Conditioning <input type="checkbox"/> Electrician BUSINESS <input type="checkbox"/> Business Administration <input type="checkbox"/> Certified Public Accountant <input type="checkbox"/> Accounting <input type="checkbox"/> Bookkeeping <input type="checkbox"/> Stenography and Typing <input type="checkbox"/> Secretarial <input type="checkbox"/> Federal Tax <input type="checkbox"/> Business Correspondence <input type="checkbox"/> Personnel and Labor Relations <input type="checkbox"/> Advertising <input type="checkbox"/> Retail Business Management <input type="checkbox"/> Managing Small Business <input type="checkbox"/> Sales Management <input type="checkbox"/> Salesmanship <input type="checkbox"/> Traffic Management CHEMISTRY <input type="checkbox"/> Chemical Engineering <input type="checkbox"/> Chemistry <input type="checkbox"/> Analytical Chemistry <input type="checkbox"/> Petroleum—Nat'l Gas <input type="checkbox"/> Pulp and Paper Making <input type="checkbox"/> Plastics | <ul style="list-style-type: none"> <input type="checkbox"/> College Preparatory <input type="checkbox"/> Mathematics <input type="checkbox"/> Commercial <input type="checkbox"/> Good English MECHANICAL AND SHOP <input type="checkbox"/> Mechanical Engineering <input type="checkbox"/> Industrial Engineering <input type="checkbox"/> Industrial Supervision <input type="checkbox"/> Foremanship <input type="checkbox"/> Mechanical Drafting <input type="checkbox"/> Machine Design-Drafting <input type="checkbox"/> Machine Shop Practice <input type="checkbox"/> Tool Design <input type="checkbox"/> Industrial Instrumentation <input type="checkbox"/> Machine Shop Inspection <input type="checkbox"/> Reading Blueprints <input type="checkbox"/> Toolmaking <input type="checkbox"/> Gas—Electric Welding <input type="checkbox"/> Heat Treatment—Metallurgy <input type="checkbox"/> Sheet Metal Work <input type="checkbox"/> Sheet Metal Pattern Drafting <input type="checkbox"/> Refrigeration POWER <input type="checkbox"/> Combustion Engineering <input type="checkbox"/> Diesel—Electric <input type="checkbox"/> Electric Light and Power | <ul style="list-style-type: none"> <input type="checkbox"/> Stationary Steam Engineering <input type="checkbox"/> Stationary Fireman RADIO, TELEVISION, COMMUNICATIONS <input type="checkbox"/> General Radio <input type="checkbox"/> Radio Operation <input type="checkbox"/> Radio Servicing—FM <input type="checkbox"/> Television <input type="checkbox"/> Electronics <input type="checkbox"/> Telephone Work RAILROAD <input type="checkbox"/> Locomotive Engineer <input type="checkbox"/> Diesel Locomotive <input type="checkbox"/> Air Brakes <input type="checkbox"/> Car Inspector <input type="checkbox"/> Railroad Administration TEXTILE <input type="checkbox"/> Textile Engineering <input type="checkbox"/> Cotton Manufacture <input type="checkbox"/> Rayon Manufacture <input type="checkbox"/> Woolen Manufacture <input type="checkbox"/> Loom Fixing <input type="checkbox"/> Finishing and Dyeing <input type="checkbox"/> Textile Designing |
|---|---|---|---|--|

Name _____ Age _____ Home Address _____

City _____ Zone _____ State _____ Working Hours _____ A.M. to _____ P.M.

Occupation _____

Special tuition rates to members of the U. S. Armed Forces. Canadian residents send coupon to International Correspondence Schools Canadian, Ltd., Montreal, Canada.

YEAR OF THE SIX MILLIONTH STUDENT

WHAT SECRET POWER DID THIS MAN POSSESS?

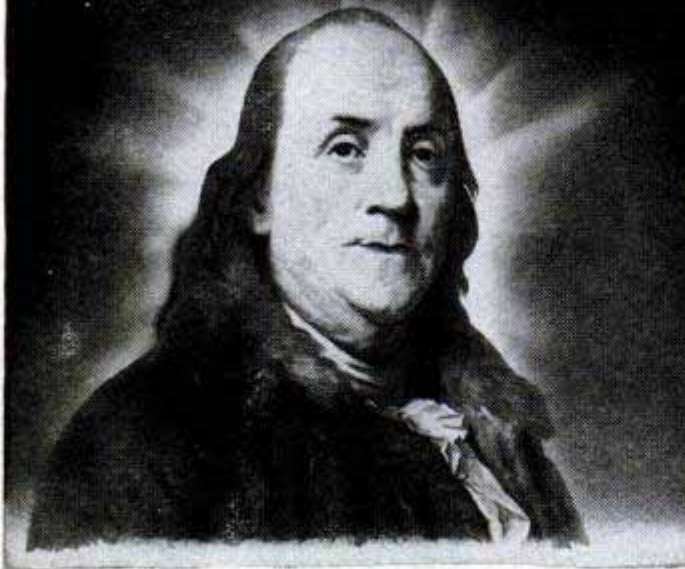

BENJAMIN FRANKLIN
(A Rosicrucian)

WHY was this man great? How does anyone—man or woman—achieve greatness? Is it not by mastery of the powers within ourselves? Know the mysterious world within you! Attune yourself to the wisdom of the ages! Grasp the inner power of your mind! Learn the secrets of a full and peaceful life!

Benjamin Franklin—like many other learned and great men and women—was a Rosicrucian. The Rosicrucians (NOT a religious organization) first came to America in 1694. Today, headquarters of the Rosicrucians send over seven million pieces of mail annually to all parts of the world. Write for YOUR FREE COPY of "The Mastery of Life"—TODAY. No obligation. No salesmen. A non-profit organization. Address: Scribe X.N.L.

THIS BOOK FREE!

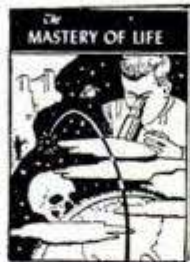

The ROSICRUCIANS

SAN JOSE • (AMORC) • CALIFORNIA

SEND THIS COUPON

Scribe X.N.L.
The ROSICRUCIANS (AMORC)
San Jose, California
Please send me the free book, *The Mastery of Life*, which explains how I may learn to use my faculties and powers of mind.

Name _____
Address _____
City _____



START YOUR OWN ELECTRICAL APPLIANCE REPAIR BUSINESS

Repair electrical appliances of friends and neighbors. Service electrical equipment in factories, stores, etc. Work full or part time! New Shop Method home-training system. Rush name today for **FREE BOOK** and special form for getting Electronic Kit, Valuable Heating Element Kits, Advisory Service and Illustrated Instructions on new easy-payment plan. Pay later from **EARNINGS WHILE LEARNING**. Rush name today.

CHRISTY TRADES SCHOOL
4432 N. Kedzie, Dept. D-2103, Chicago 25

AVIATION

Pays You More With a Schooling at PARKS

NOW! A&E MECHANIC LICENSE COURSE

45-week course, all phases aircraft & engines. Start Sept. 7, 1953.

FLIGHT COURSES—Private, Commercial, Instrument, Instructor, Multi-Engine.

DEGREE COURSES—B.S. degree in 3 yrs. from Saint Louis University — Aero. Engineering, Maint. Engineering, Aero. Administration.

All Parks Schooling Approved for Veterans
Write Today.

PARKS COLLEGE EAST ST. LOUIS, ILL.



OWN a Business

If employed, start part time. Alert dealers can gross \$5 hourly profit on own service plus \$3 on EACH serviceman. Clean, revive, mothproof rugs & upholstery on location. No shop needed. Services nationally advertised. Repeat customers. Easy to learn. Quickly established. Easy terms. Send today for FREE booklet. No obligation.

DURACLEAN CO., 3-168 DURACLEAN BLDG. DEERFIELD, ILL.



MECHANICAL DENTISTRY

To make Crowns, Plates, Bridgework, etc., for Dentists. Easy practical way to learn mechanical dentistry at home in spare time. FULL EQUIPMENT OF TOOLS AND MATERIALS INCLUDED WITH COURSE. Low tuition. Easy terms. Write for FREE BOOK about this money making profession that is not affected by machine age.

MCCARRIE SCHOOL OF MECHANICAL DENTISTRY
207 N. Broad St., Dept. 20, Philadelphia 7, Pa.

BECOME AN EXPERT IN

TRAFFIC

Traffic men earn \$4,000 to \$10,000 and up. Thousands of firms need experts on rates, tariffs, regulations. We train you thoroughly in spare time at home for executive traffic jobs. Personal training under traffic authorities. Placement counsel and help. Write for free 48-page book "Traffic Management—the Fast Growing Profession."

LASALLE Extension University, 417 So. Dearborn St.
A Correspondence Institution Dept. 864T Chicago 5, Ill.

LEARN AT HOME TO MOUNT BIRDS



Animals, Heads, Fishes, Pets; to TAN. Be a Taxidermist. Profit and FUN.

Hunters, save your valuable TROPHIES. Mount ducks, squirrels, everything. Learn to TAN for leather and furs. Wonderful HOBBY Have a HOME MUSEUM—BIG PROFITS mounting for others. INVESTIGATE NOW.

FREE BOOK With 100 fine game pictures. NOW absolutely FREE. Write TODAY.

Send Postal TODAY for FREE BOOK. State AGE. N.W. SCHOOL OF TAXIDERMY, Dept. 2508, Omaha, Neb.



INVENTORS

If you believe that you have an invention, you should find out how to protect it. The first step is to have a search made of the prior pertinent U. S. patents. If a report on this search indicates that the invention appears patentable you can apply for a patent, and the specifications and claims should be prepared.

The firm of McMorrow, Berman & Davidson, with offices in Washington, D. C., is qualified to take the necessary steps for you. We can make a preliminary search on your invention, advise you whether we think it can be patented, and prepare your application for

patent.

Unless you are fully familiar with the U. S. Patent Laws, we recommend that you engage the services of a Registered Patent Attorney to protect your interests. The patent laws are *your* laws. A patent gives you the right to prevent others from making, using or selling the invention claimed in your patent for a period of 17 years.

Use these patent laws for your protection. Investigate whether your invention can be patented. If you have what you believe to be an invention, we suggest that you have this firm make a search for you.

Send for a copy of our Patent Booklet entitled "How To Protect Your Invention," containing information about patent protection and patent procedure. Along with this we will also send you an "Invention Record" form, for your use in writing down and sketching details of your invention. We will mail them promptly. No obligation. They are yours for the asking.

McMORROW, BERMAN & DAVIDSON

Registered Patent Attorneys

PATENTS • COPYRIGHTS • PATENTS

135-R VICTOR BUILDING, WASHINGTON 1, D. C.

Lend Me 15 Minutes A Day



..and I'll prove I can make you a **NEW MAN**

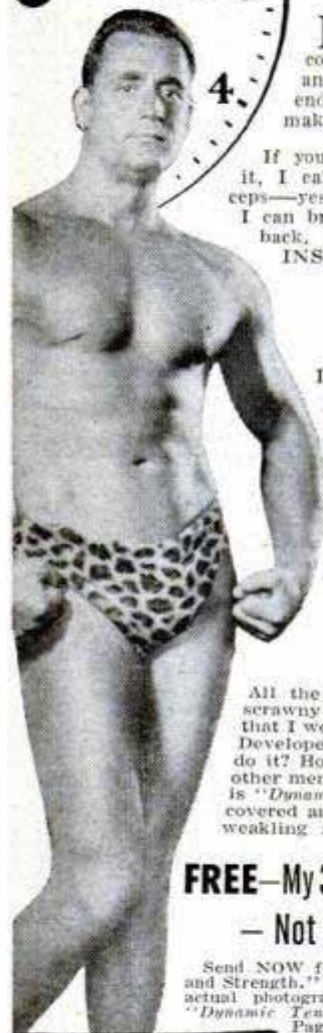

I'M trading in old bodies for new! I'm taking men who know that the condition of their arms, shoulders, chests and legs—their strength, "wind," and endurance — is not 100%. And I'm making **NEW MEN** of them!

If you can simply raise your arm and flex it, I can add **SOLID MUSCLE** to your biceps—yes, on each arm—in double-quick time! I can broaden your shoulders, strengthen your back, develop your whole muscular system **INSIDE and OUTSIDE!**

What Only 15 Minutes a Day Can Do

I can add inches to your chest, give you a vise-like grip, make those legs of yours lithe and powerful. I can shoot new strength into your old backbone, exercise those inner organs, help you cram your body so full of pep, vigor and red-blooded vitality that you won't feel there's even "standing room" left for weakness and that lazy feeling! Before I get through with you I'll have your whole frame "measured" to a nice, new, beautiful suit of muscle!

I Was a 97-lb. Weakling

All the world knows I was **ONCE** a skinny, scrawny 97-pound weakling. And **NOW** it knows that I won the title, "The World's Most Perfectly Developed Man." Against all comers! How did I do it? How do I work miracles in the bodies of other men in only 15 minutes a day? The answer is "Dynamic Tension," the amazing method I discovered and which changed me from a 97-pound weakling into the champion you see here!

FREE—My 32-Page Illustrated Book Is Yours — Not for \$1.00 or 10c — But FREE

Send **NOW** for my famous book, "Everlasting Health and Strength," 32 pages, packed from cover to cover with actual photographs and valuable advice. Shows what "Dynamic Tension" can do, answers vital questions. Page by page it shows what I can do for **YOU**.

Charles Atlas

Actual photo of the man who holds the title, "The World's Most Perfectly Developed Man."

This book is a **real prize** for any fellow who wants a better build. Yet I'll send you a copy absolutely **FREE**. Just glancing through it may mean the turning point in your whole life! So don't put it off — send the coupon to me personally: **CHARLES ATLAS, Dept. 88, 115 East 23rd St., New York 10, N. Y.**



**CHARLES ATLAS, Dept. 88
115 East 23rd St., New York 10, N. Y.**

Send me—absolutely **FREE**—a copy of your famous book, "Everlasting Health and Strength"—32 pages, crammed with actual photographs, answers to vital health questions, and valuable advice to every man who wants a better build. I understand this book is mine to keep, and sending for it does not obligate me in any way.

Name _____ Age _____
(Please Print or Write Plainly)
Address _____
City _____ State _____

ITALIAN ACCORDIONS AT LOWEST WHOLESALE PRICES

5-DAY FREE TRIAL

"PAY AS YOU PLAY"
Small Down Payment
As Little As
\$10 per month

DIRECT from Importer to You!

SATISFACTION GUARANTEED, or your money back! NOW you can save up to 50% by direct purchase from America's leading distributor of famous genuine **ITALIAN ACCORDIONS**.

Send for **FREE Illustrated Catalog!**

ACCORDION MANUFACTURERS & WHOLESALE OUTLET
2003 West Chicago Ave. Dept. R-83, Chicago 22, Ill.

SEE HOW EASY IT IS Step by Step!

FREE TEST REVEALS YOUR TALENT FOR ART
Write for *test*—and *booklet* "Art for Pleasure and Profit." Both free. Get professional analysis of your Art ability—see if you can draw! Send postcard stating name, age, address.

WASHINGTON SCHOOL OF ART
Studio 128 K, Washington 5, D. C.

ART

Be the Life of the Party with RHYTHM BONES

Anyone can learn to play. **PATENTED GROOVES** give better control. Bones will not slip from hands. Develop your rhythm. Instructions on box. Only \$1.50 set of 4 bones. If not available at music or toy stores, order direct from factory. Add 10c for postage. Send check or money order to **JOE BIRL, DEPT. 8A, 2517 W. Sterner St., Phila. 32, Penna.**

LEARN LOCKSMITHING

Learn this fascinating, profitable trade from experts in your spare time at home! Age or physical handicap no disadvantage. Year around, steady income. Full or part time. Practical, illustrated lessons. You can make money even while learning! All materials and special tools supplied without extra charge.

**INSTITUTE OF LOCKSMITHING, Dept. P-45
15 PARK AVENUE RUTHERFORD, N. J.
Lic. by N.J. State Board of Educ.
Approved for Vets**

Send for **FREE BOOKLET**

INSURED TIRE SERVICE POPULAR BRANDS

FREE INSURANCE POLICY given with each used tire sold. We guarantee the amount of service you pay for.

Tube Given Free with Each Used Passenger Tire Upon Request

YOU CAN'T LOSE!!

Super Quality — Rugged Performance — 15 Months Insured Service			
600x16	\$4.55	670x15	\$5.25
650x15	4.95	670x16	5.35
650x16	5.45	700x15	5.40
		700x16	5.45
		700x15 (6)	10.45
		600x20	10.95
		650x20	11.75
		700x20	12.50
		32x6(8)	11.95
		32x6(10)	12.75
		750x20	14.50
		825x20	21.50
		750x16 8	15.95
		900x20	19.95
		1000x20	20.45
		1100x20	26.75
		1000x22	19.50
		1100x22	24.75
		1200x20	23.50
		1100x24	22.75

SPECIAL! Deduct 10% on orders for Two or More used tires

MIDLAND TIRE SALES
Speedy shipments on Mail Orders. F.O.B. Chicago. Insurance policy sent with each order. Deduct 10% on orders for 2 or more used tires. Send **CHECK** or **MONEY ORDER**.—No COD's.
449 W. 37th St., Dept. PM-13, Chicago 9, Ill.

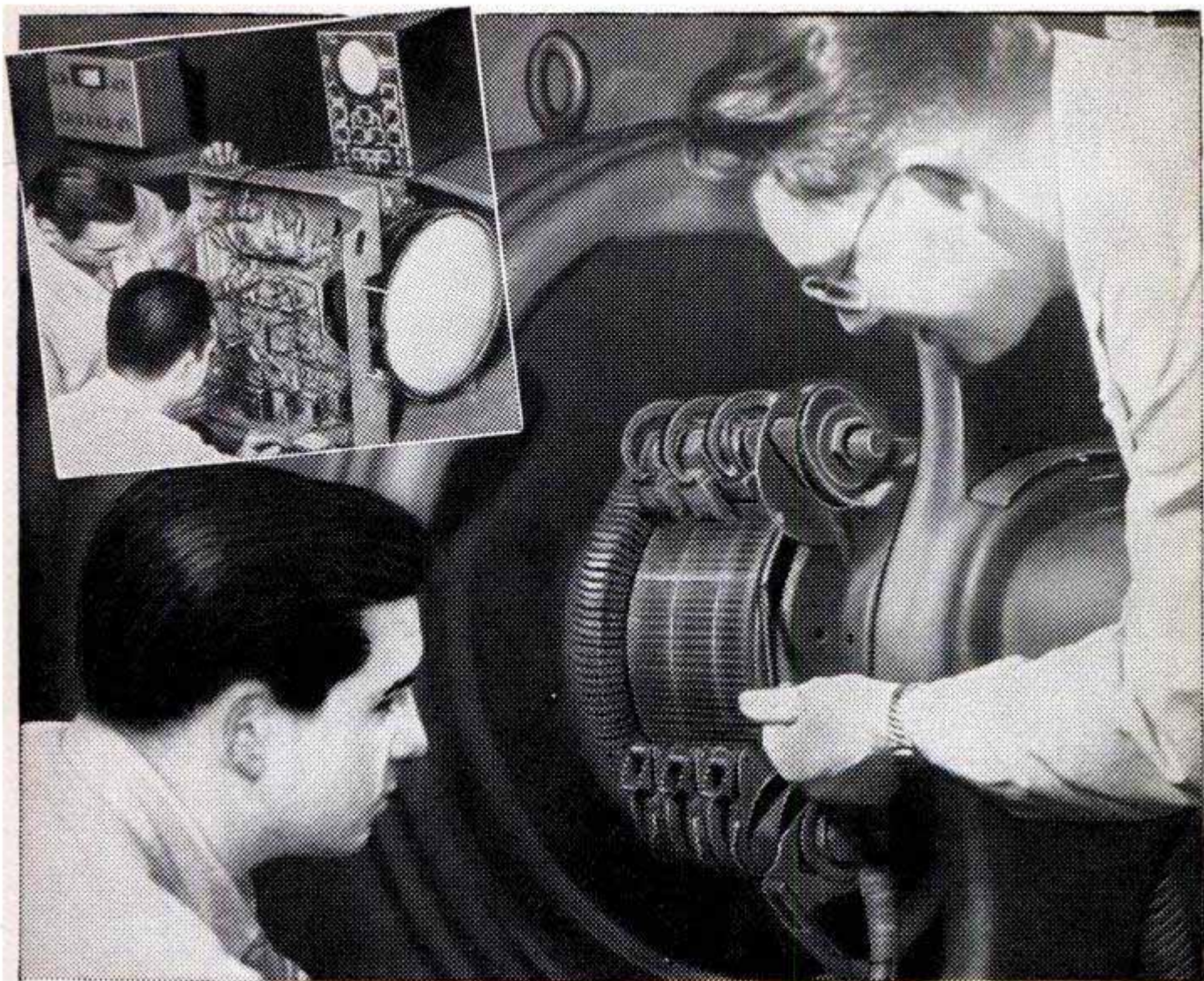

TRAIN NOW FOR A FUTURE IN

Electricity or Television-Radio

IT'S THE ACTUAL SHOP TRAINING AT COYNE THAT MAKES THE DIFFERENCE!

Prepare quickly at Coyne for a career with a future!

Trained men are vitally needed now whether 17 or up to 45. Get a better rating, if drafted—an essential job in industry, if not in A FIELD THAT OFFERS A REAL FUTURE.

WE TRAIN YOU IN CHICAGO

Learn the easier, practical way at Coyne, on real, full size equipment. No advanced education or previous experience needed. You learn *better* the Coyne way.

Train in the shops of Coyne—where thousands of successful men have trained for over 54 years—*Coyne is the largest, oldest, best equipped school of its kind*—established in Chicago in 1899.

FINANCE PLAN Enroll now. You may pay most of tuition later. We have a *special plan for men of draft age.*

CLIP COUPON NOW for big new illustrated Coyne book. No obligation; no salesman will call. Get vital facts now!



Mail Coupon Today for
BIG FREE BOOK



Check whether interested in ELECTRICITY or TELEVISION-RADIO or both.

B. W. COOKE, President
COYNE SCHOOL
500 S. Paulina St., Chicago 17, Ill., Dept. C3-72H

Send BIG FREE book and details of your training offer. This does not obligate me and no salesman will call. I am interested in:

ELECTRICITY TELEVISION-RADIO

Name

Address

City.....State.....

B. W. COOKE, President
COYNE SCHOOL

A TECHNICAL
TRADE INSTITUTE CHARTERED NOT FOR PROFIT
Established 1899
500 S. Paulina, Dept. C3-72H, Chicago 12, Illinois

Inventors

The following are the usual preliminary steps to take toward patent protection.

You are advised first, to make a disclosure of your invention. Date, sign and have this document witnessed by two or more persons who are capable of understanding your invention. The "Evidence of Invention" form mentioned below, we offer as a convenience in making your disclosure and in starting action leading toward patent protection.

Mail your disclosure to the registered patent attorney or agent whom you select to assist you, together with a letter authorizing him to conduct a

preliminary search among previously granted U. S. patents for similar types of invention. He then prepares for you a report on the probable patentability of your invention and, if the report is favorable, recommends the further course you should take.

This firm is registered to practice before the U. S. Patent Office and is available to assist you in the preparation and prosecution of patent applications. We shall be glad to send you without obligation, the "Evidence of Invention" disclosure form mentioned above and our instructive booklet, "Patent Protection for Inventors".

VICTOR J.
EVANS & Co. *Merlin M. Evans*
REGISTERED PATENT ATTORNEY
830-J MERLIN BUILDING, WASHINGTON 6, D. C.

"My selling time actually shows me a profit of

\$20 TO \$25 AN HOUR

with Science's New Midget Miracle, the
PRESTO Fire Extinguisher

says M. R. Stanley of Montana. Many others "cleaning up"—so can YOU!

THIS is an amazing new kind of fire extinguisher. Tiny "Presto" (about the size of a flashlight) does job of bulky extinguishers that cost 4 times as much, and are 8 times as heavy. Ends fires fast as 2 seconds. Fits in palm of hand. Never corrodes. **Guaranteed for 20 years!** Sells for only \$3.98! Almost 2 million already sold!

Show it to civil defense workers, owners of homes, cars, boats, farms, etc., and to stores for re-sale. Make good income. C. S. Melious made \$175 in just first 5 days. C. Kama, \$1,000 a month. Write for FREE Sales Kit. No obligation.

MERLITE INDUSTRIES, Inc., Dept. 58
201 East 16th St., New York 3, N. Y.

(In Canada: Mopa Co., Ltd., 371 Dowd St., Montreal 1, P. Q.)

(If you want a regular Presto to use as a demonstrator, send \$2.50. Money back if you wish.)



M. R. STANLEY



Science's
New Midget
Miracle—
"PRESTO"

RUPTURED?

Get Relief This Proven Way

Why try to worry along with trusses that gouge your flesh—press heavily on hips and spine—enlarge opening—fail to hold rupture? You need the Cluthe. No leg-straps or cutting belts. Automatic adjustable pad holds at real opening—follows every body movement with instant increased support in case of strain. Cannot slip whether at work or play. Light. Waterproof. Can be worn in bath. Send for amazing FREE book, "Advice To Ruptured" and details of liberal truthful 60-day trial offer. Also endorsements from grateful users in your neighborhood. Write:

CLUTHE SONS, Dept. 31, Bloomfield, New Jersey.

LOW OVERHEAD—LARGE VOLUME SALES & SMALL PROFITS
BRING YOU THESE "LOWEST PRICES."

WHAT GOOD IS A TIRE WITHOUT A TUBE?

TUBE GIVEN WITH EVERY TIRE AT NO EXTRA COST

Why Pay More!

SUMMER SPECIALS—AT LOW PRICES
SAVE TIME — SAVE MONEY — SEND THIS AD

GOOD USED TIRES — NOT RECAPS
19 YEARS AT THIS ADDRESS

Be Wise—A TRIAL OF ONE TIRE WILL
CONVINCE YOU.

EVERYBODY MAY TAKE **10% off** ON EVERY
TIRE

20 MONTHS WRITTEN GUARANTEE

600-16	\$4.12	820-15	\$5.32	600-20	\$7.02	32x8(8)	\$8.52
650-16	5.52	700-15	4.52	650-20	7.82	32x6(10)	9.82
700-16	5.02	670-15	4.42	700-20	8.42	900-20	13.12
650-15	4.32	710-15	4.62	750-20	8.52	1000-20	13.72
760-15	4.92	550-17	4.42	825-20	14.62	1100-20	13.82

EXTRA SPECIAL		30 MONTH WRITTEN GUARANTEE	
600-16	\$5.32	475-19	\$4.82
600-16(6)	6.42	640-15	5.02
650-16	5.82	670-15	5.52
650-16(6)	7.32	710-15	5.72
700-16	6.42	760-15	6.02
750-16	9.22	800-15	6.52
825-18	4.72	820-15	6.62
550-17	4.72	670-16	6.32
600-15	5.32	760-16	7.12
700-15	5.42	700-16(6)	7.62
All White Walls	\$1.50 extra	Military treads	750-20
			16.12

Thousands of tires shipped all over U.S.A. All tires shipped F.O.B. Phila. Send Check or M.O. with this ad. Dept. 2.

STANDARD 834 N. Broad St., Philadelphia 30, Pa.

START YOUR FUTURE TODAY!

Get the facts on NATIONAL SCHOOLS' famous Shop-Method Home Training!



RADIO-TELEVISION & ELECTRONICS

A BRIGHT FUTURE awaits you in booming Radio-TV industry. More than 100 million radio sets, 20 million TV sets, now in use! Backed by National Schools' famous Shop-Method Training from America's Radio-TV Capital you can command good wages in the opportunity-career of your choice — engineer, service-repair, inspector, designer — in radar, electronics — or your own profitable business! Make that bright future come true... start now!

WE GIVE YOU COMPLETE PARTS, INCLUDING HIGH-MU TUBES!

Yours to keep.

You learn by doing, actually build generators, R-F oscillators, and this big Super-Het receiver!



WE GIVE YOU THIS STANDARD PROFESSIONAL MULTITESTER!

Locates trouble, adjusts delicate circuits—a valuable profit-earner



for you when you become a qualified Radio-TV technician!



FREE! RADIO-TV BOOK & LESSON!



FREE! AUTO-DIESEL BOOK & LESSON!

LEARN HOW YOU TOO CAN EARN TOP MONEY IN THESE BOOMING INDUSTRIES!



AUTOMOTIVE-DIESEL & ALLIED MECHANICS

EXPANDING AUTO-DIESEL INDUSTRY needs more and more trained men! 55 million vehicles now operating, 6 million more this year—plus 150,000 new Diesel units! Garages, car dealers, transit lines, defense plants, manufacturers, are desperate for the kind of *trained specialists* produced by National Schools' "Shop-Method Home Training." Start now on the road to lifetime security. Mail the coupon today!

WE GIVE YOU THE TOOLS OF YOUR TRADE! This fully-equipped, all-metal Tool Kit is yours to keep. We also give you a complete set of precision drawing instruments, and Slide Rule. These professional tools help you learn, then *earn!*



NATIONAL SCHOOLS

Technical Trade Training Since 1905

LOS ANGELES 37, CALIFORNIA

In Canada: 193 East Hastings Street
Vancouver 4, B. C.

Both Home Study and Resident Courses Offered



LET NATIONAL SCHOOLS of Los Angeles, California, a Resident Technical Trade School for nearly half a century, train you at home for a high-paying future in these big-future industries.

Earn While You Learn!

Make extra money repairing friends' and neighbors' cars, trucks, radios, TV sets, appliances. Every step fully explained and illustrated in National Schools' famous "Shop-Tested" lessons. Latest equipment and techniques covered. You master all phases—start part-time earnings after a few weeks!

YOU RECEIVE FRIENDLY GUIDANCE, both as a student and graduate. Our special Welfare Department is always at your service, to help you with technical and personal problems. You receive full benefit of our wide industry contacts and experience.

DRAFT AGE? National Schools training helps you get the service branch, and higher pay grade you want.



APPROVED FOR G. I. TRAINING

MAIL COUPON NOW START YOUR HIGH-PAYING FUTURE TODAY!

MAIL TODAY—YOU'RE 'ON YOUR WAY'!

National Schools, Dept. B-83
4000 South Figueroa Street
Los Angeles 37, California

Mail in envelope or paste on postal card

Rush me Free Book and Free Sample Lesson checked below. I understand there is no obligation, and no salesman will call.

- My Future In Radio-Television & Electronics
 My Future In Automotive-Diesel & Allied Mechanics

NAME _____ AGE _____

ADDRESS _____

CITY _____ ZONE _____ STATE _____

- Check here if released from service less than 4 years ago.
 Check here if interested in Resident Training at Los Angeles.

NOW! HERE'S HOW TO Fix ANY Car IN LESS TIME . . . and do a better job too!



New
**MOTOR'S
AUTO
REPAIR
MANUAL**

**FREE
7-DAY
TRIAL**

**BRAND-NEW 1953 Edition of
MOTOR'S Manual Shows You How
To Repair — Quickly and
Easily—Any Car Built from
1935 THROUGH 1953!**

NO job is too tough when you've got MOTOR'S brand-new AUTO REPAIR MANUAL. Shows how to save work on "ornery" jobs. Helps you make **MORE MONEY** by doing more jobs in less time! Now covers 1953 models; up-to-date information on all new automatic transmissions, carburetors, power steering, etc.

**COMPILED FROM 189 OFFICIAL
SHOP MANUALS!**

This great book—over 850 BIG 8½" x 11" pages—brings you the complete "dope" from 189 Official Shop Manuals, boiled down in simple easy-to-understand language. 2500 cut-away photos, diagrams, drawings show WHAT to do, HOW to do it. 227,000 service and repair facts! 907 car models! Now YOU can try it FREE—for 7 days.

SEND NO MONEY

Mail coupon below — *without money!* When your book arrives—*make it show you what it's got!* Unless you agree it's the greatest time and work saver you've ever seen—return book in 7 days, pay nothing. Mail coupon NOW! MOTOR Book Department, Desk 18B, 250 West 55th Street, New York 19, N. Y.

**COVERS 907 MODELS
BUILT SINCE 1935!**

- | | |
|-----------|------------|
| Buick | Mercury |
| Cadillac | Nash |
| Chevrolet | Nash |
| Chrysler | Rambler |
| Crosley | Oldsmobile |
| De Soto | Packard |
| Dodge | Plymouth |
| Ford | Pontiac |
| Frazer | Studebaker |
| Henry J | Terraplane |
| Hudson | Willys |
| Kaiser | |
| Lafayette | Includes |
| La Salle | ALL 1953 |
| Lincoln | Cars! |

**Same FREE Offer On
MOTOR'S Truck and
Tractor Manual**

Latest Edition! Covers EVERY job on EVERY popular make gasoline truck, tractor, stock engine made from 1936 thru 1952. 960 big pages, 300,000 facts, 3267 pictures. Check proper box in coupon. FREE 7-Day Trial.



MAIL COUPON NOW FOR 7-DAY FREE TRIAL

**MOTOR BOOK DEPT.
Desk 18B, 250 W. 55th St., New York 19, N. Y.**

Rush to me at once (check box opposite book you want):
 MOTOR'S New AUTO REPAIR MANUAL. If O.K., I will remit \$1 in 7 days, \$2 monthly for 2 months and a final payment of 35c (plus 35c delivery charges), one month after that. Otherwise I will return the book postpaid in 7 days. (Foreign price, remit \$8 cash with order.)

MOTOR'S New TRUCK & TRACTOR REPAIR MANUAL. If O.K., I will remit \$2 in 7 days, and \$2 monthly for 3 months, plus 35c delivery charges with final payment. Otherwise I will return book postpaid in 7 days. (Foreign price, remit \$10 cash with order.)

Print Name.....Age

Address

City.....State

Check box and save 35c delivery charge by enclosing WITH coupon entire payment of \$6.95 for Auto Repair Manual (or \$8 for Truck and Tractor Repair Manual.) Same 7-day return-refund privilege applies.

BUILD A \$15,000 A YEAR FUTURE!



In the exciting new business of LAUNDERING VENETIAN BLINDS

Send name, get pictures, profits, prices, facts—all Free—showing how to start on small investment in basement or garage. Big demand—high profits—spare or full time. Others NOW MAKING \$15,000 a year. **FREE!** Learn all about machine and easy time-pay plan. Get names of successful men near you so you can investigate. Rush name now.

VENETIAN BLIND LAUNDRY EQUIPMENT CO., Inc.
442 North Seneca Street, Dept. 10-M, Wichita 12, Kansas

A "GOOD HAND" HELPS YOU SUCCEED! LEARN TO WRITE WELL

Write Your Name
beautifully written, plus special pen-point for shaded writing. **OUR 53rd YEAR**
Handwriting quickly improves with our easy-to-understand picture lessons! Put your spare time to good use; send today for **FREE BOOKLET**, "How to Become a Good Penman," or check; volumes wanted below at \$1 each: Business Writing Artistic Writing Card Writing Bird & Design Flourishing Engraving Alphabets. **COMPLETE SET \$4.50.** Ask for price list of penman's supplies.

TAMBLYN SCHOOL OF PENMANSHIP
S.A. Ziller, Pres., 442 Ridge Bldg., Kansas City, Mo., USA

CASTING SECRETS REVEALED

Big money! Cast 1000's of plaques, figurines, etc. with X.L. rubber molds. No exper., little capital req. X.L. rubber pts. \$2.50, qts. \$4 (postage extra). Models, rubber for 3 molds, \$1.50 ppd. Send 25c (refundable) for 40 pp fact catalog.



**PLASTIC ARTS STUDIO, Dept. 3,
3403 S. Madison St., Muncie, Ind.**

Become a MENTAL SUPERMAN

OVERNIGHT! Floor everybody! Revolutionary "MEMO-PROP" does all your thinking! It's uncanny! Unprecedented! **FREE LITERATURE!**
BIJOU STUDIO, BOX 1727-M-9, HOLLYWOOD 28, CAL.

Catalog of 3000 Novelties 10c

Send 10c for amazing catalog of novelties, live animals, scientific supplies, hobbies, funmakers, planes & boats, looms, magic tricks, joke articles, unusual seeds, gadget timesavers, cameras, optical goods, projectors, movies, lucky jewelry, religious novelties, disguises, musical instruments, stamps, coins, puzzles, fortune tellers, radios, auto & bike accessories, telescopes, magnifiers, compasses, banks, smokers' gadgets, artists' supplies, printing sets, engines, motors, shockers, knives, billfolds, fireworks, guns, rifles, sports, books, games, plants, etc. Send name, address & 10c to:
JOHNSON SMITH & CO., Dept. 653, Detroit 7, Michigan

BE A HIGH-PAID MAN IN YOUR COMMUNITY WITH THIS LONG NEEDED INVENTION

Earn up to \$10,000 or more per year! U.S. Pat. D 153853- D 153854
Nothing to invest! Be your own boss!
A worldwide product needed by every home, business and farm . . . priced to sell quickly at long profit! Automatic Red Comet goes into action as soon as fire starts . . . smotherers fire without human aid. It's a sales 'natural'!



FREE SALES KIT
Demonstrator units, sales literature, etc. furnished you FREE. Handsome leather-type kit. Tried and proved, it will make you an independent businessman. **ACT NOW!** Someone in your community will be appointed soon. Write for details, today!
RED COMET, INC.
Dept. 386-F, R.C. Bldg., Littleton, Colo.



NOW...from D.T.I.'s MILLION DOLLAR TRAINING CENTER

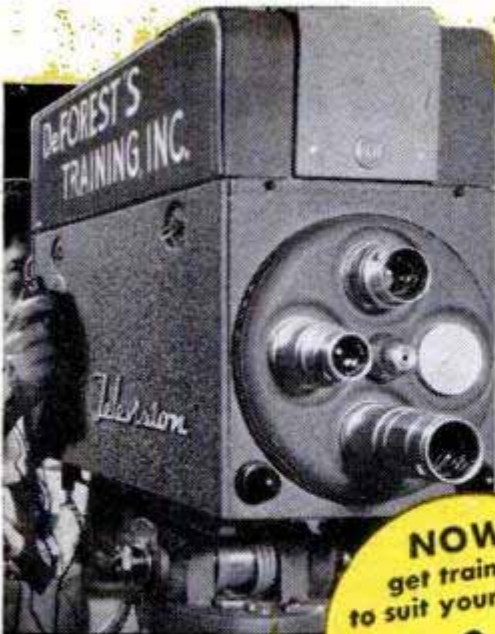

Learn to master **TELEVISION**

RADIO - ELECTRONICS

by getting **EVERYTHING YOU NEED!**

**NOW—
get training
to suit your NEEDS**

**TAKE YOUR
CHOICE**

Come to
**D.T.I.'s
great CHICAGO
LABORATORIES**
...one of the Nation's **FINEST!**

America's amazing multi-billion dollar Television field now offers you a chance of a lifetime to get started toward a grand job or your own business. With TV station limit now raised from over 100 to 2053, Television is headed for almost every community. Mail coupon today. See how you may prepare to cash in on the coming TV BOOM.

**Get ALL of your training
AT HOME!...including setting
up your own HOME LABORATORY**

Now, in the heart of the nation's TV Center, you can get all of your preparation in D.T.I.'s big, modern, wonderfully equipped training laboratories. Loads of commercial equipment and ample, well qualified instructors help you get a thorough, practical preparation in the **SHORTEST POSSIBLE TIME**. Part time student Employment assistance can help you pay your way while in training.

EMPLOYMENT SERVICE

As soon as you complete either the Chicago Laboratory or Home Training, you'll find D.T.I.'s grand Employment Service ready to help you start earning real money. Get full facts. Mail coupon today.

MILITARY SERVICE: If subject to military service, the training information we have for you should prove very helpful. Mail coupon today.

**89 WAYS TO
EARN
MONEY
IN TELEVISION
RADIO ELECTRONICS**

ACT NOW! MAIL COUPON TODAY
Get this publication **FREE!**

DeFOREST'S TRAINING INC. Dept. PM 8-J
2533 N. ASHLAND AVE., CHICAGO 14, ILL.

I would like your Opportunity News Bulletin showing "89 Ways to Earn Money in Television-Radio-Electronics"; also, complete facts about the training opportunity made possible by your organization.

Name _____ Age _____
Address _____ Apt. _____
City _____ Zone _____ State _____



ABOVE: You build and keep this big 5 INCH commercial-type oscilloscope — one of the most useful test units used in TV today.



See how you may now get one of today's most complete, effective combinations of major home training aids—including (1) well illustrated lessons, (2) the wonderful aid of HOME TRAINING MOVIES and (3) 21 big shipments of electronic parts for setting up your own HOME LABORATORY. You work over 400 construction and test procedures to get the practical experience you need. This includes building and keeping a 5 INCH "SCOPE", jewel bearing MULTI-METER and a big 21 INCH TV SET. (D.T.I. offers another home training in Television-Radio-Electronics, but without the TV set.) Mail coupon today for exciting facts.



21 INCH

Build and keep this BIG DTI engineered TV set—easily converted to U.H.F.

Use 16 mm. MOVIES Only D.T.I. provides you with the loan of visual training movies at home to help you master important basic points faster . . . easier . . . better!

"ONE OF AMERICA'S FOREMOST
TELEVISION TRAINING CENTERS"
— Established 1931 —



DeFOREST'S TRAINING, INC.
AFFILIATED WITH
DeVRY Technical INSTITUTE
CHICAGO 14, ILLINOIS

EARN MORE IN DRAFTING



More Opportunities for Employment and Promotion

"Here I am at work making good money as a draftsman. I'm glad I sent the coupon to Chicago Tech for that Free Trial Lesson and found out how easy it is to learn Drafting in spare time at home. Today I feel secure in my job because the draftsman's work comes first on any new project. And, in addition, draftsmen can't be replaced with machines. What's more, I feel I'm slated for promotion and more pay, because I see so many draftsmen advancing to high-pay jobs."

LEARN IN SPARE TIME - AT HOME!

(or at the College in Chicago)

A few hours of pleasant home study every week—that's all. No interference with your present job. All the tools you need; drawing outfit included. With Chicago Tech's help, you train yourself step by step. This tested method—developed over 48 years of C.T.C. progress—prepares men quickly for good positions in industry.



FREE INFORMATION—SEND COUPON

To prove to you how easy it is to learn Drafting at home by the Chicago Tech method, we will send you this FREE TRIAL LESSON. No charge for this lesson, now or later. Fill out and mail coupon, or send post card today.

CHICAGO TECHNICAL COLLEGE

K-251 Tech Bldg., 2000 So. Michigan Ave., Chicago 16, Illinois

Mail me FREE Lesson with information about big opportunities in DRAFTING.

Name _____ Age _____

Address _____

City _____ Zone _____ State _____

ENGINEERING DEGREE IN 27 MONTHS

Big Demand for Graduates

Aeronautical, Chemical, Civil, Electrical, Mechanical and Radio Engineering (inc. TV and Electronics)

Hundreds of young men are earning B. S. ENGINEERING DEGREES annually in this recognized institution — year around operation. New terms start quarterly. Many students earn a major part of their college expenses in this large industrial center.

Low tuition. Competent instruction. Thorough, intense, practical program. Modern, well-equipped laboratories including new physics laboratory and modern wind tunnel. Individualized instruction emphasized.

Government approved for G.I.'s. Engineering preparatory courses. Students from 48 states and 21 foreign countries. Enter September, December, March, June. Send coupon for free catalog and full information. Enroll now.

SEND COUPON TODAY

INDIANA TECHNICAL COLLEGE

583 E. Washington Boulevard
Fort Wayne 2, Indiana

Please send me free information on B.S. Engineering Degree in 27 months as checked.

- Aeronautical, Chemical, Civil, Electrical,
 Mechanical, Radio-Television

Name _____

Address _____

MAKE EXTRA MONEY

PLASTICS

LEARN AT HOME

LEARN HOW TO MAKE fast-selling PLASTIC NOVELTIES FURNITURE JEWELRY



There are RICH OPPORTUNITIES for MEN and WOMEN with "know-how" in Plastics. Interstate's new Plastics course tells and shows how to make hundreds of fast selling items out of Plastics. Gives complete training in fabrication, casting, lamination, molding, internal carving, etc., in simple, easy, step-by-step language and pictures. Plastics and Fabricating Kits for 23 valuable Plastic Items come with training at no extra cost. START A PLASTICS BUSINESS OF YOUR OWN. No other industry holds such promise for the future. You can make big money manufacturing novelties, toys, signs, etc., in your own home in spare or full time. Don't wait! Learn NOW how Interstate's Plastics Training qualifies you for success in the Plastics field.

PLASTICS AND SUPPLIES FURNISHED FOR 23 VALUABLE PROJECTS

INTERSTATE TRAINING SERVICE
Dept. C3H Portland 13, Oregon

DAN LURIE
"America's Most Muscular Man"
—on television's "Big Top."



FAMOUS DAN LURIE

BARBELLS

with 4 courses—low factory prices
50 lb. set... \$ 8.48 | 150 lb. set... \$20.48
100 lb. set... 13.98 | 200 lb. set... 25.98

Write for Free Catalog Extra wts. 13c per lb., F.O.B. plant

DAN LURIE BARBELL CO.

1701-M-8 Pitkin Ave., Dept. 359-H, Brooklyn, N. Y.

REAL ESTATE BE A BROKER

PAYS BIG! SEND FOR FREE, BIG, ILLUSTRATED CATALOG NOW! Graduates report making substantial incomes. Start and run your own business quickly. Men, women of all ages, learn easily. Course covers Sales, Property Management, Appraising, Loans, Mortgages, and related subjects. STUDY AT HOME or in classrooms in leading cities. Diploma awarded. Write TODAY for free book! No obligation.



WEAVER SCHOOL OF REAL ESTATE (Est. 1936)
Suite 300 Law Bldg. Dept. PM Kansas City, Mo.



CARTOONING

HAVE FUN! MAKE MONEY! Cash in on your sense of humor AT HOME—BY MAIL! No experience needed to start. Write today FOR FREE TRIAL LESSON and full particulars.

Moon Gag Cartoon School, Dept. N, Fall Creek, Wis.

LEARN WATCH REPAIRING



AT HOME. By our modern and original system of instruction you can learn every part of the WATCH REPAIRING TRADE AT HOME. Prepare yourself for a well-paying position or start in business after completing our course of instruction. Good watch repairers are in demand and generally earn very good salaries. For particulars apply to the

WISCONSIN SCHOOL OF WATCH REPAIRING
759 N. Milwaukee St., Milwaukee 2, Wis.

Develop Hidden Earning Power

STUDY LAW

at home! LL.B. Degree

Qualify yourself in spare time for advancement, greater earnings, business success. Now, more than ever, legal ability is in demand! Easy-to-understand step-by-step lessons and text material furnished — invaluable for permanent reference. Over 40 years expert instruction. 114,000 students enrolled. Easy payments. Find out now, at no cost, how study of law can help you. Write today for FREE Book "Law and Executive Guidance."

AMERICAN EXTENSION SCHOOL OF LAW

Dept. PM-65, 664 N. Michigan Ave., Chicago, Ill.

I have a good proposition for men or women who would like to make an extra \$125.00 a month for spare time



By F. S. Strong

These 15 Utensils and covers are all interchangeable. They fit into each other so as to make up 23 different cooking combinations for "Waterless Cooking." The four egg cups make a 19-piece set that covers 99% of all cooking needs.

I won't make any fancy promises of \$50.00 a day. And I'm not after any of your money. What I can do is show you a simple plan by which you can pick up enough extra money every week to help make up for the money you're losing in higher taxes and higher costs of living. And I supply your working outfit free—no charge and no deposit. Just your name is all I need. Read my proposition. It is honest and down to earth. And it won't cost you anything to try it.



TODAY almost everyone needs extra money. Increased taxes and increased living costs are making your dollar worth less and less, so you have to have more and more dollars just to keep even. There are lots of good ways to make extra money. I don't say my way is the best. I do say it's one of the easiest and most pleasant. It even leads to making new friends. It doesn't call for house-to-house canvassing, either. Let me explain:

I am Sales Manager for a very big manufacturing company. We make Stainless Steel Cooking Utensils. We do an enormous business with hotels, restaurants, hospitals, and institutions. We also make utensils for the Army, Navy and Air Force.

As a result, we have very low manufacturing costs. We can sell a set of Stainless Steel Cookware for home use for about what it costs some companies to make it! In fact, for years we did sell to one Sales Organization who resold our cookware house to house under their own name. They got \$120.00 for the same set that our people sell for approximately half of that.

You've probably heard of salesmen who give dinner parties in homes and then take orders from the ladies who attend. These salesmen have to get a high price because it costs money to give parties—he has to make his share—and his supervisor has to make his. The sales organization adds a profit and the manufacturer has to make his. So there are about four or five profits added to the actual manufacturing cost.

About two years ago I got to figuring. There are five good reasons why Stainless Steel is the kind of cookware that should be in every home. 1. It washes as easy as a drinking glass. No scouring, scraping or scrubbing. 2. It doesn't rust or corrode—and it doesn't stain. 3. It doesn't affect the taste of food. 4. Carlton Ware enables you to prepare food by the method called "waterless cooking" which keeps more of the natural minerals and vitamins in your food and makes the food taste better. 5. Buy it once and you're all through buying for life. You can't wear it out.

You see, Stainless Steel is not a coated or plated metal, like chromium plate on the bumper of your car. That chromium plate can chip or wear off and exposes the raw steel underneath. Then the steel rusts. But our kind of Stainless Steel is stainless all the way through. It can't chip, crack, peel, or wear off. You could use a set the rest of your lifetime and then give it to your children and it would still be good for their children.

Well, I figured that if the price was low enough every family could afford Stainless Steel Carlton Ware. So I worked out this plan! We would sell a complete set of 15 pieces at a figure that would include our profit. Then you add your profit and re-sell this set to your friends and neighbors for just about half of the usual price charged on the "party plan." They are glad to get such a bargain and they feel that you've done them a real favor.

The plan becomes like an endless chain. When a woman gets her first piece of Carlton Ware she gets so thrilled with its better cooking and easy cleaning that she talks and talks. She can't wait to demonstrate it to her friends and tell them all about it. She's so proud of its silvery sheen that she just "bubbles over." So just by letting your own friends in on a good thing, before you know it their friends call you up and ask

if you can get the same low prices for them. Then their friends call you and their friends' friends. It goes on and on!

To make an extra \$125.00 a month, you only have to deliver seven sets and that's easy. Mrs. Montell in Pennsylvania took orders for \$1400.00 worth in her first month. And Mrs. William Hanchow wrote, "Got my set Saturday—I already have 17 customers."

Now, I'll let you in on another part of my plan. If you take only ten set orders a month for six months my company pays your expenses for a winter vacation in Florida. We maintain a beautiful resort in the Florida Keys just so our sales representatives can enjoy a Florida vacation at company expense.

Get all the information right now. I'll not only be glad to send Free Information, I'll also send you a complete demonstrating outfit that you can show to your friends and neighbors. And I'll give you exact instructions by which you can write up orders without ever trying to "sell" and without making any house-to-house calls.

Everything I send you is free. When you qualify, I'll even furnish you with a complete 15-piece set of Carlton Ware to use in your own kitchen and show to your friends. It's an extra bonus I give to encourage good earnings on your part.

Send your name today in confidence. You'll be glad you wrote. This ad may not appear in this magazine again, so don't take any chances on losing out. Send the coupon or just send your name on a postcard. I won't send any salesmen to call on you and you won't be under the slightest obligation.

F. S. Strong

Carlton of Carrollton Carrollton, Ohio

**F. S. Strong, Carlton of Carrollton
Carrollton, Ohio**

Dear Mr. Strong: Please send me free and without any obligation a complete selling and demonstrating outfit with exact instructions for making an extra \$125 a month. I don't want to do any house-to-house selling, but I will show your products to my friends and give them the advantage of the low prices.

Name

Address

City..... Zone.....State.....

I am already selling Cookware and am interested in getting a line that can be sold at a lower price. Please send me your Distributor's proposition.

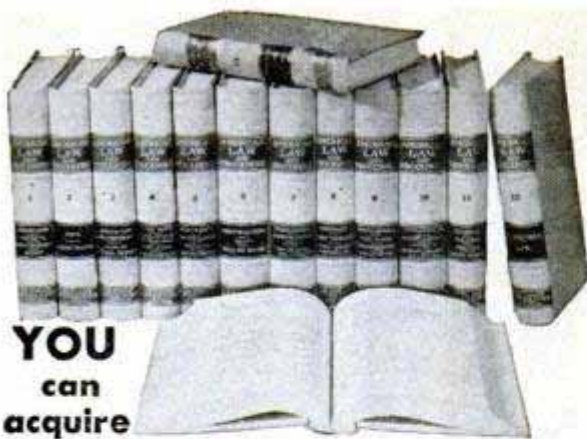

**YOU
can
acquire**

**LAW NIGHTS AT HOME!
L. L. B. DEGREE**

LaSalle's famous Law Library—used as reference in many Law libraries and Law offices—has enabled thousands to master Law surprisingly fast, in spare hours at home, for business and professional advancement.

These 14 remarkable volumes, compiled by leading professors and lawyers, cover the whole basic field of Law in condensed, orderly, simplified manner.

You advance rapidly with this great library, plus special lectures furnished. We guide you step-by-step with personalized Problem Method of instruction . . . you learn by doing—handling legal problems—not by memorizing rules.

Send for two FREE 48-page booklets, "Law Training for Leadership," and "Evidence," answering questions about Law and its value to you, and telling how LaSalle Law graduates are winning rapid advancement in business and public life. Mail coupon below. No obligation.

**LA SALLE EXTENSION UNIVERSITY
A Correspondence Institution**

417 S. Dearborn St. Dept. 864L Chicago 5, Ill.

Send me your two FREE booklets described above, without obligation.

Name.....Age.....

Street.....

City, Zone & State.....

**You can earn a
HIGH SCHOOL DIPLOMA**

**IN YOUR
SPARE TIME,
IN YOUR
OWN HOME!**

No classes—all materials furnished. Certified teachers. Diploma awarded. Write today for complete information.

SOUTHERN STATES ACADEMY

BOX 144-M, STA. E ATLANTA, GA.

**WELD YOUR WAY
AHEAD!**

Learn Arc and Gas Welding In Spare Time

Your opportunities are greater when you learn to use this great tool of modern industry. Training in welding opens the door to many key industries. Now you can train at home with UEI's practical course. Includes techniques, metallurgy, blueprints, shop practices, other important phases.



Write For **FREE** Facts! You can follow home-study training with actual shop practice. High school diploma not necessary. Write **NOW!**

UTILITIES ENGINEERING INSTITUTE

2523 Sheffield Ave., Dept. WC-3, Chicago 14, Ill.



SELF-CONTAINED DIVING—A comprehensive diving digest reviewing various types of equipment and a thorough study of underwater pressure and its effects. Includes a decompression table showing how much time can be safely spent at various depths. Send now 60c in coin to receive this 95c booklet.

DIVING GEAR—A 16 page beautifully illustrated catalogue showing the latest available foreign and domestic diving equipment: frogman suits, masks, spear guns, snorkel tubes, swim fins and "Aqua-Lungs." Send only 15c in coin.

SEND FOR THESE VALUABLE BOOKLETS TODAY.
U. S. DIVERS CO., 1045 Broxton Ave., W. Los Angeles 24, Cal.

"YOU ARE UNDER ARREST!"



**Help Bring Crooks to Justice Through Scientific
CRIME DETECTION!**

We have taught thousands this exciting, profitable, pleasant profession. Let us teach you in your own home. Learn Finger Printing, Firearms Identification, Police Photography, Secret Service Methods thoroughly, quickly, at small cost. Over 800 of all American Bureaus of Identification employ I.A.S. students or graduates. Write stating age. for "Blue Book of Crime."

(A Correspondence School Since 1916)

INSTITUTE OF APPLIED SCIENCE, 1920 Sunnyside Ave., Dept. 135-C Chicago 40, Ill.

**"How to Make Money with
Simple Cartoons"**



A book everyone who likes to draw should have. It is free; no obligation. Simply address

**FREE
BOOK**

CARTOONISTS' EXCHANGE
Dept. 98D Pleasant Hill, Ohio

\$750 BUILDS 4 ROOMS & BATH!

WHY PAY RENT?

For Seven Hundred Fifty Dollars and 30 days of your spare time, you can build yourself this Beautiful Home. Living Room 11x15, Front bedroom 9x11, Back bedroom 10x12, Kitchen 9x11, Bath 5x8, Hall 3x4. Wind out steel casement windows. Concrete block, stuccoed. Step-by-step illustrated instructions, blueprint and material list \$1.00 ppd. No COD. Moneyback guarantee.



Economy Home, Dept. C
Box 645 Columbus 16, Ohio

STUDY INDUSTRIAL DESIGN

You can train at Art Center School in California with practicing-professionals for upper-level jobs in INDUSTRIAL DESIGN. Recent graduates have been added to the staff at General Motors, Chrysler, Raymond Loewy, Henry Dreyfuss, etc. Majors in transportation, general product design, structures, community development, furniture design, packaging, display. 4-year degree courses. Learn to combine imaginative design with technical proficiency, coordinate utility and beauty. Stimulating environment. Field trips. Advantages of mild Southern California climate and nearby holiday spots. Coed. Placement service. Write for catalog.

ART CENTER SCHOOL, Edward M. Adams, Director
5353 WEST THIRD STREET, LOS ANGELES 5, CALIFORNIA



**QUALITY TRUCK & PASSENGER TIRES
LOW PRICES - GUARANTEED
FREE TUBE WITH EACH PASSENGER TIRE**

Buy first quality used tires direct from wholesaler and save money. Each tire triple inspected and guaranteed. Free tube with each passenger tire. Order today.

**QUALITY PASSENGER TIRES
1 YEAR WRITTEN GUARANTEE**

600x16 \$4.50 | 670x15 \$5.25
650x16 5.00 | 700x15 4.95

EXTRA VALUE TRUCK TIRES MUD & SNOW TRUCK TIRES
1 YEAR WRITTEN GUARANTEE 2 YEAR WRITTEN GUARANTEE
700x20 \$11.50 | 750x20(10) \$17 | 825x20 \$27.50
750x20(8) 12.75 | 825x20 17.50 | 900x16 12.95 | 750x20 12.50
Complete line of High Mileage Tires in stock. Write for price list for sizes not listed. All prices F.O.B. Richmond, Virginia.

MAIL ORDERS PROMPTLY FILLED. Send check or money order with this ad.

THE SAFTYRE CO., INC.

"FOR THAT SAFE TIRE"
Dept. PM, 1801 E. Broad Street
P.O. Box 2254, RICHMOND, VA.



Leonard C. Lane, B.S., M.A.
President of Radio-Television
Training Association, Exec. Dir.
of Pierce School of Radio and
Television.



I GIVE YOU
MORE EQUIPMENT
TO TRAIN YOU BETTER

Set up your own home laboratory with the 15 BIG TV-Radio kits we send you. You build AND KEEP your own complete BIG SCREEN TV RECEIVER, Super-Het Radio Receiver, R.F. Signal Generator, Combination Voltmeter-Ammeter-Ohmmeter, C-W Telephone Receiver, AC-DC Power Supply. Everything is furnished complete, including all tubes, plus big TV picture tube.

TAKES UP TO
21 in.
PICTURE
TUBE

GET MORE!

LEARN MORE!

EARN MORE!

THOUSANDS OF NEW JOBS IN

TELEVISION

I PREPARE YOU AT HOME IN YOUR SPARE TIME

MORE

TRAINING TO FIT YOU
FOR THE BETTER PAY JOBS

Thousands of new jobs will open up right in your own state, now that the government has lifted restrictions on new TV stations. My simple, successful methods have helped hundreds of men — most of them with NO PREVIOUS TRAINING — find places in America's booming TELEVISION and Electronics industries. You too can get the success and happiness you always wanted out of life within months... studying at home... as I train you to become a full-fledged TV TECHNICIAN. Many of my students make as much as \$25.00 a week repairing Radio-TV sets in their spare time while learning... pay their entire training almost from the very beginning from spare time earnings... start their own profitable service business.

But I don't stop after I qualify you as a TV Technician... although right there you can choose from among dozens of fascinating careers! I continue to train you — AT NO EXTRA COST — to qualify for even better pay in the BETTER JOBS that demand FCC licenses, with my...

FREE FCC COACHING COURSE

PREPARES YOU AT HOME FOR YOUR FCC LICENSE.

THE BEST JOBS IN TV AND RADIO REQUIRE AN FCC LICENSE.

Given at NO EXTRA COST after TV Theory and Practice is completed.

NOW! ADVANCED FM-TV TRAINING

If you have previous Armed Forces or civilian radio experience—my ADVANCED COURSE can save you months of training. Full theory and practical training... complete with kits, including BIG SCREEN TV RECEIVER and FREE FCC License Coaching Course.

FREE EMPLOYMENT ASSISTANCE

My vocational adviser will help you obtain a good-paying job in the locality of your choice.

MORE VALUE!

YOU GET A ROUND TRIP TO
NEW YORK CITY
AT NO EXTRA COST

FROM ANYWHERE IN THE U.S. OR CANADA

— I pay your way to New York and return, PLUS 2 FREE weeks, 50 hours of advanced instruction and shop training at the PIERCE SCHOOL OF RADIO & TELEVISION. You use modern electronics equipment, including student-operated TV and Radio stations. You go behind the scenes of New York's big Radio-TV centers, to study first hand. And I give you all this AT NO EXTRA COST! (Applies to complete Radio-TV course only.)

Only RTTA makes this amazing offer.

I GET MY

GRADUATES GOOD PAYING JOBS

"Thanks to your training, I qualified for a good job as a Receiver Tester at Federal Telephone and Radio."
— Paul Frank Seiler



"I'm making good money in my own business, repairing and installing radio and TV sets — thanks to your training."
— Irwin Polansky



"Your excellent instruction helped me get my present job as an airport radio mechanic for American Airlines."
— Eugene E. Basko



"I'll always be grateful to your training which helped me get my present fine position as Assistant Parts Manager."
— Norman Weston



Many others working at NBC, RCA, CBS, DuMont, Philco, Emerson, Admiral and other leading firms.

VETERANS!



MY SCHOOLS FULLY APPROVED TO TRAIN VETERANS UNDER NEW G.I. BILL! If discharged after June 27, 1950 — CHECK COUPON BELOW!

Also approved for RESIDENT TRAINING in New York City... qualifies you for full subsistence allowance up to \$160 per month.

MAIL COUPON TODAY!

BOTH FREE! New Illustrated Book and Sample Lesson. Learn How My Simple Methods Make Success Easy!



NO SALESMAN WILL CALL!

Mr. Leonard C. Lane, President
RADIO-TELEVISION TRAINING ASSOCIATION
1629 Broadway, Radio City Station
New York 19, N. Y.

Dept. M-8

Dear Mr. Lane: Mail me your NEW FREE BOOK and SAMPLE LESSON that will show me how I can make BIG MONEY in TELEVISION. I understand I am under no obligation and no salesman will call.

(PLEASE PRINT PLAINLY)

Name _____ Age _____

Address _____

City _____ Zone _____ State _____

CHECK HERE IF: VETERAN NON-VETERAN

RADIO-TELEVISION TRAINING ASSOCIATION

1629 Broadway, Radio City Station, New York City 19, N. Y.

LICENSED BY THE STATE OF NEW YORK

EXPANDING AMERICA Needs DRAFTSMEN Now!



**LEARN AT HOME AND GET
ON THE SURE ROAD TO
BIG MONEY**

Today more than ever Draftsmen are needed. America must produce better war and peace time equipment if America's well-being and prosperity is to continue. Draftsmen command big part or full time wages . . . own tremendous money earning businesses.

VALUABLE EQUIPMENT SENT TO YOU

Everything you need to train at home supplied. Professional set of drafting instruments, all drafting equipment needed and portable drafting table all furnished on **PAY AS YOU LEARN PLAN**. RUSH name today for **FREE Book**.

CHRISTY TRADES SCHOOL, 4432 N. Kedzie, Dept. DB-1803, Chicago

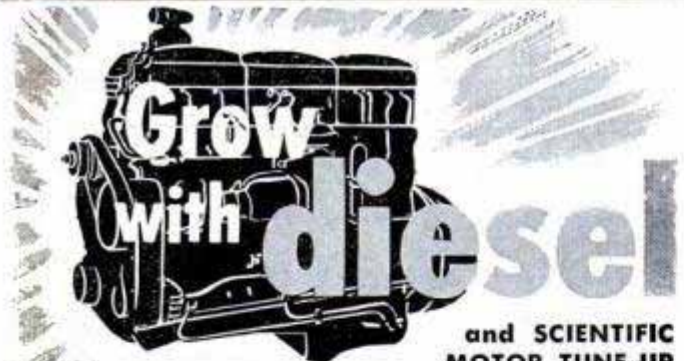

**and SCIENTIFIC
MOTOR TUNE-UP**

**—One of America's
Fastest-Growing Big-Pay Industries!**

Get ready now . . . Make a place for yourself in the mighty Diesel industry. Be there to take advantage of the opportunities ahead. The U.E.I. Plan for learning Diesel is simple, practical and is based upon the principle of learning-to-do-by-doing. Includes Auto Engine Tune-Up. You get fundamentals through spare-time home-study, followed by actual shop practice on modern Diesel engines. Experienced instructors guide you step-by-step — you learn the **HOW** and **WHY** of Diesel operation, service and maintenance. Get all the facts—mail the coupon and we'll send you a free copy of "Earning Power in Diesel." Mail coupon today!



UTILITIES ENGINEERING INSTITUTE
Dept. DC-31, (Founded 1927) Chicago 14, Ill.

UTILITIES ENGINEERING INSTITUTE, Dept. DC-31
2521 Sheffield Ave., Chicago 14, Illinois

Please send me, without obligation, your free book, "Earning Power in Diesel."

NAME (print).....AGE.....

ADDRESS

CITY..... Zone..... State.....

Check here for information if you are under 17

SUCCESS • BIG PAY in Aviation MASTER A & E MECHANICS urgently needed

Maximum training in minimum time! Thorough, practical instruction backed by more than 25 years of aviation technical experience. Training authorized under G.I. Bill.

Write today!
Illustrated Catalog
Registrar, Dept. 99,
Miami 30, Florida



TRAIN IN MIAMI -- AIR CAPITAL OF THE WORLD



UP TO 6 MILES MORE PER GALLON Reported by Hundreds Using MIRACLE ACTION TUR-B-LIZER

Carburetor specialists say Tur-B-lizer is best patented improvement they have seen. Tested in millions of miles of driving in cars, trucks and tractors. Easily installed. Send \$3.00 for six cylinder type, \$4.50 for eight cylinder type. Try Tur-B-lizer for 30 days, if you are not enthusiastically satisfied as claimed by hundreds of users, your money will be promptly refunded.

Mechanics-Salesmen: Make big money selling and installing. Write for full facts.
UNIVERSAL TUR-B-LIZER CO.
621 E. STATE ST. MILWAUKEE 2, WISC.



**FINE BOWS and ARROWS
SELECTED RAW MATERIALS**

**Catalog 5c Send for it
HAND BOOK—Illustrated
Instructions on Making and
Shooting Archery Tackle—75c**
L. E. STEMLER CO.
Manorville (Box 3) L. I. N. Y.

HELPFUL BOOKS

Send post card asking for **FREE catalog**
Popular Mechanics Press, 200 E. Ontario, Dept. 601, Chicago 11

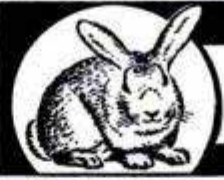

Make BIG MONEY! RAISE CHINCHILLA RABBITS!

Cash Markets Supplied for Your Production
FREE - Illustrated Booklet - WRITE TODAY!
ROCK HILL RANCH, SELLERSVILLE 36, PA.
World's Largest Breeder of Chinchilla Rabbits

NOW LEARN TV-RADIO Servicing AT HOME!

EARN WHILE YOU LEARN! No previous training needed. New, simplified lessons with complete parts kits. Build your own TV set! A leading school, approved for Korean vets. Also Residential Course (day & eve. classes). Send for **FREE** sample lessons and full details on a profitable, thrilling career. Write Dept. B8

CRESCENT SCHOOL

500 PACIFIC ST. BROOKLYN 17, N. Y.

POWER MOWERS & KITS **FREE PLANS**



Build your own quality mower with our **LOW COST KITS**, Parts, Engines. Free Plans guide you. 3 and 4 Wheel Kits, complete. Parts precision finished, ready to use. Write **TODAY** for Free Plans, Low Prices, Parts List and Guarantee.

3-WHEEL KIT NO. T-800



America's Finest Power Mowers completely assembled in 3 and 4 wheel models. Belt or direct drive, 18" and 20" sizes. Nationally known make engine. Latest improved features, sturdy construction and money back guarantee fully described in color folder. Write today.
TRIANGLE MANUFACTURING CO., Box M-25, Fort Scott, Kansas

New Low Cost Electric Water Heater Gives You

**HOT WATER
AUTOMATICALLY
From Your Present Tank!**

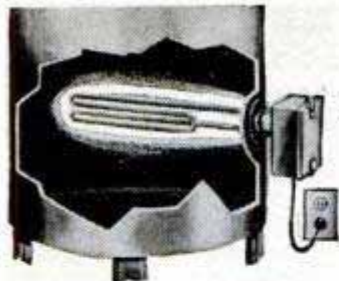

- No dirt, grime, soot, flame!
- **SAFE!** Every part UL approved!
- Install in 10 Minutes, or less!
- No new tanks or plumbing!
- Works automatically, saves fuel.

Complete—Ready to Plug In — Only **\$19.95**

LECTROMATIC into opening (as shown), then PLUG IN 110 volt outlet. Uses 1250 watts. Plenty of hot water all day long. Uses only 14.1¢ electricity per gal. of hot water. Temp. adjustable from 100 to 180 degrees. Only \$19.95 C.O.D. plus shipping or send check or money order for \$19.95 now and we pay shipping. (Also 220 V., 2000 W. model \$21.95). Money back in ten days if not delighted. Full one year guarantee! **ORDER NOW!**

COLLOID EQUIPMENT CO., INC. Dept. PM-8, 50 CHURCH STREET NEW YORK 7, N. Y.

**SHORTHAND in
6 Weeks at Home**

Famous Speedwriting Shorthand, 120 wpm. No symbols; no machines; use ABC's. Easiest to learn; write and transcribe. Low cost. 150,000 taught by mail. For business and Civil Service. Also typing, 30th year. Write for FREE booklet to:

Speedwriting
Dept. 1508-3, 55 W. 42 St., New York 36

Learn ACCOUNTING Business Administration
Bookkeeping, secretarial and allied subjects at home in your spare time or attend nationally approved resident school. Write for FREE Success Book giving complete information about courses, plans, rates and employment opportunities.

Hills BUSINESS UNIVERSITY AND EXTENSION SCHOOL
629 W. MAIN ST. OKLAHOMA CITY 2, OKLAHOMA

Become a Doctor of PSYCHOLOGY

Win the degree of Ps.D. Learn the secret of contentment, happiness. Solve mental worries. Experience the revelation of truth. Chartered college. Individual help. Write for FREE book. **COLLEGE OF UNIVERSAL TRUTH, 5038-B Broadway, Chicago.**

TASOPE PHOTO-ENGRAVING PLANTS



Establish your own profitable PHOTO-ENGRAVING business. Make cuts for newspapers, printers, and advertisers. Make etched name plates, plaques etc. Instructions furnished, no experience necessary. Sold direct from factory since 1931. First five hundred cuts sold locally or by mail will pay for plant and pay you well for your time. Write for FREE catalog. **TASOPE DEPT. PM8, AURORA, MO.**

Material Cost of This Cut 34¢
Selling Price \$1.00 And Up

Say You Saw It in Popular Mechanics

•• A SHOE BUSINESS IN YOUR HAND! ••

**EARN \$60 WEEKLY
WITH ONLY
3 SHOE ORDERS A DAY!**



THE BIGGEST SELLER IN 32 YEARS

Make more money with famous 32 year old company. Show complete line quality shoes for men, women, children. Commissions to \$4.00 per pair, PLUS Cash Bonus to 75¢ per pair, PLUS Paid Vacation! Smash hit styles with magic comfort heel-to-toe cushion are selling dynamite. No experience or investment needed. Actual shoe samples supplied without cost. Write TODAY for full information and FREE 76 page Fall Catalog. **TANNERS SHOE CO., 303 Boston 10, Mass.**

**TAKE THEM
ALMOST AS A GIFT!**



Exotic Natives — at work and play in far away and mysterious lands.

Fierce Jungle Beasts — against a background of steaming tropic forests.

Thrilling Foreign Scenes — beautiful and unusual sights from every corner of the globe.

THIS PRIZED AND VALUABLE SET OF

50 FRENCH COLONIAL STAMPS

All Different! Yours for only **25c While They Last!**

WHAT a bargain! FIFTY colorful stamps from every corner of the far-flung French Empire—darkest Africa to the headline hot-spot—Indo-China! Every continent represented. Each stamp is different. Each stamp worth REAL MONEY! Total price — in Standard Catalog — guaranteed to be at least \$1.00, yet ALL ARE YOURS for just 25c! But you must act at once. The demand is great, our supply limited. We'll also include other interesting offers for your inspection — PLUS a FREE copy of our helpful book, "How to Collect Stamps." This offer may have to be withdrawn soon — so rush coupon with 25c to:

Littleton Stamp Co., Dept. 8-PM, Littleton, N. H.

FREE—

Helpful illustrated book, "How to Collect Postage Stamps." Packed with expert advice on how to get started; where and how to find rare stamps; how to mount them, trade them, etc.



LITTLETON STAMP CO., Dept. 8-PM, Littleton, N. H.

I enclose 25c. Send me set of 50 French Colonial Stamps, plus FREE informative booklet, "How to Collect Stamps."

Name _____
Address _____
City _____ S.a.c. _____

BECOME AN Electrical Engineer



- Major in Electronics or Power
- Earn B. S. Degree in 36 months

Over 50% of the nation's industrial leaders began their careers with engineering training. Today, the demand for young, trained Electrical Engineers and Technicians is constantly expanding. Eight separate programs give you a wide range of career opportunities.

Plan Your Career From these Courses in Electrical Technology

ENGINEERING COURSES

Electrical Engineering — Bachelor of Science Degree
Save a valuable year through optional year 'round study.
Electronics major36 months
Power major36 months

TECHNICIAN COURSES

Electro Technician12 months
Electronics Technician12 months
Radio Technician12 months
Radio and Television Technician18 months

SERVICE COURSES

Electrical Service6 months
Radio and Television Service12 months

Terms open September, January, April, July

Approved for veterans. Prior Military, Practical or Academic training evaluated for advanced credit. Faculty of specialists. 50,000 former students. Annual enrollment from 48 states and 23 overseas countries. 50th year. Non-profit.

MECHANICAL TECHNOLOGY COURSES — Also available, Service Technician courses 6 to 18 months — Heating, Refrigeration, Welding, Air Conditioning and Mechanical — Mechanical Engineering with a major in Design, Metal Fabrication or Plant Engineering.

Also, general 3-month preparatory course.

Send handy coupon for complete information.



MILWAUKEE SCHOOL OF ENGINEERING

MILWAUKEE SCHOOL OF ENGINEERING
Dept. PM-853, 1025 N. Milwaukee
Milwaukee 1, Wisconsin

Send free pictorial "Your Career Booklet"

I am interested in
name of course

Name Age

Address

City Zone State

If veteran, indicate date of discharge



TELEPHONES

Desk Stand style

Slightly used and in excellent condition.

Many Valuable Uses—

- Inter-house phones
- Loud Speakers
- Microphones
- Educational purposes
- Toys, etc.

\$1.95

Come complete, ready to use in U.S.A.
Wiring Diagrams Furnished

MICROPHONE Dept. X-502
1760 W. Lunt Ave., Chicago 26, Ill.



GIANT BALLOONS

Weather, target balloons. For FUN or PROFIT. Great sport in the backyard; or for parties, picnics, dances, fairs, MONEY-MAKERS. Use these balloons to attract crowds to civic events, conventions, exhibitions, trade shows. TERRIFIC for high school and college PROMS. All sizes are approx. inflated size. Postage prepaid on prepaid orders.

3 ft. dia. 49c—6 ft. dia. 99c—13 ft. dia. \$1.59
20 ft. dia. \$1.95

• Calif. residents please add sales tax.

WAR ASSETS DIV. VOLUME SALES CO.

Dept. M-8-53 3930 Sunset Blvd. Los Angeles 29, Calif.

How to Make Money in PHOTOGRAPHY

EARN WHILE YOU LEARN AT HOME!

If you are OVER 17—good pay, fascinating work await you in photography! Start making money quickly in sparetime—step into your own studio or exciting job.

LEARN-BY-DOING method trains you at home! Write TODAY for FREE catalog. Also Resident Training. 43rd Year! GI Approved.

NEW YORK INSTITUTE OF PHOTOGRAPHY
Dept. 49, 10 W. 33 St., New York 1, N.Y.

Send for FREE BOOK

SHINE WITHOUT 'POLISH'

New Invention! • Sells Like Wild

Replaces messy pastes, liquids. Simply glide over shoes—and PRESTO! —you have a lustrous, long-lasting shine. No mess, no muss. Shoes gleam like mirrors. For Men's, Women's, Children's Shoes. Take orders! Earn money!

SAMPLES FOR TRIAL

Sample offer sent to all who send name at once. Postcard will do. SEND NO MONEY—just your name. KRISTEE CO., Dept. 671, AKRON 8, OHIO

60 POWER TELESCOPE \$3.95

VARIABLE EYEPIECE 20 x 40 x 60 — BRASS BOUND NEW! Three telescopes in one. 3 different magnifications. 20 power for ultra-bright images with 40 and 60 power for extra long range. Guaranteed to bring distant objects, people, sports events, ships, moon, stars, etc. 60 times as close.

Most powerful for anywhere near the moon. ey. 5 sections. Closes to 1 ft. long. Contains 4 ground and polished lenses. Also used as a powerful compound microscope. Directions included. Mass production enables us to offer this instrument at amazing price of \$3.95 complete. Money back guarantee. We pay postage. Get yours now.

CRITERION CO.
DEPT. PMB15 331 CHURCH ST. HARTFORD 3, CONN.

PORTABLE GARAGE

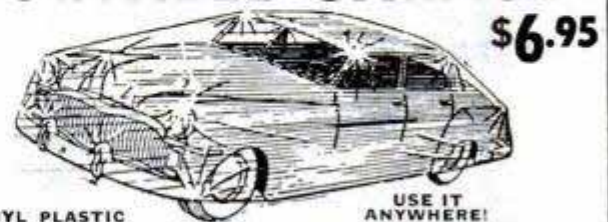

VINYL PLASTIC USE IT ANYWHERE!

- Goes wherever your car goes
- Folds compactly
- Keeps rain, snow, dust, salt air, sun or sleet away
- Protects your car's finish
- Durably constructed of vinyl plastic that is long wearing and tough
- Nylon threads for extra security
- Springtite elasticized bottom, holds securely in all kinds of weather
- Fits all makes and models
- Direct from manufacturer
- Enclose check or money order for \$6.95, or sent C.O.D.
- 10-DAY MONEY BACK GUARANTEE

MARDO SALES CORP.

480 Lexington Ave., Dept. G-125, New York 17, N. Y.

If YOU have hidden talent, your future is secure!

Now: America's 12 Most Famous Artists

TEST YOUR ART TALENT!

Yours FREE if you act today! Thousands paid \$1.00 to take this revealing test. Now, to meet the ever-increasing demand for artists needed for higher-paying jobs, this same Talent Test is yours without charge or obligation. Here's your chance-of-a-lifetime to find out if you have that real, hidden talent which can open up an exciting, glamorous, well-paying career in magazine illustration and advertising art. This is one field with no age limits, seniority, or prejudices, nothing to hold you back, when you are a talented artist. If you like to draw, you owe it to your future to take this Talent Test now.

Quantity limited. Write today!



FREE!

This exciting test, printed on 8 large pages of drawing paper, has over 50 illustrations. It tests you seven ways to show your sense of design, composition, form, observation, imagination, originality and picture sense. Yours if you act today!

FAMOUS ARTISTS COURSE

Studio 6-H3, Westport, Conn.

Send me with no obligation the Famous Artists Talent Test

Mr. _____ Age _____
 Mrs. _____
 Miss _____ (please print)
 Address _____
 City _____ Zone _____ State _____

Norman Rockwell
 Jan Whitcomb
 Stevan Dohanos
 Harold Von Schmidt
 Peter Helck
 Fred Ludkens
 Al Parker
 Ben Stahl
 Robert Fawcett
 Austin Briggs
 Dong Kingman
 Albert Dorne

2-BEDROOM HOME \$890

BUILD YOUR OWN



Living room 12x14. Master bedroom 10x12. Nursery-den 10x11. Kitchen 7x10. Bath 5x8. Concrete block built. Blue prints, material lists, exact instructions for 3 designs.

Complete \$1 ppd.

SUNNY-CAL HOMES, Box 309-D-8 Hollywood 28, Calif.

YOU'LL CATCH BIGGER FISH

and have more fun catching them after you read Popular Mechanics HOW TO TEMPT A FISH. Here is the experience of veteran guides and fishermen brought to you for hours of enjoyable reading. Many pages of brilliant full color kodachrome plates. Covers every phase and style of fishing—even tells where to find the big ones and what baits to use. Hundreds of kinks and tips to make every trip more enjoyable. Endorsed by leading sportsmen throughout the country. 128 pages. 525 illus.

POPULAR MECHANICS PRESS \$2.00
 200 E. Ontario Street, Chicago 11



Say You Saw It in Popular Mechanics

FOR BIG MEN ONLY!

SIZES 10 to 16 WIDTHS AAA to EEE

We SPECIALIZE in large sizes only—sizes 10 to 16; widths AAA to EEE. Loungers; Dress Oxfords; Moccasins; Cushion Crepe; High and Low Work Shoes; Slippers; Rubbers; Overshoes; Sox. Enjoy the finest in fit, comfort, style at amazingly low cost. Sold by mail only. Write for FREE Style Book TODAY!

SEND FOR FREE CATALOG

KING-SIZE, Inc., 324, Brockton, Mass.

"NOW I'M MY OWN BOSS at Double My Former Salary"

Paul M. De Vita, Former Low Paid Auto Mechanic Steps-Up Earnings to Over \$100 a Week



As A CUSTOM UPHOLSTERER

"I can hardly believe how quickly I've gotten ahead in this interesting and profitable trade. I was an auto mechanic making about \$55 a week. Now I operate my own shop and make more than \$100 a week doing mostly contract work. My window display brings in a lot of extra business besides. UTS training sure has been valuable."

WHAT DO YOU WANT? A Better Job—Your Own Business—Substantial Sparetime Earnings—A Better Future? They're all waiting for You in the Big-Opportunity Field of Custom Furniture Upholstery.

AT HOME in spare time, you can do what Paul M. De Vita and hundreds of UTS graduates have done—easily, quickly! Trained upholsterers are scarce. You can earn as you learn to make good money all year 'round at home, in your own shop, or in a well-paid job. The famed N. Y. State-approved UTS course teaches you custom furniture upholstery, furniture finishing, repairs, PLUS 4 BIG EXTRAS—slipcover, window cornice, cushion and drapery making. You get—FREE of extra charge 4 BIG OUTFITS of tools, complete frames and all materials to make beautiful upholstered furniture and slip covers that are yours to keep or sell!

Our FREE book, "A New Way to A Successful Career" tells you all about this fascinating, big pay, big opportunity trade. WRITE TODAY! UPHOLSTERY TRADES SCHOOL, Dept. 305, 721 B'way, N. Y. 3.

YOU MAKE

- SLIPPER CHAIR
- CLUB CHAIR
- OTTOMAN PLUS SLIP COVERS

Yours to keep or sell

SEND FOR BIG FREE BOOK

UPHOLSTERY TRADES SCHOOL, Dept. 305
 721 Broadway, New York 3, N. Y.

Send me FREE book on Home Study Course

Name _____
 Address _____
 City _____ Zone _____ State _____

FOR YOUR
**TECHNICAL AND VOCATIONAL
TRAINING**

Come to the
UNIVERSITY OF HOUSTON

One of America's large and most modern universities. Select from these fascinating fields: aeronautics air conditioning & refrigeration auto body and paint auto mechanics auto upholstery & trim diesel drafting electricity electronics machine shop photography radio stationary engineering television welding woodworking furniture upholstery.

PREPARE FOR YOUR FUTURE NOW . . . with very latest methods and equipment, at modern U. of Houston College of Technology. Entrance: high school diploma, or over 18 and ability to profit from instruction. Beautiful campus—250 wooded acres in Houston, Texas—city of tomorrow. Full college activities, sports, social life. Day or night, short or longer courses. Co-op work-study programs . . . earn part of tuition and expenses with part-time job in your own career field, while you learn. Personal vocational counselling. Diploma on completion and all credits apply towards Bachelor of Applied Science Degree. Job placement assistance. Sept., Feb., June semesters. Mail ad now for Free fully-illustrated brochure. No obligation. Mark X before choice of subject. Do it today!



ADMINISTRATION BUILDING

University of Houston, College of Technology
Dept. 183 — HOUSTON 4, TEXAS



**SIMPLE DESIGN
and FEWER PARTS
MEAN TROUBLE FREE
PERFORMANCE!**



**Ride
a Bike
- it's
Fun!**

For lasting satisfaction you can't beat a Bendix* Coaster Brake. Built to give you quicker stops—easier pedaling and longer coasting—it's the outstanding performer in its field. Your bicycle dealer will put on the brake you want—so just say "Bendix Coaster Brake." *REG. U. S. PAT. OFF.

**DOUBLE THE FUN
WITH A  BENDIX
COASTER BRAKE**

ECLIPSE MACHINE DIVISION of
Elmira, New York



**I'll Send You This Handsome
SAMPLE CASE - FREE**



and Show You How to Make
Up to \$15.00 in a Day

WRITE for this FREE Tailoring Sample Case packed with 150 beautiful, big-value suit and overcoat fabrics. Take orders from friends, fellow-workers, others, for fine quality, made-to-measure clothes. Pocket big cash profits in advance. Because wearing our suits and overcoats brings more orders, we make it easy for you to get your own clothes without ic cost. No experience is needed. **SATISFACTION GUARANTEED.** SEND NO MONEY. Rush your name, address, and age—today!

**W. Z. GIBSON, INC., 500 South Third Street
DEPT. Z-516 CHICAGO 7, ILLINOIS**

Guide to
**HOME
REPAIRS**



Pays for Itself 100 Times Over

Beat the high cost of home upkeep. Save hundreds of dollars every year on carpentry, electrical, painting, plumbing and other jobs around the house with Popular Mechanics **GUIDE TO HOME REPAIRS**. Simplified how-to-do-it instruction and 646 pictures make all jobs, inside and out, easy. Covers construction, remodeling, modernizing, repairing: that you can do yourself at small cost. 192 page cloth bound book only \$2.50 postpaid. Order today under our money back guarantee.

**POPULAR MECHANICS PRESS, Dept. PM16
200 EAST ONTARIO STREET CHICAGO 11, ILLINOIS**

What to Make with CONCRETE



Even little concrete jobs cost big money — mostly for labor. Get Popular Mechanics **WHAT TO MAKE WITH CONCRETE** and save all the labor cost while making your home or farm ship-shape. Book shows all—tells all — how to make the right mixture, plan, apply and gives 50 professional short cuts. Hundreds of pictures. Only \$2.00 postpaid. Order today. Money back if not pleased.

**Build Your
Own Fireplace,
Driveways,
Walks, Etc.**

POPULAR MECHANICS PRESS, Dept. PM9, 200 E. Ontario St., Chicago 11

HELPFUL BOOKS

Send post card asking for **FREE catalog**
Popular Mechanics Press, 200 E. Ontario, Dept. 601, Chicago 11

**PLEASE
SEND ME**



for the
time checked.
I am enclosing . . .

1 year \$3.50
2 years \$6.00

name _____

address _____

city _____

zone _____

state _____

C-83

Hand this order to your newsdealer or send it to

POPULAR MECHANICS
200 East Ontario St. Chicago 11, Ill.

POCKET COMPARATOR

Check, Measure
Inspect Small
Parts and
Dimensions
with 6 POWER
MAGNIFICATION

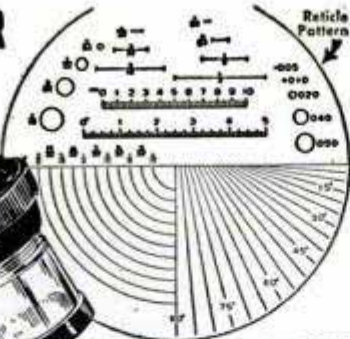

MEASURES
• Angles • Circles
• Radii • Linear
in both decimal inches
and millimeters

First time available at such low price! EDSCORP POCKET COMPARATOR. Fine, imported measuring magnifier — approx. size 1 1/2" x 2" — for fast, accurate inspection of intricate parts. Used to check layouts, machining on tools, dies, gauges—to check threads, chamfers, small holes. In optical work for checking flaws such as bubbles, seeds, scratches, pits and digs. For scientists—in determining width of spectrograph lines. In photography—measuring and focusing at ground glass. Instrument comes in protective leather case. Money back guarantee! Stock No. 30,061-H... \$22.50 Postpaid

Order by Stock No. Send check or M.O.

EDMUND SCIENTIFIC CORP., Barrington, N. J.

AMAZE FRIENDS WITH THIS CLEVER TRICK!

CHANGE NICKELS INTO DIMES!

Place MAGIC CAP over 4 nickels... Presto! Nickels vanish and 4 dimes appear! Cap may be examined. No skill required! Precision-made device. ONLY \$1.00 POSTPAID. Remit money order or cash. Satisfaction Guaranteed.

FREE WITH YOUR ORDER
LARGE CATALOG of 500 mystifying magic tricks & jokes. WRITE TODAY!
D. ROBBINS & CO., Dept. D-231
127 W. 17 St. New York 11, N. Y.



\$2.95 EACH OR 2 FOR \$5.00!



Upright Telephone complete with cord in Tested and Guaranteed condition. For Inter-communication or extension. Complete list of telephone parts, inter-communication sets, switchboards, handsets, magneto and dial telephones, etc. Write for list. F.O.B. Simpson, Pa. C.O.D. Shipments accepted.

TELEPHONE ENGINEERING CO.
Dept. Z Simpson, Pa.

FOR YOUR "FALL PROJECT"

To "Upgrade Yourself" See Our Ad in the September Issue.
KANSAS CITY SCHOOL OF WATCHMAKING
1218 Admiral Blvd. Kansas City 6, Missouri

FISH-FINDER

DRIFTS YOUR BAIT TO THE FISH. "No Casting" When tied to your line and put into the current, this sensational device floats across streams "automatically" over 300 feet beyond casting range. "DRIFTS" your bait into otherwise inaccessible places, and into virtually any spot in stream you desire—and holds it there.

PRICE \$2 POSTPAID. 30 DAYS FREE TRIAL.
Your Money Back if You Don't Like It. Order from
THE KISSICH CO., 213 Third St., N.E. D7 Cedar Rapids, Iowa



REVERSIBLE AUTO SEAT COVERS

Made of FLEXTON plastic.
Choice of: SNAKE-ZEBRA DESIGN
or LEOPARD-COWHIDE DESIGN

ORDER FROM MFR. AND SAVE
Colorful SNAKE AND ZEBRA DESIGN AND LEOPARD-COWHIDE DESIGN. Can Be Used On Either Side. Water And Stainproof. Tailored With Side Grip Panels For Tight Fit. Sewn With NYLON Thread For Long Wear. Simple To Install. Dress Up Your Car With A Set Of Either Of These Colorful Expensive Looking Covers!

10 DAY MONEY BACK GUARANTEE
Choice Of SPLIT Or SOLID Front Seat Only \$2.98.
Complete Set For Both Front & REAR ONLY \$5.00.
When Ordering Specify Choice Of Design Wanted, Make of Car And Seat Style. Enclose Payment And Save Postage Or Sent COD.

MARDO SALES CORP. Dept. DS-127
480 Lexington Ave., New York 17, N. Y.

Each Only
\$2.98

SAY GOOD-BYE TO TV GHOSTS, BLURS AND FLICKERS

TURN THIS INTO THIS

See WALLY COX as he should look as "Mr. Peepers" on NBC-TV

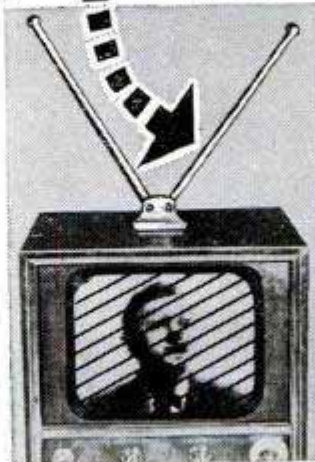

The Old Fashioned Way
Clumsy, unsightly "rabbit ears" or other "Metallic Monsters" — Blurred pictures with ghosts, double images and flickers.



The Modern Bestenna Way
Beautiful leather-like pad that lies flat on set!—Clear, sharp pictures with one twist of the tuning knob.

CLEARER, SHARPER RECEPTION

The scientific wonder of printed circuits in the Bestenna guarantees you far better reception than is possible with any other indoor antenna or ghost eliminator. Forget about double images, blurs, ghosts and flickers.

LIES FLAT ON SET

The Bestenna actually looks like a custom made desk pad (15 1/2" square)—with a tuning knob added. Gold embossed simulated leather and velvet bottom. Lamps or vases can be placed on top of it, since it is waterproof, stain and heat resistant.

EXCELLENT RECEPTION ON ALL CHANNELS, INCLUDING UHF

The patented tuning mechanism is completely directional. This means that it electronically tunes the antenna to the exact direction from which each station telecasts. Your TV set receives stronger signals from every channel. You'll get bright, clear pictures on ALL channels, and this all-modern antenna was designed to include reception of the new UHF stations now being planned. Simply turn the knob until you see the clearest, sharpest picture!

NO INSTALLATION FEES! NOTHING TO ASSEMBLE! NO EXTRAS TO BUY! ATTACHES IN 30 SECONDS!

only **5.95**

MONEY BACK GUARANTEE

H. SEARS CO.

Dept. B-9, 799 Broadway, New York 3, N. Y.
Please rush me the amazing new BESTENNA.

- Upon arrival I will pay postman the low price of \$5.95 (plus postage).
 I want to save postage and shipping charges. I enclose check or money order for \$5.95.

If I am not absolutely satisfied, I can return the Bestenna within 10 days for full refund.

Name _____
Address _____
City _____ Zone _____ State _____



BE YOUR OWN MUSIC TEACHER

Send for Free Book Telling How Easily You Can Learn Piano, Guitar, Accordion, ANY Instrument This EASY A-B-C Way



NOW IT'S EASY to learn music at home. No tiresome "exercises." No teacher, just START RIGHT OUT playing simple pieces. Thousands now play who never thought they could. Our pictured lessons make it easy as A-B-C to learn to play popular music, hymns, classical and any other music. Only a few cents a lesson. Over 900,000 students! (Our 55th successful year.)

FREE BOOK and LESSON-SAMPLE

Find out why our method can teach you quickly, easily, inexpensively. Write for Free Book and free Lesson-Sample. No obligation. Mention your favorite instrument. Just Mail Coupon below.



U. S. SCHOOL OF MUSIC
Studio C308
Port Washington, N. Y.



U. S. SCHOOL OF MUSIC, Studio C308, Port Washington, N. Y.
Please send me Free Booklet and Lesson-Sample. I would like to play (Name instrument).

Instrument _____ Have you Instrument? _____
Name _____ (Please Print)
Address _____

YOU CAN MAKE UP TO \$16⁵⁰ A DAY — AND MORE!



Take Orders for Sensational Plastic
AUTO SEAT COVERS

Your Own \$50.00 Set of Seat Covers as Bonus

Millions of car owners are your prospects! You'll make the extra spare time money you want in a hurry just showing America's greatest seat cover values! You offer a tremendous choice of patterns, styles and materials such as no store could ever begin to offer. With our superb tailoring you guarantee perfect fit. And when you quote our sensationally low prices you enjoy the downright pleasure of making money faster than you ever made money before! New line includes sensational "Wipe-to-clean" plastics (a damp rag cleans like new in seconds) . . . BAMBOO, FIESTA, BULL FIGHTER PLAIDS . . . many more. Extra: GET YOUR OWN \$50.00 SET OF FINEST SEAT COVERS AS BONUS!

Big FREE OUTFIT — Send No Money

Write today and get a flying start in this big money full time or spare hour business. Just rush name and address for big, complete FREE SALES OUTFIT filled with exciting samples. No investment to make. No experience needed to earn. Just make a few pleasant calls a day . . . dozens of car owners in your town ready to buy now. Rush name and address today for FREE KIT!

KEY PRODUCTS, DEPT. 438, 800 N. CLARK ST. CHICAGO 10, ILL.

INVENTORS

IF YOU WISH TO PROTECT YOUR INVENTION, You should take steps to protect it by a U. S. Patent. Write me for "INVENTION RECORD" form

CARL MILLER

REGISTERED PATENT ATTORNEY

WOOLWORTH BLDG., 35th FLOOR, 83A
NEW YORK CITY

PATENTS

C. A. SNOW & CO.

REGISTERED PATENT ATTORNEYS
WRITE FOR INFORMATION TO
428 SNOW BUILDING, WASHINGTON 1, D. C.

INVENTORS

Whether an invention is patentable can be substantially determined by a search of the U. S. Patent records. Without obligation, write for information explaining the steps you should take to secure a patent.

JOHN N. RANDOLPH

Registered Patent Attorney

201 Columbian Building, Washington 1, D. C.

INVENTORS

Send for PATENT INFORMATION Book and INVENTOR'S RECORD without obligation

REGISTERED PATENT ATTORNEY

Patent Attorney & Advisor
U. S. NAVY DEPT. 1930-1947

GUSTAVE MILLER
83-PM WARNER BUILDING
WASHINGTON 4, D. C.

ASSOCIATE EXAMINER
U. S. PAT. OFF. 1922-1929
PATENT LAWYER

INVENTIONS

For Sale

Our clients have excellent inventions in many fields to be manufactured and marketed on a cash, royalty or license basis. Full description of clients' inventions will be sent if you state your field of interest. INVENTORS: We also want inventions of every type. Write for details.

GLOBAL MARKETING SERVICE

1404 Mitchell Street Dept. M5 Oakland 1, Calif.

HELPFUL BOOKS

Send post card asking for FREE catalog

Popular Mechanics Press, 200 E. Ontario, Dept. 601, Chicago 11

INVENTORS

I shall be pleased to furnish you, upon request, with full information relative to patent procedure—without any obligation on your part.

PATRICK D. BEAVERS

Registered Patent Attorney

934 Columbian Building Washington 1, D. C.

High output! Compact! Low cost!

NEW ONAN "CW" ELECTRIC PLANTS
5,000 or 10,000 watts A.C.

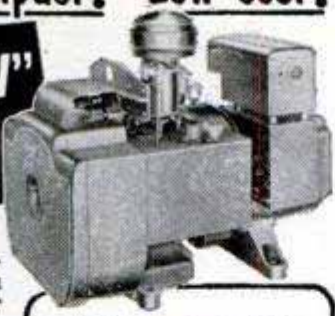

YEARS AHEAD in design, performance, value! Give you regular 110-volt current for trailers, homes, farms, cabins, resorts. Air-cooled, heavy-duty engine. Costs less than any other complete electric plant.

- Quiet-running • Fits in small space • Vacuum air-cooled engine and generator • Lightweight
- Completely equipped

WRITE FOR FOLDER.
D. W. ONAN & SONS INC.
8568 Univ. S.E. • Minneapolis 14, Minn.

STUDY LAW FREE AT HOME. BOOK!



Prepare for the Bar!

Write today for a copy of our FREE book, "The Law-Trained Man," which gives the bar rules in your state and tells how ambitious men and women since 1890 have been preparing at home in spare time for the practice of law by studying the famous Blackstone bar-training course. All needed instruction material is furnished including big 16-volume law library. Law diploma awarded. Moderate tuition; easy monthly terms. Write for FREE book today!

BLACKSTONE SCHOOL OF LAW
225 N. Michigan Ave., Dept. 50-C, Chicago 1, Illinois

RADIO Engineering. All phases radio & electronics theory & practice; television; FM; broadcasting; servicing; aviation, marine & police radio. Prepare for high pay; 18-month course. Graduates in demand by major companies. Enter Jan., March, June, Sept. Regular campus life. Write for catalog.
VALPARAISO TECHNICAL INSTITUTE, Dept. D, Valparaiso, Ind.

Get into Good Paying AUTO BODY and FENDER WORK



BIG DEMAND in Auto Body and Fender work. Start training now in your spare time at home for good pay work. Practical shop experience included. U. E. I. Training covers metal work, welding, painting, etc. Placement service—or we will show you how to start your own shop. Behind U. E. I. TRAINING is a large national organization founded 1927. Write today for FREE FACTS—No obligation.

• UTILITIES ENGINEERING INSTITUTE
2523 SHEFFIELD AVE., DEPT. XC-22, CHICAGO 14, ILLINOIS

Say You Saw It in Popular Mechanics

WHEN IS WOOD GLUE REALLY WATERPROOF?

ANSWER: when it meets Military Specifications for marine use.

Elmer's Waterproof Glue (formerly Cascophen) is the only cold-setting glue that passes these specs and comes in small packages!

Use it for permanent wood-to-wood bonds. Write for free folders. The Borden Co., Chemical Div., Dept. PM-83, 350 Madison Avenue, N. Y. 17, N. Y. B.3.10

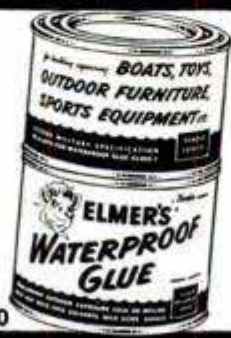

IF IT'S Borden's IT'S GOT TO BE GOOD!



FREE 150 BRITISH EMPIRE STAMPS

Sent to Acquaint You with the Exceptional Values of Our Special Offers

Get these valuable exciting stamps from the far corners of the British Empire: Pitcairn Islands (settled by mutineers), Falkland Islands (only post-office in Antarctic Circle), Tanganyika (land of pygmies and head-hunters), Ceylon, South Africa, many others! Price in Standard Stamp Catalog at least \$3.00! Supply limited—so rush coupon today enclosing 25c to help pay postage and handling charges. (We'll also include other exceptional values for your inspection.)

Also FREE—
—our valuable illustrated booklet "How to Recognize Rare Stamps" Tells where and how to hunt for rare stamps, how to identify and sell them. May guide you to stamps worth hundreds of dollars!

KENMORE STAMP CO., Dept. PM-8
Milford, New Hampshire

Rush me FREE 150 British Empire Stamps and Booklet "How to Recognize Rare Stamps." I enclose 25c to help pay postage and handling.

Name _____

Street _____

City _____ State _____

HANDS TIED?



—because you lack a **HIGH SCHOOL DIPLOMA**

• You can qualify for an American School Diploma *in spare time at home!* If you have left school, write or mail coupon for FREE booklet that tells how. No obligation of any kind.

OUR 56TH YEAR

AMERICAN SCHOOL, Dept. VC-45
Drexel at 58th, Chicago 37, Illinois

Please send FREE High School booklet.

NAME

ADDRESS

CITY & STATE

Make \$20 to \$30 a Week EXTRA MONEY!

With the high prices of food, clothing and everything else, just think what you could do with extra money every week! Turn your spare time into CASH—sharpening saws with a Foley Automatic Saw Filer pays up to \$3 or \$4 an hour. Start in your basement or garage—no experience necessary. "The first saw I sharpened with my Foley Filer came out 100%"—writes Clarence E. Parsons. No canvassing—"I advertised in our local paper and got in 93 saws"—says M. L. Thompson. With a Foley you can file all hand saws, also band and cross-cut circular saws.

FREE BOOK Shows How to Start

It explains how you can get business from home owners, farmers, carpenters, schools, factories, etc. "I get work from 20 to 30 miles away"—says Charles H. Smith. Free Book, "Money Making Facts,"

tells how to start. Send coupon today—no salesman will call.

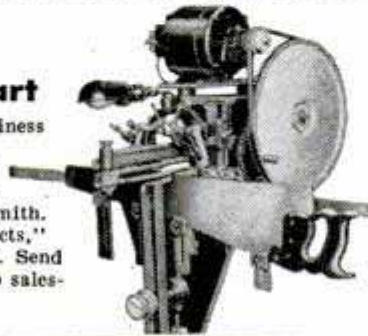

Send Coupon for **FREE BOOK**

FOLEY MFG. CO. 816-3 FOLEY ELDG. MINNEAPOLIS 18, MINN.

Send me free book
"MONEY MAKING FACTS"

Name _____
Address _____

BRAND NEW **30 DAY FREE TRIAL**
High Power BINOCULARS
Finest Precision Optics
Featherlight
Money Back Guarantee
Easy Pay Plan
Leather Case Inc'd
Free! Catalog & Book
"How to Select Binoculars"
Dealer Inquiries Invited
Bushnell Bldg., Dept. M68
Pasadena 1, Calif.

33 MODELS
\$14⁹⁵ up

BUSHNELL Binoculars



Fabulous Profits At Home... Raising **ORCHIDS**

**YEAR 'ROUND
ANY CLIMATE
NO EQUIPMENT**

World's most thrilling hobby—most profitable home business. A single Orchid plant may multiply into HUNDREDS—each as valuable as the first. Famous grower shows you how! Raise gorgeous Cattleyas, Cymbidiums, Epidendrums on living-room table. Big-profit orders come from Homes, Florists, Gift Shops, etc.—also Mail Orders. Illustrated secrets of the experts in simple "show-how" language—INCLUDING actual Orchid plants—all you need to start at home, sent at no risk. **FREE**—full details—**SEND NO MONEY.** Write today. **TROPICAL FLOWERLAND, Dept. 13-L, 601 South Vermont Avenue, Los Angeles 5, California.**

LOCKSMITHING & Key Making



PRACTICAL UP-TO-DATE COURSE—ONLY \$4.95

Easy-to-learn modern information for self-instruction. How to work on locks, de-code, make master-keys, repair, install, service, etc. For every handyman, home owner, carpenter, mechanic, service station operator, fix-it shop, hardware dealer, gunsmith. 53 plain illustrated lessons. **FULL PRICE ONLY \$4.95. SEND NO MONEY.** Just pay postman plus C.O.D. postage. Or send \$4.95 with order, we'll ship postpaid. Satisfaction guaranteed or refund. **NELSON-HALL CO., 210 S. Clinton Ct., Dept. HX-2, Chicago 5, Ill.**

SEND ME



every month so I am sure to see each new issue. Here's

- \$3.50 for 1 year
 \$8.00 for 3 years

name _____
address _____
city _____ zone _____ state _____
B-83

Hand this order to your newsdealer or send it to
POPULAR MECHANICS
200 East Ontario St. Chicago 11, Ill.



MACHINIST



WELDING GAS ARC



BODY, FENDER



DIESEL MECHANICS



AUTO MECHANICS



REFRIGERATION



PIANO TUNING

GREER SHOP TRAINING

2230 So. Michigan Blvd.
Chicago 16, Illinois

Leader in Practical Training for 50 Years

Gain success by learning a trade offering security and high pay—go into business for yourself.

Get the "Know-how" at Greer

You learn in our new, large, modern shops by working with latest tools and equipment of the trade—tear down, inspect, repair and rebuild... under supervision of experts. Greer founded 1902. Over 51,000 successful grads. Part time, full time, day and evening. E-Z terms. Mail coupon today.

CLIP COUPON... MAIL TODAY
Greer Shop Training—2230 South Michigan
Chicago 16, Illinois Desk 213

Please send information about trade checked:
In our Chicago Shops: Auto Mechanics
 Body, fender Repair Diesel Mechanics
 Welding—Arc, gas Tool & Die
 Refrigeration & Air-conditioning
 Machine Shop Piano tuning
G.I. appr. for Vets dischgd. after 7-25-47

Or learn at home—extension courses:
 Diesel Refrigeration Plastics
 Check if Veteran Civilian

Name _____
Address _____
City _____
State _____ Age _____



FULLY GUARANTEED TIRES COST LESS!

Nationally famous FIRESTONE, GOOD-RICH, U. S. ROYAL, GOODYEAR, and other makes. Every tire selected and inspected for your safety.

FREE TUBE ON REQUEST WITH PASSENGER TIRES (WHITE WALLS \$1 EXTRA)

HIGH GRADE TIRES GUARANTEED 12 MONTHS

600x16 4.14	700x16 5.14	32x6(8) 8.84	825x20 14.24
650x16 4.54	670x15 4.74	32x6(10) 10.84	900x20 13.34
650x15 4.34	650x20 7.84	750x20(8) 8.54	1000x20 14.14
700x15 4.64	700x20(8) 8.94	750x20(10) 9.94	1100x20 16.14

AAA PREMIUM GRADE GUARANTEED 18 MONTHS

550x15 5.48	700x15 5.98	760x15 5.58	750x20(10) 14.98
600x16 5.28	700x16 6.78	550x17 5.48	825x20 18.68
600x16(6) 6.58	700x16(6) 7.98	600x20 9.78	900x20 18.98
640x15 5.68	750x16(6) 8.98	650x20 10.88	1000x20 19.98
650x16 5.78	800x15 6.88	700x20 12.88	1000x22 21.98
650x16(6) 6.98	820x15 7.48	32x6(8) 10.48	1100x20 20.98
650x15 5.98	710x15 6.09	32x6(10) 12.48	1100x22 21.98
670x16 6.18	550x18 5.98	750x20(8) 12.98	1100x24 23.98

MILITARY SPECIAL AA Guaranteed 12 Months—

900x16 10.69	1000x20 19.98	600x16 8.98
750x20 10.98	1100x20 21.98	600x16(6) 9.98
AAA GUARANTEED 18 MONTHS		700x15(6) 15.95
900x16 14.98	750x20 16.48	750x20(8) 24.98

NEW TREAD GUAR. 24 MOS.

PENNA'S LARGEST STOCK

PENNA'S LARGEST STOCK

Largest stock of used tires in the East. Thousands of satisfied customers. Write for Free Catalogue. **MONEY ORDER OR CHECK WITH ORDER.** NO C.O.D.'s

PYRAMID TIRE CO.
1333-35 North 5th St.
Dept. M., Phila. 22, Pa.

ENGINEERING DEGREE IN 27 MONTHS

INDIANA TECHNICAL COLLEGE

B. S. DEGREE, Aeronautical, Chemical, Civil, Electrical, Mechanical and Radio Engineering (inc. TV and Electronics). Drafting, 1-yr. G.I. Gov't approved. Low rate. Earn board. Large industrial center. Students from 48 states, 21 countries. Demand for graduates. Enter September, December, March, June. Write for catalog, 1683 E. Washington Boulevard, Fort Wayne 2, Indiana.

GET UP TO 40% OFF!

BUY IT WHOLESALE!

START A BUYING SERVICE at home, spare time. Get big-name merchandise for clients (and yourself) at up to 40% and more below the regular list price. Make fat commissions. Folks eagerly buy through you to get sizeable discounts. Send postcard for details.

AMERICAN BUYERS' SERVICE, 631-R Linden Ave., Buffalo 16, N. Y.

TALK-SING-PLAY OVER YOUR RADIO

with the real Radio Mike! Attaches in a jiffy—full instructions given! Swell for "parties"—"cut in" on or "kid" regular network programs or put on your own broadcasts! Amaze your friends—real fun. Beautiful Metallic Plastic 6 in. high!

12 RADIO BROADCAST LESSONS GIVEN with each mike

SEND NO MONEY Just pay postman \$3.99 COD plus postage or send \$3.99 and we pay postage! Radio Mike is available only from us by mail—guaranteed.

Midway Co., Dept. MPM-8, Kearney, Nebr.

WARN HUB CAPS MAKE 2 JEEPS OUT OF 1

End front wheel drag on all 4-wheel drive Willys and Dodge vehicles

Save gas to 5 miles per gallon, reduce wear on front tires, axles; increase speed and power, stop front wheel shimmy—front wheels coast out of gear! 4-wheel drive handles, performs, climbs like 2-wheel. Install or remove in 10 minutes. Polished aluminum, guaranteed. **STANDARD CAP** illustrated, \$20.00 pair for Willys, \$23.00 pair for Dodge, \$20.00 ppd. U.S., Canada. **AUTOMATIC CAP** for Willys available, \$120.00 ppd. Permits use as 2- or 4-wheel drive automatically, all speeds. **LOCKING CAP** for Willys also available, \$65.00 ppd., which converts from 2- to 4-wheel drive or back with simple turn of lock. Fully guaranteed. See your Willys dealer, or if no dealer near you, order direct.

WARN MFG. CO., Riverton Box 6064-A2, Seattle 88, Wash.

Learn BAKING At Home

Baking is one of America's high industries in wages. Nearly depression-proof. Thorough basic home course lays sound foundation. If you have aptitude, write for **FREE BOOKLET** "Opportunities in Commercial Baking."

NATIONAL BAKING SCHOOL
835 Diversey Parkway Dept. 135C Chicago 14, Ill.

WILL YOU SMOKE MY NEW KIND OF PIPE 30 DAYS AT MY RISK?

All I want is your name—so I can tell you why I'll send you my pipe without a cent of risk on your part



My new pipe is not a new model, not a new style, not a new gadget, not an improvement on old style pipes. It is the first pipe in the world to use an ENTIRELY NEW PRINCIPLE for giving unadulterated pleasure to pipe smokers.

I've been a pipe smoker for 30 years—always looking for the ideal pipe—buying all the disappointing gadgets—never finding a single, solitary pipe that would smoke hour after hour, day after day, without bitterness, bite, or sludge.

With considerable doubt, I decided to work out something for myself. After months of experimenting and scores of disappointments, suddenly, almost by accident, I discovered how to harness four great natural laws to give me everything I wanted in a pipe. It didn't require any "breaking in". From the first puff it smoked cool—it smoked mild. It smoked right down to the last bit of tobacco without bite. It never has to be "rested". AND it never has to be cleaned! Yet it is utterly impossible for goo or sludge to reach your tongue, because my invention dissipates the goo as it forms!

You might expect all this to require a complicated mechanical gadget, but when you see it, the most surprising thing will be that I've done all this in a pipe that looks like any of the finest conventional pipes. The claims I could make for this new principle in tobacco enjoyment are so spectacular that no pipe smoker would believe them. So, since "seeing is believing", I also say "Smoking is convincing" and I want to send you one Carey Pipe to smoke 30 days at my risk. At the end of that time, if you're willing to give up your Carey Pipe, simply break it to bits—and return it to me—the trial has cost you nothing.

Please send me your name today. The coupon or a postal card will do. I'll send you absolutely free my complete trial offer so you can decide for yourself whether or not my friends are right when they say the Carey Pipe is the greatest smoking invention ever patented. Send your name today. As one pipe smoker to another, I'll guarantee you the surprise of your life, FREE. Write E. A. Carey, 1920 Sunnyside Ave., Chicago 40, Illinois, Dept. 108.

**E. A. CAREY, 1920 Sunnyside Ave.
Dept. 108, CHICAGO 40, ILLINOIS**

Please send facts about the Carey Pipe. Then I will decide if I want to try it for 30 Days at YOUR RISK. Everything you send is free. No salesman is to call.

Name.....
Address.....
City..... Zone..... State.....

Say You Saw It in Popular Mechanics

MEN WANTED!

Make \$15-\$20 in Few Hours

Spare Time—up to \$21000 a Week FULL TIME—with Amazing D-FROST-O-MATIC!

Millions of housewives want this sensational new Automatic Refrigerator Defroster! No more messy hand defrosting! Just plug in D-FROST-O-MATIC and refrigerator is defrosted automatically every night! Sales easy, sure when you leave D-FROST-O-MATIC on FREE TRIAL—housewives won't let you take it out! Saves money, food, time, work! **Big profits for you**—up to \$210.00 a week full time—\$15 to \$20 in just a few spare hours! Start spare time and build big, prosperous business . . . quickly, easily!



Rush Name Today for Profit Details and FREE TRIAL PLAN!

More than 29,000,000 prospects waiting! Rush your name and address today. We'll airmail exciting facts, proof and sure-profit Free Trial plan. No obligation. Write today.

D-FROST-O-MATIC, Dept. E-6
173 W. Madison Street, Chicago 2, Ill.

SELLY of California started in his spare time and now sells 1500 D-Frost-O-Matics a month!

BIG VALUES
from **ALLIED'S**
TV-RADIO CATALOG
& **SUPPLEMENT**

FREE! SEND FOR BOTH!



Everything for Experimenters, Builders, Amateurs, Servicemen, Engineers, Soundmen

Send for our latest value-packed Supplement and big 236-page Catalog listing *everything* in TV and Radio! Custom TV chassis, TV accessories, FM and AM radios, Amateur supplies, High-Fidelity Sound, P. A. Systems, recorders, test instruments, builders' kits—plus the world's largest stocks of electronic parts, tubes, tools and books. Get more for your money at ALLIED!



ALLIED RADIO
Dept. 5-H-3
833 W. Jackson
Chicago 7, Ill.

SEND FOR FREE CATALOGS

ALLIED RADIO

Say You Saw It in Popular Mechanics

FREE!
100
FOREIGN
STAMPS



FREE! Rush coupon now for real stamp collector's new thrill or a beginner's head start. We send you **FREE** 100 mixed stamps from all parts of the world — Europe, Asia, Africa, Australia. All genuine. All unpicked, unsorted by us and just as received from foreign missions, etc., so you may find a hidden treasure. Other valuable offers included for your free inspection, **PLUS** **FREE** booklet, "Stamp Collector's Guide." Offer limited so — **RUSH COUPON TODAY.**

GARCELON STAMP CO., Dept. PM-8, Calais, Maine
Rush me **FREE** 100 Foreign Stamps and booklet. 10¢ enclosed for postage and handling.

Name
Address
City..... Zone..... State.....



WALK ON AIR—For quick relief from calluses, blisters, spur or bruised heels, general foot fatigue, place Albin Air Cush'n Innersoles in your shoes. Air moves thru small channel, gently massaging feet. Odorless, non-absorbent, almost weightless. Order by men's or women's shoe size, \$2.95 a pair. No COD's, please. Money back if not delighted. Albin of California, Room 108, 1401-55 W. 8th Street, Los Angeles 17, California.



KIT BOAT OWNERS

SAVE with "Kits for Kits"

FREE CATALOG
Specify boat kit, size and make.

Buy all your marine paint, fittings and marine hardware in kit form and save dollars. Everything for your boat. Buy with confidence from the nation's most complete marine supply store.

SOUTH COAST COMPANY Since 1908
2212 Newport Blvd., Newport Beach, California

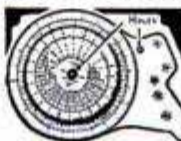

"STAR CLOCK" TELLS TIME BY THE STARS

SIMPLY SET IT SO STARS SHOW THRU THE HOLES THEN DIRECTLY READ THE TIME. SHOWS LONGITUDE AND HOUR ANGLES APPROXIMATELY. FINE FOR SCOUTS, HUNTERS AND STUDENTS. \$1.00 P.P.D. WITH BOOKLET.

"STAR CLOCK" — FRUITPORT MICH.



POSITIVELY controls movement of hand until one's Penmanship is quickly corrected. Inexpensive. Write.

OZMENT (INVENTOR), 34-P, ST. LOUIS, MO. (BX665)

NO TANKS USED
NEW SIMPLIFIED METHOD
SUCCESS IN THE
ELECTROPLATING
BUSINESS

ELECTROPLATE
ANY OBJECT IN HOME, SHOP, GARAGE OR START
YOUR OWN WELL PAYING ELECTROPLATING BUSINESS.



NOW, using NEW plating kit.
It's easy to electroplate any object. Complete kit and instructions on plating metal and non-metal objects, with nickel, copper, chrome, gold, etc., plus full data on obtaining all the business you desire and make **BIG MONEY** full or spare time. **ONLY \$5.95. SEND NO MONEY**—everything sent **C.O.D.** plus postage—OR send \$5.95 now and receive it postpaid. Money back in 7 days if not satisfied.
M. Z. NATIONAL SALES CO., 113-D West 42 St., N. Y. 36, N. Y.

TOOLS, SILVERWARE, HOUSEHOLD ARTICLES, JEWELRY, BABY SHOES, AUTO PARTS & TOYS ARTICLES

For your **NARROW FOOT!**



Sizes 6 to 16

Men with narrow feet! Enjoy a perfect fit at no extra cost. We specialize in narrow widths only. AAA to B, sizes 6 to 16. Write TODAY for **FREE** information about wide style variety.

Write for FREE Catalog

NARROWS Inc. N-56, BROCKTON, MASS.



FIELD TRANSMITTER SET

Complete; includes transmitter with pair of head phones, sending telegraph key, buzzer, double throw switch. Original cost of this instrument to English government well over \$100.00. Ship. wt. 20 lbs. each. Allow sufficient postage or will be shipped express charges collect. Two 4 1/2 volt C batteries needed in each set. Batteries 45c each extra.
No. 438. Complete set... \$7.95
 Two sets for... \$15.00

GENUINE GERMAN SABRE
 Genuine sabres with 21 1/2 in. high quality steel blades, 4 1/2 in. handle grip. Comes with protective sheath, can be worn on belt. Decorative for den, and dependable tool for many uses such as cutting underbrush, pruning, etc. Fine for hunters, campers. Used but in perfect condition. Ship wt. 5 lbs. No. 309. Complete, Sabre and Sheath, only... **\$2.95**

SILVERED OPTICAL PRISMS

Solid glass with 1 silvered facet precision ground and polished—5 3/4" long, base 2 1/2" wide, sides 1 1/2". Free from scratches, abrasions and imperfections. Use in any type optical system—photography, telescopes, etc. Weight each 3/4 lb. A \$25.00 value. Stock No. 556. Each... **\$2.00** Four for \$5.00

WAR SURPLUS BARGAINS

This big catalog shows page after page of amazing money saving values. Write for your copy today. Send 10c to cover postage, mailing, etc. Write today!

Page After Page of Values
SEND TODAY FOR YOUR COPY 10c

STARK'S Dept. PM 509 So. STATE STREET CHICAGO 5, ILLINOIS 853

**Wheels
Wheels**



**Wheels
Wheels**

- 7" Disc Wheel 3/4" Tire 3/8" sleeve.....45c ea.
 - 8" Disc Wheel 1 1/8" Tire 1/2" sleeve.....70c ea.
 - 7" Disc Wheel 1" Tire 1/2" ball bearing.....80c ea.
 - 8" Disc Wheel 1 1/8" Tire 1/2" ball bearing.....\$1.00 ea.
 - 6" Disc Wheel 1.50 semi-pneum. Tire 1/2" B.B.....\$1.35 ea.
 - 8" Disc Wheel 2" semi-pneum. T. 1/2" B.B.....\$1.50 ea.
 - 10" Disc Wheel 1.75 semi-pneum. T. 1/2" B.B.....\$1.50 ea.
 - 10" Disc Wheel 2.75 semi-pneum. Tire 5/8" B.B.....\$3.50 ea.
 - 12" Disc Wheel 1.75 semi-pneum. T. 1/2" B.B.....\$1.85 ea.
- Above wheel prices includes hub cap. Plus Postage. C.O.D.'s accepted. AXLES—Sizes 5/16 in., 3/8 in., 1/2 in.—Cut to size—End holes drilled.

UNITED WHEEL STAMPING CO.

12131 S. PEORIA STREET PM-8 CHICAGO 43, ILLINOIS

FREE to All CAR OWNERS!

Informative literature on the famous MILE-O-METER! Shows you how to get top performance and best mileage from your car! Write for your free copy today!

GALE HALL ENGINEERING INC., Dept. 375, North Hampton, N. H.

The WONDERS of LIQUID PLASTICS



MANUFACTURE WITHOUT TOOLS OR MACHINERY!

We believe this is one of the most astonishing and important offers ever made to ambitious people everywhere... because we **TEACH YOU** and actually show you how to make the most remarkable, the most unusual line of beautiful and useful things of **ENDLESS VARIETY** with enormous possibilities for **PROFIT and PLEASURE!**

NO SPECIAL ABILITY REQUIRED

No previous experience or special ability is required! **NO TOOLS OR MACHINERY** are required... *the entire process is about as easy as pouring water out of a glass!* The **WONDERS OF LIQUID PLASTICS** make all this possible!

UNLIMITED POSSIBILITIES!

Work with **LIQUID IVORY, LIQUID GLASS, LIQUID MARBLE, LIQUID EBONY, LIQUID PORCELAIN, LIQUID WOOD, LIQUID GEMSTONE** and many other **LIQUID PLASTICS** and in a matter of minutes turn them into an endless and valuable procession of beautiful imbedded jewelry, novelties, ornaments, statues, bookends, lamps, pensets, lighters, ashtrays, key-chains, figurines, curios, souvenirs, art and gift products, fishing lures, **BOATS, GADGETS** galore, exquisite **GEMS!** Make gears, tools, dies, forms, handles, dials, knobs, **MACHINE PARTS**, models of inventions, pistol grips... the list is endless! The only **LIMITATION** is your **IMAGINATION!**

WE SUPPLY EVERYTHING

We supply everything, the materials, the ideas, and the free instructions! If you have the need or the desire to make any of the products mentioned above (and countless others), as well as your own pet gadget or invention, then take advantage of our remarkable materials, our unusual process and this great offer today! The possibilities for pleasure and profit are practically unlimited!

VALUABLE BOOK GIVEN!

Just send 25c and we will send you our book, **HOW TO MANUFACTURE WITHOUT TOOLS OR MACHINERY.** We will also send you our big 64 page catalog describing all the materials mentioned above. Do it today... we want you to share in these wonderful opportunities as soon as possible!

PLASTICAST CO., (Dept. A)
 P.O. Box 6737 (Write to Dept. A) P.O. Box 987
 Chicago 80, Ill. either address Palo Alto, Calif.



LEARN MEAT CUTTING AT NATIONAL Pay After Graduation



The steady dependable trade of Meat Cutting taught easily in 8 short weeks. **YOU LEARN BY DOING** under actual meat market conditions in big modern school at Toledo.

For beginners or men with experience. Get a profitable store of your own. Remember, **PEOPLE MUST EAT!** Big pay jobs. Free employment help. Thousands of successful graduates.

Buying, cutting, percentage, pricing, advertising, selling, etc. A complete retail meat education. National School established over 25 years. Get National training **NOW.** Pay your tuition in easy weekly payments

after you graduate. Send coupon for **FREE 52 page school catalog** — **TODAY.** G.I. approved.

National School of Meat Cutting, Inc., Dept. 50-U, Toledo 4, Oh'io

Send me your **FREE** school catalog on National Training at Toledo in Meat Cutting, Meat Merchandising and Self Service Meats. No obligation. No salesman will call.

Name _____ Age _____

Address _____

City _____ State _____

Approved for training Korean Veterans

The BIG PAY JOBS

IN AMERICAN INDUSTRY ARE:

- TOOL ENGINEER
- TOOL DIE DESIGNER
- MACHINE DESIGNER
- DRAFTSMAN
- MASTER MACHINIST
- TOOL & DIE MAKER



Shortages of Draftsmen, Designers, Tool Engineers, Machinists, Tool & Die Makers are so widespread that you can pick a highly paid key job and look forward to Achievement and Security. Industry is clamoring for Allied Trained men to fill important jobs! You can begin your training in Short Courses and continue progressively to a Bachelor Degree in 26 months.

ALLIED is approved by Industry, The Am. Society of Tool Engineers, Dept. of Education and Registration, the Dept. of Public Instruction - State of Illinois and the Veterans Administration. Accredited by the Central Schools Association.

ALLIED SCHOOL of Mechanical Trades 1338-42 S. Michigan Ave. Chicago 5, Ill., Dept. PM-8

SEND ME WITHOUT OBLIGATION YOUR FREE BOOKS EXPLAINING ALLIED'S COURSE OF INSTRUCTION.

I AM INTERESTED IN RESIDENT HOME STUDY TRAINING

I AM A VETERAN NON-VETERAN

NAME _____ AGE _____

ADDRESS _____

CITY _____ STATE _____

SEND FOR FREE BOOKS ALLIED SCHOOL CATALOG 1953

NEW "PAINT PEN"

PAINT STRIPING TOOL
Works like a Fountain Pen
Stripes with Paint instead of Ink!

This amazing new "PAINT PEN" is a Paint Striping Tool that makes it easy to do expert striping on furniture, bikes, model planes, autos, signs, toys, linoleum, wall board, etc. Makes plain, painted walls look like tile. Paint straight, curved, circular or evenly spaced parallel lines the same way a professional painter does. Simply fill Tubular Glass Paint Fountain with any color paint and wheel tip feeds paint evenly. Tips interchangeable—jaws split apart for easy cleaning. Tool complete with tip for 1-16 inch stripe only \$1.00 postpaid. Other complete tools with 1-64, 1-32, 3-64, 5-64, 3-32, 1-8 in. tips, \$1.50 ea. Extra tips, 75c ea. Complete KIT with 7 tips, \$5.00. Also 1-4 in. tip only, \$1.00. C.O.D.'s postage collect. Here's the handiest tool in your whole painter's kit. Get yours today.



Paint STRAIGHT, CURVED OR PARALLEL LINES

Home Craftsmen

Just the tool you've been waiting for! New Paint Striping Tool gives "professional" results every time, yet simple and easy to use as a fountain pen. Adjustable guide keeps lines straight as an arrow. Just as easy to make curves or free hand designs. Adds new beauty and finished look to everything you paint. Send \$1 now!

DEALERS
PAINT STRIPING TOOL packed in display cartons of 1 doz. Fast, profitable seller. Write for illustrated circular, discounts

Only **\$1.00**

WENDELL MFG. CO., Dept. 38,
4234 LINCOLN AVENUE, CHICAGO 18, ILL.

HE-MAN VOICE!

STRENGTHEN your voice this tested scientific way. Yes—you may now be able to improve the **POWER** of your speaking and singing voice . . . in the privacy of your own room! Self-training lessons, mostly silent. No music required.

FREE BOOK Write TODAY for Eugene Feuchtinger's great booklet "How to Develop a Successful Voice." It's absolutely FREE! You must state your age. Booklet mailed postpaid in plain wrapper. No salesman will call. Send your name and age **RIGHT NOW!** Prefect Voice Institute, 210 S. Clinton St., Studio HX-2, Chicago 6, Ill.



EXPOPHOT LIGHT METER



Be correct in your exposures. Don't guess. Extinction type. \$2.25 value. Special, postpaid. **\$1.25**

Conway CAMERA CO.

4 Famous Stores for Fine Cameras
PM-8 34 N. Clark Street Chicago 2, Illinois

BE DANGEROUS! JIU JITSU (JUDO)

SCIENTIFIC JAPANESE WRESTLING
100 HOLDS AND THROWS!
FEAR NO MAN! WITH JIU JITSU, "THE BIGGER THEY ARE, THE HARDER THEY FALL!"
QUICK EASY FULLY EXPLAINED
The feeling of confidence in any situation is wonderful and a bully will think twice before picking on YOU! Order now and become a "Master of Men!" Only \$1.00.

ACE SUPPLY HOUSE P. O. Box 617 Muncie, Indiana

SAY YOU SAW IT IN POPULAR MECHANICS

HOW TO WORK WITH PLASTICS ...AND WHERE TO BUY THEM



Over 100 pages packed with practical plastics facts—materials—equipment—supplies. Includes actual samples, manual with charts, definitions, properties of plastics and the latest information on this amazing new field. Plus, the most complete catalog of all types of plastics materials and supplies ever offered. A must for everyone interested in plastics—hobbyists—industry—modelers—schools—home decorators, etc. How to cast, laminate and fabricate all plastics for both fun and profit. Money-back Guarantee if returned within 7 days.

\$1

FRY PLASTICS CO., Postpaid
Dept. M-8 7826 S. Vermont Ave., Los Angeles 44, Calif.

29¢ SIZE, ONLY 15¢
INTRODUCTORY SPECIAL
Bargain way to try this great made-for-men deodorant! Send 15c in coin for regular 29c size—month's supply!
MENNEN, BOX 1183, NEWARK, N.J.

Get a NEW HE-MAN BODY For Your OLD SKELETON FRAME!
I GAINED 60 LBS. of SHAPELY MIGHTY MUSCLES in 10 EASY MINUTES of FUN a day

"Hey YOU SKINNY You look like SOMETHING the CAT DRAGGED IN!"
the boys yelled as I dragged myself into the gym, says another pupil, Gleason R. Cleveland. Then I gained 70 lbs. and made the football team
◀ BEFORE—90 lb. Skeleton AFTER JOWETT TRAINING ▶ 160 lbs. of Muscle
Do as I did! Mail the all-FREE Coupon Get the "Amazing Secrets" PHOTO BOOK plus ALL 5 Picture-packed Courses. Millions sold for \$1. Yours FREE.

LAST CHANCE COUPON — 5 COURSES FREE!
JOWETT INSTITUTE, 320 Fifth Avenue, New York 1, N.Y. Dept. PM-38
Dear George: Please mail to me prepaid FREE Jowett's Photo Book of Strong Men, a Muscle Meter, plus all 5 Muscle Building Courses, "How to Become a Mighty He-Man." ENCLOSED FIND 10c for postage and handling (no C.O.D.'s).
NAME _____ AGE _____
(Please print plainly, include Zone Number)
ADDRESS _____
CITY _____ ZONE & STATE _____

WORK CLOTHES BARGAINS!

Special Offer

FREE 10 DAY TRIAL



Blue, Tan, White
Measure Neck & Arm



Blue, Tan, White
Measure Waist & Leg



Blue, Tan, White
Send Chest Measure



Blue, Tan, White
Send Chest Measure

WHAT A BUY! Surplus stock from a big midwest supply firm makes these gigantic savings available to you! Sturdy, serviceable work clothes, though used, have been washed, thoroughly sterilized and reconditioned. Every garment made of long wearing wash materials, strongly sewn, with reinforced stitching at points of strain. When ordering please state measurements under item.

SEND NO MONEY! Just send name, complete address, clothing desired (state how many of each), and your color choice (also 2nd color choice). We will ship immediately. Pay postman, plus postage when your order arrives. Or, enclose cash, check or money order, and We Pay Postage. Keep 10 days. Return for full refund of purchase price if not completely satisfied. Order TODAY at our risk!

YOUNG DISTRIBUTING CO.

Dept. 5006

2605 Elmhurst, Detroit 6, Mich.

NEW POWER FOR SLUGGISH AUTOS!

If your car wants to konk out on a hill . . . if it lacks power for emergencies or compression to pass on the highway . . . then you will want to try Fisher's Compression SEAL. Guaranteed to restore compression, reduce oil consumption and stop piston slap or your money back. Thousands of economy minded motorists who were faced with an expensive motor overhaul have been using it for years. Here's how it works—a small amount in each cylinder bore, expands up to 30 times, closing and sealing excessive clearance between the worn piston and cylinder bore . . . thus giving you 10,000 plus miles of "new" car economy. Takes only minutes to apply. Insured not to harm the finest engine.



Send cash, check or M.O. today. Only \$3.95 postpaid. (If COD, you pay postage!) Free literature. Dealers inquire!

FISHER'S, Dept. PM-8

4756 S. CENTRAL AVE., LOS ANGELES 11, CALIF.

HULA POPPER • GETS BIG BASS

ACTION-PACKED WITH FULL CONTROL POPS, PLUNKS, JERKS, MAKES NOISE WRITE FOR **BIG FREE COLOR CATALOG** FRED ARBOGAST & CO., INC., 2258 W. NORTH ST., AKRON 3, OHIO



LEARN MODERN WATCH AND CLOCK REPAIRING

Complete Course—Only \$5.95
At home, spare time. Good field now security and contentment in future. Start part-time business and **EARN** while you learn. Horology is precision instrument work . . . a great and growing field, sensational opportunities. Easy self-instruction course. Full price, only \$5.95. **SEND NO MONEY.** Just pay postman, plus C.O.D. postage. Or send \$5.95 with order, we'll ship postpaid. Satisfaction guaranteed or refund. **NELSON-HALL CO., 210 S. Clinton St., Dept. 2HX-2, Chicago 6, Ill.**

IMPORT PAYS BIG!

"We operate a profitable World Trade Business from our home . . . Thanks to MELLINGER." Mr. and Mrs. Beke, N.Y.

WORLD TRADE BOOM OFFERS BIG-MONEY OPPORTUNITIES FOR MEN AND WOMEN TO BUY—SELL, WORLD WIDE, WITHOUT CAPITAL, or previous experience. Import at low foreign prices for local buyers at high U.S. prices. Operate Export-Import, mail-order business at home, spare or full time, where ever you live. Save on your own clothes, tools, watches, cameras, etc. Established World Trader shows you how. World travel opportunities. **START NOW**—training includes sample imports from 'round the world. Write NOW, for FREE details. **MELLINGER CO., Suite 258, 1717 Westwood, Los Angeles 24, Calif.**



AMAZING NEW POCKET SIZE RADIO!

NO TUBES, BATTERIES OR ELECTRIC "PLUG-INS" NEEDED. "TUNES IN" MOST LOCAL RADIO STATIONS WITH STATIC-FREE CLEAR TONE. Has new perma-crystal diode and TINY SELF-CONTAINED SPEAKER PHONE—A marvelous real tiny pocket size radio to take with you anywhere you go—FOR REAL FUN AND ENJOYMENT. GUARANTEED TO WORK and should last for years! **SEND \$1.00** (Cash, M.O., Ck.) and pay postman \$3.99 C. O. D. postage or send \$4.99 for p.p. delivery. COMPLETE ready to play. By mail only from: Midway Company, Dept. PPM-8, Kearney, Nebr.

Say You Saw It in Popular Mechanics

GROW Living MIDGET TREES!

EARN \$10.00 PER HOUR!

- AT HOME
- IN SPARE TIME
- NO EXPERIENCE NEEDED



It's new! Amazing! At last, the secret of growing miniature (MING) trees can be yours. FULL GROWN, dwarf trees—only a few inches high. Beautiful miniature fir, orange, oak, Chinese elm, peach, pine, cypress—any kind! ALL BLOOM and even BEAR FRUIT. All perfect healthy specimens—but miniature in size! Make costly home decorations and expensive centerpieces. (SOLD FOR OVER \$1,500 EACH) Big demand. Costs only pennies—takes only minutes per week. IT'S EASY! Fun! A new fascinating hobby—a new fabulous \$\$\$\$ business. Send for free secret plan details and real seed.

HELP US FILL HUGE DEMAND!

These trees are being demanded by STORES CLUBS • HOTELS • FLORISTS • HOUSEWIVES • INTERIOR DECORATORS • COLLECTORS • HOBBYISTS—A Big Money Opportunity FOR YOU.

FREE! GENUINE SEED AND PLAN!

NATIONAL NURSERY GARDENS, Dept. M-8
8463 South Van Ness
Inglewood 4, Calif.
Rush me FREE plan and seed IMMEDIATELY!

Name _____
Address _____ Zone _____
City _____ State _____



PRICE SMASH!



NEW 3-D

PRISMATIC BINOCULARS
7x, 35 WIDE VIEW LENSES

- Genuine Klaroptar Coated Lenses
- Wide Field—375 Feet at 1000 yds.
- Dual Use — Indoors or Outdoors
- Synchronized CENTER Focusing

SAVE ONLY \$130 **44⁹⁵** PLUS TAX

NEVER BEFORE! One of world's most wanted binocular designs at a deep-cut price! **SAVE** up to \$130 during this sale. **NOW YOURS** for 44.95, plus \$9 tax — total \$53.95. This amazing value made possible by Favorable Exchange Rate and magic buying power of U.S. dollars. These amazing binoculars give you **TRUE-TO-LIFE 3-D EFFECTS**, never, but never before achieved with bulky, Galilean type binoculars! Besides, you get 10 super features, including: hard-coated **KLAROPTAR** lenses, reduced flare and "ghost" images, vastly increased light transmission, magic-like color definition, bright, needlesharp images. Feather-weight — only 1/2 of other 7x binoculars and only 3 inches closed! Slips easily into coat pocket. Compare with ANY other binocular made, from 15 feet to 20 miles! **5 DAY TRIAL** will convince you of their superior qualities! Genuine leather case & straps included. Send only \$53.95 for **IMMEDIATE** free delivery, or order C.O.D. plus postage and C.O.D. fees. If not delighted return for refund — no questions asked. Only 200 left. Order yours **NOW**.

THORESEN'S — 352 Fourth Avenue — Dept. 6-H-170 — New York 10, N. Y.

Say You Saw It in POPULAR MECHANICS

FREE SAMPLE LESSON

WATCHMAKING

CHICAGO SCHOOL OF WATCHMAKING
2330 Milwaukee, Dept. 183A, Chicago 47, Illinois

Show me without obligation how I can learn watch repairing at home. Rush free sample.

Name.....
Address.....
City..... Zone..... State.....

\$4⁹⁵ postpaid KRUGER GUNS WHOLESALE!

FULL PRICE .17 CALIBER SINGLE SHOT

FOR TARGET SHOOTING,
SMALL GAME —
rodents, jays, other
pests —

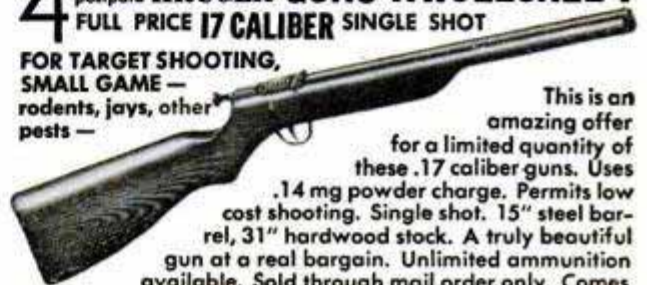

This is an amazing offer for a limited quantity of these .17 caliber guns. Uses .14 mg powder charge. Permits low cost shooting. Single shot. 15" steel barrel, 31" hardwood stock. A truly beautiful gun at a real bargain. Unlimited ammunition available. Sold through mail order only. Comes packed in original oiled wrapping. Adults only. Send \$4.95 to **KRUGER CORPORATION., Box 4D, Alhambra, Calif.**

Learn TELEVISION-ELECTRONICS RADIO

2 Big Books **FREE**

Train at Home — Get Big Kits of Radio Parts!
Prepare now in spare time. Practical instruction.
Approved for Veterans. Write for details and 2
Radio Books — **ALL FREE!** Rush name today!
SPRAYBERRY ACADEMY OF RADIO
Dept. 10-Z 111 No. Canal Chicago 6, Illinois

DYNA-MITE POCKET RADIO

POWERFUL! PERSONAL! PORTABLE!

- Palm Size **REAL RADIO** (not a toy) covers 550 to 1600 KC
- Selective 250 mile Day-time reception. 1000 mile reception at night
- All parts fit within case
- Tiny acorn tube outperforms sub-miniature types or transistors
- Loud clear tone
- Hearing aid battery powered
- Long life
- Ideal for schools
- Picture diagram with instructions for radio beginners



A **POWERFUL VACUUM TUBE MINIATURE KIT** designed for your personal enjoyment. Take it on camping trips, to your office or to bed, use it without disturbing others. **ALL PARTS FULLY GUARANTEED.** Hearing aid batteries **INCLUDING EXTRA "A" BATTERY** supplied at \$1.50 per set. **ALNICO MAGNET POWERED** 1500 ohm EARPHONE only \$1.45 when purchased with kit. **COD ORDERS ACCEPTABLE WITH \$1.00 deposit** within U.S. and possessions.

\$5.99 postpaid

PRECISION ELECTRONICS, Dept. M
PLACERVILLE, CALIF.

PREPARE FOR BETTER JOB, BIGGER PAY IN SPARE TIME AT HOME

Today, choose the job you want—and prepare for it in time you might otherwise waste. Or if you are already in the work you like best, start training now for quicker promotion and increased pay. During more than 50 years **AMERICAN SCHOOL** has helped ambitious people to reach higher goals. Check subject that interests you and mail coupon for full information.

AMERICAN SCHOOL, Dept. GC45, Drexel at 58th, Chicago 37, Ill.

Without obligation, please send **FREE** and postpaid, full particulars about the subject checked below.

- | | | |
|-------------------------|--------------------------|----------------------|
| Accounting | Drafting—Building Trades | Plastics Engineering |
| Air Conditioning | Drafting—Machine Trades | Plumbing—Practical |
| Architecture & Building | Electrical Engineering | Private Secretary |
| Automotive Technician | Electricity—Practical | Refrigeration |
| Better Foremanship | Electronics—Industrial | Retail Merchandising |
| Bookkeeping | High School Courses | Salesmanship—Outside |
| Business Management | Machine Shop Operations | Sheet Metal Work |
| Contracting | Mathematics & Slide Rule | Tool Making |
| Diesel Technician | Mechanical Engineering | |

NAME..... OCCUPATION.....
HOME ADDRESS..... AGE.....
CITY..... STATE.....

MAIL COUPON NOW



**WORLD'S
BEST
WANT AD
MEDIUM**

CLASSIFIED Advertisements



Advertisements in this section 85 cents per word, each insertion, minimum 10 words, payable in advance. To be inserted under proper classification, copy must be in our office the 20th of the second month preceding date of issue
F. W. Johnson, Manager, Classified Advertising
Popular Mechanics Magazine, 200 East Ontario Street, Chicago 11, Illinois

YOU'LL PROFIT

By reading and answering the classified ads in this section. Hundreds of opportunities for you to make and save money

AUTOMOBILES. MIDGET CARS

1953 EDITION. It's new! It's different! Get world's largest auto accessory and parts catalog and save money. 132 pages. Over 50,000 items, including Hollywood accessories. Hi-speed equipment. Rebuilt engines, all parts and accessories for all cars and trucks. We have that hard-to-get part! Jam packed with bargains. Completely illustrated. Send 25c (refundable). J. C. Whitney, 1919-KC Archer, Chicago 16.

INCREASE! Gasoline mileage 3 to 5 more miles per gallon. Guaranteed gasoline vaporizer, also increases power. Easier starting. \$3.50. Turb-O-Vane, Stockton, California.

AUTOSITE. Sunglass for your car. Snaps on inside visor. Optometrist's invention reduces eyestrain. Send \$2.50. Autosite, 18266 Lauder, Detroit, Mich.

HOT Rod accessories. Write for free catalog. Kay Sales Co., 1930 S. State St., Chicago 16, Ill.

LACHAPPELLE'S Treatment. (Patented.) Puts bearings on the pistons. Your dealer or postpaid \$3.00, from Ferns Products, 8120-B Walnut Dr., Los Angeles 1, Calif. Data on request.

SAVE With the proven low cost alternative to complete motor overhaul, \$4.95 delivered. Details free. Baxter, Station 19, Louisville 4, Kentucky.

GET Racing performance, double power, mileage from your car! Instructions, catalog 25c. Almqvist Engineering, Milford 8P, Pennsylvania.

FORD-Omatic chatter in reverse. Hydraulic slip? Trouble diagnosis booklet \$1. Box 774, Ramona, Calif.

HOW To hop up your Ford! Includes V-8's, Model A's, 6's, V-12's, 60's. Clear, concise directions by California Bill, producer of the world's most accurate speed manuals. 128 pages. Satisfaction guaranteed! \$2.00 postpaid. Box 41138, Los Angeles 41, Calif.

HI-Mileage-speed equipment from the world's largest supplier. Dual manifolds, finned heads, electric doors, lowering sets, chrome panels, thousands of items for all cars. 1953 catalog 25c (illustrated literature free). Wholesale to garages. Newhouse Automotive Industries, Los Angeles 22.

MAKE Your own sports car body. Polyester-Fiberglas. Instructions. New catalog 10c. Airmailed 25c. Gem-O'-Lite, Box 8864C, North Hollywood, California.

CHEVROLET, GMC, Buick speed parts catalog 25c. Fisher, Box 41138, Los Angeles 41, Calif.

NON-Profit organization offers automobile literature—old, new and foreign; glossy photographs; dealer books; service manuals; free motor magazines. Write today; get on free mailing list. Auto Maniacs, Stockbridge, Mich.

AUTO SUPPLIES AND EQUIPMENT

MOTORIST Save gasoline by Vacu-mating overrich mixtures. Fits all cars. For free particulars write Vacumatic, Dept. 2028, Wauwatosa, Wis.

STOP Sun, headlight glare. One pressurized can tints windshield. \$2.98 pp. Spray-A-Tint, 1500 Harvey Road, Ardencroft, Wilmington, Del.

NEW And used guaranteed parts for civilian and army cars and trucks. Largest stock in America. Mail orders. Pioneer Auto and Truck Parts Co., 734 W. 13th Ave., Denver, Colorado.

DUAL Exhaust systems, complete less mufflers. Ford, Mercury \$9.95. Others V-8's \$15.95. Motorpace, 1632 Milwaukee, Chicago 47.

SENSATIONAL Offer! Surplus stock of Gale Hall's original motor condition gauges, brand new, original cartons! All directions, accessories included. Permanent dashboard mounting. Original price \$7.50, now only \$3.98 plus 40c postage! Order today! N.E. Surplus Sales, Dept. PM-8, 67 High St., Newburyport, Mass.

BRAKE Fluid sight gauge, fluid always visible. Greatest safety device since 4 wheel brakes. Low retail price. Wonderful profit. Formost Auto Specialty, 7559P South Chicago Avenue, Chicago, Illinois.

CUSTOMIZE Your car. Perma-Spoke wire wheel kit of prefab chrome spokes makes 4 complete wheels. Easy installation with your present beauty rim. Satisfaction guaranteed. \$9.95 postpaid. Or \$1.00, bal. c.o.d. Perma-Spoke, Box 565, Lawndale, Calif.

AMAZING Auto cleaner for paint and chrome. 2 for 1 sale. Send \$2.70 for your order—Limit one order per customer. Grindle, 242 Main St., Barrington, Ill.

BRAKE-FLOATERS For Chevrolet, Ford and Mercury cars insure more powerful brakes, soft pedal, cure squeal. Write Super Brake-Floater Company, 4022 West Lake Street, Chicago 24.

GENUINE Motor treatment, Lachapelle's (patented). For only \$3.00 delivered. Restores older motors. Restores compression, power. Saves gas, oil. New motors will last longer. Money back guarantee. You can't lose. Free circular. Write Joe Dillon, Authorized Warehouse and Agents Distributor, Box 323-K, Bridgeport, Ohio. Distributors and agents wanted. Exclusive territory.

NEW Economy oil changer can save you time, work and money on your car, truck, tractor or boat. A few strokes of the pump and your crankcase is drained like magic. No more crawling under. Fastest, cleanest and easiest oil changer on the market today. Complete guaranteed unit \$6.95 postpaid. Details free. Bender Company, 7964-L South Chicago Avenue, Chicago 17, Illinois.

RACE Camshafts, new. Ford, Mercury, Chevrolet \$36.00. Attractive franchises. Autotrend, 2057 Concord, Chicago 47.

SAVE—California custom accessories headquarters. Buy direct from original designers. Electric push button door-trunk conversions, bull noses, custom grilles, speed dress-up equipment. 40 page catalog, hundreds of photos. Send 25c to Eastern Auto, 3319A South Grand, Los Angeles 7, Calif.

BUY Speed equipment without money. No selling. Information free. Newhouse Industries, Los Angeles 22.

"WATER Injection." Free descriptive, illustrated, information. Neher Industries, LaVerne, California.

HI-Compression heads \$15.95 up. Write Auto Parts Service, West Salem, Ohio.

ELECTROPLATE Auto parts, novelties, mirrors. Easy, inexpensive home processes. Free booklet. Tyco Metals, Box 13231-BG, Houston 19, Texas.

BRUSH Plating outfits connect to a battery. No tanks or shop required. Free particulars. Gunmetal Co., Ave. J., Decatur, Ill.

NEW Mail drills with Jacobs chucks. 1/4", \$15; 1/2", \$25; electric saws 5", \$29.95; 7", \$49.50. Wilt Surplus, 7829 S. Racine, Chicago 20, Ill.

AUTOMOTIVE Trouble shooting—500 questions and answers; \$1.00 postpaid. M. E. Piggott, 1112 Westerly Terrace, Los Angeles 26, Calif.

AUTO TRAILERS

ALUMINUM Camp trailer kit. Campers, hunters, fisherman. Sleeps four. Compact, folding. 560 lbs. Literature free. Master Camper, West Sayville, N. Y.

HEAVENER'S Auxiliary hitch. Replaces chains. Locks trailer in line, in case of breakaway. Heavener Mfg. Co., 153 Aero Dr., Buffalo 25, N. Y.

TRAILERCOACH Blueprints. All kinds. Pickup coach. Boat, utility. Illustrated catalog 10c. Comstock Trailers, 585, Parsons, Kansas.

BUILD Your own trailer! Plans for all kinds. Illustrated catalog 10c. Jim Dandy, 125-M, Wausau, Wisconsin.

MOTORCYCLES, BICYCLES, MOTORSCOOTERS AND SUPPLIES

2 1/2 H.P. Whizzer \$18.50; midget car \$15.00; Doodlebug motorscooter \$37.50; homemade motorscooter \$6.00. Send 25c (35c first class mail) for catalog #24 jammed with sensational bargains in wheels, motors, motorscooters, midget cars, motorbikes, construction plans, etc. Gail, 538 Erie, Toledo, Ohio.

CYCLE Magazine. Now a Floyd Clymer publication. Races, hillclimbs, technical and sporting features. New U.S., foreign models and motorcycle competition news. Keep posted on motorcycling. For sale at motorcycle dealers and newsstands at \$3.50 per year. Sample copy 35c postpaid. Cycle, Dept. A-1, 1268 S. Alvarado, Los Angeles 6, Calif.

NSU Motorcycles, motorbikes, 1953 NSU-Lambretta motorscooters. Seven models (100cc-500cc). Sidecars. Fast parts service. Ask for folder. Some dealerships open. Butler & Smith Trading Corp., 117 West 63rd Street, Dept. M, New York, N. Y.

RECONDITIONED Motorcycles and motors. Chromium accessories. Complete stock Indian parts. Expert rebuilding. Fast service. Indian Motorcycle Sales, Kansas City 27, Mo.

REBUILT Gasoline engines \$17.00 to \$37.00. Cauffiel Motor Industries, Temperance, Michigan.

HARLEY-Davidsons—America's best used buys! We pay shipping on motorcycles. Genuine new, used, parts, accessories for current and obsolete models. Send 25c for bulletin, catalog. Knuth's (Harley-Davidson factory dealer) 1753 Muskego, Milwaukee, Wis.

U. S. Govt. surplus "45" Harley Davidson motors, complete with carburetor and generator, in running condition—\$69.50 f.o.b. Chicago. 25% deposit with order. Parts and accessory catalog 25c. Triangle, 2157 Harrison, Chicago.

"BUZZZZ"—The motorcycle magazine. International coverage. Thoroughly illustrated. Yearly \$2.00. Sample 20c. 5424-A Sawyer, Chicago 25.

MOTORCYCLES And parts, new and used, early and late models. Harley Davidson, 813 Ohio, Wichita Falls, Texas.

INDIAN Scout motorcycle \$50; Whizzer motorbike \$25; 1952 Allstate motorscooter \$75; midget car kit with engine \$80. Engines \$3.50 up; (mailorder only). Send 25c for catalogue Number 54, just out listing the above and hundreds of other bargains in new and used midget cars, motorscooters, homebuilders parts, plans, etc. (35c by first class mail). Midget Motors Directory, Athens, Ohio.

AVIATION

YOUR Complete guide to career in aviation mechanics, \$1.00. Aerodyne, 2004 So. 29th, Milwaukee 15, Wisconsin.

PROPELLERS For sleighs, boats. 100 h.p. or less \$40.00. Literature. Universal Propellers, Box 3123A, Ft. Worth.

BUILD Your own airplane. Regulations and building guide, \$1.00. Aerodyne, 2004 So. 29th, Milwaukee 15, Wisconsin.

PROPELLERS, Plans, supplies—For snow sleighs, air boats. Immediate delivery. Catalog 25c. Banks-Maxwell, Box 3301E, Ft. Worth, Texas.

LIGHTPLANE Circular, illustrated, 20c. Craftsman Books, Box 1153, Milwaukee 1, Wisconsin.

PROPELLERS, Plans for snow sleighs, air boats. Lowest prices, fastest service. Literature. Gano Propeller, Box 3284A, Ft. Worth, Texas.

BATTERIES, GENERATORS

GENUINE Edison batteries. Long life. Five year guarantee. Illustrated literature. Kohler light plants. Emergency Lite, 300 Twelfth Avenue, Paterson, New Jersey.

BATTERY Insurance! Prevents corrosion, failure. Guaranteed! Prepaid 50c. Sycamore, 13-M, Oak Park, Illinois.

EDISON Nickel odorless storage batteries. 12 to 600 ampere hour. Any voltage. Long guarantee. Literature. Hawley Smith Co., Croton Falls 1, N. Y.

ELECTRICAL SUPPLIES

LAMP Supplies. Wholesale — Any amounts. Prompt shipment on all parts for repairing and building lamps. Illustrated catalog 15c. Brown Lamp Co., Box 501, Wellston Sta., St. Louis 12, Missouri.

FREE—War surplus catalog. Bargains galore. Welders, motors, generators, hydraulics, pumps, kits for assembling your own, other items. Save. LeJay Company, Minneapolis, Minnesota.

ELECTRIC Clock repairs simple, profitable. Lowest prices on motors, parts. Free list. Time Service Company, 106 West Princess Anne Road, Norfolk, Virginia.

MOTOR Rewinding supplies. Magnetwire, insulation. Silicon transformer steel. Morton Electrical Service, Round Lake, Ill.

LAMPS—25c Brings bargain parts catalog containing instructions for electrifying oil lamps, vases, etc. Gyro Lamps, 5402P Clark, Chicago 40.

PORTABLE X-ray plans. Complete schematic, parts list, servicing instructions. Educational, interesting. Postpaid \$1.00. Roy Willick, 5026 Escalon, Los Angeles 43.

WELDING, SOLDERING, PLATING

BUILD—Ur-Own a.c. welder and a.c. power plant with a good used engine and low cost Hobart generator. Welds anywhere and supplies 5KW stand-by power for any emergency. Write Hobartweld, Box M-833, Troy, Ohio.

WELDERS 220 A.C. \$59; 110, \$37. Morris, 1070 Inner Drive, Schenectady 3, N. Y.

ALUMINUM Wonder solder. No fuss or flux, just heat. Generous sample, quarter. Particulars free. Weldcraft, Bayard, W. Va.

ELECTRO-Plating equipment—New and used. Complete assemblies. All sizes for all types of plating. Baby shoe metallizing sets. Mounts, supplies, instructions. Free catalog. Send description. Hollywood Bronze Supply, Dept. 2A, 1624 E. First Street, Los Angeles 33, Calif.

ACETYLENE Welding outfits new \$49; used \$29; arcwelders \$49.50. Eagle Welding, Dept. PM, 5085 Broadway, Chicago 40, Ill.

MACHINERY, TOOLS, SUPPLIES

SHEBEL Saw Filer. Files all saws. Circular. A. P. Shebel, 730 S. 2nd St., Milwaukee 4, Wis.

LATHEZE—Universal lathe tool holder revolutionary design, quick change, accurate repeating, inexpensive. Calgado, 424 N. Edinburg Ave., Los Angeles 48, Calif.

LATHES, Shapers, millers — Build 'em yourself from unfinished castings. Send 25c for single construction drawings, \$1.00 for drawings of shaper, three millers, three lathes. Pootatuck Corporation, 150 Samsis Place, Stratford, Conn.

GOOD Machines for your shop; 22"x8' lathe \$480.00. 14"x6' lathe \$240.00. Lodge Shipley Q.C. 16"x12' engine lathe, Drive-All, motor, chuck \$1200.00. Becker hand miller \$240.00. Brainard universal miller \$450.00. Vertical milling head \$150.00. 20" drill \$180.00. 14" Hendy shaper, motorized \$380.00. Hack saw \$150.00. Money back if not satisfied. Conversion Parts Co., 278 Adams St., Boston 22, Mass.

FORESTERS Superaxes \$5.50. Ask lists. Fosters, 244 W. 106th, New York 25.

NEW Mall drills with Jacobs chucks. 1/4", \$15; 1/2", \$25; electric saws 5", \$29.95; 7", \$49.50. Wilt Surplus, 7829 S. Racine, Chicago 20, Ill.

ENGINES, MOTORS, DYNAMOS

REWIND Single phase motors, diagrams, instructions, \$1.00. Box 1583, Sandusky, Ohio.

REBUILT Gasoline engines \$17.00 to \$37.00. Cauffiel Motor Industries, Temperance, Michigan.

WINDING Data, listing 225 motors, single and three phase, \$1.00. Motor Data Co., Box 7631, Kansas City 3, Mo.

BOATS, OUTBOARD MOTORS

PLYWOOD Boat plans, twenty for \$1.00. Catalog boat building plans 25c. The Rudder, 15 Murray Street, New York 7.

FULL Size, cut to shape boat patterns, blueprints, 7 1/2-38 feet. Illustrated "Build a Boat" catalog, 25c (coin). "How to Build Boats" book, \$1.00. PolyWog houseboat plans \$10. Cleveland Boat Blueprint Co., 9400 Steinway Ave., Cleveland 4, Ohio.

NOW Faster than ever! Champion Boats — the choice of champions now available to you! Easy-to-read plans; easy-to-assemble kits; or easy-to-afford custom built speed boats. (18 models, outboard and inboard). Send 25c today for multicolored, illustrated catalogue. Champion Boats, 1524 W. 15th St., Long Beach, Calif. Dept. 22H.

OUTBOARD, Sailboat kits. Compare values. Accessories. Boatbuilders Marine, 55-M Sorrento, Aliston, Mass.

KERMATH Marine engine. 50 h.p. 4-cylinder for inboard use only, practically new. Low price for immediate delivery. 1961 E. Milwaukee Ave., Detroit, Michigan.

BOAT Kit, complete, only \$59.00. 12' semi-vee, light enough for cartop. Pre-assembled frames, pre-cut parts, brass screws, illustrated instructions. Write for literature. Penney Woodcraft Industries, Dept. C-13, Defiance, Ohio.

A Must for marine engines—See oil changer ad under Auto Supplies. Bender.

JOHNSON Outboard specialists. Used parts for all models at substantial savings. Prompt quotations. Specify model serial. Crandall-Hicks, 910 Commonwealth, Boston, Mass.

BUILD Marine engines with Federal conversion kits. Federal Marine Motors, 9011 Cottage Grove Ave., Chicago 19, Illinois.

PLANS: Inboard-outboard runabouts, cruisers, sail. Wood, plywood, welded steel. Advise requirements. John B. Clark, N.A., 329 Kenmore, Bay Village, Ohio.

OUTBOARD Motor parts—New, used for all makes. Send stamp for price quotation, listing parts needed. Outboard Motor Mart, Inc., 229A State Street, Boston, Mass.

NEW, Used, rebuilt marine motors. Marine conversions, fittings. Free catalog. Stokes Marine Supply, Dept. 24, Coldwater, Michigan.

CONVERT Fords and Jeeps to 100% marine engines with Osco's world famous Convo-Kits. Deluxe catalogue 25c (coin). Oscomotors, 3627B Lawrence, Philadelphia 40, Penna.

MARINE Conversions for Ford and Jeep engines. Catalog 10c. Lehman Manufacturing Company, 972D Broad Street, Newark 2, New Jersey.

PERMANENT Boat coating. Polyester-Fiberglas. New catalog tells you how—how much. 10c. Airmailed 25c. Gem-O-Lite, Box 6864B, North Hollywood, California.

BELLY Tanks, \$9.95. Free picture. Buck's Auto Wrecking, Merced, California.

ATHLETIC EQUIPMENT, BODY BUILDING COURSES

12 MUSCLE Courses \$2.00. (Results guaranteed.) Sid's System, P.M., Southgate, Calif.

JAP Rifle altering American shells \$6.00. Catalog 5c. TP Shop, West Branch 11, Mich.

BARBELLS. Exercise equipment. Courses. Free booklet. Good Barbell Co., Reading, Penna.

HANDBALANCING Self-taught. Write today. Power, 923-B W. Vine, Kalamazoo, Michigan.

HAVE A muscular, power-packed body! Illustrated course. Results guaranteed! Information free. E. Murphy, 637 Yeoman, Waukegan, Illinois.

SPORTING GOODS, GUNS, FISHING TACKLE, ARCHERY, TRAPPING

FISHERMEN—Don't dig! Use electric Wormgetter! Connect 110 volts. Push rod in ground—worms come out fast broad daylight! Electric light in red plastic handle, with automatic switch, 50 foot cord, instructions. Only \$4.95 postpaid. Wormgetter, Box 697, Livingston, Montana.

CATFISHIN' Handbook. Scientific and practical. 38 pages, 50 topics on how to take catfish. 30 baits analyzed. Fisherman's Notes, Joe Mathers, Marshalltown, Iowa.

KANT-Lash Reel attachment, guaranteed to stop back-lash. \$2.95. Free information. W. H. Deagle, Jr., 238 Jackson St., Twin Falls, Idaho.

FISHERMEN'S 1953 Moon-dial 25c, fishermen's barometer 25c, fishermen's fish-dial (predicts best daily hours for fishing) 25c. Special all three 50c. Lin-Co, Box 3215-E, Tulsa 8, Okla.

BOAT Anchors, fire extinguishers, sinker molds, pole holders. Circular free. Langholz Machine Works, Oak Harbor, Ohio.

YOU Too can catch catfish with our battery lit bobber lure. Two for \$1.00 postpaid. Glo Lite Bobbers, Inc., Detroit 1, Michigan.

CAST Iron molds—For casting fishermen's sinkers. Free illustrated booklet. Reading Instrument Co., Box 78, Reading, Penna.

120 PROFUSELY Illustrated pages antique pistols, swords, daggers, armor, etc. 50c. Robert Abels, M860 Lexington Ave., New York 21.

SHOTGUNS, Rifles, Revolvers, 500 modern, obsolete. Also cartridges. Each list 10c coin. Ed Howe, 52 Main, Coopers Mills, Maine.

5000 BARGAINS, Firearms, binoculars, war relics. Catalog 50c. Smith Firearms, Runnemed, N. J.

TAXIDERMY—Complete book, mount birds, fish, animals. \$3.00. Taxico, 203 Indiana Ave., Providence 5, R. I.

MOLDS For fisherman's sinkers, jigs, squids, casting and spinning lures. Sweet's Molds, Tonawanda 1, N. Y.

BINOCULARS, TELESCOPES, MICROSCOPES, MAGNIFIERS

ASTRONOMICAL Telescopes, Bardou, Unitron, Sans-Streiffe; microscopes, binoculars. Rasmussen-Reece, Amsterdam, N. Y.

BINOCULAR Specialists, all makes repaired. Authorized Zeiss, Hensoldt dealer. Tele-Optics, 5514 Lawrence, Chicago 30.

BINOCULARS, Telescopes, microscopes, terrific values \$3.95 up. Request free money saving catalog. Criterion, Hartford, Conn. Dept. P-14.

REFLECTOR Telescope kits—Precision eyepieces, mirror cells, diagonal holders, tubing, other optical bargains. Free illustrated bulletin. Esco Products, 1426 Wilow Ave., Hoboken, N. J.

FREE Literature. Giant telescope \$12.00. 400X telescope makers lens kit \$6.00. Telescope Co., Manorville, N. Y.

SAVE! Save! New binoculars! Free catalog. Free book, "How to Select Binoculars." Write today! Bushnell's, 43-M68 Green, Pasadena 1, Calif.

TELESCOPES And telescope makers kits and supplies. Perfect merchandise. Terrific savings. Free catalog with instruction booklet. Suffolk Science, Riverhead, N. Y.

GIANT Astronomical telescope complete with 6 ft. tripod. 45X, 75X, 100X eyepieces. Sun projector lens. \$15.00. Money back guarantee. Suffolk Science Service, Riverhead 3, N. Y.

WAR Surplus bargains—Binoculars, telescopes, sextants, millions of lenses, prisms, reticles, eyepieces, objectives, etc. Mail 10c for big Catalog CH. Send \$1.00 for Stock CH-10-piece lens kit and big instruction booklet. Edmund Scientific Corp., Barrington, N. J.

POWERFUL Astronomical telescopes easily made. Perfect lenses and instructions for making erector, 45X, 100X, 200X, and 400X telescope—\$4.00. Riverside Telescope Co., Riverhead, N. Y.

PARADISE For hobbyists! Microscopes, binoculars, telescopes. Free catalog! Nassau Optical, 9 West Greenwich Ave., Roosevelt, L. I.

AMAZING Prices, binoculars, telescopes, microscopes. Free trial. Folder, "Binocular Selecting," optical catalog free. Prentiss Importers, Mercury Bldg., West Los Angeles 25, Calif.

REFLECTING Telescopes, 60X, completely assembled \$29.75. Guaranteed observatory clearness. Free information. Skyscope, 475 Fifth Avenue, New York 17.

MAKE Your 6" telescope reflector. Glass, abrasives, instructions—\$9.50. F. Cameron, Box 65, Inwood 96, N. Y.

BINOCULARS. Lowest prices. 8x30. \$32.00 guaranteed telescopes, microscopes. Free catalog: All sizes. Joe's Binocular Sales, 4827 Second Blvd., Detroit 1, Mich.

SAVE Money—Get interesting facts! Free 52 page three color catalog. 80 different models. United Binoculars, 9043 S. Western, A-5608, Chicago 20.

PETS—DOGS, BIRDS, RABBITS, HAMSTERS, ETC.

RABBITS. Money making sideline. Booklet free. Tayco Rabbitry, Hapeville, Georgia.

NATURALIST'S Catalog 10c. Turtle 85c. 200 mealworms \$1.20. Alligator \$3.85. Quivira Specialties, Topeka 51, Kansas.

MAKE A living with dogs. New book. Successful Kennel Management. Breeding, housing, judging, selling, etc. \$5 prepaid. Dept. PM, Beech Tree Farm, Falls Church, Va.

BEAUTIFUL Pure white pedigreed police puppies. Ansonia Kennels, Mose, N. Dak.

HAMSTERS 4 To 7 weeks \$1.00 each (order over fifty), free delivery. Riverside Hamstery, 3864 Lasalle Blvd., Verdun, Que., Canada.

GUINEA Pigs. Profitable! Investigate! Booklet free. Taylors, B426A, Hapeville, Georgia.

CHINCHILLAS Rented. We pay \$300.00 each for raising. Write: R. Rau, Route 2, Jeannette 7, Pennsylvania.

CHINCHILLA. Reasonable prices, unusual guarantees. Vernon's Chinchilla, 1201 Shelton, Abilene, Texas.

DOLLAR-Maker rabbits! Cash markets. Write today! Ramshead Ranch, Gibbsboro 3, New Jersey.

HAMSTERS, Golden and Panda. Literature free. Charles E. Bowser, Smokerun, Penna., Dept. H.

HAMSTERS—Cages and equipment. Free illustrated details. Lakeview Hamster Colony, Newfield, New Jersey.

EARTHWORM Raising pays worthwhile profits! Illustrated booklet explains raising, feeding, packing, marketing. 25c. Ozark Worm Farm—J. Willow Springs, Mo.

STANDARD Rabbit Journal, B-241-M, Milton, Penna. Year \$1.00, sample dime, beginner's manual 25c.

HAMSTERS—Virgin stock; young, \$3.00 pair; fully developed, \$4.00 pair. Adirondack Hamstery, Prospect 2, New York.

MAKE Big money! Raise Chinchilla rabbits. Cash markets supplied. Write today! Rockhill Ranch, Sellersville 15, Penna.

YOUNG Parrots—Make fine talkers. Herb Miller, 1911-N, Lubbock, Texas.

Mink Raising information free. Complete. Lake Superior Mink Farm, Superior, EE1, Wisconsin.

HAMSTERS—Delightful small pets. Free illustrated details. Anderson's Hamstery, 35 Oneida, Pontiac, Michigan.

BIG Profit raising chinchilla. Good breeding registered stock now available. H. Sheppard, 124 Columbia Road, Ellicott City, Md.

RAISE Highly-profitable Angora and New Zealand rabbits. Particulars free. White's Rabbitry, Newark, Ohio.

CHINCHILLAS (No rabbit.) Easily raised anywhere. Profitable. Big future. Terms. Hibner Chinchillas, Ithaca, Mich.

PLANTS, SEEDS, NURSERY AND GARDEN SUPPLIES

FRUIT Trees! Stark Bro's sensational new "dwarfs." Also standard size, exclusive patented, trade-marked varieties produce abundant, larger, better apples, peaches, pears. All fruit faster growing, quicker bearing. Also beautiful ornamental trees and shrubs. Get giant new color-photo catalog free. Stark Bro's, Dept. 30084, Louisiana, Missouri.

HARDY Glads—For October planting. Other bulbs. Gladhaven, Sebastopol, California.

GINSENG Roots bring high prices. Information. M. Collins, Viola, Iowa.

GROW Miniature trees. Complete instructions, \$1.00 returnable. Revealer, Box 37P, New York 53.

NORFOLK Winter novelty flower. Potting or edging. 15 bulbs \$1.50, airmailed. Wheatley, Norfolk Island.

WAGON Wheels—Decorate your lawn and garden, make ideal gates. Price first wheel \$7.50, additional wheels \$5 each. J. Lee Hackett Company, 1961 E. Milwaukee, Detroit, Michigan.

POULTRY, FARM SUPPLIES

KNOW How to raise poultry for profit. Read Poultry Industry. Every issue packed with helpful hints and practical suggestions. Latest articles on breeding, feeding and management. Subscribe now, 1 year 50c, 3 years \$1.00. U. S. funds or checks payable at a New York or Boston bank. Poultry Industry, Dept. PM, 376 Boylston St., Boston 16, Mass.

FARMS, FARM LANDS, REAL ESTATE

NEW Fall catalog, free! Brand-new guide to 1953's best buys! Farms, ranches, country homes, resorts, businesses, 15 states. Many with crops growing, stock, equipment, furnishings included. New low prices, easy terms. Nearly 1,200 bargains described, 550 actual photographs, 132 exciting pages. Our 28th year. Write for your catalog today! United Farm Agency, 1304-PM Consumers Bldg., Chicago 4, Ill.

\$5.00 PER Acre, Missouri land. Warranty deed. Free list. John Calvert, Plant City, Florida.

NEW List farms, auto courts, homes, Missouri Ozarks. Johnson Realty-PM, Marshfield, Missouri.

SELLING Shingled houses like rent. Job possibilities. Perry, Brierhill, Penna.

FARM And business catalog free! Big edition. Hundreds of bargains from \$1000 up. Maine to Florida. West's, M-8, Pittsburgh 17, Penna.

FLORIDA Service. Ages 18 to 80? Undecided about moving south? Write me. Ross, Wakeman, Ohio.

CALIFORNIA Ranch lands. 50c to \$5 acre minimum bid. Farm-ranch-hunt-fish-retire. 10c brings illustrated land catalog, outline maps. Tax Land Sales, Box 2350 BW, Hollywood 28, Calif.

STROUT Farm catalog free! Farms, homes, businesses, etc. Over 3200 bargains described. 31 states. World's largest, 53 years service. Strout Realty, 7-M So. Dearborn St., Chicago 3, Ill.

HOMESITES \$400—Convenient payments. California's finest garden section. On Morro Bay's scenic shores. Wonderful fishing, boating, bathing. Fertile soil, softest water, temperate climate, congenial community. Free literature. Richard Otto, Department M, San Luis Obispo, Calif.

FARM-Ranch opportunities. Favorable conditions, Washington, Minnesota, Montana, Idaho, Oregon, North Dakota. Literature, farm descriptions. Specify which state. J. W. Haw, 119 Northern Pacific Ry., St. Paul 1, Minn.

\$5.00 MONTHLY Buys 40 acres near town; price \$200.00. Free list. Box 425-P, Carthage, Missouri.

PROFITABLE OCCUPATIONS

SELL Popular Mechanics and all other magazine subscriptions. Free catalog, supplies. Subscription Service Company, Dept. B, P.O. Box 2070, Birmingham, Alabama.

ALASKAN Jobs! Over 150 new construction projects with names, addresses companies hiring. Thousands needed. Highest wages. Military, private construction, mining, fishing, lumbering, aviation, railroads, homesteading. Skilled, unskilled workers. Salary information. Government map included. \$1.00 complete. Alaskan Opportunities (PM), Box 362, Kenmore, Washington.

MUSHROOMS Grown boxes, barrels. Manureless process 50c. Spawn \$1.00. Gordons, 553 William, Winnipeg, Manitoba.

MAGAZINE Subscriptions. Biggest commissions. Bonus. Qualified Publications, 451B Kingston, Brooklyn 25, N. Y.

EARN Money writing stories; expert guidance. Pauline Bloom Workshop, 58 Willow-P, Brooklyn 2, N. Y.

\$400-\$900 MONTHLY Raising chinchillas. Guaranteed market provided. Good investment. Free details. Colonel Richardson, Dept. 383, 65 Lucille, Manchester, New Hampshire.

DESIGN Houses! Easy profits! Write Wat, Box 207, Berea, Ohio.

WELDING Pays big money. Learn easily at best equipped school in country. Non-profit school with low cost training. G. I. approved. Write Hobart Trade School, Box M-832, Troy, Ohio.

FOREIGN Employment. Top pay. Thousands needed on huge projects. Many trades. For immediate information on who to contact and how to apply, etc., send \$1.00 to Dept. 138, Worldwide Job News, 150 Pamela Rd., Monroe, Calif.

BUY Wholesale thousands nationally advertised products at big discount. Free wholesale plan. American Buyers, 628-R Linden, Buffalo, N. Y.

MAKE Sell exquisite artificial flowers, woodfibre, corsages, chenille novelties, dolls, costume jewelry, leathercrafts. Complete supplies, beginners kits. Wholesale catalog 10c. Profitcrafts, 4509T307 Lorain, Cleveland 2, Ohio.

\$10,800 PROFITS! Your own mailorder business! No capital risk! Success plan (worth \$2) free! Write today! Treasury, 709 Webster, New Rochelle L-14, New York.

WANT A diesel job? New opportunities to increase income. Higher pay. More money. We can help you qualify. Tools. Shop method home training. Write today! Diesel, Tractor, Heavy Equipment Division, Interstate Training Service, Dept. B3H, Portland 13, Oregon.

SEND For big, new 1953 illustrated catalog that will show you how to turn your spare time into cash—making quick-selling, highly profitable lamps. Every home a prospect. Hundreds doing it, you can, too. No experience or special tools required. Catalog No. 7 contains 56 pages filled with shades, shade frames, figurines and bases, oil lamp converters, boring compound, and dozens of similar items. Also all kinds of sockets, cords, pipes, harps, finials, bases, and hundreds of other parts—everything you need. Special 8-page section shows 6 beautiful lamps in kit form, ready to assemble. You buy wholesale, sell at retail. Make big profits. Send 25c today for new 1953 catalog and wholesale price list, you'll be glad you did. The 25c will be refunded on your first order. Gearon Co., Dept. 500-B8, 27 S. Desplaines, Chicago 6, Ill.

HOME Business opportunities. Free details. Uncle Herb, Box 185, King, N. C.

FREE! "301 Profitable Small Businesses!" Amazing shoestring plans! Work home! Start sparetime! Deumant Surveys, Kenmore 23R, N. Y.

EVERYBODY Likes candy. Learn to make professionally. Our 43rd year. Ragsdale Candies, D6, East Orange, New Jersey.

FOREIGN Jobs. Contracts underway and soon starting in Africa, South America, Canada, England, Europe, South Pacific, Middle East, Mexico and Alaska. Send \$1.00 for foreign job news, information, application forms, etc. DCS Foreign Job News, Dept. 268-SP, Bridgeport, Ill.

OVERSEAS Jobs. Big pay, transportation, expenses. Clerical, professional, mechanical workers. Most all trades. Latest listings airline, construction, manufacturing, oil, steamship companies, government agencies, many other opportunities. Up to date information on securing employment, contracts, income tax, application forms. \$1.00. Overseas Jobs, Box 335-A12, Baton Rouge, La.

CONSTRUCTION Job list. Published monthly. \$1.00. Dempster's Construction Scout News, Dept. 268-SO, Bridgeport, Ill.

CASH In on coming income tax boom! Earn big fees preparing tax returns. Experience unnecessary. Free details. Union Institute, Lakewood 10, N. J.

\$1300.00 MONTHLY For truck drivers, \$1400.00 monthly for carpenters, electricians, plumbers and mechanics, \$1200.00 for clerks and laborers, over \$2000.00 for superintendents. Limited hiring now being done. Full information and complete foreign listings, \$1.00, woman's listings \$1.00. \$1,200,000,000.00 stateside project, over 15,000 will be hired. Complete information, opportunities, living conditions, etc., and domestic listing, \$1.00. Specify listing, Dept. 3-H, Opportunities Unlimited, 1110 Commerce Bldg., St. Paul, Minn.

ENGRAVING Plastics titleplates brings profits to \$5 hour with new Dupliscaler engraving machine. Details, sample 25c. Desco Distributors, 6334-B Sepulveda, Van Nuys, Calif.

EARN \$5000, \$10,000 A year publishing your own local magazine. I do. Printed book tells how. \$2.00. Walsh, 423 N.W. 1st Avenue, Fort Lauderdale, Florida.

ALASKA! Last American frontier. \$1.00 brings 1953 business directory and government map. Military and civilian construction; homestead and highway facts; mining, aviation, fur farming, grazing, timber, travel directions. List of firms hiring. How to apply. Alaska Opportunist, Box 92-P, Hollywood 28, Calif.

RAISE Pheasants on \$100 week plan. Little capital and space can make you independent. Free details. Great Central System, Columbus 1, Kansas.

FOREIGN And Latin American employment. 1953 "Foreign Service Directory" gives up-to-minute facts on military and civilian construction, government jobs, major oil listings, aviation, transportation, steamship lines, mining, importers, exporters, how-when-where to apply, application forms, hot list firms hiring. \$1.00 postpaid. Global Reports, Box 883-P, Hollywood 28, Calif.

GROW Mushrooms. Cellar, shed, and outdoors. Spare, full time, year round. We pay \$3.50 lb. We paid Babbitt \$4,165 in few weeks. Free book. Washington Mushroom Ind., Dept. 99, 2954 Admiral Way, Seattle, Wash.

MAKE Flexible molds! Cast plaques, bookends, figurines! Free sample! H. Tooker, 630-M Chesnut, Hamilton, Ohio.

FREE Book "505 Odd, Successful Businesses." Work home. Expect something odd! Pacific, Oceanside, Calif.

\$40.00 WEEKLY. Made growing mushrooms. Dominion patent 331,583. Free spawn with order. North American, 169P Yonge, Toronto, Canada.

FOREIGN Employment construction work. If interested in foreign projects with high pay, write Foreign Service Bureau, Dept. PM, Metuchen, New Jersey.

BOOKS, PERIODICALS, PICTURES, POSTCARDS

FREE Subscription: The Americana Eagle. No fees. No purchases required. Send your name today to receive newspaper "Americana Eagle." Contains book news, other valuable information. Mail Order Division, Americana Corporation, Dept. PM-8, 333 N. Michigan Ave., Chicago 1, Ill.

THIRTY Different full-color post cards, 30 different states, 25c postpaid. Nationwide, Arlington, Texas.

LEARN All about contests. Subscribe to newly enlarged contest bulletin. \$1 for 12 monthly issues. Publishers Products, Box 13 PM, Brooklyn 4, N. Y.

NATURAL Color photo postcards of Houston, Texas, 20c. \$1.00 dozen. Earl Macon, Box 726, Clute City, Texas.

SPARETIME Profits taking subscriptions, all magazines. Wholesale catalog free. Cassell Agency, Westfield 2, New Jersey.

CARRIER & Ives reprints. Free list. Dinneny, 31-53 34th St., Astoria 3, N. Y.

PICTURE Post cards from your photograph. 1000, \$11.00. Raum's, 4154 Fifth Street, Philadelphia 40.

BOOKHUNTERS! All subjects. Send wants! Jaher Book Service, 620-P East 178 Street, New York 57.

NATIONAL Geographic Magazines, 1888-1952. Periodical Service, Box 465-PM, Wilmington, Delaware.

BIG Catalogue; 1500 bargains, send 10c. Books, 3100 Ocean Parkway, Brooklyn 35.

FREE Catalogue. Special interesting books. Powers, 1324 Wilshire, Hollywood 17, California.

BOOKS. Unusual. All subjects. Free list. National Publications, Box 1214-M, Omaha 1, Nebr.

BOOKHUNTERS! Scarce, unusual, miscellaneous books supplied. Atlantic Book Service, Lawrence Avenue, Charlestown 29, Massachusetts.

SENSATIONAL Book bargains! Free catalogue! Write: Old Prof's Book Shop, 9 W. Lawrence St., Pontiac 15, Mich.

BOOKS Found! Any author, old or new. Rush titles wanted; no obligation. International Bookfinders, Box 3003-PM, Beverly Hills, California.

GAMES, TOYS, NOVELTIES

TWENTY Adult party games. Expect fun. Entertaining troubles over. Send dollar bill. Games, Box 582, Pocatello, Idaho.

MAGIC TRICKS, PUZZLES, JOKER NOVELTIES

EASY Professional magic for beginners. Complete amazing trick and illustrated catalogue 35c. Hal Kaye Enterprises, Department B, Box 8084, Clinton Hill Station, Newark, N. J.

MAGIC—Parlor, stage. Joker's supplies. Lower prices giant catalog 25c. (Refunded.) Top Hat Magic, Evanston, Illinois.

NEW Magic catalogue and magic circulators 10c. New joke lists 5c. Magic Factory, Minneapolis 2, Minn.

FREE Lists of magical and joker novelties. Carlson & Son, P.O. Box 3541, Miami 22, Florida.

SURPRISE! A real joker. "What Most Men Know About Women." Free gift with each order. Only 50c. R. Ramey, Oakwood Ave, Waukegan, Ill.

WE Supply every noted magician. Large professional catalog \$1.25. Holden's, 120 Boylston Street, Boston, Mass.

PROFESSIONAL Catalog, 150 pages, 25c. Williams, 900 Plymouth, Ellwood City, Penna.

500 TRICKS, Douglas famous 120-page catalog, only 10c. Fastest service to magicians for 30 years. Send 10c today. Douglas Magicland, Dept. 1, Dallas, Texas.

2500 TRICK Catalogue (512-pages), pocket, parlor, stage. World's finest magic. Catalogue \$2.00 (dollar trick included free). Kanter's, M-1311 Walnut, Philadelphia 7.

BIG Fun kit! Tricks, jokes, novelties, books. Real gay stuff. Howls galore. \$1.00. Johnson, 414 McRae, Wilmington, N. C.

PROFESSIONAL Catalog and free trick 35c. Terry's Magic Studio, 1921 66th Street, Brooklyn 4, New York.

GENUINE Ventriloquism. Secret, one dollar. Lou Martin, Box 1821, Tulsa, Okla.

VENTRILOQUIAL Dummies, low price, any type, custom-made. Send 25c for pictures and information. C. R. Gough, 218 N. Jefferson, Hartford City, Ind.

90 PAGE Novelty-magic catalog with exciting trick, 25c. Allen, Dept. PMT, Clinton, Missouri.

224 CATALOG, Magic, illusions, sensational escapes, spiritualism. Also big mystery review book. Illustrated, prepaid. Send one dollar. Great Heaney, Oshkosh, Wisconsin.

STAMP COLLECTING

LIBERIA Literacy 3c to approval applicants. Sheridan, Route One, Fulton, New York.

FINE Approvals. Fast, personal service. What countries do you prefer? I'll send their stamps. Skinner, 438 Locust, Long Beach 12, California.

TERRIFIC Collection—Unsurpassed bargain! Animal stamps from Inni, Iceland fish. Gold mining in British Guiana. Map, coat of arms of Nyasaland. Croatian imperatorate set. Red Cross airmails from Spain. Beautiful flowers in natural colors, from Congo, Colombia, San Marino, etc. Triangles from many countries. Multi-colored stamps of Cape Verde. New, big set from Uruguay. Reproduction of first U. S. stamp. Stamps honoring landing of Columbus. All these, plus more than a hundred others, for only 50c, to introduce our bargain approvals. Money-back guarantee on this breathtaking, unusual collection. Write today. Wolverine Stamp Service, Dept. C-1, Fruitport, Mich.

TRIANGLES, Airmails, bicolours, U.S.A. stamp centenary, Columbus, Trieste, Garibaldi, fortresses, large historical pictorials, 3c to approval buyers. Fortune Stamp Company, PMM-1, Washington 10, D. C.

ALASKA Postmark directory, 250 listings, \$1.00. Box 591, Spenard, Alaska.

SPECIAL—75 Quality stamps, 10c. Approvals. Bob Martin, Newton, N. C.

APPROVALS? U. S. or foreign? Mint? Used? Hotchkiss Stamps, Montpelier, Vermont.

QUEEN Elizabeth Coronations 10c. Dolins, 31 Park Row, New York City 38.

RUSSIA 75 Diff. with approvals 15c. Wilcox-p, Box 292, Bremerton, Wash.

THOUSANDS Of stamps can be added to your collection at 1c and 2c each. Ask to see our big approval books of attractive, low priced approvals. Everything catalogued according to Scott's. Large discounts. Modern Stamp Co., Dept. A-1, Ferrysburg, Michigan.

FREE: Mint British Colonies from Tonga, Seychelles, Brunei, Transjordan, Sarawak, Solomon Islands, Caymans, Gilbert Ellice—Free with approvals. Viking, 11-Z Northern Blvd., Great Neck, N. Y.

33 DIFFERENT United States—3c. Approvals. Utechts, 1143D North Keeler, Chicago 51.

BIG New U. S. catalog—Only 10c! Just published by world's largest stamp firm. Up-to-date price guide to all postage and airmail issues; hundreds of illustrations. Also lists albums, packets, supplies, etc. Send dime now! Money-saving special offers, approvals included. Harris Co., Dept. 202, Boston 17, Mass.

SCARCE Burma set. \$1.25 value. Native girl, elephant, Mandalay tower. Only 10c with approvals. Welles, Box 1246-R, Church St. Station, New York City.

THIRTY Different full-color post cards, 30 different states, 25c postpaid. Nationwide, Arlington, Texas.

50 DIFFERENT Worldwide 3c! Approvals. Vinny Jo, Box 3062, Seattle 14, Wash.

FREE Leipzig Pair set with approvals. Lighthouse, Box 1516B, Colorado Springs, Colorado.

HAWAIIAN Stamp free with approvals. Harold Jones, 5268 Ellenwood, Los Angeles 41, Calif.

25 URUGUAY 3c With approvals. Stamps, Box 35, Kensington, Buffalo 15, N. Y.

GIGANTIC Collection free. Includes triangles, early United States, animals, commemoratives, British Colonies, high value pictorials, etc. Complete collection plus big illustrated magazine all free. Send 5c for postage. Gray Stamp Company, Dept. PM, Toronto, Canada.

FREE Complete set of famous Americans, flags, parks and presidentials to approval buyers. Send 3c for 15 of the above stamps plus full particulars. Triboro Stamp Company, 145 Nassau Street, Dept. 108, New York 38, N. Y.

GREAT Free offer—Weird mosquito stamp, thrilling bicycle race, gorgeous orchid, colorful native drummer, gigantic diamond airmail, stamp albums, all to our approval buyers. Bell Stamp Service, Dept S-4, Bell, California.

U. S. Approvals, mint, used! Square Deal Teal, 663 Beach, Rochester 12, N. Y.

ITALY—100 Different 10c with approvals. DeRespinis, G.P.O. Box 771-P, New York City.

20 DIFFERENT Swiss 10c with approvals. S. Penniston, Norborne, Missouri.

100 EXOTIC Japan stamps plus 88 flags from all nations of the world in brilliant natural colors! We'll also include a copy of our booklet "How to Recognize Rare Stamps" free with this bargain offer. Send 25c today. Offer limited. Kenmore, Milford JF-238, N. H.

500 MIXED U. S. 20c; 1000, 35c; 2500, 75c. Sibley, Mendon, Mass.

115 ALL Different used Canada, only 50c. R. Bernier, 555 Markham St., Toronto 4, Canada.

50 DIFF. Finland 10c with approvals. Carroll's, W. 310A Sprague, Spokane, Wash.

U. S. Army-navy cpl. mint 50c. Approvals accompany. Lancaster Stamp Co., Lancaster, Penna.

CIPEX Souvenir sheet plus 25 different U.S., 10c. Approvals accompany. Village Stamps, 90-39P 214 St., Queens Village 28, N. Y.

MONACO Nudes complete—10c with approvals. Royal Stamp Company, Tamaqua, Penna.

111 DIFFERENT Including airmails, coronation, Korea, triangle, many others. Only 10c with approvals. Broad Stamp Co., Box 866, Lexington, Ky.

ZOUNDS! Exciting strange countries packet. Free with approvals! Saxon, Vista, California.

50 DIFFERENT Argentine 10c. Approvals. Reuter, 611 W. 40th Pl., Los Angeles 37.

100 DIFFERENT Italy 10c with approvals. Sadler, 9013 Central, Kansas City 14, Mo.

STAMP Wallet 5c with approvals. Amberg, 537C 35th, Union City, N. J.

100 DIFFERENT U.S. 25c, approvals. Buckeye, Box 53, Mansfield 2, Ohio.

PERUVIAN Stamp liquidation: 10 sets, 50 varieties, \$1.50; 1000 well assorted \$1.00. Stamp Exchange, 210 Windermere Ave., Interlaken, N. J.

WANT Better stamps? Try our quality U. S. foreign approvals. North Andover Stamp, North Andover, Mass.

25 BRITISH Colonies 10c. Approvals. Stoll, 2632 Burnett, Louisville 10, Ky.

FREE! Big illustrated catalog! Send today! Stamps by Mail, 2133 Lunt, Chicago 45.

UNITED State fully illustrated price list free. Stone, 45-P Bromfield, Boston 8, Mass.

WOW! 203 All different Germany 15c. Zeppelins, semi-postals, airmails, high values. Big bargain lists and approvals included. Jamestown Stamp, Dept. 512, Jamestown, N. Y.

PACKETS World different 2,000, \$3.00; 3,000, \$6.00; 5,000, \$15.00; 10,000, \$47.00; 20,000, \$200.00. Russell Smoky Mountain, Box 2011D, Natural Bridge Station, St. Louis 15, Mo.

25 DIFFERENT French colonies 5c with approvals. Adlez, 367 Park Ave., Newark 7, N. J.

SENSATIONAL Guaranteed bargains! 1,000 different colorful, attractive mounted stamps, 1 and 2c each. Rushed immediately. Niagara Stamps, Niagara-on-the-Lake 71, Canada.

FREE To approval applicants—Israeli, British, French Colonies, Latin American, U. S. packet. Hobbies, 1463 Drexel, Miami Beach 39, Florida.

UNITED States approvals. Select copies. Used, mint. Kingsbury, So. Woodbury 2, Vermont.

FREE! Powerful magnifying glass for 5c post. Bargain lists and approvals. Jamestown Stamp Co., Dept. 207, Jamestown, New York.

AMAZING Offer! 200 United States stamps—including commemoratives, airmails, high denominations to \$5.00, only 10c to approval applicants! Illustrated bargain lists free. Mystic Stamp Co., Dept. 80, Camden, New York.

OLD U. S. on approval. Low prices. MacG., 2905 Observatory, Cincinnati 8, Ohio.

VALUABLE Airmail book plus gorgeous world-wide airmail collection 10c. Includes \$10,000 stamp, zeppelin, scarce triangle, many others with beautifully illustrated book, only 10c with choice approvals and bargain lists. Jamestown Stamp Co., Jamestown 708, New York.

NUDES Set; colorful approvals—10c! Atlas, 2630-M Eisenhower, Racine, Wis.

327 DIFFERENT Stamps 25c! Including early Canada, Newfoundland, British Colonies, Vatican, Red Russia, Hitler heads, Indian states, animals, airmails, French Colonies, rarities, unusuals. Every stamp different. Rare bargain only 25c with our bargain approvals. Money back guarantee. Niagara Stamp Co., Niagara-on-the-Lake 61, Canada.

300 STAMPS For only 10c.—This mammoth value includes airmails, pictorials; stamps from strange countries cataloguing up to 25c each! Also approvals. Mystic Stamp Company, Camden 80, New York.

FLAG Stamp—Free with hydrate U. S. approvals. Wenigman, 1933 Patterson, Chicago 13.

200 DIFFERENT Including Roosevelt triangle, 5c to approval applicants. M. Avalon Stamp Company, Springfield, Mass.

STAMPS Wanted. Collections, duplicates, surplus stock, mint and used. Good grades only. Buy outright if bargain. What have you? Write us details. Vanroy Shirk, Lebanon, Penna.

100 DIFFERENT Spain 25c. Penny approvals included. Reed, Box 980, Chicago 90, Ill.

WORLD'S Largest stamp (7½x14 inches). A real curiosity! Retail for 50c, only 3c to approval applicants. Tatham Stamp Co., Springfield 30, Mass.

OLD Scarce U.S. seconds on approvals. Slight imperfections, lowest prices. Hernefield, Clintonhill Sta., Newark 8, N. J.

UNITED States—40 different 10c; 40 different commemoratives 25c. No approvals. Seidenberg, Appleton 944, Wis.

FREE Stamp zoo! Rhinoceros, snake, giant, pygmy, emu, kangaroos, koalabear, kookaburra and other wild animals. Free with exciting approvals. Niagara Stamp Co., Niagara-on-the-Lake 51, Canada.

GERMANY Beautiful mint pictorial sets, over \$1.50 catalog, 25c, approvals. Pomykala, 3110 West 40, Chicago 32, Ill.

PAY Less—Get more. Packets by country or subject. Mammoth list free. Introductory special 100 different air mails regularly \$1.10, only 40c. Econopackets, Box 168, Riverside 9, Calif.

SAVE Dollars, exchanging duplicates. Information free. Collector's Exchange, Isle, Minnesota.

FREE. Scott's International Album, other premiums. Details with approvals. Raymax, 35-Z Maiden Lane, New York City.

½—1—2c APPROVALS. Bargains galore! Cole, 43A Rinewalt, Buffalo 21, N. Y.

FREE Sample—Interesting, informative, illustrated! National Stamp News, Anderson, South Carolina.

POLAR Bear triangle, giant George Washington, six colored Ecuador, Arctic triangle, first American commemorative, Corsica, Devils Island, others. Everything free with approvals. Capital Stamps, Little Rock 2, Ark.

FREE Ships! Animals! Pictorial assortment 10c. Bristol Stamps, Collinsville, Conn.

WONDERFUL Offer — 7 complete mint sets only 10c with approvals. Reich (M26), 1033 Lawrence, Chicago 40.

FREE. Valuable mystery gift. Approvals. Raymax, 37-Z Maiden Lane, New York City.

UNITED States—58 different including 8 airmails, 15 commemoratives, 10c. Approvals. Sunset, Box 47, South Gate, Calif.

50 VARS. U. S. commems., 20c. 1000, assorted \$2.75. C. Ritchie, Watertown, So. Dak.

HUNDREDS Of free commemorative and bicolored stamps to buyers from our ½c, 1c and 2c approvals. Orana, Box 1775, Santa Ana 12, Calif.

65 ALL Different U. S. stamps includes 19 Century, commemoratives, airmails and \$5.00 stamp. Only 10c. Approvals. Willett Co., Box 511-L, Port Chester, N. Y.

FREE, World's largest stamp! Three inches! Jim, 714 Chaplin St. S.E., Washington 19, D. C.

COINS, TOKENS, CURRENCY

WORLD'S Greatest magazine for coin collectors and wooden nickel 10c. Lawrence Brothers, Anamosa, Iowa.

FORTY Different uncirculated nickels \$6.00, dimes \$8.00, quarters \$31.50, halves \$39.50, dollars \$69.50. Johnson's, 644 E. Valerio, Santa Barbara 3, Calif.

OLD Money wanted. Do you know that coin collectors pay up to \$100.00 for certain U. S. cents? And high premiums for all rare coins? We buy all kinds. Send 4c for large coin folder. May mean much profit to you. Numismatic Co., Dept. 20, Fort Worth, Texas.

WHAT Are your coins worth? Amazing Fell's new 1953 United States coin book. Everything on every single coin minted—Worth, value, how to sell, speculating, investment; other valuable facts. Cloth-bound. 150 illustrations. Send no money. Pay postman only \$1.50 (plus postage) or \$1.50 postpaid (refundable). Order now! Fell Publishers, 386-M-15 4th Ave., New York City 16.

66 COINS And bills, \$1.00. Oddehon, Box 482, St. Louis, Mo.

U. S. Coin specialists. Bargains. Write 210 South Sixth Street, Minneapolis.

UNCIRCULATED New Zealand Florin, shilling, and three pence \$1.00. Edgar, 18 Thwin, Baldwin, N. Y.

105 DIFFERENT Foreign bills, \$1.00. Free list. Dwight Musser, Dunbar, West Virginia.

LIBERTY Nickels, 8 different dates. \$1. Two large cents, \$1. Delmaco, Box 1123, Wilmington, Del.

1953 COIN Valuation handbook, 127 pages, 380 illustrations, clothbound, \$1.25. 50 Indian cents \$3.00. 1858-O 50c, uncirculated, \$3.75. Cook Coins, Jackson 5, Mississippi.

INDIAN Cent with bargain lists 10c. Hutchinson, 3463 "I" Street, Philadelphia 34, Penna.

COIN Collector's Magazine. Largest independent, over 1000 pages per year. Sample copy 30c; \$3.00 per year. Hewitt, 7320-J Milwaukee Ave., Chicago 31.

FREE! Foreign coin, banknote and coin collectors illustrated catalog to approval service applicants. Send 3c postage. Tatham Coinco, Springfield 30, Mass.

SET Japanese invasion notes for United States, \$2.00. Burma note and coin catalogue, 25c Shultz, Salt Lake 10, Utah.

GET Profit and pleasure in collecting old coins. Send 10c for 56 page illustrated coin catalog. You'll be delighted with it. Send for it now. B. Max Mehl, 370 Mehl Bldg., Fort Worth, Texas. Largest rare coin establishment in U. S. Established 53 years.

SCARCE 1931-S cent only \$1.25; ancient Roman coin \$1.00; Whitman coin albums, three for \$1.00 postpaid. Ben's Coin Shop, 31 North Clark, Chicago 2.

PRECIOUS STONES, MINERALS

24 BOXED And identified mineral specimens \$1.00. Gemco, Elkhart Lake, Wis.

GENUINE Red Arizona rubies (garnets). Send quarter for packet. Bitner's, Box 1025B, Scottsdale, Arizona.

SAPPHIRE, Topaz, tourmaline, garnet, peridot. 5 uncut gem specimens, \$1.00. O'Brien's, 1116M Wilcox, Hollywood 38, Calif.

ROCKS, Ores, minerals precisely analyzed \$5. Absolute spectrographic detection of 45 elements including uranium. Free information. Keldon Research, Box 2555, Los Angeles 54, Calif.

GEMSTONES, Mineral specimens. Every variety. Lowest prices. Postcard brings free booklet. Plummer's, 4720 Point Loma Ave., San Diego 7, Calif.

GEMS, Precious and semi-precious, genuine, from world-wide sources. Deal direct, no overhead, save money. Catalog 10c. Hill Co., 5450-G Portland Rd., Salem, Oregon.

FIND Tungsten, mercury, uranium with Mineralight. Free brochure. Write Dept. PMS Ultra-Violet Products, South Pasadena, California.

ALUMAG Gems! The world's most beautiful synthetic gemstone. Bluewhite, 58 facets, hand cut and polished. Harder than Zircon or Rutile. \$12.00 carat. Satisfaction or full refund. Rogers Jewelers, 291 Grant, Buffalo, N. Y.

ANTIQUES, RELICS, INDIAN GOODS, CURIOS

ANTIQUE, Firearms, pistols, percussion, flintlock, list 25c coin. Westbrook, 738 Royal Street, New Orleans 16, La.

4 PERFECT Arrowheads \$1.00. Flint knife 50c. Hide scraper 50c. Stone axe \$3.00. Perfect pipe \$3.00. Flint hoe \$1.00. List 10c. H. Daniel, Lamar, Arkansas.

4 PERFECT Arrowheads \$1.00. Good grooved tomahawk \$2.00. List free. Lear's, Glenwood, Arkansas.

HOBBIES AND COLLECTIONS

LEATHERCRAFT Is fun especially now. Make your own leather belts, billfolds, purses, hats, dresses, blouses, from durable low-priced leathers. Supplement your seasonal wardrobe with leather articles. Free catalog. Tandy Leather, Box-397, C. Tulsa, Oklahoma.

EXCITING Hobby; collect authentic military patches, insignias, campaign ribbons, navy rates, etc. 57 assorted \$1.00. Free gift. Pritt, Dept. M-8, 12 West 27th, New York City.

THIRTY Different full-color post cards, 30 different states, 25c postpaid. Nationwide, Arlington, Texas.

50 DIFFERENT Army embroidered patches \$1. Other bargains. Insignia Mart, 703A Broadway, New York 3, N. Y.

MATCHBOOK Collectors! Send for exciting new easy way to mount your matchbooks, full or empty. Free. Matchless Album Co., Box 121PM, Long Branch, New Jersey.

EXCLUSIVE—Beautiful colored railroad emblems showing insignia, slogans, etc. Over 60 different roads. 3 emblems and list, twenty cents. Webber Co., Box 1112, Burbank, Calif.

WORLD'S Smallest Bible 25c. Five, \$1.00. Empire, Box 301, Amesbury, Mass.

NAZI, Soviet, campaign ribbons. Big packet, lists, \$1.00. Medcrafts, 1923 34th St. S.W., Calgary 2, Canada.

CIGAR Store Indians. Reproductions made to order. Peter Meindl, Raymond, N. H.

UNUSED Matchbook covers—100 different \$1.00 36-page catalog 25c. Charles Edelman, 1311C East 84, Cleveland 3, Ohio.

INVENTING Can be an interesting and profitable hobby. Write for complete particulars. Institute of American Inventors, Dept. 40-E 631-E St. N.W., Washington 4, D. C.

WORLDWIDE Luggage stickers. Free list. Sloan, 621 South Columbia, Warsaw, Indiana.

CAMERAS, PHOTO SUPPLIES

PHOTOGRAPHY For pleasure or profit. Learn at home. Practical basic training. Long established school. Free booklet. American School of Photography, 835 Diversey Parkway, Dept. 345B, Chicago 14.

SHOOT Color! Make money. Picture leads furnished. Coaching service offered. American Calendar Agency, 210 W. 8 St., Kansas City 6, Mo.

WHOLESALE Photographic supplies. Cameras, films, projectors, enlargers. Write for free catalog. Capitol Photo Supplies, 2428 Guadalupe, Austin, Texas.

BUY Wholesale nationally advertised cameras, photo supplies, thousands other products at big discount. Free wholesale plan. American Buyers', 629-RR Linden, Buffalo 16, N. Y.

SAVE 50%—New 8-16mm films. Special new all metal 2x2 projector \$9.95. Big free bargain catalogue. Stark-Films, Baltimore 1, Md., Dept. F.M.

MAKE Photo decals at home. Interesting hobby. Profitable business. Complete instructions \$1.00. Fotos, Box 1215, Grand Prairie, Tex.

BEAUTIFULLY Bind your snapshots into books. Make your own albums in one minute at 2c per binding. Sensational new method. Easybind Co., 304 Chestnut Street, West Hempstead, N. Y.

20 TO 40% Discount. Cameras, projectors, recorders, everything photographic. Send us your needs. Dart Sales, 3812 Atlantic Ave., Brooklyn 24, N. Y.

BASS Says: Trading since 1910. Used but good as new buys: 8mm. B.&H. Sportster \$52.50; 16mm. Keystone A-7, F:2.5 lens \$37.50; Voigt. 35mm. Vito II, flash shutter, Skopar F:3.5, like new \$38.50; Kodak Reflex F:3.5 lens, like new \$88.50; Contax I, F:2 Sonnar \$87.50; 3 1/4x4 1/4 Speed Graphic, Skopar F:4.5. Ibsor shutter, \$52.50. Satisfaction guaranteed. Bass Camera Co., Dept. AG, 179 W. Madison St., Chicago 2.

PHOTO FINISHING

LOOK! Look! Look! Roll developed. Electronically controlled process gives better prints. 8 jumbo prints in album 35c, 12—50c, reprints 4c. Guaranteed prints. Quick service. National Photo Art, Janesville 10, Wis.

8 CONTACTS 30c, Jumbos 40c, 12-45c, jumbos 55c, reprints 4c, jumbos 5c. Special custom double weight matte (dull finish) jumbos 8c. Western Photo, Dept. PM83, Box 298, San Francisco 1, Calif.

YOUR Photo on stamps reproduced from any size photo snapshot or negative. Hoffman, 284P Madison St., Passaic, N. J.

TWO Prints each good negative, 8 exp. 35c; 12 exp. 50c; 16 exp. 65c. Reprints 4c. Mayfair Photo Service, Box 617-K, Toledo, Ohio.

PHOTOGRAPHY For pleasure or profit. Learn at home. Practical basic training. Long established school. Free booklet. American School of Photography, 835 Diversey Parkway, Dept. 343C, Chicago 14.

POWERFUL Telephoto lenses for all cameras. Telescop Cameras, Manorville, N. Y.

SAME Day service. Double-sized prints from 8 exposure roll, 40c. Satisfaction guaranteed. Enclose 4 dimes with each roll. Del's Service, Box 238, Jefferson City, Mo.

OVERSIZE Prints no extra charge. 8-exposure roll, 30c. 12-exposure, 45c. 16-exposure, 55c. Reprints oversize 4c. Finest quality. Mail Order Photo Service, Box 297, Watertown, Wisconsin.

THE Photo Mill. Immediate service. No delay. Eight exposure roll developed and two prints from each negative—40c; or eight jumbo prints 38c. Single reprints 3c each; jumbo reprints 4c each. Write for complete price list and roll film mailers. The Photo Mill, Dept. K, 1511 Hennepin, Minneapolis, Minn.

DOUBLE Size prints—8 exposure roll 30c; 12, 45c; 16, 55c. Prompt service. Free mailers. Emerson Photo, Emerson, N. J.

ENLARGEMENTS! Eight 5 x 7's or five 8 x 10's, \$1.00. Wilart Enlargers, Box 967, Little Rock, Ark.

CUSTOM Photo finishing guaranteed. 8 exposures 35c; 12, 50c. Bound in beautiful plastic ringed album. Special! 35mm, 36 exposure \$1.00. Free mailer. Flash Foto, Box 36M, Brooklyn 4, N. Y.

6 OR 8 Picture roll 35c, 12 or 16 picture roll 55c. Each roll printed and developed. Handy album pack. If you fail to get pictures on your film a new roll will be sent you without extra cost. Send coin with roll. No c.o.d.'s. Mailing containers sent free. DeLuxe Film Service, Box 1268-A, Shreveport, Louisiana.

TOP Quality. Fast service. 8 jumbos 35c in beautiful Super Pak Album. 16 contacts 40c. Reprints—Jumbos 4c; contacts 3c. Satisfaction guaranteed. Write for free mailers and circulars. Fast-X-Foto, Box A, Jersey City, N. J.

GUARANTEED Quality. Fast service. Eight jumbos in beautiful super pak plastic ring binder albums only 35c. Send for free mailers and particulars of our complete photo finishing service. Grand Fotos, G.P.O. Box 1410, New York 1, N. Y.

12 JUMBOS 35c, 8 Jumbos 25c, 16 jumbos 50c from roll or negatives with this ad. S. Skrudland, Lake Geneva, Wisc.

8 BEAUTIFUL Enlargements from your roll or negative 30c; 12-50c. Free mailers and other outstanding offers. Modern Film Service, Box 3938PM, Shaker Square Station, Cleveland 20, Ohio.

GIANT Size deckle album prints. 8 exposure roll, 35c, 12 exposure 50c. Send money. Free mailers. Dowl Photo Co., P.O. Box 2077, Ft. Worth, Texas.

BEAUTIFUL Enlargement in album from each good picture on roll. 8 exposure, 40c; 12 exposure, 50c; 16 exposure, 65c. Cut Rate Photos, Dept. B-4, Janesville, Wis.

MOTION PICTURES AND SOUND EQUIPMENT

WILD Life films. Exciting, dramatic action in the natural habitat of animals of forest and plain. 8mm. or 16mm. in beautiful color or B & W. Also 2" x 2" color slides. Write for free illustrated literature. Wild Life Films, 5151AH Strohm Ave., North Hollywood, California.

"ENTIRE Life Story of Christ." 8mm., 16mm., sound and silent, purchase or rent, state projector. Hemenway Film, 31P Church St., Boston 16, Mass.

ALMOST Free 16mm. get acquainted offer—New 1-reel, 300' 16mm. silent film (value \$9.75). \$1.98; our title choice. Real bargains in 16mm. sound, silent films, accessories, supplies; both new and used. Good used 16mm. sound projectors, all leading makes, available low as \$129.95. Big catalog free. Blackhawk Films, 1223 Eastin Bldg., Davenport, Iowa.

NEW 50' 8MM. Prevue film, 59c. Scores of exclusive 8mm. films—hunting, fishing, railroads, collectors items, travel, children's films—One reel, 150' 8mm., \$2.98. Bible stories, two reels, 300' 8mm., \$7.98. Accessories, supplies, too. Big catalog free. Blackhawk Films, 1224 Eastin Bldg., Davenport, Iowa.

EARN Up to \$15.00 daily with your movie projector! Metcalf, 10806 Glenroy, Chicago 43.

5000 NEW-Used 8-16mm. silent-sound films. International-B, 2120 Strauss, Brooklyn 12.

RENT 16MM. sound films, 50c reel. Large selection; free catalog. Film Service, 128 Chestnut St., Roselle Park, N. J.

MOVIE Camera film: 8mm. roll \$1.50, 16mm. 100' \$3.00. Free processing. Better Films, 742 New Lots, Brooklyn, N. Y.

GUARANTEED Fresh 8mm. roll, magazine; 16mm. roll, magazine movie films. Color, b&w. Free catalog. ESO-S, 47th Holly, Kansas City 2, Missouri.

TAPE Recorders, tapes, accessories. Unusual values. Dressner, 624-M East 20th Street, New York City 9.

BELL & Howell 16mm. sound projectors. Castle sound films, splicers, reels, other supplies. Free catalog. Ideal Service Supply, 2101-PM Barclay, Oklahoma City 14, Okla.

8-16MM. Silent-sound films. Complete rental library. All latest subjects. Free catalogue, sample film 10c. Garden Film, 317 West 50th, New York 19.

MUSIC AND MUSICAL INSTRUMENTS

SIMPLIFIED Popular piano chord method \$1.00. E. Smith, Box 217, Hackensack, N. J.

BEAUTIFUL Swiss music boxes. Ask for price list. Ernst Schar, Allschwilerstr, 123, Basel, Switzerland.

MUSIC Arranged, songs printed. Frank Wildt, Music Publisher, Lancaster, Penna.

PROFESSIONAL Lead sheet made for your song. \$5. Peluso, Box 37, Solvay, N. Y.

FREE Record with arrangement. Guaranteed plug. Lapham, 245 W. 51st, New York City.

UKULELE: Play by ear easily. Instructions \$1.00. Details free. Eby, Box 81, Perry, Okla.

POEMS Wanted. Get information first. Compare. Ask about free records. Johnny Mack's Melody Mart, 1094A West 39 Street, Los Angeles 37.

POEMS Wanted for musical setting. Send poems. Free examination. Crown Music Company, 1476 Broadway, New York City 36.

POEMS Wanted for musical setting. Send poems for free examination. Five Star Music Masters, 630 Beacon Bldg., Boston, Mass.

SONGWRITERS! Protect your ideas! Hold all songs, poems! Write for safe correct procedure first! Song Service, Dept. P. 333 W. 56th St., New York 19, N. Y.

ACCORDIONS—Save 50% and up. Cash or terms. New and used. All brands. Wholesale to everyone. Free catalogue. Del Principe, 29 South Cicero, Chicago 44, Ill.

POPULAR Songs. How to write and sell them. Write for free booklet Successful Songwriting. Gateway Songs, Box 2470, Hollywood 28, Calif.

SONGWRITERS! Send poems, songs. Music Service, 243 West 72nd St., PM, New York 23.

POEMS Wanted to be set to music. Free examination. Send poems. McNeil, Master of Music, 510-PM S. Alexandria, Los Angeles, California.

WANTED! Poems for musical settings. Write Songwriters' Service, Clifton, N. J.

WRITE Songs. Big money and reputation. Write for information. J. Gordon Pub. Co., 4700 South California Avenue, Chicago.

SONGPOEMS Wanted. Mail to: Tin Pan Aley, Inc., 1650 Broadway, New York 19, N. Y.

POEMS Wanted for musical setting. Send poem for immediate consideration and free rhyming dictionary. Richard Brothers, 24 Woods Building, Chicago 1.

1953 ACCORDIONS—Wholesale. Free catalog. American Accordion Center, 5329 Belmont, Chicago.

ELECTRIC Guitars, accordions, amplifiers. Wholesale. Free catalog. Carvin, Baldwin Park, Calif.

RADIO AND TELEVISION

INSTRUCTIONS, Simplified, radio repairing \$1.00. Slate's Radio Service, Corsicana, Texas.

MAKE Your own television cooler. Detailed illustrated plans tell how and why. 25c. Free parts list. TV Aids, Box 8061, Long Beach, Calif.

POWERFUL, Portable, crystal radio amplifier kit, complete \$3.75. RF—Crystal—AF construction plan, simplified reflex, 30c. Free experimenter's catalog. Serco, 543 Lexington St., Waltham, Mass.

GET Into speaker reconing business. Previous radio experience desirable but not necessary. Write for free parts list and information. Western Electronics Co., 3164 West Colfax, Denver, Colorado.

BUILD 15 Radios—Only \$19.95 complete. Free radio tester, tools, soldering iron. No experience required. Money-back guarantee. Order direct or send for descriptive literature. Free, valuable radio and TV repair guide on request. Progressive Electronics, 497 Union Ave., Dept. PM8, Brooklyn 11, N. Y.

MAKE Louder crystal radio. Plans, mounted crystal, catwhisker, 25c. Complete kit \$1.00. Mallory, Box 1031, Tacoma 1, Wash.

AMAZING Newly developed, permanently fixed crystal detector with warranty guarantee and complete plans for building crystal radios, only \$1.00 postpaid. Allen, 427-PM10, Clinton, Missouri.

SIMPLEST Capacity relay yet! Uses no idling power. Ideal for trick locks, scare'em gadgets, burglar alarms, window displays. Complete schematic, illustrated instructions, setups, 50c postpaid. Not mimeographed sheets. Technix Laboratories, 568RH Riley, Buffalo 8, New York.

LIMITED Quantity surplus double headphones. High quality, slightly used, \$7.95 value. Special now \$2.95 postpaid. Guaranteed. Allen, Dept. PMH, Clinton, Mo.

COLOR Television! Everybody enjoys a Zingo 3 color filter screen. Easy on eyes. Attached in 30 seconds. You can be sure it's Zingo by ordering direct. Send \$1 for screen size 16" or under, \$1.25 size 17", \$1.50 size 20", \$1.95 size 21". Money back if not delighted. Zingo Products, Johnstown 7, New York.

15 TESTED One-tube circuits 25c, including "Radiobuilder," catalog. Laboratories, 1131-C Valota, Redwood City, Calif.

CRYSTAL-Radio experimenters. Write Leslie Hulet, R4, Lakewood, N. J.

MAKE Simple, tubeless, batteryless distance-getting crystal radios. Crystal and illustrated instructions 25c postpaid. Allen, 427-P, Clinton, Missouri.

BUSINESS OPPORTUNITIES

BIG Profits in luggage. Tremendous opportunity in fast-growing custom luggage industry. Amazing profit. Wholesale catalog. Send for free details and sample instructions. Abarsi Leathercraft, Dept. R8, 805 Sunset Blvd., Los Angeles 12, Calif.

A Profitable business of your own, better job opportunities and big sparetime earnings available in billion dollar field of custom upholstery. Earn while learning at home through N. Y. state-approved UTS Course. Course includes—4 big outfits of tools, frames, materials to make beautiful furniture you keep or sell. You learn furniture, car upholstery, finishing, slip cover, cushion, window cornice, drapery making! Free book tells about this booming business, how you earn as you train at home. Write today. Upholstery Trades School, Dept. BM1402, 721 Broadway, New York 3.

FABULOUS Florida. Cool in summer—Warm in winter. Fast-growing Florida offers many opportunities. If you are interested in going into business in fast-growing Florida, write State of Florida, indicating type of business you are interested in and stating your specific requirements. You will be put in touch with communities where opportunities exist. Get complete information, without cost or obligation. Write today. State of Florida, 4217-L Commission Building, Tallahassee, Florida.

SPECIALIZED Magazines help you to greater success. Latest copies of business, trade, professional, educational, sport, hobby, advertising, banking, cartooning, the deaf, engineering, foreign trade, gas, hardware, ice cream, jewelry, knit goods, labor, machinery, pottery and others covering all interests. List free. Commercial Engraving Publishing Company, 34C North Ritter, Indianapolis 19, Indiana.

MAKE Money; sell by mail; Money Getter's, monthly magazine shows how! Sample 10c, 3 months 25c, year \$1.00. Hurry! Dispensa Co., 2020 Harbor Ave., Ashtabula, Ohio.

WANTED! Home producers, by manufacturers in our clearing house service. Become a sub-contractor, casting plastic products for these companies. Thousands of easy-to-make items required for consumer and industrial use. Cash in at home, without previous experience. Write Plastic Service Associates, Dept. PM8, East Boston 28, Mass.

\$200 WEEKLY Reported! No selling. Free booklet. T. J. Surface, Roanoke 4, Virginia.

SELL Popular Mechanics and all other magazine subscriptions. Free catalog, supplies. Subscription Service Company, Dept. A, P.O. Box 2070, Birmingham, Ala.

EXCITING Liquid marble information. Free catalog. Write: Bing Products, PM-753, Watertown 72, Mass.

SPARE Time business. No investment. Literature free. Howell, 1320 St. Andrew, New Orleans 13, La.

MAKE Perfumes at home, write Carey Laboratories, 1914 Chouteau PM-8, St. Louis 3, Missouri.

MAKE \$6.73 Every time you sell one—and they're amazingly easy to sell! We have new adding machines in original factory cartons you can sell for only \$14.95 and you make 45%. They're executive model portables, precision built with automatic clearance, direct subtraction, fully guaranteed. Send for life size color photo with full details. Write today to Lightning Adding Machine Co., Inc., Dept. P-32, 1260 West Second Street, Los Angeles 26, Calif.

VARIOUS Very profitable endeavors. Free details. Kraft's, Box 855, Norwalk, Conn.

DOLLAR-Maker tips—A goldmine of amazing information. \$2.00. Free details. Southwest Specialties, Box 1921, Prescott, Arizona.

PRACTICAL Money-making mail order plan. Free details. Offutt, Baxter Station 19, Louisville 4, Kentucky.

\$25 WEEKLY Working two hours daily at home. Lycke, Box 2471-A, Cleveland 12, Ohio.

MAKE Tough, durable plastic—1c pound. Makes attractive floors, walls, built-ins, roof. Build good home \$150.00 room. Bays Laboratory, Oklahoma City 9.

NATURAL Molding latex. Extra thick. Free sample. Flock, tinsel, supplies. W. Wooley, 115 Donald, Peoria, Ill.

BIG Mail, hundreds opportunities, listing 25c. State occupation, hobbies. Harwell Enterprises, Byrdstown, Tenn.

WHOLESALE Of sensational nationally advertised appliances, silverware, watches, cameras, etc. Start your own business. Full details. Send 50c for catalogue. International Sales Co., 175 Fifth Ave., New York 10, N. Y.

OWN A garden golf business. Experience unnecessary. Brockway, Seaside, Oregon.

CASH In with newspaper clippings. Milton, Box 7-11, Kaweah, Calif.

MAKE Money at home mailing literature offering fast selling books and merchandise. Everything supplied at low cost. Rush name. Thomas Jerdon, Hermansville, Maryland.

ELECTROPLATE For big profits with famous Easyplater Process. \$3.50 buys complete outfit. Easyplater, Box 293-PM2 Red Lion, Penna.

START A buying service, buy wholesale thousands nationally advertised products. Make big profits selling at sizable discounts. Postcard brings details. American Buyers, 627-R Linden, Buffalo, N. Y.

LEARN Sewing machine repair, electrify, rent, trade, sell. Make up to \$150 week spare time setup. Motor kits, zigzag machines, etc. wholesale. Free particulars. Taylor Service, Hamilton PM-8, Ohio.

START Your own business on credit. Your own boss. 1658 of our dealers sold \$5,000 to \$27,500 in 1952. We supply stocks, equipment on credit. 200 home necessities. Sales experience unnecessary. Pleasant profitable business backed by world-wide industry. Write Rawleigh's, Dept. H-U-PPM, Freeport, Ill.

START Profitable collection business. Become co-partner! Valuable franchise ready. Write: Edmondson, Box 4865-P, Atlanta 2, Ga.

SAWDUST. Turn it into cash. Twenty methods. Instructions 50c. Charles Company, 12-DBG, Norwood, Ohio.

EARN Money at home. Making rhine stone jewelry. Free catalog. Ebert, Box P183, East Orange, N. J.

IMPORT-Export! Opportunity, profitable, world-wide, mail-order business from home, without capital; or travel abroad. Established World Trader ships instructions for no-risk examination. Experience unnecessary. Free details. Mellinger 708, Los Angeles 24.

MAKE Perfume. Catalogue free. International, 6347 Parnell-PM-8, Chicago 21, Illinois.

OVER 1,000 Valuable tips earning extra dollars in your own home, spare time. Free information. Paramount Sales, 58 West Neptune, Lynn, Mass.

RAISE Orchids at home. Big profits—Fascinating. Year 'round any climate. No greenhouse. Instructions, including 3 orchid plants, sent for non-risk examination. Free details. Flowerland, 4622-DM Wilshire Blvd., Los Angeles 5.

BIG Mail. Receive thousands of money making opportunities. One listing 25c, three 50c. Thomas Jerdon, Hermansville, Maryland.

NEWEST Spare, full-time home business, \$5 to \$10 hour possible. Paint with suede—The finish with touch and eye-appeal. Beautify auto dashboards, signs, radios, toys, figurines, lamps—1001 others. Complete, step-by-step instructions sent for no-risk examination. Free details. Coast, 1004-HT So. Los Angeles St., Los Angeles 15.

GREATER Profits! Gifts by mail. Complete service. Western Activities, 1617 Hoover, Los Angeles 6.

DOLL Hospital instruction. Most profitable small business. Box 755, Southkent Branch, Grand Rapids 8, Michigan.

\$50.00 AN Hour. Spare time. Local, mail order opportunities. Johnson, 351-B, Ithaca, New York.

BRONZED Baby shoe supplies, instructions, mountings. Metal bookends, \$1.50 pair. Free catalog. National Bronze Supply, Box 56, Los Angeles 32, Calif.

PROFIT! Without investment! Through our watch, clock, jewelry, camera repair service. Inquire. Modern Technical Supply, 55PM West 42nd Street, New York 36.

MAKE Products. Sell mailorder. Formula catalogue free. Imso, 6347 Parnell-PM-8, Chicago 21, Illinois.

ADVERTISING Book matches—Cash in on big demand; sell union label matches. Cuts for all businesses and political parties. Free powerhouse selling kit, low prices, protection guaranteed on repeat orders. Cash commissions. Superior Match Co., Dept. MX-853, 7530 Greenwood, Chicago.

IF You want independence, freedom, do something on your own. Begin now in spare time. Over 100 plans. Information. Shore Enterprises, Box 91 C, Little Ferry, N. J.

EARN Money at home. Write Harry Kowalk, 2237 Hewitt, Hamtramck 12, Michigan.

ARTKOTE Stone facing molds can help you become independent. Sample mold \$2. Literature free. Dividend Company, Liverpool, N. Y.

TYPISTS Become public stenographer. Shorthand unnecessary. Unique, profitable. Free with purchase "Typewriter Profits" folio. Arnolds, Box 524, Sacramento 1, Calif.

HAND Tools—Nationally advertised. Jobber prices. 1000 item catalog 25c. 6" diagonal plier \$2.00, catalog free. Midwest Sales, 3219 W. 117th, Cleveland, Ohio.

WANTED! Men—women! Read how others have made big money in their own home plastics business. Spare or full time work. There's still room for you. No experience needed. Free catalog. Write today! Bing Products, PM-853A, Watertown 72, Mass.

SELL An amazing auto cleaner with terrific sales appeal. Over 100% profit. Sample \$1.00. Grindie, 240 Main St., Barrington, Illinois.

MAKE Money mailing cards, circulars. Pleasant, profitable. Paton, Box 55-E, New York 23, N. Y.

UNUSUAL Homework opportunity spinning. Samples yarn, wool, contract 25c. Angora House, PM, Springfield, Illinois.

BOOKKEEPERS. Tax services, salesmen: Affiliate with successful organization. Full-part time. Franchises granted to qualified persons to: 1, Sell Taxteller simplified bookkeeping, filing kits; 2, operate Taxteller bookkeeping service; 3, manage Taxteller branch tax preparation offices. We show you how! Simply indicate preference and send \$1.00 for registration and complete details. Taxteller, Inc., 2708-10 North Grand, St. Louis 6, Mo.

AMAZING Wholesale selling plan. Work home. Free details. General Sales, Box 1017, Waterbury, Conn.

GAIN Financial independence! Learn how to operate successful mail order business. Some have made fortunes! Details free. Opportunities Unlimited, Dept. 6, Box 1576, Boston, Mass.

HOUSEHOLD And office item sold in millions yearly can be finished more economically in one or two person home work shop than in high overhead factory. A profitable business can be developed. No permanent investment necessary. One dollar deposit brings samples and proposal. You pay postage. This is no gimmick but a genuine article of universal use. E. M. Products Co., P.O. Box 3181, Euclid 17, Ohio.

USED Oil re-refining. Complete operating information on this profitable business. Send \$2.00 to Severs, 3909-67th, Des Moines, Iowa.

MAKE Gifts, novelties, jewelry, from sea shells, fish scales, plastics! Wholesale, illustrated catalog 10c. Giftcrafts, Box 4550-PM, Coral Gables, Florida.

FREE Wholesale catalog—Lucite encased gold, silver, plated, religious medallions, fraternal emblems, armed forces insignia. Caraday, Box 71, Ryder Station, Brooklyn 34, New York.

EXPORT-Import business course. Get the know how: 250 products. Pamphlet free. Smallridge, 572 Sheridan Avenue, Detroit 14, Mich.

START Remnant business. \$1.00 book and 10 pounds assortment \$5.00. Remnants \$2.98. Rug strips or quilt pieces \$1.59 c.o.d. plus postage. Textiles, Winchester, Ohio.

EARN \$2.00 Hour! I do, making sandals. Youngs, 1308-PM, South First, Arcadia, California.

PRINT Without printing press—Posters, banners, greeting cards, toys, glassware, neckties—anything! New easy revolutionary method. No special equipment or experience needed. Work full or spare time at home. No selling. We set up your own local business. Wonderful moneymaking opportunity. Free sample. Profitable ideas, beautifully illustrated plan free. Write Screen-Print, 1010-M South Los Angeles Street, Los Angeles 15.

HOW And where to obtain capital? Free details. Star Service, Wapakoneta, Ohio.

BIG Profits making keys, spare or full time. New, inexpensive machine makes these keys. Details free. Starratt Mfg. Co., 3038 Adams Avenue, San Diego 16, Calif.

START Your own profitable home mail- order business! We supply everything! Write today! Studio Products, Box 564-A, Glendale 5, Calif.

LIVING Miniature ("Ming") trees only 10 to 20 inches tall. Grow at home. Big profits! Spare time opportunity. Fascinating! Amazing! Write for free seed and plan. National Nursery, Dept. FC, Inglewood 4, California.

LEARN Silk screen printing; invisible reweaving; repair dolls; make rubber stamps. Rubber for molds. Large catalogue free. Universal, Box 1076-A, Peoria, Ill.

BUY It wholesale! Manufacturers, distributors offer 850,000 items. Literature free. Olsen, 1231-A East Third St., Duluth 5, Minn.

BREED Rare tropical fish at home. Earn big money! Learn secrets! Help fill huge demand. Amazing opportunity! Free plan. Tropicals, 1008-F Los Angeles St., Los Angeles 15.

INCOME From local information. No selling. Write Neherco, La Verne, Calif.

MADE \$24,500 Using money making plans from Schemer Magazine, world's oldest mailorder publication. Box 275M, Canfield, Ohio. Year \$1.00. Sample 20c.

\$45 FROM Square foot plywood; jigsaw necessary. Write: Woodarts, X-154, Bridgewater, Mass.

PROFITABLE Home business, electro- plating novelties, giftwares, auto parts, mirrors. Easy, inexpensive home processes. Free booklet. Tyco Metals, Box 13231-MJ, Houston 19, Texas.

PROFITABLE Home business. Make fast-seller chenille monkey trees, dolls, flowers. Terrific holiday demand. Information free. Velva, Bohemia 16, N. Y.

TO \$35.00 Weekly. Spare time, home operated, mailorder business. Successful "beginner's" plan. Everything supplied. Lynn, 10420-M National, Los Angeles 34, Calif.

RESILVERING Mirrors, formula 50c; two-way lookout mirrors, (No one sees you). 50c; coppered mirrors. 50c. All \$1.00. Nelko-Mir, Box 3462-J, Chicago 54.

FIGURINE Molds and many others, liquid rubber, statuary plasters, flock finishes, Gio-candle wax, etc. Illustrated catalog and "Plastercraft" manual free. Blue Rapids Supply, Blue Rapids, Kansas.

START Home manufacturing business. Make cleaners, soaps, polishes, cosmetics. Free literature. Kemix, Park Ridge, Ill.

MAKE Money spare or full time, casting metal toys and novelties. Big wholesale and chain store demand for autos, soldiers, ashtrays, banks, etc., keeps manufacturers busy. Production moulds furnished for up to 100 and more castings per hour. No experience or special place necessary. Write for information and illustrations of patterns needed. Metal Cast Products Co., Dept. A, 1696 Boston Road, New York 60, N. Y.

NEW Exceptionally profitable plans, ideas for home operated mail business. Rush name. Miller, 1772-P Carlyon Road, East Cleveland 12, Ohio.

MAKE Flexible molds; Cast plaques, bookends, figurines! Free sample! H. Tooker, 630-R Chestnut, Hamilton, Ohio.

RECAST Old batteries into new. Latest achievements. Battery Laboratories, Minneapolis.

READ "Advance"—The voice of mail order. Offers money-making opportunities, sources of supply, personal guidance, etc. Issued monthly. Sample copy 35c. Yearly subscription \$2.00. Advance Publishing Company, 313 East 21st Street, Suite 450, New York 10, N. Y.

GOOD Paying business silvering mirrors, plating autoparts, reflectors, bicycles, bathroom fixtures, etc., by late method. No tanks or shop required. Outfit furnished. Free booklet. Gunmetal Co., Ave. H, Decatur, Illinois.

BUY Wholesale. Thousands articles. Supply directory, 10c. Idealco, Park Ridge, Illinois.

EARN Extra money! "Homeworker Magazine" tells how. Sample 25c. Sizemore, Box 7, 4917 Kostner, Chicago 30.

EXTRA Money—No selling, operate ven- dors. Amazing profits, details free. Silver King, Suite 220, 622 Diversey, Chicago 14.

OPERATE Profitable mail order business. Write Walter Service, 4159-A East 112th, Cleveland 5, Ohio.

DOLLARS In personalized baby record books. Sell by mail. Use same literature we do. No-Co-Ro, Oakland 6, Calif.

MINK Raising information free. Complete. Lake Superior Mink Farm, Superior, EEL, Wisconsin.

COPUBLISH Leading m.o. paper. Latest copy. Mail Sale Advertiser, details, dime. Vanroy Shirk, Lebanon, Penna.

COLORGLAZED Concrete pottery made without molds. Patented method. Cemetery products, novelties, tiles. Basement leak-sealing. Money-making projects. Booklet, details free. Men only. National Potteries Company, Grand Rapids, Minnesota.

FREE Book "505 Odd, Successful Busi- nesses." Work home. Expect something odd! Pacific, Oceanside, Calif.

START Venetian blind laundry. Profitable lifetime business. New machine. Free booklet. F. C. Co., 442 N. Seneca, Wichita 12, Kansas.

SELL Books by mail! Wholesale catalog, 25c. Monarch, Auburn, New York.

MAKE Money from newspaper clippings. Segel, Box 183 PM, New York 2.

137 PLANS For starting home business. Details: Elite Co., 220 Grand St., New York 13.

MAKE Perfume. Sell on smell. Mail order or local. Wilson made \$7200.00 first year. Free sample, plan revealed. McCann, 4019-21 Rio, Grande, Amarillo, Texas.

"FLOATING Henryburger" Systems franchise. Rare opportunity. Small investment. Box 936PM, Wichita, Kansas.

MAKE Money at home as renewal head- quarters for all magazines. Liberal commissions. No experience, no capital needed. Supplies furnished. Write for free catalog. McGregor Magazine Agency, Dept. 500B, Mount Morris, Ill.

LEARN Metalizing baby shoes, gifts, etc. Bronze, gold, silver. Folio free. Kiktavi, 7217-PM South Broadway, Los Angeles 3.

PEARL Finishing. New amazing home, full-time business. Free success plan. Pearllette, Box 73136, Los Angeles 3.

LIQUID Rubber, make flexible molds. Free sample. Chaney, 1130 E. 16th St., Jacksonville 6, Fla.

FIX Typewriters. Free booklet describes our modern, inexpensive home-study course. Factory methods taught. Write Typewriter, Building 1, Tarentum, Penna.

MONEY In new greaseless doughnuts. Start in kitchen. No smoke. Sell stores. Free recipes. M. Ray Company, 3605 South 15th Ave., Minneapolis 7, Minn.

WE Love our mailman—He leaves over \$1000 monthly in our rural mailbox. My college professor husband drafted a scientific plan for a home mail-order business. It pays. We bought a Texas ranch, live as we always wanted to. Now we sell the "Ranch Mail Order Method." Write: Eveningshade Ranch, Helotes 3, Texas.

FLEXIBLE Rubber moulds for plaster and Marbleite figurines. Sample and large illustrated catalog 25c. refunded on first order. K-C Novelties, Dept. 53, Easthampton, Mass.

50 PLANS For home mail business. Proven money-makers. Personal help assures success. Verdo, Box 37-A, Huntsville, Mo.

OPERATE Escalator mailorder system, selling our products or any products. Fastest, most revolutionary mailorder system known. Write: Selbyco, Decatur 158, Ill.

GAIN Financial independence fitting watch crystals. Splendid home business. Details free. Crystal Shop, 814 Main, Lewiston, Idaho.

SUCCESS? Profits? Mail order enter- prises for aspiring inventors, writers, everyone. Literature free. Jones Agency, 411 W. Fulton, Grand Rapids, Mich.

POPCORN And potato chip equipment. Long Eakins Company, 5360 High, Springfield 99, Ohio.

BOOKKEEPERS, Keep books, small firms spare time. Manual latest technique by C.P.A., \$3.00. Modern Business, Box 406, Youngstown 1, Ohio.

EARN Money with typewriter, sewing machine! Details free. Edwards, 3915-PM, 12th, Des Moines 13, Iowa.

START A lettershop on a shoestring! Sales \$56,000. Started \$36.00. Information? Merritt, Box 13, Basking Ridge, N. J.

ARE You tired working for someone else? Be your own boss in good paying mail order business. Complete success details send \$1.00. Kayel Sales, Box 1388, Milwaukee 1, Wisconsin.

HOME Mail business is your opportunity. Start small-build. Learn how from experts. Write: Fern, 513A W. 61st, Chicago 21.

RAISE Mink; easy; profitable. Free information. Voight Farms, Atlanta 20, Texas.

SELL Printing by mail! We fill orders. Free plans, samples. Sutton Printing, Box 853-G, Waycross, Georgia.

MONEYMAKING OPPORTUNITIES

MAKE \$10.00 Hourly cleaning uphol- stery, carpets. Homes, automobiles. New spray method. Zipp-reme Chemical, Greensburg, Penna.

MAKE \$5 Per hour selling ultra-blue 7"x11" signs. Comedy, general, religious; 50c sellers. 15 samples, \$1.00. Lowy, 812 Broadway, Dept. 748, New York 3.

BIG Profits in photostamps. No investment required. Free information. Hoffman, 284P Madison St., Passaic, N. J.

COMPLETE Mailorder business! Every- thing furnished! No investment! Terrific profits! Write today. VitaMins, 2908PM Beverly Blvd., Los Angeles 57, California.

"HOW To Sell by Mail," over 14,000 word book for only 25c. Let your friendly mailmen be your silent salesmen. A.N.M. Sales Promotion Co., 355P LaSalle, Buffalo 15, N. Y.

START A buying service, buy wholesale thousands nationally advertised products. Make big profits selling at sizable discounts. Postcard brings details. American Buyers, 630-R Linden, Buffalo, N. Y.

START A profitable subscription business in spare time! We need men and women (young or old) as representatives for all leading national magazines. Liberal commissions paid for new and renewal subscriptions. Start earning money in this pleasant work at once! Clip this ad and send with your name and address to: International Circulation Distributors, Dept. PM, Hearst Magazines, 250 W. 55th St., New York 19, N. Y.

ASTOUNDING Profits raising jumbo frogs. Free pamphlet. Brolo Frog Farm, West Frankfort, Ill.

EARN Money evenings, copying and duplicating comic cartoons for advertisers. Adservice, Argyle 1, Wisconsin.

NOTARY Public commands more money. Be one. Stationers, Helotes, Texas.

\$10,800 PROFITS! Your own mailorder business! No capital risk! Success plan (worth \$2) free! Write today! Treasury, 709 Webster, New Rochelle PM-14, New York.

BE Independent, be secure, have your own profitable business—Earn \$20.00 and more a day making beautiful, fast-selling lamps at home. No equipment needed. Illustrated course teaches you quickly. Course, parts catalog, wholesale price list—only \$2. Gearon Co., Dept. 200-B8, 27 S. Desplains, Chicago 6, Ill.

MONEY Found. Be our agent in your community. Top quality watches, diamonds, jewelry, etc., at wholesale prices. Amazing profits. No age limit. Experience unnecessary. Send for free catalog. Zerah Brothers, 602 Mission Street, Dept. 81, San Francisco 5, Calif.

SPECIAL Factory prices mean more profits. Costume and religious jewelry. Free price lists. Customcraft Jewelry Manufacturing Company, 26 Customhouse Street, Providence 3, Rhode Island.

SCHOOL Seniors—Sell classmates America's most beautiful graduation name cards. Largest selection. Highest commission. Outsells all others. Free sample kit. Printcraft, Dept. M, 1509 Maple Street, Scranton 5, Penna.

SENSATIONAL Home plastic business. Men and women make big money. Spare or full time. Also valuable liquid marble information. Free catalog. Write: Bing Products, PM-853B, Watertown 72, Mass.

FOUR Ways to increase your income at home. Free details. Dixie Mailers, King, N. C.

OPERATE Profitable mailorder business using free advertising method. Revealing information free. H. F. Seidel, 7070 Hollywood Blvd., Hollywood 28, California.

AFRICAN Exports. Save 50%. Leather goods, perfume, jewelry. Write Drown, Boite Postale 2054, Casablanca, Morocco.

"MONEY-Making for the Millions." New, exclusive publication reveals how you or anyone; young, old; man, woman; anywhere; can make more money, gain financial security. Eye-opening details free. Write Merit Mail Order, Montrose 1, Mo.

EARN \$2,600 A year working hour a day at home! Free booklet. A. O. Co., 442 N. Seneca, Wichita 12, Kansas.

PRIZE Contests! Fabulous career for thousands! Stamp proves it! National Contest Bulletin, Box 2685-P, Miami 16, Florida.

MONEYMAKING Deluxe opportunity packet. Only 10c. Don Supkow, Blackwood, N. J.

MONEYMAKING Opportunities, home-work. Free literature. Wiese, 1516 Franklin, Waterloo, Iowa.

MAIL Catalogs featuring real merchandise from your home. Everything furnished. Rush 25c for sample, details. Starr, Box 186, Truro, Nova Scotia.

LIFETIME Repeat mailorders! Starting supplies \$1.00. Denison Enterprises, 760 Hippodrome-A, Cleveland 15, Ohio.

WIN Contest money. General Contest Bulletin gives hundreds of tips. Lists current contests and rules. Sample 25c. General Contests, 1609½ East 5th, Duluth, Minnesota.

TIE-Breaker picture puzzles exposed. \$5.00. Wenograd, Box 1495, Philadelphia 5, Penna.

SELL Titania gems; \$9.75 carat wholesale. More brilliant than diamonds. Free catalogue. Diamonite, 1404-M Mitchell, Oakland 1, California.

50,000 ARTICLES Wholesale. Source directory, dime. Nelko, Box 3462-DR, Chicago 54.

INSTALL Hand railings on stairs, terraces, porches. Unlimited applications. Provides safety. Cast aluminum universal joints lock with set screws. 1½ inch aluminum tubing will not rust. Easy to assemble. Fits any angle or grade. Install in wood, stone, ground or concrete. Profitable. Send for folder. Kloppenborg Aluminum Foundry, Dept. PMC-3, Davenport, Iowa.

PUBLISH Your own magazine. Hand-some 52 page format, well edited, illustrated. Cost low as \$1.00 month. Brings you prestige, profits. 25c brings sample, details. National, Ord, Nebr.

137 PLANS To make money, local mail-order. Details: Elite Co., 220 Grand St., New York 13.

READ Progressive Mailtrade, the magazine that tells how to make money by mail. Dime brings sample and special offer. Progressive Mailtrade, Box 357, Sheboygan, Wisconsin.

FREE Book "505 Odd, Successful Businesses." Work home. Expect something odd! Pacific, Oceanside, Calif.

SPARETIME Profits taking subscriptions, all magazines. Wholesale catalog free. Cassell Agency, Westfield 2, New Jersey.

\$5.00 PER Hour assembling driftwood lamps. Sam Patchett, 2187 N.W. 24 Court, Miami, Florida.

ASSEMBLE Electric fans. Exhaust and circulating for home, attic, kitchens, restaurants, offices, factories. Sells easily. We furnish all fan parts including electric motors. Send for wholesale parts catalog. Kloppenborg Aluminum Foundry, Dept. PMC-3, Davenport, Iowa.

EUREKA! Goldfoil! Big profit possibilities! Sample 25c. Arndt, (PM7) 1017 Bay, Eureka, Calif.

CEYLON Curios, gems, American testimonials. Unique opportunity. John Rajapakse, Negombo, Ceylon.

FORMULAS, PLANS, ETC.

PRODUCT Analysis, manufacturing formulas, processes developed. Moderate fees. Plastics, Box 1574, Boston 4, Mass.

MILLER'S Modern manufacturing formulas make fast-selling products that get the business and pay. Fifty years supplying the best. Late literature free! Miller, Consulting Chemist, Tampa, Florida.

REAL Manufacturing formulas. Lists free. Cummings, Chemist, Gordon Ave., Syracuse 4, N. Y.

FORMULAS; All kinds. Latest, best. Literature free. Kemixal, Park Ridge, Ill.

FREE Formula catalog. Anything analyzed \$35. Western Chemical, Salem, Ore.

ANY Formula \$3.00. Chemical Instruction Sheet—catalog 10c. J. Belfort, 216 W. Jackson, Chicago 6.

PLASTICS

PLEXIGLAS Sheets—Cut to size. Clear. All thicknesses. Standard outdoor translucent colors. McClarin Plastics, P.O. Box 168, Hanover, Penna.

LAMINATED Plastics, special parts; projects; drill jigs, etc. Free estimate. Harry Smith Specialties, Box 9378, Akron, Ohio.

PLASTICS Home-craft course for men and women. Tells and shows how to make hundreds of fast selling plastics products. All plastics and materials for 23 projects included in course. No special tools needed. Course pays for itself. Write for free booklet. Interstate Training Service, Dept. D3H, Portland 13, Oregon.

NEW Liquid casting plastic. Clear, colors. Embed flowers, insects, coins. Saw, drill, carve. Send 25c for Castolite Creations Manual and proved success plan showing how to make money at home. Castolite, Dept. J-101, Woodstock, Ill.

INTERNAL Carving of Plastic's manual, catalog, beautiful finished carved brooch, complete \$2.00 postpaid. Plastic's, Box 1812, Salt Lake City, Utah.

LUCITE Plexiglas. Any size sheets, masked. Square foot (12 x 12) cost, 1/16", \$1.20; 1/8", \$1.40; 3/16", \$1.75; 1/4", \$2.08. Include 10% postage. Almac Plastics, 600 Broadway, New York City.

PLASTIC, Sheets, rods, tubes, etc. Free list. Plastic Supply Co., 2901 N. Grand Blvd., St. Louis 7, Mo.

PLASTICS—Lucite, Plexiglas, Acetate, Vinylite, Polyester-Fiberglas. Low, low prices. Value-packed, bargain-filled catalog 10c. Airmailed 25c. Gem-O'-Lite, Box 6864P, North Hollywood, California.

CHEMISTRY

AMAZING New book of science. Experiments, formulas and catalogue of laboratory supplies. Only 25c. National Scientific Co., Dept. 16, 2204 W. North Ave., Chicago 47, Illinois.

IMPROVED Second printing, spectacular chemical fireworks experiments manual. Not mimeographed sheets. Contains complete formulas, set-ups, data, on thermites, fulminates, explosive powders, etc. Still \$1.00 postpaid. Chemi-Technix Laboratories, 568CE Riley, Buffalo 8, N. Y.

SPECTROSCOPE For quick chemical analysis \$3.00. Book 200 electric stunts \$1.00. Kutting Sons, Los Altos, Calif.

NEW Idea chemical and apparatus outfits for home experimenting. Photo-scales, microscopes, chemicals, biological and laboratory supplies in small quantities. Catalog 25c. Established 1931. John H. Winn, 124A West 23rd Street, New York, N. Y.

ILLUSTRATED Catalog: Chemistry, mineralogy, biology. 10c. Tracey Laboratories, Evanston, Illinois.

CHEMICALS And apparatus for industrial, analytical, and private laboratories. Catalog 25c. Dept. M-50, Biological Supply Co., 1176 Mt. Hope Ave., Rochester 20, N. Y.

HELP WANTED

SALESMAN—Protected territories are available throughout the country for man to contact industrial and commercial accounts offering building maintenance materials. Constant repeat business permits rapid building of good income on commission basis. Write United Laboratories, Inc., Dept. C8, Cleveland 12, Ohio, for complete details.

AGENTS WANTED

MEXICAN Feather pictures. Sell on sight; 200% profit! Free details. Sample 20c stamps (no coins). Sylvia F. Apartado 9036, Mexico City.

AMAZING Opportunity! Earn \$8,000-\$12,000 annually! Wanted! Top-flight salesmen who sell to dealers in small towns of 10,000 or less. No investment. No merchandise to buy. Automatic repeat sales. Complete line of big demand items, perfect for needs of small town merchants. 350 page catalog now on presses, available soon. Choice territories still open. Write today! Dept. PM-100, 2950 W. Grand Ave., Chicago 22, Ill.

RUN A spare-time greeting card and gift shop at home. Show friends samples of our new 1953 Christmas and all-occasion greeting cards. Take their orders and earn up to 100% profit. No experience necessary. Costs nothing to try. Write today for samples on approval. Regal Greetings, Dept. 61, Ferndale, Michigan.

MAKE Money introducing world's cutest children's dresses. Big selection adorable styles. Low prices. Complete display free. Rush name. Harford, Dept. K-2341, Cincinnati 25, Ohio.

QUICK, Easy sales, big profits introducing amazing new invention that banishes clothespins forever, cuts clothes hanging time in half. Lifetime guarantee. Write for free facts, sample offer. Zip-Grip, Dept. C-109, 3751 Harlem Road, Buffalo 15, N. Y.

NEW Plastic mending tape. Just press on! Repairs clothing instantly. Lightning seller. Samples sent on trial. Kristee, 178, Akron, Ohio.

EXTRA Money for you, your club or church. Up to 100% profit selling new Christmas, all-occasion greeting card assortments to friends, others. Leading 21 card \$1.00 boxes, religious and novel cards, gift wrappings, ribbons, stationery, animated books, unusual gift items. Deluxe imprinted personal Christmas cards. Experience unnecessary. Write for samples on approval, special offers, extra 5% bonus plan. Hedenkamp, 361 Broadway, Dept. PM-29, New York.

AGENTS, Salesmen, distributors make \$250.00 weekly. Sell sensational new Kil-Glare for auto windshields. Gives car 1953 look. No more glare from sun, headlights, etc. One minute demonstration. Priced right. Big profits. Send \$1.25 for sample. Refundable first order. (Retail \$2.50.) Kil-Glare, 2619P Division, Chicago.

AMAZING Money making offer—\$50 or more selling 100 boxes America's leading Christmas cards. Samples on approval. Complete line. Free samples personal Christmas cards and stationery. Sensational bonus. Write, Lorain Art Studios, Dept. 113, Vermilion, Ohio.

\$200 WEEKLY. New invention. Amazing 4-second Presto emergency tire chains, fit all modern auto wheels. National advertising building big demand. 3 sales daily to oil stations, dealers, etc., make \$200 or more weekly. Territory going fast. Write Presto Chain Co., Dept. P-24, Des Moines 2, Iowa.

EASY Money! Sell new kind nylons. Guaranteed 3 months. Perfect fit, like made-to-order, for every leg-shape. Sample kit with actual stocking free. American Mills, Dept. 420, Indianapolis.

116 DIFFERENT Ways to make extra money! Sell Christmas, all occasion greeting cards. Big profits. New bonus reward. Experience unnecessary. Write for feature samples on approval, free samples name imprinted Christmas cards, exclusive stationery, free color illustrated catalog, selling guide. New England Art Publishers, North Abington 833-D, Mass.

AT Last! Something new and sensational in Christmas cards. Make extra money fast! Show satins, velours, metallics. Gets easy orders. Pays up to 100% cash profit. 30 free samples. With name 50 for \$1.50. Big line. Amazing new Glo-in-the-Dark ornaments, personalized matches, stationery. Several \$1.00 boxes on approval. Puro Greetings, 2801 Locust, Dept. 340-K, St. Louis, Mo.

JUST Out! New thrilling sensation in Christmas cards. Make big money! Show luster foils, satins, brilliants. Amazing values bring easy orders! Magic Glo-in-the-Dark ornaments, personalized stationery, matches. 30 free samples. With name 50 for \$1.50. Several \$1.00 boxes on approval. Joy Greetings, 507 N. Cardinal, Dept. 60-L, St. Louis, Mo.

TELE-Pep, TV unit. Sensation. Sample \$2.00. Or, write quick. Smith Agency-VPM, Excelsior Springs, Mo.

HANDMADE Purses, belts, other typical items from Guatemala. Free catalog. Use airmail. Mapilon, Box 268, Guatemala, C. A.

BUY Wholesale thousands nationally advertised products at big discount. Free wholesale plan. American Buyers, 629-R Linden, Buffalo, N. Y.

AMAZING Profits selling exclusive Sunshine Christmas cards: Nature prints, scripture text, imprints, nationally famous. 21 for \$1.00 assortments all sell on sight! Many others! Also gift wraps, stationery, etc. Send for samples on approval. Sunshine Art Studios, Inc., Dept. PM-8, Springfield 1, Mass.; Pasadena 3, California. (Note: East of Rockies address Springfield office.)

BRAND New! Amazingly different and smart Christmas cards bring you big money! Take easy orders fast! Pays up to 100% cash profit. With name 50 for \$1.50. Big line. Sensational Glo-in-the-Dark ornaments, personalized stationery, matches. Several \$1.00 boxes on approval, imprints free. North Star, 31 Glenwood, Dept. 18-L, Minneapolis, Minn.

MONEY For Xmas. Make at least \$50 showing beautiful Elmira Christmas and all-occasion greeting card assortments—Name imprinted Christmas cards, stationery, napkins, book matches, playing cards. Gift wraps, books, games, household, hostess items. All unbeatable values. Make money while you make friends. No experience necessary. No risk. Send no money. Free samples, catalog. Bonus plan, display assortments on approval. Write today! Elmira Greeting Card Co., Dept. C-174, Elmira, N. Y.

DROP Everything! Sensational earnings now to Christmas with fastest-selling, popular-priced personal Christmas cards, name-imprinted. Also album of deluxe designs. Box assortments too. Send name for samples. Wallace Brown, 225 Fifth Ave., Dept. E-4, New York 10, N. Y.

MEXICAN Feather pictures. High profit! Fast sellers! Adelphi, Box 57-B, Bellerose 26, N. Y.

BALL Pens \$10.00 gross; d.e. s.e. blades \$4.20 M; novelty flashlights with batteries \$2.25 dozen; assorted ruffled plastic aprons \$1.40 dozen up; imported jackknives \$1.75 dozen. Lutzker, 871-A East 170th, New York City 59.

AGENTS, Salesmen, distributors. Real money every day. Give auto windshield 1953 look. No more glare from sun, headlights, etc. Auto owners buying now. The newest rage—Tinted windshields for all cars, trucks. One minute demonstration sells new miracle Spray-A-Tint, lasts for years, season just starting. Thousands satisfied customers. Enormous profits. Sample free. Write Spray-A-Tint Co., Consumers Bldg., Dept. PM-8, Chicago 4, Illinois.

ONE Hour a day can bring you \$500 or more for Christmas. You can have extra Christmas money simply by showing Fannour's nationally-known line to friends and neighbors. Everyone wants Christmas cards, stationery, notes, napkins, children's items, gifts. Folks just like yourself with no experience at all easily earn \$500 in just one hour a day with Fannour's 100% Profit Plan. Free imprint samples. Selling outfit on approval. Write today! Free! Organization fund-raising plan. Fannour, Dept. PM, 200 Fifth Ave., New York City.

FALL Sale. Power mowers—\$36.20. Pre-paid. Act quick. Rotacut-PM, Excelsior Springs, Mo.

SELL Big money maker to men and women. Easy handwork makes fast-selling useful articles. Sample free. Sunmade Company, Brockton 64, Massachusetts.

FREE! Wholesale buying secrets. Sources for thousands nationally advertised products. Big discounts! Continental, 245 Taunton, Buffalo 16, N. Y.

HANDSOME Alligator grain billfolds. Removable pass case, secret bill compartment. Brown or tan. \$5.00 dozen post-paid, boxed \$5.50. Samples 2 for \$1.00. Crescent Sales, 150 Broadway, New York 38.

NEW Automobile safety device. Absolute necessity. Sure fire seller. Big money maker for go-getter salesmen. Formost Auto Specialty, 7559PM South Chicago Avenue, Chicago, Illinois.

MEN, Women, make money spare time plus new car as bonus for encouragement. Amazing hosiery guaranteed to wear without holes, snags, and runs, or replaced free. For example, lovely 60 gauge nylons guaranteed for as long as 1 1/4 years, or replaced free. Write Wilknit, 1738 Wash., Greenfield, Ohio.

WHOLESALE Catalog. Nationally advertised appliances, watches, etc. Send today for free catalog. Carroll Distributors, 4421 Snyder Ave., Brooklyn 3, N. Y.

HANDLE Stamp packets for quick profits. Part time or side line opportunity for easy sales to various outlets. Commission basis. Write for sample and information. Pot-'O-Gold Stamps, Litchfield, Conn.

TWO In one screwdrivers. Sample 88c net. Money maker. Ideal Service, 2101 Barclay, Oklahoma City 14, Okla.

MAKE Your dreams of success come true! We can show you how. Sell direct exclusive Spring-Step cushion shoes—A new idea in foot comfort. Earn up to \$25 daily! Full or part time. Free sales equipment! Write today! Dept. PM83, Ortho-Vent Shoe Co., Salem, Va.

WOMEN'S Cosmetic razors \$12.00 gross. Nucleus, 2440 Amsterdam Ave., New York City 33.

A Postcard can put you in a fine business! Complete line. Leather jackets, 151 shoe styles. Big commissions. No experience, no investment. Send postcard for free outfit. Consolidated Shoe, Dept. CC30, Chippewa Falls, Wis.

LET Me show you how to make \$25 or more in a week showing Melville styles to friends, neighbors. Write me personally. Give name, address, age, dress size. Mr. B. J. Melville, Pres. Melville Co., Dept. 8134, Cincinnati 25, Ohio.

"LIVING Pictures" of Jesus. Sample \$1.50. Miller's Sales, 419 Winkler, Louisville 8, Kentucky.

A Dress-lingerie shop in your home. No investment. Good commissions. Write for sample book. Modern Manner, 260PA Fifth Avenue, New York.

TERRIFIC Bargains — Profits! Used suits \$1.75, pants 35c, dresses 20c, shoes 20c. Operate from store, home, car. Free catalog. Superior, 1250-A Jefferson, Chicago 7.

200% PROFIT offering lost key service. Millions prospects. Literature free. Lucky Key Service, P.O. Box 44-P, Cleveland, Ohio.

PRINTING, Salesbooks, envelopes. Free illustrated catalog. Erscoc, Dept. PM, Bronx 72, N. Y.

NEW Bathroom deodorizer. Hangs on wall. Banishes odors bathroom, kitchen. Lightning seller. Samples sent on trial. Kristee 122, Akron, Ohio.

GOLD, Silver lacquered letters. Windows, doors, trucks. Standard sizes. Penny and up. Big profits. Samples. Atlas-D, 544 West 79th, Chicago 20.

MAKE Extra money. Sell front door name plates to friends, neighbors. Retail \$1.98; you make \$1.00! Free selling kit. Modern Engraving Co., P.O. Box 194, Boston 14, Mass.

ABSOLUTELY Free—Sales kit. Yours for the asking. Send postcard today requesting kit showing new line, belt buckles with your name or personal initials, cap badges, choice 3000 different emblems. Write Hook-Fast, Box 1425PM, Providence, R. I.

CALIFORNIA Sweet smelling beads. Sensational sellers. Free particulars. Mission, 2326PM West Pico, Los Angeles 6, Calif.

YOUR Own business—Used suits \$1.50, overcoats 65c, mackinaws 35c, shoes 12 1/2c, ladies coats 30c, dresses 15c. Enormous profits. Catalog free. Moro, 558-AA Roosevelt, Chicago 7.

AGENTS: Stamping names on key protectors. Sample 25c. Stamping outfits, checks, social security and name plates. Hart Mfg. Co., 303 Degraw St., Brooklyn, N. Y.

AGENTS — 300% Profit selling genuine gold window letters; stores and offices. Free samples. Metallic Sign Letter Co., 431-D North Clark, Chicago.

EXCELLENT Sideline for printing and advertising salesmen. Decalcomania name plates in small quantities. Great demand. Also, make money with our line of automobile initials and sign letters. Free samples. "Ralco" XL-Roxbury, Boston 19, Mass.

BE A money maker. Use your home as magazine headquarters. Liberal commissions. No experience. No capital needed. Everything furnished. Write for free catalog. McGregor Magazine Agency, Dept. 500A, Mount Morris, Ill.

\$50 WEEKLY Selling finest razor blades, other items. Free details. Edisons, Box 274, Far Rockaway, N. Y.

SELL Harmar's French fried popcorn to stores and taverns. Fast repeater. Harmar Products Co., Hammondsport, N. Y.

SHINE Shoes without polish. New invention. Lightning seller. Shoes gleam like mirror. Samples sent on trial. Kristee 121, Akron, Ohio.

1953 WHOLESALE Dealer kit on appliances, typewriters, recorders, cameras, giftware, lighting fixtures. Free. Write Arrow Distributing, 154K, Nassau St., New York City.

150% PROFIT Demonstrating amazing new perfumed waterless hand cleaner. Write, Hill Sales Co., Waynesburg 8, Penna.

\$1.00 PROFIT Selling \$2.95 photo enlargement deal. Allen Studio, Riegler Bldg., Little Rock, Ark.

WHOLESALE Catalogue! Nationally advertised appliances, cameras, watches, etc. Cam Company, 1717PM—58th St., Brooklyn 4, N. Y.

SALESMEN—DISTRIBUTORS

SELL Miracle Orlon embroidered work uniforms! Looks, feels, tailors like wool; wears 3 times longer. Outwears cotton 5 to 1. Acid-proof grease-resistant. Washes perfectly pressed. Amazing profits! Outfit free. Topps, Dept. L-538, Rochester, Indiana.

IS \$210 A week worth a postcard to you? Then rush card with name and address for special free trial plan that sells amazing new automatic refrigerator defroster like hot cakes! Write to Mr. Lewis, D-Frost-O-Matic Corp., Dept. E-102, 173 W. Madison, Chicago 2, Illinois.

AD Matches! Sell amazing designs—20, 30, 40 and 240-light book matches. Bigger spot cash commissions; every business a prospect. Low prices for high quality. Repeats. Start without experience; men, women; full, part time. Buy nothing! Sales kit furnished. Match Corp., Dept. PM-44, Chicago 22, Illinois.

MAN Earn \$500 monthly. National company. Exclusive territory. Full or part time. Prospects everywhere. Big profit. Unusual automatic fire extinguisher. Write Superior Products, Inc., Dept. 144, 3410 Main, Kansas City, Mo.

MAKE Money with fast-selling Bostonian shirts. Blouses, too. Spare time, full time. Sales kit free. Bostonian, 89 Bickford, Dept. A-10, Boston 30, Mass.

ANYONE Can sell famous Hoover uniforms for beauty shops, waitresses, nurses, doctors, others. All popular miracle fabrics—Nylon, dacron, orlon. Exclusive styles, top quality. Big cash income now, real future. Equipment free. Hoover, Dept. R-100, New York 11, N. Y.

SELL Educational children's advertising specialties. Rocket Advertising Co., Carthage, Mo.

\$50-\$100 WEEK in your spare time! You've read about it. Reflector tape for car bumpers, house numbers, 100's of uses. Visible 1/2 mile away. Sells itself. Send \$1 for 5 ft. sample, proven sales plan, quantity discounts. Volume Sales Co., 3930 Sunset Blvd., Hollywood, Calif.

FREE Sample to calendar, novelty salesman: Advertising tape measure, commission 25%, advanced. State experience. Nationwide, Arlington, Texas.

ANY Gift shops, individuals can sell purses, belts and other handmade typical items from Guatemala. Free catalog. Use airmail. Mapilon, Box 268, Guatemala, C. A.

SALESMEN Make up to \$50 in a day selling brand new item going to every type of food and beverage store, factories, laboratories, hospitals, etc. Samples furnished. Utility Durawear, 53 West Jackson Blvd., Dept. PM8, Chicago, Illinois.

OKURA Rubber base pays 200%. New miracle coating protects, preserves, glamorizes floors, walls, linoleum, furniture. Resists acids, soap, water, alcohol. Damp-proofs wet cellars. Big seller. Everyone needs. Rubber Products Co., New Haven 49, Conn.

AMAZING Westinghouse equipped electronic deodorizers sell on sight. 100% profit on every sale. Send for free selling plan. Rid-All Corp., Hoosick Falls, N. Y.

2500 SPECIALTY Manufacturers require salesmen. \$1.00 registers you. Contacts, Chicago 4.

AGENTS, Salesmen buy standard brand merchandise at rock bottom wholesale prices: \$49.50 watches at \$22.95, \$49.50 dinner sets at \$15.60, \$1.00 ladies 1st quality nylon hose at \$6.50 per dozen, \$14.95 rhinestone sets at \$2.50. Minimum order \$10. P.O.B. New York. Sent \$1 for catalog with confidential price list. (Refundable first order.) Bargain Merchandise, Dept. P, P.O. Box 66, Bronx 59, N. Y.

ADVERTISING Book matches—Cash in on big demand; sell union label matches. Cuts for all businesses and political parties. Free powerhouse selling kit, low prices, protection guaranteed on repeat orders. Cash commissions. Superior Match Co., Dept. M-853, 7530 Greenwood, Chicago.

NEW Jobs open in selling! Send name, address for five free issues of Opportunity Magazine's money-making guide, listing hundreds of companies who'll pay you well, full or part-time. No experience needed. Opportunity, 28 E. Jackson, Dept. 17, Chicago 4, Ill.

NEWLY Patented, self-filling brush and ink combination. Storekeepers can't resist. Sign-Riter, Inc., 261 Great Arrow, Buffalo 7, New York.

SALESMEN Report big money selling our home-size, fire-resistant insurance and abstract security vaults. Hamilton Safe Co., Beloit, Wis.

BE The Popular Mechanics representative in your neighborhood and earn big profits in your spare time. Write Popular Mechanics Magazine, Room 408M, 200 E. Ontario St., Chicago, Ill.

EDUCATIONAL AND INSTRUCTION

IT'S Quick, easy fun to learn a language by Linguaphone. At home, in leisure time, quickly master French, Spanish, German, Russian, Japanese—29 languages by Linguaphone, world's standard conversational method. You listen, you hear men and women speak, you understand, you speak. Save money. Gain job, school, travel, cultural opportunities. Write for free book. Linguaphone Institute, 8308 Mezz., Rockefeller Plaza, New York 20, N. Y.

"HOW To Break and Train Horses"—A book every farmer and horseman should have. It is free; no obligation. Simply address Beery School of Horsemanship, Dept. 1108, Pleasant Hill, Ohio.

STUDY For degree of Doctor of Psychology (Ps.D.), Doctor of Metaphysics (Ms.D.), or Doctor of Divinity (D.D.). Write College of Divine Metaphysics, Dept. P-M, 2811 North Illinois Street, Indianapolis, Indiana.

USED Correspondence courses and educational books bought, sold, rented. Catalog free. Educational Exchange, Summer-ville, Ga.

BE An auctioneer. Term soon. Free catalog. Missouri Auction School, Box 4746, Kansas City, Missouri.

OIL Coloring photographs—A fascinating hobby or profitable sideline for those with artistic talent. Learn at home. Easy simplified method. Free booklet. National Photo Coloring School, 835 Diversey Parkway, Dept. 344C, Chicago 14, Illinois.

FOR An extremely profitable lifetime business, operate a collection agency. Quickly learned. Write Cole Associates, Syracuse 2, N. Y.

ANNOUNCING Home study course in commercial baking. Practical basic training. Good field for those with aptitude. Free booklet. "Opportunities in the Baking Industry." National Baking School, 835 Diversey Pkwy., Dept. 343C, Chicago 14.

PRACTICAL Nursing—Learn easily at home, spare time. Big demand, good earnings. High school not necessary. Write for free facts. Wayne School, Dept. FG-18, 2525 Sheffield, Chicago 14, Ill.

WELDING Training pays at Hobart Welding School, Box M-831, Troy, Ohio. VA contract. Best equipment. Catalog free.

INCREDIBLE! Become mental superman overnight! Free booklet! Bijou, Box 1727-M8, Hollywood 28, California.

COMPLETE Your high school at home in spare time with 55-year-old school. Texts furnished. No classes. Diploma. Information booklet free. American School, Dept. XC45, Drexel at 58th, Chicago 37, Ill.

PLAY Piano by ear. Write Mackey, 422 Warren, Hudson 1, N. Y.

WANT A diesel job? New opportunities to increase income. Higher pay. More money. We can help you qualify. Tools. Shop method home training. Write today! Diesel, Tractor, Heavy Equipment Division, Interstate Training Service, Dept. B3H, Portland 13, Oregon.

HIGH School—No classes. Study at home. Spare time. Diploma awarded. Write for free catalog HF-35, Wayne School, 2527 N. Sheffield, Chicago 14, Ill.

BE A real estate broker. Study at home or in classrooms in leading cities. Write for free book today. G.I. approved. Weaver School of Real Estate, 304 Law Bldg., Kansas City, Missouri.

STRUCTURAL Drafting. Home study. Drawing outfit and instruments furnished. Tuition \$69.00. Roth Tech., Dept. M8, Box 2283, Youngstown, Ohio.

WANT A gov't job? Start high as \$316.00 month. Men-women. 18 and up. 35,000 jobs open! Qualify now! Experience often unnecessary. Free 32-page book shows jobs, salaries, requirements, sample tests. Write today: Franklin Institute, Dept. D-24, Rochester, N. Y.

FREE Directory—1953 stepping stones to success. Denis Distributing Co., Suite 612, 216 W. Jackson Blvd., Chicago 6, Illinois.

MIDLAND Linotype School. Charles City, Iowa. Civilian and Veteran Courses. Free placement. Established 1909.

USED Correspondence courses and educational books, bought, sold and rented. Details and list free. Harry J. Munzial, Englewood Cliffs, New Jersey.

SMASH Worry, fear, inferiority and failure, with my personal behavior mastery and leadership plan. Be what you desire. Write for free lecture and home study details today while supply lasts. President Ballard, Box 1924-E, Louisville 1, Ky.

EARN While you learn. Auto and diesel mechanics master this top paying trade. Many graduates earn \$100 a week and up. Approved for Korean veterans. For free information write Dept. No. 256, Nashville Auto-Diesel College, Nashville 3, Tenn.

PIANO Tuning pays. Learn this profitable profession at home. Our Tonometer and mechanical aids make learning easy. No knowledge music necessary. Diploma granted. Largest and oldest school—55th year. G.I. approved. Write for booklet. Niles Bryant School, 78 Bryant Bldg., Washington 16, D. C.

HOME Study course, drugless therapy. Free literature. Institute of Drugless Therapy, Tama, Iowa.

MEDICAL Laboratory technicians in great demand. We train you in your own home. Catalogue free. Imperial Technical Institute, Box 973-J, Austin, Texas.

SECRET Investigation. Experience unnecessary. Investigators particulars free. George Wagner, M125 West 86th, New York 24.

INVESTIGATOR Training. Phillips Secret Service System, 1917-B North Kenneth, Chicago 39.

BOOKKEEPERS! Increase your earnings! Operate your own simplified "Dollar-A-Week" bookkeeping and tax service. Full or spare time. Details free. No obligation. Ellis, Box 200, Cedar Grove, North Carolina.

USED Correspondence courses and books sold and rented. Money back guarantee. Catalog free. (Courses bought.) Lee Mountain, Pisgah, Alabama.

PLANNING Your career? Which job? Which school? Aptitude, personality tests give scientific answers. Details free. Guidance Associates, 1714M Ocean Parkway, Brooklyn 23, N. Y. Established 1938.

PLAYS, STORIES, MANUSCRIPTS

HOW To write short stories, mysteries, articles. Learn at home for career or extra part-time income. (A. Roeslein received \$125 for one story.) Professional writers show you how. Send today for free lesson of proven writing course. Palmer Institute of Authorship, Desk TM-83, 1680 N. Sycamore, Hollywood 28, Calif.

NO Luck finding a book publisher? Write for free Booklet PM. Vantage Press, 120 W. 31, New York.

BEGINNING Writers: Get \$1 to \$20 checks daily writing simple children's stories, articles, poetry in your sparetime. Experience unnecessary. Our instructions reveal how. Details free. W. Herman, 7016 Euclid, Cleveland 3, Ohio.

I Want new writers. Experience unnecessary. Earn at home, spare time. Details free. Saunders Cummings Institute, P.O. Box 17006, Studio 11, Los Angeles 17, Calif.

SPECIAL SERVICES

MIAMI Beach, Miami letters remailed 25c. C. Dodge, 10031 S.W. 43 St., Miami, Fla.

LETTERS Remailed 25 cents each. F. Holmes, 152 East 27 Street, New York 16, N. Y.

LOS Angeles—Classified columns local papers for employment, housing, etc., airmailed \$1.00. Foreign \$2.00. H. Munsden, 622 W. 110th St., Los Angeles 44, Calif.

CARTOONING, COMMERCIAL ART, SHOWCARD WRITING, SIGN PAINTING

"HOW To Make Money With Simple Cartoons"—A book everyone who likes to draw should have. It is free; no obligation. Simply address Cartoonists' Exchange, Dept. 98C, Pleasant Hill, Ohio.

SIGNS Glow like neon, painted with brush, inexpensive. Instructions \$1.00. Roope, Box 561, Inglewood, California.

COMPLETE 46 Lesson drawing course \$1.00. Money refunded if not satisfied. Art, P.O. Box 284, Scranton, Penna.

CARTOONISTS: Amateur, professional. Prepare for animation with Max Fleischer's plan. Write Vera Coleman, Lincoln Building, New York, N. Y.

CHALK Talks. Laugh producing program. \$1.00. Catalog 10c. Balda The Cartoonist, Oshkosh, Wisconsin.

LEARN Sign painting at home. Test lesson free. Ben Kerns, Box 812-PM, Greenville, S. C.

ADVERTISING AGENCIES, LETTER WRITERS, FOR ADVERTISERS

MAILORDER Buyers, salesmen, other lists. \$5 per 1,000, on gummed labels. Carpenter, Box 5322-P, Tulsa, Okla.

MAILING Lists. 10,000 agriculture teachers. Nationwide \$5.00. VO-AG Directory, Auburn, Ala.

500 NAMES On gummed stickers \$3.00. Harwell, 319-M, Byrdstown, Tenn.

MAILING Lists, all kinds, 1000 names \$5.00. Besson, 380 92d St., Brooklyn 9, New York.

ADVERTISING Doesn't cost, it pays in our various publications. Samples, 25c. Mention product, services. Wright Publications, 2270 Hubbard, Memphis 8, Tenn.

OPPORTUNITY Names that pay off, 500 only \$1.00. Thomas Jerdon, Hermansville, Maryland.

ADS Placed in out of town newspapers and magazines. Low rates. Catalogue free. Ideas that pay. Baker Advertising Agency, Successors Ankrum Agency, 189 W. Madison, Chicago 2.

ADVERTISERS! Reach nearly 18,000,000 readers. 25 Sunday national key newspapers. 18 words, \$59.00. "Terrific pullers." 20 popular newspapers, \$11.50. Free booklet. Special—One inch display 2-821,198 circulation, \$51.10. Newmark's Advertising Agency, (Established 1893), 217-7th Ave., New York 11.

MAILING Lists, most any kind you need. 1000 \$5.00 up. Free prospectus. Dixie Mailers, King, N. C.

MAILING Lists; many classifications. Literature free. Richard Dunlap, Box 1046, Colorado Springs, Colo.

NAMES And addresses of 1000 stamp collectors 35c. M. King, 32 Alexander Ave., Kamloops, B.C., Canada.

RUBBER STAMPS AND OFFICE SUPPLIES

SEND For free ball point pen details, catalog on rubber stamps 50c up. 3 line pocket stamp \$1.25. 1000 2 color business cards \$3.30. 1000 $\frac{3}{8}$ x $2\frac{1}{8}$ " Tu-Tone address labels \$1.00. All postpaid. Esco-83-Print, 8 Holt, Dayton 7, Ohio.

RUBBER Stamps. Send for catalog. Excello, Box 500, Shreveport, Louisiana.

TYPEWRITERS, DUPLICATORS, OFFICE DEVICES

NOW! Protectograph checkwriter only \$21.95 postpaid! Free literature. Model Service, 216 W. Jackson, Chicago 6.

RECONDITIONED Typewriters, duplicating, printing devices, \$25.00 up. Supplies. Appliances. DixieGraph, King, N. C.

PRINTING, MULTIGRAPHING, MIMEOGRAPHING GUMMED LABELS

100 LETTERHEADS ($8\frac{1}{2}$ x11 Hammermill) or envelopes \$1.00 postpaid. William Jones, Mineola, New York.

100 LETTERHEADS Or envelopes 95c; statements \$1.25. Unprinted envelopes 50c hundred. Weco, Box 8717-A, Fort Worth, Texas.

100 ENVELOPES Or letterheads \$1.00. Printing, 21 Barclay Ave., Portsmouth, Va.

MIMEOGRAPHING. Any copy, with color. Eagle Publications, 849 Monmouth, Gloucester, N. J.

BUSINESS Statements $5\frac{1}{2}$ x $8\frac{1}{2}$ ruled and padded 500 for \$5.00 postpaid. Samples. Stillwater Printers, Covington, Ohio.

BUSINESS Printing. Stuart Printing Service, 923 West Market, Scranton 8, Penna.

YOUR Personalized post card 100, \$1.00. Business cards 100, \$1.00. Elmer Courtney, 732p Virginia, Knoxville 17, Tenn.

LETTERHEADS Or envelopes. 100 for \$1. Send for samples. Lake Products, 149 Broadway, New York 6, N. Y.

1000 LETTERHEADS Or statements, $5\frac{1}{2}$ x $8\frac{1}{2}$, \$5.95 postpaid. Samoset Press, Plymouth, Mass.

MIMEOGRAPHING—Artwork. Samples free. A. M. Letter, 3601 Martin Dr., San Mateo, Calif.

TWO Color printing. Low prices, samples. Cuts. Fisherprint, Hartland, Maine.

100 $8\frac{1}{2}$ x11 HAMMERMILL Letterheads and 100 envelopes \$1.95 postpaid. H. Hudson, Centredale, R. I.

QUALITY Stationery, cards, etc. Low prices. Samples free. Aneralla, 1423 Edwards Ave., New York 61, N. Y.

BEAUTIFUL Two color raised print business cards. Dignified, appealing. Send for samples, prices. J. Hampton, 601 $\frac{1}{2}$ N. Main, Wichita, Kans.

LETTERHEADS, Booklets, circulars, envelopes. Estimates free. Lonelm Printing, Paulding, Ohio.

1000 BUSINESS Cards \$2.45 postpaid. Salesman's discount. Woodprint, Romeo, Michigan.

5000 #6 $\frac{3}{4}$ ENVELOPES Printed \$3.00 per thousand; 1000, \$4.00. 1000 embossed business cards \$3.95. Michel, Central Village, Conn.

100 ENVELOPES Or letterheads \$1.00; two colors \$1.50. Salesbooks, Broadbrook, Botsford, Conn.

500 GUMMED Address labels 50c. With red border \$1.00. Labels, tags, stationery, record forms, advertising specialties. Alprince, Box 307, Atchison, Kansas.

100 LETTERHEADS ($8\frac{1}{2}$ x 11 Printed) \$1.00 postpaid. Envelopes same. Race Printers, Hudson, New York.

1000 BUSINESS Cards \$2.50 prepaid. Samples free. Reliable Print Shop, 905 E. Jefferson, Louisville 6, Ky.

MIMEOGRAPHING—Letters, pricelists, formulas, instructions. Lowest prices. Lem's Letter Shop, 5710 Stanton, Detroit 8.

500 $\frac{3}{4}$ x $2\frac{1}{4}$ FOUR Line gummed stickers 50c. Red border \$1.00. Moritz Printery, Saginaw, Mich.

TWO Color $8\frac{1}{2}$ x11 letterheads, 500—\$3.50. Samples. D'Yarmett Printing, Newark, Ohio.

PROCESS Engraved cards. 1 color, blue or black, \$3.95 per 1000 delivered; 2 color, red and black, \$4.95 per 1000 delivered. Mail Order Sales, 7905 Birchdale Avenue, Chicago 35, Illinois.

PHOTO-Offset printing—Letters, forms, advertising. Tuttle Publ., Rutland, Vt.

100 $8\frac{1}{2}$ x11 LETTERHEADS, 100 6 $\frac{3}{4}$ Envelopes, \$2.00. 250 each, \$3.75. 500 business cards \$1.95. 1,000, \$2.50. Postpaid. Allen, Dept. PMP, Clinton, Missouri.

PRINTING OUTFITS AND SUPPLIES

HAND Presses, small paper cutters, type cases, etc. Visit our store. Van Dillen Inc., 74 Beekman St., New York City.

BUILD Tin can duplicator. Prints cards, circulars. Colors. Instructions 25c. Walter, 1275 N.W. 33 St., Miami 42, Fla.

MAKE Your own self molding rubber printing cuts. Plexirubber, Argyle 1, Wis.

DO Your own printing. Save money. Simple rules. We supply everything. Print for others; good profit. Raised printing like engraving too. Have home shop. Details free. Kelsey Presses, V-11, Meriden, Connecticut.

PRINTING Presses, type, supplies. Lists 3c. Turnbaugh Service, Loysville, Penna.

PRESSES, Type, cabinets, supplies. List for stamp. Lincoln Press Company, 220-V Hartwell, Fall River, Mass.

PATENT ATTORNEYS

INVENTORS—If you believe you have an invention, we can make a preliminary search on your invention and advise you whether we think it can be patented. Send for copy of our patent booklet "How to Protect Your Invention" and "Invention Record" form. No obligation. McMorro, Berman & Davidson, Registered Patent Attorneys, 134-R Victor Building, Washington 1, D. C.

INVENTORS—If you consider your invention to be something of importance, take steps to protect it with a United States Patent which gives you the right to exclude others from making, using and selling your invention as claimed. "Patent Protection for Inventors" outlines steps to take to secure patent protection. Mailed promptly without obligation. Victor J. Evans & Co., Merlin M. Evans, Registered Patent Attorney, 831-J Merlin Building, Washington 6, D. C.

PATENTS—George Spector, registered agent, former U. S. Patent Office examiner (1948-1951), graduate engineer, 75 Columbus Ave., New York City. JU6-3281.

INVENTORS: When you are satisfied that you have invented something of value write me, without obligation, for information as to what steps you should take to secure a patent. Write Patrick D. Beavers, Registered Patent Atty., 935 Columbian Bldg., Washington 1, D. C.

PATENTS—Irving L. McCathran, 315 McLachlen Bldg., Washington 1, D. C. Registered Patent Attorney.

PATENTS. "Proof of Invention" free. E. E. Vrooman, Registered Patent Attorney, 507 McKim Building, Washington 5, D. C.

INVENTORS: Without obligation, write for information explaining the steps you should take to secure a patent. John N. Randolph, Registered Patent Attorney, 203 Columbian Bldg., Washington 1, D. C.

C. A. Snow & Co.—M427, Snow Building, Washington 1, D. C. Registered Patent Attorneys. Write for information.

"INVENTOR'S Guide" free. Frank P. Ledermann, Registered Patent Attorney, 154 Nassau Street, New York.

REGISTERED Patent attorney offers services. Sanders, 6430 Evans, Chicago 37, Ill.

INVENTORS—For "Invention Record" form, contact Carl Miller, Registered Patent Attorney, Woolworth Building, New York.

CANADA—Ramsay Company Registered, 273 Bank Street, Ottawa, Canada.

INVENTORS: Learn how to protect your invention. Special booklet "Patent Guide for the Inventor" containing detailed information concerning patent protection and procedure together with "Record of Invention" form will be promptly forwarded to you upon request—without obligation. We are registered to practice before the U. S. Patent Office and prepared to serve you in the handling of your patent matters. Clarence A. O'Brien & Harvey Jacobson, Registered Patent Attorneys, 31B-G District National Building, Washington, D. C.

FOR INVENTORS

INVENTORS—This firm is registered to practice before the United States Patent Office and is available to assist you in the preparation and prosecution of your patent application. "Patent Protection for Inventors" booklet containing detailed information and steps to take toward patent protection will be sent upon request. No obligation. Victor J. Evans & Co., 832-J Merlin Building, Washington 6, D. C.

INVENTORS—If you believe you have an invention, we can make a preliminary search on your invention and advise you whether we think it can be patented. Send for copy of our patent booklet "How to Protect Your Invention" and "Invention Record" form. No obligation. McMorro, Berman & Davidson, Registered Patent Attorneys, 134-P Victor Building, Washington 1, D. C.

STALLED? Ridiculous! Apply self-help techniques! Succeed! Write Inventor, Doniphan, Missouri.

INVENTORS! For "Copyright, Design and Patent Guide" contact Mr. Metzler, 11 West 42nd, New York 18.

MAKE Money from your ideas, gadgets, patents. Get "Inventors Guide." Helpful book tells you how. Send \$1.00, includes list of needed inventions. We have buyers. Inventors Creative Service, 354 South Spring, Los Angeles 13, Calif.

INVENTORS. Help protect your invention immediately. Record it with us. Our recording service affords proof of date of disclosure of your invention. For complete registration service mail \$3.00. Invention Registry Bureau, Inc., 914 Schmidt Building, Cincinnati 2, Ohio.

PATENT Searches \$5.00. Reports air-mailed within 48 hours. Inventions marketed. Free protection forms. Write Miss Ann Hastings, P.O. Box 176, Washington 4, D. C.

INVENTORS: For a free record of invention form, with full information on how to obtain a patent, call any Western Union office in the United States (by number), ask for Operator 25, then mention our name: Patent Engineering Service of Washington, D. C. She will take your name and address and send your request to us at no cost to you. Try this amazing way to get started on your patent idea today. Western Union Operator 25 service is available in continental United States only. Residents of Canada or other countries should address: Patent Engineering Service, 711 14th Street, N.W., Washington 5, D. C.

PATENT Searches \$5.00. 48-hour service. Inventions marketed and promoted. Free record of invention. Write Raymond L. Smith, Patent Searcher, 622 Sheraton Building, Washington 5, D. C.

PROOF You can know your patent cost before spending a penny! Miller, Box 3-A, Red Lion, Penna.

INVENTORS—Send for free patent information book and inventor's record. Registered Patent Attorney, Associate Examiner, Patent Office 1922-29; Patent Attorney & Advisor, Navy Department 1930-47. Gustave Miller, 83A Warner Building, Washington 4, D. C.

CASH For your idea, 280 manufacturers need inventions, patented or unpatented. List free. Invention Bureau, 208M Clinton, Oak Park, Ill.

SEARCHES—Put your patent searches in the hands of a registered patent attorney or agent, as he qualifies to give a worthwhile patentability report. Record of invention form upon request and information on patent protection. Patrick D. Beavers, Registered Patent Attorney, 936 Columbian Bldg., Washington 1, D. C.

INVENTORS—For "Invention Record" form, contact Carl Miller, Registered Patent Attorney, Woolworth Building, New York.

INVENTORS: If you have an invention for sale, patented or unpatented, write Institute of American Inventors, Dept. 40A, 631-E St. N.W., Washington 4, D. C.

INVENTORS: Learn how to protect your invention. Special booklet "Patent Guide for the Inventor" containing detailed information concerning patent protection and procedure together with "Record of Invention" form will be promptly forwarded to you upon request—without obligation. We are registered to practice before the U. S. Patent Office and prepared to serve you in the handling of your patent matters. Clarence A. O'Brien & Harvey Jacobson, Registered Patent Attorneys, 31A-G District National Building, Washington, D. C.

INVENTORS: Information on patent procedure furnished on request, without obligation. John Randolph, Registered Patent Attorney, 202 Columbian Building, Washington 1, D. C.

PATENT Searches, \$5.00, including patent copies. Reliable, accurate reports. Free protection forms, prompt service. Patent Service Institute, 945-A Pennsylvania Avenue, Washington 4, D. C.

I Sell patents. Established 1900. Charles A. Scott, 773PM Garson Avenue, Rochester 9, N. Y.

INVENTIONS WANTED

PROGRESSIVE, Reputable company wants inventions now in production or ideas fully worked out. Prefer wrenches, tools or attachments for electric drills. Will purchase or lease on royalty basis. Send pictures with full data. The Drilo Corporation, 200 East Carson Street, Pittsburgh 19, Penna.

INVENTIONS Wanted. Prefer simple items. Pyramid Co., Antioch, Calif.

INVENTIONS Wanted. Patented, pending only. Inventors Patent Exchange, Hartford 1, Conn.

INVENTIONS Wanted. Patented; unpatented. Tremendous manufacturers lists. Global Marketing Service, 1404 Mitchell, Oakland 1, California.

MARKETING Aid—Nation wide. Patented, patent pending. Booklet free. Market Contacts, 719-A2 Magnolia, Tupelo, Miss.

INVENTIONS Wanted. Patented or patent pending. 21 years experience promoting inventions. National Service Bureau, 3120 Meramec, St. Louis 18, Mo.

INVENTORS: Hundreds of manufacturers have requested our assistance in locating marketable new products. Complete information free. Institute of American Inventors, Dept. 40-D, 631-E St. N.W., Washington 4, D. C.

INVENTIONS Promoted. Patented or unpatented. Established 1911. Write Adam Fisher Company, 61 Enright, St. Louis, Mo.

CASH Buyers for ideas and inventions. Write National Inventors Institute, 4097 East 131st St., Cleveland 5, Ohio.

PATENTS FOR SALE

INVENTORS: Test the commercial value of your patented or unpatented inventions, quickly and inexpensively. Write for free information. Institute of American Inventors, Dept. 40-B, 631-E St. N.W., Washington 4, D. C.

MANUFACTURING

INVENTORS, Engineers, experimenters. Models built all types. Free estimate. Futuraire Engineering, Box 8, Parkville Sta., Brooklyn, N. Y.

MODELS—Small lot manufacturing. Metals, plastics, etc. Milburn, Burlington, Kentucky.

MANUFACTURING, Model making, metal stampings, tools, dies, plastic molding. Small or large quantities. Estimates cheerfully furnished. Correspondence invited. Allen, Dept. PMM, Clinton, Missouri.

MODELS, MODEL SUPPLIES

SHIP And other scale models. Most complete line in New England. Kits, fittings, plans, books, tools, engines, motors. Illustrated catalog 25c. James Bliss & Co., Inc., Dept. SM, 342 Atlantic Ave., Boston 10, Mass.

SHIP And yacht model fittings; blueprints. Send 25c for illustrated catalog No. 28—listing hundreds of items. A. J. Fisher, 1002-1 Etowah Ave., Royal Oak, Mich.

ILLUSTRATED Lionel catalog, 10c; American Flyer, 10c; H. O. gauge, 10c. Ben's PM Dept., 134 North Dearborn, Chicago 2.

BALSA Wood, Grade AAA. Free sample, price list. Sig Mfg. Co., Montezuma, Iowa.

HOME CRAFTSMEN

89 FULL Size jig saw patterns of beautiful shelves, ornaments, toys, novelties. Plus "How, Where to Sell." Only \$1.00. Mastercraft 84M, 7041 Olcott, Chicago 31, Illinois.

101 FULL Size patterns. Smart new gifts, novelties, lawn figures, shelves, action windmills, alphabets. Plus "Make Money Jig Sawing." Only \$1.00. Mastercraft 85M, 7041 Olcott, Chicago 31, Illinois.

MAKE Your own leather articles for everyday use. Your leather belts, billfolds, purses, made at home brings pleasure to all members of the family. Free catalog. Tandy Leather, Box-397, C, Tulsa, Oklahoma.

90 ALL New, full size lawn ornament and novelty patterns, up to 20" high. Only \$1.00. Mastercraft 82M, 7041 Olcott, Chicago 31, Illinois.

16 NEW Lawn chairs, 23 picnic tables, benches, trellises, etc. All 38 plans with necessary full size patterns, \$1.00. Mastercraft 83M, 7041 Olcott, Chicago 31, Ill.

BUY Wholesale nationally advertised power, hand tools, thousands other products at big discounts. Free wholesale plan. American Buyers', 628-RR Linden, Buffalo 16, N. Y.

LAMP Size cypress knee \$1.00. Cy Products, Dept. I, Lafayette, La.

PLASTICS Home-craft course for men and women. Tells and shows how to make hundreds of fast selling plastics products. All plastics and materials for 23 projects included in course. No special tools needed. Course pays for itself. Write for free booklet. Interstate Training Service, Dept. D3G, Portland 13, Oregon.

HALL Clock movements and dials for home craftsmen. Wills' Chime Clock Co., 237 S. Ellwood Ave., Baltimore 24, Md.

LEATHERCRAFT. Tremendous stock of leather, tools, supplies, and kits. In leather business over forty years. Send 10c for big catalog. Sax Bros., 1111 No. 3rd, Dept. PM8, Milwaukee 3, Wisconsin.

LEATHERCRAFT For pleasure or profit. Make easy-to-assemble purses, belts, gloves, woolskin toys, 100 other items for gifts or to sell. Send 10c today for big catalog. Largest leathercraft stock in U.S. J. C. Larson Co., 820 S. Tripp, Dept. 3350, Chicago 24.

MODERN, Easy made planters, shelves, cabinets, toys, novelties. Complete plans, \$1.00. We market your finished work. Nu-Craft, 5871 Gundry, Long Beach, Calif.

LEATHERCRAFT Supplies, carving cowhide, steerhide, calfskin, pigtex, suede. Tools, designs, kits, lacing, dyes, polishes, cements. Free catalogue. Roy Govan Leather Co., 3908 Grove Street, Oakland 9, California.

BABY Shoe mountings. America's finest. Plated unbreakable metal and imported onyx. Book ends, ash trays, desk sets, portrait stands. Low prices. Catalog free. Sentimental, 282 E. Capital, Columbus 15, Ohio.

HOW To refinish your own furniture, \$1.00. Krafters, Box 86, Hubbard, Ohio.

"TOPS" In everything for leathercraft. Lowest prices. Genuine "Craftool" stamps. Catalog 10c. Crown Leather Company, 22 Spruce Street, New York 38.

KNOCKDOWN Cedar chests and lumber. Free price list. Bedford Lumber Company, Shelbyville, Tennessee.

KNOCKDOWN Cedar chests. Lumber and veneers. Free price list. Giles & Kendall Company, Huntsville, Ala.

LEATHERCRAFT—New stylecraft folder free. New kits illustrated. Filigree belts, billfolds, purses, etc. Send 25c new catalog. Refunded first order. Apache Leather Co., 2804 East Washington St., Phoenix, Arizona.

MINIATURE Furniture kits. Colonial reproductions. Solid cherry. Catalog 20c. Culver Miniatures, 194 61st St., Dept. A, Niagara Falls, N. Y.

30 LAWN Ornament patterns. Ready cut. Full size. Color indicated. \$1.00 postpaid. Lincoln Craft Studio, Columbia, Conn.

FREE Information. How to make money with jig saw. Write Jigsaws, 117-M Worth, New York 13.

LEATHERCRAFT, Metal tooling, textile painting, beadcraft, shellcraft. Many other crafts. Send for free, big, illustrated catalog today! Kit Kraft, Hollywood 46, Calif.

LEARN Metalizing baby shoes, gifts, etc. Bronze, gold, silver. Folio free. Kiktavi, 7217-PC South Broadway, Los Angeles 3.

DECORATE Any article with colorful, glowing spheres. 3 full working samples 25c. Tumeco, P. O. Box 395, Muskegon, Michigan.

LEATHER, Tools, lacings, supplies. Free catalog. National Handicraft, 199 William St., New York 7.

MAKE IT YOURSELF

BIG Profits in luggage. Build luggage and cases at home for traveling, photographers, salesmen, musicians, tools, electronics, jewelry, guns, portables, etc. Learn repairing. Tremendous market. No special tools or experience necessary. Wholesale catalog, free details and sample instructions. Abaris Leathercraft, 805 Sunset Blvd., Dept. N8, Los Angeles 12, California.

BUILD Real refrigerated room air conditioner from refrigerator parts. Plans \$1.00. Thomas B. Fairley, Fishery Road, Orangeburg, South Carolina.

MELT Iron for castings. Free literature. Ursutz Burner, Box 92, Globe, Ariz.

FANS. Window and attic. Plans for building 4 sizes. All 50c p.p. Fan Plans, Box 5842M, Memphis, Tenn.

BUILD Your own sander. Complete engineering drawings of special sander for fine finishes on large flat surfaces. Send \$1.00 to Domestic Engineering Co., Box 9811, Fort Worth, Texas.

DRAW House plans. Build. Simplified instructions show how. 49 pages, blueprints \$3.00. Home-D-Sign, 430 Bellaire, New Orleans 20.

UNUSUAL Signs, house number markers, lawn ornaments. Detailed plans. Full size patterns. Easy to make. Write C&E Specialties, Chippewa Falls 3, Wisconsin.

BUILD A treasure and metal detector! Lightweight, sensitive, inexpensive. Complete kits. Free literature. Dept. I, Electronic Applications, Box 4975, Washington 8, D. C.

BUILD Your own concrete block machine. Easy. Inexpensive. Motor or hand. Also build mixer. Write C. Lee, Mountain View, Oklahoma.

GRANDFATHER Clock easily built. Big savings. See ad on page 237.

BUILD Crystal radios. Sensational Melomite crystal and detector with instructions and plans—50c postpaid. Satisfaction guaranteed. Allen, 427-PM5, Clinton, Missouri.

BUILD Your own "tractor." Free information. Eltraco, D-I, Camptonville, California.

SEND 25c Today for new large catalogue of supplies for 21 popular crafts. Dept. D-11, Dearborn Leather Company, 6625 Linwood Avenue, Detroit 8, Michigan.

\$1.00 WILL Bring complete instructions how to make a fly trap that catch-um. Season supply fly powder free. Spragues Laboratory, Box 534, El Monte, Calif.

MAKE Your own waterproofing cement paint. Save 3/4. Any color. Instructions \$1.00. McComb & Son, Huntstown, Ind.

MAKE Your own "stone-veneer." Economical. Easily made, quickly applied. Looks like genuine stone. Transforms any home into one of excellent beauty. Formulas, illustrations, patterns. Alburg, Box 17, Carrollton, Mich.

WATCHES, OLD GOLD, JEWELRY

RHINESTONES. Jewelry settings, cameos, sequins, beads. Send 10c for illustrated catalog. J & M Novelties, Dept. CJ-3, Griffith, Ind.

HIGHEST Prices paid for old gold, silver, platinum, diamonds, watches, gold teeth, spectacles. Cash immediately. Goods returned if offer unsatisfactory. United Smelting Works (The Old Reliable), 39-B South State, Chicago 3.

10 HIGH-Grade Swiss ladies' and gents' wristwatches needing minor repairs. \$18.00. Write for prices. B. Lowe, Holland Bldg., St. Louis 1, Mo.

FREE Wholesale list—Brass, gold, silver neck chain and jewelry findings. Excellent values! Caraday, Box 71, Ryder Station, Brooklyn 34, New York.

HIGHEST Cash paid for old, broken jewelry, gold teeth, watches, silverware, diamonds, spectacles, platinum. Free information. Satisfaction guaranteed. Rose Smelting Company, 29-A East Madison, Chicago.

WATCHMAKERS'—Jewelers' complete informative catalogue 20c. Bengale Company, Culver City, California.

JEWELRY Making can be a profitable hobby—Send 20c for our latest illustrated catalog. Milady-Fair Co., G.P.O. Box 1328, New York City.

ENAMEL-Art—New way of making costume jewelry. Simply assemble and brush on sparkling colors. Sample set, pin and earrings \$1.98. Catalog 25c. Barry's, 158 Ardsley Court, Newark, N. J.

ANY Watch repaired \$3.50 complete. Chronographs \$6.50. Crystals 50c. Year guarantee. Midwood Watch Repair, 134-03 109 Ave., South Ozone Park 20, N. Y.

TOBACCO, SMOKERS' SUPPLIES

HAND Made cigars. Write for price list. Ideal Supply, 1903 Nebraska, Tampa M, Florida.

FLAVOR Your own pipe, chewing tobacco. Easy, fascinating, satisfying. Miller, Box 3-m, Red Lion, Penna.

THEY Sell fast! 2 beautifully decorated ash trays. Complete instructions for making. c.o.d. \$1.49. Ownby, 1701 Parkersburg, W. Va.

RAZORS, BLADES, SHARPENING

150 GUARANTEED Blades \$1.00. Specialties, 285 Knollwood Circle, Waterbury, Conn.

FREE Sample double-edge razor blade. 100 guaranteed \$1.00. Payne, 5426 5th Ave., Los Angeles 43, Calif.

100 DOUBLE Edge blades \$1.00. Guaranteed. Losinski's, 662 East 4th, Winona, Minn.

FOR THE HOME

MAGNETIC Catch. Use on any cabinet size doors. Easily installed. 75c each. E. & A. Post Mart, P.O. Box 655, Trenton, Mich.

COMBINATION Kitchen faucet, top brand, aerator, deck or wall type, \$9.25 postpaid. Many specials on plumbing supplies. Hardware and brand name tools below list. Request free listing. Sands Supply, 348 Third Avenue, New York 10, N. Y.

CHAIRS. Stools, cedar wardrobes, chests, juvenile furniture, cherry tables, factory to you. Illustrated price list free. Southern Craftmasters, Columbia, Tennessee.

TERMITES. Treat them yourself, save hundreds of dollars. Send \$1.00 for booklet. Money back guarantee. J. R. Wynne & Co., 426 Transportation Bldg., Cincinnati 2, Ohio.

OF INTEREST TO WOMEN

WE Manufacture and sell beautiful dolls direct to you. Also complete doll hospital. Highest quality. Best service. Save half. Information free. Doll House, 1500a Bald Hill Road, Jefferson City, Mo.

EMBROIDER Stamped linens. Buy direct from manufacturer and save. Free 28-page catalog. Merrilee, Dept. 314, 22 West 21st St., New York 10, N. Y.

WOMEN Make money at home, spare time. Sew ready-cut Rap-A-Round. Easy, profitable. Hollywood Manufacturing Company, Dept. BA, Hollywood 46, Calif.

FOR SALE—MISCELLANEOUS

REGISTERED Trade-mark and formula for popular remedy. Excellent opportunity for promotion. M. C. K., 1716 National St., Tarrant, Ala.

BEAUTIFUL Lacquerware salad bowl, 5 inches deep, 10 inches diameter. Knife and fork to match included. Colors red or green. Trimming color gold. \$10.00 postpaid, bank draft or express m.o. Free gift with each order. M. Tsuji, Yoyogi P. O. Box 21, Tokyo, Japan.

SAVE Up to 1/2 on quality merchandise. Free price list. Raymond C. Moyer, Perkaskie R2, Penna.

FREE Catalog on government surplus bargains from country's largest surplus organization specializing in outdoor, sporting goods, clothing, camping equipment. Tents, rubber boats, tarpaulins, hundreds of other items. Rockaway Sales Co., Route 6, Rockaway 7, New Jersey.

SAVE Money on army, navy and factory surplus. Write today for new 52-page illustrated catalog. Tennusa Sales Co., Dept. C, 1451 Market, Chattanooga, Tenn.

HEARING Aid batteries, wholesale. Free list. Habs, Box 51, York, Penna.

WANTED—MISCELLANEOUS

SAW Filing machines, hand or power. Box 194, Park Ridge, N. J.

QUICKSILVER—Highest prices paid. Free containers. Wholesale Terminal, Norwood, Massachusetts.

SCRAP Mercury (quicksilver) containers supplied—Tantalum, bismuth, tungsten. Metallurgical Products Company. Established 1909, 35th and Moore Sts., Philadelphia 45, Penna.

PERSONAL

4 QUEBEC Postcards, remailed free, \$1.00. Letters remailed 25c. Jos. Girard, 68 St. Gregoire Ave., Montmorency, Quebec, Canada.

CANADA Letters remailed 25c. Rowland, 395 Front Street, Belleville, Ontario.

\$1 TO Pool your friends. Ten Florida vacation picture postcards (beach, race-track, hotel, comics) mailed you to address, stamp, mail back for Miami Beach remailing. McCrider, Box 3513, Orlando, Florida.

GLOBAL Viewcard selection; worldwide remailing. Travelpost, Box 829, Prescott, Arizona.

LETTERS Remailed 25c. Private receiving-forwarding address available. Hicks Service, 5216 Just Street, N.E. 303, Washington 19, D. C.

LETTERS Remailed 25c. 8 scenic cards \$1.00. Other services. Merrill, 1715 North 24th, Salem, Oregon.

CALIFORNIA Remails 25c. Banfields, 823 W. 59th St., Los Angeles, Calif.

PARIS Remail, letters, air \$1. Sea, 4 for \$1. Beautiful view cards, 4 for \$1, remailed free. Laurent, 45 rue Cambonne, Dept. 2, Paris, France.

LETTERS Reairmailed from Havana \$1.00. Jose Rabade, Apartado 3404, Havana, Cuba.

NEW Orleans remails 25c, private receiving address, scenic postcards. Rapp, 1527 Pace, New Orleans 14, La.

LETTERS Remailed San Francisco postmark 25c. Private receiving-forwarding address available. Shanks, Box 3110, San Francisco 19, California.

LETTERS Remailed 25c. Business addresses. Philadelphia, Pa. Atlantic City, N. J. M. Wolfe, 40 No. Stenten Pl., Atlantic City, N. J.

LETTERS Remailed from Boston 25c each; 6, \$1.00. Clinton Libbey, 239 Atherton, Milton, Mass.

"HOW Can I find out?" You can! Information confidentially developed. Any matter, person, problem. Worldwide. Officially licensed. Established 1922. William Herman, 170 Broadway, New York City.

ALASKA Remail service, dime per letter. Box 591, Spenard, Alaska.

BIBLE Reveals time of end. Free. Write: Harvest, Jefferson City, Missouri.

MISCELLANEOUS

WATER Level. Send \$1.00 with name and address for full detail. J. J. Tanhauser, 985 W. Holt Ave., Pomona, Calif.

PLAY Room rugs for the small fry. Space or rocket ship, circus, nursery rhymes. 9x12, \$10.95; 9x10 1/2, \$9.95; 9x6, \$6.95. Cash with order—Express collect. Nola, 2600 Baird Blvd., Camden, N. J.

PERSONALIZED License tags for bicycles, wagons, automobiles. Made of steel, state colors, your name up to 7 letters—\$1.00. Send name requested with order. B. Cantor, Dept. M-8, 1711 Walnut St., Philadelphia 3, Penna.

MEASURING Sticks for oil, gas tanks. Satisfaction guaranteed. 30 gal. \$2.00, 55 gal. \$2.50, 110 gal. \$3.00. Tank Stick, Dept. 1, 2312 Rowe Drive, Santa Rosa, Calif.

GOLD Nuggets. Simulated. Look like the real thing! Approximately 1/4 ounce sealed in cellophane bag. 3 bags for 25c; 15 for \$1.00; 100 for \$5.00. Postpaid. Pacton Enterprises, 7510 Delmar Blvd., St. Louis 5, Mo.

GIANT Mails crammed money making opportunities, surprises, samples, catalogs. Deluxe listing 25c. Miller, M-1, 24 Whitwell Place, Brooklyn 15, N. Y.

BIG Mails, magazines, catalogs, plans, opportunities. 3 months 25c. Provence, 3708 W. Lexington St., Chicago 24, Ill.

UNIQUE Playing cards. Life-like. All different. Brochure free. Beaumart's, Box 608B, Morristown, N. J.

INTRODUCTORY 35 Days' supply Rigident comfort cushion false teeth retainer. 10c postpaid. Keeps dentures tighter, comfortable, odorless. Rigident, Suite 623, 610 S. Broadway, Los Angeles, Calif.

X-RAY Mind. Stupendous mental power. Inquire. Send 6c. Krishnar Institute, 1912 Lincoln-Park-West, 238-SZ, Chicago 14, Illinois.

LEGS Tired? Circulation poor? Legs Relaxor (Pat. pend.) amazing device gives quick relief. \$7.95. Information free. Write. Legs Relaxor, 142 Brooks St., New Orleans, La.

DECORATE The den, children's room or barroom with actual aerial photographs of modern ocean-going freighters underway. 5 glossy 8x10 pictures of different ships \$2.00. Aero-Marine Photos, 12709 deFloer Lane, S.W., Tacoma 9, Wash.

INCREDIBLE! Become mental superman overnight! Free booklet! Bijou, Box 1727-M8, Hollywood 28, California.

CIGARETTES—Roll 200 mild, tasty, guaranteed to please for 75c. Details free. Pete Moberly, Box 857, Owensboro, Ky.

OUTDOOR Toilets, septic tanks, cess-pools, cleaned and deodorized with amazing new Rid-X. No mixing, no digging, no moving, no pumping. New Rid-X does it all for \$1.69, postpaid or c.o.d. No poisons. Harmless to plumbing. Money back guarantee. Wilco, Box 294, Danville, Ill.

HOROSCOPE Bracelet with exciting fortune message. Gold plated, enameled Zodiac design. Only \$1.00. Sanford Sales Co., HB-8 170 Broadway, New York 38, N. Y.

CROMIT British wonder powder chrome plates most metal \$1.00 postpaid. Gardner-Merrick, P.O. Box 431, Manhattan Beach, Calif.

BALL Point pen, standard, full size, 6—\$1.00; gross \$13.25. Anderson, Box 855, Mountain Home, Tenn.

SELECTIVE Metal and mineral detector. Revolutionary design. Distinguishes metals from black magnetic sands. Readily detects metals under salt water. Also Geiger counters. Free literature. Gardiner Electronics Company, 2018 N. Dayton, Phoenix, Arizona.

SENSATIONAL. A new scientific discovery. Now, 35 essential ingredients, all-in-one vitamin tablet. That all-in-one hi-potency tablet is our nationally advertised Vim Vite vitamin tablet. Write today for our illustrated folder giving you full details how our vitamins will make you feel better, eat better and be better. Send a card to Mail Order Sales, 7905 Birchdale Ave., Chicago 35, Illinois.

PENMANSHIP Courses: Plain writing. Shaded writing. Greeting cards elegantly written. Free lesson. Tevis, A-25, Chillicothe, Mo.

MAKE Your own cigarettes. Save money. Amazing little machine rolls them fast. Machine complete with 200 filter tip tubes \$1.00. Free circular. Kohrin, 1514-PM Decatur, Brooklyn, N. Y.

"SNOOPER" Geiger counter. Only \$24.95 complete. Super-sensitive. Pocket size. Find a fortune in uranium. Order now. Send \$5.00, balance c.o.d. Money back guarantee. Free catalog—Scintillator and larger uranium and metal detectors. Precision Radiation Instruments, 2235CPM So. LaBrea, Los Angeles 16, Calif.

SMASH Worry, fear, inferiority and failure with my personal behavior mastery and leadership plan. Write for free lecture, "How to bring out your above-average qualities," with home study details. Hurry. Supply limited. President Ballard, Box 1924-M, Louisville 1, Kentucky.

TREASURE Finders for gold, silver and minerals. Money back guarantee, best available. Also Geiger counters for uranium prospectors, free information. Write Goldak Company, 1541 West Glenoaks, Glendale 1, Calif.

STUDY For game warden, park, fish, forestry, lookout, guide, wildlife conservation, immigration and highway patrol service. Details free. Write Delmar Institute, C5, Whittier, Calif.

WIPING Cloths for fine work. Soft diaper cloth. Package about 6 lbs. \$3.50. General Service, Dept. 42, 1108 Grove St., Irvington, N. J.

TREASURE—M-Scope Geiger counters, mineral locators. Why buy something inferior when you can buy the best at a lower price? Backed by years of experience. Fully guaranteed by factory. Detects minerals, metals, gold, silver, coins. Payment plan available. Proven superior performance. Free 16 page illustrated booklet. Fisher Research Lab., Inc., Palo Alto, California.

CLOGGED Drains opened by new powerful chemical called Sursolvent. Removes grease, soap, tree roots, etc., without expensive digging and electric rodding machines. Simple to use. Mix with water and pour down sink. Postal brings free details. Electric Sewer Cleaning Co., Allston 34, Mass.

GOLD, Silver, metal detectors, Geiger counters for uranium, Mineralights, Sensational new fully guaranteed models, None finer, Information free, Detector Co., 5420 Vineland Ave., North Hollywood, California.

RECEIVE Magazines, samples, catalogues. Mails from everywhere. Offers, hundreds. Get listed 25c. Rorick, Box 86, Cincinnati 26, Ohio.

NEW Patented hearing device, No batteries, no upkeep. Only \$17.50 complete cost. Details without obligation. Vimatic, 511 Hennepin Ave., Minneapolis 2, Minn.

BEAUTIFY With gold. Signature, lettering by hand or machine. Unbelievably inexpensive. Free literature. Anchor's, 131-13 West 42nd, New York 36.

HOMES You can build for \$4500 to \$7046. Books that take you through every step. Popular Mechanics Famous Concrete Block House, \$2.00. Your Home and How to Build It Yourself, \$3.00. Ranch Type House You Can Build, \$3.50. Also full-sized builder's plans for each home at nominal price. Popular Mechanics Press, Dept. 102, 200 E. Ontario, Chicago 11, Ill.

BE A FROGMAN!



Join the new national FROGMAN CLUB today. All you have to do is send \$1.00—be sure to include your name and address — and here's what you get:

- 1) A miniature pair of Frog Feet. Can be worn on key chain, lapel or hung on windshield as lucky charm.
- 2) An attractive membership card.
- 3) A Frogman decal to be used on your windshield, bicycle or notebook.
- 4) A booklet on "How to Swim Underwater" and "The Supreme Sport of Spearfishing."
- 5) Periodic bulletins on the latest developments in Frogman equipment and news.
- 6) Complete catalog of Frogman equipment available for purchase.
- 7) A free coupon for \$1.00, which can be used toward the purchase of a pair of regular size Frog Feet, \$6.95 or equivalent in value. This is redeemable at your local sporting goods dealer, drug store, auto supply store or toy departments. If no such dealer available in your area, we will handle direct.

BE A FROGMAN — Send your dollar today!

National Frogman Club

1428 S. Maple Avenue, Dept. PM-8, Los Angeles 15, Calif.

WATCHMAKING

Learn at home • FREE sample lesson
CHICAGO SCHOOL OF WATCHMAKING
 2330 N. Milwaukee Avenue Dept. 183 Chicago 47, Ill.

MONTH AFTER MONTH, YEAR AFTER YEAR, YOU SEE OUR AD.

CHECK AND DOUBLECHECK BEFORE YOU BUY ANYWHERE!

- 1 Are These Tires "Family-Safe?" Our Families Use Them.
- 2 Are They Recaps, (Or "New Treads") (Recaps)? Ours Are Not.
- 3 Will I Get Goodyear & Other Famous Brands? From Us — Yes.
- 4 Is The Guarantee "Unconditional"? See Our Fine Offers Below.
- 5 Can Good Tires Be Bought Cheaper? It's Dangerous To Pay Less.
- 6 Most Miles Per Dollar Make Our Tires Cost Less!

GOODYEAR Firestone

GOODRICH, U. S., ARMSTRONG & OTHERS. BEST USED TIRES DOUBLE WARRANTY & FREE TIRE INSURANCE. YOU CAN'T LOSE.

Our Policy is to select your tires so carefully, as if our very future depended on the service given by that particular tire.

FREE TUBE WITH EVERY GOOD & FINEST GRADE TIRE | **BE WISE—BE CONVINCED** | **SAVE TIME, SAVE \$**

GOOD SUPER GRADE, 20 MOS. GUARANTEE BOND		FINEST PREMIUM GRADE, 30 MOS. GOLDEN RULE GUAR. BOND	
600-16 \$3.84	670-15 \$4.24	600-20 \$6.74	750-20 \$8.24
650-16 4.24	710-15 4.44	650-20 7.34	825-20 13.64
700-16 4.84	760-15 4.74	700-20 8.24	900-20 13.94
650-15 3.94	800-15 5.04	32x6(8) 8.34	1000-20 13.34
700-15 4.14	820-15 5.14	32x6(10) 9.64	1100-20 13.64

THESE MADE THE BLATT NAME "WORLD FAMOUS"

FREE TUBE WITH EVERY GOOD & FINEST GRADE TIRE		BE WISE—BE CONVINCED	
600-16 \$5.14	640-15 \$4.34	30 MONTH GUAR. TRUCK TIRES	
650-16 5.64	650-15 5.14	XTRA VALUE, XTRA MILEAGE	
650-16(6) 6.64	670-15 5.04	700-15(6) 59.94	32x6(8) \$11.94
700-16 6.34	710-15 5.54	750-15 10.44	32x6(10) 13.24
700-16(6) 7.64	760-15 5.74	750-16 9.34	825-20 17.84
750-16 6.84	800-15 6.84	700-18 15.84	900-20 17.04
650-19 9.94	820-15 6.74	600-20 8.54	1000-20 18.24
550-17 4.34	700-15 5.64	650-20 10.34	1100-20 18.24
Whitewalls \$1 ea.	Extra 700-20 10.44	1000-22 17.24	
DeLuxe Whitewalls \$2	Extra 750-20 12.44	1100-22 17.24	

YOU GET WHAT WE ADVERTISE	MILITARY MUD-GRIP TREAD
	Std. Guar. 20 Mos. Rugged Guar. 32 Mos.
750-20Std \$11.44	750-20Rtg \$16.04
900-16Std 11.94	900-16Rtg 15.94
750-16Rtg \$17.64	600-16Std 6.44
	600-16Rtg 9.94

BLATT 2 big Mailorder-Retail Stores to serve you faster. Order from your nearest one.
 Blatt Bldg., Phila., Pa. (Girard & Lancaster Ave.) Dept. PM
 Blatt Bldg., Miami, Fla. (2827 N. W. 7th Ave.) Dept. PM
 SEND CHECK OR MONEY ORDER & THIS AD
 Thousands Of Shipments Rushed North, East, South, West, F.O.B. Here



Free Fall Catalog

Ready August 1

Fully illustrated, 108 pages, showing Hunting Footwear, Clothing, and one hundred and twenty other leather and canvas specialties of our own manufacture for campers and hunters.

L. L. Bean, Inc.
 268 Main St.
 Freeport, Maine

GET FASCINATING NEW FREE PROFIT PLAN



Tired of monotonous, low-pay jobs — of working for the other fellow? Tap rich profits in huge NEW field. Have your own lifetime business — earn REAL money —

say goodbye forever to time clocks bosses! Become part of tremendous expanding industry — yet work right at home!

SEND NO MONEY. I WANT YOU TO EXAMINE EVERYTHING WITHOUT RISKING A CENT.

BIG DEMAND FOR NEW MIRACLE FINISH. We show you every step. Filling huge year-round demand...easy to understand instructions tell you how. Earn up to \$5 an hour spare—full time. A few cents' worth of materials brings you dollars!

GRASP THIS OPPORTUNITY TODAY. It's too good to miss... Fill out coupon, mail today. Get FREE sample, FREE-plan, big IDEA booklet. No salesman will call! Do it NOW... be first in your community to cash in on this huge new market!

COAST INDUSTRIES Dept. 28 1004 S. Los Angeles Street Los Angeles 15, California.

LEARN IN A FEW DAYS THROUGH PROVED, TESTED METHODS to start earning more money with this amazing MIRACLE finish—gives a velvety, luxurious surface to radios, lamps, toys, signs, store displays,

figurines, auto dashboards—hundreds of items. FREE PROFIT PLAN offers everything you need to start at once. Fill out coupon, mail today.

PROFIT UP TO \$500 PER HOUR

INVESTIGATE TODAY!

USE COUPON FOR FREE SAMPLE

COAST INDUSTRIES Dept. 28, 1004 S. Los Angeles St., Los Angeles 15, Calif. Gentlemen: Please rush me all details FREE



NAME _____
 STREET _____
 CITY _____ STATE _____

How You Can Easily, Quickly BE YOUR OWN EXPERT CARPENTER

Everything You May Ever Need To Know—
From Putting Up A Shelf To Building An
8-Room House — Is In This Big Book!

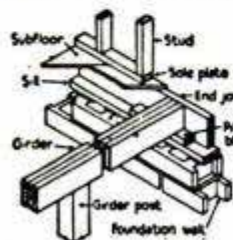
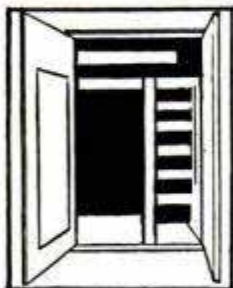

If you are handy with tools—can follow simple directions, you can easily do any carpentry job like a professional with the help of **HOUSE CARPENTRY AND JOINERY!** This book contains *everything* carpenters learn in 20 years of experience!—repair jobs on home and farm—how to enlarge property—how to make all kinds of alterations—even how to build an entire house! No matter how big or small the job, this amazing book tells you what tools and equipment you need, gives complete, illustrated instructions on how to build foundation forms, girders, joists, flooring, walls, roofing, and everything else you'll need to know!

EVERYTHING CLEARLY, FULLY EXPLAINED
There are special sections on interior finishing, windows, doors, hardware—closets, built-ins, additions, etc. Large, clear pictures and diagrams lead you through every step of the work. You can't make expensive mistakes! You'll do the job right—the first time—without wasting costly materials.

TRY IT 10 DAYS FREE!

SEND NO MONEY! Without risking a cent, prove to yourself how valuable this book is! Just mail the coupon. When it arrives, read it—actually build something from it! You'll see how it simplifies and makes crystal-clear all types of carpentry jobs! Keep the book and send only \$4.75 within 10 days.

If not more than satisfied, return it and owe nothing! But mail the coupon NOW! Here's a wonderful chance for you to become a really first-class carpenter!

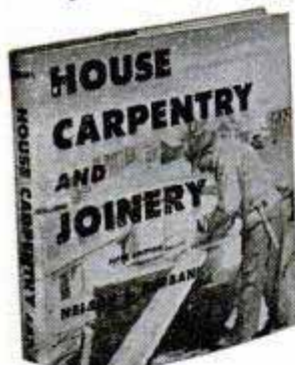

SIMMONS-BOARDMAN BOOKS, Dept. PM-1
30 Church Street, New York 7, N. Y.

Send me for 10 days' FREE TRIAL "House Carpentry and Joinery." I will either send only \$4.75 (plus postage) in full payment within 10 days, or return the book and owe nothing.

Name _____

Address _____

City _____ Zone _____ State _____

SAVE MONEY! Enclose \$4.75 in check or money order with this coupon and we pay all postage! Same return and refund privilege guaranteed!

EARN BIG MONEY...



RAISE RARE
Tropical Fish

NEW SPARE TIME HOME-BUSINESS FOR PLEASURE AND \$\$\$ PROFITS

Wonderful opportunity! No experience needed—no expensive equipment to buy. It's fascinating to breed exotic and beautiful "Angel Fish"; "Gourami" that are 12 DIFFERENT COLORS; "Fighting Fish" that FIGHT UNTIL DEATH; "Danio" that are STRIPED LIKE A ZEBRA—hundreds of fascinating varieties. Some very rare fish have SOLD FOR \$75 A PAIR & MORE. Takes only minutes per day. We teach you REVEALING BREEDING SECRETS. WE SUPPLY EVERYTHING YOU NEED. **HELP FILL HUGE DEMAND** from homes, interior decorators, clubs, hotels, pet stores, flower shops, schools, etc. Fabulous Profits! FREE Illustrated Plan, Details. RUSH name, address, age to:

Free
HOME-BUSINESS
PLAN

TROPICAL FISH BREEDERS OF AMERICA DEPT. DB, LOS ANGELES 15, CALIF.

\$4.95



Zinke's Natural Foot Form Support

Treat your feet to "walking on air" supports that cushion heel, arch, instep, and metatarsal joints the way nature intended. No rigid metal! No steaming rubber! No "elevation!" *Foot Form* is scientifically molded to breathe and flex for cool comfort and supple support. One pair fits all your shoes. Money back if you and your feet aren't delighted. Give shoe size and width. Specify men's or women's. \$4.95 post-paid. California Leather Jobbing Corp., Room 48, 963 Harrison St., San Francisco 7, Calif.

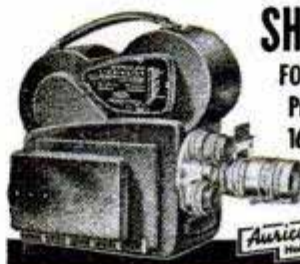

SHOOT TELEVISION FILMS

FOR YOUR LOCAL TV STATION... make Extra Profits with the "One-Voice" Sound-On-Film 16mm Camera. \$695⁰⁰ Write for free information.

BERNDT-BACH, Inc.

7333 Beverly Blvd., Los Angeles 36, Calif.

SOUND-ON-FILM SINCE 1931

HELPFUL BOOKS

Send post card asking for FREE catalog

Popular Mechanics Press, 200 E. Ontario, Dept. 601, Chicago 11

SAVE 75%
ON



WORK CLOTHES!

SURPLUS STOCK FROM
MIDWEST SUPPLY FIRM!
Terrific values you've got to see to believe!

SHIRTS 79c

Made to sell for 2.99! Now Only 4 for \$2.99

What a buy! 4 for the price of one! These shirts, though used, are washed, sterilized and ready for long, tough wear. In blue or tan. Send name, address, neck size.

PANTS to match 99c

Sold for 3.95 now only 4 for \$3.75
Unbelievable Bargains! Send waist measure and inside leg length.

COVERALLS . . . wear 'em used and save plenty! Originally 5.95. Now only \$1.95
Send chest measurement. 3 for \$5.45

SATISFACTION GUARANTEED! Money back if you're not convinced these are bargains you can't beat! You can't lose so order TODAY for immediate delivery! Pay postman or send money with your order and save postage.

GALCO SALES CO. Dept. 138
4064 East 71st Street • Cleveland 5, Ohio

STOP BURNING OIL!

K. O. ENGINE WEAR!

With This Terrific 1-2 Combination...

Ring-Re-Nu and P.V.R. Compound

• Your car gets new pep, new power with amazing RING-RE-NU and P.V.R. Compound. Eliminate costly overhaul, cut oil and gas waste this easy way — simply pour hardhitting P.V.R. Compound into your carburetor — cleans engine of tars, gums, and varnish—then squeeze heavy-duty RING-RE-NU into cylinders — restores compression and "new car" power! stops oil burning! — good for 10,000 plus miles. Guaranteed harmless to the finest engine.

• Read one of thousands of enthusiastic reports! CADILLAC OWNER, E.L.G., Lawrence, Mass., writes: "My Cadillac was burning 2 qts. of oil every 100 miles. I have now travelled 400 miles since installing Ring-Re-Nu and P.V.R. Compound. Haven't used one drop of oil. Further, my gas consumption has been cut in half. I'm more than pleased with results."

• For reduced oil burning — for lower gas consumption — for power-packed economical performance — ORDER Ring-Re-Nu. Only \$4.95 postpaid. (C.O.D.'s, \$1.00 deposit, bal. plus post, on arrival). Takes only 30 minutes to install. Send \$4.95 with year and make of car.

(Free Folder Available on Request)



RICHIE DISTRIBUTING, INC.

11916 Madison Ave., Dept. AB Cleveland 7, Ohio

WHAM-O Powermaster PRODUCTS

WHAM-O HUNTING SLINGSHOT \$150
Powerful, accurate, silent



HITS LIKE RIFLE—KILLS RABBITS, ETC. heavy-duty 7" osh stock, 40 steel balls target.

Malayan THROWING DAGGER \$198
Balanced to stick



Easy to throw accurately with our clear instructions. Beautiful, heavy-duty 10" Tempered steel, Tough, rawhide-bound handle.

Powermaster DUELING SWORDS
Fun-safe. Fine blue spring steel, rubber safety tips.



4" long includes 2 swords and booklet \$398

Powermaster BOW
aluminum magnesium alloy
OUT-SHOOTS \$30 BOWS!
reg. 40 or 50 lb. pull
For hunting and target.

Powermaster HUNTING CROSSBOW \$1995
KILLS DEER, BEAR, ETC.
reg. 80 lb. pull, 33" bow.

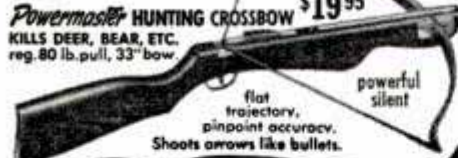

flat trajectory, pinpoint accuracy. Shoots arrows like bullets. powerful silent

FREE BROCHURE

At sporting goods dealers or send to Dept. D
WHAM-O POWERMASTER CORP.
604 S. HALENGO, ALHAMBRA, CALIF.

Mutual Funds

Investors MUTUAL, INC.

An open-end management type mutual fund diversifying its investments among common stocks, preferred stocks and bonds.

Investors SELECTIVE FUND, INC.

An open-end management type mutual fund diversifying its investments among bonds, preferred stocks, and other senior securities.

Investors STOCK FUND, INC.

An open-end management type mutual fund diversifying its investments among common stocks and other equity securities.

Face-Amount Certificate Company

Investors SYNDICATE OF AMERICA, INC.

A face-amount certificate company issuing installment certificates of 6, 10, 15 and 20 year maturities and single payment face amount certificates.

This is not an offer to sell these securities. They are subject to the registration and prospectus requirements of the Federal Securities Act. Information about the issuer, the securities and the circumstances of the offering is contained in the prospectus which must be given to the buyer. Copies of the prospectus relating to the shares of capital stock or certificates of the above companies may be obtained from the national distributor and investment manager:

Investors Diversified Services, Inc.

211 Roanoke Building Minneapolis 2, Minnesota

Send me the prospectus relating to the company I've checked:

- Investors Mutual, Inc. Investors Selective Fund, Inc.
 Investors Stock Fund, Inc. Investors Syndicate of America, Inc.

NAME _____

ADDRESS _____

CITY _____ STATE _____

HELPFUL BOOKS

Send post card asking for FREE catalog

Popular Mechanics Press, 200 E. Ontario, Dept. 601, Chicago 11

YOU CAN BE THE MAN WHO KNOWS...

"Test-Don't Guess"*

MODERN Automotive DIAGNOSIS TECHNIQUE



Experienced or not—you can learn the modern scientific SUN Diagnosis Method of testing and servicing today's cars... IN JUST 12 WEEKS. In this fast growing field, trained men are in demand right now by leading service organizations in every part of the country. This means MORE MONEY for you, a secure future—and your choice of location when you graduate.

SUN, the world's largest manufacturer of scientific automotive test equipment, offers you the opportunity now to join their 12 week course. You train in Detroit—the Motor City—where you study the latest

automotive developments. You learn basic operating principles by working on all types of the latest engines, transmissions, rear axles, etc. You use every type of scientific test instrument designed to observe performance and pin-point trouble.

INVESTIGATE TODAY! This is a completely equipped resident school where trained instructors focus your attention on scientific testing—the only way to avoid guesswork in servicing cars. Recommended by leading motor manufacturers and approved for GIs. THINK CAREFULLY... this may be your opportunity!

*Copyright Sun Electric Corp.

Sun Electric Corporation, Dept. PM-4, 314 6323 Avondale Ave., Chicago 31, Illinois
Please send free details on MODERN AUTOMOTIVE SERVICE course.

NAME _____

ADDRESS _____

CITY _____ ZONE _____ STATE _____

Classes scheduled in...
Detroit Technical Training Center

SEND FOR FREE BROCHURE... ALL DETAILS... NO OBLIGATION

10 POWER POCKET BINOCULAR



Etched into your United Binocular—Insist On It!

ACTUAL PHOTO

"TITAN MIDGET" 3"x3 1/4" Weighs 6 1/2 oz. Yet, a FULL 10 POWER with color corrected Achromatic lens. Interior surfaces of VITAL front and rear Achromatics are COATED to assure brighter, sharper, clearer images! Made by skilled optical craftsmen of precision, quality materials to rigid UNITED requirements. It explains why Price is LOW, Quality is HIGH. With genuine leather case, straps, \$24.95. OTHER POCKET MODELS. 6x Duo-Tone (5 1/2 oz.)—\$17.95, 7x All Chrome—\$19.95.

16x50—\$69.50 Weighs only 27 ounces!

The ultimate in high powered binoculars. Easy to hold—Easy to focus. 2" wide objective lens assures brighter, sharper, clearer images. Water-Dust Resistant. Height only 7 inches. Not illustrated.

6x30 15 oz. Economy.....	\$34.50	8x40 CENTER FOCUS.....	\$59.50
7x35 5"x6 1/4" All purpose.....	45.50	10x30 Compact Power.....	45.00
7x35 CENTER FOCUS.....	49.50	10x50 CENTER FOCUS, 27 oz!	59.50
7x35 German 16 oz.....	69.50	12x50 CENTER FOCUS, 27 oz!	67.50
7x40 CENTER FOCUS.....	52.50	20x56 German 27 oz.....	99.50
7x50 31 oz! Bargain!.....	\$36.00		
7x50 CENTER FOCUS.....	39.50		
8x30 German 11 oz!.....	39.50		
8x30 18 oz! Favorite.....	39.50		
8x40 More Power.....	54.50		



FROM 3 CONTINENTS come UNITED'S "Best-By-Test" binoculars. Made in Japan, unless stated otherwise, by skilled optical craftsmen of precision quality materials.

SIX TELESCOPES

IN ONE!

15 to 40 POWER



American made Wollensak telescope. Instant focusing at tube to click—no guesswork. Telescope measures 9" closed, 27" when extended. Weighs only 18 oz.! Has rust proof chrome tubes, large 40mm objective lens. All 12 optic surfaces are COATED. See .22 bullet holes clearly at 300 feet. Use for astronomical observation. \$33.50 price includes fine leather case. Tax FREE! 30 DAY NO-RISK TRIAL. If not satisfied return for full refund. Cash orders postpaid. C.O.D.'s require \$2.00 deposit. Add Federal tax. Leather case, straps included with all binoculars. UNITED BINOCULAR CO., United Bldg., 9043 S. Western Ave., Dept. ARF-6508, Chicago 20. DISPLAY SALES ROOMS OPEN 9:00-3:30 MON. thru FRI. DEALERS WANTED.

YOU CAN BUILD A VIOLIN FOR PLEASURE OR PROFIT

Now you can build a rich toned mellow violin modeled after a famous "Strad." YOU CAN MAKE A STRADIVARIUS VIOLIN contains 8 full scale plans plus complete instructions. You work directly from the plans with no confusing scale of dimensions to translate. Detailed instructions for each step including varnishing and stringing—even shows how to build your own tools. Cloth bound. Order today from POPULAR MECHANICS PRESS . . . \$3.50 200 EAST ONTARIO STREET, CHICAGO 11, ILLINOIS

Say You Saw It in Popular Mechanics

UNLIMITED OPPORTUNITIES IN ENGINEERING

DEGREE IN 27 MONTHS

Study Engineering in this world-famed school. Established 1884. Demand for our graduates exceeds supply. Approved for Korean Vets.

Bachelor of Science Degree in Mechanical, Civil, Electrical, Chemical, Aeronautical, Radio (Television) Engineering; Business Administration and Accounting. Also 36-weeks certificate courses in Surveying and Drafting.

Personalized Instruction. Accelerated courses. Non-essentials eliminated. For ambitious, earnest students. Earn your degree in the shortest possible time. Preparatory courses. Placement service.

Extensive Campus. Well equipped, new and modernized buildings; up-to-date labs. Low cost. New terms start quarterly. Enter September, January, March, June.

Mail Coupon Today

TRI-STATE COLLEGE

483 College Avenue, Angola, Indiana

Please send me free catalog and special information. I am particularly interested in courses as checked:

- Mechanical Civil Electrical Chemical Aeronautical Radio (Television) Business Administration Accounting Short Diploma Courses

Name _____

Address _____

321 DIFFERENT STAMPS

FROM ALL OVER THE WORLD—only 25¢

FREE! "Midget Encyclopedia of Stamp Collecting"

Big valuable imported collection of 321 different stamps from dozens of hard-to-get countries! Includes UNITED NATIONS—the 3 first stamps issued; FRANCE—thrilling anti-Communist set complete; MONACO—Pope Pius triangles; SO. MOLUCCAS—General MacArthur—plus hundreds of other fascinating stamps and sets from all over the world! It's a regular \$3.50 value—all yours for only 25¢ to introduce our Bargain Approvals. Included, FREE, a helpful 32-page booklet, on Stamp Collecting. Money Back if not delighted. Send 25¢ today. ASK FOR LOT FO-8.



ZENITH CO., 81 Willoughby St., Brooklyn 1, N.Y.

MODERN ELECTRICAL SERVICING—

Learn at Home—Revolutionary New Audio Method of Training teaches you quickly and easily. \$3.50 and UP PER HOUR often earned while learning. Write today for BIG, FREE Book and Illustrated Literature.

ADVANCE TRAINING INSTITUTE, Dept. 1201 5944 N. NEWARK AVE. CHICAGO 31, ILL.

HELPFUL BOOKS

Send post card asking for FREE catalog Popular Mechanics Press, 200 E. Ontario, Dept. 601, Chicago 11

Handy Mail Order List

Little Library of Useful INFORMATION 5 for \$1.00 12 for \$2.00 25¢ Each

Here at amazingly low cost is the practical help and information you have always wanted. Articles in previous issues of Popular Mechanics have been classified according to subject and are now available in these handy reprint booklets.

- How to Use Measuring Tools—Micrometers, Calipers, etc.—106.
- Power Driven Saws—74.
- Drill Presses, Grinders, Etc.—79.
- Wood, Metal Turning—Lathes—81.
- Filing Machine, Hacksaw, Cutoff Wheel, Shaper—82.
- Lathe Tools You Can Make—101.
- Workbenches—Tool Cabinets—47.
- Spray Painting—94.
- From Pattern to Casting—91.
- Tool and Saw Sharpening—92.
- Sharpening Drills, Wood Bits—90.
- Successful Wood Turning—32.
- How to Read Blueprint—71.
- Metal Turning Lathe Kinks—99.
- Operating a Metal Lathe—100.
- Heat Treating, Hardening—102.
- Working With Glass—103.
- Servicing Elec. Motors—75.
- Electromagnets & Solenoids—44.
- Transformer Construction—41.
- The Boy Electrician—43.
- Soldering and Brazing—17.
- Arc and Spot Welders—5.
- Electroplating With Nickel, Chromium, Cadmium, Etc.—86.
- Plating Leather, Wood, etc.—87.
- Lower Your Fuel Costs—31.
- Curing Leaky Basements—45.
- Fitting Home Game Room—55.
- Indoor & Outdoor Fireplaces—88.
- Backyard Gardening—39.
- Lawn and Garden Novelties—72.
- Trellises, Pergolas, Fences—76.
- Lawn and Garden Furniture—77.
- Playground Equipment—73.
- How to Use Your Drill Press—125.
- Making Serving Trays—53.
- Knots and Ropework—105.
- Working With Plastics—61.
- Simple Home Improvements—104.
- Ridding Home of Insect Pests—107.
- Children's Room Furniture—51.
- Jigsawed Novelties—57.
- Doll House & Doll Furniture—60.
- 25 Shelves You Can Make—64.
- Novelties Turned on Lathe—62.
- Inlay Pictures—Veneering—63.
- Wood, Soap Carving—65.
- Windmills & Weathervanes—68.
- Lamps from Wood, Metal—69.
- Rustic Furniture—18.
- Wood Finishing—40.
- How to Fix Electrical Appliances—111.
- Painting Your House—117.
- Build Your Own Relays—123.
- Rowboats, Small Dinghy—83.
- Small Sail Boats—84.
- Two Outdoor Runabouts—85.
- Build Own Canoe, Kayak—30.
- Build Class-E Ice Yacht—22.
- Auto Kinks, Shortcuts—10.
- Lawn and Garden Equipment—124.
- Motor-Driven Midget Cars—34.
- Stop Auto Elect. Troubles—95.
- Photo Printers and Dryers—25.
- Photo Darkroom Equipment—96.
- Trick and Table Top Photos—97.
- Home Movie Equipment—118.
- Poultry Houses—108.
- Guns and Decoys—109.
- Re-Silvering Mirrors—70.
- Chemical Experiments—93.
- Log Cabins, Tourist Houses—14.
- Using Basic Tools—120.
- Farm and Garden Tractors—8.
- Building Extra Attic Rooms—23.
- Attractive Basement Rooms—24.

- Sanders—80.
- House Wiring—89.
- Hanging Wallpaper—38.
- Built-in Fixtures—78.
- Bird Houses—7.
- Magazine Racks—49.
- Clock Cases—50.
- Book Ends—52.
- Small Tables—54.
- Smoking Stands—56.
- Desks—58.
- Book Cases—59.
- Action Toys—66.
- High Flying Kites—67.
- Telescopes—20.
- Metal Craft—28.
- Small Looms—37.
- Gem Cutting—42.
- Photo Enlargers—1.
- Photo Kinks—98.
- Cleaning Formulas—11.
- Taxidermy—9.
- Photo Lighting—119.
- Training Dogs—35.
- Small Furnaces—36.

Check Titles Wanted, Clip, Mail with Remittance to POPULAR MECHANICS PRESS, Dept. 23, 200 E. Ontario, Chicago 11

Make \$20 to \$30 a Day
with this new **ONE MAN**

MAIL ORDER BUSINESS

DO PLASTIC LAMINATING AT HOME!

Would you like to get orders and cash from your mailman—then in space of hours make and ship the things people ordered from you? If you have spare time and a little spare room in kitchen, garage, or basement, get the facts about the newest and most fascinating of all home operated businesses. For the first time a simplified machine brings the fabulous profit of **Plastic Sealing and Plastic Laminating** within the reach of the small operator. Any one can learn to operate the machine with a few minutes practice—then

with our **Magic Mail Plan** can get mail orders pouring in daily with cash in every envelope. No canvassing—no selling. We even supply the circulars you mail to bring back cash and orders. Don't waste a minute. Rush your name. We'll send you, **FREE** and postpaid, pictures, prices, details, all the facts you need to start. Mail coupon or send name on postcard. No charge.

**WARNER ELECTRIC CO., 1512 Jarvis Av.
DEPT. L-108 - CHICAGO 26, ILLINOIS**

Make Thousands of Beautiful Art Creations

**COSTUME JEWELRY • CIGARETTE BOXES
TRAYS • CANDLESTICKS • COASTERS
LAMP BASES • BOOK ENDS...ALL IN
SPARKLING COLORED PLASTIC**



THIS MAN . . .

is taking out of the machine a Plastic Sealing Job—ordered by mail—only 11c in material cost brings back \$2.58 in cash by mail. Capacity of machine: \$25.00 profit per hour of operation.

**WARNER ELECTRIC CO., 1512 Jarvis Av.
Dept. L-108, Chicago 26, Ill.**

At no cost to me, please rush complete details postage prepaid. I am under no obligation.

Name _____

Address _____

City _____ Zone _____ State _____

Popular Mechanics Practical and Helpful Home Workshop and Craftsman's Guide

Got a home workshop? Got any power tools? Expect to get power tools some day? Then you need **POWER TOOLS AND HOW TO USE THEM.** Prepared by Popular Mechanics Shop Editor. Tells how to select, install and use all kinds of motorized tools and what you can do with them. Dozens of exciting projects—things you can make from all materials— included. 375 pictures, plans and diagrams. Send only \$2.50 with name, address and this ad. Money back if not pleased. **POPULAR MECHANICS PRESS, Dept. PM10, 200 E. Ontario St., Chicago 11**

POWER TOOLS

and how to use them



**EASIER
QUICKER
BETTER**

ROOF FRAMING
— Poulsen Method

ROOF FRAMING

Rafter Length and Cuts Without Use of Square!

Lay out any type of roof more accurately and in only one-fifth of the time required by other methods. Get the **POULSEN METHOD OF ROOF FRAMING.** It will save your time and make money for you. Valuable tables—54 of them—starting with one-quarter inch rise per foot of run—simplify all roof framing problems. Tables give common, hip, valley and jack rafter length and necessary cuts in a jiffy without calculation. Learn also how to measure rafters from top and edge—definitely and accurately. No need to bother with centers and making adjustments for cuts.

For Amateur and Professional

Every handyman, repairman, amateur carpenter and professional builder needs this **POULSEN METHOD OF ROOF FRAMING.** It saves four-fifths of all roof layout time and labor. Everything is already worked out for you in simple, easy-to-use tables. Cloth bound. Book has 90 pages and many illustrations. Besides the tables it contains every other bit of roof information a carpenter, whether amateur or journeyman, should have.

Money Back Guarantee

Send your name and address and \$3.00 for your copy postpaid today, or order C.O.D. if you prefer. Money back if not fully satisfied.

POPULAR MECHANICS PRESS

DEPT. RF 200 E. ONTARIO ST. CHICAGO

Learn PHOTOGRAPHY at Home

Splendid opportunities. Prepare in spare time. Practical basic training. Long-established school. Send for free book, "Opportunities in Photography." No obligation.

AMERICAN SCHOOL OF PHOTOGRAPHY, 835 Diversey Pkwy., Dept. 135C, Chicago 14, Ill.

Try CARDMASTER in your own business

ON APPROVAL!

New Advertising Machine Prints and Illustrates Gov't Post Cards

FREE Send name—learn how all types of business are boosting sales with Postcard Advertising. We'll also send **FREE** illustrated book of money-making ideas for your business—complete, unique advertising plans—and **30-day Trial Offer.**

**CARDMASTER CO., 1920 Sunnyside Ave.
Dept. 138 CHICAGO 40, ILLINOIS**

5 year Guarantee



European STYLE DUELING SWORDS

First used in deadly combat by the Men of South Europe—in the Middle Ages. Now a fascinating sport. Made of fine plated spring steel—rubber safety tip—hardwood formed handle—polished metal guard. Educational—advocated by U.S. Colleges—promotes quick

thinking—develops coordination—posture. Safe—exciting—fun.

Learn at home. Set includes two swords and booklet, "Correct Fencing."

Special Price—Money Back Guarantee. Sent Postpaid \$3.95; Single sword, \$2.25; Booklet 25c.

Dealers Write

Westlake Distr. Co. Sports Div. M 8

7905 Santa Fe

Overland Park, Kansas

BLADE IS FULL 33"

SET OF TWO \$3.95 POST PAID

Want a Government Job?

START AS HIGH AS \$3,795.00 A YEAR

Prepare NOW for next exams

MEN—WOMEN

Thousands appointments being made. 32-page Book FREE.

Mail Coupon Today. SURE.

FRANKLIN INSTITUTE
(Not Gov't. Controlled)
Dept. B-83, Rochester 4, N. Y.

Sirs: Rush without charge (1) 32-page book with list of U. S. Government Jobs; (2) Tell me how to qualify for one.

Name _____
Address _____ Age _____

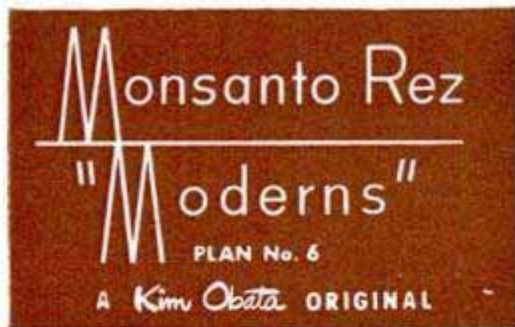

NEW "LAZY LOUNGE" IS A CINCH TO BUILD

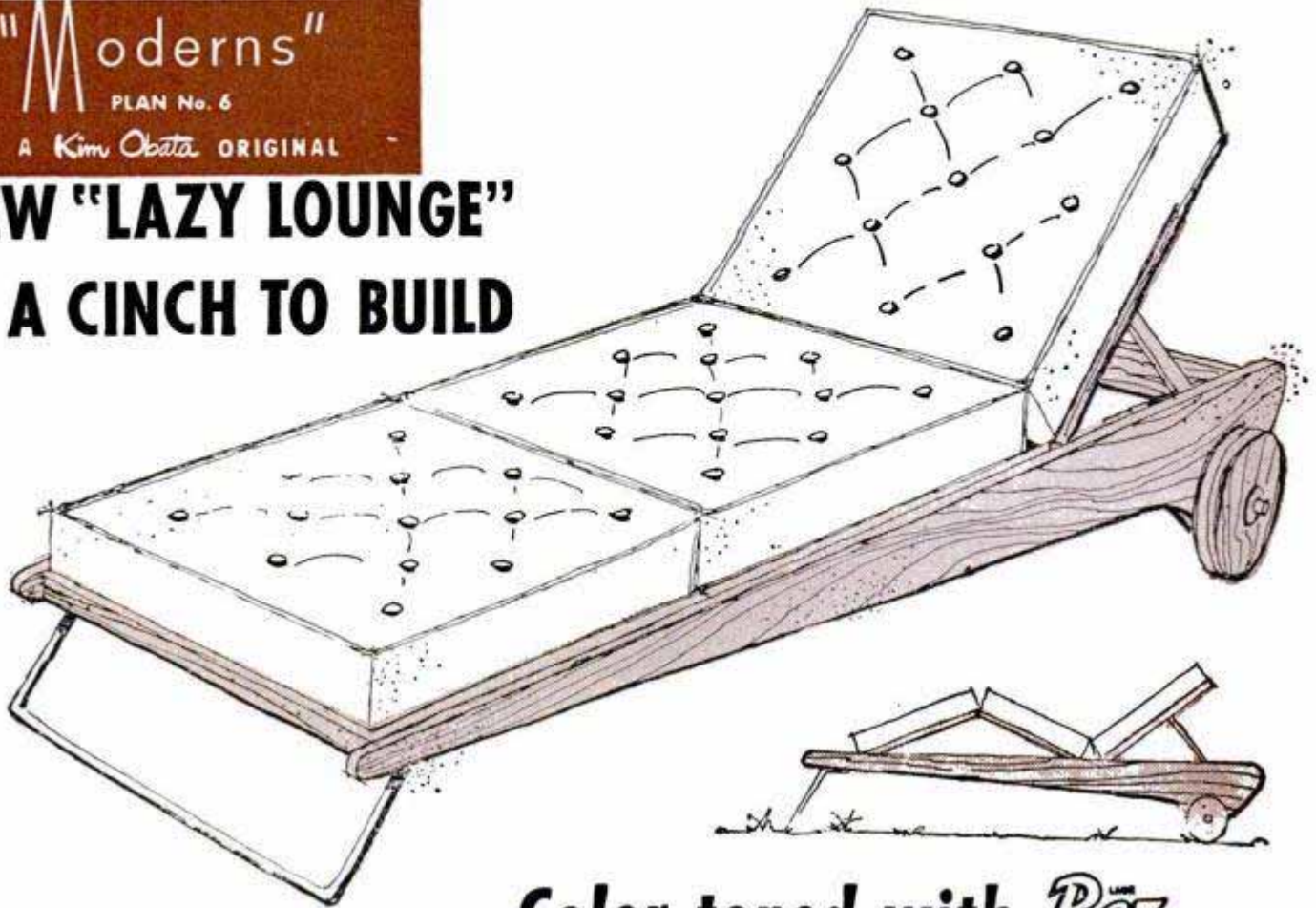

Color-toned with *Rez*

So modern . . . comfortable . . . easy to make! Wouldn't this "Lazy Lounge" look wonderful in your yard or sunroom . . . on your porch or patio? Write for complete plans today!

The plywood frame is finished with *Rez*—the sealer and primer that brings out the beauty of wood grains. *Rez Color Tones* add the vivid beauty of contemporary California colors. *Rez* protects wood, too . . . actually penetrates

surface pores to seal out moisture that causes warping and swelling. *Rez* controls grain raise . . . prevents unsightly streaks and blotches.

Use *Rez* in clear and color tones for all woods, inside and out. In pints, quarts and gallons at paint, hardware and lumber stores. Ask your dealer for "on-the-wood" color samples.

Choose from 5 *Rez* Color-Tones

For a modern decorator touch, finish your plywood frame in one of 5 *Rez* Color-Tones like this *Redwood* *Rez*. Color-Toned *Rez* transfers to

wood the warm beauty of the desert, the seashore, the prairie, the forest! In *Redwood*, *Cedar*, *Sage*, *Mahogany* and *Driftwood*.

Get a one-coat bleached effect

White Rez gives you a modern bleached effect. Simply wipe or brush *Rez* on wood for a "professional" finish no skilled painter could improve on! *Rez* seals surface pores of wood, prevents paint from soaking deeper into soft areas than hard areas. As a result, delicate natural wood grain shows through . . . but never a streak or blotch.

Laux Rez: Reg. U.S. Pat. Off.

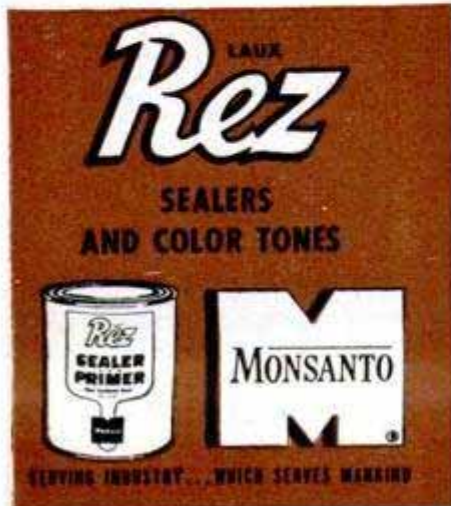

MAIL COUPON AND 25¢ CASH FOR "LAZY LOUNGE" PLANS

MONSANTO CHEMICAL COMPANY
1700 South Second Street
St. Louis 4, Missouri

Enclosed find 25 cents (25¢) for which please send plans and specifications for "Lazy Lounge" (Monsanto *Rez* Moderns, Plan No. 6).

Name

Street

City Zone State

POPULAR AUGUST 1953 MECHANICS

WRITTEN SO YOU CAN UNDERSTAND IT
VOL. 100 NO. 2

John Kelly piloted wartime freight "over the hump" to China on the night shift. I rode with him the other night—still on the night shift—over the hump of the Cascade Mountains. He drives

Truckers at all coffee-shop stops invariably pump driver Kelly for information on the "Boeing Special"



the Turbojet Truck... Hottest on the Road

By Rafe Gibbs

HOW'S the engine running?" It was an odd question that came through the night fog as trucker John Kelly eased out of his cab. He had just parked his truck and trailer beside a coffee shop on the summit of the Cascade Mountains in western Washington and the query was odd because it came from another trucker.

Usually, truckers don't ask one another at coffee stops how an engine is running. But it was no ordinary engine that nestled beneath the hood of John Kelly's Kenworth truck. In fact, it was the only engine of its kind in the world being commercially utilized in a freight truck.

The revolutionary engine, developed by the Boeing Airplane Company and being

pioneered for commercial-truck application by the West Coast Fast Freight, Inc., is gas-turbine powered. For the most part, its design is similar to that of a jet-airplane engine, but the gases which normally go out the tail cone are harnessed to turn a power-turbine shaft. That's why the men who fathered the engine don't like it

Less shifting of gears and more constant speed on hills results in less piling up of passenger-auto traffic





The "two stacker" moves easily through city streets. Pickup of the turbojet truck, Gibbs says, is good

referred to as a "jet"—a common mistake.

"The size is the real stopper," says Kelly. "And that goes for truck-company efficiency experts, who are concerned with bigger pay loads, as well as the curious folk along the road."

With 175 horsepower in "pony harness," the Boeing gas-turbine engine is only 40 inches long, 23 inches wide and 22 inches high, occupying less than 13 percent of the space required by a diesel truck engine. Weighing 200 pounds (plus about 60 pounds of accessories), it is 2500 to 3000 pounds lighter than present diesels of equal output. While the average diesel engine has 1400 parts and the average automobile engine 880, the gas-turbine engine has 400. Although normally operated with diesel

oil, it will burn high or low-octane gasoline, kerosene, stove oil or jet fuel.

To get a cab-seat view of the truck in action, I chose the 150-mile trip from Seattle over the Cascades to Yakima—a rugged test. I was told to report at West Coast's big freight terminal in Seattle at 9 p.m. Freight trucks, I knew, travel mostly at night, and I thought it was because there is less traffic on the road at that time. Not so, said trucker Kelly.

"Idea is to get the freight to the next terminal so it can be delivered early in the morning," he explained.

During World War II, Kelly hauled freight by night as an Air Force captain piloting transport planes—80 trips over the Burma-China "hump." He traveled by



Special windows are provided for the curious. Turbojet takes only 13 percent of space required by diesel

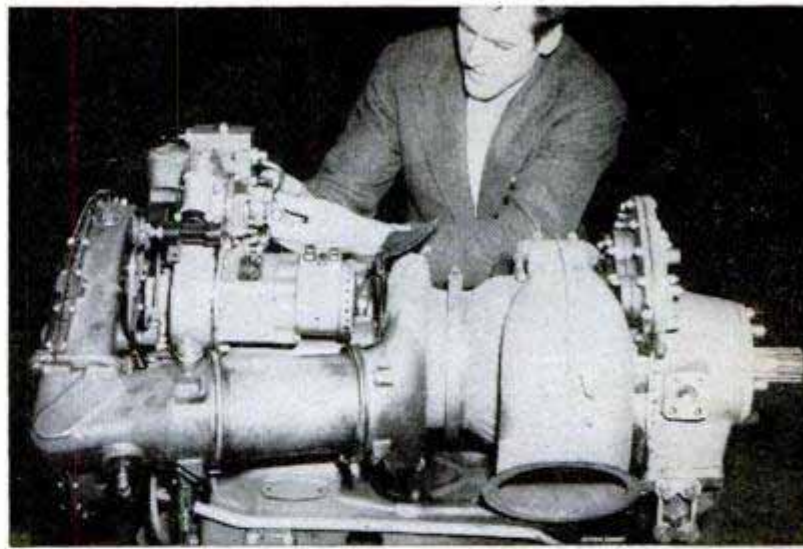

More research on the revolutionary engine is needed. Fuel consumption is heavy. Better alloys must be found

night then to escape Japanese fighter planes.

With 68,000 pounds of gross weight to be moved, Kelly pushed the starter button. As the fuel-pump pressure climbed quickly to 100 pounds per square inch, he opened the engine-control valve linked to the fuel valve. The engine fired.

A warm-up period is not necessary with the turbine, but Kelly, from long habit, let the motor idle a moment. From the two huge exhaust stacks on opposite sides of the cab came a low, even roar, like wind rushing through a cave. Mingled with this sound was a high-pitched whistle from the reduction gears. Like a singing teakettle; not loud, but steady.

"Should have heard the whistle before a silencer was put on," grinned Kelly. "You could hear it four miles away. Eventually, the researchers will probably eliminate the whistle entirely. But it doesn't bother me. I really don't hear it—most of the time."

Engine vibration? There is none at all.

"I never get tired driving any kind of truck on a trip as short as this one," said Kelly, "but on longer runs the smoothness of the turbine engine cuts fatigue."

Kelly shifted gears. The truck moved off—easily, smoothly. With the ordinary diesel there are 15 gears; with the gas-turbine unit, six.

"Actually need only four," said Kelly.

Now we were pushing through Seattle's main streets, still heavy with traffic. We weaved past one slow-moving car, then another. Pickup was good.

With fascination I watched the dial showing the temperature of the gases entering the first turbine wheel. We were riding a "hot rod" indeed. At normal cruising speed, the temperature stood at 1200 degrees Fahrenheit. But there were sudden fluctuations, depending upon engine pull—down to 900, up to 1500. The ordinary

Streamlined engine has only 400 parts; conventional diesel at right contains 1400, crammed tightly together

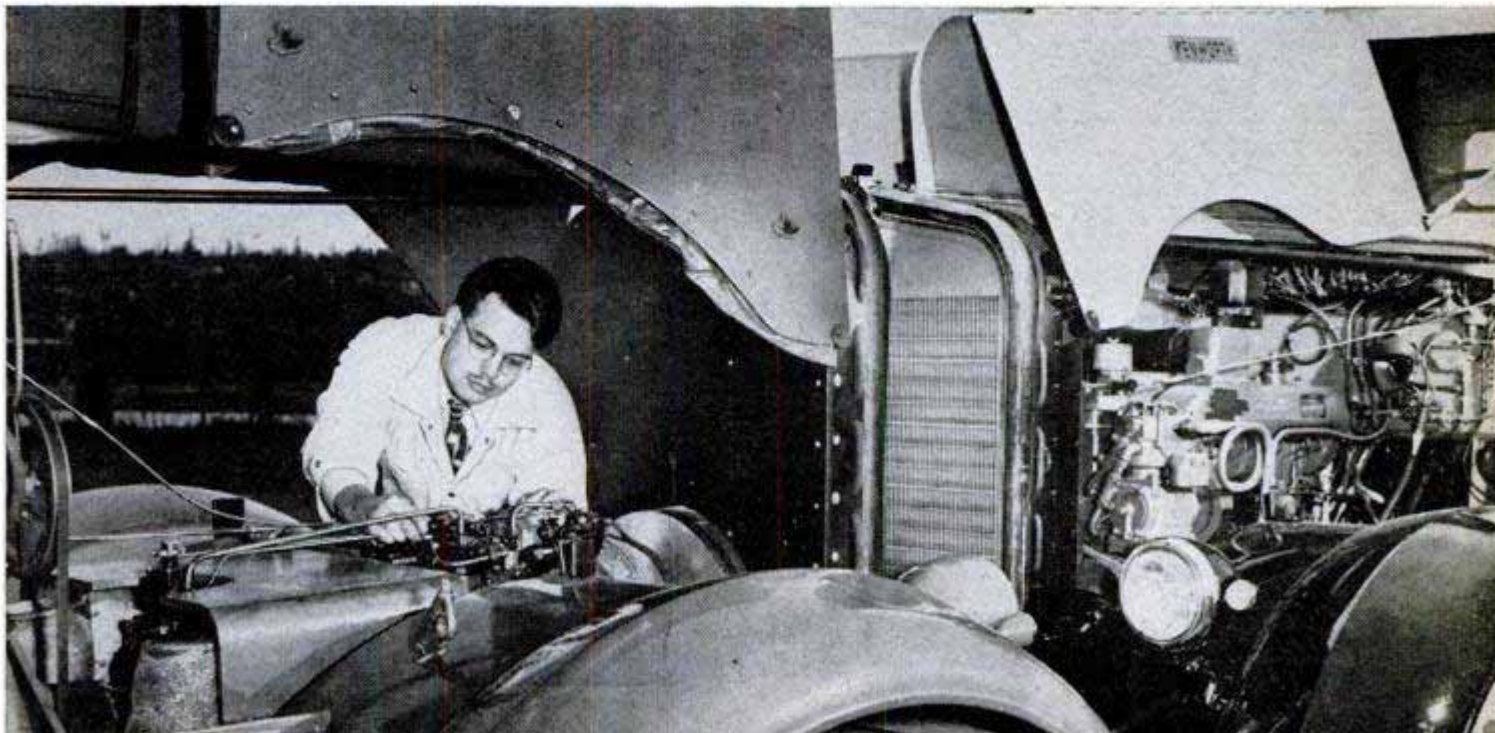

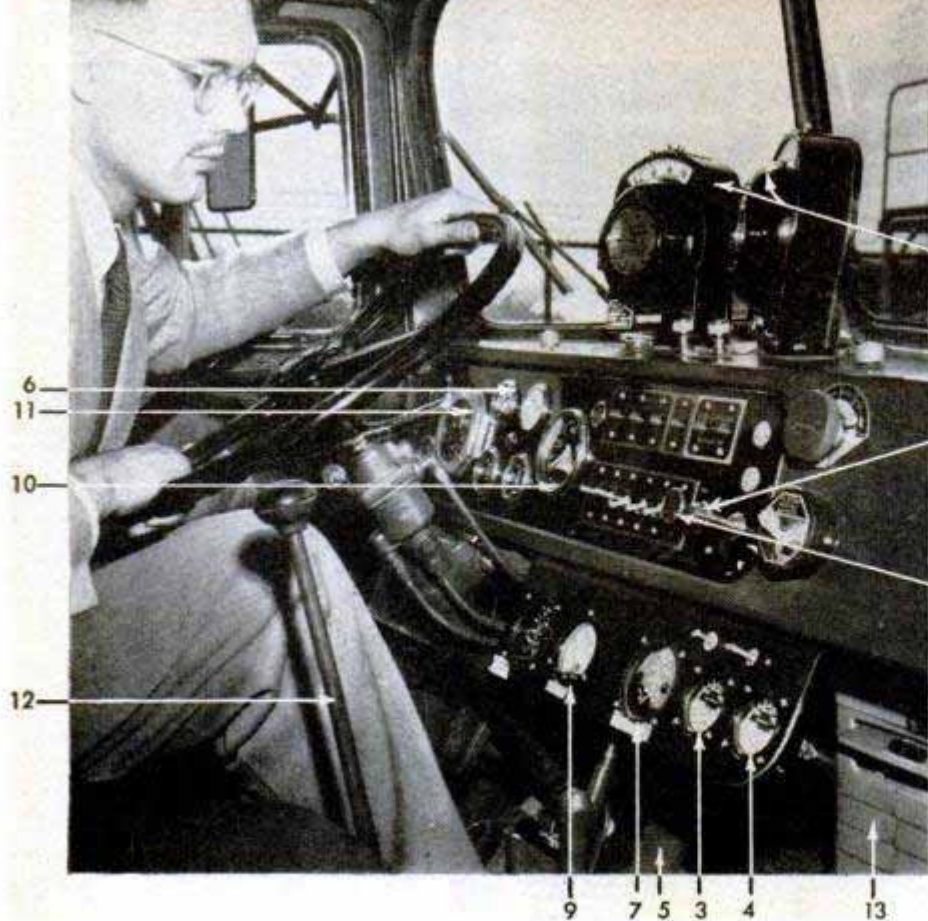

Cab interior mounts: 1. Starter switch; 2. Fuel cutoff; 3. Fuel-governor pressure gauge; 4. Fuel-nozzle pressure gauge; 5. Accelerator pedal; 6. Oil-pressure gauge; 7. Oil-temperature gauge; 8. Recording tachometers; 9. Exhaust thermocouple gauges; 10. Speedometer; 11. Compressor gauge; 12. Auxiliary shift lever; 13. Engine-oil heater

Kelly drove on with caution. Around a bend we sighted flares marking trouble: A big truck had broken down on the grade and was still partly on the highway. Coming at us were three passenger cars. No room to swing around the stranded truck and pass. Kelly stopped his machine dead on the hill.

Then, as the traffic cleared, Kelly, looking pleased, said:

"I'm glad we had to make this stop on the hill, because now I can demonstrate a very neat trick. When we stopped, the truck was in direct second. Now watch!"

And, without the shifting of a gear, the truck began to move up the hill again.

"With a conventional truck," Kelly pointed out, "I would have had to go back to first gear. It would have taken three shifts to get back to direct second. With this

water-cooled diesel runs at about 170 degrees Fahrenheit and there are no fast changes unless something is wrong with the engine's performance.

The problem of the terrific heat was something to ask the Boeing scientists upon my return to Seattle. But now we were moving up the Cascade Mountains, dark shadows jagged with tall Douglas fir and hemlock.

Before reaching the summit at Snoqualmie Pass, we had about 3000 feet to climb. Some of the mountain grades are steep. On one of them, another West Coast freight truck—just like ours except that it contained a regular diesel engine—passed us. Kelly snorted. Then—crowning insult—a heavily loaded oil tanker eased past. Kelly snorted again.

"Don't think that these trucks passing us are showing up the turbine engine," he said. "We've got 175 horsepower under the hood. That other West Coast truck has 200. The tanker? Probably 250. Boeing is now working on a 220-horsepower gas-turbine engine. Put that under the hood, and we'll leave two thirds of the trucks on a hill standing still."

Loyal man, Kelly. But he knows his trucks. Off and on, he has been driving them for 16 years.

As we moved up another grade, a down-bound trucker flicked his lights in warning.

engine, you start climbing again with the same gear in which you quit."

At the summit, we pulled up to the beckoning neon lights of the coffee shop and that's when the trucker asked Kelly

Armed Forces are intrigued by the variety of fuels burned by the engine and its small number of parts



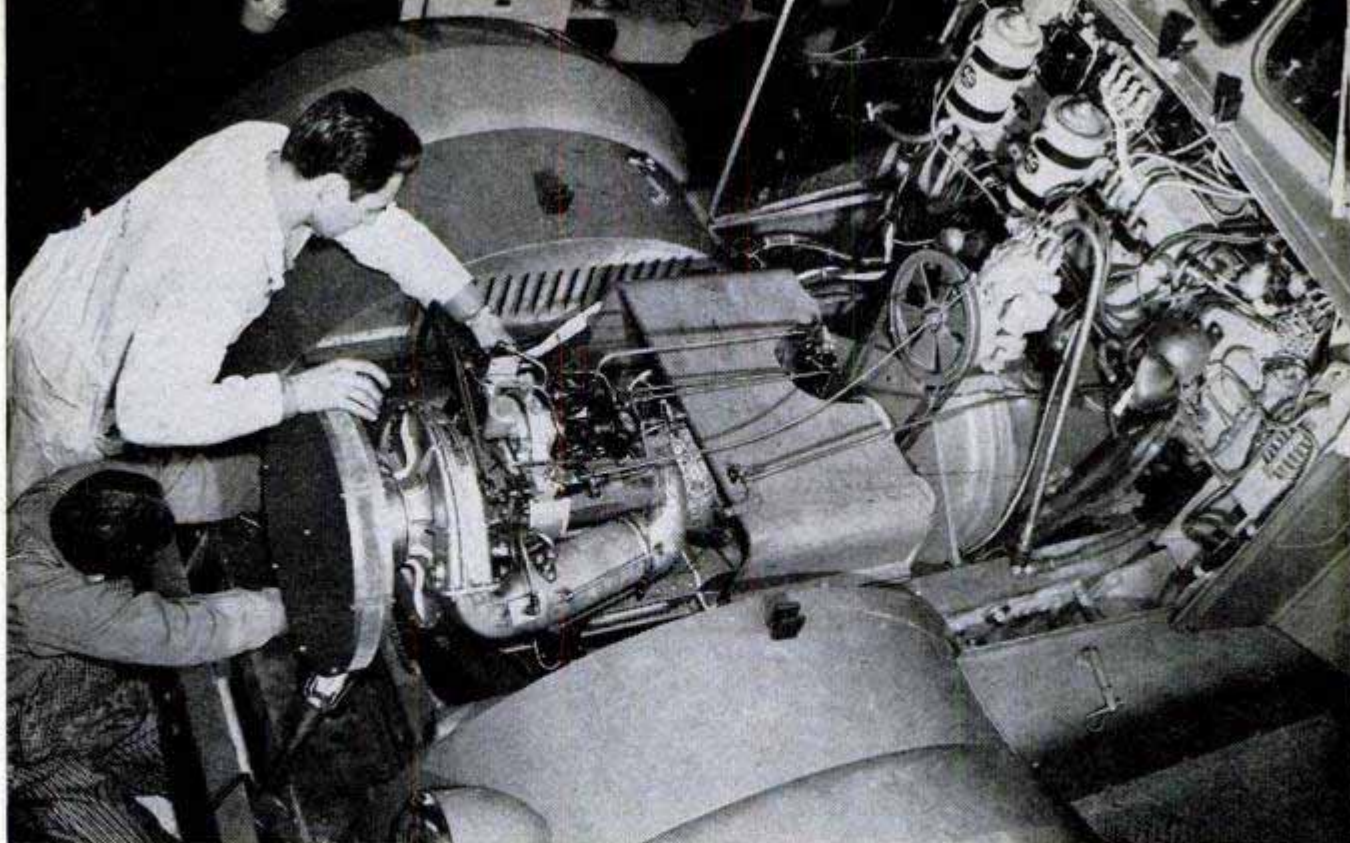

Two men can change engines in four hours. Lightness of the turbojet means that one man can handle any part

how the new turbojet engine was running.

"Hot, but smooth," grinned Kelly.

Inside the coffee shop there were a half dozen other truckers equally curious about the "Boeing Special." There are probably few truckers on the West Coast who haven't heard—or heard about—the gas-turbine engine, for it has made a test run from Canada to Mexico.

As the truckers drifted out of the coffee shop, they stopped to peer at the engine. And "peering" has been made easy—both sides of the engine hood have glass panels. Inside is a light which Kelly flicks on for the benefit of nighttime spectators. We could see in the truckers' eyes an unasked question:

"When do I get a chance at one?"

Something else to ask the men at Boeing.

Our ride down the east slope of the Cascades and over the winding canyon road into Yakima was uneventful—except for the dog. Outside a farmyard near Ellensburg a yellow mongrel stood unmoving in the glare of the headlights as we approached. Then, as the truck whined within 100 feet, he spun around twice and tore into the yard. Kelly chuckled.

"Dogs hear more of the high-pitched sound from the engine than humans," he said. "Sometimes they just stare at the truck in astonishment, and sometimes they react like this one. Cops also seem to be supersensitive.

"One night I was moving down a street in Yakima when a policeman stepped out from the curb waving a flashlight. I stopped and we had a little conversation. 'Do you

know how fast you were going?' 'Sure—20, maybe a little over.' 'Know what the speed limit is?' 'Yes, 25.' 'Well, you sure sounded as if you were going faster.' After I had showed the cop the engine and explained why it sounded the way it did, he thumbed me on. Said, 'I wouldn't have missed stopping you and finding out about this truck for anything.'"

Several times, Kelly added, the truck has been stopped by state highway patrolmen more interested in inspecting the truck's unique engine than its cargo.

At 2:30 a.m. we pulled up at West Coast's Yakima terminal. Our actual running time for the 150-mile trip was about 4½ hours.

Back at Seattle, I went out to the Boeing Airplane Company's big No. 2 plant and learned about the first actual trial of the truck which made history. Lloyd E. Hull, project engineer for installations in Boeing's industrial-products division, described it. "It was March 1950. The engine had been put through all its paces in the laboratory, but no one really knew how it would function pulling a truck," said Hull. "You always hate to try out something new when there are a lot of curious onlookers, so I waited that night until everybody except the watchmen had gone home.

"Then, by my lonesome, I climbed into the truck with the newly installed engine, stepped on the starter and moved off. I drove the truck up and down the airplane-parking apron—past a row of B-50s. The engine functioned perfectly."

The Boeing Airplane Company didn't

(Continued to page 244)

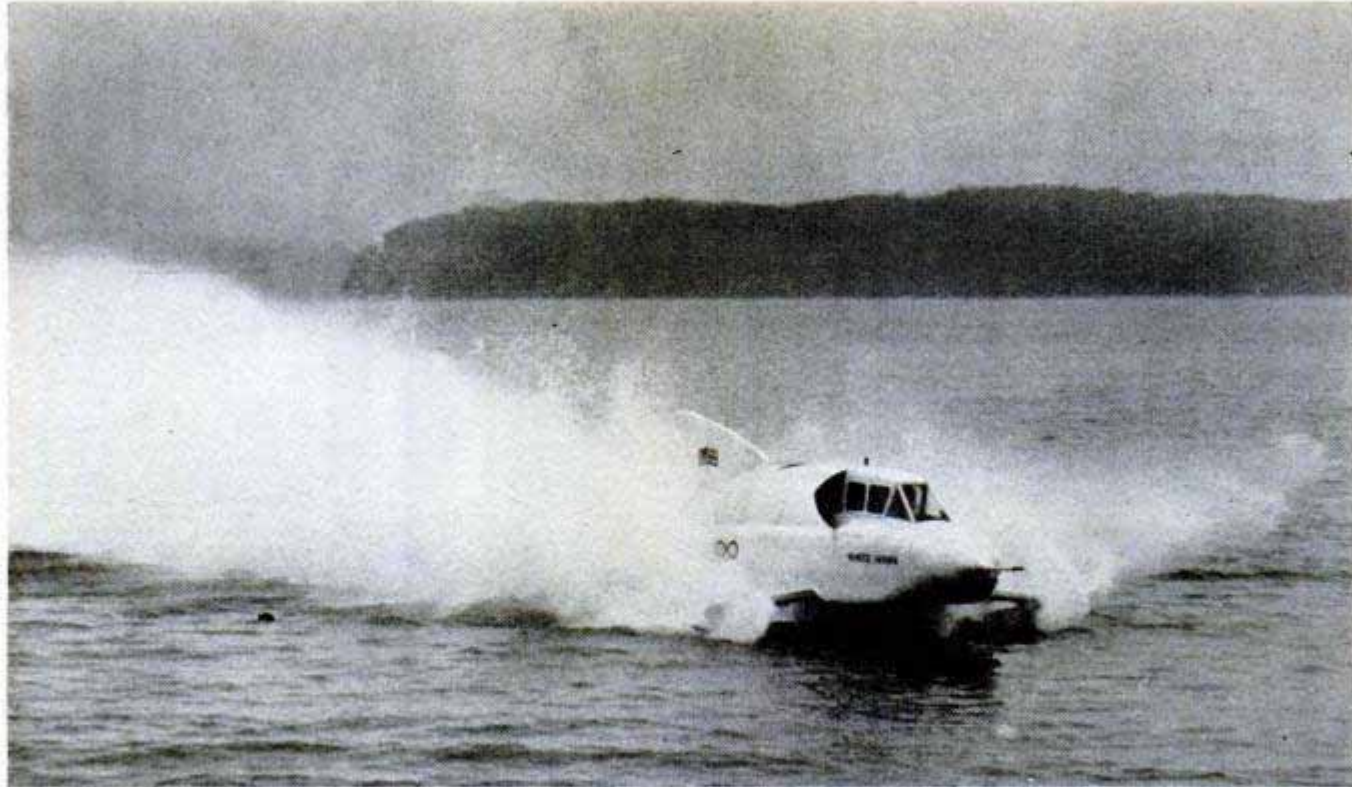

As the jet-powered *White Hawk* picks up speed, it climbs up onto its hydrofoils, reducing surface drag

Jet Hydrofoil Shoots at World Record

SPEED IS RELATIVE. Man has gone 700 miles per hour in an airplane, 400 miles per hour in a car, only 178 miles per hour in a boat. But any boatman knows that there's nothing dawdling about 178 miles per hour on water!

However, two Britishers, Mr. and Mrs. Frank Henning-Lee, aim to break that speedboat record with their jet-powered craft, the *White Hawk*, on Lake Mead,

Kerosene-burning, the 4000-horsepower Rolls-Royce jet engine is on loan from the British government

Nev., this fall. The man-and-wife team collaborated on the design. Mrs. Henning-Lee (an American by birth) is the driver.

They have made a hobby of hydrofoils. Therein is the secret of their craft. These hydrofoils correspond to the airfoils or wings of an airplane, lifting the hull clear of the water to reduce drag at high speeds. The 20-foot boat has a 12-foot beam. Its Rolls-Royce Derwent jet airplane engine

At rest, the boat looks like a wingless plane. Arrow points to hydrofoil that supports boat at high speed

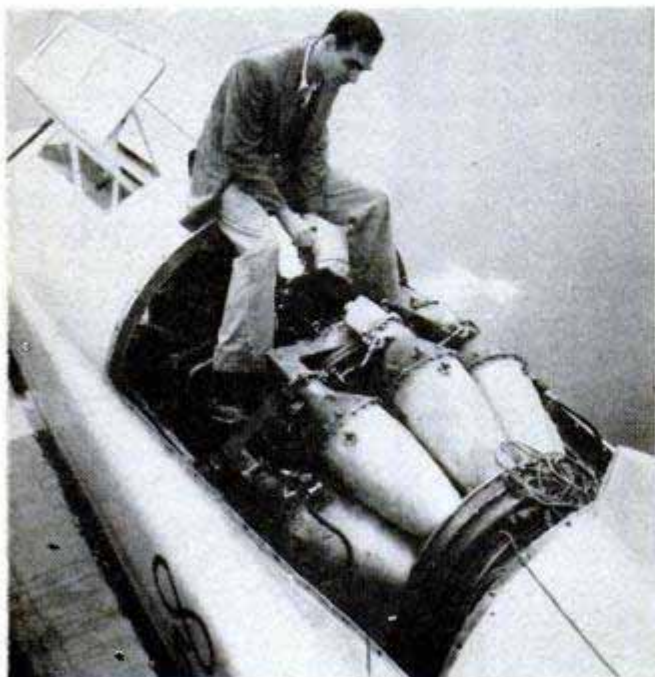

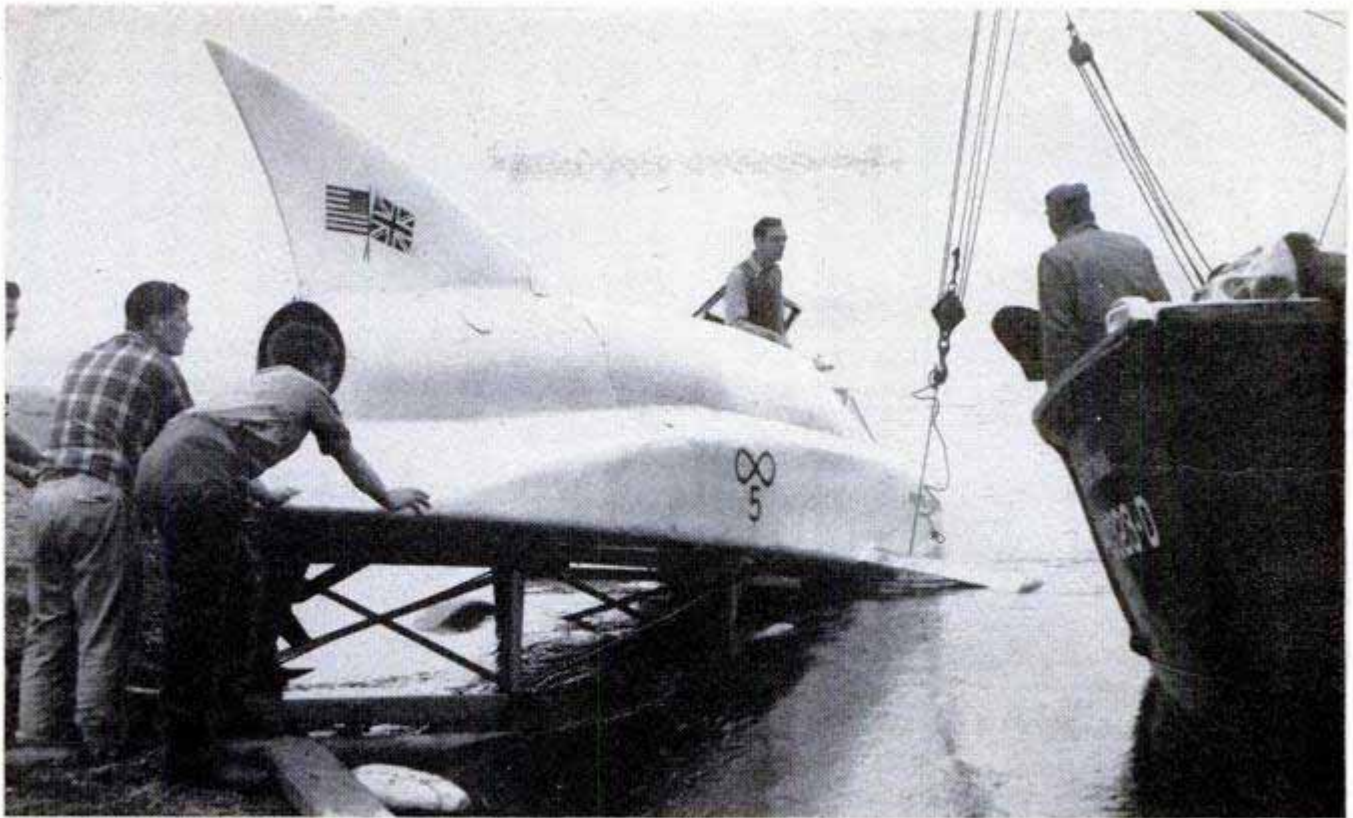

Mounted on a trailer, the boat is wheeled into the water for a test. One hydrofoil is seen near the cable

develops 4000 horsepower.

A propeller-driven boat tends to lift its bow because of the low position of the thrust. A jet boat tends to push its bow down into the water. To overcome this tendency, the designers broadened the forward hull. At top speeds, the hydrofoils keep the nose from burrowing into the water.

Another Englishman, John Cobb, went after the record in a jet boat in 1952 and was killed when it exploded during a speed run. His boat was a flat-bottomed hydroplane with heavy surface drag. The Henning-Lees say their hydrofoil design eliminates this danger.

Top speed of the boat to date is 125 miles per hour. But that was loafing along on a stability run in England. When Stella Henning-Lee opens it up on Lake Mead, she is certain that the speed record (now held by Stanley Sayres and *Slo-Mo-Shun IV*) will be held, for the first time, by a woman.

★ ★ ★

Below the exhaust nozzle of the jet engine is a horizontal tail not unlike those on airplanes. Vertical fin is also similar to aircraft design

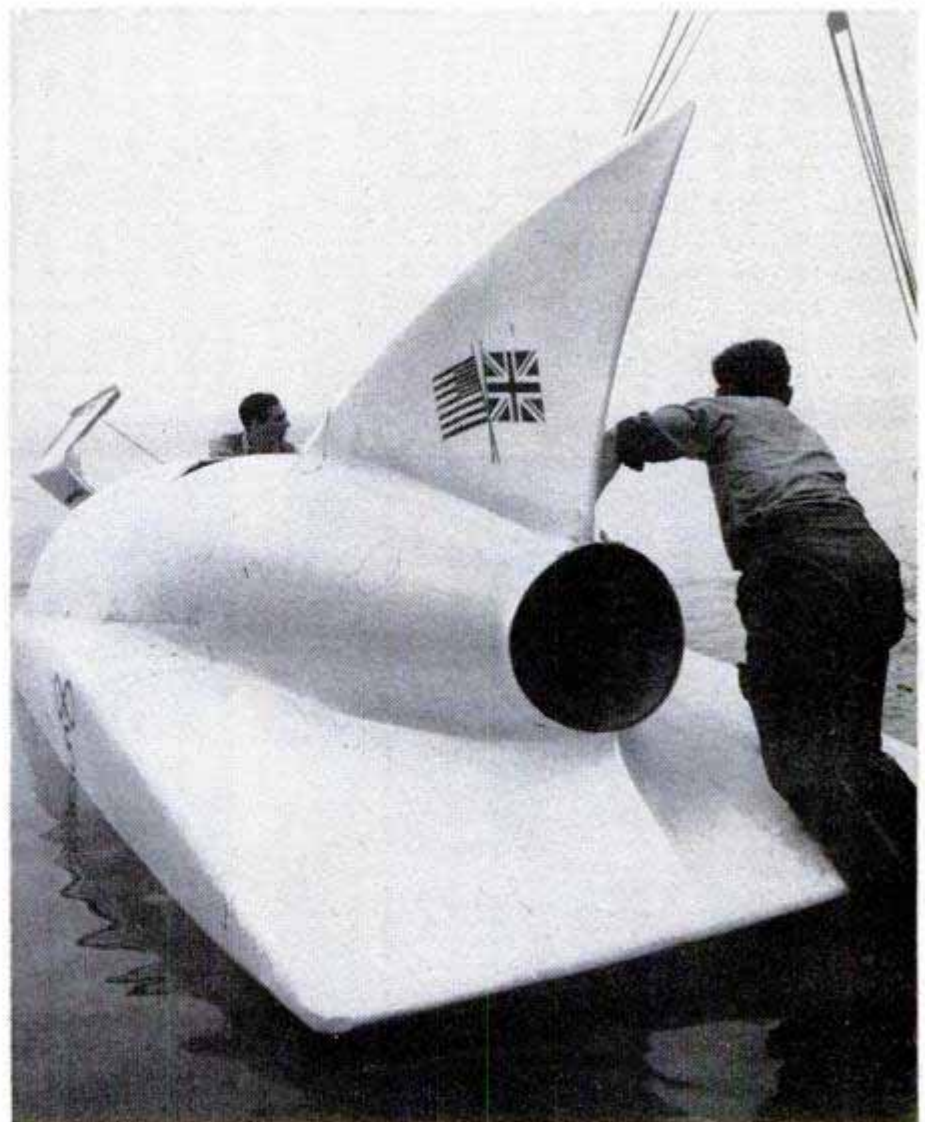



Plastic-body shell of the Brown and Hooper car is sanded and trimmed before removal from mold

Speedsters on the Salt Flats

THIS MAY BE the year, experts say, for America to break 300—300 miles per hour, that is. And next year may bring the topping of the record of 394 miles per hour set by the late John Cobb of England.

One likely contender for these honors is a car built by an amateur—a tile setter by trade, a hot rodder by avocation. He is Eugene Le Blanc of Cupertino, Calif.

If all goes well, his 3000-pound car will roar across the Bonneville Salt Flats in Sep-

tember. Throbbing under its plastic body will be 1000 horsepower from two souped-up Chrysler V8 engines. Each will power its own axle, providing a four-wheel drive.

New this year is a Firestone tire made to go 300 miles per hour. It's an offshoot of a jet-fighter tire, but has a different tread.

One of the problems at such speeds is to keep the car from becoming airborne. The Le Blanc car was designed nose down to avoid this. Micro Switches on the axles

Front end of tubular frame of the Brown car showing position of driver. Right, rear suspension is de Dion

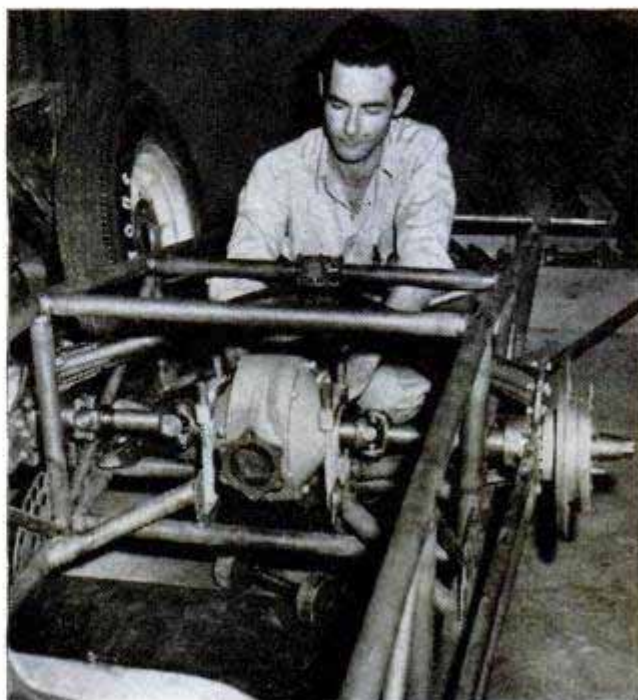
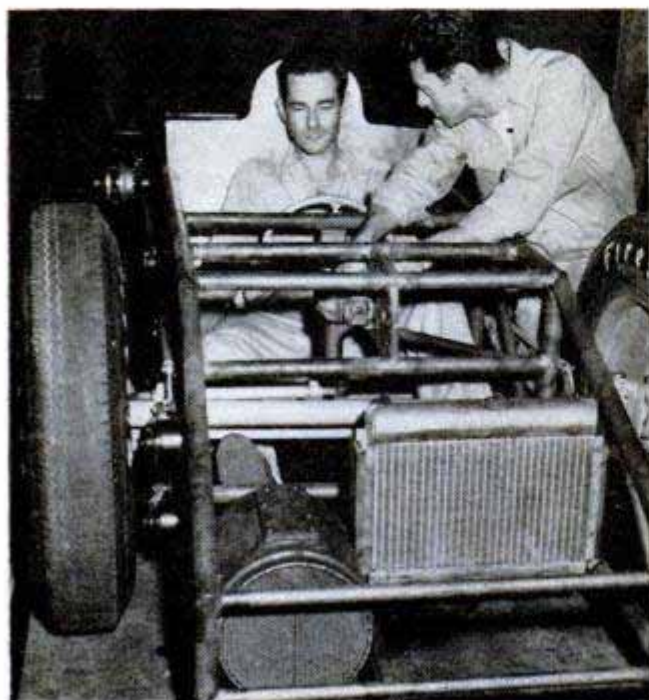

detect any lightning and warn the driver by a red light on the dash and a buzzer in his helmet.

Another Bonneville car is the Brown and Hooper Class C streamliner. Also Chrysler-powered, its single engine is sleeved down to a 301-cubic-inch displacement. Compression ratio is 14:1 and expected top speed is in excess of 250 miles per hour. ★ ★ ★

Plaster mold over which the Le Blanc body was formed



Le Blanc, right, watches driver George Hill try his seat. One of the two engines is in place. Hill holds record of 229 miles per hour, set last year. Below, drawings of Le Blanc car. Note the driver's position

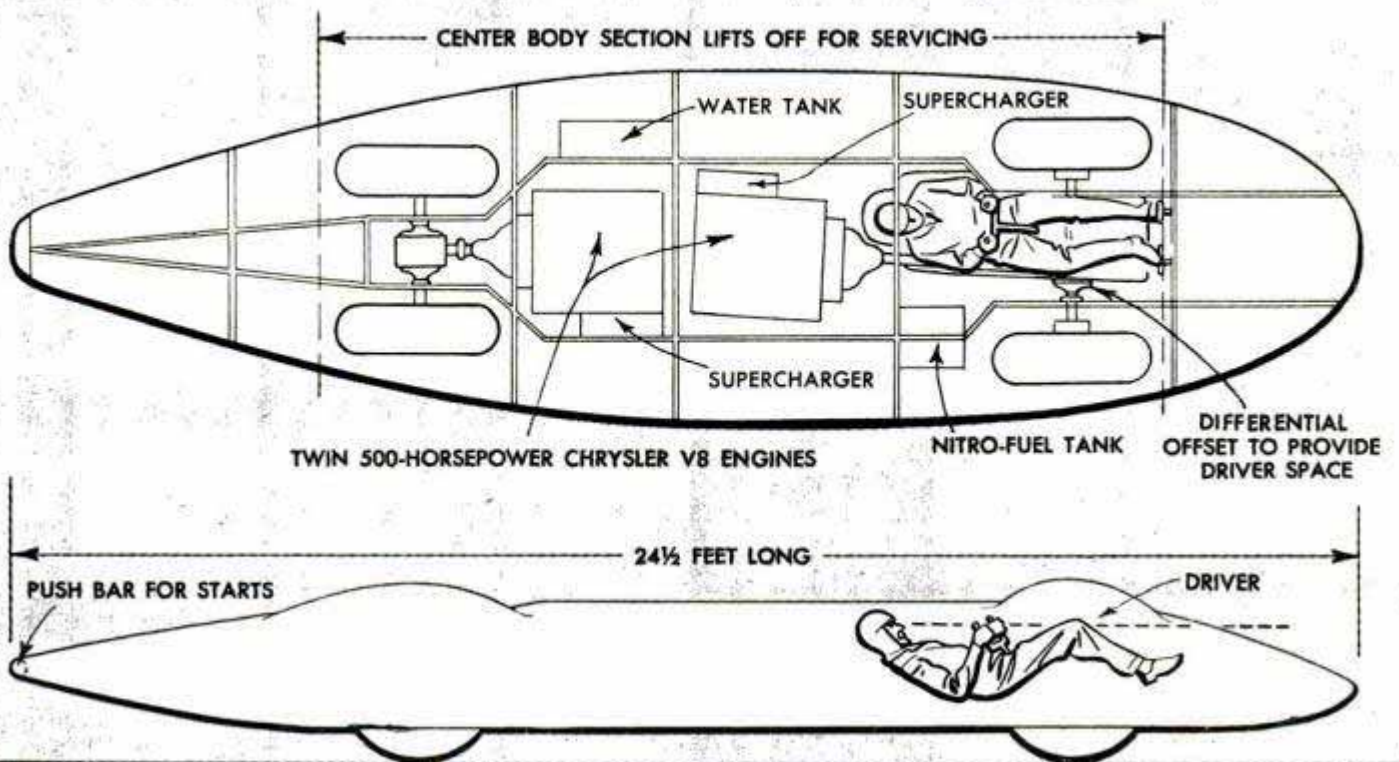
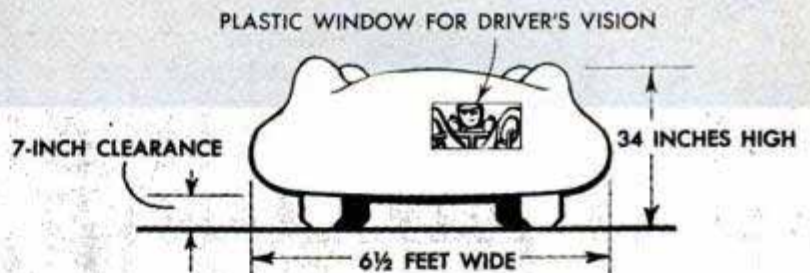

Will the New Submarines Rule the Seas?

By Rear Adm. Charles B. Momsen

Commandant, First Naval District



Admiral Momsen is one of this country's most illustrious submariners. During World War II he served as commander of two submarine squadrons and, until recently, directed operations of all submarines in the Pacific. He is also co-inventor of the famous Momsen escape lung

WE ARE ON OUR WAY to building submarines that can travel faster underwater than on the surface. The submarine of the future will be shorter and fatter than present designs to provide a more efficient underwater shape.

It will cruise at 30 to 40 knots submerged and if necessary could develop a fantastic 60 knots, hundreds of feet below the surface.

Such high speeds are impractical for large surface vessels because of unavoidable bow-wave power losses. This handicap doesn't exist at cruising depths and, in addition, the submarine is not affected by adverse winds and seas.

Our present submarines operate like dirigibles. They have neutral buoyancy when submerged, just as has a lighter-than-air craft in the atmosphere. The high-speed submarine of the future may be more comparable to an airplane that depends on airfoils for lift. We may employ positive buoyancy and use extended hydrofoils to drive us down to a desired operating depth. The same hydrofoils may hold us there while cruising. They will be somewhat different from the hydrofoil shapes now used for changing depths, for the problems of control will be multiplied when speed increases.

The advantage of positive buoyancy is that the submarine would always "fall up" to the surface if it encountered any crippling situation. Only a major flooding of its compartments could send it on down to crushing depth.

Submariners are studying all possible developments such as these because the struggle for sea power in the future will reach a decision underwater. More than half the Japanese naval and merchant tonnage lost during World War II was sunk by United States submarines and, in turn, the Allies lost 2750 merchant ships to Axis submarines.

It has become as important to gain control of the region under the surface as it is to hold control of the air. Eventually submarines will be pitted against submarines in grim under-sea battles, each casualty being marked by an enormous underwater explosion, an upheaval of water and debris on the





U. S. Navy photos

Bulbous bow of killer-type submarine, designed to battle other subs, houses secret long-range sonar gear

surface, then silence. The side that is victor in a major undersea engagement will have the loser's surface ships at its mercy.

In comparison to surface ships and aircraft, the submarine is still crude and primitive. At present there is no commercial use for submarines, so we do not benefit by having great industrial backing as is the case with surface ships and aircraft. Compared to them, the submarine not only is underpowered, it still is a compromise vessel made up of pieces of equipment designed originally for other purposes. Today we are beginning to develop our own machinery to fit the special requirements of under-

sea travel, replacing the compromises.

Among the many improvements we are seeking for American submarines are new types of power plants that do not depend on oxygen in the atmosphere for combustion. At present we are limited to heavy storage batteries for underwater movement. These can drive an undersea boat at moderate speeds for only a few hours. The new snorkel breathing tube is merely an expedient that carries air to a submarine's surface diesels while running barely submerged. The snorkel will be abandoned as soon as something better is found, for it is an obvious visual and radar target for enemy eyes. In place of it, the Germans tried hydrogen-peroxide and liquid-oxygen fuels, but they could not carry large enough supplies of these chemicals for extended underwater movements.

The nuclear power plants being built for the *Nautilus* and for a second experimental submarine, the *Sea Wolf*, are a big step

Experimental submarine is a personnel carrier for amphibious raids. The big tank houses landing craft, equipment for landing parties

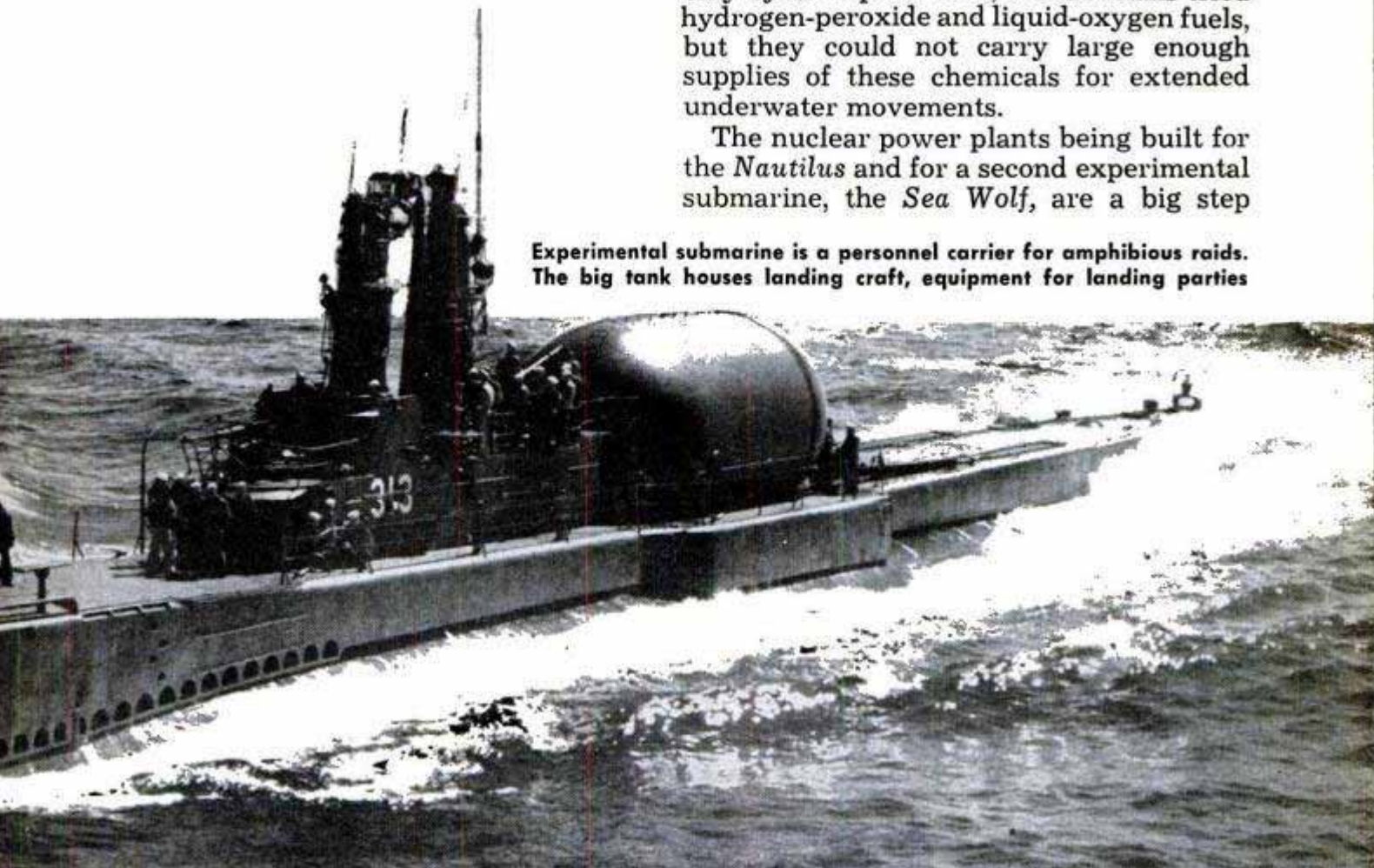

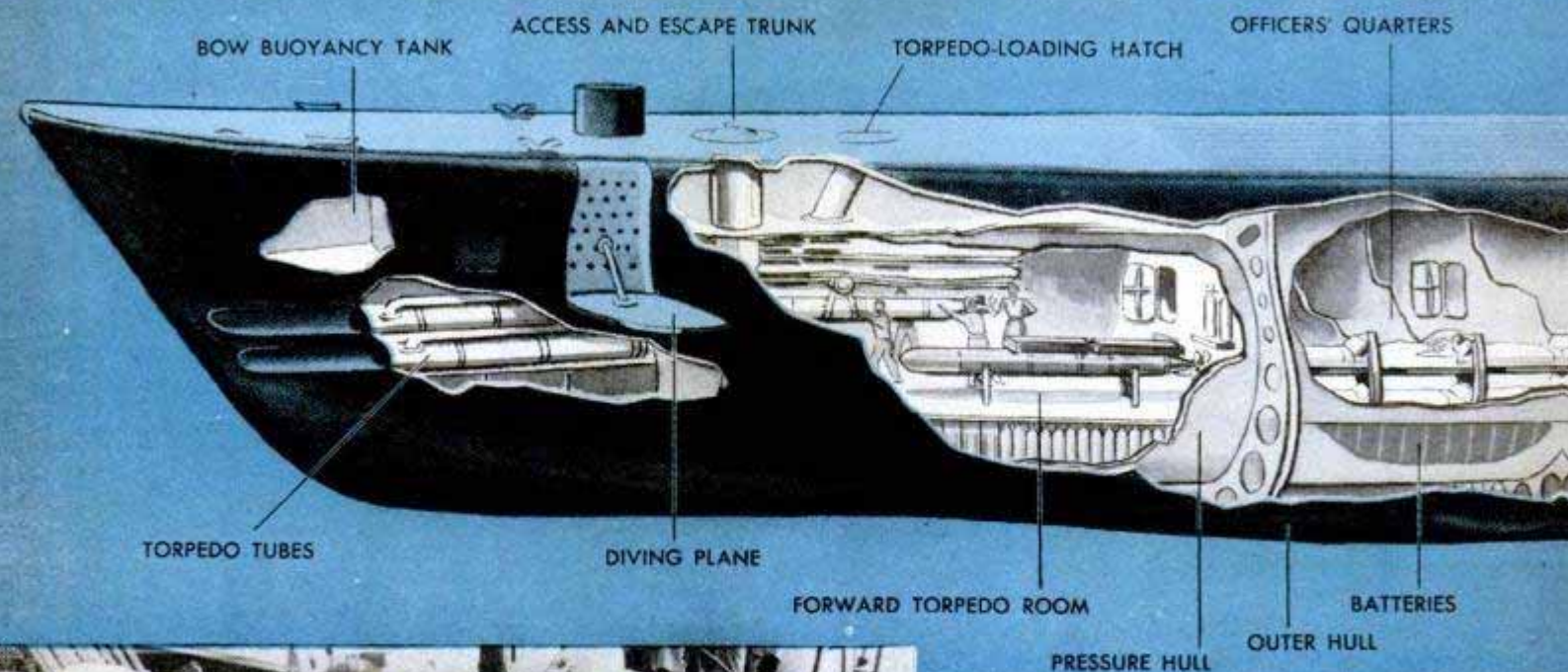

Electric torpedoes are slipped carefully through the hatch and down into the torpedo room. Torpedoes are designed to "home" on enemy craft. Below, submariners prepare to test famous Momsen lungs, named after the author, who is co-inventor of device
U. S. Navy photo

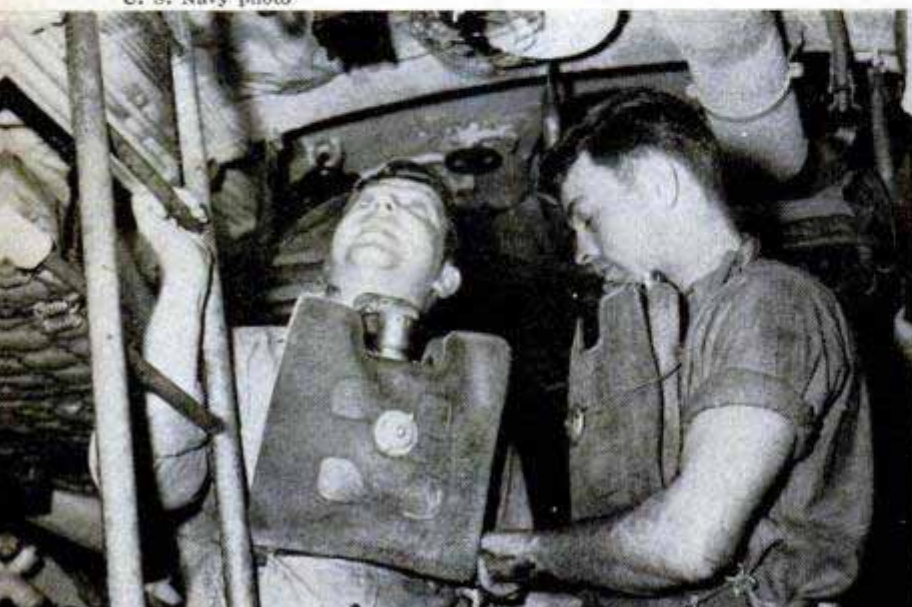

ahead. Nuclear power will give high submerged speeds and will permit underwater cruising for weeks on end at any practical depth.

Air for the crew will be provided by a conditioning system that removes carbon dioxide as it accumulates and admits fresh oxygen into the living spaces. The oxygen may be drawn from high-pressure storage flasks or it may be extracted from the sea itself. Recently a medical officer and 22 men were sealed in a submarine for a number of weeks to test the newest systems and to study the effects on human beings of long submergence.

It has been said, jokingly, that the nuclear submarines will be required to surface only once in four years and then merely to re-enlist the crews. This is hardly the case, but certainly these will be the first true submarines capable of deep travel for long distances.

The ultimate engine may not use nuclear fuel but may be an entirely new type that uses some substance which reacts with salt water. Some attention is being focused on the use of salt water as part of a chemical action to produce power. There are a number of substances that react with salt water in the way that a petroleum product unites with oxygen to form a combustible mixture.

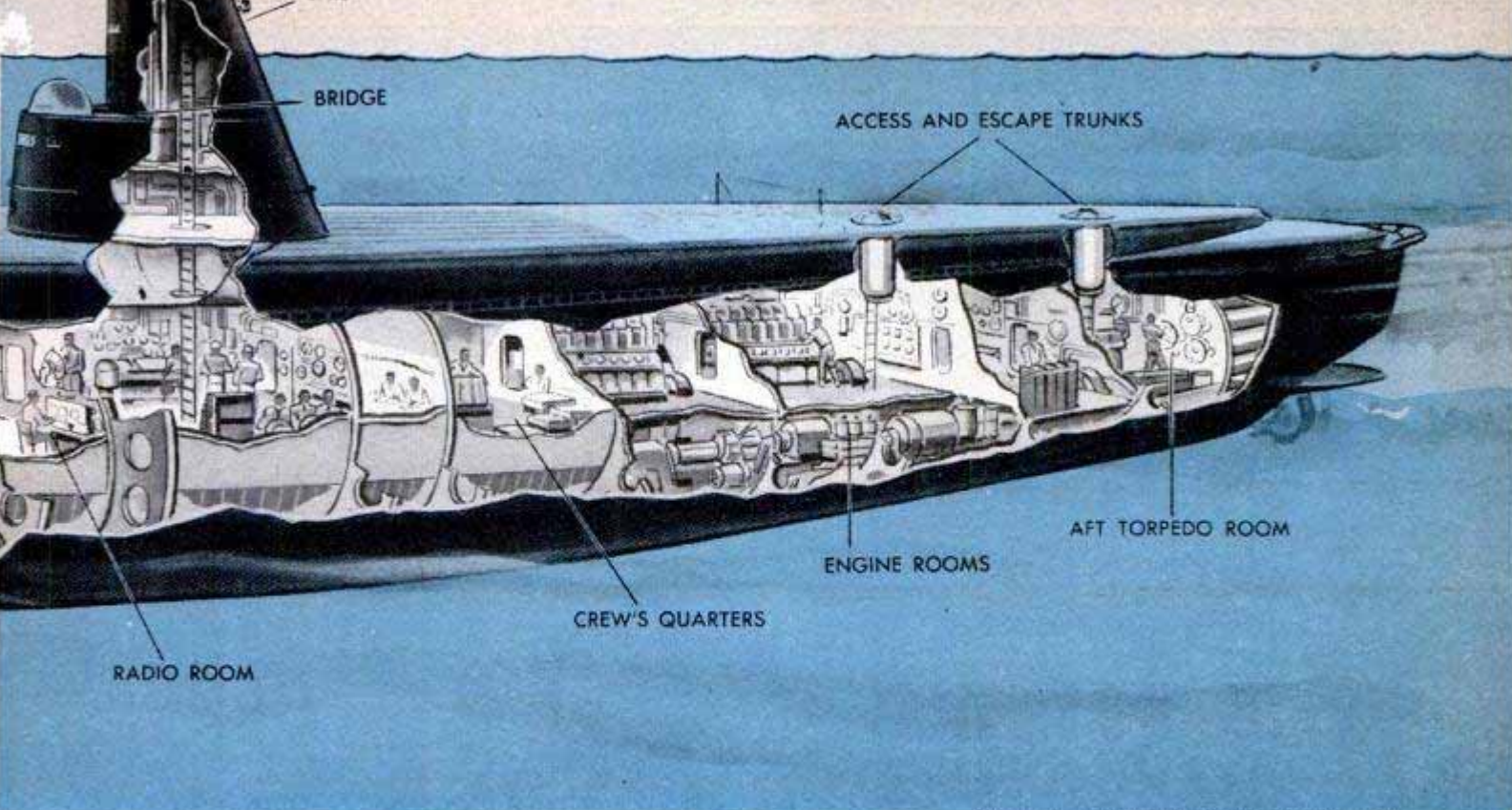

Based on a drawing by Electric Boat Company

Cutaway shows the principal compartments of an attack-type submarine, the best of today's prenuclear subs

Another possibility is some new kind of primary battery that uses salt water as the electrolyte. Numerous pairs of metals, for instance, show a difference in potential when immersed in sea water.

Another thing we would like is a different method of propulsion. Even the *Nautilus* is old-fashioned in this respect, for its nuclear power plant simply drives a conventional steam turbine that, in turn, furnishes power to the propeller shafts. We need to get away entirely from reciprocating and rotary machinery and from propellers, for the sounds of these devices can be detected by modern sonar even at considerable distances. The ideal propulsion system would be utterly silent to avoid creating sound waves for enemy ears.

The fish is an efficient and silent swimmer. Many fish emit sounds, to be sure, but the sounds do not come from their locomotion. Recently I was fascinated by a little toy, a plastic fish powered by a rubber band,

that travels the length of a bathtub with virtually no noise. A flexible submarine or one with a flexible tail, that moves silently and swiftly through the water, may be worth thinking about. Water-jet propulsion is another possibility for silent motion, as is some kind of sculling propulsion.

Navigation will be a real problem on the long underwater cruises we are contemplating. Observations of celestial bodies and even radio fixes would be denied to a submarine unless it made daily ascents to the surface for that purpose. Dead reckoning, fortunately, is somewhat more accurate underwater than it is on the surface. Too, frequent soundings of the bottom by the Fathometer method will be a great help. It has often been said that the bottoms of the seas are better charted than are land areas.

There is a real possibility that the world's goods can be carried more cheaply underwater than on surface ships as soon as improved submarines are built. The smaller

Submarines can cruise under the jumbled floes of arctic ice, using sonar to locate open water for surfacing

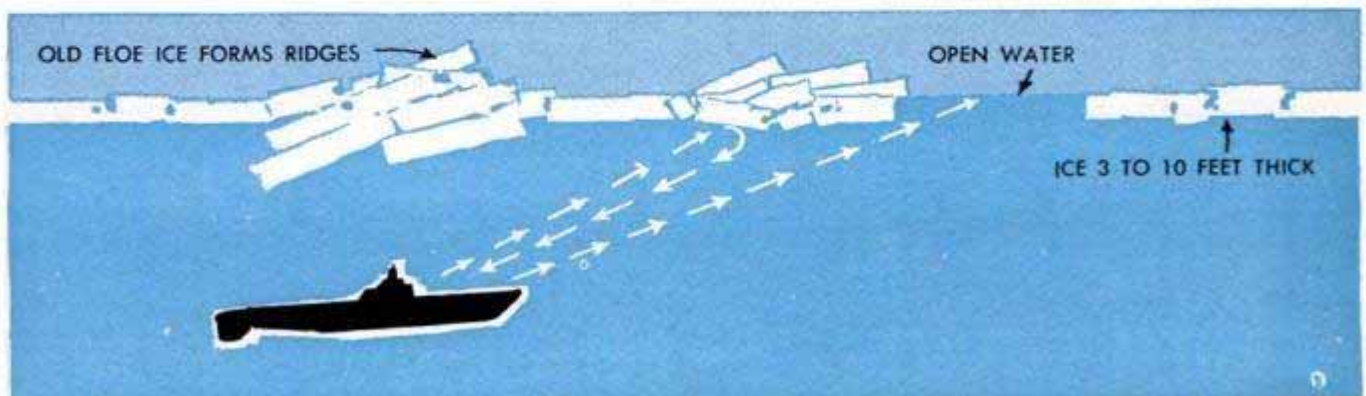



Author suggests that tomorrow's submarine, shown here as artist's conception, might fire missiles from beneath surface that would home on targets in air

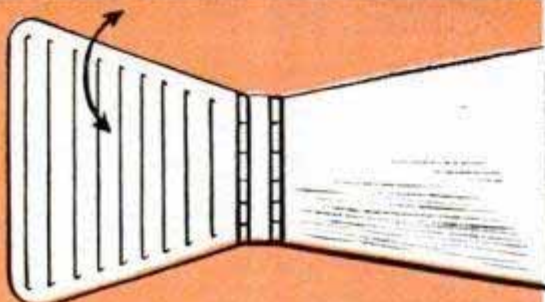

Alternate propulsion methods which have been suggested include the "fish tail" that would sweep back and forth. Hinged slats would shut on the power stroke, open on back stroke

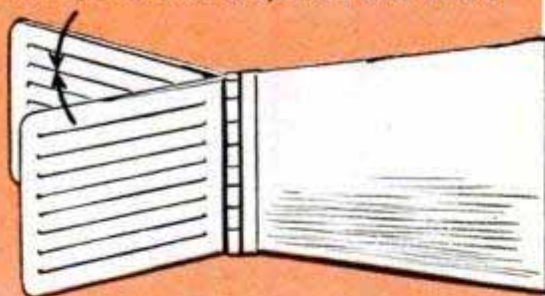

Double-tailed submarine might have a pair of propelling surfaces that would swing together similar to the action of a frog's legs. Both blades would be made of slats to give maximum area on power stroke, minimum on return

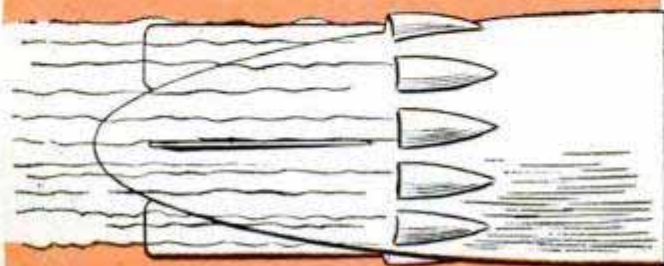

Quietest of all propelling methods might be the water-jet system, where water is forced out under high pressure, moving sub forward

amount of power required for subsurface travel is only one benefit. In some cases a submarine actually would shorten the distance between shipping points.

Surface ships can't cross over the top of the world even though great-circle distances across the Arctic Ocean are shorter than the routes used between many important ports. Yet transport submarines can be designed that would move safely under the polar ice.

Already a submarine has cruised for 22 miles under the ice off Alaska. This first exploratory venture by the *Redfish* revealed no unique hazards that can't be overcome. The icy ceiling, in general, has the same contours as has the upper surface of the ice, with a thickness varying from 4 to as much as 35 feet. There are rafted areas in the ceiling where ice has broken up, with slabs stacked topsy-turvy and then re-frozen. These rafted areas project down from the ceiling but there is plenty of navigable water below them. The sea under the polar icecap probably averages 12,000 feet.

Submarines are safe from the ravages of storms since the effects of waves rarely reach 150 feet below the surface. In some areas there are subsurface currents that run opposed to the shallow surface currents, as in the Strait of Gibraltar. These often could be used to advantage.

Oil tankers in particular may some day travel underwater since it is easy to design

(Continued to page 230)



"Water Wings" for the Mighty Mite Permit Fording of Streams

Not even swamps or streams can now stop the Marine's Mighty Mite. An 86-pound kit carried in the vehicle permits it to float. Four lightweight rubber tubes, inflated by the exhaust, fasten to a frame

which is clamped to the Mite. Six jacks which hold the tubes to the frame lower them to floating position. In the water the Mite is propelled and steered solely by its wheels. Tire tread supplies the friction.

Ford V8 Power Steering

Ford has joined the list of cars offering power steering as optional equipment. Available on 1953 V8 models only, the system reduces steering effort by 75 percent when the car is stationary. At cruising speeds, a 3½-pound pull is required before the power assist takes over, thus maintaining the feel of the road. There are four main components in the system: (1) The hydraulic-fluid reservoir, located on the left side of the engine; (2) the hydraulic pump, directly beneath the reservoir and powered by a V-belt; (3) a control valve; and (4) a double-acting power cylinder mounted on the conventional-steering linkage. The unit has normal wheel-recovery characteristics. When a turn is completed and the steering wheel is released, the front wheels will return to a straight-ahead position—the power cylinder offering no noticeable resistance. Should the power unit fail, there is no appreciable increase in steering effort over that of the conventional, non-powered system.

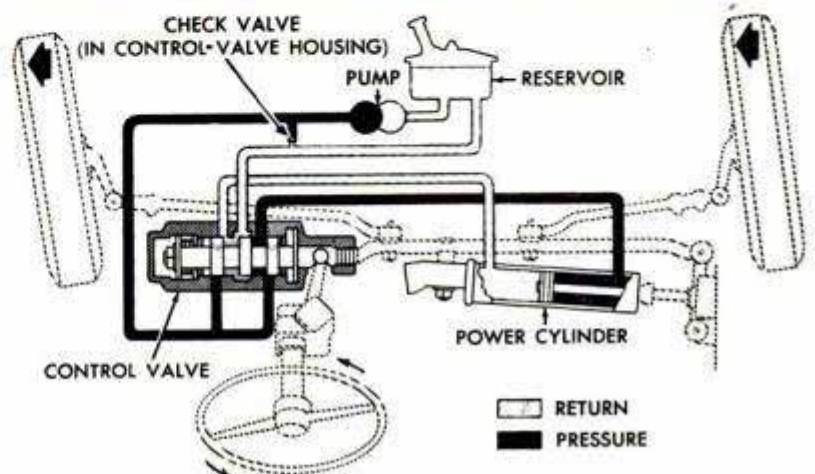
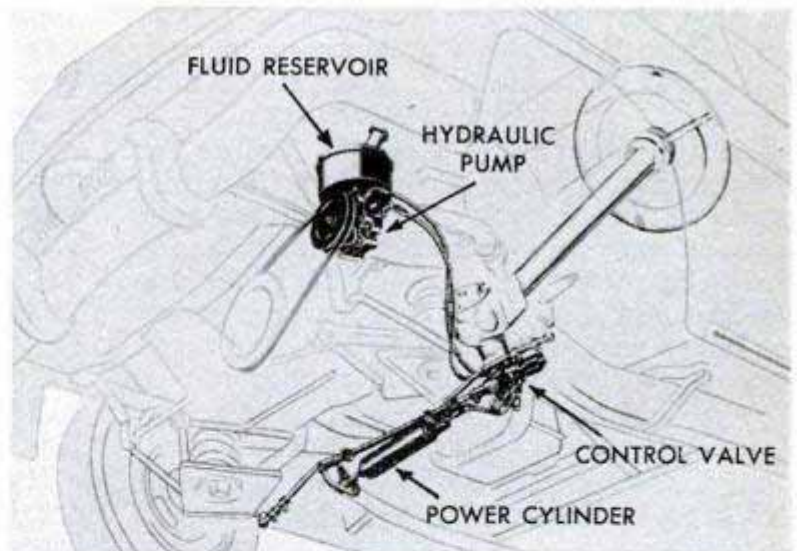



Detroit Listening Post

By Leo Donovan

CHRYSLER IS EXPECTED to lead the new-model parade with the introduction of its 1954 line-up early in October.

Higher horsepower is expected to be the principal feature engineeringwise. Just where the "emergency reserve" horsepower rise will level off is not known yet, but informed speculation has it that Chrysler will approach 235 horsepower in the most luxurious models.

Chrysler's fully automatic transmission probably will not be available in all lines until the 1954 models come out, but it will be standard equipment on Imperial and Crown Imperial models for the rest of this year. (See story on opposite page.)

Chrysler has expanded its design and styling staffs and given them new freedom. You will spot the results in the high lights of the 1954 models immediately even though no great body changes are expected. Like most of the industry, Chrysler is aiming at 1955 for major model changes.

Design changes at General Motors for 1954 are still under wraps, but Chevrolet and Pontiac probably will provide the most eye-catching innovations. A more sloping hood line with recessed headlights is due on the new Chevrolet. The chrome strips, so long a part of the Pontiac hood and trunk decorations, may go on the fenders.

A tip-off on what to expect in compression ratios is provided by petroleum-company announcements of 96-octane gasoline. This premium fuel (at a higher price, of course) is most efficient in engines with higher compression ratios than are used in today's cars.

The so-called race for more horsepower and higher compressions is giving designers headaches, but so are the accessories and conveniences that have to be tucked under the hood. It's getting harder each year for the mechanic to reach the engine under a maze of parts which operate power steering, power braking, air conditioning, automatic transmissions, windshield washers and so on. But it's also getting harder for the designers to fit these items under the sloping hood that styling demands. And the weight of all this equipment is placing

a bigger load on the front axle, causing front tires to wear faster.

Higher horsepower and faster performance not only are more expensive but are giving brake engineers problems, too. Some believe that wheels will have to be larger to provide increased braking surface. Wheels up to 18 inches in diameter as compared with today's 15-inch wheel are being discussed. Stylists, meanwhile, want 13 or 14-inch wheels for a lower, sleeker look.

Larger, wrap-around windshields in the forthcoming models will provide better visibility for high-speed drivers. Ford, in its 50th-anniversary celebration at Dearborn, gave a clue to this in the scale model of its hardtop convertible that really converts. (See *PM*, July 1953, page 100.)

You can expect Ford to have the new, sharply sloping windshield on a rakish future model that may be called the "Fair Lane," which is the name of the Henry Ford home in Dearborn, now the home of the company's archives. Greatly improved vision will be achieved through a windshield with corner posts set diagonally to eliminate blind spots, particularly on curves.

Chevrolet expects to produce 50 plastic-bodied Corvettes a month until January 1st. Total 1953 production is set at 300.

Gossip in the industry has it that Nash will build a four-door Rambler sedan on a 108-inch wheelbase in its 1954 line.

Hudson plans to build a sports car on its Jet chassis, but the unitized body-and-frame construction presents difficulties, especially if the body is to be made in Italy as some rumors have it. Hudson's step-down design should give it a lower appearance than most competitive American sports cars.

Synthetic upholsteries, longer-wearing and stainproof, will make further inroads on standard broadcloth and woolen fabrics in 1954 cars, Detroit stylists report. Some existing mills have increased production of the colorful fabrics and other companies plan new factories to meet the auto industry's demands. This may be the beginning of a trend which will make the seat-cover habit a thing of the past.

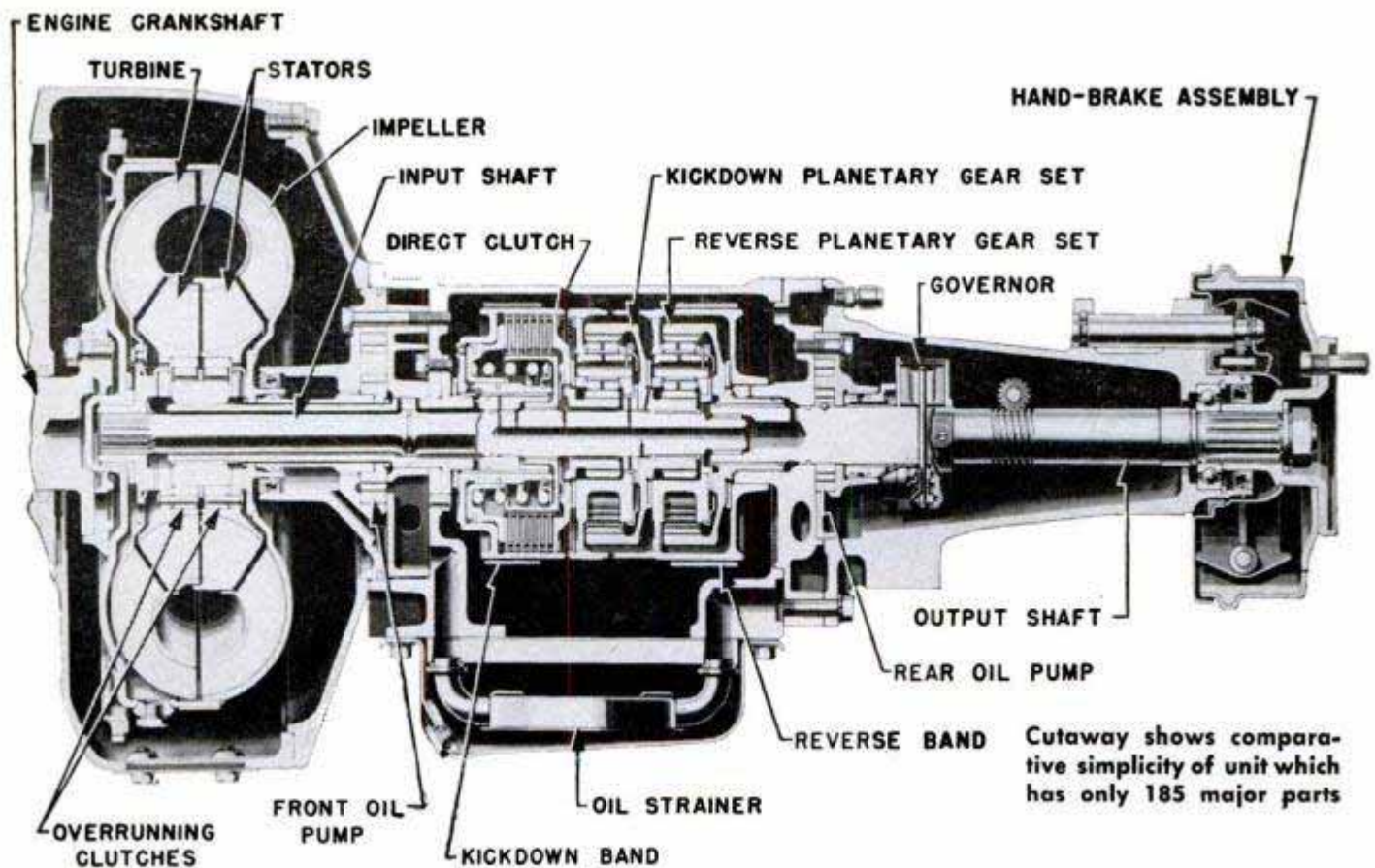

Chrysler Drops Clutch Pedal With New Automatic Transmission

Lighter and with fewer major parts than any other unit on the road today, Chrysler's new automatic transmission also has the highest over-all torque multiplication. The torque converter itself is similar to previous Chrysler Corporation converters with slightly redesigned vane shapes. Overall torque multiplication of the transmission (converter and planetary system) is 4.47. Total weight is only 214 pounds compared with 250 to 314 pounds for competitive devices. The water-cooled unit has its own oil supply of 13 quarts. There is no clutch pedal and the clutch is of the multiple-disk type. Two planetary gear

sets are in the transmission—one the low or "kickdown" set, the other the reverse set. At speeds between 15 and 65, depending upon the throttle opening, the unit locks to a positive, direct drive. It can be downshifted into low by flooring the accelerator at any speed below 55 or by moving the shift lever to low at any speed below 65. Such a shift provides additional engine braking for steep descents and, at speeds below 60, greatly increases acceleration. The unit is installed as standard equipment on Chrysler Imperial and Crown Imperial models. It probably will not be available on other lines until the 1954 models.

Austin-Healey 100—British Sports Car Designed for U. S. Market

Handsome and fast, the Austin-Healey 100 has a high power-weight ratio. It accelerates from 0 to 60 in 11 seconds. Top speed is 110. It even has ample luggage space! Price tag of \$3000 includes taxes and equipment

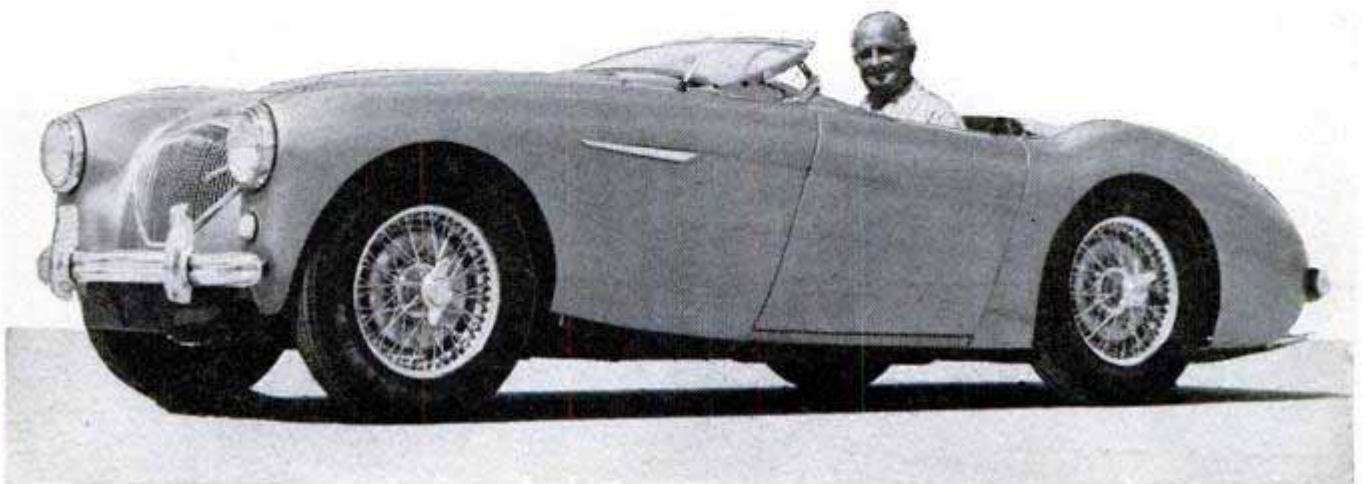

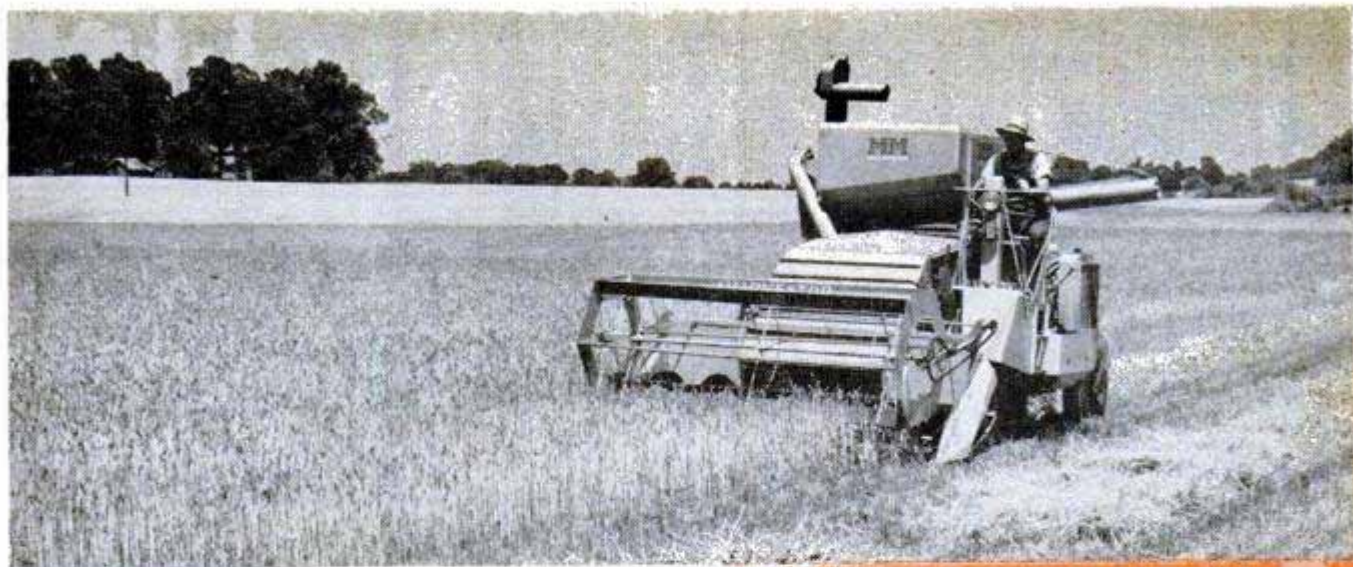

Minneapolis-Moline photos

Top, the harvester's combine attachment has a six-bat reel and a complete selection of sieves for the cleaning shoe to clean all small grains, beans, grass and seed crops

Center, the picker-sheller attachment rolls through a field, its four rolls snapping off the corn. Shelled corn moves by elevator to 37-bushel tank



Left, basic carrier has two big drive wheels on the front and is steered through the rear wheel. Attachments are slipped into place atop the heavy front axle and locked there with pins

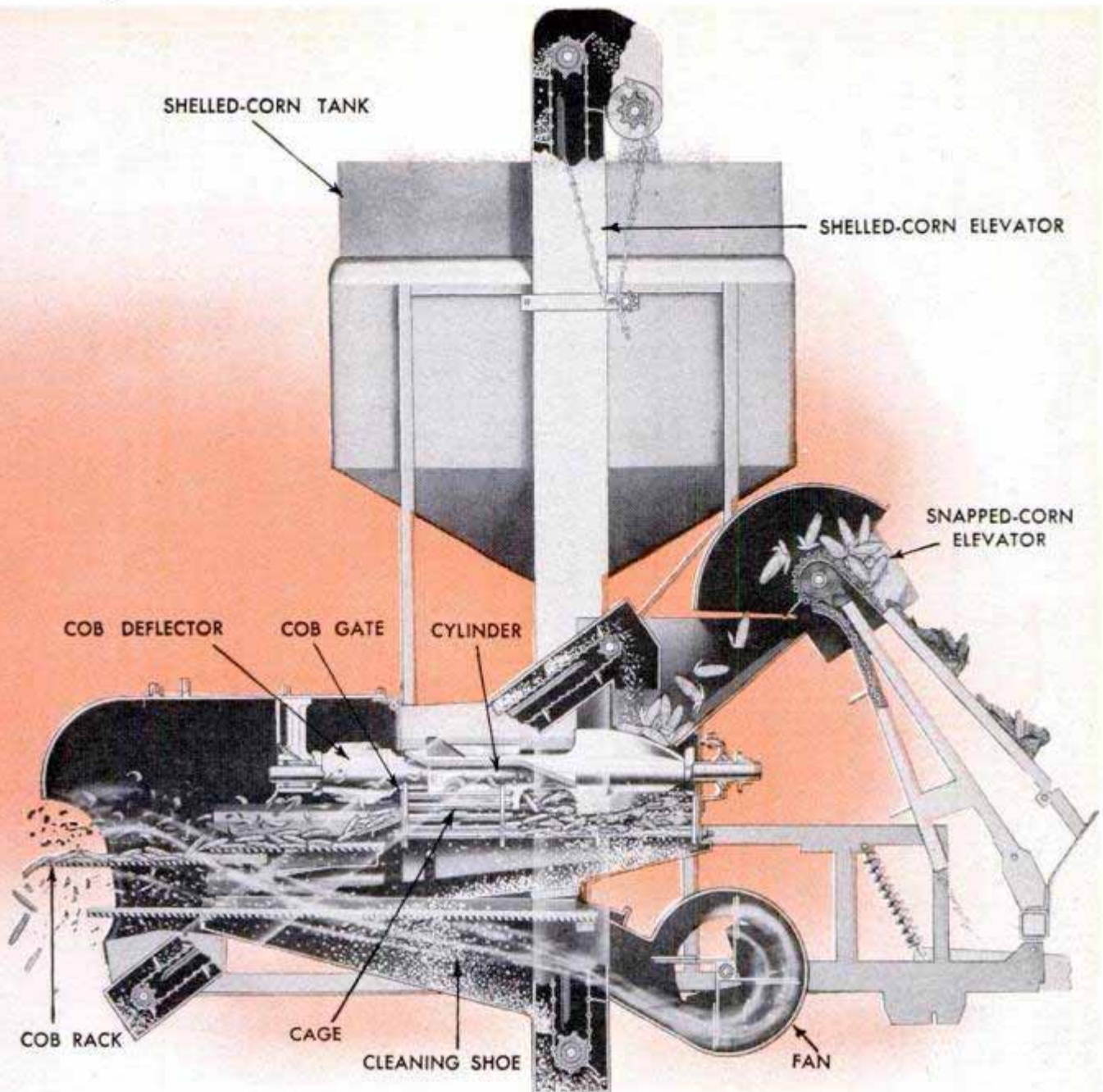

In picker-sheller, corn moves up elevator and passes through shelling cylinder where kernels are rubbed off

ALL-IN-ONE HARVESTER

Carries Implements Piggyback

AGRICULTURAL ENGINEERS have come up with a unique farm machine—an all-purpose harvester that resembles nothing that's rolling through the fields today. It's so versatile you can use it to pick and husk or field-shell corn in the morning, then make a quick change and drive it out to combine a crop of soybeans in the afternoon.

Basically, the harvester is a three-wheeled tractor unit that carries piggyback a variety of implements. Attachments at present (others are planned) will harvest all small grains, beans and seed crops; will

pick, husk and shell corn; and will pick up and chop forage crops. Thus, it wraps up in one machine all the equipment needed to handle the harvesting of virtually all the conventional crops. Less shed space for storage is needed, and the regular tractor can be made available for drawbar or belt work that needs to be done at the same time the harvester is at work.

The equipment includes a hoist for exchanging the piggyback implements and a carriage for moving them into storage and back out again. If the operator wants to pick and husk corn in the morning he simply



Operator, using corn picker and husker, has full view of the stalks from his vantage point high on the left side of the machine. There are ten 36-inch husking rolls, half of them made of rubber and half of iron

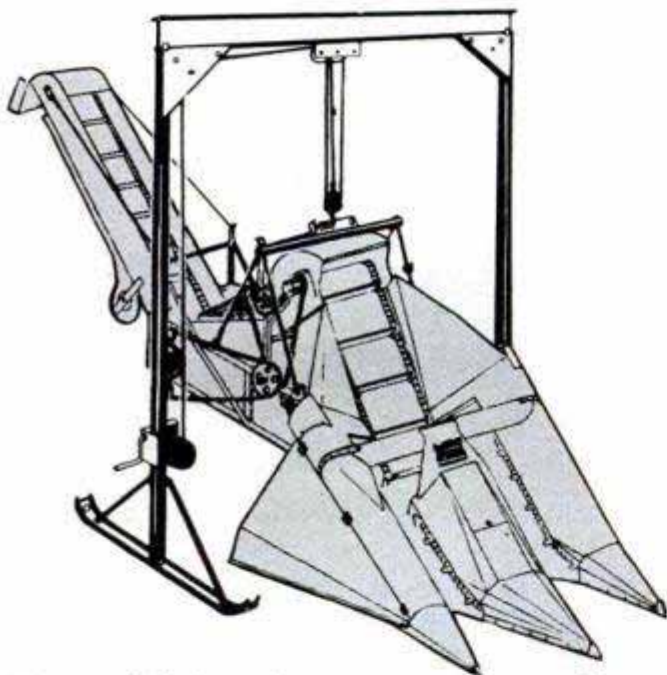

Hoist on skids is used to mount or dismount the attachments. Hand crank raises or lowers the sling

wheels out the husking unit and positions it under the hoist. Then by turning a crank he lifts the husker into the air and removes the carriage. He drives the three-wheeled tractor unit under the hoist, eases the husker down on top of it, slips retaining pins into place, installs the belt and drives out to the field. The whole process takes about 30 minutes. If he wishes to combine soybeans in the afternoon, he removes the husking unit and drops the harvester into position atop the tractor unit.

The basic tractor has two large drive wheels at the front, and is steered through the rear caster wheel which provides a short turning radius. The operator sits high

on the left side of the tractor—a vantage point which permits him to see the ground directly in front of the machine at all times. A four-cylinder V-type engine rated at 38 horsepower is cross-mounted behind him.

The machine becomes a nine-foot self-propelled combine when the harvesting unit is installed. A variable-speed drive enables the operator to change ground speeds without altering the threshing mechanism. The big grain bin can be unloaded with an auger as the harvester moves through the field.

When used in combination with a crop drier, the picker-sheller cuts the time required to harvest corn from weeks to days. The unit works efficiently in corn with up to 25-percent moisture content, making it possible for the operator to harvest his corn before it has been damaged by wind or borer, and while the ears are still moist enough to resist shelling.

Built into the picker-husker are four snapping rolls spaced to pick both the high and low ears. The 10 husking rolls (five made of rubber and five of iron) are 36 inches long. The snouts of the picker adjust to 5 floating positions.

Another attachment is the forage-crop implement with a floating-tooth roller for continuous crop feeding. The unit has a large blower and delivery pipe, and a ratchet clutch which prevents back-running of the roller when the feeding mechanism is reversed.

The attachments are designed to supplement each other, adding up to one machine that can handle all the crops across a big section of the country. ★ ★ ★

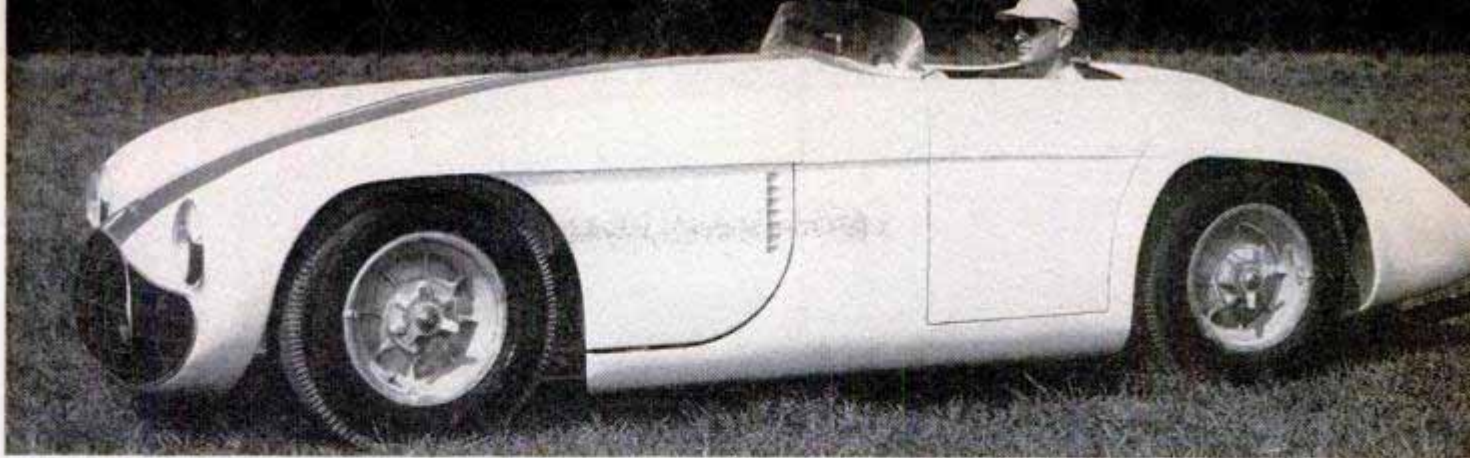

Cunningham's C-5R has the "impossible": 17-inch brakes on 16-inch wheels! It hit 152 m.p.h. at Le Mans

Cunningham Sets Record But Finishes Third in Le Mans Race

Britain and America took top honors in the 1953 Le Mans 24-hour race (see *PM*, June 1953, page 126). First place in the endurance competition went to a British Jaguar that traveled 2540 miles in 24 hours, averaging 106 miles per hour. The Jaguar broke by a substantial margin the record of 96 miles per hour set last year by Mercedes-Benz, which did not compete this year. Another Jaguar placed second. America came in third with the brand-new Cunningham C-5R, which the French nicknamed *Le Requin Souriant* (the smiling shark) because of its body and grille. The C-5R, driven by John Fitch and Phil Walters, averaged 104 miles per hour, traveling a total of 2498 miles. Two other Cunning-

hams were in the top ten. One placed seventh, the other tenth. Both were C-4R models, like those that raced in 1952. All three Cunninghams have Chrysler V8 engines with modifications that boost output to 310 horsepower. The C-5R was completed just in time for the race and had to be broken in on the drive from Cherbourg to Le Mans. It has torsion-bar nonindependent springing front and rear, a light low-slung chassis, improved steering and a more streamlined body than previous models. Eleventh place in the French classic went to another American entry, a Nash-Healey, which averaged 89.5 miles per hour for 2219 miles. The C-5R set a new record for one kilometer during the race—152.5 miles per hour.

Miniature Electric Mower Trims Hedges, Edges Lawn

Weighing only three pounds, an aluminum electric mower can be used to trim hedges, prune small trees and shrubs, edge and trim lawns. It has an eight-inch blade that is whirled at 5000 revolutions per minute by a small electric motor. Its small size makes it ideal for trimming the lawn under fences and around shrubs.

Ⓛ Paper consumption in the United States has increased 61 percent in the last six years.



Around the Bend

What's ahead in railroad transportation? Four locomotive experts recently met in New York to answer this question in an exclusive *PM* panel interview. They discussed every type of locomotive power from the propane gas-turbine electric to atomic engines. Their answers—and predictions—will surprise you. Don't miss the experts' opinion on "What Comes After the Iron Horse?" In the next issue

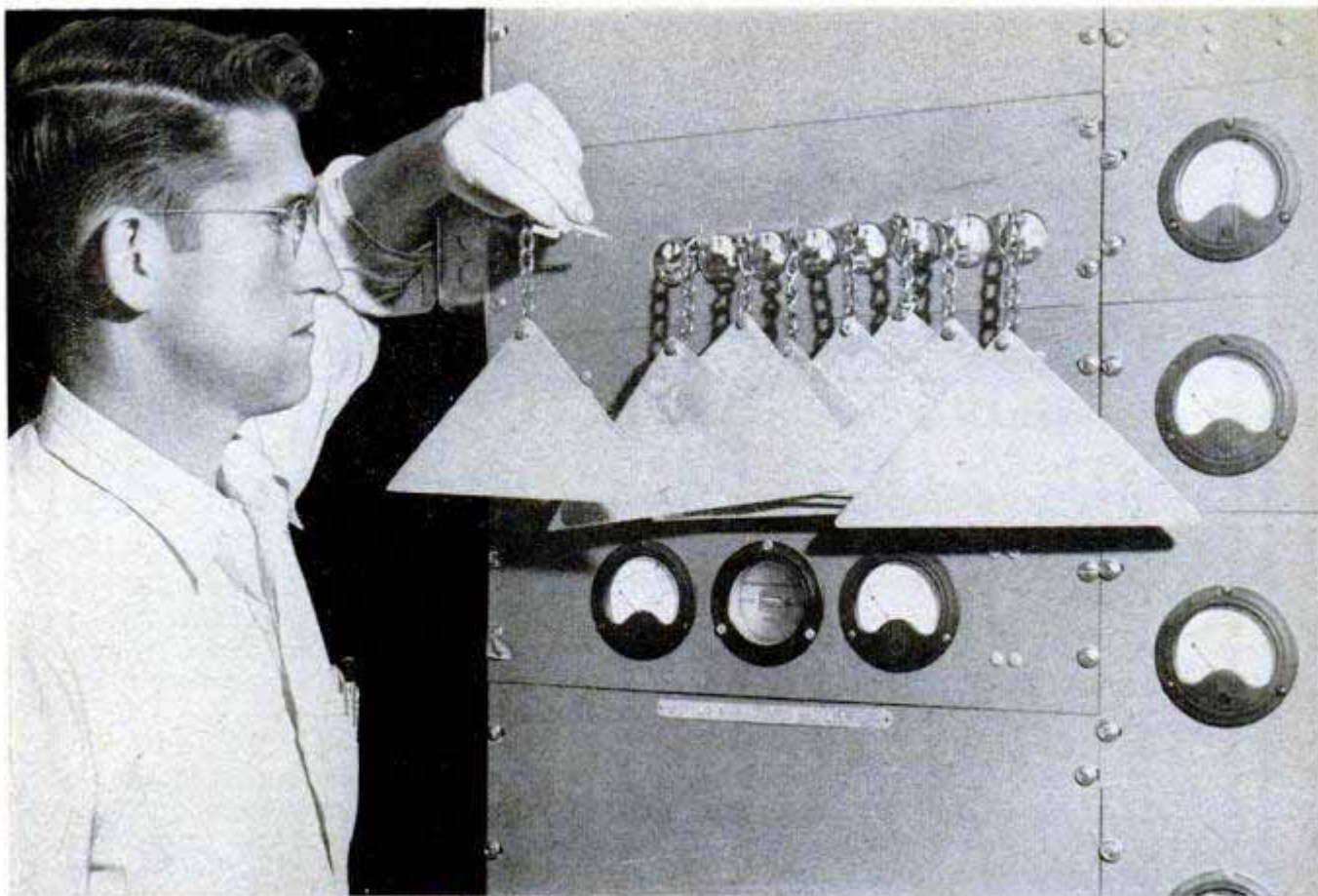

Safeguards at Stanford's linear accelerator include eight doors into the "hot" area. Each door has a separate key. Doors must be locked, then all the keys inserted in a panel before the accelerator can be used

These Fabulous Tools

By Thomas E. Stimson, Jr.

THE RESEARCH TEAMS that discovered atomic energy are probing deeper into the heart of the atom today and there's a good chance that other exciting, though unpredictable, discoveries will be made.

Basically, the physicists are trying to find the true fundamental particles of which the atom (and hence the universe) is composed.

Once it was thought that the atom itself answered this definition; now it is known that the atom contains a bundle of assorted particles or bits of energy in its structure.

To learn the nature of these ultimate particles the physicists have built a whole new array of tools far more powerful than the cyclotrons of 10 years ago. Stanford's new linear accelerator, the University of Chicago's synchro-cyclotron, California Institute of Technology's electron synchrotron, the University of Illinois' betatron were all designed for this purpose.

Most powerful of all is the enormous cosmotron at Brookhaven National Laboratory, now being tested at 2.3 bev (billion electron volts, the energy acquired by the particles it uses as bullets). Tremendous as it is, the cosmotron will be topped later

this year when the University of California completes its six-bev bevatron at Berkeley. And recently the Atomic Energy Commission announced plans for the most gigantic machine of all, a 100-bev strong-focus synchrotron for doing research on "new ways of releasing nuclear energy."

What are all these machines, anyway? What is a cosmotron? What's the difference between a synchrotron and a betatron? How does a linear accelerator compare with a cyclotron? Why so many different kinds?

To find out, *Popular Mechanics* questioned Prof. Edwin M. McMillan of the University of California's radiation laboratory. Professor McMillan is generally regarded as the "father" of most of the new huge accelerators because they were built to conform to the theory of "phase stability" which he and the Russian, V. Veksler, proposed independently. In particular, the synchrotron is a McMillan invention.

This theory makes it possible not only to double or triple the energy that can be imparted to electrons and other bullets, but to multiply the energy by any reasonable figure. Thus Berkeley's forthcoming beva-

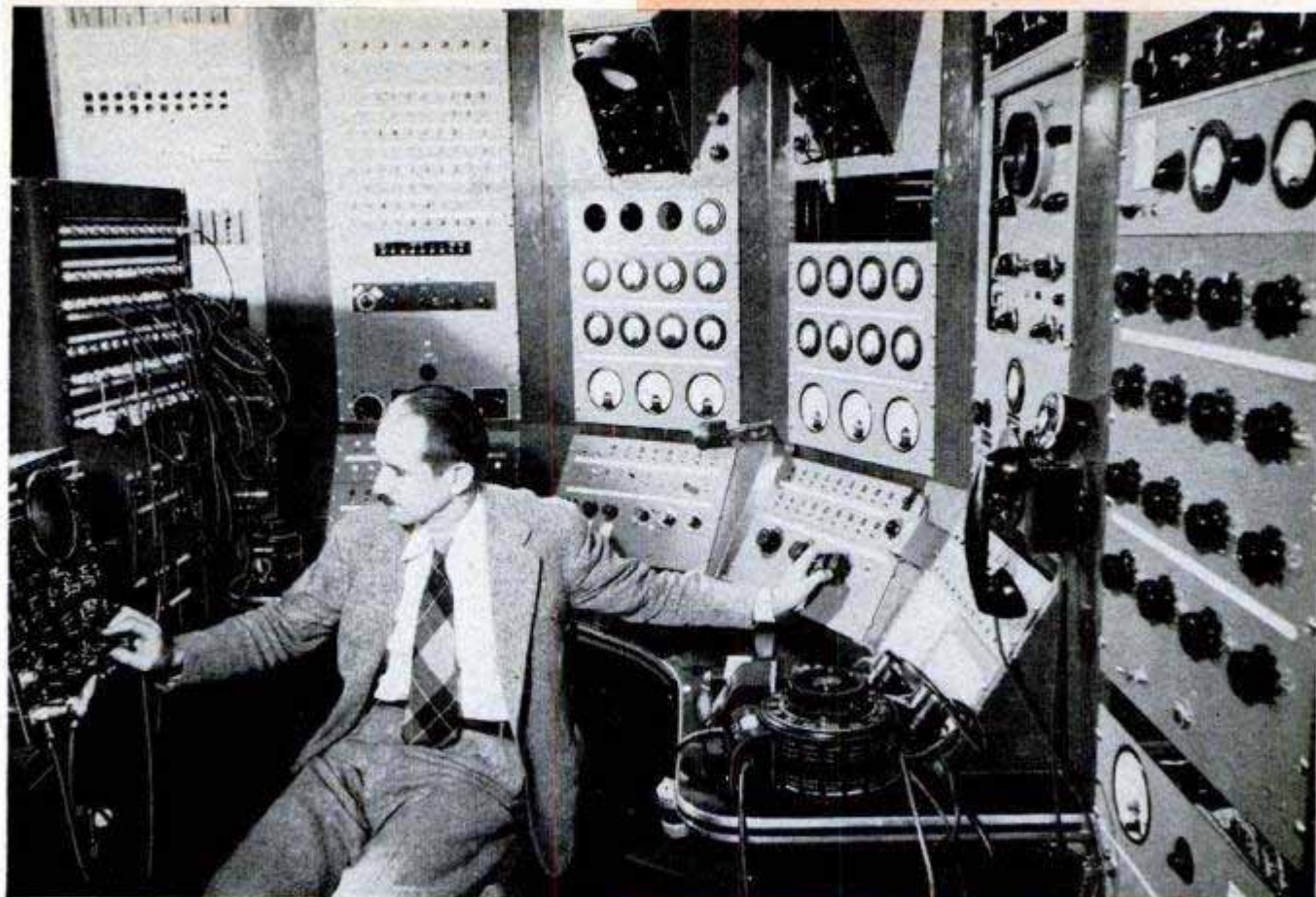

Professor McMillan operates the University of California's 300,000,000 electron-volt synchrotron from this elaborate control panel. He is regarded as the "father" of most of the huge new particle accelerators

Unlock the Atom's Secrets

tron will be able to accelerate protons to more than 60 times the highest energy that could be hoped for with one of the cyclotron designs of the 1930s. Professor McMillan is also one of the co-discoverers of plutonium and neptunium.

"To begin with," says Professor McMillan, "all the new machines have the same purpose. Each is a gun, or accelerator, designed to shoot atomic particles at the nuclei of atoms, at speeds just under the speed of light. Some of the guns use electrons as bullets, some use heavier particles such as protons that have 1836 times the mass of electrons."

In prewar cyclotrons, heavy particles could not be accelerated much above 100 mev (million electron volts) because the increasing

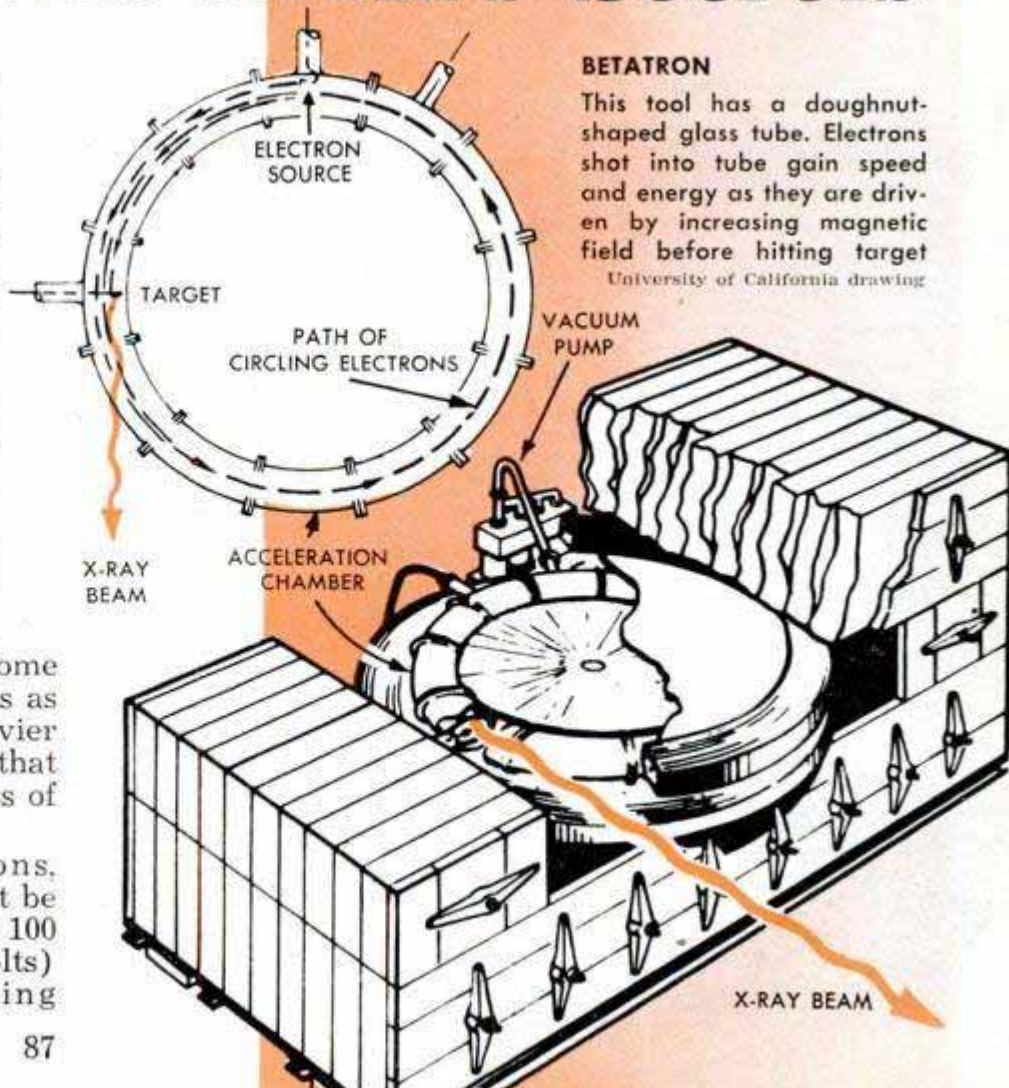

BETATRON

This tool has a doughnut-shaped glass tube. Electrons shot into tube gain speed and energy as they are driven by increasing magnetic field before hitting target

University of California drawing

TOOLS OF THE NUCLEAR PHYSICIST

Type	Location	Particle Energy
Electrostatic generator	Many in existence	
Betatron	University of Illinois	300 mev*
Electron linear accelerator	Stanford University	1-bev** design, now operating at 300 mev
Proton linear accelerator	University of California	32 mev
Synchro-cyclotron	University of Chicago	450 mev
Electron synchrotron	California Institute of Technology	1-bev design, now operating at 500 mev
Proton synchrotron (cosmotron)	Brookhaven National Laboratory	2.3 bev
Proton synchrotron (bevatron)	University of California	6-bev design (under construction)
Strong-focus synchrotron	Atomic Energy Commission	100 bev (proposed)

*Million electron volts

**Billion electron volts

weight of the particles (a particle gains mass as it gains energy, according to the law of relativity) caused them to lag behind and fall out of step with the regularly spaced electrical pushes.

The cyclotrons were powerful enough to alter the nuclei of atoms and permit transmutations of matter and the discovery of new elements. But they were not strong enough to split particles of the nucleus into smaller components, or to create the mesons that have been regarded as the nuclear "glue."

With phase stability all this is now possible. Professor McMillan's idea was to syn-

chronize the accelerating device with the particles. The machine would remain in step with the particles either by varying the magnetic field or retiming the energy pulses, or both.

In the case of the 184-inch cyclotron that was under construction at Berkeley at the time, changes were made (by retiming the energy pulses) permitting it to keep step with the particles it was accelerating. As a synchro-cyclotron, the machine has a power of 350 mev, over twice its original-design power.

The synchrotron, in which McMillan's theory is applied by varying the magnetic

Beam of deuterons flashes out of 60-inch cyclotron. It was photographed through a window seven feet thick
Argonne National Laboratory photo

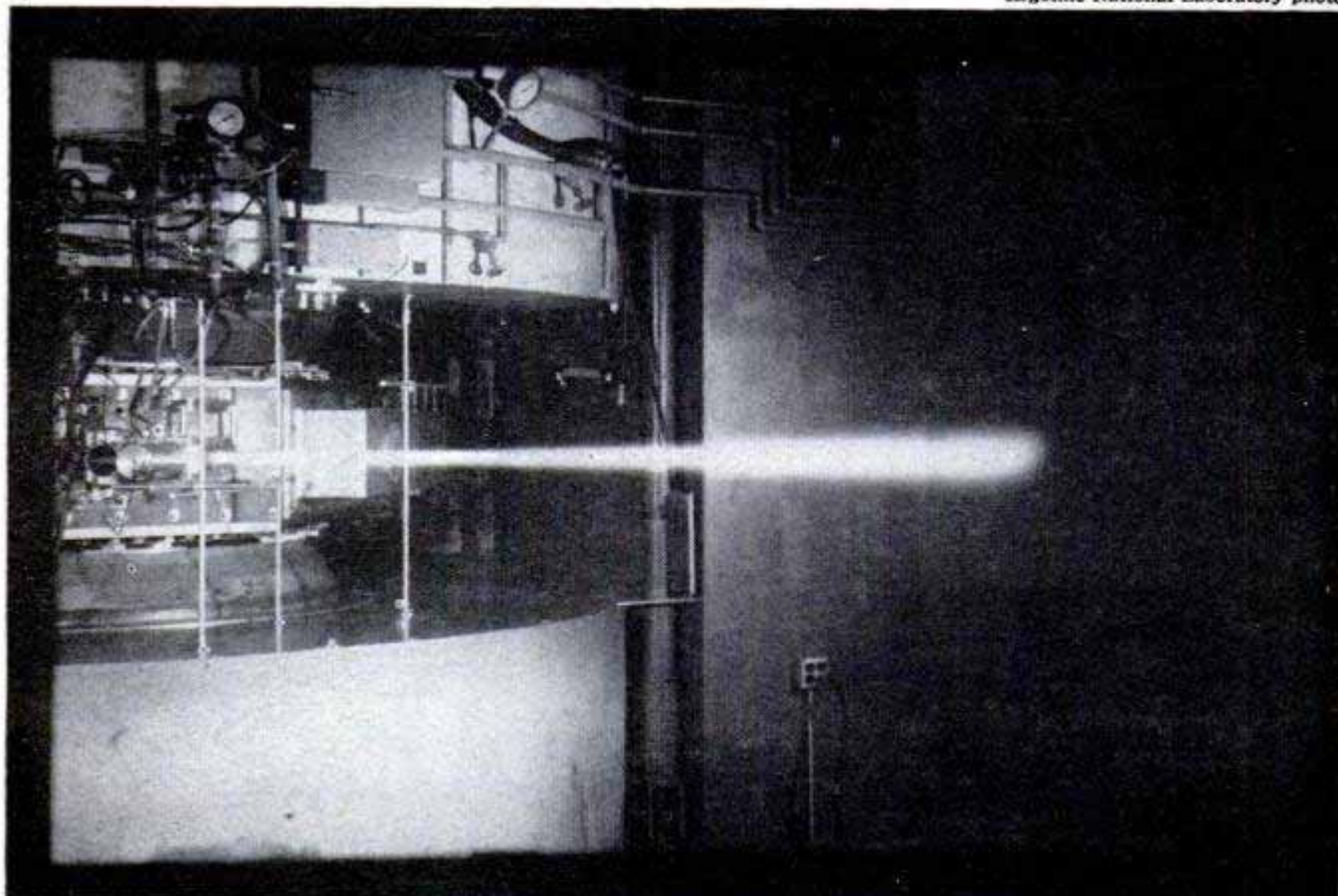

field, is essentially a machine for accelerating electrons. With various changes, however, it can be used to accelerate protons and other heavy particles. A synchrotron consists of a large doughnut-shaped vacuum chamber contained in a magnetic field. The machine is operated first as a betatron or induction accelerator and then, as the electrons begin to lag, the machine is operated as a synchrotron. Electromagnetic force is built up in the magnet units to jerk the electrons around to the gap at which they receive their next charge from a high-frequency oscillator.

The cosmotron and the bevatron are simply "local" names (used at Brookhaven and Berkeley respectively) for huge synchrotrons designed to accelerate protons as bullets. When completed, the bevatron will have a magnet weighing about 10,000 tons with a diameter of 110 feet. It will represent an investment of nearly \$10,000,000.

Linear accelerators do the same job as the circular accelerators and their energy depends upon the length of their tubes, among other things. Biggest to date is the one-bev electron linear accelerator (now being tested at partial power) at Stanford University.

This machine has a 200-foot-long vacuum tube that eventually will be extended another 20 feet. Electrons are accelerated to increasingly higher speeds as they move down the tube by impulses of radio frequency energy provided by klystron power tubes spaced at 10-foot intervals along the

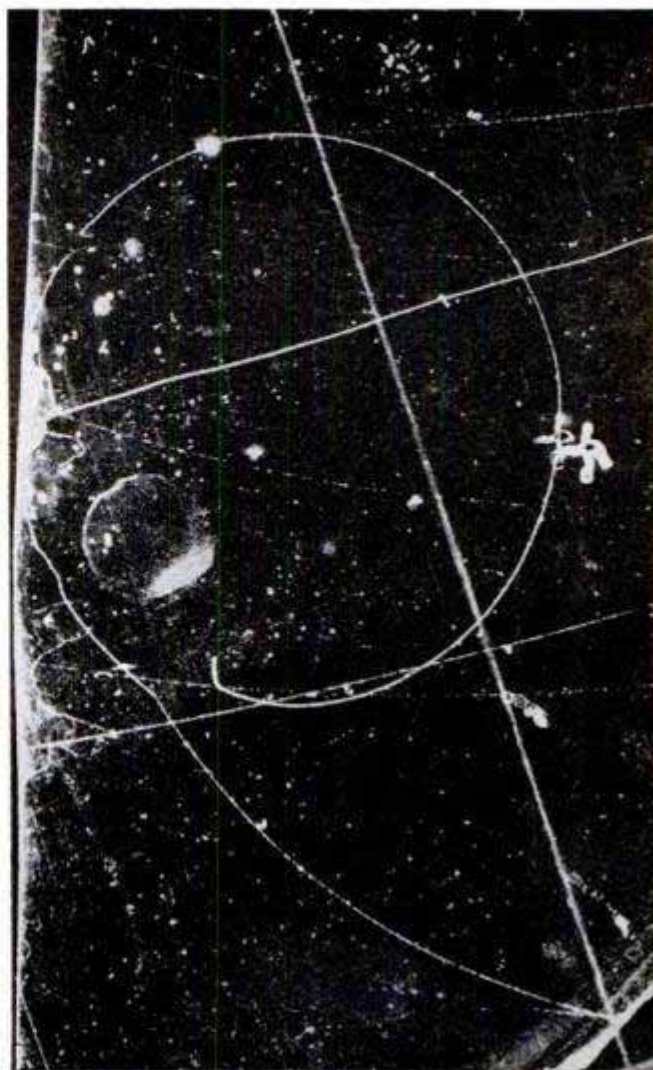

Research photo shows spiral path of meson shot from accelerator. Below, linear accelerator is an "atomic rifle" that speeds particles along a straight path
University of California Radiation Laboratory photo

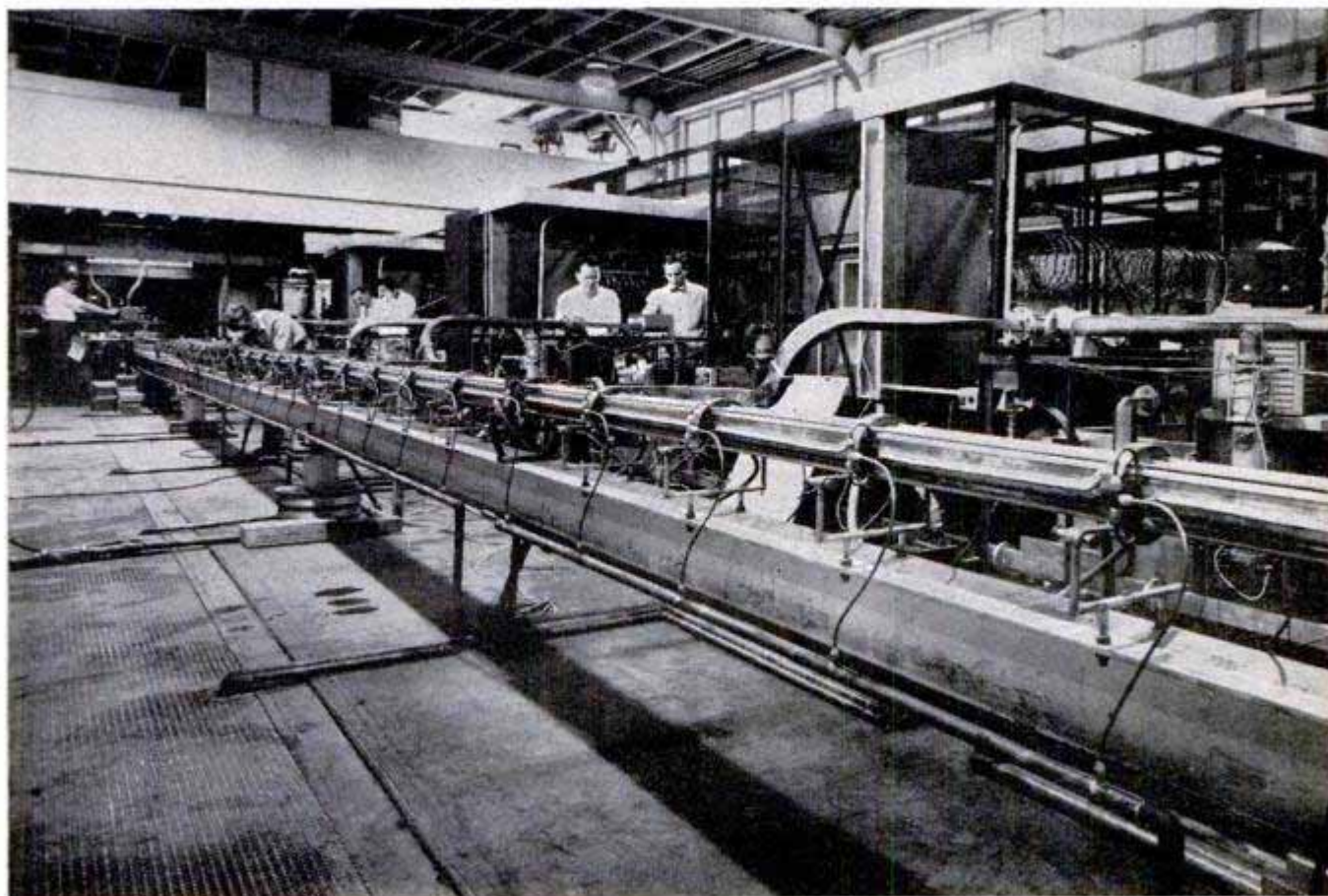

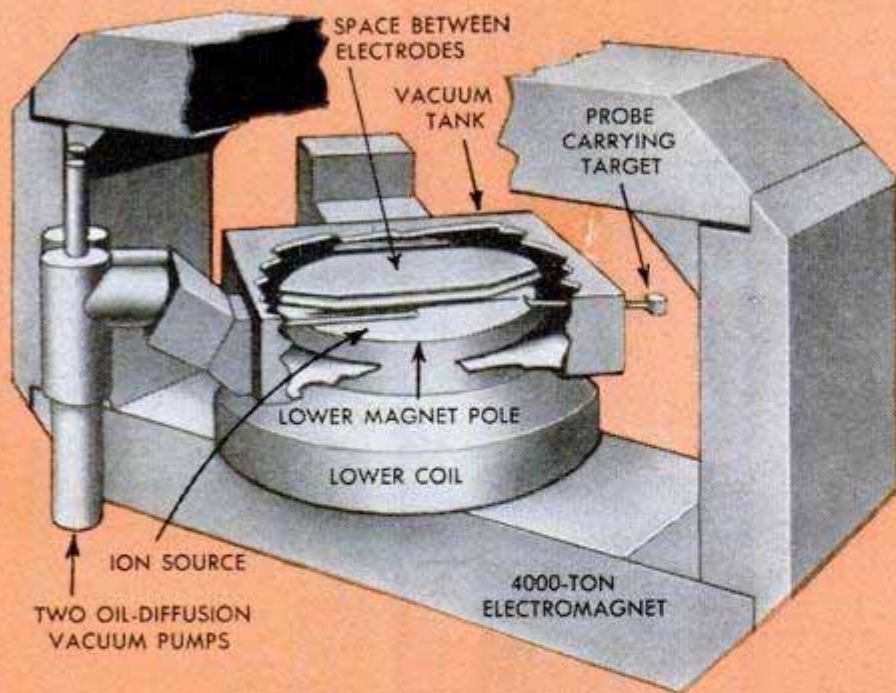

SYNCHRO-CYCLOTRON

When a particle reaches high energy in conventional cyclotron it also gains weight and falls behind the regular timed pushes. In synchro-cyclotron, pushes are slowed down so they are synchronized with speed of lagging particles. This produces a beam of particles of greater energy
University of California drawing

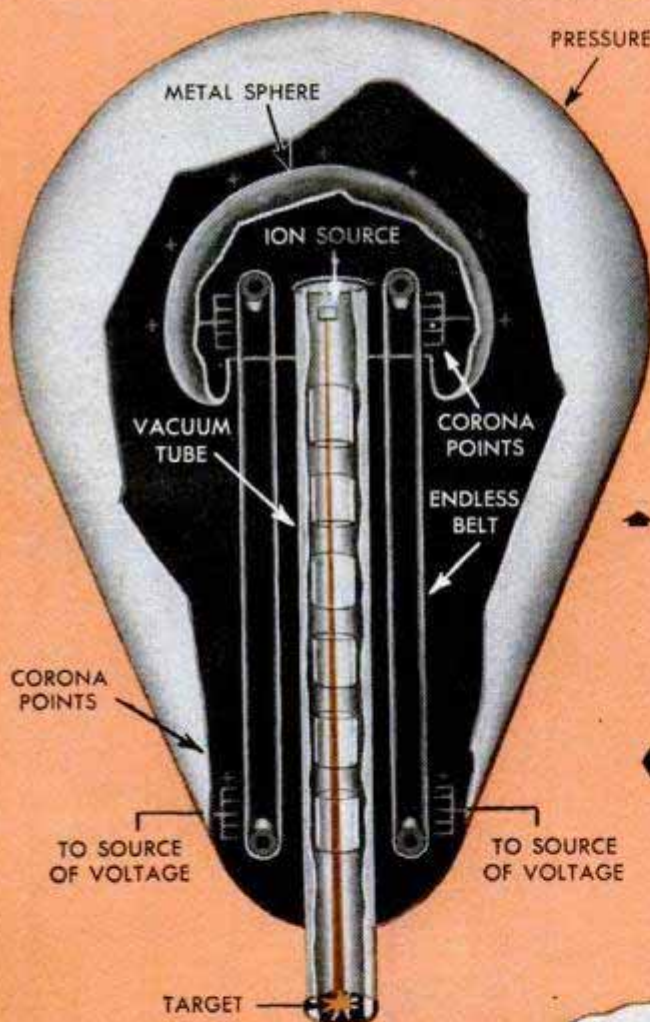

LINEAR ACCELERATOR

Radar transmitters broadcast a high-frequency electrical field into a cylinder. This alternating field accelerates the protons between drift tubes. Function of tubes is to shield protons from reversing field
University of California drawing

VAN DE GRAAFF GENERATOR

This instrument has endless belts which become positively charged as electrons are drawn off by a positive potential. The belts then draw more electrons from a metal sphere. As the sphere is brought to a high potential, it is used to speed particles through a vacuum tube
Westinghouse drawing

SYNCHROTRON

This machine accelerates electrons inside a circular glass tube placed in the field of a magnet. The magnet accelerates electrons to nearly the speed of light. Then they are given a slightly greater velocity by an accelerating electrode, and increase tremendously in mass and energy
Westinghouse drawing

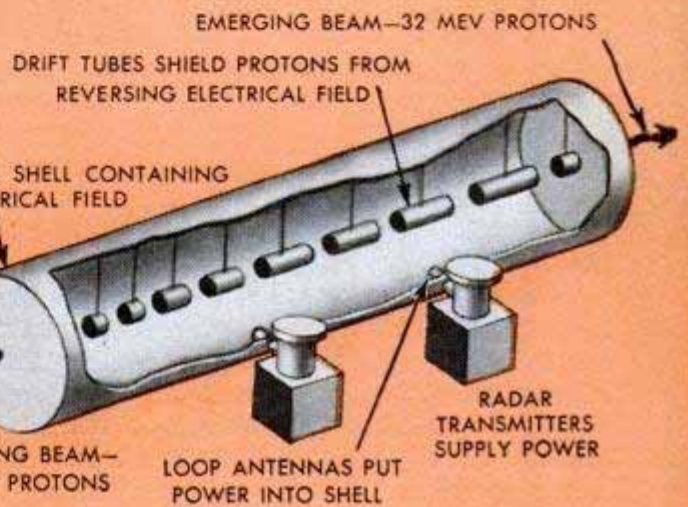
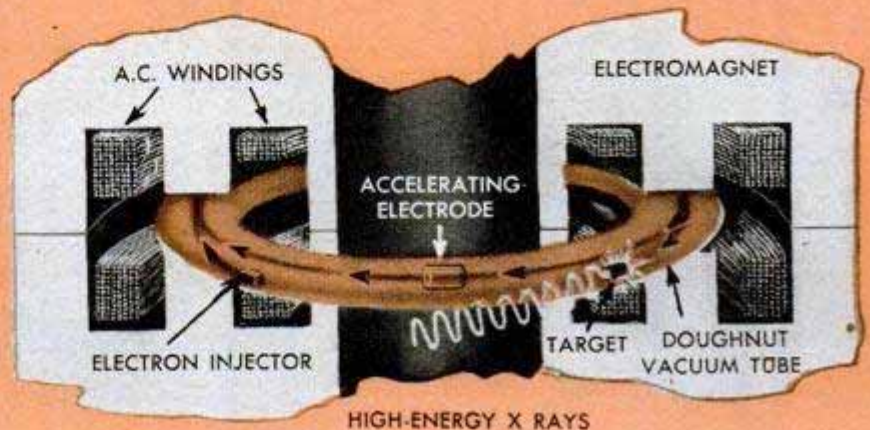

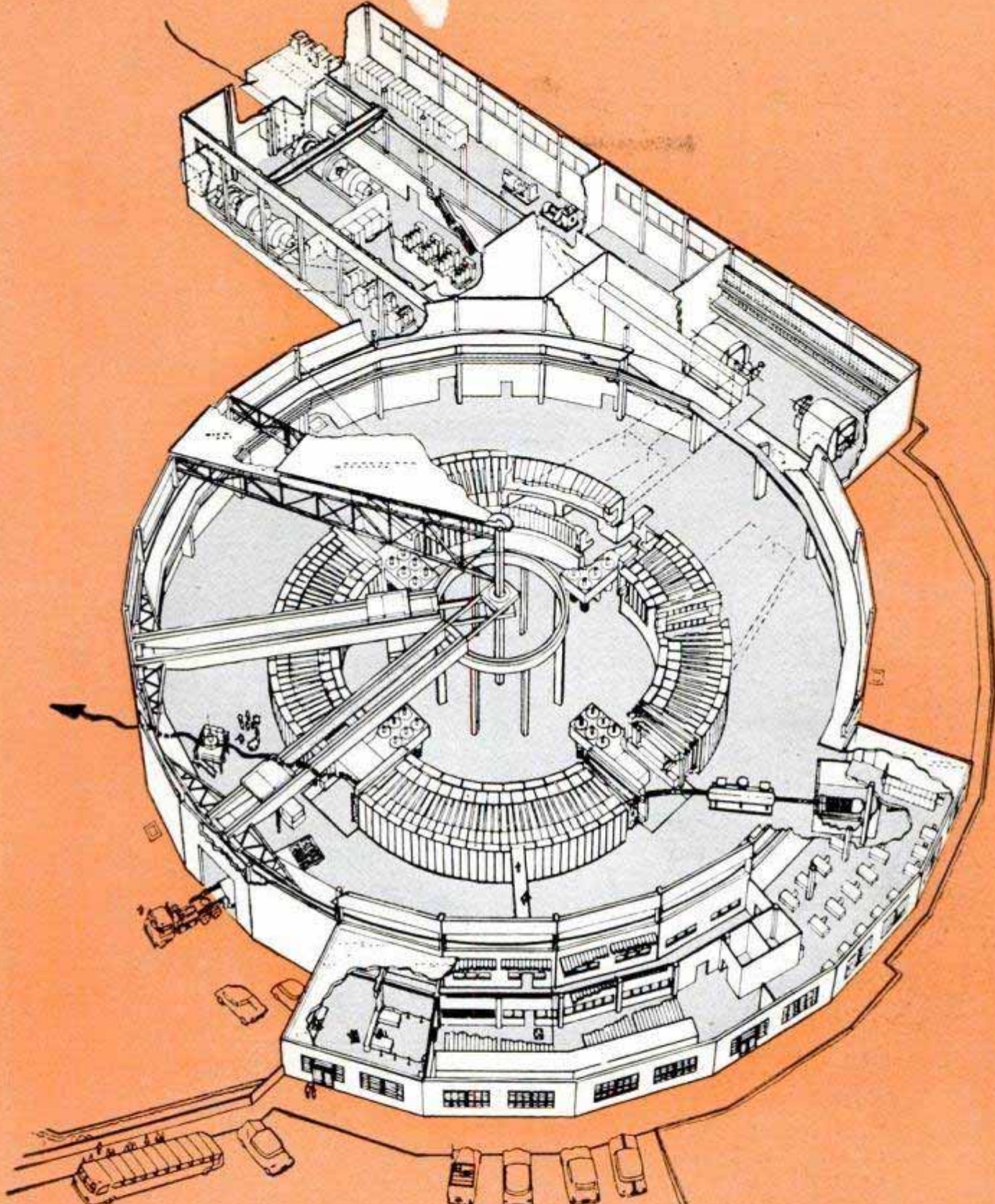

PROPOSED STRONG-FOCUS SYNCHROTRON (BEVATRON)

BEVATRON

This huge accelerator, when completed, will be an immense proton synchrotron with extremely high energy. The magnet will be ring-shaped and will weigh about 10,000 tons. It will have a diameter of 110 feet. It is designed to accelerate particles to several billion electron volts, permitting experiments never before attempted. An even larger bevatron, called a strong-focus synchrotron, has been announced by the Atomic Energy Commission. It is estimated that the magnet and tube will be more than 2000 feet in diameter, and it may accelerate particles, through strong focus, to 100,000,000,000 electron volts

University of California drawing



MAY ACCELERATE PARTICLES TO 100 BEV

1. INJECTION OF PROTONS

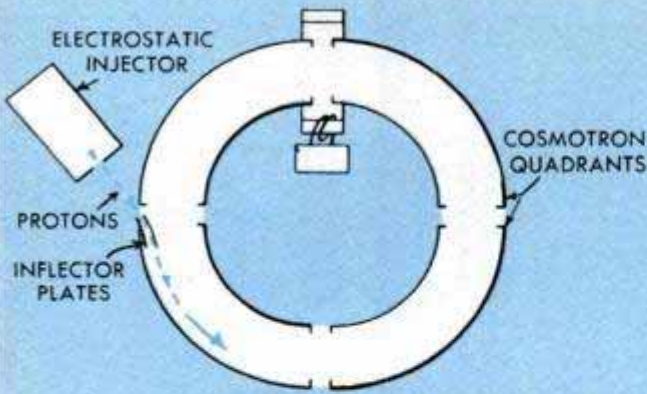

Protons from an electrostatic generator are shot into the metal vacuum tank of the cosmotron at an energy of 3,600,000 electron volts

2. REVOLUTION IN MAGNETIC FIELD

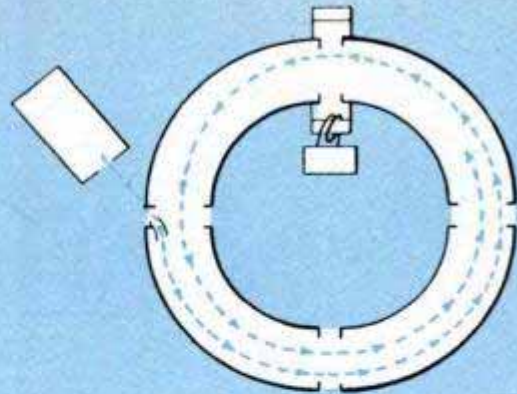

Increasing magnetic field in the vacuum tank causes protons to spiral in around the cosmotron. They make 350,000 revolutions per second

3. ALTERNATING VOLTAGE TURNED ON TO ACCELERATE SOME PROTONS

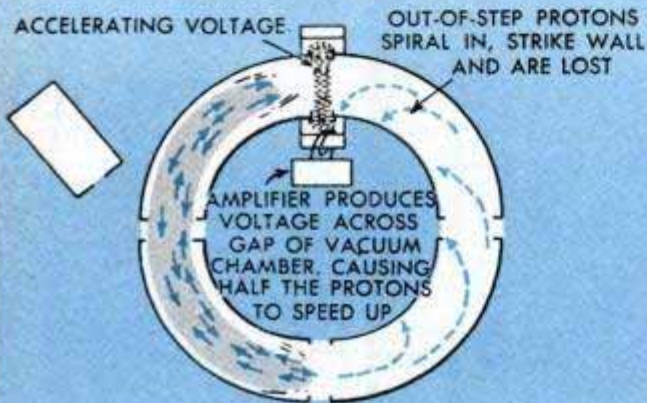

Protons that have been speeded up stop spiraling, group together in a sausage-shaped bundle and continue to revolve at higher and higher speeds

4. PROTONS ACCELERATED TO 175,000 MILES PER SECOND

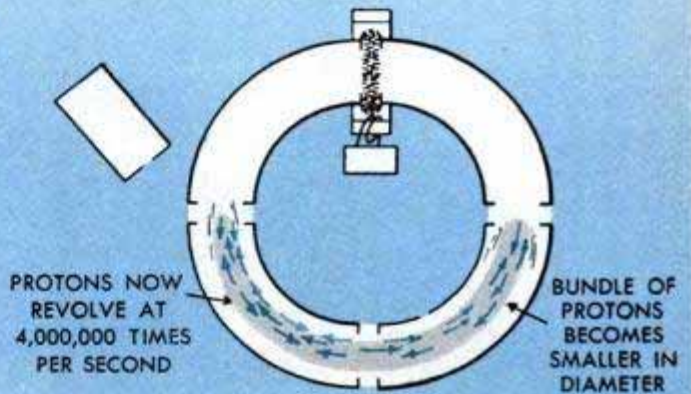

Each passage through accelerating voltage adds 800 electron volts. After 3,000,000 turns, protons acquire energy of 2,300,000,000 electron volts

Atomic Energy Commission drawings

5. TARGET INSERTED IN PATH OF PROTONS

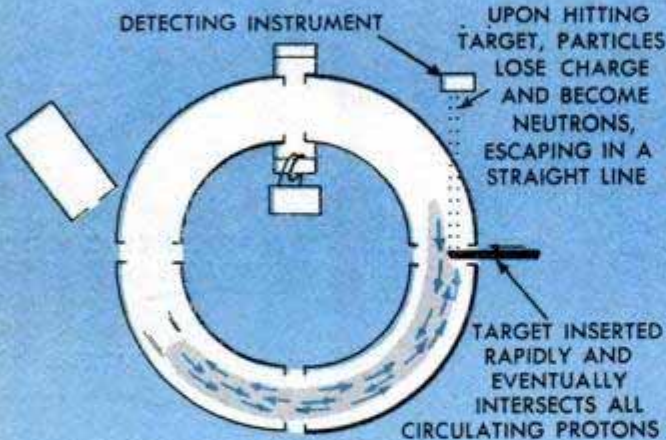

Detecting instruments such as cloud chambers are used by scientists to study results of the collision of the particles with various elements

THE COSMOTRON

The proton beam

Energy of protons	2.3 bev
Number of revolutions to full energy	3,000,000
Distance travelled by protons	130,000 miles

The magnet

Radius	30 feet
Weight of magnet	1800 tons
Maximum power supplied to magnet	40,000 horsepower

The injection system

Energy of injected protons	3.6 mev
Number of injected protons	1 trillion

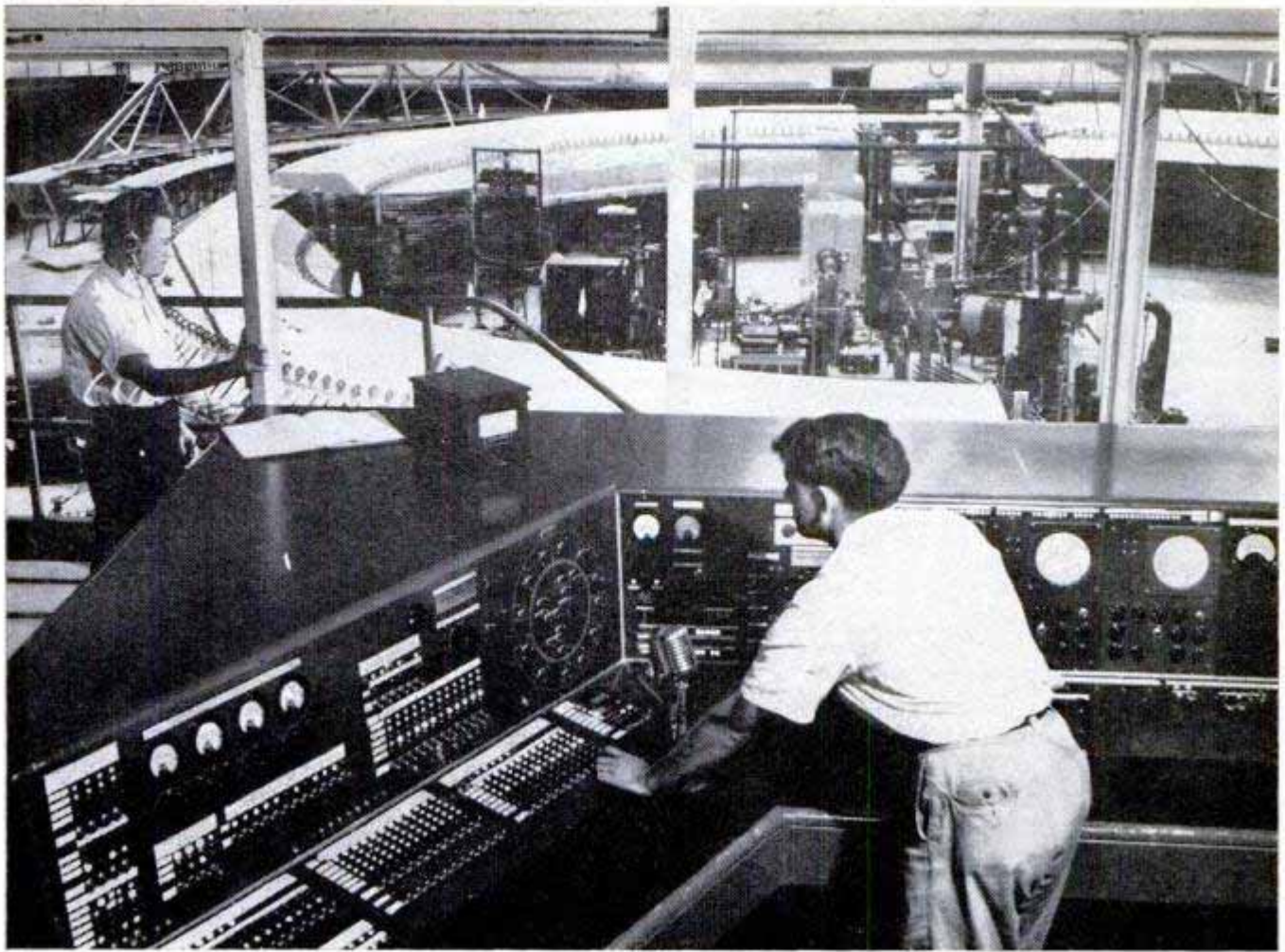

Operator in the control room can see the cosmotron through a glass wall. The huge magnet is covered with a plastic "cocoon"

line. Each tube delivers more than 15,000,000 watts at full power and if they could be operated constantly instead of in millionth-second flashes, 20 of them could light a city the size of San Francisco.

The University of Minnesota, meanwhile, is testing a new proton linear accelerator that has a design power of 68 mev.

There are probably 100 accelerators the world over being used for nuclear research and in addition there are several being used for nuclear research and in treating deep-seated cancer. Acceleration machines are ideal sources for producing high-energy X rays.

Conventional X-ray equipment is adequate for treating cancer at or just below the skin but may cause X-ray sickness and burns when used for deeper penetration. The high-energy X rays, on the other hand, apparently can reach cancerous growths within the body without injury to overlying tissues.

Most powerful of the medical accelerators is a 70-mev synchrotron at the University of California's School of Medicine in San Francisco. Next is the 20-mev betatron

(Continued to page 216)

Protons shoot into cosmotron through equipment at lower left. Magnet forces them in circle so they can be given higher energy

Brookhaven National Laboratory photos



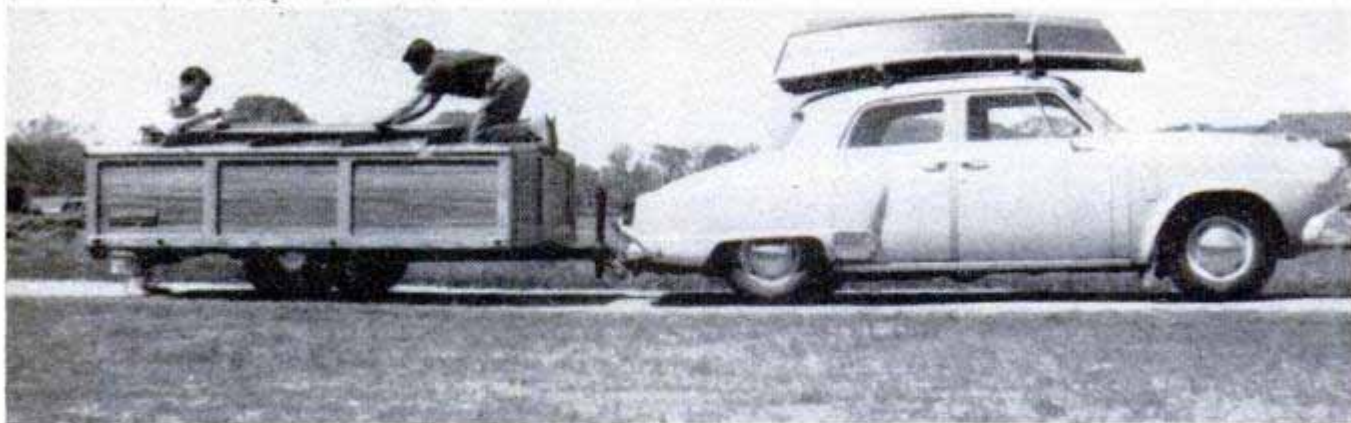

Folded into a compact package for road travel, the trailer follows easily behind car, doesn't obscure vision

Tent on Wheels Adds Comfort to Camping

YOU CAN "rough it" in comfort on your next hunting or fishing trip with a new tent-trailer that is lightweight and no problem in traffic, but is a boon in the wilderness. Less than four feet high when it's trailing behind the car, the unit forms a roomy shelter when it is erected for camping. It takes one man only 20 minutes to erect the frame and stretch the canvas. Roomy storage boxes on each side hold tent and cargo. In the front end is room for a sink, stove, icebox and food storage. The unit comes ready-made or in knockdown form with prefabricated parts.



In extended position, the trailer is 7½ feet high in the center, 10 feet long and 12¾ feet wide. Screens cover the side openings

It takes only 20 minutes of light work to set up trailer for camping. Frame is of marine fir plywood

Kitchen equipment doesn't need to be relocated for cooking. There's room for a stove, icebox, sink, storage



Incinerator Uses Wastepaper as Fuel to Burn Wet Garbage

No outside source of fuel is required in a new incinerator that burns trash and wet garbage. The garbage is placed in a slanted bin above the paper and other combustible materials. When ignited, air is drawn into a preheater area. The air then moves up through the burning trash where it gains such a high heat level that it burns the wet garbage. Within 15 minutes, nothing is left but a residue of ash. The incinerator has a capacity of five bushels and ashes need be removed only once in every two-month period.

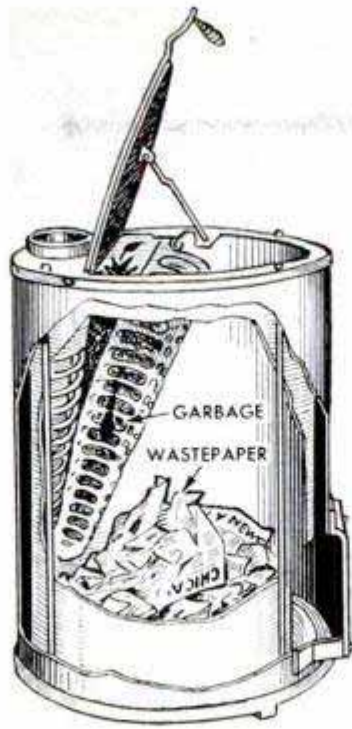

Apartment-Size Washing Machine

So small it can be used as a kitchen utility table, a new washing machine is designed primarily for use in small homes and apartments. Only 16½ by 17½ inches at the base, it will wash six pounds of clothing in four minutes according to the manufacturer. The hand-operated wringer swings down into the machine when not in use and the cover becomes the tabletop. Instead of an agitator, the machine has a small whirling disk that swirls the water, turning the clothes in all directions.



Fisherman Is His Own "Motorboat"

Now the fisherman, comfortably perched on a canvas seat inside an inner tube, can float around a pond, river or lake, propelling himself with kicks of his feet. The angler straps hinged paddles to the heels of his shoes. With each backstroke of his leg, the paddle flips out and moves the fisherman forward. On the return stroke the paddle folds flat for less resistance against the water. A truck inner tube is covered with a canvas jacket, with the adjustable seat strapped to the jacket. The inner-tube cover also has a pouch for carrying bait or extra tackle.





Waiting truck receives first load of lumber from freight car in ravine. Another truck supplied power

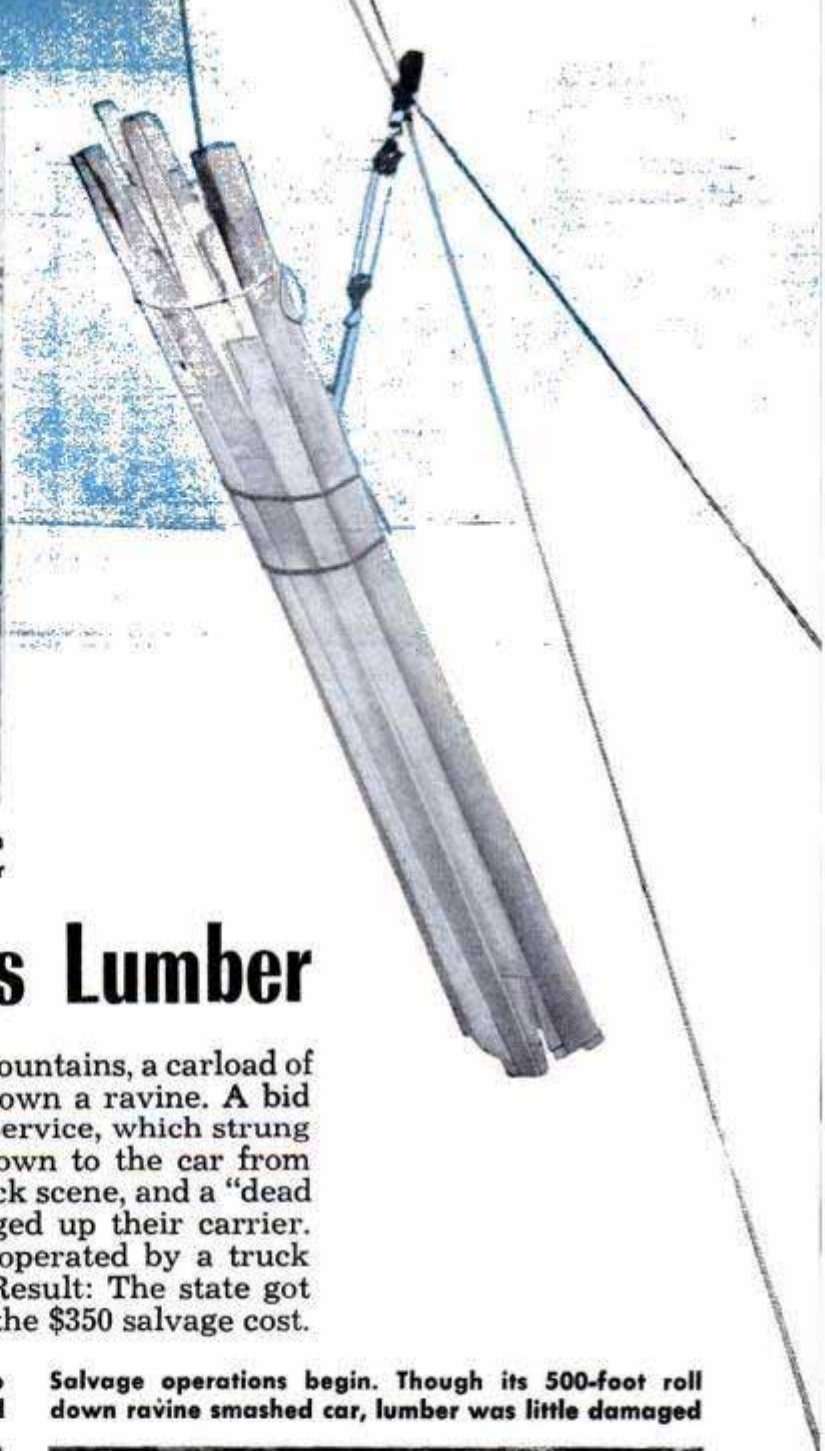

“Ski Tow” Salvages Lumber

DERAILED IN New Hampshire's White Mountains, a carload of valuable timber went tumbling 500 feet down a ravine. A bid of \$800 won possession for the State Park Service, which strung a 300-foot line of reserve ski-tow cable down to the car from a near-by highway. Using a tree at the wreck scene, and a “dead man” post back up on the road, they rigged up their carrier. Loads of lumber were hoisted by pulley operated by a truck running back and forth on the highway. Result: The state got \$5600 worth of lumber for its \$800 bid and the \$350 salvage cost.

At anchor tree, lumber is bundled and attached to carrier which takes it for “ski tow” ride up the hill

Salvage operations begin. Though its 500-foot roll down ravine smashed car, lumber was little damaged





Group race brings out yachtsmen and boats of all classes. Hundreds of dollars are invested in some models

MIDGET YACHTS RACE FOR FUN

By Ewart Thomas

WHEN THE BREEZE springs up on a Sunday afternoon at Alondra Park pond near Los Angeles, the powerboat enthusiasts carry their models ashore and the real wind sailors take over.

Within minutes a half dozen sailing yachts are heading out across the water, fighting for the lead in the day's first race. Juvenile toys? No. The boats are finely made, delicately balanced and highly tuned miniature racing craft.

A typical model yacht of the X class may weigh 25 pounds and have a length of 74 inches. Its streamlined mast is about 76 inches tall, with stainless-steel dental-wire rigging and with 1000 square inches of balloon-cloth sail. The hull usually is double-planked of red cedar and mahogany, or it may be built up from layers of glass fibers and plastic. On deck is a complicated array of gear which controls the rudder and sails.

Sometimes it takes more brains to win a

Owner adjusts rig of an X-class boat, which is 75 inches long and has 1000 square inches of sail area

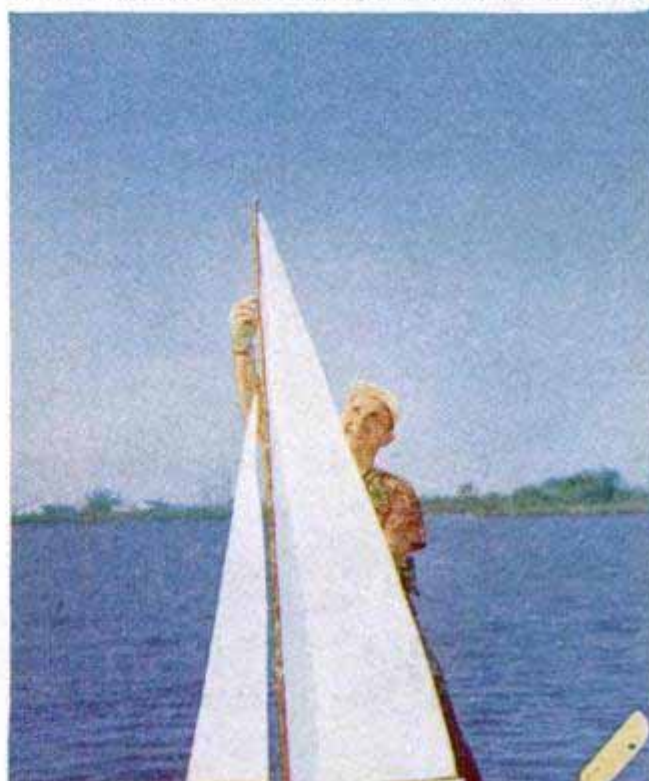



Model yachtsman adjusts radio receiver in schooner. He can control sails or auxiliary motor from shore

model-yacht race than it does to jockey a full-size boat to first place. A model-yacht skipper can't continually trim his sails to compensate for changes in wind. He must make the adjustments ahead of time that he believes will give him the best speed for the course. His boat is on its own as soon as the race starts.

Competing at Alondra Park you'll find such enthusiasts as Mel Heflinger, United Air Lines captain; Louis Bourgeois, who is an aircraft-engine patternmaker, and Art

Keels are made of lead. At right is a conventional fin keel, at left a fast, experimental "seal flipper"

Weyman, district manager for the firm operating the spectacular trucks that snuff out airport fires with enormous blasts of carbon dioxide.

To show how the sailing bug can get you, there's the case of Irwin Ohlsson of Ohlsson & Rice, manufacturers of the little gas engines used on model aircraft, cars and powerboats. Powered models are a business with Ohlsson; for recreation he races his model sailboat.

Several centuries ago British admirals were racing small models of the fastest ships under their command. Shortly after

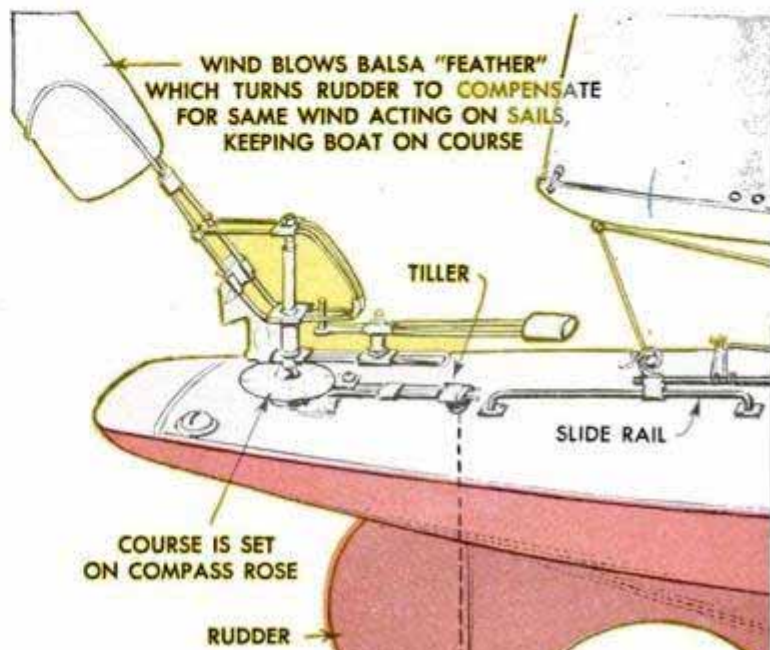



"Gus" Lassal, inventor of the sliding rig which moves entire sail plan, explains mechanism to new boat owner

the Civil War the racing of model sailing craft was a popular hobby on Long Island. In the '80s there were clubs in Brooklyn and Marblehead, among other places.

Today there are some 20 model-sailing clubs affiliated with the Model Yacht Racing Association of America. The sport is even more popular in Europe. Models can be sailed on any suitable water, a preferred course being 800 feet long and about 250 feet wide. Races are always in two heats, from one end of the course to the other and return. Long-distance races of up to two miles are sometimes held on large lakes,

and there's talk of a real ocean race soon between Catalina Island and Newport on the California coast, a distance of about 40 miles.

In the old days the model boats aped the enormous sail areas that were used on full-size vessels. Many a model yacht staggered along under a vast jib that extended out to the end of a bowsprit, and a huge gaff-headed mainsail. Today's boats have been refined and cut down in keeping with modern design and, as a result, are exceedingly fast. Some of them have been logged at six knots, a scale speed that is away out

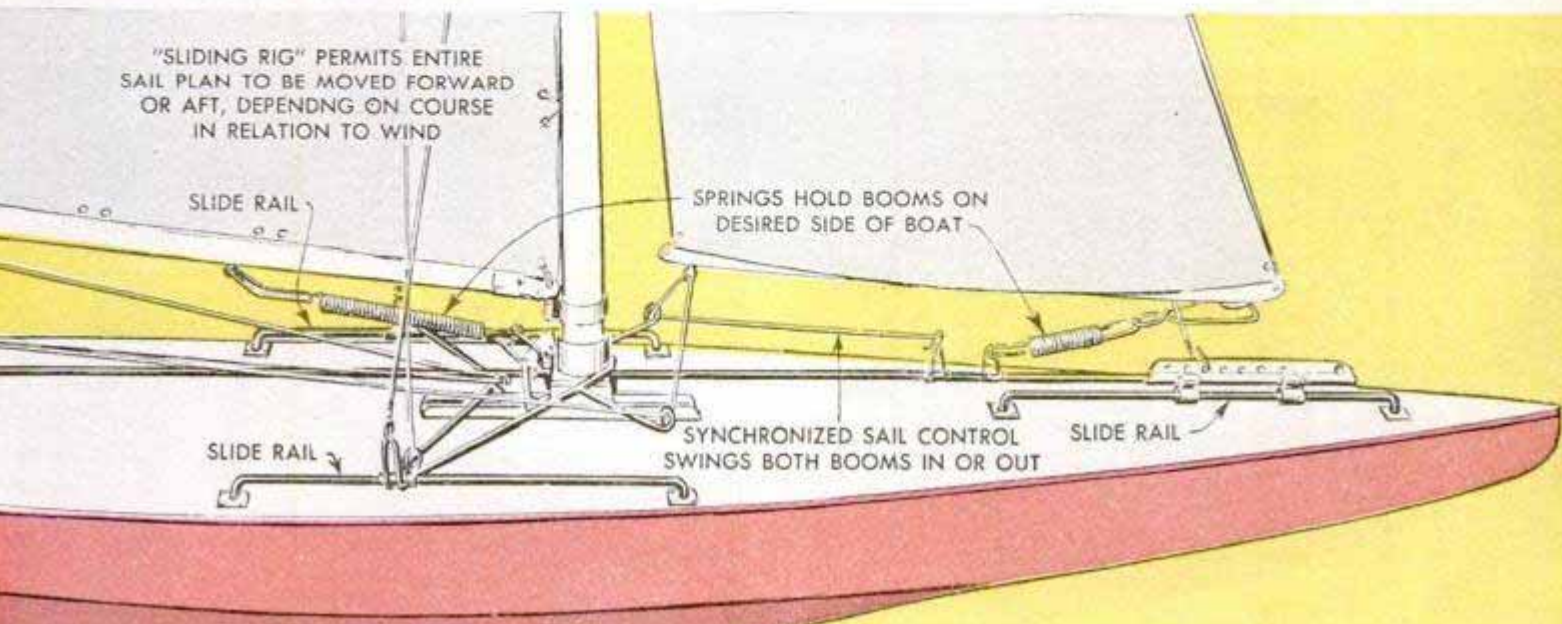



Lassal works on an experimental "finless fin" keel which improves sailing characteristics, making boat faster

of proportion to the size of these models. Spark plug of the Los Angeles Model Yacht Club is A. R. "Gus" Lassal, a 70-year-old model builder who builds beautiful racing craft for purchasers in many parts of the country. Lassal sailed his first models when he was a boy in Finland before coming to the United States. In 1934 he plunged seriously into the sport when he built a number of M-class models from a set of plans that had been published in *Popular Mechanics*.

Lassal invented the sliding rig, now used

Radio transmitter in trunk of car, operated on batteries, can control model yacht many miles away

almost universally on model racing craft, and he had much to do with the perfection of vane steering by which a model holds a desired course in spite of shifting winds. These two innovations have put model sailing on a practical, virtually scientific basis.

The sliding rig can be traced right back to "Zip," the 50-incher that *Popular Mechanics* described. Previously it had been customary to step the mast in one of a series of holes bored in the deck—in a forward hole when the wind is light and in a hole

(Continued to page 210)
VINE 34 p. 126 BLP 7/20/52
 Precisely controlled by preset sails and its balsa "feather," model sails across pond to waiting owner





Taking the place of a wheelbarrow, above, the little tractor tows a cart full of tools down a garden walk. Width is 28½ inches. At right, it mounts a 10-inch circular saw and table



Tiny Garden Tractor Carries Operator

WHEN Stanley Hiller, Jr., of Hiller Helicopters, found he didn't have enough time to take care of his lawn he designed a tiny low-cost riding tractor to help do his chores. Now on the market, his "mechanical yard hand" is powerful enough to carry a full-grown person and tow a mower, cultivator, heavy lawn roller or other implement. A 1½-horsepower two-cycle engine, which has a 40-to-1 reduction friction-belt assembly, permits towing a mower up a 26-percent grade with power to spare. The unit has two forward speeds with a top speed of four miles per hour, uses a recoil starter and has ratchet-type clutches to permit pivoting on either rear wheel.



This isn't a gag shot. There's enough power in the midget to pull an automobile up a slight grade. Below, Hiller mows his lawn in comfort, towing a 20-inch mower and grass catcher. Fuel consumption for most yard work is one quart per hour



Gear speed is changed by shifting friction belts. Lever shifts from neutral to drive



The OWNERS

KNOXVILLE, TENN., PHYSICIST
POPULAR MECHANICS OWNERS POLL
CONDUCTED BY FLOYD CLYMER

1. I own a 1953 Packard: Clipper Clipper Deluxe Cavalier, Mayfair, Convertible 5926
 Patricia Custom Speedometer reading
 Overdrive Ultramatic drive

2. It has conventional transmission premium (high test) gasoline
 3. I use regular gasoline 13 m.p.g. in country 16.5 m.p.g.
 4. Average gasoline mileage in city I change oil every 3000 miles.

5. I add NO quarts of oil in 1000 miles. Good Unsatisfactory

6. Roadability: Excellent Good Unsatisfactory

7. Handling*: Excellent Good Unsatisfactory

8. Structural rigidity*: Excellent Good Unsatisfactory

9. Acceleration from a standstill: Excellent Good Unsatisfactory

10. My reasons for buying a Packard: Classic exterior lines and finish, and an excellent trade-in allowance on my former car

11. If you own or have tried Packard power steering, do you like it? Yes No

ULTRAMATIC MODELS USED MORE GAS THAN THIS OVERDRIVE CLIPPER

STYLING AND TRADE-IN ALLOWANCE WERE POPULAR REASONS FOR BUYING

53% THINK POWER STEERING WORTH ITS COST

11. If you own or have tried Packard power steering do you feel it is worth the extra cost? Yes No
 Comment: Packard steering so satisfactory feel power steering unnecessary

12. If you own Packard power brakes, check your opinion of them: Good Fair Poor

13. Would you prefer a V8 engine to the straight 8? Yes No Why? No particular preference

14. Rate these points:

Visibility, forward:	Like <input checked="" type="checkbox"/>	Acceptable <input type="checkbox"/>	Dislike <input type="checkbox"/>
Visibility, rear:	Like <input checked="" type="checkbox"/>	Acceptable <input type="checkbox"/>	Dislike <input type="checkbox"/>
Riding qualities:	Like <input checked="" type="checkbox"/>	Acceptable <input type="checkbox"/>	Dislike <input type="checkbox"/>
Horsepower output:	Like <input type="checkbox"/>	Acceptable <input checked="" type="checkbox"/>	Dislike <input type="checkbox"/>
Exterior body styling:	Like <input checked="" type="checkbox"/>	Acceptable <input type="checkbox"/>	Dislike <input type="checkbox"/>
Interior body styling:	Like <input checked="" type="checkbox"/>	Acceptable <input type="checkbox"/>	Dislike <input type="checkbox"/>
Length of wheelbase:	Like <input checked="" type="checkbox"/>	Acceptable <input type="checkbox"/>	Dislike <input type="checkbox"/>
Engine noise:	Like <input checked="" type="checkbox"/>	Acceptable <input type="checkbox"/>	Dislike <input type="checkbox"/>

15. Specifically, what are your complaints? Gas mileage not too good. Dislike way water from roof and rain come in front windows. Difficult to clean rug-like floor mats. Sluggish in starting from a standstill.

ASTORIA, ORE., SALESMAN

POOR GAS ECONOMY AND WATER LEAKS WERE TWO MOST FREQUENT COMPLAINTS

59% ARE PREVIOUS OWNERS

16. Have you ever owned a Packard before? Yes No How many? SIX

17. Would you buy another Packard? Yes Possibly No

18. How is your dealer service? Excellent Good Average Poor

19. An over-all rating of your Packard: Excellent Good Average Poor

POWER BRAKES - I BELIEVE THERE SHOULD BE AN ADDITIONAL BOOSTER TANK JUST IN CASE YOUR MOTOR STALLS WHEN THE BRAKES ARE HEAVILY APPLIED IN AN EMERGENCY.

ULTRAMATIC IS DESIRABLE BUT IT'S THE SAME STORY AS ANY OTHER AUTOMATIC TRANSMISSION - GAS CONSUMPTION IN CITY DRIVING HOWEVER, I BELIEVE PACKARD'S TRANSMISSION IS THE FINEST OF ALL.

NEW YORK RESTAURANT MAN

64% OF OWNERS RATE PACKARD EXCELLENT

REPORT on the '53 PACKARD

By Floyd Clymer

WE TOOK PACKARD at its word. For years the Packard people have been advising the motoring public to "ask the man who owns one." So we did. *Popular Mechanics* asked 1000 owners of 1953 Packards to rate their cars.

The replies show that 64 percent rate them excellent—the largest percentage of excellent given any 1953 car surveyed thus far.

Packard has a new top management and is out for sales with vigor. It is making a bid in the medium-price field with its Clipper and Clipper Deluxe, the models driven by 78 percent of the owners replying to our questionnaires. In the luxury field, Packard is out to regain the prestige it lost when it brought out a less-expensive line during the depression years.

Here are some reasons why Packard owners rate their cars highly:

"Roomy and comfortable . . . Chair-high seats are a pleasure."—Owensboro, Ky., merchant.

"Trouble-free miles."—Tulsa, Okla., dispatcher writes.

"When you see a Packard on the highway, you don't have to guess what kind of car it is."—El Paso, Tex., salesman.

"Service is important to us. We have found no dealer as obliging as Packard's."—Webster, N. Y., teacher.

"Most comfortable sitting position for cross-country drives causing less fatigue after many hours of continued driving."—



On steep hills used by Clymer for his test of the Packard, the long-stroke, straight-8 Clipper Deluxe showed that it has excellent low-speed lugging power

The true test of a car begins when the owner takes the wheel. Popular Mechanics sent questionnaires to 1000 Packard owners. Here is what they have to say

Most of the owners responding to the PM poll own the Clipper line. This is the 1953 Clipper Deluxe





Packard owners agreed that their power brakes are excellent. They make tiptoe, left-foot braking safe

Hartsdale, N. Y., traveling representative. "Interior styling commented on by all who see it."—Raleigh, N. C., salesman.

People are buying Packards for many reasons, but the one that showed up most frequently in our survey was previous satisfactory ownership. Three out of five had owned Packards before.

Clipper Comments

But even owners who rate their cars excellent have complaints. These are some:

"Poor gasoline mileage and Ultramatic too sluggish. Wastes too much power getting started."—Ft. Wayne, Ind., accountant. Poor gas mileage was the most frequent complaint of Clipper owners—14 percent mentioning it.

Average gasoline mileage of owners reporting was 12.7 miles per gallon in the city and 15.7 miles in the country with the Clipper. The Clipper Deluxe owners reported an average of 12.6 in city, 15.8 in the country. Owners of the larger Packards averaged 11.9 and 15.0, the survey showed.

Next most frequent complaint of Clipper owners was water leaks in the body.

"Both doors leak in driving rain. The joint in the rain strip on roof is placed so if it leaks (and both mine do), they funnel water into the doors when they are opened."—Palos Park, Ill., typesetter. Similar statements came from 12 percent of the Clipper owners.

"Very poor chrome trim. Paint doesn't

High-speed panic stops with power brakes make front end dip sharply. Very little pedal pressure is needed

ACCELERATION TEST

1953 PACKARD CLIPPER DELUXE WITH ULTRAMATIC DRIVE

¼ mile from zero	21.7 sec.	Drive only
	20.8 sec.	Drive and Low
½ mile from zero	33.7 sec.	Drive only
	32.5 sec.	Drive and Low
0 to 30 m.p.h.	4.8 sec.	Low only
0 to 60 m.p.h.	18.1 sec.	Drive only
	17.6 sec.	Drive and Low

(Where both Drive and Low were used, shift was made at about 30 m.p.h. with wide-open throttle)
 Top speed by speedometer.....105-107 m.p.h.
 Actual top speed about 7% less (speedometer variation)

ECONOMY TEST

Constant-Speed Mileage

At constant 30 m.p.h.	20.8 m.p.g.
At constant 50 m.p.h.	19.1 m.p.g.
At constant 60 m.p.h.	16.6 m.p.g.
At constant 75 m.p.h.	13.1 m.p.g.

Cross-Country Mileage

From Los Angeles to San Diego, Calif., and return	18.1 m.p.g.
From Los Angeles to Lake Arrowhead, considerable mountain driving	16.2 m.p.g.
Lake Arrowhead to Los Angeles, via Mojave Desert	17.7 m.p.g.

(Premium gasoline is recommended and was used throughout test except from Lake Arrowhead to Los Angeles)



1953 PACKARD SPECIFICATIONS

ENGINE

	<i>Clipper</i>	<i>Clipper, Deluxe, Mayfair, Convertible</i>		<i>Cavalier, Patrician, Custom</i>
Type	Inline 8, L-head			Inline 8, L-head
Bore and stroke.....	3½ in. x 3¾ in.			3½ in. x 4¼ in.
Piston displacement.....	288 cu. in.			327 cu. in.
Brake horsepower.....	150 at 4000 r.p.m.			160 at 3600 r.p.m.—Clipper Deluxe
Compression ratio.....	7.7 :1			180 at 4000 r.p.m.—others 8.0:1
Transmission	3-speed conventional standard. Overdrive or Ultramatic Drive (torque converter with gears) optional extra. Ultramatic standard on Patrician only.			

GENERAL

Steering ratio (over-all).....	27.8:1	30.9:1		30.9:1
Steering, lock to lock.....	4¾ turns	4¾ turns		4¾ turns
Turning diameter.....	41 ft.	43 ft.		45 ft.
Brakes	Hydraulic, riveted linings	Easomatic power brakes optional extra		
Tire size.....	7.60 x 15	8.00 x 15		8.00 x 15
Shipping weight (4-dr.).....	3725 lb. Clipper 3745 lb. Clipper Deluxe	3890 lb. Mayfair 4080 lb. Convertible		8.20 x 15 Custom 3960 lb. Cavalier 4190 lb. Patrician 4300 lb. Custom
Wheelbase	122 in.	122 in.		127 in. 149 in. Custom
Tread, front.....	59½ in.	60 in.		60 in.
Tread, rear.....	60 ⁵ / ₁₆ in.	60 ⁵ / ₁₆ in.		60 ⁵ / ₁₆ in.
Over-all length.....	213 ³ / ₃₂ in.	213 ³ / ₃₂ in.		218 ³ / ₃₂ in. 240 ³ / ₃₂ in. Custom
Over-all width	77 ⁷ / ₈ in.	77 ⁷ / ₈ in.		77 ⁷ / ₈ in.
Over-all height.....	62 ¹ / ₁₆ in.	62 in.		62 ² / ₃₂ in.
Minimum road clearance.....	8 ¹ / ₁₆ in.	8 ² / ₃₂ in.		8 ² / ₃₂ in.

CAPACITIES (same for all models)

Oil	7 qt.
Water (with heater).....	20½ qt.
Gasoline	20 gal.

INTERIOR DIMENSIONS

Front-seat width	62¾ in.	62¾ in.
Rear-seat width.....	62 in. Mayfair	62 in.
Headroom, front.....	49½ in. Convertible	58 in. Custom
Headroom, rear.....	35 ² / ₁₆ in. Mayfair	36 in.
Legroom, front.....	36½ in. Convertible	35¼ in.
Legroom, rear.....	35 in.	34 ¹³ / ₁₆ in. Custom
	43½ in.	43½ in.
	43¾ in.	43 in. Custom
		48¾ in.

There were other comments by Clipper owners which are of interest.

"Transmission is slow to drop back into low gear when going up a hill or when I have been forced to slow down."—Bethel, Kans., chemical engineer.

"With a load in trunk, rear springs too weak. It raises your headlights for night driving."—Kansas City, Kans., owner.

"Only serious drawback is resale . . ." Oak Lawn, Ill., employment representative.

"Front ash trays are poorly illuminated at night and are too low. Driver's ash tray is directly above his leg which is dangerous."—New York City dry cleaner.

"On rough roads it seems like the body is not built too sound."—Defiance, Ohio, truck driver.

Clipper Deluxe Comments

As with the Clipper, gas consumption
(Continued to page 232)

It's a big car, but Packard's excellent vision (all four fenders are visible to driver) makes parking easy



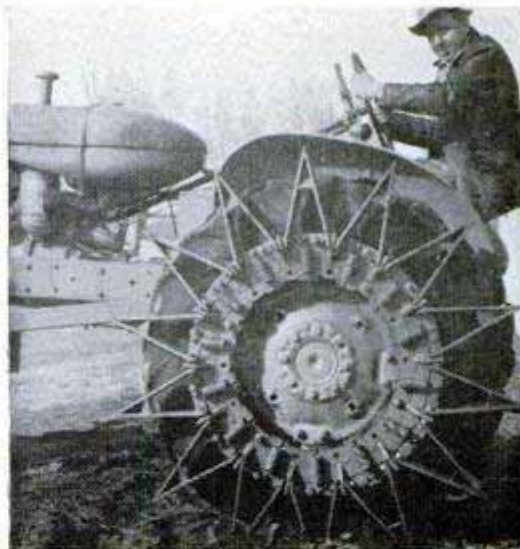

Folding Spikes for Tractor Wheels Boost Traction

Up to 200 pounds of weight are added to each tractor wheel by folding lugs. The added weight increases the traction at all times, but when the terrain is especially rough or slippery the farmer can unfold

the triangular spikes which bite deep into mud or snow. Each wheel unit is bolted permanently in place, eliminating the need for changing the fluid content of tires, putting on chains or adding weights.

Milking Machine Travels to Cow

European dairy farmers now take their milking machines to the herds in the pasture instead of bringing the cows into a milking parlor. The machines are mounted on a three-wheel truck which is driven into the field. A pump powered by the truck's engine operates the machines. Eight cows can be milked at once.



Metal Awning Folds Up To Let Sunshine Enter

Sturdy and permanent but non-rigid, a new metal awning can be raised or lowered as easily as if it were canvas. Its several sections nest on top of each other, separated by air spaces which let cooling breezes pass through. A tug of a rope inside or outside the house telescopes the sections, raising them to any intermediate position or folding them against the house.

☐ Last year the international airlines carried more than 1,300,000 passengers to or from United States airports — about 300,000 more passengers than the steamship lines carried.



Fireplace in front yard is built into side of hill. Lava appearance of hill comes from stippled Gunitite

HOUSE FOR THE ATOMIC AGE

Television set is built into huge tree trunk fitted into wall of living room. Dials are mounted at side



A SWIMMING POOL that becomes an automatic decontamination bath during an A-bomb attack is one of the features of a home that Hal B. Hayes, Hollywood contractor, is completing for himself. In the hillside next to the swimming pool he's building an underground sanctuary that you reach by diving into the pool. His house

Tree trunks and limbs are used for furniture, here support the glass top of table which Hayes is using





Solid wall is fluted to resist shock waves. Fragile glass front could be replaced easily after blast

Cutaway shows approach to underground sanctuary via swimming pool. Hayes figures that any radioactive contamination on a person's body would be washed off while swimming to the entrance of the sanctuary

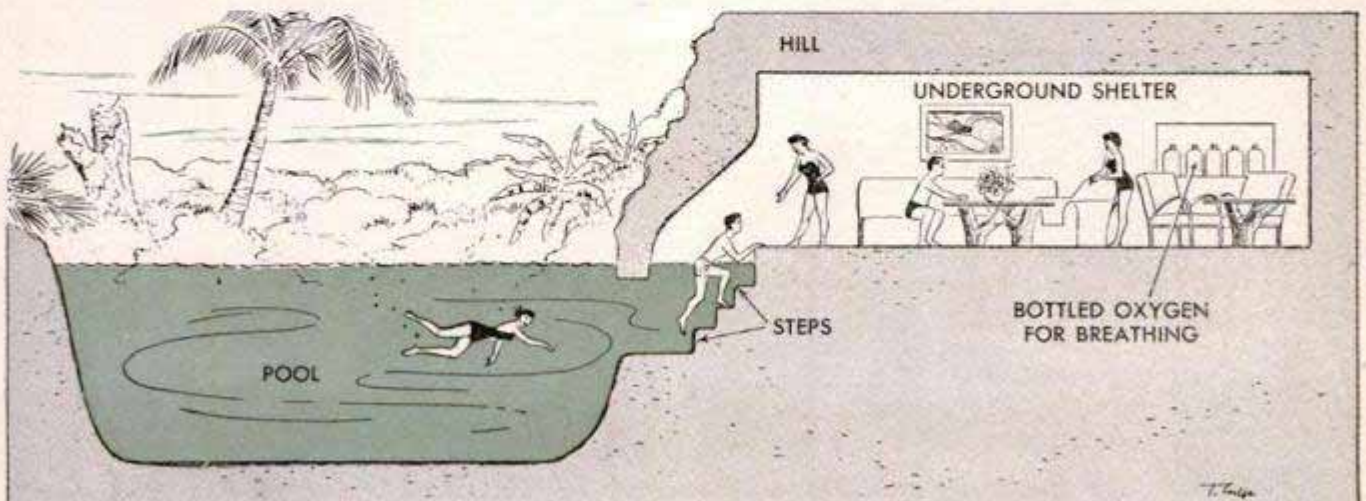



Pieces of driftwood against backgrounds of swirled linoleum paste form striking decoration in master bedroom

is designed to "bring the outdoors indoors" for ordinary peaceful living, yet has a structure built to resist great destructive forces. Several of the walls are completely of glass that would be swept away by a powerful shock wave, but could later be replaced. A continuation of his living-room rug is pulled up to shroud the glass wall in that room when a button is pressed.

Other walls of the house have a fluted design to resist shock wave and a fireproof exterior surface of Gunitite.

Smoke from midroom fireplace is caught by umbrella canopy, drawn up the chimney by fan mounted inside

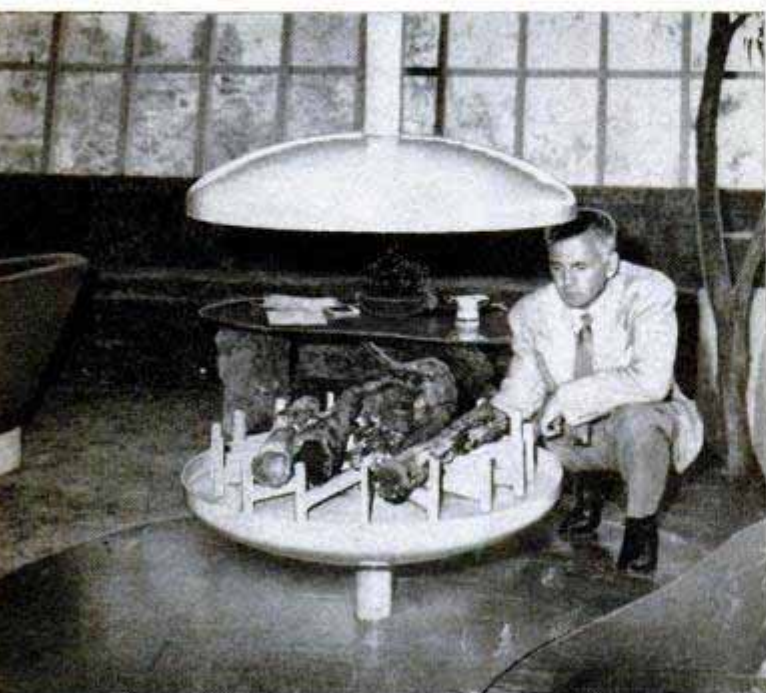

A garden growing in half a foot of soil on the flat roof provides insulation against extreme heat or shock. All exposed wood, inside and outside of the house, is fire-resistant redwood coated with fire-retarding paint. In addition to the underground sanctuary, equipped with bottled oxygen, there is a bombproof shelter in the house itself, consisting of a large steel-and-concrete vault containing a sitting room and bathroom. Other features of the home include a three-story indoor tree. ★ ★ ★

Tree inside house extends full three stories, here passes through large floor window of louvered glass



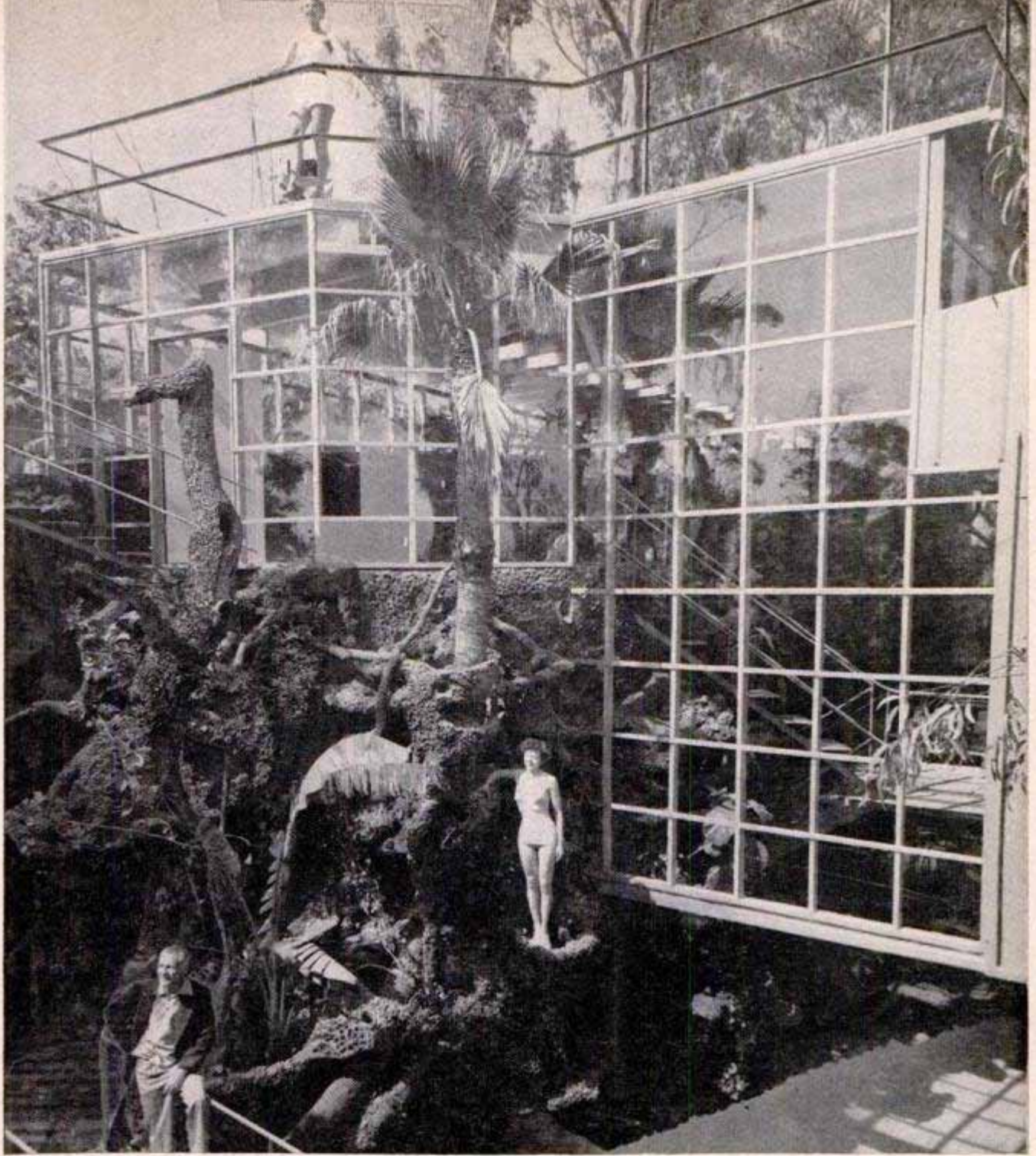

Main entrance of house is through tunnel visible at left. Glass walls at right protect an orchid grotto

Car is parked on cantilevered steel tracks which overhang cliff below house. Space is at a premium



Bomb shelter in the house itself has strong steel shutters which can be closed in case of air attack



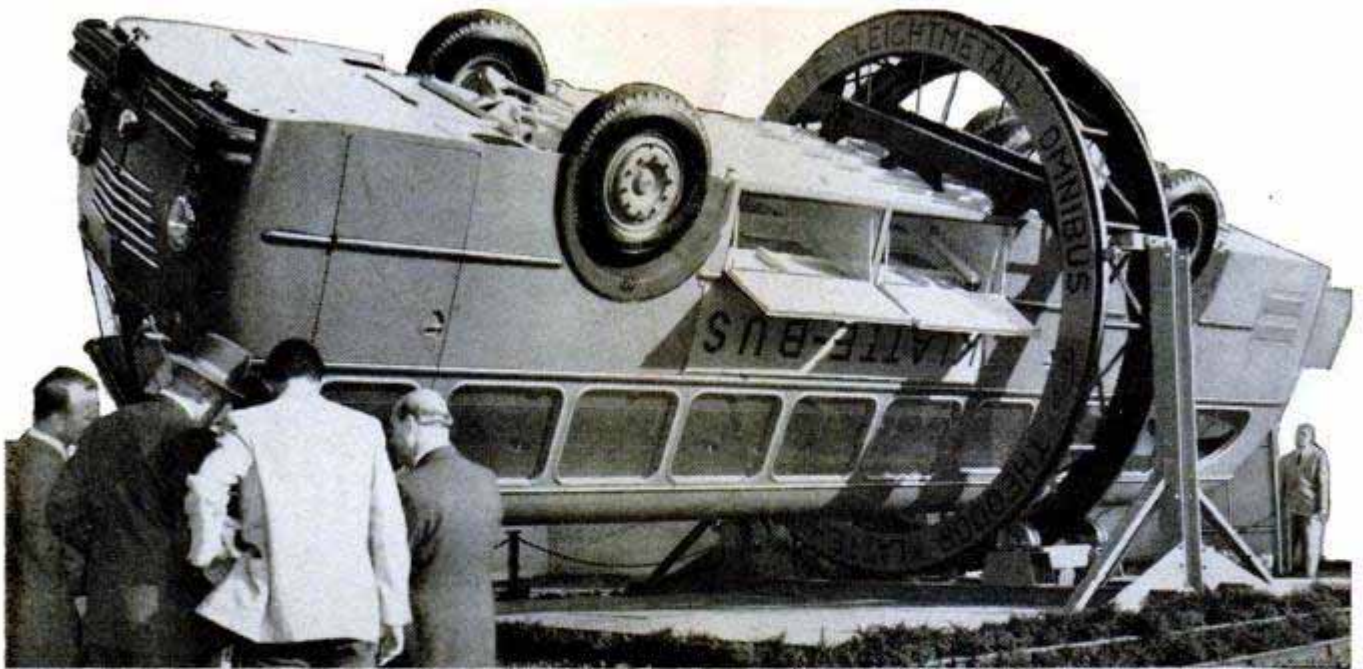

SPINNING BUS at Frankfurt, Germany, isn't doing this to amuse its passengers—it is simply a mechanical display to enable visitors at the automobile show to see all sides, top and bottom of the 52-passenger vehicle

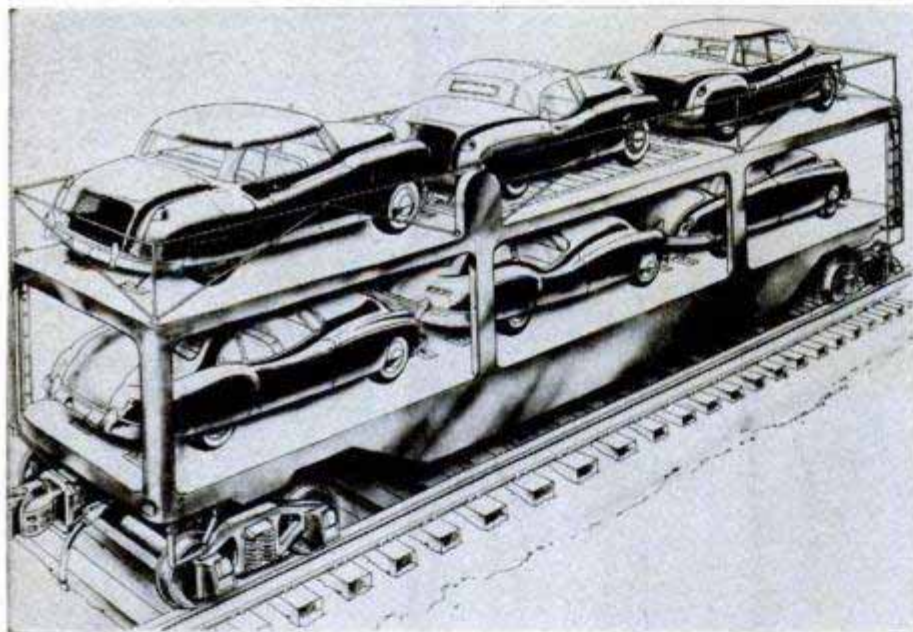

Double-Deck Flatcar Carries Six Cars

Automobiles can be shipped six to a railroad car with a special frame that can be built on a standard flatcar. An elevating ramp in the center of the car permits two automobiles to be driven to the top deck. The ramp itself is then raised with the third car on it, filling up the top deck. Then three more cars are driven into the lower deck and all are tied down to prevent shifting in transit.

Cotton Harvester For Small Tractor

Cotton is harvested at a rate of $1\frac{1}{4}$ acres per hour by a mechanical picker designed for small tractors. Rotating nylon brushes remove the cotton and cotton burr from the stalks. The cotton and burr then move to a bypass fan and are delivered to a wagon or a basket mounted on the tractor. The tractor's hydraulic system lifts and lowers the harvesting mechanism and dumps the cotton basket.

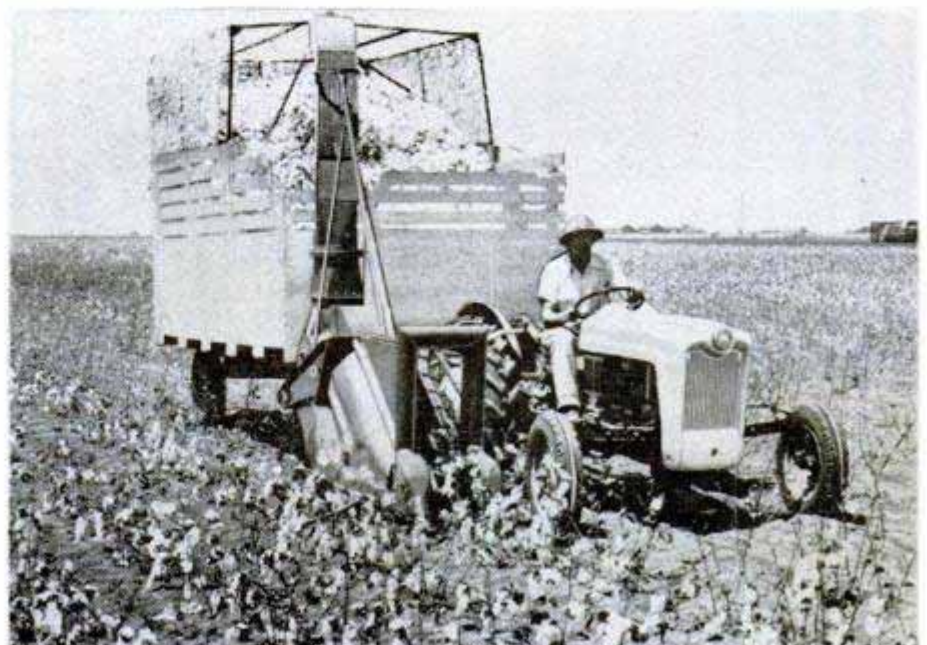

Kit Provides Materials for Building Inboard Engine in Small Boat

With a kit complete to the last bolt and washer, the small-boat owner can install an inboard engine in his craft. This type of engine sometimes is preferred by anglers for trolling. The kit includes the engine, propeller gear, rudder, steering controls and directions to show the boatowner where and how to install the various parts. The completed installation has a three-position lever for shifting into forward, neutral or reverse.

Turf Grippers Clamp to Shoes

Especially useful to the infrequent golfer, or one who travels and doesn't carry a pair of golf shoes, is a turf-gripping device that attaches to the shoe sole. It also provides greater traction for walking on icy pavement. Made of stainless steel, the turf gripper comes in one size for women, girls and boys and in an adjustable size to fit wide or narrow shoes for men. Four cleats slip over the golfer's shoe sole to hold the turf gripper firmly in place.

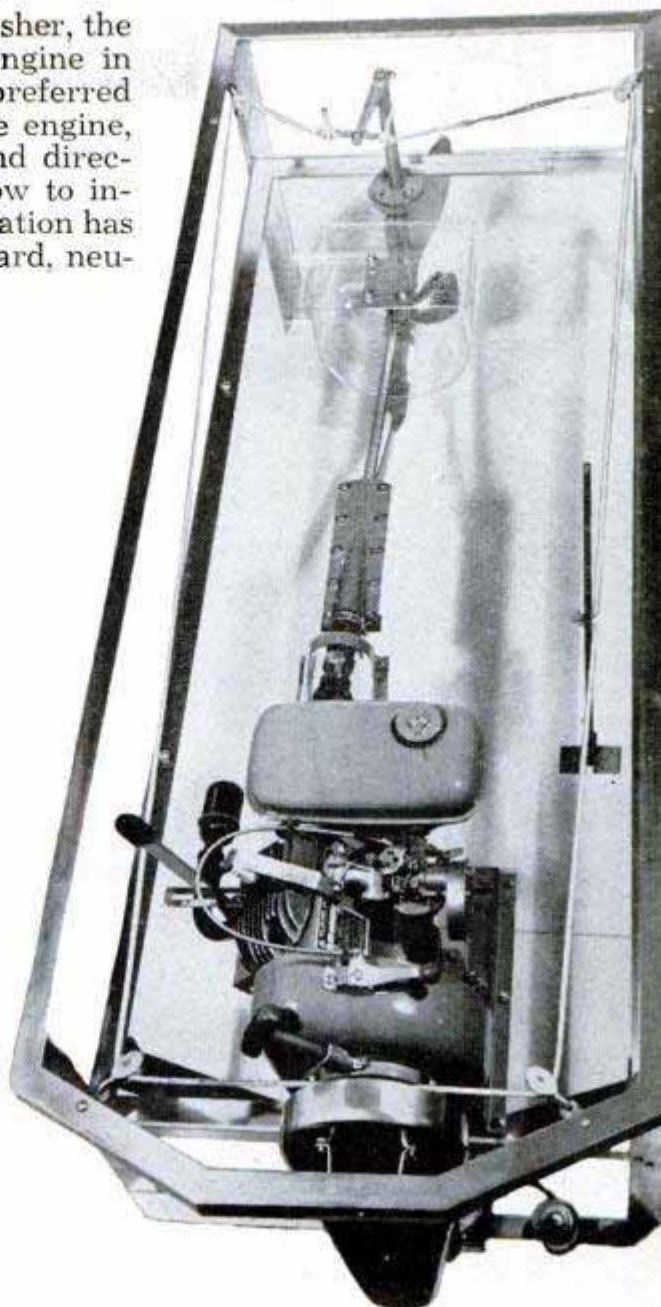
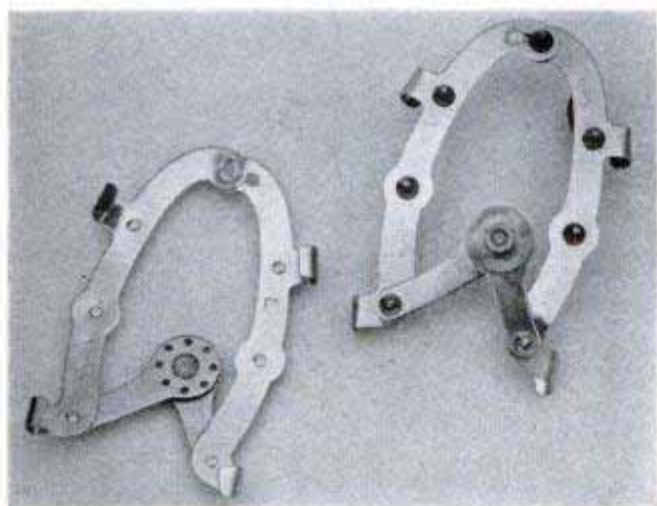

British Lamp Used in Medical Research Outshines Sun

Brighter than the sun, a lamp designed by British scientists is said to be the most powerful for its size yet developed. In fact, it's claimed to be the brightest lamp ever seen on earth. Peak strength of the bulb, filled with xenon gas, is 1,000,000 candlepower to the square inch. That of the sun is about 800,000. At the present time, the lamp is being used in many forms of medical research, including cancer study.

Miners at the Lake Shore Gold Mine, Kirkland Lake, Ontario, will work a mile and a half below the ground surface when the deepest diggings in the Americas are opened at 8075 feet.

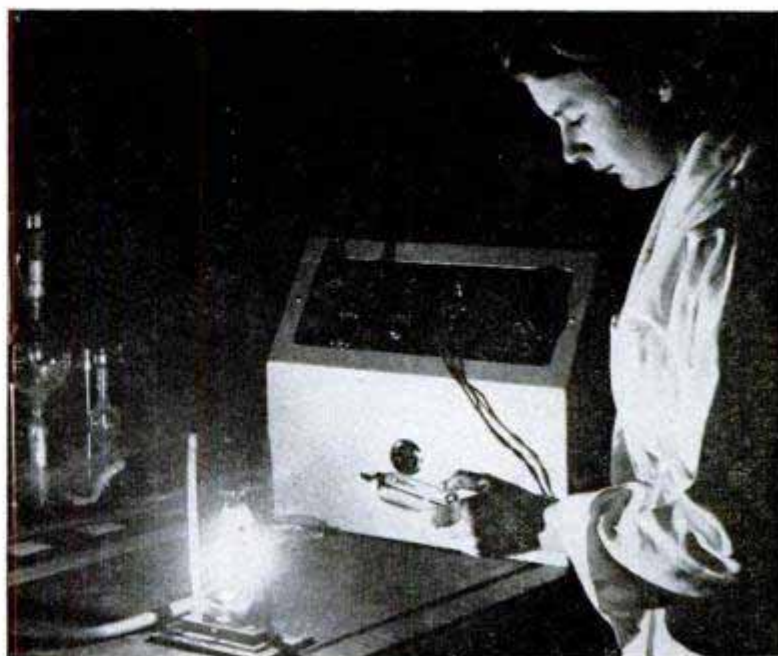

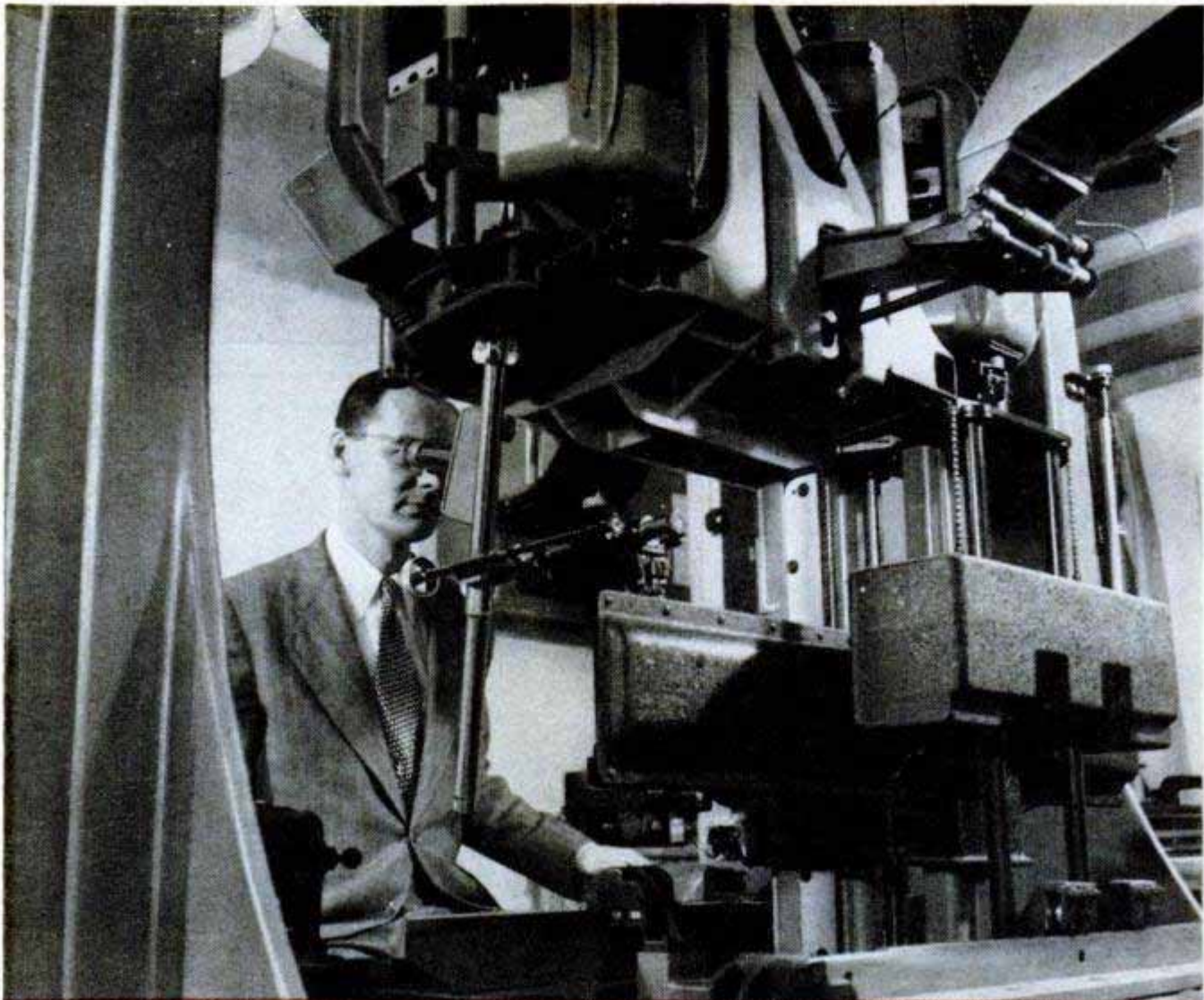

Photo from the International Aerial Survey Centre, The Netherlands

Weirdly precise machine measures the movement of a dot of light to draw the finest survey maps

Remember the bouncing dot that led the old movie-theater songfests? It has become the surveyor's three-dimensional tool. Now they're

Mapping the World With the "Educated Dot"

In minutes the dot can accurately map rugged terrain that the surveyor could cover only in weeks of work



By Tom Riley

A BOUNCING DOT—yes, a saucy little dot like the one that pointed out the words for you in old movie songfests—is today hopping over photos of the land, mapping this entire globe of ours with an accuracy never before possible.

This "educated dot," now made stereoscopic, is truly the Paul Bunyan of surveyors. It is a nimble pin point of light with the ability to leap instantly from valley to mountaintop, measuring and mapping as it goes. Completely an internationalist, it was invented both in Germany and the United States. It has been perfected in Switzerland. It is already in use by most nations of both hemispheres, and in 1951 an international college was established by the Netherlands government to give courses in its use to students of mapping, with many scholarships being sponsored through the United Nations. Besides busily measuring away on a global scope, this precocious little dot has also re-educated the scientists who design camera lenses. You need only enter the headquarters of a large government surveying agency, the Army Map Service or one of the larger private agencies which map oil fields and the like to find the dot. You'll locate it in a laboratory where a white-coated "surveyor" sits in front of a gargantuan, multiarmed machine called the autograph. He sees the bouncing dot but you can't unless he relinquishes his seat, because the educated dot inside his machine is an aloof little thing, actually a stereoscopic unreality that only seems to exist when two tiny dots of light are precisely focused on a stereoscopic pair of aerial photos.

Formerly, any truly accurate map was one that had to be made by surveyors laboriously crawling over the surface of our globe, measuring each little rise or depression and measuring its distance from the next or from one of a billion starting points. Then the contours of the ground had to be estimated and sketched on a map.

The educated dot solves such problems nicely. A precise aerial camera takes a series of straight-down photos from high altitude. These photos are handed to the laboratory surveyor, who places them in his autograph. He inserts an overlapping, or stereoscopic pair—similar to the pair of photos you inserted in an old-fashioned stereoscope. He peers through two eyepieces and views the stereoscopic scene of the ground exactly as if he were in the airplane over it. So far he has done little more, except in precision, than you could do by snapping the same scene from an airplane with a modern 35-mm. stereocamera and viewing the pictures at home. But this

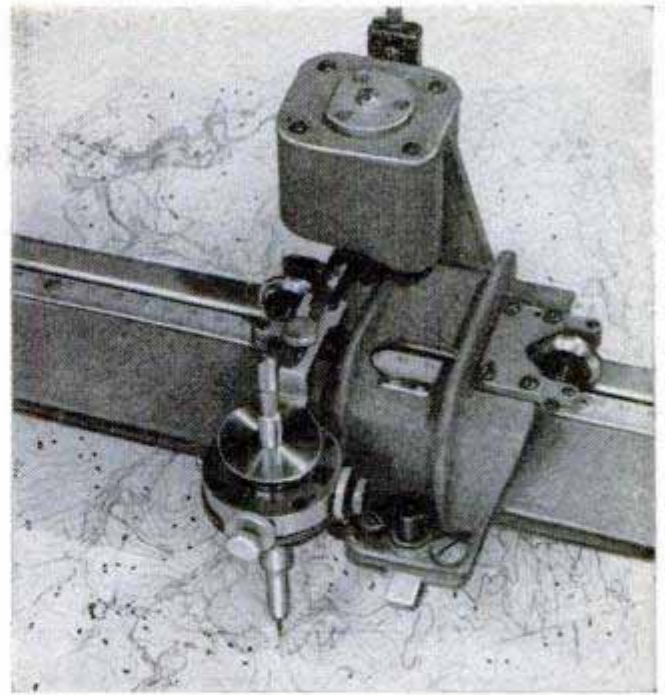

Solenoid-controlled pencil on the map table reproduces every move of the "educated dot." Black spots are houses, precisely located along with contour lines

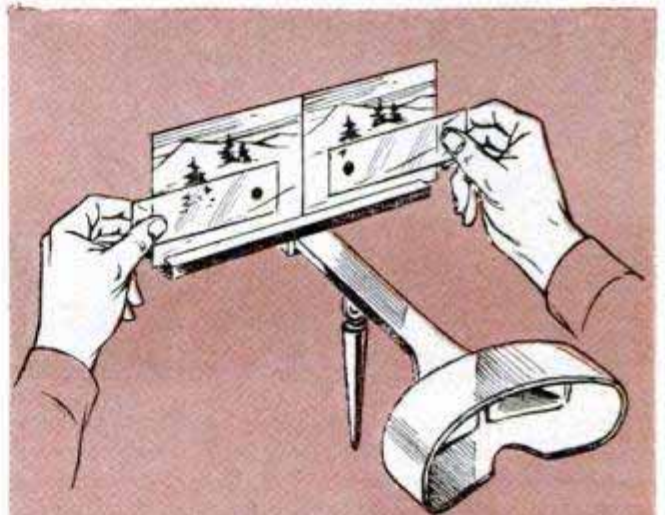

How to 'Educate' a Dot

An old-fashioned stereoscope can be used to demonstrate the principle of the educated dot and the new autograph. If you ink a dot on each of two strips of cellophane, then move the strips slowly together in front of the stereophotos, the illusion of a three-dimension dot will appear before your eyes, hovering in front of the scene. Surprisingly, when the two strips are moved apart or together, the dot will appear to move closer to you or farther away. The new surveying system works in exactly the same way except for its precision. The autograph is a mechanism machined to tolerances of 1/50,000 inch which, in effect, moves the two strips and measures that movement. It also has an elaborate optical system to exaggerate the movement, and an arm which sweeps across a map table to translate movements of the dot to a tracing pencil



Simpler and less expensive machine than autograph is Kelsh Plotter which also makes maps. It uses red and blue dots. Observer wears red-and-blue glasses



Taking photos for the dot. Man at right operates camera, assistant gives pilot instructions through microphone. Camera, below left, has a magazine of 40 photo plates on each side. Magazine is shown in center. Mechanism shuffles plates through camera

surveyor flips a switch which brings the educated dot before his eyes.

The dot, actually two precise pin points of light, one on each of the photos, is stereoscopic. It seems to float like a bird in the air below him (remember, he is viewing it as if high in an airplane). His hands operate two control wheels that move the floating dot anywhere on the stereo scene. The toe of his right foot operates another wheel that moves the dot straight up or down through the "air" of the scene. And here is the key to this new map making—any movement that he makes to maneuver the dot is precisely measured by the autograph.

Thus the surveyor can speed the dot across the sky and down to touch, say, a mountaintop. As he does so, an electrically controlled pencil races a corresponding amount across a drawing table that is attached to the right side of the machine. When he presses a button with his left foot, the pencil draws in that mountaintop at its precise location on the map he is making. From the movement with his right foot to lower the dot to the mountaintop, the machine measures the exact height of the peak. He then can move the dot a bit down the mountainside and accurately draw in one of its contour lines by simply rubbing the dot around the peak at that level. Or, he can maneuver the little dot to follow the intricate path of a stream, have it trace the outline of a building or move down a fence line or road. The machine automatically reproduces each of them on the map, along with exact measurements. And this surveyor need only to shift the knobs of an intricate gearbox to produce the map in any size or scale he desires.

Mapping with aerial photos is not new.

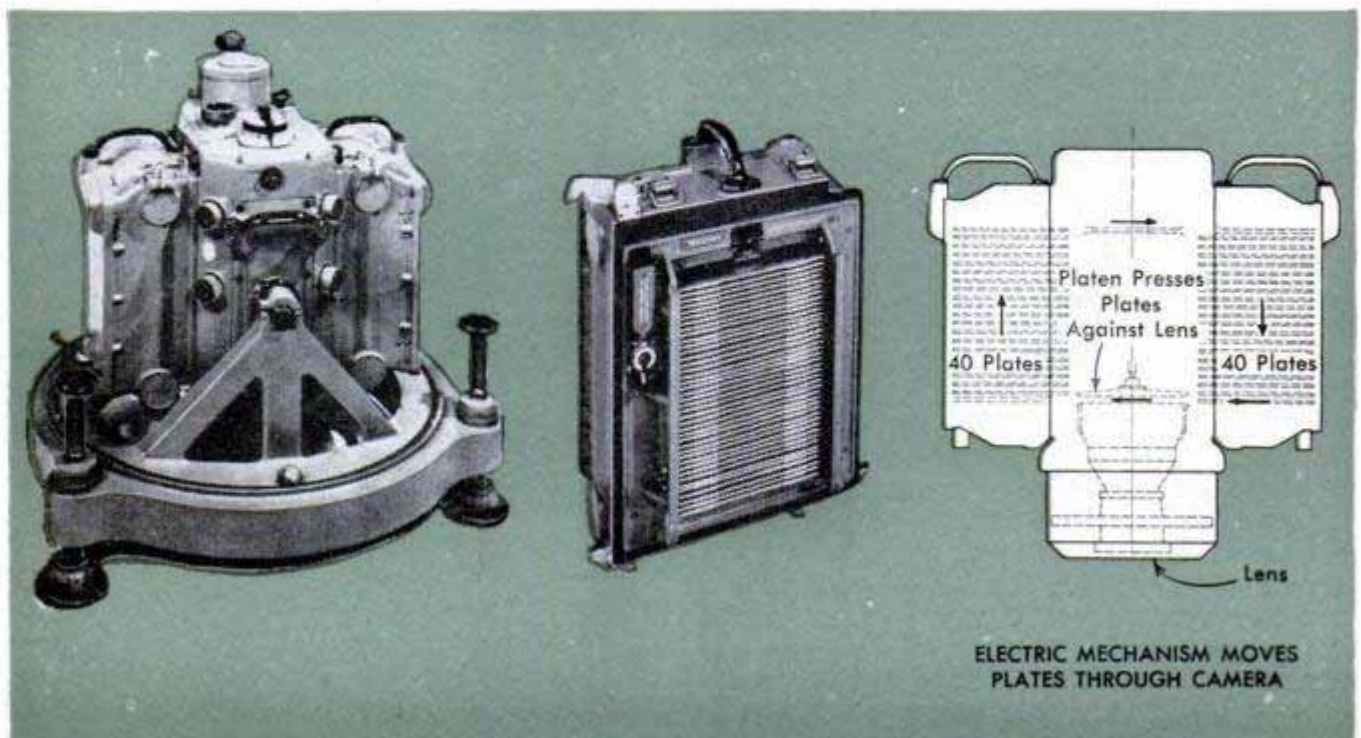

What the educated dot does for aerial mapping is to make it highly accurate and inexpensive. The man at the machine in one day supplants weeks of tedious computations and manipulations that were required by former aerial-mapping techniques, and those in turn were much faster than surveyors on the ground. The map he produces is far superior. Actually, an airplane could fly over your neighborhood tomorrow, so high you probably would not notice it, and from its photos the educated dot could tell that the neighbor's fence encroaches on your property and that a corner of your potato patch is a foot lower than the rest of the patch.

What does this mean to you, besides a lawsuit with the neighbor over that fence? For one thing, it means that some day soon our whole nation can be accurately mapped. This country has been mapped several times, but only with a hit-and-miss accuracy—for the simple reason that all the surveyors available since 1776 are far short of enough to do that one job properly on the ground. As a result, there are few places in the United States that do not require a laborious and slow remapping on the ground. Without such maps, no one can plan an irrigation system, dam, highway or factory, or even know for certain who owns a piece of property.

The educated dot also is a boon to the Army, which is in need of up-to-date, ac-

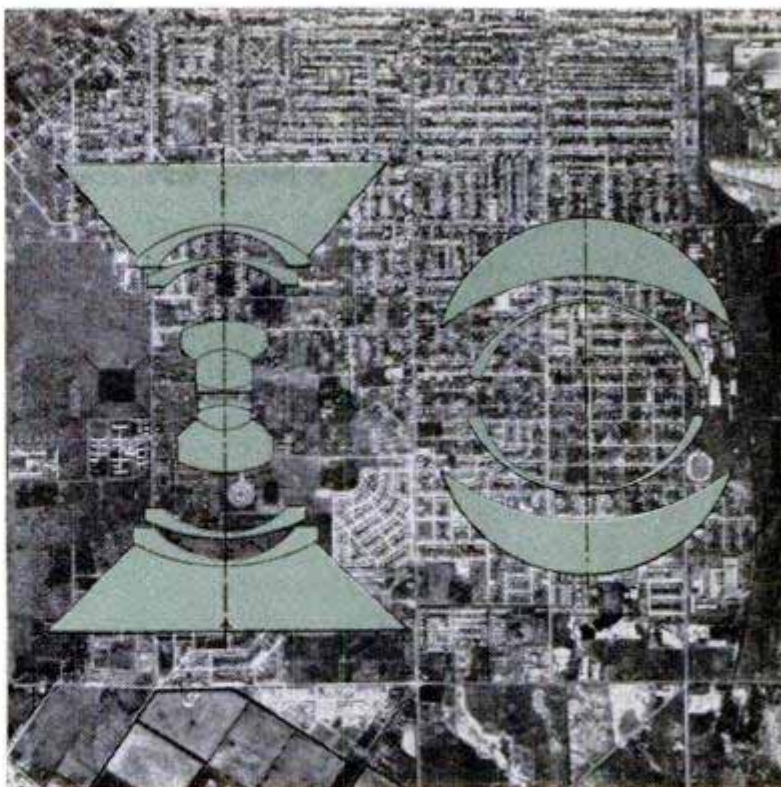

Aviogon lens, diagramed above left, has unusual telescope design compared to the Metrogon lens, right, used during World War II. Photo was taken with Aviogon at altitude of 17,000 feet

curate tactical maps to show who and what is in front of the troops. Already, the Army Map Service is using a new portable autograph that can be transported in a trailer, bringing the educated dot directly to field headquarters.

Alert corporations, too, are watching the bouncing dot. Oil and lumber companies are having their remote but valuable lands pin-pointed and are using the dot as an explorer to find new mineral formations, oil

(Continued to page 222)

"Surveyor," left, rubs dot over scene. Assistant notes elevations and other data computed by autograph

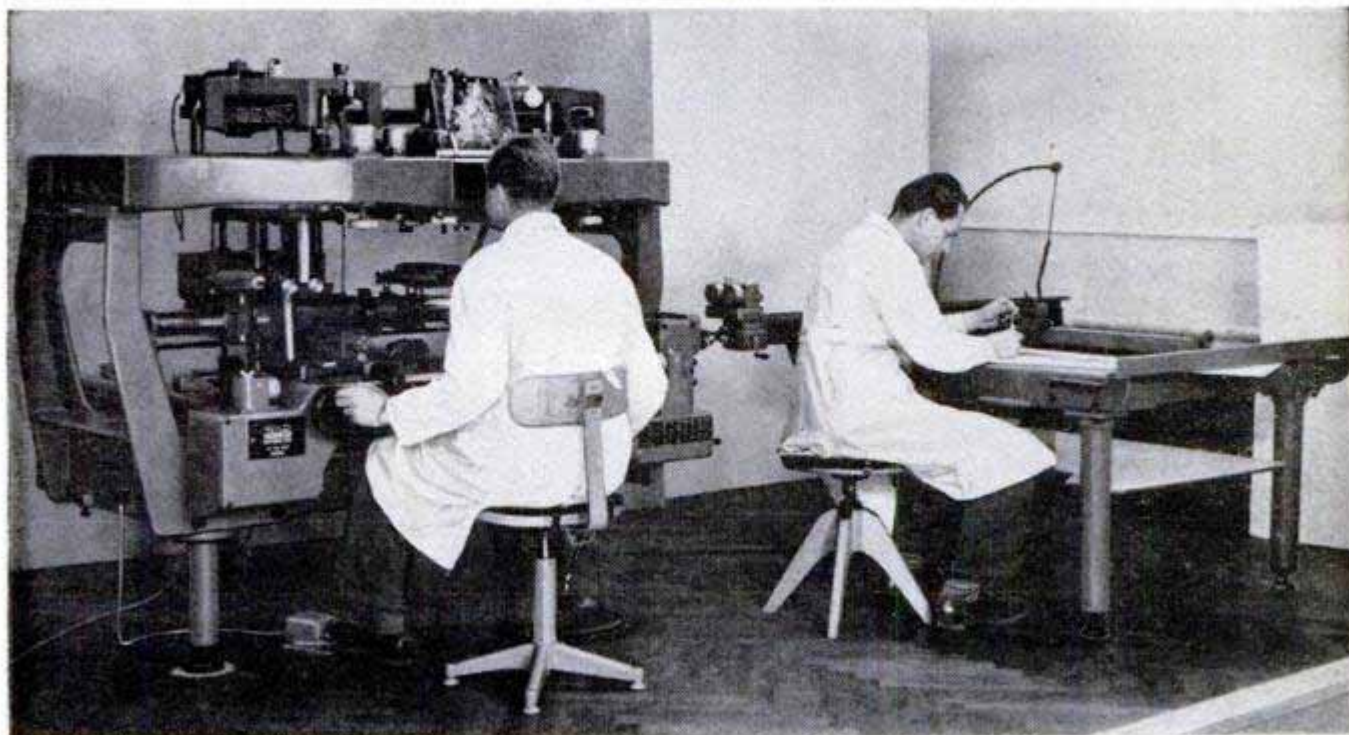

Electric Bulldozers Operate Underground in Utah Coal Mines

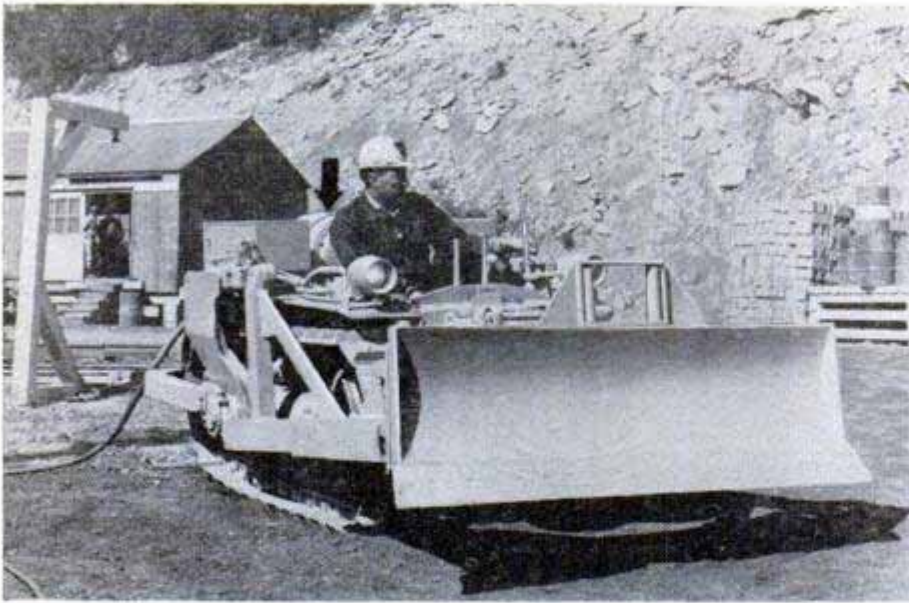

In three Utah mines coal is piled by the quietest bulldozers in use today—they are powered by electricity. Safety regulations forbid the use of internal-combustion engines underground, so the U. S. Fuel Company turned to electric power. The 250-volt motor (arrow) develops only 15 horsepower, but that is ample because of the efficiency of electricity. Reel winds up the cable behind the tractor to prevent damage.

Army's Amphibious Cargo Carrier Made of Aluminum to Reduce Weight

Snow, mud or water, it makes no difference to the Otter, the amphibious cargo carrier, which is now being built of aluminum to reduce weight. Believed to be the first all-aluminum ground vehicle ever mass-produced, the Otter weighs only four tons. The Army plans the vehicle for nonarmored, noncombat use and its weight fits it for airborne operations. It has a top speed of about 28 miles per hour on land and about 4 miles per hour in water when propeller-driven at the stern.

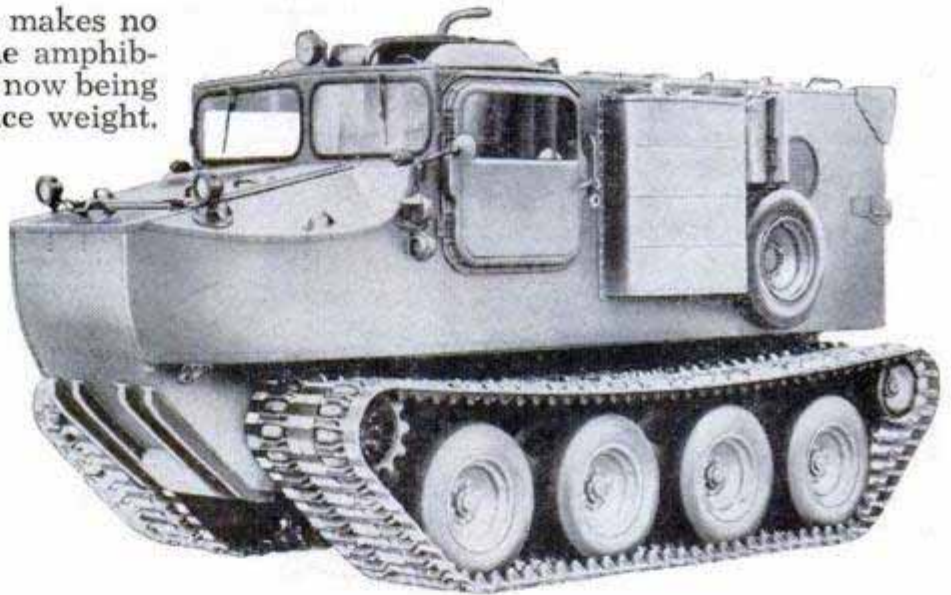

Dutch Entertainer Rides Tiny Bike

Billed as the world's smallest bike-riding act, a performer in a Dutch circus pedals around the ring on a bicycle no bigger than a shoe. The wheels are only 1.3 inches in diameter and the handlebar 2 inches long. Yet, the machine is strong enough for the cyclist to ride. It is so small that it is almost hidden by the rider's hands and feet.

☞ Shooting it into solid wood at close range won't shatter the glass shaft of a new arrow.



Skylight distributes light evenly throughout room, provides proper illumination on cloudy or sunny days



Prisms in top layer let slanting rays through but block overhead light. Bottom layer diffuses rays

Selective Skylights Control Sun's Rays

"Selective" glass which transmits the entire output of the winter sun but reflects hot, glaring sunshine in the summertime is going into the latest skylights. The top layer of glass is ribbed and positioned so that there is high light transmission from the north half of the sky and from the lower part of the south sky. The low transmission of daylight comes from the section of sky which contains the hot, bright summer sun. Two layers of glass below the prism glass distribute the light evenly throughout the room, providing adequate lighting even on overcast days.

Glass must be properly positioned to catch light from north and south

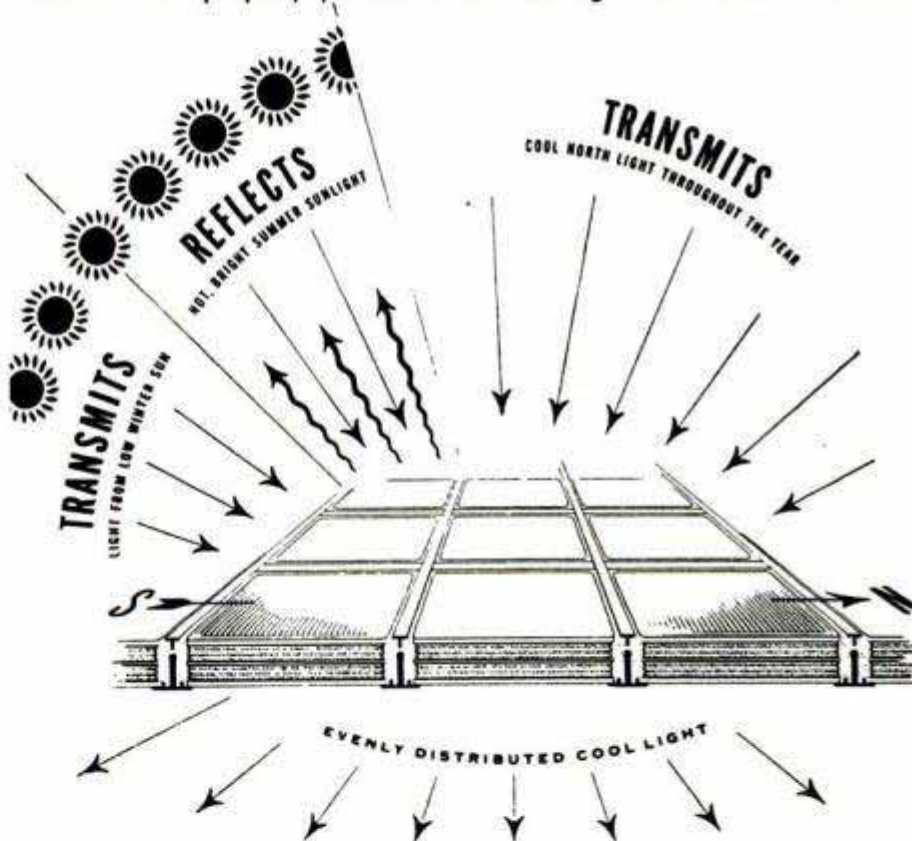

Growing Blanket of Carbon Dioxide Raises Earth's Temperature

Earth's ground temperature is rising $1\frac{1}{2}$ degrees a century as a result of carbon dioxide discharged from the burning of about 2,000,000,000 tons of coal and oil yearly. According to Dr. Gilbert N. Plass of the Johns Hopkins University, this discharge augments a blanket of gas around the world which is raising the temperature in the same manner glass heats a greenhouse. By 2080, he predicts the air's carbon-dioxide content will double, resulting in an average-

temperature rise of at least four percent. If most of man's industrial growth were over a period of several thousand years, instead of being crowded within the last century, oceans would have absorbed most of the excess carbon dioxide. But because of the slow circulation of the seas, they have had little effect in reducing the amount of the gas as man's smoke-making abilities have multiplied over the past hundred years.

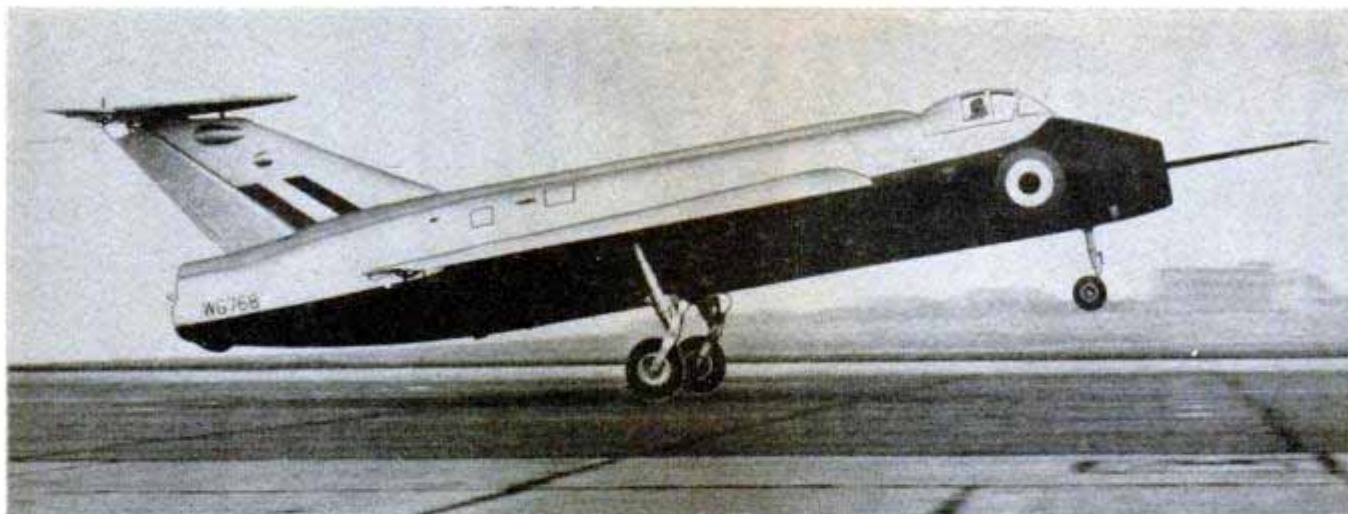

Adjustable-Wing Jet Resembles Praying Mantis When Landing

Varying degrees of sweepback can be achieved through changes in the adjustable wing of the British SB5. It resembles a praying mantis when it touches down after a flight. Built by Short Brothers and Harland, and test flown in Ireland, the experimental jet aircraft will be used primarily in high-speed-flight research

Fast-Pickup Rail Busses With Diesel Engines Will Serve Branch Lines

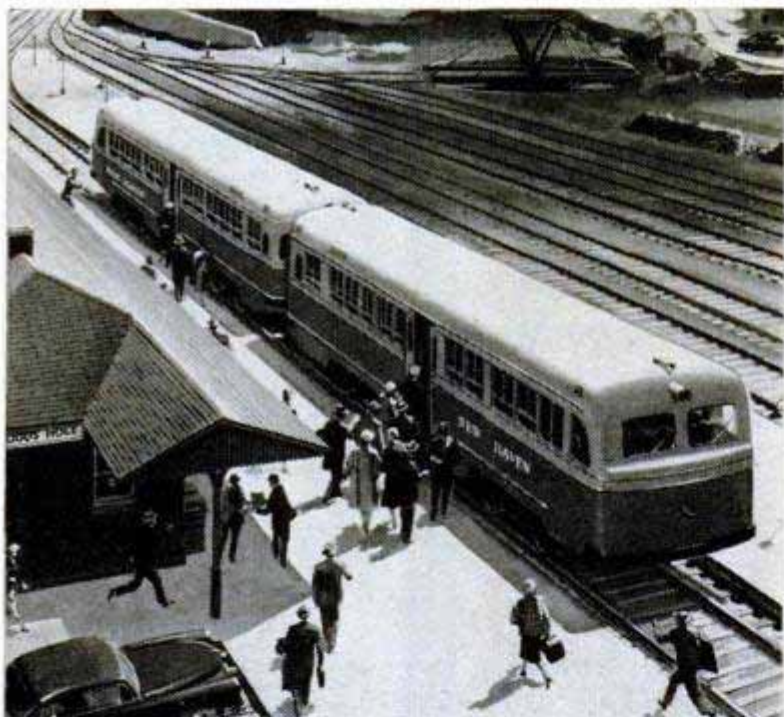

Rail busses powered by diesel engines are scheduled to be delivered this year to the New York, New Haven & Hartford Railroad. The busses are designed for use on branch lines, particularly those that have peak rush hours and only light traffic at other times. Built by Mack, each vehicle will seat 50 passengers and will have controls at each end. Two of the busses can be coupled, if desired. The vehicles' maximum speed will be 54 miles per hour with a high rate of acceleration from a standstill. The busses are expected to be more economical to operate than conventional trains; it will not be necessary to operate a heavy locomotive to pull two or three cars to take care of a limited number of passengers during off-peak hours.

Lockheed Building Turboprop Transport for the U. S. Air Force

Turboprop power will fly the new C-130 military transport which Lockheed is building for the Air Force. The squat, low-slung airplane has a sharply upswept tail section to make room for the built-in loading ramp which serves as the rear door. With four Allison turbine engines and three-bladed propellers, its length is 95 feet, wingspan 132 feet and height 38 feet.





Navy's Most Powerful Helicopter to Hunt Submarines

Developed for antisubmarine patrol, the Navy's most powerful helicopter has been test flown at Fort Worth, Tex. The Bell-

built XHSL-1 has a 1900-horsepower Pratt & Whitney engine driving its twin rotors. It will carry 14 persons.

German GM Car

Built at Russelsheim, Germany, by Opel, a General Motors subsidiary, the new Olympia Rekord has a neat, uncluttered body with a minimum of decoration. Certain design features, such as the hood profile and fender lines, reflect an American influence. Its price is about \$1480 in Germany. The 40-horsepower engine gives the Rekord a top speed of 70 miles per hour.



Record-Breaking Jaguar XK-120 Introduces Soft-Top Convertible Body

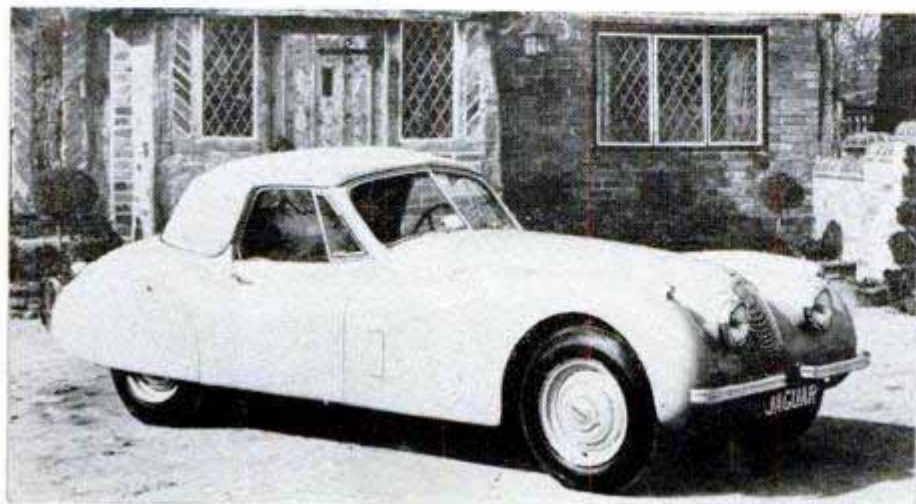

Famous the world over as a competition sports car, the Jaguar XK-120 is now produced with a convertible body style. It is built on the same chassis as the sports roadster that holds the world's speed record of over 140 miles per hour for stock-produced cars. The top is made of padded mohair and is lined. The operating mechanism is completely concealed.

"Thursday, we hang," says the director, and the scene makers go into a traffic jam on the TV stage to arrange an elaborate set for its brief moment of glory

The Men Behind the TV Scenes

*By Jan Dawson Jensen
Photos by Robert R. Jensen*

Painted pipes identify this as a basement. The late Max Rée, left, tests the operation of a coal chute

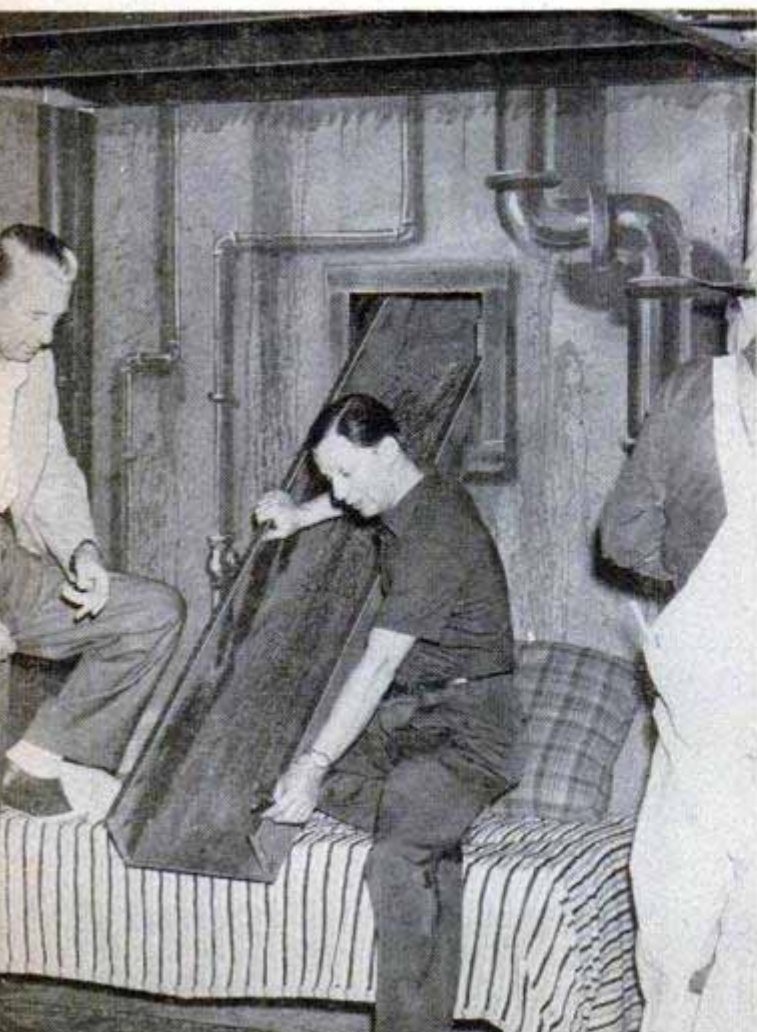

THE TELEPHONE RANG in a television art director's office in Hollywood and an enthusiastic TV writer explained, "Jerry Lewis will drop a bottle of termites, see? And slowly, the whole house and all the furniture will disintegrate, right before your eyes. Can you do it, Furth?"

Furth Ullman, slim, dynamic art director on the National Broadcasting Company's Comedy Hour, reached for his sketch pad and said, "Sure. How much time do I have?"

"We'd like to use it in three weeks, on the next Martin and Lewis show, but we thought we'd better ask you if it's possible before writing it in."

"Go ahead," said Mr. Ullman calmly, for already he was remembering the plastic he'd seen used in the East. The plastic would be strong enough to look realistic and yet so light it would not hurt the actors when it fell on them. The main problem was to design a set that would disintegrate for rehearsals when mechanical trips were operated and yet could be reassembled for final telecast. All the parts, even the furniture, had to fit together.

Ullman's designs were carefully planned and executed, the final sets being a combination of plastic, "breakaway" scenery and muslin. When Jerry Lewis dropped the bottle of termites, the whole room rocked and shook to pieces most satisfactorily,



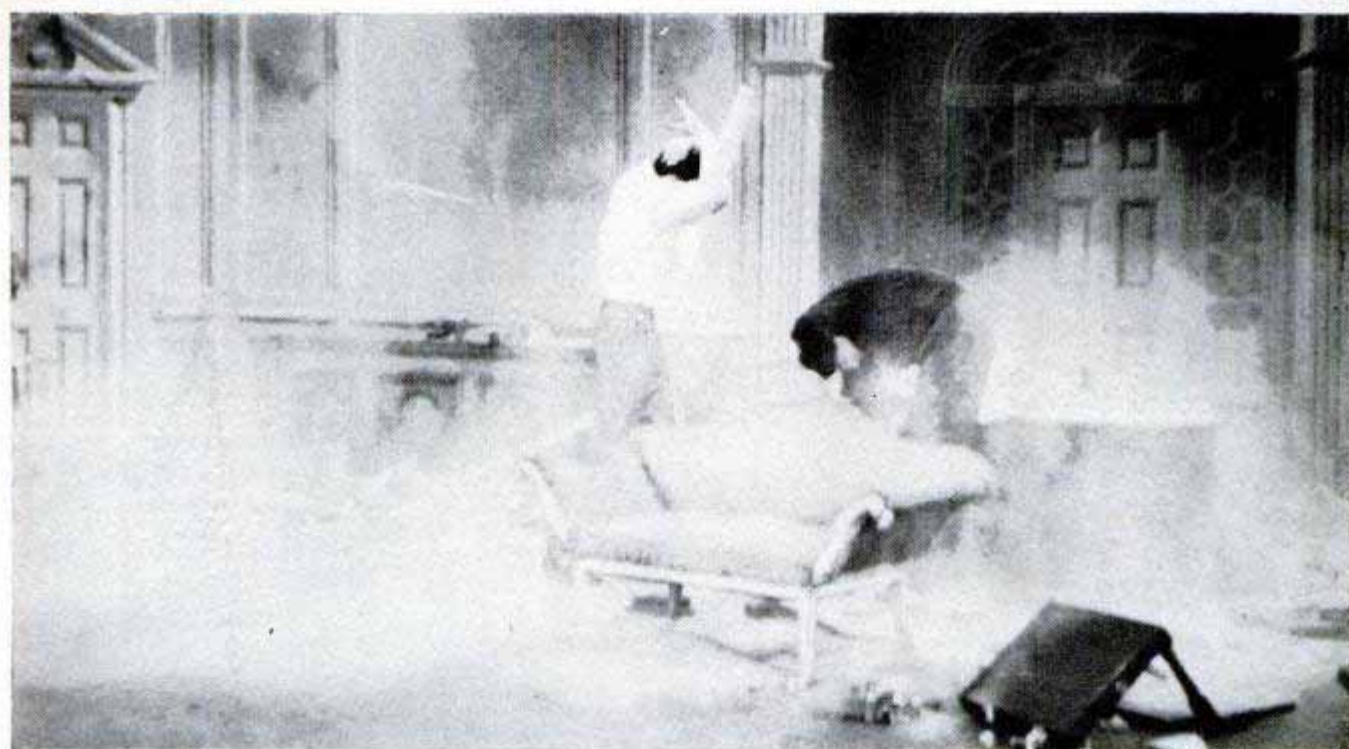

Bob Henry photos

Top, when Jerry Lewis drops a bottle of termites everything falls apart, bottom, thanks to a special plastic

thanks to the clever art director and his co-workers.

On one All Star Revue, Max Rée and Jerry Decker had to design a set around a swimming pool in which Florence Chadwick was to demonstrate her best channel style. They rented an aluminum pool with plastic windows in the sides for the cameras and placed it in the center of an outdoor terrace, gay with umbrellas and tables.

"Sounds simple, doesn't it?" laughs Jerry Decker. "But remember, even though the pool was only 13 feet in diameter and 5 feet

deep, when it was filled with 5000 gallons of water, it weighed 20 tons and could not be moved. We had to design the whole hour show to work around it. That, to my mind, was the most interesting set we ever did."

In television, men behind the scene are more numerous than wrinkles in a basket of prunes, but the talented few, whose credit lines on the "crawl" at the end of a telecast list them as art directors or set designers, are the scene behind the men. They are a modest, unassuming lot with a tendency to minimize the genius with which



Stagehand holds back swimmer Florence Chadwick with rope as camera at side window shows her style



Rée always made models of his sets, like this one of the tank in which Miss Chadwick performed, top

When directors say "We hang today," it's not so bad as it sounds. These men are hanging a building flat

they produce interesting and difficult designs, week after week.

"I'm only a little wheel in a big industry," one said. "No one has time to realize what TV is. We build a whole set for hundreds of dollars, striving for perfection, and it lasts for two minutes. The second the curtain closes, the walls fall apart, the rugs are rolled up, the props disappear and one hour later there's not a trace left because another show has to move in."

Such big variety shows as the Comedy Hour and the All Star Revue give a good half of a Broadway musical each telecast and require multiset planning, flexible enough for quick changes. Time is a Simon

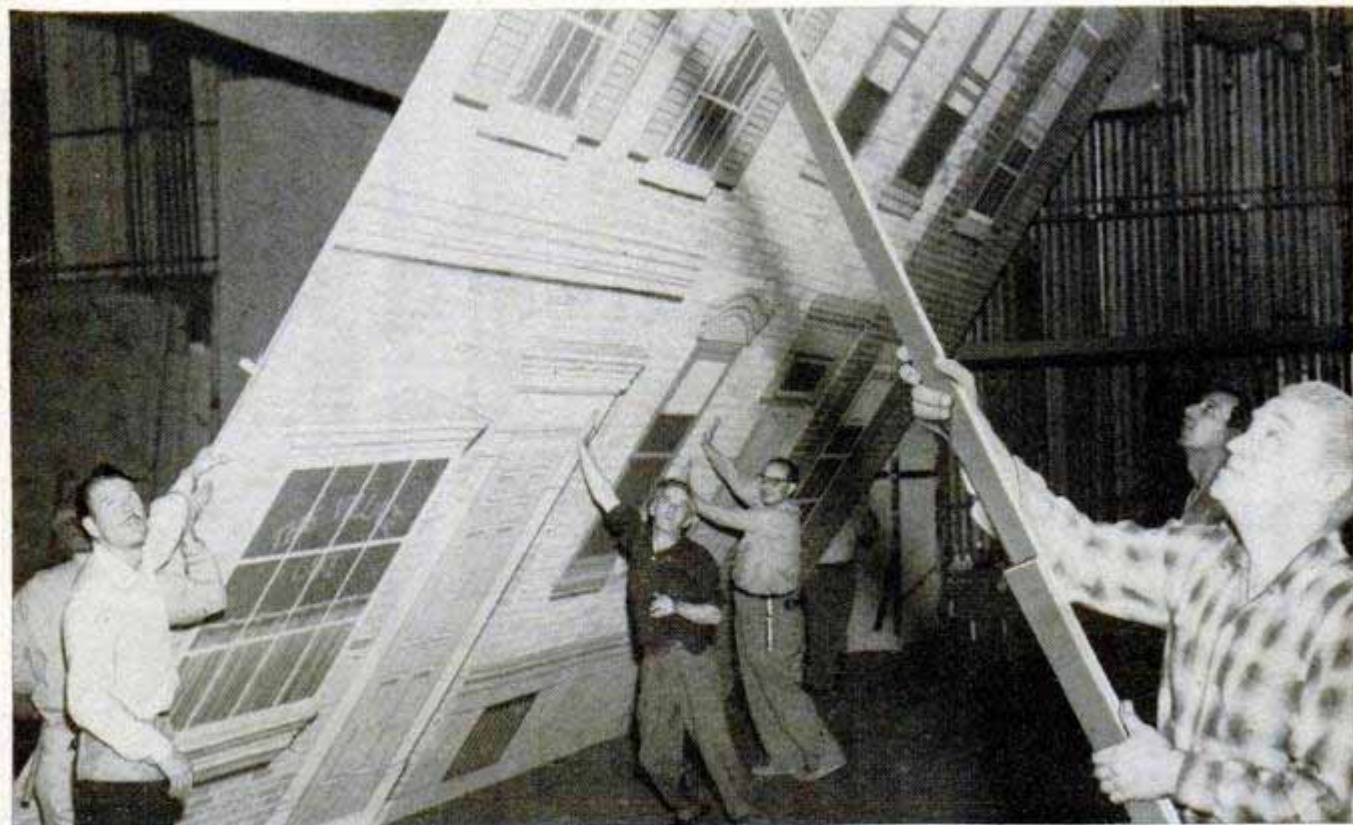

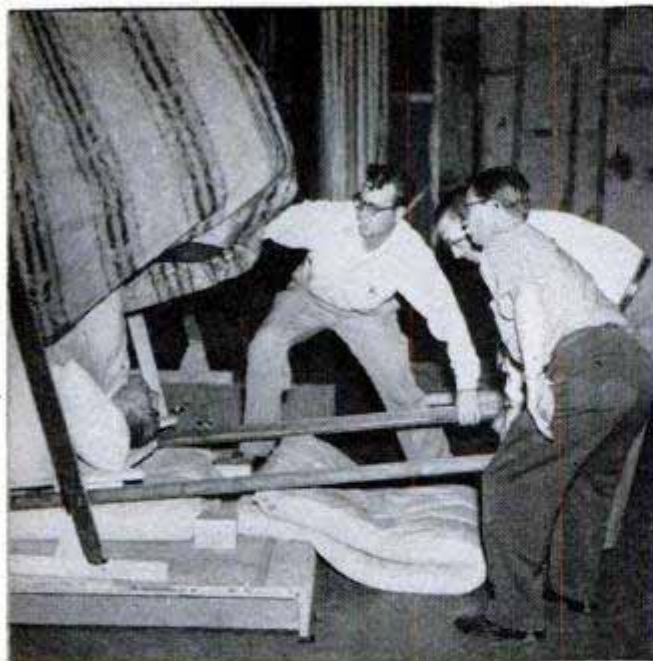

Ben Blue used an in-a-wall-bed trick in a scene with Dorothy Lamour, right. Three men behind set make sure he isn't hurt as he's flipped over by the bed, above

Legree galvanizing them into sleight-of-hand trickery. While one scene is being played, they must strike the previous set and erect another. While cameras focus on stage right, the curtain conceals stage left, which is a beehive of stagehands and prop men, or the whole area may be converted while a scene is being played down in "limbo," television's unique term for the apron.

"We don't make a set just to impress an audience," they say. "Settings for TV must avoid being heavy. They are patterned more after the light-framed, canvas-covered scenery of the stage to create a two-dimensional illusion, but there is a great deal more latitude in television than in the theater."

One week's preparation is allowed for the normal sets on a big show. However, as in the case of the termites, when some particular problem is foreseen the writers and producers give them more time. Ideas for sets are outlined to the art director at a production meeting a week or so before the telecast. Sometimes, he gets the first draft of the script then. At least, he is given a printed sheet called the "breakdown," itemizing the various props and settings planned for each act so he can start right to work. Usually before that first production meeting is over a designer has made quick, rough sketches.

As soon as he returns to his office, the designer goes into a huddle with his draftsman, producing sets drawn to scale, which must be submitted for approval before they can be blueprinted. Some art directors make scale models of their drawings. Chief adherent to this method was the late Max Rée, who designed the sets on the All Star

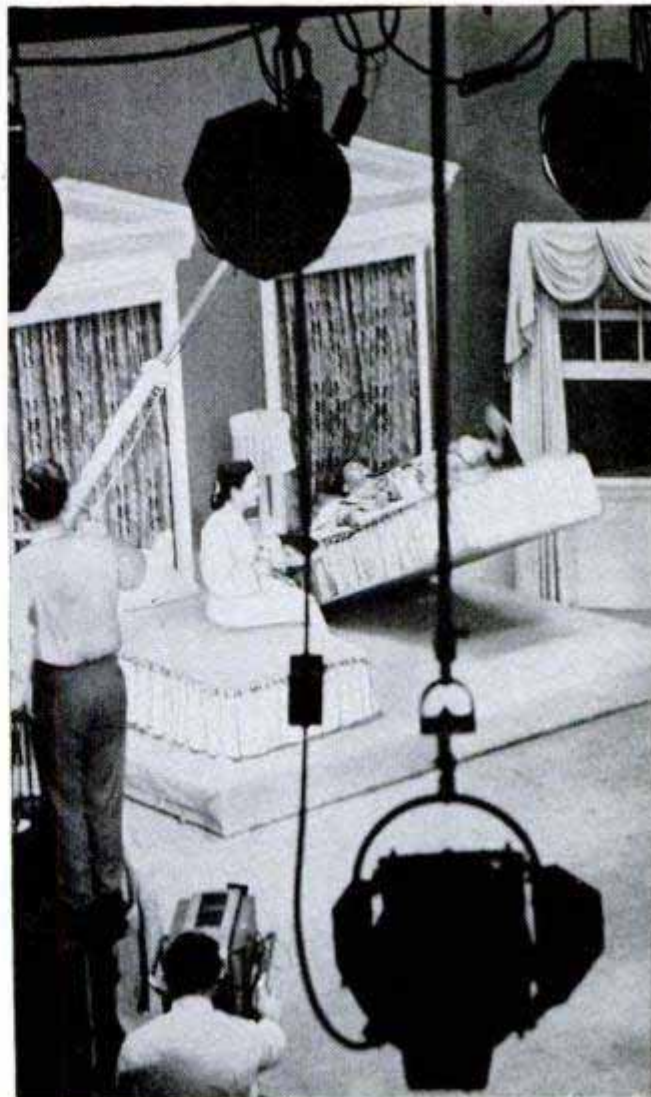

Revue from September 1952 until his death in March 1953.

"Those models were of especial value," says Jerry Decker, who does the show now. "The directors could look through a small cardboard camera at the set from every angle and determine exactly how much scenery they needed to build and what would be superfluous. Also, it enabled them to tell how much stock stuff they could use, which saved them money."

However, other art directors, like Furth Ullman, seldom use scale models, preferring to work out their designs in perspective color sketches, projecting their plans into visual illusions of three dimensions.

"One set for a Jimmy Durante show," says Jerry Decker, "caused a lot of interest and comment. We designed a two-story building with an outside staircase running from a basement room to the floor above. The action required us to work out a scheme to have a bathtub move from the top room to the bottom."

Three sets of blueprints go to the construction and scenic departments, located in the vast workshops behind the Burbank studios, where scenery and props are built. The art director confers with the head of the construction division as frameworks



Everything happens on this two-story set! Pinza is bathing upstairs when a load of coal comes down on Durante and Fifi D'Orsay, above. Suddenly, bathtub, Pinza and all drop through floor to basement, below. Comedy is often difficult to stage

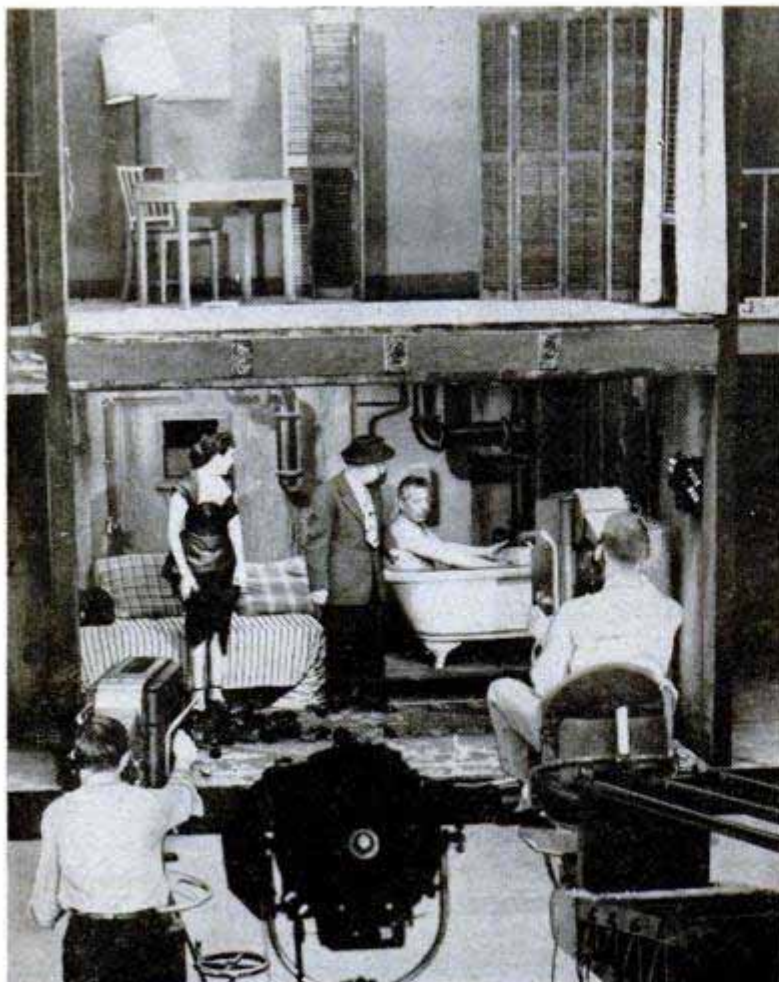

of his settings begin to take shape.

"There's one fellow in that department," chuckles Jerry, "who's a walking encyclopedia. If you want to know technical tidbits like how high the posts are on a boxing ring or how many spokes in the wheel of a Model-T Ford, all you have to do is ask John Griggs. That's the interesting part of this business. No matter what your previous training, you can turn every bit of it to advantage."

As soon as the ghostly, muslin-covered sets are turned over to Joseph Teichner, head of the scenic department, the art director explains his ideas to this talented artist so he can absorb the feel and mood of the show. Seldom does Teichner wield a brush now, but under his direction, 16 artists turn out all the scenery required in Hollywood by NBC, about 24 sets a week. Whatever color combinations are used will be television-wise, for the knack of using just the right shade to give a set depth and value is no hit-or-miss process.

"Experience has taught us," explains Teichner, "that 10 gradations between black and white are sufficient to produce a good television picture but, since a set done entirely in gray tones would be uninteresting to the actors and studio audience, it is necessary to choose blue, red, green and yellow as substitutions. By comparing them through a TV camera with corresponding intensities on the original Munsell chart of over 50 shades of black and white and numbering them accordingly, I worked out my own system for television, resulting in a rack of catalogued colors hanging on my office wall. Each one of the 10 is divided into 8 or 9 different gradations. Now, I know if I pick a certain shade of yellow, which I have marked No. 5, it will be identical to the No. 5 shade of gray on the Munsell chart when reproduced on a television set. White is never used, because it overloads the camera 'orth,' or tube, and causes flare."

Fascinating scenery is brewing under the deft hands of workmen in the big workshop. Strips of muslin are tacked out the length of the hall for sizing. One man sprays lacquer on a fluted oval window to give an opaque-glass effect;

(Continued to page 226)

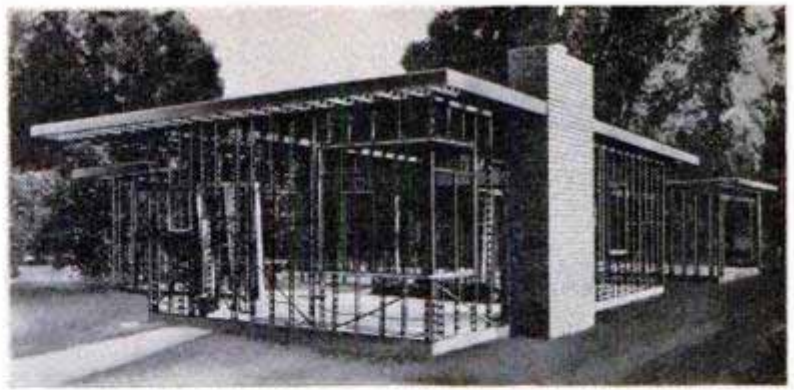
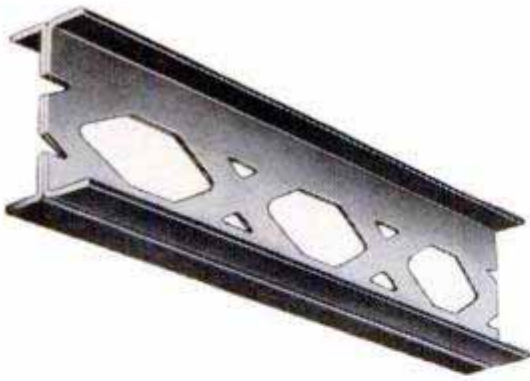

Steel-Frame Sections Made for Small Homes

Even the small home can now have a steel framework with the introduction of lightweight steel structural sections. The sections, double-trussed for strength and of open-web design for lightness, are made from strip steel by cold rolling. Easier to handle than wood studs or masonry blocks, the steel sections—consisting of joists, studs and other accessories—provide the advantage of being warp, shrink and split proof. The web design simplifies wiring and permits



easy insertion of plumbing pipes. The completed house may be covered with stucco or other siding. The sections are also suitable for schools and commercial buildings.

Right-Angle Putting Practice

Right-angle putting can be practiced indoors on a nine-hole course that can be unrolled over a rug. It is a porous canvas strip, marked with arrows indicating the ball's correct path to the hole from nine starting points. Lines intersecting the path at right angles remind the user to properly position his feet and club head. The hole is adjustable, either to return the ball to the user during practice or to retain it during competitive play.

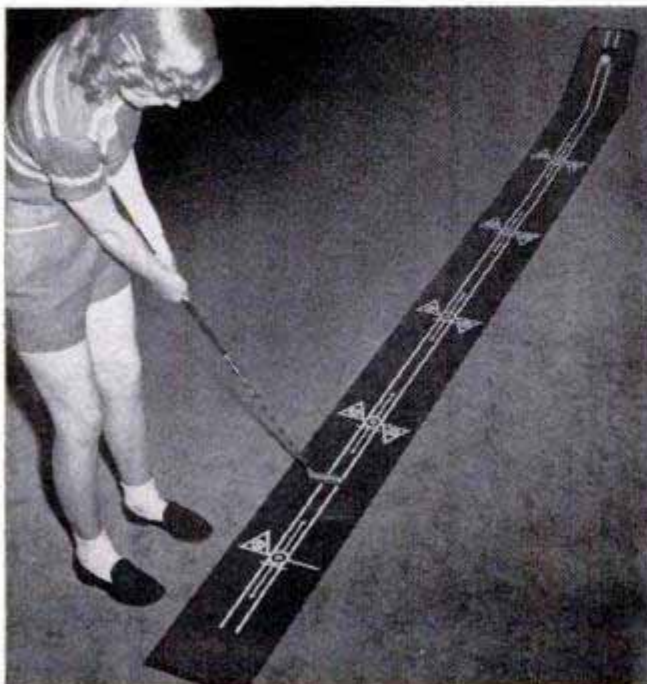

Phone Call Opens Crossing

Many remote railway crossings in West Germany have no watchtower or automatic signal, but that doesn't mean they aren't guarded. The West German Federal Railways is installing a system of remotely controlled barriers at such spots. If motorists or farmers wish to cross the rails, they use a "talkie" to call a central check point, which will either open the barriers if the road is clear, or tell the caller he must wait until a train has passed.



Tiny Teeth in Clamp Close Blood Vessel Without Injury

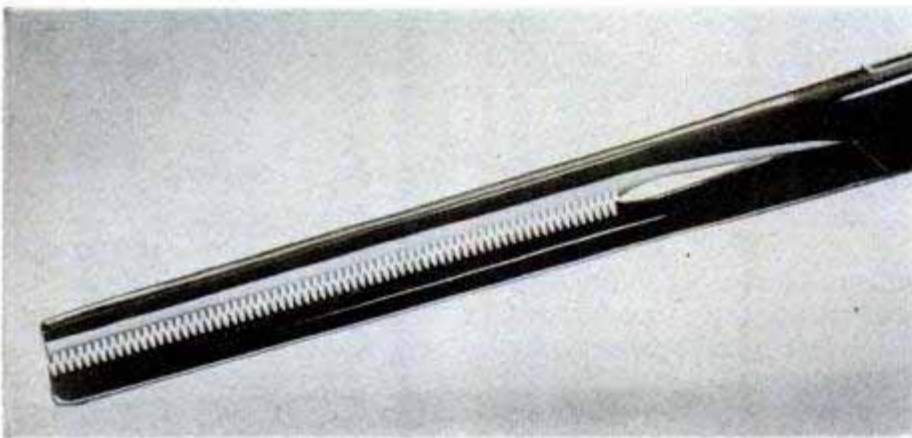
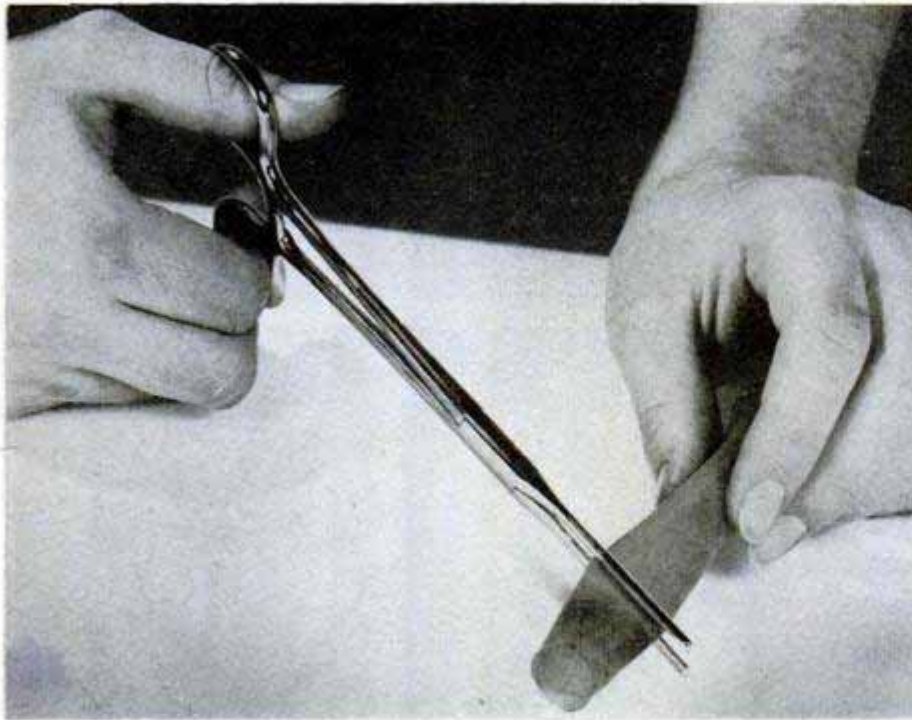

Army surgeons are singing the praises of an ingenious clamp that can close a blood vessel without injuring the delicate inner tissue. The jaws of the stainless-steel clamp, or forceps, have tiny teeth only one millimeter deep and about 40 to the inch. When the clamp is closed over an artery, the many teeth evenly distribute the pressure. Conventional clamps frequently injure arteries. The new clamp is also made with curved jaws which can close off part of an artery without disrupting the flow of blood. This is invaluable in repairing a punctured vessel. The clamp was designed by Dr. Willis J. Potts, noted surgeon of Children's Memorial Hospital in Chicago, who is known throughout the world for heart operations on "blue babies." The first clamps were made by Bruno Richter, expert maker of surgical instruments, in his basement shop. This led to the establishment of an instrument factory.

Operator Rides on Combination Lawn Mower and Roller

You can mow and roll your lawn simultaneously while driving a small machine made in England. The operator sits on a bicycle-type seat mounted directly over the small rear roller. The reel-type mower extends in front of him. The mowing mechanism can be lifted clear of the ground when the machine is passing over walks or driveways. It also can be removed completely, along with the rear roller, and two rear wheels installed so the machine can be used as a miniature tractor.



Information not listed on articles in the index frequently is listed in the WHERE-TO-FIND-IT LIST, which is available to readers without charge from Bureau of Information, *Popular Mechanics*, 200 East Ontario Street, Chicago 11

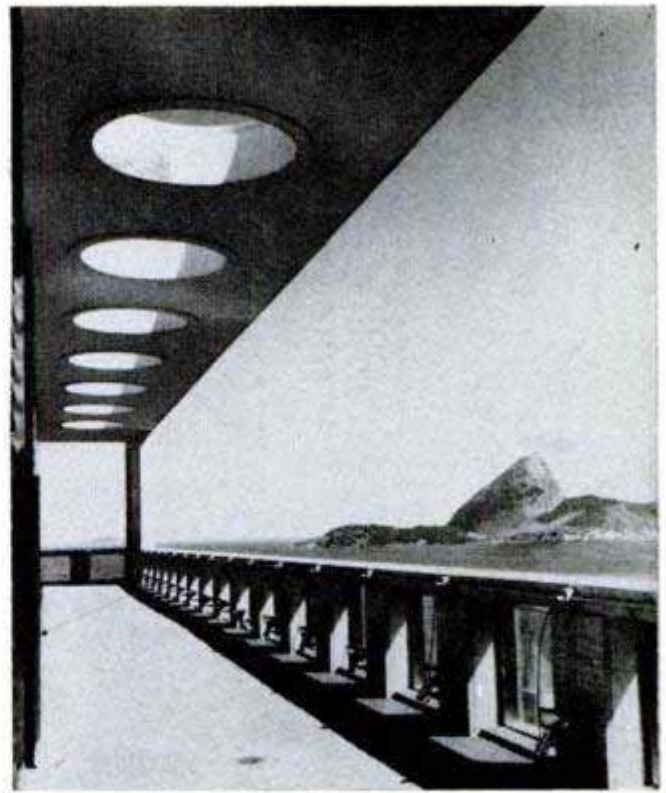

Striking Latin Design Marks American Embassy in Rio

Architects who designed the newly opened United States Embassy in Brazil followed the latest trends in South American building. The \$2,800,000 structure is completely air-conditioned and contains 27,000 square feet of glass. Its most striking

features are a balcony, which surrounds three sides of the top story, and the balcony roof perforated by huge portholes to permit the entrance of sunlight. From the balcony is afforded a full view of Sugar Loaf Mountain, Copacabana Beach and Rio harbor.

TV Cameras Help Engineers Test Jet Engines

Specially built television cameras are enabling engineers to test new jet engines without being exposed to ear-shattering blasts and intolerable heat. They can now follow the trials from a remote point on a standard screen. Equipment designed at the Pratt & Whitney engine plant carries a distortion-free picture as far as 1000 feet over a coaxial cable only $\frac{1}{4}$ inch in diameter. Positioned inside the test cell, the

camera furnishes the engineers with visual proof of the functioning of various parts of an engine, previously hidden from view. Test records can be made permanent by focusing a motion-picture camera on the receiving screen. The camera operates on a closed circuit and does not have an antenna. Banks of ordinary fluorescent tubes are for shadow-free lighting of the parts being televised.

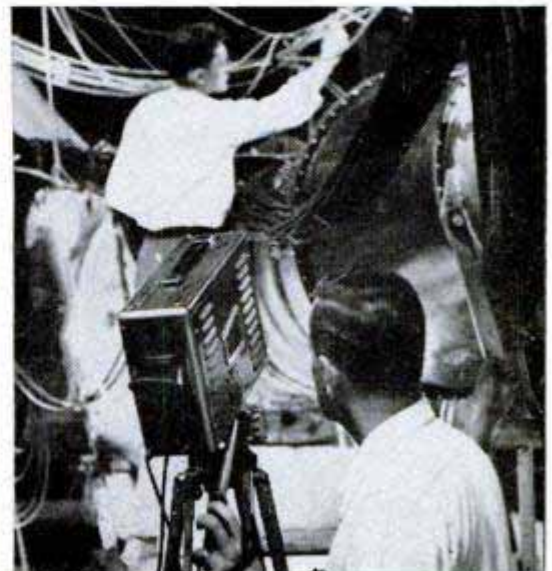
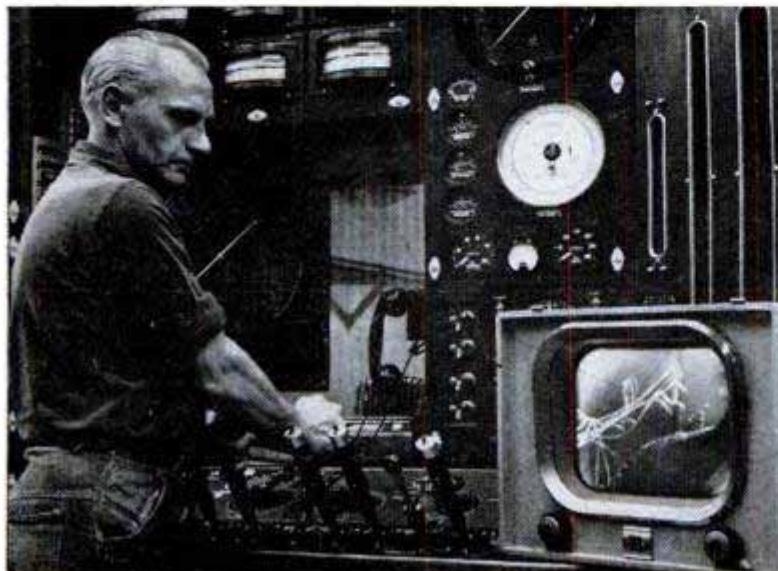

WHAT'S NEW FOR

Your Home

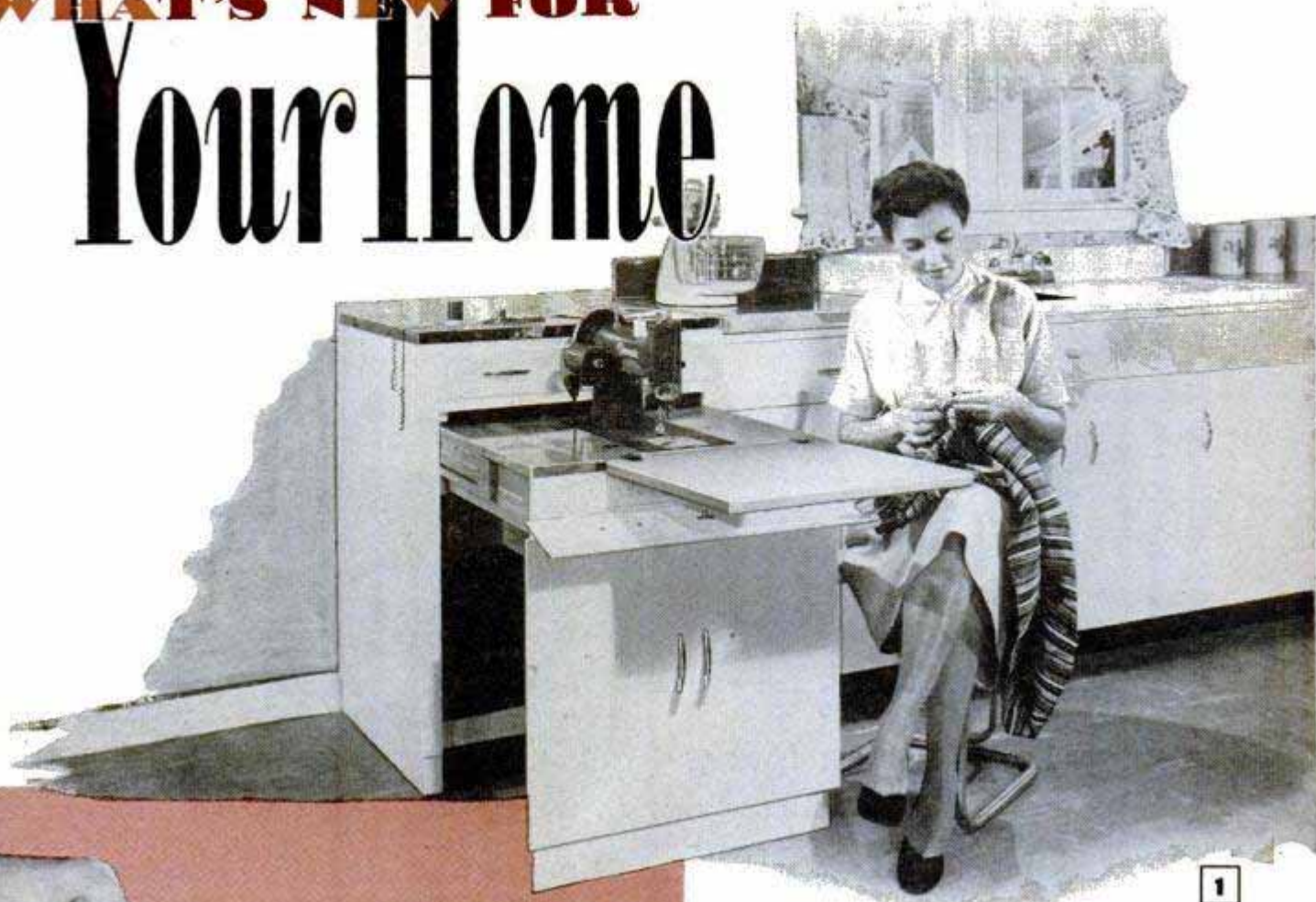

1

1. SEWING MACHINE looks like another kitchen cabinet until it is opened and machine table slides out. Idea is that kitchen is a more convenient place to work, is easily cleaned. On washdays, the sewing can be done right beside washer. The wooden cabinet has storage space, is painted to match kitchen surroundings



2



3

2. SAFE MOUSETRAP can be set with one hand, is dangerous only for mice. To set the trap, you just press top together with two fingers. Bait is placed in the bottom between jaws. To dispose of the mouse, you just tip the trap and open jaws by pressing the top together, and the mouse drops out. It even traps mice without bait

3. FLYTRAP is easily baited and as easily emptied, is neither bulky nor an eyesore. Raw meat or fish is placed in the jar, a small amount of any insecticide added and top screwed on. Once flies are trapped, they become dazed and soon die. Placed on a sill or on the ground, the trap is emptied when half full and reset

4

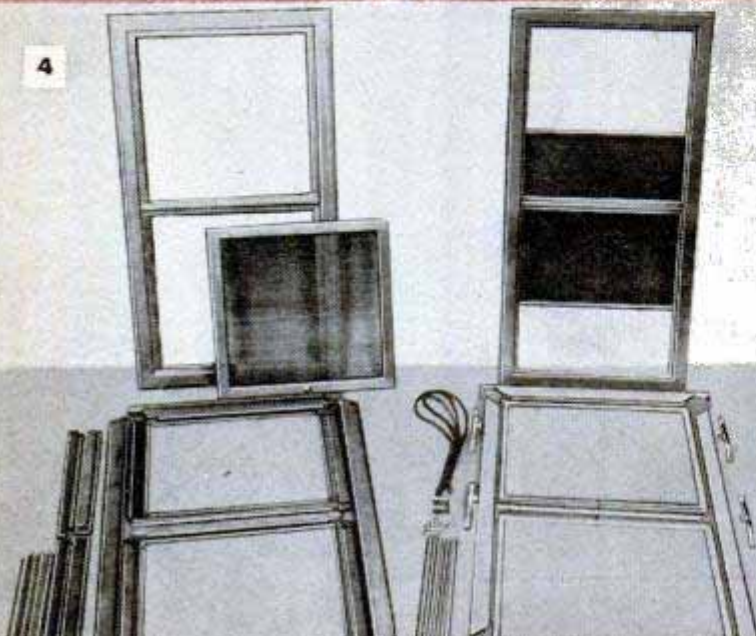

4. STORM-WINDOW KITS allow you to assemble your own combination screen and storm windows at reduced cost. Everything but glass and screening is supplied with the kit for quick assembly. Both redwood and aluminum models have panel inserts which slide out from the inside, making window washing and seasonal changes easy

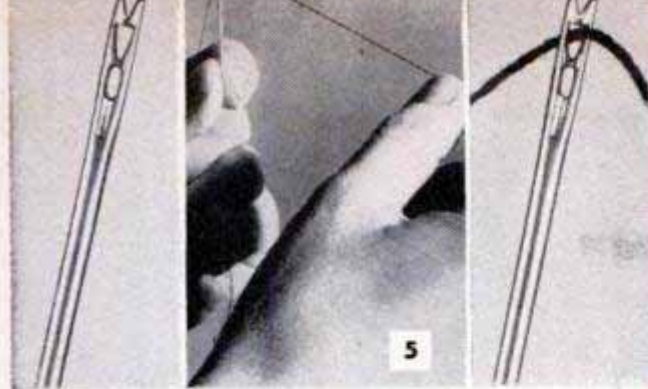

5

5. EASY-THREADING NEEDLE has a tiny slot cut into the top of its eye. The thread is bent over this slot and pulled gently until it clicks in. Once in place, the thread cannot come out during sewing. The needle is so efficient that it is said to have been successfully used under the worst lighting and vibration conditions

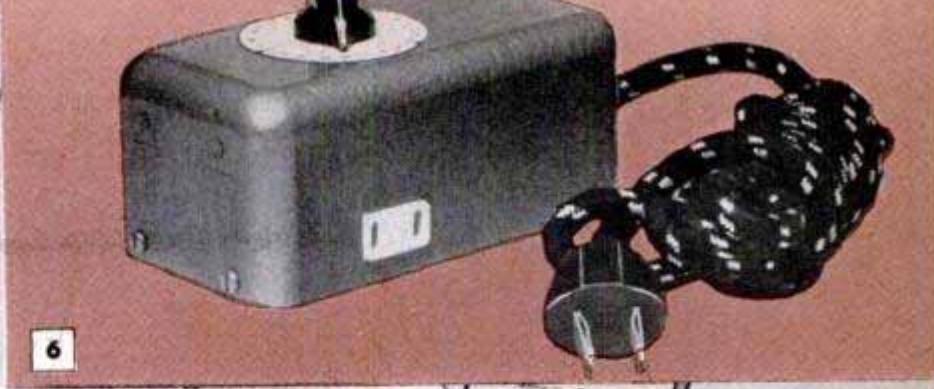

6

6. PLUG-IN TIMER turns appliances on or off. When appliance is plugged into one outlet, it automatically turns on at the preset time; the other outlet turns it off at the time set. The device has a range of 20 hours and may be used for controlling air conditioners, room heaters, and other home and industrial equipment



7

7. HAMBURGER TRAY lets you cook and serve 'burgers on individual platters without once turning them. Meat is placed on platters, which are put on tray and cooked in the broiler. Piping-hot patties retain all their natural juices, producing better flavor. The aluminum platters rinse clean and broiler remains spotless

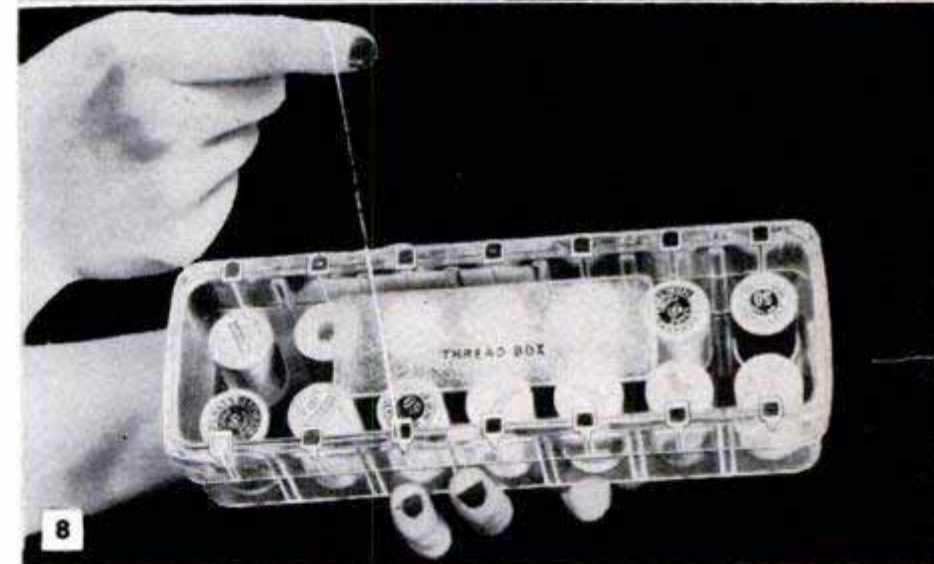

8

8. THREAD HOLDER keeps 14 spools free from tangling, makes a handy dispenser. Thread is simply pulled through its slot to desired length and then pulled against a stainless-steel blade which snips it off without fraying. Made of clear plastic, the holder keeps thread in view, making it unnecessary to search for various colors

9. CHILDREN'S BUNK with slide attached is popular with youngsters, gets them off to a lively start in the morning and keeps them busy on rainy days. Shelves below slide hold toys next to bed. Firmly attached to side of bunk, the slide is safe and sturdy, well made, and offers children an inducement to go to bed. Ladder is included

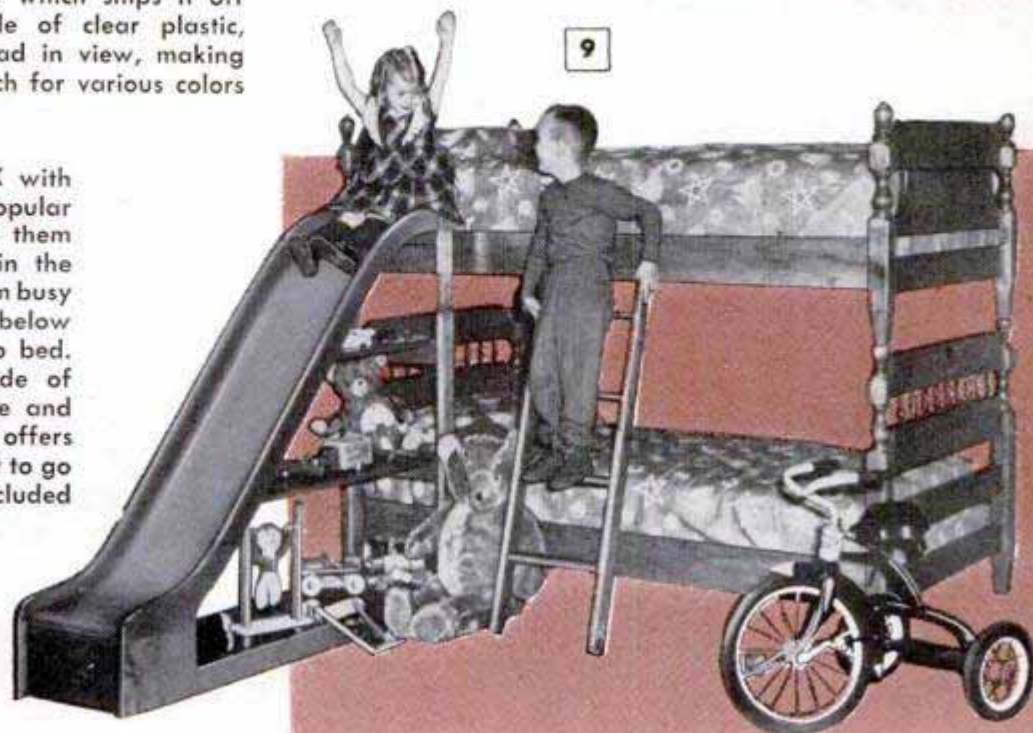

9

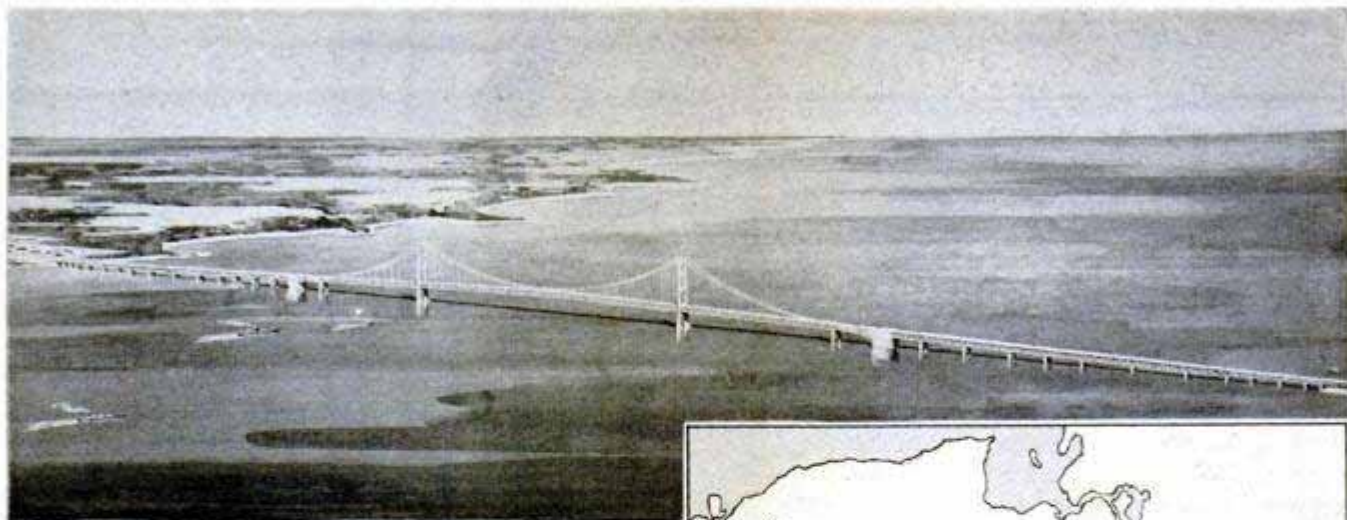

Mackinac Bridge Will Rival Golden Gate

Second only to the Golden Gate bridge in tower-to-tower span, a proposed suspension bridge and its approaches will connect the upper and lower peninsulas of Michigan across the Straits of Mackinac. Distance between its two 565-foot towers will be 3800 feet, 400 less than the San Francisco bridge, though the distance between cable anchorage points will be longer—8614 feet. Approach viaducts will be supported by 34 concrete piers heavy enough to resist terrific ice pressure and varying in depth from 50 to 200 feet below water level. The bridge will clear the water by 20 to 84 feet under the approach viaducts and 135 to 150 feet under the main span. With approaches,



the four-lane bridge will be five miles long, will eliminate the present ferries and cut crossing time from 53 minutes to 10 minutes. Costing approximately \$95,000,000, it is scheduled to be finished Nov. 1, 1956. Toll charges are expected to pay for the structure in 20 years.

Researchers Use Ultrasonic Probe to Test Blood Clotting

New hope for victims of bleeding disorders, coronary attacks and other illnesses in which blood-clotting time is important is promised as medical researchers use ultrasonics to measure clot formation. The in-

strument used is an ultrasonic probe that provides scientists, for the first time, with a means of instantaneous, automatic and continuous measurement of the clotting time of blood.

Power-Steering Attachment Goes on Tractor in an Hour



It takes only an hour for a mechanic to install a power-steering unit on a Farmall tractor. The attachment, consisting of a hydraulic pump mounted near the magneto and a power unit mounted on the steering shaft, enables the operator to turn a tractor with but one pound of pull on the steering wheel. Not only does the mechanism eliminate wheel tugging, it also is expected to reduce accidents by eliminating wheel shock and backlash. It costs \$180 plus a small installation charge. Production is now concentrated on units for the Farmall M and H tractors.



Concrete mixture in various tints, representing Nature's own colors, is poured into sections of rubber mold

Blocks of 'Flagstone' Cast in Concrete

EVEN A STONEMASON, only a few feet away, would have trouble distinguishing a new imitation flagstone from Nature's own product. Glenn Davis of Phoenix, Ariz., who developed the facsimile flagstone, uses Nature as his model. Davis cuts real flagstone into various shapes and lays the pieces out in a pattern. He then spreads a synthetic rubber over them. When the ma-

terial hardens, he has a flexible mold with the surface texture of the original stone. The mold is placed in a press and Davis pours a concrete mixture, tinted in various colors, into the sections. A mixer then dumps more concrete into a block form atop the mold. The result is a precast section of eight or nine "flagstones." The ends of these sections are lapped.

Mold has surface texture of real stone. Right, ends of each section are lapped, making them easy to lay

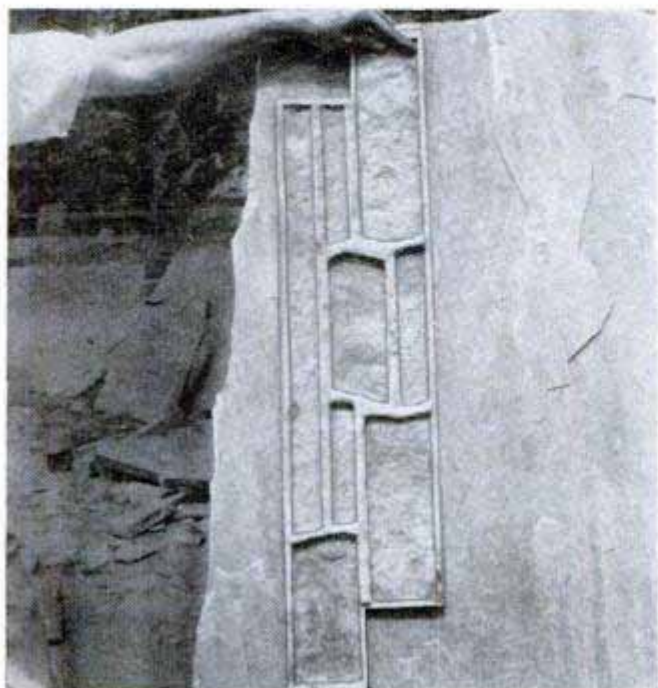

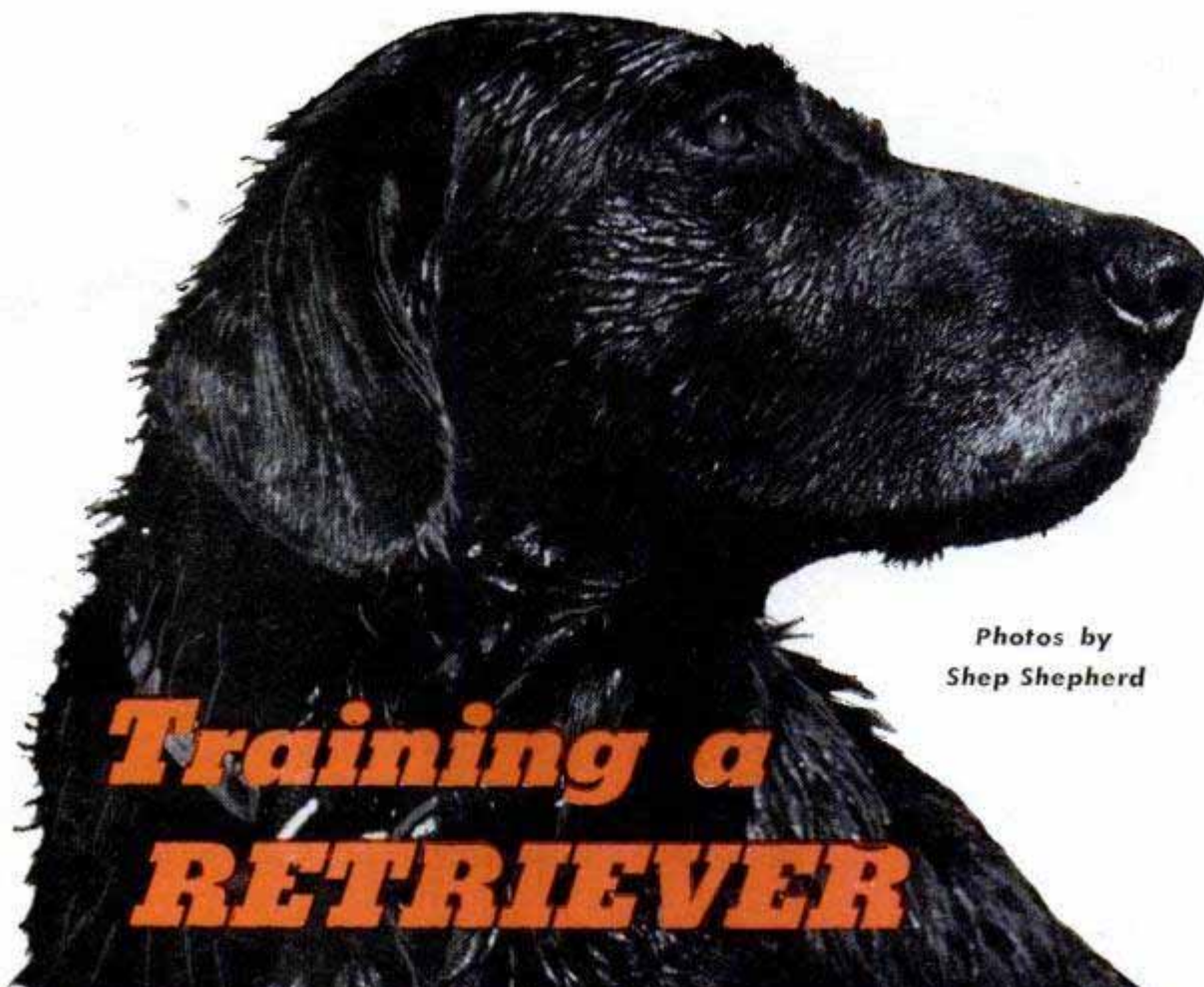

Photos by
Shep Shepherd

Training a RETRIEVER

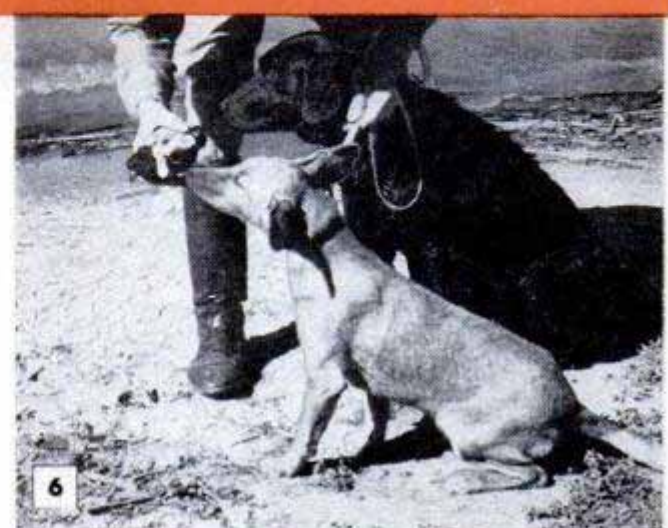

OWNERS of Labrador retrievers might well take some pointers from John Kerr of Los Angeles, who works exclusively with the big black dogs and has developed his own training system. Kerr starts working the pups when they are only four months old. He uses an older, well-trained dog as a helper in teaching the youngsters, for he figures a pup learns much just by observing and accompanying an old-timer. He also uses tame mallard hens, carefully wrapped in canvas jackets, to help in teaching dogs to retrieve. Surprisingly, the ducks love their work! ★ ★ ★



Right, big Labrador has such a soft mouth it delivers three eggs without cracking them

1. As training aid, Kerr uses duck wrapped in jacket that holds wings but leaves feet free for swimming. 2. He tosses duck into water, firing pistol just before it splashes. Then he holds dog until he commands "Fetch!" 3. Lad, a well-trained dog, makes quick retrieve while pups watch. Pups learn much by watching old dog work without fuss or waste motion. 4. Lad never lays bird down but brings it straight to Kerr

5. Kerr straps four-month-old pup to Lad. Pup then must go along on retrieve whether he wants to or not. 6. Pup is given sniff of bird. With young dogs, Kerr uses canvas-clad pigeons in place of heavier ducks. 7. On command, Lad takes off for retrieve, towing an unwilling pup behind him. Lad is so powerful, pup has no choice. 8. On way back, pup swims side by side with old master and proudly helps deliver the bird





1. Pup is ready for his first retrieve alone. Bird is thrown and the pistol fired. Kerr holds pup in place until he gives command. 2. First retrieve is a short one—to just about wading depth. Kerr recommends starting pups as young as possible, before they pick up bad habits. 3. Lad watches critically as pup brings bird

Though mouth is soft, jaws can lift steel chair

Kerr points out that soft stick with wheellike ends for good grip can be used in place of birds





Protective plastic strip, easily applied to edge of automobile door, ends one cause of parking-lot scratches

Plastic "Bumpers" Protect Edges of Automobile Doors

Plastic strips which fasten to the edges of car doors are designed to guard against chipping, rust and door rattle. It takes only

a few seconds and requires no tools to clip on the strips. Durable and fadeproof, they are made to fit any make and color of car.

Living-Room Grass Plot Adds Outdoor Atmosphere

Grass and a banana plant add an outdoor atmosphere to the living room of Joseph F. Gordon, a Dallas, Tex., architect. Gordon built a glass enclosure to include the greenery, formerly part of a screened porch, within his living room. Now he mows the fast-growing living-room grass while his wife vacuums the rug.



U. S. Steel Industry Leads World

America, with a steel capacity of 117,500,000 tons, is far ahead of any other nation in the world both in the production and consumption of steel. During 1951, according to estimates published by the American Iron and Steel Institute, the United States consumed 1347 pounds of crude steel per person, Canada 805 pounds, Sweden 710 pounds and the United Kingdom 611 pounds. The U.S.S.R., with a total steel capacity of about 35,000,000 tons, consumed 342 pounds per capita.

Gas Turbines Drive Torpedo Boats

Two vessels of the British Navy are among the first in the world to be powered by turbines burning gasified fuel oil. Fast and well-armed, they represent a new type of light warship. Unlike the *Grey Goose*, the *Bold Pioneer* supplements its turbines with a diesel cruising engine which drives a central propeller. Two Metro-Vickers gas turbines work through reduction gearing to drive twin reversible propellers. Armed with at least two torpedo tubes, a dual-purpose gun and a Bofors antiaircraft gun, the boat carries a crew of 18. Two Rolls-Royce gas turbines drive the twin reversible screws of the *Grey Goose*, a converted World War II gunboat. Multistage compression and a heat exchanger maintain high-compression ratio. Armed with a forward gun and torpedo tubes, it also mounts "Squid" launchers, weapons capable of pin-pointing depth charges far from the ship

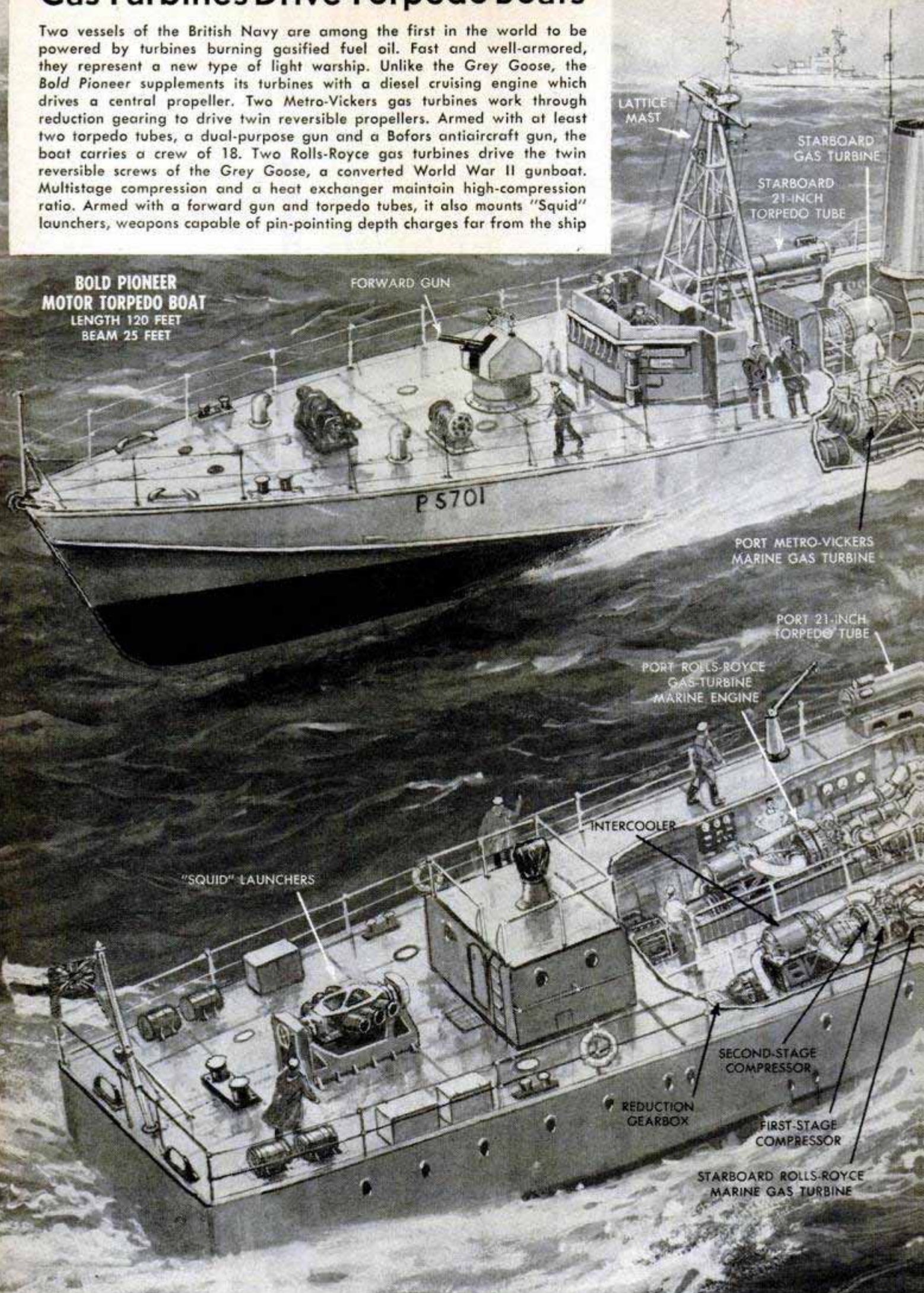

BOLD PIONEER
MOTOR TORPEDO BOAT
LENGTH 120 FEET
BEAM 25 FEET

FORWARD GUN

LATTICE
MAST

STARBOARD
GAS TURBINE
STARBOARD
21-INCH
TORPEDO TUBE

PORT METRO-VICKERS
MARINE GAS TURBINE

PORT 21-INCH
TORPEDO TUBE

PORT ROLLS-ROYCE
GAS-TURBINE
MARINE ENGINE

INTERCOOLER

"SQUID" LAUNCHERS

SECOND-STAGE
COMPRESSOR

REDUCTION
GEARBOX

FIRST-STAGE
COMPRESSOR

STARBOARD ROLLS-ROYCE
MARINE GAS TURBINE

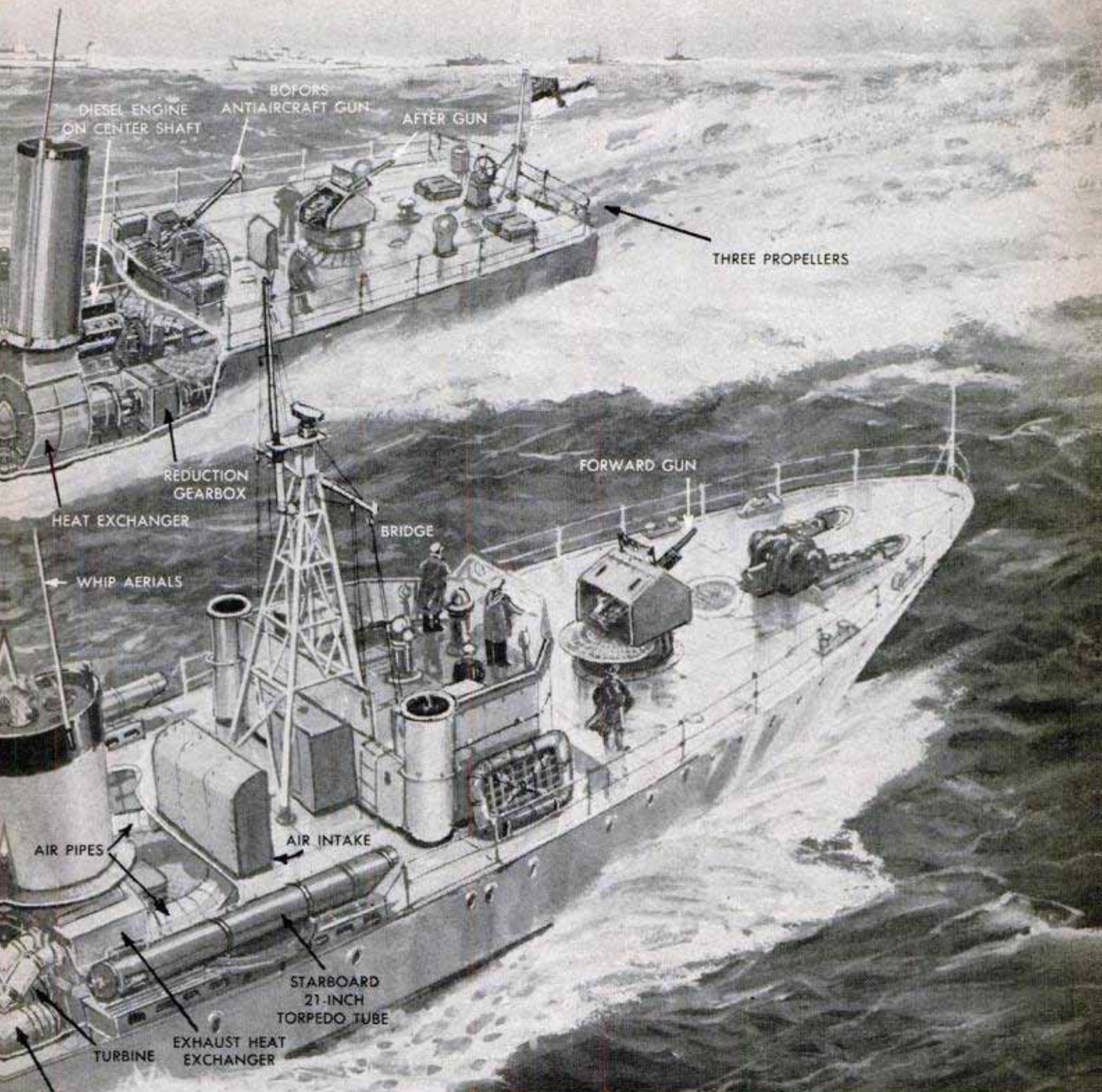

DIESEL ENGINE ON CENTER SHAFT

BOFORS ANTI-AIRCRAFT GUN

AFTER GUN

THREE PROPELLERS

REDUCTION GEARBOX

FORWARD GUN

HEAT EXCHANGER

BRIDGE

WHIP AERIALS

AIR PIPES

AIR INTAKE

STARBOARD 21-INCH TORPEDO TUBE

TURBINE

EXHAUST HEAT EXCHANGER

COMBUSTION CHAMBER

Bold Pioneer runs through tests. Speed of fast torpedo boat is secret



GREY GOOSE MOTOR TORPEDO GUNBOAT

LENGTH 145 FEET
BEAM 20 FEET

Clues Point To Murder Angle In State Highway Death Mystery

Tax Rate Up, Civil Hints

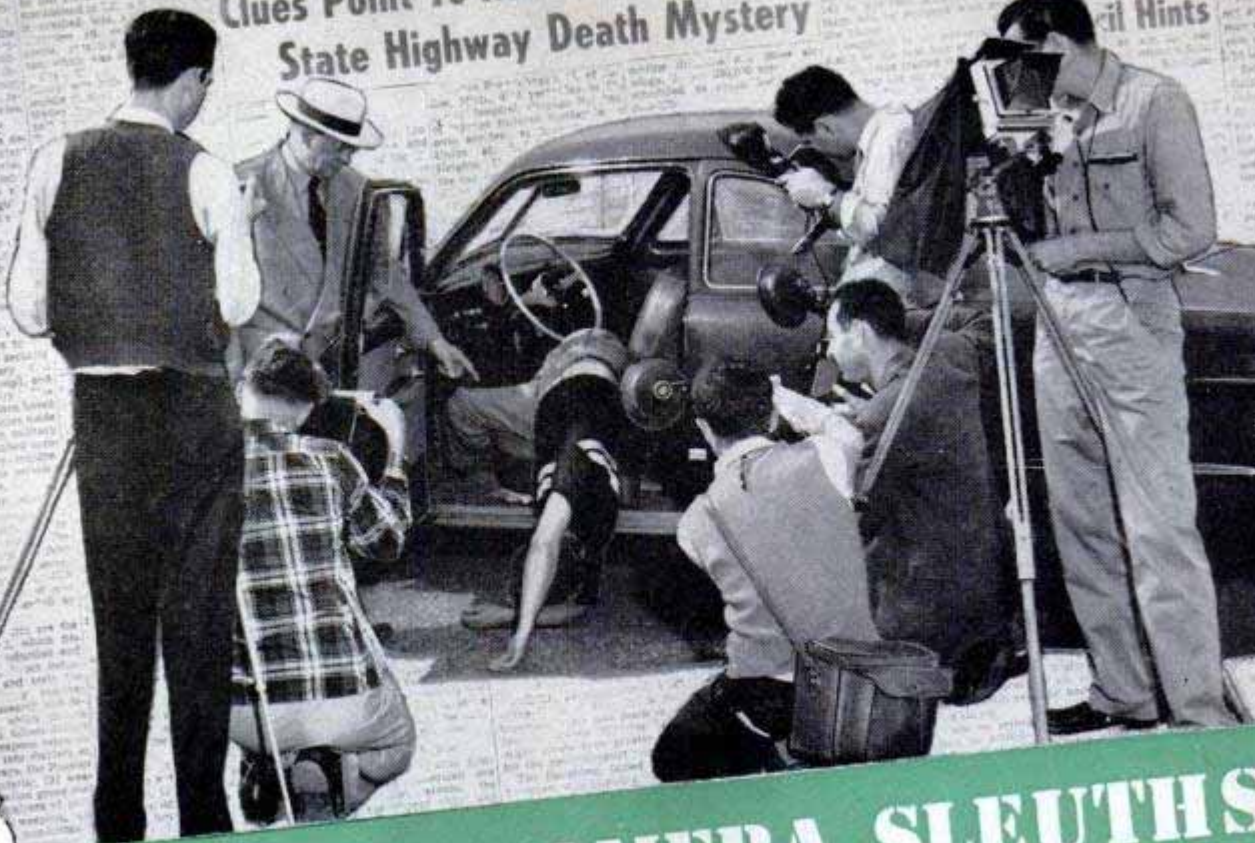

SCHOOL FOR CAMERA SLEUTHS

Murder or suicide? Students aim their cameras as they try to find out. Each takes a turn at playing "victim"

By Lou Jacobs, Jr.

WHEN PATROL CARS race to the scene of a crime and police pile out with guns drawn, not far behind is the official photographer to record evidence that may mean guilty or not guilty to some suspect months later.

What makes a good crime photographer? What are his problems? In Santa Barbara, Calif., the Brooks Institute of Photography specializes in training for police work. Students set up their own crimes or accidents and "solve" them photographically. They learn to track down evidence with lens and shutter.

There are plenty of angles to using the camera in detective and legal work. Perhaps the most familiar are the pictures taken at the scene of an auto wreck. Police photographers arrive on the spot to get pertinent details of the incident in black and white or color. They have to know where to focus, what kind of lighting to use, and often how to outwit criminals who don't intend to be caught. In eight months at Brooks (with basic photo knowledge as a prerequisite) the student learns to track the slimmest evidence down the narrowest alleys with some fascinating versions of

the box camera as his faithful "Watson."

For instance, did you know that burglar-tool marks could be photographed and matched with the suspected instruments? In the same way footprints, obliterated serial numbers, arson fragments and fingerprints are recorded for use in court or by law officers. Students learn the use of a simple fingerprint camera, a long black box that uses high-contrast film and has a self-contained lighting unit set at a flat angle to pick up the texture of faint prints. The two-inch-square negatives can be blown up to 11 by 14-inch prints that can be used for critical matching.

In ballistics, the students learn to photograph rifling marks on bullets through a comparison microscope. To photograph the faint remaining impressions of a serial number that has been obliterated from a gun or motor block, they learn to heat it and polish it with fine emery. The grain of the metal is finer where it has been stamped and often identifying marks will appear for waiting lenses.

There is a classroom course in infrared, the film that uses an invisible flash from a bulb. Crime investigators who must re-

main undetected to avoid suspicion find infrared photography a useful tool in the dark.

Questioned documents and secret or hidden writing get a going over in the course. A student will be handed an ordinary business letter and told to examine it for evidence. Using infrared light he may find a secret message written in the paper between the typewritten lines. Or he may have to decide by copying the letter and comparing it with other printed matter which typewriter it came from. Other tricks are used with charred documents when infrared light or high-contrast film may bring out illegible writing. Ultraviolet light is a neat tool for photographing ink marks that have been erased from a contested will or letter.

Richard A. Addison, who directs the investigative photography courses at Brooks, is a former police officer. He believes in plenty of location work for his classes.

Borrowing a "victim" from among the student body, Addison will simulate an accident or crime on an open road or perhaps in a living room. From his experience he knows what to leave as evidence, how to upset furniture, where to leave fingerprints, how to hide telltale marks and how to make an accident that may have been deliberate look innocent. The class then descends on the scene, scanning it carefully and touching nothing. With their cameras, the students record over-all and



Above, students learn to tell the sequence in which bullet holes were made in windshield and, below, from which side of the glass came the force to break it

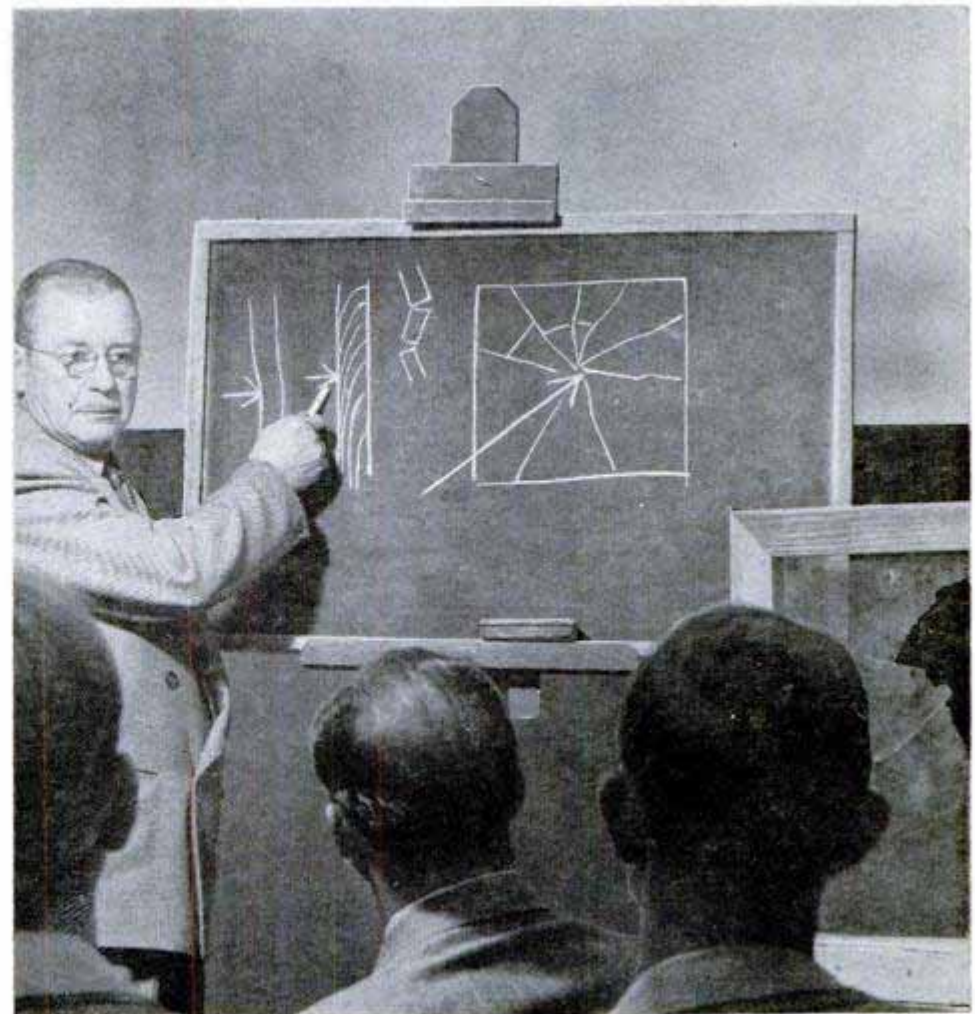



Bullets are fired into a recovery box and rifling marks photographed for matching with those of murder gun

Camera on a microscope photographs bullet rifling



individual details. Addison tries to deceive, but they soon learn to probe beneath the surface of a scene well enough to qualify as camera detectives. When the body, the automobiles, the weapons or the fragments of the scene have been lighted to bring out their position and textures, photos are made. Addison may point out mistakes and omissions and with such field work his students get accustomed to coordinating with police or lawyers as in actual practice.

Another phase of picture-taking finds students with their movie cameras making traffic-surveillance records. Recently a suburb of Santa Barbara discovered that a particularly hazardous street corner had too many accidents. Three students stationed themselves to get over-all and telephoto shots both night and day. They made a motion picture of how cars and pedestrians reacted. Back at the labs they developed and reversed the film themselves, a skill that would come in handy later, for they will be able to testify in court that the film shown as evidence had never left their hands. The movie, when edited and shown to local authorities, had such impact that the streets were widened, curbs were altered and safety zones designed to fit that particular intersection. Photography had pinned down the accident story.

Those same movie cameras might also be used to gather evidence without the subject's knowledge. Students get acquainted with skillful concealment in cars or trucks,

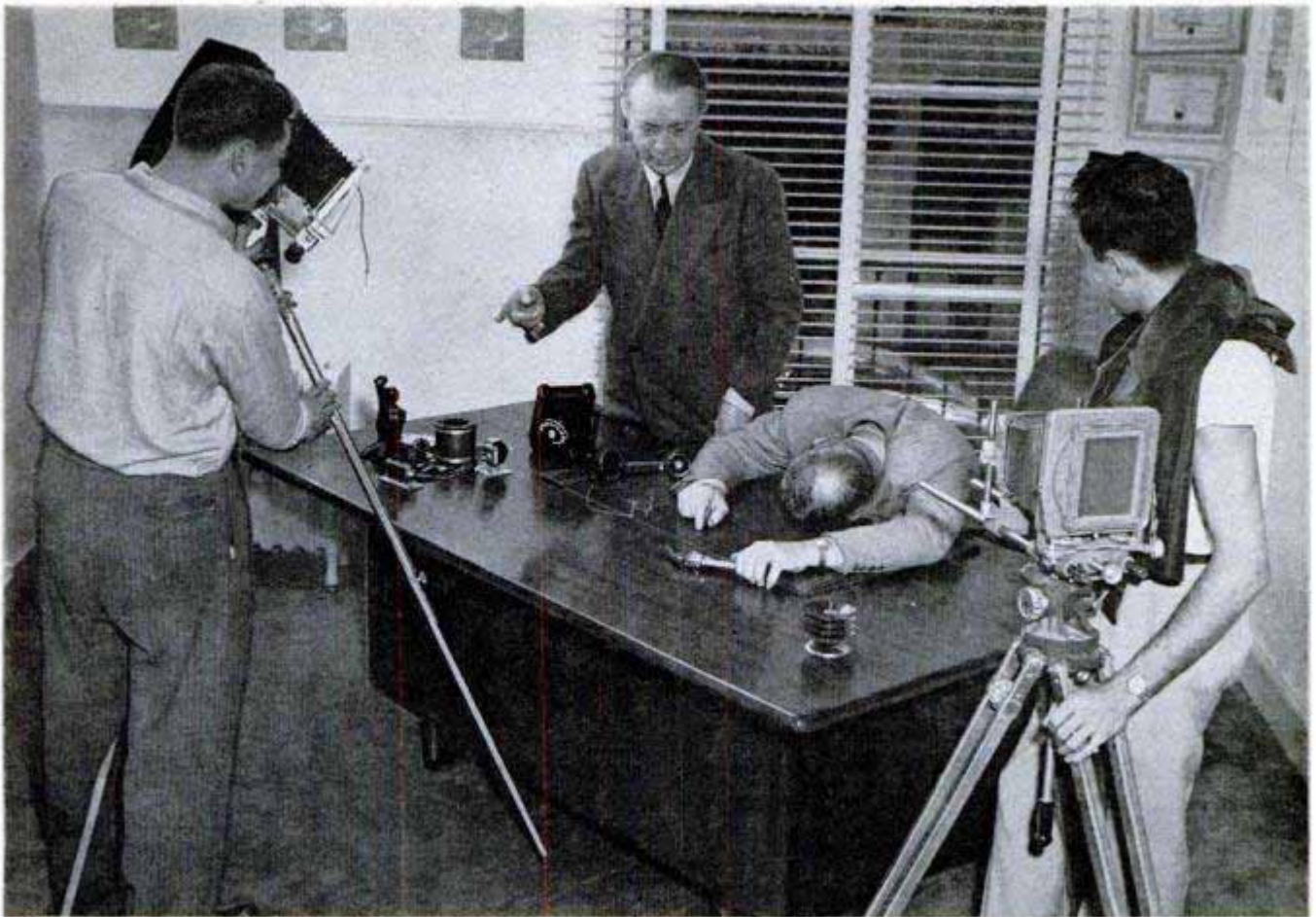

All crime scenes are carefully posed and photographed just as an actual situation would be by police experts

or behind a two-way mirror, transparent only from their side.

Along with photography, students get a course in writing reports. "No matter how many hours of agony the pictures took, they are not much good unless plenty of written information is included with them," says Addison. "We use standard police forms, plus one that I devised which is intended to get all caption data from the camera reporter who was on the scene. If they are going to be detectives, they must know how to make their picture evidence stick."

Some Brooks assignments can be exciting but, on the other hand, there are routine assignments such as photographing cracks in a sidewalk, copying forged checks or making identification pictures. For the latter, Brooks has a Strob outfit similar to the latest used in metropolitan police departments. Bloodstains, human hair, wounds, plus the other types of evidence mentioned are tackled with specialized filters,

film and equipment. After a footprint is photographed, students learn to make a plaster impression of it so that their full-size photoprint will have the added backing in court of a three-dimensional model.

The ethics of legal photography are strongly instilled into his students by

(Continued to page 218)

Photographers learn to preserve evidence with the camera for use in the courtroom. Here a student builds up a case against a suspected arsonist

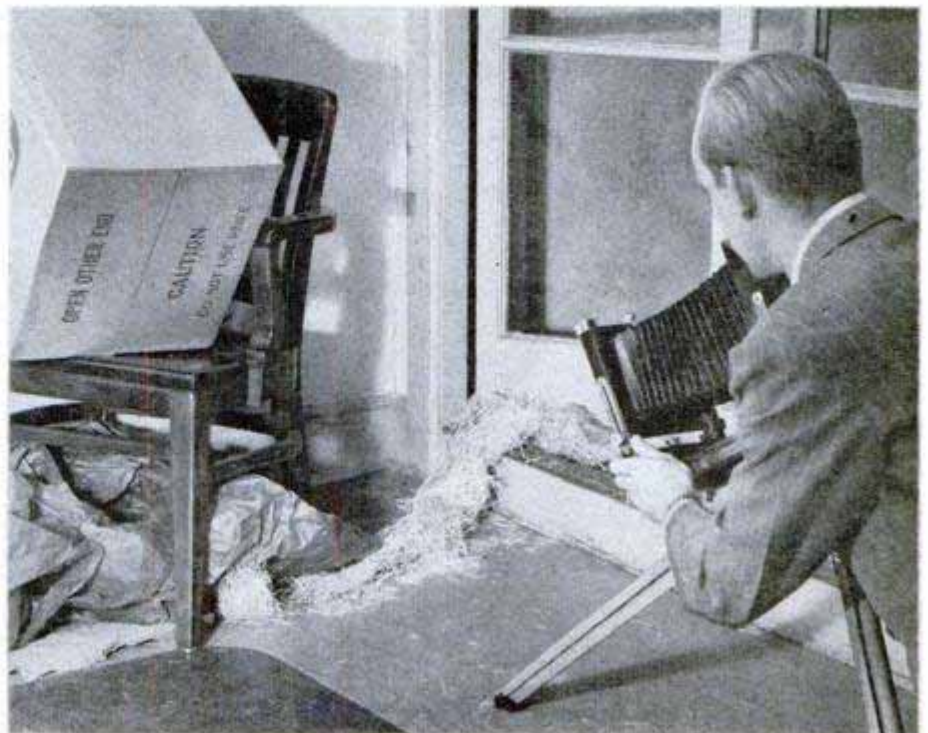

HAY BALER 'PACKAGES' COTTON

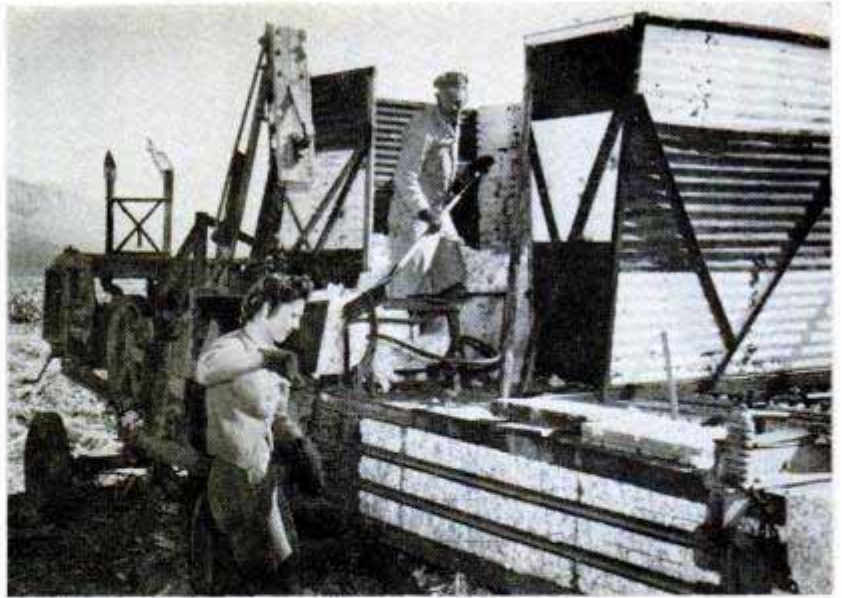

ENTERPRISING farmers of Pahrump Valley in Nevada are using an ordinary hay baler to compress cotton in the fields before it makes the journey to the gin. The resulting bales are easy to handle and pack into trucks, and experience has shown that the seeds cause no damage. When the mechanical picker has a full load, the operator dumps it in a hopper above the baler. Then while the picker gathers more cotton, the baler empties the hopper for the next load. The bales are lifted to the big semitrailers by a homemade loader attached to a small tractor. Conventional loaders would not lift the bales high enough, so one of the farmers built a rig to do the job. It is easily attached to a small tractor. By loosening a few bolts and disconnecting the winch cable, the farmer can remove the loader and use the tractor for other farm chores. The cost of the loader, which was built from scrap metal, was approximately \$50.

Hay baler turns out tightly packed bales of cotton

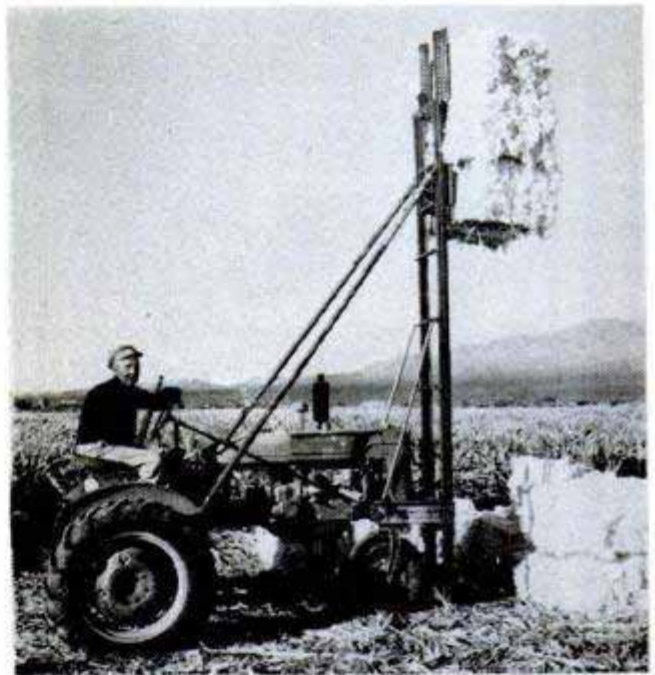

When mechanical picker arrives from the field, the operator dumps his load of cotton into hopper built above the baler. Hopper holds one full picker load. While picker gathers more cotton, the baler empties the hopper

Ingenious farmer built this rig for lifting the cotton bales to the beds of semitrailers. Conventional loaders wouldn't lift high enough. Built from scrap, the loader cost about \$50

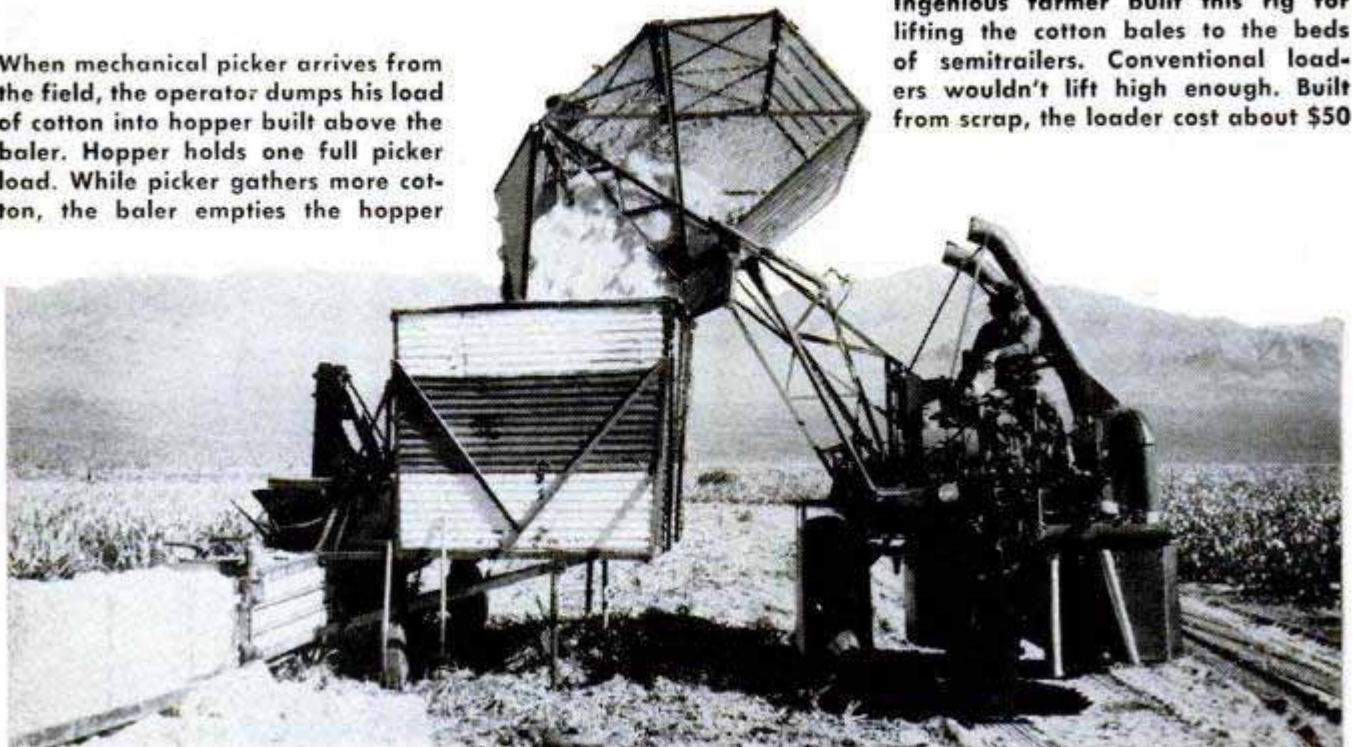

Pocket-Size Wire Recorder

PERHAPS one of the most sensational units to appear on the wire-recorder scene recently is a complete battery-operated recorder, $6\frac{3}{4} \times 4\frac{3}{8} \times 1\frac{1}{2}$ in. in size. It records, erases and plays back through a pair of lightweight earphones.

The entire recorder fits any average-size pocket, or it can be carried and operated in a fabric shoulder-type carrying case, as illustrated in photo A. Two types of sensitive miniature crystal microphones are available, as shown in photo D. One is a lapel variety and the other is a wrist-watch type worn by the operator in photo A, for making concealed recordings useful in detective work and for checking comments in crowds at shows and similar applications.

This Minifon recorder, made in Germany, is now available on the American market; it is powered with standard miniature A and B-batteries. The motor is driven by a Mallory mercury-cell-type battery pack that sells for \$4.25. This provides 24-hour service. The A and B-batteries last for full shelf life. An a.c. power-supply unit also is available for operating the motor from 110-120 volt a.c. lines. Photos B and C are internal and external views of the recording and playback unit. Recording wire is available in spools providing $\frac{1}{4}$ to $2\frac{1}{2}$ hours of continuous operation.

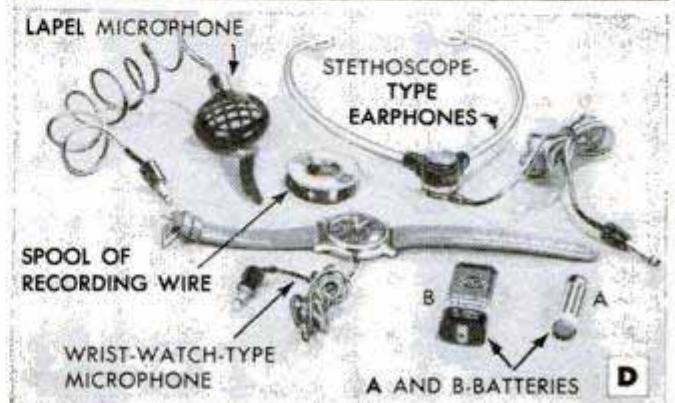
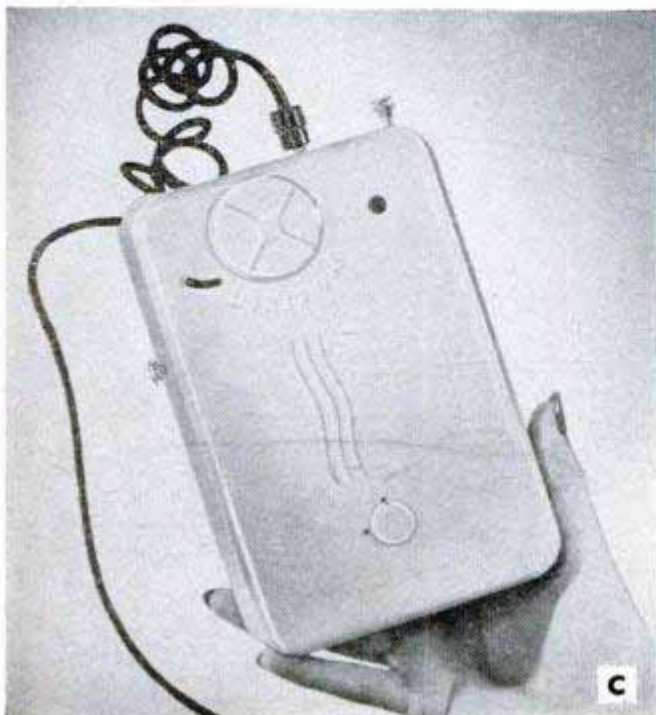
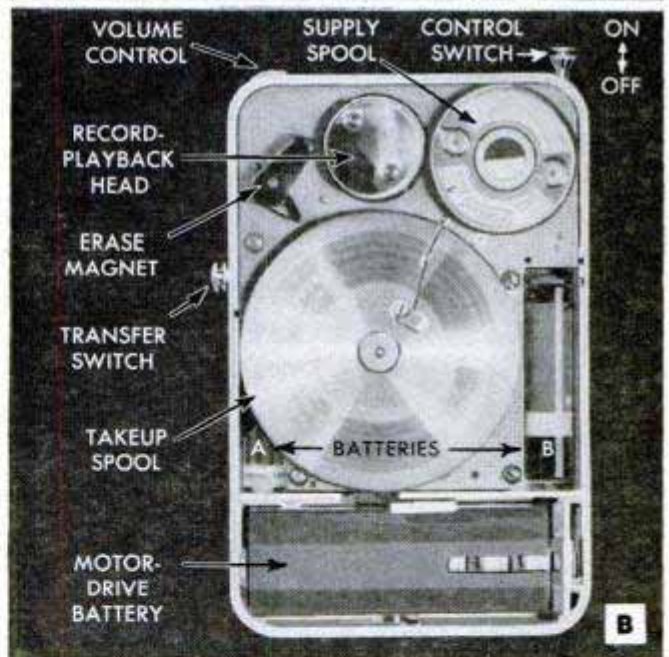

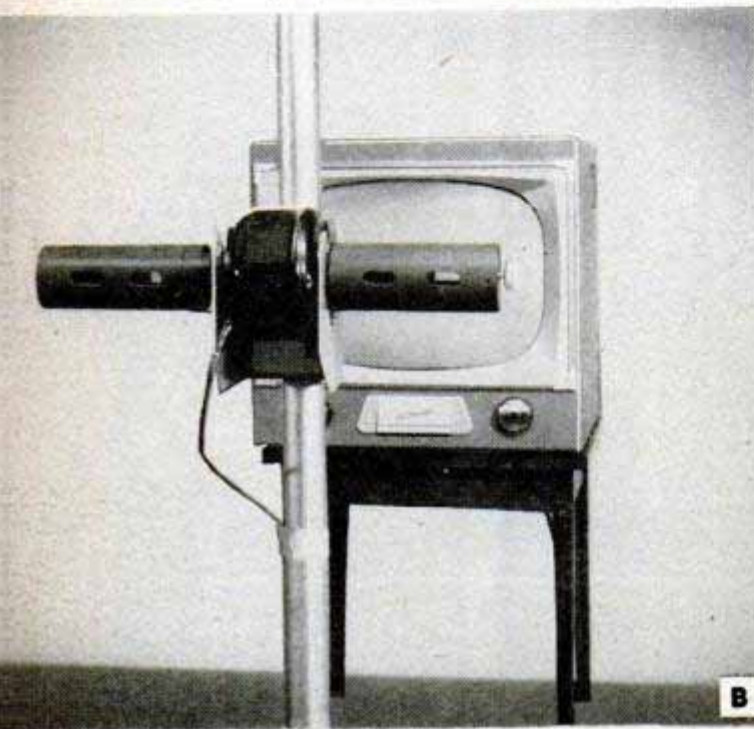

THREE-DIMENSIONAL

By Paul A. O'Neal

YOUR FIRST LOOK at 3-D TV will be just as startling and realistic as when you first viewed the new 3-D movies at your local motion-picture theater.

Three-dimensional vision is actually easy to accomplish on television. Whereas in cinematography there are many problems in producing 3-D in large auditoriums, TV can be utilized in a small room and need provide for only a few viewers at any one time. There is no need for using two films and keeping them matched, and no wide-angle screen or throw-away Polaroid glasses are required.

Actually, in TV we have to provide only a simple system whereby basically the images come alternately from the left and the right lens at the transmitting station. This may be accomplished by using any efficient system of optics which will put an image from one lens on the TV-camera plate immediately followed by the alternate lens image, or it may be accomplished with two television cameras switched electronically.

In any event, the two lenses should be approximately as far apart as the human eyes. It is desirable to make the image not only appear to have three dimensions in the television receiver, but also to make it protrude out of the screen so the announcer

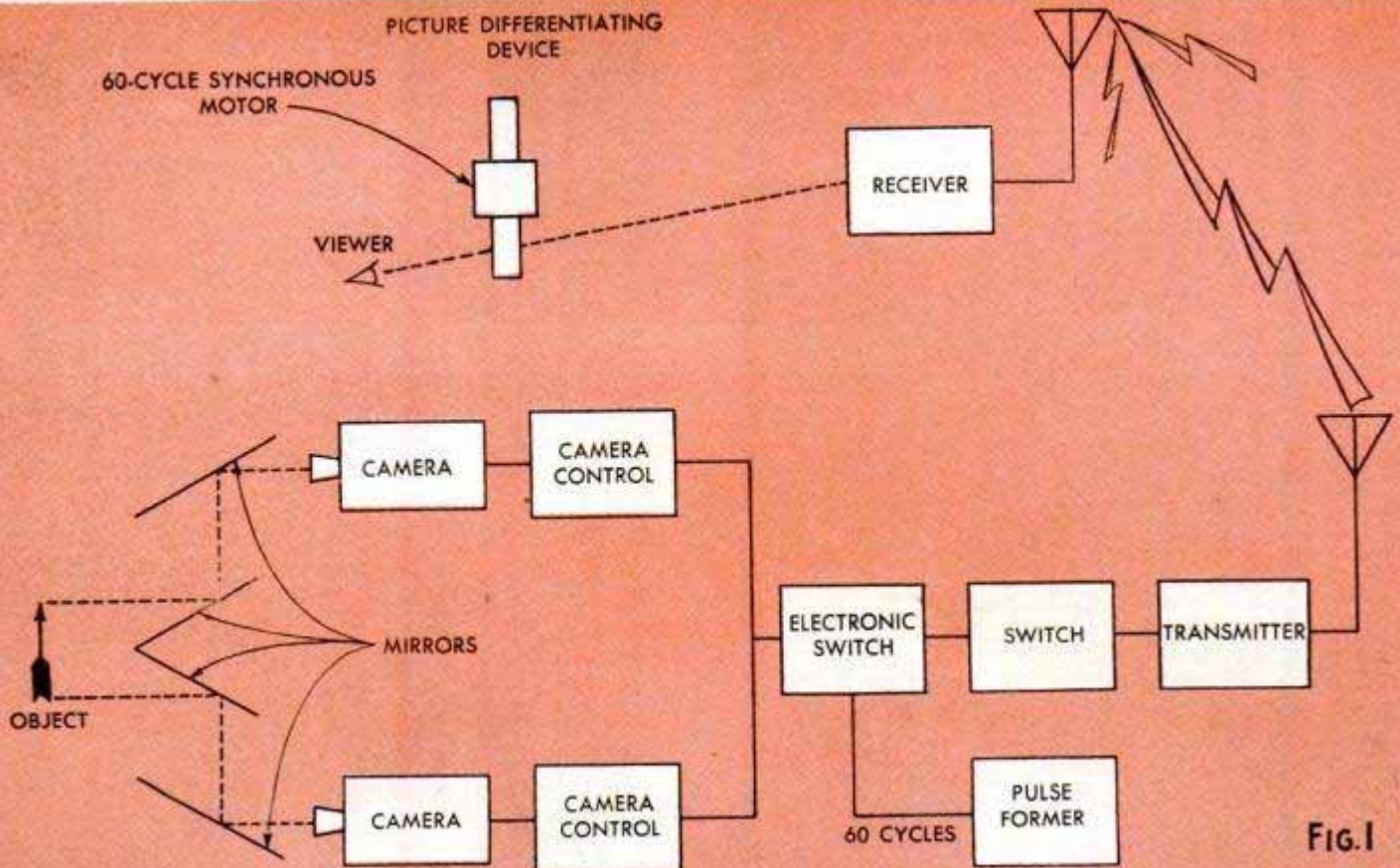

FIG. 1

TELEVISION SYSTEM ★

seems to hold his hand out into the room. This startling illusion is illustrated in Fig. 3. You have the desire to shake hands with him, or to reach out and grasp a box of candy that he may offer. This illusion may be exaggerated by having the pickup lenses farther apart than the eyes of the viewer. In the days to come, the expert stereo-TV cameraman will have to know his angles and protrusions.

The principles recently demonstrated by U. A. Sanabria at American Television Inc., involve the basic system illustrated in the block diagram, Fig. 1. A square-wave generator alternately cuts off electronically first one camera, then the other, producing 15 images from each camera. Then these are transmitted in the usual fashion using the same impulses, and nothing need be done to upset the transmitting standards. This studio arrangement with the TV-picture cameras and the 3-D periscope is being inspected and checked by Mr. Sanabria in photos C and D.

At the receiving end, photos A and B, the television receiver does not have to be touched. The picture-viewing device is tubular in form, and the experimental model employs an ordinary magnetic synchronous motor which is used to twirl a little piece of metal called a butterfly. When this flat piece of metal, with a cutout in each alternate corner flops over, it opens the right eye first, then the left one in step with the electric switch at the camera end. Since all TV stations are local, the ordinary 60-cycle power system will be adequate for general use.

Mr. Sanabria states that it is possible to utilize many tricks to eliminate the mechanical "lorgnette," and suggests a checkerboard system of Polaroid, Fig. 2, having a right and left alternate series of checkers, and then using interdots at the transmitter to correspond with every other image. Then, with ordinary Polaroid spectacles, no moving parts have to be used. ★ ★ ★

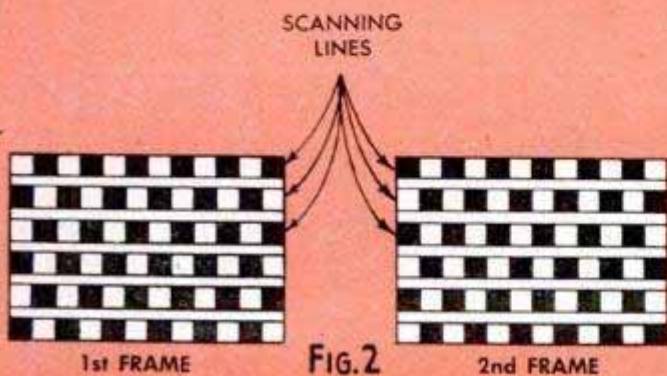
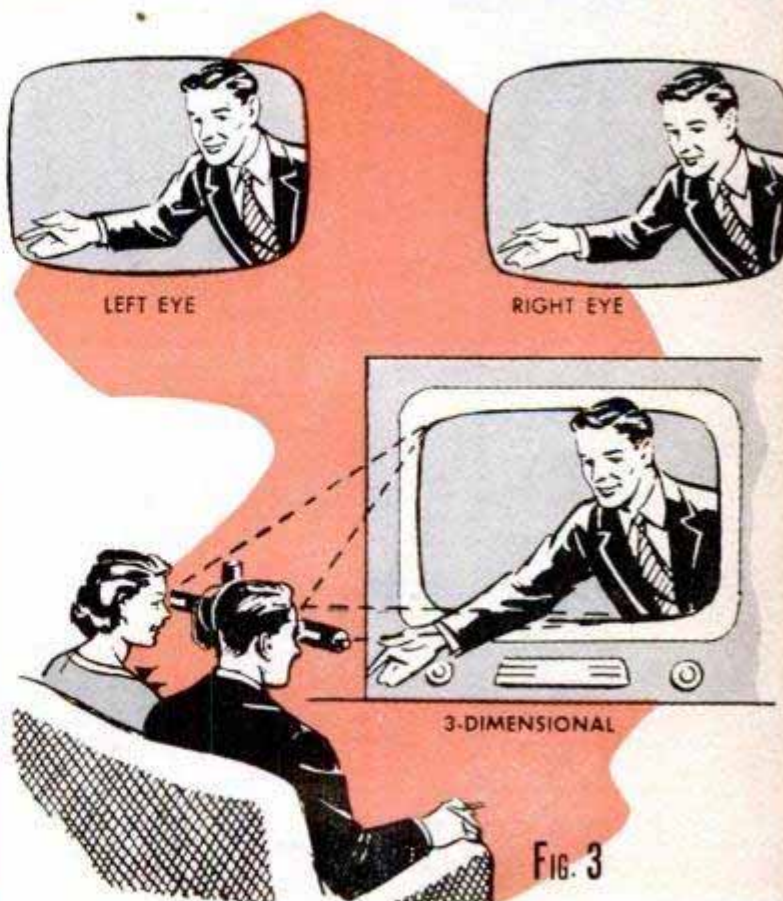
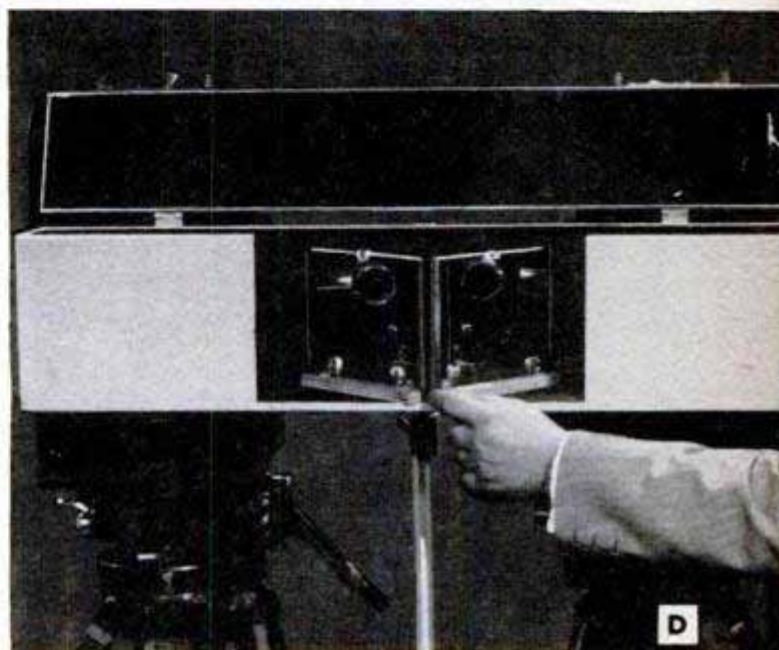

HAMS BOUNCE SIGNALS OFF THE MOON



QST photo

A

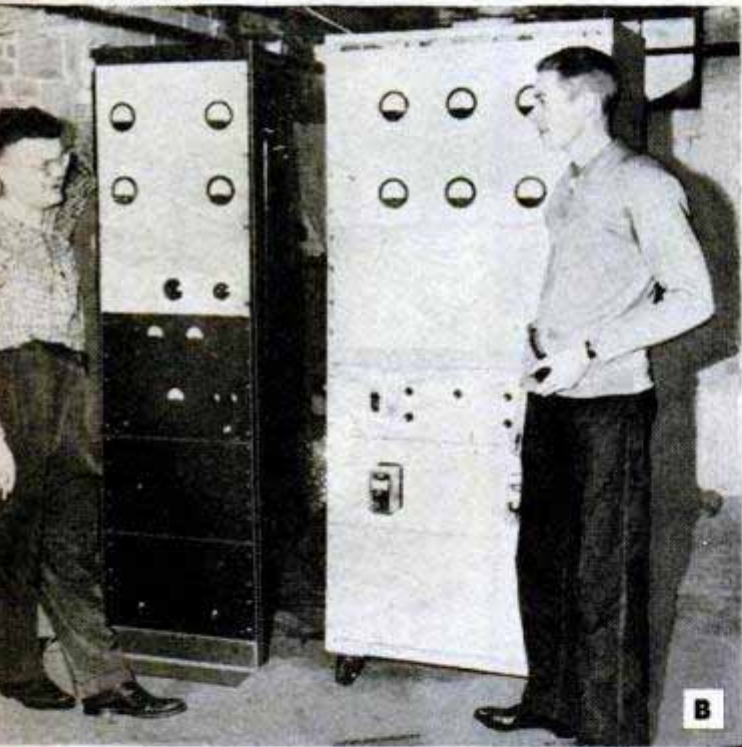

B



C

AN AMATEUR radio signal has been sent to the moon and back, at last. "Project Moonbeam" is a success after three years of trying by a few enterprising and infinitely patient hams.

Listening to the wire recording from which the graph, Fig. 1 below, was made, it would not be very impressive to the uninformed casual listener. Just a one-second "beep," an interval of receiver noise, then a wavering, trailing bee-e-e-p barely discernible in the midst of musical rushing sounds that are characteristic of high-selectivity reception. But to Ross Bateman, W4AO, and Bill Smith, W3GKP, it was music of the sweetest sort; all those long hours of figuring, thinking, building, rebuilding and testing were not in vain.

Bouncing signals off the moon is not new, of course. It was done on 110 mc. by the U. S. Signal Corps in 1946, and some lunar signal-bouncing experiments have been conducted between Cedar Rapids, Iowa, and Washington, D. C. These high-power projects, however, and their slim margin of success, indicated that lunar DX was a long-chance proposition for the amateur with his definitely limited power.

It was a goal that just might be achieved, but only after the most painstaking effort, if at all. A roundup of the best available information indicated that it would take the top level of the amateur power limit pushed to the last watt. Obviously, the 144 mc. (2-meter) ham band was indicated for the project. An antenna with a gain of at least 20 db was required, and a degree of receiver performance to tax the ingenuity of the best engineers in the business was called for.

Bill Smith, W3GKP, then of Silver Spring, Md., knew the requirements in a general way and felt sure that the trick could be turned eventually. Another amateur, Ross Bateman of Falls Church, Va., had been working along similar lines and they became co-workers in Project Moonbeam. Ross had the technical know-how and a 2-meter transmitter, photo B, capable of a full and efficient kilowatt, a 32-element array (antenna), a low-noise receiver and a quiet suburban location. Wire copies of tests were forwarded to the American

(Continued to page 228)

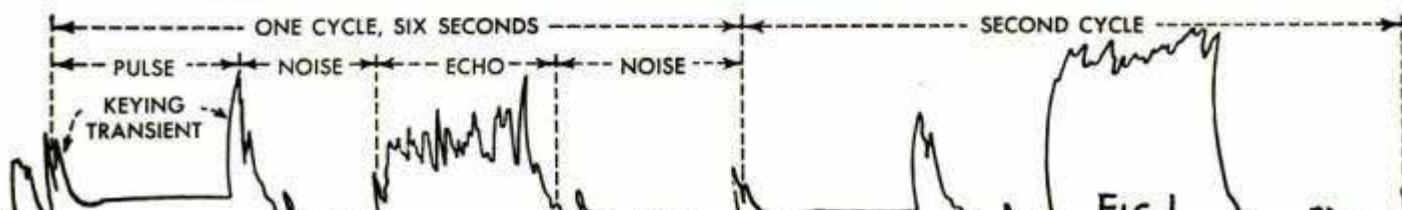

the

POPULAR MECHANICS

CRAFTSMAN

TO COMBINE REAL SAVINGS with the satisfaction of building something truly useful, make a set of this attractive luggage one of your fall workshop projects. The matched pieces feature clean modern lines, combining wood with simulated leather to achieve an eye-catching effect, and you will find them extremely easy to build. Each case is built like a box, then sawed apart to separate the lid from the bottom section. The outside is finished, the lid is hinged to the bottom, the hardware applied and, finally, the inside is lined. Essentially, that's all there is to it.

The ends, tops and bottoms of all the cases are made of 3/8-in. solid stock. Basswood is preferable, but poplar or gumwood also is satisfactory. The sides of the cases are of 1/4-in. plywood

By
John Bergen



Build Your Own
LUGGAGE

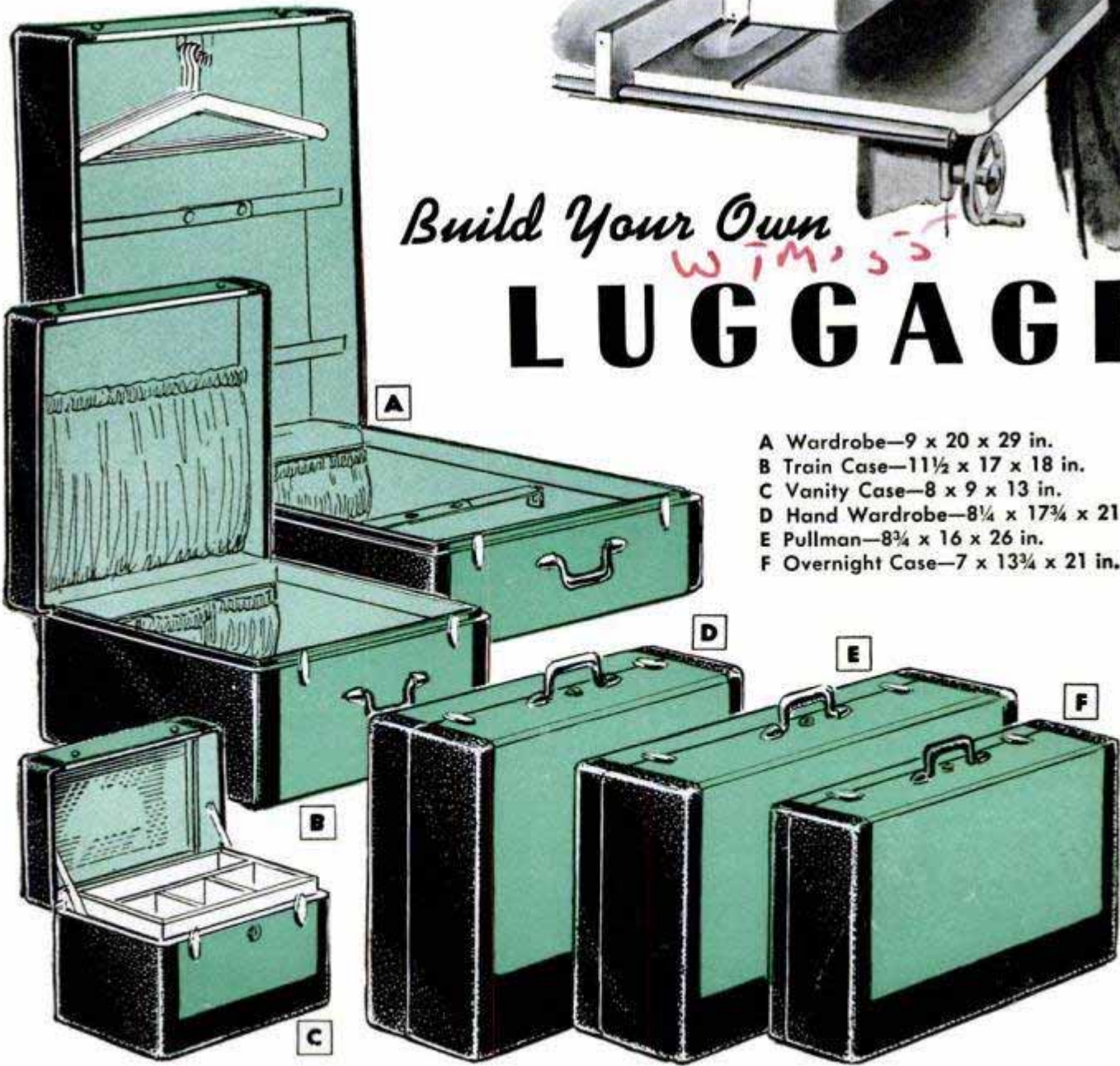

- A Wardrobe—9 x 20 x 29 in.
- B Train Case—11½ x 17 x 18 in.
- C Vanity Case—8 x 9 x 13 in.
- D Hand Wardrobe—8¼ x 17¾ x 21 in.
- E Pullman—8¾ x 16 x 26 in.
- F Overnight Case—7 x 13¾ x 21 in.

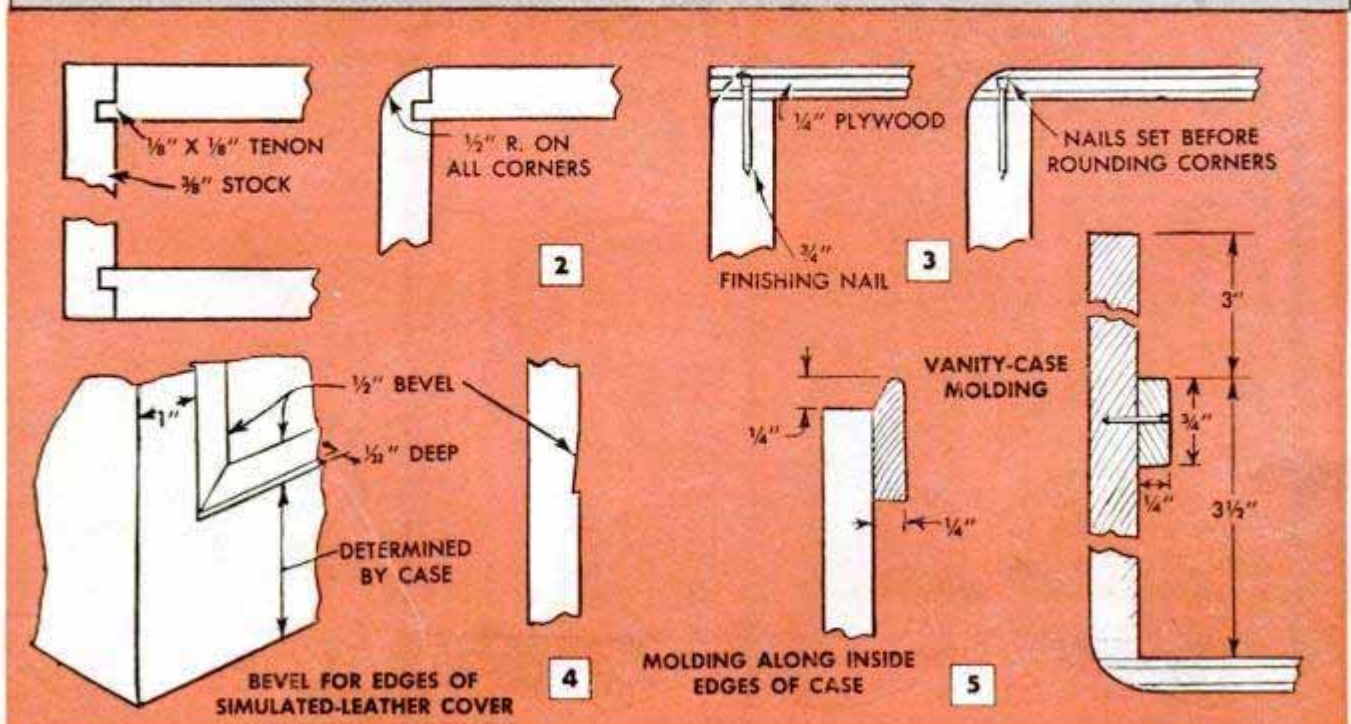
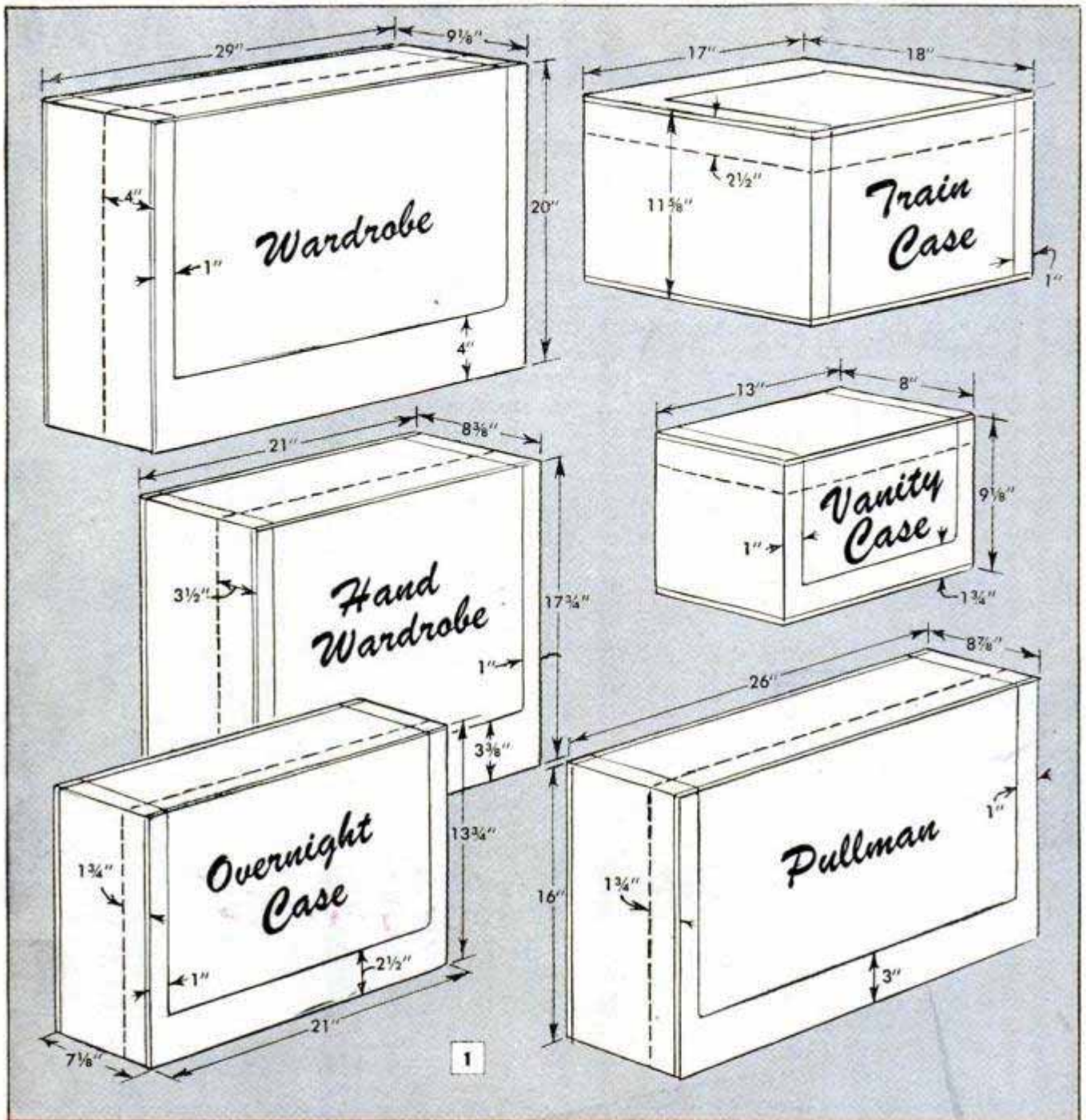

veneered with the same wood as the solid stock selected. Dimensions of the six different cases are given in Fig. 1. The endpieces are grooved to receive rabbeted tenons cut on the ends of the top and bottom pieces, Fig. 2. The joints are glued together and either clamped until the glue dries or set with finishing nails after checking the case for squareness. The plywood sides are then glued and nailed to the edges of the solid-stock frame, using $\frac{3}{4}$ -in. finishing nails and setting them $\frac{1}{8}$ in. below the surface.

After the glue has dried for at least 12 hours, all corners are rounded to a $\frac{1}{2}$ -in. radius as in the right-hand details of Figs. 2 and 3. This can be done on a shaper or with a plane, being sure that all nails have been set deep enough to clear the blade, and then sanded smooth. The intersections of the corners can be blended to a smooth contour by filing and sanding.

Note in Fig. 1 that the plywood sides as well as the tops of all the cases are scored 1 in. inward from the ends and from $1\frac{3}{4}$ in. to 4 in. from the bottom members, depending on the particular case. A knife is run along all the score lines to make a cut $\frac{1}{32}$ in. deep and a $\frac{1}{2}$ -in. bevel is made to the cut as in Fig. 4. This bevel cut permits the edge of the simulated-leather cover to lie flush with the surface of the case.

The next step is to saw the lid from the body of each case. The circular saw, of course, will do the quickest and neatest job, but a handsaw also can be used. On the circular saw, set the blade for a $\frac{1}{2}$ -in. cut, just deep enough to separate the $\frac{3}{8}$ -in. stock, and set the fence to allow the full dimension on the lid section. The dotted lines in Fig. 1 locate the saw cuts.

After cutting apart the cases, sand the edges of the lids and bottom sections and clean all surplus glue from the inside surfaces. Then glue and brad the lip molding, left-hand detail, Fig. 5, around the inside edges of the body of each case except the vanity case. The latter is fitted with cleats located 3 in. down from the edge to support a tray. The moldings and cleats should be mitered at the corners.

Any dents and holes in the outside of each case should be filled. Then the entire surface which is not to be covered with simulated leather, including all exposed edges and moldings, is sanded with 3/0 sandpaper. Two wash coats of thinned shellac are applied to these surfaces, sanding between coats with 4/0 paper. These are followed with an additional two coats of enamel in the desired color, again sanding between coats.

The cases are now ready for covering with plastic simulated leather. If you wish, however, natural top-grain leather can be used. For the simulated leather, use either

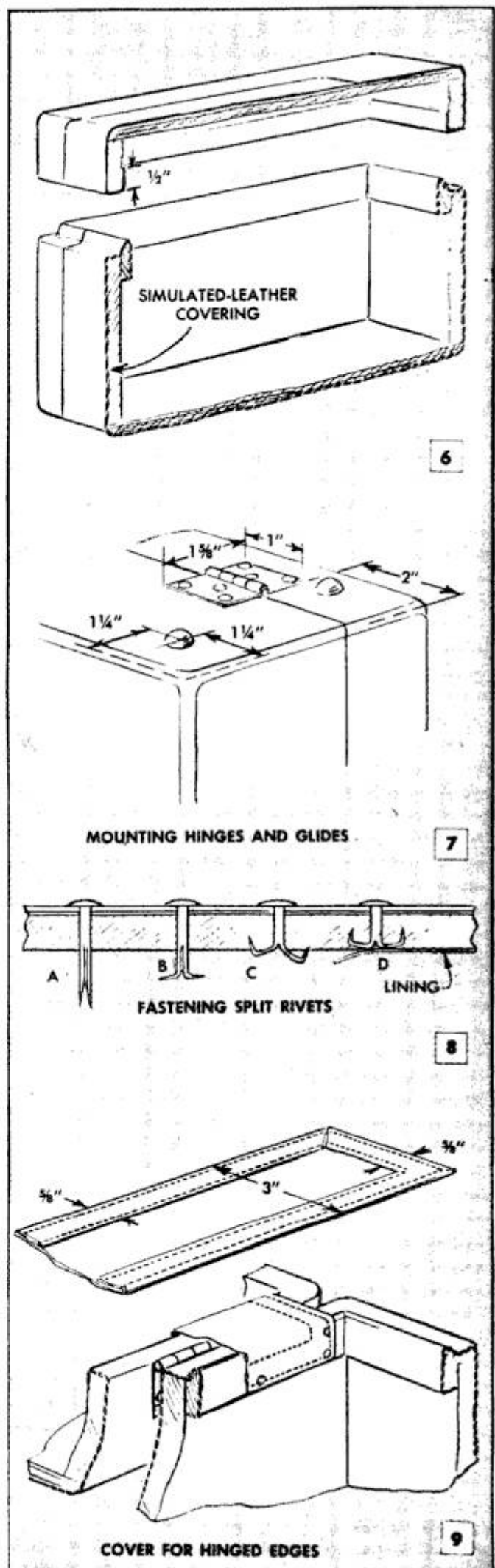

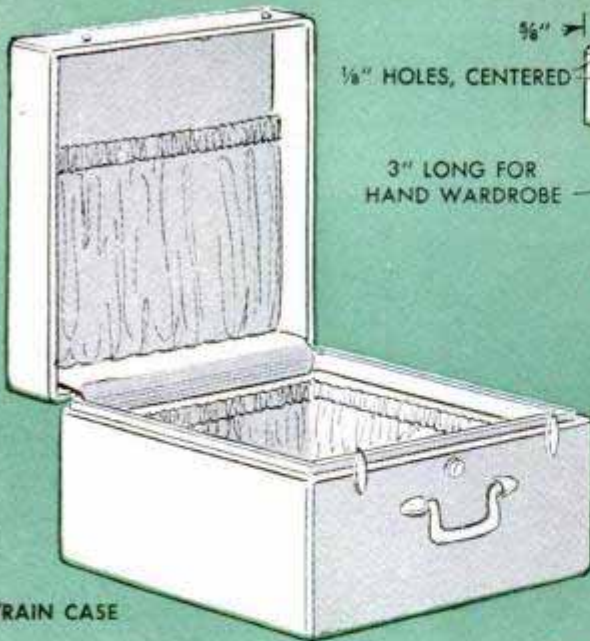

TRAIN CASE

10

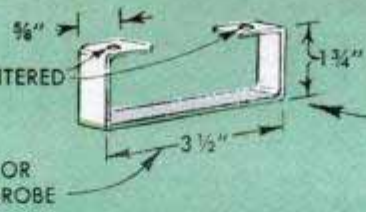

HANGER RACK

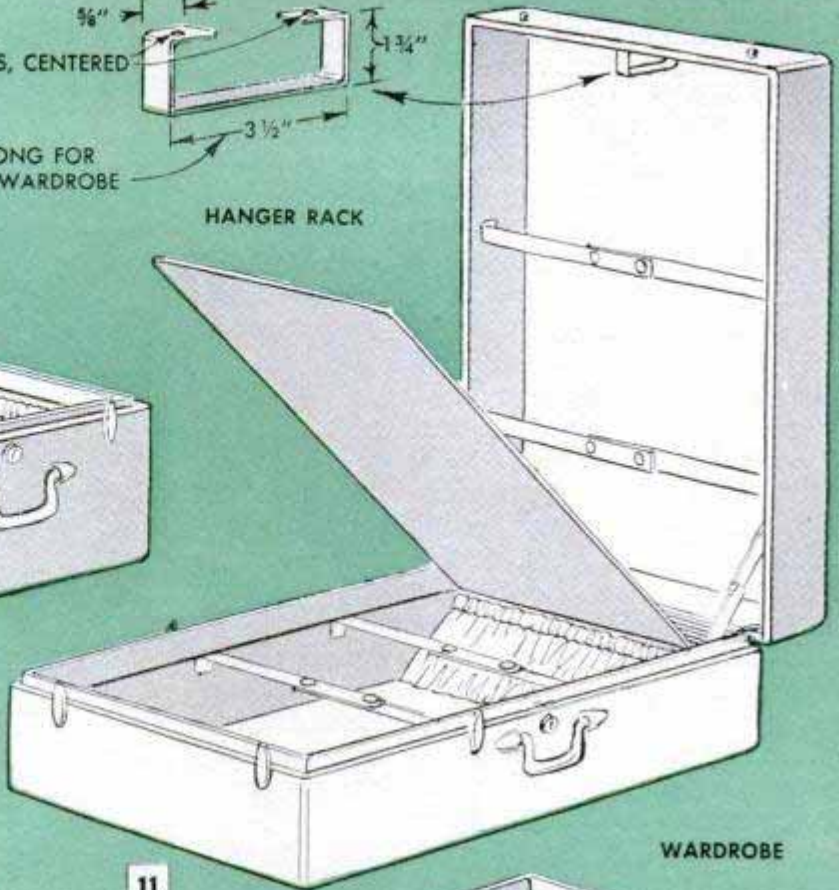

WARDROBE

11



VANITY CASE

12

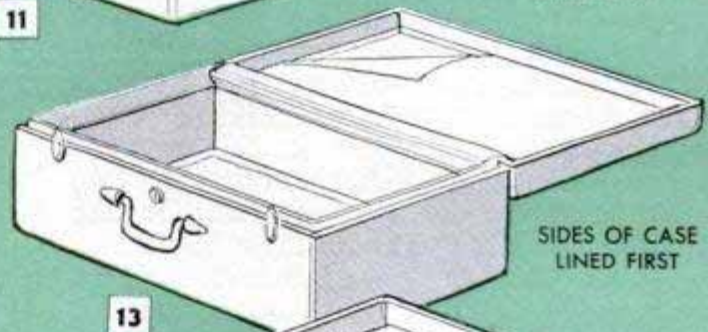

SIDES OF CASE LINED FIRST

13

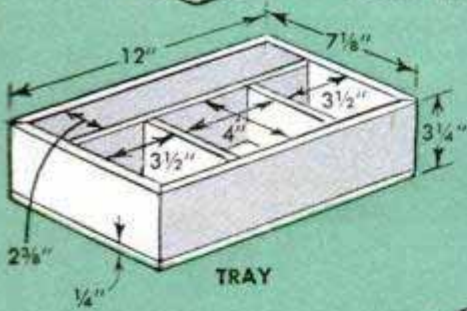

TRAY

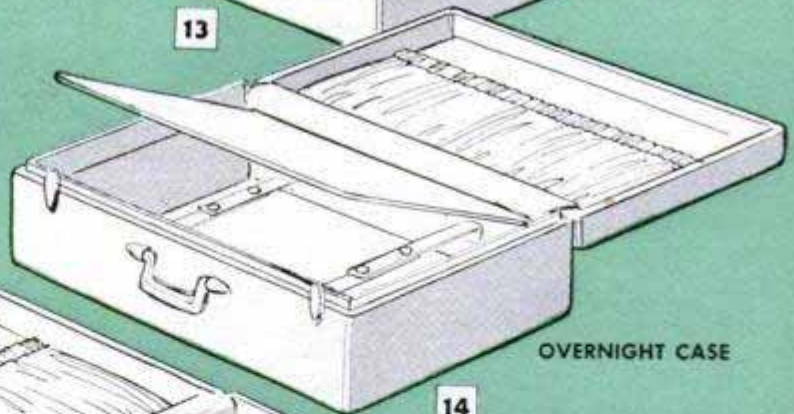

OVERNIGHT CASE

14

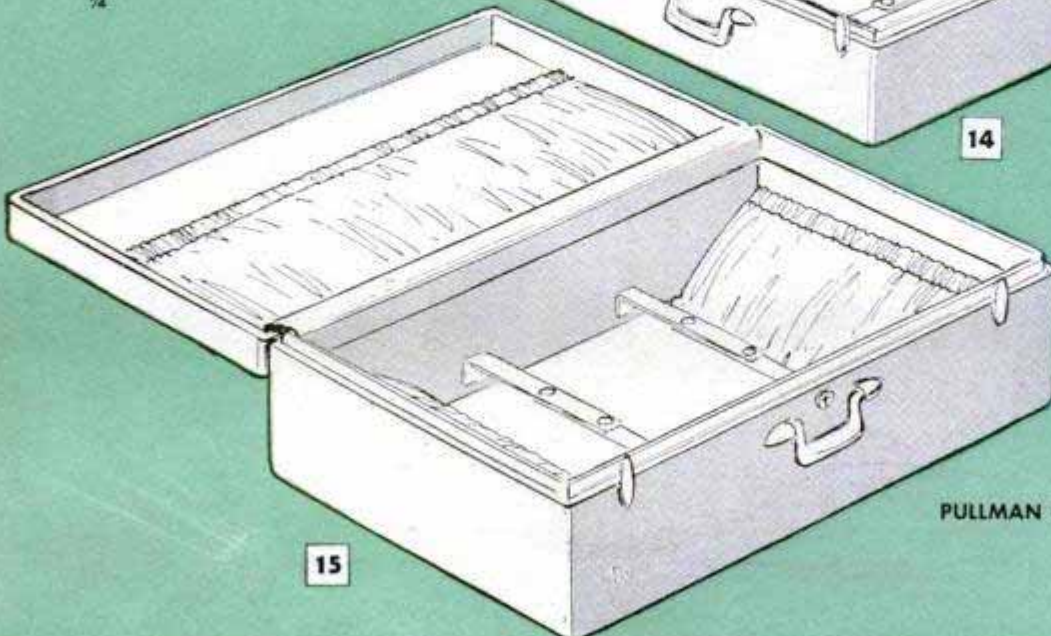

PULLMAN CASE

15

a vinyl or pyroxylin-coated cloth not over 14 ga. in thickness. As this covering must be glued in place, the cloth backing is necessary for good adhesion.

If you are unable to obtain one of the glues used industrially for bonding plastic-coated cloth to wood, a satisfactory substitute can be had by using prepared liquid hide glue and glycerin. Add glycerin, 3 drops, to prepared liquid hide glue, $\frac{1}{4}$ pint. The glycerin will keep this type of glue from crystallizing and causing the cover to work loose in time.

The covering material should be just wide enough to fit snugly between the edges of the bevels and sufficiently long to extend from the bevel to the underside of the lip molding, Fig. 6. To play safe, cut the material slightly larger over all than is necessary and then trim the surplus from the edges of the bevels after the material has been glued in place. Use a steel straight-edge and a razor blade to cut the material.

Coat the surfaces to be covered with glue, allow the glue to become tacky and then apply the plastic material. Place the edge of the material in the bottom bevel and center it between the side bevels. Working from the center, stroke the material upward and to the side, being careful that the plastic does not work away from the bottom bevel. On the lid, bring the material over the edge and down the inside. On the body of the case, bring the material to the underside of the lip molding. If the material is slightly oversize or stretches during application, trim it so it will lie smooth in the bevel and, with a wallpaper roller, press the edges down along the bevel. Remove surplus glue with a damp cloth while working and allow glue to dry for 24 hours.

All hardware is fastened to the cases with split rivets applied as in Fig. 8. Hinges and

glides are attached to the bottom of each case. A handle and a bolt-and-lock combination are added to the top of the case.

General treatment of the lining is shown in Figs. 10 to 15 and detailed in Figs. 16, 17 and 18. The lining material can be moire, satin, taffeta or any similar cloth. Before the inside of the case is lined, a cover is made for the opening between the lid and the body. Cut a 3-in. strip of crinoline and cover it on one side with lining material as in Fig. 9. With the case open, glue and tack in place, using No. 2 gimp tacks. To measure the lining material, add 1 in. to the depth of the side, and 1 in. to the total length of all four sides of the body; that is, top, bottom and endpieces, and another to cover the four sides of the lid. Apply a $\frac{1}{2}$ -in. strip of glue all around the area to be covered and, when tacky, stretch the lining in place. Be certain to work out all the wrinkles. The plywood side panels are lined next. The lining in the lid should be kept $\frac{1}{4}$ in. from the edge while the lining in the body ends under the lip molding. When cutting the lining, allow for a $\frac{5}{8}$ -in. seam on all sides of the lining. Apply glue at the corners and edges, and press the lining in place after the glue becomes tacky. Anchor the corners with No. 2 gimp tacks.

Accessories, such as pockets, tie tapes, dust panels, hanger rack, mirror and tray are installed finally. Details for these items are given in Figs. 11, 12, 16, 17 and 18. Stay arms to hold the lid open at an angle of approximately 100 deg. should be fitted to the wardrobe and vanity cases. On the wardrobe case, $\frac{1}{4}$ -in. wooden blocks covered with lining material are fastened to the sides of the lid. These blocks, which are used for mounting the stays, are located $\frac{3}{16}$ in. from the edge of the lid to clear the lip molding when the case is closed. ★ ★ ★

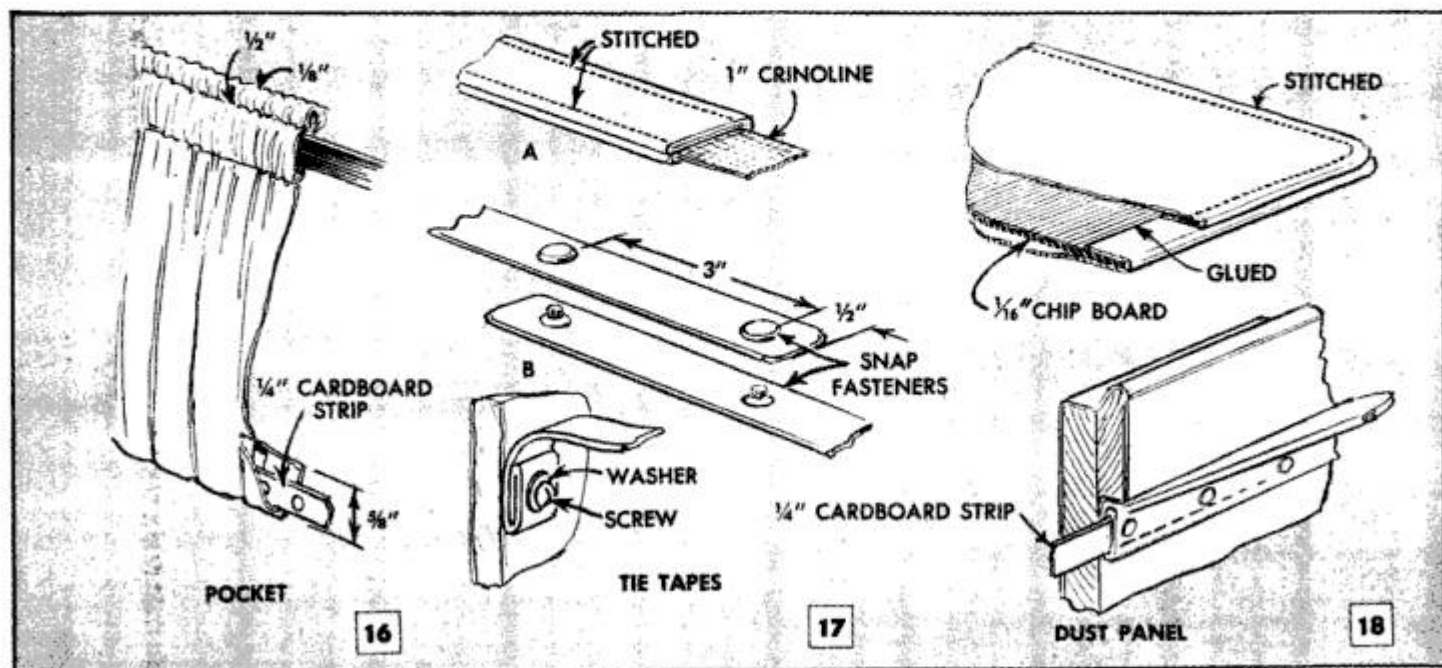



Child's Car Seat Improved By Tray and Armrests

To provide more comfort for our youngster on long automobile trips, I added wooden armrests and a small tray to her car seat, as shown. The tray bottom is plywood and the sides are thin oak strips. Linoleum covers the bottom of the tray. Two small steel angles bolted to the front cross-piece of the seat support the tray. I used two 1-in.-sq. oak pieces for armrests, running a dado lengthwise $\frac{3}{4}$ in. deep along the underside of each to take the flat-steel sides of the seat. The armrests are attached to the frame with hardwood dowels, sanded smooth and then finished with linseed oil.

Arne O. Salonen, Raymond, Wash.

Jar Provides Covered Holder For Small Twist Drills



One home craftsman seeking a way to store and protect his drill bits, made a rack to fit inside of a screw-top jar lid. The rack is a wooden disk drilled to hold the bits and cemented to the inside of the lid. Using India ink, he marked the bit size at the side of each hole. When the inverted jar is screwed to the cap, it forms a neat, transparent cover for the drills.

Arthur Trauffer, Council Bluffs, Iowa.

Faucet Washer Used as Pilot When Starting Auger in Hole

To enlarge a hole in wood, fit a faucet washer the same size as the smaller hole over the tip of the auger used to drill the hole. The washer acts as a pilot to center the larger bit in the hole. If the washers are unobtainable, the pilots can be cut from a new piece of heavy sole leather. To do this, take an auger the size of the smaller hole and turn it in the leather until the bit has cut halfway through. Then finish cutting out the disk with a sharp knife. Unlike wooden plugs, the leather pilots will not crack or split apart and will last for years.

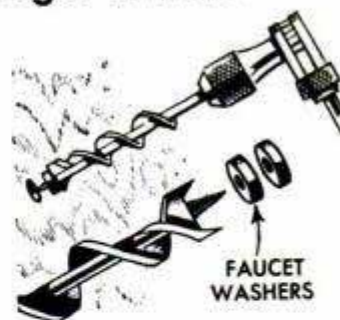

A. H. Waychoff, Phoenix, Ariz.

Guard Covers Handsaw Teeth

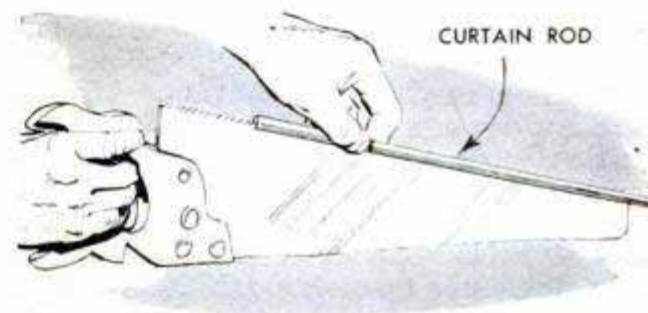

A hollow curtain rod or, better still, a length of rubber tubing that has been slit along one side may be used to guard the teeth of a handsaw when it is carried in a tool kit. If the rod is used, the seam should be spread slightly so it will slip over the saw teeth from the end of the saw. The set of the teeth keeps it from falling off.

Preventing Damage to Window Sash

Damage caused to a window sash by moisture collecting between the glass and the bottom rail of the sash can be prevented by using masking tape to seal the joint. After cleaning and drying the glass, cut a strip of $\frac{3}{4}$ -in. tape slightly longer than the width of the pane and apply it as indicated. About $\frac{1}{4}$ in. of the strip should be on the glass while the remainder covers the wood. Press the ends into place so the corners of the sash are sealed tightly. If applied carefully, the tape will remain throughout the winter.

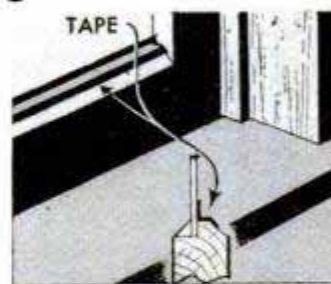

IT'S HARD TO BELIEVE that an insignificant rock or pebble picked up from the beach or the stony bed of a creek could be made into a beautiful piece of jewelry. Yet, thousands of hobbyists all over the country are doing just that—and some of them are doing it at a nice profit, too. As mentioned in Part I last month, colorful gems can be fashioned right in your home workshop from such semi-precious stone as agate, jasper, petrified wood, opal and rhodochrosite. To do this, two easily made benches are required—one for grinding the stones and the other for polishing. A diamond trim saw and a slabbing saw, plus a belt sander, are tools you may want to add at some future time; meanwhile, however, the rock slabs can be purchased ready for grinding and polishing.

The lapidary grinding bench is built around an arbor which may be one of a number of types and sizes, so the bench detailed in Figs. 1 and 2 has been designed to take most any type of arbor. When buying an arbor to suit the bench, the only requirement, therefore, is that the shaft be at least $\frac{5}{8}$ in. in diameter. If the arbor is of the low, pillow-block type, it may be blocked up with a wooden or metal mounting to elevate the wheels. The grinding wheels should be of a type designed for lapidary work, as ordinary hard-bond vitrified wheels will not cut stones. Two $1\frac{1}{2}$ x 8-in. wheels are required for this bench—one 100 grit and the other 240 grit.

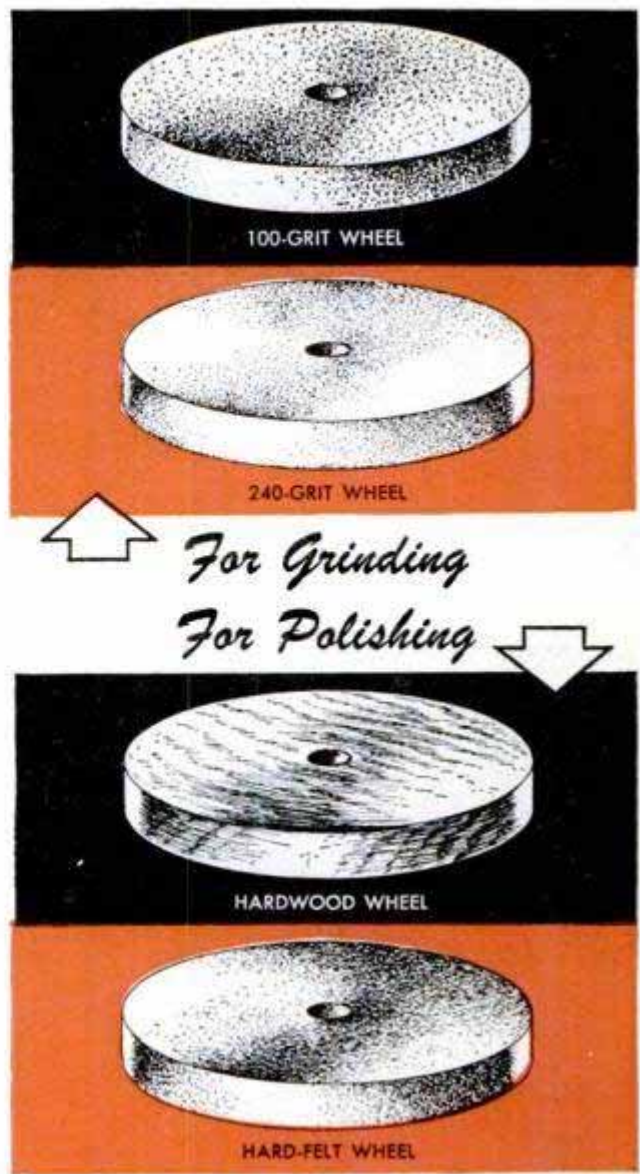

From Rocks to GEMS

By Ray Mitchell

Part II

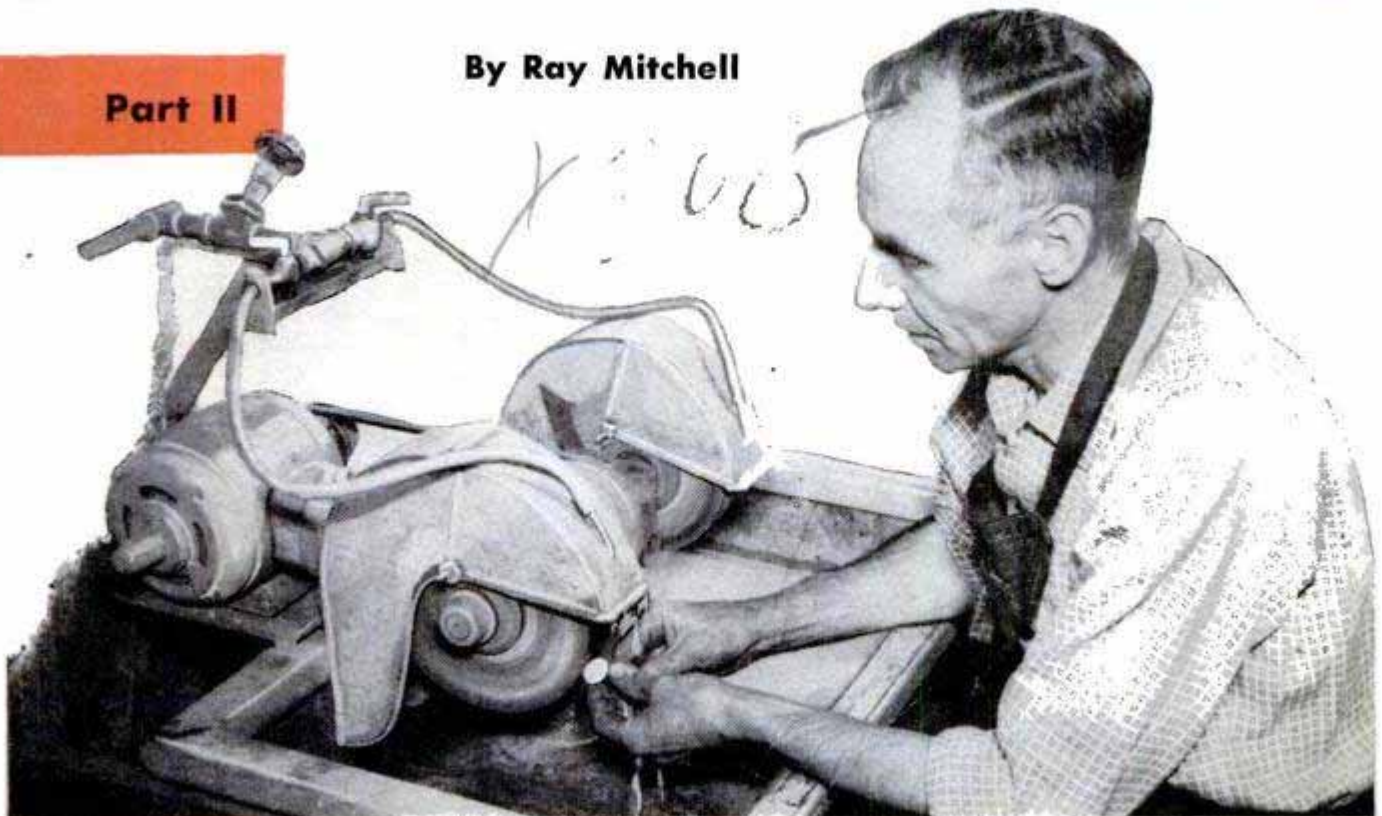



Preliminary polishing operation on wooden wheel is pictured above. Cloth spray apron hangs from hood

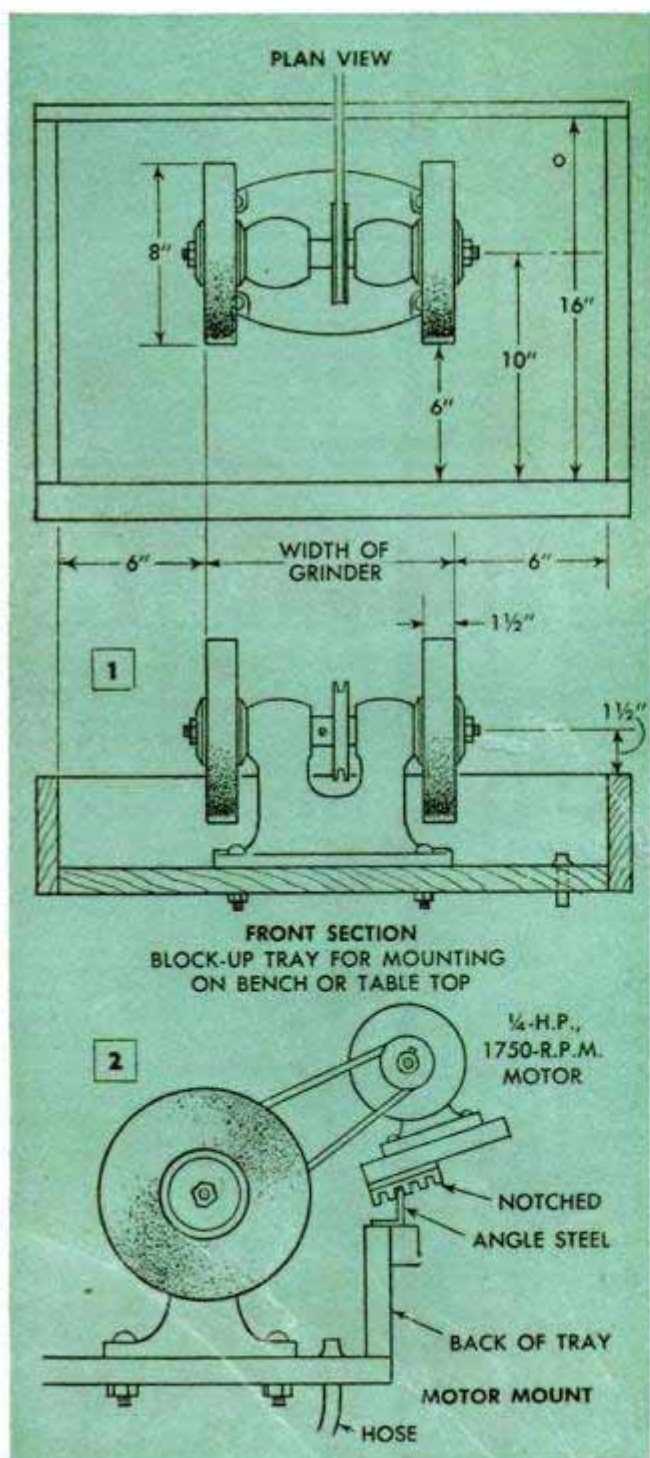

Once the arbor has been selected, the dimensions of the bench may be determined as in Fig. 1. The pan consists of a wooden tray and a sheet-metal liner, the latter being made from 20 or 22-ga. galv. sheet metal, Fig. 3. The joints are soldered carefully to prevent leaks. Then the wooden tray is built to fit around the pan, using $\frac{3}{4}$ -in. exterior-grade plywood or 1-in. lumber. The inside surfaces of the tray as well as the outside of the liner are coated with asphaltum paint, the liner is set in the tray and the $\frac{3}{4}$ -in. lip all around the liner is nailed to the edges of the tray. A wooden armrest is nailed or screwed along the front edge of the tray.

After the tray and liner have been assembled, holes are drilled through the bottom of the tray to align with the holes in the base of the arbor. Several layers of cloth or blotting paper saturated with asphaltum are placed between the arbor base and the bottom of the tray liner before bolting down the mandrel.

A drain is made from a 5-in. length of brass tubing $\frac{1}{2}$ to $\frac{3}{4}$ in. in diameter. A hole is drilled through the tray bottom near one corner and the tubing is soldered to the liner so that it projects about $\frac{1}{2}$ in. above the bottom of the pan. Thus, loose abrasive is retained in the pan while fine mud is allowed to drain off.

The motor is mounted at the rear of the tray, using a homemade motor mount or one of several free-swinging varieties on the market. Fig. 2 shows how a typical motor mount is installed. Use a 4-in. pulley on the arbor and a 3-in. pulley on the motor. Give the inside surface and bottom edges of the mandrel base a heavy coating of asphaltum paint and bolt the arbor in place.

The spray hoods are made as in Fig. 4, using 16 or 18-ga. galv. sheet metal or sheet

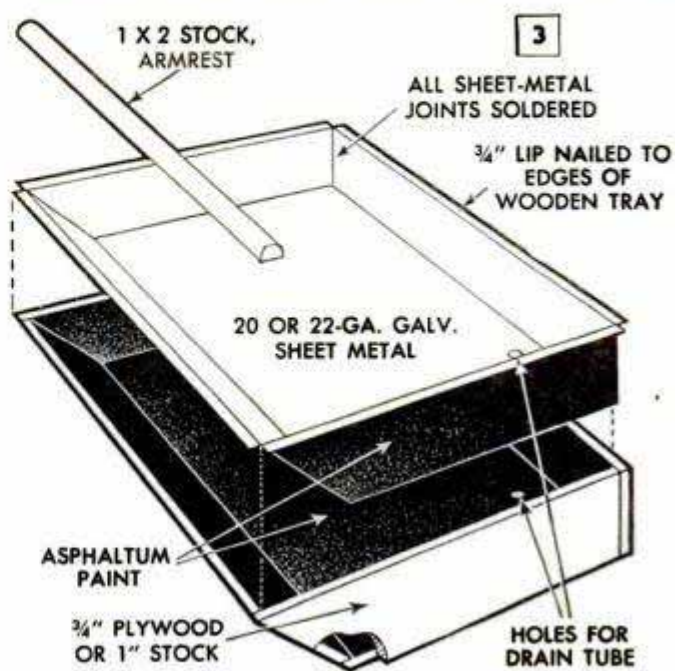

brass. A spray nozzle for each hood is made from $\frac{1}{4}$ -in. copper tubing which is bent at a right angle to enter the hood, and drilled to spray water over the face of the grinding wheel. The sharp bend is made by notching the tubing with a file, then bending and soldering the joint. As in the detail, three small holes are drilled in one side of the tubing and the end is sealed with the shank section cut from a brass wood screw which is soldered in place. The tubing is fastened to the hood with a sheet-metal clamp and wing nut, and a length of rubber hose is brought from the open end of the tubing to the faucet; preferably a mixing faucet, as cold water is likely to numb the hands when using the wheel.

The front section of the hood, which is bolted to the rear section, is slotted to allow adjustment of the spray guard as the wheel wears down. The rear section is bolted to the rear side of the tray, wing nuts being used to simplify removal of the guard. For bench top use, 4-in. wooden blocks are mounted under the corners of the tray to provide clearance for the drain tube. The tray also may be mounted permanently on its own pedestal, or used on a sink or laundry-tub drainboard.

Outside of a light dressing with a diamond dresser whenever the wheel surface seems slightly bumpy or ripply, the grinding wheels require little attention. After finishing a grinding job, allow the wheel to run for a couple of minutes with the water spray turned off.

The polishing bench is built in the same way as the grinding bench, except that the spray hoods are of different design, Fig. 6. No constant stream of water is required for polishing, so the spray nozzle is unnecessary. However, a drain tube should be

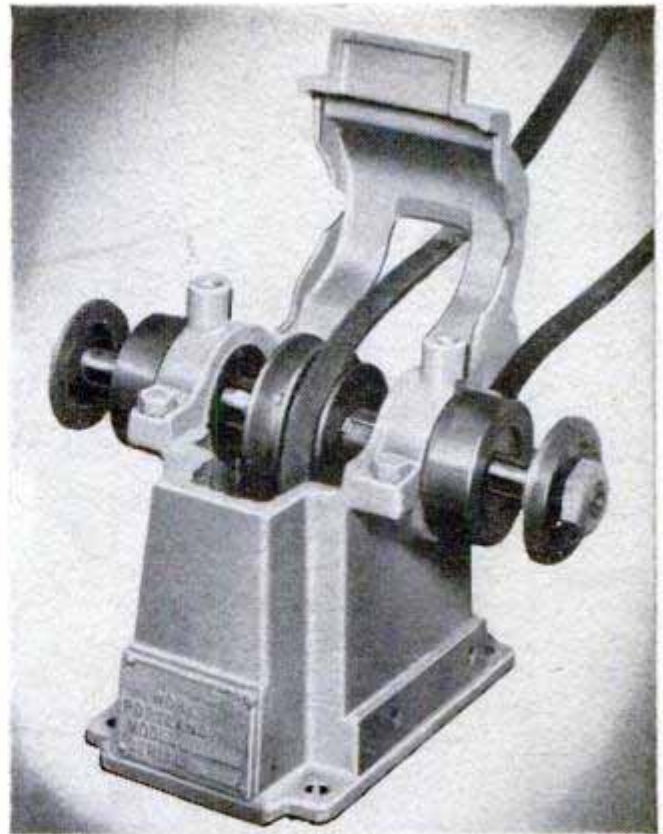

Ball-bearing arbor in photo above is of a type especially suited to lapidary grinding and polishing

provided to permit washing down the pan to remove the accumulation of contaminating dust and grit. To prevent contamination of the final-polishing wheel by spray from the preliminary-polishing wheel, mount a 6 x 10-in. baffle plate at the front of the pan, Fig. 5, centering the baffle between the two wheels. Both polishing hoods should be fitted with a sheet-metal clamp to permit hanging a cloth apron from the front of the hood. The apron retains the front spray and helps distribute abrasive on the wheel. The polishing wheels

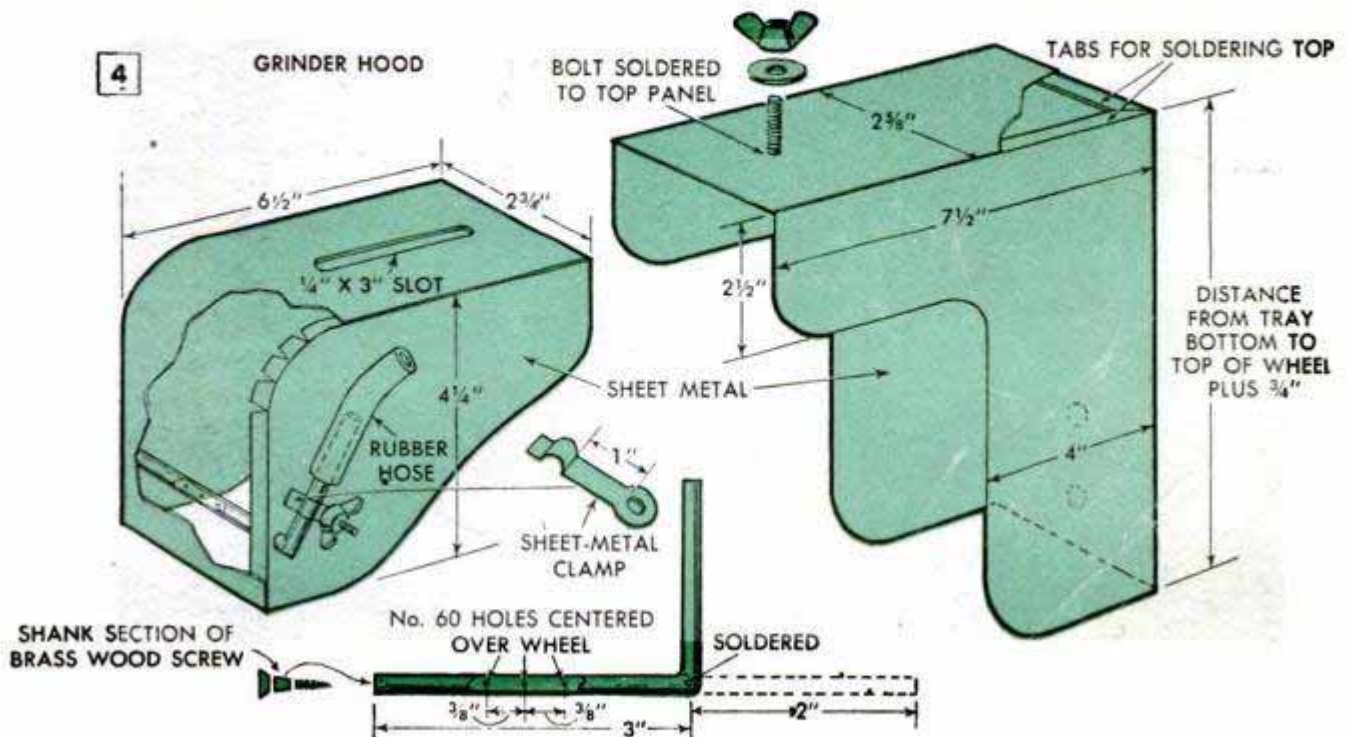

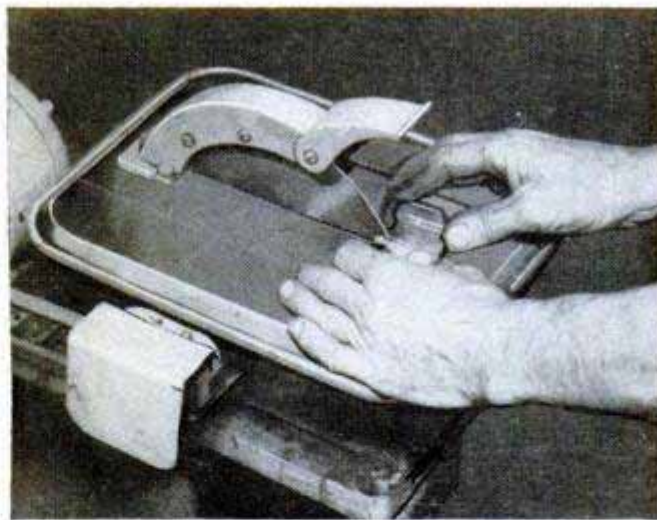
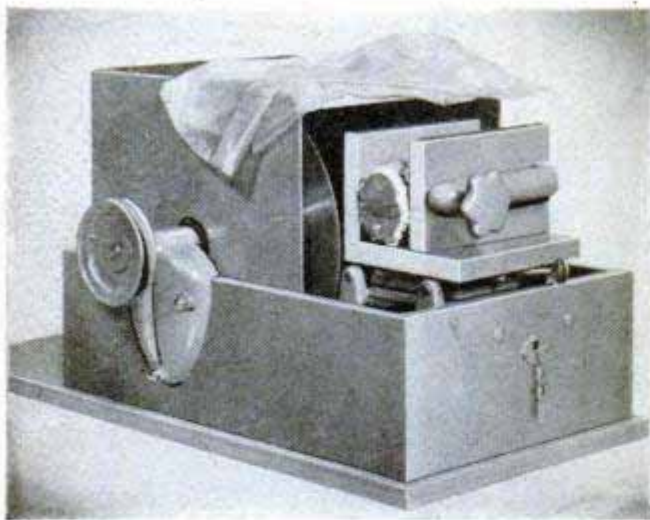

The slabbing saw, upper left, and trim saw, above, are tools you probably will want to add later. Diamond-charged blades rotate through lubricant bath

should rotate about 850 r.p.m., roughly half the motor speed.

The wooden wheel for preliminary polishing may be turned from a 9-in.-sq. block of 2-in. mahogany, red gum, poplar or willow. Do not sand this wheel as the grit will contaminate the surface. The final-polishing wheel is 1½ x 8-in. rock-hard felt and must be purchased.

Charge the wooden wheel with tripoli powder or levigated alumina, applying the abrasive with a rag dipped in water. The felt wheel is charged for final polishing in the same way with powdered tin oxide. Make a plastic dust cover for the polishing bench and take special care to see that the felt wheel is not contaminated with abrasive used on the wooden wheel. ★ ★ ★

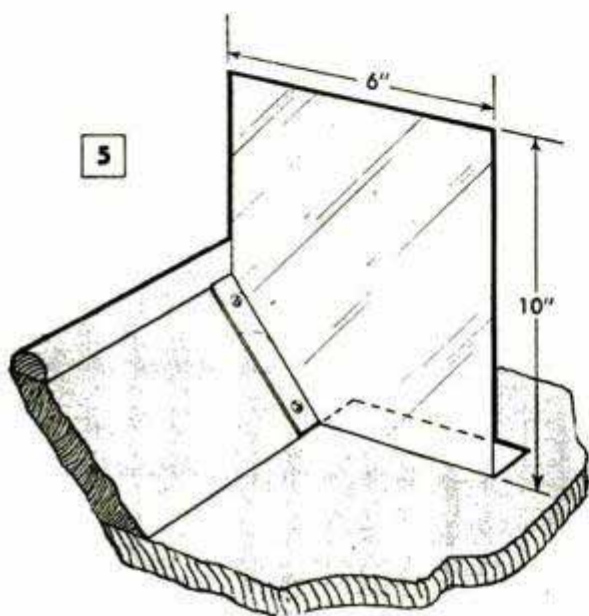

SHEET-METAL BAFFLE PLATE FOR POLISHING BENCH

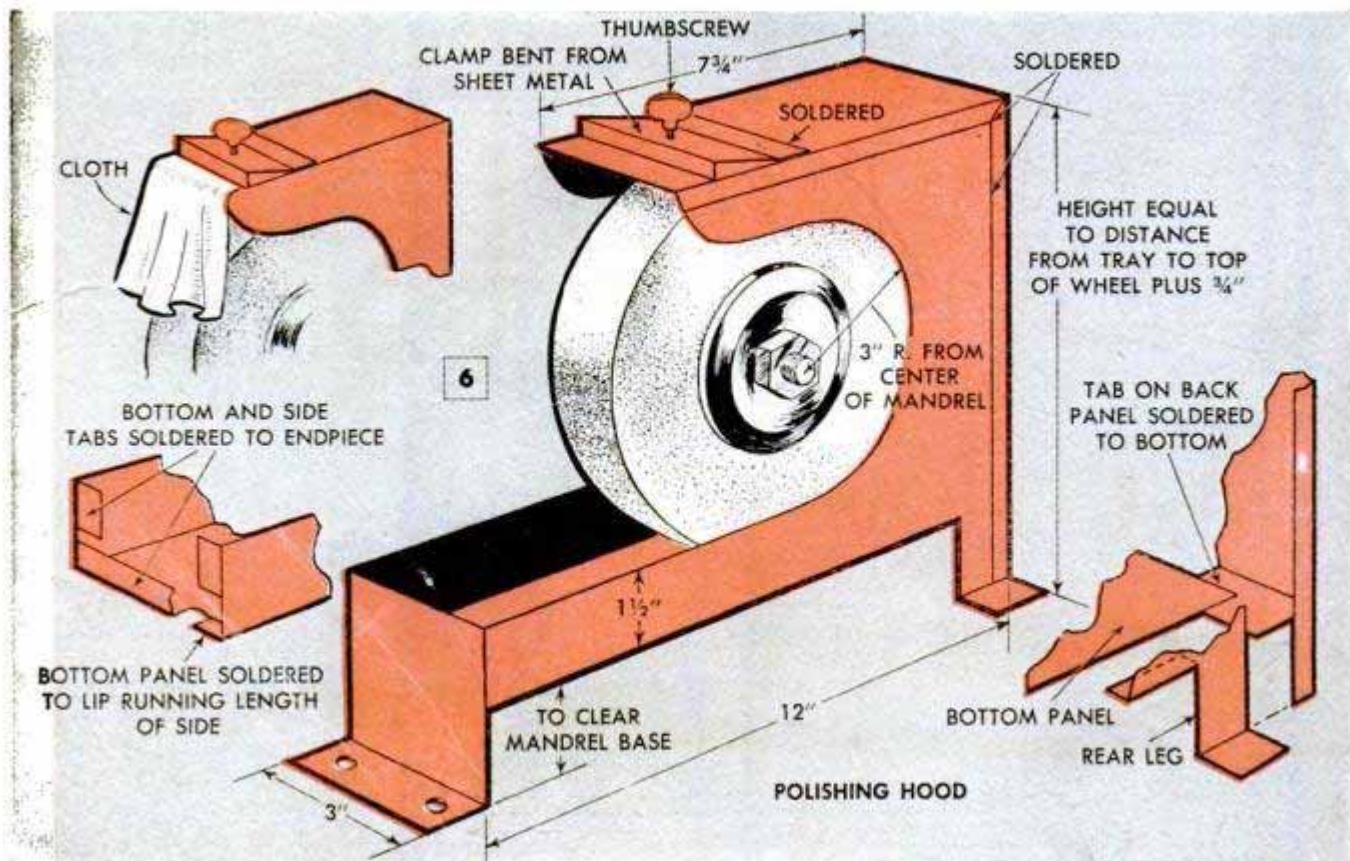

No-Stoop Reel Helps in Marking Garden Rows

This stake-and-reel assembly, which eliminates much stooping and kneeling when marking garden rows, is easy on your back and leg muscles. The stakes are $\frac{3}{4}$ x $1\frac{1}{2}$ x 30-in. stock and are drilled to take $\frac{1}{4}$ -in. steel rods. The sharpened ends of these rods project about 5 in. from the bottoms of the stakes. The reel consists of two 3-in. disks cut from $\frac{1}{4}$ -in. plywood and glued to a short section of 1-in. dowel, which acts as a hub. The handle of the reel is a dowel glued in a hole in the outer disk. A

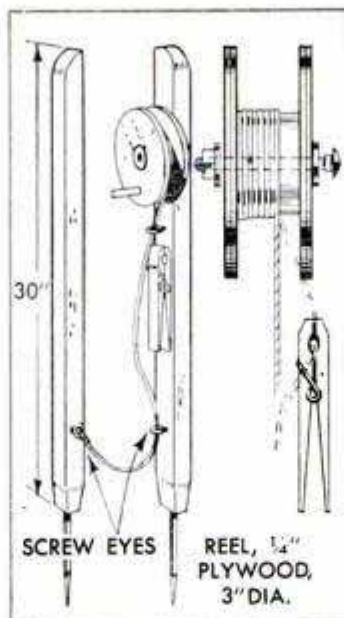

spring-type clothespin is mounted on the stake just below the reel. In use, a second stake is pushed into the ground, and the reel stake is carried to the other end of the

garden row, unreeling as you go. The cord is drawn tight and clamped in the clothespin after the reel stake has been pushed into the ground.—Hi Sibley, Nuevo, Calif.

Folding Cot Made Attractive With Mattress-Pad Cover

When used as extra furniture or as a spare bed in a summer cottage, an Army-type folding cot can be made attractive by covering the mattress with brightly colored terry cloth. To conceal the legs, make a duster from dyed muslin or drapery material, cutting it a width equal to the height of the cot. Next, sew the edges of the duster to the edges of an old sheet folded to the

same length and width of the cot. The sheet is laid over the top of the cot so it supports the duster which hangs over the sides. The mattress pad is now placed on the cot. If there is a shortage of material from which the duster is made, one side may be omitted. That side is placed against the wall where it will not be seen. Pillow covers can be made to match the duster.

Spinner Streamlines Outboard Propeller Hub

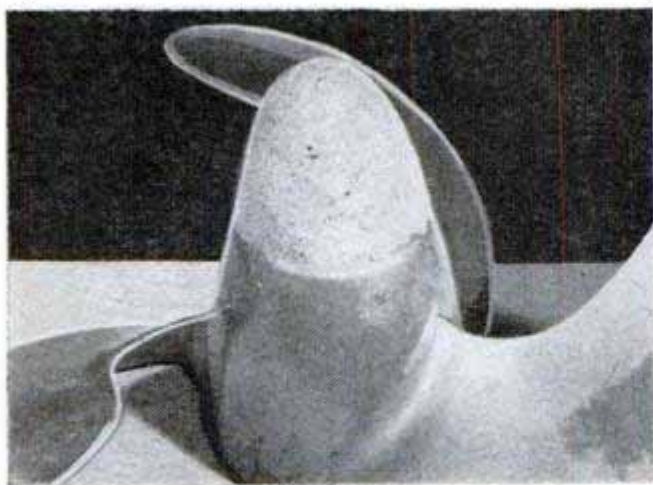

Small outboard motors can be given the same streamlined propeller hub that helps to lessen the drag and increase the speed of the larger, more expensive models. The cotter pin holding the propeller nut on the hub is spread so that both ends stand out from the nut. Then wood putty is applied

over this to form a smooth cone that follows the general contour of the propeller hub. In the event that a pin is sheared, the spinner may be broken off by striking sharply with a wrench. —Ed Packer, Chicago.

Attractive Finish for Floors Obtained by Spatter Method

The spatter-type finish on linoleum and wooden floors has been popular since colonial days. To apply it, first paint the floor a solid color and allow it to dry. To spatter, fill the brush with the selected color and strike it sharply against a stick held in the other hand. Make small spatters by using less paint on the brush and striking it against the stick held 1 ft. from the floor. Make large spatters by using more paint on the brush and holding the stick 3 ft. above the floor. Tack or tape a dropcloth over walls and cabinets to shield them from the spatters.

Solving HOME PROBLEMS

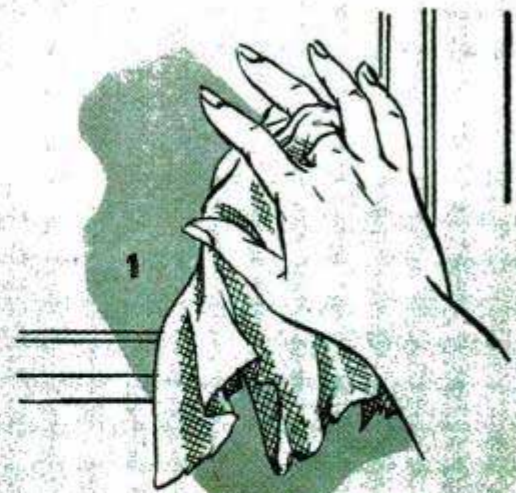

1—CLOTHS for washing walls or windows won't drop from your hands when you are at the top of a ladder if you cut a double slit in the center of the cloth and insert one finger through it. This will save you many extra trips up and down the ladder

2—BOTTLE CORKS are fine glass cleaners. Rubbed over spots on windowpanes and mirrors, they clean them almost instantly without a cleaning agent. For getting into the difficult corners of windows, the sides of the cork may be trimmed to fit the spot before using it

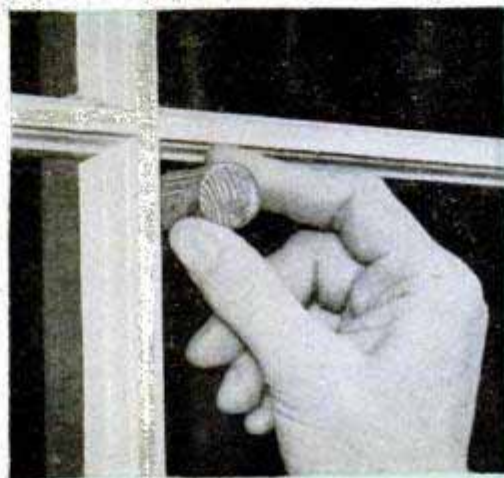

2

3—RAG RUGS are easier to make if this "needle" is used to weave the strips of cloth. The needle is simply a plastic-toothbrush handle pointed and then slotted so the cloth can be inserted in hole. Angle of slot prevents the cloth from slipping out

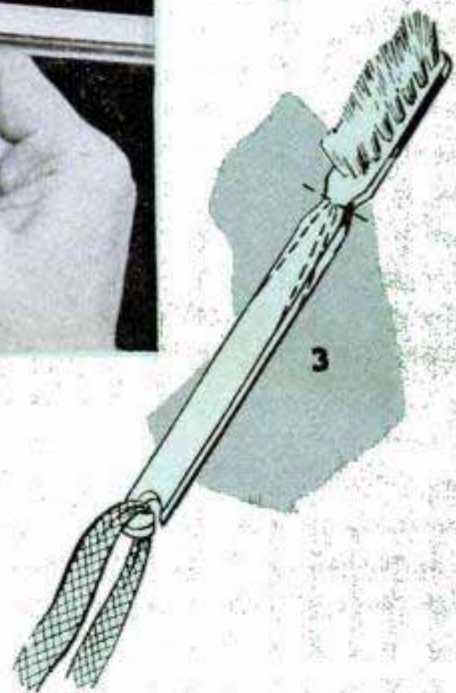

3

4—THIS DRYING RACK is quickly stored and just as quickly set up. It is assembled from two strips of scrap lumber and four $\frac{3}{4}$ -in. dowels. In use, one dowel rests on radiator and lower end of rack bears against wall, so the rack is supported by its own weight

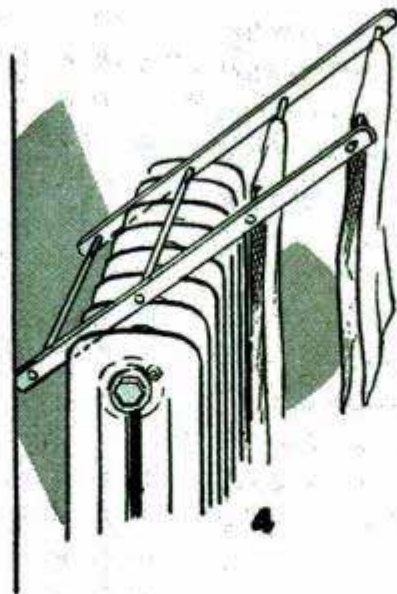

4

5—ADHESIVE-TAPE strips will provide a nonslip surface to prevent a basin of water from sliding off a step-ladder. The first strip is placed on ladder, adhesive side up, and second strip is laid across it, adhesive side down, to hold it in place

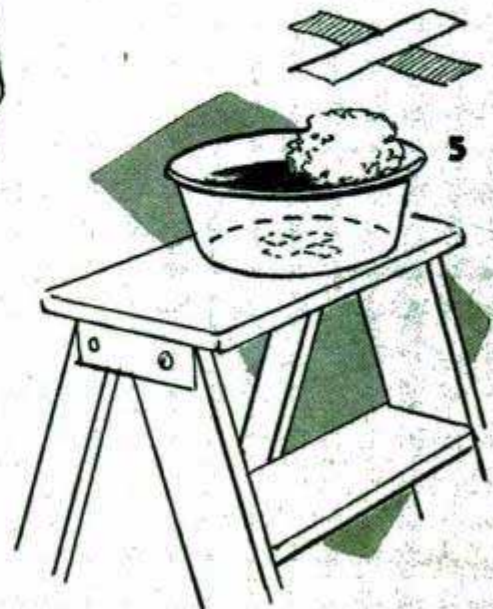

5

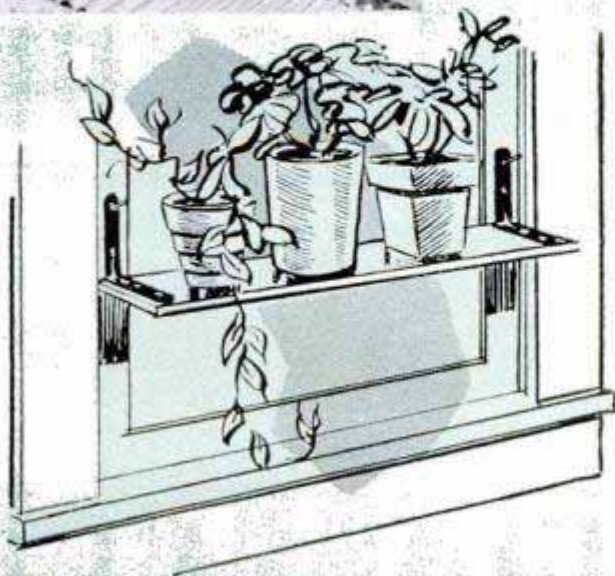
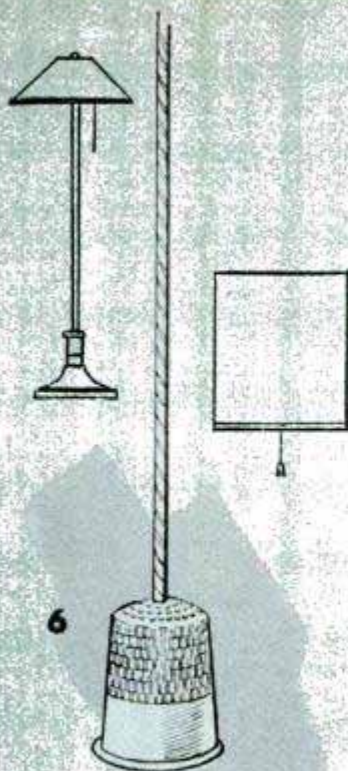

6—PLASTIC THIMBLES form handy substitutes for lost or broken light-cord pendants. Make a hole in the end of the thimble either with a knife or a small drill, insert the cord through the hole and tie a large knot. Present-day colorful thimbles are also suited for replacing pendants on lamps, window shades and Venetian blinds to match room furnishings

7—GREASE SPOTS on wall-paper frequently can be removed by covering them with a piece of clean blotting paper and then applying a moderately warm pressing iron. The heat liquefies the grease which is absorbed by the blotter. Use only light pressure and change blotter often as it picks up grease. Start with barely warm iron and increase heat as needed

8—PACKAGES FOR MAILING wrapped in corrugated paper are protected against damage while en route. When wrapping this material around a package, the job is simplified if the corrugated side of the paper is first scored with an ordinary clothespin. The clothespin makes a double line along which the paper can be bent without danger of tearing, breaking or uneven bending

9—YOUR FAVORITE HOUSE DRESS is easily copied by making pattern from worn-out original. First cut dress up the center, both front and back. Rip out seams of one half and starch and iron pieces flat to make stiff patterns for cutting new material. Other half of dress serves as guide when sewing new dress, showing how much to take up for seams

10—POTTED PLANTS often suffer from lack of sunlight. This won't happen with a window shelf that permits plants to be set in the sun every day. It consists of a wide board fitted with a pair of shelf brackets and hung from two screw hooks in the sash. The shelf is removable so window can be opened, and it eliminates water rings and stains on window sills

Nonchafe Mooring Prevents Damage to Boat

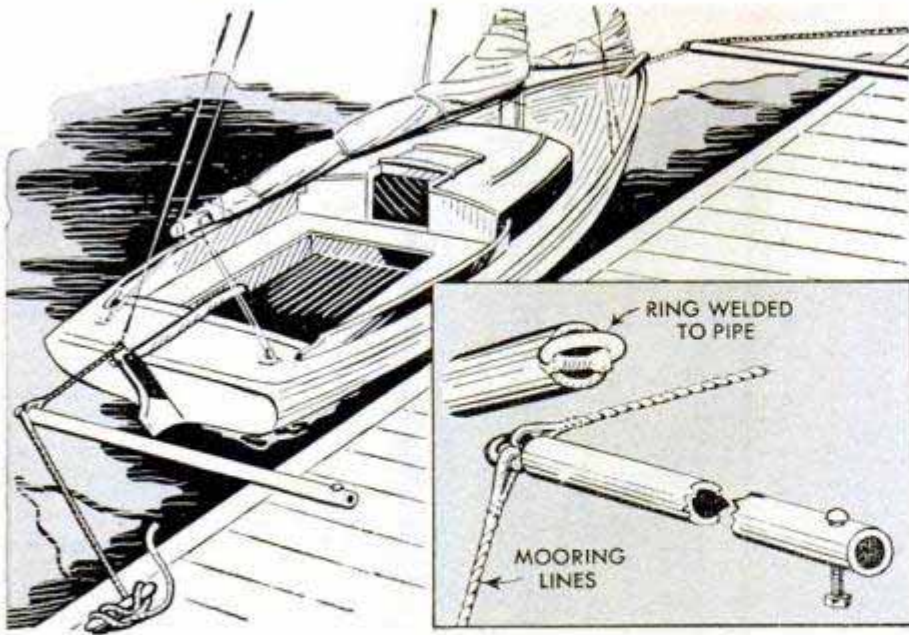

With this mooring gear, your boat is held away from the pier to prevent its being damaged by rough water or changing tides, and yet is close enough to hop aboard. Length of the pipe used is half the beam of the boat plus 28 in. It is bolted to the pier stringers 1 ft. from the pier edge. In waters with more than a 2-ft. tide variation it is bolted farther back. When not in use, the pipe is swung back against the mooring cleats on the pier where it is out of the way.

Defective Wiring in Heating Pad Located With Help of Radio

When our heating pad began operating intermittently, I plugged it into a wall outlet, along with our radio, in order to locate the break in the wiring without having to take the pad completely apart. Next, I turned on the radio and proceeded to flex

different parts of the pad until the radio made snapping noises. I then cut the pad open at this point, separating the insulation exactly where the break had occurred, and made the necessary repairs.

John A. Comstock, Wellsboro, Pa.

Wire Coat Hangers Bound Together Hold Trousers by Cuffs

A hanger for trousers that will help them keep their press can be made by binding two ordinary wire hangers together with wire loops. One loop is put around the necks of the two hangers to hold them together at the top. Two others, as shown in the photo, are wrapped around the hanger bars. In use, the two wire loops are pushed to the outer ends of the bar and the trouser cuffs are brought up between the hangers. Then the wire loops are pushed toward the center, tightening the grip of the hanger bars on the trousers.

Ken Murray, Colon, Mich.

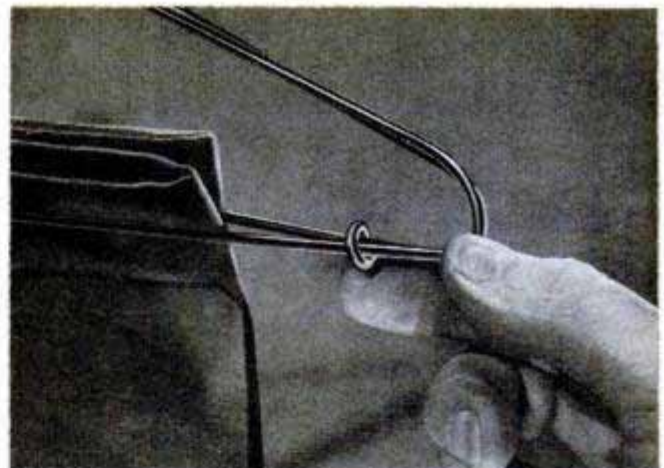

Glue Spreader for Modelmakers From Small Flat Spring

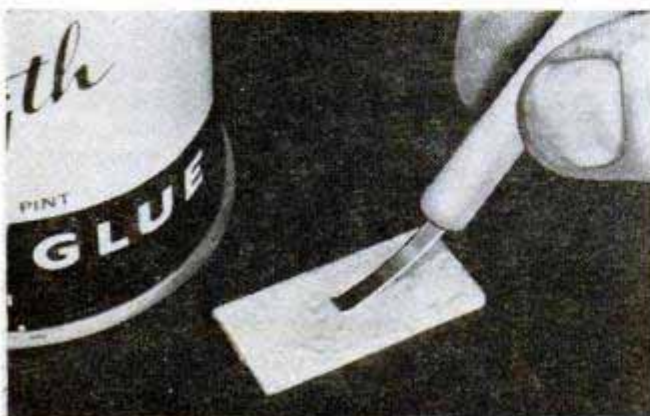

Modelmakers and hobbyists who have occasion to spread glue or cement in small quantities, such as along the edges of narrow strips, will find this spreader applicator handy. It is made by inserting a short length of flat alarm-clock spring, $\frac{1}{8}$ in. wide, in a wooden penholder. The tip of the spring is bent slightly with a pliers.

John J. Rea, Urbana, Ill.

India-ink stains can be removed from nylon if the stain is first rubbed with lard and then washed in a detergent.

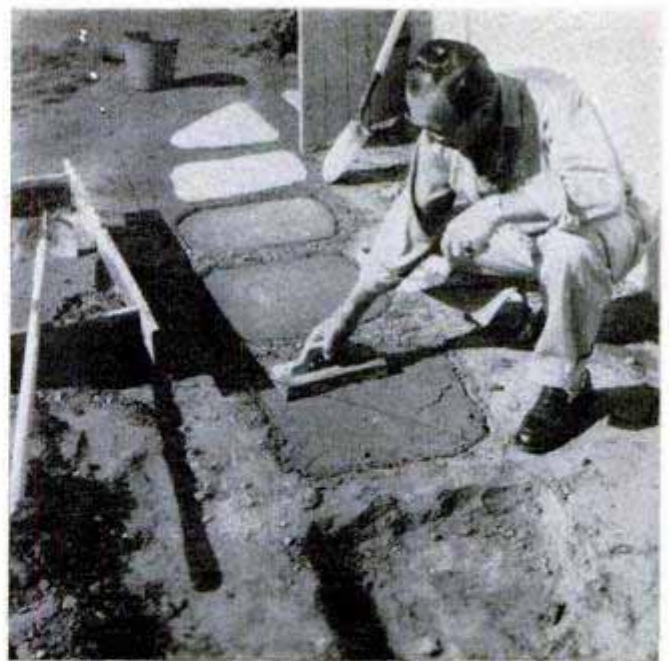

“Flagstone” Walk Poured Without Forms

All the work of making forms when pouring a simulated flagstone walk was avoided by one homeowner who merely dug holes in the ground and poured the concrete into them. The holes should be at least 4 in. deep and shaped to resemble flagstones. Be sure to keep the sides of each hole true vertically so that the stones will be of uniform thickness. If desired, the upper surface of each stone can be made to resemble the surface of a true flagstone by roughing it. To do this, lay heavy Manila paper over it and then press in the shape of the surface with your hand. A little ex-

perimenting will enable you to do a good job of simulating flagstones. Let the newly poured concrete set slightly before doing this, however, so that the surface will hold the shape impressed into it. For the concrete, use a mixture of portland cement, 1 part, and sand, 3 parts, adding enough water to obtain a working consistency. Fill each hole level with the ground and strike off the top of the concrete with a wooden float. Then trowel smooth and, as soon as the concrete begins to set, bevel the top corners slightly all around.

Dick Hutchinson, San Gabriel, Calif.

Convert Baby's Car Seat to Double as Portable Swing

A baby's car seat can double as a portable swing with only a few minor alterations. Four screw eyes turned into wooden armrails provide suspension points for the swing. If the swing is to be used regularly in the yard, four ropes are prepared by attaching swivel snaps at each end. The snaps clamp into the screw eyes on the chair and to a harness or ring on a tree limb or other support. The front ropes should be slightly shorter to provide a comfortable tilt. If the swing is to be portable, to take along on trips, prepare two double length ropes with swivel snaps at each end. These ropes may then be thrown over any convenient support to set up the swing. The screw eyes in the armrails of the chair do not interfere with its regular use as a car seat.

E. V. Reyner, Townsend, Mont.

☐ A razor blade laid flat on drawing paper or a typewritten sheet will provide a very satisfactory erasing shield.



Overhead Garage Door Opened By Pulley Arrangement

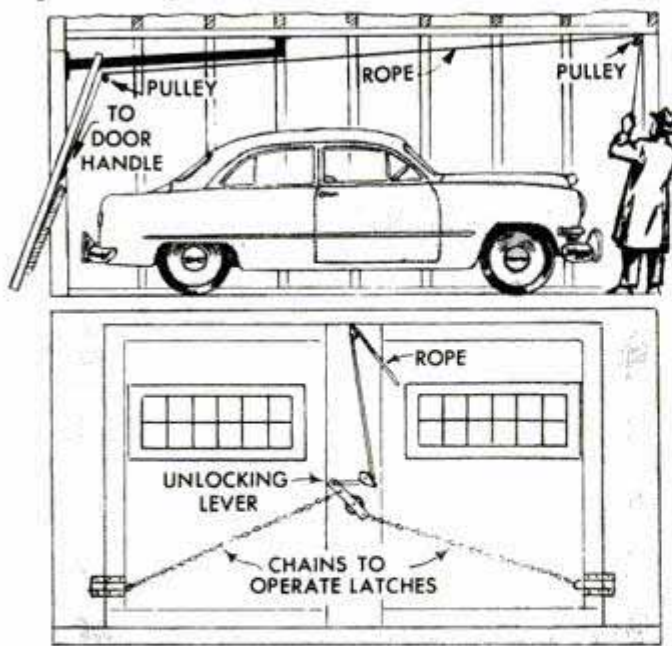

As an additional convenience for auto owners, overhead garage doors can be altered to be opened from the opposite end of the garage as well as at the door itself by means of the pulley arrangement illustrated in the detail. A small rope through the pulleys is attached to the latching lever of the door, so that the first tug on the rope releases the latch, and further pulling opens the door. A small weight is tied to the rope to serve as a handle and to take up any slack.—Hugh Lineback, Stillwater, Okla.

Barrel-Stave Runner Under Bow Aids in Beaching Rowboat

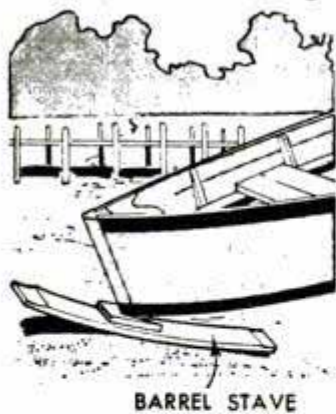

The task of bringing a dinghy or small rowboat well onto the sand when beaching it, can be made easier by resting the bow on a barrel stave adapted to provide a runner. All that's needed is a V-notched wooden block nailed to the

stave as shown. The runner is slipped under the stem of the boat and then lifted while the boat is pushed forward.

G. E. Hendrickson, Argyle, Wis.

Precaution for Home Emergency

In most instances, a few minutes' indecision when attempting to recall the location of the water shutoff valve or main electrical switch during an emergency in a home, will result in needless damage. To

assure locating the right valve or switch as quickly as possible during the excitement of the emergency, one homeowner painted directional arrows on the floors and walls from the basement steps. Arrows of different colors were used for each unit.

Weed Cutter Made From Blade Of Discarded Butcher Knife

An efficient weed cutter can be made by removing the handle of a butcher knife and riveting the blade in the slotted end of a broomstick. After riveting, the blade is bent to the desired working angle. In use, the cutter is swung like a golf club, and if kept sharp, will cut even the most stubborn weeds.



Outboard Transom on Small Boat Protected With Rubber Tread



In order to prevent the transom on a small motorboat from becoming marred by repeated fastening and unfastening of the transom clamps of an outboard motor, cover the area directly beneath the motor with a piece of rubber tread such as the kind used on stair steps. Cut the tread to the size needed and use waterproof glue to hold it in place.—John Krill, North Lima, Ohio.

ⓘ Since ordinary wax paper is neither moisture nor vapor proof, it is not desirable for use as a wrapping material for food to be frozen.

Four PLANTERS

By Bob Kuntz, Jr.

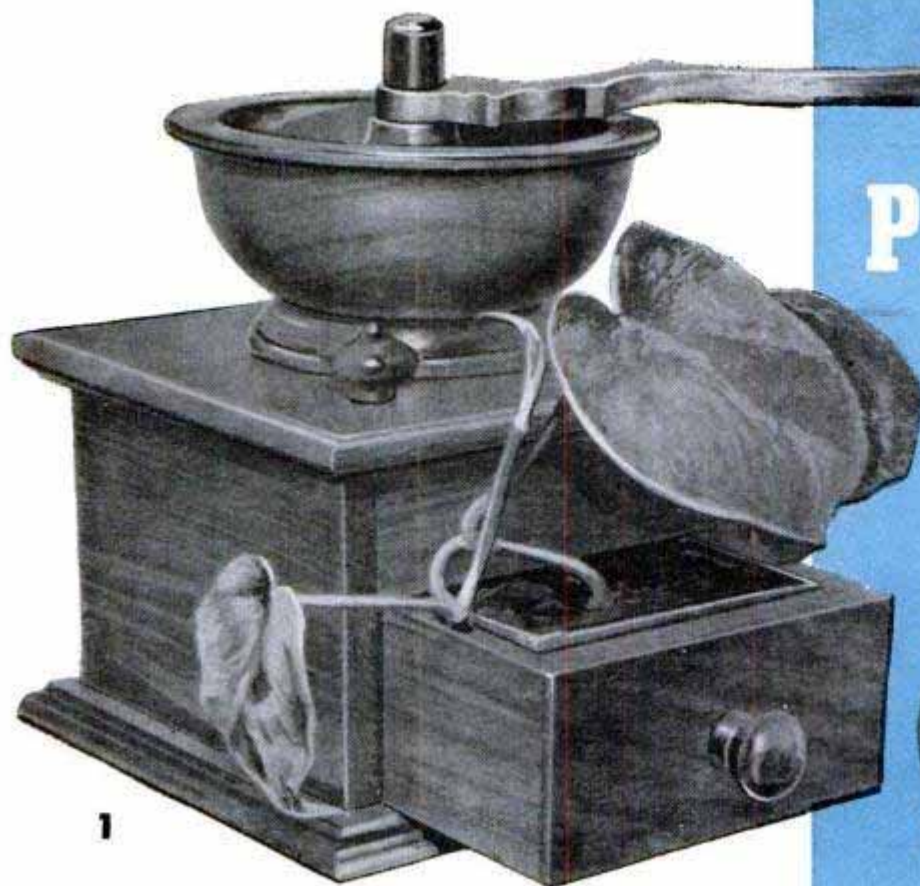

ANY ONE OF THESE four little planters will appeal to the craftsman who enjoys making one-evening projects that require but a minimum of time and material. With the possible exception of planter No. 1, which involves turning, you can complete any of the planters in a few hours' time, especially if your shop is equipped with a small shaper or a drill press fitted with a shaper attachment. Items such as these also lend themselves to spare-time profit as the parts are such that they can be quickly mass-produced with home-workshop power tools. Simple fixtures may be improvised to hold the work for duplicate cutting. Scraps of choice cabinet woods left over from other jobs are ideal for these little planters and keep the cost at a minimum. Carefully made and finished, they'll bring a handsome profit to the enterprising craftsman.

Where facilities are lacking for shaping a molded edge by machine, the various shapes shown can be modified by forming a plain rounded edge with a file and sandpaper. In some cases a small stock molding may be tacked on separately. The assembly of each planter is clearly shown in the accompanying drawings. You'll note that planters Nos. 2 and 4 have dummy drawers which are fitted with a decorative metal stamping. The latter is merely soldered to the upper edge of each liner so that it projects above the top of the planter. Note that each of these two particular planters has a hole in the bottom panel to permit the liner to be pushed upward with the finger for easy removal. The drawer handle on planter No. 4 is a brass label pull.

In the case of the coffee-grinder planter, the drawer serves as a pot for the plant. Here the

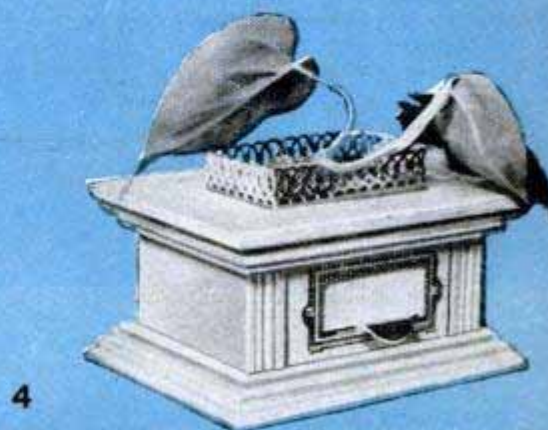
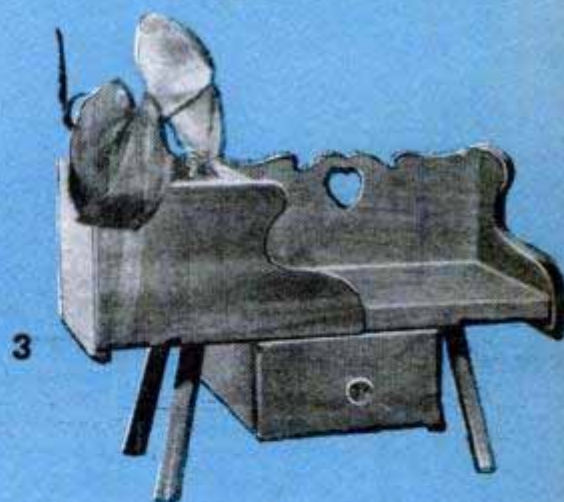

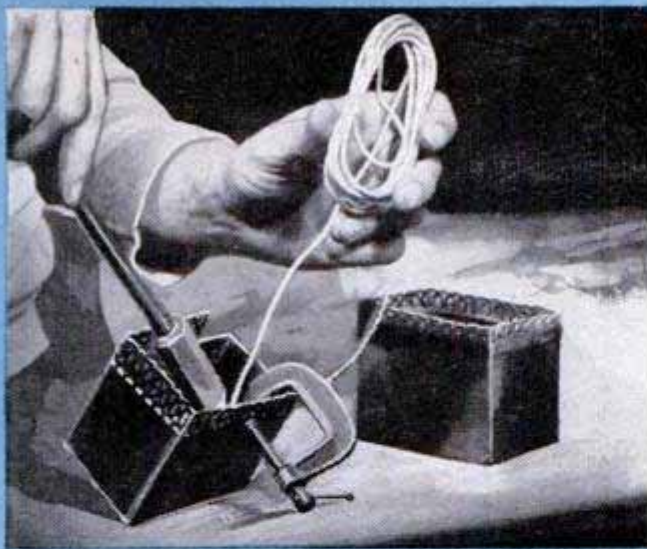

Decorative brass stamping may be soldered around edges of copper liners used for planters Nos. 2 and 4. Then the brass is polished and lacquered

liner for the drawer is made with a slight lip to overhang the edges of the drawer. The drawer under the cobbler's bench, planter No. 3, is made as a usable drawer while a separate compartment holds the plant. The bowl-shaped turning for the coffee-grinder planter is made from a 5-in. block of wood, 1 $\frac{5}{8}$ in. thick, following the shape indicated, after which it is fitted with a scroll-cut handle. This can be glued in a fixed position on the dowel center pin or left free to rotate. Use a good waterproof resin glue to fasten the various parts together, adding small brads for additional strength. ★ ★ ★

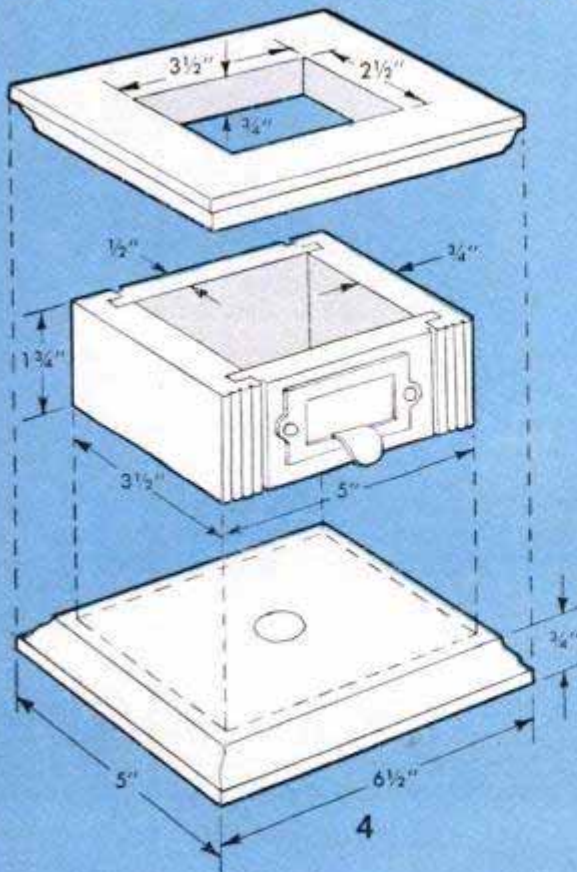

Nonslip Tines on Roasting Fork

To prevent both marshmallows and hot dogs from slipping off a roasting fork when being roasted over an open fire, bend ripples in the tines of the fork. This can

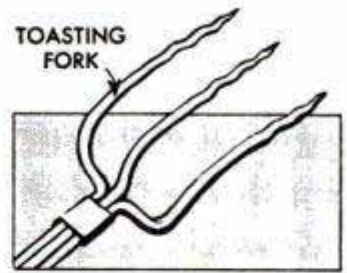

be done with a pliers or by placing the fork on a block and denting the tines with a hammer.—R. M. Woodbury, Nattick, Mass.

Discarded Pressing Iron Serves as Anvil

A small anvil for a home workshop may be improvised quite easily from an old pressing iron that has been turned upside down and mounted on a sheet-metal base. After drilling two holes near the center of the base to correspond with those in which the handle formerly was bolted, drill a hole in each of the four corners. The two centered holes take bolts for attaching the base to the iron, while the four corner holes are provided for bolting the iron to a workbench or to a block of wood.

C. W. Kirkpatrick, Bakersfield, Calif.

Floating Thermometer Checks Temperature of Liquids

Inserted in a test tube that has been tightly stoppered, a thermometer for checking the temperatures of liquids will float and be easy to read. The thermometer is fitted snugly into a hole in the rubber stopper, with the bulb projecting from the stopper, which then is inserted in the test tube. Such a thermometer is especially handy when used with gun-bluing solutions and photographic-film developers.

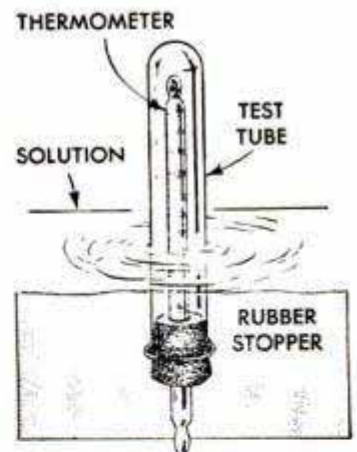

Joseph J. Rosenski, Chicago.

Salvaging Worn Wringer Rollers

Worn rollers on a washing machine often can be made to grip clothing efficiently once again by scoring grooves lengthwise, $\frac{1}{4}$ in. apart, around each roller. The grooves, which should be about $\frac{1}{32}$ in. deep, are cut on a circular saw.

I. S. Ipe, Youngstown, Ohio.

Knockdown Table Assembled With Dowel Pegs

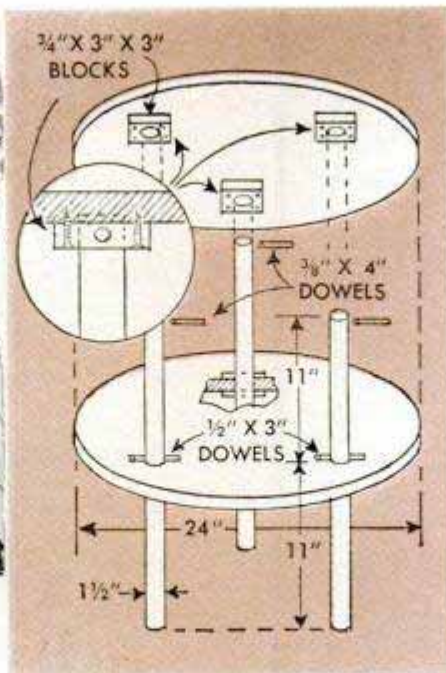

simply by removing or replacing the pegs. Both the circular top and shelf are cut from $\frac{3}{4}$ -in. plywood, with exterior-grade plywood used if the table is to be exposed to the weather. Shallow blind holes are bored in the underside of the top for $1\frac{1}{2}$ -in. drapery-pole legs which pass through holes drilled in the shelf in corresponding locations. Wooden blocks, bored to slip over upper ends of the legs, are cross-drilled for the dowel pegs, centered over the blind holes and attached with screws. Holes, $\frac{7}{8}$ in. apart, are drilled through each

You don't have to be an expert craftsman to construct this versatile utility table which will find popular use in almost any room of a house, as well as in a garden or back yard. Assembled with dowel pegs, the table may be dismantled or set up in a jiffy

leg for the insertion of $\frac{3}{8}$ -in. dowels which, when placed above and below it, hold the shelf in place. Before the table is assembled, all pieces are sanded thoroughly and finished in the color desired.

I. M. Fenn, Chicago.

Gear Locker Under Rowboat Seat

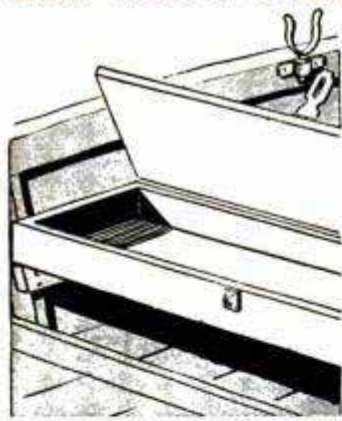

Many essential items for fishermen or hunters may be carried safe and dry in a locker built under the seat of the rowboat. The seat is removed and the locker is built of the same length and width in its place. The seat is

then hinged in place as the locker cover. A hasp and staple should be provided so that the locker can be padlocked when the boat is left unattended.

Emergency Wrench Improvised From Two Nuts and a Bolt



When no adjustable wrench is at hand, one can be improvised by threading two square nuts on a long bolt. The nuts must tightly fit the nut they are to turn before leverage is applied.



Graphite on Boat-Trailer Tires Prevents Sticking to Rims

Wheel flanges and beads on boat-trailer tires have a tendency, after numerous immersions in salt water or water having a high mineral content, to stick to the rims. This may be prevented by making a paste from flaked or powdered graphite mixed with water and applying it to the beads and flanges as indicated.

Clinton R. Hull, Costa Mesa, Calif.

☛ To clean a brick fireplace, scrub the bricks with hot water containing trisodium phosphate, 2 tablespoonfuls, and then rinse with clear water. Be sure to wear rubber gloves to protect the hands.

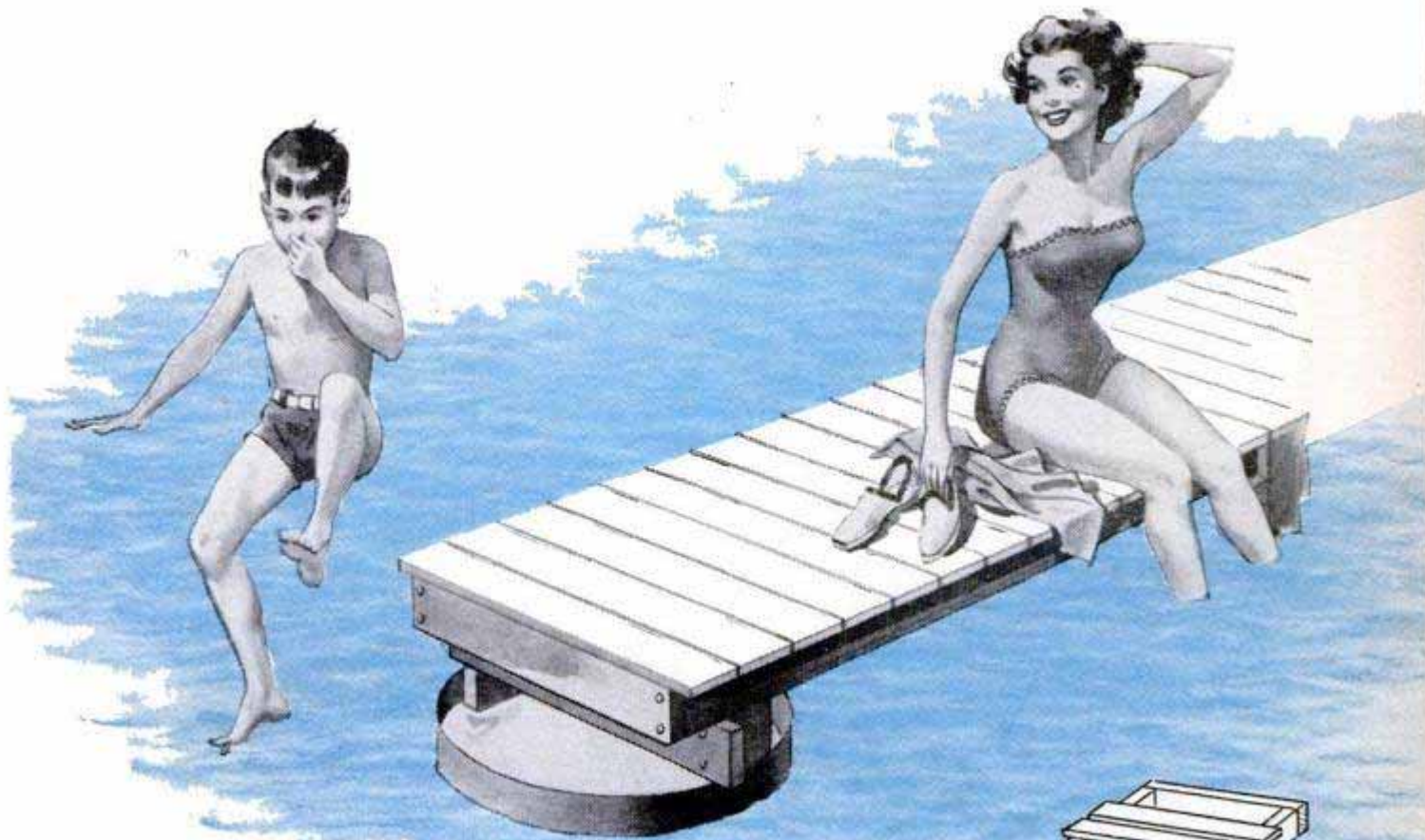

TAKE-APART PIER

By Hi Sibley

HERE IS A SIMPLE, inexpensive boat pier designed for inland waterways that can be dismantled easily for winter storage. The outer support is a common oil drum with one head cut out and inlet holes drilled along the bottom. A frame of 2 x 6s is set inside the drum, and the drum is filled with sand. An intermediate support for the catwalk consists of 2 x 6 crosspieces fastened to two stakes driven into the river bed. Joists are bolted to the supports as shown and the catwalk is floored with 1 x 6 boards. To dismantle, remove bolts and float catwalk sections ashore.

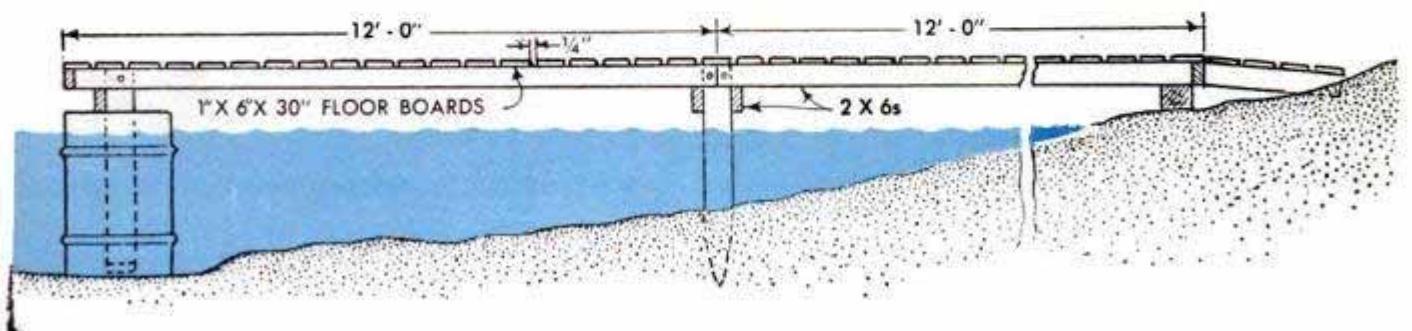
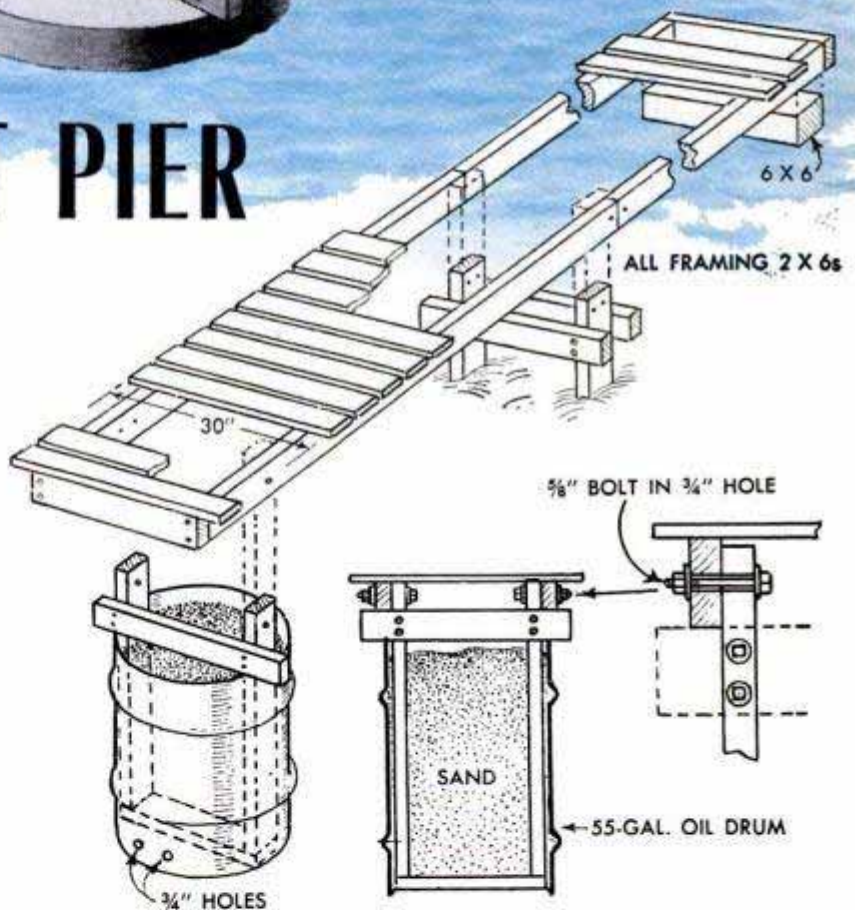

PLAN of the MONTH...

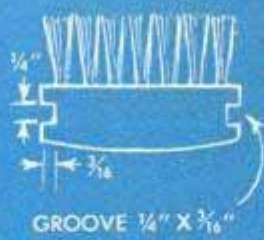
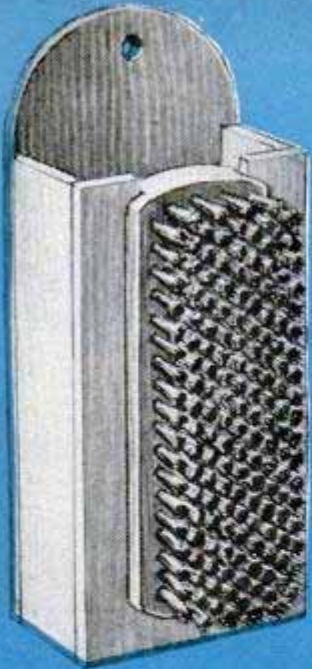

1

John Bergen, noted for his practical furniture designs, this month has turned his talents to solving a problem common to most homes—the question of where to keep the shoe polish. On these pages are presented his answer, three novel shoeshine boxes, two of which provide not only the necessary storage space, but also footrests to help you get a “professional” shine. The boxes are made of either plywood or lumber and then stained or painted. Rubber treads for the footrests are cut from a rubber stair tread and cemented in place. The polishing brush which accompanies box No. 1 is grooved to slide into the front panel of the box for storage. Box No. 3 features generous storage space and a lid which is held open by a desk-type lid support

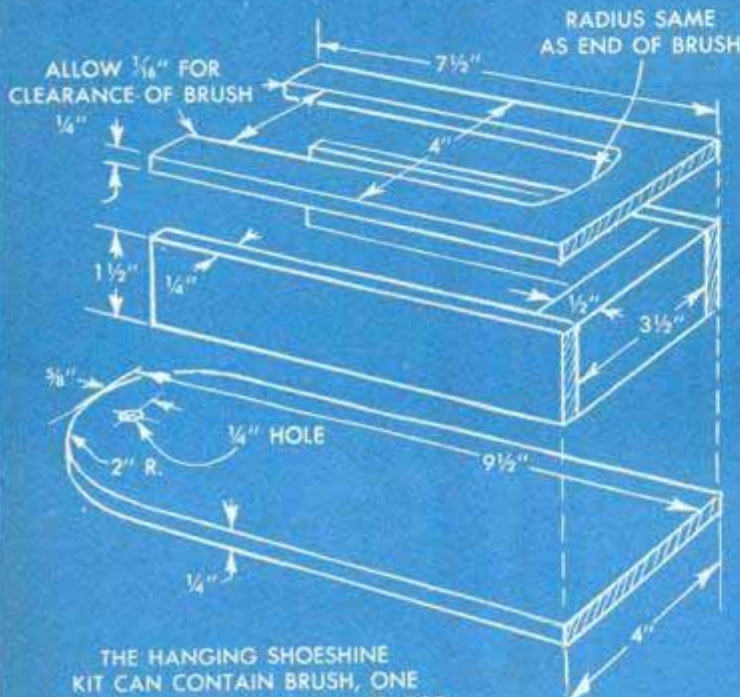

THE HANGING SHOESHINE KIT CAN CONTAIN BRUSH, ONE CAN OF POLISH, POLISH APPLICATOR AND A POLISHING CLOTH

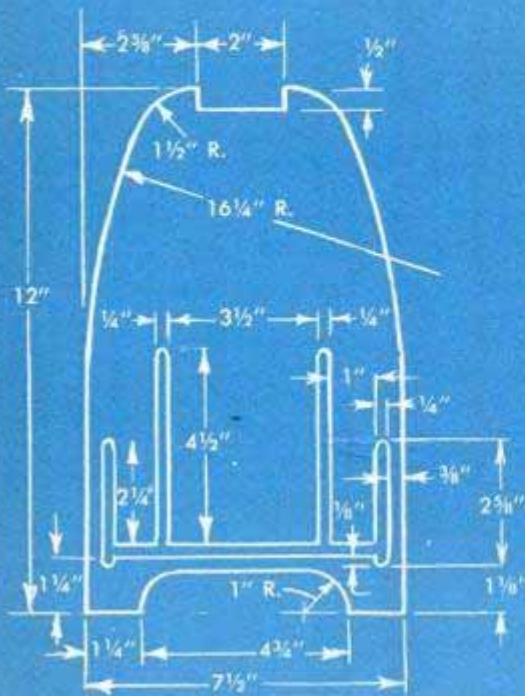
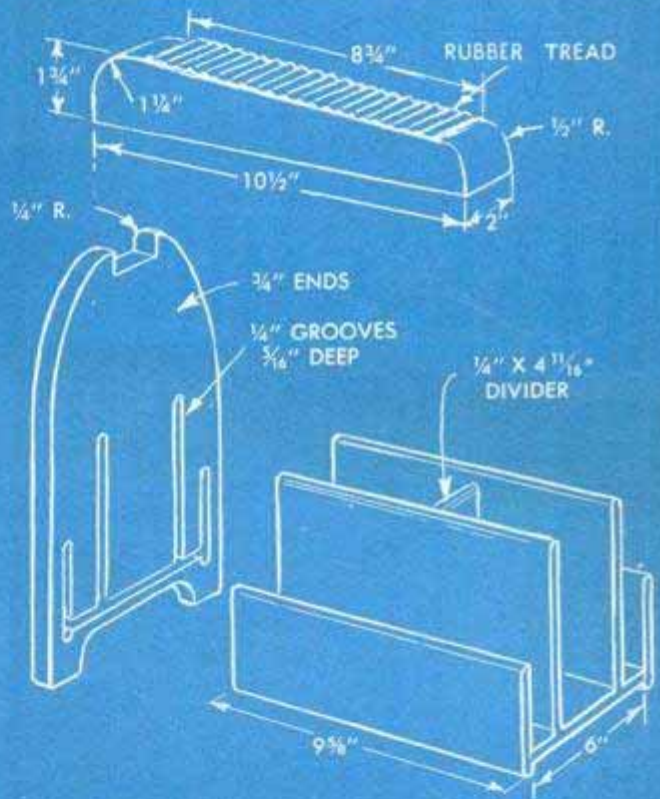

2

THIS SHINE KIT PROVIDES SPACE FOR POLISH, SHOE CLEANER, BRUSHES AND APPLICATORS, ALSO DYES AND SADDLE SOAP

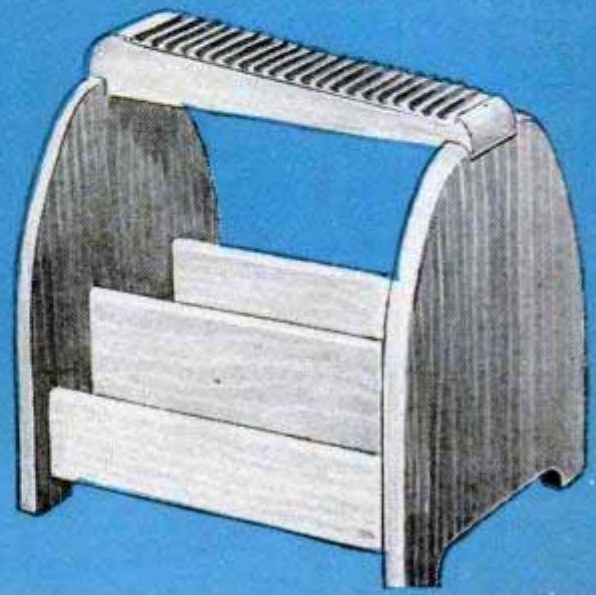

Shoeshine Boxes

Material List

All stock can be either lumber or plywood

Box No. 1

- 1—Brush
- 1— $1\frac{1}{2}$ " x $1\frac{1}{2}$ " x $3\frac{1}{2}$ "—Bottom
- 1— $\frac{1}{4}$ " x 4" x $7\frac{1}{2}$ "—Face
- 1— $\frac{1}{4}$ " x 4" x $9\frac{1}{2}$ "—Back
- 2— $\frac{1}{4}$ " x $1\frac{1}{2}$ " x $7\frac{1}{2}$ "—Sides

Box No. 2

- 2— $\frac{3}{4}$ " x $7\frac{1}{4}$ " x 12"—Ends
- 2— $\frac{1}{4}$ " x $2\frac{5}{8}$ " x $9\frac{5}{8}$ "—Sides
- 2— $\frac{1}{4}$ " x $4\frac{1}{2}$ " x $9\frac{5}{8}$ "—Partitions
- 1— $\frac{1}{4}$ " x $3\frac{1}{2}$ " x $4\frac{1}{4}$ "—Partition
- 1— $\frac{1}{4}$ " x 6" x $9\frac{5}{8}$ "—Bottom
- 1— $1\frac{3}{4}$ " x 2" x $10\frac{1}{2}$ "—Footrest
- 1—2" x $8\frac{3}{4}$ "—Rubber tread

Box No. 3

- 1— $\frac{3}{4}$ " x $8\frac{1}{4}$ " x $12\frac{1}{2}$ "—Lid
- 2— $\frac{3}{4}$ " x $9\frac{1}{4}$ " x 12"—Sides
- 2— $\frac{3}{4}$ " x $7\frac{1}{4}$ " x $9\frac{1}{4}$ "—Ends
- 1— $\frac{3}{4}$ " x $7\frac{1}{4}$ " x 11"—Bottom
- 2— $1\frac{1}{2}$ " x $2\frac{1}{2}$ " x $6\frac{3}{4}$ "—Feet
- 1— $1\frac{3}{4}$ " x $2\frac{1}{2}$ " x $11\frac{3}{4}$ "—Footrest
- 1— $\frac{1}{4}$ " x $2\frac{1}{4}$ " x $6\frac{3}{4}$ "—Partition
- 1— $\frac{1}{4}$ " x $6\frac{3}{4}$ " x $6\frac{3}{4}$ "—Partition
- 2— $\frac{3}{8}$ " x $\frac{3}{4}$ " x $6\frac{1}{4}$ "—Cleats
- 2— $\frac{1}{4}$ " x 2" x $8\frac{1}{8}$ "—Tray ends
- 2— $\frac{1}{4}$ " x 2" x $5\frac{1}{2}$ "—Tray sides
- 1— $\frac{1}{4}$ " x $3\frac{3}{4}$ " x $5\frac{1}{2}$ "—Tray partition
- 1— $\frac{1}{4}$ " x $3\frac{3}{4}$ " x $5\frac{3}{4}$ "—Tray bottom
- 2— $1\frac{1}{4}$ " x $1\frac{1}{4}$ "—Butt hinges
- 1—5"—Lid support
- 1— $2\frac{1}{2}$ " x $9\frac{3}{8}$ "—Rubber tread

WTM
255

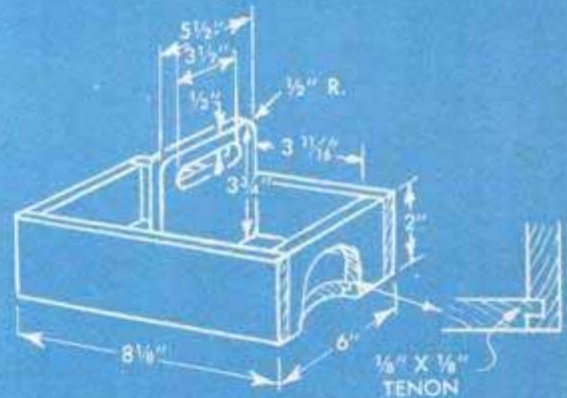
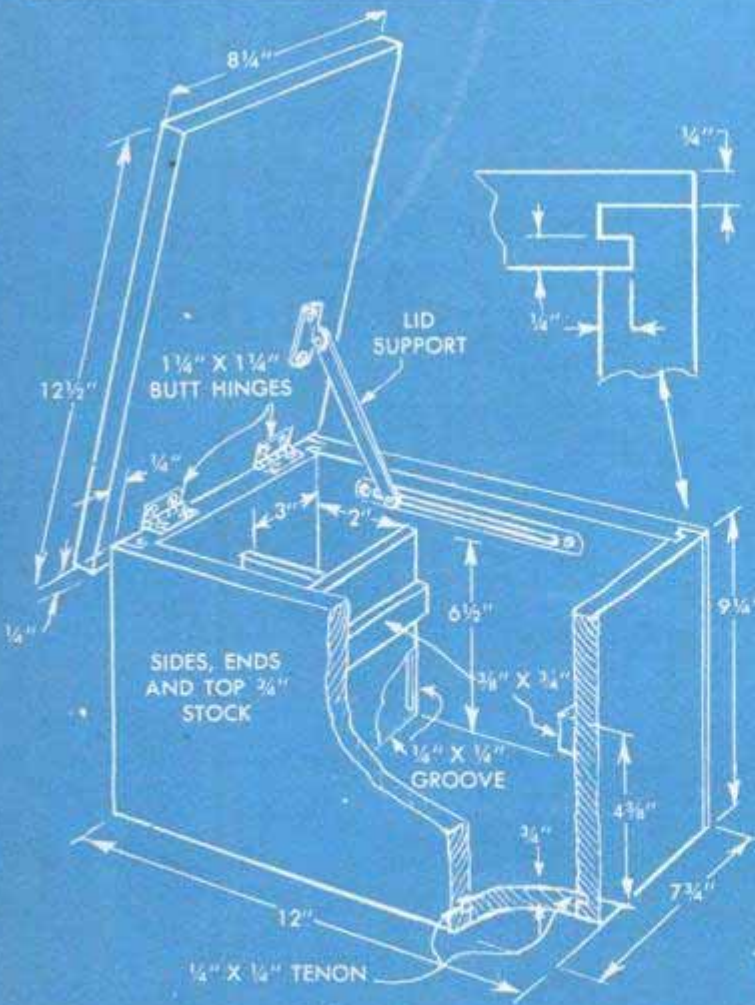
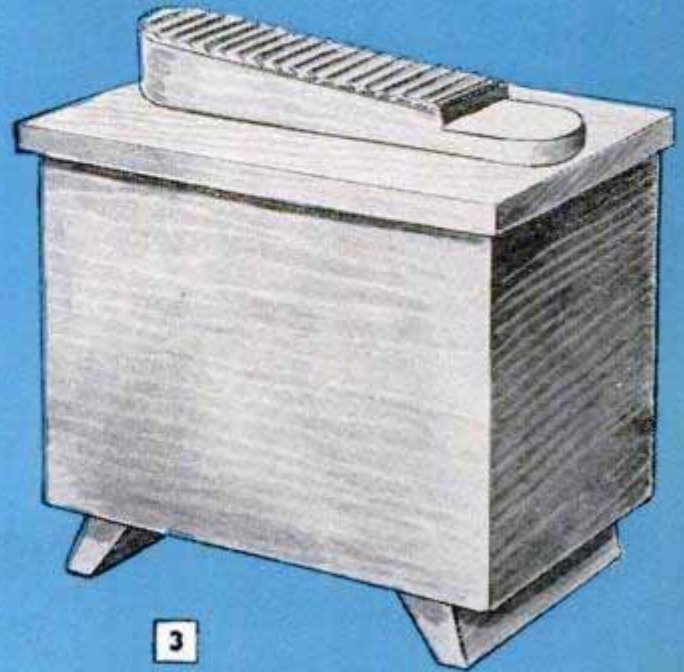

REMOVABLE TRAY
(ALL STOCK $\frac{1}{4}$ " THICK)

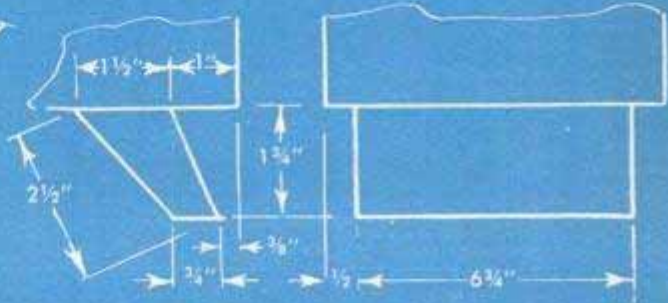
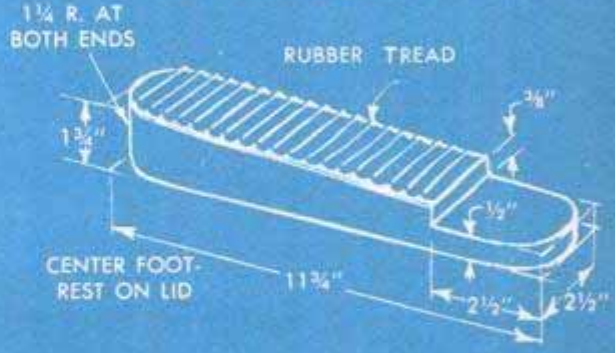

FOOT DETAIL

THIS BOX DESIGNED TO CONTAIN SAME MATERIALS AS LOWER KIT ON OPPOSITE PAGE

Youngster's "Rod and Reel" Replaces Drop Line

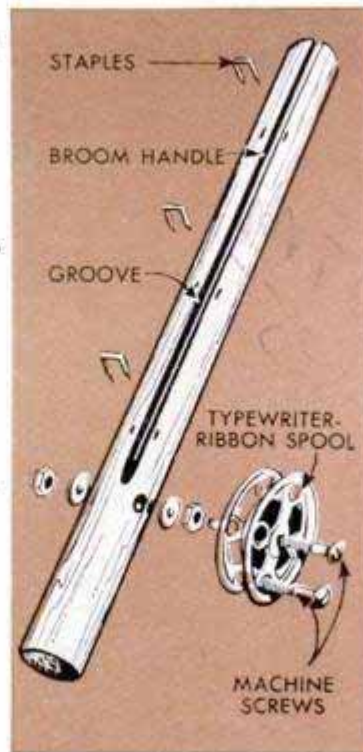

The young fisherman who finds that his drop line is sometimes hard to handle and gets away from him, will enjoy using the "rod and reel" shown in the diagram. The rod is a length of broomstick with a groove cut in it to guide the line. Staples driven across the groove hold the line in it. The reel is constructed from a typewriter-ribbon spool and machine screws, and is bolted to the rod. With this rig, there will be no more lines lost in the water or fouled as they are pulled in without a reel.—George J. Berkwitz, New York City.

Floor Furnace Protected From Floods by Tar-Coated Tub

In areas easily flooded by heavy rains, floor furnaces in basementless houses can be protected from floodwater by the installation of a tar-coated washtub around the furnace. Strap-steel brackets, long enough to reach the joists under the house, are slotted near the top and riveted or

bolted to the tub. The tub is then located under the furnace and bolts or lag screws passed through the slots in the strap steel and into the joists. Thus, as the water rises, the tub will rise with it, protecting the furnace from flood damage and rust.

Ralph A. Ellis, Norfolk, Va.

Duplicate Tapered Pegs Formed in Jig on Disk Sander

Here is a method for forming both round and square tapered pegs on a disk sander that quickly produces any number of pegs of identical size and shape. The jig is made from a $\frac{3}{4}$ -in. board, cut as shown in the drawing, and is attached to the worktable with screws. To use, start the machine and feed the dowel in, turning it slowly until it reaches the stop. This will result in an evenly tapered peg. Cut it from the dowel and repeat. Square pegs are made in the same manner, except that the material is fed straight in without turning.

Dick Hutchinson, San Gabriel, Calif.

Atomizer Used as Plant Sprayer

When potted plants and flower boxes require spraying with an insecticide, an old perfume or throat atomizer will be found ideal for the job. Because the atomizer spray is easy to control and has only a short range, the insecticide will be directed only at the plants and not at near-by furniture and window sills.

Mrs. Julia Martin, Springfield, Mass.

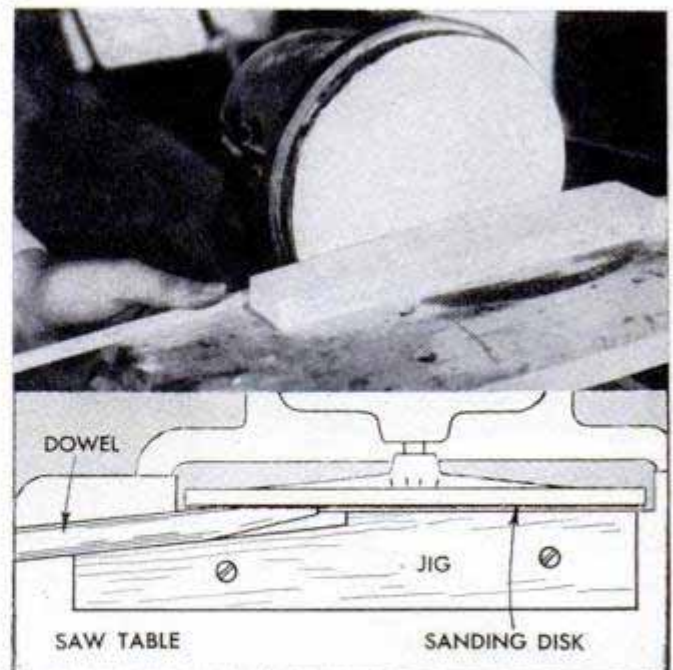

Ⓜ Mildewed wall surfaces should be washed thoroughly with a solution of paint cleaner in warm water before a new coat of paint is applied.

Weatherproof

CAR-TOP CARRIER

By Hi Sibley



LIMITED TRUNK SPACE need not cramp your motoring comfort this vacation. A weatherproof storage compartment like this one, perched atop your car, will take care of the overflow. Patterned after a regular car-top carrier, the compartment is held to the car with rubber suction cups and woven straps which hook to the car gutters. Plywood, $\frac{3}{4}$ in. thick, is recommended for the side members of the framework. Both sides are joined together with stretchers fitted flush in notches, after which the top of the completed framework is covered with tempered hardboard and trimmed with stainless-steel molding.



Curved shape reduces wind resistance to the minimum

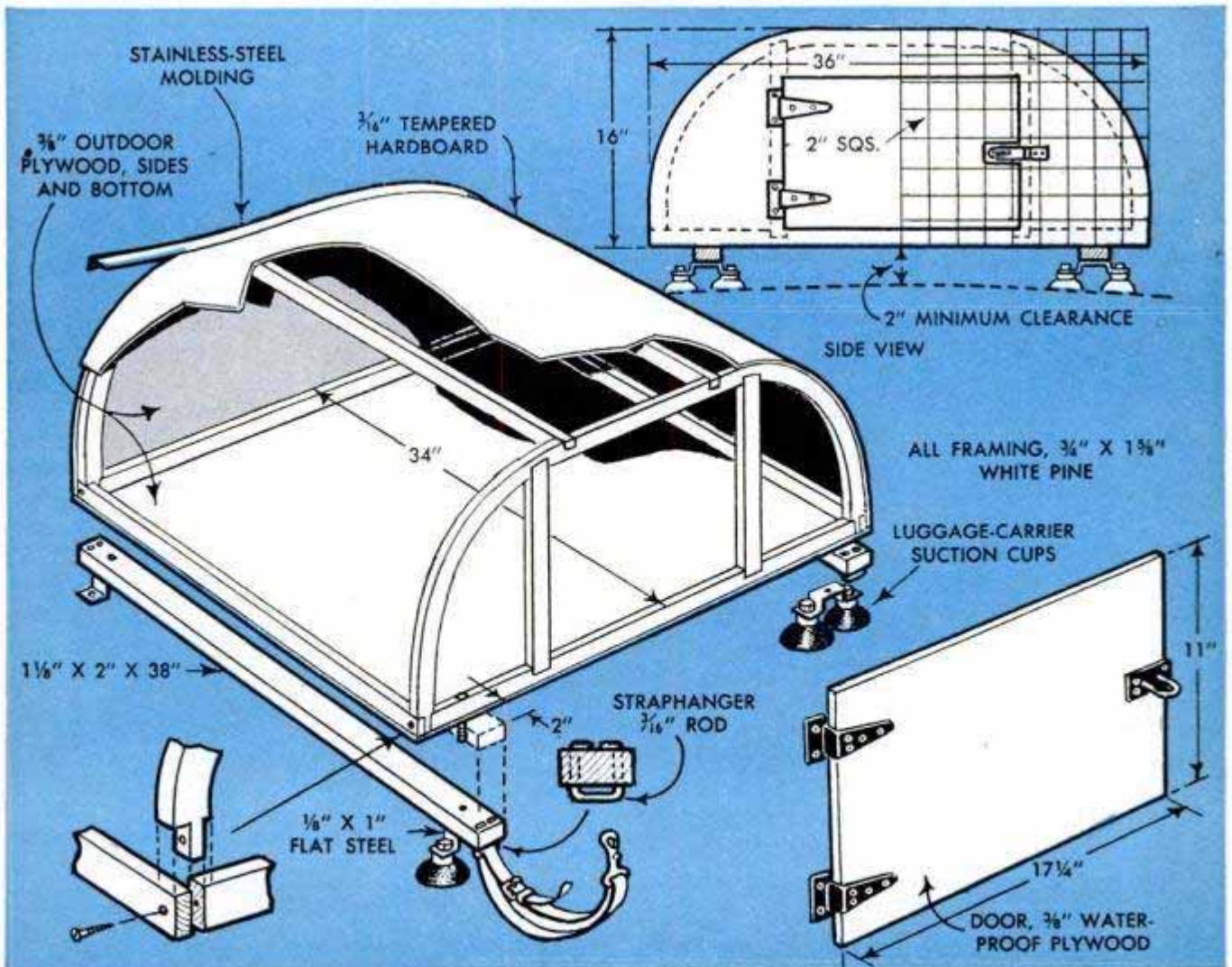

AIR CONDITION YOUR HOME

HOME AIR CONDITIONING is not "just around the corner," it is here in neat, packaged units available to any homeowner at a cost that approximates the cost of a forced-air furnace. This cost is for the unit alone, exclusive of installation. If, at first thought, an expenditure of this size seems rather high just to be cool on a few hot days during the summer months, consider the advantages of air conditioning which are much more than mere cooling. It enables you to keep your home closed and thus exclude dust and noise—an important consideration if you live in an industrial area. It controls humidity which, when excessive, is an enemy of health and home. Excessively high humidity not only aggravates certain human ailments, but it damages stored clothing, rusts metal parts and causes expansion and contraction of wooden parts which result in warped timbers and cracked plaster, as well as floor boards that spread or buckle at the joints.

In addition to its advantages, air conditioning floods your home with clean filtered air that reduces the misery of persons suffering from hay fever and other respiratory conditions caused by foreign matter in the air.

With these and many other advantages it can provide, air conditioning is rapidly becoming as much a part of the home as the heating plant or running water. In fact, many manufacturers are going into production of small year-round air-conditioning units. These range in size from 1 ton upward and consist of a forced-air furnace and an air conditioner individually packaged, but made to match so they can be used separately or as a unit. In this way, the furnace unit may be installed and the air-conditioning unit added later to produce a neat combination that takes little floor space. However, the conditioning unit may be added to any existing forced-air furnace.

In the belief that the small units could be installed in the average home by the owner himself, the *Craftsman* editors of *Popular Mechanics* commissioned a young couple, Mr. and Mrs. Henry Windsor III, to do the job themselves. Their home is pictured in cutaway view showing the original furnace and duct system. While this home is slightly larger than the average, being a story and a half and containing approximately 1500 sq. ft. of floor space as com-

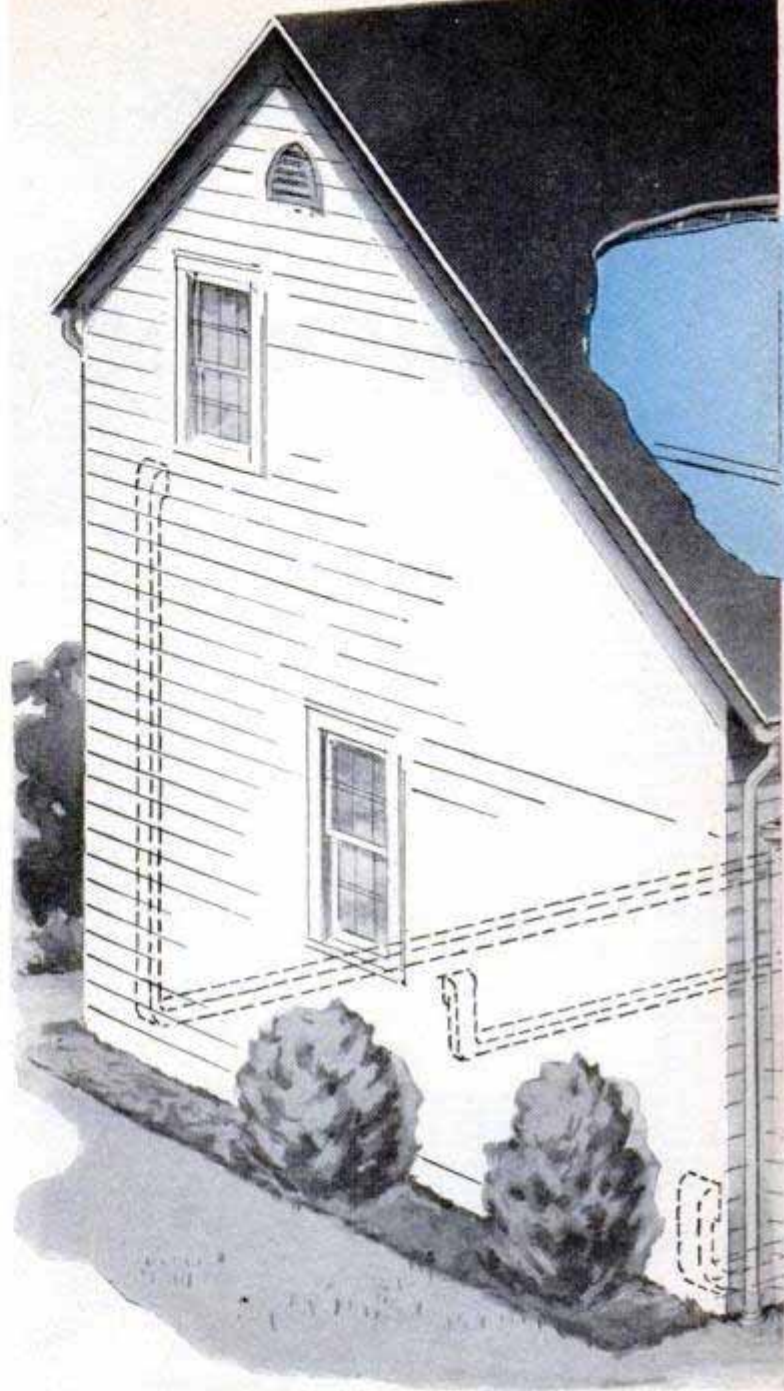

pared to approximately 1100 for the average five-room home, it was typical in that it was several years old and had a forced-air heating system of the general type that could be found in thousands of homes over the country.

After consulting with air-conditioning engineers of General Electric Co., the Windsors (Hank and Mary) learned that the job would be relatively simple. Briefly, the job would amount to connecting the unit into one side of their furnace and into the furnace-duct system; running 220-volt current to the compressor motor of the unit and a water line to and from the compressor to cool it. There are many air-conditioning units on the market from which to choose. Hank and Mary picked the General Electric because it was small in size, took little floor space and seemed to fit their needs perfectly.

The next step was to obtain the correct

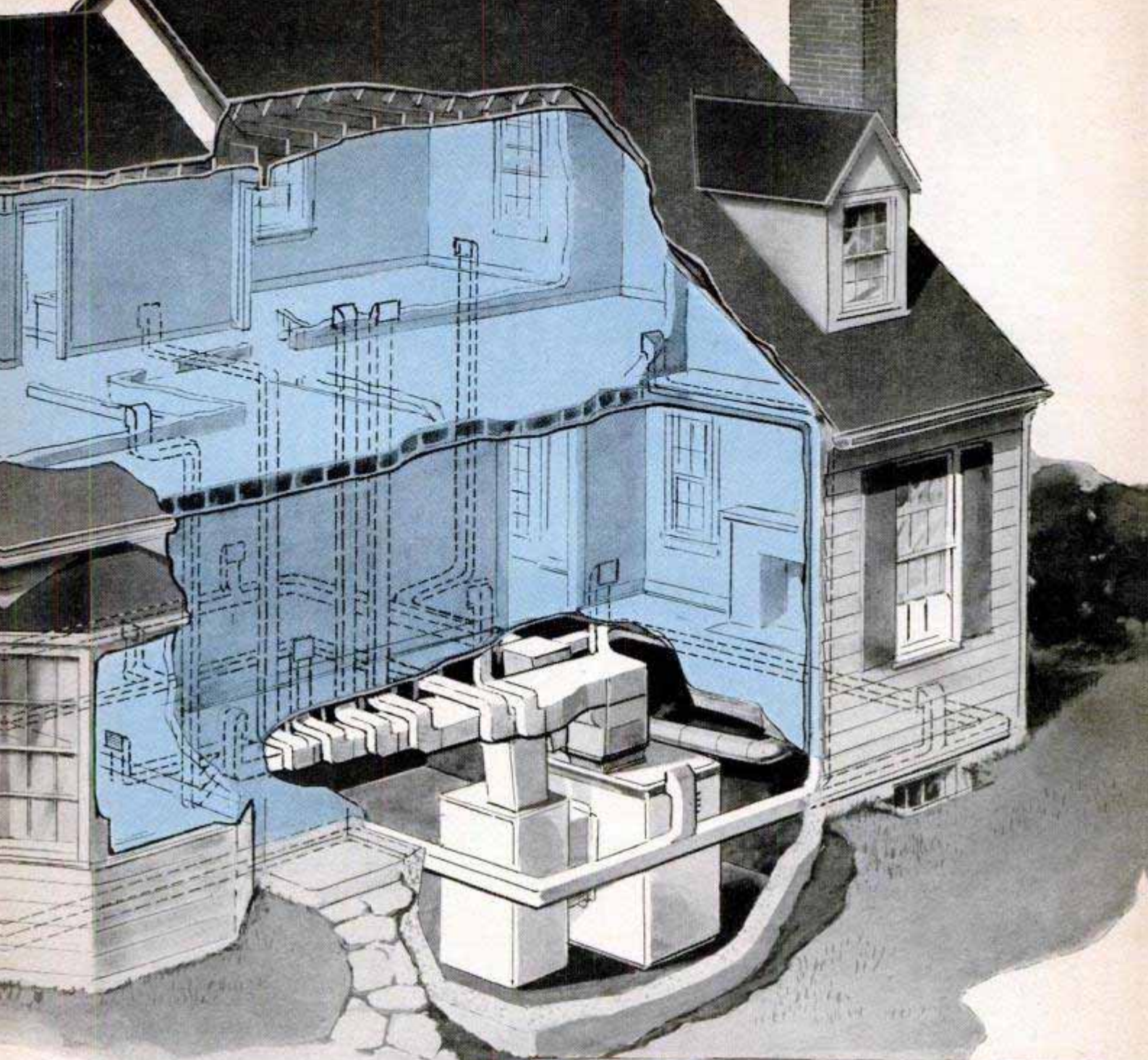

size of unit for their home. Selecting an air-conditioning unit of the right size is similar to selecting a heating unit. The cubic area of the home to be heated, the amount of glass and doorways, as well as thoroughness of insulation had to be taken into consideration. Also, maximum outside temperatures were a factor. Like heating, air conditioning is affected by the amount of glass, doors and insulation in the home. In heating, of course, infiltration of cold air and the passing of cold through glass, walls and doors determine the size of the heating plant. In air conditioning, the infiltration of warm air through the same

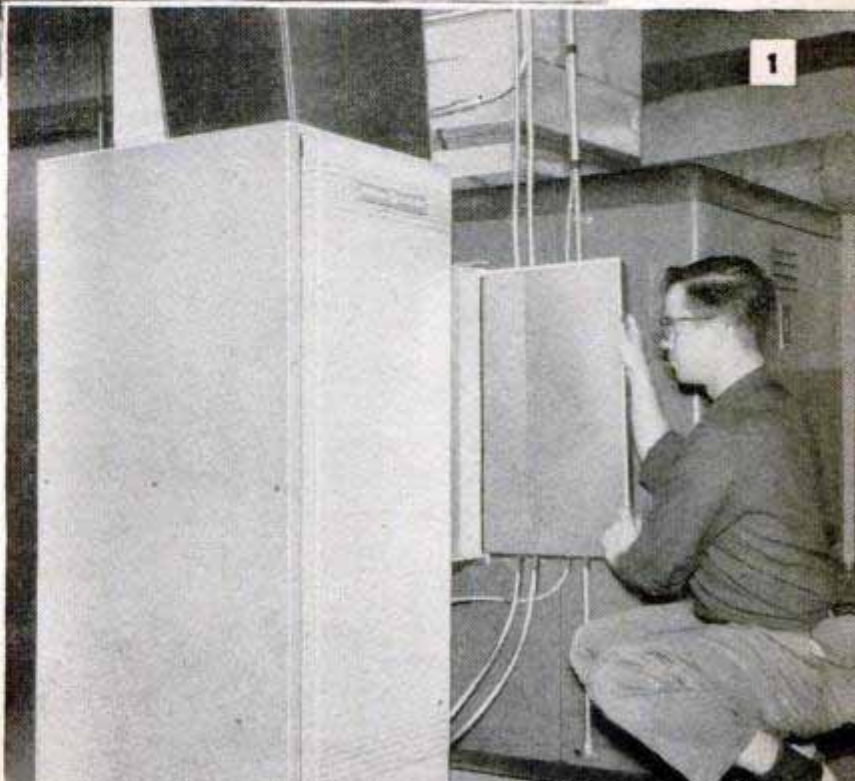

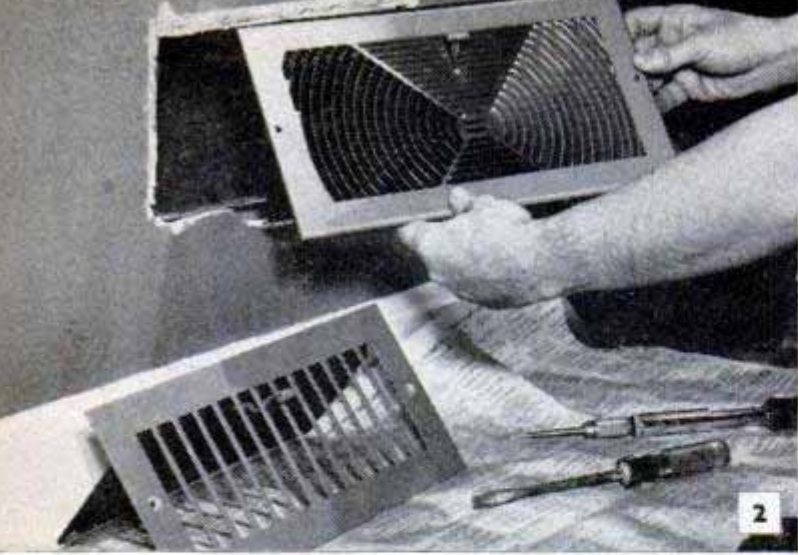

2

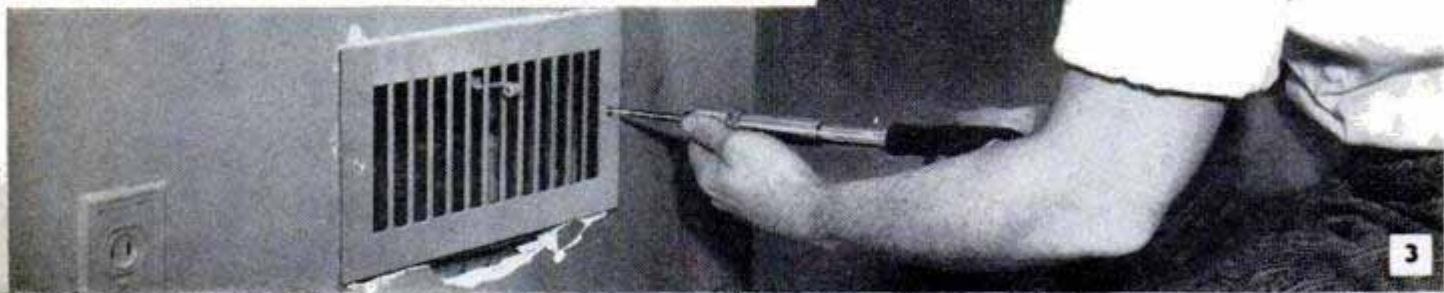

3

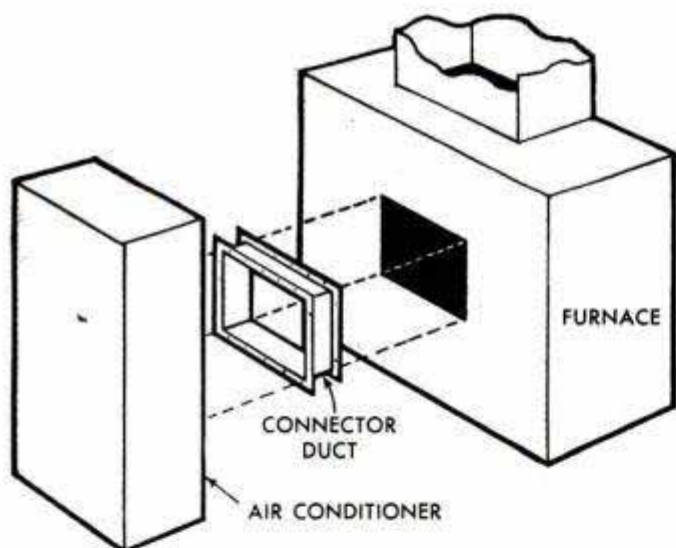

sources determines the size of the air conditioner. Since sizing the unit is rather complicated for the average person, although it is very important in industrial installations where large air volumes are dealt with, Hank learned that engineers had simplified sizing for homes by taking averages and building the units accordingly. In other words, if you had an average four or five-room home with average insulation, a 1 or 1½-ton unit would do. For a six or seven-room home, a 1½ or 2-ton unit would do the job. If you live in a climate having hotter and longer summers than the Chicago area, it likely would be necessary to increase the above sizes slightly. Your local air-conditioner dealer can aid you in picking the correct size. It is better to have the unit slightly undersized than oversized. If it is oversized, the air passing over the cooling coils will not keep their temperature high enough to prevent ice

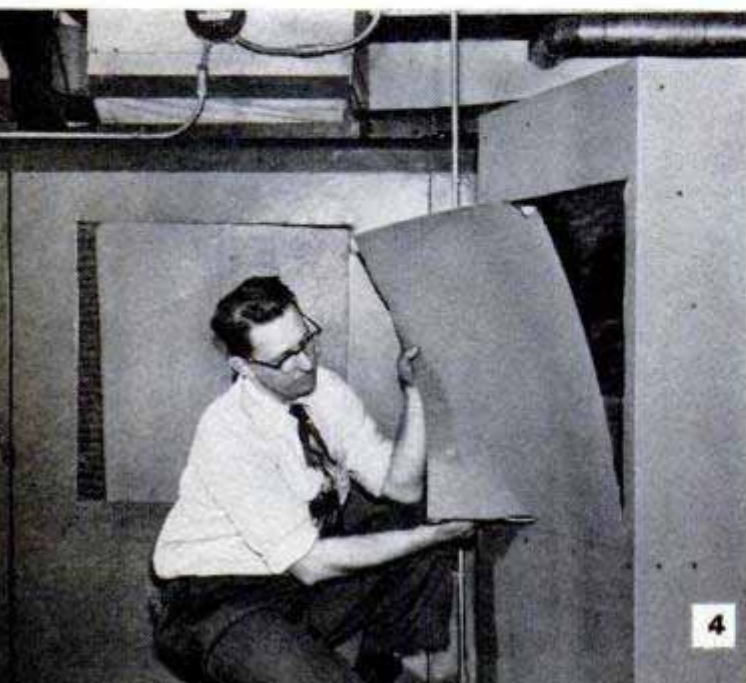

4

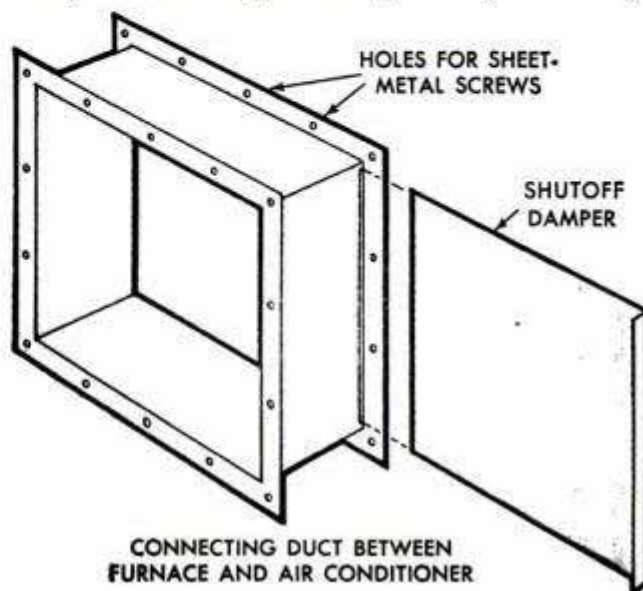

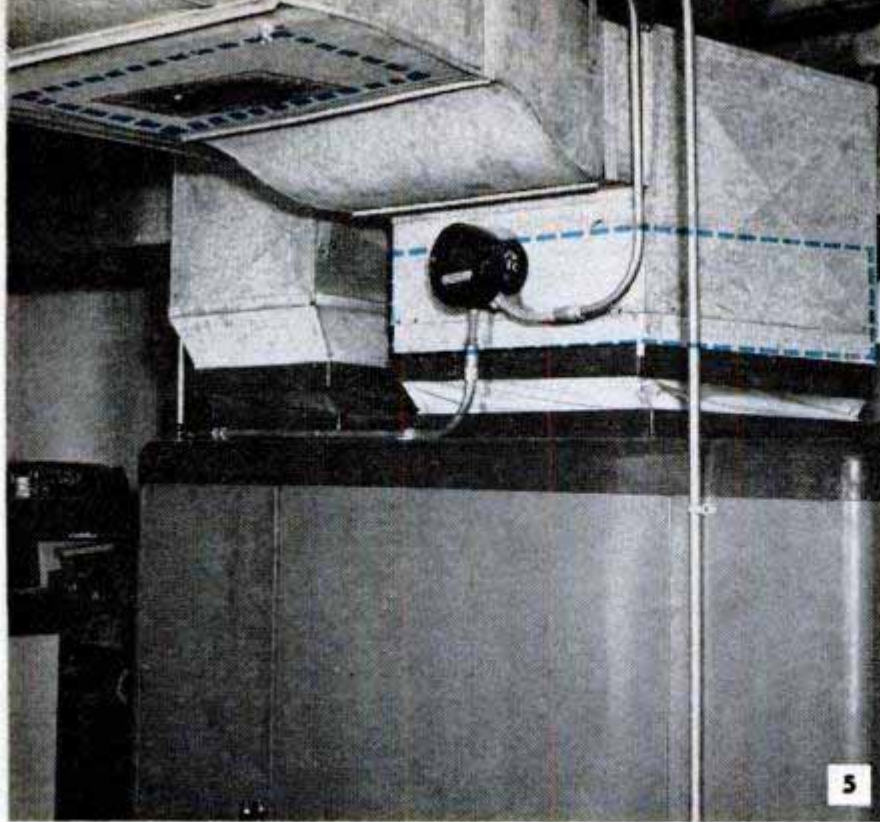

forming on the coils. Hank found that a 2-ton unit would handle his home, which had the usual number of windows and doors for a house of that size.

Hank and Mary were now ready to go to work. They started with the register faces.

Existing registers were at floor level and shot the air straight out into the rooms. In order to get the air to rise, the register faces were replaced with a type that direct the air upward and to the sides. In other words, it blanketed the wall with cool air which was driven to the ceiling where it spread and fell to the floor. In this way, the room was cooled without evidence of drafts on the occupants. Figs. 2 and 3 show the type of registers used for the original

equipment and the type installed. The register in Fig. 3 is of the type that is found in many forced-air heating plants, while the register in Fig. 2 is the type used for the air conditioner. To be sure that the new register faces would not upset the heating plant, temperatures were taken over a period of time as a check. These are shown in the table of Fig. 8. As you can see, the new registers even improved the heating of the home and distributed cool air without drafts.

The next step was to install dampers in the existing plenum of the furnace and the duct connecting the furnace and air conditioner. Since the furnace blower moves air for both units, dampers are necessary

8		ROOM-TEMPERATURE READINGS BEFORE AND AFTER CHANGING REGISTERS								
		Center	L.S.E.	L.S.W.	L.N.W.	L.N.E.	U.S.W.	U.S.E.	U.N.W.	U.N.E.
LIVING	BEFORE	75°	75°	74°	74°	74°	78°	78°	78°	78°
	AFTER	75°	70°	71°	71°	71°	75°	75°	75°	75°
DINING	BEFORE	75°	74°	74°	73°	73°	76°	76°	75.5°	75.5°
	AFTER	76°	72°	72°	70°	70°	75°	75°	75°	75°
KITCHEN	BEFORE	76°	72°	72.5°	73°	72.5°	76°	76°	76.5°	76.5°
	AFTER	78°	73°	74°	71°	72°	77°	79°	78°	78°
BATH	BEFORE	70°	68°	68°	68°	68°	72°	72°	72°	72°
	AFTER	72.5°	67°	67°	67°	67°	74°	74°	74°	74°
DEN	BEFORE	72.5°	69°	69°	68°	68°	73.5°	73°	74°	74°
	AFTER	74°	72°	70°	70°	70°	77°	77°	74°	74°
N.W. BEDROOM	BEFORE	74°	70.5°	70.5°	70°	72.5°	74.5°	74.5°	74°	74°
	AFTER	75°	73°	73.5°	72°	75°	75°	75°	75°	75°
UPSTAIRS BATH	BEFORE	74°	72°	72°	72°	72°	76°	76°	76°	76°
	AFTER	79°	74°	74°	74°	74°	79°	79°	79°	79°
N.E. BEDROOM	BEFORE	72°	70°	72°	70°	70°	73°	72°	72°	72°
	AFTER	75°	73°	72.5°	73°	73°	76°	76°	77°	76°
MASTER BEDROOM	BEFORE	75°	73°	73°	73°	73°	75°	75°	76°	75.5°
	AFTER	75°	72.5°	73°	72°	75°	75°	75°	75°	75°

L.S.E.—temperature near floor at southeast corner. U.S.E.—temperature near ceiling at southeast corner

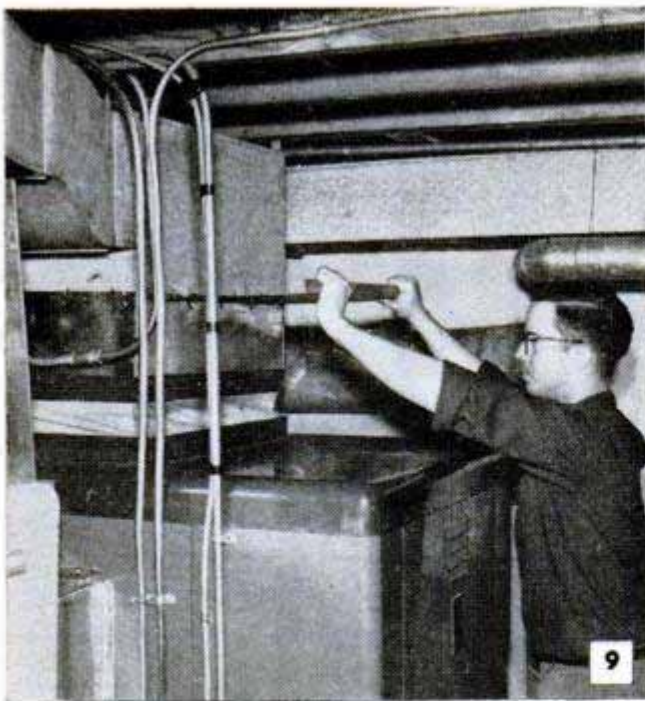

Above, Hank tests slide damper in plenum preparatory to starting up air-conditioning unit. Damper is part of sheet-metal unit shown in the detail below

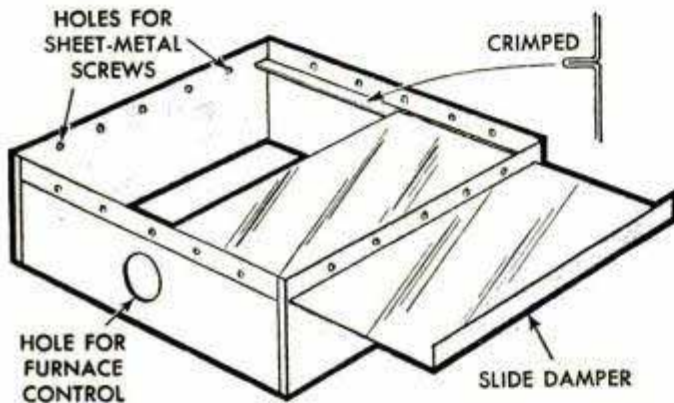

Below, Mary lends a hand by driving sheet-metal screws to attach damper unit in plenum while Hank drills the pilot holes. Mary found many jobs on the project when Hank needed more than two hands

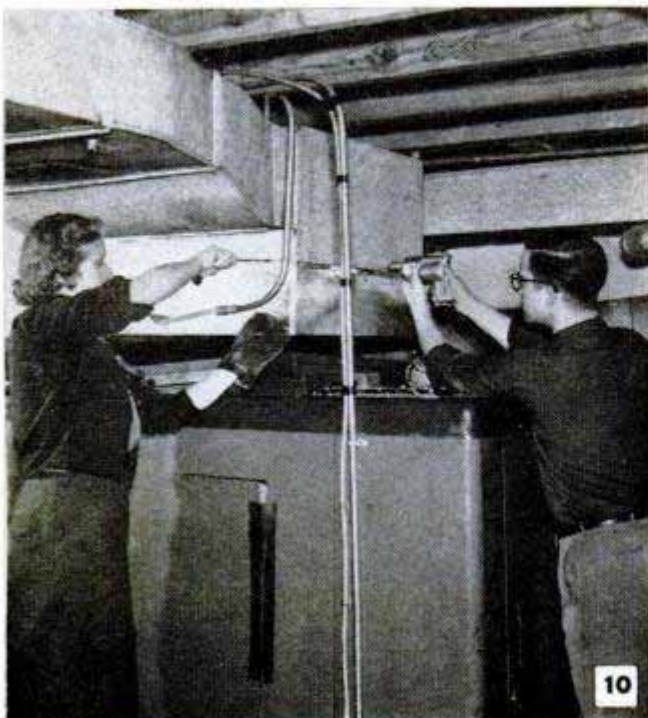

to control the flow of air through both the conditioner and furnace. The connector duct between the furnace and air conditioner is shown in details above Fig. 4 and to the right of it. This is made of sheet metal and fits over openings which you cut in the side of the conditioning unit and the furnace as pictured in Fig. 4. The duct can be made at your local sheet-metal shop. When you cut through the outer casing of the furnace, another casing, or baffle, will be exposed which also must be cut through. Be sure to cut the opening into the delivery section of the furnace, which is the section where the air is forced into the duct system.

Size of the connector duct will be determined by the size of the plenum that delivers air into the ducts. It should be of equal size or a little larger than the plenum if possible. The opening in the air conditioner is cut in the side next to the cooling coils so that when the air is forced from the furnace into the cooling unit it will pass over the coils and out the top of the unit to the duct system. Positioning of the opening in the unit will vary with different makes of units. In the General Electric unit, it was cut and positioned as shown in Fig. 4. As you can see in the details, the damper in the connector duct is nothing more than a piece of sheet metal that slides into a slot at one side of the duct to completely close the opening. This damper prevents air from passing through the cooling unit when the furnace is being operated.

In order to prevent flow of air through the plenum and into the duct system, thus bypassing the conditioner when it is in use, a damper similar to the one in the connector is installed in the plenum. To do this it will be necessary to cut a section from the lower end of the plenum and replace it with a connector similar to the one shown below Fig. 9. This connector also is made of sheet metal and is fitted with a slide. Fig. 10 shows the installation. Here Mary drives the sheet-metal screws while Hank drills the pilot holes.

The next step is to connect the conditioner into the duct system. This requires cutting an opening in the main duct as close to the furnace as possible and directly above the conditioner. This opening is shown in Figs. 6 and 7. A large sheet-metal duct is then connected between the opening and the top of the air-conditioning unit from which the cold air is exhausted. Shape and size of the duct will vary with different types of conditioners and different installations. However, the idea is to get a duct running from the top or exhaust part of the conditioner into the duct system, being sure the connection is made between the furnace and any branch ducts taking off from the main one. If you have ducts going

in different directions directly from the plenum, it will be necessary to provide a duct to direct the air into the plenum above the shutoff damper.

Once all of these connections are made, you are ready to run a water line to the compressor of the conditioner to cool it, or carry away the heat absorbed from the house by the air being blown over the cooling coils. Most home air-conditioning units are water cooled, although some are now being manufactured to be cooled by air. Fig. 11 shows how the water line is connected into an existing water line in the basement. The new water line can be copper tubing or pipe, preferably copper tubing since it is much easier to install. Fig. 12 shows how the line comes in at one side of the conditioner housing and connects to the compressor. An exhaust line for the water is also connected at the compressor and then carried to a drain.

Since an air conditioner has a 1-hp. or larger motor, it will be necessary to use a 220-volt circuit in the house. If you do not already have this, one will have to be provided. Hank already had 220-volt current and had a friend who was an electrician install a circuit as in Fig. 15. Fig. 14 shows the wiring system. This may vary somewhat with various installations but, in general, you can follow the one shown. Likely, it will be necessary for an electrician to run the line and make the connections to the unit for you. Fig. 5 shows the original furnace-stack switch relocated and rewired to operate both units. Fig. 13 shows the two thermostats that are necessary.

With the job completed, Hank readies the conditioner for a test run by pulling the damper in the connecting duct, Fig. 1, and closing the one in the plenum. ★ ★ ★



Connecting the copper water line to the cooling unit into an existing water line in the basement

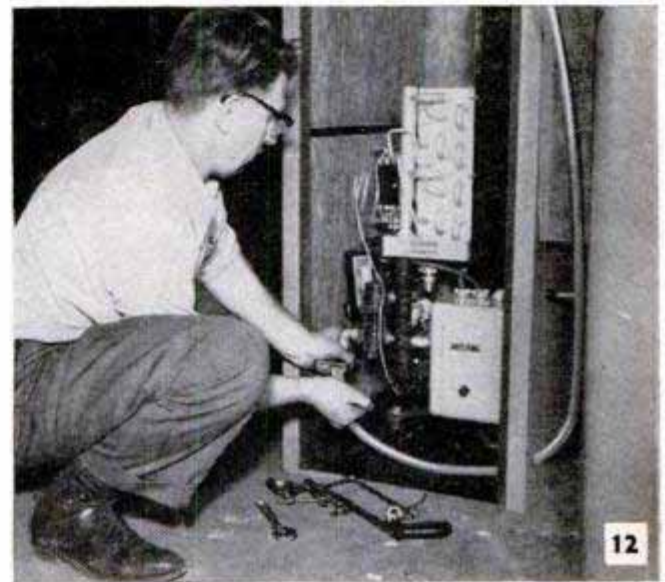

Above, copper water line being connected to the compressor. Below, 220-volt line to operate compressor is being connected into service fuse box of home

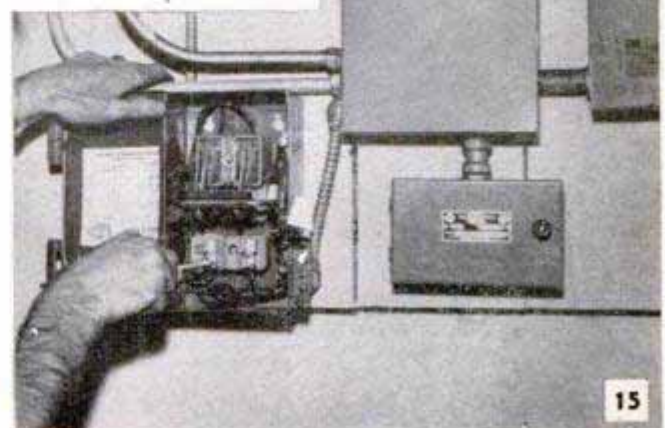
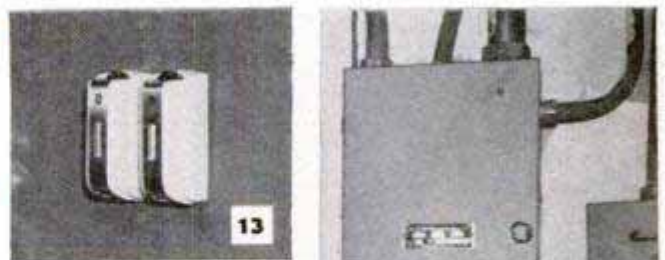
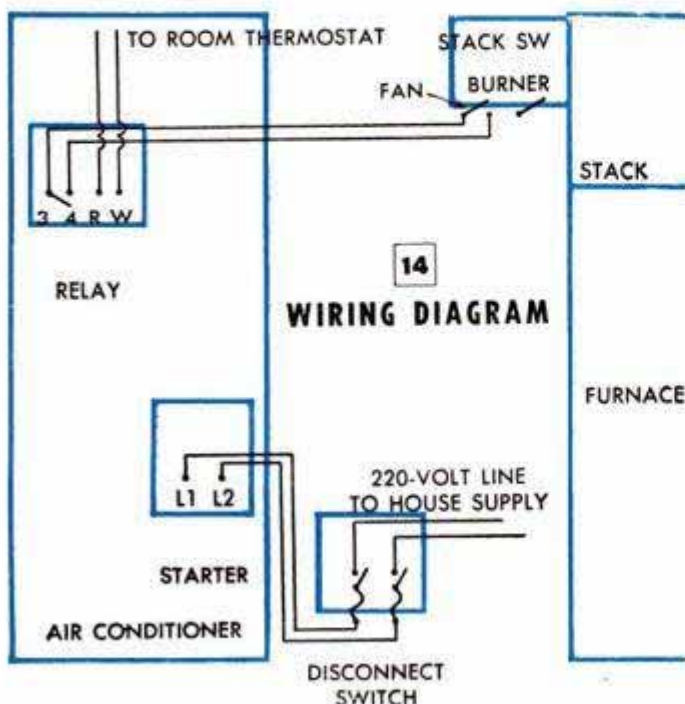

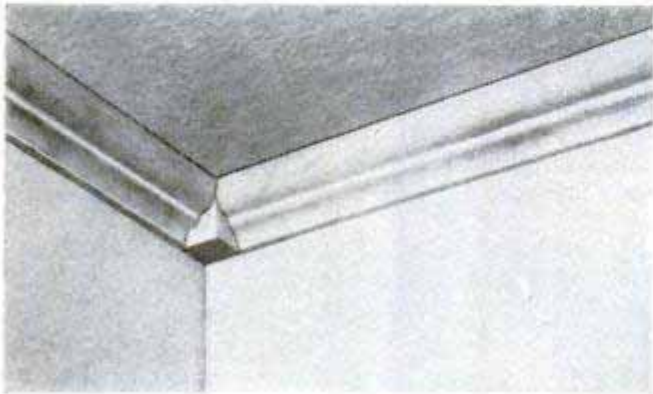
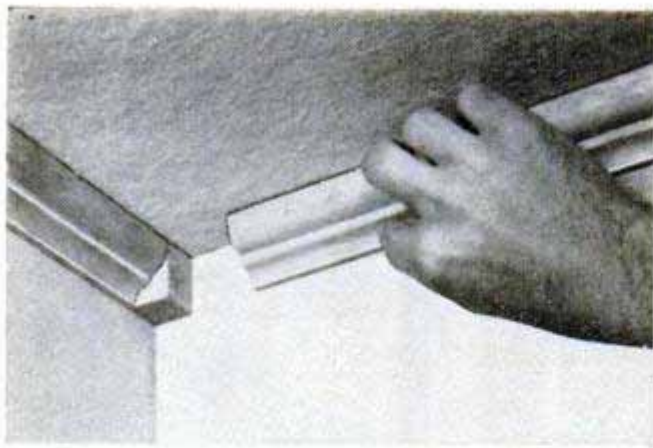

Molding Fitted in Ceiling Corners Without Use of Miter Box

Moldings can be fitted neatly into corners without cutting them in a miter box or using a coping saw by butting them against a small block of wood, as in the photographs. The block is the same width and thickness as the molding and is nailed in the corner before the molding is put up. If carefully done, the finished effect of this corner treatment is unusual and quite decorative.—Michael Ligocki, Gary, Ind.

Storing Model-Airplane Cement

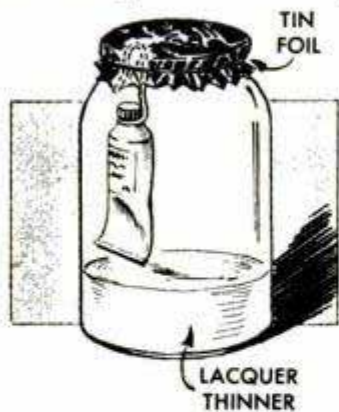

lacquer thinner into an ordinary jar and suspend the tube inside the jar with a short length of wire hooked over the rim. To keep the thinner from evaporating, use tin foil held in place with a rubber band to seal the top of the jar.—Ed Packer, Chicago.

☛ Dirt particles will not cling to a dustpan if it is first given a coat of wax.

Leaf Spring Maintains Tension On Single-Wire Fence

The sagging of single-wire fences can be avoided if the fence wire is attached to an auto-spring leaf as shown. The wire is passed through holes drilled in pipe stakes and attached at one end



to the spring, which is driven firmly into the ground at the side of the end post. If drawn tight when first attached, the wire will be held under tension by the spring indefinitely.

"Squeeze" Bottle Sprays Cleaner

Instead of throwing away an empty plastic "squeeze" bottle of the type in which various lotions and spray deodorants are sold, one car owner keeps one on hand for spraying window-cleaning fluid on the windows of his car. First, he removes the stopper, rinses out the bottle and then fills it with the fluid. Then he replaces the stopper and has a spray bottle which is not only leakproof and unbreakable, but takes up little room when stored in the glove compartment.

Tapered Bit for Carving Plastics Improved From Wood Screw

Easily broken from time to time, tapered bits of the type used for internal carving of plastics can be replaced by altering a long, slender wood screw. After cutting off the head, chuck the screw in an electric hand grinder and then run it against a file or abrasive stone, as indicated, to flatten the threads. The improvised bit will not be as sharp as a regular plastic drill but will enable you to do a satisfactory job, provided you do not try to force it into the work.

Ken Murray, Colon, Mich.

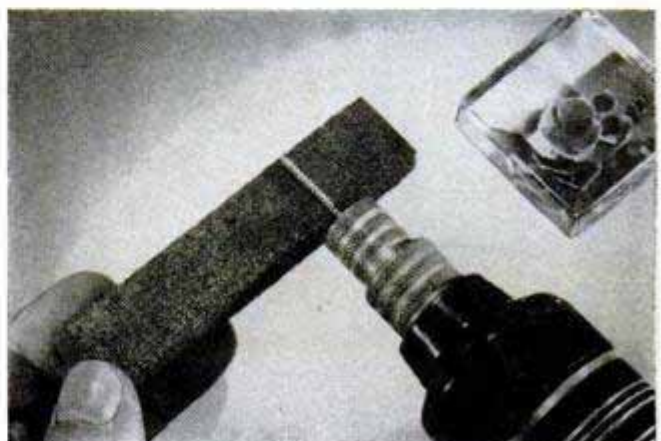

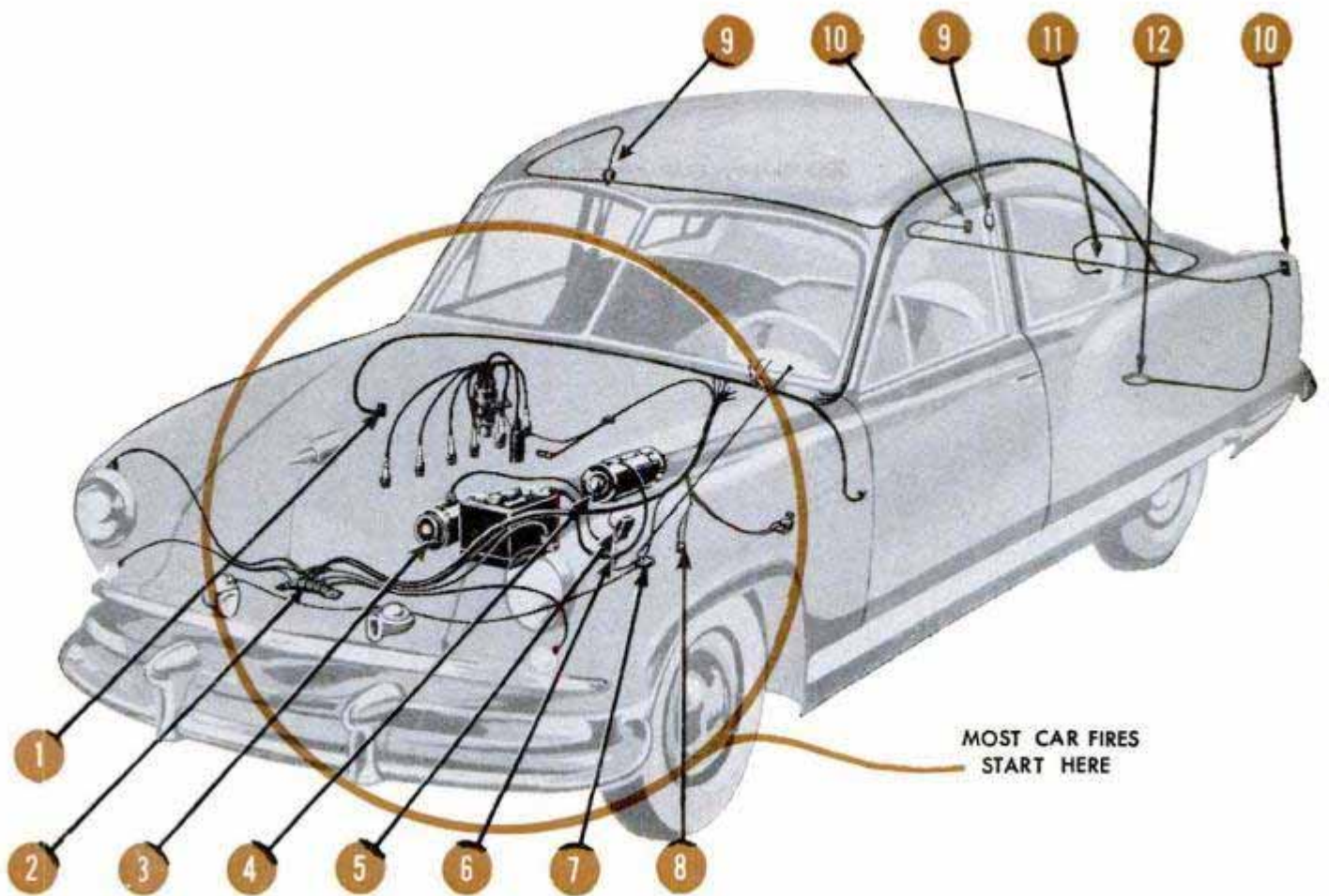

MOST CAR FIRES
START HERE

Don't Let a Car Fire Start

By Ed Packer

IN THE EXPERIENCE of the average owner, the possibility of a serious car fire is so remote that it invites neglect of simple precautions. Periodic inspections will catch common electrical and mechanical defects before they develop into potential fire hazards. Nearly all car fires originate in the area enclosed by the circle in the illustration above, but note that points 1 to 12 inclusive include all wiring terminals

and switches. Probably the greatest danger is in a concentration of gasoline vapor being ignited by an arc caused by a defect in the electrical system. However, there are possible causes of car fires not directly due to common electrical defects. For example, changes in temperature may cause the engine to "sweat." The spark plugs will become coated with moisture, forming a path for the high-tension current which may arc

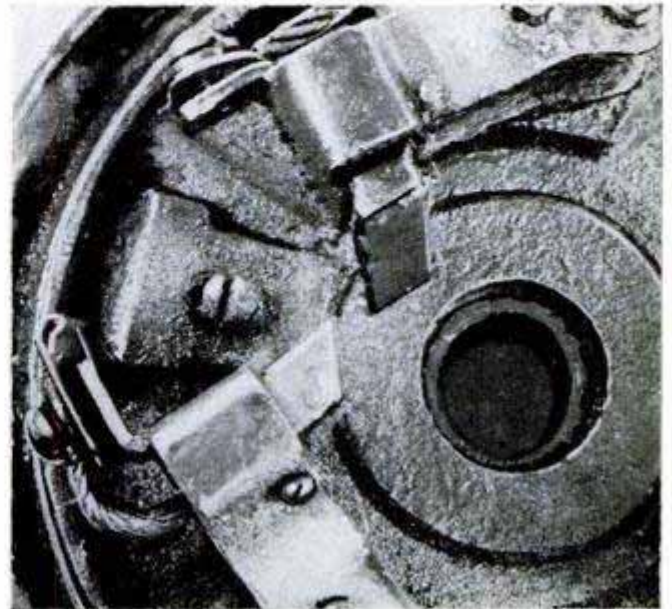
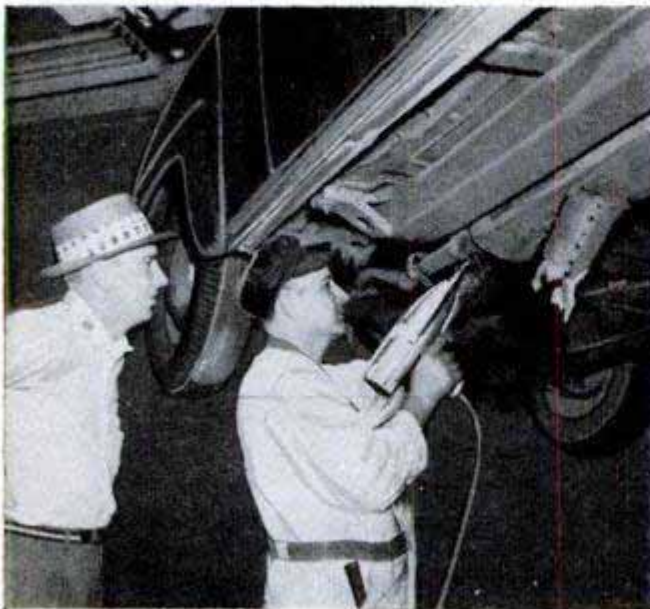

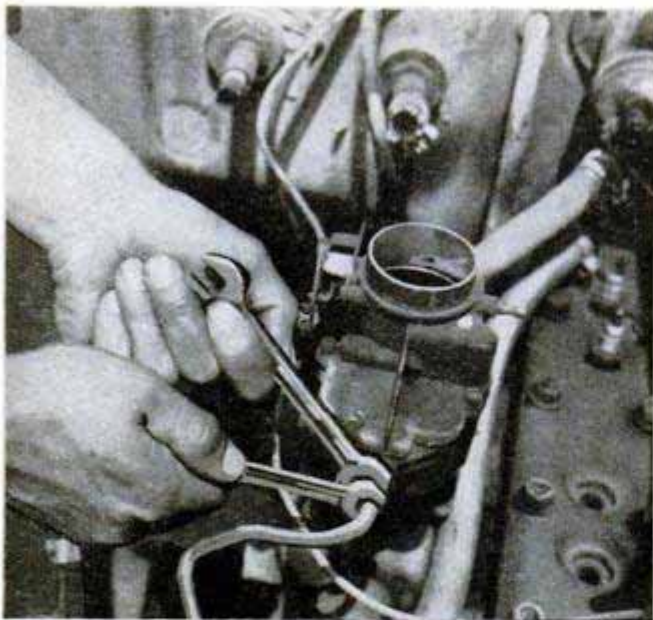

Always use two wrenches when tightening or loosening compression fittings to avoid damaging fuel line. Use of one wrench may open tube and cause slow leak

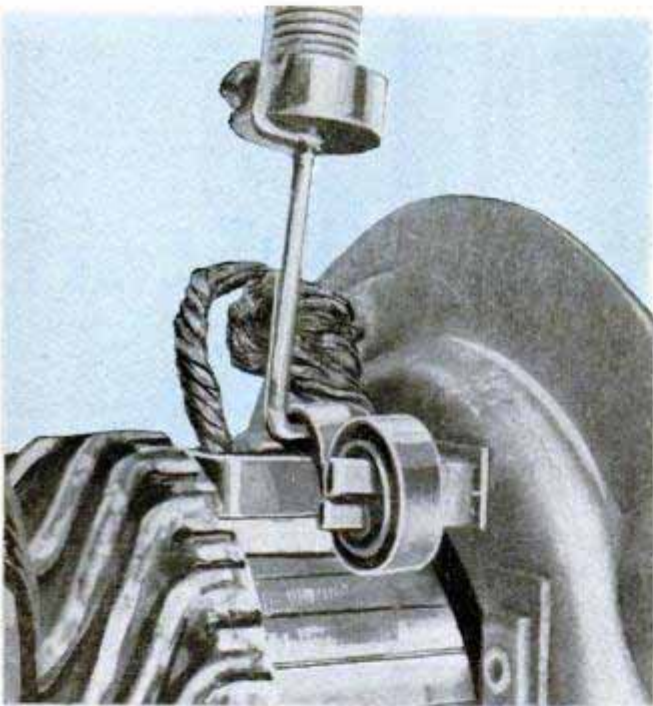

Above, checking brush-spring tension. Worn brushes, weak springs cause arcing. Below, check battery carrier often. If defective, it should be replaced



across the porcelain insulators when you close the ignition switch and step on the starter. These arcs can ignite gasoline vapors which tend to collect under the hood if there is a slight leak in the fuel line or at the carburetor. Of course, this danger is remote, but it should never be overlooked. When temperature changes cause excessive sweating, it's a wise precaution to dry the plugs before starting the engine. Never neglect a rusted muffler. Replace it, as in the left-hand photo on the preceding page, and also the exhaust and tail pipes if these parts are defective. There is always the danger that sparks from these defective parts may ignite gasoline spilled from the filler neck of the fuel tank. Never permit the fuel tank to be filled above the lower end of the filler neck. A lower level is safer on warm summer days.

Overoiling starter and generator bearings can result in the condition shown in the lower right-hand photo on the preceding page. A coating of oil on the brushes and holders may cause a continuous arc. If inspection shows an oil coating, such as that pictured, the unit should be thoroughly cleaned with a solvent. The brush tension also should be checked as in the center photo at the left. Replace the springs if they are weak.

Another precaution that should be observed by mechanics and owners alike is to use two wrenches when tightening or loosening compression fittings on the fuel lines. See the upper photo at the left. Use of one wrench may distort the line sufficiently to cause a slow leak.

Whenever an inspection is carried out, be sure to take a close look at the battery carrier, lower left-hand photo, and if it's defective, replace it. Clean the cooling system periodically; otherwise sediment may collect in the engine block and cause over-

Sediment like this can clog small passages in the engine block. Affected areas may heat to extremely high temperatures and create a potential fire hazard



Right, it's a good idea to have chassis of an older car steam-cleaned thoroughly at regular intervals

heating. See the lower right-hand photo on the opposite page. It's a good idea to steam-clean the chassis occasionally as pictured at the right, especially on an older car. One of the best precautionary measures against the possibility of fire in any car, new or old, is simply to keep the engine and chassis reasonably clean.

Both center photos below and the one at the lower left show typical examples of defective wiring frequently found in older cars. The bared wires in the lower left-hand photo started a serious fire. Even an armored cable, center left-hand photo, will wear through in time if it rubs against metal. Many car owners equip the battery ground cable with a quick-detachable clamp such as that shown in the lower right-hand photo. This provides a means of breaking the circuit quickly in case of a short in the electrical system. ★ ★ ★

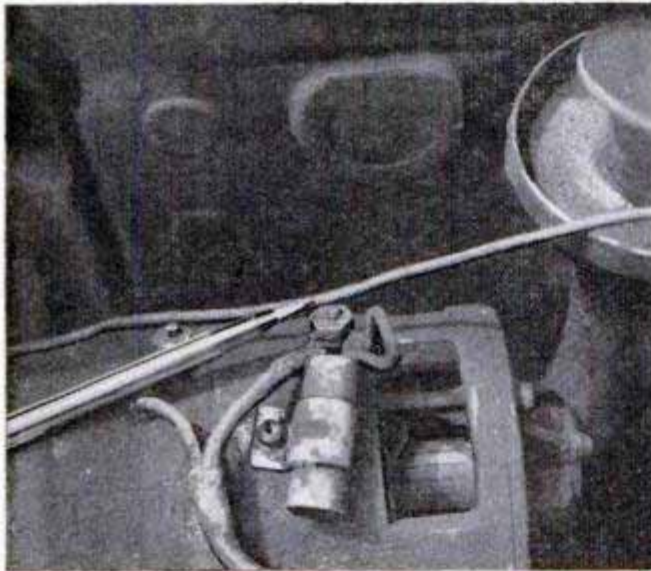

Even armored cable can wear through in time if it rubs against metal. Support cables in metal brackets

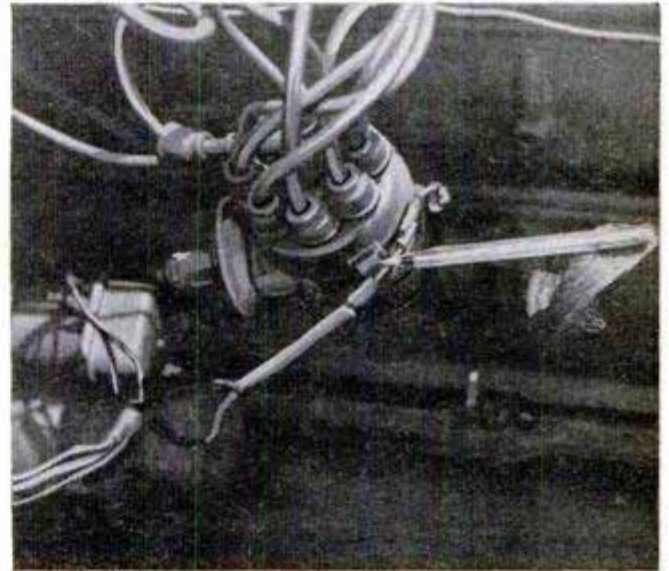

A wire bared like this one will spark regularly if it touches metal. May cause fire if fuel vapor is present

A bared wire in this "harness" caused a fire. New wiring would have been cheaper than repairing damage



Many car owners equip ground cable with quick-acting clamp so that circuit can be opened in an emergency



see June 52, p. 88

Boat Anchor From Harrow Disk

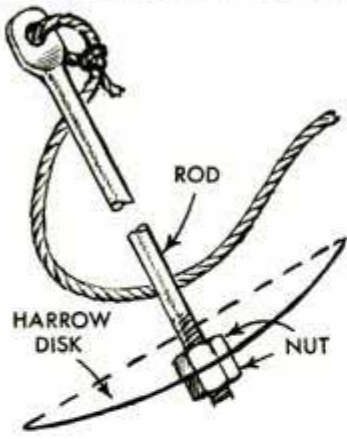

An efficient anchor for a small boat can be made by bolting a harrow disk to a length of rod which has been flattened and drilled at the other end. The anchor line can be attached directly to the shaft, or to prevent undue wear, tied to a clevis

which is fastened to the shaft. To increase the anchor's weight, additional disks may be added. An anchor of this type also may be used to brace farm buildings. In this use, the disk is buried and the bracing cable fastened to the clevis.

Howard E. Moody, Upper Jay, N. Y.

Tape Spool Becomes Pincushion

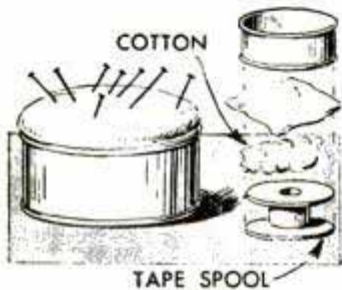

A common adhesive-tape spool, a piece of cloth and a wad of cotton may easily be assembled into a practical pincushion. With the outer shell of the tape spool removed, a

compact wad of cotton is placed on top of the spool and covered with cloth. The shell is then pushed down over the cloth, holding it smoothly and firmly in place. The protruding edges of the cloth are trimmed and the cushion is finished. To eliminate the possibility of the cotton working out through the center of the spool, the hole should be covered with cardboard before the cotton is placed over it.

Breaking String by Hand

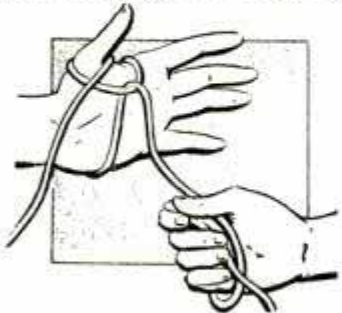

To break string, twine or cord with your bare hands, first loop it around the left hand as indicated, then wind several turns around the right hand, pull up tight and give a quick jerk. However, before doing this, be sure to close the left hand tightly over the string in order to hold the loops in place. With a little practice, it is a simple matter to determine beforehand almost the exact point where the string will break.

B. Franklin, Azusa, Calif.

LIGHTWEIGHT PLASTIC TENT

By George Thompson

THE ANSWER to every camper's dream, this waterproof and mildewproof plastic tent folds into a neat 7 x 10-in. bundle that is easy to pack and carry. It requires about 21 $\frac{2}{3}$ yd. of 6-ga. vinyl plastic, 36 in. wide, and its total cost should be less than ten dollars. The plastic is cut with a pair of scissors, following the patterns shown, and then the seams are joined by "welding" them with a pressing iron set at the temperature normally used for ironing cotton. To provide additional strength, cotton-twill tape is sealed into the seams between the layers of plastic. A seam that contains $\frac{1}{2}$ -in. tape should be about 2 in. wide. An additional tape is sealed along the ridge of the tent and run down the front hood to form a loop for the guy line. At the lower edges of the tent, where the tape emerges from the seams to form loops for the stakes, the tape is sewn directly to the plastic with cotton thread. The tapes of the side seams are sewn together where they meet at the peak of the tent.

The tent is supported either by a length of rope strung between two trees as shown in the photograph or by a pole, plastic loops being attached to the ridge so that either method can be used. These loops are 6 in. or more wide, and made of four thicknesses of plastic sealed together with a layer of tape for reinforcement. Two loops on the outer side of the tent ridge are used for the rope support, and two loops on the inner side of the ridge for pole support. The pole used is T-shaped, 6 ft. high, with a crossbar 35 in. long.

Sealing the seams is not difficult if it is done carefully. One edge of the plastic is laid flush with the edge of a table, and the piece to be joined to it is brought up over the edge of the table. An overlap of the width desired is made, and then the iron is placed on the seam. It is pressed momentarily, then lifted and moved over to the next portion to be sealed. A little experimenting with the iron and some scrap plastic is necessary to set the temperature of the iron properly. If the iron is not hot enough, the seal will not hold. If it is too hot, the plastic will melt and stick to the iron. Touch the iron to two or more layers, but never to a single layer, as an iron hot enough to seal two layers will burn a hole in a single one.

Plastic pockets which are handy for stor-



Above, tent folds into compact package. Below, to join plastic panels, lay pieces at edge of table. Overlap and press iron on seam. Lift and move to next section

ing clothing, flashlights, watches and other camping gear can be welded to the walls of the tent in convenient places. Patterns for sod cloths, which can be attached to the sides of the tent, if desired, are given in the lower left-hand corner of the detail below. When the tent is put up, these are folded either toward the inside or the outside, and weighted with stones or lumps of sod to steady the tent sides. To protect the occupant of the tent from moisture and insects, a ground cloth, 8 ft. 7 in. x 7 ft. 2 in., is made from the same plastic material.



Tapes for tying flaps are made by folding wide piece of plastic six to ten times

When put up, a plastic tent should not be stretched as tightly as a canvas one. It must be handled with some care, but if tape has been put along all lines of stress, and loops for the stakes have been placed close together, this tent will ride out a stiff wind with no trouble. Holes can be patched easily by using a small scrap of plastic in the same manner as an inner-tube patch. ★ ★ ★



Construction details courtesy of Scout Field Book, Boy Scouts of America

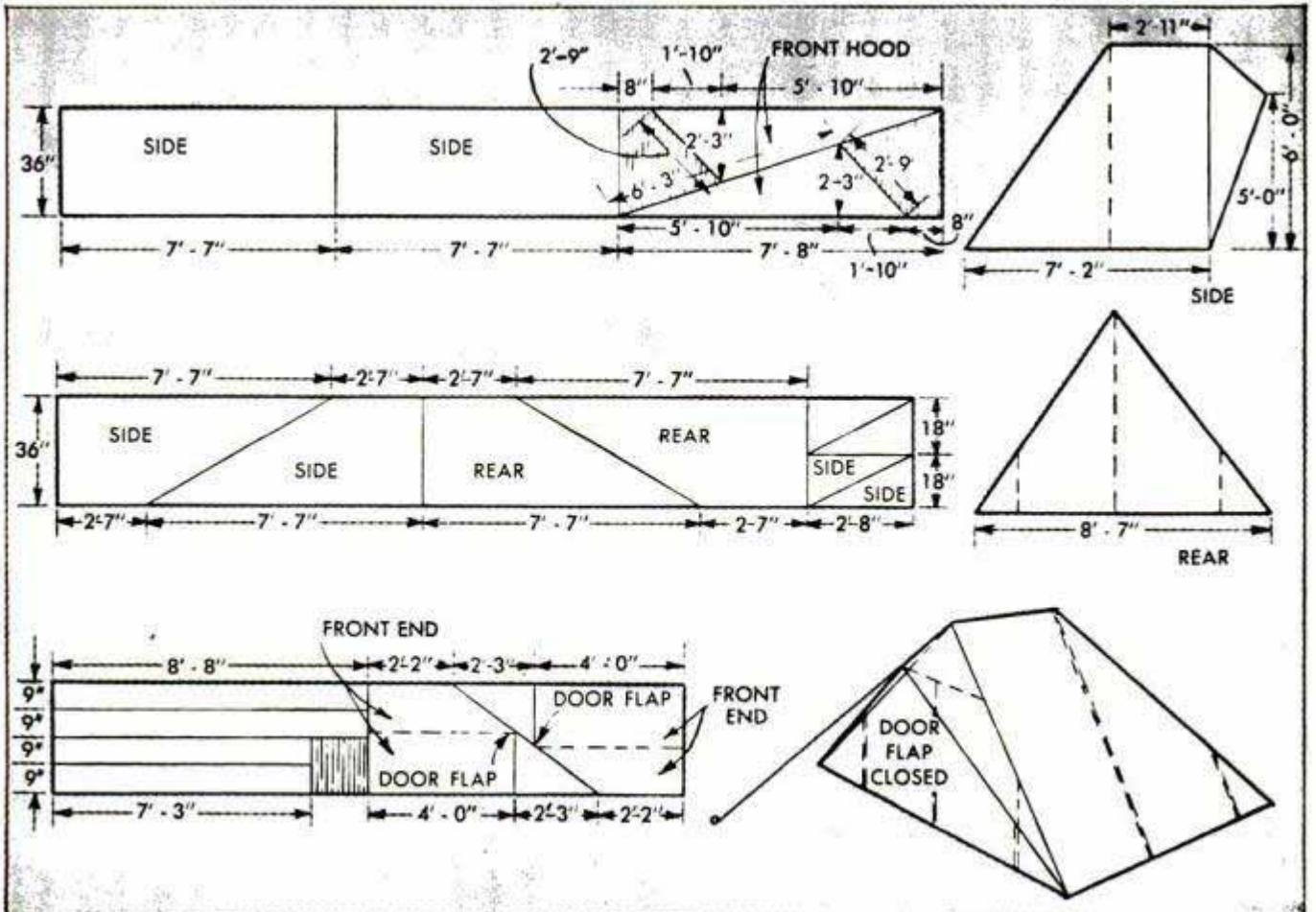

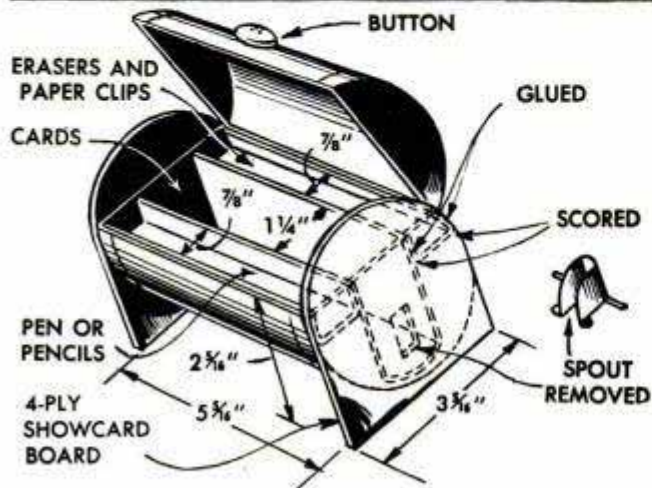
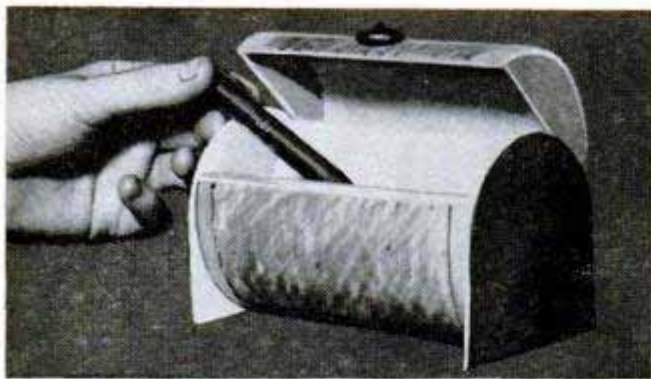

Kitchen File for Recipes From Empty Salt Box

This salt-box file will hold a collection of favorite recipes pasted on standard 3 x 5-in. index cards, and also provide trays for pencils, erasers, paper clips, etc. After removing the pouring spout from a cardboard salt box, a lid is made by cutting through the ends and one side of the box, and scoring the uncut side. The lid is bent upward with the scored side acting as a hinge. Adhesive tape along this side will reinforce the hinge. The insert is made of stiff cardboard, bent and glued as shown. The endpieces can be made from heavy cardboard such as 4-ply showcard stock or from hardboard or light plywood. A button may be added to the lid to serve as a handle. A coat of shellac, followed by a coat of paint or lacquer, will complete the file.

Frank Shore, New York City.

☞ To secure wooden drawer knobs, shellac a piece of twine and wrap around the screws while still wet. Drive the screws inside the knobs and allow them to dry.

What About Cornices?

Have you noticed an elusive something that gives a friend's home a cozy interior appearance that is lacking in yours? The answer may be eye-catching cornices over windows, in alcoves or above bed headboards. Read the interesting story on cornices next month—it's sure to give you new ideas on decorating and dramatic lighting treatments

"Anchoring" Cushion to Boat Seat

If you dislike having a boat-seat cushion slip around or fall to the bottom of the boat, sew two lengths of light rope to the cushion seams at opposite sides to provide anchors. Leave one

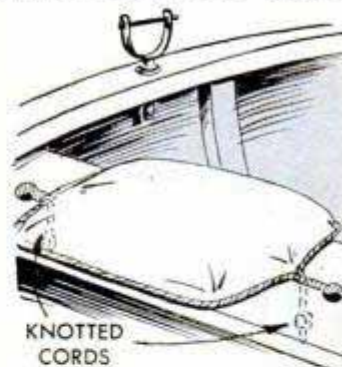

end of each rope free for a distance of 4 or 5 in. and knot it to drop through a keyhole slot, sawed in the seat. For a real nautical appearance, run the ropes around all four sides of the cushion, leaving the ends free as before.

Wire Wiener-Roasting Grill

A simple grill for roasting wieners can be formed by bending a length of heavy wire as shown in the illustration. The coiled end should fit snugly enough around a stick or a length of pipe to keep it from sliding, yet be adjustable. After inserting the wieners, the grill is swung horizontally over the fire and swung away when they are cooked.

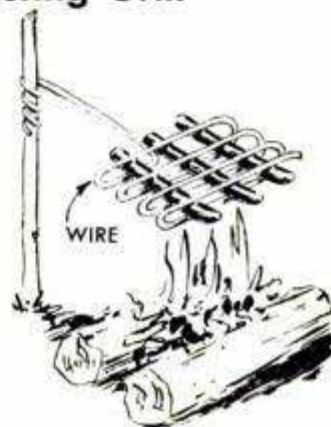

Shadow Cast by Flashlight Beam Locates Tiny Part on Floor

Whenever I drop a small machine part or other tiny object on the floor, I simply darken the room and place a flashlight on the floor, rolling it slowly in a wide arc. As the beam falls across the object, a long shadow is cast just beyond it that pin points its location.—E. R. Robertson, Mitcham, South Australia.

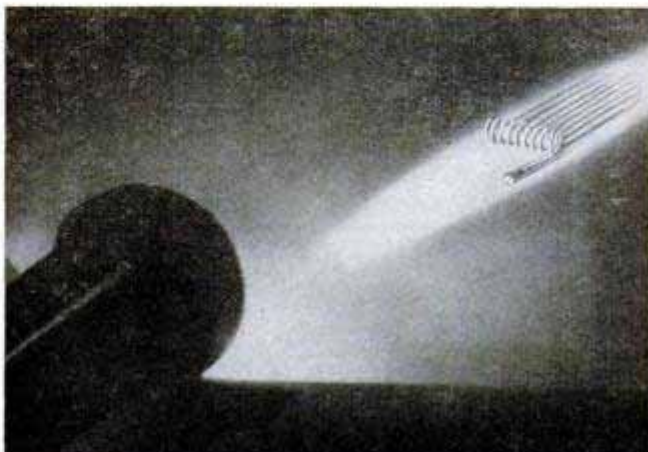

AUXILIARY GANG-REEL REWIND

By M. G. Winterton

UNLESS YOU HAVE everything systematized beforehand, movie-film editing can produce a state of confusion difficult to correct by any ordinary means. The main problem, of course, is keeping track of scene sequences and also groups of related scenes which tell your story in pictures when properly edited. This gang-reel unit has been designed to speed up and simplify the job of editing picture sequences and also to keep the film in order should you be unable to finish the job at one sitting.

A method of adapting an ordinary rewind unit for use with the gang reels is shown in the details below. The rewind spindle is first fitted with an extension. Some rewinds have tubular spindles, others solid, and the spindle extension can be cut from a solid rod or tube as required. In

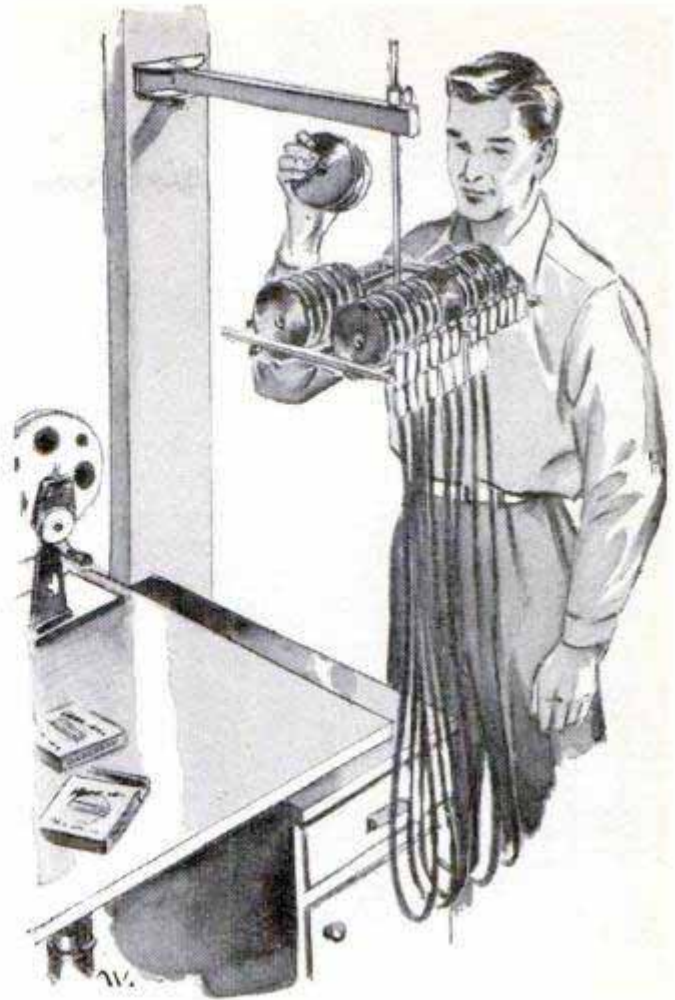

Gang-reel rack holds four gangs of six reels each and pivots on a bracket and arm attached to the wall

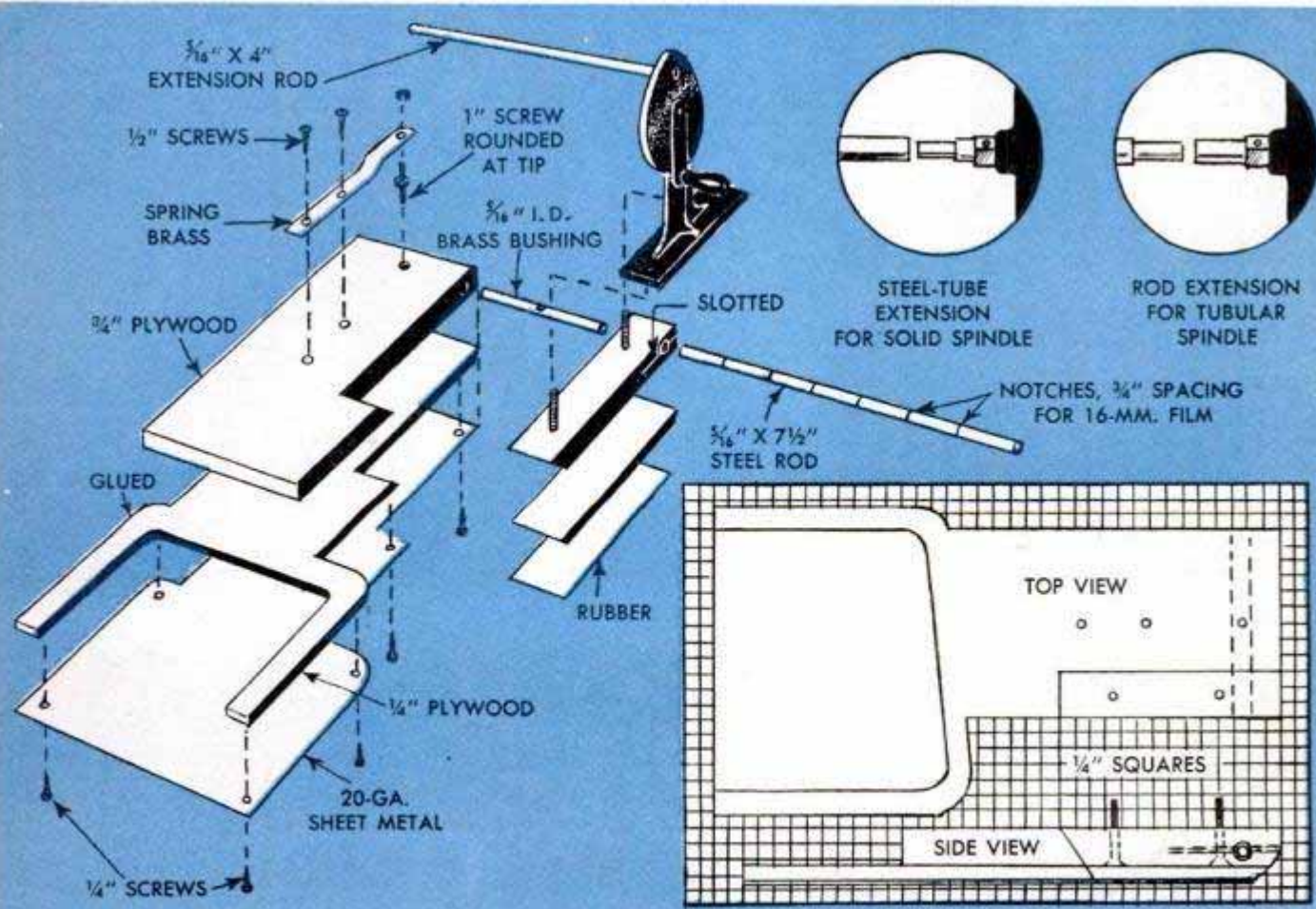

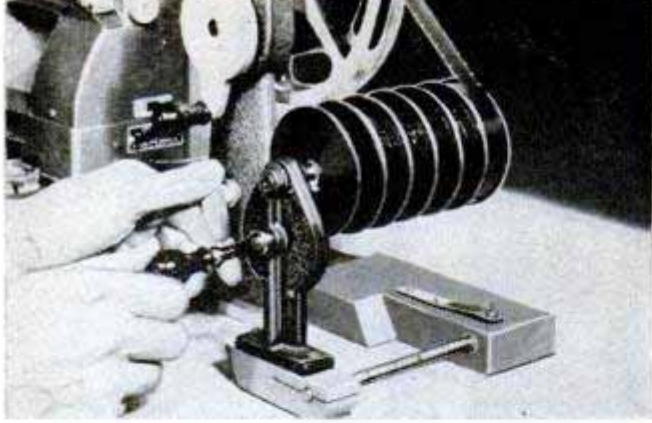

Above, gang-reel rewind is mounted on individual sliding base. Notched rod aligns gang reels with editor rewind. Below, click-stop holds unit in place

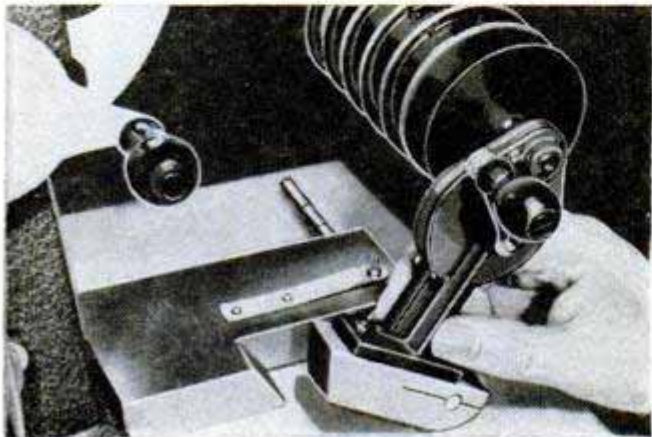

either case it must fit snugly. Then the rewind unit, with its spindle extension, is bolted to a pivoted base which, when assembled, becomes part of a larger unit designed to slip under the base of the film editor where it is held firmly in position. Now note in the photos at the left how the rewind, with the gang reel in place, can be moved in or out on its individual base to line up any one of the six reels of the gang reel with the editor rewind. Note in the details on the preceding page, that the base on which the rewind is mounted is drilled and slotted so that it clamps onto a notched metal rod which slides in a bushing in the top base member. The rod is held in any one of six positions by means of a flat spring-brass stop, the lower end of which projects through a hole drilled in the bushing. The stationary base, of which the rewind base is a part, consists of three members, the top and center pieces being cut from plywood and the bottom piece from sheet metal. The forward end of the center member is cut in the form of a yoke which fits around the base of the editor unit. Check dimensions of the latter before cut-

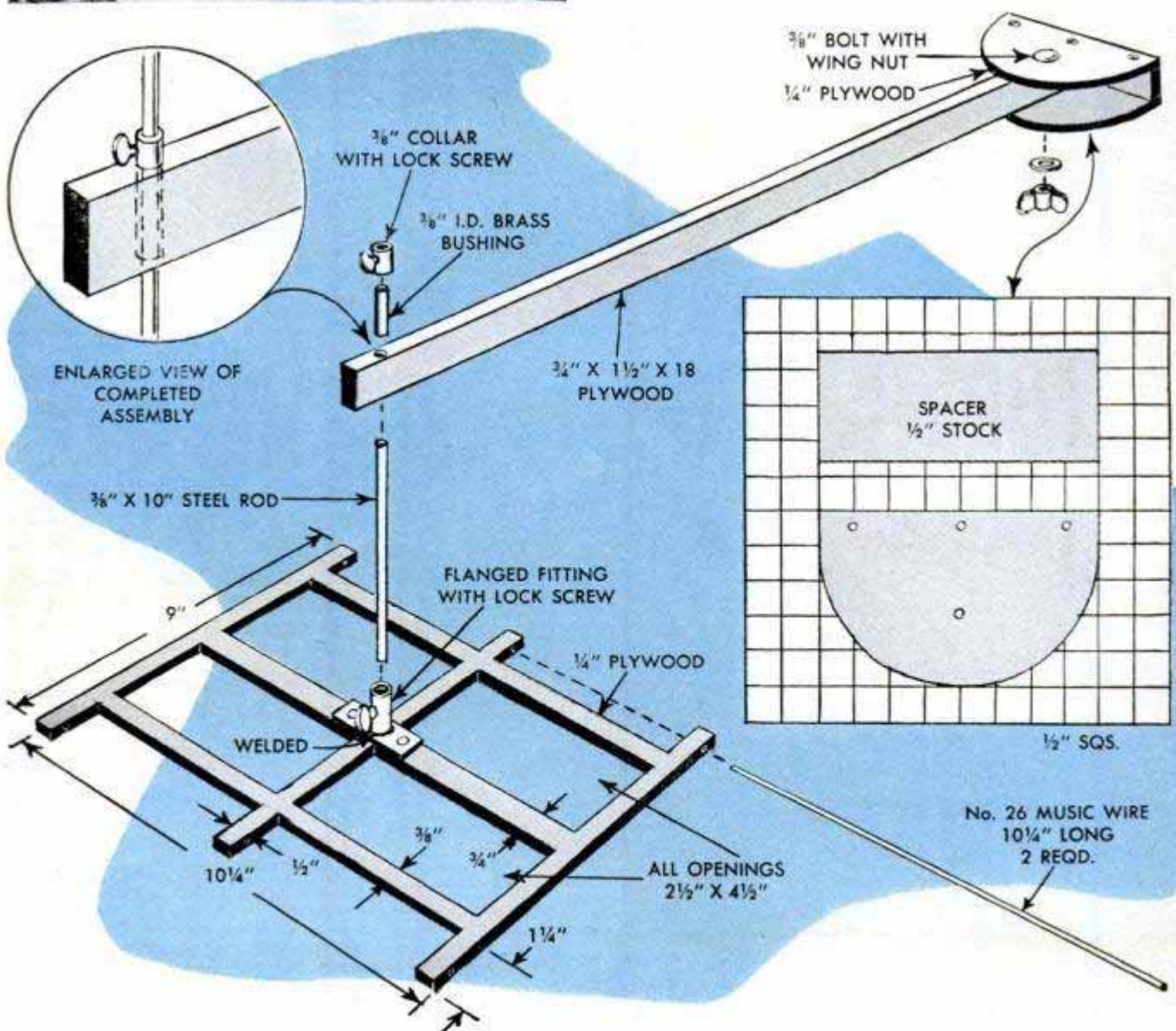

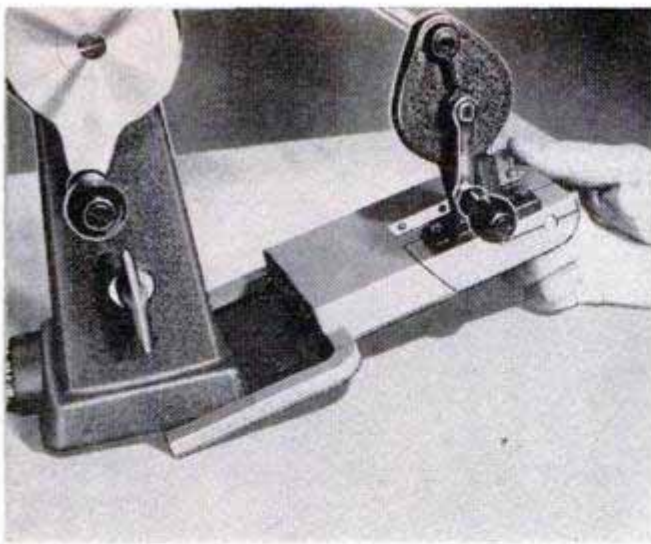

Here's the way the base of the gang-reel rewind is fitted under the base of the editor rewind. When in position, it is correctly aligned and is held firmly

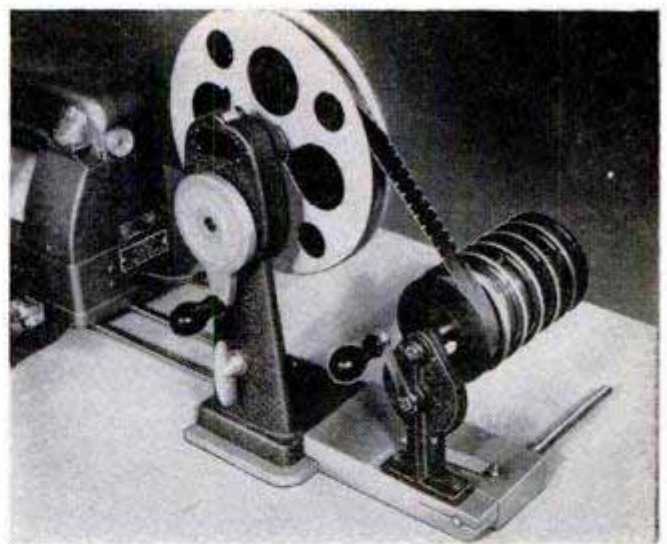

In this position, the first reel of the gang rewind unit is lined up with the reel on the editor rewind. A click-stop spaces the gang reels automatically

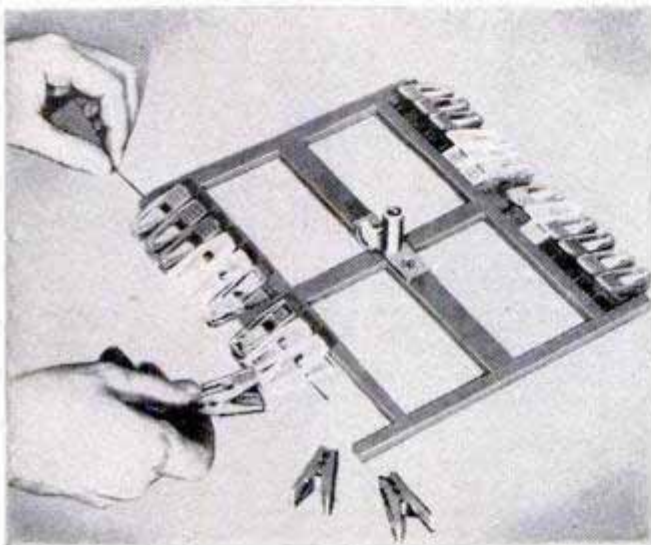

Storage rack for gang reels is made of plywood. Center pivot permits turning the rack to any convenient position. Clothespins hold ends of the film in place

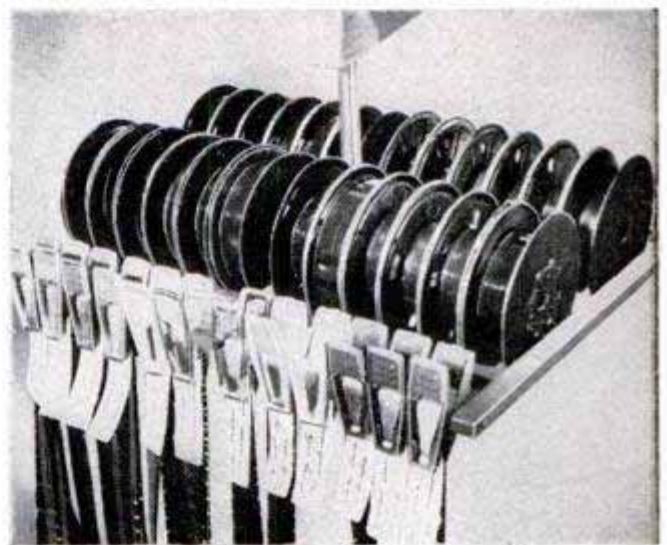

As the reel gangs are placed on the rack the film ends are attached to the clothespin clips with identifying tabs so scene sequences are always in order

ting this piece. The bottom of the stationary base is covered with thin sponge rubber or felt to prevent marring the table top or desk on which the unit is placed when in use. In the final assembly, be sure that the notched rod slides easily in the bushing.

The rack for storage of the reel gangs is detailed on the opposite page and pictured above. The gangs are built up by soldering or cementing the individual reels together and the rack has been designed to hold four gangs of six reels each. The rack

is cut from plywood, mounted on a swinging arm as indicated and also is pivoted on a rod so that it may be raised, lowered or turned to any convenient position. Four gang reels are stored in the rack and the free ends of the film are held by plastic clothespins threaded onto lengths of wire. As the film ends are clipped in place in the clothespins, paper tabs carrying identifying data are attached as in the right-hand photo above. In this way any individual film or continuity can be identified. ★ ★ ★

Stain Applied to Polished Metal Shows Scribed Lines Clearly

When laying out work on polished brass or steel, finely scribed lines and punch marks will become more clearly visible if the metal is coated with a stain. A suitable stain for this purpose can be made by mixing methyl violet, $\frac{1}{2}$ oz., and clear shellac, 1 oz., after which enough denatured alcohol is added to provide $\frac{1}{2}$ pt. of the solution.

When brushed on the metal, this stain produces a bright purple color on which the scribed lines stand out sharp and clear. If desired, it may be applied at an early stage to facilitate placement of punch marks and precise measurements. When finished, the stain can be removed by applying a solvent and then rubbing with steel wool.

Water Flowing From Faucet Rocks Darkroom Print Washer

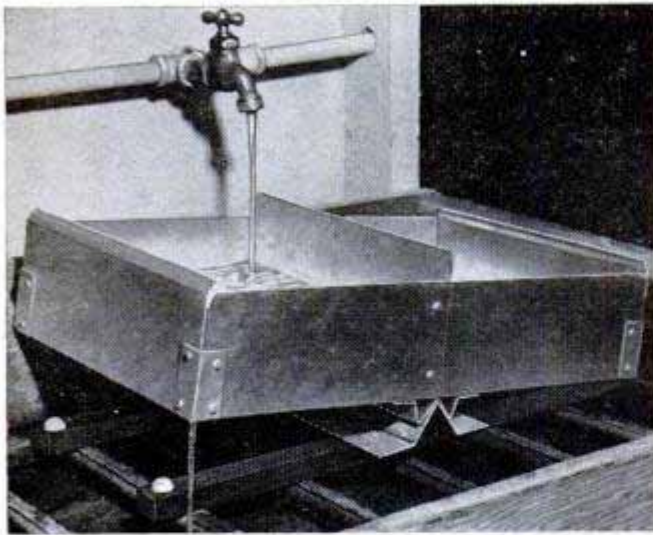

This simple rocker washer utilizes the flow of water from a faucet to motivate a seesaw action that removes the hypo from photoprints quickly and thoroughly. As the water rises in one basin, its weight tilts the rocker, changing the position of the center fin and diverting the water into the other basin. Gaps and holes are punched in the corner seams to permit the water to drain from the lower end, thus causing the action to continue automatically. The rocker is balanced on a galvanized-steel fulcrum that is mounted on two slats having rubber pads at both ends to cushion the rocker action. The basins are made of aluminum and measure 10 x 12 in.

Processing Time-Limit Reminder Provided by Penpoint

Photographers who use a pocket watch to time the washing of prints and negatives will find that a penpoint placed upon the crystal will provide a handy reminder for indicating when a period ends. On a wall clock or wrist watch, a narrow strip of tape will serve the same purpose. To make a pivoted pointer, run a thumbtack through a piece of masking or cloth-patching tape, with the head on the adhesive side, and push a cardboard pointer over the tack. Then you can press the tape on the crystal or remove it, as necessary.

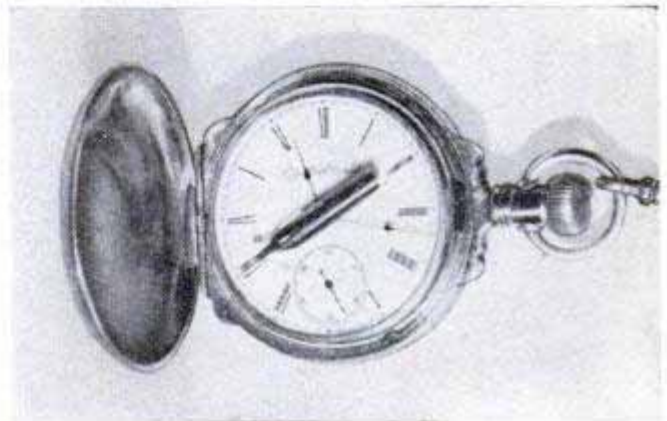

Popular Mechanics Bookshop



Shop Layout

Beginners as well as experienced shop workers will find a wealth of ideas on shop layout and care, benches and cabinets the homeowner can build himself, and tips on shop techniques in *Planning Your Home Workshop*. More than 450 illustrations show how to do it. The price is \$2.50



Need New Furniture?

Over 100 beautiful pieces of furniture for every room in your house, and you can build every one of them yourself. The average craftsman with little experience and few tools can follow the step-by-step instructions in this re-issue of a famous book of woodworking projects for \$3.00

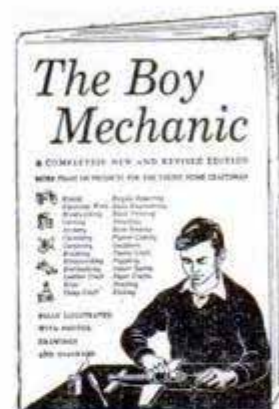

The Boy Mechanic

Here's a book that is chock full of fascinating things any boy can make. It's a double dose of pleasure, for a lad not only has fun building everything from kites to kayaks, but ends up with projects that will give him many hours of enjoyment. Every boy should own this book. \$2.95

All books available from Popular Mechanics Book Department, 208 E. Ontario St., Chicago 11

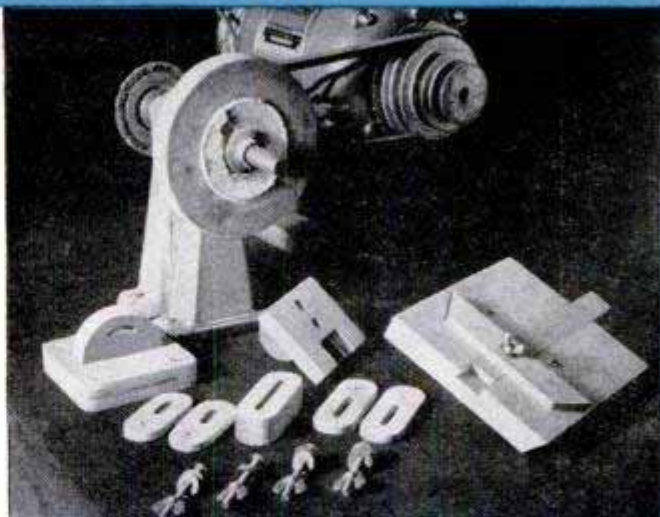

Reg. - S. N. '55

Tool Rest for Your BENCH GRINDER

By Robt. C. Barnes

TAKING THE GUESSWORK out of free-hand grinding comes easy with this all-purpose tool rest. It's designed and dimensioned for use with a grinder-polisher unit of the type that is bolted to the bench top and belt-driven from the rear or from below with a small motor. Two tool rests are detailed, one of which is notched to fit around the grinding-wheel rim to provide support for side grinding. The other is grooved for an adjustable sliding gauge, or guide. Both the tool rest and table are adjustable by means of a parallel-arm assembly to give any common edge bevel when grinding tools. The table and tool rest also are adjustable up and down and in and out in relation to the wheelrim and can be locked securely in the desired position by means of wing nuts. The base on which these parts are mounted consists of two members, an upper and lower, the latter being a square block of hardwood to which the upper member is attached with screws and glue. The upper member is semicircular and is slotted on a 1-in. radius to permit adjustment of the $\frac{1}{4}$ -in. stove bolt which holds the lower ends of the first pair of parallel arms. Note that the parallel arms are slotted as is the center member, or spacer. The slots facilitate easy adjustment. All parts detailed should be cut from hardwood. When mounting the unit on the bench top, care must be taken to position it square with the grinding wheel. Always wear goggles when grinding with an unguarded wheel like that shown.

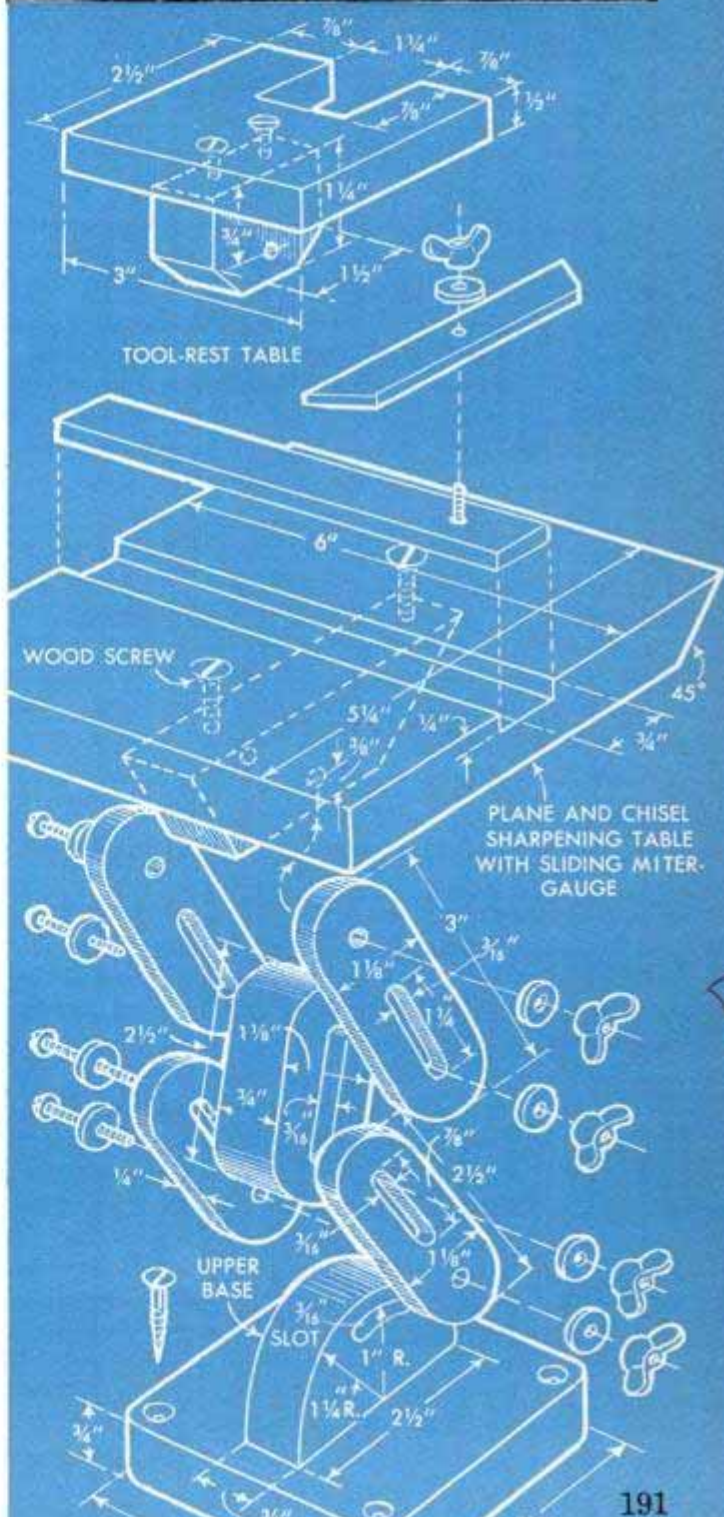

Improved Spindle Sander Driven by Flexible Shaft

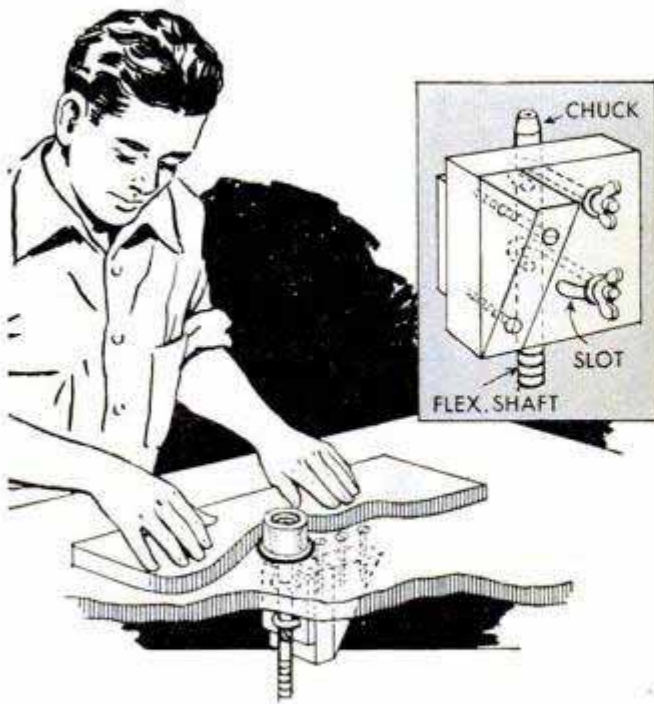

An efficient spindle sander for edge-sanding irregular work can be improvised from a flexible shaft, a table and a small sanding drum. First, bore a hole in the center of the table top just large enough to admit the drum. Then cut a 4 x 6-in. block from 1 $\frac{3}{4}$ -in. hardwood, and a triangular brace from 1-in. stock. After screwing these together, glue a 4 x 5-in. piece of $\frac{1}{2}$ -in. stock to the block in order to shim out the shaft handle far enough to permit clearance for the chuck. Then drill-slot the block as shown in the detail. Attach the flexible shaft to the block assembly by means of J-bolts and wing nuts and tighten the sanding drum in the chuck. Insert the drum through the hole in the table and fasten the block brace to the table with screws countersunk in the table top.

Horn Wire Kept From Shorting Against Steering Shaft

On cars having the horn-button wire inside the steering-shaft housing, the insulation sometimes becomes worn just inside the opening through which the wire enters, allowing the latter to short against the steering shaft. To avoid replacing the wire, disconnect it at the horn and slide a piece of cambric tubing, such as is used in radio repair, over the wire to cover the defective portion and also to protect the insulation at the opening. A piece of stiff wire having a hook formed on the end will be needed to snake the horn wire through the soft material. The projecting end of the tubing is then taped in place. Another method is to use a nonmetallic loom, which is available at most electrical-supply stores, in place of

the cambric tubing. This can be slipped easily over the end of the horn wire and will not require taping.

Paul B. Duryea, San Francisco, Calif.

Method of Cross-Ruling Paper

It often is possible to save time when ruling lines to form squares on paper, as in a graph, by notching the edge of a wooden ruler at whatever inter-

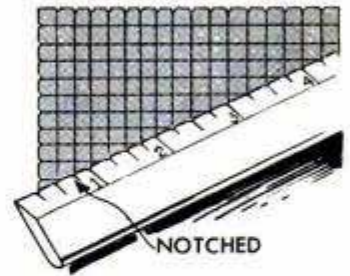

vals are desired. Then, using the ruler, draw lines at right angles to each other at the top and side of the sheet. It then is a simple matter, after squaring the sheet on a drawing board, to use a T-square for cross-ruling, moving it from one indented point to another. For ruling the vertical lines when the sheet is too large to rule with the triangle without shifting the T-square, simply turn the sheet, again square it and tack or tape it in place.

Depth Indicator Attached to Lathe For Drilling Operations

Duplicate drilling operations on a lathe can be faster and more accurate with the addition of this simple depth indicator. A collar $\frac{5}{16}$ in. wide, having an outside diameter greater than the casting, and an inside diameter of a size to fit snugly over the ram, is mounted on the front edge of the tail-stock ram and secured by a setscrew. A flat-steel strap projects back over the tail-stock casting and is fastened with screws tapped into the collar. This strap is polished to provide a "tooth" for pencil marks. A pointer, in this case wedged into the oil well, serves as the indicator. In use, a "zero" mark is established under the pointer with the drill at the surface of the work, and then the desired depth is measured and marked on the strap.

H. K. Chapman, Englewood, Colo.

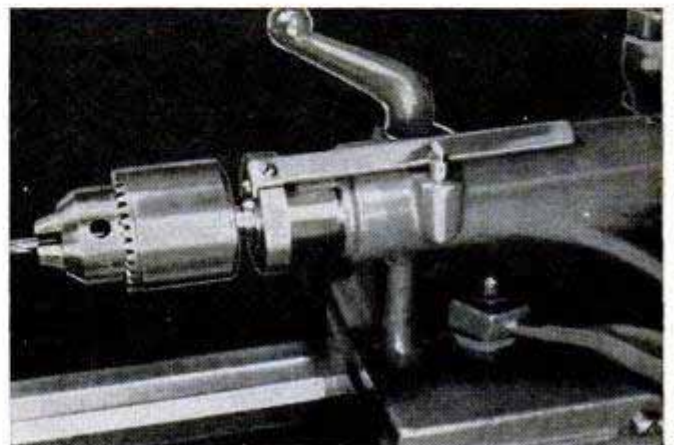

Rolling Shop Stool Features Storage Space

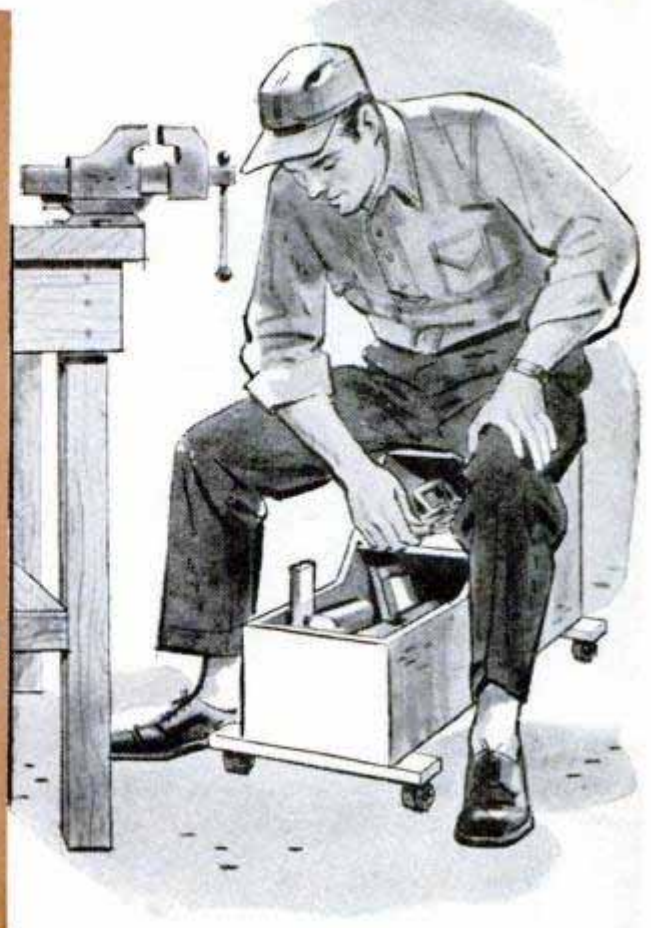
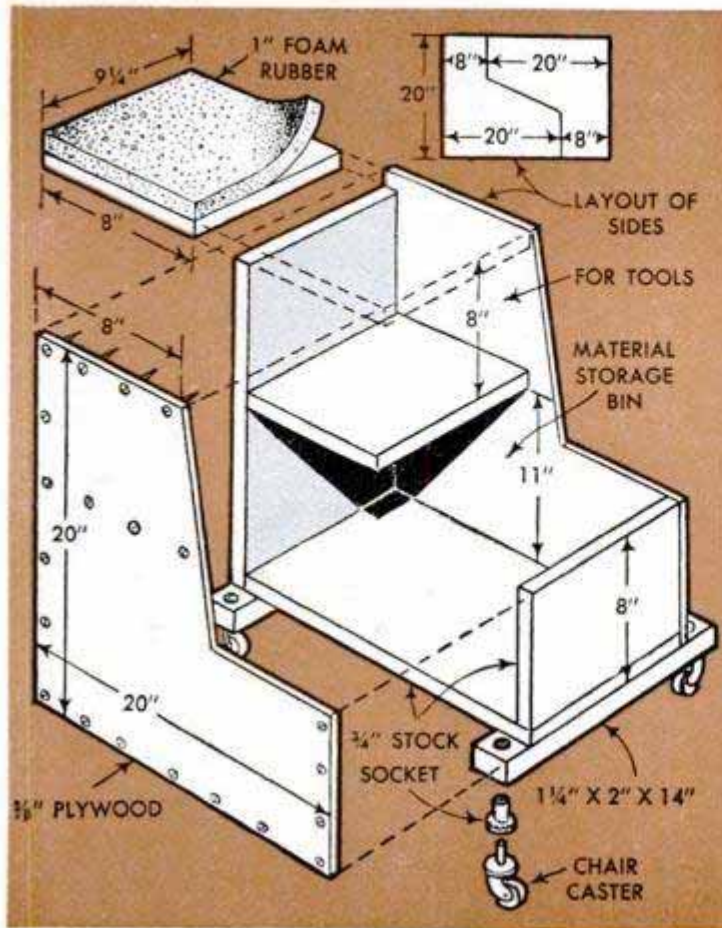

A stool that incorporates storage space is doubly useful around the shop, and this one has the added feature of being on casters to allow the craftsman to push himself from one end of the bench to the other. Providing a comfortable padded seat at convenient bench height, the stool also will be

found handy for many jobs away from the bench where both tools and materials can be kept together. Plywood is ideal for the sides of the stool with solid stock being used for the rest of the parts. Both side members of the stool can be laid out without waste from a 20 x 28-in. panel of plywood.

Automatic Shutoff for Pump Provided by Extension Cord

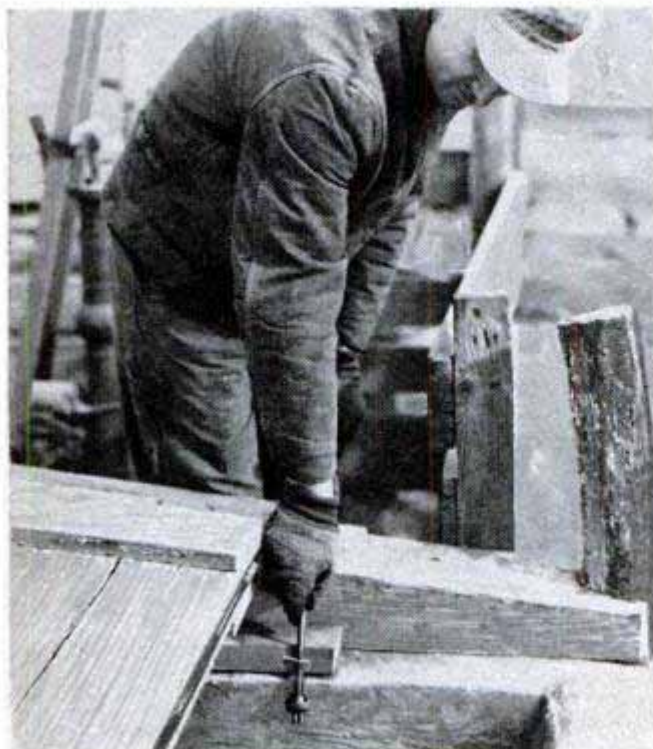

An electric extension cord provides one farmer with an automatic shutoff for a 1-cyl. gasoline engine used to operate a pump jack when filling a water tank. This is done by removing the socket and attaching one wire to the spark plug. The other is grounded on the engine. The plug end of the cord is then suspended as shown from the rim of the tank at the water level desired. When the water reaches the prongs of the extension-cord plug, the spark plug is grounded, thus stopping the engine and halting the pumping operation.

A. M. Wettach, Mt. Pleasant, Iowa.

Carrying Tacks Safely in Pocket

To avoid injuring his hand on tacks carried loosely in his pockets, one billposter presses the tacks into a small piece of insulation board which fits a pocket. Several pieces of corrugated cardboard can be taped together to serve the same purpose.

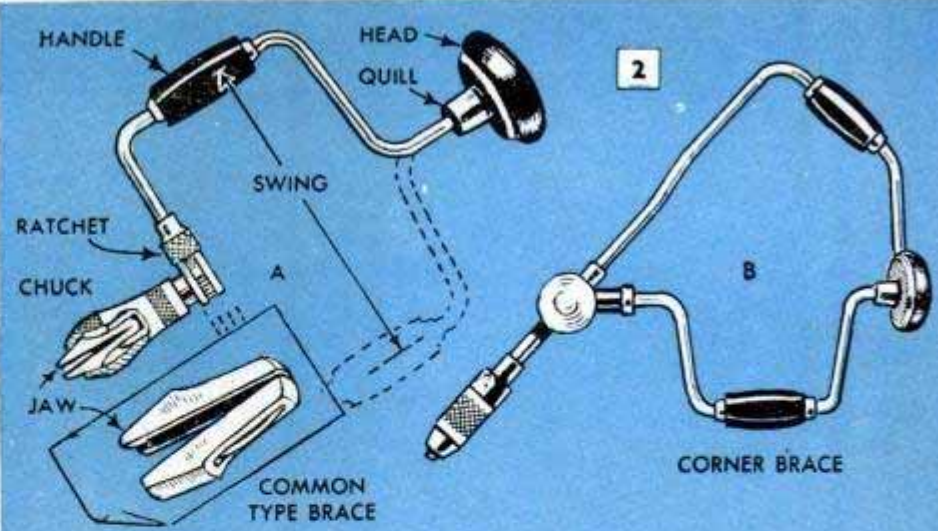

Clean HOLES

Tricks in boring holes in wood—what you need to know to handle a brace and bit like a professional

By E. R. Haan

BORING CLEAN, TRUE HOLES in wood with a hand brace and auger bit calls for a certain amount of manual skill which is easily acquired when you know the correct procedures. In common practice, holes from 1/4 to 3-in. diameter can be bored in both hard and soft woods to the precise diameters and depths required by the work. Ordinary bit sizes run from 1/4 to 1 in. inclusive. Above 1 in., special types, including the expansive bit, are regularly used.

Auger-bit braces: Wood-boring augers, also called auger bits, are held in a brace as shown in Figs. 1 and 2 and detail A, Fig. 6. Turning the chuck sleeve opens and closes two jaws which grip the square, tapered tang of the auger. Universal chucks are designed to grip both augers and round-shank drills. A ratchet-type brace that permits turning the bit in either direction with short strokes is often necessary in cramped quarters. A corner brace, detail B, Fig. 1, permits a full sweep of the handle in corners

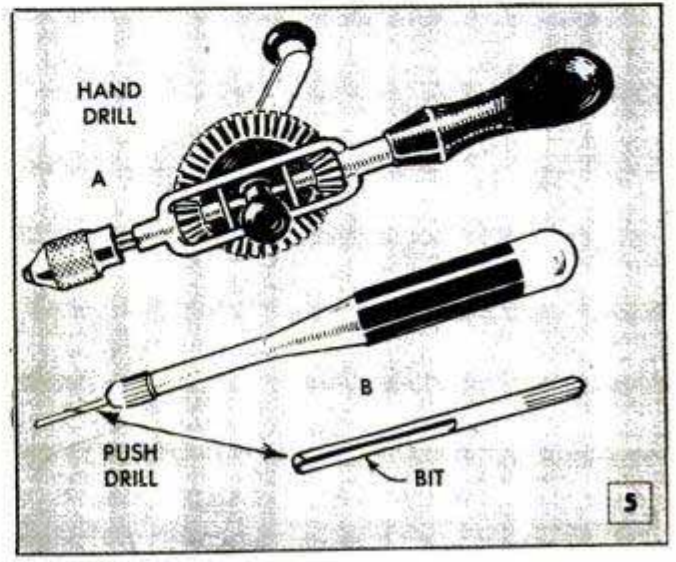



HOLDING BRACE FOR HORIZONTAL BORING



PRESS SCREW POINT INTO WOOD AT MARK

6

in WOOD

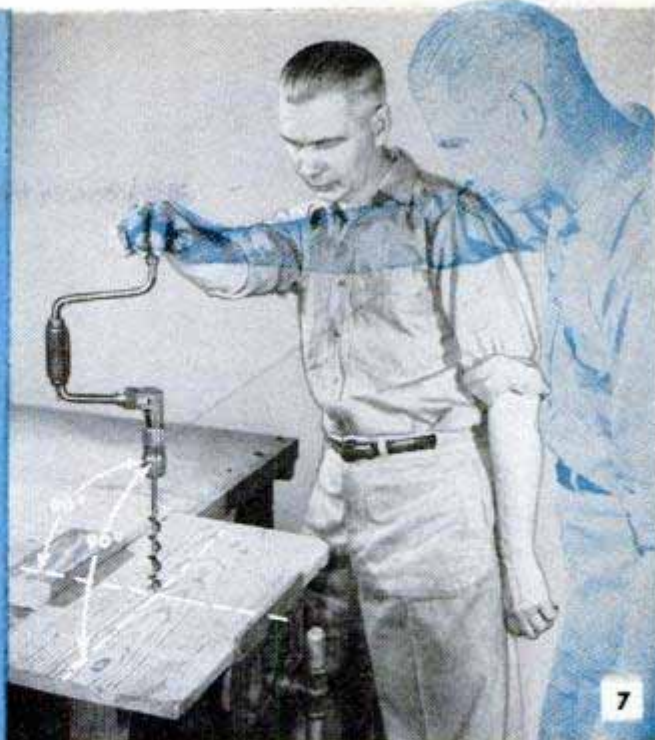

7

where this is impossible with a ratchet brace due to lack of clearance.

To insert a bit in the chuck you hold the latter with the left hand while swinging the handle with the right arm as in Fig. 3. Insert the bit as in Fig. 4 so the tang fits between the jaws centrally, then tighten the chuck.

Hand and push drills: Hand drills, detail A, Fig. 5, are used to drive twist drills, countersinks and reamers having round shanks. Most small hand drills take twist drill bits up to $\frac{1}{4}$ in. Some hand drills have a control to vary the gear ratio and may also be fitted with a ratchet.

Automatic push drills, detail B, Fig. 5, differ from hand drills in that you merely push the handle, which applies the required pressure and causes the drill point to rotate. They drill small holes quickly and are handy to have in any homeowner's tool kit. A set of special bits from $\frac{1}{16}$ to $\frac{11}{64}$ -in. dia. usually is included, the handle of the tool being designed to provide storage for the extra bits.

Boring and drilling procedures: Work to be bored or drilled should be supported rigidly so that you can hold the brace or drill either vertically or horizontally as in Fig. 1 and detail A, Fig. 6. After marking the exact location of the hole center, press the screw point of the bit into the wood, detail B, Fig. 6, to start it accurately. To start twist or push drills, punch a starting hole with a scratch awl. A bit must be held at right angles to the surface of work unless the hole is to be bored at an angle. Check this when the spurs first score the wood, detail A, Fig. 11. You can sight from two points at right angles to each other as indicated in Fig. 7, although the methods shown in Fig. 8 give more accurate results.

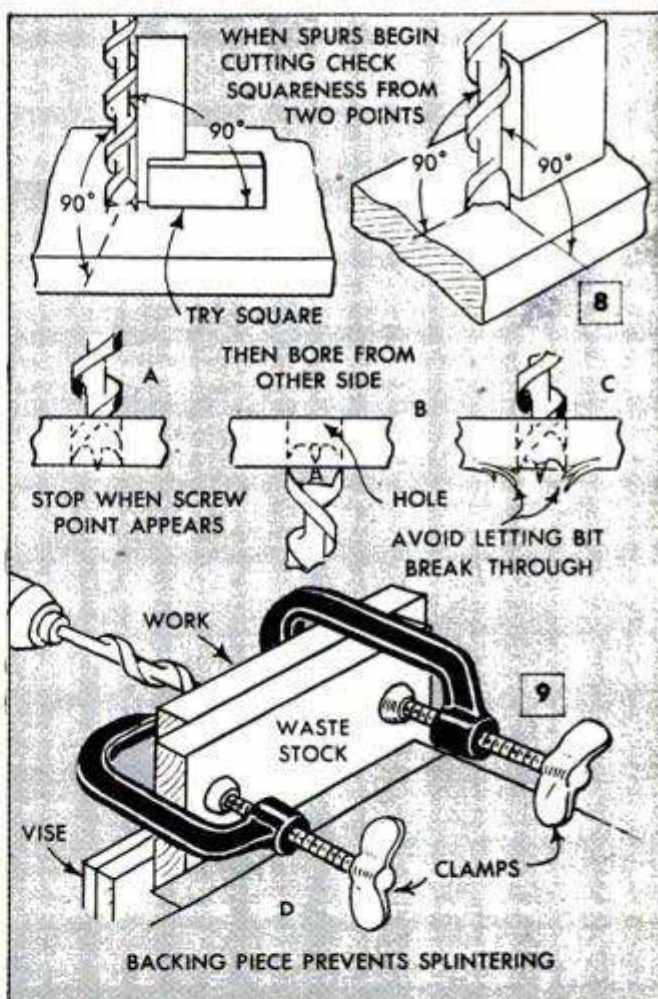

Recheck the bit position after the spurs have entered the wood. It is then still possible to shift the bit position. Don't attempt to change the course of a bit after it has fully entered the wood as this often results in bending it. Continue boring until the screw point breaks through on the opposite side of the work, detail A, Fig. 8. Don't permit the spurs to cut through, detail C, as the wood may splinter and spoil the work. When the screw point can be seen,

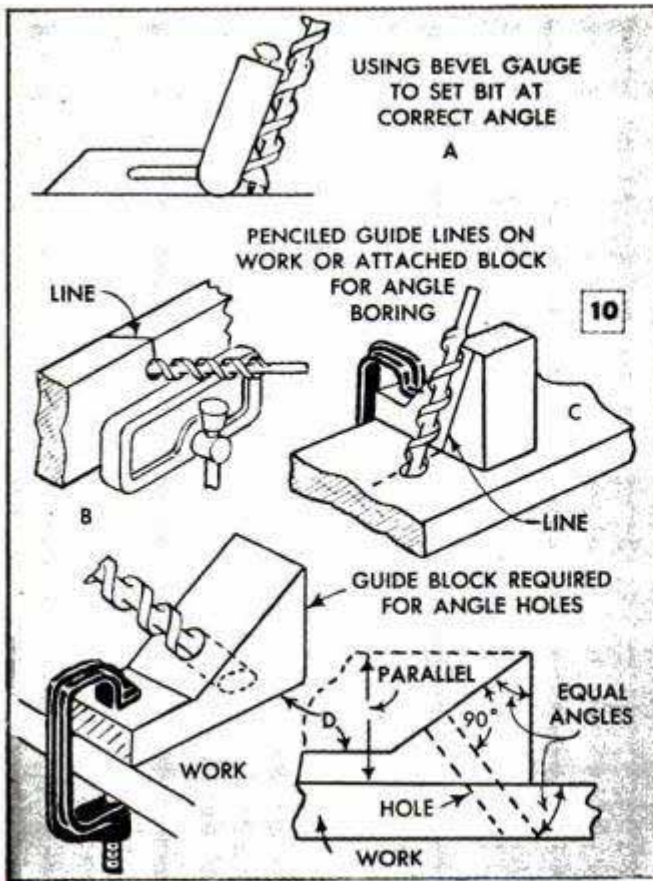

stop boring and withdraw the bit carefully. Reverse the work and finish the hole from the other side, detail B. Another way to prevent splintering the edges of a hole is to back up the work with a flat piece of waste wood as in Fig. 9.

As twist and push drills penetrate rapidly, the flutes often become clogged with chips, particularly in resinous wood. To clear the drill of chips, remove it several times as drilling progresses.

Boring at an angle: To bore at a slight angle from the perpendicular, use a bevel gauge as a guide in starting, detail A, Fig. 10. Another method is by sighting over a line marked on the edge of the work, detail B, or on a block clamped to the work, detail C. To bore a hole at an angle greater than 30 deg. from the perpendicular, use a hardwood guide block clamped to the work, detail D. The hole in the guide block must be the same size as the one to be bored. Cut the block to the shape indicated with the top edge at the correct angle. Then bore the hole in the block perpendicular to the top edge. Locate the block so that this hole will center over the mark on the stock.

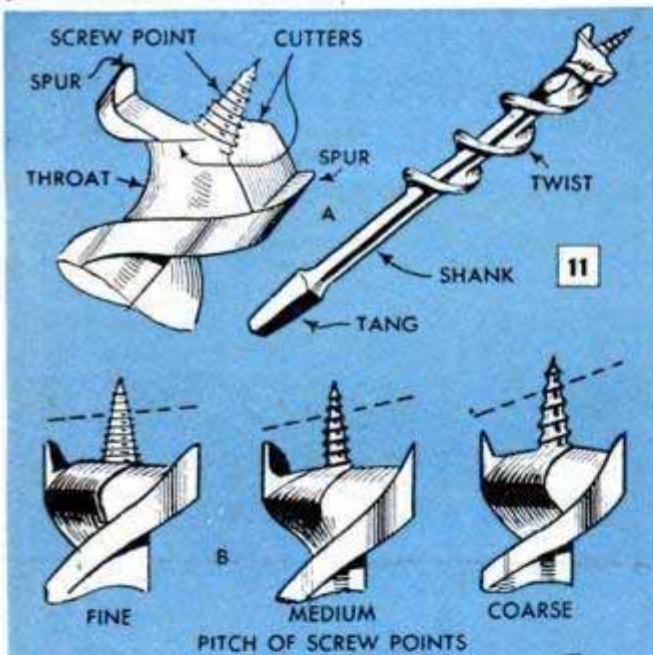

Wood-boring auger bits: Although common augers or bits for wood usually range from 1/4 to 1-in. dia., they are obtainable in sizes ranging from 3/16 to 2 in. The sizes are in 1/16-in. steps. The number on the shank indicates the size in 16ths of an inch. Thus a No. 12 bit is 12/16 or 3/4 in. in diameter. Fig. 11, detail A, shows a typical bit. The screw point pulls the bit through the wood; the spurs cut the sides of the hole and the cutters remove the waste. Screw points are supplied in fine, medium and coarse pitch, detail B, Fig. 11, so they will advance the bit at a slow, medium or fast rate. A medium-pitch screw point gives the best results on average work. For boring into end grain and in resinous, green or wet wood, a coarse screw point is best and also is least likely

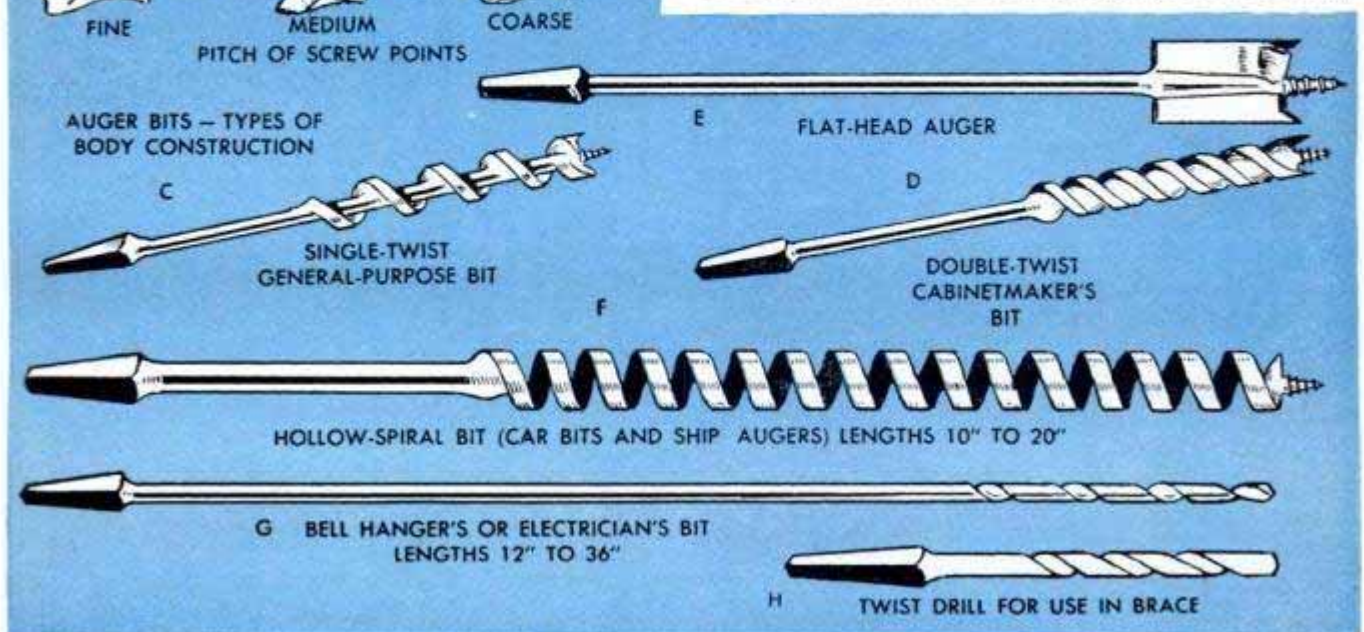

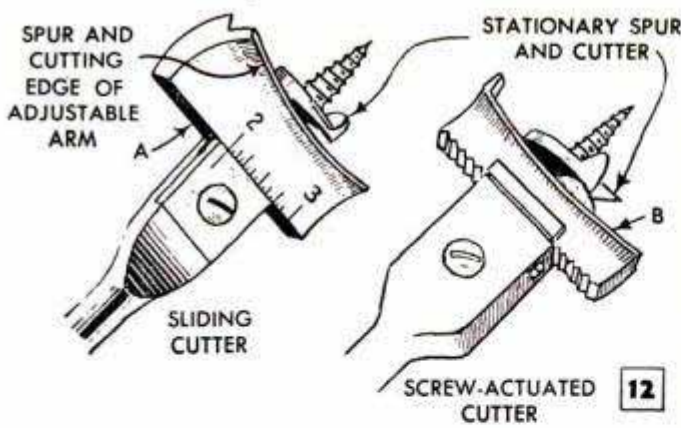

to clog. A slow-feeding point reduces effort in boring close-grained hardwood as the cutters slice off thin chips. A slow feed on a sharp bit produces clean holes. When a sharp bit having a screw point of the correct pitch is used, practically no pressure on the brace is required. Pressure becomes necessary when the point clogs and strips off wood. Stripping of wood by the screw point usually is caused by dull cutters.

Auger bits vary in body construction as shown in details C to E inclusive, Fig. 11. The single-twist solid-center type, detail C, is the most common. It bores fast, is suitable for hard and resinous woods and clears itself of chips readily. Double-twist bits, detail D, are used by cabinetmakers for exacting work; they bore smoother and more accurate holes. The type of auger shown in detail E is of comparatively recent development and comes in sizes of $\frac{3}{8}$ to 1 in. These augers have no body twist, but the working end has the conventional screw point, and spurs and cutters are formed on short, flat "wings." Detail F shows a hollow spiral auger available in lengths from 10 to 20 in. Car bits and ship augers are of this type and they are available with and without both spurs and screw points.

Twist drills: Twist drills that have a square, tapered tang, detail H, Fig. 11, are used in a brace for drilling in wood. They can be obtained in sets, the sizes ranging from $\frac{1}{16}$ to $\frac{3}{8}$ in. Larger sizes up to 1 in. also are available. There are two kinds, one for wood only, the other for both wood and metal. Since twist drills have no screw point they require some pressure to penetrate stock. Bell-hanger's or electrician's bits, detail G, are useful for drilling through floors and in walls or partitions.

Expansive bits: As an expansive bit can be adjusted to bore holes of different diameters, one takes the place of many separate bits. The expansive bits, Figs. 12 and 13, come in two sizes, each including two interchangeable cutters. One size has a range from about $\frac{1}{2}$ to $1\frac{1}{2}$ in., and the other from $\frac{7}{8}$ to 3 in. For some makes, extra cutters that increase the capacity to 5 in. are available. Fig. 12, detail A, shows an expansive

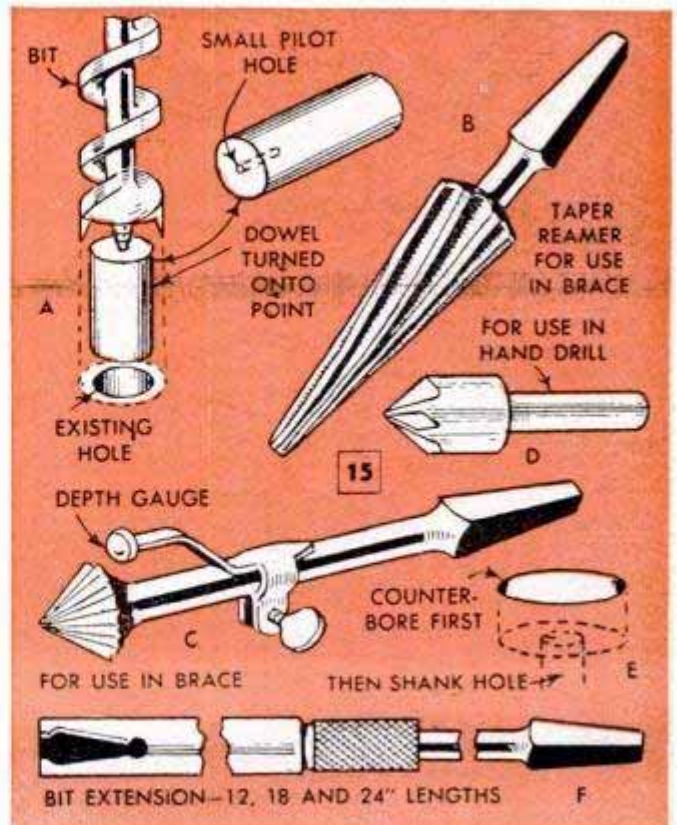
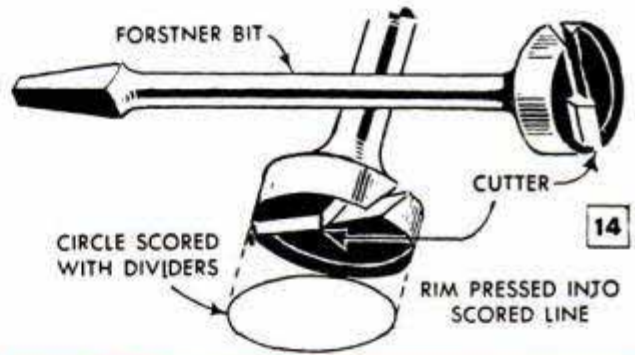
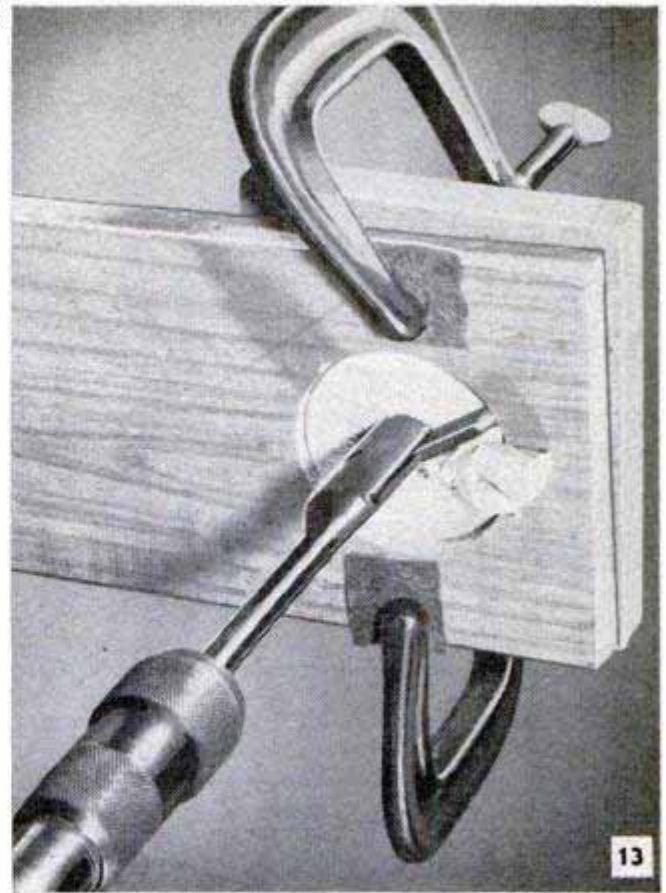

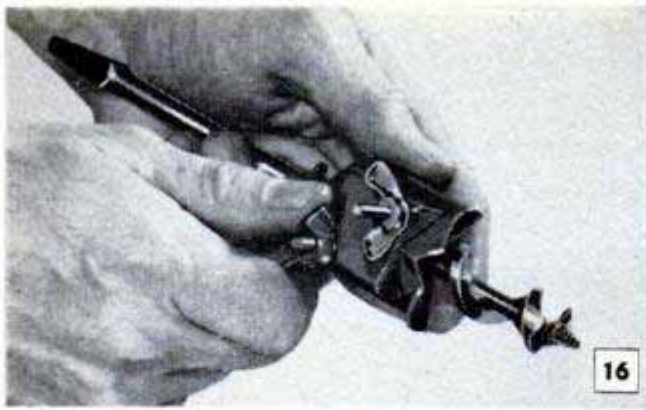

16

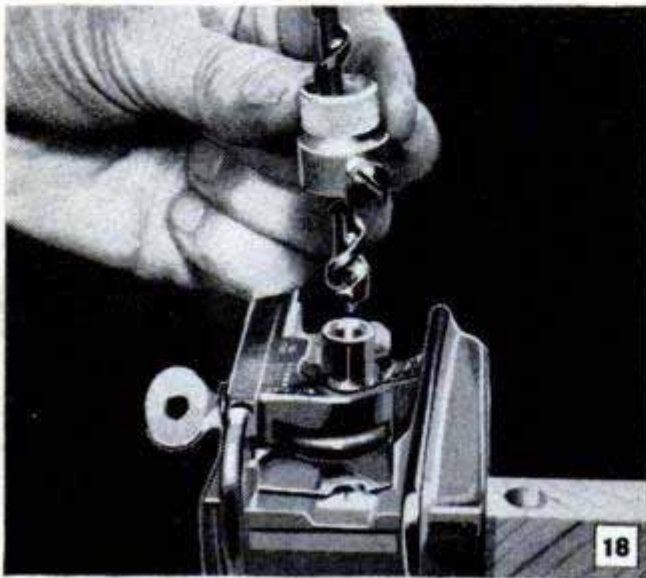

18

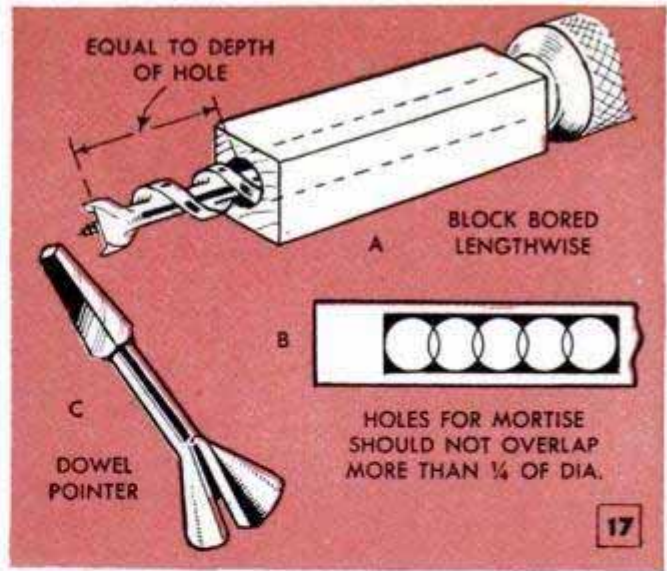

bit having a sliding cutter; detail B shows one where the cutter is moved or held in position by means of a cross-feed screw. Advancing the cutter $\frac{1}{32}$ in. increases the hole diameter $\frac{1}{16}$ in. The cutter should not be set beyond the indicated range. After adjusting it, always check for correct results by boring into a piece of waste wood. When using an expansive bit, clamp a piece of flat waste stock securely to the back and bore through the work into it.

Forstner bits: Having no screw point or spurs, Forstner bits, Fig. 14, are handy for drilling blind holes without breaking through the back surface of the work with a screw point or spurs. They also are used for boring into end grain, and for cutting very thin stock, especially near edges where an ordinary bit might split the wood. Where accurate locating of the hole is necessary, start a Forstner bit by scoring a circle the exact size of the bit to be used with a pair of dividers. Then press the sharp rim of the bit into the score.

Accessories for hand boring: An ordinary auger can be used to enlarge an existing round hole. A short length of dowel having the same diameter as the hole is turned onto the screw point, detail A, Fig. 15. A pilot hole drilled in the exact center of the dowel is usually necessary to prevent it from splitting. The dowel should fit the hole snugly, yet should turn freely.

Existing holes also can be enlarged with reamers. A tapered reamer is shown in detail B. This tool is well suited for enlarging holes in thin stock, but less suited to enlarging holes in thick stock where a uniform diameter is required. However, if one must be used for this purpose, ream both ends of the hole to the desired diameter, then enlarge the center portion with a round file.

To ream the ends of holes to take flat-headed screws, use a countersink, details C and D, Fig. 15. Where a number of holes

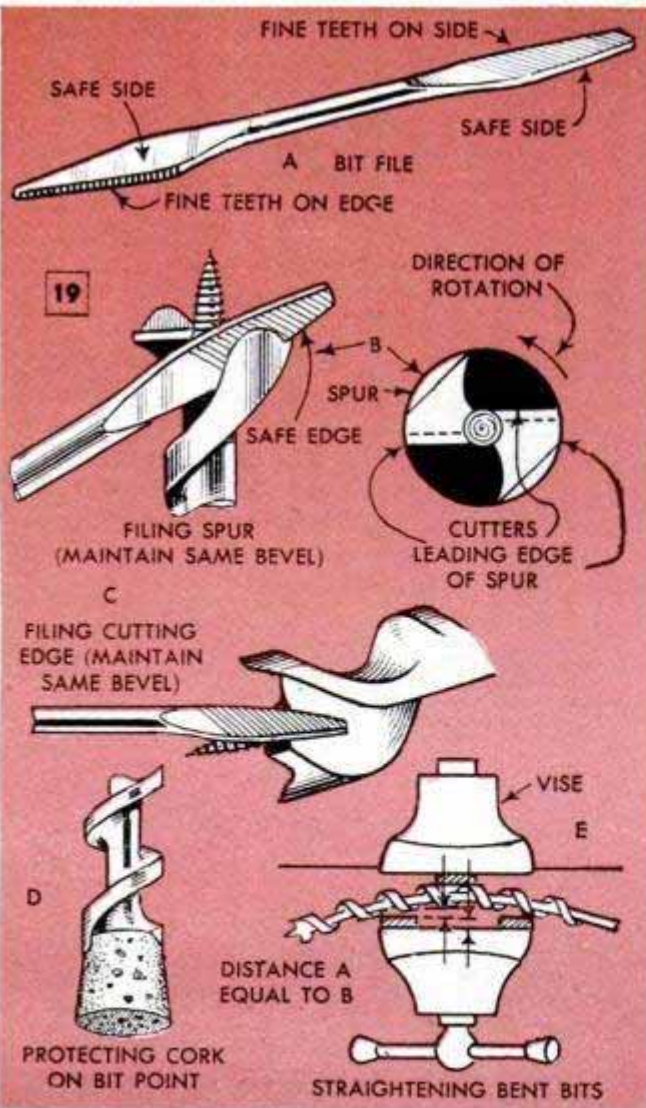

must be countersunk to exact depth, use a stop, or gauge, detail C. In counterboring to take the heads of bolts or screws, counterbore first, then bore or drill the shank hole, detail E. For deep holes a bit extension, detail F, often is used, although limited to bits of certain diameters. For boring small holes through walls and floors use an electrician's bit, car bit or ship auger. To bore to a predetermined depth, clamp a depth gauge to the bit, Fig. 16, or use a block of wood, detail A, Fig. 17. Holes for mortises can overlap up to $\frac{1}{4}$ of their diameter, detail B. Matching holes for dowel joints are bored accurately with the aid of a doweling jig, Fig. 18. Score center lines for the holes on both mating pieces, using a try square. Then adjust the jig for width and clamp it onto the stock with the index mark lining up with the scored center lines. Use the right size bit guide in the jig and adjust the depth stop, which is clamped onto the bit. For chamfering the ends of dowels to enter holes easily, use a dowel sharpener, detail C, Fig. 17.

Sharpening bits: Sharpening wood-boring bits is a simple job as shown in Fig. 19, details B and C. It is done with a special bit file, detail A, Fig. 19, which has "safe" edges and sides. File the spurs from the inside, detail B, removing an equal amount of metal from each edge. Maintain the original bevel, keep the spurs equally high and don't reduce the thickness at their bases. Never file spurs on the outside. Remove any burr with an oilstone. When you file the cutters, hold the bit point on the bench as in detail C.

Bit care: Keep bits not in use protected with a cork, a length of dowel or a plastic bit cap screwed onto the point, detail D, Fig. 19. Wipe bits with an oily rag after use to prevent rust. Bent bits, detail E, Fig. 19, can be straightened by carefully following the method shown. ★ ★ ★

Metal Bent Without Breaking

For best results when bending steel rod at sharp angles, first heat it with a blowtorch on one side only and then bend it toward its hottest side. By applying heat in this manner, the metal has a tendency to "pivot" on the cooler side, causing the metal on the inside of the bend to be upset, or crowded together. This will thicken the rod slightly at the bend, but this will serve to reinforce the metal rather than weaken it, as is the usual result of improper heating and bending. This occurs when the rod is bent away from the hottest side, or when it has been heated uniformly all around, which in either case will cause the metal to "neck"—stretch thin—fracture or break off completely.—Andrew Vena, Philadelphia, Pa.

Asphalt and Oyster Shell Mixed To "Pave" Long Trench Silos

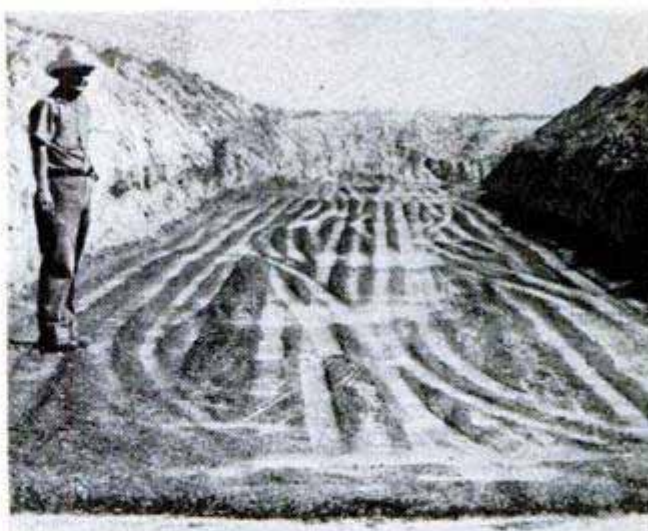

Many Gulf Coast stockmen and others who employ the trench-type silo for storage, are finding that a mixture of asphalt and crushed oyster shell makes a firm yet flexible floor and ramp for trench silos, allowing the heaviest farm equipment to haul out the silage without bogging down in mud. After the mixture is hauled to the farms, it is spread with a tractor dozer and then pressed with a roller made from 55-gal. drums filled with concrete. A 4-in.-thick layer of the mixture is strong enough to support the average load without cracking. The smooth surface makes it easy to handle silage with a tractor scoop.

Bob Gray, Houston, Tex.

Holder on Lathe Headstock Keeps Chuck Key Handy

To keep the chuck key for his lathe within easy reach and also to prevent its loss when not in use, one machinist improvised a holder for it which he bolted to one of the lathe-headstock bearings. A piece of flat steel, measuring $\frac{1}{8}$ x 1 x 10 in., was drilled and then bent to a U-shape, after which it was mounted as shown.

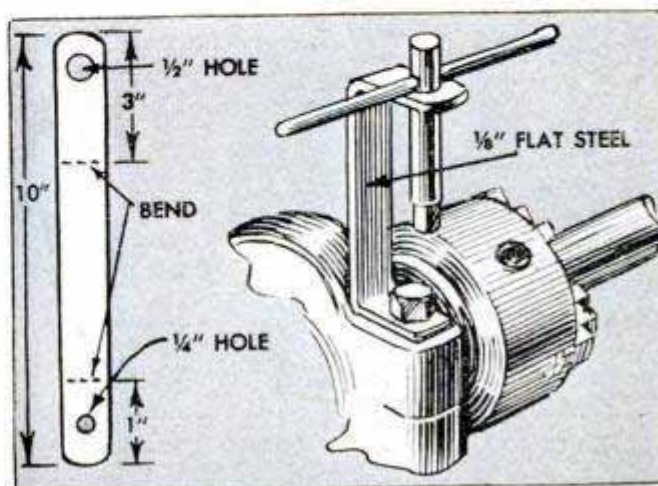

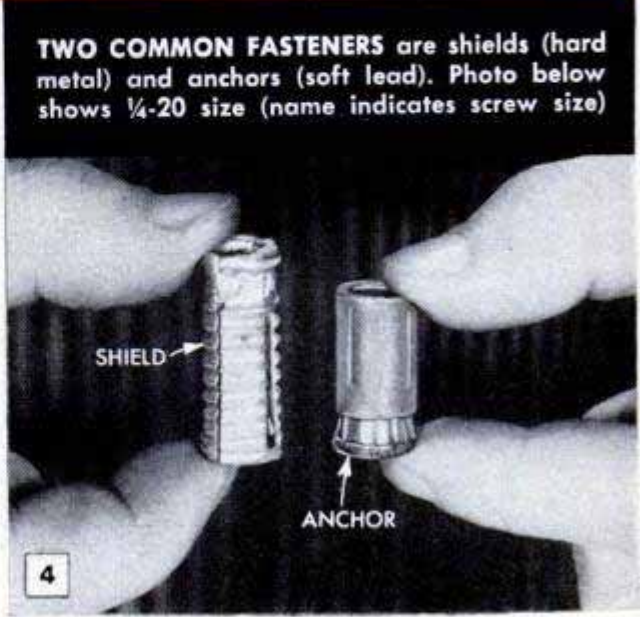
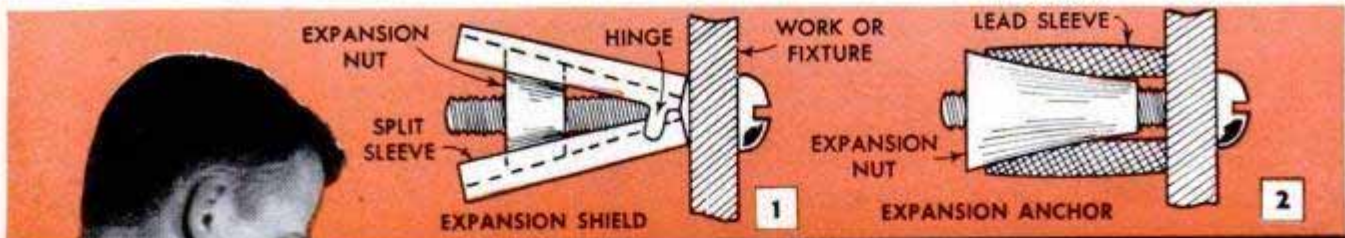

TWO COMMON FASTENERS are shields (hard metal) and anchors (soft lead). Photo below shows $\frac{1}{4}$ -20 size (name indicates screw size)

DRILLING HOLES is easy with carbide drills. Drills up to $\frac{1}{2}$ -in. dia. are available with $\frac{1}{4}$ -in. shanks for small drill

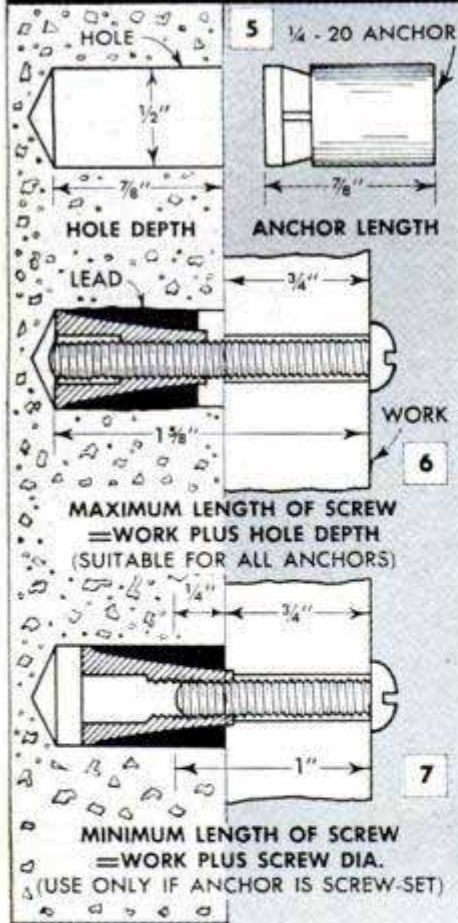

ANCHORS *in Concrete*

By Sam Brown

THERE'S NO NEED to put off that job of hanging a shelf on the concrete wall in the basement. Using a carbide-tipped drill and masonry anchors you can have it up in a jiffy. It will be just as firm and secure as a shelf attached to plaster or wood with brackets and screws, and it will support an equal weight.

Shields and anchors: Shields are made of hard metal, usually rustproofed malleable iron while anchors are made of soft metal, usually lead. Both work on the same general principle—a wedge nut or cone expands the outer sleeve as shown (exaggerated) in Figs. 1 and 2. Shields are the easiest to install and are the strongest; anchors are inexpensive and hold tightly in relatively shallow holes. The smallest shield is the $\frac{1}{4}$ -20 size, which means it takes a machine screw or bolt $\frac{1}{4}$ in. in diameter and having 20 threads to the inch. Anchors are available in a wide range of sizes, starting at 6-32, which is about $\frac{1}{8}$ in. in diameter, Fig. 16. As can be noted in the table, the over-all diameter of the anchor averages double the diameter of the name or screw size. This applies likewise to shields. Shields are about half again as long as anchors, as can be seen in the typical example, Fig. 4,

BOLTS AND SCREWS are not usually sold with shields or anchors but are purchased separately in styles and lengths to suit purpose

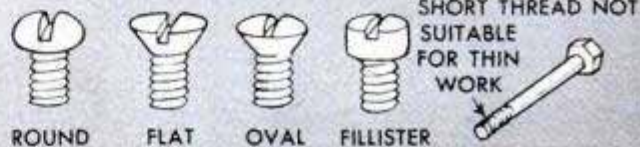

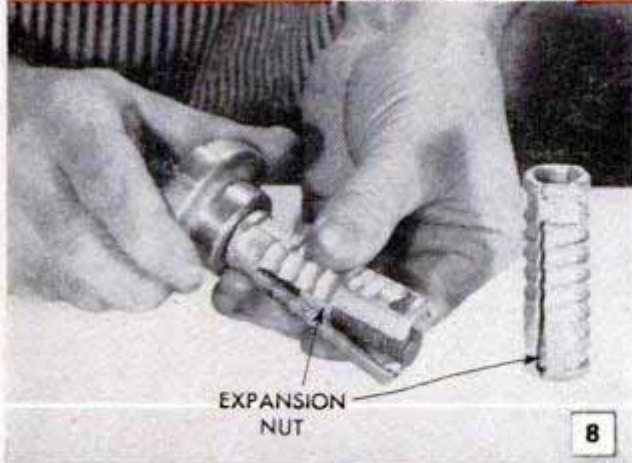

EXPANSION NUT

8

SHIELD IS EXPANDED by the screw when it is turned into place. Builders often use handled screw to preset shield when required



Hammer Setting

9

10

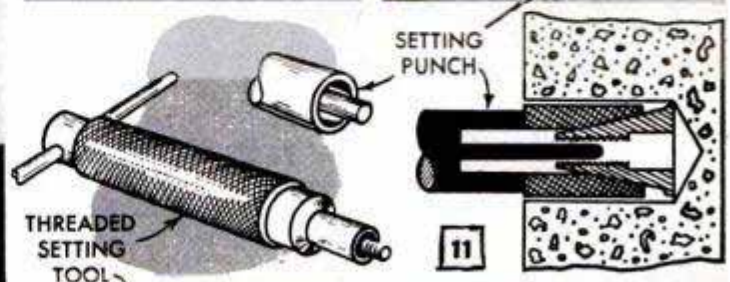

THREADED SETTING TOOL

SETTING PUNCH

11

picturing the popular 1/4-20 size shield.

Bolts and machine screws used: When you buy shields or anchors, bolts or machine screws are purchased separately to suit. Note in Fig. 5 that the anchor or shield always sets its own depth in the hole. Hence, the maximum length of the screw is equal to the length of the anchor plus thickness of the work or fixture, Fig. 6. Shields always take the maximum length because the expansion nut is at the bottom of the shield, as can be seen in Fig. 8. Very short screws can be used with machine-screw expansion anchors under certain conditions, Fig. 7. The safe specification for all devices is the next stock length under maximum. Another safe specification is the use of stove bolts, either the flat or round-headed type.

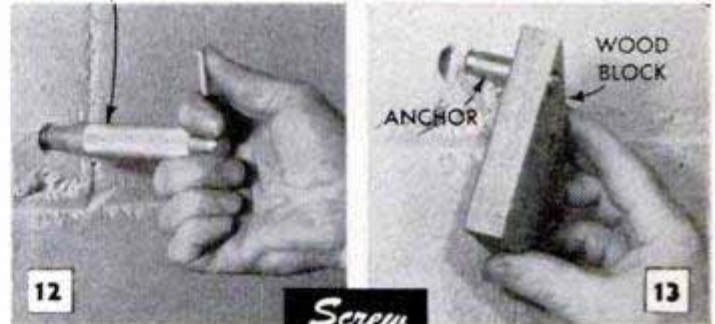

12

13

Screw Setting

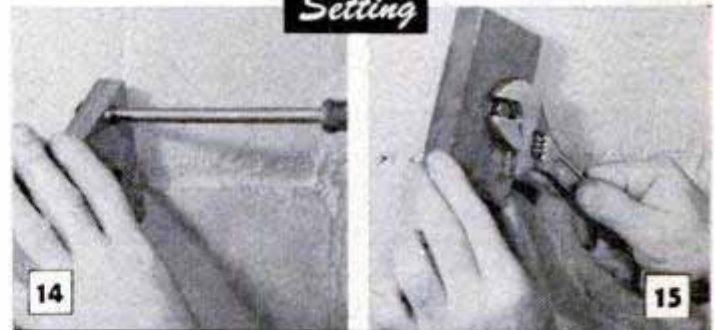

14

15

ANCHORS ARE SET either by hammering or by screw action. Hammer setting is most practical and is done easily with tube or punch which fits anchor

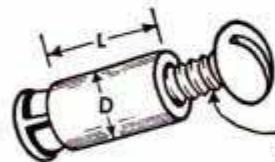

DIA. OF SCREW

16

STOCK SIZES - MACHINE SCREW EXPANSION ANCHORS

		.138	.164	.190	.216	.250	.312	.375	.437	.500	.625	.750
		6-32	8-32	10-24	12-24	1/4 - 20	5/16 - 18	3/8 - 16	7/16 - 14	1/2 - 13	5/8 - 11	3/4 - 10
D*	DIAMETER OF HOLE	1/4	5/16	3/8	7/16	1/2	5/8	3/4	7/8	1	1 1/8	1 1/4
L*	DEPTH OF HOLE	3/8	1/2	5/8	3/4	7/8	1	1 1/4	1 1/2	1 3/4	2	2 1/4
	SCREW LENGTH FOR 3/4" WORK	MIN.	1	1	1	1	1 1/4	1 1/4	1 1/4	1 1/4	1 1/2	1 1/2
		BEST	1	1	1 1/4	1 1/4	1 1/4	1 1/2	1 1/2	2	2	2 1/2
		MAX.	1 1/8	1 1/4	1 3/8	1 1/2	1 1/2	1 3/4	2	2 1/4	2 1/4	3
	SAFE LOAD (lbs. in concrete)	80	100	150	175	200	300	450	600	800	1000	1300

* Manufacturers have no standard. Figures are for a representative product and are fairly uniform for all brands. All threads are National Coarse (U. S. Standard) as listed at top of box

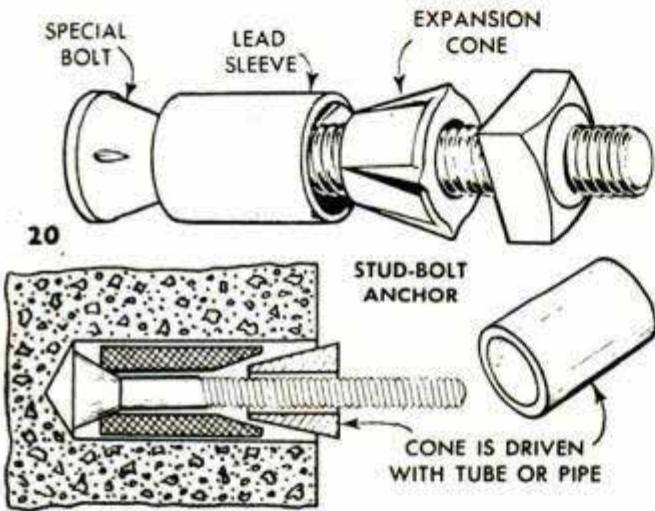
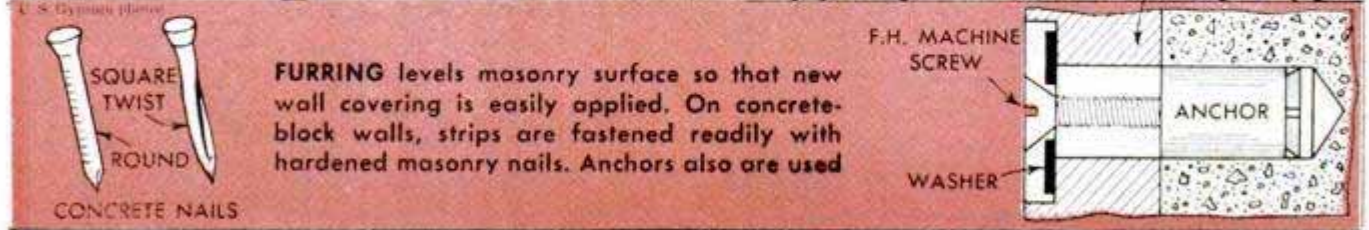
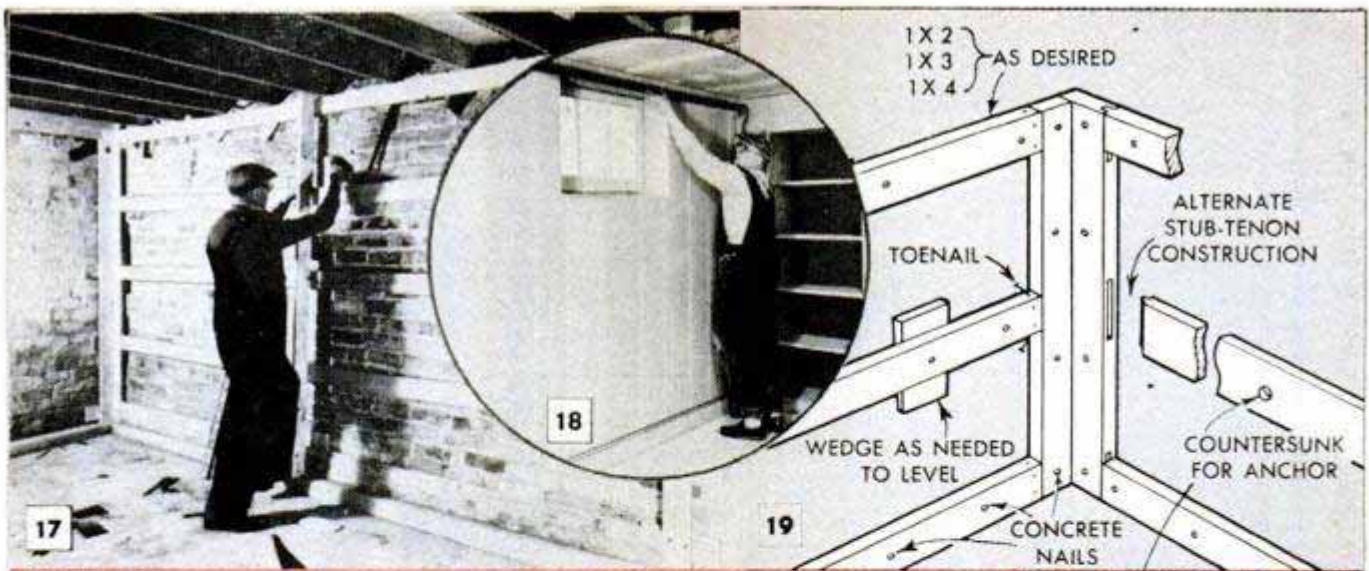

BOLT HEAD IN HOLE is required for some jobs. Here a stud-bolt anchor is used. It is set by means of pipe driver or special anchor tool

but do not hold as securely in an oversize hole. For this reason care must be taken to drill the hole to the correct size, Fig. 3. A trick in drilling a hole in concrete precisely $\frac{1}{2}$ in. in diameter for a $\frac{1}{4}$ -20 anchor is to use a $\frac{7}{16}$ -in. masonry drill. You will find that carbide masonry drills are made a little oversize, and this, plus the natural tendency of the drill to wander somewhat will result in a hole $\frac{1}{2}$ in. in diameter. Brick drills cleaner and can take the $\frac{1}{2}$ -in. drill bit direct. The required depth of hole is obtained by wrapping a piece of adhesive tape around the drill bit to act as a depth stop. With the hole drilled, put the anchor in place, Fig. 9, and then set with several light hammer blows against the setting punch, Figs. 10 and 11. Lacking a punch, you can set the anchor with a piece of $\frac{1}{2}$ -in.-outside-diameter tubing. The only difference is that the special punch has a pilot in the center to provide easy and accurate location, Fig. 11. Anchors also can be hammer-set with any kind of punch, or a screwdriver in an emergency.

Anchors also can be preset completely by means of a screw. This method of installation is necessary in through holes or in blind holes with weak bottoms which would not withstand hammering. The best device for screw-setting is the special tool shown in Fig. 11. A separate tool is required for each size anchor. To use, the anchor is lightly screwed to the threaded end of the handle. The anchor is then placed in the hole at the desired depth. Turning the handle while holding the knurled sleeve will expand the anchor in the hole, Fig. 12. When suitable setting tools are not avail-

place and then tighten the screw or bolt. Fig. 8 shows how the action of the screw expands the shield. Of course, in the detail drawing the spread of the shield is exaggerated. Actually, the shield expands very little in a close-fitting hole. The extreme wedging action is useful when fitting shields in oversize holes; and also provides a firm anchorage when the shield is fitted through thin material, such as $\frac{3}{8}$ -in. plasterboard. A handled screw, Fig. 8, is often used to preset the shield in the hole, after which the screw can be removed. Shields can be removed readily by driving the expansion nut backward with a punch.

How to install anchors: Anchors are probably more popular than shields because they are available in smaller sizes. They are just as easy to install as shields,

ble most users employ simple substitute devices. One is a block of scrap wood with a hole in it to take the screw. The anchor is screwed lightly to the block, the purpose of this being to obtain sufficient tension to prevent the anchor from turning in the hole, Fig. 13. Further turning of the screw expands the anchor, Fig. 14. Some pressure is needed to do this, especially if the hole is a trifle oversize. Use a long screwdriver, or, better still, take up the anchor with a hex nut and wrench, Fig. 15. It should be noted that hammer-setting drives the lead sleeve back, Fig. 6, while screw-setting pulls the expansion nut forward, Fig. 7. If the hole is oversize, the expansion nut will pull forward beyond the wall surface, Fig. 7. Normally, in a hole of the correct diameter, the anchor will grip tightly without the need of excessive setting.

Concrete nails: The fastest and cheapest device for anchoring in concrete is the hardened concrete nail. You can buy these in round or square-twist style. The nails should be driven through wood and into the concrete—not directly into concrete because they will bend, or perhaps ricochet, if not struck squarely. A uniform gauge, No. 9, is commonly used for all short lengths. Pilot holes drilled through the wood usually are necessary to guard against splitting. The principal use of concrete nails is in the application of furring strips, Figs. 17 and 18. If anchors are used for this work, the simplest application is to drill right through the wood and into the concrete; a washer is then used over the screw as shown in the detail, Fig. 19. By using a $\frac{3}{8}$ -in. washer on a $\frac{1}{4}$ -in. flat-headed bolt, the latter can be drawn up flush on pine furring strips without countersinking the bolt head.

Other devices for anchoring to masonry: With an understanding of the shield and anchor as described, you will have no trouble in installing other similar devices. Worth noting is the type of anchor commonly used when the head of the bolt is to fit in the hole, Fig. 20. Using a lead sleeve, this is an anchor instead of a shield and, like all anchors, is set by expanding the lead sleeve. In this instance, setting is done with a length of pipe or tubing. Separate lead sleeves and hard metal cones also are available for this work and can be used with any style of bolt. Separate sleeve-and-cone units also can be used on top of regular anchors to obtain a longer and stronger gripping surface, as may be needed in soft masonry. ★ ★ ★

Ⓛ Flat spots ground on the shanks of twist drills will make it easy to tell them apart from carbon drills and, if necessary, make choosing by touch possible.

Tractor Bogged Down in Mud Freed With Aid of Timber

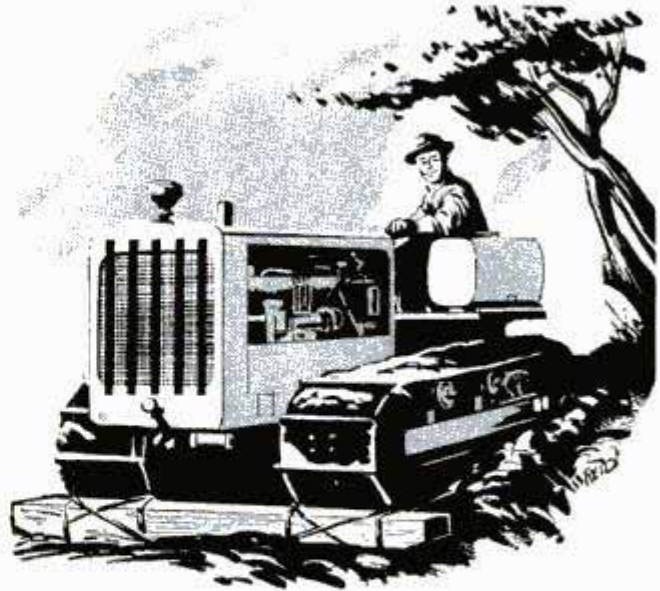

If a track-driven tractor becomes bogged down in mud, it can be driven out under its own power by lashing a large timber to the tracks as shown. This is done by encircling the beam with small cable and running it through links in the track. Secured at the front end, the timber is drawn under the tracks to the rear when power is applied, supplying extra traction.—Cpl. Elmer E. Foley, San Francisco, Calif.

V-Block Formed From Angle Iron Clamped to Drill-Press Table

A V-block for holding large-diameter work on a drill press can be provided by tilting the work table at a 45-deg. angle and clamping an angle iron to the table top as shown. The work is positioned under the drill by swinging the table and sliding the work in the vee until the punch mark is aligned beneath the drill.

C. W. Woodson, South Bend, Ind.

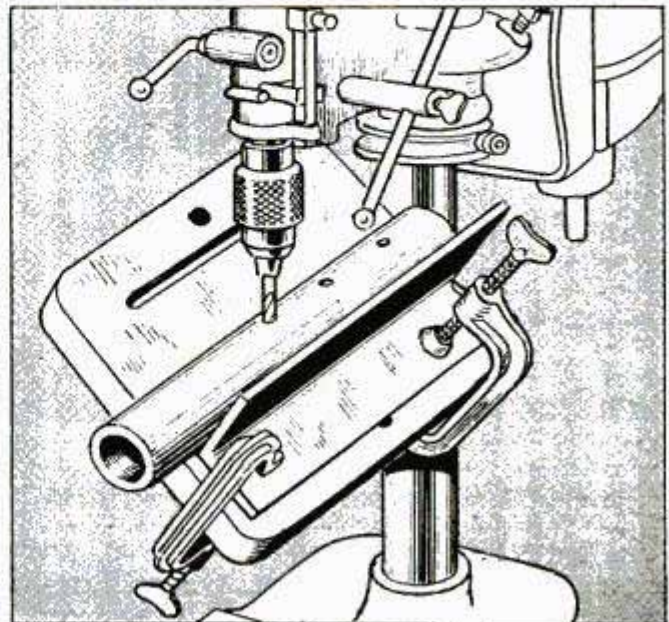

Tape Markers on Sheet Metal Speed Cutting Operation

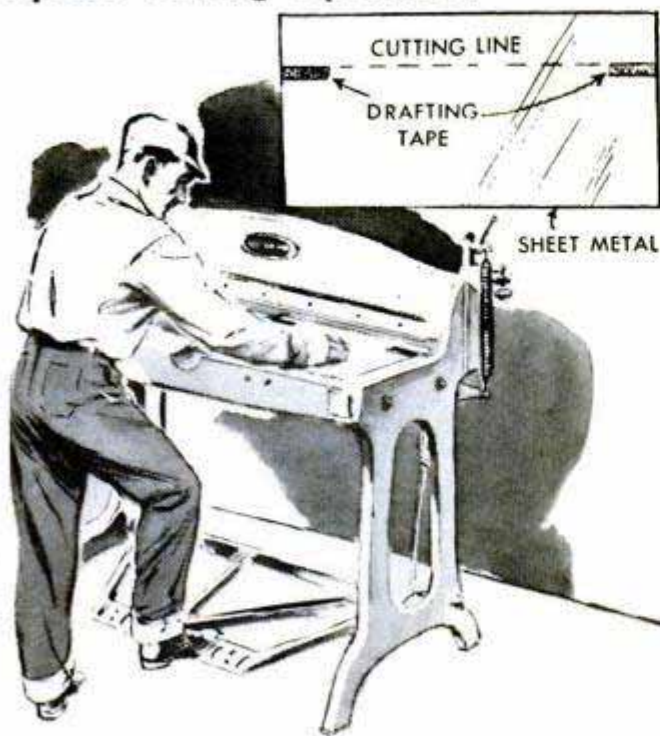

When cutting sheet metal on a shear located in an inadequately lighted section of a shop, one operator found it difficult to make out marks drawn or scored on the metal when peering down between the pressure bar and the cutting blade. To remedy this, he applied strips of tape at the edges of the metal as shown.

Show Cards Held for Painting By Piece of Weather Stripping



To speed the work of lettering small show cards, one sign writer tacked a piece of rubber-edged weather stripping to the drawing board as indicated. When one edge of a card is inserted under the rubber edge it is held securely enough for lettering without

the use of thumbtacks. On large drawing boards, a small piece of weather stripping may be attached in one of the upper corners for holding copy.

Making Your Own Paint Remover

An effective preparation for removing paint and varnish may be made by mixing equal parts of amyl acetate, acetone and benzol. Amyl acetate ordinarily is sold under the name of banana oil. All three may

be obtained from any drug or paint store. The remover is applied with a rubber-set brush or cloth swab and allowed to stand for several minutes, after which the paint may be wiped off with a cloth. Although this mixture is not seriously harmful to the hands, gloves should be worn to prevent that "dried-out feeling" that results when the oil from the skin has been dissolved. As in the case of other paint removers, this compound is flammable and therefore should not be used near an open flame.

Hacksaw Blade Repaired With Sheet-Metal Clip

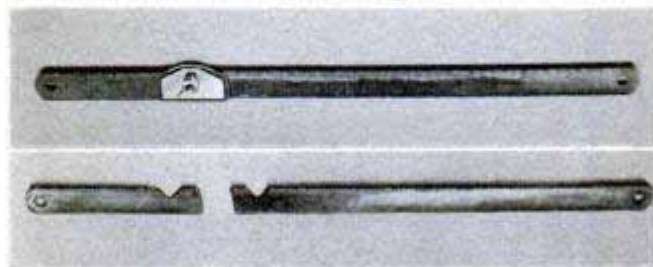

If you have broken your last hacksaw blade and no others are available, you can splice the broken blade and continue to use it. Overlap the two broken pieces of blade, reducing the over-all length of the blade 1 or 2 in. to suit the saw-frame adjustment, and notch them simultaneously on an emery wheel. Then make a repair clip 1 or 2 in. long by bending thin sheet steel around the notched joint. Drill this for a small bolt to hold the clip in place.

Carl S. Bates, Chicago.

Geese Used to Control Weeds In Farm Strawberry Patch

To keep grass and weeds under control in his strawberry patch, one farmer "pastured" several geese in the patch after the plants had finished bearing for the season. The geese fed solely on the grass and weeds but did no damage to the berry plants. The only care they required was a supply of drinking water. This was furnished from a water barrel to which an automatic-float waterer was attached.



It's the sportsman's movie camera



Carries like a dream

Light and compact enough to slip in a jacket pocket—ready at hand when action starts popping. Swings and points as easily as your own 12-gauge.

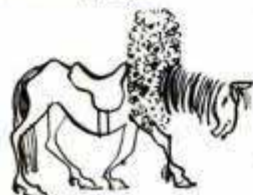

Telephoto for long shots

An accessory lens magnifies moving targets 3 times to let you come up close on those hard-to-get shots. View finder shows fields for standard or telephoto lens.

Stops fast action

Slow-motion setting cuts fast action down to size. Use it with any film, either lens, for extra-detailed effects.



Movies rain or shine

Your choice of an $f/2.7$ lens . . . fast enough for cloudy-day shooting . . . or a super-speed $f/1.9$ job that can see in the rain. Both Lumenized (hard-coated), of course.



Color movies, too

They're easy and inexpensive. Kodachrome movie film costs but \$3.95 a roll (8mm.)—including processing! (Only \$3.25 for black-and-white.)

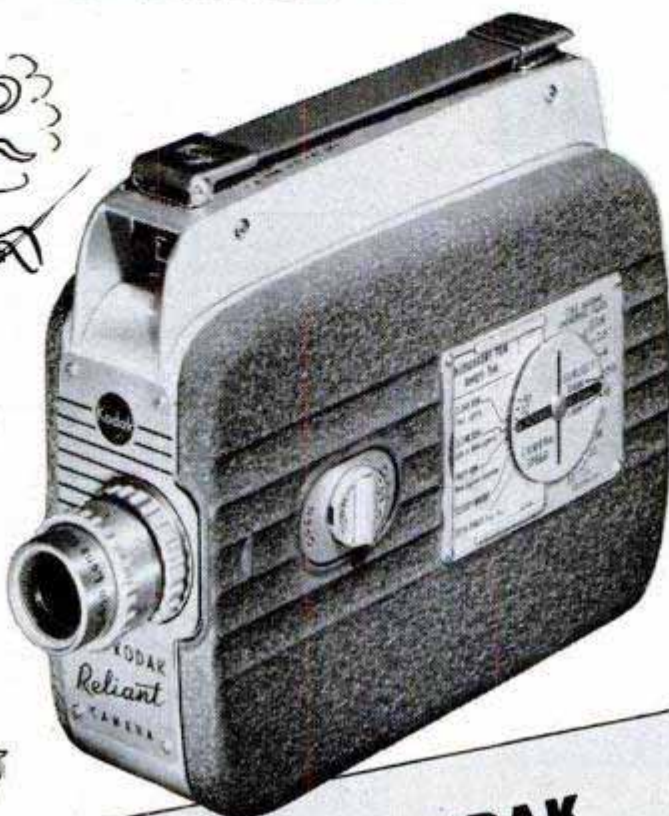

CINE-KODAK RELIANT CAMERA

With $f/2.7$ lens, \$89.50
With super-speed $f/1.9$ lens, \$110

Other Kodak movie cameras, from \$39.75 . . . at your Kodak dealer's. Prices include Federal Tax and are subject to change without notice.



Lots of fun in a little film

Uses economical 8mm. roll film with easy, no-thread loading. Enough film in each roll to shoot 30-40 average-length movie scenes!

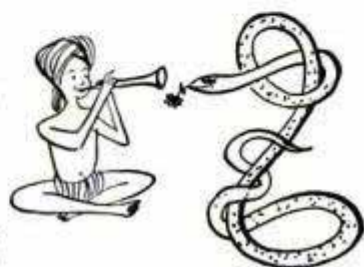

Exposure guide works like a charm

Built-in exposure guide takes out all the figuring, leaves only the fun . . . makes sure exposure's on the button every time!



Tough...rugged

Die-cast aluminum body is built to take it. Your "Reliant" thrives on rough going—yet it's sweet-running as a custom-made reel.

—Eastman Kodak Company, Rochester 4, N. Y.—



See "Photographic Equipment and Supplies"



"LET'S MAKE MOVIES"

A free and fascinating booklet that tells how to make color movies . . . how to make movies indoors as well as out . . . how to choose just the right camera for your needs. Just fill out coupon and

Dept. 6: Please send free copy of "Let's Make Movies" to—

Name _____

Address _____

City _____ Zone _____

Kodak



Care and Feeding of Engines

BY S. P. CORP

HOW TO TEST YOUR BRAKES

FIRST: Depress brake pedal slowly. It should move freely the first half inch; if it does not, it needs adjusting. If free play is correct, depress pedal as far as possible and check distance to floor board. If less than 2 inches, brake shoes need adjusting. Excessive pedal travel indicates worn brake linings.

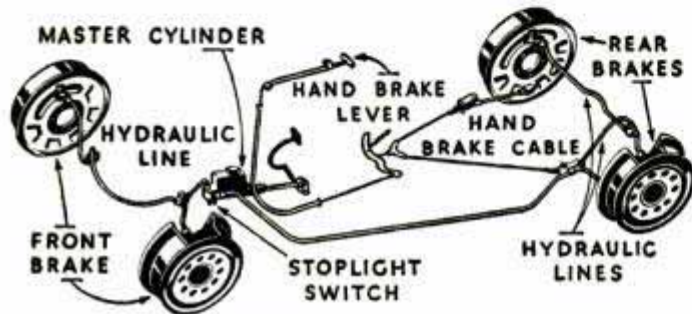

BRAKE DIAGRAM

SECOND: Right front wheel should be pulled for brake lining inspection, as this brake usually shows most wear. If rivets are rubbing brake drum, brake shoes need relining. Spongy action of brake pedal shows air seepage in hydraulic lines. Have air removed and make a complete check of wheel cylinders, master cylinders and brake lines.

HAND BRAKE: If your hand brake lever does not give sufficient braking power, when pulled out five notches, to hold against pull of engine, hand brake needs adjusting.

IF YOU HAVE VAPOR-LOCK . . .

Should your engine refuse to start after running on a hot day, you probably have a bubble of vapor gas at the high point in your fuel system, known as vapor-lock, which renders your fuel pump inoperative. Lift the hood and let the engine cool. Sometimes it helps to apply a wet cloth to fuel pump and gasoline lines to the carburetor.

Inspect fuel lines from tank to carburetor to see if a line has been bent up to cause a high point, which needs straightening. Other corrective steps include insulating lines with a wrapping of foil, relocating lines away from heat, shielding lines with asbestos or using heat shield deflector to direct fan blast past pump and lines to carry away heat.



NEXT TIME YOU RE-RING . . .

When your engine starts to burn oil, true economy calls for re-ringing at once with a Sealed Power KromeX Ring Set—to end oil waste and gas waste, and to fight heat, friction, abrasion, and corrosion. Write for free booklet, "MORE POWER, Less Oil, Less Gas." Address Sealed Power, Dept. G-8, Muskegon, Michigan.

Clinic for Homemakers



As a service to our readers in solving the hundreds of problems pertaining to a home—inside or out—the editors of *Popular Mechanics* invite you to present your problems to The Clinic Editor for help and advice. Address your questions to The Clinic Editor, *Popular Mechanics Magazine*, 200 East Ontario Street, Chicago 11, Ill.

Brick Discoloration



Q—I have a new home built of brick and some time ago I noticed an unsightly discoloration on the wall beneath the gutter. The affected area stays damp for some time after a rain and as it slowly dries a white powdery substance appears at the edges of the spot. What is causing this and what can I do to prevent its recurrence?—M. B., Mass.

A—It's rather hard to say positively at such long range, but we would guess there's a leak either in the gutter or in the roof at a point over the plate. In this we are assuming that the cornice is of the so-called "flush" type. It is comparatively easy to locate a leak in the gutter by damming it and filling with water from the hose, but to discover a leak in the roof will require a more careful examination. The leak may be at a point some distance above the plate and directly over a rafter. Water runs down the rafter to the plate and from there seeps down onto the outside of the wall. One sure way to discover the whereabouts of the leak is to go into the attic during a rainstorm. Once the leak is located, mark the spot so that when the roof is dry you can go in the attic and drive a small nail through the roof boards and the shingles. The projecting nail will enable you to locate the point when you get up on the roof to make the repair. Scrubbing the affected area of the brick wall with a trisodium-phosphate solution will remove most of the discoloration. When thoroughly dry, coat with a masonry sealer.

Care of Mounted Trophy Head

Q—I have an exceptionally fine 8-point deer head I would like to keep as long as possible as a trophy. Lately I've noticed that the skin around the nostrils and mouth appears to be shrunken somewhat and several fine cracks have appeared. The antlers have lost their original brilliant sheen. However, the hair appears to be in good condition yet and there are no indications of moth infestation. How does one care for such a head and prevent it from deteriorating too rapidly?—W. T., Tex.

A—In general, the head should be cleaned two or three times a year by brushing with a soft-bristle brush. This will remove accumulated dust and straighten the hair so that it lies naturally. Sometimes it is helpful to go over it with a damp cloth, and if it is rather badly soiled it is permissible to shampoo the entire head lightly with a mild-soap

(Continued to page 208)

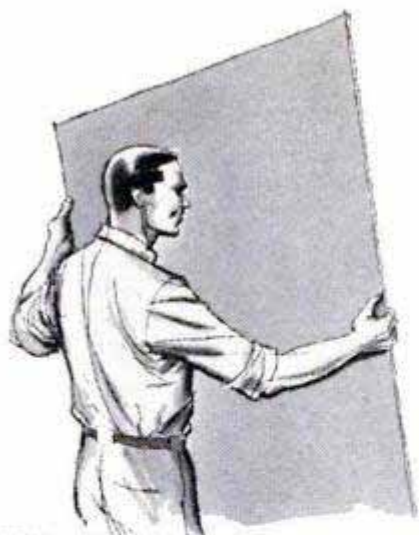

Jobs you can do with Armstrong's TEMLOK BOARD

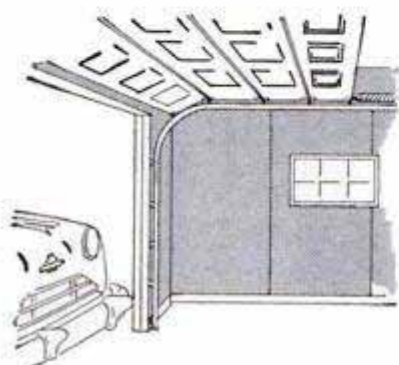

Finish garage interior

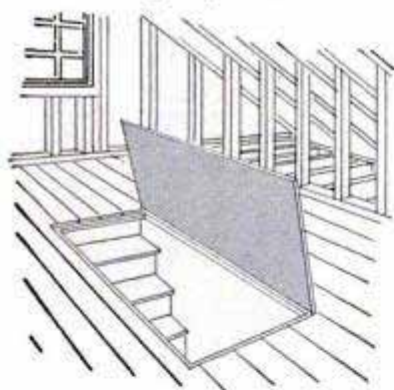

Insulate attic trap door

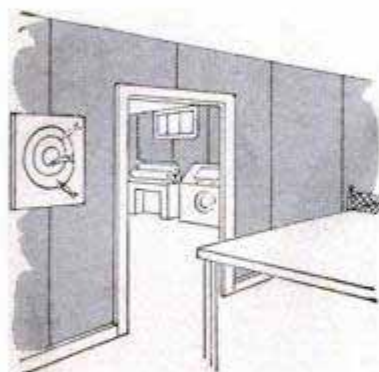

Build playroom walls

There are dozens of places in your home where you can use Armstrong's Temlok Insulation Board.

Temlok is the low-cost way to finish walls and ceilings of any extra rooms you may be adding in the attic or basement. It's useful, too, if you're converting an open porch to inside living space. If you're building a summer home and want to keep interior finishing costs down, Temlok Board is your answer.

Temlok is a pre-finished fiberboard material. It builds, decorates, and insulates in one operation. Temlok comes in 4' widths, and lengths up to 12'. Its big size speeds application, minimizes joints.

This material is available in two types. Temlok Insulation Board is $\frac{1}{2}$ " thick, with a two-coat, Light Ivory finish. Temlok Wallboard is lower in cost, comes $\frac{3}{8}$ " thick with a textured Ivory finish. Both are easy to work and handle.



Send for this free booklet, "New Ways to Remodel Your Home." Write Armstrong Cork Company, 3508 Watch Avenue, Lancaster, Penna.

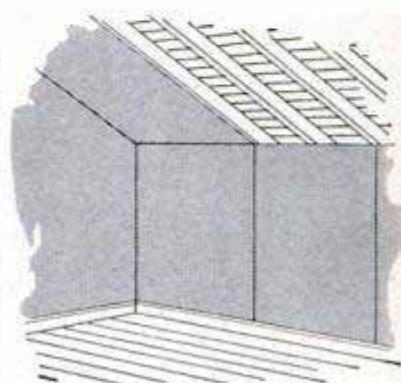

Finish attic walls

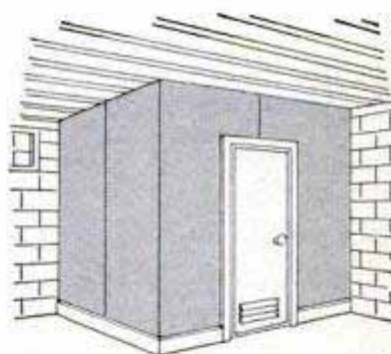

Build darkroom



Finish cabin interior

ARMSTRONG'S BUILDING MATERIALS

Temlok® • M-67 Monowall® • Cushiontone® • Insulating Wool • Hardboards

If You Make Painting a Hobby-



You'll get a lot more real satisfaction and pride of ownership out of a home that is clean and neat and trim in a fresh coat of paint! Pays its own way by improving your property, too!

Because Archer Pol-mer-ik contains polymerized oil, it gives you a tougher, more durable paint film than ordinary linseed oil. When you reduce your paints with Pol-mer-ik, they brush easier, level better, and give you a smoother, dirt-resisting finish. Wonderful brush conditioner, too!

Handiest single product in your house or shop. Does the job of a dozen specialized products. A few of

POL-MER-IK'S 101 HANDY USES:

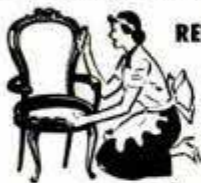

REFINISHING ANTIQUES

PROTECTING LADDERS



SEALING SCREWS

PROTECTING GUN STOCKS



ARCHER
Pol-mer-ik
LINSEED OIL
PROTECTS MOST EVERYTHING

(Continued from page 206)

solution. However, extreme care should be taken not to wet the skin or rub the hair against the "lay." Wipe immediately after shampooing, using several soft cloths to remove all the water from the hair before permitting it to dry. Clean the antlers with mild soap and water and when dry, wax and polish them to a medium luster. Ordinary furniture wax, or paste wax, will serve this purpose. Cracks in the skin around the nostrils usually can be filled with a wax crayon of matching color and the skin can be softened by coating with neat's-foot oil. Coat the skin and allow the oil to absorb for a few minutes, then wipe off the excess. After cleaning, the head should be treated with a suitable moth repellent.

Attic Louvers

Q—Recently I purchased an old house. There are windows in both ends of the attic, but the remodeling I'm planning calls for removal of these and the installation of ventilating louvers. The roof pitch is quite steep and the attic space is high, narrow and long. How does one determine adequate louver area? What is the meaning of "free area"?—J. F., Minn.



A—Referring to attic louvers of the type usually supplied, perhaps the easiest-to-understand definition of free area is simply the area of the louver opening less that of the slats. In installing louvers it's a fairly general rule to allow 1 sq. ft. of free louver area for each 100 sq. ft. of attic floor space. In a high, long attic such as you describe, it's probably advisable to install louvers somewhat larger than the requirement in the gable ends. In some cases, roof vents are installed along the ridge in addition to the gable louvers. When this is impracticable, screened vents are installed in the cornices. It is assumed, of course, that you plan to insulate the attic floor adequately as the remodeling job is carried out. The louvers should be tightly screened to keep out birds and insects.

Ventilated Sump

Q—In our new home we have a sump pit and pump installed in the basement floor. I've tried every way I know to eliminate the odor from the sump without any apparent success. Cleaning once every two weeks and applying a deodorizer gives only temporary relief. In a few days the odor is as bad as ever. What can I do?—T. Y., Okla.



A—Apparently you haven't thought of installing a vent to the outside. In most cases, the remedy is to cast a two-piece concrete cover for the sump. Build a semicircular form for each half and locate a semicircular block in each to form an opening for the pump-shaft housing. The forming blocks should be cut on a radius only slightly larger than that of the shaft housing. Before pouring the cement mix, place a short length of 3-in. galv. pipe upright in one form. Then pour concrete in both forms and allow to cure for a week to 10 days. Keep the concrete dampened as it cures. Then remove the halves of the cover from the forms and place in position over the sump, using calking compound to seal the opening between the halves, around the shaft housing and at the edges of the sump opening. The vent pipe, which is connected to the short length cast into one of the cover halves, can be led up through a partition to the roof or to the outside through the basement wall. In either case the open end should be covered with a conical sheet-metal cap to keep out rain and snow.

POWER STEERING

You can put on NOW!*



MONROE

Direct Action Hydraulic

"POWER-GUIDE"

... so simple any car dealer or service garage can put it on your present car!

Here at last is a Power Steering unit your car dealer or service garage can install in just a few hours! Now, for the first time, owners can enjoy the benefits of power steering on cars not equipped with a unit by the factory. Monroe Direct Action Hydraulic "Power-Guide" is the surest, safest, simplest device yet developed for taking the work out of steering. You will drive in greater safety, you will enjoy effortless steering that makes day-long driving an untiring pleasure when

your car is equipped with Monroe "Power-Guide." Tested, approved and specified by engineers of leading car manufacturers as optional factory equipment. Ask your car dealer or service garage for a free demonstration—today! Monroe Auto Equipment Company, Monroe, Michigan. *Makers of famous Monroe Shock Absorbers.*

***AVAILABLE NOW FOR 1952 and 1953 Ford and Mercury.** Units for other makes and models will be available soon.

SUREST



COMPLETE CONTROL—Monroe Power Steering gives you the "feel of the road" at all times, yet absorbs all traces of road shock, eliminates wheel fight. This reduces nervous and muscular fatigue to an absolute minimum—leaves you relaxed and rested after day-long trips.

SAFEST



NEW SAFETY—Monroe Power Steering power-guides your car on soft shoulders, through loose gravel or sand, in mud or snow. Holds the car's course true in heavy cross winds. Blowouts, too, are robbed of danger when your car is equipped with Monroe Power Steering.

SIMPLEST



EFFORTLESS PARKING—Monroe Power Steering takes the work out of parking. Three pounds pressure exerted on the steering wheel applies 750 pounds to the front wheels. This permits you to turn the wheels easily even when car is standing, gives you easy, effortless parking.

REYNOLDS *Lifetime* ALUMINUM GUTTERS



Rustfree permanence at much lower cost than any other rust-proof material.

Amazing low cost for the most beautiful rustproof gutters—about \$60. should buy them for an average 6-room house! They go up like a charm—put 'em up yourself. They're lightweight—easy to carry. They won't rust—won't stain walls—never need paint. Non-toxic; won't affect the purity of collected water. No special skill needed to apply. All pieces assemble with slip joints. Half-round and Ogee styles—stippled or smooth finish—downspouts, fittings to match.

Aluminum Sheet for Flashing,

Shielding, Shop Work. New all-purpose carton of ten 18" x 48" sheets, .019" thickness.



Reynolds Aluminum Reflective Insulation



Like magic it reflects up to 95% of radiant heat. Aluminum foil bonded to kraft paper. Just tack or staple up. Rolls—250 sq. ft., 25", 33" and 36" wide.

See Your Building Supplies or Hardware Dealer

REYNOLDS *Lifetime* ALUMINUM BUILDING PRODUCTS

MAIL THIS COUPON NOW!

Reynolds Metals Company
Building Products Division
2035 So. Ninth St., Louisville 1, Ky.

Send full information about Gutters and Downspouts. Details and FREE SAMPLES of Reflective Insulation; Information on Nails; Flashing.

Name _____

Address _____

City _____ State _____

Midget Yachts Race for Fun

(Continued from page 100)

farther aft when the wind is strong. To make the change, it was necessary to slack off the rigging, restep the mast, tighten the stays once more and then retune the sails.

The operation took considerable time so Lassal tried an experiment with "Zip." He mounted the mast, sails and rigging on a slide that he fitted into a track attached to the deck. With this he could shift sails and all to any desired point in a matter of seconds. The sheets that control the set of sails are attached to the sliding rig. They may be loosened to allow the sails to swing out when the wind is aft.

One of the first who experimented with vane steering was a French sailor who wanted to cross the Atlantic singlehanded in the '20s. He rigged a large wooden vane at the end of an arm pivoted on the stern of his boat and hooked the arm to his rudder tiller. Any shift in the wind that might throw him off course would change the angle of the vane, thus moving the rudder in a direction that kept the boat on its original heading. When this gear was balanced for the direction he was sailing he could go to sleep knowing that his "automatic pilot" would steer the boat skillfully all night long.

It wasn't long before the idea was adapted to model sailing craft. For the first time the model-yacht skippers had a way of positively controlling the direction that their boats would steer. Today no one would think of starting a race until he had installed the "feather" and adjusted its mechanism. One attachment for vane steering brings the boat around on the other tack each time the wind dies down for a moment. In a long race the boat can be expected to tack several times, always working its way up against the wind.

There are several semiprofessional modelmakers who turn out racing craft for \$100 to \$500, though most models are built by their owners at a cost of about \$40 plus considerable time. Construction plans are available. Such equipment as weighted keels, vane-steering gear and sliding rigs can be purchased complete and installed on home-built models. Information about model-yacht racing and construction can be obtained by writing C. O. Davis, Model Yacht Racing Association of America, 2113 18th Street, Everett, Wash.

You have your choice of several sizes of models if you decide to build one, all the way up to the big international A class that is built to a formula and weighs from 40 to 70 pounds. An A boat has from 1300 to 1800

(Continued to page 212)

**"This tool kit
is my bread and butter.
I never forget to lock it!"**

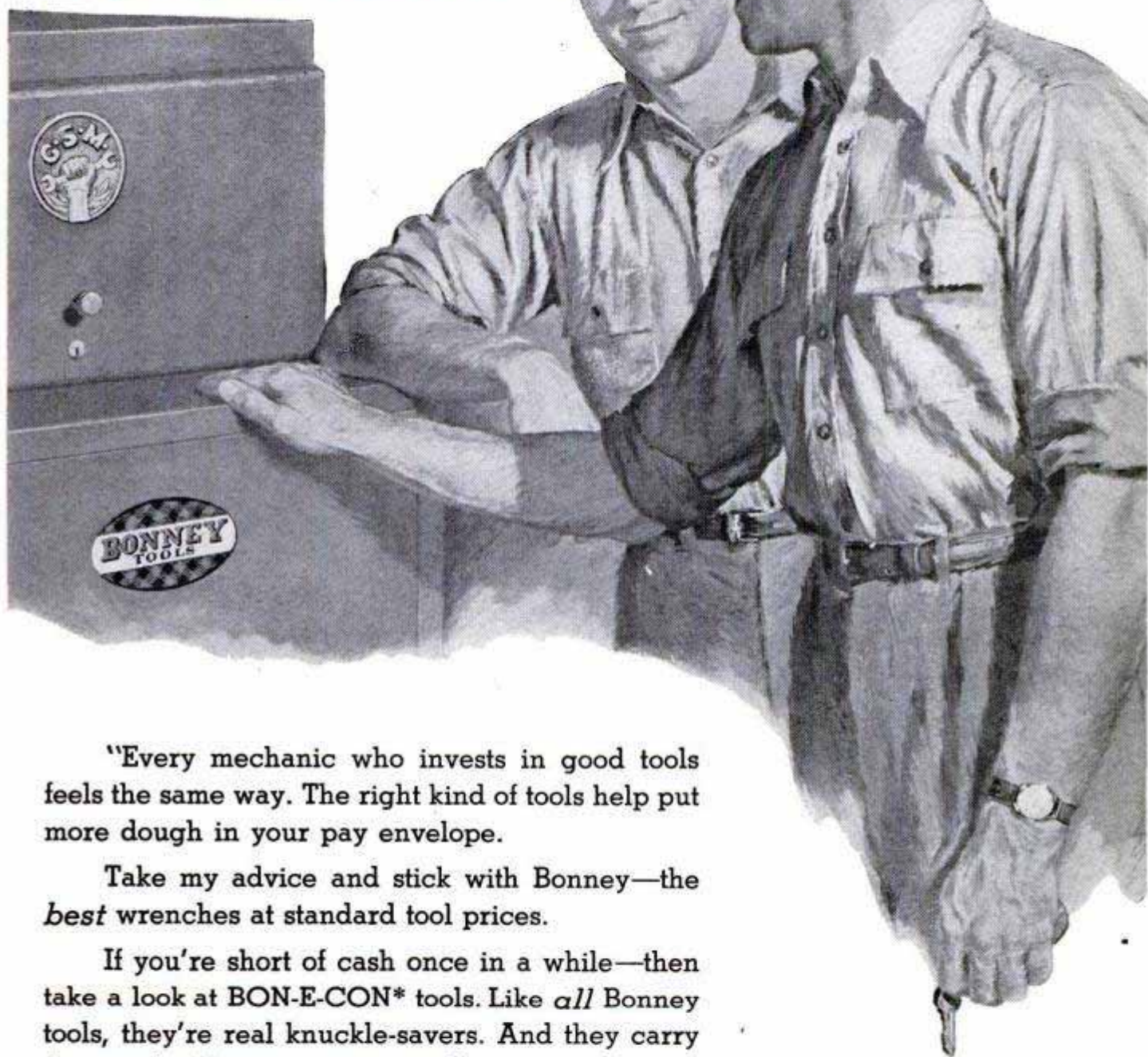

"Every mechanic who invests in good tools feels the same way. The right kind of tools help put more dough in your pay envelope.

Take my advice and stick with Bonney—the *best* wrenches at standard tool prices.

If you're short of cash once in a while—then take a look at BONE-E-CON* tools. Like *all* Bonney tools, they're real knuckle-savers. And they carry the regular Bonney guarantee."



*The new Bonney economy line

Remember. Your local Bonney Jobber, as well as Bonney, stands behind the tools you buy. He has Bonney tools priced to fit your needs as well as your pocketbook.

BONNEY FORGE & TOOL WORKS . . . ALLENTOWN . . . PENNSYLVANIA

TIME SAVING TIPS

ALL YOU NEED IS A TUBE OF

DU PONT DUCO CEMENT

REG. U. S. PAT. OFF.



LOOSE BATHROOM TILES can be put back in to stay with tough "Duco" Cement. It's waterproof, too.



BUILD STRONGER MODELS. Quick-drying "Duco" Cement is standard equipment with most model builders.



DROPPED GLASSES? Save the day by anchoring lens or replacing chips with transparent "Duco" Cement.



BROKEN FINGERNAILS get first aid with transparent "Duco" Cement to stop further damage.



TRAIN IVY on walls for distinctive decoration. Fasten string to wall with waterproof "Duco" Cement.



SCUFFED SHOES, leather heels and inner soles can be repaired in a wink with Du Pont "Duco" Cement



UMBRELLA HANDLES will come off... but they go back on to stay when fastened with strong "Duco" Cement.



CRACKED LENSES on flashlights will hold fast until replaced, if they're mended with "Duco" Cement.



A HOUSEHOLD FAVORITE FOR 25 YEARS

DU PONT

BETTER THINGS FOR BETTER LIVING
... THROUGH CHEMISTRY

REG. U. S. PAT. OFF.

square inches of sail area. Height of its mast is limited to 85 inches. The international M class is smaller, with a sail area limited to 800 inches. Smaller, too, are the scale-model six-meter class, the 50-inch "Sun Kiss" and a 36-inch class. The A, M and six-meter classes are popular abroad as well as here. This year Canada has challenged the United States for possession of the international A-class trophy and a series of races for that cup will be held late this summer on one of the California sailing ponds.

Of growing importance is the experimental X class, a strictly American development. The principal restriction is that the sail area may be no greater than 1000 square inches. Left to the ideas of designers and builders are the length, breadth, draft, weight and other considerations, though freaky designs are discouraged. The X class is expected to develop the fastest hulls that can be driven by 1000 square inches of sail in any weather. Already X boats with long water lines have proved to be faster than any other class, except that in very light winds a big A boat with its much larger sail and a spinnaker (not permitted in the X class) can sometimes outrift its smaller competitor.

There will be still another new class if Gus Lassal has his way. He's sponsoring a proposed 40-inch L class distinguished by a "finless fin" keel. Also called a keel with a recessive leading edge, the finless fin extends down near the stern of the boat and then angles forward so that most of its weight is at the proper center of balance. Lassal first suggested the finless-fin keel some 15 years ago and it has been outlawed for all of the existing classes along with such other unconventional innovations as outriggers and movable inside ballast.

Gus argues that his L class with its finless-fin keel will prove so fast in the water that eventually this type of keel will be permitted on all classes of boats. The recessive keel doesn't contribute directly to a boat's speed, he says. It reduces turbulence and drag and thus improves the behavior characteristics of the hull, permitting the boat to move along at a faster speed than it could otherwise.

Still another new development, one that puts the model-yacht skipper in complete control of his boat at all times, is remote control. This month, the third annual championship race for the DX remotely controlled X boats was to be held in Seattle. The winner earns possession of a \$500 cup. Most remote controls employ a single-channel radio frequency that operates a below-deck motor, which in turn hauls in

(Continued to page 214)



AUTO-LITE "Sta-ful" needs water only 3 times a year... lasts longer, too Here's why -*

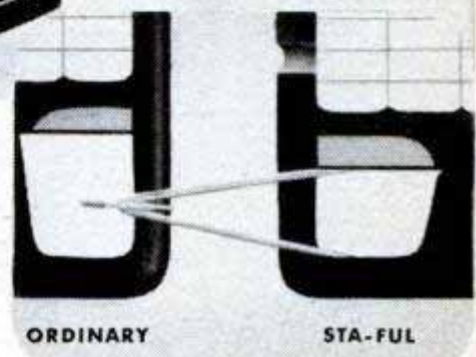
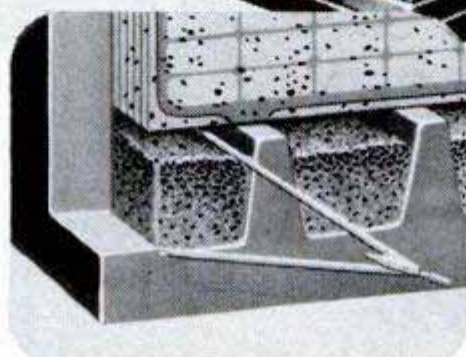

1. Auto-Lite "Sta-ful" has Fibre-glass retaining mats that help keep power-producing material in place to reduce plate shedding and flaking.

2. Because this flaking in ordinary batteries can short circuit plates and cause failures, a deep sediment well is necessary in ordinary batteries to catch flaking waste.

3. Fibre-glass mats, therefore, permit Auto-Lite engineers to lessen sediment-well depth in "Sta-ful," adding extra space above battery plates.

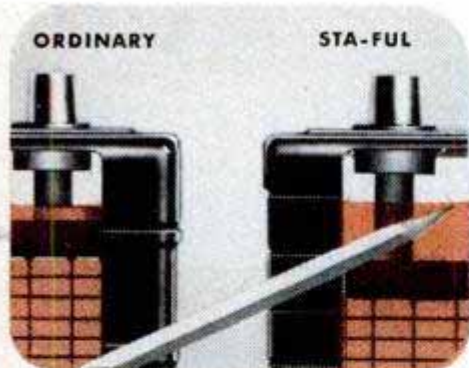

4. This additional reserve over plates gives "Sta-ful" more than 3 times the liquid reserve of ordinary batteries, helps keep plates fully covered and active longer . . .

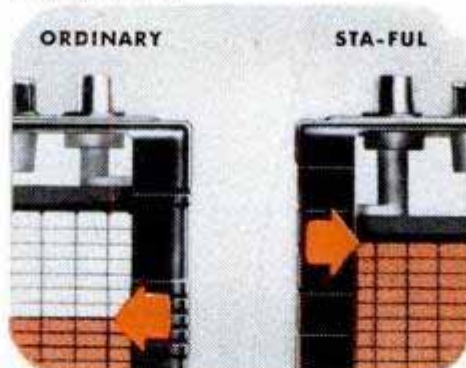

5. . . . as shown by an equal water evaporation test, proving "Sta-ful" gives you greater protection against liquid loss. Make your next battery an Auto-Lite "Sta-ful," the battery that needs water only 3 times a year.*

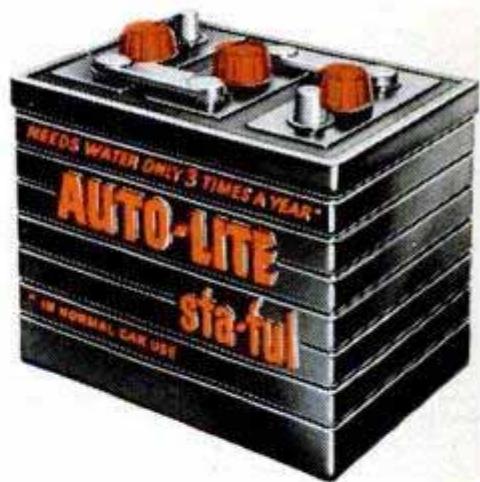

AUTO-LITE BATTERY CORPORATION

Toledo 1, Ohio

Toronto, Ontario

AUTO-LITE sta-ful

Tune in "SUSPENSE!" . . . CBS Radio Mondays . . . CBS Television Tuesdays

...needs water only 3 times a year *IN NORMAL CAR USE

How To BY MASTER

Two new "How To" ideas, short cuts to speedy, efficient woodworking and carpentry. For literature on the complete Master line of fine rules, write to: Master Rule Co.

HOW TO HANG A DOOR

Fit door in opening. Do not bevel the hinge side. Measure down seven inches from top of jamb, and eleven inches from the floor. Mark with knife or chalk. Then take a 1/4" chisel. Hold half of chisel on door and half on jamb and hit chisel.



Suggested by George Haggerty 908 Wolff Denver, Colo. He receives a Tufboy.

MAKE A STEP TO REACH HIGH CLOSET SHELVES

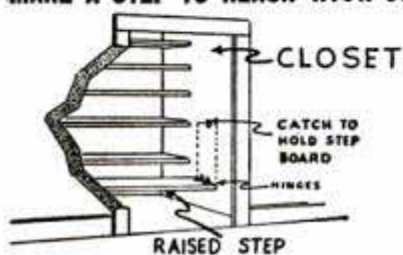

A hinged board, which, when down, forms a solid step across open doorway. Use a simple upright board nailed to the opposite side of the door frame for the free end. Use a spring catch to hold the end of the step when it's in raised position.

INTERLOX

Only wood rule that can take any fraction of measurement up to its entire length, with a single reading. Here's the best time-saver of them all! With the Interlox you get speedy inside and outside measurements in just one reading. Even complicated fractional measurements may be taken and read at a glance. You can measure object or space at your convenience, keep the reading until required. Your measurement is securely "locked" in place until you apply pressure to first stick's release lock. It's "smart figuring" to own an Interlox by Master. Experienced workmen have been known to take 3 times as many measurements in a day with the Interlox. Available in 4 ft. \$2.25; 6 ft. \$2.50; or 8 ft. \$3.00.

TIME AND WORK SAVERS: Each month we will print the best in home workshop shortcuts. Why not make a card index of them for handy reference.

WIN A MASTER RULE! If you have a short cut which you feel is worthwhile, send it to us. If we use it in one of our "How To" series, you get a bonus, your choice of any wood rule or steel tape in the Master line. All entries become the property of the Master Rule Co., and will not be returned.



MASTER RULE CO., Mulberry St., Middletown, N. Y.

Please send literature . I am enclosing a "HOW TO" item . If you use it, please send me a _____ rule.

NAME _____

ADDRESS _____



the sails or lets them out. In Los Angeles, Mel Heflinger is working on a radio rig that not only controls the set of the sails but also makes adjustments to the vane-steering mechanism.

Among the most pretentious radio-controlled yachts is the 72-inch schooner "Beatrice" built by Harry J. Rogers of Los Angeles. Rogers converted the hull of an X-class racing sloop to a schooner rig and equipped it with hatches so that he could install batteries, motors and a seven-tube radio receiver below deck. He controls this equipment with a four-channel transmitter of the type by which small-target drone aircraft are steered in the air.

Standing on the beach with control box in hand, Rogers can tack his boat back and forth across the wind, pay out the sheets and turn the rudder to bring the boat on a cross-wind or down-wind course and, finally, if the wind dies down, bring all sails amidships and start an auxiliary electric motor on board that will bring his miniature yacht right up to his feet under power. He can control the boat while it moves around an island, out of sight. His transmitter has a 20-mile range. The receiver, motors and other equipment on board weigh 11 pounds, giving the "Beatrice" a total weight of 36 pounds. It is a cruising boat, not intended to be raced.

The regulations of the DX class stipulate remote control and do not limit control mechanisms to the radio type. Some model yachtsmen are talking about controlling their craft by means of sound waves that would actuate the gear on board, and one of them proposes to control his boat by ultrasonic vibrations that would be transmitted through the water and picked up by special hydrophones attached to the hull.

In the realm of new ideas, the model yachtsmen are leaving their brethren who own full-size racing craft far behind. ★★

Develop Three-Dimensional X-Ray Motion Pictures

Three-dimensional movies of the body's interior are possible with a system developed at the University of Rochester. Only one camera is used. The necessary image shift is produced by the steady rotation of the patient in a revolving chair and the movement of an X-ray tube in an arc directly opposite the camera and on the other side of the patient. Two prints of the same film are made and projected from synchronized machines, one film leading by several frames to produce a "looking around the corner" effect. The images are projected through Polaroid filters onto a metallic-surfaced screen.

look



**HOW HANDY
YOU CAN GET!**



SPEEDY RIVETS

. . . Do jobs you never thought you could do yourself - . . . fasten cloth, leather, paper, plastic sheeting . . . repair luggage, work-clothes, straps, dog collars . . . ideal for craftwork, too . . . quick, secure, permanent.



Simply punch a hole in each part to be fastened, push rivet together through holes, place on firm surface and swat with a hammer. Gilt, nickel, black, brown finishes. Large or small sizes.

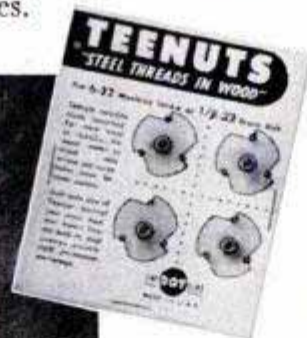

TEENUTS[®] steel threads in wood

Industry proven TEENUTS, now available for home handymen . . . provide flush mounting without counter-boring. Excellent for new work or repairs. Ideal for wood to metal applications and where old screw holes have become useless. You simply drill hole size of TEENUT barrel, hammer home TEENUT and its steel prongs provide rigid, permanent anchorage. Same size hole for bolt. Complete line to fit standard bolt sizes.



AT HARDWARE COUNTERS
EVERYWHERE 15¢

THE **DOT** LINE

3229 South Ashland Avenue, Chicago 8, Illinois



Mystify your friends

... by using
these WIZARDS with WOOD!

Give a professional finish to everything you make... an "everlasting" bond to everything you mend. Mail coupon for leaflets about the miracles you can perform with Firzite, Satinlac and Weldwood Glue.



The Wood Glue you can rely on

To make things or fix things, use Weldwood Glue for all wood-to-wood bonds. Makes joints stronger than the wood itself. Mixes easily with water. Stain-free, rot-proof... highly water-resistant!

WELDWOOD®
PLASTIC RESIN GLUE

For blond or pickled effects—

White Firzite produces those magical "woody" effects—on hard wood or soft, plywood or solid lumber. For light pastel tones, tint White Firzite with Colors-in-Oil. (On fir plywood stain jobs, tame that wild grain with Clear Firzite.)



White FIRZITE®



Gets that Natural-Wood Finish

On furniture, panelling or woodwork, there's nothing like Satinlac. Brings out natural grain and color beauty of any plywood or solid wood. Avoids that "built-up" look. "Water-clear," easy to brush or spray, dries ready for next coat in 2 or 3 hours.

SATINLAC®

United States Plywood Corporation
Dept. 235, 55 West 44th St., New York 36, N. Y.
Send me free leaflets on Weldwood Glue, Firzite and Satinlac.

NAME _____
ADDRESS _____

These Fabulous Tools Unlock the Atom's Secrets

(Continued from page 93)

at the University of Illinois. A different type is a six-mev accelerator at Stanford.

Prof. Edward L. Ginzton, director of Stanford's microwave laboratory, believes that linear accelerators of this power could be manufactured commercially for little more than the \$15,000 price tag of conventional 200,000-volt X-ray machines. At a cost like this almost every hospital could afford this far more powerful X-ray source.

In a few years, probably, physicists will be watching the completion of an accelerator far more powerful than they had dreamed. This is the 100-bev strong-focus synchrotron recently announced by the Atomic Energy Commission. It appears to be practical because of the discovery of a new principle for focusing by strong magnetic fields; this was developed by a research team at Brookhaven. It is estimated that its magnet and tube will be close to half a mile in diameter.

What could be expected of an accelerator like that?

In the first place, it undoubtedly would substantiate many of the findings that our present large accelerators are expected to help make in the next few years. Some speculate on the possibility of making "reversed matter" when 100,000,000,000 electron volts of energy are available. Electrons normally have a negative charge and yet physicists already have created positive electrons, called positrons. With great power it might be possible to create negative protons in the nucleus. An atom of "antihydrogen" would have a positron revolving around a negative proton as the nucleus.

Already, however, with their present equipment the physicists are duplicating under controlled laboratory conditions some of the nuclear disintegrations that occur in the medium range of cosmic radiation. Mesons, for instance, were first observed in cosmic-ray studies; a number of the newest accelerators are powerful enough to create them at will. In fact, several types of mesons have been "manufactured" and identified.

The mysterious V-particles, recently detected in cloud-chamber photographs of cosmic-ray disintegrations, also may prove to be associated with the nuclei of atoms. Right now, there's no telling what new information will be gained from research with the powerful new tools.

As Professor McMillan says, "Nuclear physics is a well-established subject; sub-nuclear physics is only in its infancy." ★★★

Midwest

NEW 1954

Free

MIDWEST

TELEVISION and RADIO Catalog Featuring a Completely NEW Line of Magnificent



21" and 27" TELEVISION

CONSOLES • TABLE MODELS
CHASSIS

ALL-CHANNEL RECEIVERS with new built-in **UHF**

EASY TERMS 30 DAYS TRIAL

Here is a brilliant new line of magnificent long-distance 21" and 27" Television receivers in beautiful console, table models and complete chassis—to mark Midwest's 34 years of leadership. 30 Days Trial . . . Easy Terms . . . Low Factory Prices. Send coupon for 1954 Catalog TODAY!



MIDWEST 21" Television Chassis. Complete with 12" Speaker.



MIDWEST 21" Table Model Television Receiver.



MIDWEST Luxurious 27" Television Console.

Also—Powerful New 1954 World-Ranging MIDWEST Series 16 RADIOS In Beautiful Consoles and Complete Chassis



Once again Midwest offers its famous series 16 five band AM-FM radio chassis and the magnificent new Symphony Grand Radio-Phonograph with 3-Speed Automatic Inter-mix Record Player. Also, a complete line of clock radios, table radios, and portables.



LOW FACTORY PRICES

WRITE IN NAME AND ADDRESS (PLEASE PRINT) ON COUPON OR 2c POSTCARD

MIDWEST RADIO & TELEVISION CORP.
Dept. A-25, 909 BROADWAY • CINCINNATI 2, OHIO
Please send me your new FREE 1954 Catalog.

NAME _____

ADDRESS _____

CITY _____

ZONE _____

STATE _____

MIDWEST RADIO & TELEVISION CORP.

DEPT. A-25, 909 BROADWAY, CINCINNATI 2, OHIO



YOUR LIFE MAY DEPEND ON USING THE RIGHT BRAKE FLUID

Just keeping enough fluid in the brake system is NOT the answer if you want good brakes . . . and SAFETY!

There are many brake fluids which can be dangerous . . . some, freezing point too high or boiling point too low . . . no water absorption . . . no rust protection . . . no lubricating qualities . . . ingredients which cause distortion of rubber parts and formation of sticky gums . . . and . . . some that won't properly mix with fluid presently in brake system.

Don't Take Chances . . . INSIST ON

BOWES BRAKE FLUID



Certified to meet or exceed
SAE Specifications

**IF YOU WANT TO STOP IN TIME . . .
SEE YOUR BOWES DEALER
FOR SAFE
BRAKE FLUID!**

BOWES "SEAL FAST" CORP., INDIANAPOLIS 7, IND.

School for Camera Sleuths

(Continued from page 143)

Addison. Private and municipal investigators must be able to trust the ethics of the photographer who is among the first on the scene of an accident or crime. And as they discover the importance of complete honesty, Brooks students get a line on the fakery and retouching they may be up against in court from unscrupulous photographers. They must learn to detect tampering on negatives and to analyze lenses and lighting. They may have to show that the lighting in a picture has accented or hidden some important evidence. Or, if someone is suing over a flight of stairs that is said to be too steep and to have caused an accident, photos could be introduced taken with short-focal-length lenses to make the stairs look far more precipitous than they are. The investigative photographer has technical knowledge to combat such practices.

During their course at Brooks, students consult with lawyers and police to get acquainted with current cases. A half dozen Brooks men can be found peering into their ground glasses at the scene of an actual fire before the embers are cold. Addison tries to make his classes as real as possible so that graduates will fit quickly into the world of law and the camera.

Not long ago an ex-GI student was amusingly embarrassed by his classmates after he spent his lunch hour writing a letter to his girl on a pad of paper. When he had finished and left, fellow students swooped down and grabbed the blank pad he had left behind. Lighting for high contrast from the edges, they photographed the impressions made by their hapless colleague's pen as he bared his thoughts. Two hours later they casually hung a print of the poor guy's letter on the bulletin board. Addison had to give them an "A" in initiative, though it took the victim a while to see the joke.

As a final problem, Brooks legal eagles must photograph and document a crime scene set up for them with all the skill and trickery at the command of teacher Addison. They find old tire marks, broken grass, scraps of paper, odd weapons and a list of suspicious stuff waiting to be pictured and fitted into place as evidence. Each student writes his own report using his pictures to back up a personal analysis of the scene. Their cameras and eyes are challenged. But they learn to play for keeps as they must with real criminals or in actual civil cases they may later face. ★ ★ ★

☐ Bicycles are being rented by the hour or day at Swiss railway stations to allow travelers to visit in and around the cities.

Get the Practical Help You Need With These

POPULAR MECHANICS BOOKS

Use Them to
Save Time and Money
Make Extra Money
Enjoy Hobbies and Pastimes
Build Your Own Home
Improve Farm Income
Get the Most Out of Your Home Workshop
Enjoy Better Living



You may examine any books that interest you. Full purchase price refunded on books returned in 7 days. Order by number in coupon below. All books are cloth bound and fully illustrated with photos, drawings, plans and working diagrams. Some in colors. Only Popular Mechanics with 51 years of publishing experience and tremendous facilities can give you such practical and helpful how-to-do-it books so moderately priced. Order today. Prompt shipment and guaranteed delivery. Order by number in coupon below

HOME SHOP

SIXTY POWER TOOLS AND HOW TO BUILD THEM (1) How to turn scrap and discarded materials into power tools at little cost.\$2.50

POWER TOOLS AND HOW TO USE THEM (2) Expert advice on selection and use of power tools for the home shop.\$2.50



PLANNING YOUR HOME WORKSHOP (3) The six basic power tools, floor plans, layouts, etc.\$2.50

PORTABLE POWER TOOLS (4) Practical information on the selection, care and use of portable power tools...\$2.00

WELDING, BRAZING AND SOLDERING (5) All the tricks and know-how of good soldering, welding, etc.\$1.75



HOMES - BUILDING

YOUR HOME AND HOW TO BUILD IT YOURSELF (6) Hundreds of amateur builders have built this six room house themselves.\$3.00

CONCRETE BLOCK HOUSE (7) Built in many communities for less than \$4500.\$2.00

RANCH HOUSE BOOK (Build it Yourself) (8) Exciting new ranch type home with five or six rooms you can build yourself.\$3.50

ROOF FRAMING (9) The Poulsen method. Roof framing in one-fifth the time.\$3.00

GUIDE TO HOME REPAIRS (10) Money and time saving information for home owners.\$2.50

HOW TO BUILD YOUR OWN GARAGE (11) Popular Mechanics own collection of designs, plans and building information for amateur builders.\$3.50

HOME PLUMBING GUIDE (12) Approved methods, materials and how-to-do-it instructions.\$3.50

LAWNS AND GARDENS (13) How to grow the best lawns and gardens in any neighborhood.\$2.00

HOW TO PAINT WITH BRUSH AND SPRAY (14) Includes interior and exterior painting, walls, woodwork and furniture finishing.\$2.50

AUTO BOOKS

AUTO OWNERS MANUALS

By C. E. Packer. Cover all models from 1940 to 1952.

MANUAL FOR PLYMOUTH OWNERS. (15)\$3.50

MANUAL FOR CHEVROLET OWNERS. (16)\$3.50

MANUAL FOR FORD OWNERS. (17)\$3.50

MOTORISTS FIX-IT BOOK (18)

How to avert auto troubles; make simple repairs, do auto servicing at home.\$2.00

POPULAR MECHANICS AUTO ALBUM (19)

Most fascinating of all auto books. From the first cars to the cars of tomorrow.\$3.00

SAVE WITH THESE

ALL ABOUT TELEVISION (20)

A new and timely money-saving book for the TV set owner.\$3.00

RADIO, TV AND ELECTRONICS HANDBOOK (21)

Ideal book for the student, beginner and experimenter.\$2.50

ALL ABOUT UPHOLSTERY (22)

How to do all types of upholstery and save 50% of the cost.\$3.50

ELECTRICAL FIX-IT BOOK (23)

How to repair and service all types of electrical appliances.\$2.00

WHAT TO MAKE

WHAT TO MAKE AND HOW TO MAKE IT

Volumes 1 to 12. Average 175 projects to volume. Each. Give volume number with prefix (WM)\$1.75

12 Volume set (24)

There are over 3,000 projects in this 12 volume set. Complete instructions for each.\$18.00

1952 Volume, (25)\$2.00

1953 Volume, (26)\$2.00

WHAT TO MAKE FOR CHILDREN

(27) 175 projects—things to make from discarded and inexpensive materials.\$2.00

100 BEST WOODWORKING PROJECTS (28)

Cream-of-the-crop projects. Selected by Popular Mechanics editors for their popularity.\$2.00

100 BEAUTIFUL PIECES OF FURNITURE YOU CAN MAKE

(29) Real furniture projects for the craftsman with few tools.\$3.00

23 BOATS YOU CAN BUILD (30)

Build a boat for pleasure or profit — row boat, sail boat, power craft.\$2.00

YOU CAN MAKE A STRADIVARIUS VIOLIN (31)

Full set of actual size plans in pocket in the cover.\$3.50

WHAT TO MAKE WITH CONCRETE (32)

Covers walks, walls, pools, fireplaces and ornamental garden pottery.\$2.00

OUTDOORS - SPORTS

OUTDOOR SPORTS MANUAL (33)

200 helpful articles for hunters, fishermen, trappers, etc. Hundreds of ideas on fishing tackle, guns, traps, boats, motors, etc.\$2.00

HOW TO TEMPT A FISH (34)

By Joe Godfrey, Jr. Complete fisherman's guide. Covers all types of fishing equipment and lures. Tells where and when to fish.\$2.00

GUIDE TO GOOD HUNTING AND TRAPPING (35)

How, where and when to hunt all game animals. Special section on birds, guns and hunting dogs.\$3.00

FOR GIFTS - FOR BETTER LIVING

HOW TO BUILD AND ENJOY YOUR OWN OUTDOOR KITCHEN (39)

How to build and use outdoor living facilities.\$2.00

FOOD FOR HOME USE (40)

How to produce and conserve food from farms and home gardens.\$3.00

FIFTY YEARS OF POPULAR MECHANICS (41)

The fascinating story of invention, scientific discoveries and mechanical developments from the pages of



Popular Mechanics during its first 50 years.\$5.00

ALBUM OF AVIATION (42)

A history of famous flights and flyers commemorating the anniversary of 50 years of powered flight. Hundreds of thrilling photographs and drawings.\$3.00

PICTORIAL HISTORY OF AMERICAN TRANSPORTATION

(43) Fascinating gift book featuring 50 years of an America on the move.\$5.00

FOR CHILDREN

MR. WIZARD'S SCIENCE SECRETS (44)

By TV's famous Don Herbert. Collection of safe, simple experiments children can easily make at home.\$2.95

BOY MECHANIC (45)

New edition with all new material. Hundreds of things a boy can easily make at home.\$2.95

YOUNG CRAFTSMAN (46)

The book of useful pastimes — things to do and make for boys of all ages.\$2.00

FOR FARMERS

HOG PROFITS FOR FARMERS

(47) A "must" book for every hog producer.\$3.00

FARM MANUAL (48)

A book every farm home should have. More than 150,000 sold to date.\$3.00

VETERINARY GUIDE FOR FARMERS (49)

Enables farmers to perform most veterinary tasks.\$3.95



USE THIS MONEY BACK ORDER COUPON

POPULAR MECHANICS PRESS, Dept. FP

200 E. Ontario St., Chicago 11, Ill.

Send Popular Mechanics books as indicated by numbers.

Number				
Number				

Remittance for \$_____ enclosed. Send postpaid.

Send C.O.D. I will pay postman for books and delivery.

I understand I may return book within 7 days and you will refund the full purchase price. (Attach extra sheet to coupon if more space is needed.)

Name _____

Address _____

City _____ Zone _____ State _____

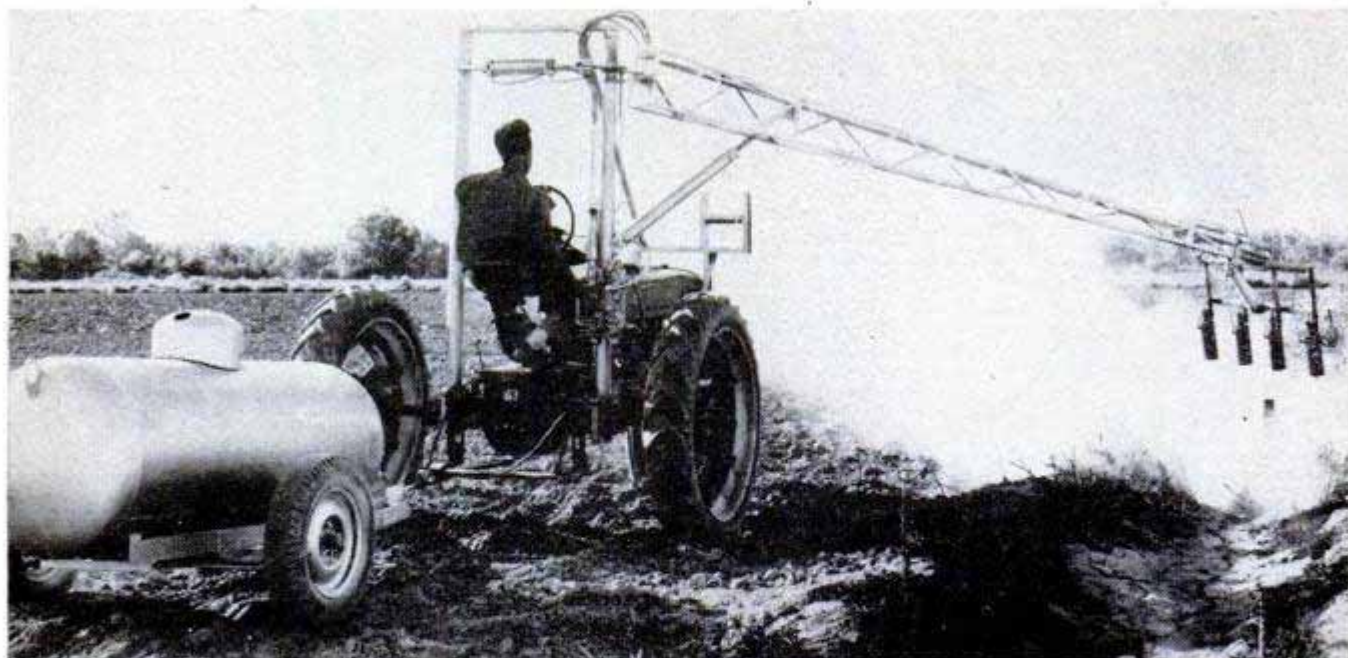

Flame Thrower on Tractor-Mounted Boom Sears Weeds

Green weeds wither and burn as searing flames from a boom-mounted flame thrower devour them. Liquid propane from a tank wagon pulled behind the tractor feeds four units at the end of the boom. The vaporized propane is ejected in six to twelve-foot tongues of flame with temperatures up to 3000 degrees Fahrenheit. The hydraulically

operated boom mounts on any tractor and may be swung from left to right in a 180-degree arc by movement of a finger-tip lever. An entire ditch or strip of rough ground can thus be reached and blanketed with flame. Used for clearing irrigated land of thirsty weeds, the versatile unit burns 80 to 100 gallons of propane per hour.

COST IS LOW . . . UPKEEP IS LOW
but the sky's the limit on fun!

• You'll enjoy every mile you ride your popular Harley-Davidson 165. Zip through the countryside, enjoy picnics and sports events . . . even going to work is fun when you call this All-American lightweight your own. And it's so economical . . . up to 80 miles per gallon. See your Harley-Davidson dealer today and ask about his club and easy-pay plans. Or, send 10¢ for ENTHUSIAST Magazine and illustrated literature. Harley-Davidson Motor Company, Dept. P, Milwaukee 1, Wisconsin.



Harley-Davidson

MODEL
165

WITH *Tele-Glide* FORK



Men, Here's Shaving Magic

AERO SHAVE "Push-Button" LATHER



BEST SHAVE NEWS IN 50 YEARS!

JUST PUSH VALVE OUT COMES LATHER!

- No Brush Needed
- No Greasy Cream
- Richer, Creamier Lather
- 3 Beard Softeners
- Built-in Lano-Lotion Soothes, Smooths Skin



69 SHAVES 59¢

AERO SHAVE Lather Bomb

NOW—40 different CUTS with AMAZING, NEW



Warren

DADO SAWING WASHERS On Your Saw Blade

Just dial widths to cut parallel grooves perfectly smooth. No warp, vibration

or trick screws. Strengthens blade, perfect balance. **GUARANTEED!** At your dealer's or order direct. Give arbor size— $\frac{1}{2}$ ", $\frac{3}{8}$ ", $\frac{3}{4}$ ", 1".

Send for free booklet

WARREN WASHERS COMPANY
Dept. 28, Box 98 North End Station, Detroit, Mich.

ONLY \$4.95 PER SET

SAY YOU SAW IT IN POPULAR MECHANICS

NEW! THE "FLAT-JAK" STOWAWAY FILLER

Approved by Underwriters' Laboratories for outdoor use



IDEAL FOR POWER LAWN MOWERS OUTBOARD MOTORS

SAFE—Automatic shut-off valve in end of spout prevents spilling or splashing—eliminating fire hazard.

EFFICIENT—Gasoline flows by gravity through brass "swing-around" spout when crossbar of valve is pressed against tank opening.

#171 $\frac{1}{4}$ —1 $\frac{1}{4}$ gal. cap. Retail price \$5.00 each

#172 $\frac{1}{2}$ —2 $\frac{1}{2}$ gal. cap. Retail price \$6.00 each

Buy one at your sportshop, marine or hardware dealer's.

EAGLE MANUFACTURING CO. WELLSBURG, W. VIRGINIA

MOTOR WEARY?

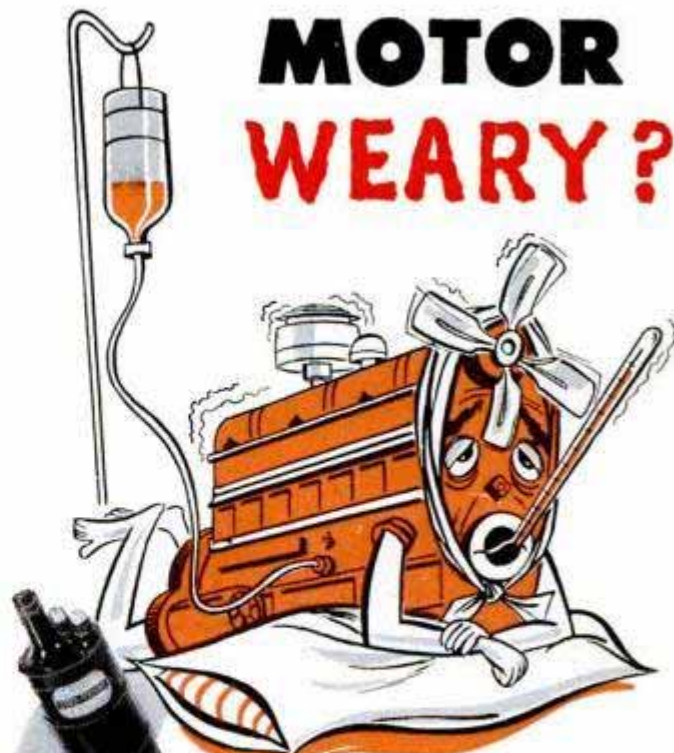

Snap it to LIFE with

NIEHOFF

Warranted
IGNITION PARTS

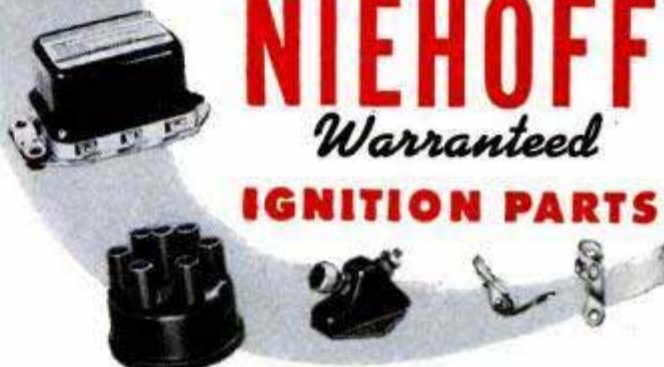

—the parts master mechanics install in their own cars

Discover the *difference* these units can make in restoring your tired motor to NEW-MOTOR efficiency. Precision built to fit all popular makes of cars, trucks, buses, Niehoff parts carry that extra wallop that boosts motor *energy* to racing performance.

See Your Nearby

NIEHOFF DEALER

for a Tune-Up—NOW

There are more than 42,000 Certified Niehoff Dealers in the U. S.—one near you. Make him your friend. He'll treat you right.

Here's pep! NIE-TRON Super Heavy-Duty Coil, Warranted 100,000 Miles!

Replaces coil on any car produced in last 5 years without changing condenser or mounting-brackets. Super hot-spark, high-speed action!

Look for the Niehoff service sign



C. E. NIEHOFF & CO. 30th ANNIVERSARY
4925 LAWRENCE AVE. CHICAGO 30, ILLINOIS YEAR



Now

3

Coleman



"OUTING PALS"

for More Fun

Wherever You Go!

Easy Meals—The Coleman Camp Stove cooks like a city gas range. Instant lighting. Two and three-burner models. Safe; help prevent forest fires. Fold up like a suitcase.

More Fun with the powerful Coleman Lantern. Floodlights 100-ft. area. Lights instantly. 8 to 10 hours lighting service from one filling. Safe; stormproof. Coleman reflector makes powerful spotlight.

NEW Coleman Folding Picnic Table and Carrying Case sets up in a jiffy on strong steel legs. Big 28-in. top. Folds into carrying case (28-in. x 14-in. x 6-in.) with legs

and folding stools inside; extra space for other equipment. See these three "Outing Pals" at your dealers.



(Stools Extra)

Mail Coupon for Free Outdoor Book



MAIL COUPON TO

The Coleman Co., Inc.
Dept. 203-PM3, Wichita, Kans.

Please send me my free copy of the new Coleman Outdoor Book.

Name _____

Address _____

City _____ State _____

Mapping the World With the "Educated Dot"

(Continued from page 117)

prospects and virgin timber stands in unknown areas throughout the world. The dot is also busy at rather prosaic jobs, such as measuring for tax purposes the amount of mined coal in the various stock piles of sprawling coal lands.

At the end of World War II, by a cloak-and-dagger escape worthy of an adventure story, a German named L. Bertele left the custody of the Russians in East Germany and hurried to Switzerland. Why was Bertele important? He is the acknowledged foremost lens designer in the world, the man who, among other things, produced the famous Sonnar lens of your Contax camera. Besides his own desire to be elsewhere, he was needed in Switzerland for the challenging problem of designing an entirely new wide-angle lens for the educated dot. A greatly improved lens was needed because the dot, fully capable of checking its own work, was in those days constantly showing up errors in the maps that proved to be nothing more than the fault of the camera lenses.

Bertele produced his masterpiece, the Aviogon lens, after four years of research and testing. The lens is entirely new in design—more like a telescope than the usual short wide-angle lens. It is of full 90-degree coverage. Some of the elements in its 10 optical-glass parts (the materials used in a lens are as important as its shape) are rare.

One serious defect of former wide-angle lenses has been that their brightness factor was reduced toward the outside of the picture. In other words, dim edges. The new lens gives three times the usual brightness at the edges.

Faults of equal importance were the resolving power and amount of distortion in wide-angle lenses. The Aviogon is needle-sharp, about an 80-percent improvement on former lenses. Of interest to the amateur photographer is that the new lens, to all practical purposes, has no distortion at any diaphragm opening.

Today amateur photographers must forego this superlens—it is only made in large sizes and with its rare elements and unusual grinding, costs approximately \$4500 per lens. But the problems of mass production of similar lenses are being studied, and the Aviogon definitely heralds a marvelous new lens for your camera one of these days.

The precocious little dot has also stimulated improvements in the aerial cameras. The latest camera shuffles its negatives as

(Continued to page 224)

give your hair that "JUST-COMBED" LOOK all day long

Because of Viratol — * a special compound found *only* in 'Vaseline' Cream Hair Tonic — hair stays in place, looks and feels natural all day long.

Try it *today*—and see if your friends don't notice the difference in your appearance. 'Vaseline' Cream Hair Tonic contains Triple-A Lanolin, too . . . and it's homogenized for easy flow.



Vaseline CREAM HAIR TONIC

TRADE MARK ®

VASELINE is the registered trade mark of the Chesebrough Mfg. Co., Cons'd

MAGNETS 225 lb. PULL

GENUINE ALNICO—NEVER WEAKENS

AMAZING, PERMANENT MAGNETS—WILL NOT WEAKEN! NON-ELECTRIC
Retrieve guns, tackle, tools and other steel items from lake, river, plating tanks, drains or other hard-to-reach spots. Recover drills, taps, etc. from sweeping. Clear alley of harmful tacks, nails. Many other uses. Pays for itself quickly. **GUARANTEED.** Try any magnet one week. Money refunded if you are not well pleased.

No. M-725 (Weights 54 oz.) Has pull of 225 lbs. on steel block.	\$15.00
No. M-675 (Weights 49 oz.) Has pull of 175 lbs. on steel block.	\$10.50
No. M-650 (Weights 41 oz.) Has pull of 150 lbs. on steel block.	\$ 8.50
No. M-500 (Weights 15 oz.) Has pull of 50 lbs. on steel block.	\$ 4.00
No. M-30 Hobbyist assortment of six small magnets.	\$ 1.50

Send Money Order or Check. We pay postage. No C.O.D.'s.

MIAMI MAGNET COMPANY, 3240 N. W. 27th Ave., Miami 42, Fla.

CRESCENT TOOLS

Give Wings to Work

ASK YOUR HARDWARE DEALER

MODERN LAWN MOWER SHARPENER

Service departments of leading Lawn Mower manufacturers use the Modern Lawn Mower Sharpener. One lever moves lawn mower into grinding position. Gasoline and oil remain in engine while sharpening, no dismantling of wheels, roller or handle. The Modern is a precision bed knife grinder—no extra grinder to buy. Imitated but never equaled—Compare before you buy. If it isn't a Modern it can't be Modern (Prices subject to change without notice)

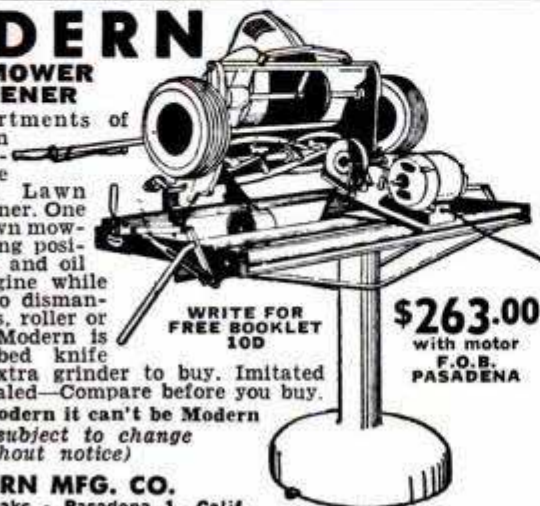

WRITE FOR FREE BOOKLET 10D

\$263.00 with motor F.O.B. PASADENA

MODERN MFG. CO.
160 N. Fair Oaks - Pasadena 1, Calif.



does your car have automatic starting?

Automatic starting is now possible with AUTOMO the sensational new automatic starting device. With key on simply return your selector to neutral and the motor starts automatically. Eliminates starting confusion after stalls on automatic transmission cars . . . no key to turn . . . no button to press. Install it yourself in 10 minutes.

See your automobile dealer or send \$9.95. Fully Guaranteed.

AUTOMO



AUTOMO CORPORATION
1824 N. Michigan, Saginaw, Mich.

NAME _____
ADDRESS _____
CITY _____ STATE _____
SEND ME _____ (INSERT NUMBER DESIRED)
Jobber & Dealer inquiries invited.

busily as a canasta player. This new camera slips plates one at a time behind the lens, using glass negatives because glass is not subject to the expansion and distortion of roll film and thus captures the full precision of the lens for the educated dot. The camera holds 80 glass negatives of six by six-inch size in two magazines and automatically shuffles them behind the lens as the airplane flies over the land. Another new wrinkle is a mechanism in the camera that allows the photographer to keep the camera snapping at a speed which makes each photo overlap the next any desired amount, regardless of the wind speed or any change of plane speed.

Because the operation of the educated dot is a highly technical matter, engineers must be trained. The Netherlands started an international college for this purpose in 1951. It offers a one-year course to any college graduate of an engineering school and to any other interested person, such as a forestry or agricultural student, who has had sufficient mathematics. Paid scholarships are granted to the college through the United Nations. ★ ★ ★

☐ Extremely dense negatives often may be used if a photoflood bulb is substituted for an ordinary one in the printer.

Hot-Air Humidifier Feeds From Top

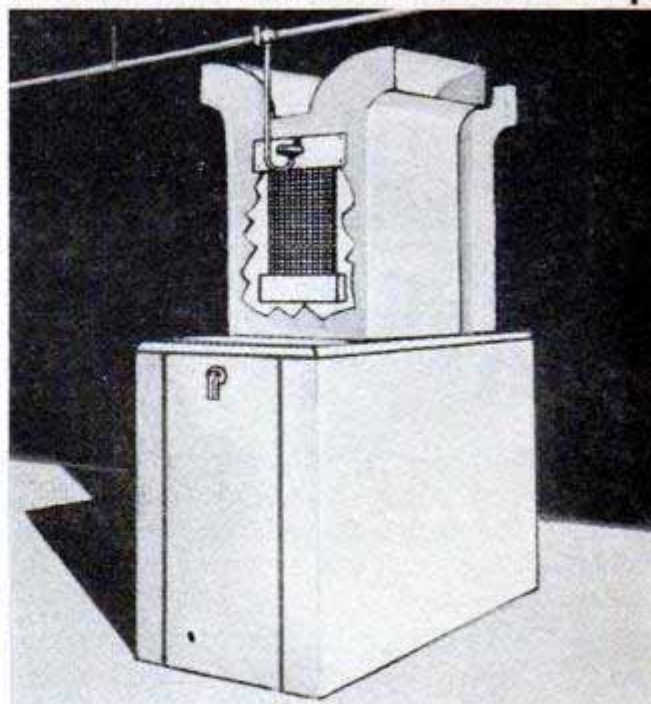

Water from a regulated valve saturates an asbestos wick from the top in a new furnace humidifier. As the wick becomes saturated, the addition weight of the water shuts off the water supply. Tension of the valve may be lessened periodically to compensate for lime deposits, making the unit practicable for hard-water areas.



You'll find the Western Pines* the ideal woods for building this space-saving storage unit. Two full-length closets, ten drawers and three top cupboards fit compactly into a corner or against a wall.

The Western Pines cut clean and accu-

get complete directions for this

built-in wardrobe

*... detail drawings, photographs,
instructions ... in*

FREE Idea Packet 249

rately with hand or machine tools. Their smooth surface and even texture take all kinds of finishes without grain-raising.

See the Western Pines at your local lumber dealer — he'll be glad to help you with your selection!

the Western Pines

- * IDAHO WHITE PINE
- * PONDEROSA PINE
- * SUGAR PINE

Write for FREE Idea Packet 249—including the booklet, "Enchanting Homes of Western Pines"—to WESTERN PINE ASSOCIATION, Dept. 249-N, Yeon Building, Portland 4, Oregon.

**RELIEVES
HEADACHE
NEURALGIA
NEURITIS PAIN**

FAST



Here's Why...

Anacin® is like a doctor's prescription. That is, Anacin contains not one but a combination of medically proved active ingredients. Anacin is specially compounded to give **FAST, LONG LASTING** relief. Don't wait. Buy Anacin today.

SHEET METAL BRAKES

Angles, flanges, Pittsburgh locks. 24 G. steel, heavier aluminum. Cam locking, mount on bench, truck or floor stand. Truss braced steel. Express collect. 30", 65 lbs., \$28.50; 36", 75 lbs., \$33.00; 48", 100 lbs., \$48.00. Portable stands, 32" hi., 35 lbs., \$7.00. 100", 260 lbs., with stand, \$115.00. 15", 40 lbs., capacity 16 gauge, \$21.50. **IRON BENDER** forms hooks, angles, eyelets, etc. Capacity 1/4 x 2", 5/16 x 1 1/2". All steel... \$9.50. **30" CURVE FORMER.** Forms straight and tapering pipes 2" to 2 ft. in diameter. 20 gauge, express collect \$10.50



(Immediate delivery. Order direct, cash or C.O.D., or send for folder)

VYKE BRAKE CO., P-3016 Leavenworth, Omaha 5, Nebr.

**VALVALOY
MOTOR TREATMENT**

Stop Oil Burning. Raise Compression. Increase Gas Mileage. Special Process Builds Up Worn Rings, Valves, Pistons, etc. No Special Equipment Required. Will last 50,000 miles. Mail Orders \$6 Postage Prepaid.

Valvaloy Sales Company

P.O. BOX 95 BAY CITY, MICH.

BUILD
your own **SMITH
AIR COMPRESSOR**

Operates spray guns, rock drills, tampers, paving breakers, sandblasting... Uses only 1 gallon of gas an hour! Famous the world over! Capacity 60 cu. ft.; pressure up to 100 lbs. per sq. inch. Just order the Smith Compressor Head and Accessories with complete instructions for assembling. All you need is a Ford Motor and shop facilities. Head equipped with high speed compressor valves; automatic unloading and idling.

Write for complete information!

GORDON SMITH & COMPANY, Inc.
410 College Street • Bowling Green, Ky.

TRY A GOOD
BRUSH AND
SEE FOR
YOURSELF...



**you can do
an expert paint job
right from the start**

HERE'S HOW: A good paint brush does faster work because it flows the paint on smoothly and evenly.

USE BAKER BRUSHES AND FEEL THE DIFFERENCE!

Whatever the paint job, a Baker Brush will give you streak-free, uniform, professional results... in less time... with less effort.



BETTER BRUSHES FOR BETTER PAINTING
— a style for every purse and purpose —



FREE 24-page book tells you how to choose and use a paint brush. Paint like a professional right from the start. Write for this FREE illustrated guide to perfect painting today.

BAKER BRUSH CO., INC.
83 Grand St., New York 13, N.Y.

Please send me your FREE book, "How to do a GOOD paint job."

Name _____

Address _____

City _____ Zone _____ State _____
(Please print)

New easier way to clean brushes!



PAINT TRAP
Cleans and reconditions
old hard brushes

Thoroughly cleans
brushes after using

■ You simply place the brush in can of Paint Trap and work back and forth on the "Stay Clean" Paint Trap. Emulsifying action washes away any paint, varnish or shellac. After each use old paint settles in paint trap—liquid stays clean and can be used over and over. It's safe for all bristles—even synthetics. There's no fire hazard.

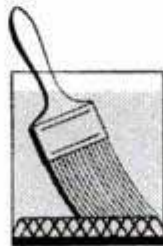

PAINT TRAP

Made by The Klean-Strip Co.

2380 S. Lauderdale, Memphis 6, Tenn.

Congress Pulleys

Standard equipment on leading home appliances—clothes dryers, washers, air conditioners, power lawn mowers, etc.

YOU PAY NO MORE for CONGRESS QUALITY

Congress quality costs no more! Insist on the drive preferred by most original equipment manufacturers. There is a difference! Congress Drives are electrolytically plated, diamond-bored and tested for trueness.

Buy Congress V-Belts and Pulleys from your local supplier.



LOOK FOR THIS DISPLAY

You'll see it at leading suppliers throughout the United States.



Q-D Sheaves — Heavy Duty and Steel Cable V-Belts—FHP Drives

CONGRESS DRIVES DIVISION

TANN CORPORATION

World's Largest Manufacturer of FHP Pulleys

DETROIT 34, MICHIGAN

The Men Behind the TV Scenes

(Continued from page 126)

others transform a long, shapeless, cloth-covered frame into sea-battered rocks on which mermaids will bask for their few minutes before the camera. Several artists are busy drawing and painting backdrops and flats. Their work is made easier by control buttons at one end which move the canvas up or down at the touch of a finger. In this department, the lower floor of the two-story set was changed into a dingy, tenement-basement room, with pipes painted on the walls and a coal chute in the back.

While his designs are taking shape, the art director and the head prop man go out to rental decorating studios to choose the furnishings, draperies and properties. "Selecting," as they call it, takes from three to five hours for each show.

Two days before a telecast, the scenery is finished down to the last brush stroke and removed from the paint frames.

"Then we hang!" Jerry Decker announces. "Or 'dress' our sets, as we call it. For an All Star Revue, Earl Curtis and his stagehand crew mark on the floor where each item goes. The backdrops are tied to lines to be pulled up into the flies, ready for use, and the head prop man and his helpers hang all the curtains and draperies and place the props. Before we're through, each man knows exactly what flat, what chair or book he is to put into position and where. That's why, in the high pressure of an actual telecast, our scenes change like magic and we're always ready on time."

Now, all that is left to be done, as far as the settings go, is to make minor alterations when they go on camera and lights for the first time and during the full-dress rehearsal the day of the show.

TV stage production is a marvel of cooperation, even more so than in the theater and motion pictures. Without the skilled contribution of each department—construction, scenic, properties and stagehand—designs could never become finished sets.

The late Max Rée used to say, "For sensitive people, TV is a hard school. We never have time to do things as well as we know we can. We do our best but never come to the point where we can say, 'That's it!' Whatever man creates, he likes to stop for a minute and enjoy, but there's no time for that in television. We rush from one scene into another, from one week's show into blueprints for the next."

But they love it. From their first rough sketch to their credit line on the "crawl," these men enjoy every minute of the excitement of setting the stage for pictures seen for a few brief moments. ★ ★ ★

don't junk costly parts



DRILL . . .
Old threads are drilled out.



TAP . . .
Cut new threads with Heli-Coil* tap.



INSTALL . . .
Heli-Coil screw thread insert is wound into tapped hole with simple inserting tool.

Threads stripped? Repair in Seconds...

Repair stripped, damaged or poorly tapped threads in seconds on the assembly line with *Heli-Coil** screw thread inserts. New threads are original size and stronger than before, last forever in metals, plastics, wood. Needed *Heli-Coil* tooling — usable forever — costs as little as \$15 per thread size. Inserts as little as 3¢ each. Fine, too, for quick, economical field repairs. Available for all thread sizes, including spark plug and pipe threads. Write today for complete facts and illustrated instructions.

*Reg. U. S. Pat. Off.



Worn, torn, chewed up, corroded threads that won't hold.



Smooth, strong, clean threads that add strength and can't pull out.

HELI-COIL CORPORATION



388 Shelter Rock Lane, Danbury, Conn.

Please send full information on Heli-Coil* inserts.

Name _____
Address _____
City _____ State _____

2086

OIL FACTS FREE BOOKLET AUTO-TRUCK-TRACTOR OWNERS STOP CHANGING OIL!

Impossible? Just send for free 32 page book, "Oil Facts" and judge for yourself—you'll be amazed. Learn how air lines, bus lines, etc., save on oil!

RECLAIMO, 5083 Elston Ave., Dept. M-8, Chicago, Ill.
Wm. Schwalge, U.S. Pats. 1757223, 1834654, 2068473

WIN UP TO \$35,000!

Famous Super Sniffer for URANIUM PROSPECTING

Compact 2 lb. Geiger counter. Uses only 2 flashlight batteries. Highly sensitive to both betas and gammas. Signals with flashing light and headphone clicks. Guaranteed, foolproof circuit. Complete with radium source, headphones, batteries, book. **\$49.50 post paid.** "Prospecting for Uranium," (no c.o.d.)



DEALERS INVITED

nuclear-chicago, 255 W. Erie St., Chicago 10

FILE SAWS THE RIGHT WAY

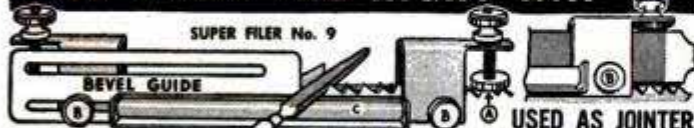

SO EASY with this new filing jig and jointer anyone can now sharpen any handsaw like new! When file hits hardened steel rollers teeth are finished and EXACTLY THE SAME HEIGHT. All teeth cut and saw runs true and smooth. Jig and instructions \$2.95 postpaid. FREE FOLDER.

SHARPEN YOUR CIRCULAR SAWS

The RIGHT WAY on your own saw table. Sharpens rip, cutoff, hollow ground and combination blades—6" to 10". Saws stay round with correct bevel. Precision made, easy to use. GUARANTEED. Only \$8.95. Includes \$3.00 Grinding wheel.

"TRU-CIRCLE" saw set automatically sets teeth at 10° or more. \$2.95

AT DEALERS OR POSTPAID



A.D. McBURNEY, 317 E. 4th St., Los Angeles 13, Calif., Dept. A-32

WOODS

Get This BIG Manual And Bargain Book

Loaded with how-to-do it articles on wood-finishing, veneering, making inlay pictures and cabinets. Contains 83 distinct inlay designs and borders, plus a wood identification panel of 60 different varieties. All shown in full natural color suitable for framing.



A MULTITUDE OF MATERIALS

Lowest Prices On

Veneers Period Furniture Hardware
Inlays Modern Picture Frame Molding
Lumber Upholstery
Plywood Hand and Electric Tools
Plans Finishing Materials
Supplies Decorative Metals
Plastics Leather

Albert Constantine & Son, Inc.
Dept. PM-15, 797 E. 135th St., N.Y. 54

● VISIT US at our N.Y. Plant. Demonstrations every Saturday on making inlay pictures, wood finishing and other crafts. Everyone invited.

SEND THIS COUPON!

Albert Constantine & Son, Inc., Dept. PM-15
797 E. 135th St., New York 54, N.Y.

Enclosed find 50c (refunded on 1st order) for your copy of "Manual For Craftsmen" No. 52.

Name _____
Address _____
City _____ State _____

STOP MOISTURE DAMAGE FOR GOOD!

Just plug in
the amazing

FRIGIDAIRE

Electric Dehumidifier

Only 18¼" high—
20½" long—11¾" wide

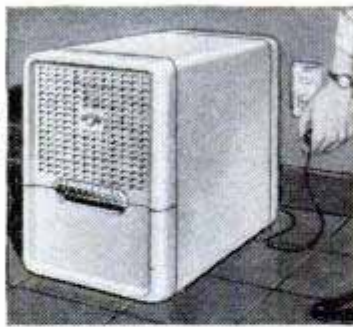

Positively controls moisture in any closed area up to 8,000 cu. ft. where moisture is a problem.

Fan circulates moisture-laden air over refrigerated coil. Moisture is condensed and collected in container. May be connected to drain. Dry, filtered air flows into room.

HOW DEHUMIDIFIER WORKS



 See your Frigidaire Dealer now. Or write for free folder to Frigidaire, Dept. 2125, Dayton 1, Ohio. In Canada, Toronto 13, Ont.

Built and backed by General Motors

The easy way to paint!

Speedy Sprayer

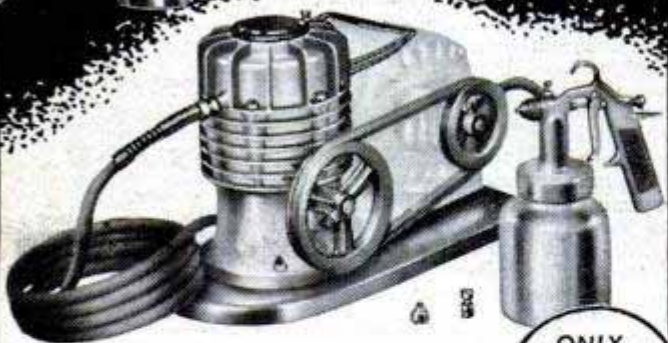

Favorite of home owners and craftsmen for 20 years! SPEEDY SPRAYER gives your work that professional paint finish everyone admires. Sprays paint, enamel, varnish, lacquer, etc. . . . 4 to 7 times faster than hand brushing! Lightweight, portable, uses any ¼ H.P. motor. Improved diaphragm principle assures clean, oil-free air. You'll find dozens of time and money saving uses for SPEEDY SPRAYER, including spraying insecticides 2-4-D and DDT. Complete outfit, without motor, only \$36.50.

At leading hardware, lumber, and auto supply dealers. FREE—write for handy booklet "How to Spray."

W. R. BROWN CORPORATION
2635 N. Normandy • Chicago 35, Ill.

ONLY
\$36.50
LESS
MOTOR

Hams Bounce Signals Off the Moon

(Continued from page 148)

Radio Relay League at West Hartford, Conn. The rig at W4AO was maintained precisely on frequency and keyed in one-second pulses. The required separation in frequency between the transmitter and receiver frequencies (to take care of the Doppler effect resulting from movements of the earth and moon) had been calculated and the receiver frequency set with elaborate stability precautions. A wire recorder was then connected to the receiver output to catch as permanent evidence any sign of a returned signal.

This system operated continuously whenever the moon was in the right place, and no minor considerations like eating or sleeping were permitted to interfere. At long last, at 5:03 a.m. on July 15, 1950, came something that sounded like an echo. It was faint and indefinite, but it started at the right time and it sounded like the real thing. What was more important, it was caught on the wire recorder. It was just one tiny beep but it was enough to keep enthusiasm going. Copies of the recording were sent to QST, official organ of the American Radio Relay League and a few ham friends who could be trusted to say nothing until a more solid signal was recorded.

Project Moonbeam went on and on, in W4AO's basement shown in photo C. Test after test piled failure on failure, but still the beeps were sent and constant experimenting went ahead. Sketch A shows Ross, W4AO, left, and Bill, W3GKP, checking the alignment of a new stacked rhombic-antenna array in November 1952. This huge stacked rhombic was an improvement over the 32-element array. Ross and Bill were joined by Ted Tuckerman, W3LZD, of Dunmore, Pa., who erected a 30-wavelength rhombic-antenna array in time for tests in late January 1953. Ted arranged to listen for the ground-wave signal with his normal 2-meter antenna aimed at W4AO, and then switch to the moon rhombic to try for the echo. On January 23, positive results were received at W3LZD in a series of weak echoes, at a time when nothing was detected at W4AO. Tests the following afternoon produced nothing, but January 27, a whole series of echoes was recorded at W4AO, two cycles which are reproduced in Fig. 1, to provide convincing proof.

To the question "Where do we go from here?" Bill Smith has some ready answers. "This is the end of Phase A—we've got an echo. Phase B will be to transmit intelligence to another station." In other words, to make real two-way 2-meter DX available by using the moon as a reflector. ★ ★ ★

FOR RADIO AND TELEVISION REPAIRS

Model 670-A SUPER-METER



A COMBINATION VOLT-OHM MILLI-AMMETER PLUS CAPACITY REACTANCE INDUCTANCE AND DECIBEL MEASUREMENTS.
SPECIFICATIONS: D. C. VOLTS 0 to 7.5/15/75/150/750/1,500/7,500 Volts • A.C. VOLTS: 0 to 15/30/150/300/1,500/3000 Volts. • OUTPUT VOLTS: 0 to 15/30/150/300/1,500/3,000 Volts. • D.C. CURRENT: 0 to 1.5/15/150 Ma. 0 to 1.5/15 Amperes. • RESISTANCE: 0 to 1,000/100,000 Ohms 0 to 10 Megohms. • CAPACITY: .001 to 1 Mfd. 1 to 50 Mfd. (Quality test for electrolytics). • REACTANCE: 50 to 2,500 Ohms, 2,500 Ohms to 2.5 Megohms. • INDUCTANCE: 1.5 to 7 Henries 7 to 7,000 Henrys. • DECIBELS: -6 to +18, +14 to +38, +34 to +58.

Comes complete with test leads and operating instructions.

\$28⁴⁰

Model TV-11 TUBE TESTER



• Uses the new self-cleaning Lever Action Switches for individual element testing. Because all elements are numbered according to pin number in the RMA base numbering system, the user can instantly identify which element is under test. • Uses no combination type sockets. Instead individual sockets are used for each type of tube. Thus it is impossible to damage a tube by inserting it in the wrong socket. • Free-moving built-in roll chart provides complete data for all tubes. • Phono jack on front panel for detecting microphonic tubes.

Housed in hand-rubbed oak cabinet complete with portable cover ..

\$47⁵⁰



TV BAR GENERATOR

THROWS A NON-SHIFTING BAR PATTERN ON ANY TV RECEIVER SCREEN!!!

CONNECTS DIRECT TO ANTENNA POST. NO CONNECTION INSIDE RECEIVER
Features: Can be used when no stations are on the air. • Provides linear patterns to adjust vertical and horizontal linearity • Provides vertical and horizontal sweep signals • Provides signal for testing video amplifiers.

TV Bar Generator comes complete with leads and detailed instructions. Only **\$39⁹⁵**

660-A Model SIGNAL GENERATOR



Provides Complete Coverage for A.M. — F.M. and TV Alignment
 • Generates Radio Frequencies from 100 Kilocycles to 220 Megacycles. • Accuracy and stability assured by use of permeability trimmed Hi-Q coils. • R. F. available separately or modulated by the internal audio oscillator. • Built in 400 cycle sine wave audio oscillator, available separately for audio testing of receivers, amplifiers, hard of hearing aids, etc. • Tubes used: 1—6BE6 as R. F. Oscillator, mixer and amplifier. 1—6BE6 as Audio Oscillator. 1 — 6H6 as Power Rectifier. • Attenuator: A 5 step ladder type of attenuator is used, and each of the 5 steps is continuously variable.

Model 660-A comes complete with coaxial cable test leads and instructions. **\$42⁹⁵**

Model 60 AUTOMOTIVE TESTER



FOR REPAIRING AUTOMOBILES—TRUCKS

Designed to test the complete electrical systems of automobiles, trucks, buses and boats. The ranges were selected to give maximum service on both 6 and 12 volt battery systems. The Model 60 Automotive Tester will test storage batteries, under load — ALSO Generators, Directional Signals, Oil, Gasoline and Temperature Gauges, Field Coils, Circuit Breakers, Fuses, Cut-Outs, Magnetos, Distributors, Horns, Relays, Armatures, Vibrators, Cigarette Lighters, Solenoids used in overdrive systems, Ignition Coils, Lamps, Regulators, Brushes, Condensers, Cloc.s, Electric Heating Systems, Spark and glow plugs, etc.

Model 60 comes complete with all test leads and instructions. Only..

\$13⁹⁰

Model 640 ELECTRONIC ANALYZER



Provides all the measuring services required for maintenance, development, testing and repairs of all electrical equipment.

Features:
 • Will measure actual current consumption while unit under test is in operation and without breaking any connections
 • Measures currents up to 75 amperes.

Model 640 comes in hand-rubbed oak cabinet complete with all accessories and instructions ... **\$48⁷⁵**

Specifications: A. C. VOLTAGES: 0-15 Volts, 0-150 Volts, 0-750 Volts. D. C. VOLTAGES: (SAME AS A. C.) RESISTANCE: 0-1,000 ohms, 0-10,000 ohms. CURRENT: 0-7.5 amps., 0-15 amps., 0-75 amperes.

SOLD ON EASY PAYMENTS AT THE NET CASH PRICE

NO INTEREST OR CARRYING CHARGES ADDED!

Here is your opportunity to buy test equipment on easy payments at the net cash price. If not completely satisfied after trying for 10 days, return to us, no explanation necessary. We will refund down-payment.

MOSS ELECTRONIC DISTRIBUTING CO., INC.

Dept. B-69, 38 Murray Street, New York 7, N. Y.

Please send the units checked. I am enclosing down payment with order and agree to pay the monthly balance as shown. It is understood that there will be no carrying, interest or any other charges provided I send my monthly payments when due. It is further understood that should I fail to make payment when due the full unpaid balance shall become immediately due and payable.

Model 670-A SUPER-METER
 Total Price \$28.40. \$7.40 down payment. Balance \$3.50 monthly for 6 months.

Model TV-11 TUBE TESTER
 Total Price \$47.50. \$11.50 down payment. Balance \$6.00 monthly for 6 months.

TV BAR GENERATOR
 Total Price \$39.95. \$9.95 down payment. Balance \$5.00 monthly for 6 months.

I enclose \$.....as down payment.

Signature

Name

Address

CityZone.....State.....

Model 660-A SIGNAL GENERATOR. Total Price \$42.95. \$12.95 down payment. Balance \$5.00 monthly for 6 months.

Model 60 AUTOMOTIVE TESTER
 Total Price \$13.90. \$3.90 down payment. Balance \$2.00 monthly for 5 months.

Model 640 ELECTRONIC ANALYZER
 Total Price \$48.75. \$8.75 down payment. Balance \$8.00 monthly for 5 months.

NOW—top quality Porter-Cable 1/4" DRILL in two handy kits

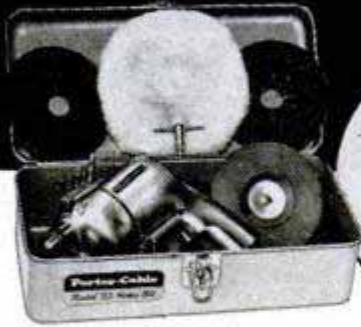

**Model 113
HOME KIT
\$38.95**

Famous Porter-Cable quality built into this 1/4" Drill . . . Jacobs gear-type Chuck—dual-thrust spindle ball bearing—compound reduction gears—full-hand pistol grip. *Home Kit* includes drill, steel carrying case, abrasive discs, drills, lambs-wool bonnet. Everything you need for drilling, sanding, polishing, around the house.



**Model 114
SHOP KIT
\$47.95**

Mechanizes hundreds of tedious, time-consuming jobs. Now do wire brushing, sharpening, buffing, drilling and deburring in a fraction of the time. *Shop Kit* includes drill, horizontal drill stand, wire brush, buffing and grinding wheels, rouge, 13 Hi-Speed Drills, steel carrying case.

NEW DRILL STAND

Permits you to apply steady, powerful pressure—with complete accuracy. Drill installed in seconds. Adjustable for height and swing. Drilled base for permanent mounting.

See Porter-Cable Drill Kits and Vertical Drill Stand at your Porter-Cable dealer. Or mail coupon for complete facts.

**Model 5009
\$17.75**



Porter-Cable
Quality Electric Tools

PORTER-CABLE Machine Co.

(In Canada, send to: Strongridge, Ltd., London, Ont.)
1448 N. Salina Street, Syracuse 8, New York

Please send full information on your 1/4" Drill, Kits and Drill Stand . . . also name of nearest dealer.

Name.....

Address.....

City.....County.....State.....

Manufacturers of SPEEDMATIC and GUILD Electric Tools

Will the New Submarines Rule the Seas?

(Continued from page 78)

tankers for submergence. Pressures on the tanks would be about the same inside and out, so relatively thin walls could be used.

Today the Submarine Force has changed one submarine into an underwater tanker for study purposes. We are experimenting with other types of craft as well. We have the "K" boats, killer submarines whose job is to lie in wait for enemy submarines and to sink them without warning. We have radar-picket submarines for surveillance of areas in which we want information on ship and aircraft traffic. We have personnel carriers with landing craft that are housed on deck, for making small-scale amphibious landings on hostile shores. We have experimented with guided missiles fired from the deck of a submarine lying on the surface, and there has been talk of water-to-air missiles that would be fired from below the surface and would "home" on a target after emerging into the air.

One of the most valuable uses to which our submarines are being put is their employment as targets for the Navy's anti-submarine-warfare research. We are no longer self-sufficient. We have become an island, so to speak, and must maintain long supply lines of merchant shipping.

These surface craft are vulnerable to the submarines of any potential enemy and that is why great emphasis is being placed on antisubmarine-warfare operations. Our antisubmarine program in the last war wasn't planned ahead of time, so we had to develop it on an emergency basis. This cost a tremendous amount of money and diverted a high percentage of our entire national-defense effort. For a time we were simply trying to build surface ships faster than the enemy could sink them.

To avoid this in the future, antisubmarine-warfare specialists are developing new ways of locating and destroying enemy undersea vessels. Now it is relatively easy to find and, in theory, destroy the best submarines of 10 years ago. But our newest submarines are not so easy to combat.

We would be in serious trouble if an enemy developed a radically new submarine that we couldn't kill. Constant improvement of our own submarines, in turn permitting the testing of more effective anti-submarine-warfare measures, is the only sure way of protecting our surface fleets in the future. ★ ★ ★

The opinions expressed in this article are those of the author and are not to be construed as official, or reflecting the views of the Navy Department or the naval service at large.

Restore Full-Power to your Ford

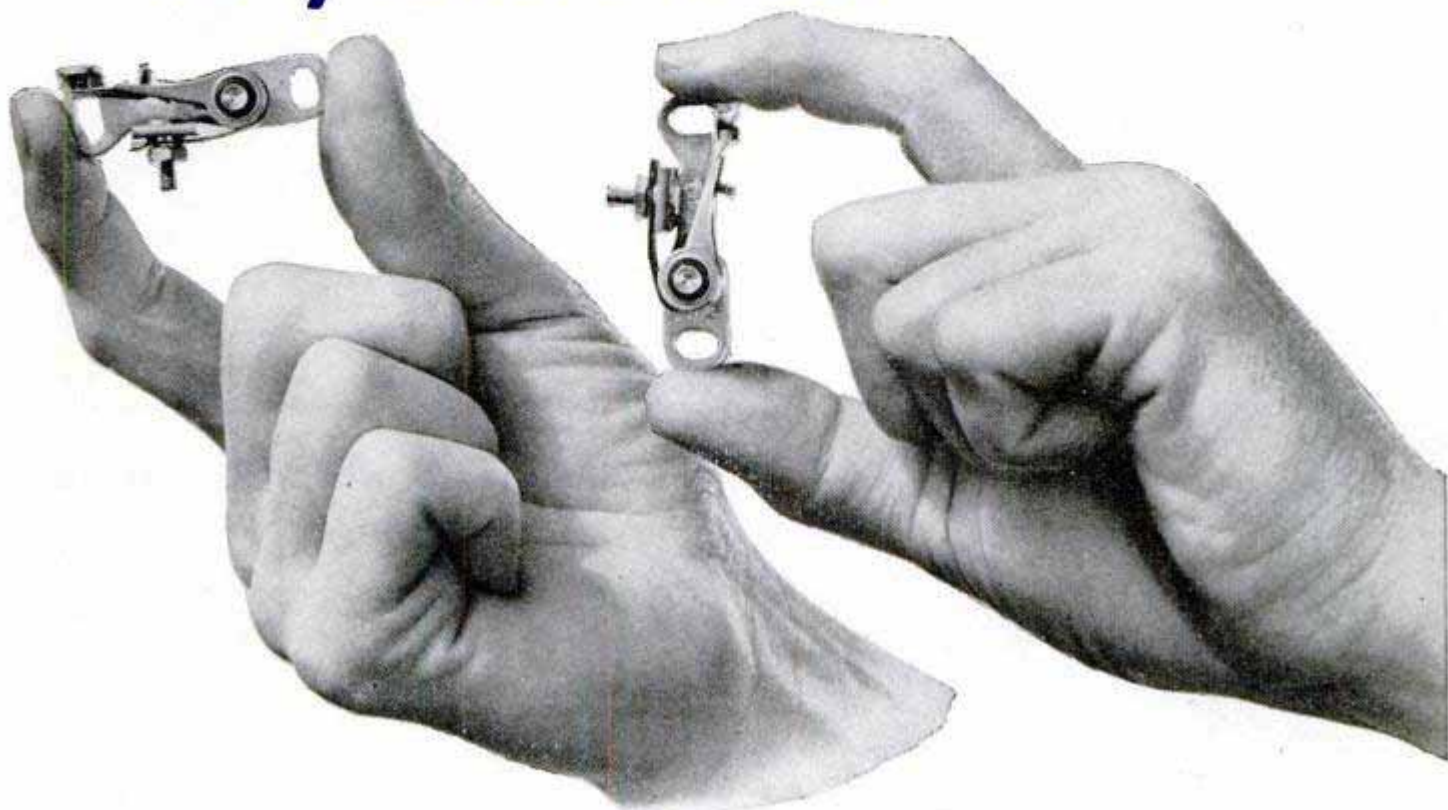

Insist on **Genuine Ford Distributor Points**. The contacts are made of pure tungsten . . . to exact Ford tolerances. They help give your Ford new-car power.



Mighty small, aren't they? Yet if these tiny Distributor Points are worn or faulty, your engine may misfire or not run at all. You see, they help build up the spark that sets fire to the gas in your engine. Every mile you travel, they make contact 12,000 times—around 120 million times in an average year's driving!

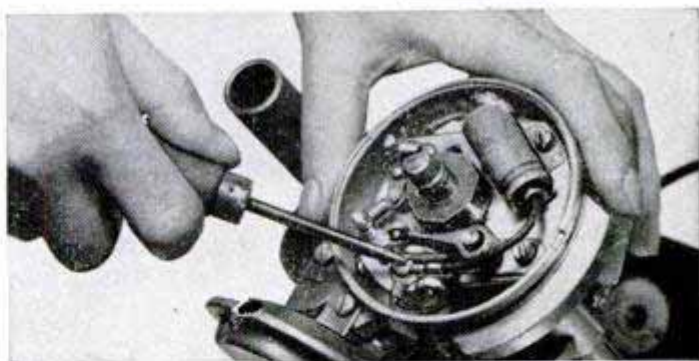

Pure tungsten is about the only metal that can stand up under this wear and tear . . . and also conduct the high voltage (15,000 volts) necessary to operate your Ford's ignition system. And you can be *sure* that you're getting *pure tungsten* points when you ask for **Genuine Ford Distributor Points**.

**KEEP YOUR FORD
ALL FORD!**

Available at all Ford Dealers
and selected independent garages
where you see this sign.



You can be sure, too that *all* Genuine Ford ignition parts are made right to work right to last longer in your Ford. They're designed to work *together*. And they're track tested and proved by Ford engineers to make *sure* they're right *before* being approved for manufacture.

VISIT ANY OF THE NATION'S
Historic Shrines

ON A
**GREYHOUND
 EXPENSE-PAID TOUR**

with hotels, transportation, sightseeing,
 all included at one low price!

WASHINGTON—4 days sightseeing at
 Nation's Capital; 3 nights' hotel. **\$24⁵⁰**

BOSTON—3 days at spots like Lexing-
 ton, Concord; 2 nights' hotel. **\$15²⁵**

WILLIAMSBURG—2 days at this restored
 Virginia town; one night hotel. **\$12⁴⁵**

*Hundreds of other Greyhound Expense-
 Paid Tours are available to all America.*

Add Greyhound
 round-trip fare
 from your city.

U. S. tax extra.
 Prices subject
 to change.



NEW! AIR SUSPENSION RIDE! Greyhound's
 amazing new **HIGHWAY TRAVELER** elim-
 inates all steel springs, floats bus
 passengers on cushions of air.

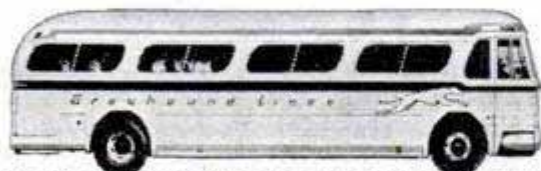

FREE! MAP OF THE U.S.—WITH TOUR DETAILS
 Mail to Greyhound Information Center, 71 W.
 Lake St., Chicago 1, Ill. for free color map.

Name _____

Address _____

City & State _____ PM-8-53

GREYHOUND



Packard has the best driving position of any car,
 says Clymer. He rates Ultramatic as the best also

Owners Report on the '53 Packard

(Continued from page 106)

was the big complaint with Clipper Deluxe
 owners. "I can afford to pay for low gas
 mileage, but I don't like it." Snyder, N. Y.,
 sales executive.

"After a couple of trips on the highway,
 I traded this car in because of the gas mile-
 age. I was getting only 8 to 9 miles on a
 gallon."—Pensacola, Fla., secretary.

Next most numerous complaint was en-
 gine noise with 12 percent mentioning it.

"More engine noise with the '53 than with
 the '50."—Gary, Ind., machinist.

Water leakage around doors and win-
 dows was also mentioned. "Leaks over the
 front doors during heavy rain."—Winnetka,
 Ill., banker.

"Water leaks bad around vent glass on
 both front doors," from a Portsmouth, Va.,
 boatbuilder.

There were also a number of complaints
 about rear-end trouble and noise. Here are
 some sample quotations:

"Have had three differentials."—Corpus
 Christi, Tex., Clipper Deluxe owner.

"Rear end had to be replaced after 1000
 miles. New one too noisy."—De Kalb,
 Ill., baker.

Clipper Deluxe owners (61 percent of
 whom rated their cars excellent) also had
 these miscellaneous complaints:

"Power brakes need to be made more
 useful when motor is stopped."—Cleveland,
 Tenn., construction superintendent.

"No foam-rubber cushion on back seat."
 —Jackson, Tenn., office manager.

"When crossing a ditch at an angle, the
 body creaks and groans as though a corner

(Continued to page 234)

Item #126—Four-way, open center control valve with built in adjustable relief valve. Factory set at 1000 P.S.I., spring loaded neutral position, for use with one double acting cylinder. In neutral position cylinder is locked and pump unloaded. Fully balanced plunger type, smooth, positive, easy operation. Can be used as single unit or mounted in series of any combinations desired. Has 3/4" pipe thread inlet and outlet, 1/2" pipe thread cylinder ports. Newly manufactured to our specifications. Shipping weight 8 1/2 lbs. An outstanding buy! F.O.B. Chicago... **21.50**



SHOP BY MAIL and SAVE at GROBAN'S

HEAVY DUTY HYDRAULIC and AIR EQUIPMENT

Large supply of new labor-saving, economical hydraulic equipment in many types and sizes. Use these positive, highly efficient smooth pressure hydraulics on presses, arbors, lifts, loaders, power control, positioning, brakes, plastic dies, auto frame alignment, etc.

ALL ITEMS BRAND NEW — UNCONDITIONALLY GUARANTEED

ITEM #16C — Double acting hydraulic cylinder, 1 1/2" bore, 26" stroke. Will lift 1760 lbs. with 1000 P.S.I. line pressure. Weight 8 lbs. A \$55.00 value. Now only... **16.95** F.O.B. Chicago

ITEM #42—Double action hydraulic cylinder, 4" bore, 18" stroke. Rated lift capacity with 1000 P.S.I. line pressure is 12,500 lbs. Ship. wt. 30 lbs. F.O.B. Chicago. An excellent buy for... **32.50**

EXTRA HEAVY DUTY DOUBLE ACTION HYDRAULIC CYLINDER

Item #224. 3 1/4" bore, 24" stroke, will lift 8250 lbs. with 1000 P.S.I. line pressure. 1/2" pipe thread ports—1 3/4" stressproof ground, polished and plated—solid steel shaft. Overall length closed 36". 1 1/4" steel wall cylinder barrel, clevis mounting at base and shaft. Features—Tie Rod construction. Honed barrel. Ship. wt. 50 lbs. **39.60**

Self-Sealing Hydraulic Hose Coupler Ideal for use where hydraulic systems are frequently disconnected or changed, as on towed farm implements. Each half has 1/2" female pipe thread at ends. Length—3 3/4". Width—1 1/2". Shipping Weight 1 1/2 lbs. Price F.O.B. Chicago... **4.95**

Ross 4-Way Foot Operated AIR VALVE

BRAND NEW—Item #60—For double-acting pneumatic devices. Fine for operating presses, air vises, air machinery of many types. Heavy duty cast construction. No neutral position. Maintains pressure against the piston when the foot control is in the "off" position. Threaded for 1/2" pipe. Dimensions of valve body: 3 3/4" long x 1 1/4" wide x 7 1/2" high. Net weight 28 lbs. A \$64.00 value for only... **19.50** CHICAGO

NEW AIR FORCE SURPLUS — SHATTERPROOF AIR TANK

Item #303—Use for air compressors, surge tanks, CO-2 tanks, liquid containers, floats, buoys. 24" long—4" diameter—1/2" pipe thread port. Ship. Wt. 10 lbs. F.O.B. Chicago... **2.50**

2 H.P. ELECTRIC MOTOR

Item #315—As used in wheelchair described in Popular Mechanics. May be run on 12, 24, or 32 volt circuits. Rated 2 H.P.—24 volt—90 amp. 4000 R.P.M.—Mfgd. by Emerson Electric and Diehl Electric Co. Ideal for powering fans, blowers, pumps, compressors, etc. on farms, boats, trucks, test equipment. Compact, rugged, powerful. Dimensions: 11"x5"x8 1/2". Weight 21 lbs. F.O.B. Chicago... **13.00**

ITEM #1036



Item #1036—Double acting hydraulic cylinder, 3" bore, 36" stroke, 1/2" pipe thread ports, 1 1/4" solid steel shaft. Overall length closed 49". Clevis mounting at base and shaft. FEATURES • Cup & Chevron Packing • All Welded Construction • Precision Ground and Honed Construction • Will lift 7000 lbs. using 1000 P.S.I. line pressure. Weight (net) 57 1/2 lbs. **50.00** F.O.B. Chicago

Item #150—Double acting hydraulic cylinder, 2 3/4" bore, 12" stroke. Use either foot or clevis mounting. Will lift 4400 lbs. using 1000 P.S.I. Overall length 19 1/4". Shipping weight 8 lbs. **18.00** Postpaid

Brand New—Berry—Heavy Duty Hydraulic Pump or Motor

Item #166—use on farm equipment, road machinery, vibrators, paper mills, wire reels, hydraulic brakes. Ball bearing construction, balanced cam design assures high efficiency performance. When used as a pump delivers 11 G.P.M., 1000 P.S.I. at 1800 R.P.M. as a HYDRAULIC MOTOR: Rated up to 12 H.P., up to 2400 R.P.M. Standard 3/4" pipe thread ports, 3/4" shaft with keyway. Dimensions: 14 1/2"x8"x7". Weight 63 lbs. Regular price today \$212.00. Our money saving price F.O.B. Chicago... **59.50** pr. **110.00**



D. C. GENERATORS



Item #176—Type L-3. Rated 25 amps., 24 volts. Manufactured by Leece-Neveville Co. Shpg. wt. 30 lbs. Dimensions 12"x6 1/2"x5 1/2". F.O.B. Chicago... **16.50**

Item #91—Type R-1, rated 300 Amps., 30 Volts. Mfgd. by Jack & Heintz. Gov't. Acq. Cost \$380.00. Shpg. wt. 55 lbs. Dimensions 16"x10"x7 1/2". F.O.B. Chicago... **35.00**

Item #90—Type P-1, rated 200 Amps.—28 Volts, 2500 RPM. Mfd. by General Electric, Ford, Delco-Itemy and Westinghouse. Gov't. Acq. Cost \$300.00. Shpg. wt. 55 lbs. Dimensions 15"x9"x6". F.O.B. Chicago... **22.50**

Item #192—12 volts, 15 amps. For use with external voltage regulator. Model GFU 4105. Autolite D.C. Generator, 4 bolt flange mounting, L 8 1/2", W 4", H 6". Removable drive gear. Shpg. wt. 14 1/2 lbs. **18.00** \$15.00, with voltage regulator



AC-DC ELECTRIC GENERATOR

Built to rigid U.S. Navy Air Force specifications. Rated A.C. output: 120 volts, 1200 watts, 10 amps at 800 cycles. D.C. output: 60 amps at 24 volts. Use A.C. power source for house trailers, lights, portable electric tools, and A.C.-D.C. series wound electric motors. When driven by 3 H.P. gasoline engine, makes a dandy auxiliary light plant. The D.C. output is suitable for battery charging, welding, and marine use. Ball bearing construction, 3/4 inch spline shaft. Dimensions: 15"x8"x10". Shipping Weight: 50 lbs. Gov't. Acquisition Cost Over \$300.00. GROBAN'S Special Value F.O.B. Chicago... **50.00**

Item #300—Model C18 — 3 KW — 110 Volts D.C. This mighty mite develops 3 KW—28.5 amps. D.C. Standard Delco generator direct coupled to a Model ZEP Briggs and Stratton 1 cylinder, 5-7 HP, air cooled, rope starting gas engine. Instruments include voltage control rheostat & voltmeter. Ideal for Power Tools. **295.00** Wt. 275 lbs. F.O.B. Chicago

CENTRIFUGAL PUMP

General Motors — Allison **200 GALLONS PER MINUTE**

Brand New For Draining Basements Fire Fighting • Irrigation Fuel Transfer Swimming Pools Home Water Systems Dewatering

For high volume commercial, home and industrial use. Standard 1 1/2" pipe thread inlet, twin 1 1/4" pipe thread outlets. Ball bearing supported 3/4" shaft. Easy priming. Rotation, counter-clockwise facing shaft. Gov't. acq. cost \$145.00. Complete with full instructions. Ship. wt. 35 lbs. F.O.B. Chicago... **39.50**

Suction Lift	Head Pressure	Gal. Per Min.	H.P.	R.P.M.
10'	75'	260	6.0	3500
10'	65'	200	5.2	3500
10'	80'	40	1.5	2500
10'	50'	140	5.0	3500
10'	30'	100	3.0	2500

ELECTRIC GENERATOR SET — MODEL 2510

2500 watts, 115 volts, 60 cycles, single phase, A.C. electric generating plant, powered by dependable 6.5 H.P. Wisconsin engine—Two pole ball bearing belt driven high efficiency generator with heavy duty windings for high torque motor starting loads. Rated 3000 watts for intermittent service. Light weight portable rugged unit, easily transported to job site. Consumes 3 quarts of gas per hour at rated load. Dimensions: 24"x20"x24". ship. wt. 220 lbs. Complete with fused outlet box and voltmeter. F.O.B. CHICAGO... **329.00**

Item #178—350 Watt—110 Volt—60 Cycle A.C. Model MS-35-3, made by Mideo Mfg. Co. 1 cylinder, 4 cycle engine complete with muffler, starting rope and oil bath air cleaner, direct coupled to a 350 watt generator with voltage control rheostat and twin outlets. Engine speed 1800 R.P.M. Shipping weight 116 lbs. F.O.B. Chicago **125.00**

FREE 1953 CATALOG, 52 Pages, chuck-full of unsurpassed War Surplus Equipment Bargains for farms, home, factory and workshop. Every item is unconditionally guaranteed. You save on everything! Write today.

Call Webster 9-3793 for Quick Action

HYDRAULIC SPEED REDUCER

(ITEM #115) WITH FINGERTIP CONTROL

USE FOR: Reamer Drives • Midget Cars • Feed Mills • Canning Machines • Conveyors • Lathes • Milling Machines • Motor Boats • Cream Separators • Garden Tractors • Pumps

Variable output speeds from 0 to input speed available by moving control handle. Locking handle maintains setting. Use input power of 1/4 to 1 1/2 H.P. This Westinghouse-Oil Gear Unit consists of a variable displacement hydraulic pump feeding a fixed displacement hydraulic motor. Adjustable relief valves set at factory for 100 inch pounds of torque may be reset up to 180 inch pounds. Independent reverse control allows full output power and speed selection in either direction of rotation. Shafts measure 5/8" diam., include keyway. Input rotation is counter-clockwise facing shaft. Recommended input speed not to exceed 750 R.P.M. Over-all dimensions, 7 1/2"x7 1/2"x11 1/2". Gov't acquisition cost, \$428.00. Ship. wt. 31 lbs. Complete with 2 gals. of oil and full instructions. F.O.B. Chicago... **54.50**

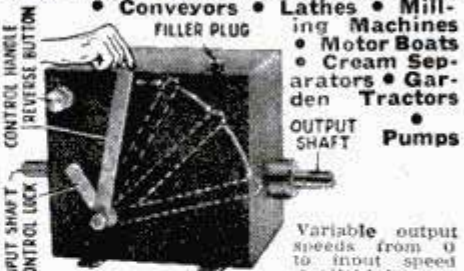

ORDER DIRECT FROM AD — SEND PAYMENT OR PURCHASE ORDER TODAY — SATISFACTION GUARANTEED

GROBAN SUPPLY CO. 1139 SO. WABASH AVE., CHICAGO 5, ILL. DEPT. PM-8

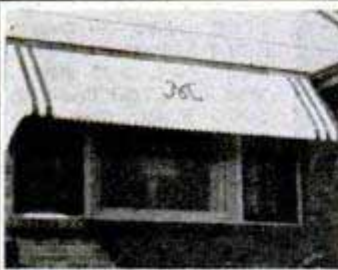

Make Your Own!

The Only Tool
You Need
Is A Screwdriver!

DOOR CANOPY—SPECIAL
47½" WIDE
18" DROP
GRADUATED SIDES
43" PROJECTION
\$21.50—F.O.B. ST. LOUIS



DIRECT FROM FACTORY

Save 50%

ASSEMBLE AMERICA'S

Most Beautiful
ALL-ALUMINUM
DOOR CANOPIES
AND WINDOW
AWNINGS

They're pretreated, ready for paint. It's easy! Just do the top — the sides are assembled.

Designed and engineered by Herbert's — with experience and machinery to sell you a better awning.

Also Available Completely Assembled
With Baked Enamel Finish!

WRITE FOR FREE MEASURING CHART AND LITERATURE

8974 St. Charles Rd. *Herbert's* St. Louis 14, Mo.
ALUMINUM AWNING

NEW Atlas GRINDER-HONE

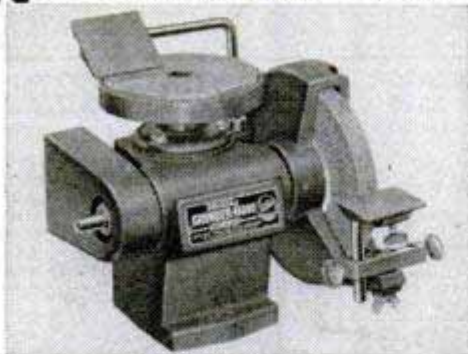

Slickest Tool You've Ever Seen!

This unique new combination grinder and hone enables you to put a perfect edge on almost any tool or implement — from knives, scissors, hatchets, garden tools to plane blades, chisels, drills. Add a wire brush or buffing wheel and you're set to clean and polish a host of equipment.

The 6" grinding wheel turns 3000 RPM, the 5" oilstone hone (with 120 and 320 grits) turns 110 RPM. Tool is ruggedly built — grey-iron base, sealed-for-life ball bearings and Oilite bearings. Weighs 22 lbs. Operates from ¼ to ½ HP, 1725 RPM motor. See your Atlas dealer, or write for literature. Price F.O.B. Kalamazoo \$31.50.

ATLAS PRESS COMPANY

824 N. PITCHER ST. KALAMAZOO, MICHIGAN

Atlas

DEPENDABLE QUALITY TOOLS SINCE 1911

post would snap," wrote a Beaumont, Tex., salesman.

"Too much noise from front-end assembly."—Tyler, Tex., insurance man.

Comments About Other Models

Even in the high-price lines, such as the Patrician, gas economy was the most frequent complaint. This seems to be a favorite gripe of all American car owners regardless of price class.

Poor acceleration was also mentioned frequently with 13 percent of the owners of higher-price lines listing it.

"Wish motor had a little more snap and faster getaway."—Lewiston, Idaho, Patrician owner.

"Not enough snap for 180-horsepower motor."—Tulsa, Okla., editorial assistant.

Miscellaneous complaints included the following:

"Heating and defrosting systems are very, very poor. Locks on doors and trunk too hard to use."—Batavia, Ill., sales manager.

"They seem to forget about us fellows out in the West. We need more road clearance than the big-city guys."—Idaho Falls, Idaho, bakery manager.

"The factory should complete its job of tightening up the nuts and bolts to eliminate squeaks."—Medford, Ore., Patrician owner stated.

"My usual speed on the road is 75 to 80 and I like my car very much, but wish they would do something about the front end jumping at high speed."—Harvard, Ill., milk dealer.

Power steering and power braking are very much in the news these days and especially with Packard. Just about all the

(Continued to page 236)

Packard is one of few now using an inline-8 engine. Horsepower is from 150 to 180 depending on model

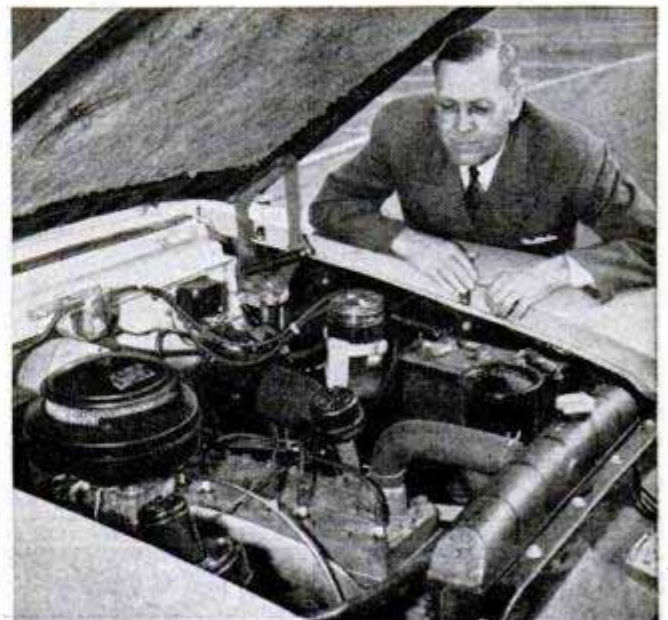

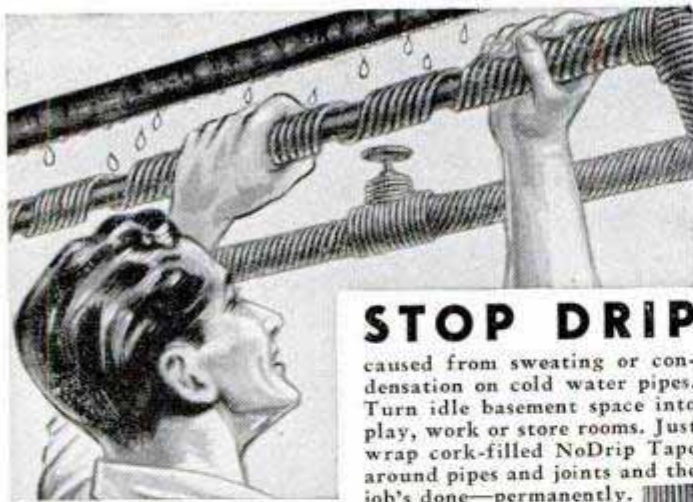

STOP DRIP

caused from sweating or condensation on cold water pipes. Turn idle basement space into play, work or store rooms. Just wrap cork-filled NoDrip Tape around pipes and joints and the job's done—permanently.

NO Drip TAPE

Roll covers about 10 feet of 1/2" pipe, \$1.69.

Higher west of Rockies and Canada. Get at Hardware, Paint, Dept. Stores, or sent postpaid. Write for free circular. J. W. Mortell Co., 522 Burch St., Kankakee, Ill.



MONEY for MEN ALL FREE

THE PLASTEX Industry needs manufacturers on small scale and for big production of Lamp and Clock Stands, Art Goods and Novelties in Plastex and Marble imitation. Experience unnecessary. The material makes regular 10c more sellers. Rubber moulds furnished for speed production. Small investment brings good returns. We are now placing big Chain Store Orders with manufacturers. Ambitious men have chance for real prosperity. Our Free booklet will interest and benefit you.

PLASTEX INDUSTRIES, Dept. A
3400 Third Ave. New York 56, N. Y.

BE YOUR OWN BOSS!!!

Make big money! Get ahead in something for yourself! Be a floor surfacing contractor and sand both new and old floors. No experience needed. High earnings, steady work with a future! Write for booklet "Opportunities in Floor Surfacing," enclosing 25 cents in coin or stamps to cover handling.

AMERICAN
FLOOR SURFACING MACHINE CO.
325 So. St. Clair Street - Toledo 3, OHIO

Build your own JET ENGINE!

Order these plans today

1. JET PROPELLED BICYCLE. Assemble your own. Photo and instructions, \$1.00.
2. HOW TO MAKE EXPERIMENTAL JET ENGINES. Seven sheets drawings with information and instructions \$2.95.
3. BOTH OF ABOVE in one order \$3.75. SEND NO MONEY. Order both at once \$3.75 C.O.D. in USA plus c.o.d. postage. Send check or Money Order and we pay postage. Get other information too. Rush Order.

J. HOUSTON MAUPIN, Dept. 55, Tipp City, Ohio

KING MIDGET AUTO

Operate it for 75c per week. Amazing performance. Surprising comfort. All steel construction. Ready to run or assemble it yourself with our bolt together parts. Rider Agents wanted. Send 25c for detailed literature or \$1 (refunded first order) for actual assembly book and service manual filled with photos, drawings, specifications, etc.

MIDGET MOTORS MFG. CO., ATHENS, OHIO



NEW P & C SNIPS

These versatile, all-purpose P&C Snips are at your tool dealer's in four types and 11 sizes. They are designed for smooth, speedy, accurate cutting with minimum effort and strain. Like all P&C quality tools, they're "the best money can buy". Fully guaranteed.

Cut almost anything

sheet metal, screen, wire, ducts, straps, linoleum, carpeting, canvas, rubber, leather, plastics, fibreboard,



cardboard, and many more.

Buy P&C Tools from this handy display.

Send name, address, 10c for complete 48-page catalog. Complete information on 500 P&C Tools.

P & C HAND-FORGED TOOL COMPANY
Dept. H-853, Box 5926
Portland 22, Oregon

LEVELALL

FASTER THAN 5100 ENGINEER INSTRUMENTS

Up to 50 Feet or more

The New Improved Water Level For Simplest One Man Operation. Anything you need level Levelall does it. Dealer inquiries invited.

Regular 50 Feet \$8.95

Deluxe 75 Feet \$12.95

A sturdy instrument that can be left on the job for any workman to use. Cannot be put out of adjustment and even with the most casual handling its principle is so simple anyone can level points quickly and accurately.

Complete with instructions, high quality vinyl polychloride tubing filled with Level-Flo Liquid, mounting brackets, and metal case.

LEVELALL, 871 Webster St., Rockland, Mass.
Mail me 75' Deluxe Levelall @ \$12.95
Mail me 50' Levelall Instruments @ \$ 8.95
you guarantee satisfaction or money back upon return of Levelall within ten days.

Name _____
Address _____
City _____ Zone _____ State _____

Send C.O.D. I will pay postman full purchase price plus delivery charge on arrival.
 Full purchase price is enclosed. Send postpaid. (Postage prepaid on orders in U.S.A. only).

Prices higher in Canada. Order from:
Levelall Reg'd., 1072 St. Lawrence Blvd., Montreal, Que.

GO... GO... GO

EVERYWHERE
with the **NEW**
Cushman
EAGLE

50 miles per hour!
75 miles per gallon!
3/4c per mile total operating cost!

The speedy, powerful Cushman EAGLE takes you anywhere at amazing low cost. Its low purchase price is matched by economical operating costs (only 3/4c per mile!). Hundreds of uses—drive it to work, school, vacation, errands, ball games. No parking or traffic problems. It's king of the road in both town and country!

Write today for free illustrated literature. See your nearest Cushman dealer for a FREE demonstration.

CUSHMAN MOTOR WORKS, INC.
Dept. PM-6 900 No. 21st St., Lincoln, Nebraska

When Screws Won't Stay TIGHT, Use SMOOTH-ON

Apply Smooth-On No. 1 Iron Cement to screw threads and into the screw hole. Insert and tighten up the screw. It will take hold and, when set, will **STAY TIGHT**, for Smooth-On expands slightly as it hardens, wedging the screw in place. This is only one small use for this general-purpose iron cement. With it you can stop leaks and seal cracks in cast metal parts, tighten loose knobs, casters, tool and utensil handles, make many auto repairs. Buy it in 1 3/4-oz., 7-oz., 1-lb. or larger size at your hardware store. If they haven't Smooth-On, write us.

FREE 40-page Repair Handbook

Many original uses for Smooth-On around the house, on the car, etc. Simple directions. 140 illustrations. Send postcard for YOUR free copy.

SMOOTH-ON MFG. CO., Dept. 37H
570 Communipaw Ave., Jersey City 4, N. J.

Do it with
SMOOTH-ON
THE IRON CEMENT OF MANY USES





owners replying found Packard's Easamatic power brakes worth-while. In fact, 97 percent said they were good.

But on power steering there is disagreement. Only 53 percent of those owners who have tried it say it is worth the extra cost. Here are some quotations on the subject:

"Packard steering *without power* is easy and accurate."—Knoxville, Tenn., physicist.

"If power steering could be locked out at high speed, it would be fine."—Valparaiso, Ind., salesman.

"Packard has the best power steering. It gives road feel at all times and no fatigue."—El Paso, Tex., salesman.

"Rough roads and running off shoulders do not affect the steering."—Wilmington, N. C., welder.

"I would rather have power steering than automatic transmission."—Norfolk, Va., salesman.

"Even without power, Packard steering is no work. It is unnecessary."—Kansas City, Kans., auditor.

On the matter of the straight-8 versus the V8 engine, 45 percent of the owners preferred the straight as found in Packard. Only 28 percent would like to see Packard go to the V-engine. The others had no opinion.

Owners were asked specifically to rate their Packards on roadability, handling and structural rigidity.

Roadability is the car's ability to hold its course on any type of road at all speeds. Packard rated high in the survey. Only a tiny percentage of owners failed to rate their cars either excellent or good. (See percentage chart for details.)

Here is a typical quote:

"There is no tired feeling after a long trip and the car holds the road just wonderful."—St. Clair, Mich., ship captain.

Handling is the over-all behavior of the car in response to the steering wheel. Packard also rated high in this department as the percentage chart shows.

"One of the easiest handling cars I have ever driven. It is easier to park parallel than the smaller cars I owned. Visibility forward and rear is also the best... all four fenders are visible from the driver's seat."—New Albany, Ind., salesman.

Structural rigidity is the car's ability to travel rough roads without unwanted shake or movement of its parts (hood, doors, fenders, etc.). Packard did not rate so highly in this category, especially in Clipper and Clipper Deluxe models. Almost 10 percent of owners rated them as unsatisfactory.

"Doors shake slightly on rough roads."—Stratford, Conn., retailer.

"Hood and doors shake on rough roads."

(Continued to page 238)

More Local Plants Needed to Make Cement Drain Tile

Hundreds of local plants are selling millions of dollars' worth of cement drain tile every year. But demand is getting bigger, and opportunities are open for hundreds more.

Farm drainage, reclamation projects, highway construction—these and other sources are creating a large market. It can be most economically supplied by compact, local plants.

Outstanding Manufacturing Opportunity

Champion drain tile machine is deliberately designed to supply compact, low-investment, tile-making equipment. Makes finest tile possible—dense, truly round, and shale proof. Better than clay tile, yet can sell for less because local production saves freight and distribution cost. But project possibilities are high. Business requires no previous experience—no skilled labor—no special building. Equipment available on easy terms. Full information on the cement tile business and equipment are given in the Drain Tile Book—free on request.



Concrete Equipment Company

E3 522 Ottawa Ave., Holland, Michigan

Treasure - Minerals - COINS

Easily located with new Light-weight M-Scope Detector. Superior performance, lowest price, monthly payment plan.

FREE LITERATURE

FISHER RESEARCH LAB., INC.
PALO ALTO CALIF.



BUILD FINE GRANDFATHER CLOCK NOW

The simple sensible Red-i-Kut way as thousands have—SAVE HALF. SHOP TESTED PLANS "SPIRIT OF THE CENTURY" Narrow waist 83" tall or stately straight side "SPIRIT OF AMERICA." EASY-TO-FOLLOW photowork PLANS tell all—plus BROCHURE of heavy brass weight Westminster, tube chime, movements, gorgeous dials, 3/4" solid mahogany case kits. Send \$1.00 today—Both plans \$1.50 NOW.

KUEMPEL CHIME CLOCK CO., #7 Kuempel Bldg., Minneapolis 16, Minn.

DRAINS Cellars, Laundry Tubs; CIRCULATES Oil; IRRIGATES Gardens

Original "Type P" Pump has 2400 GPH capacity. 360 GPH 75" high, or 1500 GPH from 25" well. Use any 1/8 to 1/2 HP motor. DOES NOT CLOG. 1" intake; 3/4" outlet.

Postpaid if cash with order. (West of Miss. add 50c.) Motor coupling included.

MONEY BACK GUARANTEE

Also Gear Pumps in all sizes.

LABAWCO PUMPS, BELLE MEAD 7, N. J.



A beauty to see . . . a breeze to move . . . a bargain to own . . . America's "time-tested" trailer home . . . the HOWARD Mansion Coach! Design-built to guarantee a lifetime of living pleasure, all-steel HOWARD Coaches are valued everywhere for low upkeep, high trade-in values! Demand top quality, see your HOWARD Dealer now—or write: Department 21 • BOX 2163

HOWARD INDUSTRIES, INC.
SAGINAW, MICHIGAN

WIN

YOUR SHARE OF THIS

\$12,500.00

IN FRAM'S "VACATIONLAND AMERICA" CONTEST!

FIRST PRIZE

\$5000.00

FOR THE TRIP OF A LIFETIME

10-2nd PRIZES
\$500—\$50.00 a
Day for 10 Days

90-3rd PRIZES
Famous PHILCO
Portable Radios

"WHAT'S YOUR FAVORITE SPOT IN VACATIONLAND AMERICA?"

says John Cameron Swayze, famous NBC star of Camel News Caravan and Fram's Vacationland America on TV.



Every contestant gets a copy of this photo in color with message from John Cameron Swayze.

EASY TO ENTER—NOTHING TO BUY!

HERE'S ALL YOU DO

See your Fram Dealer for official entry blanks and Free Booklets outlining the Swayzes' Vacationland America trips featured on TV, in magazines and newspapers. Then just complete the easy sentence, "I'd like to visit.....on my trip through Vacationland America because....." Fill in where you'd like to go and complete the sentence in 25 additional words or less. Complete rules appear on the official entry blank which you must have to enter. Contest closes September 30, 1953.

FRAM FILTERS MEAN TROUBLE-FREE VACATIONS

Fram helps you enjoy travel with a sweet-running engine. Fram gets oil cleaner, faster and keeps it clean longer. Your cleaner, smoother, peppier engine spends its lifetime going places, not fighting friction and sludge-fatigue.



Call Western Union (by number) Operator 25 for name of nearest Fram Dealer.

BEST LIFE INSURANCE YOUR CAR EVER HAD

FRAM CORPORATION
Providence 16, R. I.
In Canada: Fram Canada Ltd.
Stratford, Ontario

FRAM
OIL • AIR • FUEL • WATER
FILTERS

A RUGGED TOOL FOR HOME AND SHOP!

AMAZING FOOT-A-MINUTE
(7,200 Strokes Per Min.)
CUTTING SPEED!



FREE PLANS!
Make your own jig saw. Complete plans and 6 project patterns included FREE.

FREE PROJECT PLANS



FAMOUS DREMEL ELECTRIC MOTO-SAW

DREMEL
ELECTRIC
POWER
TOOL

Only
\$6.85
with 3
saw blades



Cuts scrolls like magic!

SEE YOUR DEALER! If he can't supply, order direct on five-day trial, money-back guarantee. Remit in full for postpd. shipment; or, send \$2 now, pay postman balance plus postage and C.O.D.

DREMEL MFG. CO. Dept. 113-H, Racine, Wis.

New "EDGER-'N'-HEDGER" FITS ANY 1/4" ELECTRIC DRILL



ONLY \$9.95

Now you can trim grass, shrubs, bushes, weeds—even knee-high grass—quickly, electrically, without getting on your hands and knees! New Edger-'n'-Hedger reaches every nook and cranny, gives unruly grass a close "crew cut". Use it with handle as a miniature "power mower" to edge walls and walks; remove handle and trim shrubs and hedge. Won't clog or stall. Whirling blade can't strike operator, walls or rocks. Easy one-hand operation. Comes complete with removable handle at the lowest price on the market—only \$9.95!

At your dealer or send cash, check or M.O.

TEXAS AERO CORPORATION

835 W. Davis St.

Dallas, Texas

—Oklahoma City, Okla., wholesale druggist.

Now for my own test: I tested the Clipper Deluxe four-door sedan, one of the two lower-price models in the 1953 Packard line. The 327-cubic-inch, 160-horsepower engine is a straight 8 with 8.0:1 compression ratio. Bore is 3½ inches, stroke is 4¼ inches. Basically the same engine is used in all Packards. The Clipper has a 3¾-inch stroke and 7.7:1 compression ratio. All others have the same stroke and compression as the Clipper Deluxe I tested.

I drove this car through city and highway traffic from Los Angeles to San Diego, Calif., and back; over the mountains to Lake Arrowhead (above altitudes of 4000 feet) and through the heat of the Mojave Desert for a total of 704 miles. The car has excellent roadability. I found the 122-inch-wheelbase Clipper easy to handle on the sharp mountain curves. Excellent sea-leg rear shock absorbers add to stability.

Engine power is average for a car of the Clipper's weight. I wouldn't call the acceleration up to 50 miles per hour dynamic, but above 50 it is good. The long-stroke engine gives good "lugging" power at slow speeds. Top speed is excellent—105 to 107 miles per hour by speedometer which was fast by about seven percent. The engine is free of vibration, although there is some steering-wheel vibration in the 70-mile-per-hour range.

I found considerable pinging with regular gas. For best performance premium gas should be used, due to above-average compression ratio. (Of the owners answering our poll, 92 percent use premium gas.) I averaged 18.1 miles per gallon from Los Angeles to San Diego and back and 16.2 miles per gallon in the mountains (see Economy Table).

Packard's power steering requires 4¾ turns of the 17½-inch wheel from lock to lock—which will please almost everyone except the sports-car enthusiast. With power steering, one is inclined to oversteer slightly until he becomes familiar with the light pressure needed to turn the wheel. The Clipper's power steering is a direct-action hydraulic unit with rotor pump and an over-all ratio of 22.5:1 as against 27.8:1 without power steering. Its turn-circle diameter is 41 feet. Turn circle is 43 feet on the Cavalier and Patrician models.

The power brakes are excellent, but there is some fading in hard mountain driving. Almost all of the required braking effort is within about ½-inch travel of the brake pedal. There is little "cushion" in the pedal. Once accustomed to action of power brakes the operation is convenient, but it is so sensitive that drastic stops may result

(Continued to page 240)

TOOLS AT PRICES YOU CAN AFFORD



PRECISION BEARINGS

Minimum Order \$2.00. Orders of \$10 or More 10% Off. Large Assortment Not Listed. Write Us Your Needs.

DIAMETER	WIDTH	HOLE	PRICE
5/8	3/16	1/4	\$1.15
1-1/32	1/4	11/32	.20
1-1/8	1/4	1/2	.20
1-3/16	5/16	25/64	.20
1-17/64	5/16	15/16	.20
1-3/8	3/8	37/64	.25
1-9/16	7/16	43/64	.25
1-9/16	1/2	43/64	.25
1-21/32	3/8	25/32	.25
1-23/32	9/16	25/32	.55
1-27/32	9/16	25/32	.55
2-3/64	1/2	25/32	.60
2-3/64	9/16	25/32	.60
2-3/64	9/16	63/64	.60
2-7/16	17/32	1-3/16	.60

HIGH SPEED DRILLS

1/2" to 1-3/16" WITH 1/2" SHANKS! 5 Drills for less than one new drill.

SET 5 different size H. S. Drills 1/2" to 1-3/16" ... \$7.95

SET 10 different size H. S. Drills 1/2" to 1-3/16" ... \$14.50

These new and used H. S. precision Drills with 1/2" shanks can be used in a 1/2" elec. drill or a 1/2" capacity lathe or drill press.

Complete Set — Half-Shank DRILLS Sizes 3/64ths to 1" by 64ths. ... \$59.95

Money Back Guarantee—All Mdso., Mixtures of New and Reconditioned, Unless Specified New. All Items Shipped POSTPAID, Unless Specified F.O.B.

100 MOUNTED POINTS

SET 21 1/4 and 3/32 shanks, assorted shapes and sizes. ... \$9.98



NEW ROTARY FILE MIX

7 different pcs., High Speed 1/4" shank, PPD. ... \$4.49



SET 22 14 different pcs., as above, Has many uses. ... \$8.79



HYDRAULIC CYLINDER — for tipping dump truck — any hydraulic power job. 22" stroke — 2 1/4" bore. 3000 lbs. P.S.I. Rod 1 1/4" diameter. Has many uses. \$75 value. ... \$18.95



G.E. GENERATOR— P1

Continuous Duty — 200 amps at 24 volts. Set up and use anywhere — on truck or tractor. Driven by 10 HP motor or engine. For "on-the-spot" welding. Originally \$100. F.O.B. ... \$19.50

FREE INSTRUCTIONS FOR BUILDING WELDER



RHEOSTAT— for use with above Generator. Rating 24 volts, 100 watts, 5 1/4 ohms. Has off and 5 heat positions. Controls output of generator for welding. ... \$2.50

DRILL MIX—300 Pieces

Used high speed Drill Bits —to 1/4". Some have to be sharpened. Ideal for pin punches, drift pins, etc. Over 300 pieces in the mix — less than 1c each. ... \$2.98



Grinding Wheel Mix—30 pieces. 1/4" arbo —up to 2" diameter. With mandrel. ... \$3.29

Spring Mix — 300 — all types and sizes. ... \$1.79

File Mix — 12 files up to 12" long. Real buy. ... \$3.69

Hand Tap Mix—8 H.S. Taps— standard and pipe—up to 5/8" ... \$2.95

End Mill Mix — 4 double and single end mills — with 1/2" and 3/8" shanks. ... \$3.98

Surprise Mix — over 50 pieces for 1/4" drills. Rotary Files, drill bits, reamers, grinding wheels and arbors. Pleasant surprise — money back guarantee. ... \$2.98

VEEDER ROOT COUNTERS



3 Digit — clockwise rotation type. (New) ... \$1.00

4 Digit — clockwise rotation type. (New) ... \$1.49

5 Digit — clockwise rotation type. Reconditioned. ... \$2.98

MULTI-PURPOSE PUMP

3 pumping sections on one shaft. Use as vacuum—for sprayers, basement drains. Each section 6 GPM at 40 PSI. With mounting base. ... \$8.95



T & T TOOL CO. Dept. 7667 GRAND RIVER 113 DETROIT, 4 MICH.

Send FOR this Giant AUTOMOTIVE Catalog



& Save to 50% on All Parts & Accessories

1953 EDITION JUST OUT

World's largest Auto Accessory & Parts Catalog. Over 50,000 items:—Hollywood Accessories, Hi-Speed Equipment, Rebuilt Engines, Everything for all cars & trucks. We have that Hard-To-Get part. Jam packed with bargains. Completely illustrated (134 pages). Send 25c (refundable).

J. C. WHITNEY & CO. 1917xp Archer, Chicago 16

make your own Gems 29.50 F.O.B.

The Gem Maker comes complete with all necessary equipment, including a super-charged diamond blade for sawing, and all wheels for grinding, shaping and polishing; also complete instructions. The complete equipment as shown, less motor and belt, for only \$29.50, f.o.b., Burlington, Wisconsin. Write today for information and literature.

B&I MANUFACTURING CO. Dept. S Burlington, Wis.

HANDIEST TOOL YOU CAN OWN!

Locks to Work with Ton-Grip!



Does so MANY jobs EASIER! A squeeze of the hand locks jaws to work with Ton-Grip. Won't slip! Turns, twists, bends, pulls, cuts, ratchets. A whole tool kit in 1 trim tool! 7" and 10", only \$1.85 to \$2.60 at your dealer. Made Only By PETERSEN MFG. CO., Dept. M-8, DeWitt, Nebraska

Now You Can Have A Dry Basement with beautiful colored walls and floor

PLASTEX gives long-lasting protection against water. Also bright, colorful, easily washable walls and floors. Basements painted with PLASTEX in 1939 are still dry and attractive. Water up to 10 ft. has been successfully kept out by PLASTEX.

PLASTEX is not a water mixed material. It is formulated of synthetic resins especially to resist water pressure. The hard glossy PLASTEX finish is not easily soiled.

PLASTEX is also excellent for use in kitchens, bathrooms and for interior trim—where resistance to water, grease, etc., is necessary. PLASTEX is available in many colors making possible lovely color combinations. Easily applied by brush.

Color chart and complete information will be sent on request.



Steel Protection & Chemical Co., Inc. 853 Bridge St. Mooresville, Indiana

**own your own business! earn up to
\$75 A DAY CLEAR PROFIT
in your back yard or basement!**

**MAKE CONCRETE BLOCKS With Amazing New
LOW PRICED GENERAL BLOCK MACHINE**

**NOW! Big Building Boom
Profits Within Your Reach**

You don't need much cash to cash in on the building boom! New high speed, low cost General Block Machine produces up to 1,000 concrete blocks a day for homes, factories, buildings, garages. Your profit mark-up is 100% to 150%! Fool-proof, easily operated, sturdy steel machine can make any size from 4" to 12". These superior 3-core blocks meet all building code requirements for foundation, chimney, corner, sash and many other types of blocks. Works indoors or out. Sand, cement and water available anywhere! Simple operating instructions and mixing formulae for cement and cinder blocks supplied FREE. Get full details, no obligation!

EXTRA!

Amazing illustrated book gives floor plans for 6 sensational concrete block bungalows. Tells how to lay blocks, lay out building lines, mix concrete, build steps, porch and concrete floors all at great savings. Written by experts. Can save many times the cost of the machine! Get it now! No strings attached.



R.L.T. of New York City Reports: "My General Block Machine PAID FOR ITSELF IN FIRST 2 WEEKS!"

Thousands now in use the world over! Write for FREE details TODAY

SEND \$1 — Refunded if you buy machine!

HOW TO BUILD YOUR OWN CONCRETE BLOCK HOME
Only 1 Prepaid

GENERAL ENGINES COMPANY
Dept. M-83, 307 HUNTER STREET, GLOUCESTER, N. J.

NOW! SAW 2x4's IN ONE EASY CUT WITH NEW LARGER 'ARCO-SAWS'

AT BETTER HARDWARE STORES EVERYWHERE

ARCO SAW

No. 455 "ARCO-SAW" For Depth & Bevel Cuts. \$12.50 with ALL GAGES & 5" "ARCO SAFECUT" Blade.

No. 444 "ARCO-SAW" For Straight Cutting. Smaller model than above, cuts 1-5/16". Same features, less gages. Has 4" "Haven" "bon" Crosscut Blade. \$9.95

Amazing New Safecut Blade Allows Any 1/4" Drill To Whiz Thru Heavy Lumber, Wall-board, Plywood, etc.

At last, here are the first—the only—gear driven saw attachments to whiz thru 2x4's in one cut! Imagine, now you can build anything from bookcases to a bungalow with these sensational new saws. A moderately priced drill will do the job because of new "ARCO SAFECUT" Blade.

ONLY "ARCO" GIVES YOU THESE FEATURES:
5-inch Safecut Blade—cuts faster—uses 30% less power, Graduated Depth & Bevel Gages for cuts to 1 3/4"—bevel and Easily Adjusted Safety-Yoke keeps drill steady. Worm Drive Clamp releases drill in seconds, Precision Gear Box with Steel Gears.

90-DAY FACTORY GUARANTEE
REPLACEMENT BLADES: Specify 5" Safecut, or Combination, or Rip, or Crosscut Style. **\$1.75**

UNCONDITIONAL 10-DAY MONEY-BACK GUARANTEE

DEALERS: Write for nearest jobber

BUY THE BEST—see your hardware dealer now! Don't accept inferior substitutes—if not available send us check or M.O. (Postpaid). C.O.D.'s—postage extra.

ARROW METAL PRODUCTS CO.
Dept. PM-8, 140 WEST BROADWAY, NEW YORK 13, N. Y.

at first. With temperature changes the pedal action needed for braking results seems to vary somewhat.

Packard's Ultramatic automatic transmission consists of a torque converter and gears. The drive is through the torque converter, but the unit locks up and the drive becomes positive in high gear at speeds above 15 miles per hour, depending upon the throttle opening. A slight hum is noticeable while accelerating. There is no delay or clashing of gears during the entire range of Ultramatic's operation. If the throttle is held in wide-open position, the shift to high takes place at approximately 70 miles per hour. Downshifting of the gears from high is possible up to 57 miles per hour by quickly depressing the throttle. Then the torque converter automatically takes over. The up and down shifts are both extremely smooth. There is a minimum of creep when standing with the engine running and with the shift lever in any position. The Ultramatic shift lever is long and extends about two inches beyond the right side of the steering wheel. It is the easiest-operating shift lever on any automatic transmission and it goes into reverse with less effort than most others. In my last Packard test I rated Packard's Ultramatic as the best of all automatic transmissions and I haven't changed my mind about it since.

It is easy to rock the car free in mud and snow by moving the lever quickly from Low to Reverse. The parking-lock feature is good. The indicator is illuminated and easy to read day or night. Water from the low end of the radiator cools the oil of the Ultramatic unit regardless of load, traffic conditions or climate.

The Briggs-built body is solid and well-built. It is dust and water proof and I found no leaks in my test in the dusty desert or through rain in the mountains. There is adequate headroom in Packard bodies. I noticed very little body rumble or wind noise even at high speeds.

The interior finish is above average and the seat cushions have excellent springing and upholstery. The doors open easily by push button.

The parking brake operates with the left hand. Release is by twisting and could be easier. The ignition key is operated by the left hand. As more drivers are right-handed, I'm sure they would prefer the ignition switch and parking-brake lever located at the right instead of the left side of the steering column.

The windshield wipers are operated by a knob located in an unusual position on the side of the steering column, a very convenient location.

(Continued to page 242)

SEND FOR
**FREE
CATALOG**



Money-Making Tools!

It's easy to own the same "pay-off" tools used and endorsed by America's top-earning mechanics! You can start building your own kit with basic Snap-on sets—add others any time. Never sold in stores—direct to users only. Send today for free catalog! Snap-on Tools Corporation 8062-H 28th Ave., Kenosha, Wis.



NEW, IMPROVED CALCULATOR FOR WOODWORKERS only 25c



Instantly gives information on lumber, nails, concrete mixes, painting materials, etc. Convenient, simple to read. Just set dial for nail specifications, to convert linear to board feet, find bit sizes for screws, compare characteristics of woods. 6" diameter heavily varnished cardboard. Send 25c, no stamps, please to Greenlee Tool Co., 2108 Columbia Avenue, Rockford, Illinois.

WORLD'S BEST SMALL TRENCHERS



Portable DITCH-WITCH digs 2" to 6" clean, even ditches to 36" depth in all types of soil. Complete unit—self propelled—outdigs 8 men. Four rugged models.

Write for illustrated literature. THE CHARLES MACHINE WORKS 620 B Street Perry, Oklahoma

SILVER SOLDER TORCH & KITS \$7.95



JOINS ALL METALS PERMANENTLY Do your own repairing. KIT includes one tube silver solder paste and 10 5-in. lengths silver solder alloy. Hot-test ALCOHOL TORCH known. 2700° F. flame. Operates in any position, indoors or out. Pint of special fuel included. Complete outfit ready for use \$7.95 postpaid. TORCH alone with pint of special fuel \$6.85. KIT alone \$1.65. Instructions included. AMERICAN PRODUCTS CORP., 422 S. Dearborn, Dept. 3-H, Chicago

GEARS



In Stock - Immediate Delivery Gears, speed reducers, sprockets, thrust bearings, flexible couplings, pulleys, etc. A complete line is carried in our Chicago stock. Can also quote on special gears of any kind. Send in your blueprints and inquiries.

Send for Complete Catalog No. 10 CHICAGO GEAR WORKS 440-50 N. Oakley Blvd., CHICAGO 12, ILL.

STOP THAT SQUEAKY FAN BELT for only 50c



★ A few drops of Cling-Surface stops slipping, stops squeaks, makes belts last longer. Good for all belt driven power tools and appliances, too! Sold at service stations, auto parts and hardware stores. If your dealer can't supply you

Send 50¢ to:

CLING-SURFACE CO., INC. 1047 Niagara St. Buffalo, N. Y. CANADIAN READERS SEND 75¢



for A.C. current ANYWHERE!

AT NEW LOW COST

\$25⁵⁵ and up retail price



INVERTERS

For Inverting D.C. to A.C. . . . Specially Designed for operating A.C. Radios, Tape Recorders, Wire Recorders, Record Changers, Television Sets, Amplifiers, Address Systems, Radio Test Equipment and most small electrical and electronic devices from D. C. Voltages in Vehicles, Ships, Trains, Planes and in D. C. Districts.

Type	Input DC Volts	A.C. Output 60 Cycles	Output Wattage		Consumer Cont. Net Price
			Int.	Cont.	
6-LIF	6	110 volts	40	35	\$25.55
12-LIF	12	110	50	35	25.55
* 6-RSD	6	110	85	75	39.25
*12-RSD	12	110	125	100	39.25
32-RSD	32	110	150	100	39.25
110-RSD	110	110	250	150	39.25
*12T-HSG	12	110	250	200	96.45
110AT-RHE	110	110	325	250	56.95

There is an ATR model for most any application.

* Available with leather carrying handle at \$1.00 additional optional.

See your dealer or write factory
AMERICAN TELEVISION & RADIO CO.
Quality Products Since 1931
SANT PAUL 1, MINNESOTA—U.S.A.

- NEW MODELS
- NEW DESIGNS
- NEW LITERATURE

SAY YOU SAW IT IN POPULAR MECHANICS

"TESTED AND TRIED" FOR A SMOOTHER RIDE!

Your car never gets sluggish with a can of Marvel Mystery Oil in the crankcase or gas tank. Marvel peeps up the motor...eliminates hydraulic valve clatter...adds years to the life of your engine. Power zooms through for more miles per gallon in all kinds of weather.

MARVEL MYSTERY OIL
use in any top cylinder oil

REPLACE YOUR OLD WORN
OUT CHUCK WITH A



- ENTIRE CHUCK BODY HARDENED
- JAWS NICKEL CHROME MOLY ALLOY STEEL
- INDIVIDUALLY TESTED FOR ACCURACY
- STURDY ONE PIECE CONSTRUCTION

SOLD BY HARDWARE DEALERS



SUPREME PRODUCTS, INC., 2222 S. Calumet Ave.
Chicago 16, Illinois
The chuck that lives up to its name... SUPREME

Get **PLANS** for this smart **DESK**

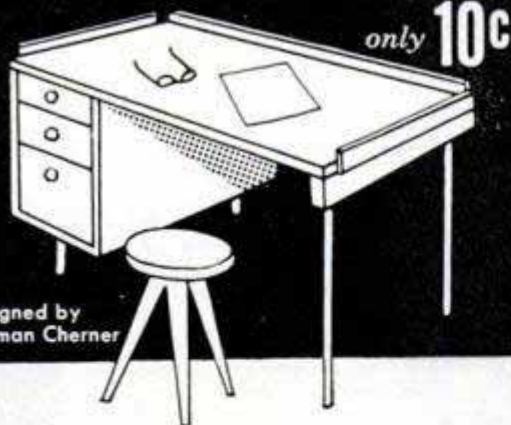

Designed by
Norman Cherner

START Friday night, finish Sunday. This clean-lined modern desk is a snap to build with Douglas fir plywood. Plywood is easy to work with ordinary tools. Takes any finish. Won't split, chip or crack. Get desk-chest plans from your lumber dealer or send 10c to Douglas Fir Plywood Association, Tacoma 2, Washington.

Douglas Fir
Plywood

Lumber dealers now have new small-size Handy Panel in self-service racks. Easy-to-use Handy Panels are quality-tested, grademarked Douglas fir plywood.



There is one ash tray in the rear and two in front, one of these being on the extreme right for the front-seat passenger. The glove compartment is average size and of the pull-out drawer type, which many will like better than a hinged door.

The brake pedal is convenient for use by the left foot, a technique which all drivers of automatic-transmission cars should learn to use. Controlling the throttle with the right foot and braking with the left foot enable much faster operation of the two pedals in emergencies as well as in controlling the car in mountains or winding roads. The starter is operated by depressing the throttle pedal. Personally, I don't care for it.

The massive bumpers offer good protection front and rear. The large luggage compartment has a counterbalanced lid that is easy to open and close. I am glad to see that last year's very bad locking arrangement (which I criticized) has been drastically changed for the better. I now rate the trunk-locking arrangement above average.

The curved one-piece windshield has exceptional glass area for good vision. Even though the engine is a long straight-8, vision directly in front of the sloping hood is good, and that's a safety feature. The position of the rear-view mirror at times obstructs forward vision, but due to the position of the rear window, I don't know how it can be avoided unless by use of an outside mirror, which isn't good for rear vision on the right side of the car.

The top of the instrument panel is plain and there is little sun reflection from chrome to bother the driver.

As is true of all cars, there are some things I do not like about the Packard, but I want especially to comment on the position of the driver, the angle and position of the steering wheel, and the entire layout of the instruments. I think Packard has the most comfortable driving position and best arrangement of instruments of any car I've driven. I say this not only because of the convenient location of the instruments, but because Packard's steering-wheel position permits relaxed driving. There is no horn-ringing obstruction of any instrument or gauge above the upper half of the steering wheel.

Packard definitely is on the comeback trail toward strengthening its prestige position. With its new models, owner satisfaction is higher than at any time in the firm's long history. If you are a quality-car prospect it will pay you to look over the new Packard line. ★ ★ ★

☐ There are more private airplanes registered in California and Texas alone today than existed in the United States prior to the outbreak of World War II.

It's a plow
It's a power sickle
It's a cultivator

It's a rotary tiller
It's a bulldozer
It's a snow-blower

Where else can you get a power tool that does so many jobs? Works for you year 'round. Does terrific job of cutting grass or weeds. Or prepares mellowed, deep seed beds without labor. Built-in power take-off to drive pumps, saw, generators, etc. Safety clutch—can't burn out. More versatile and efficient than tractors costing twice as much. Converts in minutes to Tiller, Power Sickle, etc. Basic self-propelled 2 hp. tractor, Briggs or Clinton famous engine. **\$119.50**

- Rotary Lawn Mower.....\$42.50
 - Sickle Bar Mower.....\$42.50
 - Lawn Mower Hitch.....\$4.50
 - Furrowing Tool \$8.75 Rotary Tiller.....\$42.50
 - Cultivator.....\$8.75 Disc Harrow.....\$15.75
 - Snow Blow.....\$39.50 Plow.....\$15.00
- Freight prepaid to most areas. Easy payment plan available.

Custom-Fit Nylon Coveralls

No other coverall can match the trim, tailored effect, the silky sheen or the long wearing quality of this newly developed coverall. Fool-proof doubled zippered-off and on in a flash. Beautifully made of extra strong, lightweight Forest Green Nylon—provides cool comfort in hot weather and extra warmth in raw winds over other clothing. 8 zippered pockets—a place for everything. Folds to compact size for carrying anywhere. Unlimited uses for gardeners, pilots, mechanics, servicemen, engineers, motorcyclists, farmers, etc. Small, med., large. (Item 43) Reg. \$30. Special.....**\$12.95**



44 Pc. SOCKET SET

(Item 59b) Highest qual., unconditionally guar. Non-breakable sockets made by Husky. Beautifully matched chrome alloy, absolutely the best. Complete range of 21 sockets from 1/4" thru 7/16" in 1/16" drive and 7/16" thru 1-1/16" in 1/2" drive; 2 extensions, reversible 1/2" ratchet, "L" handle, slide head, all angle coupling, 1/2" speeder handle and a BIG doghouse tool box with ample room for other tools plus 5 pc. hi-chrome alloy combination wrench set and 7 pc. offset **\$19.95**

52 Pc. SOCKET SET

(Item 205) Contains a complete set of sockets in 1/2" drive, 3/8" drive and 1/4" drive, plus all necessary extensions, handles, speeders, reversible ratchets, etc.; all uncond. guaranteed against breakage. Beautiful matched chromed thin wall alloy sockets in a sturdy handsome steel tool box. Wt. 17 lbs. List Price \$62.90, Factory Special.....**\$26.95**

MASTER AIR COMPRESSOR

(Item 209) High pressure type for large volume of air for heavy duty service. For paint spraying, inflating truck and auto tires, greasing and the hundreds of other jobs done by compressed air. Piston type—2" bore compressor with built-in air filter. Master built with hi-strength alloys and precision bearings. Stainless steel tank, 12"x24", 2100 cu. in. cap. Safe up to 500 lb. Equipped with automatic switch that starts and stops motor to maintain desired pressure (up to 150 lb.) and check valve, safety valve, gauge, shut-off valve, 20 ft. air hose and tire chuck. Beautifully balanced on ball bearing wheels and rubber tires. Low factory price. With 1/2 hp., 110 v. A.C. motor, (Reg. \$175.00) (Item 209).....**\$98.50**
With 1/2 hp. motor, Reg. \$199.50 (Item 209A).....**\$119.50**
With 2 hp. Briggs Gas Engine, Reg. \$199.50 (Item 209B).....**\$109.50**



MASTER SHOP COMPRESSOR

Big and rugged. This stationary compressor provides 3 c.f.m.—plenty of air for industrial uses, powered by heavy duty repulsion induction 3/4 HP, 115/230 v. motor. Factory type twin cylinder compressor designed for continuous operation. Mounted on heavy 20 gal. steel tank. Complete with unloader type automatic switch, pressure relief valve, check valve, gauge, shut-off valve, and 20 ft. heavy duty air hose. (Item 209h) Regular retail \$319.50, Factory price.....**\$189.50**



HEATING & VENTILATING FAN

(Item 10) Easily installed in furnace pipes. Forces even heat to all rooms. Over range removes kitchen smoke and odors. Powerful, continuous duty motor, 110-120v. AC. Mount in wall or ceiling to ventilate any volume of air. (400 to 600 CFM); 8" Fan, wt. 5 lbs. \$6.85; 9" Fan, wt. 6 lbs. \$7.85; 10" Fan, wt. 7 lbs. \$8.85; 12" Fan, wt. 8 lbs. \$9.85. **HEAVY DUTY FAN**. Semi-enclosed motor, suitable for spray booths, restaurant exhausts, poultry houses, etc. 10" Fan, wt. 8 lbs. (Item 10E).....**\$11.95**
12" Fan, wt. 10 lbs. (Item 10D).....**\$12.95**

NEW MOTOR BIKE

Our Commando Motor Bike is trouble-free—carries amazing 5 yr. guarantee. Goes up to 150 miles per gal. on all roads. Speed to 40 mph. No oil or gas fumes. Easy automatic pedal or pull starting. Has new principle of automatic transmission. No belts or chains—power transmitted directly to rear wheel. Accelerates quickly. Complete motor and kit ready to attach to your bike in one hour. Get FREE folder. Factory Price **\$125.00**
Complete motor and Chassis.....**\$199.50**



SAVE \$20--BUY of the MONTH

"FAST HEET" ELECTRIC STOVE



The ideal stove for summer cottages, camps, trailers, terraces, and patios. Two burners, each having three heats, provide 300-500-800 watts and fast heat. Heats water in no time at all for washing, shaving, cooking, etc. Has positive acting, heatproof rotary switches; Underwriters' approved cord; ruggedly made—will last for years. Finished in easy-to-clean white baked enamel. These ranges were built to sell for \$28.95. Only a terrific factory loss-out makes this price possible. Limit two to a customer. Wt. 10 lbs. Item C257.....**\$8.95**

EXTENSION CORD

Heavy duty, made of Buna insulated #14, 2 conductor stranded wire encased in a treated braid jacket moderately flexible and ideal where frequent coiling is not required. Resists oil, grease or water. Use indoors or out. Complete with heavy rubber plug and outlet. (Item 16).....**\$1.99**
40 ft. 2 1/2 lbs. (Item 16a).....**\$4.95**
Combination 2-40 ft. and 1-20 ft. (total 100 ft.).....(Item 16c) **\$4.95**
100 ft. length (1 piece).....(Item 16p) **\$4.85**

NEOPRENE EXTENSION CORD

#16, 2 conductor stranded wire, extremely flexible. Ideal for hedge trimmers, lawn mowers, power tools, etc. Tough and rugged, withstands any abuse. Complete with rubber plug and outlet, 40 ft. (Item 16a) wt. 2 1/2 lbs. Regularly \$4.95. SPECIAL.....**\$2.49**
Combination 2-40 ft. and 1-20 ft. (total 100 ft.) (Item 16m).....**\$5.95**
100 ft. length (1 piece).....(Item 16h) **\$5.85**
Wire only—No fittings.....(Item 16r) **\$5.00**
NEOPRENE CABLE #14-2 (Item 185) Heavy duty, very flexible. 20 year quality. Wt. 9 lbs. 100 ft. A terrific buy at only.....**\$8.95**
NO. 12-2 POWER CABLE. Very flexible rubber covered, special outside shield for grounding power tools, etc. 50 ft. (Item 199) wt. 8 lbs. **\$6.95**. 100 ft. (Item 200).....**\$12.95**

HEAVY DUTY D-C ARC WELDER

Use as portable or shop welder. Up to 300 amps. Senior model. Made for years of trouble-free, continuous service. Will handle light or heavy jobs. Easily welds up to 3/4" plate using 1/4" rods. Built-in air cooling system. Arc is easy to strike and hold, because of specially designed arc stabilizer. Hi-lo switch and dial control gives wide range of welding heats. Run welder at 2600 rpm. with tractor, jeep or 15 hp. gas engine, or 7 hp. elec. motor. Complete with instructions, gear, and triple V belt or flat pulley. You can pay more, but you can't buy a better welder. Wt. 110 lbs. \$400 value at **\$99.75**
DUAL CONTROL MODEL same as above but with built-in dual rheostat for low heat **\$119.50**
WELDING KIT. Two 10 ft. leads, welding helmet, electrode holder, ground **\$10.50**
Write for prices on A.C. Arc Welders



350 Watt Plant (Item 273) 115 v. DC. 1 1/2 hp. Briggs Engine. Perfect for lights, radios and small power tools, etc. **\$99.75**
Wt. 65 lb. Factory price.....



PUSH BUTTON START
AC Plant 600-700 Watts—115 v. 60 cyc. Powered by a rugged 2 hp. easy-starting Briggs gas engine. No wiring necessary; just plug in and operate. Plenty of current for any oil burner, freezer, brooder, emergency lights, etc. which require up to 700 w. Ideal for Civil Defense, Fire Depts., trailers and camps. Complete with Voltmeter and built-in winding to charge 6 v. auto batteries. Item 24. Wt. 75 lbs. Be prepared if war or storms knock out power lines. Reg. \$275.00 value.....**\$143.50**
700-800 Watt Plant (Item 44) same as above but larger engine.....**\$169.95**
1000-1200 Watt Plant (Item 45) same as Item 24 but with larger generator and engine—50% greater output.....**\$199.50**
1500-1700 Watt Plant (Item 20)—Similar to Item 24, but has three times more capacity. Wt. 173 lb. Factory price.....**\$279.50**

MASTER-LITE 2500 Watt PLANT

110/120 v. 60 cyc. AC. A powerful plant, ruggedly constructed and yet designed for easy portability. Can be started by rope or built-in 12 v. electric push button starter. Built-in winding to charge battery. Powered by a big 5.10 Briggs engine, complete with all accessories. Includes control box, voltmeter and handy plug-in power receptacle. Ideal for permanent or stand-by service. Wt. 225 lb. Reg. ular price \$645.00. Factory price.....**\$329.50**
3500 Watt Plant Push Button Start (Item 23) 115 v. 60 cyc. AC. Similar to above, but larger and 33% more capacity. Wt. 270 lbs. Reg. \$760. Factory Price.....**\$379.50**
GIANT 2000-2500 Watt Plant—110/120 v. AC belt driven so that engine may easily be utilized for other purposes. Powered by a rope start, 6 HP engine. Wt. 230 lb. Regular list price \$585.00. Factory price (Item 31).....**\$299.50**
Generator only and control box (Item 31a) **\$169.50**
3000-3500 Watt Plant (Item 198) 110-220 v. 60 cyc. AC. Belt driven with Wis. engine. Push button start. Wt. 370 lb. Heavy duty **\$399.50**
Generator only for belt drive. Wt. 115 lb. (Item 198a).....**\$239.50**

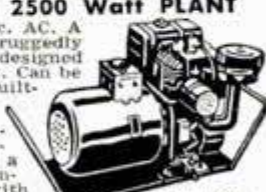

(Item 21) Includes control box, voltmeter and handy plug-in power receptacle. Ideal for permanent or stand-by service. Wt. 225 lb. Reg. ular price \$645.00. Factory price.....**\$329.50**
3500 Watt Plant Push Button Start (Item 23) 115 v. 60 cyc. AC. Similar to above, but larger and 33% more capacity. Wt. 270 lbs. Reg. \$760. Factory Price.....**\$379.50**
GIANT 2000-2500 Watt Plant—110/120 v. AC belt driven so that engine may easily be utilized for other purposes. Powered by a rope start, 6 HP engine. Wt. 230 lb. Regular list price \$585.00. Factory price (Item 31).....**\$299.50**
Generator only and control box (Item 31a) **\$169.50**
3000-3500 Watt Plant (Item 198) 110-220 v. 60 cyc. AC. Belt driven with Wis. engine. Push button start. Wt. 370 lb. Heavy duty **\$399.50**
Generator only for belt drive. Wt. 115 lb. (Item 198a).....**\$239.50**

HI-LINE 6000 WATT PLANT

(Item 162) Push Button Start, 115-230 v. 60 cycle AC. A brute of a powerplant with a rugged 13 hp. Wisconsin engine. Plenty of electricity for ranges, water heaters, freezers, pumps, machinery, etc. Affords both 110 and 220 volts. Ideal where heavy current is needed. Wt. 590 lbs. Easily worth \$995.00. With self starter. Factory Spec.....**\$645.00**
Same plant with Crank Start (Item 169).....**\$585.00**
Generator and control box only, belt driven. Use your own engine or tractor. Wt. 240 lbs. (Item 163) Factory price **\$345.00**
We make fully automatic controls to operate any of above light plants. Write for details.



DIESEL LIGHT PLANT

(Item 1600) Diesel Master—11-12 kw. 115/230 v. AC single or 3 phase, 1800 rpm. direct connected. Designed and engineered for permanent power installations. Assures efficient, dependable, low cost operation where heavy current is important. Wt. 1350 lb. Reg. list \$3650.00. Factory price.....**\$1895.00**
10-11 kw. **GAS DRIVEN PLANT**. 115-230 v. 60 cyc. AC, single or 3 phase, powered by 4 cylinder Wisconsin air cooled engine. Belt driven. With self-starter. Constructed similarly to Item 162 but much larger (Item 217) Wt. 900 lb. **\$1145.00**
Factory price.....
We make all sizes up to 25,000 Watts—Write.

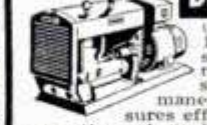

JET FLOW BLOWER

Tremendous air movement (1700 CFM) and quiet operation make this double inlet 10" turbine blower unbeatable for heating, cooling, drying and air conditioning. Ideal for attic or barn ventilation, converting gravity heating to forced air; spray booth exhausts, etc. Operates with any 1/4, 1/2 or 3/4 HP motor. Oversized, long life bearings. Includes variable speed motor pulley and belt. Dimensions 19" ht x 8" x 16 1/2". Outlet opening 13 x 11 1/4". Wt. 45 lbs. Item 245. Reg. \$54.50. Factory Special.....**\$27.50**
HEAVY DUTY 1/4 HP motor for above **\$16.95**



Send check or M.O. Prices f.o.b. Factory. 10 day Money back guarantee. Send 10c for BIG Catalog. **MASTER MECHANICAL MFG. CO., DEPT. 85C Burlington, Wis.**

As real as the
BIG machine!



Model
HEILINER-SCRAPER

Authorized working model of the giant machine—a world of fun for any boy! Loads, hauls and dumps earth like the real Heiliner. Heavy-gauge steel construction. *Outlasts other toys 3 to 1.*

Fair Trade Price \$15.95 11 Western States \$16.75

WRITE FOR FREE CATALOG TODAY

The Chas. Wm. DOEPKE Mfg. Co., Inc.
ROSSMOYNE 2, OHIO

BeMaCo Dependable

**AUTOMATIC
SAW SET**

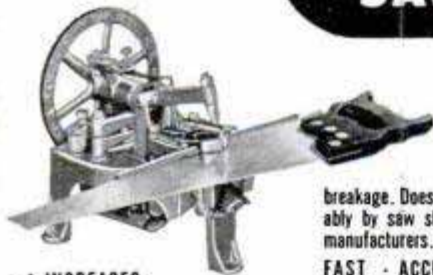

Sets 400 teeth per minute on hand or band saws 4 1/2 to 16 point. Hammer and anvil action sets teeth accurately and uniformly. . . . No tooth breakage. Does a perfect job. Used profitably by saw shops everywhere and saw manufacturers. Every machine guaranteed!

FAST · ACCURATE · DEPENDABLE

★ INCREASES
PROFITS

BEAVER MFG. CO.

Saw Machine Div. 5-C

800 S. ISIS AVE. · INGLEWOOD, CALIF.

SEND 10c TODAY FOR THE BOOKLET

"1001 Uses for the Simpson Model 260" in your home—garage—shop or hobby

- Find out how you can check and trouble shoot faulty circuits in • TV sets
- transmitters • broad-casting equipment • home appliances • two-way radio communication systems • phone systems • air conditioning systems • starter controls • auto ignitions, generators, batteries • movie equipment • panel instruments • TV cameras • auto lighting systems • generators • voltage sources • "ham" radio equipment • cables • connectors • audio frequency sound currents

Simpson "260" Volt-Ohm-Milliammeter reads voltage, current and resistance only \$38.95



USE THIS AD AS YOUR COUPON.

Print your name and address in the margin. Mail to
Simpson ELECTRIC COMPANY

5200 W. KINZIE ST., CHICAGO 44 · ESTEBROOK 9-1121
IN CANADA: BACH-SIMPSON, LTD., LONDON, ONT.

**The Turbojet Truck . . .
Hottest on the Road**

(Continued from page 69)

necessarily intend to get into the truck-engine business when it began basic research in January 1944 on gas-turbine engines. Out of this research have come engines now being tested in a Navy personnel boat, a Kaman helicopter and a Cessna XL-19B light airplane as well as the Kenworth truck. All adaptations hold promise, but the truck unit looms bright in the spotlight because of its great contrast with present truck engines.

"You have to think of this engine in two stages," said Hull. "In the first stage, a



Weight of the engine is only 200 pounds, 2500 to 3000 pounds less than that of conventional diesel

centrifugal compressor rotates at a maximum speed of 36,000 revolutions per minute. Sucks air like a vacuum cleaner, then compresses it to three times normal atmospheric pressure and delivers it to the burners. As fuel is fed into the burners, the temperature is raised to a maximum of 1500 degrees Fahrenheit. The hot gas then passes through the first-stage turbine wheel. This wheel extracts sufficient power from the gas stream to drive the compressor which is on the same shaft.

"In the second stage, the gas stream passes through another turbine, which is not on the same shaft as the first-stage turbine wheel. The second-stage or power-turbine wheel operates at 25,000 revolutions per minute. This is reduced in an 11:1 reduction gear to drive the truck. The system is really simple."

Maybe. But about that terrific heat. . . .

"It's a major problem, all right," nodded Hull. "Used in the alloy of the turbine blade are cobalt, tungsten, chromium and

(Continued to page 246)

2 DRILLS in 1



\$11.95 post paid

Send check or Money Order

Satisfaction guaranteed

Order yours now

This attachment gives you two drills in one. It converts any 1/4 inch electric drill to 1/2 inch capacity. Reduction gears reduce the drill speed 5 to 1, the average speed of a 1/2 inch drill, and thereby increases the power. Absolutely indispensable for all shop work and home craftsmen.

G. M. CO. MANUFACTURING, INC.
1308 43rd AVE.
LONG ISLAND CITY 1, NEW YORK

Our 633rd Advertisement

REAL DIESEL ENGINE

\$3.95

- for planes, boats, midget cars
- 7500 RPM; 1/7 HP; ht. 3 1/2"; wt. 5 oz.
- precision machined for smooth operation

You just can't beat this price for a precision diesel engine! Streamlined, compact, easy to install. Thousands of satisfied users all over the world. Fast delivery if you ORDER TODAY! Send \$3.95 plus 25c postage.

GOTHAM HOBBY CORP. Dept. P, 107 E. 126th St. New York 35, N. Y.



LAWN ORNAMENT-NOVELTY PATTERNS

28 Lawn Ornament Patterns, 25c. Other Patterns; 15-20" high; Dutch Girl, Dutch Boy, Pirate, Bull Terrier, Mexican Girl, Mexican Boy, Dwarf, Penguin, Flower Girl, 15c each. 25 Novelty Patterns, 30c. All 62 Full Size Patterns, \$1.00.

Strother Pattern Service, Dept. DK-8, Box 128, Belington, W. Va.



Print Your Own

Cards, Stationery, Advertising, labels, circulars, photo and movie titles, church work, tags, etc. Save money. Sold direct from factory only. Raised printing like engraving, too. **Print for Others, Good Profit.** Have a home print shop. Easy rules supplied. Pays for itself in a short time. Write for free catalog of outfits and all details.

KELSEY PRESSES
KELSEY PRESSES, N-37 MERIDEN, CONN.

TREASURE -- \$10,000

New locator detects metals, valuable minerals and buried treasure. Money-back guarantee of superiority.

Also geiger counters. Govt. reward of \$10,000 for uranium discovery. Write for FREE information.

THE GOLDAK COMPANY
1542 W. GLENOAKS BLVD., GLENDALE 1, CALIF.

Say You Saw It in Popular Mechanics

THREE OUTSTANDING UNIVATOR TILLERS!

ROTARY TILLER ATTACHMENT

FITS YOUR TRACTOR

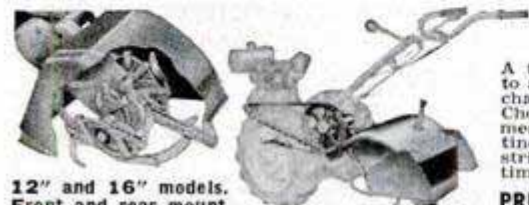

12" and 16" models. Front and rear mount, depending on make of your tractor.

SMITHBURN UNIVATOR, INC.

These standard attachments fit more than 20 best-known garden tractors. Easily adapted to other makes.

Write for details, giving name, model, engine hp. of your tractor.

A thousand year-round uses! Easy to attach and remove. Welded steel chassis for rugged use, long life. Choice of speeds, depth adjustment. Flexible spring-mounted tines take adobe and stony soil in stride. Thousands in use. Save time—save work. Order now.

PRICES START AT **89.50**

EVER GLASTING

FIBERGLAS BOAT ARMOR

FOR ALL BOATS



New easy method designed for simple application. New laminator X-97 (pat. pend.) needs no experience. It's safe! Assures perfect job first time. X-97 is ready mixed! Requires no curing or sunlight. Can be used in normal temperatures. Has unlimited shelf life. Applied in morning, ready for use same day. X-97 available in colors, also clear, which can be painted. Apply glass cloth yourself! Make hulls watertight. Permanently stop leaks on decks, cabin roofs. Add structural strength, value, beauty. Keep new boats new longer, used boats in use longer. Save money on upkeep and repair bills.

TRY IT! CONVINCE YOURSELF!

Send \$5 for complete repair kit (refundable on first order) or 10¢ for interesting illus booklet.

DEALERS — INQUIRE NOW!

Excellent opportunity for established firms. Supply local demand. Be first in your town.

EVER GLASTING • DEVELOPED BY U-MAK-IT PRODUCTS
725 WHITTIER ST., Bronx 59, New York City

Save UP TO 20% ON QUALITY BALL-BEARING WHEELS

TOP QUALITY AT ROCK-BOTTOM PRICES! Stamped steel wheels at savings up to 20%—rust-resistant and built for rugged service. Semi-pneumatic tires, heavy red enameled finish; ball bearings for 1/2" axle (diam. (O.E.M. inquiries invited.)

SIZE	MAXIMUM LOAD	ONLY
6x1.50	50 lbs.	\$1.50
8x1.75	80 lbs.	1.95
10x1.75	100 lbs.	2.30
10x2.00	140 lbs.	2.65

Order Now -- Send cash, check or M. O., pay postage on arrival.

ROTARY WHEEL CO.
Dept. M-8, 710 E. 12th St., Kansas City, Mo.

10-DAY RETURN PRIVILEGE. We guarantee no better wheels are made regardless of price!



... LIFE OF THE PARTY!

There's nothing like a set of drums in your house to bring the gang together!

Whether artist or amateurs, you and your friends will have great times and loads of fun.

BUY SLINGERLAND—the make that KRUPA uses.

Send for

FREE catalog!

SLINGERLAND DRUM COMPANY

1329 Belden Ave.

Chicago, Illinois

WEED TROUBLES?

eliminate them with the

GEORGE

**32 in. SICKLE
BAR MOWER**

\$159⁵⁰ F.O.B.
SULLIVAN
ILL.



2 H.P.
**Briggs or Clinton
Engine**

Glides easily over uneven ground producing uniform cut on grass and tall weeds.

Separate Clutch for Traction Drive and Sickle.

Rubber Mounted Control Eliminates Vibration.

Electric Welded Chassis.

Zerk Fittings and Oil Reservoir

See it at your dealer or: write for information

GEORGE GARDEN TOOLS division

COMMUNITY INDUSTRIES ASSOCIATION, SULLIVAN, ILLINOIS

nickel. But the power of the engine is still limited by the ability of the metals to withstand heat. The struggle to find tougher metals is never-ceasing."

Engine changes in the experimental truck have been necessary more frequently than in an ordinary diesel truck.

"But the changes are easy," said Earl Reed, Boeing test engineer. "You can figure about eighteen hours for four men to change an ordinary diesel. Two men can change a gas turbine in four hours."

From the commercial point of view, the biggest drawback at the moment is fuel consumption. On our trip from Seattle to Yakima we got about 1½ miles per gallon of diesel oil. A regular diesel truck would get about 5 miles. But the Boeing engineers are working to reduce the fuel consumption and the engine would burn a cheaper fuel if it were on the market.

Military men are interested in the variety of fuel the engine burns. In combat areas, you can't always get the right fuel at the right place and time. Once, 25 gallons of gasoline were added to the truck's diesel tank and performance was unchanged.

Also intriguing to military men is the light weight of the spare parts as well as the engine. There is no spare part that can't be handled by one man.

As for commercial men, here's the comment of John G. Holmstrom, vice-president and general manager of the Kenworth Motor Truck Corporation:

"If extended tests prove as successful as the preliminary trials, we can see a great future for this lighter and simpler power plant in trucks, tractors and other mobile equipment."

And I. W. Shepherd, general traffic manager at Seattle of the West Coast Fast Freight, Inc.:

"The general public has a big stake in the development of this engine for trucks. If the trucking industry can take advantage of heavier pay loads through it, the public will benefit by lowered shipping rates. Too, the speed of the engine is more constant and there should be less backing up of traffic behind trucks."

All of which brings up that big question, which we asked the Boeing engineers:

When will the Boeing gas-turbine engine be on the market?

The answer: Kinks are still being removed and military commitments are expected to keep all production channeled into various defense projects for some time.

This fact won't make commercial truckers happy, but it should make service-station operators smile with relief. The lubrication-oil capacity on the gas-turbine engine is only four quarts. ★ ★ ★

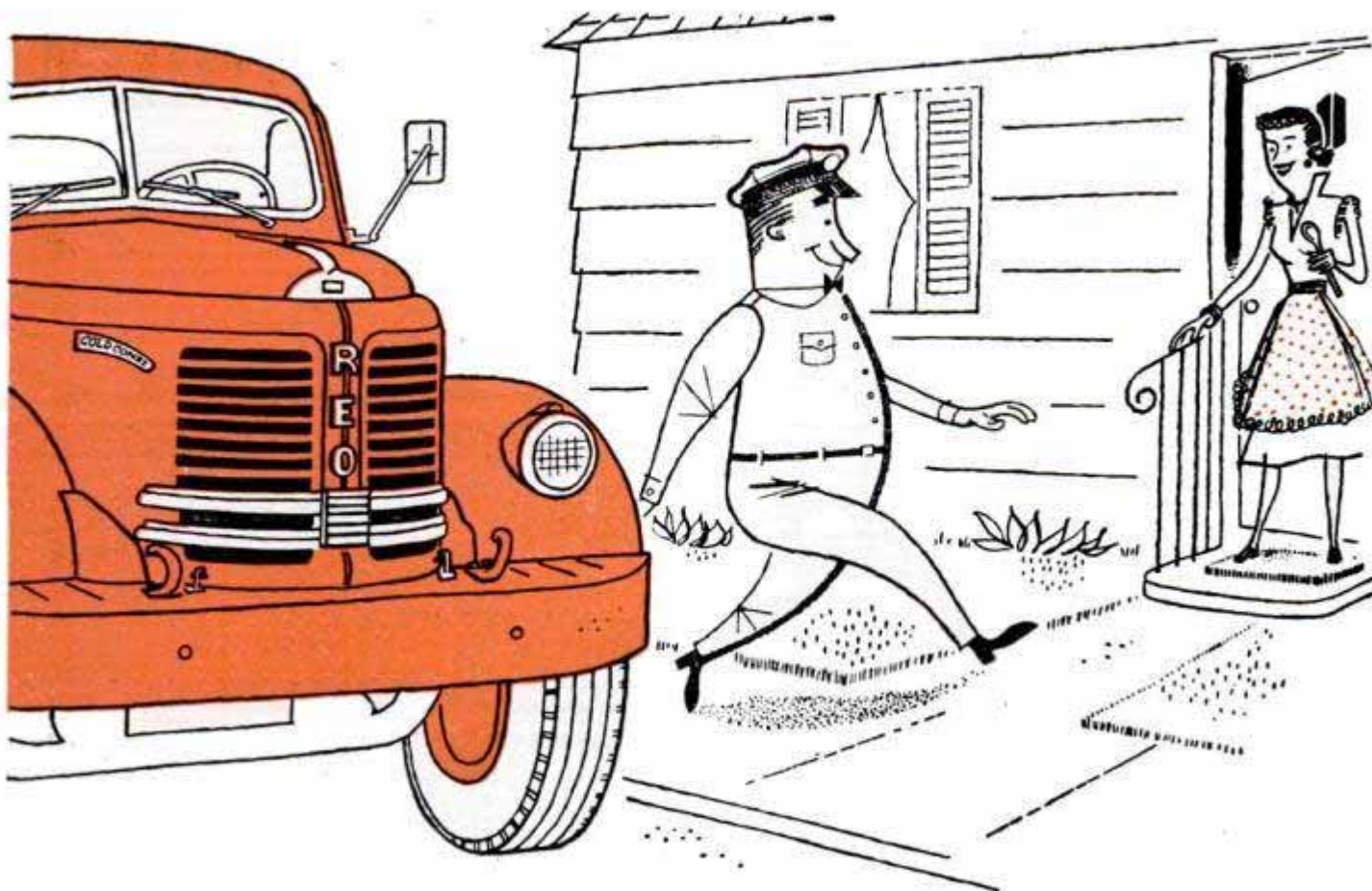

For Tasty Home Cooked Meals

drive a

REO

One reason Reo trucks are so popular mechanically is because they satisfy the "inner man". Reo drivers find that Reo dependability*, Reo power that takes steep grades in stride and Reo's easy handling in traffic get them there and back on time or ahead of schedule. Reo drivers' wives don't serve warmed up left-overs . . . Pop eats with the family when he drives a Reo!

*Have you heard about Reo's Polar Plan of guaranteed maintenance?

REO

MOTORS, INC.
LANSING 20, MICHIGAN

SAVE MIDDLEMAN'S PROFITS ...buy DIRECT from C&H



HOT ROD SUPERCHARGER

Extra soup and go at a price you can't afford to miss! Mfr'd by Borg-Warner. Specifications: 7 1/2" deep, 7" high, Wgt. 17 lbs. 3/4" outlet, 5/8" shaft with female Lovejoy coupling. Priced today at \$85. SPECIAL! NEW only \$31.00. Used \$18.95.

RUBBER HOSE

Long wearing GOODRICH 2 ply 2" I.D. 25 ft. lengths worth \$25. Only \$4.95. 3 lengths for \$12.00.



More than 1100 big \$\$\$ savings buys. These are only a few of the many items at sensationally low prices! Send for FREE 68-page catalog!

Air Compressor
Air Tank
Block & Tackle
Blowers
Bomb Trailer
Buzz Saw
Compressor
Accessories
Clutches
Conveyors

Delta Tools
Drop Cords
Electric Hoists
Electric Motors
Electric Switches
Elevator
Drawing
Elevator Incline
Fans, Exhaust
Fans, Heat
Booster

Gas Engines
Generators
Grinders
1/2 Ton Wagon
Hale Fire Pump
Hand Truck
Hydraulic
Cylinder
Hydraulic-
Stacker
I Beam Trolley
Lawn Mower
Sulky
Magnetic Starter
Mail Chain Saw

Mall Grinder
Pumps
Reduction Gear
Rubber Cable
Rubber Wheels
Saw Tables
Shower Sprays
Starters
Tools
Transformers
Whiting Hoist
Wilton Voice
Winch, Electric
Winch, Hand

Fire Extinguisher 4 Wheel Trailer

SEND TODAY FOR FREE CATALOG



C&H ELECTRIC MACHINE Co. Inc.

434 W. Juneau Ave., Milwaukee 3, Wisconsin

WELD **BRAZE**
SOLDER **CUT**



4WAY
ONLY
\$14.75
f.o.b. factory
WELDER
Complete with
Twin Carbon Arc
Torch and ac-
cessories... to
handle all metal-
craft work.

Acclaimed by thousands of Homeowners, Mechanics and Hobbyists as the welder of 1001 uses. Easily operated from properly wired 110 volt AC or DC line. The ideal gift with a life-long use... Order today on 10 day money back guarantee.

FOUR-WAY WELDER CO., Dept. F2-H
2326 S. Michigan Ave. • Chicago 16, Ill.

SUPER POCKET-PAL RADIO

Tiny package of "ELECTRONIC MAGIC" only 2 inches wide and 5 inches tall and GUARANTEED TO OUT-PERFORM any other "so called pocket radio" available. Enjoy while walking about anywhere... tiny hearing-aid earset insures privacy. Built in unique antenna system and TWO POWERFUL LOW-DRAIN ELECTRON TUBES give "REAL KICK." Sensitive circuit receives all standard broadcast stations with perfect selectivity. Complete PRE-FAB set that anyone can assemble in an evening includes attractive metal case, tubes and special miniature parts... Only \$9.95 (less batteries and earset). Midget batteries \$1.75 per set. Hearing-aid earset supplied at wholesale cost of \$6.75 or use any regular size headphone.



ONLY \$9.95

Rush Order TO-DAY to Dept. M. Less Earset & Battery

ELECTRONIC MINIATURES, Beaverdam, Virginia

\$10,000 A YEAR NET INCOME CAN BE YOURS

OWN AND OPERATE YOUR OWN

WESTINGHOUSE LAUNDROMAT®

Equipped Half-Hour Laundry

Locations now available

Become independent, get future security, own your own business. Westinghouse Laundromat-equipped Half-Hour Laundries are a public service business that have become sensationally popular—millions use them. You can own and operate one with a minimum cash outlay. Financing up to 80% on equipment. Help in getting started. Good business. Simple to run. Many good locations are available now in big cities and small towns. Write, wire or phone immediately.

ALD, Inc., Box M, 3549 N. Clark St.,

Chicago 13, Ill.; Phone Diversey 8-3874.

OUTBOARD OWNERS GET THIS CATALOG!

MICHIGAN
WHEEL
1953
CATALOG

The FREE Michigan Wheel outboard catalog for 1953 — the outboarder's Bible — tells how to get better general-use performance from your outboard motor — unmatched speed on racing and fast runabouts with motors of 7 1/2 hp and larger. Easily understood recommendations enable you to choose a propeller that is virtually custom engineered to your particular motor, boat and load. Write for your free copy now, Michigan Wheel Co., Dept. P-18, Grand Rapids, Mich.

OXYGEN THERAPY REGULATOR



For Ambulances, Hospitals, Doctors, Dentists, Firemen, Police, etc.—An Indispensable Unit for Emergency Oxygen Therapy! Cuts down high cylinder pressure to measured liters by a turn of a single handle. Dispersal rate is adjusted & recorded on one gauge. Contents of tank is registered on a 2000-gauge. Used with masks or other nasal inhalers, it safely controls intermittent amounts of oxygen. Made by Modern Engr. Co. Dials are precisely calibrated. Exclusive MECO Safe-T-Chek valve prevents damage from careless handling. Fits any std. oxy. tank. U.L. appd. New... **\$28.50** FOB St. L. Send check or M.O. Money Back Guar.

FREE Catalog!

Packed with sensational values in swimming equipment, camping, hiking, fishing supplies. Write today!

Ed. Aguado Trdg. Co. Dept. V, Box 4525, Plaza St., St. Louis 8, Mo.

FREE! 48-page Graflex Booklet tells how to choose a modern camera. For your copy, write: Graflex, Inc., Dept. 119A, Rochester 8, New York.

CARBIDE TOOLS and CONVERSION KITS

HEADQUARTERS FOR ALL KINDS — WRITE FOR CATALOG
TIME SAVER TOOLS, INC., Dept. 28, MUNDELEIN, ILLINOIS

RETAIL PRICE \$125.00
FACTORY TO YOU \$79.95

SUPERSHOP includes precision-built 8" tilting table saw, vertical and horizontal drill press, 30" lathe, sander, grinder. 100% BALL BEARING. Write for FREE catalog, full details, trial plan. Easy Pay Plan.

POWER TOOLS, INC.



150 YATES AVENUE
BELOIT, WIS.

40 BIG PAGES
OF
"WOODWORKING WISDOM" only 25¢

A "Stanley Tool Guide" — shows care and use of tools for all woodworking jobs plus diagrams of wood joints and cuts, charts on metal working. Over 200 illustrations. Send 25c today to: Stanley Tools, 383A Elm Street, New Britain, Connecticut.

SAY YOU SAW IT IN
POPULAR MECHANICS

HOBBYISTS! SHOPMEN! Special ONLY \$54.50

PALMGREN "HOBB-E" Rotary, Index, Milling Table
Ideal for Model Parts or Shop Work

Mill-Grind-Drill-Index-Rout curved or straight-Rabbit and Mortise on drill press or lathe. 8" Table, 4" Cross Feed, 360° Rotation, Accurately Graduated. Bolts to table. Order NOW! SAVE \$100. Only \$54.50. Less Rotary Feed \$39.75. Write for "HOBB-E" Tool Circular.

CHICAGO TOOL and ENGINEERING CO.
8365 South Chicago Ave. Chicago 17, Ill.



Pay Only **\$1 down and \$1 a week!**
JUST RELEASED—NEW JET MODEL
ALL-METAL ELECTRIC SPRAY GUN



**Save Hundreds of Dollars
 On Your Painting & Spraying**

The simplicity of using this New Jet Model electric Spray Gun is as amazing as the fine quality work it does. The new non-corrosive jet piston action — the efficient spray-control dial — the accurate, eye-level nozzle all add up to this: just press the trigger and you're painting! It's that easy! No mess — sprays even and clean. No compressor needed. Just plug into AC outlet and hundreds of tough tasks become a "breeze"! This new Jet Model is ALL METAL, including the 25-oz. polished Aluminum container. Compares with Spray guns selling for as much as \$49.95, yet costs less than one-half! This Jet Model is available only from us.

Entire Sprayer
 UL Approved
 No Carrying
 Charges or
 Interest Added **\$18.95**
 Complete—
 Nothing
 Else
 To Buy!

Clog-Proof! Fool-Proof! Trouble-Free!
Built for Heavy Duty!

Made of metal all the way through to eliminate breakage of glass or plastic. Entire Jet Model Spray Gun—every part—fully UL Approved, including 8 ft. S.J. Neoprene cord and plug set. Use for spraying all paints, including rubber-base paints—lacquers, enamels, varnishes, chemicals, oils, insecticides, deodorants, shellacs; for waxing, rust-proofing, waterproofing, etc. You'll save many times the low cost of this new Jet Model All-Metal Electric Spray Gun. Included: 5 extra nozzle discs; and 232-pg. book, "Home Fixit Guide".

Waldorf Sales Co., Dept. PG-2408
 363 Central Park Ave., Yonkers, N.Y.

MAIL 15-DAY FREE HOME-TRIAL COUPON
WALDORF SALES CO., Dept. PG-2408
363 Central Park Ave., Yonkers, N.Y.

- Send Spray Gun, include Free Book. Name _____
- I enclose \$1. Will pay postman \$17.95 plus postage. If not delighted, can return Spray Gun within 15 days for purchase price refund. Address _____
- I enclose \$18.95, you pay postage. Same refund guarantee. City _____
- I enclose \$1 deposit. Will pay at rate of \$1 weekly after delivery (no carrying charges or interest added). Same refund guarantee. State _____
- Will pay w/ky. Will pay monthly. APO, FPO, Canada & Foreign—No COD's



Home owners will find 101 uses from roof to cellar with the CHAMPION.

FREE
 of extra cost
 232-page book,
 "Everybody's
 Home Fixit
 Guide"



Automobile care. Touch up or repaint to look like new.

SIGHT LEVELS INSTANTLY!
STRATEX SURVEYING Hand Level
 Positive slopes, elevations, drainage—farm, forest or construction. Built for life—simple to use—lets you plan, build, excavate with confidence; adjusts instantly from outside of instrument even in gusty weather! Put it to work now. It pays for itself on one job—fully guaranteed. \$2 cash, bal. C.O.D., or \$10 with order, we pay charges. Saddle leather case included. **FREE** price list.
\$10
 IN U.S.A. **STRATEX INSTRUMENT CO., INC.**
 1861 E. Hillhurst Ave., Los Angeles 27, Calif.

How to Drive
10,000 MILES WITHOUT AN OIL CHANGE!
200,000 MILES WITHOUT CHANGING FILTER!

AMAZING SAFE JIG SAW MOST POWERFUL OF ITS KIND
 CUTS 1" soft WOOD, thin metal, plastic! Syncro "201" is very QUIET for apartment use. SAFE for kids, POWERFUL for Dad's use. Any length cuts. Stroke adjustable. Portable. COMPLETE with BUILT-IN Motor, \$24.95 at dealers or postpaid. Free Circular. SYNCRO Corporation, Dept. D-83, Oxford, Michigan.
SYNCR0
 Electric Jig Saw
\$24.95

PERMANENT OIL FILTER ELIMINATES
 ✓ Cartridge Replacement ✓ Oil Loss
 ✓ Additive Removal ✓ Oil By-Pass
FULL 10 YEAR GUARANTEE
 This amazing permanent filter passes all oil through a porous bronze element that never wears out! It screens out dirt particles as small as 39 millionths of an inch, insuring clean, grit-free oil at any engine temperature. Unlike ordinary filters, Filterall allows no loss or by-pass, does not rob oil of valuable protective additives. It saves the quart of oil soaked up and thrown away in each old type filter pack, and eliminates the expense of "old-fashioned" element replacements forever. To clean, just rinse bronze element in gasoline. Easily installed on all cars & light trucks—Order Today, specify make, year & model car, and make of old filter, if any. Postpaid (or send \$2.00 deposit; balance COD)
LIBERAL DEALER PLAN
 Permanent Filter Division of
ENGINE PRODUCTS MFG. CO.
 5801 E. Beverly Blvd., Dept. 62, Los Angeles 22, California



Filterall Kit converts present filter to permanent unit **\$6.95**



Filterall complete heavy duty assembly, including case **\$12.95**

GIGANTIC SURPLUS SALE!

AIR COMPRESSOR UNITS
 Build your own air unit. • DeLuxe Air Kit, Compressor, tank, valves, gauges, etc. . . . \$45.49.
 • 1-cyl. compressor, \$20.50; motor pressure switch, \$4.95; Adj. pressure regulator \$2.65. Pop off valve \$1.95. 160-lb. gauge, \$1.89.

WATER PUMPS and SYSTEMS
 Small pumps for every use. Free advice. • Centrifugals, 25 g.p.m. \$18.90. • Rotary bronze self-priming 6 g.p.m. \$14.75. • Hi-Pressure (400 lb.) for cattle, orchards, \$54.50.

• SUPER CLOSEOUTS. • \$250 row-crop weed spray, \$129.50. • Chain Saws, low as \$219. • Power Plants 110-v., \$189. Bargains in hydraulics, tools, etc.

We pay transportation. Write for sales catalog.

FREE CAT. LOG

BURDEN SALES COMPANY
 810 "O" ST. LINCOLN, NEBR.

SPECIAL For August
115-Volt Generator
 • Scoop of the year! NEW guaranteed 3000-Watt, 115-Volt direct current ball bearing generator. Genuine Delco and Westinghouse. • Use for portable drills, saws, other tools. Emergency lights, stoves, etc. Gov't cost over \$195. **SALE \$49.50.** Prepaid in U.S.A.

Now... with just ONE BIT
DRILL - SAW - REAM



Yes, one bit does it all! Drills own starting hole—upper part of bit is used to cut, saw, ream circles, ovals, squares, or scrolls. International's new Hi-Speed Cope Saw Drill Bit turns your electric drill, drill press, lathe or milling machine into a more versatile tool. Equally good for metal, wood, pipe, plastic, transite, etc. Easily operated. Ideal for carpenters, mechanics, electricians, plumbers, hobbyists, many others. Abrasive resistant, high speed steel. Flutes ground from solid. Withstands severe continuous use. Resharpens at no charge. 1/2" diameter, 2" cutting section, total length 3 1/2". Available in 3 types—All Purpose, Wood, Heavy Metal. Specify type desired. Set of 3, \$11.50. Shipped same day. Money-back guarantee. Distributor inquiries invited. ORDER NOW SEND CASH, CHECK OR MONEY ORDER.

Manufactured and Distributed by
INTERNATIONAL TWIST DRILL CORP.
618 Wyandotte, Rm. 637 Kansas City 5, Mo.



only
\$3.95
POST PAID

WIPE OFF
OLD PAINT
WITH
Glo-Torch

(Ludlow Electric Paint Remover)

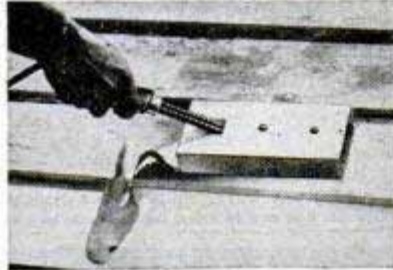

Now you can remove stubborn paint easily, in one operation with miracle Glo-Torch. No more hard scraping, no dangerous flame, or fuel to store. Anyone can use the Glo-Torch... just plug into any home outlet AC/DC, and it's ready to do the toughest job... houses, furniture, boats. Handle stays cool while coil

is red-hot. Covers 15 to 20 feet of surface per minute. The Glo-Torch is light in weight, sturdily built, and unconditionally guaranteed. Get one from your paint or hardware dealer today.

Retail price \$10.95
LUDLOW PRODUCTS CORPORATION
1416 Broadway, Schenectady 6, N. Y.

Say You Saw It in Popular Mechanics

\$40 A DAY BUSINESS
IN YOUR SPARE TIME



ANDY PHILLIPS SAYS:

"My Belsaw Sharp Smith gives me big profits at low expense — I can run 35 to 40 Circular Saws in an 8-hour day — that makes me \$40 cash."

"I also get BIG EXTRA PROFITS... up to \$4 an hour... by grinding planer and jointer knives — there's always a demand for this kind of work."

You can start this REPEAT CASH business in your own home or garage while you are working at your regular job. Easy to operate, no experience needed. "My BELSAW paid for itself the first month." — H. J. Opie

For as little as \$15 down payment, you can get your BELSAW SHARP SMITH rushed to you.

FREE book tells how

YOU can start making money the very day your BELSAW SHARP SMITH arrives. Hundreds of jobs in your own neighborhood. Send for Free book "Life-Time Security."

BELSAW MACHINERY CO

3705 Field Building Kansas City 11, Mo.



GREATEST SAVING EVER OFFERED!
U. S. GOV'T SURPLUS



"BARGAIN BOOK"

SAVE ON WINTER NEEDS!

It's loaded with bargains in genuine Gov't Surplus for farm-home-industry. Save up to 85% on clothing, hardware, sporting goods, etc. The "Book of the Year". Send 10c for yours today.

MAIL TODAY Only 10¢

500 BARGAINS
• FARMS • SPORTS
• HOME • SHOP

FISLER SALES CO.

1329 MAIN ST., DESK PM8, KANSAS CITY, MO.

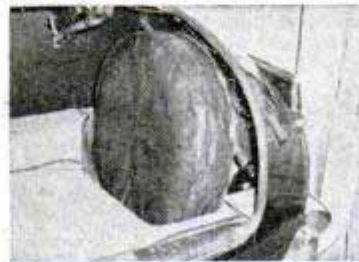

Spare Tire Cover

Protect your luggage from that dirty spare tire and dress up the trunk compartment with a Tyco spare tire cover. Made from durable dark blue, coated fabric—easy to clean. Only \$4.49 postpaid. Send check or money order. Give tire size.

Tyco Products Co.
1990 PRINCETON RD.
BERKLEY, MICH.

MAKE ANY SIZE FOLDAWAY TABLE, WORK BENCH ETC.

with **FOLDAWAY** TUBULAR STEEL FOLDING LEGS!

COMPLETE 30" LEGS \$7.98 PLUS POSTAGE FOR 12" WEIGHT OR SHIPPED EXPRESS COLLECT ORDER TODAY!

SHIPPED COMPLETE, READY TO FASTEN TO YOUR TOP STORE - RUBBER TIPPED - MAKE A SMART PING PONG TABLE, MODEL TRAIN, PICNIC OR BANQUET TABLE

Dept. P.M. 1100 ALTAMONT AVE. SCHENECTADY 7, N. Y.

THE DIAMOND MFG. CO.



CAPE COD CHAIRS
TRELISES • ARBORS
DUTCH WINDMILLS

Chairs style B-C-A PLANS 50c Ea., all 3 only \$1.25. 12 different trellis designs PLAN of all 12 only 50c. Unique PLAN only 75c. Unique

40" high Dutch Windmill Detailed copper lantern, ideal for garden or on lake shore of summer home. Large detailed PLAN 75c. SPECIAL all plans above \$3.00 val. Only \$2.50. Send 10c for catalog Craftsman's Model Co. Dept. P-55 DELAFIELD, WIS.

Get the FACTS!



Write for complete information. Dept. 3208 SCHULT CORP., ELKHART, IND.



MAKE YOUR OWN
POWER LAWN MOWER \$13.95

with this DRIVE CUTTER ASSEMBLY
Constructed for those who desire to build their own mower or to replace your old cutter assembly. Complete with 18" blade and double ball bearing drive... Add 50c to cover handling & shipping anywhere in U.S.A. Send Check or M. O.



ATLAS KEEN MOWER
229 S. W. BLVD. Dept. PM-8 KANSAS CITY, MO

FREE! SEND FOR BIG ILLUSTRATED CATALOG



Von Stueben
25 to 1200 Power
\$89.50 postpaid



Model 635
150-300-600 Power
\$29.95 postpaid

Complete range
for hobbyists and
professionals.



Model 300
100-200-300 Power
\$9.95 postpaid



Heidelberg
20 to 2000 Power
\$319 postpaid



Model 800
20X to 600X
\$39.95 postpaid



Model 432
Dissecting Microscope
Complete with 5X,
10X, 20X, 30X eyepieces
\$26.95 postpaid

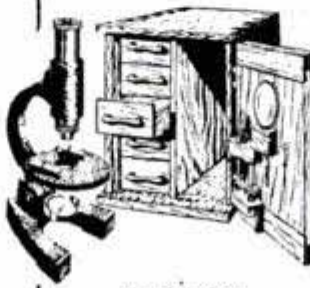

Model 67K
100 power, complete
beginners kit.
\$6.95

MICROSCOPES

Send postcard for free catalog. Any of above instruments may be ordered directly from this advertisement. All shipped in fitted hardwood cases. Mechanical stages where shown above are extra accessories. Prices in catalog. Calif. residents add 3% state tax.



AKRON

42 Akron Bldg. 4379 Sunset Blvd.
Los Angeles 27, Calif.

PUMP WATER FAST!

DRAIN WASH TUBS, CELLARS, CISTERNS
IRRIGATE—FILL TANKS—DRAW WELL WATER

Pumps 2800 GPH. 420 GPH at 75' High or 1600 GPH from 25' well. Sturdy, Rustproof Alloy Metal. Six Blade Impeller. Uses any 1/8 to 1/2 H.P. Motor. Will not leak or clog. Fits any garden hose. Immediate Money Back Guarantee. Send Check, M.O., or C.O.D. **895** U.S.

MOORE MANUFACTURING CO.
SWEDESBORO | NEW JERSEY

SHOPMASTER'S

NEWEST SENSATION

COMBINATION POWER TOOL



It's... Circle Saw,
Drill Press, Sander,
Router, Shaper, Lathe
All in One

For Complete Information Write Dept. "M B"
1214 S. 3rd St., Minneapolis, Minn.

SHOPMASTER, INC.

DRIVE RIGHT

• A Hull Auto Compass helps keep you headed in the right direction as nothing else can. Road-tested, proved by hundreds of thousands. Insist on a Hull. Patented features assure years of accuracy, more positive adjustment against magnetic interference inside car. Write for local dealer's name, free literature.

SIMPLE CLAMP ATTACHES TO
MOLDING OF ONE OR
TWO-PIECE WINDSHIELD

HULL MFG. CO. P.O. Box 246-DB
WARREN, OHIO

Beaconlite \$6.95
Illuminated
STREAMLINE \$4.95
non-illuminated

Say You Saw It in Popular Mechanics

WAR SURPLUS AND OTHER BARGAINS SAVE UP TO 90%

LOW VOLTAGE CIRCUIT TESTER

Made for U.S. Ordinance to rigid specification. Portable steel carrying unit, self-contained trouble shooting device makes complete & rapid check of generator battery circuit incl. any circuit & voltage regulators. Battery voltage, regulators, cut-out settings & generator performance easily determined. Any 6 or 12 volt system. Great for garages, mechanics, truck fleet owners, boat & marine mechanics. Every set checked out in our lab & in perfect condition. Shpg. Wt. 20 lbs. Approx. GOVT COST \$175. NEW. Complete with instruction book—\$36



D.C. GENERATORS

Finest aircraft quality. Heavy duty. Lifetime grease-sealed ball bearings. Ideal for truck & marine use, for welders, plating, D.C. appliances, lights, etc. Type P-1 Mfd. by Electric Auto-Lite. Rated 200 Amps., 28 Volts, 2500 RPM., can be "reved" up to 300 Amps. Shpg. Wt. 53 lbs. Approx. Govt. Cost \$350. NEW, now only \$21.50

GE 300 Amp. Generator. 24 to 32 volts, 2500 RPM. For building your own arc welder, lighting plant or mobile radio communication unit. Weight, 50 lbs. Approx. GOVT. COST \$450. Yours now for \$25.00... New

MAKE YOUR OWN ARC WELDER Complete make-up package consisting of one New P1 Generator 200 Amps, one giant toggle switch, one voltage regulator and a wiring diagram chart showing conversion of Aircraft Generator to Arc Welder. Nothing else to buy. Special—WHILE THEY LAST—\$32.50

MICROMETERS Chrome plated, precision engineered, carefully tooled to give long life. All new 0-1" cap. \$2.25 ea., 1-2" cap. \$3.50.



HYDRAULIC PUMP PESCO OIL Gear type, high pressure, heavy duty pump. Rated .227 cu. in. Rev. 198 G.P.H. 1500 P.S.I. Rotation either direction. 3/4" inlet and outlet ports. Shaft equipped with male spline 11/16" diameter. O. Gov't Cost approx. \$150.00... New \$10

Send 25¢ for big 1953 catalog. Bargains for everyone. Check, Money Order or Cash. 25% deposit on C.O.D. orders. Prices F.O.B. Culver City, Calif., Unless otherwise stated.

AIRBORNE SALES CO., INC., Dept. PM853
8501 Stellar Dr., Culver City, Cal

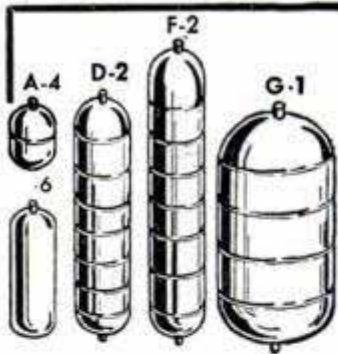

STEEL AIR TANKS

Steel pressure tanks suitable for compressors, pneumatic units, gases, hydraulics, and liquids. Rated at 500 lbs. per square inch pressure. $\frac{1}{2}$ " standard pipe thread openings on tank ends as shown.

			Size	Wt. Lbs.	Internal Volume	Price
A-4	Carbon Steel	New	7 $\frac{1}{2}$ "x5 $\frac{1}{4}$ "	1 $\frac{1}{2}$	104 cu. in.	\$1.50
A-6	Carbon Steel	New	14 $\frac{1}{2}$ "x5 $\frac{1}{2}$ "	3 $\frac{1}{4}$	280 cu. in.	3.50
D-2	Stainless Steel	New	24"x6"	5	500 cu. in.	5.50
D-2A	Carbon Steel	New	24"x6"	5	500 cu. in.	4.50
F-2	Stainless Steel	New	45"x6"	11	1000 cu. in.	9.50
F-2A	Carbon Steel	New	45"x6"	11	1000 cu. in.	8.50
G-1	Stainless Steel	New	24"x12"	18	2100 cu. in.	11.50

Prices F.O.B. Chicago. Include approx. postage on orders paid for in advance. C.O.D. orders enclose 25%, balance sent C.O.D.

U. A. S. Corp. Dept. PM 9, 5637 W. 63rd Pl. Chicago 38, Illinois

END ANNOYING CLOTHES LINE NUISANCE IN RUMPUS ROOM OR BASEMENT

USE THE NEW

Ezi-Hang
CLOTHES LINE HOOK



HOW YOU CAN HANG CLOTHES WHERE MOST CONVENIENT
NO FUSS NO KNOTS



- EASILY INSTALLED.
- MOUNTS ON CEILING RAFTERS.
- SCREWS FURNISHED.
- REMOVABLE.
- LEAVES SMALL EXPOSED OPENING IN ENCLOSED CEILING WHEN REMOVED.

E.W.MINK & ASSOCIATES, INC.
117 N. FINDLAY STREET DEPT. A DAYTON 3, OHIO

INSTALL YOUR OWN ELECTRIC GARAGE DOOR OPERATOR

ORDER DIRECT AT FACTORY PRICE — SELLS REGULARLY AT \$169.

Complete with remote control. Sold on money back guarantee. Simple installation instructions included. Write for details. No obligation.

YOUR PRICE \$115.00

VERDIER BROS. INC.

310 E. RUSSELL RD. SIDNEY, OHIO



SEND \$1.00 DELTA'S SPECIAL SUMMER OFFER!

The DELTAGRAM for one year (6 issues) for only \$1.00, with choice of one FREE large scale project plan:

- | | |
|---|--|
| <input type="checkbox"/> Flower Box Designs | <input type="checkbox"/> Trellis Designs |
| <input type="checkbox"/> Bird Feeder | <input type="checkbox"/> 24-room Swallow House |
| <input type="checkbox"/> Book Trough | <input type="checkbox"/> Reading Table |

(Check first and second choice.)

DELTAGRAM is always full of shop-tested plans, ideas, money-saving tips. Send \$1.00 bill now: Delta Power Tool Div., Rockwell Mfg. Co., 502H N. Lexington Ave., Pittsburgh 8, Pa. Hurry! Special gift offer good only while limited supply of plans lasts.

Name _____

Address _____ City _____

OWN A... FORD?

FIX IT YOURSELF!

Popular Mechanics Magazine has just published a new Owners Manual covering all 1941 to 1952 models of Ford cars . . . So accurate mechanics use it . . . so simple a woman can understand it.



Save money on your Ford car repairs. Prevent trouble. Enjoy care-free driving. Increase trade-in value. Avoid major repairs by fixing minor troubles before they get serious. Get sparkling performance at all times. Has 272 pages, more than 350 photos, diagrams, tables, charts, breakdown drawings, plus clear, non-technical directions that make all repairs simple as A B C. Written by Ed Packer with the assistance of the Ford Motor Company. Shows you how to diagnose all Ford troubles by feel, sound, sight, smell and performance. Simple trouble shooting. Permanent repairs. Emergency repairs. Plus, "How to get value from garages."

MONEY BACK IF IT DOESN'T SAVE MORE THAN IT COSTS!

One minor repair will save the cost ten times over. Read it. Then you decide. If you don't see that you'll save more than the cost, send it back for refund. SEND NO MONEY. Send postcard. Ask for the Ford Manual. Postman will deliver C.O.D. for \$3.50 plus postage. Or, save postage by sending \$3.50 with order. Send today. Save its cost on your next repair.

POPULAR MECHANICS PRESS
200 E. Ontario, Dept. F1, Chicago 11, Illinois

Say You Saw It in
POPULAR MECHANICS

YES! SEND

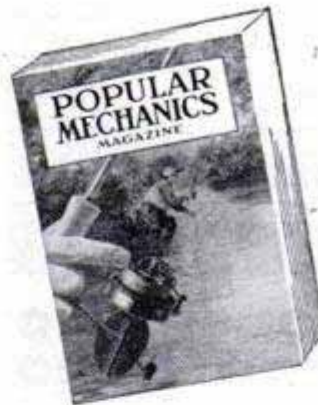

directly
to my door
every month

I am enclosing

- \$3.50 for 1 year
 \$8.00 for 3 years

name _____

address _____

city _____

zone _____

state A-83

Hand this order to your newsdealer or send it to

POPULAR MECHANICS
200 East Ontario St. Chicago 11, Ill.

TRAILER COACH PARTS CATALOG

Newest and most complete—36 pages. All parts and supplies for all coaches—

MOBILE HOME PARTS, INC.

1034 Grey Ave., Evanston, Ill.
Phone: DAVis 8-6401

Immediate Shipment
LOW PRICES!
send **25c** to cover postage

SOUTH BEND Light Ten Lathe

Highly accurate and versatile for better than average work. 10" swing. Send for free catalog.

SOUTH BEND LATHE
South Bend 22, Ind.



FREE CRAFT CATALOG



120 PAGES... Craft Supplies, Tools, Designs, Instruction Books from America's Largest, Most Complete Handcraft Stock.

Send for your free copy NOW!

GRIFFIN CRAFT SUPPLIES

3626-A Telegraph Ave • Oakland 9, Calif.

Clark EXPANSIVE BIT



CUTS BETTER • COSTS LESS!

Accurate, fast; cuts smooth holes in hard or soft wood. Chrome vanadium steel blades, all chrome body. No. 250, 1/2"-1 1/2", \$1.89; No. 251, 3/8"-3", \$2.19. GUARANTEED. At your dealer or write Dept. PMS

ROBERT H. CLARK COMPANY • Beverly Hills, California

FREE! "HANDY TIPS FOR HANDY MEN"

BOOK OF HINTS to make home repairs and hobby projects easier. Write to: THE BLACK & DECKER MFG. Co., Home Service Dept. H8M, Towson 4, Maryland.



THE ONLY SPARK PLUG
WITH PATENTED
CORALOX INSULATOR

MAKE BIG MONEY Sharpening Lawn Mowers

SPARE OR FULL TIME

Mr. G. E. of Ark. writes, "I have had my Universal Grinder 2 mos. and made a net profit of \$227." Be your own boss in a business of your own in your garage or basement with the Universal Lawn Mower Grinder. No experience necessary. Send today for proven success plan FREE.

ROGERS MFG. CO. Dept. M-83 LINDSEY, OHIO



Earn Big Profits with this Portable HOBART Gas Drive WELDER

Large 250 amp. size WELDS ANYWHERE!
Lowest Priced Welder in its class... a real buy!

HOBART "One of the world's largest builders of arc welders"

Check this Coupon and mail with your name and address

Free Welder's Vest Pocket Guide

For full information on dependable, low cost welding—check below and mail. No obligation.

Gas Drive (250 amp.)
 Gas Drive (300 amp.)
 Electric Drive (200 amp.)
 Electric Drive (300 amp.)
 Electrode & Accessory Catalog

HOBART BROS. CO., BOX M-83, TROY, OHIO

\$50.00 POWERFUL, NEW AIR COMPRESSOR

SAVE OVER \$19.75 PRE-PAID HALF!

Complete with Spray Gun, Tank, Hose and Cushioned Baseboard Mounting.



GUARANTEED! FAMOUS BRAND!

For professional paint spraying, tire inflating, insecticiding and 100's other uses in Workshop, Farm, Garage, Home!

Nationally advertised! Revolutionary enclosed compressor with built-in carrying handle... COMPLETE WITH ALL ACCESSORIES. Can't be matched as an all-purpose economical outfit. Does hours of work in minutes. Produces factory-smooth finishes. Powerful oversize diaphragm when used with 1/4 HP motor drive develops up to 75 lb. pressure—2 cu. ft. oil-free air per minute. Compare price, SAVINGS, features... Siphon-feed Gun with one-piece aluminum cup thoroughly atomizes water and oil paints, calcimine and insecticides... 10 ft. Air Hose to reach out-of-the-way places... Rubber cushioned Base prevents jarring and keeps Compressor stationary wherever used. Pre-lubricated OVERSIZE Ball Bearings. Order while supply lasts—for personal use and money-making opportunities. SATISFACTION GUARANTEED 100% OR MONEY BACK!! WE PAY POSTAGE.

Send for FREE CATALOG

ROBERTS ELECTRIC CO., Dept. 88, 849 W. Grand, Chicago 22, Ill.

HANDIEST CABINET EVER MADE FOR STORING SMALL PARTS

What a relief! No more frantic searching for misplaced items. No other cabinet has so many desirable features. Maximum strength, crystal-clear plastic drawers can't spill accidentally. Strong, all-steel welded cabinet with baked-on gray finish. 32 drawers subdivide into 96 compartments—lengthwise or crosswise. Drawers 5 3/4" long, 2 3/4" wide, 1-7/16" deep. Sent complete, postpaid. Money back if not satisfied within 10 days.

J-32 32-drawers \$12.95
J-64 64-drawers 24.95
J-85 85-drawers 20.95
J-24 24-drawers 9.95
J-20 20-drawers 7.95
J-16 16-drawers 6.95

Model J-32 Illustrated \$12.95

Mfd. by AKRO-MILS, INC.

CONTENTS VISIBLE Crystal-Clear Drawers

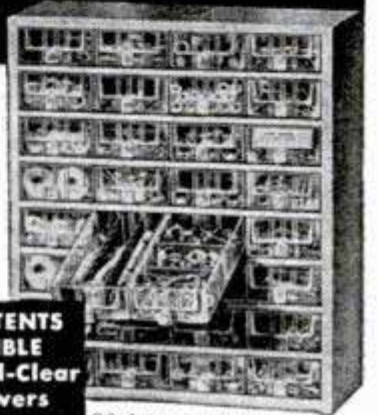

32-drawer illustrated 15 3/4" high, 12 1/2" wide, 6" deep



STARRETT "Tools and Rules" BOOK

Describes and illustrates the precision methods skilled mechanics use. Only one dime. Write Dept. AP.

THE L. S. STARRETT CO., Athol, Mass., U. S. A.

BUILD YOUR OWN ARC WELDER OR LIGHT PLANT



D-C GENERATOR

Save \$250 to \$500

\$15.50 Instructions incl. for combination welder & light plant. 200 Amps. 28 Volts. 2500 to 4500 R.P.M. Wt. 50 lbs. No. 700. PRICE F.O.B. K. C., MO.

CONVERTS TO ARC WELDER 200-250 AMP. OR LIGHT PLANT CAP. LOAD 5000 WATTS

Stock No. 711 D. C. Generator R-1 Jack & Heintz, rated 300 Amp. 30 Volts. Gov't. cost \$300.00. Instruction for converting to welder or light plant incl. \$25.50

CUNO OIL FILTER—BRAND NEW Aircraft type. Filters all without cartridge replacements. Just turn handle and cartridge is clean. Std. 3/4" Inlet & outlet ports. \$4.95 post. Instructions incl. \$4.95 post.

Send check or M. Order. Prices f.o.b. KCMo Except when marked postpaid U.S.A.

GENERAL SALVAGE CO., Dept. 783, 2922 E. 27 St., Kansas City, Mo.

BEAM ROTATOR MOTOR

New. Applicable for 110V. A.C. or 24V. D.C. Powerful geared motor for TV aerials, Ham FM antennas etc. Approx. 9 ft. P. M., free swing

Instructions incl. Stock #AJ31 \$7.50 \$50.00 value

VALUABLE GEARS BARGAIN SPEED REDUCER 5-1 or 10-1 ratio 90 degree angle 1/2" splined shaft with 2 mounting holes \$5.95 rated 2 H.P. (add 50c postage)

RHEOSTAT #R-27 Brand New Heavy duty, dual unit. Ideal for regulating voltage on electric welders. Instructions incl. A fabulous buy \$6.95 post paid

Need A Helping Hand?



SEEMS LIKE there just aren't many jacks-of-all-trades any more. He was, you'll remember, the gruff, cynical man of few words and many talents whom people used to call in when the man of the house was "too busy" or had some other excuse for ducking a job of home repair or maintenance. Whether it was carpentry or cabinet-work, painting or plastering, plumbing or pointing the brickwork, the jack-of-all-trades was equal to the task.

NOWADAYS it's a rare neighborhood that has the services of a jack-of-all-trades. When something goes wrong you either call in a high-priced specialist in the particular trade or do the job yourself. If you're like most of us, the second choice is full of pitfalls. You may or may not fancy yourself as a handyman. But you know from past experience that there are jobs on which you spent twice as much money and three times the hours necessary because of a lack of that precious commodity, "know-how."

A HELPING HAND at such times is the know-how contained in the how-to-do-it books published by Popular Mechanics Press. Many homeowners have found that the time and money saved on one comparatively simple repair job has paid for the cost of the book. And those with a small collection of these specialized books, all characterized by step-by-step instructions and easy-to-follow pictures and diagrams, have saved hundreds of dollars and work hours.

LET'S TAKE A RUNDOWN on some of the books that could be valuable to you. **The Handyman's Guide to Home Repairs** (\$2.50), is a 192-page book, with 646 illustrations, compiled by Popular Mechanics editors. There are chapters on repair and maintenance of doors, windows, floors, roofs, stairs, basements and attics, wiring, heating, insulating, plumbing, painting and remodeling procedures. More detailed treatment of these specific subjects is contained in other books: **Home Plumbing Guide** (\$3.50), by Enno R. Haan; **How to Paint With Brush and Spray** (\$2.50), by Sam Brown; **All About Upholstering** (\$3.50), by John Bergen. Books on home maintenance compiled by Popular Mechanics editors include **What to Make With Concrete** (\$2.00); **Lawn and Garden** (\$2.50), and **Welding, Brazing and Soldering** (\$1.75).

A NEW BOOK that will save you chunks of money is **How to Build Your Own Garage** (\$3.50), written and illustrated by Wayne C. Leckey, assistant crafts and shop notes editor of Popular Mechanics Magazine. Here is your opportunity to build a home for your car before winter, choosing from one of the 25 different garage styles Leckey discusses, and following the instructions he has worked out carefully for the inexperienced builder.

A FREE CATALOGUE of more than 50 books published under the auspices of Popular Mechanics can be obtained by writing

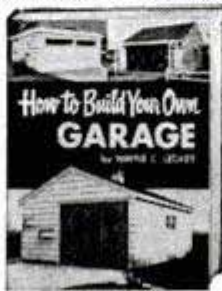
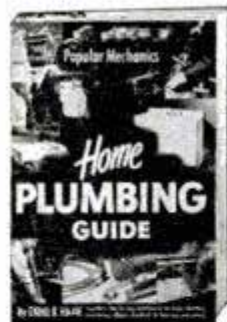

POPULAR MECHANICS PRESS
200 East Ontario Street • Chicago 11, Illinois

Save Time!!! Save Money!!!
SEND FOR THIS BIG, NEW
Woodworkers Catalog No. 19

ONLY 15c New low prices...great selection of fine domestic and imported woods...bargains in hard to get supplies--144 pages of items and ideas for woodworkers. Quick delivery on mahogany, walnut, maple, cherry, poplar, oak, red cedar, and others properly seasoned, kiln dried. Send 15c for your copy--TODAY.



Dept. A-8
CRAFTSMAN WOOD SERVICE CO.
2729 S. MARY STREET-CHICAGO 8, ILLINOIS

BUILD YOUR OWN ARC-WELDER FROM OLD AUTO GENERATOR
NO REWINDING NECESSARY

Make this Powerful 85 Ampere welder with 20 different heats. Use coils from old generator or we can furnish. Easy to do. Low cost. Thousands successfully built and used. 35c brings simple plans and our **BIG CATALOG** of supplies at bargain prices.



LEJAY MFG. CO. 3323 LeJay Bldg. Minneapolis, Minn.

NEW SAW SHARPENER

Improved #64 Hand Gummer sharpens all types circular saws 4" to 20" diam. Ideal for saw shops. Self-Centering adjustment for quick, easy set-ups. Complete with 1/4 HP motor, 1 grinding wheel & cord. \$79.50 FOB Portland, Wt. 70±. SEND FOR FREE LITERATURE.

P. T. HOBBS MACHINERY
8375 N. INTERSTATE AVE.
Dept. P.M.-61, PORTLAND 17, OREGON

Get This TOMLEE SHOP BOOK

28 picture pages of how-to-make-it with power tools. Illustrates 50 handicraft patterns. Send 25c, stamps or coin, to **TOMLEE TOOLS**, 723 N. Washington, Minneapolis 1, Minn. **25c**

HASTINGS STEEL-VENT PISTON RINGS
The best money you can spend on your car!

Unlimited Capacity

Only **SHOPSMITH** has horizontal drill, with 4" quill feed, time-saving jigs, unlimited capacity. Rugged unit converts to saw, sander, lathe and vertical drill press. Write for free catalog.

SHOPSMITH, Dept. 240-B
12819 Colt Rd., Cleveland 8, O.



Now Available!
ROTH BURRING TOOL
Smooths Rough Edges Anywhere!

Perfect for taking the burr off punched holes... instantly de-burrs straight or curved edges. Made of finest tool steel for use on dural, brass, sheet metal, plastics. Thousands in use in Southern California aircraft and electronics industries. Only \$1.25 postpaid.

PACIFIC AIRMOTIVE CORPORATION
2940 North Hollywood Way Bldg. 4 Burbank, Calif.

3 CU. FT. MIXER \$35
DIRECT FROM MFR.

Fills long felt need for small mixer for concrete, feed, fertilizer, seed and many other materials. Saves 3/4 cost of ready mixed concrete. Pays for itself on first job. Combination belt pulley and crank for hand operation. Also power mixers. Write for circular.

3 Cu. Ft. Drum—Mixes 2 1/2 Cu. Ft. Concrete \$35.00
5 Cu. Ft. Drum—Mixes 3 Cu. Ft. Concrete 50.00

FOR Pulaski, N. Y. Cash, Check or M. O. Money back guaranteed.
UNITED STATES FORGE AND FOUNDRY CO.
CONSTRUCTION EQUIPMENT DIV. PULASKI, NEW YORK



BUY DIRECT MANUFACTURER TO YOU!

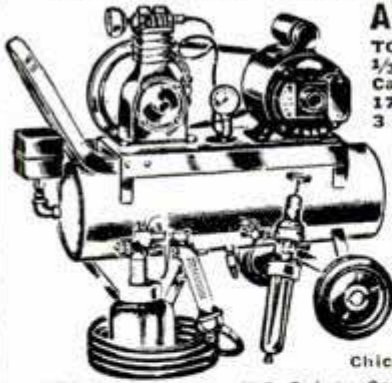

AUTOMATIC AIR COMPRESSOR

TOP QUALITY NAME BRAND COMPONENTS
 1/3 H.P. Extra Heavy Duty Westinghouse Capacitor Motor, 115/230-V, 60 cy., 1 ph., 1725 RPM, overload protected. Quincy X2—3 CFM—100-150 lbs. Compressor—2 in. x 1 3/4 bore & stroke. Furnas Automatic Adjustable Pressure Switch. Tank 8" x 26". Rubber Tired Wheels and Handle. Speedy External Atomizing Quart Spray Gun, Pressure Regulator, Filter, Gauge, Hose & Tire Chuck, Check Valve, Safety Valve, V-Belt Drive. Completely Assembled into a Compact Balanced Unit. Ready To Use, 1/3 H.P. #A-33 Feb. Chicago.....Only \$89.00
 SAVE \$10.00... 1/3 H.P. Outfit, knocked down, you assemble, #K-33... Feb. Chicago.....Only \$79.00

PARTS SOLD SEPARATELY

- #X-2 Quincy Compressor.....\$20.50 Post Paid
- #125 External Spray Gun.....\$12.50 Post Paid
- #22 Air Filter Regulator & Gauge.....\$ 8.50 Post Paid
- #PS-1 Furnace Pressure Switch.....\$ 6.50 Post Paid

C. MARSHALL SALES
 Dept. P-8

3546 W. Fullerton Ave.

Chicago 47

New MOTOR BARGAINS for Home, Farm & Industry



- | | | |
|----------|--|---------|
| 1/2 H.P. | Dayton, 3450 RPM | |
| | IND type | \$18.50 |
| | Westinghouse, DBL shafts, 1725 RPM | \$22.50 |
| 3/4 H.P. | Westinghouse, dbl. shafts, 3450 RPM | \$23.50 |
| | Eicor, capacitor type ball brg., 1725 RPM | \$32.50 |
| | General Electric, cap. ball brg. dbl. shafts, 1725 RPM | \$34.50 |
| | General Electric, cap. type, 3450 RPM | \$34.50 |

Above are 110 V. or 110/220 V. 60 cy. 1 ph. A.C. Motors. All Motor Prices are F.O.B.



SPECIAL BARGAIN OFFER... Brand New! 2 H.P. Repulsion Induction Single Phase Late Style—Name Brand—220 V 60 Cy 3450 Rpm 3/4 Shaft... Only \$65.00. Weight approx. 100 lbs.

Write for CIRCULAR: Listing Motors; ALL SIZES: Fans and Air Compressors—ALL SIZES.

16 TO 1 SPEED REDUCERS

For Display Table — Barbecue Spits — Toy Auto Gear Box — Experimental Uses, Etc. Gears Enclosed in Aluminum Housing. Bronze Gear, Hardened Worm, Input Shaft 1/4 in. Output Shaft 3/8 in. Speed Reducer \$5.95 Post #R 161.....\$5.95 Paid

Now CHEAP OIL BURNER

Only \$14.75 for Stoves — \$29.50 for Furnaces



FITS IN ANY COAL STOVE, RANGE, BOILER OR FURNACE. No more shoveling Coal or Ashes. This Universal Unit makes one of the quickest, hottest, cheapest fires known. Sold on a 60 day Money-Back Guarantee. Send No Money. You will receive Agents Prices and full details by sending your name to



NORTHWEST MFG. CO., 10-K Main, Mitchell, South Dakota

Make your Paint Roller Live the Life of 4 or 5 Rollers

Increase the efficiency of your roller, make it last 4 or 5 times longer. Can be used over and over with new Rollers, won't wear out. Only one attachment to buy, fits all standard rollers. A real saving and a better job. Instructions incl. Only \$1.00 Post Paid. No C.O.D. Please. Send today to

THE LITTLE PRODUCTS CO.

P. O. BOX 50 UMATILLA, OREGON

BOAT KITS

Models from 12 ft. Runabout
 39.25 complete

- Assemble your own boat
- No experience necessary
- Save 1/2 to 2/3 "factory built" prices
- Prices include freight and paint



Marine Hardware & complete accessories

Free Catalog of all models

Kit Division 3207 FREMONT AVE. SO. LUGER INDUSTRIES MINNEAPOLIS 8, MINN.

SET-UP - KNOCKDOWN SAWHORSE with Jiffy BRACKETS



No nails or bolts... use 2x4's for legs, 2x4 or wider for crossbar. Rugged, sturdy, easy to move, saves storage space. Sold by hardware and building material dealers, or order direct.

GRAND HAVEN STAMPED PRODUCTS CO., Grand Haven, Mich.

SAVE 30% ON ROTARY TRACTORS

WITH REVERSE



- MOWS LAWN
- HAULS • MULCHES
- AC POWER GENERATOR
- PLOWS SNOW • SPRAYS
- CUTS WOOD • SCYTHES
- ROLLER • SULKY

Save 30% by buying direct factory-to-you. Tough, rugged 3 H.P. motor. Reverse & full differential for easy handling. Automatic clutch. Power take-off. Lowest priced tractor in the field. Words of praise from 48 states. Absolute factory guarantee. Act now. Write for information.

SEND FOR FREE Booklet

CULTILLER Manufacturing Co. Dept. I NEW BRUNSWICK, N. J.

NOW! You can quickly have 2 DRILLS IN ONE! ELECTRIC DRILL ADAPTER AND CHUCK

CONVERT YOUR 1/4" DRILL TO 1/2" DRILL CAPACITY... instantly Now you can do MANY MORE jobs without the expense of a 1/2" drill! Sturdy, well-machined. For hand or electric drill, flexible shaft, etc. Hundreds of satisfied users.



FULLY GUARANTEED! Send order NOW—prompt delivery.

FOR SHOP WORK AND HOME CRAFTSMEN

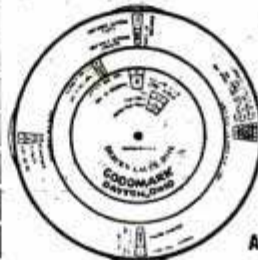

LEARN MORE... EARN MORE, with DERCK'S GAUGE DIAL

Quick answers to 1000 questions for Machinists, Designers, Tool Makers, Pattern Men, Foremen, etc.

Thirteen complete tables give you quick, accurate reckoning without data books. IMMEDIATE answers to many problems at the flick of a finger.

100 POST PAID

Amazing! WORTH 10 TIMES THE PRICE! send for free catalog

GOODMARK inc.

21 E. 2nd St.—Dept. E-38 DAYTON 1, OHIO

SAY YOU SAW IT IN POPULAR MECHANICS

BRIKCRETE



Local Manufacturers Have Broad Opportunities

Brikrete manufacturers operate compact, self-contained plants under franchise privileges in protected territories. Each is an independently owned unit in a country-wide chain, using local materials and local labor to supply the world's most modern masonry for local building needs.

Brikrete is rich in sales appeal because it is ahead in design, style, size, color, economy. Easily the preferred masonry. But because local production eliminates economic wastefulness, Brikrete can be sold at a lower-than-lumber price. Yet still allow a generous profit margin.

Brikrete offers much to men looking for a community enterprise on a nominal investment. We supply complete equipment; easy terms when desired. Liberal cooperation. Write today for Brikrete Book No. 2—while territory is still open.

BRIKCRETE ASSOCIATES, INC.

4679 Division Avenue, S. Grand Rapids 8, Mich. 82





Custom-Craft THE ORIGINAL "PACKAGED" BOAT KITS

SEND 25c for BIG CUSTOM-CRAFT CATALOG

See the world's finest, most complete line before you decide. Rated tops in design, styling and performance by the experts! Save over 20%! 27 New models! Easy to assemble! Mahogany parts, brass screws. \$45 up! Catalog plus booklet "Boat Selection, Operation & Maintenance" \$1.00 (Refunded on purchase). DEALERS INQUIRE!

BOAT PLANS AND FULL-SIZE: PATTERNS

Over 100 Modern plans and full size patterns. Racing classes, cruisers, inboards, outboards, sail boats. By famous designers. 6' to 30'. DESIGN CATALOG only 35¢. For Design Catalog plus boat building handbook send \$1.00.

CUSTOM-CRAFT (DEPT. A) BUFFALO 7, N. Y.

CHAMPIONS

CHOICE of the EXPERTS

for

Dependability, Performance
and Long Life

INSIST ON CHAMPIONS
FOR YOUR CAR!

CHAMPION SPARK PLUG COMPANY, TOLEDO 1, OHIO



6 GREAT SHAW DU-ALL

Plow
Plant
Cultivate
Mow
Rake
Cut
Trees
Saw Wood



Walking or Riding Tractors

1 1/4, 3, 5 H.P. walking models. 5, 8, 12 H.P. riding tractors. Get just the power you need in Shaw extra strength superior traction machines. All wanted tools, attachments. Dependable for nearly 50 years. See a Shaw dealer. Write for FREE literature, low prices—today.

SHAW Mfg. Co. 4508 Front St., Galesburg, Ks.
668-G N. 4th St., Columbus, D.

HELPFUL BOOKS

Send post card asking for FREE catalog

Popular Mechanics Press, 200 E. Ontario, Dept. 601, Chicago 11

DRAINMASTER

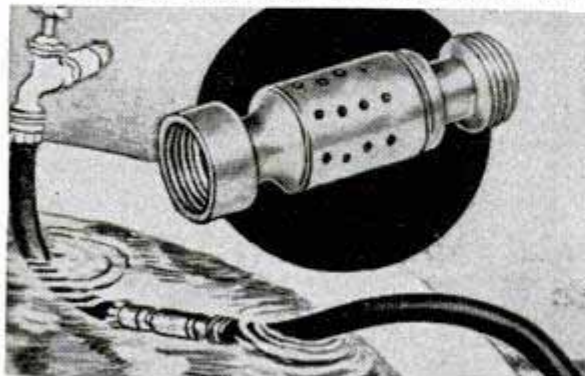

3⁹⁵

Postpaid

Without electricity or moving parts this suction drainer pumps 300 gallons of water per hour from flooded cellars, pools, trenches, etc. Just attach with a garden hose to any screw-type faucet, attach another section of hose to the discharge end, turn on the water and it goes to work. Solid brass, non-rusting. Send for Free Catalog.

NOVELTY MART, 59 E. 8th St., New York, N. Y., Dept. 175

Now You Can Upholster Any Piece of Furniture!

Upholster—Restyle Any Piece of Furniture Yourself

John Bergen, custom furniture designer, tells and shows you how to transform old out-of-date furniture into brand new smart-looking comfortable furniture in his new book **ALL ABOUT UPHOLSTERING**.

No Experience Needed

Bergen tells you every step to follow in amazingly clear easy-to-understand step-by-step instructions and then shows you how in hundreds of big, clear drawings and photos. You read and see how to strip the old frame, install new webbing and springs, apply burlap, install stuffing and padding, fit the muslin cover and the final fabric and install trim.

Use New Materials—Methods

Now you can have furniture upholstered with foam rubber, sagless springs and other new materials that add so much to comfort and durability and are so costly when included in new furniture.

Save 50% of Usual Cost

Don't pay a small fortune for new furniture when you can make your old furniture better than new! Why pay high prices to have someone else upholster and restyle your old furniture when you can do it yourself for cost of materials alone? It's easy and it's fun.

Special Chapter on Slipcovers

Learn how to make custom-made slipcovers with professional look and fit. Find out how you can realize tremendous savings by investing a few spare-time hours and the cost of a few yards of fabrics.

7-Day Money Back Guarantee

Send for your copy of **ALL ABOUT UPHOLSTERING** today. Read and use it for 7 days. If it isn't entirely satisfactory return it for a full refund.

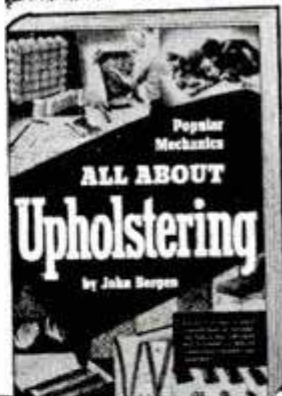

USE THIS HANDY ORDER COUPON

POPULAR MECHANICS PRESS, Dept. AAU
200 E. Ontario St., Chicago 11, Illinois

Gentlemen:

Please send my copy of **ALL ABOUT UPHOLSTERING**. Enclosed is my remittance of \$3.50. If I am not completely satisfied with the book I will return it for a full refund after 7 days.

Name _____

Address _____

City _____

Zone _____ State _____

DO MORE PLANING JOBS WITH LOW COST BELSAW



Exclusive MONEY-MAKING Features: • Full 12 1/4" x 6" capacity • Power feeds at 24" a minute • Provides for Grinding Knives in the Cutterhead • Attachments for Jointing, Rabbeting, Tongue, Groove, Matching. Convert low cost rough lumber into high priced cabinet finished stock... Easy to make flooring and popular patterns. Send today for free literature and prices.

LOW DOWN
PAYMENT
EASY
TERMS

Belsaw Machinery Co., 1010 Field Bldg., Kansas City II, Mo

VARIABLE SPEED HYDRAULIC POWER TRANSMISSION



It has Infinite Speeds 0 to 550, Reverse, Automatic Overload Protection; Adjustable Torque up to 180 inch pounds. 5/8" Input and Output Shafts. It will handle 1/4 to 1 1/2 H.P. Motor. Case measures 7 1/2" long, 7" high 6 1/2" wide. VALUE OVER \$300. Shipping Wt. 25#. On C.O.D. Orders we require a 10% only Deposit. **\$54.50** Feb. Chicago

DIRZIUS MACHINE SHOP "E" 1423-25 So. 52nd Ave., Cicero 50, Ill.

"SNOOPER" GEIGER COUNTER



Super-sensitive! Only 1 1/4 lbs. Fits pocket—uses flashlight battery Find a fortune in uranium Order Now! Send \$5.00, balance C.O.D. MONEY BACK GUARANTEE. FREE CATALOG—scintillator and larger uranium and metal detectors DEALERS WANTED.

2495
COMPLETE

PRECISION RADIATION INSTRUMENTS
2235 PM S. LA BREA, LOS ANGELES 16, CALIF.

END BATTERY TROUBLE!!



WITH THE AMAZING NEW AND PROVEN SELECT-A-CHARGE — WATTAGE REGULATOR Revolutionary New Invention In Voltage Regulation SENSATIONAL NEW DASHBOARD CHARGE-LEVEL CONTROL Greatest Feat In Auto-Electric Since The Self-Starter UNCONDITIONALLY GUARANTEED — LUCRATIVE TERRITORIAL OPPORTUNITIES. CLEARLY ILLUSTRATED CATALOG ON THIS AMAZING DISCOVERY FREE — WRITE . . .

SCIENTIFIC ELECTRIC CO. • BOX 2162c CLEVELAND 8, O.

MAGNETS OF ALL TYPES — 10c UP

AMAZINGLY POWERFUL!!
5 ounce horseshoe magnet—\$1.50.
Our Leader, 1 lb. magnet lifts 25 lbs. \$2.95. New alloy—will not weaken! Useful for lifting valuables from tanks, lakes, or rivers easily! 7 small magnets \$1.25 with list of many shops and home uses. Satisfaction guaranteed.
R. EYRICH, 1091 N. 48 STREET, MILWAUKEE-8, WISC.

Save Money on **TV** Purchase, Repair and Service

ALL ABOUT TELEVISION
You can actually save \$50 to \$100 when you buy a TV set. You can save that much more every year on service with Popular Mechanics ALL ABOUT TELEVISION to guide you. Do 9 out of 10 service jobs yourself. Complete simplified instruction and 220 pictures show you how. No previous experience or knowledge of electronics required. Cloth bound edition only \$3.00 postpaid. Money back if not pleased. Paper covers 75 cents at newsstands.
POPULAR MECHANICS PRESS, Dept. PM11, 200 E. Ontario St., Chicago 11

Regular Price of a Slide Rule \$4 and up

92c

Slide Rule and this coupon Add 8c Postage

If you know how to use a pencil you can use a slide rule For bookkeepers, accountants, salesmen (figuring commissions, cost, etc.), farmers, housewives, etc. For Armed Forces highly important. Men's most useful tool. Easy to calculate instantly. Multiplying, proportions, division, roots, etc. "High Vision" Clear View Slide. Full 10" Rule. A, B, C, D, C1 and K scales. FREE 28-page instruction book on how to get correct answers instantly without pencil or paper.

Gene Loewy, 545 5th Ave., Dept. 43-D, N.Y. 17
Limit three rules to each coupon

AUTOMATIC COMPRESSOR UNIT



1/3 H.P. heavy duty capacitor motor. 110 volt A.C., compressor 2" bore, 1 3/4" stroke, piston type, splash feed lubrication, 14" x 32" tank, automatic pressure switch. CFM 2.8 at 100 lb. pressure. Check valve, safety valve, air regulator with gauge and filter, 20 ft. air hose with air chuck for inflating tires. V. belt drive. Ball bearing wheels, with 2" x 8" rubber tires. Portable with handle. Ship. wt. 150 lbs.

22 gallon tank

With 1/3 h.p. motor Reg. price \$175 **\$98.50**
With 1 1/2 h.p. gas engine Reg. price \$200 **\$124.50**
Regulator, gauge and filter sold separately. Price for the 3 items... **\$8.95**

WELLWORTH COMPRESSORS



2" x 1 3/4" up to 150 lbs. pressure 2.8 c.f.m. Operates with 1/4 or 1/2 h.p. motor. **\$20.50**

with 6" x 24" tank and accessories as shown — COMPLETE. **\$32.45**

Compressor 2 1/2" x 2" 3.8 c.f.m. (motor required 1/2 h.p.) Price. **\$27.95**

Price with tank and accessories. **\$38.25**

6" x 24" tank, 12 gal., air gauge and chuck, 20 ft. hose, pop-off valve, copper tubing with 4 brass flared fittings, 4 way cross, 3 nipples. Price. **\$12.45**

Price of tank only. **\$6.25**
PRICES F.O.B. CHICAGO. MONEY BACK GUARANTEE. SEND CHECK OR MONEY ORDER TODAY. PROMPT SHIPMENT. WRITE FOR FREE CATALOG. SEND 10c FOR POSTAGE.

WELLWORTH TRADING CO.

1832 S. Wabash Avenue, Dept. D-853, Chicago 16, Ill.

Say You Saw It in Popular Mechanics

BUILD YOUR OWN POWER TOOLS—TILT/ARBOR SAW

Exclusive GIL-BILT Build-It-Yourself Features

- No machining—build easily with hand tools only
- No blueprint reading—step-by-step pictorial plans, full scale patterns, actual photographs
- Sturdy wood, aluminum and steel construction
- Capacity and performance of commercial saws selling for \$60 and up

BANDSAW
BELT SANDER
SAVE \$50. OR MORE

GIL-BILT 10-INCH TILTING ARBOR SAW



- 27x28 in. table, 13 1/2 in. capacity in front of blade
- 10 in. blade cuts 3 1/4 in. deep, tilts full 45 degrees
- Floor model 34" high, table always stays level

- New Departure ball bearing arbor, 3/4" precision shaft turned down for 5/8" bore blades, alum. housing, shipped ready to run
- Jackscrew and 4 1/2 in. dia. handwheel lowers and raises blade
- Cast aluminum miter gauge and self-aligning rip fence guide

GIL-BILT Metal Parts Kit includes Plans, ball bearing arbor, miter gauge and bar, rip fence guide, dado insert, lock knobs, jackscrew mechanism and handwheel, and all other metal parts (less blade) **\$21.95**
Same Kit with 10" Combination Blade **\$24.90**
Same Kit with 8" Combination Blade **\$23.95**

GIL-BILT 12-INCH BAND SAW



- Cuts to center of 24 inch circle
- Handles stock up to 6 inches thick
- 18x18 inch table tilts 45 degrees
- Lower wheel and drive pulley runs on sealed New Departure Ball Bearings; Upper wheel runs on two 5/8" bore Oilite Bronze bearings.

- Upper wheel tension and tilt mechanism of cast aluminum, completely assembled.
- Upper and lower blade guides. Each has ball thrust bearing, self-lub bronze jaws.
- Rigid cast aluminum wheels fully machined ready-to-install. Heavy rubber tires.
- Uses standard 78 inch blades up to 3 3/4 in. wide.
- Fully enclosed mechanism for utmost safety.

GIL-BILT Metal Parts Kit includes Plans, rubber tires, aluminum wheels, 1/4 in. blade, ball bearing spindle, tilt mechanism, blade guides, table tilt segments, and all other metal parts. **\$21.95**

Return Kits in 10 days for refund if not satisfied. (Prices include postage within 300 miles. Over 300 add 5%) Also available—Plans and Parts Kit for 18" Band Saw, Belt Sander and 8" Tilt/Arbor Saw. Order Plans at \$1.00 each—Sent postpaid anywhere in the world or write for FREE descriptive catalog.

GILLIOM POWER TOOLS P. O. Box 1-PH, Lambert Field St. Louis 21, Missouri

AMAZING TOOL BARGAINS!

12 MOUNTED WHEELS and points on $\frac{1}{8}$ " Shank. **\$2.95** Post-paid



For grinding on plastic, wood, soft and hard metals. Regular List Value \$8.40.

12 MTD. WHEELS ON $\frac{1}{4}$ " SHANK... \$3.60

18 MOUNTED POINTS ON $\frac{3}{32}$ " SHANK... \$2.50

7 HIGH SPEED STEEL DRILLS **\$1.00** Post-paid

15 DRILLS FOR ONLY \$2.00! Order Today!

7 Popular Sizes — up to $\frac{1}{4}$ ". Brand new, ideal for home or shop use. Fits all standard chucks.

5 DRILLS FROM $\frac{1}{4}$ " TO $\frac{1}{2}$ " DIAMETER... \$1.95

4 WOODWORKER'S DRILLS, $\frac{5}{16}$ " to $\frac{1}{2}$ " on $\frac{1}{4}$ " shank... \$2.00

12 MINIATURE CUTTERS **\$1.00** Post-paid



For Cutting Wood, Plastic, or Metal. Actual size. Assorted shapes on $\frac{3}{32}$ " shanks. For die makers, home workshops, etc.

36 SHORT SHANK MINIATURE CUTTERS... \$1.00

FLEXIBLE SHAFT — ONLY **\$4.95** Post-paid



Fits all electric drills & hand power tools. $35\frac{3}{4}$ " long. Oilite bearings. Core of specially wound, high carbon steel wire in flexible steel casing. Will accommodate tool shafts up to $\frac{1}{4}$ " dia. For lathes, electric drills, etc.

18 ROTARY CUTTERS **\$5.85** Post-paid



Value \$13.50. Illustrated $\frac{1}{2}$ actual size.

Assorted sizes cutter on $\frac{1}{8}$ " or $\frac{3}{32}$ " shank. Will fit all hand grinders. Ideal for cutting wood, metal, or plastic. Brand new.

SCHUPACK SUPPLY CO., 7331 Cottage Grove, Dept. M-45
Chicago 19, Ill.
NEW 1953 Illustrated Catalog 10c

CARBURETOR TOO RICH MAKES MOTORIST TOO POOR



Car owners who are wasting money, getting poor gas mileage due to over-rich mixtures, will be pleased to learn how to save gasoline by **VACU-MATING OVER-RICH MIXTURES.** Vacu-Matic fits all cars, trucks and tractors. Automatic and operates on the supercharge principle. Easily installed in a few minutes.

SALESMEN WANTED! Big Profits

For FREE particulars, how you can install one on your own car for introducing, just send your name and address on a postcard to **VACU-MATIC, 7617-2033 W. State St., WAUWATOSA, WIS.**

STOP FAUCET LEAKS



REPLACEMENT OR REFUND OF MONEY
Guaranteed by Good Housekeeping
NOT AS ADVERTISED THEREIN

two for **48c**

SNAP-in

Featured in **READER'S DIGEST** U.S. Pat. No. 2,443,012

SNAP-in SWIVEL WASHERS & FAUCET SEATS

A lasting "do-it-yourself" repair—Ideal for hot or cold water faucets! Lasting—economical—easy to install. Lasts 10 to 20 times longer than ordinary bibb washers. Stainless steel and corrosion resistant metal parts—molded neoprene washer disc.

See your local hardware dealer
SNAP PRODUCTS CORPORATION
3615 S. JASPER PLACE CHICAGO 9, ILLINOIS.

PARTS FOR MILITARY TRUCKS

and **JEEPS** 4 & 6 WHEEL DRIVE. WRITE FOR PARTS CATALOG STATING MAKES

JEEP TOPS and CURTAINS
All Brand New . . . Not Surplus

Made of Heavy Canvas Duck . . . Waterproof

MILITARY TYPE models, Top and Curtains, complete, **\$59.50**

less bows.....

TOP and CURTAINS, HALF CAB . . . MODELS CJ2A and CJ3A, complete with hardware, **\$65.00**

less bows.....

TOP and CURTAINS Complete, MODELS CJ2A and CJ3A, with hardware for entire Jeep **\$88.80**

less bows.....

When ordering please state exact model
All prices F.O.B. K.C. 25% dep. on COD's

American AUTO PARTS CO. INC.



1830 LOCUST—DEPT. PM-8
KANSAS CITY, MISSOURI

BUILD YOUR OWN FAN

One-piece cast aluminum propellers for cooling and ventilating.



Size Inches	2 Blade	3 Blade	2 Blade	3 Blade	Bore Inches
15	\$3.00	\$4.00	\$2.50	\$3.00	$\frac{1}{2}$, $\frac{5}{8}$, $\frac{3}{4}$
18	3.75	5.00	3.00	4.00	$\frac{1}{2}$, $\frac{5}{8}$, $\frac{3}{4}$
20	4.00	5.50	3.25	4.50	$\frac{1}{2}$, $\frac{5}{8}$, $\frac{3}{4}$
24	4.50	6.50	4.00	5.50	$\frac{1}{2}$, $\frac{5}{8}$, $\frac{3}{4}$

Write for pamphlet on larger fan blades, wire guards, fan bases, shutters, pillow blocks, exhaust fan frames, etc. Dealers write for discount. Shipped prepaid if money accompanies order.

KLOPPENBORG ALUMINUM FDY., Dept. PM-53, Davenport, Iowa

MACHINISTS TOOLMAKERS



Gerstner Chests are built to satisfy the kind of men who take care of their tools. Free Catalog.

GERSTNER TOOL CHESTS
453 Columbia St., Dayton 7, Ohio

CO2 FIRE EXTINGUISHER

(Noncharged, Cost Approx. \$1.00 to charge)

TYPE A-17 **\$3.95** Post paid

3 lb. SIZE

AIRMOTIVE SUPPLIES CO.
Box 168 Fort Worth, Texas

ELECTRIC WELDER AC or DC 110 Volts



The "Little Marvel" all-metal welder. 5-year written guarantee. Welds $\frac{1}{8}$ " metal or money back. Repairs tanks, tools, fenders, machine parts, etc. Complete with everything—rods, unit, eye shield, directions.

\$6.45 plus 50c postage. Flame torch accessory for soldering, cutting, brazing \$3.95 complete with carbons, brass rods, flux. Sorry no C.O.D. Buy direct and save.

\$6.45 Complete

ESSAY MFG. CO., Dept. 51, Quincy 69, Mass.

boost your income with the

IDEAL LAWNMOWER SHARPENER

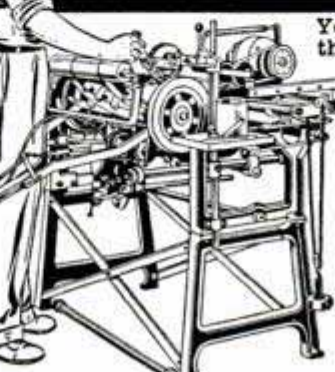

You can earn extra cash with the Model 300 Ideal Lawnmower Sharpener. Used and recommended by leading manufacturers and service shops, the Ideal has everything you need, nothing else to buy. Grinds reel and bed knife, also reconditions. Get started now in this highly profitable business. Write for catalog today.

The Fate-Root-Heath Co.
Dept. PM-8, Plymouth, Ohio

**100-200-300 POWER
'HYPOWER' MICROSCOPE**



NEW
A VALUE UNSURPASSED ANYWHERE! Triple objective revolving lenses allow selection of 100, 200 or 300 power magnification. Has built-in micro adjustment. Adjustable sub-stage mirror. Body is made to incline through 90°. Complete in dovetailed hardwood case. Ideal for student, lab, study of insects, etc.

SPECIAL 9.95

**SAVE UP TO 85% ON PALLEY SURPLUS
FROGMAN SUIT**

Like those used by U.S. Navy. Made of pure Gum Rubber and designed to keep the diver warm and dry but still allow complete maneuverability. Has built-in exhaust valve to relieve trapped air and avoid buoyancy. Easy to put on and take off by the extra large back entry chute. Has short arms & legs. For use in water above 55° F. **34.95**



NEW 7'ol HANDY HOIST



The strongest hoist for its weight on the market. Ideal to carry in your car for use in emergencies. Handy on the farm or ranch, at home, in the shop & in many other places. Consists of two pulley blocks, 100 ft. of Nylon Cord, 2 Nylon slings and a canvas bag. Will lift 1,000 lbs. as high as 12 ft above ground. Weighs only 1 pound. Easy to pack and carry. **1.150**
Saves a lot of hard work.

FAMOUS PALLEY MIXES

A WAR SURPLUS MIX! Has four hand tools plus an Army Scoop for Fireplace or Barbecue. The tools alone are worth far more than our price but we throw in the Scoop FREE! Tools include a Hammer-Punch, Chisel-Hammer, Stake Driver and a 17" Stanley Screwdriver. All have crucible cast steel heads and hardwood handles. For home, farm, ranch, machine shop, garage, etc. All for ONLY **2.89**

AERO SEAL HOSE CLAMP MIX

Another Palley Bargain Mix. 24 assorted hose clamps of various sizes & types. Ideal for use on autos, trucks, tractors, boats, planes, pumps, etc. All are finest, aircraft **2.25** quality. Be Prepared.

FILE MIX - Contains 10 assorted Files - 4 inch to 12 inch. This includes Vixens, Half Rounds, Mills, Bastards, etc. In seconds and used but good condition. One Vixen file alone is worth our price for the entire mix. . . . **99¢**

GADGET MIX - Another SURPLUS BARGAIN! This amazing mix includes a 'TREASURE' of small parts such as: Cogs, Worm Gears, Wheel Bearings, Rivets, Spacers, Bolts, Screws, Springs and Clamps. 5 pounds for ONLY **1.19**

BRITISH ARMY PACK RACK

The famous Everest Pack Carrier. Has an all steel frame with a canvas covered, fold-up bottom pack shelf. All straps are genuine leather. Designed so there is a minimum of rubbing and weight is evenly distributed. Strap across lower section acts to absorb shock and sway. Folds flat when not in use. Weight only 3-1/2 pounds **6.95**



230 PAGE CATALOG

1000's of ITEMS! Fully ILLUSTRATED! For the MECHANIC, SPORTSMAN, HOBBYIST, HOME OWNER, etc.

War Surplus - Factory Closeouts and General Merchandise Values! Save on Hardware, Hand and Power Tools, Gadgets, Sports Equipment, Hydraulics etc. SEND 25¢ for HANDLING & MAILING.

SELF CONTAINED NEW DIVING UNIT



Designed to allow swimmer or diver to stay under water up to 1 hour at depths up to 300 ft. No hoses or compressors needed. Automatic regulator releases air as depth requires for breathing. Has automatic 5 minute warning before air is exhausted. ALL NEW! Used for 6 years without casualties. **160.00**

'ARBALATE' SPEAR GUN

Most efficient underwater gun model! Powerful, accurate, silent. Uses "crossbow" principle. Rubber powered. Has safety catch & will float after spear is released. Can be reloaded under water. Normal range is 14 feet. **24.95**

SNORKLE BREATHING TUBES - Plastic with rubber mouthpiece. Allows breathing with face under water. **1.95**
CURVED TYPE - Has automatic seal when immersed. **2.95**

SWIM GOGGLES
Finest imported, live rubber goggles. 100% water tight. Has adjustable, elastic headband. **3.25 ONLY**

SWIM FINNS
Made of top quality rubber with pebble tread bottoms. Reinforced, adjustable heel strap. Vented for air & drainage. Ideal for diving & swimming. Available in men's, women's and children's sizes. **5.95**

DIVING MASK
A fine quality mask. Ideal for shallow water skin diving or swimming. Soft gum rubber with sturdy glass lens and adjustable head band. Lightweight & water-tight. Comes in 3 sizes. **JR. 2.59 MISS 2.69 MR 3.95**
4 1/2" 5" 5 1/2"

We carry a complete line of Swimming, Diving and Fishing equipment. Write us your requirements.

RADIO BARGAINS

Popular Telephone Type. Highly sensitive. Has excellent, clear tone. Was the Signal Corps favorite. An ideal instrument for the Radio "Ham" and the professional recording studio, for broadcasting, home recording, public address systems, etc. Unit comes complete with cord & plug. **3.29**

USAF THROAT MICROPHONE
Genuine USAF type T-30-0. Gives clear, distinct voice reproduction for aircraft or the amateur broadcaster. Set consists of two microphones, mounted on rubber neckpiece which is fastened to elastic neck band. Operates between 100 and 300 ohms. **1.39**

USAF HAND MICROPHONE
Highly sensitive. Has thumb control switch on handle. Ideal for recording, public address systems, etc. Comes with 2 ft. rubber cord & plug. **3.95**

WESTINGHOUSE COMPRESSOR

A 2 cylinder, piston type Air Compressor. Ideal for spraying, inflating, air tools. Used in garages, shops, laboratories - on trucks, tractors, jeeps, etc. Will run off fan belt or power take-off. Operates on 1/2 HP, Gas or Electric motor. Runs in either direction. Delivers approx. 3.27 CFM at 600 RPM or 6.54 CFM at 1200 RPM. Has 2" bore, 1-1/2" stroke. Automatic clutch. Size: Width 9", height 11-7/8", depth 5-3/4". Approx. weight 23 lbs. We have motors, tanks and fittings to adapt this unit. **23.95**

Order From This Ad. Pay by M.O. or check. P.O.'s. accptd. from D&B firms. 1/2 deposit with C.O.D.'s. All Prices FOB Los Angeles.

PALLEY SUPPLY 2263 EAST VERNON AVENUE DEPT. PM-B LOS ANGELES 58, CALIF.

Most Sensational LIGHTER Value EVER OFFERED

YOU'VE SEEN SIMILAR LIGHTERS. SELLING UP TO \$10.00

If this isn't the greatest value YOU EVER SAW, return for full refund! Priced way below even our bargain catalog price to win 10,000 new customers. Completely automatic, precision-made, pull-up windguard, heavy chrome finish. GUARANTEED! No risk - you must be delighted. Order today! Postage prepaid. Please remit with order.



WINDPROOF FULLY AUTOMATIC
Send for **FREE WAR SURPLUS CIRCULAR**

\$1.88 POST PAID

BOX 863

SIoux FALLS SURPLUS STORE, SIoux FALLS, S.D.

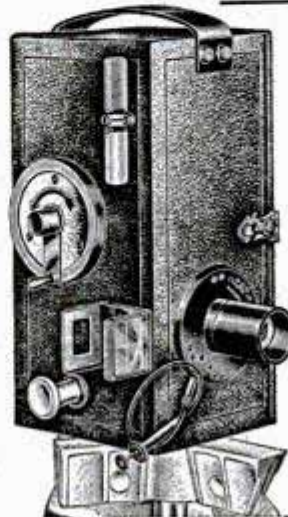

Finished Photos in 2 Minutes! Great Quick Photo Invention P D Q CHAMPION PHOTOMASTER

Takes and finishes 30 to 40 everlasting, black and white or sepia photos an hour. No dark room. Guaranteed not to fade. Photos taken on "SUPER-SPEED" direct positive paper. Picture size 2 1/2 x 3 1/2 in. Complete, easy to operate portable photo studio. **700% PROFIT.** Write quick, get details about the great PHOTOMASTER.

P D Q CAMERA CO.
1161 N. Cleveland Ave., Dept. PM-B Chicago 10, Ill.

The **NEW** way to enjoy **SPORTS** **Movies, Plays, Nature,** **Television!**



Save \$8.00
NOW!

\$1.98
 F.T.I.

NOW!
GET CLOSE-UP
VIEWS ALL DAY
WITHOUT
FATIGUE!

IMPORTED FROM
GERMANY

Here for the first time—Germany's famous **SPEKTOSCOPIES** — a revolutionary concept in optics. Wear them like ordinary eye glasses — hour after hour — without fatigue. Feather weight — only 1 oz. You'll hardly **FEEL** them! Yet here is a new, truly powerful optical design that gives you greater range than many expensive opera or field glasses and a far greater field of view than some selling for many times more! Has **INDIVIDUAL** eye focusing for clear, sharp viewing, whether you're looking at a play in the first row or a seashore scene miles away! **SPEKTOSCOPIES** are ideal for indoors, outdoors or distant scenes or close-by viewing. Special low price — \$1.98 a saving of 8.00 or more!

TRY AT OUR RISK—NO OBLIGATION!

Enjoy at our risk for 5 days. You must be delighted! Otherwise your 1.98 will be refunded with no questions asked! Limited supply forces us to place a limit of 2 per customer. Send check or m.o. for prompt, free delivery. COD's sent plus COD fees. Use convenient coupon below!

International Binocular Co. Dept. 6-H-90
 53 to 59 East 25th Street, New York 10, N. Y.

FAVORABLE EXCHANGE RATE
MAKES THIS VALUE POSSIBLE!

This is the first time that this type of optical instrument has ever sold for less than \$10.00. The favorable rate of exchange and Germany's need for dollars makes it possible. We have been chosen as the exclusive distributor for **SPEKTOSCOPIES** to the American public. Get yours now at our low, low introductory price of 1.98 tax & post paid!

5 DAY FREE TRIAL!

International Binocular Co., Dept. 6-H-90
 53 to 59 East 25th Street
 New York 10, N. Y.

RUSH _____ **SPEKTOSCOPIES** at 1.98 each (LIMIT—2) on 5 day home trial. You are to refund my 1.98 if I am not fully delighted.

Payment enclosed. Send post free. Send COD plus post.

Name _____

Address _____

Town _____ State _____

Bobby Layne SAYS...

"Buy
Prest-o-lite
hi-level
Battery...



Bobby Layne, outstanding quarterback of the World Champion Detroit Lions, in the past 5 seasons has completed 614 passes for a total of 8753 yards. The 2410 yards he gained passing and running during the 1952 season represented over 60% of the Lions' offensive output!

needs water only 3 times a year

IN NORMAL CAR USE

...lasts longer, too!"



*See your
Prest-o-lite Dealer
for
Free Pro-Football
Schedules*

PREST-O-LITE BATTERY COMPANY, INC.

TOLEDO 1, OHIO

EXTRA MILES

of power-packed performance!

...with Perfect Circle 2-in-1 chrome piston rings!

For thousands and thousands of extra miles of top engine performance...in any car, truck or tractor...specify Perfect Circle's 2-in-1 chrome piston ring set!

The 2-in-1 chrome set is as new as power steering...will seal compression and control oil for over twice as long as old style piston rings. 2-in-1 requires no tedious break-in period...you can drive normally immediately after overhaul. And it's the only set that gives you a choice of spring pressures with every oil ring to meet any cylinder wear condition. Don't settle for less! Perfect Circle Corporation, Hagerstown, Ind. The Perfect Circle Co., Ltd., Toronto, Ont.



Cylinders, pistons and rings assured double life because solid chrome resists wear over entire area of ring travel.

Perfect Circle

PISTON RINGS

