

POPULAR MECHANICS

MAGAZINE

WRITTEN SO YOU CAN UNDERSTAND IT

REG. TRADE MARK, GREAT BRITAIN, NO. 40428

REG. U.S. PAT. OFF.

Drag Racing
page 131

WHAT OWNERS SAY ABOUT
the **CHEVROLET**

For the Craftsman
MAKE MONEY CUTTING
SEMI-PRECIOUS STONES

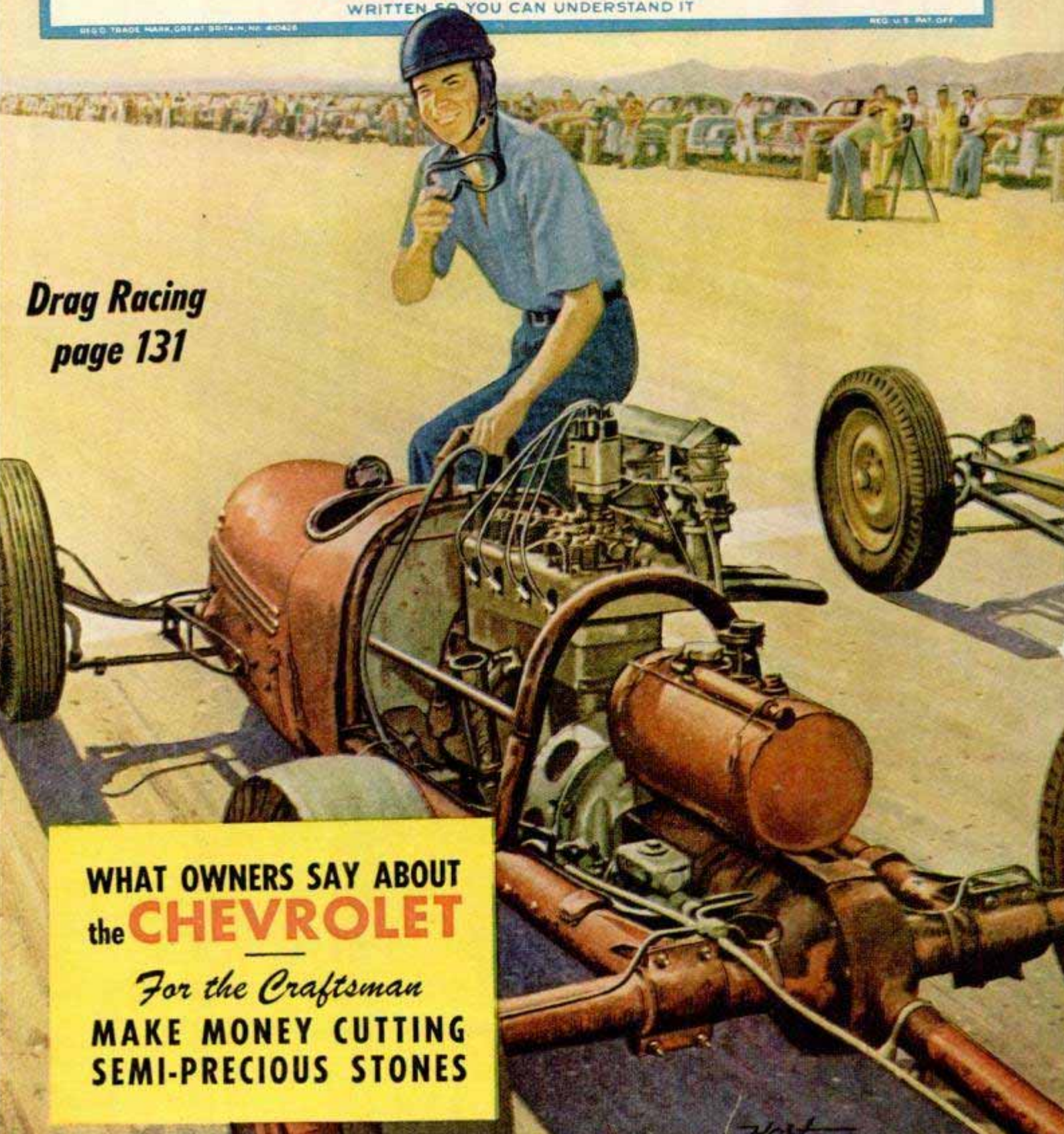

Attention...owners of

PLYMOUTH • DODGE • DE SOTO

CHRYSLER • DODGE "Job-Rated" TRUCKS

Ask your dealer for **MOPAR**

TRADE MARK

to be sure of genuine
Chrysler Corporation
parts and accessories



Especially engineered for your car or truck by the people who built it.



Made to the same high standards as the original parts, to fit and work right.



For top performance, insist on MoPar Parts; accept no substitute.

More than 10,000 Chrysler Corporation dealers; and thousands of general service and repair shops recommend **MOPAR**...

You'll know them by this sign

The men who know your car or truck best . . . your nearby Plymouth, Dodge, De Soto and Chrysler dealers . . . all agree there's no substitute for genuine Chrysler Corporation parts and accessories. *That means MoPar!* So whenever you need service, deal where you see the MoPar sign. It is proudly displayed almost everywhere you can drive.



CHRYSLER CORPORATION,
PARTS DIVISION • DETROIT 31, MICHIGAN

SO MY WIFE SAID: "Don't stop with the vestibule!"

"I had heard about Goodyear VINYL•TILE, the new pre-polished flooring material that never needs waxing—so I decided to install it myself in our small vestibule, where the kids are always tracking in with muddy feet.

"But I hadn't even finished putting down the VINYL•TILE when my wife said: 'It's beautiful! Don't stop with the vestibule—let's spruce up other rooms too!'

"Well, who was I to argue? Installing VINYL•TILE is so simple, it's easy to do it yourself.

"So now we've finished the kids' rooms — and the dining area is next. The only problem is deciding which of the 18 smart colors to use!"

Why not send for the free VINYL•TILE "Self-Installation" booklet? It shows the step-by-step method of installing your own floor. Send a postcard to:

Goodyear, Flooring Dept. 7-M,
Akron 16, Ohio

Flor-Master — T. M.
The Goodyear Tire & Rubber Company, Akron, Ohio

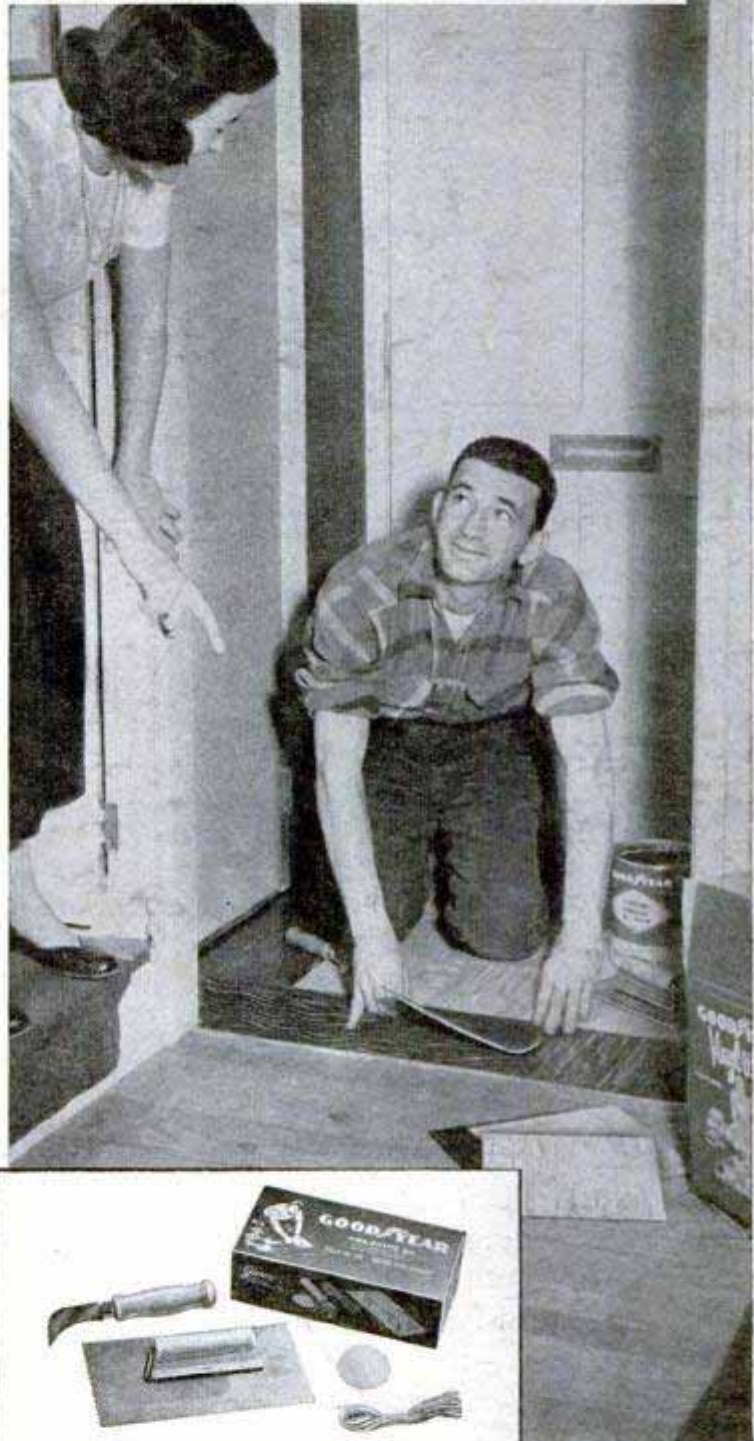

HANDY GOODYEAR VINYL-TILE FLOR-MASTER INSTALLATION KIT provides the simple tools required to do a professional job in jig time—available at all better dealers' where Goodyear VINYL-TILE is a featured item.

GOODYEAR Vinyl-Tile

By the Tile • By the Roll • FOR FLOORS • WALLS • COUNTER TOPS

We think you'll like THE GOODYEAR TELEVISION PLAYHOUSE—every other Sunday—NBC TV Network

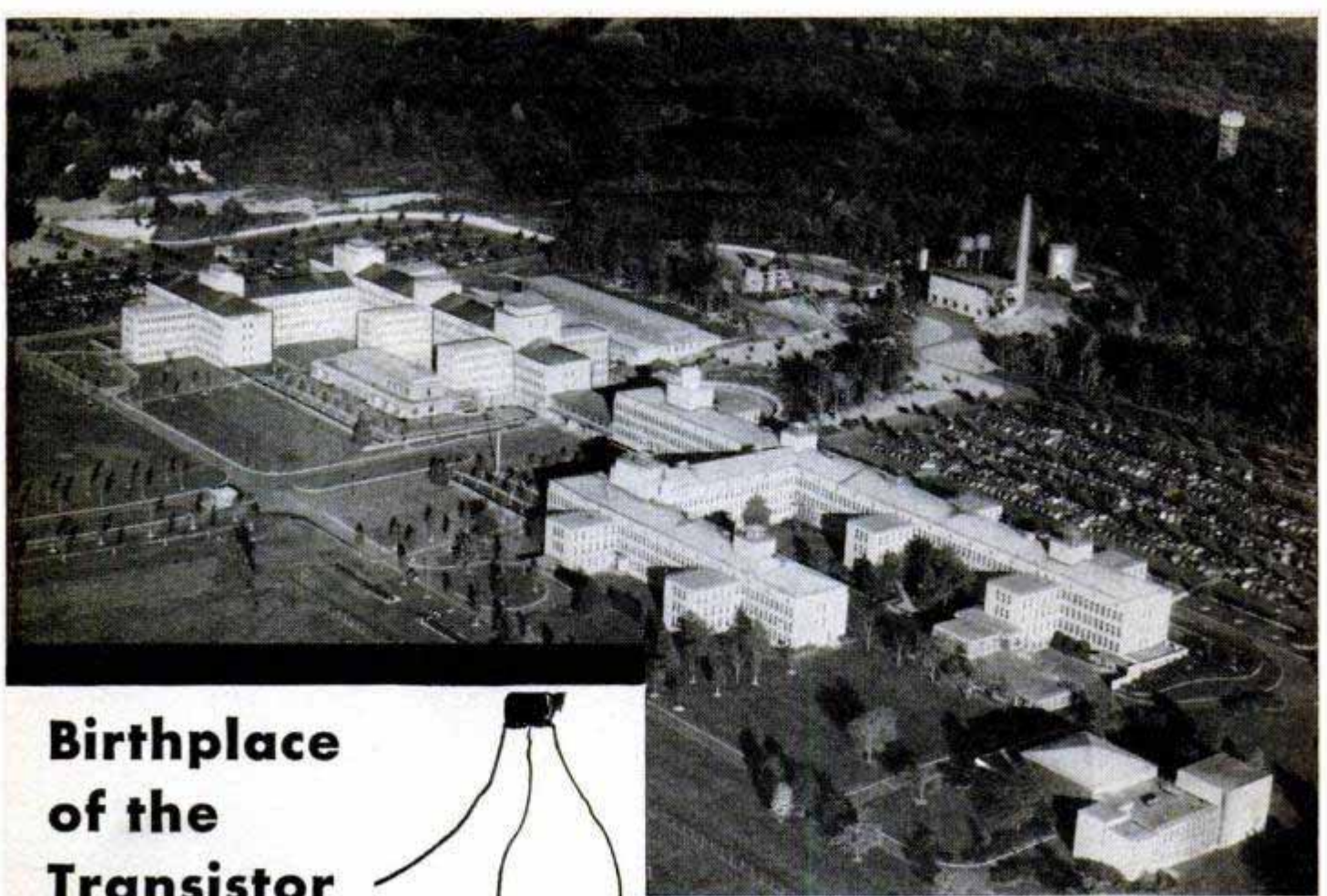

Birthplace of the Transistor

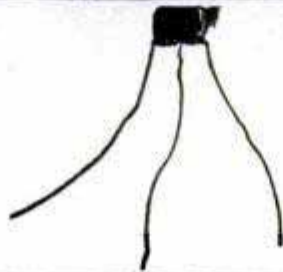

Bell Telephone Laboratories at Murray Hill, N. J. Other laboratories are in New York City and at Whippany and Holmdel, N. J.

The *Transistor*, that revolutionary new electronics device, is a product of *telephone* research. It was conceived, invented and developed at Bell Telephone Laboratories by men in search of ways to improve telephone service. It was announced just five years ago.

The *Transistor* can do most of the things that vacuum tubes can do—and others, too—but it is not a vacuum tube. It works on entirely new physical principles. Rugged, simple and tiny, the Transistor uses incredibly small amounts of power—and then only when actually operating.

Transistors promise smaller and cheaper electronics equipment and the spread of electronics where other equipment has not been able to do the job as economically. They are already at work in the Bell System, generating the signals that carry dialed numbers between cities, and selecting the best route for calls through complex switching systems. Engineers see many other possibilities: for example, as voice amplifiers in telephone sets to aid the hard of hearing, and as switches.

Recognizing the tremendous possibilities of the *Transistor* in every phase of the electronics industry, the Bell System has made the invention available to 40 other companies. Thus, again, basic research to improve telephony contributes importantly to many other fields of technology as well.

TRANSISTOR SUMMARY

Basically, a *Transistor* is a tiny wafer of germanium with three electrodes, over-all about the size of a coffee bean.

It can amplify signals 100,000 times on much less power than a pocket flashlight requires. This opens the door to its use in smaller telephone exchanges where vacuum tube equipment would be too costly to operate.

Unlike a vacuum tube, the *Transistor* has no vacuum and no filament to keep hot. It operates instantly, without "warm-up" delay. The Transistor can also be used as an electric eye and to count electrical pulses.



BELL TELEPHONE LABORATORIES.

Improving telephone service for America provides careers for creative men in scientific and technical fields

Popular Mechanics Magazine

Registered in U. S. Patent Office and Canada

H. H. WINDSOR, Founder

H. H. WINDSOR, JR., Editor and Publisher

Volume 100

JULY 1953

Number 1

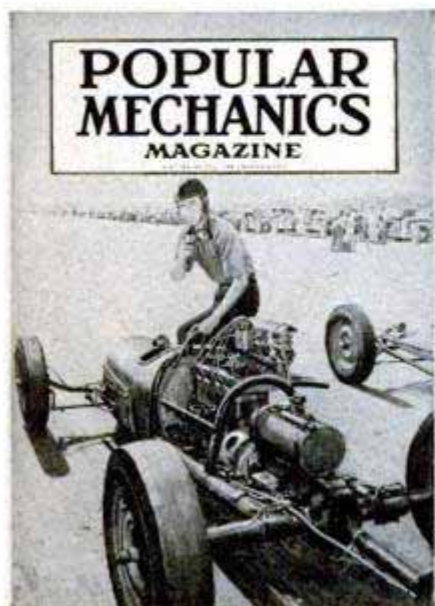

**POPULAR
MECHANICS**
MAGAZINE

Address all communications to:
200 East Ontario Street, Chicago 11, Illinois

Managing Editor.....Roderick M. Grant
Assistant Managing Editor.....Wayne Whittaker
Shop Notes and Crafts Editor.....James R. Ward
Radio-Television, Electronics Editor.....Frank L. Brittin
Associate Editor, Aviation.....Aubrey O. Cookman, Jr.
Associate Editor.....Clifford B. Hicks
Associate Editor, Automotive.....Arthur R. Railton
Associate Editor, Shop Notes and Crafts.....Wayne C. Leckey
Assistant Editor, Shop Notes.....W. Clyde Lamme
Assistant Editor, Crafts.....Frank N. Stephany
Assistant Editor, Makeup.....John C. Dalen
Automotive Correspondent.....Leo Donovan
Art Director.....Frank Beatty

Assistant Editors

Leonard Hilts
Elsie L. Domin
Theodore A. Daum
Elliott H. McCleary
Eastern Editor.....Richard F. Dempewolff
Empire State Bldg., Room 2906, New York City 1
Western Editor.....Thomas E. Stimson, Jr.
London Manager.....Douglas W. Wedderspoon
Eagle House, Jermyn St., London S. W. 1, England
Director, Bureau of Information.....Allan Carpenter
200 E. Ontario St., Chicago 11

this month's cover

LIGHTNING is about to strike the drag strip. Moments after this lad climbs into the cockpit he'll be roaring down the smooth concrete at a speed as high as 125 miles per hour. He's racing to shave a split second off the timer's clock, for this is no wild bout between drivers, but a coolly calculated attempt to pilot a car over a given distance at its very top speed. The vehicle this lad is driving is a special job with little more than a rear engine and four wheels. The next lad to flash down the strip may be riding a streamlined scooter with a souped-up engine; and behind him may come the proud owner of a 1923 Model T, who is merely curious about his "new" car's top speed. There are an estimated 30 drag strips scattered across the country, and they are making a real contribution to highway safety by eliminating street racing. On page 131 you'll find a feature on these strips and the excited young drivers

IN THIS ISSUE

Mysterious Death Their Business	- - - -	65
Daredevils Walk "Big Top" Wires	- - - -	72
Million-Dollars-a-Mile Toll Roads	- - - -	82
You're Looking at Tomorrow's Airport	- - - -	91
The Owners Report on the '53 Chevrolet	- - - -	108
Mountain Rescue and Survival	- - - -	116
What's New for Your Home	- - - -	122
Ships of Wooden "Sandwiches"	- - - -	126
Lightning Hits the Drag Strip	- - - -	131
Fancy Service for the Big Trucks	- - - -	138

For the Craftsman

From Rocks to Gems	- - - -	145
Fun on a Plastic Surfboard	- - - -	157
How to Ride a Horse	- - - -	173
Know Your Carburetor	- - - -	181
Arbor Press for Small Shop	- - - -	189
How to Cut With Wood Chisels and Gouges	- - - -	193
Using Your Lathe for Thread Cutting	- - - -	198
Shopping for Tools	- - - -	204
Radio, TV and Electronics	- - - -	207
Clinic for Homemakers	- - - -	216

Other items, and manufacturers of available products described, are listed on pages 12, 14 and 16

Published monthly by Popular Mechanics Company, 200 E. Ontario St., Chicago 11, Ill. H. H. Windsor, Jr., president; William H. Petridge, executive vice-president; D. F. Windsor, vice-president and secretary-treasurer; H. H. Windsor III, vice-president; Clover L. Perkins, advertising manager; Alan M. Deyoe, circulation manager. Single copy in the United States and Canada, 35 cents; subscription rates in the United States and possessions, Canada, Philippines and countries of the Pan-American Postal Union, 1 year \$3.50; 2 years, \$6.00; 3 years \$8.00. To all other countries add \$1.00 a year over United States prices for overseas postage. If you plan to move, notify us at least 30 days in advance so you will not miss an issue. Give both your old and new addresses. Entered as Second Class Matter, September 15, 1903, at the Post Office at Chicago, Illinois, under Act of March 3, 1879. Entered as Second Class Matter at Post Office Dept., Canada. Registered as Second Class Matter at the Post Office at Mexico, D. F., Mexico, June 20, 1950. Copyright 1953 by Popular Mechanics Company. Copyright under International Copyright Union. Copyright in France. All rights reserved under Pan-American Copyright Union. Printed in the United States of America.

Save Money!

You can install a beautiful
KENTILE FLOOR

like this for only **\$22⁹⁰***



**A KENTILE FLOOR LIKE THIS COSTS \$8 TO \$20
LESS THAN TILE FLOORS OF MANY OTHER
MATERIALS... YET KENTILE IS GUARANTEED!**



Only KENTILE DEALERS have these money-saving buys in GUARANTEED FLOORS

Compare for price . . . beauty . . . easy cleaning and long wear . . . and you'll choose Kentile. Not even the hardest kind of use can dull this floor. The 25 "new-as-tomorrow" colors can't wear off...they go clear through the tough, durable tile. Just mop and wax occasionally—you'll see Kentile sparkle like new. Because Kentile gives more value, it's preferred by more people than any other resilient tile.

* Price quoted is for a floor 14' x 7' installed by you. Your floor may cost less or slightly more depending on size, colors and freight rates. See your local Kentile Dealer for FREE estimate. He's listed in your classified directory under FLOORS. In Canada, T. Eaton Co., Ltd.

KENTILE, INC., 58 2nd Ave., Brooklyn 15, N. Y.



KENTILE
The Asphalt Tile of
Enduring Beauty

Copyright 1953, Kentile, Inc.

HOW CAN AN OIL PAY FOR ITSELF?



BY SAVING ENOUGH ON GAS TO BUY YOUR OIL CHANGE

HERE'S HOW: MACMILLAN XTRA HEAVY DUTY OIL REDUCES ENGINE FRICTION... GIVES YOU MORE MILES FROM EVERY GALLON OF GAS

PREVENTS HYDRAULIC VALVES FROM STICKING

OTHER ECONOMIES OF THIS ALL-PURPOSE OIL ARE SAVING WEAR AND TEAR AND REPAIR BILLS

KEEPING YOUR CAR NEWER, LONGER

STOP WHEN YOU SEE THE BIG, RED M AT ANY DEALER'S. FROM COAST-TO-COAST, 25,000 OF THEM! STOP TODAY!

THE regular, normal, continuous use of Macmillan Xtra Heavy Duty Oil saves you so much on gas! By reducing engine friction, it saved an average of 8% of gas in tests made in hundreds and hundreds of cars.

Over an average change period that means enough saving to pay for a refill of Macmillan Ring-Free Xtra Heavy Duty Motor Oil.

LOOK AT THESE FIGURES:

- Average oil drain..... 1500 miles
- At 15 miles per gal., gas consumed... 100 gallons
- 8% saving on 100 gallons gasoline... 8 gallons
- Gasoline average cost*... 28.63 cents per gallon
- Savings (.08 x 28.63¢)..... \$2.29

*Includes premium and regular grade.

This \$2.29 more than pays for your oil drain of 5 quarts at 45¢† per quart.

(†Slightly higher in some areas)

Start using Macmillan Xtra Heavy Duty Oil for any reason, but keep on using it month in and month out because it removes carbon, reduces ping, prevents hydraulic valves from sticking, reduces engine friction, saves on wear and tear and repair bills and makes

your car stay newer longer.

Use Macmillan Ring-Free Xtra Heavy Duty Motor Oil regularly because it pays for itself in the gas it saves.

R. S. Macmillan
President

MACMILLAN PETROLEUM CORPORATION
530 W. 6TH STREET, LOS ANGELES
624 S. MICHIGAN, CHICAGO • W. 50TH, NEW YORK

CLIP OUT AND MAIL TODAY!

R. S. Macmillan, President, Dept. P-5
Macmillan Petroleum Corporation
530 West Sixth St., Los Angeles 14, Cal.

P' _____ lf
it _____
N _____
A. _____

This One

4UDG-F2E-DHH9

LIKE MOST MOTORISTS YOU WILL EVENTUALLY Switch to Pyroil

FOREVER and EVER

**Because Pyroil is the FINEST
additive for ANY gas or oil...**

Sure, there are all kinds of additives on the market. But they're not all the same, despite the ballyhoo. Like anything else, it's the ingredients and the results that count. Only PYROIL will give your motor ALL the results and protection your car needs.

Chief function of Pyroil is to improve your favorite oil—whether it be Regular—Premium—or Heavy Duty. Oil manufacturers vary the amount of detergents and corrosion inhibitors used. Pyroil supplements these basic ingredients. It supplies extra lubrication properties to any oil—and gives added important protection to engine parts. Pyroil is a guaranteed product—it will not lessen the effectiveness of the new, modern type oils you use. It makes even the best oils more effective—and furnishes the important needed protection that only Pyroil can give.

It costs less than \$1.00 to give your motor a Pyroil treatment. When you add Pyroil—you add the best for less—and your car deserves the best. It may save you hundreds of dollars in wear and tear and repair.

Try Pyroil today—for a smoother running motor as you drive on your way.

Pyroil for Aircraft Engines

Use Aircraft Pyroil B for lubricating oil, Aircraft Pyroil A for gasoline.

Manufactured and Guaranteed
by Pyroil Company, 223 Pyroil
Bldg., La Crosse, Wisconsin.

Canadian Distributors:
Central Purchasing Agencies,
Ltd., Toronto, Ontario



PYROIL COMPANY

223 Pyroil Bldg., La Crosse, Wisconsin

Please send the following FREE items, which I have checked.

- I want to add "the best for less" to my car. Please tell me more about Pyroil.
- Send FREE Pyroil metal savings bank (postage-paid). Holds up to 50c in coins (a miniature of actual PYROIL can). Mention name of car you drive.

Name _____

Address _____

City or Town _____ State _____

Make of car _____



in this corner.....

THE EDITORS



Presenting Leo Donovan

We take pleasure in introducing the new editor of the Detroit Listening Post, Leo Donovan of Detroit.

This page of automotive news and comment has been one of our most popular monthly features since its inception early in 1950. Until now it has been written by



LEO DONOVAN

Siler Freeman, who was automobile editor of the *Detroit Times*. Mr. Freeman recently was appointed to a new editorial post with *Motor Magazine* and has severed his newspaper and *PM* connections, with regret on his part and ours.

Leo Donovan, who covers the automobile industry for the *Detroit Free Press*, has been a "Motor City" newspaperman for 30 years. Along the way he has had time to travel in every state of the Union as well as Canada, Mexico, Belgium, France, Germany, Switzerland and Italy, plus Alaska, Tokyo, Korea and Hawaii.

Our new automotive correspondent is a step ahead of Eddie Cantor. He and Mrs. Donovan have five daughters—and a son.

Leo Donovan's first report from Detroit appears in this issue on page 98.

(Continued to page 8)

This **FREE SAMPLE LESSON** will prove you can become an expert **BOOKKEEPER... ACCOUNTANT** OR **C.P.A.**

FREE SAMPLE LESSON

We offer you this free sample lesson so that you can *prove to yourself* that you CAN master Accountancy—quickly, thoroughly—in spare time at home.

You will see exactly how LaSalle's famous "Problem Method" works... how you are led step-by-step through actual accounting work—*learning by doing* and not by study of theory alone. First you tackle easy problems, then more difficult ones—until soon you master them all. And at every step you have the close personal guidance of LaSalle's large staff of C.P.A. instructors.

**Nearly 10%
of all C.P.A.'s
in the U.S. have
been trained by the
LaSalle Problem
Method**

GOOD-PAY JOBS IN 5 BIG FIELDS

If you were an expert accountant right now, chances are you would find yourself among the highest-paid of all professional men and women. Surveys show that accountants earn more than those in other major professions.

There are five big fields of opportunity open to Accountancy-trained men and women... opportunities that are wide open and highly inviting, offering maximum income and job security in good times or bad. And under LaSalle's "Problem Method" you can start earning while still learning—either in spare-time or full-time employment... or in business for yourself with no capital required.

Get the latest information by sending for our 48-page book, "Accountancy, the Profession That Pays"... plus free sample lesson. The coupon at right will bring both to you without cost or obligation. LaSalle Extension, 417 S. Dearborn St., Chicago 5, Ill.

HIGHER ACCOUNTANCY

By the LaSalle Problem Method...

• Practical Accounting

Assignment 1

THE BALANCE SHEET



QUOTING from the "Journal of Accountancy," the authoritative organ of the professional accountants of the United States:
"...the accounting profession is probably the best paid in the world. If there be a profession in which the average compensation is higher, it is not known to us."
"There is need for accountants. There is ample compensation for accountants. There is no prospect that the supply will overtake the demand within the lifetime of even the youngest of us."

LaSalle Extension University
A Correspondence Institution
CHICAGO

This well-paid
LaSalle-trained
Accountant's
success could
be yours.

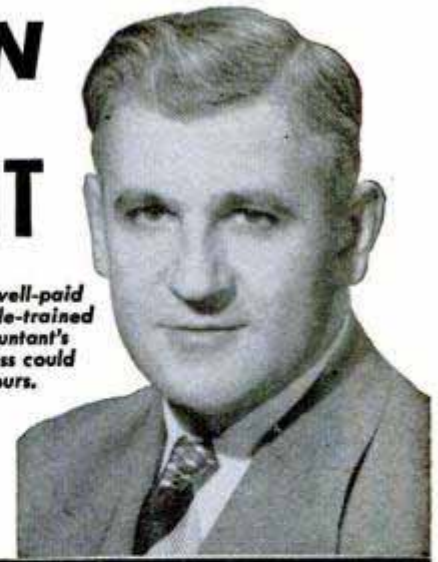

THIS SAME LESSON HAS STARTED HUNDREDS OF THOUSANDS toward well-paid accounting careers—in business, government, and as C.P.A.'s. Even without previous knowledge, progress is rapid—earning power climbs fast. This sample lesson shows why.

If you have been envying the high incomes and good jobs enjoyed by thousands of men and women Accountants today... incomes ranging from \$4,000 to \$10,000 and more per year... why not launch such a career for yourself?

Do you doubt that you can?

Then let us send you—without cost or obligation—the same Lesson Number One with which LaSalle has started several hundred thousand

men and women toward successful accounting careers. We want you to see for yourself how this remarkable method, originated by LaSalle, makes Accountancy simple, interesting, practical, and certain... how it leads you step-by-step to a complete mastery of Accounting—and on up to the coveted degree of Certified Public Accountant if you so aspire.

It doesn't matter whether you've had previous bookkeeping experience, or whether you don't know a debit from a credit. Whether you wish to qualify as an expert bookkeeper, advanced accountant, cost accountant, auditor, government accountant, income tax specialist, or public accountant... you'll find in LaSalle's Problem Method the exact plan to prepare you rapidly and inexpensively—in spare hours at home—without losing a day from your present job.

So right now, today... if you are an adult, employed, and earnestly ambitious for rapid advancement in this highest-paying of all professions... send your name and address on the coupon below. We'll send the free sample lesson—plus our 48-page book outlining today's career opportunities and how you can qualify for them. A coupon like this has started many thousands toward greater success. It can do the same for you. Mail it today!

Clip Coupon... Mail TODAY!

LaSalle Extension University... A Correspondence Institution
Dept. 764 H, 417 S. Dearborn Street, Chicago 5, Illinois

YES, I want to see how LaSalle's "Problem Method" works... how I can qualify for high-pay Accountancy positions. Send Free Sample Lesson—also your 48-page book, "Accountancy, the Profession That Pays"... all without cost or obligation.

Name..... Age.....

Street Address.....

City, Zone & State.....

Present Position.....



Keeps hair in place -leaves no trace!

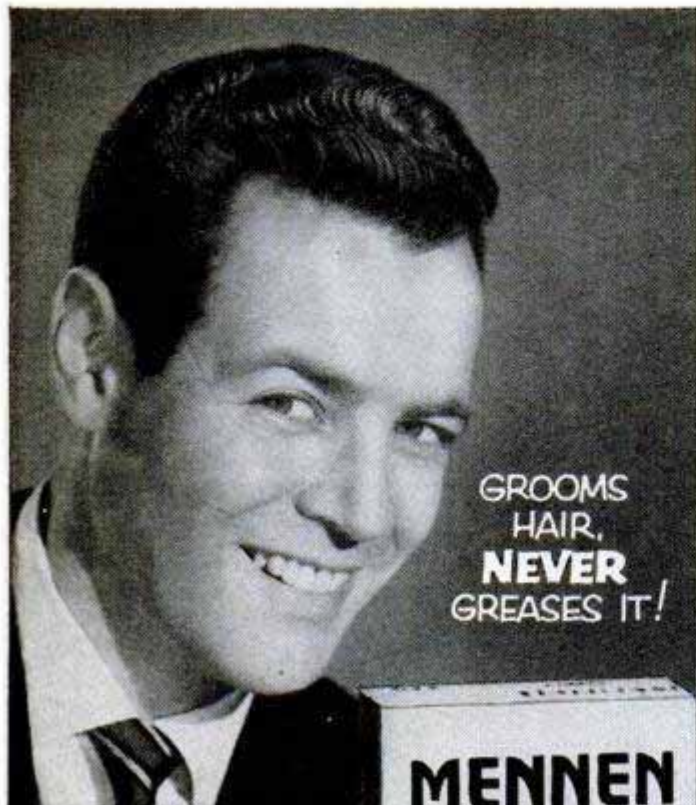

GROOMS
HAIR,
NEVER
GREASES IT!

MENNEN

*Cream
Hair Oil*

FOR MEN

KEEPS YOUR HAIR
NEATLY IN PLACE

53¢
20% more
for your
money

CONTAINS LANOLIN
NON-ALCOHOLIC NET 3 FL. OZ.
THE MENNEN COMPANY
NEWARK, N. J. U.S.A. FORDOLIC UNIT CAN



NO GREASE
ON HANDS

NO OIL
ON HATS



NO SPOTS
ON
FURNITURE



NO SMUDGE
ON PILLOWS



AT LAST, a hair groom that keeps your hair neat, well-groomed, good-looking, and yet never leaves a tell-tale trace! Change today to Mennen Cream Hair Oil. It's lightly blended to groom hair, but never grease it. Contains lanolin. Helps remove dandruff scales and relieve dry scalp. Economical, too. Get a bottle today!

MENNEN CREAM HAIR OIL
FOR MEN

(Continued from page 6)

To the Editor:

In a letter to the editor in your April issue, Mr. Willock and Mr. Davenport ask "Why cannot some manufacturer bring back the old Model-A?"

This question holds a special significance for me as I have recently organized a national club known as "Model A Restorers Club" and our sole purpose is the preservation and restoration of the Model-A Ford.

William E. Hall,
71 Lexington Road,
West Hartford, Conn.

To the Editor:

A traffic stopper along the highway just west of Watertown, S.D., is this giant pheasant made of five tons of concrete,

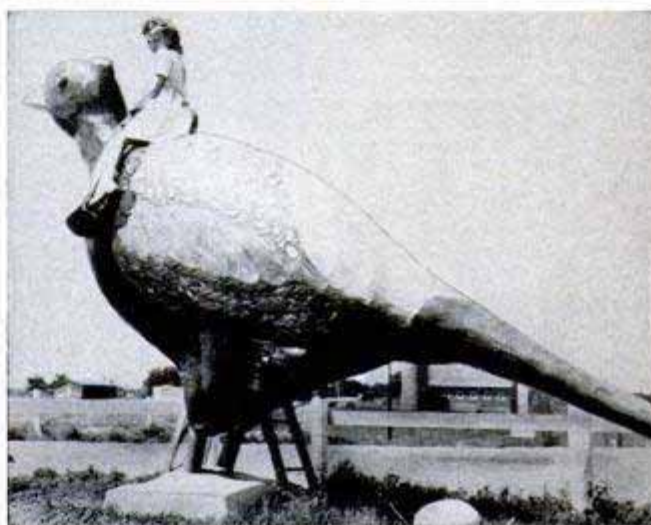

parked out in front of the service station of W. A. Walters of Tinkertown.

The gasoline dealer built it 9 feet high and 16 feet long. Tourists—especially the youngsters—delight to have their pictures taken astride the colorful "world's largest pheasant."

Harry J. Miller,
Philadelphia, Pa.

To the Editor:

I have read with interest the informative article entitled "UN's World Capitol" (*PM*, April 1953), and I congratulate you for a most instructive piece of work.

Henry Cabot Lodge, Jr.,
U. S. Ambassador to the United Nations.

To the Editor:

I have just seen the article on the flying saucer (*PM*, May 1953, page 138) and I would like to correct a slight mistake in the caption of the heading photograph. Mr. V. E. Wood is not the inventor of the Disc-us but merely carried out some of the test

(Continued to page 10)

They claim

this coupon

brings you "good luck"



"Six months after mailing the coupon, I had a promotion and a big raise in pay!"



"From the moment I marked the coupon, my luck changed!"



"My break came when I sent the coupon!"

These statements are typical! I. C. S. gets letters like these regularly. Coupon senders report pay raises. Others win important promotions or new, interesting assignments. Still others find happiness, job security, opportunities never dreamed possible.



Is it LUCK? The results are so impressive, so quick in coming, that some say the I.C.S. coupon is "lucky." Of course, that's not true. The real reason for these amazing results is what happens to the person when he or she mails the coupon.

Coupon is first step! Naturally, you want to make good. But you've put off doing something about it. Mailing this coupon is *definite action!* It shows you're fed up with waiting for the breaks. You're determined to make your own breaks! And this determination alone accounts for much of the "luck" you'll start to experience.



You get free guidance! Within a few days you get the helpful and inspiring 36-page book, "How to Succeed." It's crammed with information. For example, it tells you in detail how to plan your career. Also how to prepare for advancement. In addition, you get a free catalog on the I.C.S. course that interests you. With your new-found determination and these two books as your guides, you're ready to cash in on your hidden abilities!

391 I.C.S. courses! You'll find a partial list of courses in the coupon below. Each course is up-to-date, extremely practical, completely success-tested. You study in your spare time. Set your own pace. Correspond directly with instructors. Cost is low. Diplomas are awarded to graduates. I.C.S. training rates high in all fields of business and industry. You won't find another school like it.

Call it being "lucky" or being "smart." Whatever it is, you're one step closer to your goal when you mail this famous coupon!

INTERNATIONAL CORRESPONDENCE SCHOOLS



BOX 5585-L, SCRANTON 9, PENNA.

Without cost or obligation, send me "HOW TO SUCCEED" and the booklet about the course BEFORE which I have marked X:

- | | | | | |
|---|---|---|---|---|
| <p>ART</p> <ul style="list-style-type: none"> <input type="checkbox"/> Commercial Art <input type="checkbox"/> Magazine and Book Illustrating <input type="checkbox"/> Cartooning <input type="checkbox"/> Show Card and Sign Lettering <input type="checkbox"/> Fashion Illustrating AUTOMOTIVE <input type="checkbox"/> Automobile, Mechanic <input type="checkbox"/> Auto-Elec. Technician <input type="checkbox"/> Auto Body Rebuilding and Refinishing <input type="checkbox"/> Diesel—Gas Engines AVIATION <input type="checkbox"/> Aeronautical Engineering Jr. <input type="checkbox"/> Aircraft Engine Mechanic <input type="checkbox"/> Airplane Drafting BUILDING <input type="checkbox"/> Architecture <input type="checkbox"/> Arch. Drafting <input type="checkbox"/> Building Contractor <input type="checkbox"/> Estimating <input type="checkbox"/> Carpenter and Mill Work <input type="checkbox"/> Carpenter Foreman <input type="checkbox"/> Reading Blueprints <input type="checkbox"/> House Planning <input type="checkbox"/> Plumbing | <ul style="list-style-type: none"> <input type="checkbox"/> Heating <input type="checkbox"/> Steam Fitting <input type="checkbox"/> Air Conditioning <input type="checkbox"/> Electrician BUSINESS <input type="checkbox"/> Business Administration <input type="checkbox"/> Certified Public Accountant <input type="checkbox"/> Accounting <input type="checkbox"/> Bookkeeping <input type="checkbox"/> Stenography and Typing <input type="checkbox"/> Secretarial <input type="checkbox"/> Federal Tax <input type="checkbox"/> Business Correspondence <input type="checkbox"/> Personnel and Labor Relations <input type="checkbox"/> Advertising <input type="checkbox"/> Retail Business Management <input type="checkbox"/> Managing Small Business <input type="checkbox"/> Sales Management <input type="checkbox"/> Salesmanship <input type="checkbox"/> Traffic Management CHEMISTRY <input type="checkbox"/> Chemical Engineering <input type="checkbox"/> Chemistry <input type="checkbox"/> Analytical Chemistry <input type="checkbox"/> Petroleum—Nat'l Gas <input type="checkbox"/> Pulp and Paper Making <input type="checkbox"/> Plastics | <p>CIVIL, STRUCTURAL ENGINEERING</p> <ul style="list-style-type: none"> <input type="checkbox"/> Civil Engineering <input type="checkbox"/> Structural Engineering <input type="checkbox"/> Surveying and Mapping <input type="checkbox"/> Structural Drafting <input type="checkbox"/> Highway Engineering <input type="checkbox"/> Reading Blueprints <input type="checkbox"/> Concrete Construction <input type="checkbox"/> Sanitary Engineering DRAFTING <input type="checkbox"/> Aircraft Drafting <input type="checkbox"/> Architectural Drafting <input type="checkbox"/> Electrical Drafting <input type="checkbox"/> Mechanical Drafting <input type="checkbox"/> Structural Drafting <input type="checkbox"/> Sheet Metal Drafting <input type="checkbox"/> Mine Surveying and Drafting ELECTRICAL <input type="checkbox"/> Electrical Engineering <input type="checkbox"/> Electrician <input type="checkbox"/> Electrical Maintenance <input type="checkbox"/> Electrical Drafting <input type="checkbox"/> Electric Power and Light <input type="checkbox"/> Lineman HIGH SCHOOL <input type="checkbox"/> High School Subjects | <ul style="list-style-type: none"> <input type="checkbox"/> College Preparatory <input type="checkbox"/> Mathematics <input type="checkbox"/> Commercial <input type="checkbox"/> Good English MECHANICAL AND SHOP <input type="checkbox"/> Mechanical Engineering <input type="checkbox"/> Industrial Engineering <input type="checkbox"/> Industrial Supervision <input type="checkbox"/> Foremanship <input type="checkbox"/> Mechanical Drafting <input type="checkbox"/> Machine Design-Drafting <input type="checkbox"/> Machine Shop Practice <input type="checkbox"/> Tool Design <input type="checkbox"/> Industrial Instrumentation <input type="checkbox"/> Machine Shop Inspection <input type="checkbox"/> Reading Blueprints <input type="checkbox"/> Toolmaking <input type="checkbox"/> Gas—Electric Welding <input type="checkbox"/> Heat Treatment—Metallurgy <input type="checkbox"/> Sheet Metal Work <input type="checkbox"/> Sheet Metal Pattern Drafting <input type="checkbox"/> Refrigeration POWER <input type="checkbox"/> Combustion Engineering <input type="checkbox"/> Diesel—Electric <input type="checkbox"/> Electric Light and Power | <ul style="list-style-type: none"> <input type="checkbox"/> Stationary Steam Engineering <input type="checkbox"/> Stationary Fireman RADIO, TELEVISION, COMMUNICATIONS <input type="checkbox"/> General Radio <input type="checkbox"/> Radio Operation <input type="checkbox"/> Radio Servicing—FM <input type="checkbox"/> Television <input type="checkbox"/> Electronics <input type="checkbox"/> Telephone Work RAILROAD <input type="checkbox"/> Locomotive Engineer <input type="checkbox"/> Diesel Locomotive <input type="checkbox"/> Air Brakes <input type="checkbox"/> Car Inspector <input type="checkbox"/> Railroad Administration TEXTILE <input type="checkbox"/> Textile Engineering <input type="checkbox"/> Cotton Manufacture <input type="checkbox"/> Rayon Manufacture <input type="checkbox"/> Woolen Manufacture <input type="checkbox"/> Loom Fixing <input type="checkbox"/> Finishing and Dyeing <input type="checkbox"/> Textile Designing |
|---|---|---|---|---|

**YEAR OF THE SIX
MILLIONTH STUDENT**

Name _____ Age _____ Home Address _____
 City _____ Zone _____ State _____ Working Hours _____ A.M. to _____ P.M.
 Occupation _____

Special tuition rates to members of the U. S. Armed Forces. Canadian residents send coupon to International Correspondence Schools Canadian, Ltd., Montreal, Canada.



Stamp pictures African giraffe.

Zebra—Another animal of this exotic country.

Stamp pictures unusual sailboat.

Stamp shows native huts.

Handsome triangle stamp pictures huge snake.

Stamp shows great stone Fortress.

Yours ALMOST AS A Gift!

Only 25¢ for this fascinating set of
MOZAMBIQUE COMPANY
PRIZED STAMPS

Yours practically as a gift—this fascinating set of stamps from Mozambique Company, in Africa. **ALL DIFFERENT!** Colorful, attractive stamps, picturing animals, fortresses, native huts and other phases of life in this far-off Portuguese colony. *Only one set to a customer.*

If you act at once, you will receive—**FREE**—84 Coats-of-Arms from all over the world, in gorgeous **FULL COLOR**. They have gummed backs. They can be

pasted up in a stamp album, used for decorating personal objects, etc.

Free! IF YOU ACT PROMPTLY!

84 Coats-of-Arms of the World
All in Dazzling **FULL COLOR!**

Strikingly handsome collection of Coats-of-Arms from all over the world! (Only a few are shown here, greatly reduced in size.) In **GORGEOUS FULL COLOR!** **FREE**—while supply lasts!

MAIL COUPON AT ONCE

Mail coupon now, and we will also send **FREE** helpful information on how to collect stamps, how to trade stamps, etc., plus other interesting offers for your inspection. But this offer may have to be withdrawn at any time. Rush coupon **TODAY** to **Littleton Stamp Co., Dept. 7-PM, Littleton, N. H.**

LITTLETON STAMP CO.
Dept. 7-PM, Littleton, N. H.

I enclose 25c. Please send set of colorful Mozambique Company Stamps—all different. Also send **FREE**—while supply lasts—the 84 Coats-of-Arms from all over the world, **PLUS FREE** information on how to collect stamps.

NAME _____

ADDRESS _____

CITY _____ STATE _____

(Continued from page 8)

flying with the models which were built to my design. I have a copyright . . . on the plans of the Disc-us . . . the model was designed by me and engineered by Mr. Wood.

George P. Harris,
1815½ Altura Pl.,
San Diego 3, Calif.

Germany's Leaning Tower

Pisa, Italy, has no monopoly on leaning towers although it has the most famous. At Dausenau, Germany, a small town near the



celebrated Bad Ems in the French zone is another leaning tower of interest to tourists.

In the Middle Ages, Dausenau surrounded itself by a wall with seven towers, two of them connected by a gate. When the gate and one tower, originally built about 1348, were removed, its twin tower began to tilt. Napoleon, in 1803, deepened the street and the inclination increased gradually. Its tilt became so dangerous in recent years that the city fathers last year determined to remove about 20 feet of the upper part of the tower to prevent its toppling.

Hans F. Kutschbach,
Huebichweg 24, Germany.

(Dwight D. Eisenhower, who learned to fly in 1939, is the first President of the United States to hold a pilot's license.

WHAT Every MECHANIC Wants to Know

AUDELS AUTO MECHANICS GUIDE. \$4

A practical quick ready reference book for auto mechanics, service men, operators & owners. Explains theory, construction & servicing of modern motor cars, trucks, buses & auto type Diesel engines. 1800 pages, fully illustrated, 73 chapters. Indexed. A standard book for mechanics. New Hydraulic & Fluid drive covered.

AUDELS TRUCK & TRACTOR GUIDE. \$4

A Shop Companion—1299 Pages—78 Chapters Fully Illus. Covers Gas & Diesel Motors—Construction—Operation—Maintenance—Repair—Service Operations. Trouble Shooting—Engine Tune-up—Carburetor Adjusting—Ignition Timing—Brakes—Complete Service of all Parts. Includes Farm Tractors, Fire Trucks and Buses.

AUDELS MACHINIST & TOOLMAKERS HANDY BOOK. \$4

Covers modern machine shop practice in all its branches. Tells how to set up & operate lathes, screw and milling machines, shapers, drill presses & all other machine & hand tools. 1600 pages, fully illustrated. Indexed. 5 sections. 1—Modern Machine Shop Practice. 2—Blue Print Reading & How to Draw. 3—Calculations & Mathematics for Machinists. 4—Shop Physics. 5—How to Use the Slide Rule. 60 chapters. Easy to read and understand. A shop companion that answers your questions.

AUDELS WELDERS GUIDE. \$1

A concise, practical text on operation & maintenance of all welding machines for all mechanics. Over 400 pages, illustrated. Covers all methods of electric and acetylene welding including airplane work.

AUDELS BLUE PRINT READING. \$2

For Mechanics & Builders. Covers all types of blue print reading including ship & airplane. 416 pages, fully illustrated.

AUDELS MATHEMATICS & CALCULATIONS FOR MECHANICS. \$2

Mathematics for home study or reference. 700 pages, 550 illus. Practical mathematics from beginning. How to figure correctly. Easy, correct methods covering complete review. Illus. & Indexed.

AUDELS SHEETMETAL HANDY BOOK \$1

Practical inside information. Fundamentals of Sheet Metal Work. 388 pages. Illustrated. 11 sections. Clearly written. Essential & important facts, figures, pointers in everyday language. Ref. Index.

AUDELS SHEETMETAL PATTERN LAYOUTS. \$4

Developed by Experts for Sheet Metal Workers, Layout Men & Mechanics. A Practical Encyclopedia in 10 Sections, size 7 x 10 x 2—1100 Pages—350 Layouts—1600 Illustrations. 1001 Key Facts. Fully indexed for ready reference in answering your layout problems. Covers all phases of sheet metal work including Pattern Cutting, Pattern Development & Shop Procedure.

AUDELS PLUMBERS & STEAMFITTERS GUIDES—(4 Book Set) \$6

A Practical Trade Assistant & Ready Reference. Explains in plain language & by clear illustrations, diagrams, charts, graphs, pictures principles of modern plumbing practice including Pipe Fitting and Air Conditioning. 4 Vols.—1670 Pages—3642 Diagrams & Illustrations. Each Vol. Sold Separately, \$1.50 a Vol.

AUDELS OIL BURNER GUIDE. \$1

384 Pages Covering Installation, Servicing & Repairs All Types Domestic & Industrial Burners. Illustrated. Highly Endorsed.

AUDELS CARPENTERS & BUILDERS GUIDES—(4 Book Set) \$6

A practical illustrated trade assistant on modern construction for carpenters, joiners, builders, mechanics and all woodworkers. 4 vols., 1600 pages, 3700 illustrations. Fully indexed. Each volume Sold Separately, \$1.50 a vol.

AUDELS ELECTRIC MOTOR GUIDE. \$4

Practical Information Covering Construction, Control, Maintenance & Wiring Hookups of All Types Electric Motors also Armature Winding. 1000 Pages Fully Illustrated & Indexed.

AUDELS PRACTICAL ELECTRICITY. \$4

A key to a practical understanding of Electricity. For maintenance engineers, electricians & all electrical workers. 1440 Pages, 2600 Illus. Covers important electrical information in handy form—including wiring for Light & Power. Indexed.

AUDELS RADIOMANS GUIDE. \$4

A key to the practical understanding of radio including Frequency Modulation, Television, etc. Aircraft & Marine Radio. For radio engineers, servicemen, amateurs. 914 Pages. 633 Illustrations & Diagrams. Photos. Review Questions & Answers. Reference Index.

AUDELS TELEVISION SERVICE MANUAL. \$2

Tells How to Solve T.V. Troubles. 384 Pages on Installing, Trouble Shooting & Repairing. Shows Good Receiver Adjustment—How to Install Aerials—Explains Color Systems. 225 Illus. & Diagrams covers Operating Principles of Modern T.V. Receivers.

AUDEL, Publishers, 49 W. 23 St., N. Y. 10, N. Y.



AN AUDEL GUIDE IS A GOOD FRIEND!
Step Up Your Own Skill with the Practical Facts and Figures of Your Trade. Save time and money with right methods, short cuts, labor saving ideas. CHECK NOW! You can look over any Audel Guide in your home. Start the Easy Payments if satisfied.



Check NOW!

Audels List Of Time Tested Practical Handy Books For Mechanics That Will Answer Your Questions — Highly Endorsed

MAIL THIS TODAY

CUT HERE MAIL ORDER

AUDEL, Publishers, 49 W. 23 St., NEW YORK 10, N. Y.
Please send me postpaid for FREE EXAMINATION books marked (x) below. If I decide to keep them I agree to mail \$1 in 7 Days on each book or set ordered and further mail \$1 monthly on each book or set until I have paid price, otherwise I will return them.

- MACHINISTS HANDY BOOK, 1650 Pages . . . \$ 4
- WELDERS GUIDE, 400 Pages 1
- BLUE PRINT READING, 416 Pages 2
- MATHEMATICS & CALCULATIONS, 700 Pages 2
- SHEET METAL PATTERN LAYOUTS, 1100 Pages 4
- SHEET METAL WORKERS HANDY BOOK, 388 Pgs. 1
- MECHANICAL DRAWING GUIDE, 160 Pages 2
- MECHANICAL DRAWING & DESIGN, 480 Pages 1
- AUTOMOBILE MECHANICS GUIDE, 1000 Pages 4
- TRUCK & TRACTOR GUIDE, 1299 Pages 4
- DIESEL ENGINE MANUAL, 575 Pages 2
- AIRCRAFT WORKER, 240 Pages 1
- TELEVISION SERVICE MANUAL, 384 Pages 2
- RADIOMANS GUIDE, 914 Pages 4
- ELECTRONIC DEVICES, 216 Pages 2
- ELECTRIC MOTOR GUIDE, 1000 Pages 4
- ELECTRIC WIRING DIAGRAMS, 272 Pages 1
- ELECTRICIANS EXAMINATIONS, 250 Pages 1
- ELECTRIC POWER CALCULATIONS, 425 Pages 2
- HANDY BOOK OF ELECTRICITY, 1440 Pages 4
- ELECTRIC DICTIONARY, 9000 Terms 2
- ELECTRIC LIBRARY, 7000 Pages (12 Book Set) 18
- MARINE ENGINEERS HANDY BOOK, 1258 Pgs. 4
- SHIPFITTERS HANDY BOOK, 250 Pages 1
- REFRIGERATION & Air Conditioning, 1280 Pgs. 4
- MILLWRIGHTS & MECHANICS GUIDE, 1200 Pgs. 4
- POWER PLANT ENGINEERS GUIDE, 1500 Pages 4
- ENGINEERS & FIREMANS EXAMS, 525 Pages 1
- PUMPS, Hydraulics & Air Compressors, 1658 Pgs. 4
- ENGINEERS LIBRARY (3 Book Set) 9
- MECHANICAL DICTIONARY, 950 Pages 4
- GARDENERS & GROWERS GUIDES (4 Book Set) 6
- CARPENTERS & BUILDERS GUIDES (4 Book Set) 6
- PLUMBERS & Steamfitters Guides (4 Book Set) 6
- MASONS AND BUILDERS GUIDES (4 Book Set) 6
- PAINTERS & DECORATORS MANUAL, 450 Pgs. 2
- HOUSE HEATING GUIDE, 1000 Pages 4
- OIL BURNER GUIDE, 384 Pages 1

Name _____
 address _____
 Occupation _____
 Employed by _____ P-7

Fastest

Torquer in the World!!

The Amazing New **PROTO**
Torque-Limiting Wrench
with Automatic Release!



Use it in the dark, in noisy locations, in "blind" spots, in water or oil, with gloved hands! Automatic release tells you "when", without looking or listening—prevents over- or under-torquing.

Super-Fast
Easy To Use
Low-Priced
Versatile
Accurate
Rugged
Safe



Vastly superior to old-fashioned indicating types, the new PROTO torque-limiting wrench quickly pays for itself

by doing work better and faster! See and buy it at your nearest PROTO dealer. Send for free details (enclose 10¢ for 68-page catalog of complete PROTO line) to:

PLOMB TOOL COMPANY

2255X Santa Fe Ave., Los Angeles 54, Calif.



Eastern Factory—Jamestown, N.Y.
Canadian Factory—London, Ont.

WHERE-TO-BUY-IT INDEX

Source of supply appears after items commercially available

AUTOMOTIVE

Giant: Twin-engine truck is world's biggest (Kalamazoo Mfg. Co., Kalamazoo, Mich.).....	79
Detroit Listening Post.....	98
Ford hardtop really converts.....	100
Watch for sports-car drivers all but shifts gears.....	130
"Watermelon" tires for soft ground are balloon wheels (Good-year Tire & Rubber Co., Akron 16, Ohio).....	143

AVIATION

Helicopter de-ices telephone lines.....	105
Jets tested with synthetic oil.....	124
Tubeless airplane tire (Firestone Tire & Rubber Co., Akron, Ohio).....	130
Diesel-turbine aircraft engine.....	260

BOATS AND BOATING

Inner-tube sailboat has removable mast (Old Curiosity Shop, Box 687, Pompano Beach, Fla.).....	97
Power-driven boatway rolls craft into river.....	104
Mount for outboard motor permits height adjustment (Branstrator Engineering Co., Sandpoint Road, Fort Wayne, Ind.).....	130

FARMING

Frost-chasing wind from tower propeller protects citrus (Diesel Power, Inc., Bessemer Bldg., Pittsburgh 22, Pa.).....	105
Double-bladed hoe makes even rows (Row Marker & Maker, 1249 Urban Ave., Springfield, Ill.).....	113
"Cowtoons" enliven walls of dairy barn.....	113
Tractor-drawn propeller roams orchards to dry cherries (Fred O. Schweitzer, Box 212, Yakima, Wash.).....	125

FISHING

Flashing gems on lure attract fish (Challenge Tackle Inc., Box 433, Masonic Bldg., Meadville, Pa.).....	71
Plastic scoop catches and holds minnows in place for baiting (P & K Inc., 122 N. Dixie Highway, Mokenca, Ill.).....	113
Minnow-keeper produces "magic" bubbles inside bait bucket (Meek Polrot Co., Lockwood, Mo.).....	125
Bobber sets hook when fish nibbles (Wonder Bobber Co., R.R. 5, Sarasota, Fla.).....	125
Noiseless battery-operated motor for fisherman (Silver Creek Precision Corp., Silver Creek, N. Y.).....	136

HOUSE AND HOME

Roller kit with tray attached to ladder speeds house painting (E Z Painter Co., 4051 S. Iowa Ave., Milwaukee 7, Wis.).....	104
Room air conditioner (Mitchell Mfg. Co., 2525 N. Clybourn, Chicago 14).....	121
Antispatter frying-pan lid (Tetfoam Corp., 1013 Ambassador Bldg., St. Louis 1, Mo.).....	122
Multiple knife (Mrs. Dorothy Damar, 931 Damar Bldg., Newark 2, N. J.).....	122
Canister dispenser (Lincoln Metal Products Co., 13800 Elmira Ave., Detroit 27, Mich.).....	122
One-cup coffeemaker (Alexander van Veen Co., 161-14 Grand Central Parkway, Jamaica 2, N. Y.).....	122
Color prints (Panorama Color Prints, 1817½ W. Glenoaks Blvd., Glendale, Calif.).....	122
Water purifier (Ionex Corp., 848 Washington Bldg., Washington 5, D. C.).....	123
Convertible grinder.....	123
Dish washer (Michael Sales, 2045 Marshall Ave., St. Paul 4, Minn.).....	123
Wire basket (Gottschalk Sales Co., 225 5th Ave., New York City).....	123
Portable barbecue has asbestos wick (Huntington, La Canada, Calif.).....	124
Fan rolls between rooms (Lau Blower Co., Home & Orchard Aves., Dayton 7, Ohio).....	124
Apartment-window cage protects English tots.....	130

LAWN AND GARDEN

Lawn roller pulled by small garden tractor.....	90
Sturdy saplings grown in weeks (Agri-Plast Products Co., Box 142, 648 S. Orange Ave., Sarasota, Fla.).....	101
Model-A Ford rolls lawns.....	105
Electric trimmer cuts grass along walks and fences (Stanley Electric Tools, New Britain, Conn.).....	106
No-stoop applicator kills weeds with sponge (Electro-Line Products Corp., Saukville, Wis.).....	106
Plastic sprinkling system installed underground (Baco Plastic Co., 201 N. Sycamore St., Santa Ana, Calif.).....	136
"Wheelbarrow" kettle broils complete meals outdoors (Cook 'N' Tools, Inc., Box 949, Tulsa, Okla.).....	137
Miniature cultivator doubles as other tools (Rototiller, Inc., Troy, N. Y.).....	144

MILITARY AND NAVAL

Portable dock "shinnies up" its built-in caissons.....	99
All hands aloft as the Coast Guard learns to sail.....	102
Army's cable tester does one hour's work in one minute.....	106

OFFICE, SHOP AND STORE

Collector's aid loosens stamps from envelope backings (Amy Abbott, Inc., 344 W. 52nd St., New York City 19).....	100
Paint-on solder (Eutectic Welding Corp., 172nd St. & Northern Blvd., Flushing, N. Y.).....	137
"Wrist watch" sponge moistens fingertips (Vegas Mfg. Co., Box 1174-P, Salt Lake City 10, Utah).....	232
Square-root calculator allows fast figuring (Friden Calculating Machine Co., San Leandro, Calif.).....	248

(Continued to page 14)

YOU PRACTICE COMMUNICATIONS

with Kits I Send You

Build This Transmitter

As part of my Communications Course I send you parts to build the low power Broadcasting Transmitter shown at the right. Use it to get practical experience putting a station "on the air," perform procedures required of Broadcast Station operators. You build many other pieces of equipment with kits I send. I train you for your FCC Commercial Operator's License.

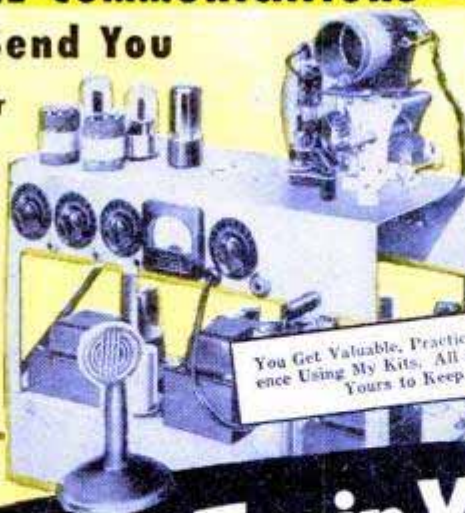

You Get Valuable, Practical Experience Using My Kits. All Equipment Yours to Keep.

YOU PRACTICE SERVICING

with Kits I Send You

Build This Tester

You build this Multitester from parts I send, use it to earn extra money in your spare time fixing neighbors' Radios. I also send you speaker, tubes, chassis, transformer, loop antenna, everything you need to build a modern Radio and other equipment. You get practical experience working with circuits common to both Radio and Television. All equipment is yours to keep. See and read about it in my FREE 64-page book. Just cut out and mail coupon below!



J. E. Smith has trained more men for Radio-TV than any other man.

I Will Train You at Home to be a RADIO-TELEVISION Technician

TELEVISION

Today's Good Job Maker



TV now reaches from coast-to-coast. Over 15 million TV sets are now in use; 108 TV stations are operating and 1800 new TV stations have been authorized. This means more jobs, good pay jobs with bright futures. Now is the time to get ready for success in TV. Find out what Radio-Television offers you. Mail coupon now for my 2 Books FREE!

America's Fast Growing Industry Offers You Good Pay, Success

Do you want a good pay job, a bright future, security? Then get into the fast growing RADIO-TELEVISION industry. Hundreds I've trained are successful RADIO-TELEVISION TECHNICIANS. Most had no previous experience, many no more than grammar school education. Keep your job while training at home. Learn RADIO-TELEVISION principles from easy-to-understand lessons. Get practical experience on actual equipment you build with parts I send you.

Make Extra Money in Spare Time While Training

The day you enroll I start sending you SPECIAL BOOKLETS that show you how to service neighbors' Radios in spare time while training. Use MULTITESTER you build to help service sets, get practical experience working on circuits common to both Radio and Television. Find out how you can realize your ambition to be successful in the prosperous RADIO-TELEVISION industry. Even without Television, the industry is bigger than ever before. 105 million home and auto Radios, over 2900 Radio Stations, expanding Aviation and Police Radio, Micro-Wave Relay, FM and Television are making opportunities for Servicing and Communications Technicians.

Mail Coupon — Find Out What Radio-TV Offers You

Send for my FREE DOUBLE OFFER. Cut out and mail coupon below. Send in envelope or paste on postal. You will get actual Servicing Lesson to prove it's practical to learn at home. You'll also receive my 64-page Book, "How to Be a Success in Radio-Television." Read what my graduates are doing, earning, see photos of equipment you practice with at home. J. E. Smith, President, Dept. 3GA National Radio Institute, Washington 9, D. C.

Good for Both—FREE

MR. J. E. SMITH, President, Dept. 3GA National Radio Institute, Washington 9, D. C.

Mail me Sample Lesson and 64-page Book, FREE. (No salesmen will call. Please write plainly.)

Name Age
Address
City Zone State

VETS write in date of discharge

The ABC's of SERVICING

How to Be a Success in RADIO-TELEVISION

I TRAINED THESE MEN



Has Growing Business

"I am becoming an expert Tele Technician as well as Radiotechnician. Without your practical course I feel this would have been impossible. My business continues to grow." —Philip G. Brogan, Louisville, Ky.

Good Job with Station

"I am Broadcast Engineer at WLPN. Another technician and I have opened a Radio-TV service shop in our spare time. Big TV sales here. As a result we have more work than we can handle." —J. H. Bangle, Jr., Suffolk, Va.

Praises NRI as Best Course

"I was a high school student when I enrolled. My friends began to bring their Radios to me. I realized a profit of \$300 by the time I completed the course." —John Hopper, Nitro, West Va.

NRI Training Leads to Good Jobs Like These



Broadcasting: Chief Technician, Chief Operator, Power Monitor, Recording Operator, Remote Control Operator, Servicing: Home and Auto Radios, P.A. Systems, Television Receivers, Electronic Controls, FM Radios. In Radio Plants: Design Assistant, Transmitter Design Technician, Tester, Serviceman, Service Manager. Ship and Harbor Radio: Chief Operator, Assistant Operator, Radio-telephone Operator. Government Radio: Operator in Army, Navy, Marine Corps, Coast Guard; Forestry Service Dispatcher, Airways Radio Operator. Aviation Radio: Transmitter Technician, Receiver Technician, Airport Transmitter Operator. Television: Pick-up Operator, Voice Transmitter Operator, Television Technician, Remote Control Operator, Service and Maintenance Technician.



AVAILABLE to all qualified **VETERANS** UNDER G.I. BILLS

Tested Way to Better Pay

NEW BODIES FOR OLD!

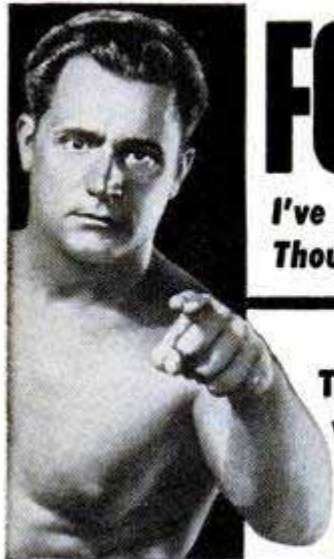

I've Made New Men Out of Thousands of Other Fellows...

"Here's what I did for THOMAS MANFRE... and what I can do for you!"

—Charles Atlas

GIVE me a skinny, second-rate body — and I'll cram it so full of handsome, bulging new muscle that your friends will grow bug-eyed! . . . I'll wake up that sleeping energy of yours and make it hum like a high-powered motor! Man, you'll feel and look different! You'll begin to LIVE!

Let Me Make YOU a NEW MAN— IN JUST 15 MINUTES A DAY

You wouldn't believe it, but I myself used to be a 97-lb. weakling. Fellows called me "Skinny." Girls made fun of me behind my back. THEN I discovered—"Dynamic Tension." And it turned me into such a complete specimen of MANHOOD that today I hold the title "THE WORLD'S MOST PERFECTLY DEVELOPED MAN."

My Secret — "Dynamic Tension"
When you look in the mirror and see a healthy, strapping fellow smiling back at you—then you'll realize how fast "Dynamic Tension" GETS RESULTS!

"Dynamic Tension" is the easy, NATURAL method you can practice in the privacy of your room—JUST 15 MINUTES EACH DAY—while your chest and shoulder muscles begin to swell, ripple . . . those arms and legs of yours bulge . . . and your whole body starts to feel full of zip and go! And you'll be using the method which many great athletes use for keeping in condition — prize fighters, wrestlers, baseball and football players, etc.

FREE My 32-page Book—Not \$1. or 10c — But FREE

Send NOW for my famous book, "Everlasting Health and Strength"—32 pages, crammed with photographs, valuable advice, answers to many vital questions.

This book is a real prize for any fellow who wants a better build. Yet I'll send you a copy absolutely FREE.

It may mean the turning point in your whole life! Rush the coupon to me personally: Charles Atlas, Dept. 87, 115 East 23rd St., New York 10, N. Y.



**CHARLES ATLAS, Dept. 87
115 East 23rd St., New York 10, N. Y.**

Send me—absolutely FREE—a copy of your famous book, "Everlasting Health and Strength"—32 pages, crammed with actual photos, advice. I understand this book is mine to keep, and sending for it does not obligate me in any way.

Name _____ Age _____
(Please print or write plainly)

Address _____

City _____ State _____



(Continued from page 12)

PHOTOGRAPHY

Coupling bracket combines press and stereo cameras (Holson Binders, Inc., 762 Wythe Ave., Brooklyn 11, N. Y.)	71
Trigger winder permits camera to take 36 photos in 25 seconds (E. Leitz, Inc., 468 4th Ave., New York City 16)	105
"Sun dial" sets movie-camera aperture for correct exposure	124
Daylight developing tank has self-loading feature (Anso Co., Binghamton, N. Y.)	137
Gun mount with trigger steadies movie camera (Paillard Products Inc., 265 Madison Ave., New York City 16)	137

SCIENCE AND INDUSTRY

Huge "hypodermic needles" inject grout into roadbeds	70
Centrifugal sump pump rests outside of drain pit (Gould Pump Inc., Seneca Falls, N. Y.)	71
Formula makes wool mothproof	71
Deep and cold northern lakes are termed "wet deserts"	78
Midget: Power hand truck carries 800 pounds	79
Speedy canning process preserves taste (James Dole Engineering Co., Redwood City, Calif.)	80
Freeze-drying technique improves microscope photos	89
How to split water	99
Giant boulders are pushed through mile-long pipe (Ellicott Machine Corp., 1611 Bush St., Baltimore, Md.)	114
Microcalorimeter measures metal heat	232

SPORTS AND RECREATION

Coin in slot of vender produces one dozen minnows	81
Fishing lure made from flexible-plastic hair curler	81
Roll-up plastic case holds fishing lures	81
Telescoping fishing rod fits into coat pocket	81
Inflatable fire boat	90
Sunshield fits like glasses	90
Fast-erecting tent for auto campers hinges to car bumper (B. C. Figueroa Co., Ltd., Box 1154, Stockton, Calif.)	97
Cart has scuffproof compartment for each of golfer's clubs ("Coolie" Cart Div., Cherry-Burrell Corp., 3002 W. Burleigh St., Milwaukee 10, Wis.)	99
Yardage meter mounted on cart checks distances for golfers (Lange Co., 102 W. Fowler St., Milwaukee, Wis.)	104
Swimming pool built in a lake	107
Golf-practice machine keeps accurate tab on player's swing (Voit Rubber Co., 350 W. Ontario St., Chicago 10)	121

MISCELLANEOUS

English bus carries baby carriages	78
"Prairie landscape" appearance isn't what it seems	78
Hotel residents view guests and groceries on TV	89
Electric divining rod spots underground water	89
Iceproof road in Germany	90
Brush-cleaning can has built-in paint trap (Klean Strip Co., Inc., Box 3565, Memphis 6, Tenn.)	121
Frozen bread (Arnold Bakers Inc., Port Chester, N. Y.)	125
Snake-bite kit carried in pocket (Cutter Laboratories, 4th & Parker St., Berkeley 10, Calif.)	143
Blast from A-bomb rises 50 miles	226
Propeller-driven tricycle	228
Reinforcing corner mesh snaps into position (Keystone Steel & Wire Co., Peoria 7, Ill.)	228

Craftsman and Shop Notes Index

FARMING

Discarded tank provides automatic calf and poultry waterer	191
Portable homemade crane lifts heavy objects	197
Farm-tractor seat pivoted to swing out of way	203
Trip hitch mounted on hay chopper helps speed harvesting	203
Power unit for hammer mill provided by car engine	206

FISHING

Fishhooks taped to cardboard permit carrying safely	152
Keys carried safely in rowboat when tied to fishing bobber	160
Wooden scaling board holds fish securely	162
Hatchery for fishing worms started easily with pile of leaves	163
How to hook bait	166
Clothespin serves as reel for extra fishline	170
Insulation board holds fishhooks	180

HOBBIES AND NOVELTIES

Embroidery hoops frame children's pictures	156
Novel outdoor "lanterns" from milk cartons	160
Paper used as mirror frame	160
Re-covering old lamp shade	160
Tricks for two	168
Simplified rubber-band gun	172
Cinder effect for model railroad provided by coffee grounds	180

HOUSE AND HOME

Jar provides protective cover for outdoor electrical outlet	152
Solving home problems	154
Cleaning rod simplifies lighting pot-type oil burner	156
Scoop made from soup ladle removes soot in heater	156
Reinforcing roof patch	162
Gourd with opening in side provides attractive planter	163
Clothesline made taut without using poles	172
Jig speeds cutting of floor tile	180
Renalling baseboard molding	180
Weather stripping acts as bumper on backs of chairs	184

(Continued to page 16)

INVENTORS

Learn how to protect your invention. The U. S. Patent Laws provide that any new and useful art, machine, article of manufacture, or composition of matter, or any new and useful improvement thereof, may be patented if the act of invention is involved. Therefore, every inventor with a valuable invention should take advantage of the Patent Laws and proceed for patent protection in order to safeguard his rights.

A patent gives the inventor the exclusive right to prevent others from making, using, or selling the invention claimed in the patent for a period of seventeen years.

The Patent Laws were enacted for the benefit of the inventor to give him protection for the features of his invention which are patentable. These features must be properly and concisely set forth and claimed in a formal application for patent, in order to comply with the requirements of the Patent Laws. For that reason, unless the inventor is familiar with patent matters, he should engage a competent registered patent attorney or agent to represent him. We are registered to practice before the U. S. Patent Office and are prepared to serve you in the handling of your patent matters.

A specially prepared booklet entitled "Patent Guide for the Inventor", containing detailed information with respect to patent protection and procedure, together with a "Record of Invention" form will be promptly forwarded to you without obligation upon request.

CLARENCE A. O'BRIEN & HARVEY JACOBSON

Registered Patent Attorneys

31-G DISTRICT NATIONAL BUILDING

WASHINGTON 5, D. C.

BIG VALUES from ALLIED'S TV-RADIO CATALOG & SUPPLEMENT

FREE! SEND FOR BOTH!



KNIGHT PORTABLE RADIO KIT
Build this powerful 3-way super-het portable for AC, DC or battery operation. Tunes 535-1650 kc broadcast band; has built-in antenna, PM speaker, handsome carrying case. Easy to assemble from illustrated manual. High-quality kit includes all parts, tubes and case (less batteries). Shpg. wt., 6 lbs.
83-730. Only.....\$18.75
Battery Kit.....\$ 3.64

PHILMORE RADIO CONTROL KIT
Build your own remote-control transmitter and receiver! Operates model airplanes, boats, autos, etc. Crystal-controlled transmitter for 27.255 mc. (requires easily obtained FCC operating permit). High-gain receiver. Easy to build. Complete with all parts, antenna, crystal and cabinet; less batteries.
83-034. Only.....\$41.47
Complete Set of Batteries....\$ 7.15



BARGAIN TV BOOSTER
Precision designed printed-circuit TV booster—at less than half original price. Gives uniform gain on all 12 VHF TV channels. Easy to tune—improves reception. For 110-120 v., 60 cy. AC. 4 lbs.
97-233. While they last, only.....\$9.95

WELLER SOLDERING GUNS

Squeeze the trigger—you solder in 5 seconds! Latest heavy-duty instant-heat gun; with 2 spotlights that light up working area. Air-cooled transformer. 3½ lbs.
46-642. 250 watts, single-heat, only. \$ 9.75
46-641. 200-275 w., dual-heat, only. \$11.71



MICRO-VOX WIRELESS MICROPHONE

Mike with built-in midget radio transmitter plays magically (without wires) through any radio within 50 feet. Easy to use for home entertainment or as small P.A. system. Provides endless amusement. Complete with built-in batteries and instructions. 3 lbs.
99-485. Only.....\$6.50



ALLIED RADIO

ALLIED RADIO CORP., Dept. 5-G-3
833 W. Jackson Blvd., Chicago 7, Ill.

**FREE
Catalogs**

- Send FREE Catalog and Supplement
 Enter order for _____ \$ _____ enclosed.

Name _____

Address _____

City _____ Zone _____ State _____

(Continued from page 14)

OFFICE, SHOP AND STORE

Lapboard steadied by leg clamps cut from old automobile tire	152
Sardine can cut to form rack for small-parts storage jars	156
Baking pan provides tray for small parts	160
Door check improvised from altered insect sprayer	162
Paper punch perforates metal	170
Bearing shimmed temporarily with aluminum foil	170
Improvised scaffold suspended from extension ladders	171
Dividers with Fuller-ball stops used when drawing ellipse	180
Clipboard clamp improvised from car breaker clamp	197
Wooden sheath for sharp knife slips into overall rule pocket	197
Electrically etched nails have greater holding power	206
Tags attached to cloth bolts with bobby pins	206
Pre-cut electrical-tape strips held in readiness on bottle	206

PAINT AND PAINTING

Brush technique important to final painting result	170
Splashless "propeller" mixer raises pigment in paint can	185
Cleaning solution for painted walls	192
Dutch-oven spray booth also doubles as drier	192

PHOTOGRAPHY

Identify home movies with a "film brander"	186
Cut-film holder improvised from folding zigzag rule	187
Lens acts as focusing magnifier	188
Spring-coil cord permits varied flash-gun lighting effects	188

RECREATION

Flame deflector over stove burner prevents scorched marshmallows	152
Camping in comfort	161
Golfer's "caddy" takes work out of the game	185

TOOLS

Tapping attachment (Automatic Methods, Inc., 42 Walnut St., Newark 2, N. J.)	204
Hand-honing tool (Irwin Witte, Room 1419, 32 N. State St., Chicago)	204
Electrician's locknut pliers (Utica Drop Forge & Tool Corp., 2500 Whitesboro St., Utica 4, N. Y.)	204
Quick-acting fastener (Ruberoid Co., 500 5th Ave., New York City 36)	204
Extension rule (Stanley Tools, New Britain, Conn.)	205
Combination power scythe and chain saw (Hoffco, Inc., Richmond, Ind.)	205
Safety switch (Tricop Distributing Co., 308 W. Center St., Akron 2, Ohio)	205
Adjustable diamond dresser (Hazerodt Associates, 416 Ford Bldg., Detroit 26, Mich.)	205

WOODWORKING

Modern chair of cord and plywood	153
Latticework relieves plain exterior wall area	153
Plan of the month—nesting tables and chairs	164

WORKSHOP HINTS

Tightening loose wood screws	152
Picture molding held in jig of steel angle brackets	152
Fuller ball on drill chuck prevents marred work	156
Storing assorted screws	171
Rivets of varied sizes set in bench vise	172
Jig anchored by tool chest holds door for planing	172
Soldering-iron tip cleaned on padded glove	180
Wooden spacer improves grip of auxiliary jaws on vise	192
Lathe dog mounted on drill bit prevents turning of spindle	197
Drill-press "fence" helps steady stock for end drilling	203
Knurling removes shaft play	206

MISCELLANEOUS

Shoe data for future reference marked on tongue lining	162
Footrest on lawn-mower brace aids cutting tough grass	166
Watch stored safely in pouch made from powder puff	166
Bolt inserted in pipe stake protects ends when driven	170
Pipe sprinkler for your lawn	171
Restoring rain-soaked hat	172
Wire loop checks diameter of hole dug for septic tank	185
Hole drilled in heater tube simplifies bleeding air	191
Pot menders used to plug holes in small metal boat	192
Truck-body stakes removed by built-in handles	197

Radio-Television, Electronics

Portable voltmeter (Clover House Products, Box 1107, Santa Monica, Calif.)	207
Combination TV set and ottoman (Walter Weber Co., 1106 S. Hope St., Los Angeles 15, Calif.)	207
Rhombic TV antenna system (JFD Manufacturing Co., Inc., 8101-16th Ave., Brooklyn 4, N. Y.)	207
All-channel stacked TV antenna (All Channel Antenna Corp., 70-07 Queens Blvd., Woodside 77, N. Y.)	207
"Bird listener" uses a tape recorder	208
Multi-purpose battery-operated audio amplifier for beginners	210

IMPORTANT NOTICE—It is the intention of this magazine to provide its readers with information regarding the latest developments in the mechanical arts. We take no responsibility as to whether the disclosures contained in our articles are covered by patents and advise readers to investigate this subject before making, using, or selling any of the products, machines, or processes described in order to avoid possible liability for patent infringements.

BOOST YOUR EARNING POWER DURING THE HOURS THAT COUNT



"Every hour I spent on my I. C. S. Course has been worth \$95.00 to me! My position, my \$7,000 a year income, my home, my family's happiness - I owe it to spare-time training with I. C. S."

EVERY MAIL brings letters like this from men and women who studied I. C. S. courses in their spare time.

What are you doing with the hours after supper? Can you afford to let them slip by unimproved when you can easily make them mean so much?

No matter where you live, I. C. S. will come to you. No matter what your handicaps or achievements, whether you make \$2,000 or \$20,000 a year, I. C. S. has a plan to fit your needs exactly. No matter how limited your previous education, the simply written, fully illustrated I. C. S. textbooks make it easy to learn. No matter what career you may choose, some one of the 391 I. C. S. courses can be your springboard to success.

An hour or two a day spent with I. C. S. will prepare you for the position you want in the work you like best. Doubt it? Then put it up to us to prove it! Mark and mail this coupon -now! We'll send you full information plus free book, "How to Succeed."

INTERNATIONAL CORRESPONDENCE SCHOOLS



BOX 5586-L, SCRANTON 9, PENNA.

Without cost or obligation, send me "HOW TO SUCCEED" and the booklet about the course BEFORE which I have marked X:

- | | | | | |
|--|---|--|---|---|
| <p>ART</p> <ul style="list-style-type: none"> <input type="checkbox"/> Commercial Art <input type="checkbox"/> Magazine and Book Illustrating <input type="checkbox"/> Cartooning <input type="checkbox"/> Show Card and Sign Lettering <input type="checkbox"/> Fashion Illustrating <p>AUTOMOTIVE</p> <ul style="list-style-type: none"> <input type="checkbox"/> Automobile, Mechanic <input type="checkbox"/> Auto-Elec. Technician <input type="checkbox"/> Auto Body Rebuilding and Refinishing <input type="checkbox"/> Diesel-Gas Engines <p>AVIATION</p> <ul style="list-style-type: none"> <input type="checkbox"/> Aeronautical Engineering Jr. <input type="checkbox"/> Aircraft Engine Mechanic <input type="checkbox"/> Airplane Drafting <p>BUILDING</p> <ul style="list-style-type: none"> <input type="checkbox"/> Architecture <input type="checkbox"/> Arch. Drafting <input type="checkbox"/> Building Contractor <input type="checkbox"/> Estimating <input type="checkbox"/> Carpenter and Mill Work <input type="checkbox"/> Carpenter Foreman <input type="checkbox"/> Reading Blueprints <input type="checkbox"/> House Planning <input type="checkbox"/> Plumbing | <ul style="list-style-type: none"> <input type="checkbox"/> Heating <input type="checkbox"/> Steam Fitting <input type="checkbox"/> Air Conditioning <input type="checkbox"/> Electrician <p>BUSINESS</p> <ul style="list-style-type: none"> <input type="checkbox"/> Business Administration <input type="checkbox"/> Certified Public Accountant <input type="checkbox"/> Accounting <input type="checkbox"/> Bookkeeping <input type="checkbox"/> Stenography and Typing <input type="checkbox"/> Secretarial <input type="checkbox"/> Federal Tax <input type="checkbox"/> Business Correspondence <input type="checkbox"/> Personnel and Labor Relations <input type="checkbox"/> Advertising <input type="checkbox"/> Retail Business Management <input type="checkbox"/> Managing Small Business <input type="checkbox"/> Sales Management <input type="checkbox"/> Salesmanship <input type="checkbox"/> Traffic Management <p>CHEMISTRY</p> <ul style="list-style-type: none"> <input type="checkbox"/> Chemical Engineering <input type="checkbox"/> Chemistry <input type="checkbox"/> Analytical Chemistry <input type="checkbox"/> Petroleum-Nat'l Gas <input type="checkbox"/> Pulp and Paper Making <input type="checkbox"/> Plastics | <p>CIVIL, STRUCTURAL ENGINEERING</p> <ul style="list-style-type: none"> <input type="checkbox"/> Civil Engineering <input type="checkbox"/> Structural Engineering <input type="checkbox"/> Surveying and Mapping <input type="checkbox"/> Structural Drafting <input type="checkbox"/> Highway Engineering <input type="checkbox"/> Reading Blueprints <input type="checkbox"/> Concrete Construction <input type="checkbox"/> Sanitary Engineering <p>DRAFTING</p> <ul style="list-style-type: none"> <input type="checkbox"/> Aircraft Drafting <input type="checkbox"/> Architectural Drafting <input type="checkbox"/> Electrical Drafting <input type="checkbox"/> Mechanical Drafting <input type="checkbox"/> Structural Drafting <input type="checkbox"/> Sheet Metal Drafting <input type="checkbox"/> Mine Surveying and Drafting <p>ELECTRICAL</p> <ul style="list-style-type: none"> <input type="checkbox"/> Electrical Engineering <input type="checkbox"/> Electrician <input type="checkbox"/> Electrical Maintenance <input type="checkbox"/> Electrical Drafting <input type="checkbox"/> Electric Power and Light <input type="checkbox"/> Lineman <p>HIGH SCHOOL</p> <ul style="list-style-type: none"> <input type="checkbox"/> High School Subjects | <ul style="list-style-type: none"> <input type="checkbox"/> College Preparatory <input type="checkbox"/> Mathematics <input type="checkbox"/> Commercial <input type="checkbox"/> Good English <p>MECHANICAL AND SHOP</p> <ul style="list-style-type: none"> <input type="checkbox"/> Mechanical Engineering <input type="checkbox"/> Industrial Engineering <input type="checkbox"/> Industrial Supervision <input type="checkbox"/> Foremanship <input type="checkbox"/> Mechanical Drafting <input type="checkbox"/> Machine Design-Drafting <input type="checkbox"/> Machine Shop Practice <input type="checkbox"/> Tool Design <input type="checkbox"/> Industrial Instrumentation <input type="checkbox"/> Machine Shop Inspection <input type="checkbox"/> Reading Blueprints <input type="checkbox"/> Toolmaking <input type="checkbox"/> Gas-Electric Welding <input type="checkbox"/> Heat Treatment-Metallurgy <input type="checkbox"/> Sheet Metal Work <input type="checkbox"/> Sheet Metal Pattern Drafting <input type="checkbox"/> Refrigeration <p>POWER</p> <ul style="list-style-type: none"> <input type="checkbox"/> Combustion Engineering <input type="checkbox"/> Diesel-Electric <input type="checkbox"/> Electric Light and Power | <ul style="list-style-type: none"> <input type="checkbox"/> Stationary Steam Engineering <input type="checkbox"/> Stationary Fireman <p>RADIO, TELEVISION, COMMUNICATIONS</p> <ul style="list-style-type: none"> <input type="checkbox"/> General Radio <input type="checkbox"/> Radio Operation <input type="checkbox"/> Radio Servicing-FM <input type="checkbox"/> Television <input type="checkbox"/> Electronics <input type="checkbox"/> Telephone Work <p>RAILROAD</p> <ul style="list-style-type: none"> <input type="checkbox"/> Locomotive Engineer <input type="checkbox"/> Diesel Locomotive <input type="checkbox"/> Air Brakes <input type="checkbox"/> Car Inspector <input type="checkbox"/> Railroad Administration <p>TEXTILE</p> <ul style="list-style-type: none"> <input type="checkbox"/> Textile Engineering <input type="checkbox"/> Cotton Manufacture <input type="checkbox"/> Rayon Manufacture <input type="checkbox"/> Woolen Manufacture <input type="checkbox"/> Loom Fixing <input type="checkbox"/> Finishing and Dyeing <input type="checkbox"/> Textile Designing |
|--|---|--|---|---|

YEAR OF THE SIX MILLIONTH STUDENT

Name _____ Age _____ Home Address _____
 City _____ Zone _____ State _____ Working Hours _____ A.M. to _____ P.M.
 Occupation _____

Special tuition rates to members of the U. S. Armed Forces. Canadian residents send coupon to International Correspondence Schools Canadian, Ltd., Montreal, Canada.

WHAT SECRET POWER DID THIS MAN POSSESS?

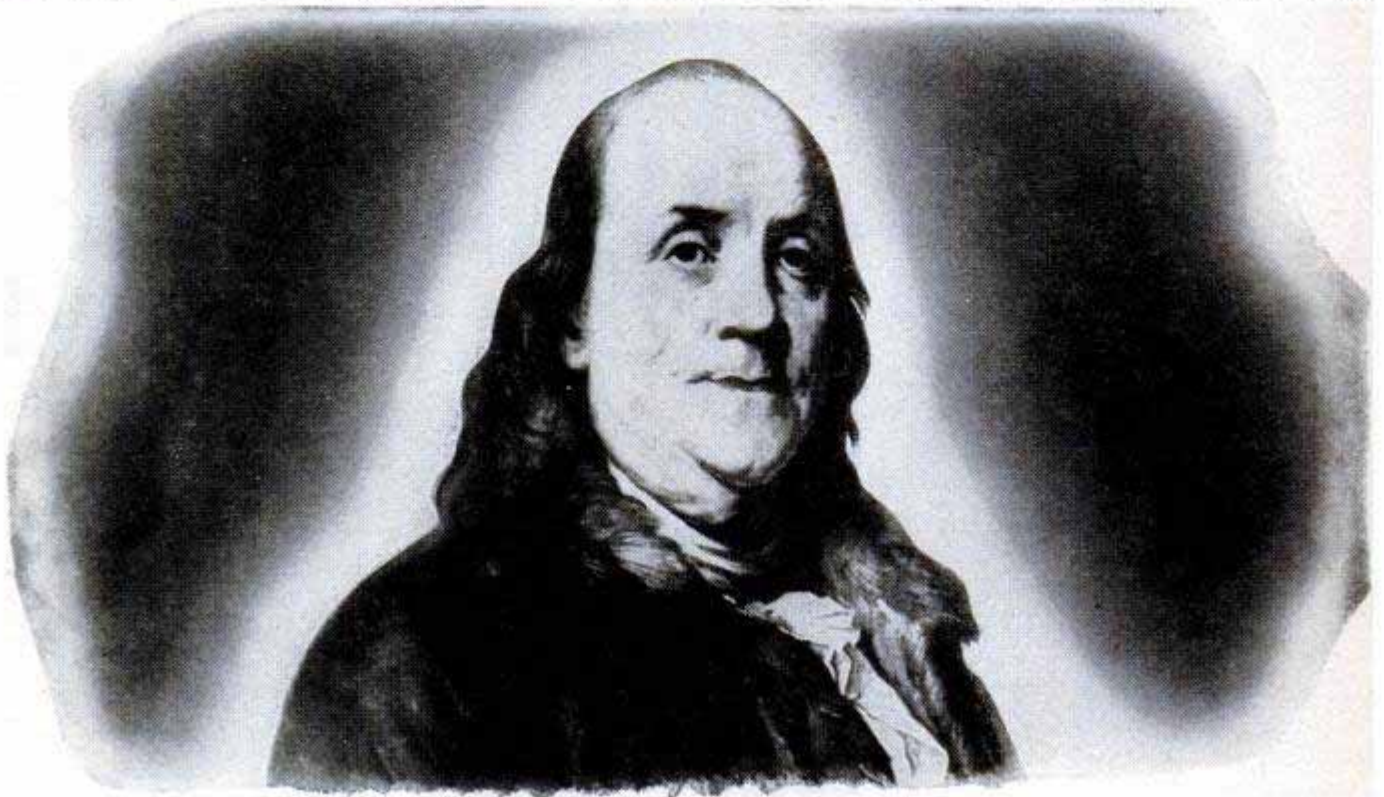

Benjamin Franklin
(A Rosicrucian)

WHY was this man great? How does anyone—man or woman—achieve greatness? Is it not by mastery of the powers within ourselves?

Know the mysterious world within you! Attune yourself to the wisdom of the ages! Grasp the inner power of your mind! Learn the secrets of a full and peaceful life! Benjamin Franklin—like many other learned and great men and women—was a Rosicrucian. The Rosicrucians (NOT a religious organization) first came to America in 1694. Today, headquarters of the Rosicrucians send over seven million pieces of mail annually to all parts of the world.

The Rosicrucians

SAN JOSE • (AMORC) • CALIFORNIA

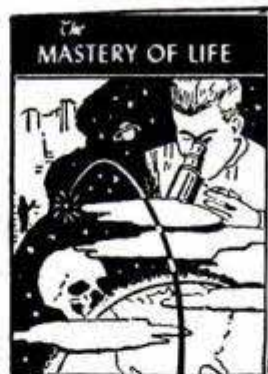

THIS BOOK FREE!

Write for **YOUR FREE COPY** of "The Mastery of Life"—**TODAY**. No obligation. No salesmen. A non-profit organization. Address: Scribe V.V.H.

SEND THIS COUPON

Scribe V.V.H.
The ROSICRUCIANS (AMORC)
San Jose, California

Please send me the *free* book, *The Mastery of Life*, which explains how I may learn to use my faculties and powers of mind.

NAME _____

ADDRESS _____

CITY _____

ZONE _____ STATE _____

INVENTORS

If you believe that you have an invention, you should find out how to protect it. The first step is to have a search made of the prior pertinent U. S. patents. If a report on this search indicates that the invention appears patentable you can apply for a patent, and the specifications and claims should be prepared.

The firm of McMorrow, Berman & Davidson, with offices in Washington, D. C., is qualified to take the necessary steps for you. We can make a preliminary search on your invention, advise you whether we think it can be patented, and prepare your application for

patent.

Unless you are fully familiar with the U. S. Patent Laws, we recommend that you engage the services of a Registered Patent Attorney to protect your interests. The patent laws are *your* laws. A patent gives you the right to prevent others from making, using or selling the invention claimed in your patent for a period of 17 years.

Use these patent laws for your protection. Investigate whether your invention can be patented. If you have what you believe to be an invention, we suggest that you have this firm make a search for you.

Send for a copy of our Patent Booklet entitled "How To Protect Your Invention," containing information about patent protection and patent procedure. Along with this we will also send you an "Invention Record" form, for your use in writing down and sketching details of your invention. We will mail them promptly. No obligation. They are yours for the asking.

McMORROW, BERMAN & DAVIDSON

Registered Patent Attorneys

PATENTS • COPYRIGHTS • PATENTS

135-P VICTOR BUILDING, WASHINGTON 1, D. C.

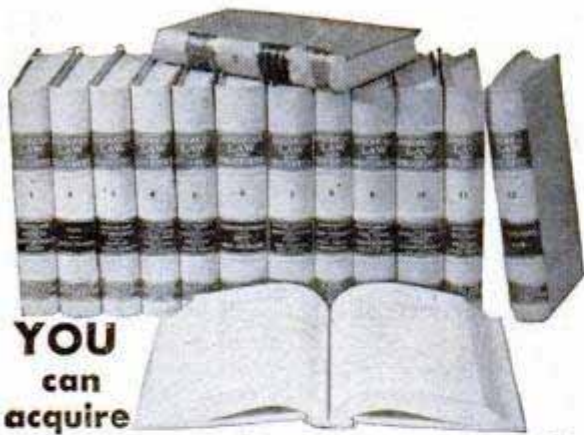

YOU
can
acquire

LAW NIGHTS AT HOME!
L. L. B. DEGREE

LaSalle's famous Law Library—used as reference in many Law libraries and Law offices—has enabled thousands to master Law surprisingly fast, in spare hours at home, for business and professional advancement.

These 14 remarkable volumes, compiled by leading professors and lawyers, cover the whole basic field of Law in condensed, orderly, simplified manner.

You advance rapidly with this great library, plus special lectures furnished. We guide you step-by-step with personalized Problem Method of instruction . . . you learn by doing—handling legal problems—not by memorizing rules.

Send for two FREE 48-page booklets, "Law Training for Leadership," and "Evidence," answering questions about Law and its value to you, and telling how LaSalle Law graduates are winning rapid advancement in business and public life. Mail coupon below. No obligation.

LA SALLE EXTENSION UNIVERSITY
A Correspondence Institution

417 S. Dearborn St. Dept. 764L Chicago 5, Ill.

Send me your two FREE booklets described above; without obligation.

Name.....Age.....

Street.....

City, Zone & State.....

Say You Saw It in
POPULAR MECHANICS

**NEW MIRACLE
TUBELESS HEARING
AID REVEALED**

- Costly B-Battery Eliminated
- All Battery Costs Slashed 80%
- Powered by Three Transistors
- Vacuum Tubes Banished Forever

FREE BOOK! Write today for authoritative illustrated book describing this new Atomic Age miracle invention, the Transistor, and what it means to the hard of hearing. No obligation whatsoever! A postcard will do.

Beltone HEARING AID CO.
1450 West 19th Street, Dept. 324A
Chicago 8, Illinois

ITALIAN ACCORDIONS
AT LOWEST WHOLESALE PRICES

"PAY AS YOU PLAY"
Small Down Payment
As Little As
\$10 per month

DIRECT from Importer to You!

5-DAY FREE TRIAL

SATISFACTION GUARANTEED, or your money back! NOW you can save up to 50% by direct purchase from America's leading distributor of famous genuine ITALIAN ACCORDIONS.

Send for FREE Illustrated Catalog!

ACCORDION MANUFACTURERS & WHOLESALE OUTLET
2003 West Chicago Ave. Dept. R-73, Chicago 22, Ill.

SEE HOW EASY IT IS
Step by Step!

TEST YOUR TALENT: EARN WHILE LEARNING
Write for test—and booklet "Art for Pleasure and Profit." Both free. Test your ability to learn commercial art, or "Art as a Hobby"—at home. Send postcard stating name, age, address.

WASHINGTON SCHOOL OF ART
Studio 127K, Washington 5, D. C.

WATCHMAKING
Learn at home • FREE sample lesson
CHICAGO SCHOOL OF WATCHMAKING
2330 N. Milwaukee Avenue Dept. 173 Chicago 47, Ill.

LEARN MEAT CUTTING

Train quickly in 8 short weeks at Toledo for a bright future with security in the vital meat business. Big pay, full-time jobs—**HAVE A PROFITABLE MARKET OF YOUR OWN!** Pay after graduation. Diploma given. Job help. Thousands of successful graduates. Our 28th year! Send NOW for FREE catalog. No obligation. GI approved.
NATIONAL SCHOOL OF MEAT CUTTING, Dept. 50-T, Toledo 4, Ohio

HELPFUL BOOKS
Send post card asking for FREE catalog
Popular Mechanics Press, 200 E. Ontario, Dept. 601, Chicago 11

MAKE EXTRA MONEY **PLASTICS** **LEARN AT HOME**

LEARN HOW TO MAKE fast-selling PLASTIC NOVELTIES FURNITURE JEWELRY SIGNS TOYS LAMPS

There are RICH OPPORTUNITIES for MEN and WOMEN with "know-how" in Plastics. Interstate's new Plastics course tells and shows how to make hundreds of fast selling items out of Plastics. Gives complete training in fabrication, casting, lamination, molding, internal carving, etc., in simple, easy, step-by-step language and pictures. Plastics and Fabricating Kits for 23 valuable Plastic items come with training at no extra cost. **START A PLASTICS BUSINESS OF YOUR OWN.** No other industry holds such promise for the future. You can make big money manufacturing novelties, toys, signs, etc., in your own home in spare or full time. Don't wait! Learn NOW how Interstate's Plastics Training qualifies you for success in the Plastics field.

PLASTICS AND SUPPLIES FURNISHED FOR 23 VALUABLE PROJECTS

INTERSTATE TRAINING SERVICE
Dept. C3G Portland 13, Oregon

WRITE TODAY!

**Train QUICK
in Big Coyne
Shops**

GREAT OPPORTUNITY FIELDS!

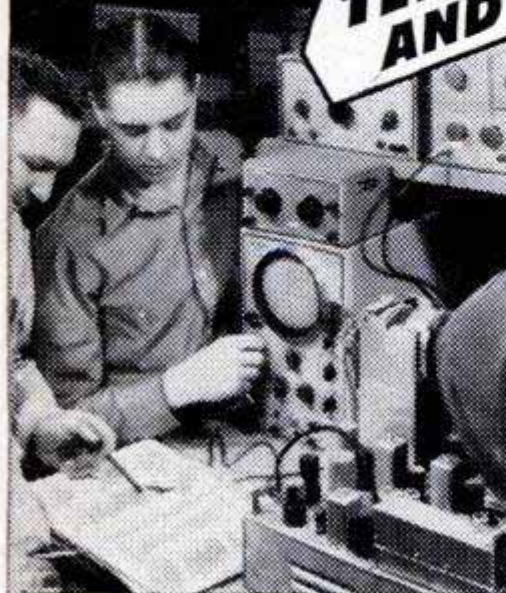

Instructor helping students check the wiring and trace the circuits of television receivers.



This big fire-proof building is occupied entirely by Coyne.



Instructor explaining operation and testing of a large Motor Generator.

TRAINED YOUNG AND OLDER MEN— URGENTLY NEEDED IN VITAL FIELDS!

ELECTRICITY—RADIO—TELEVISION—ELECTRONICS—VITAL in defense program. Trained men whether 16 or up to 50 needed. TRAIN QUICKLY for better rating if drafted—Vital job in industry if not.

TELEVISION-RADIO ELECTRICITY

Here at COYNE you're retrained for Television, Testing, Trouble-Shooting on Radio, Public Address, F. M. Sound Units, etc. Many Coyne trained men in good jobs or own well paying Television-Radio businesses of their own.

Big future in Power Plant Work, Motors, Industrial Electronics, Armature Winding, Home and Factory Wiring, Appliances, Refrigeration, Maintenance, Illumination, etc. Lifetime job service to Coyne graduates.

WE TRAIN YOU IN CHICAGO

Our famous Practical-Technical method gives you practical experience on a massive outlay of equipment. Actual shop work plus necessary technical training. You are trained right here in the great Coyne shops. Send for BIG FREE BOOK.

**APPROVED
FOR
VETERANS**

START NOW—PAY LATER

Enroll now, pay most of tuition after graduation. Special plan for men of draft age. We'll help you get part-time work, if you need it to help pay living costs while at Coyne.

B. W. COOKE, President

COYNE
SCHOOL

A TECHNICAL TRADE INSTITUTE
CHARTERED NOT FOR PROFIT
Established 1899
500 S. Paulina Dept. B3-72H
Chicago 12, Illinois

ELECTRICITY ★ TELEVISION ★ RADIO ★ REFRIGERATION ★ ELECTRONICS

LARGEST, OLDEST, BEST EQUIPPED SCHOOL OF ITS KIND IN THE U.S.

Mail Coupon for Big FREE Book!



Whether you prefer Television-Radio or Electricity, train on actual equipment at Coyne. We will send you a Big, fully Illustrated Book. Indicate below which course interests you most. No salesman will call. Mail coupon TODAY.

B. W. Cooke, President
COYNE SCHOOL, 500 S. Paulina St.
Dept. B3-72H, Chicago 12, Ill.

Send me your Big Free book. I am interested in field checked below. This does not obligate me.

TELEVISION-RADIO ELECTRICITY

NAME.....

ADDRESS.....

CITY.....STATE.....

Inventors

The following are the usual preliminary steps to take toward patent protection.

You are advised first, to make a disclosure of your invention. Date, sign and have this document witnessed by two or more persons who are capable of understanding your invention. The "Evidence of Invention" form mentioned below, we offer as a convenience in making your disclosure and in starting action leading toward patent protection.

Mail your disclosure to the registered patent attorney or agent whom you select to assist you, together with a letter authorizing him to conduct a

preliminary search among previously granted U. S. patents for similar types of invention. He then prepares for you a report on the probable patentability of your invention and, if the report is favorable, recommends the further course you should take.

This firm is registered to practice before the U. S. Patent Office and is available to assist you in the preparation and prosecution of patent applications. We shall be glad to send you without obligation, the "Evidence of Invention" disclosure form mentioned above and our instructive booklet, "Patent Protection for Inventors".

VICTOR J.
EVANS & Co. *Merlin M. Evans*
REGISTERED PATENT ATTORNEY
830-H MERLIN BUILDING, WASHINGTON 6, D. C.

I'LL GIVE YOU THESE **AUTO SEAT COVERS**



AS A BONUS

And Pay You Well Besides If You Will Show Them And Take Orders From Car Owners In Spare Time Only!

JUST 1 SALE A DAY CAN PAY YOU UP TO \$16.50 DAILY IN PROFITS!

Want extra money—plenty of it day after day? Then rush your name and address at once for Free Sample Outfit that will start you taking orders from car owners everywhere for Key expertly tailored Auto Seat Covers. EXCLUSIVE NEW PATTERNS to fit every make and model car. No one can compete with you, in wide choice, in quality—and

in expert tailoring that makes covers fit like a pair of gloves—and when you quote prices that are only a fraction of what the customer expects to pay, brother! You make money hand over fist writing up the fast orders! Line includes nationally advertised sensations like BLACK EBONY Saran, beautiful BAMBOO, brilliant FIESTA, colorful BULL FIGHTER PLAIDS, plus many other exclusive patterns to choose from, all at unbelievably low prices.

RUSH NAME for FREE OUTFIT

Give **MAKE, YEAR and MODEL of YOUR CAR**

No experience needed. Make all the extra money you need easily just by showing. Every car owner a "hot" prospect. YEAR AROUND STEADY PROFITS. No investment to make. Actual seat covers given to producers as a bonus for OWN USE! Write for Free Selling Kit valued at \$2.00 and actual samples TODAY!

KEY PRODUCTS CORP., 800 N. Clark St., Dept. 437, Chicago 10, Ill.

Learn ACCOUNTING Business Administration

Bookkeeping, secretarial and allied subjects at home in your spare time or attend nationally approved resident school. Write for FREE Success Book giving complete information about courses, plans, rates and employment opportunities.

Hills **BUSINESS UNIVERSITY AND EXTENSION SCHOOL**
619 W. MAIN ST. OKLAHOMA CITY 2, OKLAHOMA

"How to Make Money with Simple Cartoons"

A book everyone who likes to draw should have. It is free; no obligation. Simply address **FREE BOOK**

CARTOONISTS' EXCHANGE
Dept. 97 Pleasant Hill, Ohio

INSURED TIRE SERVICE POPULAR BRANDS

FREE INSURANCE POLICY given with each used tire sold. We guarantee the amount of service you pay for.

Tube Given Free with Each Used Passenger Tire Upon Request

SPECIAL! Deduct 10% on orders for Two or More used tires

YOU CAN'T LOSE!!

Super Quality — Rugged Performance — 15 Months Insured Service			
600x16	\$4.55	670x15	\$5.25
650x16	4.95	670x16	5.35
650x18	5.45	700x15	5.40
		700x16	5.45
		760x15	5.95
		760x16	6.45
		760x17	6.95
		760x18	7.45

Supreme Quality. Nothing Finer — 30 Months Insured Service			
450x20	5.95	450x21	6.25
600x16	5.65	650x15	5.75
650x16	5.85	670x15	5.95
700x16	7.75	700x15	5.75
750x16	12.50	710x15	6.50
550x17	5.75	760x15	6.95
525x18	5.45	820x15	7.50
640x15	5.75	475x19	5.75
		700x15 (6)	10.45
		600x20	10.95
		650x20	11.75
		700x20	12.50
		32x6 (8)	11.95
		32x6 (10)	12.75
		750x20	14.50
		820x20	23.50
		1100x24	22.75
		750x16 (8)	15.95
		900x20	19.95
		1000x20	20.45
		1100x20	26.75
		1000x22	19.50
		1100x22	24.75
		1200x20	23.50
		1100x24	22.75

MIDLAND TIRE SALES Speedy shipments on Mail Orders. F.O.B. Chicago. Insurance policy sent with each order. Deduct 10% on orders for 2 or more used tires. Send CHECK or MONEY ORDER.—No COD's.

3701 S. Normal Ave., Dept. PM-12, Chicago 9, Ill.

GET SHOP-METHOD HOME TRAINING

for **SUCCESS** in Today's Top Industries!



SEND COUPON
TODAY
for **FREE**
BOOK and
COMPLETE
SAMPLE LESSON!

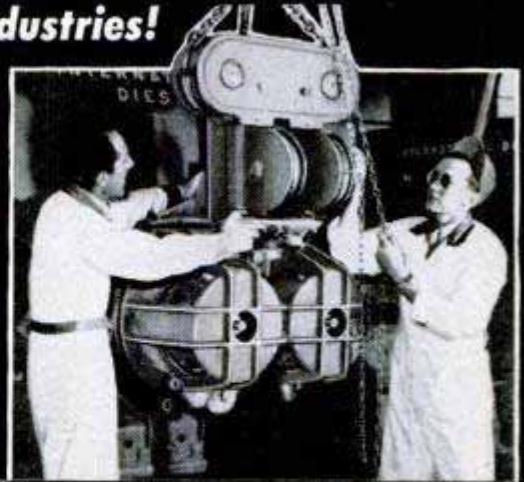

RADIO-TELEVISION & ELECTRONICS OR AUTOMOTIVE-DIESEL & ALLIED MECHANICS

Like a business of your own or a good job with a big firm... and get paid for what you know? Shop-Method Home Training in Radio, Television, Electronics will bring you the job...money...you've always wanted. 105 million Radios, 3100 stations...16 million TV sets, over 100 TV stations...many more, now Govt. restrictions are off. Defense industries want trained men for interesting, good pay jobs. Get into this opportunity-making industry...advance fast. Find out how...mail coupon.. **TODAY!**

I GIVE YOU STANDARD PARTS! INCLUDING TUBES!

—they are yours to keep. You actually learn by doing, build generators, receivers, a big Super-Het radio.

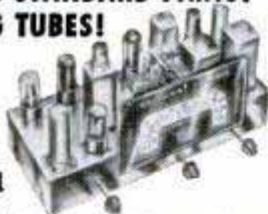

THIS PROFESSIONAL FACTORY-MADE MULTI-TESTER IS YOURS!



Valuable equipment every Radio-TV man needs. Yours to keep!

BOTH RESIDENT AND HOME STUDY COURSES OFFERED!

Want to be your own boss... or get into booming industries? 8 million older cars need big, profitable services and repairs. Farm machinery is going Diesel. Defense industry begs for more and more trained mechanics for high-pay jobs. National Schools Shop-Method Home Training prepares you for all Automotive, Diesel, Allied Mechanics opportunities.

Helps you get the security, good pay you've always wanted. Send coupon for your Free Book and Sample Lesson now!



LET NATIONAL SCHOOLS of Los Angeles, California, a Resident Trade School for almost 50 years, train you at home for today's unlimited opportunities. Pick your industry—mail coupon below now!

EARN EXTRA MONEY WHILE YOU LEARN!

I show you how to earn extra money while learning! Many men have paid for their entire course in this way. You can, too. Remember: Shop-Method Home Training covers every phase of the industry—in an interesting step-by-step way. Why wait—take the first step to success—mail the coupon today!

DRAFT AGE? Training helps you get the service branch you want, advance fast.



That means higher pay and grade, more prestige — right away! Don't take a chance — mail coupon now!

I GIVE YOU THE TOOLS OF YOUR TRADE!

Big professional-quality kit of tools of your trade — and all-metal tool box. All yours to keep —part of your course; they help make your training more practical — start you off right!



NATIONAL SCHOOLS

Technical Trade Training Since 1905
LOS ANGELES 37, CALIFORNIA
In Canada: 193 East Hastings Street
Vancouver 4, B. C.



APPROVED FOR G.I. TRAINING

DON'T PUT IT OFF GET THE BIG SALARY YOU'VE ALWAYS WANTED!

MAIL TODAY — YOU'RE "ON YOUR WAY"!

NATIONAL SCHOOLS, Dept. B-73
4000 S. Figueroa Street
Los Angeles 37, California

Mail in envelope or paste on postal card

I want to "get going"! Send me Free Book I checked and Free Sample Lesson. I understand no salesman will call.

- My Future in Radio-Television & Electronics
 My Future in Automotive-Diesel & Allied Mechanics

NAME _____ AGE _____

ADDRESS _____

CITY _____ ZONE _____ STATE _____

- Check here if released from service less than 4 years ago.
 Check here if interested in Resident Training at Los Angeles.

C. T. C. TRAINING IN DRAFTING

PREPARES FOR
PROMOTION
•
MORE MONEY
•
SUCCESS

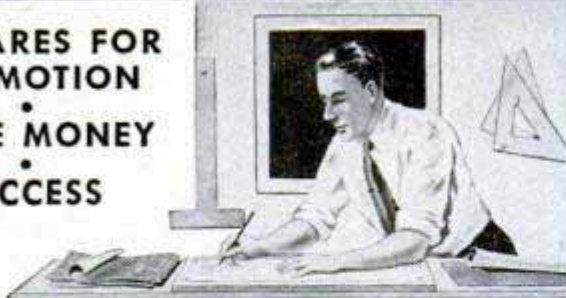

"Here I am at work making good money as a draftsman. I'm glad I sent the coupon to Chicago Tech for that Free Trial Lesson and found out how easy it is to learn Drafting in spare time at home. Today, I feel secure in my job. What's more, I feel I'm slated for promotion and more pay."

LEARN IN SPARE TIME—AT HOME!
(or at the College in Chicago)

A few hours of pleasant home study every week—that's all. All the tools you need; drawing outfit included. This tested method—developed over 48 years of C.T.C. progress—prepares men quickly for good positions in industry.



FREE INFORMATION—SEND COUPON

To prove to you how easy it is to learn Drafting at home, we will send you this FREE TRIAL LESSON. Mail coupon or send post card today.

CHICAGO TECHNICAL COLLEGE

H-251 Tech Bldg., 2000 So. Michigan Ave.
Chicago 16, Illinois

Mail me FREE Lesson with information about big opportunities in DRAFTING.

Name _____ Age _____

Address _____

City _____ Zone _____ State _____

SAY YOU SAW IT IN
POPULAR MECHANICS

10 DAY TRIAL OFFER for all who wear glasses

OPTICALLY CORRECT

Sun-Clip



SUN GLASSES

Now, at LOW COST, OPTICALLY CORRECT, snap-on lens for your eye glasses! Precision made of special oculos-type, green-tinted, unbreakable Plexiglass plastic. Sun-Clip glasses repel actinic sun rays... STOP GLARE. Will not distort vision; colors remain true. There's no EYE STRAIN, you can wear Sun-Clip glasses ANYTIME. Handsomely styled, featherweight, perfectly fit all eye glass frames.

TEST WITHOUT RISK!
Our MONEY BACK GUARANTEE protects you! Try Sun-Clip sun glasses for 10 days... if not delighted, simply return to factory for full refund.

won't fall off. TODAY'S BEST SUN GLASS VALUE! If your drug or department store cannot supply Sun-Clip, send \$1.50 direct and we'll ship postpaid by return mail.

DOMAR PRODUCTS, Inc.
5001 N. Erie St., Massillon, Ohio

New Low Cost Electric Water Heater Gives You

HOT WATER AUTOMATICALLY

From Your Present Tank!

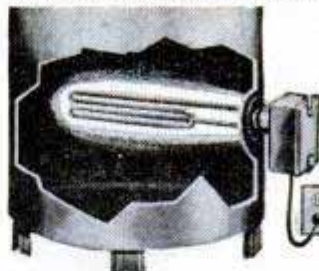

- No dirt, grime, soot, flame!
- SAFE! Every part UL approved!
- Install in 10 Minutes, or less!
- No new tanks or plumbing required!
- Works automatically—saves on fuel bills!

Complete—Ready to **\$19.95**
Plug In—Only

New, UL approved LECTROMATIC changes gas, coal or oil-burning water heater into modern ALL-ELECTRIC unit! Turns on automatically when needed, shuts off automatically when water is heated. To install, simply shut off water. Remove plug from water tank. Screw LECTROMATIC into opening (as shown), then PLUG IN any 110 volt A.C. outlet. Uses 1250 watts. Plenty of hot water all day long. Uses only 1/4-1/2¢ electricity per gal. of hot water. Temp. adjustable from 100 to 180 degrees. Save postage. Send check or money order for \$19.95 now. Money back in ten days if not delighted. Full one year guarantee! **ORDER NOW!**

COLLOID EQUIPMENT CO., INC. Dept. PM-7, 50 CHURCH STREET
NEW YORK 7, N. Y.

NOW! MAKE BIG MONEY GROWING ORCHIDS

AT HOME... IT'S EASY... IT'S FUN!



Let nature make money for you and fill your home the year around in any climate with the world's most beautiful, most desired flower—the orchid! Fabulous profit opportunity—nothing else like it! **INSPECT** Flowering Plants and growing instructions **AT OUR RISK!** Rush Name and Address to:

ORCHID GROWERS Dept. F-7

2521 W. MANCHESTER AVE., INGLEWOOD 4, CALIF.

RUPTURE



RELIEF...OR YOUR MONEY BACK
Original, patented Web,
copied but never matched.
Users say it's best ever. Relief
or no cost to you. Write:

WEB TRUSS CO., Dept. M-7, Hagerstown, Md.

Become a MENTAL SUPERMAN

OVERNIGHT! Floor everybody! Revolutionary "MEMO-PROP" does all your thinking! It's uncanny! Unprecedented! **FREE LITERATURE!**
BIJOU STUDIO, BOX 1727-MB, HOLLYWOOD 28, CAL.

LEARN WATCH REPAIRING



AT HOME. By our modern and original system of instruction you can learn every part of the **WATCH REPAIRING TRADE AT HOME.** Prepare yourself for a well-paying position or start in business after completing our course of instruction. Good watch repairers are in demand and generally earn very good salaries. For particulars apply to the

WISCONSIN SCHOOL OF WATCH REPAIRING
759 N. Milwaukee St., Milwaukee 2, Wis.

POWER MOWERS & KITS

FREE PLANS

LOW FACTORY
PRICES DIRECT
TO YOU

3 & 4
Wheel
Model



Build your own quality
mower with our LOW

COST KITS, Parts, Engines. Free Plans guide you. 3 and 4 Wheel Kits, complete. Parts precision finished, ready to use. Write **TODAY** for Free Plans, Low Prices, Parts List and Guarantee.

4
Wheel
Direct
Drive



3-WHEEL KIT NO. T-800



America's Finest Power Mowers completely assembled in 3 and 4 wheel models. Belt or direct drive, 18" and 20" sizes. Nationally known make engine. Latest improved features, sturdy construction and money back guarantee fully described in color folder. Write today.

▼ **TRIANGLE MANUFACTURING CO., Box M-24, Fort Scott, Kansas**

NOW...from D.T.I.'s MILLION DOLLAR TRAINING CENTER

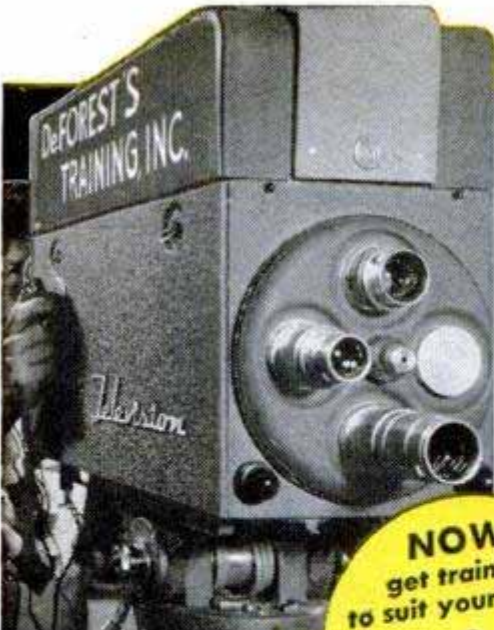

Learn to master

TELEVISION

RADIO - ELECTRONICS

by getting **EVERYTHING YOU NEED!**

NOW—
get training
to suit your NEEDS

TAKE YOUR
CHOICE

Come to
D.T.I.'s
great **CHICAGO
LABORATORIES**

...one of the Nation's **FINEST!**

Now, in the heart of the nation's TV Center, you can get all of your preparation in D.T.I.'s big, modern, wonderfully equipped training laboratories. Loads of commercial equipment and ample, well qualified instructors help you get a thorough, practical preparation in the **SHORTEST POSSIBLE TIME**. Part time student Employment assistance can help you pay your way while in training.

EMPLOYMENT SERVICE

As soon as you complete either the Chicago Laboratory or Home Training, you'll find D.T.I.'s grand Employment Service ready to help you start earning real money. Get full facts. Mail coupon today.

MILITARY SERVICE: If subject to military service, the training information we have for you should prove very helpful. Mail coupon today.

ACT NOW! MAIL COUPON TODAY
Get this publication **FREE!**

DeFOREST'S TRAINING INC. Dept. PM-7-J
2533 N. ASHLAND AVE., CHICAGO 14, ILL.

I would like your Opportunity News Bulletin showing "89 Ways to Earn Money in Television-Radio-Electronics"; also, complete facts about the training opportunity made possible by your organization.

Name _____ Age _____
Address _____ Apt. _____
City _____ Zone _____ State _____

America's amazing multi-billion dollar Television field now offers you a chance of a lifetime to get started toward a grand job or your own business. With TV station limit now raised from over 100 to 2053, Television is headed for almost every community. Mail coupon today. See how you may prepare to cash in on the coming TV BOOM.

Get **ALL** of your training
AT HOME!...including setting
up your own **HOME LABORATORY**



ABOVE: You build and keep this big 5 INCH commercial-type oscilloscope — one of the most useful test units used in TV today.



See how you may now get one of today's most complete, effective combinations of major home training aids—including (1) well illustrated lessons, (2) the wonderful aid of **HOME TRAINING MOVIES** and (3) 21 big shipments of electronic parts for setting up your own **HOME LABORATORY**. You work over 400 construction and test procedures to get the practical experience you need. This includes building and keeping a 5 INCH "SCOPE", jewel bearing **MULTI-METER** and a big 21 INCH **TV SET**. (D.T.I. offers another home training in Television-Radio-Electronics, but without the TV set.) Mail coupon today for exciting facts.

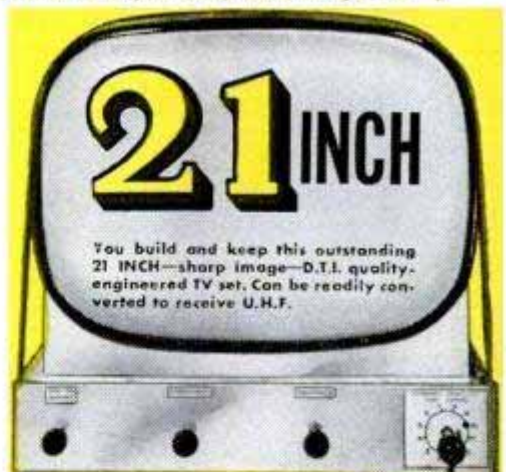

You build and keep this outstanding 21 INCH—sharp image—D.T.I. quality-engineered TV set. Can be readily converted to receive U.H.F.

Use 16 mm. MOVIES Only D.T.I. provides you with the loan of visual training movies at home to help you master important basic points faster . . . easier . . . better!

"ONE OF AMERICA'S FOREMOST
TELEVISION TRAINING CENTERS"
— Established 1931 —



DeFOREST'S TRAINING, INC.
AFFILIATED WITH
DeVRY Technical INSTITUTE
CHICAGO 14, ILLINOIS

Keep Filthy Flies Away from
your Lawn, Garden, Patio —

Get —
BIG STINKY
Outdoor FLY TRAPS



Don't suffer inconvenience and discomfort with swarms of vicious flies around your yard this summer. Big Stinky lures, traps, and kills flies before they get to you — or into the house. The Control Fluid plus water on the starting bait attracts a few flies — which are digested to produce a scent which attracts gallons of filthy flies — and Big Stinky is regenerative—it feeds on flies to catch more flies.

Complete **BIG STINKY** with gal. jar — no parts to supply — and 8 oz. (season's supply) Control Fluid **\$4.95**
Same with 1/2 gal. jar **\$4.49**

LITTLE STINKY

— trap to fit standard jars. With 3 oz. of Control Powder, **\$2.95**

WEE STINKY

— economy-size trap to fit standard jars. With 1 1/2 oz. of Control Powder **\$1.69**

AT LEADING DEALERS EVERYWHERE
mfd. by: **DIOPTRON CO., Milwaukee**

SUCCESS • BIG PAY
in Aviation

MASTER A & E MECHANICS
urgently needed

Maximum training in minimum time! Thorough, practical instruction backed by more than 25 years of aviation technical experience. Training authorized under G.I. Bill.

Write today!
Illustrated Catalog
Registrar, Dept. 99,
Miami 30, Florida



TRAIN IN MIAMI -- AIR CAPITAL OF THE WORLD

A "GOOD HAND" HELPS YOU SUCCEED!

LEARN TO WRITE WELL

Your Name
beautifully
written, plus
special pen-
point for
shaded
writing.
Only 10¢

Handwriting quickly improves with our easy-to-understand picture lessons! Put your spare time to good use: send today for FREE BOOKLET, "How to Become a Good Penman," or check volumes wanted below at \$1 each: Business Writing Artistic Writing Card Writing Bird & Design Flourishing Engraving Alphabets. COMPLETE SET \$4.50. Ask for price list of penman's supplies.

TAMBLYN SCHOOL of PENMANSHIP
S.A. Ziller, Pres., 442 Ridge Bldg., Kansas City, Mo., USA

STUDY INDUSTRIAL DESIGN

You can train at Art Center School in California with practicing-professionals for upper-level jobs in **INDUSTRIAL DESIGN**. Recent graduates have been added to the staff at General Motors, Chrysler, Raymond Loewy, Henry Dreyfuss, etc. Majors in transportation, general product design, structures, community development, furniture design, packaging, display. 4-year degree courses. Learn to combine imaginative design with technical proficiency, coordinate utility and beauty. Stimulating environment. Field trips. Advantages of mild Southern California climate and nearby holiday spots. Coed. Placement service. Write for catalog.

ART CENTER SCHOOL, Edward M. Adams, Director
5353 WEST THIRD STREET, LOS ANGELES 5, CALIFORNIA

Learn TELEVISION-ELECTRONICS

2 Big Books FREE Train at Home—Get Big Kits of Radio Parts! Prepare now in spare time. Practical instruction. Approved for Veterans. Write for details and 2 Radio Books—**ALL FREE!** Rush name today!
SPRAYBERRY ACADEMY OF RADIO
Dept. 10-Y 111 No. Canal Chicago 6, Illinois

HAVE MORE FUN TRAVELING

DINSMORE AUTO COMPASSES are a constant source of information, interest and education. Passengers love it! Saves time, worry. No back-track, no wrong turns. Quickly installed. You'll enjoy every minute of driving with America's first and finest auto compass. Precision made and fully jeweled with micromatic compensator. Only \$5.49. **ILLUMINATED**. Send for name of nearest dealer.

FREE Folder on compasses for the hunter, camper, fisherman, sailor, plus a history of the compass. "Pants, knives and Compasses." Send for your copy today.

DINSMORE INSTRUMENT COMPANY 1802-33 Kelso St. Flint 1, Michigan



AQUA-LUNGS
FROGMEN SUITS
SPEAR GUNS

SELF-CONTAINED DIVING—A comprehensive diving digest reviewing various types of equipment and a thorough study of underwater pressure and its effects. Includes a decompression table showing how much time can be safely spent at various depths. Send now 60c in coin to receive this 95c booklet.
DIVING GEAR—A 16 page beautifully illustrated catalogue showing the latest available foreign and domestic diving equipment: frogman suits, masks, spear guns, snorkel tubes, swim fins and "Aqua-Lungs." Send only 15c in coin.
SEND FOR THESE VALUABLE BOOKLETS TODAY
U. S. DIVERS CO., 1045 Broxton Ave., W. Los Angeles 24, Cal.

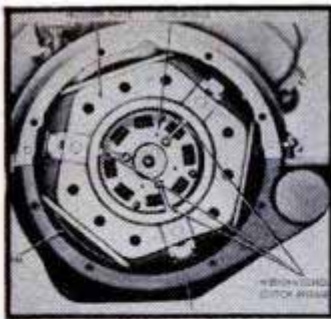

Cut-away diagrams make every operation easy. Above — Ford clutch.

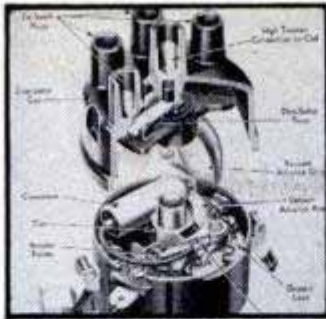

Diagrams, tables and text take the "mystery" out of all ignition systems.

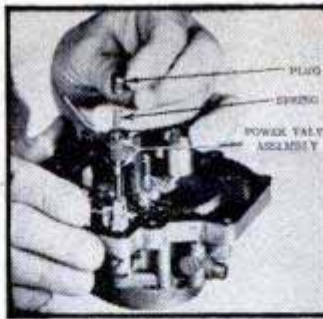

You get illustrated repair procedures for all types of carburetors.

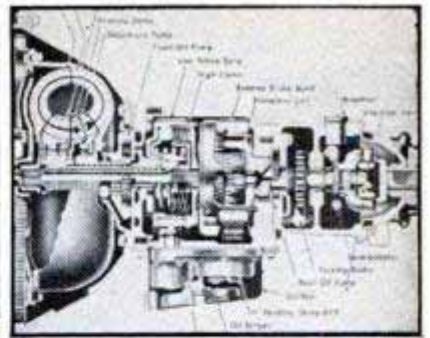

Buick Dynaflo. Book crammed with 2500 diagrams, photos, cutaway pictures (of which these are mere miniatures) that show every part in detail. ALL automatic transmissions are fully covered.

Here's the **EASY Step-by-Step Way to**

FIX ANY CAR IN A JIFFY!

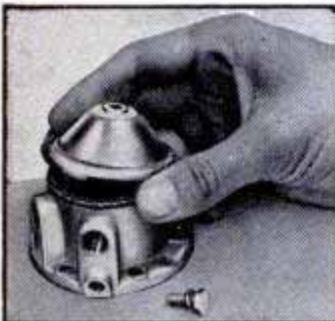

Fuel pumps can cause trouble. Pictures show exactly how to take them apart, fix them.

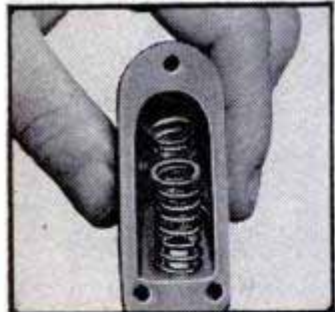

No guesswork. Clear pictures show how to fix water pump, generator, brakes, chokes, etc.

Just 2 of the Many Letters of Praise
Does Every Job. "My MOTOR Manual is a wonderful help. It has put me in a position to do every job." — S. L. Sharpless, Los Angeles, Calif.
Amazed Self and Friends. "I amazed myself and my friends, too. Now do jobs that stumped me before." — Michael Baliczky, Newark, N. J.

Now—Whether You're a Beginner or Expert Mechanic—You Can "Lick" Any Auto Repair Job On Any Car Built Since 1935

NOW you can tackle any repair job, and do it quickly, easily, right—the first time! **MOTOR'S BRAND-NEW AUTO REPAIR MANUAL** shows you how—with crystal-clear pictures and step-by-step directions you can easily follow.

No guesswork. This giant guide tells you where to start; what tools to use. Leads you easily and quickly through the entire operation. Covers everything from a simple carburetor adjustment to a complete overhaul.

Everything You Need to Know

BIG, NEW REVISED Edition has MORE REPAIR INFORMATION THAN EVER! Over 850 giant pages, 2,500 "This-Is-How" pictures—clear drawings, diagrams, cut-away photos—make every step EASY. Over 200 "Quick Check" charts—more than 37,000 essential repair specifications, Over 227,000 service and repair facts. Instructions and pictures so COMPLETE, so CLEAR—you CAN'T go wrong!

Even a green beginner can do a good job. If you're a top mechanic, you'll be amazed at the time-saving procedures.

The "Meat" of Over 189 Official Shop Manuals

The editors have put together the "Know-How" from over 189 Official Shop Manuals: "boiled it down" into one handy indexed book.

Includes ALL Automatic Transmissions (including Dual Range Hydra-Matic). Covers the newest Carburetors, Engines (including new Buick & Dodge V-8s) . . . Chokes . . . Fuel Pumps . . . Oil Filters . . . Starting Motors . . . Generators . . . Distributors . . . Clutches . . .

Universals . . . Axles . . . Brakes . . . Power Steering . . . Shock Absorbers, etc.

Factory Specifications and Adjustment Tables. Tune-up Charts. Tables of Measurements and Clearances. Overhauling and Replacement Facts—AND MUCH MORE.

Used by Armed Forces, hundreds of thousands of auto service men! YOU'LL want to try it, too—on the following UNCONDITIONAL GUARANTEE:

Try Book for a Week FREE

SEND NO MONEY. Pay nothing to postman. Test book in your own garage or shop. It's GUARANTEED to pay for itself in 7 days. If it doesn't just return the book, and owe nothing. Rush coupon for your free-trial copy of this great money-saving Manual. MOTOR Book Dept., Desk 17B, 250 West 55th St., New York 19, N. Y.

USED BY
U.S. ARMY
NAVY
MARINES

BRAND-NEW EDITION!

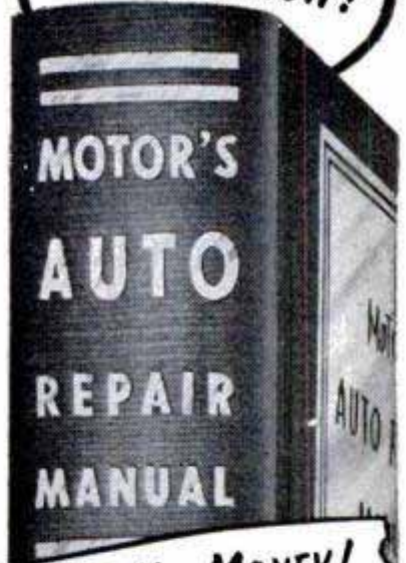

SEND NO MONEY! TRY BOOK FREE! FOR A WEEK FREE!

Same FREE 7-Day Offer on MOTOR'S TRUCK and TRACTOR REPAIR MANUAL
 Covers EVERY job on EVERY gasoline-powered truck and farm tractor made from 1936 thru 1952. 2267 pictures, 960 big 8 1/2 x 3 3/8 inch pages, 300,000 facts. Check proper box in coupon for free trial.

COVERS 907 MODELS— ALL THESE MAKES

Buick	Henry J	Nash
Cadillac	Hudson	Rambler
Chevrolet	Kaiser	Oldsmobile
Chrysler	Lafayette	Packard
Crosley	La Salle	Plymouth
De Soto	Lincoln	Pontiac
Dodge	Mercury	Studebaker
Ford	Nash	Terraplane
Frazer		Willis

MAIL COUPON NOW FOR 7-DAY FREE TRIAL

MOTOR Book Dept., Desk 17B, 250 West 55th Street, New York 19, N. Y.

Rush to me at once: (Check box opposite book you want.)

MOTOR'S New AUTO REPAIR MANUAL. If okay, I'll remit just \$1.00 in seven days, then \$2.00 monthly for two months and a final payment of 95c (plus 35c delivery charges) one month after that. Otherwise, I'll return the book postpaid in seven days. (Foreign price: Remit \$8.00 cash with order.)

MOTOR'S New TRUCK and TRACTOR REPAIR MANUAL. (Described at left.) If okay I will remit \$2.00 in seven days, and \$2.00 monthly for three months, plus 35c delivery charge with final payment. Otherwise, I will return book promptly. (Foreign price: Remit \$10.00 cash with order.)

Print Name.....Age.....

Print Address.....

City & Zone No.....State.....

SAVE 35c delivery charge by enclosing WITH COUPON check or money order for full payment of \$5.95 for Auto Repair Manual (or \$8.00 for Truck and Tractor Manual). Same 7-day return-for-refund privilege applies.

BECOME A Mechanical Engineer



B. S. Degree in 36 months



50% of the nation's industrial leaders started their careers with engineering training. Today, young men like you are being urged to prepare for careers in these rapidly expanding fields. Nine separate programs give you a wide range of career opportunities.

Choose From These Courses

ENGINEERING 36 months, Bachelor of Science Degree . . . optional year round study.

- Mechanical Engineering with a major in Design, Metal Fabrication or Plant Engineering.
- Electrical Engineering with a major in Electronics or Power.

TECHNICIAN 12 to 18 months

- Radio and Television
- Electronics
- Electrical Power
- Mechanical
- Air Conditioning
- Welding

General preparatory course — 3 months

SERVICE 6 to 12 months

- Radio
- Welding
- Refrigeration
- Heating
- Electricity
- Television

Terms open September, January, April, July

Faculty of specialists. 50,000 former students. Annual enrollment from 48 states and 23 overseas countries. Approved for Veterans. Your Military, Practical or Academic training evaluated for *advanced credit*. Send coupon for complete information.

MILWAUKEE SCHOOL OF ENGINEERING

50TH YEAR • NON-PROFIT

MILWAUKEE SCHOOL OF ENGINEERING
Dept. PM-753, 1025 N. Milwaukee
Milwaukee 1, Wisconsin

Send pictorial "Your Career" booklet

I am also interested in _____

Name _____ name of course _____ Age _____

Address _____

City _____ Zone _____ State _____

If veteran, indicate date of discharge _____



LOW OVERHEAD—LARGE VOLUME SALES & SMALL PROFITS
BRING YOU THESE "LOWEST PRICES."
WHAT GOOD IS A TIRE WITHOUT A TUBE?
TUBE GIVEN WITH EVERY TIRE AT NO EXTRA COST

Why Pay More!

SUMMER SPECIALS—AT LOW PRICES
SAVE TIME — SAVE MONEY — SEND THIS AD
GOOD USED TIRES — NOT RECAPS
19 YEARS AT THIS ADDRESS
Be Wise—A TRIAL OF ONE TIRE WILL CONVINCE YOU.
EVERYBODY MAY TAKE **10% off** ON EVERY TIRE
20 MONTHS WRITTEN GUARANTEE

600-16	\$4.12	820-15	\$5.32	600-20	\$7.02	32x8(8)	\$8.52
650-16	5.52	700-15	4.52	650-20	7.82	32x6(10)	8.82
700-16	5.02	670-15	4.42	700-20	8.42	900-20	13.12
650-15	4.32	710-15	4.62	750-20	8.52	1000-20	13.72
760-15	4.92	550-17	4.42	825-20	14.62	1100-20	13.82

EXTRA SPECIAL — 30 MONTH WRITTEN GUARANTEE

600-16	\$5.32	475-19	\$4.82	700-15(6)	\$8.92	700-20	\$11.02
600-16(6)	6.42	640-15	5.02	750-16(8)	10.72	750-20(10)	15.42
650-16	5.82	670-15	5.52	700-17	9.92	750-20(8)	15.02
650-16(6)	7.32	710-15	5.72	750-17	11.72	825-20	18.32
700-16	6.42	760-15	6.02	750-15	13.92	900-20	17.22
750-16	9.22	800-15	6.52	825-15	12.92	1000-20	17.72
525-18	4.72	820-15	6.62	600-20	8.72	1100-20	19.52
550-17	4.72	670-16	6.32	650-20	10.22	1000-22	19.42
650-15	5.32	760-16	7.12	32x6(8)	11.12	1100-22	20.42
700-15	5.42	700-16(6)	7.62	32x6(10)	11.72	1100-22	20.42

All White Walls \$1.50 extra Military treads 750-20 16.12

Thousands of tires shipped all over U.S.A. All tires shipped F.O.B. Phila. Send Check or M.O. with this ad. Dept. 2.
STANDARD 834 N. Broad St., Philadelphia 30, Pa.

STUDY LAW FREE AT HOME **LAW BOOK!**

Prepare for the Bar!

Write today for a copy of our FREE book, "The Law-Trained Man," which gives the bar rules in your state and tells how ambitious men and women since 1890 have been preparing at home in spare time for the practice of law by studying the famous Blackstone bar-training course. All needed instruction material is furnished including big 16-volume law library. Law diploma awarded. Moderate tuition; easy monthly terms. Write for FREE book today!

BLACKSTONE SCHOOL OF LAW
225 N. Michigan Ave., Dept. 50-B, Chicago 1, Illinois

GET UP TO 40% OFF! **BUY IT WHOLESALE!**

START A BUYING SERVICE at home, spare time. Get big-name merchandise for clients (and yourself) at up to 40% and more below the regular list price. Make fat commissions. Folks eagerly buy through you to get sizeable discounts. Send postcard for details.

AMERICAN BUYERS' SERVICE, 631-R Linden Ave., Buffalo 16, N. Y.

CASTING SECRETS REVEALED

Big money! Cast 1000's of plaques, figurines, etc. with X.L. rubber molds. No exper., little capital req. X.L. rubber pts. \$2.50, qts. \$4 (postage extra). Models, rubber for 3 molds, \$1.50 ppd. Send 25c (refundable) for 40 pp fact catalog. **PLASTIC ARTS STUDIO, Dept. 3, 3403 S. Madison St., Muncie, Ind.**

HUGE PROFITS! MORE MONEY!

BE A HIGH-PAID MAN IN YOUR COMMUNITY WITH THIS LONG NEEDED INVENTION

Earn up to \$10,000 or more per year! Nothing to invest! Be your own boss! U.S. Pat. D 153853-D 153854

A worldwide product needed by every home, business and farm . . . priced to sell quickly at long profit! Automatic Red Comet goes into action as soon as fire starts . . . smother's fire without human aid. It's a sales "natural"!

FREE SALES KIT
Demonstrator units, sales literature, etc., furnished you FREE. Handsome leather-type kit. Tried and proved, it will make you an independent businessman. ACT NOW! Someone in your community will be appointed soon. Write for details, today!

RED COMET, INC.
Dept. 377-F, R.C. Bldg., Littleton, Colo.

CAR BURNING OIL?

Engineer's Discovery Stops it Quick

Without A Cent For Mechanical Repairs!

If your car is using too much oil—if it is sluggish, hard to start, slow on pickup, lacks pep and power—you are paying good money for oil that's burning up in your engine instead of providing lubrication. Why? Because your engine is leaking. Friction has worn a gap between pistons and cylinder wall. Oil is pumping up into the combustion chamber, fouling your motor with carbon. Gas is exploding down through this gap, going to waste.

SAVE \$50 TO \$150 REPAIR BILL

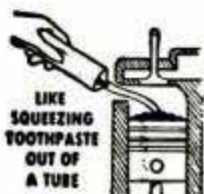

Before you spend \$50.00 to \$150.00 for an engine overhaul, read how you can fix that leaky engine yourself, in just a few minutes, without buying a single new part, without even taking your engine down. It's almost as easy as squeezing toothpaste or shaving cream out of a tube, thanks to the discovery of a new miracle substance called Power Seal. This revolutionary, new compound combines

the lubricating qualities of Moly, the "greasy" wonder metal, with the leak-sealing properties of Vermiculite, the mineral product whose particles expand under heat. (Up to 30 times original size.)

Just squeeze Power-Seal out of the tube into your motor's cylinders through the spark plug openings. It will spread over pistons, piston rings and cylinder walls as your engine runs and it will PLATE every surface with a smooth, shiny, metallic film that won't come off! No amount of pressure can scrape it off. No amount of heat can break it down. It fills the cracks, scratches and scorings caused by engine wear. It closes the gap between worn piston rings and cylinders with an automatic self-expanding seal that stops oil pumping, stops gas blow-by and restores compression. No more piston slapping; no more engine knocks. You get more power, speed, mileage.

This genuine plating is self-lubricating too for Moly, the greasy metal lubricant, reduces friction as nothing else can! It is the only lubricant indestructible enough to be used in U. S. atomic energy plants and jet engines. It never drains down, never leaves your engine dry. Even after your car has been standing for weeks, even in coldest weather, you can start it in a flash, because the lubrication is in the metal itself. That's why you'll need amazingly little oil; you'll get hundreds, even thousands of more miles per quart.

TRY IT FREE!

You don't risk a penny. Prove to yourself that Power-Seal will make your car run like new. Put it in your engine on 30 days' Free Trial. If you are not getting better performance out of your car than you thought possible—if you have not stopped oil burning and have not increased gas mileage—return the empty tube and get your money back in full. Power-Seal is absolutely harmless; it cannot hurt the finest car in any way. It can only preserve and protect your motor.

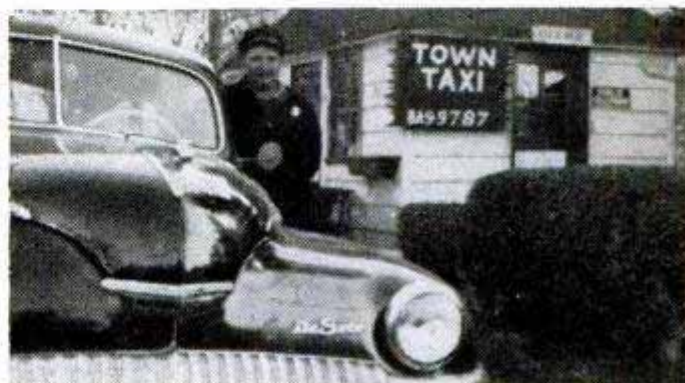

POWER SEAL MAKES WORN OUT TAXI ENGINE RUN LIKE NEW

Here are the Test Engineer's notarized figures showing the sensational increase in compression obtained in a 1950 De Soto taxi that had run for 93,086 miles. Just one POWER SEAL injection increased pep and power, reduced gas consumption, cut oil burning nearly 50%.

	Cyl. 1	Cyl. 2	Cyl. 3	Cyl. 4	Cyl. 5	Cyl. 6
BEFORE	90 lbs.	90 lbs.	105 lbs.	90 lbs.	80 lbs.	100 lbs.
AFTER	115 lbs.	115 lbs.	117 lbs.	115 lbs.	115 lbs.	115 lbs.

BEST INVESTMENT WE EVER MADE, SAYS DRIVER-OWNER

"We simply inserted the POWER SEAL per instructions and made no other repairs or adjustments. Compression readings were taken before and after and showed a big improvement in both cars. As a result the engine gained a lot more pick-up and power which was especially noticeable on hills. What impressed us most was the sharp reduction in oil consumption. In one cab, we've actually been saving a quart a day and figure we have saved \$11.20 on oil alone since the POWER SEAL was applied a month ago. In the other cab, oil consumption was cut practically in half. We have also been getting better gas mileage. All in all, POWER SEAL turned out to be just about the best investment we ever made. It paid for itself in two weeks and has been saving money for us ever since, to say nothing of postponing the cost of major overhauls that would have run into real money." *Town Taxi, Douglaston, N. Y.*

SEND NO MONEY!

Simply send the coupon and your Power-Seal injection will be sent to you at once C.O.D. plus postage and handling charges. Or, to save the postage and handling charges, simply enclose full payment with the coupon. For 6-cylinder cars order the Regular Size, only \$4.95. For 8-cylinder cars order the Jumbo Size, \$7.95. Power-Seal is now available only by mail from us. Send the coupon at once.

RUDSON AUTOMOTIVE INDUSTRIES, Dept. 179
24 East 67th St., New York 21, N. Y.

Please send me tubes of the amazing new POWER SEAL.
 Regular Size, for 6-cyl. cars, \$4.95 Jumbo Size, for 8-cyl. cars, \$7.95
 On arrival, I will pay the postman the price indicated above plus postage and delivery charges. I must see an immediate improvement in the pep and power of my car, less oil consumption, greater gas mileage, reduced engine noise, easier starting, faster pickup, within 30 days, or you will refund my full purchase price.

Name

Address

City Zone State

Save More! Send cash, check, or money order with coupon and we pay all postage charges. Same money-back guarantee.

RUDSON AUTOMOTIVE INDUSTRIES

Dept. 179, 24 East 67th Street
New York 21, N. Y.



It's NEW... fun...
and safer,
too!

MYLA
"Swim-Bol"

This California invention delights children... gives them confidence in water... and parents like its safety. Made of tough resilient rubber... circus-bright colors for good visibility... two handles of molded rubber. Can be thrown accurately up to 100 feet. Wonderful buoyancy for learning to swim and perfecting flutter kick.

MAIL CASH OR YOUR CHECK FOR \$4.95. We will send your MYLA "Swim-Bol"—postpaid—in carton with full instructions. Send your mail order to...

"Swim-Bol" Dept. P-M-1
MIDWEST HEATER COMPANY
406 W. 34th St., Kansas City, Mo.



FUN-MAKER



LIFE-SAVER



SWIM-TEACHER

ELECTRICAL WIRING JOBS

Official
CODE RULES
made clear by
PICTURES!

2 GIANT Volumes now made Easier!
3168 Pictures! Surer! SAFER!

Newest idea in ages! Official National Electrical Code rules made crystal-clear by PICTURES! Books contain thousands of pictures explaining every Code rule, parts of rules, exceptions, etc. Based on latest Code... shows how to do a right job every time. Saves you time, money, inspection headaches. Pictures are big and clear... on 8 1/2 x 11 page size... over 1600 pages. Covers things like wiring design and protection, wiring methods, hazardous locations, etc.

ELECTRICAL CODE DIAGRAMS

A few minutes study a day makes you a real Code expert... helps you on the job every day.

- Speeds your electrical planning and installation
- Saves costly errors, expensive violations
- Numbered exactly like Code for quick reference

FREE TRIAL!
EASY TERMS!

McGraw-Hill Book Co., Dept. PM-7
327 West 41st St., New York 36, N. Y. (This offer applies to U. S. only)

Send for 10 days' FREE trial Segall's ELECTRICAL CODE DIAGRAMS, 2 vols. If not satisfied, I will return books. Otherwise I will send \$5.00, plus delivery charges, then \$5.00 a month until \$25.00 is paid. (We pay delivery if you remit with coupon; same return privilege.)

Name _____
Address _____
City & State _____
Employed by _____ PM-7

(Offer applies to U. S. A. only.)

Develop Hidden Earning Power STUDY LAW at home! LL.B. Degree

Qualify yourself in spare time for advancement, greater earnings, business success. Now, more than ever, legal ability is in demand! Easy-to-understand step-by-step lessons and text material furnished — invaluable for permanent reference. Over 40 years expert instruction. 114,000 students enrolled. Easy payments. Find out now, at no cost, how study of law can help you. Write today for FREE Book "Law and Executive Guidance."

AMERICAN EXTENSION SCHOOL OF LAW
Dept. PM-64, 664 N. Michigan Ave., Chicago, Ill.

SHORTHAND in 6 Weeks at Home

Famous Speedwriting Shorthand. 120 wpm. No symbols; no machines; use ABC's. Easiest to learn; write and transcribe. Low cost, 150,000 taught by mail. For business and Civil Service. Also typing. 30th year. Write for FREE booklet to:

Speedwriting

Dept. 1507-3, 55 W. 42 St., New York 36 (R)

LEARN LOCKSMITHING

Learn Locksmithing and Keymaking from Experts in Your Spare Time at Home!

Locksmiths in big demand! No layoffs, no slow seasons! Age no disadvantage. Year-round, steady income in this permanent, respected field. Full or part time. Practical, illustrated lessons show how to make money even while learning! All materials, special tools supplied. (Send for FREE BOOKLET.)

INSTITUTE OF LOCKSMITHING, Dept. P44
15 PARK AVE. RUTHERFORD, N. J.
Lic. & Approved State of N.J. VA Approved

Say You Saw It in Popular Mechanics

Learn CARTOONING

HAVE FUN! MAKE MONEY! Cash in on your sense of humor at HOME — BY MAIL. No experience needed to start. Write today for FREE TRIAL LESSON and full particulars.

Moon Gag Cartoon School, Dept. M, Fall Creek, Wis.

SHINE WITHOUT 'POLISH'

New Invention! • Sells Like Wild

Replaces messy pastes, liquids. Simply glide over shoes—and PRESTO! —you have a lustrous, long-lasting shine. No mess, no fuss. Shoes gleam like mirror. For Men's, Women's, Children's Shoes. Take orders! Earn money!

SAMPLES FOR TRIAL

Sample offer sent to all who send name at once. Postcard will do. SEND NO MONEY—just your name. KRISTEE CO., Dept. 671, AKRON 8, OHIO

Worry of FALSE TEETH Slipping or Irritating?

Don't be embarrassed by loose false teeth slipping, dropping or wobbling when you eat, talk or laugh. Just sprinkle a little FASTEETH on your plates. This pleasant powder gives a remarkable sense of added comfort and security by holding plates more firmly. No gummy, gooey, pasty taste or feeling. It's alkaline (non-acid). Get FASTEETH at any drug store.

POPULAR MECHANICS

Get into..

PLASTIC LAMINATING AT HOME!



THIS MAN... is taking out of the machine a Plastic Sealing Job—ordered by mail—only 11c in material cost brings back \$2.58 in cash by mail. Capacity of machine: **\$25.00 profit per hour of operation.**

Get **ORDERS** and **CASH** from your mailman—do work in **SPARE TIME** at home—or expand into **FULL TIME** business. Send coupon for **Free facts** about the newest and most fascinating of all home operated businesses. For the first time a simplified machine brings the fabulous profits of **Plastic Sealing** and **Plastic Laminating** within the reach of the small operator. Anyone can learn to operate the machine with a few minutes practice—then with our **Magic Mail Plan** can get mail orders pouring in daily with cash in every envelope. **No canvassing—no selling.** We even

Make \$20 to \$30 a Day by..
MAGIC MAIL PLAN!

supply the circulars you mail to bring back cash and orders. Don't waste a minute. Rush your name. We'll send you **FREE** and postpaid, pictures, prices, details, and all the facts you need to start. Mail coupon or send name on postcard. No charge. Warner Electric Co., 1512 Jarvis Av., Dept. L-107, Chicago 26, Ill.

Make Thousands of Beautiful Art Creations

COSTUME JEWELRY • CIGARETTE BOXES TRAYS • CANDLESTICKS • COASTERS LAMP BASES • BOOK ENDS...ALL IN SPARKLING COLORED PLASTIC



WARNER ELECTRIC CO., 1512 Jarvis Av. Dept. L-107, Chicago 26, Ill.

At no cost to me, please rush complete details postage prepaid. I am under no obligation.

Name _____

Address _____

City _____ Zone _____ State _____

LEARN TO MOUNT BIRDS



ANIMALS, FISH, PETS

Be a Taxidermist. Save your hunting **TROPHIES**. Have a fine home-museum. Hunters, save and **MOUNT** your beautiful **DUCKS, QUAIL, DEER, TAN SKINS, FURS.** Great Fun. Spare-time **PROFITS.** Tells ALL about it. 100 fine wild-game pictures, 48 pages. **SEND FREE BOOK** TODAY, don't delay. Get this **WONDERFUL FREE BOOK, MEN AND BOYS.** Learn Taxidermy. Double your hunting pleasure. Rush letter or **POSTAL** today. **STATE YOUR AGE.** N. W. **SCHOOL OF TAXIDERMISTRY, Dept. 2507, Omaha, Neb.**



BUSHNELL Binoculars

30 DAY FREE TRIAL

High Power BINOCULARS

Finest Precision Optics
Featherlight
Money Back Guarantee
Easy Pay Plan
Leather Case Incl'd
Free! Catalog & Book
"How to Select Binoculars"
Dealer Inquiries Invited
Bushnell Bldg., Dept. M67
Pasadena 1, Calif.



TV Receiver takes up to 21-inch picture tube

Veterans—Civilians!

GET MORE! LEARN MORE! EARN MORE!

I TRAIN YOU AT HOME FOR A BETTER PAY JOB

IN TELEVISION



L. C. Lane, B.S., M.A.
President, RTTA & Pierce Schools

Many New TV Stations to be Built Soon in Every State Earn While You Learn. My modern training prepares you at home in your spare time... often within months. You learn the practical easy way by using actual parts and equipment. Many of my students make \$25.00 a week repairing Radio-TV sets in their spare time while learning... start their own profitable service business.

1. MORE EQUIPMENT! You build and keep this **BIG SCREEN TV RECEIVER**, plus Super-Het Radio Receiver, RF Signal Generator, Combination Voltmeter-Ammeter-Ohmmeter, C-W Telephone Receiver, AC-DC Power Supply. Complete with all tubes, including big TV picture tube.

2. NEW YORK ROUND TRIP! Only RTTA gives you a **ROUND TRIP TO NEW YORK CITY** at **NO EXTRA COST!** Yes, from anywhere in the continental U.S. or Canada, I'll pay your way to New York and return after you finish your complete Radio-TV course. Get **2 FREE** weeks, 50 hours of advanced study at our affiliated **PIERCE SCHOOL** of Radio.

3. FCC LICENSE COACHING COURSE! Prepares you at home for better pay jobs that require an **FCC License**. Given to all my students at **NO EXTRA COST** after TV Theory and Practice.

4. ADVANCED FM-TV TRAINING! For men with previous **Armed Forces** or civilian radio experience. Advanced Course comes complete with kits, including **BIG SCREEN TV RECEIVER** and **FREE FCC License Coaching Course**.

RADIO-TELEVISION TRAINING ASSOCIATION
1629 Broadway, Radio City Station, New York City 19, N. Y.
LICENSED BY THE STATE OF NEW YORK

MAIL COUPON TODAY FOR FREE Illustrated Book and Sample Lesson

VETERANS!

MY SCHOOLS FULLY APPROVED TO TRAIN VETERANS UNDER NEW G.I. BILL! If discharged after June 27, 1950—CHECK COUPON BELOW! Also approved for **RESIDENT TRAINING** in New York City... qualifies you for full subsistence allowance up to \$160 per month.

NO SALESMAN WILL CALL!

Mr. Leonard C. Lane, President
RADIO-TELEVISION TRAINING ASSOCIATION
1629 Broadway, New York 19 Dept. M-7

Dear Mr. Lane: Mail me your New Free Book & Sample Lesson. Show me how I can make Big Money in Television. I understand I am under no obligation
(PLEASE PRINT PLAINLY)

Name _____ Age _____

Address _____

City _____ Zone _____ State _____

CHECK HERE IF: VETERAN NON-VETERAN

You Can Play

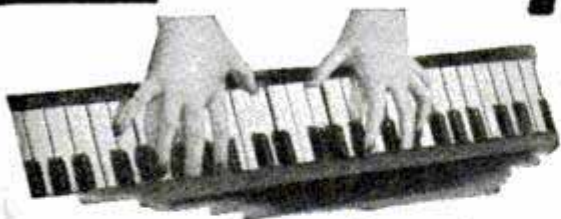

... even if you don't know a single note of music now!

IMAGINE! Even if you never dreamed you could play . . . you can soon surprise your friends with your musical ability. No special talent or previous training needed. Spend just a few minutes a day—and only a few cents per lesson. Teach yourself to play piano, guitar, accordion, whatever instrument you choose. Make amazingly rapid progress because you start right out playing real pieces by note. No boring exercises to do. Over 900,000 people have chosen this easy home study method.

FREE BOOK and FREE LESSON-SAMPLE

See actual proof that YOU can play. Mail coupon for FREE BOOK and Lesson-Sample to: U. S. SCHOOL OF MUSIC, Studio C307, Port Washington, N. Y. (55th SUCCESSFUL YEAR)



U. S. SCHOOL OF MUSIC,
Studio C307, Port Washington, N. Y.

Please send me Free Book and Free Lesson-Sample.

I'm interested in playing (name instrument) _____

I do I do not—have instrument now.

Name _____ (please print)

Address _____

FOR YOUR

TECHNICAL AND VOCATIONAL TRAINING

Come to the
UNIVERSITY OF HOUSTON

One of America's large and most modern universities. Select from these fascinating fields: aeronautics air conditioning & refrigeration auto body and paint auto mechanics auto upholstery & trim diesel drafting electricity electronics machine shop photography radio stationary engineering television welding woodworking furniture upholstery. **PREPARE FOR YOUR FUTURE NOW . . .** with very latest methods and equipment, at modern U. of Houston College of Technology. Entrance: high school diploma, or over 18 and ability to profit from instruction. Beautiful campus—250 wooded acres in Houston, Texas—city of tomorrow. Full college activities, sports, social life. Day or night, short or longer courses. Co-op work-study programs . . . earn part of tuition and expenses with part-time job in your own career field, while you learn. Personal vocational counselling. Diploma on completion and all credits apply towards Bachelor of Applied Science Degree. Job placement assistance. Sept., Feb., June semesters. Mail ad now for Free fully-illustrated brochure. No obligation. Mark X before choice of subject. **Do it today!**



ADMINISTRATION BUILDING

University of Houston, College of Technology
Dept. 173 — HOUSTON 4, TEXAS

LEARN — Trades that Pay More

WATCHMAKING or ENGRAVING

Trades You Enjoy — — by HOME STUDY

WRITE TO

BEST THOROUGH, PRACTICAL TRAINING IN THESE DEPENDABLE, HIGH-PAYING TRADES. Earn extra money as you learn, repairing clocks and watches, or engraving silver and jewelry. YOU WILL BE BUILDING YOUR OWN BUSINESS RIGHT AT HOME.

KANSAS CITY SCHOOL OF WATCHMAKING

ADMIRAL & TRACY

KANSAS CITY 6, MO.

Catalog of 3000 Novelties 10c



Send 10c for amazing catalog of novelties, live animals, scientific supplies, hobbies, funmakers, planes & boats, looms, magic tricks, joke articles, unusual seeds, gadget timesavers, cameras, optical goods, projectors, movies, lucky jewelry, religious novelties, disguises, musical instruments, stamps, coins, puzzles, fortune tellers, radios, auto & bike accessories, telescopes, magnifiers, compasses, banks, smokers' gadgets, artists' supplies, printing sets, engines, motors, shockers, knives, billfolds, fireworks, guns, rifles, sports, books, games, plants, etc. Send name, address & 10c to: **JOHNSON SMITH & CO., Dept. 652, Detroit 7, Michigan**



FINE BOWS and ARROWS
SELECTED RAW MATERIALS

Catalog 5c Send for it
HAND BOOK—Illustrated
Instructions on Making and
Shooting Archery Tackle—75c
L. E. STEMLER CO.
Manorville (Box 3) L. I. N. Y.

Hand Guide!

POSITIVELY controls movement of hand until one's Penmanship is quickly corrected. Inexpensive. Write.

OZMENT (INVENTOR), 34-P, ST. LOUIS, MO. (BX665)



BOYS USE THIS NEW FIXED CRYSTAL DETECTOR

Get the thrill of building your own Crystal Radio. It's fun and it's easy. With Allen's newly developed type FD-500 permanently fixed crystal detector you don't have to adjust crystal. Illustrated instructions and plans for building your own crystal Radio with newly developed fixed crystal with warranty guarantee—All for only \$1.00 postpaid. Rush your order today. **ALVA ALLEN RADIO, Dept. PM-17, Clinton, Missouri**

\$750 BUILDS 4 ROOMS & BATH!

WHY PAY RENT?

For Seven Hundred Fifty Dollars and 30 days of your spare time, you can build yourself this Beautiful Home. Living Room 11x15, Front bedroom 9x11, Back bedroom 10x12, Kitchen 9x11, Bath 5x8, Hall 3x4. Wind out steel casement windows. Concrete block, stuccoed. Step-by-step illustrated instructions, blueprint and material list \$1.00 ppd. No COD. Moneyback guarantee. Economy Home, Dept. C Box 645 Columbus 16, Ohio



RUPTURED?

Get Relief This Proven Way

Why try to worry along with trusses that gouge your flesh—press heavily on hips and spine—enlarge opening—fail to hold rupture? You need the Cluthe. No leg-straps or cutting belts. Automatic adjustable pad holds at real opening—follows every body movement with instant increased support in case of strain. Cannot slip whether at work or play. Light. Waterproof. Can be worn in bath. Send for amazing FREE book, "Advice To Ruptured" and details of liberal truthful 60-day trial offer. Also endorsements from grateful users in your neighborhood. Write:

CLUTHE SONS, Dept. 31, Bloomfield, New Jersey.

NEW "PAINT PEN"

PAINT STRIPING TOOL

Works like a Fountain Pen Stripes with Paint instead of Ink!

This amazing new "PAINT PEN" is a Paint Striping Tool that makes it easy to do expert striping on furniture, bikes, model planes, autos, signs, toys, linoleum, wall board, etc. Makes plain, painted walls look like tile. Paint straight, curved, circular or evenly spaced parallel lines the same way a professional painter does. Simply fill Tubular Glass Paint Fountain with any color paint and wheel tip feeds paint evenly. Tips interchangeable—jaws split apart for easy cleaning. Tool complete with tip for 1-16 inch stripe only \$1.00 postpaid. Other complete tools with 1-64, 1-32, 3-64, 5-64, 3-32, 1-8 inch tips, \$1.50 ea. Extra tips, 75c each. Complete KIT with 7 tips, \$5.00. C.O.D.'s postage collect. Here's the handiest tool in your whole painter's kit. Get yours today.



Paint STRAIGHT, CURVED OR PARALLEL LINES

Home Craftsmen

Just the tool you've been waiting for! New Paint Striping Tool gives "professional" results every time, yet simple and easy to use as a fountain pen. Adjustable guide keeps lines straight as an arrow. Just as easy to make curves or free hand designs. Adds new beauty and finished look to everything you paint. Send \$1 now!

Only \$1.00

WENDELL MFG. CO., Dept. 37
4234 LINCOLN AVENUE, CHICAGO 18, ILL.

DEALERS
PAINT STRIPING TOOL packed in display cartons of 1 doz. Fast, profitable seller. Write for illustrated circular, discounts



OWN a Business

If employed, start part time. Alert dealers can gross \$5 hourly profit on own service plus \$3 on EACH serviceman. Clean, revive, mothproof rugs & upholstery on location. No shop needed. Services nationally advertised. Repeat customers. Easy to learn. Quickly established. Easy terms. Send today for FREE booklet. No obligation.

DURACLEAN CO., 3-167 DURACLEAN BLDG., DEERFIELD, ILL.

MAKE Raising CHINCHILLAS! MONEY YOU RAISE THEM — WE BUY THEM
Send for free booklet of success stories
NATIONAL CHINCHILLAS, Fullerton 13, California

REAL ESTATE BE A BROKER

PAYS BIG! SEND FOR FREE, BIG, ILLUSTRATED CATALOG NOW! Graduates report making substantial incomes. Start and run your own business quickly. Men, women of all ages, learn easily. Course covers Sales, Property Management, Appraising, Loans, Mortgages, and related subjects. **STUDY AT HOME** or in classrooms in leading cities. Diploma awarded. Write TODAY for free book! No obligation.
WEAVER SCHOOL OF REAL ESTATE (Est. 1936)
Suite 300 Law Bldg. Dept. PM Kansas City, Mo.

FREE BOOK TELLS NOW

BECOME AN EXPERT IN TRAFFIC

Traffic men earn \$4,000 to \$10,000 and up. Thousands of firms need experts on rates, tariffs, regulations. We train you thoroly in spare time at home for executive traffic jobs. Personal training under traffic authorities. Placement counsel and help. Write for free 48-page book "Traffic Management—the Fast Growing Profession."
LASALLE Extension University, 417 So. Dearborn St.
A Correspondence Institution Dept. 764T Chicago 5, Ill.



QUALITY TRUCK & PASSENGER TIRES
LOW PRICES—GUARANTEED
FREE TUBE WITH EACH PASSENGER TIRE

Buy first quality used tires direct from wholesaler and save money. Each tire triple inspected and guaranteed. Free tube with each passenger tire. Order today.

QUALITY PASSENGER TIRES
1 YEAR WRITTEN GUARANTEE
600x16 \$5.59 | 670x15 \$5.95
650x16 5.79 | 700x15 5.59

EXTRA VALUE TRUCK TIRES | **MUD & SNOW TRUCK TIRES**
1 YEAR WRITTEN GUARANTEE | **2 YEAR WRITTEN GUARANTEE**
700x20 \$12.50 | 750x20(10) \$18 | 600x16 \$6.95 | 650x16 \$7.50
750x20(8) 14.50 | 825x20 21.50 | 800x16 12.95 | 750x20 15.95

Complete line of High Mileage Tires in stock. Write for price list for sizes not listed. Take off 10% on orders for two or more tires. All prices F.O.B. Richmond, Virginia.
THE SAFTYRE CO., INC.
"FOR THAT SAFE TIRE"
Dept. PM, 1801 E. Broad Street
P.O. Box 2254, RICHMOND, VA.



NIA Wins Him Salary Rise
"I am in labor relations, but on the side, I do the 'Life' and 'Look' type of picture stories for the company magazine. Shortly after enrolling in NIA, I received a written commendation and a salary increase for 'the human relations' value of my stories and articles. Besides bringing salary increases of more than \$650.00 and 5 written commendations from the home office, writing, as NIA teaches it, has enabled me to get the attention of company executives who would not have otherwise known me."—A. W. Henning, 1128 Vine St., St. Charles, Mo.

To People who want to write but can't get started

DO YOU have that constant urge to write but fear that a beginner hasn't a chance? Here is what the former editor of Liberty said:—"There is more room for newcomers in writing than ever before. Some of the greatest of writing men and women have passed from the scene. Who will take their places? Fame, riches and the happiness of achievement await the new men and women of power."

A Chance to Test Yourself—FREE

The Newspaper Institute of America offers a FREE Writing Aptitude Test. Its object is to discover more men and women who can add to their income by fiction and article writing. The Writing Aptitude Test is a simple but expert analysis of your latent ability, your powers of imagination, logic, etc. Those who pass this test are qualified to take the famous N. I. A. course based on the practical New York Copy Desk Method which teaches you to write by writing! You work at home, in leisure time, constantly guided by experienced writers. Soon you acquire the coveted "professional" touch. Then you are ready to market your stories, articles and news items.

Mail the Coupon Now
Taking the FREE Writing Aptitude Test requires but a few minutes and costs nothing. So mail the coupon now. Take the first step towards the most enjoyable and profitable occupation—writing for publication! Newspaper Institute of America, One Park Avenue, New York 16, N. Y. (Founded 1925) (Licensed by State of New York)

FREE Newspaper Institute of America
One Park Avenue, New York 16, N. Y.
Send me, without cost or obligation, your Writing Aptitude Test and further information about writing for profit as promised in Popular Mechanics, July.
Miss _____
Mrs. } _____
Mr. } _____
Address _____
City _____ Zone _____ State _____
(All correspondence confidential. No salesman will call on you.) 77-L-783
 Check here if Veteran.
Copyright 1953 Newspaper Institute of America



The **COASTER BRAKE**
with
**SELF-ALIGNING
BRAKE SHOES**



**Ride
a Bike
it's
Fun!**

Self-aligning brake shoes give quicker stops, longer life, easier pedaling. It's another Bendix feature that makes the Bendix* Coaster Brake the outstanding performer in its field. Your dealer will put on the brake you want—so just say "Bendix Coaster Brake." *REG. U.S. PAT. OFF.

**DOUBLE THE FUN
WITH A *Bendix*
COASTER BRAKE**

ECLIPSE MACHINE DIVISION of
Elmira, New York



**FREE AVIATION
BOOK . . .**

You can cash in on America's fast-expanding industry—AVIATION. SPARTAN has trained thousands for well-paid jobs. You can qualify in a remarkably short time for employment with an airline, manufacturer of planes or aviation equipment. SPARTAN has calls for more graduates than are available. If you have ability, ambition and the necessary training, there is no limit to the success you can achieve.

Investigate the many opportunities and training required. Write for FREE BOOK

SPARTAN
SCHOOL OF AERONAUTICS
TULSA, OKLAHOMA

MAIL COUPON TODAY

Spartan School of Aeronautics
Tulsa, Oklahoma Dept. PM-73
Please send me complete information on: Course _____
Name _____ Age _____
Street _____
City _____ State _____



Guaranteed NYLONS **Nyla-Crepe LINGERIE**

**Money-Making
SAMPLE
KIT FREE!**

Take orders from delighted friends for sheer nylons knitted in 52 leg sizes to fit every size and shape leg . . . 3 pairs guaranteed 3 months against snags, runs, tears, holes—or new nylons FREE. And show Nyla-Crepe Lingerie in 46 sizes to fit every figure like made-to-order. Costs no money to try this sensational way to make extra money. Rush name for FREE Sample Kit, with actual stocking, fabric samples, etc.

American Hosiery Mills, Dept. A42, Indianapolis 7, Ind.



Finish HIGH SCHOOL AT HOME

Complete 4 Yrs. in 12 Months

Learn More! Earn More! Enter professional or technical schools. Advance Socially. Live a Happier, Fuller Life. Individual Courses or complete schedule. **WRITE FOR SCHOOL BULLETIN. ACADEMY FOR ADULTS**

30 W. Washington, Dept. PM-73, Chicago, Ill.

DAN LURIE
"America's Most Muscular Man"
—on television's "Big Top."

FAMOUS DAN LURIE

BARBELLS

with 4 courses—low factory prices
50 lb. set...\$ 8.48 | 150 lb. set...\$20.48
100 lb. set... 13.98 | 200 lb. set... 25.98

Write for Order by Mail: 50% with order, bal. C.O.D. Free Catalog Extra wts. 13c per lb., F.O.B. plant

DAN LURIE BARBELL CO.

1701-M7 Pitkin Ave., Dept. 359-G, Brooklyn, N. Y.



MECHANICAL DENTISTRY

A profession offering unlimited opportunities. Most modern and complete course embracing every branch from Plate to Porcelain Work, which prepares you to work for Dentists or start your own business. Individual instruction—practical training in day or night school. No books—no classes. Catalog upon request.

McCARRIE SCHOOL OF MECHANICAL DENTISTRY
207 N. Broad Street Dept. 19 Philadelphia 7, Penna.

NOW LEARN TV-RADIO Servicing AT HOME!

EARN WHILE YOU LEARN! No previous training needed. New, simplified lessons with complete parts kits. Build your own TV set! A leading school, approved for Korean vets. Also Residential Course (day & eve. classes). Send for FREE sample lessons and full details on a profitable, thrilling career. Write Dept. B7

CRESCENT SCHOOL

500 PACIFIC ST. BROOKLYN 17, N. Y.

LEFAX POCKET SIZE TECHNICAL DATA BOOKS \$1. EACH

Printed on loose leaf, six hole, 6 3/4" x 3 3/4" bond paper, each book contains about 140 pages of technical data, presenting condensed, accurate and essential data for the student, engineer, technical worker and business man.

- | | | |
|--------------------|------------------|--------------------|
| Architecture | Building Constr. | Piping Data |
| Home Heating | Radio | Surveying Tables |
| Illumination | Television & FM | Trig-Log Tables |
| Electrician's Data | Electricity, AC | Metallurgy |
| Builder's Data | Electricity, DC | Analytic Chem. |
| Lumber Data | AC Motors and | Highway Eng. |
| Air Conditioning | Generators | Mech. of Materials |
| General Math. | Transformers, | Pwr. Trans. Mach. |
| Math. Tables | Relays, Meters | Thermodyn. Tbls. |
| Physics | Hydraulics | & Charts |
| Chemical Tables | Surveying | Phys. & Thermo- |
| Metals | Mech. Drawing | dyn. Data |
| Gen. Chemistry | Machine Design | Phys. & Org. Chem. |
| Reinf. Concrete | Machinists Data | |

Write for FREE catalogs (over 2000 listings). See for yourself how helpful LEFAX can be to you. Send \$1 for each book, (or \$5 for any six books listed above) to

LEFAX DEPT. PM-15 PHILADELPHIA 7, PA.



THE WORLD'S GREATEST WATER GUNS

KNICKERBOCKER'S
JR.
Commando

AUTOMATIC REPEATING
Over 16" long this authentic Tommy Gun replica comes in assorted metallic colors. Shoots over 40 feet!
Holds more water! **\$1.98**
Insist on Knickerbocker Repeating Water Guns. Ask For Them At Your Favorite Toy Counter.

NO MAIL ORDERS, PLEASE

"WESTERN STYLE" REPEATER WATER PISTOL



\$.49

Fires 300 shots without reloading, 7 7/8" long.

"SUPER JET" REPEATER WATER PISTOL



\$.49

Fires 250 shots without reloading, 7" long.

"SPACE JET" REPEATER WATER PISTOL



\$.39

Fires 150 shots without reloading, 5 3/8" long.

"SNEAKER" PALM-SIZE REPEATER WATER PISTOL



\$.39

Fires 150 shots without reloading, 4 1/2" long.

KNICKERBOCKER No. Hollywood, California

PORTABLE GARAGE

\$6.75



VINYL PLASTIC

USE IT ANYWHERE!

● Folds compactly ● Keeps rain, snow, dust, salt air, sun or sleet away ● Protects your car's finish ● Durably constructed of vinyl plastic ● Springtite elasticized bottom, holds securely in all kinds of weather ● Fits all makes ● Direct from manufacturer ● Enclose check or money order for \$6.75, or sent C.O.D. 10-Day Money Back Guarantee.

MARDO SALES CORP.

480 LEXINGTON AVE., Dept. G-407, NEW YORK 17, N. Y.

SAY YOU SAW IT IN POPULAR MECHANICS

IMPROVE ENGINE PERFORMANCE WITH A MILE-O-METER

Get all the performance your car can deliver! Mile-O-Meter shows what's going on under the hood, warns you when adjustments are needed to get peak engine performance! A "must" for tune-ups and engine repairs! Pays for itself over and over again on gas savings alone. Order now!



GALE HALL ENGINEERING, INC.
DEPT. 373

NORTH HAMPTON, NEW HAMPSHIRE

\$14.95	\$9.95
Deluxe Illuminated	Standard Model
3 3/8" dia.	2 5/8" dia.

GREER SHOP TRAINING

2230 So. Michigan Blvd.
Chicago 16, Illinois

Leader in Practical Training for 50 Years

Gain success by learning a trade offering security and high pay—go into business for yourself.

Get the "Know-how" at Greer

You learn in our new, large, modern shops by working with latest tools and equipment of the trade — tear down, inspect, repair and rebuild... under supervision of experts. Greer founded 1902. Over 51,000 successful grads. Part time, full time, day and evening. E-Z terms. Mail coupon today.

CLIP COUPON . . . MAIL TODAY

Greer Shop Training—2230 South Michigan Chicago 16, Illinois Desk 213

Please send information about trade checked:

- In our Chicago Shops:
- | | |
|--|---|
| <input type="checkbox"/> Auto Mechanics | <input type="checkbox"/> Diesel Mechanics |
| <input type="checkbox"/> Body, fender Repair | <input type="checkbox"/> Tool & Die |
| <input type="checkbox"/> Welding—Arc, gas | <input type="checkbox"/> Refrigeration & Air-conditioning |
| <input type="checkbox"/> Machine Shop | <input type="checkbox"/> Piano tuning |
| G.I. appr. for Vets dischgd. after 7-25-47 | |

Or learn at home—extension courses:

- | | | |
|---|--|-----------------------------------|
| <input type="checkbox"/> Diesel | <input type="checkbox"/> Refrigeration | <input type="checkbox"/> Plastics |
| <input type="checkbox"/> Check if Veteran | <input type="checkbox"/> Civilian | |

Name _____

Address _____

City _____

State _____ Age _____

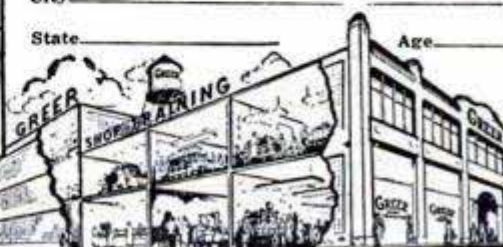

Learn **ELECTRIC** APPLIANCE REPAIR IN YOUR *Spare Time at Home*



START YOUR OWN BUSINESS

WITH A POTENTIAL MARKET OF 50,000,000 CUSTOMERS New shop-method, home training system gives you electrical know-how that used to take years to learn. Learn at home by building valuable testing kits, repairing your own and neighbor's appliances. It is not unusual for appliance repairmen to charge on the basis of \$5.00-\$6.00 an hour. **FREE ILLUSTRATED BOOK** Shows you how you learn every phase of electrical appliance. How to make money while you learn. Write today for your **FREE** copy.

CHRISTY TRADES SCHOOL, Dept. D-2003
4432 North Kedzie Ave. Chicago 25

GIANT BALLOONS

Weather, target balloons. For **FUN** or **PROFIT**. Great sport in the backyard, or for parties, picnics, dances, fairs, **MONEY-MAKERS**. Use these balloons to attract crowds to civic events, conventions, exhibitions, trade shows. **TERRIFIC** for high school and college **PROMS**. Special purchase makes these low prices possible. All sizes are approx. inflated size.

3 ft. dia. 49¢—6 ft. dia. 79¢—13 ft. dia. \$1.59
20 ft. dia. \$1.95

• Calif. residents please add sales tax.

WAR ASSETS DIV. VOLUME SALES CO.

Dept. M-7-53 3930 Sunset Blvd. Los Angeles 29, Calif.



HANDS TIED?

—because you lack a
HIGH SCHOOL DIPLOMA

• You can qualify for an American School Diploma *in spare time at home!* If you have left school, write or mail coupon for **FREE** booklet that tells how. No obligation of any kind.

OUR 56TH YEAR

AMERICAN SCHOOL, Dept. VB-45
Drexel at 58th, Chicago 37, Illinois
Please send **FREE** High School booklet.

NAME.....
ADDRESS.....
CITY & STATE.....

INVENTORS

IF YOU WISH TO PROTECT YOUR INVENTION, You should take steps to protect it by a U. S. Patent. Write me for "INVENTION RECORD" form

CARL MILLER

REGISTERED PATENT ATTORNEY

WOOLWORTH BLDG., 35th FLOOR, 73A
NEW YORK CITY



PATENTS

C. A. SNOW & CO.

REGISTERED PATENT ATTORNEYS
WRITE FOR INFORMATION TO
428 SNOW BUILDING, WASHINGTON 1, D. C.

INVENTORS

Whether an invention is patentable can be substantially determined by a search of the U. S. Patent records. Without obligation, write for information explaining the steps you should take to secure a patent.

JOHN N. RANDOLPH

Registered Patent Attorney

201 Columbian Building, Washington 1, D. C.

HELPFUL BOOKS

Send post card asking for **FREE** catalog

Popular Mechanics Press, 200 E. Ontario, Dept. 601, Chicago 11

INVENTORS

Send for
PATENT INFORMATION
Book and
INVENTOR'S RECORD
without obligation

REGISTERED PATENT ATTORNEY

Patent Attorney & Advisor
U. S. NAVY DEPT. 1930-1947

GUSTAVE MILLER
73-PM WARNER BUILDING
WASHINGTON 4, D. C.

ASSOCIATE EXAMINER
U. S. PAT. OFF. 1922-1929
PATENT LAWYER

INVENTIONS WANTED AT ONCE

If you want to market, or sell, your invention for cash or royalties, Write for our **Free Booklet**. Send no drawings. We also welcome hearing from firms, or private capital, wishing to review inventions in any field. We will be glad to send notice of our clients' inventions.

GLOBAL MARKETING SERVICE

1404 Mitchell Street Dept. PD Oakland 1, Calif.

INVENTORS

I shall be pleased to furnish you, upon request, with full information relative to patent procedure—without any obligation on your part.

PATRICK D. BEAVERS

Registered Patent Attorney

934 Columbian Building Washington 1, D. C.



THE WORLD'S SMALLEST PRECISION CAMERA...\$12.95 inc. fed. tax
THE MYCRO CAMERA, world's largest selling miniature in a new improved model, so compact you take it anywhere, hunting, fishing, sports events... carry it always—yet so complete it takes the finest pictures! Wt., 3 ozs.—only half the size of a package of cigarettes. F/4.5 anastigmatic color-corrected-coated lens 1/25 to 1/100 and bulb settings; adjustable diaphragm, F/4.5 to F/11; lever-set compur-type shutter; all metal precision construction; chrome metal and leather finish; *no extra charge* for **GENUINE LEATHER CARRYING CASE**. Unlimited film available, 10 exposures only 30¢. Develop locally or mail to us. We enlarge to 2 1/2" x 2 1/2", only \$1 for 10 prints. **ORDER TODAY!** Your first two rolls of film **FREE** with orders received through this ad. Shipped C.O.D. or postpaid if you send \$12.95. Money back guarantee. Cooper Photographic Sales Co., 74 Sacramento St., San Francisco 11, Calif.

SENSATIONAL IMPORTER'S SPECIAL!

BIG, EXCITING COLLECTION of RARE STAMPS

JUST LOOK AT A FEW OF THE VALUABLE STAMPS YOU GET! **for 25c**



On a recent world-wide trip, our Stamp Buyer snapped up a number of outstanding lots at bargain prices due to the tremendous purchasing power of U. S. dollars. These included brand-new issues and classics... from the far-away Pacific Islands, from behind the Iron Curtain, from all corners of the globe! Now—we've selected the most exciting and valuable of these sets—and are practically giving them away for 25¢ to make new friends for Zenith! Remember—these are not ordinary "run-of-the-mill" stamps—but rare issues that will add real value to your collection! But don't take our word for it—just take a look at what you get:

- **GERMANY**—breathtaking reproduction of the **MONA LISA**
 - **ALBANIA**—unique 1921 **DOUBLE EAGLE** set of 11
 - **HUNGARY**—**OLYMPIC DIAMONDS** set of 3—the largest sport stamps ever issued!
 - **MONACO**—spectacular **POPE PIUS-HOLY YEAR TRIANGLES**
 - **PARAGUAY**—giant commems to honor the **COLUMBUS Lighthouse**
 - **SO. MOLUCCAS**—rare set from the world's newest country in honor of **GEN. MacARTHUR and U.N.**
 - **SAN MARINO**—exciting triangles
 - **ISRAEL**—unusual stamp publicity sheet shows entire first issue
 - **TRIESTE**—2 **OLYMPIC OVERPRINTS** from a hard-to-get territory
 - **UNITED NATIONS**—**CHARTER DAY Stamp**—U.N.'s first commem
 - **MYSTERY SURCHARGES**—complete set (reg. catalog, \$1.55)
- By actual check of fair retail prices, these stamps sell for \$2.00 (when you can get them)—yet they're all yours for only 25¢ just to introduce our Bargain Approvals. Money back if not delighted. **ACT NOW!**

SEND 25c TODAY ASK FOR LOT F0-7

ZENITH CO., 81 WILLOUGHBY ST., BROOKLYN 1, N. Y.

ENGINEERING DEGREE IN 27 MONTHS

INDIANA TECHNICAL COLLEGE

B. S. DEGREE, Aeronautical, Chemical, Civil, Electrical, Mechanical and Radio Engineering (inc. TV and Electronics). Drafting, 1-yr. G.I. Gov't approved. Low rate. Earn board. Large industrial center. Students from 48 states, 21 countries. Demand for graduates. Enter September, December, March, June. Write for catalog, 1673 E. Washington Boulevard, Fort Wayne 2, Indiana.

250 POWER....



Complete Telescope Lens Kit only **\$3.49** postpaid

Conquer Space, Explore the Universe, Planets, Moon Craters, New Stars, etc. Complete Lens Kit consists of 80 inch focal length ground and polished objective lens, eyepiece lenses for 50 POWER, 100 POWER, 150 POWER, 200 POWER, 250 POWER, and all necessary lens fittings. Easy to make from simple step by step instructions. (Tripod and mount not included.) Money back guarantee.

BUSSE SALES CO., Hartford, Conn., Dept. PM 14

MONEY IN HAMSTERS

EASY, PROFITABLE. RAISE IN ANY CLIMATE. THOUSANDS NEEDED FOR LABORATORY & PET MARKET. BEAUTIFUL, GENTLE PETS. **WRITE FOR FREE BOOKLET!**



SOUTHERN HAMSTERY • BOX M 685 • GAFFNEY, S.C.

"YOU ARE UNDER ARREST!"



Help Bring Crooks to Justice Through Scientific CRIME DETECTION!

We have taught thousands this exciting, profitable, pleasant profession. Let us teach you **in your own home**. Learn Finger Printing, Firearms Identification, Police Photography, Secret Service Methods thoroughly, quickly, at small cost. Over 800 of all American Bureaus of Identification employ I.A.S. students or graduates. We can prepare you for this fascinating work, during spare time. Write today, stating age, for "Blue Book of Crime."

(A Correspondence School Since 1916)

INSTITUTE OF APPLIED SCIENCE, 1920 Sunnyside Ave., Dept. 135-B Chicago 40, Ill.

Build Your Own Walks, Driveway, Outdoor Fireplace, Steps, Etc.

What to Make With CONCRETE



The terrific high costs of even little concrete jobs are mostly for labor. Get Popular Mechanics **WHAT TO MAKE WITH CONCRETE** and save all the labor costs while making your home or farm ship-shape. You can lay foundations, sidewalks and driveways; build steps, outdoor fireplaces, sandboxes, tennis courts, garden and swimming pools and other installations at very little cost. Book shows all—tells all—how to make the right mixture, plan, apply and gives 50 professional short cuts. Hundreds of pictures. Only \$2.00 postpaid. Order today. Money back if not pleased.

POPULAR MECHANICS PRESS

Dept. PM17, 200 E. Ontario Chicago 11, Ill.



PLUS FREE

MIDGET ENCYCLOPEDIA OF STAMPS

Fascinating booklet tells you everything you want to know about stamp collecting. Includes Stamp Identifier, Dictionary, hot bargains! It's **FREE!**

The BIG PAY JOBS

IN AMERICAN INDUSTRY ARE:



- TOOL ENGINEER
- TOOL DIE DESIGNER
- MACHINE DESIGNER
- DRAFTSMAN
- MASTER MACHINIST
- TOOL & DIE MAKER

Shortages of Draftsmen, Designers, Tool Engineers, Machinists, Tool & Die Makers are so widespread that you can pick a highly paid key job and look forward to Achievement and Security. Industry is clamoring for Allied Trained men to fill important jobs! You can begin your training in Short Courses and continue progressively to a Bachelor Degree in 26 months.

ALLIED is approved by Industry, The Am. Society of Tool Engineers, Dept. of Education and Registration, the Dept. of Public Instruction - State of Illinois and the Veterans Administration. Accredited by the Central Schools Association.

ALLIED SCHOOL of Mechanical Trades 1338-42 S. Michigan Ave. Chicago 5, Ill., Dept. PM-7

SEND ME WITHOUT OBLIGATION YOUR FREE BOOKS EXPLAINING ALLIED'S COURSE OF INSTRUCTION.

I AM INTERESTED IN RESIDENT HOME STUDY TRAINING

I AM A VETERAN NON-VETERAN

NAME _____ AGE _____

ADDRESS _____

CITY _____ STATE _____

Say You Saw It in Popular Mechanics

PLEASE SEND ME

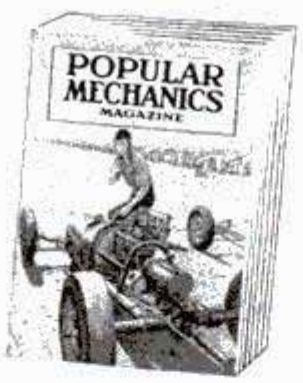

for the time checked. I am enclosing . . .

- 1 year \$3.50
- 2 years \$6.00

name _____

address _____

city _____ zone _____ state _____ C-73

Hand this order to your newsdealer or send it to
POPULAR MECHANICS
 200 East Ontario St. Chicago 11, Ill.

MONTH AFTER MONTH, YEAR AFTER YEAR, YOU SEE OUR AD. CHECK AND DOUBLECHECK BEFORE YOU BUY ANYWHERE!

- 1 Are These Tires "Family-Safe"? Our Families Use Them.
- 2 Are They Recaps, (Or "New Treads" (Recaps)? Ours Are Not.
- 3 Will I Get Goodyear & Other Famous Brands? From Us - Yes.
- 4 Is The Guarantee "Unconditional"? See Our Fine Offers Below.
- 5 Can Good Tires Be Bought Cheaper? It's Dangerous To Pay Less.
- 6 Most Miles Per Dollar Make Our Tires Cost Less!

GOOD YEAR Firestone

GOODRICH, U. S., ARMSTRONG & OTHERS. BEST USED TIRES DOUBLE WARRANTY & FREE TIRE INSURANCE. YOU CAN'T LOSE.

Our Policy is to select your tires so carefully, as if our very future depended on the service given by that particular tire.

FREE TUBE WITH EVERY GOOD & FINEST GRADE TIRE | BE WISE—BE CONVINCED | SAVE TIME, SAVE \$

GOOD SUPER GRADE, 20 MOS. GUARANTEE BOND		FINEST PREMIUM GRADE, 30 MOS. GOLDEN RULE GUAR. BOND	
600-16 \$3.84	670-15 \$4.24	600-20 \$6.74	750-20 \$8.24
650-16 4.24	710-15 4.44	650-20 7.34	825-20 13.64
700-16 4.84	760-15 4.74	700-20 8.24	900-20 13.94
650-15 3.94	800-15 5.04	32x6(8) 8.34	1000-20 13.34
700-15 4.14	820-15 5.14	32x6(10) 9.64	1100-20 13.64

THESE MADE THE BLATT NAME "WORLD FAMOUS"

600-16 \$5.14	640-15 \$4.84	30 MONTH GUAR.	TRUCK TIRES
650-16 5.64	650-15 5.14	XTRA VALUE	XTRA MILEAGE
650-16(6) 6.64	670-15 5.04	700-15(6) \$9.94	32x6(8) \$11.94
700-16 6.34	710-15 5.54	750-15 10.44	32x6(10) 13.24
700-16(6) 7.64	760-15 5.74	750-16 9.34	825-20 17.84
750-16 6.84	800-15 6.84	700-18 15.84	900-20 17.04
650-19 9.94	820-15 6.74	600-20 8.54	1000-20 18.24
550-17 4.34	700-15 5.64	650-20 10.34	1100-20 18.24
Whitewalls \$1 ea.	Extra 700-20	10.44	1000-22 17.24
DeLuxe Whitewalls \$2	Extra 750-20	12.44	1100-22 17.24

YOU GET WHAT WE ADVERTISE **MILITARY MUD-GRIP TREAD**

Std. Guar. 20 Mos.	Rugged Guar. 32 Mos.
750-20Std \$11.44	750-20Rg. \$16.04
900-16Std 11.94	900-16Rg. 15.94
750-16Rg. \$17.64	600-16Std 6.44
	600-16Rg. 9.94

BLATT BLATT BLDG., GIRARD & LANCASTER AVES. DEPT. PM, PHILADELPHIA 31, PA.
 SEND CHECK OR MONEY ORDER & THIS AD.
 Thousands Of Shipments Rushed North, East, South, West, F.O.B. Phila.

TASOPE PHOTO-ENGRAVING PLANTS

Establish your own profitable PHOTO-ENGRAVING business. Make cuts for newspapers, printers, and advertisers. Make etched name plates, plaques etc. Instructions furnished, no experience necessary. Sold direct from factory since 1931. First five hundred cuts sold locally or by mail will pay for plant and pay you well for your time. Write for FREE catalog.

TASOPE DEPT. PM7, AURORA, MO.

YOU'LL CATCH BIGGER FISH

and have more fun catching them after you read Popular Mechanics HOW TO TEMPT A FISH. Here is the experience of veteran guides and fishermen brought to you for hours of enjoyable reading. Many pages of brilliant full color kodachrome plates. Covers every phase and style of fishing—even tells where to find the big ones and what baits to use. Hundreds of kinks and tips to make every trip more enjoyable. Endorsed by leading sportsmen throughout the country. 128 pages. 525 illus.

POPULAR MECHANICS PRESS \$2.00
 200 E. Ontario Street, Chicago 11

AMAZING NEW POCKET SIZE RADIO!

NO TUBES, BATTERIES OR ELECTRIC "PLUG-INS" NEEDED "TUNES IN" MOST LOCAL RADIO STATIONS WITH STATIC-FREE CLEAR TONE. Has new perma-crystal diode and TINY SELF-CONTAINED SPEAKER PHONE—A marvelous real tiny pocket size radio to take with you anywhere you go — FOR REAL FUN AND ENJOYMENT. GUARANTEED TO WORK and should last for years!

SEND \$1.00 (Cash, M.O., Ck.) and pay postman \$3.99 C. O. D. postage or send \$4.99 for p.p. delivery. COMPLETE ready to play. By mail only from: Midway Company, Dept. PPM-7, Kearney, Nebr.

Secrets of VENTRILOQUISM Now Revealed!

Easy to learn in 60 to 90 days with our Home Study Course. RESULTS GUARANTEED. Make Money! Be Popular! Have Fun! Big Opportunity! Radio, Television, Stage Appearances! For FREE Information regarding price and terms, WRITE. You must state your age. Dummy Catalog 25c.

FRED MAHER SCHOOL OF VENTRILOQUISM
 Box 36, Studio G Kensington Station Detroit 24, Michigan

Learn BAKING At Home

Baking is one of America's high industries in wages. Nearly depression-proof. Thorough basic home course lays sound foundation. If you have aptitude, write for FREE BOOKLET. "Opportunities in Commercial Baking."

NATIONAL BAKING SCHOOL
 835 Diversey Parkway Dept. 135B Chicago 14, Ill.

AVIATION

Pays You More With a Schooling at PARKS

NOW! A&E MECHANIC LICENSE COURSE

45-week course, all phases aircraft & engines.
Start Sept. 7, 1953.

FLIGHT COURSES—Private, Commercial, Instrument, Instructor, Multi-Engine.
DEGREE COURSES—B.S. degree in 3 yrs. from Saint Louis University — Aero. Engineering, Maint. Engineering, Aero. Administration.
All Parks Schooling Approved for G.I. Training. Write Today.

PARKS COLLEGE DEPT. M EAST ST. LOUIS, ILL.

RUPTURE

THE LIGHTEST TRUSS I EVER WORE... NEVER FELT BETTER IN MY LIFE

AIR-FLO TRUSS WEIGHS 2 1/2 OUNCES

- No Metal Pads
- Washable
- No Leg Straps
- Non-Slip

SEND FOR FREE CIRCULAR
WATKINS SURGICAL CORP.
130 West 42nd St. Dept. 4, N.Y.C.



STUDY AT HOME

WITH AN EDUCATIONAL INSTITUTION

Courses in **ARTS AND SCIENCES**: Philosophy; Education; Letters; Public Health; Medical Jurisprudence; Psychology; Sociology; Physics; Chemistry; Geology; Pol. Science; Theology; Law; Business and Commerce; Accounting; Mathematics; Statistics; Agriculture.
ENGINEERING: Electrical, Civil, Mechanical, Drafting, Architectural, Steam, Diesel, Aeronautical, Radio, Structural, Mining, Industrial. Petroleum, Refrigeration, Air Conditioning, Chemical. Send for free catalog.
McKinley-Roosevelt Incorporated, 4610-K32, Sheridan Rd., Chicago 40, Illinois

"I'm Making More Than \$1,000 A MONTH"

Haven't Touched Bottom Yet! with Science's New Midget Miracle, the Presto Fire Extinguisher, reports C. Kama, Texas

Many others "cleaning up" — so can you! Amazing tiny new extinguisher ends fires fast as 2 seconds. Guaranteed 20 years! Sells for only \$3.98! Write for FREE Sales Kit. No obligation. Meritte Industries, Inc., Dept. 57, 201 East 16th Street, New York 3, N. Y. (If you want a regular Presto to use as a demonstrator send \$2.50. Money back if you wish.)



How to Make Money in PHOTOGRAPHY

EARN WHILE YOU LEARN AT HOME

If you are OVER 17—good pay, fascinating work await you in photography! Start making money quickly in sparetime — step into your own studio or exciting job. LEARN-BY-DOING method trains you at home! Write TODAY for FREE catalog. Also Resident Training. 43rd Year! GI Approved.
NEW YORK INSTITUTE OF PHOTOGRAPHY
Dept. 49, 10 W. 33 St., New York 1, N.Y.

Send for FREE BOOK

The WONDERS of LIQUID PLASTICS

MANUFACTURE WITHOUT TOOLS OR MACHINERY!

We believe this is one of the most astonishing and important offers ever made to ambitious people everywhere... because we **TEACH YOU** and actually show you how to make the most remarkable, the most unusual line of beautiful and useful things of **ENDLESS VARIETY** with enormous possibilities for **PROFIT and PLEASURE!**

NO SPECIAL ABILITY REQUIRED

No previous experience or special ability is required! **NO TOOLS OR MACHINERY** are required... the entire process is about as easy as pouring water out of a glass! The **WONDERS OF LIQUID PLASTICS** make all this possible!

UNLIMITED POSSIBILITIES!

Work with **LIQUID IVORY, LIQUID GLASS, LIQUID MARBLE, LIQUID EBONY, LIQUID PORCELAIN, LIQUID WOOD, LIQUID GEMSTONE** and many other **LIQUID PLASTICS** and in a matter of minutes turn them into an endless and valuable procession of beautiful imbedded jewelry, novelties, ornaments, statues, bookends, lamps, pensets, lighters, ashtrays, key-chains, figurines, curios, souvenirs, art and gift products, fishing lures, **BOATS, GADGETS** galore, exquisite **GEMS!** Make gears, tools, dies, forms, handles, dials, knobs, **MACHINE PARTS**, models of inventions, pistol grips... the list is endless! The only **LIMITATION** is your **IMAGINATION!**

WE SUPPLY EVERYTHING

We supply everything, the materials, the ideas, and the free instructions! If you have the need or the desire to make any of the products mentioned above (and countless others), as well as your own pet gadget or invention, then take advantage of our remarkable materials, our unusual process and this great offer today! The possibilities for pleasure and profit are practically unlimited!

VALUABLE BOOK GIVEN!

Just send 25c and we will send you our book, **HOW TO MANUFACTURE WITHOUT TOOLS OR MACHINERY.** We will also send you our big 64 page catalog describing all the materials mentioned above. Do it today... we want you to share in these wonderful opportunities as soon as possible!

PLASTICAST CO., (Dept. A)
P.O. Box 6737 (Write to P.O. Box 987
Chicago 80, Ill. either address) Palo Alto, Calif.



Bargains FREE CATALOG

WHOLESALE & SURPLUS MARINE EQUIPMENT

Boats, fittings, accessories, ready-to-paint hulls, misc. hardware, etc. All highest quality and at a fraction of their real value. **WRITE TODAY FOR YOUR CATALOG CHOCK FULL OF VALUES.**
DIRECT BOAT SALES & SUPPLY
Box 1263 Dept. JM Emory University, Ga.



EARN BIG MONEY! GROW "LIVING" MIDGET TREES!

AT HOME — SPARE TIME — NO EXPERIENCE NEEDED!

It's new! Amazing! At last, the secret of growing miniature (MING) trees can be yours. **FULL GROWN**, dwarf trees—only a few inches high. Beautiful miniature fir, orange, oak, Chinese elm, peach, pine, cypress—any kind! All **BLOOM** and even **BEAR FRUIT**. All perfect healthy specimens—but miniature in size! Make costly home decorations and expensive centerpieces. (**SOLD FOR OVER \$1,500 EACH.**) Big demand. Costs only pennies—takes only minutes per week. **IT'S EASY!** Fun! A new fascinating hobby—a new fabulous \$\$\$ business. Send for free secret plan details and real seed.

HELP US FILL HUGE DEMAND

These trees are being demanded by **STORES - CLUBS - HOTELS - FLORISTS - HOUSEWIVES - INTERIOR DECORATORS - COLLECTORS - HOBBYISTS**—Big Money Opportunity for you.

MAIL TODAY FOR FREE SEED AND PLAN!

NATIONAL NURSERY GARDENS, Dept. M-7
8463 South Van Ness, Inglewood 4, California
Rush me **FREE PLAN and SEED IMMEDIATELY!**

Name _____
Address _____ Zone _____
City _____ State _____



Now You Can Upholster Any Piece of Furniture!

Upholster—Restyle Any Piece of Furniture Yourself

John Bergen, custom furniture designer, tells and shows you how to transform old out-of-date furniture into brand new smart-looking comfortable furniture in his new book **ALL ABOUT UPHOLSTERING**.

No Experience Needed

Bergen tells you every step to follow in amazingly clear easy-to-understand step-by-step instructions and then shows you how in hundreds of big, clear drawings and photos. You read and see how to strip the old frame, install new webbing and springs, apply burlap, install stuffing and padding, fit the muslin cover and the final fabric and install trim.

Use New Materials—Methods

Now you can have furniture upholstered with foam rubber, sagless springs and other new materials that add so much to comfort and durability and are so costly when included in new furniture.

Save 50% of Usual Cost

Don't pay a small fortune for new furniture when you can make your old furniture better than new! Why pay high prices to have someone else upholster and restyle your old furniture when you can do it yourself for cost of materials alone? It's easy and it's fun.

Special Chapter on Slipcovers

Learn how to make custom-made slipcovers with professional look and fit. Find out how you can realize tremendous savings by investing a few spare-time hours and the cost of a few yards of fabrics.

7-Day Money Back Guarantee

Send for your copy of **ALL ABOUT UPHOLSTERING** today. Read and use it for 7 days. If it isn't entirely satisfactory return it for a full refund.

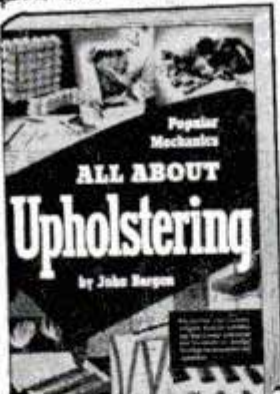
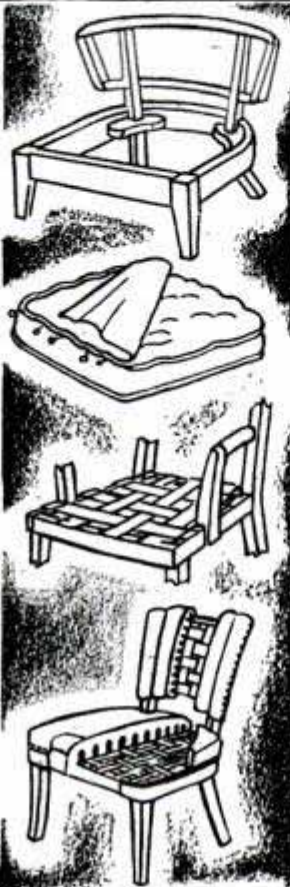

Ball-Bearing **SPEED WHEELS**



JUVENILE WHEELS (No bearing, solid tires)		
5"	45c	8" 65c
7" 75c		
(Semi-pneumatic tire, ball bearing)		
8x1.25	1.85	10x1.25 . . \$2.20
8x1.75	1.95	10x1.75 . . 2.30
8x2	2.20	10x2.00 . . 2.65
		12x1.75 . . . 3.45
INDUSTRIAL WHEELS		
Lug Base, Semi-Pneumatic tire		
6x2 SW	\$3.45	10x2.00 \$6.10
6x2.00	4.00	10x2.75 . . 5.15
8x2.00	5.20	12x2.00 . . 6.90
8x2.50	5.40	12x3.00 . . 9.20
	16x4.00	15.15
Smooth Base, Pneumatic tire and tube		
8x3.00	\$11.00	12x4.00 . \$12.10
10x2.75	6.80	4.00x8 . . 13.10
10x3.50	10.55	14x4.50 . 13.40

Available Now — CASTERS
Write for circulars on all wheels.
No c.o.d. orders. Prices F.O.B. our plant.
JIM BROWN TOY COMPANY
1095 HOME AVENUE PM-653 AKRON 10, OHIO

BREED **TROPICAL FISH** FOR PROFIT! . . . AT HOME!

HELP US FILL HUGE DEMAND . . . Wonderful \$\$\$\$ Opportunity. No experience. No expensive equipment needed. **SOME SELL FOR \$75 PAIR AND MORE!** Fascinating! Beautiful! Entertaining! We supply everything. Make Big Money spare-time at home.

FREE! HOME-BUSINESS PLAN, Illustrated Folder, all DETAILS. Write: **TROPICAL FISH BREEDERS OF AMERICA** Dept. D7, Los Angeles 15, California
Give your age and, IF HOBBYIST list your equipment if any.

NO TANKS USED
NEW SIMPLIFIED METHOD

ELECTROPLATE

ANY OBJECT IN HOME, SHOP, GARAGE OR START YOUR OWN WELL PAYING ELECTROPLATING BUSINESS

NOW, using NEW plating kit, It's easy to electroplate any object. Complete kit and instructions on plating metal and non-metal objects, with nickel, copper, chrome, gold, etc., plus full data on obtaining all the business you desire and make **BIG MONEY** full or spare time. **ONLY \$5.95. SEND NO MONEY**—everything sent C.O.D. plus postage—OR send \$5.95 now and receive it postpaid. Money back in 7 days if not satisfied. **M. Z. NATIONAL SALES CO., 113-A West 42 St., N. Y. 36, N. Y.**

TOOLS: SOLVED WARE, HOUSEHOLD ARTICLES, JEWELRY, BABY SHOES, AUTO PARTS, & TOOL ARTICLES

A New Idea for a PROFITABLE BUSINESS

A complete kit giving detailed information how you can start and operate from your home or office, a thoroughly tried and proven business on a full or part-time basis. Wherever established it has been quickly adopted by both business and professions.

NO LARGE INVESTMENT! NO TECHNICAL EXPERIENCE NECESSARY — ONLY THE DESIRE TO HAVE YOUR OWN BUSINESS AND MAKE MONEY.

Send only \$2.00, and receive Post Paid, complete operational, legal and essential material that will assure you of **SUCCESS**. No C.O.D.

PRICES ROOM 810A, AMERICAN TRUST BUILDING BERKELEY, CALIFORNIA **\$2**

SAY YOU SAW IT IN POPULAR MECHANICS



REVERSIBLE AUTO SEAT COVERS

Made of **FLEXTON** plastic.
Choice of: **SNAKE-ZEBRA DESIGN** or **LEOPARD-COWHIDE DESIGN**

ORDER FROM MFR. AND SAVE Colorful SNAKE AND ZEBRA DESIGN And LEOPARD-COWHIDE DESIGN. Can Be Used On Either Side. Water And Stainproof, Tailored With Side Grip Panels For Tight Fit. Sewn With NYLON Thread For Long Wear. Simple To Install. Dress Up Your Car With A Set Of Either Of These Colorful Expensive Looking Covers!

10 DAY MONEY BACK GUARANTEE Choice Of SPLIT Or SOLID Front Seat Only \$2.98. Complete Set For Both Front & REAR ONLY \$5.00. When Ordering Specify Choice Of Design Wanted, Make of Car And Seat Style. Enclose Payment And Save Postage Or Sent C.O.D.

Each Only **\$2.98**

MARDO SALES CORP. Dept. DS-418
480 Lexington Ave., New York 17, N. Y.

USE THIS HANDY ORDER COUPON

POPULAR MECHANICS PRESS, Dept. AAU
200 E. Ontario St., Chicago 11, Illinois

Gentlemen:

Please send my copy of **ALL ABOUT UPHOLSTERING**. Enclosed is my remittance of \$3.50. If I am not completely satisfied with the book I will return it for a full refund after 7 days.

Name _____

Address _____

City _____ Zone _____ State _____

POCKET COMPARATOR

Check, Measure
Inspect Small
Parts and
Dimensions
with 6 POWER
MAGNIFICATION

MEASURES
• Angles • Circles
• Radii • Linear
in both decimal inches
and millimeters

First time available at such low price! EDSCORP POCKET COMPARATOR. Fine, imported measuring magnifier — approx. size 1 1/2" x 2" — for fast, accurate inspection of intricate parts. Used to check layouts, machining on tools, dies, gauges—to check threads, chamfers, small holes. In optical work for checking flaws such as bubbles, seeds, scratches, pits and digs. For scientists—in determining width of spectrograph lines. In photography—measuring and focusing at ground glass. Instrument comes in protective leather case. Money back guarantee! Stock No. 30,061-H. \$22.50 Postpaid. Order by Stock No. Send check or M.O.

EDMUND SCIENTIFIC CORP., Barrington, N. J.

FREE! New Johnson Sea-Horse Catalog. It describes, in detail, the four great Johnson outboard motors for 1953 — from 3 hp to 25 hp. A size for every outboard need — from canoe to cruiser. Write!

JOHNSON MOTORS, 400 Pershing Rd., Waukegan, Ill.

2-BEDROOM HOME \$890

BUILD YOUR OWN



Living room 12x14. Master bedroom 10x12. Nursery-den 10x11. Kitchen 7x10. Bath 5x8. Concrete block built. Blue prints, material lists, exact instructions for 3 designs.

Complete \$1 ppd.

SUNNY-CAL HOMES, Box 309-D-7 Hollywood 28, Calif.

WEAR THE MASCOT OF THE SPEEDWAY DRIVERS!

"LADY LUCK" in Four Colors
7" Felt Jacket Emblems.....50c
10" Felt Jacket Emblems.....\$1.00
Decals—25c Stickers—15c
"T" Shirts With Design.....\$1.50

Complete Catalog of Popular Emblems, including Club Items, Racing Novelties, Garments, Decals, Special Emblems: 25c

Dealerships **SPOT ENTERPRISES**

Open P.O. Box 66 Culver City 1, Calif.

UP TO 6 MILES MORE PER GALLON

Reported by Hundreds Using

MIRACLE ACTION TUR-B-LIZER

Carburetor specialists say Tur-B-lizer is best patented improvement they have seen. Tested in millions of miles of driving in cars, trucks and tractors. Easily installed. Send \$3.00 for six cylinder type, \$4.50 for eight cylinder type. Try Tur-B-lizer for 30 days, if you are not enthusiastically satisfied as claimed by hundreds of users, your money will be promptly refunded.

Mechanics-Salesmen: Make big money selling and installing. Write for full facts.

UNIVERSAL TUR-B-LIZER CO.
621 E. STATE ST. MILWAUKEE 2, WISC.

Be the Life of the Party with RHYTHM BONES

Anyone can learn to play. PATENTED GROOVES give better control. Bones will not slip from hands. Develop your rhythm. Instructions on box. Only \$1.50 set of 4 bones. If not available at music or toy stores, order direct from factory. Add 10c for postage. Send check or money order to **JOE BIRL, DEPT. 7A**, 2517 W. Sterner St., Phila. 32, Penna.

Learn PHOTOGRAPHY at Home

Splendid opportunities. Prepare in spare time. Practical basic training. Long-established school. Send for free book, "Opportunities in Photography." No obligation. **AMERICAN SCHOOL OF PHOTOGRAPHY, 835 Diversey Pkwy., Dept. 135B, Chicago 14, Ill.**

I GAINED 60 LBS. of SHAPELY MIGHTY MUSCLES

"Hey YOU SKINNY You look like SOMETHING THE CAT DRAGGED IN!"

the boys yelled as I dragged myself into the gym, says Jowett Pupil, Gleason R. Cleveland. Then I gained 70 lbs. and made the football team.

CLEVELAND BEFORE 70 lb. Skeleton

GLEASON CLEVELAND AFTER JOWETT TRAINING 160 lbs. of Muscle

I was a 125 lb. Skinny Weakling I added 7 IN. to my CHEST 3 1/2 IN. to each ARM and to the rest of my body in proportion as YOU can. Yours John Sill UTAH



Mail the "ALL-FREE" coupon get this "AMAZING SECRETS" Photo Book while you can. **FREE!**

AMAZING SECRETS
How to WIN MUSCLES like IRON NERVES of STEEL World's Great EXPERT Tells You How YOU Can BECOME An All-Around HE-MAN in 10 MINUTES a DAY IN YOUR HOME PHOTO BOOK

This BOOK will also show You HOW YOU CAN WIN \$100.00 and A BIG 15" tall SILVER TROPHY (Your Name On It) as I have just done. You'll LOOK, FEEL, ACT like A Real HE-MAN! Win Women and Men Friends. Win in Sports! Win Promotion, Praise, Popularity.

Let's go, young fellow, Now YOU give me 10 PLEASANT MINUTES A DAY IN YOUR HOME

LIKE SLIM JOHN SILL DID and I'll give YOU a New HE-MAN BODY as I gave MANY Thousands like You NO! I don't care how skinny or flabby you are. I'll make you OVER by the SAME method I turned myself from a wreck to the strongest of the strong. Why can't I do for you what I did for MANY THOUSANDS of skinny fellows like You?

Develop YOUR 520 MUSCLES. Gain Pounds, INCHES! YES! You'll see INCHES of MIGHTY MUSCLE added to your ARMS and CHEST. Your BACK and SHOULDERS broadened. From head to heels, you'll gain SIZE, POWER, SPEED. You'll be A WINNER in EVERYTHING you tackle.

Before \$1 price goes back YOUR LAST CHANCE TO GET FREE! ALL 5 PICTURE PACKED COURSES MILLIONS HAVE BEEN SOLD FOR \$1 AND MORE Just send me a dime for postage and handling

How to Build MIGHTY ARMS
How to Build A MIGHTY CHEST
How to Build A MIGHTY BACK
How to Build MIGHTY LEGS
How to Build A MIGHTY GRIP
How to BECOME A MIGHTY HE-MAN

GEORGE F. JOWETT "Champion of Champions" 4 times Winner Perfect Men Contest

LAST CHANCE — ALL FREE COUPON!

1. Photo Book of STRONG MEN
2. MUSCLE METER
3. FIVE COURSES

Dept. PM-37 Tell Me How To WIN \$100, etc.

Jowett Courses greatest in World for Building All-Around HE-MEN — R. F. Kelley Physical Director

JOWETT INSTITUTE OF PHYSICAL TRAINING 220 FIFTH AVENUE, NEW YORK 1, N. Y.
Dear George: Please mail to me FREE Jowett's Photo Book of Strong Men and a Muscle Meter, plus all 5 HE-MAN Building Courses: 1. How to Build a Mighty Chest. 2. How to Build a Mighty Arm. 3. How to Build a Mighty Grip. 4. How to Build a Mighty Back. 5. How to Build Mighty Legs—Now all in One Volume "How to become a Mighty HE-MAN." ENCLOSED FIND 10c FOR POSTAGE AND HANDLING (no C.O.D.'s).

NAME _____ AGE _____
ADDRESS _____
CITY _____ ZONE _____ STATE _____

Be a FROGMAN

Join the new NATIONAL FROGMAN CLUB today! Send \$1.00 with your name and address to the club headquarters. Here is what you will get:

1. FREE COUPONS totalling \$1.00 in value which can be used toward the purchase of official Frogman equipment, redeemable in your local sporting goods store or department.
2. A miniature rubber replica of a pair of FROG FEET water flippers for your key chain, lapel or windshield.
3. Attractive membership card certifying you are a FROGMAN.
4. A FROGMAN decal.
5. A booklet on "How to Swim Underwater" and "The Supreme Sport of Spearfishing."
6. Complete catalog of FROGMAN equipment.
7. Periodic newspapers for a year of club news, pictures and articles about FROGMAN activities, equipment and instruction.

Send your \$1.00 TODAY!

NATIONAL FROGMAN CLUB

Dept. PM7

1428 S. Maple Avenue
Los Angeles 15, California

Gentlemen: Attached is \$1.00 in cash, check or money order. Enroll me in the NATIONAL FROGMAN CLUB for one year, and send me the above items.

Name _____

Address _____

City _____

State _____

HELPFUL BOOKS

Send post card asking for FREE catalog

Popular Mechanics Press, 200 E. Ontario, Dept. 601, Chicago 11

UNLIMITED OPPORTUNITIES IN ENGINEERING

DEGREE
IN 27 MONTHS

Study Engineering in this world-famed school. Established 1884. Demand for our graduates exceeds supply. Approved for Korean Vets.

Bachelor of Science Degree in Mechanical, Civil, Electrical, Chemical, Aeronautical, Radio (Television) Engineering; Business Administration and Accounting. Also 36-weeks certificate courses in Surveying and Drafting.

Personalized Instruction. Accelerated courses. Non-essentials eliminated. For ambitious, earnest students. Earn your degree in the shortest possible time. Preparatory courses. Placement service.

Extensive Campus. Well equipped, new and modernized buildings; up-to-date labs. Low cost. New terms start quarterly. Enter September, January, March, June.

Mail Coupon Today

TRI-STATE COLLEGE

473 College Avenue, Angola, Indiana

Please send me free catalog and special information. I am particularly interested in courses as checked:

- Mechanical Civil Electrical Chemical Aeronautical
 Radio (Television) Business Administration Accounting
 Short Diploma Courses

Name _____

Address _____

IMPORTED BRITISH ORDNANCE Hunting KNIFE!

and Sheath

Brand New—from big game hunters in Africa, Alaska, Asia and Europe we have heard what a wonderful hunting knife this special British ordnance design makes. We have purchased the small remaining supply known to exist in the world. This is the actual knife of finest Sheffield steel with ribbed, balanced contour handle made in England for the exclusive use of the British Commando units of WW II. It has proven to be ideal for skinning out game, also for handling big saltwater fish, muskies, etc. Excellent serviceman's gift. Shipped in original commando metal-tipped sheath for belt or boot. 12" overall. Send check, cash or M.O. Sorry no C.O.D.'s. For U.S., A.P.O. or F.P.O. airmail add 80¢ per knife. Dealers inquire. Calif. resid. add 3% state tax.

PASADENA FIREARMS CO.
25 Sports Bldg., 972 E. Colorado Blvd.
Pasadena 1, Calif.

\$3.95
EACH
postpaid



WHAM-O SPORTSMAN*

\$1.50
POSTPAID

35-LB.
PULL!

HITS LIKE A RIFLE—
KILLS RABBITS, SQUIRRELS.
Powerful, silent, accurate.
For hunting, target,
routing pests.
Sportsman's choice
sold world
over!

HUNTING SLINGSHOT

Heavy duty 7" ash stock.

40 steel balls, extra rubber, target.

GUARANTEED. At dealers, or send \$1.50 to

Wham-O Mfg. Co. Box 8T, South Pasadena, Calif.

* Professional model of Nat'l Slingshot Assn.

WANTED: INVENTIONS OR IDEAS on royalty basis. Items that will retail from 25c to \$1.00. Write P.O. Box 5426, Chicago 80, Illinois.

MONEY in DONUTS

Make new greaseless donuts. Start in kitchen. No smoke. Sell stores. Cash daily. No experience necessary. Free recipes. No obligation. Write! MARTIN RAY CO., 3605 SO. 15th AVENUE, MINNEAPOLIS 7, MINN.

MASTER MIND!



Learn Short-Cut Mathematics

Juggle figures, do baffling number tricks. Make people gasp at your marvelous lightning-quick mind. Multiply 4 figures by 4 figures without using old-fashioned multiplication! Big cloth-bound volume; fully illustrated course.

Sharpen up Your Brain Power

Includes worked out problems, answers, etc. Sensational bargain, only \$2.95, postpaid or COD plus postage. Satisfaction guaranteed or refund. Order this amazing "Short-Cut Mathematics" today!

NELSON-HALL CO., 210 S. Clinton St.
DEPT. 2GX-2 CHICAGO 6, ILL.

\$2.95
Complete

Do a Real Professional-Like Job Yourself and SAVE

HOW to PAINT

With Brush and Spray

Covers All Painting Methods and Materials

You can do professional-like painting and finishing jobs yourself and save about two-thirds of the cost. Sam Brown, noted craft authority, makes it so easy for you in his book, HOW TO PAINT WITH BRUSH AND SPRAY. Order your copy now and enjoy this tremendous saving. It covers exterior painting, wall and interior decorating, furniture finishing, concrete painting — every type of painting with brush, spray gun, roller and other methods. Tells what finish is best; what materials to use, etc. No previous experience needed. Fully illustrated. Order by mail. Only \$2.50. Money back if not pleased.

POPULAR MECHANICS PRESS, Dept. PM18
200 E. ONTARIO ST., CHICAGO 11, ILL.



BUILD A \$15,000 A YEAR FUTURE!

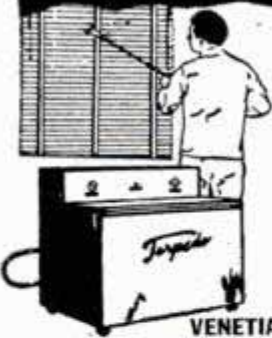

In the exciting new business of LAUNDERING VENETIAN BLINDS

Send name, get pictures, profits, prices, facts—all Free—showing how to start on small investment in basement or garage. Big demand—high profits—spare or full time. Others **NOW MAKING \$15,000 a year.** **FREE!** Learn all about machine and easy time-pay plan. Get names of successful men near you so you can investigate. Rush name now.

VENETIAN BLIND LAUNDRY EQUIPMENT CO., Inc.
442 North Seneca Street, Dept. 10-K, Wichita 12, Kansas

Wheels Wheels



Wheels Wheels

- 7" Disc Wheel 3/4" Tire 3/4" sleeve..... 45c ea.
 - 8" Disc Wheel 1 1/2" Tire 1/2" sleeve..... 70c ea.
 - 7" Disc Wheel 1" Tire 3/2" ball bearing..... 80c ea.
 - 8" Disc Wheel 1 1/2" Tire 1/2" ball bearing..... \$1.00 ea.
 - 6" Disc Wheel 1.50 semi-pneum. Tire 1/2" B.B..... \$1.35 ea.
 - 8" Disc Wheel 2" semi-pneum. T. 1/2" B.B..... \$1.50 ea.
 - 10" Disc Wheel 1.75 semi-pneum. T. 1/2" B.B..... \$1.50 ea.
 - 12" Disc Wheel 2.75 semi-pneum. Tire 5/8" B.B..... \$3.50 ea.
 - 12" Disc Wheel 1.75 semi-pneum. T. 1/2" B.B..... \$1.85 ea.
- Above wheel prices include hub cap. Plus Postage, C.O.D.'s accepted.
AXLES—Sizes 5/16 in., 3/8 in., 1/2 in.—Cut to size—End holes drilled.

UNITED WHEEL STAMPING CO.
12131 S. PEORIA STREET PM-7 CHICAGO 43, ILLINOIS

RADIO

Engineering. All phases radio & electronics theory & practice; television; FM; broadcasting; servicing; aviation, marine & police radio. Prepare for high pay; 18-month course. Graduates in demand by major companies. Enter Jan., March, June, Sept. Regular campus life. Write for catalog.

VALPARAISO TECHNICAL INSTITUTE, Dept. D, Valparaiso, Ind.

TOP SPEED For RACING or FUN



These famous AQUA-JET propellers won twice as many times in the "National Stock Outboard Championship" as all other wheels, custom built included. Inexpensive stock propellers, requiring no alteration of lower unit, each specifically engineered for motor used (7 1/2 to 50 HP). Write for FREE 1953 catalog—the Outboarder's Bible. Shows how to get better performance from any boat and motor combination—for pleasure or racing—also fine line of boat trim. Michigan Wheel Company, Dept. P-77, Grand Rapids 3, Mich.

TREMENDOUS VALUES



Top quality, Brand New glasses. All have precision ground optics, durable light-weight bodies. Moisture and dust resistant. Achromatic!

EASY TO HOLD!
FEATHERWEIGHT \$69.50
16x50

The ultimate in a fine binocular. Tremendous power. Featherweight (weighs only 27 ounces!). Precision made in every detail. **UNI-COATED*** providing sharper, brighter images. Individual focus. Objective lens is 50mm (2 inches) across! Same Style Model Center Focus... \$74.50!

ALL are
UNI-
COATED*

- 6x30 16 oz. Economy. 4 1/2"x6"..... \$34.50
- 7x35 All round use. 375 ft. field..... 45.50
- 7x35 Center Focus. 5"x6 1/4"..... 49.50
- 7x40 Center Focus. More Light!..... 52.50
- 7x50 3 1/2 oz. Sharp, bright..... 36.00
- 7x50 Center Focus. Sale Priced..... 39.50
- 8x30 17 oz. Clear, crisp. 4 1/2"x5 1/4"..... 39.50
- 8x40 Streamlined. 5 1/2"x6 3/4"..... 54.50
- 8x40 Center Focus. True Quality..... 59.50
- 10x30 18 1/2 oz. Compact Power..... 45.00
- 10x50 27 oz. Center Focus. Power!..... 59.50
- 12x50 Center Focus. 27 oz. More Power! 67.50



UNI-COATED* Assuring buyers the interior sides of VITAL Prisms and front and rear Achromatics have been COATED with Magnesium Fluoride to rigid UNITED requirements so users secure brighter, sharper, clearer images than ever before.

VEST POCKET SIZE MODELS

- 6x "Magic Eyes." Chrome & Black. 375 Foot Field!..... \$17.95
 - 7x All Chrome Pocket, Economy Priced..... 19.95
 - 10x "TITAN MIDGET" 6 1/2 oz. Another United First..... 24.95
- Internal surfaces of VITAL front and rear Achromatics are COATED on pocket models assuring you brighter, sharper viewing.

GERMAN WORLD'S LIGHTEST

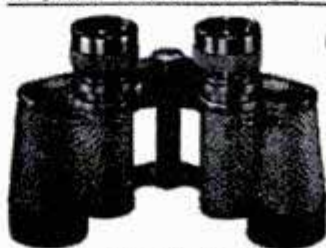

- 8x30 4"x5 1/4" 11 Oz!..... \$39.50
 - 7x35 5"x6" 16 oz!..... 69.50
 - 20x56 9 1/2"x6 1/4" 28 oz!..... 99.50
- Made in GERMANY, optical center of the world! Color corrected. Achromatics. Crisper viewing. Whisper Weight! **CENTER FOCUS**, prismatic binoculars with individually focusing right eye piece. Follow moving objects faster, easier. Enjoy clearer, sharper, brighter images.



15x to 40x 6 TELESCOPES IN ONE!

American made Wollensak telescope. Instant focusing at 15x, 20x, 30x and 40x, etc. Turn power tube to click—no guesswork. Telescope measures 9" closed, 27" when extended. Weighs 18 oz. Rustproof chrome tubes. All 12 optic surfaces are COATED. See .22 bullet holes clearly at 300 feet. Use also for astronomical observation. \$33.50 price includes fine leather case. Federal Tax Free!

7 x 35 WIDE ANGLE 525 FOOT FIELD

Angular Field 10° UNITED "Commander." See MORE, Pay LESS. Superbly made weighs only 26 ounces. 4 3/4"x7 5/8". **UNI-COATED***. Compare quality, compare performance, compare price..... only \$79.50

FROM 3 CONTINENTS come UNITED'S "Best-By-Test" binoculars. Made in Japan by skilled optical craftsmen, of quality precision materials to rigid UNITED requirements, unless noted to be from United States or Germany. It explains why the quality is so HIGH and the prices so LOW. All UNITED merchandise is UNCONDITIONALLY GUARANTEED.



FREE! 3 color 40 page catalog listing over 75 different models, UNITED, Zeiss, Hensoldt, etc. from \$14.95

30 DAY NO-RISK OFFER BUY-TRY any UNITED binocular for 30 days (one full month). If not satisfied return for full refund. Cash orders postpaid. C.O.D.'s require \$2.00 deposit. Add Federal tax. Binocular prices include handsome genuine leather case, straps!

UNITED BINOCULAR CO.
UNITED Bldg., 9043 S. Western Ave. **DEALERS WANTED**
Dept. ARF-6408, Chicago 20, Ill.
Display Sales Rooms open Mon. thru Fri. 9:00-3:30



YOU CAN BE THE MAN WHO KNOWS...

"Test-Don't Guess"* MODERN Automotive DIAGNOSIS TECHNIQUE

Experienced or not—you can learn the modern scientific SUN Diagnosis Method of testing and servicing today's cars... IN JUST 12 WEEKS. In this fast growing field, trained men are in demand right now by leading service organizations in every part of the country. This means MORE MONEY for you, a secure future—and your choice of location when you graduate. SUN, the world's largest manufacturer of scientific automotive test equipment, offers you the opportunity NOW to join their 12 week course. You train in Detroit—the Motor City—where you study the latest

automotive developments. You learn basic operating principles by working on all types of the latest engines, transmissions, rear axles, etc. You use every type of scientific test instrument designed to observe performance and pin-point trouble. INVESTIGATE TODAY! This is a completely equipped resident school where trained instructors focus your attention on scientific testing—the only way to avoid guesswork in servicing cars. Recommended by leading motor manufacturers and approved for GIs. THINK CAREFULLY... this may be your opportunity!

*Copyright Sun Electric Corp.

Sun Electric Corporation, Dept. PM-3, 314
6323 Avondale Ave., Chicago 31, Illinois

Please send free details on MODERN AUTOMOTIVE SERVICE course.

NAME _____
ADDRESS _____
CITY _____ ZONE _____ STATE _____

Classes scheduled in...
Detroit Technical Training Center

SEND FOR FREE BROCHURE... ALL DETAILS... NO OBLIGATION

HERE IS IMMEDIATE COMFORT FOR YOU WITH
Patented
RUPTURE-EASER

For Men! For Women! For Children!

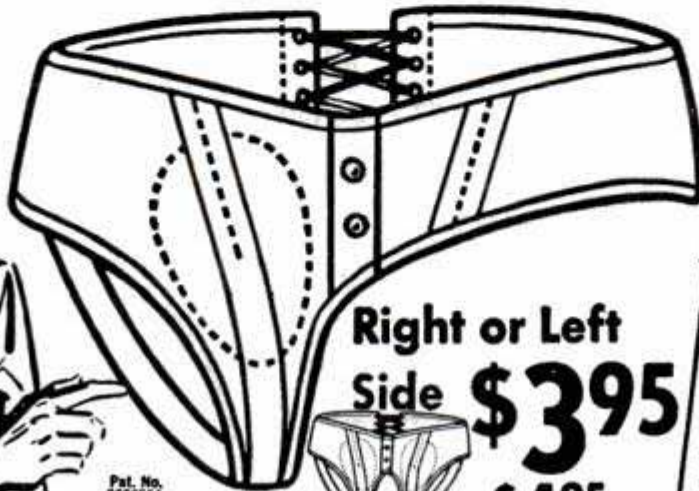

Pat. No. 2606551

Right or Left Side **\$3.95**
 Double **\$4.95**

NO FITTING REQUIRED!

THE MOST EFFECTIVE HERNIA SUPPORT

Rupture-Easer is the most effective support on the market today. Thousands of people who have tried old-fashioned, expensive devices turn to Rupture-Easer for amazing new comfort. Rupture-Easer is easy to wear.

RUPTURE-EASER IS SANITARY

Unlike oldtime cumbersome supports Rupture-Easer is comfortable and sanitary. It can be washed without harm to the fabric. You never offend when you wear Rupture-Easer.

EASY TO ORDER

Just measure around the lowest part of the abdomen and state right or left side or double.

10 DAY TRIAL OFFER
 Money-back guarantee if you don't get relief.

PIPER BRACE COMPANY Dept. PM-73
 811 Wyandotte
 Kansas City 5, Mo.

A strong form-fitting washable support designed to give you relief and comfort. Snaps up in front. Adjustable back-lacing and adjustable leg straps. Soft flat groin pad—no steel or leather bands. Unexcelled for comfort, invisible under light clothing. Washable and sanitary. Can be worn under girdles and corsets. Also used as after-operation support. Sizes for men, women and children.

You Don't Need Gouging, Torturing Trusses - - - GET NEW WONDERFUL RELIEF WITH PATENTED RUPTURE-EASER!

MAIL THIS HANDY COUPON TODAY!

Be Sure To State Size And Side When Ordering!

Delay May Be Serious! ORDER NOW!

OVER 500,000 GRATEFUL USERS!
 Unsolicited Testimonials From Our Thousands on File:

Minnie LaJeunesse, Minneapolis, Minn., writes: "... the RUPTURE-EASER is very comfortable and almost a miracle as to the way it holds one in place, and am very much pleased and satisfied with the belt."

Harley Decoteau, Montpelier, Vt., says: "The last brace you sent me was wonderful. I have been ruptured for 30 years. I am now 36, and in 30 years, I have never been more pleased."

Stanley C. Forbes, Rockville Center, L. I., N. Y. writes: "... What a God send it is to me now as I wear my RUPTURE-EASER. I can sleep with it. It feels so wonderful I work more than recommend it to everybody... I am now able to go back to work."

Joseph A. Parks, Orlando, Fla., thanks us and writes: "... I have five of various kinds and prices, but yours up to this time is the most satisfactory yet. Its simplicity amazes me; it is so light and comfortable on me, I don't know I have it on."

Juanita Addington, Twin Falls, Idaho, writes: "I would like to have another RUPTURE-EASER. It really has helped me. I can do practically anything with the RUPTURE-EASER on."

THERE'S NO SUBSTITUTE FOR PROVED PERFORMANCE ORDER TODAY!

PIPER BRACE CO., Dept. PM-73
 811 Wyandotte, Kansas City 5, Mo.

Please send my RUPTURE-EASER by return mail.

Right Side \$3.95 Measure around lowest
 Left Side \$3.95 part of my abdomen is
 Double \$4.95 _____ INCHES.

(Note: Be Sure to give Size & Side when ordering.)

Enclosed is: Money Order Check for \$_____
 Send C.O.D.

We Prepay Postage Except on C.O.D.'s.

Name _____
 Address _____
 City and State _____

**WORLD'S
BEST
WANT AD
MEDIUM**

CLASSIFIED Advertisements



Advertisements in this section 85 cents per word, each insertion, minimum 10 words, payable in advance. To be inserted under proper classification, copy must be in our office the 20th of the second month preceding date of issue
F. W. Johnson, Manager, Classified Advertising
Popular Mechanics Magazine, 200 East Ontario Street, Chicago 11, Illinois

YOU'LL PROFIT

By reading and answering the classified ads in this section. Hundreds of opportunities for you to make and save money

AUTOMOBILES. MIDGET CARS

HOW To hop up your Ford! Includes V-8's, Model A's, 6's, V-12's, 60's. Clear, concise directions by California Bill, producer of the world's most accurate speed manuals; 128 pages. Satisfaction guaranteed! \$2.00 postpaid. Box 41138, Los Angeles 41, Calif.

"FIBERGLAS Auto Body Construction"—bound book. How to construct models, molds; make moldings. Complete information used by professionals. Comprehensive photographs, sketches, text—by original developer. \$3 postpaid. Post Books, Arcadia 1, California.

OFFENHAUSER Power equipment for Ford, Mercury, Chevrolet, Cadillac. Others soon. Send 25c for 1953 catalog. Offenhauser Equipment Corp., 5054-Y Alhambra Avenue, Los Angeles 32, California.

HI-Mileage-speed equipment from the world's largest supplier. Dual manifolds, finned heads, electric doors, lowering sets, chrome panels, thousands of items for all cars. 1953 catalog 25c (illustrated literature free). Wholesale to garages. Newhouse Automotive Industries, Los Angeles 22.

"THE Truth About American Cars"—A sensational new automotive book by A. J. White, director of MVR! Tells about actual reports of accidents, behind-the-scenes thrills during tests, the brake of the future. 73 sections in all! Order today. Only \$1 ppd. Motor Vehicle Research, Dept. PM-7, South Lee, N. H.

MAKE Your own sports car body. Polyester-Fiberglas. Instructions. New catalog 10c. Airmailed 25c. Gem-O-Lite, Box 6864C, North Hollywood, California.

CHEVROLET, GMC, Buick speed parts catalog 25c. Fisher, Box 41138, Los Angeles 41, Calif.

NON-Profit organization offers automobile literature—old, new and foreign; glossy photographs; dealer books; service manuals; free motor magazines. Write today; get on free mailing list. Auto Maniacs, Stockbridge, Mich.

ANTIQUE, Classic, foreign automobile pictures, news, information. Franson's Motor News, Eugene, Oregon. Free sample copy.

HYDRA-Matic specialist, any question answered \$1. Diagnosis checklist \$1. Fordomatic too. Box 774, Ramona, Calif.

WANTED Cord, 1937 preferred, state condition and price first letter. G. C. Ennis, Box 1644, Jacksonville 1, Fla.

1953 **SUPERIGNITIONITER**; Starting pep, mileage. \$4.50, \$14.95—100#s. Barbells, Elmsford, N. Y.

200 **MILES** Per gallon; 100% practical. Carburetor Research, Asbury Park, N. J.

AUTO SUPPLIES AND EQUIPMENT

SAVE—California custom accessories headquarters. Buy direct from original designers. Electric push button door-trunk conversions, bull noses, custom grilles, speed dress-up equipment. 40 page catalog, hundreds of photos; Send 25c to Eastern Auto, 3319A South Grand, Los Angeles 7, Calif.

AUTO Radios at wholesale. Standard brands. List 10c refundable. Regent, 801 West Erie, Philadelphia.

LUBRIWICK Safety wheel pack. Autos \$1.50, trucks \$11.04, per set two wheels. No c.o.d. Douglass Products Co., 2410 Auburn Blvd., Sacramento 21, Calif.

BUY Speed equipment without money. No selling. Information free. Newhouse Industries, Los Angeles 22.

MOTORISTS, Truck owners, hot rod and sport car enthusiasts. Here's what you've been looking for. Largest and most complete automotive parts and accessories catalog in America. 1953 edition—132 pages (illustrated) shows all parts, from a cotter pin to a complete motor and accessories for all makes, all years, including 1953, all models cars and trucks. Pages and pages for hot rod and sport car enthusiast. Hollywood accessories to give your car individual styling. 50,000 items listed at savings up to 50%! Don't miss it! Send 25c now (refundable). J. C. Whitney & Co., 1919 W. Archer, Chicago 16, Ill.

"WATER Injection." Free descriptive, illustrated, information. Neher Industries, LaVerne, California.

HI-Compression heads \$15.95 up. Write Auto Parts Service, West Salem, Ohio.

ELECTROPLATE Auto parts, novelties, mirrors. Easy, inexpensive home processes. Free booklet. Tyco Metals, Box 13231-BG, Houston 19, Texas.

NEW And used guaranteed parts for civilian and army cars and trucks. Largest stock in America. Mail orders. Pioneer Auto Wrecking Co., 734 W. 13th Ave., Denver, Colorado.

BRUSH Plating outfits connect to a battery. No tanks or shop required. Free particulars. Gunmetal Co., Ave. J., Decatur, Ill.

FIBERGLAS—Plastics for bodies and hardtops. Complete building instructions. New low prices. Nationally known suppliers. Industrial Plastics, 4425 Linden, Oakland 8, Calif.

SAVE 50%. Speed equipment, Hollywood mufflers, dual manifolds, racing cams, heads, customizing accessories! Giant 1953-4 catalog 25c. Literature free. Alquist Engineering, Milford 7P, Penna.

LACHAPPELLE'S Treatment. (Patented.) For a better motor for \$3.00. Makes them run cooler too, it puts bearings where bearings should be. Write, Ferns Products, 8120-B Walnut Dr., Los Angeles 1, Calif. for free information.

LACHAPPELLE'S Treatment. Distributors warehouse, Dillon, Box 323, Bridgeport, Ohio.

LACHAPPELLE'S Treatment. Canadian distributor, Master, Box 3, Station C, Hamilton, Ontario.

LACHAPPELLE'S Treatment. Cuban distributor, Luis Izaguirre, San Carlos 178, Cienfuegos.

NEW Mail drills with Jacobs chucks. $\frac{1}{4}$ " \$15; $\frac{1}{2}$ " \$25; electric saws 5" \$29.95; 7" \$49.50. Wilt Surplus, 7829 S. Racine, Chicago 20, Ill.

HYDRAULIC Window and top parts. Motors, pumps, switches, cylinders, frames, etc. Catalog available. Mayflower, 1053 Bedford, Brooklyn 16, N. Y.

AUTOSITE, Sunglass for your car. Snaps on inside visor. Optometrist's invention, \$2.50. Distributors wanted. Autosite, 18266 Lauder, Detroit, Mich.

COMPRESSION Gauges—Surplus stock of famous Gale Hall professional models, brand new, original cartons. Reduced for quick sale from \$10.75 to \$2.98 plus 40c postage. Order now! New England Surplus Sales, Dept. PM-7, 67 High St., Newburyport, Mass.

AUTOMOTIVE Trouble shooting—500 questions and answers; \$1.00 postpaid. M. E. Piggott, 1112 Westerly Terrace, Los Angeles 26, Calif.

MOTORIST Save gasoline by Vacu-mating overrich mixtures. Fits all cars. For free particulars write Vacumatic, Dept. 2020, Wauwatosa, Wis.

GENUINE Motor treatment, Lachapelle's. (Three United States patents.) Restores older motors. Restores compression, power. Saves gas, oil. Keeps new motor new. Only \$3.00 delivered. Money back guarantee. No tool required. Free circular write Joe Dillon, Authorized Warehouse and Agents Distributor, Box 323-J, Bridgeport, Ohio. Distributors and agents wanted. Exclusive territory. Beware of imitations.

CHANGE Oil yourself on your car, truck, tractor or boat. Save up to \$1.25 per change. Clean and fast with our vacuum-operating economy oil changer. Complete unit \$6.95 postpaid. Details free. Bender Company, 7964-E South Chicago Avenue, Chicago 17, Illinois.

AUTO TRAILERS

BUILD Your own trailer! Plans for all kinds. Illustrated catalog 10c. Jim Dandy, 125-M, Wausau, Wisconsin.

TRAILERCOACH Blueprints. All kinds. Slip-on coach for pickups. Combination boat, sleeper, utility trailer. Illustrated catalog 10c. Comstock Trailers, 585, Parsons, Kansas.

MOTORCYCLES, BICYCLES, MOTORSCOOTERS AND SUPPLIES

REBUILT Gasoline engines \$17.00 to \$37.00. Cauffiel Motor Industries, Temperance, Michigan.

MOTORCYCLES And parts, new and used, early and late models. Harley Davidson, 813 Ohio, Wichita Falls, Texas.

BUZZZZ—The motorcycle magazine. Lots pictures. Worldwide coverage. \$2.00 year. Sample 20c. 5424-A Sawyer, Chicago 25.

HARLEY-DAVIDSONS—America's best used buys! We pay shipping on motorcycles. Genuine new, used, parts, accessories for current and obsolete models. Send 25c for bulletin, catalog. Knuth's (Harley-Davidson factory dealer) 1753 Muskego, Milwaukee, Wis.

U. S. Govt. surplus "45" Harley Davidson motors, complete with carburetor and generator, in running condition—\$69.50 f.o.b. Chicago. 25% deposit with order. Parts and accessory catalog 25c. Triangle, 2157 Harrison, Chicago.

WHIZZERS \$20; Midget car \$15; motor-scooter belt drive \$6; 3-wheel scooter car \$39.50. Send 25c (35c first class mail) for catalog #24 jammed with sensational bargains in wheels, motors, motorscooters, midget cars, motorbikes, construction plans, etc. Gail, 538 Erie, Toledo, Ohio.

INDIAN Scout motorcycle \$50; Whizzer motorbike \$25; 1952 Allstate motorscooter \$75; midget car kit with engine \$80. Engines \$3.50 up; (mailorder only). Send 25c for catalogue Number 54, just out listing the above and hundreds of other bargains in new and used midget cars, motorscooters, homebuilders parts, plans, etc. (35c by first class mail). Midget Motors Directory, Athens, Ohio.

PARTS, pistons, new, used, cheap. Harley, Indian, Henderson, list 10c. Ballak, 811 N. 9th, St. Louis 1, Missouri.

WHIZZER \$20; Servicycle (good tires) \$20; motorbike conversion kit \$25; Cushman motorscooter \$25; Harley twin \$25. Rush 25c (35c first class mail) for catalog #955 listing many other amazing bargains in motors, midget cars, motorscooters, motorbikes, construction plans. Associated, Box 1764-CS, Toledo, Ohio.

AVIATION

PROPELLERS, plans, supplies — For snow sleighs, air boats. Immediate delivery, highest quality. Catalog 25c. Banks-Maxwell, Box 3301E, Ft. Worth, Texas.

LIGHTPLANE Circular, illustrated, 20c. Craftsmann Books, Box 1153, Milwaukee 1, Wisconsin.

PROPELLERS, Plans for snow sleighs, air boats. Lowest prices, fastest service. Literature. Gano Propeller, Box 3284A, Ft. Worth, Texas.

PRIMARY Glider plans \$1.00. Literature 15c. McFarland Aircraft, Greenville, Ohio.

AMERICAN Tri-plane, plans \$10, build, fly your own. Illustrated literature. P.O. Box 1614, Ft. Worth, Texas.

BUILD Your own airplane. Regulations and building guide, \$1.00. Aerodyne, 2004 So. 29th, Milwaukee, Wisconsin.

BATTERIES, GENERATORS

EDISON Nickel odorless storage batteries. 12 to 600 ampere hour. Any voltage. Long guarantee. Literature. Hawley Smith Co., Croton Falls 1, N. Y.

ELECTRICAL SUPPLIES

MOTOR Rewinding supplies. Magnetwire, insulation. Silicon transformer steel. Morton Electrical Service, Round Lake, Ill.

LAMPS—25c Brings bargain parts catalog containing instructions for electrifying oil lamps, vases, etc. Gyro Lamps, 5402P Clark, Chicago 40.

PORTABLE X-ray plans. Complete schematic, parts list, servicing instructions. Educational, interesting. Postpaid \$1.00. Roy Willick, 5026 Escalon, Los Angeles 43.

LAMP Supplies — Wholesale. Any amounts. Prompt shipment on all parts for repairing and building lamps. Illustrated catalog 15c. Brown Lamp Co., Box 501, Wellston Sta., St. Louis 12, Missouri.

WELDING, SOLDERING, PLATING

WELDERS — Electric, various models, \$28.50 to \$235.00, direct from manufacturer. Free literature. Champion Welder Mfg., 193MP Centre St., New York 13, N. Y.

BUILD-Ur-Own a.c. welder and a.c. power plant with a good used engine and low cost Hobart generator. Welds anywhere and supplies 5KW stand-by power for any emergency. Write Hobartweld, Box M-733, Troy, Ohio.

ELECTRO-Plating equipment—New and used. Complete assemblies. All sizes for all types of plating. Baby shoe metallizing sets. Mounts, supplies, instructions. Free catalog. Send description. Hollywood Bronze Supply, Dept. 2A, 1624 E. First Street, Los Angeles 33, Calif.

ACETYLENE Welding outfits new \$49; used \$29; arcwelders \$49.50. Eagle Welding, Dept. PM, 5085 Broadway, Chicago 40, Ill.

MACHINERY, TOOLS, SUPPLIES

NEW Mill drills with Jacobs chucks, 1/4", \$15; 1/2", \$25; electric saws 5", \$29.95; 7", \$49.50. Wilt Surplus, 7829 S. Racine, Chicago 20, Ill.

TOOLS For the craftsmen! Machinists, toolmakers, sheetmetal and layout men. To receive proper literature, please state occupation. Joyce-Detroit Co., Box 4923, Detroit 19, Michigan.

LOWER Your overhead cost: Threaded connections heated red-hot will disassemble instantly. Jet-Lube "Kopr-Kote," new patented anti-seize thread compound for high pressure and temperature equipment — spark plugs, exhaust manifold bolts, head studs on engines, motorcycles, hot rods, outboards, burners, boilers, tractors. Guarantees easy thread breakout without damage regardless of temperatures. Saves time and materials. Reduces costly replacements. Send \$1.00 for 1/2 pint trial size; quarts, \$3.00; gallons, \$10.00, postpaid. Money-back guarantee. Discounts to dealers. Jet-Lube Inc., 7362 Beverly Blvd., Los Angeles 36.

HAND Tools — Nationally advertised. Jobber prices. 2000 item catalog 25c. Set three electrician's screwdrivers \$1.00, catalog included. Midwest Sales, 3219 W. 117th, Cleveland, Ohio.

ENGINES, MOTORS, DYNAMOS

REBUILT Gasoline engines \$17.00 to \$37.00. Cauffield Motor Industries, Temperance, Michigan.

WINDING Data, listing 225 motors, single and three phase, \$1.00. Motor Data Co., Box 7631, Kansas City 3, Mo.

SELF-Oiler for electric motors. 3 for \$1.00. United States Petroleum Co., Dept. C, Clifton, N. J.

ALTERNATING Current generators. 750 watt, \$38.50; 5000, \$185. Motors — 1/2 horse, \$15; 3/4, \$22; 1, \$35. Butler, 1895 Milwaukee, Chicago 47.

REVERSING Switch. Free trial, free literature, no money with order, no c.o.d., maximum motor 3/4 hp. After 10 days send \$2.98 or switch. Best Tools Inc., Box 92, Berwyn, Illinois.

SURPLUS Delco alternating current, 1725 r.p.m., 110 volt motors, 1/4 horse, \$8.95; 1/2, \$9.95. Roby Machine Works, Box 106, Truro, Iowa.

BOATS, OUTBOARD MOTORS

PLYWOOD Boat plans, twenty for \$1.00. Catalog boat building plans 25c. The Rudder, 15 Murray Street, New York 7.

MARINE Conversions. Request deluxe catalog with photographs of our products 25c. Gershel Engineering, Oceanside, N. Y.

JOHNSON Outboard specialists. Used parts for all models at substantial savings. Prompt quotations. Specify model serial. Crandall-Hicks, 910 Commonwealth, Boston, Mass.

BUILD Marine engines with Federal conversion kits. Federal Marine Motors, 9011 Cottage Grove Ave., Chicago 19, Illinois.

PLANS: Inboard-outboard runabouts, cruisers, sail, wood, plywood, welded steel. Advise requirements. John B. Clark, N.A., 329 Kenmore, Bay Village, Ohio.

OUTBOARD Motor parts—New, used for all makes. Send stamp for price quotation, listing parts needed. Outboard Motor Mart, Inc., 229A State Street, Boston, Mass.

NEW, Used, rebuilt marine motors. Marine conversions, fittings. Free catalog. Stokes Marine Supply, Dept. 24, Coldwater, Michigan.

MARINE Conversions for Ford and Jeep engines. Catalog 10c. Lehman Manufacturing Company, 972D Broad Street, Newark 2, New Jersey.

CURE That leaking boat with Fibreglass-plastic covering. Ends caulking and painting. Nationally approved process. Complete instructions. New low prices. Industrial Plastics, 3807 Harrison, Oakland 11, California.

CONVERT Fords and Jeeps to 100% marine engines with Osco's world famous Convo-Kits. Deluxe catalogue 25c (coin). Oscomotors, 3627B Lawrence, Philadelphia 40, Penna.

FULL Size, cut to shape boat patterns, blueprints, 7 1/2-38 feet. Illustrated "Build a Boat" catalog, 25c (coin). "How to Build Boats" book, \$1.00. PolyWog houseboat plans \$10. Cleveland Boat Blueprint Co., 3107 Detroit Ave., Cleveland 4, Ohio.

OUTBOARD, Cruiser, sailboat kits. Compare values. Marine supplies, reasonable. Literature. Boatbuilders Marine, 55-M Sorrento, Allston, Mass.

NOW Faster than ever! Champion Boats — the choice of champions now available to you! Easy-to-read plans; easy-to-assemble kits; or easy-to-afford custom built speed boats. (18 models, outboard and inboard). Send 25c today for multicolored, illustrated catalogue. Champion Boats, 1524 W. 15th St., Long Beach, Calif. Dept. 22G.

PERMANENT Boat coating. Polyester-Fibreglas. New catalog tells you how—how much. 10c. Airmailed 25c. Gem-O-Lite, Box 6864B, North Hollywood, California.

BELLY Tanks, \$9.95. Free picture. Buck's Auto Wrecking, Merced, California.

WINCHES. All bronze construction. Perfect for boat trailers, etc. \$15.95. Write Dmco Supply, P.O. Box #1046, New Orleans 8, La.

BOAT Owners—See "change oil" ad under Auto Supplies. Bender.

BOAT Kit, complete, only \$59.00. 12' semi-vee, light enough for cartop. Pre-assembled frames, pre-cut parts, brass screws, illustrated instructions. Write for literature. Penney Woodcraft Industries, Dept. C-11, Defiance, Ohio.

PERMANENT Boat protection—Use Castoglas (liquid plastic and glass cloth). Apply it like paint to new or old boats. Forms plastic skin. Lighter than aluminum, tougher than steel. Once on, stays. Makes boats stronger, permanently leak-proof, rot-proof, mildew-proof, weather-proof. Won't rust, corrode, crack. Unaffected by gasoline, oil, alcohol, salt water, hot sun. Also used for sealing leaks, patching, caulking. Free folder. Marine Division, Dept. MH-101, Castolite, Woodstock, Illinois.

ATHLETIC EQUIPMENT, BODY BUILDING COURSES

"POLICE Jiu Jitsu," "Scientific Boxing," both courses \$1 postpaid. Books, 3100 Ocean Parkway, Brooklyn 35.

BARBELLS. Exercise equipment. Courses. Free booklet. Good Barbell Co., Reading, Penna.

HANDBALANCING Self-taught. Write today. Power, 923-B W. Vine, Kalamazoo, Michigan.

HAVE A muscular, power-packed body! Illustrated course. Results guaranteed! Information free. E. Murphy, 637 Yeoman, Waukegan, Illinois.

SPORTING GOODS, GUNS, FISHING TACKLE, ARCHERY, TRAPPING

YOU Too can catch catfish with our battery lit bobber lure. Two for \$1.00 postpaid. Glo Lite Bobbers, Inc., Detroit 1, Michigan.

ALUMINUM Camp trailer kit. Campers, hunters, fisherman. Sleeps four. Compact, folding. 560 lbs. Photo folder 10c. Master Camper, West Sayville, N. Y.

CAST Iron molds—For casting fishermen's sinkers. Free illustrated booklet. Reading Instrument Co., Box 78, Reading, Penna.

120 PROFUSELY Illustrated pages antique pistols, swords, daggers, armor, etc. 50c. Robert Abels, M860 Lexington Ave., New York 21.

SHOTGUNS, Rifles, Revolvers, 500 modern, obsolete. Also cartridges. Each list 10c coin. Ed Howe, 52 Main, Coopers Mills, Maine.

5000 BARGAINS, Firearms, binoculars, war relics. Catalog 50c. Smith Firearms, Runnemed, N. J.

TAXIDERMY — Complete book, mount birds, fish, animals, \$3.00. Taxico, 203 Indiana Ave., Providence 5, R. I.

KANT-Lash, reel attachment. Guaranteed to stop back-lash. \$2.95. Free information. W. H. Deagle, Jr., 238 Jackson St., Twin Falls, Idaho.

IMPORTED Throwing knives, stiletos, hunting knives, etc. Free illustrated literature. D. J. Clinton, Mt. Clemens, Mich.

SPINNING Save up to 50%, catalogue spinning instructions 25c. International Spin-Fishing Equipment Association, Free Membership, 1046 South Olive, Los Angeles 15, California.

ANTIQUE, Modern guns. Bargain list 10c. Martin Rywell, Harriman, Tennessee.

SPINFISHERMEN And light tackle fishermen. You can assemble your own spoon type lures and save 50% to 75% by buying direct from the manufacturer. We furnish 1/4 oz., 1/16 thick, 1 1/2 inches long solid copper or brass spoons satin polished and drilled. You attach your own preferred split rings and hooks. These elusive action wobbling lures are proven fish getters. Send \$1.00 for 5 or \$2.00 for 12 postpaid. G. A. Sheehan Company, Box 1686, Glendale, California.

BLOWGUN, 6 Steel darts, large aluminum mouthpiece \$5.00 prepaid. Hal Wilder, 3236 Pearl Street, Joplin, Missouri.

SPINNING Lures. Three German imports; \$1.00. Beautiful fishing tackle. P.O. Box 1051, Oak Park, Illinois.

MOLDS For fisherman's sinkers, jigs, squids, casting and spinning lures. Sweet's Molds, Tonawanda 1, N. Y.

LEARN Gunsmithing! Information, interesting gun, gunsmith's catalog, 25c. Gunsmith, 4233 N. Harlem, Chicago.

BINOCULARS, TELESCOPES, MICROSCOPES, MAGNIFIERS

AMAZING Prices, binoculars, telescopes, microscopes. Free trial. Folder, "Binocular Selecting," optical catalog free. Prentiss Importers, Mercury Bldg., West Los Angeles 25, Calif.

REFLECTING Telescopes, 60X, completely assembled \$29.75. Guaranteed observatory clearness. Free information. Skyscope, 475 Fifth Avenue, New York 17.

MAKE Your 6" telescope reflector. Glass, abrasives, instructions—\$9.50. F. Cameron, Box 65, Inwood 96, N. Y.

REFLECTOR Telescope kits—Precision eyepieces, mirror cells, diagonal holders, tubing, other optical bargains. Free illustrated bulletin. Esco Products, 911 Willow Ave., Hoboken, N. J.

BINOCULARS. Lowest prices. \$x30. \$32.00 guaranteed telescopes, microscopes. Free catalog: All sizes. Joe's Binocular Sales, 4827 Second Blvd., Detroit 1, Mich.

SAVE Money—Get interesting facts! Free 52 page three color catalog. 80 different models. United Binoculars, 9043 S. Western, A-5608, Chicago 20.

POWERFUL 100X telescope lens kit. Perfect lenses. Instructions for making telescope 75c. Riverside Telescope Company, Riverhead, N. Y.

GIANT Telescopes easily made. Deluxe 100 power kit and instructions \$2.00. Perfect lenses. All mounted. Carl Jamer, Man- orville, N. Y.

TELESCOPES And telescope makers kits. Free catalog. Perfect merchandise. Terrific savings. Riverside Telescope Company, Riverhead, N. Y.

BINOCULARS, Telescopes, microscopes. Terrific values \$3.95 up. Request free money saving catalog. Criterion, Hartford, Conn. Dept. P 13.

GIANT Telescopes and telescope makers kits. Perfect merchandise. Save 50% or more. Riverhead Telescope Co., Calverton, N. Y.

SAVE! Save! New binoculars! Free catalog. Free book, "How to Select Binoculars." Write today! Bushnell's, 43-M67 Green, Pasadena 1, Calif.

GIANT Astronomical telescope complete with 6 ft. tripod, 45X and 100X eyepieces. Sun projector lens. Satisfaction guaranteed. \$15.00. Suffolk Science Service, Riverhead 3, N. Y.

WAR Surplus bargains. Binoculars, telescopes, sextants, millions of lenses, prisms, reticles, eyepieces, objectives, etc. Mail 10c for big catalog CH. Send \$1.00 for Stock CH—10-piece lens kit and big instruction booklet. Edmund Scientific Corp., Barrington, N. J.

POWERFUL Astronomical telescopes easily made. Perfect lenses for making erector, 45X, 100X, 200X and 400X telescope—\$4.00. Suffolk Science, Riverhead 3, N. Y.

PETS—DOGS, BIRDS, RABBITS, HAMSTERS, ETC.

BEAUTIFUL Pure white pedigreed police puppies. Ansonia Kennels, Mose, N. Dak.

HAMSTERS—Cages and equipment. Free illustrated details. Lakeview Hamster Colony, Newfield, New Jersey.

EARTHWORM Raising pays worthwhile profits! Illustrated booklet explains raising, feeding, packing, marketing. 25c. Ozark Worm Farm—J, Willow Springs, Mo.

STANDARD Rabbit Journal, B-241-M, Milton, Penna. Year \$1.00, sample dime, beginner's manual 25c.

HAMSTERS—Virgin stock; young, \$3.00 pair; fully developed, \$4.00 pair. Adiron-dack Hamstery, Prospect 2, New York.

MAKE Big money! Raise Chinchilla rabbits. Cash markets supplied. Write today! Rockhill Ranch, Sellersville 15, Penna.

MINK Raising information free. Complete. Lake Superior Mink Farm, Superior, EE1, Wisconsin.

RAISE Highly-profitable Angora and New Zealand rabbits. Particulars free. White's Rabbitry, Newark, Ohio.

HAMSTERS—Delightful small pets. Free illustrated details. Anderson's Ham- stery, 35 Oneida, Pontiac, Michigan.

"RAISING Chinchillas For Profit," 141 page book. Authentic. Illustrated. \$3.50. Ellsworth, Box 6P, San Mateo, Calif.

YOUNG Parrots—Make fine talkers. Herb Miller, 1911-N, Lubbock, Texas.

GUINEA Pigs. Best moneymakers. Book- let free. Taylors, B426A, Hapeville, Ga.

CHINCHILLAS—Profitable package starter plan with purchase 2 more pairs chinchillas. Top, graded, N.C.B.A. stock, unusual guarantees. Free folder. St. Clair Farm, 4564 Eastway Sec C, Toledo 12, Ohio.

BIG Profit raising chinchilla. Good breeding registered stock now available. H. Sheppard, 124 Columbia Road, Ellicott City, Md.

RAISE Highly-profitable Angora and New Zealand rabbits. Particulars free. White's Rabbitry, Newark, Ohio.

CHINCHILLAS (No rabbit.) Easily raised anywhere. Profitable. Big future. Terms. Hibner Chinchillas, Ithaca, Mich.

STEADY Earnings with Angora rabbits. Free illustrated booklet tells how, lists markets, successful raisers. National An- goras, Fullerton 16, Calif.

PLANTS, SEEDS, NURSERY AND GARDEN SUPPLIES

GROW Miniature trees. Complete in- structions, \$1.00 returnable. Revealer, Box 37P, New York 53.

FARMS, FARM LANDS, REAL ESTATE

STROUT Farm catalog free! Farms, homes, businesses, etc. Over 3200 bargains described. 31 states. World's largest, 53 years service. Strout Realty, 7-M So. Dearborn St., Chicago 3, Ill.

HOMESITES \$400—Convenient pay- ments. California's finest garden section. On Morro Bay's scenic shores. Wonderful fishing, boating, bathing. Fertile soil, softest water, temperate climate, congenial community. Free literature. Richard Otto, Department M, San Luis Obispo, Calif.

FARM-Ranch opportunities. Favorable conditions. Washington, Minnesota, Mon- tana, Idaho, Oregon, North Dakota. Lit- erature, farm descriptions. Specify which state. J. W. Haw, 119 Northern Pacific Ry., St. Paul 1, Minn.

BIG Summer catalog, free! Guide to 1953's best buys! Farms, ranches, coun- try homes, resorts, businesses, 15 states. Many with crops growing, stock, equip- ment, furnishings included. New low prices, easy terms. Nearly 1200 bargains described, 550 actual photographs, 132 ex- citing pages. Our 28th year. Write for your catalog today! United Farm Agency, 1304 Consumers Bldg., Chicago 4, Ill.

\$5.00 MONTHLY Buys 40 acres near town; price \$200.00. Free list. Box 425-P, Carthage, Missouri.

MAKE Money in Houston! World famous land of the big rich. Greatest fortune-mak- ing center on earth. Houston is the largest metropolis in entire south and fastest growing city. Profit from this tremendous money-making growth, buy big, desirable tracts here now for \$345; payable \$15 monthly. Free booklet. Preston Wood, Box 413, Houston, Texas.

MISSOURI Land \$5.00 per acre. War- ranty deed. Free list. John Calvert, Plant City, Florida.

SELLING Houses like rent. Employ- ment interviews arranged. Perry, Brier- hill, Penna.

FARM And business catalog free! Big edition. Hundreds of bargains from \$1000 up. Maine to Florida. West's, M-7, Pitts- burgh 17, Penna.

POULTRY, FARM SUPPLIES

KNOW How to raise poultry for profit. Read Poultry Industry. Every issue packed with helpful hints and practical sugges- tions. Latest articles on breeding, feeding and management. Subscribe now, 1 year 50c, 3 years \$1.00. U. S. funds or checks payable at a New York or Boston bank. Poultry Industry, Dept. PM, 376 Boylston St., Boston 16, Mass.

PROFITABLE OCCUPATIONS

AUCTIONEERING! Easy with "Auc- tioneer's Pitch!" Complete proven format! \$10.00. "Mart," Box 575, Hollywood 28, California.

ALASKAN Jobs! Over 100 new construc- tion projects with names, addresses com- panies hiring. Thousands needed. Highest wages. Military, private construction, min- ing, fishing, lumbering, aviation, rail- roads, homesteading. Skilled, unskilled workers. Salary information. Govern- ment map included. \$1.00 complete. Alaskan Opportunities (PM), Box 362, Kenmore, Washington.

ALASKA! Last American frontier. \$1.00 brings 1953 business directory and govern- ment map. Military and civilian construc- tion; homestead and highway facts; min- ing, aviation, fur farming, grazing, tim- ber, travel directions. List of firms hiring. How to apply. Alaska Opportunist, Box 92-P, Hollywood 28, Calif.

RAISE Pheasants on \$100 week plan. Little capital and space can make you in- dependent. Free details. Great Central System, Columbus 1, Kansas.

FOREIGN And Latin American employ- ment. 1953 "Foreign Service Directory" gives up-to-minute facts on military and civilian construction, government jobs, major oil listings, aviation, transportation, steamship lines, mining, importers, exporters, how-when-where to apply, ap- plication forms, hot list firms hiring. \$1.00 postpaid. Global Reports, Box 883-P, Hollywood 28, Calif.

GROW Mushrooms. Cellar, shed, and outdoors. Spare, full time, year round. We pay \$3.50 lb. We paid Babbitt \$4,165 in few weeks. Free book. Washington Mush- room Ind., Dept. 99, 2954 Admiral Way, Seattle, Wash.

MAKE Flexible molds! Cast plaques, bookends, figurines! Free sample! H. Tooker, 630-M Chestnut, Hamilton, Ohio.

BE The Popular Mechanics representa- tive in your neighborhood and earn big profits in your spare time. Write Popular Mechanics Magazine, Room 408M, 200 E. Ontario St., Chicago, Ill.

FREE Book "505 Odd, Successful Busi- nesses." Work home. Expect something odd! Pacific, Oceanside, Calif.

\$40.00 WEEKLY. Made growing mush- rooms. Dominion patent 331,583. Free spawn with order. North American, 169P Yonge, Toronto, Canada.

DESIGN Houses! Easy. Write. Wat En- gineering, Box 207, Berea, Ohio.

FREE Details! \$900 monthly possible. Raise and sell chinchillas part time. Guaranteed market provided. Colonel Richardson, Dept. 373, 65 Lucille, Man- chester, New Hampshire.

WELDING Pays big money. Learn easily at best equipped school in country. Non- profit school with low cost training. G. I. approved. Write Hobart Trade School, Box M-732, Troy, Ohio.

BUY Wholesale thousands nationally ad- vertised products at big discount. Free wholesale plan. American Buyers, 628-PM Linden, Buffalo, N. Y.

FREE Booklet reveals amazing secrets behind 301 new profitable enterprises! Many mailorder! Includes confidential in- structions for starting wholesale buying service. Deumant Business Surveys, 85-PM Deumant, Kenmore 23, N. Y.

SEND For big, new 1953 illustrated cata- log that will show you how to turn your spare time into cash—making quick-sell- ing, highly profitable lamps. Every home a prospect. Hundreds doing it, you can, too. No experience or special tools re- quired. Catalog No. 7 contains 56 pages filled with shades, shade frames, figurines and bases, oil lamp converters, boring com- pound, and dozens of similar items. Also all kinds of sockets, cords, pipes, harps, finials, bases, and hundreds of other parts—everything you need. Special 8-page sec- tion shows 6 beautiful lamps in kit form, ready to assemble. You buy wholesale, sell at retail. Make big profits. Send 25c to- day for new 1953 catalog and wholesale price list, you'll be glad you did. The 25c will be refunded on your first order. Gearon Co., Dept. 500-B-7, 27 S. Des- plaines, Chicago 6, Ill.

\$10,800 PROFITS! Your own mailorder business! No capital risk! Success plan (worth \$2) free! Write today! Treasury, 709 Webster, New Rochelle L-13, New York.

FOREIGN Jobs. Contracts underway and soon starting in Africa, South America, Canada, England, Europe, South Pacific, Middle East, Mexico and Alaska. Send \$1.00 for foreign job news, information, application forms, etc. DCS Foreign Job News, Dept. 268-SN, Bridgeport, Ill.

FOREIGN Employment. Top pay. Thousands needed on huge projects. Many trades. For immediate information on who to contact and how to apply, etc., send \$1.00 to Dept. 137, Worldwide Job News, 150 Pamela Rd., Monrovia, California.

RETIRING Soon? How to Earn an Income While Retired. How to Retire to the Country. Retire Young and Start Living. All 3 booklets for \$1.00. No c.o.d.'s. Wiener's Nu-Way Co., Inc., 270 Canal, Evansville, Indiana.

SEARCHING For profitable home businesses? Independence? Stop searching! "The Home Factory," 50c postpaid, thoroughly explains many paying enterprises. You are boss! Other books, plans. Literature free. Gemery, 320A Long Hill Ave., Shelton, Conn.

OVERSEAS Jobs. Big pay, transportation, expenses. Clerical, professional, mechanical workers. Most all trades. Latest listings airline, construction, manufacturing, oil, steamship companies, government agencies, many other opportunities. Up to date information on securing employment, contracts, income tax, application forms. \$1.00. Overseas Jobs, Box 335-A11, Baton Rouge, La.

FOREIGN Employment construction work. If interested in foreign projects with high pay, write Foreign Service Bureau, Dept. PM, Metuchen, New Jersey.

WANTED. Newspaper clippings. For details write, Milton, Box 33A, Kaweah, California.

MUSHROOMS Grown boxes, barrels. Manureless process 50c. Spawn \$1.00. Gordons, 553 William, Winnipeg, Manitoba.

SELL Popular Mechanics and all other magazine subscriptions. Free catalog, supplies. Subscription Service Company, Dept. B, P.O. Box 2070, Birmingham, Alabama.

CONSTRUCTION Job list. Published monthly. \$1.00. Dempster's Construction Scout News, Dept. 268-SM, Bridgeport, Ill.

TELEVISION And radio broadcasting offers unprecedented opportunities. Details free. Broadcast Service Associates, 1412 Great Northern Building, Chicago 4, Illinois.

\$1300.00 MONTHLY For truck drivers, \$1400.00 monthly for carpenters, electricians, plumbers and mechanics, \$1200.00 for clerks and laborers, over \$2000.00 for superintendents. Limited hiring now being done. Full information and complete foreign listings, \$1.00. \$1,200,000,000.00 state-side project, over 15,000 will be hired. Complete information, opportunities, living conditions, etc., and domestic listing, \$1.00. Specify listing, Dept. 3-G, Opportunities Unlimited, 1110 Commerce Bldg., St. Paul, Minn.

WANT A diesel job? New opportunities to increase income. Higher pay. More money. We can help you qualify. Tools. Shop method home training. Write today! Diesel, Tractor, Heavy Equipment Division, Interstate Training Service, Dept. B3G, Portland 13, Oregon.

SAIL HO! Merchant Marine employment opportunities, complete information, \$1.98. Satisfaction guaranteed. Seaways, Box 1231M, Baltimore 3, Maryland.

BOOKS, PERIODICALS, PICTURES, POSTCARDS

SPARETIME Profits taking subscriptions, all magazines. Wholesale catalog free. Cassell Agency, Westfield 2, New Jersey.

NATIONAL Geographic Magazines, 1888-1952. Periodical Service, Box 465-PM, Wilmington, Delaware.

BIG Catalogue; 1500 bargains, send 10c. Books, 3100 Ocean Parkway, Brooklyn 35.

FREE Catalogue. Special interesting books. Powers, 1324 Wilshire, Hollywood 17, California.

BOOKS. Unusual. All subjects. Free list. National Publications, Box 1214-M, Omaha 1, Nebr.

BOOKHUNTERS! Scarce, unusual, miscellaneous books supplied. Atlantic Book Service, Lawrence Avenue, Charlestown 29, Massachusetts.

BACK Number magazine specialist, specific requests. Ellis Chalfin, 414 East 17th Street, Brooklyn, New York.

SENSATIONAL Book bargains! Free catalogue! Write: Old Prof's Book Shop, 9 W. Lawrence St., Pontiac 15, Mich.

STATE Map postcards, also lithographed postcards from your photo or drawing. Ward-Sharp, Rutland, Vermont.

POSTCARDS. Used, unused, 1c-2 1/4c. Swap even for 1c per 5. Pocket novels 10c. Even swap 3c each. Comics 2c-4c each. Even swap 1/2c-1c each. Details 25c. Darcy, 888-y Washington, Stoughton, Mass.

BOOKS Found! Any author, old or new. Rush titles wanted; no obligation. International Bookfinders, Box 3003-PM, Beverly Hills, California.

WRITERS—Learn about the publishing and literary service rackets from a veteran ghostwriter in the sensational book "Try And Get It Published," postpaid \$2.00. The Neptune Company, 210 Fifth Ave., New York 10.

PICTURES Of navy ships. 8 x 10 actual photograph any U. S. Navy ship. \$1.00 postpaid. Veterans Lampshade, Box 299-East, San Diego 5, California.

\$2.00 VALUE—\$1.00 postpaid, 6 different vest-pocket items. Satisfaction guaranteed. Figurology, Box 222, Chicago 90.

NEW! "100 Best Woodworking Projects"—144 page Popular Mechanics book with 100 special projects for every member of the family. Furniture, toys, novelties, many more. Send \$2.00 to Popular Mechanics Press, Dept. 105, 200 E. Ontario, Chicago 11, Ill.

GAMES, TOYS, NOVELTIES

CANASTA, Samba and handicapped players. Relax. Use plastic slotted Kard-Kitty. Rests on table. Both hands free. Holds over 60 cards. Every card visible to player only. Satisfaction guaranteed. \$1.00 postpaid. Macian, 722 Citizens Building, Cleveland 14, Ohio.

MAGIC TRICKS, PUZZLES, JOKER NOVELTIES

WE Supply every noted magician. Large professional catalog \$1.25. Holden's, 120 Boylston Street, Boston, Mass.

JOKER'S Novelties. Send 10c for new list and free joke item. Garden City Fun Shop, 654 Franklin Ave., Garden City, N. Y.

PROFESSIONAL Catalog, 150 pages, 25c. Williams, 900 Plymouth, Ellwood City, Penna.

500 TRICKS, Douglas famous 120-page catalog, only 10c. Fastest service to magicians for 30 years. Send 10c today. Douglas Magicland, Dept. 1, Dallas, Texas.

2500 TRICK Catalogue (512-pages), pocket, parlor, stage. World's finest magic. Catalogue \$2.00 (dollar trick included free). Kanter's, M-1311 Walnut, Philadelphia 7.

BIG Fun kit! Tricks, jokes, novelties, books. Real gay stuff. Howls galore. \$1.00. Johnson, 414 McRae, Wilmington, N. C.

PROFESSIONAL Catalog and free trick 35c. Terry's Magic Studio, 1921 66th Street, Brooklyn 4, New York.

GENUINE Ventriloquism. Secret, one dollar. Lou Martin, Box 1821, Tulsa, Okla.

INTRODUCTORY Offer. Sensational magic for beginners. Complete amazing trick and illustrated catalogue 35c. Barry Kaye Enterprises, Box 8084, Clinton Hill Station, Newark, N. J.

VENTRILOQUIAL, Marionette catalog. Largest, 35c. Pinis Magic, 1214 Randolph, Waterloo, Iowa.

MAGIC Parlor, stage. Joker's supplies. Lower prices. Giant catalog 25c, refunded. Top Hat Magic, Evanston, Illinois.

VENTRILOQUIAL Dummies, low price, any type, custom-made. Send 25c for pictures and information. C. R. Gough, 218 N. Jefferson, Hartford City, Ind.

BE A magician. Large professional magic catalog of latest tricks, 35c. Ireland, C-109 North Dearborn, Chicago 2.

90 PAGE Novelty-magic catalog with exciting trick, 25c. Allen, Dept. PMT, Clinton, Missouri.

224 CATALOG, Magic, illusions, sensational escapes, spiritualism. Also big mystery review book. Illustrated, pre-paid. Send one dollar. Great Heaney, Oshkosh, Wisconsin.

STAMP COLLECTING

GIGANTIC Surprise packet, contains hundreds, catalog to 40c each, only 10c, bargainful approvals. Dresel, Box 270-G, New York 25, N. Y.

WOW! 203 All different Germany 15c. Zeppelins, semi-postals, airmails, high values. Big bargain lists and approvals included. Jamestown Stamp, Dept. 512, Jamestown, N. Y.

PACKETS World different 2,000, \$3.00; 3,000, \$6.00; 5,000, \$15.00; 10,000, \$47.00; 20,000, \$200.00. Russell Smoky Mountain, Box 2011D, Natural Bridge Station, St. Louis 15, Mo.

TRADE Duplicates; plan, sample sheet 40c. S. Penniston, Norborne, Missouri.

FREE! \$10,000 Airmail! Canadians! Colonials! Commemoratives! Approvals. Keating, 2520 Boulevard, Jersey City, N. J.

COMPLETE Or short sets on approval. The Knuts, 325 E. Arques, Sunnyvale, Calif.

25 DIFFERENT French colonies 5c with approvals. Adlez, 367 Park Ave., Newark 7, N. J.

100 NETHERLANDS. All different. Beautiful assortment, 10c with approvals. Thomson's, Box 4074-P, Miami, Florida.

DIFFERENT 500, 35c; 1000, \$1.00; 2000, \$2.00; 5000, \$10.00 with approvals at wholesale to clear. K. S. Holmes, London, Can.

FISH, Lion, earthquake triangles, Belexlands 25 different, all 5c. Approvals. Hathaway, P.O. Box 145P, Garden City, N. Y.

SENSATIONAL Guaranteed bargains! 1,000 different colorful, attractive mounted stamps, 1 and 2c each. Rushed immediately. Niagara Stamps, Niagara-on-the-Lake 71, Canada.

FREE To approval applicants—Israeli, British, French Colonies, Latin American, U. S. packet. Hobbies, 1463 Drexel, Miami Beach 39, Florida.

UNITED States approvals. Select copies. Used, mint. Kingsbury, So. Woodbury 2, Vermont.

FREE! Powerful magnifying glass for 5c post. Bargain lists and approvals. Jamestown Stamp Co., Dept. 207, Jamestown, New York.

MINT King George Coronations from 5 different British Colonies only 10c with approvals. Walter Welles, Box 1246-R, Church St. Station, New York City 8.

50%-75% DISCOUNTS! Approvals from 33,000 collection—1/2c up! Schur, Box 245, Buffalo 12, N. Y.

AMAZING Offer! 200 United States stamps—including commemoratives, airmails, high denominations to \$5.00, only 10c to approval applicants! Illustrated bargain lists free. Mystic Stamp Co., Dept. 80, Camden, New York.

OLD U. S. on approval. Low prices. MacG., 2905 Observatory, Cincinnati 8, Ohio.

VALUABLE Airmail book plus gorgeous world-wide airmail collection 10c. Includes \$10,000 stamp, zeppelin, scarce triangle, many others with beautifully illustrated book, only 10c with choice approvals and bargain lists. Jamestown Stamp Co., Jamestown 708, New York.

327 DIFFERENT Stamps 25c! Including early Canada, Newfoundland, British Colonies, Vatican, Red Russia, Hitler heads, Indian states, animals, airmails, French Colonies, rarities, unusuals. Every stamp different. Rare bargain only 25c with our bargain approvals. Money back guarantee. Niagara Stamp Co., Niagara-on-the-Lake 61, Canada.

NUDES Set; colorful approvals—10c! Atlas, 2830-M Eisenhower, Racine, Wis.

300 STAMPS For only 10c.—This mammoth value includes airmails, pictorials; stamps from strange countries cataloguing up to 25c each! Also approvals. Mystic Stamp Company, Camden 80, New York.

FLAG Stamp—Free with hygrade U. S. approvals. Wenigman, 1933 Patterson, Chicago 13.

200 DIFFERENT Including Roosevelt triangle, 5c to approval applicants. M. Avalon Stamp Company, Springfield, Mass.

STAMPS Wanted. Collections, duplicates, surplus stock, mint and used. Good grades only. Buy outright if bargain. What have you? Write us details. Vanroy Shirk, Lebanon, Penna.

100 DIFFERENT Spain 25c. Penny approvals included. Reed, Box 980, Chicago 90, Ill.

WORLD'S Largest stamp (7½x14 inches). A real curiosity! Retail for 50c, only 3c to approval applicants. Tatham Stamp Co., Springfield 30, Mass.

OLD Scarce U.S. seconds on approvals. Slight imperfections, lowest prices. Hernefield, Clintonhill Sta., Newark 8, N. J.

FREE Bahawalpur jubilee set with approvals. Lighthouse, Box 1516B, Colorado Springs, Colorado.

FREE—Italy pictorial set of 15 stamps to approval applicants. (We pay return postage). Frank Newman, 3539 Hartford St., St. Louis 18, Mo.

UNITED States—40 different 10c; 40 different commemoratives 25c. No approvals. Seidenberg, Appleton 944, Wis.

FREE Stamp zoo! Rhinoceros, snake, giant, pygmy, emu, kangaroos, koalabear, kookaburra and other wild animals. Free with exciting approvals. Niagara Stamp Co., Niagara-on-the-Lake 51, Canada.

50 DIFF. Finland 10c with approvals. Carroll's, E. 1817-A Sprague, Spokane, Wash.

GUARANTEED Unpicked world mixture from sealed kilo lots. ¼ lb. \$1.50, ½ lb. \$2.75, 1 lb. \$5.00. Satisfaction or refund. Nazareth Stamp Clearance, Dept. P, R.D. 3, Nazareth, Penna.

GERMANY Beautiful mint pictorial sets, over \$1.50 catalog, 25c, approvals. Pomykala, 3110 West 40, Chicago 32, Ill.

OPPORTUNITY, Gorgeous lot with triangles, giants, midgets, flags, airmail and railroad stamps. Also Brunel, Mongolia, Sarawak, etc. Everything only 10c to approval applicants. Evden, Valley Stream 10, N. Y.

55 DIFFERENT United States—5c. Approvals. Utechts, 1143D North Keeler, Chicago 51.

100 EXOTIC Japan stamps plus 88 flags from all nations of the world in brilliant natural colors! We'll also include a copy of our booklet "How to Recognize Rare Stamps" free with this bargain offer. Send 25c today. Offer limited. Kenmore, Milford, PM-7, N. H.

PAY Less—Get more. Packets by country or subject. Mammoth list free. Introductory special 100 different air mails regularly \$1.10, only 40c. Econopackets, Box 168, Riverside 9, Calif.

UNMATCHED Bargain! Fiji, Virgin Islands, Tonga, Tristan, Papua, triangles, Africans, numerous others. Everything 10c with approvals. Shertom's, 1317P West Enderly, Charlotte 8, N. C.

FREE! Mona Lisa stamp in natural colors to approval applicants. Please enclose 3c postage. Happy Hollow Stamp Co., 218-P East Third St., Lexington, Ky.

UNITED States, 10 large commemoratives 3c. Approvals. Wineholt, Woodbine, Penna.

FREE 25 Portugal. Approvals. Walter Kotowski, 19265 Eureka, Detroit 34, Mich.

SAVE Dollars, exchanging duplicates. Information free. Collector's Exchange, Isle, Minnesota.

FREE! 3 Hungary diamond stamps, plus 3 Sanmarino triangles, to new approval applicants. Moublow, Box 278D, East Northport, N. Y.

50 MINT Foreign including Monaco bicolored given approval applicants. Broadmoor Company, Pittsburgh 34, Penna.

500 MIXED U. S. 20c; 1000, 35c; 2500, 75c. Sibley, Mendon, Mass.

MINT Five pound British Colony stamp, guaranteed genuine, face value \$25, just 25c to introduce our famous approvals. Viking, 130-ZZ Clinton St., Brooklyn, N. Y.

FREE. Scott's International Album, other premiums. Details with approvals. Raymax, 35-Z Maiden Lane, New York City.

FREE Complete set of famous Americans, flags, parks and presidentials to approval buyers. Send 3c for 15 of the above stamps plus full particulars. Triboro Stamp Company, 145 Nassau Street, Dept. 107, New York 38, N. Y.

300 DIFFERENT British Colonies \$1.50. Free illustrated mail sales catalogue for advanced collectors. Imre Rozsa, 69-46 136th, Flushing 67, N. Y.

MONACO Nudes, 5, 10c with approvals. Royal Stamp Company, Tamaqua, Penna.

½—1—2c APPROVALS. Bargains galore! Cole, 43A Rinewalt, Buffalo 21, N. Y.

FREE Sample—Interesting, informative, illustrated! National Stamp News, Anderson, South Carolina.

300 WORLD Wide stamps plus complete set of triangles 25c with approvals. Broad Stamp Company, 1952 Lenox Avenue, East Meadow, Long Island, N. Y.

POLAR Bear triangle, giant George Washington, six colored Ecuador, Arctic triangle, first American commemorative, Corsica, Devils Island, others. Everything free with approvals. Capital Stamps, Little Rock 2, Ark.

25 BRITISH Colonies 10c. Elizabeth II coronation stamps, ten crown colonies 75c. Approval style illustrated lists. Real bargains. Special discounts. Stoll Stamp Service, 2632 Burnett, Louisville 10, Ky.

SENSATIONAL! Set each Honduras, Martinique, Guadeloupe, Guiana, also \$2,000,000 stamp, Brunei, over 100 different others. Everything 10c with approvals. Whitehead, 315P South 5th Ave., Canton, Illinois.

100 DIFFERENT France 10c with approvals. Sadler, 9013 Central, Kansas City, Mo.

FREE Ships! Animals! Pictorial assortment 10c. Bristol Stamps, Collinsville, Conn.

U. S. Mint 797 SPA sheet 10c to U. S. approval applicants. D. Kelly, 235M-86th St., Brooklyn 9, N. Y.

WONDERFUL Offer — 7 complete mint sets only 10c with approvals. Reich (M26), 1033 Lawrence, Chicago 40.

FREE. Valuable mystery gift. Approvals. Raymax, 37-Z Maiden Lane, New York City.

SENSATIONAL U. S. and Confederate states catalogue free. Stone, 45 Bromfield, Boston 8, Mass.

TRIANGLES, Airmails, bicolored, U.S.A. stamp centenary, fascism downfall, Columbus, Trieste fair, Garibaldi's escape, palace, fortresses. Only 3c to approval buyers. Fortune Stamp Company, Dept. 1, Washington 10, D. C.

75 DIFFERENT Worldwide, 25c. 5 packets, \$1.00. No approvals. Avon Stamp Exchange, Box 116, Avon, New York.

QUEEN Elizabeth stamp plus worldwide packet free to approval buyers. Conquistador, 15½ Troy Road, Schenectady 9, N. Y.

DEALERS—Wholesale list. Postage 3c. Frank, 5031 Queensberry, Baltimore 15, Maryland.

CANADIAN Collection free — Includes early Victorian issues, jubilees, high values, commemoratives, special issues, Newfoundland, pictorials, etc., etc., together with Philatelic Magazine all free. Send 5c postage. Empire Stamp Company, Dept. PM, Toronto, Canada.

SAVE Unnecessary wear on your album pages, save time, but most of all, save money and buy from our quality approvals. Everything mounted and marked with Scott's catalog number and prices, but at a big discount. First try will satisfy. Roseland Stamp Co., Dept. 10-A, Spring Lake, Michigan.

½, 1, 2c APPROVALS In books. Povilauskas, 212 East Third Street, New York 9, N. Y.

100 DIFFERENT Foreign stamps, 25c. Murray Specialties, Box 904, Plainfield 1, N. J.

SPECIAL 200 All different Romania 50c with approvals. Ward, 241 South Winchester, Campbell, Calif.

SAVAGES, African beauties, queer countries, free with approvals! Saxon, Vista, California.

UNITED States—58 different including 8 airmails, 15 commemoratives, 10c. Approvals. Sunset, Box 47, South Gate, Calif.

100 DIFFERENT United States commemoratives \$1.00. Nick Bledsoe, 9240 Academy Road, Philadelphia 14, Penna.

BALL Point pen, standard full size. Six, \$1.00. Anderson, Box 855, Mountain Home, Tennessee.

50 VARS. U. S. commems., 20c. 1000, assorted \$2.75. C. Ritchie, Watertown, So. Dak.

IS Your hobby too expensive? Are high prices keeping your collection on the shelf? Try our 1c and 2c foreign approvals in books of 1000 or U. S. at bargain prices. Clark Stamp Co., Dept. P5, Muskegon Heights, Mich.

TRIANGLES — 25 Good different, \$1. Stanley, 1109 Brunswick Ave., Norfolk 8, Va.

HUNDREDS Of free commemorative and bicolored stamps to buyers from our ½c, 1c and 2c approvals. Orana, Box 1775, Santa Ana 12, Calif.

65 ALL Different U. S. stamps includes 19 Century, commemoratives, airmails and \$5.00 stamp. Only 10c. Approvals. Willlett Co., Box 511-L, Port Chester, N. Y.

FREE! Unique illustrated bargain catalog listing hundreds mixtures, packets, accessories. Rare buys galore! Tower, 1714 South Ashland, Chicago 8.

COINS, TOKENS, CURRENCY

INDIAN Cent with bargain lists 10c. Hutchinson, 3463 "I" Street, Philadelphia 34, Penna.

COIN Collector's Magazine. Largest independent, over 1000 pages per year. Sample copy 30c; \$3.00 per year. Hewitt, 7320-J Milwaukee Ave., Chicago 31.

FREE! Foreign coin, banknote and coin collectors illustrated catalog to approval service applicants. Send 3c postage. Tatham Coinco, Springfield 30, Mass.

SET Japanese invasion notes for United States, \$2.00. Burma note and coin catalogue, 25c. Shultz, Salt Lake 10, Utah.

GET Profit and pleasure in collecting old coins. Send 10c for 56 page illustrated coin catalog. You'll be delighted with it. Send for it now. B. Max Mehl, 370 Mehl Bldg., Fort Worth, Texas. Largest rare coin establishment in U. S. Established 53 years.

WORLD'S Greatest monthly magazine for coin collectors and wooden nickel, 10c. Lawrence Brothers, Anamosa, Iowa.

WHAT Are your coins worth? Amazing Fell's new 1953 United States coin book. Everything on every single coin minted—Worth, value, how to sell, speculating, investment; other valuable facts. Cloth-bound, 150 illustrations. Send no money. Pay postman only \$1.50 (plus postage) or \$1.50 postpaid (refundable). Order now! Fell Publishers, 386-M-14 4th Ave., New York City 16.

WANTED — 1894-S dime pay \$500.00. Certain 1913 nickel \$1,000.00. 1901-S quarter \$20.00 to \$150.00. Wanted half dollars 1892-S, 1892-O, 1893-S, 1896-S, 1897-S. Certain Lincoln cents \$20.00. Silver dollars 1893-S, 1895-P, 1903-O \$5.00 to \$50.00. Wanted—Certain dates will pay following prices: half cents \$100.00. Large cents \$50.00. Small cents \$150.00. 2c pieces \$35.00, 3c pieces \$45.00. Half dimes \$500.00. Buffalo nickels \$6.00. Old dimes \$300.00. Old quarters \$250.00. Old half dollars \$1,500.00. Hundreds of others. Know their true value. Large illustrated complete guarantee buying catalogue 25c. 6 for \$1.00. Money refundable. Worthycoin Corporation, leaders of numismatic quotations (D-436), Boston 8, Massachusetts.

\$1.00 GETS Colonial, two cent and three cent coins. Edgar, 18 Twain, Baldwin, N. Y.

LIBERTY Nickels, 8 different \$1. Half dime and 3c silver, \$1. Delmaco, Box 1123, Wilmington, Del.

66 COINS And bills, \$1.00. Oddehon, Box 482, St. Louis, Mo.

OLD Money wanted. Will pay fifty dollars for nickel of 1913 with Liberty head (not buffalo). We pay cash premiums for all rare coins. Send 4c for large coin folder. May mean much profit to you. Numismatic Co., Dept. 20, Fort Worth, Texas.

1890-S, 1897-S UNCIRCULATED Dollars, \$3.00 each. Willard, 5719 Kenmore, Chicago 40.

SCARCE 1931-S cent only \$1.25; ancient Roman coin \$1.00; Whitman coin albums, three for \$1.00 postpaid. Ben's Coin Shop, 31 North Clark, Chicago 2.

PRECIOUS STONES, MINERALS

COLOR Agates permanently; red, yellow, blue, green, black. Instructions \$1.00. Herrmann, Box 146, Seaside, Oregon.

GEMSTONES. Mineral specimens. Every variety. Lowest prices. Postcard brings free booklet. Plummer's, 4720 Point Loma Ave., San Diego 7, Calif.

GEMS, Precious and semi-precious, genuine, from world-wide sources. Deal direct, no overhead, save money. Catalog 10c. Hill Co., 5450-G Portland Rd., Salem, Oregon.

FIND Tungsten, mercury, uranium with Mineralight. Free brochure. Write Dept. PM8 Ultra-Violet Products, South Pasadena, California.

24 BOXED And identified mineral specimens \$1.00. Gemco, Elkhart Lake 4, Wis.

METAL Detector. Positive indications on metal bearing ore. Detects all metals. Only \$18.95. Reed Engineering, 620 S. Inglewood Ave., Inglewood, Calif.

ALUMAG Gems! The world's most beautiful synthetic gemstone. Bluewhite, 58 facets, hand cut and polished. Harder than Zircon or Rutile. \$12.00 carat. Satisfaction or full refund. Rogers Jewelers, 291 Grant, Buffalo, N. Y.

LODESTONE—Magnetic rock mineral (magnetite). Uses and interesting legendary folklore story and superstitions with each order. \$1.00 postpaid for supercharged piece of ore approximately 1 lb. Write for prices, larger quantities. Olmstead Manufacturing Co., Department 5, 116 East Markham, Little Rock, Arkansas.

WYOMING Jade or agates 50c. Jewelry in gold mounts—information. Hays, 417 W. 17th, Casper, Wyo.

ANTIQUES, RELICS, INDIAN GOODS, CURIOS

ANTIQUÉ, Firearms, pistols, percussion, flintlock, list 25c coin. Westbrook, 738 Royal Street, New Orleans 16, La.

4 PERFECT Arrowheads \$1.00. Flint knife 50c. Hide scraper 50c. Stone axe \$3.00. Perfect pipe \$3.00. Flint hoe \$1.00. List 10c. H. Daniel, Lamar, Arkansas.

TOM-Toms with genuine skin heads, hand made, hand painted. Four different size samples prepaid \$10.00. No c.o.d. Dealers 46% off, 2%-10 if rated. Jobbers write. Indian Artcraft, 4201 N.W. 17th Ave., Miami 42, Fla.

4 PERFECT Arrowheads \$1.00. Good grooved tomahawk \$2.00. List free. Lear's, Glenwood, Arkansas.

HOBBIES AND COLLECTIONS

NAZI, Soviet, campaign ribbons. Big packet, lists, \$1.00. Medcrafts, 1923 34th St. S.W., Calgary 2, Canada.

CIGAR Store Indians. Reproductions made to order. Peter Melndl, Raymond, N. H.

UNUSED Matchbook covers—100 different \$1.00 36-page catalog 25c. Charles Edelman, 1311C East 84, Cleveland 3, Ohio.

INVENTING Can be an interesting and profitable hobby. Write for complete particulars. Institute of American Inventors, Dept. 40-E 631-E St. N.W., Washington 4, D. C.

EXCITING Hobby; collect authentic military patches, insignias, campaign ribbons, navy rates, etc. 57 assorted \$1.00. Free gift. Pritt, Dept. M-7, 12 West 27th, New York City.

MATCHBOOKS Slip through prepared slots. Close cover. Presto! Your collection is mounted! Colorful looseleaf binder album holds 240 regulars. Postpaid \$3.25, c.o.d. plus charges. Matchless Album Co., Box 121PM, Long Branch, New Jersey.

WORLD'S Smallest Bible 25c; five, \$1.00. Empire, Box 301, Amesbury, Mass.

WORLDWIDE Luggage stickers. Free list. Sloan, 621 South Columbia, Warsaw, Indiana.

LEATHERCRAFT Is fun, especially now. Make your own leather belts, billfolds, purses, hats, dresses, blouses, from durable low-priced leathers. Supplement your seasonal wardrobe with leather articles. Free catalog. Tandy Leather, Box-397, C. Tulsa, Oklahoma.

MATCHCOVER Collectors and souvenir hunters. 12 matchbooks from famous Las Vegas hotels and gambling halls \$1.00. Goodman, Triple H Ranch, Paradise Valley, Las Vegas, Nevada.

CAMERAS, PHOTO SUPPLIES

EARN Money selling cameras. Send for free dealers bulletin. University Camera Exchange, 11-C Waverly Place, New York 3, N. Y.

SNAPSHOT Album bargain! Holds twelve 3 1/4 x 4 1/4 in transparent pockets. Three albums postpaid \$1.00. Matchless Album, Long Branch, New Jersey.

DARKROOM Completely equipped \$10.00, details free. Leo Bates, 5 1/2 West First, Hutchinson, Kansas.

BUY Wholesale nationally advertised cameras, photo supplies, thousands other products at big discount. Free wholesale plan. American Buyers', 629-P Linden, Buffalo 16, N. Y.

BASS Says: Trading since 1910. Used but good as new buys: 8mm. B.&H. Sportster \$52.50; 16mm. Keystone A-7, F:2.5 lens \$37.50; Voigt. 35mm. Vito II, flash shutter, Skopar F:3.5, like new \$38.50; Kodak Reflex F:3.5 lens, like new \$68.50; Contax 1, F:2 Sonnar \$87.50; 3 1/4 x 4 1/4 Speed Graphic, Skopar F:4.5, Ibsor shutter, \$52.50. Satisfaction guaranteed. Bass Camera Co., Dept. AG, 179 W. Madison St., Chicago 2.

PHOTOGRAPHY For pleasure or profit. Learn at home. Practical basic training. Long established school. Free booklet. American School of Photography, 835 Diversey Parkway, Dept. 345B, Chicago 14, Illinois.

SEND \$1.00 For mammoth 275-page illustrated catalog. Dollar refunded with first order. Bloom's Photo Supply, 1657-PM Main, Springfield, Mass.

PHOTO FINISHING

JUMBO Size deckle edge prints in album, 8 exposure 35c, 12 exposure 50c. Send money, free mailers. Photoprint, Box 906, Enid, Okla.

OVERSIZE Prints no extra charge, 8-exposure roll, 30c, 12-exposure, 45c, 16-exposure, 55c. Reprints oversize 4c. Finest quality. Mail Order Photo Service, Box 297, Watertown, Wisconsin.

THE Photo Mill. Immediate service. No delay. Eight exposure roll developed and two prints from each negative—40c; or eight jumbo prints 38c. Single reprints 3c each; jumbo reprints 4c each. Write for complete price list and roll film mailers. The Photo Mill, Dept. K, 1511 Hennepin, Minneapolis, Minn.

DOUBLE Size prints—8 exposure roll 30c; 12, 45c; 16, 55c. Prompt service. Free mailers. Emerson Photo, Emerson, N. J.

TWO Prints each good negative, 8 exp. 35c; 12 exp. 50c; 16 exp. 65c. Reprints 4c. Mayfair Photo Service, Box 617-K, Toledo, Ohio.

ENLARGEMENTS! Eight 5 x 7's or five 8 x 10's, \$1.00. Wilart Enlargers, Box 967, Little Rock, Ark.

CUSTOM Photo finishing guaranteed. 8 exposures 35c; 12, 50c. Bound in beautiful plastic ringed album. Special! 35mm., 36 exposure \$1.00. Free mailer. Flash Foto, Box 36M, Brooklyn 4, N. Y.

6 OR 8 Picture roll 35c, 12 or 16 picture roll 55c. Each roll printed and developed. Handy album pack. If you fail to get pictures on your film a new roll will be sent you without extra cost. Send coin with roll. No c.o.d.'s. Mailing containers sent free. DeLux Film Service, Box 1268-A, Shreveport, Louisiana.

TOP Quality. Fast service. 8 jumbos 35c in beautiful Super Pak Album. 16 contacts 40c. Reprints—Jumbos 4c; contacts 3c. Satisfaction guaranteed. Write for free mailers and circulars. Fast-X-Foto, Box A, Jersey City, N. J.

GUARANTEED Quality. Fast service. Eight jumbos in beautiful super pak plastic ring binder albums only 35c. Send for free mailers and particulars of our complete photo finishing service. Grand Fotos, G.P.O. Box 1410, New York 1, N. Y.

12 JUMBOS 35c, 8 Jumbos 25c, 16 jumbos 50c from roll or negatives with this ad. S. Skrudland, Lake Geneva, Wisc.

8 CONTACTS 30c, Jumbos 40c, 12-45c. Jumbos 55c, reprints 4c, jumbos 5c. Special custom double weight matte (dull finish) jumbos 8c. Western Photo, Dept. PM73, Box 298, San Francisco 1, Calif.

3 BEAUTIFUL Enlargements from your roll or negative 30c; 12-50c. Free mailers and other outstanding offers. Modern Film Service, Box 3938PM, Shaker Square Station, Cleveland 20, Ohio.

WHOLESALE Photographic supplies. Cameras, films, projectors, enlargers. Write for free catalog. Capitol Photo Supplies, 2428 Guadalupe, Austin, Texas.

GIANT Size deckle album prints. 8 exposure roll, 35c, 12 exposure 50c. Send money. Free mailers. Dowl Photo Co., P.O. Box 2077, Ft. Worth, Texas.

TWO Beautiful prints from each picture on 8 exposure roll 35c. Many years of satisfied customers. Quick service. Lens Photos, Dept. J-4, Janesville, Wis.

PHOTO-Coloring. Any photograph oil-colored, \$2. Esther Berent, 1109 Brunswick Ave., Norfolk 8, Va.

BEAUTIFUL Enlargement in album from each good picture on roll. 8 exposure, 40c; 12 exposure, 50c; 16 exposure, 65c. Cut Rate Photos, Dept. B-4, Janesville, Wis.

MOTION PICTURES AND SOUND EQUIPMENT

5000 NEW-Used 8-16mm. silent-sound films. International-B, 2120 Strauss, Brooklyn 12.

RENT 16MM. sound films, 50c reel. Large selection; free catalog. Film Service, 128 Chestnut St., Roselle Park, N. J.

MOVIE Camera film: 8mm. roll \$1.50, 16mm. 100' \$3.00. Free processing. Better Films, 742 New Lots, Brooklyn, N. Y.

GUARANTEED Fresh 8mm. roll, magazine; 16mm. roll, magazine movie films. Color, b&w. Free catalog. ESO-S, 47th Holly, Kansas City 2, Missouri.

TAPE Recorders, tapes, accessories. Unusual values. Dressner, 624-M East 20th Street, New York City 9.

BELL & Howell 16mm. sound projectors. Castle sound films, splicers, reels, other supplies. Free catalog. Ideal Service Supply, 2101-PM Barclay, Oklahoma City 14, Okla.

8-16MM. Silent-sound films. Complete rental library. All latest subjects. Free catalogue, sample film 10c. Garden Film, 317 West 50th, New York 19.

EARN Up to \$15.00 daily with your movie projector! Metcalf, 10806 Glenroy, Chicago 43.

MUSIC AND MUSICAL INSTRUMENTS

POEMS Wanted for musical setting. Send poems. Free examination. Crown Music Company, 1476 Broadway, New York City 36.

POEMS Wanted for musical setting. Send poems for free examination. Five Star Music Masters, 630 Beacon Bldg., Boston, Mass.

SONGWRITERS! Protect your ideas! Hold all songs, poems! Write for safe correct procedure first! Song Service, Dept. P, 333 W. 56th St., New York 19, N. Y.

ACCORDIONS—Save 50% and up. Cash or terms. New and used. All brands. Wholesale to everyone. Free catalogue. Del Principe, 29 South Cicero, Chicago 44, Ill.

POPULAR Songs. How to write and sell them. Write for free booklet Successful Songwriting. Gateway Songs, Box 2470, Hollywood 28, Calif.

SONGWRITERS! Send poems, songs. Music Service, 243 West 72nd St., PM, New York 23.

POEMS Wanted to be set to music. Free examination. Send poems. McNeil, Master of Music, 510-PM S. Alexandria, Los Angeles, California.

WANTED! Poems for musical settings. Write Songwriters' Service, Clifton, N. J.

WRITE Songs. Big money and reputation. Write for information. J. Gordon Pub. Co., 4700 South California Avenue, Chicago.

SONGPOEMS Wanted. Mail to: Tin Pan Alley, Inc., 1650 Broadway, New York 19, N. Y.

POWERFUL, Dynamic voice quickly developed with diaphragm exerciser. Write, Voice Developer, Box 665 (34V), St. Louis, Mo.

POEMS Wanted for musical setting. Send poem for immediate consideration and free rhyming dictionary. Richard Brothers, 24 Woods Building, Chicago 1.

1953 ACCORDIONS—Wholesale. Free catalog. American Accordion Center, 5329 Belmont, Chicago.

ELECTRIC Guitars, accordions, amplifiers. Wholesale. Free catalog. Carvin, Baldwin Park, Calif.

FREE Record of your song. Your words—my melody. Free information. Johnny Mack, 1094-A West 39 Street, Los Angeles 37.

SONG Poems wanted, religious only. Granada, Box 712, Panama City, Florida.

GUITARS—Nationally advertised, 50%. Illustrated catalog of 300 items, accessories, studies, music, 25c. Refunded 1st order. Ed Sale, Bradley Beach, N. J.

YOUR Words, our music! Song Promotion Guild, 350M Broadway, New York 13.

MUSIC Arranged. Songs printed. Frank Wildt, Music Publisher, Lancaster, Penna.

RADIO AND TELEVISION

AMAZING Newly developed, permanently fixed crystal detector with warranty guarantee and complete plans for building crystal radios, only \$1.00 postpaid. Allen, 427-PM10, Clinton, Missouri.

MAKE Louder crystal radio. Plans, mounted crystal, catwhisker, 25c. Complete kit \$1.00. Mallory, Box 1031-P, Tacoma, Wash.

ENJOY 3 Color television filter screen now. Changes dull eye straining black-white pictures into beautiful color tones. Seconds to attach. Send \$1.50 for 16" or under; \$2.00 size 17"; \$2.50 size 20"; \$3.00 size 21"; \$4.00 size 24". Money back guarantee. Zingo Products, Johnstown 7, New York.

ELECTRONIC Ear—\$1.00. Obeys spoken commands. Turns lights, radios, etc., on or off. Not a toy. Plans. Mail \$1.00 to Dept. M-1, National Industries, Inc., 951 No. La Cienega, Los Angeles, California.

CLARCO Crystal radio kit \$1.50; preassembled \$1.75. Free catalogue. Clearco Crystal Co., Box 1857, Milwaukee, Wis.

BUILDER'S Pictorial plans. Free list. Alena, Box 24, Astoria 6, New York.

AMAZING Television antenna eliminator. Small device attached to rear of set where it's out of sight. Outperforms outdoor aerials. No snow, no ghosts. Send only \$2.95 or write for free details. Arrow Sales, 2306 S. Howell, Milwaukee 7, Wis.

REPAIR Your own radios. Complete, simplified instructions only \$1.00. Details free. Slate's Radio Service, Corsicana, Texas.

BOOSTERS: \$7.95 Standard coil B-51. Pacific Television Enterprises, 915 Dairy Ave., Corcoran, Calif.

SENSATIONAL New radio troubleshooter. Repair radios and television sets. Become a serviceman overnight. No experience necessary. Guaranteed satisfaction. Complete with instructions. Only \$1.95. International Instrument Development Co., P. O. Box 31, Brooklyn 11, N. Y.

BUILD 15 Radios—Only \$19.95 complete. Free radio tester, tools, soldering iron. No experience required. Money-back guarantee. Order direct or send for descriptive literature. Free, valuable radio and TV repair guide on request. Progressive Electronics, 497 Union Ave., Dept. PM7, Brooklyn 11, N. Y.

CRYSTAL—Radio experimenters. Write Leslie Hulet, R4, Lakewood, N. J.

EXPERIMENTER'S Plans, diagrams, booklets. All kinds. Free catalog. Dittofax, 5208-A Onacrest, Los Angeles 43.

XTAL Sets with signal strength meter, instructions with picture diagram 25c. Potential Radio Company, 446 Crown Street, Brooklyn, New York.

NEW! Simplest capacity relay yet! Uses one tube, no idling power. Ideal for burglar alarms, window displays. Complete schematic, illustrated instructions, \$1.00 postpaid. Not mimeographed sheets. Free details. Technix Laboratories, 568RE Riley, Buffalo 8, New York.

LIMITED Quantity surplus double headphones. High quality, slightly used, \$7.95 value. Special now \$2.95 postpaid. Guaranteed. Allen, Dept. PMH, Clinton, Mo.

MAKE Simple, tubeless, batteryless distance-getting crystal radios. Crystal and illustrated instructions 25c postpaid. Allen, 427-P, Clinton, Missouri.

BUSINESS OPPORTUNITIES

SIDELINE Salesman, auctioneers, agents. Free wholesale list. Watches \$3.88, jewelry sets \$4.20, also name brands jewelry, merchandise. Everything guaranteed. Casey Hofferer Corp., Dept. 70, 618 Jackson, Chicago 6.

START The ideal small town home business. Floor sander rentals. Little capital required. Pay for machines as you go. Make up to \$5000 operating from your home. Man or woman. Details free. Rader, Box 8456, Kansas City, Missouri.

HOW And where to obtain capital? Free details. Star Service, Wapakoneta, Ohio.

BIG Profits making keys, spare or full time. New, inexpensive machine makes these keys. Details free. Starrett Mfg. Co., 3038 Adams Avenue, San Diego 16, Calif.

MAKE Money mailing to sportsmen. Supplies furnished. Details 10c. Zamboni's, Box 1138, Longview 33, Washington.

MAKE Money selling merchandise by mailing cards. Paton, Box 55-M, New York 23, N. Y.

EARN Big money by mail. Depression-proof income. Circular 10 cents. Complete starting deal \$3.00 postpaid. Reho, Box 21A, Whitsett, Penna.

NO Equipment, big profits selling, glass, wall, waterless hand cleaner. Add water to concentrates. Donnell Sales Co., P.O. Box 321, San Bernardino, Calif.

START Your own profitable home mail-order business! We supply everything! Write today! Studio Products, Box 564-A, Glendale 5, Calif.

MAIL Order business using profitable free advertising method reaching 66½ million. Revealing information free. H. F. Seidel, 7070 Hollywood Blvd., Hollywood 28, California.

LIVING Miniature ("Ming") trees only 10 to 20 inches tall. Grow at home. Big profits! Spare time opportunity. Fascinating! Amazing! Write for free seed and plan. National Nursery, Dept. FC, Inglewood 4, California.

LEARN Silk screen printing; invisible reweaving; repair dolls; make rubber stamps. Rubber for molds. Large catalogue free. Universal, Box 1076-A, Peoria, Ill.

BUY It wholesale! Manufacturers, distributors offer \$50,000 items. Literature free. Olsen, 1231-A East Third St., Duluth 5, Minn.

BREED Rare tropical fish at home. Earn big money! Learn secrets! Help fill huge demand. Amazing opportunity! Free plan. Tropicals, 1008-F Los Angeles St., Los Angeles 15.

EXTRA Dollars. Spinning angora wool for us. Angora House, PM, Springfield, Illinois.

INCOME From local information. No selling. Write Neherco, La Verne, Calif.

MADE \$24,500 Using money making plans from Schemer Magazine, world's oldest mailorder publication. Box 275M, Canfield, Ohio. Year \$1.00. Sample 20c.

\$46 FROM Square foot plywood; jigsaw necessary. Write: Woodarts, X-154, Bridgewater, Mass.

FREE Particulars "Profitable Home Business Projects" plus wholesale sources 740,000 items. Cottage Industries, Omaha 12, Nebr.

FREE Vending machines; if used to sell our profitable nuts. Continental, Box 1361-A, Milwaukee 1, Wisconsin.

WHOLESALE Of sensational nationally advertised appliances, silverware, watches, cameras, etc. Start your own business. Full details. Send 25c for catalogue. International Sales Co., 175 Fifth Ave., New York 10, N. Y.

PROFITABLE Home business, electroplating novelties, giftwares, auto parts, mirrors. Easy, inexpensive home processes. Free booklet. Tyco Metals, Box 13231-MJ, Houston 19, Texas.

PROFITABLE Home business. Make fast-seller chenille monkey trees, dolls, flowers. Terrific holiday demand. Information free. Velva, Bohemia 16, N. Y.

TO \$35.00 Weekly. Spare time, home operated, mailorder business. Successful "beginner's" plan. Everything supplied. Lynn, 10420-M National, Los Angeles 34, Calif.

\$25 WEEKLY Working two hours daily. No canvassing. No manufacturing. Lycke, Box 2471-A, Cleveland 12, Ohio.

RESILVERING Mirrors, formula 50c; two-way lookout mirrors. (No one sees you), 50c; coppered mirrors, 50c. All \$1.00. Nelko-Mir. Box 3462-J, Chicago 54.

FIGURINE Molds and many others. Liquid rubber, statuary plasters, flock finishes, Glo-candle wax, etc. Illustrated catalog and "Plastercraft" manual free. Blue Rapids Supply. Blue Rapids, Kansas.

START Home manufacturing business. Make cleaners, soaps, polishes, cosmetics. Free literature. Kemix, Park Ridge, Ill.

MAKE Money spare or full time, casting metal toys and novelties. Big wholesale and chain store demand for autos, soldiers, ashtrays, banks, etc., keeps manufacturers busy. Production moulds furnished for up to 100 and more castings per hour. No experience or special place necessary. Write for information and illustrations of patterns needed. Metal Cast Products Co., Dept. A, 1696 Boston Road, New York 60, N. Y.

NEW Exceptionally profitable plans, ideas for home operated mail business. Rush name. Miller, 1772-P Carlyon Road, East Cleveland 12, Ohio.

MAKE Flexible molds! Cast plaques, bookends, figurines! Free sample! H. Tooker, 630-R Chestnut, Hamilton, Ohio.

RECAST Old batteries into new. Latest achievements. Battery Laboratories, Minneapolis.

READ "Advance"—The voice of mail order. Offers money-making opportunities, sources of supply, personal guidance, etc. Issued monthly. Sample copy 35c. Yearly subscription \$2.00. Advance Publishing Company, 313 East 21st Street, Suite 450, New York 10, N. Y.

GOOD Paying business silvering mirrors, plating autoparts, reflectors, bicycles, bathroom fixtures, etc., by late method. No tanks or shop required. Outfit furnished. Free booklet. Gunmetal Co., Ave. H, Decatur, Illinois.

BUY Wholesale. Thousands articles. Supply directory, 10c. Idealso, Park Ridge, Illinois.

EARN Extra money! "Homeworker Magazine" tells how. Sample 25c. Sizemore, Box 7, 4917 Kostner, Chicago 30.

EXTRA Money—No selling, operate vendors. Amazing profits, details free. Silver King, Suite 220, 622 Diversey, Chicago 14.

OPERATE Profitable mail order business. Write Walter Service, 4159-A East 112th, Cleveland 5, Ohio.

DOLLARS In personalized baby record books. Sell by mail. Use same literature we do. No-Co-Ro, Oakland 6, Calif.

MINK Raising information free. Complete. Lake Superior Mink Farm, Superior, EEL, Wisconsin.

COPUBLISH Leading m.o. paper. Latest copy. Mail Sale Advertiser, details, dime. Vanroy Shirk, Lebanon, Penna.

COLORGLAZED Concrete pottery made without molds. Patented method. Cemetery products, novelties, tiles. Basement leak-sealing. Money-making projects. Booklet, details free. Men only. National Potteries Company, Grand Rapids, Minnesota.

FREE Book "505 Odd, Successful Businesses." Work home. Expect something odd! Pacific, Oceanside, Calif.

START Venetian blind laundry. Profitable lifetime business. New machine. Free booklet. F. C. Co., 442 N. Seneca, Wichita 12, Kansas.

SELL Books by mail! Wholesale catalog, 25c. Monarch, Auburn, New York.

MAKE Money from newspaper clippings. Siegel, Box 183 PM, New York 2.

VENDING Machines—No selling. Operate a route of coin machines and earn amazing profits. 32-page catalog free. Parkway Machine Corporation, Dept. 72, 715 Ensor St., Baltimore 2, Md.

137 PLANS For starting home business. Details: Elite Co., 220 Grand St., New York 13.

MAKE Perfume. Sell on smell. Mail order or local. Wilson made \$7200.00 first year. Free sample, plan revealed. McCann, 4019-21 Rio Grande, Amarillo, Texas.

FREE Wholesale catalog. Make up to 500%. Be your own boss, work full or spare time. Everyone a prospective customer. Sell costume jewelry, wrist watches, religious items, novelties, toys, gifts and prizes. Write today, specify catalog PM4, Heath Distributing Company, 3253 Vineville Avenue, Macon, Georgia.

MAKE Money at home as renewal headquarters for all magazines. Liberal commissions. No experience, no capital needed. Supplies furnished. Write for free catalog. McGregor Magazine Agency, Dept. 500B, Mount Morris, Ill.

"FLOATING Henryburger" Systems franchise. Rare opportunity. Small investment. Box 936PM, Wichita, Kansas.

LEARN Metalizing baby shoes, gifts, etc. Bronze, gold, silver. Folio free. Kiktavi, 7217-PM South Broadway, Los Angeles 3.

\$200 WEEK Possible! Sensational new hand cleaner. Manufacture, distribute. Easy. Free plan! Keenelo, 2445 Larimer, Denver 2, Colorado.

PEARL Finishing. New amazing home, full-time business. Free success plan. Pearllette, Box 73136, Los Angeles 3.

HOW To raise the money you need. Free details. Enterprise Bureau, Syracuse 2-P, N. Y.

BOOKKEEPERS. Increase earnings operating sensational bookkeeping service, C.P.A. system. Kern, 4942 Vineland, No. Hollywood, Calif.

MAKE Perfumes at home. Write Carey Laboratories, 1914 Chouteau PM-7, St. Louis-3, Missouri.

START Your own business on credit. Your own boss. 1658 of our dealers sold \$5,000 to \$27,500 in 1952. We supply stocks, equipment on credit. 200 home necessities. Sales experience unnecessary. Pleasant profitable business backed by world-wide industry. Write Rawleigh's, Dept. G-U-PPM, Freeport, Ill.

MAKE Money mailing literature offering fast-selling books and merchandise. Everything supplied at low cost. A. Taylor, Jr., 166-09-a Nadal Pl., Jamaica, N. Y.

LIQUID Rubber, make flexible molds. Free sample. Chaney, 1130 E. 16th St., Jacksonville 6, Fla.

FOR New 1953 mail order plans write Millheiser Service, Fayetteville, Ark.

START Your own business on shoestring, and earn a substantial income by mail, in your spare time at home. Full details free. Standout Products, 141-T North LaBrea, Los Angeles 36, California.

SPECIALIZED Magazines help you to greater success. Latest copies of business, trade, professional, educational, sport, hobby, baking, chemistry, dairying, electrical, food, garden, horticulture, insurance, juvenile, lumber, medical, novelties, optical, pets, real estate, selling, travel and others covering all interests. List free. Commercial Engraving Publishing Company, 34C North Ritter, Indianapolis 19, Indiana.

RAISE Earthworms: Easy, profitable. Free literature. Earthworm Gardens, Dept. G, 224 W. Valley, El Monte, Calif.

GREATER Profits! Gifts by mail. Complete service. Western Activities, 1617 Hoover, Los Angeles 6.

SELL Books, plans, folios, mailorder. Huge profits. Wholesale catalog 10c. Man, 17 William, Hillsdale, New Jersey.

FIX Typewriters. Free booklet describes our modern, inexpensive home-study course. Factory methods taught. Write Typewriter, Building 1, Tarentum, Penna.

MONEY In new greaseless doughnuts. Start in kitchen. No smoke. Sell stores. Free recipes. M. Ray Company, 3605 South 15th Ave., Minneapolis 7, Minn.

MAKE \$6.73 Every time you sell one— And they're amazingly easy to sell! We have new adding machines in original factory cartons you can sell for only \$14.95 and you make 45%. They're executive model portables, precision built with automatic clearance, direct subtraction, fully guaranteed. Send for life size color photo with full details. Write today to Lightning Adding Machine Co., Inc., Dept. P-31, 1260 West Second Street, Los Angeles 26, Calif.

WANTED! Home producers, by manufacturers in our clearing house service. Become a sub-contractor, casting plastic products for these companies. Thousands of easy-to-make items required for consumer and industrial use. Cash in at home, without previous experience. Write Plastic Service Associates, Dept. PM7, East Boston 28, Mass.

NATURAL Molding rubber. Free sample. Flock, tinsel, supplies. W. Wooley, 115-A Donald, Peoria, Ill.

LYCOPodium Titivates dodads on whatnot shelves. All colors. Fascinating dyeing and Christmas wreath course. Enclose 25c for sample corsage. Lycopodium Foundation, St. Paul 13, Minn.

GREAT Opportunity to secure exclusive territories for sale of Peggio Ring-Seal, seals worn pistons, cylinders, stops oil waste. Every service station and automobile owner a prospect. Send \$5.00 for two samples, sell them for \$8.90 or return for money refund. Write Peggio, 117 Arch Street, Philadelphia 6, Penna.

START A buying service, buy wholesale thousands nationally advertised products. Make big profits selling at sizable discounts. Postcard brings details. American Buyers, 627-PM Linden, Buffalo, N. Y.

FREE Booklet reveals amazing secrets behind 301 new profitable enterprises! Many mailorder! Includes confidential instructions for starting wholesale buying service. Deumant Business Surveys, 79-PM Deumant, Kenmore 23, N. Y.

WE Love our mailman—He leaves over \$1000 monthly in our rural mailbox. My college professor husband drafted a scientific plan for a home mail-order business. It pays. We bought a Texas ranch, live as we always wanted to. Now we sell the "Ranch Mail Order Method." Write: Eveningshade Ranch, Helotes 3, Texas.

NEWEST Spare, full-time home business. \$5 to \$10 hour possible. Paint with suede—The finish with touch and eye-appeal. Beautify auto dashboards, signs, radios, toys, figurines, lamps—1001 others. Complete, step-by-step instructions sent for no-risk examination. Free details. Coast, 1004-HS So. Los Angeles St., Los Angeles 15.

MAKE Perfume. Catalogue free. International, 6347 Parnell-PM-7, Chicago 21, Illinois.

MAKE Products—Sell mailorder formula catalogue free. Imasco, 6347 Parnell-PM-7, Chicago 21, Illinois.

IMPORT-Export! Opportunity, profitable, world-wide, mail-order business from home, without capital; or travel abroad. Established World Trader ships instructions for no-risk examination. Experience unnecessary. Free details. Mellinger 27, Los Angeles 24.

START Your own business on credit. Your own boss. 1586 of our dealers sold \$5000 to \$27,500 in 1951. We supply stocks, equipment on credit. 200 home necessities. Sales experience unnecessary. Pleasant, profitable business backed by world-wide industry. Write Rawleigh's, Dept. G-U-PPM, Freeport, Ill.

ADVERTISING Book matches—Cash in on big demand; sell union label matches. Cuts for all businesses and political parties. Free powerhouse selling kit, low prices, protection guaranteed on repeat orders. Cash commissions. Superior Match Co., Dept. MX-753, 7530 Greenwood, Chicago.

LEARN Sewing machine repair, electrify, rent, trade, sell. Make up to \$150 week spare time setup. Motor kits, zigzag machines, etc. wholesale. Free particulars. Taylor Service, Hamilton PM-7, Ohio.

FLEXIBLE Rubber moulds for plaster and Marbleite figurines. Sample and large illustrated catalog 25c, refunded on first order. K-C Novelties, Dept. 53, Easthampton, Mass.

HAVE Your own profitable business manufacturing and rebuilding batteries. Complete equipment. New and used. Bargains. Bowers Battery and Spark Plug Co., Box 1262, Reading, Penna.

\$50 AN Hour. Unusual spare time, home business. Johnson, 351-B, Ithaca, N. Y.

50 PLANS For home mail business. Proven money-makers. Personal help assures success. Verdo, Box 37-A, Huntsville, Mo.

OPERATE Escalator mailorder system, selling our products or any products. Fastest, most revolutionary mailorder system known. Write: Selbyco, Decatur 158, Ill.

GAIN Financial independence fitting watch crystals, Splendid home business. Details free. Crystal Shop, 814 Main, Lewiston, Idaho.

SUCCESS? Profits? Mail order enterprises for aspiring inventors, writers, everyone. Literature free. Jones Agency, 411 W. Fulton, Grand Rapids, Mich.

POPCORN And potato chip equipment. Long Eakins Company, 5360 High, Springfield 99, Ohio.

BOOKKEEPERS, Keep books, small firms spare time. Manual latest technique by C.P.A., \$3.00. Modern Business, Box 406, Youngstown 1, Ohio.

RAISE Orchids at home. Big profits—Fascinating. Year 'round any climate. No greenhouse. Instructions, including 3 orchid plants, sent for no-risk examination. Free details. Flowerland, 601-BN S. Vermont, Los Angeles 5.

STAMINITE Offers you a lifetime money-making opportunity selling newest, greatest discovery of world-famous chemical corporation converted into products used by every householder, hobbyist; industrial, institutional and commercial establishment in U.S.A.! Earnings limited only by your initiative and sales ability. Don't miss this opportunity! It's the biggest news in a giant, basic industry. For details write Staminite Corp., Dept. P-5, New Haven 11, Conn.

EARN \$2.00 Hour! I do—Making sandals. Youngs, 1308-PM, South First, Arcadia, California.

EARN Money with typewriter, sewing machine! Details free. Edwards, 3915-PM, 12th, Des Moines 13, Iowa.

LET Others sell for you. Earn steady from home. No mail order. Full set-up service from idea to success. Free information. Hermes Company, 152 West 42 Street, New York.

PROFIT With garden golf. Instructions on locating, building, operating. Write. Brockway, Seaside, Oregon.

MAKE Tough, durable plastic—1c pound. Makes attractive floors, walls, built-ins, roof. Build good home 150 room. Bays Laboratory, Oklahoma City 9.

START Home mail order business. Amazing plans. Literature for stamp. Lowell P. Amos, 2505 Vermont, Toledo 10, Ohio.

ELECTRO Plate for big profits with famous Easyplater process. \$3.50 buys complete outfit. Box 293-O, Red Lion, Penna.

SELL Popular Mechanics and all other magazine subscriptions. Free catalog, supplies. Subscription Service Company, Dept. A, P.O. Box 2070, Birmingham, Alabama.

MAKE \$1000 Monthly as easy as rolling off a log. Face concrete blocks in your back yard, apply stone siding in real stone color, design. Only \$6.00 per square. Greatly in demand by builders, contractors. Deposit for equipment \$300. American Natura-Stone Co., 2407 Garrison Blvd., Baltimore, Md.

BE Your own boss. We need distributors to place best ever concrete waterproofing through stores and direct to user. Excellent profits and continuing business. Rex Aquadry, 5511 W. North Ave., Chicago 39, Ill.

START A lettershop on a shoestring! Sales \$56,000. Started \$36.00. Information? Merritt, Box 13, Basking Ridge, N. J.

ARE You tired working for someone else? Be your own boss in good paying mail order business. Complete success details send \$1.00. Kayel Sales, Box 1388, Milwaukee 1, Wisconsin.

HOME Mail business is your opportunity. Start small-build. Learn how from experts. Write: Fern, 513A W. 61st, Chicago 21.

TIN Cans. Turn them into cash. Nine methods. Instructions 50c. Charles Company, 12-DBF, Norwood, Ohio.

RAISE Mink; easy; profitable. Free information. Voight Farms, Atlanta 20, Texas.

ENORMOUS Texas pine cones. Red, gold, green, silver. Beauties to behold. \$1 brings two glittering samples. Agents wanted everywhere. E. L. Overstreet, Route 3, Lufkin, Texas.

START Your own thrilling mail-order business, on small capital; brand new plan. Write Paragon, Box PM-2194, Houston 1, Texas.

LAWN Soil analysis—Profits from your neighbors' lawns. Write Solltest, 307F Woodland, Lake Bluff, Ill.

SELL Printing by mail! We fill orders. Free plans, samples. Sutton Printing, Box 853-G, Waycross, Georgia.

FRANCHISES Make amazing profits! Secure exclusive distributorship or agency operation for yourself. Nationwide opportunities. Free details. National Franchise Reports, 452 Pure Oil Building, Chicago 1, Illinois.

FOR Pleasure or profit. Send for free illustrated business plan and instruction book: permanize, ceramize, porcelainize, metalize baby-shoes, hundreds of keep-sake items. No equipment, no firing, no baking. Jay Sales, 192 N. Clark, Dept. M, Chicago, Ill.

PRINT Without printing press—Posters, banners, greeting cards, toys, glassware, neckties—anything! New easy revolutionary method. No special equipment or experience needed. Work full or spare time at home. No selling. We set up your own local business. Wonderful moneymaking opportunity. Free sample. Profitable ideas, beautifully illustrated plan free. Write Screen-Print, 1010 South Los Angeles Street, Los Angeles 15.

MONEYMAKING OPPORTUNITIES

SELL By mail, Chamberlain Books, 87 Arizona Place, Chandler, Arizona.

WIN Contest money. General Contest Bulletin gives hundreds of tips. Lists current contests and rules. Sample 25c. General Contests, 1609½ East 5th, Duluth, Minnesota.

TIE-Breaker picture puzzles exposed, \$5.00. Wenograd, Box 1495, Philadelphia 5, Penna.

SELL Hydrocaps increases battery life 25%. Good profit, every car owner buys, real spare time money maker. Write for details today. Aviaparts, Box 884, Coral Gables, Fla.

400 RADIO Stations active. Free radio advertising. Pay commission only on orders received. Free information. Mishek, 2, Waseca, Minn.

INSTALL Hand railings on stairs, terraces, porches. Unlimited applications. Provides safety. Cast aluminum universal joints lock with set screws. 1½ inch aluminum tubing will not rust. Easy to assemble. Fits any angle or grade. Install in wood, stone, ground or concrete. Profitable. Send for folder. Kloppenborg Aluminum Foundry, Dept. PMC-3, Davenport, Iowa.

SELL Titania gems; \$9.75 carat wholesale. More brilliant than diamonds. Free catalogue. Diamondite, 1404-M Mitchell, Oakland 1, California.

50,000 ARTICLES Wholesale. Source directory, dime. Nelko, Box 3462-DR, Chicago 54.

PUBLISH Your own magazine. Hand-some 52 page format, well edited, illustrated. Cost low as \$1.00 month. Brings you prestige, profits. 25c brings sample, details. National, Ord, Nebr.

137 PLANS To make money, local mail-order. Details: Elite Co., 220 Grand St., New York 13.

READ Progressive Mailtrade, the magazine that tells how to make money by mail. Dime brings sample and special offer. Progressive Mailtrade, Box 357, Sheboygan, Wisconsin.

FREE Book "505 Odd, Successful Businesses." Work home. Expect something odd! Pacific, Oceanside, Calif.

SPARETIME Profits taking subscriptions, all magazines. Wholesale catalog free. Cassell Agency, Westfield 2, New Jersey.

\$5.00 PER Hour assembling driftwood lamps. Sam Patchett, 2187 N.W. 24 Court, Miami, Florida.

EARN Money evenings, copying and duplicating comic cartoons for advertisers. Adservice, Argyle 1, Wisconsin.

FREE! Your mailorder business! Everything furnished! No investment! Terrific profits! Write today. California Vitamins, 2908PM Beverly Blvd., Los Angeles 57, California.

CEYLON Gems, beautiful, sell at sight, experience unnecessary. Begin with profitable \$12 parcel airmailed. John Rajapakse, Negombo, Ceylon.

WHOLESALE \$750,000 Items. Lists free. Putney, 161-M West 62nd, New York 23.

START A buying service, buy wholesale thousands nationally advertised products. Make big profits selling at sizable discounts. Postcard brings details. American Buyers, 630-PM Linden, Buffalo, N. Y.

FREE Booklet reveals amazing secrets behind 301 new profitable enterprises! Many mailorder! Includes confidential instructions for starting wholesale buying service. Deumant Business Surveys, 83-PM Deumant, Kenmore 23, N. Y.

ASSEMBLE Electric fans. Exhaust and circulating for home, attic, kitchens, restaurants, offices, factories. Sells easily. We furnish all fan parts including electric motors. Send for wholesale parts catalog. Kloppenborg Aluminum Foundry, Dept. PMC-3, Davenport, Iowa.

BE Independent, be secure, have your own profitable business—Earn \$20.00 and more a day making beautiful, fast-selling lamps at home. No equipment needed. Illustrated course teaches you quickly. Course, parts catalog, wholesale price list—only \$2. Gearon Co., Dept. 200-B-7, 27 S. Desplaines, Chicago 6, Ill.

\$10,800 PROFITS! Your own mailorder business! No capital risk! Success plan (worth \$2) free! Write today! Treasury, 709 Webster, New Rochelle PM-13, New York.

\$100-\$200 WEEKENDS. No manufacturing, no selling, experience unnecessary. Virillo, Box 507-Z, North Hollywood, Calif.

EXQUISITE French imported costume jewelry. Big profits on re-sale. Free catalogue. Florence Jewelry Co., P.O. Box 296, Mineola, N. Y.

PROFITABLE Home business. Particulars free. Jeanne Gilbert Cosmetics, 112 West B St., Ontario, California.

BE Notary public. Rate higher. Details free. Stationers, Helotes, Texas.

MAKE To \$4.50 hour doing common pen lettering. National Artists, 801½-A North Marsalis, Dallas 3, Texas.

EUREKA! Goldfoil! Big profit possibilities! Sample 25c, Arndt, (PM7) 1017 Bay, Eureka, Calif.

500,000 ITEMS Wholesale! Sources, plans, formulas, tips in big profitmaker folio, 25c. United, Box 87-M, Detroit 2.

BIG Money in plastics, no investment! Sell at discount from free colored illustrated catalog to friends, neighbors and customers. Over 350 nationally famous plastic household items, toys, novelties. Write now. Free catalog. House of Plastics, 6222 North Capitol Street, Washington 11, D. C.

SAMPLES, Mailorder specialties, mail-order magazines, plans 25c, refunded. Vibra-Whirl Manufacturing Co., 6006 Floyd, Houston 7, Texas.

OWN Collection agency—Pays big. Hundreds who took our home study course now have their own office. Free booklet. Franklin Credit, Roanoke 7, Va.

FUTURE Security! Learn watch-clock repairing at home. Free information. Modern Technical Supply Co., 55 PM West 42nd Street, New York 36.

SELLING Plans and information. Alan Sales, Box 15, Glen Ellyn, Ill.

FORMULAS, PLANS, ETC.

MILLER'S Modern manufacturing formulas make fast-selling products that get the business and pay. Fifty years supplying the best. Late literature free! Miller, Consulting Chemist, Tampa, Florida.

REAL Manufacturing formulas. Lists free. Cummings, Chemist, Gordon Ave., Syracuse 4, N. Y.

FORMULAS: All kinds. Latest, best. Literature free. Kemixal, Park Ridge, Ill.

FREE Formula catalog. Anything analyzed \$35. Western Chemical, Salem, Ore.

ANY Formula \$3.00. Chemical Instruction Sheet—catalog 10c. J. Belfort, 216 W. Jackson, Chicago 6.

LIFETIME Business! Manufacture extremely profitable chemical products! Descriptive information free! Thermolab, Peoria 4, Ill.

PRODUCT Analysis, manufacturing formulas, processes developed. Moderate fees. Plastics, Box 1574, Boston 4, Mass.

PLASTICS

LUCITE. Plexiglas. Any size sheets, masked. Square foot (12 x 12) cost, 1/16", \$1.20; 1/8", \$1.40; 3/16", \$1.75; 1/4", \$2.08. Include 10% postage. Almac Plastics, 600 Broadway, New York City.

PLASTIC. Sheets, rods, tubes, etc. Free list. Plastic Supply Co., 2901 N. Grand Blvd., St. Louis 7, Mo.

PLASTICS Home-craft course for men and women. Tells and shows how to make hundreds of fast selling plastics products. All plastics and materials for 23 projects included in course. No special tools needed. Course pays for itself. Write for free booklet. Interstate Training Service, Dept. D3G, Portland 13, Oregon.

PLASTICS—Lucite, Plexiglas, Acetate, Vinylite, Polyester-Fiberglass. Low, low prices. Value-packed, bargain-filled catalog 10c. Airmailed 25c. Gem-O-Lite, Box 6864P, North Hollywood, California.

SPECIAL Plastic for laminating photos, cards, etc. Send for prices. Solomonson, 46 Cornhill, Boston 8, Mass.

PLEXIGLAS Sheets cut any size. Edins Service Specialties, Abilene, Texas.

NEW Liquid casting plastic. Clear, colors. Embed flowers, insects, coins. Saw, drill, carve. Send 25c for Castolite Creations Manual and proved success plan showing how to make money at home. Castolite, Dept. H-101, Woodstock, Ill.

CHEMISTRY

SPECTROSCOPE For quick chemical analysis \$3.00. Book 200 electric stunts \$1.00. Kutting Sons, Los Altos, Calif.

NEW Idea chemical and apparatus outfits for home experimenting. Photo-scales, microscopes, chemicals, biological and laboratory supplies in small quantities. Catalog 25c. Established 1931. John H. Winn, 124A West 23rd Street, New York, N. Y.

ILLUSTRATED Catalog: Chemistry, mineralogy, biology. 10c. Tracey Laboratories, Evanston, Illinois.

CHEMICALS And apparatus for industrial, analytical, and private laboratories. Catalog 25c. Dept. M-50, Biological Supply Co., 1176 Mt. Hope Ave., Rochester 20, N. Y.

MERCURY. While it lasts, 25 cents per ounce, postage included. Minimum two ounces. Nucleus Trading Co., 1558 Minford Place, New York City 60.

IMPROVED Second printing, spectacular chemical fireworks experiments manual. Not mimeographed sheets. Contains complete formulas, set-ups, instructions on thermites, fulminates, explosive powders, etc. Still \$1.00 postpaid. Free details. Chemi-Technix Laboratories, 568CC Riley, Buffalo 8, New York.

AMAZING New book of science. Experiments, formulas and catalogue of laboratory supplies. Only 25c. National Scientific Co., Dept. 16, 2204 W. North Ave., Chicago 47, Illinois.

AGENTS WANTED

GOLD. Silver lacquered letters. Windows, doors, trucks. Standard sizes. Penny and up. Big profits. Samples, Atlas-D, 544 West 79th, Chicago 20.

500% PROFIT Selling multicolor, ready-made cardboard signs for every business. Dynamic samples and catalog, 25c. M. Velvetex, 200 W. 34 St., New York 1.

CLARESA Chrome polish cleans and sells in a hurry. Claresa Chemical Co., Irwin, Penna.

MEXICAN Feather pictures. Sell on sight; 200% profit! Free details. Sample 20c stamps. (No coins). Sylviap, Apartado 9036, Mexico City.

SELL Big money maker to men and women. Easy handwork makes fast-selling useful articles. Sample free. Sunmade Company, Brockton 64, Massachusetts.

STYLISH. Cheap. Sensational plan, stamp. Spectacles, 112 Adams, Hoboken 8, New Jersey.

MAKE Extra money. Sell front door name plates to friends, neighbors. Retail \$1.98; you make \$1.00! Free selling kit. Modern Engraving Co., P.O. Box 194, Boston 14, Mass.

ABSOLUTELY Free—Sales kit. Yours for the asking. Send postcard today requesting kit showing new line, belt buckles with your name or personal initials, cap badges, choice 3000 different emblems. Write Hook-Fast, Box 1425PM, Providence, R. I.

CALIFORNIA Sweet smelling beads. Sensational sellers. Free particulars. Mission, 2328PM West Pico, Los Angeles 6, Calif.

YOUR Own business—Used suits \$1.50, overcoats 65c, mackinaws 35c, shoes 12½c, ladies coats 30c, dresses 15c. Enormous profits. Catalog free. Moro, 558-AA Roosevelt, Chicago 7.

AGENTS: Stamping names on key protectors. Sample 25c. Stamping outfits, checks, social security and name plates. Hart Mfg. Co., 303 Degraw St., Brooklyn, N. Y.

AGENTS—300% Profit selling genuine gold window letters; stores and offices. Free samples. Metallic Sign Letter Co., 431-D North Clark, Chicago.

EXCELLENT Sideline for printing and advertising salesmen. Decalcomania name plates in small quantities. Great demand. Also, make money with our line of automobile initials and sign letters. Free samples. "Ralco" XL-Roxbury, Boston 19, Mass.

BE A money maker. Use your home as magazine headquarters. Liberal commissions. No experience. No capital needed. Everything furnished. Write for free catalog. McGregor Magazine Agency, Dept. 500A, Mount Morris, Ill.

PRINTING, Salesbooks, envelopes. Free illustrated catalog. Erscow, Dept. PM, Bronx 72, New York.

\$50 WEEKLY Selling finest razor blades, other items. Free details. Edisans, Box 274, Far Rockaway, N. Y.

SELL Harmor's French fried popcorn to stores and taverns. Fast repeater. Harmor Products Co., Hammondsport, N. Y.

MAKE Extra money for yourself, club or church. Up to 100% profit selling Christmas, all-occasion greeting card assortments to friends, others. Leading 21 card \$1.00 boxes, religious and novel cards, gift wrappings, ribbons, stationery, animated books, unusual gift items. Deluxe imprinted personal Christmas cards. Experience unnecessary. Write for samples on approval, special offers, extra 5% bonus plan. Hedenkamp, 361 Broadway, Dept. PM-28, New York.

MAKE Money introducing world's cutest children's dresses. Big selection adorable styles. Low prices. Complete display free. Rush name. Harford, Dept. K-1341, Cincinnati 25, Ohio.

BRAND New! Amazingly different and smart Christmas cards bring you big money! Take easy orders fast! Pays up to 100% cash profit. With name 50 for \$1.50. Big line. Sensational Glo-in-the-Dark ornaments, personalized stationery, matches. Several \$1.00 boxes on approval, imprints free. North Star, 31 Glenwood, Dept. 18-K, Minneapolis, Minn.

MONEY For Xmas. Make at least \$50 showing beautiful Elmira Christmas and all-occasion greeting card assortments—Name imprinted Christmas cards, stationery, napkins, book matches, playing cards, gift wraps, books, games, household, hostess items. All unbeatable values. Make money while you make friends. No experience necessary. No risk. Send no money. Free samples, catalog. Bonus plan, display assortments on approval. Write today! Elmira Greeting Card Co., Dept. C-173, Elmira, N. Y.

NEW Bathroom deodorizer. Hangs on wall. Banishes odors bathroom, kitchen. Lightning seller. Samples sent on trial. Kristee 122, Akron, Ohio.

SHINE Shoes without polish. New invention. Lightning seller. Shoes gleam like mirror. Samples sent on trial. Kristee 121, Akron, Ohio.

DROP Everything! Sensational earnings now to Christmas with fastest-selling, popular-priced personal Christmas cards, name-imprinted. Also album of deluxe designs. Box assortments too. Send name for samples. Wallace Brown, 225 Fifth Ave., Dept. D-4, New York 10, N. Y.

RUN A spare-time greeting card and gift shop at home. Show friends samples of our new 1953 Christmas and all-occasion greeting cards. Take their orders and earn up to 100% profit. No experience necessary. Costs nothing to try. Write today for samples on approval. Regal Greetings, Dept. 27, Ferndale, Michigan.

SELL Beautiful chenille flowers and novelties. Catalogue free. Midwest Supply Co., Box 2193, Casper, Wyoming.

JUST Out! New thrilling sensation in Christmas cards. Make big money! Show luster foils, satins, brilliants. Amazing values bring easy orders! Magic Glo-in-the-Dark ornaments, personalized stationery, matches. 30 free samples. With name 50 for \$1.50. Several \$1.00 boxes on approval. Joy greetings, 507 N. Cardinal, Dept. 60-K, St. Louis, Mo.

1953 WHOLESALE Dealer kit on appliances, typewriters, recorders, cameras, giftware, lighting fixtures. Free. Write Arrow Distributing, 154K, Nassau St., New York City.

BUY Wholesale thousands nationally advertised products at big discount. Free wholesale plan. American Buyers, 629-PM Linden, Buffalo, N. Y.

AMAZING Profits selling exclusive Sunshine Christmas cards: Nature prints, scripture text, imprints, nationally famous. 21 for \$1.00 assortments all sell on sight! Many others! Also gift wraps, stationery, etc. Send for samples on approval. Sunshine Art Studios, Inc., Dept. PM-7, Springfield 1, Mass.; Pasadena 3, California. (Note: East of Rockies address Springfield office.)

MAKE Money selling ties. Buy direct from manufacturer. Write to Philip's Neckwear, 20 West 22nd, Dept. 147, New York.

MAKE More profits, buy nylon hosiery. Low wholesale prices. Sample dozen pair popular colors, sizes \$7.95 or write for confidential price list on quantity purchases. Stewart Distributing Company, Dept. PM1, 2502-4 East Fifth, Tulsa, Okla.

FOR Opportunity of lifetime see Stamp-inite advt. Business Opportunities column.

MAKE \$50, \$75, \$100. More! Sell new, different Christmas, all occasion greeting cards. Big profits. New bonus reward. Experience unnecessary. Write for feature samples on approval, free samples name imprinted Christmas cards, exclusive stationery, free color illustrated catalog, selling guide. New England Art Publishers, North Abington 733-C, Mass.

MEXICAN Feather pictures. High profit! Fast sellers! Adelphi, Box 57-B, Bellerose 26, N. Y.

HOME Agents. Power lawn mowers. Red hot Special. Rotacut-PM, Excelsior Springs, Mo.

RED Hot television unit. \$2.95 net. Or, write quick. Smith Agency-PMV, Excelsior Springs, Mo.

AGENTS-Salesmen: Sell beautiful hand colored plastic enlargements and sensational new personalized photo compacts, rings, bracelets, lockets, etc. Experience unnecessary. 40% advance commissions. We deliver, collect. Wonderful sideline—Better full time. Free sample outfit. Novel Portrait Co., 3343 North Ave., Chicago, Ill.

AGENTS Wanted to sell sensational new Insect-O-Lite that's taking country by storm. Insects by millions. Chemical vapors kill farm and domestic insects. Retail for popular \$6.95. 100% profit each sale. Contact Dept. P7, Insect-O-Lite Co., 2904 Woodburn Ave., Cincinnati 6, Ohio.

150% PROFIT Demonstrating amazing new perfumed waterless hand cleaner. Write, Hill Sales Co., Waynesburg 8, Penna.

AT Last! Something new and sensational in Christmas cards. Make extra money fast! Show satins, velours, metallics. Gets easy orders. Pays up to 100% cash profit. 30 free samples. With name 50 for \$1.50. Big line. Amazing new Glo-in-the-Dark ornaments, personalized matches, stationery. Several \$1.00 boxes on approval. Puro Greetings, 2801 Locust, Dept. 340-J, St. Louis, Mo.

\$1.00 PROFIT Selling \$2.95 photo enlargement deal. Allen Studio, Riegler Bldg., Little Rock, Ark.

\$1 STARTS You in business. Sell ties. Send \$1 for 2 sample ties. Special doz. price, \$5.75, plus selling plan, wholesale order blanks. Radio City Neckwear, P.O. Box 25-MI, Sta. A, Flushing 58, N. Y.

AGENTS—Sell proven repeat materials, garages, body shops. Producers—Write, Automotive Specialty Products, Mt. Holly Springs, Pennsylvania.

FOUR Out of five buy immediately after your Blade Master demonstration giving you 100% profit. This magic black box puts an instant edge on any standard double-edge blade. Makes them better than new. Thirty, fifty, one hundred and more shaves from one blade. Send one dollar (no c.o.d.) refundable deposit for sample (only one to one salesman) with money-back guarantee within five days, with complete details, quantity prices and how to sell Blade Master best. Blade Master, Dept. 7, 315 East 91st Street, New York 28, N. Y.

AMERICA'S Newest sensation. Glowing nite signal mt. Needed by 55 million auto, truck, bus, taxi drivers, motorcycle, bicycle riders. Fast sales. Big profits. Details free. Sample \$1.00 postpaid. Protection Industries, Box 385, Whittier, California.

DIRECT From manufacturers. Sell costume jewelry for extra money and high profits. Rhinestone and gold-plated sets, beautifully gift-boxed. Also, gift items and household appliances. Send for illustrated catalog! Packard Jewelry Co., 220 5th Avenue, New York, N. Y.

REAL Guaranteed deal! New! Will not be sold in stores. Small golden cake makes quart highest quality liquid detergent; case of 48 sells \$48.00. Costs you \$24.00 delivered. Quart at biggest chains and supermarkets costs housewife \$1.45 or more. Sample \$1.00 postpaid, credited on your first order. Write for folder 252. Clearsite Laboratories, Inc., 2 Logan St., Pittsburgh 19, Penna.

AMAZING Nylon stockings guaranteed to one year or replaced free if they run or snag! Complete line men's and children's hosiery also guaranteed one year or replaced free! Earn to \$3 an hour spare time. Pay nothing. Risk nothing. Just write orders. We deliver and collect. Advance cash plus huge 40% bonus. Watkins sent 92 orders one day. Armstrong earned \$202 in 9 days. Opportunity become manager appointing others. Rush postcard for free samples and money-making outfits. Kendex, Babylon 23, N. Y.

BALL Pens \$10.00 gross, d.e. s.e. blades \$4.20 M. Assorted plastic aprons \$1.40 dozen up. Lutzker, 871 East 170th, New York City 59.

AGENTS! Demonstrators! Distributors! Up to 300% profit! Every car-owner, gas-station, store wants Dual Perma-Glaze. Produces glass-like finish. No-rubbing demonstration sells like wild. Nothing to it—It's concentrated. Everything furnished including your own printed labels. Send 50c (refundable) for sample can with complete details. Artrix, Dept. P, 179 W. Washington, Chicago.

WHOLESALE Catalogue! Nationally advertised appliances, cameras, watches, etc. Cam Company, 1717PM—58th St., Brooklyn 4, N. Y.

SALESMEN—DISTRIBUTORS

AMAZING Westinghouse equipped electronic deodorizers sell on sight. 100% profit on every sale. Send for free selling plan. Rid-All Corp., Hoosick Falls, N. Y.

NEW Jobs open in selling! Send name, address for five free issues of Opportunity Magazine's money-making guide, listing hundreds of companies who'll pay you well, full or part-time. No experience needed. Opportunity, 28 E. Jackson, Dept. 17, Chicago 4, Ill.

NEWLY Patented, self-filling brush and ink combination. Storekeepers can't resist. Sign-Riter, Inc., 261 Great Arrow, Buffalo 7, New York.

SALESMEN Report big money selling our home-size, fire-resistant insurance and abstract security vaults. Hamilton Safe Co., Beloit, Wis.

CALENDARS. Advertising novelties, matches. All styles, including religious, varnished, 12 sheet, girls. Hundreds of advertising novelties, book matches, etc. Fleming Calendar Co., Sales Division, 6539 Cottage Grove, Chicago 37, Ill.

MAKE \$12.50 Each sale selling new invention. Saves gas, oil. Filters cooling system. Cleans carbon and gives more power. Free information. Jos. Dunnigan, 401 S. Central Ave., Baltimore 2, Md.

ATTENTION Former Seabees. Here's a job where your experience with heavy equipment qualifies you for big earnings. For further information write J. C. McCarrroll, 211 E. Bruce Avenue, Dayton, Ohio.

ANYONE Can sell Hoover DuPont nylon uniforms for beauty shops, waitresses, doctors, nurses, others. In white and colors. Exclusive styles. Top quality. Low priced. Exceptional income. Real future. Equipment free. Write fully. Hoover, Dept. P-100, New York 11, N. Y.

ADVERTISING Book matches—Cash in on big demand! sell union label matches. Cuts for all businesses and political parties. Free powerhouse selling kit, low prices, protection guaranteed on repeat orders. Cash commissions. Superior Match Co., Dept. M-753, 7530 Greenwood, Chicago.

SALESMEN Make up to \$50 in a day selling brand new item going to every type of food and beverage store, factories, laboratories, hospitals, etc. Samples furnished. Utility Durawear, 53 West Jackson Blvd., Dept. PM7, Chicago, Illinois.

MOTH Control pads. Dozen \$6.00, sample \$1.00. Joe's Products, Southwick Street, Fitchburg, Massachusetts.

SALESMEN-Distributors. Big profits, sell complete line brushes, mops, cleaners. Low wholesale prices. Write, Stewart Company, Dept. PM-2, 2502-4 East Fifth, Tulsa, Oklahoma.

SENSATIONAL Money-maker! New portable dishwashing machine sets on drainboard; washes, dries all dishes for average family in minutes, automatically! Ends dishwashing drudgery! Under \$100. Big profit. Easy payment plan. Write Besen, Dept. 101, 22 W Division, Chicago 10, Ill.

IS \$210 A week worth a postcard to you? Then rush card with name and address for special free trial plan that sells amazing new automatic refrigerator defroster like hot cakes! Write to Mr. Lewis, D-Frost-O-Matic Corp., Dept. D-102, 173 W. Madison, Chicago 2, Illinois.

\$200.00 WEEKLY! Millions prospects. Sample details 10c. Sycamore, Box 13-P, Oak Park, Illinois.

HANDI-Grip and Handi-Cane—For picking objects off floor or overhead. Countless uses: mechanics, decorators, invalids, janitors. Dealers wanted. Fogarty Engineering Co., Box 6, Hicksville, N. Y.

AD Matches! Sell amazing designs—20, 30, 40 and 240-light book matches. Bigger spot cash commissions; every business a prospect. Low prices for high quality. Repeats. Start without experience; men, women; full, part time. Buy nothing! Sales kit furnished. Match Corp., Dept. PM-43, Chicago 22, Illinois.

FREE—"Amazing new book"—"Profits From Classified Advertising." Tells how and what to advertise. Be sure to read this book before you invest one cent in advertising. Remember—it's free. Write for your copy now. F. W. Johnson, Classified Adv. Manager, Popular Mechanics Magazine, Room 602, 200 East Ontario Street, Chicago 11, Illinois.

EDUCATIONAL AND INSTRUCTION

GET Government position! \$9.95, complete home training for exam. Refunded if don't pass. Write Instructions, Box 665 (34CS), St. Louis, Mo.

PIANO Tuning pays. Learn this profitable profession at home. Our Tonometer and mechanical aids make learning easy. No knowledge music necessary. Diploma granted. Largest and oldest school—55th year. G.I. approved. Write for booklet, Niles Bryant School, 78 Bryant Bldg., Washington 16, D. C.

HOME Study course, drugless therapy. Free literature. Institute of Drugless Therapy, Tama, Iowa.

MEDICAL Laboratory technicians in great demand. We train you in your own home. Catalogue free. Imperial Technical Institute, Box 973-J, Austin, Texas.

SECRET Investigation. Experience unnecessary. Investigators particulars free. George Wagner, M125 West 86th, New York 24.

INVESTIGATOR Training. Phillips Secret Service System. 1917-B North Keneth. Chicago 39.

BE A real estate broker. Study at home or in classrooms in leading cities. Write for free book today. Weaver School of Real Estate, 304 Law Bldg., Kansas City, Mo.

BOOKKEEPERS! Increase your earnings! Operate your own simplified "Dollar-A-Week" bookkeeping and tax service. Full or spare time. Details free. No obligation. Ellis, Box 200, Cedar Grove, North Carolina.

USED Correspondence courses and books sold and rented. Money back guarantee. Catalog free. (Courses bought.) Lee Mountain, Pisgah, Alabama.

BE A merchant seaman. Details free. Box 451, Lafayette, Louisiana.

IT'S Fun learning a language by Linguaphone. At home, in leisure time, quickly, easily master Spanish, French, German, Russian, Japanese—29 languages by Linguaphone, world's standard conversational method. You listen, you hear men and women speak, you understand, you speak. Save time, work, money. Gain job, school, travel, cultural opportunities. Write for free book. Linguaphone Institute, 8307 Mezz., Rock Plaza, New York 20, N. Y.

A Profitable business of your own, or better job and big sparetime earnings available in billion dollar field of custom upholstery. Earn while learning at home through N. Y. state-approved UTS course. Course includes—4 big outfits of tools, frames, materials to make beautiful furniture you keep or sell. You learn furniture, car upholstery, finishing, slip cover, cushion, window cornice, drapery making! Free book tells about this growing business, how you earn as you train at home. Write today. Upholstery Trades School, Dept. BL1402, 721 Broadway, New York 3.

HIGH School—No classes. Study at home. Spare time. Diploma awarded. Write for free catalog HF-34, Wayne School, 2527 N. Sheffield, Chicago 14, Ill.

WELDING Training pays at Hobart Welding School, Box M-731, Troy, Ohio. VA contract. Best equipment. Catalog free.

PLAY Piano by ear. Write Mackey, Box 411, Hudson 1, N. Y.

BECOME A doctor of psychology or metaphysics. Learn secret of contentment, happiness. Win degree of PsD. or MsD. Solve mental worries. Free book. College of Universal Truth, 5038-C Broadway, Chicago.

COMPLETE Your high school at home in spare time with 55-year-old school. Texts furnished. No classes. Diploma. Information booklet free. American School, Dept. XB45, Drexel at 58th, Chicago 37, Ill.

RADIO Announcer wanted! Equip yourself to answer that ad—10 questions answered for \$1.00. Q & A., 110 Walden St., Modesto, California.

FREE Typing lessons. Easy! Quick! Van's, 305 W. 8th, Los Angeles, Calif.

FOR An extremely profitable lifetime business, operate a collection agency. Quickly learned. Write Cole Associates, Syracuse 2, N. Y.

WANT A diesel job? New opportunities to increase income. Higher pay. More money. We can help you qualify. Tools, Shop method home training. Write today! Diesel, Tractor, Heavy Equipment Division. Interstate Training Service, Dept. B3G, Portland 13, Oregon.

PLANNING Your career? Which job? Which school? Aptitude, personality tests give scientific answers. Details free. Guidance Associates, 1714M Ocean Parkway, Brooklyn 23, N. Y. Established 1938.

LEARN Tobacco auctioneering. New simple home course. Free information. Write: Kenneth Wyrick, Dept. PM, Rosebay Road, Fountain City, Tennessee.

INCREDIBLE! Become mental superman overnight! Free booklet! Bijou, Box 1727-M7, Hollywood 28, California.

WORK For U. S. gov't! Men-women. Start high as \$316 month. 35,000 jobs open. Experience often unnecessary. Qualify now! Get free 32-page book showing jobs, salaries, requirements, sample tests. Write today: Franklin Institute, Dept. B-24, Rochester, N. Y.

STRUCTURAL Drafting. Learn at home the easy way. Complete drawing outfit included. Summer rate \$69.00. Free information. Roth Technical Institute, Dept. M7, Box 2283, Youngstown, Ohio.

SMASH Worry, fear, inferiority and failure. Wake up your mind. Be what you desire. Write for free lecture and home study details. President Ballard, Box 1924-E, Louisville 1, Kentucky.

REVEALING Vocational aptitude test especially designed for mailing. Receive personal detailed report. Enjoy financial success and happiness. How much is your future worth? Send just \$5. Vocational Testing Service, Box 272, Ridgewood, N. J.

3800 USED Correspondence courses. Catalog \$1.00. \$3.95 Art-Cartoonist Courses, Elmsford, N. Y.

PLAYS, STORIES, MANUSCRIPTS

NO Luck finding a book publisher? Write for free Booklet PM. Vantage Press, 120 W. 31, New York.

BEGINNING Writers: Get \$1 to \$20 checks daily writing simple children's stories, articles, poetry in your sparetime. Experience unnecessary. Our instructions reveal how. Details free. W. Herman, 7016 Euclid, Cleveland 3, Ohio.

I Want new writers. Experience unnecessary. Earn at home, spare time. Details free. Saunders Cummings Institute, P.O. Box 17006, Studio 11, Los Angeles 17, Calif.

SECRETS Of getting published. Send 9c. Krishnar Institute, 1912 Lincoln-Park-West, 217-PA, Chicago 14.

SPECIAL SERVICES

DENVER Remail—25c each letter. From the snowcapped Rockies. Box 6544, Denver 16, Colorado.

HOLLYWOOD Or Los Angeles remails 25c. Any part Sunday Times classified, air mailed \$1. Corex, Los Angeles 8.

4 TAHITI Postcards. Remailed free. \$1.00. Yves Jarsaillon, Poste Restante, Papeete, Tahiti.

LOS Angeles—Classified columns local papers for employment, housing, etc., air-mailed \$1.00. Foreign \$2.00. H. Mussen-den, 622 W. 110 St., Los Angeles 44, Calif.

CARTOONING, COMMERCIAL ART, SHOWCARD WRITING, SIGN PAINTING

DISPENSAPPOINT—New development. Improved draftsman's pencil pointer. \$1.00. Illustrated information. Reed Co., 3601 Fourth, Boulder, Colorado.

CARTOONISTS: Amateur, professional. Prepare for animation with Max Fleischer's plan. Write Vera Coleman, Lincoln Building, New York, N. Y.

CHALK Talks. Laugh producing program, \$1.00. Catalog 10c. Balda The Cartoonist, Oshkosh, Wisconsin.

COMPLETE 46 Lesson drawing course \$1. Money refunded if not satisfied. Art, P.O. Box 284, Scranton, Penna.

LEARN Sign painting at home. Test lesson free. Ben Kerns, Box 812-PM, Greenville, S. C.

BARGAINS. Wonderful books; courses on drawing, painting, cartooning, lettering. Free catalog. Art Book Shop, Arnold 8, Mo.

ADVERTISING AGENCIES, LETTER WRITERS, FOR ADVERTISERS

ADS Placed in out of town newspapers and magazines. Low rates. Catalogue free. Ideas that pay. Baker Advertising Agency, Successors Ankrum Agency, 189 W. Madison, Chicago 2.

ADVERTISERS! Reach nearly 18,000,000 readers. 25 Sunday national key newspapers. 18 words. \$59.00. "Terrific pullers." 20 popular newspapers. \$11.50. Free booklet. Special—One inch display 2,-821,198 circulation. \$51.10. Newmark's Advertising Agency, (Established 1893), 217-7th Ave., New York 11.

MAILING Lists, most any kind you need, 1000 \$5.00 up. Free prospectus. Dixie Mailers, King, N. C.

NEW Mothers, 500. \$2.50. G. Smart, Box 182, Sierra Madre, Calif.

MAILING Lists; many classifications. Literature free. Richard Dunlap, Box 1046, Colorado Springs, Colo.

ADVERTISING That sells—Consultants, artists, copywriters. Advertising Unlimited, Burlington, Wis.

NAMES And addresses of 1000 stamp collectors 35c. M. King, 32 Alexander Ave., Kamloops, B.C., Canada.

RUBBER STAMPS AND OFFICE SUPPLIES

SEND For free ball point pen details, samples, catalog. 3 line pocket stamp \$1.25 postpaid. Rubber stamps 75c up. 1000—2 color embossed business cards \$3.30. Ever-sharp retractable pens \$1.29, imprinted. Esco 73 Print, 8 Holt, Dayton 7, Ohio.

DATING, Numbering, addressing, endorsing, receipting, pricing. Royal Ford, West Sand Lake, New York.

TYPEWRITERS, DUPLICATORS, OFFICE DEVICES

RECONDITIONED Typewriters, duplicating, printing devices, \$25.00 up. Supplies. Appliances, DixieGraph, King, N. C.

PRINTING, MULTIGRAPHING, MIMEOGRAPHING GUMMED LABELS

QUALITY Letterheads, envelopes. Low rates. Free samples. Whicor Printing Co., 1251 Ormewood Avenue, Atlanta, Georgia.

FREE Catalog, samples. Dealers wanted. We fill orders at wholesale prices. Sutton Printing, Box 853-M, Waycross, Georgia.

125 8½x11 LETTERHEADS And 125 envelopes \$2.00 postpaid. 250 of each \$3.50. Edraco Press, Box 1961, Tulsa 1, Oklahoma.

TWO Color printed 8½x11 letterheads, 6¾ envelopes, 100 each \$3.00 postpaid. Fisherprint, Hartland 4, Maine.

1000 BUSINESS Cards \$2.50 prepaid. Samples free. Reliable Print Shop, 905 E. Jefferson, Louisville 6, Ky.

MIMEOGRAPHING—Letters, pricelists, formulas, instructions. Lowest prices. Lem's Letter Shop, 5710 Stanton, Detroit 8.

500 ¾x2¼ FOUR Line gummed stickers 50c. Red border \$1.00. Moritz Printery, Saginaw, Mich.

TWO Color 8½x11 letterheads, 500—\$3.50. Samples. D'Yarmett Printing, Newark, Ohio.

SOME Offer price, we offer quality, economy. Free estimates, expert advice. Drobney Press; 8818 Forestview, Skokie, Illinois.

PROCESS Engraved cards, 1 color, blue or black, \$3.95 per 1000 delivered; 2 color, red and black, \$4.95 per 1000 delivered. Mail Order Sales, 7905 Birchdale Avenue, Chicago 35, Illinois.

PHOTO-Offset printing—Letters, forms, advertising. Tuttle Publ., Rutland, Vt.

500 GUMMED Labels ¾" x 2", 50c. Labels, tags, stationery, record forms, selling helps. Alprince, Box 307, Atchison, Kansas.

100—8½x11 LETTERHEADS, Carefully printed. \$1.00 postpaid. Envelopes same. Race Printers, Hudson, New York.

100 PRINTED Envelopes or letterheads \$1.00. Two colors \$1.50. Salesbooks, \$3. Broadbrook, Botsford, Conn.

BEAUTIFUL Two color raised print business cards. Dignified, appealing! Send for samples, prices. J. Hampton, 601½ N. Main, Wichita, Kans.

100 8½x11 LETTERHEADS, 100 6¾ Envelopes, \$2.00. 250 each, \$3.75. 500 business cards \$1.95. 1,000, \$2.50. Postpaid. Allen, Dept. PMP, Clinton, Missouri.

MIMEOGRAPHING, 300 White bond 8½x11" \$3.00 postpaid. 400 words maximum. Arnolds, Box 524, Sacramento, Calif.

1000 BUSINESS Cards \$2.50 prepaid. Samples free. Gooch, 202PM, Hernando, Miss.

PRINTING OUTFITS AND SUPPLIES

PRINTING Presses, type, supplies. Lists 3c. Turnbaugh Service, Loysville, Penna.

PRESSES, Supplies, paper. Catalog 10c. Custom, Box 211-P, Springfield, Missouri.

MAKE Your own self molding rubber printing cuts. Plexirubber, Argyle 1, Wis.

BUILD Tin can duplicator. Prints cards, circulars. Colors. Instruction 25c. Walter, 1275 N.W. 33 St., Miami 42, Fla.

PRESSES, Type, cabinets, supplies. List for stamp. Lincoln Press Company, 220-V Hartwell, Fall River, Mass.

PATENT ATTORNEYS

INVENTORS: When you are satisfied that you have invented something of value write me, without obligation, for information as to what steps you should take to secure a patent. Write Patrick D. Beavers, Registered Patent Atty., 935 Columbian Bldg., Washington 1, D. C.

PATENTS—Irving L. McCathran, 315 McLachlen Bldg., Washington 1, D. C. Registered Patent Attorney.

PATENTS. "Proof of Invention" free. E. E. Vrooman, Registered Patent Attorney, 507 McKim Building, Washington 5, D. C.

INVENTORS: Without obligation, write for information explaining the steps you should take to secure a patent. John N. Randolph, Registered Patent Attorney, 203 Columbian Bldg., Washington 1, D. C.

C. A. Snow & Co.—M427, Snow Building, Washington 1, D. C. Registered Patent Attorneys. Write for information.

"INVENTOR'S Guide" free. Frank P. Ledermann, Registered Patent Attorney, 154 Nassau Street, New York.

REGISTERED Patent attorney offers services. Sanders, 6430 Evans, Chicago 37, Ill.

INVENTORS—For "Invention Record" form, contact Carl Miller, Registered Patent Attorney, Woolworth Building, New York.

CANADA—Ramsay Company Registered, 273 Bank Street, Ottawa, Canada.

INVENTORS! For "Copyright, Design and Patent Guide" contact patent attorney Metzler, 11 West 42nd, New York 18.

INVENTORS—If you believe you have an invention, we can make a preliminary search on your invention and advise you whether we think it can be patented. Send for copy of our patent booklet "How to Protect Your Invention" and "Invention Record" form. No obligation. McMorro, Berman & Davidson, Registered Patent Attorneys, 134-M Victor Building, Washington 1, D. C.

INVENTORS: Learn how to protect your invention. Special booklet "Patent Guide for the Inventor" containing detailed information concerning patent protection and procedure together with "Record of Invention" form will be promptly forwarded to you upon request—without obligation. We are registered to practice before the U. S. Patent Office and prepared to serve you in the handling of your patent matters. Clarence A. O'Brien & Harvey Jacobson, Registered Patent Attorneys, 31B-G District National Building, Washington, D. C.

INVENTORS—If you consider your invention to be something of importance, take steps to protect it with a United States Patent which gives you the right to exclude others from making, using and selling your invention as claimed. "Patent Protection for Inventors" outlines steps to take to secure patent protection. Mailed promptly without obligation. Victor J. Evans & Co., Merlin M. Evans, Registered Patent Attorney, 831-H Merlin Building, Washington 6, D. C.

FOR INVENTORS

INVENTORS—Send for free patent information book and inventor's record. Registered Patent Attorney, Associate Examiner, Patent Office 1922-29; Patent Attorney & Advisor, Navy Department 1930-47. Gustave Miller, 63A Warner Building, Washington 4, D. C.

CASH For your idea, 280 manufacturers need inventions, patented or unpatented. List free. Invention Bureau, 208M Clinton, Oak Park, Ill.

SEARCHES—Put your patent searches in the hands of a registered patent attorney or agent, as he qualifies to give a worthwhile patentability report. Record of invention form upon request and information on patent protection. Patrick D. Beavers, Registered Patent Attorney, 936 Columbian Bldg., Washington 1, D. C.

INVENTORS—For "Invention Record" form, contact Carl Miller, Registered Patent Attorney, Woolworth Building, New York.

INVENTORS: If you have an invention for sale, patented or unpatented, write Institute of American Inventors, Dept. 40A, 631-E St. N.W., Washington 4, D. C.

PATENT Searches \$5.00. Reports airmailed within 48 hours. Inventions marketed. Free protection forms. Write Miss Ann Hastings, P.O. Box 176, Washington 4, D. C.

PATENT Searches \$5.00. 48-hour service. Inventions marketed and promoted. Free record of invention. Write Raymond L. Smith, Patent Searcher, 622 Sheraton Building, Washington 5, D. C.

INVENTORS—This firm is registered to practice before the United States Patent Office and is available to assist you in the preparation and prosecution of your patent application. "Patent Protection for Inventors" booklet containing detailed information and steps to take toward patent protection will be sent upon request. No obligation. Victor J. Evans & Co., 832-H Merlin Building, Washington 6, D. C.

INVENTORS: Learn how to protect your invention. Special booklet "Patent Guide for the Inventor" containing detailed information concerning patent protection and procedure together with "Record of Invention" form will be promptly forwarded to you upon request—without obligation. We are registered to practice before the U. S. Patent Office and prepared to serve you in the handling of your patent matters. Clarence A. O'Brien & Harvey Jacobson, Registered Patent Attorneys, 31A-G District National Building, Washington, D. C.

INVENTORS—If you believe you have an invention, we can make a preliminary search on your invention and advise you whether we think it can be patented. Send for copy of our patent booklet "How to Protect Your Invention" and "Invention Record" form. No obligation. McMorro, Berman & Davidson, Registered Patent Attorneys, 134-L Victor Building, Washington 1, D. C.

INVENTORS! For "Copyright, Design and Patent Guide" contact Mr. Metzler, 11 West 42nd, New York 18.

INVENTORS: Information on patent procedure furnished on request, without obligation. John Randolph, Registered Patent Attorney, 202 Columbian Building, Washington 1, D. C.

PROCURE Copyright yourself. Easy. Costs little. Write Inventor, Doniphan, Mo.

INVENTORS: For a free Record of Invention form, with full information on how to obtain a patent, call any Western Union office in the United States (by number), ask for Operator 25, then mention our name: Patent Engineering Service of Washington, D. C. She will take your name and address and send your request to us at no cost to you. Try this amazing way to get started on your patent idea today. Western Union Operator 25 service is available in continental United States only. Residents of Canada or other countries should address: Patent Engineering Service, 711 14th Street, N. W., Washington 5, D. C.

PATENT Searches, \$5.00, including patent copies. Reliable, accurate reports. Free protection forms, prompt service. Patent Service Institute, 945-A Pennsylvania Avenue, Washington 4, D. C.

INVENTORS—Now available, detailed booklet telling how to prepare, protect and sell inventions. One dollar. O. W. Wood, 100 Church Street, Liberty Corner, New Jersey.

"STORY Of a Patent" itemizes inventor's expenditures, outlines procedures. 7,000 words. Chart compares your probable patent cost. \$1. Miller, Box 3, Red Lion, Penna.

I Sell patents. Established 1900. Charles A. Scott, 773PM Garson Avenue, Rochester 9, N. Y.

INVENTORS! National manufacturing and sales organization needs new product, preferably household item. Will buy outright patent or pending patent. Address the Farnell Company, 2904 Woodburn Ave., Cincinnati 6, Ohio.

INVENTIONS WANTED

INVENTIONS Wanted. Prefer simple items. Pyramid Co., Antioch, Calif.

INVENTIONS Wanted. Patented, pending only. Inventors Patent Exchange, Hartford 1, Conn.

INVENTIONS Wanted. Patented; unpatented. Tremendous manufacturers lists. Global Marketing Service, 1404 Mitchell, Oakland 1, California.

MARKETING Aid—Nation wide. Patented, patent pending. Booklet free. Market Contacts, 719-A2 Magnolia, Tupelo, Miss.

INVENTIONS Wanted. Patented or patent pending. 21 years experience promoting inventions. National Service Bureau, 3120 Meramec, St. Louis 18, Mo.

INVENTORS: Hundreds of manufacturers have requested our assistance in locating marketable new products. Complete information free. Institute of American Inventors, Dept. 40-D, 631-E St. N.W., Washington 4, D. C.

INVENTIONS Promoted. Patented or unpatented. Established 1911. Write Adam Fisher Company, 61 Enright, St. Louis, Mo.

CASH Buyers for ideas and inventions. Write National Inventors Institute, 4097 East 131st St., Cleveland 5, Ohio.

REPUTABLE Well established production machine shop desires to manufacture and sell marketable products. Will buy outright or produce on royalty basis. Write full particulars. Skirvin Tool & Engineering Co., 3448 Shelby Street, Indianapolis 27, Indiana.

IDEAS, Inventions sold. Broker, 2408 West Washington, Charleston, W. Va.

PATENTED, Unpatented, bought, sold, financed. No advance charges. Complete service for inventors. Inventions Sales Company, Williamson Building, Cleveland 14, Ohio.

PATENTS FOR SALE

HANDY Golf ball carrier, patent pending. Alderic Lefebvre, 475 Villeneuve West, Montreal, Canada.

INVENTORS: Test the commercial value of your patented or unpatented inventions, quickly and inexpensively. Write for free information. Institute of American Inventors, Dept. 40-B, 631-E St. N.W., Washington 4, D. C.

WILL Manufacture and merchandise on royalty basis, practical, patentable device for hardware or household use. Send model or drawing. Murphy Products Co., 7338 Woodward Ave., Detroit 2, Mich.

LUBRIWICK Safety wheel pack pat. No. 2-457-537 for lease, royalty basis. Douglass Products Co., 2410 Auburn Blvd., Sacramento 21, Calif.

PATENT 2,603,761 Double life television tube. Angell, 225 77th Street, Brooklyn 9, N. Y.

MANUFACTURING

MODELS—Small lot manufacturing. Metals, plastics, etc. Milburn, Burlington, Kentucky.

MANUFACTURING, Model making, metal stampings, tools, dies, plastic molding. Small or large quantities. Estimates cheerfully furnished. Correspondence invited. Allen, Dept. PMM, Clinton, Missouri.

MODELS, MODEL SUPPLIES

SHIP Models—Most complete line in New England. Kits, fittings, plans, books, tools, engines, motors. Illustrated catalog 25c. James Bliss & Co., Inc., 342 Atlantic Ave., Dept. SM, Boston 10, Mass.

SHIP And yacht model fittings; blueprints. Send 25c for illustrated catalog No. 28—listing hundreds of items. A. J. Fisher, 1002-1 Etowah Ave., Royal Oak, Mich.

STEAM Locomotives, 1½", 1", ¾", ½" ¼" scales. Castings, rail, steam fittings! Thorough drawings with instructions. Catalog 50c. Little Engines, Wilmington, California.

ILLUSTRATED Lionel catalog, 10c; American Flyer, 10c; H. O. gauge, 10c. Ben's PM Dept., 134 North Dearborn, Chicago 2.

BALSA Wood. Grade AAA. Free sample, price list. Sig Mfg. Co., Montezuma, Iowa.

BRASS Gears and model supplies for the inventors. Send 10c for catalog. Pierce Model Works, Tinley Park, Ill.

MODEL Clipper ship completely constructed and equipped. Photo on request. Philip Strain, Kearney, Nebraska.

HOME CRAFTSMEN

HOW To refinish your own furniture. \$1.00. Krafters, Box 86, Hubbard, Ohio.

HOBBYIST-Craftsmen — High quality mandrels, polishing heads, power saws. Catalog. Box 404, Compton, Calif.

KNOCKDOWN Cedar chests and lumber. Free price list. Bedford Lumber Company, Shelbyville, Tennessee.

"TOPS" In everything for leathercraft. Lowest prices. Genuine "Craftool" stamps. Catalog 10c. Crown Leather Company, 22 Spruce Street, New York 38.

KNOCKDOWN Cedar chests. Lumber and veneers. Free price list. Giles & Kendall Company, Huntsville, Ala.

LEATHERCRAFT—New stylecraft folder free. New kits illustrated. Filigree belts, billfolds, purses, etc. Send 25c new catalog. Refunded first order. Apache Leather Co., 2804 East Washington St., Phoenix, Arizona.

MINIATURE Furniture kits. Colonial reproductions. Solid cherry. Catalog 20c. Culver Miniatures, 194 61st St., Dept. A, Niagara Falls, N. Y.

30 LAWN Ornament patterns. Ready cut. Full size. Color indicated. \$1.00 postpaid. Lincoln Craft Studio, Columbia, Conn.

FREE Information. How to make money with jig saw. Write Jigsaws, 117-M Worth, New York 13.

LEATHERCRAFT. Metal tooling. textile painting, beadcraft, shellcraft. Many other crafts. Send for free, big, illustrated catalog today! Kit Kraft, Hollywood 46, Calif.

LEARN Metalizing baby shoes, gifts, etc. Bronze, gold, silver. Folio free. Kiktavi, 7217-PC South Broadway, Los Angeles 3.

DECORATE Any article with colorful, glowing spheres. 3 full working samples 25c. Tumeco, P. O. Box 395, Muskegon, Michigan.

16 NEW lawn chairs, 22 picnic tables, benches, trellises, etc. All 38 plans with necessary full size patterns, \$1.00. Mastercraft 73M, 7041 Olcott, Chicago 31, Ill.

LIKE To work with wood? Here are 12 items on separate sheets explained and drawn. New, practical and really saleable. Could start an industry. Price \$1.00. Write plainly. Art Call, Great Barrington, Mass.

VIOLIN Makers. Amateurs, professionals. Fine tone European wood. Materials, tools, patterns, instructions. Illustrated catalogue 10c. Premier Violin Supply House, Dept. VZ, 430 South Broadway, Los Angeles 13, California.

89 FULL Size jig saw patterns of beautiful shelves, ornaments, toys, novelties. Plus "How, Where to Sell." Only \$1.00. Mastercraft 74M, 7041 Olcott, Chicago 31, Illinois.

MAGNETS — Permanent Alnico. Never loses magnetism. Many uses. 12 for \$1.00. Pritt Co., Dept. MM-7, 12 West 27th, New York City.

LEATHER. Tools, lacings, supplies. Free catalog. National Handicraft, 199 William St., New York 7.

BUY Wholesale nationally advertised power, hand tools, thousands other products at big discounts. Free wholesale plan. American Buyers', 629-MP Linden, Buffalo 16, N. Y.

PLASTICS Home-craft course for men and women. Tells and shows how to make hundreds of fast selling plastics products. All plastics and materials for 23 projects included in course. No special tools needed. Course pays for itself. Write for free booklet. Interstate Training Service, Dept. D3H, Portland 13, Oregon.

LEATHERCRAFT. Tremendous stock of leather, tools, supplies, and kits. In leather business over forty years. Send 10c for big catalog. Sax Bros., 1111 No. 3rd, Dept. PM7, Milwaukee 3, Wisconsin.

90 ALL New, full size lawn ornament and novelty patterns, up to 20" high. Only \$1.00. Mastercraft 72M, 7041 Olcott, Chicago 31, Illinois.

MODERN, Easy made planters, shelves, cabinets, toys, novelties. Quality plans, \$1.00. We market finished work. Nu-Craft, 2044B South St., Long Beach, Calif.

LEATHERCRAFT. Everything needed by beginners, advanced hobbyists and professional leatherworkers. Largest stock of supplies in U.S. Moderate-priced tooling leathers, top quality calfskins, tools, supplies, kits. Send 10c for big catalog. J. C. Larson Co., 820 S. Tripp, Dept. 3250, Chicago 24.

LEATHERCRAFT — Complete supplies, leather kits, tools. Lowest prices. Quantity discounts. Free 64-page catalog includes instruction. Tandy Leather Company, Box 791-WH, Fort Worth, Texas.

LAMP Size cypress knee \$1.00. Cy Products, Dept. I, Lafayette, La.

SELECT Cypress knee for lamp. Instructions and sample \$1.00, postage 25c. Craft Supplies, 2932C Eugene, Baton Rouge, La.

MAKE Your own leather articles for seasonal use. Your leather belts, billfolds, purses made at home brings pleasure to all members of the family. Free catalog. Tandy Leather, Box 397C, Tulsa, Oklahoma.

HAWAIIAN Hardwoods. Make your own table out of the world's most beautiful exotic woods. Send \$1 for two sample blocks 2 x 2 1/2 x 4, plus free brochure. Nani Laau, 334 Merchandise Mart, Honolulu, Hawaii.

WOODWORKERS: Walnut turning squares and lumber. Price list on request. Cook's Mill and Lumber, Louisburg, Kans.

HALL Clock movements and dials for home craftsmen. Wills' Chime Clock Co., 237 S. Ellwood Ave., Baltimore 24, Md.

TV Lampmakers: Beautiful multicolored conch shells. 14" circumference. \$1.00. L.P.M., 145 S. Halifax, Daytona Beach, Florida.

FREE Giant Popular Mechanics 40 page Golden Anniversary Book Catalog! Over 400 books. Workshop planning. Home building. Household repairs. Projects. Motoring. Sports. Photography. Money-making opportunities. Machinery, inventions. Crafts. Hundreds more. Many not available in stores. Send postcard today. Popular Mechanics Press, Dept. 110, 200 E. Ontario, Chicago 11, Ill.

MAKE IT YOURSELF

BUILD Crystal radios. Sensational Melomite crystal and detector with instructions and plans—50c postpaid. Satisfaction guaranteed. Allen, 427-PM5, Clinton, Missouri.

BUILD Your own "tractor." Free information. Eltraco, D-I, Camptonville, California.

SEND 25c Today for new large catalogue of supplies for 21 popular crafts. Dept. D-11, Dearborn Leather Company, 8625 Linwood Avenue, Detroit 6, Michigan.

MAKE Your own "stone-veneer." Economical. Easily made, quickly applied. Looks like genuine stone. Transforms any home into one of excellent beauty. Formulas, illustrations, patterns. Alburg, Box 17, Carrollton, Mich.

DIVING Gear. Illustrated plans complete. \$1.00. Hamshaw, Box 631, Cheney, Washington.

"CONCRETE Block Homes." 32-page Lightfoot, Civil Engineer, Richboro 1, booklet, on how to build. \$1.00. H. C. Penna.

BUILD Your own concrete block machine. Easy. Inexpensive. Motor or hand. Also, build mixer. Write. C. Lee, Mountain View, Oklahoma.

PUSH Button controls for overhead garage doors. Build yourself. Detailed plans. \$1.50. Bruce, Box 8704, Kansas City, Mo.

\$200 BUILDS 12'x30' Swimming pool with recirculator. Cost remains proportionate for any size or shape. Plans, instructions, \$2.75. Davrim Engineers, Dept. A, North Kenova, Ohio.

OIL Tank gauge kit contains necessary parts, instructions, \$3.00 postpaid. Gibson & Gibson, Box 235, Dade City, Fla.

\$1.00 WILL Bring complete instructions how to make a fly trap that catch-um. Season supply fly powder free. Spragues Laboratory, Box 534, El Monte, Calif.

GRANDFATHER Clock easily built. Big savings. See ad on page 241.

MAKE Your own waterproofing cement paint. Save 3/4. Any color. Instructions \$1.00. McComb & Son, Hometown, Ind.

THOUSANDS Of readers have asked for it! Here is Build Your Own Garage, \$3.50, by Wayne C. Leckey. The amateur, without any previous building experience, can choose from 25 different designs and build an attractive, sturdy garage. Step-by-step instructions, photographs, drawings and diagrams, 128 pages of complete and detailed instructions. Order now from Popular Mechanics Press, 200 E. Ontario, Chicago 11, Ill.

WATCHES, OLD GOLD, JEWELRY

HIGHEST Cash paid for old, broken jewelry, gold teeth, watches, silverware, diamonds, spectacles, platinum. Free information. Satisfaction guaranteed. Rose Smelting Company, 29-A East Madison, Chicago.

UNREDEEMED Diamond, 1-carat, \$295, 30-day refund. Free catalog. Broff's Diamond Loan Association, 411 Smithfield, Pittsburgh, Penna.

WATCHMAKERS' — Jewelers' complete informative catalogue 20c. Bengale Company, Culver City, California.

JEWELRY Making can be a profitable hobby—Send 20c for our latest illustrated catalog. Milady-Fair Co., G.P.O. Box 1328, New York City.

ENAMEL-Art—New way of making costume jewelry. Simply assemble and brush on sparkling colors. Sample set, pin and earrings \$1.98. Catalog 25c. Barry's, 158 Ardsley Court, Newark, N. J.

WATCHMAKERS' Tools, materials, supplies, watches. Catalog. Gales, Box 1000, Chicago 90, Ill.

RHINESTONES. Jewelry settings, camoes, sequins, beads. Send 10c for illustrated catalog. J & M Novelties, Dept. CH-3, Griffith, Ind.

5 ELGIN, Waltham, Illinois, Hampden gents' wristwatches needing minor repairs, \$18.00. Write for prices. B. Lowe, Holland Bldg., St. Louis 1, Mo.

WATCHMAKERS' Journal for watchmakers, hobbyists, collectors. Sample copy 20c. Box 3218, Daytona Beach, Fla.

ANY Watch repaired \$3.50 complete. Chronographs \$6.50. Crystals 50c. Year guarantee. Midwood Watch Repair, 134-03 109 Ave., South Ozone Park 20, N. Y.

TOBACCO, SMOKERS' SUPPLIES

CIGARETTES — Roll 200 mild, tasty, guaranteed to please for 75c. Details free. Pete Moberly, Box 868, Owensboro, Ky.

PIPE Smokers! Free illustrated catalog saves up to 50% on choice pipes. All favorite shapes, plus collector's items from all over the world — briars, meerschams, bamboo, calabash, porcelain, hand carvings, famous water pipe, many others. Write today! Wally Frank, Dept. 208, 150 Nassau Street, New York 38, New York.

NATURAL Redleaf chewing. Cigar clippings smoking. Samples free. Fred Stoker, Dresden, Tennessee.

FOR THE HOME

FOAM Rubber furniture cushions. Factory seconds. 50% discount. Prices free. Perma-Foam, 140-C Main Street, East Orange, New Jersey.

CHROMED Brass faucet handles. Fits any size stem. No screws or tools needed. Cross type \$1.60 pair. Lever, \$1.10 pair. Guaranteed. Sands Supply, 348 Third Avenue, New York 10, N. Y.

TERMITES. Treat them yourself, save hundreds of dollars. Send \$1.00 for booklet. Money back guarantee. J. R. Wynne & Co., 426 Transportation Bldg., Cincinnati 2, Ohio.

OF INTEREST TO WOMEN

MAKE, Sell exquisite artificial flowers, woodfibre corsages, chenille novelties, dolls, costume jewelry, leathercrafts. Complete supplies, beginners kits. Wholesale catalog 10c. Profitkrafts, 4509T306 Lorain, Cleveland 2, Ohio.

NYLON Corsages: All essentials for making 10 to 15. Prepaid, \$1. Quantities wholesale. A & T Sales, Dept. W, F.O. Box 1973, Greensboro, N. C.

RAZORS, BLADES, SHARPENING

SMITH Razor blades, double edge, guaranteed, 100—\$1.00. John Barry, 584 Columbus Avenue, New York 24, N. Y.

FOR SALE—MISCELLANEOUS

FREE Catalog on government surplus bargains from country's largest surplus organization specializing in outdoor, sporting goods, clothing, camping equipment. Tents, rubber boats, tarpaulins, hundreds of other items. Rockaway Sales Co., Route 6, Rockaway 7, New Jersey.

SAVE Money on army, navy and factory surplus. Write today for new 52-page illustrated catalog. Tennusa Sales Co., Dept. C, 1451 Market, Chattanooga, Tenn.

DELICIOUS Ribbon cane syrup. Gallon \$2.00 postpaid. Goodwill, Fullerton, La.

SAVE 20% On gifts. Giant new catalog free. Sanford Sales Co., Suite 202, 170 Broadway, New York 38, N. Y.

DIES For manufacturing popular fishing lure. Zenith City Tackle Co., 4132 Gilliat, Duluth.

HEARING Aid batteries, wholesale. Free list. Habs, Box 51, York, Penna.

WANTED—MISCELLANEOUS

QUICKSILVER — Highest prices paid. Free containers. Wholesale Terminal, Norwood, Massachusetts.

SCRAP Mercury (quicksilver) containers supplied—Tantalum, bismuth, tungsten. Metallurgical Products Company. Established 1909, 35th and Moore Sts., Philadelphia 45, Penna.

SAW Filing machines, hand or power. Box 194, Park Ridge, N. J.

SELL That correspondence course you're finished with. Highest prices paid. Describe course, and original price. Harry J. Munzial, Englewood Cliffs, New Jersey.

PERSONAL

ALASKA Remail service, dime per letter. Box 591, Spenard, Alaska.

MEXICAN Law. General Practice Attorney, 1203 Arizona St., El Paso, Texas.

REARMAIL From Casablanca 2 for \$1. Open for deals. Drown, Boite Postale 2054, Casablanca, Morocco.

BIBLE Reveals time of end. Free. Write: Harvest, Jefferson City, Missouri.

"HOW Can I find out?" You can! Information confidentially developed. Any matter, person, problem. Worldwide. Officially licensed. Established 1922. William Herman, 170 Broadway, New York City.

ENDLESS Energy "Secrets of Tiredness" \$1.00. Eidetic Foundation, Fairhope, Ala.

LETTERS Remailled from Washington, D. C. 25c each. 5 for \$1.00. Hicks Service, 5216 Just St., N.E. 303, Washington 19, D. C.

LETTERS Remailled 25c. Private mailing—receiving address at monthly rates. McLaughlin, 369 Welch, Columbus 7, Ohio.

SURPRISE Friends! Have letter postmark from the big state Texas, 25c. Confidential. Gables Remail Service, 1184 College, Beaumont, Texas.

CANADA—Letters remailled 25c. Rowland, 395 Front Street, Belleville, Ontario.

GLOBAL Viewcard selection; worldwide remailing. Travelpost, Box 829, Prescott, Arizona.

LETTERS Remailled from Hollywood 25c. Hollywood and Los Angeles help wanted columns airmailed \$1.00. Remail Service, Box 1247, Hollywood, California.

LETTERS Remailled 25c. J. L. Morrison, Box 12555, Dallas 17, Texas.

LETTERS Remailled 25c. Private receiving address available. Scenic postcards. Michaels, 1347 North Bronson, Hollywood 28, California.

TEXAS Letters remailled, Dallas 25c. Buckner, Box 4476, Dallas, Texas.

10,000 LAKES Vacationland. Minneapolis-St. Paul remailing 25c. Confidential forwarding service. Details free. Le-Ron Company, 2626 Park Ave., Minneapolis 7, Minn.

LETTERS Remailled San Francisco postmark 25c. Private receiving-forwarding address available. Shanks, Box 3110-D, San Francisco 19, California.

BRAZIL Postmark. Letters remailled registered from romantic Rio, \$1.00 cash. Bob, Caixa Postal 4935, Rio de Janeiro, Brazil.

LETTERS Remailled from New Orleans 25c. A. Rapp, 1527 Pace, New Orleans 14, La.

LETTERS Remailled 25c. Beautiful beach resort area. J. Butler, 902 Lusk St., (Riverside Park), Norfolk 6, Va.

DAYTONA Beach remailled 25c. Warden, Box 1554, Ormond Beach, Fla.

IS Your existence worth \$20? Leave a record of your life. Two thousand word biography, expertly prepared. Free questionnaire. O. J. Riso, 59 Locust Ave., New Rochelle, N. Y.

INTERESTED In opportunities in Delaware Valley's industrial expansion? Largest Philadelphia classified columns sent airmail \$1.00. Remail 25c. C. Mueller, S. Wayne Ave., Wayne, Penna.

REMAIL Letters. Air \$1, sea, 4 for \$1, beautiful view cards 4 for \$1, remailled free. Laurent, 45 Rue Cambronne, Dept. 2, Paris, France.

PERSONALIZED Stationery, postcards, labels, 500—\$1.00. Samples free. Papner Printing, 3138 Vine, Cincinnati 19, Ohio.

LETTERS Remailled from scenic Lookout Mt., at Chattanooga, Tenn., 25c. Center of Tenn. Valley Authority, employment columns; business opportunities; package; storage; complete service; confidential. Beautiful scenery; tourist center; route Chicago-Florida. Details free. P.O. Box 4031, Zone 5.

PROVEN Formulas for success, health, happiness 25c. Future Foundation, Pensacola 2, North Carolina.

ATTENTION Builders, home owners, and salesmen. Practical home unit—Gutter trap unit. Attach on gutters. Catches leaves and stops clogs. Easy to clean. No more ladder climbing. Plans \$1.00. Information free. \$5.00 for working model. Mail orders to Consolidated Const. Co., 159 7th St., Buffalo 1, N. Y.

MISCELLANEOUS

HOME Water systems, etc. Wholesale well supplies. Catalog \$1.00, refunded first order. Dealers wanted. Ellis Well Supply, Lovelaceville, Ky.

PANNING Gold lesson; catalogue of maps, beginners mining and mineral books, blueprints, free. Old Prospector, Box 729D1, Lodi, Calif.

STUDY For game warden, park, fish, forestry, lookout, guide, wildlife conservation, immigration and highway patrol service. Details free. Write Delmar Institute, C5, Whittier, Calif.

10 POUNDS Stainless steel sheets assorted sizes only \$7.50 prepaid. Send m.o. L. J. Michles Co., Box 111, Fremont, Ohio.

PENMANSHIP Courses: Plain writing. Shaded writing. Oblique penholders. Professional pens. Free literature. Tevis, A-25, Chillicothe, Mo.

LUMINOUS Reflective paints glow day and night in technicolor! New angle money maker. Assorted color samples 25c. Research, 1842-PM Byron, Chicago 13.

YOUR Leather jacket renovated expertly. Free circular. Berlew Mfg. Co., Dept. 8, Freeport, N. Y.

TREASURE—M-Scope Geiger counters, mineral locators. Why buy something inferior when you can buy the best at a lower price? Backed by years of experience. Fully guaranteed by factory. Detects minerals, metals, gold, silver, coins. Payment plan available. Proven superior performance. Free 16 page illustrated booklet. Fisher Research Lab., Inc., Palo Alto, California.

GOLD, Silver, metal detectors. Geiger counters for uranium. Mineralights. Sensational new fully guaranteed models. None finer. Information free. Detectron Co., 5420 Vineland Ave., North Hollywood, California.

LOCKSMITHS Exclusively. Send name of your supplier and proof of occupation for details regarding the new Manual of Locksmithing. McLean, 2701 E. 3rd Ave., Denver 6, Colo.

TREASURE Finders for gold, silver and minerals. Money back guarantee, best available. Also Geiger counters for uranium prospectors, free information. Write Goldak Company, 1541 West Glenoaks, Glendale 1, Calif.

CLOGGED Drains opened by new powerful chemical called Sursolvent. Removes grease, soap, tree roots, etc., without expensive digging and electric rodding machines. Simple to use. Mix with water and pour down sink. Postal brings free details. Electric Sewer Cleaning Co., Allston 34, Mass.

OIL Painted portrait from your photograph 12"x16" \$25.00. Brady's Art Studio, 204 Wolf, Wadsworth, Ohio.

BIG Mails—Magazines, plans, samples, offers, 3 months 25c. Provence, 3708 West Lexington St., Chicago 24, Illinois.

RECEIVE Magazines, samples, catalogues. Mails from everywhere. Offers, hundreds. Get listed 25c. Rorick, Box 86, Cincinnati 26, Ohio.

AIR-Wash—Amazing new odorless household deodorant banishes most objectionable odors. 12 oz. bottle concentrate with sprayer makes 1 gallon. Send \$1.00. Box 1109, Orleans Chemical Company, New Orleans 4, Louisiana.

WHOLESALE Catalog. Nationally advertised appliances, watches, etc. Send today for free catalog. Carroll Distributors, 4421 Snyder Ave., Brooklyn 3, N. Y.

PEN Set—Fountain pen, mechanical pencil, ball pen. All metal caps and clips. 50 cents. Anderson, Box 855, Mountain Home, Tenn.

GERMANY! A to Z export-import directory. 65,000 manufacturers addresses, 9,800 products. English index of commodities. \$8.00 pp. J. M. Burke, P.O. Box 248, Manchester, Mass.

WHOLESALE Aluminum Venetian blinds. Prices on request. Delta Distributors, Moreauville, Louisiana.

HOROSCOPE Bracelet with exciting fortune message. Gold plated, enameled Zodiac design. Only \$1.00. Sanford Sales Co., HB-7, 170 Broadway, New York 38, N. Y.

150 USEFUL Novelties. List 10 cents. Midwest Crafting, Box 341, Oswego, Kans.

IS Stuttering your problem? Everglades, Box 26, Hastings-on-Hudson, N. Y.

NEW Patented hearing device. No batteries, no upkeep. Only \$17.50 complete cost. Details without obligation. Vimatic, 511 Hennepin Ave., Minneapolis 2, Minn.

WANT Pep? Delicious candy produces vital energy. Sample and information 25c. Twenty-four bars \$2.00. Satisfaction guaranteed. Vivien Maxwell, 734 Maxwell, Boulder, Colorado.

INCREDIBLE! Become mental superman overnight! Free booklet! Bijou, Box 1727-M7, Hollywood 28, California.

KEEP Cool. House coolers as low as \$31.50. Free folder. J. Breglia, 1217 Alameda, Tucson, Arizona.

SURPRISE Friends! Have mail postmarked N. Y. C.! 25c. Box 1432, G.P.O., New York City 1.

70 BIBLE Lessons, 25c. Bulletin, Box 87, Cathedral Station, N. Y.

\$10,000.00 BONUS. It could be yours! Here's how to better your chances of winning this big government uranium deposit discovery offer. Uranium is where you find it. How? When? Where? For complete and detailed information, send \$1.00. Golden Opportunities, Dept. 57, Box 3367, St. Paul, Minnesota.

X-RAY Mind Stupendous mental power. Inquire. Send 6c. Krishnar Institute, 1912 Lincoln-Park-West, MP-7X, Chicago 14.

FREE! Beautiful \$2.50 necklace with every dozen pair selected reject nylons at \$2.98. Economy, 28 Trinity, Lynn, D1, Mass.

FLORIDA? Ages 50 to 80? Undecided about moving south? Write me. Ross, Wakeman 2, Ohio.

TREASURE Of invaluable information for anyone planning a vacation trip is John P. Arnold's Motor Tourists Guide. Complete with 12 pages of maps, the Guide tells how to pick the right place to go, the most effective way to travel, how to budget the trip, choose the right clothes to take along, motor courts and how to choose the one to stay in, what to do in case of accident, and what equipment to take along. The book, \$1.00, shows highways, scenic roads, recreational and sport areas. Popular Mechanics Press, Dept. M.T., 200 E. Ontario, Chicago 11, Ill. Send in your order today!



Eliminate yearly refinishing with . . .

FIBERGLAS*

BOAT COVERING AVAILABLE IN COMPLETE KITS ready for easy application.

Eliminates measuring your boat, ordering and waiting for delivery. Simply specify length of boat and a complete Glass-Kote kit will be shipped immediately all ready for easy application.

• Leakproof • Miracle Strength • Longer Boat Life

See your dealer or order from	12' Kit.....	\$34.95	F.O.B.
	14' Kit.....	43.95	Kansas City
	16' Kit.....	53.95	

Specify 12-14-16 foot boat and color desired.

PLASTIC SALES AND MFG. CO.

Dept. PM, 3023 McGee Trafficway, Kansas City, Missouri

Malayan THROWING DAGGER

BALANCED TO STICK! **\$1.98** postpaid

MALAYAN HUNTING KNIFE

used for killing game.

Exciting Target Sport,

Easy to learn! Fun

indoors or out-

doors!

EASY TO

THROW!



MONEY BACK GUARANTEE

Fun, Thrills, Excitement!

Indoors—outdoors.

Learn this Sport! Easy

to throw accurately with our

clear instructions. Beautiful, heavy-

duty 10" knife. Tempered steel. Tough,

rawhide-bound handle. Rare souvenir, unusual

bargain. Limited quantity. At dealers or send \$1.98

WHOLESALE IMPORT CO. Dept. K, 604 Marengo, Alhambra, Calif.

MOTORIZE YOUR BARBECUE!

Easily rigged up by anyone. Handles whole ham or 4 small chickens. Commercial-quality thruout—enclosed gear-head motor (110V-AC)—spring-tension bronze bearing permits spit removal—

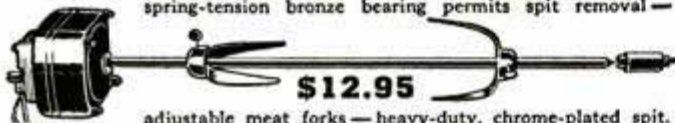

\$12.95

adjustable meat forks—heavy-duty, chrome-plated spit. Limited time, introductory offer. Postpaid. (\$13.95 Denver and West).

B & R SALES CO. — Box 952 — Muncie, Indiana

60 POWER TELESCOPE \$3.95

VARIABLE EYEPIECE 20 x 40 x 60 — BRASS BOUND NEW! Three telescopes in one, 3 different magnifications. 20 power for ultra-bright images with 40 and 60 power for extra long range. Guaranteed to bring distant objects, people, sports events, ships, moon, stars, etc. 60 times as close.



Most powerful for anywhere near the moon. Contains 4 ground and polished lenses. Also used as a powerful compound microscope. Directions included. Mass production enables us to offer this instrument at amazing price of \$3.95 complete. Ready for immediate use. We pay postage. Get yours now. CRITERION CO. 331 CHURCH ST. DEPT. PMB 14 HARTFORD 3, CONN.

Say You Saw It in POPULAR MECHANICS

Get into Good Paying AUTO BODY and FENDER WORK



BIG DEMAND in Auto Body and Fender work. Start training now in your spare time at home for good pay work. Practical shop experience included. U. E. I. Training covers metalwork, welding, painting, etc. Placement service—or we will show you how to start your own shop. Behind U. E. I. TRAINING is a large national organization founded 1927. Write today for FREE FACTS—No obligation.

Write for Free Facts

AUTO-CRAFTS DIVISION • UTILITIES ENGINEERING INSTITUTE 2523 SHEFFIELD AVE., DEPT. XC-21, CHICAGO 14, ILLINOIS

O.K.! Rush full facts.

Name _____ Age _____
 Address _____
 City _____ Zone _____ State _____

Check here for information if you are under 17.

AMAZING NEW VAPORIZER KILLS INSECTS

Automatically protects family, food, guests from disease-bearing pests

SILENT! COLORLESS! STAINLESS!



Here's the greatest boon in years to cleanliness, sanitation and more comfortable living. Now at last you can protect any room in your home from flies, mosquitos and other small flying insects.

Never before such wonderful freedom. And so easy to use. Simple as turning on a light bulb. Just place the Champ in any socket. Within seconds this miracle bulb starts to work, vaporizing a pellet about the size of an aspirin, that means sure death to small flying insects.

CHAMP INSECT BULB

298 complete with 6 weeks supply of pellets or \$3.98 with season's supply **MONEY BACK GUARANTEE**

on sale at all dept., drug, food, hardware stores or send \$2.98 (COD's accepted plus postage) to

Insect Controls, Inc.

20th & Market Sts., Dept. (27), Phila. 3, Pa.

PREPARE FOR BETTER JOB, BIGGER PAY IN SPARE TIME AT HOME

Today, choose the job you want—and prepare for it in time you might otherwise waste. Or if you are already in the work you like best, start training now for quicker promotion and increased pay. During more than 50 years AMERICAN SCHOOL has helped ambitious people to reach higher goals. Check subject that interests you and mail coupon for full information.

AMERICAN SCHOOL, Dept. GB45, Drexel at 58th, Chicago 37, Ill.

Without obligation, please send FREE and postpaid, full particulars about the subject checked below.

<input type="checkbox"/> Accounting	<input type="checkbox"/> Drafting—Building Trades	<input type="checkbox"/> Plastics Engineering
<input type="checkbox"/> Air Conditioning	<input type="checkbox"/> Drafting—Machine Trades	<input type="checkbox"/> Plumbing—Practical
<input type="checkbox"/> Architecture & Building	<input type="checkbox"/> Electrical Engineering	<input type="checkbox"/> Private Secretary
<input type="checkbox"/> Automotive Technician	<input type="checkbox"/> Electricity—Practical	<input type="checkbox"/> Refrigeration
<input type="checkbox"/> Better Foremanship	<input type="checkbox"/> Electronics—Industrial	<input type="checkbox"/> Retail Merchandising
<input type="checkbox"/> Bookkeeping	<input type="checkbox"/> High School Courses	<input type="checkbox"/> Salesmanship—Outside
<input type="checkbox"/> Business Management	<input type="checkbox"/> Machine Shop Operations	<input type="checkbox"/> Sheet Metal Work
<input type="checkbox"/> Contracting	<input type="checkbox"/> Mathematics & Slide Rule	<input type="checkbox"/> Tool Making
<input type="checkbox"/> Diesel Technician	<input type="checkbox"/> Mechanical Engineering	

NAME..... OCCUPATION.....
 HOME Address..... AGE.....
 CITY..... STATE.....

MAIL COUPON NOW



Amazing Invention Defrosts Refrigerators AUTOMATICALLY



**Pays Salesmen Up To
\$210.00 a Week!**

No wonder our salesmen are getting so rich and happy, with 29,000,000 eager prospects for the sensational Patented D-Frost-O-Matic that defrosts refrigerators Every Night without much fuss or bother. Saves electricity, wear on refrigerator, food and work.

You, too, should make up to \$210.00 a week on our FREE TRIAL plan that clinches up to 4 orders out of 5 with big profit for you!

Start Spare Time. Yes, just a few

hours in an evening should pay you up to \$18.00 PROFIT! Just plug in D-Frost-O-MATIC - women won't let you take it out. Profits Guaranteed. No risk - if you don't find this the most fascinating, best paying business you ever heard of. Rush name and address on post-card TODAY for generous FREE TRIAL plan.



END THIS FOREVER

D-FROST-O-MATIC

Dept. D-6, 173 W. Madison
Chicago

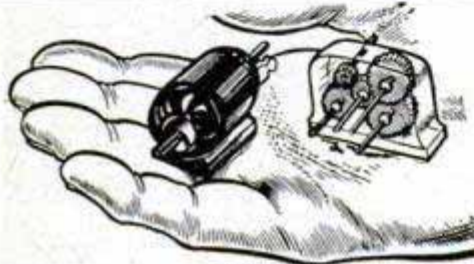

**COMPLETE
MOTOR &
GEAR KIT
HOUSING
BATTERIES
CLIPS
only
\$2.98**

POWERFUL MOTOR:

One of the smallest precision motors ever built yet does GIANT-SIZED JOBS. Drives Model Planes, Boats, Construction Sets, Working Models, Trains and Cars, etc., with amazing speed up to 6800 R.P.M. (or as little as 50 R.P.M. using the reduction gears that come with this exciting set). This MIGHTY MIDGET does hundreds of jobs. It's a Honey! Looks exactly like big motor yet measures 1"x1 1/4" and weighs one ounce. For only \$2.98 YOU GET LOTS MORE with this Mighty-Midget. You get a complete set of gears and pulleys and a transparent multi-ratio gear box as well as a battery clip with two batteries and instructions. NO SHOCKS, SPARKS or SHORTS. NO TRANSFORMER NEEDED. Reverses immediately too! Endless hours of fun. Enclose check or money order for \$2.98 for this entire set and we will pay postage. C.O.D. orders plus postage.

IMPERIAL SALES CO.

Dept. M-105, 480 Lexington Ave. N. Y. 17, N. Y.

EARN BIG MONEY

BE YOUR OWN BOSS • GET A BETTER JOB

IN CUSTOM FURNITURE UPHOLSTERY

You Can Earn While You Learn

AT HOME you "Learn-by-Doing" with easy Upholstery Trades School Course. Pay for training with spare time earnings while learning.

You learn custom furniture upholstery; furniture finishing and repairs, plus 5 big extras, window cornice, drapery, slipcover, cushion making and car upholstery. Course includes FREE OF EXTRA COST 4 big outfits of ALL tools, frames, materials and fabrics to make 3 beautiful pieces of upholstered furniture and slip covers—yours to keep or sell.

FREE Illustrated book "A New Way to a Successful Career" tells about this billion dollar field. Read success stories of UTS graduates! Mail coupon today.



UTS Graduate L. Schroeder says, "My earnings increased 100%."

SEND FOR BIG FREE BOOK

UPHOLSTERY TRADES SCHOOL
Dept. BL-307, 721 Broadway, New York 3, N. Y.
Send me FREE book on Home Study Course.

Name _____
Address _____
City _____ Zone _____ State _____

FIELD TRANSMITTER SET



Complete; includes transmitter with pair of head phones, sending telegraph key, buzzer, double throw switch. Original cost of this instrument to English government well over \$100.00. Ship. wt. 20 lbs. each. Allow sufficient postage or will be shipped express charges collect. Two 4 1/2 volt C batteries needed in each set. Batteries 45c each extra.

No. 438. Complete set... **\$7.95**

Two sets for... **\$15.00**

NEW CATALOG To Cover Post-Now Ready—Send 10c age and Mailing

STARK'S Dept. PM-753
505 S. State St.
CHICAGO 5, ILL.



LEARN MODERN WATCH AND CLOCK REPAIRING

Complete Course—Only \$5.95

At home, spare time. Good field now... security and contentment in future. Start part-time business and EARN while you learn. Horology is precision instrument work... a great and growing field, sensational opportunities. Easy self-instruction course. Full price, only \$5.95. SEND NO MONEY. Just pay postman, plus C.O.D. postage. Or send \$5.95 with order, we'll ship postpaid. Satisfaction guaranteed or refund. NELSON-HALL CO., 210 S. Clinton St., Dept. 3GX-2, Chicago 6, Ill.



TV Purchase, Repair and Service

ALL ABOUT TELEVISION

You can actually save \$50 to \$100 when you buy a TV set. You can save that much more every year on service with Popular Mechanics ALL ABOUT TELEVISION to guide you. Do 9 out of 10 service jobs yourself. Complete simplified instruction and 220 pictures show you how. No previous experience or knowledge of electronics required. Cloth bound edition only \$3.00 postpaid. Money back if not pleased. Paper covers 75 cents at newsstands.

POPULAR MECHANICS PRESS, Dept. PM11, 200 E. Ontario St., Chicago 11

SEND ME



every month so I am sure to see each new issue. Here's

- \$3.50 for 1 year
- \$8.00 for 3 years

name _____
address _____
city _____ zone _____ state _____ B-73

Hand this order to your newsdealer or send it to
POPULAR MECHANICS
200 East Ontario St. Chicago 11, Ill.

Buy These POPULAR MECHANICS BOOKS

★ ★ ★ at your newsstand ★ ★ ★

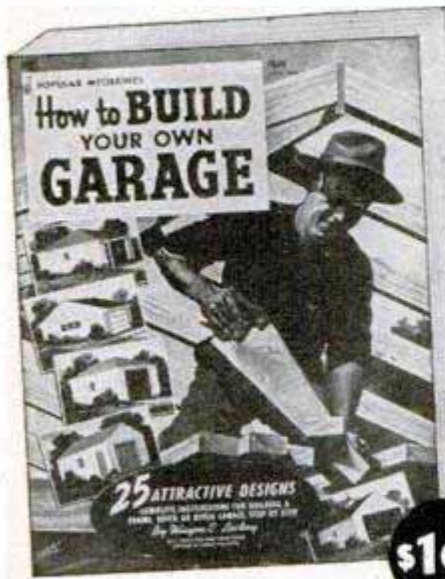

\$1.00



75c

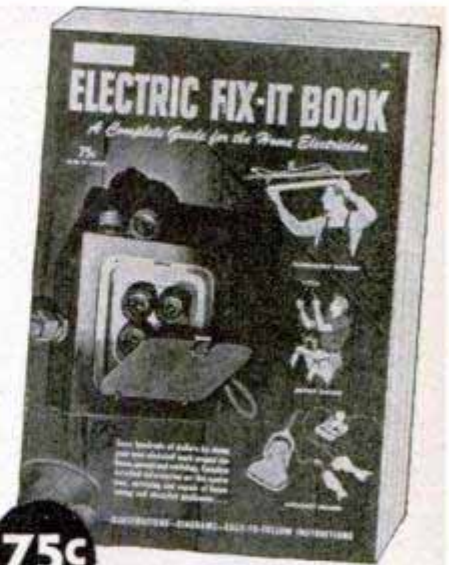

75c

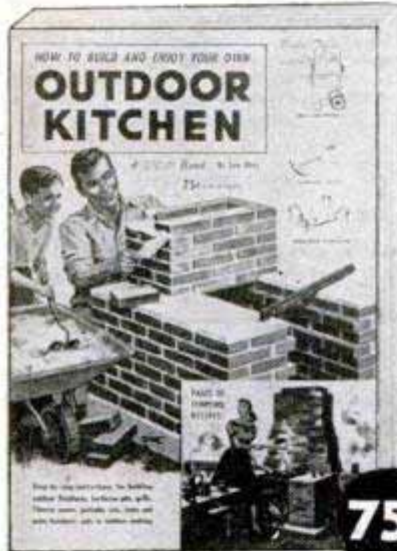

75c

HOW TO BUILD YOUR OWN GARAGE Build your own garage and save as much as 50% of usual cost! Step-by-step instructions, photos and diagrams guide you every step of the way from pouring the foundation to shingling the roof. 128 pages. **\$1.00**

200 ONE-EVENING PROJECTS FOR CRAFTSMEN Here are 200 fascinating projects for you to make. Each may be finished in a single evening. Complete directions, photos and diagrams. Projects include end table, wall vases, footstools, many more. 160 pages. **75c**

ELECTRIC FIX-IT BOOK Now you can save hundreds of dollars by doing your own electrical work around the house. Here's complete information on the operation, servicing and repair of home wiring and electrical appliances. With easy-to-follow directions. 160 pages. **75c**

HOW TO BUILD AND ENJOY YOUR OWN OUTDOOR KITCHEN Now you can have that outdoor fireplace or barbecue pit you have always wanted. This new book tells and shows you how to build outdoor fireplaces, portable grills, barbecue pits and ovens from a wide variety of materials. Delicious recipes included. 131 pages. **75c**

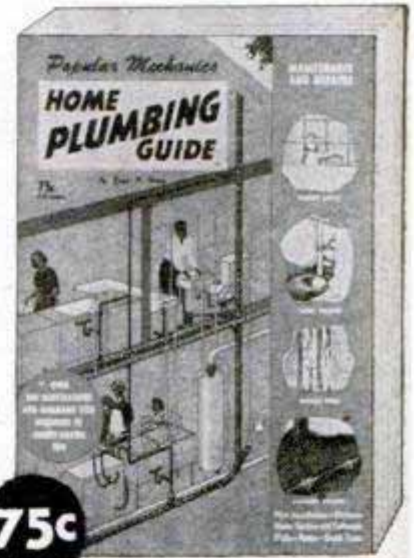

75c

HOME PLUMBING GUIDE With this book you can make most plumbing repairs yourself; install fixtures and pipe and service water softeners and heaters. There are over 500 illustrations and diagrams and many money-saving tips. 160 pages. **75c**

AUTO RACING ANNUAL Everything you have ever wanted to know about this fascinating sport may be found in this brand-new book. Hot rods, sports cars, midgets and stock cars are all covered. It also contains racing rules, specifications and speed records. 160 pages. **75c**

PHOTOKINKS Here's your guide to taking better pictures. A special section is devoted to color photography and 64 pages cover salon photography. Other features include darkroom know-how and camera accessories you can make. 160 pages. **75c**



75c

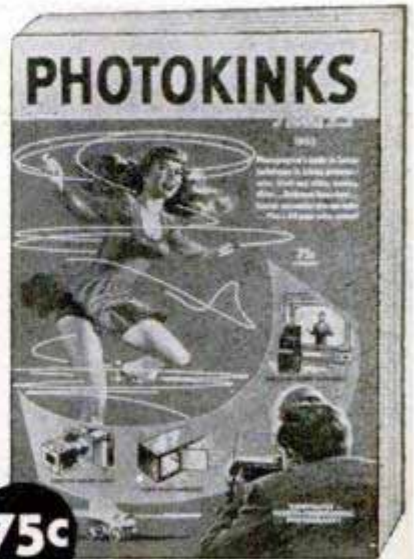

75c

Canadian prices are 25c additional.

POPULAR MECHANICS PRESS, 200 East Ontario Street, Chicago 11, Ill.

Stamp Collectors!

CORONATION of ELIZABETH II

GENUINE OFFICIAL 1st DAY COVER



plus COLLECTION OF 300 DIFFERENT STAMPS . . . EVERYTHING for ONLY **25c**

A historic treasure that you will cherish as one of the choice rare items in your collection. The exciting new QUEEN ELIZABETH

STAMP on a regal artistically designed envelope, that becomes even MORE VALUABLE because it is CANCELLED & MAILED DIRECT FROM THE CORONATION DAY CEREMONIES AT WESTMINSTER. This historic show-piece PLUS a WORLD-WIDE COLLECTION OF 300 ALL DIFFERENT, UNUSUAL STAMPS, specifically chosen because of their desirability and valued for at least \$2.50 are all yours at the fantastic price of only 25c as an introduction to our BARGAIN APPROVALS. FREE, if you act AT ONCE! A GIANT 40 PAGE STAMP DICTIONARY AND GUIDE.

STAMPEX CO., 116-EM NASSAU ST., NEW YORK 38, N. Y.

OPPORTUNITIES AHEAD! TRAIN FOR A FUTURE IN

DIESEL

Prepare for the big earning power of Diesel Trained Men. Start learning at home, in spare time. UEI's easy, practical training covers all phases of DIESEL engine operation, fuel systems, auxiliary equipment, repairs and maintenance. Also new Scientific Auto Motor Tune-up. After home course, you come to Chicago for actual practice in UEI's modern shop under experienced instructors. GET ALL THE FACTS FREE. WRITE TODAY!

DIESEL UTILITIES ENGINEERING INSTITUTE
2521 Sheffield Avenue, Dept. DC-30 Chicago 14, Illinois
O.K.! Rush Full Facts.

Name _____ Age _____
Address _____
City _____ Zone _____ State _____
 Check here for information if you are under 17.

See You Saw It in Popular Mechanics

ENGINEERING DEGREE IN 27 MONTHS

Big Demand for Graduates

Aeronautical, Chemical, Civil, Electrical, Mechanical and Radio Engineering (inc. TV and Electronics)

Hundreds of young men are earning B. S. ENGINEERING DEGREES annually in this recognized institution — year around operation. New terms start quarterly. Many students earn a major part of their college expenses in this large industrial center.

Low tuition. Competent instruction. Thorough, intense, practical program. Modern, well-equipped laboratories including new physics laboratory and modern wind tunnel. Individualized instruction emphasized.

Government approved for G.I.'s. Engineering preparatory courses. Students from 48 states and 21 foreign countries. Enter September, December, March, June. Send coupon for free catalog and full information. Enroll now.

SEND COUPON TODAY

INDIANA TECHNICAL COLLEGE

573 E. Washington Boulevard
Fort Wayne 2, Indiana

Please send me free information on B.S. Engineering Degree in 27 months as checked.
 Aeronautical, Chemical, Civil, Electrical,
 Mechanical, Radio-Television

Name _____

Address _____



Fabulous Profits At Home... Raising ORCHIDS

World's most thrilling hobby — most profitable home business. A single Orchid plant may multiply into HUNDREDS — each as valuable as the first. Famous grower shows you how! Raise gorgeous Cattleyas, Cymbidiums, Epidendrums on living-room table. Big-profit orders come from Homes, Florists, Gift Shops, etc. — also Mail Orders. Illustrated secrets of the experts in simple "show-how" language — INCLUDING actual Orchid plants — all you need to start at home, sent at no risk. FREE — full details — SEND NO MONEY. Write today. TROPICAL FLOWERLAND, Dept. 13-K, 601 South Vermont Avenue, Los Angeles 5, California.

NEW POWER FOR SLUGGISH AUTOS!

If your car wants to konk out on a hill . . . if it lacks power for emergencies or compression to pass on the highway . . . then you will want to try Fisher's Compression SEAL. Guaranteed to restore compression, reduce oil consumption and stop piston slap or your money back. Thousands of economy minded motorists who were faced with an expensive motor overhaul have been using it for years. Here's how it works — a small amount in each cylinder bore, expands up to 30 times, closing and sealing excessive clearance between the worn piston and cylinder bore . . . thus giving you 10,000 plus miles of "new" car economy. Takes only minutes to apply. Insured not to harm the finest engine. Send cash, check or M.O. today. Only \$3.95 postpaid. Free literature. Dealers inquire!



CAR-LIFE SUPPLY CO., Dept. PM-7
4756 S. CENTRAL AVE., LOS ANGELES 11, CALIF.

MODERN ELECTRICAL SERVICING—

Learn at Home—Revolutionary New Audio Method of Training teaches you quickly and easily. \$3.50 and UP PER HOUR often earned while learning. Write today for BIG, FREE Book and Illustrated Literature.

ADVANCE TRAINING INSTITUTE, Dept. 1101
5944 N. NEWARK AVE. CHICAGO 31, ILL.

HELPFUL BOOKS

Send post card asking for FREE catalog

Popular Mechanics Press, 200 E. Ontario, Dept. 601, Chicago 11

IMPORT PAYS BIG!



"We operate a profitable World Trade Business from our home . . . Thanks to MELLINGER." Mr. and Mrs. Beke, N.Y.

WORLD TRADE BOOM OFFERS BIG-MONEY OPPORTUNITIES FOR MEN AND WOMEN TO BUY — SELL, WORLD WIDE, WITHOUT CAPITAL or previous experience. Import at low foreign prices for local buyers at high U.S. prices. Operate Export-Import, mail-order business from home, spare or full time, no matter where you live. Also, for your own use, save on clothes, tools, watches, cameras, etc. Established World Trader shows you how. World travel opportunities. START NOW — training includes many exciting imports from 'round the world — also business contacts in 42 countries. Write NOW, for FREE details. MELLINGER CO., Suite 257, 1717 Westwood Blvd., Los Angeles 24, Calif.



Build it Yourself!

TRAILER COACHES

Complete Trailer Book and Construction Data for 10, 16 and 22 Foot Trailers — Only \$1.50

Here's everything you want to know about trailers, with plenty of pictures and plans and instructions for building three different types. Covers also, history of trailers, trailer parks, camps and overnight-stops information, furniture, furnishings, materials and engineering data. If you want to build a trailer, live in a trailer, or just want to know more about trailers, get this book. Only \$1.50 postpaid. Rush order to:

Partial Contents

Trailer Parks—Living in a Trailer—Towing a Trailer—Floor Plans—Service—Classifications—Balance—Dollies—Jacks—Weight Distribution—Construction—Working Drawings for a Two-Place, Standard Travel and Standard Dwelling Trailers. Size 8 1/2 x 11 1/4 inches.

POPULAR MECHANICS PRESS • Dept. 350, 200 E. Ontario St., Chicago

HOW TO WORK WITH PLASTICS ...AND WHERE TO BUY THEM



Over 100 pages packed with practical plastics facts—materials—equipment—supplies. Includes actual samples, manual with charts, definitions, properties of plastics and the latest information on this amazing new field. Plus, the most complete catalog of all types of plastics materials and supplies ever offered. A must for everyone interested in plastics—hobbyists—industry—modelers—schools—home decorators, etc.

\$1

Postpaid

How to cast, laminate and fabricate all plastics for both fun and profit. Money-back Guarantee if returned within 7 days.

FRY PLASTICS CO.

Dept. P-7 7826 S. Vermont Ave., Los Angeles 44, Calif.

SUPER POCKET-PAL RADIO

Tiny package of "ELECTRONIC MAGIC" only 2 inches wide and 5 inches tall and GUARANTEED TO OUT-PERFORM any other "so called pocket radio" available. Enjoy while walking about anywhere... tiny hearing-aid earset insures privacy. Built in unique antenna system and TWO POWERFUL LOW-DRAIN ELECTRON TUBES give "REAL KICK." Sensitive circuit receives all standard broadcast stations with perfect selectivity. Complete PRE-FAB set that anyone can assemble in an evening includes attractive metal case, tubes and special miniature parts... Only \$9.95 (less batteries and earset). Midjet batteries \$1.75 per set. Hearing-aid earset supplied at wholesale cost of \$6.75 or use any regular size headphone.



ONLY \$9.95

Rush Order TO-DAY to Dept. M. Less Earset & Battery

ELECTRONIC MINIATURES, Beaverdam, Virginia

★ *Unusual & Unique items!*
for MEN

★ Send only 25¢ for
Sample, Lists, and Catalogue.

HOLLYWOOD SALES CO. Dept. 2.
3414 W. Magnolia Blvd., Burbank, Calif.



"STAR CLOCK" TELLS TIME BY THE STARS

SIMPLY SET IT SO STARS SHOW THRU THE HOLES THEN DIRECTLY READ THE TIME. SHOWS LONGITUDE AND HOUR ANGLES APPROXIMATELY. FINE FOR SCOUTS, HUNTERS AND STUDENTS. \$1.00 PPD. WITH BOOKLET.

"STAR CLOCK" — FRUITPORT MICH.

HE-MAN VOICE!

STRENGTHEN your voice this tested scientific way. Yes—you may now be able to improve the POWER of your speaking and singing voice... in the privacy of your own room! Self-training lessons, mostly silent. No music required.

FREE BOOK Write TODAY for Eugene Feuchtinger's great booklet "How to Develop a Successful Voice." It's absolutely FREE! You must state your age. Booklet mailed postpaid in plain wrapper. No salesman will call. Send your name and age RIGHT NOW! Perfect Voice Institute, 210 S. Clinton St., Studio GX-2, Chicago 6, Ill.



**WARN HUB CAPS MAKE
2 JEEPS OUT OF 1**



End front wheel drag on all 4-wheel drive Willys and Dodge vehicles

Save gas to 5 miles per gallon, reduce wear on front tires, axles; increase speed and power, stop front wheel shimmy—front wheels coast out of gear! 4-wheel drive handles, performs, climbs like 2-wheel. Install or remove in 10 minutes. Polished aluminum, guaranteed. **STANDARD CAP** illustrated, \$20.00 pair for Willys, \$23.00 pair for Dodge, prepaid U.S., Canada. **AUTOMATIC CAP** for Willys available, \$120.00 ppd. Permits use as 2- or 4-wheel drive automatically, all speeds. **LOCKING CAP** for Willys also available, \$65.00 ppd., which converts from 2- to 4-wheel drive or back with simple turn of lock. Fully guaranteed. See your Willys dealer, or if no dealer near you, order direct.

WARN MFG. CO., Riverton Box 6064-A2, Seattle 88, Wash.

EVER GLASTING

FIBERGLAS BOAT ARMOR

FOR ALL BOATS



New easy method designed for simple application. New laminator X-97 (pat. pend.) needs no experience. It's safe! Assures perfect job first time. X-97 is ready mixed! Requires no curing or sunlight. Can be used in normal temperatures. Has unlimited shelf life. Applied in morning, ready for use same day. X-97 available in colors, also clear, which can be painted. Apply glass cloth yourself! Make hulls watertight. Permanently stop leaks on decks, cabin roofs. Add structural strength, value, beauty. Keep new boats new longer, used boats in use longer. Save money on upkeep and repair bills.

TRY IT! CONVINCE YOURSELF!

Send \$5 for complete repair kit (refundable on first order) or 10¢ for interesting illus booklet.

DEALERS — INQUIRE NOW!

Excellent opportunity for established firms. Supply local demand. Be first in your town.

EVER GLASTING • DEVELOPED BY U-MAK-IT PRODUCTS
725 WHITTIER ST., Bronx 59, New York City

SAVE \$65 ON THIS LUXURIOUS \$34.95 \$100 CONTOUR CHAIR

Genuine FOAM RUBBER

For Everything needed complete to

PUT IT TOGETHER IN ONE EVENING!



Make Money Selling and assembling contour chairs for friends

Scientifically correct design for restful, healthful, relaxing. Adjusts for perfect sitting or reclining comfort. Proved beneficial to heart, nerves... most popular chair in every home. Firestone foam rubber and washable, pliable genuine Duran upholstery. Would cost \$100 or more in any store.

Shipped all ready to put together in less than one evening by anyone who can use a screwdriver. No cutting, no drilling, no skill needed. A woman can do it. Order now! Everything needed for only \$34.95, f.o.b. Balto. State color wanted: forest green, sapphire blue, lipstick red, walnut brown. Enclose \$5 deposit, pay balance on arrival. Money back guarantee. If not satisfied, return in 10 days. Bestcraft, Dept. 34, Mathieson Bldg., Baltimore 2, Md.

Say You Saw It in Popular Mechanics



Start as high as \$3,795.00 a year!

U.S. GOVERNMENT JOBS



Veterans Get Preference

Men—Women Prepare NOW for next examinations

Experience often not needed.

Mail Coupon today sure.

FRANKLIN INSTITUTE, Dept. A-83, Rochester 4, N. Y. (Not Govt. Controlled)

First: Rush to me without charge (1) 32-page book with list of U. S. Government Jobs, (2) Tell me immediately how to qualify for one of these jobs.

Name _____

Street _____

Address _____

Age _____

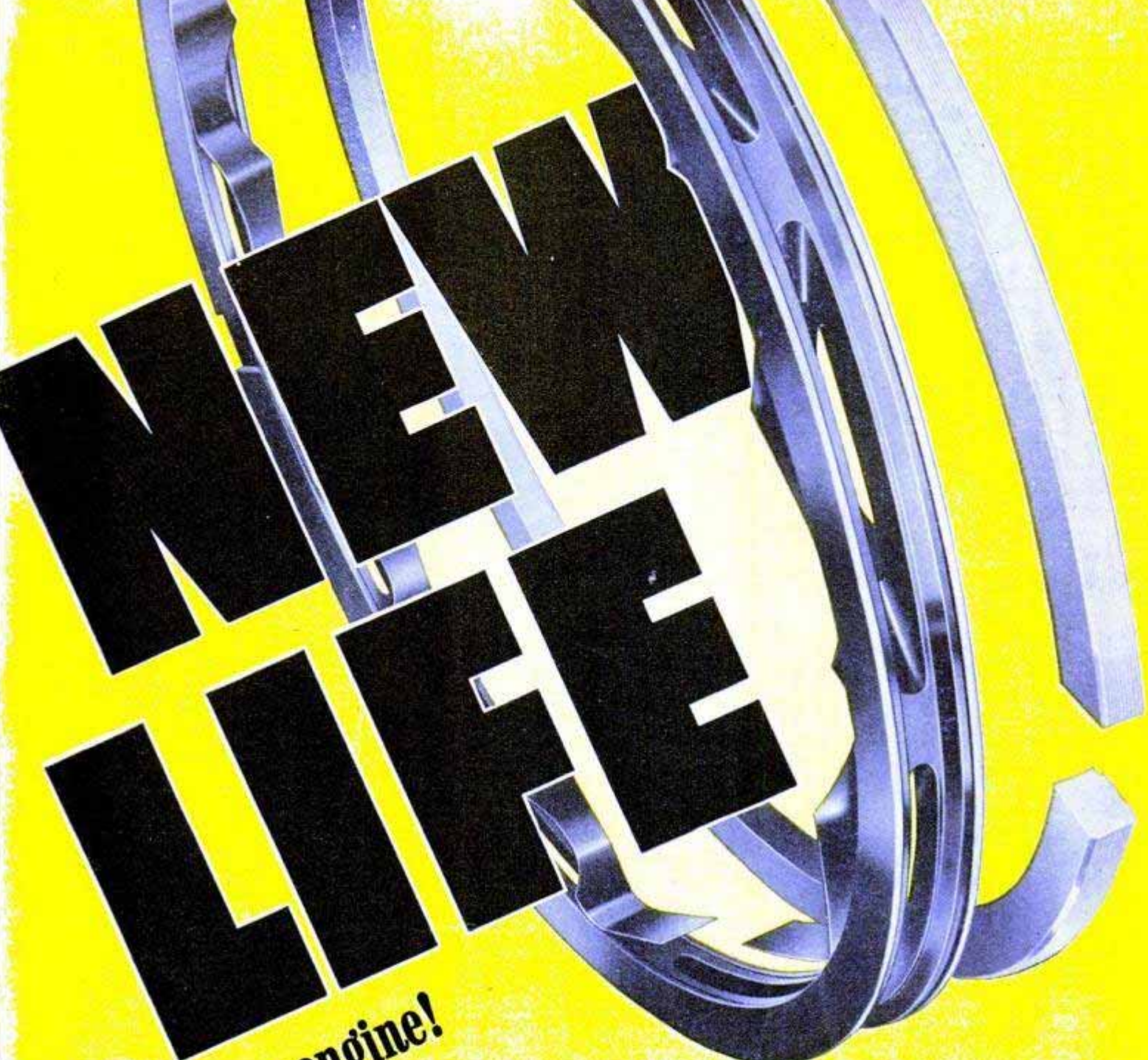

WE WANT

for any engine!

Perfect Circle

2 in 1 chrome piston ring set

The standard of comparison



Perfect Circle's 2-in-1 Chrome piston ring set is the truly modern piston ring equipment that seals compression, controls oil for over twice as long as ordinary rings, with no tedious break-in period. And only 2-in-1 furnishes an alternate Hi-Pressure spring with each oil ring to assure positive oil control even in badly worn cylinders.

When you install Perfect Circle's 2-in-1 Chrome Set in your car, you'll understand why it has established a new standard of piston ring performance! Perfect Circle Corporation, Hagerstown, Indiana; The Perfect Circle Co., Ltd., Toronto, Ontario.

POPULAR MECHANICS

JULY
1953

WRITTEN SO YOU CAN UNDERSTAND IT
VOL. 100 NO. 1



These four-inch rifles are in one of the model murder scenes

Murders are re-enacted in miniature in this college laboratory whose doctors make

Mysterious Death Their Business

By Richard F. Dempewolff

DEATH from causes unknown" is a phrase that will drop from its too frequent use in the nation's homicide files if a new kind of investigator has anything to say about it.

Today, on an upper floor in a remote wing of the Harvard Medical School, an eerie atmosphere hangs over a certain laboratory headed by pathologist Dr. Richard Ford. Called the Department of Legal Medicine, its business is concerned with unexplained death.

Sightless eyes stare at intruders from a row of life-sized plaster heads of murder victims—one with slashed throat, another with a bullet hole drilled through one

temple, trickling a painted red stream against its death-white cheek. Beneath them, rows of plaster chest sections are perforated with accurately simulated bullet holes and powder burns typical of wounds inflicted by various-caliber bullets at varying distances.

To the quiet whir of motors in another room, little cubes of tissue are being coated with paraffin in a complicated apparatus resembling a miniature merry-go-round. A precision knife cuts slices 1/10,000 inch thick from these wax-embedded bits, so they can be stained and viewed under a microscope. This seems pretty routine until Mr. Glass, the white-coated assistant to

In most miniature death-room settings at Harvard, an observant examiner can find a dozen or more good clues

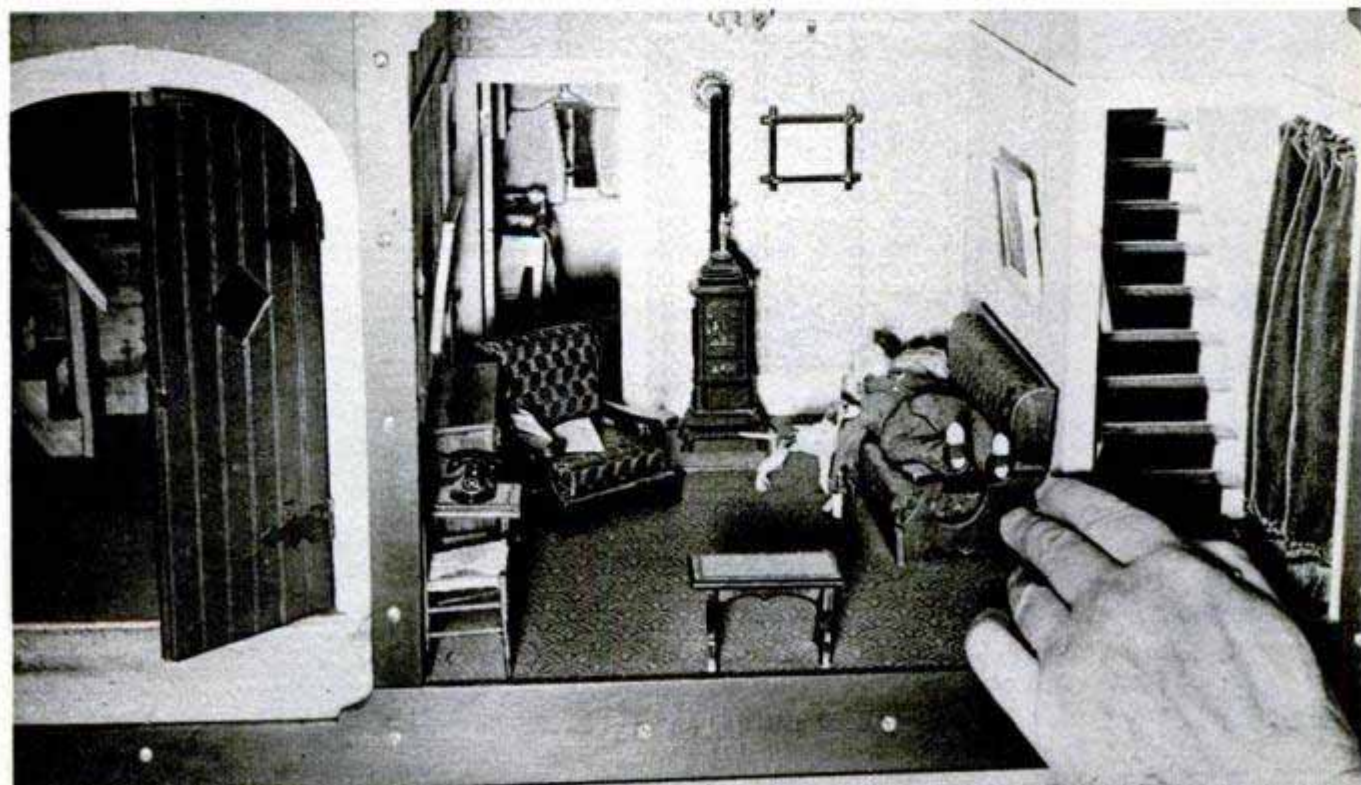

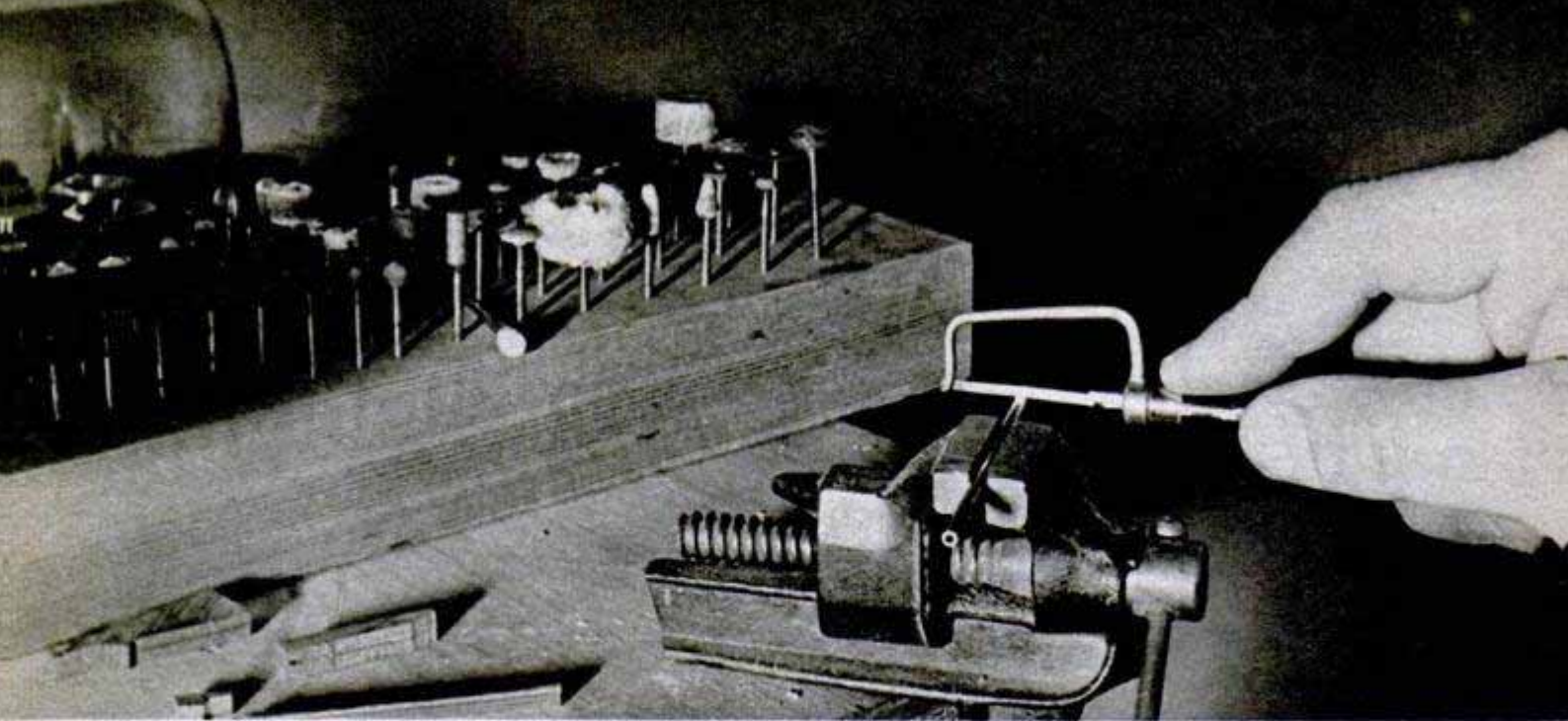

After brass tubing for a rifle barrel is cut with a tiny dental saw, bits at left will grind it into shape

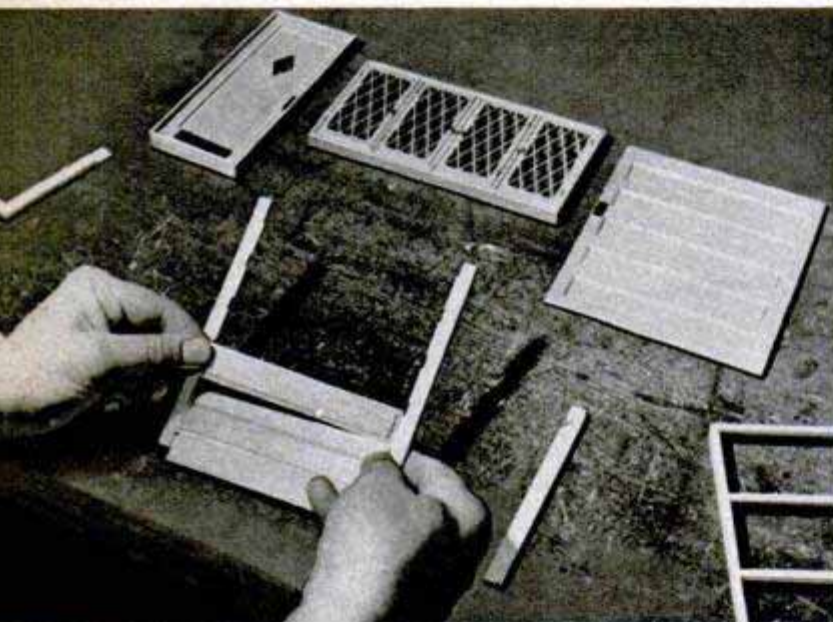

Doors and window frames in model houses are made exactly as they would be for a full-size dwelling

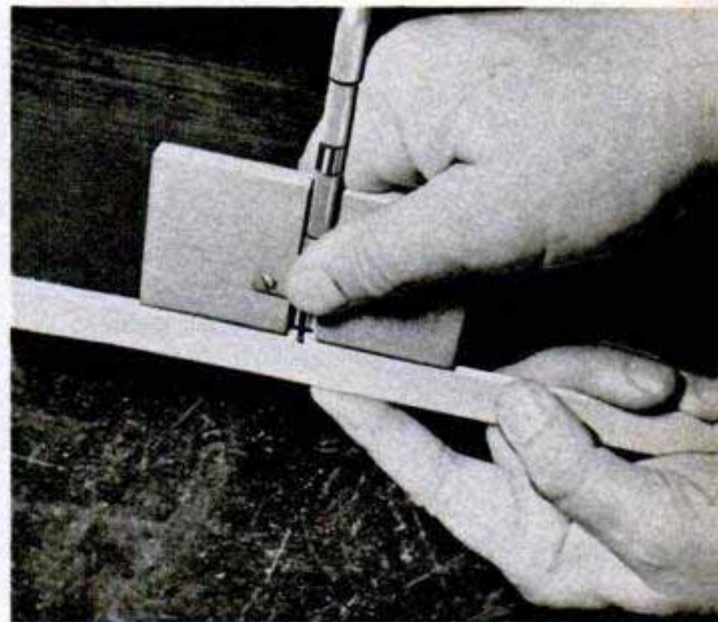

Sliding gadget was specially built to hold a bit in place during cutting of a tiny baseboard molding

Postage-stamp-size shakes, split with a razorlike tool, are carefully nailed to a small wall section



It works, but this metal garage-door latch is so delicate that it has to be placed with tweezers

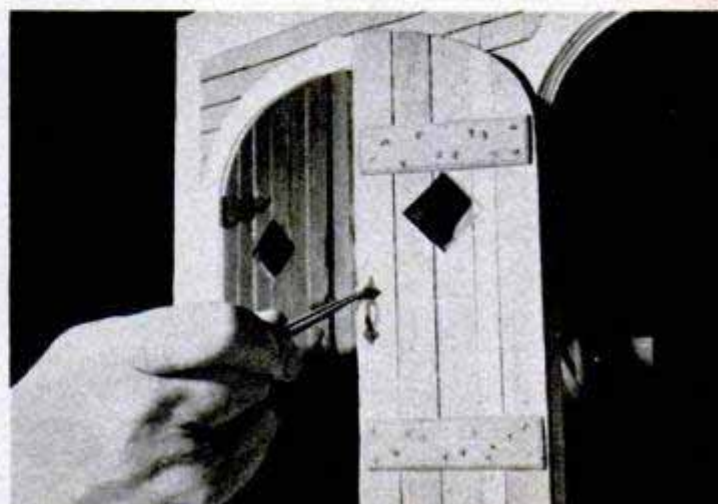



Most toy furniture is too crude for model use and is re-covered with material of scale weave and design

Doctor Ford, tells you the cubes of tissue are part of a man who was killed yesterday under suspicious circumstances.

A sample of his blood may be in one of the opaque jars in the refrigerator. His clothes are in another room, ready for a going-over by all sorts of instruments. The dust from his pockets is being collected grain by grain, not to mention the grit from his trouser cuffs, scrapings from his shoes, and microscopic bits of skin found under his fingernails.

Behind glass, recessed in the jet-black walls of another room, are 17 scenes of violent death in miniature. Here, a farmer

has hanged himself (or has he?) in a weathered old barn; there a trapper lies dead in a tiny cabin, fire glowing in the range, dishes and food lying scattered about. Someplace in each of these miniature sets, built one inch to the foot, a scientifically experienced eye will find clues to a heinous crime.

Today, in 38 states, legal-medicine men point out, the "experts" called in to evaluate medical and legal evidence in suspicious deaths are still usually coroners. Some are doctors, but most coroners need not know a clavicle from a clarinet to hold their jobs. They may be pubkeepers, shoe salesmen or

At the legal-medicine lab, skin and other tissue go into this machine for a series of paraffin coatings

Paraffin-coated skin, mounted on a button, is cut into 1/10,000-inch-thick slices for study on slides

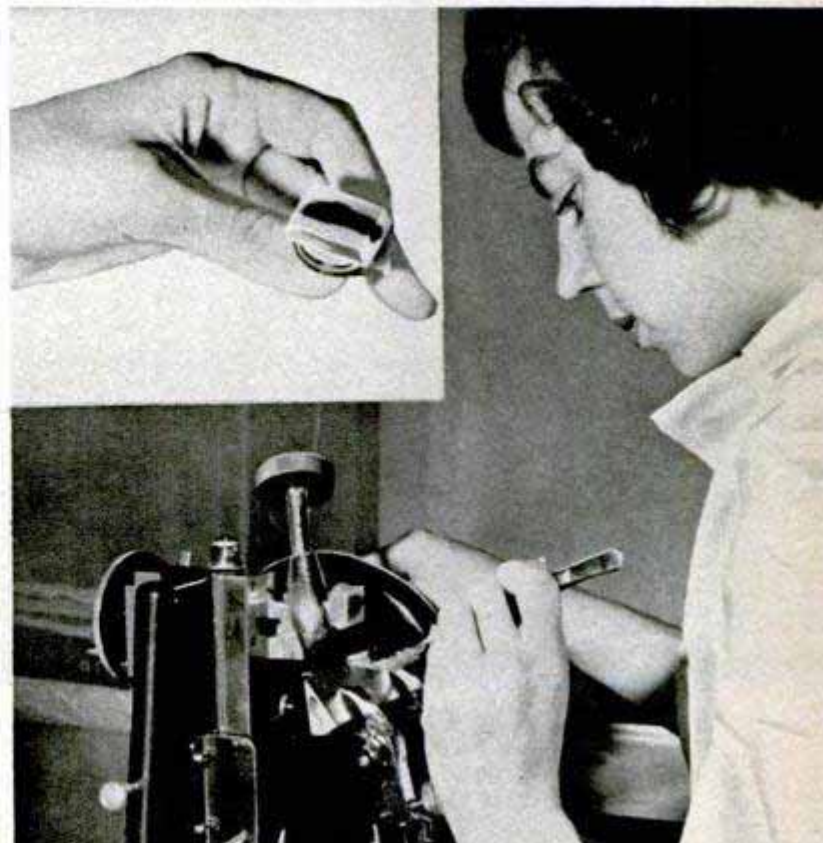
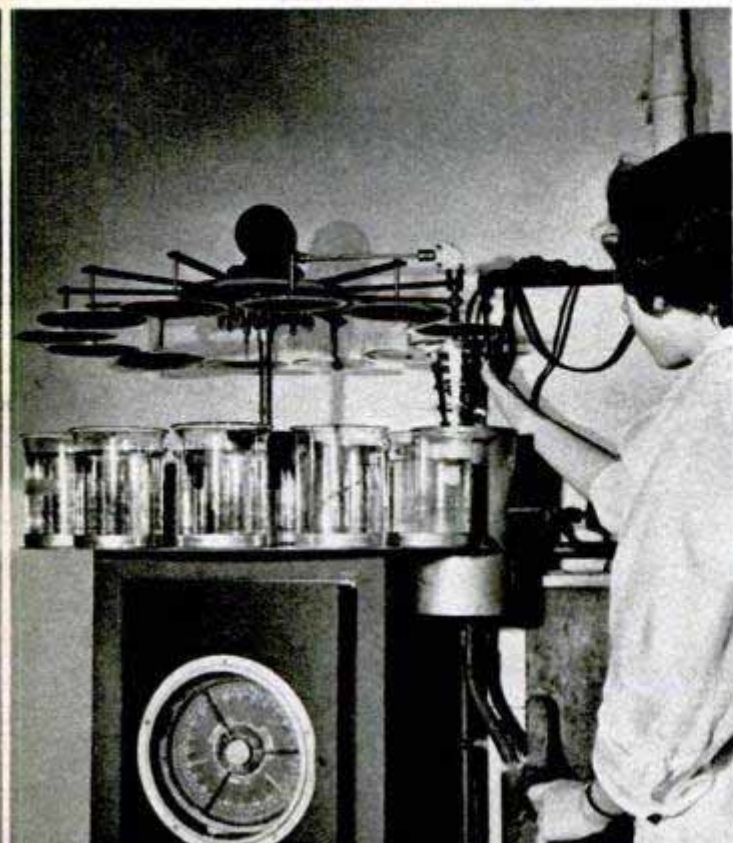

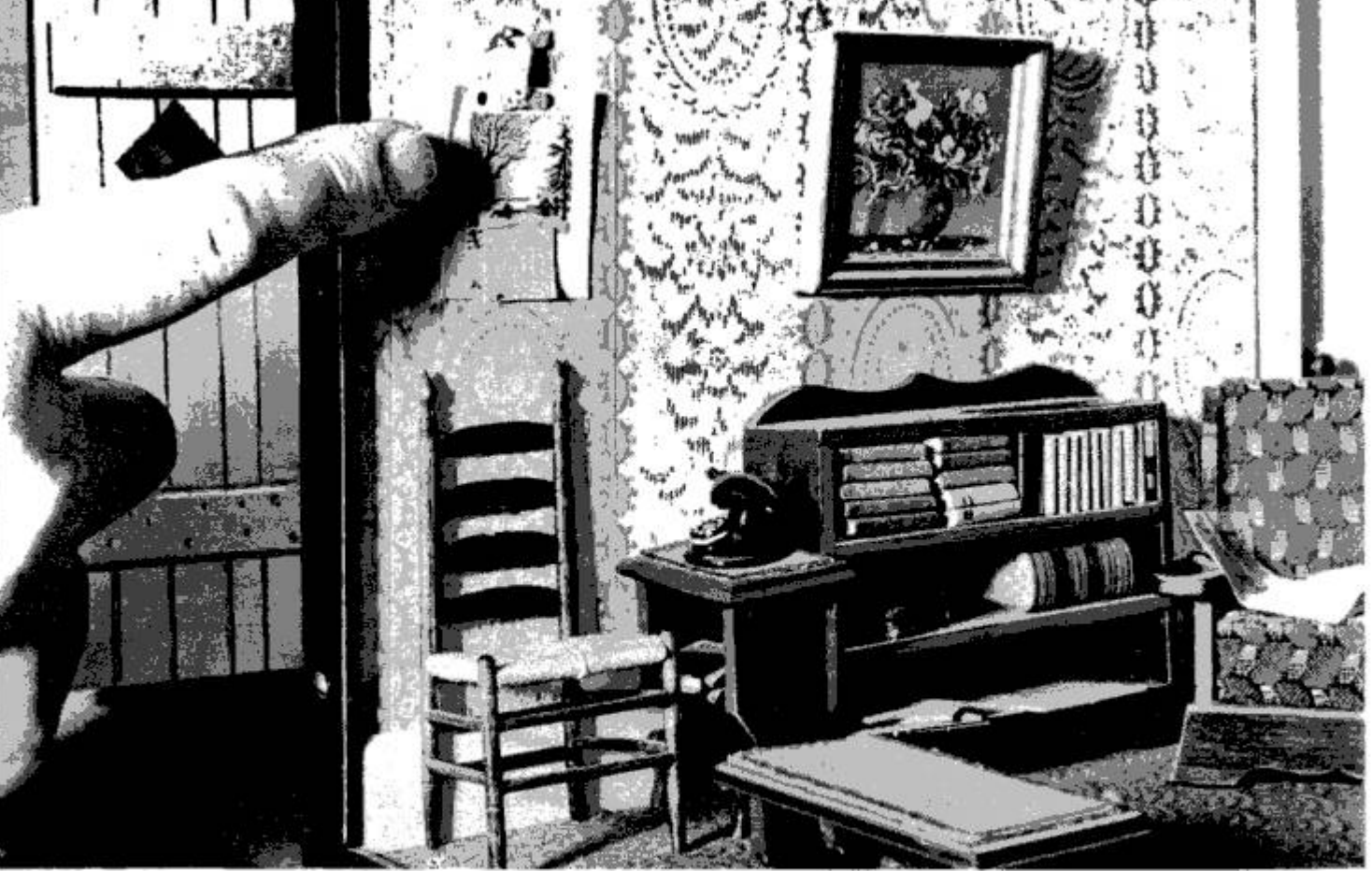

As an example of infinitesimal detail, all the print on the calendar and newspaper on chair is readable

undertakers. This system, say legal medics, has led to many a miscarriage of justice and has often permitted murderers to get away unsuspected.

It was this fact that prompted Mrs. Frances Glessner Lee, a wealthy New Hampshire woman, to offer Harvard \$250,000 in 1939 to set up a unique department where genuine experts could be trained. Each year police, doctors, lawyers and newspapermen from New York to Honolulu swarm to its seminars. As a result, 10 states have thrown out their coroner system partly or entirely in the last few years in favor of a "medical examiner" system employing real experts. And the laboratory itself is continually called upon to help unsnarl tough cases.

"There are 2500 unexplained deaths in this state each year," Glass explains. "Here we investigate and perform autopsies on more than 500 of them." Often, by using skilled medical men and scientific methods, they have produced answers that have pointed to a killer, freed innocent men suspected of murder and solved deeply tangled mysteries.

Wandering through the microscopy lab, Glass describes how it works, punctuating his description by waving toward this machine or that, emphasizing his points with actual cases.

Say a man is found dead with a wound in his head. The pathologist on the case

sends samples of brain tissue for analysis. The doctor discovers a hemorrhage in the tissue, cuts out the section and puts it in formaldehyde. From there it goes to the tissue room where it's paraffined and sliced in a long, thin ribbon into a pan of water. Then it's picked out with tweezers, dropped on a slide and carefully guided through a series of stains. By its condition and color, expert pathologists can tell whether it is a new hemorrhage or an old one. Depending on what they find, someone may be cleared of a murder or manslaughter charge, or someone may be arrested for a serious crime.

Recently, the lab was called in on a case where a man had died after a fight with a friend. The friend, held on a manslaughter charge, claimed that his buddy had started the fight, was perfectly well after the brawl, but lay down to take a rest and never woke up. There were no witnesses. When the lab finished, Doctor Ford was able to testify that the victim had old brain lesions which would, indeed, have given him a crotchety disposition. Furthermore, the bruises he received in the fight had not been enough to cause death. He had succumbed to a stroke of apoplexy brought on by his own excitement. The prisoner went free.

Lack of careful, scientific probing can work the other way, too, Glass points out. Many a killer has gone completely

unsuspected because some examiner took things at face value. To show how it might happen, he tells about the farmer whose friends noticed his stock hadn't been fed, and went in the house to find him in bed, unconscious. The doctor was called, diagnosed it as stroke and sent him to the hospital. Twenty-four hours later, the farmer was dead.

There was no question about the stroke—all the symptoms were there. But the coroner was a doctor and, since the farmer had no medical record of previous trouble, he ordered a genuine legal-medicine autopsy, just to make sure. The pathologist found the stroke evidence all right. But he found something else, too. A severe case of meningitis had caused death. And it had been brought on by way of a minute stab wound at the back of the head—through a hole so small that even the pathologist hadn't noticed it until the scalp was turned back.

Police reinvestigated and learned that during a rousing party at the dead farmer's house the previous week, one guest had stabbed him with an ice pick. Since the farmer was up and around several days afterward, no one thought he was hurt. The killer—entirely unsuspected until medical-legal science stepped into the picture—was arrested and convicted of unpremeditated murder.

Not long ago, someone found an entire skeleton under the floor of an old barn. It had been there two years, the examiner estimated—which fitted in with the time a man in the neighborhood had disappeared. A boy and a girl who had been known to dislike him for various reasons were arrested. Evidence seemed to show that both had threatened the man with guns, but that the girl had done the actual shooting and hidden the body.

At this point Doctor Ford was called. A careful examination of the skeleton with all the tools available at the legal-medicine lab turned up something that had been completely overlooked before: A tiny groove was neatly bored along the edge of one bone in the spine. Test bullets from each gun were matched to the

(Continued to page 234)

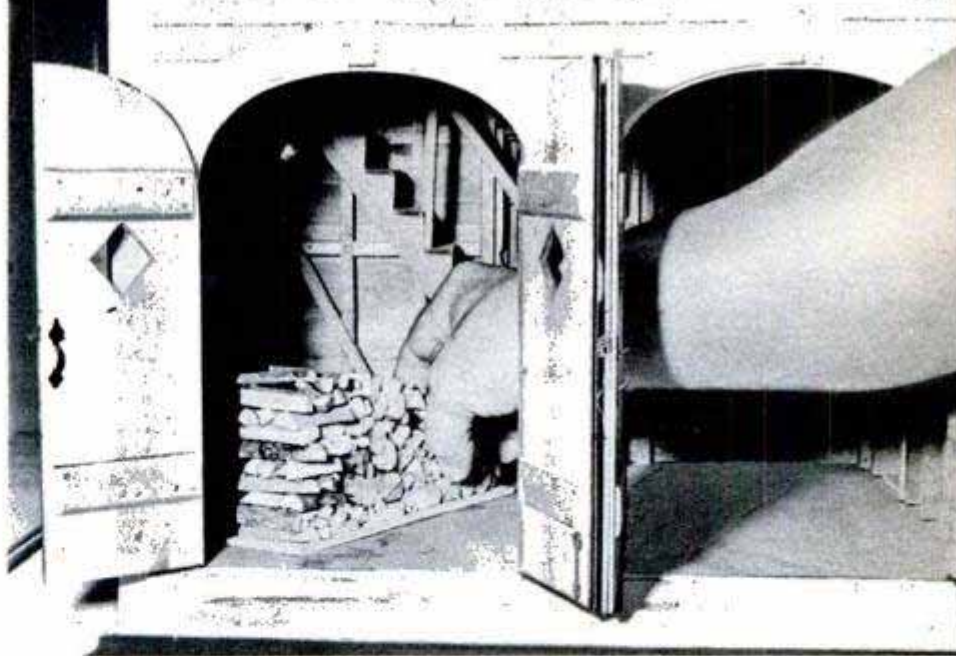

Even the woodpile for a miniature garage is realistic. Split twigs were glued and tacked together in a natural-looking pile



False identification can waste valuable investigation time. They look alike, but bear-leg bone is at right, human at left. Below, plaster chest models at laboratory show types of wounds inflicted by different-caliber bullets from varying distances

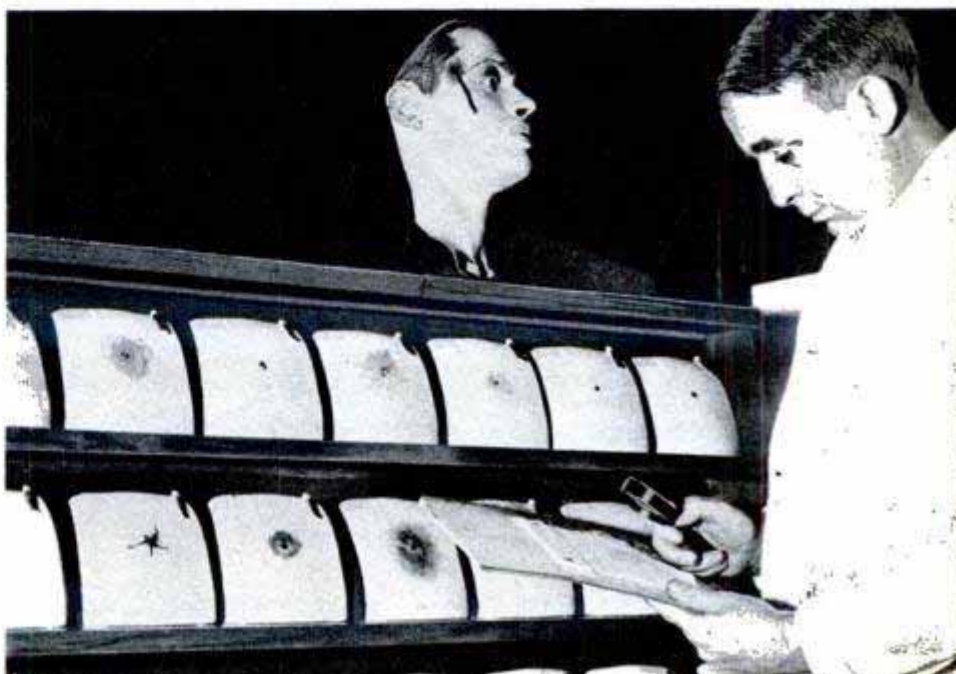

Huge "Hypodermic Needles" Inject Grout Into Roadbeds

AFTER LONG USE, railroad beds develop peculiar lumps and pockets. Repairing these rough or unstable beds is a difficult and costly operation. Now engineers are smoothing them by injecting grout beneath the beds through giant "hypodermic needles." Even finding the pocket sometimes is difficult, but the engineers have developed an effective drilling test to locate the areas where the subgrade material is poor. A repair gang uses a power-driven earth auger to make test borings between the rails. The holes are spaced 100 feet apart, and when troublesome stretches of track are found the borings are made every 50 feet or less to pin down the exact location. Material taken from the borings is plotted in cross section for analysis. Then other workers move in to repair the bed. They drive big grout pipes under the rails to reach the bottom of the subgrade. Through the pipes they force grout (a mixture of cement, water and sand) under pressures of 60 to 100 pounds per square inch. The grout displaces air, water and water-saturated materials. When it hardens, the bed again rests on a firm foundation to smooth out the rough areas.

← Cross section shows how pipes reach troublesome pockets deep beneath rails. Below, grout is forced through series of pipes. It hardens to fill pockets

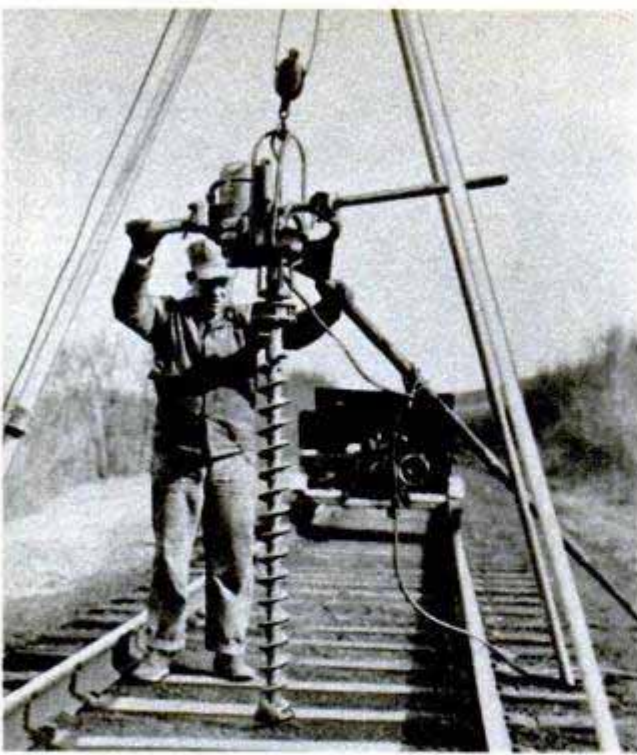

Powerful earth augers bore down beneath the roadbed to locate unstable areas of subgrade material

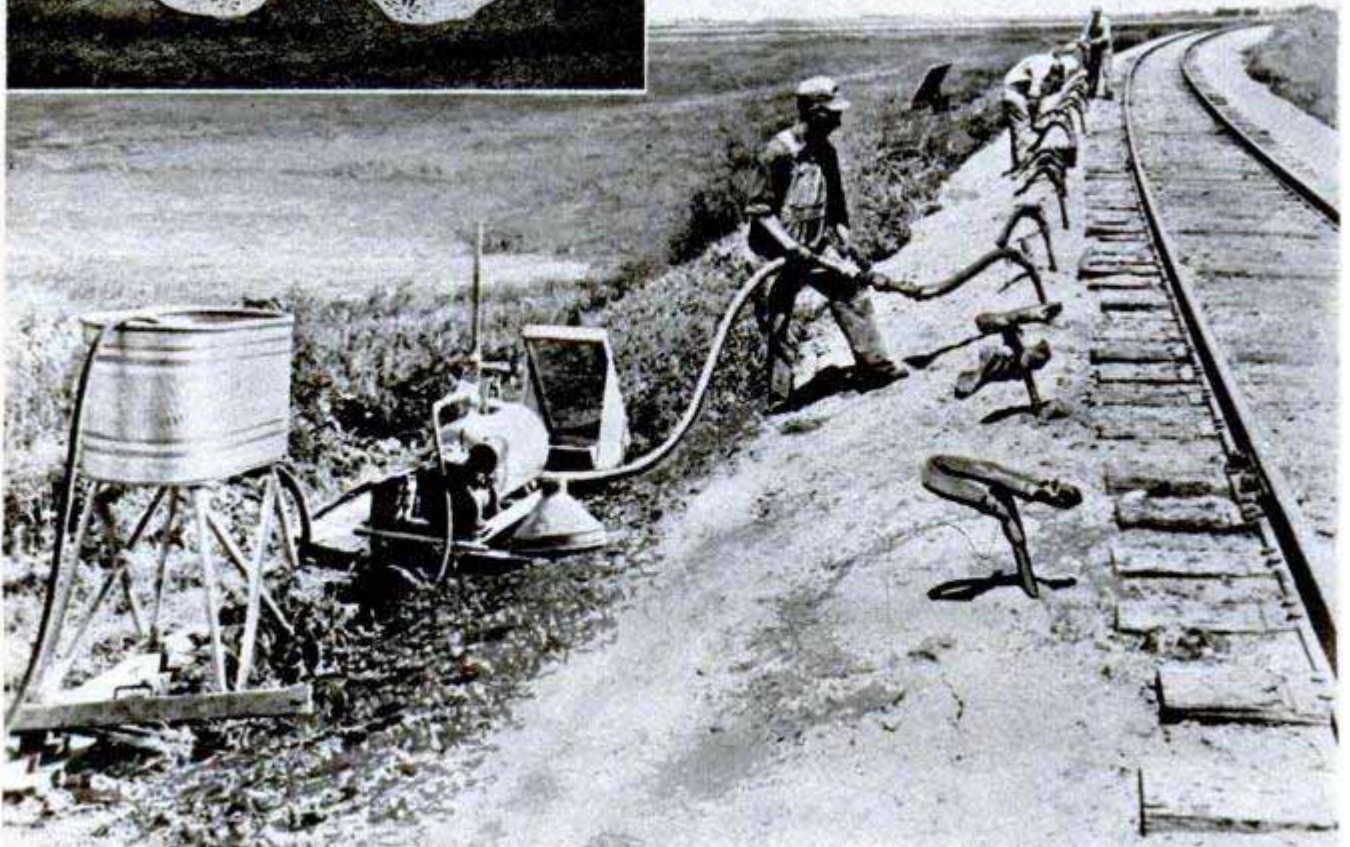
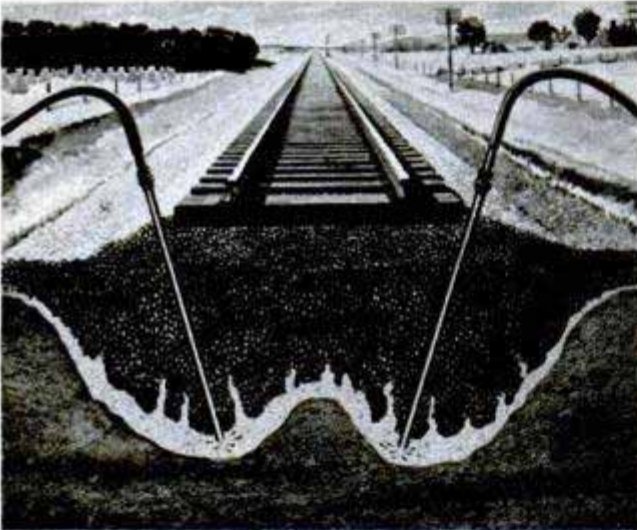

Centrifugal Sump Pump Rests Outside Drain Pit

Motor and pump of a new centrifugal sump pump rest on the floor outside the drain pit, away from corrosive vapors and accumulations of sediment. By substituting longer pipe and wiring between switch and motor offsets, the unit can be placed on a near-by bench and the motor used for shop purposes during the day or freezing weather. Suitable for sumps two to eight feet deep, the self-priming pump attaches to a 1/4-horsepower motor. Since only the suction pipe and weights which turn the motor off and on are in the drain pit, cleaning the sump is little trouble.

Formula Makes Wool Mothproof

Added to wash or rinse water in the washing machine, a formula containing DDT makes washable woolens mothproof. Not yet on the market, the solution, EQ-53, was developed by the Department of Agriculture. The treatment is said to protect washable woolens from clothes moths and carpet beetles for at least a year.

Flashing Gems on Lure Attract Fish

Imitation gems on a new fishing lure provide flashing underwater reflections to attract the fish. The gems are set in individual sockets and backed with aluminum foil. The lure, made of Tenite, is available in three colors—yellow, green and white.



JULY 1953

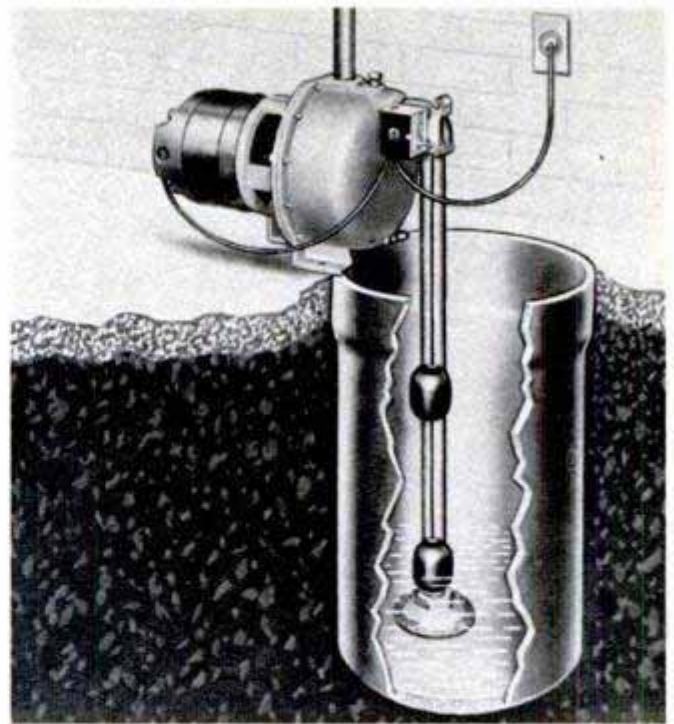

Coupling Bracket Combines Press and Stereo Cameras

With a stereo camera riding astride his press camera, a photographer can now take three pictures with one exposure and one flash bulb. A bracket, which couples the stereo camera and the press camera, enables one shutter release to fire the flash bulb and trip all shutters simultaneously. The stereo camera automatically tilts to the proper angle for distances from four to fifty feet. Either one of the cameras may be operated individually without disconnecting the bracket.

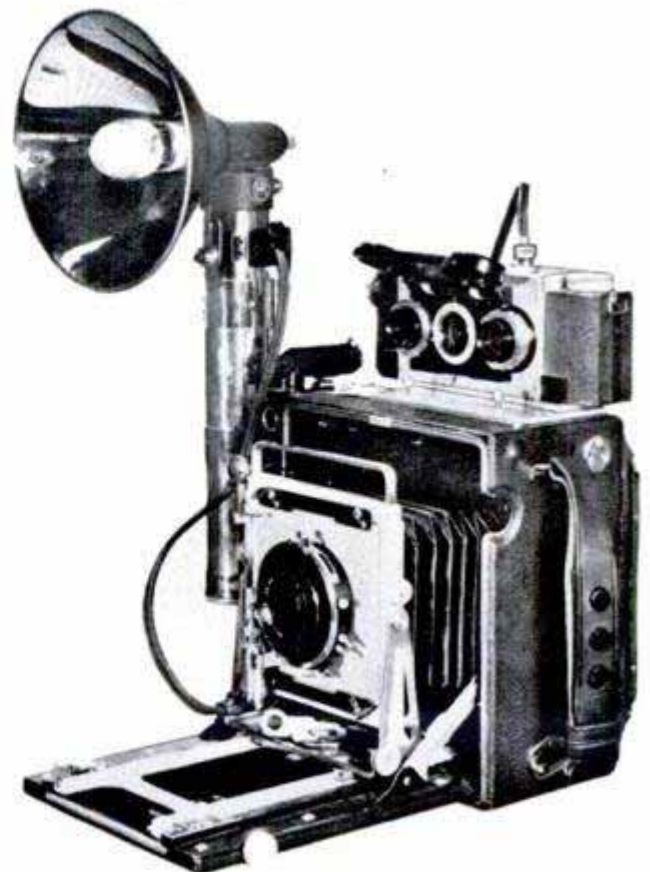

71

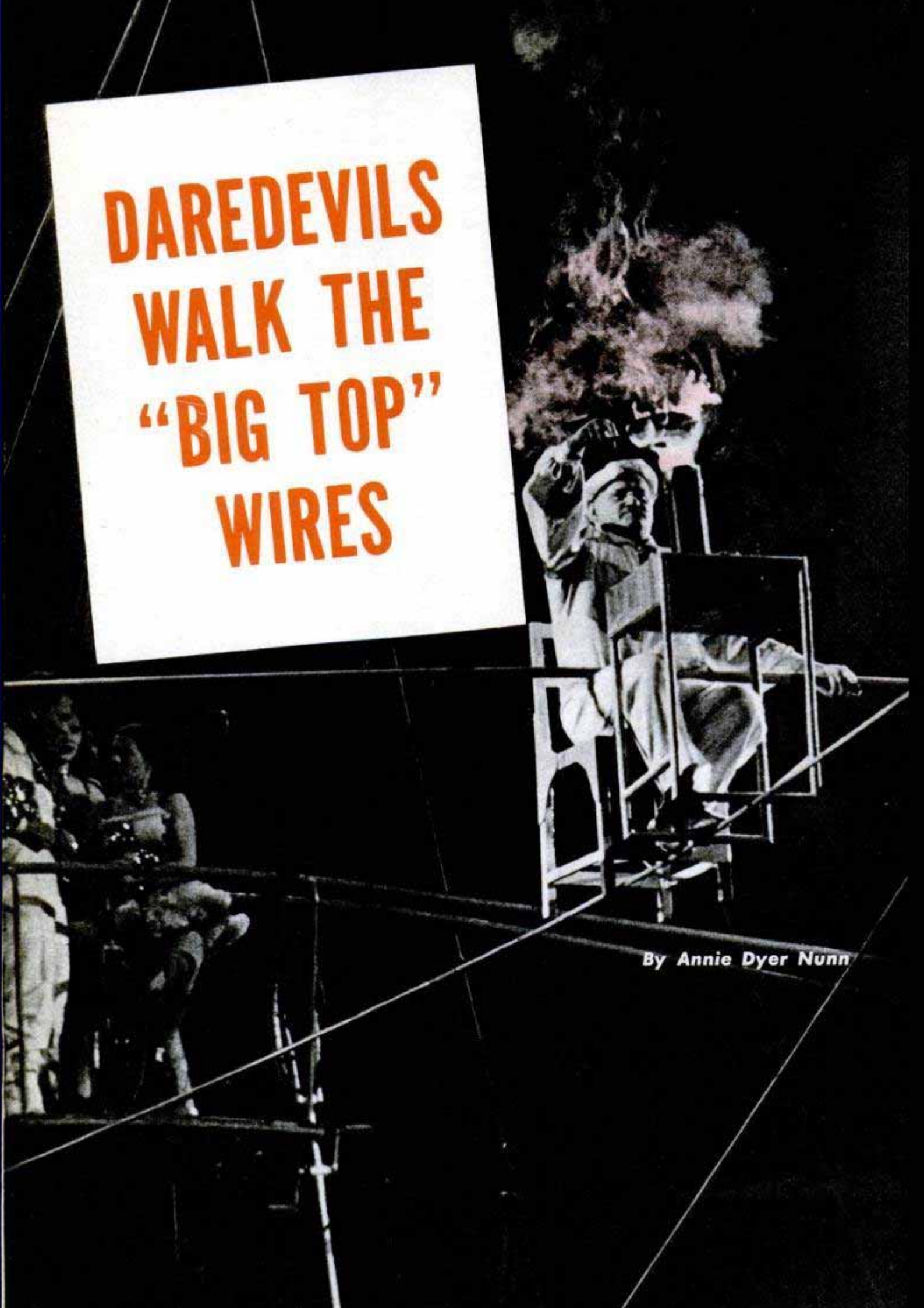

**DAREDEVILS
WALK THE
"BIG TOP"
WIRES**

By Annie Dyer Nunn

MILLIONS OF SPECTATORS under circus "big tops" have held their breaths during a long r-r-r-o-l-l of the drums while some spangled wire walker has casually defied death. The stunt may be a deft somersault or a complicated maneuver on a bicycle with somebody doing a headstand on the handle bar.

Millions have wondered what goes on under the spangles to produce these daring feats. How do performers know their feet will land on the wire which they cannot see during a somersault? What mysterious power keeps them from toppling off that ladder balanced on another performer's shoulders? Any daredevil of the wires will tell you it takes more than perfect eyesight and agility of mind and body, more than an inborn sense of balance and self-coordination, more than a temperament that refuses to be discouraged by bone-breaking falls. The art requires a sixth sense that always tells you where the wire is. Every big star has it. Another requisite is perfect mechanical equipment.

There are four kinds of wires: The tight, with a slight give; the bounding-tight, with a rebound of from 12 to 22 inches, depending on the length of the coil—from 22 to 49 inches—which holds the strand at one end; the slack, so loose that the center of the wire is but a few feet above the ground; and the Jap slack, half that loose. Each type has its specialists who are not interested in any other, since certain feats are adapted to certain wires.

Performers of the bounding-tight say that the momentum of this wire, which has a powerful vibration and a resistance of 2000 pounds, is as important to their act as their own jump. This is the wire which chalks up the most versatile of feats, and the trickiest. Here is where you see those incredible somersaults and handsprings.

Such tricks are not for the slack, which buckles, sways and swings—sometimes as far out as the curb ring. To stay on this charging demon is an accomplishment within itself. Thus, a feat which might seem mediocre on the bounding-tight could be spectacular on the slack.

On the other hand, the high-wire performers must have a wire that will stay put—a tight one, for the first consideration here is not to fall. Again, simple tricks are made startling by an element not their own—this time, height.

Wires may differ, even for the same general acts. The bounding-tight used by Con Colleano, world-renowned artist, is $\frac{1}{4}$ -inch English steel, 30 feet long and 9 feet high. The one favored by Carl Linares, Ringling Brothers' Swedish acrobat, is $\frac{1}{2}$ -inch cable, 22 feet long and 7 feet high.

Linares prefers this type to that used by



Dieter Tasso balances precariously on slack wire as he tosses cups and saucers to his head with one foot. Below, Hubert Castle does a hand jerk, revolving around wire, coming to rest in standing position





Linares comes out of backward somersault to land on one hand. Wire is anchored to a rubber apron, bound between two steel triangles, giving smooth rebound

Colleano; for when the English steel breaks, it parts on a slant, leaving a dagger-like point to fly back at you. Colleano concedes this drawback, but stays with the English steel because he considers it the toughest wire obtainable. He keeps breakage at a minimum by buying a new wire every six months. He has had but 11 breaks during his career of 25 years.

The slack wire used by the late Maximo, "Cuban wonder of the slack wire," was a cable $\frac{3}{16}$ inch in diameter, 44 feet long. "You can dominate a small wire," he said, "but a large one dominates you." Phil Escalante, another slack-wire artist, however, had a larger wire— $\frac{1}{2}$ -inch 30-strand cable, 50 feet long.

High wire, unless for exceptional stunts outside the big top, is $\frac{1}{2}$ -inch cable.

Crystallization is the greatest threat to the life of a wire. To prevent this, the ends of a strand are fastened to iron triangles by means of copper wire, on which cold soldering is used.

Novices are trained on low wires which are raised to higher levels as proficiency is attained. The slack wire is the hardest for beginners. Said Maximo, "You can learn to walk a tightwire in a week, with a balancing pole; but it would take six months on the slack."

A "mechanic" is important in practicing.

A heavy leather belt, it is attached to ropes extended from the ceiling of the gymnasium. The instructor stands on the ground and takes up the slack in the ropes when the fledgling falls, keeping him suspended in mid-air by means of the belt that was wrapped around his waist.

The low-wire artists with whom I have talked, began training when about eight years old, but 14 years is a popular starting age for those of the high wire. Action here is slow and balancing poles are used. This was the age of the 50 boys and girls taught in Europe by Camillo Mayer, French high-wire celebrity who had a troupe with Ringling Brothers last season.

Performers may or may not come from a circus family. Colleano and Maximo did; so did the famous Wallendahs (high wire) and high-wire artist Josephine Bersonini. Josephine has 90 cousins, all acrobats, half of them wire walkers.

Linares, Mayer and Hubert Castle—outstanding bounding-tightwire performers—are "private," jargon for those not born in the circus.

Basic tricks are routine. From them variations are invented to make an act unique. On the bounding-tight, for example, may

A member of the Mayer troupe lends a military twist to her act with a 150-pound "bomb" suspended below her as she rides her bicycle along the tightwire



be performed dances and somersaults. Colleano changed the backward somersault to forward. He capitalized, too, on dances, with a repertoire of intricate Spanish and ballet steps, which he does while discarding a sumptuous costume, piece by piece. The last garment, his silver-encrusted trousers, is shed in mid-air during a backward somersault, leaving him in red toreador pants.

The act performed by Castle is remarkable for his reckless one-foot maneuvering on a unicycle, somersaulting to the wire from a knee-hang, and somersaulting through a 25-inch hoop. Linares, who does a comedy act, also works with a hoop; but his most distinguishing feat is to come out of a backward somersault and land on one hand. Both of these men do the forward somersault—still an earmark of consummate skill.

The forward somersault is heartbreakingly difficult and requires years of unrelenting practice to master. It is a blind feat, for after the performer "throws," he sees the wire for only a split second and then not again until he lands on his feet. He must make the revolution guided only by his balance control and his sixth sense. They alone must tell him where the wire is, so that if he is coming down an inch or

The bomb explodes, and impact draws the bicycle and daredevil rider down and under the tightwire

two off the wire, he can twist his feet accordingly. Otherwise, all he can do is to try to break a fall on the wire.

On the slack wire, ingenuity is displayed in the handling of the wire itself and not so much in tricks. Standard, but difficult, are "the drunk"—where you stagger as you swing; the board trick—in which you stand on a board placed across the wire and swing; or the act of balancing a six-foot ladder on the wire and climbing to the top of it. Maximo could walk his thin, whipping strand with his hands in his pockets. Robledillo, a sensation wherever he went, introduced the slack wire to the United States about 1890. Old-timers report that he could run up and down the wire "with his feet above his head half the time."

The stock pile of tricks for the high wire includes but few of those performed on low wires; to gambol about at great heights would be to court suicide. The goal of the high-wire acrobat is to make his act seem more and more hazardous, and in this he has succeeded.

Years ago, the Wallendahs made headlines with this act: Carl would stand on a chair balanced on a rod which stretched from Herman to Joseph; then Helen would climb over the shoulder of Joseph and

Bomb has gone down. Girl hangs a moment, rights herself by means of a rope and continues her ride

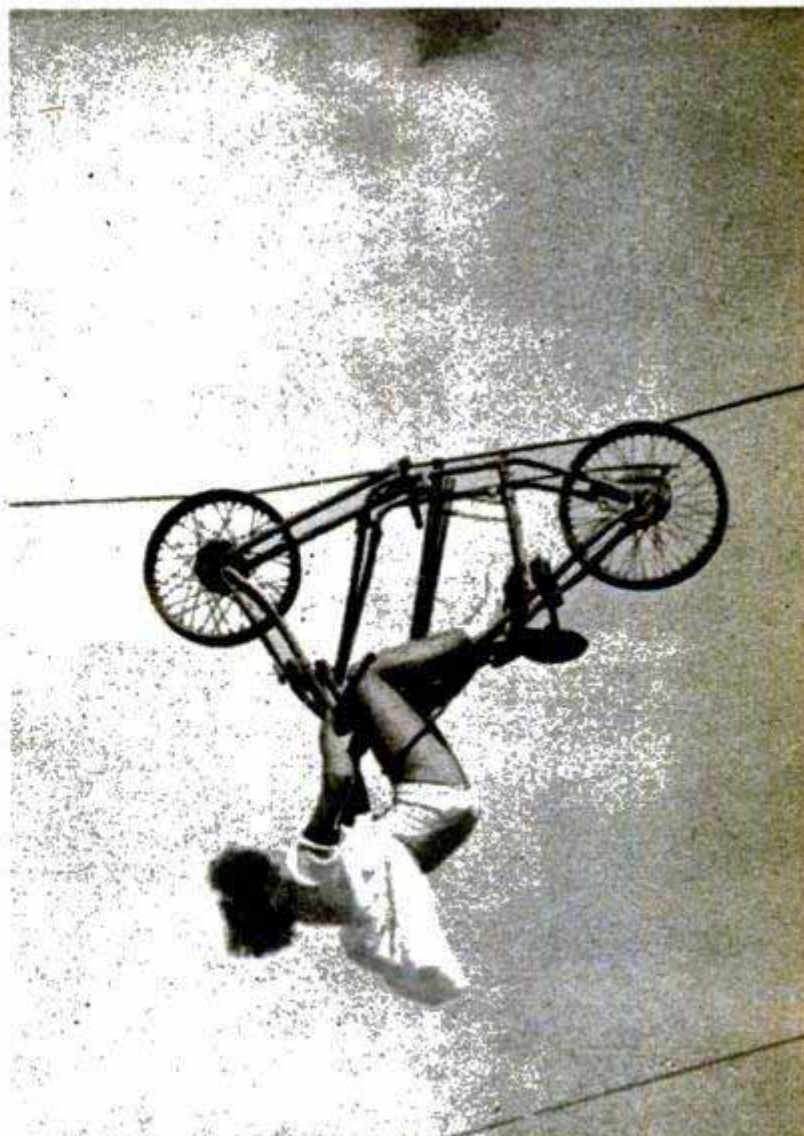
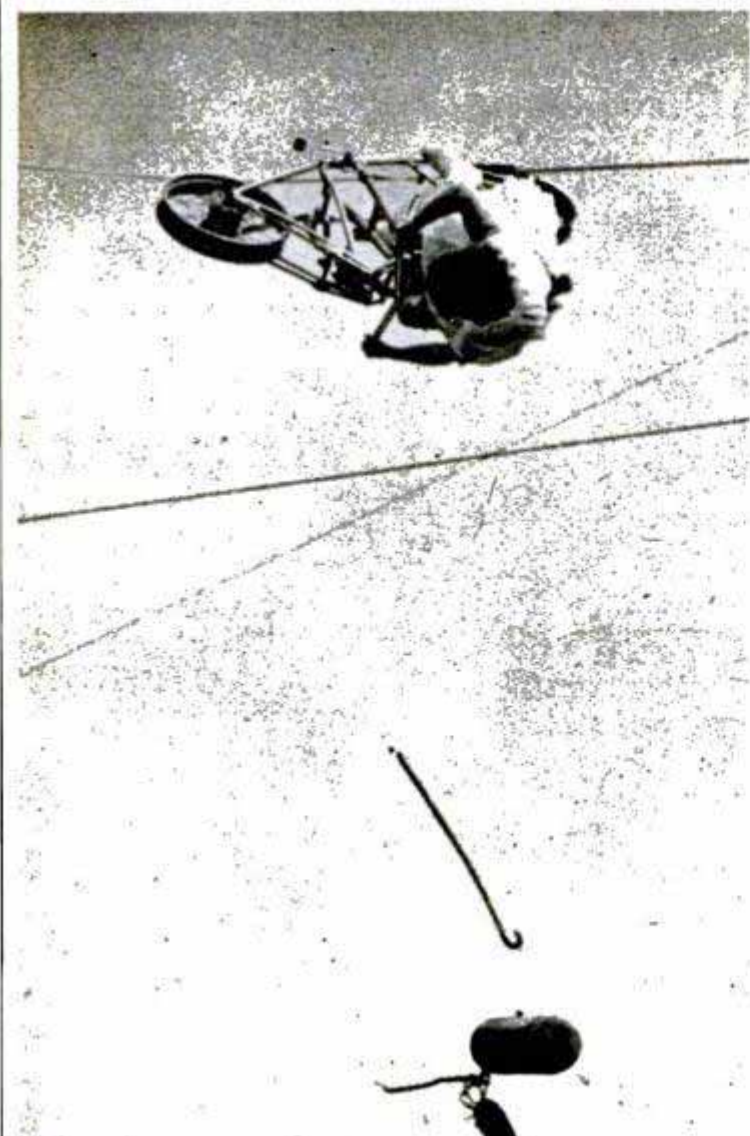



Con Colleano, world-famed wire artist, prepares to do a forward somersault, most difficult feat performed on wire, which takes years to perfect



The moment before Colleano "throws" is one of intense concentration. The bounding tight-wire on which he performs is of sturdy 1/4-inch steel



The blind revolution. Here is where Colleano depends on his superb balance control and his sixth sense to tell him exactly where wire is



He has made it and is landing with both feet on the wire. Frequently he has to twist his feet an inch or two if coming down in wrong position



Colleano starts downward. After this instant it is a blind feat for he cannot see the wire until he lands on his feet at finish of somersault



After the successful landing on completion of somersault he must recover his balance. This is not easy, but Colleano manages by swinging foot



Robert Castle rides a unicycle along the wire. His unpredictable mount may pop from under him at any moment, has dashed him to the ground several times

stand on the shoulders of Carl. In this spine-chilling position they would travel the length of the wire. Today, it's being done with the two supporters riding bicycles.

A similar act was that of the Flying Alzanas. Harold rode a bicycle with Hilda balanced on his shoulders while two other performers swung from trapezes suspended from the wheels.

The Mayer act is crowded with thrilling feats: One boy sits on the wire while another steps over him; one clop-clops along on stilts; one girl balances on her back on the strand; another rides a bicycle with a 150-pound "bomb" suspended from it. The bomb explodes, pulling the bicycle over and under the wire.

One of the specialty acts of Josephine Bersonini is walking up a wire. Her $\frac{3}{4}$ -inch 58-foot cable has a 48-degree angle. She rumbas on her wire, which is 40 feet high; stands on her hands on the handle bar of her bicycle; and walks the wire wearing a blindfold. Her equipment is guyed by 24 wires and four "dead men." Like these other performers, she uses no net.

To high-wire walkers, height as such is

(Continued to page 230)



"Prairie Landscape" Appearance Isn't What It Seems

What looks like a prairie landscape of a lonely tree and shrubs silhouetted against a heavily overcast sky is actually a section of thin wire. The "trees" and "shrubs" are dangerous corrosion spots which could

cause the wire to snap, resulting in a costly equipment breakdown. Magnified 100 times, the wire was photographed with special equipment at General Electric's Erie, Pa., testing laboratory.

Deep and Cold Northern Lakes Are Termed "Wet Deserts"

Compared to the shallow, warm lakes of the tropics, Lake Michigan is an "aquatic desert," according to Robert F. Inger of the Chicago Natural History Museum. The average annual fish catch in Lake Michigan is 11,000 tons, for an average of a half ton

per square mile. By contrast, the Great Lake of Cambodia, Indo-China, produces an annual harvest of 100,000 tons—25 tons per square mile. Deep, relatively cold bodies of fresh water such as our Great Lakes, says Inger, are low in animal life.



English Bus Carries Baby Carriages

Latest aid to shopping mothers is a set of baby-carriage racks mounted on the front of an English bus. Suspended from hooks underneath the windshield, the carriages precede mothers to the business district, where they serve to extend and ease shopping activities. Recently on exhibit at the Commercial Motor Show in London, the bus is designed for use in New Zealand, where traffic problems aren't an obstacle.

☐ There were about 4,400,000 disabling injuries from home accidents in this country last year, results of which cost \$700,000,000 according to the national Safety Council.

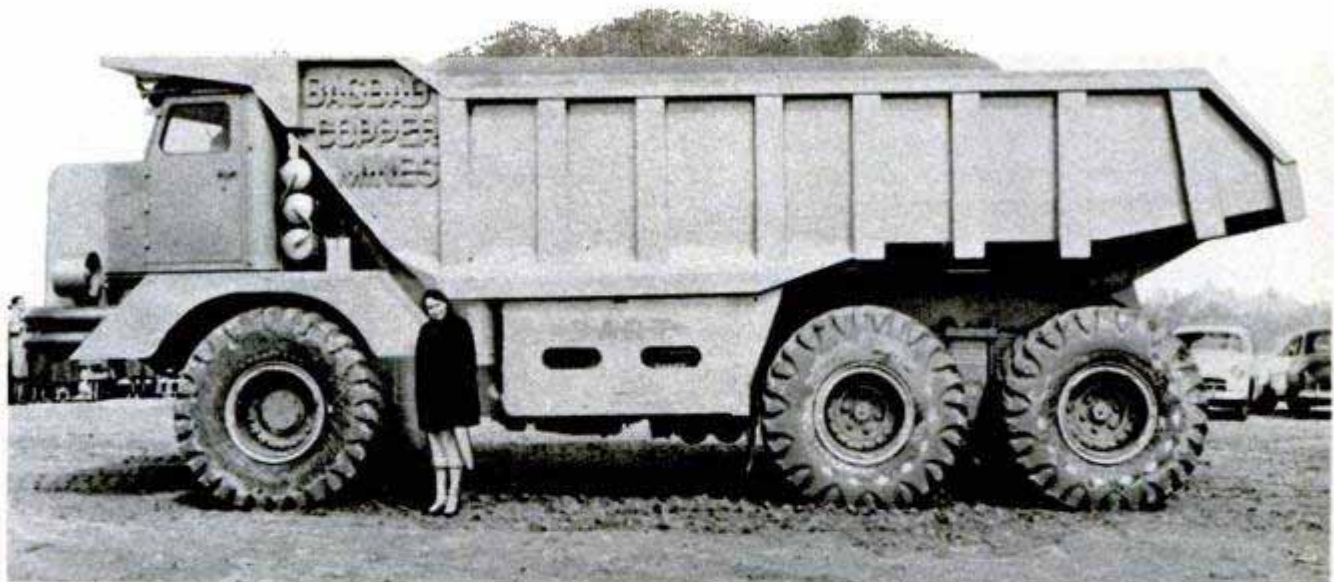

GIANT:

Twin-Engine Truck Is World's Biggest

Fully loaded, a giant two-engined diesel truck weighs a quarter million pounds—60 tons of which are payload! Said to be the world's biggest, the Dart truck is limited to off-highway use. It has two diesel engines that develop a total of 700 horsepower and are suspended amidships beneath the body to drive the axles through separate torque converters. Leaves on the rear springs are almost two inches thick!

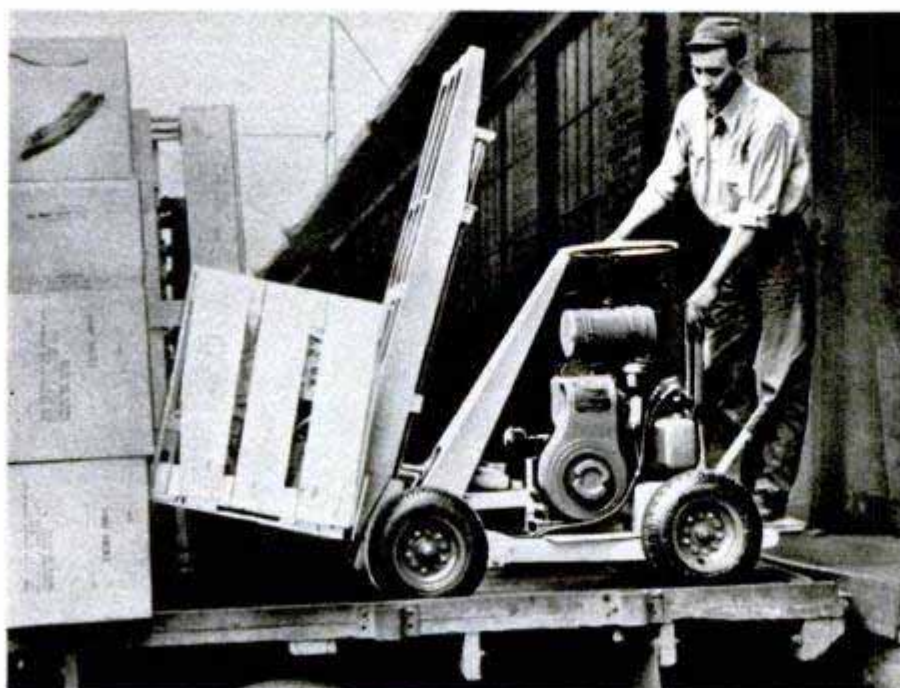

MIDGET:

Power Hand Truck Carries 800 Pounds

Not in the same league as the giant above, a motorized hand truck has a $7\frac{1}{2}$ -horsepower gasoline engine and is light enough to drive onto an elevator. Steering is with the front wheels which support the hydraulic or manual lift. The operator rides on a rear platform. The truck has a top speed of 9 miles per hour and will turn inside a circle with a 68-inch radius.

Speedy Canning Process Preserves Taste

CANNED FOODS with a fresh taste result from a canning process that may well be the canning industry's answer to frozen foods. The conventional canning method requires that cans be filled and sealed, then dumped into a huge cylindrical cooker for as long as three hours. It took a long time for heat to penetrate the barrier of food at the top, bottom and sides of a can and sterilize to the very center of the canned product. In the meantime, the outer portion of the food became overcooked, losing flavor, color and texture.

The new process shoots the product through narrow tubes surrounded by steam pipes, sterilizing it in seconds. Quickly cooled, the food streams into sterilized cans, lids are seamed on, and the job is done.

Split-pea soup in the improved process retains its fresh green color and original spicy flavor. It is sterilized at 290 degrees Fahrenheit for 3½ seconds, retains that temperature as it flows through the holding section in 9 seconds, and is quickly cooled as it rushes through pipes encased in cold water. Meanwhile, empty cans move by conveyor through an enclosed steam cabinet over a row of gas burners on the floor which superheat the steam to a temperature of 450 to 500 degrees Fahrenheit. The constantly moving belt carries the cans under the continuous filler, a narrow slit

through which the product falls into the cans. A flanged edge on the rim of the can prevents food from spilling. Sterilized lids drop down and are clamped onto the cans and the canned product moves on. Milk, concentrated orange juice and many other foods are adaptable to the process.

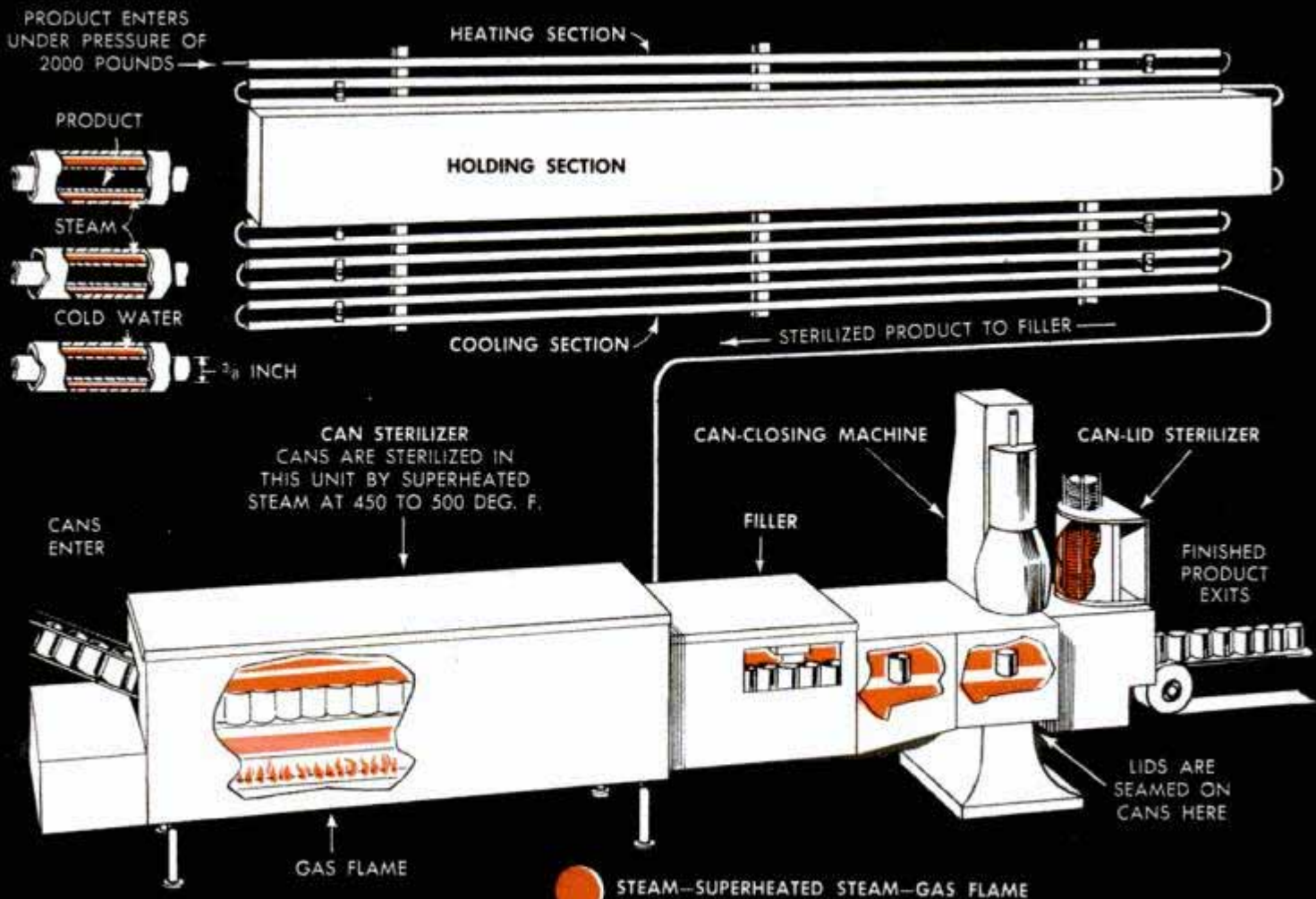
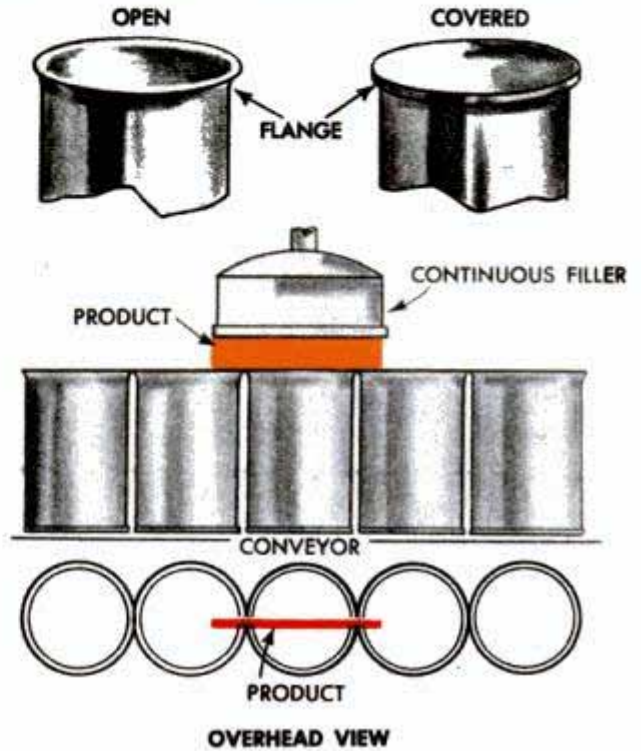



Coin in Slot of Vendor Produces One Dozen Minnows

Now the fisherman can get live minnows by putting a coin in a slot. Two inventors of Nashville, Tenn., have developed a minnow-vending machine that eliminates the need for a full-time attendant. The machine is a water-filled concrete tank covered with transparent plastic. Slots cut in the plastic serve as tracks for cylinders that hold a dozen minnows each. The angler selects the

type of minnow he wants and slides one of the containers along its slot to a gate. When he deposits a coin, the gate releases the cylinder and he dumps the minnows into his own bucket. The tank has a circulation system and an aerator. A smaller tank releases sodium thiosulphate into the water to neutralize the chlorine content which is lethal to most minnows.

Angler's Lure Made From Flexible Hair Curler

Ingenuity and a woman's hair curler have produced a new fishing lure. The body of the lure, which resembles a shrimp, is made from the plastic curler. A bristly tail is fastened to the curler, and the hair-holding loop is clipped to form antennalike feelers which help keep the hook from snagging in seaweed or grass.



Roll-Up Plastic Case Keeps Hooks Tangle-Free

Fishing lures are carried without damage to the baits themselves or to the angler inside a roll-up case made of heavy plastic. The hooks of the lures are embedded in a furry material to keep them from tangling.

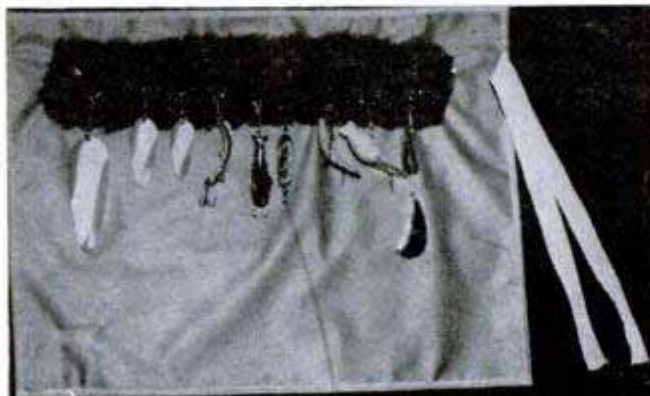

Telescoping Fishing Rod Fits Into Coat Pocket

Handy to carry on trips, a regulation-length fishing rod now available completely telescopes into its handle. It is only eight inches long when telescoped and can be tucked into a pocket or glove compartment.

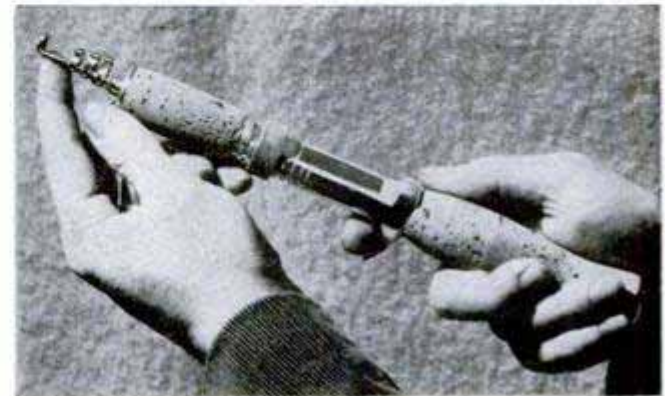



Here's the hitch: Driver picks up ticket when he enters highway, pays about 1.5 cents per mile as he leaves

Here We Go on Our --- Million-Dollars-a-Mile

By Dick Frederic

YOU CLIMB behind the wheel of your car in Portland, Me., curl down an access ramp to a multilane superhighway and roar up to 60 miles per hour on the $\frac{1}{4}$ -mile acceleration lane. You slip into the traffic and maintain that pace all the way to Minneapolis, Minn. Crossroads soar over your head or you soar over them. The ribbon of highway stretches out in gentle slopes and deep, wide curves. On landscaped parkways and freeways, you circumvent some cities. At others, you cut

through nonstop canyons between walls of skyscrapers. You can reach Chicago in less than 24 hours of driving; Minneapolis some 10 hours later.

A dream? Not quite. A chain of superhighways, now partly complete, already enables the traveler on the congested coasts to "leapfrog" over ancient bottlenecks. Within a few years he should be able to make that high-speed Portland-to-Minneapolis trip.

The Pennsylvania and New Jersey turn-

Here's the benefit: Jersey Turnpike soars over factories, streets and rivers on stilts, has fast interchanges

New Jersey Turnpike Authority photo



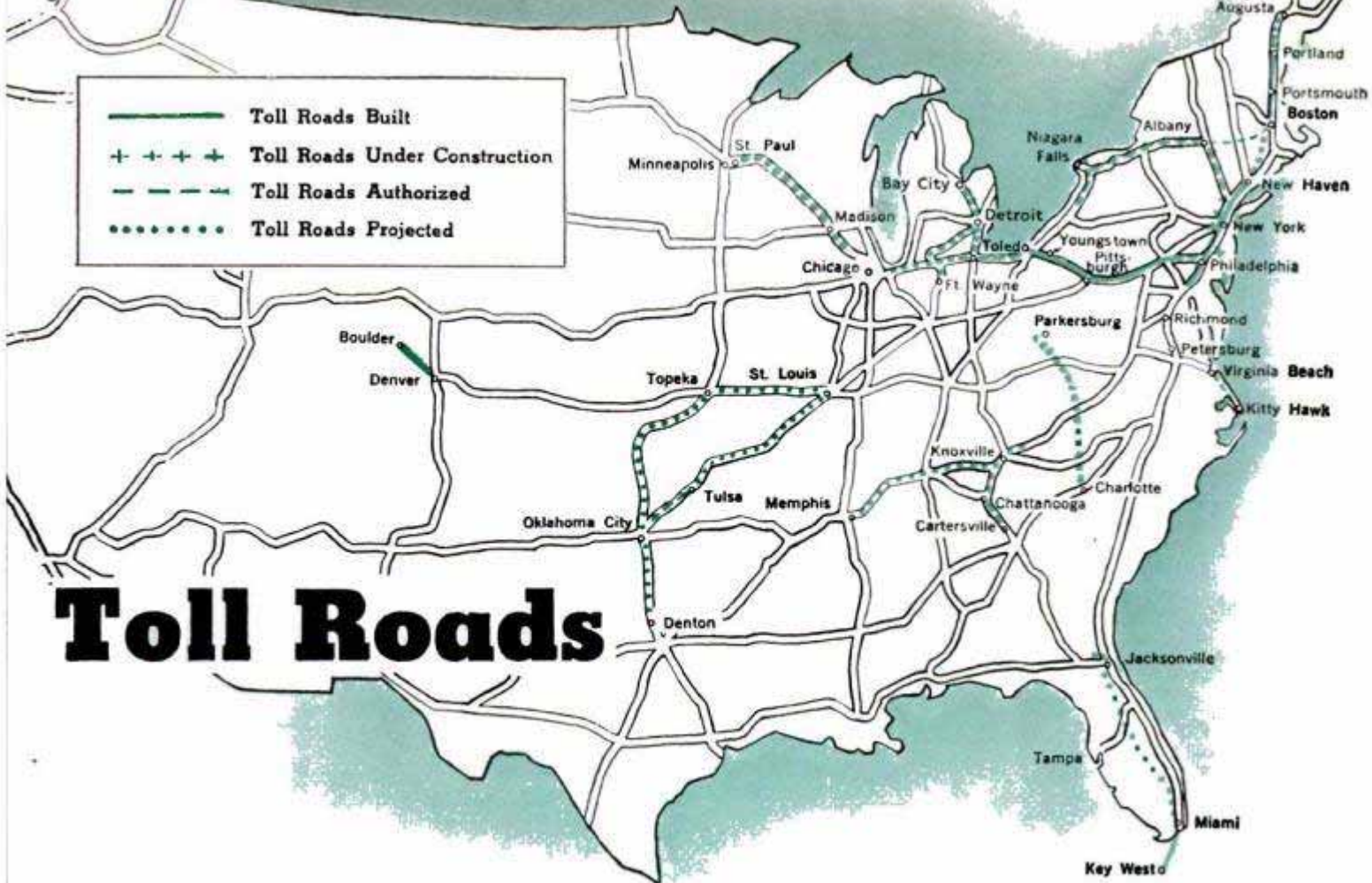

American Automobile Association map

piques and the New York Thruway, now under construction, are the backbone for a framework of superhighways that seems destined to lift the motorist from the mire of snarled traffic jams in which he has wallowed for 20 years. If all goes as planned, another five years may put wings on his wheels.

Highway projects are afoot all over the country. Here is the pattern: Ohio has authorized a 241-mile expressway linking the western end of the Pennsylvania Turnpike with the Indiana border. A proposed superhighway in Indiana will hitch on to it and carry the motorist to Illinois. When these roads are complete, a man will be able to drive from the George Washington Bridge in New York City, down the New Jersey Turnpike, and pick up a proposed express link to the Pennsylvania Turnpike without a pause. He'll roll across to Pittsburgh, ride a multilaned link to the new Ohio superhighway, soar on to Indiana, cross that state on a massive express pike and pick up an elaborately ramped expressway, now under construction, that will carry him straight to the heart of Chicago's Loop without a stop.

New York's 535-mile, four and six-laned thruway—already building between New York City and Buffalo via Albany—will

Map shows toll roads superimposed over basic highway system laid out in 1941 by the Bureau of Public Roads as ideal network. Note how toll roads already are following basic pattern. Diagram below shows how sand drains remove moisture in swamp area

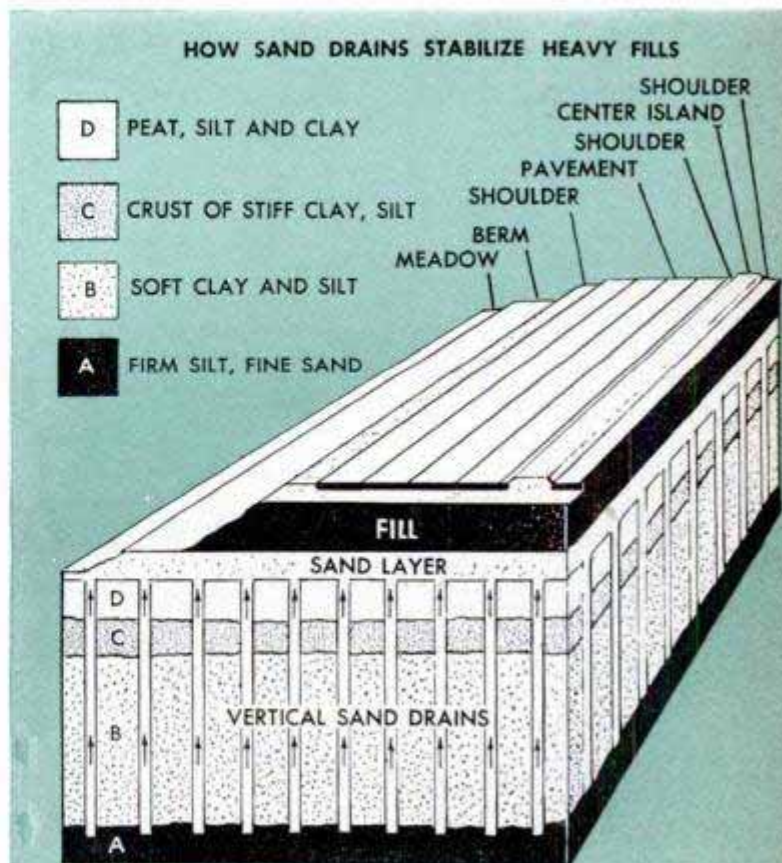



DALLAS, TEXAS



DETROIT, MICH.

one day connect with this vast Pennsylvania-Ohio-Indiana system, carrying express traffic from New England to points west and south.

On the East Coast, Maine is planning to stretch its present north-south pike from Portland to Augusta and, some day, north to the Canadian border. Massachusetts proposes to link the north-south Wilbur Cross Parkway bisecting Connecticut with the southern terminus of the New Hampshire Turnpike. It will be done via a recently opened expressway that already bypasses Boston's ancient horn-honking alleyway snarl.

Down the coast, New Jersey has a green light to extend an express spur between Paterson and Cape May. A 34-mile pike from the Virginia line to Nags Head, N. C., is being planned. A cross-state pike in West Virginia may some day tie in to the Pennsylvania and Ohio pikes. In Tennessee, a proposed turnpike between Chattanooga and Memphis will link with a proposed Georgia system streaking down to Cartersville—and eventually to Calhoun. Florida has designs for a Jacksonville-to-Miami pike, with a spur over to Tampa.

Two new turnpikes still in the dream stage for Pennsylvania would express the motorist from Pittsburgh to Erie, and from the Maryland line, in the east, up to Port Jervis, N. Y.

The East isn't alone by any means in the big express-pike boom. Oklahoma is building a 94-mile turnpike between Oklahoma City and Tulsa. Another proposed interstate-superhighway chain would whisk the motorist from Denton, Tex., straight up through Oklahoma and on to Topeka, Kans., tying in with a high-speed superhighway to St. Louis on the Missouri end. Slashing down from St. Louis in a more southerly direction, a proposed pike would connect directly with Tulsa.

A great 300-mile cross-state pike is under

LOS ANGELES, CALIF.



study for Wisconsin, too, and Texas may have a multilaned concrete ribbon between Dallas and Houston. Iowa, Maryland (considering three separate pikes into Washington) and Kentucky are considering the feasibility of great pikes that would cross their states east-to-west and north-to-south. And Michigan wants to build three toll roads from Detroit—to Chicago, Toledo and Bay City for \$250,000,000.

If all these roads materialize you'll be able in a few years to whisk almost nonstop at 50 to 70 miles per hour from Canada to Key West; from Chicago to any of a dozen East Coast cities and vice versa.

How far along are these dream roads? Already more than 750 miles of superturnpikes are built; another 620 miles are building, 785 more have been authorized and some 1000 miles are under study.

But there's one big clinker in the grate. That

TOLL HIGHWAYS

BUILT AND IN SERVICE

Name	Length	
	Miles	Cost
Overseas Highway (Key West).....	122	\$ 8,500,000
Pennsylvania Turnpike.....	327	240,750,000
Westchester County (N. Y.) Parkways.....	25	25,000,000
Merritt and Wilbur Cross Parkways in Connecticut	67	38,000,000
Maine Turnpike.....	44	20,600,000
Buccaneer Trail, Fla.....	17	4,600,000
New Hampshire Turnpike.....	15	7,500,000
New Jersey Turnpike.....	118	255,000,000
Denver-Boulder Turnpike.....	17	6,000,000
	752	\$605,950,000

UNDER CONSTRUCTION

New York State Thruway.....	535	\$500,000,000
Turner Turnpike (Okla.).....	88	38,000,000
	623	\$538,000,000

AUTHORIZED

Name	Estimated Cost	
	Miles	Cost
Ohio Turnpike.....	241	\$326,000,000
Carolina-Virginia Coastal Toll Road.....	54	2,450,000
Pennsylvania-New Jersey Turnpike Connection..	39	*50,000,000
Georgia—Cartersville to Tennessee line.....	65	*52,000,000
West Virginia Turnpike.....	88	96,000,000
Garden State Parkway (N. J.).....	168	285,000,000
Massachusetts East-West Toll Road.....	130	150,000,000
*Unofficial estimate	785	\$961,450,000

PROJECTED

Name	Length	
	Miles	Cost
Indiana Turnpike.....	190	
Maine—Extension of Maine Turnpike to Augusta.....	58	
Massachusetts—Wilbur Cross Highway to N. H. Turnpike.....	110	
North Carolina—Virginia line to Charlotte.....	125	
Florida—Jacksonville to Miami.....	350	
Wisconsin—Part of new highway, Chicago to Twin Cities.....	250	
	1083	

PORTLAND, ORE.



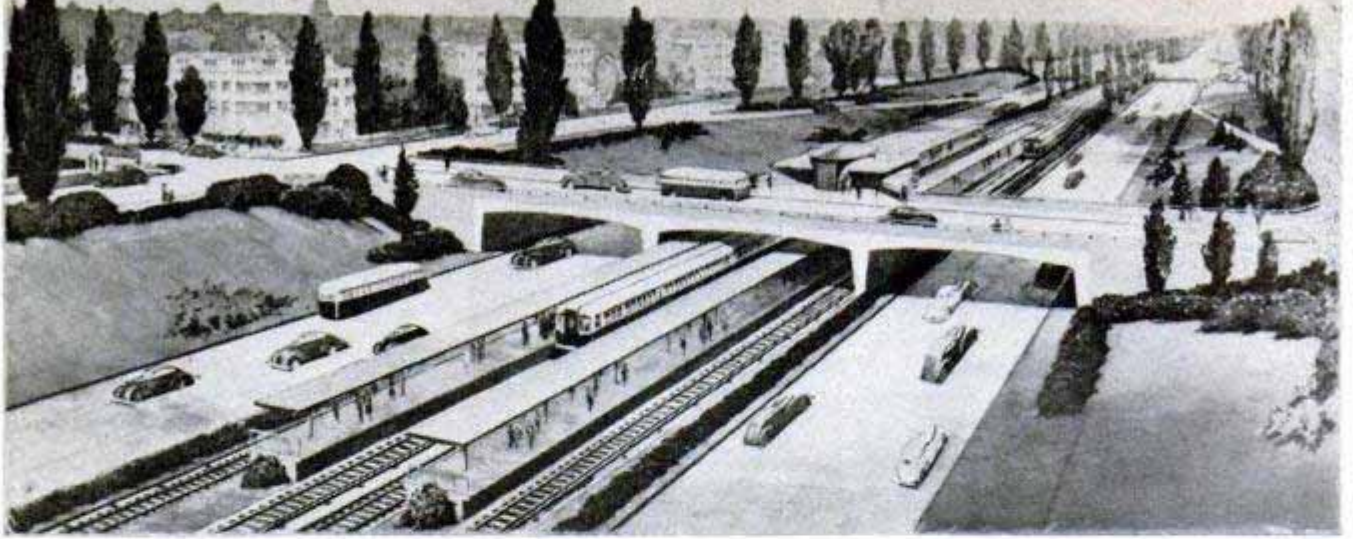

Depressed superhighway to Chicago's Loop will have railway in center with four high-speed lanes on each side



To make room for the highway, a swath one block wide was cut for eight miles through heart of the city. Huge clover leaf will siphon off Loop traffic. Motorists will drive through center of post-office building

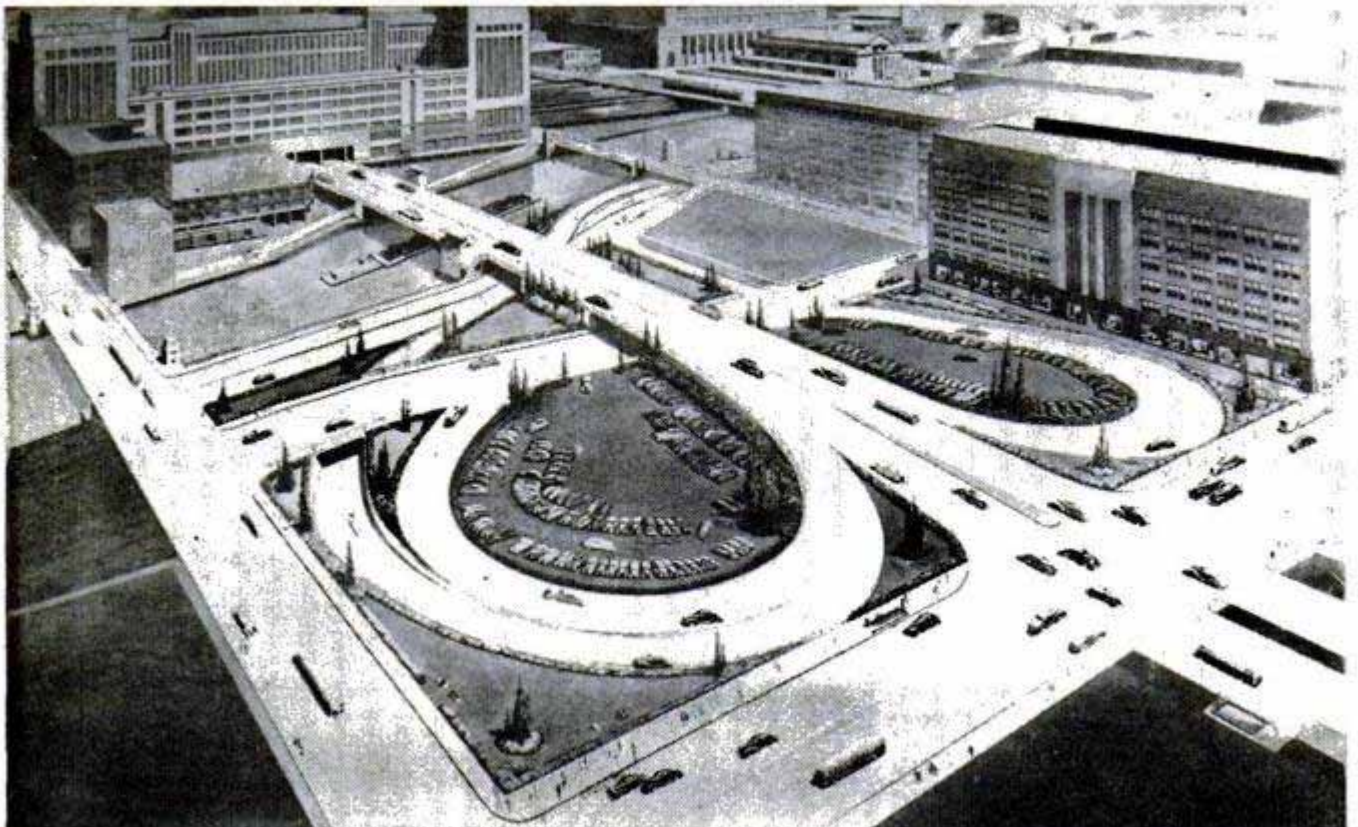



Connecticut State Police photos

Radar nabs the speeder: Instrument tested by Connecticut police rates speed of passing car on a graph

trip from Maine to Minnesota, for instance, will, according to American Automobile Association officials, cost Mr. Motorist between \$15 and \$20 in tolls—or about 1.5 cents per mile. If he added this cost to the price of his gasoline for the trip, it would come to something like 56 cents a gallon. For most of these new highways are pay-as-you-drive roads, financed by bonds.

What does all this mean? It means, first, that the great 40,000-mile interstate network of roads, laid out in 1941 by the Bureau of Public Roads as the basic superhighway system for the nation, may at last be on the way. The new superhighways are hewing close to its specified routes. Second, instead of being free roads as the bureau planned, the great system, linking nearly every city of more than 100,000 population, may be dotted with toll gates.

Is this good or bad? Few issues have been as hotly debated by experts. But the fact is that nearly every state is studying turnpikes as one way out of our king-size traffic jam and inadequate road system. Their interest is based on the \$53,000,000 in tolls collected by Pennsylvania Turnpike authorities during the big road's 11 years of operation. Added enthusiasm was whipped up when New Jersey's superhighway exceeded traffic estimates by 51 percent, and revenue by 21 percent in its first few months—which meant it could pay for itself in 25 years instead of the 35 years originally figured.

JULY 1953



Camera, teamed with radar, photographs offender's license. Radio alerts patrol car to catch speeder

Whether Mr. Motorist is nicked at the toll gate, at the gasoline pump or when he sends in his registration application, one thing is certain: Our new superroads—free or toll—are setting the pace for a revolution in highway design and travel.

High-velocity pikes are not for Sunday drivers. The New Jersey Turnpike is typical. Motorists get a ticket where they enter and pay where they get off. The four velvety blacktop lanes, each 12 feet wide, have a designed speed of 70 to 75 miles per hour. This means that a driver traveling that fast can navigate every turn and grade safely, can read every sign clearly and will find the 1200-foot acceleration and deceleration lanes—tacked alongside the outer lanes at each interchange and restaurant or service concession—entirely adequate for joining or leaving the high-speed traffic. Actually, the limit on this pike is 60 miles per hour—to provide a safety factor. A median strip 16 feet wide separates opposing traffic over most of the route, and five-foot-wide paved shoulders guard cars against overturns.

Vast interchanges curl gently down to the underpassing or overpassing highways via sweeping ramps that may cover a total of 80 acres. Right at its northern entrance, the four lanes take off onto a viaduct that sails over the jumble of factories, refineries and smelters of a huge industrial valley. On a sweeping curve, it ducks beneath an arch of the Pulaski Skyway and shoots out across the swampy Jersey meadows. To

87



Bureau of Public Roads photo

Mountain is literally pushed to one side in California to make way for new superhighway into Los Angeles

make the roadbed stand up in these swamps, engineers drove forests of 20-inch steel pipe into the muck, filled them with sand and pulled out the pipes—leaving columns of sand behind. These, acting as wicks, drained moisture from the bogs and provided a solid foundation for the heavy-duty highway. In some places, the ground settled 12 feet before it was dried out.

A big problem with these superroads is that they're too good. The Pennsylvania Turnpike, completed in 1942, was the first of the real high-speed toll roads. Its easy grades, boring through mountains via reconditioned old railroad tunnels, and its wide banked turns built for 70 miles per hour, proved quickly that drivers got drowsy on long stretches and reacted too slowly at rocketing speeds. To overcome monotony, the Jersey Turnpike actually has hills and turns built into it for variety. No center plantings obstruct the interesting view across the rolling country. Beaded reflecting signs with huge block letters announce each interchange a mile before it arrives. Lines of glass-beaded white paint separate the lanes so they're brilliantly visible day or night, and reflecting posts, 150 feet apart, mark the borders of the highway on each turn.

New Jersey's Turnpike hadn't been opened a month when one new high-speed ogre showed its face. One misty morning a car barreled down the pike at the legal 60 miles per hour and suddenly plunged into a dense fog bank. The driver couldn't see 20 feet, so he slammed on his brakes. A car trailing crashed into him full tilt. More cars joined the wreckage, and before the fog lifted that morning, some 65 vehicles, including huge trailer trucks, lay in mangled heaps across the roadway; four people were dead and 40 injured.

Engineers considered lifting fog with
(Continued to page 242)

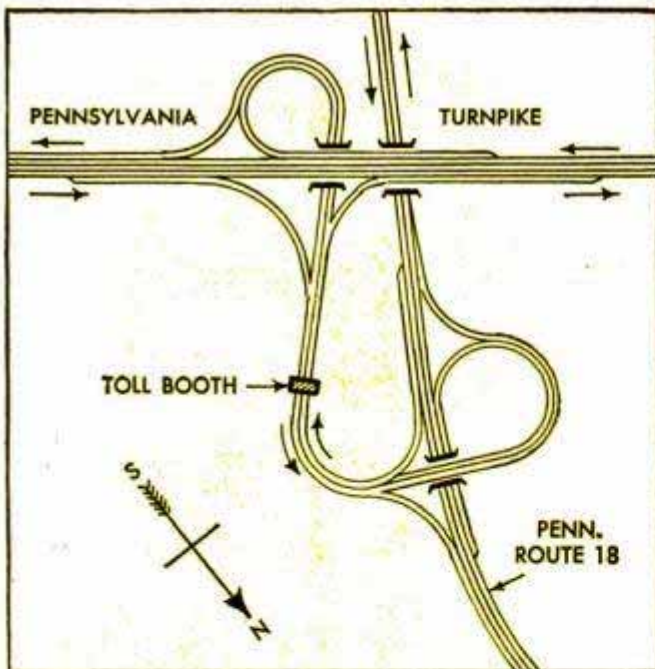

Below, engineers suggested reverse traffic flow on Ohio Turnpike, so motorists would drive in left lanes, putting slower traffic in center where toll booths, service stations and restaurants would be located. Plan is unlikely to be accepted. Left, typical interchange on Pennsylvania Turnpike for comparison

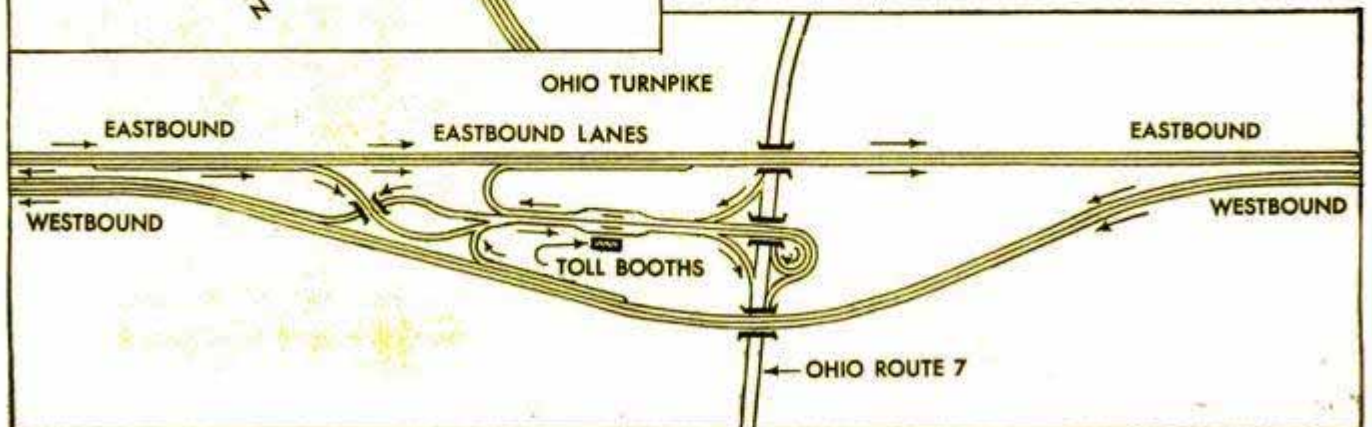



TV camera behind hotel desk relays view of caller to guest's room. At right, remote shopping with television

Hotel Residents View Guests and Groceries on TV

In a Chicago hotel recently, residents had reason to believe that the "Television Age" had really arrived. Callers were picked up by a video camera at the desk, and their images appeared on TV sets in individual rooms. One woman ordered her groceries over the telephone as clerks in the food

shop stepped before the camera with vegetables and choice cuts of meat. Two midget camera-transmitters were used in the demonstration. A cable linked them to the master TV-antenna system which feeds 106 standard sets in the guest rooms. The camera units used an unoccupied channel.

Electric Divining Rod Spots Underground Water

"Water witching" has at last gone scientific—but instead of a forked willow wand, an electromagnetic device is used to locate underground water. Developed at the University of California, the device uses two wire coils to locate water-bearing strata.

One coil induces an electric current into the ground. The other measures the differences in the induced current as it flows through the ground. Different types of water-bearing strata are characterized by their degree of conductivity.

Freeze-Drying Technique Improves Microscope Photos

More information about the sizes and shapes of bacteria and viruses is being obtained by freeze-drying the specimens before they are examined by the electron microscope. Previously used was an air-drying method that squashed microorganisms into two-dimensional shapes and made them appear larger than they actually are. The new technique, developed by Dr. Robley G. Williams of the University of California, quick-freezes the specimens in their original three-dimensional shapes.



Left photo shows, as a flat specimen, an organism 1/2000 inch long that was air-dried before examination under an electron microscope. Freeze-drying of specimen, right, reveals its original three-dimensional shape

Lawn Roller Pulled By Small Garden Tractor



Rolling your lawn is no chore with a roller which may be pulled by a small garden tractor. The driver rides a sulky attachment between tractor and roller, his hands on the handle bars of the tractor, his right foot resting on a pedal which operates a scraper to dislodge soil packed on the roller. When the roller is operated by hand, a positive-set lever maintains the scraper position. Filled with 25 gallons of water, the roller weighs 266 pounds. It is 24 inches wide and 18 in diameter.

Inflatable Fire Boat

Junior is kept afloat and entertained at the same time by an inflatable fire boat with realistic features. The vividly decorated toy has a whistle in its smokestack and a water squirter for quenching fires—both operated by pressing the sides of the fire boat. It measures 31 by 20 inches.



Sunshield Fits Like Glasses

Worn like glasses, a lightweight shield shades the eyes from the sun's glare. The shield's nonreflecting underside prevents reflections from below. Made in blue, yellow, red, green, ivory or black, it fits securely enough to be worn while playing tennis and other active sports.



Through the Periscope

Next month we proudly present an article by one of the greatest submarine authorities of all time, Rear Adm. Charles B. Momsen. In his answer to the question "Will the New Submarines Rule the Seas?" Admiral Momsen offers a fascinating look at our latest undersea killers, including the nuclear-powered sub, and suggests some major changes in the design of tomorrow's underwater craft. It's an article of great significance. Don't miss it

Iceproof Road in Germany

Snow and ice — the bane of motorists — cannot form on a 550-yard stretch of highway near Hamburg, Germany. The road is coated with a tar mixed with an emulsion of chemicals. The chemicals, in conjunction with electromagnetic radiations from the earth, dissolve the snow and ice as fast as they form. The experimental highway will remain free of ice and snow even at minus 78 degrees Fahrenheit.

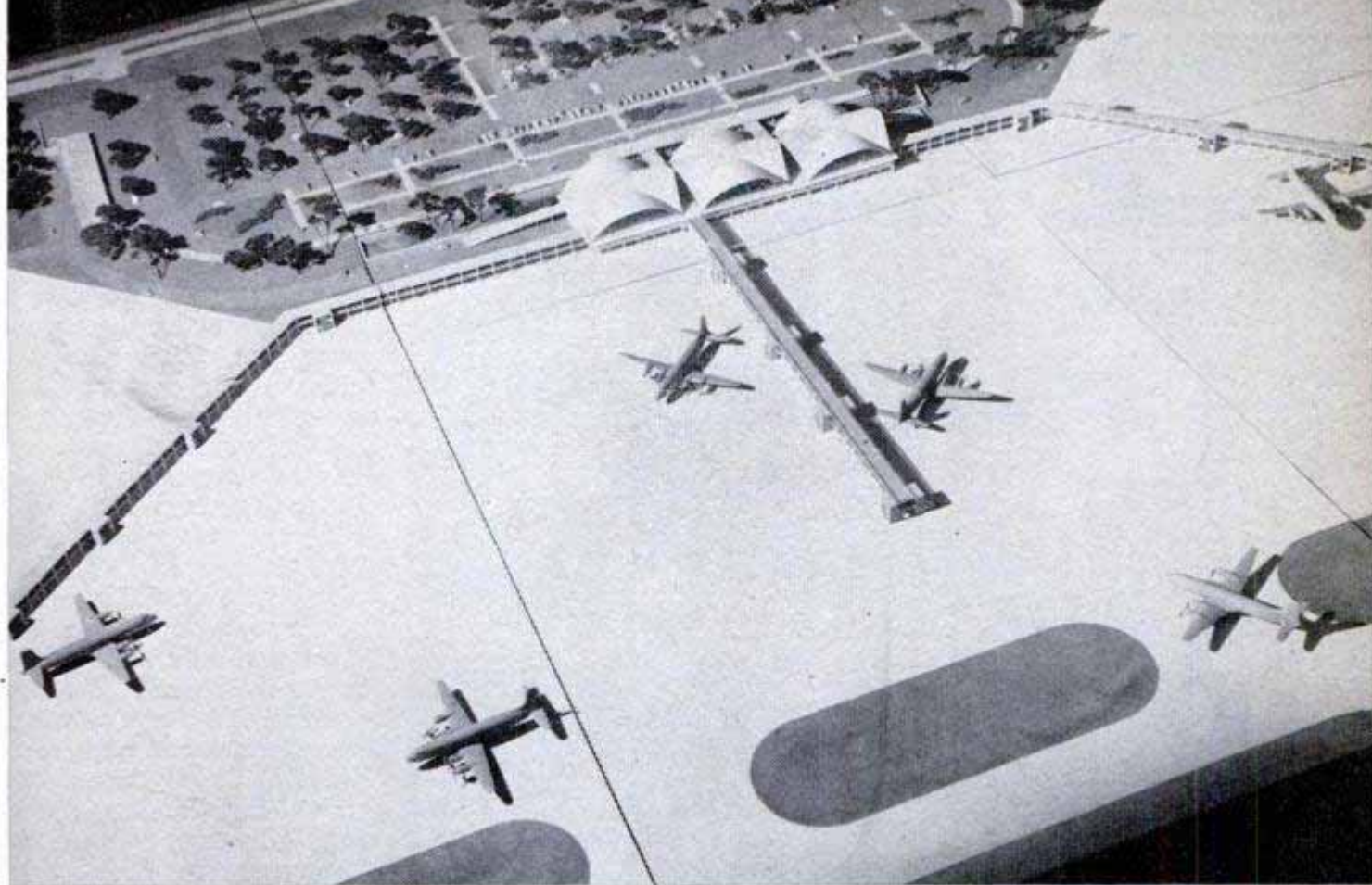

St. Louis terminal will have three huge rooms, free of columns, and "finger" passageways leading to planes

You're Looking at

By **Aubrey O. Cookman, Jr.**

COMMERCIAL FLYING'S biggest problems today are on the ground. In the sky, better aircraft and the wonders of radar have steadily pushed most of the hazards and uncertainties out of air travel. All-weather flying, on schedule, is almost an accomplished fact.

Ralph S. Damon, president of Trans World Airlines, says, for example, that during 1952 only 1.1 percent of their domestic Constellation mileage was canceled because of weather.

Down below, though, progress has been much slower. Over much of the United States, airliners are operating out of cramped, outmoded fields, conceived when air travel was in its swaddling clothes. Planes grossing 135,000 pounds are rumbling over runways built in length and strength for doughty pioneers like the 25,000-pound DC-3, the "Model T" of the airways. Ticketing and loading facilities have been similarly outgrown.

Those were the days when 20 landings

spelled a busy day at many major airports. Last year Chicago's Midway averaged 809 movements daily. The airlines carried more than 27,000,000 passengers in 1952 and conservative estimates are that this will grow to 40,000,000 by 1960.

Further complicating the airport-planning problem is the anticipated wide use in the late '50s of jet liners, with their powerful, scorching engine blast and loud noise. Still another factor is the probable popularity of helicopters by then for interurban taxi and short-haul trips.

What changes can we expect to see in the appearance of tomorrow's airports? The picture is taking shape in every major population area. Sixteen cities boast new terminals and many large ones, like Chicago, Los Angeles, Cleveland, St. Louis, Philadelphia and Cincinnati currently have work under way.

The single most important influence in shaping things to come is the Civil Aeronautics Administration. In addition to



Port of New York Authority photos

Pilot's-eye view of Newark's new runway, with 3000-foot approach-lighting system and a parallel service road. Below, close-up of one of the 14-foot landing-light bars, with 10 high-intensity lamps above a "rabbit" light

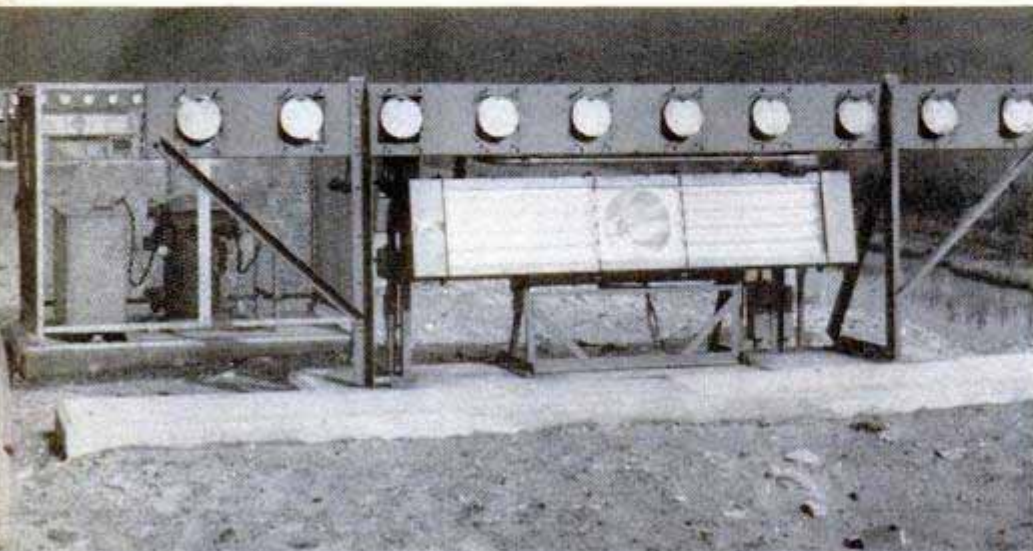

having experts on every phase of airport planning and construction, all available for advice, it is in the key position of passing on all requests for federal financial help to build new fields. Since 1947, the government has appropriated \$214,000,000 for this purpose. The CAA also decides what airports are adequate for airline use.

One significant change is that communities are being urged to build fewer runways, according to Merle Hemphill, deputy director of CAA's office of airports, and to make them nonintersecting. To avoid cross winds, heavily used fields have always been interlaced with runways, with only two at the most—for landings and take-offs—ever used at the same time. This "jack-straw" assortment of concrete strips was an expensive, complicated concession to the wind. It would be even more so today, when a single runway sturdy enough for Stratocruisers costs more than \$2,500,000, including land, drainage, paving, lighting and other incidentals.

Fortunately, it is no longer necessary. Development of the tricycle landing gear and the trend to faster, heavier aircraft has now made the cross-wind factor almost negligible. Volumewise, the safe landing rate in visual weather has been increased to one per minute per runway, a flow sufficient to quickly saturate most terminals. The experts, incidentally, agree that the one-per-minute landing rate will soon hold true for instrument weather as well.

"Only in high variable-wind areas," Hemphill says, "will another runway direction be needed, and that should be at right angles to the first. The

high-wind condition that required it would also enable it to be shorter than the main one." TWA's Damon agrees there will be fewer runways needed in the future, adding that traffic growth could be best handled by adding runways paralleling the original pair, rather than having them laid in new directions.

Another problem future designers must consider—location—was brought into focus at Newark, where the field was closed after a series of crashes into neighboring Elizabeth, N. J. As a result, a major runway was abandoned and another, with complete all-weather instrumentation, built for the express purpose of avoiding residential Elizabeth on take-offs and landings. Now the two main runways route most of the traffic over Kearny Meadows as well as Newark Bay.

The CAA has other economic reasons for its simplified runway argument. The costly equipment needed for all-weather operation, such as precision-approach radar, an instrument-landing system,

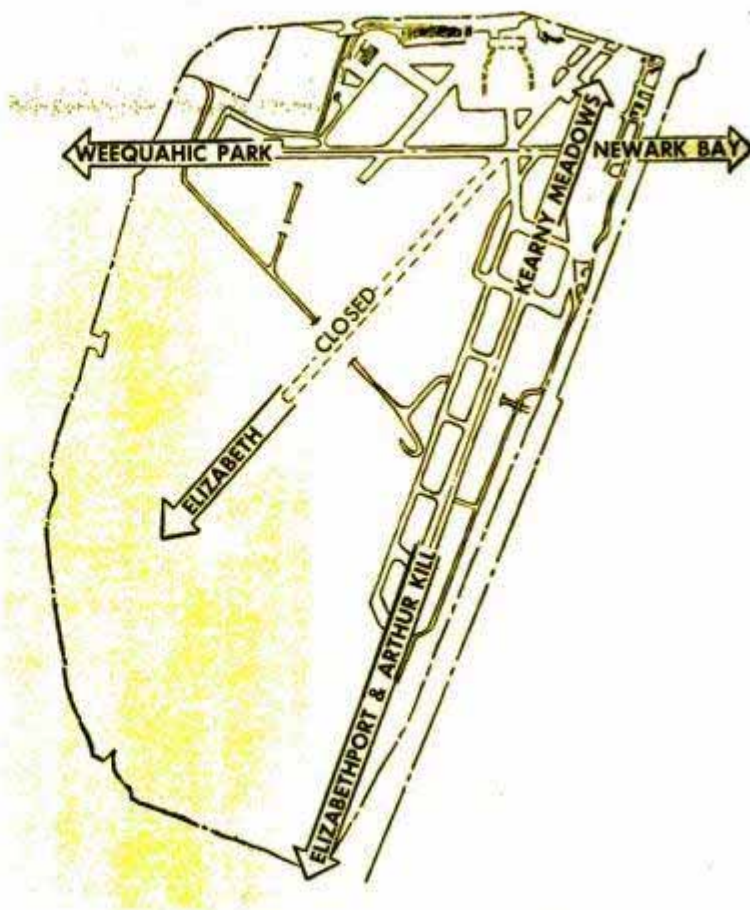

Newark abandoned center runway to avoid flights over Elizabeth

Runways 25 inches thick, already needed for today's biggest bombers, may be required for future giant airliners

Portland Cement Association photos

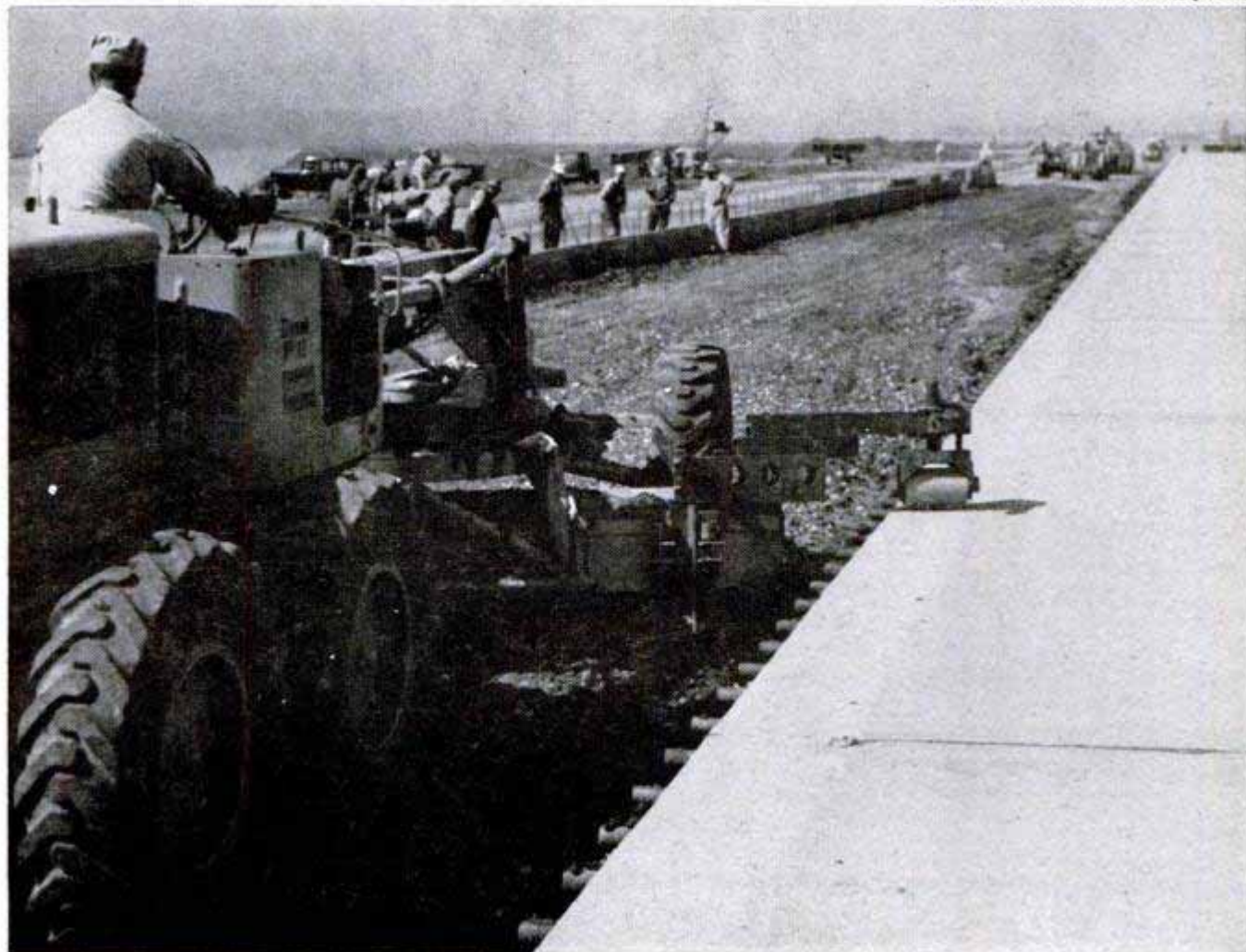



Pittsburgh Plate Glass Co. photo

Pittsburgh terminal's roomy control tower has slanted, glare-free windows, specially built to resist cold, solar heat

At O'Hare, parallel runways A-A, B-B and C-C will be used in pairs, with planes landing on one and taking off from the other

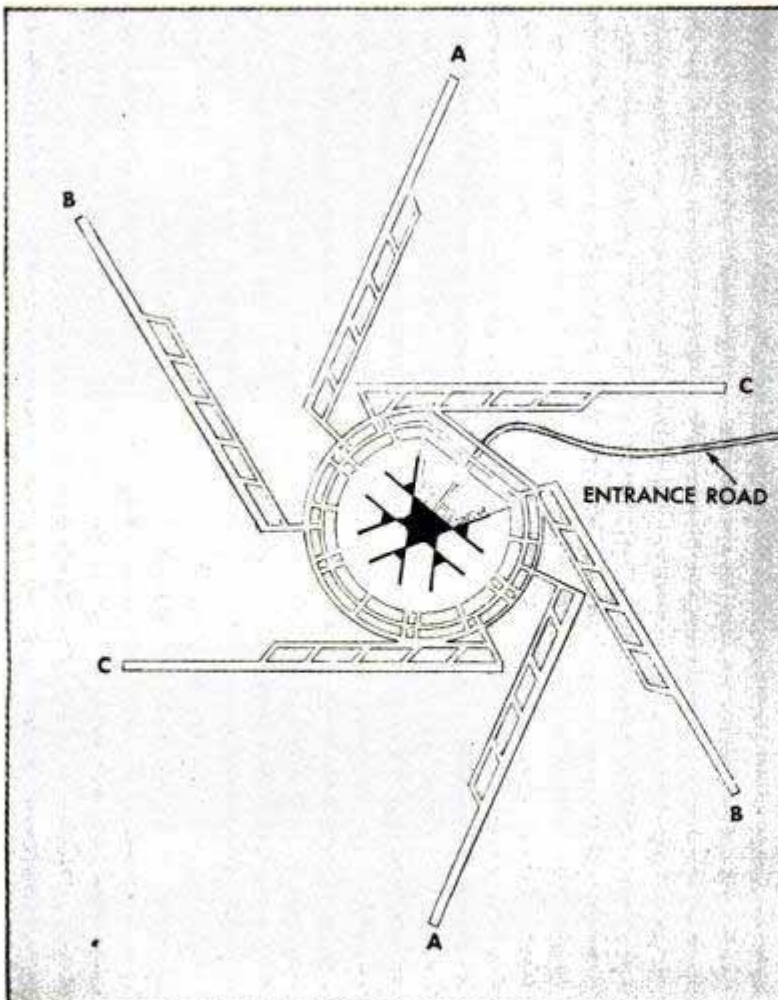

high-intensity approach and runway lights, as well as surface-detection radar, is too expensive for most communities to install on more than one strip. Fewer runways would also simplify snow removal and general maintenance.

For very heavy traffic, one of the soundest runway arrangements for the future appears to be at Chicago's O'Hare-International Airport. There, six nonintersecting runways will extend in a tangential pattern, like bent spokes on a wheel, from the central terminal area. All will be used simultaneously, since their approaches diverge sharply and allow plenty of room for safe air navigation. Traffic will move toward the center in landing and away from it on take-off. O'Hare is expected to operate by 1955 and take much of the traffic pressure off Chicago's Midway, for the last five years the nation's busiest field.

Increased runway capacities will come from another CAA-promoted feature at O'Hare, the "bleed off" taxiways. These are 45-degree turnoffs, spaced at 1000-foot intervals along the runways, from the 3000-foot mark on. They allow

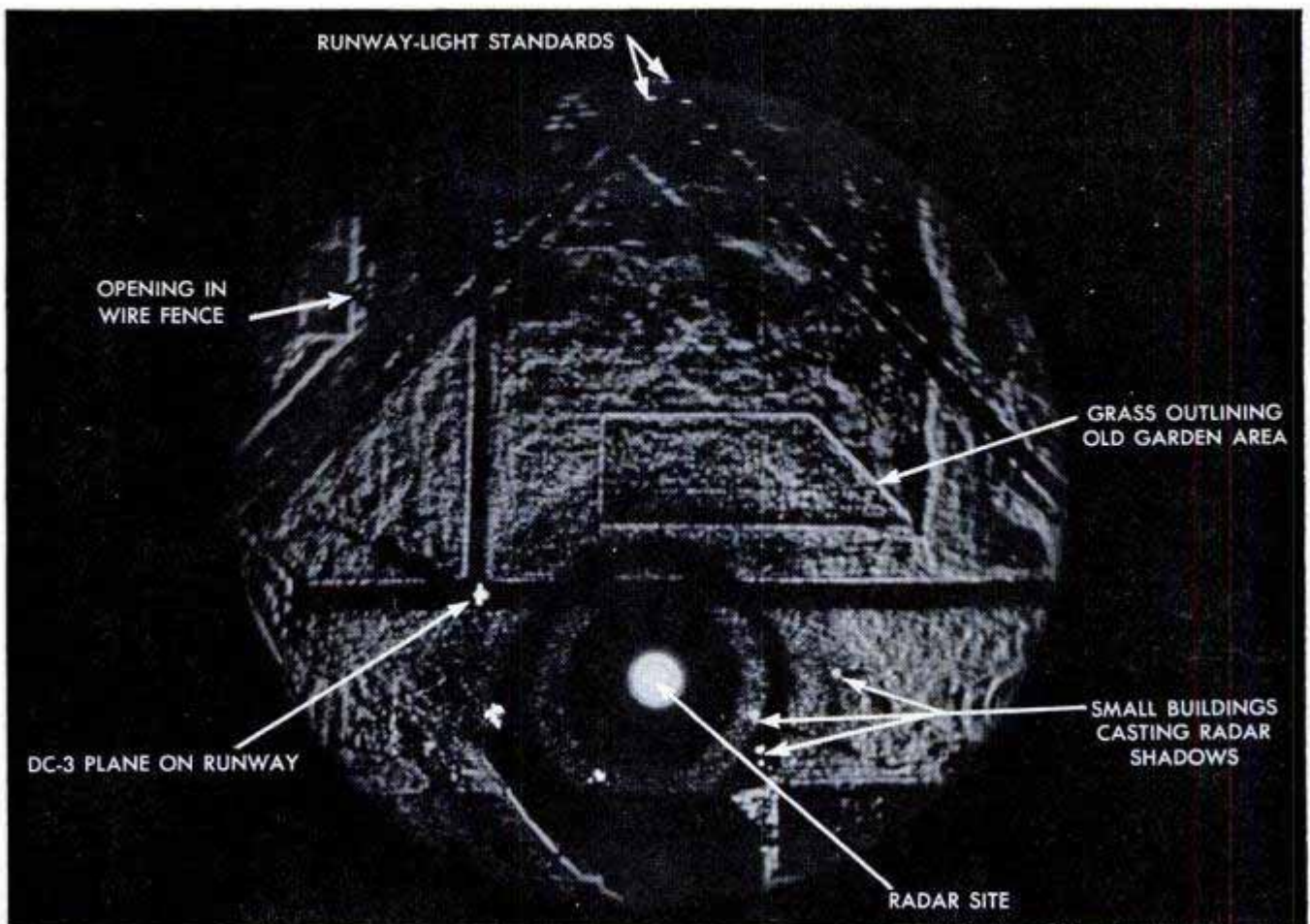

Civil Aeronautics Administration photo

At night and in poor visibility, radar offers an easily deciphered surface picture of the entire airport area

landing planes to veer out of the main traffic stream at the completion of their roll, clearing the runway for approaching aircraft.

Warm-up aprons for two or more planes, located at the runway ends, have shown at Washington National Airport that they'll speed up take-off traffic. Warm-up times vary and the aprons enable airplanes ready to fly to bypass others, regardless of their arrival order at the runway end. Thus, a whole procession of departing planes isn't slowed by the lengthier warm-up time needed by a few.

Two illumination improvements that pilots will welcome are a new high-intensity, controllable-beam runway light and airport taxi-guidance signs. Already installed at Milwaukee, the ball-shaped lights are visible from almost every conceivable angle. When visibility is poor, increasing the current also slants the beams inward more sharply from the runway sides. Lighted letter panels 14 inches square make the new CAA guidance signs readable at great distances. Resembling street signs and spotted at runway intersections, they will probably reduce

Narrow, sweeping beam of the surface-detection radar equipment can show a man walking across the field more than a mile away





Pittsburgh Plate Glass Co. photo

Seven-story terminal at Pittsburgh has a 62-room hotel, theater and an observation dock for 10,000 people

tower-pilot communications about directions. In bad weather, clearing off the instrument runway rapidly is an important problem and the signs will enable pilots to bleed off the pavement at the first proper intersection.

A new photoelectric device, the transmissometer, instantly relays visibility reports to the tower from as far as 10 miles away. It can also control the brightness of airport approach and runway lights. Prior to the transmissometer, tower operators have had to rely on their own judgment in determining visibility ratings.

Seven years of tests by the Airline Pilots Association, the Air Transport Association and the CAA led to changing the old parallel lights outlining the approach to the runway.

At Newark this new approach lighting substitutes a single row of 14-foot-wide bars, perpendicular to the flight path and extending at 100-foot intervals for 3000 feet into meadowland. Mounted on each bar are ten 250-watt high-intensity lights with 80,000 candlepower, forming an artificial horizon to help pilots keep their planes level. An extra-wide light bar at the 1000-foot mark reminds the pilot he should be 100 feet above ground at that point.

A series of 30 condenser-discharge lights is mounted in the center of each light bar. Called the "rabbit" by pilots, these lights

flash on and off in rapid sequence to give a continuous tracer-bullet pattern toward the runway. Each flash takes only 175 millionths of a second. The rabbit effect whips down the approach-light bars at a speed of 4000 miles per hour, develops 600,000,000 candlepower and can be seen on a clear night over Philadelphia, 60 miles away. Both San Francisco and Fort Worth have been authorized to build similar systems.

Newark also has high-intensity runway and taxiway lights every 100 feet instead of the usual 200, in accordance with the latest CAA standards. Runway markings also conform to the new rules, with three-foot-wide solid-white stripes along the full

(Continued to page 254)

United Air Lines proposes towing planes over tracks to "air dock" and loading directly by conveyor belts

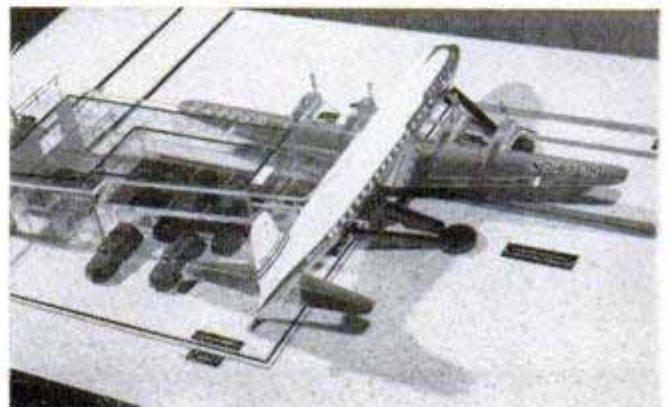

Fast-Erecting Tent for Auto Campers Hinges to Rear Bumper

It takes only five minutes to pitch camp for the night when you have an ingenious tent-and-bed outfit atop your car. The light metal frame of the kit is hinged to the rear bumper at one end; the other end rests on the roof. To set up camp, you swing the assembly down so it rests on the ground. The metal frame supports the tent roof and a spring bed as well. No stakes are required. The tent has a full canvas floor and "zippered" door. Inside is a comfortable double bed and additional room for two cots, if

desired. Weight of the entire camp is only 65 pounds. Once the tent has been erected, the car can be detached and driven away.



Carried atop car, the tent and bed swing down as a unit, below. In five minutes, it's ready for use, above



Inner-Tube Sailboat Has Removable Mast

Attaching a sail to an old inner tube is the latest fad of the younger "yachting" set. A tiny prow and stern fit on each side of the tube and are connected by a flat board underneath. A plastic sail attaches to a removable mast. The skipper rests crosswise to the direction of the craft and manipulates the sail with his right hand. Quickly deflated and packed for carrying, it is designed for the old swimmin' hole.

Information not listed on articles in the index, starting on page 12, frequently is listed in the WHERE-TO-FIND-IT LIST, which is available to readers without charge. A copy of this list may be obtained simply by sending a postcard to the Bureau of Information, *Popular Mechanics Magazine*, 200 East Ontario Street, Chicago 11, Illinois





Detroit Listening Post

By Leo Donovan

THE 1953 MODELS offered more and costlier changes over-all than in many years, so don't look for major body, engine or chassis changes in the 1954 package that dealers will offer. There will be a couple of new engines—part of the evolution of power-plant replacement.

Economics control such things, of course. It would cost about \$70,000,000 to switch from a six to an eight-cylinder engine.

The big year for major body changes is expected to be 1955. By then the industry will have more experience with plastics.

Behind the scenes, the auto industry has been proceeding cautiously on the plastic-body problem and not just for technological reasons. Plastics makers were willing to go along on a limited basis during the sports-car-development period, but now prospects are so immense they want to start with schedules 40 times higher than those set by the auto manufacturers.

The plastics makers want to make more than just armrests, glove-compartment doors and steering wheels—they want to add doors, panels, fenders, deck lids and hoods to the list of plastic parts.

Surprising as it may seem, the cost of an automobile body runs about 40 to 50 percent of the total production cost. If the motor-vehicle manufacturers are to cut costs while adding automatic transmissions, power steering, power brakes and air conditioning, the body is one place to start.

However, most auto engineers will tell you that the biggest field for plastics in the immediate future is in plastic dies for particular sheet-metal forming and stamping operations. They're cheaper and in many cases have stood the test of volume runs.

Engineers are contending that within a few years the driver will use his left foot exclusively for the brake and the right foot for the accelerator. Many drivers are doing that right now. The popularity of automatic transmissions which eliminate the clutch pedal promotes the trend. Power brakes add to the likelihood.

Manufacturers have made it convenient for the driver to shift his right foot from the accelerator to the brake pedal without removing his heel from the floor. This means

faster stops because it reduces leg motion before the brakes go on. It was accomplished by establishing a common height for the brake and accelerator pedals.

But there is still the chance that the driver's foot might slip off the brake pedal and onto the accelerator. Hence studies are in progress on designing the brake pedal for left-foot operation.

An ever-increasing percentage of car production is equipped with automatic transmissions. High-price cars like Cadillac, Lincoln and Chrysler have only a little way to go to be producing all their cars with automatic transmissions. Packard plans to increase its percentage above the 77-percent figure because the spring market indicated even greater demand for Ultramatic.

Oldsmobile and DeSoto production also is almost entirely composed of cars with automatic transmissions. Buick worked a lot of overtime to boost its percentage of Dynaflo-equipped cars to 80 percent, the best it has done since it was introduced.

But the real volume will come when Chevrolet and Ford get the increased facilities operating at capacity this fall. Plymouth's semiautomatic transmission required a big investment, but engineers are working on other models, seeking greater simplicity and lower-cost production.

Increased horsepower and speed point up the need for better brakes. Friction heat still is the biggest obstacle, but by next year Electric Auto-Lite Co. will introduce improved air-cooled brakes, promises L. H. Middleton, director of engineering. Eventually, he adds, electrohydraulic braking will combat the heat problem.

Middleton also came up with a surprise when he announced that six-volt electrical systems have been improved to where they now are better than the recently introduced 12-volt systems—and cheaper, too. Some 1954 cars, he said, will have a new six-volt high-frequency coil and double-contact distributor with a cam that adjusts to the torque of the engine. These and other improvements in the six-volt system may make some of the predictions of the swing to 12 volts not quite accurate. It is obvious that the six-volt systems are not done yet.

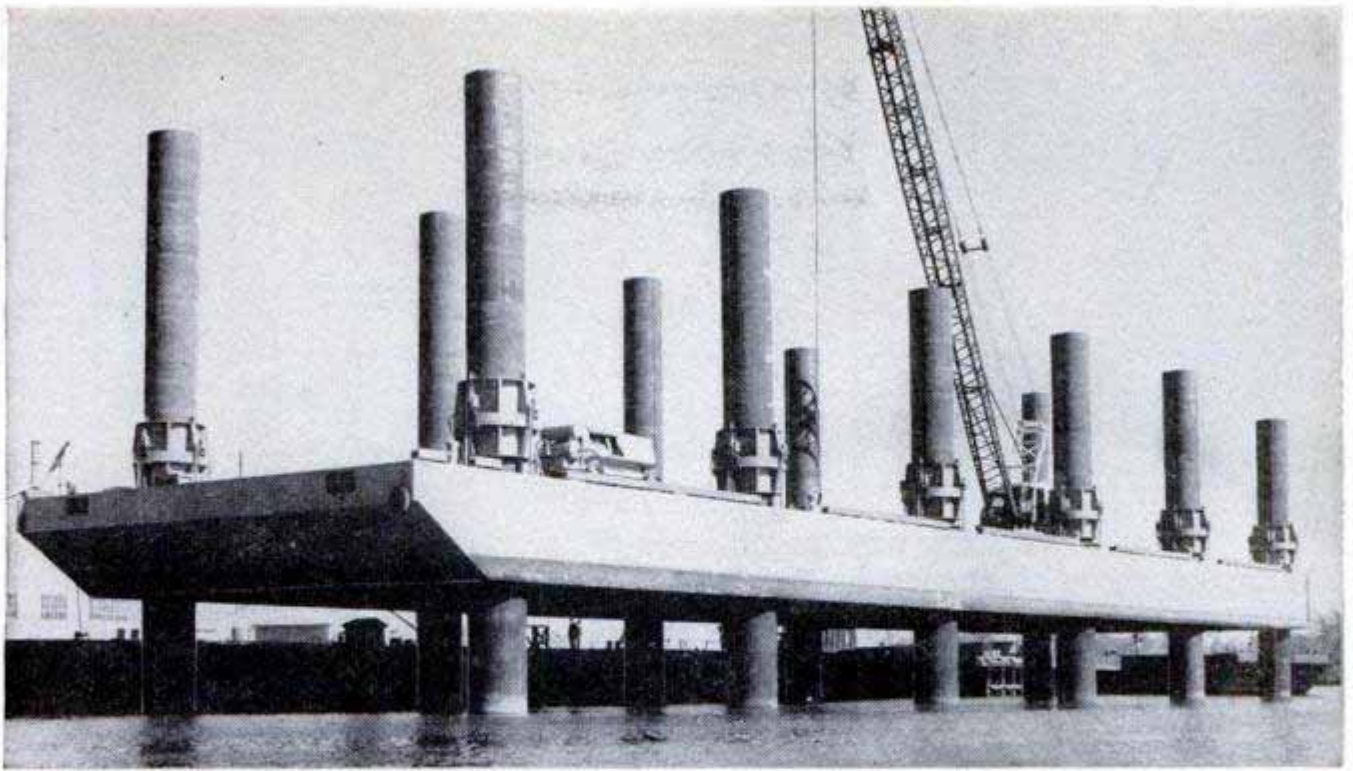

Portable Dock "Shinnies Up" Its Built-In Caissons

Using the same mechanical principle that a boy does when he "shinnies up" a tree trunk, a new dock climbs right up its own caissons. The unique dock is built as a barge and floated into position. Complex jacks then go to work and the dock shin-

nies up its built-in supports. In a matter of hours it can let itself down into the water again, hook onto a tug, and move away to a new location. The docks are being studied for use in military operations, offshore drilling and commercial port service.

Cart Has Scuffproof Compartment For Each of Golfer's Clubs

Golf clubs fit into individual tube compartments in a caddy cart that eliminates the golf bag. The dentproof plastic club holder, an integral part of the cart, holds 14 clubs separately to avoid damage from scuffing and banging. Zippered plastic compartments provide space for golf balls, tees, score cards and a sweater. With the adjustable handle lowered and wheels folded in, cart and clubs fit easily into a car trunk or locker.

How to Split Water

Two Massachusetts Institute of Technology scientists have split water into the two gases that compose it by merely dissolving in the water compounds of the element cerium and setting the solution in sunlight. It is a simple substitution for a task formerly requiring an electric battery. One compound makes use of energy it absorbs from sunlight to combine with oxygen to become ceric perchlorate and set free hydrogen. At the same time, ceric perchlorate by the aid of sunlight can be reduced again to the original compound, giving off oxygen in the seesaw process.



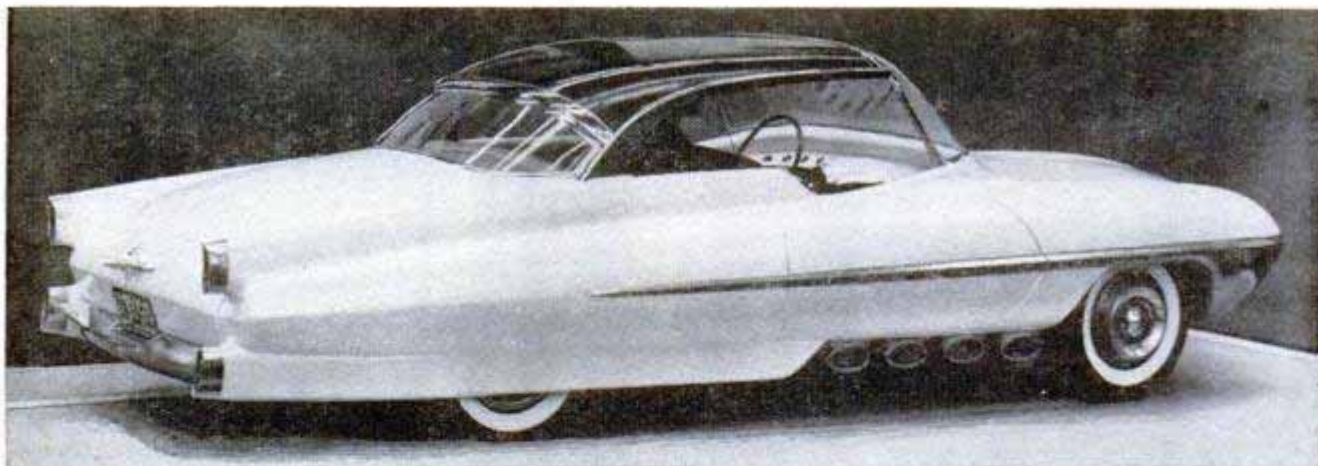

Not slated for production, the model hints at future style trends. It has steel top, one-piece rear window

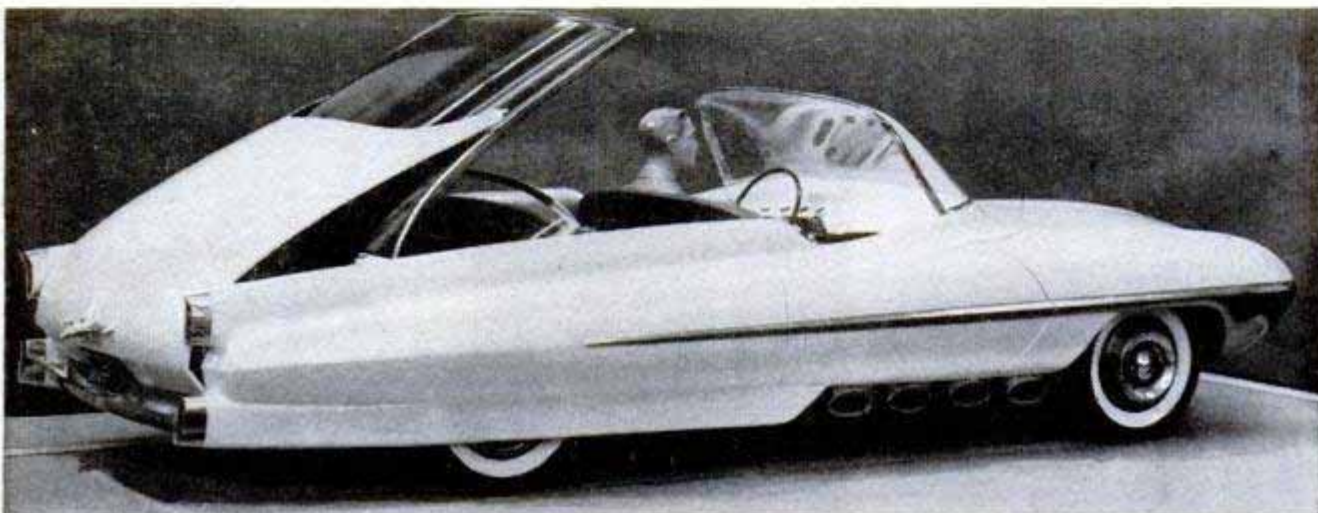

At the touch of a button, the steel top retracts into the trunk. It does not interfere with luggage space

Ford Hardtop Really Converts

Ford's advance-styling experts have come up with a hardtop convertible that really converts. Built as a scale model only, the steel top swings down inside the trunk automatically.



Rear window swings forward as tonneau windshield or back out of sight

Collector's Aid Loosens Stamps From Envelope Backings

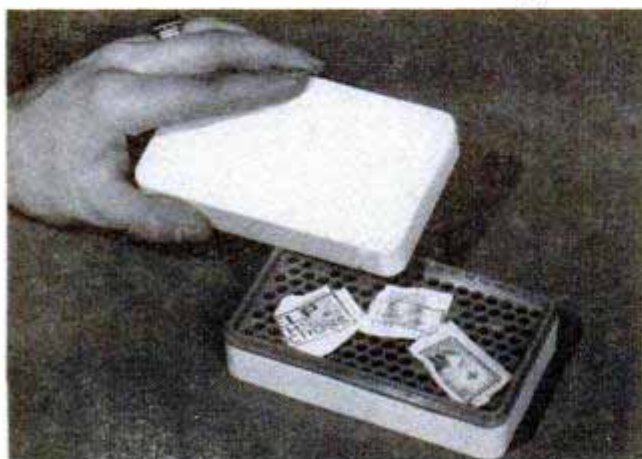

For stamp collectors there is a new container that loosens stamps from their envelope backing, leaving them almost dry. Up to 10 stamps can be processed at one time, and the container also can be used to separate stamps from each other or from hinges. Treating a stamp does not alter its watermarks or colors.

If you do not find the information you need in the WHERE-TO-BUY-IT INDEX, starting on page 12, sources of further information are available without charge from Bureau of Information, Popular Mechanics Magazine, 200 E. Ontario St., Chicago 11

Sturdy Sapling Grown in Weeks

TREES, VINES and shrubs can now be produced in weeks instead of years. Using a specially treated plastic sheeting, the new method—known as air-layering—produces new plantings in three to eight weeks instead of one to ten years. The plastic sheeting—waterproof but permeable by gas—induces growth of new roots on stock intended for transplanting while still attached to the parent stock. The sheeting is treated with water-soluble plant foods, root hormones, insecticide and fungicide to promote fast, healthy growth of new plants. A branch one fourth to three inches in diameter is selected, a section of bark removed, and the wood scraped clean. A moistened ball of moss or soil is placed around the area of the cut and wrapped completely with the plastic sheet. In three to eight weeks, new roots, which can be seen through the transparent sheet, start sprouting. When they are well developed, the limb is cut from the parent stock and transplanted. Limbs up to six inches in diameter have been successfully transplanted.

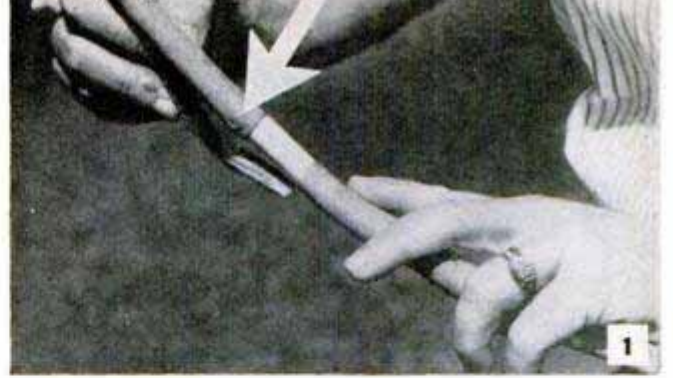

Selected limb is girdled with sharp knife, and a cylinder of bark removed. Wood is scraped clean



Moistened ball of sphagnum moss is packed about the exposed area to relay nourishment to future roots



Treated sheeting is wrapped about the moss and tied



When roots are developed, limb is cut from parent

Plastic covering is removed carefully so as not to disturb roots or moss, and new tree is transplanted

Time elapsed: Five weeks. New tree is equal in size to a normal three-year-old tree grown from seed

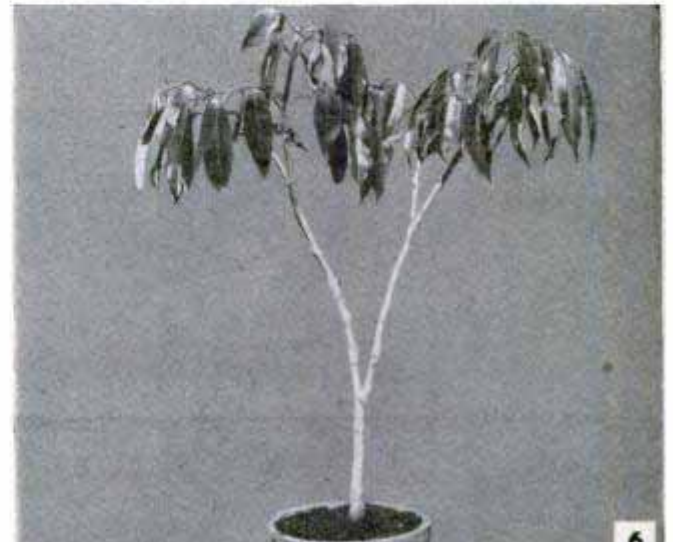

All Hands

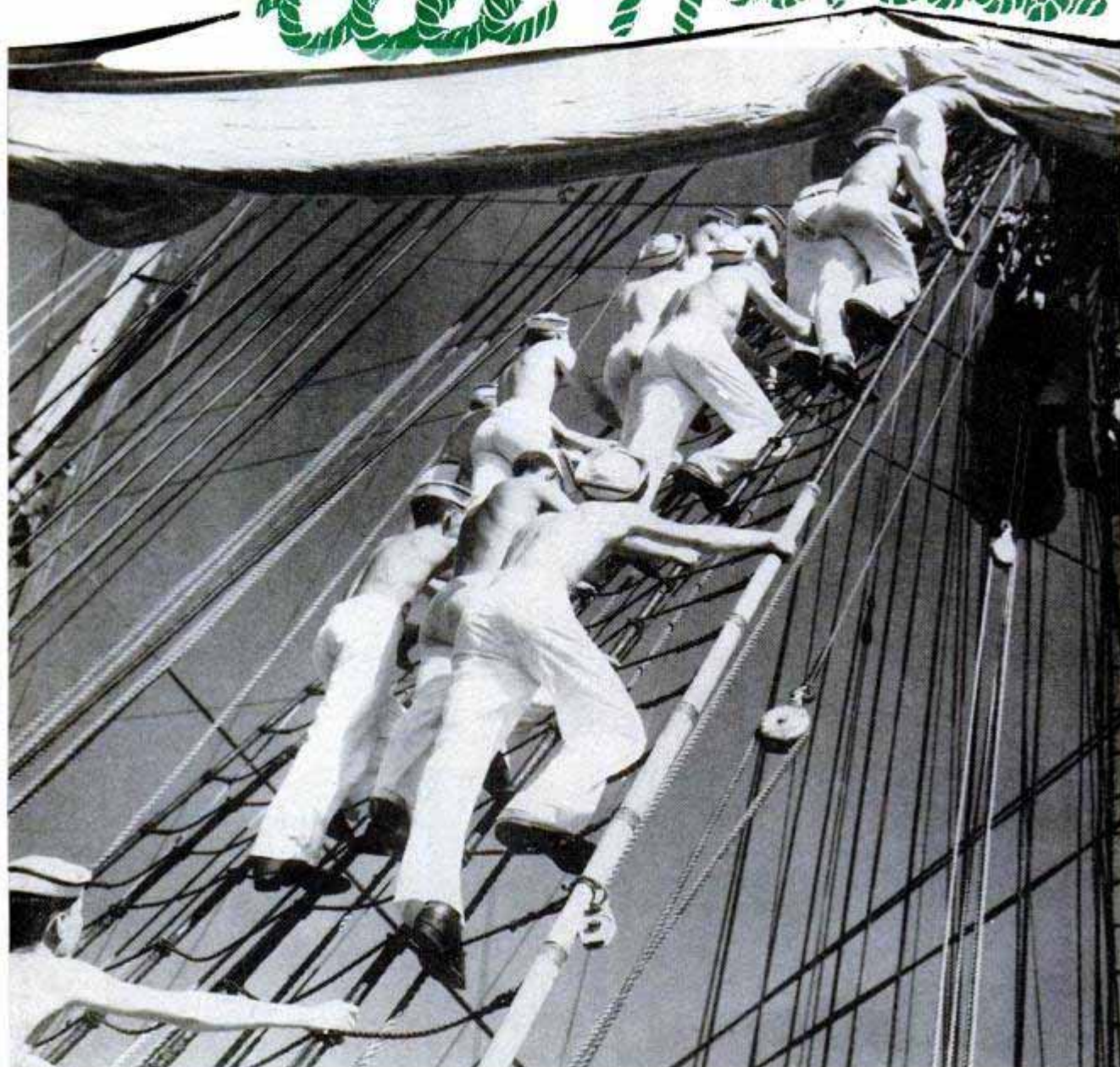

U.S. Coast Guard official photos

Laying aloft, the Coast Guard cadets go up the main shroud of the *Eagle*. Left, photogenic from any angle, the square-rigger is as pretty as a calendar picture

THE DAYS of the Yankee Clippers are not gone yet—not so long as young Coast Guard cadets climb the rigging of the tall, white-hulled sailing ship *Eagle*.

The 1634-ton *Eagle*, a three-masted square-rigger, built in Germany as training ship for Hitler's navy, has served as a summer-training ship for cadet officers since 1949, sailing out of the United States Coast Guard Academy at New London, Conn.

On practice cruises aboard the *Eagle*, young cadets get their sea legs. The complex network of her rigging is a laboratory for prac-

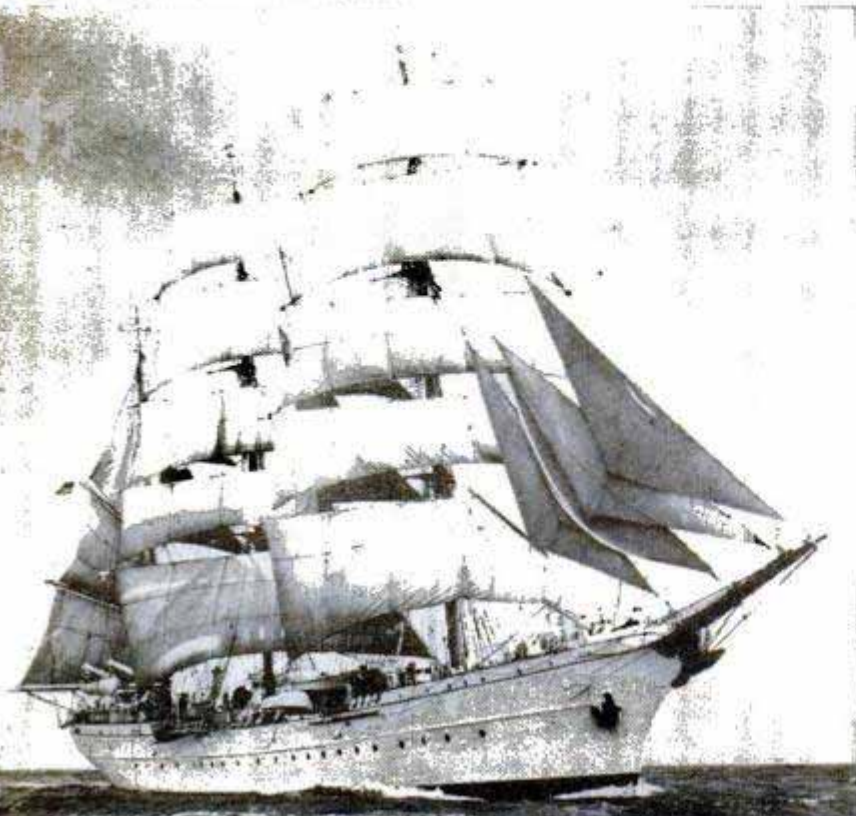



AS THE COAST GUARD LEARNS TO SAIL

By William O. Foss

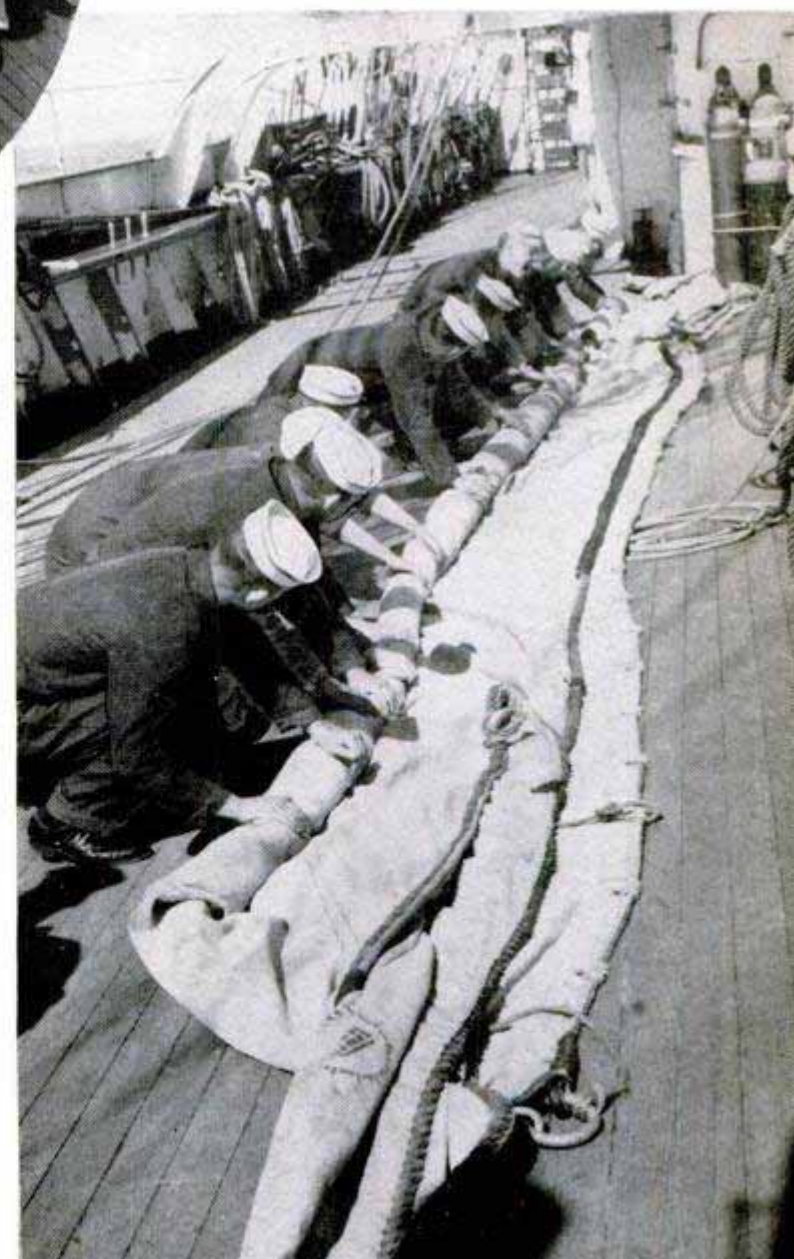
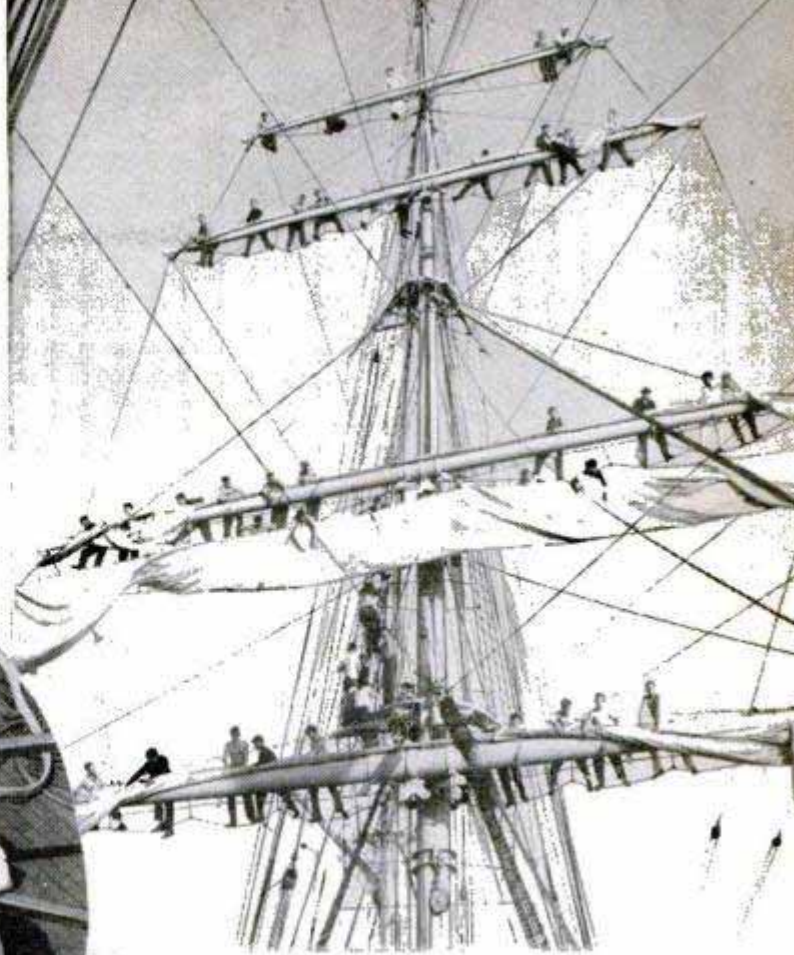
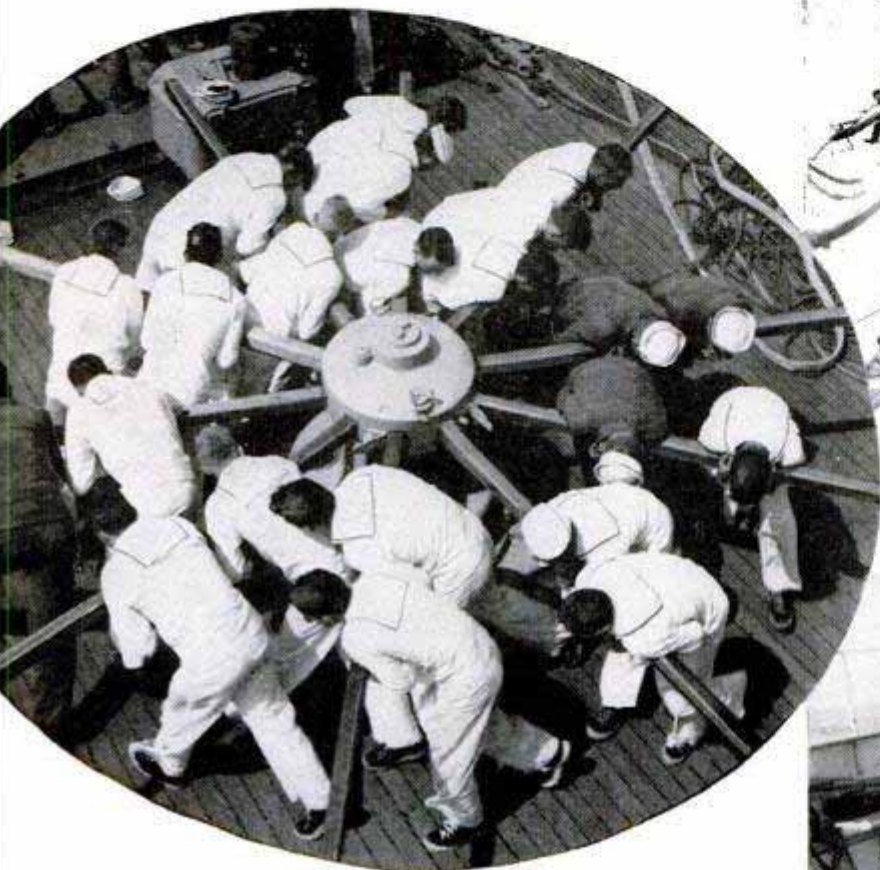

Top right, cadets swarm on the yards to furl sail for the last time as a summer cruise ends. Above, excitement runs high as cadets heave around on the capstan bars, weighing anchor for a cruise to Norway. Right, making up a sail before taking it below

decks. Cadets "lay aloft," clambering up the shrouds and out on the yards, to furl and unfurl 22,000 square feet of canvas.

They learn to handle sheets, braces and tacks to set the sails. They get intimate with the tedious routine of chipping, painting and polishing. Usually, lower classmen do the deck work, while the seniors handle navigation. Summer cruises touch such interesting places as England, Norway, Sweden, Denmark, Brazil, Mexico and Caribbean islands.

The former German trainer, taken by the United States as reparation after World War II, is 265 feet long. Her tallest mast is 150 feet high. With the right breeze, she cuts through the water at 18 knots under full sail. A 700-horsepower diesel auxiliary below decks helps out when the wind dies down.

★ ★ ★

Roller Kit With Tray Attached to Ladder Speeds House Painting

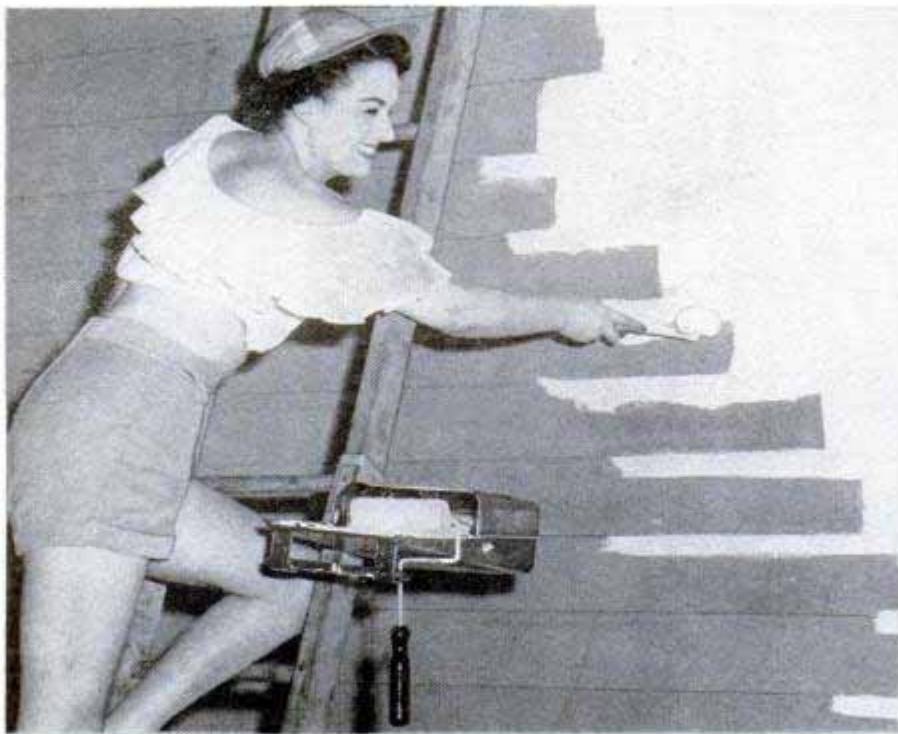

Now you can paint the exterior of your house with paint rollers, save time and coat the surface evenly. A handy kit includes a 5½-inch roller, a smaller lap roller, a hooded paint tray and an adjustable bracket for holding the paint tray on the ladder. The lap roller solves the difficulty of painting the bottom edges of clapboards, shingles, moldings and overlaps—formerly the main obstacle to roller painting. The hood on the paint tray prevents spillage when moving the ladder and permits the tray to be filled with paint and carried in a vertical position.

Power-Driven Boatway Rolls Craft Into River

Small boats are launched and taken from the water by a power-driven way at one dock on the Colorado River. Bub Williams of Bullhead City, Ariz., constructed the way from scrap parts. The drive is a hydraulic landing-gear transmission from a surplus B-29, and is powered by a one-horsepower electric motor. The winch drum is from a bomb-bay control. The boat rests on an improvised carriage made from auto parts that rolls on lengths of water pipe.

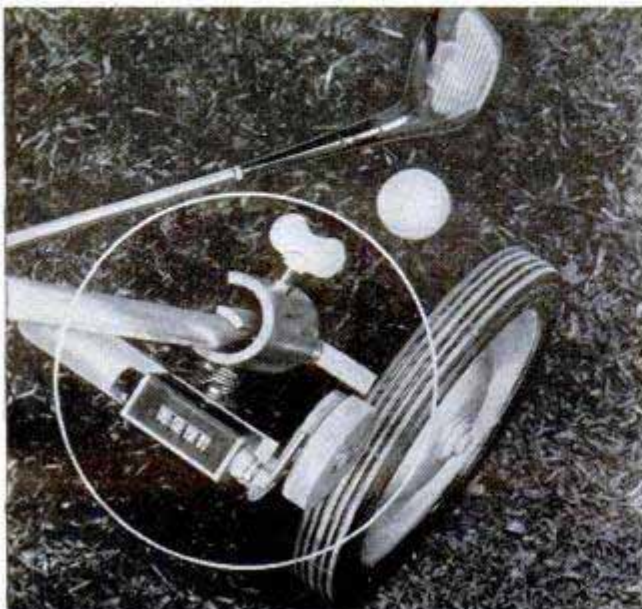
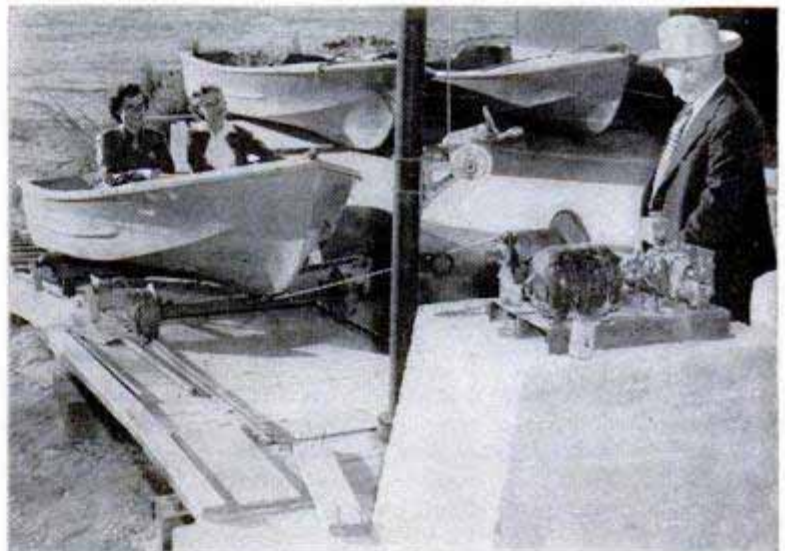

Yardage Meter Mounted on Cart Checks Distances for Golfers

Attached to any caddy cart, a rustproof meter keeps a record of yardage covered during a golf game. With the device it's easy to check the distances of shots, the efficiency of various clubs or the yardage of a course. No adjustments need to be made; the meter will give an accurate reading regardless of cart-wheel size.

☐ Ceramics are plunged from a temperature of 5000 degrees Fahrenheit to a frigid minus 320 degrees in less than a second at the Argonne National Laboratory, thus freezing the high-temperature structure changes for later study of the material used in nuclear reactors.

Frost-Chasing Wind From Tower Propeller Protects Citrus

Artificial wind protects citrus groves from frost damage. A helicopter-type propeller mounted on a steel-pipe tower and driven by a heavy-duty electric motor, forces the air down against an adjustable diffuser which spreads the air over a 360-degree area. Producing a wind of 38 miles per hour, it draws 230,000 cubic feet of air per minute. A thermostatic control starts or stops the machine as temperature changes.

Helicopter De-Ices Telephone Lines

Technicians of the Pacific Telephone and Telegraph Company at Yakima, Wash., have put the helicopter to work to combat ice on telephone lines. The downdraft from the huge rotary blades of a helicopter, flying a short distance above wires loaded with frost after a freezing fog, clears the wires of frost and prevents their breaking under the load.

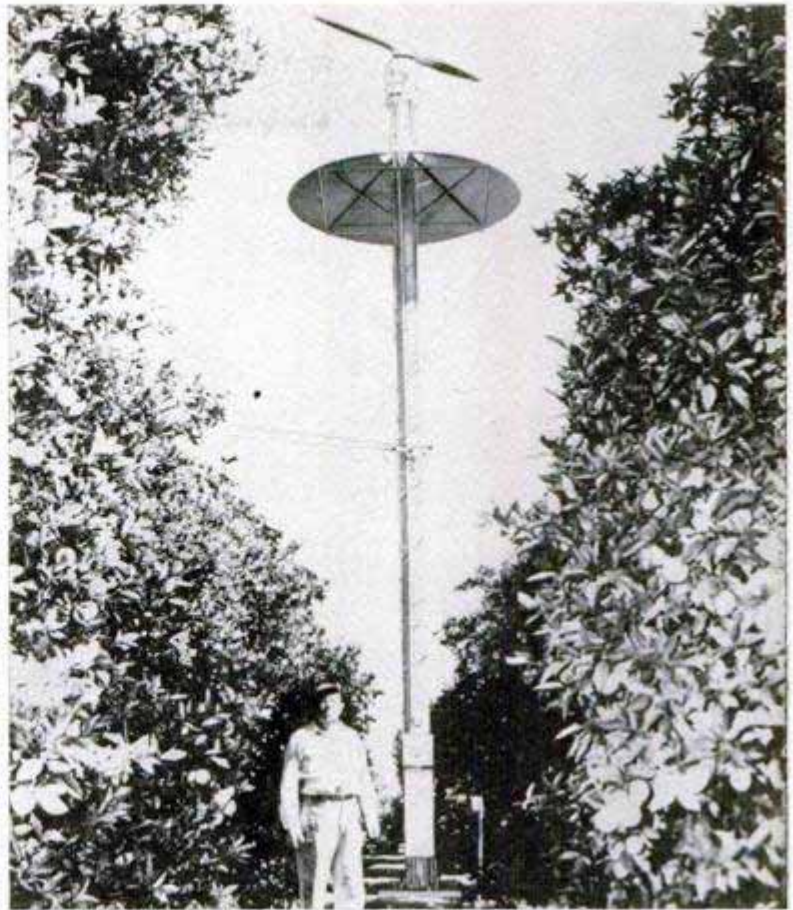

Trigger Winder Permits Camera To Take 36 Photos in 25 Seconds

Fast-sequence photography is made possible by a trigger-winding device that attaches to the base of Leica cameras. It permits as many as 36 exposures in 25 seconds or less. The mechanism for the rapid winder is contained in a special baseplate that replaces the regular camera baseplate. No factory adjustments are necessary. The trigger is pulled down to wind the camera instantaneously. The winder fits all Leica cameras with serial numbers above 400,000. Special carrying cases for the trigger-winding cameras are also available.

Model-A Ford Rolls Lawns

Rolling lawns can be hard work, but not for an Illinois gardener who replaces the wheels on his Model-A Ford with rollers. He drives back and forth on the lawn and when done puts on the wheels again.

☐ Treating of seed wheat with actidione completely prevents wheat disease known as covered smut.

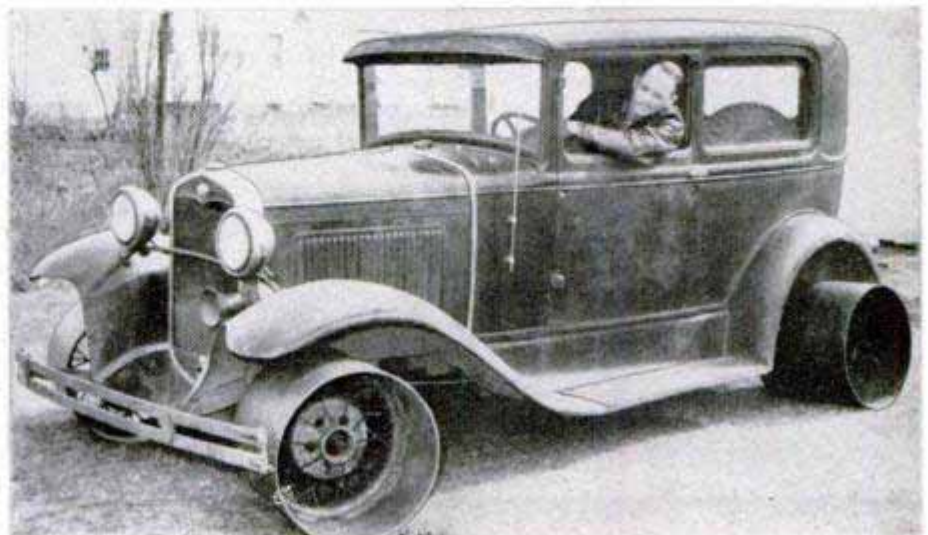

Army's Cable Tester Does One Hour's Work in One Minute



U. S. Army photo

One hour's work, testing a guided missile's 100 or more cables, is done in one minute by a new device developed at the Army's Redstone Arsenal, near Huntsville, Ala. Its inventor, Albin Wittmann, is a former German V-2 scientist. Some of the troubles it detects are short circuits, faulty insulation and open contacts. The tester can be adapted for use in such things as jet airplanes, telephones and other devices in which cables are used. It stops when a fault is encountered and, at the same time, a light goes on indicating the type of fault and also the number of faulty wires.

Electric Trimmer Cuts Grass Along Walks and Fences

With a new electric lawn trimmer the homeowner can cut grass right up to foundations, fences and trees, and clip a neat edge along walks and flower beds. The trimmer, which operates from any 115-volt outlet, has a tubular-aluminum handle with a toggle switch at the end. The cutterhead is partially enclosed to deflect stones and dirt away from the operator.



No-Stoop Applicator Kills Weeds With Sponge

Weeds are given an individual dose of a chemical killer by a new applicator that eliminates stooping. A reservoir on the bottom of the handle holds 16 ounces of weed-killing solution. Below the reservoir is a sponge with a built-in valve. The operator places the sponge over the weed and presses down slightly on the handle.



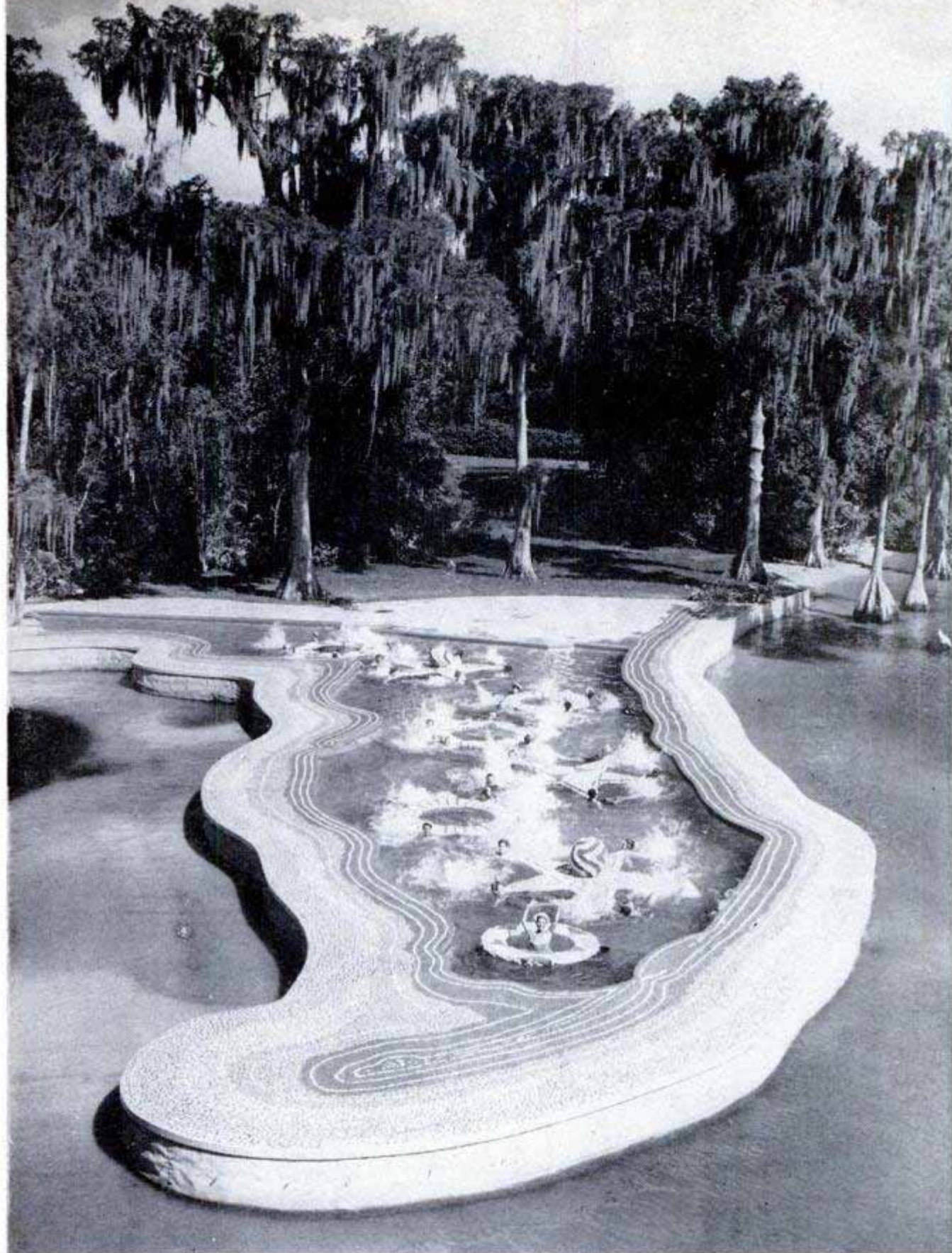

Swimming Pool Built in a Lake

AT CYPRESS GARDENS, FLA., there's a unique swimming pool which juts out into the middle of a lake. Designed as the setting for a motion picture, the \$30,000 pool has the shape of the state of Florida and was drawn to scale from a standard road map. It is made of concrete and steel, with the entire top surface covered with broken ceramic

tile. The length "from Key West to the Georgia line" is 87 feet and the maximum depth is 5½ feet. Water for the pool is pumped from a 310-foot well located 250 feet away. The level of the lake is about 18 inches below the top of the pool, which had to be designed heavy enough so it wouldn't float away.

MOST OWNERS REPORT BETTER MILEAGE THAN THIS

The OWNERS

"Bel Air" Speedometer reading: 2516

- I own a 1953 Chevrolet: "One-Fifty"
- I use regular gasoline Premium (high test) gasoline
- Average gasoline mileage in city: 14 m.p.g.; in country: 17 m.p.g.
- Oil consumption: One quart every 1000 miles. I change oil every 1000 miles.
- My Chevrolet is equipped with: Thrift-King 108-h.p. engine and conventional trans.
Blue-Flame 115-h.p. engine and Powerglide automatic transmission
- If your car has the new Blue Flame engine (with aluminum pistons and other improvements), please state your opinion of this engine: Plenty of power but motor is slightly noisy

TOPEKA, KANS., PLUMBER

FREQUENT COMPLAINT OF OWNERS

- Roadability at high speeds: Excellent Good Unsatisfactory
- Maneuverability in traffic: Excellent Good Unsatisfactory
- Powerglide owners comment on: a. Acceleration from 0 m.p.h. good c. Performance in traffic good
b. Acceleration from 50 m.p.h. good
- Standard-transmission owners comment on: a. Acceleration from 0 m.p.h. good
b. Acceleration from 50 m.p.h. good
- What is the most satisfactory cruising speed of your Chevrolet? 45 m.p.h.
- Reasons for buying a Chevrolet: an inexpensive car to operate and it is low priced to buy
- If you own or have tried Chevrolet's power steering, do you feel it is a worthwhile and practical extra?
Yes No Comment: _____
- Would you prefer a V 8 engine rather than the in-line OHV 6-cylinder unit Chevrolet now has?
Yes No Comment: prefer overhead valves - economy more important than extra power

MOST COMMON REASON FOR BUYING NEW YORK BAKER

- Rate these points:

Visibility, forward:	Like <input checked="" type="checkbox"/>	Acceptable <input type="checkbox"/>	Dislike <input type="checkbox"/>
Visibility, rear:	Like <input checked="" type="checkbox"/>	Acceptable <input type="checkbox"/>	Dislike <input type="checkbox"/>
Riding qualities:	Like <input type="checkbox"/>	Acceptable <input type="checkbox"/>	Dislike <input checked="" type="checkbox"/>
Horsepower output:	Like <input type="checkbox"/>	Acceptable <input checked="" type="checkbox"/>	Dislike <input type="checkbox"/>
Exterior body styling:	Like <input type="checkbox"/>	Acceptable <input checked="" type="checkbox"/>	Dislike <input type="checkbox"/>
Interior body styling:	Like <input checked="" type="checkbox"/>	Acceptable <input type="checkbox"/>	Dislike <input type="checkbox"/>
Automatic choke:	Like <input checked="" type="checkbox"/>	Acceptable <input type="checkbox"/>	Dislike <input type="checkbox"/>
Ignition-key starting:	Like <input checked="" type="checkbox"/>	Acceptable <input type="checkbox"/>	Dislike <input type="checkbox"/>

- Specifically, what are your complaints? Poor location of rear-view mirror on dash - Don't like crank handle on ventilator windows. Should go back to old style. Noisy Engine Tappets!
- Have you ever owned a Chevrolet before? Yes No How many? 7
- Would you buy another Chevrolet? Yes Possibly No
- How is your dealer service? Excellent Good Average Poor
- An overall rating of your Chevrolet: Excellent Good Average Poor
- What improvements do you want in your next car? A V8 engine - More radical body change than was made from 1952 to 1953

MILTON, MASS., SALESMAN

MANY OWNERS WANT V8 ENGINES

24% HAVE OWNED 5 OR MORE CHEVROLETS

After you have filled out the questionnaire, write additional comments here:
I like operation and performance. Very good except for the noisy motor. Has exceptional top speed and roadability. Braking action not best at very high speeds. Interiors are nicest Chevrolet has ever put out.

LONGVIEW, TEX., OFFICE MANAGER

92% OF OWNERS AGREE

REPORT on the '53 CHEVROLET

The true test of a car begins when the owner takes the wheel. Popular Mechanics sent questionnaires to 1000 Chevrolet owners. Here is what they say

By Floyd Clymer

THERE'S AN OLD SAYING that you can't argue with success and if there is any car that has been successful it is Chevrolet. Right now there are about 10,000,000 Chevrolets in use in the United States. That's over 20 percent of the total car "population."

With that record, you expect to find well-satisfied owners—and you do. Only two percent said they would not buy another Chevrolet. Powerglide-model owners were especially pleased—88 percent of them said definitely that they *would* buy Chevrolet again. Only 10 percent said they *might* buy another Chevie. Owners of hand-shift models were not quite so certain: 75 percent said they *would* buy again while 23 percent stated that they *might*. But in each case only two percent said no Chevrolet next time!

Fixed in the minds of some owners is the idea expressed by a Kingston, Mass., machinist, that Chevrolet is a "poor man's Cadillac" or a "workingman's luxury car," as designated by a San Antonio, Tex., butcher. A Bakersfield, Calif., oilworker said, "I have two high-priced cars but prefer the Chevrolet for rough back-road trails. It handles better and actually is more dependable." Others agreed with a Chicago machinist that it is the "most dependable of all cars" and "its dependability can't be surpassed by anything on the road," as an Evanston, Wyo., locomotive engineer wrote.

One salesman in Charlotte, N. C., said: "I have owned other makes of automobiles, but for all-around appearance, performance and economy, I don't think Chevrolet can be topped. With proper maintenance, it is practically indestructible. I have driven my two previous Chevrolets a total of 116,000 miles without missing a single day's work for repairs of any kind."

Many owners are not as yet sold on the need for power steering on a low-price car, so we asked the question, "Is power steering a worth-while and practical extra for Chevrolet?" Of the owners replying, 63 percent thought not. Along this line a Claymont, Del., motor-club manager wrote: "I do not actually object to power steering, V8 engine, or many other possible luxuries; but these are available, for those who desire them, in larger and more expensive cars. Effort should be made to keep the smaller cars within reach of the average potential customer."

Although only 18 percent of the owners reporting had Powerglide instead of conventional transmission, those who did have it reported favorable acceleration. A New Castle, Del., Naval officer said: "The Powerglide in the '53 Chevrolet is a better mechanism than formerly and the gasoline mileage is decidedly better."

As reported by the owners, Chevrolet's average gasoline mileage for country driving was: Conventional-transmission models, 19.2 miles per gallon; Powerglide

Luxurious styling, as on the Bel Air, sold many owners on Chevrolet. The 1953 hood is longer and higher



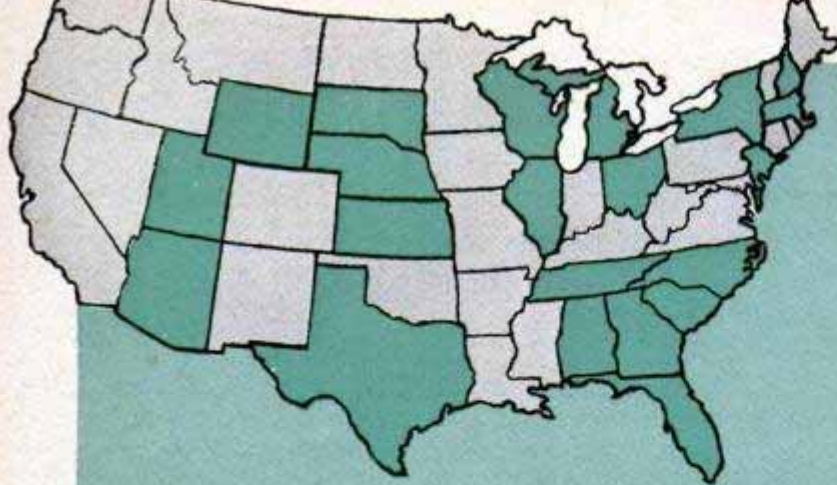

Chevrolet owners in this month's PM poll live in 22 states (in green) and drive in all types of terrain, traffic and weather

Percentages from PM Poll of Chevrolet Owners

Chevrolet One-Fifty owners reporting: 8%
Two-Ten owners: 57%
Bel Air owners: 35%

ALL CHEVROLET OWNERS REPORTING

Average speedometer mileage.....	2157
Owners of	
108-hp. engine, conventional transmission....	82%
115-hp. engine, Powerglide transmission....	18%
Roadability excellent.....	58%
good.....	40%
unsatisfactory.....	2%
Maneuverability excellent.....	72%
good.....	27%
unsatisfactory.....	1%
Average cruising speed.....	58 m.p.h.
Power steering worth added cost.....	37%
not worth added cost.....	63%
Prefer overhead-valve 6 to a V8.....	60%
prefer a V8.....	40%
Previous Chevrolet owners.....	81%
Owners of five or more Chevrolets previously.....	24%
Owners rating dealer service excellent.....	40%
good.....	30%
average.....	22%
poor.....	8%

RATINGS OF PARTICULAR FEATURES

	Like	Acceptable	Dislike
Visibility, rear.....	94%	6%	0
Visibility, forward.....	94%	3%	3%
Exterior styling.....	93%	7%	0
Interior styling.....	92%	8%	0
Ignition-key starting.....	80%	17%	3%
Riding qualities.....	73%	25%	2%
Horsepower output.....	71%	27%	2%
Automatic choke.....	59%	27%	14%

CHIEF PURCHASE REASONS

(in order of frequency)

1. Economy of operation and maintenance
2. Original purchase price of car
3. Styling features
4. Resale value, depreciation, etc.
5. Previous Chevrolet ownership

IMPROVEMENTS DESIRED IN NEXT CAR

(in order of frequency)

1. A V8 engine
2. Improved styling features, interior or exterior
3. Increased gasoline economy
4. Less engine or transmission noise

CHEVROLET OWNERS BY ENGINE TYPE

	108-hp. Hand shift	115-hp. Powerglide
Type of gasoline used		
premium gasoline.....	27%	40%
regular gasoline.....	73%	60%
Average gasoline mileage		
city.....	16.9 m.p.g.	15.8 m.p.g.
country.....	19.2 m.p.g.	18.6 m.p.g.
Will buy another Chevrolet?		
yes.....	75%	88%
possibly.....	23%	10%
no.....	2%	2%
Over-all rating of car		
excellent.....	47%	67%
good.....	45%	27%
average.....	7%	2%
poor.....	1%	4%
Acceleration from 0 to 50 m.p.h.		
good, very good or excellent.....	83%	100%
average or below.....	17%	0
Acceleration from 50 m.p.h.		
good, very good or excellent.....	89%	92%
average or below.....	11%	8%
Most frequent complaints of conventional-transmission owners:		
Noisy engine.....	15%	
Rattles in body.....	11%	
Automatic-choke trouble.....	10%	
Location of rear-view mirror.....	6%	
Poor chrome and paint.....	5%	
Poor gasoline economy.....	4%	
Poor acceleration.....	4%	
Most frequent complaints of Powerglide owners:		
Poor chrome and paint.....	12%	
Brakes squeak, fade.....	10%	
Poor gasoline economy.....	10%	
Body rattles.....	10%	
Location of rear-view mirror.....	6%	
Automatic-choke trouble.....	6%	
Windshield wipers stall.....	6%	
Noisy engine.....	6%	

models, 18.6 miles per gallon. For city driving: Conventional-transmission models, 16.9 miles per gallon; Powerglide models, 15.8 miles per gallon.

"Specifically, what are your complaints about the Chevrolet?" was a question asked all owners. The most frequent complaint of the owners of conventional-transmission models was engine noise. Fifteen percent mentioned that. Body rattles and automatic-choke trouble followed in that order.

Owners of Powerglide models complained most frequently about the quality of chrome and paint. Twelve percent of the owners made this complaint. Squealing or

fading brakes, poor gasoline economy and body rattles were the next most frequently mentioned faults of Powerglide owners.

A peculiar complaint popped up among some owners, including a Wilmette, Ill., housewife; a Gaffney, S. C., tire salesman; a Casper, Wyo., oil sales representative and a Manchester, N. H., architect. All of these said that when the Chevrolet's driver's seat is pushed forward to admit a back-seat passenger in the two-door model, the seat hits the horn ring and the horn blows. "That can be embarrassing at times," one of them wrote on the questionnaire.

A Phoenix, Ariz., salesman and a Chicago

purchasing agent wrote that the Two-Ten rides like a truck.

"When as many as three people ride in the rear seat of the Bel Air, rear visibility is very poor with rear-view mirror located on dash."—Casper, Wyo., oil explorer. (This complaint was also made by other owners of the Bel Air hardtop—the only body style with the mirror so located.)

"My Bel Air has had to go back to the dealer too many times to get minor things corrected which should have been taken care of at the factory."—Memphis, Tenn., office manager.

"Dealers and salesmen should be more fair with the public. The GM Car Life Insurance was tacked onto my bill without asking; it seems to be a 'must' with some dealers."—Rego Park, N. Y., postal clerk.

"Poor front-end design which is very noisy and loose on bumps or rough roads. Dealer claims this is typical and he can't correct it."—Barberton, Ohio, personnel manager.

"The paint and paint workmanship could be better."—Mattapan, Mass., foreman.

"The ignition-key starting is unsafe . . . If you don't turn key to lock position you can start car without key . . . Anyone familiar with the unlocked ignition could drive the car off."—New York undertaker.

"The key starting is too convenient for my children to play with."—Rapid City, S. D., salesman.

"Is the manufacturer too cheap to put ash trays in the One-Fifty?"—Hollis, N. Y., baker and others.

"The seats do not have enough padding over the springs. When you ride any distance you can feel the springs through the upholstery."—Westfield, Mass., fireman.

Here are some improvements Chevrolet owners want in their next car:

"I think it is time for Chevrolet to make a change. Not necessarily on the body, but mainly on the mechanical features of the car. The '53 Chevrolet seems to me to be a new body put on a 1929 chassis with the shift moved from the floor to the steering



Powerglide models, like the Bel Air Clymer tested, have a 115-horsepower engine with aluminum pistons

column . . . I guess this puts the car on a level with other Detroit products."—Sumter, S. C., draftsman.

"An overdrive unit would be much more practical than power steering."—Van Wert, Ohio, press operator and others.

"I would like to see the right front fender from the driver's seat."—Haddonfield, N. J. tool designer.

"The inside light in the Bel Air should be forward so it would be easier to reach from the front seat. The rear-view mirror should be above the front windshield instead of on the dash."—Hamilton, Ohio, papermaker.

"Built-in (not optional) oil filter . . . static eliminator . . . improved jack for wheel changing . . . right-side rubber crash pads . . . overdrive (not optional) are some improvements wanted by an Oxford, Neb., minister.

"The factory should incorporate more into the One-Fifty—two visors, ash trays, automatic dome light, trunk light, etc."—South Wales, N. Y., airline copilot.

"Specially trained maintenance men are needed to improve the Powerglide."—Seaford, Del., secretary.

Chevrolet doors open wider this year, seal tighter and have the solid feeling characteristic of Fisher bodies



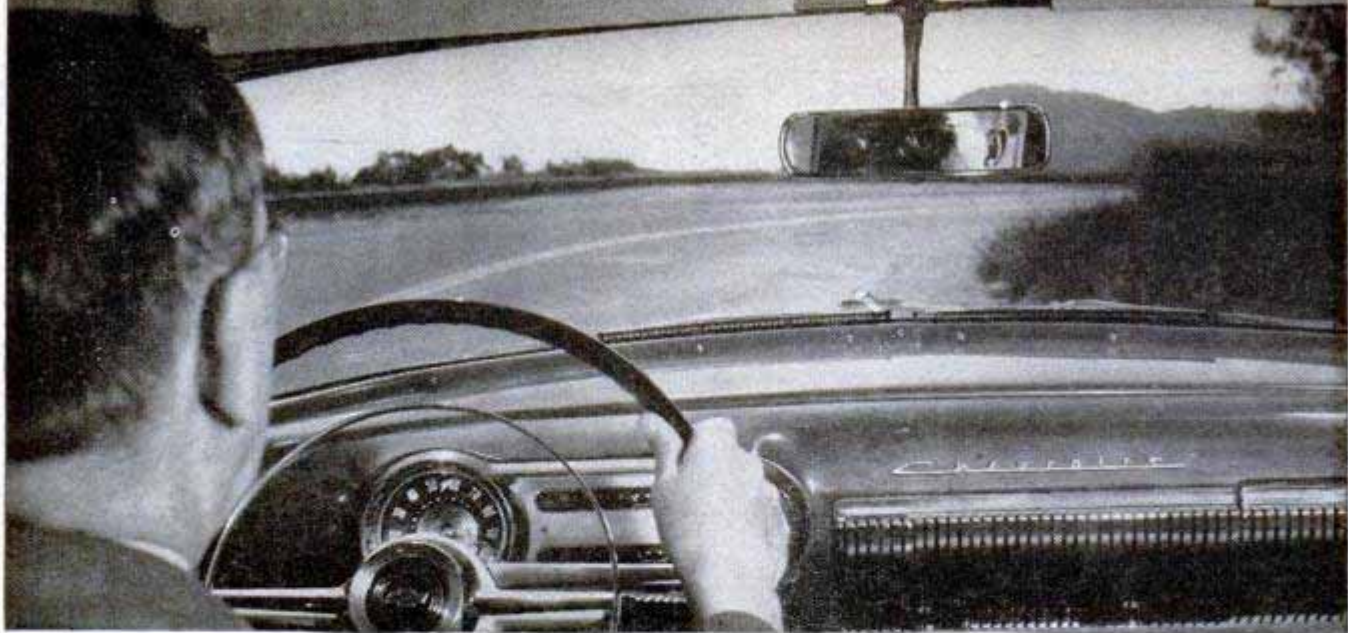

ACCELERATION TEST

1953 CHEVROLET BEL-AIR 4-DOOR SEDAN WITH POWERGLIDE

¼ mile from zero	22.6 sec.	(Drive only)
	21.9 sec.	(Low and Drive)
½ mile from zero	34.8 sec.	(Drive only)
0 to 30 m.p.h.	6.1 sec.	(Drive only)
0 to 60 m.p.h.	20.4 sec.	(Drive only)
	19.6 sec.	(Low and Drive)

(In tests using both Low and Drive
shift was made at about 30 m.p.h.)

Top speed (by speedometer).....94-96 m.p.h.
Actual top speed about 6% less (speedometer variation)

ECONOMY TEST

MILES PER GALLON

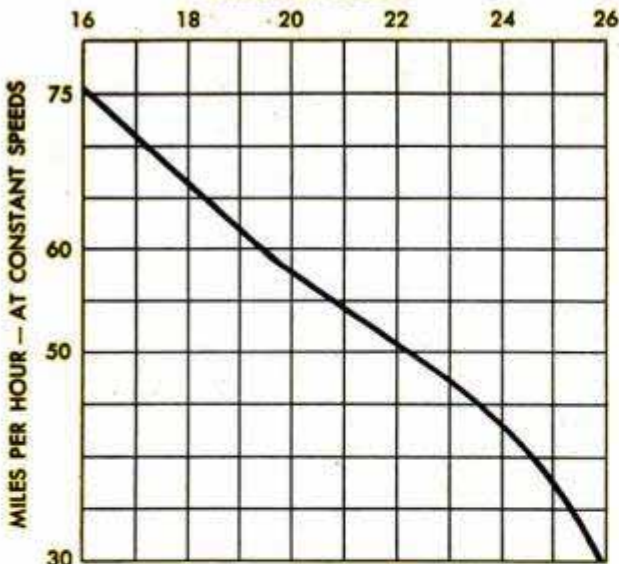

Constant-Speed Mileage

At constant 30 m.p.h.	25.8 m.p.g.
At constant 50 m.p.h.	22.3 m.p.g.
At constant 60 m.p.h.	19.4 m.p.g.
At constant 75 m.p.h.	16.1 m.p.g.

Cross-Country Mileage

Los Angeles to Las Vegas, Nev. (considerable traffic)	18.9 m.p.g.
Los Vegas to Needles, Calif.	20.3 m.p.g.
Needles to Los Angeles	21.7 m.p.g.

(Regular gasoline used to Needles, pre-
mium gas in returning to Los Angeles)

Like many cars today, Chevrolet has a blind spot on right turns caused by a low-hanging rear-view mirror

An Ithaca, N. Y., accountant sent an itemized list of his repair bill after three years of driving a 1950 Chevrolet. One battery, two sets of tires, three sets of spark plugs, one brake-relining job and one voltage regulator amounted to \$225. That was why he bought a 1953 Two-Ten.

"The added weight seems to improve the roadability as well as the riding comfort." —Pulaski, N. Y., fender repairman.

"I have owned four other cars in the last 10 years and this is the first one that has not leaked water when it was washed or when it rains." —Shelby, Ohio, insurance official.

"The new Powerglide is much better for getaway and on the hills than the previous unit. Power steering is fine even on a light car. Roadability and handling is excellent." —a Western citrus grower.

"The new body styling is excellent. Interior much improved over previous Chevrolets." —High Point, N. C., grocer.

"I like the idea of a larger engine turning over more slowly. But I am unhappy with trim that has to have such continuous care —the poor-quality chrome. The outside appearance is not as well balanced as in the previous design, though it is satisfactory." —Asheville, N. C., theological student.

A LaGrange, Tex., farmer's questionnaire furnished puzzlement for all. Asked if he liked 11 separate features of the new Chevrolet, he said every one was excellent, and his over-all rating of the Two-Ten was "excellent." "Would you buy another Chevrolet?" Answer: "No."

And now for my own test: The test Chevrolet was a 1953 Bel Air four-door sedan equipped with Powerglide transmission. Starting at Los Angeles, the test route was via Angeles Crest Highway through the Mojave Desert and Bakersfield to San Luis Obispo and returning by way of the Coast

(Continued to page 220)



"Cowtoons" Enliven Walls of Dairy Barn

About the last place you'd expect to find wall murals would be in a dairy barn, but in the 25-cow barn of W. H. Waltner, Hurley, S.D., there's a whole gallery of humorous art. A dainty heifer and an imposing bull caution visitors against smoking, are shown conferring about the serious problems of milk production, or returning from

a gala but exhausting evening at the livestock show. The murals were painted on insulation board which was sealed with two coats of white enamel. Silhouettes of the figures were cut out of newspapers and used as patterns to trace the outlines on the walls. Features were then sketched into the outlines and colored with enamels.

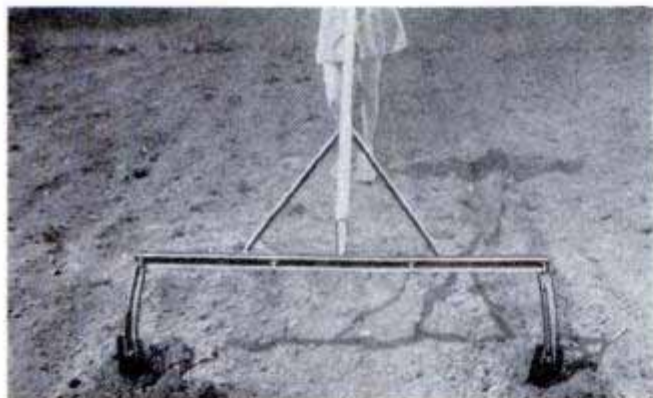

Double-Bladed Hoe Makes Even Rows

Hoeing a garden preparatory to planting is simplified by a double-bladed cultivator that digs rows at regular intervals. String and stakes are used for the initial row only. Spacing of adjacent rows is accomplished in one operation by adjusting the blades to plow at various distances apart. You simply guide one blade along the row just completed and the other digs the next one.

Plastic Scoop Catches and Holds Minnows in Place for Baiting

With a new plastic scoop the fisherman can select a minnow from his bait bucket and install the hook through any part of the body without touching the little fish with his hands. The large end of the scoop is used to catch the desired minnow, which wriggles on down the handle until it is firmly held in the small end. The hook then is inserted as desired through slots in the plastic. The minnow is released by opening two hinged sections of the scoop.

☐ The world's most powerful cancer-fighting X-ray machine, a 70,000,000-volt medical synchrotron, has gone into operation at the University of California School of Medicine.

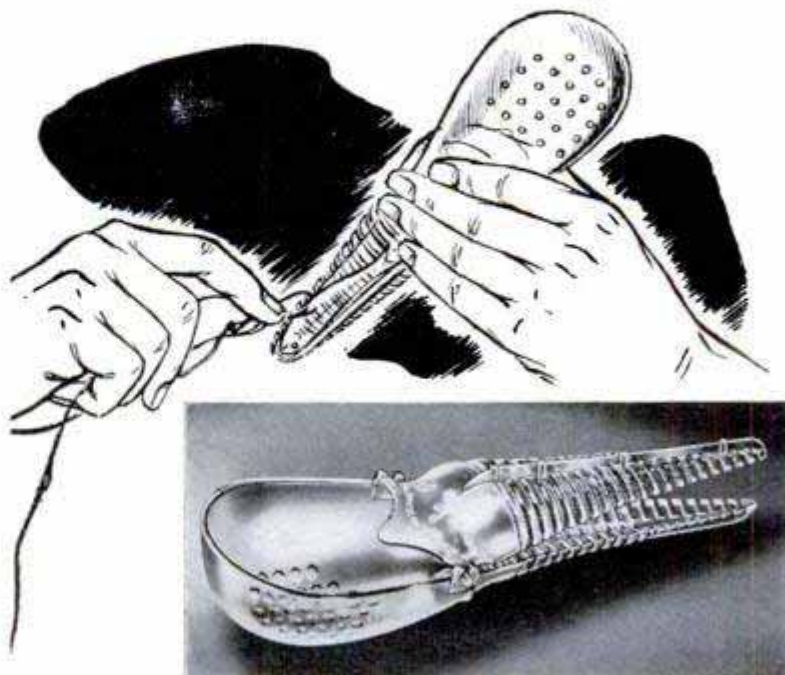



Boulders, clay, water can be carried over a mile in this dredge's discharge line, which is 36 inches in diameter

Giant Boulders Are Pushed Through Mile-Long Pipe

BOULDERS weighing as much as 1000 pounds and measuring up to 30 inches in diameter are being sucked through the giant new dredge that is widening and deepening Canada's Beauharnois Canal. Its designers, the Ellicott Machinery Company of Baltimore, Md., describe it as the world's largest hydraulic pipe-line dredge. The complete unit "walks" itself around its work area on pointed spuds, making it completely independent of other craft. At its working end is a 26-ton rotating cutter-head, mounted at the end of an 85-foot ladder that weighs 375 tons. The main pump's 8000-horsepower motor moves clay, boulders and water more than a mile through the 36-inch discharge line. A pneumatically operated, bottom-drop cover at the pump simplifies the cleanout operation. The pump itself is completely lined with a special abrasion-resistant steel alloy. A trailing submarine line, connecting to a transmission line at the shore, brings in the power for all the dredge's motors, totaling

12,800 horsepower. The hull is 220 feet long, 58 feet across the beam, and the removal of side sponsons narrows it to 42 feet for passage through locks. An estimated 40,000,000 cubic yards of boulder clay will be removed from the 15-mile canal, which is being enlarged to provide more water for the 2,000,000-horsepower Beauharnois hydroelectric plant. Provision has been made to install locks which will make the canal a link in the proposed St. Lawrence waterway system. ★ ★ ★

ROCKS, MUD, SAND, CLAY, GRAVEL

ROTATING CUTTER

CONTROL ROOM

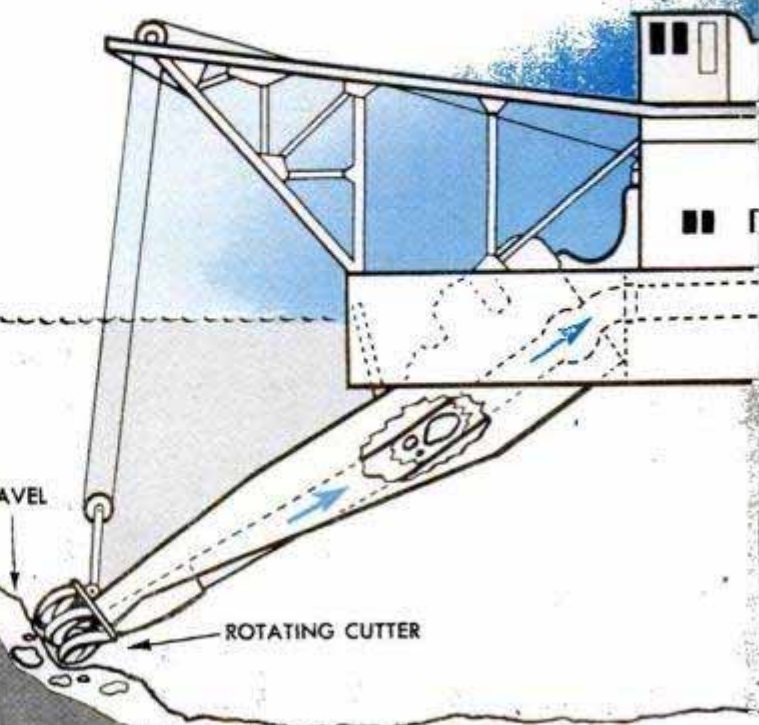

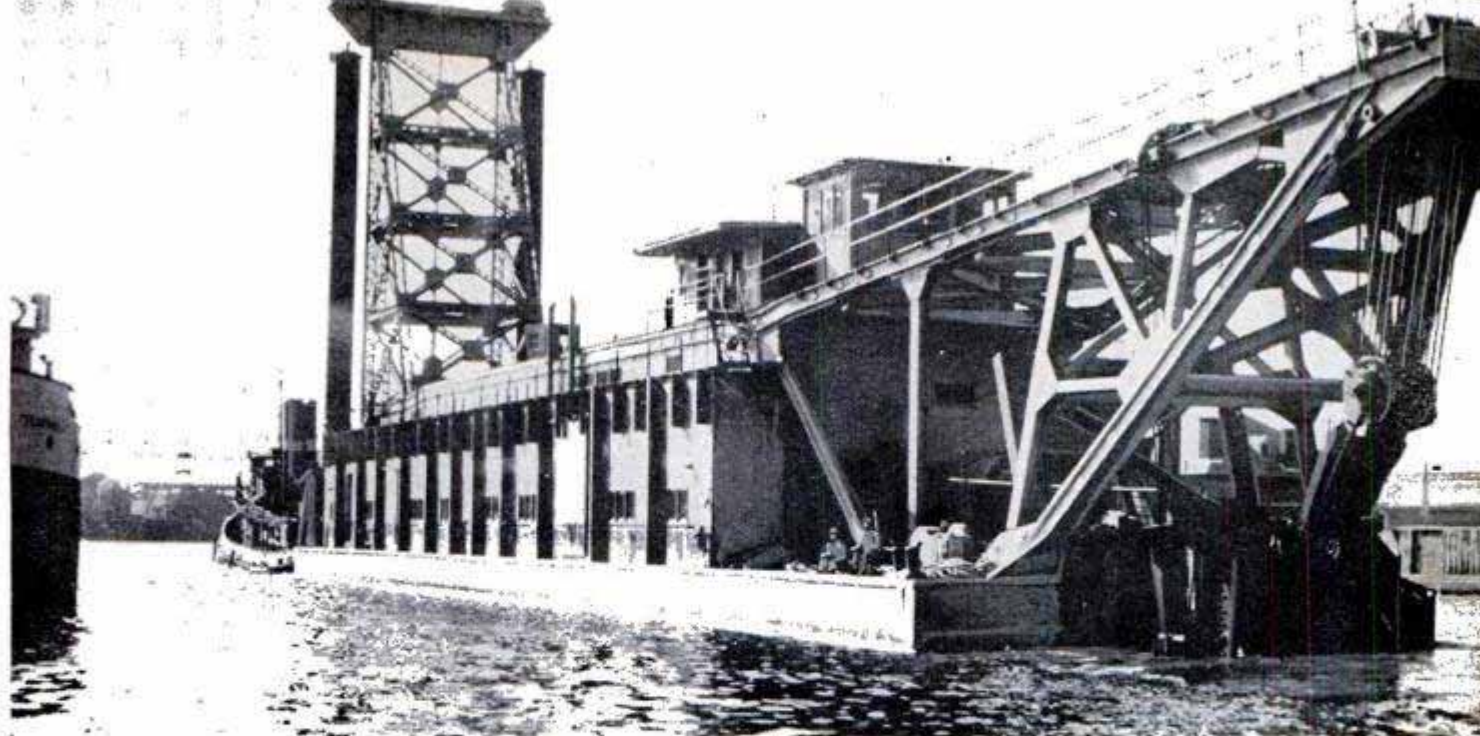

Seen here from the front, the *Hydro-Quebec* is 280 feet long, 58 feet wide and can dig to a depth of 50 feet

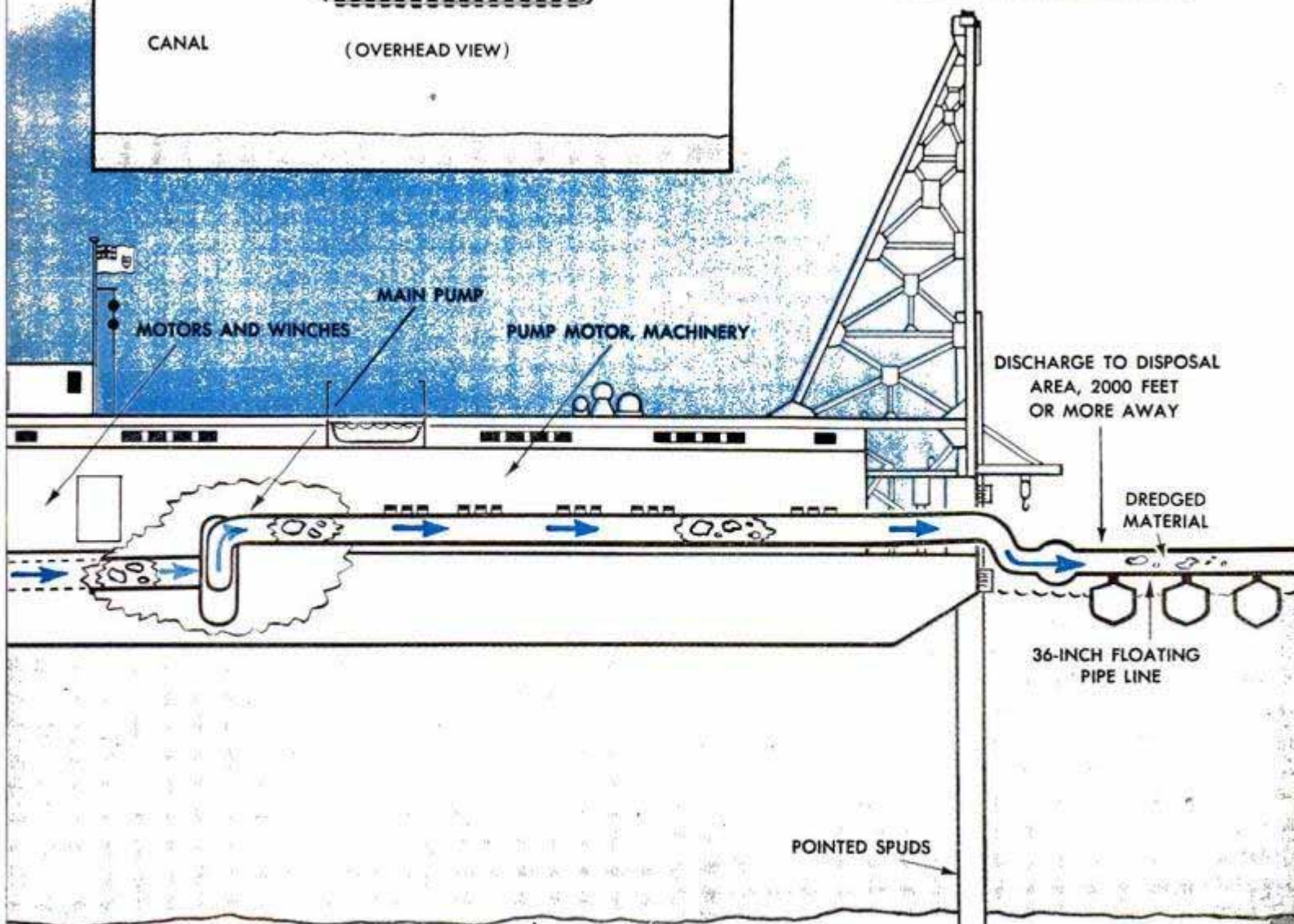
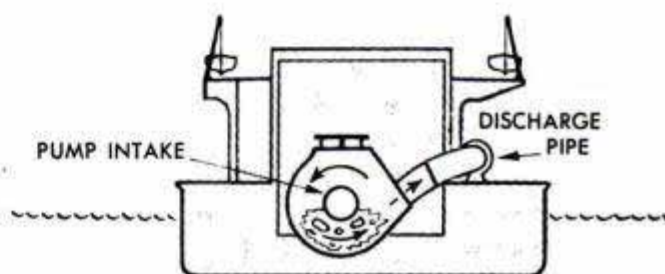
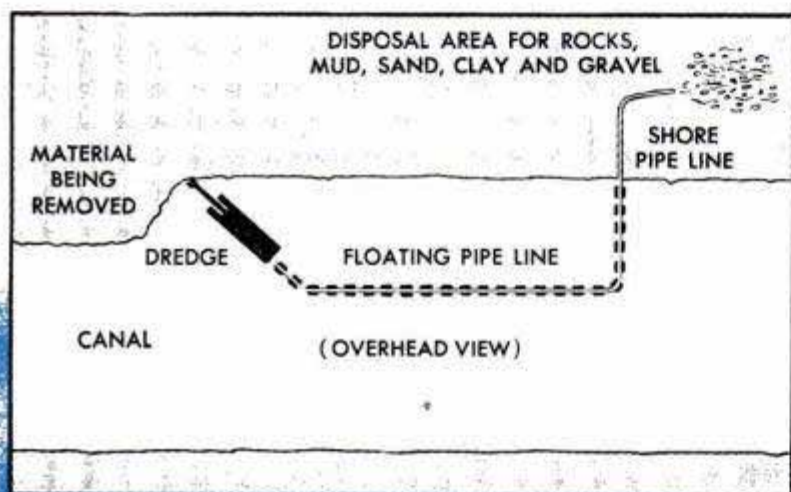



An experienced mountain climber at 16, the boy had slipped on the hard-packed snow. Rescuers hiked and climbed all night to reach him—and found him dead. Their leader came back determined it should not happen again. The result—a college course in

MOUNTAIN

IT WAS DAYBREAK before the volunteer rescue group reached the ledge below the snowfield where the accident had occurred. They found the victim—dead.

About noon the day before, word had reached the leader that one of the boys in a hiking party had been injured. He quickly called several men who knew that section of the Olympic Mountains and they started for the area. All night they had traveled, first along the trail, then across the rough terrain. About midnight a few flakes of snow sifted down. They kept on, not stopping to rest. It was a race against time.

The party wondered why this 16-year-old boy, an experienced climber, had decided to take that short cut across the snowfield where he'd slipped to his death. Whose fault was it that the life of this young man had been taken? Why had he not been warned of the dangers of this hard summer snowfield?

As dawn seeped through the rugged hills, the rescue party, still numb with shock, faced the problem of carrying out the body. If only this young lad had been properly instructed in mountain climbing!

I was the leader of that rescue group, and I made a vow to myself at that time: "If I ever get a chance, I will try, in some way, to teach young people who love the mountains as I do to hike and climb in safety."

Since that morning five years ago, Olym-

It's a mighty long way to solid footing! An advanced student has thrill of descending a wall en rappel



Hungry students dig out their dinner, dropped from a plane after they had stamped out FOOD in the snow

RESCUE AND SURVIVAL

pic College, located in Bremerton, Wash., has conducted a number of classes in hiking and climbing. I've had the stimulating experience of leading some of these groups. With many scientifically trained as well as experienced mountaineers in the district, the time has arrived when I am able to keep the vow I made that cold morning, years ago. A number of advanced students have formed a class in Rescue and Survival.

The assistant instructor is Chuck Maiden, an experienced climber who has also worked with the more elementary classes in mountaineering. The class in Rescue and Survival is open to men 16 years of age and older who have completed the Olympic College advanced-climbing classes or their equivalent. All nine of the men enrolled in the first class also had considerable climbing experience and even more enthusiasm. The material to be taken up was organized into two sections, with lectures and field trips in each.

In the lectures on rescue, every effort was made to give additional information which would help in case of an emergency. Ome Daiber, vice-president of the Mountain Rescue Council, and Dr. Otto Trott, physician for the council as well as for the Northwest Ski Patrol—both veterans of many emergency trips—shared their experiences with class members by means of illustrated lectures and discussion, emphasizing informally many phases of mountain rescue and safety. These experts covered such subjects as location of the accident, air reconnaissance, first aid, emergency treatment and care of the patient at the scene. Discussed, too, with illustrations, was the task of transporting a victim over all types of terrain. In addition to

By George W. Martin
Registrar, Olympic College

Here's the glory of mountain climbing—standing on top of the world. Boys conquer a mountain pinnacle





Photos from Molly Jo Vena

Stretcher recently developed for mountain rescues can be disassembled and packed by two men. Called the Stokeski, stretcher rolls across the ground on a single bicycle-type wheel (below) or moves across snow on a ski. Photo on opposite page shows how unit is used to rescue injured man from a deep glacial crevasse

emergency and standard stretchers, the new Stokeski type stretcher was demonstrated. Other local men were called in, several with experience in rescue and survival units of the armed services. Bill Juneau, experienced Scout leader, explained the problems of lowland rescue.

Field trips were planned to give each member of the class as much experience as possible in locating and transporting victims under actual conditions. Ten minutes before one group was to leave for a trial rescue, Chuck Maiden went into the woods to take the part of an injured person. The class tramped unsuccessfully through the

uplands near Green Mountain for an hour. Looking over the section carefully and later lining up and sweeping the area in all directions, they still could not find him. A small noise brought a student hurrying to a little open spot near a log. Two members had passed a few feet from Maiden without seeing him. Through this practical test, the instructors and the class knew that more training in this phase of the work definitely was necessary.

A second field trip in rescue found the class high on the side of Mount Eleanor in the Olympic Mountains. The "victim" this time was supposed to have a compound fracture of the right leg and dislocation of the left shoulder. Carefully improvising splints and bandages for the patient, the class put him on a folding stretcher.

The test this time was the grueling one of carrying out an "injured" person over three miles of rough terrain and narrow mountain trails. For even greater variety in carrying and more experience in splinting, the patient in the stretcher was changed every half hour.

The last half of the course was devoted to survival. The lectures stressed proper procedures under extremely trying conditions. Robert Scott, the regional botanist, discussed location and preparation of many natural foods in the primal Olympic Mountain area. He explained the importance of using food at hand: Berries, nuts, seeds, wild onions, water cress, sheep sorrel, butternut root, cattail root, tender fern shoots and avalanche-lily bulbs. In winter, the inner bark of certain trees, as well as tender buds and shoots of trees like vine maple could be used as food. There was a panel



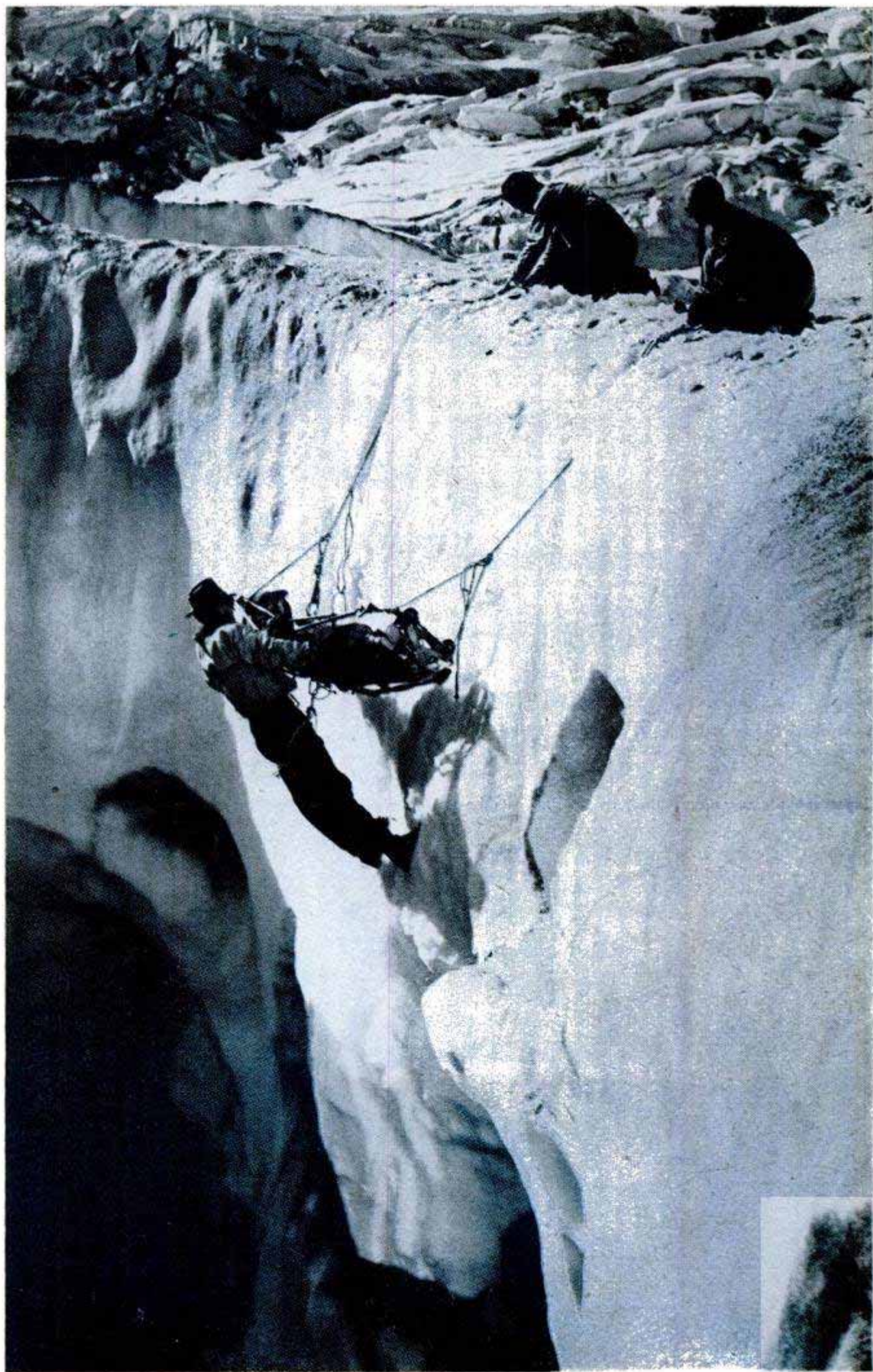



Students of Rescue and Survival course absorb expert instruction in crossing rugged crevasse on Mt. Olympus

discussion on locating water and shelter, snaring animals and birds, fishing, improvising clothing and signaling.

The field trips tested the ingenuity and endurance of the members of the class. A three-day trip through a rugged part of the Olympics gave initial experience under survival conditions. We discussed a survival field trip with E. Jenks Beard, Wing Commander of the local Civil Air Squadron, and agreed to make the venture a joint operation between the Civil Air Patrol and Olympic College.

The operation called for two planes to conduct the search. The first plane would be flown by Commander Beard with Bob Armstrong as an observer. Since Jim Wilson was the winner of the local aerial-bombing contest, he was selected to take the second plane. With him was Bob Hatch, photographer for the Civil Air Patrol. They carried the carefully packed box of food for the hungry hikers. The plan was to drop the food to them on the high ridge between the headwaters of the Skokomish and the Duckabush rivers.

Making the trip the last week end in November, the class found snow already deep in the high ridges. The men started out with individual rations for each meal, consisting of one piece of Ry-Krisp, four ounces of cheese or dried meat and one candy bar.

After a rough 11-mile trip, the group camped as planned at Home Sweet Home

(Continued to page 224)

Expert mountaineers later, students are shaky as they begin climbing Monitor Rock, manmade Seattle mountain

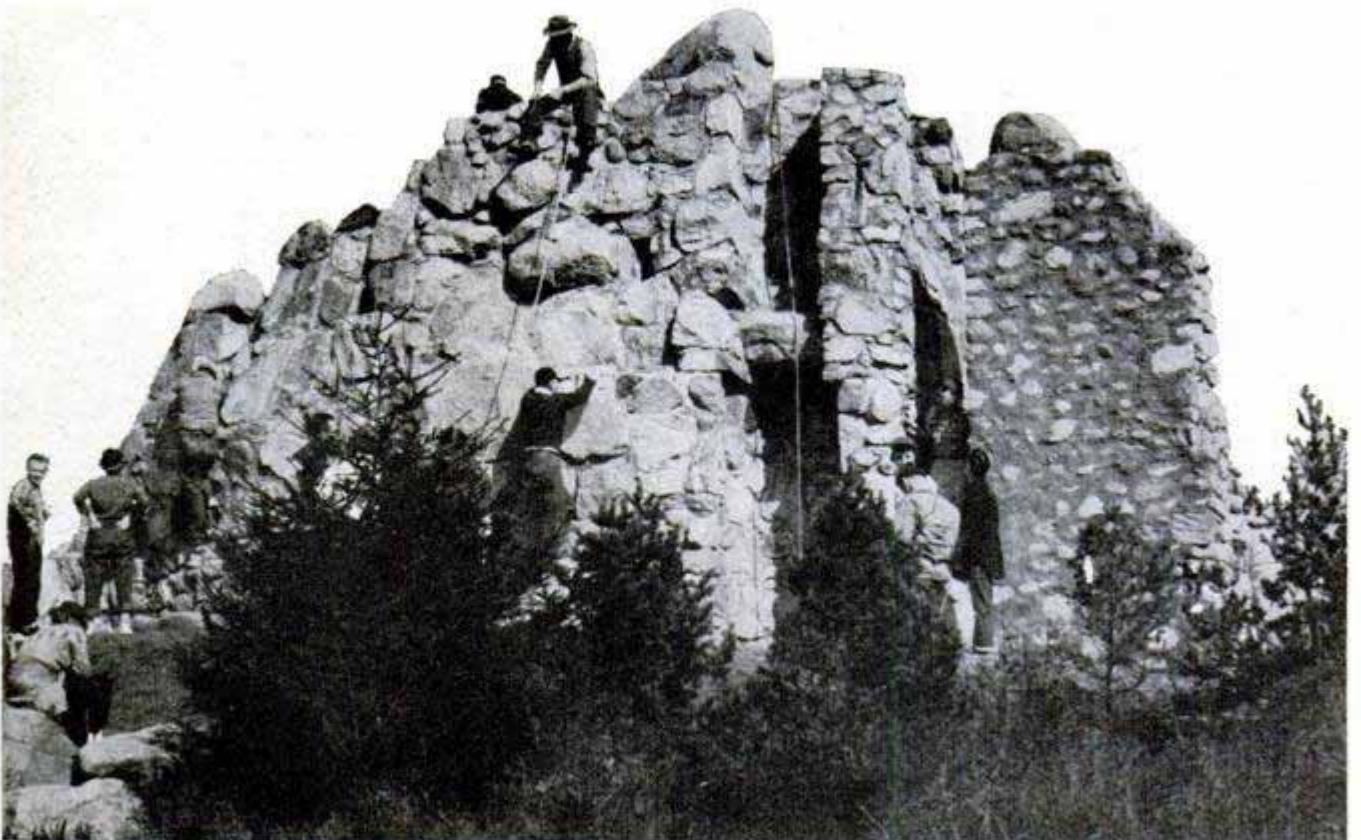



Room Air Conditioner

Year-around air conditioning is furnished by a compact unit that fits permanently into a window opening. A heating element provides the extra warmth that's needed in spring and fall, and supplements the regular furnace in winter. Refrigeration coils cool and dehumidify the air in summer. The control panel mounts knobs for maximum cooling, night cooling, ventilating, heating, exhausting stale air and extra dehumidifying.



Brush-Cleaning Can Has Built-In Paint Trap

Inside every can of a new brush cleaner is a grilled surface that not only helps clean the bristles but also prevents the brush from touching the paint particles on the bottom. The cleaning liquid is nonflammable and can be used to cut through paint, varnish, lacquer or shellac. The brush is soaked in the liquid, then worked across the grilled surface. When the paint in the bristles has been emulsified, it is washed away by rinsing under a water faucet. Paintbrushes that have become hard can be reconditioned by soaking overnight.

Golf-Practice Machine Keeps Accurate Tab on Player's Swing

Distance, direction and every shot's degree of loft are shown by a new golf machine, for backyard or indoor use. The player hits a regulation golf ball, attached to a 640-pound-test nylon cord anchored to the machine. The tethered ball is hit from a rubber mat placed behind the machine. After the ball has been hit, the calibrated shaft to which it is attached is extended forward and the reading on it indicates the distance the ball would have traveled. A loft gauge, controlled by the shaft's angle, registers the degree of loft the ball would have taken and another indicator pin-points its direction. An area 20 feet square is sufficient for installation of the machine. Two spikes hold the main unit in place when it is installed outdoors, and indoors it can be fastened down with bolts or screws.



Information not listed on articles in the index often is listed in the WHERE-TO-FIND-IT LIST, available at no cost from the Bureau of Information, *Popular Mechanics*, 200 E. Ontario, Chicago 11

Your Home



1

1. COLOR PRINTS made from your favorite color transparencies are enlarged to 40 by 60-inch size for use in home decoration. A new process is said to reproduce faithfully the complicated color patterns of mountain, ocean and forest scenics. A variety of ready-made full-color prints is also available



2

2. ONE-CUP COFFEEMAKER sits right in the cup—there's no pot to wash. A spoonful of drip-grind coffee is placed in the little coffeemaker, the strainer inserted, and boiling water added. In practically no time at all, you have a cup of coffee brewed exactly to your taste. Coffee waste is ended

3. CANISTER dispenses coffee, flour and sugar into little drawer scoops at base of container to end measuring mess. Finger levers release coffee and sugar; a crank is turned to sift the flour as it is dispensed from large middle bin. In addition to a hinged over-all lid, side bins have separate covers

4. MULTIPLE KNIFE with nine parallel blades cuts 10 even slices at once of tomato, butter, beet, pickle, cheese, boiled potato, egg and many other foods. The saw-tooth blades are made of stainless steel, can't rust. Measuring 7½ inches long, the tool is lightweight, has an easy-to-grip handle

5. ANTISPATTER frying-pan lid is perforated to allow steam to escape, but keeps flying grease inside pan, eliminating hazard to housewife. Two sections of lid are easily taken apart for cleaning. Since moisture is released but grease can't pop through perforations, food is unusually dry and crisp



3

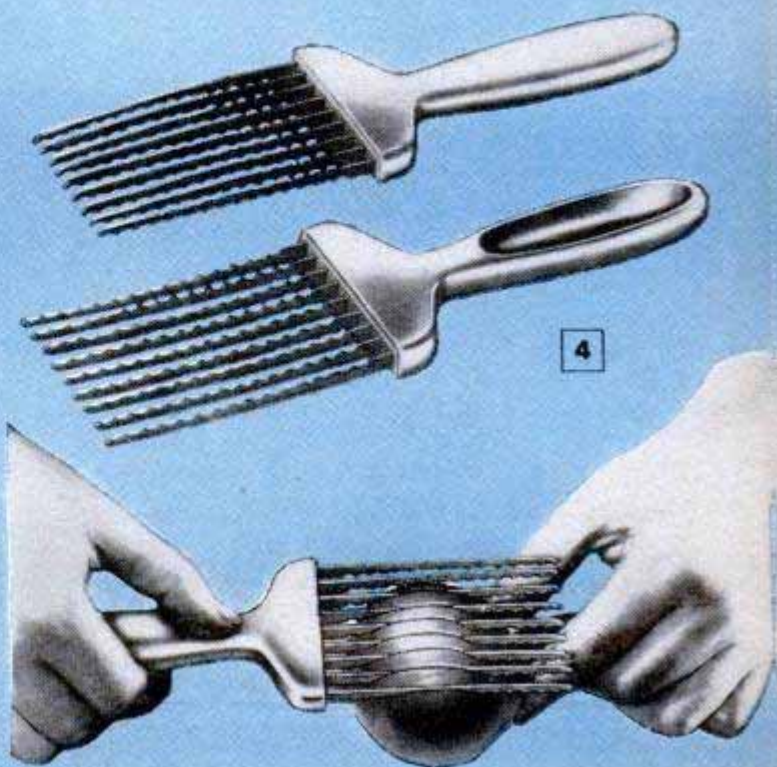

4

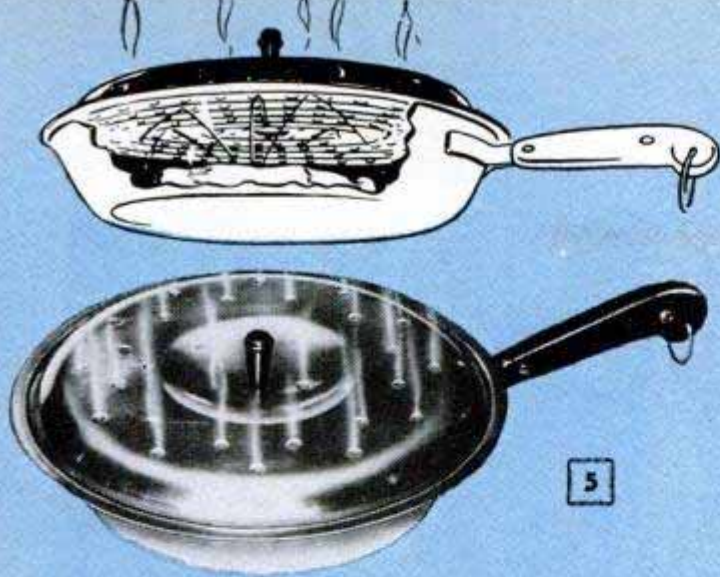

5

6. WIRE BASKET serves as decorative cover for household flowerpots. Made of sturdy, decorative, expanded metal, the covers are rust-resistant and finished in baked enamel. Three sizes, for pots from 4½ to 8 inches in diameter, and two colors are available. Built-in saucers catch watering overflow

7. DISH WASHER fastens to any sink sprayer and releases detergent suds as it is rubbed over dishes. No tools or fasteners are needed to attach the rubber device to the sprayer hose—no moving parts are involved and the faucet is left free for rinsing. Liquid detergent is dispensed from special cavity

8. CONVERTIBLE GRINDER can be changed from a meat grinder to a device for producing noodles in less than a minute. Made in Germany, it is equipped with four disks for broad noodles, half macaroni, fine noodles and large soup noodles. High pressure on dough assures firmness. Device is easily cleaned

9. WATER PURIFIER keeps steam irons free of damaging scale by removing minerals from tap water. A replaceable resin filter purifies enough water for a three to six-month supply, changes color when it needs replacing. In a few minutes, it will convert all the water needed for several hours of ironing



9



6



7

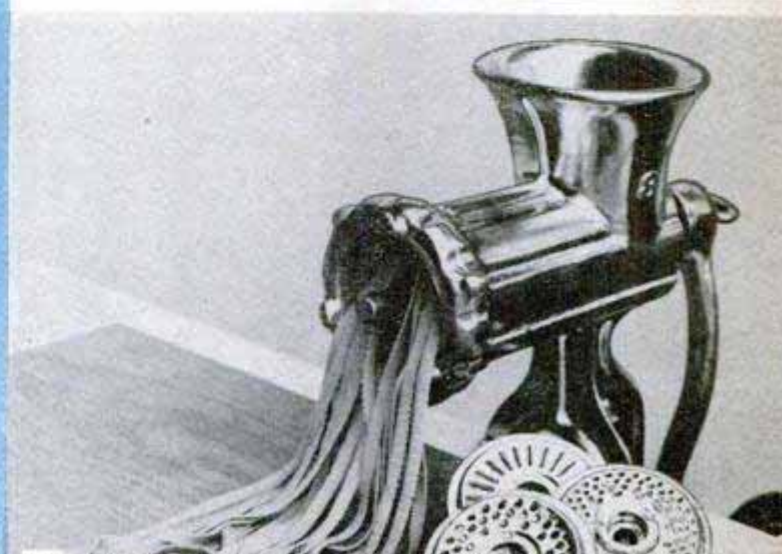



Fan Rolls Between Rooms

Mounted on a tubular stand, a new 20-inch cooling fan can be rolled from room to room. The fan slips up and down on the stand so it can be adjusted to the level of any window. It also can be removed from the stand and placed on the floor or a table. The blade can be tilted to any desired angle. For quiet operation, the three-speed motor has a hub mounted in rubber.



Portable Barbecue Has Asbestos Wick

Amateur chefs can set up a new portable barbecue either inside or outside the house. The cone-shaped unit can be used in a fireplace by assembling it in its "low" or 16-inch position. Outside it is set up in its 24-inch position to provide a higher cooking surface. The barbecue has a firebox near the base of the cone and utilizes the reflected heat from a small amount of charcoal. An asbestos wick at the base is removed, dipped in coal oil or denatured alcohol, reinstalled and ignited with a match, eliminating the need for kindling.

"Sun Dial" Sets Movie-Camera Aperture for Correct Exposure



Simplicity of operation is claimed for a low-priced movie camera on which the lens aperture is set by turning a pointer called a "sun dial." The pointer is geared to the aperture control and is matched up with any one of the four markings representing various light conditions. Different pointers are provided for color and for black and white. Another feature of the camera is a large view finder which shows the area to be filmed without reduction in size.

Jets Tested With Synthetic Oil

Air Force jet tests are now being run with a synthetic oil that promises to overcome the high-temperature defects of petroleum types. Developed by Standard Oil, the synthetic uses a base obtained from an unnamed alcohol-acid combination. The new synthetic does not boil as soon as mineral oils, nor does it break down as easily into chemicals that jam the engine works. It operates satisfactorily from minus 65 to a temperature above 450 degrees Fahrenheit.

Tractor-Drawn Propeller Roams Orchards to Dry Cherries

Fruit growers of the Yakima Valley in Washington are using a land-bound "airplane" to dry their cherry orchards. The purpose is to prevent the fruit from splitting, which many growers believe is caused by water standing on the cherries. In recent years, cherry men have rented helicopters to dry their orchards by hovering over them, but the cost of this service runs high. Fred O. Schweitzer, a Yakima airport flight operator, has come up with a portable propeller which is towed behind a tractor. The propeller is mounted on a tubular frame and driven by an 85-horsepower aircraft engine.

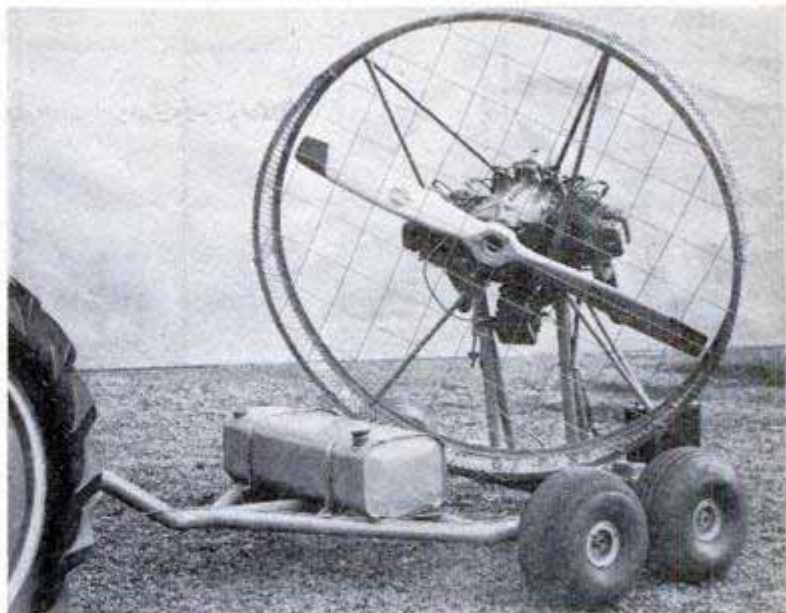

Minnow-Keeper Produces "Magic" Bubbles Inside Bait Bucket



Working on a mysterious principle, a new aerator for bait buckets produces bubbles without an air pump. The aerator permits more minnows to be carried in a bucket for longer periods of time than would otherwise be possible. It consists of a plastic tube connected to a small vibrator. When the tube vibrates rapidly in water, it produces a steady stream of air from its lower tip. Even the manufacturer does not know why the air appears at the tip of the tube, which is inserted through a hole in the top of the bait bucket. The aerator is available with a plug which fits an automobile cigarette lighter or with clips which are fastened to a six-volt battery.

Bobber Sets Hook When Fish Nibbles

At the first nibble of a fish, a mechanical bobber jerks the line to set the hook. The transparent-plastic bobber, which contains a heavy rubber band, is cocked by pulling the line until the band is taut. Then it is fastened in this position with one of four small beads. When the fish nibbles, the bead slips off the bottom edge of the bobber, releasing the rubber band to jerk the line.

Frozen Bread

Frozen bread with fresh-out-of-the-oven flavor will be a staple in millions of American homes within five years, predicts a bakery official. His company recently started distribution of frozen bread all over the nation. The method eliminates the present vast waste of stale bread and enables a housewife to purchase a week's supply and keep it in her freezer.

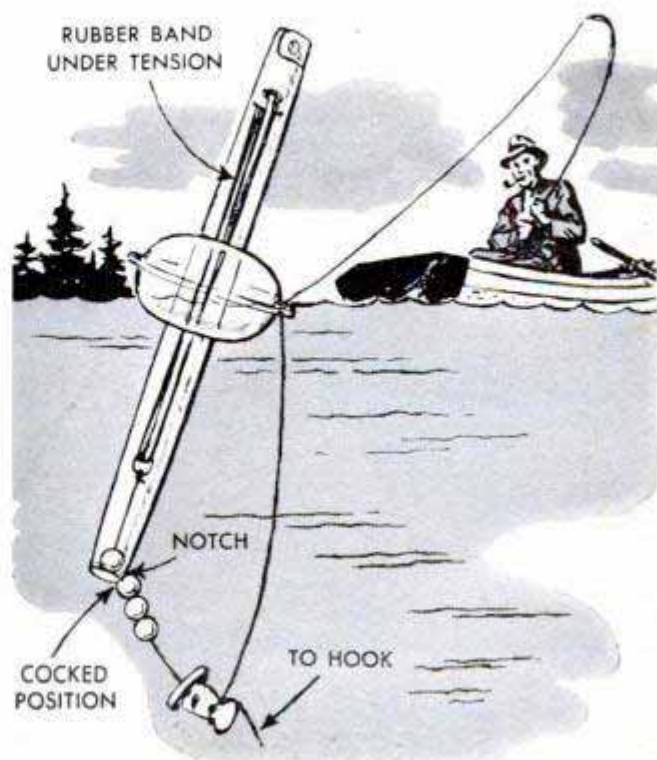

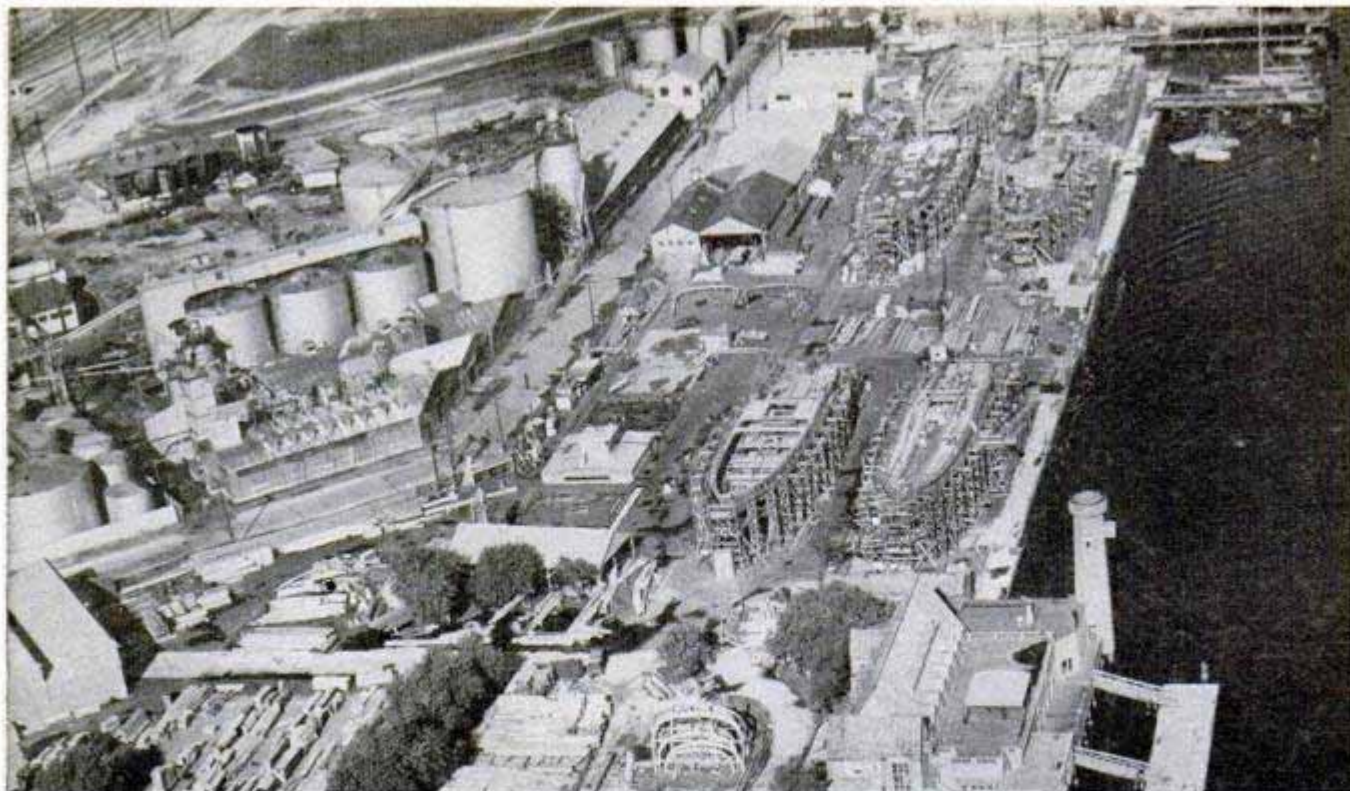

Aerial view of Wilmington Boat Works shows wooden ships under construction, laminated sections drying

Gone are the great oak-timbered ships like the famed *Constitution*. The biggest piece of oak in our newest mine sweeper is only 16 feet long and less than an inch thick! Now they build

SHIPS OF WOODEN 'SANDWICHES'

STANDING AMIDSHIPS on the deck of the two-thirds completed *Implicit*, the assistant hull superintendent looked down into the hold. On his sunburned face was a look of mingled awe and satisfaction.

"I've been a ship carpenter for 27 years,"

Foreman inspects short pieces of lumber with ends tapered so they may be joined into longer lengths



By **Bob Ruskau** said Frank Argento, "but I've never seen anything just like this. The biggest piece of oak that went into this ship, mind you, was only sixteen feet long and $\frac{7}{8}$ of an inch thick. Two years ago I wouldn't have believed it possible." Made for mine sweeping, the 171-foot *Im-*

Pieces are glued together and dried by heat lamps placed above and below joints held in pressure clamps

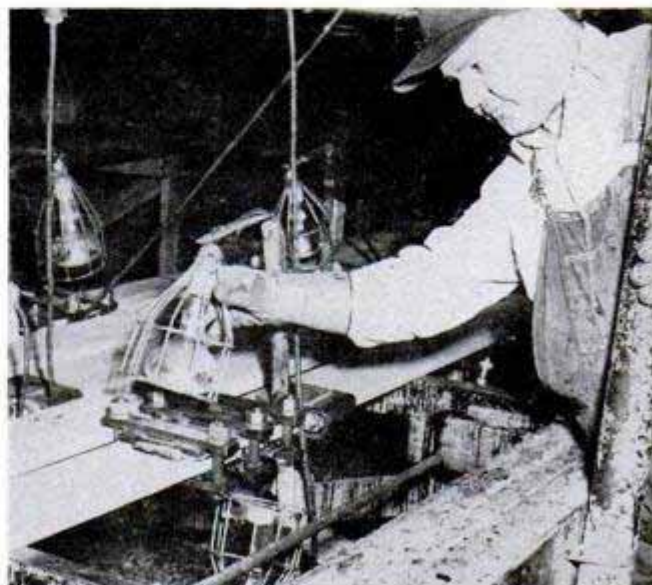

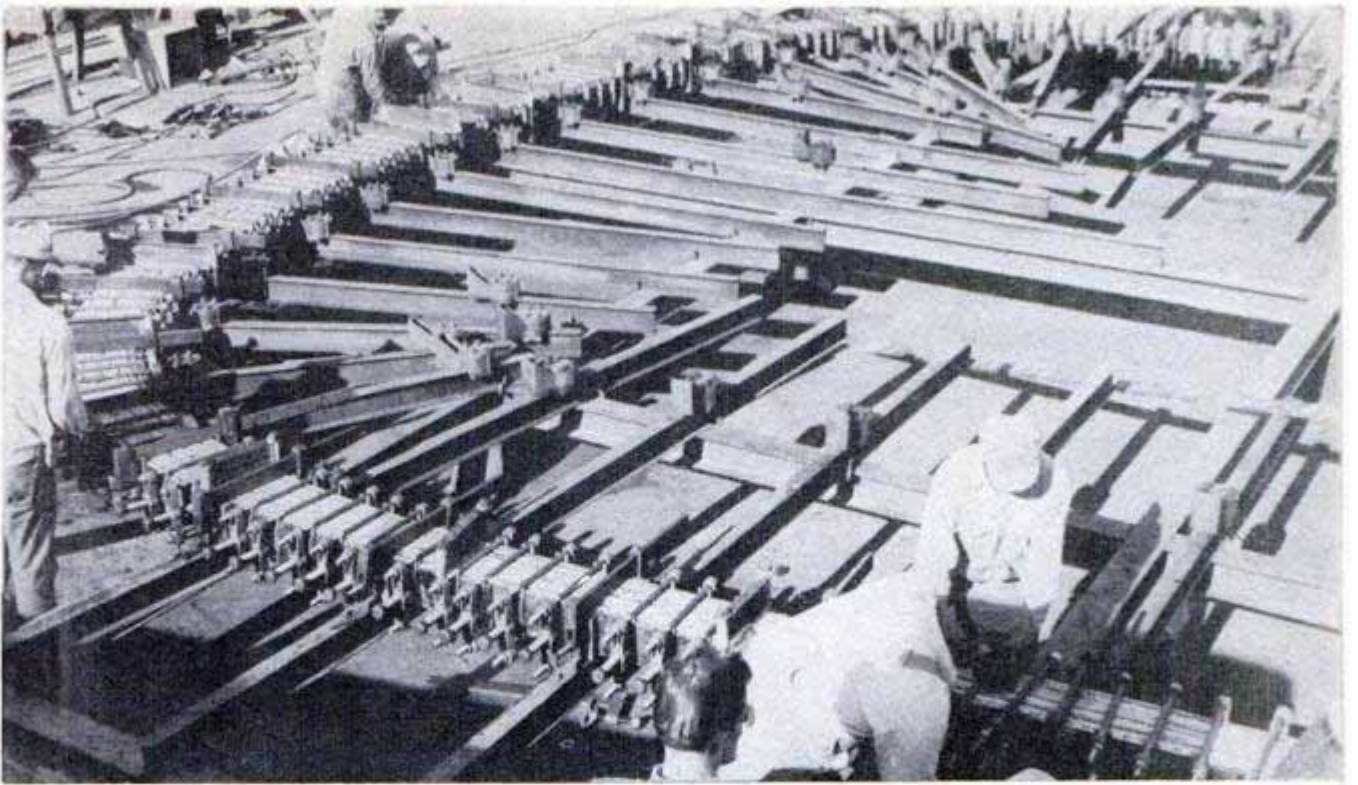

After planing and finishing, the pieced-together lengths are glued into sections bent to shape on big metal jigs

PLICIT was being constructed of laminated woods to an exact and completely new Navy formula. Like her duplicates under construction in 14 yards about the country, she has been called "the finest wooden ship the Navy ever built."

Bob Carlson, president of the Wilmington Boat Works at Los Angeles Harbor where the *Implicit* and seven sister sweeps are now under construction, tells why the "sandwich" ships surpass even the magnificent timbered ships of old.

"It has been found almost impossible to cure large timbers completely—so, they eventually will rot in water. It is better to build up thoroughly dried and cured small pieces. Because of our improved techniques of gluing and curing—many developed within the last two years—we can produce far stronger vessels than were ever built of solid woods."

Because this formula has uncovered amazing potentials in laminated-wood construction, many maritime experts envision a return to the era of wooden ships. Great windjammers under canvas? A few, perhaps. But more likely, cargo vessels powered by diesel.

Not even those engaged in the laminating of these woods, however, profess to understand fully the peculiar alchemy by which

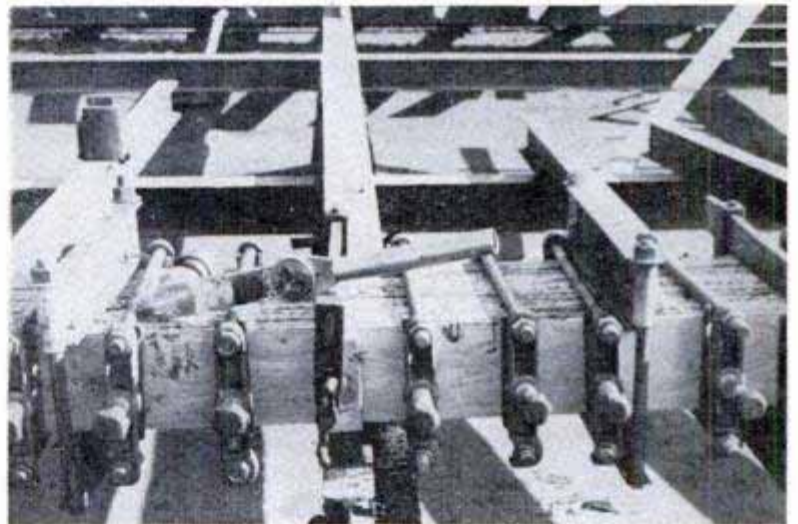

Sections are nut-clamped at specific pressure in the jig. Steam blower mounted in mobile structure on tracks is rolled over jig to "cook" sections. Below, cured section is sanded

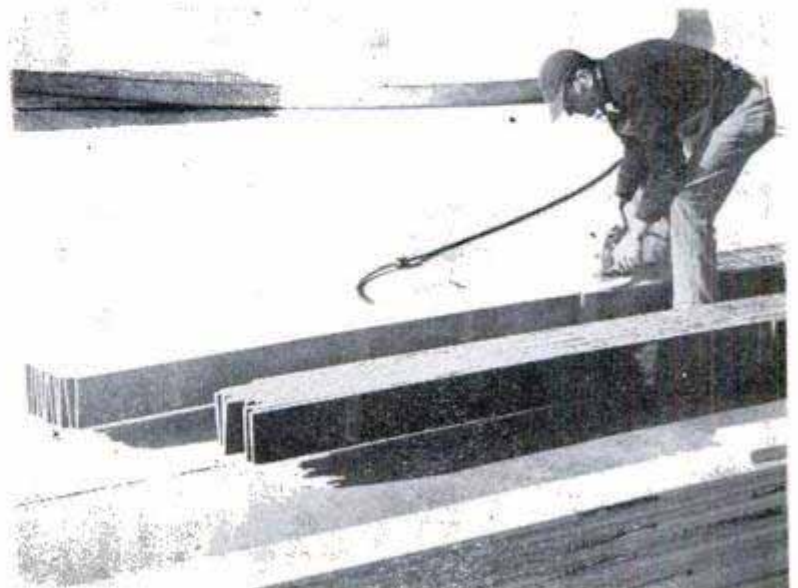

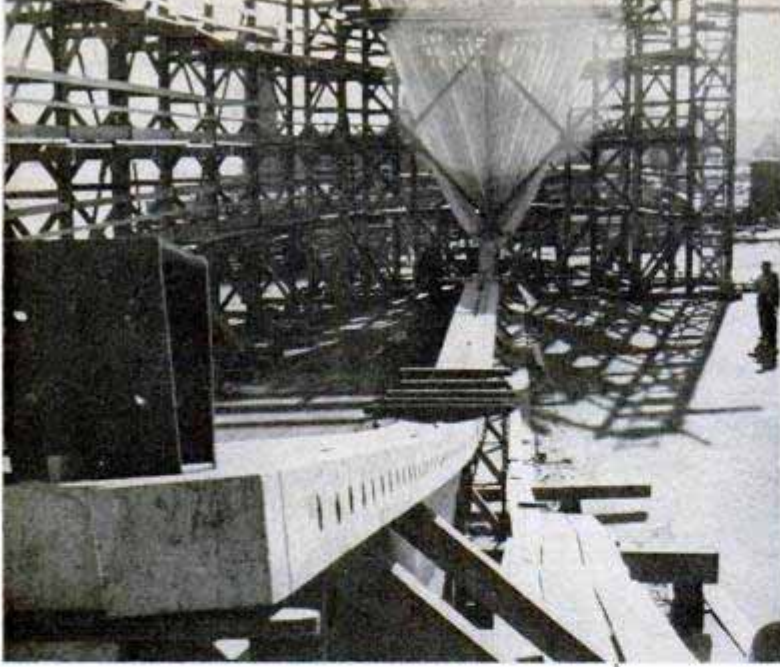

Ship starts to "come alive" as laminated keel is laid and building of hull begins

the wood achieves a nigh-unbelievable, ironlike hardness and strength.

The tensile strength of a laminated-oak frame, for instance, has proved nearly twice that of a cured oak timber of equal dimensions. In resiliency, the laminated pieces surpass steel.

Primarily, the wood used in building the staunch minesweepers is oak, although fir is used in the deck construction as well as in some of the beams.

When the oak and fir pieces come into the yard they are carefully inspected for such weaknesses as knots, honeycombing and sap. The first main step in the process consists of tapering the ends of each board so it may be combined with others into longer lengths. In the *Implicit*, these lengths, or laminars, are 61½ feet long, this being the length of the vessel's ribs.

Glued and pressed by nut clamps under 30 pounds of pressure, the laminar is dried on a long table under a battery of heat lamps for half an hour.

The next step carries the lami-



Preassembled transom is fitted to stern. Below, construction scene inside hull as wooden mine sweeper moves to completion



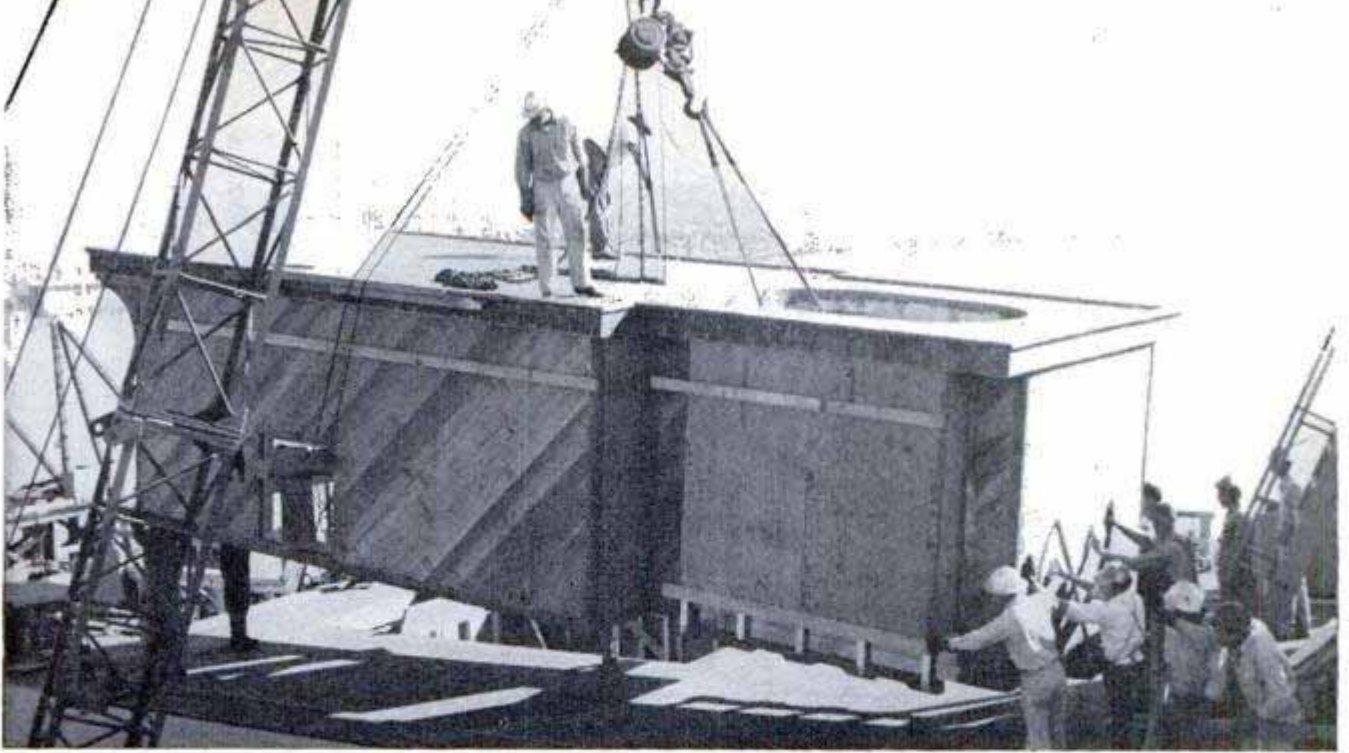

The after deckhouse, also built of laminated pieces, is carefully swung into position on deck of new ship

nars, in turn built up into sections, to a big metal jig on which they are molded to a specified shape, and where the gluing and pressing process is re-enacted on a far larger scale. A mobile, corrugated building seated on wide tracks and housing a steam blower is now pushed atop the jig. For varying periods—usually totaling about 14 hours—the jig-molded, laminated section is subjected to controlled steam heating, followed by cooling.

After rough sanding to remove glue particles, the sections are sawed and finished to

their exact specifications. Every piece carries designation marks and is ready to move into its predetermined place in the hull. The rest is conventional carpentry, though more than 90 percent of the completed ship—keel, stem, frame, decking, even the rudder—is of laminated pieces.

And, while neither magic nor mirrors is employed, ship carpenters, the master craftsmen of yesterday, continue to be amazed at this miracle of converting little ones into big ones to create modern “iron ships of wood.” ★ ★ ★

A ship is born. Over 90 percent of the USS *Implicit*, 171-foot Navy mine sweeper, is constructed of laminates



Mount for Outboard Motor Permits Height Adjustment

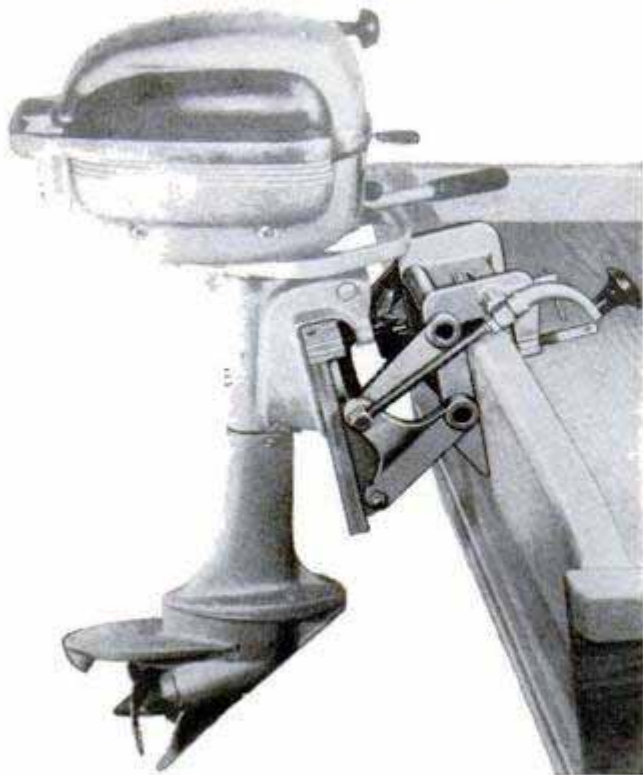

Clamped to the transom of a small boat, a frame supports the outboard motor and permits it to be raised or lowered a total of seven inches by a screw-adjuster arm. At its highest, the motor propeller is virtually at water-surface level, and at the lowest the propeller is lower than when the motor is mounted directly on the transom. Made of strong, lightweight aluminum alloy, the mounting frame lessens wear on the transom itself and eliminates oil and gasoline drippings in the rear of the boat by holding the motor several inches away from the stern.

Tubeless Airplane Tire

Weight savings up to 125 pounds per airplane, depending on its size, are achieved by using a new tubeless tire designed for main aircraft wheels. Developed by the Firestone Tire and Rubber Company, it has undergone successful landing tests at speeds up to 250 miles per hour.

Watch for Sports-Car Drivers All But Shifts Gears

Sports-car competitors will find a new Swiss watch as handy as an assistant driver. In addition to being a wrist watch and stop watch, it is calibrated to clock speed runs over a measured mile at up to 120 miles per hour. It has three dials to record elapsed driving time up to 12 hours and has a time-out feature for stops. Then there is a unit counter that records gallons of gasoline (up to 60). A push button operates the counter. When not driving, the sports-car fan can use the counter to keep his golf score.



Apartment-Window Cage Protects English Tots

Enclosed in a wire cage suspended from an apartment window, English children play in the sunlight and fresh air while their mothers are busy with housework. The cage, made of wire netting, is strongly braced and is guarded on the apartment side by a cloth net which prevents children from crawling back into the room. Loaned by an infant welfare center to families with no gardens, the portable balcony is apparently popular with children and mothers. The demand exceeds the supply.



Blind students at the University of Pennsylvania study with "textbooks wired for sound"—reels of sound tape on which fellow students have recorded hundreds of pages of lesson material.

Only the essentials are on a specialized acceleration wagon that hits 125 miles per hour in a quarter mile

by
Thomas E. Stimson, Jr.

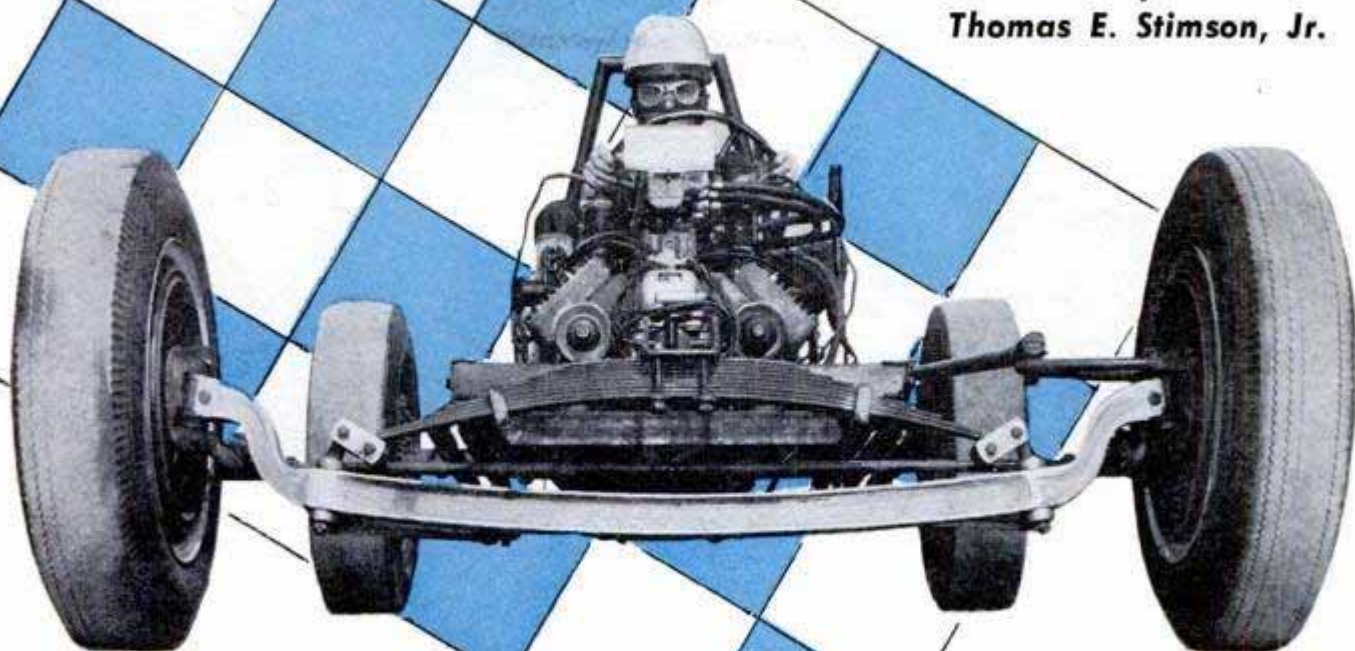

Lightning Hits the Drag Strip

STREET RACING is not only illegal, it's downright dangerous." That's what C. J. Hart was thinking a few years ago after watching a dozen hot rods convert a lonely stretch of highway into an impromptu race course one midnight.

"Why can't we get a private road or an unused runway at an airport," Hart mused, "and hold these races in the daytime in a safe, légal manner?"

That's how the drag strips were born.

Together with another enthusiast, Hart leased an unused asphalt runway at the Orange County airport near Santa Ana, Calif., and spread the word that on the following Sunday any hot-rod owner or other heavy-footed driver could test his car for wide-open speed. Admission: One dollar for the day. Spectators: Half a dollar each.

The idea was an immediate success and the Santa Ana strip has been operating ever since. On a typical Sunday you'll find upwards of 300 competing vehicles and possibly 2000 spectators lined up along the sides of the straightaway. The first car roars off from the starting line at 10 a.m. and the speed tests continue until dark.

"That last roadster with the supercharged Ranger aircraft engine turned 104.8 miles per hour," the loudspeakers inform the crowd. "Man here with a '52 Olds Rocket challenges any Hudson Hornet present. Any takers? Watch these cycles coming up, folks. Number 52 hopes to break the record today."

Motorcycles, stock cars, hand-built competition cars, anything on wheels can run against time at Santa Ana provided that the vehicles conform to basic safety requirements. Entries on a typical Sunday may include a streamlined scooter with souped-up engine driven by a 10-year-old boy, and a 1923 Model-T Ford whose owner is curious about its speed. Professional mechanics and amateur mechanics use the drag strips to test the effects of various carburetor and timing adjustments on their motors, as well as any improvement in performance that special racing equipment provides.

Mornings at a drag strip are devoted to racing against the clock, one car at a time, with each car going back to the pits for additional tuning between trials. Match

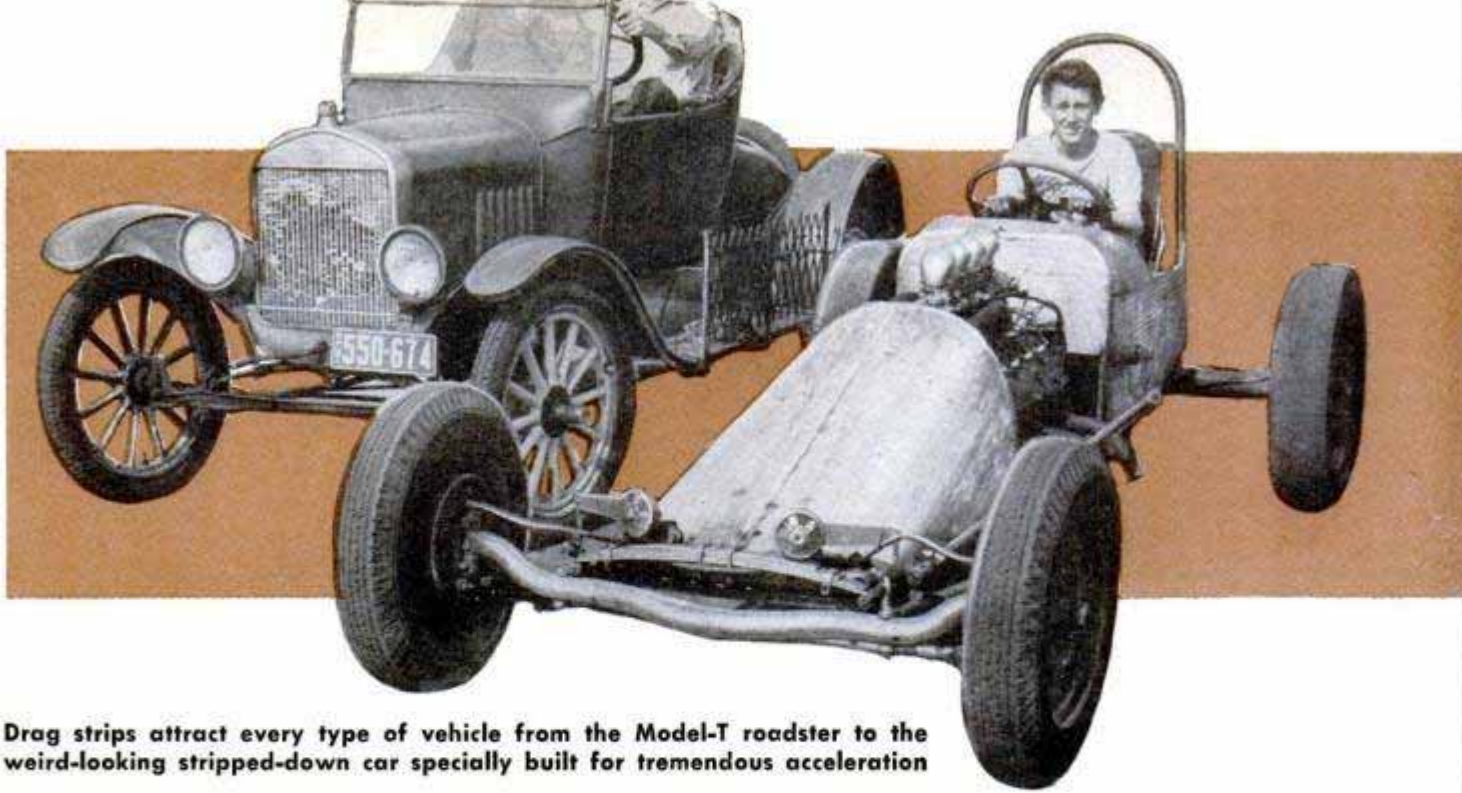

Drag strips attract every type of vehicle from the Model-T roadster to the weird-looking stripped-down car specially built for tremendous acceleration

races between the two fastest cars in each class are held in the afternoon. For the wind up, the fastest car and the fastest motorcycle are pitted against each other. Surprisingly, a fast roadster can accelerate faster than the best motorcycle.

Today there are more than a half dozen drag strips in California alone. There's also a strip at Phoenix, one near Dallas, others near Chicago and Denver. At Akron, the Ohio Cam Jammers use a long straight road along one side of an airport for supervised speed tests. It's estimated that there are more than 30 strips in all being used in the country, with others going into operation every month.

At Pomona, Calif., the city itself operates a drag strip along a paved portion of an enormous parking area at its permanent county-fair grounds. Police estimate that as much as 90 percent of illegal street racing has been eliminated in areas that have drag strips where car owners can test their

vehicles for rapid acceleration and speed.

In many communities, in fact, hot-rod clubs and police departments are getting together on a friendly basis. Members of a department give talks at club meetings and explain the reasons why traffic laws are enforced, for the safety of drivers themselves. Most clubs have a rule that any member who acquires three traffic tickets automatically loses his membership.

No drag strip is long enough for an ordinary car to attain its top speed, so the emphasis is on improved acceleration. The Santa Ana strip, more or less the model for all the others, has only a quarter of a mile for acceleration. There's an additional quarter of a mile at its end for decelerating and braking to a safe turn-off speed. Top speed at the end of the acceleration quarter mile is measured in miles per hour by an electronic timing device that has its electric-eye pickups spaced 146 feet apart.

Horsepower, light weight and traction are

Typical drag-strip layout. After a quarter-mile start, cars are clocked as they zoom through timing strip

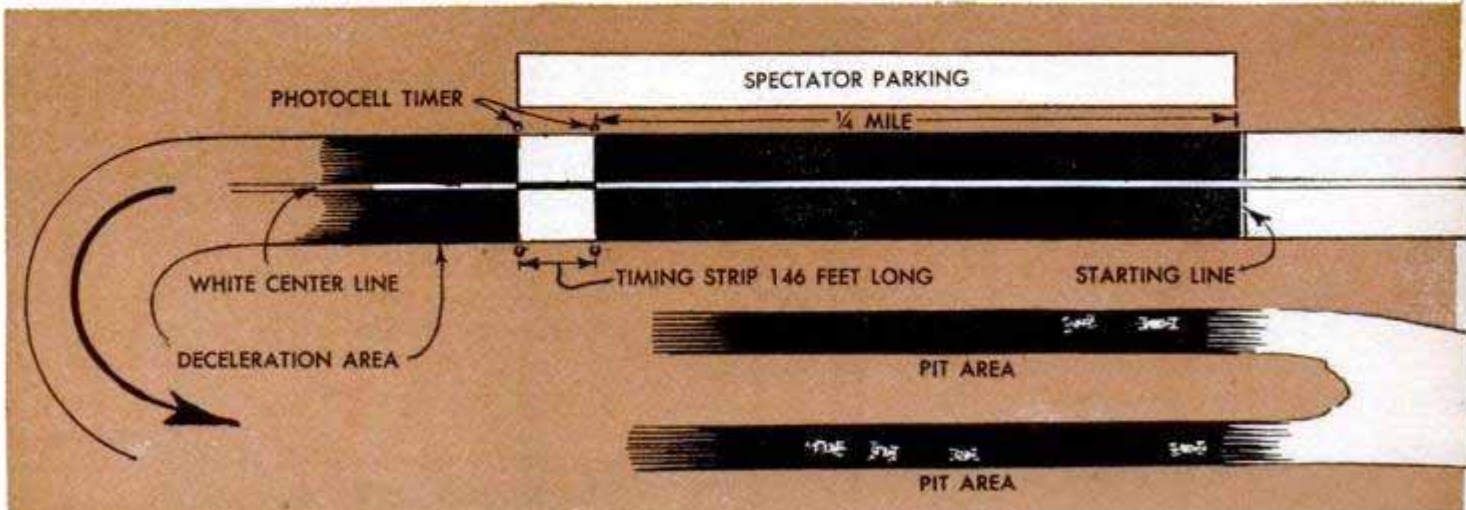



On a normal Sunday at Santa Ana, 2000 spectators and 300 competing cars line both sides of the drag strip

what count in getting top acceleration. This has resulted in some weird-appearing vehicles. Some of these special creations have been clocked at 125 to 130 miles per hour in the time trap, about twice the speed that the fastest stock car can attain in such a short distance. Weight makes such a difference, all by itself, that the owner of one fast roadster finds that his wife, lighter than he, can drive at two or three miles per hour faster than his own best speed. Driving skill is mostly knowing when to shift into higher gear.

A typical "hot" acceleration vehicle consists of little more than chassis, engine and driver's seat. There's no body. The engine has no starter, no radiator, no fan. The vehicle is pushed by hand or by another car until its engine fires. The whole assembly weighs no more than 1000 pounds or so.

The engine is souped up to deliver more

than twice its original horsepower. Bore is increased, compression raised, high-lift cams installed and all passages smoothed down by hand. Special intake manifolds with two to four carburetors are installed.

To provide maximum traction at the rear wheels, the engine is moved as far back on the frame as is practical. The driver sits directly over the rear axle.

No ordinary tires can handle this combination of power and weight distribution. The tires would simply spin on the pavement, screeching and laying down long lines of black rubber. The best acceleration tires for the rear wheels are called "asphalt slicks." They consist of 7.00 x 16 carcasses recapped with a wide, smooth

Some dragsters use super-charged aircraft engines



CARS WAIT THEIR TURN

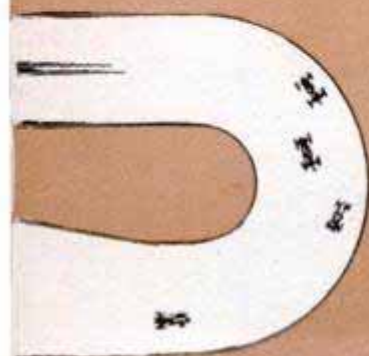

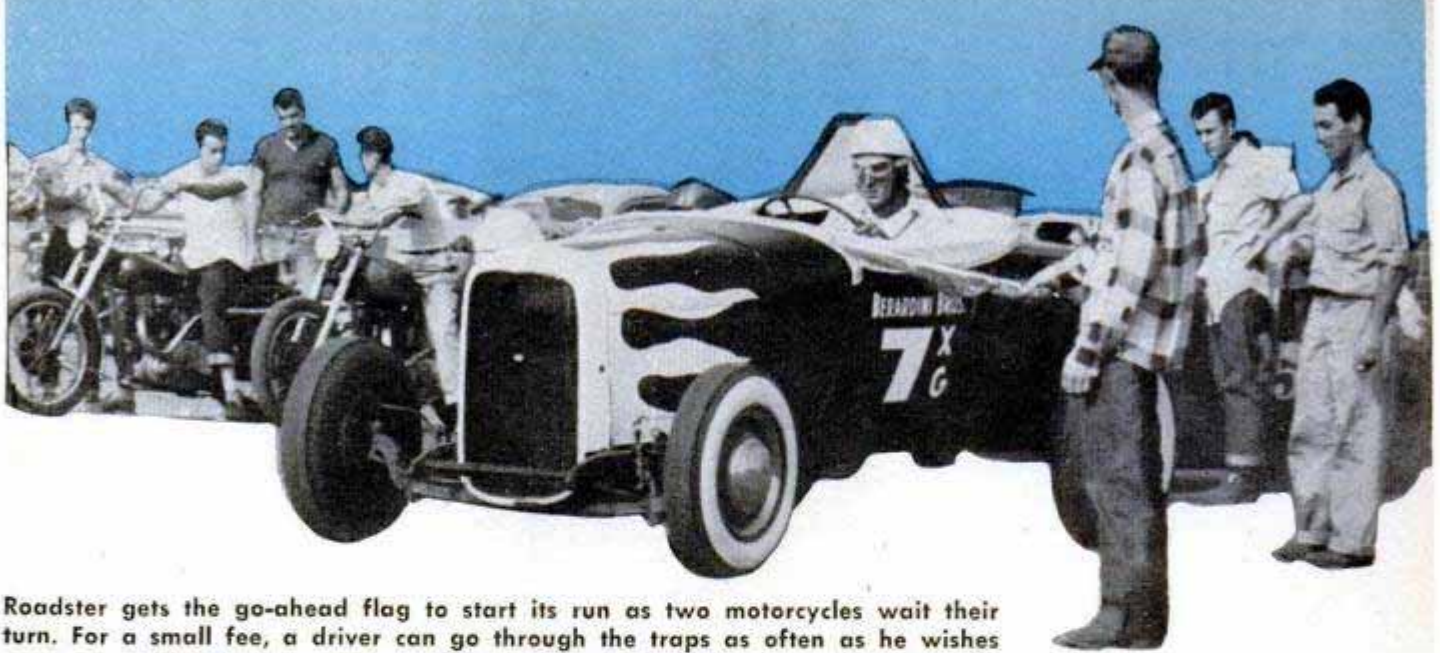

Roadster gets the go-ahead flag to start its run as two motorcycles wait their turn. For a small fee, a driver can go through the traps as often as he wishes

tread to present maximum surface to the pavement.

Some owners have tried dual rear wheels to get additional traction but there's no net gain in acceleration because of the added weight of the extra tires and wheels.

A fast-acceleration car can be built for as little as \$500. That's the amount that George Miller estimates that he has spent on his vehicle which has been clocked at 125 miles per hour at Santa Ana. Miller's car is powered with a reworked Mercury engine that delivers about 315 horsepower when fueled with a 50-50 mixture of alcohol and nitromethane.

Nitromethane has been called the poor man's supercharger because of the tremendous acceleration that this cleaning solvent provides when blended with alcohol or with gasoline and benzine. A blend of more than 25 percent nitro is so powerful that it's rarely used except for short acceleration runs, as at the drag strips. Engine heads, connecting rods and clutches are among the common casualties when experimenting with the powerful nitro fuels.

Some drivers, too, are adding small amounts of hydrogen peroxide to

their fuels because of the added oxygen that this chemical makes available in the combustion chambers. Up to five percent water often is stirred into some fuels to aid combustion-chamber cooling and prevent preignition.

When you see the pit crew of an acceleration vehicle rocking the car on its springs just before giving it a push-start you may be sure that the fuel tank holds an assortment of chemicals that don't readily mix. And you can bet that the engine will do one of two things: Make one of the fastest speeds of the day or literally fly to pieces before it reaches the timing trap.

All this doesn't mean that you need a true racing machine with wild fuels to win at a drag strip. Twenty-one classes of cars in all are timed at Santa Ana. Stock cars are divided into prewar and postwar classes. They are further divided into two classes with engines of 300 cubic inches or more plus all V8 overhead-valve engines in one and engines of less than 300 cubic inches in another. Stock cars must use an engine of the same year as the car body. It's against the rules to remove the fan or generator belts on stockers. But the engines themselves may be modified consid-

Not all runs are against time. Match races, as here, are often arranged among drivers

Hot Rod Magazine photo

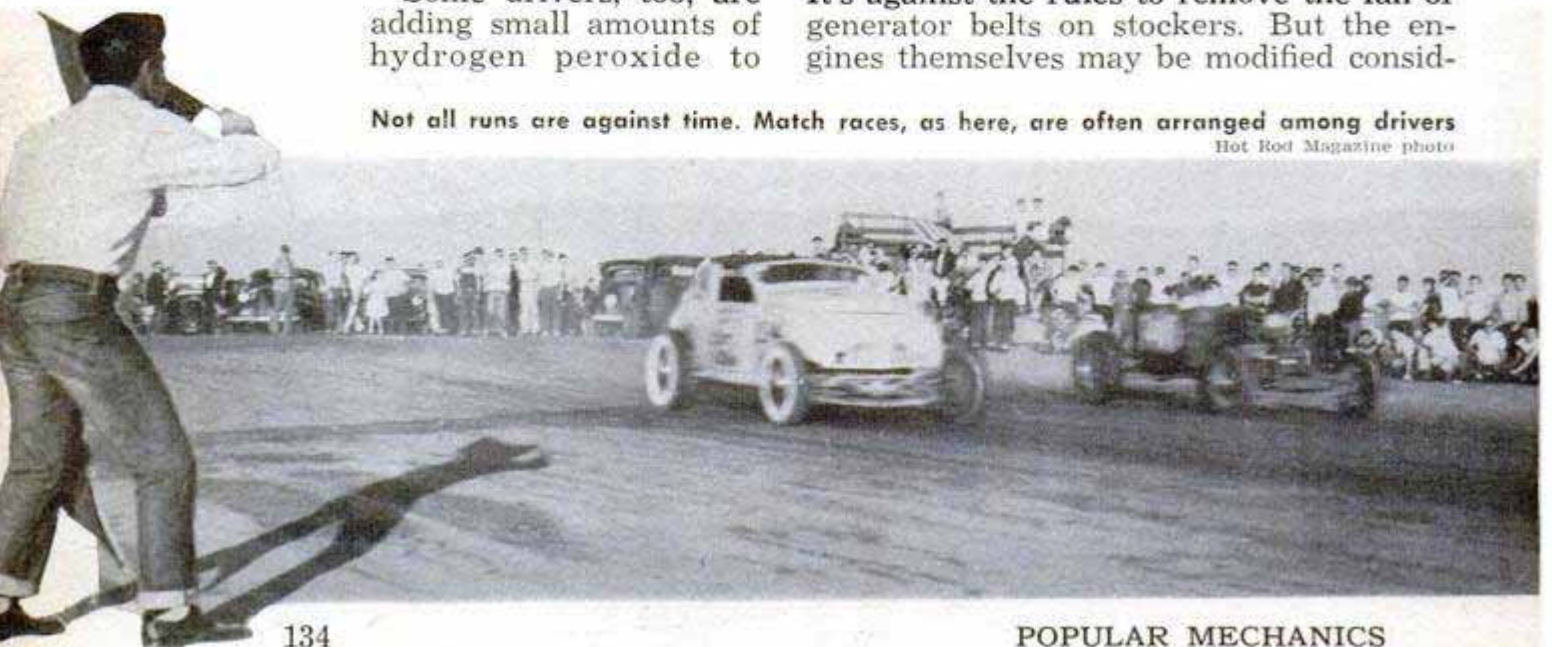



Rear tires, called asphalt slicks, provide maximum traction. Contact area is almost seven inches wide



Three carburetors feed this V8. It has no radiator. If it boils, hoses deflect steam down to pavement

erably to provide an extra bit of power for better performance on the drag strip.

Among the other classes are "street" roadsters with full fenders and lights, "all out" roadsters modified in any way desired, full-fendered coupes and sedans, stripped coupes and sedans, and the true acceleration vehicles. Cups are awarded to the winner in each class on each race day. There are no hard and fast rules as classes vary from strip to strip, depending on local conditions.

The rules state that all "hot" vehicles must be equipped with roll bars (a safety bar that extends higher than the driver's head) and safety belt. All drivers must be at least 21 years old or furnish a notarized release from their parents. In addition, any car that appears to be in an unsafe condition isn't allowed to run.

The usual rule at a drag strip is to assign spectator parking to the right side of the strip, competition parking to the left side. Cars that get into trouble while racing almost invariably drift off to the left, hence this is a safety precaution for the specta-

tors. But on a short drag strip there's little chance that a car will run wild. Most troubles consist merely of engine failures that bring a car to a halt. Other safety precautions include a stand-by ambulance, uniformed patrolmen who control traffic and maintain order, plus special public-liability insurance. The strip itself has a wide white line down its center as a guide for the competing cars.

Some of the drag strips are sponsored by clubs of drivers, some by advisory committees made up of interested citizens, some by private individuals who operate them for whatever profit they may bring. In all cases, the drag strips provide supervised courses on which drivers may test their cars for speed and acceleration under conditions of maximum safety. ★ ★ ★

Rear-engine designs are popular on the acceleration cars because extra weight on rear wheels gives increased traction

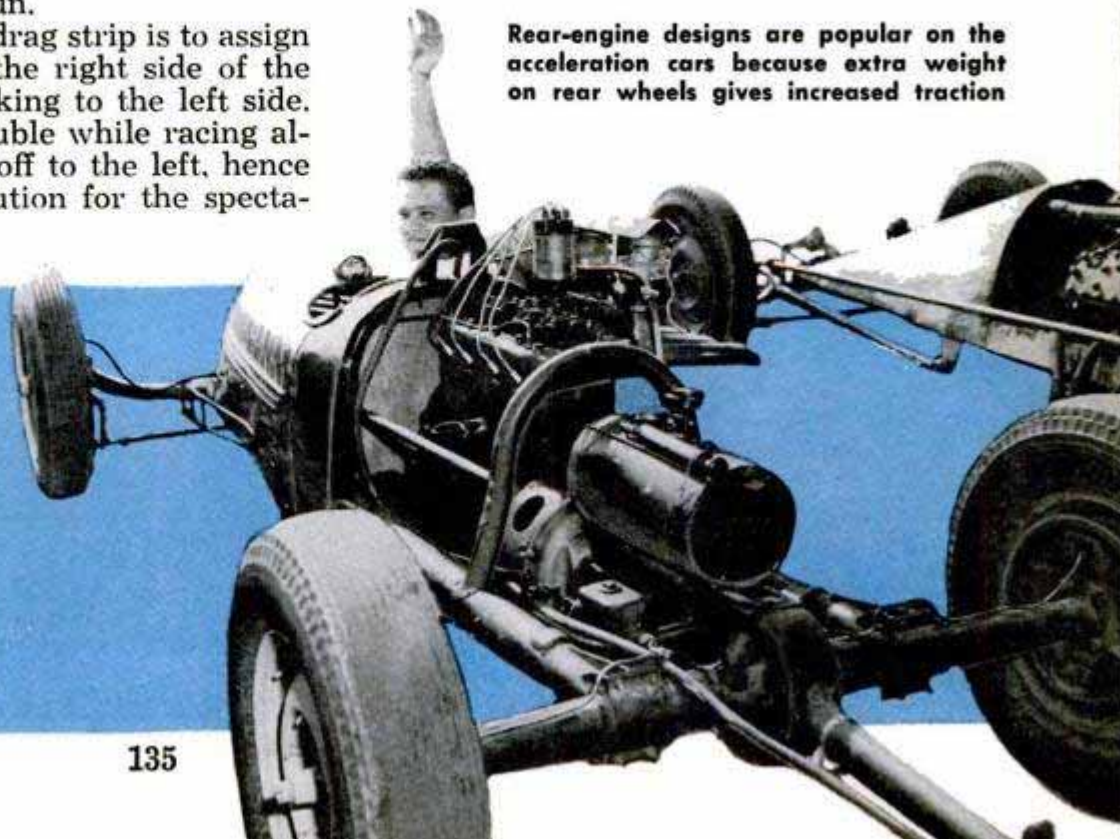



Clamping the motor, left, to the boat's side. Right, unfolding the foot-steering unit prior to installation

Noiseless Battery-Operated Motor for Fishermen

Noise, the bane of all fishermen, is eliminated by a battery-operated motor that silently propels a boat. The motor also provides a means of steering by hand or foot. When foot-operated, the two-speed device leaves both hands free for fishing. The foot pedal stops, reverses, turns the boat around

and shuts the power off. Once the boat is maneuvered into the fishing area with the regular motor, the battery-operated device is clamped into place. When used for trolling, it will operate continuously for five to six hours. Batteries are of the wet-cell type and can be recharged in an automobile.

Plastic Sprinkling System Installed Underground

Designed to last for many years, a non-corrosible plastic sprinkling system is buried beneath a lawn without damaging the turf. A knife, a screwdriver and a square-cut garden spade are the only tools needed for installation. The hose is usually cut in 10-foot lengths to accommodate the plastic spray heads, each able to cover 100 square feet of lawn area. Screw clamps from the kit join all connections. After the system is assembled and tested, it is ready for burying. The spade is inserted at an angle to a depth of six or eight inches and then shoved forward to make a crevice in the lawn. Tubing and heads are placed in the crevice and the sod tamped back together with the foot.

☐ The capacity of the American steel industry now stands at the highest level in history—117,547,470 tons.



"Wheelbarrow" Kettle Broils Complete Meals Outdoors

Mounted on a wheelbarrowlike carriage, a portable charcoal broiler can cook a complete meal. It has two grills; one supports the hot glowing coals, while the other, mounted above, holds the food to be cooked. Two dampers, one in the close-fitting lid and the other in the bottom of the kettle, control the rate of burning. After use, the fire can be extinguished by placing the top on the kettle and closing both dampers, thus saving the charcoal for further use. Since the unit is weatherproof, it can be left outdoors indefinitely. The kettle can be removed for use in standard fireplaces.



Paint-On Solder

You simply paint on a new paste solder, then heat with an iron or even a cigarette lighter to make a tight joint. The material contains its own flux. When heat is applied the paste becomes liquid, then darkens to indicate that process is complete. It will penetrate tight joints difficult to reach with ordinary solder.

Gun Mount With Trigger Steadies Movie Camera

Devised by a big-game hunter, a gun-stock mount for movie cameras assures steadiness under all shooting conditions. Dispensing with tripods, the mount provides contact with two hands, the cheek and shoulder. Operated like a gun, it is equipped with a pistol grip and a trigger for long or short "bursts" of picture taking.



Daylight Developing Tank Has Self-Loading Feature

Practically loading itself, a new daylight developing tank keeps film from buckling, binding or scratching. The photographer simply aligns the reel flanges and then inserts about two inches of the film under a spring-loaded ball ratchet. As he moves the flanges back and forth the ball ratchet grips each side of the film alternately and feeds it smoothly into the grooves. The reel's top flange is transparent to permit the second exposure necessary for color-film developing without removing it from the reel.

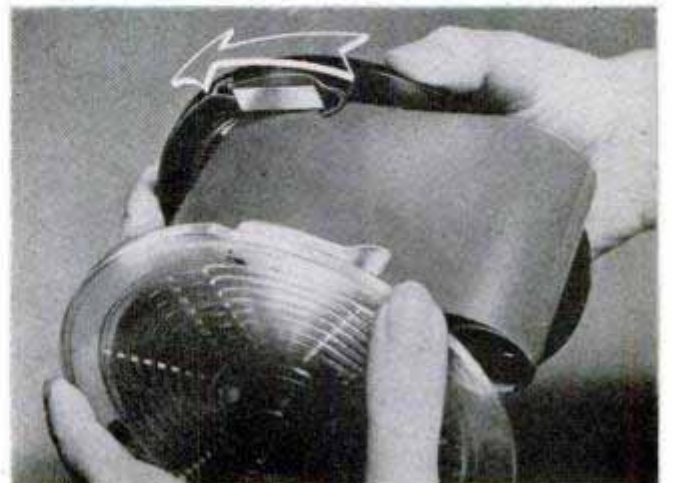

Fancy Service for the **BIG TRUCKS**

By
Jack B.
Kemmerer

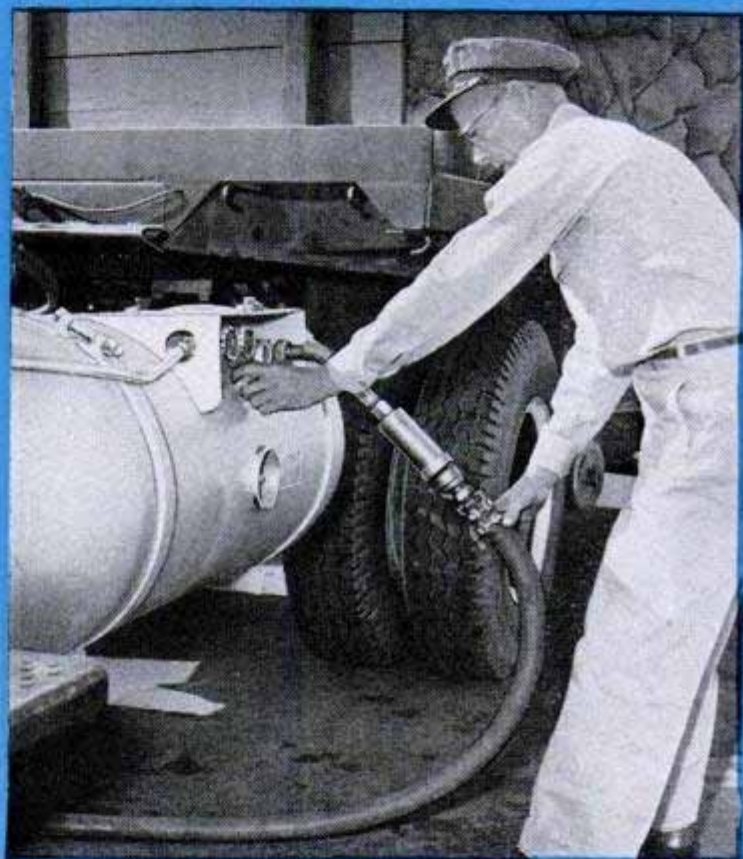

Above, filling truck with butane from the 60-foot tank, left

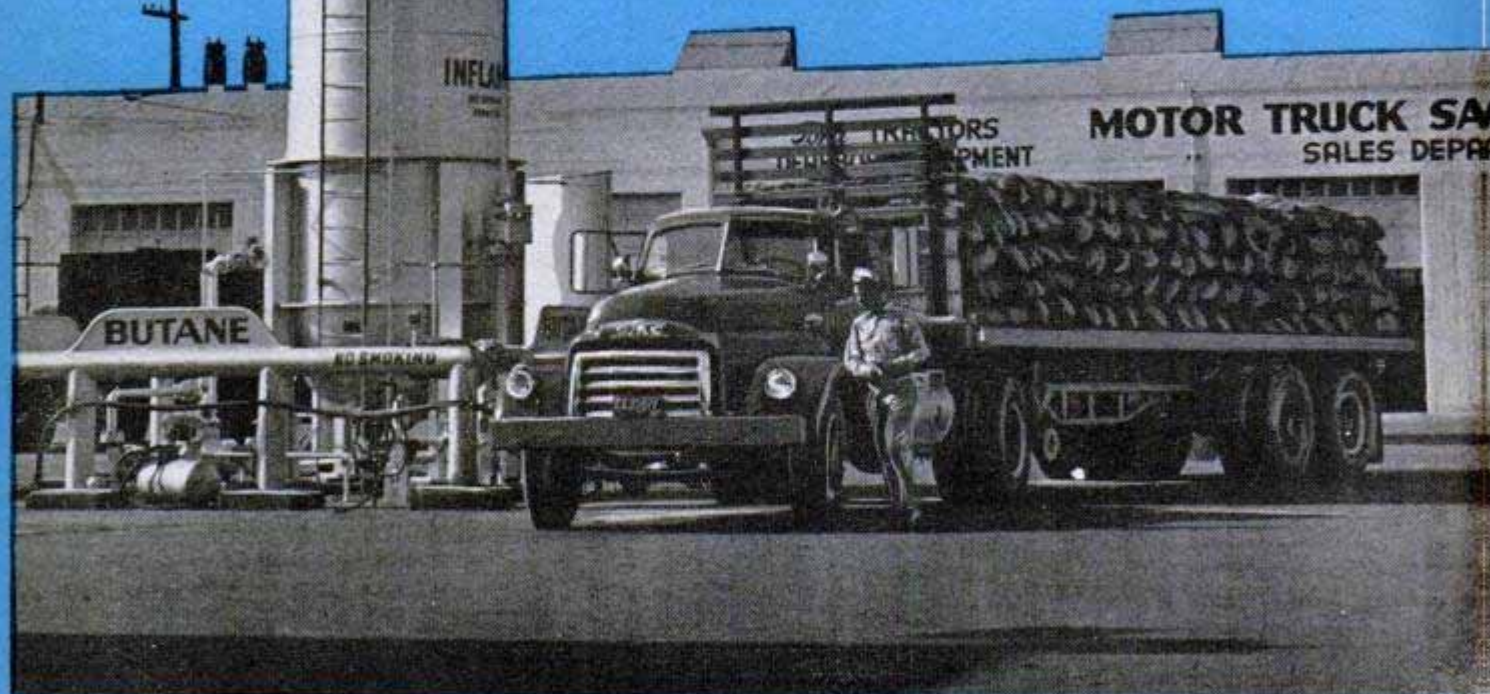



Lubrication is done without delay on 70-foot-long pits which, like the fuel pumps, are open 24 hours a day

SERVICE STATIONS are as American as apple pie and ice cream. Motorists long ago ceased to exclaim at their facilities. Even the comedians have stopped making jokes about windshield washing and the other extras that are customary when you stop for gasoline. But there's a station at Bakersfield, Calif., that will startle even the most experienced motorist!

Located on Highway 99, said to be the most heavily traveled truck highway in the world, the station specializes in quick and complete servicing of trucks as they haul tons of freight between Los Angeles and San Francisco.

The Ridge Route out of Los Angeles with its long grades is wearing on heavy equipment. The 300 miles from Bakersfield

Three stories high, the 126-foot canopy towers above the gas pumps. Even a giant truck looks small under it

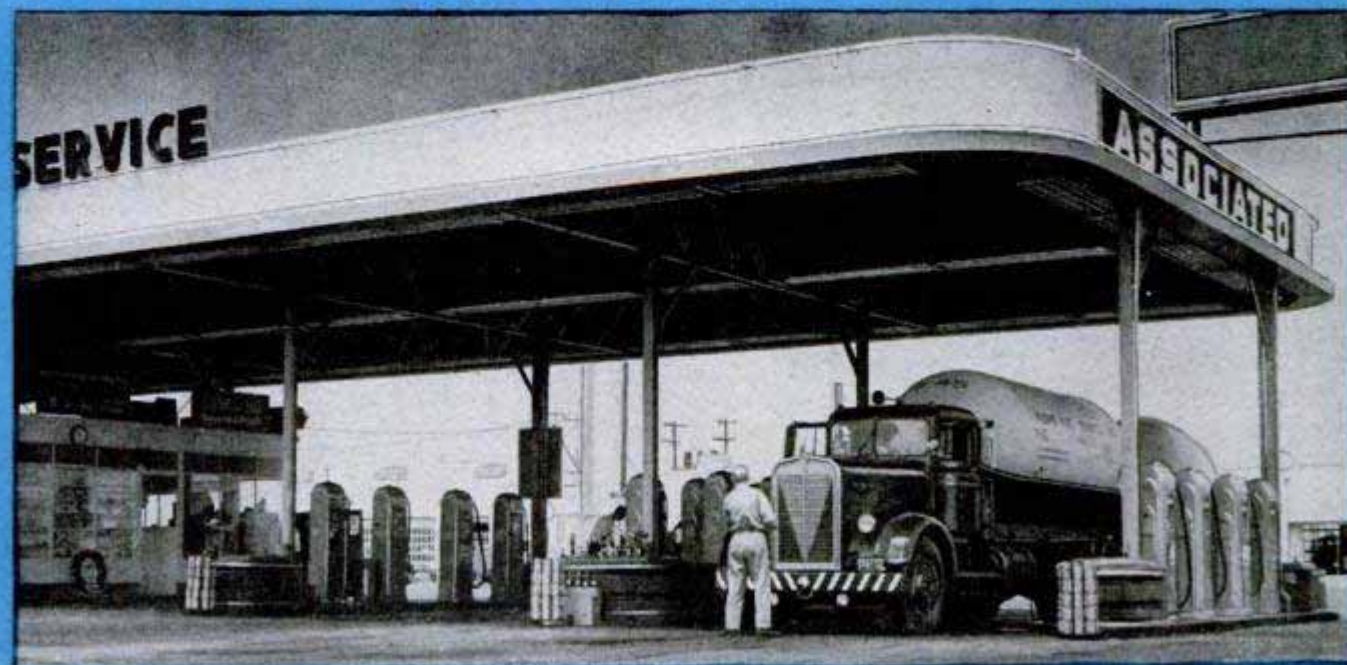



Lug nuts are quickly removed with pneumatic wrench

north to San Francisco is a smooth, high-speed stretch on which truckers highball to make schedules. The station is spotted at the strategic spot between these extremes.

It covers 10 acres, includes 100,000 square feet of buildings, keeps more than 100 employees busy and represents a total investment of about \$1,000,000. It is by actual count, the station with the million-dollar service!

Under the huge canopy that extends out from the main building, four large truck-trailer units can be serviced simultaneously. Gasoline and diesel fuel are dispensed from 16 pumps. Because trucks usually have two fuel tanks, one on each side, the station's pumps are operated in pairs. Fuel is pumped into both tanks at the same time and the total gallons register on a single meter. All money is handled by a cashier who sits in a teller's cage by the pumps.

As the fuel is pouring into the tanks at a rate of 25 gallons a minute per pump, the attendants are making routine checks of oil levels, cleaning windshields inside and out, wiping all lights and reflectors, cleaning cab floors with a vacuum cleaner and thumping every tire for possible flats.

Also under the canopy are truck scales 70 feet long to weigh the longest unit on the highway. Weight certificates are made out for the drivers while they wait.

More and more trucks are burning butane these days, especially on Western runs. To fuel these vehicles, a 60-foot butane tank towers over the station providing not only storage, but also making a landmark that the drivers can spot several miles down the highway.

These are only the more obvious features

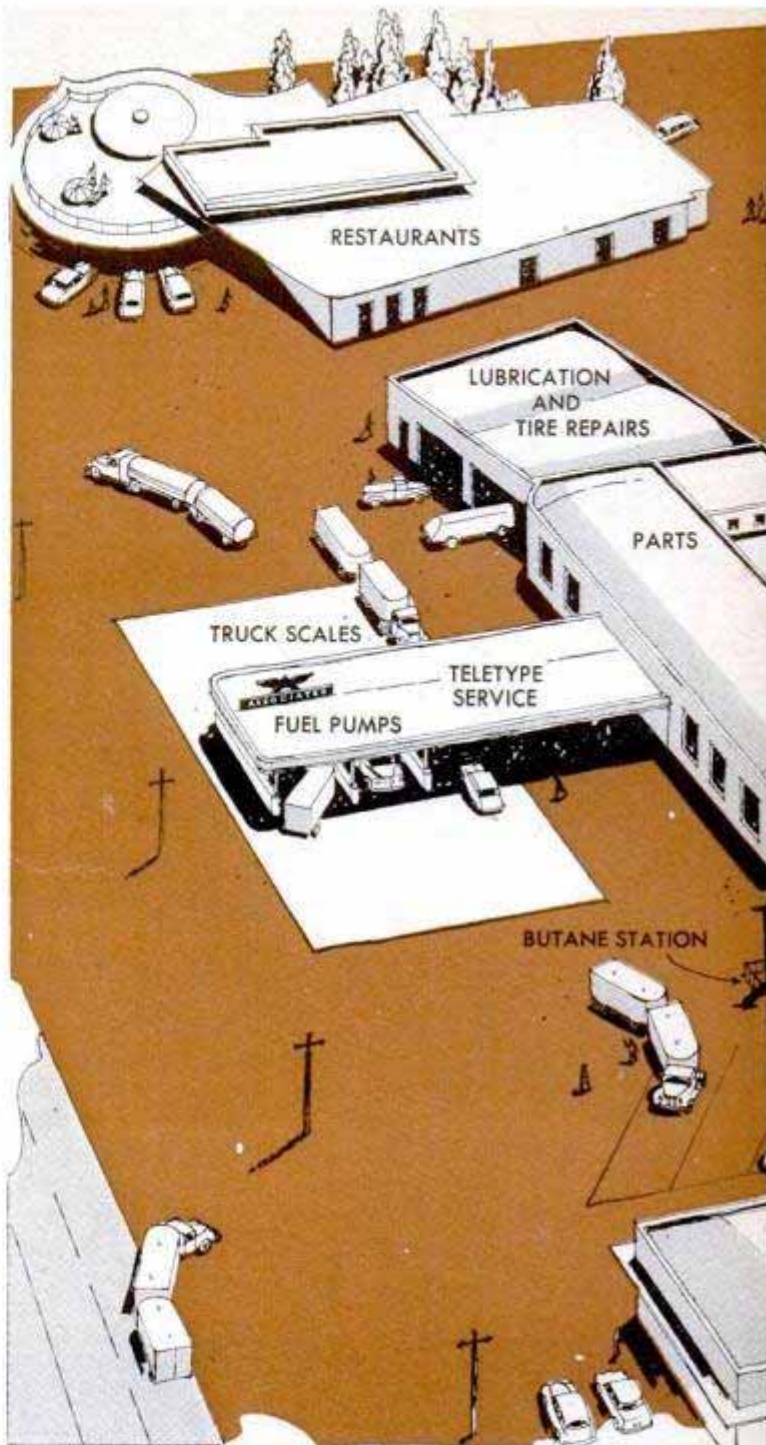

of a service station that has everything. Its lubrication department has two 70-foot pits that will handle the biggest of the road giants. Like the gasoline station, it is open 24 hours a day and can do a complete lube job on a truck-trailer in 30 minutes. Cold cathode lights around the pit rim give even illumination along the entire length of the vehicle.

Oil changes are made with fast-delivery hoses that dispense four grades of oil through metering nozzles. The oil flows at a gallon per minute and oil-change time is cut drastically.

The station's tire-repair department has specialists in the rugged job of handling heavy truck tires. Wheel lugs go on and off without effort, thanks to an air wrench. The latest in power equipment is used

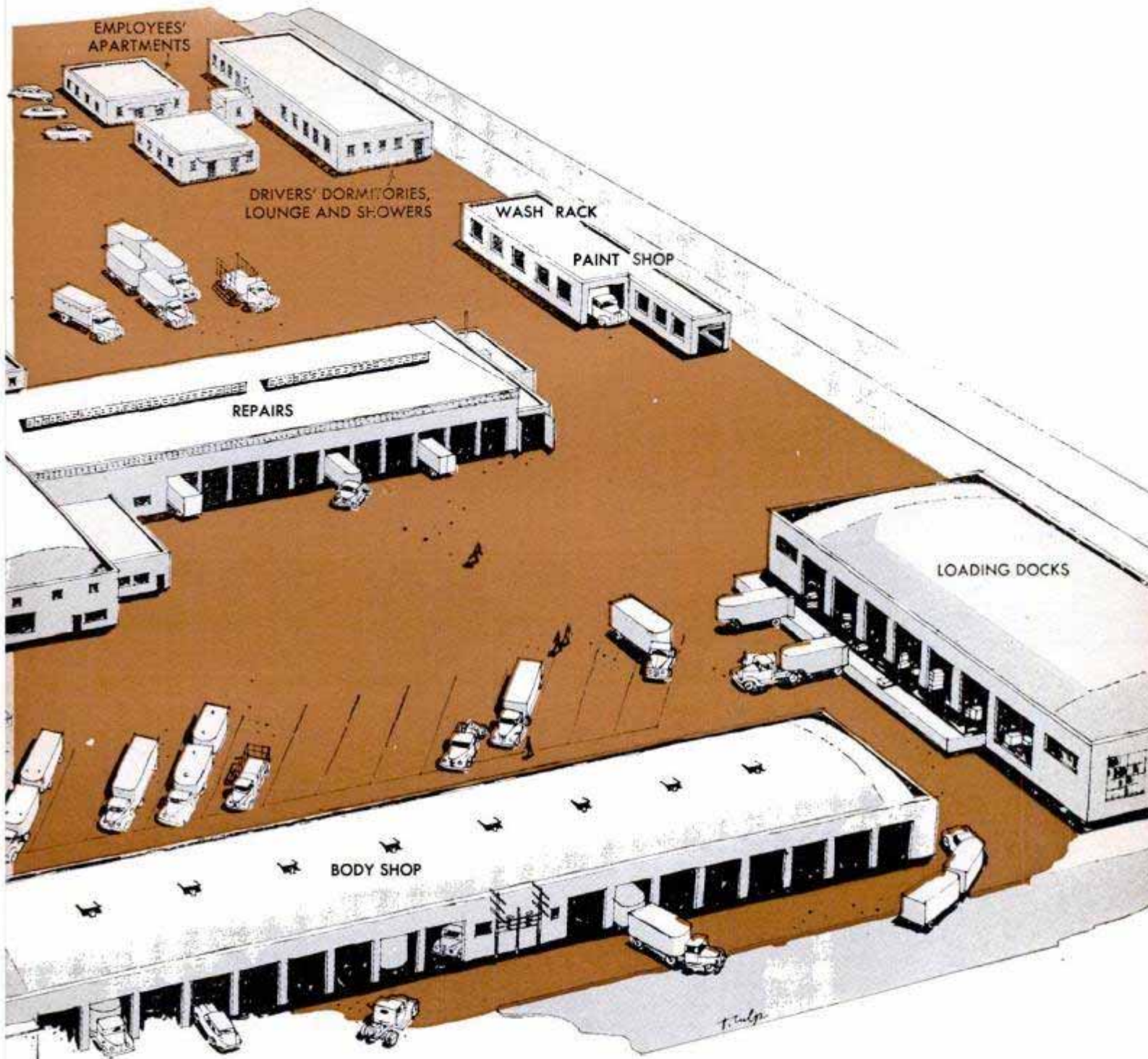

Over-all view of the million-dollar station with its vast facilities. Below left, repair equipment includes a dustfree room for testing diesel fuel injectors. Right, a new truck gets its trailer brakes installed

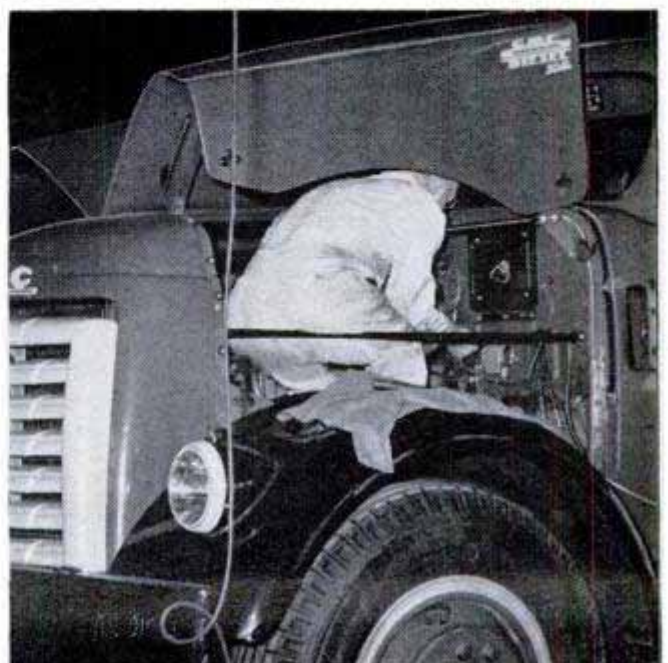
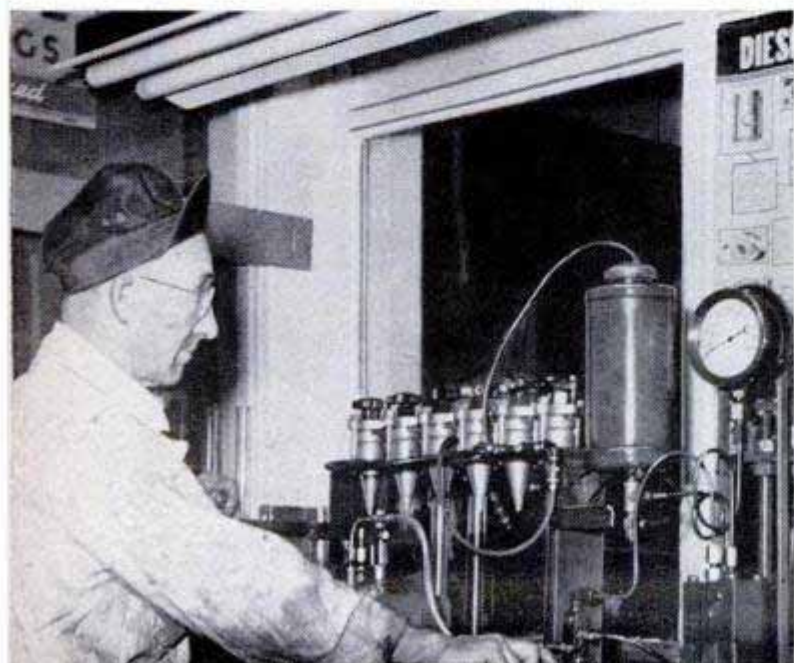



Left, truck and trailer are lubricated in 30 minutes. Right, tire repairing is done by full-time specialists

throughout to speed the work, cutting delays to a minimum for the trucker.

Mechanical repairs are made in a service department that accommodates 13 trucks at a time. Each truck is worked on in a separate 80-foot stall that runs the full width of the building. When the repairs are completed, the truck is driven straight out—there is no backing or turning. In fact, that is a feature of the whole layout—all service areas are designed so trucks never have to be backed up nor does one truck ever interfere with servicing of another truck. Of course, there are facilities for the drivers' comfort. Restaurants, dormitories, showers and a lounge room make the weary driver look forward to his stop at the station. There is even a warehouse and loading dock where freight can be transferred,

dropped off or even picked up en route.

As if all this weren't enough service for the truck companies and their drivers, the station also boasts a Teletype service. When a driver pulls into the station for fuel, he may be handed a telegram received from his boss a few minutes before telling him to stop at a certain point for a rush pickup. This service brings extra customers to the truck companies, too, because many businessmen wire pickup orders to the station and these are relayed to the first available truck passing through.

Everything considered, the Bakersfield station is the ultimate in service stations. It's no wonder the truck driver is happy to spot the tall butane tower in the distance. It marks a relaxing oasis after hours of jockeying a giant over the pavement. ★ ★ ★

Below left, four grades of engine oil are pumped to hoses at each pit. Right, a diesel gets a major overhaul

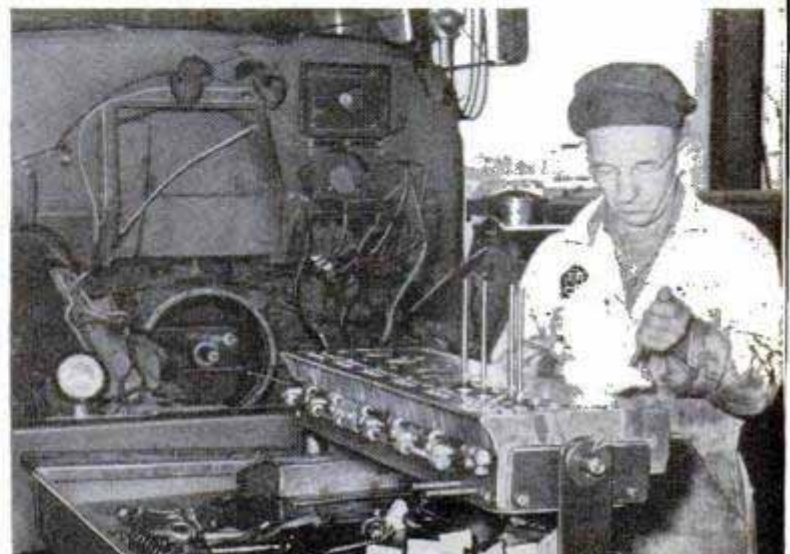

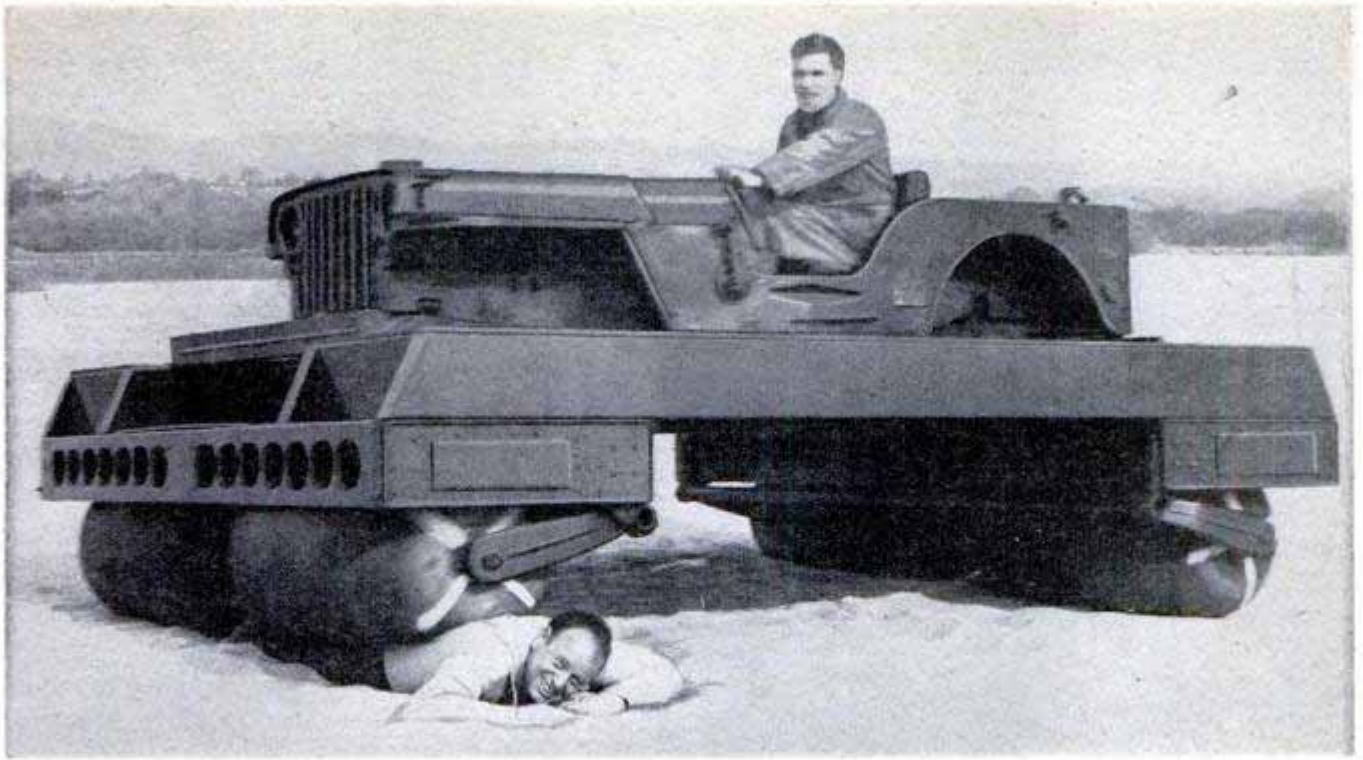

"Watermelon" Tires for Soft Ground Are Balloon Wheels

Shaped like huge watermelons, extremely low pressure "tires" enables vehicles to roll over sand and soft ground without bogging down. They absorb so much shock that springs are unnecessary. Designed for use on military vehicles, they are more than tires. Actually, they are wheels mounted directly on an axle. However, the axle does

not drive the vehicle. Instead, a series of rollers on the underside of the frame rubs against the top of the balloon wheels and rolls them along. Air pressures of 1½ to 5 pounds are used in the tires. So effectively is the load distributed by the supersoft tires that a Jeep equipped with them can roll over a prone person without hurting him.

Snake-Bite Kit Carried in Pocket

So compact it can be carried in your pocket, a complete snake-bite-treatment kit is no larger than a shotgun shell. Three suction cups for extracting venom from the wound are included in the kit. The two larger cups form a soft-rubber case enclosing a smaller suction cup for narrow areas, a knife blade for making incisions, antiseptic and a tourniquet tape.



Sources of available products described in this issue are indexed on pages 12, 14 and 16. Sources of further information on other articles are listed in the WHERE-TO-FIND-IT LIST, which is available from the Bureau of Information, *Popular Mechanics Magazine*, 200 East Ontario Street, Chicago 11

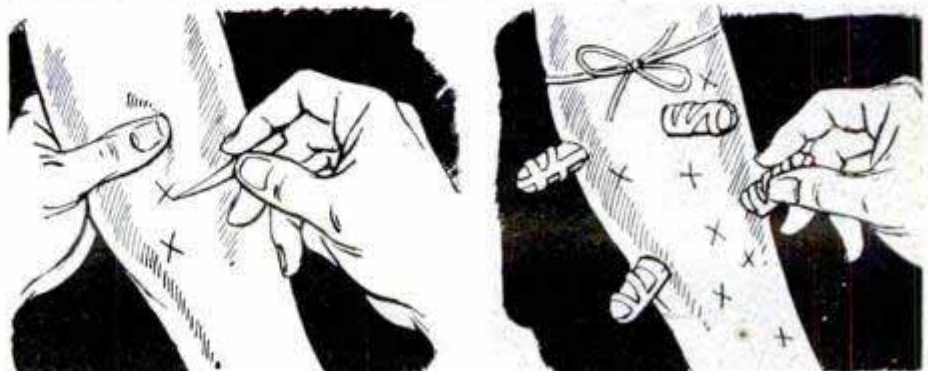



Miniature Cultivator Doubles as Other Tools

CULTIVATING flower beds is easy with a miniature electric tiller that also can be converted into other tools for home use. The cultivator, which weighs only 15 pounds, is driven by a $\frac{3}{4}$ -horsepower motor. It is powerful enough to dig deep into hard-packed soils or sod, yet is small enough to mulch the surface, cultivating between plants and along the edges of flower beds. It is also expected to be used in nurseries and greenhouses, as it speeds the preparation of bench seedbeds and small ground plots. The basic tool has bent steel plates which rotate to bite into the soil. Also provided is a 33-inch drive shaft so the operator can use the tool without stooping. With a 14-inch chain-saw attachment, the operator can fell trees up to 20 inches in diameter. A $\frac{1}{2}$ -inch chuck is available to convert the tool into an electric drill. Other attachments include a grinding wheel and arbor, a rotary trimmer for edging lawns and flower beds, and a pair of floor-sanding drums and polishing brushes. The basic tool is purchased as a cultivator, a chain saw or an electric drill, with the attachments available separately to convert the machine into the other tools.

Cultivator is used for bench seedbeds or, with extension handle, for ground beds. Below, steel tines do the work

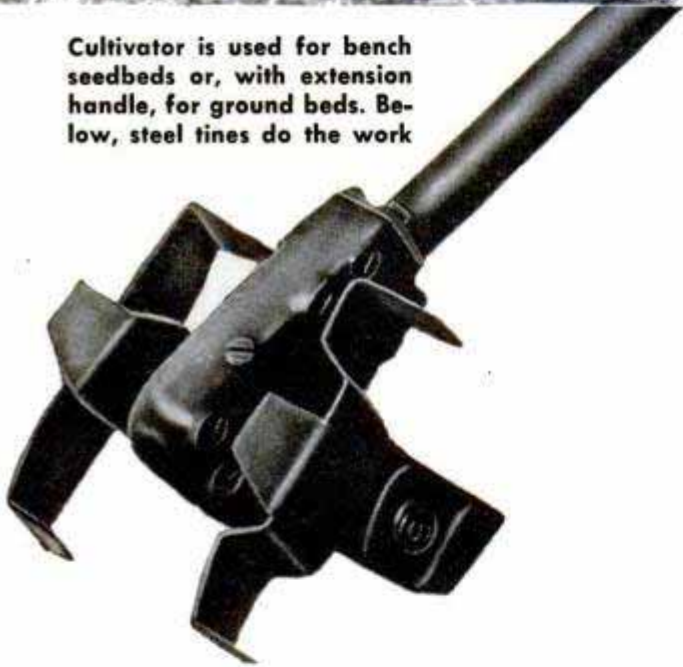

Attachment converts the tool into a chain saw which will fell trees 20 inches in diameter, trim dead wood



With extension rod and sanding drums or brushes, versatile tool refinishes or waxes the floors



the

**POPULAR
MECHANICS**

CRAFTSMAN



Orbicular Jasper

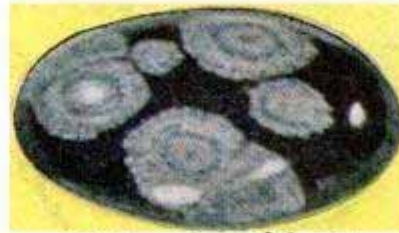

Flowering Obsidian

COUNTLESS CENTURIES ago man discovered that he could enhance the beauty of ordinary pebbles by crudely shaping and polishing them, and so developed an art called lapidary, which has continued through the years. Although there has always been a latent interest in lapidary, the art of gem cutting was steeped in mystery—the secrets of the craft being handed down from father to son—until a comparatively few years ago. During the '30s, however, an interest in lapidary crafts as a hobby began and proceeded to grow rapidly until now there are thousands of amateur gem cutters utilizing modern



Jasper Conglomerate



Orbicular Jasper

From Rocks to GEMS

By Ray Mitchell

Part I

XO-05

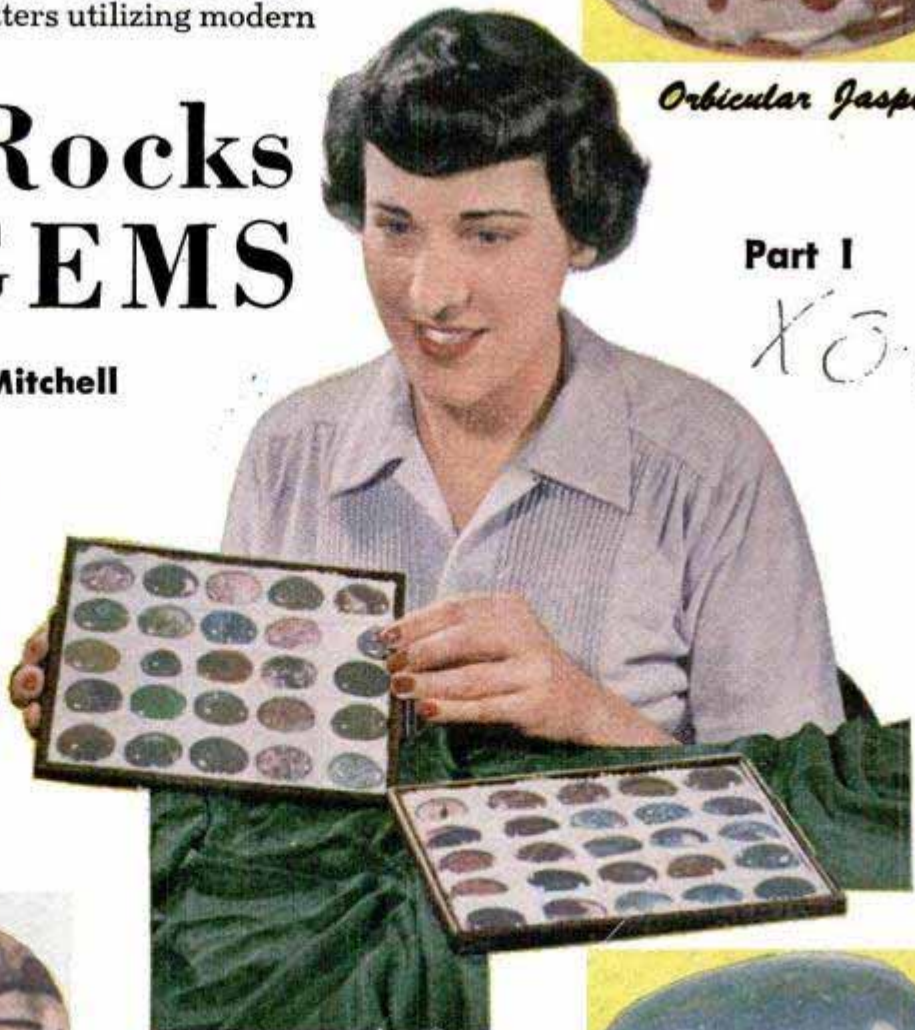

Sodalite



Riband Jasper





The excellent collection of semi-precious stones pictured above amounts to a rock-hunter's dream. From left to right in the top row are: Arizona petrified wood, black agate, Mexican agate, Breccia jasper and Mexican agate. Second row: Datolite, Breccia jasper, Badlands petrified wood, unakite, Mexican agate, South Dakota jasper and calcedonia. Third row: Arizona petrified wood (2 pcs.), Utah agate, amazonite, Mexican agate (2 pcs.), jasp-agate and seam chalcedony. Fourth row: Mexican opal, gem rhyolite, chrysocolla, rhodochrosite (3 pcs.), mottled jade (2 pcs.), jasper, azurite and petrified wood. Note 6-in. rule in photo

machines and techniques to bring almost undreamed of beauty from ordinary-looking rocks.

The rocks, as taken from the earth, are either in the form of pieces broken from a larger deposit by the rock hunter, or are found as weathered rocks or pebbles previously broken from the original deposit. They are rough, frequently large and usually show but little of the beauty of pattern and color that cutting and polishing can bring out. The lapidary cuts these rocks into slabs, grinds them to

Chunk of calcedonia is cut on diamond slabbing saw, below, and sawed surfaces are inspected for flawlessness, pattern and color. Best section is cut into 1/4-in. slabs

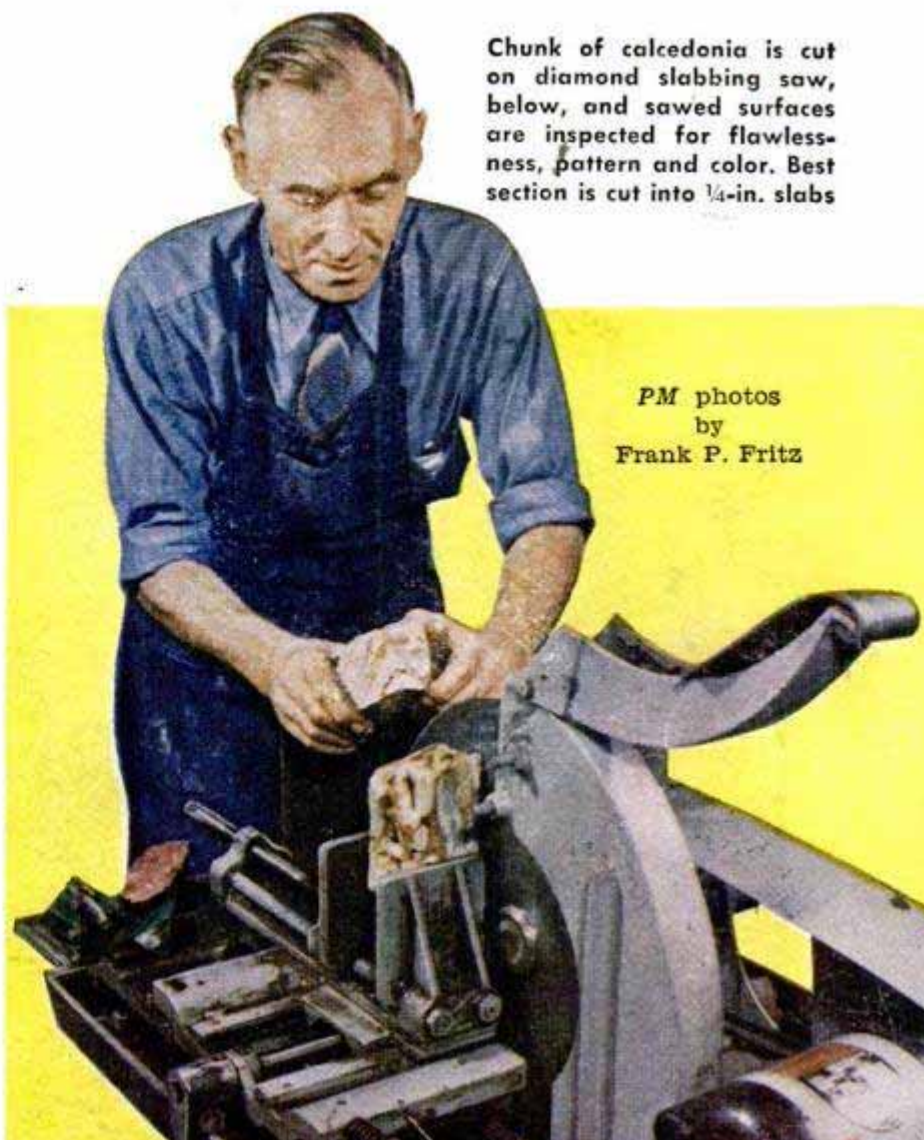

PM photos
by
Frank P. Fritz

shape, polishes them to mirror brightness and then mounts the finished gems to form attractive jewelry or classifies and assembles them into collections of rare beauty and interest. The unmounted gems pictured on these pages are cabochons taken from one extensive collection, while the photo at the top of the opposite page shows a widely varied display of rocks and slabs from which such semi-precious gems are cut, ground and polished.

To follow the lapidary process from rough stone to finished gem, a chunk of agate taken from Horse Canyon, Calif., weighing about 1½ lb., will provide a typical example. The agate is semiopaque so that the inside pattern cannot be seen by transmitted light, but a greenish tinge of transmitted light, plus green streaks on the surface indicate the presence of green moss in white agate. The agate is dipped in water and the surface inspected while wet to locate a plane through the stone at right angles to the moss pattern which is visible on the surface. It may be necessary to grind away a bit of this surface in order to properly locate the sawing direction.

Next, the stone is chucked in a diamond slabbing saw in such a way that one or two good slices will be obtained after removal of the outside heel. After the first cut is made and the pattern and quality of the stone appear to be satisfactory, several ¼-in. slabs are cut from the stone. The slabbing saw as well as the smaller trim saw, which also has a diamond-charged wheel, are not essential to the home lapi-



Skillfully selected and finished stones plus fine silver mountings add up to this beautiful jewelry

dary shop, as many communities have public-sponsored lapidary shops in which you can have the rocks cut, or there probably is a local lapidary with a well-equipped shop who will be glad to do this work for you. If there are no convenient facilities available for sawing the rock and you don't wish to equip your shop with more than a grinding and polishing bench, the stones are readily purchased in slab form.

After a suitable slab has been selected, clean the surface with soap and hot water and then mark out the shapes of the desired

Here are the basic steps in transforming a slab of stone into a brilliant gem. The marked slab, left, is sawed and ground to form a disk, center; then reground, sanded and polished to fashion the finished gem, right

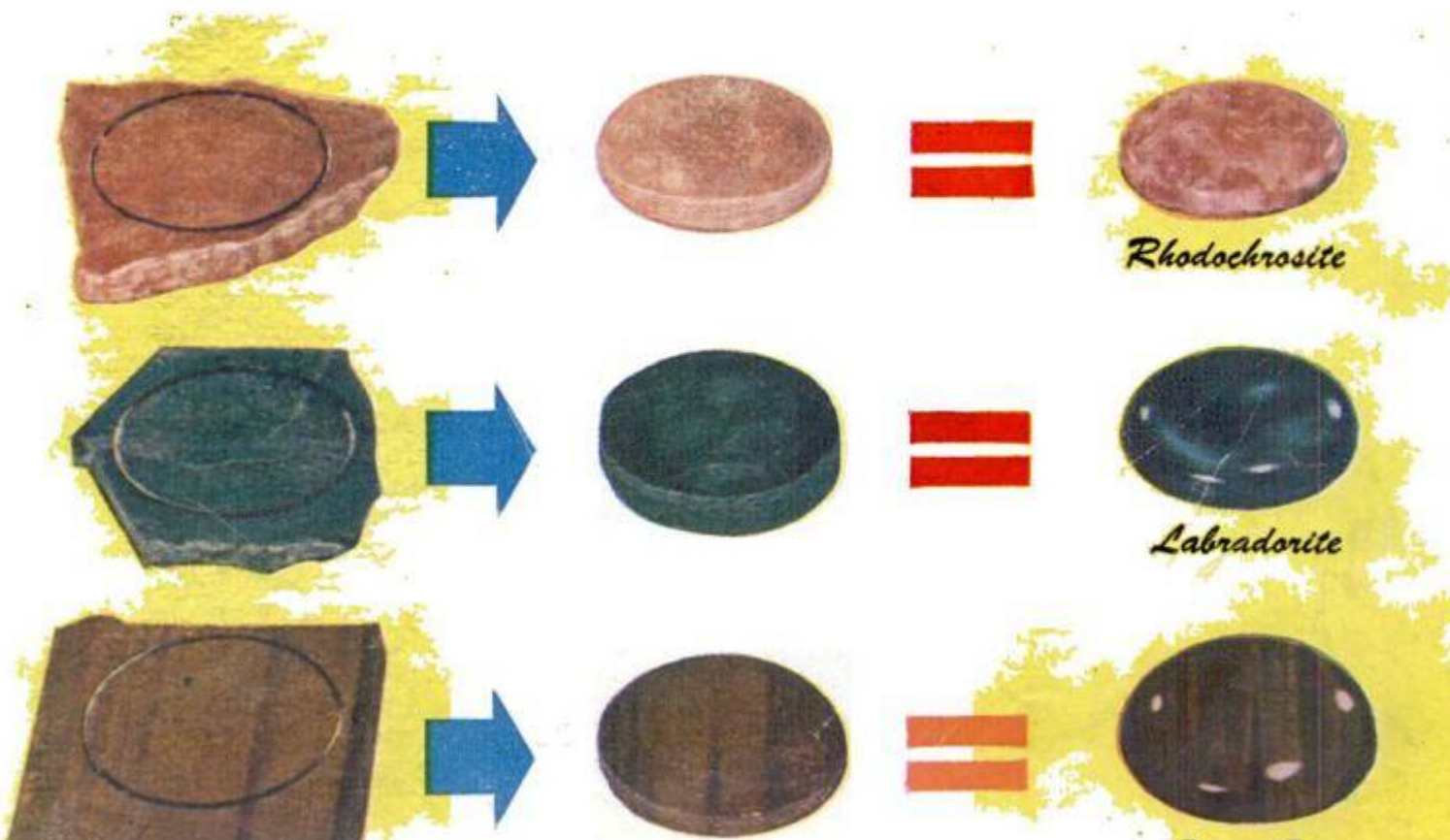



Azure-Malachite

Wax-tipped dop stick allows stone to be held conveniently for grinding and polishing. Photo at right shows edges of the stone being ground

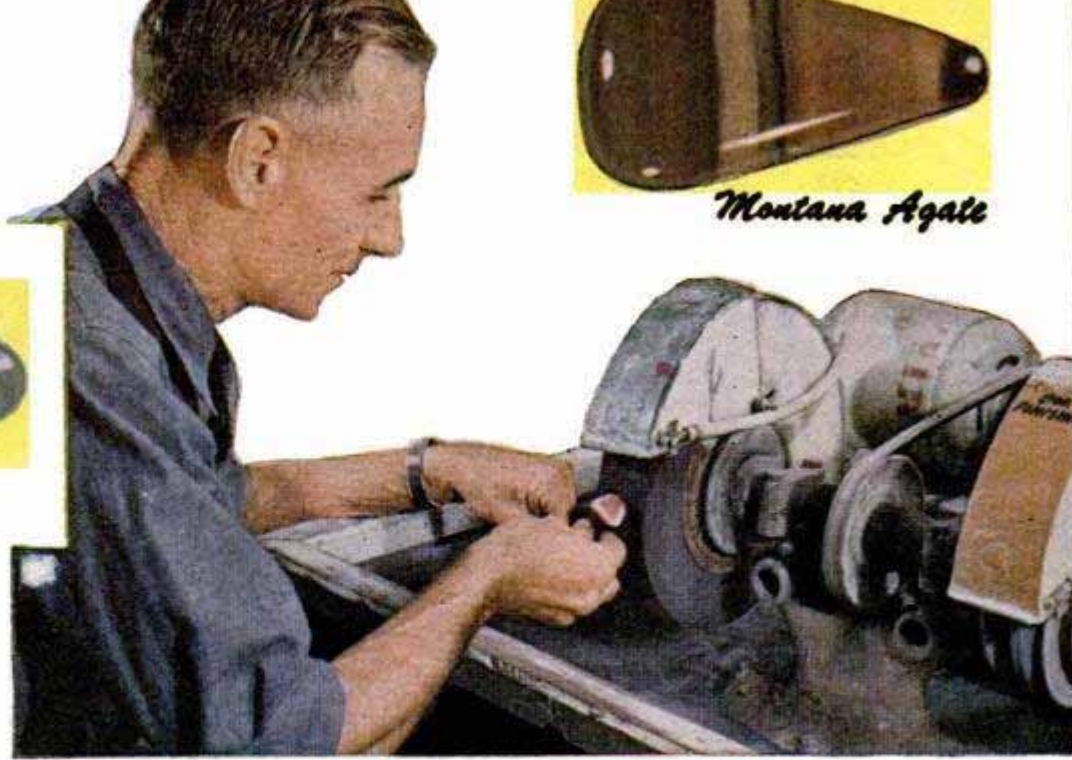

Montana Agate

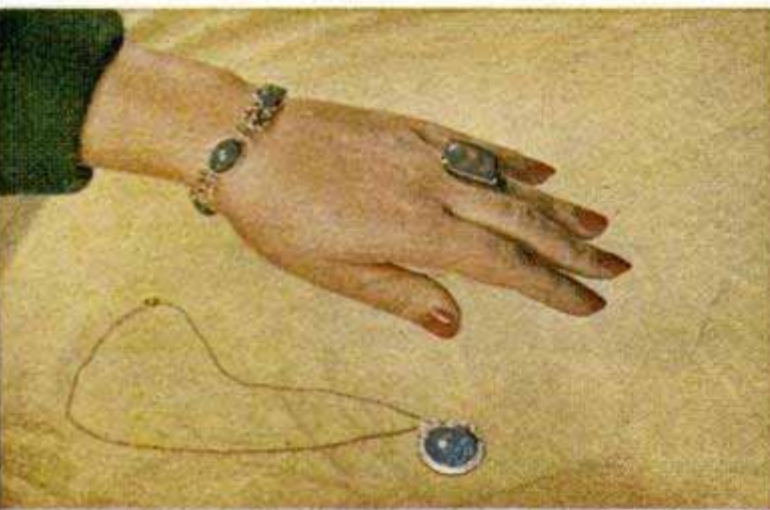

In photo above, bracelet gems are Wyoming jade, ring is orbicular jasper and the pendant, labradorite

When dopping a stone, below, it is important to work wax around base of stone to center it over the stick

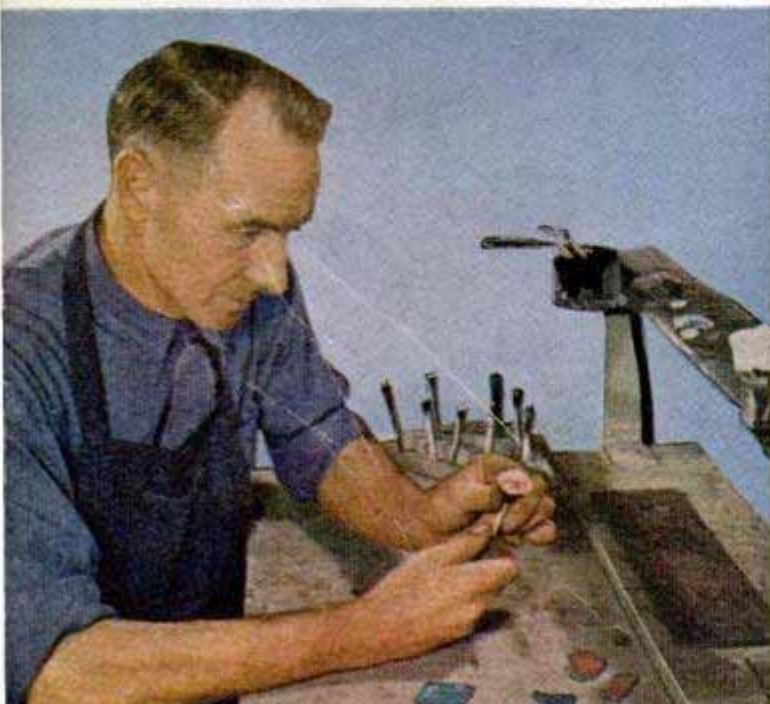

Rhodochrosite

gems, using patterns or templates and an aluminum pencil or sharpened aluminum rod. The aluminum is preferred to an ordinary lead pencil, as lines from the lead pencil will wear away while you are working the stone. Take special care to see that no flaws or cracks are included in the portions of the slab selected for the gems.

The marked blanks are carefully sawed apart and the shapes of the stones are roughed out, both operations being done on the trim saw and all the cuts being made on the outside of the gem outlines. These pieces, called cabochon blanks, now are ready for the shaping operation which is done on a wet lapidary grinding wheel. The blanks are shaped accurately to the marked outline, using a 100-grit wheel, the sides being kept straight and at right angles to the flat surfaces. After the blanks have been shaped, they are mounted with wax on the ends of 1/4-in. dowels which are called dop sticks.

To mount the blank on the dop stick, heat the stone slowly to the melting point of wax, using a low-heat oven or an electric heating element. Meanwhile, melt some wax to the consistency of heavy cream, heating it in a metal container. Then dip about 3/4 in. of the stick into the melted

wax and press the waxed end of the dop stick against a cool metal or porcelain surface, holding it there until the wax retains a cone shape having a flat end. While the wax is still workable, press the end against the flat base of the stone and remove the stone from the heat. Shape the wax around the base of the stone, using your fingers moistened with a little water, and adjust the dop stick so that it is centered under the stone with the surfaces of the stone at right angles to the stick. This adjustment is important, as it is difficult to perform later operations accurately if the stone is crooked or off center. Ordinary banker's or express sealing wax is suitable for the dopping operation, although special jeweler's wax is a bit stronger and more adhesive. Prop the stick vertically for cooling, with the stone at the top, so the stone will not sag or creep before the wax has had time to harden.

The sides, or edges, of the dopped stones are ground on the 100-grit wheel to an angle of 8 to 10 deg. to the base. This slight bevel is carried to within $\frac{1}{32}$ in. of the base of the stone, being especially careful not to cut into the base. To be sure that you don't cut too far, mark around the edge of the base with an aluminum pencil. As long as the pencil mark remains intact, you are not bringing the cut down too far. The face, or top, of the stone is now shaped as desired to form either a rounded or flat top with straight sides or a full-round cabochon; that is, with the top rounded almost to the base

Before polishing, shaped stones are sanded by hand or on belt or disk sander. Water is used to cool the stone when machine-sanding with 120 or 240-grit cloth

Stones in bracelet and ring, upper right, are black jade. Those used in the jewelry shown below are moss agate

to eliminate the straight sides entirely.

When the top has been evenly and smoothly shaped, move on to a 240-grit lapidary grinding wheel. With this wheel, grind lightly and evenly over all surfaces to remove coarse scratches and flats made by the 100-grit wheel. Be sure to keep the stone in motion at all times when it is in contact with the wheel, as a flat spot will be produced whenever the motion stops with the stone in contact with the abrasive. The stone is now shaped and the surface is quite smooth, so all following operations are aimed at producing a mirror surface on the gem by using progressively finer abrasives.

After using the 240-grit wheel, many gem cutters prefer to finish the stone on a horizontal lap. This is a machine consisting of a motor-driven cast-iron disk which rotates on a vertical spindle. A mixture of 200 or 240-grit silicon carbide and water is applied to the surface of the disk and the stone is ground by holding it against this abrasive. Although by no means necessary for a creditable job, the horizontal-lap process is excellent for cutting straight edges or flat surfaces and, as it cuts much more

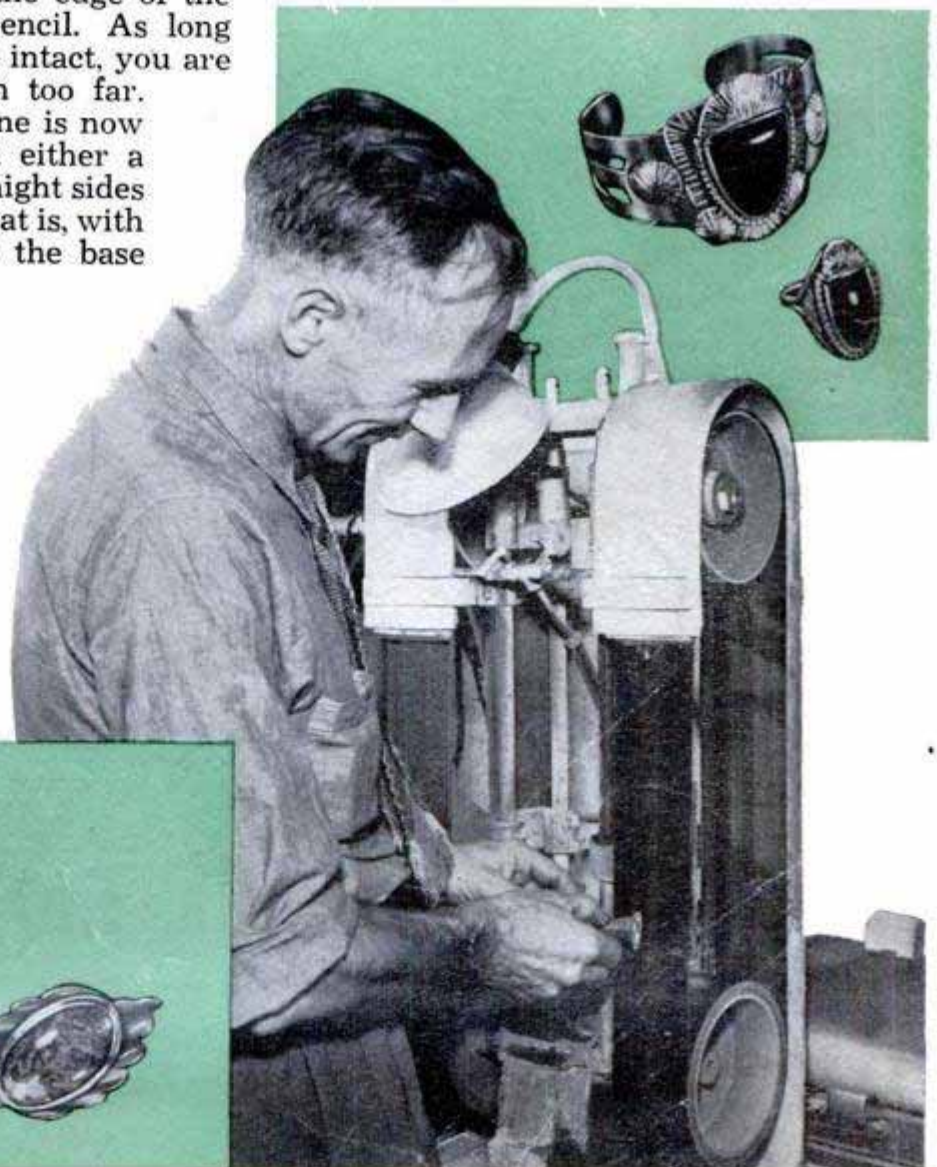

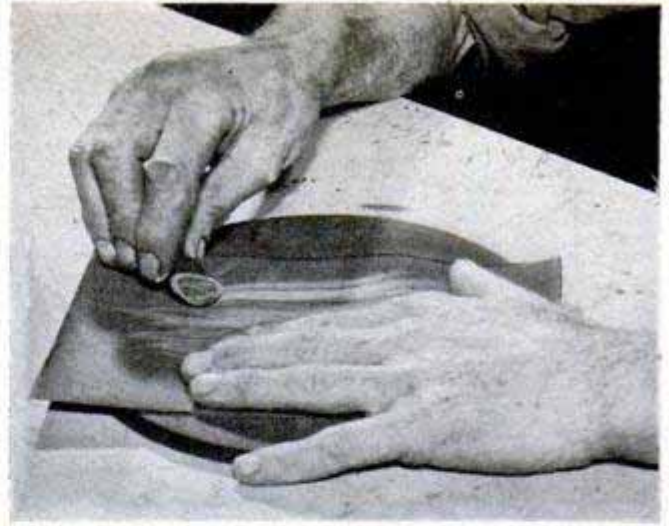

Sanding of the stones can be done by hand, using 200-grit silicon-carbide cloth placed over a hard surface, as above. No coolant is required. The mounted gems, pictured at left, are Montana agate



slowly than a bonded wheel, a smoother surface results.

After being cut on the 240-grit wheel or horizontal-lap machine, the stone is ready for sanding. This is done by hand or with a disk or belt sander. On either machine, first smooth the stone with 120-grit cloth and follow with 240-grit, using water as a coolant. The coarser grain is used in primary sanding to cut down the high spots rapidly, the cushioning effect of the cloth or paper resulting in much shallower cuts by the abrasive grains than the grit size would indicate.

For hand sanding, first use 200-grit silicon-carbide cloth or paper placed on a hard backing. Apply the stone to the cloth with firm but not heavy pressure and with long, even strokes. As little heat is generated by hand-sanding, this operation is best done dry. Here again, roll the rounded surfaces of the stone constantly while sand-

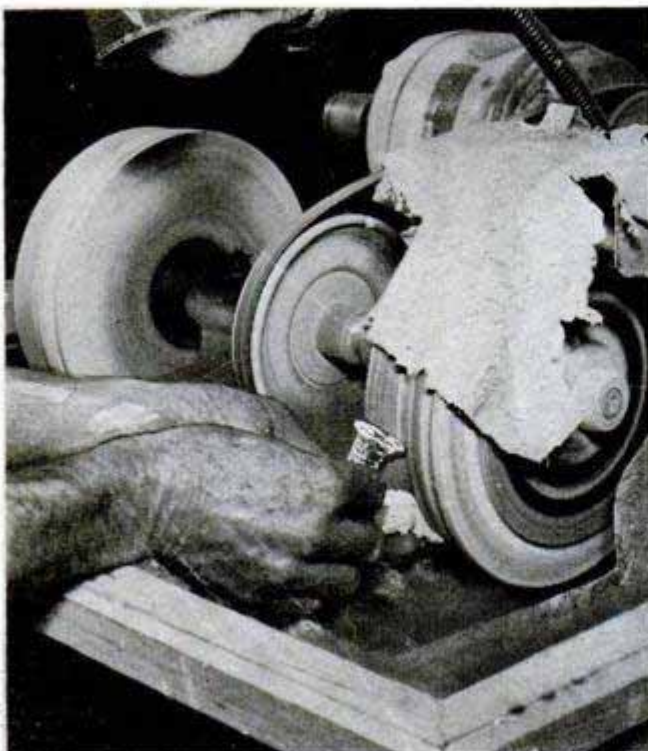

After grinding, stone may be finished on horizontal-lap machine, center photo, before sanding. Photo at left pictures primary polishing with wooden wheel charged with tripoli or levigated alumina

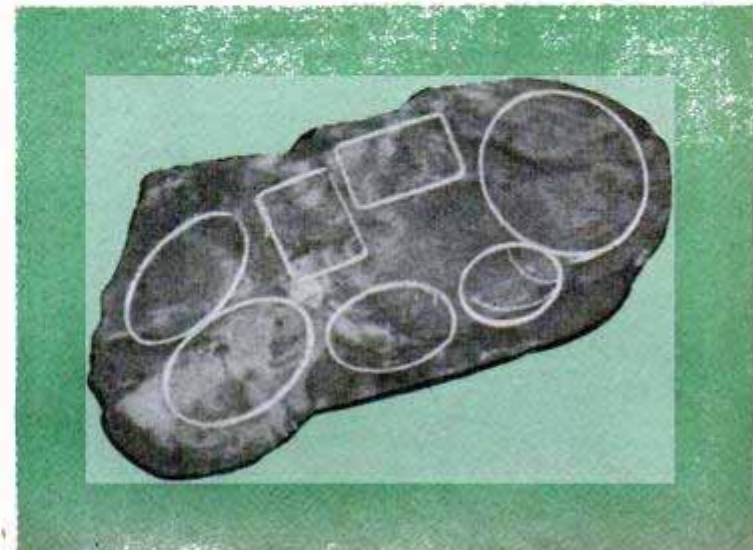

ing to avoid flats. Wipe dust from the stone frequently to permit inspection and, when all flats and ridges have been removed, place a thick layer of newspaper or a piece of soft rubber under the same sanding cloth or paper. Then continue sanding until the surface of the stone begins to show a slight polish and no flats or scratches are visible. For final sanding, use a 400 or 500-grit paper against the soft backing. Inspect the sanded stone under a single bright light, observing the light reflection in the surface of the stone as it is turned in all directions. Any flats will be immediately visible as the reflection passes over them.

Before beginning the polishing operation, wash the stone and your hands thoroughly, as any trace of previously used abrasives will contaminate the surfaces of the polishing wheels. For the primary polish, use a wooden wheel kept wet with a thin creamy mixture of tripoli or levigated alumina and water. For convenience in charging the wheel, keep two jars alongside the wheel, one with the powdered tripoli or alumina and the other with water and a rag for applying the mixture. Start the machine and apply water to the wheel with the rag until the wheel is thoroughly wet. Then dip the rag into the powder and apply to the periphery of the wheel. Keep the wheel well wetted with the polishing mixture while dressing all surfaces of the stone. Use medium pressure of the stone against the wheel at the beginning and reduce the pressure as polishing progresses. Dry the stone frequently for inspection. Although a clean rag is recommended for this, many lapidaries simply wipe the stones against their forearms.

When the stone has acquired a high even polish, with no dull spots, scratches or flats visible, wash the stone and your hands thoroughly and proceed to the final polishing operation. If any scratches or flats persist, the sanding operation is repeated and the stone is again given a primary polish-

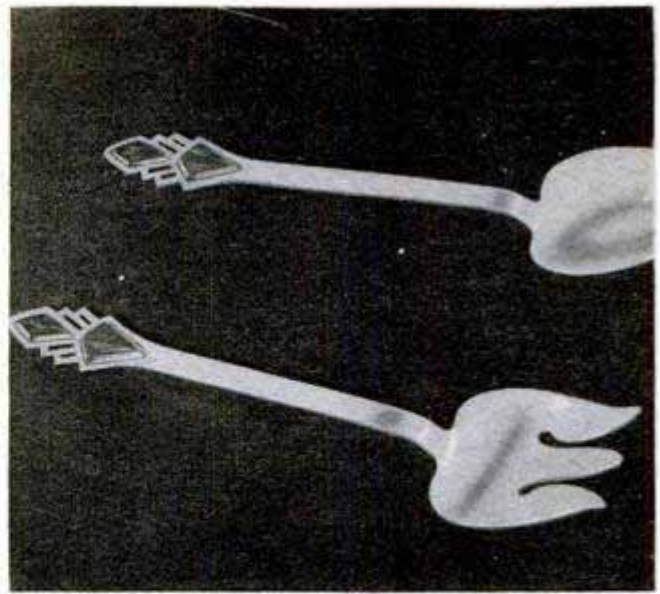

Beautiful sterling-silver salad set is enhanced with attractive pieces of jasper mounted in each handle

ing. For the final polish, use a hard felt wheel with tin oxide and water as the polishing agent. Use the same charging and polishing techniques as with the wooden wheel but with a lighter pressure. Also, be extremely careful that the felt does not become dry, as felt generates heat very rapidly if not kept wet and will crack or "burn" the stone surface.

To remove the dop stick, hold the gem and the wax portion of the stick under cold water until the wax is chilled. Then lay the dop stick on a table and place a knife blade on the wax about $\frac{1}{16}$ in. below the stone. Give the blade a sharp tap with a piece of metal and the wax will split, releasing the stone. To remove excess wax from the stone, soak it in alcohol, acetone or turpentine.

Next month, Part II of this story will show you how to build lapidary grinding and polishing units, the basic equipment needed for home-shop gem cutting. ★ ★ ★

Three photos below show slabs marked to produce various gem shapes. Slabs are separated on trim saw

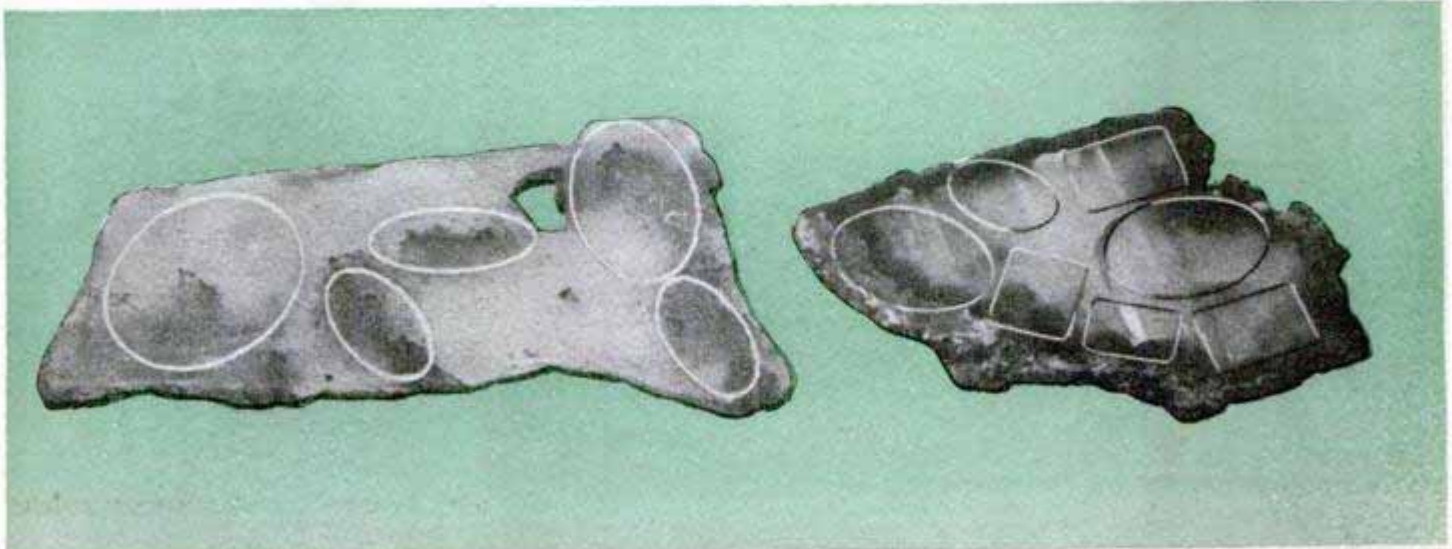

Lapboard Steadied by Leg Clamps Cut From Old Automobile Tire

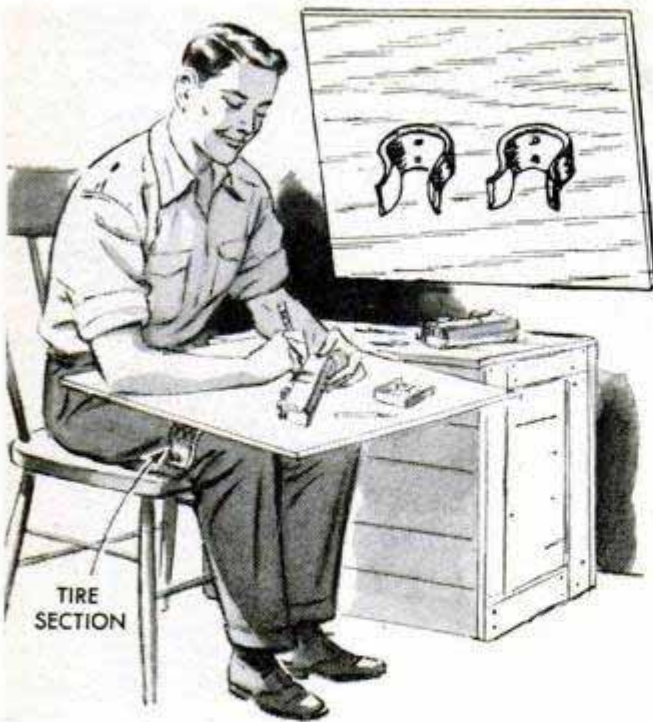

Hobbyists, modelmakers and others who use a lapboard when cutting or carving various materials will appreciate this kink for steadying as well as securing the board to their legs. All that's necessary is to cut a pair of leg clamps from an old automobile tire and screw them to the bottom of the board as indicated.

Fishhooks Taped to Cardboard Permit Carrying Safely

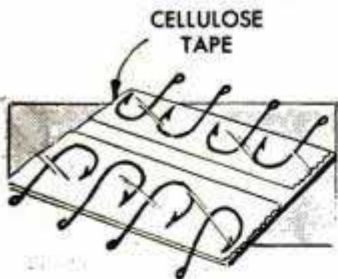

To prevent possible injury from spare fishhooks carried loosely in his pocket, one angler tapes them to one side of a small piece of cardboard in the manner shown. The use of transparent cellulose tape makes it a simple matter to observe and select a hook before removing it from the packet.

Jar Provides Protective Cover For Outdoor Electrical Outlet

After running a cord through the casement of a basement window to accommodate a plug-in car heater, one car owner was faced with the problem not only of protecting the outlet from the weather but also from the hands of curious children. This was solved by passing the end of the cord through a hole punched in a jar cover, connecting the socket and then nailing the cover to the casement. Thus, whenever

the socket is not being used, it can be sealed and safeguarded easily by screwing the jar into its cover.

Walter H. Mason, Carlton Pl., Ont., Can.

Flame Deflector Over Stove Burner Prevents Scorched Marshmallows

You can easily toast marshmallows over a gas flame from a stove or hot plate if a piece of screen wire is placed over the burner. The wire will serve to deflect the flame and distribute the heat uniformly so that the marshmallows can be held fairly close to the heat source without scorching.

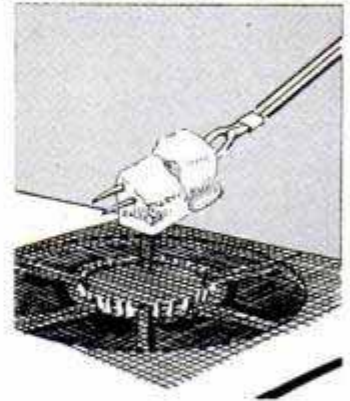

G. E. Hendrickson, Argyle, Wis.

Tightening Loose Wood Screws

To tighten a wood screw that has loosened in its hole, plug the hole with a glue-coated dowel. Let the glue dry, trim the dowel flush with the surface and then drive the screw into it.—A. E. Fenn, Chicago.

Picture Molding Held in Jig Of Steel Angle Brackets

It's a simple matter to glue and nail together picture-frame molding if held in a jig improvised from two steel angle brackets and a pair of C-clamps. The brackets, which are secured to both sides of the molding by the C-clamps, serve to hold the molding at a true 90-deg. angle. The outer bracket is drilled to provide $\frac{1}{8}$ -in. holes near the corner for driving nails into the molding with a hammer and nail set.

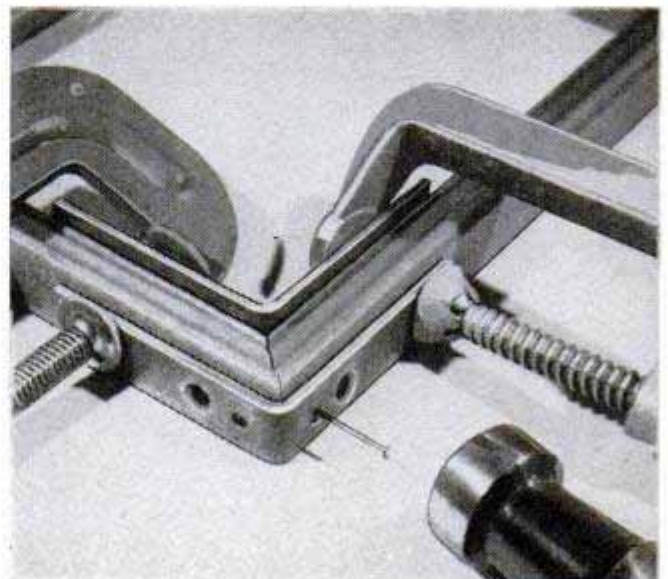

MODERN CHAIR

Of Cord and Plywood

By Phil Palmer

ADD A DISTINCTLY modern touch to your room with this chair of plywood and parachute cord. In addition to plywood for the sides and legs, you will need the four pieces of pine shown in the material list below. The rail across the top of the back is beveled to a width of 2 in. to match the taper of the side-pieces. The front rail of the seat can be shaped either from a 2 x 4 or from a 1 x 4 and a 1 x 2 glued together. All joints are nailed and glued, using a plastic-resin glue. The chair is painted before the parachute cord is put on, applying wood filler, then an enamel undercoating and two coats of satin-finish black enamel.

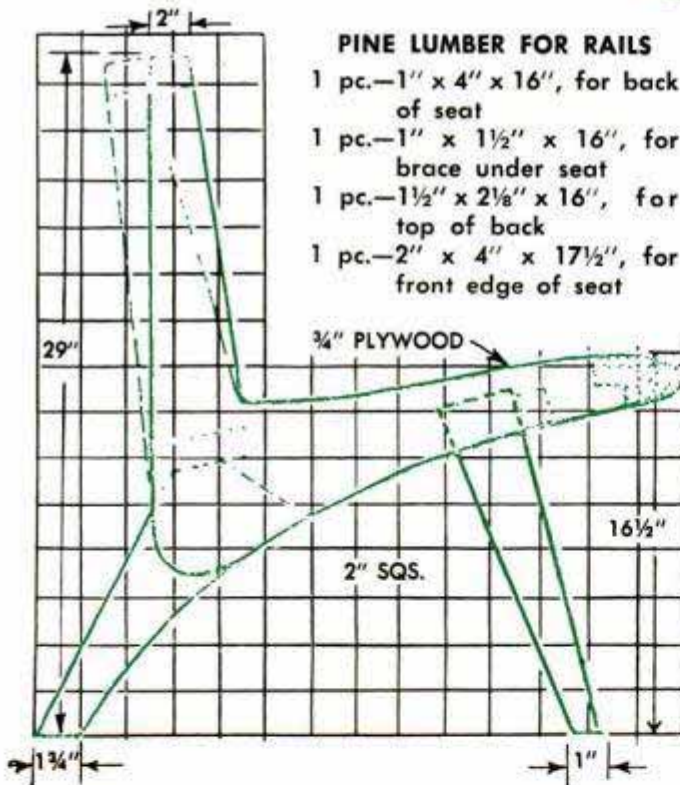
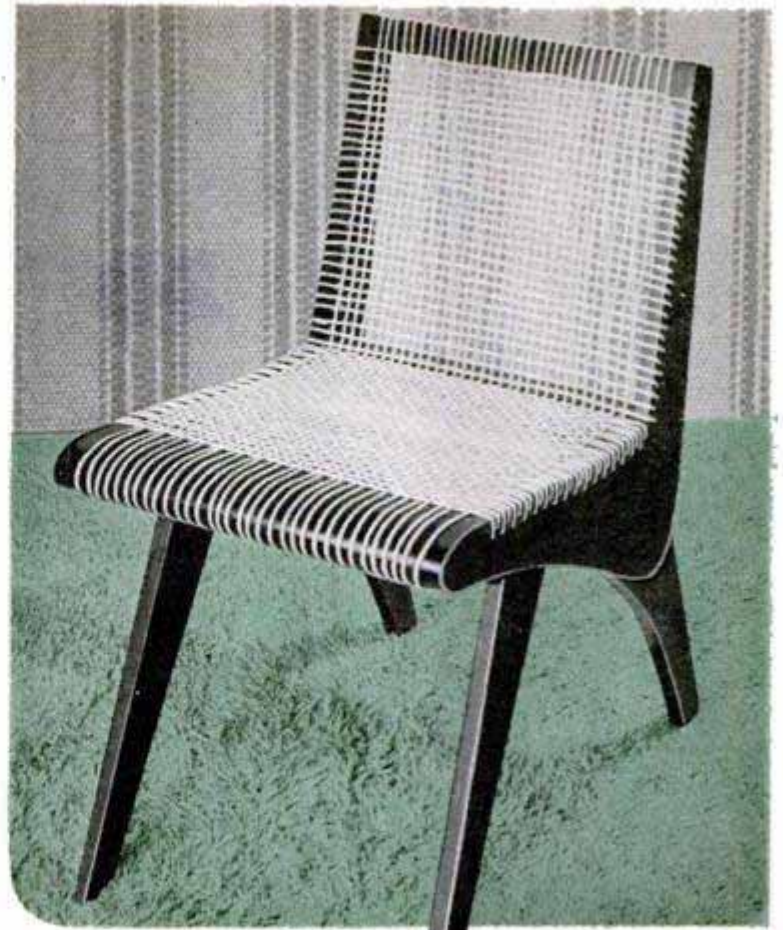

Solid lines in pattern above show angle of back on original chair. Dotted lines show alternate angle

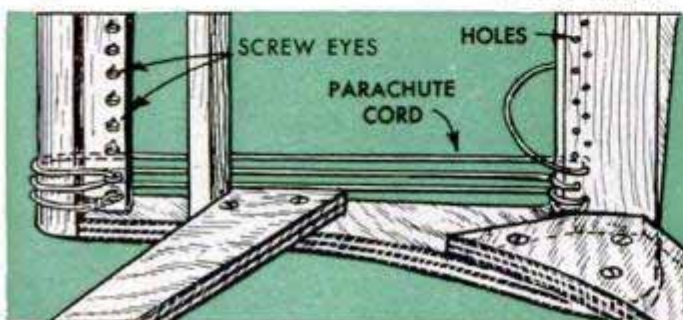



WHEN YOU NEED A BLOTTER, reach for your box of cleansing tissues. The loosely packed fibers of the tissues absorb the ink faster than a blotter



SMALL PAINT JOBS around the house will be less messy if paint can, brush, stirring stick, solvents and rags all are put into the cover of a large cardboard box. Gathering together all the supplies for the job helps to organize the work and if anything is spilled, only the box cover, which is easily thrown away, is spoiled



ELECTRIC BABY-BOTTLE WARMERS may have their efficiency impaired, after they have been in use for some time, by a crust of lime and other foreign matter left by the evaporating water. This acts as an insulation on the heating element. It can be removed by swirling a little vinegar around in the warmer. Allow vinegar to remain several minutes, rinse out and warmer is ready for use

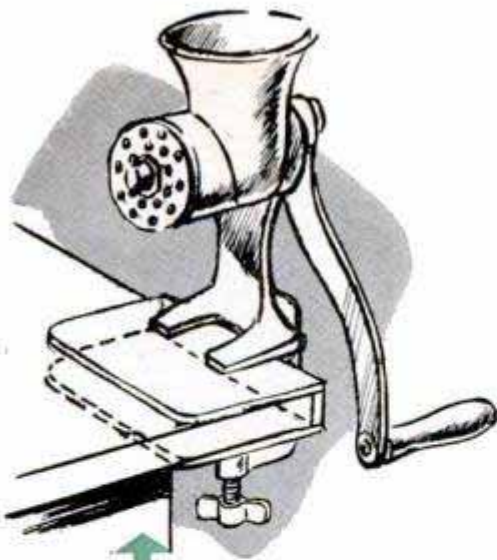

FOOD-CHOPPER CLAMPS won't mark your kitchen table if you use the protector shown. Made of two pieces of $\frac{1}{4}$ -in. plywood nailed to a back strip, the U-shaped protector is flexible enough to clamp over the edge of the table firmly without leaving any unsightly dents or marks

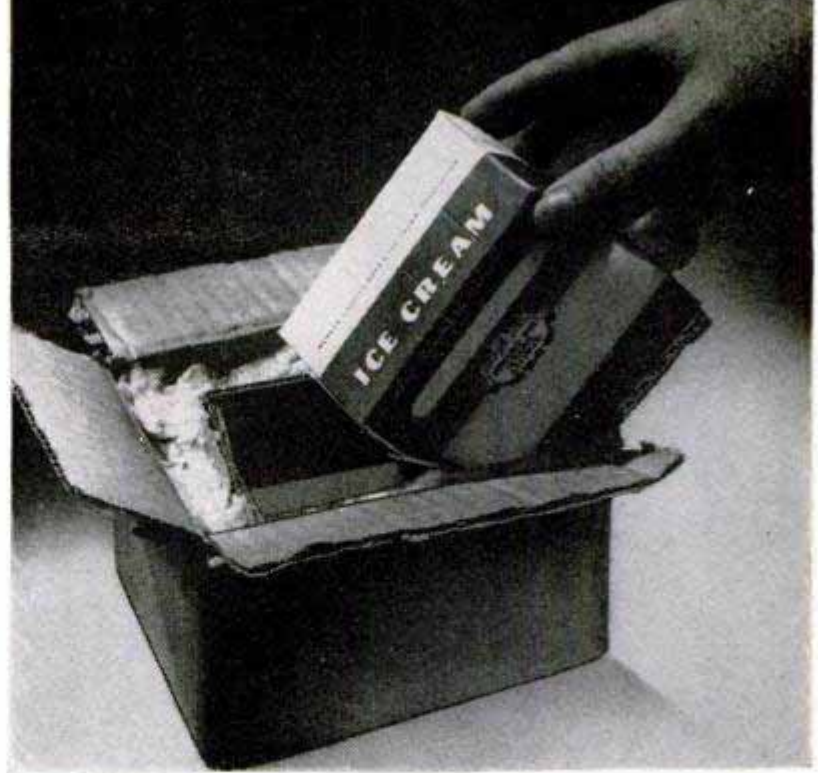

KEEPING ICE CREAM FROM MELTING when carrying the package home from the store is a problem you can solve with this insulated box. A cardboard box big enough to hold the package of ice cream is inserted in a larger box, and the space between them is filled with an insulating material such as rock wool or finely shredded newspapers



THE CHAIN OF A DRAIN PLUG can be hidden by inserting it in the drain hole of the lavatory soap dish. When not in use the plug is placed in the soap dish with the chain lowered into the drain. To prevent its pulling out of the hole, a cotter key or wire is attached to the end of the chain

IF YOU HAVE A TODDLER who refuses to be fenced in his own room and disturbs the toys and quiet play of an older child, try putting a gate across the doorway of the older child's room. This will give the little one free run of the house, and the older child will have adequate privacy

SHORT-STEMMED FLOWERS may be floated in a bowl of water by inserting them in a paraffin disk. The disk is cast by melting paraffin in a double boiler and pouring it into a saucer. Flower holes are made by piercing the paraffin with a slightly heated ice pick

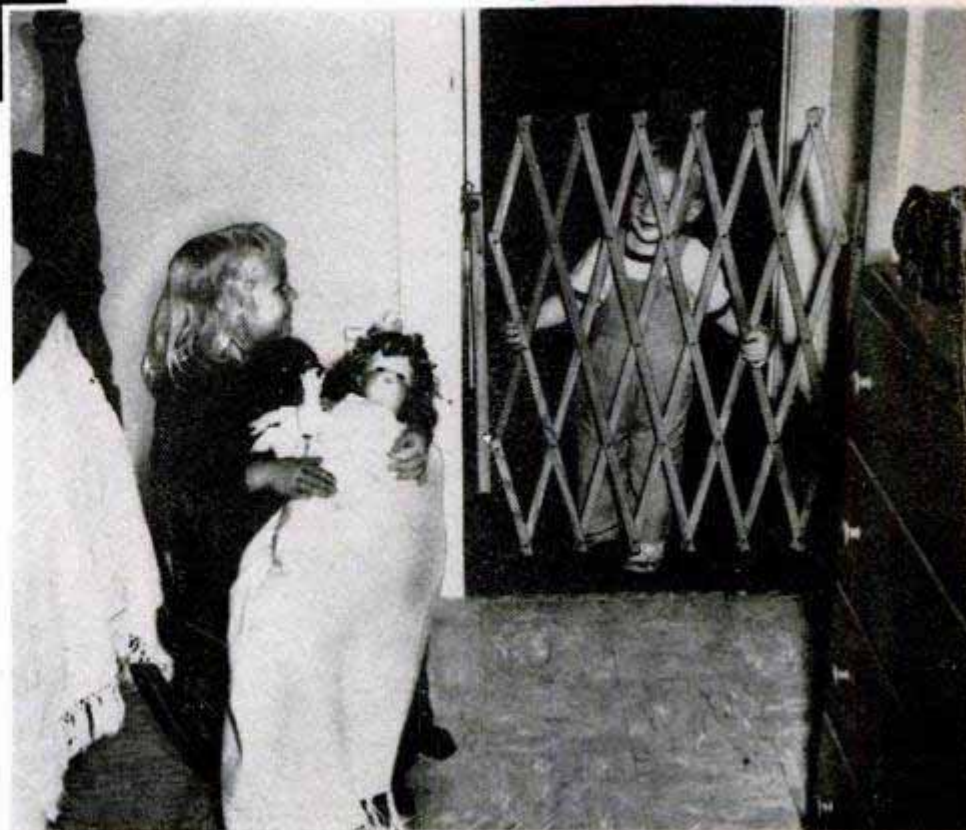
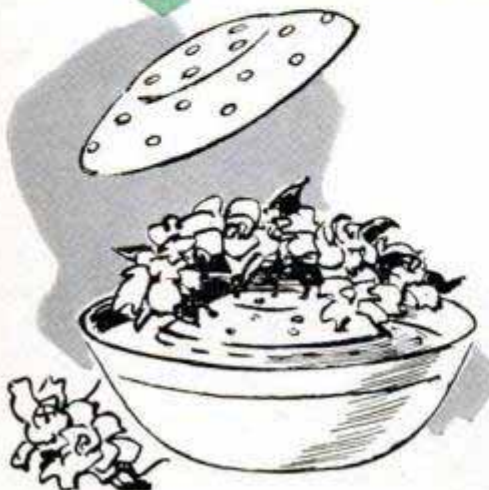

Cleaning Rod Simplifies Lighting Pot-Type Oil Burner



Lighting a pot-type oil burner, one homeowner found, could be done easily and more dependably with a torch made by inserting a small wad of paper through the eye of a rifle cleaning rod. This makes it a simple matter to lower the lighted paper into the burner where it contacts and ignites oil fed into the bottom.

Fuller Ball on Drill Chuck Prevents Marred Work



When using an electric drill on a finished surface, a Fuller ball slipped over the drill bit and pushed up against the chuck will prevent marring of the surface

when the drill breaks through the work. An ordinary plumber's Fuller ball allows the drill to project far enough for most ordinary work, but if more projection is needed, the Fuller ball can be cut down.

Embroidery Hoops Frame Children's Pictures

Children will take great delight in framing drawings or pictures of animals and clowns in embroidery hoops for hanging on the walls of their bedroom or playroom. All that's necessary is to center the image over the smaller of the two hoops, press the larger one over it and then trim off the excess paper around the rim on the back. To provide a means for hanging the frame, a wire hook is used, or wire is given several turns around the expansion spring

of the outer hoop to form a loop. For added color, the frame may be painted. Framing their own drawings will especially please the younger children.

Scoop Made From Soup Ladle Removes Soot in Heater

Cut and shaped in the manner shown, a long-handled soup ladle will provide an excellent scoop for scraping the sides and bottom of the fire pot of an oil-burning space heater and removing accumulations of soot. The long handle makes it possible to reach down into the pot with less likelihood of soiling the clothing.



Ken Murray, Colon, Mich.

Sardine Can Cut to Form Rack For Small-Parts Storage Jars

Sardine cans cut in halves and screwed to the underside of a shelf or bench top will serve as racks to hold jars in which screws, nails and other small parts are stored. The can is opened with a rotary opener, and is cut in halves by placing a block of wood in the can and one on either side of it, and clamping in a vise. Using a fine-toothed hacksaw, cut through both the metal and the wood. Then press the sides of the can inward so the bead will engage the jar lid. Lettering on adhesive tape applied to the jar sides can be used to identify the contents of each jar.—Carl S. Bates, Chicago.

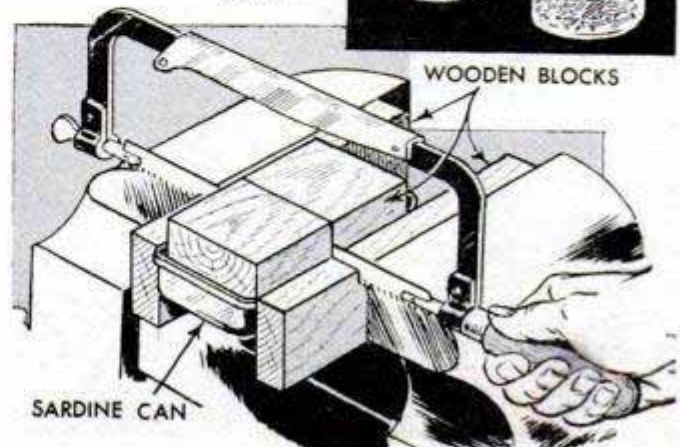
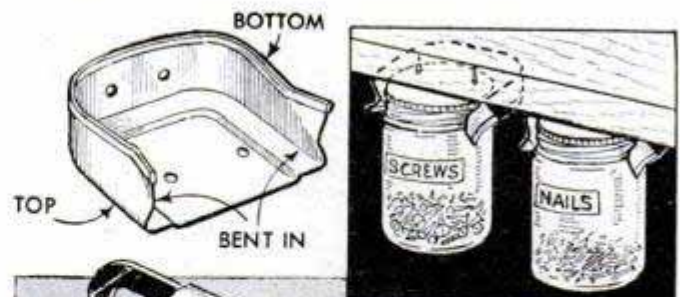

WTM
255

Fun on a PLASTIC Surfboard

By Bill Reid



HITCHING A RIDE on a beach-bound ocean wave with a featherlight surfboard is rated tops in water sports by practiced surfboarders. To handle well in the rolling waves the board must be stable, buoyant and light. Only a light board that rides high will take the full surge of an ocean roller and remain steady while you're in the long slide down the frontal slope just ahead of the crest. That's why the new foam plastic found a ready acceptance among surfers who make their own boards. The material is easily shaped and takes glue like wood.

To make a board of this material, you'll need about 80 bd. ft. of foam plastic in 9-ft. lengths and also a length of 1/4-in. plywood, 9 1/2 ft. long and about 4 1/4 in. wide. The latter is glued in at the center of the board to form a stiffener, or "keelson." The thickness of the board is 4 in. at a point just back of midships. The foam-plastic "boards" are glued up just like wood, using a waterproof glue and clamping with bar clamps. Before drawing up

Foam-plastic "boards" are glued together just like wood to form the body of the surfboard. A center stiffener, or "keelson," of 1/4-in. plywood gives extra strength and rigidity. Board is sawed to shape when glue is dry

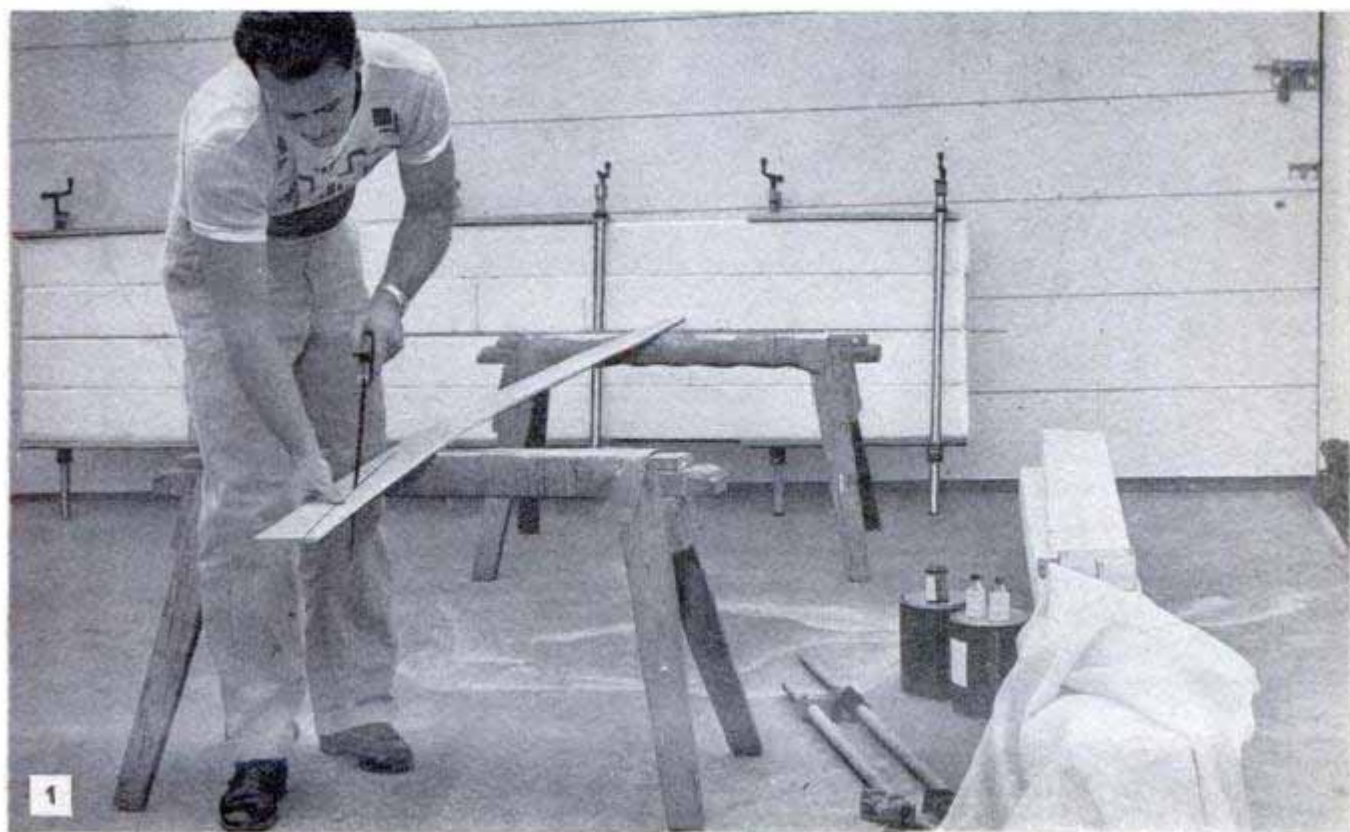

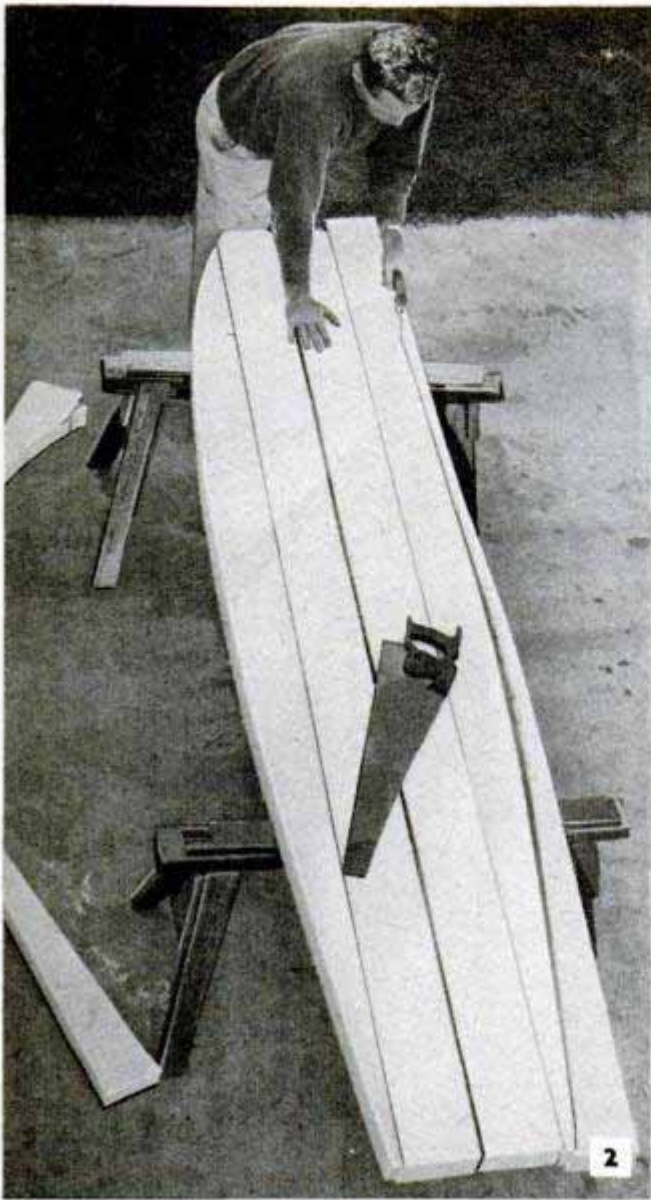

Cut curved edges of board with a keyhole saw. At this stage handle board carefully to avoid chipping edges. Square forward end before gluing headpiece

the clamps, place softwood strips under the jaws of each clamp to prevent the narrow jaws from crushing the plastic at the edges. Note in Fig. 1 how the boards are clamped. After the glue is dry—and be sure it is thoroughly dry—square the forward ends and glue on short lengths of plastic to bring the length to 9½ ft. Then cut the board to the rough shape shown in Fig. 2. Finish to contour as in Fig. 3, using a vegetable grater rather than sandpaper. The former does the trick faster and more smoothly as foam plastic does not abrade well. Note the sectional contour as in the detail on page 159. The topside, or deck, is rounded at the edges but the bottom is left flat for stability. When rounding, be sure that the contours are uniform on both sides. A simple cardboard template will help in checking for uniformity of the curves.

Next, apply a foam-plastic sealer to one side of the board and, while still wet, dampen the muslin and smooth it over the



Vegetable grater is used to round edges of board to contour. Grater does the trick faster as foam plastic does not abrade easily. Note in detail that bottom is nearly flat



After applying sealer, spread muslin and impregnate with sealer. Apply to one side only and allow to dry before applying sealer and fabric to opposite side

sealer as in Fig. 4. Be sure that the fabric is in full contact over the surface then apply a second coat of sealer, brushing it well into the cloth. Allow one side to dry before applying sealer and fabric to the other side. When dry (allow at least 8 hr.) turn the board over and apply sealer and cloth in the same manner. The fabric should overlap at the edges about 1½ in. Give the laps an extra coating of sealer. After both sides are thoroughly dry, sand the surface lightly.

The final covering of glass cloth gives the board strength and rigidity. You'll need about 3½ yd. of glass cloth and 1 gal. of laminating resin. You also will need a catalyst and hardener especially made for use with this product. Before using, be sure to follow the instructions for mixing the materials. Now cut glass cloth to size and lay over one side of the board, preferably on the side opposite that on which the first piece of muslin was placed. Coat immediately with the resin "dope," being

careful to spread the liquid in a uniform film, Fig. 5. Smooth out any bubbles or wrinkles that may appear. When one side is finished, allow to dry before covering the opposite side. When cutting the piece for the opposite side, be sure that you cut it wide enough to allow a 1½-in. overlap at both edges. Apply in the same manner as the first.

Figs. 6 and 7 show how to attach the skag, which is cut from ½ or ¾-in. oak to approximately the shape shown in the detail below. It is about 8 in. wide and 12 in. long. Round the curved edge, then center the skag on the stiffener. Some trimming may be necessary to assure a true fit. Brush the edge of the skag, and also the area where it is to be placed, with the resin coating. Locate the skag and then build up a rounded fillet on each side with strips of glass cloth laid in resin dope. Follow by covering the skag with one thickness of glass cloth, trimming and overlapping the edges as in Fig. 7. As the final step in the construction, make a kneeling pad just aft of midships by laying two or more thicknesses of glass cloth in resin. Apply a final coat of resin to the entire board. Allow coating to dry thoroughly before using board. ★ ★ ★

After sealing, board is finished with a "skin" composed of glass cloth impregnated with a laminating resin. After mixing in accordance with instructions, this "dope" is applied over the glass cloth with a brush. Remove all wrinkles and blisters

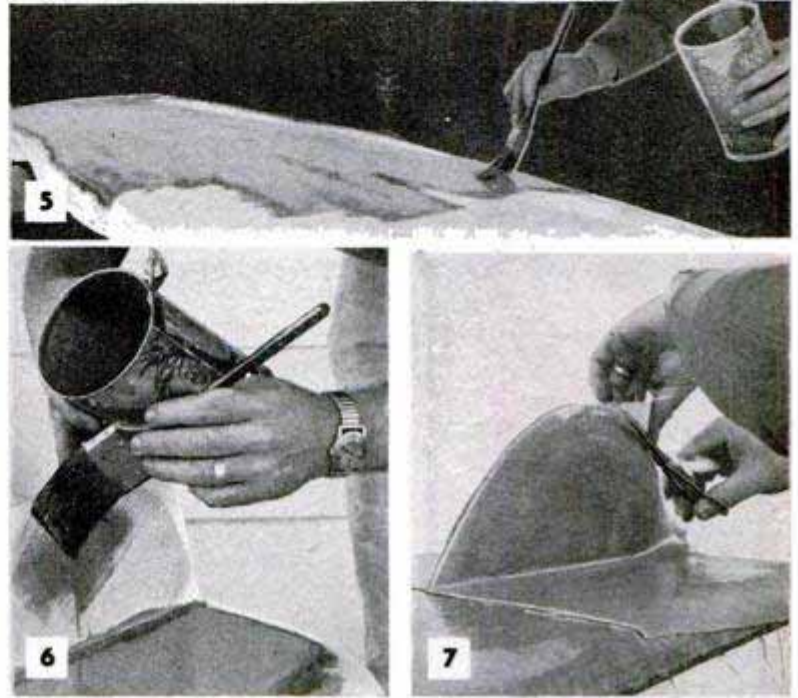

Hardwood skag is attached with a glass-cloth fillet built up on each side. Fillets consist of several strips laid in resin in each corner where the skag joins the board. Finally, the wood is covered with a single thickness as in the right-hand photo

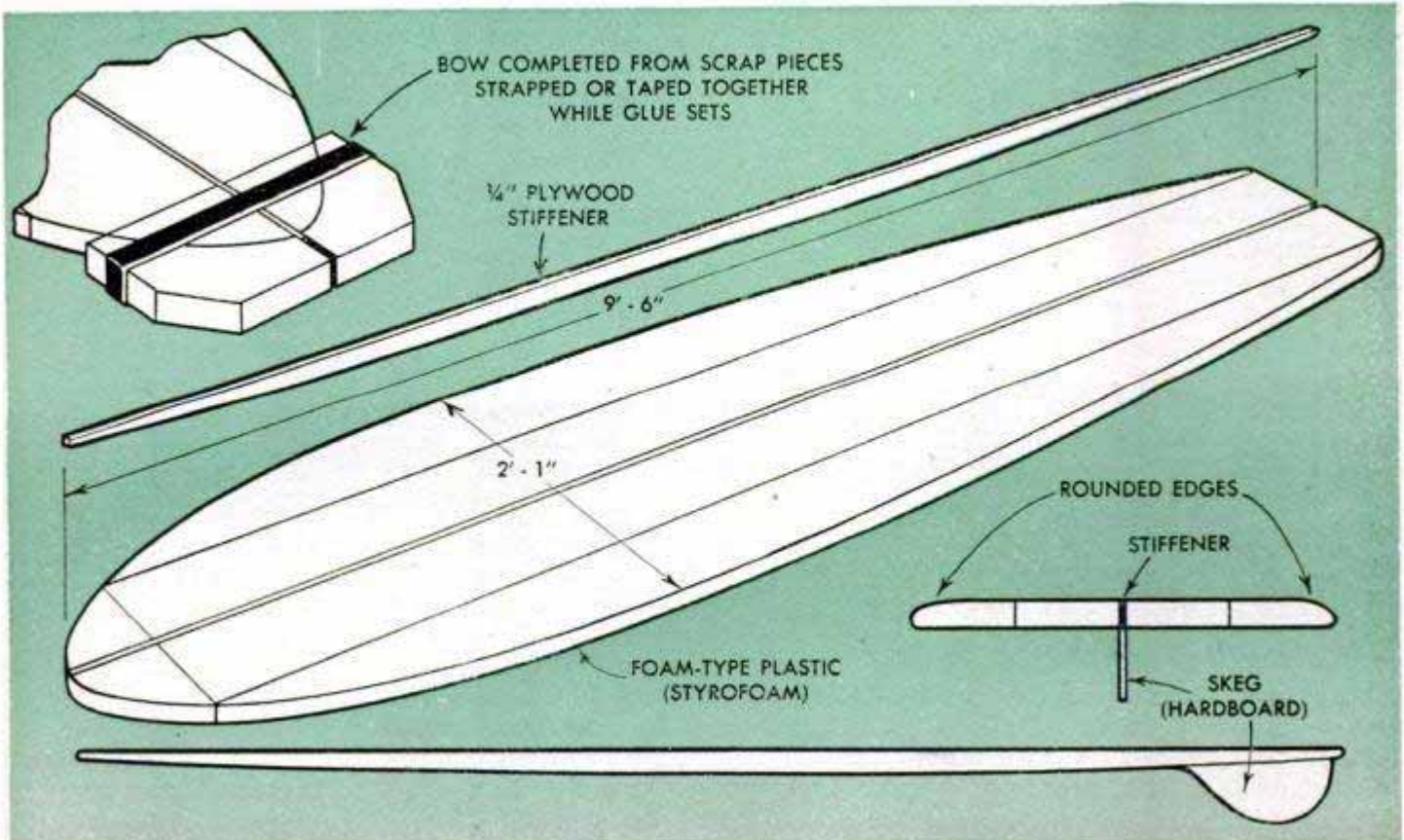

Novel Outdoor "Lanterns" From Milk Cartons



Children attending a lawn party will be fascinated by these novel "lanterns" that whirl and swing in a breeze when suspended by strings from tree branches. To make one, simply cut all four corners of a cardboard milk carton lengthwise from top to bottom, after which the sides are bent outward at the center to form openings at the corners. Then punch holes in the top and bottom of the carton so that a length of string, weighted on the end with two or three large washers, can be passed through the carton. The carton rests as well as rotates on the washers, which also serve to keep the carton from being buffeted about by the breeze.

Baking Pan Provides Tray For Small Parts

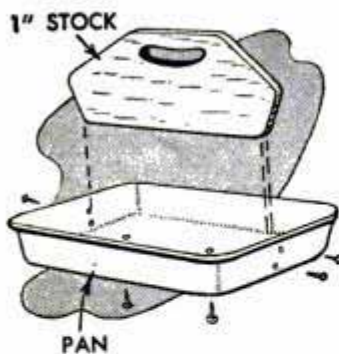

A metal baking pan approximately 3 x 12 x 15 in. can be converted easily into a handy tray for carrying small parts while doing jobs around the house. As shown in the drawing, a handle is fashioned

out of 1-in. stock to fit the pan and is held in place by nails or small screws driven through the bottom and sides of the pan.

Albert Zanelli, Tampa, Fla.

Paper Used as Mirror Frame

Mirrors with broken or badly damaged frames can be renovated if the old frame is removed and the mirror edged with a decorative paper, such as shelf or wall paper. A 1-in. strip of the paper is glued

directly to the glass all around the edges. The paper selected can match or harmonize with the color of the room in which the mirror is to be hung.—Mrs. Jeanne Villamil, Mechanicsville, N. Y.

Keys Carried Safely in Rowboat When Tied to Fishing Bobber

To make his keys more easily noticeable in the tackle box when out fishing in a boat, one sportsman strings them on a piece of fish-line that is run through a cork bobber and tied as shown. Another advantage is that

if the keys, which ordinarily include his car keys and one for the lock on the boat chain, should be dropped overboard they will not sink.

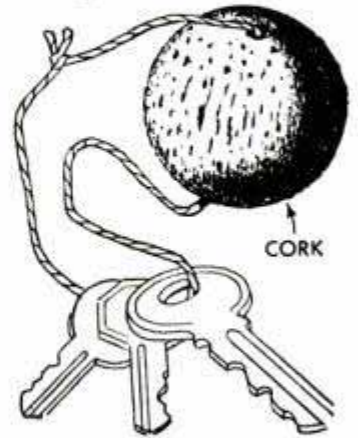

Re-Covering Old Lamp Shade

Re-covering a lamp-shade frame when the old cover has become torn or soiled can save you money. To do the job, cut a continuous 3-in. bias strip from any kind of material. Fold the left edge of the strip under about 1/4 in. and then, with a tacking stitch, attach it to the bottom wire of the frame, as shown. Now wrap the material around the frame, making sure that the folded edge always overlaps the raw edge so that there are no gaps. At the finish, fold both edges of the material under and tack securely to the bottom of the frame.

E. V. Marchbank, Canton, Ohio.

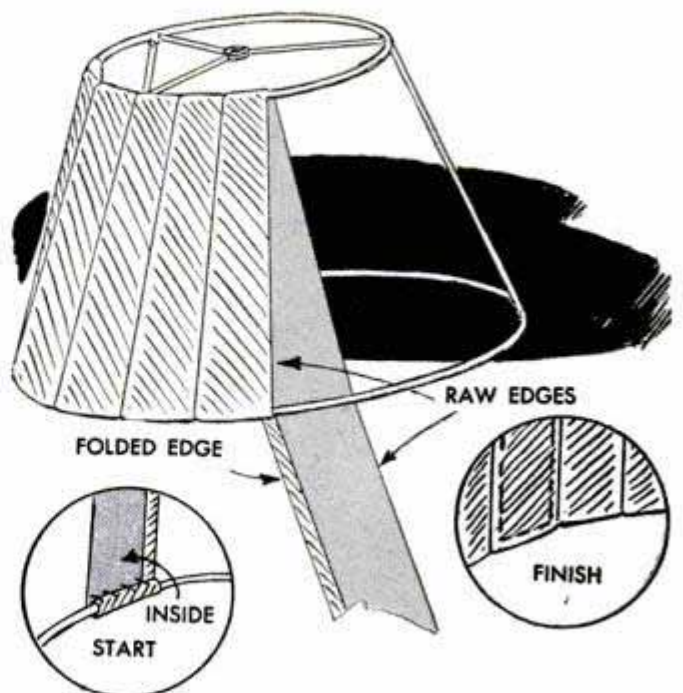

CAMPING in COMFORT

By Lena Anken Sexton

CAMPING can be downright comfortable when you do a little planning beforehand. Much of the enjoyment of camping depends on taking along everything that is necessary—but *only* what is necessary—and in knowing how to conserve time and energy as you travel. For example, a compact aluminum cooking kit purchased at an Army-surplus store will solve the kettle, coffee pot, dish and cup problem for four, and take much less space than an assortment of pans and dishes from your kitchen. And consider the flexibility of cardboard boxes for packing. A box can be had to suit the needs of each trip and disposed of or replaced along the way, while hampers and suitcases remain the same size throughout the trip and must be brought home. Items that are frequently forgotten, and shouldn't be, are: Matches, compass, pocketknife, pencil, a shovel to kill the fire, extra flashlight batteries, a clothesline and clothespins and a wash basin. And take an ax instead of a hatchet, because most of the wood that can be cut with a hatchet is already burned. You will find a hundred uses for small plastic bags and, if heading into the mountains, you'll find a pressure cooker well worth the space it requires. Two other useful items for the trip are a water pail and a roll of aluminum foil. The foil is handy for campfire cooking, and the water pail, in addition to its obvious use, can serve as an oven when set in the campfire, as a double boiler with a small kettle in it, and when filled with hot coals, can be used as a stove to warm the tent. Don't try to carry all your food with you, but figure on making one grocery stop a day. Plan the menu several days in advance and buy accordingly. Don't underestimate the need for warm clothing just because it's summer, as high country, especially, can get uncomfortably chilly in the evenings. Take a light plastic raincoat for the member of the party who has to make forays in the rain. Public camping grounds are noted for camp stoves without fuel, so carry a small stove and fuel with you. Don't overlook a complete first-aid kit, which should contain, along with a variety of bandages and an antiseptic, a good insect repellent, sunburn creams and a sun-tan oil. And as a final caution, don't wander too far from camp, because in country that is strange to you it's very easy to get lost.



Teaching children neatness helps them enjoy camp life

Garbage is dumped into hole and covered with dirt



Poles pressed in ground raise cook stove to convenient height

For comfortable sleeping, park car or pitch tent in level spot



To improvise dishpan, cover hole in ground with oilcloth and fill with water



Wooden Scaling Board Holds Fish Securely

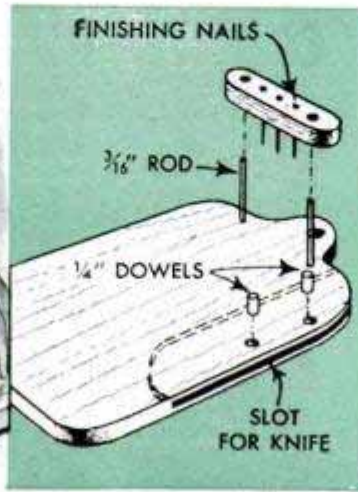

This handy fish-scaling board clamps the fish in place to simplify cleaning, and also features a built-in knife sheath. After cutting a well-seasoned board to the shape pictured, slot one edge to form a knife sheath and drill for the clamp guides, sheath pegs and wall hanger. Then sand the board thoroughly and apply a liberal coat of linseed oil. The clamp consists of a small hardwood block drilled to slide down $\frac{3}{16}$ -in. rods. Finishing nails which engage the fishtail are filed to a sharp point and driven through under-sized holes drilled in the block, as driving them through the hardwood might split the block.

Shoe Data for Future Reference Marked on Tongue Lining

To provide a future means of checking the serviceability of a pair of shoes, I write the brand name, size, price and date of purchase on the tongue lining. Written either in indelible ink or with a ball-point pen of the type used for marking clothing, this data makes it possible before replacing the shoes to determine readily which brands last the longest and are the best

buy. If the lining is not white, the data may be written on a strip of white, waterproof adhesive tape and applied to the inside of the tongue. This also is useful when marking rubbers and overshoes. In a large family where similar sizes are worn by several children, it's a good idea to include the wearer's initials with the other information.—Andrew Vena, Philadelphia, Pa.

Door Check Improved From Altered Insect Sprayer

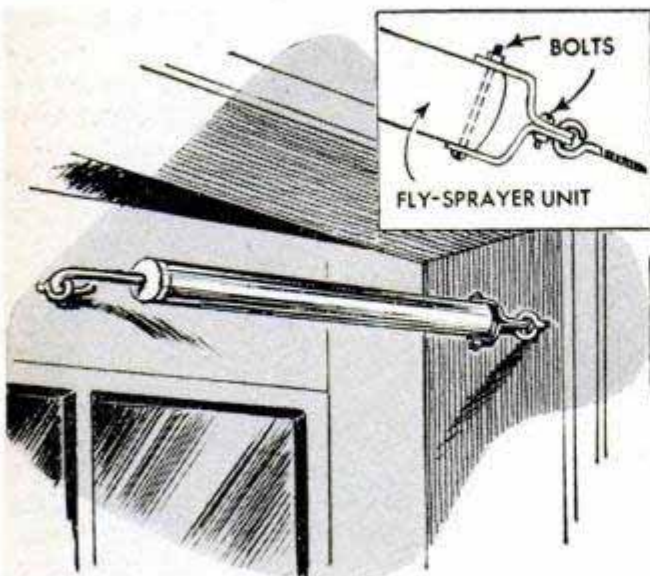

A door check that operates on compressed air can be made by altering an insect sprayer as shown in the drawing. The

plunger handle is removed, as well as any obstructions on the sprayer tube, and a hook is bent in the end of the plunger shaft to engage a screw eye driven in the door. Two brackets are bolted together, as indicated in the inset drawing, to form a yoke to anchor the closed end of the sprayer tube. Holes are drilled in the ends of these brackets which are slipped over an opened screw eye driven in the doorjamb, the screw eye being pressed closed after the brackets are threaded onto the loop. Then the yoke is bolted to the end of the sprayer tube.—Victor H. Lamoy, Upper Jay, N. Y.

Reinforcing Roof Patch

If a roofing-cement patch in a composition roof breaks open, cover the break with a piece of screen wire that overlaps the damaged area on all sides. Then spread a thick coat of roofing cement over the wire.

Latticework Relieves Plain Exterior-Wall Area

Bare, unbroken, exterior-wall areas between widely spaced windows in a house can be made interesting by the addition of latticework designs similar to those shown. Such a design also will serve to make the house appear longer, lower and "tied to the ground," an effect long considered very desirable in a house by most architects. Made from $\frac{3}{4}$ x 1-in. stock, the members used in the overlaid design are half-lapped and joined with nails and waterproof glue. The latticework is completed by finishing with several coats of exterior paint, either in the same color as the windows or in a contrasting color. If 1-in. blocks are inserted between the latticework and the wall of the house, the former can be used as a trellis, thus providing an additional decorative effect for the wall.

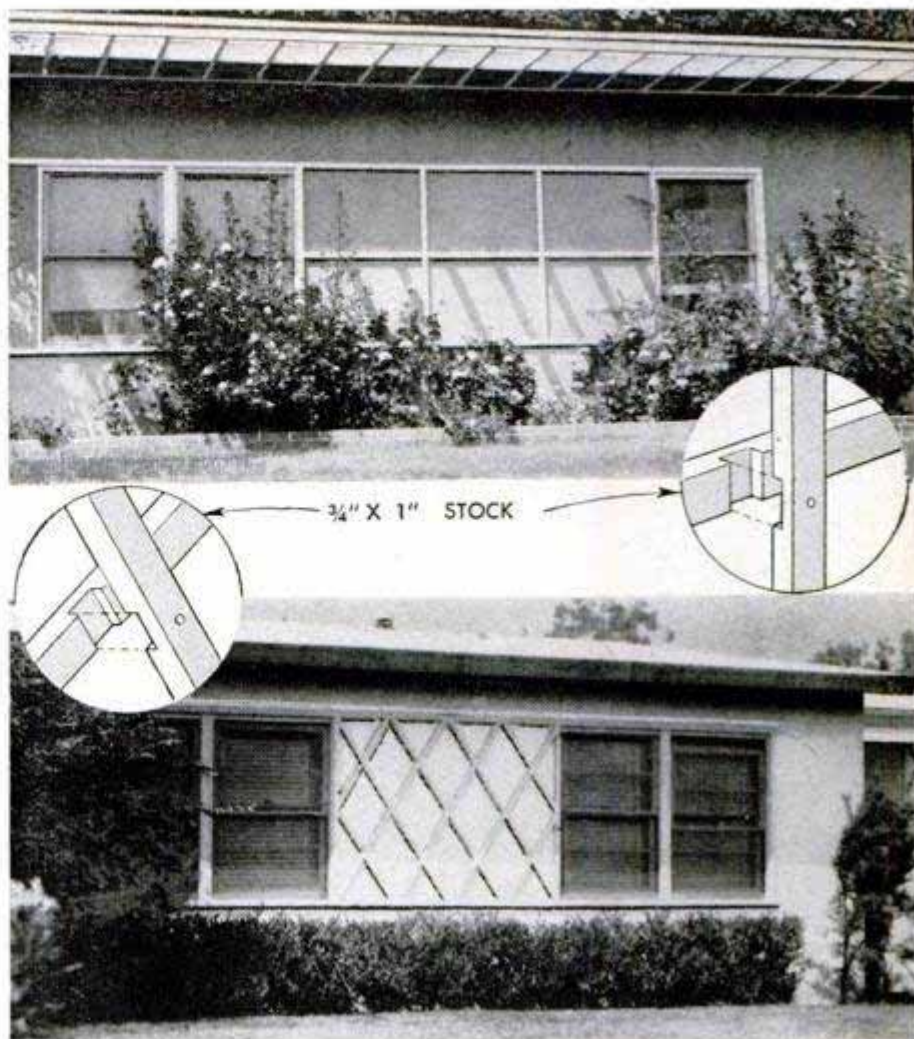

Hatchery for Fishing Worms Started Easily With Pile of Leaves

By "planting" a little kitchen garbage in a pile of leaves, along with several shovelfuls of dirt containing worms, you can create a handy fishing-worm hatchery in your own back yard. The dirt used can be obtained from soil where worms have been found. The pile is covered with dirt and weeds to keep it from scattering in the wind. Add more garbage from time to time, putting it well inside the pile to lessen chances of attracting rodents. When the garbage and leaves have decomposed,

you not only will have all the bait you can use, but also an excellent compost for your garden. If you wish, use all of the compost but a few shovelfuls, which then can be used to start another hatchery. In winter, the hatchery may be maintained by covering it with layers of burlap, weeds, leaves, straw and dirt to prevent the decaying leaves and garbage from freezing, thus providing a bait supply for ice fishing throughout the winter. — Mrs. Gertrude Springer, Cloverdale, Mich.

Gourd With Opening in Side Provides Attractive Planter



An unusual, eye-catching planter can be made easily from a gourd of the type shown simply by cutting an opening in one side and mounting it on a wooden base. The gourd is attached to the base by means of screws driven through washers from the inside. After sanding the gourd and base, paint them any color that is complementary to the flowers to be grown.

M. M. Ward, Anaheim, Calif.

☛ If you have difficulty fitting a cork in a bottle, run hot water over the bottle.

PLAN of the MONTH...

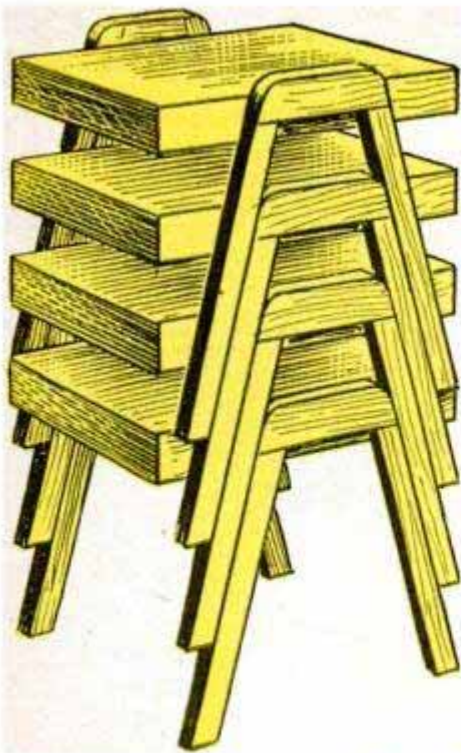

Many of the problems of entertaining in your home will be simplified when you build this set of nesting tables and chairs. For example, they will put an end to the knee-balancing of plates, a traditionally annoying part of every buffet supper, by providing your guests with ample table space for their plates and cups. Best of all, perhaps, is the nesting feature of this set, which cuts storage space to a minimum. Designed exclusively for *Popular Mechanics* by John Bergen, the set features clean, modern lines and simplicity of construction. The plans show all details clearly. It should be noted that the webbing is applied to the chairs before the arm and back-leg assemblies are screwed in place. Then when the arm is put in place, a $\frac{1}{8}$ -in. hardwood shim is placed between it and the back post to compensate for the webbing on the seat. The new plastic webbing described in the (Feb.) 1953 issue of *Popular Mechanics* is ideal for use on these chairs. To apply the webbing, draw it around the seat or back members, interlacing and stretching the strips taut, and fold the ends double before tacking to the inside face of the member

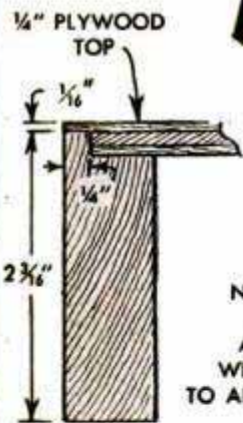

NOTE—CUT PLYWOOD TOP $14\frac{5}{8}$ " X $16\frac{1}{8}$ ". THIS ALLOWS $\frac{1}{16}$ " OVERHANG. WHEN TOP HAS BEEN GLUED TO APRON, SAND OFF OVERHANG

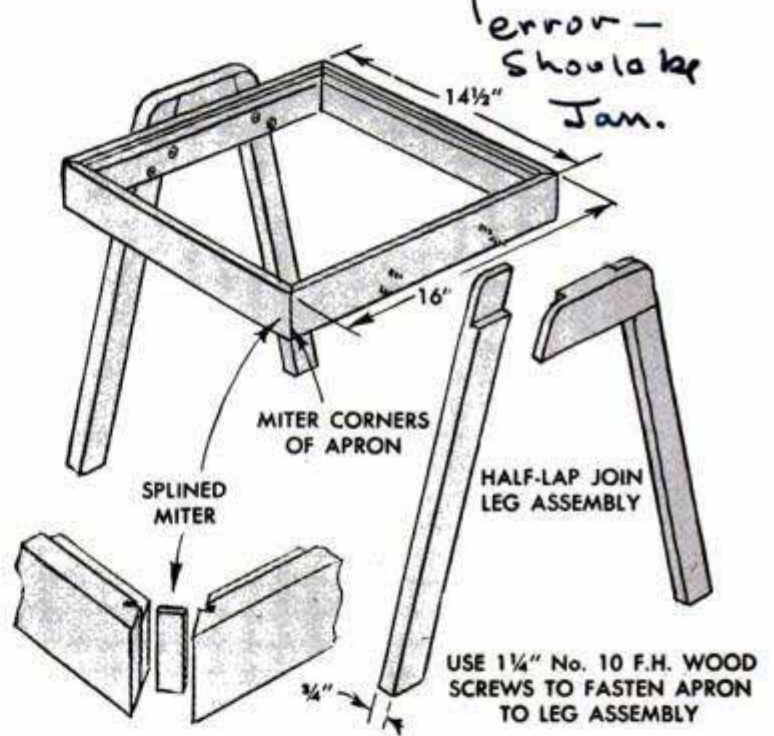

MATERIAL LIST

Stacking Table

- 1 pc.— $\frac{1}{4}$ " x $14\frac{5}{8}$ " x $16\frac{1}{8}$ " plywood—Top
- 2 pcs.— $\frac{3}{4}$ " x $2\text{-}3/16$ " x 16 " hardwood—Top rails
- 2 pcs.— $\frac{3}{4}$ " x $2\text{-}3/16$ " x $14\frac{1}{2}$ " hardwood—Top rails
- 2 pcs.— $\frac{3}{4}$ " x $2\frac{1}{2}$ " x $7\frac{1}{4}$ " hardwood—Leg rails
- 4 pcs.— $\frac{3}{4}$ " x $1\frac{1}{2}$ " x 17 " hardwood—Legs
- 4— $\frac{3}{8}$ " dia. glides

Stacking Chair

- All lumber listed is hardwood
- 1 pc.— 1 " x $1\frac{1}{4}$ " x 20 "—Top back rail
- 1 pc.— 1 " x $1\frac{3}{4}$ " x 20 "—Center back rail
- 2 pcs.— 1 " x $2\frac{1}{2}$ " x 20 "—Front and back seat rail
- 2 pcs.— 1 " x $2\frac{1}{2}$ " x $17\frac{1}{2}$ "—Front legs
- 2 pcs.— 1 " x $2\frac{1}{2}$ " x $17\frac{3}{8}$ "—Side rails
- 2 pcs.— 1 " x $2\frac{1}{2}$ " x $29\frac{1}{2}$ "—Back legs
- 2 pcs.— 1 " x $2\frac{1}{2}$ " x $19\frac{1}{4}$ "—Back posts
- 2 pcs.— 1 " x 2 " x 16 "—Arms
- 4— $\frac{3}{8}$ " dia. glides
- 15 yd.— 3 " or $3\frac{1}{2}$ " decorative webbing

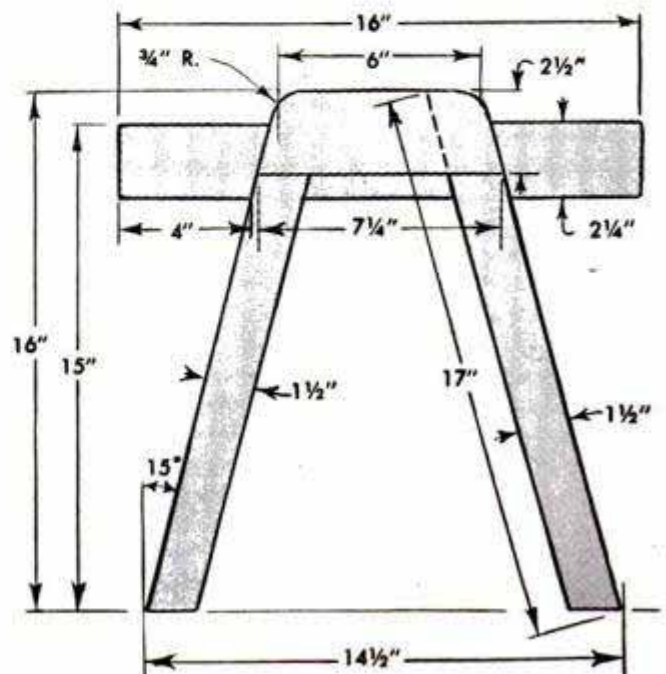

...Nesting Tables and Chairs

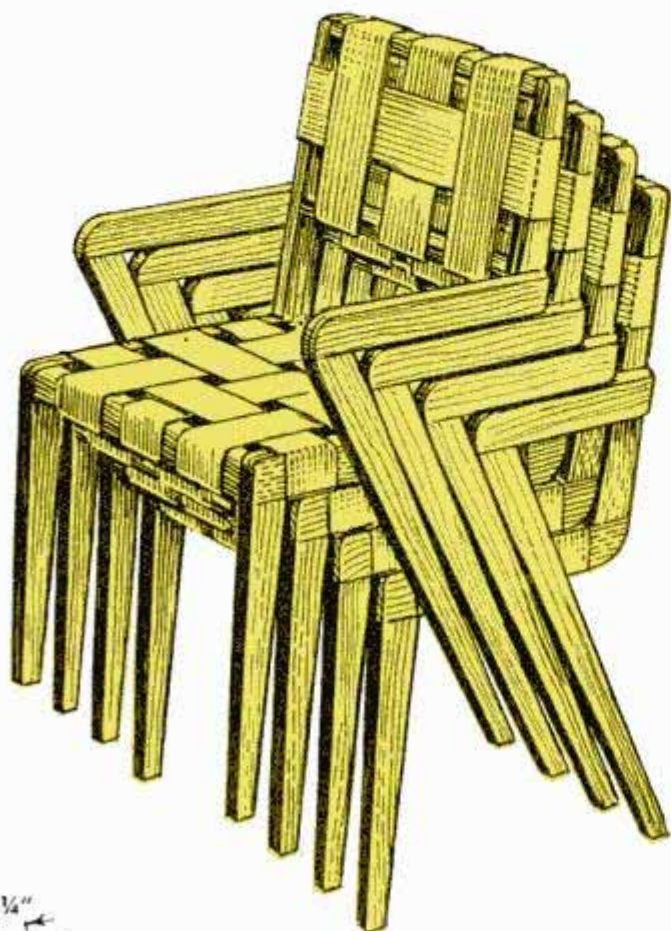

SEAT-AND-BACK WEBBING IS WRAPPED AROUND FRAME MEMBERS AND TACKED TO INSIDE FACE

USE 1/4" No. 14 F.H. WOOD SCREWS TO FASTEN LEG-AND-ARM ASSEMBLY TO FRAME

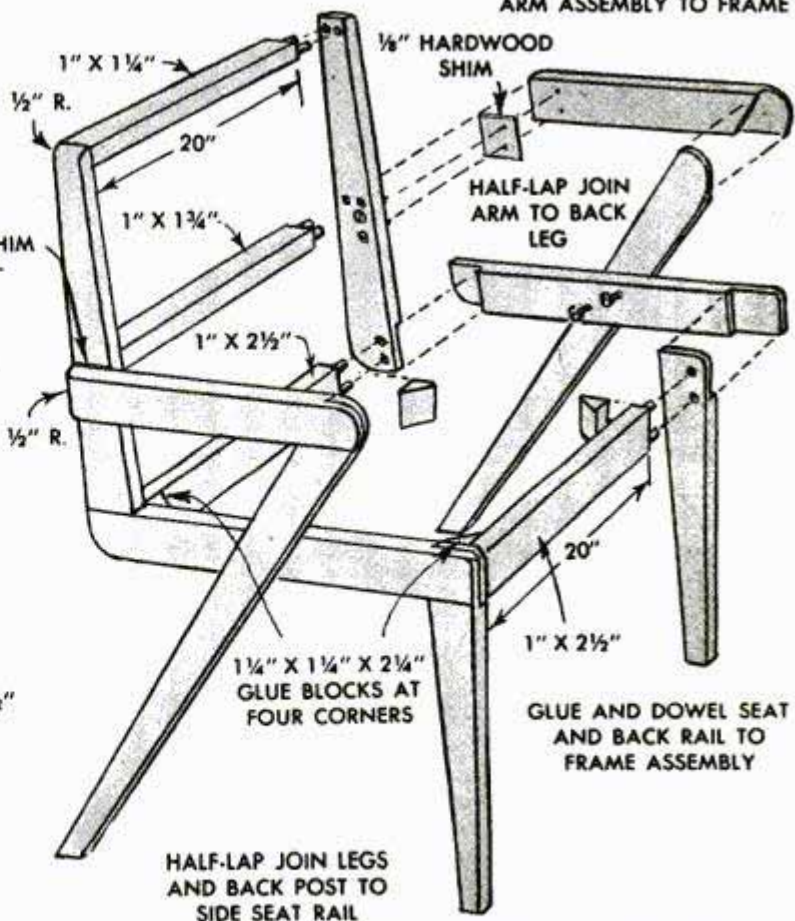
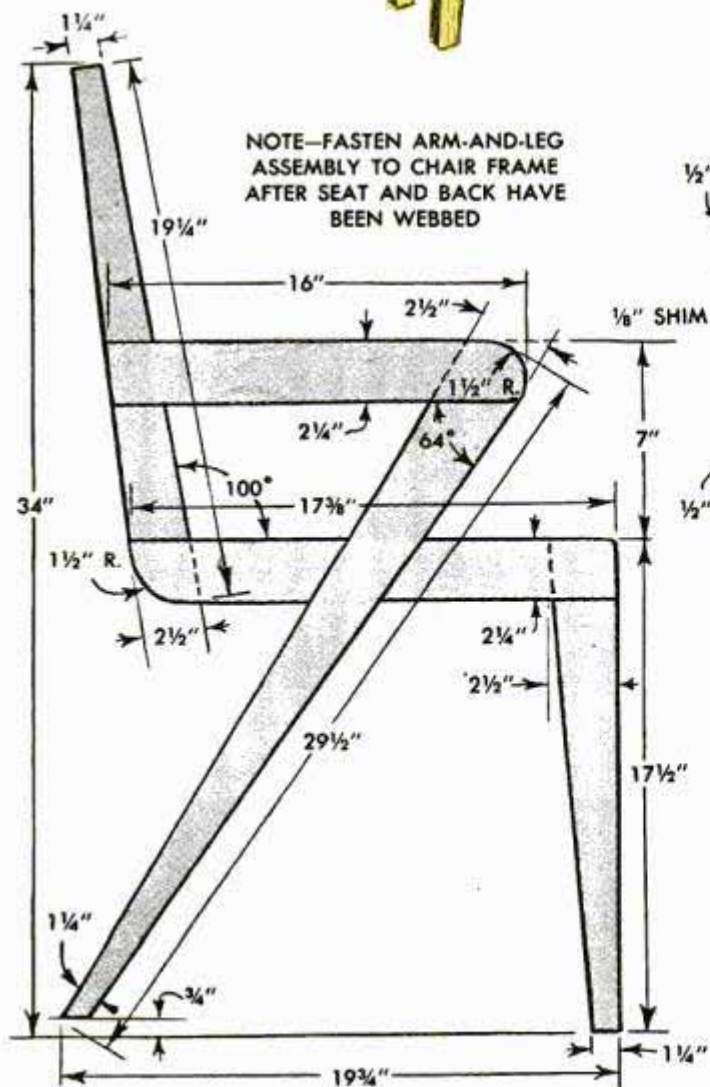

NOTE—ALL STOCK FOR CHAIR 1" THICK

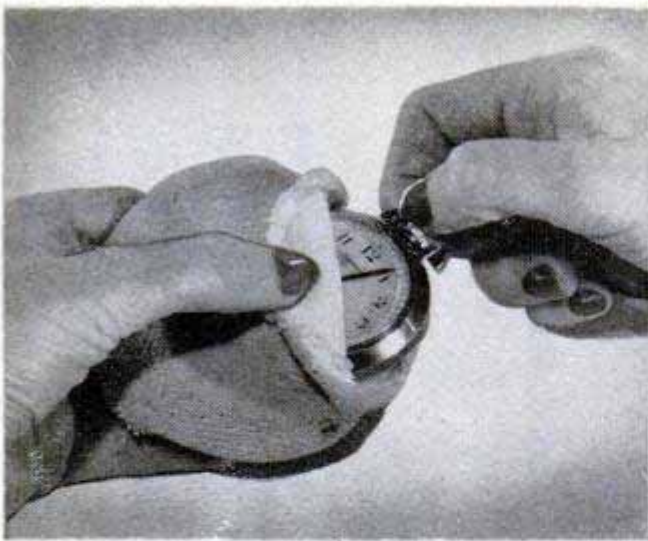

Watch Stored Safely in Pouch Made From Powder Puff

Whether storing or packing a watch or pieces of small jewelry for travel, you can protect them from nicks and scratches simply by slitting open one end of a powder puff and inserting the articles in the pouch thus formed. Use a razor blade or sharply pointed scissors to separate the material. The opening then can be sewn together or closed with a safety pin so that the articles are prevented from falling out of the pouch.
John J. Rea, Urbana, Ill.

Footrest on Lawn-Mower Brace Aids Cutting Tough Grass

If it's necessary to give your lawn mower an occasional boost with your foot when mowing tough grass or hitting a twig, a footrest screwed to one of the handle braces will enable you to use your foot without it slipping off. The rest consists of a triangular block bolted to the brace as indicated. It is a good idea to cut the block from hardwood so there is less chance of it splitting under extreme pressure.

Mrs. T. F. Watts, Charlotte, N. C.

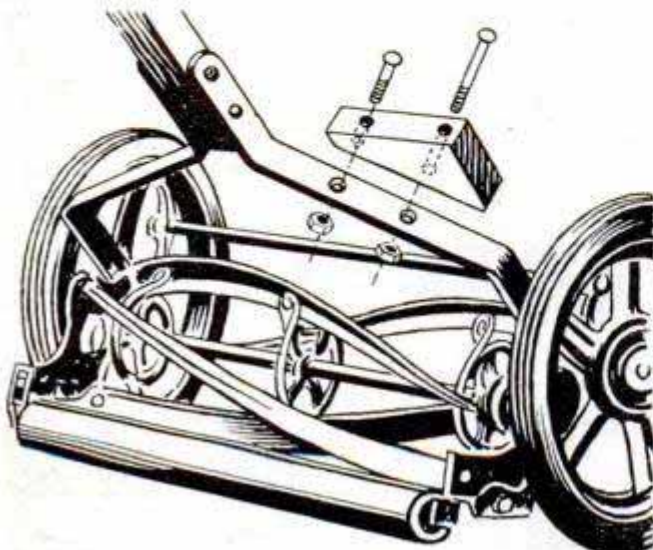

Worm looped on body of hook in this manner takes panfish regularly. Equally effective in both quiet pools and fairly fast water and can be fished shallow when required

For still fishing, hook a minnow just back of gills. Be sure hook point is forward, as game fish take bait head first because of standing dorsal fin



Tadpoles hooked back of head are among the most active and effective live baits. While attractive to panfish, they will be taken by bass in streams

Often you can fool a black bass or even a wily trout with a caterpillar hooked as shown. One trick in baiting with a caterpillar is to be sure hook point is concealed



Few fresh-water game fish can resist a grub if hook is carefully concealed. While not lively like other insect baits, grub is easily seen even in slow, turbid streams

Trolling with a clam often takes fish when all other lures fail. Pass hook entirely through thick end of meat so that the thin end trails realistically



For casting, slice clam into a thin strip. Slit one end of the strip as shown. Then hook just above open strip with the point of the hook exposed



HOW TO HOOK BAIT



When still fishing, hook the clam meat so that it conceals the point of the hook. When fishing with small hooks, it's best to cut meat into small pieces

Cover large hooks with two or more worms so that both point and body of hook are well concealed. Wriggling ends attract feeding fish from a distance in clear water

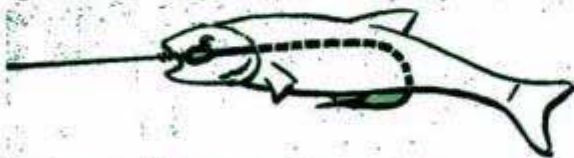

When trolling or casting a minnow remember that fish will strike from behind bait, either coming in at angle or upwards. Locate hook as shown



When fishing a worm among weeds or lily pads, hook with ends of worm projecting. Then force end of barb into one of the free ends



When still-fishing a frog, hook behind the neck and under the backbone with point of hook facing forward. Effective method for small leopard frogs

When you drop a live cricket onto the surface of a quiet pool you'll probably hook a panfish, but be prepared for a lurking bass. If he's there he's sure to be tempted

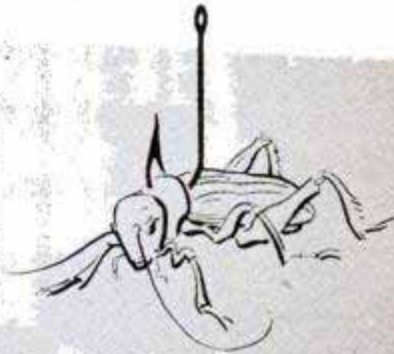

When trolling with a frog, hook through lips with the barbed point of the hook up. Frog is extremely active when hooked in this manner

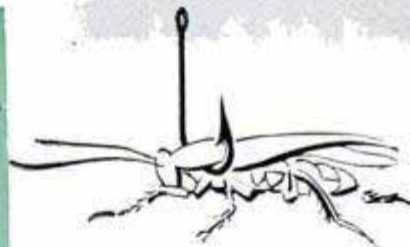

Cockroaches (when you can catch them!) make live baits equal in effectiveness to grasshoppers, crickets. Hook through body just back of neck

To prevent nibblers from stealing a worm, cut the worm into several pieces and hook these separately. When baiting in this way it's important to conceal barb of hook



Grasshoppers are old stand-bys of all live-bait fishermen. Few game fish will pass up a grasshopper when hooked through back behind neck

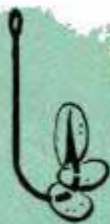

When baiting with fish eggs cover point of the hook with two or three, depending on size. Eggs used for bait should not be permitted to dry

"Cat" fishermen generally consider dough balls the best bait for catfish, especially when pole-fishing in rivers, ponds



For still fishing, hook crayfish through the body with hook at a slight angle so that barb projects upward and forward. Small crayfish are preferable

For trolling, hook the crayfish under the hard shell of the tail, then turn the hook so that the barbed point projects downward and outside the body



TRICKS FOR TWO



This one takes teamwork — two people using a hand apiece as they attempt to tie same parcel



Scoring "baskets" with table-tennis balls in strainer held as shown grows difficult as throwing distance is increased

Indoor game of quoits can be set up in a matter of seconds. All that's needed are a pop bottle and rubber jar rings

Ten points are scored for every penny dropped into milk bottles while leaning over chair backs. Partners can compete with others



This one's ideal for competing couples. Partners' spoons are tied together with 12-in. string, while two dishes of ice cream are placed 18 in. apart. Object is to see who can finish first without breaking string





For a real test of your balancing skill, try folding a card table on which a cup or glass of water has been placed without spilling any of the water



In this stunt, contestants take turns using knives to remove salt from pile that supports egg on end. Whoever eventually causes egg to topple is loser

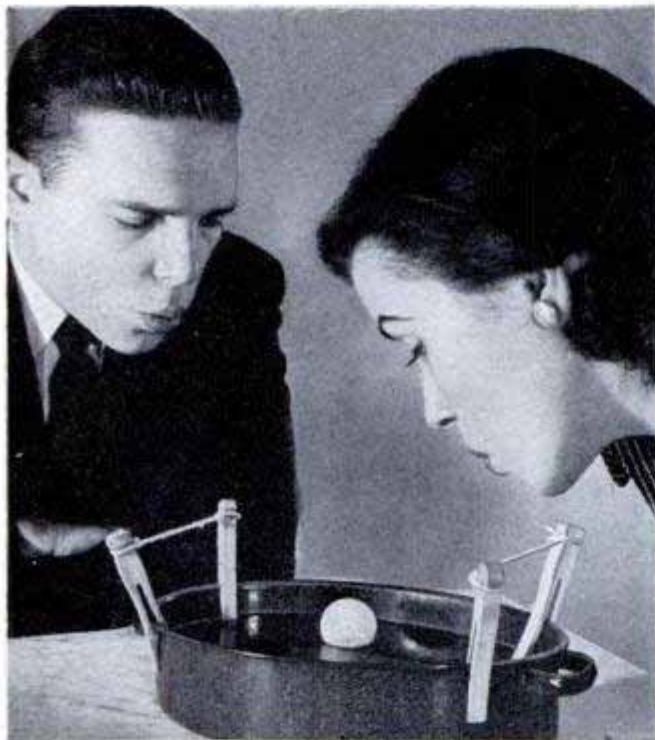

Above, contestant's attempt to blow table-tennis ball between opponent's clothespin "goal posts" in water-filled pan. Below, trick is to blow feather from eyebrows without moving head or wrinkling brows



Above, oranges passed between contestants without touching them makes hilarious race for group divided into teams. Below, fun for all is provided by blindfolded girl's reactions when touching dried oats, fresh oysters, spaghetti, etc., in dishes



Bolt Inserted in Pipe Stake Protects End When Driven

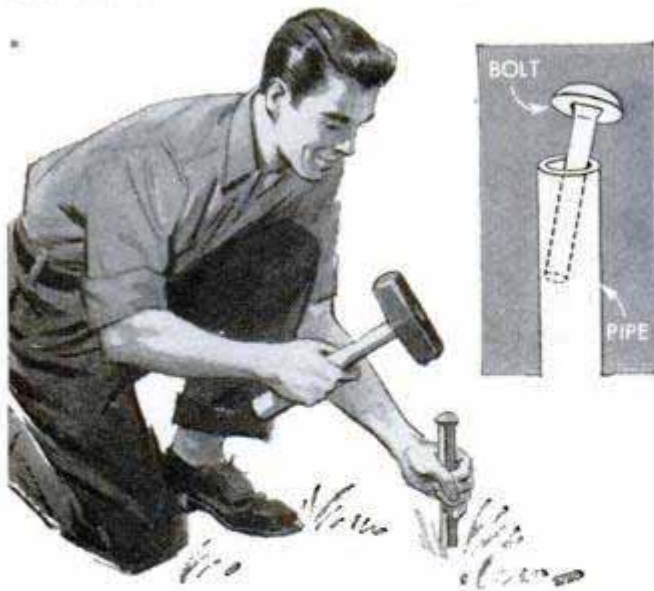

When pipe lengths used as survey stakes, ground rods, etc., are driven with a hammer or steel maul, the ends of the stakes usually become "mushroomed," leaving jagged edges dangerously exposed above the ground. This can be avoided simply by inserting a large carriage bolt or automobile valve stem in the end of the pipe to absorb the hammer blows.

Paper Punch Perforates Metal

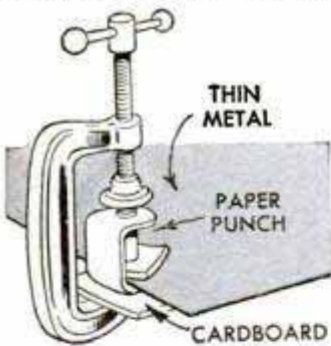

A small paper punch may be used to perforate light-gauge metal if used in a C-clamp as shown. A piece of cardboard is placed under the punch to prevent the cutter from coming in contact with the clamp. When the screw of the C-clamp is turned, the punch will cut through the metal. Although this operation will dull the punch too much for effective use again with paper, it is inexpensive to replace.

Frank Shore, New York City

Brush Technique Important To Final Painting Results

The final appearance of a painted wall surface will depend to a great extent on the way you handle the brush while doing the job. One large paint manufacturer recommends that you start painting at the ceiling and work down the wall in 3-ft.-square sections, cross-brushing horizontally and finishing with vertical brush strokes toward the ceiling. Completely finish a 3-ft. strip from ceiling to baseboard, repeating the en-

tire process until the wall is finished. In painting ceilings, complete a similar 3-ft. strip across the ceiling, making sure that the final brush strokes all run in the same direction. Work in 3-ft. strips across the ceiling until it is completely covered.

Clothespin Serves as Reel For Extra Fishline

To keep extra lengths of fishline from becoming tangled when carried in a tackle box, wrap them around a spring-type clothespin. Clamp one end of



the line in the jaws of the clothespin and, after wrapping, open the jaws slightly and clamp the free end between them.

Thomas P. Ramirez, Fond du Lac, Wis.

Bearing Shimmed Temporarily With Aluminum Foil

Loose bearings, which cause loss of oil in an automobile engine, can be temporarily repaired with tin or aluminum-foil shims, as shown in the illustration. The shim is built up in several layers under the bearing insert. The first shim should be the same length as the back of the bearing insert and the next shim should be about $\frac{1}{2}$ in. shorter at each end. If a third shim is necessary to take up the looseness, it is cut shorter than

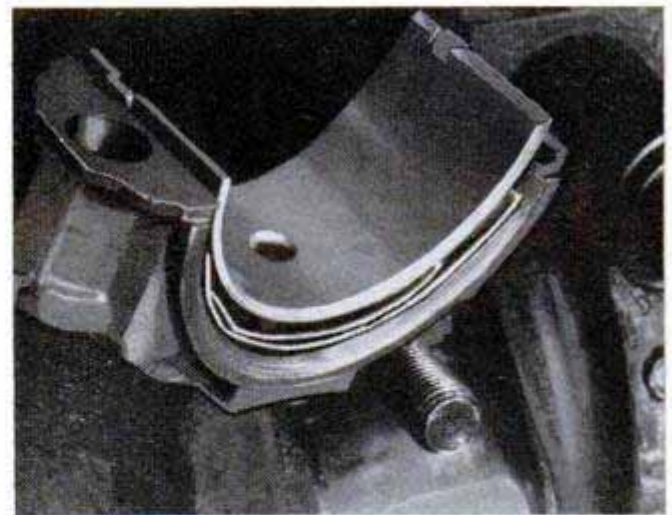

the second one. Care should be taken to see that the shim does not plug any oilholes. Note that if the bearing itself is in bad condition, it should be replaced.

Ed Packer, Chicago.

☐ If soap and water fail to remove the last traces of fresh iodine spots on varnished wood, apply a little alcohol or ammonia solution with a soft, clean cloth.

PIPE SPRINKLER for your lawn



By
Tom Riley

A LAWN SPRINKLER that will water large areas with few settings can be made by attaching wheels to a drilled length of $\frac{1}{2}$ -in. galv. water pipe. The wheels are mounted to a 6-in. length of 2 x 3 lumber with 2-in. lag screws. The wheel assembly is then secured to the capped end of the pipe by any one of the three methods shown. To space sprinkler holes evenly, scribe three lines $\frac{1}{4}$ in. apart along the length of the pipe. Using a No. 60 bit, drill alternate holes 3 in. apart as shown. For added convenience, use a pipe the same length as garden rows or major lawn areas.

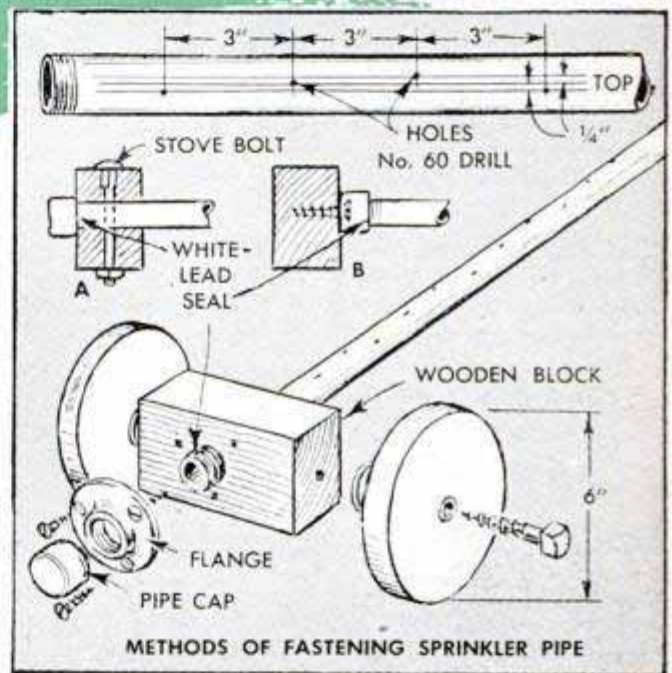

Improved Scaffold Suspended From Extension Ladders

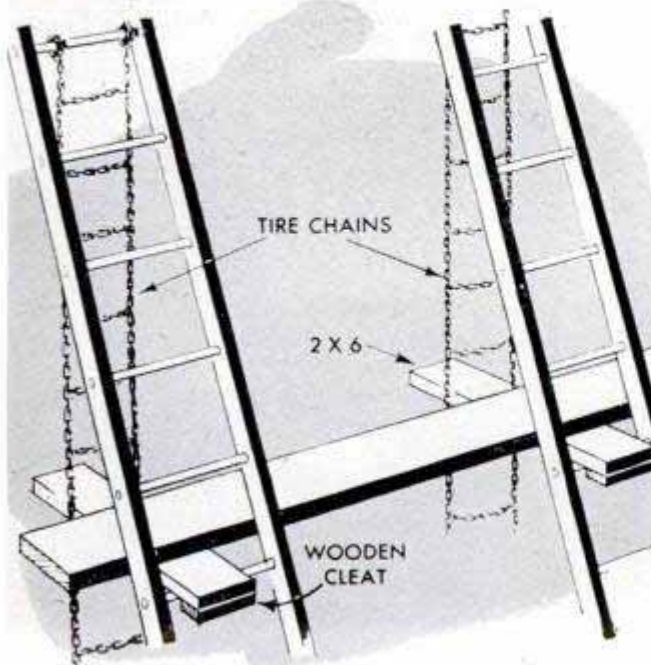

Here is a simple scaffold that can be erected quickly by the homeowner-handyman for painting or repairing exterior walls. Suspended beneath extension ladders placed 5 or 6 ft. apart, the scaffold plank is supported at each end by a short length of 2 x 6 having a cleat at one end to hook over a ladder rung. The other end of the 2 x 6 is supported by a tire chain suspended as shown from a rung directly above.—C. Victor Johnson, Bristol, Conn.

Storing Assorted Screws

Screws of assorted sizes left over from various jobs can be stored together for future use by pressing them into a piece of cardboard. When hung on the wall of a workshop, the cardboard permits quick selection of the screws.

Charles Harris, Kingston, Ark.

Clothesline Made Taut Without Using Poles

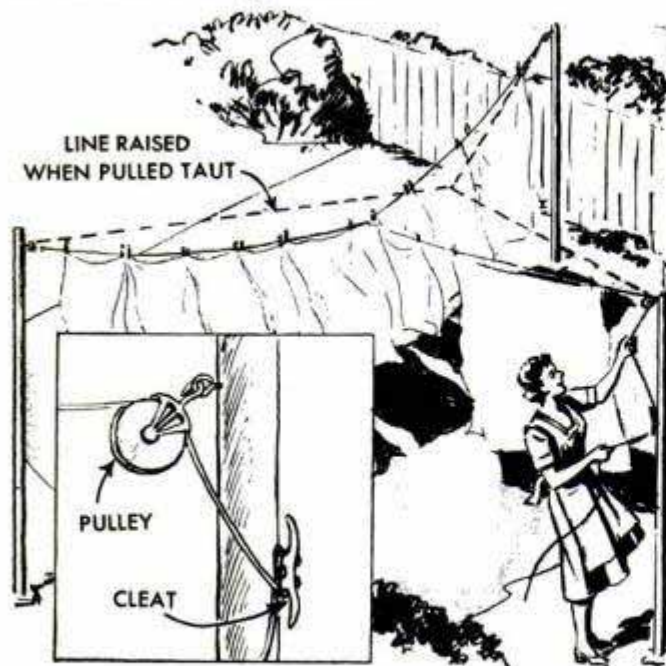

You'll find it a simple matter to arrange two clotheslines so clothes poles will not be required. To do this, first stretch one line between two posts or trees so it is fairly slack, and then tie one end of a second line to the middle of the first. Then the second line is brought over to a pulley attached to a third post or tree as indicated. After clothes have been hung on both lines, the second line is drawn taut to take up slack in the first line and secured to a cleat.

Simplified Rubber-Band Gun

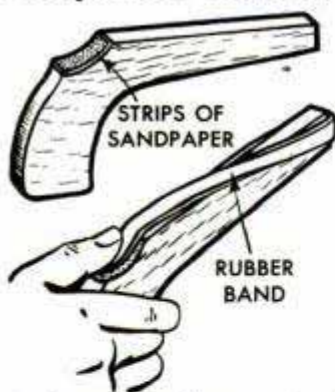

Requiring no clothespin trigger or other mechanical means for "firing" it, this simple rubber-band gun will be easy for any boy to saw or carve from a single block of wood. All that's necessary is to glue a strip of sandpaper in the depression where the trigger ordinarily is located. In use, the rubber band is placed over the end of the barrel and the ends drawn back to the sandpaper where it is held with the thumb in the manner shown.

Restoring Rain-Soaked Hat

To restore the appearance of a felt hat that has been soaked in the rain, first let it dry partially and then press out the creases in the crown. Next, turn down the band and place the hat in some cool place away from any heat and let it dry thoroughly.

Then reshape the crown and brush the hat gently. If the work has been done carefully, the hat will look almost as good as new.

Blanche Campbell, Las Vegas, Nev.

Jig Anchored by Tool Chest Holds Door for Planing

Inserted in the handle of a heavy tool chest, this U-shaped jig will support a door on edge for planing or lock-fitting. Made from scrap hardwood or plywood, the jig consists of a horizontal piece which is notched to receive the edge of the door and nailed at a right angle to the upper end of a vertical piece. The latter should be sufficiently wide and thick enough to fit snugly in the chest handle.

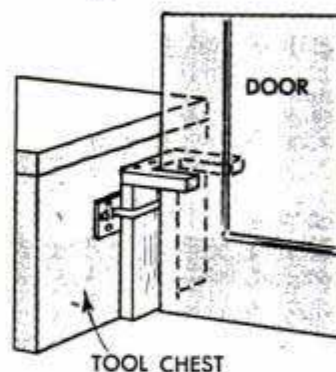

Rivets of Varied Sizes Set in Bench Vise

By utilizing the power of a bench vise, you can do a neater, more professional job of setting small rivets. To do this, first cut two pieces of angle steel so one web is about an inch longer at both ends than the width of the vise jaws. The ends are then bent at right angles to the jaws as shown. Next, line up the two pieces, clamp them together and drill a $\frac{3}{8}$ -in. hole through the center of each. The setting dies are short lengths of $\frac{3}{8}$ -in. steel rod. After the die faces are turned to shape, the dies are forced into the holes in the angle-steel pieces by pressure applied with the vise jaws. Press-fitting the dies should be sufficient, but welding them in place is advisable if long service is anticipated.

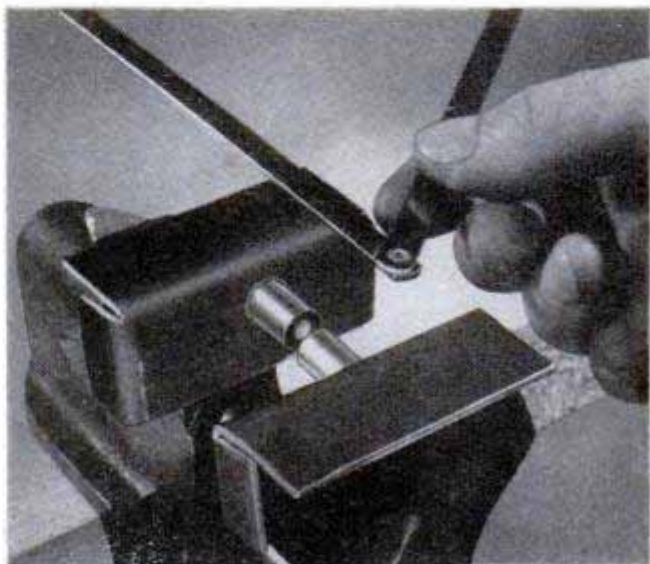

HOW TO RIDE A HORSE

By Norb Hildebrand and Vories Fisher

THE HORSE, long eclipsed by the auto as a means of transportation, is again coming into its own for riding as a sport. The popularity of horseback riding, as evidenced by hundreds of riding clubs being formed all over the country, will bring many inexperienced persons into this sport, which can be enjoyed by the small fry as well as adults. Even a child of eight is old enough to learn to ride a horse, according to Mrs. Frances Farwell Reker, holder of three diplomas from specialized-horsemanship schools, who speaks from many years of experience in teaching children to ride.

One of the first points in learning to ride a horse is not to be concerned about a riding costume. Comfortable-fitting jeans and an ordinary shirt found in most anyone's wardrobe are entirely suitable. Low shoes with normal heels for street wear also are satisfactory, but shoes without heels are not. The loafer-type shoe is likely to fall off during the ride while the heelless shoe is apt to slide all the way through the stirrup.

Mrs. Reker prefers the hornless English-type saddle for the beginner, who thus learns to be independent of the horn as a "grab bar." Once the student has mastered the poise and balance necessary with the English saddle, he is ready for any type of saddle.

The first step in practical horsemanship is concerned with vocabulary—not only nomenclature concerning the horse but that of the equipment as well. Various parts of the horse are named in

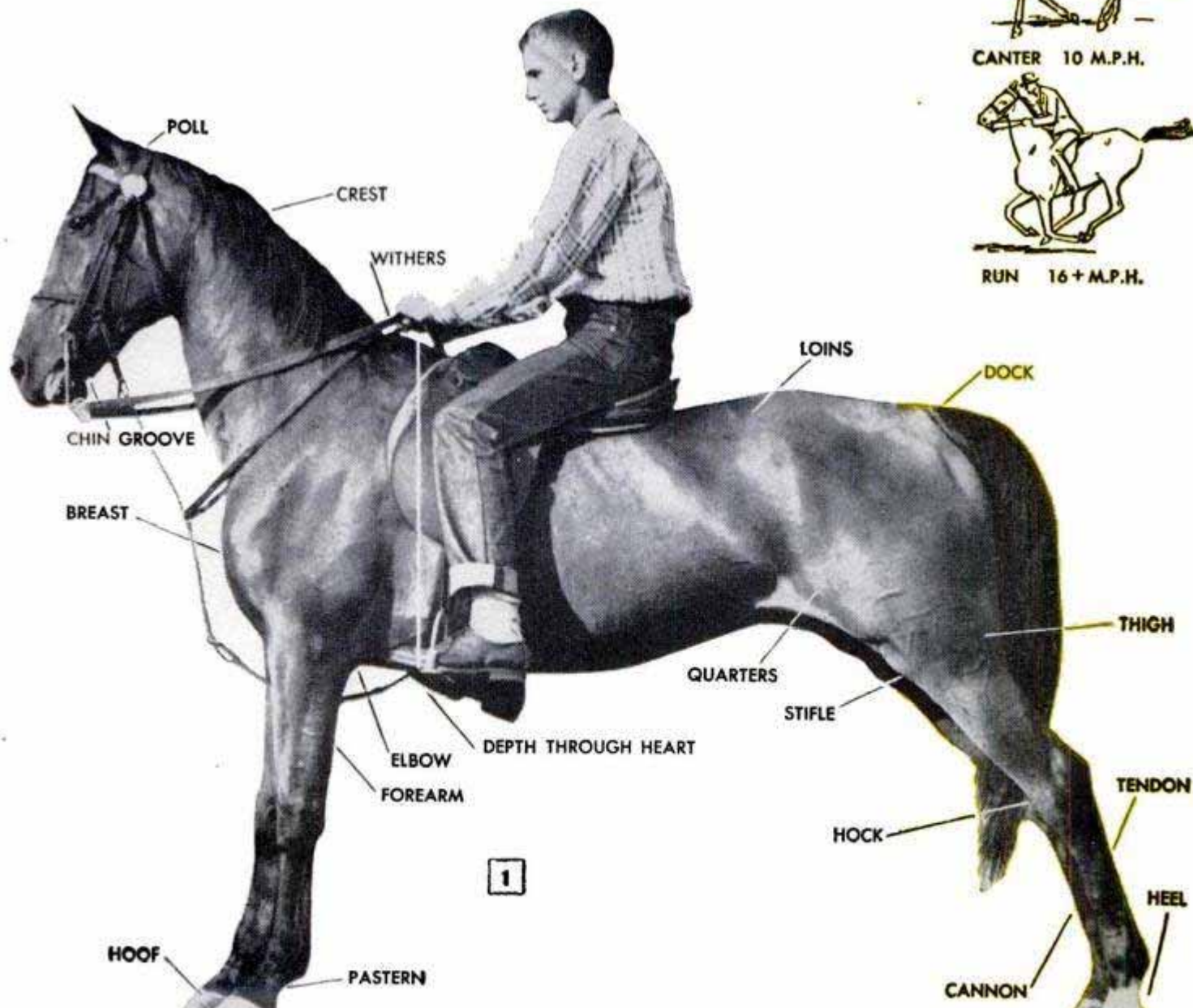

WALK 4 M.P.H.



TROT 8 M.P.H.



CANTER 10 M.P.H.



RUN 16+ M.P.H.



Reins are held without twisting in loosely clenched fists. Hands and arms are positioned as in the photo

Fig. 1, while those of the bridle and saddle are identified in the drawing on page 175. The manner in which a horse moves is known as a gait. Four of the more common gaits and their approximate speeds in miles per hour are shown above Fig. 1.

Handling a horse involves the physical, mental and even emotional natures of both horse and rider. The physical-control aids of the rider—his legs, hands, voice and weight—must mesh properly at all times. Any one of them not properly used will only confuse the horse and, in the case of a high-spirited animal, may throw him off his good behavior. The control aid most likely to get the rider into trouble when misused is the voice. Any uncertainty, fear or lack of self-confidence in the rider will be apparent in his voice, and the horse will react readily to the emotion engendered in the voice of the rider. The other aids to control, the legs, hands and weight, are simply a matter of physical coordination common to any sport.

The rider should always approach the horse from the left side. Control of the animal is assumed by grasping the reins, free of snarls, in the left hand, after which his first inspection concerns the saddle. Extending around the horse's barrel is a wide band, known as the girth, which holds the saddle in place. Occasionally, when the girth is pulled up, or cinched, Fig. 5, a horse will resist the pressure of this belt and fill his lungs deeply with air in order to cheat the confining pressure of the girth. Thus a girth may appear to be drawn up tightly, but when the rider puts some weight into the stirrup, the saddle may turn. To check the girth, the rider should try to insert a forefinger under the girth strap below the



Girth is properly tightened when finger is snug fit under it, as above. It's too loose in photo below



stirrup level. If the girth is snug on one finger, as in Fig. 3, it is correctly adjusted. If the girth can be pulled out easily, Fig. 4, it's too loose and the saddle will slip. If the finger can't get under the girth, it's too tight and will gall the horse even if it doesn't interfere with his breathing.

The next inspection concerns the stirrups. Straps, or leathers, should be flat and adjusted to proper length which will vary for different riders. To make a preliminary check, the rider rests his right palm on the saddle with his right arm straight. The stirrup iron, which is held in the left hand, should extend to the armpit as in Fig. 6. This test will hold for anyone in the late teen-age or adult-rider group having an average arm length. For children or those with shorter or longer arms than average, the check must be made when the rider is in the saddle. Adjustment of the stirrup length to suit is made by shortening

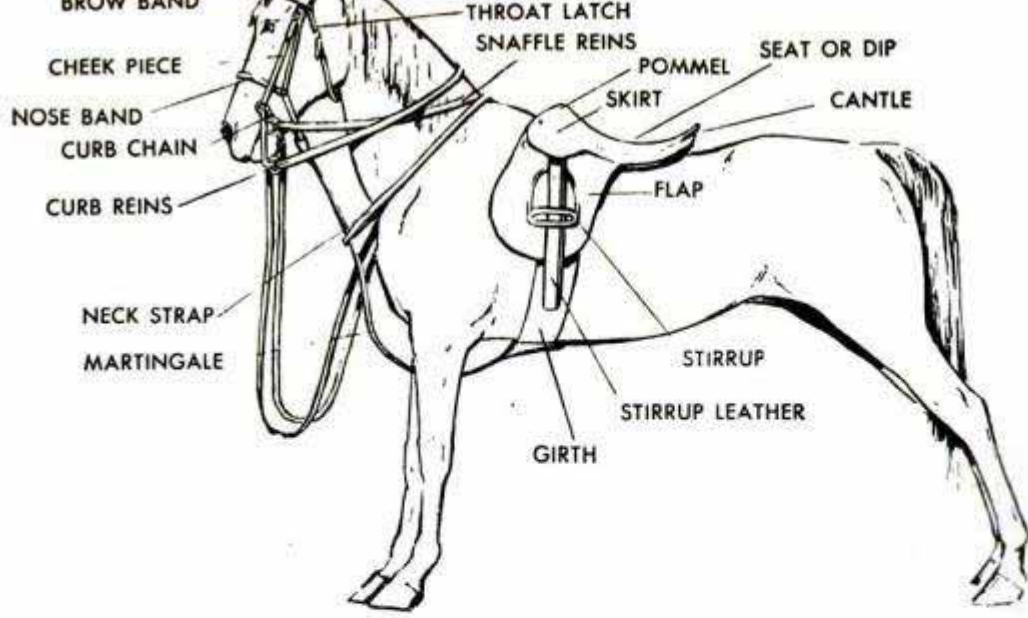

ENGLISH SADDLE



WESTERN SADDLE

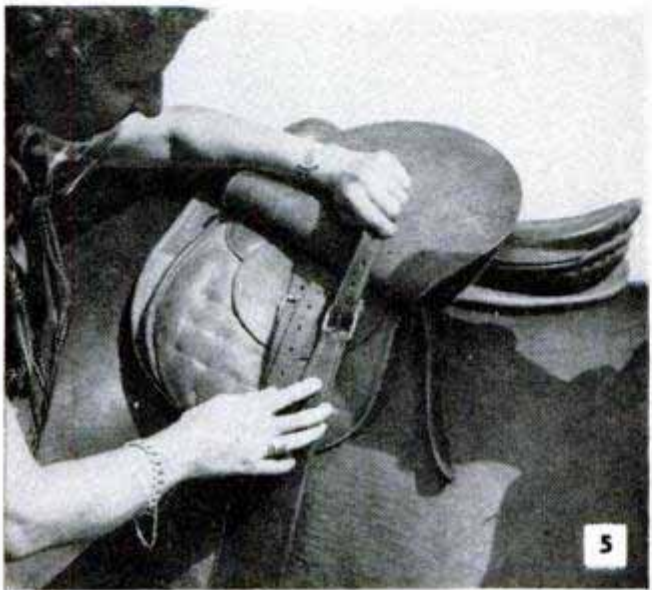

5



6

Adjusting tightness of girth, as above, is important to keep saddle from slipping off horse's back

Stirrup is just right length for rider when, with his right hand on saddle, stirrup reaches armpit

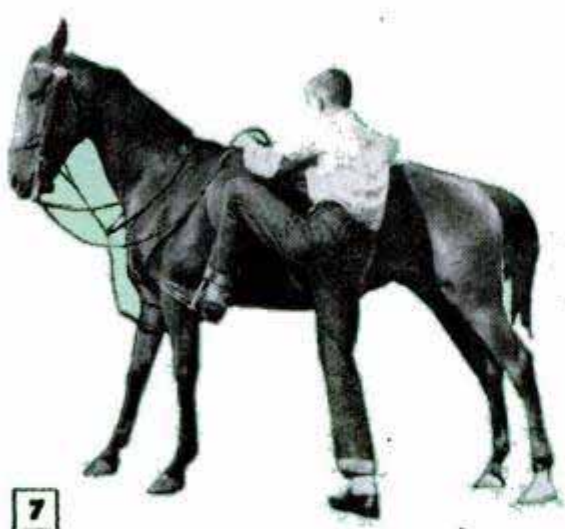

7

Wrong way to mount horse is pictured above. If horse begins to move, rider cannot swing into saddle and must hop along on one foot



8

When rider mounts from position shown at the right, he can swing himself easily into the saddle even though horse should move forward

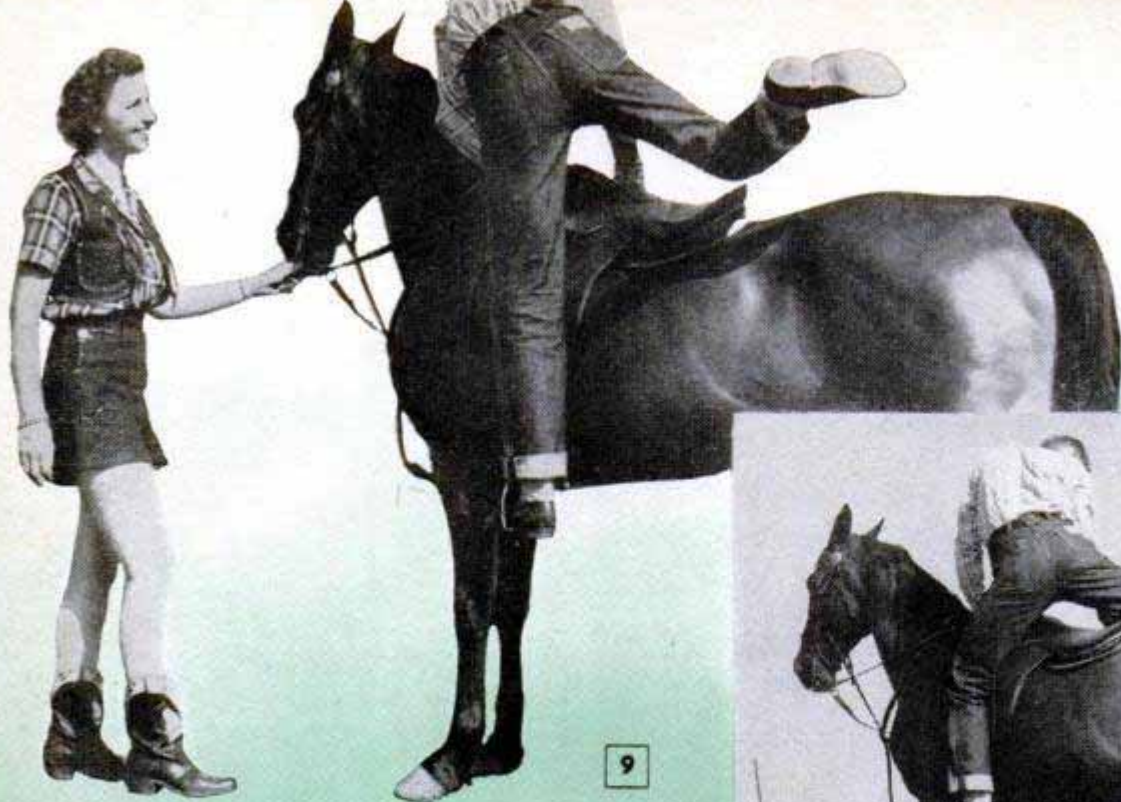

9

Right leg is swung high enough to clear both horse and saddle, above, being careful not to hit the horse with knee as in right-hand photo



10



11

Weight of the rider should be carried in the seat, or dip, of the saddle, as in the left-hand photo. Back should be held erect

Right-hand photo illustrates two common errors. Rider's weight is carried by rear of the saddle and his hand grips pommel



12

When rider has mounted, stirrup length is double checked. Stirrup iron should reach ankle, left. Wrong leg position is shown in center photo, while right-hand photo pictures correct heel-down position of leg



13



14



15

or lengthening the stirrup leather.

The rider is now ready to mount. Facing squarely to the rear of the horse, Fig. 8, the rider places his left hand, holding the reins, palm down over the withers. The right hand is placed on the cantle of the saddle. The position of the hands in this way, one on the horse and one on the saddle, will distribute the weight of the rider between the two. Otherwise, the saddle would bear the entire weight and even though the girth has been tightened properly, the saddle might slip.

The left foot is now placed in the stirrup, which is first given a quarter turn to the right. From this position, the rider swings up and over with the right foot, Fig. 9. The foot should clear the horse as it comes over, not brushing the animal as in Fig. 10. Meanwhile, the right hand is moved from the cantle to the pommel of the saddle. The right foot is then inserted in the right stirrup.

Mounting in this fashion insures the rider's safety at all times. With the reins held by the left hand, the animal is under control. Should the horse start forward or even take just a step as a nervous animal might do, the rider is in a position to swing into the saddle. If the rider were facing to the front of the horse, as in Fig. 7, any forward motion of the animal would leave

Rider brings horse to a halt by leaning backward in saddle and applying an even pressure on both reins. Same procedure is employed to make horse back up

the rider hopping helplessly on one foot.

Once mounted, the rider's weight should be firmly in the dip of the saddle, Fig. 11, not toward the rear of the saddle as in Fig. 12. Knees are held inward gripping the saddle lightly. The balls of the feet rest on the stirrup iron, Fig. 15, with the heels down. Note common mistake in Fig. 14. If the rider will glance down without changing his body position, he should see about an inch of toe beyond his kneecap. To check on correct stirrup length, with the foot out of the stirrup, the iron should hit the anklebone, Fig. 13. The stirrup leathers should be flat against the leg, not twisted as in Fig. 17, as they will cut into the rider's leg from the motion of the horse.

The hands should grasp the reins lightly but firmly, holding the reins straight without twists or dip. They should be held taut but without pressure. The hands are held in a loosely closed fist with the reins inside the fingers, coming out between thumb and forefinger as in Fig. 2. Note that the elbow is held at the side with the forearm and fist forming a straight line.

Starting the horse is accomplished by heel pressure applied on both sides just behind the girth; at the same time the rider leans slightly forward. Be careful not to exert backward pressure on the reins as in so doing the horse is being told to go forward and to stop at the same time. The degree of pressure will vary with different horses from a nudge to a sharp contact.



When placing feet in stirrup irons, be sure that leathers are not twisted, as below. This condition will cause sore legs in a very short time



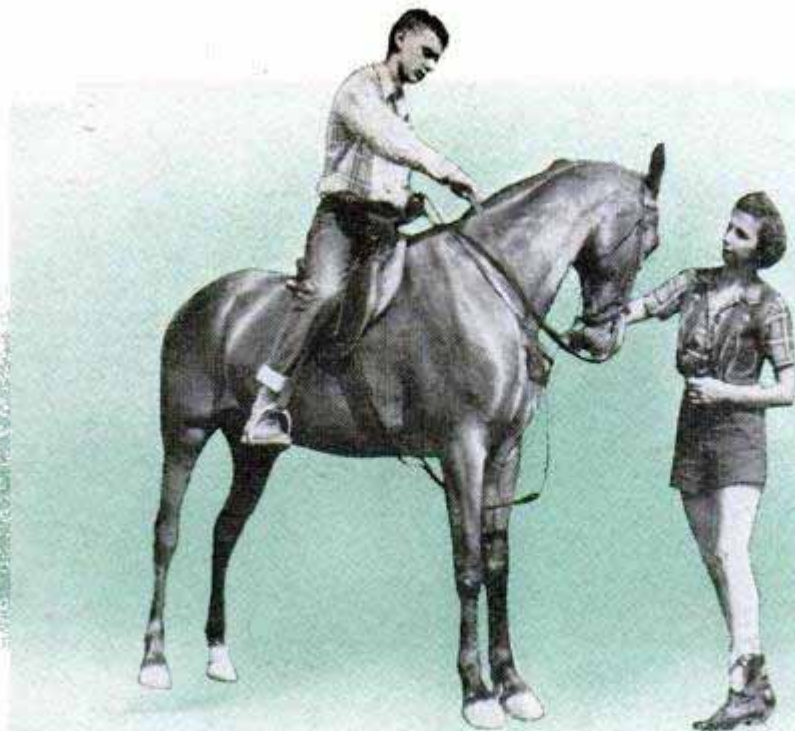

To turn horse left, pull on left rein, bringing right arm forward to release pressure on right rein. If you retain some pressure on right rein, horse becomes confused

18



19

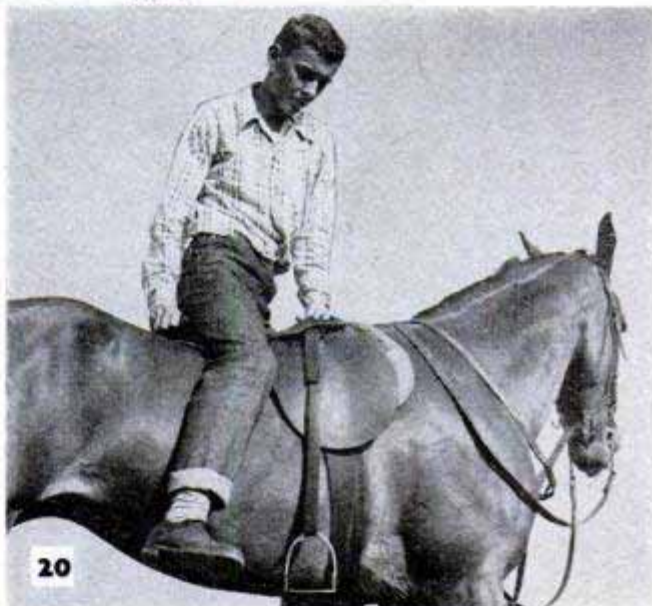

20

To dismount, place left hand on withers and right hand on side of pommel, as above. Then shift the weight of the body to the hands, as right hand is moved simultaneously to dip of the saddle, below

Dismounting with both hands on saddle, above, not only is awkward but will be likely to cause the saddle to slip. Below, with body weight shifted to hands, the left foot is removed from the stirrup



21



22

Either way, however, it must be a decisive action which shows the horse that the rider means business.

To turn to the left, whether the horse is moving or standing, the rider guides his mount in the desired direction by pulling back with the left rein while extending the right arm forward so the horse may get his head round, Fig. 18. To turn right, pull the right rein and give with the left.

A horse will normally walk at his first "heel command" and will change to his next speed, a trot, the second time pressure is applied. Before trotting, the rider should prepare his mount for the command by

shortening the reins a few inches. To stop the horse, from any gait, the rider leans backward and exerts an even pull on both reins as in Fig. 16.

To dismount safely, the horse is first brought to a standstill. With the reins again in the left hand, which is placed palm down on the withers, the right hand is placed on the right side of the saddle pommel. The right foot is then swung out of the stirrup, Fig. 19, and over the back of the horse with the rider's weight on the left stirrup. The right hand is now placed in the dip of the saddle and the rider leans forward over the saddle placing his entire weight momentarily on both hands, Fig. 21—not as in Fig. 20. Now, taking his left foot out of the stirrup, Fig. 22, the rider slides down to the ground, landing with his knees slightly bent to act as a shock absorber, Fig. 23.

Leading the horse is done from the left side of the animal. To properly and safely lead the horse, the rider grasps the reins with his right hand close up under the bit. The left hand holds the balance of the reins, with a reasonable amount of slack, and provides a safety grip in case the right hand should lose control. In this way there is no possibility of the horse biting the rider, and the horse may be led easily in any direction. In addition, holding the free ends of the reins in the left hand keeps both horse and rider from stepping into the reins.

Before returning the horse to his stable, the stirrups should be run up the stirrup leathers. This is done by pushing the stirrup iron up the lower leather as high as it will go and then tucking all the stirrup leather behind and under the iron, Fig. 25. Thus, the stirrups don't dangle to the annoyance of the horse as it walks, and the saddle may be removed more easily. ★ ★ ★

To keep control of the horse, reins are still held firmly in left hand as rider drops to the ground. Note how the rider flexes knees slightly



Lead horse from left side, grasping reins with right hand just below bit. Holding ends of reins in left hand prevents losing control if horse pulls away

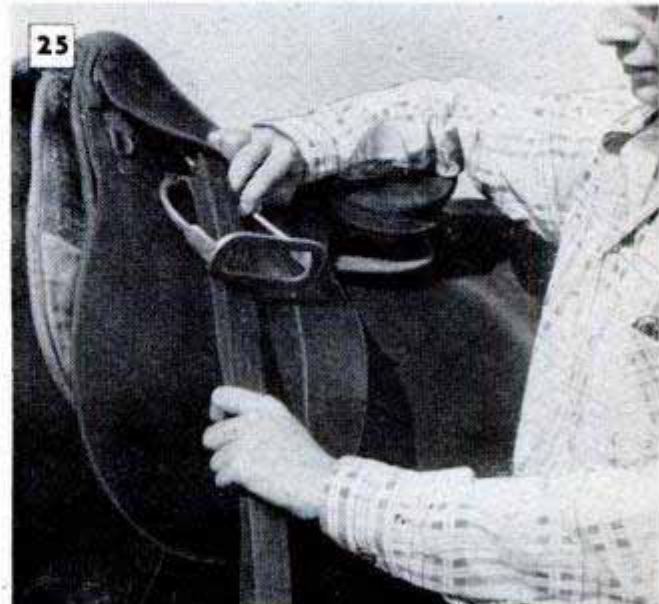
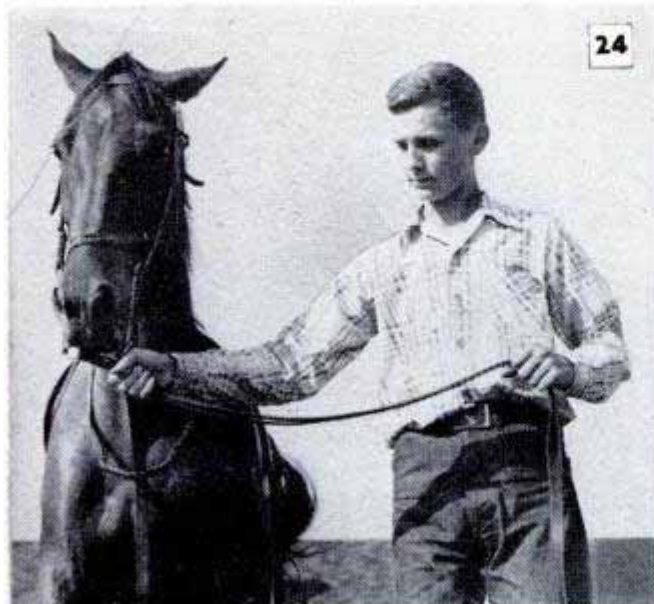

Before leading the horse back to the stable, slip stirrup irons all the way up on leathers and then tuck the stirrup leathers behind and under the irons

Soldering-Iron Tip Cleaned On Padded Glove



Many craftsmen who work with sheet metal frequently will clean the point of a soldering iron by wiping it across a leg or sleeve of their coveralls, eventually scorching and damaging the fabric. To eliminate this practice, one worker pins a cloth pad to the back of a glove which he wears on one hand when soldering. With the fingers removed or left intact, as desired, the glove causes no inconvenience when worn while working. When the pad becomes badly scorched, it simply is removed and replaced with a new one.

Insulation Board Holds Fishhooks

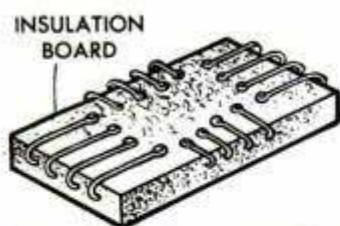

A scrap piece of soft insulation board, either square or rectangular in shape, will hold more fishhooks than a number of corks. It will occupy only a small amount of space in the tackle box, or can be carried safely in the pocket. For hooks with leaders attached, use a longer piece and slit one end to receive the leaders.

Cinder Effect for Model Railroad Provided by Coffee Grounds

When making miniature-roadbed sections, one model railroader uses ordinary coffee grounds to achieve a realistic cinder effect. The wooden base sections of the roadbed are coated with glue and the grounds are sprinkled over them. If a black roadbed is preferred, partially fill a coffee can with grounds and add a mixture of

water and either India ink or black dye. After putting on the cover, shake the can vigorously and then spread the grounds on newspapers to dry before gluing them to the roadbed sections.

Norm Jacky, Fond du Lac, Wis.

Dividers With Fuller-Ball Stops Used When Drawing Ellipse

Seeking a quick method for scribing an ellipse, one sheet-metal worker found that his dividers with Fuller balls slipped over the points as shown in the illustration, would do the job effectively. The dividers can be adjusted to hold a loop of string at almost any desired spread while the Fuller balls act as stops to hold the string at the dividers points.

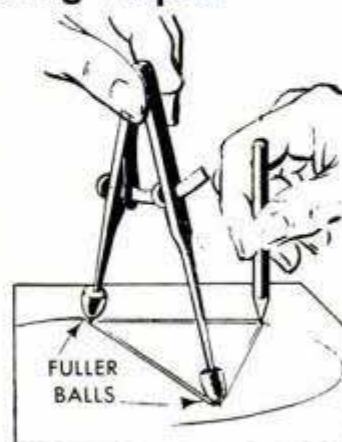

Renailing Baseboard Molding

Quarter-round molding should not be nailed to the baseboards or floor boards, as it will pull loose when either of them starts shrinking, resulting in unsightly cracks. Instead, drive long finishing nails diagonally through the joint and into the plate.

Jig Speeds Cutting of Floor Tile

Finding it difficult to hold a straightedge steady when using it as a guide for cutting floor tile, I made a simple jig by nailing a wooden strip to one edge of a plywood cutting board. Then, using a carpenter's square, I butt one edge of the tile against the strip and place the square over it as shown. In this way, I am able to steady both the tile and the square with one hand while cutting.

James F. Bennett, Lakewood, Ohio.

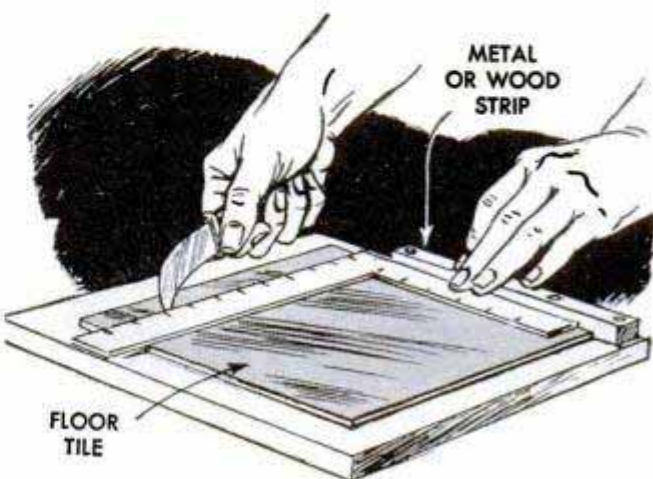

10,000 "GALLONS" OF AIR ?
PLUS 1 GALLON OF FUEL = ?

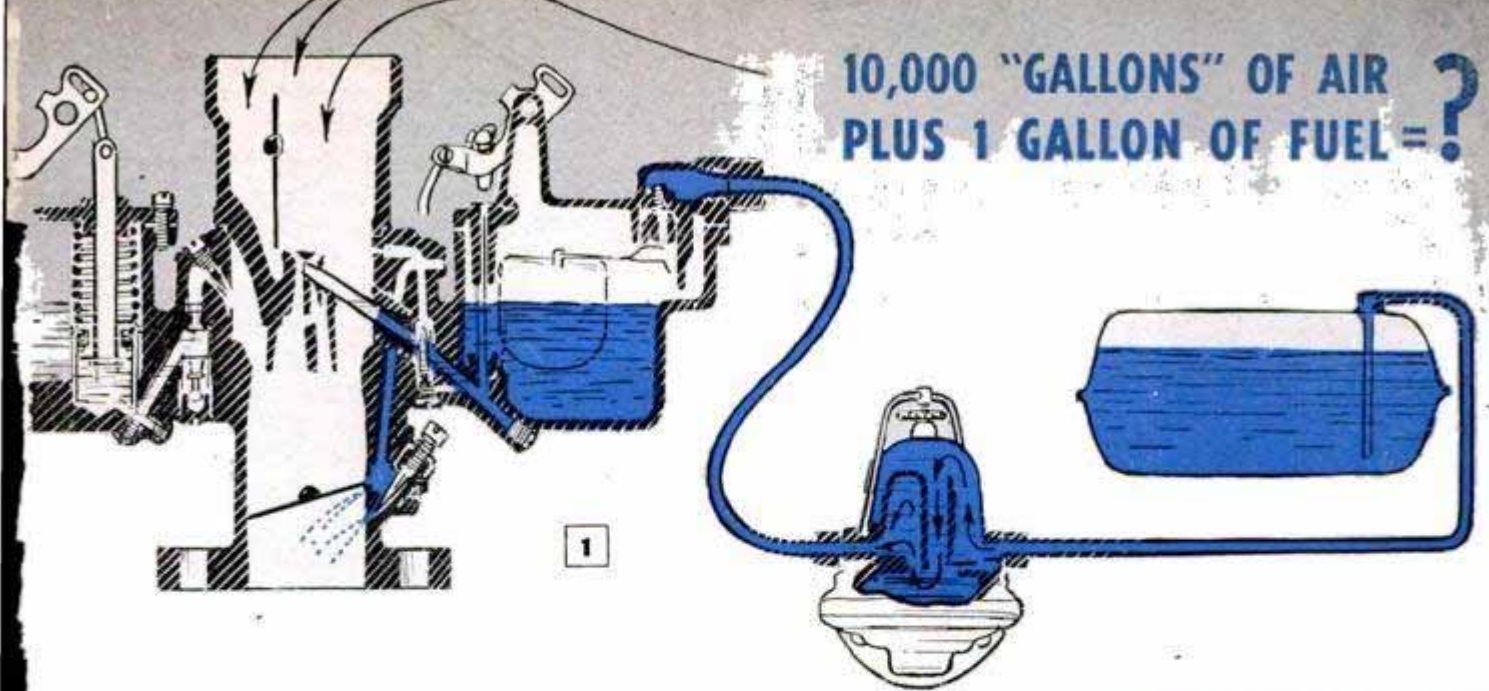

157 auto Repair Manual

KNOW YOUR CARBURETOR

what it is—what it does

By Ed Packer

IT'S THE JOB of the carburetor to supply your car engine with a correctly proportioned mixture of gasoline and air under operating conditions that may vary widely within only a few miles of driving. The load on the engine varies constantly, the speed of the engine is rarely uniform and under certain driving conditions it is seldom operating at a normal temperature. Smoothness of operation at normal speed ranges, maximum power and the mileage you get from a gallon of fuel are dependent on the correct functioning of the carburetor. If the mixture is even slightly too rich, fuel will be wasted as a small portion will pass through the cylinders unburned because of an insufficient amount of oxygen in the mixture. This unburned portion decomposes in the combustion process and forms carbon deposits in the upper ends of the cylinders and on the piston heads.

Only a very small proportion of fuel is consumed in relation to the amount of air in the mixture. The proportions are approximately those given in Fig. 1, although the term "gallons" is used only for purposes of illustration. The fuel-air ratio is based on weight. The process of mixing fuel and air in the correct proportions is brought about by manifold vacuum, making the engine in a sense an air pump, Fig. 2. On the intake stroke each piston effects a slight change in air pressure, that is, a partial vacuum

FUEL-AIR RATIO ABOUT
1 GAL. OF GASOLINE TO
10,000 GAL. OF AIR EVERY
15 TO 20 MILES

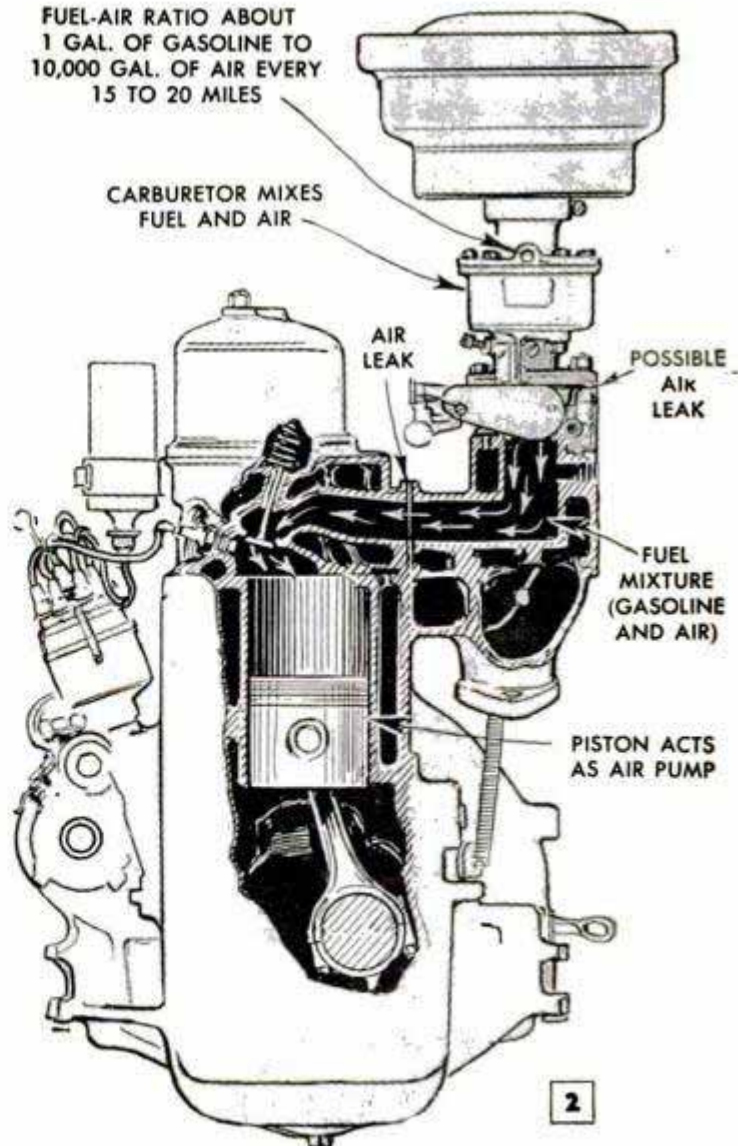

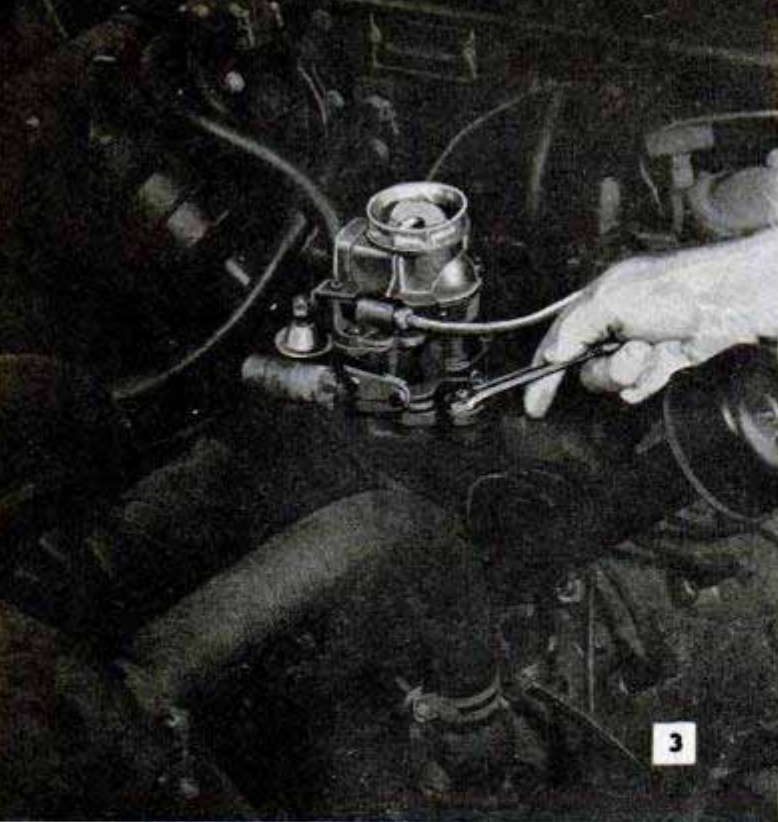

3

An air leak at the carburetor flange can cause the engine to die while idling at the stop light or curb. Often tightening the screws lightly will stop leak

measuring from 18 to 21 inches in the manifold. This change in pressure causes air to rush through the carburetor barrel. Fuel is metered into the air stream and the velocity breaks it up into very fine particles. Of course, this is only a simple explanation of the operation of carburetors of the type installed on nearly all late-model cars. What actually happens in normal carburetion is more clearly shown in sectional views in Figs. 4 to 7 inclusive, also in Fig. 10. While the sectional views are only representative, it will be noted that there are five systems built into each carburetor. Only the accelerating system is operated mechanically by means of the throttle linkage. These systems make it possible for the car-

buretor to supply a fuel-air mixture of varying proportions to meet constant changes in engine speed and load.

If the engine dies when idling at the stop light or curb, a common cause is an air leak at the carburetor flange, Fig. 3, or at the intake manifold. Often tightening the screws at the carburetor flange will stop a slight leak at this point. However, if there is reason to believe that an air leak either at the carburetor flange or manifold is causing trouble, it is better to install new gaskets. If this is done, be sure that the gaskets used are the type specified for the purpose. Just any gasket material won't do at these critical points. For example, a thicker gasket under the carburetor flange may raise the unit sufficiently to make readjustment of the throttle linkage necessary. A manifold gasket not designed for high temperatures may blow out in a short time.

The carburetor-float system, Fig. 10, is designed to maintain a constant supply of fuel at a level which varies only slightly throughout the entire speed range of the engine. Manufacturers of carburetors supply detailed instructions for setting the float level and, whenever resetting of the float is necessary, these should be followed carefully. Tiny, gritty particles may build up in the gummy deposit which forms as a residue of the slow evaporation of gasoline, and in time, alter the shape of the needle-valve seat, Fig. 10. In some cases, this accumulation may cause the valve to stick. Periodic cleaning of the carburetor will prevent gum deposits from interfering with proper operation. This can be done as in Fig. 8, without removing the unit or dismantling any part. It is only necessary to remove the air cleaner. However, this simple cleaning process consists of several steps, or stages, and in order to do a thorough job it is necessary to have clearly in mind the operation of the carburetor systems.

Representative carburetor cross sections below show the engine with idling and moderate-speed fuel-air first two systems operating automatically to supply mixtures. Note that idling mixture enters below throttle

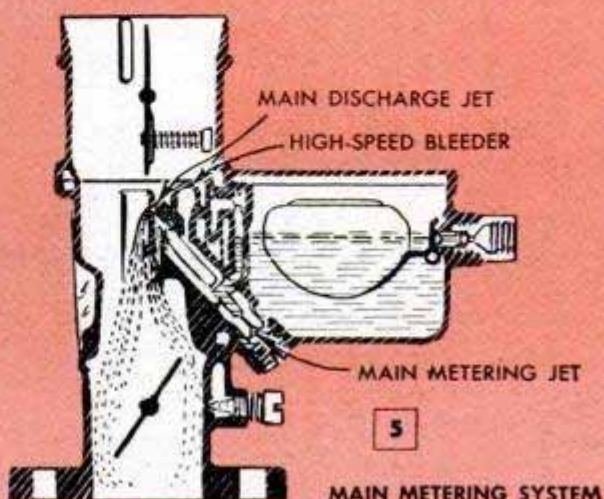
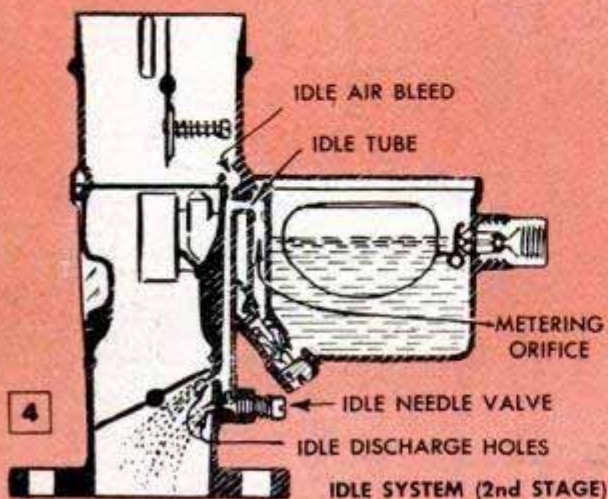

Taking these in order and beginning with the idle system, Fig. 4, movement of air through the carburetor barrel is reduced to the minimum during idling periods. Fuel is discharged at a point below the closed throttle. As the throttle is opened on acceleration, fuel flows into the air stream through the main metering system as in Fig. 5. This system controls fuel flow during the intermediate, or part-throttle position. Air enters through the high-speed bleeder as the throttle is opened. This air stream passes directly into the main discharge jet. At the same time it is necessary that the mixture be further enriched and a vacuum piston automatically operates a power by-pass jet to provide more fuel. For sudden, hard acceleration it is necessary for the carburetor to supply momentarily an extra quantity of fuel in excess of that normally required and this is accomplished by the accelerating pump. In most carburetor systems this unit is throttle-operated and its closing is timed by a duration spring, Fig. 6, which operates to continue the extra flow of fuel until the engine reaches the desired speed. At this point, the compression of fuel in the pump cylinder has decreased sufficiently to permit the spring to return the piston to its seat. At fast cruising speeds, the carburetor power system, Fig. 7, is in operation when the throttle is steady and very nearly wide open. The parts also gradually assume this position when the engine is heavily loaded, as on a steep hill.

Paper-thin gum deposits and foreign objects as fine as a human hair, Fig. 10, can so greatly restrict the flow of fuel through

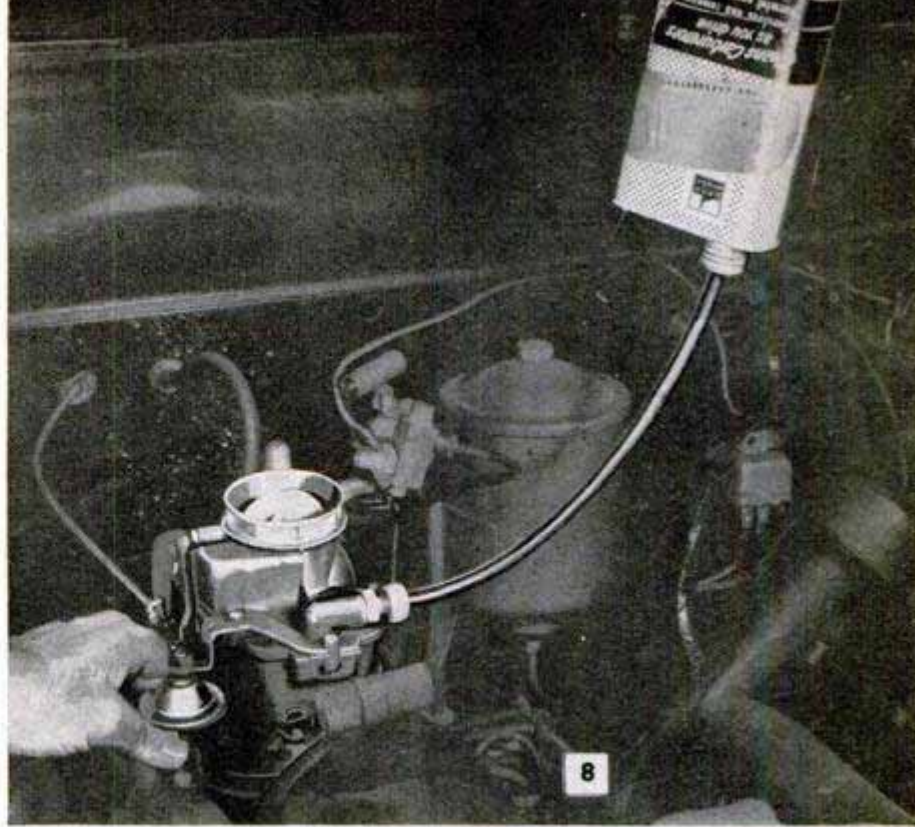

Special solvents make it possible to thoroughly clean carburetors that are in good condition without removing or dismantling any part of the unit. Connect solvent container as shown

certain passages in the carburetor as to upset its entire cycle of operation. Periodic cleaning with a special solvent is a reasonably sure cure for carburetor troubles until movable parts become so worn that replacement is necessary. To clean the carburetor without removing or dismantling, warm the engine to operating temperature and connect the container of solvent as in Fig. 8. Then, with the air cleaner removed, start the engine and allow it to idle. At idling speed solvent enters the float system, cleaning the needle valve and seat and the idling jets. Then open the throttle until the engine is running at a speed equivalent to a road speed of about 40 m.p.h. This brings

Accelerating system of carburetor operates when you need a quick surge of power for passing a car or truck on the highway. Power system supplies extra fuel required for high cruising speeds and for hill climbing

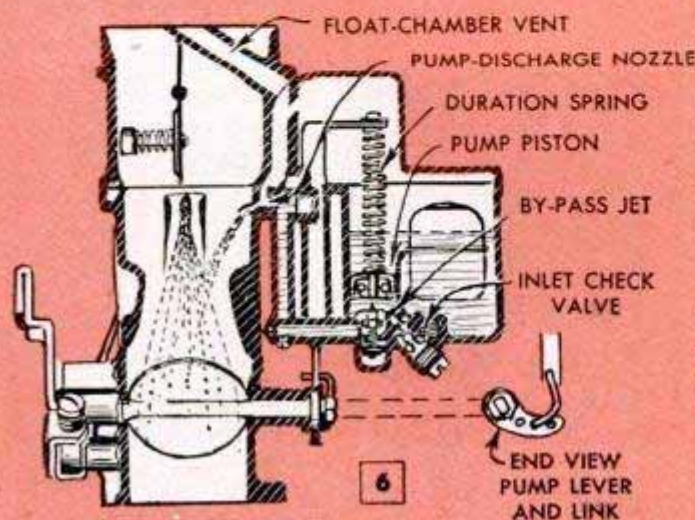

ACCELERATING SYSTEM

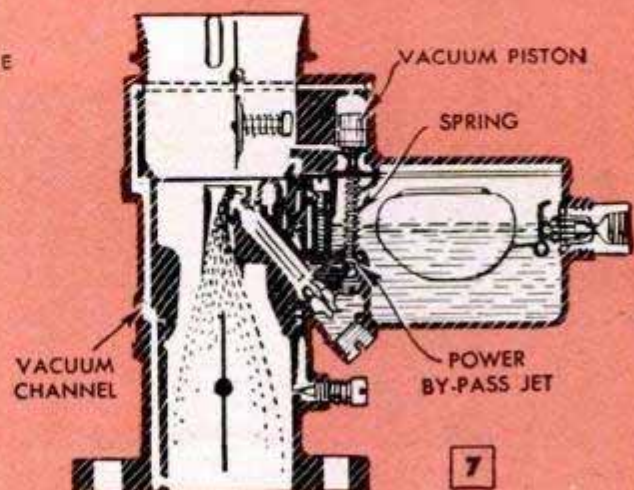

POWER SYSTEM

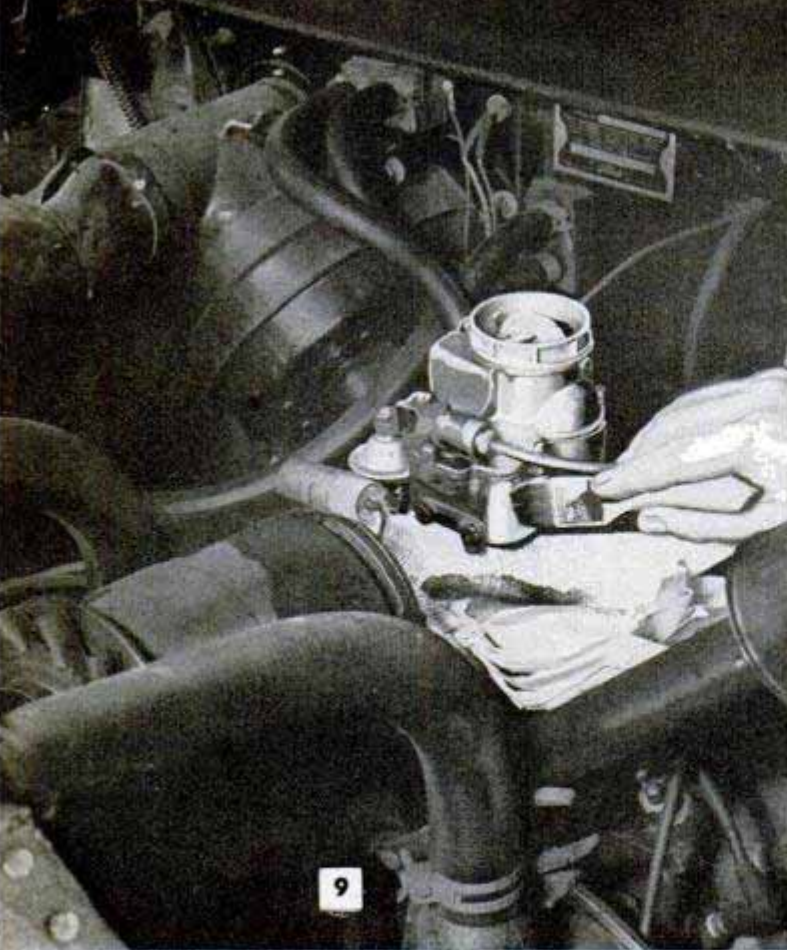

After cleaning small passages in the carburetor, clean the exterior, applying the solvent with a small brush. While you're at it, it's a good idea to clean throttle linkage, removing any mud, tar or other material that interferes with easy operation

the main metering system into operation with solvent and fuel flowing from the main discharge jet, the high-speed bleeder and the main metering jet. Now, while holding the throttle steady, place the palm of the hand over the air inlet momentarily. The high vacuum resulting from this sudden, momentary stoppage will force a quantity of fuel and solvent into the air horn, cleaning it thoroughly. Allow the engine speed to return to idle, then suddenly pull the throttle wide open to bring the accelerating system into operation. Release the throttle before the engine reaches top speed. This forces solvent through the accelerating system. Finally, open the throttle more slowly to the wide-open position to bring the carburetor power system into operation. Hold the engine at top speed for only a moment, then release the throttle. Now readjust the idle needle valve until the engine idles smoothly without any tendency to rock in its mountings. Wash the air cleaner thoroughly and renew the oil supply if the cleaner is of the oil-bath type. Then clean the outside of the carburetor as in Fig. 9, using the same solvent as was used to clean it internally. It's a good idea to clean the throttle linkage, removing any mud, tar or other material that might interfere with free movement of the parts. It should be kept in mind, of course, that the engine must be in good condition before maximum performance can be expected from the carburetor. Burned valves, worn rings and any other defective parts must be replaced before the engine will respond to carburetor servicing and adjustment. ★ ★ ★

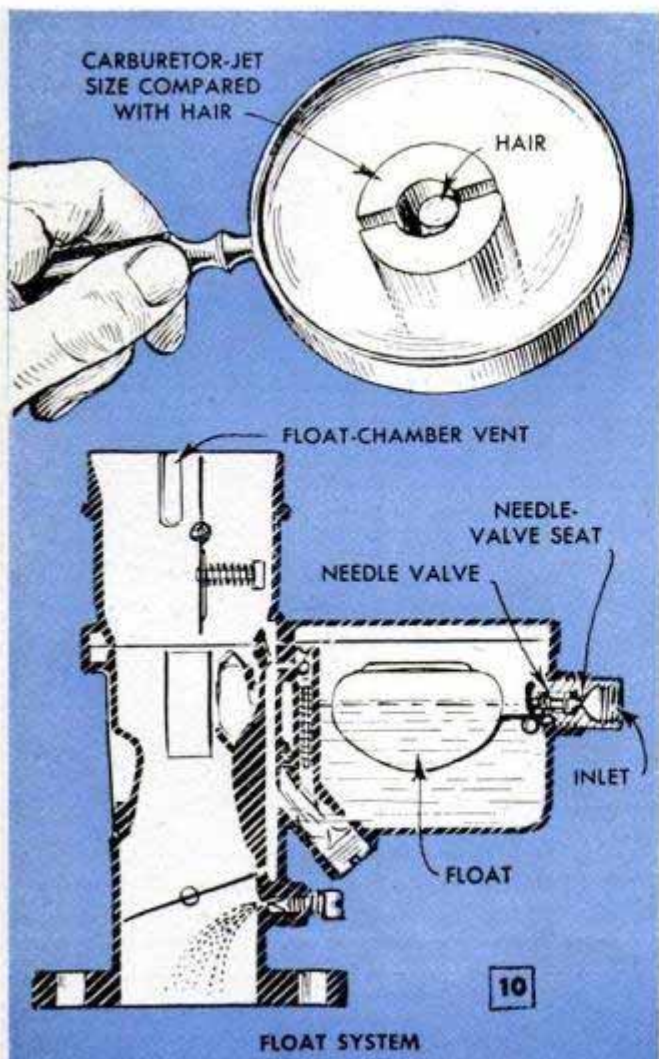

Weather Stripping Acts as Bumper On Backs of Chairs

Foam-rubber weather stripping, carefully applied to the backs of chairs with rubber cement, acts as a neat and effective bumper to prevent marring of walls. The same treatment can be given to the back edges of tables and desks located near walls.

R. F. Donovan, Guttenberg, N. J.

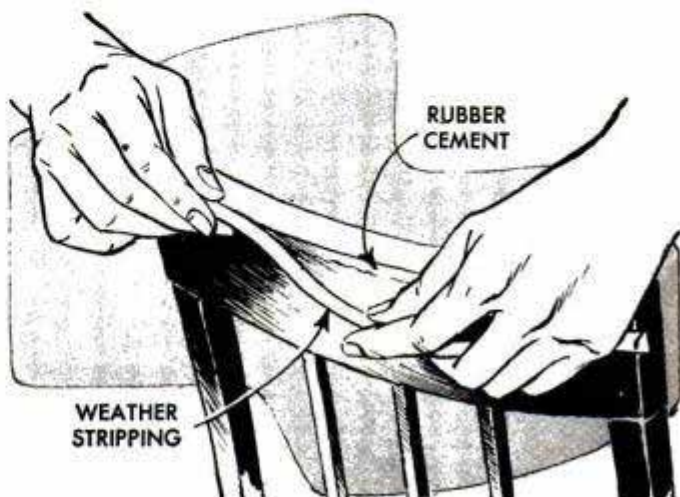

Golfer's "Caddy" Takes Work Out of the Game

For the golfer who wants more enjoyment and less work in his game, here's a lightweight "caddy" to carry his clubs. To construct it, cut two 30-in. lengths of thin-wall conduit for the main frame, and two 20-in. lengths for the supporting brace. An 11-in. length of the tubing is bolted across the bottom of the brace. Three 10-in. strap-steel cross braces are bent as shown in the illustration and bolted to the main frame, two near the top and one near the bottom. The axle then is fastened to the bottom of the main frame with bolts, and the supporting brace is attached by means of two storm-window brackets. Short lengths of chain hold the supporting brace at the proper angle when it is extended. Two web-type belts are used to hold the bag on

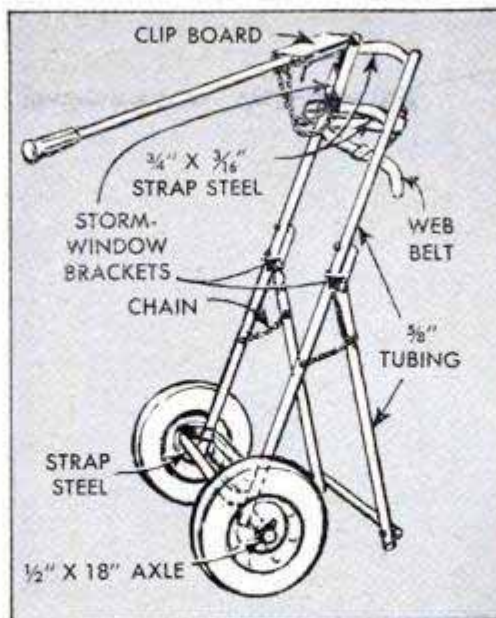

the cart. The handle, also thin-wall conduit, is attached with a storm-window bracket. As a finishing touch, a small clipboard is bolted to the handle to hold the score card handy for marking.

Splashless "Propeller" Mixer Raises Pigment in Paint Can

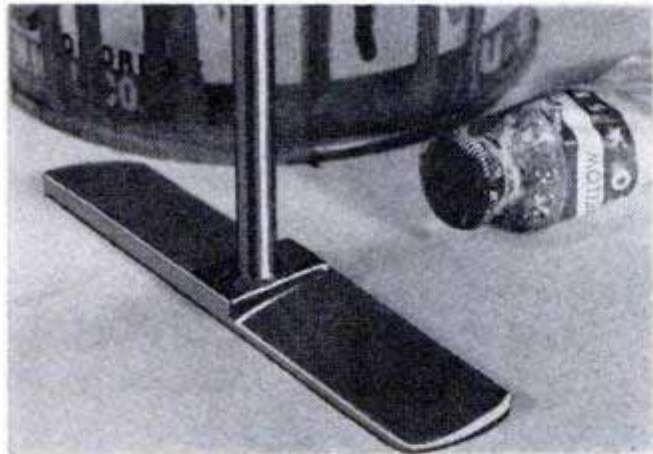

This paint mixer will not dig into the bottom or sides of the paint can and it won't splash or throw the paint, yet it will raise the pigment from the bottom of the can and do the complete job of mixing in a short time. The mixer consists of a "propeller" blade which is shaped from an $\frac{1}{8}$ x $\frac{1}{2}$ -in. iron bar by grinding one side of the bar to form opposite bevels. The underside of the bar is left flat. The propeller is riveted or soldered to a $\frac{1}{4}$ -in. steel rod, which can be chucked in an electric or hand drill. The tips of the mixer blade are filed round to prevent damage to the paint can.

Wire Loop Checks Diameter of Hole Dug For Septic Tank

When digging a hole for a septic tank, the diameter of the hole should be checked all the way down to avoid having the tank bind against the sides when lowered. One method of making sure the diameter is large enough and still eliminate unnecessary digging is to wrap a length of stiff wire around the tank, twisting the ends of the wire together to form a loop. Then slip the loop off the tank and, holding it horizontally, lower it down the full depth of the hole. Any portions of the hole which lack clearance will be seen immediately. If you don't have the wire on hand, a similar gauge can be made by nailing together two strips of

wood at right angles to each other. The lengths of the strips should be slightly greater than the diameter of the tank. They should be rotated as they are lowered to check clearance at all points.

Jay Worthington, Weston, Vt.

B-r-r-r-r . . .

You won't be cold, but you can be comfortably cool on the hottest day or night if your home is air conditioned. Read the story next month on air conditioning and see how cheaply it can be done



Identify Home Movies

With a

"Film Brander"

By Walter E. Burton

THIS "FILM BRANDER" originally was designed to imprint the owner's name and address at the beginning of home-movie films, but in actual use has turned out to be much more versatile. It titles, imprints dates, identifies scenes and can be used as a magnifier when inspecting film frames. The information to be recorded is printed on a piece of matte-surface film, onionskin paper or other translucent or transparent support. This title card is clipped in the film brander, which is slipped over the camera lens like a cap or filter. The camera is pointed toward a source of light and a few frames of film exposed. It's that simple. The exploded drawings show the details of two types of the brander, one of cardboard and sheet metal and the other turned from brass on a metal lathe. They are equally effective. To bring the title card into focus, a copy lens is required. This is a magnifying lens of about 50-mm. focal length and 20-mm. diameter. The size of the opening in the



Size of the frame opening is determined by the focal length of the lens used. The edges of the frame are filed to remove burrs after cutting out center

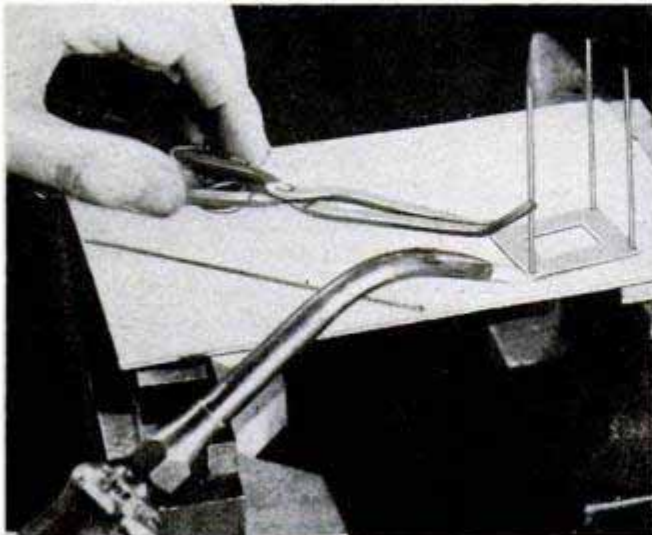

Wires are silver-soldered to frame by acetylene torch. Solder and soldering iron do job as well

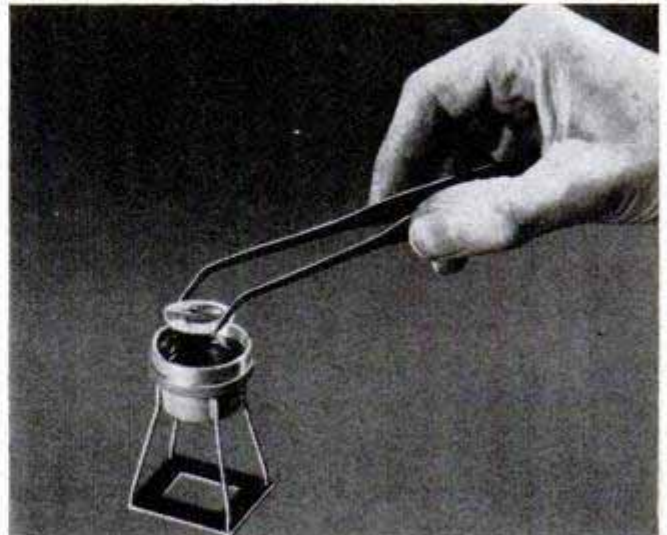

Diameter of the recess into which auxiliary lens is fitted is slightly larger than diameter of lens

frame is determined by the focal length of this lens. Movie-titling tables give the area covered by copy lenses of various focal lengths. For a 50-mm. lens, a $\frac{9}{16} \times \frac{13}{16}$ -in. opening fills both 8-mm. and 16-mm. film frames in the average camera. The length of the wires which hold the frame in front of the lens is determined by pointing the brander at a distant object before the wires are soldered to the lens holder. An image will be projected on a blank title card and the distance between the frame and the lens is adjusted until this image is brought into sharp focus. The wires are then soldered. A few trials with the film brander will enable you to determine the best exposure time. Satisfactory results can be obtained if the lettering is done in India ink on a matte cellulose film. A shutter speed of $\frac{1}{30}$ sec. is used at a lens opening of f:8, and the camera is held a few inches from a No. 2 photo-flood lamp covered with a silk diffusing screen. ★ ★ ★



When title card is inserted beneath clips, lettering is positioned so it will read correctly when viewed through lens. Title is aligned with camera aperture

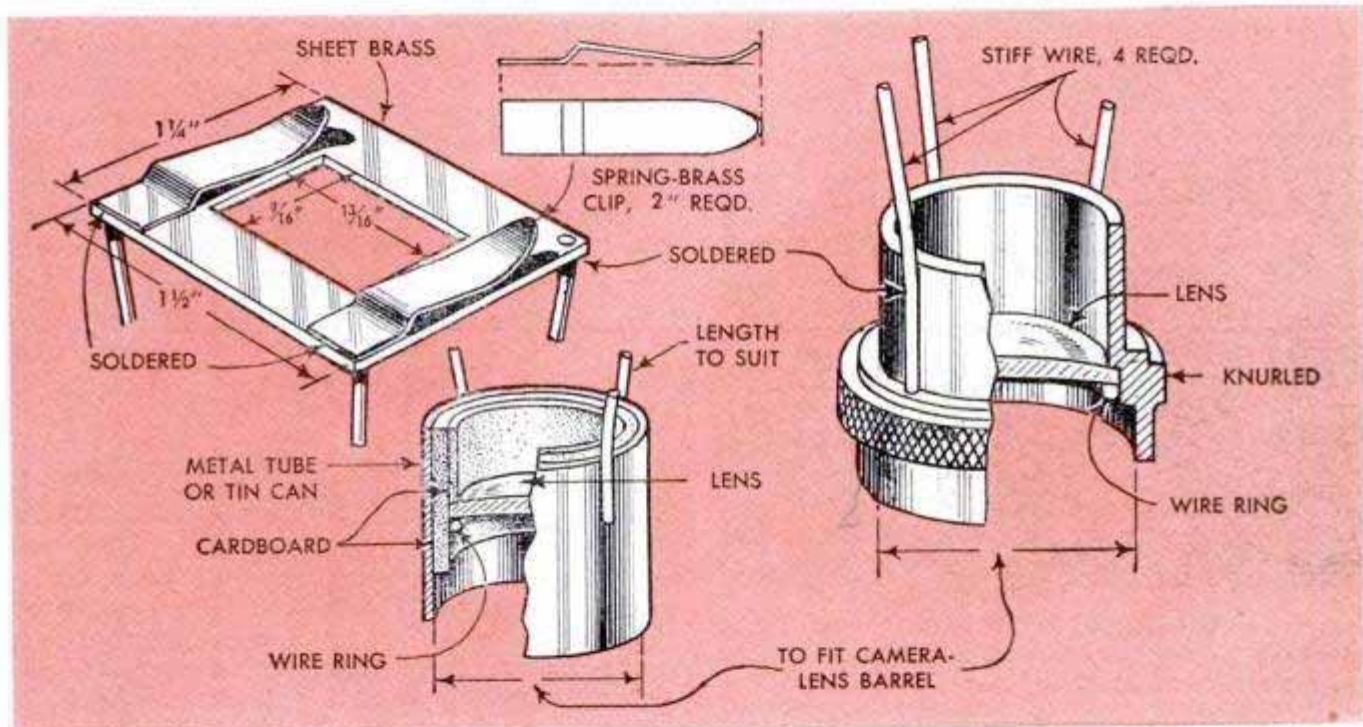

Cut-Film Holder Improvised From Folding Zigzag Rule

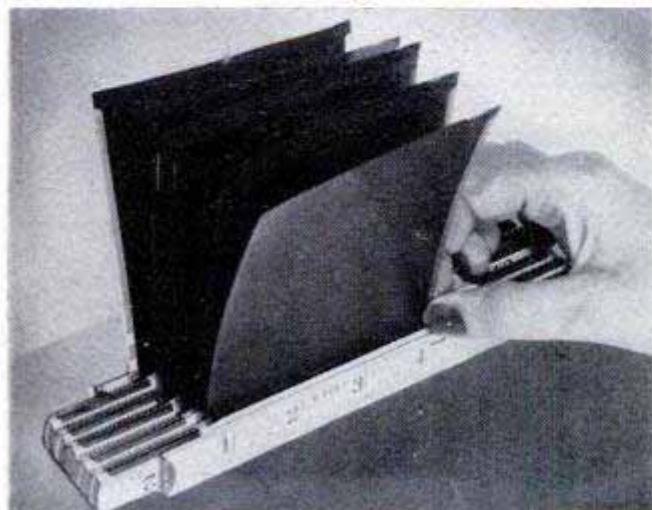

When contact printing or making enlargements, a folding rule will provide a convenient holder for cut-film negatives. Inserted separately between sections of the rule as shown, the film not only can be kept in order but also can be protected from scratches caused by contact with each other. Also, as each negative is printed, it may be kept segregated by placing it in the rule slightly to one side of those to be printed.

☞ When too much potassium bromide has been mixed with photo developer, which has a tendency to slow its action, add a little sodium carbonate to the solution to restore it to normal.



Spring-Coil Cord Permits Varied Flash-Gun Lighting Effects

Considerable flexibility in flash-gun lighting is made possible by replacing the original camera-gun cord with one of the spring-coil type. The cord pictured above, which extends up to 7 ft., is a war-surplus type designed for use on tank microphones. This low-resistance, low-tension wire is longer and more flexible than most similar commercial cords and yet returns into a convenient 20-in. coil for gun-on-camera shooting. The cord is attached to the gun by means of a wire spring and to the camera bed with a spring clip or short length of

metal strap. It is necessary, of course, to anchor the cord firmly to both the gun and the camera to prevent pulling the connections loose.—Pfc. Bryan D. Hodgson, Camp San Luis Obispo, Calif.

Lens Acts as Focusing Magnifier

An extra lens will provide an effective magnifier for precise focusing of a reflex camera. First, hold the lens above the ground glass at the distance necessary to produce a clear image and move it closer to make the image appear larger.

Popular Mechanics Bookshop

The Lure of the Outdoors

Now that warm summer days are here, who can resist the zing of a fishing reel or the split-second glimpse of a brook trout leaping for a fly? Whether you are the one-week-end-a-year angler who swears by the old-fashioned earthworm, or the dry-fly purist who sneaks away at the slightest excuse, you'll find a treasury of information in *How to Tempt a Fish*. Here's expert advice from many men: Surf casters from the seacoasts, fly fishermen from the mountains, bait casters from the lake country. All their knowledge and lore is pooled in this book, designed to give any angler a better chance to tempt a finny creature to grab a hook. Order *How to Tempt a Fish* from Popular Mechanics Press, 208 E. Ontario St., Chicago 11. The price is \$2.00.

The Sportsman . . .

. . . will find a companion volume to *How to Tempt a Fish* on the Bookshop shelf this month. It's Joe Godfrey's *Guide to Good Hunting and Trapping*. Godfrey, one of the country's best-known sportsmen, has collected here all the tips and hints learned in

a lifetime of tramping the fields, squatting patiently in duck blinds and following the traplines along the streams. Professional hunters and trappers have added their recommendations. Here are the habits of 46 game animals and 41 game birds, full-page maps of the great flyways, a special section on the hunting dog and tricks of the professional trappers. The price of *Guide to Good Hunting and Trapping* is \$3.00. Order it now from Popular Mechanics Press, 208 E. Ontario St., Chicago 11.

And for Anybody . . .

. . . who likes to get outside a stuffy house during the summer months, we offer *How to Build and Enjoy Your Own Outdoor Kitchen*. Here are complete instructions on outdoor cooking, from placing the first brick or concrete block for the fireplace to preparing the barbecue sauce for the first meal. You'll find plans and details on a variety of fireplaces, ovens, pits and complete kitchens, along with recipes for a good many tangy and unusual dishes. Order from Popular Mechanics Press, 208 E. Ontario, Chicago 11. The price is only \$2.00.

All books available from Popular Mechanics Book Department, 208 E. Ontario St., Chicago 11



SHOP NOTES

ARBOR PRESS for small shop

By Evan Wright

SHOPS HAVING only occasional use for a bench-type arbor press can make this unit in a few hours' time and at a very small outlay for materials. It's suitable for replacing bushings and for a variety of assembly and bending operations. The original was made by cutting 1 x 2-in. steel channel into 14-in. lengths, using two lengths for the pressure beam, two for the bridge and four for the base. The uprights supporting these parts are two 16-in. lengths of $\frac{3}{4}$ -in. threaded rod, each being fitted with six hex nuts. In the assembly of the frame, four of the nuts on each rod are welded to the two members of the pressure beam and to the two channels forming the cross member of the H-shaped base. The nuts serve as spacers between the two channels that form each of these members as in the details on the following page and also in the photos below.

The press screw also is a 16-in. length of $\frac{3}{4}$ -in. threaded rod fitted with three hex nuts, two of which are centered between the members of the pressure beam when the parts are assembled. Care must be taken to locate the nuts so that the press screw stands exactly at 90 deg. with the top of the bridge, and to "synchronize" the threads so

Start assembly by placing parts on welding bench and squaring position. Note location of the press screw



the screw will turn in either direction without binding. This is done as in the left-hand photo below, which shows the first step in assembling. The parts are placed on the welding table as shown, two nuts being run down to the center of each rod. One pipe sleeve is placed on each rod to be welded later to the member forming the bridge. Then a pair of hex nuts is run onto the ends of each rod and spaced about $1\frac{1}{2}$ in. apart center to center. Square the parts, check spacing and then tack-weld the pairs of nuts

When tack-welding uprights to top and bottom members, wrap with asbestos to protect from splatter

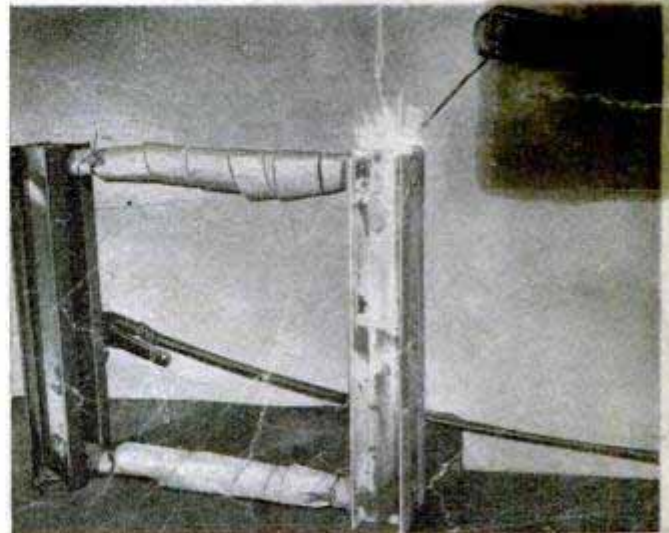
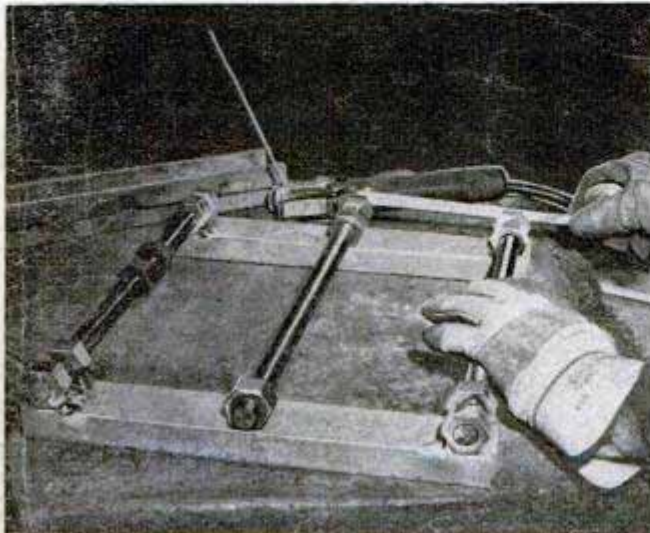

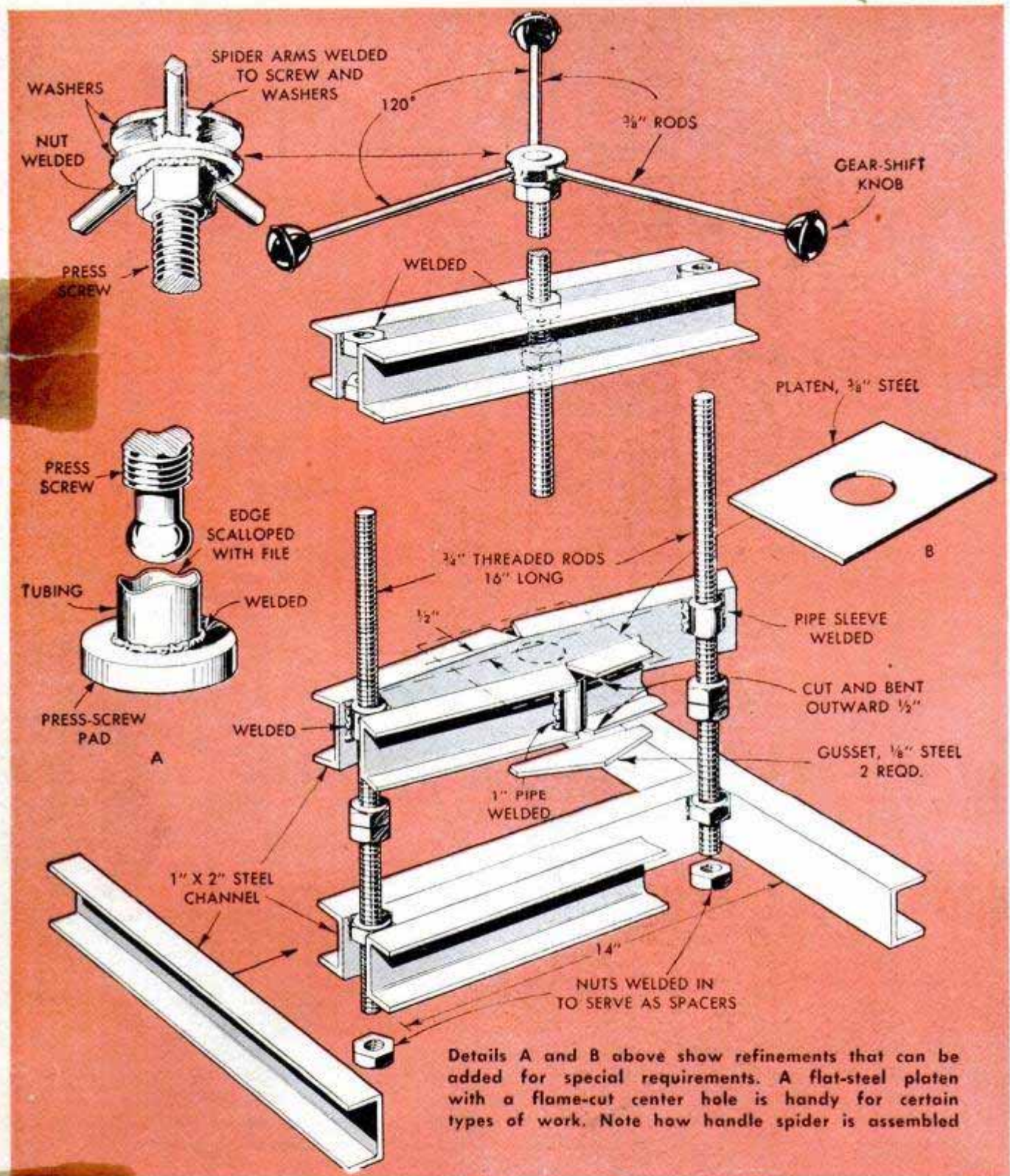

Details A and B above show refinements that can be added for special requirements. A flat-steel platen with a flame-cut center hole is handy for certain types of work. Note how handle spider is assembled

at the ends of each rod to the channels. Now run three nuts onto the press screw, a pair near the top end and one pair near the lower end. The latter serves to hold the screw in line until the two at the top have been welded in place. When welding the nuts at the top of the rod to the channel, weld only one at a time, permitting the work to cool before welding the second in place.

Next, the two remaining channels are tack-welded to the nuts already attached to the members of the pressure bar and base. Now wrap the rods with asbestos as in the lower right-hand photo on the preceding page to protect the threads from spatter,

then finish-weld the parts as in the left-hand photo, page 191. Note in the detail above, that the webs of the two lengths of channel forming the bridge are cut at the center, and that each member is bent outward $\frac{1}{2}$ in. This must be done before welding the channels to the pipe sleeves. After bending and welding the two channel members to the pipe sleeves to form the bridge, gusset plates of $\frac{1}{8}$ -in. steel are welded to the lower webs over the opened saw cuts. The detail above shows a 1-in. pipe stiffener welded between the webs of each member where cut. If desired, the stiffener can be omitted and a second gusset plate welded to the un-

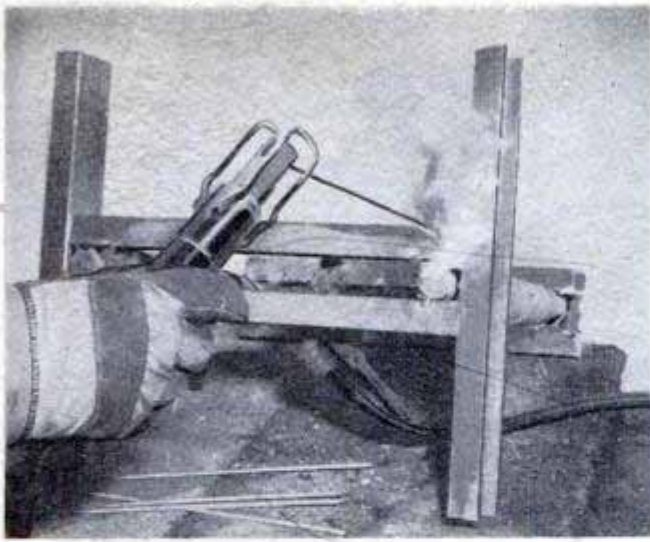

After tack-welding to hold parts in place, weld base members at right angles to make rigid assembly

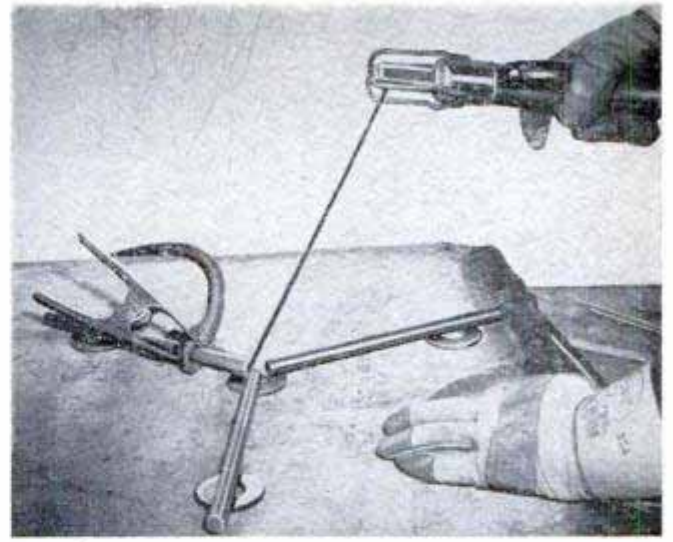

Handle spider is built up by first welding rods to a heavy washer. The rods are located 120 deg. apart

derside of the upper web on each member. Some types of arbor-press work will require a pad mounted in a ball and socket as in detail A on the opposite page, also a platen with a center hole as in detail B. These refinements can be made up to suit individual requirements. However, it should be kept in mind that installation of

a pad limits the use of the press for such work as replacing bushings. The upper details on the opposite page and the right-hand photo above show how the handle spider is built up from a hex nut, three $\frac{3}{8}$ -in. steel rods, washers and gearshift knobs. For adequate leverage the rods should be about 8 in. long. ★ ★ ★

Discarded Tank Provides Automatic Calf and Poultry Waterer



Mounted on a concrete slab and fitted with a regulator valve, an unused hot-water tank forms an inexpensive automatic waterer for calves and poultry. A 2-ft. section is cut from one end of the tank and half of one side of this section is removed for a distance of 8 in. back from the open end. The endpiece is cut from the unused portion of the water tank and a part of the endpiece welded across the end of the waterer to form a trough. Depth of the water, which is piped from the farm water supply, is controlled by an ordinary float-type regulator valve housed in the covered portion of the waterer. The valve float can be pro-

tected by hinging a metal flap to the top of the waterer so that it covers the open end of the valve housing. To make the flap, simply weld a hinge to the leftover section of the water-tank endpiece. The waterer is held stationary by welding it to an angle-steel frame which has been bolted to the concrete platform.

Hole Drilled in Heater Tube Simplifies Bleeding Air

An air-bound automobile heater gives off a reduced amount of heat and must be bled before its efficiency is restored. To simplify the bleeding operation, pull the upper heater hose forward until it is within $\frac{1}{4}$ in. of coming off of the metal connecting tube. Then drill a $\frac{1}{8}$ -in. air bleed hole in the metal tube. Leave the hole exposed until the air is bled out and liquid appears, then slide the hose back over it. This will eliminate the necessity of removing the hose and later refilling the water system, and yet do an effective job of bleeding.

☐ Farm-made lard, which tends to become rancid during summer months unless placed in cold storage, can be kept fresh and edible by mixing a commercial vegetable shortening with it as it is being made. One pound of shortening is sufficient to treat 20 to 25 lb. of lard.

Dutch-Oven Spray Booth Also Doubles as Drier

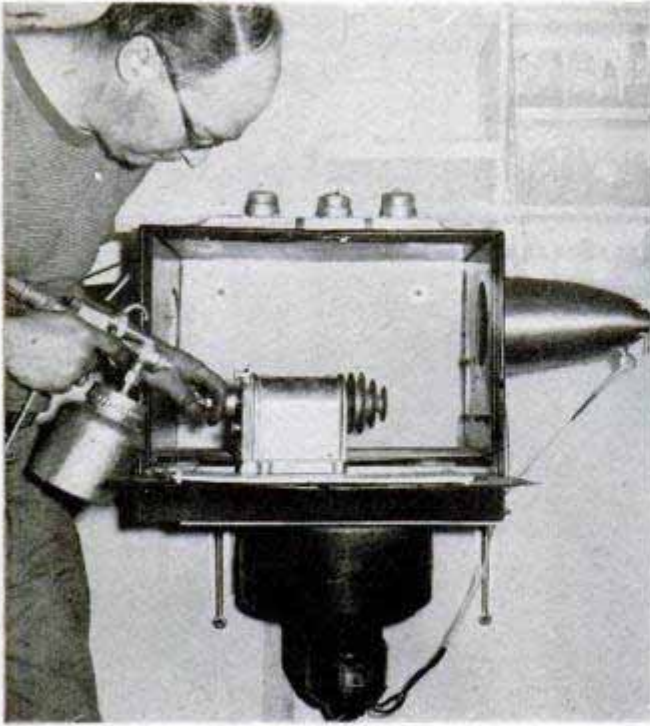

Designed by L. V. Grover, of Los Angeles, Calif., this combination spray booth and drying oven is ideal for the home craftsman. Its construction is centered around an inexpensive sheet-metal cooking oven of the type used on top of a stove. A

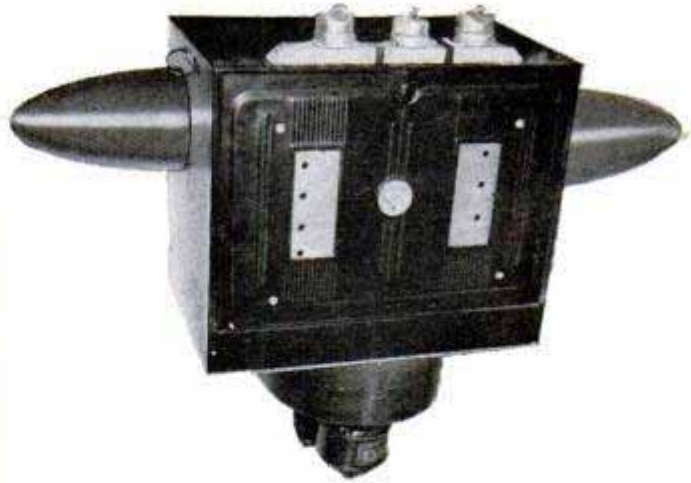

hole is cut in the bottom of the oven for an exhaust fan which carries off the paint fumes through an outside duct. Holes also are cut in the ends of the oven for heat lamps of the spotlight type which are attached to the outside so that the booth also serves as a drying oven. When used as such, the fan is turned off. A wooden turntable may be installed on the floor of the oven to facilitate spraying small pieces. *Caution:* Avoid using a paint booth in a basement where escaping lacquer fumes might be ignited by the pilot light of a water heater or other open flame.

Pot Menders Used to Plug Holes in Small Metal Boat

Small holes in a metal boat can be repaired by plugging them with menders of the type used for repairing leaky pans, buckets and metal kitchenware. Of the two types most frequently used, the rivet-type stopper generally is best for small holes. The rivet is inserted through a washer placed on one side of the hole and

peened over a second washer on the opposite side. More suitable for plugging large holes, the screw-type mender is threaded through two large washers placed on opposite sides of the hole and then tightened. It's a good idea to carry a package of the menders on a fishing trip in case emergency repairs are required.

Wooden Spacer Improves Grip of Auxiliary Jaws on Vise

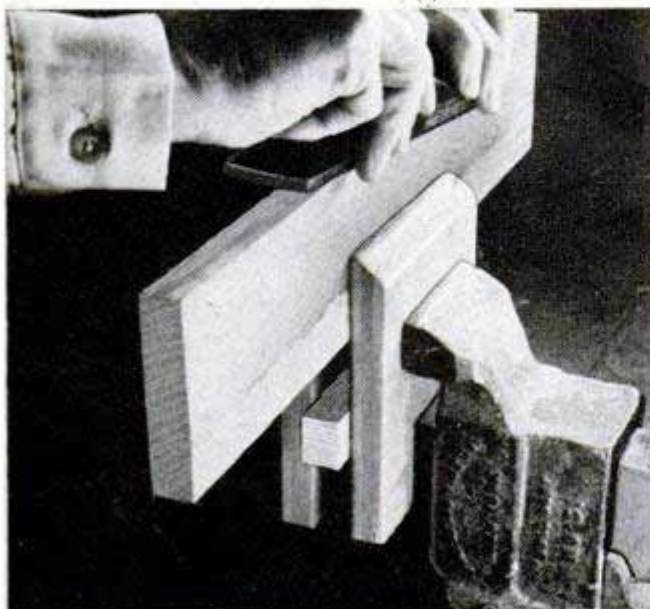

When using wooden auxiliary jaws to protect work held in a machinist's vise, cut a block of wood to the same thickness as the work and insert as shown to allow the jaws to grip the work evenly at all points. Kept on hand in your workshop, a set of blocks of various thicknesses will prove a timesaver in the long run.

Clinton R. Hull, Costa Mesa, Calif.

Cleaning Solution for Painted Walls

To remove dirt and smudges from a painted wall, apply a solution consisting of borax, 2 oz., and ammonia, 1 teaspoon, mixed in water, 2 qt. This will provide enough for use with two buckets of water, which should be sufficient for ordinary jobs.—Ted Otsu, Vancouver, B. C., Can.

How to cut with WOOD CHISELS and GOUGES



SQUARE SIDES

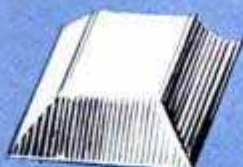

BEVELED SIDES



BEVELED BLADE USED FOR UNDERCUTTING AND TRIMMING V-GROOVES

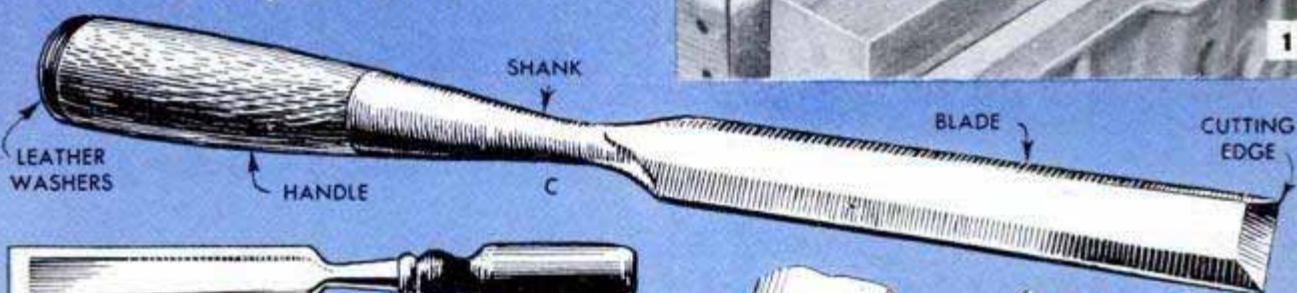

FIRMER CHISEL, SOCKET TYPE

D



BUTT CHISEL, TANG TYPE

METAL FERRULE



OUTSIDE BEVEL



INSIDE BEVEL

GOUGES

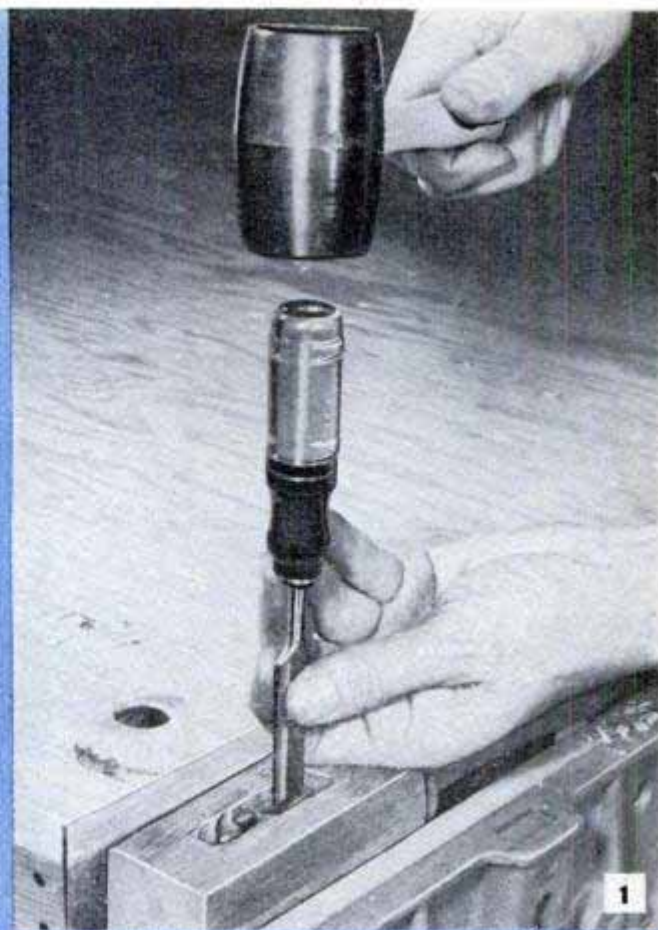

1

By E. R. Haan

LIKE ANY KEEN-EDGE woodcutting tool, your wood chisels are designed to be used in a specific manner. Knowing how to handle them correctly not only will produce better work with less effort but will put you in the class of the expert.

Kinds of chisels: There are three popular types of wood chisels, namely, butt, firmer and gouge. Although chisels are available from $\frac{1}{8}$ to 2 in. wide, the four sizes that meet most homeowners' requirements are $\frac{1}{4}$, $\frac{1}{2}$, $\frac{3}{4}$ and 1-in. widths. The cutting edge of a chisel is straight across the end of the blade, at right angles to its axis, and for easy and accurate cutting must be kept razor sharp. The cutting edge is beveled on one side only. The sides of the blade may be flat, or the top sides may be beveled as in Fig. 2-A. The latter type is the lightest and is especially adapted for undercutting and for getting into V-shaped grooves hav-

ing an angle of less than 90 deg., detail B. The nomenclature of chisel parts is given in detail C. Detail D shows the difference between a firmer chisel, with a blade about 6 in. long, and a butt chisel, which has a $2\frac{1}{2}$ to $3\frac{1}{2}$ -in. blade. The former has the longer reach but the latter is handier for close-up work. Short, thin-bladed chisels for delicate cutting are called paring chisels. Glazier's chisels have short, wide and heavy blades of special use in window work. Gouges have curved cutting edges of various radii for rounding edges, bottoms of grooves and for cutting flutes and beads. They are ground with the bevel either on the outside or the inside as in detail E.

As shown in Fig. 2-C, the handle of a chisel or gouge generally slips into the end of a hollow, tapered shank, which is a continuation of the blade. Some types have a

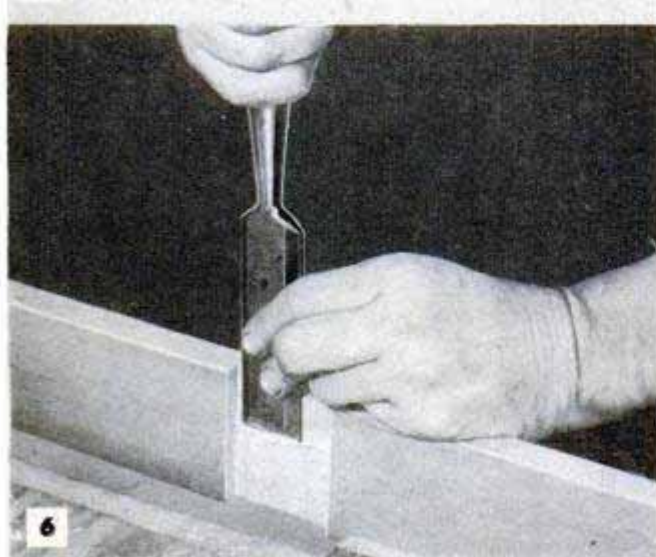
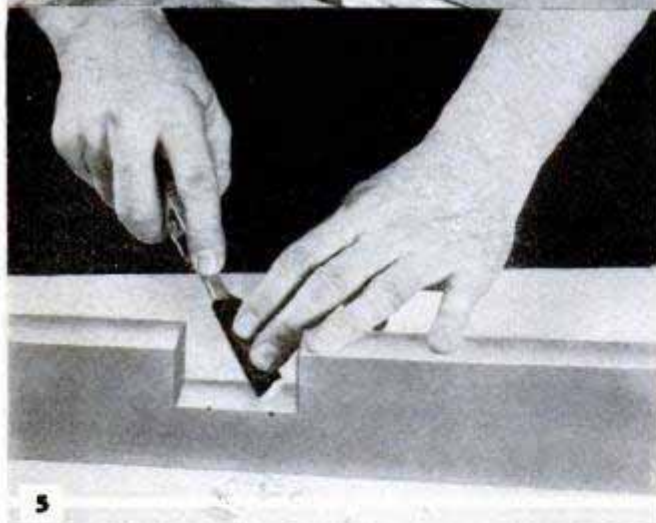
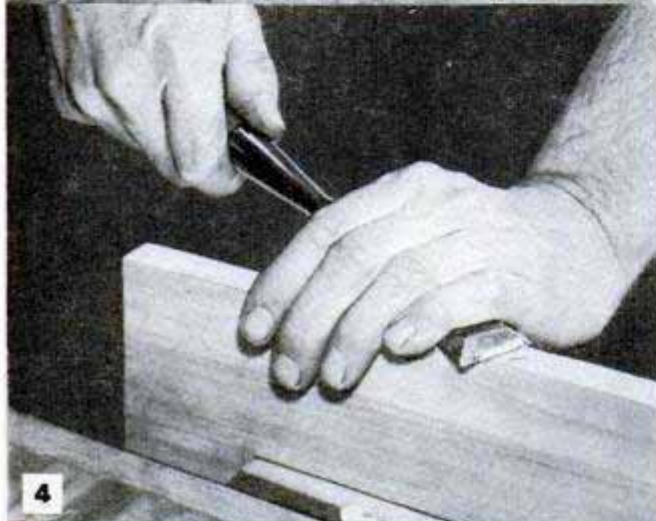
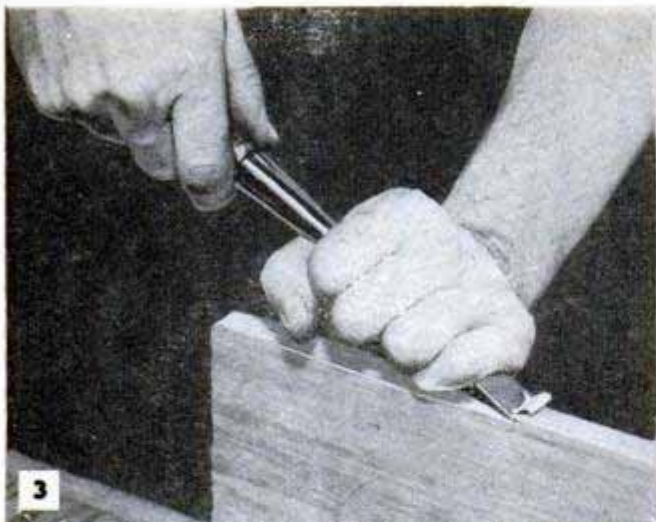

tang on the blade that slips into a handle, the end of which is reinforced with a ferrule. Handles may be hardwood or plastic and are replaceable. Most wooden handles are capped with leather washers.

Holding a chisel: For light cuts and delicate work you employ both hands in using a chisel. Figs. 3 to 6 inclusive show various ways of holding a chisel properly for different kinds of work. One hand guides the blade while the other does the pushing. For rough cutting, particularly across grain, you use a mallet to drive a chisel as in Fig. 1. Light taps permit better cutting control than heavy ones. Using an ordinary hammer instead of a mallet will soon "mushroom" a chisel handle and may even split it unless the blows are cushioned by a rubber crutch tip slipped on the hammer head. When using chisels, always follow safety precautions, directing the sharp edge away from you and keeping both hands behind the cutting edge.

Pointers on cutting: Work to be cut with a chisel should be rigidly supported. Small work can be held in a vise or by means of a bench hook. When chiseling lengthwise along the edge or surface of wood, always cut with the grain as indicated in Fig. 7. If possible, hold the chisel at an angle toward one side as in Fig. 8-A, which makes cutting easier and keeps the edge sharp longer than when the thrust is straight ahead. Another method of getting these results is to move the chisel from side to side while pushing it ahead as in detail B.

For roughing cuts—the removal of waste wood to within a short distance of the finish line—you hold a chisel with the bevel down, detail C. This gives better control and prevents digging too deeply into the wood. As shown in detail D, the wedging action of wood against the bevel tends to divert the direction of cutting away from a straight line. With the bevel down, a chisel tends to cut progressively shallower, caused by a slight downward pressure on the handle which makes the rear edge of

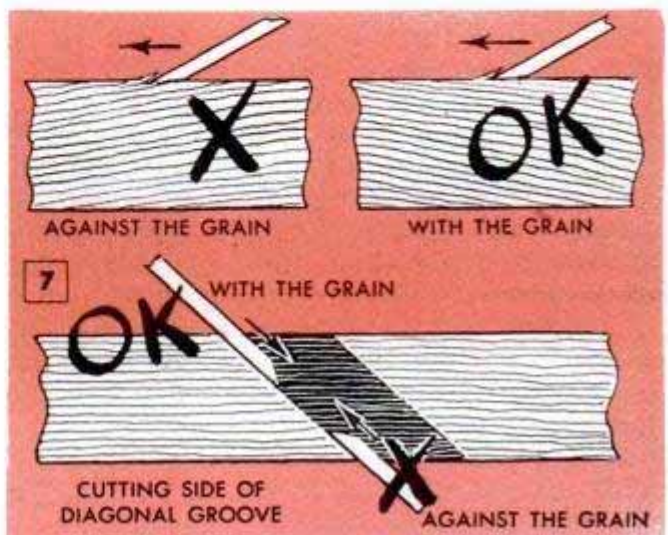

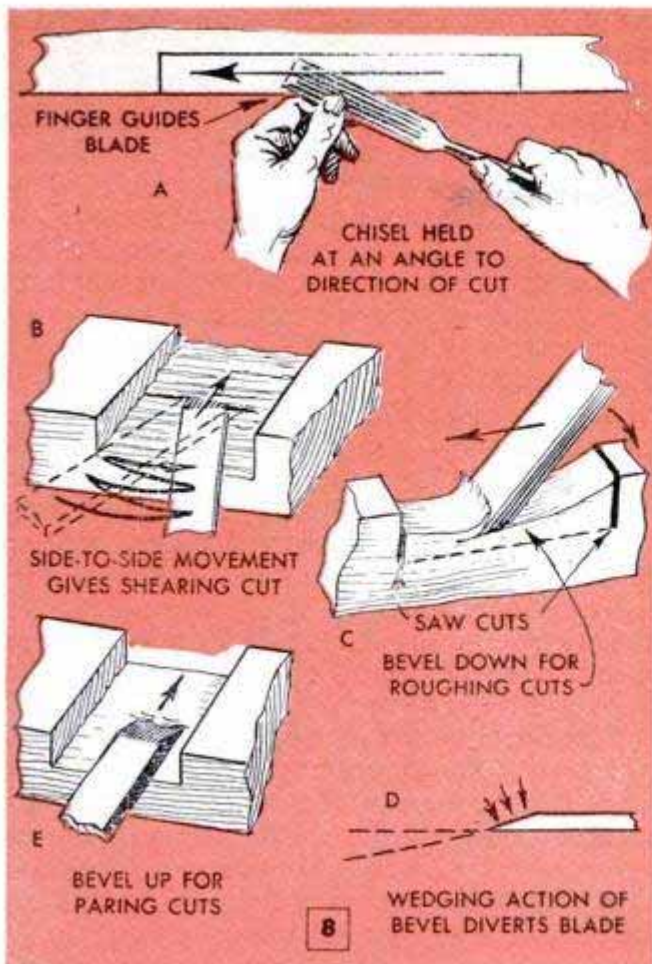

the bevel serve as a lever fulcrum. In roughing cuts, the most common mistake that beginners make is to attempt to remove most of the waste with one or two deep cuts. This usually produces rough edges extending beyond the finish line and often causes the wood to split.

For light finishing, or paring, cuts, you hold a chisel with the bevel up as in Fig. 8-E. Press the flat side of the blade against the surface already finished, which will help to guide the tool in a straight line. Where this cannot be done, as in a long groove, you revert to the bevel-down position so that the handle will clear the work as in Fig. 9. When cutting dados, grooves or rabbets across the grain, Fig. 10-A, it's best to make the outside cuts with a backsaw. Then you chisel out the waste between them from both sides of the stock toward the center, detail C, to prevent splintering at the edges. Wide recesses across the grain should have several saw cuts, detail B, so that the chips will be short and easy to remove, resulting in a uniformly flat surface. The start of the cut should be made along the edge where the chips will split upward toward the surface if the grain runs at a slant. Starting at the wrong edge produces an uneven surface and may cause splitting beyond the depth limit. Sequence of chip removal in wide recesses is given in detail B. Where possible, the work should be set on edge on the bench top and the chisel held vertically

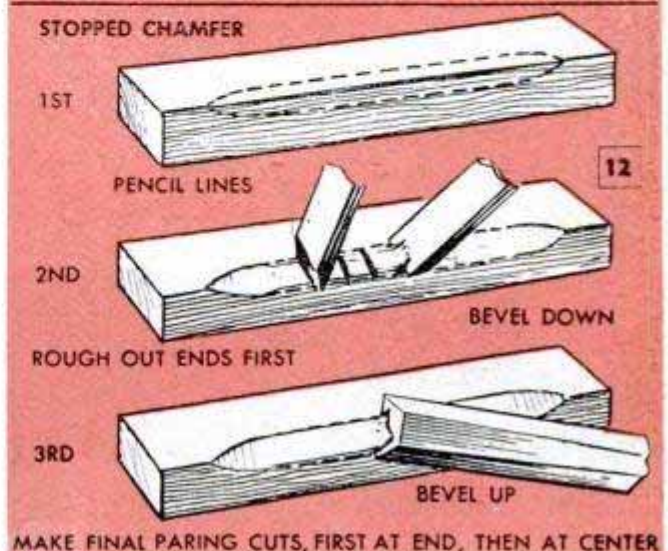
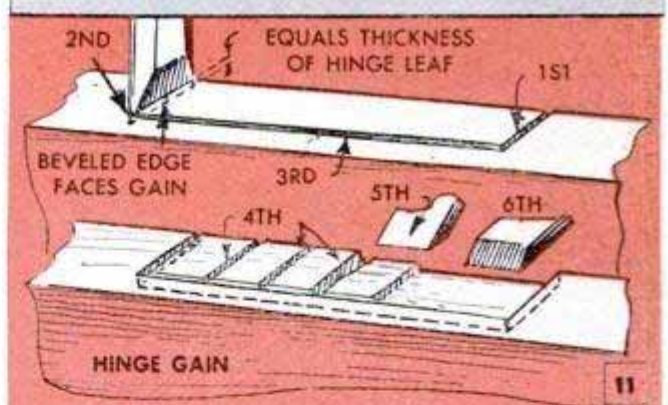
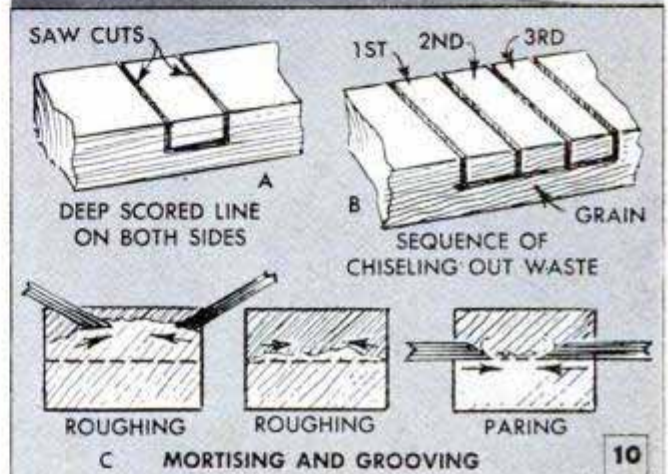
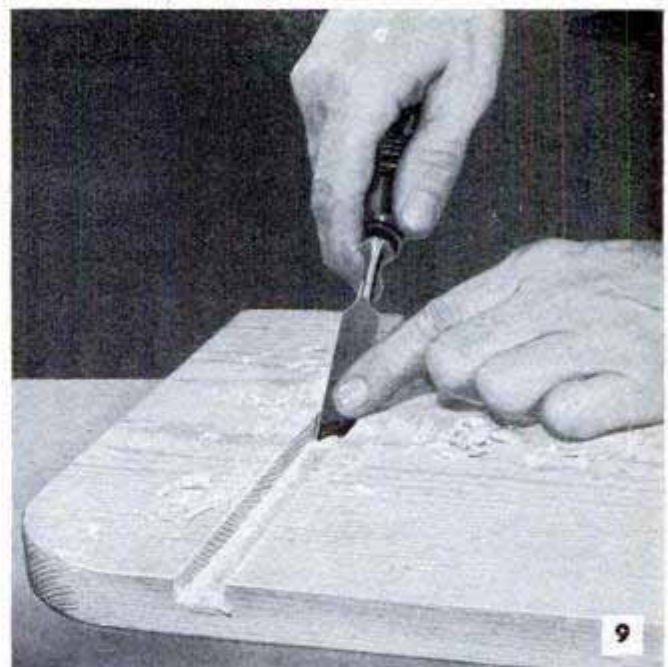

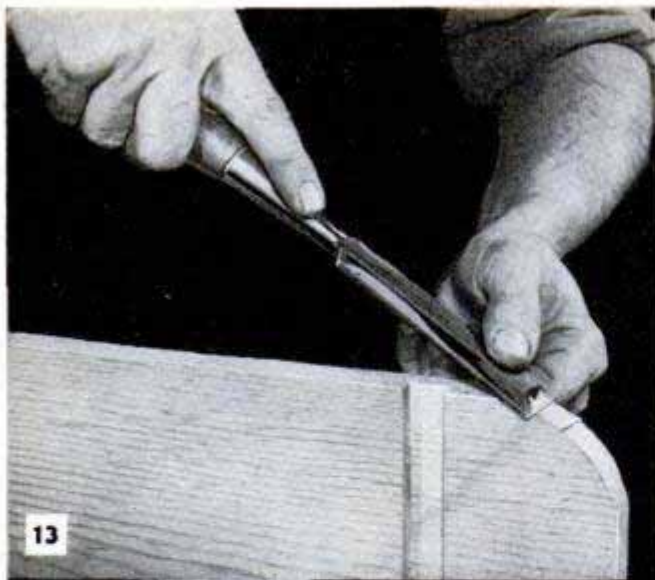

13

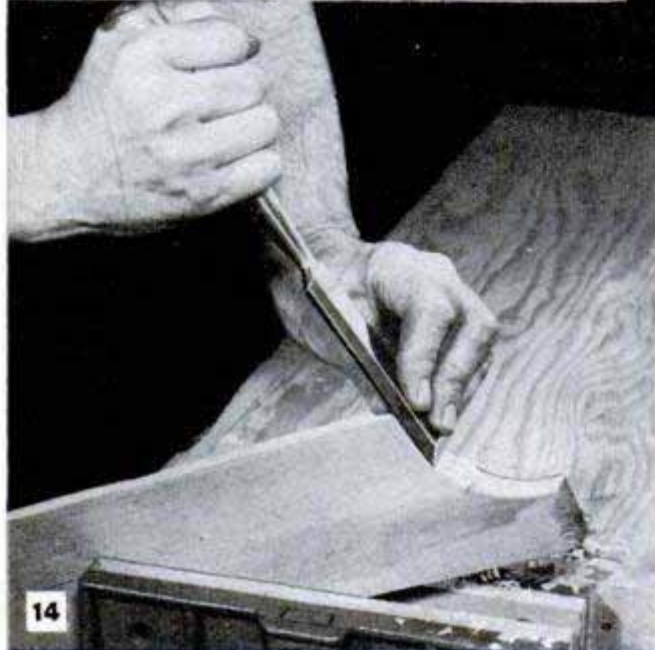

14

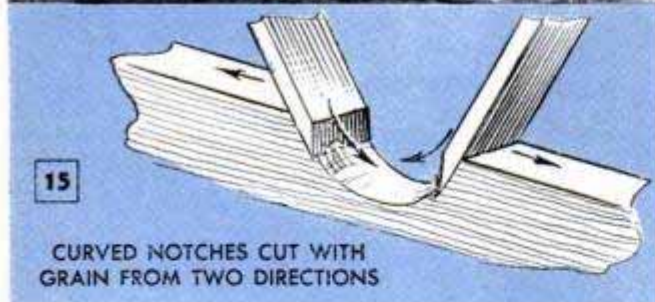

15

CURVED NOTCHES CUT WITH GRAIN FROM TWO DIRECTIONS

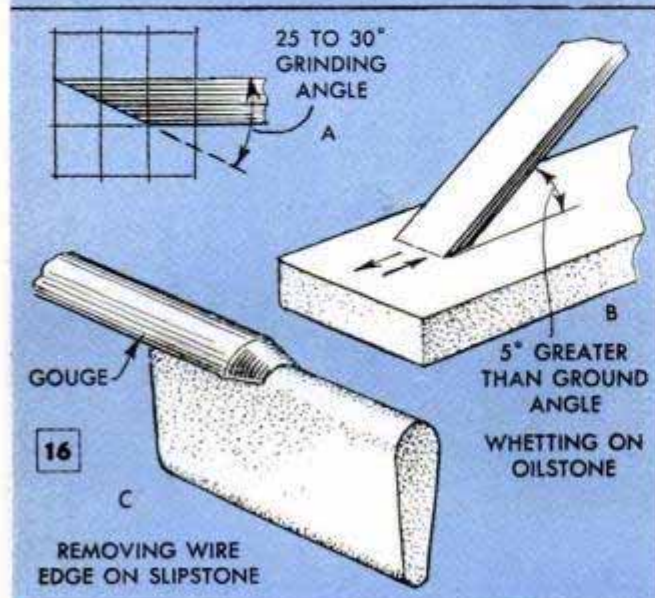

16

REMOVING WIRE EDGE ON SLIPSTONE

as in Fig. 6, since this position gives better visibility for accurate cutting.

Cutting hinge gains: Shallow recesses, or gains, which accommodate hinge leaves so that they come flush with the wood usually are cut entirely with a chisel. Sides of such a gain can be sawed only when the hinge leaves are as wide as the wooden pieces to which they attach. After marking the outline of the gain with a knife or a carpenter's butt gauge, use a chisel and a mallet to make the shallow end cuts, steps 1 and 2 of Fig. 11. It's best to use a chisel of suitable width so the cuts can be made in one or two passes instead of several successive ones not likely to be perfectly straight. Step 3 is making the long side of the gain. Step 4 consists of making a series of shallow cuts across the grain with chisel and mallet so the chips will be short. Steps 5 and 6 are roughing cuts and a paring cut to exact depth.

Chamfering with a chisel: While a block plane or a spokeshave generally is used to cut plain or continuous chamfers along the edges of stock (a spokeshave also for stopped chamfers), there are occasions when only a chisel can be used, as, for example, to cut short, stopped chamfers on inside edges of panel framing, where another tool cannot be manipulated. Usually a chamfer is cut at a 45-deg. angle. You first mark penciled guide lines on both edges of the stock as indicated by the dotted lines in Fig. 12. Next rough out the ends and then the portion between them. This is done with two or three roughing cuts, with the cutting bevel, and working with the grain. Be especially careful at the end where the chisel will go against the grain when leveling off. A paring cut at the ends first, then the flat portion, finishes the chamfer.

Curved cuts: Convex and concave cuts can be made with a chisel, Figs. 13 and 14. After marking the curve, rough it out with a keyhole or coping saw, grip the work in a vise and, starting at the edge of the wood, work the chisel toward the end. For concave cuts work the chisel downward and outward with a gouging motion. Semicircular cuts are made as in Fig. 15.

Sharpening: Edges of wood chisels, like plane irons, are ground at a 25 to 30-deg. angle. This results in a bevel that is about twice as wide as the thickness of the blade as shown by the squares in Fig. 16-A. After grinding, you whet the edge, detail B, at an angle of 5 deg. greater than the grinding angle. The flat side of the blade is touched on the stone only to remove burr, or wire edge. On gouges this is done with a slipstone, detail C. While grinding, feed very lightly and keep the edge cool by dipping in water after each pass. ★ ★ ★

Truck-Body Stakes Removed By Built-In Handles

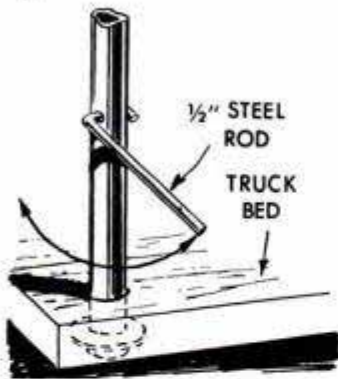

When pipe stakes on a truck bed are held in place by being screwed into floor flanges, they tend to become difficult to remove without the aid of a pipe wrench. However, their removal is made easy by fitting them with built-in steel-rod handles as shown.

When swung to a horizontal position, these rods provide the additional leverage required to loosen the pipe stakes.

Wooden Sheath for Sharp Knife Slips Into Overall Rule Pocket

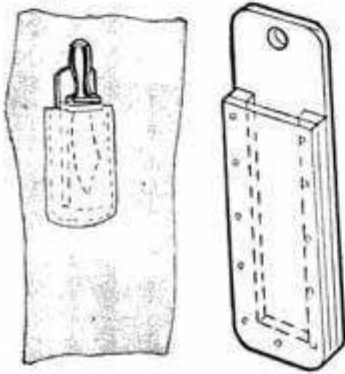

Workmen who frequently use a sharp knife for certain jobs both at the bench and around the shop will find this wooden sheath ideal for carrying the knife safely in an overall leg pocket. Consisting of three

pieces of 1/4-in. plywood cut and assembled as shown, the sheath is drilled at the upper end to slip over a convenient nail when used at the bench.

Clipboard Clamp Improvised From Car Breaker Point



Old breaker points are used at one service station to provide clamps on clipboards for holding repair orders and sales slips as well as memos and other forms. This is done by using a large staple for attaching the breaker arm, along with its spring, to

a board of suitable size. Mounted as shown, the arm simply is raised in order to slip cards or pieces of paper beneath it.

⊓ Vapor lock in an automobile fuel pump frequently can be overcome by soaking a rag in cold water and holding it against the pump.—Walter M. Shutok, Uniontown, Pa.

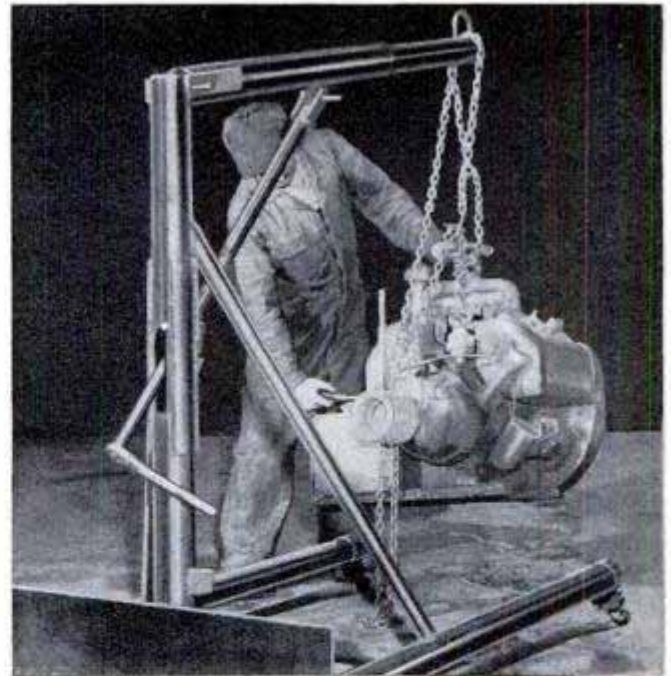

Portable Homemade Crane Lifts Heavy Objects

Needing a portable boom to handle motors and other heavy equipment in his farm shop, one farmer built this crane out of scrap parts. The main frame consists of 6-in. steel pipe and 2 1/2-in. pipe braces, all welded together. Heavy floor-jack casters are installed to permit the crane to roll, and a U-shaped steel rod is welded to the top of the boom end to form an eye for the chain. The lifting mechanism is a screw jack operated by a ratchet handle from a socket-wrench set.—Ed Mercer, Madison, Wis.

Lathe Dog Mounted on Drill Bit Prevents Turning of Spindle

When using a chuck mounted in the tail-stock of a lathe for drilling, the tapered spindle frequently has a tendency to turn during operation. To prevent this, simply clamp a lathe dog on the twist drill, allowing the end of the dog to bear against the compound rest.

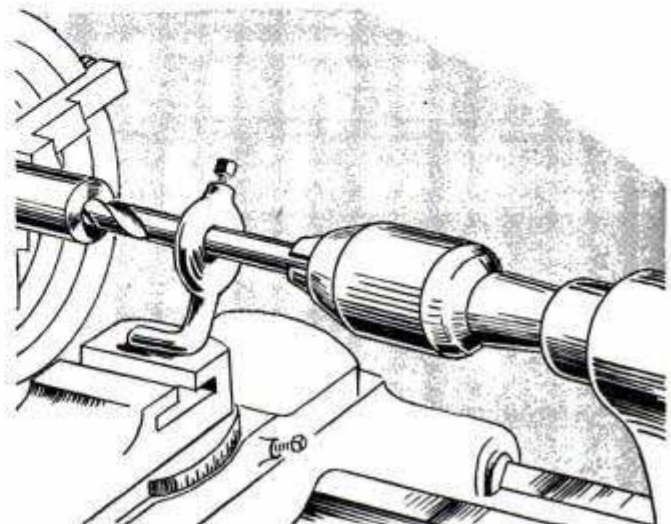

Using Your Lathe for Thread Cutting

By Sam Brown



1 Sighting to a line is a simple and accurate way to set threading tool. Below, how the line is marked



SHOPS SPECIALIZING in work that must meet rigid specifications do thread cutting on a lathe. All the ordinary threading setups are made easily and quickly on a screw-cutting lathe, and thread form, pitch and pitch diameter are easily controlled within very close limits. That's a tip for homecrafters and modelmakers who like to work in metals and whose aim is to turn out work of professional quality. A lathe of the quick-change-gear type speeds up the job considerably, as a simple lever setting of the thread pitch is much faster than selecting and mounting the correct gear in a gear train on the standard lathe. However, you can do very accurate work on either type.

Threading tool: Many machinists like to work with formed threading tools such as the types shown at A and B in Fig. 3. Type A is supplied ready-ground to a 60-deg. angle and is sharpened simply by grinding the top surface of the flat forming the cutting edges. Type B is a circular disk with a beveled edge and is notched to form a cutting edge with its flat surface tangent to the center screw. To compensate for continued below-center sharpening, the disk has an included angle of 65 deg. which actually becomes 60 deg. when ground below

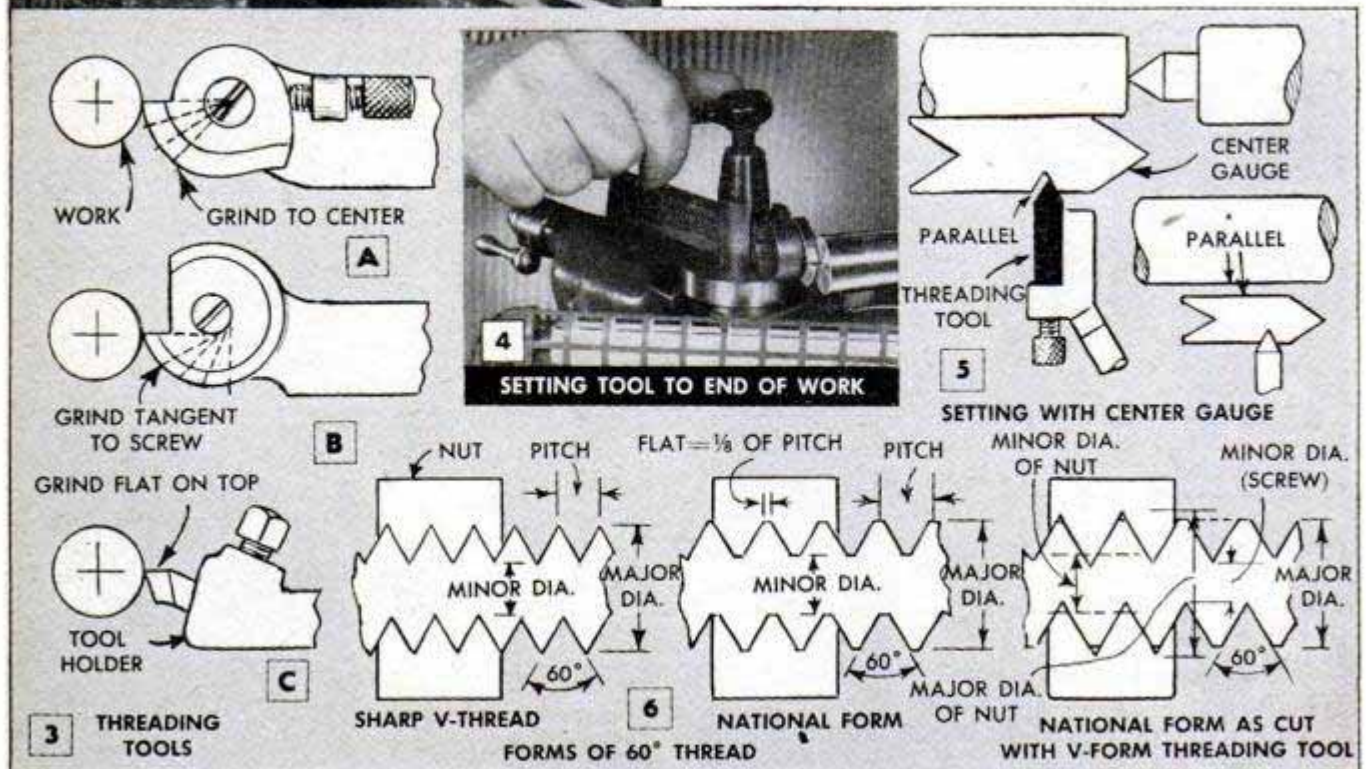

Picture Story

CUTTING AN EXTERNAL THREAD

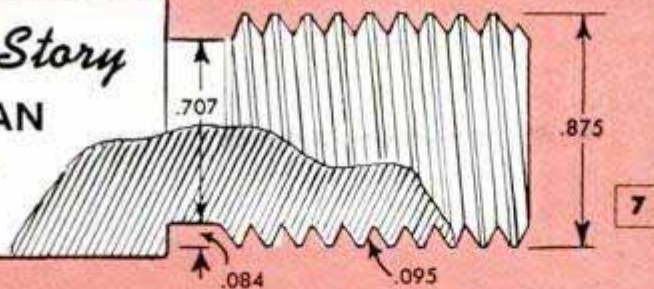

DATA FROM
THREAD TABLE

7/8 - 9 THREAD	
MINOR	.707
BORE	.730
INFEEED	90° - .084 29° - .095

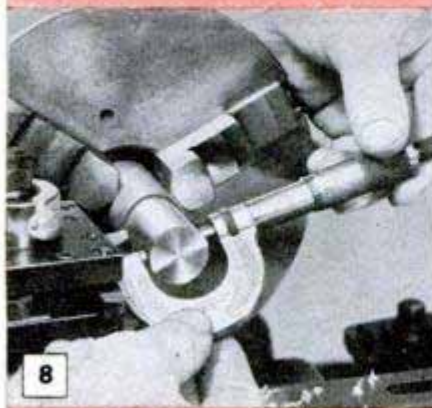

8

Check with mike to make sure work is not oversize. To produce a good clean thread, turn to a smooth, true, work surface



9

Before cutting clearance groove, contact work with tool and zero cross-slide sleeve. Then feed in amount given in thread table



10

This is how the job looks when ready for threading. A slight bevel on thread side of groove gives a sharper, cleaner thread



11

Set gear train, or gearbox, to cut required number of threads. On quick-change lathes gears are lever-set to correct ratios

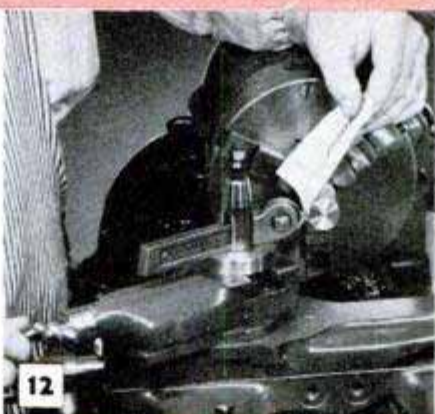

12

Mount threading tool and zero cross slide with stop. Then feed compound until threading tool grips piece of paper as shown



13

Then adjust micrometer sleeve to zero. Many operators simply note reading, but for precise work it's best to adjust sleeve



14

Infeed about .015 on compound and make first cut. Lathe speed should be about 10 times pitch



15

Apply threading oil after each pass. Average infeed of .003 to .005 will produce clean thread

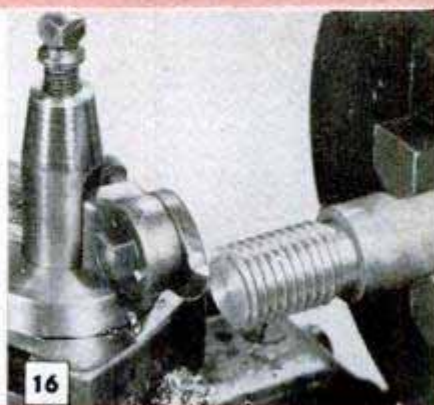

16

Use side of threading tool to clean up end of work. Some operators use 45-deg. tool for this

THREAD TABLE FOR V-FORM TOOL (100-percent thread)

MAJOR DIA.	TH'DS PER IN.	MINOR DIA.	BORE	INFEED		MAJOR DIA.	TH'DS PER IN.	MINOR DIA.	BORE	INFEED	
				AT 90°	AT 29°					AT 90°	AT 29°
.073" NO. 1	64NC	.049	.053	.012	.014	11/16"	11NS	.549	.569	.069	.078
	72NF	.052	.055	.011	.012		16NS	.592	.606	.047	.054
.086" NO. 2	56NC	.059	.063	.014	.016	3/4"	10NC	.598	.620	.076	.087
	64NF	.062	.066	.012	.014		12NS	.624	.642	.063	.072
.099" NO. 3	48NC	.067	.072	.016	.018		16NF	.655	.669	.047	.054
	56NF	.072	.076	.014	.016		27NS	.694	.702	.028	.032
.112" NO. 4	40NC	.074	.080	.019	.021	13/16"	10NS	.660	.683	.076	.087
	48NF	.080	.085	.016	.018	7/8"	9NC	.707	.730	.084	.095
.125" NO. 5	40NC	.087	.093	.019	.021		12NS	.749	.767	.063	.072
	44NF	.090	.096	.017	.020		14NF	.767	.782	.054	.062
.138" NO. 6	32NC	.091	.097	.024	.027		18NS	.791	.803	.042	.047
	40NF	.100	.106	.019	.021		27NS	.819	.827	.028	.032
.164" NO. 8	32NC	.117	.123	.024	.027	15/16"	9NS	.769	.793	.084	.095
	36NF	.122	.128	.021	.024	1"	8NC	.811	.838	.095	.108
.190" NO. 10	24NC	.127	.136	.032	.036		12NS	.874	.892	.063	.072
	32NF	.143	.149	.024	.027		14NF	.892	.907	.054	.062
.216" NO. 12	24NC	.153	.162	.032	.036		27NS	.944	.952	.028	.032
	28NF	.162	.170	.027	.031	1 1/8"	7NC	.908	.939	.108	.123
1/4"	20NC	.174	.185	.038	.043		12NF	.999	1.017	.063	.072
	24NS	.187	.196	.032	.036	1 1/4"	7NC	1.034	1.064	.108	.123
	28NF	.196	.204	.027	.031		12NF	1.124	1.142	.063	.072
5/16"	18NC	.228	.240	.042	.047	1 3/8"	6NC	1.123	1.159	.126	.144
	24NF	.249	.258	.032	.036		12NF	1.249	1.267	.063	.072
3/8"	16NC	.280	.294	.047	.054	1 1/2"	6NC	1.247	1.284	.126	.144
	20NS	.299	.310	.038	.043		12NF	1.374	1.392	.063	.072
	24NF	.312	.321	.032	.036	1 5/8"	5 1/2 NS	1.349	1.389	.138	.157
	27NS	.319	.327	.028	.032	1 3/4"	5NC	1.447	1.490	.152	.173
7/16"	14NC	.329	.345	.054	.062	1 7/8"	5NS	1.572	1.615	.152	.173
	20NF	.361	.373	.038	.043	2"	4 1/2 NC	1.663	1.711	.168	.193
	24NS	.374	.383	.032	.036	2 1/8"	4 1/2 NS	1.788	1.836	.168	.193
1/2"	12NS	.374	.392	.063	.072	2 1/4"	4 1/2 NC	1.913	1.961	.168	.193
	13NC	.383	.400	.058	.067	2 3/8"	4NS	1.996	2.050	.189	.216
	20NF	.424	.435	.038	.043	2 1/2"	4NC	2.121	2.175	.189	.216
9/16"	12NC	.436	.454	.063	.072	2 3/4"	4NC	2.371	2.425	.189	.216
	18NF	.478	.490	.042	.047	3"	4NC	2.621	2.675	.189	.216
5/8"	11NC	.487	.507	.069	.078	3 1/4"	4NC	2.871	2.925	.189	.216
	12NS	.499	.517	.063	.072	3 1/2"	4NC	3.121	3.175	.189	.216
	18NF	.541	.553	.042	.047	3 3/4"	4NC	3.370	3.425	.189	.216
	27NS	.569	.577	.028	.032	4"	4NC	3.620	3.675	.189	.216

Figures given above are for 100-percent full thread. It usually is best to allow a tolerance of about 10 percent of the single depth of thread when fitting mating parts. For example, to cut 7/8-in.-dia., 9-pitch thread: Under "Infeed at 90 deg." read .084 which is single depth of thread, 10 percent of this value is .008. Turn external thread undersize by half this amount (.004) and add remaining .004 to bore dia. for the internal thread. For odd sizes, infeed for any thread is read under "Infeed at 90 deg." disregarding dia. Thus 40-pitch thread always takes .019 infeed. If compound is set at 29 deg. for infeed, then the infeed for the same thread would be .021 as listed in right-hand column under "Infeed at 29 deg."

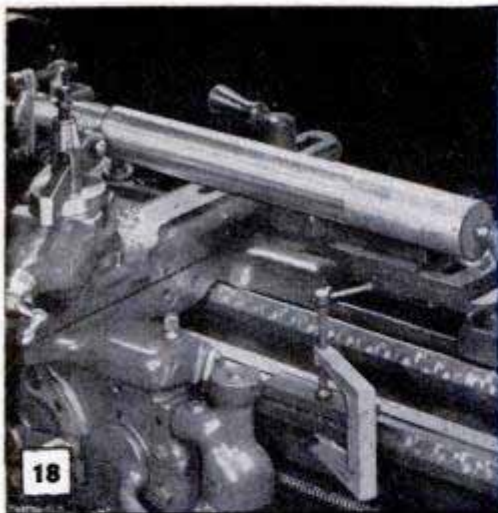

CARRIAGE STOP CLAMPED TO BED

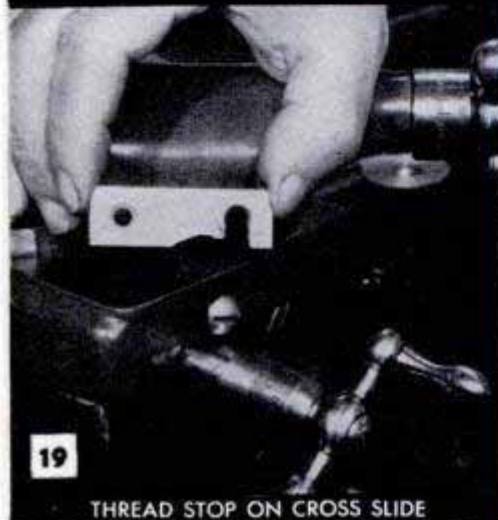

THREAD STOP ON CROSS SLIDE

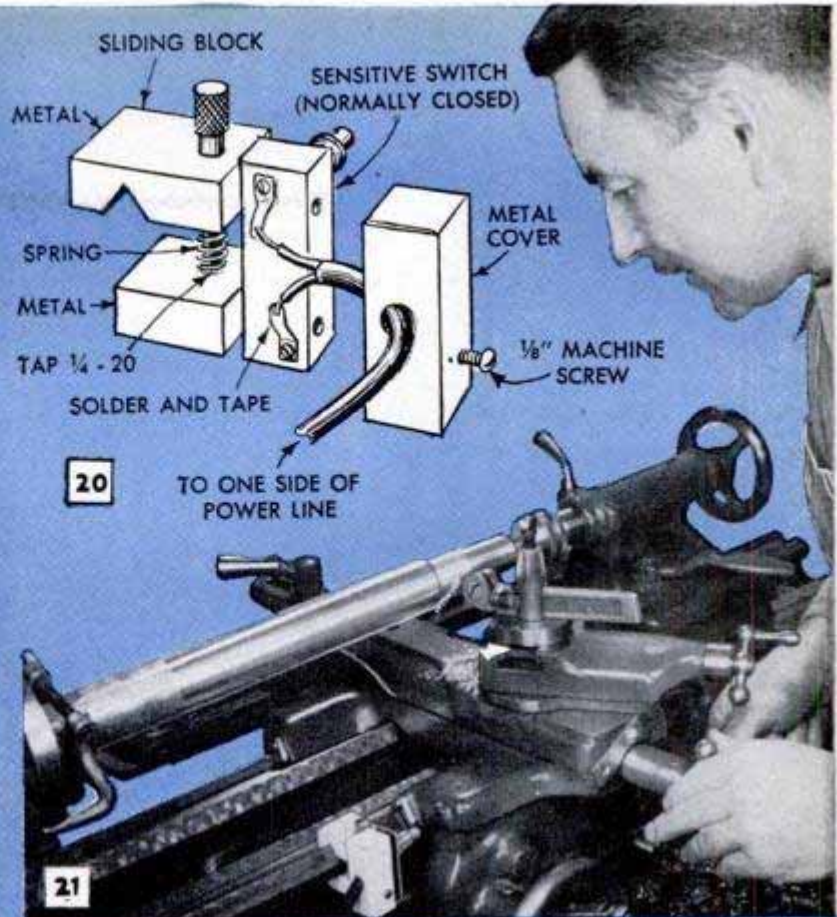

20

TO ONE SIDE OF POWER LINE

21

Stops are an aid to fast, accurate thread work. An electrically operated stop, pictured and detailed above, is also useful for lathe jobs other than threading. Photos at left show two types of simple mechanical thread stops

center as indicated. Individual tool bits for threading can be purchased ready-ground or in the rough and ground as required. In all cases the cutting edge of the tool is set level and exactly on the work center line as in detail C, Fig. 3.

Setting the tool: In order to cut a true thread shape the tool must be set square with the work. A common method is to use a center gauge as in Fig. 5. When using a formed threading tool it is practical in most instances to align the side of the tool with the end of the work, Fig. 4, or by means of a scribed line, Figs. 1 and 2.

Thread forms: Fig. 6 details the sharp V-thread and the American National form, the latter thread having a flat at the crest and also at the bottom. The sharp thread is not used extensively as it is difficult to cut in certain metals. The National form is ideal but requires grinding a flat on the threading tool. Since the flat will vary with each thread pitch, many operators compromise by cutting a thread with a sharp V-bottom and a flat crest. However, unless compensation is made, there will be a slight variation in the major and minor diameters of the screw and nut, Fig. 6, often sufficient to prevent the nut from turning onto the thread. The thread table, Fig. 17, makes

the necessary corrections. From Fig. 17 it will be noted that values in the column headed "Bore" run a trifle larger than the minor diameters. Even with this addition to the bore size for internal threads, the values given are for a theoretical 100-percent thread which is seldom used in practical application. A 95-percent thread rates as top-quality work.

Cutting the thread: This is a simple job. Figs. 7 to 16 inclusive show the typical procedure, although there are many variations in the routine pictured which are more or less a matter of personal preference. Most operators use the angular compound infeed as this advances the tool alongside the thread and produces a clean chip. Plunge cuts made with the cross-slide infeed are often used for rough work. When cutting standard thread sizes, catching the thread with the dial is a fairly universal practice. For odd thread sizes it may be more convenient, and more accurate, to use the reverse feed, as engagement can then be made at any position. Once engaged the split nut cannot be disengaged from the lead screw until the thread is complete. In this case, the cross slide is backed at the end of the cut and the lathe reversed to return the carriage to the starting position.

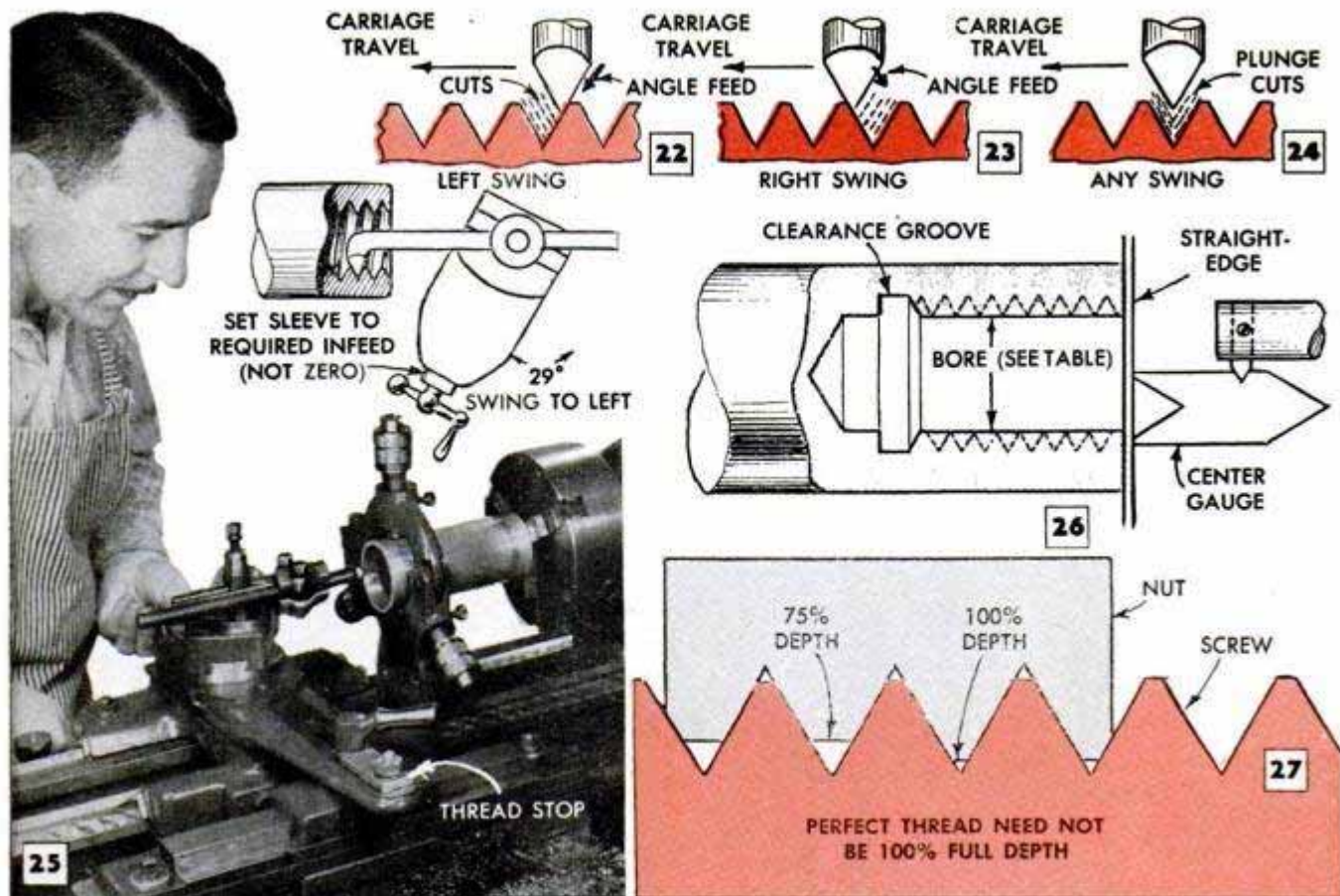

If compound is used for infeed it should be swung to left when cutting internal threads. Before starting cut, depth of thread is set on compound sleeve. Sleeve will show zero when thread is complete

A simple rule of thumb for threading speeds is 10 times the pitch. For example, if you are cutting a 24-pitch thread, use a speed of approximately 240 r.p.m. Long threads may require a reduction in speed and use of a backrest to prevent chatter.

Stops: A thread stop eliminates any inaccuracies when returning the cross slide to the zero position for each pass. Some operators prefer the type of stop shown in Fig. 19, especially on small lathes on which a thread stop is supplied only as an accessory. An equally effective improvised stop is shown in Fig. 25 but is suitable only when the lathe is fitted with a taper-turning attachment. It can be used when cutting either internal or external threads. A stop for the carriage is useful in nearly all types of work, and especially when threading from a shoulder as in Fig. 18. In this setup a short piece of metal is clamped to the lathe bed to stop the carriage at exactly the same spot for successive cuts. Many operators prefer an electrically operated stop, Fig. 21, which opens the circuit and stops the motor when the carriage reaches the limit of travel. Although not a perfect device for all thread work, due to "coasting" of the lathe after the power is cut off, it is especially useful when working to clearance grooves, Fig. 26, on both internal and external work. An improvised, electrically operated stop is detailed in Fig. 20 and

shown in Fig. 21. Ready-made micrometer carriage stops also are widely used in thread work.

Internal threads: If the compound infeed is used when cutting internal threads, most operators set it at 29 deg. left swing. In this position the successive cuts are made in the same direction as the carriage movement, Figs. 22, 23 and 25. Note that when the compound is used in this way, the initial setting of the micrometer screw is for the full depth of the thread. For plunge cuts, Fig. 24, the compound can be set in any position.

Except when cutting very fine threads, it's common practice to cut internal threads somewhat less than full depth. So far as shake and end play are concerned, a 75-percent thread can be perfect, Fig. 27. If internal work is bored for a 75-percent thread the amount of infeed is reduced 25 percent. It will be seen from Fig. 27 that an extra cut can be run on either the internal or external thread without changing the basic diameters. However, in actual practice, even this variation is not enough to entirely eliminate interference at the crests. Unless the thread is subjected to excessive stress, or if accuracy requirements make it necessary to reduce tolerances to the minimum, it's usually good practice to work external threads slightly under the basic measurement and internal threads slightly over.

★★★

Drill-Press "Fence" Helps Steady Stock for End Drilling

As normally there is no provision for holding work vertically in a drill press, it is difficult to steady work on end for drilling the end grain. With this adjustable hardwood "fence," however, your vertical drill press will prove as efficient as the horizontal type for drilling, routing and mortising end grains of any work short enough to fit between the bit and the table or base. Adjustment is made possible by means of two rods attached to the back of the fence which slide in holes drilled in a crosspiece that is clamped to the drill-press column. Cut semicircularly in the center to match the radius of the column, the crosspiece is held by a U-bolt secured with wing nuts. The fence is mounted with screws to a steel backing plate, which in turn, is screwed to ends of the rods. The rods are drilled and tapped for 10-32 machine screws, while holes in the plate are countersunk for heads of the screws. Before plate is attached, collars are slipped over ends of the rods and

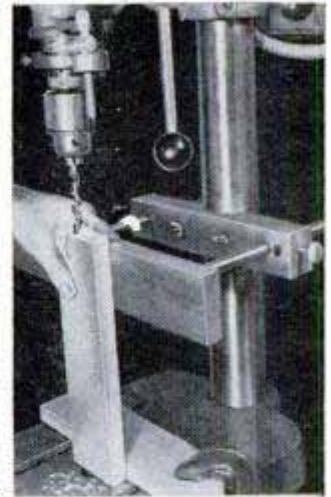
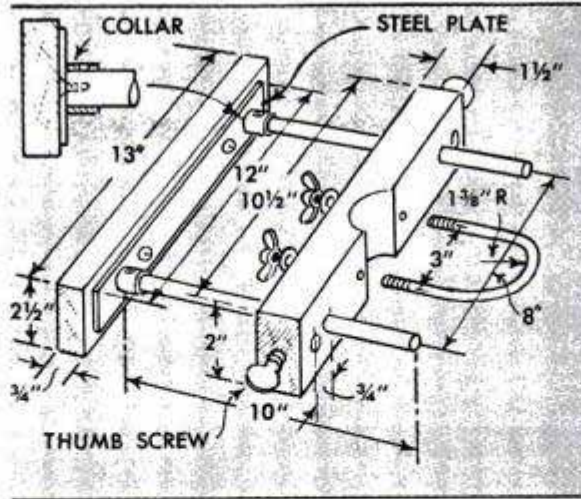

secured with setscrews so they project about $\frac{1}{32}$ in. beyond the ends. In this way, the plate seats squarely on the ends of the rods when the machine screws are drawn up. To lock the fence in position, the ends of the crosspiece are fitted with $\frac{1}{4}$ -20 thumb screws. Short lengths of $\frac{1}{2}$ -in. shafting, drilled and tapped for the thumb screws, are inserted crosswise in the crosspiece to serve as nuts for the thumb screws. When using the fence, align a straightedge directly beneath the fence and clamp it to the drill-press table to provide a rest for the work.—Arthus A. Volz, Dayton, Ohio.

Farm-Tractor Seat Pivoted to Swing Out of Way

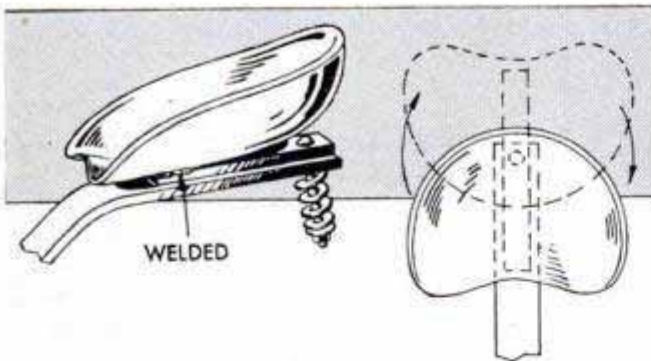

One farmer who finds it more comfortable to stand when driving his tractor over ridged rows of corn or rough ground, pivoted the tractor seat so that it can be swung out of the way when not wanted. He welded the seat to a length of flat steel and then drilled both the steel and the seat arm to take a long bolt. A heavy spring provides sufficient tension to keep the seat from moving out of position, but allows it to be turned without loosening the nut.

Trip Hitch Mounted on Hay Chopper Helps Speed Harvesting

To help speed the harvesting of hay, one farmer mounted a jaw-type trip hitch on the back end of his hay chopper as shown in the illustration. The hitch makes it possible for the operator to disconnect a loaded wagon without getting off the seat by pulling a trip rope. The hitch was attached with only one bolt so that it could pivot when making turns. To prevent possible fouling of the trip rope, it was attached to a heavy wire run through $\frac{1}{2}$ -in. tubing along the frame of the chopper.

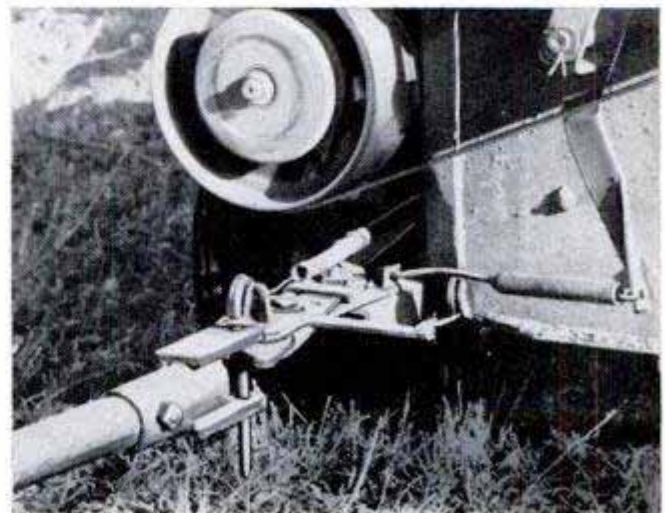

□ A dragging brake on the wheel of an automobile sometimes is caused by a weakening of the brake-shoe return spring.

SHOPPING FOR TOOLS

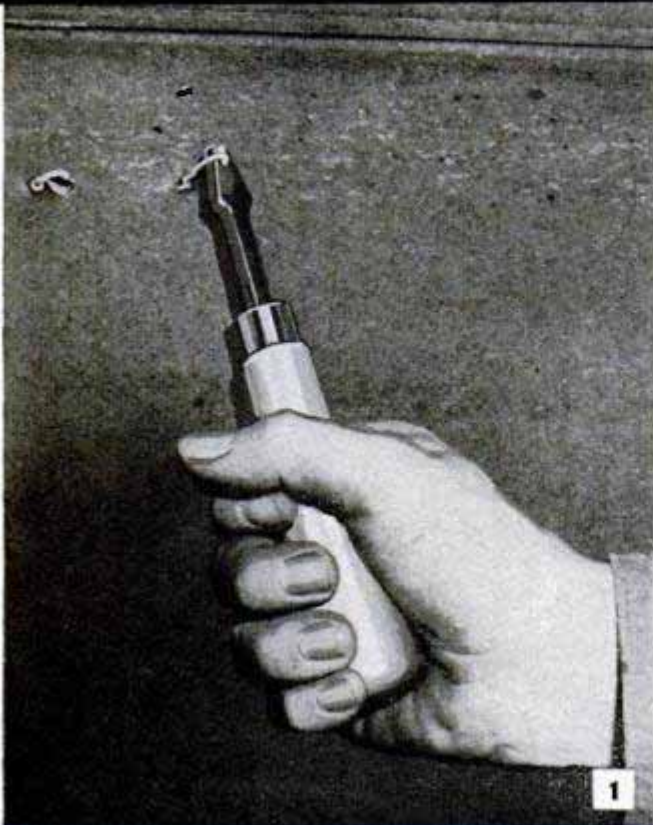

1. QUICK-ACTING FASTENER for attaching asbestos siding to various types of insulating sheathing consists of a special nail and clinching tool which locks the nail with a simple twist. Nail is first driven through the face nail holes in the siding until it projects about an inch from the inside surface of the sheathing. Then the tool is placed in position as in photo. A quick twist clinches the nail firmly

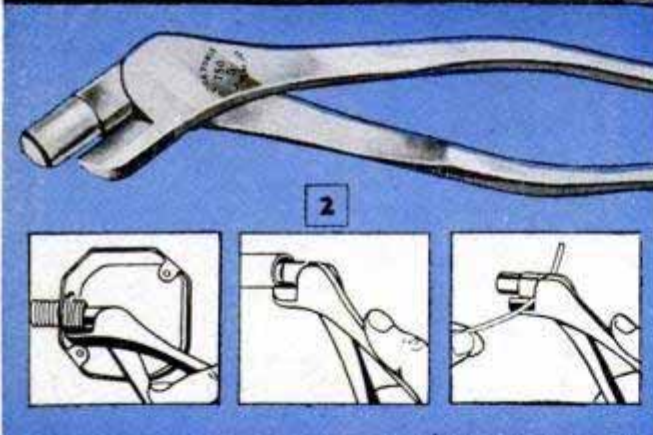

2. ELECTRICIAN'S LOCKNUT PLIER is designed to do three jobs. First, a roller jaw slips inside the end of thin-wall conduit and lower jaw engages lug of locknut. A single twist tightens the nut as in left-hand detail. Second, roller jaw removes slight burr from the cut ends of conduit as in the center detail. Third, the sharpened lower jaw cuts and removes insulation from ends of wires as shown in right-hand detail

3. HAND-HONING TOOL produces a razor-keen cutting edge on chisels, plane irons and also hones the knives on certain power tools, such as the jointer shown in the lower photo. Roller guides at the forward end of the movable jig produce a true, straight edge and a uniform bevel throughout the width or length of the cutting edge. Unit is designed to hold the hone securely. Either side of hone may be used

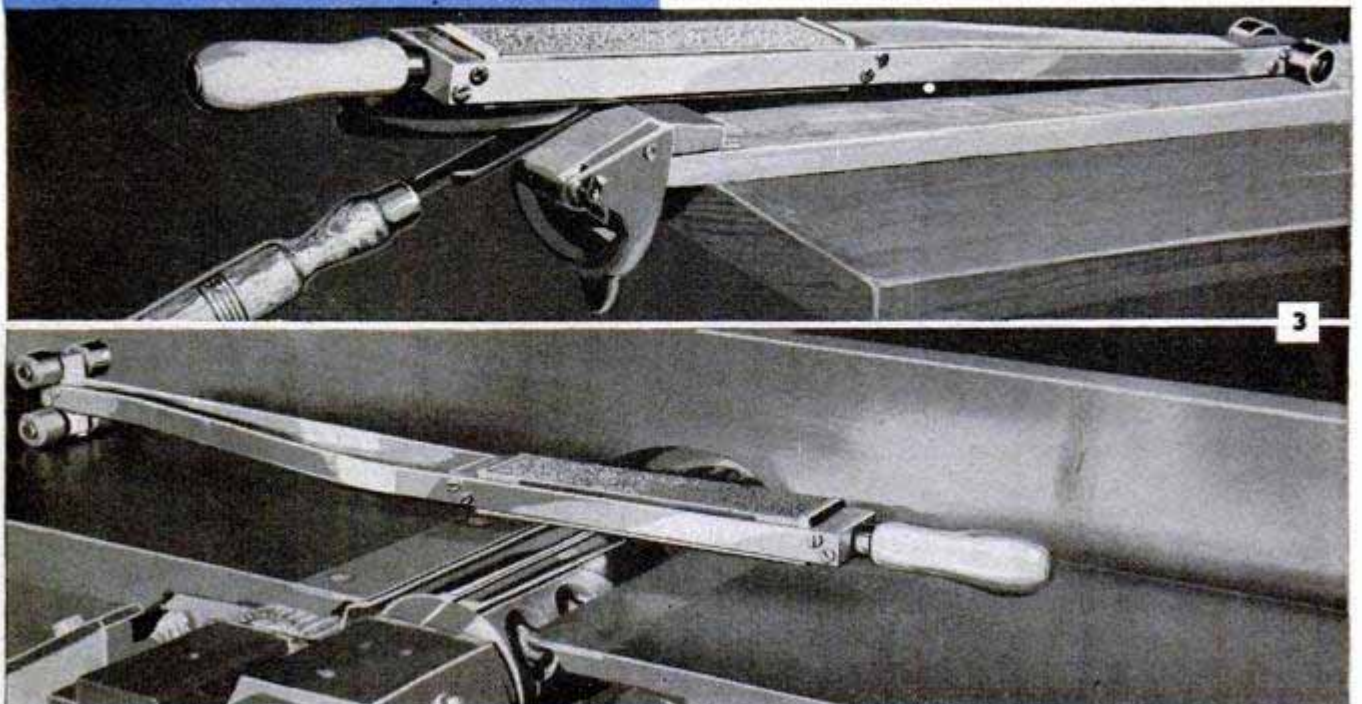

4. TAPPING ATTACHMENT for drill press features an improved lead screw designed to take load off the tap, preventing breakage and scored threads. Adjustable lead nut, collet and spindle are supported on a rigid arm which attaches to drill-press column. Lead nuts are available in pitches ranging from 20 to 80. Collet permits self-alignment of tap in the tap hole, avoiding shank breakage

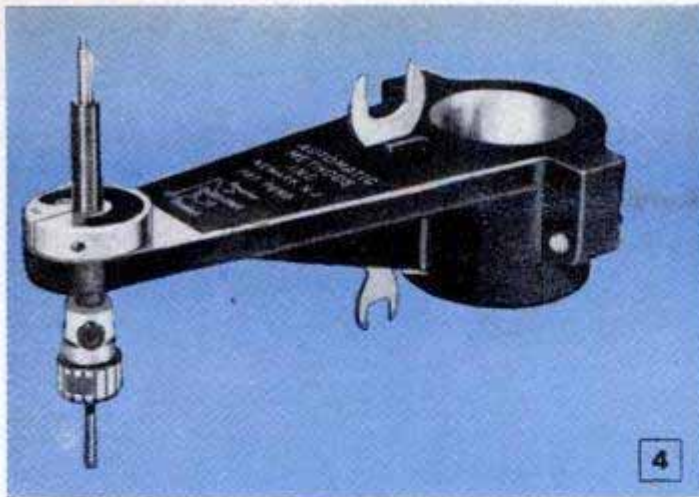

4

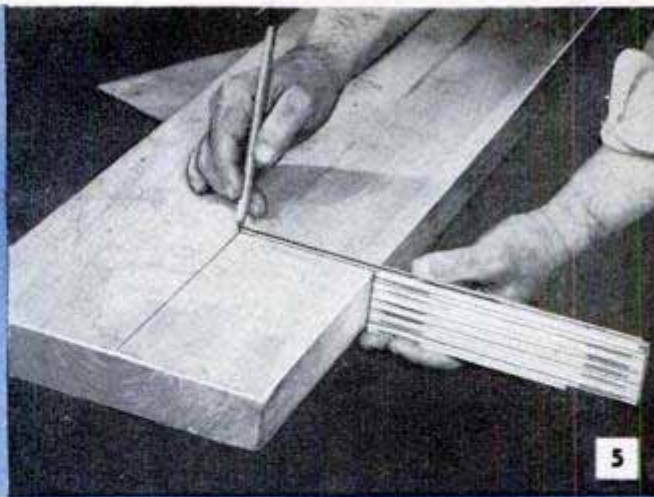

5

5. EXTENSION RULE has squared ends which permit it to be used as a marking gauge, hook rule and as an inside rule, using the brass sliding extension in the first leg. Each joint opens on an even number, facilitating quick readings and accurate measurements. New-type joints open and close more easily

6. COMBINATION POWER SCYTHE AND CHAIN SAW weighs only 26 lb. and is operated by hand with the aid of a shoulder strap. Driven by 2 hp., air-cooled engine, the chain-saw attachment has a capacity of 6 in. and the cutter bar cuts a swath 20 in. wide. Has automatic centrifugal clutch and roller-chain drive

7. SAFETY SWITCH for portable electric drills requires insertion of the chuck key in a special socket before drill motor can be started. Removing chuck key opens the circuit and makes drill switch inoperative. Eliminates the possibility of injury to operator when changing drill bits. Fits all drills

8. ADJUSTABLE DIAMOND DRESSER is especially designed to fit onto the tool rest of small grinders. Diamond holder slides in the sleeve of the holder which is guided by the machined edge of the tool rest. Trues both the face and side of the wheel, and is adjustable for angle-dressing the face of the wheel

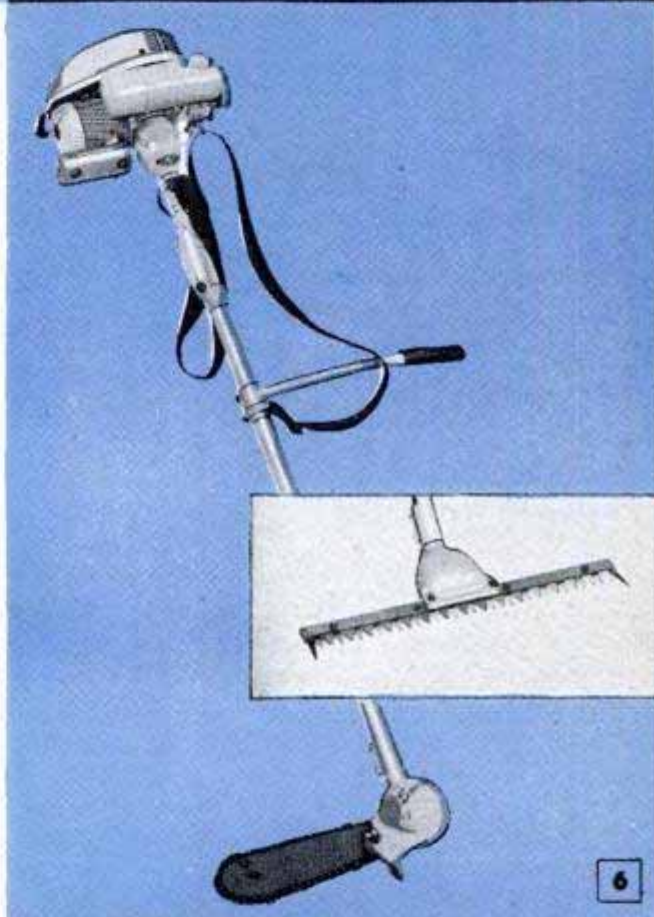

6



7

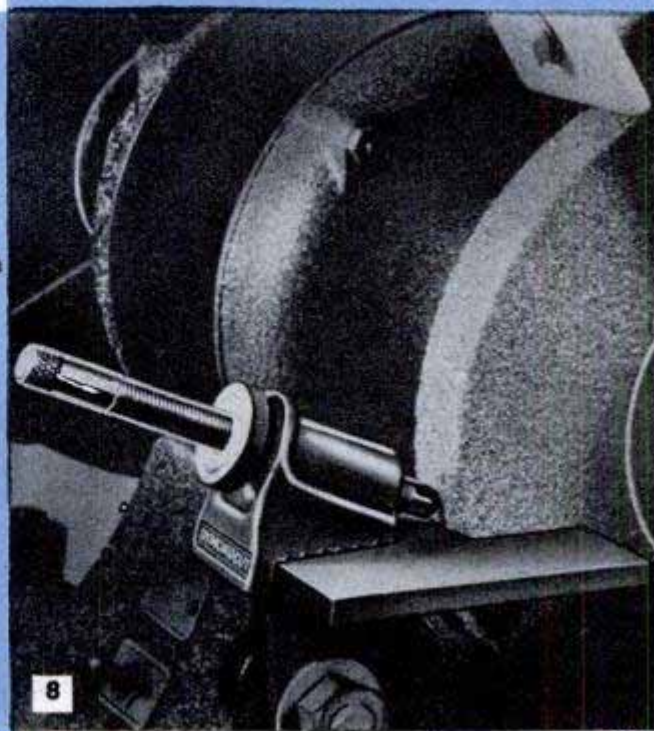

8

Power Unit for Hammer Mill Provided by Car Engine

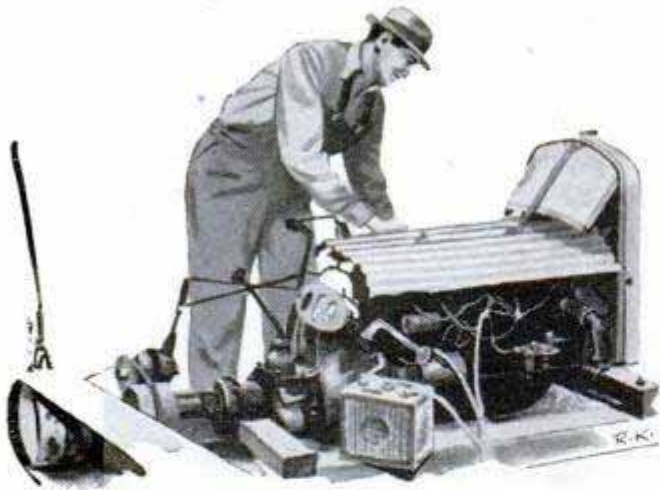

By using an old car engine as a stationary power unit for operating his hammer mill, one farmer not only avoids additional wear on his tractor but also keeps it free for other duties. The engine is mounted on a timber frame outside the building that houses the mill, and supplies power by means of a flat-belt drive. The drive shaft consists of the hub, over which the pulley is fitted, and part of the rear axle of a car running in a pillow-block bearing. A tractor governor, which is driven off the shaft by a V-belt, keeps the speed of the mill uniform. For protection from the weather, the engine is covered by a section of metal roofing which is bolted in place. To eliminate the troublesome possibility of water in the fuel line or tank, the line was cut so that the end may be placed in a 5-gal. can of gasoline whenever the engine is readied for use.

A. M. Wettach, Mt. Pleasant, Iowa.

Precut Electrical-Tape Strips Held in Readiness on Bottle



When making electrical repairs, it is convenient to have your friction tape at hand and already cut into handy strips. To do this, one electrician advises that the tape be wrapped spirally around a bottle and cut with a single slash of a knife or razor blade. The strips then may be peeled from the bottle as needed.

Knurling Removes Shaft Play

In some cases, shafts become worn at the point where bearings ride, resulting in shaft play even after new bearings have been installed. One way to remedy this is

to chuck the shaft in a lathe and knurl the surface that contacts the bearing. This will serve to upset the metal and thus increase the diameter of the shaft sufficiently to make it fit snugly.

Carelton Phillips, Corning, N. Y.

Tags Attached to Cloth Bolts With Bobby Pins

Instead of having to pull out the last fold of cloth on a bolt of yard goods in order to attach string tags, which he usually stitched to the material, one merchant attaches the tags to bobby pins

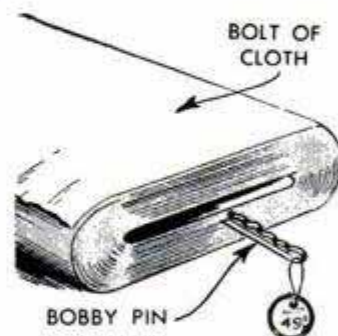

and inserts these so that they clip firmly over one or more folds of the cloth. By attaching the tags in this way, the job can be done much quicker and any possible damage to the cloth is avoided.

Electrically Etched Nails Have Greater Holding Power

Common nails can be etched with a small home welder of the transformer type to give them greater holding power. Ground a large piece of steel, such as a section of railroad rail, and place each nail to be etched in the electrode holder of the welder. With the current on, drag each nail across a corner of the grounded steel in the manner indicated. Each time it arcs, the nail will be indented and a slight sharp-edged hump will be raised.

Lincoln Electric Co., Cleveland, Ohio.



TELEVISION TODAY

TV SERVICEMEN working in the home, can now measure high accelerating d.c. voltages on a TV picture tube without removing tube or chassis from the cabinet by means of the portable probe-type voltmeter shown in photo A. It is light in weight, 10 in. long and is completely self-contained. The serviceman merely connects a clip to the set chassis; the probe end of the timesaving device is then connected to the second anode of the TV picture tube by piercing the rubber protective cap. A knob on the Voltprobe is turned down until a lamp on the inside lights; voltage is then read off a dial.

Perhaps one of the most unusual cabinets for housing a television receiver in small apartments is the TV ottoman illustrated in photo B. It is on rollers and takes care of seating needs as well as housing a concealed TV set with a 20-in. screen.

Rhombic-antenna systems are not new to amateur radio hams and commercial radio installations beaming transmissions to and from foreign countries. Now, in the decidedly miniature form, photo C, they will bring in the new UHF-TV programs from local stations with the same narrow-beam horizontal directivity over the entire UHF spectrum and are claimed to eliminate ghosts and interference. The highly directive pattern is shown.

The stacked TV-antenna array, shown in illustration D, is claimed to have a 22-db gain over a tuned dipole. It is also claimed to extend fringe-area reception an additional 40 miles. Reception is "all direction" by means of the special switch without motor rotation. It is nine antennas in one; for broad-band VHF-UHF and FM reception.

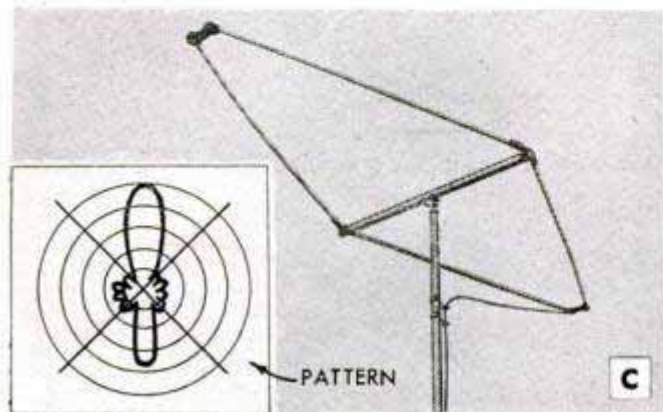
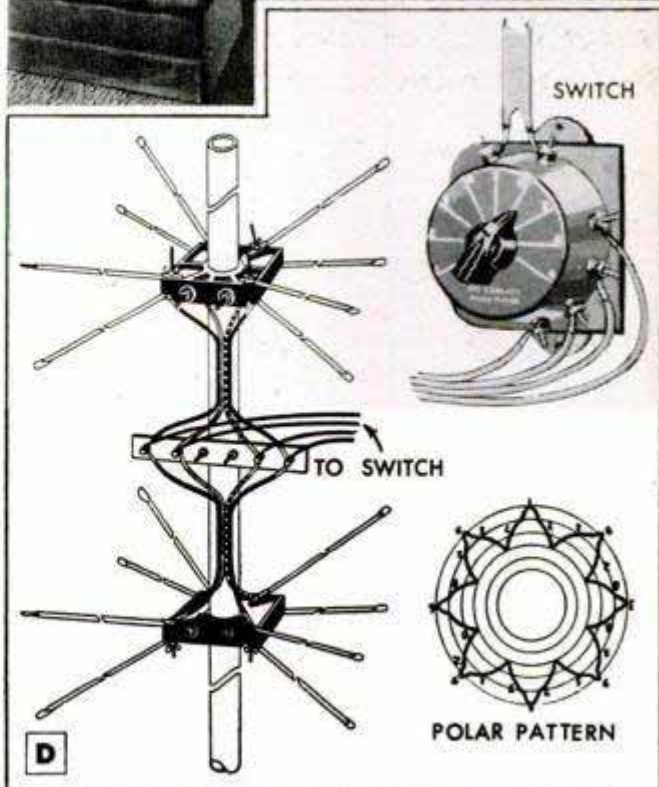
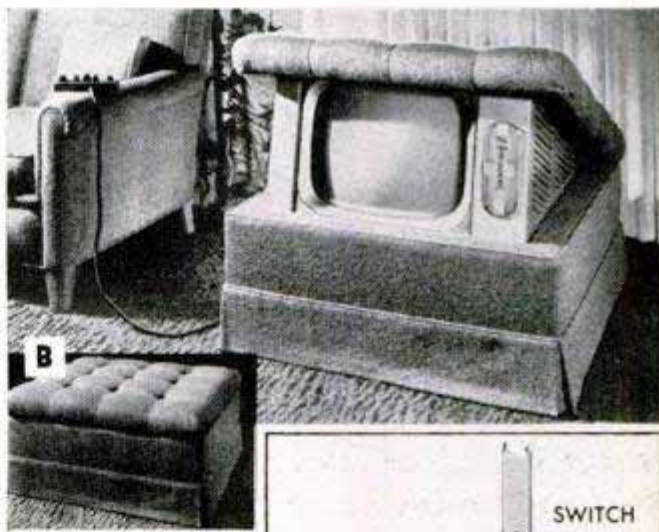



"BIRD LISTENER"

By William Gilman



EVERYBODY knows about "bird watchers" and "bird hunters" who use a camera instead of a gun—but "bird listening" and recording are new methods of outdoor hunting that are as fascinating—and challenging—as shooting with a camera. "There is more to it than taking aim and firing," says Prof. Peter P. Kellogg, the Cornell ornithologist who hunts mountain, jungle and field for bird twitters, chirps and assorted sounds, in addition to alligator bellowing, monkey howling, thunderstorms raging and gentle rain falling—all fair prey for his world-famous "Library of Natural Sounds."

With latest tape recorders weighing under 10 pounds now available, there will be probably many more bird listeners in our woods and bird sanctuaries. As with amateur photography, some shots may turn out fine, many may be out of focus or fail due to the use of equipment unsuitable for nature's sound frequencies. Often inexperienced microphone handling allows the main subject to be drowned out by background noise. A mosquito buzzing across the microphone can sound like a bomber, even a babbling brook, or leaves rustling in the breeze can drown out a shy bird's song.

Much of Professor Kellogg's know-how involves either stealing nearer to a bird or enticing bashful ones closer by tricky use of a parabolic reflector that works like



USES A TAPE RECORDER

field glasses to bring the sound in louder. Then Professor Kellogg plays the recording back to the bird, which jealously comes closer to sing right into the hidden "mike." Of course, that is not all; much of Kellogg's success comes from his laboratory work on the editing end—here he cuts out unwanted noise and splices strips of successful footage together to make the final, master tape recording from which records are made for sound movies.

Photo A shows Professor Kellogg setting up to "shoot" a shy bird for sound. He mounts his parabolic reflector on a tripod and inserts a dynamic microphone in the center of the reflector. The cable will pipe sound back to the tape recorder inside the car. In photo B, he is taking off with the sound-pickup equipment—and is dragging the shielded cable. After setting up the reflector and microphone at the desired location, Professor Kellogg returns to the car for the recording operation illustrated in photo D. The tape recorder is directly above him and the audio amplifier is at his left.

After completing the recording, the parabolic reflector is strapped to the rear of the car, as in photo C, for the return trip to the laboratory, photos E and F, for editing.

Photo G shows Professor Kellogg seated on a high-fidelity-speaker enclosure in his sound studio at Cornell, listening for tone quality in the sound track he's preparing for a sound movie feature for New York State school children. ★ ★ ★



MULTI-PURPOSE BATTERY-OPERATED

By Dr. R. C. Hitchcock



JUST FOR FUN build this 2-tube battery-operated audio amplifier and you will be surprised at the number of entertaining uses you will find for it. As a portable amplifier for a spring-wound record player, you can take this unit on a picnic, to the hunting lodge, to the beach—anywhere away from a power line—you'll be the life of the party. Provision has been made for using a small crystal microphone and it's a lot of fun in a group to have each try his voice on the mike. Most everybody talks too fast, some get mike fright and others pitch their voices unnaturally high. Placing the mike is an art; too close to the loudspeaker is bad. You can learn a lot about PA (public-address) systems from this flexible portable outfit.

Another entertaining feature is a built-in germanium-diode crystal detector and tuner that will get clear signals from nearby AM broadcasting stations. There are two antenna posts (clips), one for a short antenna about 10 ft. long; the other clip is for a longer antenna if required. Often a 10-ft. wire, held up high at one end and connected to the short antenna clip at the other, with another wire of similar length connected to the ground clip, and lying on the ground, will give very nice headphone reception. Use a good pair of 2000-ohm headphones. Merely disconnect the wire at the speaker clips and connect the phones.

The schematic circuit diagram is given in Fig. 1 and the pictorial diagram appears in Fig. 2. Photos A and D show front and rear views of the 2-tube breadboard-type amplifier which can be built by any beginner

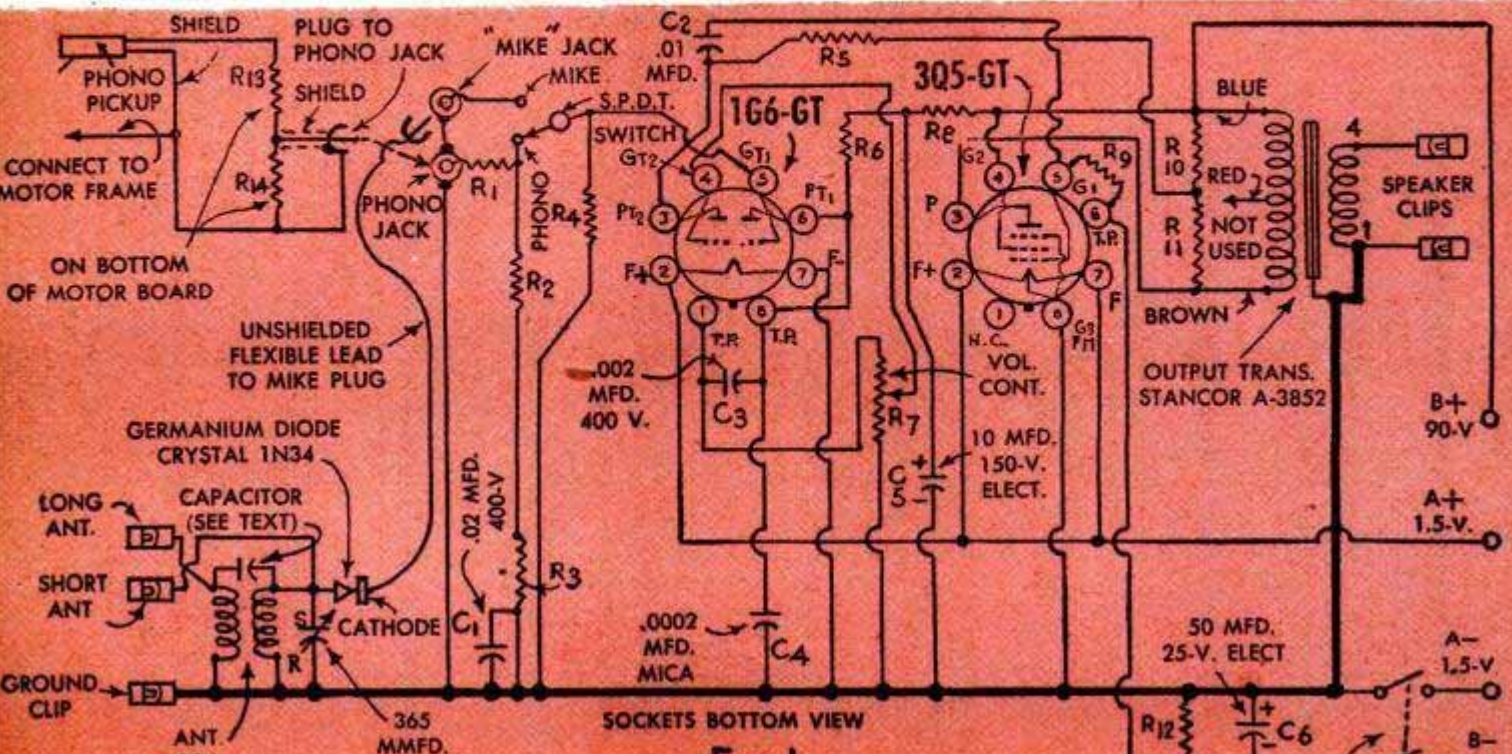
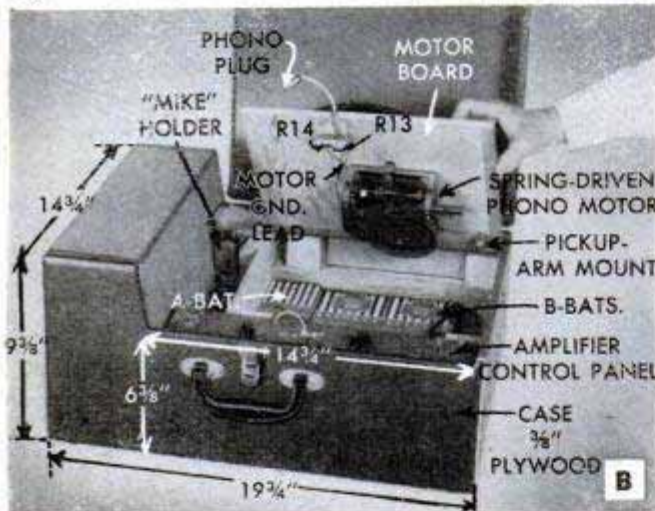

AUDIO AMPLIFIER For Beginners

who can solder and follow a diagram; however its quality and wide possibilities may also appeal to the advanced experimenter. The 3Q5-GT and 1G6-GT battery-type tubes, and all amplifier components are standard parts. The front panel and base details are given in Fig. 3. The exact height of the 1/4-in.-plywood front panel is not critical and may vary a little depending upon the available space in the portable carrying case used. The case shown in the photos is a commercial type designed to house an amplifier, 8-in. PM speaker, phono motor and turntable. It is covered with two-tone brown simulated leather and lists in parts-house catalogues for about \$13.00. For those who wish to make their own, over-all dimensions are given in photo B. The phono-motor mounting board is 3/8 x 10 1/8 x 12 in. The cutout for the spring-wound

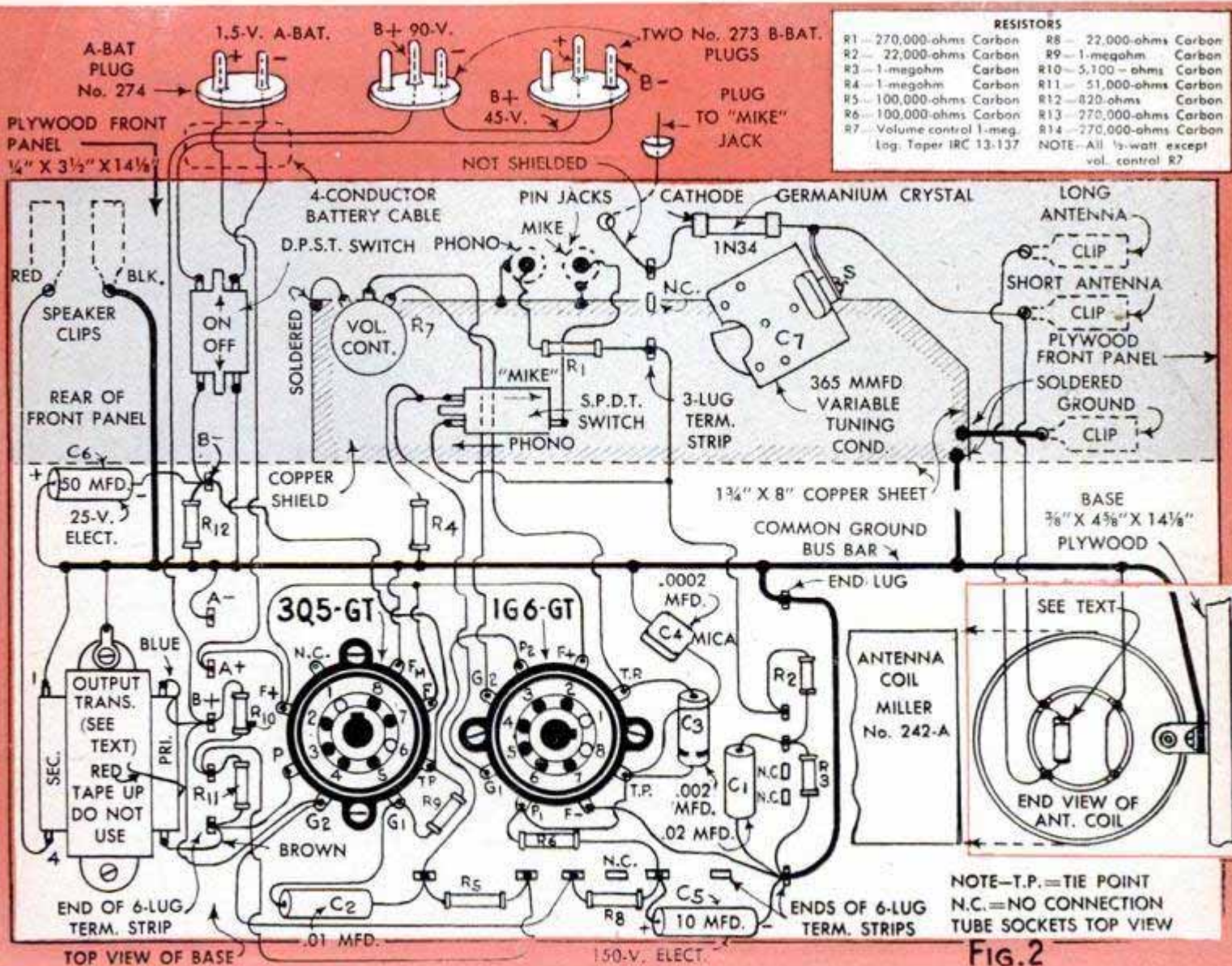
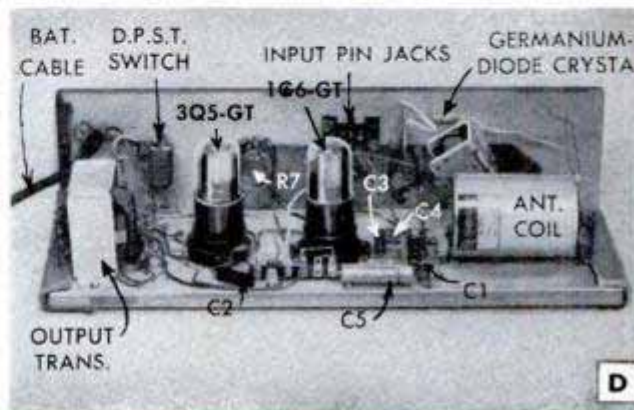
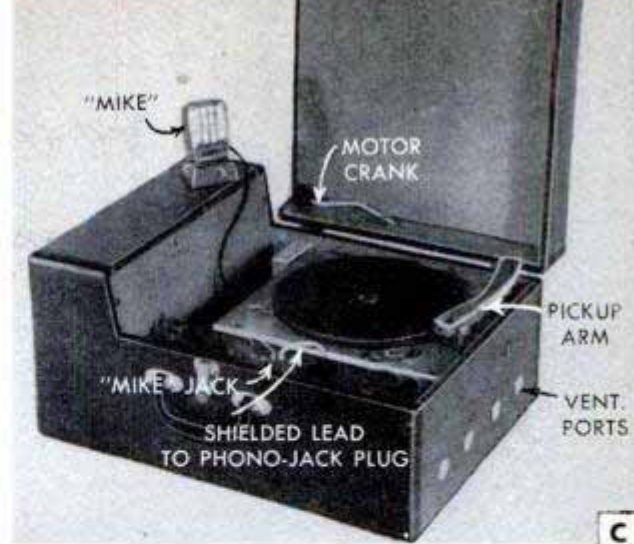

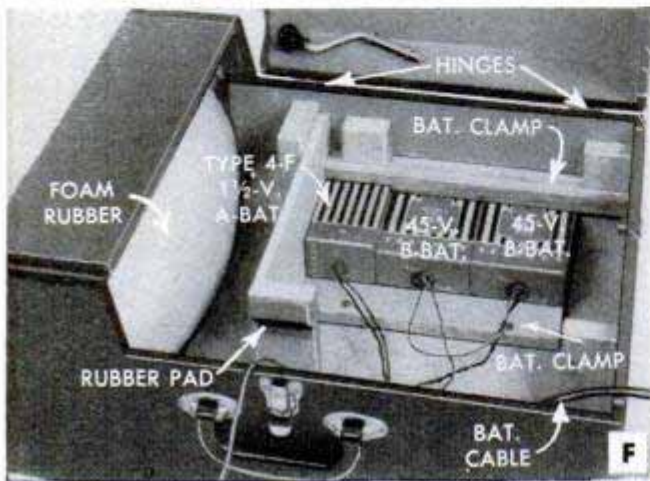
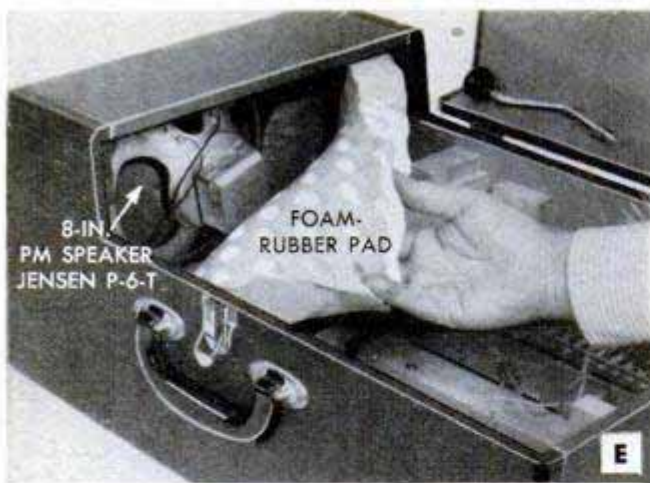

phono motor will depend upon the type used. Useful, spring-wound phono motors may be found in many storerooms and attics and some are still available in stores. This construction article was primarily designed to use salvaged spring-wound motors and turntables in answer to a popular demand from readers of this magazine.

A type 4F 1½-volt A-battery and two type A30 45-volt B-batteries are employed to power the audio-amplifier unit. These are Burgess type. Equivalent RCA batteries are type VS004 A-battery and type VS014 B-batteries. The Sears numbers are 6430 and 6460; Montgomery Ward numbers are 21 and 31 respectively. Using these batteries 4 hours a day, the expected life is about 2 weeks. Remove the batteries if the set is not to be used for some time.

Photos B, C, E and F show various views of the completed assembly in the case. In Fig. 4 all construction details are given for the motor-board mounting posts and battery clamps. Several pieces of ¼-in. sponge rubber are used to separate the amplifier base and panel from the rest of the cabinet. A 1½-in. piece of foam rubber is used behind the PM speaker as shown in photos E

(Continued to page 248)

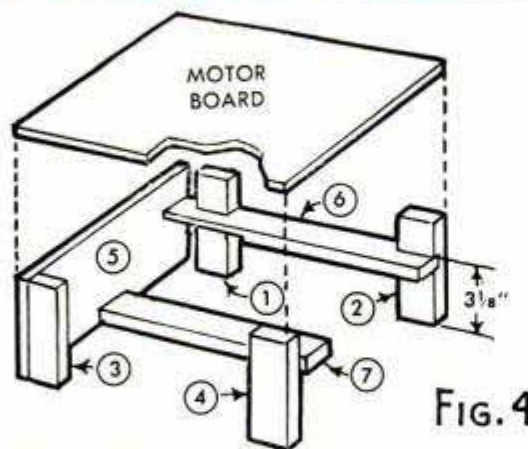
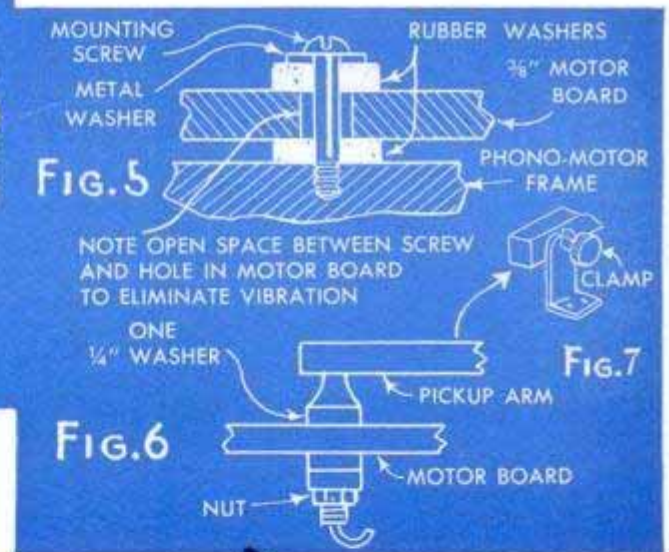
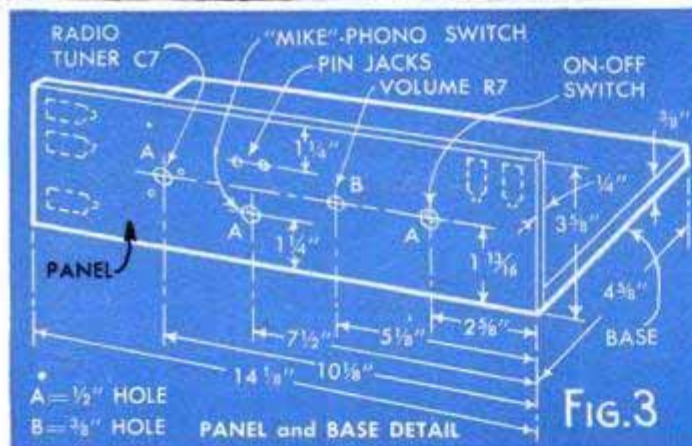

ITEM	REQD.		
1	1	3/4" X 4 7/8" X 1 3/4"	POST
2	1	3/4" X 4 7/8" X 1 3/4"	POST
3	1	3/4" X 4 7/8" X 1 3/4"	POST
4	1	3/4" X 4 7/8" X 1 3/4"	POST
5	1	3/8" X 10 1/8" X 4 7/8"	SIDE
6	1	3/4" X 11 5/8" X 1 1/4"	BAT. CLAMP
7	1	5/8" X 11 1/2" X 9 1/2"	BAT. CLAMP

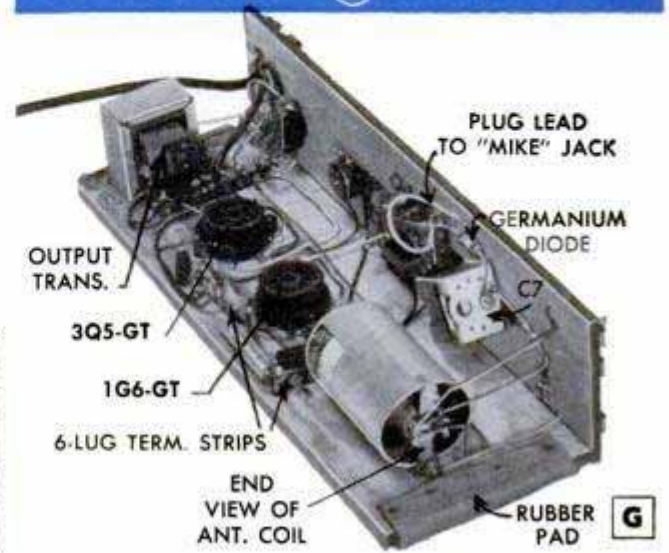



"OLD 16" RIDES AGAIN WITH CHAMPIONS!

After nearly a half-century, legendary "Old 16," first American winner of the Vanderbilt Cup, still takes 100 miles per hour in its stride. This ancient Locomobile uses Champion Spark Plugs—as do the great majority of today's record breakers.

Apart from its historical significance, "Old 16" serves as a prime example of the value of proper care in protecting your motor car. And proper care should include Champion Spark Plugs. Why Champions? Because the vast majority of engine experts agree that Champions will make any car, old or new, run better.

CHAMPION SPARK PLUG COMPANY, TOLEDO 1, OHIO

Mr. Peter Helck, internationally-known artist and automobile connoisseur, is the owner of "Old 16." This car was designed by A. L. Riker and driven to its greatest triumphs by "Dare-devil" Joe Tracy and George Robertson.

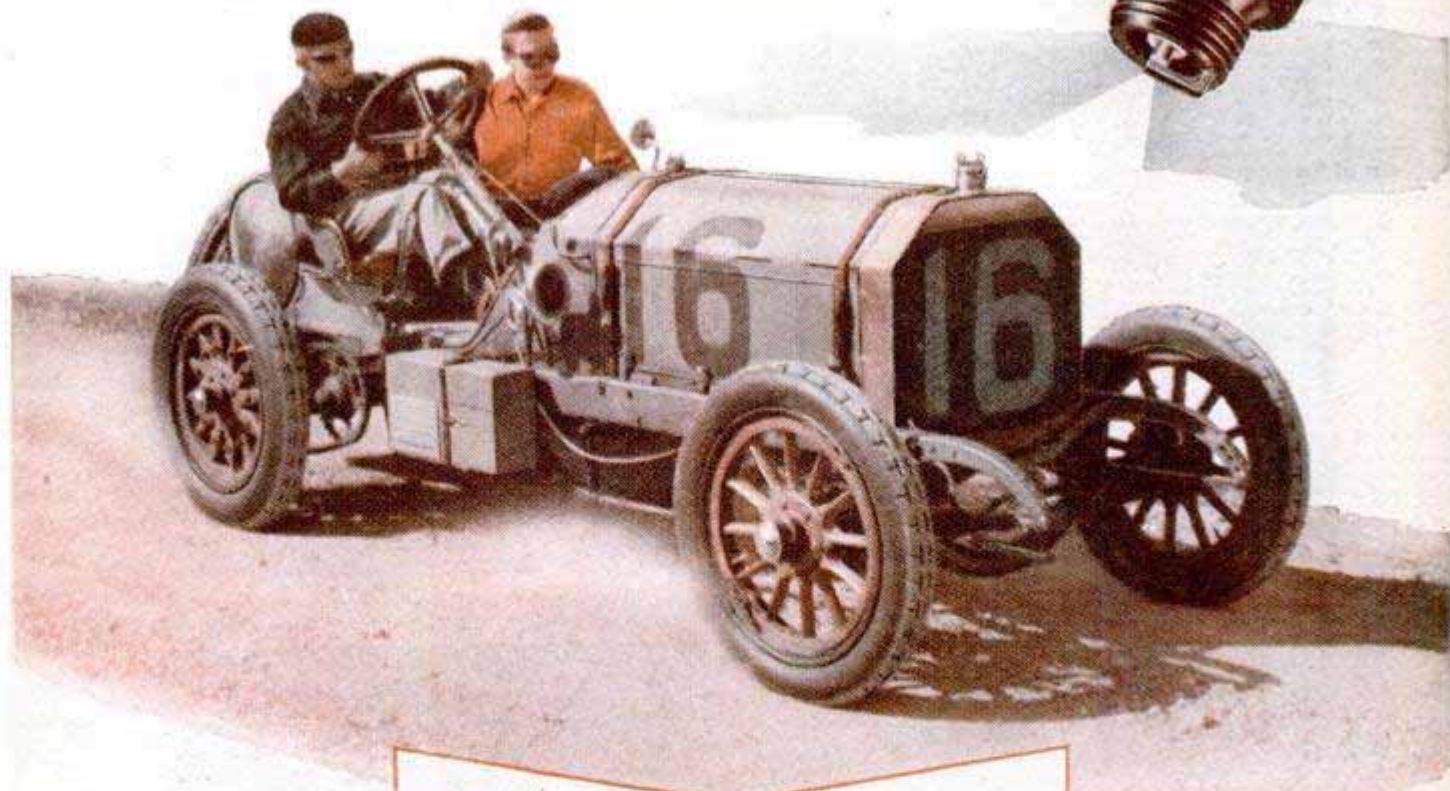

FOLLOW THE EXPERTS

Demand

CHAMPIONS

FOR YOUR CAR!

See how filters can improve your summer snapshots

Nothing could be simpler! Slip an inexpensive Kodak Wratten Filter over your camera lens for new realism and interest in your outdoor black-and-whites.

Preview your results in the filter ex-

amples shown below. Get ready now to take your best summer and vacation pictures. Have your Kodak dealer fit the right filters to your camera. Prices? Very reasonable, from \$1.75.

Without filter



Normal Photograph—This snapshot has good composition but little else. The sky is especially flat.



Normal Photograph—Again this is a nice album snapshot—everything in order, but without real life.



Normal Photograph—Here you need a green filter to emphasize foliage and clouds and improve skin tones.



Normal Photograph—A "bare" lens has missed the excitement of this potentially dramatic shot.

With filter



Taken with Yellow (K2) Filter—Picture now has life, quality. Skies are darkened, clouds well defined.



Taken with Yellow (G) Filter—More powerful. Gives you even more sky emphasis, more drama.



Taken with Green (X1) Filter—See the difference? It's simple to do the same for your pan film snapshots.



Taken with Red (A) Filter—You get the ultimate in dramatic contrast, with pan and infrared films.



Normal Close-Up



With Kodak Portra Lens 1+



With Kodak Portra Lens 2+



With Kodak Portra Lens 3+

For extreme close-ups—Kodak Portra Lenses 1+, 2+, and 3+ for both still and movie cameras. Place one in front of your camera lens to step up its power for short-range photography of people, nature studies, and table-top subjects.

Kodak Portra Lenses are graduated in power, as their numbers indicate. To secure even stronger effects, the lenses may be used in combination. The pictures above show how you can "move in" with a Kodak Portra Lens. From \$2.65.

See the close-ups you can get with other inexpensive lens attachments

Doubles the scope of your camera—There's a Kodak Close-Up Attachment for most any Kodak or Brownie camera, or fixed-focus movie camera. It lets you shoot at closer than normal range. You get extra-big, sharp images of people, flowers, and small still-life objects. It's a simple, inexpensive way to enjoy a new experience in picture taking. All sizes \$1.63.



A Kodak Close-Up Attachment slips easily over most any camera lens, gives you pictures like one at right.

Use Kodak Filters for color films too

"Warm up" your color shots with a Kodak Skylight Filter—With this filter you get warmer-tone color pictures of subjects photographed in open shade and on overcast days. Use it, too, to reduce the bluish cast that often appears in distant mountain and marine scenes. And when you have occasion to take pictures of sunlit snow scenes, you'll find the Skylight Filter highly valuable. Prices from \$1.75.

Kodak Daylight Filter (No. 85) for Kodak Type A color films adapts these films for daylight exposures, and permits use of the same exposure settings as with Daylight Type Kodak color films. From \$1.75.

Kodak Light Balancing Filter 81C adds warmth to flash pictures taken with Class M Flash lamps (such as No. 5) when using Kodachrome Film, Type A, and reduces the bluishness that sometimes appears. From \$1.75.



(left)
Handy shade for lens—The Kodak Lens Hood is recommended when subjects are side-lighted or back-lighted. It tends to centralize the light and eliminate edge-flare in a picture. Can be fitted to most any camera. From \$1.75.

Summertime is snapshot time. Your Kodak dealer has anything and everything you'll need to make this summer's snapshots the kind you'll be proud to show. Always make him your headquarters for your photo needs.

Prices are subject to change without notice

Eastman Kodak Company, Rochester 4, N. Y.

Kodak
TRADE-MARK



Care and Feeding of Engines

BY S. P. CORP

ENGINES REQUIRE HEAT

If you still have a winter thermostat in your engine, perhaps it should be replaced with a summer thermostat. In hot weather your engine should operate at 160°, but winter thermostats don't start to open until they reach 180°. Suspend your thermostat in a pail of water and heat water gradually until thermostat starts to open. At this point thermometer should read 150° to 155°. Valve should be wide open (5/16 inch off seat) at 180°. Winter thermostats open wide at 200°. This is too hot for summer driving. If yours is not wide open at 180°, replace it for hot weather.

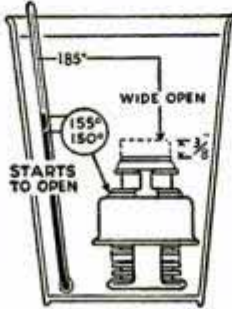

MANIFOLD HEAT CONTROL VALVE

A spring thermostat in the exhaust manifold controls the valve that controls heat to the intake manifold. Check the operation by moving the counterweight with your hand, or watching counterweight as engine is accelerated. If it remains closed, intake manifold will be overheated, reducing your speed, causing sluggish operation or erratic speeds with a steady throttle. To correct this, use penetrating oil around the shaft, then work shaft until free.

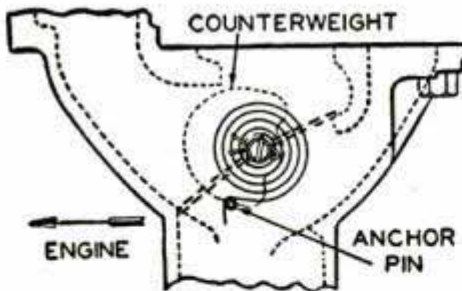

eratic speeds with a steady throttle. To correct this, use penetrating oil around the shaft, then work shaft until free.

WATER DISTRIBUTING TUBE

If your car is two years old and has a water distributing tube, remove water pump and inspect tube. If it is plugged or rusted away, overheating may be caused.

FREE BOOKLET ON CAR CARE

"More Power, Less Gas, Less Oil," is an illustrated manual on care of your car—free on request. It tells all about Sealed Power KromeX Ring Sets and the MD-50 Steel Oil Ring, best for oil control even in badly tapered and out-of-round bores. It can save you a lot of money. Just address a postal card to Sealed Power Corp., Dept. G-7, Muskegon, Mich.



Clinic for Homemakers

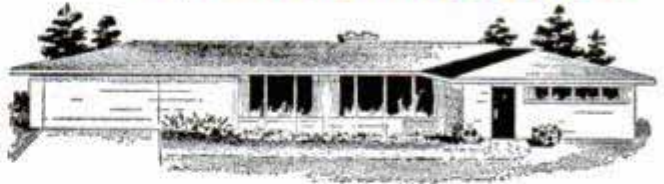

As a service to our readers in solving the hundreds of problems pertaining to a home—inside or out—the editors of *Popular Mechanics* invite you to present your problems to The Clinic Editor for help and advice. Address your questions to The Clinic Editor, *Popular Mechanics Magazine*, 200 East Ontario Street, Chicago 11, Ill.

Applying Wood Filler

Q—I've always had trouble applying filler on grainy woods such as walnut and oak. I never end up with a smooth surface such as you see on professional work. When I wipe the filler across the grain as I'm directed there is very little of it left in the pores of the wood. Just how is it done?
C. R., Wis.



A—We think you are wiping the filler too soon. Wait until it stiffens (begins to set) and the surface appears flat, that is, without any sheen. The trick in successful application of a filler to open-grained woods begins with a proper mixing of the material to a consistency slightly heavier than thick cream. Mixing to the proper consistency takes time, but it pays to do a thorough job. After mixing, apply with a brush, spreading the material quickly and uniformly. At this point some finishers "strike off" the surface with a straightedge to remove the excess, which is returned to the container. However, unless the surface is perfectly flat, this step should be omitted as the excess material will be removed only from the high spots. Wait until the filler begins to set before wiping. This will require from 5 to 15 min., depending on the drying conditions at the time of application. Then rub lightly across the grain, using a piece of clean burlap if available. A good substitute is cheesecloth. If the filler shows a tendency to stick, apply a few drops of turpentine to the rubbing cloth. Continue rubbing across the grain until all the excess is removed, using a straight back-and-forth stroke. Don't rub hard as this removes the filler from the open grain. Allow to dry 24 to 48 hours, then sand lightly with the grain, and wipe off the dust remaining from the sanding operation.

Cornering Shelves

Q—I want to install shelves in the corner of a pantry, the shelves extending from the corner across the end of the room and part way along one side. Shelves will be about 8 in. wide and 60 and 72 in. long. How does one join the shelves in the corner?
H. T., W. Va.



A—We are assuming that you intend to support the shelves on conventional metal brackets. One method is to fit separate corner pieces, each one

(Continued to page 218)

Here's the First NEW idea in plier design in years...

THE NEW No. 420

CHAN NEL LOCK

PLIER

TRADE MARK REG.

U. S. PATENT OFFICE

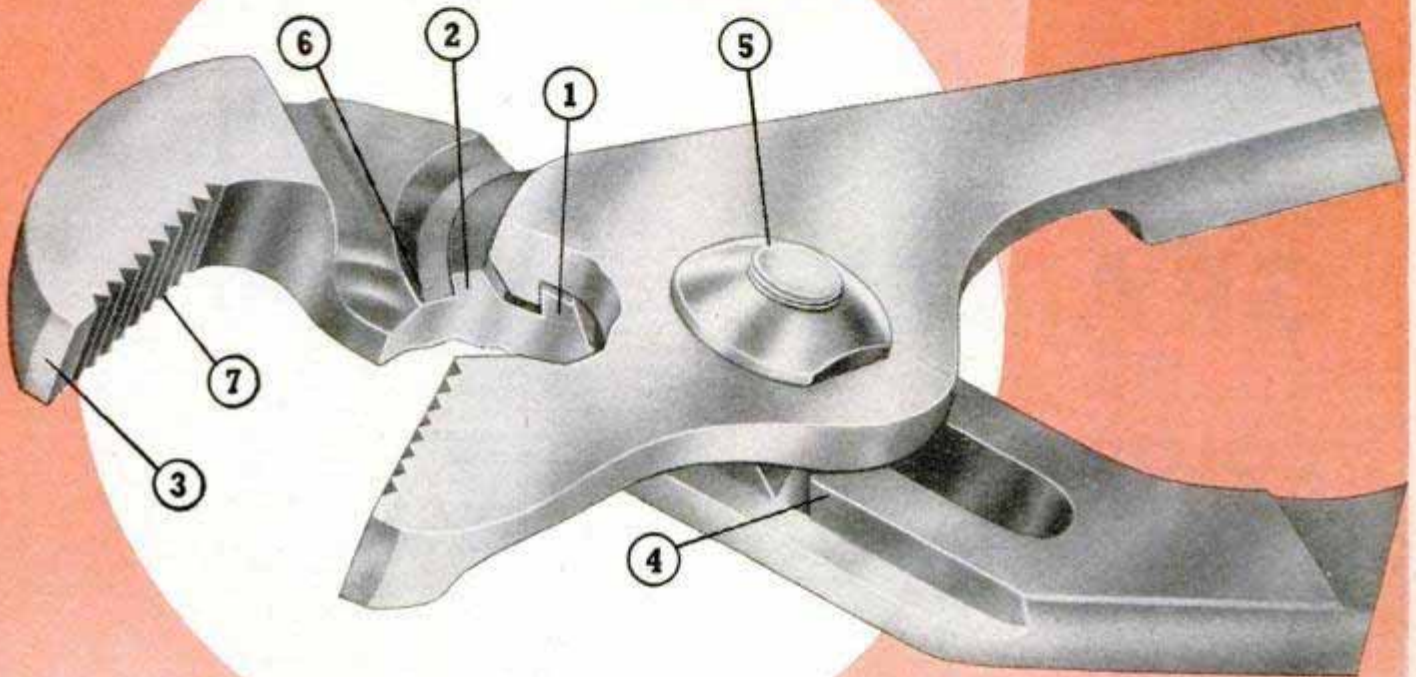

Look at these NEW features . . .

1. Interlocking principle positively prevents slipping under any load . . . the heavier the job, the greater the interlocking action.
2. New type wide base lugs provide maximum cross section strength . . . cannot shear.
3. New nose design provides greater utility for gripping small objects.
4. Patented design of tension edge provides more strength and eliminates stress concentration at channels.
5. New interlocking design minimizes stress on joint bolt.
6. Precision machined interlocking surfaces provide perfect fit, thus distributing pressure evenly.
7. "Rite Angle" teeth guarantee maximum bite and minimum wear.

Here's the new, improved Channellock Plier—bringing to you new features which offer more positive gripping, greater strength and longer wear. The undercut interlocking channel is the first really new idea in plier design in years. Engineering skill has developed a plier with new patented features which give you the newest, strongest, most practical plier you can buy. Here is a plier that will last for years! Channellock Pliers—made only by Champion DeArment Tool Co., Meadville, Pa.

Send for your Catalog today.

Channellock pliers are listed in the Yellow Pages of most Telephone Directories under "Tools"



THE PLIER DESIGN THAT OBSOLETEs ALL OTHERS

Only **CHAMPION DeARMENT** makes

CHAN NEL LOCK



CHAMPION DeARMENT TOOL CO.

MEADVILLE, PA.

FOR
ROUND-THE-CLOCK
COLOR
AT MINIMUM COST!



Get the amazing

GRAFLEX®

CIRO 35

COLOR OUTFIT



only \$67⁵⁰

including Flash
and ever-ready case.
(Price subject to change.)

● You needn't spend a penny more to equip yourself *completely* for color! Night or day, rain or shine . . . you'll make gorgeous slides for little more than the cost of ordinary snaps. Range-finder focusing makes fuzzy shots practically impossible—and your *Ciro 35's* coated, color-corrected Graflex f/3.5 lens assures all-over picture sharpness. Count its other features too, including no-tear film wind. You'll be amazed by the *all-metal* *Ciro 35's* terrific value!



See your Graflex dealer today or write Graflex, Inc., Dept. 72A, Rochester 8, N. Y.—for FREE literature.

GRAFLEX®
Prize-Winning Cameras

(Continued from page 216)

having a radius in the outer corner with the length of the exposed edges 8 in. Then the 8-in. shelves are butt-joined to the corner pieces, either with dowels and glue or by means of flat-steel mending plates of the type sold in hardware stores. These already are drilled and countersunk for small screws. By this method each shelf consists of three pieces with two of the members joined to the corner piece. When placed in position, the individual shelves have rounded inside corners which makes a neat, attractive job. Another method involving less labor and time is to install the first shelf member full length across the end of the room. Then butt the other member at right angles and join with dowels and glue or with mending plates. In both cases it is assumed that the built-up shelf units will be supported on metal shelf brackets.

Plaster Cracks Across Ceiling



Q—Recently, after moving into a new home, I repaired a crack in the plastered ceiling extending diagonally from one corner to a point near the opposite wall. Within a short time the crack opened again, although it is not quite as wide as before. I used an ordinary crack filler. What should I do now to make a permanent repair?—G. B., Ind.

A—Your description makes it appear that the crack is caused by shrinkage of the framing. If this guess is correct, then there is some hope of making a permanent repair, as the wood will eventually stabilize at some point. Even though the crack may be unsightly, we'd leave it open for a time just to make sure that it doesn't open further immediately after making another repair. If it shows no sign of opening farther after a couple of months or so, then decide on the color of paint you wish to use on the ceiling. Mix a small quantity of this paint with sufficient whiting to make a fairly stiff putty and use this as a crack filler. Work the mixture into the crack with a putty knife, allow to dry, and then sand flush with the surface. Finish with an undercoater, or wall primer, and two coats of oil-base paint.

Tools Rust in Basement Shop

Q—I have trouble preventing rusting of my power tools and hand tools in my basement workshop. I don't think it's the moisture in the air as the basement is quite dry the year around. But if I handle the tools, especially those with bright surfaces, such as chisels, the saw table and a square or hammer, rust spots in the form of fingerprints show up in a day or so. Tools stored in drawers seem to rust even though I try to keep them coated with light oil. What can I do to prevent rusting of my tools?—B. G., Wash.

A—Perspiration on the palms of the hands and on the tips of the fingers is causing the rust spots and fingerprints on the tools. In handling them the light-oil film is rubbed off. Even though you reoil the metal surfaces after using, the salty residue of perspiration remains on the surface. To prevent rust from this source, the tools should be wiped thoroughly with a clean, dry cloth before reoiling. When tools are stored in the basement unused for some length of time it's a good precaution to coat all bright surfaces with a suitable rust preventive available in the liquid form. Apply with a cloth or as directed on the container. This material, which is of an oily consistency, forms a coating that resists removal by ordinary handling or even rubbing. It offers sure protection against rust on tools in storage. It is easily removed with a cloth and a few drops of turpentine. To protect smoothly ground surfaces such as machine tables, apply the rust preventive and then lay a sheet of oiled paper over the surface. This not only helps to protect from rust, but also keeps dirt and dust off the polished metal. Small hand tools, such as chisels, can be doubly protected during the summer months by coating with a rust preventive and then wrapping in a thin sheet plastic.

EXTRA WORK-SAVING FEATURES

Of These Tools Make It More Fun To Do It Yourself:

WIZARD HAND SAWS

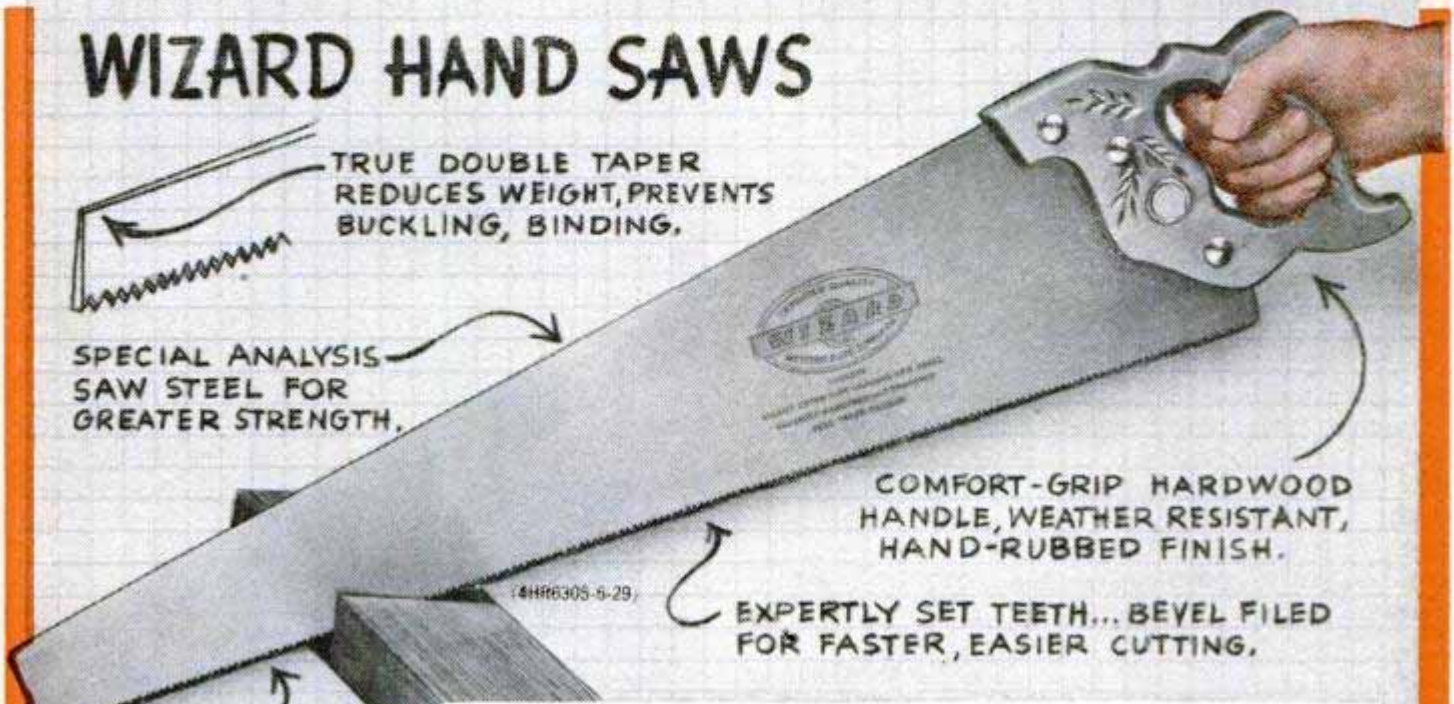

TRUE DOUBLE TAPER
REDUCES WEIGHT, PREVENTS
BUCKLING, BINDING.

SPECIAL ANALYSIS
SAW STEEL FOR
GREATER STRENGTH.

COMFORT-GRIP HARDWOOD
HANDLE, WEATHER RESISTANT,
HAND-RUBBED FINISH.

EXPERTLY SET TEETH... BEVEL FILED
FOR FASTER, EASIER CUTTING.

UNIFORMLY HARDENED
BLADE - FROM GRIP
TO TIP - FOR EXTRA
LIFE.

Slices through toughest wood with ease! Perfectly balanced —designed and workbench-tested by experts—to make sawing almost effortless, faster. Straight-backed 26" blade is properly heat treated, evenly hardened and precision tempered... no "soft spots" to reduce saw life. Stronger, yet lighter construction provides extra clearance, reduces friction. Next time, make it *really* easy work... see your Western Auto man for a Wizard Saw! 8 or 10-pt. crosscut, or 5½-pt. rip, only... **\$4.89**



(4HR6125)

WIZARD 16 OZ. CLAW HAMMER

Perfectly balanced for a true, tireless swing. Wide, flat claw tips are specially tempered for extra strength... "V" beveled edges pull biggest nails or finest brads. Triple-wedged hardwood handle... **\$3.15**



(2H1379)

WIZARD 1/4" ELECTRIC DRILL

Whirls through wood, metal, plastic... perfect speed-power balance. New instant on-off trigger. Oversize fan keeps motor running cool. Alloy steel-cut gears. Dozens of uses with just a few accessories... **\$12.48**

Choose from over 1,100

Wizard-Westcraft Tools... Western Auto

SOLD ONLY BY
STORES AND ASSOCIATE STORES

NOTE: Western Auto Associate dealers own their stores and set their own prices, terms and conditions. Prices may vary due to differences in local conditions. If you do not know the location of your nearest Western Auto Store, write Western Auto Supply Co., 2107 Grand, K. C., Mo. (PM73)

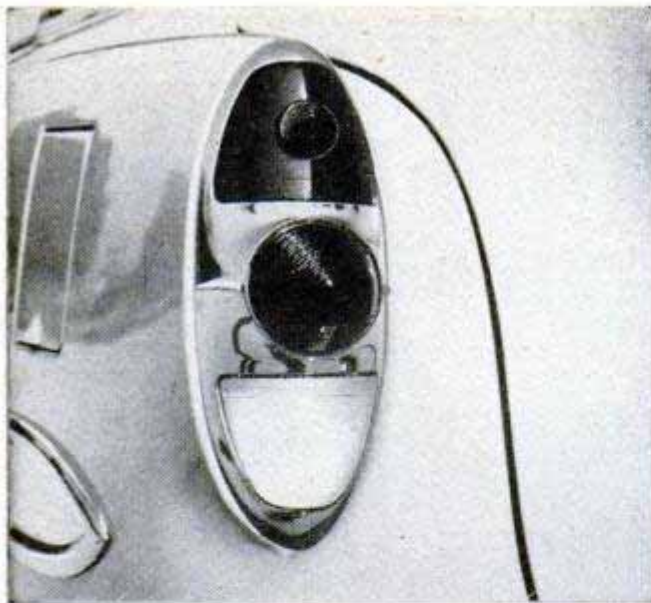

Compactly grouped in an oval unit are, from top to bottom, the taillight, stop light and backup light

The Owners Report on the '53 Chevrolet

(Continued from page 112)

Highway through Santa Barbara. The mileage, including some off-road testing on back trails, was 660.

The car was equipped with power steering, and I must confess that initially I was prejudiced against it for light cars, but I

thoroughly enjoyed using this new Chevrolet feature. When the car is rolling, it almost steers itself. But, when more turning effort is required, Chevrolet power steering applies hydraulic pressure to the steering mechanism to do up to 80 percent of the work of turning the wheels. As you

(Continued to page 222)

In addition to a mail survey, Clymer makes personal interviews to learn how owners like their new cars



CLEAN YOUR CARBURETOR better, quicker, cheaper with GUMOUT

Why pay a lot of money to have your carburetor taken apart and cleaned? Clean it yourself with GUMOUT—right on the engine. Or, your favorite garage or service station can do the job for you with GUMOUT in only 20 minutes.

GUMOUT removes all the dirt, muck, moisture, gum and varnish that clog your carburetor. Your engine will run smoother and more economically.

A single pint of GUMOUT costing only \$1.50 will thoroughly clean *any* carburetor. The easy-to-use applicator called the GUMOUTER lasts indefinitely and sells for \$4.75. Get GUMOUT and the GUMOUTER from your auto supply store, service station, garage, speed shop, or implement dealer. If not available locally, order direct. And be sure to write for a *free* copy of our helpful Carburetor Handbook.

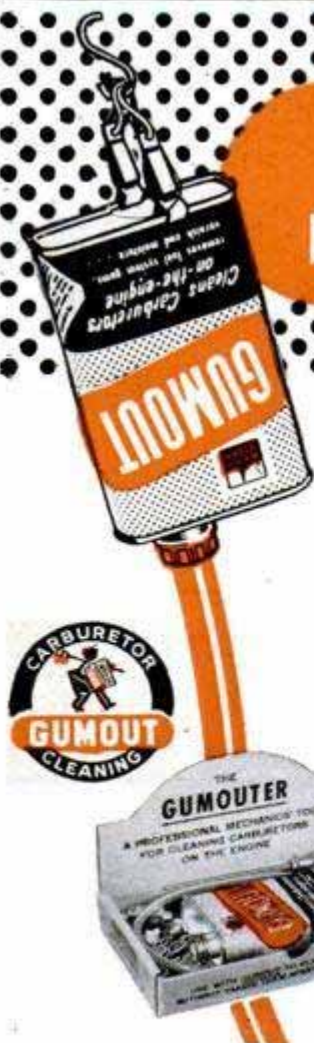

GUMOUT DIVISION

Pennsylvania Refining Company
2689 Lisbon Road
Cleveland 4, Ohio
Butler, Penna. Edgewater, N. J.
Refiners of Penn Drake Petroleum
Products since 1878

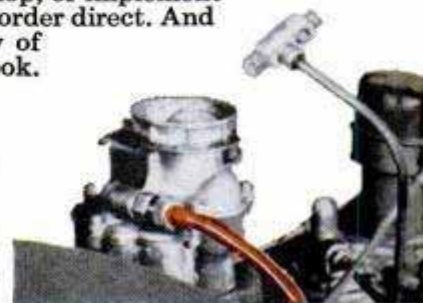

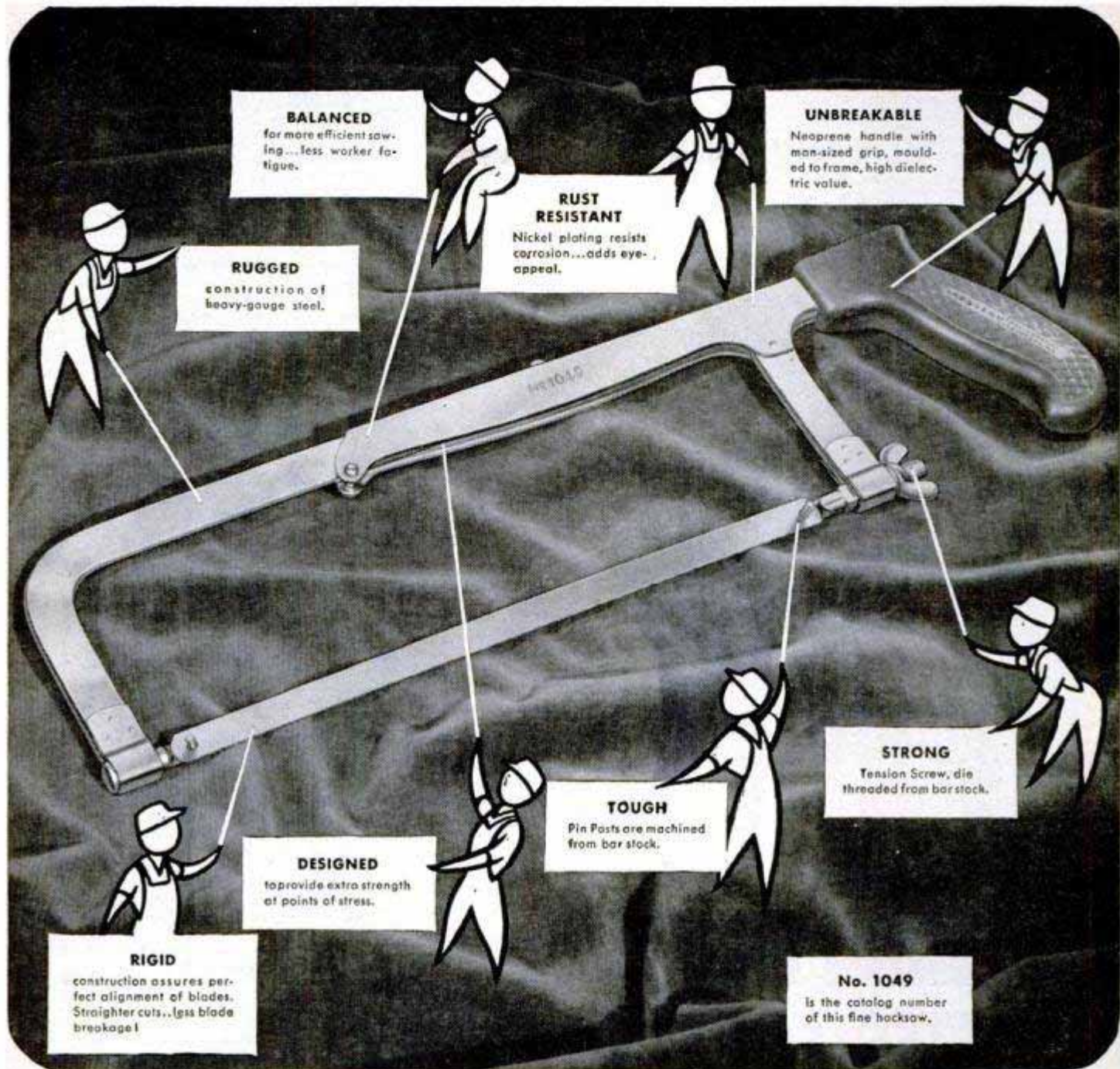

These eight features make Crescent's No. 1049 A BETTER HACKSAW

● In addition to its structural superiority, this fine Crescent Hacksaw has a neoprene handle... comfortable and resilient to grip... practically indestructible... impervious to oil, acids, extreme heat or cold. Sold by Hardware Dealers everywhere.

CRESCENT TOOLS

Give Wings to Work

*Sign of the Artisan
Symbol of Excellence*

®

Crescent is our trade-mark, registered in the United States and abroad, for wrenches and other tools. Sold by leading distributors and retailers everywhere and made only by
CRESCENT TOOL COMPANY, JAMESTOWN, NEW YORK



shake it on
every morning
then...



every step
of the day

QUINSANA FIGHTS ATHLETES FOOT INFECTION

QUINSANA works full-time—and fast! 9 out of 10 report amazing results.

91% of foot specialists interviewed used it on their patients. For burning, itching, foot-cracking, peeling skin... get QUINSANA quick!

Soothes, cools
tired feet!



1953 CHEVROLET SPECIFICATIONS

ENGINE

	Hand-Shift Models	Powerglide Models
Type	6-cyl. in-line OHV	6-cyl. in-line OHV
Bore and stroke	3-9/16x3-15/16 in.	3-9/16x3-15/16 in.
Piston displacement	235.5 cu. in.	235.5 cu. in.
Compression ratio	7.1 : 1	7.5 : 1
Brake horsepower	108 at 3600 r.p.m.	115 at 3600 r.p.m.
Piston material	Cast alloy iron	Cast alloy aluminum
Transmission	Conventional 3-speed unit standard on all models. Powerglide automatic unit (torque-converter type) with 115-hp. Blue Flame engine optional for Two-Ten and Bel Air series. Not optional in One-Fifty.	

GENERAL

All Models

Steering ratio (over-all)	23.1 : 1 (22.1 : 1 with power steering)
Steering wheel, lock to lock	4.53 turns
Turning diameter	37 ft. right 38 ft. left
Brakes	Conventional hydraulic; bonded linings
Tire size	6.70 x 15; 7.10 x 15 optional
Recommended pressure	24 lb. front and rear
Shipping weight (4-door sedan)	3250 lb. Bel Air with std. trans. 3365 lb. Bel Air with Powerglide
Wheelbase	115 in.
Tread, front	56-11/16 in.
Tread, rear	58 3/8 in.
Height, over-all (4-door)	63 3/8 in. unladen
Length, over-all (4-door)	195 1/2 in.
Width, over-all (4-door)	75 in.
Minimum road clearance	6-31/32 in.

INTERIOR DIMENSIONS (4-door sedan)

Front-seat width (hip room)	59.9 in.
Rear-seat width (hip room)	60.5 in.
Headroom, front	35.8 in.
Headroom, rear	35.1 in.
Legroom, front	42.7 in.
Legroom, rear	41.4 in.

CAPACITIES

Oil	5 qt.
Water	16 qt. (17 qt. with heater)
Gasoline	16 gal.

complete your turn, the pressure ceases and the steering wheel returns to straight ahead on your new course. The self-return feature is a good one that some makes of power steering do not have. The steering wheel with power steering requires 3 5/8 turns from lock to lock, which is good (4 1/2 turns without power steering.) The over-all steering ratio with power steering is 22.1:1 and without it, 23.1:1.

The 115-horsepower Blue Flame engine available in the Bel Air and Two-Ten models has cast-aluminum pistons which add power and lessen vibration in the 7.5:1 compression ratio, overhead-valve 235.5-cubic-inch engine. The One-Fifty series Thrift King engine still has cast-iron pistons, which I think are outmoded. It has 108 horsepower and a 7.1:1 compression ratio.

In speed tests on one of Southern California's table-smooth, rock-hard dry lake beds, the speedometer (fast by about 5

(Continued to page 250)

**Now ride the
feature-packed beauty that
leads the way — ALL WAYS!**

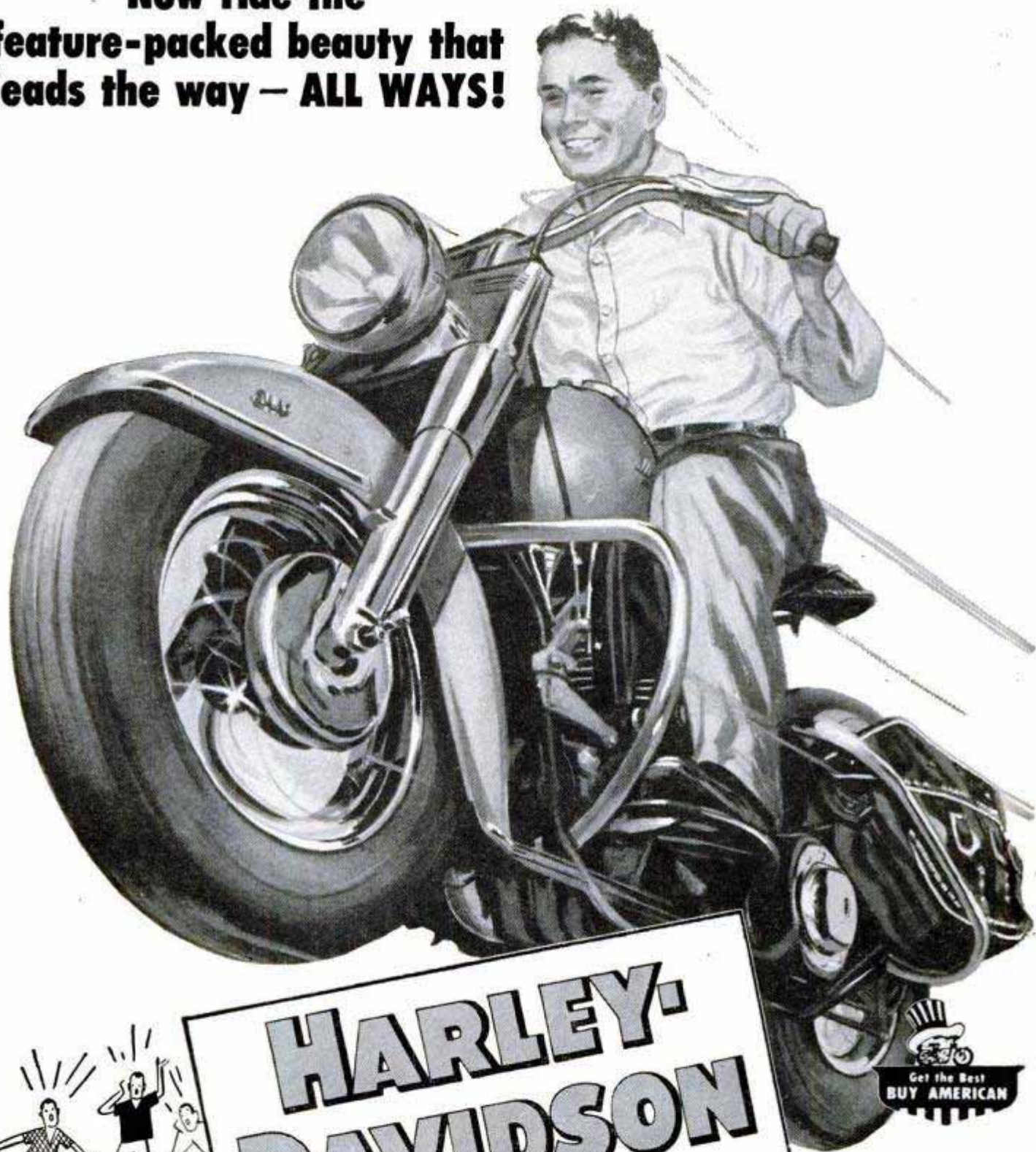

HARLEY- DAVIDSON

HYDRA-GLIDE®

IT'S a powerhouse on wheels . . . a beauty to look at, to handle, to own. It's built to rule the highways, with a 55 HP, 74 OHV engine . . . to take the byways in stride, with shock-absorbing action that smooths out the rough spots as no other motorcycle can. It's the Harley-Davidson Hydra-Glide, *the only*

motorcycle in its class! Go see this great performer at your dealer's today. Bring along a buddy. For literature and a copy of the ENTHUSIAST Magazine, filled with exciting action pictures and stories, send 10 cents to HARLEY-DAVIDSON MOTOR COMPANY, Department P, Milwaukee 1, Wisconsin.

QUESTION:

*What's the file
for this job?*



ANSWER:

• A Nicholson or Black Diamond Aluminum "Type A" File, because it is designed for use on aluminum and aluminum-alloy castings, bars, sheets. (Operation shown is removing "snag bruises" and smoothing the edges of an outboard motor's aluminum-alloy propeller.) Its special—and very accurate—tooth construction assures fast yet smooth cutting, breaks up ductile-metal filings to minimize clogging. Its uniform and long-lasting quality is something you'll find in ALL Nicholson and Black Diamond brand files. They make your amateur or professional workshop file rack something to be proud of. Sold through hardware stores and industrial supply houses.

NICHOLSON FILE COMPANY

23 Acorn St., Providence 1, R. I.

(In Canada, Port Hope, Ont.)



NICHOLSON

FILES

FOR EVERY PURPOSE

Mountain Rescue and Survival

(Continued from page 120)

shelter on a high meadow between the rivers. The last four miles had been through deep snow; the night was clear and cold. As soon as the fire burned low an uncomfortable chill crept through the sleeping bags. The canteens of water froze solid. The cold night and equally frosty morning passed slowly.

The men prepared for the food drop by stamping out large letters in the snow: FOOD. The short rations and the exertion of the trip made them eager for the planes' appearance. At 1:30 p.m. the whole class looked at each other in disappointment. For the third time in a half hour the planes had passed over without spotting them. At one o'clock they had heard the first sound of the motors. Hurriedly they piled their signal fires with green branches but the smoke drifted low on the snow, wafted down the valley, and the plane passed them by. A second and a third time in the next half hour the air scouts missed them. Later they heard the faint roar of motors far to the east. Then all was quiet. Discouragement was real.

Suddenly there was another roar and a plane appeared again. Grabbing a small mirror, Gerry Dakan attempted a signal. Just before the plane disappeared again the mirror caught the reflection of the sun and the plane caught the light for an instant. The craft banked sharply to the right and dipped its wings. The class was exultant; that signal really meant food.

After the feast, the class hurried to reach the next camp by nightfall. The final 10-mile trek the following day was in a storm; the group had been fortunate in having had one clear day for the experimental food drop. They had seen no game, just elk tracks and a small owl that had been too wily to let them try out their snares.

Two more trips continued the study of survival. In one, we experimented with different dyes to color smoke so that it would be more visible from the air in a snow-covered area. As a final trip, two members of the class established a base on a ridge, and a search was made to locate them from the air. A ground party made up of the remaining members found them through information relayed by the Civil Air Patrol.

Though this is a new class at Olympic College, it already holds great promise. The students now realize the value of the experience and are eager to continue training. These are the same young men who, only two or three years ago, trembled as

(Continued to page 226)

MARVEL keeps

NEW CARS NEW LONGER... USED CARS IN USE LONGER...



Drivers in the know . . . know Marvel is the finest lubricant you can put into your crankcase and gas tank.

And that goes for both new cars and used cars. Age doesn't matter. What does matter is the way Marvel registers — in the lower service charges you shell out at inspection intervals.

Try a can of Marvel in your engine today. See if your car doesn't run better, longer . . . right from the start!

**MARVEL MYSTERY OIL—
THE MECHANIC'S CHOICE
FOR THIRTY YEARS**

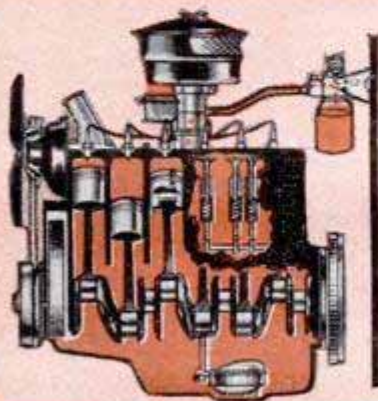

Marvel in the crankcase lays a strong, heat-resistant film of oil on all moving parts . . . eliminates hydraulic valve clatter . . . provides ring seal . . . cleans, cools and protects bearings and vital upper cylinder regions. The car runs for many more engine miles per dollar.

Install a Marvel Inverse Oiler for direct lubrication to the heart of the engine. Feeds in direct proportion to horsepower curve through inverse ratio to manifold vacuum. No other oiler works on this principle! Fully adjustable. Easy to install. Fully guaranteed.

For more information, write:
EMEROL MANUFACTURING CO., INC.
Dept. 119, 242 W. 69th St., New York 23, N. Y.





**LOWEST PRICE
EVER!**

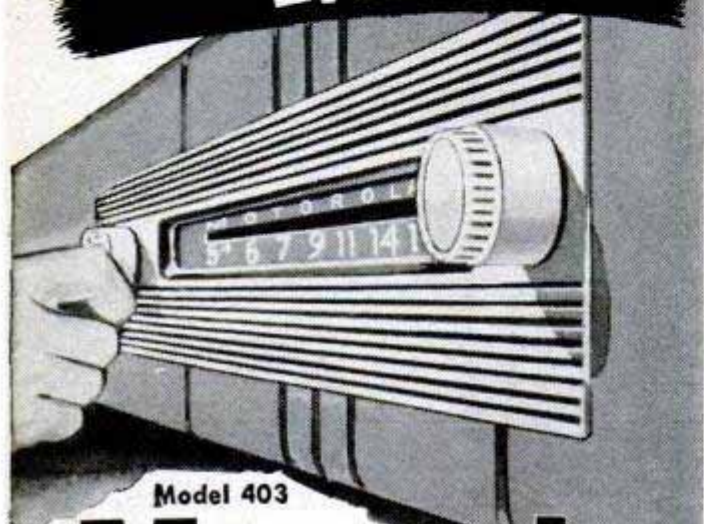

Model 403

Motorola Car Radio

ONLY \$39⁹⁵

Imagine a powerful, magnificently toned radio like this at such an unbelievably low price! High fidelity, superior tone, extra range and power. Patented motor noise filter, automatic volume control, big speaker and control head adaptable to instrument panel. So easy to install, it can be put in your car while you wait.

Look for this
Sign



Better See **Motorola** Golden Voice of **Radio**

they started their first lessons in climbing at Monitor Rock, a manmade 24-foot practice mountain located in a recreational city park in Seattle, Wash. Later the students enjoyed ice and glacier practice on Mount Ranier and Mount Olympus. The following year, in the advanced class, they felt the thrill of more experienced mountaineers as they scaled the vertical rock walls of Cruiser, a difficult rock pinnacle in the Sawtooth Range.

For these men, climbing has taken on an even broader scope, but to Olympic College, it is another step toward making climbing safe. Safety rules have become a part of the climbing code, and are important to all those who enjoy climbing. Here is a basic set of such rules:

1. No climbing party should number less than three.
2. A prospective trip must be registered in detail with the official in charge of the area.
3. Strenuous climbing trips should be restricted to summer and early fall; special care is needed in summer snow and ice.
4. Crossing glaciers necessitates the roping of each member of the party.
5. Proper equipment, strong climbing shoes and warm clothing must be taken.
6. Emergency food for at least two days beyond the length of the projected trip must be included.
7. The climber must not overestimate his experience and physical ability.
8. Climbers must turn back while they still have the time and strength to reach camp safely. In acting rashly, the leader endangers not only his own life and those of his party, but also the lives of those who come to their rescue.
9. The climber must be extremely careful on all climbs, even the easy ones.
10. The value of experience must not be overlooked. It takes many years to become a good climber. ★ ★ ★

Blast from A-Bomb Rises 50 Miles

Blast waves from an atom bomb which rise as high as 50 miles into the sky sometimes throw the blast back onto the ground as far as 600 miles away, research with the Nevada explosions has shown. As the waves rise, they may encounter layers of warm air 1000 to 2000 feet above the ground. Some of the blast waves go through, but others bounce back and hit a focal point on the ground. The same sort of action can occur when the blast waves get to the troposphere, six miles above the ground, the ozonosphere, 25 to 40 miles up, and the ionosphere, some 50 miles up.



YOU, TOO,
CAN ENJOY
**LIGHT-HEARTED
LIVING**

in a
MOBILE
APARTMENT
HOME



WE FOUND NEW LIVING
FREEDOM AT NEW
LOW COST, IN OUR
NEW MOON,
AND, TOO,
THE WHOLE
FAMILY LOVES
IT.



NOW I MOVE TO TOP
PAYING JOBS AND TAKE
MY FAMILY WITH ME.
WE ENJOY TRAVEL AND
VACATION FUN - ALL IN
OUR **NEW MOON**
HOME THAT WE TAKE
WITH US WHEREVER
WE GO. WE TURNED
WORTHLESS RENT
RECEIPTS INTO REAL
HOME OWNERSHIP.

COMPLETELY FURNISHED — READY TO LIVE IN — AT NEW LOW COST



Write FOR YOUR COPY OF "ADVENTURES IN LIVING" → **free**

Gleaming streamlined exteriors sheath a world of living comfort that is completely furnished and ready to set-up housekeeping. Modern all-steel kitchens feature built-in cabinets, sink refrigerator and range. Automatic heating system, with scientific insulation, assures warmer winters and cooler summers. America's finest mobile home, every New Moon includes everything for **BETTER LIVING** — for housing, travel and vacation fun.

Learn all about the advantages of New Moon mobile living — how you can enjoy complete living comfort and convenience in a New Moon on our "like-rent" payment plan. Write for "Adventures in Living" — it tells all about Lighthearted Living in a New Moon. It's **FREE!**

REDMAN TRAILER CO., ALMA 40, MICH.



**NOW—40 different CUTS with
AMAZING, NEW
Warren**

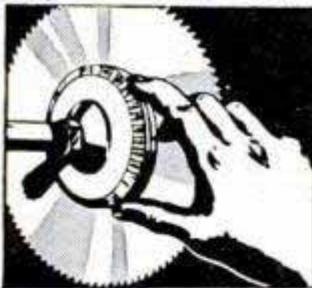

**DADO SAWING WASHERS
On Your Saw Blade**

Just dial widths to cut parallel grooves perfectly smooth. No warp, vibration

or trick screws. Strengthens blade, perfect balance. **GUARANTEED!** At your dealer's or order direct. Give arbor size— $\frac{1}{2}$ ", $\frac{3}{8}$ ", $\frac{3}{4}$ ", 1".

Send for free booklet

WARREN WASHERS COMPANY
Dept. 27, Box 98 North End Station, Detroit, Mich.

**ONLY
\$4.95
PER
SET**



EARN \$6.00 PER HOUR

In a depression-proof business with the **NEW JENZ SUPER CHIEF STEAM CLEANER**. Portable—No moving parts—Cleans anything—Any place—Motors—Chassis—Machinery—Floors—Buildings—Oil Rigs, etc.—Oil fired—Economical—Fully tested and warranted. 75 lbs. steam in ten min. —Model 90, Complete as illustrated.... **\$463.50**

F.O.B. shipping point
HI-PURE LABORATORIES, Evansville, Ind.

**SURE WISH
I HAD MY YELLOW FLASH
NOW!**

**SEE what you're doing—
Where you're going—**

with **JUSTRITE YELLOW FLASH 8**—World's most dependable flashlight—power packed with 8 cells— $\frac{1}{2}$ mile of brilliant light at your finger tips. Compact, tough, handsome. Combines exclusive adjustable head, handy square shape. (Can also use with lantern battery). A light, bright value, only **\$3.95** (less batt.)

JUSTRITE Red Four-Battery Warning Flasher prevents road accidents. Visible half-a-mile. Converts to steady, white light.

Rugged, dependable, rustproof.
Only **\$4.95** (less batt.)

At hardware, sporting goods, department, auto accessory stores — everywhere!

JUSTRITE MANUFACTURING CO.
2061 N. Southport Ave. • Chicago 14, Ill.

Easy as
peeling a
banana!

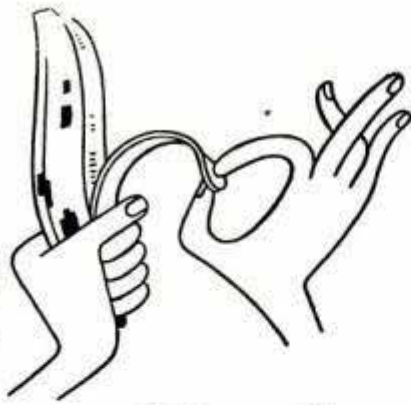

Klean-Strip

peels off paint

and all other finishes!



Non-inflammable • No after wash

It's clean and safe! Buy it wherever you buy paint.

THE KLEAN-STRIP CO., Inc.
2340 South Lauderdale
Memphis 6, Tennessee

Congress Pulleys

Standard equipment on leading home appliances — clothes dryers, washers, air conditioners, power lawn mowers, etc.

YOU PAY NO MORE for CONGRESS QUALITY

Congress quality costs no more! Insist on the drive preferred by most original equipment manufacturers. There is a difference! Congress Drives are electrolytically plated, diamond-bored and tested for trueness.

Buy Congress V-Belts and Pulleys from your local supplier.



LOOK FOR THIS DISPLAY

You'll see it at leading suppliers throughout the United States.



Q-D Sheaves — Heavy Duty and Steel Cable V-Belts—FHP Drives

CONGRESS DRIVES DIVISION

TANN CORPORATION
World's Largest Manufacturer of FHP Pulleys
DETROIT 34, MICHIGAN



Reinforcing Corner Mesh Snaps Into Position

Snapping into shape after it's cut and applied, a wire mesh designed for use under plaster reinforces corners and joints. The mesh, available in four, five and six-inch widths, can be cut to necessary length with ordinary snips, bent back with the hands, and when applied to the corner it automatically snaps into place by itself. The mesh is made with a smooth selvage that will not tear hands or clothing.

Propeller-Driven Tricycle

Eliminating pedal-pushing, Malcolm Reece of Southampton, England, built a propeller-driven tricycle that goes 30 miles per hour. The miniature airplane propeller is powered by a small engine.



BRIKCRETE



Local Manufacturers Have Broad Opportunities

Brikcrete manufacturers operate compact, self-contained plants under franchise privileges in protected territories. Each is an independently owned unit in a country-wide chain, using local materials and local labor to supply the world's most modern masonry for local building needs.

Brikcrete is rich in sales appeal because it is ahead in design, style, size, color, economy. Easily the preferred masonry. But because local production eliminates economic wastefulness, Brikcrete can be sold at a lower-than-lumber price. Yet still allow a generous profit margin.



Brikcrete offers much to men looking for a community enterprise on a nominal investment. We supply complete equipment; easy terms when desired. Liberal cooperation. Write today for Brikcrete Book No. 2—while territory is still open.

BRIKCRETE ASSOCIATES, INC.

4679 Division Avenue, S.
Grand Rapids 8, Mich. 82

**New WHIRL-A-WAY
JET-PROPELLED Car Washer**



Waterpower makes this brush WHIRL, just like it makes dynamos go 'round! Thick, long bristles of finest horsehair whirl away dirt, dust, road haze; 4-ft. aluminum handle has built-in regulator and shut-off. Pays for itself over and over.

\$4.95

YOUNG PRODUCTS,
Dept. 1482, 2605 Elmhurst, Detroit 6, Mich.

NEW SAW SHARPENER



Improved #64 Hand Gummer sharpens all types circular saws 4" to 20" diam. Ideal for saw shops. Self-Centering adjustment for quick, easy set-ups. Complete with 1/4 HP motor, 1 grinding wheel & cord. \$79.50 FOB Portland. Wt. 70#. SEND FOR FREE LITERATURE.

P. T. HOBBS MACHINERY
8375 N. INTERSTATE AVE.
Dept. P.M.-61, PORTLAND 17, OREGON

NEW! THE "FLAT-JAK" STOWAWAY FILLER

Approved by Underwriters' Laboratories for outdoor use



**IDEAL FOR
POWER LAWN MOWERS
OUTBOARD MOTORS**

SAFE—Automatic shut-off valve in end of spout prevents spilling or splashing—eliminating fire hazard.

EFFICIENT—Gasoline flows by gravity through brass "swing-around" spout when crossbar of valve is pressed against tank opening.

#171 1/4—1 1/4 gal. cap. Retail price \$5.00 each

#172 1/2—2 1/2 gal. cap. Retail price \$6.00 each

Buy one at your sportshop, marine or hardware dealer's.

EAGLE MANUFACTURING CO. WELLSBURG
W. VIRGINIA

IT TAKES 2 HOLES TO MAKE A PUNCTURE



● Anything that punctures your tube must go *through* your casing. You have the tube repaired, but what do you do about the **FIRST** hole . . . the one in the casing? Never neglect it!

Punctures in casings—even small ones—suck up dirt and moisture, cause rot, result in blowouts, waste thousands of tire miles. To make tire mileage stretch, it's important to get all the tire service you can. It takes **TWO** holes to make a puncture . . . always have **BOTH** repaired.



Your Bowes "Seal Fast" dealer has the finest tire repair materials . . . equipment . . . and "know how." Take your tire troubles to him. He will inspect your tires thoroughly *inside and out*. When he finds trouble he will fix it and give you many added tire miles . . . and **SAFETY**. For safe tire service, look for the Bowes Emblem.

BOWES "SEAL FAST" CORP. • INDIANAPOLIS 7, IND.

GRINDS • CARVES • ENGRAVES
DRILLS • ROUTS • SHARPENS

DREMEL *Electric* MOTO-TOOL

**FASTEST MOST POWERFUL TOOL
in its class—Approx. 27,000 r.p.m.**

Most practical tool a man can own—more powerful than any similar tool you can buy. THE ORIGINAL POCKET-SIZE MACHINE SHOP. A jack of all trades around the workshop, it is indispensable for carving, drilling, grinding, and for sharpening tools, scissors, kitchen knives, garden tools, lawn mower blades, etc. More versatile than a 1/4" electric drill as it is so light weight (13 oz.) and handy for so many small jobs. Perfect for drilling small holes to hang pictures, installing cabinet hardware, hardwood trim. Powerful, 110 V. A.C.-D.C. motor. A tool built for years of lasting service.



MOTO-TOOL NO. 2 Offers more convenience and long life features for the money than any other hand grinder. Thousands of satisfied users. Moto-Tool No. 2 (with 1 emery wheel point)..... **\$16.50**
KIT NO. 2 Includes Model 2 Moto-Tool and 23 Accessories (High-Speed Steel Cutters, Grinding Wheels, Polishers). Packed in sturdy hardwood case.... **\$23.50**



A PRECISION TOOL WIDELY USED IN INDUSTRY



For Sharpening Tools



Speeds Up Repair Jobs



Great for Hobbyists

SEE YOUR DEALER! If he can't supply, order direct on five-day trial, money-back guarantee. Remit in full for postpd. shipment; or, send \$2 now, pay postman balance plus postage and C.O.D.

DREMEL MFG. CO. DEPT. 113-G RACINE, WIS.

Daredevils Walk the "Big Top" Wires

(Continued from page 77)

no obstacle. The wire is all they see, anyway. Bersonini, Josephine's father, once crossed a crevasse hundreds of feet deep on a wire. He was in the Austrian army at the time. Food supplies were being shunted over the chasm in an iron basket hung from a cable. En route the basket jammed. Bersonini wrapped his feet in gunny sacks and with a sapling for a balancing pole, walked the cable, 200 feet, to the basket, unloosed it and returned.

Acts said to be the most frightening the world has seen were performed four years ago by three German youths—Jupp Klein, Siegwart Bach and Rudi Bohme. Their cable was 3000 feet high—from one mountain buttress to another, on the Austrian-Bavarian frontier. While Bach stood on his head on the handle bar of his motorcycle, Klein hung by his knees from a ladder suspended from the machine and held in horizontal position by Bohme, who stood on the opposite end of the ladder.

Wire walkers know they are bound to have falls, and practice what to do in every conceivable emergency. Said Colleano: "We break falls by going into somersaults, handsprings and glides. But if a foot slips, it means a bad spill, for the wire reacts so fast it is impossible to make a recovery. It is the wire itself that I dread. It cuts like a saber and the bounding-tight has force enough to break every bone in your body."

High-wire acrobats do not often fall, but danger is ever present. One time, as the Wallendahs prepared for their act, a cable sagged, causing them to topple. Herman caught the wire with one hand and one foot, and grabbed Helen with his free arm. Carl, knocked from his falling chair, also caught the cable. Joseph was thrown flat on the wire but kept his balance. Thus they hung until a lifesaving net was thrust under them.

Once when Alzana was watching his act, he saw that Hilda and Harold, riding two-high on a bicycle, were off balance. He rushed beneath them in time to break the impact as they came hurtling down. The trio collapsed in a heap, all performers seriously injured.

Veteran performers accept the tragedy along with the glamour. It is all just a part of their lives and as always, the show must go on. ★ ★ ★

Hummingbirds have such a high metabolic rate that they hibernate every night, their metabolism dropping to 1/15 of the daytime level; if they didn't, they would starve to death in their sleep.

ABSORB DAMPNESS!

In Basements, Closets, etc.

with the
SOLVAY AIR-DRYETTE, JR.
and SOLVAY
CALCIUM CHLORIDE



Absorbs moisture—the cause of rust, warping, mildew in workshops, darkrooms, closets, playrooms, storage rooms, vaults. Built to last for years. Big capacity. Works fast, absorbs up to 3 1/2 qts. per day. Compact, inexpensive, clean, safe, odorless. Thousands in use. Write for booklet and name of your nearest dealer. Not available on Pacific Coast.
Dept. 89-7, SOLVAY PROCESS DIVISION
Allied Chemical & Dye Corporation
61 Broadway, N. Y. 6, N. Y.

Never before...air conditioning like this

new Coleman Blend-Air Conditioning!

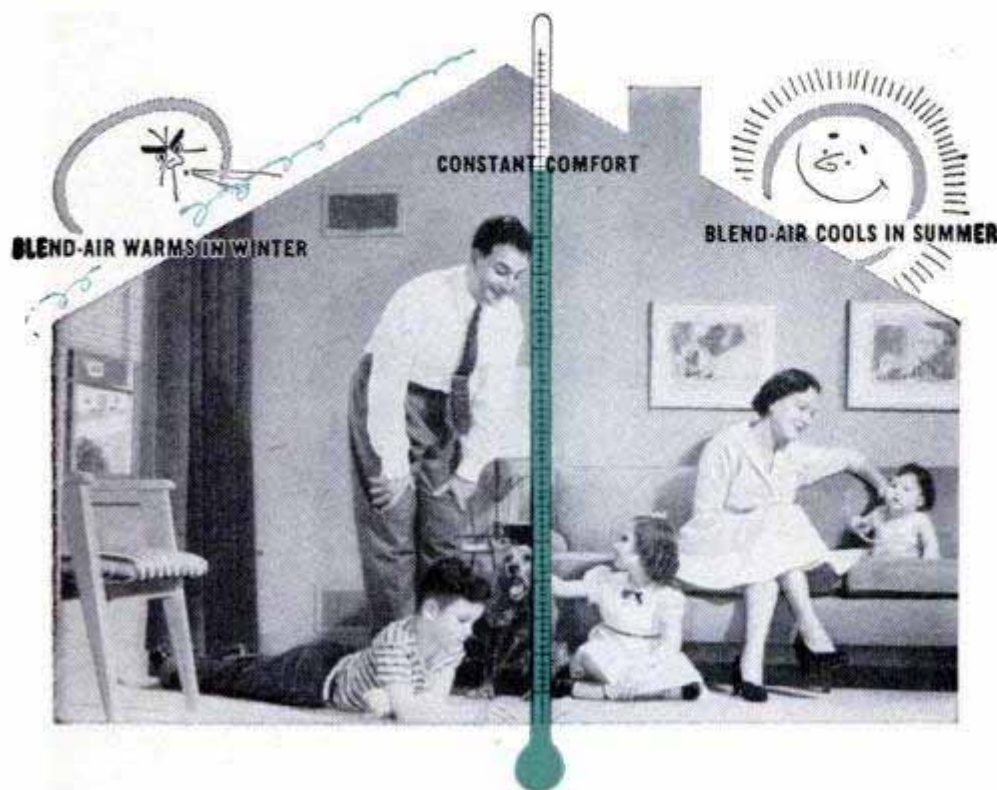

YEAR-ROUND BLEND-AIR CONDITIONING KEEPS YOUR HOME COOL ALL SUMMER, WARM ALL WINTER

To make every room in your home more comfortable all year long, Coleman now adds a cooling and dehumidifying unit to its famous Blend-Air Heating System.

This new combination system — Blend-Air Conditioning — uses the same revolutionary air-blending principles as Blend-Air Heating. It keeps you more comfortable than ordinary air conditioners because it squeezes twice as much moisture from the air. This makes the air cool and crisp—not cold and damp. Continuous circulation, perfect “perimeter” heating and cooling.

In winter, this new system floods your home with constantly circulating warm air that eliminates cold floors and provides uniform comfort. Mail the coupon for details. The Coleman Co., Inc., Wichita, Kansas.

Keeps comfort constant

Exclusive Magic Blenders increase air circulation, improve comfort, reduce floor-to-ceiling temperature difference.

Squeezes twice as much

moisture from summer air, reducing humidity that much more. Air is cool, crisp, dry — not cold and clammy.

Cuts water costs 97%

Exclusive Water Saver uses cooling water again and again, not just once. You save 97% on water costs. No cooling towers are needed.

Spreads total cost

Get heating now, cooling later. Both systems use same small air tubes, same Blenders. A big money-saver in any home.

Saves space

Put it in closet, utility room, basement. Or split up components, with compressor outside if desired.

Installs easily

in new and old homes. Small (3½”) air tubes, prefabricated and delivered ready to install, fit in standard walls.

THE MAGIC BLENDER DOES IT!

In winter, the Magic Blender blends room air with freshly heated air to maintain constant comfort. In summer, the Magic Blender blends room air with cool air from the cooling unit for refreshing coolness. The Blender keeps air circulating for year-round health and comfort.

ALL MODELS AGA APPROVED OR LISTED WITH UNDERWRITERS' LABORATORIES

HEATERS · WALL FURNACES · FLOOR FURNACES · WATER HEATERS

“If it isn't

Coleman it isn't Blend-Air”

THE COLEMAN CO., INC.
Dept. P-708, Wichita 1, Kans.

Please send me free literature on Coleman Blend-Air Conditioning

Oil Gas LP-Gas

Name _____

Address _____

City _____ State _____

COMFORT COSTS SO LITTLE WITH A COLEMAN

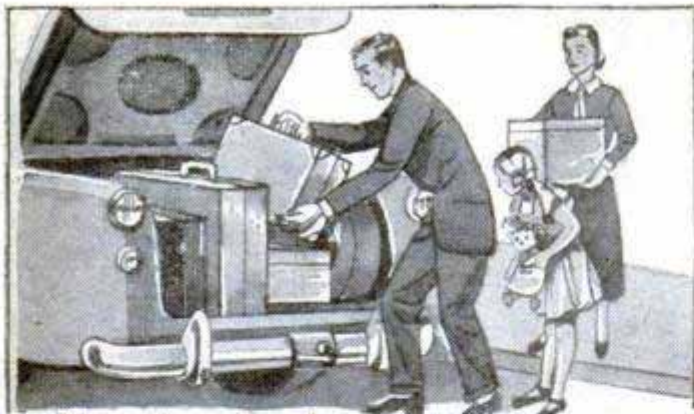

Vacation Loads . . . and Rough Roads . . . need AIR LIFTS

Air Lifts, the sensational Pneumatic Spring Boosters, are perfect to equip your car for safe and comfortable driving with vacation loads.

Whether you haul a trailer or load your vacation needs in your car, you'll always enjoy a level, safely balanced ride with Air Lifts in the rear to assist your regular springs. They adjust with air to suit your exact loading requirements.

Air Lifts are also available to install in your front springs for improved dependable steering.

See your dealer today
or write to:

AIR LIFT CO.
2330 West Main Street
LANSING, MICHIGAN



NEED a Padlock or Cabinet Lock?

Look for the
Corbin Lockshop
at your
hardware store

NOW! It's easy to find just the lock YOU need in the CORBIN Lockshop!

CORBIN PADLOCKS are tops for security . . . tops for economy.

CORBIN CABINET LOCKS are easy to install on desks, drawers, chests, wardrobes, gun cases, tool chests, etc. Keep your valuables secure . . . keep the kids away from guns, tools and dangerous medicines.

Look for the CORBIN LOCKSHOP or ask your dealer.



CORBIN CABINET LOCK DIVISION
The American Hardware Corporation
New Britain, Conn., U. S. A.

"Wrist Watch" Sponge Moistens Fingertips



Office workers pick up and sort papers more quickly when they moisten their fingertips with a glycerin-type lotion dispensed from a cup that is worn like a wrist watch. The one-piece no-leak cup contains a small sponge that is saturated with the lotion. One filling of the cup will last a full work day.

Microcalorimeter Measures Metal Heat

So sensitive it can measure one hundred-millionth of the heat given off by a 100-watt bulb left burning for an hour, a microcalorimeter developed at the University of Chicago measures the minute amounts of heat produced by metals. A thermopile in contact with the sample and with a fluid heated to its boiling point sets up a minute electric current when heat flows from the sample to the fluid. The magnitude of the current is an accurate measure of the heat flow from the sample. The minute amounts of heat result from the growth of grains in the metal as its structure changes, or from heat remaining in the metal after it is cold worked. Scientists are using the instrument, which can spot temperature changes of three ten-thousandths of a degree centigrade, to analyze changes within metals.

Watermelons only eight inches in diameter—compact enough to fit easily into the average refrigerator—have been developed by scientists at the University of California.

**RELIEVES
HEADACHE
NEURALGIA
NEURITIS PAIN**

FAST



Here's Why...

Anacin® is like a doctor's prescription. That is, Anacin contains not one but a combination of medically proved active ingredients. Anacin is specially compounded to give **FAST, LONG LASTING** relief. Don't wait. Buy Anacin today.

BIG 20" ROTARY LAWN MOWER

Powerful 2 H.P. world famous Lauson or Clinton Engine. Remote throttle control. Strong steel base and handle. Hardened steel cutting knives. Direct drive. Well guarded for safe operation. Cutting height adjustable 1" to 3". A top quality all purpose mower—outvalues them all. Satisfaction guaranteed or money back. *With recoil starter—\$4.50 extra. Dealer inquiries invited. Write or order now!

**ONLY
\$89.50*
F.O.B.
LANSING**



KROY MANUFACTURING CO. So. Lansing Box 53
Lansing, Michigan

Send FOR this Giant AUTOMOTIVE Catalog

& Save to 50% on All Parts & Accessories

1953 EDITION JUST OUT

World's largest Auto Accessory & Parts Catalog. Over 50,000 items:—Hollywood Accessories, Hi-Speed Equipment, Rebuilt Engines, Everything for all cars & trucks. We have that Hard-To-Get part. Jam packed with bargains. Completely illustrated (134 pages). Send 25c (refundable).

J. C. WHITNEY & CO. 1917xp Archer,
Chicago 16



Home is where you take it!

A beauty to see . . . a breeze to move . . . a bargain to own . . . America's "time-tested" trailer home . . . the HOWARD Mansion Coach! Design-built to guarantee a lifetime of living pleasure, all-steel HOWARD Coaches are valued everywhere for low upkeep, high trade-in values! Demand top quality, see your HOWARD Dealer now — or write: Department 21 • BOX 2163

HOWARD INDUSTRIES, INC.
SAGINAW, MICHIGAN

Here's a Compact
"SERVICE DEPT."
you can carry
anywhere!



**Ingersoll-Rand
ROTARY ELECTRIC
IMPACTOOL**

... the handiest tool you ever used! Saves up to 90% of your nut-running time alone. It even removes frozen nuts no wrench could budge!

It's lightweight, compact, powerful. 1900 rotary impacts do all the work without kick or twist to user!

3 SIZES fit every need . . . 4U, 8U and 34U (extra heavy duty). Size 4U Impactool only \$120.00, also available in metal kit with multi-purpose attachments. Sold by all leading automotive jobbers and industrial distributors. Ask for demonstration or write for catalog.

DO ALL THESE JOBS WITH AN IMPACTOOL

- Run and remove nuts
- Drill
- Ream
- Tap
- Drive and remove screws
- Drive and remove studs
- Run wire brushes
- Do hole saw work
- Drill brick and masonry
- Drive wood augers
- Extract broken cap screws and studs

935-18

IR Ingersoll-Rand
Dept. M-7, 11 Broadway, New York 4, N. Y.

ORIGINATORS OF IMPACTTOOLS—AIR AND ELECTRIC

HOW TO... SET UP and KNOCK DOWN SAWHORSES FAST!

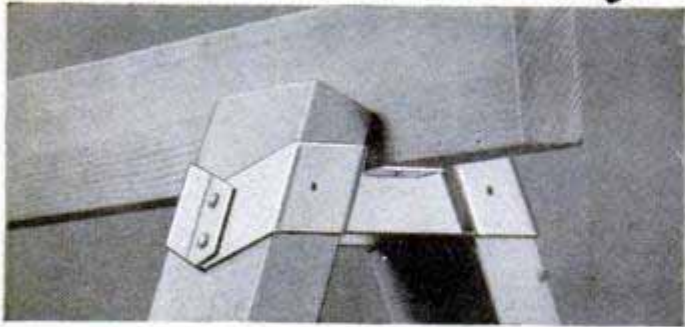

USE STRONG, PRECISION-ENGINEERED NU-WAY SAWHORSE BRACKETS

Set up or knock down sawhorses in jig time! Carry them in your car—or store them easily—the modern way . . . the NU-WAY!

SEE Your Hardware, Lumber or Paint dealer NOW!
ONLY \$1.50
 Pair (\$1.60 West of Rockies)

THOMAS PRODUCTS CO., 8490 Lyndon Ave., Detroit 21, Mich.

WOODS

Get This BIG Manual And Bargain Book

Loaded with how-to-do it articles on wood-finishing, veneering, making inlay pictures and cabinets. Contains 83 distinct inlay designs and borders, plus a wood identification panel of 60 different varieties. All shown in full natural color suitable for framing.



A MULTITUDE OF MATERIALS

Lowest Prices On

- | | |
|----------|------------------------------|
| Veneers | Period Furniture Hardware |
| Inlays | Modern Picture Frame Molding |
| Lumber | Upholstery |
| Plywood | Hand and Electric Tools |
| Plans | Finishing Materials |
| Supplies | Decorative Metals |
| Plastics | Leather |

Albert Constantine & Son, Inc.
 Dept. PM-14, 797 E. 135th St., N.Y. 54

● VISIT US at our N. Y. Plant. Demonstrations every Saturday on making inlay pictures, wood finishing and other crafts. Everyone invited.

SEND THIS COUPON!

Albert Constantine & Son, Inc., Dept. PM-14
 797 E. 135th St., New York 54, N.Y.

Enclosed find 50c (refunded on 1st order) for your copy of "Manual For Craftsmen" No. 52.

Name _____
 Address _____
 City _____ State _____

Mysterious Death Their Business

(Continued from page 69)

groove—and the one that came from the gun which the boy had admittedly carried was the one that fitted the groove! Larger ammunition from the girl's gun didn't fit at all. Confronted with this fact, the boy confessed.

What a man trained in legal medicine can do with bones is sometimes unbelievable. By looking for certain growth clues on many bones in a skeleton, or by careful examination of teeth, he can determine pretty closely the age of the victim. A skull or pelvis may be all he needs to nail down the sex. And by referring to comparison tables (of size and conformation) he can often determine sex from only an arm or leg bone. Other tables allow him to reconstruct the actual height of a victim from just one long bone.

He may even build out simulated flesh, in clay, on an old skull and come up with a remarkably close reproduction of what the dead person looked like. Certain bone characteristics may reveal racial facts about a skeleton, and any number of minute malformations may point to its actual identity. The skull of a woman, with malformation of one side, was found recently. It also had a broken hyoid bone—which usually is snapped only in manual strangulation. With this to go on, investigators found that a woman with a face larger on one side than the other had disappeared from the neighborhood some years back. Her husband was found and confessed that he had throttled her.

Just how far good lab work can go in solving a complete mystery is probably best illustrated by a case Doctor Ford and Glass both tell about, because it required so many phases of real scientific digging. Early one fall, a skeleton wearing remnants of female clothing was found in a remote blueberry patch. A weathered rope was tied around the wrists and neck. By X ray and precise bone measurement, legal-medicine men determined that it was a teen-aged girl, about five feet tall. Her clothing size, found on a mildewed label, indicated her weight. Textile experts determined the quality of the clothing and her status was determined as middle class.

When this information was publicized in the papers, the girl's parents came forward and identified the remains. But there was lots more to find out. How was she killed? Lab experts took the rope that had bound her and traced the makers. From them they got a similar piece and tested it for shrinkage to see if the original rope, when

(Continued to page 236)

worn or damaged threads

**RENEWED O.K.
THIS WAY**

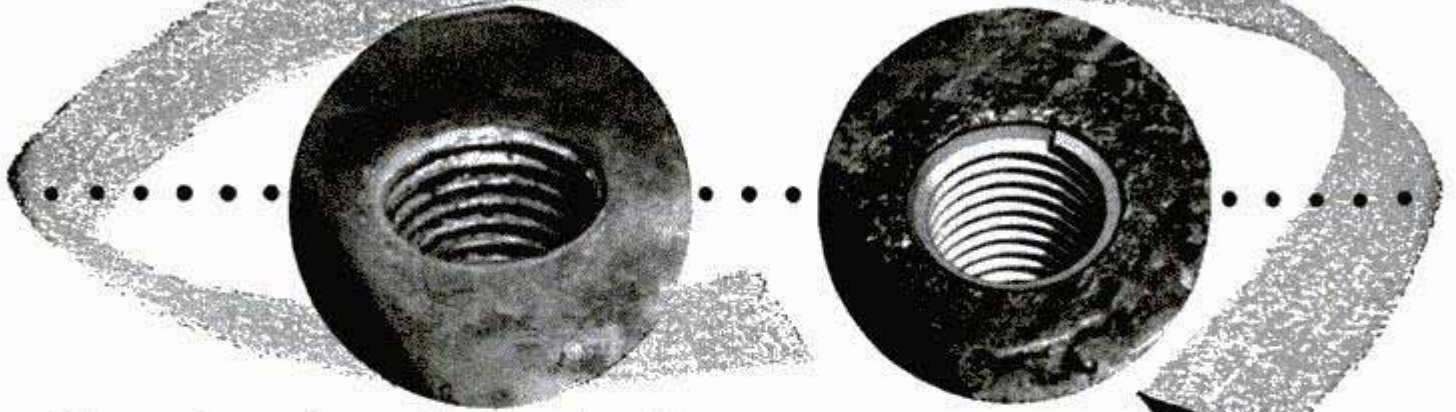

Worn or damaged screw threads replaced better than new in seconds! **Heli-Coil*** screw thread inserts end all thread trouble, take original size stud or cap screw. Cost but a few cents. Simply drill out old threads, cut new threads with **Heli-Coil** tap, install insert with simple tool. Needed **Heli-Coil** tooling—usable forever—costs as little as \$15 for each thread size. Also fine for salvaging threads ruined in production and for repairing shop equipment. Available for all thread sizes including spark plug and pipe threads.

*Reg. U.S. Pat. Off.

Send coupon now for facts...

HELI-COIL CORPORATION

387 Shelter Rock Lane,
Danbury, Conn.

Please send illustrated literature on
Heli-Coil inserts.

Name _____

Address _____

City _____ State _____



The Modern PLASTIC
for lasting Home Repairs

PERMANENTLY mends cracks or holes in wood, tile, stone or plaster. Sticks and stays put—Does not chip, shrink or fall out. Easy to use. Economical. Mold it, chisel it, polish or paint it. If unobtainable from your lumber, paint or hardware dealer, the big 4-lb. can will be sent you post-paid (in U.S.) for only \$1.25. Full money-back guarantee, order now.

DONALD DURHAM CO.
273 School St., Des Moines, Iowa

Say You Saw It in Popular Mechanics

When you wash your
CAR...wash the MOTOR!



Just brush on Klanz
and hose off... your
motor shines like new!

ASK YOUR DEALER FOR
KLANZ
motor cleanser

CONTINENTAL LABORATORIES INC. PORTLAND 13, OREGON



car stall?

get
instant starts

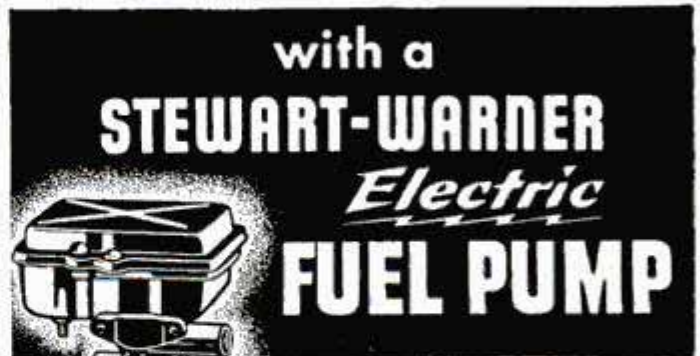

with a
STEWART-WARNER
Electric
FUEL PUMP

Yes, quick, sure, INSTANT starts—every time—in any weather. No more stalling! This Stewart-Warner *Electric* Fuel Pump delivers all the gas your engine can use the *second* you turn on the ignition. Operates independently of the engine. Saves your battery. Easy to install on any car or truck.

STEWART-WARNER

Instrument Division, Dept. N-73

1840 Diversey Parkway, Chicago 14, Ill.

WONDERFUL *New* CONVENIENCE



for
**HANGING
ON WALL**

IN BASEMENT



IN GARAGE



IN HALL



ON CLOSET DOOR



**FOR 1001 "DO-IT-YOURSELF" JOBS . . .
TOOLS ALWAYS READY FOR INSTANT USE**

You need this super-compact "Tool Center" in your home . . . to handle countless mechanical, electrical, plumbing and general fixing jobs. For turning all kinds of nuts, bolts, screws . . . also bending, chiseling, punching, cutting wire, etc. Tools lift off instantly from Handi-Board . . . and you can't miss putting tools back in proper places because positions are outlined on board. Makes a handsome permanent fixture on wall. Comes with 15 Fine Quality Challenger Tools plus Handi-Board in rich maroon. Only \$12.95 complete . . . at your local hardware and tool dealer — or write address below. Also ask for **FREE Brochure (left) on Challenger's complete line of over 2,000 tools.**



PENENS CORPORATION
Dept. HB2, Schiller Park, Ill.

JOIN THE FUN—SAVE 50%

PACKAGED BOAT KITS



OUTBOARD
CRUISERS
from \$349.50

**EASY TO
ASSEMBLE**

**SEND 25¢
FOR BIG 1953
CATALOG**

See our complete line before you Buy! World's most complete line of real Performance Boats: Dinghies, Skiffs, Pontoon Racers, Runabouts, Outboards, Cruisers. Exclusive features, mahogany parts plus brass screws. Also marine hardware, fittings, accessories and quality paints.

Catalog plus booklet "Boat Selection, Operation & Maintenance" \$1.00
DEALERS! Write for details on "Protected Dealer Plan."

SEND 35¢ for World's most complete Catalog of Full Racing and Speedboat Accessories, general boat hardware, fittings, paints, conversions and conv. kits. Also new "ARMOR-GLASS" covering material for boats. Catalog plus booklet "How to Paint, Outfit and Care For your Boat" send \$1.00

**BOAT PAINT,
ACCESSORIES
and FITTINGS**

**BOAT PLANS
AND FULL-SIZE:
PATTERNS**

Over 100 Modern plans and full size patterns. Racing classes, cruisers, inboards, outboards, sail boats. By famous designers. 6' to 30'. DESIGN CATALOG only 35¢. For Design Catalog plus boat building handbook send \$1.00.

CUSTOM-CRAFT (DEPT. A) BUFFALO 7, N. Y.

new, had been the right length to cause strangulation when tied in the same manner, on a body of the same proportions as the victim's. It was.

To learn when the crime had occurred, entomologists, botanists and meteorologists were called in. The botanists carefully gathered up bits of crushed blueberry bushes that had lain under the body. Studying them in the lab, they found evidence of arrested leaf buds, but no berries, and thus deduced that the body had fallen early the previous spring. This was borne out by the entomologists who studied samples of soil from beneath the remains under lab conditions. They found crushed carrion-beetle larvae — insects which reach that stage of development at that time of year. Meteorologists agreed that everything found was consistent with the weather record for the previous spring.

Police took up the hunt from there, and within 10 days they arrested a young man who confessed the crime, corroborating the evidence in nearly every detail. The murder had been the result of a love affair.

There's a good reason for those plaster models in the legal-medicine lab. Often, if they know the distance at which a gun was fired, experts can determine whether the wound was self-inflicted or otherwise. The models show the type of wound and powder pattern made by different types of firearms at varying distances. Students who study them retain a vivid impression that they will carry with them on examining jobs, and will know what type of wound they're looking at.

Here's how it works: A woman came to the lab one day and said an insurance company refused to pay double indemnity on a policy because evidence of her husband's recent death in a hunting accident pointed to suicide. His gun lay beside him and a shot had penetrated his lower chest through his hunting jacket.

Experts photographed the man's perforated jacket, then got an identical piece of cloth and fired the same type charge through it from distances varying from contact to 20 inches. The pattern made by the charge at distances between 16 and 20 inches matched the hole and powder-residue pattern on the jacket. Not even a contortionist, it developed, could have held the muzzle of that gun at such a distance and pulled the trigger. Further examination of the scene showed evidence that the man had been climbing the fence, gun in hand with a safety catch off (a cardinal breach of hunting safety rules). The trigger snagged a branch, and *bang!* The insurance company paid off.

(Continued to page 238)

New Gadget Dispenses "Instant" Shave Lather!

Now, science has declared "push-button" war on whiskers! Rich, creamy lather right out of a can . . . no brush, no greasy cream. Just push valve—out comes lather! It's the greatest shaving invention in 50 years. New AERO SHAVE contains 3 beard-softeners, wilts toughest whiskers in hard or soft water. And built-in Lano-Lotion soothes your skin. For slicker, quicker shaves, switch to the AERO SHAVE Lather Bomb. "Canned Lather"—ready to use! Only 59¢.

USE "PUSH-BUTTON" LATHER



AERO SHAVE 59¢

CONTAINS SOOTHING LANO-LOTION

make your own *Gems* 29.50 F.O.B.

The Gem Maker comes complete with all necessary equipment, including a super-charged diamond blade for sawing, and all wheels for grinding, shaping and polishing; also complete instructions. The complete equipment as shown, less motor and belt, for only \$29.50, f.o.b., Burlington, Wisconsin. Write today for information and literature.



B&I MANUFACTURING CO.
Dept. S Burlington, Wis.

Print Your Own

Cards, stationery, circulars, tags, labels, photo and movie titles, advertising, etc. Save money. **Print for Others, Good Profit!** Easy rules sent. Raised Printing like Engraving, too. Sold direct from factory only. Write for free catalog of outfits and all details. **KELSEY PRESSES, M-37, Meriden, Conn.**

.01" ACCURACY with MAGNA DADO!

Geared hub. Sets in 5 seconds with Allen wrench. Cuts any groove 5/32"-7/8" wide. 2" max. depth. 12-gauge tempered steel blade; 8" dia. Available at **SHOPSMITH** dealers. Fits most saws. \$12.95.



boost your income with the

IDEAL LAWNMOWER SHARPENER

You can earn extra cash with the Model 300 Ideal Lawnmower Sharpener. Used and recommended by leading manufacturers and service shops, the Ideal has everything you need, nothing else to buy. Grinds reel and bed knife, also reconditions. Get started now in this highly profitable business. Write for catalog today.



The Fate-Root-Heath Co.
Dept. PM-7, Plymouth, Ohio

Now!
permanent circuit protection at a new low cost!

MINI-BREAKER®



Fits like a fuse in any standard Edison base fuse socket! Safely interrupts dangerous overloads and short circuits!

New safety, new convenience, new "push-button" protection against the danger of electrical fires! Yes, once you've installed amazing new MINI-BREAKERS, you can say "goodbye" forever to all the annoyance and expense of replacing expendable "one-shot" fuses. Because, whenever your circuits become dangerously overloaded . . . or when a "short" occurs for any reason . . . MINI-BREAKER trips instantly, breaking the circuit. Then, as soon as the circuit is safe again, all you have to do to restore electrical service is press the shock-proof reset button. Simple, practical, fool-proof! Inexpensive, too! Because you can install them yourself in a matter of seconds . . . just like an ordinary expendable fuse. No additional equipment to buy, no special wiring required!



The only device of its kind listed by Underwriter's Laboratories!

UNCONDITIONALLY GUARANTEED when installed on corresponding 15, 20, and 30 ampere A.C. circuits up to 125 volts maximum. **\$1.50**

SEE YOUR LOCAL DEALER or send for complete information today!

MECHANICAL PRODUCTS, INC.
1824 River Street • Jackson, Michigan

Please rush me full details on new MINI-BREAKER today!

NAME _____

ADDRESS _____

CITY _____ ZONE _____ STATE _____

**MADE IN SWEDEN
OF famous
SWEDISH STEEL**



**MORA
HUNTING KNIVES**

Seven Models of these famous Swedish Knives. They're hand forged, and honed to a razor edge. Polished curly birch handle with metal guard and fittings.

All styles have leather sheaths. All reinforced with rivets, some with metal guards.

**SWEDISH
WOOD CHISELS**

Finest Swedish steel makes these chisels the pride of every craftsman. Machined Tenite handles. 11 sizes from 1/4" to 2".

Each size marked in top of handle. Chisels come with protective plastic film over blade.

Write for Literature
Stocked by Leading Retail Stores

GENSCO TOOL DIVISION
1832 N. Kostner Ave., Chicago 39, Ill.

Say You Saw It in Popular Mechanics

**BUILD THIS 12-FOOT PENNEY
BOAT KIT**

\$5900
F.O.B. DEFIANCE, OHIO



The season's best boat kit buy! Pre-assembled frames, all parts cut to size and shape for speedy assembly. Select Philippine mahogany, seasoned oak, marine type plywood used throughout. All brass wood screws. Illustrated instructions. Beam 53", depth amidships 19 1/2", freeboard 17", weight approximately 125 lbs. For up to 7 1/2 H.P. Write today for FREE brochure.

PENNEY WOODCRAFT INDUSTRIES

208 Perry St., Dept. M7

Defiance, Ohio

Inexpert examiners often ruin or overlook evidence at a crime scene. By fingering a bullet hole in clothing, untrained examiners have destroyed evidence which, under microscopy and chemical treatment of the frayed edges, might have revealed important facts about the bullet.

One careless examiner folded a blood-stained sheet while it was still wet. The blots and smudges forever destroyed the shape of the original stain—which might have told a trained man the direction in which the blood had spilled, providing a clue to the cause of death. Another time, a bloodstained scrap of cloth was dried on a stove by the examiner, to preserve it. Instead, he destroyed any number of possible chemical clues that it might have yielded, since heat changes the chemical composition of blood so thoroughly it can't even be typed.

Many a detail has helped solve mysterious death. A killer was exposed because he kicked the victim in the nose after the crime. Painstaking examiners noticed nearly invisible bits of foreign matter embedded in the dead man's skin. When removed with tweezers and examined under a microscope they proved to be particles of shoe leather. The suspect's shoes were then examined. Sure enough, the lab experts discovered traces of skin—and the leather in those shoes matched the particles found on the corpse.

Importance of such details are the reason for those incredible dioramas at the Department of Legal Medicine. Men who attend these seminars held at Harvard each year spend the last part of their course solving the mysteries in the glass cases. Each is a composite of several actual crimes. Called "Nutshell Studies of Unexplained Death," the models were made in a huge farmhouse workshop on the estate of Mrs. Lee, in Littleton, N. H. She and a skilled carpenter, working together in spare moments with an assortment of dental tools and jeweler's equipment, can turn out three of them a year.

A member of the International Association of Chiefs of Police, and a state-police captain in New Hampshire, this remarkable woman has gone to unbelievable lengths to achieve miniature realism in each scene. A significant red mousetrap in one farmhouse set is half an inch in diameter, with six tiny holes around the side. From one of them the rear end of a mouse protrudes—made of a bit of pussy willow, with a threadlike tail. Mrs. Lee herself knitted the socks of her six-inch figures, on needles the size of an ordinary straight pin. A carpet sweeper has a four-inch han-

(Continued to page 240)



Preferred at Famous Fishing Spots

Norfolk Lake, Arkansas

for Battling Bronzbacks

POWER GLASS RODS

...lithe, live, lifetime action...

lighter...stronger...set proof

BRADCO SPINNER—Finest, strongest spinning reel on the market, with greatest capacity for holding 4 to 18 lb. test Nylon line. Anti-friction bearings. Aluminum body and spool for strength and lightness. \$17.00.



H-I POWER GLASS SPINNING RODS

GOLDEN ROD, No. 1226—(shown)—2-piece Tubular Power Glass with fly reel seat below cork grip. \$18.00

HUDSON, No. 2216—1-piece Tubular Power Glass. \$15.00

PEERLESS, No. 2517—2-piece Solid Power Glass. \$14.00

From butt to tip-top these Glass spin rods are the finest on market today. They're lithe, lightweight, yet their exclusive H-I Power Glass construction gives them easy, effortless casting power.

Remember . . . all is not glass that glitters . . . there's only one line of Power Glass Rods and it's built by H-I.

Old Hi Says:

"Look for  on the tackle you buy"

FREE—Old Hi's Famous Fishing Book. Write today for your copy. H-I Co., Utica, N.Y., Dept. 23.



HORROCKS-IBBOTSON COMPANY, UTICA, N. Y.

Manufacturers of the largest line of fishing tackle in the world.

MOTORISTS—Had your Oil Filter checked recently?

If not, chances are it's choked up—can't keep up its engine-saving, money-saving work. Better put in a new Purolator Refill. (Costs as little as \$1.60.)

PUROLATOR

World's Finest OIL FILTER



Treasure - Minerals - COINS

Easily located with new Light-weight M-Scope Detector. Superior performance, lowest price, monthly payment plan.

FREE LITERATURE

FISHER RESEARCH LAB., INC.
PALO ALTO CALIF.

KING MIDGET AUTO

Operate it for 75c per week. Amazing performance. Surprising comfort. All steel construction. Ready to run or assemble it yourself with our bolt together parts. Rider Agents wanted. Send 25c for detailed literature or \$1 (refunded first order) for actual assembly book and service manual filled with photos, drawings, specifications, etc.

MIDGET MOTORS MFG. CO., ATHENS, OHIO

WORLD'S
LOWEST PRICED
2 PASSENGER AUTO



NEW *Atlas* GRINDER-HONE



Slickest Tool You've Ever Seen!

This unique new combination grinder and hone enables you to put a perfect edge on almost any tool or implement — from knives, scissors, hatchets, garden tools to plane blades, chisels, drills. Add a wire brush or buffing wheel and you're set to clean and polish a host of equipment.

The 6" grinding wheel turns 3000 RPM, the 5" oilstone hone (with 120 and 320 grits) turns 110 RPM. Tool is ruggedly built—grey-iron base, sealed-for-life ball bearings and Oilite bearings. Weighs 22 lbs. Operates from 1/4 to 1/3 HP, 1725 RPM motor. See your Atlas dealer, or write for literature. Price F.O.B. Kalamazoo \$31.50.

ATLAS PRESS COMPANY

724 N. PITCHER ST. KALAMAZOO, MICHIGAN



DEPENDABLE QUALITY TOOLS SINCE 1911

ATR
for A.C. current
ANYWHERE!



STANDARD and
HEAVY DUTY

INVERTERS

For Inverting D. C. to A. C. ... Specially Designed
for operating A. C. Radios, Television Sets,
Amplifiers, Address Systems, and Radio
Test Equipment from D. C. Voltages
in Vehicles, Ships, Trains, Planes
and in D. C. Districts.

See your folder
in work factory

ATR

NEW MODELS
NEW SETTINGS
NEW LITERATURE

"A" Battery Eliminates D.C.-A.C. Inverters, Auto Radio Voltages
AMERICAN TELEVISION & RADIO Co.
Quality Products Since 1951
SAINT PAUL 1, MINNESOTA—U. S. A.

FAST, EASY WAY TO DRILL MASONRY



Get new
CARBOLEY
"LIVE-SPIRAL"
Masonry Drill

ZIPS THROUGH CONCRETE LIKE WOOD!

No more slow, tedious hammering on a thumb-smashing star drill. New Carboley "Live-Spiral" drill with its diamond-hard cemented carbide tip rotary drills toughest masonry with ease . . . won't stall, stick or bind in brick, slate, concrete, tile, cast stone . . . any masonry around your home.

Makes it easy for you to drill holes to bolt down a washer, dryer . . . put in hooks, furring strips or partitions . . . attach awnings, trellises, screens, etc.

Get "Handy-Man" Kit today. Contains 3 "Live-Spiral" Drills; 1/4", 3/8", 1/2". Fit 1/4" chucks. \$6.65 per kit. Send coupon, or see your hardware dealer.

"Carboley" and "Live-Spiral" are registered trademarks of General Electric Company



MAIL THIS COUPON TODAY

CARBOLEY

DEPARTMENT OF GENERAL ELECTRIC COMPANY

11185 E. 8 Mile Road, Detroit 32, Michigan

Send me — Handy-Man Kits at \$6.65 per kit, postpaid.

Enclosed is check or money order for _____

Send C.O.D.

Send me free folder.

Name _____

Address _____

City _____ Zone _____ State _____

dle and a base no bigger than a packet of book matches.

In another scene, a five-inch-tall state trooper wears a whistle around his neck that you could blow if you could get your lips on it. The pencil in his hand, made from one end of a toothpick, has lead in it! Houses and buildings are constructed to scale in every detail—including studs, plaster lath, beams and all. Even a bullet hole in a miniature screen door is to scale.

There is actually no limit to the perfection Captain Lee insists upon achieving in these exhibits. She ages and weathers materials for weeks so they will be faded enough to look real. A fine piece of old linen was discarded for drapery material because it wouldn't hang limp enough to achieve the proper scale of drape.

Her ingenious imagination converts all sorts of things to use in the models. "Benzedrine inhalers," she says, "with a little red paint and remodeling make excellent fire hydrants for a city street." Tiny newspapers are made by reducing real ones photographically, making plates, printing them, then stitching top and bottom edges so they can be torn to simulate saw-toothed edges of real ones.

Special techniques are used to make her human figures. Antique German bisque dolls, with head and bust in one piece and movable bisque arms which must be drilled with diamond dust form the working base of every one. She makes bodies of cloth, stuffed with soft cotton and a core of BB shot—so they'll be flexible but not so light they'll sprawl awkwardly and uncorpse-like. Feet and legs are of carved wood.

Each corpse is cunningly colored. One may carry the cherry red brought on by carbon-monoxide death; another an ordinary post-mortem purplish caste. The delicate miniature discoloration in bruises on the 1/4-inch neck of a throttled victim are so accurate that a trained examiner can diagnose it immediately.

And that's the whole idea of these models. Each is loaded with important clues for a man who is observant and knows his legal medicine. In one diorama, a vital clue can only be found by looking in a miniature mirror. In another, there are 31 major blunders and a lot of minor ones committed by a bumbling policeman before the arrival of a medical examiner. Students must find them all.

If a man can spot all the clues in Captain Lee's nutshell mysteries, it's a pretty sure thing that Harvard's Department of Legal Medicine has turned out another member of a growing army that, they hope, will put a final period at the end of our "unexplained death" list. ★ ★ ★

TOPS IN TOOLS



**TRUE TEMPER
"Kelly Perfect"
HAMMER**

The hammer used by master craftsmen! Power centered for accuracy—has perfect "hang" and balance. Fire hardened hickory handle resists weather and wear. See it at your hometown hardware store. True Temper Corporation, Cleveland 15, Ohio.

FOR OVER 100 YEARS MAKERS OF FINE TOOLS,
FISHING RODS, GOLF SHAFTS



**\$ Free Course! Big Profits! \$
Flocks & Sandblasts**

Dual Purpose Spray Gun! Uses only 25 lbs. Air Pressure
• Thousands of uses in Home, Shop, Industry. Makes Auto Interiors Clean & New, Lines drawers, Marproofs lamp bases, Refinishes any object. All in colorful Flock, Etch & Frost windows, glassware, etc. Removes Paint & Rust from Autos, Tools. Guaranteed! Send \$24.75 or write for free information. Flocking supplies!
BLASTO SPRAY GUN MFG.
Dept. PM-7, 7007 Haas Avenue, Los Angeles 47, Calif.



BUILD FINE GRANDFATHER CLOCK NOW

The simple sensible Rod-i-Kut way as thousands have — SAVE HALF SHOP TESTED PLANS "SPIRIT OF THE CENTURY" Narrow waist 83" tall or stately straight side "SPIRIT OF AMERICA." EASY-TO-FOLLOW photographs PLANS tell all—plus BROCHURE of heavy brass weight Westminster tube chime, movements, gorgeous dials, 3/4" solid mahogany case kits. Send \$1.00 today — Both plans \$1.50 NOW.
KUEMPFL CHIME CLOCK CO., #7 Kuempfl Bldg., Minneapolis 16, Minn.

Expert help for WOODWORKERS

Develop skill with this complete how-to-do-it book on tools and woodworking by world's best known tool-maker. 182 pages, plenty of illustrations and diagrams. Get your copy today—only \$2.00 postpaid. **STANLEY TOOLS, 373A Elm St., New Britain, Conn.** In Canada: Stanley Tool Co. of Canada Ltd., 373A Stanley St., Roxton Pond, Quebec.



FILE SAWS THE RIGHT WAY



SO EASY with this new filing jig and jointer anyone can now sharpen any handsaw like new! When file hits hardened steel rollers teeth are finished and EXACTLY THE SAME HEIGHT. All teeth cut and saw runs true and smooth. Jig and instructions \$2.95 postpaid. FREE FOLDER.

SHARPEN YOUR CIRCULAR SAWS

The RIGHT WAY on your own saw table. Sharpens rip, cutoff, hollow ground and combination blades—6" to 10". Saws stay round with correct bevel. Precision made, easy to use. GUARANTEED. Only \$8.95. Includes \$3.00 Grinding wheel.

"TRU-CIRCLE" saw set automatically sets teeth at 10° or more. \$2.95 AT DEALERS OR POSTPAID



A. D. McBURNEY, 317 E. 4th St., Los Angeles 13, Calif., Dept. A-31

Add New **Living Space** to Your Home with **TORIDHEET Automatic Heating!**

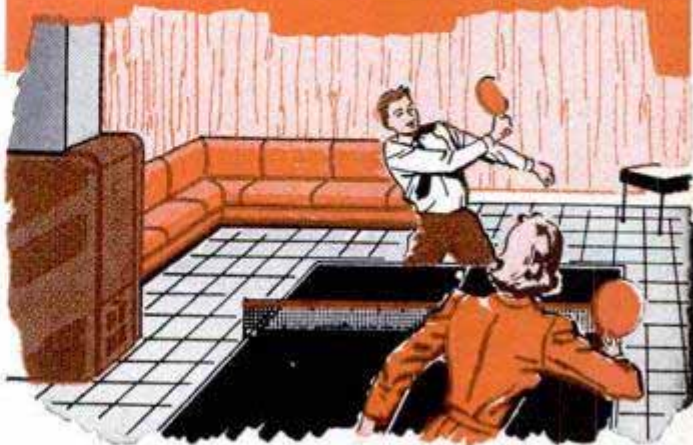

Your old coal bin becomes a workshop, photo dark room or playroom for the children when you switch from the dirt and inconvenience of coal firing to TORIDHEET—the modern, economical way to heat your home.

Cuts Fuel Bills up to 40%

TORIDHEET's direct heating action means you get the maximum efficiency out of your fuel. Think what these efficiency figures mean to you—in dollars and cents.

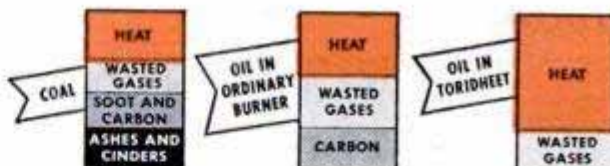

You can enjoy all the automatic comfort of TORIDHEET and pay for that new living space out of your fuel savings! Complete furnaces or Conversion Burners—oil or gas.

For Fuel Savings up to 40%... Mail this Coupon Today!

TORIDHEET DIVISION

CLEVELAND STEEL PRODUCTS CORP.
7312 Madison Avenue • Cleveland 2, Ohio

Please send me complete facts on the TORIDHEET Wall Flame burner with direct heating action.

NAME _____

ADDRESS _____

CITY _____ ZONE _____ STATE _____

HOW TO HAVE A REAL POWER SAW FOR ONLY \$12.50

At Better Hardware Stores Everywhere

ARCO SAW

No. 455 "ARCO-SAW" \$12.50 with ALL GAGES & 5" SAFECUT Blade.

"ARCO-SAW" HAS ALL THE FEATURES — OR MORE — THAN POWER SAWS COSTING 3 or 4 TIMES AS MUCH!

Saws 2x4's in 1 Cut

Toss away that old-fashioned handsaw! Don't put in hard-working hours to do a simple job that should take minutes.

"ARCO-SAW," the only geared saw attachment to whiz thru 2x4's in one cut, does the work 8 times faster than handsawing.

In seconds it is attached to any 1/4" drill. All you need is a screwdriver. Just tighten the Worm Drive Clamp & Strong Safety-Yoke

around drill. Then you can run this powerful, vibration-free electric saw with one hand, freeing the other to hold workpiece. You can build anything from a bookcase to a bungalow!

You get straight, square cuts or any depth cut up to 1 3/4" by a quick adjustment of the Graduated Depth Gage. By turning the Graduated Bevel Gage you can cut any angle. And to follow a line, you get a Rip Gage & Visual Guide (not shown).

Included is the sensational fast-cutting 5-inch SAFECUT Blade which zips thru heavy lumber, wallboard, plywood, etc. You'll find "ARCO-SAW" with its tough steel gears practically indestructible.

90-DAY FACTORY GUARANTEE

REPLACEMENT BLADES: Specify 5" Safecut, or Combination, or Rip, or Crosscut Style..... **\$1.75**

BUY THE BEST—see your hardware dealer now! Don't accept inferior substitutes without the famous "ARCO-SAW" features. If not available, try "ARCO-SAW" on our 10-DAY

NO RISK GUARANTEE. You must be completely satisfied or your money refunded. Send us check or M.O. (Postpaid). C.O.D.'s—postage extra.

DEALERS Write for nearest jobber.

ARROW METAL PRODUCTS CO.

DEPT. PM-7, 140 WEST BROADWAY, NEW YORK 13, N. Y.

Say You Saw It in Popular Mechanics



LAWN ORNAMENT-NOVELTY PATTERNS

28 Lawn Ornament Patterns, 25c. Other Patterns: 15-20" high: Dutch Girl, Dutch Boy, Pirate, Bull Terrier, Mexican Girl, Mexican Boy, Dwarf, Penguin, Flower Girl, 15c each. 25 Novelty Patterns, 30c. All 62 Full Size Patterns, \$1.00. Strother Pattern Service, Dept. DJ-8, Box 128, Belington, W. Va.



C2

COLORCRETE

Lifetime beauty comes out of a gun! Colorcrete is a cementitious plastic, applied by pneumatic pressure to new or old concrete, stucco, etc. Tough, tenacious, enduring. Can be washed or scrubbed. Dirty, drab surfaces become sparkling white or tinted from a range of 30 colors.

"Building-Beautifying" — Your Big Opportunity

Colorcreting is a fascinating and profitable opportunity for men who want to build a substantial, long-term business. Colorcreting is exclusive. Rich in sales appeal to building owners. Income potentials are high; investment is low. We supply complete equipment, full instructions and liberal cooperation. Requires no previous experience or special ability. Write or wire for the Opportunity Book today. Be the first in your community.

COLORCRETE INDUSTRIES, INC.
570 Ottawa Ave., Holland, Mich.



Here We Go on Our . . . Million-Dollars-a-Mile Toll Roads

(Continued from page 88)

heaters, but the cost would be staggering (\$15,000 per hour per mile). Instead they have set up special systems of signal lights at danger points along the route. Neon signs flash notices of slower speeds when needed, and indicate the type of trouble.

Revolutionary designs are being considered for some newer pikes. One recommendation for Ohio's superhighway is a plan to reverse the traffic flow, so that east-bound lanes would be on the north side of the median, westbound on the south side. This would put the high-speed traffic on the outside lanes of the road. The inner lanes would be the slower ones. Boosters of the plan point out that all service stations, maintenance shops and restaurants could be in the 40-foot median strip with access lanes to both sides. Motorists going in either direction could swing off without crossing opposing traffic. Interchanges would be simplified, since all traffic could funnel out via one simple system between the opposing lanes, instead of a spreading clover-leaf pattern demanding multiple underpasses and bridges. While opposition to the plan may kill it, the idea proves that engineers are considering drastic changes in road design.

Nearly all the new superhighways sport unique structures to help carry them over rough spots. Motorists zooming along the New York Thruway will "ride on air" for three miles when they whisk across the huge \$50,000,000 bridge, built by Merritt, Chapman and Scott Company, which spans the Hudson River's Tappan Zee between Tarrytown and Nyack. Much of the bridge's support will come from huge concrete caissons, built like the watertight compartments of a ship. The caissons will be sunk with sand and water ballast, the superstructure built on top of them, and then ballast removed until proper buoyancy is achieved. The stunt was necessary because the Hudson's bedrock gorge is too deep at this point to make ordinary piers practical.

Another unique affair is the Coleman Memorial Bridge at Yorktown, Va., carrying U. S. Route 17 to expressway connections in the north. The bridge has two center sections—each balanced on a caisson—that swing around like subway turnstiles. Called a "double swing span," the sections open wide enough to clear a 450-foot channel for the biggest battleships afloat.

Interstate superhighways are fine, but Bureau of Public Roads officials point out that the great toll highways are not solving

(Continued to page 244)



Here's Why
IT'S SO PRACTICAL!

Has only 2 moving parts

- No hidden springs • Hygienic
- Perspiration Proof • Non-Corrosive
- Non-Magnetic • Conforms to the wrist — most comfortable to wear
- Fully guaranteed

RESILIENT STAINLESS STEEL

Contour CLASP-ON
WATCH BAND FOR MEN

WRIST SIZES

Small 6 1/4" — Medium 6 3/4" — Large 7"

At your Jeweler or write direct
Illustrated Brochure on request

No. 1 Stainless Steel adjustable Plain Clips \$3.95

"The Guardsman"

No. 2 With Beautifully Embossed Stainless Steel Clips \$4.95

Don Juan WATCH BANDS 29 E. MADISON ST. CHICAGO 2, ILL.



MAGNETS 225 lb. PULL
GENUINE ALNICO — NEVER WEAKENS

AMAZING, PERMANENT MAGNETS—WILL NOT WEAKEN! NON-ELECTRIC
Retrieve guns, tackle, tools and other steel items from lake, river, plating tanks, drains or other hard-to-reach spots. Recover drills, taps, etc. from sweeping. Clear alley of harmful tacks, nails. Many other uses. Pays for itself quickly. GUARANTEED. Try any magnet one week. Money refunded if you are not well pleased.

- No. M-725 (Weighs 54 oz.) Has pull of 225 lbs. on steel block. \$15.00
- No. M-675 (Weighs 49 oz.) Has pull of 175 lbs. on steel block. \$10.50
- No. M-650 (Weighs 41 oz.) Has pull of 150 lbs. on steel block. \$ 8.50
- No. M-500 (Weighs 15 oz.) Has pull of 50 lbs. on steel block. \$ 4.00
- No. M-30 Hobbyist assortment of six small magnets. \$ 1.50

Send Money Order or Check. We pay postage. No C.O.D.'s.
MIAMI MAGNET COMPANY, 3240 N. W. 27th Ave., Miami 42, Fla.

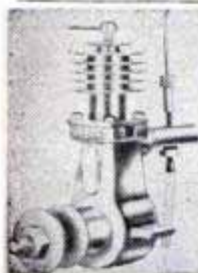

Our 623rd Advertisement
REAL DIESEL ENGINE

\$3.95 • for planes, boats, midget cars
• 7500 RPM; 1/7 HP; ht. 3 1/2"; wt. 5 oz.
• precision machined for smooth operation

You just can't beat this price for a precision diesel engine! Streamlined, compact, easy to install. Thousands of satisfied users all over the world. Fast delivery if you ORDER TODAY! Send \$3.95 plus 25c postage.

GOHAM HOBBY CORP. Dept. P. 107 E. 126th St. New York 35, N. Y.

JITTERBUG • CATCHES MORE FISH

GREATEST BASS BAIT—DAY OR NIGHT
WRITE FOR BIG FREE COLOR CATALOG

FRED ARBOGAST & CO., INC.
2247 WEST NORTH ST., AKRON 3, OHIO



BOAT KITS Models from 39.25 complete 12 ft. Runabout

- Assemble your own boat
- No experience necessary
- Save 1/2 to 2/3 "factory built" prices
- Prices include freight and paint



Marine Hardware & complete accessories

Free Catalog of all models

Kit Division 3207 FREMONT AVE. SO.
LUGER INDUSTRIES MINNEAPOLIS 8, MINN.

DRIVING COMFORT at its best!

The New **Electric Throttle**

With Foot Control

The Electric Throttle ("Speed-selector") sets whatever speed you choose electrically — releases instantly at a touch on the toe-button, or by applying foot brake. Banish foot and back strain for good! Install it yourself. Price, \$17.50 F.O.B. Check or C.O.D. Several State franchises open. Dealer inquiries invited. Give car, make, and year. Pays for itself in gasoline savings.

WRITE FOR DETAILS

D & M MFG. CORP., Dept. M-1, Anderson, Ind.



The NEW Model 50 UTILITY TESTER
FOR REPAIRING ALL ELECTRICAL APPLIANCES-MOTORS
an all-around electrical trouble shooter



• Measures A.C. and D.C. Voltages, A.C. and D.C. Current, Resistances, etc.

• Will measure the current consumption while the appliance under test is in operation. The appliance or utility may be plugged directly into the front panel receptacle. A special pair of insulated clip-end leads is included for motors, etc.

• Incorporates a sensitive direct-reading resistance range which will accurately measure all resistances commonly used in electrical appliances, motors, etc. This range will enable continuity checks and tests for shorts and opens.

• Will test thermostats, radio tube filaments, bulbs, fuses, fluorescents, condensers, switches, field coils, circuit breakers, lighting systems, etc.

Handsome round cornered molded bakelite case 3 1/8" x 5 7/8" x 2 1/4". Complete with all test leads and instructions.

\$13.90

SHIPPED ON APPROVAL
No Money With Order — No C.O.D.

Try it for 10 days before you buy. If completely satisfied send \$3.90 and pay balance at rate of \$2.00 per month for 5 months — No Interest or Carrying Charges Added. If not completely satisfied, return to us, no explanation necessary.

SUPERIOR ELECTRONIC CO., INC.
Dept. D-67, 227 Fulton Street, New York 7, N. Y.

Please rush 1 Model 50. I agree to pay \$3.90 within 10 days after receipt and \$2.00 per month thereafter.

Name _____

Address _____

City _____ Zone _____ State _____

Say You Saw It in Popular Mechanics

STOP BURNING OIL!
K. O. ENGINE WEAR!
With This Terrific 1-2 Combination...

Rinq-Re-Nu and P.V.R. Compound

• Your car gets new pep, new power with amazing, RING-RE-NU! Eliminate costly overhaul, cut oil waste this easy way... simply pour hardhitting P.V.R. Compound into your carburetor... cleans engine of tars, gums, and varnish... then squeeze heavy-duty RING-RE-NU into cylinders... restores compression and "new car" power! stops oil burning!... good for 10,000 plus miles. Guaranteed harmless to the finest engine.

SATISFACTION GUARANTEED
or Your Money Back!

1 tube carton — only \$4.95 postpaid.
2 tube carton — for larger engines — Buick Roadmaster, Cadillac, Chrysler 8, La Salle, Lincoln, Packard 8, Olds 88 and 98 — \$8.95 postpaid.

10 day money back guarantee

(C.O.D.'s—\$1.00 deposit required, bal. & post. on arrival.)



Write for Free Folder!

Get all the facts and you'll get RING-RE-NU... The finest product of its kind on the market!

RICHE DISTRIBUTING, INC.
11916 MADISON AVE., DEPT. A7 CLEVELAND 7, OHIO

SELF-CONTROL STARTS HERE



AND TO RESTORE
CAR PERFORMANCE

OIL-CONTROL STARTS HERE

To stop oil-pumping, replace worn engine
connecting rod bearings

Trouble sometimes comes from unexpected quarters. An oil-pumping engine is an example. You may blame the piston rings for oil pumping caused by excessively worn engine bearings. *Correction must start at the worn bearings!* They shorten the life and decrease the efficiency of the best of new piston rings. Give new rings a chance to do their own job—check for worn engine bearings, too! Replace, in sets, with Genuine Federal-Mogul Oil-Control Bearings for renewed power and economy. *Ask your mechanic!*

FEDERAL-MOGUL SERVICE
(Division of Federal-Mogul Corporation)
DETROIT 13, MICHIGAN



CONTROL OIL-PUMPING
WHERE IT STARTS—REPLACE WITH

FEDERAL-MOGUL
OIL CONTROL BEARINGS



the core of the traffic problem. And they have disadvantages. They are expensive—it costs \$1.75 to ride the length of the Jersey Turnpike. They can't carry enough volume to pay for themselves in remote sections where traffic is light. They don't help city congestion—in fact they make it worse by funneling more cars into already overloaded city streets.

One answer is the free expressway—a multilane artery that dives into the heart of a city, piling up in two, and sometimes three or four levels. These fabulous free-ways can cost upward of \$10,000,000 a mile, against \$1,000,000 for a superhighway in open country. But in jammed places like New York they have proved their worth. Today, New York City is encircled by such freeways fanning out to suburban areas in every direction. Motorists heading for Long Island via the George Washington Bridge never touch a Manhattan street. In Queens, the Furman Avenue Highway, connecting Brooklyn-Manhattan bridges with Long Island expressways, is a cantilevered roadway in two levels that cling to the side of a ledge like shelves.

Other cities are creating even more fantastic systems. Boston is building a \$70,000,000 Central Artery that bores into the business and shipping district from the west, distributing traffic as it goes through 32 ramps. This monster freeway links with an east expressway that weaves through the jumbled city in three levels—one elevated, one at street level and one underground. It bridges the Charles River in two levels—one way each.

In Cleveland, an eight-lane expressway is spearing into town—leaping across a 6000-foot valley industrial area via a monster viaduct. In Detroit, the Edsel Ford and John C. Lodge expressways are already carrying cars nonstop along a sunken roadbed into the city's heart.

Sprawling Los Angeles, with a population increase of 150 percent since World War II, is connecting its vast limits with a total of eight expressways. The eight-lane Hollywood Freeway linking downtown Los Angeles with Hollywood is the latest in a system so huge that the service road beside one speedway is itself a limited-access multilaned expressway. At one point the new Hollywood Freeway intersects with four others in the heart of town—the southbound Santa Ana Freeway, Arroyo Seco Freeway, Ramona Freeway to the southeast and the Harbor Freeway to the coast.

But most spectacular of all is Chicago's Congress Street project—due for partial completion by 1955. One of nine new expressways to carry millions of cars in and

(Continued to page 246)

HYDRAULIC SPEED REDUCER

(ITEM #115) WITH FINGERTIP CONTROL

USE FOR: • Reamer Drives • Midget Cars • Feed Mills • Canning Machines • Conveyors • Lathes • Milling Machines • Motor Boats • Cream Separators • Garden Tractors • Pumps

Variable output speeds from 0 to input speed available by moving control handle. Locking handle maintains setting. Use input power of 1/2 to 1 1/2 H.P. This Westinghouse Oil Gear Unit consists of a variable displacement hydraulic pump feeding a fixed displacement hydraulic motor. Adjustable relief valves set at factory for 100 inch pounds of torque may be reset up to 180 inch pounds. Independent reverse control allows full output power and speed selection in either direction of rotation. Shafts measure 5/8" diam., include keyway. Input rotation is counter-clockwise facing shaft. Recommended input speed not to exceed 750 R.P.M. Overall dimensions, 7 1/2" x 7 1/2" x 11 1/2". Gov't acquisition cost, \$428.00. Ship. wt. 31 lbs. Complete with 2 qts. of oil and full instructions. F.O.B. Chicago..... **54.50**

SHOP by MAIL
★ and **SAVE** ★
at **GROBAN'S**

SPECIAL! For July Only!

Continental "Red Seal" 1 1/2 H.P. ENGINE F.O.B. CHICAGO **39.50**

Item #97—Power for lawn mowers, garden tractors, pumps, generators, compressors, tillers, rakes, plows, feed mills, milking machines and motor scooters. Brand new Continental "Red Seal" 1 1/2 H.P. gasoline engine, Model AA-7, single cylinder, 4 cycle, with 6:1 gear reducer. At 1800 RPM engine speed, shaft turns at 300 RPM. Complete with muffler, starter rope, oil bath air cleaner, killer button and governor. Economical to operate—runs 5 hours on one gallon of gas. Shipping weight 60 lbs. **SATISFACTION GUARANTEED.** A \$74.00 value. A "Special" for July only F.O.B. Chicago..... **39.50**

CENTRIFUGAL PUMP

General Motors — Allison
200 GALLONS PER MINUTE

For Draining Basements
Fire Fighting • Irrigation
Fuel Transfer
Swimming Pools
Home Water Systems
Dewatering

For high volume commercial, home and industrial use. Standard 2 1/2" pipe thread inlet, twin 1 1/2" pipe thread outlets. Ball bearing supported 3/4" shaft. Easy priming. Rotation, counter-clockwise facing shaft. Gov't. acq. cost \$145.00. Complete with full instructions. Ship. wt. 35 lbs. F.O.B. Chicago..... **39.50**

Suction Lift	Head Pressure	Gal. Per Min.	H.P.	R.P.M.
10'	75'	260	6.0	3500
10'	65'	200	5.2	3500
10'	80'	40	1.5	2500
10'	50'	140	5.0	3500
10'	30'	100	3.0	2500



Item #126 — Four-way, open center control valve with built in adjustable relief valve. Factory set at 1000 P.S.I., spring loaded neutral position, for use with one double acting cylinder. In neutral position cylinder is locked and pump unloaded. Fully balanced plunger type, smooth, positive, easy operation. Can be used as single unit or mounted in series of any combinations desired. Has 3/4" pipe thread inlet and outlet, 1/2" pipe thread cylinder ports. Newly manufactured to our specifications. Shipping weight 8 1/4 lbs. An outstanding buy! F.O.B. Chicago... **21.50**

EXTRA HEAVY DUTY DOUBLE ACTION HYDRAULIC CYLINDER
Item #224. 3 1/4" bore, 24" stroke, will lift 8250 lbs. with 1000 P.S.I. line pressure. 1/2" pipe thread ports—1 3/4" stressproof ground, polished and plated—solid steel shaft. Overall length closed 36", 1 1/4" steel wall cylinder barrel, clevis mounting at base and shaft. Features—Tie Rod construction. Honed barrel. Ship. wt. 50 lbs. F.O.B. Chicago..... **39.60**

Self-sealing Hydraulic Hose Coupler
Ideal for use where hydraulic systems are frequently disconnected or changed, as on towed farm implements. Each half has 1/2" female pipe thread at ends. Length—3 3/4". Width—1 1/2". Shipping Weight 1 1/2 lbs. Price F.O.B. Chicago..... **4.95**

Ross 4-Way Foot Operated AIR VALVE

BRAND NEW—Item #60—For double-acting pneumatic devices. Fine for operating presses, air vises, air machinery of many types. Heavy duty cast construction. No neutral position. Maintains pressure against the piston when the foot control is in the "Up" position. Threaded for 1/2" pipe. Dimensions of valve body: 7 3/4" long x 4 1/4" width x 7 1/2" high. Net weight 28 lbs. A F.O.B. \$64.00 value for only..... **19.50** CHICAGO

ITEM 317 AC-DC ELECTRIC GENERATOR

Built to rigid U.S. Navy Air Force specifications. Rated A.C. output: 120 volts, 1200 watts, 10 amps at 800 cycles. A.C.-D.C. output: 60 amps at 24 volts. Use A.C. power source for house trailers, lights, portable electric tools, and A.C.-D.C. series wound electric motors. When driven by 3 H.P. gasoline engine, makes a dandy auxiliary light plant. The D.C. output is suitable for battery charging, welding, and marine use. Ball bearing construction, 7/8 inch spline shaft. Dimensions: 15"x8"x10". Shipping Weight: 50 lbs. Gov't. Acquisition Cost Over \$300.00. GROBAN'S Special Value F.O.B. Chicago... **50.00**

FREE 1953 CATALOG, 52 pages, chock-full of unsurpassed War Surplus Equipment Bargains for farm, home, factory and workshop. Every item is unconditionally guaranteed. You save on everything! Write today.

Call Webster 9-3793 for Quick Action

HEAVY DUTY HYDRAULIC and AIR EQUIPMENT

Large supply of new labor-saving, economical hydraulic equipment in many types and sizes. Use these positive, highly efficient smooth pressure hydraulics on presses, arbors, lifts, loaders, power control, positioning, brakes, plastic dies, auto frame alignment, etc.

ALL ITEMS BRAND NEW — UNCONDITIONALLY GUARANTEED

ITEM #1036

Item #1036—Double acting hydraulic cylinder, 3" bore, 36" stroke, 1/2" pipe thread ports, 1 1/4" solid steel shaft. Overall length closed 49", clevis mounting at base and shaft. FEATURES • Cup & Chevron Packing • All Welded Construction • Precision Ground and Honed Construction • Will lift 7000 lbs. using 1000 P.S.I. line pressure. Weight (net) 57 1/2 lbs. F.O.B. Chicago..... **50.00**

Item #150—Double acting hydraulic cylinder, 2 3/8" bore, 12" stroke. Use either foot or clevis mounting. Will lift 4400 lbs. using 1000 P.S.I. Overall length 19 1/2". Shipping weight 8 lbs. Postpaid..... **18.00**

Item #55
Rated 8 Gal. Per Min. At 1500 R.P.M.—Delivers — 1000 P.S.I. Using 6 H.P. — Reversible Rotation—3/4" Pipe Thread Inlet and Outlet Ports—1/4" Drain Port—3/4" shaft with keyway and flat for either direct or pulley drive. Dimensions—5 3/8" high, 7 1/4" long, 5 1/8" wide. Shipping weight 18 lbs. F.O.B. Chicago..... **45.50**

Item #42—Double action hydraulic cylinder, 4" bore, 18" stroke. Rated lift capacity with 1000 PSI line pressure is 12,500 lbs. Ship. wt. 30 lbs. F.O.B. Chicago. An Excellent Buy for..... **32.50**

Item #16C—Double acting hydraulic cylinder, 1 1/2" bore, 26" stroke. Will lift 1780 lbs. with 1000 PSI line pressure. Weight 8 lbs. A \$55.00 value. Now only..... Postpaid **16.95**

GENERATORS Many Sizes From 350 Watts to 25 KVA



ITEM #183

Item #183—3000 to 4000 WATT GENERATOR SET — FEATURES — Power for your home or business. Simply connect to power panel or house circuit. • Constant voltage regardless of load. • Push button start or stop. • Easily made full automatic start or stop. **SPECIFICATIONS —** Sizes 19"x30"x48". Steel skids, weatherproof housing, requires no building. Wt. 725 lbs. • Hercules 4-cyl. 10 HP gasoline engine. Load governor. Oil filter. Quiet muffler, 6-volt starter, generator. • Hobart 115 volt, 60 cycle, 3000 to 4000-watt generator. Furnishes either single or three-phase power, 2 or 3 wire. • Panel contains oil gauge, voltmeter, ammeter, circuit breaker, voltage regulator, start button. Today's cost over \$1200.00. **SALE PRICE, 465.00** F.O.B. Chicago.....

Item #300—Model C1B — 3 KW — 110 Volts D.C. This mighty mite develops 3 KW—28.5 amps. D.C. Standard Delco generator direct coupled to a Model ZEP Briggs and Stratton 1 cylinder, 5-7 HP, air cooled, rope starting gas engine. Instruments include voltage control rheostat & voltmeter. Ideal for Power Tools. **295.00** Wt. 275 lbs. F.O.B. Chicago.....

D. C. GENERATORS

Item #176—Type L-3. Rated 25 amps., 24 volts. Manufactured by Leece-Neveville Co. Shpg. wt. 30 lbs. Dimensions 12"x6 1/2"x5 1/2". F.O.B. Chicago..... **16.50**

Item #91 — Type R-1, rated 300 Amps. — 30 Volts. Mfd. by Jack & Heintz. Gov't. Acq. Cost \$380.00. Shpg. wt. 55 lbs. Dimensions 16"x10"x7". F.O.B. Chicago **35.00**

Item #90—Type P-1, rated 200 Amps.—28 Volts, 2500 RPM. Mfd. by General Electric, Ford, Delco-Remy and Westinghouse. Gov't. Acq. Cost \$300.00. Shpg. wt. 55 lbs. Dimensions 15"x9"x6". F.O.B. Chicago..... **22.50**

Item #192—12 volts, 15 amps. For use with external voltage regulator. Model GFU 4105. Autolite D.C. Generator. 4 bolt flange mounting. L 8 1/2", W 4", H 6". Removable drive gear. Shpg. wt. 14 1/2 lbs. \$15.00, with voltage regulator... **18.00**

ORDER DIRECT FROM AD — SEND PAYMENT OR PURCHASE ORDER TODAY — SATISFACTION GUARANTEED

GROBAN SUPPLY CO. 1139 SO. WABASH AVE., CHICAGO 5, ILL. DEPT PM-7



Carry a
**GRIP
 SNIP** and be
 a popular mechanic

You're a bit of a hero with your women-folk and neighbors when you keep a Sargent GRIP-SNIP* handy.

For with the GRIP-SNIP you can do 5 different jobs and do them quickly, easily and well. It's 3 tools in 1.

1. **Grips like a vise...** Doesn't slip. Doubles your strength through compound leverage.
2. **Cuts wire easily...** even when it tightly hugs a flat surface.
3. **Holds nuts like a wrench...** powerful parallel jaws, extra leverage.
4. **Gets into tight spots...** jaws have small nose.
5. **Unkinks wire...** Run wire through throat to straighten or pull.

See the 4½, 5½, 6½ and 8 inch lengths of the GRIP-SNIP at your hardware dealer. Prices range from \$2.19 upward. Or for further details, write Dept. 20G.

*Trade Mark



Sargent and Company
 New York • NEW HAVEN, CONN. • Chicago
 Builders Hardware and Fine Tools since 1864

out of the metropolis, this eight-lane 60-mile-per-hour superhighway will be carved directly into Michigan Avenue from the west, just south of the Loop. The speedway's cost, financed by city, state and county, is estimated at \$92,000,000. To make way for it, whole blocks of buildings have been demolished, cutting a block-wide swath right through the center of Chicago.

The incredible speedway will carry a full-fledged railway down its median strip, so that cars and trains proceed side by side. Going west, the highway dips through a deep underpass that goes beneath multiple tracks of the LaSalle Street Station. A swirling clover leaf farther on will siphon off incoming traffic. Beyond this, the highway's 12-foot-wide vehicle lanes will leap the Chicago River by means of twin bascule bridges, built together so they resemble one bridge. Either can close for repairs without knocking out the other. On the other side, the superhighway passes directly through the middle of Chicago's 13-story post-office building, via a 120-foot-wide tunnel that was built into the structure by farsighted city fathers who saw the coming of the monstrous artery back in 1933. From its hole in the post office, the massive road shoots skyward on elevated stilts and bumps into a nine-square-block interchange.

Between expressways and superhighways, many experts think we may dig ourselves from our traffic muddle. But new problems are arising. Speed, for instance. On all these new roads the temptation to "let 'er out" is strong, and turnpike police are using every means possible to nab offenders. In Connecticut, parkway police have set up radar cameras that clock speeders and automatically take pictures showing the license plates on the rear of the cars. Trip devices are doing the same on many pikes.

But the major reason for the spectacular accidents on the high-speed highways, according to AAA safety engineers, is the fact that most drivers don't yet know how to handle a vehicle rocketing along at a legal 60 to 70. "You can't maneuver a car at 70 the way you might at 50," they point out. "A quick turnout that might avoid a collision at 50 can cause a rollover at 70. Distance 'disappears' terribly fast at 70. Unfamiliar drivers are too slow in braking, and incline to 'over drive' their lights at night. Road hypnosis is a continual danger to guard against."

Engineers are busy taking the bugs out of their new speedways right now, in order to prevent catastrophes by the use of better warning and policing devices. But cars will always go where they're steered. ★ ★ ★

Ford Track Tests save you money



here...



and here...



The quality of materials, the dimensions, the workmanship used in fan and generator belts bearing the Genuine Ford Parts label . . . all were track-tested by Ford engineers before these products were approved for manufacture and general distribution. Thus, you are assured that the belts you buy under this label have been designed to require less tension for efficient operation, to give full traction with pulley surfaces, to fit precisely, minimizing twist, distortion and vibration, to resist destructive oil and dirt. These superior advantages have been proved by actual tests.

Yes, here again, radiator hoses of varying materials were track-tested and minutely examined after miles and miles of operation. The hose selected to carry the Genuine Ford Parts label has a tough Neoprene lining that resists corrosive radiator solutions. This feature tends also to cut down chipping and sloughing off, common sources of radiator clogging and hose breakdown. Molded without seams and reinforced with knit rayon, Genuine Ford hoses have the "give" to withstand vibrations, shocks, extreme temperatures . . . and their resistance to rust, oil, grease and dirt means added life.

and everywhere

Like Ford belts and hoses, all Genuine Ford Parts are carefully checked and rechecked after punishing track tests. This is your assurance that they're made *right* to fit *right* for quick installation and long life . . . saving you money on both replacement *and* repair time.

Insist on these savings

Available at all Ford Dealers and the selected independent garages where you see this sign.



KEEP YOUR FORD ALL FORD

**No Finer Toy
for Summer
Play!**

Model UNIT
CRANE, author-
ized working
model of the
famous construc-
tion machine.

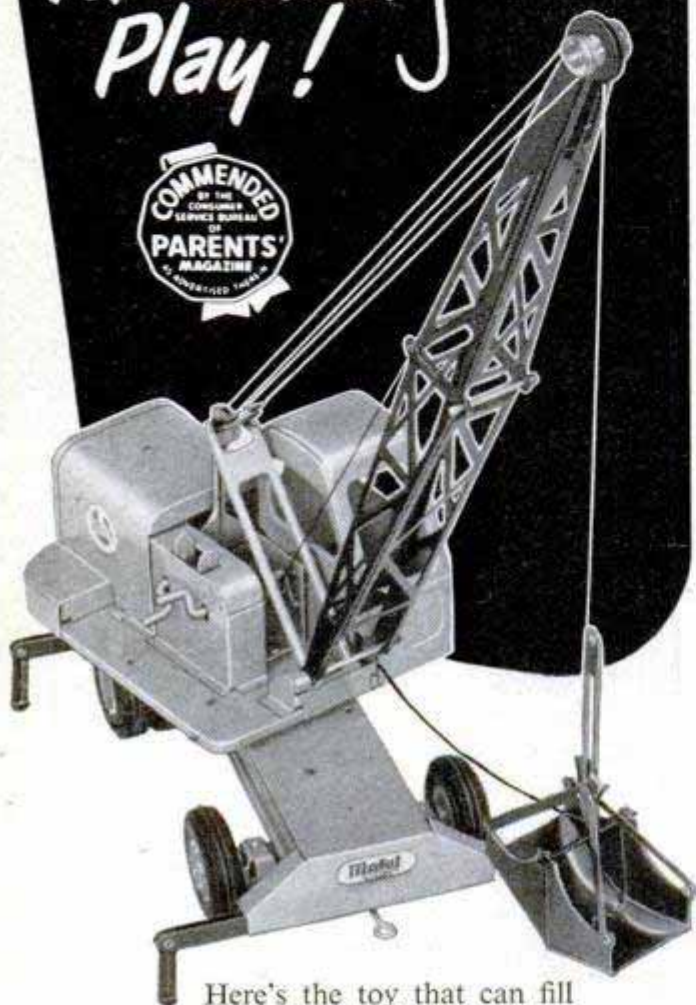

Here's the toy that can fill your boy's playtime hours with more fun than he's ever known.

Clam-shell bites deep into the earth, swings in full circle on boom, dumps loads for other Model Toys. Cargo hook lifts other materials.



With ground jacks extended, the Model Crane lifts more weight than any other toy its size.



Hand cranks coordinate action of boom, clam-shell and cargo hook. Tow bar steers front wheels.



Outlasts other toys 3 to 1
Fair Trade Price—\$13.95
11 Western States—\$14.75

For free catalog of all
Model Toys, write



**THE CHAS. WM. DOEPKE
MANUFACTURING CO., INC.
ROSSMOYNE 2, OHIO**

Multi-Purpose Battery-Operated Audio Amplifier for Beginners

(Continued from page 212)

and F. These rubber pads serve to reduce vibration, especially when using the microphone. Any other soft material such as a pillow may be used behind the speaker. Do not use rock wool or similar material as stray particles may get into the motor gears.

A simple feedback circuit used in this audio amplifier reduces distortion and no adjustments are required. As all makes of phonograph records must reduce bass-note response below middle C to prevent cutting between adjacent grooves, it is desirable to put them back with the amplifier. Do this with a built-in bass-boost circuit in the phono G-1 circuit of the type 1G6-GT tube using R1, R2 and R3 resistors, and capacitor C1. Note that the midget variable tuning condenser C7, volume control R7 and the mike-phono switch all are mounted on a thin copper shield tracked on the rear of the front panel; see Fig. 2. Use rosin-core wire solder and solid push-back wire No. 20 for all amplifier wiring except for the common-ground bus bar which is No. 14 bare tinned copper. The 4-wire battery cable should have flexible stranded wires. All resistor values are given in the chart in Fig. 2. The capacitor values appear in Figs. 1 and 2. The standard A-battery plug is No. 274 and the B-battery plugs are No. 273. Detailed student material list R-421 is available from Popular Mechanics Radio and Electronics department upon receipt of ordinary letter postage. ★ ★ ★

Square-Root Calculator Allows Fast Figuring

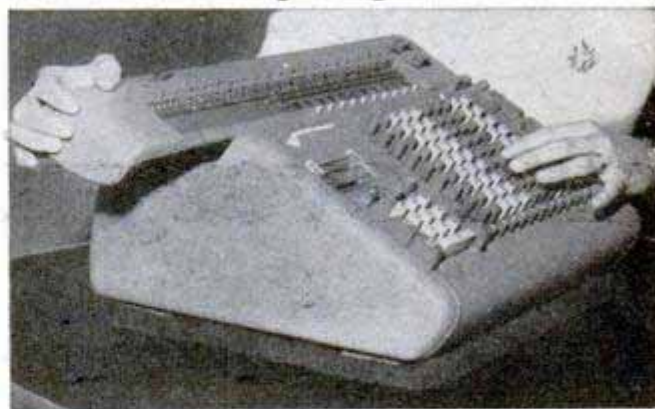

Speeding automatic square-root calculations, a new business machine aids designers, engineers and statisticians. Not much bigger than a typewriter, it doesn't create a space problem. Figures are punched on a bank of keys to register the problem, and the answer appears in a row of tiny windows at the top of the machine.

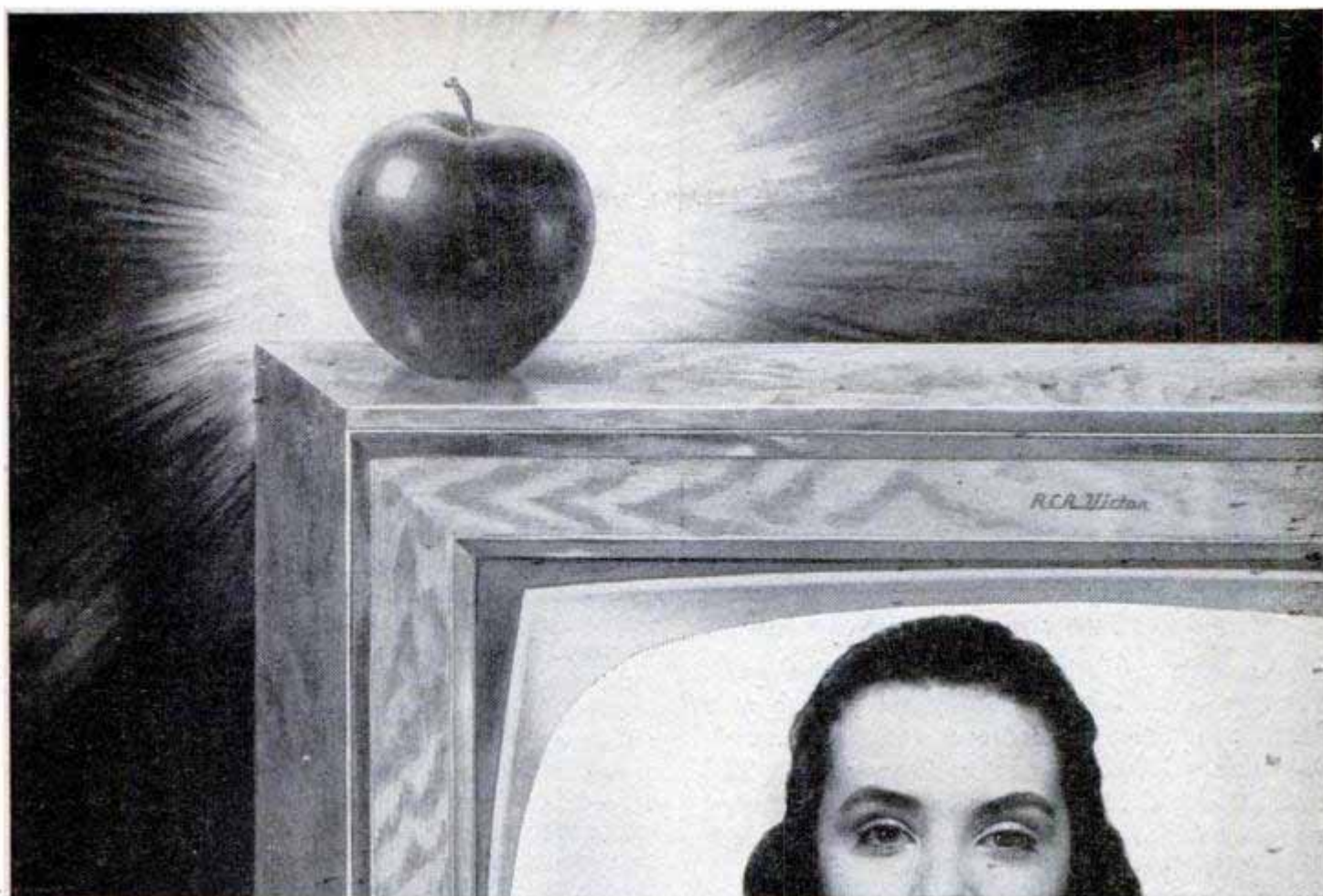

An apple for the teacher!

How television helps your child to know and grow

Television has been aptly called an extension of human sight. It broadens the horizons of every viewer—young and old, and for that reason alone merits the title “teacher.”

But when you see television in its *deliberate* role of educating the youth of America—with specific programs aimed at every age level—you will understand why leading educators predict that today’s generation of children will be the most intelligent and best informed of all.

TV takes you up the “grades”—all the way to informative programs like *Youth Wants to Know*, *American*

Forum of the Air, *Today at the UN*.

And then, there are the great and historic events broadcast by TV and radio: the inauguration of a President, the coronation of a Queen.

Today, thousands of schoolrooms are TV-equipped for reception of programs of educational interest. And by means of closed-circuit TV, classrooms can be visually unified for lectures and demonstrations, making television a lecture hall of wide proportions and a vital new tool in teaching.

Just as NBC—a service of RCA—pioneers programs that teach your child to know and grow, so one of the great objectives of RCA is to make television the most effective instrument of education ever known.



RADIO CORPORATION OF AMERICA

World leader in radio—first in television

COOL YOUR HOME THIS LOW-COST WAY

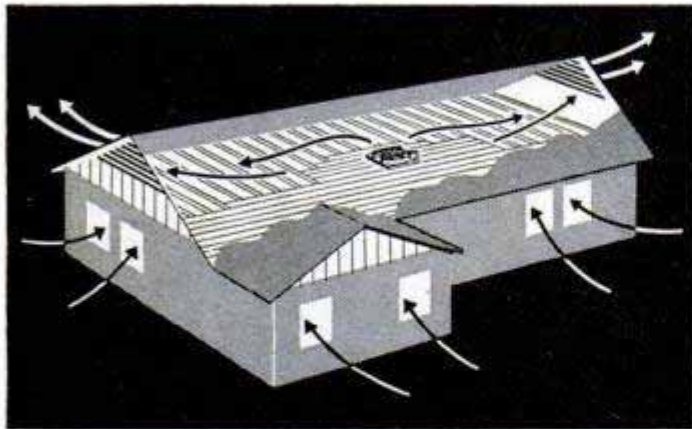

Hunter Attic Fan cools the whole house

This modern ventilating fan pulls in cool air through windows, exhausting hot stuffy air through attic louvers. In hottest summer months it circulates cooling breezes through every room in your home. The quiet, powerful Hunter Attic Fan requires little or no maintenance, costs only a few cents a night. It is backed by Hunter's 65 years of fan experience.

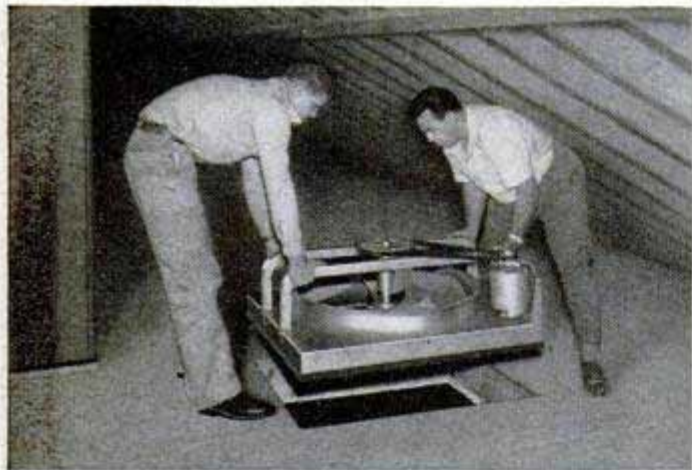

You can easily install a Hunter Attic Fan in your home. This compact unit is complete with automatic shutter and modern metal trim to cover the ceiling opening. No suction box to build: no accessories needed. Fan requires only 17 in. attic clearance. Look in your classified directory and phone the Hunter dealer. You can have cool comfort at low cost.

MAIL FOR FREE BOOKLET

Hunter Fan and Ventilating Company
Box 2858-AL, Memphis 2, Tennessee
Send a copy of "Change Your Home
from Hot to Cool" to:

Name

Address

City & State



HUNTER ATTIC FANS

percent showed 94 to 96 miles per hour." Steering around mountain curves with the power unit required almost no effort and, coming out of a sharp corner, the front wheels would return to a straight course with no steering-wheel help needed. Roadability was excellent and stability good. On corners and even over rough roads and back trails, the car handled well. New coil springing and improved shock absorbers control the ride and make it above average for a car of Chevrolet's weight. New rear suspension also helps to prevent excessive roll or sidesway on 1953 models.

The Chevrolet long-stroke ($3\frac{15}{16}$ inch) engine develops excellent power and will get down and really "lug" when the going is tough on steep mountain grades.

Chevrolet's Powerglide transmission is a hydraulic-operated, oil-cooled automatic unit with a new three-element torque converter. Planetary gears provide reverse and automatic low. The 1953 unit has been improved for quick getaway. It has the same effect as shifting manually from low to drive while accelerating, but the torque converter does it faster and better. Maximum torque-converter ratio is 2.1:1; planetary-gear ratio, 1.82:1. Over-all ratios are: Drive, 2.1:1; low and reverse, 3.28:1. The rear-axle ratio is quite high at 3.55:1.

The shift selector is quick and positive but still lacks an indicator light which many drivers would appreciate. Low and reverse, located next to each other, make quick-action rocking of the car in snow or mud possible. Shifting both up and down as the changes in gear ratios automatically take place is smooth and without noticeable effort. From 20 to 40 miles per hour (depending on throttle opening) the Powerglide shifts automatically into high gear.

Powerglide definitely does have some slippage, which is most noticeable from a dead start to 35 miles per hour. Above 35 the unit becomes positive and from then on it operates as though the connection between the engine and the rear wheels were rigid. In drive range, Powerglide automatically selects either low or cruising range to make the most efficient use of engine power in every driving situation.

My gasoline mileage was good (see economy chart). I found regular gasoline to be satisfactory as did 60% of the Powerglide owners reporting.

I found no rattles, squeaks, dust or water leaks in the solid and well-built body. Doors are easily opened by push button and $3\frac{1}{4}$ turns of the window crank are required for opening and closing. As in previous years, the doors can be locked without use of key by depressing the button on the window

(Continued to page 252)

Make Your Own POWER TOOLS
 fit With a
 ed Shop!

**Enjoy Full
 Low**

New Popular Mechanics Book Shows How to Make 60 Tools from Scrap, Discarded Parts!

Get SIXTY POWER TOOLS AND HOW TO BUILD THEM, the sensational new book in the Popular Mechanics Craftsman Series. Build your own lathe, drill press, sander, circular and band saw and other power tools at a cost of only a few dollars each. Use old auto parts, pipe, wood and odds and ends that cost little or nothing. Every detail of construction is given in plain language you can understand and follow in this timely how-to-do-it book.

200,000 Copies of Earlier Edition Now in Use

More than 200,000 copies of the earlier book "Forty Power Tools You Can Make" have been sold. This is a brand new book with new material and new machines — SIXTY POWER TOOLS AND HOW TO BUILD THEM. Hundreds of pictures and plans show every step to follow in making the power tools you want. Actual photos of finished machines included. Note partial list of power tools you can make below.

Examine for 7 Days • Your Money Back if Not Pleased

Mail the coupon today with only \$2.50 or we will send book C.O.D. Your money back if you return the book. You'll be amazed with the practical tools you can make and how little they cost. With this book you can have a complete motorized workshop and save hundreds of dollars. Mail coupon today.

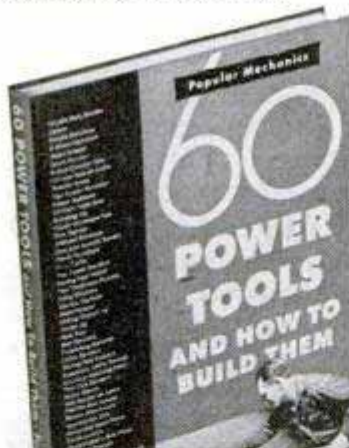
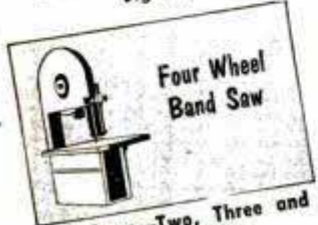

Table Saw With Tilting Arbor



All Types of Saws—Circular, Jig and Others



Four Wheel Band Saw

Band Saws—Two, Three and Four-Wheel

Save Hundreds of Dollars on an Up-to-Date Shop Make All of These

- Jig Saw from Old Sewing Machine
- Two, Three and Four-Wheel Band Saws
- Drill Presses from Old Auto Parts and Pipe
- Precision Drill Press for Model Makers
- Swing Saw
- Power Hacksaw
- 10-inch Table Saw With Tilting Arbor
- Disk and Spindle Sander
- Power Scrollsaw
- Thickness Planer—10 Inch
- Wood Shaper from Pipe and Plywood
- Disk Sander, 12 Inch, With Tilting Table
- Motorized Hand Plane
- One-Motor Workshop
- Electric Filing Machine
- Heavy Duty Grinder
- Flexible Belt Sander
- and others—60 Power Tools in All.



Over 250 Photos, Diagrams and Working Drawings

Use This Coupon • Mail it Today!

POPULAR MECHANICS PRESS, Dept. PT-4, 200 E. Ontario St., Chicago 11

Send me SIXTY POWER TOOLS AND HOW TO BUILD THEM.

Remittance for \$2.50 enclosed. Send postpaid.

Send C.O.D. (U.S.A. only). I will pay postman.

I understand I may return book within 7 days if not satisfactory and you will refund full purchase price.

Name _____

Address _____

City _____ Zone _____ State _____



Grandfather was a blacksmith

"Working the steel while it's hot makes it strong. Heat treating makes it tough."

J.P. Palmer

Originally tough forged for professional craftsmen



WORLD'S STRONGEST

Each hammer requires 23 hand operations

Now

We've taken Grandfather's wealth of experience and years of research and added machinery worth a million dollars.

PALMER Supreme



A careful blending of good forging and heat treating techniques, learned thru the years—the most modern machinery available and today's finest steel alloys bring you the "World's Strongest Hammer."

PERFECT BALANCE

If your dealer cannot supply you with Palmer Hammers, drop us a card for our circular.

MENTION THIS MAGAZINE JOBBERS AND DEALERS INQUIRIES INVITED



PALMER WELLOCT TOOL CORP.
 MEADVILLE, PENNSYLVANIA • U. S. A.

Saves hours polishing the car, waxing furniture, polishing floors.



Packs real power for tough disc sanding — removing paint, refinishing woodwork.

Easy Does It

with **Millers Falls remarkable No. 966**



\$37.50

complete with 6" rubber pad — 6" lamb's wool bonnet — and three 6" sanding discs.



Finishes flat surfaces to "piano" smoothness with No. 980 Orbital Attachment.

Grinds, buffs, wire brushes. A powerful bench unit in the No. 9668 Stand.



AND THAT'S ONLY THE BEGINNING! Millers Falls No. 966 Sander-Polisher also drills, mixes paints and does countless other jobs. It's rugged . . . powerful . . . the greatest time-saver a man can own.

WRITE FOR FREE FOLDER
MILLERS FALLS COMPANY
Greenfield, Mass.



ledge and pushin handle. This is con I didn't like this was I once forgot the keys ii. The heating and ven button on the door The only time The upper half of the horn interferes with vision in that when in line with some speedometer ti the gasoline gauge, depending on ti of the driver. The upper portion can moved quickly with a hacksaw (wh would do if I owned a Chevrolet) for a proved instrument vision.

The glove compartment is large. I like the right-hand combined switch and starter, but I still don't like the idea of the engine still running when the ignition key is removed with the switch in "on" position.

The emergency brake is operated by the right hand and released by a twist of the wrist. The foot brakes are the best I ever have found on a Chevrolet as the pedal movement is softer and the entire brake action is better than ever before. There was little fading on mountain roads.

The driving position is comfortable. Interior finish of the de luxe Bel Air is above average for a car in the Chevrolet class. The choke is automatic, which many reported they did not like. I still prefer the old-time hand choke but, like automatic transmissions and power steering, it looks like the automatic choke is here to stay.

The counterbalanced hood is easily operated. The rear luggage compartment is large enough for a 115-inch-wheelbase car and the lid also is counterbalanced.

Chevrolet models are also available with Chevrolet's time-proved three-speed transmission. Chevrolet does not offer overdrive. The firm claims the high rear-axle ratio of 3.70:1 allows the engine to "loaf" while cruising and therefore the overdrive feature is unnecessary.

In addition to the Bel Air and Two-Ten models which have the Blue Flame 115-horsepower engine and Powerglide as optional equipment, the One-Fifty model is offered with the Thrift King 108-horsepower engine. All Chevrolet engines are 6-cylinder, in-line, overhead valves, with a bore of 3¹⁵/₁₆ inches and a 3¹⁵/₁₆-inch stroke.

A new all-weather ignition system for 1953 has been added with a better distributor, new-cap, points and cam. A full-pressure lubrication system (new this year for Chevrolet) is offered in the Blue Flame engine. Chevrolet offers the most horsepower in the lower-price bracket. Powerglide models have increased horsepower to 115 by use of a higher engine-compression ratio. The hand-shift models have 108 horsepower. ★ ★ ★

PORTABLE LIGHT PLANTS

350 Watt Plant (Item 273) 115 v. DC. 1 1/2 hp. Briggs Engine. Perfect for lights, radios and small power tools, etc.
Wt. 65 lb. Factory price..... **\$99.75**



(Item 24)

PUSH BUTTON START
AC Plant 500-700 Watts
—115 v.—60 cyc. Powered by a rugged 2 hp. easy-starting Briggs gas engine. No wiring necessary; just plug in and operate. Plenty of current for any oil burner, freezer, brooder, emergency lights, etc. which require up to 700 w. Ideal for Civil Defense, Fire Depts., trailers and camps. Complete with Voltmeter and built-in winding to charge 6 v. auto batteries. Item 24. Wt. 85 lbs. Be prepared if war or storms knock out power lines. Reg. \$275.00 value..... **\$143.50**
700-800 Watt Plant (Item 44) same as above but larger engine..... **\$169.95**
1000-1200 Watt Plant (Item 45) same as Item 24 but with larger generator..... **\$199.50**
1500-1700 Watt Plant (Item 20)—Similar to Item 24, but has three times more capacity. Wt. 173 lb. Factory price..... **\$279.50**

MASTER-LITE 2500 Watt PLANT

110/120 v. 60 cyc. AC. A powerful plant, ruggedly constructed and yet designed for easy portability. Can be started by rope or built-in 12 v. electric push button starter. Built-in winding to charge battery. Powered by a big 5.10 Briggs engine, complete with all accessories. Includes control box, voltmeter and handy plug-in power receptacle. Ideal for permanent or stand-by service. Wt. 225 lb. Reg. ular price \$645.00. Factory price..... **\$329.50**



(Item 21)

GIANT 2000-2500 Watt Plant—110/120 v. AC. belt driven so that engine may easily be utilized for other purposes. Powered by a rope start, 8 HP. engine. Wt. 230 lb. Regular list price \$585.00..... **\$299.50**
Generator only and control box (Item 51a)..... **\$169.50**
3000-3500 Watt Plant (Item 198) 110-220 v. 60 cyc. AC. Belt driven with Wis. engine. Push button start. Wt. 370 lb. Heavy duty **\$399.50**
Generator only for belt drive. Wt. 115 lb. (Item 198a)..... **\$239.50**
3000-3500 Watt Plant (Item 23) 115 v. 60 cyc. AC. Push Button Start. Direct Drive. Wt. 270 lb. Factory Price..... **\$379.50**

HI-LINE 6000 WATT PLANT

(Item 162) Push Button Start, 115-230 v. 60 cycle A.C. A brute of a power plant with a rugged 13 hp. Wisconsin engine. Plenty of electricity for ranges, water heaters, freezers, pumps, machinery, etc. Affords both 110 and 220 volts. Ideal where heavy current is needed. Wt. 590 lbs. Easily worth \$995.00. With self starter..... **\$645.00**
Factory Spec. **\$585.00**
Same plant but with Rank Start. (Item 166)..... **\$585.00**
Generator and control box only. belt driven. Use your own engine or tractor. Wt. **\$345.00**
240 lbs. (Item 163) Factory price
We make fully automatic controls to operate any of above light plants. Write for details.

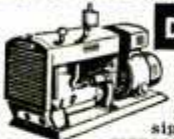

(Item 162)

DIESEL LIGHT PLANT

(Item 1660) Diesel Master—11-12 kw. 115/230 v. AC single or 3 phase. 1800 rpm. direct connected. Designed and engineered for permanent power installations. Assures efficient, dependable, low cost operation where heavy current is important. Wt. 1350 lb. Reg. list \$2650.00..... **\$1895.00**
10-11 kw. GAS DRIVEN PLANT. 115-230 v. 60 cyc. AC, powered by 4 cylinder Wisconsin air cooled engine. Belt driven. With self-starter. Constructed similarly to Item 162 but much larger. (Item 217) Wt. 900..... **\$1245.00**
We make all sizes up to 25,000 Watts—Write.

ELECTRIC WATER HEATER



(Item 76) Modern electric hot water heater. Uses any tank with threaded openings 1" or 1 1/4". Works just like heater costing \$100. or more. Goes on and off automatically to heat water to desired temperature—using electricity only when needed. Takes only 1/4 to 1/2 cent of electricity per gallon of steaming hot water. Heater element and thermostat, wt. 8 lb. Regularly **\$14.95**
Heater only for manual temperature control. Wt. 3 lb..... **\$7.95**

BUY DIRECT FROM FACTORY

EXTENSION CORD

MASTER GARDENER

SELF-PROPELLED

It's a plow It's a rotary tiller
It's a power sickle It's a bulldozer
It's a cultivator It's a snow-blower

Where else can you get a power tool that does so many jobs? Works for you year 'round. Does terrific job of cutting grass or weeds. Or prepares mellowed, deep seed beds without labor. Built-in power take-off to drive pumps, saw, generators, etc. Safety clutch—can burn out. More versatile and efficient than tractors costing twice as much. Converts in minutes to Tiller, Power Sickle, etc. Basic self-propelled 2 hp. tractor. Briggs or Clinton famous engine..... **\$119.50**

Rotary Lawn Mower..... **\$42.50**
Sickle Bar mower..... **\$42.50**
Lawn Mower Hitch..... **\$42.50**
Furrowing Tool **\$8.75** Rotary Tiller **\$42.50**
Cultivator... **\$8.75** Disc Harrow... **\$15.75**
Snow Blow... **\$39.50** Plow... **\$8.75**
Freight prepaid to most areas. Easy payment plan available.

Sensational Fishing Kit SPECIAL



106 pc. **\$29.95**

"BIG STRIKE" FISHING SET

You'll enjoy every minute of every fishing trip with this sensational Master fishing equipment offer. This complete high grade set includes a famous 5' Deluxe glass rod with polished aluminum pistol grip handle shaped to fit the hand. Handle and rod eyes automatically align by keyed ferrule. Precision reel is equipped with silent gears, quadruple multiplying, level wind and adjustable click. Heavy duty tackle box has cantilever tray, baked enamel finish and plenty of room for all the plugs, spoons, spinners, nylon lines, hooks, sinkers, floats, scaler, rod bag, etc., included in this giant set. 106 pieces in all—far too many to illustrate. Complete with 36 page guide on "How to Land the Big Ones." Easily worth \$75.00. Truly the BUY of the Month at **\$29.95**. (Item 175).
SPECIAL—106 pc. Special Deluxe set similar to the one above but with Aristocrat anti-backlash reel and tip-proof, two tray tackle box. (Item 176) Factory price..... **\$32.50**

MASTER AIR COMPRESSOR

(Item 209) High pressure type for large volume of air for heavy duty service. For paint spraying, truck and auto tires greasing and the hundreds of other jobs done by compressed air. Piston type. 2" bore compressor with built-in air filter. Master built with high-strength alloys and precision bearings. Stainless steel tank, 12"x24", 2100 cu. in. cap. Safe up to 500 lb. Equipped with automatic switch that starts and stops motor to maintain desired pressure (up to 150 lb.) and check valve, safety valve, gauge, shut-off valve, 20 ft. air hose and tire chuck. Beautifully balanced on ball bearing wheels and rubber tires. Low factory prices. With 1/2 hp., 110 v. A.C. motor. (Reg. \$175.00)..... **\$98.50**
(Item 209)..... **\$98.50**
With 1/2 hp. motor. Reg. **\$119.50**
\$119.50 (Item 209A)
With 2 hp. Briggs Gas Engine. Reg. **\$199.50** (Item 209B)..... **\$109.50**



MASTER SHOP COMPRESSOR

Big and rugged. This stationary compressor provides 8 c.f.m. plenty of air for industrial uses, powered by heavy duty repulsion induction 3/4 HP, 115/230 v. motor. Factory type twin cylinder compressor designed for continuous operation. Mounted on heavy 20 gal. steel tank. Complete with unloader type automatic switch, pressure relief valve, check valve, gauge, shut-off valve, and 20 ft. heavy duty air hose. (Item 209b)..... **\$189.50**
Regular retail \$319.50. Factory price..... **\$189.50**
Write for prices of compressors only. A complete line of spray guns and air tanks available.



Heavy duty made of Buna insulated #14, 2 conductor stranded wire encased in a treated braid jacket moderately flexible and ideal where frequent coiling is not required. Resists oil, grease or water. Use indoors or out. Complete with heavy rubber plug and outlet. (Item 16)..... **\$1.99**
40 ft. 2 1/2 lbs..... **\$4.95**
Combination 2-40 ft. and 1-20 ft. (total 100 ft.)..... **\$4.95**
100 ft. length (1 piece)..... **\$4.85**

NEOPRENE EXTENSION CORD

#16, 2 conductor stranded wire, extremely flexible, ideal for hedge trimmers, lawn mowers, power tools, etc. Tough and rugged, withstands any abuse. Complete with rubber plug and outlet 40 ft. (Item 16a) wt. 2 1/2 lbs. Regularly \$4.95. **SPECIAL**..... **\$2.49**
100 foot length (1 piece)..... **\$5.85**
Wire only. No fittings..... **\$5.00**
NEOPRENE CABLE #14-2 (Item 185) Heavy duty, very flexible. 20 year quality. Wt. 9 lbs. 100 ft. A terrific buy at only..... **\$8.95**
NO. 12-2 POWER CABLE. Very flexible rubber covered, special outside shield for grounding power tools, etc. 50 ft. (Item 199) wt. 8 lbs. **\$6.96**. 100 ft. (Item 200)..... **\$12.95**

32 Pc. SOCKET SET

32-pc. Socket Set (Item 59) Highest quality guar. non-breakable sockets made by Husky. Beautifully matched chrome alloy absolutely the best. Complete range of 21 sockets from 1/4" thru 7/16" in 1/4" drive and 7/16" thru 1-1/16" in 1/2" drive; 2 extensions, reversible 1/2" ratchet, adaptor bit, slide head, all angle coupling, 2 end wrenches, 1/2" speeder handle and sturdy metal tool box. For prof. mechanics who want the best..... **\$16.95**
Wt. 14 lb. Reg. \$49.50 (Item 59)..... **\$16.95**

44 Pc. SOCKET SET

Consists of above described set, but includes a big doghouse tool box with ample room for other tools plus a 5 pc. hi-chrome alloy combination wrench set and a 7 pc. offset wrench set. Easily worth \$49.50..... **\$19.95**
(Item 59b)..... **\$19.95**

52 Pc. SOCKET SET

(Item 205) Contains a complete set of sockets in 1/2 drive, 3/4" drive and 1 1/4" drive, plus all necessary extensions, handles, speeders, reversible ratchets, etc.; all uncond. guaranteed against breakage. Beautifully matched chromed thin wall alloy sockets in a sturdy handsome steel tool box. Wt. 17 lbs. List Price \$62.90. Factory Special **\$26.95**

NEW MOTOR BIKE

Our Commando Motor Bike is trouble-free—carries amazing 5 yr. guarantee. Goes up to 150 miles per gal. on all roads. Speed to 40 mph. No oil or gas fumes. Easy automatic pedal or pull starting. Has new principle of automatic transmission. No belts or chains—power transmitted directly to rear wheel. Accelerates quickly. Complete motor and kit ready to attach to your bike in one hour. Get FREE folder. Factory Price **\$125.00**
Complete motor and Chassis..... **\$199.50**



VENTILATING FAN

(Item 10) Mount in wall or ceiling to ventilate any area. Over range, removes kitchen smoke and odors. Easily installed in furnace pipes. Forces even heat to all rooms. Powerful continuous duty motor, 110-120 v. AC. Quiet, super efficient fan moves huge volume of air (400 to 600 C.F.M.) 8" Fan, wt. 5 lbs., **\$6.85**; 9" Fan, wt. 6 lbs., **\$7.85**; 10" Fan, wt. 7 lbs., **\$8.85**; 12" Fan, wt. 8 lbs., **\$9.85**. **HEAVY DUTY FAN.** Semi-enclosed motor, suitable for spray booths, restaurant exhausts, poultry houses, etc. 10" Fan, wt. 8 lbs. (Item 10E)..... **\$11.95**
12" Fan, wt. 10 lbs. (Item 10D)..... **\$12.95**



HEAVY DUTY D-C ARC WELDER

Use as portable or shop welder. Up to 300 amps. Senior model. Made for years of trouble-free, continuous service. Will handle light or heavy jobs. Easily welds up to 3/4" plate using 1/4" rods. Built-in air cooling system. Arc is easy to strike and hold, because of specially designed arc stabilizer. Hi-lo switch and dial control gives wide range of welding heats. Run welder at 2600 rpm with tractor, jeep or 15 hp. gas engine, or 7 hp. elec. motor. Complete with instructions, guar. and double V belt or flat pulley. You can pay more, but you can't buy a better welder. Wt. 110 lbs. \$400 value at **\$99.75**
DUAL CONTROL MODEL same as above but with built-in dual rheostat for low heat soldering, brazing, welding. Spec. **\$119.50**
WELDING KIT. Two 10 ft. leads, welding helmet, electrode holder, ground clamp. Sold only with welder at **\$10.50**
Write for prices on A.C. Arc Welders



Send check or M.O. Prices f.a.b. Factory. 10 day Money back guarantee. Send 10c for BIG Catalog.
MASTER MECHANIC MFG. CO., DEPT. 66C Burlington, Wis.



Line Material Co. photo

Runway lights being installed at Milwaukee throw a beam that is easily seen from every possible angle

You're Looking at Tomorrow's Airport

(Continued from page 96)

length of each side of the runway, a broken three-foot-wide center line and four distance markers, consisting of 75-foot-long white bars, indicating 500-foot intervals from each end of the instrument runway.

An earlier influence, dictated by econo-

my, was the standardization of runway lengths and strengths. It was ordered by the CAA when uncontrolled and uncoordinated, aircraft design threatened to produce hordes of transports impractical for use at all but a few big fields. The edict protected public funds used in airfield construction from being wasted on projects that would rapidly become obsolete. It shifted to designers the responsibility for

(Continued to page 256)

Lighted letter panels will guide pilots onto airports
Civil Aeronautics Administration photo



DRAINS ARE EASY TO CLEAN..In Minutes!

WITH NEW **U-NEED-A JET ACTION PRESSURE CLEANER!**



A SIMPLE HOME OPERATION



NO WORK

SPEEDY, EASY & EFFICIENT ESSENTIAL FOR HOME, APARTMENT BUILDING, HOTELS, RESTAURANTS, ETC.



NO FUSS

THANKS TO THE LATEST INVENTION in Sanitary Engineering, here

is a **NEW FRIEND** to solve an **OLD PROBLEM**. **NO MORE** drains that won't work because grease and grime have taken charge. **NO MORE** waiting for George to do it. **NO MORE EXPENSIVE PLUMBING BILLS**. **U-NEED-A CLEANS DRAINS** in a matter of minutes. Already in use in thousands of homes.



SLEEVED FAUCET ADAPTOR FITS ALL FAUCETS

3 WAY ACTIVATED ACTION

A few turns of winged nut on anchoring hook will seal U-Need-A Drain Cleaner to all drain openings. Combining **AIR & WATER** pressure the U-NEED-A DRAIN CLEANER penetrates blocks & automatically flushes grease, grime and other foreign matter out of traps, branch and sewer lines, leaving drains sanitary, clean & fast flowing.



Comes with handy seals to close adjoining drains & overflows to prevent escaping pressure. An indicator tells you when drain is all clear. Constructed of aluminum alloy, has bronze ball air check valve. Comes with sturdy 5 ft. water hose, 40 inch extension air hose and air pump, extra sturdy, extra powerful.

VALUE PACKED! WITH
—MANUFACTURERS GUARANTEE! MONEY SAVING
—DIRECT FROM FACTORY TO YOU

Only **\$9.95**
POST-PAID

Orders shipped same day as received. Sent Postage Prepaid if you send check or money order. C.O.D. orders sent plus postage.

Can also be used with your own paint sprayer or pressure tank

U-NEED-A DRAIN CLEANER MFG. CO.
1410 ALLERTON AVE., NEW YORK 69, N. Y.
SEND U-NEED-A DRAIN CLEANER
 I enclose \$9.95—you pay postage
 Send C.O.D. I will pay postman \$9.95 plus postage

Name _____
Address _____
City _____ State _____

U-NEED-A DRAIN CLEANER MANUFACTURING Co.
1410 ALLERTON AVE., NEW YORK 69, N. Y.

See what 15¢ will do for YOU!



Have fun making fine furniture for your home. Rogers Project Plans tell you how. They're easy to follow and you'll be proud of your craftsmanship. Rogers Glue is easier to work — makes a stronger joint. Save money. Enjoy this useful hobby. Send only 15¢ for a full-sized jar of famous Rogers Glue and these valuable plans. Mail today to Rogers Isinglass & Glue Co., Gloucester, Mass. Ask for Rogers Glue at your local hardware store.

ROGERS

the best LIQUID FISH GLUE
GLOUCESTER, MASS.



"A Ton of Strength in Every Drop"

STOP "JERKY" STARTS! with an **AUTOMATIC CLUTCH**

END BELT SLIPPAGE—Get smooth pickup for your power mower, scooter or garden tractor with only throttle control.
PREVENT STALLING engine, cut belt wear, gain no-load idling. Quickly and easily installed on 1/2, 3/8, 3/4, 1" shafts. Every clutch factory tested.

only \$7.95 AND UP



See dealer or write for Folder PM7

V-PLEX CLUTCH DIVISION • Hagerstown, Indiana

Build your own JET ENGINE!



SEND NO MONEY

Order these plans today

1. JET PROPELLED BICYCLE. Assemble your own. Photo and instructions, \$1.00.
2. HOW TO MAKE EXPERIMENTAL JET ENGINES. Seven sheets drawings with information and instructions \$2.95.
3. BOTH OF ABOVE in one order \$3.75. SEND NO MONEY. Order both at once \$3.75 C.O.D. in USA plus c.o.d. postage. Send check or Money Order and we pay postage. Get other information too. Rush Order.

J. HOUSTON MAUPIN, Dept. 55, Tipp City, Ohio

MANUFACTURE BUILDING BLOCKS

Easy to start your own profitable business. General high speed, low cost Concrete Vibrator Block Machine produces 1000 blocks in 8-hour day. All sizes and shapes. Complete details FREE. Mail \$1 for wonderful book, "How to Build Your Own Concrete Block Home."

Only \$218 Less Motor



GENERAL ENGINES CO.
307 HUNTER ST., M-73 GLOUCESTER, N. J.

MINNOW-SAVER

- Aerator keeps minnows alive
- Operates on portable batteries or car battery plug-in

Now your minnows stay alive for days—carry many more in your bucket, too. The patented Minnow-Saver aerates water, replacing needed oxygen. Operates by plugging into car cigarette lighter, by small portable battery or by hook-up to car tail light wire so minnows can be carried in luggage compartment.

If your dealer doesn't have the Minnow-Saver, order by mail, enclose check or money order.

\$4.98

Minnow-Saver, Dept. PM, Lockwood, Mo.

postpaid

IT DOESN'T TAKE MANY
WEARMITES*
TO CHEW UP YOUR
CAR ENGINE!

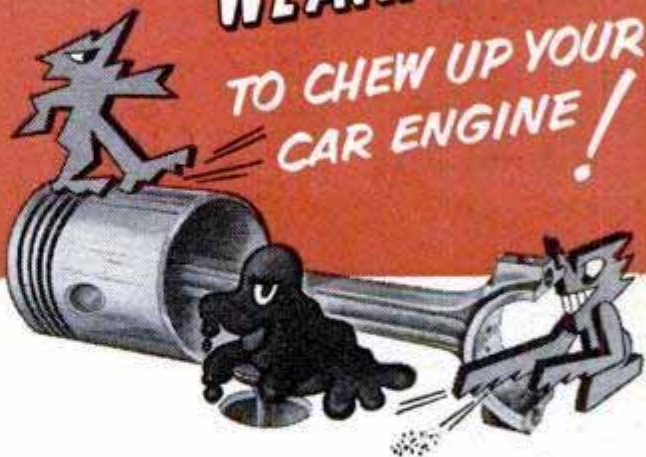

wix
TRADE MARK REG.

ENGINEERED FILTRATION
traps them by the Millions!

Close-fitting parts in your car engine can be scored and damaged by the Grit, Dirt and Tarry Sludge your motor oil picks up. A WIX HEVI-DUTY Cartridge in your oil filter takes these engine destroying "Wearmites" right out of oil circulation. You can stop them from chewing vital engine parts—and your pocketbook.

WIX HEVI-DUTY Cartridges mean continuously clean oil . . . safer lubrication . . . longer engine life for you. Engineered for individual engine requirements and far exceeding engine manufacturers' specifications, they remove more contaminants yet fully protect the detergency of today's heavy duty oils. Insist on WIX for your low cost, engine protecting oil filtration.

*WEARMITES are "engine termites"—the Grit, Dirt and Tarry Sludge that multiply in dirty oil and combine to destroy car, truck and tractor engines.



LOOK FOR
TWO THINGS WHEN YOU BUY
YOUR FILTER CARTRIDGE

WIX means Engineered Filtration—HEVI-DUTY, the superior protection of WIXITE, the unique, resilient density filtrant. Together, they give you the utmost in oil filtration.

CHECK YOUR FILTER
WHEN YOU CHECK YOUR OIL!

WIX CORPORATION • GASTONIA, N.C.
IN CANADA: WIX ACCESSORIES CORP. LTD., TORONTO

Take The Monroe

30-DAY

FREE RIDE!



Prove Your Car Rides Better Than New with **MONRO-MATIC** SHOCK ABSORBERS

If your car rides rough, shows uneven tire wear, is hard to steer on curves, chances are your shock absorbers need replacing . . . 2 out of 5 cars need new shocks. **Monro-Matic** shocks give you a smoother, safer ride on any road — longer car life — increased tire mileage. If not convinced in 30 days **Monro-Matics** make your car ride *better than new*, your money refunded. See your **Monroe** dealer today!

Send 10¢ FOR NEW SHOCK ABSORBER MANUAL

Informative, instructive, tells the right shock for your car. Detailed instructions for removing old worn shocks, installing new. Send only a dime to cover handling cost.



Automatically adjusts to all road and load conditions.

MONROE AUTO EQUIPMENT CO.

Monroe, Michigan • Dept. D

World's Largest Maker of Ride Control Products

planning aircraft that could fly in and out of reasonable-size fields.

The safe-runway limits it set, from 3500 feet for small-airliner feeder service to 8400 feet for transcontinental express traffic, will continue indefinitely. These would be increased some under conditions of altitude or high temperatures. Even jet service is unlikely to disturb them. Some 8000 airline pilots, queried as to the kind of jet transport they wanted, agreed that even the long-distance type should be able to operate within 8000-foot runways.

Two other field-equipment features, already in use but destined for wider employment, are pit refueling stations, eliminating or reducing the use of trucks, and surface radar-detection equipment. The pits, supplying fuel from huge, underground tanks at up to 800 gallons per minute, have their own fire-protection facilities.

The other helper, surface detection, allows the tower men to "see" every inch of the field at night and in heavy fogs. In the past, during poor visibility, controllers have had to wait upon position reports from aircraft before they could safely order movements along runways and taxiways. Complicating their role was the fact that landings are permitted at most airports when the visibility is under a mile, yet the tower in which they worked was often more than a mile from the approach ends of some of the runways, too far away to see that they were clear. With radar they can spot any aircraft on the field and even guide its pilot.

Where safety and space permit, the CAA prefers airports to be within 25 ground-travel minutes of the community's center. Many will cut that time appreciably with the development of expressways. At Pittsburgh, for example, the new Pitt-Penn Parkway will make it a 15-minute trip. Rapid transit and bus facilities are also encouraged as means of cutting travel time.

The general trend is to functional-type terminal buildings, like the one St. Louis is getting. They permit better space utilization, are cheaper to build than monumental-style structures and easier to maintain. The CAA, realizing there is no foolproof way of forecasting a required size, counsels planners to design airports so that they can be economically enlarged or altered, depending on future traffic. Most of the new developments are scheduled for completion by stages, with five or ten years between main steps.

Inside terminals the basic problem is circulation, moving passengers expeditiously between planes and ground-transportation connections with the city. It can be

(Continued to page 258)



STOP DRIP

caused from sweating or condensation on cold water pipes. Turn idle basement space into play, work or store rooms. Just wrap cork-filled NoDrip Tape around pipes and joints and the job's done—permanently.



Roll covers about 10 feet of 1/2" pipe, \$1.69. Higher west of Rockies and Canada. Get at Hardware, Paint, Dept. Stores, or sent postpaid. Write for free circular. J. W. Mortell Co., 522 Burch St., Kankakee, Ill.



MAKE YOUR OWN POWER LAWN MOWER \$13.95

with this DRIVE CUTTER ASSEMBLY

Constructed for those who desire to build their own mower or to replace your old cutter assembly. Complete with 18" blade and double ball bearing drive . . .



Add 50c to cover handling & shipping anywhere in U.S.A.

Send Check or M. O.

ATLAS KEEN MOWER

229 S.W. BLVD.

Dept PM 7

KANSAS CITY, MO

SUPERIOR QUALITY



Built with painstaking care from carefully selected materials. Free Catalog.

GERSTNER TOOL CHESTS
453 Columbia St., Dayton 7, Ohio

AAF SURPLUS BARGAINS

GENERATOR, AAF P-1, 24V 200 amps, used, 60 lbs. . . . \$11.95
GENERATOR, AAF L-3, 24V, 25 amps, excellent, 35 lbs. . . . \$9.95
GENERATOR, AAF R-1, 24V, 300 amps, excellent, 60 lbs. . . . \$29.95
MOTOR, electric, AC 115V, 60c, split phase, 1/2" shaft, 1/2 hp, 22 lbs. . . . \$9.95
REGULATOR, voltage, 24V, to 200 amps, carbon pile type. . . \$2.95
 (mounting base \$1.95)
WINDSHIELD WIPER BLADES & frame, 48", use for cleaning windows, etc. . . . \$1.25*
MASK, oxygen. . . . \$1.50*
CLAMPS, hose, mixed. . . . 200 for \$5.00
TELESCOPE, optical, 2 power 2x1" . . . \$1.00*
PUMP, oil, AAF type, small. . . . \$1.95, large. . . . \$2.95
 All job except those so indicated (*) which are postpaid. No parcel post over 20 lbs! Weights indicated are app. shipping weights.
AERO PARTS SUPPLY, Dept. PM-Y, Municipal Airport, Houston 17, Texas

1903 - GOLDEN ANNIVERSARY - 1953

Low-Cost
DEPENDABLE

SHAW
"DU-ALL"

Walking and Riding Tractors

Plow
Plant
Cultivate
Mow
Rake
Cut Trees
Saw Wood



Standard of quality for many years. Rugged 1 1/2, 2 1/2, 3 and 5 H.P. Walking Models. Powerful 5, 8, 12 H.P. Riding Tractors. A machine for every need from small garden to substantial farm. All wanted tools for complete ground preparation and cultivation.

Power take-off attachments for many other jobs. See the Shaw dealer. Write for FREE CATALOGS, low prices on complete Shaw line.

SHAW MANUFACTURING CO.
4507 Front St., Galesburg, Kansas.
668-G N. 4th St., Columbus, Ohio

ONLY 7" SAW to rip 8 feet in 7 1/2 seconds!

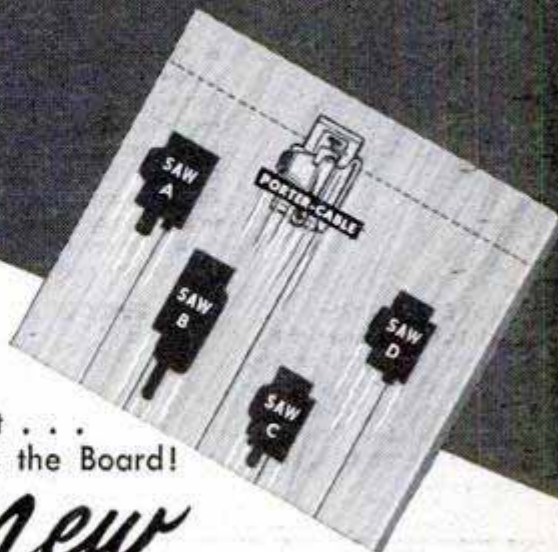

Fastest . . .
Across the Board!

New Porter-Cable 7" Saw

In a recent series of on-the-site ripping tests comparing leading 7-inch saws, Porter-Cable's new "Contractor's Special" turned in this amazing speed record:

18.6% faster than Saw A 51.6% faster than Saw C
41.7% faster than Saw B 38.7% faster than Saw D

Regardless of the depth of cut or type of wood used, the new "Contractor's Special" in every instance finished the cut far faster than any of the other saws tested! For example, on 3/4" Fir Plywood, the "Contractor's Special" averaged 7.5 seconds per 8-foot cut!

"The Contractor's Special"

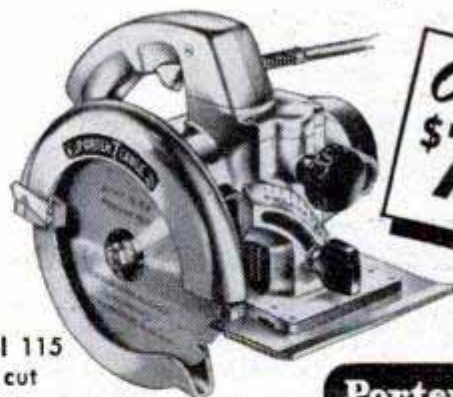

Only
\$75.

Model 115
2 3/8" cut

See this remarkable new 7" saw at your Porter-Cable Dealer's. Or mail coupon for full details.

Porter-Cable
Quality Electric Tools

PORTER-CABLE Machine Co.,
1447 N. Salina St., Syracuse 8, N. Y.
(In Canada, send to: Strongridge, Ltd., London, Ont.)
Please send complete information on your new Model 115 Saw . . . also name of nearest dealer.

Name

Address

City County State

Manufacturers of SPEEDMATIC and GUILD Electric Tools

NEW!

Universal

Nut and Screw Starter



A specially engineered precision tool for mechanics, technicians, and repairmen in radio, electronics, instruments, communications, and aviation fields. Eliminates fumbling and wasted time in starting or removing nuts and screws in hard-to-reach places.

FULLY GUARANTEED

Made of finest quality materials. Has lightweight aluminum handle and sleeve, and specially tempered dual blades of finest drill rod steel. Not magnetized. Six sizes available separately, or in boxed sets.

HOLDS NUTS AND SCREWS!



Representatives inquiries invited

See your dealer or jobber, or write Aviation Service Supply Co., Dept. PM Stapleton Field Denver, Colorado



this ONE GOVERNOR

fits ALL popular farm & industrial gasoline engines



PIERCE LONG RANGE Universal Governor

ONLY

\$39.50

• Instant variable speed selection and accurate engine control at any speed setting within 1200 to 2600 RPM. Higher and lower ranges obtainable by simple change of pulley. Also "constant speed" operation.

• Accurate, dependable speed control for engines operating corn shellers, drag lines, hoists, arc welders, trucks and tractors with power take-offs, etc.

Write for Complete Information

DEALERSHIPS AVAILABLE

Pulley extra
Send Check or Money Order.
State Make, Model of engine.

"World's Most Experienced Governor Manufacturer"

THE PIERCE GOVERNOR CO., Inc.
1652 Ohio Avenue, Box 1000
Anderson, Indiana, U. S. A.

solved satisfactorily in either a single or multistory building. The flow of baggage, passengers and visitors can be separated horizontally in the former, while in the latter, baggage can be routed to a lower level while passengers and visitors use the floor above. The flow has to be planned to eliminate back-tracking, circuitous movements and unnecessary steps.

A system closely corresponding to CAA's ideal is planned for Cleveland's new terminal. There the departing passenger will enter a centralized ticket lobby, just a few steps from his car or bus, and check his baggage. He will go up one flight of steps to the waiting room and concession area, then down a ramp to his plane. Incoming passengers will ascend the same ramp, but walk down a separate flight of steps to pick up outbound baggage.

Every effort will be made to shorten the passenger travel to and from planes. At O'Hare, for example, the average distance he will walk is 735 feet, compared with an 1150-foot average to train cars at the city's railway stations.

Most new terminals will offer one or more striking innovations. Perhaps the most impressive yet completed is the \$10,000,000 granite-and-glass structure at Greater Pittsburgh Airport. Almost a city in itself, within its seven stories are a 62-room hotel, a bank, shops, restaurants, a post office and a theater.

The Pittsburgh terminal has more than 6500 windows with a special glare-free glass that holds out solar heat. It is also believed to be the first terminal completely air conditioned and heated by natural gas.

St. Louis will have one of the most unusual main buildings, achieving what is termed the "great room" effect for its top, main floor by using an intersecting parabolic-vault-type roof. It will be an arch of reinforced concrete, about eight inches at its thickest and 32 feet above the floor at its highest point. There will be no supporting columns within the 420 by 120-foot room, allowing complete utilization of its floor space.

Below the main room, at automobile-roadway level and housing ticketing, waiting, restaurant and other concession facilities, will be two more floors. A lobby and return-baggage space will be on the second, which will be on a level with three "fingers" extending out toward the aircraft. Passengers will move through the fingers, each of which will have 16 plane positions, when boarding or arriving. The first floor, level with the aircraft parking apron, will be used for airline operational space, air mail, freight and express.

(Continued to page 260)

BIG VALUES for the Little Guy AT THE SMALL MAN'S TOOL HOUSE!

HIGH SPEED WOODRUFF KEY SEAT CUTTER

SET 5 different size cutters. Can be used as mounted milling cutter or circular saw. All with 3/8" and 1/2" shanks, widths up to 1 1/2", dia. up to 1". New and used. Ppd. \$3.95



NEW VICKERS MF9, 6 H. P.

Hydraulic Motor Unit is compact, powerful. Displaces .507 cu. in. per revolution. 6 gal. per min. at 3000 RPM, 1500 PSI. Positive displacement. Angle type. Rated at 6 H.P. Rotates either direction. Unit can also be used as a pump. Here is the finest hydraulic motor available at a fraction of its new cost of over \$200. Our price only..... \$19.95

3000 RPM, 1500 PSI, Positive displacement. Angle type. Rated at 6 H.P. Rotates either direction. Unit can also be used as a pump. Here is the finest hydraulic motor available at a fraction of its new cost of over \$200. Our price only..... \$19.95

7 SLITTING SAWS WITH MANDREL

SET 7 Different Size High Speed Slitting Saws, 5 pcs. 2 3/4" dia. x 1" arbor. Thickness from .040 to .071. Cuts wood, aluminum, brass, steel, etc. PLUS SPECIAL MANDREL which enables use of saws in 1/4" or 1/2" elec. drill. \$25 value. PPD. Only..... \$4.95



NEW MOUNTED STONES

SET Mixture of 27 12 Mounted Stones with 1/4" shanks. PPD. \$2.95



NEW ROTARY FILE MIX

7 different pcs., High Speed 1/4" shank. PPD. \$4.49



SET 14 different pcs. 22 as above. PPD. \$8.79

YOUR MONEY BACK if not satisfied. All mds. mixture of new and reconditioned unless specified new. All orders (except those specified F.O.B. Detroit) shipped postpaid saving you up to 25% on total delivered cost.

HIGH SPEED STRAIGHT SHANK DRILLS

SET 30 selected H. S. Straight Shank Drills from 1/8" to 7". \$15 value, only \$2.98

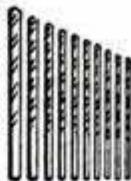

SET 100 HIGH SPEED DRILLS: 1/4" down. 19 30 new std. H. S. Drills — 70 slightly used sharp drills, lengths up to 7". \$30 value. PPD. Only..... \$7.98

SET 12 Different size H. S. straight shank Drills, 1/4" to 1/2", lengths up to 7". Only..... \$3.98

HIGH SPEED DRILLS

1/4" TO 1 7/32" WITH 1/4" SHANKS!

SET 10 different size H.S.

Drills, 1/4" to 1 7/32",

36 all with 1/4" shanks. PPD. \$4.95

Set 36L will fit any 1/4" drill.

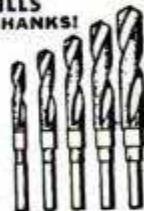

HIGH SPEED DRILLS

1/2" to 1-3/16" WITH 1/2" SHANKS! 5 Drills for less than one new drill.

SET 5 different size H. S. Drills

32 1/2" to 1-3/16"..... \$7.95

SET 10 different size H. S.

Drills 1/2" to 1-3/16"..... \$14.50

These new and used H. S. precision Drills with 1/2" shanks can be used in a 1/2" elec. drill or a 1/2" capacity lathe or drill press.

T & T TOOL CO. Dept. 7667 GRAND RIVER 104 DETROIT, 4 MICH.

Write for Free Catalog Describing Thousands of Bargain Cutting Tools

SAY YOU SAW IT IN POPULAR MECHANICS

WORLD'S BEST SMALL TRENCHERS

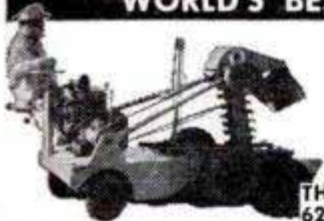

Portable DITCH-WITCH digs 2" to 6" clean, even ditches to 36" depth in all types of soil. Complete unit—self propelled—outdigs 8 men. Four rugged models.

Write for illustrated literature. THE CHARLES MACHINE WORKS 620 B Street Perry, Oklahoma

G E A R S

In Stock - Immediate Delivery. Gears, speed reducers, sprockets, thrust bearings, flexible couplings, pulleys, etc. A complete line is carried in our Chicago stock. Can also quote on special gears of any kind. Send in your blueprints and inquiries.

Send for Complete Catalog No. 10 CHICAGO GEAR WORKS 440-50 N. Oakley Blvd., CHICAGO 12, ILL.

High output! Compact! Low cost!

NEW ONAN "CW" ELECTRIC PLANTS 5,000 or 10,000 watts A.C.



YEARS AHEAD in design, performance, value! Give you regular 110-volt current for trailers, homes, farms, cabins, resorts. Air-cooled, heavy-duty engine. Costs less than any other complete electric plant.

WRITE FOR FOLDER. D. W. ONAN & SONS INC. 8567 Univ. S.E. Minneapolis 14, Minn.

- Quiet-running • Fits in small space • Vacuum air-cooled engine and generator • Lightweight
- Completely equipped

LEVELALL

FASTER THAN \$100 ENGINEER INSTRUMENTS



Regular 50 Feet \$8.95

The New Improved Water Level For Simplest One Man Operation Anything you need level Levelall does it. Dealer inquiries invited

DeLuxe 75 Feet \$12.95

A sturdy instrument that can be left on the job for any workman to use. Cannot be put out of adjustment and even with the most casual handling its principle is so simple anyone can level points quickly and accurately.

Complete with instructions, high quality vinyl polychloride tubing filled with Level-Flo Liquid, mounting brackets, and metal case.

For footings, forms, batter boards, sills, lintels, floors, ceilings, roads, driveways, lawns, piping, farm contouring and all general construction work normally needing an expensive instrument.

LEVELALL, 87H Webster St., Rockland, Mass. Mail me — 75' DeLuxe Levelall @ \$12.95 Mail me — 50' Levelall Instruments @ \$8.95 you guarantee satisfaction or money back upon return of Levelall within ten days.

1 qt. extra Level-Flo Liquid shipped with DeLuxe Model only.

Name _____ Address _____ City _____ Zone _____ State _____

Send C.O.D. I will pay postman full purchase price plus delivery charge on arrival. Full purchase price is enclosed. Send postpaid. (Postage prepaid on orders in U.S.A. only).

Prices higher in Canada. Order from: Levelall Reg'd., 1072 St. Lawrence Blvd., Montreal, Que.

FREE PLAN

tells how to start your own business

FILING SAWS

Here is a steady repeat CASH business you can start in your own basement or garage in your spare time. You can file hand, band and cross-cut circular saws on the Foley Saw Filer. No eye-strain—no experience needed. "The first saw I sharpened with



my Foley Filer came out 100%—writes Clarence E. Parsons.

Every saw you sharpen with the Foley Saw Filer brings you more customers. "I rented a two-car garage and have all the work I can do" — Charles H. Smith.

FREE BOOK
Shows How To Start
Send coupon today. No
salesman will call.

SEND COUPON FOR FREE BOOK

FOLEY MFG. CO., 716-3 Foley Bldg.
Minneapolis 18, Minn.

Send me free book "Money Making Facts"

Address _____

Name _____



Make Your Own!

The Only Tool
You Need
Is A Screwdriver!

DOOR CANOPY—SPECIAL
47½" WIDE
18" DROP
GRADUATED SIDES
43" PROJECTION
\$21.50—F.O.B. ST. LOUIS

ASSEMBLE AMERICA'S

**Most Beautiful
ALL-ALUMINUM
DOOR CANOPIES
AND WINDOW
AWNINGS**

They're pretreated, ready for paint. It's easy! Just do the top — the sides are assembled.

Designed and engineered by Herbert's — with experience and machinery to sell you a better awning.

**Also Available Completely Assembled
With Baked Enamel Finish!**

WRITE FOR FREE MEASURING CHART AND LITERATURE



DIRECT FROM FACTORY
Save 50%

8974 St. Charles Rd. *Herbert's* St. Louis 14, Mo.
Aluminum Awning

Helicopter landing pads are being planned adjacent to most new terminals. At Fort Worth International they've decided to separate rotary-winged craft from the others for maximum safety. The heliport will be on the opposite side of the administration building, in a fenced-off section of the parking area.

Many revolutionary proposals for handling airline passengers have not yet been tested. Swiss architect K. K. Perslee suggests building subterminals within cities and there loading passengers onto busses destined for specific airplanes, unloading them directly into the airplane. Ticketing and baggage checking would be done at the subterminal.

Similar to Perslee's idea is a "mobile gatehouse" suggested by O. M. Mosier of American Airlines. This is a double-deck bus for passenger travel between the terminal and airliners. Anticipating that noise and blast-heat objections might require tomorrow's jet transports to park and load some distance from the terminal, Mosier evolved the bus as the simplest means of bridging the space gap.

A two-story "air dock," adjacent to which airliners would be towed for servicing and, simultaneously, the unloading and loading of passengers, is being studied by United Air Lines. United believes it would eliminate most of the ramp vehicles that now clutter up the terminal area and shelter both passengers and servicing crews from inclement weather. Baggage could be moved back and forth on belt conveyors and service speeded through the use of fixed oil, fuel, pneumatic-air and electrical installations.

Radical as some of these suggestions may at first appear, aviation progresses so swiftly that they may be accepted as commonplace in three or four years. ★ ★ ★

Diesel-Turbine Aircraft Engine

Diesel and turbine power are combined in a new British aircraft engine designed specifically for the lowest possible fuel consumption. The Nomad, a simple valveless two-stroke diesel engine to which a turbine-compressor set has been added, operates equally well on diesel oil, kerosene, gasoline and other fuels. Its low specific fuel consumption is achieved through the use of a high-compression ratio and a high-expansion ratio. Transmitting power through a propeller, it is capable of long-distance flights at medium speeds. On a test run between London and an island in the Persian Gulf, a turboprop machine used 62 percent more fuel than the Nomad, and a turbojet 120 percent more.



BUY THE FINEST
Metal Boxes
.. FOR EVERY
SHOP USE

• Designed to meet exacting requirements of tool experts in every phase of automotive, radio, electrical, and industrial work. Unmatched for lightness, strength, beauty, durability. See them at your hardware dealer now or write for free catalog.

**WATERLOO VALVE SPRING
COMPRESSOR CO., WATERLOO, IOWA**



HANDIEST TOOL YOU CAN OWN!

No. 10-W, \$2.60

**Locks to Work
with Ton-Grip!**



Does so MANY jobs EASIER! A squeeze of the hand locks jaws to work with **Ton-Grip**. Won't slip! Turns, twists, bends, pulls, cuts, ratchets. A whole tool kit in 1 trim tool! 7" and 10", only \$1.85 to \$2.60 at your dealer.

Made Only By PETERSEN MFG. CO., Dept. M-7, DeWitt, Nebraska

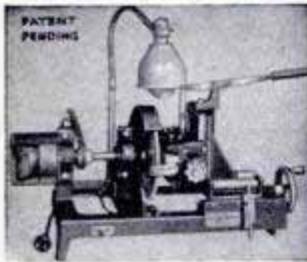

Start a NEW BUSINESS!

or Add to your present
Repair Business

SHARPEN DULL PIPE WRENCHES

PIPE TAPS & DIES
"GUM" CIRCULAR SAWS

Write for Information

J. C. MOORE INDUSTRIES
BOX M 276 FREDONIA, PA.

Get This TOMLEE SHOP BOOK

28 picture pages of how-to-make-it with power tools. Illustrates 50 handicraft patterns. Send 25c, stamps or coin, to TOMLEE TOOLS, 723 N. Washington, Minneapolis 1, Minn. **25¢**



**CAPE COD CHAIRS
TRELLISES • ARBORS
DUTCH WINDMILLS**

Chairs style B-C-A
PLANS 50c Ea., all 3
only \$1.25. 12 different
trellis designs PLAN
of all 12 only 50c. Au-

thentic 40" high Dutch Windmill Detailed PLAN only 75c. Unique 40" high Lighthouse having copper lantern, ideal for garden or on lake shore of summer home. Large detailed PLAN 75c. SPECIAL all plans above \$3.00 val. Only \$2.50. Send 10c for catalog Craftsman's Model Co. Dept. P-54 DELAFIELD, WIS.



**BUILD YOUR OWN
POWER MOWER**

With Parts We Furnish

Why break your back mowing field or lawn? Now anyone can save time, money and effort by building their own Power Mower. Build it to fit your needs, in a short time without special tools.

**PULLS
ITSELF,
STEERS
ITSELF**

WRITE FOR FREE BUILDING
INSTRUCTIONS—NO OBLIGATION!

T & H Mfg. Co., 811 E. 31 St., Dept. M-66, Kansas City, Mo.

BUY from C&H
you'll save and be sure

HUNDREDS
of SENSATIONAL BARGAINS!



**HOT ROD
SUPERCHARGER**

Extra soup and go at a price you can't afford to miss! Mfr'd by Borg-Warner. Specifications: 7 1/2" deep, 7" high. Wgt. 17 lbs. Compact and sturdy, 4 base mounting holes, 3/4" outlet, 5/8" shaft with female Lovejoy coupling. Priced today at \$85. Our Special SALE PRICE, NEW \$31.00. Used \$18.95

**80-1 ratio
Gear Reducer**

Double reduction, reduces 1/6 to 1/2 HP electric motors 1750 rpm to 22-rpm. Reg. \$45. NOW \$26.00



CENTRIFUGAL CLUTCH — Ball Throw-out type, A or B belt pulley, 3/4" bore \$9., 1" bore \$11.

WATER PUMPS

7500 gal. per hr. self-priming Marlow centrifugal pumps. Driven by 2 HP B & S gas engine. 2" dia. discharge & suction. \$175. value. Now \$130.

LIGHT PLANTS
(Easily portable)

300 Watt 110-220 volt AC. Wgt. 40 lbs.—portable \$99
750-1000 Watt 110v. AC Briggs & Stratton eng. \$169
1000-1200 Watt 110v. AC only \$194.00
3000 W with Delco generator & Briggs & Stratton engine, 115v. DC, ideal for contractor's portable tools, NEW \$279.

Before you buy—write for information on complete line of plants from 5 to 100 KW.

RUBBER HOSE

Long wearing GOODRICH 2 ply 2" I.D. 25 ft. lengths worth \$25.00. Only \$4.95. 3 lengths for \$12.00.



ELEVATORS

Build your own dumb waiter for store, shop, home, restaurant, or incline elevator for hills, and steep shores at factory prices. We furnish Steel Car—Guide Rails—Worm Gear—Electrical Controls—Steel Cable. SEND 25c for completely diagrammed instructions with price list.

**ALARM HORNS
SIRENS**

Heavy duty motor driven; high, med. or low tone, 110v. AC Weather-proof. For alarm or signal horn for boats, school yards, factories, air raids, etc. Lists at \$47. NEW \$24.95



POWER & HAND WINCHES AT FACTORY PRICES!

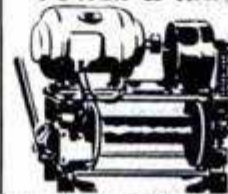

For—BOATS, TRUCKS, FARMERS, LOGGERS, CONTRACTORS, ETC. Hand Winch, 3-1 ratio, 600 lb. pull, drum has 1 5/8" spool, 6" flange, takes 75' of 3/16" cable, stop locking pawl, wgt. 26 lbs. \$16.95

Ball Bearing Hand Winch, low ratio 1-1, high ratio 3-1, 600 lb. pull. \$29.50

Same as above with bronze worm gear, 12-1 ratio and hand-brake \$39.50

1/2 HP electric ball bearing model; compact gear box, 12 rpm drum speed. \$145.00

3/4 HP, same as above, 3" drum. \$165.00

Heavy duty, 10-1 ratio, double drum model with jaw type clutch, wgt. 280 lbs. \$49.95

CABLE, 1/4" preformed stainless steel aircraft, 100 ft. or less 17c/ft. Over 100 ft. 15c/ft.

SEND TODAY FREE CATALOG

Hundreds of \$5 saving buys. These are a few of the many items at sensationally low prices!

Pumps Drop Cords Compressors Clutches
Tools Generators Saws Air Tanks

**C&H ELECTRIC
MACHINE Co. Inc.**

434V W. Juneau Ave., Milwaukee 3, Wisconsin

Say You Saw It in Popular Mechanics



It's so easy to fill loose joints, gaps, cracks! Drop a Handi-calk cartridge in the gun—press the trigger—beautify your home. Ask for folder.

Handi-calk

2370 Woodhill Rd.

Cleveland 6, Ohio

AT HARDWARE, PAINT
AND LUMBER DEALERS

**Save Hundreds of Dollars with this
NEW ALL-METAL ELECTRIC
SPRAY GUN—Pay Only \$1 a Week**

**ENTIRE UNIT
UL APPROVED!**

Hundreds of tough tasks are made easy with this NEW, All-Metal Spray Gun. The finished work cannot be told from high-costing professional jobs. Just press the trigger and you're doing the job evenly, cleanly and easily. No compressor needed. Use for spraying paints, including rubber-base paints — lacquers, enamels, varnishes, chemicals, oil, insecticides, deodorants, shellacs; for waxing, rust-proofing, waterproofing, etc. Built for heavy duty. AC current. Entire unit, every part, fully UL Approved, including 8-ft. S. J. Neoprene Cord & Plug Set. Given at no extra cost: 5 extra nozzle discs; 232 pg. "Home Fixit Guide."



25-Oz. Polished Aluminum Container
All Metal — No Plastic or Glass Used!
This New Model Available Only from Us.
**\$1 DOWN—
\$1 WEEKLY**

\$17.95

No Carrying Charges Added

— MAIL 10-DAY FREE HOME-TRIAL COUPON —

**WALDORF SALES CO., Dept. AG-2407
363 Central Park Ave., Yonkers, N. Y.**

Send Spray Gun, include Free Book. I enclose \$1. Will pay postman \$16.95 plus postage. If not delighted can return Spray Gun within 10 days for purchase price refund.

I enclose \$17.95, you pay postage. Same refund guarantee.

I enclose \$1 deposit. Will pay at rate of \$1 weekly after delivery (no carrying charges added)

Will pay wkly. Will pay monthly.

Name _____
Address _____
City _____
State _____
A.P.O. F.P.O. Canada & Foreign—No COD's

BUILD YOUR OWN POWER TOOLS—TILT/ARBOR SAW

Exclusive GIL-BILT Build-It-Yourself Features

- No machining—build easily with hand tools only
- No blueprint reading—step-by-step pictorial plans, full scale patterns, actual photographs
- Sturdy wood, aluminum and steel construction
- Capacity and performance of commercial saws selling for \$60 and up

**BANDSAW
BELT SANDER
SAVE \$50.
OR MORE**

GIL-BILT 10-INCH TILTING ARBOR SAW



- 27x28 in. table, 13 1/2 in. capacity in front of blade
- 10 in. blade cuts 3 1/4 in. deep, tilts full 45 degrees
- Floor model 34" high, table always stays level

- New Departure ball bearing arbor, 3/4" precision shaft turned down for 5/8" bore blades, alum. housing, shipped ready to run
- Jackscrew and 4 1/2 in. dia. handwheel lowers and raises blade
- Cast aluminum miter gauge and self-aligning rip fence guide

GIL-BILT Metal Parts Kit includes Plans, ball bearing arbor, miter gauge and bar, rip fence guide, dado insert, lock knobs, jackscrew mechanism and handwheel, and all other metal parts (less blade). **\$21.95**
Same Kit with 10" Combination Blade **\$24.90**
Same Kit with 8" Combination Blade **\$23.90**

GIL-BILT 12-INCH BAND SAW

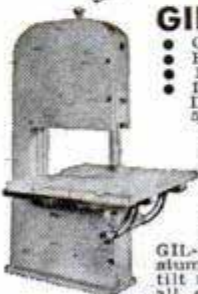

- Cuts to center of 24 inch circle
- Handles stock up to 6 inches thick
- 18x18 inch table tilts 45 degrees
- Lower wheel and drive pulley runs on sealed New Departure Ball Bearings; Upper wheel runs on two 5/8" bore Gilite Bronze bearings.
- Upper wheel tension and tilt mechanism of cast aluminum completely assembled.
- Upper and lower blade guides. Each has ball thrust bearing, self-lub bronze jaws.
- Rigid cast aluminum wheels fully machined ready-to-install. Heavy rubber tires.
- Uses standard 78 inch blades up to 3/8 in. wide.
- Fully enclosed mechanism for utmost safety.

GIL-BILT Metal Parts Kit includes Plans, rubber tires, aluminum wheels, 1/4 in. blade, ball bearing spindle, tilt mechanism, blade guides, table tilt segments, and all other metal parts. **\$21.95**

Return Kits in 10 days for refund if not satisfied.
(Prices include postage within 300 miles. Over 300 add 5%)
Also available—Plans and Parts Kit for 18" Band Saw, Belt Sander and 8" Tilt/Table Saw. Order Plans at \$1.00 each—Sent postpaid anywhere in the world or write for FREE descriptive catalog.

GILLIOM POWER TOOLS P. O. Box 1-PG, Lambert Field St. Louis 21, Missouri

U.S. GOV'T CLOSEOUT

THIS WIRE HAS NOT BEEN OVERSEAS
This high quality two conductor communication wire offered in No. 18 and No. 22 gauge is ideal for intercoms, lead-ins, telephones, indoor and outdoor speaker extensions, doorbells, signal and burglar alarm systems, shot firing, etc. etc. SAMPLES ON REQUEST.

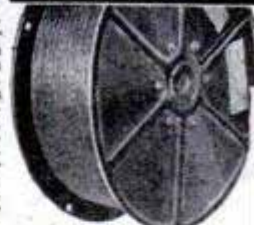

Wire
**U. S. Signal Corps
Communication Wire**
TWISTED TWO CONDUCTOR **\$5.00**
No. 18 STRANDED per 1000 ft.
\$7.50 per 1300 ft. TWISTED TWO CONDUCTOR No. 22 STRANDED

**Won't Last Very Long at These Prices
Stock Up Now — Subject to Prior Sale — Order Today**
W-110-B — TWO CONDUCTOR #18 STRANDED (four steel and three copper strands) rubber covered plus weatherproof cotton braid and twisted. 5,280 feet per steel reel. Only \$3.50 per thousand feet on 5,280 foot reels or \$18.25 per reel.
W-130—TWO CONDUCTOR #22 STRANDED and twisted (one copper and six steel strands) in your choice of rubber or plastic insulation. 10,000 feet per steel reel. Only \$3.50 per thousand feet on 10,000 foot steel reel or \$35.00 per reel.
(Note: Steel strands are incorporated for extra tensile strength and are tinned and treated for efficient conductivity.)
Wt. per 100 ft. #18 wire, 23 lbs. Wt. per 1300 ft. #22 wire, 11 lbs. All these way below market prices, our stock will not last long. Take advantage of this exceptional closeout and **STOCK UP NOW!**
Prices F.O.B. Chicago. Include approx. postage on orders paid for in advance. C.O.D. orders enclose 25%, balance sent C.O.D.

U. A. S. Corp. Dept. PM7, 5637 W. 63rd Pl. Chicago 38, Illinois

LOOK FOR THIS SELF-SERVICE DISPLAY



Every fine Fuller steel screw driver and wood chisel has our famous unbreakable amber handle. Fully guaranteed. At hardware stores everywhere. Wholesale Distributors! Write for Catalog Pages & Prices.
FULLER TOOL COMPANY, INC., 3522 Webster Ave., Bronx 67
World's largest makers of Amber-Handle Tools
EXPORT SALES DEPT., JOHN H. GRAHAM CO., 105 Duane Street New York, U. S. A.

MAGNO-LEVEL



Sticks to the job—leaves hands free
Permanent magnets hold level at any angle on flat or curved surface. Determines angles from 0°-360°. Sealed clock-faced dial with balanced gravity needle. Made of aluminum, 9"x2". Weighs 10 oz. Guaranteed. **\$8.95** ppd.

VICTORY CABLE CO.
Box 23, New York City 35

SUPER DRILL GRINDER



Sharpens round shank drills from 3/32" to 1/2" in diameter, up to 6" long. Grinds old drills like new in 4 different point angles, using hand or power grinding wheels. Money-back guarantee. . . only **\$2.95**

At Dealers or Postpaid
A. D. McBURNEY 317 E. 4th St., Dept. A-31 Los Angeles 13, Calif.



**CUT BUILDING COSTS 2/3!
Make Your Own Concrete
BLOCKS and BRICKS
To Use or Sell**

New superior moulds make absolutely square, true, easy-to-lay blocks which will pass any building code. Production is fast . . . easy. One durable \$30 machine will make four 5"x8"x12" blocks per minute—1,000 a day. Pays for itself in one day! Sell blocks for big profit . . . or save 2/3 building cost for yourself. **POST CARD BRINGS FREE FOLDER.**

ECONOMY MFG. CO.
DEPT. P STONE MOUNTAIN, GA.

FRAMED IN FAME—
Safety-Engineered
**UTILITY
AXLES**



MODEL 1-UCO, shown, features 1½" square axle of solid steel; 2500 lb. capacity. Comes completely equipped, except for tires. List price \$65.29 postpaid (when paid in advance). Other models to 5000 lb. capacity. We manufacture a complete line of trailer parts; write for Brochure 13-G.

HAMMER BLOW TOOL CO.
"As old as the Industry!"
WAUSAU, WISCONSIN

VARIABLE SPEED HYDRAULIC POWER TRANSMISSION



It has Infinite Speeds 0 to 550. Reverse, Automatic Overload Protection; Adjustable Torque up to 180 inch pounds. ¾" Input and Output Shafts. It will handle ¼ to 1½ H.P. Motor. Case measures 7½" long, 7" high 6½" wide. **VALUE OVER \$300.** Shipping Wt. **\$54.50** 25¢. On C.O.D. Orders we require a 10% only Fob. Chicago Deposit.

DIRZIUS MACHINE SHOP "D" 1423-25 So. 52nd Ave., Cicero 50, Ill.

COOK, HEAT WITHOUT COAL



New cheap oil burner sets in fire-box of your furnace, heating or cooking stove. No more drudgery of coal and ashes. Sold on a 60-day **MONEY-BACK GUARANTEE** plus \$1.00 bonus offer. Send no money. Write for details today.



NORTHWEST MFG. CO. 10-J Main, Mitchell, S. Dak.

"SNOOPER" GEIGER COUNTER



Super-sensitive! Only 1¼ lbs.! Fits pocket—uses flashlight battery Find a fortune in uranium **Order Now!** Send \$5.00, balance C.O.D. **MONEY BACK GUARANTEE, FREE CATALOG**—scintillator and larger uranium and metal detectors **DEALERS WANTED.**

2495 **PRECISION RADIATION INSTRUMENTS**
COMPLETE 2235 PM S. LA BREA, LOS ANGELES 16, CALIF.

**MODERN
LAWN MOWER
SHARPENER**

Service departments of leading Lawn Mower manufacturers use the Modern Lawn Mower Sharpener. One lever moves lawn mower into grinding position. Gasoline and oil remain in engine while sharpening, no dismantling of wheels, roller or handle. The Modern is a precision bed knife grinder—no extra grinder to buy. Imitated but never equaled—Compare before you buy. **If it isn't a Modern it can't be Modern** (Prices subject to change without notice)

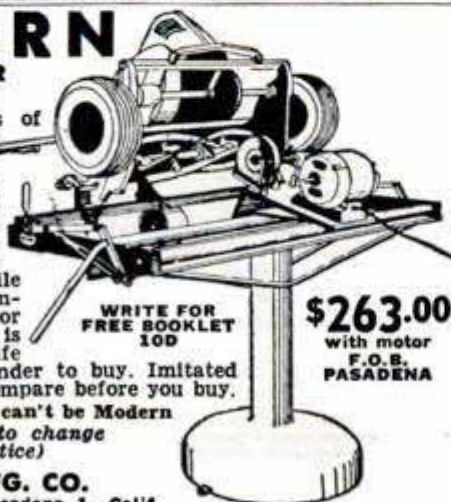

WRITE FOR FREE BOOKLET 100

\$263.00
with motor
F.O.B.
PASADENA

MODERN MFG. CO.
160 N. Fair Oaks - Pasadena 1, Calif.

JULY 1953



**Quit driving an oil-burner—
get new piston rings!**

Oil pumping is just the start of expense and trouble—the first danger signal from worn-out piston rings. The longer you let those old rings stay in, the more oil you'll use, the more power you'll lose, and the bigger your repair bill will be!

As your engine gets older, it runs hotter because of accumulations in the cooling system. The cylinders wear tapered and out-of-round—need more oil on the walls.

It requires a special type of piston rings—replacement rings—to deliver this extra oil, under full control, without waste.

Hastings makes replacement rings exclusively, devotes all its research on the highways and in the laboratory, to the particular replacement problems of each make and type of engine.

That's why Hastings Rings *stop* oil-pumping, *check* cylinder wear, *restore* engine performance—in re-ring, re-bore and re-sleeve installations.

So go to your motor specialist at the first sign of oil-pumping or performance drop-off. If rings are the trouble, ask him to install a Hastings Steel-Vent replacement set. Truly the best money you can spend on your car! Hastings Manufacturing Company, Hastings, Michigan; Hastings Ltd., Toronto; Piston Rings, Spark Plugs, Oil Filters, Casite, Drout.

**HASTINGS
STEEL-VENT PISTON RINGS**

Regular or Chrome



**Tough on Oil-Pumping
Gentle on Cylinder walls**

A BANG UP VALUE
Satisfaction
Guaranteed



Made Up of
PROTO-S.K.
SNAP-ON

and other
top
brands.

21 Piece Socket Set,
1/2" drive. All NEW
SURPLUS. This set
has everything: 13
sockets 7/16" to 3/4", 1 1/2"
Reversible ratchet, Heavy Metal
Box, 1/2" drive speed handle, two
extensions, breaker
handle. A \$39.00 List Val-
ue. Only **\$13.95** Prepaid

Also Available—19 Piece 3/8" drive socket set. Socket ranges 1/4"
to 3/4" Same as above. List Value \$27.00. Only **\$9.95** prepaid.
Check or Money Order
CONSUMERS HARDWARE CO. 6323 SANTA FE AVE.
HUNTINGTON PARK, CALIF.

EARTH DRILLS & AUGERS

1 1/4" To 36" Diameter

Any length or in sections put together with taper pins

Hand operated or motor driven

Holes for

Tree feeding
Soil testing
Well drilling
Fence posts
Utility poles
Sewerage
Elevator cylinders
Hydraulic cylinders
Water services

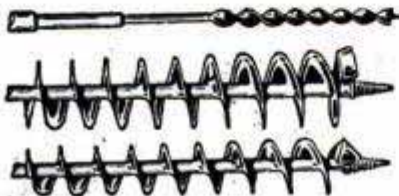

A Letter will bring an answer to your drilling problems

CAPRARA EARTH DRILL CO.

1814 N. LEAVITT ST.

CHICAGO 47, ILL.

**NEVER ANOTHER WORRY
OF DRIVING WRONG DIRECTIONS**

● Get a world-famous HULL AUTO COMPASS. Patented features assure years of accuracy, more positive adjustment against magnetic interference inside car. Simple clamp attaches to molding of one or two-piece windshield. Insist on Hull Quality! Write for local dealer's name, free literature.

More Hulls in Use Than All
Other Makes Combined



HULL MFG. CO.

P.O. Box 246-D7, WARREN, OHIO

Beaconlite \$6.95
Illuminated
STREAMLINE \$4.95
non-illuminated



Steel-Grip
INDUSTRIAL
Safety Apparel

To be Sure of the Genuine
Demand This Trade Mark

Asbestos Gloves
for HOT Jobs

Handle hot things with safety. Wear Industrial's famous 200-14 asbestos gloves. Made of 2 1/2 lb. Underwriters Grade cloth that resists burning. Big roomy cut, airy and comfortable. One piece construction with no seams at wrist or working edges to burn or pull out. Furnished lined or unlined. Over 40 years experience in designing safety apparel made these dependable gloves. Many styles. Write for catalog.

INDUSTRIAL GLOVES COMPANY
A Corporation

1402 Garfield St., Danville, Ill.
In Canada: Safety Supply Co., Toronto

FREE CRAFT CATALOG



120 PAGES... Craft Supplies, Tools, Designs, Instruction Books from America's Largest, Most Complete Handcraft Stock.

Send for your free copy NOW!

GRIFFIN CRAFT SUPPLIES

5626-A Telegraph Ave • Oakland 9, Calif.

PUMP WATER FAST!

**DRAIN WASH TUBS, CELLARS, CISTERNS
IRRIGATE—FILL TANKS—DRAW WELL WATER**

Pumps 2800 GPH. 420 GPH at 75' High or 1600 GPH from 25' well. Sturdy, Rustproof Alloy Metal. Six Blade Impeller. Uses any 1/8 to 1/2 H.P. Motor. Will not leak or clog. Fits any garden hose. Immediate Money Back Guarantee. Send Check, M.O., or C.O.D. **8.95** U.S.

MOORE MANUFACTURING CO.
SWEDESBORO 1 NEW JERSEY

STAINLESS STEEL TANK

96 cu. in. capacity, 1800 lbs. pressure. Size 16" x 3 1/2". Fitted with high-pressure brass shut-off valve, 5/8" and 3/4" pipe ports. Formerly loaded with oxygen. Suitable also for compressed air, Co2 gas. Brand new! Shpg. wt. 7 1/2 lbs. \$25 value. **ONLY \$4.95**

Special Frogman Kit—Includes 1 pr. Std. Frog Feet, 1 round-style Aqua-Champ Dive Mask, 1 pr. Ear Stopples, 1 complete Snorkle Set. ONLY \$12.95

When ordering specify junior or adult. Prices FOB St. L. Send check or M.O. Money Back Guarantee!

RUSH ORDER TODAY Ed. Aguado Trdg. Co. Dept. T. Box 4525
Plaza St. St. Louis, Mo.

FREE Catalog!

Packed with sensational values—in underwater swimming equipment, camping, hiking, fishing supplies. Write today!

All the Facts You Need About PORTABLE ELECTRIC TOOLS!



New CATALOG! Hundreds of time and money-saving ideas for hobbyists, builders, professional woodworkers! New 28-page catalog describes latest portable electric tools—how they work—what they do—where they save. Explains features and uses of electric saws, belt sanders, orbital sanders, disc

grinder-sander-polisher, routers, planes, shapers, drills, bench grinders, chain saws, hedge trimmers—tool accessories. Shows what to look for when buying electric tools—how to get most value. Write today. Send 10c to cover postage and handling. **Send for your copy NOW!**



PORTER-CABLE MACHINE CO., 1667 N. Salina St., Syracuse 8, N. Y.

Arc Welding
pays big profits
when you're equipped with
HOBART WELDERS



Welds anywhere

Mail this ad today with your name and address

If you want information on low cost, dependable welding that will bring you unusual profits, just check below and mail—no obligation. **Free!** Welder's Vest Pocket Guide

- | | |
|---|--|
| <input type="checkbox"/> Gas Drive (300 Amp.) | <input type="checkbox"/> Electric (300 Amp.) |
| <input type="checkbox"/> Gas Drive (250 Amp.) | <input type="checkbox"/> Electric (200 Amp.) |
| <input type="checkbox"/> Accessory Catalog | <input type="checkbox"/> Electrode Catalog |

250 amp. road type welds anywhere. Lowest cost welder in its class.
HOBART BROS CO., BOX M-73, TROY, OHIO

One of the world's largest builders of arc welders



DRILL SAW

REAM CUT

INTERNATIONAL

HI-SPEED COPE SAW DRILL BIT



DRILL, SAW, REAM . . . metal, pipe, wood, plastic, Transite, etc. Use with any electric drill, slow drill press, lathe or milling machine. Drills own starting hole—upper part of bit is used to cut, saw or ream circles, ovals, squares or scrolls. Easy to operate. Ideal for carpenters, mechanics, electricians, plumbers, hobbyists, many others. Abrasive resistant, high speed steel. Flutes ground from solid. Will withstand severe continuous use without breaking. Resharp-ened at no charge. Takes place of up to \$50 in tools. 1/4" diameter, 2" cutting sections, total length 3 1/2". Available in three types—All Purpose, Wood, Heavy Metal. Specify type needed. Set of 3, \$11.50. Details on request. Shipped same day. Money-back guarantee. Dealer inquiries invited. **ORDER NOW! SEND CASH, CHECK OR MONEY ORDER.**

only \$3.95 POST PAID

Manufactured and distributed by **INTERNATIONAL TWIST DRILL CORP.** 618 Wyandotte, Rm. 635, Kansas City 5, Mo.

CARBURETOR TOO RICH MAKES MOTORIST TOO POOR



Car owners who are wasting money, getting poor gas mileage due to over-rich mixtures, will be pleased to learn how to save gasoline by **VACU-MATING OVER-RICH MIXTURES.** Vacu-Matic fits all cars, trucks and tractors. Automatic and operates on the supercharge principle. Easily installed in a few minutes. **SALESMEN WANTED! Big Profits**

For **FREE** particulars, how you can install one on your own car for introducing, just send your name and address on a postcard to **VACU-MATIC, 7617-2027 W. State St., WAUWATOSA, WIS.**

SHEET METAL BRAKES

Angles, flanges, Pittsburgh locks, 24 G. steel, heavier aluminum. Cam locking, mount on bench, truck or floor stand. Truss braced steel. Express collect. 30", 65 lbs., \$28.50. 36", 75 lbs., \$33.00. 48", 100 lbs., \$48.00. Portable stands, 32" ht., 30 lbs. \$7.00. 8 ft. brake, similar, 26 gauge steel, \$115.00. **IRON BENDER** forms hooks, angles, eyelets, etc. Capacity 3/4 x 2", 5/16 x 1 1/2". 10 parts, all steel, express collect. \$9.50. **12" PRESS BRAKE.** Fits any drill press. Open ends, forms compound bends. Freight paid. \$9.50. (Immediate delivery. Order direct, cash or C.O.D., or send for folder)



VYKE BRAKE CO., P-3016 Leavenworth, Omaha 5, Nebr.

BUY DIRECT MANUFACTURER TO YOU!

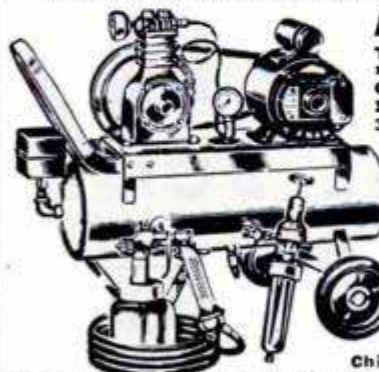

AUTOMATIC AIR COMPRESSOR

TOP QUALITY NAME BRAND COMPONENTS
1/2 H.P. Extra Heavy Duty Westinghouse Capacitor Motor, 115/230-V, 60 cy., 1 ph., 1725 RPM, overload protected. Quincy X2—3 CFM—100-150 lbs. Compressor—2 in. x 1 3/4 bore & stroke. Furnas Automatic Adjustable Pressure Switch. Tank 8" x 26". Rubber Tired Wheels and Handle. Speedy External Atomizing Quart Spray Gun, Pressure Regulator, Filter, Gauge, Hose & Tire Chuck, Check Valve, Safety Valve, V-Belt Drive. Completely Assembled into a Compact Balanced Unit. Ready To Use, 1/2 H.P. #A-33 Fob. Chicago. Only \$89.00 **SAVE \$10.00 . . . 1/2 H.P. Outfit, knocked down, you assemble, #K-33 . . . Fob. Chicago. Only \$79.00**

PARTS SOLD SEPARATELY

- #X-2 Quincy Compressor. \$20.50 Post Paid
- #125 External Spray Gun. \$12.50 Post Paid
- #22 Air Filter Regulator & Gauge. \$ 8.50 Post Paid
- #PS-1 Furnace Pressure Switch. \$ 6.50 Post Paid

C. MARSHALL SALES

3546 W. Fullerton Ave. Dept. P-7 Chicago 47

Do It Yourself and SAVE!



ALL-ALUMINUM COMBINATION STORM-SCREEN DOOR

\$39.95 Push Grille - \$1.50 extra

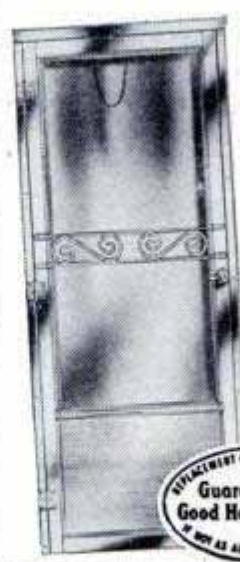

Guaranteed by Good Housekeeping

ANY SIZE Reg. \$59.95 Value!

Delivered Completely Assembled! Easily Installed By Anyone!

Enclose check or money order or will ship C.O.D. Give door opening size when ordering!

Complete, Including All Hardware! Comes with Pneumatic Door Check, Door Latch, 3 Stainless Steel Hinges, and Outside Aluminum Z-Bar!

- Over 1" Thick! • Aluminum Door Jamb!
- Glass & Screen Inserts Interchange Easily!
- Rugged All Aluminum Construction!
- Heavy Aluminum Kick-Plate!
- Adjustable for Perfect Fit!

THE WEATHER-PROOF CO. 1407 E. 40TH ST., DEPT. PM • CLEVELAND 3, O.



KIT BOAT OWNERS

SAVE with "Kits for Kits"

FREE CATALOG Specify boat kit, size and make.

Buy all your marine paint, fittings and marine hardware in kit form and save dollars. Everything for your boat. Buy with confidence from the nation's most complete marine supply store. **SOUTH COAST COMPANY** Since 1908 2212 Newport Blvd., Newport Beach, California

New MOTOR BARGAINS for Home, Farm & Industry



- 1/2 H.P. Dayton, 3450 RPM IND type \$18.50
- Westinghouse, DBL shafts, 1725 RPM \$22.50
- Westinghouse, dbl. shafts, 3450 RPM \$23.50
- 3/4 H.P. Eicor, capacitor type ball brg., 1725 RPM \$32.50
- General Electric, cap. ball brg. dbl. shafts, 1725 RPM \$34.50
- General Electric, cap. type, 3450 RPM \$34.50

Above are 110 V. or 110/220 V. 60 cy. 1 ph. A.C. Motors. All Motor Prices are F.O.B.



SPECIAL BARGAIN OFFER . . . Brand New! 2 H.P. Repulsion Induction Single Phase Late Style—Name Brand—220 V 60 Cy 3450 Rpm 3/4 Shaft . . . Only \$65.00. Weight approx. 100 lbs.

Write for **CIRCULAR:** Listing Motors; ALL SIZES: Fans and Air Compressors — ALL SIZES.

16 TO 1 SPEED REDUCERS For Display Table — Barbecue Spits — Toy Auto Gear Box — Experimental Uses, Etc. Gears Enclosed in Aluminum Housing. Bronze Gear, Ha-dened Worm. Input Shaft 1/4 in. Output Shaft 3/8 in. Speed Reducer #R 161. **\$5.95** Paid

HANDIEST CABINET EVER MADE FOR STORING SMALL PARTS

What a relief! No more frantic searching for misplaced items. No other cabinet has so many desirable features. Maximum strength, crystal-clear plastic drawers can't spill accidentally. Strong, all-steel welded cabinet with baked-on gray finish. 32 drawers subdivide into 96 compartments — lengthwise or crosswise. Drawers 5 7/8" long, 2 3/4" wide, 1-7/16" deep. Sent complete, postpaid. Money back if not satisfied within 10 days.

Catalog FREE!
J-32 32-drawers \$12.95
J-64 64-drawers 24.95
J-48 48-drawers 20.95
J-24 24-drawers 10.95
J-16 16-drawers 7.75
Model J-32 \$12.95

**CONTENTS
VISIBLE
Crystal-Clear
Drawers**

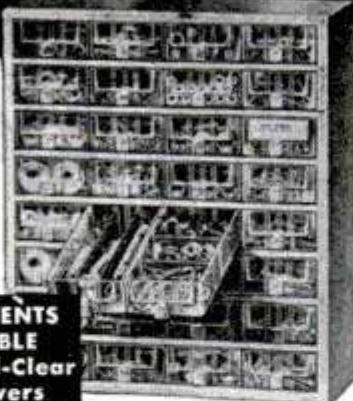

Mfd. by **AKRO-MILS, INC.** 818 E. MARKET ST. AKRON 5, OHIO
32-drawer illustrated 15 1/4" high, 12 1/2" wide, 6" deep

GIGANTIC SURPLUS SALE!

AIR COMPRESSOR UNITS
Build your own air unit. • De-Luxe Air Kit. Compressor, tank, valves, gauges, etc. . . . \$45.49.
• 1-cyl. compressor, \$20.50; motor pressure switch, \$4.95; Adj. pressure regulator \$2.65. Pop off valve \$1.95. 160-lb. gauge, \$1.89.

WATER PUMPS and SYSTEMS
Small pumps for every use. Free advice. • Centrifugals, 25 g.p.m. \$18.90. • Rotary bronze self-priming 6 g.p.m. \$14.75. • Hi-Pressure (400 lb.) for cattle, orchards, \$54.50.

•• **SUPER CLOSEOUTS.** • \$250 row-crop weed spray, \$129.50. • Chain Saws, low as \$219. • Power Plants 110-v., \$189. Bargains in hydraulics, tools, etc.

We pay transportation. Write for sales catalog.

SPECIAL For July



AIR-SPRAY TANK

• War surplus buy! 10" x 18" tank, complete with gauge, hose, chuck, spray nozzle. Use to fill tires, spray garden, lawn, etc. Fill with air at filling station. List \$29.50. **SALE, \$14.95 Ppd.**

BURDEN SALES COMPANY

809 "O" ST. LINCOLN, NEBR.

FREE CATALOG OF GOVERNMENT SURPLUS

100 MOUNTED STONES -8.98

Assorted shapes — 3/32" to 1/4" Shanks — ALL NEW. A tremendous value. P.P. & Hand. 50c.



HIGH SPEED WOODRUFF KEY SEAT CUTTER

6 Assorted Sizes. Shanks up to 1 1/2". Can also be used as mounted milling cutters or circular saws. Mixture of NEW AND USED priced at only . . . **3.98** P.P. & Hand. 40c

SET OF 4 HIGH SPEED END MILLS — SHANKS 1/4" to 1/2" — ALL NEW The complete set only . . . **1.98** Postpaid

COASTAL ABRASIVE & TOOL CO.
An affiliate of DENTAL SPECIALTY & SALES CO.
Dept. PMC P.O. Box 692 Great Neck, N. Y.

AMAZING NEW DISCOVERY Washes Car So Clean Rain Can't Spot It!

One wipe with Magic Bubble Mitt removes toughest road film, grime without taking off wax! Secret is new cleaning agent (not a soap, not a powder) that leaves invisible protective coating that fills pores of finish so rain can't spot it. In fact, after washing your car this new way, rain actually washes your car next time free. Magic Bubble Mitt is genuine lamb's wool; can't scratch finish. Send only \$2 (we pay postage); try for 10 days—money back unless it does all we say! Mehren Industries, 337 Mehren Bldg., Beverly Hills, Calif. FREE with your order: Auto Handbook with over 100 money-saving tips on car care and performance.



Save Time!!! Save Money!!! SEND FOR THIS BIG, NEW Woodworkers Catalog No. 19

ONLY 15c



New low prices...great selection of fine domestic and imported woods...bargains in hard to get supplies--144 pages of items and ideas for woodworkers. Quick delivery on mahogany, walnut, maple, cherry, poplar, oak, red cedar, and others properly seasoned, kiln dried. Send 15c for your copy--TODAY.

Dept. A-7

RAFTSMAN WOOD SERVICE CO.
2729 S. MARY STREET-CHICAGO 8, ILLINOIS

NEW TIP WRENCH

"BULLDOG GRIP"



Grips, reaches, starts, tightens, loosens, in one setting. Simple thumb pressure controls nut, bolt, screw. Knurled, hardened steel, sliding jaws. Shockproof handle. Three models — 4 1/2", 8 1/2", 8 3/4" long, cap'y #2 to #12. Complete satisfaction or refund. Any single wrench \$1.95.

Complete Set \$5.00 ppd

TIP WRENCH 5865 Wilmington, Los Angeles, California

OIL FACTS FREE BOOKLET

AUTO-TRUCK-TRACTOR OWNERS STOP CHANGING OIL!

Impossible? Just send for free 32 page book, "Oil Facts" and judge for yourself—you'll be amazed. Learn how air lines, bus lines, etc., save on oil!

RECLAIMO, 5083 Elston Ave., Dept. M-7, Chicago, Ill. Wm. Schwalge, U.S. Pats. 1757223, 1834654, 2068473

FREE! "HANDY TIPS FOR HANDY MEN"

BOOK OF HINTS to make home repairs and hobby projects easier. Write to: THE BLACK & DECKER MFG. Co., Home Service Dept. H7M, Towson 4, Maryland.

BUILD YOUR OWN FAN



One-piece cast aluminum propellers for cooling and ventilating.

Size Inches	Polished 2 Blade	Polished 3 Blade	Unpolished 2 Blade	Unpolished 3 Blade	Bore Inches
15	\$3.00	\$4.00	\$2.50	\$3.00	1/2, 5/8, 3/4
18	3.75	5.00	3.00	4.00	1/2, 5/8, 3/4
20	4.00	5.50	3.25	4.50	1/2, 5/8, 3/4
24	4.50	6.50	4.00	5.50	1/2, 5/8, 3/4

Write for pamphlet on larger fan blades, wire guards, fan bases, shutters, pillow blocks, exhaust fan frames, etc. Dealers write for discount. Shipped prepaid if money accompanies order. KLOPPENBORG ALUMINUM FDY., Dept. PM-53, Davenport, Iowa

Get the FACTS!



Write for complete information. Dept. 3207 SCHULT CORP., ELKHART, IND.

SCHULT TRAILERS

HELPFUL BOOKS

Send post card asking for FREE catalog Popular Mechanics Press, 200 E. Ontario, Dept. 601, Chicago 11

WAR SURPLUS

FREE CATALOG

Bargains Galore. Welders, Generators, Motors, Hydraulics, Wire, Instruments, Meters, Gauges, Pumps, Drills, Winches, Books, Assembly Kits. Many other NEW and SURPLUS items. All merchandise guaranteed. Send for FREE LeJay Bargain Catalog today.

LEJAY CO., 247 LeJay Bldg., Minneapolis 8, Minnesota

WELD BRAZE
SOLDER CUT

4WAY
ONLY \$14.75
i.o.b. factory

WELDER
Complete with
Twin Carbon Arc
Torch and ac-
cessories... to
handle all metal-
craft work.

Acclaimed by thousands of Homeowners, Mechanics and Hobbyists as the welder of 1001 uses. Easily operated from properly wired 110 volt AC or DC line. The ideal gift with a life-long use... Order today on 10 day money back guarantee.

FOUR-WAY WELDER CO., Dept. F2-G
2326 S. Michigan Ave. • Chicago 16, Ill.

TELL 'EM WITH A FAN-SIGN!

Now you can tell other drivers what you think of them. Just hold a hand-sign out of car window. Three signs 8"x8 1/2" with wording "Quiet," "Thanks" and "Real Cool!"—also sign with man thumbing nose. Compliments politeness, discourages bad manners. Fun also on boats, at parties, picnics. All four, postpaid..... **\$1.00**

FANSIGNS, 210 Murphy Bldg., Detroit 26, Mich.

NEWS
Only TURTLE WAX
Auto Polish Gives Your Car
a HARD SHELL FINISH

PLASTONE CO., INC., CHICAGO 22, ILLINOIS

3 CU. FT. MIXER \$35
DIRECT FROM MFR.

Fills long felt need for small mixer for concrete, feed, fertilizer, seed and many other materials. Saves 3/4 cost of ready mixed concrete. Pays for itself on first job. Combination belt pulley and crank for hand operation. Also power mixers. Write for circular.

3 Cu. Ft. Drum—Mixes 2 1/2 Cu. Ft. Concrete \$35.00
5 Cu. Ft. Drum—Mixes 3 Cu. Ft. Concrete 50.00

FOB Pulaski, N. Y. Cash, Check or M. O. Money back guarantee.

UNITED STATES FORGE AND FOUNDRY CO.
CONSTRUCTION EQUIPMENT DIV. PULASKI, NEW YORK

CASH IN YOUR SPARE TIME

UP TO \$40 A DAY IN YOUR OWN BUSINESS. Easy to start repeat cash business at home with the New BELSAW... sharpening and setting circular saws, grinding planer and jointer knives. Low Cost, only \$15 down... Start to work the day your BELSAW arrives. No experience needed. Hundreds of jobs in your neighborhood. Send Today for Free Book, "Lifetime Security".

BELSAW MACHINERY CO
3705 Field Bldg., Kansas City 11, Mo.

FREE BOOK TELLS HOW

AMAZING SAFE JIG SAW
MOST POWERFUL OF ITS KIND

CUTS 1" soft WOOD, thin metal, plastic! Syncro "201" is very QUIET for apartment use. SAFE for kids. POWERFUL for Dad's use. Any length cuts. Stroke adjustable. Portable. COMPLETE with BUILT-IN Motor, \$24.95 at dealers or postpaid. Free Circular.

SYNCR0
Electric Jig Saw

SYNCRO Corporation,
Dept. D-73, Oxford, Michigan.

FREE! SOUTH BEND CATALOGS

- 9" to 16" SWING LATHES
- 14" DRILL PRESSES
- 7" BENCH SHAPER
- ATTACHMENTS

Write today—check catalog wanted

SOUTH BEND LATHE WORKS
425 E. Madison St., South Bend 22, Ind.

WAR SURPLUS AND OTHER BARGAINS SAVE UP TO 90%

"HELIOS" ORIGINAL TOOLMAKERS VERNIER CALIPERS

ULTRA PRECISION—Imported for the really critical mechanic who must have the best. Recommended and used by experimental and research machinists at Lockheed, Douglas, Bendix, GM, RCA, GE. ALL NEW and at low, low prices... but quantity is limited! Model 51-Genuine Helios. Hardened lapped precision surfaces. 1/1000" and 1/128" graduations. Has handy slide roll and thumb lock. Quick, accurate depth. A \$35 value, it's yours complete with leather carrying case for just **\$6.95.**

D.C. GENERATORS

Finest aircraft quality. Heavy duty. Lifetime grease-sealed ball bearings. Ideal for truck & marine use, for welders, plating, D.C. appliances, lights, etc. Type P-1 Mfd. by Electric Auto-Lite. Rated 200 Amps., 28 Volts, 2500 RPM., can be "reved" up to 300 Amps. Shpg. Wt. 53 lbs. Approx. Govt. Cost \$350. NEW, now only **\$21.50**

GE 300 Amp. Generator. 24 to 32 volts, 2500 RPM. For building your own arc welder, lighting plant or mobile radio communication unit. Weight, 50 lbs. Approx. GOVT. COST \$450. Yours now for **\$29.75.**

MAKE YOUR OWN ARC WELDER Complete make-up package consisting of one New P1 Generator 200 Amps, one giant toggle switch, one voltage regulator and a wiring diagram chart showing conversion of Aircraft Generator to Arc Welder. Nothing else to buy. **Special—WHILE THEY LAST—\$32.50**

MICROMETERS

Chrome plated, precision engineered, carefully tooled to give long life. All new 0-1" capacity—**\$2.25 ea.**, 1-2" capacity—**\$3.50.**

RIVET SETS Universal type, case hardened tips. Set of dies will head up only brazier or round head rivet from 1-1/8" to 1/4". With adapters for air gun or hand use. All new—cost Govt. approx. \$27.00. Complete 15 piece set (wt. 2 lbs.)..... **\$5.00.**

Send 25¢ for big 1953 catalog. Bargains for everyone. Check, Money Order or Cash. 25% deposit on C.O.D. orders. Prices F.O.B. Culver City, Calif., Unless otherwise stated.

AIRBORNE SALES CO., INC., Dept. PM7
8501 Stellar Dr., Culver City, Cal.

BUILD YOUR OWN AIR CONDITIONER
FROM JUNKED REFRIGERATOR
FOR LESS THAN \$15

Don't let your family suffer needlessly from summer heat. Send 50c for complete instructions for converting old refrigerators into efficient room coolers.

J. SCHMIDT
4809 N. SEELEY AVE. CHICAGO 25, ILL.

SEND 10c TODAY FOR THE BOOKLET "1001 Uses for the Simpson Model 260" in your home—garage—shop or hobby

Find out how you can check and trouble shoot faulty circuits in • TV sets • radios • transmitters • broad-casting equipment • home ap- p l i c a t i o n s • two-way radio • communication systems • phone lines • air conditioning systems • starter controls • auto ignitions, generators, batteries • movie equipment • panel instru- cameras • auto tems • generators lighting sys- • "ham" radio • voltage sources • equipment • cables • connectors • audio frequency sound currents

USE THIS AD AS YOUR COUPON.

Print your name and address in the margin. Mail to

Simpson ELECTRIC COMPANY
5200 W. KINZIE ST., CHICAGO 44 • ESTEBROOK 9-1121
IN CANADA: BACH-SIMPSON, LTD., LONDON, ONT.

NEW, FAMOUS BRAND
\$50.00 Portable
AIR
COMPRESSOR

Complete with deluxe Spray Gun, Tank, Hose, and cushioned Baseboard mounting

SAVE OVER HALF!

For professional paint spraying, tire inflating, insecticiding, and hundreds of other uses in Workshop, Farm, Garage, and Home! REAL BUY!

Nationally advertised! Revolutionary enclosed compressor with built-in carrying handle . . . COMPLETE WITH ALL ACCESSORIES. Can't be matched as an all-purpose economical outfit. Does hours of work in minutes. Produces factory-smooth finishes. Powerful oversize diaphragm when used with 1/4 HP motor drive develops up to 75 lb. pressure—2 cu. ft. oil-free air per minute. Compare price, SAVINGS, features . . . Syphon-feed Gun with one-piece aluminum cup thoroughly atomizes water and oil paints, calcimine and insecticides . . . 10 ft. rubber Air Hose to reach out-of-the-way places . . . Rubber cushioned Base prevents jarring and keeps Compressor stationary wherever used. Pre-lubricated OVERSIZE Ball Bearings. Order while supply lasts—for personal use and money-making opportunities. **SATISFACTION GUARANTEED 100% OR MONEY BACK!! WE PAY POSTAGE**



\$19.75
 PRE-PAID

Complete PUMPING UNIT with MOTOR

Ready For Use! **\$18.50**
 REGULARLY \$44.00 PRE-PAID

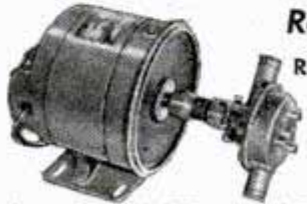

Tremendous buy for farm, home, shop and garden. PUMPS UP TO 1,500 GALLONS PER HOUR!

A powerful 1/4 HP motor, 110 volts, 60 cy., propels this whirlwind pump to do 1,001 suction and lifting jobs. Drains cellars, wash tubs—lifts waste water to overhead sewers, etc. up to 15 ft. high. Have running water system—lifts water from well to upper floors. Irrigates gardens. Waters livestock. Boat pumping. Circulates and transfers oil, liquids, etc. **NON-CLOGGING! NON-RUSTING!** Neoprene seal keeps pump from leaking. Attach any 3/4" garden hose. Anyone can operate it. A permanent investment of real value. Satisfaction guaranteed 100% OR MONEY BACK. Limited supply. Order NOW! WE PAY POSTAGE!!

Send for FREE CATALOG

ROBERTS ELECTRIC CO., Dept. 73, 849 W. Grand, Chicago 22, Ill.

Buy the Mechanic's FIRST Choice

...EMPIRE LEVELS

For Home, Farm, all Trades



See Empire Levels at your dealer.

Empire No. 151 Aluminum Level: Adjustable vial cases, two levels, plumbs, 45° vials — 24" — \$7.50.



EMPIRE LEVEL MFG. COMPANY

10930 West Potter Rd., Dept. PM., Milwaukee 13, Wis.

SAY YOU SAW IT IN POPULAR MECHANICS

NEW, EXCLUSIVE
LOK-BLOK
 LOCKS BLADE IN HANDLE

Now **TWIST & IMPACT PROOF!**

Plus many other great features and unsurpassed quality...yet cost no more than ordinary drivers!

At All Leading Dealers

UPSON BROS., INC., Rochester 14, N. Y.



HOLD-E-ZEE
 The Original Automatic Grip SCREWDRIVERS

GREATEST SAVING EVER OFFERED!
 U. S. GOV'T SURPLUS

"BARGAIN BOOK"

SAVE ON WINTER NEEDS!

It's loaded with bargains in genuine Gov't Surplus for farm-home-industry. Save up to 85% on clothing, hardware, sporting goods, etc. The "Book of the Year". Send 10c for yours today.

MAIL TODAY Only **10¢**

500 BARGAINS
 • FARMS • SPORTS
 • HOME • SHOP

FISLER SALES CO.

1329 MAIN ST., DESK PM7, KANSAS CITY, MO.

Make Money Selling Eshelman Power Mowers Riding Tractors & Rotary Tillers



ESHELMAN ROTARY TILLER

ONLY **\$119.50** Turns virgin ground into a garden bed in one operation. Replaces plowing, disking, and cultivating. Women can operate it. Also 1 to 8 H.P. POWER MOWERS & RIDING TRACTORS from \$69. Free Catalog. Write:

ESHELMAN CO., Dept. 57
 119 Light St., Balto. 2, Md.
 333 N. Michigan., Chicago 1, Ill.
 7070 Hollywood Blvd., Los Angeles 28, Cal.

SET-UP - KNOCKDOWN SAWHORSE with Jiffy BRACKETS



No nails or bolts... use 2x4's for legs. 2x4 or wider for crossbar. Rugged, sturdy, easy to move, saves storage space. Sold by hardware and building material dealers, or order direct.

GRAND HAVEN STAMPED PRODUCTS CO., Grand Haven, Mich.



BRONZE FOUNDRY

Schools and Home Workshops

Make your own castings of aluminum, copper, bronze, silver. Foundry sets are available in three sizes including 2400 Deg. F. blast Furnaces. \$22.50; \$29.50; and \$42.00. f.o.b. Kansas City. Free Circular.

KANSAS CITY SPECIALTIES CO. P. O. Box 6022, Dept. P-7 KANSAS CITY, MO.



NEW, IMPROVED CALCULATOR FOR WOODWORKERS only 25c

Instantly gives information on lumber, nails, concrete mixes, painting materials, etc. Convenient, simple to read. Just set dial for nail specifications, to convert linear to board feet, find bit sizes for screws, compare characteristics of woods. 6" diameter heavily varnished cardboard. Send 25c, no stamps, please to Greenlee Tool Co., 2107 Columbia Avenue, Rockford, Illinois.

Enjoy the Fascinating Story of the Horseless Carriage in

It's thrilling, fascinating, informative. From the very first gasoline-propelled buggy to the cars of today and the atomic auto of the future. The first cars—the men who made them—the scrambled start and development of the fabulous auto industry—the story of auto racing. 166 thrilling action pictures—old-time cars—racing cars—early auto advertising — automotive oddities. Listing of 2000 U. S. autos included. Ideal gift book. Cloth bound, only \$3.00 by mail. Money back if not pleased. Paper covered, edition \$1.00 at newsstands.



POPULAR MECHANICS PRESS, Dept. PM15, 200 E. Ontario St., Chicago 11

Another in the series of Monsanto Rez "Modern" functional selections developed by Kim Obata—leading contemporary designer.

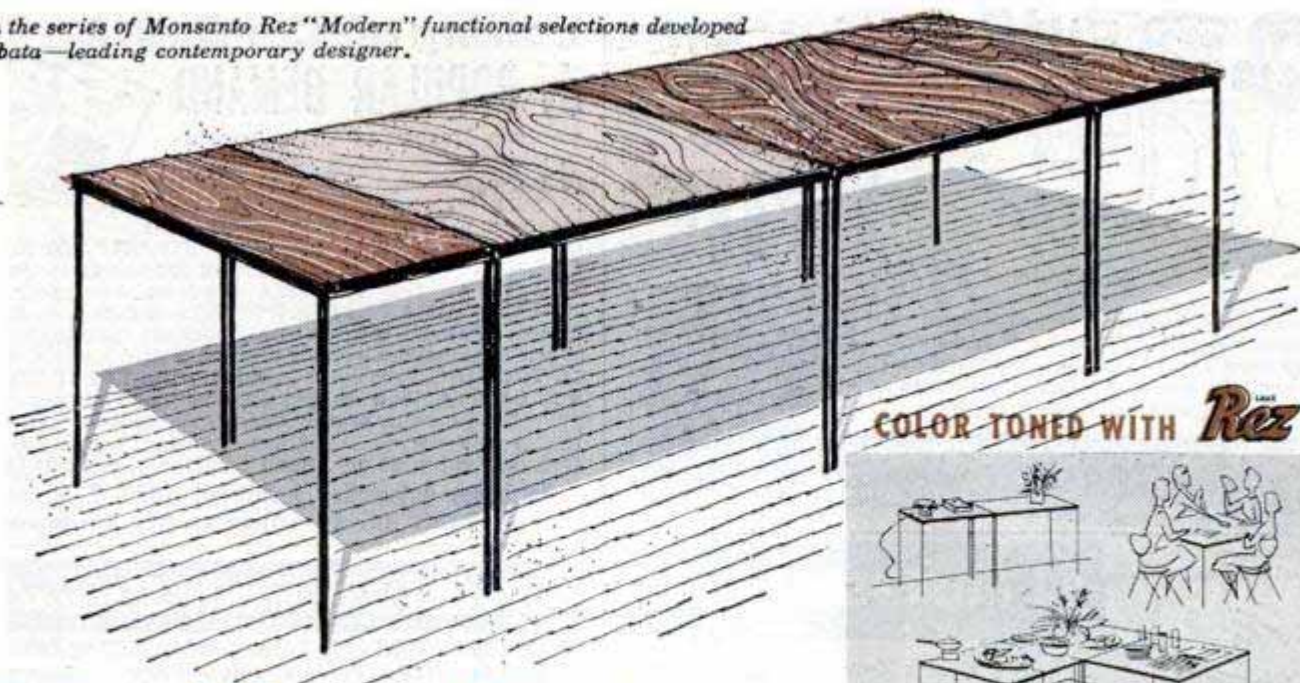

COLOR-TONED WITH **Rez**



Unit table combination has many convenient uses

A modern dining table seating 6—with extensions to accommodate 8—individual card tables—individual occasional tables—all these are combined in this newest of Monsanto-*Rez* "Modern" designs.

This multi-purpose functional unit, for which detailed plans and complete specifications are available, can be readily constructed with simple tools generally available in the average home workshop. Plans include exact cutting diagrams with all dimensions clearly indicated, hardware specifications and helpful construction suggestions.

One of the more attractive

features of this assembly is that reversible tops can be arranged so that a mar-proof surface is available. Further, simple directions are included for a "professional" finish that anyone can apply . . . *Rez* is recommended for this purpose. Use either clear *Rez* for achieving a "natural" wood effect, or any of the 5 color-toned *Rez* products to capture the soft beauty of nature's colors—Redwood, Driftwood, Sage, Cedar, Mahogany. Also available in White *Rez* for achieving one-coat bleached or blond effects.

Rez is easy to apply with brush, spray or wipe-on cloth . . . All *Rez* products seal and

prime the surface to which they are applied. Their penetrating action equalizes the surface porosity of the wood—preserves beauty of grain by preventing streaks and blotching. Sealing action checks grain raise—minimizes warping, swelling and twisting by keeping out moisture.

At your paint, hardware or lumber dealer—ask for color samples. Or, write MONSANTO CHEMICAL COMPANY, Merchandising Division, 1700 So. Second Street, St. Louis 4, Mo. In Canada, Monsanto Canada Limited, Montreal, Toronto, Vancouver.

Laux Rez: Reg. U. S. Pat. Off.
Copyright 1953, M.C.C.

COMPLETE PLANS AND SPECIFICATIONS AVAILABLE

This specially designed unit table combination can be easily constructed from standard plywood panels. Send 25¢ for completely detailed plans and specifications. Use coupon.

.....

• Merchandising Division
• MONSANTO CHEMICAL COMPANY
• 1700 South Second Street
• St. Louis 4, Missouri
• Enclosed find 25 cents (25¢) for which please send unit-table combination plans and specifications to:

• Name.....
• Street.....
• City..... Zone..... State.....

.....



2 DRILLS in 1



This attachment gives you two drills in one. It converts any 1/4 inch electric drill to 1/2 inch capacity. Reduction gears reduce the drill speed 5 to 1, the average speed of a 1/2 inch drill, and thereby increases the power. Absolutely indispensable for all shop work and home craftsmen.

\$11.95 post paid

Send check or Money Order
Satisfaction guaranteed
Order yours now

G. M. CO. MANUFACTURING, INC.
1308 43rd AVE.
LONG ISLAND CITY 1, NEW YORK

OIL FILTER REFILLS... 10c



Filters Oil the full length of the Pack

10,000 Sq. In. of Filtering Surface

Plates Last Indefinitely

Here's News! Ordinary toilet paper makes an ideal oil filter. Laboratory tests prove it cleans oil faster and better than popular makes of filter elements. All you need is a simple set of **RETLIF ADAPTER PLATES**... and you can start using ordinary toilet paper rolls in your present oil filter. For proof and descriptive literature, send name and address to:

RETLIF CORPORATION, Dept. 121
1239 No. Highland Ave., Los Angeles 38, Calif.

Regular Price of a Slide Rule \$4 and up



Slide Rule

92c and this coupon Add 8c Postage

If you know how to use a pencil you can use a slide rule. For bookkeepers, accountants, salesmen (figuring commissions, cost, etc.), farmers, housewives, etc. For Armed Forces highly important. Men's most useful tool. Easy to calculate instantly. Multiplying, proportions, division, roots, etc. "High Vision" Clear View Slide. Full 10" Rule. A, B, C, D, C1 and K scales. **FREE** 28-page instruction book on how to get correct answers instantly without pencil or paper.

Gene Loewy, 545 5th Ave., Dept. 43-C, N.Y. 17
Limit three rules to each coupon



The right way to hang WALLPAPER

You can match patterns more accurately on a wall prepared with **ADHESIUM**. Paper slides into place smoothly. Add it to paste for greater adhesion and to prevent paper from cracking and opening at seams. Get Adhesium at paint and hardware stores.

Write for informative leaflet

ADHESIUM®

Colonial Works, Inc., 227 Norman Ave., Brooklyn 22, N. Y.

Calling all Car Bugs!

By POPULAR DEMAND



we are repeating this record-breaking offer for a limited time only. Not one, not TWO, but **THREE** famous books jam-packed with interesting, fascinating information for every car enthusiast. **HOW TO GET 150 MILES PER GALLON**—Factual reports revealing for the first time mileage secrets of the nation's leading economy experts. **HI-PERFORMANCE EQUIPMENT**—a complete directory of Speed, Power, Custom & Economy products including specifications & prices for all makes and models. **ECONOMY IN DRIVING** tells how to double the life of brakes, tires, and battery. How to get superior performance and save \$\$\$\$\$\$ on your motor budget no matter what make or model you drive. All three exciting books for only 50c (regular value \$2.00). Send cash or stamps today to

Newhouse Automotive Industries, 5805 E. Beverly Blvd. Dept. 46, Los Angeles 22, California

HOBBYISTS! SHOPMEN! Special ONLY \$54.50

PALMGREN "HOBB-E" Rotary, Index, Milling Table

Ideal for Model Parts or Shop Work

Mill-Grind-Drill-Index-Rout curved or straight-Rabbit and Mortise on drill press or lathe. 8" Table, 4" Cross Feed, 360° Rotation, Accurately Graduated. Bolts to table. Order NOW! SAVE \$100. Only \$54.50. Less Rotary Feed \$39.75. Write for "HOBB-E" Tool Circular.

CHICAGO TOOL AND ENGINEERING CO.
8365 South Chicago Ave. Chicago 17, Ill.



SILVER SOLDER TORCH & KIT \$7.95

JOINS ALL METALS PERMANENTLY

Do your own repairing. KIT includes one tube silver solder paste and 10 5-in. lengths silver solder alloy. Hottest ALCOHOL TORCH known. 2700° F. flame. Operates in any position, indoors or out. Pint of special fuel included. Complete outfit ready for use \$7.95 postpaid. TORCH alone with pint of special fuel \$6.85. KIT alone \$1.65. Instructions included.

AMERICAN PRODUCTS CORP., 422 S. Dearborn, Dept. 3-G, Chicago



THE ONLY SPARK PLUG WITH PATENTED CORALOX INSULATOR

STARRETT "Tools and Rules" BOOK

Describes and illustrates the precision methods skilled mechanics use. Only one dime. Write Dept. AP.

THE L. S. STARRETT CO., Athol, Mass., U. S. A.



Kar-Lite lights your way when you park in the dark!

Time Switch turns headlights off automatically after you leave your car. Easy to install. At automotive supply stores, or write for nearest dealer.

\$595

M. H. RHODES, INC.
HARTFORD 6, CONNECTICUT



HELPFUL BOOKS

Send post card asking for FREE catalog

Popular Mechanics Press, 200 E. Ontario, Dept. 601, Chicago 11

SHOPMASTER'S NEWEST SENSATION COMBINATION POWER TOOL

It's... Circle Saw, Drill Press, Sander, Router, Shaper, Lathe All in One

For Complete Information Write Dept. 2 M 6 1274 S. 3rd St., Minneapolis, Minn.

SHOPMASTER, INC.



NEW WONDER LUBRICANT!

Increases Life of Your Engine
Gives More Power... More Pep!

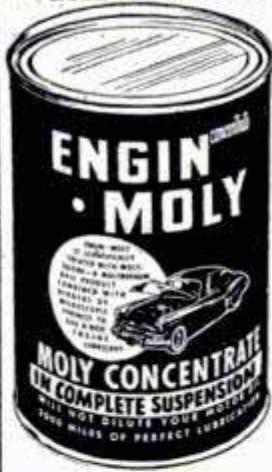

ENGIN-MOLY CONCENTRATE

With Full Treatment of
Molybdenum (MoS2)

LARGE 32 OZ. CAN \$1.29

In complete suspension — Plates every frictional surface of your engine with millions of microscopic "ball-bearings" which prevent "dry starts."

SOLD BY ALL AUTO SUPPLY STORES,
GARAGES, AND SERVICE STATIONS

COLUMBIA-BEDFORD CORP.
N. Y. 4, N. Y. EST. 1889

BUILD YOUR OWN WINDOW or ATTIC FAN

— IT'S EASY! SAVE UP TO 75% —

No Special tools or skill necessary
Can be mounted in window or attic

Kits contain Fan spider, Masonite blades, Rubber-mounted bearings, Shaft, Pulleys, Belt, Bolts, and instructions. You furnish lumber and 1/2 HP motor. 24" Window Fan Kit (Cools office, apt., etc.), \$14.95 pp.

36" Attic Fan (Cools homes, churches, etc.), \$19.50 pp. Money-back guarantee. Order today and keep cool this summer. Immediate shipment. Brochure free.

FAN KIT CO., 154-B NO. BELVEDERE, MEMPHIS, TENNESSEE



30" Size
Parts Kit
\$15.95
P. P.

Cools
average
home

DRAINS Cellars, Laundry Tubs; CIRCULATES Oil; IRRIGATES Gardens

Original "Type P" Pump has 2400 GPH capacity. 360 GPH 75' high, or 1500 GPH from 25' well. Use any 1/2 to 1/2 HP motor. DOES NOT CLOG. 1" intake; 3/4" outlet.

Postpaid if cash with order. (West of Miss. add 50c.) Motor coupling included.

MONEY BACK GUARANTEE
Also Gear Pumps in all sizes.

LABAWCO PUMPS, BELLE MEAD 7, N. J.

\$6.95



HEADQUARTERS for CARBIDE!

Write for Free Catalogue of Tools and Conversion Kits
TIME SAVER TOOLS, INC., Dept. 27, MUNDELEIN, ILLINOIS

WIN UP TO \$35,000!

Famous Super Sniffer for URANIUM PROSPECTING

Compact 2 lb. Geiger counter. Uses only 2 flashlight batteries. Highly sensitive to both betas and gammas. Signals with flashing light and headphone clicks. Guaranteed, foolproof circuit. Complete with radium source, headphones, batteries, book "Prospecting for Uranium." \$49.50 post paid, (no c.o.d.)

DEALERS INVITED

nuclear-chicago, 255 W. Erie St., Chicago 10



HELPFUL BOOKS

Send post card asking for FREE catalog

Popular Mechanics Press, 200 E. Ontario, Dept. 601, Chicago 11

SEWS LEATHER AND TOUGH TEXTILES

Tough sewing jobs made easy with SPEEDY STITCHER Automatic Awl. Sews firm, even lock-stitches like machine. No skill needed to sew, repair Harness, Luggage, Boots, Sports-Gear, Overalls, Rugs, Sails, Awnings, or anything of leather, canvas, other tough materials. Specially made for heavy-duty. Handiest tool you'll ever own. Saves many times its small cost. Complete with reel of strong waxed-thread, set of diamond-pointed needles, easy-to-follow directions. Save money by sending \$1.50—we pay postage. If C.O.D., postage extra. MONEY BACK GUARANTEE.

SPORTSMAN'S POST 341

26 E. 46 St., New York 17, N. Y.

ONLY
\$1.50

Postpaid



IT'S EASY!

Build this in your spare time!



Amazingly simple yet complete instructions of Easi-Bild* Pattern #432 show every step... every detail... of this 20' x 24' home, from staking out ground to putting on attractive, weatherproof Weldtex* siding. Interior walls of beautiful Plankweld* hardwood—factory pre-finished—go up fast, look professional.

Easy-to-work Weldwood* plywood panels are specified for cabinets, closets, sub-flooring, side and roof sheathing. Build it yourself and save half the cost! Rent it as an income producer!

For complete plans, send three dollars in cash or money order for Easi-Bild* Pattern No. 432 to: *T. M. REG.

UNITED STATES PLYWOOD CORPORATION

World's Largest Plywood Organization
Pattern Department P.O. Box 215, Pleasantville, N. Y.

MONEY for MEN ALL DATA FREE

THE PLASTEX Industry needs manufacturers on small scale and for big production of Lamp and Clock Stands, Art Goods and Novelities in-Plastex and Marble imitation. Experience unnecessary. 1/2c material makes regular 10c store sellers. Rubber moulds furnished for speed production. Small investment brings good returns. We are now placing big Chain Store Orders with manufacturers. Ambitious men have chance for real prosperity. Our Free booklet will interest and benefit you.

PLASTEX INDUSTRIES, Dept. A
3400 Third Ave. New York 56, N. Y.

WELLWORTH COMPRESSORS

2" x 1 3/4" up to 150 lbs. pressure 2.8 c.f.m. Operates with 1/4 or 1/2 HP motor... \$20.50; with 12" x 24" tank and accessories **\$38.25** as shown.....



Compressor 2 1/2" x 2" motor required 1/2 HP 3.8 c.f.m. Price \$27.95. Price with tank and accessories..... **\$45.70**

12" x 24" tank, 12 gal., air gauge and chuck, 20 ft. hose, pop-off valve, copper tubing with 4 brass flared fittings, 4 way cross, 3 nipples. Price..... **\$17.75**
Price of tank only..... **\$11.50**

GEAR HEAD MOTORS

Right Angles, 110V., AC
1/40 h.p. 135 RPM (no housing)..... **\$8.95**
1/30 h.p. 1250 RPM..... **\$10.25**
1/20 h.p. 24 v. 75 RPM..... **\$13.50**

PRICES F.O.B. CHICAGO. MONEY BACK GUARANTEE. SEND CHECK OR MONEY ORDER TODAY. PROMPT SHIPMENT. WRITE FOR FREE CATALOG. SEND 10c FOR POSTAGE.

WELLWORTH TRADING CO.

1832 S. Wabash Avenue, Dept. D-753, Chicago 16, Illinois



5 BIG POWER TOOLS
in ONE

**8" TILTING
TABLE SAW**



**HORIZONTAL
DRILL PRESS**

GRINDER

**30" LATHE
SANDER**

RETAIL PRICE \$125.00

FACTORY TO YOU \$79.95

SUPERSHOP is a **PRECISION-BUILT WORKSHOP**. 100% ball bearing. All running parts precision ground. Big capacity. Extra rugged. Amazing value. Write for **FREE** catalog.

BUY ON EASY PAYMENTS

POWER TOOLS, INC.

149 YATES AVENUE
BELOIT, WISCONSIN

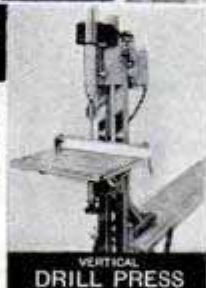

**VERTICAL
DRILL PRESS**

Killer Kane

**KILLS WEEDS
WITH A SQUIRT**
\$2.98
POST PAID



Killer Kane kills weeds without stooping, squatting, digging, or harming nearby grass, flowers or shrubs. Fill the Kane Killer with the weedicide of your choice, place the point on the weed, press lightly, release and a measured dose of spray drenches the weed. One full kills 1,000 weeds. Durable plastic and brass. Send for free novelty catalogue.

NOVELTY MART, 59 E. 8TH STREET, NEW YORK 3, N.Y., DEPT. PM7



BAKE YOUR OWN FINISHES IN YOUR SHOP

Real industrial baked finishes now possible for small consumers and home workshops. Quality paints at factory prices. Send 10c for color charts, information and prices. **M & S INDUSTRIAL PAINT CO., 3338 Maple Avenue, Berwyn, Illinois.** Write today!

Say You Saw It in Popular Mechanics

SEND \$1.00 FOR YOUR NEXT PROJECT IDEA!

SPECIAL SUMMER OFFER: \$1.00 for one year (6 big issues) of DELTAGRAM. Then, **FREE**, one of these large-scale project plans:

- | | |
|---|--|
| <input type="checkbox"/> Flower Box Designs | <input type="checkbox"/> Trellis Designs |
| <input type="checkbox"/> Bird Feeder | <input type="checkbox"/> 24-room Swallow House |
| <input type="checkbox"/> Book Trough | <input type="checkbox"/> Reading Table |

(Check first and second choice. Orders filled while they last.)
DELTAGRAM, original and finest of its kind, contains shop-tested plans, tips, techniques, helps galore. Send \$1.00 bill: **Delta Power Tool Div., Rockwell Mfg. Co., 502G N. Lexington Ave., Pittsburgh 8, Pa.**

Name _____

Address _____ City _____

**SEND FOR
FREE
CATALOG**



Money-Making Tools!

It's easy to own the same "pay-off" tools used and endorsed by America's top-earning mechanics! You can start building your own kit with basic Snap-on sets—add others any time. Never sold in stores—direct to users only. Send today for free catalog!

Snap-on Tools Corporation
8062-G 28th Ave., Kenosha, Wis.



TRANSFORMER WELDER \$18.95 FOR QUINCY

Complete with everything. Ready to plug in. 110 volts AC. 15-30 amps. 3 heats. Welds metal from 1/16" to 1/4" using 1/16" to 3/32" standard rods. Guaranteed unconditionally. 10-day trial. No C.O.D. Does everything welders costing up to \$75.00 do. Buy direct and save.

ESSAY MFG. CO., INC., Dept. 51, Quincy 69, Mass.

END BATTERY TROUBLE!!



WITH THE AMAZING NEW AND PROVEN SELECT-A-CHARGE — WATTAGE REGULATOR
Revolutionary New Invention in Voltage Regulation
SENSATIONAL NEW DASHBOARD CHARGE-LEVEL CONTROL
Greatest Feat In Auto-Electric Since The Self-Starter
UNCONDITIONALLY GUARANTEED — LUCRATIVE TERRITORIAL OPPORTUNITIES. CLEARLY ILLUSTRATED CATALOG ON THIS AMAZING DISCOVERY FREE — WRITE . . .

SCIENTIFIC ELECTRIC CO. • BOX 2162c CLEVELAND 8, O.

HELPFUL BOOKS

Send post card asking for **FREE** catalog
Popular Mechanics Press, 200 E. Ontario, Dept. 601, Chicago 11

MAKE BIG MONEY SPARE OR FULL TIME
Sharpening Lawn Mowers

Mr. G. E. of Ark. writes, "I have had my Universal Grinder 2 mos. and made a net profit of \$227." Be your own boss in a business of your own in your garage or basement with the Universal Lawn Mower Grinder. No experience necessary. Send today for proven success plan **FREE**.

ROGERS MFG. CO. Dept. M-73 LINDSEY, OHIO

Big Beam HERMETICALLY SEALED BEAM HAND LAMP
Model 166

Only **\$7.50**

less standard 6-volt lantern battery (Slightly higher in Canada)



POWER and BRILLIANCE of an AUTOMOBILE HEADLIGHT

See your dealer or write for folder
U-C LITE MFG. CO., 1066 W. Hubbard St., Chicago 22, Ill.
In Canada: Bernard Marks and Co., Ltd., 459 Church St., Toronto 5

General Salvage Co. SURPLUS Bargain-SALE!

BUY DIRECT FROM THIS AD

BUILD YOUR OWN ARC WELDER OR LIGHT PLANT



D-C GENERATOR
 Save \$250 to \$500
\$15.50 Instructions incl. for combination welder & light plant. 200 Amps, 28 Volts, 2500 R.P.M. Wt. 50 lbs. No. 700.
 PRICE F.O.B. K. C. MO.

CONVERTS TO ARC WELDER 200-250 AMP. OR LIGHT PLANT CAP. LOAD 5000 WATTS

Stock No. 711 D. C. Generator R-1 Jack & Heintz, rated 300 Amp. 30 Volts. Gov't. cost \$300.00. Instruction for converting to welder or light plant incl. **\$25.50**

RHEOSTAT #R-21 heavy duty recommended for regulating the voltage on post-the converted electric welder. **\$6.95** post-paid

Carbon Pole GENERATOR VOLTAGE REGULATOR For use with 24 or 32 Volt D.C. Generators. Also recommended for the P-1 and R-1 type generators in "build your own" **\$6.95** Light Plant. Only, postpaid.

SOLENOID #804 Equipped with lever arm which gives a 1/2" or 1 1/4" travel. Compact, powerful as actuator & to operate locks, switches, toy applications, etc. For 24V D.C. & applicable for 110V A.C. Instructions **\$4.95** post-paid. **\$2.95** ea. Per pair.

Hydraulic Solenoid Control Valve
BENDIX, No. 81560. For remote control operation and to operate one single action or double action hydraulic cylinders with 24 V. D.C. 800 to 1500 P.S.I. connections are .550"-1.875". Applicable for 115 V. A.C. Instructions & Data included. **\$3.50** ea. **\$6.50** pair

CUNO OIL FILTER—Brand New Aircraft type. Filters oil without cartridge replacements. Just turn handle and cartridge is clean. Standard 3/8" inlet and outlet ports to accommodate 14 gallons per minute. STOP CHANGING OIL. Instructions **\$4.95** post-paid incl. Send CHECK OR

AIRCRAFT STARTING MOTOR. Operates on 12 to 32 volts. Gives high torque, slow speed and tremendous power. Applicable for pulling or moving heavy loads. Makes ideal winch or heavy duty hoist. For belt or direct drive. O. cost over \$300.00. Ship. **\$9.95** f.o.b. Wt. 55 lbs. Stock #ST10. **KCMO.**

ECLIPSE MOTOR & GEAR UNIT Brand New including 24V. D.C. Motor. Gear ratio 4:1, can be adapted for 2:1, 40:1 & 20:1. Ideal GARAGE DOOR OPENER, HOIST, PUMP JACK, HAY-LIFT, LAWN MOWER DRIVE, DRIVE FOR POST DRILL, etc. Gear unit applicable for 110 A.C. Diagrams & instructions incl. Gov't cost \$221.00. Wt. 23 lbs. **\$9.95** f.o.b. only. **KCMO.**

BEAM ROTATOR MOTOR New Powerful geared motor for TV aeriels, Ham, FM, etc. Light weight, rugged. Shaft Speed is 9 R.P.M. For 24V.D.C. & applicable for 110V. A.C. Instructions incl. Stock #AJ31 **\$7.50** \$35.00 value.

PESCO Centrifugal HEAVY DUTY PUMP Including built in motor, 1/4 H.P. Applicable for 24V. D.C. /A.C. or 110V. A.C. The motor is explosion proof constructed for gasoline fuel, oils, water, fuel booster, etc. 3/4" hose connection. Rated capacity, 400 G.P.H. Instructions incl. Gov't cost **\$9.95** \$172.00 Stock #659

PESCO LARGE VOLUME UTILITY PUMP For Water, Oil, Insecticides, etc. Including built in relief and by pass valve. Capacity 400 G.P.H. 1/2" drive spline. Shaft. 3/4" pipe inlet and outlets. Engineering data incl. **\$7.95** Stock #600—only

VICKERS CONSTANT DIS- PLACEMENT HYDRAULIC PUMPS. Brand New. 375 G.P.H. at 3750 R.P.M. 1000 P.S.I. -410 cu. in. per rev. Value **\$17.50** post-over \$150.00. Data incl.

HYDRAULIC HOSE 2000 P.S.I. Pressure For Oil Fuel & Air. Highest Quality

Length	Fittings	Tube size	Price
27"	F & F	1/4"	\$1.10
27"	F & F	3/8"	1.15
40"	F & F	3/8"	1.35
28"	F & F	1/2"	1.45

Add 20% for postage. Free Hose listing on request.

Stratopower Constant Displacement Pump
 For operating Hydraulic cylinders, hydraulic motors on tractors, Bulldozers. Construction machinery. Lift trucks. For fuel or oil transfer, etc. Delivers up to 400 G.P.H. at 3750 R.P.M. Rated 1250 to 1400 P.S.I. 3750 to 4500 R.P.M. HAS BUILT IN RELIEF AT HEAD. \$100 value. Engineering data and instr. incl. Stock #37. Wt. 8 lbs. **\$17.50**

Stock #11—Double action 1 1/2" Bore, 6" Stroke, 3/4" Dia. shaft. Clevis mounting base and shaft end. Capacity 1160 lbs. with 1000 P.S.I. **\$9.95** post-input. \$50.00 value.
 Stock #303—Double Action 2" Bore, Stroke 1 1/2", 1 1/2" Dia. shaft. Overall length shaft retracted 23". 2000 lbs. capacity with 1000 PSI gives 2800 lbs. with our strato- **\$14.95** f.o.b. power. Wt. 14 lbs. **KC, Mo.**

Stock No. 12 Hydraulic Cylinder Double Action output 12500 lbs. with 1000 P.S.I. input. Gives 17584 lbs. with our STRATOPOWER PUMP 1400 P.S.I. or will produce 34168 lbs. with 3000 line pressure. Can also be operated on low pressure system. 4" Bore, 10 3/4" Stroke 1-5/16" Dia. Shaft, clevis mounting. O. Gov't. cost **\$25.50** f.o.b. \$300.00. **KC, Mo.**

HYDRAULIC CONTROL VALVE #329. For controlling 2 single action or 1 double action cylinder. Puts Pressure on 1 cylinder & opens exhaust or returns to the neutral & opens position and locks cylinder. New **\$8.95** post-paid

LARGE VOLUME HYDRAULIC Pressure relief valve 3/4" ports spring loaded 1250 P.S.I. adjustable up to 3000 P.S.I. **\$4.95** post-paid Brand New.

PESCO POSITIVE DISPLACEMENT HYDRAULIC PUMP Gear Type Rated 198 G.P.H. 1500 to 1700 P.S.I. 1500 to 4300 R.P.M. Displacement .228 cu. in. per rev. Rotation either direction. Shaft equipped with male spline 1 1/16" dia. 3/4" pipe ports. Stock #349 **\$12.95** Data incl.

BENDIX VACUUM AIR GENERAL PURPOSE PUMP for water, oil, insecticides, Air, fluid pressure or vacuum or as auto drain case pump. 150 G.P.H. Instructions incl. **\$9.95** 3/4" pipe ports. Stock #75

GENERAL SALVAGE CO., 2922 E. 27 St., Dept. 773 Kansas City, Mo.

Amazing NEW LIGHTWEIGHT TRIMS MOWS and MULCHS
Triple Duty POWER MOWER
 TOPS IN PERFORMANCE—LOW IN PRICE
 Take the hard work out of lawn care with a power-packed, triple-action B-M Rotary Power Mower. Eight models to choose from, including two self-propelled types. LOW direct-from-factory to-you price. Prompt shipment. Fully Guaranteed. FREE LITERATURE.
B-M MOWER CO., Box 66-PM, Blue Mound, Kansas

MAKE BIG MONEY!
 Be a floor surfacing contractor and sand both new and old floors. Sanders are easy to operate and better still, you're your own boss. Write for latest "sell-all" booklet entitled "Opportunities In Floor Surfacing", enclosing 25 cents in coin or stamps to cover handling.
AMERICAN FLOOR SURFACING MACHINE CO.
 325 So. St. Clair Street - Toledo 3, Ohio

SAY YOU SAW IT IN POPULAR MECHANICS

MAKE UP TO \$5 AN HOUR WITH EASISHARP
 Big profits in your spare time sharpening scissors. We show you how to start making money immediately. This is your chance now to have your own business with Easisharp. Sharpen a pair of scissors in less than two minutes! A child can operate it. Weighs only 10 lbs. Every home, barber, tailor, dressmaker — everybody uses scissors and all need sharpening two to four times a year. Don't let some one else get ahead of you. Write immediately to
SERR-EDGE MACHINE CO., 9731 Lorain Ave., Cleveland, Ohio

NEW 2-WAY SPRINKLER
 Sprays Area Up To 50 Feet All Around
 Can Be Twisted, Wound Around Bushes and Flower Beds, Use As "Soaker"—Saves Water and Time. Durable, lightweight, made from flexible plastic. Will not rot or mildew, even if stored wet. Complete with brass connector.
 20 ft. length \$2.50
 50 ft. length \$4.75
 7-Day Free Trial — Send payment now for sprinkler you want. We pay postage. C.O.D.'s also accepted (you pay postage). Money back within 7 days if not absolutely delighted. Order NOW!
HOMECRAFTS, 799 Broadway, Dept. SP13, New York 3, N.Y.

Explore the MICRO-JUNGLE!
 Triple-turret microscopes as low as **\$9.95**
 New Quadruple-turret models (as shown) **\$16.95**
 All slide materials. Other optics from \$1. Send postcard. **FREE 44-PAGE CATALOG!**
 World's greatest values in quality microscopes, telescopes, binoculars. All hobby and professional models.
the AKRON
 37 Akron Bldg., 4400 Sunset Blvd. Los Angeles 27, California

now... make your own

"SCOTCHLITE BRAND"

REFLECTING SIGNS

You too can make your own reflecting signs and displays... with **SAFE-T-GLOW** products!

143



Ideal for Trucks, Service Shops, Motels, Restaurants, Farms, and similar uses. Now you can have the advantages of the new reflecting signs and displays—get sales results 24 hours a day—with the amazing new "SCOTCHLITE BRAND" Safe-T-Glow products.

FOR SALE

DIE CUT LETTERS—NUMERALS
Complete with full instructions and symbols to construct signs of professional quality. Specify red or silver.

2 inch 10c ea. 3 inch 20c ea.
4 inch 25c ea. 6 inch 50c ea.
also in 1 inch wide strips—50c per ft.

Write for the complete line of **SAFE-T-GLOW** reflective materials and products.

SAFE-T-GLOW PRODUCTS

Box 2467 Dept. PM-6 Gary 5, Indiana

PARTS FOR MILITARY TRUCKS

and **JEEPS** 4 & 6 WHEEL DRIVE. WRITE FOR PARTS CATALOG STATING MAKES

JEEP TOPS and CURTAINS

All Brand New . . . Not Surplus

Made of Heavy Canvas Duck . . . Waterproof MILITARY TYPE models, Top and Curtains, complete. **\$59.50**

TOP and CURTAINS, HALF CAB . . . MODELS CJ2A and CJ3A, complete with hardware, less bows. **\$65.00**

TOP and CURTAINS Complete, MODELS CJ2A and CJ3A, with hardware for entire Jeep less bows. **\$88.80**

When ordering please state exact model
All prices F.O.B. K.C. 25% dep. on COD's

American AUTO PARTS CO. INC.
1830 LOCUST—DEPT. PM 7
KANSAS CITY, MISSOURI

AMAZING TOOL BARGAINS!

12 MOUNTED WHEELS and points on $\frac{3}{8}$ " Shank. **\$2.95** Post-paid
For grinding on plastic, wood, soft and hard metals. Regular List Value \$8.40.
12 MTD. WHEELS ON $\frac{1}{4}$ " SHANK... \$3.60
18 MOUNTED POINTS ON $\frac{3}{32}$ " SHANK... \$2.50

FLEXIBLE SHAFT — ONLY \$4.95 Post-paid
Fits all electric drills & hand power tools. 353" long. Oilite bearings. Core of special wound, high carbon steel wire in flexible steel casing. Will accommodate tool shafts up to $\frac{1}{8}$ " dia. For lathes, electric drills, etc.

18 ROTARY CUTTERS \$13.50 Value **\$5.85** Post-paid
Illustrated $\frac{1}{2}$ actual size
Assorted sizes cutter on $\frac{1}{8}$ " or $\frac{3}{32}$ " shank. Will fit all hand grinders. Ideal for cutting wood, metal, or plastic. Brand new.
SCHUPACK SUPPLY CO., 7331 Cottage Grove, Dept. M-44 Chicago 19, Ill.
NEW 1953 Illustrated Catalog 10c

Have an OUTDOOR FIREPLACE



Easy to Build—Fun to Use

A real "entertainment spot" for family or guests! Everyone enjoys food cooked outdoors! Following simple instructions you just add masonry in your choice of design or material to a Majestic all-metal unit—and you have the perfect operating, lowest cost outdoor fireplace. Lasts for years! Choice of units from \$20.95. See your dealer or write today.

SEND ONLY **25¢**



The Majestic Co., Inc.
350 Erie Street
Huntington, Indiana

for 56 page, fully illustrated **BOOK of DESIGNS and IDEAS**



KIDDY WRECKER

Makes your wagon into a wrecker in a jiffy—fits any wagon—no holes to drill—durable steel construction.

Send cash, check or money order to **\$2.98**
KIDDY WRECKER POSTPAID
Box 193, Downers Grove, Ill.



Aim it like a pistol!
\$25.00 in U.S.A.

"ANGLE" YOURSELF into GREATER PROFITS—LESS WORK, WITH STRATEX

LAYOUT PENTAPRISM

Contractors, farmers, engineers check forms, surveys instantly with superb optical square. A cinch to use! Aim pistol sights at backsight—foresite instantly appears in prism at exactly 90 degrees. You'll love this surveying honey, its saddle leather case and 2 1/2 oz. weight. \$25 and worth it! 20% deposit for C.O.D.'s. Fully guaranteed—free literature.

STRATEX INSTRUMENT CO., INC.
1861C Hillhurst Ave., Los Angeles 27, Calif.

MAGNETS OF ALL TYPES — 10c UP
AMAZINGLY POWERFUL!
6 ounce horseshoe magnet—\$1.50.
Our Leader, 1 lb. magnet lifts 40 lbs. \$2.95. New alloy—will not weaken! Useful for lifting valuables from tanks, lakes, or rivers easily! 7 small magnets \$1.25 with list of many shop and home uses. Satisfaction guaranteed.
R. EYRICH, 1091 N. 48 STREET, MILWAUKEE-8, WISC.

TREASURE -- \$10,000

New locator detects metals, valuable minerals and buried treasure. Money-back guarantee of superiority.



Also geiger counters. Govt. reward of \$10,000 for uranium discovery. Write for FREE information.



THE GOLDAK COMPANY
1542 W. GLENOAKS BLVD., GLENDALE 1, CALIF.

Holds the Screw! Drives it too!

Unconditionally Guaranteed
Quick-Wedge SCREW-HOLDING SCREWDRIVER
Ask for it at your Dealer
Kedman Co., 233 S. 5 W., Salt Lake City, Utah

SURPLUS LIGHTS

NAVY Sealed Beam LAMP

U.S. NAVY portable search-spot light. Has pistol-grip & aiming sight. Makes an ideal search, spot or emergency light for auto, boat, etc.

12V. light - 4" lens . . . **4 29**

24V. light - 5" lens . . . **4 79**

Set of 3 filters: red, green, amber (specify type lamp) **99c**

4-WAY SWIVEL LAMP

A handy lamp for desk, work bench, chart table, engine room, etc. May be used on 6 - 12 - 24 or 110 volt current by simply changing the bulb. Has 3 foot shaft with four movable joints to adjust light. **3 95**

GOOSENECK LAMP

A Real Surplus Buy!! For the Home or Workshop. An ideal lamp for student or craftsman. Has flexible shaft, socket, cord & switch. 110V. AC. **1 25**

ELECTRONICS & RADIO MIX

A Jumbo Surprise Package containing controls, coils, switches, wire and a variety of other valuable radio and electronic devices. **2 25**
A BARGAIN BUY!

AIRCRAFT CABLE

Rust resistant, alloyed steel. Extra flexible. Pre-formed, 7 x 19 strand. On reels.

1/16" - 4 1/2 ft. (7x7)	7/32" - 11 1/2 ft.
5/64" - 5 ft. (6x7)	1/4" - 12 1/2 ft.
3/32" - 5 1/2 ft. (7x7)	9/32" - 15 ft.
1/8" - 7 1/2 ft. (7x19)	5/16" - 16 1/2 ft.
5/32" - 8 1/2 ft.	3/8" - 18 ft.
3/16" - 10 1/2 ft.	1/2" - 20 ft.

Stainless Steel Cable

1/16" 7 ft.	5/32" 20 ft.
1/8" 18 ft.	3/16" 23 ft.

Bronze Cable - Not Pre-Formed.

1/16" - 5 ft.	5/16" - 23 ft.
1/4" - 17 ft.	1/2" - 38 ft.

FIRE EXTINGUISHER

Kiddle Lux - CO₂ Type - Built to Gov't specifications. Has heavy, shatter-proof case. Recent hydrostatic test. Reconditioned and fully charged. LIKE NEW! ALL are READY FOR INSTANT USE!

3 1/2 lb. size with Swing Nozzle . . . \$14.95
7 1/2 lb. size with Horn 21.75
10 lb. size with new Squeeze Grip Handle & 3 1/2 ft. flex hose with Horn 27.75
15 lb. size with Wheel Control . . . 35.75
15 lb. size with Squeeze Grip Handle, 4 ft. flex hose, Plastic Horn . . 39.95

SAVE UP TO 85% ON WAR SURPLUS
FROM WORLD FAMOUS 'GADGETEER'S' HEAVEN

TREMENDOUS SAVINGS ON PALLEY HYDRAULICS

Here at Palley's we carry the WORLD'S LARGEST supply of special Hydraulic Equipment. Our huge stocks of Hydraulic Cylinders alone feature over 20,000 units in 61 sizes and types. We also stock thousands of accessories such as Hydraulic Pumps, Transmissions, Valves, Tanks, Fittings, Hose, etc.

HYDRAULIC CYLINDERS

No. 3 - Double Action Cylinder
Bore is 1", Shaft 1/2", Stroke adjusts from 2-1/2" to 4" with internal sleeve stops. Length overall 8-1/2". Will take 1500 lbs. continuous - 3000 lbs. intermittent. Will lift or push 1100 lbs. . . **5 75**

No. 4 - Double Action Cylinder. Bore 3"
Shaft 1-1/8", Stroke 3-1/2", Length 8 1/2". Lift capacity with 1500 PSI line pressure 10500 lbs. **18 75**

No. 53 - Double Action Cylinder. Bore is 2-3/8", shaft 1 1/4", stroke 1 1/2", length 26". Gives 6645 lbs. lift with 1500 lbs. line pressure. . . . **20 50**

No. 29 - Double Action Cylinder Special
Gives 20,000 lbs. lift with 1500 PSI line pressure, or will give 40,000 lbs. thrust on intermittent 3000 lb. line pressure. Has 4" bore, 1-1/2" dia. piston shaft. 18" stroke, 30-1/2" length. Ideal for presses, road, farm and shop equipment. Cost Gov't \$390. **29 95**

BENDIX HYDRAULIC PUMP AND MOTOR
13 95

Has 3 1/2 GPM capacity at 600 PSI. Motor is 1 1/2 HP, 24V, DC. Operates on either 12 or 32V, DC current. Has built-in relief valve adjustable to 1500 PSI. This unit ideal for bait tanks, hyd. lifts, portable loaders, etc. Cost Gov't approximately \$350.00.

Hydraulic PUMP

Has built-in, variable flow control valve in head. Positive displacement, piston type. Displaces .450 cubic inches per revolution. Capacity is 2 GPM at 1400 PSI. Operates at 3750 RPM, intermittent maximum is 4500 RPM. Rotates in either direction. 1" ports. **27 50**

Send 25c Today for Illustrated Catalog of thousands more Hydraulic Bargains.

P-1A PESCO GEAR PUMP

Capacity, 1 1/4 GPM at 1500 RPM at 1500 PSI. Pressure limit is 1500 PSI continuous, with intermittent maximum of 1875 PSI for 15 seconds. Normal operating speed is 3750 RPM with an intermittent maximum speed of 4500 RPM. Rotates right-hand only. **Now 8 95**

BENDIX 4-WAY VALVE

Poppet type. Off at neutral, its pressure inlet, and return & 2 pressure outlets for operating two cylinders independently. Position of handle selects either cylinder. Can also be used with hydraulic motors. Has 1/4" internal ports with 7/16-20 thread. Overall size is 3" in diameter & 1" thickness. **6 75**

CUNO OIL FILTER

An aircraft type oil filter which can easily be adapted to autos, etc. Will keep oil clean without a cartridge replacement. Can be installed in minutes. Has two mounting braces. Lge Size, 3/8" std pipe ports. A real SURPLUS BARGAIN. **6 95**

AUTO PULSE ELECT. PUMP

A self-contained, electrically operated pump for use with gas, alcohol, fuels, light liquids, etc. Ideal for boats, trucks, etc. having a 24 volt system. Can be changed to 6 or 12 volt by rewinding solenoid. **4 95**

VICKERS HYDRAULIC TRANSMISSION

Self contained, 2 H.P., constant torque at all speeds with variable volume reversible, piston pump (controlled by outside lever) supplying piston hydraulic motor. Automatic pressure, dash pot for smooth control. Power output RPM - 0 to 1/3 input RPM in both directions. Input RPM 1800 continuous. 4000 intermittent. Dash pot can be removed for greater RPM. Ideal for lathes, duplicator set-up of mills, conveyors, small cars, drives, gearings, etc. **42 50**

4" SPLINE SHAFTS for input & power take-off . . . **2 50 PR**

Pulley Adapters - Bearing Block. Set \$20.00

CHEMISTRY SET

Made for Chemical Warfare Division for testing, water, etc. A handy addition to the chemistry lab, or an exciting experiment for the amateur. Set includes test tubes, complete instructions, 15 different items. Packed in attractive lucite box with cover and dividers. . . . **1 89**

RIGHT ANGLE DRIVE

Has direct 1 to 1 ratio through 90° bevel gears. The drive and take-off shafts are 3/8" dia. Gears are self-lubricating, hi-speed steel. Ideal for use on power tools, flex drives, etc. Length 3-1/2", width 2-3/4", thickness 1-1/4". A Buy at **2 25**

UNIVERSAL JOINT

Rotates with full flexibility from 90 to 180 degree angle. Body is solid bronze. Drive shaft is 1" dia. steel. Joint is Ball and Socket type. Ideal for use on boats and heavy machinery. **5 95**

ELECT. ACTUATOR

No. EA-E2
Only 14 95

Made by Emerson. Has a 1/10 HP, 24 volt DC, 7500 RPM motor with integral push-pull actuator. Motor drives the actuator in a 10-1/2" travel through a high reduction gear box. Ideal for use in opening or closing, lifting or lowering, remote controls, etc. Unit is complete with control box & adjustable limit switches. Overall length, extended 26-1/2", retracted, 16"

PRESSURE TANKS

G-1 Type - Stainless Steel, shatterproof & rustless. Has reinforcing ribs and is pressure tested up to 400 PSI. Has high safety factor. Both ends have 1/4" pipe ports.

Ideal for use as a buoy, drinking water supply, underwater fishing, diving, painting, cooking, or spraying.

G-1 - 12 1/2" x 24" ONLY 10 25
D-2 Tank- 500 cu. in. cap. . . 3 95
A-4 Tank- 104 cu. in. cap. . . 1 95

230 PAGE CATALOG

1000's of ITEMS! Fully Illustrated! For the MECHANIC, SPORTSMAN, HOBBYIST, HOME OWNER, etc.

War Surplus - Factory Close-outs & Gen. Merchandise Values. Tools, Gadgets, etc. Send 25c for hdg & mailing.

PALLEY SUPPLY CO.

2263 EAST VERNON AVENUE
DEPT. 58-7
LOS ANGELES 58, CALIF.

BUILD! REPAIR! IMPROVE!

DO IT YOURSELF!

WITH SAKRETE

PERFECTLY BALANCED - READY MIXED
CONCRETE & MORTAR in a bag!

CONCRETE MIX • SAND MIX • MORTAR MIX



© 1953 Sakrete, Inc.

The **NEW** way to enjoy **SPORTS** **Movies, Plays, Nature,** **Television!**



Save \$8.00
NOW!

\$1.98
 F. T. I.

NOW!
GET CLOSE-UP
VIEWS ALL DAY
WITHOUT
FATIGUE!

IMPORTED FROM
GERMANY

Here for the first time—Germany's famous **SPEKTOSCOPES** — a revolutionary concept in optics. Wear them like ordinary eye glasses — hour after hour — without fatigue. Feather weight — only 1 oz. You'll hardly **FEEL** them! Yet here is a new, truly powerful optical design that gives you greater range than many expensive opera or field glasses and a far greater field of view than some selling for many times more! Has **INDIVIDUAL** eye focusing for clear, sharp viewing, whether you're looking at a play in the first row or a seashore scene miles away! **SPEKTOSCOPES** are ideal for indoors, outdoors or distant scenes or close-by viewing. Special low price — **\$1.98** a saving of 8.00 or more!

TRY AT OUR RISK—NO OBLIGATION!

Enjoy at our risk for 5 days. You must be delighted! Otherwise your 1.98 will be refunded with no questions asked! Limited supply forces us to place a limit of 2 per customer. Send check or m.o. for prompt, free delivery. COD's sent plus COD fees. Use convenient coupon below!

International Binocular Co. Dept. 6-G-90
 53 to 59 East 25th Street, New York 10, N. Y.

FAVORABLE EXCHANGE RATE
MAKES THIS VALUE POSSIBLE!

This is the first time that this type of optical instrument has ever sold for less than \$10.00. The favorable rate of exchange and Germany's need for dollars makes it possible. We have been chosen as the exclusive distributor for **SPEKTOSCOPES** to the American public. Get yours now at our low, low introductory price of **1.98** tax & post paid!

5 DAY FREE TRIAL!

International Binocular Co., Dept. 6-G-90
 53 to 59 East 25th Street
 New York 10, N. Y.

RUSH _____ **SPEKTOSCOPES** at 1.98 each (LIMIT—2) on 5 day home trial. You are to refund my 1.98 if I am not fully delighted.

Payment enclosed. Send post free. Send COD plus post.

Name _____

Address _____

Town _____ State _____

These "Unseen Differences" Help

AUTO-LITE SERVICE PARTS

Give BEST PERFORMANCE!

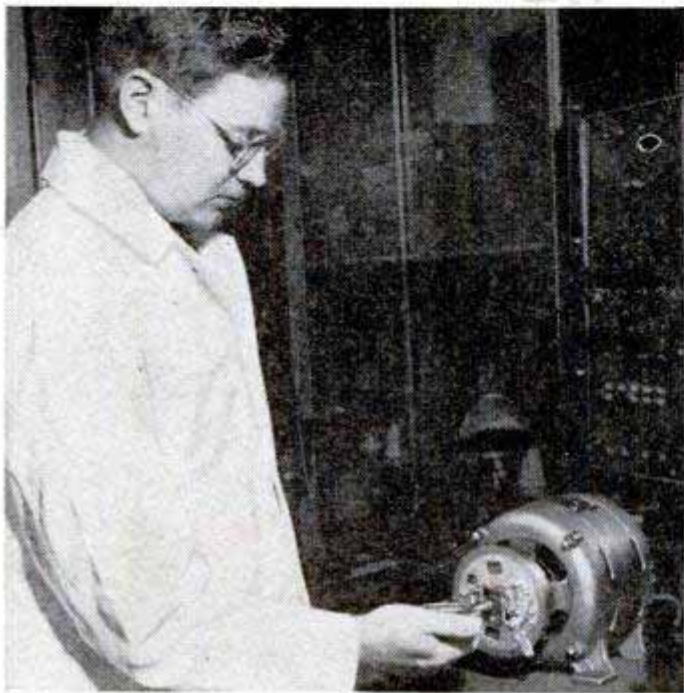

The Breaker Arm Test—typical of the tests conducted by Auto-Lite engineers to assure "Tested Quality". Here test conditions for the breaker arm, a vital part of the contact set, are sharply accelerated so that a few hours are equivalent to 25,000 to 30,000 miles of actual operation. In these tests most "look-alike" parts fall far below the average performance for Auto-Lite breaker arms.



RIBBED ARM

ribbed breaker arm provides extra strength with less weight . . . assures smooth, efficient performance even at highest speeds.



TUNGSTEN POINTS

of pure end-grained tungsten, points withstand greater "pounding" and terrific arc heat of 3500° F. for long life.

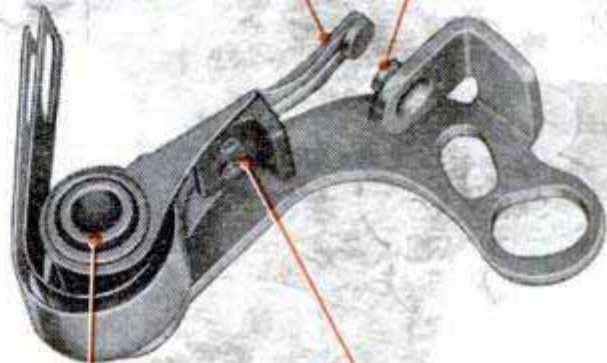

SERRATED SLEEVE

special design serrated bushing makes it impossible for bushing to slip or come loose . . . keeps close tolerance.

RUBBING BLOCKS

of special material that withstands tests equivalent to 50,000 engine miles assuring accurate contact needed for best performance.



INSIST ON AUTO-LITE SERVICE PARTS FOR YOUR AUTO-LITE EQUIPPED CAR

These typical "unseen differences" engineered into all Auto-Lite electrical equipment show why the "Tested Quality" of Auto-Lite Original Service Parts is your best guarantee of trouble-free motoring. Auto-Lite is specified as original factory equipment on many of America's finest cars, trucks and tractors. So be safe! Always insist on Auto-Lite Original Service Parts . . . because you're always right with Auto-Lite.



**SEE THE DEALER WHO SELLS
YOUR MAKE OF CAR OR
LOOK FOR THESE SIGNS!**

Tune in "SUSPENSE!" . . . CBS Television Tuesdays

There must be a reason—why

MORE PEOPLE SMOKE CAMELS than any other cigarette!



● Every day, millions show their preference for Camel's mildness and flavor by *buying* Camels. Find out the *reason why* Camel is America's most popular cigarette this simple way:

Smoke only Camels for 30 days. You'll enjoy them from the start—and you'll *keep on* enjoying them! Camels have what smokers want most: cool mildness and a rich flavor, *pack after pack!*

Why did you change to Camels, DAN DURYEA?



I
WANTED
STEADY
SMOKING
PLEASURE

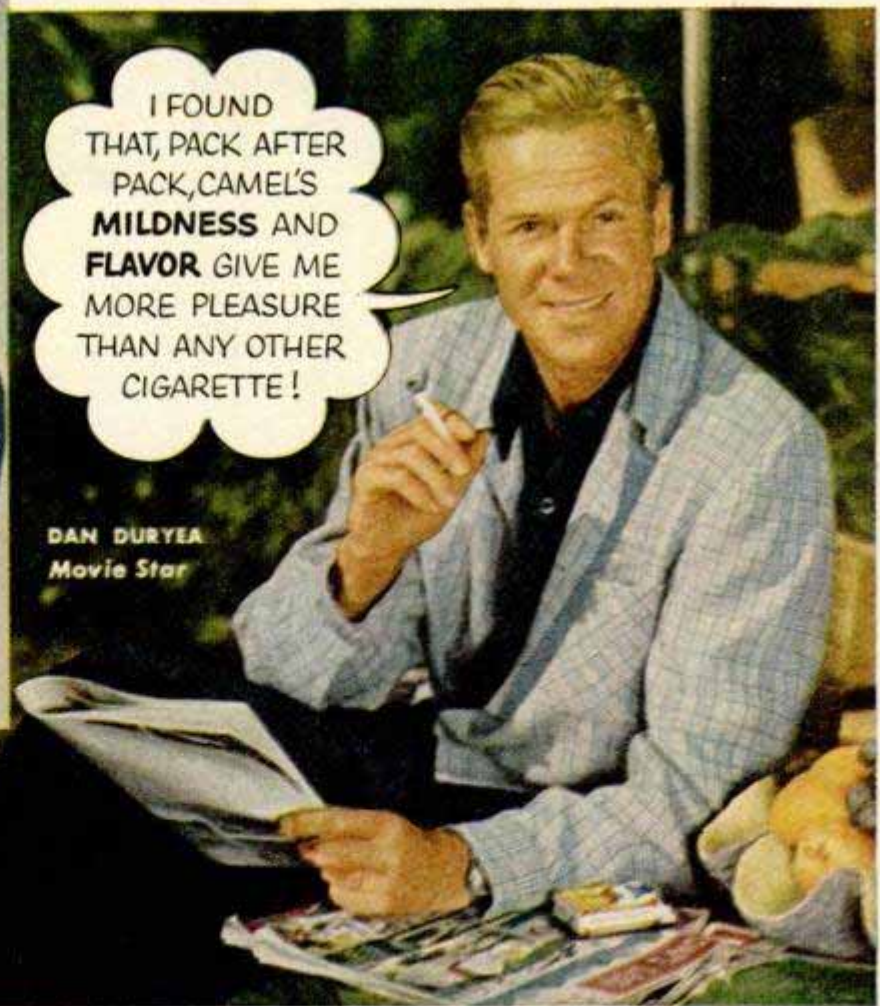

I FOUND
THAT, PACK AFTER
PACK, CAMEL'S
MILDNESS AND
FLAVOR GIVE ME
MORE PLEASURE
THAN ANY OTHER
CIGARETTE!

DAN DURYEA
Movie Star



R. J. Reynolds Tobacco Co., Winston-Salem, N. C.

Test Camels for 30 days... See what you've been missing!