

# POPULAR MECHANIC MAGAZINE

WRITTEN SO YOU CAN UNDERSTAND IT

REGD TRADE MARK GREAT BRITAIN No. 410426

OFF

*Skyhook for a Rocket*  
page 103

**WHAT'S AHEAD IN TV--**

an exclusive interview with ALLEN DU MONT

**THE OWNERS REPORT ON THE  
DODGE** *By Floyd Clymer*

**How to Motorize a Wheel Chair**

# Riding High with a "25"

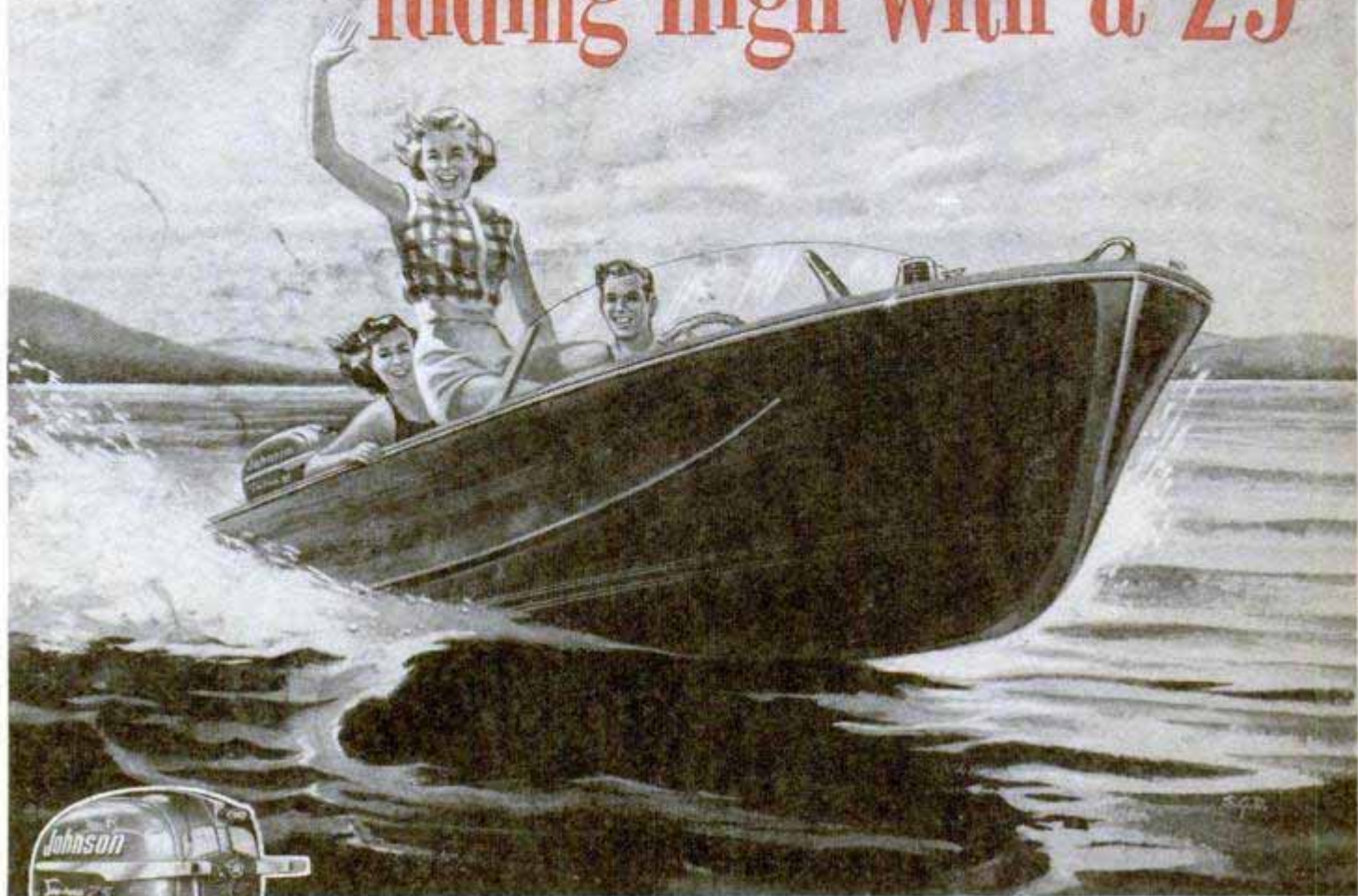

Sea-Horse 25

Once in a lifetime there's a motor like this—an engineering triumph! *Big* power, with *little* weight. Speeds over 30 mph—dazzling acceleration—yet *it trolls!* It's a powerhouse that sends your big boats streaking at express speeds. It gives wings to water skiers, drive to work boat operators, range to "big-water" fishermen—and reality to your dream of low cost **DEPENDABLE** outboard cruising! See your Johnson Dealer. Look for his name under "Outboard Motors" in your classified telephone book.

**FREE!** Write for the new Sea-Horse catalog which describes, in detail, the 4 great Johnsons for 1953. A motor for every outboard need.

**JOHNSON MOTORS, 400 Pershing Road, Waukegan, Illinois**  
*In Canada: Mfd. by Johnson Motors, Peterborough*

#### FOR 1953 — FOUR GREAT ALTERNATE FIRING TWINS

- SEA-HORSE 3** — 3 hp. 32-lb. twin. Angle-matic Drive. . . . . \$145.00\*
- SEA-HORSE 5** — 5 hp. Neutral Clutch. No shear pin. . . . . \$187.50\*
- SEA-HORSE 10** — 10 hp. Gear Shift. Mile-Master Fuel Tank. Synchro Twist-Grip Speed Control. And *only*. . . . . \$275.00\*
- SEA-HORSE 25** — 25 hp. Only 98 lbs! Gear Shift. Mile-Master Fuel Tank. Synchro Twist-Grip Speed Control. . . . . \$390.00\*
- SHIP-MASTER REMOTE CONTROL** — Shift-and-throttle. Corrosion-proof. Snap fittings on Sea-Horses 10 and 25. . . . . \$29.50\*



\*Prices are f.o.b. factory, subject to change.  
 OBC certified brake hp at 4000 rpm.  
 Weights are approximate.

**Johnson**  
**SEA-HORSES**  
**FOR DEPENDABILITY**

THE ONLY MANUFACTURER WHO HAS BUILT A MILLION OUTBOARD MOTORS





## A Handsomer Home for the Handyman (and his lucky wife!)

This new pre-polished flooring is easy to install, practically indestructible — and never needs waxing!

A Goodyear VINYL-TILE Flor-Master kit and a few hours are all you need to install a new floor of carefree, lasting beauty in practically any room in your home.

That's the story on new Goodyear VINYL-TILE — the colorful, all-vinyl flooring material that is factory pre-polished to a lifetime luster.

It's smooth but not "slick," readily takes on room temperatures for underfoot warmth — and presents a beautiful lustrous surface that never needs waxing. An occasional swish with a sudsy mop keeps it as beautiful as it was the day you installed it.

**FREE VINYL-TILE "SELF-INSTALLATION BOOKLET"** — complete step by step illustrated instructions for installing your own "Pre-Polished" Goodyear VINYL-TILE floor. Send a postal card today to Goodyear, Flooring Dept. 5-M, Akron 16, Ohio.



**A HANDY GOODYEAR VINYL-TILE FLOR-MASTER INSTALLATION KIT** provides the simple tools required to do a professional job in jig time — available at all better flooring dealers', furniture and department stores where Goodyear VINYL-TILE is displayed in a range of 24 sun-drenched colors, in tile or by the yard.

FLOR-MASTER—T. M. The Goodyear Tire & Rubber Company, Akron, Ohio

**GOODYEAR Vinyl-Tile**  
for FLOORS • WALLS • COUNTER TOPS



# “Check your air, Sir?”



Air compressor and tank are at right. Long cylinders on rack dry air before it enters cables.

He's checking the air pressure in a branch cable, one of scores serving a town. The readings along the cable are plotted as a graph to find low-pressure points which indicate a break in the protecting sheath.

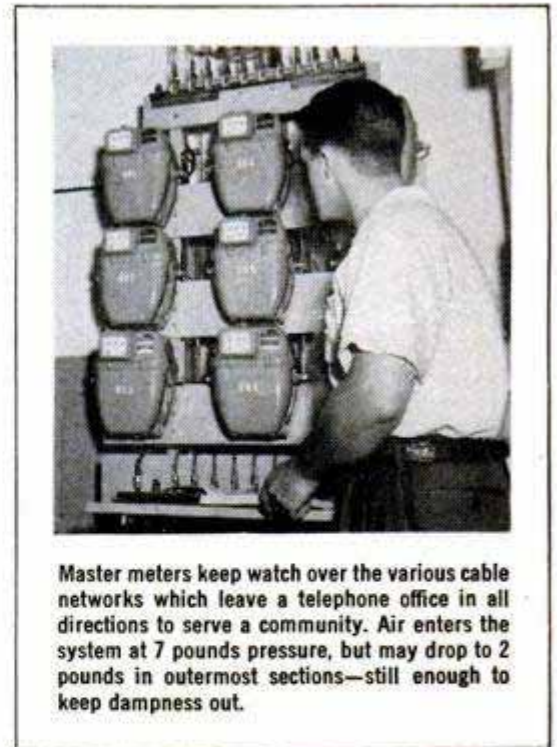

Master meters keep watch over the various cable networks which leave a telephone office in all directions to serve a community. Air enters the system at 7 pounds pressure, but may drop to 2 pounds in outermost sections—still enough to keep dampness out.

To keep voices traveling strongly through telephone cables, you have to keep water *out*. This calls for speed in locating and repairing cable sheath leaks — a hard job where cable networks fork and branch to serve every neighborhood and street.

At Bell Telephone Laboratories, a team of mechanical and electrical engineers devised a way to fill a complex cable system with dry air under continuous pressure. Pressure readings at selected points detect cracks or holes, however small. Repairman can reach the spot before service is impaired.

It's another example of how Bell Laboratories works out ways to keep your telephone service reliable — and to keep down the cost to you.



## BELL TELEPHONE LABORATORIES

*Improving telephone service for America provides careers for creative men in mechanical engineering*

# Popular Mechanics Magazine

Registered in U. S. Patent Office and Canada

H. H. WINDSOR, Founder

H. H. WINDSOR, JR., Editor and Publisher



## this month's cover

NO MAN has ever watched the scene depicted on our cover, but it occurred more than once last fall. Artist John Howard painted it exactly as it must have happened, after checking through batches of material from the Navy. A few months ago a team of physicists and rocket experts set sail aboard a rugged little icebreaker on a cosmic-ray hunt to the cold waters of the Arctic. Only a few hundred miles from the North Pole they dropped anchor and went to work. Gas hissed into a huge plastic balloon. Trailing from the balloon was a cable, and to the cable they hooked a 10-foot rocket. When the balloon was released it moved slowly upward until it disappeared into the cold depths of the sky. High above most of the earth's atmosphere, a timer touched off the rocket and it slipped its cable to zoom on up 50 miles above the earth, sending back data by radio. You can join this fascinating and important hunt by turning to the story on page 103

Published monthly by Popular Mechanics Company, 200 E. Ontario St., Chicago 11, Ill. H. H. Windsor, Jr., president; William Harrison Fetridge, vice-president; D. F. Windsor, vice-president and secretary-treasurer; H. H. Windsor III, vice-president; Clover L. Perkins, advertising manager; Alan M. Deyoe, circulation manager. Single copy in the United States and Canada, 35 cents; subscription rates in the United States and possessions, Canada, Philippines and countries of the Pan-American Postal Union, 1 year \$3.50; 2 years, \$6.00; 3 years \$8.00. To all other countries add \$1.00 a year over United States prices for overseas postage. If you plan to move, notify us at least 30 days in advance so you will not miss an issue. Give both your old and new addresses. Entered as Second Class Matter, September 15, 1903, at the Post Office at Chicago, Illinois, under Act of March 3, 1879. Entered as Second Class Matter at Post Office Dept., Canada. Registered as Second Class Matter at the Post Office at Mexico, D. F., Mexico, June 20, 1950. Copyright 1953 by Popular Mechanics Company. Copyright under International Copyright Union. Copyright in France. All rights reserved under Pan-American Copyright Union. Printed in the United States of America.

Volume 99

MARCH 1953

Number 3

Address all communications to:  
200 East Ontario Street, Chicago 11, Illinois

Managing Editor.....Roderick M. Grant  
Assistant Managing Editor.....Wayne Whittaker  
Shop Notes and Crafts Editor.....James R. Ward  
Radio-Television, Electronics Editor.....Frank L. Brittin  
Associate Editor, Aviation.....Aubrey O. Cookman, Jr.  
Associate Editor.....Clifford B. Hicks  
Associate Editor, Automotive.....Arthur R. Railton  
Assistant Shop Notes and Crafts Editor.....Wayne C. Lecky  
Assistant Editor, Makeup.....John C. Dalen  
Automotive Correspondent.....Siler Freeman  
Art Director.....Frank Beatty

Assistant Editors  
W. Clyde Lammy      Leonard F. Hiltz      Frank N. Stephany  
Theodore A. Daum      Elsie L. Domin      Elliott H. McCleary  
Eastern Editor.....Richard F. Dempewolff  
Empire State Bldg., Room 2906, New York City 1  
Western Editor.....Thomas E. Stimson, Jr.  
302 23rd St., Santa Monica, Calif.  
London Manager.....Douglas W. Wedderspoon  
Eagle House, Jermyn St., London S. W. 1, England  
Director, Bureau of Information.....Allan Carpenter  
200 E. Ontario St., Chicago 11

## IN THIS ISSUE

Partly Built Homes for Sale	- - - - -	81
Ship That Turns Wreck Into Rescue	- - - - -	88
The Sky Unfolds Its Mysteries	- - - - -	97
The Navy Hunts Cosmic Rays	- - - - -	103
What's New for Your Home	- - - - -	120
Cattle Ranch in a Canyon	- - - - -	124
Owners Report on the 1953 Dodge	- - - - -	140
What's Ahead in TV	- - - - -	150
Everybody's Looking for Uranium	- - - - -	160

## For the Craftsman

Early American Hutch Table	- - - - -	165
36-in. Model of the SS United States—Part IV	- - - - -	179
Tape Does the Trick	- - - - -	188
Motorized Wheel Chair	- - - - -	192
Repair Your Own Car Body	- - - - -	198
Flash Booster and Photoflash Control Box	- - - - -	202
How to Use Screwdrivers	- - - - -	208
Threading with Taps and Dies	- - - - -	214
Shopping for Tools	- - - - -	220
Radio, TV and Electronics	- - - - -	223
Clinic for Homemakers	- - - - -	232

Other items, and manufacturers of available products described,  
are listed on pages 12, 14 and 16

Turn your attic  
into a  
*Colorful*  
new room—

Install a  
long-lasting  
**KENTILE**  
**FLOOR**

like this  
for only **\$17<sup>50</sup>\***



Handy Ken-Kit has complete easy-to-follow instructions—all the tools you need. After floor has been measured, chalk line is snapped. Next, Kentile Adhesive is spread.



Tiles go down one at a time. After first half is done, Kentile Adhesive is spread and tiles set in remaining area. And, once in place, your Kentile Floor is ready to walk on.



**A Kentile Floor like this costs \$8 to \$20 less than tile floors of many other materials... yet Kentile is guaranteed!**

Kentile's 25 modern colors give endless design opportunities to make your new room the show spot of your home. Kentile is easy to clean with mild soap and water washings...glows like new with occasional no-rub waxings. Colors never wear off...because they go clear through to the back of each rugged, dirt and stain-resistant tile. Remember, only your Kentile Dealer carries guaranteed Kentile.

\*Price quoted is for a Kentile Floor approximately 6' x 10' 6" installed by you. Your floor may cost less or slightly more, depending on size, colors and freight rates to your city. See your local Kentile Dealer...He's listed in the classified phone directory under FLOORS...In Canada, T. Eaton Co., Ltd.

KENTILE, INC.

58 2nd Avenue, Brooklyn 15, N. Y.



**KENTILE** 

*The Asphalt Tile of Enduring Beauty*

Copyright 1953, Kentile, Inc.



POPULAR MECHANICS

"Has your tongue been **STUNG** lately?"



## NO TONGUE-STING IN YELLO-BOLE PIPES

Let the Honey Girl show you why



Look! It's lined with  
**PURE HONEY!**



Don't smoke a pipe that tortures your tongue! Light up a Yellow-Bole... and *feel* the difference. Thanks to that pure honey lining...you can smoke your Yello-Bole to your tongue's content. No "Break-In Blues!" No stung tongue or irritated throat. Switch to a sweet-smoking Yello-Bole...today!

**\$1.00 to \$2.50**

# YELLO-BOLE PIPES

WIDE VARIETY OF SHAPES...IMPORTED BRIAR

# WANT MORE MILEAGE? ADD PYROIL

● You may ask, "How can Pyroil give me more mileage?". Here's the answer. Pyroil contains the special property of causing oil to cling to those all-important engine parts. This prevents metal-to-metal wear between piston rings and cylinder walls. Pyroil prevents clogging due to sludge and carbon deposits—and rust from condensation. The protective film of oil provided by Pyroil in your motor, eliminates battery drain. It flushes dirt from the motor and keeps it clean. A clean, friction-free motor protected by lubrication at all times means less motor trouble, less wear-and-tear, less repair expense and more miles for you.

Pyroil costs so little and does so much. If you want more mileage—add Pyroil—add miles to your car.

## PYROIL FOR AIRCRAFT ENGINES

Use Aircraft Pyroil B for lubricating oil, Aircraft Pyroil A for gasoline.

**GIVEN!** An attractive Pyroil metal savings bank—takes coins up to 50¢ pieces. **MOTORISTS**, it's yours for the asking—sent postage paid.

Manufactured and Guaranteed by Pyroil Company, 197 Pyroil Bldg., La Crosse, Wisconsin

Canadian Distributors: Central Purchasing Agencies, Ltd., Toronto, Ontario



**PYROIL COMPANY**  
197 Pyroil Bldg., La Crosse, Wisconsin

I want my car to last and run properly. Please tell me more about Pyroil and how it can accomplish this for me.

Name \_\_\_\_\_

Address \_\_\_\_\_

City or Town \_\_\_\_\_ State \_\_\_\_\_



## in this corner..... **THE EDITORS**



### Letter to the Editor:

I was greatly interested in the model Mercedes car (*PM*, Nov. 1952, page 138) that won the 1903 Gordon Bennett race in Europe. . . . I also built a scale model 1/4



full size for my young son in 1904 . . . (of) the 28/32 horsepower car. The driver of the car pictured is present chief engineer of the Royal Automobile Club, London.

In the interest of accuracy, the Mercedes-Benz car never won the Gordon Bennett race. The car was a 60-horsepower Mercedes. It was the intention of the Mercedes Company to enter their new 90-horsepower model, but the car was burned out in a disastrous fire in the works just before the race. The two companies did not amalgamate before June 28, 1926.

Felix W. Hudlass,  
Richmond, Surrey, England.

### The Eyes Have It

These tidings of the artificial-eye industry come from our operative on the Pacific Coast. Thomas E. Stimson, Jr., our editor at Los Angeles, reports a telephone call from a Mr. Ralph Perkins of La Crescenta, Calif., a gentleman who has lost one eye but not his sense of humor. Mr. Perkins has had a special plastic eye custom-made by a manufacturing optician, and what distinguishes his new eye from the usual glass product is a tiny "wheat grain" lamp bulb behind it, connected by thin wires to his spectacles and thence to a concealed hand switch and battery. By this means Mr.

(Continued to page 8)



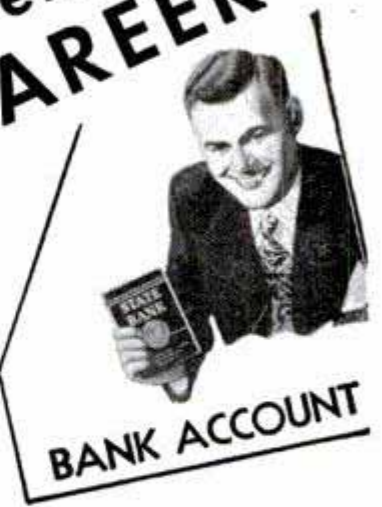
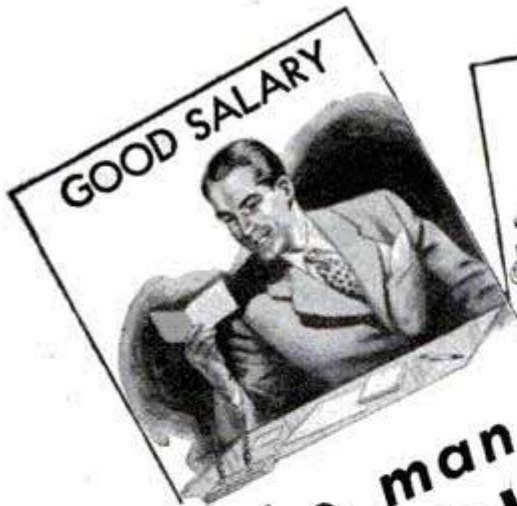

# To the man who wants to enjoy an ACCOUNTANT'S CAREER

**IF** you're that man, here's something that will interest you.

Not a magic formula—not a get-rich-quick scheme—but something more substantial, more practical.

Of course, you need something more than just the desire to be an accountant. You've got to pay the price—be willing to study earnestly, thoroughly.

Still, wouldn't it be worth your while to sacrifice some of your leisure in favor of interesting home study—over a comparatively brief period? Always provided that the rewards were good—a salary of \$4,000 to \$10,000?

An accountant's duties are interesting, varied and of real worth to his employers. He has *standing!*

Do you feel that such things aren't for you? Well, don't be too sure. Very possibly they *can* be!

Why not, like so many before you, investigate LaSalle's modern Problem Method of training for an accountancy position?

Just suppose you were permitted to work in a large accounting house under the personal supervision of an expert accountant. Suppose, with his aid, you studied accounting principles and solved problems day by day—easy ones at first—then more difficult ones. If you could do this—and could turn to him for advice as the problems became complex—soon you'd master them all.

That's the training you follow in principle under the LaSalle Problem Method.

You cover accountancy from the basic Principles right up through Accountancy Systems and Income Tax Procedure. Then you add C. P. A. Training and prepare for the C. P. A. examinations.

As you go along, you absorb the principles of Auditing, Cost Accounting, Business Law, Statistical Control, Organization, Management and Finance.

Your progress is as speedy as you care to make it—depending on your own eagerness to learn and the time you spend in study.

Will recognition come? The only answer, as you know, is that success *does* come to the man who is really *trained*. It's possible your employers will notice your improvement in a very few weeks or months. Indeed, many LaSalle graduates have paid for their training—with increased earnings—before they have completed it! For accountants, who are trained in organization and management, are the executives of the future.

### Write For This Free Book

For your own good, don't put off investigation of *all* the facts. Write for our free 48-page book, "Accountancy, The Profession That Pays." It'll prove that accountancy offers brilliant futures to those who aren't afraid of serious home study. We'll also include "Ten Years' Promotion in One"—a book which has helped many men. Send us the coupon *now*.

**LASALLE EXTENSION  
CHICAGO 5, ILL.**

Over 3500 Certified  
Public Accountants among  
LaSalle alumni

- Other LaSalle Opportunities**
- Higher Accountancy
  - C.P.A. Coaching
  - Bookkeeping
  - Law: LL.B. Degree
  - Business Management
  - Salesmanship
  - Traffic Management
  - Foremanship
  - Industr'l Management
  - Stenotypy (Machine Shorthand)

## LASALLE EXTENSION UNIVERSITY A CORRESPONDENCE INSTITUTION

417 S. Dearborn St. Dept. 364-HR Chicago 5, Ill.

I want to be an accountant. Send me without obligation, "Accountancy, the Profession that Pays"—also "Ten Years' Promotion in One."

Name.....

Address.....

City, Zone & State.....



This One



CAYZ-7U7-X1TQ

# Make Money Selling SERVICE SHOES Direct to Fellow Workers!

THEY ALL WANT  
**NEW**  
AIR-CUSHIONED  
COMFORT

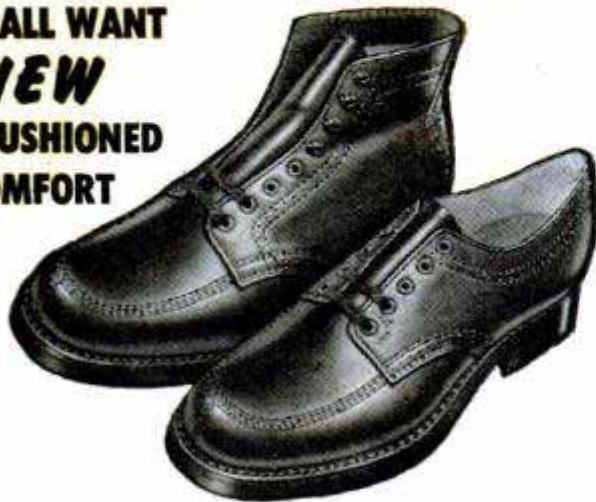

Would you like to earn from \$15.00 to \$60.00 a week EXTRA in spare time? Take orders for Consolidated's sensational service shoes—wanted *everywhere!* Sell to people where you work—to service station attendants, factory workers, barbers, waiters, to friends and neighbors.

## 17 SPECIAL TYPES

Now, a wonderful selection to choose from! Rugged Horsehide Shoes, Steel-Toe Safety Shoes, Gro-Cork Slip-Resistant soles, and the long-wearing Service Shoes, pictured above, with Du Pont Neoprene Oil-Resistant soles and heels, and famous Velvet-Eez comfort features. Notice the special air-cushion insole and instep arch support. Marvelously restful for people who are on their feet a lot. Also, all kinds of Dress Shoes for men and women—sizes 4 to 16, Widths AAA to EEEE. See how easy it is to make extra cash for yourself while helping fellow workers save money—everyone can afford to buy at our low direct-from-factory prices!

## WE SHOW YOU HOW!

You don't need experience; we show you how to become successful! You get a Free Selling Outfit, and our famous Automatic Selling Plan that helps you make **BIG MONEY** from the first hour you start. Don't delay a minute—rush coupon now!



## RUSH COUPON NOW



**CONSOLIDATED SHOE SYSTEM**  
Dept. CD-150, Chippewa Falls, Wisc.

I want to make **BIG MONEY** taking orders for popular Consolidated Shoes. Please rush your great Sales Outfit, including Special Service Shoes and Demonstrator, with everything else I need to get started **RIGHT AWAY!**

NAME \_\_\_\_\_  
ADDRESS \_\_\_\_\_  
TOWN \_\_\_\_\_ STATE \_\_\_\_\_

(Continued from page 6)

Perkins is able to flash a greeting to his friends and, on occasion, startle a passer-by with a sly illuminated wink. He adds that it is a very handy thing for finding keyholes in the dark. This intelligence led to Editor Stimson's further research into the custom-eye field. The technician who created the orb with the built-in lamp, it seems, made for one customer an artificial eye with a tiny American flag as the pupil, and for another a miniature portrait of the owner's girl friend. Now there are plans afoot to imbed in an artificial optic a minuscule apple so that the wearer may always have with him literally the "apple of his eye."

## Letter to the Editor:

In the little maple-shaded town of Nashville in the hills of Barry County, Mich., the high-school students have a unique way to raise money for athletic equipment.

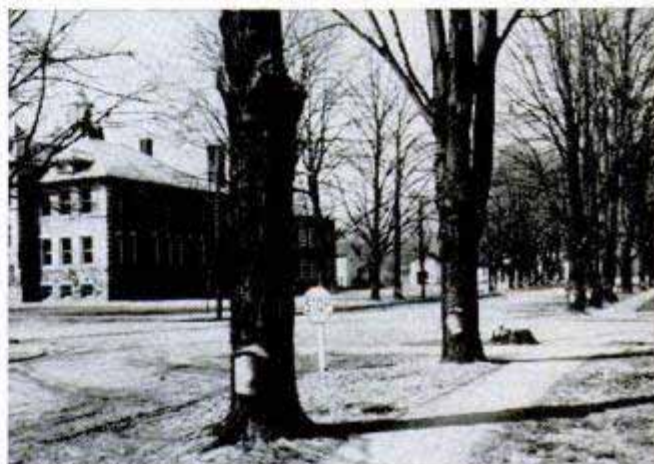

Above, sap-gathering buckets on maples near school



Crew of students uses tractor trailer to gather sap

Each spring they tap the maple trees along the streets and the sap is boiled down into syrup, which sells at present for \$5.50 per gallon; this all adds up to a nice little sum for the school.

A. O. Aldrich,  
Lansing, Mich.

(Continued to page 10)

# They claim

# this coupon

# brings you "good luck"



"Six months after mailing the coupon, I had a promotion and a big raise in pay!"



"From the moment I marked the coupon, my luck changed!"



"My break came when I sent the coupon!"

**These statements are typical!** I. C. S. gets letters like these regularly. Coupon senders report pay raises. Others win important promotions or new, interesting assignments. Still others find happiness, job security, opportunities never dreamed possible.



**Is it LUCK?** The results are so impressive, so quick in coming, that some say the I.C.S. coupon is "lucky." Of course, that's not true. The real reason for these amazing results is what happens to the person when he or she mails the coupon.

**Coupon is first step!** Naturally, you want to make good. But you've put off doing something about it. Mailing this coupon is *definite action!* It shows you're fed up with waiting for the breaks. You're determined to make your own breaks! And this determination alone accounts for much of the "luck" you'll start to experience.



**You get free guidance!** Within a few days you get the helpful and inspiring 36-page book, "How to Succeed." It's crammed with information. For example, it tells you in detail how to plan your career. Also how to prepare for advancement. In addition, you get a free catalog on the I.C.S. course that interests you. With your new-found determination and these two books as your guides, you're ready to cash in on your hidden abilities!

**391 I.C.S. courses!** You'll find a partial list of courses in the coupon below. Each course is up-to-date, extremely practical, completely success-tested. You study in your spare time. Set your own pace. Correspond directly with instructors. Cost is low. Diplomas are awarded to graduates. I. C. S. training rates high in all fields of business and industry. You won't find another school like it.

**Call it being "lucky" or being "smart." Whatever it is, you're one step closer to your goal when you mail this famous coupon!**

## INTERNATIONAL CORRESPONDENCE SCHOOLS



BOX 5571-L, SCRANTON 9, PENNA.

Without cost or obligation, send me "HOW to SUCCEED" and the booklet about the course BEFORE which I have marked X:

- |   |   |   |   |   |
|---|---|---|---|---|
| <p><b>ART</b></p> <ul style="list-style-type: none"> <li><input type="checkbox"/> Commercial Art</li> <li><input type="checkbox"/> Magazine and Book Illustrating</li> <li><input type="checkbox"/> Cartooning</li> <li><input type="checkbox"/> Show Card and Sign Lettering</li> <li><input type="checkbox"/> Fashion Illustrating</li> <li><b>AUTOMOTIVE</b></li> <li><input type="checkbox"/> Automobile, Mechanic</li> <li><input type="checkbox"/> Auto-Elec. Technician</li> <li><input type="checkbox"/> Auto Body Rebuilding and Refinishing</li> <li><input type="checkbox"/> Diesel—Gas Engines</li> <li><b>AVIATION</b></li> <li><input type="checkbox"/> Aeronautical Engineering Jr.</li> <li><input type="checkbox"/> Aircraft Engine Mechanic</li> <li><input type="checkbox"/> Airplane Drafting</li> <li><b>BUILDING</b></li> <li><input type="checkbox"/> Architecture</li> <li><input type="checkbox"/> Arch. Drafting</li> <li><input type="checkbox"/> Building Contractor</li> <li><input type="checkbox"/> Estimating</li> <li><input type="checkbox"/> Carpenter and Mill Work</li> <li><input type="checkbox"/> Carpenter Foreman</li> <li><input type="checkbox"/> Reading Blueprints</li> <li><input type="checkbox"/> House Planning</li> <li><input type="checkbox"/> Plumbing</li> </ul> | <ul style="list-style-type: none"> <li><input type="checkbox"/> Heating</li> <li><input type="checkbox"/> Steam Fitting</li> <li><input type="checkbox"/> Air Conditioning</li> <li><input type="checkbox"/> Electrician</li> <li><b>BUSINESS</b></li> <li><input type="checkbox"/> Business Administration</li> <li><input type="checkbox"/> Certified Public Accountant</li> <li><input type="checkbox"/> Accounting</li> <li><input type="checkbox"/> Bookkeeping</li> <li><input type="checkbox"/> Stenography and Typing</li> <li><input type="checkbox"/> Secretarial</li> <li><input type="checkbox"/> Federal Tax</li> <li><input type="checkbox"/> Business Correspondence</li> <li><input type="checkbox"/> Personnel and Labor Relations</li> <li><input type="checkbox"/> Advertising</li> <li><input type="checkbox"/> Retail Business Management</li> <li><input type="checkbox"/> Managing Small Business</li> <li><input type="checkbox"/> Sales Management</li> <li><input type="checkbox"/> Salesmanship</li> <li><input type="checkbox"/> Traffic Management</li> <li><b>CHEMISTRY</b></li> <li><input type="checkbox"/> Chemical Engineering</li> <li><input type="checkbox"/> Chemistry</li> <li><input type="checkbox"/> Analytical Chemistry</li> <li><input type="checkbox"/> Petroleum—Nat'l Gas</li> <li><input type="checkbox"/> Pulp and Paper Making</li> <li><input type="checkbox"/> Plastics</li> </ul> | <p><b>CIVIL, STRUCTURAL ENGINEERING</b></p> <ul style="list-style-type: none"> <li><input type="checkbox"/> Civil Engineering</li> <li><input type="checkbox"/> Structural Engineering</li> <li><input type="checkbox"/> Surveying and Mapping</li> <li><input type="checkbox"/> Structural Drafting</li> <li><input type="checkbox"/> Highway Engineering</li> <li><input type="checkbox"/> Reading Blueprints</li> <li><input type="checkbox"/> Concrete Construction</li> <li><input type="checkbox"/> Sanitary Engineering</li> <li><b>DRAFTING</b></li> <li><input type="checkbox"/> Aircraft Drafting</li> <li><input type="checkbox"/> Architectural Drafting</li> <li><input type="checkbox"/> Electrical Drafting</li> <li><input type="checkbox"/> Mechanical Drafting</li> <li><input type="checkbox"/> Structural Drafting</li> <li><input type="checkbox"/> Sheet Metal Drafting</li> <li><input type="checkbox"/> Mine Surveying and Drafting</li> <li><b>ELECTRICAL</b></li> <li><input type="checkbox"/> Electrical Engineering</li> <li><input type="checkbox"/> Electrician</li> <li><input type="checkbox"/> Electrical Maintenance</li> <li><input type="checkbox"/> Electrical Drafting</li> <li><input type="checkbox"/> Electric Power and Light</li> <li><input type="checkbox"/> Lineman</li> <li><b>HIGH SCHOOL</b></li> <li><input type="checkbox"/> High School Subjects</li> </ul> | <ul style="list-style-type: none"> <li><input type="checkbox"/> College Preparatory</li> <li><input type="checkbox"/> Mathematics</li> <li><input type="checkbox"/> Commercial</li> <li><input type="checkbox"/> Good English</li> <li><b>MECHANICAL AND SHOP</b></li> <li><input type="checkbox"/> Mechanical Engineering</li> <li><input type="checkbox"/> Industrial Engineering</li> <li><input type="checkbox"/> Industrial Supervision</li> <li><input type="checkbox"/> Foremanship</li> <li><input type="checkbox"/> Mechanical Drafting</li> <li><input type="checkbox"/> Machine Design-Drafting</li> <li><input type="checkbox"/> Machine Shop Practice</li> <li><input type="checkbox"/> Tool Design</li> <li><input type="checkbox"/> Industrial Instrumentation</li> <li><input type="checkbox"/> Machine Shop Inspection</li> <li><input type="checkbox"/> Reading Blueprints</li> <li><input type="checkbox"/> Toolmaking</li> <li><input type="checkbox"/> Gas—Electric Welding</li> <li><input type="checkbox"/> Heat Treatment—Metallurgy</li> <li><input type="checkbox"/> Sheet Metal Work</li> <li><input type="checkbox"/> Sheet Metal Pattern Drafting</li> <li><input type="checkbox"/> Refrigeration</li> <li><b>POWER</b></li> <li><input type="checkbox"/> Combustion Engineering</li> <li><input type="checkbox"/> Diesel—Electric</li> <li><input type="checkbox"/> Electric Light and Power</li> </ul> | <ul style="list-style-type: none"> <li><input type="checkbox"/> Stationary Steam Engineering</li> <li><input type="checkbox"/> Stationary Fireman</li> <li><b>RADIO, TELEVISION, COMMUNICATIONS</b></li> <li><input type="checkbox"/> General Radio</li> <li><input type="checkbox"/> Radio Operation</li> <li><input type="checkbox"/> Radio Servicing—FM</li> <li><input type="checkbox"/> Television</li> <li><input type="checkbox"/> Electronics</li> <li><input type="checkbox"/> Telephone Work</li> <li><b>RAILROAD</b></li> <li><input type="checkbox"/> Locomotive Engineer</li> <li><input type="checkbox"/> Diesel Locomotive</li> <li><input type="checkbox"/> Air Brakes <input type="checkbox"/> Car Inspector</li> <li><input type="checkbox"/> Railroad Administration</li> <li><b>TEXTILE</b></li> <li><input type="checkbox"/> Textile Engineering</li> <li><input type="checkbox"/> Cotton Manufacture</li> <li><input type="checkbox"/> Rayon Manufacture</li> <li><input type="checkbox"/> Woolen Manufacture</li> <li><input type="checkbox"/> Loom Fixing</li> <li><input type="checkbox"/> Finishing and Dyeing</li> <li><input type="checkbox"/> Textile Designing</li> <li><b>HOME ARTS</b></li> <li><input type="checkbox"/> Dressmaking and Designing</li> <li><input type="checkbox"/> Cookery</li> <li><input type="checkbox"/> Tea Room Management</li> </ul> |
|---|---|---|---|---|

Name \_\_\_\_\_ Age \_\_\_\_\_ Home Address \_\_\_\_\_  
 City \_\_\_\_\_ State \_\_\_\_\_ Working Hours \_\_\_\_\_ A.M. to \_\_\_\_\_ P.M.  
 Occupation \_\_\_\_\_

Special tuition rates to members of the Armed Forces. Canadian residents send coupon to International Correspondence Schools Canadian, Ltd., Montreal, Canada

World's Most Complete!

**1953 ALLIED**

**TV & RADIO CATALOG**

**FREE!**

Everything in TV & Radio  
At Lowest Prices



**236 PAGES  
VALUE-  
PACKED**

Everything for  
Experimenters,  
Builders,  
Amateurs,  
Servicemen,  
Engineers, Soundmen

Send for ALLIED's big 236-page value-packed guide to *everything* in TV and Radio! Custom TV chassis, TV accessories, FM and AM radios, Amateur supplies, High-Fidelity Sound, P. A. Systems, recorders, test instruments, builders' kits—plus the world's largest stocks of electronic parts, tubes, tools and books. Get more for your money—send today for your **FREE 1953 ALLIED Electronics Catalog!**



**SEND FOR  
FREE  
CATALOG**

**ALLIED RADIO**

ALLIED RADIO CORP., Dept. 5-C-3  
833 W. Jackson Blvd., Chicago 7, Illinois

Rush FREE 1953 ALLIED 236-Page Catalog.

Name \_\_\_\_\_

Address \_\_\_\_\_

City \_\_\_\_\_ Zone \_\_\_\_\_ State \_\_\_\_\_

(Continued from page 8)

**Letter to the Editor:**

Our January article, "Wanted: 50,000 Engineers," by Carey H. Brown, chairman of the Engineering Manpower Commission, brought these comments from readers:

I have been very much interested in the efforts of the Engineering Manpower Commission, under the chairmanship of Mr. Brown, to solve the problem of current shortage of engineers in this country. One of the most important steps in relieving this situation is to encourage our young people to pursue an engineering course. Mr. Brown's article should go a long way toward accomplishing this objective. Speaking with more than 42 years in the profession I can say that the satisfaction of being an engineer has not been overstated.

C. H. Mottier,  
Vice-President and Chief Engineer,  
Illinois Central Railroad.

\* \* \*

Popular Mechanics reaches so many young men with "practical" interests that this article will produce its maximum benefit. The inclusion of the self-test section will center attention on the article. Missed some of the questions myself!

Malcolm Pirnie,  
Malcolm Pirnie Engineers,  
25 W. 43rd St.,  
New York City

\* \* \*

I wish sincerely that a copy of this article could be placed in the hands of every high-school student in the senior class, because in the next four or five years we will definitely see the adverse effect of the draft-board attitude in not allowing boys to finish their engineering education. . . . I congratulate you on your efforts.

James M. Todd,  
James M. Todd & Associates,  
Consulting Mechanical and  
Electrical Engineers,  
New Orleans, La.

\* \* \*

Perhaps you can tell me why the government has ceased paying tuition for veterans who were studying mechanical engineering. I refer to those enrolled at International Correspondence Schools under the GI Bill of Rights.

B. Golubinski,  
Brooklyn, N. Y.

\* \* \*

Major Brown, in his capacity with the Eastman Kodak Company, is in a singular position to handle the chairmanship of the Engineering Manpower Commission and

(Continued to page 20)

# WHAT **MECHANIC** Wants to Every Know

## AUDELS AUTO MECHANICS GUIDE. \$4

A practical quick ready reference book for auto mechanics, service men, operators & owners. Explains theory, construction & servicing of modern motor cars, trucks, buses & auto type Diesel engines. 1800 pages, fully illustrated, 73 chapters. Indexed. A standard book for mechanics. New Hydraulic & Fluid drive covered.

## AUDELS TRUCK & TRACTOR GUIDE. \$4

A Shop Companion—1299 Pages—78 Chapters Fully Illus. Covers Gas & Diesel Motors—Construction—Operation—Maintenance—Repair—Service Operations. Trouble Shooting—Engine Tune-up—Carburetor Adjusting—Ignition Timing—Brakes—Complete Service of all Parts. Includes Farm Tractors, Fire Trucks and Buses.

## AUDELS MACHINIST & TOOLMAKERS HANDY BOOK. \$4

Covers modern machine shop practice in all its branches. Tells how to set up & operate lathes, screw and milling machines, shapers, drill presses & all other machine & hand tools. 1600 pages, fully illustrated. Indexed. 5 sections. 1—Modern Machine Shop Practice. 2—Blue Print Reading & How to Draw. 3—Calculations & Mathematics for Machinists. 4—Shop Physics. 5—How to Use the Slide Rule. 60 chapters. Easy to read and understand. A shop companion that answers your questions.

## AUDELS WELDERS GUIDE. \$1

A concise, practical text on operation & maintenance of all welding machines for all mechanics. Over 400 pages, illustrated. Covers all methods of electric and acetylene welding including airplane work.

## AUDELS BLUE PRINT READING. \$2

For Mechanics & Builders. Covers all types of blue print reading including ship & airplane. 416 pages, fully illustrated.

## AUDELS MATHEMATICS & CALCULATIONS FOR MECHANICS. \$2

Mathematics for home study or reference. 700 pages, 550 illus. Practical mathematics from beginning. How to figure correctly. Easy, correct methods covering complete review. Illus. & Indexed.

## AUDELS SHEETMETAL HANDY BOOK \$1

Practical inside information. Fundamentals of Sheet Metal Work. 388 pages. Illustrated, 11 sections. Clearly written. Essential & important facts, figures, pointers in everyday language. Ref. Index.

## AUDELS SHEETMETAL PATTERN LAYOUTS. \$4

Developed by Experts for Sheet Metal Workers, Layout Men & Mechanics. A Practical Encyclopedia in 10 Sections, size 7 x 10 x 2—1100 Pages—350 Layouts—1600 Illustrations. 1001 Key Facts. Fully indexed for ready reference in answering your layout problems. Covers all phases of sheet metal work including Pattern Cutting, Pattern Development & Shop Procedure.

## AUDELS PLUMBERS & STEAMFITTERS GUIDES—(4 Book Set). \$6

A Practical Trade Assistant & Ready Reference. Explains in plain language & by clear illustrations, diagrams, charts, graphs, pictures principles of modern plumbing practice including Pipe Fitting and Air Conditioning. 4 Vols.—1670 Pages—3642 Diagrams & Illustrations. Each Vol. Sold Separately, \$1.50 a Vol.

## AUDELS OIL BURNER GUIDE. \$1

384 Pages Covering Installation, Servicing & Repairs All Types Domestic & Industrial Burners. Illustrated. Highly Endorsed.

## AUDELS CARPENTERS & BUILDERS GUIDES—(4 Book Set). \$6

A practical illustrated trade assistant on modern construction for carpenters, joiners, builders, mechanics and all woodworkers. 4 vols., 1600 pages, 3700 illustrations. Fully indexed. Each volume Sold Separately, \$1.50 a vol.

## AUDELS ELECTRIC MOTOR GUIDE. \$4

Practical Information Covering Construction, Control, Maintenance & Wiring Hookups of All Types Electric Motors also Armature Winding. 1000 Pages Fully Illustrated & Indexed.

## AUDELS PRACTICAL ELECTRICITY. \$4

A key to a practical understanding of Electricity. For maintenance engineers, electricians & all electrical workers. 1440 Pages, 2600 Illus. Covers important electrical information in handy form—including wiring for Light & Power. Indexed.

## AUDELS RADIOMANS GUIDE. \$4

A key to the practical understanding of radio including Frequency Modulation, Television, etc. Aircraft & Marine Radio. For radio engineers, servicemen, amateurs. 914 Pages, 633 Illustrations & Diagrams. Photos. Review Questions & Answers. Reference Index.

## AUDELS TELEVISION SERVICE MANUAL. \$2

Tells How to Solve T.V. Troubles. 384 Pages on Installing, Trouble Shooting & Repairing. Shows Good Receiver Adjustment—How to Install Aerials—Explains Color Systems. 225 Illus. & Diagrams covers Operating Principles of Modern T.V. Receivers.

AUDELS, Publishers, 49 W. 23 St., N. Y. 10, N. Y.



## AN AUDEL GUIDE IS A GOOD FRIEND!

Step Up Your Own Skill with the Practical Facts and Figures of Your Trade. Save time and money with right methods, short cuts, labor saving ideas. CHECK NOW! You can look over any Audel Guide in your home. Start the Easy Payments if satisfied.

## ---CUT HERE--- MAIL ORDER

AUDEL, Publishers, 49 W. 23 St., NEW YORK 10, N. Y.  
Please send me postpaid for FREE EXAMINATION books marked below. If I decide to keep them I agree to mail \$1 in 7 Days on each book or set ordered and further mail \$1 monthly on each book or set until I have paid price, otherwise I will return them.

- MACHINISTS HANDY BOOK, 1650 Pages . . . \$4
- WELDERS GUIDE, 400 Pages . . . 1
- BLUE PRINT READING, 416 Pages . . . 2
- MATHEMATICS & CALCULATIONS, 700 Pages. 2
- SHEET METAL PATTERN LAYOUTS, 1100 Pages. 4
- SHEET METAL WORKERS HANDY BOOK, 388 Pgs. 1
- MECHANICAL DRAWING GUIDE, 160 Pages . . 1
- MECHANICAL DRAWING & DESIGN, 480 Pages . 2
- AUTOMOBILE MECHANICS GUIDE, 1800 Pages 4
- TRUCK & TRACTOR GUIDE, 1299 Pages . . . 4
- DIESEL ENGINE MANUAL, 575 Pages . . . 2
- AIRCRAFT WORKER, 240 Pages . . . 1
- TELEVISION SERVICE MANUAL, 384 Pages. . . 2
- RADIOMANS GUIDE, 914 Pages . . . 4
- ELECTRONIC DEVICES, 216 Pages . . . 2
- ELECTRIC MOTOR GUIDE, 1000 Pages . . . 4
- ELECTRIC WIRING DIAGRAMS, 272 Pages . . . 1
- ELECTRICIANS EXAMINATIONS, 250 Pages. . . 1
- ELECTRIC POWER CALCULATIONS, 425 Pages. 2
- HANDY BOOK OF ELECTRICITY, 1440 Pages. . . 4
- ELECTRIC DICTIONARY, 9000 Terms . . . 2
- ELECTRIC LIBRARY, 7000 Pages (12 Book Set) 18
- MARINE ENGINEERS HANDY BOOK, 1258 Pgs. 4
- SHIPFITTERS HANDY BOOK, 250 Pages . . . 1
- REFRIGERATION & Air Conditioning, 1280 Pgs. 4
- MILLWRIGHTS & MECHANICS GUIDE, 1200 Pgs. 4
- POWER PLANT ENGINEERS GUIDE, 1500 Pages 4
- ENGINEERS & FIREMANS EXAMS, 525 Pages . 1
- PUMPS, Hydraulics & Air Compressors, 1658 Pgs. 4
- ENGINEERS LIBRARY (3 Book Set) . . . 9
- MECHANICAL DICTIONARY, 950 Pages . . . 4
- GARDENERS & GROWERS GUIDES (4 Book Set) 6
- CARPENTERS & BUILDERS GUIDES (4 Book Set) 6
- PLUMBERS & Steamfitters Guides (4 Book Set) 6
- MASONS AND BUILDERS GUIDES (4 Book Set) 6
- PAINTERS & DECORATORS MANUAL, 450 Pgs. 2
- HOUSE HEATING GUIDE, 1000 Pages . . . 4
- OIL BURNER GUIDE, 384 Pages . . . 1



**Check NOW!**

*Audels List Of Time Tested Practical Handy Books For Mechanics That Will Answer Your Questions Highly Endorsed*

**MAIL THIS TODAY**

YOUR OPPORTUNITY

Name \_\_\_\_\_  
Address \_\_\_\_\_  
Occupation \_\_\_\_\_  
Employed by \_\_\_\_\_ P-3



Though Hired for Laughs,  
They're Sure No Fools... 'cause  
**PROTO** means  
**PRO**fessional  
**TO**ols!

What are professional tools? They are the kind that perform for years, safely and easily... that are made of special alloy steels and scientifically heat treated... that have advanced, tested designs... that are guaranteed. PROTO tools meet these tests because they are designed and manufactured for experts. To build a matched set of professional tools, fill your tool needs from your PROTO dealer's complete line. Send 10¢ for 68-page catalog to

**PLUMB TOOL COMPANY**  
2255T Santa Fe Ave..  
Los Angeles 54, Calif.

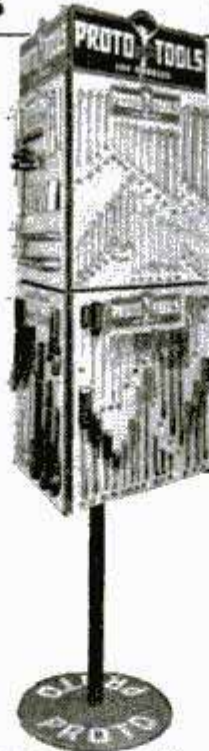

Wrenches • Pliers  
Screwdrivers • Punches  
Chisels • Sockets • Handles  
Many Others.

5285



Eastern Factory—Jamestown, N.Y.

## WHERE-TO-BUY-IT INDEX

Source of supply appears after items commercially available

### AUTOMOTIVE

Formula tells auto interval.....	106
More 1953 automobile prices to add to specifications table.....	106
Detroit Listening Post.....	107
Air conditioner cools summer-hot car in four blocks (Chrysler Corp., Detroit 31, Mich.).....	113
"Dream Cars" steal spotlight at GM show.....	114
It's safer to crash like this—without a driver.....	116
International auto show features sports cars.....	154
"Automobile of tomorrow" built from 1948 Studebaker.....	155
Glass-fiber sports car has sliding doors.....	159
Another glass-fiber body—it mounts on the MG chassis (Vale Wright, 2204 Grant St., Berkeley, Calif.).....	159

### AUTOMOTIVE ACCESSORIES

Auto-key knife prevents accidental car lockouts (Ross Associates, Box 3107, Baltimore 28, Md.).....	85
Dashboard meter determines efficiency of brake system (Tapley Products, 53 Park Place, New York City 7).....	108
Striped roof glows in dark.....	109
Gauge checks engine, brakes (Autosphere Corporation, 551-5th Ave., New York City 17).....	123
Tape eliminates shock (Shok-Pruf, Box 191, Hollywood 28, Calif.).....	123
Diaphragm supplies extra air (Standard Automotive Mfg. Co., 3401 E. Pico Blvd., Los Angeles 23, Calif.).....	123
Breather reduces engine vacuum (Barlec's, 4872 Venice Blvd., Los Angeles 19, Calif.).....	123

### AVIATION

Turboprop engine experimentally powers light plane.....	85
Angled deck for aircraft carriers allows increased traffic....	86
Delta-wing seaplane uses hydro skis to improve landings.....	106
Airline capacity increases.....	106
Steam catapult guns planes from carrier deck.....	110
Carrier-based jet bomber approaches 700 m.p.h. top speed.....	112
Submarine hunting-killing now a one-plane task.....	129
One-man bomber designed for ground-troop aid.....	130
Amateurs build 150 m.p.h. experimental air racer.....	135
Sweden tests small single-place delta-wing jet.....	145

### ELECTRONIC DEVICES

Electronic thermometer.....	87
Electronic detector locates wall outlet (Plaster-Eye Co., 2560 Noblestown Rd., Pittsburgh 5, Pa.).....	139
Electronic sentinel warns of approaching objects.....	148

### FARMING

Small trench digger has big capacity despite its lightness (Charles Machine Works, Perry, Okla.).....	108
Electric livestock guard takes place of gate (Bilvern Mfg. Co., Hospers, Iowa).....	122
Overhead trailer with hoist totes farm implements.....	130

### HOUSE AND HOME

Hollow "baseboard" contains outlets (Wiremold Co., Hartford 10, Conn.).....	85
Infrared lamp (Electrigrass Corp., Bergenfield, N. J.).....	120
Deep-fat fryer (General Electric Co., Appliance Div., Louisville, Ky.).....	120
Potato peeler (Univex Products Co., 362 Mystic Ave., Somerville, Mass.).....	120
Mower sharpener (Little Giant Co., Box 98, South Pasadena, Calif.).....	121
Mounting support (Pre-Tested Products Co., 17 Guilford Ave., Baltimore 2, Md.).....	121
Bath spray (Trimble, Inc., Rochester 13, N. Y.).....	121
Portable dishwasher (Bessen Co., Mail Order Dept. E., Box 3561, Chicago 54).....	121
Toothpaste dispenser (Mid-States Products Co., Dept. PM, 1940 E. 6th St., Cleveland 14, Ohio).....	121
Storage lean-to for garage sold as unit all ready to assemble (Clayton & Lambert Mfg. Co., Louisville 10, Ky.).....	134
Fire-warning system made for home use (Fire Spotter Electric Alarm Co., 510 W. San Fernando St., San Jose, Calif.).....	138
Dummy chimney contains complete attic-fan unit (Loren Cook Co., Berea, Ohio).....	148
German zipper mattress facilitates cleaning.....	270
Combination washer-drier saves time and space (Bendix Home Appliances, Div. AVCO Mfg. Corp., South Bend, Ind.).....	274

### INDUSTRY

Mining rig has long arm.....	96
Augered bulldozer handles big loads (Shawnee Mfg. Co., 1947 N. Topeka Ave., Topeka, Kans.).....	129
Aluminum putty hardens in air (Montgomery Merchandise Mart, 5903 Wilson Lane, Bethesda 14, Md.).....	130
Plastic lacquer gives tough coating.....	130
Panning for gold in a factory.....	132
Cloth sleeve retains concrete in building quay wall.....	138
Concrete replaces steel in prefabricated greenhouse (Babrok Co., 14 King St., Troy, N. Y.).....	139
"Buried" laboratory grooves glass.....	146
Portable freight ramp for railroad yards (Magnesium Co. of America, 1515 N. Kilpatrick Ave., Chicago 51).....	238

### OFFICE, SHOP AND STORE

Pocket magnifier illuminates small objects for close inspection (Bausch & Lomb Optical Co., Rochester, N. Y.).....	87
Changeable type bars quickly replaced (International Business Machines Corp., 590 Madison Ave., New York City 22).....	129
Recording mask uses microphone for speeding rate of dictation (Talk, Inc., 261 Constitution Ave., N. W., Washington, D. C.).....	149

(Continued to page 14)

## YOU PRACTICE COMMUNICATIONS

with Kits I Send You

### Build This Transmitter

As part of my Communications Course I send you parts to build the low power Broadcasting Transmitter shown at the right. Use it to get practical experience putting a station "on the air," perform procedures required of Broadcast Station operators. You build many other pieces of equipment with kits I send. I train you for your FCC Commercial Operator's License.

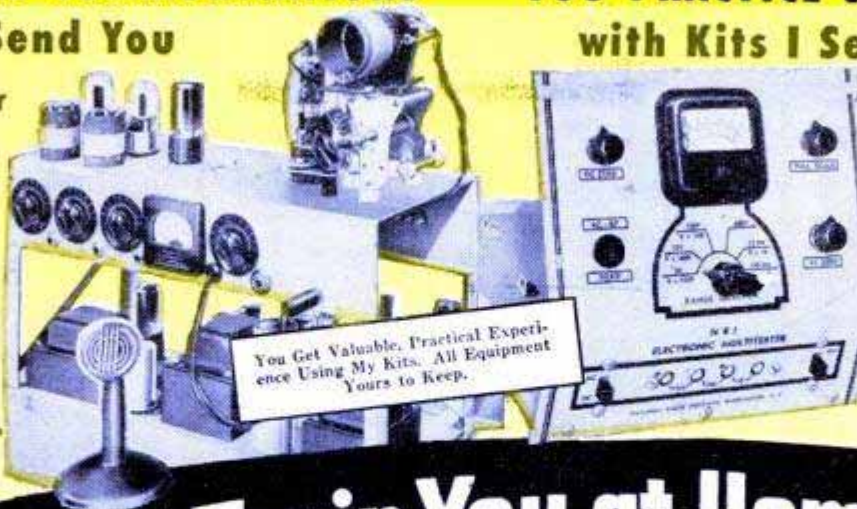

You Get Valuable, Practical Experience Using My Kits. All Equipment Yours to Keep.

## YOU PRACTICE SERVICING

with Kits I Send You

### Build This Tester

You build this Multitester from parts I send, use it to earn extra money in your spare time fixing neighbors' Radios. I also send you speaker, tubes, chassis, transformer, loop antenna, everything you need to build a modern Radio and other equipment. You get practical experience working with circuits common to both Radio and Television. All equipment is yours to keep. See and read about it in my FREE 64-page book. Just cut out and mail coupon below!



J. E. Smith has trained more men for Radio-TV than any other man.

# I Will Train You at Home to be a RADIO-TELEVISION Technician

## America's Fast Growing Industry Offers You Good Pay, Success

Do you want a good pay job, a bright future, security? Then get into the fast growing RADIO-TELEVISION industry. Hundreds I've trained are successful RADIO-TELEVISION TECHNICIANS. Most had no previous experience, many no more than grammar school education. Keep your job while training at home. Learn RADIO-TELEVISION principles from easy-to-understand lessons. Get practical experience on actual equipment you build with parts I send you.

## TELEVISION Today's Good Job Maker



TV now reaches from coast-to-coast. Over 15 million TV sets are now in use; 108 TV stations are operating and 1800 new TV stations have been authorized. This means more jobs, good pay jobs with bright futures. Now is the time to get ready for success in TV. Find out what Radio-Television offers you. Mail coupon now for my 2 Books FREE!

### Make Extra Money in Spare Time While Training

The day you enroll I start sending you SPECIAL BOOKLETS that show you how to service neighbors' Radios in spare time while training. Use MULTITESTER you build to help service sets, get practical experience working on circuits common to both Radio and Television. Find out how you can realize your ambition to be successful in the prosperous RADIO-TELEVISION industry. Even without Television, the industry is bigger than ever before. 105 million home and auto Radios, over 2900 Radio Stations, expanding Aviation and Police Radio. Micro-Wave Relay, FM and Television are making opportunities for Servicing and Communications Technicians.

### Mail Coupon — Find Out What Radio-TV Offers You

Send for my FREE DOUBLE OFFER. Cut out and mail coupon below. Send in envelope or paste on postal. You will get actual Servicing Lesson to prove it's practical to learn at home. You'll also receive my 64-page Book, "How to Be a Success in Radio-Television." Read what my graduates are doing, earning, see photos of equipment you practice with at home. J. E. Smith, President, Dept. 3CA, National Radio Institute, Washington 9, D. C.

## Good for Both—FREE

MR. J. E. SMITH, President, Dept. 3CA  
National Radio Institute, Washington 9, D. C.  
Mail me Sample Lesson and 64-page Book, "How to Be a Success in Radio-Television." Both FREE. (No salesman will call. Please write plainly.)

Name..... Age.....  
Address.....  
City..... Zone..... State.....

Approved Under G. I. Bill

The ABC's of SERVICING

How to Be a Success in RADIO-TELEVISION

## I TRAINED THESE MEN

**Has Growing Business**  
"I am becoming an expert Teletician as well as Radiotician. Without your practical course I feel this would have been impossible. My business continues to grow."  
—Philip G. Brogan, Louisville, Ky.

**Good Job with Station**  
"I am Broadcast Engineer at WLPM. Another technician and I have opened a Radio-TV service shop in our spare time. Big TV sales here. As a result we have more work than we can handle."  
—J. H. Bangle, Jr., Suffolk, Va.

**Praises NRI as Best Course**  
"I was a high school student when I enrolled. My friends began to bring their Radios to me. I realized a profit of \$300 by the time I completed the course."  
—John Hopper, Nitro, West Va.

**Gets First Job Thru NRI**  
"My first job was operator with KDLR, obtained for me by your Graduate Service Dept. I am now Chief Engineer in charge of Radio Equipment for Police and Fire Department."  
—T. S. Norton, Hamilton, Ohio.

## NRI Training Leads to Good Jobs Like These

Broadcasting: Chief Technician, Chief Operator, Power Monitor, Recording Operator, Remote Control Operator, Servicing: Home and Auto Radios, P.A. Systems, Television Receivers, Electronic Controls, FM Radios. In Radio Plants: Design Assistant, Transmitter Design Technician, Tester, Serviceman, Service Manager, Ship and Harbor Radio: Chief Operator, Assistant Operator, Radiotelephone Operator, Government Radio: Operator in Army, Navy, Marine Corps, Coast Guard; Forestry Service Dispatcher, Airways Radio Operator. Aviation Radio: Transmitter Technician, Receiver Technician, Airport Transmitter Operator. Television: Pick-up Operator, Voice Transmitter Operator, Television Technician, Remote Control Operator, Service and Maintenance Technician.

## Tested Way to Better Pay

# WEEGEE'S SHORTCUTS TO PRIZE WINNING PHOTOFLASH PICTURES

#1...Fast focusing for action shots

BY WEEGEE

Prize-winning action shots crop up in a flash. There's no time to focus or use a range finder. Yet editors demand needle-sharp pictures. Contest judges accept no others. And there's no reason why you should settle for less.

This month I'll tell you how to focus in 1/200th of a second. How? Simply keep your camera set for 10 feet at f16 indoors. It's perfect for most pictures. Change to 6 feet at f22 for close-ups. When outdoors, I shoot 10 feet at f11 and 6 feet at f16.

I practice judging distances with two objects, one exactly 6 and the other 10 feet from my favorite chair. While relaxing or reading, I glance up and concentrate on these distances. Try it. With a little practice you can guess these lengths to the inch. But don't try to guess the entire scale on your camera. After 20 years I still can't.

Here's another tip. Cameras are a matter of choice. Flash bulbs are not. I and most of my friends who earn our living with a camera, insist on Westinghouse flash bulbs. Westinghouse bulbs give all the flash you need to freeze the fastest action. I even use them in my daytime shots. And I can honestly say my new book, "Naked Hollywood," could never have been done without dependable Westinghouse flash bulbs.

Fast focusing, plus other secrets I've picked up in 20 years of photography, are described in a new booklet, WEEGEE'S SECRETS OF SHOOTING WITH PHOTOFLASH. This booklet is not for sale. You can't buy it at any store. But you can get a copy with the wrapper from a carton of Westinghouse flash bulbs. Mail the wrapper and coupon below with 25¢ to cover postage and handling.

Next month I'll tell you how I get "naturalness" even in posed flash pictures.



Weege, the world's foremost flash photographer. Author of NAKED CITY and the soon-to-be-released NAKED HOLLYWOOD.



**YOURS FOR A  
WESTINGHOUSE FLASH BULB  
CARTON WRAPPER AND 25¢**

**PARTIAL LIST OF CONTENTS**

- Photographing Children
- Putting character into portraits
- Drama in news photographs
- Selling your pictures
- Photographer's place at a fire

YOU CAN BE SURE...IF IT'S **Westinghouse**

THIS BOOK CANNOT BE BOUGHT IN ANY STORE.  
YOU CAN ONLY GET YOUR COPY WITH THIS COUPON.

WESTINGHOUSE LAMP DIVISION, DEPT. PM-3  
Bloomfield, New Jersey

Rush my copy of "Weege's Secrets of Shooting With Photo-flash." I am enclosing the wrapper from a carton of Westinghouse flash bulbs, and 25¢ to cover postage and handling.

NAME \_\_\_\_\_

ADDRESS \_\_\_\_\_

CITY \_\_\_\_\_ ZONE \_\_\_\_\_ STATE \_\_\_\_\_

(Continued from page 12)

**PHOTOGRAPHY**

Two-way safelight aids amateur photographers (Eastman Kodak Co., Rochester 4, N. Y.)..... 86  
Spherical camera..... 94  
Roomy file case holds two-dimension or stereo projection slides (Eastman Kodak Co., Rochester 4, N. Y.).....145

**SCIENCE**

Speeding suns of Orion could circle earth in two minutes.....112  
"Soft" X rays preserve food by killing decay bacteria.....122  
Inexpensive drug may eliminate malaria (Burroughs Wellcome & Co., Tuckahoe, N. Y.).....149  
Radioactive tritium is constant light source.....164  
World's oceans rising as glacial period ends.....254

**SPORTS AND RECREATION**

Sailor's pneumatic gun harpoons fish and shoots game....108  
Natty catamarans sport airfoil decks  
(1) "Learcat," 1644-14th St., Santa Monica, Calif.  
(2) Custom Hydrocraft, Box 19, Hillcrest Station, San Diego 3, Calif.  
(3) Kattu Project Inc., 715 E. Plymouth Ave., Deland, Fla....136  
Darts impelled from all-steel blowgun can pierce plywood (Wham-O-Mfg. Co., 604 S. Marengo, Alhambra, Calif.).....145  
Three-dimensional pictures constructed of wood.....164

**TRANSPORTATION**

"Camel" trucks for long-range desert travel.....131  
Mechanical "watchman" records impacts as it travels with shipment (Impact-O-Graph Corp., 1900 Euclid Ave., Cleveland 15, Ohio).....135  
Underslung flatcar is designed to carry large loads.....149  
Conveyor loop speeds transfer of freight.....158  
Italian streamliner runs through initial tests.....164

**MISCELLANEOUS**

Salvaged bus used as superstructure on motor-driven barge.. 87  
Screenless television set produced for the blind.....122  
Fuselage of scrapped bomber converted to vacation trailer....131  
Link to the outer world.....134  
Blind learn crafts with power tools.....156

**Craftsman and Shop Notes Index**

**AUTOMOTIVE**

Car-distributor nipples sealed with weather-strip cement....172  
Too much water used by battery indicates overcharging.....186  
Test fittings mounted on washer aid distributor checkup...206

**HOUSE AND HOME**

Weight of firebrick factor in oil-burner economy.....168  
Solving home problems.....170  
Cardboard "epaulets" on hangers support heavy garments....172  
Wet paper aids plaster patching.....172  
Automatic-washer drain.....172  
Mothproof blanket storage provided by rubbish can.....178  
Screws in card-table legs permit height adjustment.....178  
Carrot makes hanging basket.....178  
Lighter fluid frees stuck chimneys.....183  
Sign barricades door to room having freshly painted floor...183  
Sawhorse aids washing of window screens.....186  
Twin beds hinged to headboard simplify aligning when moved 197  
Glass replacing strip of siding "lights" windowless garage...200

**LADDER TIPS**

Ladder used as painting stand for screens and storm windows..172  
Stair tread warns of last step when coming down ladder....176  
Heavy two-piece ladder put up one section at a time.....190

**LAWN AND GARDEN**

Badminton court marked on lawn with trimming mower....167  
Attractive plant enclosure resembles flower basket.....168  
Tallow feeder with lath handle permits mounting high on post 174  
Plan of the month—garden table and chairs.....184  
Toy-wagon carrier for hose reel.....212

**OFFICE, SHOP AND STORE**

Setscrew lock replaces knot in cord used by draftsman.....174  
Gauge for determining cork sizes.....176  
Protecting acid-bottle caps.....176  
Checking slope of sidewalk forms.....183  
Small turn button on yardstick aids in measuring glass....183  
Clay and similar compounds cut readily with cheese cutter...190  
Safe electrical outlet in shop prevents injury to children...201  
Draftsman's triangle cleaned with insulation board.....206  
Doorknob substitutes for pestle.....206  
Paper clamp applied to T-square simplifies ruling of lines...213

**OUTDOOR LIFE**

Camp lantern improvised quickly.....178  
Flexible gun "rod" easy to carry.....186  
Tent stove improvised from lantern.....190

(Continued to page 16)

**IMPORTANT NOTICE**—It is the intention of this magazine to provide its readers with information regarding the latest developments in the mechanical arts. We take no responsibility as to whether the disclosures contained in our articles are covered by patents and advise readers to investigate this subject before making, using, or selling any of the products, machines, or processes described in order to avoid possible liability for patent infringements.



# INVENTORS

Learn how to protect your invention. The U. S. Patent Laws provide that any new and useful art, machine, article of manufacture, or composition of matter, or any new and useful improvement thereof, may be patented if the act of invention is involved. Therefore, every inventor with a valuable invention should take advantage of the Patent Laws and proceed for patent protection in order to safeguard his rights.

A patent gives the inventor the exclusive right to prevent others from making, using, or selling the invention claimed in the patent for a period of seventeen years.

The Patent Laws were enacted for the benefit of the inventor to give him protection for the features of his invention which are patentable. These features must be properly and concisely set forth and claimed in a formal application for patent, in order to comply with the requirements of the Patent Laws. For that reason, unless the inventor is familiar with patent matters, he should engage a competent registered patent attorney or agent to represent him. We are registered to practice before the U. S. Patent Office and are prepared to serve you in the handling of your patent matters.

A specially prepared booklet entitled "Patent Guide for the Inventor", containing detailed information with respect to patent protection and procedure, together with a "Record of Invention" form will be promptly forwarded to you without obligation upon request.

---

**CLARENCE A. O'BRIEN & HARVEY JACOBSON**

*Registered Patent Attorneys*

**31-C DISTRICT NATIONAL BUILDING**

**WASHINGTON 5, D. C.**



# Yours ALMOST AS A GIFT!

Only 25¢ For This Entire Set of

# 25 HITLER STAMPS

**Amazing Bargain Offer! 25 Stamps All Different!**  
**Guaranteed to Be Worth Over TWICE As Much!**

**M**ORE people buy stamps from Littleton than from any other concern in the world! To introduce our services, we offer this amazing bargain—25 colorful Hitler stamps, from five different countries: Germany, Poland, Bohemia-Moravia, Russia, Italy. All issued when ruthless Nazi dictator was at height of power. All different. All sought after. The entire set now yours almost as a gift—only 25c! And if you act at once, we will send you—**FREE**—the valuable stamp magnifying glass shown at right. Stamps and magnifier together worth \$1.00 at retail. We'll also include other interesting offers for your inspection. Offer may have to be withdrawn soon—so rush coupon **TODAY** to: Littleton Stamp Co., Dept. 3-PM, Littleton, N. H.

**FREE** —If You Act At Once!

*Valuable Stamp Magnifying Glass—*  
Enables you to see fascinating details on stamps. Also to find mistakes that make stamps valuable. **FREE** while supply lasts!



**LITTLETON STAMP CO.**  
Dept. 3-PM, Littleton, N. H.

I enclose 25c. Please send set of 25 Hitler Stamps—all different. Also send **FREE** while supply lasts—the stamp magnifying glass described above.

Name \_\_\_\_\_  
Address \_\_\_\_\_  
City \_\_\_\_\_ State \_\_\_\_\_

### PAINT AND PAINTING

- Proper cleaning of paintbrush important with modern paints... 174
- Paint dab identifies color in can... 186
- Paint-mixing guide for matching and touching up... 191
- Paint protects steel finish during heat treating... 206
- Gouges and cracks filled uniformly... 212
- Hinged board on scaffold plank prevents sagging under load... 222

### TOOLS

- Auxiliary "jaws" on machinist's vise prevent marring wood surfaces... 186
- Two-heat electric torch... 205
- Ball bearing used as grinding tool... 206
- Make your own wood shaper... 207
- Portable lapping machine (Fate-Root-Heath Co., Plymouth, Ohio)... 220
- Ladder bracket (Steadfast Equipment Co., 874 Franklin Ave., Thornwood, N. Y.)... 220
- Potter's wheel (Master Mechanic Mfg. Co., Burlington, Wis.)... 220
- Center-point wood screws (Townsend Co., New Brighton, Pa.)... 220
- Small-parts storage cabinet (Akro-Mils, Inc., Akron, Ohio)... 221
- Automatic wire stripper (Wood Specialty Mfg. Co., 915 Taylor Ave., Rockford, Ill.)... 221
- Overload release (Dodge Mfg. Corp., Mishawaka, Ind.)... 221
- Concrete-form spacer remover (O. A. Norlund Co., Inc., Williamsport, Pa.)... 221
- Nut starter (Radio & Electronics Developments, Box 1032, Bethlehem, Pa.)... 221
- Universal welding clamp... 222
- Jig for sharpening drill bits... 222

### WOODWORKING

- Lazy Susan barbecue table... 169
- Combination walker-stroller... 175
- Garage cupola with weather vane... 176
- Indoor drying racks fold compactly for storage... 201

### WORKSHOP HINTS

- Workbench mounted on casters secured by doorstops... 168
- Holder for folding rule from old curtain rod... 168
- Nonslip sandpaper pad from single sheet... 178
- Lathe work easily indexed... 190
- Extending range of hacksaw... 190
- Cradle for electric hand drill permits storing close at hand... 213
- Save generator armature by knurling shaft... 213
- Starting small nuts in places that are hard to reach... 222

### MISCELLANEOUS

- Stopping leaks at sill cock... 168
- Seesaw doubles as merry-go-round... 173
- Emergency knife sharpener... 174
- Kite reel... 187
- Protecting watch sent by mail... 197
- Gallon bottle doubles capacity of vacuum-jug water supply... 201
- Useful data included in photograph with aid of card and wire frame... 204
- Coffee measure is useful when mixing photo chemicals... 204
- Loose anchor bolt in concrete permits easy alignment... 212
- Shelf bracket on barn door aids closing from inside... 212
- Steel-angle trough carrying running water assures clean supply in poultry house... 213

### Radio-Television, Electronics

- Adventures in sound... 223
- 1953 "little giant" high-fidelity AM superheterodyne tuner... 224
- TV tuning-slug retriever (R. N. Hunter Sales Company, 3499 E. 14th St., Los Angeles, Calif.)... 227
- Classroom TV at Cornell University (R.C.A. Victor, Camden, N. J.)... 227
- Giant TV picture tube (General Electric Company, Electronics Park, Syracuse, N. Y.)... 227
- TV-tube protector for servicemen (Allied Radio Corp., 833 W. Jackson Blvd., Chicago 7)... 227
- TV-picture-tube saver (Television Communications Industries, 222 N. Wells St., Chicago 6)... 227
- Transistors in experimental applications... 228

### Big Jolt

In 1952 the United States produced almost 45 percent of the electricity generated throughout the world. Last year the nation generated more than 400,000,000,000 kilowatt-hours with an estimated installed capacity of 90,000,000 kilowatts. This is an increase in kilowatt-hour output of 66 percent over 1946. By way of contrast, the United States generated more than four times as much electric power as Russia during 1952.

# INVENTORS

If you believe that you have an invention, you should find out how to protect it. The first step is to have a search made of the prior pertinent U. S. patents. If a report on this search indicates that the invention appears patentable you can apply for a patent, and the specifications and claims should be prepared.

The firm of McMorrow, Berman & Davidson, with offices in Washington, D. C., is qualified to take the necessary steps for you. We can make a preliminary search on your invention, advise you whether we think it can be patented, and prepare your application for

patent.

Unless you are fully familiar with the U. S. Patent Laws, we recommend that you engage the services of a Registered Patent Attorney to protect your interests. The patent laws are *your* laws. A patent gives you the right to prevent others from making, using or selling the invention claimed in your patent for a period of 17 years.

Use these patent laws for your protection. Investigate whether your invention can be patented. If you have what you believe to be an invention, we suggest that you have this firm make a search for you.

*Send for a copy of our Patent Booklet entitled "How To Protect Your Invention," containing information about patent protection and patent procedure. Along with this we will also send you an "Invention Record" form, for your use in writing down and sketching details of your invention. We will mail them promptly. No obligation. They are yours for the asking.*

## McMORROW, BERMAN & DAVIDSON

*Registered Patent Attorneys*

**PATENTS • COPYRIGHTS • PATENTS**

135-H VICTOR BUILDING, WASHINGTON 1, D. C.

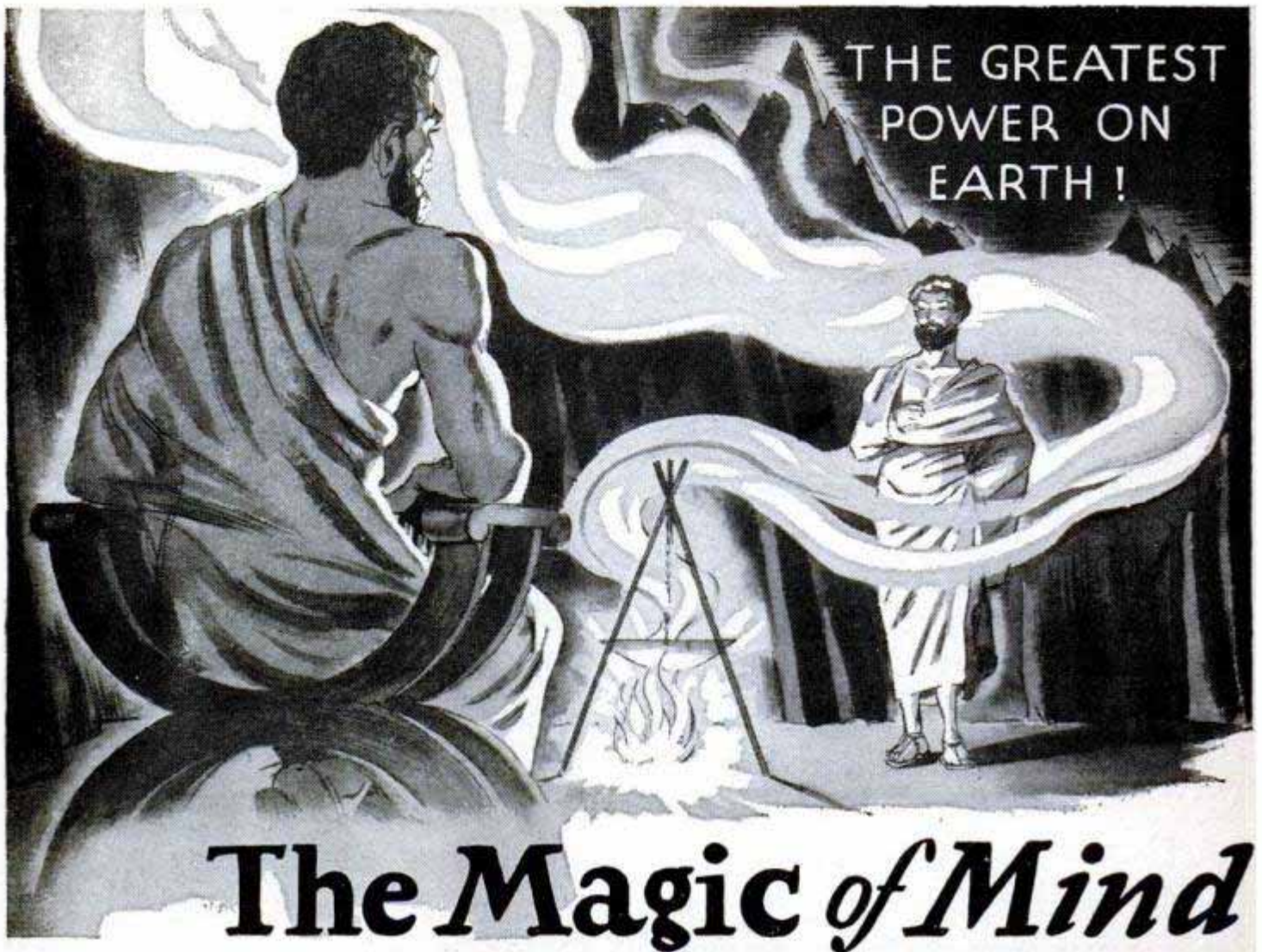

# The Magic of Mind

**W**ERE the great personages of the past victims of a stupendous hoax? Could such eminent men of the ancient world as Socrates, Pericles and Alexander the Great have been deluded and cast under the spell of witchcraft—or did the oracles whom they consulted actually possess a mysterious faculty of foresight? That the human mind can truly exert an influence over things and conditions was not a credulous belief of the ancients, but a known and demonstrable fact to them. That there exists a wealth of infinite knowledge just beyond the border of our daily thoughts, which can be aroused and commanded at will, was not a fantasy of these sages of antiquity, but a dependable aid to which they turned in time of need.

It is time you realized that the rites, rituals and practices of the ancients were not superstitions, but subterfuges to conceal the marvelous workings of natural law from those who would have misused them. Telepathy, projection of thought, the materializing of ideas into helpful realities, are no longer thought by intelligent persons to be impossible practices, but instead, demonstrable sciences, by which a greater life of happiness may be had.

One of America's foremost psychologists and university instructors, says of his experiments with thought transference and the powers of mind—"The successes were much too numerous to be merely lucky hits and one can see no way for guessing to have accounted for the results." Have you that open-minded attitude of today which warrants a clear, positive revelation of the

facts of mind which intolerance and bigotry have suppressed for years? Advance with the times; learn the truth about your inherited powers.

*Let this free book explain*

The Rosicrucians (NOT a religious organization) have been leaders in introducing the ancient wisdom of mental phenomena. Established throughout the world for centuries, they have for ages expounded these truths to those thinking men and women who sought to make the utmost of their natural faculties. Use the coupon below—avail yourself of a pleasing book of interesting information which explains how you may acquire this most unusual and helpful knowledge.

## The ROSICRUCIANS (AMORC)

USE THIS COUPON

Scribe: P.C.Q.  
The Rosicrucians, AMORC  
San Jose, California

I am sincerely interested in knowing more about this unseen, vital power which can be used in acquiring the fullness and happiness of life. Please send me, without cost, the book, "THE MASTERY OF LIFE," which tells me how to receive this information.

Name \_\_\_\_\_

Address \_\_\_\_\_

State \_\_\_\_\_

# ARTHUR GODFREY SAYS:

**"I. C. S. made the impossible—easy!"**

You've often heard Arthur Godfrey, famed "Huck Finn of Radio," on his coast-to-coast "Talent Scouts" and other CBS programs—now winning new renown on television. But this is the first time you've heard the star on the subject of I. C. S.:

*"I had to quit high school before the end of my second year. Later in life, at the U. S. Naval Materiel School at Bellevue, D. C., I had to master a working knowledge of math, all the way from simple decimals and fractions through trigonometry, in the first six weeks or be dropped from the course. So I took an I.C.S. Course and finished at the head of the class! I.C.S. made the impossible—easy!"*

As usual, the former Navy radio operator and present Commander in the U. S. Naval Reserve knows what he's talking about. As an I. C. S. graduate, Mr. Godfrey is in the best of all positions to tell you about the educational system that's served so long as talent scout for American industry.

Study his statement. Then mark your interest on the coupon and mail it today for full information on what I. C. S. can do for *you!*



## INTERNATIONAL CORRESPONDENCE SCHOOLS



BOX 5574-L, SCRANTON 9, PENNA.

Without cost or obligation, send me "HOW to SUCCEED" and the booklet about the course BEFORE which I have marked X:

- |   |   |   |   |  |
|---|---|---|---|--|
| <p><b>ART</b></p> <ul style="list-style-type: none"> <li><input type="checkbox"/> Commercial Art</li> <li><input type="checkbox"/> Magazine and Book Illustrating</li> <li><input type="checkbox"/> Cartooning</li> <li><input type="checkbox"/> Show Card and Sign Lettering</li> <li><input type="checkbox"/> Fashion Illustrating</li> <li><b>AUTOMOTIVE</b></li> <li><input type="checkbox"/> Automobile, Mechanic</li> <li><input type="checkbox"/> Auto-Elec. Technician</li> <li><input type="checkbox"/> Auto Body Rebuilding and Refinishing</li> <li><input type="checkbox"/> Diesel—Gas Engines</li> <li><b>AVIATION</b></li> <li><input type="checkbox"/> Aeronautical Engineering Jr.</li> <li><input type="checkbox"/> Aircraft Engine Mechanic</li> <li><input type="checkbox"/> Airplane Drafting</li> <li><b>BUILDING</b></li> <li><input type="checkbox"/> Architecture</li> <li><input type="checkbox"/> Arch. Drafting</li> <li><input type="checkbox"/> Building Contractor</li> <li><input type="checkbox"/> Estimating</li> <li><input type="checkbox"/> Carpenter and Mill Work</li> <li><input type="checkbox"/> Carpenter Foreman</li> <li><input type="checkbox"/> Reading Blueprints</li> <li><input type="checkbox"/> House Planning</li> <li><input type="checkbox"/> Plumbing</li> </ul> | <ul style="list-style-type: none"> <li><input type="checkbox"/> Heating</li> <li><input type="checkbox"/> Steam Fitting</li> <li><input type="checkbox"/> Air Conditioning</li> <li><input type="checkbox"/> Electrician</li> <li><b>BUSINESS</b></li> <li><input type="checkbox"/> Business Administration</li> <li><input type="checkbox"/> Certified Public Accountant</li> <li><input type="checkbox"/> Accounting</li> <li><input type="checkbox"/> Bookkeeping</li> <li><input type="checkbox"/> Stenography and Typing</li> <li><input type="checkbox"/> Secretarial</li> <li><input type="checkbox"/> Federal Tax</li> <li><input type="checkbox"/> Business Correspondence</li> <li><input type="checkbox"/> Personnel and Labor Relations</li> <li><input type="checkbox"/> Advertising</li> <li><input type="checkbox"/> Retail Business Management</li> <li><input type="checkbox"/> Managing Small Business</li> <li><input type="checkbox"/> Sales Management</li> <li><input type="checkbox"/> Salesmanship</li> <li><input type="checkbox"/> Traffic Management</li> <li><b>CHEMISTRY</b></li> <li><input type="checkbox"/> Chemical Engineering</li> <li><input type="checkbox"/> Chemistry</li> <li><input type="checkbox"/> Analytical Chemistry</li> <li><input type="checkbox"/> Petroleum—Nat'l Gas</li> <li><input type="checkbox"/> Pulp and Paper Making</li> <li><input type="checkbox"/> Plastics</li> </ul> | <p><b>CIVIL, STRUCTURAL ENGINEERING</b></p> <ul style="list-style-type: none"> <li><input type="checkbox"/> Civil Engineering</li> <li><input type="checkbox"/> Structural Engineering</li> <li><input type="checkbox"/> Surveying and Mapping</li> <li><input type="checkbox"/> Structural Drafting</li> <li><input type="checkbox"/> Highway Engineering</li> <li><input type="checkbox"/> Reading Blueprints</li> <li><input type="checkbox"/> Concrete Construction</li> <li><input type="checkbox"/> Sanitary Engineering</li> <li><b>DRAFTING</b></li> <li><input type="checkbox"/> Aircraft Drafting</li> <li><input type="checkbox"/> Architectural Drafting</li> <li><input type="checkbox"/> Electrical Drafting</li> <li><input type="checkbox"/> Mechanical Drafting</li> <li><input type="checkbox"/> Structural Drafting</li> <li><input type="checkbox"/> Sheet Metal Drafting</li> <li><input type="checkbox"/> Mine Surveying and Drafting</li> <li><b>ELECTRICAL</b></li> <li><input type="checkbox"/> Electrical Engineering</li> <li><input type="checkbox"/> Electrician</li> <li><input type="checkbox"/> Electrical Maintenance</li> <li><input type="checkbox"/> Electrical Drafting</li> <li><input type="checkbox"/> Electric Power and Light</li> <li><input type="checkbox"/> Lineman</li> <li><b>HIGH SCHOOL</b></li> <li><input type="checkbox"/> High School Subjects</li> </ul> | <ul style="list-style-type: none"> <li><input type="checkbox"/> College Preparatory</li> <li><input type="checkbox"/> Mathematics</li> <li><input type="checkbox"/> Commercial</li> <li><input type="checkbox"/> Good English</li> <li><b>MECHANICAL AND SHOP</b></li> <li><input type="checkbox"/> Mechanical Engineering</li> <li><input type="checkbox"/> Industrial Engineering</li> <li><input type="checkbox"/> Industrial Supervision</li> <li><input type="checkbox"/> Foremanship</li> <li><input type="checkbox"/> Mechanical Drafting</li> <li><input type="checkbox"/> Machine Design-Drafting</li> <li><input type="checkbox"/> Machine Shop Practice</li> <li><input type="checkbox"/> Tool Design</li> <li><input type="checkbox"/> Industrial Instrumentation</li> <li><input type="checkbox"/> Machine Shop Inspection</li> <li><input type="checkbox"/> Reading Blueprints</li> <li><input type="checkbox"/> Toolmaking</li> <li><input type="checkbox"/> Gas—Electric Welding</li> <li><input type="checkbox"/> Heat Treatment—Metallurgy</li> <li><input type="checkbox"/> Sheet Metal Work</li> <li><input type="checkbox"/> Sheet Metal Pattern Drafting</li> <li><input type="checkbox"/> Refrigeration</li> <li><b>POWER</b></li> <li><input type="checkbox"/> Combustion Engineering</li> <li><input type="checkbox"/> Diesel—Electric</li> <li><input type="checkbox"/> Electric Light and Power</li> </ul> | <ul style="list-style-type: none"> <li><input type="checkbox"/> Stationary Steam Engineering</li> <li><input type="checkbox"/> Stationary Fireman</li> <li><b>RADIO, TELEVISION, COMMUNICATIONS</b></li> <li><input type="checkbox"/> General Radio</li> <li><input type="checkbox"/> Radio Operation</li> <li><input type="checkbox"/> Radio Servicing—FM</li> <li><input type="checkbox"/> Television</li> <li><input type="checkbox"/> Electronics</li> <li><input type="checkbox"/> Telephone Work</li> <li><b>RAILROAD</b></li> <li><input type="checkbox"/> Locomotive Engineer</li> <li><input type="checkbox"/> Diesel Locomotive</li> <li><input type="checkbox"/> Air Brakes</li> <li><input type="checkbox"/> Car Inspector</li> <li><input type="checkbox"/> Railroad Administration</li> <li><b>TEXTILE</b></li> <li><input type="checkbox"/> Textile Engineering</li> <li><input type="checkbox"/> Cotton Manufacture</li> <li><input type="checkbox"/> Rayon Manufacture</li> <li><input type="checkbox"/> Woolen Manufacture</li> <li><input type="checkbox"/> Loom Fixing</li> <li><input type="checkbox"/> Finishing and Dyeing</li> <li><input type="checkbox"/> Textile Designing</li> <li><b>HOME ARTS</b></li> <li><input type="checkbox"/> Dressmaking and Designing</li> <li><input type="checkbox"/> Cookery</li> <li><input type="checkbox"/> Tea Room Management</li> </ul> |
|---|---|---|---|--|

Name \_\_\_\_\_ Age \_\_\_\_\_ Home Address \_\_\_\_\_

City \_\_\_\_\_ State \_\_\_\_\_ Working Hours \_\_\_\_\_ A.M. to \_\_\_\_\_ P.M.

Occupation \_\_\_\_\_

Special tuition rates to members of the Armed Forces. Canadian residents send coupon to International Correspondence Schools Canadian, Ltd., Montreal, Canada

# NEW BODIES

# FOR OLD!

**I've Made New Men Out of  
Thousands of Other Fellows...**

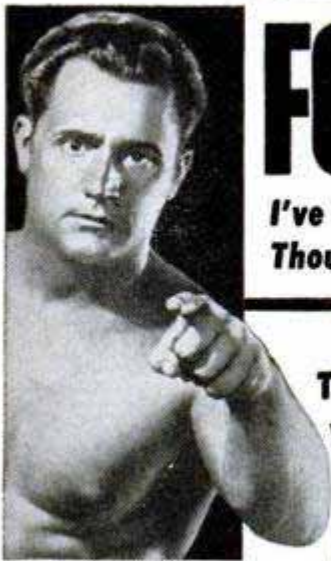

**"Here's what I did for  
THOMAS MANFRE...and  
what I can do for you!"**

*—Charles Atlas*

**G**IVE me a skinny, second-rate body — and I'll cram it so full of handsome, bulging new muscle that your friends will grow bug-eyed! . . . I'll wake up that sleeping energy of yours and make it hum like a high-powered motor! Man, you'll feel and look different! You'll begin to LIVE!

**Let Me Make YOU a NEW MAN—  
IN JUST 15 MINUTES A DAY**

You wouldn't believe it, but I myself used to be a 97-lb. weakling. Fellows called me "Skinny." Girls made fun of me behind my back, THEN I discovered—"Dynamic Tension." And it turned me into such a complete specimen of MANHOOD that today I hold the title "THE WORLD'S MOST PERFECTLY DEVELOPED MAN."

**My Secret — "Dynamic Tension"**

When you look in the mirror and see a healthy, strapping fellow smiling back at you—then you'll realize how fast "Dynamic Tension" GETS RESULTS!

"Dynamic Tension" is the easy, NATURAL method you can practice in the privacy of your room—JUST 15 MINUTES EACH DAY—while your chest and shoulder muscles begin to swell, ripple . . . those arms and legs of yours bulge . . . and your whole body starts to feel full of zip and go! And you'll be using the method which many great athletes use for keeping in condition — prize fighters, wrestlers, baseball and football players, etc.

**FREE My 32-page Book—Not \$1. or 10c — But FREE**

Send NOW for my famous book, "Everlasting Health and Strength." 32 pages, crammed with photographs, valuable advice, answers to many vital questions.

This book is a real prize for any fellow who wants a better build. Yet I'll send you a copy absolutely FREE.

It may mean the turning point in your whole life! Rush the coupon to me personally: Charles Atlas, Dept. 83, 115 East 23rd St., New York 10, N. Y.



**CHARLES ATLAS, Dept. 83  
115 East 23rd St., New York 10, N. Y.**

Send me—absolutely FREE—a copy of your famous book, "Everlasting Health and Strength"—32 pages, crammed with actual photos, advice. I understand this book is mine to keep, and sending for it does not obligate me in any way.

Name \_\_\_\_\_ Age \_\_\_\_\_  
(Please print or write plainly)  
Address \_\_\_\_\_  
City \_\_\_\_\_ State \_\_\_\_\_

(Continued from page 10)

undoubtedly knows better than anyone else of the shortage of trained engineers.

We in the construction business are feeling this shortage perhaps more severely than any other field because construction engineers are in short supply, not only because of the draft taking a large number of our young engineers but because the reserve commissions in the Seabees and Corps of Engineers can offer a greater attraction for young construction engineers than the general run of commissions would offer to the average young industrial engineer. I feel Major Brown has handled the subject in a very direct and skillful way and I hope this article will interest more young men . . . in engineering.

Charles H. Tompkins,  
President,  
Charles H. Tompkins Co.,  
General Contractors,  
Washington, D. C.

### Letter to the Editor:

That was a beautiful article on machine tools (PM, Sept. 1952, page 96).

I have watched the passing of the old machine shops with their drive shafts and overhead belts. When I was an electrician's



JOE HOLUB

helper in Cleveland 40 years ago we watched engineers check up a line shaft perhaps 100 feet long. The thing which surprised us was that you could turn this long shaft by pulling with your hand on the drive wheel. Then I remember when I was going to trade school and Professor

(Continued to page 24)

# LEARN ELECTRICITY AND ELECTRONICS

ON REAL EQUIPMENT  
IN THE GREAT SHOPS  
OF **COYNE**

**RADIO-TELEVISION**  
A GREAT BOOMING INDUSTRY

**ALL TRAINING  
GIVEN IN CHICAGO  
TRAINING SHOPS**

Practical Technical method gives practical experience on massive outlay of equipment plus necessary technical training. No advanced education or experience needed.

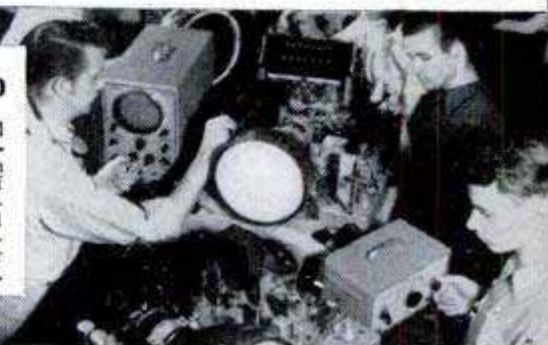

The tremendous growth of this new field is almost unbelievable. TV has been given the "go-ahead" in 1227 new communities, with 1845 new stations to be built. Unusual opportunity to get in on ground floor. RADIO—TELEVISION and ELECTRONICS are vital to our Defense Program. And they offer a world of opportunities for a real future when the emergency is over. **Train quickly** on actual equipment at Coyne by practical-technical methods. Get big Free Book today.

## ELECTRICITY—

### The Power Behind Our Industrial Program

A great opportunity field and vital to Defense. Thousands of trained Electrical and Electronics men needed in good jobs and a real future. Why be satisfied with a "no future" job? Get Free Book that tells how thousands have prepared quickly for Electricity and Electronics at Coyne.

### TRAIN QUICKLY AT COYNE FOR VITAL FIELDS

ELECTRICITY—RADIO—TELEVISION—ELECTRONICS—VITAL in Industry and Armed Forces. TRAIN QUICKLY for better rating, if drafted—vital job in Industry, if not. Trained men whether 17 or up to 45 needed. Prepare now for steady, well paid, essential jobs in A FIELD THAT ALSO OFFERS A REAL FUTURE WHEN THE EMERGENCY IS OVER.

### FINANCE PLAN— START NOW—PAY LATER

Enroll now, pay most of tuition later. Monthly payment plan especially designed for K-Vets. If you need part-time work to help out with living expenses while at Coyne, we'll help you get it. Special tuition plan for men of Draft Age.



**1** You are TOLD the how and why of each job.



**2** You're shown how to do typical jobs by trained instructors.



**3** You DO practical job YOURSELF on equipment.

**APPROVED  
FOR  
VETERANS**

### Mail Coupon for Big Free Book

Whether you prefer Electricity or Television-Radio, train on actual equipment, at Coyne. Fill in and mail coupon TODAY. Paste it on a postcard if you wish. A big fully illustrated booklet and complete details will come by return mail. No salesman will call.

B. W. COOKE, President



**COYNE SCHOOL** A TECHNICAL TRADE INSTITUTE  
CHARTERED NOT FOR PROFIT  
Established 1899  
500 S. Paulina Dept. 33-72H  
Chicago 12, Illinois

ELECTRICITY ★ TELEVISION ★ RADIO ★ REFRIGERATION ★ ELECTRONICS

B. W. COOKE, President  
COYNE SCHOOL  
500 S. Paulina St., Chicago 12  
Dept. 33-72H

Send your BIG FREE BOOK and details of your training offer. This does not obligate me and no salesman will call. I am interested in

ELECTRICITY  TELEVISION-RADIO

NAME.....

ADDRESS.....

CITY.....STATE.....

When You're Stumped By Any



# AUTO TROUBLE

## Find it FAST!

Brand-New Guide Makes It Easy as A-B-C!

**SPOT** any car trouble fast—with brand-new, revised TROUBLE-SHOOTER. Suppose Fan Belt is noisy; index leads you instantly to 7 things that can be wrong. In same way, it covers engines, automatic transmissions, clutches, brakes, ignition, rear axles, overdrives, etc.—over 2,000 causes of trouble in all. Also clearly explains how electrical, fuel, ignition, brake & clutch systems actually work; plus helpful information on performance, fuel economy, speed, chokes, valves, cooling systems; why engines won't start, etc. Cross-section PICTURES. Spiral-bound; pocket-size. For beginners or experienced repair men. Prepared by editors of famous MOTOR manuals.

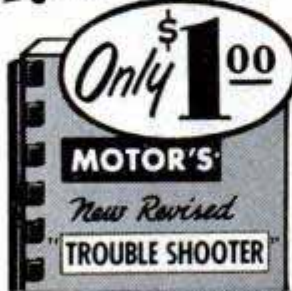

Tells how to Spot 108 Automatic Transmission Troubles • 7 Causes of Fan Belt Noise • 46 Causes for Engine "Misses" • 62 Causes of Excessive Oil Consumption • 8 Common Causes of Engine Vibration • 77 Causes for Clutch Troubles • 43 Causes of Rear-Axle Trouble • 140 Causes of Brake Trouble • 58 Checks for Faulty Springs and Shock Absorbers • 24 Different Causes of Wheel Noise • Also explains how electrical, fuel, ignition, clutch, brake & cooling systems work... PLUS LOTS MORE!

### SEND NO MONEY

Just send your name, address. Pay postman only \$1 for each copy ordered, plus postage and C. O. D. charges. (Or pin \$1 to this ad and SAVE ALL SHIPPING CHARGES.) If not delighted, return book(s) in 7 days for prompt refund. MOTOR Book Dept., Box FK, 250 W. 55th St., New York 19, N. Y.

## "TOOK IN \$217 FIRST 10 DAYS"

Some make more, some less...

We help you to start Your Own All-Year Business

**Make Big Money!** With our easily operated, highly efficient wall washer, Chas. Stelle took in \$217 gross in first ten days. E. L. Goss took in more than \$10,000 in one year. E. C. Taber wrote, "I made \$400 gross in two weeks." And no wonder—this machine washes walls 6 times faster and better than by hand.



**Your Money-making Opportunity.** We want more men to go into this profitable business for themselves and enjoy independence. Customers everywhere—homes, offices, schools, churches, hotels, etc. What you take in is mostly profit. No need to rent shop or office; operate business from home.

Lose no time. Get all facts without obligation

FREE BOOK! MAIL COUPON TODAY!

• VON SCHRADER MFG. CO.  
• 5013 "W" Pl., Racine, Wisconsin

• Send at once (no obligation) your FREE booklet containing information about your WALL WASHING MACHINE and how I can start my own permanent, profitable business.

• Name \_\_\_\_\_

• Address \_\_\_\_\_

• City \_\_\_\_\_ Zone \_\_\_\_\_ State \_\_\_\_\_

## BOYS-IT'S FREE!



... NEW, EXCITING 16-PAGE BOOK on magic and marvels of chemistry Shows you how to amaze friends with eye-opening tricks of chemical magic... like changing water to blood and blood to stone. Tells you how to do many fascinating home experiments and shows you the big, new Chemcraft outfits. Describes fun, thrills, adventure you can have with a Chemcraft chemistry outfit of your own. Send now for free copy to Porter Chemical Co., 46 Prospect Ave., Hagerstown, Md.



HEY FELLAS! ask Dad for **CHEM-CRAFT**



## RAISE RABBITS A FULL TIME BUSINESS OR WELL PAID HOBBY

Thousands of Raisers Needed To Meet The Tremendous Demand For MEAT - FUR - LABORATORY - BREEDING STOCK. **Know the Facts** Illustrated Book Describing 25 Breeds, Breeding and Care, Markets, Etc. 10 Cents. We Are Association of Breeders who want to see you start right!

AMERICAN RABBIT ASS'N. 36 ARBA Bldg., Pittsburgh, Pa.

## LEARN CARTOONING at home in spare time

Simplified Landon Picture Chart Method makes progress quick, exciting, easy. Former Landon students include creators of "Steve Canyon," "Freckles," "Out Our Way," "Winnie Winkle," "Regular Fellers," "The Neighbors," "Strange as it Seems," and many others. Earn while learning. Rush 10c for Picture Chart (to test your ability) and full details. Please state age.



Landon School of Cartooning, 5303 CTS Bldg., Cleveland, O.

## HAVE MORE FUN TRAVELING

**DINSMORE AUTO COMPASSES** are a constant source of information, interest and education. Passengers love it! Saves time, worry. No back-track, no wrong turns. Quickly installed. You'll enjoy every minute of driving with America's first and finest auto compass, Precision made and fully jeweled with micrometric compensator. Only \$5.49. ILLUMINATED. Send for name of nearest dealer.

**FREE** Folder on compasses for the hunter, camper, fisherman, sailor, plus a history of the compass, "Pants, knives and Compasses." Send for your copy today.



DINSMORE INSTRUMENT COMPANY 1802-25 Kelso St. Flint 1, Michigan

## ITALIAN ACCORDIONS

Hand Made. Very Best. Buy Direct from Factory Representative at lowest wholesale prices and Save Money. Send Name and Address for FREE catalog. **ITALIAN ACCORDION MFG. CO.** 7600 Cottage Grove Ave., Dept. PM-3, Chicago 19, Ill.

SAY YOU SAW IT IN POPULAR MECHANICS

MAKE EXTRA MONEY

## PLASTICS

LEARN AT HOME



There are RICH OPPORTUNITIES for MEN and WOMEN with "know-how" in Plastics. Interstate's new Plastics course tells and shows how to make hundreds of fast selling items out of Plastics. Gives complete training in fabrication, casting, lamination, molding, internal carving, etc., in simple, easy, step-by-step language and pictures. Plastics and Fabricating Kits for 23 valuable Plastic items come with training at no extra cost. **START A PLASTICS BUSINESS OF YOUR OWN.** No other industry holds such promise for the future. You can make big money manufacturing novelties, toys, signs, etc., in your own home in spare or full time. Don't wait! Learn NOW how Interstate's Plastics Training qualifies you for success in the Plastics field.

PLASTICS AND SUPPLIES FURNISHED FOR 23 VALUABLE PROJECTS

**INTERSTATE TRAINING SERVICE** Dept. C3C Portland 13, Oregon

POPULAR MECHANICS





# Get Shop-Method Training at Home for success in **RADIO TELEVISION ELECTRONICS**

**One Master Course - One Low Tuition**  
**LEARN ALL PHASES - EARN WHILE YOU LEARN**

**AS A NATIONAL SCHOOLS GRADUATE THERE'S A PLACE FOR YOU IN THIS EXPANDING INDUSTRY...Never before** such a demand for you! For never before such a growing industry as today's Television, Radio and other Electronic fields. This industry needs you... **TODAY...** and it needs you as a *trained man*... the kind of man you will be as a National Schools graduate. So don't wait. Start your National Schools training **NOW...** and enjoy big money, job security, **SUCCESS!**

**LEARN from EXPERTS! BE A SUCCESSFUL MAN YOURSELF!** You learn from men who are themselves successful Radio, Television and Electronics technicians. You learn the *practical way... by doing...* with equipment we send you. **And you advance quickly, step by step. Get ALL the facts from FREE book and sample lesson. Mail coupon below NOW. Absolutely no obligation.**

**You can qualify FAST for these big-pay jobs...plus many more**

**Radio Station Technician • Your own Sales and Service Shop • District Service Manager • Inspector Technician • Aircraft Radio Inspector • Special Govt. Positions • Service Specialist • Sound Truck Operator • and many others!**

**ONLY NATIONAL SCHOOLS GIVES YOU THIS PROFESSIONAL**



**MULTI-TESTER**  
Ready to use. Easy to operate. Light enough to carry on service calls.

**DRAFT AGE?** National Schools training helps you get into special service classifications—get higher grades, better pay!



**FREE!**  
Radio-TV Book & Sample Lesson  
JUST MAIL COUPON!

**NATIONAL SCHOOLS GRADUATES IN BIG DEMAND.** You'll find National Schools graduates in good jobs everywhere. For these are the jobs National Schools *trains* you for. Such complete, shop-method home training can be *your* ticket to success...your key to the job happiness you've always wanted. It's up to you. Mail coupon **NOW!**

**FRIENDLY GUIDANCE AS STUDENT AND GRADUATE.** Our special Welfare Department is constantly at your service. Helps you with your technical and personal problems. Gives you the benefit of its wide industry contacts and experience in helping you after graduation. **BOTH RESIDENT AND HOME STUDY COURSES OFFERED.**



**All yours at no extra cost!**

**GET YOUR TRAINING FROM THE RADIO-TV CAPITAL OF THE WORLD**

Let National Schools —a *resident* technical trade school for nearly 50 years—train you at home for today's unlimited opportunities in Radio-TV.



**NATIONAL SCHOOLS** APPROVED FOR G. I. TRAINING  
Los Angeles, Calif. • Est. 1905 • In Canada: 193 Hastings St., Vancouver, B.C.

**YOU GET ALL THE PARTS INCLUDING TUBES for this superheterodyne receiver... and lots of other equipment...to keep!**

**NATIONAL SCHOOLS, Dept. RB-33**  
4000 South Figueroa Street  
Los Angeles 37, California

Mail me **FREE** "My Future in Radio-Television and Electronics." Also a **FREE** sample lesson. I understand no salesman will call on me and that there is no obligation.

NAME \_\_\_\_\_ AGE \_\_\_\_\_

ADDRESS \_\_\_\_\_

CITY \_\_\_\_\_ ZONE \_\_\_\_\_ STATE \_\_\_\_\_

**VETS!** Check here if you are a veteran.  
 Check here if you prefer resident school training.

**ACT NOW**

**Don't put it off! Mail coupon NOW!**

Only **OLD TIMERS** Offer

Nostalgic Realism



1903  
CADILLAC

Length 7" Kit with instructions \$2.50

The original "Old Timers" Antique Automobiles reveal the true-to-life qualities so demanded by discriminating collectors of Americana.

The ultimate in nostalgic realism is captured by the builder with these authentic prefabricated kits.

"Old Timers" Antique Auto kits are sold at leading Hobby, Toy and Department stores, or order direct—add 25c for postage and handling. Write for free color catalog containing fifteen additional models.

**OLD TIMERS**

SCRANTON HOBBY CENTER

Dept. C-14, 315 Adams Ave., Scranton 10, Pa.



1914 STUTZ BEARCAT

Kit with instructions \$3.95  
Length 10 1/2"



1911 MAXWELL

Kit with instructions \$2.50  
Length 7 1/2"



## How YOU can make BIG MONEY operating this franchised Roadside Stand

You can start a business of your own with an amazingly small investment . . . and make thousands of dollars like others who follow our *proved* methods of stand building and operating. Our free folder gives you the facts—tells you how hundreds of men like you have built successful, profitable businesses of their own—tells you just how to proceed. Send for your free copy.

**GO IN BUSINESS FOR YOURSELF!  
FREE FOLDER TELLS HOW**



RICHARDSON Corp.  
Dept. PM-3, Rochester 3, N. Y.

Please send me FREE folder on the franchised  
RICHARDSON refreshment stand.

Name.....

Address.....

Place.....

(Continued from page 20)

Thurston conducted us through Warner and Swasey's. He said that in each operation there was a certain tolerance allowed to the operator. We came to a man who was grinding the shaft for a telescope. "They don't allow him anything," the professor told us.

Then one day I met Joe Holub. He was 70 years old. He had closed his shop in the North and retired here. Then he and his two sons opened up again . . . they would rather do that kind of work than eat. Mr. Holub's lathe has been used by him for 40 years, and to use his words: "It was second-hand when I bought it."

Mr. Holub and his son have all the work they can do. The senior has a barrel of pulley castings which go into some special machine a man here sells as fast as he can make them. And Joe machines these on the lathe he has used for 40 years. The junior has a turret outfit where he machines up "claws" for another man's ice-crushing outfit. In the meantime they have to make a bronze bearing for a laundry machine, or a dump truck or what not. So I say there will be more machine shops again, but they will not come back very fast because nearly all the old machinists are gone.

R. J. Carabin, D.D.S.,  
San Antonio, Tex.

## Comet Article a Prize Winner

One of our articles, "I Rode the First Jet Liner," has been voted the best aviation-development story of 1952 by the judges of Trans World Airline's Annual Aviation Writing and Picture Competition. Appearing in July, it described the impressions of Associate Editor Aubrey O. Cookman, Jr., as he flew eight miles a minute through the

(Continued to page 26)



Cookman, left, and TWA official Gordon Gilmore

**NOW! DTI's GREATEST TRAINING OFFER IN 22 YEARS!**

**IT'S NEW! IT'S PRACTICAL! IT'S DIFFERENT!**

**DTI's**  
**NEW 1953**  
**HOME TRAINING**  
**PROGRAM**  
 has been re-designed to  
**GET YOU FURTHER**  
**FASTER**  
*in*

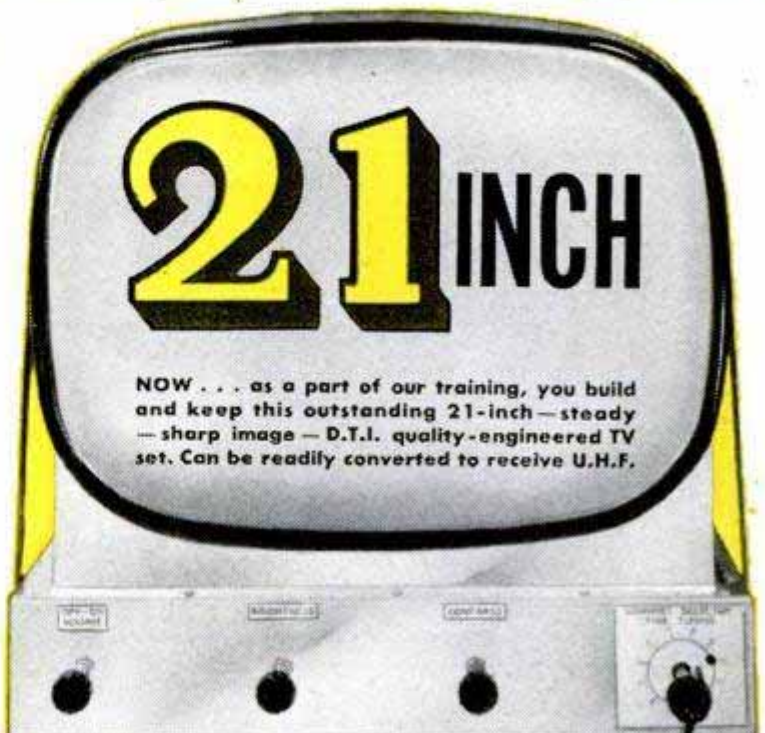

NOW . . . as a part of our training, you build and keep this outstanding 21-inch—steady—sharp image—D.T.I. quality-engineered TV set. Can be readily converted to receive U.H.F.

**TELEVISION RADIO AND ELECTRONICS**



**NEW 5-INCH "SCOPE"**

D.T.I. now also makes it possible for you to build and keep this big 5-inch commercial-type oscilloscope, one of the most useful and versatile pieces of testing equipment used in television today. In fact, it's almost a "must" for the serious-minded TV technician.

**IMPROVED HOME MOVIES**

D.T.I.'s new 1953 Master Home Training Program provides you with the use of 16 Hollywood-produced reels of film and a 16 mm. motion picture projector to speed your progress.

**MILITARY SERVICE!**

If you're subject to military service, the information we have for you should prove very helpful.

**ONE OF AMERICA'S FOREMOST TRAINING CENTERS**

—Established—  
 1931



**DeFOREST'S TRAINING, INC.**

AFFILIATED WITH  
**DeVRY Technical INSTITUTE**  
 CHICAGO 14, ILLINOIS

Here, we believe, is one of the most **PRACTICAL . . . most HELPFUL . . . most EFFECTIVE** home training programs ever offered to prepare you to earn real money in America's amazing multi-billion dollar opportunity field of **TELEVISION-RADIO-ELECTRONICS**. Now, at home, you can get real practical experience from working on high quality, **FULL SIZE Commercial type equipment**—much like you'll handle when later working in the TV field. Here's the **REAL THING**—nothing else like it!

You get interest-packed lessons. You get 21 shipments of parts—working over 400 construction and test procedures that include building and keeping D.T.I.'s big, new, 5-INCH Oscilloscope and a jewel bearing Multimeter—followed by building D.T.I.'s wonderful new 21-inch tube TV set. You get shop method training—right at home. And to help you understand all-important fundamentals **FASTER . . . EASIER . . .** you use D.T.I.'s unique and effective **HOME MOVIES**. Then upon completing your training, D.T.I.'s Employment Service helps you **GET STARTED** in a good job or your own sales and service business. Get the facts—including the thrilling story of the opportunities ahead in Television.

**OTHER TRAINING PROGRAMS AVAILABLE**

D.T.I. also offers home training in (a) Television-Radio-Electronics—but without the TV set, (b) full time training in D.T.I.'s big **CHICAGO TRAINING LABORATORIES**—one of the nation's finest. Mail coupon, today.

**Get this publication FREE!**

**DeFOREST'S TRAINING, INC.** Dept. PM-3-J  
 2533 N. ASHLAND AVE., CHICAGO 14, ILL.

I would like your Opportunity News Bulletin showing "89 Ways to Earn Money in Television-Radio-Electronics"; also, complete facts about the training opportunity made possible by your organization.

Name \_\_\_\_\_ Age \_\_\_\_\_  
 Address \_\_\_\_\_ Apt. \_\_\_\_\_  
 City \_\_\_\_\_ Zone \_\_\_\_\_ State \_\_\_\_\_

**89 WAYS TO EARN MONEY IN TELEVISION RADIO ELECTRONICS**

# NOW YOU CAN BUILD IT WITH CONCRETE BLOCKS



This practical guide shows every step from how-to-plan to how-to-build with one of the most abundant and economical building materials known to man. Over a hundred pictures and cut-away diagrams show exactly what to do and what not to do. Tells how to plan, place corner block, make foundations easily, how to paint for special purposes. A picture story of everything in building any type of structure with concrete blocks, easily and inexpensively.

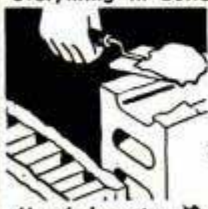

Here's how to apply Mortar

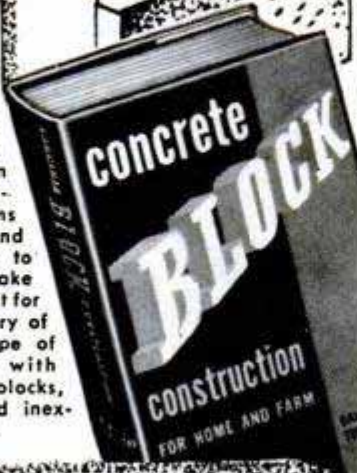

Here's how little this book costs you . . . or if you don't keep it after 10 days trial, return it and you owe nothing. **\$2.75**

## CARPENTRY FOR EVERYONE



A clear explanation of modern carpentry construction including framing, roof constructions, general carpentry work, exterior and interior finish of buildings, building forms and working drawings, and farm buildings. Covers everything you need to know about lumber, tools, joints and splices, floors, stairs, partitions, rafters, etc. Gives short cuts and tricks used by the master carpenter. Easy to understand. 504 pages, 580 illustrations. **\$2.50.** Use 10 day no-cost trial coupon below.

## BRICKLAYING — WIRING — PLUMBING

**Bricklaying Skill and Practice** shows by clear explanations and actual on-the-job illustrations, simplifies the construction of everything from fireplaces to complete buildings. **\$3.00**  
**Electric Wiring**—New book covers job-tested methods of residential and farm wiring, code changes. Show-how for amateur, valuable reference for tradesman, estimator, contractor. **\$3.95**  
**How to Design and Install Plumbing**—Hundreds of how-to-do-it pictures, full-sized blueprints for most every plumbing job. 349 illustrations, 422 pages. **\$3.95**

### OTHER YOU-CAN-DO-IT BOOKS IN COUPON BELOW

Mail this coupon today—10 days trial at no cost to you  
**American Technical Society, Dept. C-319**  
 848 East 58th Street, Chicago 37, Illinois  
 Please rush me the following books I'm checking below to examine at home. If I'm not convinced these books will help me save thousands of dollars by doing my own building and planning, I may return the books and owe nothing.

- Examine  **CONCRETE BLOCK CONSTRUCTION FOR HOME AND FARM** . . . . . **\$2.75**  
 at home  **CARPENTRY** . . . . . **\$2.50**  
 **BRICKLAYING..Skill and Practice** . . . **\$3.00**  
 at no  **HOW TO DESIGN AND INSTALL**  
 cost.  **PLUMBING** . . . . . **\$3.95**  
 **ELECTRIC WIRING—**  
 Residential and Farm . . . . . **\$3.95**  
 **How to Insulate Home & Farm Bldgs.** . . **\$3.00**  
 **Steel Square** . . . . . **\$2.25**

Name \_\_\_\_\_

Address \_\_\_\_\_

City \_\_\_\_\_ State \_\_\_\_\_

- Ten day no-cost-trial. If I keep books, will remit by check or money order.  
 Send C.O.D. Same return privilege—money refunded.  
 I'm enclosing \$\_\_\_\_\_ now to save postage—same return privilege—money refunded.

(Continued from page 24)

stratosphere during the British Comet's inaugural run. Cookman was the only American on that historic first jet-airliner flight, which went from London to Johannesburg, South Africa. Never before had commercial-airline passengers traveled so fast or so high, with the sleek Comet exceeding 525 miles per hour.

### Letter to the Editor:

The only tool named in honor of a man's bravery is the "Pulaski," a combination grub-hoe and ax used by forest-fire fighters. This . . . was named after E. C. Pulaski of Idaho. In 1910, when great fires raged through Idaho and adjacent sections of the West, Pulaski was chief of a fire-fighting crew which was trapped in the flames. Pulaski led his men into an abandoned mine



tunnel and although the intense heat shook the reason of some of the men, Pulaski stood at the entrance to the tunnel and kept them from rushing out into sure death. Although he suffered blindness temporarily and a long illness and burns, he was credited with saving the life of every one of the 40 men in his crew. During the night, the forest burned out sufficiently for Pulaski to lead the crew from the tunnel to safety.

Olive Henry,  
 Box 993,  
 Helena, Mont.

# CAR REPAIRS NOW

# MADE EASY

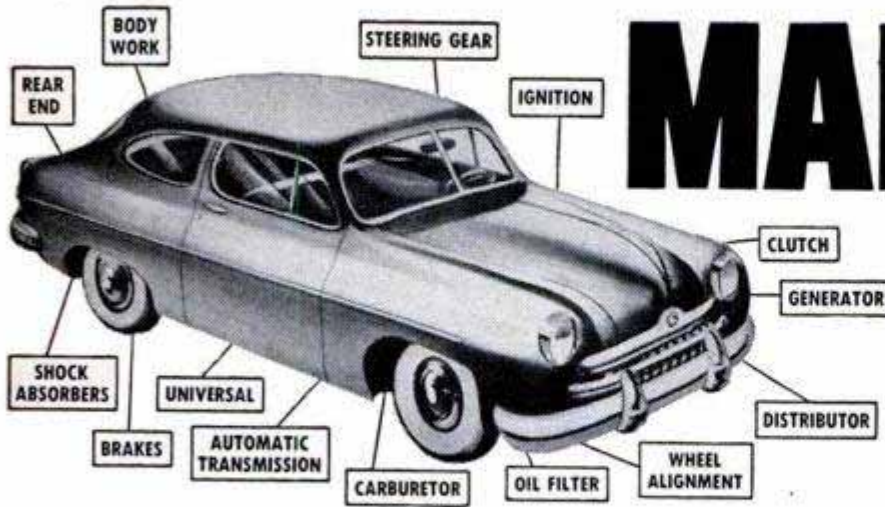

Here's How To Fix  
Any Part of Any Car

Now — Whether You're a Beginner or Expert Mechanic — You Can "Lick" Any Auto Repair Job! Giant Guide Shows HOW — with 2400 Pictures and Step-by-Step Instructions

YES, fixing cars is a "cinch" when you have MOTOR'S BRAND-NEW AUTO REPAIR MANUAL! You just turn to the handy index, follow the clear, illustrated instructions and—Presto! the job is done. Covers everything from simple carburetor adjustment to complete overhaul—**INCLUDES EVERY CAR FROM 1935 thru 1952.**

Over 2,000 Pictures! So Complete, So Simple, You CAN'T Go Wrong!

NEW REVISED edition covers everything you need to know to repair 851 car models. 780 giant pages, 2400 "This-Is-How" pictures. Over 200 "Quick-Check" charts—more than 38,000 essential repair specifications. Over 225,000 service and repair facts. Instructions and pictures are so clear you can't go wrong!

Even a green beginner mechanic can do a good job with this giant manual before him. And if you're a top-notch mechanic, you'll find short-cuts that will amaze you. No wonder this guide is used by the U. S. Army and Navy! No wonder hundreds of thousands of men call it the "Auto Repair Man's Bible"!

**Same FREE Offer on MOTOR'S New Truck and Tractor Manual**  
BRAND-NEW Edition! Covers EVERY job on EVERY popular-make gasoline-powered truck and farm tractor made from 1936 thru 1952. Over 2200 pictures, 930 pages, 300,000 facts. **FREE 7-DAY Trial.** Check proper box in coupon.



### Meat of Over 170 Official Shop Manuals

Engineers from every automobile plant in America worked out these time-saving procedures for their own motor car line. Now the editors of MOTOR have gathered together this wealth of "Know-How" from over 170 Official Factory Shop Manuals, "boiled it down" into crystal-clear terms in one handy indexed book!

**BRAND-NEW EDITION! USED BY U. S. ARMY & NAVY**

### Try Book FREE 7 Days

**SEND NO MONEY!** Just mail coupon! When the post-man brings book, pay him nothing. First, make it show you what it's got. Unless you agree this is the greatest time-saver and work-saver you've ever seen—return book in 7 days and pay nothing. Mail coupon today!

Address: **MOTOR Book Dept., Desk 13, 250 West 55th Street, New York 19, N. Y.**

### Just a Few of the Many Letters of Praise

**"Fixed motor another mechanic had worked on half a day. With your Manual I did it in 30 minutes."**  
—C. AUBERRY, Tenn.

**"MOTOR'S Manual paid for itself on first 2 jobs, and saved me valuable time by eliminating guess-work."**  
—W. SCHROP, Ohio.

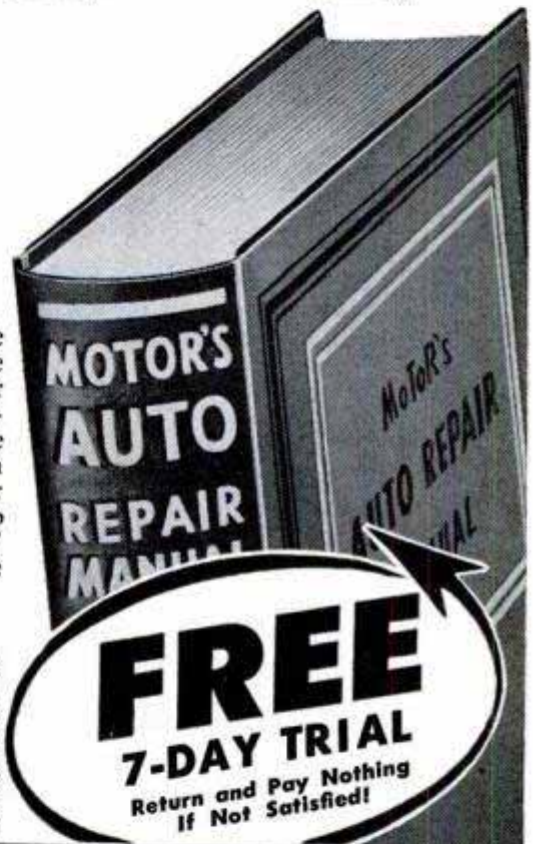

**Covers 851 Models—All These Makes**

Buick	De Soto	Hudson	Mercury	Plymouth
Cadillac	Dodge	Kaiser	Nash	Pontiac
Chevrolet	Ford	Lafayette	Nash Rambler	Studebaker
Chrysler	Frazer	La Salle	Oldsmobile	Terraplane
Crosley	Henry J	Lincoln	Packard	Willys

### MAIL COUPON NOW FOR 7-DAY FREE TRIAL

**MOTOR Book Dept., Desk 13, 250 West 55th Street, New York 19, N. Y.**  
Rush to me at once: (Check box opposite book you want)

**MOTOR'S New AUTO REPAIR MANUAL.** If okay, I'll remit just \$1.00 in seven days, then \$2.00 monthly for two months and a final payment of \$ .95 (plus \$ .35 delivery charges) one month after that. Otherwise, I'll return the book postpaid in seven days. (Foreign price: Remit \$8.00 cash with order.)

**MOTOR'S New TRUCK & TRACTOR REPAIR MANUAL.** (Described at left.) If O.K. I will remit \$2 in 7 days, and \$2 monthly for 3 months, plus 35c delivery charge with final payment. Otherwise I will return book promptly. (Foreign price, remit \$10 cash with order.)

Print Name..... Age.....  
Print Address.....  
City & Zone No..... State.....

**SAVE 35c delivery charges by enclosing WITH COUPON check or money order for full payment of \$5.95 for Auto Manual (or \$8.00 for Truck Manual). Same 7-day return-refund privilege applies.**

# Free Booklet Shows how to MAKE MONEY IN ART

Book explains: Art principles; artists' earnings; age no obstacle, youth no handicap; advantages of home study; figure drawing from life; examples of successful cartoonists, illustrators; layout, lettering, fashion art; design, color, composition; reproduction processes; outline of WSA home study course; how to sell your work.

Booklet is free so you can learn of WSA's place in the art-teaching picture. We teach you from the beginning with famous Step-by-Step method; 39 years' experience; 2 art outfits included without extra cost. Enjoy a relaxing hobby—extra income—or a new and profitable career. Use coupon to get this illustrated, helpful book. No salesman will call. GI approved for eligible veterans.



**\$300 for  
single  
illustration**

"My work has been published in magazines; least I've received is \$40, most is \$300. Your great course gave me the 'know-how'." Floyd M. Green, Seattle, Washington.



**Now  
Commercial  
Art Partner**

"Was artist for engraving firm; now I'm in a commercial art partnership; I teach art in my spare time. Your course worth more to me every year." Thomas D. Dudley, Roanoke, Va.

## DRAW FOR FUN & MONEY . . . DETAILS FREE

WASHINGTON SCHOOL OF ART  
Studio 123K, Washington 5, D. C.  
Rush "Art for Pleasure & Profit" to

Name \_\_\_\_\_ Age \_\_\_\_\_

Street \_\_\_\_\_

City \_\_\_\_\_ Zone \_\_\_\_\_ State \_\_\_\_\_

Tell Me about Trial Plan

## BE A WELL-PAID TELEVISION SERVICE TECHNICIAN!

**NOW — For the First Time an  
Exclusive TV Service Training  
Program — 8 months or less.**

Get the inside facts on how you can step into the top professional \$5,000 to \$10,000 per year bracket of TV servicing. Free book tells you how. Master TV servicing QUICKLY by working on real live equipment right in our BIG SHOPS and LABORATORIES in America's Leading TV Servicing School. Shop trained men get the better jobs. WTI graduates win faster promotion . . . can demand better pay . . . develop highly profitable businesses of their own — with the latest and most complete PRACTICAL PERSONALIZED TRAINING BEHIND THEM. Non-essential math and engineering theory omitted. YOU CAN EARN WHILE YOU LEARN. LOW TUITION PLAN. Approved for Veterans. WTI Graduates In Big Demand. Send for your copy of this fact-packed book NOW!



**SEND FOR  
FREE  
COPY  
TODAY!**

WESTERN TELEVISION INSTITUTE Dept. P-33  
341 W. 18th St., Los Angeles 15, Calif.  
Without obligation, please send FREE fully illustrated booklet. (No salesman will call.)

NAME \_\_\_\_\_ AGE \_\_\_\_\_

ADDRESS \_\_\_\_\_

CITY \_\_\_\_\_ ZONE \_\_\_\_\_ STATE \_\_\_\_\_

## PEEL 6-10 FT. OF PAINT PER MINUTE Down to Bare Wood... PAINT DOZER \$9.95 complete

You can peel paint fast and easily! With Paint Dozer you soften and peel old paint in one continuous stripping action. You get a clean, bare surface ready for repainting. And, there's no hard scraping, no messy or dangerous chemicals or flame!

In tests, Paint Dozer peeled 43 coats of paint in *one* stroke! Flat, curved or grooved surfaces . . . house siding, boats, cabinets, floors, woodwork . . . you can peel them all better and easier with Paint Dozer!

Paint Dozer operates on 115-120V A.C. or D.C. household current. Its sturdy stamped-steel casing and heavy-duty ceramic element assure long life, even under daily use.

Order from your hardware or paint store, or write today for fast delivery. *You must be satisfied or your money back!*

**LECTRO DIVISION, OTTO KONIGSLOW MFG., CO.**  
Dept. 2-A, 2189 West 26th Street • Cleveland 13, Ohio

### GREAT PROFITS

MAKE YOUR OWN RUBBER MOLDS

SEND FOR FREE FACTS

**X.L. RUBBER MOLDS**  
will realize you great profits quickly!  
**WRITE FOR NEW FREE CATALOG**  
YOU can EASILY learn to cast thousands of perfect plaques, book ends, figurines, ash trays, etc. It's EASY, FUN, PROFITABLE!  
X.L. Rubber, Pks. \$2.50; Qts. \$4.00 (postage extra). Models and enough for 3 molds \$1.50 prepaid.

**PLASTIC ARTS STUDIO** Address Dept. 2  
3403 S. Madison St. Muncie, Ind.

## STUDY TO BE A DOCTOR of Psychology or Metaphysics

Obtain a Ps.D., Ms.D., or Ph.D. degree. Be a Teacher, Lecturer, or Accredited Practitioner. Teach others how to achieve Health, Happiness and Contentment. Chartered by State. Write for FREE book telling how.

**THE NEOTARIAN COLLEGE OF PHILOSOPHY**  
Desk B, Pickwick Building Kansas City 6, Missouri

## REAL ESTATE

**BE A BROKER**

**PAYS BIG! SEND FOR FREE, BIG, ILLUSTRATED CATALOG NOW!** Graduates report making substantial incomes. Start and run your own business quickly. Men, women of all ages, learn easily. Course covers Sales, Property Management, Appraising, Loans, Mortgages, and related subjects. **STUDY AT HOME** or in classrooms in leading cities. Diploma awarded. Write TODAY for free book! No obligation.

**WEAVER SCHOOL OF REAL ESTATE (Est. 1936)**  
Suite 300 Law Bldg. Dept. PM Kansas City, Mo.

## TASOPE PHOTO-ENGRAVING PLANTS

Establish your own profitable PHOTO-ENGRAVING business. Make cuts for newspapers, printers, and advertisers. Make etched name plates, plaques etc. Instructions furnished, no experience necessary. Sold direct from factory since 1931. First five hundred cuts sold locally or by mail will pay for plant and pay you well for your time. Write for FREE catalog.

**TASOPE DEPT. PM3, AURORA, MO.**

Material Cost Of This Cut 34c  
Selling Price \$1.00 And Up

## Saves Digging, Pumping, Moving!

### OUTDOOR TOILETS CESS POOLS • SEPTIC TANKS

**Cleaned — Deodorized**

Banish offensive odor of disposal units with amazing new product! Just mix dry powder with water and pour into outside toilet, cess-pool or septic tank. That's all! Absolutely safe—non-toxic, no poisons. Will not harm livestock, poultry, trees, grass. Works like magic to reduce mass, to eliminate odors, to unclog walls and pipes . . . to facilitate free and easy drainage. One treatment lasts months and months.

### FREE SAMPLE

Just send your name and address on a postcard for actual "convince yourself" sample and complete details. Discover this new, easy way to clean, deodorize and sanitize disposal units . . . at amazing low cost. Learn how to avoid excessive, costly digging, pumping and moving. Write today for Free Sample & full details.

**BURSON LABORATORIES, 951 Willard Ct., Dept. 193, Chicago 22, Ill.**

- Fits any car • Simple to install • Money back guarantee
- A perfect gift • Save Gasoline • Save unnecessary repairs
- All chrome mountings • Thousands of satisfied users



Positively  
**NOT**  
a vacuum  
gauge

# PERFOMETER

TRADE MARK

**the first all-purpose precision gauge that will give your car 100% road performance**

*THE ONE AND ONLY "ON THE CAR" INSTRUMENT MEASURING ACTUAL HORSEPOWER*

Based on the unerring principle of gravity, perfected by the Automotive Engineering Group, the PERFOMETER is already recognized as the outstanding instrument in the motor field. Dampened by baffles in oil and completely sealed hermetically, the PERFOMETER can accurately measure *every important factor* in the operation of cars and trucks.

Since PERFOMETER IS NOT A VACUUM GAUGE but a precision gravitation instrument, the readings will be more accurate than even those obtained on a regular service station dynamometer.

**the PERFOMETER is unconditionally guaranteed for 90 days!**

If you are not 100% satisfied your money will be cheerfully refunded.

**THE PERFOMETER CAN BE INSTALLED BY A CHILD!**

It can be attached to the dash board or steering column.

**NO WIRING! NO HOLES! NO MOTOR ATTACHMENTS!**

**the PERFOMETER will save you hundreds of dollars a year on unnecessary repairs!**

*By using this precision instrument YOU will be able to tell what is in need of repair. NO GUESSWORK!*



**PERFOMETER DE LUXE MODEL 104 \$22.50 postpaid**  
*Made by European craftsmen skilled in the watchmakers art*  
**FREE with every PERFOMETER, a comprehensive 64 page illustrated book covering all phases of road testing and test figures on all imported American and Foreign cars.**

## FACTS CANNOT LIE— AND PERFOMETER MEASURES FACTS!

Shows Best Gas For Your Car

Shows Actual Road Horsepower

Tests Brakes

Tests Acceleration

Shows Stopping Distances In Feet

Measures Engine Pulling Power

Pin-Points Wheel Alignment

Shows Exact Road Grades

Tests Hill Climbing Ability

Shows Wind And Rolling Resistance

Pick-Up Ratings

Trouble Shooting And Tune-Up

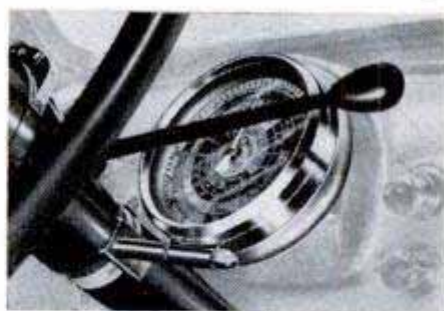

### AUTOSPHERE CORP.

551 Fifth Ave. Dept. PMM, New York 17  
Gentlemen:

Please send \_\_\_\_\_ De Luxe Model 104  
PERFOMETERS at \_\_\_\_\_ I understand  
it is UNCONDITIONALLY GUARAN-  
TEED or my money back.

Name \_\_\_\_\_

Address \_\_\_\_\_

City \_\_\_\_\_ Zone \_\_\_\_\_ State \_\_\_\_\_

Check Enclosed  C.O.D.  
(Shipped prepaid) (Plus Postage)

ORDER NOW • PAY LATER • ORDER NOW • PAY LATER

Dealers Inquiries Invited

MARCH 1953

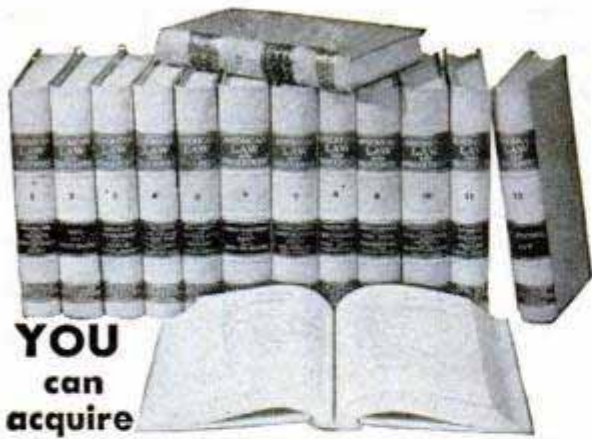

**YOU**  
can  
acquire

**LAW NIGHTS AT HOME!**  
**L. L. B. DEGREE**

LaSalle's famous Law Library—used as reference in many Law libraries and Law offices—has enabled thousands to master Law surprisingly fast, in spare hours at home, for business and professional advancement.

These 14 remarkable volumes, compiled by leading professors and lawyers, cover the whole basic field of Law in condensed, orderly, simplified manner.

You advance rapidly with this great library, plus special lectures furnished. We guide you step-by-step with personalized Problem Method of instruction . . . you learn by doing—handling legal problems—not by memorizing rules.

Send for two FREE 48-page booklets, "Law Training for Leadership," and "Evidence," answering questions about Law and its value to you, and telling how LaSalle Law graduates are winning rapid advancement in business and public life. Mail coupon below. No obligation.

**LA SALLE EXTENSION UNIVERSITY**  
**A Correspondence Institution**

417 S. Dearborn St. Dept. 364-L Chicago 5, Ill.

Send me your two FREE booklets described above, without obligation.

Name..... Age.....

Street.....

City, Zone & State.....

**ENGINEERING DEGREE IN 27 MONTHS**

**Big Demand for Graduates**

**Aeronautical, Chemical, Civil, Electrical, Mechanical and Radio Engineering (inc. TV and Electronics)**

Hundreds of young men are earning B. S. ENGINEERING DEGREES annually in this recognized institution — year around operation. New terms start quarterly. Many students earn a major part of their college expenses in this large industrial center.

Low tuition. Competent instruction. Thorough, intense, practical program. Modern, well-equipped laboratories including new physics laboratory and modern wind tunnel. Individualized instruction emphasized.

Government approved for G.I.'s. Engineering preparatory courses. Students from 48 states and 21 foreign countries. Enter March, June, September, December. Send coupon for free catalog and full information. Enroll now.

**SEND COUPON TODAY**

**INDIANA TECHNICAL COLLEGE**

533 E. Washington Boulevard  
Fort Wayne 2, Indiana

Please send me free information on B.S. Engineering Degree in 27 months as checked.

- Aeronautical,  Chemical,  Civil,  Electrical,  
 Mechanical,  Radio-Television

Name.....

Address.....

**EAT ANYTHING WITH FALSE TEETH**

If you have trouble with plates that slip, rock and cause sore gums—try Brimms Plasti-Liner. One application makes plates fit snugly without powder or paste, because Brimms Plasti-Liner hardens permanently to your plate. It relines and refits loose plates in a way no powder or paste can do. Even on old rubber plates you get good results six months to a year or longer. **YOU CAN EAT ANYTHING!** Simply lay soft strip of Plasti-Liner on troublesome upper or lower. Bite and it molds perfectly. Easy to use, tasteless, odorless, harmless to you and your plates. Removable as directed. Plate cleaner included. Money back if not completely satisfied. If not available at your drug store, send \$1.25 for reliner for 1 plate.



PLASTI-LINER INC., Buffalo 11, New York — Dept. 43-T

**BRIMMS PLASTI-LINER**  
THE PERMANENT DENTURE RELINER



**Treasure and Minerals**

Easily located with new Lightweight M-Scope Detector. Superior performance, lowest price, monthly payment plan.

FREE LITERATURE

FISHER RESEARCH LAB., INC.  
PALO ALTO CALIF.

**GET THIS SUIT AS A BONUS!**

Make up to \$10-\$15 daily

Sell popular Smith tailored-to-measure suits. Make up to \$10-\$15 daily, plus extra CASH bonuses, plus your own suit as added bonus. No experience needed. Send for FREE selling kit and sample line. Send no money. Write fully, state age, etc.

**W. D. SMITH & CO.**

Dept. D, 833 W. Jackson Blvd., Chicago 7, Ill.



**STUDY INDUSTRIAL DESIGN**

You can train at Art Center School in California with practicing-professionals for upper-level jobs in INDUSTRIAL DESIGN. Recent graduates have been added to the staff at General Motors, Chrysler, Raymond Loewy, Henry Dreyfuss, etc. Majors in transportation, general product design, structures, community development, furniture design, packaging, display. 4-year degree courses. Learn to combine imaginative design with technical proficiency, coordinate utility and beauty. Stimulating environment. Field trips. Advantages of mild Southern California climate and nearby holiday spots. Coed. Placement service. Write for catalog.

**ART CENTER SCHOOL, Edward M. Adams, Director**  
5353 WEST THIRD STREET, LOS ANGELES 5, CALIFORNIA

**EVEREST & JENNINGS**  
Folding WHEEL CHAIRS

- Easy-handling
- Comfortable
- Made stronger to last longer!
- Accessories and modifications available.

FOLDS TO 10 INCHES

See your dealer or write for catalog

**EVEREST & JENNINGS**  
761 No. Highland Ave., Los Angeles 38, Calif.



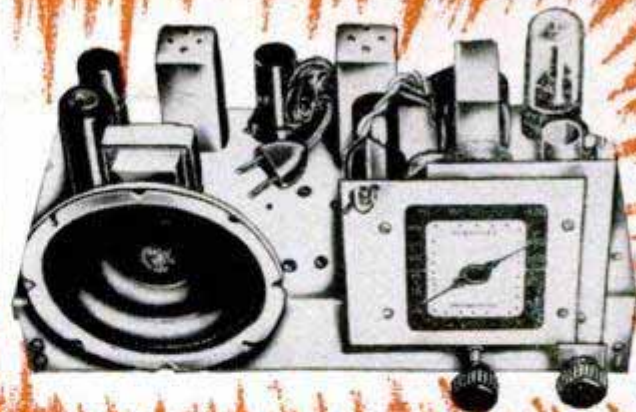
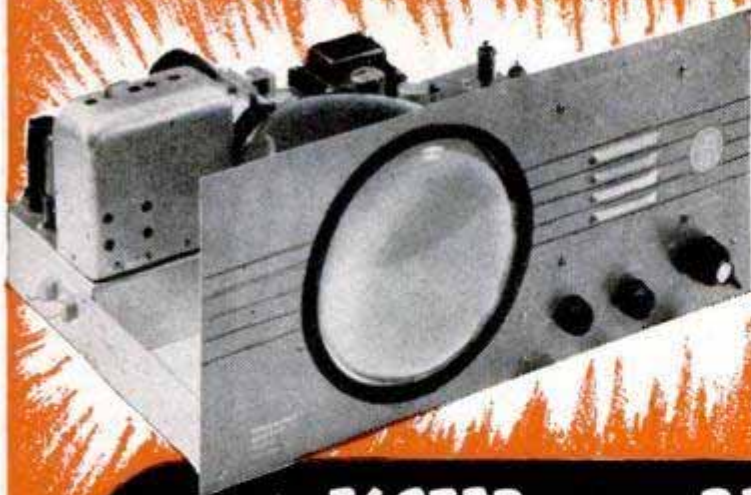

TRAIN **FASTER**—TRAIN **BETTER**—TRAIN **EASIER**  
 IN 10 MONTHS—OR LESS—FOR  
**RADIO-TELEVISION**

Our 21st Year Training Men for Greater Incomes and Security in Radio-Television

**I SEND YOU  
 18 BIG KITS**  
 of Radio Television parts and equipment. Much of your training will be actual construction and experimentation . . . the kind of truly PRACTICAL instruction that prepares you for your Radio-Television career.



Frank L. Sprayberry  
 President  
 Sprayberry Academy  
 of Radio

**NEW! NO OBLIGATION PLAN**

**You Have No Monthly Payment Contract to Sign  
 Pay For Your Training as You Earn and Learn**

You can get into Radio-Television, today's fastest growing big money opportunity field, in *months* instead of years! My completely new "package unit" training plan prepares you in as little as 10 months or even less! *No monthly payment contract to sign—thus NO RISK to you!* This is America's finest, most complete, practical training—gets you ready to handle any practical job in the booming Radio-Television industry. Start your own profitable Radio-Television shop . . . or accept a good paying job. I have trained hundreds of successful Radio-Television technicians during the past 21 years—and stand ready to train you, even if you have no previous experience! Mail coupon and get all the facts—FREE!

**Valuable Equipment Included  
 With Training**

The new Sprayberry "package" plan includes many big kits of genuine, professional Radio-Television equipment. You perform over 300 demonstrations, experiments and construction projects. You build a powerful 6-tube 2-band radio set, multi-range test meter, signal generator, signal tracer, many other projects. All equipment and lessons are *yours to keep* . . . you have practically everything you need to set up your own profitable Radio-Television service shop.

**Earn Extra Money While You Learn!**

All your 10 months of training is IN YOUR HOME in spare hours. Keep on with your present job and income while learning. With each training "package" unit, you receive extra plans and "Business Builder" ideas for spare time Radio-Television jobs. New television stations everywhere, open vast new opportunities for trained Radio-Television Technicians—and those in training. If you expect to be in the armed forces later, there is no better preparation than practical Sprayberry Radio-Television training.

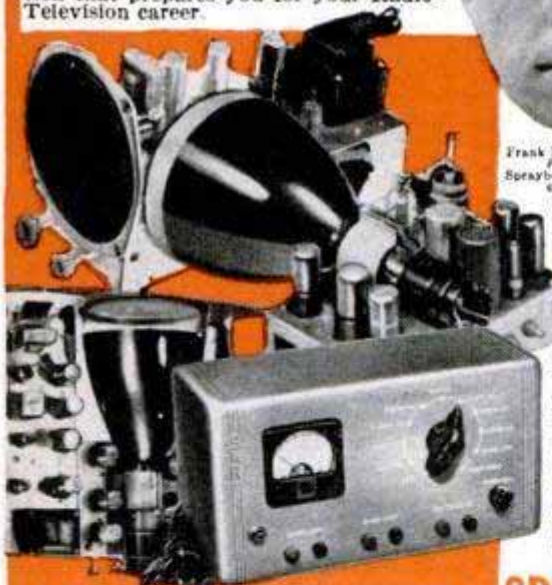

**YOU BUILD** the Television set and the powerful superhet radio receiver shown above IN ADDITION to the other test units shown here. (Many are not illustrated.)

Approved for Veterans under the G. I. Bill

**SPRAYBERRY ACADEMY OF RADIO** 111 NORTH CANAL ST., Dept. 10-U, Chicago 6, Ill.

**MAIL COUPON  
 TODAY!  
 NO OBLIGATION**

**SPRAYBERRY ACADEMY OF RADIO, Dept. 10-U  
 111 North Canal St., Chicago 6, Ill.**

Please rush to me all information on your 10-MONTH Radio-Television Training Plan. I understand this does not obligate me and that no salesman will call upon me. Be sure to include 3 books FREE.

Name..... Age.....

Address.....

City..... Zone..... State.....

I invite you to get all the facts—

**FREE TO YOU 3 BIG  
 RADIO-TELEVISION BOOKS**

Rush coupon for my three big Radio-Television books: "How to Make Money in Radio-Television." PLUS my new illustrated Television Bulletin PLUS an actual sample Sprayberry Lesson—ALL FREE. No obligation and no salesman will call. Mail coupon NOW!



# C. T. C. TRAINING IN DRAFTING

PREPARES FOR  
PROMOTION  
•  
MORE MONEY  
•  
SUCCESS



"Here I am at work making good money as a draftsman. I'm glad I sent the coupon to Chicago Tech for that Free Trial Lesson and found out how easy it is to learn Drafting in spare time at home. Today, I feel secure in my job. What's more, I feel I'm slated for promotion and more pay."

## LEARN IN SPARE TIME—AT HOME! (or at the College in Chicago)

A few hours of pleasant home study every week—that's all. All the tools you need; drawing outfit included. This tested method—developed over 48 years of C.T.C. progress—prepares men quickly for good positions in industry.



### FREE INFORMATION—SEND COUPON

To prove to you how easy it is to learn Drafting at home, we will send you this FREE TRIAL LESSON. Mail coupon or send post card today.

## CHICAGO TECHNICAL COLLEGE

C-251 Tech Bldg., 2000 So. Michigan Ave.  
Chicago 16, Illinois

Mail me FREE Lesson with information about big opportunities in DRAFTING.

Name \_\_\_\_\_ Age \_\_\_\_\_

Address \_\_\_\_\_

City \_\_\_\_\_ Zone \_\_\_\_\_ State \_\_\_\_\_

# UNLIMITED OPPORTUNITIES IN ENGINEERING

DEGREE  
IN 27 MONTHS

Study Engineering in this world-famed school. Established 1884. Demand for our graduates exceeds supply. Approved for Korean Vets.

Bachelor of Science Degree in Mechanical, Civil, Electrical, Chemical, Aeronautical, Radio (Television) Engineering; Business Administration and Accounting. Also 36-weeks certificate courses in Surveying and Drafting.

Personalized Instruction. Accelerated courses. Non-essentials eliminated. For ambitious, earnest students. Earn your degree in the shortest possible time. Preparatory courses. Placement service.

Extensive Campus. Well equipped, new and modernized buildings; up-to-date labs. Low cost. New terms start quarterly. Enter March, June, September, January.

Mail Coupon Today

## TRI-STATE COLLEGE

433 College Avenue, Angola, Indiana

Please send me free catalog and special information. I am particularly interested in courses as checked:

Mechanical  Civil  Electrical  Chemical  Aeronautical  
 Radio (Television)  Business Administration  Accounting  
 Short Diploma Courses

Name \_\_\_\_\_

Address \_\_\_\_\_

## Tells How You Can Learn to



FREE  
BOOK

# MOUNT BIRDS!

### Learn At Home

Men, Boys, Hunters, Fishermen, mount and save your lovely wild-game trophies. Be a Taxidermist. Mount Birds, Animals, Heads, Fish, Tan skins. YOU learn easily, quickly in spare time. Have a grand home-museum. The finest and the greatest hobby known, for sportsmen. Fun, real profits.

## FREE BOOK

Yes, FREE. Beautiful strange, valuable Book, telling all about Taxidermy. Contains over 100 beautiful game-pictures. And it's yours FREE, if you rush your request. You can mount

all kinds of wild-game, and common specimens too. We can positively TEACH YOU. So GRASP this opportunity. RUSH letter or postal for this amazing FREE BOOK. Don't delay. State your AGE. N. W. SCHOOL OF TAXIDERMY, 2503 Elwood Bldg., Omaha 2, Neb.

# RUPTURED?

## Get Relief This Proven Way

Why try to worry along with trusses that gouge your flesh—press heavily on hips and spine—enlarge opening—fall to hold rupture? You need the Cluthe. No leg-straps or cutting belts. Automatic adjustable pad holds at real opening—follows every body movement with instant increased support in case of strain. Cannot slip whether at work or play. Light. Waterproof. Can be worn in bath. Send for amazing FREE book, "Advice To Ruptured" and details of liberal truthful 60-day trial offer. Also endorsements from grateful users in your neighborhood. Write:

CLUTHE SONS, Dept. 31, Bloomfield, New Jersey.

## How to Make Money with Simple Cartoons

A book everyone who likes to draw should have. It is free; no obligation. Simply address

FREE BOOK

CARTOONISTS' EXCHANGE  
Dept. 93A Pleasant Hill, Ohio

## Learn ACCOUNTING

Business Administration

Bookkeeping, secretarial and allied subjects at home in your spare time or attend nationally approved resident school. Write for FREE Success Book giving complete information about courses, plans, rates and employment opportunities.

Hills BUSINESS UNIVERSITY AND  
EXTENSION SCHOOL  
619 W. MAIN ST. OKLAHOMA CITY 2, OKLAHOMA

## YOUR FUTURE IS ON PAGE 23

## FREE OUTFIT STARTS YOU IN BIG MONEY SHOE BUSINESS!

We furnish everything FREE to set you up in your own profitable full or spare-time shoe business. Just 3 easy sales a day brings up to \$84 a week EXTRA! Repeat orders mean big, steady profits. No experience or investment needed. You feature over 150 fast-selling styles in dress, sport, work shoes for men, women, including beautiful Nylon mesh shoes with Air Cushion insoles. Also special kinds of shoes for different occupations. Amazing range of sizes, widths. Fit customers stores are unable to take care of. Start now by selling to friends, neighbors and relatives. EVERYONE is your prospect. Just send your name on postcard TODAY for FREE SELLING OUTFIT!



Write  
TODAY!

Consolidated Shoe System, Dept. CD-136, Chippewa Falls, Wis.

# ***I started a little business at home in spare time that made me independent for life***

The machine I invented proved so successful that others insisted on trying it. Many make \$50.00 to \$100.00 a week in spare hours without quitting their jobs. Others who expanded into full time make as high as \$1000.00 a month — and more. I'll send all the facts about this exciting new business free of charge.

## **I'LL SHOW YOU HOW TO DO WHAT I DID!**

Whether you just want to make \$50 to \$60 extra a week for spare time or whether you're looking for a business that can lead to independence, you should know all about my machine and the new business it has created. No house to house selling—a simple mail order plan brings the orders. No big rents—my machine can be operated in your basement or garage. No stock of goods to carry—the machine is your only investment and you can start using it at once for a small down payment. No materials to buy, no manufacturing to do—this is a service business that pays you back \$7.00 in cash for every dollar of cost.

As you can see from my picture, I'm an ordinary man. Always worked for a salary — and it was never enough. I studied and studied to see if I could find out how to make extra money on the side. I didn't like selling house to house. I didn't have any big capital to invest. So I had to substitute thinking for money.

Every place I went I saw one thing: Venetian Blinds were replacing old fashioned shades all over. Office buildings, homes, factories, and institutions were converting over in droves. And everyone said the same thing: "Venetian Blinds are wonderful, but they are

certainly hard to clean." That gave me my idea.

I worked for months in my basement trying different methods. Finally my work paid off. I discovered how to clean blinds—really clean—without ever touching them with my hands and without taking them apart. Just hang up a complete blind, point the nozzle of my machine at it, and right before your eyes the dirt and scum runs off—leaving both the slats and tapes sparkling clean. This is done so fast that I can completely launder 15 to 20 blinds an hour. The cost of the special detergent is only 3c average per blind. This means that you can do the work at such a low price that everyone would rather send their blinds out than bother with trying to wash them in the windows. And that means your business is simply enormous.

Why I had a telegram from a man who ordered one of my machines in which he said, "Trace shipment of my Torpedo. I have \$8,000 in washing contracts signed up in last five days and machine has not arrived." He was a full time operator and he had contracts with hotels, hospitals, and office buildings. But just think of the big money that can be made.

In my own business—right now, as you read these figures—I'm laun-



dering hundreds of blinds a month and making a net profit of over \$1,000.00 per month for myself. I don't have to sell machines to make a living. I can make all the money I need just operating my own invention. But the business is growing so fast that I must supply machines for others. After all, I can only work in one town, and why should I deny other men the opportunity that has meant so much to me.

I'll tell you all about my business, when you write. Send me your name. I can't come to see you, but I will mail complete information free and a picture of my machine. I'll also show you how to start with a small down payment in spare time without giving up your job—like I started—and then how to expand out of profits to as big as you want to get.

There's no "catch" to this. I used to think all ads had a "catch" to them, but what I send you is just the information. Then you make a complete investigation and make your decision without any pressure from me. I haven't got time to write a lot of letters anyway—I'm too busy making money laundering blinds. Write to

**Will Burt**  
442 N. Seneca Street, Dept. 10-C  
Wichita 12, Kansas

# Can A Man My Age Become A Hotel Executive Even Though He Has No Previous Hotel Experience?

Would you like to step into a well-paid position in a Hotel, Club, essential Defense Housing Project? Would you like to look forward happily to the future? The success of Lewis graduates from 20 to 50 PROVES you can!



**Louis C. Schmitz, Driver-Salesman,  
Who Knew Nothing About Hotel  
Work, Now Assistant Manager**

"I was a driver-salesman. My earnings were satisfactory but I wasn't happy, so I enrolled for Lewis Training. Before graduating, I secured a position. Less than five months later, I became Assistant Manager. I live at the hotel and I receive an excellent salary besides."

## Step Into a Well-Paid Hotel Position FREE Book Gives Fascinating Facts

Our FREE Book, "Your Big Opportunity," explains how you can qualify for a well-paid position at home, in leisure time; tells how you are registered FREE of extra cost in the Lewis National Placement Service. Most important, it shows how you can be a Lewis Certified Employee—certified to "make good" when placed in a position. Mail the coupon NOW!

**Course Approved for ALL Veteran Training**

**LEWIS HOTEL TRAINING SCHOOL**  
Room WC-324, Washington 7, D. C.

**37<sup>th</sup>** SUCCESSFUL  
YEAR

Send me the Free Book, "Your Big Opportunity," without obligation. I wish to know how to qualify for a well-paid position at home, in my leisure time.

Name \_\_\_\_\_  
(Please Print Name & Address)

Address \_\_\_\_\_

City \_\_\_\_\_ Zone \_\_\_\_\_ State \_\_\_\_\_

Check here if eligible for Veteran Training.



## Glide LIKE AN INDIAN GUIDE

Down the twisting streams, across the ruffled lakes, your Old Town Canoe is your dependable friend for fishing and hunting. Sturdy and strong for long trips, yet light and easy to carry. Perfectly balanced. An Old Town is designed like a birchbark, but built for many years

of adventure and sport. Easy to own.

FREE CATALOG shows all kinds of canoes and outboards, sailboats, dinghies, rowboats.

## OLD TOWN CANOES

Old Town Canoe Co., 943 Middle St., Old Town, Maine  
PLEASE SEND ME FREE CATALOG

Name \_\_\_\_\_

Address \_\_\_\_\_

City \_\_\_\_\_ State \_\_\_\_\_



Here's Why  
**IT'S SO PRACTICAL!**

Has only 2 moving parts

- No hidden springs • Hygienic
- Perspiration Proof • Non-Corrosive
- Non-Magnetic • Conforms to the wrist — most comfortable to wear
- Fully guaranteed

RESILIENT STAINLESS STEEL

**Contour CLASP-ON  
WATCH BAND FOR MEN**

WRIST SIZES

Small 6 1/4" — Medium 6 5/8" — Large 7"

At your Jeweler or write direct  
Illustrated Brochure on request

No. 1 Stainless Steel adjustable Plain Clips **\$3.95**

"The Guardsman"

No. 2 With Beautifully Embossed Stainless Steel Clips **\$4.95**

**Don Juan WATCH BANDS** 29 E. MADISON ST. CHICAGO 2, ILL.

## FALSE TEETH That Loosen Need Not Embarrass

Many wearers of false teeth have suffered real embarrassment because their plate dropped, slipped or wobbled at just the wrong time. Do not live in fear of this happening to you. Just sprinkle a little FASTEETH, the alkaline (non-acid) powder, on your plates. Holds false teeth more firmly, so they feel more comfortable. Does not sour. Checks "plate odor" (denture breath). Get FASTEETH at any drug store.

## RAISE GIANT FROGS BIG DEMAND

Nufond  
Giant



**MILLIONS USED YEARLY!**

Frogs sell \$5 dozen. Breeder lays up to 20,000 eggs yearly. Season just starting! Men & Women get ready now for this year's eggs. Small pond starts you. New book tells how! Send for illustrated FREE folder today. Write to

**MARLBORO HOUSE-7**

1035 Marlborough Detroit 15, Mich.

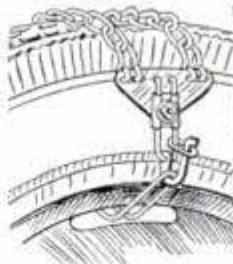

## Kon-veen-yunt

EMERGENCY TIRE CHAINS

Put On Your Tire in 10 Seconds  
Gets You Out of Trouble "Quik"

Wonderful new emergency tire chains widely used throughout the United States. Designed for simplicity of adjustment. No buckles or swollen straps to fuss with or break — ALL STEEL and twice as strong as strap type. Fits all passenger cars except Buick. All prices F.O.B. Richmond, Va. ORDER TODAY — SATISFACTION GUARANTEED. Mail orders promptly filled.

Send check or money order with this ad. PLEASE indicate tire size. **only \$5.98**

Set of 4 Chains  
**KON-VEEN-YUNT TIRE CHAINS**  
1406 Cherokee Rd. Richmond 25, Va.



## BOYS! MAKE YOUR OWN RADIO

Make your own simple, tubeless, batteryless Crystal Radio. SEND 25c for a GENUINE MELOMITE CRYSTAL with complete illustrated instructions for making your own set. Crystal sent postpaid with instructions and our own publication, "THE MAGIC CRYSTAL" which is full of news, diagrams, questions and answers of interest.

SEND 25c FOR YOUR CRYSTAL TODAY!

ALVA ALLEN RADIO Dept. PM-3 Clinton, Mo.

Use Easter Seals. Help Crippled Children.

## Learn BAKING At Home

Baking is one of America's high industries in wages. Nearly depression-proof. Thorough basic home course lays sound foundation. If you have aptitude, write for FREE BOOKLET, "Opportunities in Commercial Baking."

**NATIONAL BAKING SCHOOL**

835 Diversey Parkway Dept. 1353 Chicago 14



**TURN RIGHT**

**Get on the Road to a**

# **Better Job-Brighter Future with RIGHT Training —then You Can Really GO!**

**AMERICAN SCHOOL, Dept. G345, Drexel at 58th, Chicago 37, Ill.**

Without obligation, please send **FREE** and postpaid, full particulars about the subject checked below.

- |  |   |   |
|--|---|---|
| <input type="checkbox"/> Accounting              | <input type="checkbox"/> Drafting—Building Trades | <input type="checkbox"/> Plastics Engineering |
| <input type="checkbox"/> Air Conditioning        | <input type="checkbox"/> Drafting—Machine Trades  | <input type="checkbox"/> Plumbing—Practical   |
| <input type="checkbox"/> Architecture & Building | <input type="checkbox"/> Electrical Engineering   | <input type="checkbox"/> Private Secretary    |
| <input type="checkbox"/> Automotive Technician   | <input type="checkbox"/> Electricity—Practical    | <input type="checkbox"/> Refrigeration        |
| <input type="checkbox"/> Better Foremanship      | <input type="checkbox"/> Electronics—Industrial   | <input type="checkbox"/> Retail Merchandising |
| <input type="checkbox"/> Bookkeeping             | <input type="checkbox"/> High School Courses      | <input type="checkbox"/> Salesmanship—Outside |
| <input type="checkbox"/> Business Management     | <input type="checkbox"/> Machine Shop Operations  | <input type="checkbox"/> Sheet Metal Work     |
| <input type="checkbox"/> Contracting             | <input type="checkbox"/> Mathematics & Slide Rule | <input type="checkbox"/> Tool Making          |
| <input type="checkbox"/> Diesel Technician       | <input type="checkbox"/> Mechanical Engineering   |   |

NAME ..... OCCUPATION .....

HOME ADDRESS ..... AGE .....

CITY ..... STATE .....

**START NOW by checking, filling in and mailing this coupon. You'll get full information — No cost, No obligation!**

• *Today*, make the **BIG** decision of your life. Choose the career you want and take the first easy step toward your goal. Learn how you can get the training that can put you in the bigger pay class and give you security in the years ahead. Find out how, in spare time at home, you can qualify for work you prefer, and higher pay. Or if you are already in the work you like, find out how you can win quicker promotion and a larger income.

### **Backed by 56 Years of Training Know-How**

Since 1897 American School has helped many thousands of ambitious people toward success by providing specialized training for

commercial and technical advancement. Its study program for *you* has been prepared by experts in the subject you select and the school will give you guidance every step of the way. In time you might otherwise waste and at a cost you can afford you can prepare at home and really **GO** on the *right* road.

### **Don't Delay YOUR Start**

Give serious thought to the list of training courses listed above. Pick the opportunity that interests you, check it and add your name and address. (Check more than one if you are undecided which appeals most.) Then clip and mail the coupon. Full information will be supplied without cost or obligation.

**PRACTICAL, EFFECTIVE HOME STUDY TRAINING SINCE 1897**

**AMERICAN SCHOOL, Dept. G345, Drexel at 58th, Chicago 37, Ill.**

**THE SOONER YOU START, THE SOONER YOUR GOAL CAN BE REACHED**

# INVENTORS

Your first step—if you consider your invention to be something of importance—is to have a search made of pertinent, prior U. S. patents. If our search report indicates probable patentability of your invention, you may apply for a patent which gives you the right to exclude others from making, using or selling your invention as claimed for a term of 17 years.

This firm is registered to practice before the U. S. Patent Office and is available to assist in the preparation of the necessary drawings, specification and claims.

Ask for a copy of our instructive booklet "Patent Protection for Inventors" and our convenient "Evidence of Invention" form. No obligation.

VICTOR J.  
**EVANS & Co.** *Merlin M. Evans*  
REGISTERED PATENT ATTORNEY  
830-C MERLIN BUILDING, WASHINGTON 6, D. C.

## CASH IN ON YOUR IDEAS



Reputable manufacturers, nation-wide look to us for your gadgets, patented or not. Get step by step helpful instructions before you go to expense of patents. "The Inventor's Guide" tells how to develop, protect, make money from your inventions. Send only \$1.00 for your book, includes list of needed products, "Record of Invention" form. Act today!

**INVENTORS CREATIVE SERVICE**  
Dept. PM, 354 South Spring St., L.A. 13, Calif.

FOR YOUR

# TECHNICAL AND VOCATIONAL TRAINING

Come to the  
**UNIVERSITY OF HOUSTON**

One of America's large and most modern universities. Select from these fascinating fields:  aeronautics  air conditioning & refrigeration  auto body and paint  auto mechanics  auto upholstery & trim  diesel  drafting  electricity  electronics  machine shop  photography  radio  stationary engineering  television  welding  woodworking  furniture upholstery.  
**PREPARE FOR YOUR FUTURE NOW** . . . with very latest methods and equipment, at modern U. of Houston College of Technology. Entrance: high school diploma, or over 18 and ability to profit from instruction. Beautiful campus—250 wooded acres in Houston, Texas—city of tomorrow. Full college activities, sports, social life. Day or night, short or longer courses. Co-op work-study programs . . . earn part of tuition and expenses with part-time job in your own career field, while you learn. Personal vocational counselling. Diploma on completion and all credits apply towards Bachelor of Applied Science Degree. Job placement assistance. Feb., June, Sept. semesters. Mail ad now for Free fully-illustrated brochure. No obligation. Mark X before choice of subject. **Do it today!**



ADMINISTRATION BUILDING

**University of Houston, College of Technology**  
Dept. 133 — HOUSTON 4, TEXAS

# INVENTORS

IF YOU WISH TO PROTECT YOUR INVENTION, You should take steps to protect it by a U. S. Patent. Write me for "INVENTION RECORD" form

**CARL MILLER**  
REGISTERED PATENT ATTORNEY  
WOOLWORTH BLDG., 35th FLOOR, 33A  
NEW YORK CITY



# PATENTS

## C. A. SNOW & CO.

REGISTERED PATENT ATTORNEYS  
WRITE FOR INFORMATION TO  
428 SNOW BUILDING, WASHINGTON 1, D. C.



# INVENTORS

Send for PATENT INFORMATION Book and **INVENTOR'S RECORD** without obligation  
**GUSTAVE MILLER**  
33-PM WARNER BUILDING WASHINGTON 4, D. C.

REGISTERED PATENT ATTORNEY  
Patent Attorney & Advisor  
U. S. NAVY DEPT. 1930-1947  
ASSOCIATE EXAMINER  
U. S. PAT. OFF. 1922-1929  
**PATENT LAWYER**

**PATENTS** "Proof of Invention" Folder mailed without obligation.  
**E. E. VROOMAN, Registered Patent Atty.**  
505 McKim Building, Washington 5, D. C.

# INVENTORS

Whether an invention is patentable can be substantially determined by a search of the U. S. Patent records. Without obligation, write for information explaining the steps you should take to secure a patent.

**JOHN N. RANDOLPH**  
Registered Patent Attorney  
201 Columbian Building, Washington 1, D. C.

# INVENTIONS WANTED AT ONCE

If you want to market, or sell, your invention for cash or royalties, Write for our Free Booklet. Send no drawings. We also welcome hearing from firms, or private capital, wishing to review inventions in any field. We will be glad to send notice of our clients' inventions.

**GLOBAL MARKETING SERVICE**  
1404 Mitchell Street Dept. PD Oakland 1, Calif.

# INVENTORS

I shall be pleased to furnish you, upon request, with full information relative to patent procedure—without any obligation on your part.

**PATRICK D. BEAVERS**  
Registered Patent Attorney  
934 Columbian Building Washington 1, D. C.

GET INTO

# AUTO-DIESEL

## & ALLIED MECHANICS *Master All Phases*

**JOBS LIKE THESE ARE AVAILABLE TO TRAINED MECHANICS. CHOOSE THE FIELD YOU LIKE BEST**

### GET COMPLETE TRAINING FOR:

Automotive Motor Tune-Up • General Garage Mechanic • Agricultural Implements Mechanic • Diesel Engine Rebuilding • Diesel Fuel Injection • Auto Engine Rebuilding • Auto Electrical Service • Parts Dealers • Bus & Truck Lines • Industrial Maintenance • Contracting and Excavating • Business of Your Own • AND MANY OTHERS!

### SHOP-METHOD HOME TRAINING BY AN ESTABLISHED RESIDENT SCHOOL TRAINS YOU FOR ALL OPPORTUNITIES IN AUTO & DIESEL INDUSTRIES!

Opportunity is everywhere for the trained Auto-Diesel Mechanic. Highways throng with cars, buses, trucks, tractors. Garages and service stations are busy. Farm machinery is "going Diesel." Factories, ships, farms, railroads, general industry, are dependent on engine power. Here's a dynamic, fast-growing field that needs trained men who know all phases: installation, operation, maintenance and repair. Now—National Schools offers you a practical, all embracing Auto-Diesel Mechanic's Course, including all these advantages:

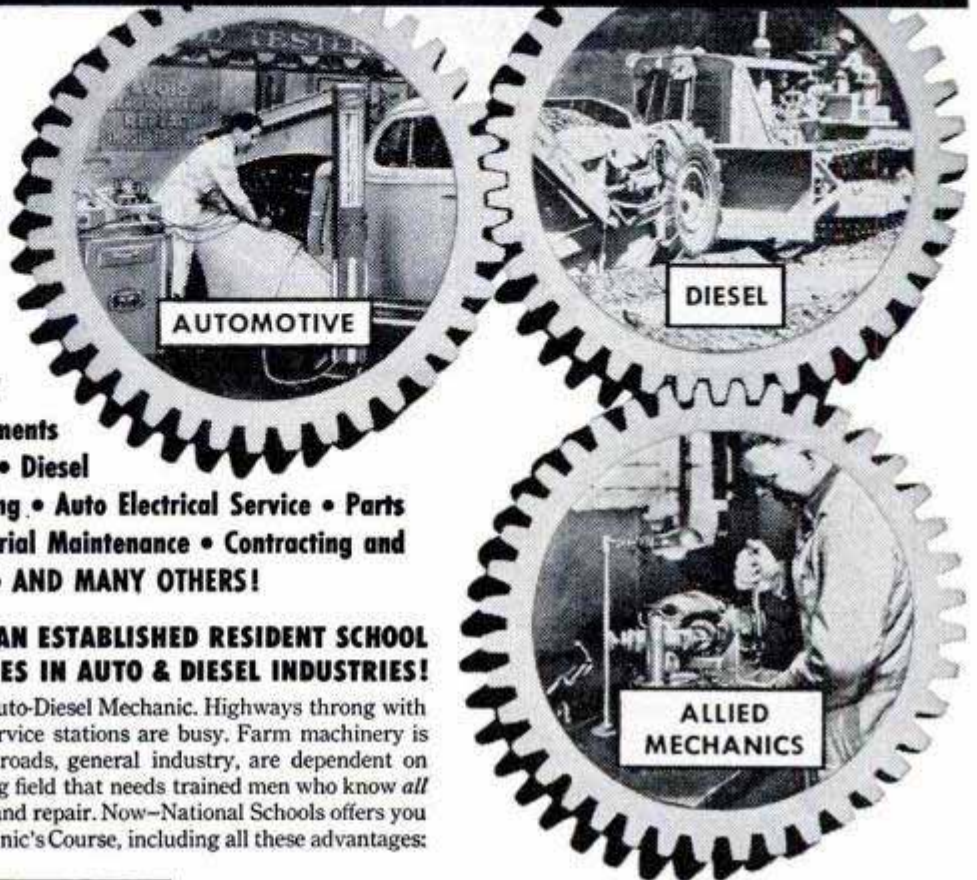

### COMPLETE SHOP-METHOD HOME TRAINING COVERS

**DIESELS—High Speed and Heavy Duty SEMI-DIESELS—Gasoline and Special Fuel Engines AND ALLIED MECHANICS!**

- |                       |                        |
|-----------------------|------------------------|
| Basic Lesson Texts    | Engine Service Manuals |
| Diesel Installations  | Engine Repair          |
| Operation-Maintenance | Drive Systems          |
| Diesel Chart Manual   | Diesel Electric Power  |
| Spare Time Lessons    | Thermodynamics         |

### AND YOU CAN EARN WHILE YOU LEARN!

With our practical Master Shop-Method Home Training, you study at home in your spare time. You get Spare Time Work Lessons showing you how to earn while you learn, for extra money and experience. You learn by DOING.

**DRAFT AGE?** Services offer better ratings, more pay to men with training. Start now—if called while training, we'll make satisfactory adjustment for you.



**FREE BOOK and SAMPLE LESSON show how we train you! SEND FOR THEM TODAY!**

### WE GIVE YOU TOOLS OF YOUR TRADE

TO MAKE YOUR TRAINING COMPLETE, WE GIVE YOU PROFESSIONAL QUALITY TOOLS AND EQUIPMENT, INCLUDING ALL-METAL TOOL BOX! THEY ARE PART OF YOUR INSTRUCTION, YOURS TO KEEP! DON'T MISS THIS OPPORTUNITY OF A LIFETIME! BOTH RESIDENT AND HOME STUDY COURSES OFFERED.

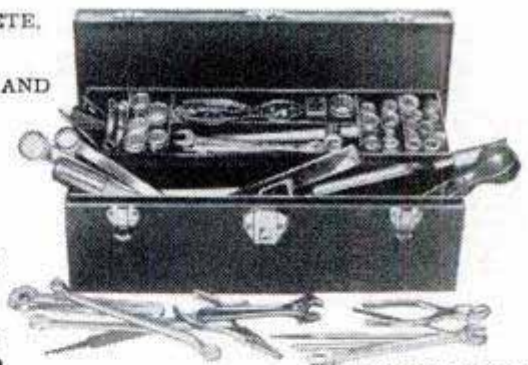

APPROVED FOR G.I. TRAINING

### NATIONAL SCHOOLS

LOS ANGELES 37, CALIFORNIA • ESTABLISHED 1905  
In Canada: 192 E. Hastings St., Vancouver, B.C.



### FIND OUT NOW...MAIL COUPON TODAY

NATIONAL SCHOOLS, Dept. DB-33  
4000 South Figueroa Street  
Los Angeles 37, California

Mail in envelope or paste on postal card

Mail me FREE the book "My Future in Automotive-Diesel & Allied Mechanics" and the Sample Lesson. I understand no salesman will call on me.

NAME \_\_\_\_\_ AGE \_\_\_\_\_

ADDRESS \_\_\_\_\_

CITY \_\_\_\_\_ ZONE \_\_\_\_\_ STATE \_\_\_\_\_

- VETS! Check here if you are a veteran
- Check here if you prefer resident school training

CORTINA  
makes it FUN to



# SPEAK FRENCH-SPANISH

RUSSIAN-GERMAN  
ITALIAN-BRAZILIAN-JAPANESE

"Learn by Listening" to CORTINA RECORDS, at home, the NATURAL way — quickly, easily, cheaply.

**Only 15 Minutes a Day!**

The CORTINA method, famous for 71 years, teaches you to speak like a native. THOUSANDS have found it the most fascinating, most effective way to learn languages for Pleasure, Business, Travel, Culture. INVESTIGATE!

**Send For FREE BOOK!**

Big, illustrated 32-page book, "The Cortina Short-Cut" sent FREE. No obligation. Tells just what you want to know. Interesting. Get it!

**ALL NEW RECORDINGS ON UNBREAKABLE RECORDS**

**WRITE TODAY**

**CORTINA ACADEMY (Est. 1882)**  
Suite 643, 105 W. 40 St., N. Y. 18, N. Y.  
Please send me — without obligation — your free book. I am interested in (check)  
 French  Spanish  German  Italian  Brazilian  
 Russian  Japanese

Name.....

Address.....

City..... State.....

**VETS!** Check if NOW eligible under G. I. Bill.

SAY YOU SAW IT IN POPULAR MECHANICS

# SHORTHAND IN 6 WEEKS

WRITE 120 WORDS PER MINUTE

Age No Obstacle

Famous Speedwriting Shorthand. No symbols, no machines. Uses ABC's. Easiest to learn and use. Qualify at home or through classroom instruction. Fast preparation for a better position and a sound, substantial future. Nationally used in leading offices and Civil Service; also by executives, students, etc. 120 words per minute. 50% FASTER than Civil Service requirements. Over 150,000 graduates. Also typing.

The very low cost will surprise you

**30th Year**

Schools in over 360 cities in U. S., Canada, Cuba and Hawaii.

Write for FREE Booklet to:



"I enrolled for the Speedwriting Course and mastered it within a few weeks at less than an hour a day. Before enrolling I had spent considerable time trying to master a symbol system. Yet with Speedwriting I was writing shorthand at 120 words a minute only a few weeks after starting the course. Any person who knows the alphabet can master Speedwriting easily and effectively." Henry Stepp, Beauty, Kentucky.

**Speedwriting**  
Dept. 1503-3, 55 West 42 St., N. Y. 36

**INSURED TIRE SERVICE**  
**POPULAR BRANDS**

**FREE** INSURANCE POLICY given with each used tire sold. We guarantee the amount of service you pay for.

Tube Given Free with Each Used Passenger Tire Upon Request

**SPECIAL!**  
Deduct 10% on orders for Two or More used tires

**YOU CAN'T LOSE!!**

Super Quality		Rugged Performance		15 Months Insured Service	
600x16	\$4.55	670x15	\$5.25	700x16	\$5.55
650x15	4.95	670x16	5.35	710x15	5.45
650x16	5.45	700x15	5.40	760x16	5.95
600x20	5.95	450x21	6.25	700x15(6)	10.45
650x16	5.65	650x15	5.75	600x20	10.95
650x16	5.85	670x15	5.95	650x20	11.75
700x16	7.75	700x15	5.75	700x20	12.50
750x16	12.50	710x15	6.50	32x6(8)	11.95
550x17	5.75	760x15	6.95	32x6(10)	12.75
525x18	5.45	820x15	7.50	750x20	14.50
640x15	5.75	475x19	5.75	825x20	21.50
				750x16(8)	15.95
				900x20	19.95
				1000x20	20.45
				1100x20	26.75
				1000x22	19.50
				1100x22	24.75
				1200x20	23.50
				1100x24	22.75

**MIDLAND TIRE SALES** Speedy shipments on Mail Orders. F.O.B. Chicago. Insurance policy sent with each order. Deduct 10% on orders for 2 or more used tires. Send CHECK or MONEY ORDER—No COD's.  
1141 W. Randolph St., Dept. PM-8, Chicago 7, Ill.

Build this attractive carport. Provides recreation area, grill, car protection, and storage. Plans and material lists mailed postpaid. Remit \$1.00 to John H. Strobel, Dept. CP1, Box 174, Station R, Louisville, Ky.

**DAN LURIE**  
"America's Most Muscular Man"  
—on television's "Big Top."

**FAMOUS DAN LURIE**

## BARBELLS

with 4 courses—low factory prices

50 lb. set... \$ 8.48 | 150 lb. set... \$20.48  
100 lb. set... 13.98 | 200 lb. set... 25.98

Write for Order by Mail; 50% with order, bal. C.O.D.  
Free Catalog Extra wts. 13c per lb., F.O.B. plant

**DAN LURIE BARBELL CO.**  
1701-M-3 Pitkin Ave., Dept. 359-C, Brooklyn, N. Y.

**BIG LEATHER & CRAFT CATALOG!**

1000's of items for Leathercraft, Textile Painting, Copper Tooling, Kits, Projects, Tools, Supplies, Etc. Send 25c (refunded with 1st order) to:

**RUSSO HANDICRAFT SUPPLIES** Dept. 9-CD, 245 S. SPRING LOS ANGELES 12, CALIF.

**Free Book**

**MONEY in HAMSTERS**

The new wonder animals from Syria. Often called Toy Bears. Delightful pets. Everyone desires them. Wanted by laboratories and pet shops. Clean, odorless. Raise anywhere. A profitable hobby or business. Write today for free book of details.

**GULF HAMSTERY**, 15 Jay St., Gulf Shores, Ala.

**GET UP TO 40% OFF!**

**BUY IT WHOLESALE!**

**START A BUYING SERVICE** at home, spare time. Get big-name merchandise for clients (and yourself) at up to 40% and more below the regular list price. Make fat commissions. Folks eagerly buy through you to get sizeable discounts. Send postcard for details.

**AMERICAN BUYERS' SERVICE**, 631-PM Linden Ave., Buffalo 16, N. Y.

## FALSE TEETH

### KLUTCH holds them tighter

KLUTCH forms a comfort cushion; holds dental plates so much firmer and snuggler that one can eat and talk with greater comfort and security; in many cases almost as well as with natural teeth. Klutch lessens the constant fear of a dropping, rocking, chafing plate. 25c and 50c at druggists... If your druggist hasn't it, don't waste money on substitutes, but send us 10c and we will mail you a generous trial box.

**KLUTCH CO.** Box 5393-C ELMIRA, N. Y.



**MAKES LEARNING  
MUSIC SO EASY  
--IT'S ALMOST  
LIKE MAGIC!**

**I DIDN'T KNOW  
A SINGLE NOTE  
WHEN I STARTED!**

**WHAT I LIKE IS  
THE LOW COST  
--JUST A FEW  
CENTS A LESSON!**

**AND IT'S SO MUCH  
FUN--YOU START  
RIGHT OUT PLAYING  
REAL PIECES!**



# Every One's Talking About This WONDERFUL, EASY WAY TO LEARN MUSIC!

**I'VE LEARNED TO PLAY  
SO QUICKLY MY FRIENDS  
ARE SIMPLY AMAZED!**

**No Matter WHO You Are, or WHERE You Live, or  
How LITTLE You Know About Music, You Can Soon  
Play Your Favorite Pieces by Note. FREE BOOK  
Tells All About It.**

**N**O wonder over 900,000 people have chosen this modern way to learn music! Here at last is a method by which anyone can learn to play his favorite musical instrument quickly and easily.

- EVEN IF** you don't know a note of music now . . .
- EVEN IF** there is no music teacher near your home . . .
- EVEN IF** you couldn't afford private lessons . . .
- EVEN IF** you can spare only a few minutes a day, or a few hours a week . . .
- EVEN IF** you are "tied down" to your job or your home . . .
- EVEN IF** you think "you lack musical talent" . . .

**EVEN IF** all these things are true of you, we guarantee to show you how to play! So quickly your friends will be amazed. So pleasantly you'll really look forward to each new lesson. So inexpensively you'll never miss the few cents per lesson it costs!

### Secret of Rapid Progress

Instead of making you do tedious scales and tiresome exercises, the U. S. School of Music Lessons (in words and pictures) enable you to learn by playing real pieces—right from the start! As a result, your progress is amazingly rapid. Almost before you realize it, you find yourself playing all your favorite pieces by note.

Why not let this famous home study method bring the many pleasures of music into YOUR life? New friends. Extra money from playing or teaching. Greater listening pleasure. Possibly a brilliant career. Best of all, the deep personal satisfaction of being able to make your own music — provide your own entertainment.



**SEND FOR Free Book  
and Free Lesson-Sample**

Let us PROVE that what we say is true. See for yourself why our School has been so successful for 55 years. Mail the coupon below and we'll gladly mail you our valuable 36-page FREE BOOK — and also a Free Lesson-Sample you can try out right at home. No obligation; no salesman will call on you. **U. S. School of Music, Studio C303, Port Washington, N. Y.** (Special Reduced Prices on instruments to our customers.)



### THOUSANDS PLAY NOW WHO NEVER THOUGHT THEY COULD

**Now Plays for Dances**  
"I DIDN'T KNOW ONE NOTE! Three months later I started to play for dances. I have been invited to many parties and made people very happy with my music." — Miss Rosie Montemurro, Vancouver, B. C., Canada.

**Amazes Her Friends**  
"I bet some friends that I could learn piano quickly. They didn't believe me—because I am slow learning. Imagine their surprise when I played for them. One said, 'Why, it sounds like you've been playing for years!'" — Louise Gomez, Oakland, Cal.

**"Easy As Falling Off Log"**  
"It's easy as falling off a log. I have always wanted to play

and now a life-long dream is being fulfilled." — Mrs. Phyllis B. Jones, Blanding, Utah.

**Learns Faster**  
"I have no special talent—but thanks to your method, I play my guitar (according to impartial people) better than many students who have taken lessons from teachers for longer periods." — Myrella-Muquette Saint-Andre, Montreal, P.Q., Canada.

**Now Famous Band Leader**  
"I got my start in music with a U. S. School Course. How easy it is to learn to read notes and play an instrument this 'teach yourself' way! I've enrolled my two daughters." Lawrence Welk, famous orchestra leader.

**U. S. School of Music, Studio C303,  
Port Washington, N. Y.**

Send me FREE BOOK and FREE Lesson-Sample. No obligation — and no salesman is to call upon me. I'm interested in playing (name instrument)

I do  I do NOT have instrument now.

Name \_\_\_\_\_ (please print)

Address \_\_\_\_\_

City \_\_\_\_\_ State \_\_\_\_\_

Please state Zone No. (if any)  
If under 18 years of age, parent must sign coupon.

# It's easy to . . . OWN a Business!

. . . Even if NOW Employed

You can profitably operate in spare time while building a full time business with servicemen.



## Clean & Mothproof Rugs & Upholstery

- \$5 Hourly Profit
- No Shop Needed
- No Experience Needed
- Nationally Advertised
- War-proof Business

If you are honest and willing to work, you can become financially independent in a growing lifetime business of your own. Alert dealers can average \$5 hourly gross profit on service they render and \$3 on EACH of their servicemen. Nationally Advertised services rendered on location in homes, offices, clubs, institutions, etc. Recommended by leading furniture and department stores.

**DURACLEAN** (illustrated above) cleans by absorption! Eliminates scrubbing . . . soaking . . . shrinkage. Dirt, grease and many unsightly spots vanish as if by magic. Wool fibers come to life . . . matted pile rises . . . colors revive. Upholstery and floor coverings last longer.

**DURAPROOF** (not illustrated) is another year 'round service. Kills moths and carpet beetles. Makes material resistant to both. Protects furnishings, clothing, and auto interiors. Only such service backed by international money-back, 4-year warranty.

Dealer sales increased during last war due to calls from customers of other cleaners who were unable to give service because short of help . . . a war-proof business.

Easy to learn. No shop needed. Operate from your own home. We furnish enough materials to return your **TOTAL INVESTMENT**. 22 years of proven success. Easy terms. Start part or full time. Write **TODAY** for **FREE** booklet and full details while territory is available.

**DURACLEAN CO.**

3-163 Duraclean Bldg.  
Deerfield, Illinois



# Men!

Reading This  
Message Could Be  
the Most Important  
40 Seconds In Your Life

From every indication Auto Body and Fender Repair work will continue to be one of America's Big Income fields. Here at U.E.I. we're training men for it—a proven plan that combines spare-time,

home study and actual shop practice. Men from coast to coast have successfully completed the U.E.I. course in Auto Body

and Fender Repair—many earned money while learning—many now have their own shops. What about you? Isn't this the time for you to see what this big-pay field offers you? Do this: Mail the coupon below and we'll send you our big, descriptive book, "Opportunities." It's Free—Mail the Coupon.

**UTILITIES ENGINEERING INSTITUTE, Chicago 14, Illinois**  
Founded 1927

**UTILITIES ENGINEERING INSTITUTE,**  
2523 Sheffield Ave., Dept. XC-19, Chicago 14, Illinois  
Please send, Free, Your Book "Opportunities".

NAME (print) . . . . . AGE . . . . .

ADDRESS . . . . .

CITY . . . . . (Zone) . . . . . STATE . . . . .

Check here for information if you are under 17.

## Embed Real Flowers In New MAGIC PLASTIC

Create lovely things like the pansy coaster shown—made by embedding real pansies in Castolite liquid casting plastic. Comes crystal clear or may be colored. Also make jewelry, book ends, candle holders, picture frames, figurines. Embed real flowers, butterflies, coins, photos, for plaques, paper weights, tiles, other objects. Use only home tools.



### • New Book SHOWS HOW

Big, new book explains how to get started. Have fun—make extra money! Send 25c today for our "Castolite Creations" Manual and our proved "Home Success Plan."

The Castolite Co., Dept. C-1, Woodstock, Ill.

## LEARN LOCKSMITHING

Learn Locksmithing and Keymaking from Experts in Your Spare Time at Home!

Locksmiths in big demand! No layoffs, no slow seasons! Age no disadvantage. Year-round, steady income in this permanent, respected field. Full or part time. Practical, illustrated lessons show how to make money even while learning! All materials, special tools supplied.

Send for **FREE** BOOKLET.

**INSTITUTE OF LOCKSMITHING, Dept. P-40**  
15 PARK AVE. RUTHERFORD, N. J.  
Lic. & Approved State of N.J. VA Approved

## FREE BERRY'S NEW POULTRY BOOK

Gorgeously illustrated, describing **DAY-OLD** and **4-WEEK CHICKS**. 50 varieties, sexed or unsexed. **AMERICA'S FINEST**; also Ducks, Geese, Guinea, **ORIGINAL BERRY'S FARM**, for over 50 years. Beautiful book and **LOW PRICE LIST FREE**, stamps appreciated.

**BERRY'S POULTRY FARM, Box 29, Clarinda, Iowa**

## AUTO WASHER

Your car sparkling clean—in a jiffy—magic "sponge" cleaning-cloth. Simply glide over car. **PRESTO!** Dust, grease, dirt, grime disappear like magic. Your car gleams like a mirror. *Take orders! Makemoney!*

**SAMPLES for TRIAL**  
Sample offer sent immediately to all who send name at once. Hurry, postal will do. **SEND NO MONEY—just your name.**

**KRISTEE CO., Dept. 697, Akron 8, Ohio**

## • GROW WITHOUT SOIL •

YOU can grow vegetables, flowers or rare plants without soil (**HYDROPONICS**) every day of the year. Start this fast, clean **EASY** way to grow any plant for fun or **PROFIT** now. Big returns from small space. Send postcard today for **FREE** picture book showing how others from every state are succeeding in this new wide open field.

**GILBERT CO., Box 22-M, San Diego 6, Calif.**

## Develop Hidden Earning Power STUDY LAW at home! LL.B. Degree

Qualify yourself in spare time for advancement, greater earnings, business success. Now, more than ever, legal ability is in demand! Easy-to-understand step-by-step lessons and text material furnished— invaluable for permanent reference. Over 40 years expert instruction. 114,000 students enrolled. Easy payments. Find out now, at no cost, how study of law can help you. Write today for **FREE** Book "Law and Executive Guidance."

**AMERICAN EXTENSION SCHOOL OF LAW**  
Dept. PM-60, 664 N. Michigan Ave., Chicago, Ill.

# AMAZING NEW TRAINING PLAN

## NOW... YOU CAN BECOME A LICENSED\* TV TECHNICIAN LICENSED TV MEN MAKE MORE MONEY

Leonard C. Lane,  
B.S., M.A.  
President of Radio-Television  
Training Association,  
Exec. Dir. of Pierce School  
of Radio and Television

**AT NO EXTRA COST!  
YOU GET A ROUND TRIP TO  
NEW YORK CITY**

FROM ANYWHERE IN THE U.S. OR CANADA—I pay your way to New York and return, PLUS 2 FREE weeks, 50 hours of advanced instruction and shop training at the PIERCE SCHOOL OF RADIO & TELEVISION. You use modern electronics equipment, including student-operated TV and Radio stations. You go behind the scenes of New York's big Radio-TV centers, to study first hand. And I give you all this AT NO EXTRA COST! (Applies to complete Radio-TV course only.)

Only RTTA makes this amazing offer.

### EXTRA FEATURES THAT MEAN MORE MONEY FOR YOU!

Thousands of new job opportunities will be available for you right in your own state, now that the government has lifted restrictions on new TV stations. My simple, successful methods can PREPARE YOU NOW to take your place in America's booming TELEVISION and Electronics industries... help you get the success and happiness that you always wanted out of life. You learn the practical, easy way by using actual parts and equipment in the 15 big Radio-TV kits I send you, including a COMPLETE TV RECEIVER... yours to build and keep.

My Advanced Training Prepares You For Better Jobs Then, after you finish your training for a position as a full-fledged TV Technician—where you can write your own ticket and choose from dozens of fascinating careers—I don't stop there! I continue to train you—AT NO EXTRA COST—to qualify for even better pay in the BETTER JOBS that demand FCC licenses, with my...

**FREE** \*FCC COACHING COURSE  
PREPARES YOU AT HOME FOR YOUR  
FCC LICENSE  
THE BEST JOBS IN TV AND RADIO  
REQUIRE AN FCC LICENSE  
Given to every student at NO EXTRA COST after  
TV Theory and Practice is completed.

SET-UP YOUR OWN HOME LABORATORY  
WITH THE 15 BIG TELEVISION-RADIO  
KITS WE SEND YOU (At No Extra Cost)

YOU BUILD  
AND KEEP  
ALL THESE  
UNITS

—INCLUDING BIG SCREEN TV RECEIVER,  
plus Super-Het Radio Receiver,  
R.F. Signal Generator, Combination  
Voltmeter-Ammeter-Ohmmeter,  
C-W Telephone  
Receiver, AC-DC  
Power Supply.  
Everything  
Furnished  
Including  
All Tubes.



**NOW!** Advanced FM-TV Training  
For Men Who Know Radio  
Prepares You For Higher Pay Jobs  
In A Few Months  
COMPLETE theory and practical training  
course... complete with kits  
including large screen TV receiver.  
FCC License Coaching Course Included FREE.

## ATTENTION! VETERANS!

MY SCHOOLS FULLY APPROVED TO TRAIN VETERANS UNDER NEW G.I. BILL! If discharged after June 27, 1950 — CHECK COUPON BELOW! Also approved for RESIDENT TRAINING in New York City... qualifies you for full subsistence allowance up to \$160 per month.



### I GET MY GRADUATES GOOD PAYING JOBS

"As Merchant Ship Radio Officer, I receive \$867. for 40-day trip. Your training helped me get this fine position."  
—Stanley Nawrocki

I now hold a fine air-line position at LaGuardia Field, New York City, thanks to your excellent training."  
—Joseph Rosenberg

"Your excellent instruction helped me get my present job as an airport radio mechanic for American Airlines."  
—Eugene E. Sanko

"Thanks to your training, I qualified for a good job as a Receiver Tester at Federal Telephone and Radio."  
—Paul Frank Seier

Many others working at NBC, RCA, CBS, Dumont, Philco, Emerson, Admiral and other leading firms.

### RADIO-TELEVISION TRAINING ASSOCIATION

1629 Broadway, Radio City Station, New York City 19, N. Y.  
Approved as a Correspondence School under the laws of the State of New York



**BOTH  
FREE  
New  
Illustrated  
Book plus  
Sample  
Lesson**

### NO SALESMAN WILL CALL!

Mr. Leonard C. Lane, President  
RADIO-TELEVISION TRAINING ASSN.  
1629 Broadway, Radio City Station  
New York 19, N. Y.

Dept. M-3

Dear Mr. Lane:

Mail me your NEW FREE BOOK and SAMPLE LESSON that will show me how I can make BIG MONEY in TELEVISION. I understand I am under no obligation and no salesman will call.

Name \_\_\_\_\_ Age \_\_\_\_\_

Address \_\_\_\_\_

City \_\_\_\_\_ Zone \_\_\_\_\_ State \_\_\_\_\_

I am interested in:  Radio-TV  Advanced FM-TV  
VETERANS: If qualified under new G.I. Bill, check here

# Another NORTHROP Graduate Chooses Jet Engine Career

Like many other Northrop Aeronautical Institute graduates, Keith Englehart chose the fascinating field of jet engines for his career. He's moving ahead rapidly, thanks to his thorough, practical training at NAI. Already he's won recognition for helping set up a new type of test stand for jet engine fuel systems!



**NORTHROP can help YOU to Aviation Success!** It's the man with knowledge and training who gets rapid promotion—the big share of important work. Lack of training can penalize your chance for success in the rapidly changing aviation science. Northrop Aeronautical Institute gives you the background—helps you make the most of opportunity!

**Your NORTHROP Diploma—a passport to Opportunity!** Northrop graduates are sought by concerns throughout the aviation industry. The demand is so great, Northrop graduates have their choice of interesting, exciting, profitable jobs prior to graduation!

**Begin Your Aviation Career at NORTHROP!** Northrop Aeronautical Institute, a division of Northrop Aircraft, Inc., is an accredited technical school open to public enrollment offering up-to-the-minute courses in **Aeronautical Engineering and Aircraft & Engine Mechanics**. Write today for complete enrollment information and a fully illustrated catalog showing the modern Northrop training facilities. There is no obligation!

**ATTENTION KOREA VETERANS** Northrop Aeronautical Institute is fully approved for your training and for all other veteran training.

## Northrop Aeronautical Institute

1527 E. Broadway, Hawthorne, Los Angeles County, Calif.



**NORTHROP AERONAUTICAL INSTITUTE**  
1527 E. Broadway, Hawthorne, Los Angeles County, Calif.

Please send me immediately the Northrop catalog, employment data, and schedule of starting dates of classes. I am interested in:

Aeronautical Engineering ★ Aircraft & Engine Mechanics

Name \_\_\_\_\_ Age \_\_\_\_\_

Address \_\_\_\_\_

City \_\_\_\_\_ Zone \_\_\_\_\_ State \_\_\_\_\_

VETERANS:  Check here for Special Veteran Training Information



# Electrical Appliance Repairs MADE EASY

FREE 10-Day Trial

**New Repair Manual Covers EVERY Repair on ALL Home Appliances**

NO repair job is too tough with the help of this big new Guide, TELLS and SHOWS how to service ALL home appliances. SAVE MONEY keeping your own appliances like new—or MAKE MONEY with a home repair shop of your own . . . full or spare time.

OVER 850 "how-to-do-it" pages, packed with pictures, drawings, diagrams. Sectional charts locate "trouble spots" in a jiffy . . . make it easy to dismantle and reassemble appliances correctly. A-B-C directions tell "why" as well as "how" Book covers fundamentals of electricity for beginners. Over 150 manufacturers supplied the servicing and repair data.

**FREE 10-DAY EXAMINATION**—Coupon will bring you "Electrical Appliance Servicing" to examine FREE—without obligation. Mail it NOW!



**Covers ANY Service or Repair on:**

- Irons • Toasters • Heaters • Vacuum Cleaners • Sewing Machines • Washing Machines • Refrigerators • Air-Conditioners • Fans • and much more.

**McGRAW-HILL BOOK CO., Inc., Dept. PM-3**  
327 West 41st St., New York 36, N. Y.

Send Crouse's Electrical Appliance Servicing for 10-DAY FREE EXAMINATION. If not satisfied I will return it—pay nothing. Otherwise, I will keep it—send only \$3 (plus small delivery charge) then—and \$3.00 a month for 2 months to complete payment.

Name \_\_\_\_\_

Address \_\_\_\_\_

Employed by \_\_\_\_\_ PM-3

City \_\_\_\_\_ Zone No. \_\_\_\_\_ State \_\_\_\_\_ (if any)

**WE'LL PAY DELIVERY** if you remit (check or M.O.) WITH coupon. Same Refund Privilege. (Offer applies to U. S. only).

# New KIND OF WINDOW

LETS IN AIR AND LIGHT . . .

**KEEPS OUT RAIN AND SUN!**

BUY DIRECT! INSTALL THEM YOURSELF AND SAVE UP TO 50%. Modernize windows and porch at low cost with GLAS-SLAT LOUVER JALOUSIE windows! Sturdy steel construction. Fingertip handle adjusts all GLAS-SLAT louvers. Safe, easy-to-clean, lock from inside. Perfect for PORCH enclosures. Simple installation.

**WRITE FOR FREE CIRCULAR**  
**METROPLEX CORP., Dept. PM**  
100 West 42nd St., New York City 18

# LEARN TO MOUNT BIRDS

## ANIMALS, FISH, PETS

Be a Taxidermist. Save your hunting TROPHIES. Have a fine home-museum. Hunters, save and MOUNT your beautiful DUCKS, QUAIL, DEER, TAN skins, FURS. Great Fun. Spare-time PROFITS.

**FREE BOOK** Tells ALL about it. 100 fine wild-game pictures, 48 pages. SEND TODAY, don't delay. Get this WONDERFUL FREE BOOK, MEN AND BOYS. Learn Taxidermy. Double your hunting pleasure. Rush letter or POSTAL today. STATE YOUR AGE.

**N. W. SCHOOL OF TAXIDERMISTRY, Dept. 2563, Omaha, Neb.**

# 500 TRICKS

## MAGIC TRICKS

IT'S FUN TO DO MAGIC

Be popular! Amaze—mystify—entertain! For 30 years Douglas has satisfied customers all over the world. Now, you can enjoy this fascinating hobby. Only 10c brings our Catalog 500 Tricks, containing brand new tricks for pocket, parlor, stage. Join in the fun—send 10c today!

**Douglas Magicland, Dept. A, Dallas, Texas**

# Learn MECHANICAL DENTISTRY

A profession offering unlimited opportunities. Most modern and complete course embracing every branch from Plate to Porcelain Work, which prepares you to work for Dentists or start your own business. Individual instruction—practical training in day or night school. No books—no classes. Catalog upon request.

**McCARRIE SCHOOL OF MECHANICAL DENTISTRY**  
207 N. Broad Street Dept. 15 Philadelphia 7, Penna.

# SOMETHING DIFFERENT

Handy Auto Snack Table (9 1/2" x 11"). Comes equipped with two screw on plated brackets with slide. Easily attached under moulding on any window of car or instrument panel. Also has leveling feature. Choice of colors: blue, green, red. When not in use easily stored under cowl on hook provided. Eat that snack in comfort. \$2.95 postpaid. Money back guarantee. Send check or money order now. Pat. #2189607 U.S.A.

**FAYKRIS AUTO TABLES**  
#22 Peck St. Rochester 9, N. Y.

# QUALITY TRUCK & PASSENGER TIRES

## LOW PRICES - GUARANTEED

FREE TUBE WITH EACH PASSENGER TIRE

Buy first quality used tires direct from wholesaler and save money. Each tire triple inspected and guaranteed. Free tube with each passenger tire. Order today.

**QUALITY PASSENGER TIRES**  
**1 YEAR WRITTEN GUARANTEE**

600x16	.....\$5.59	670x15	.....\$5.95
650x16	.....5.79	700x15	.....5.59

**EXTRA VALUE TRUCK TIRES | MUD & SNOW TRUCK TIRES**

1 YEAR WRITTEN GUARANTEE	2 YEAR WRITTEN GUARANTEE
700x20 \$12.50	750x20(10) \$18
750x20(8) 14.50	825x20 21.50
900x16 12.95	750x20 15.95

Complete line of High Mileage Tires in stock. Write for price list for sizes not listed. Take off 10% on orders for two or more tires. All prices F.O.B. Richmond, Virginia.

**THE SAFTYRE CO., INC.**  
"FOR THAT SAFE TIRE"  
Dept. PM, 1801 E. Broad Street  
P.O. Box 2254, RICHMOND, VA.

MAIL ORDERS PROMPTLY FILLED. Send check or money order with this ad.

# DOES YOUR TV SET HAVE TO COST YOU FROM \$25-\$90 A YEAR FOR REPAIRS?

Not if you know a few simple things about your television set . . . not if you know when you really need a serviceman . . .

and when your trouble can be corrected with a minor, simple, safe adjustment you can make yourself . . .

You've seen a serviceman come in to work on your set. He taps this and twists that. Then he either replaces a tube, or makes an adjustment on a part. All he has to do is recognize and locate the trouble, and then make the correction.

You don't have to be a mechanical genius to be able to make many of these same adjustments on your set yourself. If you have ever put a new washer on your water faucet, or changed a tire on your automobile, or attached a new plug to an electric cord—you have enough "mechanical background" to be able to take care of all "nuisance repairs" yourself, and probably of most other things that go wrong with a set.

## Amazing New TV Owner's Self Repair Book Takes the Mystery Out of TV Repairs

With the amazing new TV Owner's Self Repair Book, you can have a television expert at your side whenever you need it. Now, every time your set begins to flicker or jump, or becomes distorted or dissolved into lines or zags—a flick of the finger to the right page **SHOWS YOU EXACTLY WHAT CONTROL** knob to turn to correct the trouble in less than one minute! From now on, every time you're annoyed by "ghosts," snow or weak channel reception—the TV Owner's Self Repair Book shows you how to effect a quick 15-minute repair job that eliminates these faults and restores the set to perfect, movie-clear reception.

**IT HAS BEEN PROVEN THAT 1 OUT OF EVERY 3 TV FAULTS IS CAUSED BY A WEAK OR BURNT OUT TUBE.** Just by replacing a tube you can correct fully 33 1/3% of the troubles that may develop in a set. The TV Owner's Self Repair Book shows you how to safely locate and change the bad tube in less than 5 minutes.

**Contains special tube diagrams that spot faulty tubes immediately . . . a complete section on antennas . . . interference . . . covers T.V. set models from 1947-1952 . . . all makes . . . all sizes.**

When you check your trouble and find that it is due to a faulty tube, you are led right to it. You simply find the diagram for your set and the one (or more) tubes you are to check—and **THE ONE TO REPLACE** are pinpointed for you! You are directed right to it. No blind guessing or hunting for the bad tube. **ONLY IN THIS BOOK**, has there been developed a special identification method to make it a cinch to locate the bad tube. Each tube in each diagram not only carries its usual trade identification number, but also a special letter to identify its function and location as well. It's (1) find the trouble, (2) find the tube, bingo, (3) replace the tube—and that's all there is to it!

### Which Type of Antenna Is Best for Your Set

The special chapter on antennas explains what an antenna is supposed to do; the reason for the different shapes and arrangements; the reason for "stacking" and multiple antennas; how to "orient" an antenna for best reception; the need and use of a "rotator"; the special antennas for "fringe" areas; how to install, change or add antennas and parts; information on complete antenna installation kits which are available. Just about everything practical that you need to know about antennas.

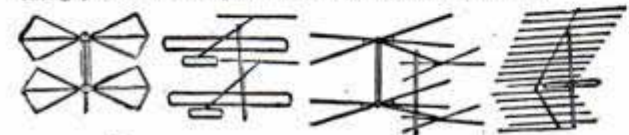

## Do This Right Now and Prove You Can FIX TV TROUBLES YOURSELF

Turn your set around. You will find in the back of it an arrangement of "rear controls" looking like this:

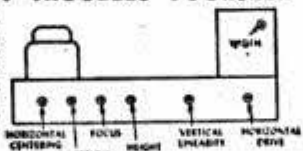

Zags on Your Screen

Now, if you are troubled with these zags on your screen, locate Hor. Syn. on the above rear panel. Turn control slowly to right. Zags will appear even stronger. Turn control slowly back to left. Zags will disappear and you will have a perfect picture on your screen. That's all there is to it. You have made a \$5 repair in less than 5 minutes. A few other repairs that you can make yourself without tools, without any special knowledge, just with the help of this new TV Owner's Self Repair Book.



Picture Not High Enough to Fill Screen Top to Bottom.



Sound and Picture Not in Step, Sound Not Good When Picture Is Best.



Picture Weak, Gray, Lacking in Contrast.



Jumpy Picture



Dark Fuzzy Picture



No Picture, Sound Okay

## 6 Easy Ways to Eliminate Interference

In the TV Owner's Self Repair Book there is a unique chapter devoted just to elimination of interference. This chapter tells you just what "interference" actually is. It describes and illustrates the interference symptoms or patterns which appear on your screen in the form of diagonal lines, vertical lines, herringbone or hyphens, all over the screen, etc. This chapter gives you the easy ways to eliminate interference, doing it yourself in a few minutes.

## Complete Price Lists of All Tubes

The TV Owner's Self Repair Book contains a full listing of every tube used in TV sets, fully identified with number, and also listing of picture tubes and with the fair retail prices (by the way, prices range from \$1.10 for a 5YEGT tube to \$6.60 for a 6CDG tube and up to \$101.00 for a 24 inch picture tube, 24BF4). A full listing, also, of standard and reasonable charges for every type of television service and repair job. No longer need you be in the dark when it comes to knowing what a job should cost. Now you can make your own minor repairs and in addition know just how expensive "Expensive" repairs should really be.

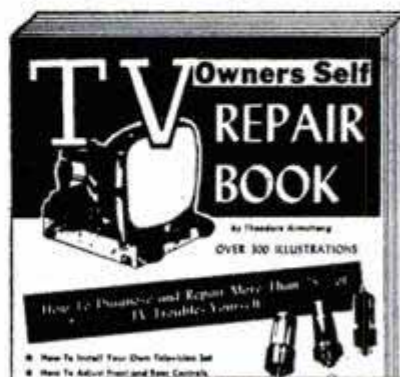

A Practical Reference Book & Reading Course Combined in One Big Volume . . . for Only

An Amazing Bargain Actual Size 6x9 Inches, 160 Pages Over 300 Illustrations And How To Do It Pictures

**\$1-98**

## Never Before Such a Complete, Authoritative Book for So Little Money!

It contains chapters devoted to GETTING ACQUAINTED WITH YOUR TV SET, telling you how the set is put together, how to understand the controls, how to operate the set, why a "test" pattern is needed—and HOW A TV SET WORKS, telling you how pictures and sound are broadcast and received. Included in the broad scope of this book, is complete information on HOW TO DIAGNOSE TROUBLES IN YOUR TV SET, telling you how to spot faults due to poor adjustment, faults due to wear and breakdown of tubes and parts, faults due to outside causes including extreme distance from telecasting center; also HOW TO CURE YOUR TROUBLES IN THE SET, telling you with pictures and descriptions just how to go about replacing tubes, parts. HOW TO MAKE VARIOUS ADJUSTMENTS and how to do all this without the slightest danger to yourself or to your set! There is also a special chapter devoted to television accessories, such as boosters, what they do, Interference, Traps, Glare Filters, Antenna Couplers, which means a master antenna system which permits the operation of two sets from a single antenna, and much, much more.

## Unconditional Money Back Guarantee!

Let us send you a copy of this TV Owner's Self Repair Book. Look at it, go through it, read the general information it offers on how a TV set works. Use it to adjust the controls on your set to 100% perfection. Use it, above all, in making your next "fix-it" job on your set. Then—if you don't think that it is the best book of its kind on the market, that it will save you up to a possible \$300 on repairs and adjustments on your set during its life, return it to us. We'll promptly send your money back. You must be satisfied 100% or it costs you nothing to examine and try the book in your home on your set. What could be fairer? But send for the book now and enjoy the best television reception from your set right away!

## SEND NO MONEY unless you wish

H. SEARS INDUSTRIES, INC., Dept. 451  
799 Broadway, New York 3, N. Y.

Please send me the TV OWNER'S SELF REPAIR BOOK immediately. I agree to pay postman on arrival \$1.98 plus C.O.D. postage. If the book does not help me get a clearer, sharper, better defined picture than I am now getting—if the book doesn't make it possible for me to fix or repair my own set, if I am not 100% satisfied, I may return the book for my full money back!

NAME \_\_\_\_\_  
(Please print plainly)

ADDRESS \_\_\_\_\_

CITY & ZONE \_\_\_\_\_ STATE \_\_\_\_\_

SAVE MORE! If you enclose \$2 cash, check, or money order with this coupon, we pay all postage charges. Same unconditional money back guarantee!



SEND  
NO MONEY  
•  
MORE THAN  
4000 PAGES  
•  
2750  
PICTURES

**9 BIG COMPLETE BOOKS  
BUILDING, ESTIMATING, CONTRACTING**

Examine this Up-to-Date Edition for 10 days. See how these nine books supply easily understood training that will help you to get a better job and make more money, or start a profitable business for yourself. Think what a BIG help it will be to have them handy for use in solving all sorts of building problems.

Learn to draw plans, estimate, do all-new construction and modern remodeling to meet fast growing demand. More than 4000 pages of practical, pay-raising information with 2750 helpful illustrations, on such subjects as blueprint reading, concrete forms, masonry, carpentry, steel square, electrical wiring, plumbing, heating, painting, and hundreds more.

In our more than 50 years we have never offered more complete building information. Send the coupon TODAY.

(A year's consulting privileges with our engineers now given with these books without extra cost.)

**AMERICAN TECHNICAL SOCIETY—Publishers Since 1898**  
Dept. G319, Drexel Ave., at 58th St., Chicago 37, Ill.

I would like to examine your 9-Volume Set of Building, Estimating, Contracting Books. I will pay the delivery charges only, but if I choose I may return them express collect. If after 10 days' use I prefer to keep them, I will send you \$3 plus postage and pay the balance at the rate of only \$4 a month until \$34.80 has been paid.

Name \_\_\_\_\_

Address \_\_\_\_\_

City \_\_\_\_\_ State \_\_\_\_\_

Please attach letter giving employer's name and address (if self-employed give business man reference). Men in service please give home address.

**100 Men Will Get  
More Pay This Week**

IN a single 17-week period recently surveyed, 1973 I.C.S. students moved up to better jobs! Based on that figure, it means that an average of over 100 men will be promoted this week, due to I.C.S. training. If you're not satisfied with your present job and pay, find out what I.C.S. can do for YOU. Become an expert in your field. Prepare yourself at home, in spare time. Choice of 391 profitable subjects. Engineering, Chemistry, Art, Business, Radio and TV, etc. 203 instructors. COSTS ONLY A FEW CENTS A DAY.



**2 FREE BOOKS.** Write for free book; state subject that interests you. Also free, "How to Succeed," 38 pages of valuable tips on how to get ahead faster. Just send your name, address. No obligation. International Correspondence Schools, Box 5585-L, Scranton 9, Penna.

**LEARN ELECTRICAL APPLIANCE  
REPAIRING & INSTALLATION**

**Start Your Own Business**

Revolutionary NEW TRAINING METHOD, trains you AT HOME in just a few short weeks.

You receive big "On-the-job" home training kits, text equipment, audio instructions & practical service training lessons. You learn how to Service, Repair & Install all types of Electrical Appliances & Equipment. How to build & operate your own business, etc.

**YOU EARN AS YOU LEARN:**

You charge on basis of \$3.00 to \$5.00 per hour for spare time work!

Write today for your Free Book, and full details about this amazing opportunity for you in Modern Electric Servicing.

**BIG  
BOOK  
FREE**

**ADVANCE TRAINING, Dept. 701**

5944 N. Newark Ave.

Chicago 31, Ill.

**New Low Cost Electric Water Heater Gives You**

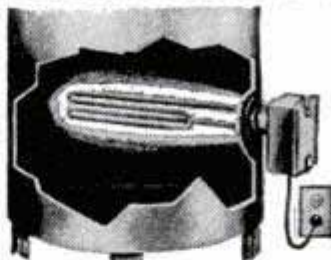

**HOT WATER  
AUTOMATICALLY**  
From Your Present Tank!

- No dirt, grime, soot, flame!
- SAFE! Every part UL approved!
- Install in 10 Minutes, or less!
- No new tanks or plumbing required!
- Works automatically—saves on fuel bills!

Complete—Ready to Plug In — Only **\$19.95**

New, UL approved LECTROMATIC changes gas, coal or oil-burning water heater into modern ALL-ELECTRIC unit! Turns on automatically when needed, shuts off automatically when water is heated. To install, simply shut off water. Remove plug from water tank. Screw LECTROMATIC into opening (as shown), then PLUG IN! Plenty of hot water all day long. Uses only 1/4-1/2¢ electricity per gal. of hot water. Temp. adjustable from 100 to 180 degrees. Save postage. Send check or money order for \$19.95 now. Money back in ten days if not delighted. Full one year guarantee! **ORDER NOW!**

**COLLOID EQUIPMENT CO., INC.** Dept. PM-3, 50 CHURCH STREET NEW YORK 7, N. Y.

**Secrets of VENTRILOQUISM  
Now Revealed!**



Easy to learn in 60 to 90 days with our Home Study Course. **RESULTS GUARANTEED.** Make Money! Be Popular! Have Fun! Big Opportunity! Radio, Television, Stage Appearances! For FREE information regarding price and terms, WRITE. You must state your age. **FRED MAKER SCHOOL OF VENTRILOQUISM** Box 36, Studio C Kensington Station Detroit 24, Michigan

**MAN OR WOMAN  
BE YOUR OWN BOSS**

Spare Time—First Time Offered  
AN ENTIRELY NEW ITEM

Refilling and collecting money from our machines in your area. No Selling!! To qualify for work you must have a car, reference, \$640 cash to secure territory and inventory. Devoting 8 hours a week to business, your end on percentage of collections could net up to \$400 monthly, with very good possibility of taking over full time. Income increasing accordingly. For interview in your area write to King, 8609 Santa Monica Blvd., Los Angeles 46. Include phone number in application.

**STUDY LAW FREE  
AT HOME LAW BOOK!**



**Prepare for the Bar!**

Write today for a copy of our FREE book, "The Law-Trained Man," which gives the bar rules in your state and tells how ambitious men and women since 1890 have been preparing at home in spare time for the practice of law by studying the famous Blackstone bar-training course. All needed instruction material is furnished including big 16-volume law library. Law diploma awarded. Moderate tuition; easy monthly terms. Write for FREE book today!

**BLACKSTONE SCHOOL OF LAW**  
225 N. Michigan Ave., Dept. 53, Chicago 1, Illinois

**ARE YOU DOING YOUR SHARE?  
USE EASTER SEALS.**

**LEFAX POCKET SIZE TECHNICAL  
DATA BOOKS \$1. EACH**

Printed on loose leaf, six hole, 6 3/4" x 3 3/4" bond paper, each book contains about 140 pages of technical data, presenting condensed, accurate and essential data for the student, engineer, technical worker and business man.

- |                           |                            |                               |
|---------------------------|----------------------------|-------------------------------|
| <b>Architecture</b>       | <b>Building Constr.</b>    | <b>Piping Data</b>            |
| <b>Home Heating</b>       | <b>Radio</b>               | <b>Surveying Tables</b>       |
| <b>Illumination</b>       | <b>Television &amp; FM</b> | <b>Trig-Log Tables</b>        |
| <b>Electrician's Data</b> | <b>Electricity, AC</b>     | <b>Metallurgy</b>             |
| <b>Builder's Data</b>     | <b>Electricity, DC</b>     | <b>Analytic Chem.</b>         |
| <b>Lumber Data</b>        | <b>AC Motors and</b>       | <b>Highway Eng.</b>           |
| <b>Air Conditioning</b>   | <b>Generators</b>          | <b>Mech. of Materials</b>     |
| <b>General Math.</b>      | <b>Transformers.</b>       | <b>Pwr. Trans. Mach.</b>      |
| <b>Math. Tables</b>       | <b>Relays, Meters</b>      | <b>Thermodyn. Tbls.</b>       |
| <b>Physics</b>            | <b>Hydraulics</b>          | <b>&amp; Charts</b>           |
| <b>Chemical Tables</b>    | <b>Surveying</b>           | <b>Phys. &amp; Thermo-</b>    |
| <b>Metals</b>             | <b>Mech. Drawing</b>       | <b>dyn. Data</b>              |
| <b>Gen. Chemistry</b>     | <b>Machine Design</b>      | <b>Phys. &amp; Org. Chem.</b> |
| <b>Reinf. Concrete</b>    | <b>Machinists Data</b>     |                               |

Write for FREE catalogs (over 2000 listings). See for yourself how helpful LEFAX can be to you. Send \$1 for each book, (or \$5 for any six books listed above) to

**LEFAX DEPT. PM-14 PHILADELPHIA 7, PA.**

11 Million Watches Sold Last Year



STUDENT STAKING IN BALANCE STAFF.

At this stage in the course many students are earning money to apply on the cost of their training — repairing clocks and watches for neighbors, friends and local shops. You can REALLY EARN AS YOU LEARN WATCH REPAIRING.



Student learning use of Watchmaker's Lathe.

Over 60% of the People Now Own 2 or More Watches  
UNLIMITED OPPORTUNITIES FOR SKILLED MEN

# Know WATCHMAKING

and You KNOW a Profitable, Lifetime Trade  
Learn by KCSW's HOME STUDY METHOD  
and You KNOW Watchmaking

THINK OF THIS: 11 Million Watches sold a year; Fashion demands at least two watches per person. THESE MUST ALL BE SERVICED REGULARLY.

You can now learn this valuable trade in your SPARE TIME by KCSW's PRACTICAL HOME STUDY METHOD. Course carefully planned by KCSW's regular staff of experienced watchmakers. Instructor's personal comments and correction on each lesson and project.

BEFORE You enroll for any Home Study Course, it will pay you to write to KCSW, where the best is yours for the writing. Ours is not a short-cut course. Get the facts. Write today.

WATCHMAKERS ARE URGENTLY NEEDED.

• When You Learn Watchmaking the KCSW Way—You KNOW Watchmaking •

Old Established  
Resident  
School

## KANSAS CITY SCHOOL OF WATCHMAKING

WATCHMAKING • JEWELRY REPAIRING • ENGRAVING  
1218 Admiral Blvd., Dept. PM — Kansas City 6, Missouri

Practical  
Home Study  
Courses

## STOP FORGETTING

STOP FORGETTING names, faces, dates, appointments! Scientific SUPER-MEMORY can be YOURS!

Enjoy greater popularity and success! Don't delay... start on the road to super memory immediately! Quick, complete course only \$3.00! Send for it today!



MEMORY INSTITUTE — BOX 261 N  
Staten Island 1, N.Y.

## FREE!

Latest 40 page 3 color economy priced, illustrated Binocular Catalog plus interesting Binocular Facts. Over 75 models from 3 continents. Binoculars, Telescopes, spotting and rifle scopes. \$14.95 — \$270.00. Rush name for FREE Catalog. UNITED BINOCULAR CO., Dept. A-6008, 9043 S. Western Ave., Chicago 20.



"DEALERS WANTED"

# YES PAL! IN 10 MINUTES OF FUN A DAY YOU Can Become an All-Around, All-American HE-MAN Like We Did!

We Were SKINNY WRECKS LIKE YOU BEFORE

GRIMM—NOW FULL OF PEP



A HEAD-TO-TOE HE-MAN

I added 10" around my CHEST 6" to my ARMS

I gained 30 lbs. of steel-strong MUSCLES You bet they don't call me SKINNY any more.

John Grimm  
Chicago, Ill.



SICKLY GRIMM BEFORE

I gained 70 lbs. of MIGHTY MUSCLE!

You can be me in a matter of weeks through Jowett training. You can win a BIG SILVER TROPHY as I did. I went from SKINNY, puny 90 lbs. to this All-American HE-MAN.

CLEVELAND BEFORE 90 lb. SKELETON

Rochester, N. Y.

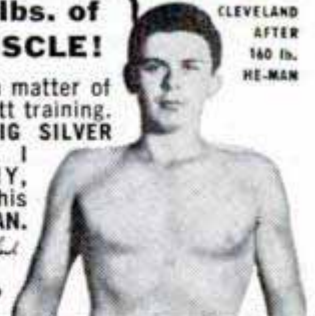

CLEVELAND AFTER 160 lb. HE-MAN

COME ON, PAL, NOW YOU give me 10 PLEASANT MINUTES A DAY IN YOUR OWN HOME and I'll give YOU A NEW HE-MAN BODY for your OLD SKELETON FRAME

NO! I don't care how skinny or flabby you are I'll make you OVER by the SAME method I turned myself from a wreck to the strongest of the strong. Why can't I do for you what I did for MANY THOUSANDS of skinny fellows like you?

Develop YOUR 520 MUSCLES Gain Pounds, INCHES FAST!

YES! You'll see INCHES of MIGHTY MUSCLE added to your ARMS and CHEST. Your BACK and SHOULDERS broadened From head to heels. you'll gain SIZE, POWER, SPEED. You'll be A WINNER in EVERYTHING you tackle.

Millions Sold for \$1 GET 5 PICTURE PACKED COURSES FREE BEFORE \$1 PRICE GOES BACK

Send 10c for Postage & Handling



Which are YOU like now—The SKINNY Cleveland & Grimm BEFORE or the MIGHTY HUSKIES They are NOW?

GEORGE F. JOWETT "Champion of Champions"



COME ON, PAL, NOW YOU CAN WIN \$100 and a BIG 15" SILVER CUP Let me make YOU an ALL-AROUND HE-MAN as I made these Former SKINNY, FLABBY WEAKLINGS



LAST CHANCE—ALL FREE COUPON! 1. PHOTO BOOK 2. MUSCLE METER 3. 5 COURSES

Dept. PM-33

Tell Me How To WIN \$100, etc

"Jowett Courses greatest in World for Building All-Around HE-MEN" — R. F. Kelley Physical Director

JOWETT INSTITUTE OF PHYSICAL TRAINING 220 FIFTH AVENUE, NEW YORK 1, N. Y.

Dear George: Please mail to me FREE Jowett's Photo Book of Strong Men and a Muscle Meter, plus all 5 HE-MAN Building Courses: 1. How to Build a Mighty Chest. 2. How to Build a Mighty Arm. 3. How to Build a Mighty Grip. 4. How to Build a Mighty Back. 5. How to Build Mighty Legs—Now all in One Volume "How to become a Mighty HE-MAN." ENCLOSED FIND 10c FOR POSTAGE AND HANDLING (no C.O.D.'s).

NAME \_\_\_\_\_ AGE \_\_\_\_\_  
ADDRESS \_\_\_\_\_  
CITY \_\_\_\_\_ ZONE \_\_\_\_\_ STATE \_\_\_\_\_

# BECOME A Mechanical Engineer

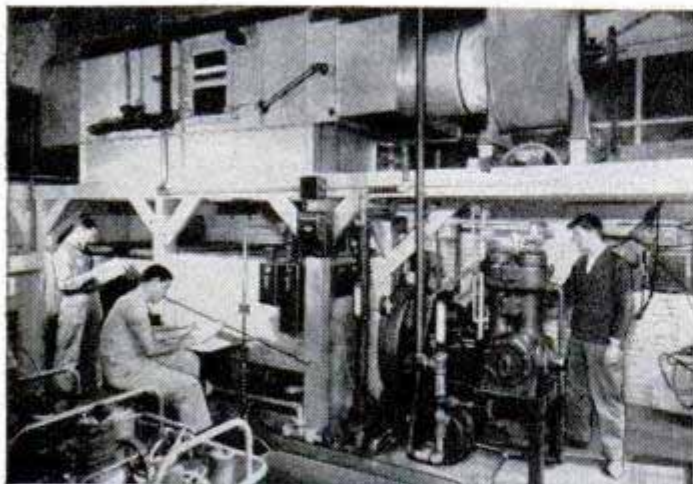

## B. S. Degree in 36 months



Mechanical Engineers hold respected, well-paying, and highly interesting jobs in many fields of industry. You can prepare now for a secure future as an engineer or engineering technician. Write now for full details. Approved for Veterans.

### Check from these Courses

#### ENGINEERING 36 months, Bachelor of Science Degree

- Mechanical Engineering with a major in Design, Metal Fabrication or Plant Engineering.
- Electrical Engineering with a major in Electronics or Power.

#### SERVICE 6 to 12 months

- Electricity ● Heating
- Refrigeration ● Welding

#### TECHNICIAN 12 to 18 months

- Radio and Television
- Electronics
- Electrical Power
- Mechanical Technician
- Air Conditioning
- Welding

General preparatory course — 3 months.

TERMS OPEN APRIL, JULY, OCTOBER, JANUARY

Faculty of specialists. Over 50,000 former students. Annual enrollment from 48 states and 23 overseas countries. Non-profit. 50th year. Military, Practical or Academic training evaluated for advanced credit. Approved for Veterans Training. Write for details today.

## MILWAUKEE SCHOOL OF ENGINEERING

MILWAUKEE SCHOOL OF ENGINEERING  
Dept. PM-353, 1025 N. Milwaukee  
Milwaukee 1, Wisconsin

Send Catalog describing Mechanical Engineering course.

I am also interested in: \_\_\_\_\_  
name of course

Name \_\_\_\_\_ Age \_\_\_\_\_

Address \_\_\_\_\_

City \_\_\_\_\_ Zone \_\_\_\_\_ State \_\_\_\_\_

If veteran, indicate date of discharge \_\_\_\_\_

LOW OVERHEAD-LARGE VOLUME SALES & SMALL PROFITS  
BRING YOU THESE "LOWEST PRICES."

19 YEARS AT THIS ADDRESS  
WHAT GOOD IS A TIRE WITHOUT A TUBE?  
TUBE GIVEN WITH EVERY TIRE AT NO EXTRA COST



*Why Pay More!*

SPRING SPECIALS—AT LOW PRICES  
SAVE TIME — SAVE MONEY — SEND THIS AD  
GOOD USED TIRES — NOT RECAPS  
Be Wise—A TRIAL OF ONE TIRE WILL  
CONVINCE YOU.



WE GIVE WHAT WE ADVERTISE  
20 MONTHS WRITTEN GUARANTEE

600x16	\$3.92	820x15	\$5.22	600x20	\$6.82	32x6 (S)	\$8.42
650x16	4.32	700x15	4.32	650x20	7.42	32x6 (10)	9.72
700x16	4.92	670x15	4.32	700x20	8.32	900x20	13.02
650x15	3.92	710x15	4.52	750x20	8.32	1000x20	13.52
760x15	4.85	550x17	4.22	825x20	13.82	1100x20	13.82

EXTRA SPECIAL — 30 MONTH WRITTEN GUARANTEE							
600x16	\$5.02	475x19	\$5.02	700x15	\$8.72	700x20 (S)	\$8.42
600x16 (G)	5.72	640x15	4.32	650x16 (G)	9.42	750x20 (10)	14.32
650x16	5.72	670x15	5.02	700x17	9.82	750x20 (S)	12.52
650x16 (G)	6.72	710x15	5.62	750x17	10.42	825x20	18.12
700x16	6.42	760x15	5.82	750x15	10.52	900x20	17.12
750x16	6.92	800x15	6.72	825x15	11.52	1000x20	18.32
525x18	4.82	820x15	6.82	600x20	8.62	1100x20	18.32
550x17	4.42	670x16	6.12	650x20	10.42	1000x22	17.32
650x15	5.02	760x16	6.52	32x6 (8)	10.32	1100x22	17.32
700x15	5.72	700x16 (G)	7.72	32x6 (10)	12.32	1200x20	20.52
White Walls \$1.00 extra				Military treads 750-20 16.12			

Thousands of tires shipped all over U.S.A. All tires shipped F.O.B. Phila. Send Check or M.O. with this ad. Dept. 2.

STANDARD 834 N. Broad St., Philadelphia 30, Pa.

## FOR ALL TRUSS WEARERS FREE TRUSS PAD EASERS!

Here's wonderful news for all truss wearers. In order to introduce the new Active Man Truss Pad Easer—we will send every truss wearer who answers this advertisement a sample pad easer *absolutely free*. There are no strings to this offer, no obligation on your part—not a single penny to pay either now or later. These remarkable new pad easers provide a soft buoyant air cushion that fits under any truss pad—gives you increased comfort, reduces irritation and greatly improves the holding power and safety of your truss. Prove this to yourself—by writing today for your FREE Active Man Truss Pad Easer. Only one to a person.



Active Man Truss Company

Dept. PM-3

549 W. Randolph St., Chicago, Ill.

1/2" x 3 3/8" x 5 3/4"

## ENJOY SECURITY—BE A SUCCESS!

SEE PAGE 23



## You can play the GUITAR!

COWBOY-FOLKSONG STYLE  
IN TEN EASY LESSONS WITH MY NEW, AMAZING, SIMPLE METHOD. KNOWLEDGE OF MUSIC IS NOT NECESSARY. IMAGINE YOURSELF PLAYING "HOME ON THE RANGE" IN JUST A FEW HAPPY HOURS OF PRACTICE. . . . ONLY \$1.00 (ADD 10¢ FOR POSTAGE)—SEND TO PIERCE GUITAR METHODS-5812 MARKET ST. SAN DIEGO 14, CALIF.



## AMAZING NEW "TUBELESS" RADIO Money Back Guarantee COMPLETE KIT \$8.95

Plays anywhere. Needs no batteries. Gets distant stations clearly. Germanium Crystal Diode eliminates costly radio tubes. Special selector switch for best reception. Head phones, aerial kit included. Nothing else to buy. Assembled in minutes. Table model size. Send \$1.00 deposit now, we'll mail C.O.D. for balance.

JAEGER & CO.  
P. O. BOX 246R SKOKIE, ILL.

## Learn PHOTOGRAPHY at Home

Splendid opportunities. Prepare in spare time. Practical basic training. Long-established school. Send for free book, "Opportunities in Photography." No obligation. AMERICAN SCHOOL OF PHOTOGRAPHY, 835 Diversey Pkwy., Dept. 1353, Chicago 14, Ill.



# PRESTO! ANYONE CAN MASTER GLAZE



LEAVES HARD GLASS-LIKE FINISH  
EASY TO APPLY  
PROTECTS THE SURFACE  
NO SMEAR OR STREAKS AS WITH WAX  
LASTS SIX MONTHS TO A YEAR

SEALS THE PORES OF THE SURFACE  
WILL NOT FINGER-MARK  
NO OILY FILM AS WITH POLISH  
EASY TO KEEP CLEAN  
SAVES YOU MONEY

Car Owners! Meet Master Glaze—the sensationally different luster for new and used cars! Not a wax—not an oil polish—not a paint!—nothing that “smears” over the surface.

**MASTER GLAZE** is a unique discovery—a creamy liquid—quick and easy to apply! Gives a hard, glass-like surface. Even gasoline cannot dull it! Lasts six months to a year! Amazing luster—beautiful, sparkling clean and brilliant! Doesn't finger-mark—doesn't smear! A match box full glazes an entire car. Seals the pores—protects! NOTHING LIKE IT!

### AGENTS

An unusual opportunity! Quick, flashy demonstrator. Big profits. Good territory. Write today!

### FREE SAMPLE

Just send your name and address to

MASTER GLAZE CO., 7720-758 W. Harwood Ave., Milwaukee, Wis.

## A FORTUNE FOR YOU Right in Your Own Home

Now you can find new Happiness, Security and Independence in your own money-making business.

Thousands of men and women are making BIG money in the Mail Order Business, operating right from their own living rooms . . . and YOU CAN TOO!

Start Today! Order your copy of the amazing new book, “How to Find a Fortune in Your Mailbox.” Learn how, for only a few dollars, you can start building a prosperous new business and a lifetime of happiness for you and your family.

Satisfaction Guaranteed!

### PROFITS UNLIMITED

2166 Market St., Dept. 3M, San Francisco, Cal.

HOW TO FIND  
A FORTUNE  
IN YOUR  
MAILBOX

ONLY \$2.00  
POSTPAID

or C.O.D. plus charges

## EASY TO LEARN CODE

Learn to increase speed with an Instructograph—the Radio-Telegraph Code Teacher that takes the place of an operator-instructor and enables anyone to master code without further assistance. Available tapes from beginners alphabet to typical messages on all subjects. Speed range 5 to 40 WPM. Always ready—no QRM. Thousands have “acquired the code” with the Instructograph System. Write today for convenient rental and purchase plans.



### INSTRUCTOGRAPH COMPANY

4701-V Sheridan Road, Chicago 40, Illinois

## TOOTHACHE?

Ask your Druggist for **DENT'S**

TOOTH GUM  
TOOTH DROPS  
POULTICE

## DIRECT TO YOUR DOOR

# LARGE SIZE SHOES

in smart styles, at big savings!

sizes 10-16  
widths AAA-EEE



CUSH  
-N-  
CREPE

America's New Shoe Sensation

Guaranteed Fit! Guaranteed Satisfaction! America's foremost specialists in large shoes offer a range of handsomely styled shoes at amazingly low cost. Buy by mail and save time, trouble, expense!

**KING-SIZE, Inc.** 172 Brockton, Mass.

WRITE FOR  
FREE CATALOG

# BECOME AN ELECTRICAL ENGINEER

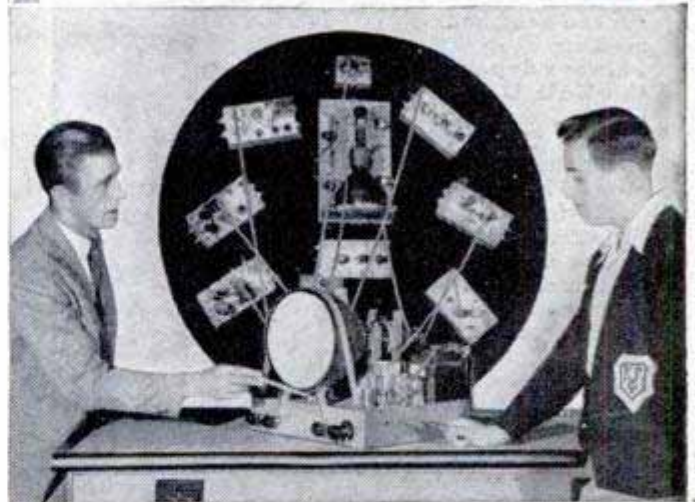

## Bachelor of Science Degree in 36 months

— Now, prepare for a respected, well-paying and highly interesting job as an Electrical Engineer or Engineering Technician. Major in Electronics or Power, two of America's most rapidly expanding industries. Write for full details.

## Choose from these Courses in Electrical Technology

### SERVICE PREPARATORY COURSES

Electrical Service - - - - - 6 months  
Radio and Television Service - - - - - 12 months

### TECHNICIAN COURSES

Electro Technician - - - - - 12 months  
Electronics Technician - - - - - 12 months  
Radio Technician - - - - - 12 months  
Radio and Television Technician - - - - - 18 months

### ENGINEERING COURSES

Electrical Engineering-Bachelor of Science Degree  
Electronics major - - - - - 36 months  
Power major - - - - - 36 months

### MECHANICAL TECHNOLOGY COURSES

Also available, service and technician courses 6 to 18 months in Heating, Refrigeration, Welding, Air Conditioning and Mechanics — Mechanical Engineering with a major in Metal Fabrication or Plant Engineering. See opposite page.

Also, 3-month refresher and general preparatory classes.

Terms Open April, July, October, January  
Famous for its Concentric Curriculum. Faculty of specialists. Over 50,000 former students. Annual enrolment from 48 states and 23 overseas countries. Non-profit. 50th year. Military, Practical or Academic training evaluated for advanced credit. Courses approved for Veterans.

# MILWAUKEE SCHOOL OF ENGINEERING

MILWAUKEE SCHOOL OF ENGINEERING  
Dept. PM-353, 1025 N. Milwaukee  
Milwaukee 1, Wisconsin

Send Catalog describing Electrical Engineering Course,

I am also interested in: \_\_\_\_\_  
name of course

Check here for a vocational Guidance Book.

Name \_\_\_\_\_ Age \_\_\_\_\_

Address \_\_\_\_\_

City \_\_\_\_\_ Zone \_\_\_\_\_ State \_\_\_\_\_

If veteran, indicate date of discharge \_\_\_\_\_

# HULA DANCER

## COAXES THE BIG ONES OUT OF THE WEEDS

"When fishing over sunken weed beds in medium deep water I always depend on the Hula Dancer," writes Steve Kocsis, Akron, Ohio, who took these large-mouth beauties at Turkeyfoot Lake on a Hula Dancer. "I can let her sink till she's just over the top of the weeds before I start her in her bass-coaxing dance." Small but mighty, this deadly open-water hooker runs medium depth. Special "lip" gives it a special action - fools the wise ones. Choice 9 colors. \$1.25 ea.

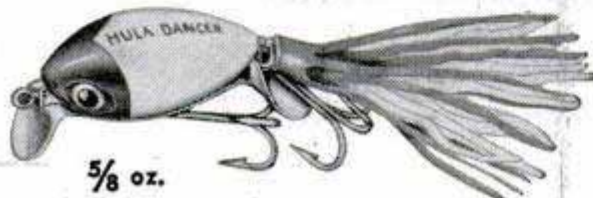

5/8 oz.

**FREE** WRITE TODAY FOR YOUR BIG FREE ARBOGAST COLOR CATALOG OF BAITS—FULL OF PICTURES OF CATCHES  
**FRED ARBOGAST & CO., INC.**  
 2273 WEST NORTH STREET • AKRON 3, OHIO

**FIND OUT FREE!**

**HAVE YOU GOT WHAT IT TAKES?**

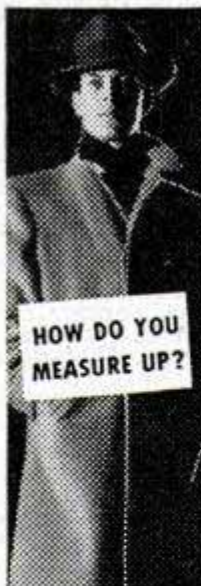

SUCCESS  
 HOME STUDY  
 WILL TO WIN  
 CHARACTER  
 HEALTH

...to become a **CRIMINAL INVESTIGATOR FINGER PRINT EXPERT?**  
**FREE BOOKLET OFFER**

Everything to gain...nothing to lose. The famous, fascinating **BLUE BOOK OF CRIME** will give you examples of "what it takes" to track down outlaws and thieves. Read this exciting story of the triumph and battle of law and order against crime. THEN, decide for yourself if YOU have what it takes for exciting, steady, "good pay" work. **OUR GRADUATES ARE KEY MEN** in more than 800 Identification Bureaus. Institute of Applied Science has been teaching finger print and firearms identification, police photography and criminal investigation for more than 30 years. No obligation. No salesman will call.

**GET THE FACTS... FREE! Mail Coupon Today!**

**INSTITUTE OF APPLIED SCIENCE, Dept. 1353**  
 1920 Sunnyside Ave., Chicago 40, Ill.  
 (A Correspondence School Since 1916)

Gentlemen: Without obligation or expense to me, send me the famous "Blue Book of Crime" absolutely free.

Name \_\_\_\_\_

Address \_\_\_\_\_ RFD or Zone \_\_\_\_\_

City \_\_\_\_\_ State \_\_\_\_\_ Age \_\_\_\_\_

You must state your age.

## SWAP HOURS FOR DOLLARS!

Tell us how many hours you can spare for enjoyable, pleasant work right in your own neighborhood, and we'll show you how you can turn these hours into many dollars!  
**\$\$\$\$\$\$\$\$\$ within a few minutes of your home**  
 Our new "Neighbor-Dealer" method enables men and women to earn real money in spare or full time right around home. Generous commissions advanced at time of sale. Selling experience not essential to start. NO stock to carry. NO investment necessary. NO deliveries. We furnish sales equipment, including FREE nylon hose for demonstrations. Our pre-tested way makes it easy for you!  
**REALSILK IS A RESPECTED NAME**  
 Hundreds of millions of dollars of Realsilk Products have been bought and used by the American public. Over \$5,000,000 has been invested in National advertising. Realsilk is a household word, known for quality, service and fair prices.  
**SOLVE YOUR MONEY PROBLEM ONCE AND FOR ALL**  
 A postage stamp can bring security, happiness and the better things in life for you and your loved ones. Find out now about Real Silk's new "Neighbor-Dealer" plan. Write today.

**REAL SILK HOSIERY MILLS, INC.**  
 DEPT. PM-3 INDIANAPOLIS 6, INDIANA

**Wheels  
 Wheels  
 Wheels**



**Wheels  
 Wheels  
 Wheels**

- 5" Disc Wheel 5/8" Tire 5/16" or 3/8" sleeve.....30c ea.
  - 6" Disc Wheel 5/8" Tire 5/16" or 3/8" sleeve.....35c ea.
  - 7" Disc Wheel 3/4" Tire 3/4" sleeve.....45c ea.
  - 8" Disc Wheel 1 1/8" Tire 1 1/2" sleeve.....70c ea.
  - 7" Disc Wheel 1" Tire 1 1/2" ball bearing.....80c ea.
  - 8" Disc Wheel 1 1/8" Tire 1 1/2" ball bearing.....\$1.00 ea.
  - 8" Disc Wheel 2" semi-pneum. T. 1 1/2" B.B.....\$1.50 ea.
  - 10" Disc Wheel 1.75 semi-pneum. T. 1 1/2" B.B.....\$1.50 ea.
  - 12" Disc Wheel 1.75 semi-pneum. T. 1 1/2" B.B.....\$1.85 ea.
- Above wheel prices includes hub cap. Plus Postage. C.O.D.'s accepted.  
**AXLES**—Sizes 5/16 in., 3/8 in., 1/2 in.—Cut to size—End holes drilled.

**UNITED WHEEL STAMPING CO.**  
 12131 S. PEORIA STREET PM-3 CHICAGO 43, ILLINOIS

## Catalog of 3000 Novelties 10c

Send 10c for amazing catalog of novelties, live animals, scientific supplies, hobbies, funmakers, planes & boats, looms, magic tricks, joke articles, unusual seeds, gadget timesavers, cameras, optical goods, projectors, movies, lucky jewelry, religious novelties, disguises, musical instruments, stamps, coins, puzzles, fortune tellers, radios, auto & bike accessories, telescopes, magnifiers, compasses, banks, smokers' gadgets, artists' supplies, printing sets, engines, motors, shockers, knives, billfolds, fireworks, guns, rifles, sports, books, games, plants, etc. Send name, address & 10c to:  
**JOHNSON SMITH & CO., Dept. 648, Detroit 7, Michigan**



## GIANT BALLOONS

Genuine govt. surplus weather, target balloons. For **FUN** or **PROFIT**. Great sport in the back yard; or for parties, picnics, dances, fairs. Money-makers whenever you want to attract a crowd for lodges, civic events, school functions, conventions, exhibitions, trade shows. Special purchase makes these low prices possible.

3 Ft. Dia. 49c — 6 Ft. Dia. 79c  
 13 Ft. Dia. \$1.59  
 Calif. res. please add Sales Tax.

**WAR ASSETS DIV. VOLUME SALES CO.**

Dept. M-3-53 3930 Sunset Blvd. Los Angeles 29, Calif.



## Fabulous Profits At Home... Raising ORCHIDS

**YEAR 'ROUND ANY CLIMATE NO EQUIPMENT**

**RAISE THEM AT HOME FOR PROFIT & PLEASURE.** Fill your home with riotous color of these beautiful Tropical flowers. Louis Schirmer, the Dean of American Orchid Growers shows you how! World's most thrilling hobby—most profitable home business. A single Orchid plant may multiply into HUNDREDS—each as valuable as the first. Raise gorgeous Cattleyas, exquisite Cymbidiums, amazing Epidendrums on a card table in your living room, any climate. Big-profit orders come from Homes, Florists, Gift Shops, Dept. Stores, Etc.—also Mail Orders. **GROWING STOCK & INSTRUCTIONS SENT AT NO RISK.** Complete, illustrated, step-by-step secrets of the experts in simple "show-how" language—INCLUDING Cattleya, Cymbidium and Epidendrum plants—all you need to start at home. **FREE—full details—SEND NO MONEY.** Write today. **TROPICAL FLOWERS,** Dept. 13F, 601 S. Vermont Ave., Los Angeles 5, California.

# Now YOU can PICK your JOB with a BIG PAY Future in INDUSTRY

TOOL  
ENGINEER  
•  
TOOL & DIE  
DESIGNER  
•  
MACHINE  
DESIGNER  
•  
INDUSTRIAL  
ENGINEER  
•  
INDUSTRIAL  
DRAFTSMAN  
•  
MASTER  
MACHINIST  
•  
TOOL & DIE  
MAKER

Yes, you can pick your job now! Industry is expanding so rapidly there are more good paying jobs than there are trained men to fill them. Shortages of Draftsmen, Designers, Tool Engineers, Machinists, Tool & Die Makers are so widespread that you can pick one of these highly paid key jobs—and then look forward to a lifetime of Achievement and Security!

Due to the enormous present-day expansion in the field of Tool Engineering, Industry has been clamoring for Allied-trained men to fill important jobs in the industrial fields.

Allied courses are integrated so that you can either study at your home or at the Allied Institute. You may enroll in our short term courses — or you may continue with training that will lead you progressively to a degree of Bachelor of Tool Engineering in twenty-six months.

ALLIED is approved by Industry, the American Society of Tool Engineers, Department of Education and Registration, the Department of Public Instruction — State of Illinois and the Veterans Administration.

Accredited by the Central Schools Association.

Free employment service and housing assistance all through your training period and after your graduation. Our industrial contacts cover the U. S. A.

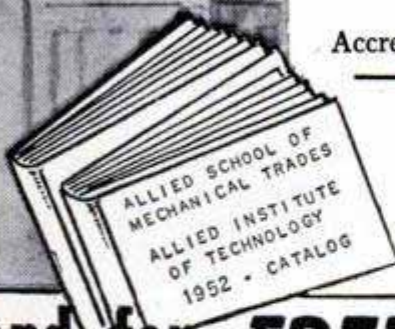

send for **FREE BOOKS**

**ALLIED SCHOOL**  
of Mechanical Trades  
1338-42 S. Michigan Ave.  
Chicago 5, Illinois



**ALLIED TRAINED MEN GET  
GOOD PAYING KEY JOBS**

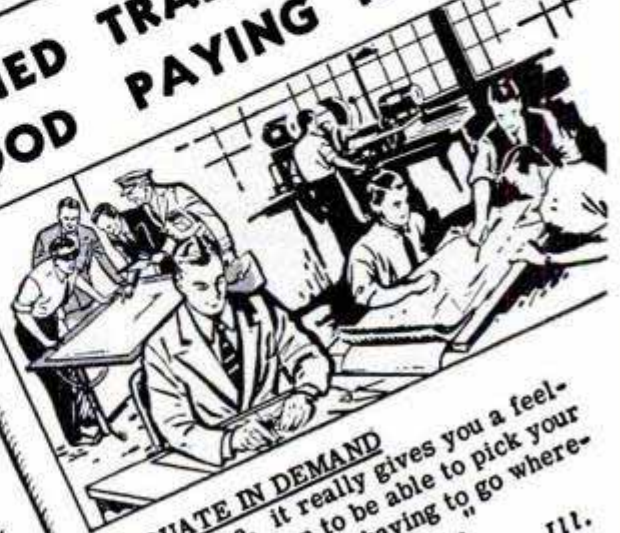

**GRADUATE IN DEMAND**

"Believe me, it really gives you a feeling of satisfaction to be able to pick your employer instead of having to go wherever you can to get a job...."

Dave Nickels, Dundee, Ill.

**PRACTICAL TRAINING**

"I am employed as an aircraft draftsman and junior engineer. Thanks to Allied and the excellent instruction I received there...."

R. Clugston, Joliet, Ill.

**EMPLOYER IMPRESSED**

"My employer was impressed with my practical knowledge and drafting skill. Both of these I learned at Allied having never worked in the die design field...."

Frank E. Myers  
Maywood, Ill.

**ALLIED SCHOOL of MECHANICAL TRADES  
ALLIED INSTITUTE of TECHNOLOGY**  
1338-42 S. MICHIGAN AVE., Dept. PM-3  
CHICAGO 5, ILL.

GENTLEMEN,

I WANT TO GET INTO IMPORTANT INDUSTRIAL TRADES AND PROFESSIONS.

SEND ME WITHOUT OBLIGATION YOUR FREE BOOKS EXPLAINING ALLIED'S COURSE OF INSTRUCTION.

I AM INTERESTED IN  RESIDENT TRAINING.

I AM INTERESTED IN  HOME STUDY TRAINING.

I AM ELIGIBLE  I AM NOT ELIGIBLE  FOR TRAINING UNDER G. I. BILL.

Name \_\_\_\_\_ Age \_\_\_\_\_

Address \_\_\_\_\_

City \_\_\_\_\_ State \_\_\_\_\_



**YOUR HIGH-PAYING**  
interesting career in  
**TELEVISION**  
starts here!

**HOME STUDY COURSE**

with one of America's **LARGEST** schools  
There's a place for YOU in the  
tremendous, billion-dollar Television,  
Radio & Electronics industry! It's  
so easy to get started with the  
famous **CRESCENT SCHOOL** course.  
Learn in your spare time . . . illus-  
trated, simplified lessons and kits  
to practice on. No previous train-  
ing needed. Send for **FREE** sample  
lesson . . . make this day the day  
you started on your way to a  
brilliant career!

Complete parts kits  
included. Build your  
own TV SET!



**APPROVED FOR KOREAN VETS**  
Also Day & Eve. Classes  
Trained at Our School

**SEND COUPON TODAY!**

**CRESCENT SCHOOL** Dept. B3  
500 Pacific Street, Bklyn. 17, N. Y.  
Sirs: Rush your **FREE** sample lesson and full details  
about the **CRESCENT SCHOOL** Course—at no obliga-  
tion to me!  
**HOME STUDY COURSE**  **RESIDENTIAL COURSE**

NAME \_\_\_\_\_  
ADDRESS \_\_\_\_\_  
CITY \_\_\_\_\_ ZONE \_\_\_\_\_ STATE \_\_\_\_\_

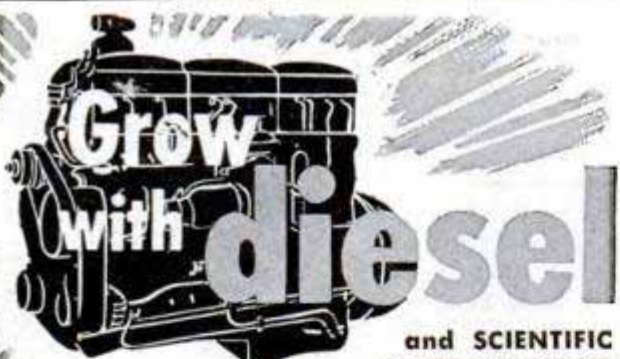

and **SCIENTIFIC**  
**MOTOR TUNE-UP**  
—One of America's  
**Fastest-Growing Big-Pay Industries!**

Get ready now . . . Make a place for your-  
self in the mighty Diesel industry. Be there  
to take advantage of the opportunities ahead.  
The **U.E.I.** Plan for learning Diesel is simple,  
practical and is based upon the principle of  
learning-to-do-by-doing. Includes Auto Engine  
Tune-Up. You get fundamentals through spare-  
time home-study, followed by actual shop practice  
on modern Diesel engines. Experienced instructors  
guide you step-by-step — you learn the **HOW** and  
**WHY** of Diesel operation, service and maintenance.  
Get all the facts—mail the coupon and  
we'll send you a free copy of "Earning  
Power in Diesel." Mail coupon today!



**UTILITIES ENGINEERING INSTITUTE**  
Dept. DC-26, (Founded 1927) Chicago 14, Ill.

**UTILITIES ENGINEERING INSTITUTE, Dept. DC-26**  
2521 Sheffield Ave., Chicago 14, Illinois

Please send me, without obligation, your free book,  
"Earning Power in Diesel."

NAME (print).....AGE.....  
ADDRESS .....

CITY..... Zone..... State.....  
 Check here for information if you are under 17

**RUPTURED?**

We Offer You  
Something **NEW!**

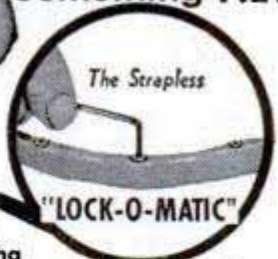

**TURN THE KEY**  
And lock cushion  
against the opening

**"LOCK-O-MATIC"**

**LOCK-O-MATIC** holds rupture under all conditions of  
work or play . . . prevents nervousness, gas pains and  
backache caused by uncontrolled rupture . . . helps nature  
rebuild weakened muscles. Give up your old strap and  
spring trusses that enlarge the opening. End your troubles  
now with the amazing **LOCK-O-MATIC. MONEY-BACK**  
**GUARANTEE** . . . Write for **FREE** booklet: "**RUPTURE FACTS**"  
**LOCK-O-MATIC SALES CO.**  
21 So. Third St. Dept. P-3, Minneapolis, Minn.

**French**  
STYLE **DUELING SWORDS**

SET **\$3.98**  
OF TWO

Once used in deadly combat—now an  
exciting sport! Learn right at home.  
Fun—**SAFE**—educational. These  
swords are made of fine blue  
spring steel, polished metal



heavy duty

guards, turned  
handles, rubber safety  
tips. Fencing teaches quick  
thinking, develops coordina-  
tion, posture. Since the Middle  
Ages, Europeans have enjoyed  
the sport of dueling. \*Now advo-  
cated by U.S. colleges. Set includes  
2 swords booklet "Fencing Art". Special  
price. **MONEY BACK IF NOT COMPLE-**  
**TELY SATISFIED** If your sporting goods  
dealer can't supply you, send \$3.98 to

**TECHRITE CORP., Box 27F, South Pasadena, Calif**



**Make BIG MONEY!**  
**RAISE CHINCHILLA RABBITS!**

Cash Markets Supplied for Your Production  
**FREE - Illustrated Booklet - WRITE TODAY!**  
**ROCK HILL RANCH, SELLERSVILLE 36, PA.**

World's Largest Breeder of Chinchilla Rabbits

**STUDY AT HOME**

**WITH AN EDUCATIONAL INSTITUTION**  
Courses in **ARTS AND SCIENCES:** Philosophy; Education; Letters;  
Public Health; Medical Jurisprudence; Psychology; Sociology;  
Physics; Chemistry; Geology; Pol. Science; Theology; Law; Business  
and Commerce; Accounting; Mathematics; Statistics; Agriculture.  
**ENGINEERING:** Electrical, Civil, Mechanical, Drafting, Architec-  
tural, Steam, Diesel, Aeronautical, Radio, Structural, Mining, Indus-  
trial, Petroleum, Refrigeration, Air Conditioning, Chemical. Send for  
free catalog.  
**McKinley-Roosevelt Incorporated, 4610-K32, Sheridan Rd., Chicago 40, Illinois**

**Eye 'em! Try 'em! Buy 'em!**

**DAYTON**  
**FISHING**  
**FLOATS**



**Get 'em From Your Dealer Now!**

**MILLIONS OF APPLIANCES NEED REPAIR!**

# EARN BIG MONEY.. WORK PART OR FULL TIME IN ELECTRIC APPLIANCE REPAIRING!



- ELECTRIC REFRIGERATORS
- WASHING MACHINES
- VACUUM CLEANERS
- ELECTRIC RANGES
- MOTORS
- SEWING MACHINES
- TOASTERS
- WAFFLE IRONS
- MANGLES
- HEATING PADS
- FREEZERS
- ELECTRIC FANS
- ELECTRIC IRONS
- LAMPS
- ETC., ETC.

**ELECTRONIC KIT TROUBLE DETECTOR**  
(Checks shorts, wattage, continuity, etc.)  
is sent to all students

Learn this fascinating big money paying profession at home in your spare time. Learn by doing, by working with your hands building, testing, repairing electrical appliances of all kinds. Electrical appliance repairmen are needed everywhere — wherever electricity is used. You need no special previous training or experience. Age is no handicap. CHRISTY has trained over 33,000 men in all parts of the world. Men who today command big wages or own profitable businesses of their own.

**PAY LATER FROM EARNINGS WHILE LEARNING**  
CHRISTY shows you how to make money while still learning, what to charge, how to set up your own shop, how to build power tools from spare parts, etc. It will pay you to write today.

**MAIL COUPON FOR FREE BOOK**

CHRISTY TRADES SCHOOL, Dept. D-1603  
4432 N. Kedzie Ave., Chicago 25, Ill.

Send me your FREE book on Electrical Appliance Repairing and special form for "paying later from earnings made while learning."

NAME \_\_\_\_\_ AGE \_\_\_\_\_

ADDRESS \_\_\_\_\_

CITY \_\_\_\_\_ STATE \_\_\_\_\_

## BUILD! REPAIR! IMPROVE!

**DO IT YOURSELF!**  
WITH **SAKRETE**

PERFECTLY BALANCED — READY MIXED  
**CONCRETE & MORTAR in a bag!**



**IT'S EASY — JUST ADD WATER**

CONCRETE MIX • SAND MIX • MORTAR MIX

© 1953 Sakrete, Inc.

## SENSATIONAL MAIL ORDER SUCCESS NOW OPEN TO SALESMEN!!!

Thousands sold "sight unseen" thru ads in Saturday Evening Post and other National Magazines

Chicago man made a fortune selling Cardmaster by mail. Now he offers this spectacular money-maker to men and women in the Direct Selling Field for still bigger sales and profits!

Agents already appointed are wildly enthusiastic. One man sold 36 without going outside of his own neighborhood. Pocketed \$336.00 in CASH PROFITS. All you do is show merchants how the CARDMASTER Advertising Plan boosts their sales by the use of Gov't. Postcards and Presto—you've

**CARDMASTER CO., 1924 Sunnyside Ave. • Dept. S-133 • Chicago 40, Ill.**

**FREE!**  
Profit Facts and Details of Startling "No Talk" DEMONSTRATING KIT

closed an order and made another \$10.00 for yourself. An amazing "wordless" 3-second demonstration does the trick. "A deaf and dumb man can't miss!", says one CARDMASTER Salesman.

Sell the Machine that "Sells Itself" and Reap a Fortune in Profits. Rush name for Facts—sent to you without a penny's cost.

Get in on this "Gold-mine" before it's too late. Send name on a postcard for full details and offer of Demonstrator Kit. **EVERYTHING IS FREE!**



**NEW ADVERTISING MACHINE**  
PRINTS & ILLUSTRATES GOV'T. POST CARDS

Let me show you how EASY it is to  
**LEARN TV**  
 the practical way--

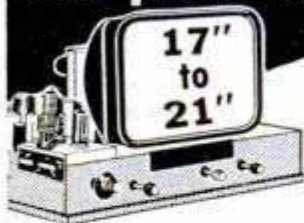

ASSEMBLE A  
**TRANSVISION  
 TV KIT**

Pay as You Wire \$ **39**

Down Payment

I WILL HELP YOU to start learning TV the practical way — by assembling a TRANSVISION TV KIT in EASY STAGES. For only \$39 you get PACKAGE #1 (standard first pkg. for all of our kits). This package gives you the BASIC CHASSIS and over 450 TV COMPONENTS with complete Instructions, Drawings, Photos, Service Booklet, and a year's subscription to my "TV and Electronics Notes". When ready, you order the next stage (pkg. #2), etc. Low prices make your complete kit a terrific buy!



**FREE CATALOG** describes 6 great new Transvision TV Kits.

Write today to D. GNESSIN, EDUCATIONAL DIRECTOR, at:  
**TRANSVISION, INC., Dept. PM, NEW ROCHELLE, N. Y.**

*If you like to draw*

**MAKE MONEY WITH YOUR ART!**  
 Find out how much valuable art talent you have. Take the easy Free Talent Test, at home in spare time. No fee. No obligation. Mail this coupon TODAY.



**ART INSTRUCTION, INC. • Dept. 3133**  
 500 S. 4th St., Minneapolis 15, Minn.

Please send me your Free Talent Test. (PLEASE PRINT)

Name \_\_\_\_\_ Age \_\_\_\_\_  
 Address \_\_\_\_\_ Phone \_\_\_\_\_  
 City \_\_\_\_\_ Zone \_\_\_\_\_ County \_\_\_\_\_  
 State \_\_\_\_\_ Occupation \_\_\_\_\_

**321 DIFFERENT STAMPS**

FROM ALL OVER THE WORLD—only **25¢**

**FREE!** "Midget Encyclopedia of Stamp Collecting"

Big valuable imported collection of 321 different stamps from dozens of hard-to-get countries! Includes **UNITED NATIONS**—the 3 first stamps issued; **GREAT BRITAIN** — War Propaganda Set of 8; **MONACO**—Pope Pius triangles; **SO. MOLUCCAS** — General MacArthur — plus hundreds of other fascinating stamps and sets from all over the world! It's a regular \$3.50 value — all yours for only 25¢ to introduce our Bargain Approvals. Included, **FREE**, a helpful 32-page booklet, on Stamp Collecting. Money Back if not delighted. Send 25¢ today. **ASK FOR LOT FO-5.**



**ZENITH CO., 81 Willoughby St., Brooklyn 1, N.Y.**

**King Shot**

PERFECT GRIP  
 SLANTED  
 HANDLE

HUNTING SLING SHOT  
 SILENT • POWERFUL  
 Kill Small Game and Pests  
 Interchangeable  
 Use in Right or  
 Left Hand



EXTRA  
 RUBBER and  
 BIRD SHOT included.

5 Steel  
 Pointed  
 ARROWS

Mail  
 CHECK  
 or CASH

**ONLY \$1.50**  
 POSTPAID

**MOFFITT & DREYER King Shot Mfrs., Dept. P, 12025 S. E. Market, Portland, Ore.**

**TIRED OF THE SAME  
 OLD LOW-PAY JOB ?**  
 SEE PAGE 23

**RUPTURE!**

An amazing Air-Cushion Invention allows body freedom at work or play. Light, neat, cool, sanitary. Durable, cheap. Day and night protection helps Nature support weakened muscles gently but surely. No risk. **Sent on Trial!** Write NOW for free Booklet and Proof of Results. All correspondence confidential.  
**Brooks Co., 373-B, State St., Marshall, Mich.**

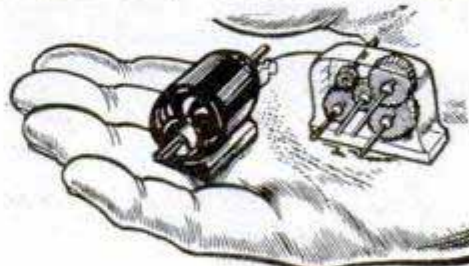

**COMPLETE  
 MOTOR &  
 GEAR KIT  
 HOUSING  
 BATTERIES  
 CLIPS**  
 only  
**\$2.98**

**POWERFUL MOTOR:**

One of the smallest precision motors ever built yet does GIANT-SIZED JOBS. Drives Model Planes, Boats, Construction Sets, Working Models, Trains and Cars, etc., with amazing speed up to 6800 R.P.M. (or as little as 50 R.P.M. using the reduction gears that come with this exciting set). This MIGHTY MIDGET does hundreds of jobs. It's a Honey! Looks exactly like big motor yet measures 1 1/4" x 1 1/4" and weighs one ounce. For only \$2.98 YOU GET LOTS MORE with this Mighty-Midget. You get a complete set of gears and pulleys and a transparent multi-ratio gear box as well as a battery clip with two batteries and instructions. NO SHOCKS, SPARKS or SHORTS. NO TRANSFORMER NEEDED. Reverses immediately too! Endless hours of fun. Enclose check or money order for \$2.98 for this entire set and we will pay postage. C.O.D. orders plus postage.

**IMPERIAL SALES CO.**

Dept. M-350, 480 Lexington Ave. N Y 17, N. Y.

# MEAT CUTTING OFFERS YOU SUCCESS And SECURITY

In The Best Established Business In The World • PEOPLE MUST EAT!

TRAIN QUICKLY in 8 short weeks for a job with a bright and secure future in the vital meat business. Trained meat men needed. Good pay, full-time jobs, year-round income, no lay-offs—HAVE A PROFITABLE MARKET OF YOUR OWN!

### LEARN BY DOING

Get your training under actual meat market conditions in our big modern cutting and processing rooms and retail meat market. Expert instructors show you how—then you do each job yourself. Nearly a million dollars worth of meat is cut, processed, displayed and merchandised by National students yearly!

### PAY AFTER GRADUATION

Come to National for complete 8-weeks course and pay your tuition in easy installments after you graduate. G.I. APPROVED. Diploma awarded. Free employment help. Thousands of successful graduates. OUR 28th YEAR!

### FREE CATALOG—MAIL COUPON

Send now for big new illustrated National School catalog. See students in training. Read what graduates are doing and earning. See meat you cut and equipment you work with. No obligation. No salesman will call. Send coupon in envelope or paste on postal card. Get all the facts NOW!



NATIONAL SCHOOL OF MEAT CUTTING, INC., Dept. 50-P, Toledo 4, Ohio

Send me FREE 52-page school catalog on LEARN-BY-DOING training in PROFITABLE MEAT CUTTING, SUCCESSFUL MEAT MERCHANDISING and SELF-SERVICE MEATS at Toledo. No obligation. No salesman will call. (Approved for Training Korean Veterans)

Name ..... Age.....  
 Address .....  
 City ..... Zone..... State.....

NATIONAL SCHOOL OF MEAT CUTTING, INC.  
 Dept. 50-P Toledo 4, Ohio

**\$900 DOWN** DELIVERS Brand New 29 Pc. ARGUS C-3 OUTFIT  
 Balance as little as \$612 per month!



ONLY THE GENERAL could give you so much: Argus C-3 Camera, Flashgun, Carrying Case, 35mm. Projector, 4 Filters, Filter Holder, Sun Shade, 10 Flash Bulbs, 6 rolls Ansco or Kodak reloads, 1 roll Color Film, 1 - 30"x40" screen, copy of "This is Photography".

ALL BRAND-NEW \$9950 FOR ONLY

Use the General's famous "Pay as You Shoot" Plan

**\$900 DOWN - BALANCE \$612 MONTHLY**

Mail order with down payment and short note about yourself, your occupation, age, employer for last two years, and two references. Write today!

The GENERAL CAMERA CO.  
 Mail Order Div., Dept., PM33, Chicago 45, Ill.

## High School at Home

### Many Finish in 2 Years

No classes. No time wasted going to and from school. Progress as fast as your time and abilities permit. Standard H. S. texts supplied. Thousands enroll each year in this 56-year-old school. Send for FREE descriptive booklet.

AMERICAN SCHOOL, Dept. H345  
 Drexel at 58th St., Chicago 37, Ill.

Without obligation, please send FREE descriptive booklet.

Name \_\_\_\_\_  
 Address \_\_\_\_\_

# TRAVEL FOR "UNCLE SAM"!

AS HIGH AS \$3,795.00 FIRST YEAR  
 RAILWAY POSTAL CLERKS

Veterans Get Special Preference



FRANKLIN INSTITUTE,  
 Dept. W-84, Rochester 4, N. Y.  
 (Not Government Controlled)

Sirs: Rush to me, without charge, copy of 40-page book, "How to Get a U. S. Government Job," list of positions, and full particulars telling how to qualify for them.

Name \_\_\_\_\_  
 Street \_\_\_\_\_  
 City \_\_\_\_\_ Age? \_\_\_\_\_

## Fastest, Easiest Way to Cut Rubber or Composition Tile

### WELLER ELECTRIC GUN

Cuts floor and wall tile *professionally*. No pre-heating of tile—no dangerous knives or blow-torches. Does dozens of other jobs, too—from soldering to heat-sealing home-freezer packages. Try instant-heating WELLER GUNS with prefocused spotlight at your Hardware Dealer. Or write for Bulletin of uses.

**Weller ELECTRIC GUNS**

816 Packer Street, Easton, Pa.

Available at Better Hardware Stores Everywhere



## Free Information Tells How You Can Have More, Do More, Be Happier

You need not be held back by disturbing emotions, mental handicaps, lack of influence over others, too little energy.

### Use Your Sleeping Powers

NEO-SCIENCE reveals the physical, mental and emotional conditions for successful, happy living. It teaches you to develop and control your body, mind, emotions and behavior; finds and uses hidden powers; energizes body and mind; builds success habits. NEO-SCIENCE requires no tiresome exercises, no irksome restrictions of activities, and no absurd beliefs.

NEO-SCIENCE differs in every way from all other plans. It is a complete, scientific, sensible, practical and joyous way of living. And it will work for you.

### Send Your Name For Free Lecture

You can begin your advancement towards a fuller, happier life by sending your name and address to Dr. Denton O. Higbe, 4955 Wolfram St., Chicago 41, Ill. Do it now.

Can You Use An **EXTRA \$60.00** Per Week? Find Out About This Great Opportunity TODAY!

Part or full time—without experience or investment—you can earn up to \$3.50 per hour showing amazing comfort shoes for men, women, children. 110 styles. Full range of sizes and widths. Exclusive heel to toe cushion. Advance commissions up to \$4.00 per pair—plus big Cash Bonus—plus Paid Vacation—plus \$25.00 Extra Reward Offer. Actual samples supplied without cost. Write TODAY for FREE new 76 page Catalog and full details.



Biggest Seller In 32 Years

TANNERS SHOE CO., 226 Boston 10, Mass.

JOIN THE FUN—SAVE 50%

## PACKAGED BOAT KITS

EASY TO ASSEMBLE



OUTBOARD CRUISERS from \$349.50



SEA-GOING SERIES from \$168.50



OUTBOARD RACERS from \$119.95

► World's finest, most complete line of real performance boat kits! 27 exciting new models: Dinghies, Skiffs, Pontoon Racers, sleek Runabouts, roomy Outboards, Cruisers. Tops in design, styling, construction. Exclusive features for easier, more rapid assembly. Philippine Mahogany pre-assembled frames, brass screws. Easy to follow instructions.

► SEND 25¢ FOR 28 PAGE CATALOG. All 27 models fully illustrated including specifications, performance data plus complete line of marine hardware and paints.

**BOAT PLANS AND FULL-SIZE PATTERNS**

Over 100 Modern plans and full size patterns. Racing classes, cruisers, inboards, outboards, sail boats. By famous designers. 6' to 30'. DESIGN CATALOG only 35¢. For Design Catalog plus boat building handbook send \$1.00.

CUSTOM-CRAFT (DEPT. C) BUFFALO 7, N. Y.

## 2-BEDROOM HOME \$890

BUILD YOUR OWN



Living room 12x14. Master bedroom 10x12. Nursery-den 10x11. Kitchen 7x10. Bath 5x8. Concrete block built. Blue prints, material lists, exact instructions for 3 designs.

Complete \$1 ppd.

SUNNY-CAL HOMES, Box 309-D-3 Hollywood 28, Calif.

## Macmillan Ring-Free Motor Oil

will increase gasoline mileage an average of 8%. For further information write R. S. Macmillan, President,

MACMILLAN PETROLEUM CORPORATION  
530 West Sixth Street Los Angeles

## \$199 STARTS YOUR OWN BUSINESS

WITH A **Jetspray** VENETIAN BLIND LAUNDRY



1,000 LBS. FREE DETERGENT!!  
MAKE UP TO \$75.00 A DAY

In This New Fast Growing Industry

Use latest lowest priced professional unit engineered by inventor, world's largest manufacturer of venetian blind cleaning equipment. Beware of imitations. JETSPRAY is incomparable—re-uses detergent. Cleans quickly without rubbing or taking blind apart. Homes, factories, etc., want this fast low cost service. Start in basement or garage—expand as business grows.

BIG PROFITS - - - UNLIMITED OPPORTUNITIES  
NO EXPERIENCE NECESSARY - WE SHOW YOU  
Write today—learn how you can be independent in your own business.

**L. C. ROBINSON MFG. CO.**  
522 N. Rural St. Dept. M-3 Indianapolis 1, Indiana

POPULAR MECHANICS



From **ONE SOURCE-**  
*the Ready-Made MATERIALS,*  
**the TESTED PLANS and the**  
**GUARANTEED BACKING**  
*to give YOU-*

**ONE THOUSAND GOLDEN OPPORTUNITIES**

**A GRAND OPPORTUNITY!**

We offer men and women everywhere what we believe, and thousands of sincere and enthusiastic customers have verified, is the greatest and most generous proposition ever made to ambitious people in the U.S.A.! It's like receiving an inheritance or being remembered in your rich Uncle's will! What we have to offer is worth a fortune to any person with a little vision, a little ambition and an earnest desire to establish themselves in a wonderfully fascinating and profitable business of their own!

**MAKE BEAUTIFUL THINGS BY CASTING!**

1. Our Catalog 19 is also an instruction book for it illustrates and describes hundreds of wonderful things you can make **WITHOUT TOOLS OR MACHINERY** right at home! The **PLASTICAST PROCESS OF CASTING** is as easy as pouring water out of a glass! We show you how to make the most beautiful imbedded jewelry you have ever seen . . . there is nothing else like it! Also desk pensets, paper-weights, fishing lures, pistol grips, lamps, keychains, enchanted gardens, imbedded photos, souvenirs, ash trays, book ends, novelties, curios and many other unique items too numerous to mention! We show you how to permanently preserve flowers, butterflies, insects, photos, items for display and curios in crystal clear transparent plastic!

**MAKE PRECIOUS GEMS!**

2. We show you how to make ceramic-like artificial gems of such exquisite beauty you will hardly believe your eyes! Devoting your time to this one item alone could make you wealthy . . . yet we have dozens more! Liquid Marble, Liquid Ivory, Porcelain, etc.

**UNBREAKABLE CERAMICS!**

3. We teach you how to make an endless variety of attractive, useful things out of **CERAMIC!** We have one of the largest **ORIGINAL** selections of molds in the country! Figurines, statues, planters, mugs, ashtrays, salt & peppers, novelties, etc. We have a special **UNBREAKABLE CLAY** that can be hardened in your kitchen oven!

**GADGETS, MODELS, INVENTIONS!**

4. We show you how to make gadgets and models and how to develop your own pet ideas and inventions . . . how to bring your ideas out to market in any quantity, and all it costs to get started is less than the price of a pair of shoes!



**WE WILL START YOU IN BUSINESS!**

5. We will start you in a 4-way business (manufacturing, retailing, teaching, etc.), supply you with beautifully packaged uncompetitive merchandise ready to sell and give you a **written sales guarantee!**

**PROFITABLE HOBBIES!**

6. For those who are hobby minded and want to turn their interesting hobbies into profitable ventures we have dozens of **NEW CRAFTS** and kits for making saleable products out of wood, felt, leather, wire, wax, plastics, metal, etc. We also have instruction kits in Silk Screen Printing, Growing Dwarf Trees, Glass Blowing, Etching, etc.

**IT ALL ADDS UP . . .**

7. Lack of space prevents descriptions of the many interesting things and plans we have but all in all, it adds up to a **THOUSAND GOLDEN OPPORTUNITIES** for you! And all it costs to get started is only 25¢ . . . yes, just send 25¢ for our big 56 page catalog and without extra cost or obligation we will send along other booklets and details of the greatest offer ever to come your way! Send for it today . . . this might be the lucky coin that will start the most fascinating and profitable venture of your life!



Here is some of the literature waiting for you. Be sure to send 25¢ for our very unusual catalog (No. 19 or 20) and discover a new, fascinating world of pleasure and profits!

**PLASTICAST COMPANY (Dept. C)**  
 P.O. Box 6737 P.O. Box 987  
 Chicago 80, Ill. Palo Alto, Calif.

**CANADIAN CUSTOMERS:** Send 35¢ for catalog to Canadian Ind. PLASTICS, 1056 1/2 W. Pender St., Vancouver, B. C.

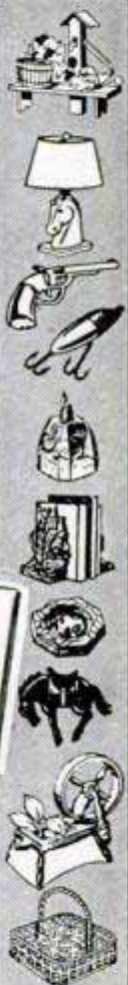

**EARN BIG MONEY!**

**GROW "LIVING" MIDGET TREES!**

**AT HOME - SPARE TIME - NO EXPERIENCE NEEDED!**

It's new! Amazing! At last, the secret of growing miniature (MING) trees can be yours. FULL GROWN, dwarf trees—only a few inches high. Beautiful miniature fir, orange, oak, Chinese elm, peach, pine, cypress—any kind! All BLOOM and even BEAR FRUIT. All perfect healthy specimens—but miniature in size! Make costly home decorations and expensive centerpiece. (SOLD FOR OVER \$1,500 EACH.) Big demand. Costs only pennies—takes only minutes per week. IT'S EASY! Fun! A new fascinating hobby—a new fabulous \$\$\$ business. Send for free secret plan details and real seed.

**HELP US FILL HUGE DEMAND**

These trees are being demanded by **STORES · CLUBS · HOTELS · FLORISTS · HOUSEWIVES · INTERIOR DECORATORS · COLLECTORS · HOBBYISTS—** Big Money Opportunity for you.

CYPRESS TREE

JUNIPER TREE

PIR TREE

**HOW TO LEARN GROWING SECRETS**  
 \$ BOTH SEED FREE

**MAIL TODAY FOR FREE SEED AND PLAN!**

**NATIONAL NURSERY GARDENS, Dept. M-3**  
 8463 South Van Ness, Inglewood 4, California  
 Rush me **FREE PLAN and SEED IMMEDIATELY!**

Name \_\_\_\_\_  
 Address \_\_\_\_\_ Zone \_\_\_\_\_  
 City \_\_\_\_\_ State \_\_\_\_\_

**SAVE 70%**

# SACRIFICE SALE!

**MUST RAISE CASH!  
CREDITORS DEMAND PAYMENT!**

Frankly, we're in a tight fix! Thousands of 17 jewel precision-built watches came in too late for last Christmas and far too early for the next! Our creditors won't wait! They demand payment NOW. Our misfortune is your lucky break! Buy now! Save up to \$70.00 on one watch!

**10 DAY FREE TRIAL**

Examine... check... appraise any THORESEN watch for 10 days at no risk whatsoever! Full price back if not delighted. **SEND NO MONEY**—Pay price plus postage on arrival. Or send check, cash or money order for quick, prepaid delivery and **SAVE MORE!** Given: **COBRA** Expansion band with every watch, also instructions, Guarantee Certificate and gift shown. Rush coupon now! Prices subject to rise after present over-stock is exhausted. References: Jewelers Board of Trade, Better Business Bureau or any national bank. Buy with confidence! Thoresen's is a reliable, nationally known firm. Address:

**THORESEN DIRECT SALES, Dept. 6-C-200**

131 WEST 33rd STREET

NEW YORK 1, N. Y.

## FAMOUS RECIPRO-REGISTER

# CHRONOGRAPH 1995

**TIMES: SPORTS • PHOTOGRAPHY • LAB WORK • SHOP WORK, ETC.**

This is the **Recipro-Register Chronograph**—the BEST brand available anywhere in the world today! Thousands of proud owners paid much, much more because this is the **Prince** of modern watches—the last word in magnificent styling. Case made of Triple Chroming with lasting **Stainless Steel** back! Precision engineered in the highest traditions of Swiss craftsmanship! A smart, slim unusual timepiece of functional beauty. It's the **"CHRONOGRAPH THAT REMEMBERS!"** Freezes result while movement continues to keep time!

**CHECK FEATURES WITH \$71.50 WATCHES!**

- 5 Multifunction Dials
- Luminous No.'s & Hands
- Hairline Sweep Second
- Unbreakable Crystal
- 17 Jewels
- Chrome & Steel
- 5 Hands
- Incabloc
- Split Second Calibration
- 2 Clutch Operation
- Anti-Magnetic
- Shock Protected

**DON'T PAY \$71.50** or more to a credit jeweler around Christmas time! Get the Genuine, Original **RECIPRO-REGISTER** at our **SACRIFICE PRICE** for cash—\$19.95 plus 10% tax, total **\$21.95** (while stocks last). **YOU SAVE OVER \$41.00.** Given: Nationally advertised \$4.95 **COBRA** expansion band, gift case, instructions and our written guarantee as well as German made **KLARO-VIS** field glasses! Don't lose this bargain of a lifetime—send **TRIAL COUPON**—NOW! Check Number **233.**



**FREE**  
German made  
**KLAROVIS**  
3 x 40 mm  
SUPER POWER  
yours FREE with purchase  
of any watch. Compare to  
any domestic binoculars  
claiming 18 mile ranges  
and selling to keep even if you return  
watch for refund!



**17 JEWELS • EXTRA-THIN AND MODERN AUTOMATIC CALENDAR WATCH 14.95 plus tax**

The month, date, weekday, hour, minute and second are yours at a glance and this Swiss engineering triumph! An impressive, very thin timepiece of real excellence! Date Changes Automatically! Gears are precision coupled. Patented design for smooth long-life operation. Metals make SPECIAL QUALITY FEATURES

- 17 Jewel Swiss movement
- Unbreakable Crystal
- Stainless Steel Back
- Streamlined Design
- Luminous Hands
- Rugged Construction
- No.'s • Rugged Construction

Compare with other calendar watches selling for \$59.50, and if you are not thrilled with its performance, return for full price refund! While they last, we're sacrificing them at only \$14.95, plus \$1.50 tax, a total of only \$16.45. Where, oh where can you get a value like this? Better rush that Coupon now! Order by number **243-C.**

**17 Jewel Incabloc WATER & SHOCK Resist Watch 12.95 plus tax**

A favorite with Marines, Sailors, Soldiers, Aviators and sportsmen! Drop it, wet it, jolt it at work or play! It actually runs under water! This is no ordinary watch. It is a splendid timepiece made according to exacting standards in reputable Swiss factories. Thousands sold at much higher prices. **COMPARE WITH WATERPROOFS AT \$59.50**

- Incabloc Protected
- Shock Absorbing
- Water Gasket
- 17 Jewels
- Accurate
- Luminous Hands
- No.'s
- Unbreakable Crystal

It's smaller, thinner, more accurate, better made than many competitors' watches selling for much more. **DO NOT CONFUSE** with cheap quality timepiece — your money refunded at once if not satisfied! Best of all, you save \$46.55 during our sensational Sacrifice Sale! Only \$12.95 plus \$1.30 tax, total: **\$14.25.** Quantity limited! Order at once by number **224.**

## SEND NO MONEY! Mail Coupon now for home trial!

**THORESEN DIRECT SALES, Dept. 6-C-200**  
131 West 33rd Street, New York 1, N. Y.

RUSH watch(es) checked on 10 DAY TRIAL. Send following FREE of extra cost with each and every watch purchased: 1. Reg. 4.95 COBRA Band. 2. KLAROVIS German Glass. 3. Guarantee Certificate 4. Gift Box. 5. Instructions.

- Payment enclosed. Send prepaid.  Send C.O.D., plus post.
- No. 233 CHRONOGRAPH—\$21.95  No. 224 INCABLOC—\$14.25
- No. 243-C CALENDAR—\$16.45

You are to refund FULL PURCHASE PRICE if I am not delighted, keeping the "Klarovis" as your gift to me.

NAME \_\_\_\_\_  
ADDRESS \_\_\_\_\_  
TOWN \_\_\_\_\_ STATE \_\_\_\_\_

### UNCONDITIONAL GUARANTEE EXCLUSIVE OF PARTS!

FREE repair service ANYTIME if needed by skilled watchmakers—for the LIFETIME of this firm. No cost ever for "handling," adjustment or service. FREE annual oiling and timing service. **THORESEN** makes LIFETIME FRIENDS! Remember! If you are not satisfied with your purchase after 10 day trial, return for full price refund. Our written Guarantee Certificate enclosed with every watch!

**WORLD'S  
BEST  
WANT AD  
MEDIUM**

# CLASSIFIED Advertisements



Advertisements in this section 85 cents per word, each insertion, minimum 10 words, payable in advance. To be inserted under proper classification, copy must be in our office the 20th of the second month preceding date of issue  
F. W. Johnson, Manager, Classified Advertising  
Popular Mechanics Magazine, 200 East Ontario Street, Chicago 11, Illinois

## YOU'LL PROFIT

By reading and answering the classified ads in this section. Hundreds of opportunities for you to make and save money

### AUTOMOBILES. MIDGET CARS

**HI-Mileage-Speed** equipment from the world's largest supplier. Also dual manifolds, finned heads, electric trunks, doors, lowering sets, chrome panels, thousands of items for all cars. 1953 catalog 25c (illustrated literature free). Wholesale to garages. Newhouse Automotive Industries, Los Angeles 22.

**ELIMINATE** Hazardous glare and costly fading. Spray beautiful green or blue plastic color glaze on windshield or picture windows. 12 oz. aerosol can \$2.98 postpaid. Mar-beaux Plastic Co., Box 201, St. Louis 3, Missouri.

**BUILD** Midget auto. Complete drawings, pictures and list of parts \$1.00. Lee's Midget Autos, 3301 Dupont Ave., So., Minneapolis, Minnesota.

**MAKE** Your own foreign car body. Polyester-Fiberglass. New catalog. Instructions, wholesale prices. 10c. Air-mailed 25c. Gem-O'-Lite, Box 5862G, North Hollywood, California.

**LEARN** The common sense method of getting 100,000 miles out of a truck or automobile engine before overhauling. It's easy to avoid burned bearings, valves, pistons and scored cylinders. Send 25c for details. Owens, 411 Broadway, Houston 12, Texas.

**3/4 MIDGETS**—Prints for home construction. \$2.50 c.o.d. Magnesium wheels, quick change rear ends, etc. Wriff. Mfg., 2344 Dudley, Pasadena 7, Calif.

**FREE** Motor magazines; automobile literature, old, new and foreign; glossy photos, dealer books; shop manuals—Offered with non-profit organization. Write today; get on free mailing list. Auto Maniacs, Stockbridge, Mich.

**SAVE**—California custom accessories headquarters. Buy direct from original designers. Chrome dash panels, electric push button door-trunk conversions, fender skirts, dual mufflers, lowering kits, speed-dress up equipment. 40 page catalog, hundreds of photos—25c. Eastern Auto, 3319A South Grand, Los Angeles 7, Calif.

### AUTO SUPPLIES AND EQUIPMENT

**AUTOMOTIVE** Manuals, engine, transmission, carburetor, brakes, steering, electrical. Free list. Modern, Box 4704, Kansas City, Mo.

**POWERCAR** Junior — Real children's auto! See details under "Motorcycles, Bicycles."

**LACHAPELLE'S** Treatment. (Patented.) Makes any gasoline motor better for \$3.00. Write for free information. National International distributor. Ferns Products, 8120-B Walnut Dr., Los Angeles 1, Calif.

**BE** Independent, save money. Grind crankshafts without disassembling engine. New hand operated tool \$3.75. Literature. D. McGe, 719 Cascade, Wenatchee, Wash.

**LACHAPELLE'S** Treatment. Agent's distribution, warehouse. Dillon, Box 323, Bridgeport, Ohio.

**RUNRUST** Chrome rust remover and cleaner. No rubbing, no drying. Apply then wash. Guaranteed to clean pitted chrome. Mail order size \$1.00 per bottle postpaid. RunRust Corp., 411 Hyde Park, Niagara Falls, New York.

**MOTORISTS**, Truck owners, hot rod and sport car enthusiasts. Here's what you've been looking for. Largest and most complete automotive parts and accessories catalog in America. 1953 edition—132 pages (illustrated) shows all parts, from a cotter pin to a complete motor and accessories for all makes, all years, including 1953, all models cars and trucks. Pages and pages for hot rod and sport car enthusiast. Hollywood accessories to give your car individual styling. 50,000 items listed at savings up to 50%! Don't miss it! Send 25c now (refundable). J. C. Whitney & Co., 1919 W. Archer, Chicago 16, Ill.

**LACHAPELLE'S** Treatment. Cuban distribution. Luis Izaguirre, San Carlos, 178, Cienfuegos.

**BUY** Speed equipment without money. No selling. Information free. Newhouse Industries, Los Angeles 22.

**AUTO** Radios at wholesale. Standard brands. List free. Regent, 801 West Erie, Philadelphia.

**LACHAPELLE'S** Treatment. Canadian distribution. Master, Box 3, Station C, Hamilton, Ontario.

**VACUMITE** Car vacuum cleaner \$3.98. Request details. Wern, 333 N. Michigan, Chicago 1, Illinois.

**FIBER** Glass insulating blanket under hood arrests engine noises. Easily installed. Complete kit \$3.95 postpaid. Hoodpak, Box 844, Augusta, Georgia.

**HYDRAULIC** Jack repair kits. Repair your own. Send for prices. Jack Parts Company, 2000 South Claiborne, New Orleans, La.

**DOUBLE** Action Crumbliss super coil permits 40 to 50 thousandths plug settings, more h.p.! Top performance! Write: White's, Catawissa, Penna.

**DEGREE** Wheel for setting hi-lift camshafts. Instructions included. Wholesale \$9.95 postpaid. Retail wholesale catalogue 25c with speed hints. Honest Charley Speed, Box PM3086, Chattanooga, Tenn.

**GANE** Economy Club News sample free. New economy auto products. Gane Economy Club, 9909-C Santa Monica Blvd., Beverly Hills, Calif.

40,000 **CANDLE** Power beam portable spotlight with 12 foot cord. Plugs into lighter socket. Chrome finish. \$6.95. Satisfaction guaranteed. Hilltop Products, Room 940-A, 30 West Washington St., Chicago 2, Illinois.

**CHAMMOIS**—Genuine. Finest, first quality skins only. Exceeds U.S. government specifications. 18"x24", \$2.00; 28"x32", \$3.00 postpaid. Victor Calamia, 334 Manhattan Ave., Brooklyn 11, N. Y.

**AMAZING** Invention. Lachapelle's genuine motor treatment. Restores old motors. Restores compression, power. Saves gas, oil. Keeps new motors new for only \$3.00 delivered. Money back guarantee. Free circular. Write Joe Dillon, Authorized Warehouse and Agents Distributor, Box 323-E, Bridgeport, Ohio. Distributors and agents wanted. Exclusive territory. Beware of imitations.

**REFLECTIVE** Tape. Reflectorize rear auto bumpers for safer night driving. 1"x60" \$1.00 postpaid. Money back guarantee. Grant Products, Box 112, Somerville, N. J.

**ECONOMY** In driving manual usually 50c. Learn to save gas and cut costs. Send 10c mailing cost. Mehren Industries, Box 31-B5, Beverly Hills, Calif.

**"AUTO Starch"**—Aid to easy, beautiful car waxing. Can \$1 postpaid. Aero Precision, Box 971, Escondido, California.

**MOTORIST** Save gasoline by Vacu-mating overrich mixtures. Fits all cars. For free particulars write Vacumatic, Dept. 2001, Wauwatosa, Wis.

**CAR** Owners. Want to save money? 30-days free trial. Many dollars saved yearly on parts, service, and repair bills. New "Micro-Nuts" \$3 postpaid. Satisfaction guaranteed. Trent Industries, Box 12055, Los Angeles 26. Data on request.

**CHEVROLET** Owners: Stop tappet noise with Kaye Tappet Silencers. Quality product. Easy to install. Complete set \$5.95. Kaye Products, P.O. Box 1423, Milwaukee, Wis.

**WEBER** Degree plates. Easy to time and check cam shafts. Maximum engine performance. \$9.95. Weber, 4200 Whiteside, Los Angeles, Calif.

**CAR** Owners! Protect your car against theft. Easy to install car alarm prevents auto stealing. Price \$10.95 includes instructions and money back guarantee. Canarsie Standard, 1636 E. 92 St., Brooklyn, N. Y.

**AUTO** Polish guaranteed faster and easier than any you've tried. \$1.20 pint. "Duraclean," Box 61, Montebello, Calif.

**"WATER** Injection." Free descriptive, illustrated, information. Neher Industries, LaVerne, California.

**HI-Compression** heads \$15.95 up. Write Auto Parts Service, West Salem, Ohio.

**ELECTROPLATE** Auto parts, novelties, mirrors. Easy, inexpensive home processes. Free booklet. Tyco Metals, Box 13231-BG, Houston 19, Texas.

**GM71** Discarded injector parts wanted. Bares, 7120 Carnegie, Cleveland, Ohio.

**SPEED** Equipment. Edelbrock, Offenhauser, Navarro heads, manifolds, Winfield cams, dual ignition points. Chev. 37-51, Ford 49-51. Deetone mufflers, headers, dual muffler sets, Mallory coils, distributors. Speed catalogue 25c. Urzi's Auto Supply, San Jose, California.

**NEW** And used guaranteed parts for civilian and army cars and trucks. Largest stock in America. Mail orders. Pioneer Auto Wrecking Co., 734 W. 13th Ave., Denver, Colorado.

**AUTO** Parts and accessories. Briggs Automotive Engineering of Chicago, P.O.B. 3454 Merchandise Mart, Chicago 54, Ill.

**BRUSH** Plating outfits connect to a battery. No tanks or shop required. Free particulars. Gunmetal Co., Ave. J., Decatur, Ill.

**"HELL'S** Bells" for automobiles. Provoke amazement, attention, laughter. Free literature. "Winco," Box 9525, Dallas, Texas.

**FIBERGLAS**—Plastics for bodies and hardtops. Complete building instructions. New low prices. Nationally known suppliers. Industrial Plastics, 4425 Linden, Oakland 8, Calif.

## AUTO TRAILERS

**TRAILERS.** Build-it-yourself. Telescoping and conventional models. Slip-on coach for pickup trucks. Parts catalog. Information, pictures 10c. Comstock Trailers, 585, Parsons, Kansas.

**BUILD Your own trailer!** Plans for all kinds. Illustrated catalog 10c. Jim Dandy, 125-M, Wausau, Wisconsin.

## MOTORCYCLES, BICYCLES, MOTORSCOOTERS AND SUPPLIES

**WHIZZER Motor \$8; Whizzer motorbike \$21; two passenger midget car chassis \$75; homemade midget \$18; Indian motor \$10. Four airplane tires \$3 (mailorder only). Send 25c for catalogue Number 52 just out listing the above and hundreds of other bargains in new and used motorscooters, midget cars, homebuilders parts, plans, etc. (35c by first class mail.) Midget Motors Directory, Athens, Ohio.**

**POWERCAR Junior** — Real children's electric auto. Plenty of power for hills, towing wagons, etc. Catalog free. Mystic River Sales, Dept. P-3, Mystic, Conn.

**40 RECONDITIONED Harley-Davidson motorcycles.** Large stock of parts and accessories, good chromium parts. Complete motor rebuilding by H-D factory trained men. Bill Thede, The Motorcycle Man, 7577 West Lake Street, River Forest, Illinois.

**HERE It is!** Your adjustable open end ratchet wrench. Takes up to 3/4 inch nuts. Cuts work time in half. Only \$4.95. Syco Mfg. Co., Box 9673, Norfolk 5, Va.

**HARLEY-Davidsons** — America's best used buys! We pay shipping on motorcycles. Genuine new, used, parts, accessories for current and obsolete models. Send 25c for bulletin, catalog. Knuth's (Harley-Davidson factory dealer) 1753 Muskego, Milwaukee, Wis.

**WHIZZER \$20; Servicycle (good tires) \$20; motorbike conversion kit \$25; Cushman motorscooter \$25; Harley twin \$25. Rush 25c (35c first class mail) for catalog #954 listing many other amazing bargains in motors, midget cars, motorscooters, motorbikes, construction plans. Associated, Box 1764-CS, Toledo, Ohio.**

**REBUILT Gasoline engines, \$17 to \$37.** Cauffiel Motor Industries, Temperance, Michigan.

**U. S. Govt. surplus "45" Harley Davidson motors, complete with carburetor and generator, in running condition — \$69.50 f.o.b. Chicago. 25% deposit with order. Parts and accessory catalog 25c. Triangle, 2157 Harrison, Chicago.**

**BUZZZZ Magazine.** Describes, illustrates worldwide motorcycling. \$2.00 year. Sample 20c. 5424-A Sawyer, Chicago 25.

**RECONDITIONED Motorcycles and motors.** Chromium accessories. Complete stock Indian parts. Expert rebuilding. Fast service. Indian Motorcycle Sales, Kansas City 27, Mo.

**WHIZZERS \$20; Midget car \$15; motor-scooter belt drive \$6; 3-wheel scooter car \$39.50. Send 25c (35c first class mail) for catalog #23 jammed with sensational bargains in wheels, motors, motorscooters, midget cars, motorbikes, construction plans, etc. Gail, 538 Erie, Toledo, Ohio.**

**LEATHER Jackets** — repaired, "free circular." Zip-Jack, 708 East Tremont Avenue, Bronx, New York.

## AVIATION

**PROPELLERS, plans, supplies** — For snow sleighs, air boats. Immediate delivery, highest quality. Catalog 25c. Banks-Maxwell, Box 3301E, Ft. Worth, Texas.

**PRIMARY Glider plans \$1.00.** Literature 15c. McFarland Aircraft, Greenville, Ohio.

**PROPELLERS:** For snowsleighs, boats. Literature. Standard Aircraft, Box 387, Ft. Worth, Texas.

**LIGHTPLANE Circular, illustrated, 20c.** Craftsmann Books, Box 1153, Milwaukee 1, Wisconsin.

**PROPELLERS, Plans for snow sleighs, air boats.** Lowest prices, fastest service. Literature. Gano Propeller, Box 3284A, Ft. Worth, Texas.

## BATTERIES, GENERATORS

**GENUINE Edison batteries.** Long life. Five year guarantee. Illustrated literature. Kohler light plants. Emergency Lite, 300 Twelfth Avenue, Paterson, New Jersey.

**EDISON Nickel odorless storage batteries.** 12 to 600 ampere hour. Any voltage. Long guarantee. Literature. Hawley Smith Co., Croton Falls 1, N. Y.

## ELECTRICAL SUPPLIES

**LAMP Supplies** — Wholesale. Any amounts. Prompt shipment on all parts for repairing and building lamps. Illustrated catalog 15c. Brown Lamp Co., Box 501-Wellston Sta., St. Louis 12, Missouri.

**FREE—War surplus catalog.** Bargains galore. Welders, motors, generators, hydraulics, pumps, kits for assembling your own, other items. Save. LeJay Company, Minneapolis, Minnesota.

**LAMPS—25c Brings bargain parts catalog** containing instructions for electrifying oil lamps, vases, etc. Gyro Lamps, 5402F Clark, Chicago 40.

**ELECTRIC Pencil:** Engraves all metals \$1.50. Beyer Mfg., 10511-H Springfield, Chicago 43.

## WELDING, SOLDERING, PLATING

**SELF-Training system.** Radiator, repairing, cleaning, recoring. How to equip small shop at low cost. Supply sources, trade secrets, instructions \$3.50 postpaid. Radiator Service, McBain, Mich.

**NEW Tiny soldering iron, 1/8" diameter tip** for pin point accuracy. Literature. White's, Catawissa, Penna.

**LEARN Heliarc welding.** Illustrated manual shows you how to weld. Send \$1.00. Welding, Box 9, New York 57, N. Y.

**ACETYLENE Welding outfits.** New \$49; used \$29. Arcwelders \$49.50. Eagle Welding, Dept. PM, 5085 Broadway, Chicago 40, Ill.

**A.C. Welders, four sizes, lowest prices.** Free literature. Holgerson's Service, Canton 1, Kans.

## MACHINERY, TOOLS, SUPPLIES

**REVERSING Switch** — New type, you yourself, can easily attach it to fractional motors, max. 3/4 hp. U. L. approved. \$2.98 pp. Money back guarantee. Free literature. Best Tools Inc., Dept. PM, Box 92, Berwyn, Ill.

**NEW Mill drills with Jacobs chucks.** 1/4", \$15.00; 1/2", \$23.00. Electric saws, 5", \$29.95; 7", \$49.50. Wilt Surplus, 7829 S. Racine, Chicago 20, Ill.

**BUILD Your own machine tools** from Lewis castings. Complete blueprints and price list. Milling machine \$1.00. Shaper \$1.00. Power hacksaw 50c. Bandsaw \$1.00. 6" Jointer 75c. Model gasoline engine 75c. Postpaid. Thure Machine Tool Co., 12833 Los Nietos Rd., Whittier, Calif.

**ONLY \$3.95.** Precision 2" universal lathe chuck, \$14 value. Har Mur, 2349 Devon, Chicago 45, Ill.

**FLY Cutter, 1/2" shank, high speed bit.** Positive screw adjustment. Cuts 1 1/2" to 7" diameter. \$4.95 postpaid. Frank Clay, 3333 Honolulu Ave., La Crescenta, Calif.

**SHOPSMITH Owners, new attachment** for turning metal and plastics, adaptable for tapping, milling, and grinding. Fully guaranteed. Only \$24.50. Folder free. Dixinger, 7301-D N.W. 10th Ave., Miami 38, Florida.

**FREE News.** Read, see, amazing new Swiss tool. Removes insulation from electric wire in a second. Dept. 101, Box 192, Long Branch, N. J.

**INDISPENSABLE Screw gage 3/32" x 2" x 5".** Steel enameled finish. 20 accurate threaded holes. 1-64 to 1/4-28. Also measures wood screws from #0 to #24. Useful tool for apprentices, machinists, tool makers, and home craftsmen. Free details—Faas Research Laboratory, 13-M Dogwood Road, West Orange, New Jersey.

**MACHINISTS, Metal workers.** No tool kit complete without—New, non-ferrous, no-spark, metal work safety hammer! Amazingly small size for its heavy weight (3 1/2 lb. tapered head). Won't dent, chip valuable parts under heaviest blows! \$3.50 postpaid. Order today! Satisfaction guaranteed. Details free! Metal Work Hammer Company, 812-B Pine Avenue, Long Beach 13, Calif.

**SEE Our display advertisement** on page 320. Schupack Supply Company.

**FREE! Complete catalogs of precision tools** for any job. Big stocks — famous brands: Lufkin, Starrett, Brown & Sharpe. Immediate delivery. Wide selection. Write for your copy today! Mid-City Hardware & Supply Company, 318 South Halsted Street, Chicago 6, Illinois.

**10" BANDSAWS—Special \$29.99!** Investigate. Free literature. Amerkorp, 3026 Thomas, Minneapolis 11, Minnesota.

## ENGINES, MOTORS, DYNAMOS

**ALTERNATING Current generators, 750 watt, \$38.50; 5000, \$135.** Motors 1/2 horse \$15; 3/4, \$22; 1, \$35. Butler, 1885 Milwaukee, Chicago 47.

**ELECTRIC Motor repairmen.** Foolproof winding tester. Make it yourself. Large self-addressed stamped envelope brings details. John Thacker, 628 Main, Longmont, Colorado.

**REWIND Washing machine motors, diagrams, instructions, \$1.00.** Box 1583, Sandusky, Ohio.

**REBUILT Gasoline engines \$17.00 to \$37.00.** Cauffiel Motor Industries, Temperance, Michigan.

**WINDING Data, listing 225 motors, single and three phase, \$1.00.** Motor Data Co., Box 7631, Kansas City 3, Mo.

## BOATS, OUTBOARD MOTORS

**FULL Size, cut to shape boat patterns, blueprints, 7 1/2-38 feet.** Illustrated "Build a Boat" catalog, 25c (coin). "How to Build Boats" book, \$1.00. PolyWog houseboat plans \$10. Marine catalog \$1.00. Cleveland Boat Blueprint Co., 3107 Detroit Ave., Cleveland 13, Ohio.

**AIRPLANE Floats (pontoons) for boats.** Catalogue 10c. Ort, Thomasville, Penna.

**PLYWOOD Boat plans, twenty for \$1.00.** Catalog boat building plans 25c. The Rudder, 15 Murray Street, New York 7.

**NOW Faster than ever!** Champion Boats — the choice of champions now available to you! Easy-to-read plans; easy-to-assemble kits; or easy-to-afford custom built speed boats. (18 models, outboard and inboard). Send 25c today for multicolored, illustrated catalogue. Champion Boats, 1524 W. 15th St., Long Beach, Calif. Dept. 22-C.

**PERFECT Boat coating.** Polyester-Fiberglas. Permanent protection. Our new catalog tells you how, and how much. 10c. Airmailed 25c. Gem-O'-Lite, Box 6862F, North Hollywood, California.

**BOAT Patterns, kits, 8'-50".** Descriptive literature and illustrated boat construction book 50c. Marine fittings catalogs 35c postpaid. Germain Boat Company, West Saginaw 3, Michigan.

**JOHNSON Outboard specialists.** Used parts for all models at substantial savings. Prompt quotations. Specify model serial. Crandall-Hicks, 910 Commonwealth, Boston, Mass.

**BUILDING An inboard speedboat?** We manufacture the largest assortment of custom hardware and equipment. Illustrated catalog 25c. I. E. Debbold's Marine Co., Lynwood 7, California.

**BUILD Marine engines with Federal conversion kits.** Federal Marine Motors, 9011 Cottage Grove Ave., Chicago 19, Illinois.

**"BELLY Tanks," \$9.95.** Free picture. Buck's Auto Wrecking, Merced, California.

**PLANS: Inboard-outboard runabouts, cruisers, sail, wood, plywood, welded steel.** Advise requirements. John B. Clark, N.A., 329 Kenmore, Bay Village, Ohio.

**STEERING Wheels, windshield brackets** from \$7.95. Attractive polished fittings. "Waterskis," aquaplanes, prefabricated boat kits—complete. Skiffs \$32.00, runabouts \$97.00. Guaranteed satisfaction. Bargains galore. Hundreds accessories. Folder free. Marine, Box 681, Mendota, Minnesota.

**OUTBOARD Motor parts—New, used for all makes.** Send stamp for price quotation, listing parts needed. Outboard Motor Mart, Inc., 229A State Street, Boston, Mass.

**NEW, Used, rebuilt marine motors.** Marine conversions, fittings. Free catalog. Stokes Marine Supply, Dept. 24, Coldwater, Michigan.

**CONVERT Fords and Jeeps to 100% marine engines** with Osco's world famous Convo-Kits. Deluxe catalogue 25c (coin). Oscomotors, 3627B Lawrence, Philadelphia 40, Penna.

**MARINE Conversions for Ford and Jeep engines.** Catalog 10c. Lehman Manufacturing Company, 972D Broad Street, Newark 2, New Jersey.

**GET Our big 224 page 1953 marine hardware, boat kit and equipment catalog.** Send \$1.00 for handling costs, refunded with first order. Garland Frasher Marine Sales, 540-J 31st Street, Huntington, W. Va.

**CURE** That leaking boat with Fiberglass-plastic covering. Ends caulking and painting. Nationally approved process. Complete instructions. New low prices. Industrial Plastics, 3807 Harrison, Oakland 11, California.

**SAVE 2/3 Cost.** Assemble your own boat. We furnish parts. No experience necessary. Rowboats, cruisers. Illustrated catalog 25c. Midwest Boat Company, Menomonee Falls, Wis.

### ATHLETIC EQUIPMENT, BODY BUILDING COURSES

**RECORDED** Barbell instruction. Free information. Staggs, 1412 Flagler, Jacksonville, Florida.

**BARBELLS.** Exercise equipment. Courses. Free booklet. Good Barbell Co., Reading, Penna.

### SPORTING GOODS, GUNS, FISHING TACKLE, ARCHERY, TRAPPING

**TENTS,** Camping equipment. 100 page free catalogue. Mor-San Sales, 10-21R 50th Avenue, Long Island City 1, New York.

**FISHWORM** Culture—This booklet "Raising Worms for Pleasure or Profit" tells how to fix beds indoors, outdoors; small or commercial scale; what, when, how to feed, water, harvest, package, sell. \$1.00 postpaid. Tennessee Worm Hatchery, Section 4C, Box 265, Nashville 2, Tenn.

**BOWS** And arrows! Raw materials. Send 5c for catalog. Illustrated handbook—"How to Make and Shoot Archery Tackle," 75c. Stemmler Co., Dept. 3, Manorville, Long Island, N. Y.

**SAVE!** 1953 Golf equipment catalog 10c. Pro-Golf Shop, Waseca, Minn.

**NATURAL** Looking plastic fishing worms. 1 dozen 50c, 2 1/2 dozen \$1.00. All American Fish Bait, 1611 Linden Avenue, Nashville 12, Tenn.

**2000 GUNS!** Kentuckies, Westerns, Luger, Mausers, sporting arms. Expert gunsmithing. Indian relics. Medals. Buy, sell, trade. Bargain catalog 50c. Ed Agramonte, 201 Warburton, Yonkers 2F, N. Y.

**NEW 80 Page** cartridge catalog and ammunition reference digest. Informative and profusely illustrated, plus new 6 page Shooter's Ammunition list, containing the largest variety of cartridges for obsolete, modern and foreign rifles, shotguns and pistols. Price 50c. Philip Jay Medicus, Dept. 3, 18 Fletcher Street, New York 38, N. Y.

**CAMPING** Supplies at wholesale! Join Campers Discount Club. Receive special discounts for members only on tents, sleeping bags, binoculars. Send for your free membership, catalog, and confidential price list. Fox Dept. Store, 1560 E. St., San Bernardino, Calif.

**BUY** Guns, sell guns, foreign ammunition, knives, pistols, rifles, binoculars. Catalog 10c. Ashton, 1517 Gardner, Hollywood 48, California.

**FISHERMEN** Save money! Startling new bait-catcher stamped choice nightcrawlers from holes like mad. Send \$1 today for Flushem. Gets 500 fat slow-drowning worms. Make fish drool! Bayou Specialties, 1921 Bayou Grande, St. Petersburg, Fla.

**MOLDS:** Handled and hinged for fishermen to make their own sinkers, jigs, squids and casting or spinning lures. Entertaining and profitable. 400 sizes and styles from \$2.95 up. Special molds made to order. Free catalogue. Sweet's Molds, Tonawanda 1, N. Y.

**CAST** Iron molds—For casting fishermen's sinkers. Free illustrated booklet. Reading Instrument Co., Box 78, Reading, Penna.

**120 PROFUSELY** Illustrated pages antique pistols, swords, daggers, armor, etc. 50c. Robert Abels, M860 Lexington Ave., New York 21.

**SHOTGUNS,** Rifles, Revolvers, 500 modern, obsolete. Also cartridges. Each list 10c coin. Ed Howe, 52 Main, Coopers Mills, Maine.

**5000 BARGAINS,** Firearms, binoculars, war relics. Catalog 50c. Smith Firearms, Runnede, N. J.

### TAXIDERMY

**TAXIDERMY** Supplies, books, instructions. Everything! Catalog 10c. Vandyke's, Wessington Springs 12, S. Dak.

### BINOCULARS, TELESCOPES, MICROSCOPES, MAGNIFIERS

**POWERFUL** Astronomical telescopes easily made. Full power, clear vision guaranteed. Complete instructions and lenses for making erector, 45X, 100X, 200X and 400X telescope \$4.00. Suffolk Science Service, Riverhead, N. Y.

**BUILD** Your own microscope. 200 power. Complete castings, mounts, lenses, screws, instructions. Kit \$14.75. Free illustrations. Esco, 1426 Willow Ave., Hoboken, N. J.

**SAVE!** Save! New binoculars! Free catalog. Free book, "How to Select Binoculars." Write today! Bushnell's, 43-M63 Green, Pasadena 1, Calif.

**BINOCULARS—**Telescopes, microscopes. Terrific values \$3.95 up. Request free money-saving catalog. Criterion, Hartford, Conn., Dept. P8.

**GIANT** Astronomical telescope complete with 6 ft. tripod. 45X and 100X (10,000 area magnification) eyepieces and sun projector lens. Full power, clear vision guaranteed. \$15.00 f.o.b. factory. Suffolk Science Service, Dept. BT, Riverhead, New York.

**BINOCULARS,** Lowest prices. 8x30, \$30; guaranteed. Free catalog; all sizes. Joe's Binocular Sales, 4827 Second Blvd., Detroit, Michigan.

**REFLECTING** Telescopes, 60X, completely assembled \$29.75. Guaranteed observatory clearness. Free information. Skyscope, 475 Fifth Avenue, New York 17.

**POWERFUL** Giant telescopes easily made. Lenses, erector, focusing tube and instructions for making 40X, 100X, 200X and 400X telescope \$6.00. Telescopic Company, Manorville, N. Y.

**PARADISE** For hobbyists. Microscopes, Telescopes, Binoculars, Cameras. Many other items. Free lists. Nassau Optical Co., 9 W. Greenwich Ave., Roosevelt, L. I.

**ASTRONOMICAL** Telescopes produce inverted images. Our giant 100 power, complete, ready to use, terrestrial telescope with hardwood tripod produces tremendous, clear, erect images day and night. Helioscope. Extra eyepiece. All for \$12.00 f.o.b. factory. Telescopic Company, Manorville, N. Y.

**WAR** Surplus bargains, binoculars, telescopes, sextants, millions of lenses, prisms, reticles, eyepieces, objectives, etc. Mail 10c for big "Catalog CH." Send \$1.00 for Stock CH; 10-piece lens kit and big instruction booklet. Edmund Scientific Corp., Barrington, N. J.

**BARGAINS** Imported microscopes, telescopes, binoculars. Write Palomar Distributors, Dept. 3M, 2453 Beverly Blvd., Montebello, Calif.

**MAKE** Your 6" telescope reflector. Glass, abrasives, instructions—\$9.50. F. Cameron, Box 65, Inwood 96, N. Y.

**AMAZING** Prices, binoculars, telescopes, microscopes. Free trial. Folder, "Binocular Selecting," optical catalog free. Prentiss Importers, Mercury Bldg., West Los Angeles 25, Calif.

**FREE** 1953 40-Page, 3 color catalog! 67 different models! United Binoculars, 9043 S. Western, Dept. A-5608, Chicago 20.

### PETS—DOGS, BIRDS, RABBITS, HAMSTERS, ETC.

**GUINEA** Pigs, highly profitable. Free booklet. Taylors, B426A, Hapeville, Ga.

**ST. Bernards,** Boxers. Hof Kennels, 5136 Cascade Rd. S.E., Grand Rapids 6, Mich.

**RABBITS.** Money making enterprise. Booklet free. Tayco Rabbitry, Hapeville, Georgia.

**WHITE** German Shepherd puppies. Theatrical dog tricks. Knoff, Pewaukee, Wisconsin.

**GOLDEN** Hamsters. Pedigree stock. Breeders, laboratory or pet stock shipped express anywhere. Price list free. Charles E. Bowser, Smoke Run, Penna. Dept. H.

**RAISE** Pedigreed Chinchillas. Easy work, no odors. Profitable. "Onahil"—Stewart Chinchilla Ranch, Washingtonville, N. Y.

**PUREBRED** New Zealand Whites and Chinchillas. Write, Wilson's Rabbitry, Greer, South Carolina.

**STANDARD** Rabbit Journal, B-241-M, Milton, Penna. Year \$1.00, sample dime, beginner's manual 25c.

**RAISE** Rabbits. Start right. See advertisement on page 22. American Rabbit Breeder.

**RAISE** Guinea pigs. Very profitable. Write, Winfield Harrison, Fitzgerald, Ga.

**HAMSTERS—**Ideal small pets. Information and prices free. Anderson's Hamstery, 35 Oneida, Pontiac, Mich.

**HIGH** Producing rabbits, Calcross, Californians. \$5.00 each. Smolency Acres, PM33, Valrico, Florida.

**RAISE** Rabbits, cavies, hamsters, chinchillas. Steady income from a profitable industry. Illustrated booklet and magazine 10c. Book—Raising Small Stock and copy of Small Stock Farmer Magazine 25c. All the above and magazine (monthly) for 1 year \$1.00. Address Associated Rabbitries, Holmes Park 35, Missouri.

**HAMSTERS—**Virgin stock; young, \$3.00 pair; fully developed, \$4.00 pair. Adirondack Hamstery, Prospect 2, New York.

**BEAUTIFUL** Pure white pedigreed police puppies. Ansonia Kennels, Mose, N. Dak.

**700 BRED** Mink—booklet, pen plans 20c. Lake Ontario Mink Ranch, Gravel Road, Webster 4, N. Y.

**HAMSTERS—**Golden or spotted. Cages and equipment. Free illustrated details. Lakeview Hamster Colony, Newfield, New Jersey.

**BOOKLET** "Treatise on Breeding and Raising Canaries"—\$1.00. Audubon Publishing Co., 3449-PM N. Western, Chicago 18, Illinois.

**MAKE** Big money! Raise Chinchilla rabbits. Cash markets supplied. Write today! Rockhill Ranch, Sellersville 15, Penna.

**MINK** Raising information free. Complete. Lake Superior Mink Farm, Superior, EE1, Wisconsin.

**RAISE** Highly-profitable Angora and New Zealand rabbits. Particulars free. White's Rabbitry, Newark, Ohio.

**YOUNG** Parrots—Make fine talkers. Herb Miller, 1911-N, Lubbock, Texas.

### PLANTS, SEEDS, NURSERY AND GARDEN SUPPLIES

**GINSENG,** Goldenseal roots bring \$2-\$12 pound. Full information. F. M. Collins, Viola, Iowa.

**SEEDLESS** Tomatoes! Ripen 3 weeks earlier! Bigger, meatier, more, better-tasting. \$1.00 bottle Blossom-Set Hormone sprays hundreds of plants. Science, 1230 East 63rd, Chicago 37.

**STOPGRASS.** Chemical grass trimmer. Eliminates back-breaking trimming of lawn edges. Retards grass growth. Sprayed grass stays short, beautifully green, all summer. \$1.00 sprays 800 feet lawn edges. Science, 1230 East 63rd, Chicago 37.

**TREES** And shrubs—Raise your own from seed for shade, windbreak, snow fence, ornament, erosion control, etc. For free planting guide, price list, write Woodlot Seed Company, Norway 4, Michigan.

**GLADIOLUS,** Hundred blooming size \$1.89. Bulbets 29c. Gladhaven, Sebastopol, California.

**WE** Sell on the installment plan. Best varieties peach and apple trees, low as 12c; grapevines 5c; shrubs 13c; evergreens 15c. Berries and plants. Catalog free. Benton County Nursery, Box 542, Rogers, Arkansas.

### FARMS, FARM LANDS, REAL ESTATE

**FLORIDA—**Beautiful lake front lots near Ocala National Forest, Lake County. World's best bass fishing, excellent hunting, sportsman paradise. Price: \$295 up—terms \$1.00 down, low monthly payments without interest. Free literature. Blue Lakes Ridge, Box 5, Paisley, Florida.

**\$5.00 MONTHLY** Buys 40 acres near town. Price \$200. Free list. Box 425-P, Carthage, Missouri.

**FARM** And business catalog free! Big new edition. Hundreds of bargains from \$1000 up. Maine to Florida. West's, M-3, Pittsburgh 17, Penna.

**UNITED** Farm Agency's big free spring catalog of farm and country real estate bargains can help you plan soundly for your future security in the country. Good pictures, many states, easy terms, many equipped, feed and growing crops included. For special service, state requirements, desired location. Write for your catalog today—it's free! United Farm Agency, 1408-PM Consumers Bldg., Chicago 4, Ill.

**FLORIDA Highway estates—\$395.** Payable \$15 monthly. Big, beautifully wooded tracts on U. S. Highway 231. In famous Panama City pleasure resort area. World's finest beaches. Many lovely lakes. Wonderful fishing, hunting. Grow fruits, berries, vegetables, flowers, poultry. Cheap electricity. Fine investment in desirable new community. Free booklet. Wendell Wood, Box 873, Houston, Texas.

**HOMESITES \$400**—Convenient payments. California's finest garden section. On Morro Bay's scenic shores. Wonderful fishing, boating, bathing. Fertile soil, softest water, temperate climate, congenial community. Free literature. Richard Otto, Department M, San Luis Obispo, Calif.

**NEW Strout catalog, just out!** Farms, homes, businesses, 31 states, coast-to-coast, over 3200 bargains described. Mailed free. World's largest; 53 years service. Strout Realty, 7-M So. Dearborn St., Chicago 3, Ill.

**10 ACRES Missouri land, \$75.** Warranty deed. John Calvert, Winter Haven, Fla.

**14,000 ACRE West Texas ranch, \$10 acre.** Box 2626, Odessa, Texas.

**VALLEY Home, fine spring, fruit, 4 cleared farming acres, much timber, \$875 total, \$25 payments.** Other fine Ozark lands. Complete information write Mr. Armstrong, Shook 34, Mo.

**FLORIDA—5 Acres high dry land near beaches, raise fruits and vegetables.** Only \$495, \$10 down, \$10 month. Information write G. B. Potterfield, Owner, Union Building, Dept. P, Charleston, W. Va.

**5-ACRES & Independence: Book, Write for free photo and details.** Landcraft, Dept. A2, Cole Camp, Mo.

**CANADIAN Tax sale lands for two dollars an acre and up.** Small monthly payments. Farms, timber, hunting and fishing camps, minerals. Limited number of properties. Write at once for free catalogue. Tax Sale Service, Room 105, 120 Bloor St., W., Toronto 5, Canada.

**FLORIDA—New Lake County development adjoining Ocala National Forest.** Best fishing, hunting. Safe from bombs. Nice homesites \$245 at \$10 monthly. Folder free. Howard Vernor, DeLand, Florida.

**FARM-Ranch opportunities.** Favorable conditions, Washington, Minnesota, Montana, Idaho, Oregon, North Dakota. Literature, farm descriptions. Specify which state. J. W. Haw, 119 Northern Pacific Ry., St. Paul 1, Minn.

**FLORIDA. \$495.** Terms. Beautiful 100 foot homesites overlooking lakes, orange groves. Fine fishing, hunting, bathing. Free literature. Edward Mathews, owner, Box 1406, Asheville, N. C.

#### FARM MACHINERY AND SUPPLIES

**PREVENT Rust—Apply on metal that is exposed to the weather, in grey color.** Price \$2.50 per quart. Prevent Rust, P.O. Box 307, Downers Grove, Ill.

#### POULTRY, FARM SUPPLIES

**BABY Chicks, America's finest, 50 varieties, 8 crossbreeds, bloodtested, sexed or unsexed, low prices.** Gorgeous poultry book free. Berry's Farm, Route 12, Clarinda, Iowa.

**KNOW How to raise poultry for profit.** Read Poultry Industry. Every issue packed with helpful hints and practical suggestions. Latest articles on breeding, feeding and management. Subscribe now, 1 year 50c, 3 years \$1.00. U. S. funds or checks payable at a New York or Boston bank. Poultry Industry, Dept. PM, 376 Boylston St., Boston 16, Mass.

**RAISE Turkeys the new way.** Write for free information explaining how to make up to \$3000 in your own backyard. Address—National Turkey Institute, Dept. 3, Columbus, Kansas.

#### PROFITABLE OCCUPATIONS

**RAISE Pheasants on \$100 week plan.** Little capital and space can make you independent. Free details. Great Central System, Columbus 1, Kansas.

**WANT A diesel job? New opportunities to increase income.** Higher pay. More money. We can help you qualify. Tools. Shop method home training. Write today! Diesel Tractor, Heavy Equipment Division, Interstate Training Service, Dept. 3C, Portland 13, Oregon.

**SEND For big, new 1953 illustrated catalog that will show you how to turn your spare time into cash—making quick-selling, highly profitable lamps.** Every home a prospect. Hundreds doing it, you can, too. No experience or special tools required. Catalog No. 7 contains 56 pages filled with shades, shade frames, figurines and bases, oil lamp converters, boring compound, and dozens of similar items. Also all kinds of sockets, cords, pipes, harps, finials, bases, and hundreds of other parts—everything you need. Special 8-page section shows 6 beautiful lamps in kit form, ready to assemble. You buy wholesale, sell at retail. Make big profits. Send 25c today for new 1953 catalog and wholesale price list, you'll be glad you did. The 25c will be refunded on your first order. Gearon Co., Dept. 500-B-3, 27 S. Desplaines, Chicago 6, Ill.

**"FROG Raising!"** Season just starting. Small pond starts you. New book tells how. Free folder. Broel-A, 1035 Marlborough, Detroit 15, Michigan.

**"HOW To Make Money With Simple Cartoons"**—A book everyone who likes to draw should have. It is free; no obligation. Simply address Cartoonists' Exchange, Dept. 93-CP, Pleasant Hill, Ohio.

**MUSHROOMS** Grown boxes, barrels. Manureless process 50c. Spawn \$1.00. Gordons, 553 William, Winnipeg, Manitoba.

**PROSPECT** For profit, fun and health. Industrial minerals, uranium, tungsten, metals. Free literature tells how, write today! Stratex Instruments, 1861M Hillhurst, Los Angeles 27.

**SELL Popular Mechanics and all other magazine subscriptions.** Free catalogue, supplies. Subscription Service Company, Dept. B, P.O. Box 2970, Birmingham, Ala.

**BUY Wholesale thousands nationally advertised products at big discount.** Free wholesale plan. American Buyers, 628-PM Linden, Buffalo, N. Y.

**OVERSEAS Jobs.** Big pay, transportation, expenses. Clerical, professional, mechanical workers. Most all trades. Latest listing airline, construction, manufacturing, oil, steamship companies, government agencies, many other opportunities. Up to date information on securing employment, contracts, income tax, application forms. \$1.00. Overseas Jobs, Box 335-A7, Baton Rouge, La.

**FOREIGN Jobs.** Contracts underway and soon starting in Africa, South America, Canada, England, Europe, South Pacific, Middle East, Mexico and Alaska. Send \$1.00 for foreign job news, information, application forms, etc. DCS Foreign Job News, Dept. 268-JY, Bridgeport, Ill.

**THOUSANDS** Of truck drivers, laborers, clerical, and skilled crafts will be hired for work in Greenland. Complete foreign listings including Alaska and Canada also current construction events \$1.00. Domestic listings \$1.00. Construction Workers Service Co., 1111 Commerce Bldg., St. Paul, Minn.

**\$10,800 PROFITS!** Your own mailorder business! No capital risk! "Success plan" (worth \$2) free! Write today! Treasury, 149 Storer, New Rochelle L-9, New York.

**FOREIGN Employment construction men, building trades, helpers, office men, others, interested in foreign projects.** High wages, quarters, transportation. Send \$1 for foreign construction compendium and application forms. Foreign Service Bureau, Dept. PM-3, Metuchen, New Jersey. (Not an employment agency—No fees.)

**CONSTRUCTION Job list.** Published monthly. \$1.00. Dempster's Construction Scout News, Dept. 268-JX, Bridgeport, Ill.

**POWER Mowers—\$19.95.** Home-store assembly. Extra profit. Franchise deal. Smith Agency-PM, Excelsior Springs, Mo.

**TYPISTS—Profitable home business.** Complete copyrighted information, 50c. Gaunt, 827-A Irving Park, Chicago 13, Ill.

**FREE Booklet** reveals amazing secrets behind 301 new, profitable enterprises! Many mailorder! Includes confidential instructions for starting wholesale buying service. Deumant Publications, 85-PM Deumant, Kenmore 23, N. Y.

**FROG, Fish, raising profitable.** Information, 25c. Vol Brashears, Berryville, Ark.

**GOVERNMENT Jobs.** Thousands of openings at home and abroad. Latest published lists \$1.00. Disque, Box 7108, Apex Station, Washington, D. C.

**SO You want to raise frogs.** Send 25c in coin for booklet on information telling how you can get in business. Lee's Frog Hatchery, Box 24, Casitas Springs, Ventura, California.

**TRAVEL, Adventure, big pay—In foreign employment.** Transportation, housing, furnished. New folio tells how, when, where to apply. Application letter. List of firms. Only \$1. Details free. Cam Publications, P.O. Box 5104, New Orleans 15, La.

**THOUSANDS In profits!** Free advertising. Step by step instructions! Details. "Ideas," Box 1312-5M, Stamford, Conn.

**BEEKEEPERS—Our system comb honey production 50c.** Glossary of beekeeping terms 50c. United Industries, Box 449, Madison 1, Wis.

**ALASKA! Last American frontier.** \$1.00 brings 1953 business directory and government map. Military and civilian construction; homestead and highway facts; mining, aviation, fur farming, grazing, timber, travel directions. List of firms hiring. How to apply. Alaska Opportunist, Box 92, Hollywood 28, Calif.

**FLAGPOLE** And smokestack painting. Perfect part time trades. Details free. Skyline Co., Fairchance 1, Penna.

**ALASKAN Jobs!** Over 100 new construction contracts with names, addresses companies hiring. Thousands needed. Highest wages. Military, private construction, mining, fishing, lumbering, aviation, railroads, homesteading. Skilled, unskilled workers. Accurate information. Government map included. \$1.00 complete. Alaskan Opportunities (PM), Box 362, Kenmore, Washington.

**JOIN The Merchant Marine.** Excellent pay. Foreign traveling. Free details. Daventport's, 1170-A4 Broadway, New York 1.

**SECRET Investigation.** Experience unnecessary. Investigators' particulars free. Write Wagoner, 125-M West 86th, New York 24.

**FOREIGN** And Latin American employment. 1953 "Foreign Service Directory" gives up-to-minute facts on military and civilian construction, government jobs, major oil listings, aviation, transportation, steamship lines, mining, importers, exporters, how-when-where to apply, application forms, hot list firms hiring. \$1.00 postpaid. Global Reports, Box 883-P, Hollywood 28, Calif.

**GROW Mushrooms.** Cellar, shed, and outdoors. Spare, full time, year round. We pay \$3.50 lb. We paid Babbitt \$4,165 in few weeks. Free book. Washington Mushroom Ind., Dept. 99, 2954 Admiral Way, Seattle, Wash.

**MEN—Women.** "Everybody likes candy." Learn to make professionally. Tools and supplies. (Our 42nd year.) Ragsdale Candies, D6, East Orange, New Jersey.

**MAKE Flexible molds!** Cast plaques, bookends, figurines! Free sample! H. Tooker, 630-M Chestnut, Hamilton, Ohio.

**BE The Popular Mechanics representative** in your neighborhood and earn big profits in your spare time. Write Popular Mechanics Magazine, Room 408M, 200 E. Ontario St., Chicago, Ill.

**FREE Book "505 Odd, Successful Businesses."** Work home. Expect something odd! Pacific, Oceanside, Calif.

**GOLD Mine** in your cellar. New book shows workshop owners how to make money selling workshop projects. Free details. Craftsman, 115-M Worth, New York 13.

**\$40.00 WEEKLY.** Made growing mushrooms. Dominion patent 331,583. Free spawn with order. North American, 169P Yonge, Toronto, Canada.

#### BOOKS, PERIODICALS, PICTURES, POSTCARDS

**BOOKS Found, early Americana, any subjects.** Huge search service. John Williams, 165-3rd St., Hoboken, N. J.

**GOOD Used books, 50c—\$1.00.** Postal brings lists. Editions, Dept. PM, Hempstead, N. Y.

**USED Pocket novels, 8 for \$1.00.** Stamp brings list. Trunkat, Glenshaw, Penna.

**11c BUYS Regular 25c pocketbooks.** Westerns, detectives, mysteries, snappy, thrilling. All books new! Send 25c (refunded) for catalog. Why not save? Keystone Book Bazaar, Dept. 63, 6882 Forrest Avenue, Philadelphia 38, Penna.

**NEW Book bargains.** All subjects. Send dime. Mack Vallon, 63 Perry, New York 14, N. Y.

**"BALSA Wood"** Interesting description of this unusual tree \$2.00. Columbia Graphs, Columbia, Connecticut.

**BOOKS** Of every description, including hobby, handicraft novelties, literature 10c. Rothleder, "102 PM" Cathedral Station, New York 25.

**BOOK "Things to Make and Do."** Hundred activities for children. 192 pages. \$3.95. Westwood, Dept. B, 301 S. West St., Plano, Ill.

**BOOKHUNTERS!** All subjects. Send wants! **Jaher Book Service**, 620-P East 178 Street, New York 57.

**BOOK "Breeding of Parakeets"** and cage-bird magazine—\$1.00. Audubon Publishing Co., 3449-PM N. Western, Chicago 18, Illinois.

**BOOKHUNTERS!** Scarce, unusual, miscellaneous books supplied. **Atlantic Book Service**, Lawrence Avenue, Charlestown 29, Massachusetts.

**SPARETIME** Profits taking subscriptions, all magazines. Wholesale catalog free. **Cassell Agency**, Westfield 2, New Jersey.

**BOOKS**, Self help, instructional. Many mint editions, collectors items. Free list. Mutual, Section 2, Wilhoit Building, Springfield, Missouri.

**NATIONAL Geographic Magazines**, 1888-1952. Periodical Service, Box 465-PM, Wilmington, Delaware.

**FREE Giant Popular Mechanics** 40 page Golden Anniversary Book Catalog! Over 400 books. Workshop planning. Home building. Household repairs. Projects. Motoring. Sports. Photography. Money-making opportunities. Machinery, inventions. Crafts. Hundreds more. Many not available in stores. Send postcard today. **Popular Mechanics Press**, Dept. 110, 200 E. Ontario, Chicago 11, Ill.

### MAGIC TRICKS, PUZZLES, JOKER NOVELTIES

**MAGIC**. Parlor, stage. Joker's supplies. Lower prices. Giant catalog 25c. Refunded. **Top Hat Magic**, Evanston, Ill.

**LEARN Ventriloquism**. 3c stamp brings particulars. **Smith**, 801 Bigelow, Peoria 5, Ill.

**PROFESSIONAL Catalog**, 150 pages, 25c. **Williams**, 900 Plymouth, Ellwood City, Penna.

**SEND 10c** For trick catalogue. **Magic**, Box 2929, Odessa, Texas.

**GENUINE** Wooden nickels, trick and magic catalog, all for 35c. **Fun 'n Magic**, 511-P North St. Marys, San Antonio 5, Texas.

**"JUMBO"** Catalogue! Tricks! Puzzles! Funmakers! 10c. **Andersen's**, 6815P Ardmore, Chicago 31.

**BE A magician**. Everything furnished. Earn money. Have hobby. Write, **Marsh's**, 237 W. 11th Ave., Columbus, Ohio.

**VENTRILQUISM** Selftaught. My quick, easy instructions, 25c. **"Ventriloquist"**, CalAllen, Texas.

**FOR** The most amazing values in magic ever offered, send name and address to **Ecomagic**, Box 494, Detroit 31, Michigan.

**500 TRICKS**, Douglas famous 120-page catalog, only 10c. Fastest service to magicians for 30 years. Send 10c today. **Douglas Magicland**, Dept. 1, Dallas, Texas.

**BE A magician**. Large professional magic catalog of latest tricks, 35c. **Ireland**, C-109 North Dearborn, Chicago 2.

**INTRODUCTORY Offer**. 7 tricks, novelties \$1.00. **Samson**, Box 31-B, Dowagiac, Michigan.

**2500 TRICK Catalogue** (512-pages), pocket, parlor, stage. World's finest magic. Catalogue \$2.00 (dollar trick included free). **Kanter's**, M-1311 Walnut, Philadelphia 7.

**FREE Magic vanisher** with illustrated catalog 25c. **Maj Magic**, 23 Friends Lane, Westbury, N. Y.

**DO Magic!** Catalog and rope trick 25c. **Howard's Mystery Mart**, Dept. M, 177 Park, New Haven, Conn.

**200 ELECTRIC Stunts**, 110 volts, \$1.00. **Kutting Sons**, Los Altos, Calif.

**WE Supply** every noted magician. Large professional catalog \$1.25. **Holdens**, P220 West 42nd Street, New York.

**FREE Trick and large illustrated catalog** 35c. **Lerro Magic**, 8111 Fifth Avenue, Brooklyn 9, N. Y.

**BIG Fun kit!** Tricks, jokes, novelties, books. Real gay stuff. **Howls galore**, \$1.00. **Johnson**, 414 McRae, Wilmington, N. C.

**PROFESSIONAL Catalog** and free trick 35c. **Terry's Magic Studio**, 1921 66th Street, Brooklyn 4, New York.

**VANISHING Key** trick and catalog, 35c. **Stirling Magic**, Royal Oak, Mich.

### COINS, TOKENS, CURRENCY

**OLD Money** wanted. Will pay \$100.00 for 1894 dime, S. mint. \$50.00 for 1913 liberty head nickel (not buffalo). Big premiums paid for all rare coins. Send 4c for large coin folder. May mean much profit to you. **Numismatic Co.**, Dept. 20, Fort Worth, Texas.

**WHAT Are your coins** worth? Amazing **Fell's** new 1953 United States coin book. Everything on every single coin minted—Worth, value, how to sell, speculating, investment; other valuable facts. Cloth-bound. 150 illustrations. Send no money. Pay postman only \$1.50 (plus postage) or \$1.50 postpaid (refundable). Order now! **Fell Publishers**, 386-M10 4th Ave., New York City 18.

**UNITED States coins!** Bargains! **Sullivan's**, 127-F East Fourth, St. Paul 1, Minnesota.

**BUYING U. S. gold coins**. 50% above face value. **Baevitz**, 229-04 Hillside Avenue, Bellerose, N. Y.

**40 DIFFERENT Selected coins**, \$1.00. **Oddehon**, Box 482, St. Louis, Mo.

**COIN Collector's** greatest bargain. Huge monthly magazine and wooden nickel 10c. **Lawrence Brothers**, Anamosa, Iowa.

**TWO U. S. large cents**, different dates, \$1. Five for \$2. **Four Indianhead cents** 25c. **Delmace**, Box 1123, Wilmington, Dela.

**40 OLD Coins**, all different \$1.00. 20 different dates Indian head cents \$1.00. **Claud Denney**, 3633 Colonial, Dallas 15, Texas.

**WE Pay \$5 to \$500** each for hundreds of old or odd U. S. and foreign coins. Keep all until posted. Send 25 cents for illustrated coin value book with bargain lists. 45 years in business. **Coin Exchange**, Le Roy, 101, N. Y.

**BARGAINS** At auctions. \$50,000 sold monthly. Free catalog. **Hollinbeck Coin**, Des Moines, Iowa.

**COIN Collector's Magazine**. Largest independent, over 1000 pages per year. Sample copy 30c; \$3.00 per year. **Hewitt**, 7320-J Milwaukee Ave., Chicago 31.

**FREE!** Foreign coin, banknote and coin collectors illustrated catalog to approval service applicants. Send 3c postage. **Tatham Coinco**, Springfield 30, Mass.

**5-IN-1 Special**, \$1.00. 1893 Columbian half dollar; coin album; wooden nickel; check list and coin catalog. **Ben's**, PM Dept., 31 North Clark, Chicago 2.

**SET Japanese invasion notes** for United States, \$2.00. **Burma note** and coin catalogue, 25c. **Shultz**, Salt Lake 10, Utah.

**GET Profit and pleasure** in collecting old coins. Send 10c for 56 page illustrated coin catalog. You'll be delighted with it. Send for it now. **B. Max Mehl**, 370 Mehl Bldg., Fort Worth, Texas. Largest rare coin establishment in U. S. Established 53 years.

**WANTED**—1894-S Dime pay \$500.00. Certain 1913 nickel \$1,000.00. 1901-S quarter \$20.00 to \$150.00. Hundreds of others. Know their true value. Complete illustrated catalogue 25c. **Worthycoin Corporation** (D-325) Boston 8, Massachusetts.

### STAMP COLLECTING

**DISCOVER** Why live-wire collectors enjoy my sure-fire foreign approvals. Write today. Include references. **Wm. Kuehl**, 3125 East K, Tacoma 4, Wash.

**50 YEAR Old collection**—U. S. classics, 15 selected old-timers each 50 or more years old—Most of 'em missing in even the biggest collections! Get all 15 of these unusual classics for less than 1c each. All yours for just 10c! With your request for approvals. **Jaro Stamp Co.**, Box 246-G Church St. Annex, New York 8.

**FREE!** 3 Hungary Olympic diamond stamps. Extra—3 San Marino triangle airmails, all to new approval applicants. **Moumblow**, Box 278D, East Northport, N. Y.

**FINE Approvals**. Fast, personal service. What countries do you prefer? I'll send their stamps. **Skinner**, 438 Locust, Long Beach 12, California.

**100 DIFFERENT United States**—50c. Approvals. **Utechts**, 1143D North Keeler, Chicago 51.

**MINT Five pound British Colony stamp**, guaranteed genuine, face value \$25. Just 25c to introduce our famous approvals. **Viking**, 130-ZZ Clinton St., Brooklyn, N. Y.

**25 DIFFERENT French Colonies** 5c with approvals. **Adlez**, 367 Park Ave., Newark 7, N. J.

**333 ALL Different 10c** to approval applicants. **Jayne**, Gravesend Sta., Brooklyn 23, N. Y.

**PENNY Approvals**—Also advanced material. **"Sunny"**, 1267 Tutwiler, Memphis 7, Tenn.

**GIVEN!** 3 San Marino triangles. Approvals. **Super Stamps**, 2 Madison, Greencastle, Indiana.

**DIFFERENT:** 1000, \$1.25; 2000, \$2.50; 3000, \$5.00; 5000, \$13.00. **Gould's**, Box 631, San Francisco 1, Calif.

**TEN U. S. fifty years old 10c**. **Bob Gallup**, Albany 1, N. Y.

**DEALERS**—Wholesale list. Postage 3c. **Frank**, 5031 Queensberry, Baltimore 15, Maryland.

**SENSATIONAL Offer!** 100 different stamps free. Approvals. **Norge, Ho-Ho-Kus**, N. J.

**300 DIFFERENT** Given free with approvals. Write for details. **Windsor Stamps**, 1435 East 67th Place, Chicago 37.

**50 DIFFERENT Beautiful Latin American airmails** only 30c to approval applicants. **Johnson**, Box 367, Morgan Hill, Calif.

**18 VALUE Greece pictorial set**. Free to approval buyers. **Pleasure Stamps**, 1865P—52nd, Brooklyn 4, N. Y.

**\$2.00 CLEARANCE Lots**. Wholesale. U. S. or foreign. Satisfaction guaranteed. **Beacon Sales**, Maynard, Mass.

**EASTER Flowers**—Stamps that bloom! Bargain price, order soon. 10c. **Scout Stamps**, No. Weare, N. H.

**U. S. Army and Navy heroes** on stamps: 10c with United States approvals. **Locust**, Box 509-T, Ossining, N. Y.

**FREE Complete set** of famous Americans, flags, parks and presidentials to approval buyers. Send 3c for 15 of the above stamps plus full particulars. **Triboro Stamp Company**, 145 Nassau Street, Dept. 103, New York 38, N. Y.

**CANADIAN Collection** free—Includes early Victorian issues, jubilees, high values, commemoratives, special issues, Newfoundland, pictorials, etc., etc., together with **Philatopie Magazine** all free. Send 5c postage. **Empire Stamp Company**, Dept. PM, Toronto, Canada.

**PAY Check gone?** Are you paying too much for approvals? Try our books of 1,000. Priced at 1c and 2c each. Reference appreciated. **Roseland Stamp Co.**, Dept. 10-A, Spring Lake, Michigan.

**IS Your hobby** too expensive? Are high prices keeping your collection on the shelf? Try our 1c and 2c foreign approvals in books of 1,000, or U. S. at bargain prices. **Clark Stamp Co.**, Dept. P-5, Muskegon Heights, Mich.

**BIG Bag** mixed stamps. Enormous quantity, \$1.00. **Longacre Shop**, 583y Sixth Avenue, New York City 11.

**WOW!** 100 Different Germany only 5c to approval buyers. **Modern Stampco**, Box 12M, New York 66, N. Y.

**25 BRITISH Colonies 10c**. Completely illustrated folders. Beautiful bi-colored stamps. Real bargains. Special discounts. Many free sets. **Stoll Stamp Service**, 2632 Burnett, Louisville 10, Kentucky.

**NEW Congo flower stamps** in natural colors. 5c with approvals. **LeRoy Stamps**, 645 W. 2nd, Winston-Salem, N. C.

**FREE!** Cape Verde; Korea. Approvals. **Pegram**, Box 785, Huntington Park, Calif.

**NEW Cambodia!** Dancers set with 100 different 10c. Approvals. **Sunset**, Dept. 110A, Box 47, South Gate, Calif.

**SENSATIONAL Illustrated U. S. and Confederate states catalogue** free. **Stone**, 45-P Bromfield, Boston 8, Mass.

**250 STAMP Hinges** and 20 different Japan free with approvals. **Jaydee**, 218 Dickinson S.W., Grand Rapids 7, Mich.

**FREE U. S. plate blocks**. Your choice with approval purchases. **Commco Stamps**, Box 56, Brooklyn 29, N. Y.

**STAMP Wallet** plus small German collection, 5c with approvals. **Amberg**, 537W 35th, Union City, N. J.

**1/2c APPROVALS**. **Povilauskas**, 212 E. Third St., New York 9, N. Y.

**BEST Offer** 400 U. S. 25c. Includes commemoratives. Approvals. **Cooper**, Box 44, Quincy 69, Mass.

**UNITED States approvals?** Select copies, used mint. **Kingsbury**, Woodbury 2, Vt.

**TERRIFIC Collection**—Unsurpassed bargain! Animal stamps from Infn. Iceland fish. Gold mining in British Guiana. Map, coat of arms of Nyassaland. Croatian imperforate set. Red Cross airmails from Spain. Beautiful flowers in natural colors, from Congo, Colombia, San Marino, etc. Triangles from many countries. Multicolored stamps of Cape Verde. New, big set from Uruguay. Reproduction of first U. S. stamp. Stamps honoring landing of Columbus. All these, plus more than a hundred others, for only 50c, to introduce our bargain approvals. Money-back guarantee on this breathtaking, unusual collection. Write today. Wolverine Stamp Service, Dept. C-1, Fruitport, Michigan.

**COMMEMORATIVES**—U. S., old, new, mint and used. 100 different 40c; 1200, \$3.50. U. S. covers, 50 different, \$1.00. Superior Exchange, Grafton, Ohio.

**FREE Beautiful Congo flower stamps** with approvals. Personal friendly attention. Pearl, 765 Carl, New Kensington, Penna.

**FREE To approval applicants**—Israeli, British, French Colonies, Latin American, U. S. packet. Hobbies, 1463 Drexel, Miami Beach 39, Florida.

**EXTRA Special 1/2c approvals** and better. Emil Auer, Buffalo 10, New York.

**NEW Sensational all nation stamp finder-dictionary**, 15c to approval buyers. Noel Stamps, 3916P W. 26th, Chicago 23, Ill.

**303 DIFFERENT 25c. Approvals.** Schmitt, 730 South Jackson, Green Bay, Wisconsin.

**100 COLORFUL French Colonies**, 20c with approvals. Fred Pittsley, South Montgomery, Napa, Calif.

**UNITED States**, 67 different 10c. Approvals. Kem, Dept. 20, 670 W. Florence, Los Angeles 44, Calif.

**MONACO Nudes 5**, 10c with approvals. Royal Stamp Company, Tamaqua, Penna.

**TOPS! Outstanding foreign mixture**. \$1.00 packet. Arthur Kelley, 227R. North Warren, Trenton 8, N. J.

**KOREAN Set free**. Approvals. WBM, Box 758, Wilkes Barre, Penna.

**OPPORTUNITY! Gorgeous lot**, triangles, diamonds, giants, midgets, flags, airmails, railroad stamps. Also Guiana, Djibouti, Angola, New Caledonia, etc. Everything only 10c to approval applicants. Evden, Box 128, Valley Stream 6, N. Y.

**TWO Large unused collections** from Communist Russia and Red China. Free with approvals. Groark, 4-m Brighton St., Boston 29, Mass.

**50 DIFFERENT World wide absolutely free**, just to introduce our incomparable approvals. Kent Stamp Service, GPO Box 87, Brooklyn, N. Y.

**1000 DIFFERENT World-wide stamps \$1**. No approvals. Longbrake, 5976 Gifford, Cleveland 9, Ohio.

**PHANTOM Plane airmails**—French West Africa (C12-14), showing plane over Dakar, phantom plane, storks, natives—Valuable stamps actually flown in Africa. These big, handsome stamps plus a 50 country packet for just 25c to introduce attractive approvals. Modern Stamp Co., Dept. A-1, Ferrysburg, Michigan.

**5000 UNSORTED Worldwide**, many rare, \$3. 5000 U. S. \$2. Kuhn, 81-10 Broadway, Elmhurst 73, New York.

**SURPRISE Packet \$1**. Satisfaction guaranteed. Earl, Box 1715, St. Louis 2, Mo.

**SAVE Unnecessary wear** on your album pages, save time, but most of all, save money and buy from our quality approvals. Everything mounted and marked with Scott's catalog number and prices, but at a big discount. First try will satisfy. Rose-land Stamp Co., Dept. 10-A, Spring Lake, Michigan.

**TRIANGLES! Seven different**; 5c with approvals. Thrifty Company, Silver Spring, Maryland.

**ZANZIBAR**, Liberia, Falkland Islands, Cayman Islands, Brunei, Jordan, Virgin Islands, Fiji and others only 10c to approval applicants. N. Bennett, Box 66, Springfield Gardens 13, New York.

**FREE**—Ball point pen. With approvals. M. Spring, 4196 Park Ave., New York 57, N. Y.

**MAGNIFYING Glass**, tongs, hinges, 100 foreign 50c. Dolinco, 31 Park Row, New York City 38.

**FREE Triangles**, U. S. price list. Philatelic House, Rockville Centre, N. Y.

**PAY Less—Get more**. Packets by country or subject. Mammoth list free. Introductory special, 100 different Canada 39c. Econostamps, Box 168, Riverside 9, Calif.

**BETTER Grade U.S. or foreign approvals**. Ocean Stamp Co., Box 64-M, Brooklyn 29, N. Y.

**100 DIFF. Australia \$1.00**; 100 diff. Canada \$1.00; 300 diff. Denmark \$4.00; 500 diff. Switzerland \$14.00; 1000 mixed world \$1.00. Morville, 1835 Nelson, Vancouver, Canada.

**BARGAINS Galore!** Bulk mixtures, kiloware, packets—illustrated catalog, 3c postage. Tower, 1714 South Ashland, Chicago 8.

**PACKETS**, World different, 1000, \$1.00; 2000, \$3.00; 3000, \$5.00; 5000, \$13.00; 10,000 \$45.00. Russell, Box 2011D, Natural Bridge, St. Louis 15, Mo.

**FREE Perforation gauge**, approvals accompany. Lancaster Stampco, 191, Lancaster, Penna.

**APPROVALS**. Excellent values. Sets, singles, packet. Price list free. Ward, 241 South Winchester, Campbell, Calif.

**PENNY Approvals** that satisfy. Robert Moed, 245 Kosciusko St., Brooklyn 21, N. Y.

**COMMEMORATIVE Sheet**, 40c value 3c with approvals. Enterprises, Box 371-C, Kennebunkport, Maine.

**AFRICAN Stamps**, 25 mint, 25c. Melrose Distributors, 6 Rockland St., Melrose, Mass.

**UNIQUE Mozambique fish series**, new or used. Mail \$1. Larger set \$3. Ecclesia, PM, Caixa 70, Lourenco-Marques, East Africa.

**CIPEX Souvenir sheet** plus 25 different U. S., 10c. Approvals accompany. Village Stamps, 90-39P 214 St., Queens Village 28, N. Y.

**UNITED States mint specials!** Flags, complete \$1.00; Tipex-Cipex souvenir sheets 50c. Approvals. List your needs! Brooks, 2352K East 23rd Street, Brooklyn 29, New York.

**1000 FINE Mixed U. S. stamps 25c**. Wright, 201 Mealey, Hagerstown 1, Md.

**SENSATIONAL Overstocked bargain**, 325-50 different stamps. Plus duplicates, cataloging to 30c each. Colorful world wide pictorials, British colonies. Airmails. All, only 25c, with selected low priced approvals. Majestic Stamp Co., 570-X, Madison 1, Wisconsin.

**1000 FOREIGN Stamps** off paper \$1.00. 5000, \$4.00. Anderson, Box 855, Mountain Home, Tennessee.

**FREE, 30 Different U.S.**, to applicants for our unexcelled U.S. approval service. Sparta, Box 1082, Rochester 3, N. Y.

**BEAUTIFUL Mint pictorials**, 25 different, including 10 triangles, 10c with approvals. Brooks, 2352T East 23rd Street, Brooklyn 29, New York.

**TRIANGLES—Liberia, Nicaragua, Hungary**. Also Timor, Nyassaland, Cape Verde, Mozambique Co. and 100 different others to approval applicants. Thompson, 5708 Ossgo Road, Minneapolis, Minn.

**BLOCKS Of four: Hitler, swastika**, in spectacular mint blocks including scarce 42 pfennig—15 beauties 30c. Approvals. Myers, Box 219, Coopersburg, Penna.

**MYSTERY Stamp packet 25c** with approvals. Herget, Kensington, Buffalo 15, N. Y.

**100 DIFFERENT 10c** With penny approvals. Stamp Manor, 143 Suffolk, Buffalo 15, N. Y.

**FREE! \$2.00 Value**. Approvals 1/5 - 1/2 catalog. James Patterson, Spencerport, N. Y.

**MINT King George Coronations** from 5 different British Colonies only 10c with approvals. Walter Welles, Box 1246-R, Church St. Station, New York City 8.

**RARE Octagonal stamp**. Giant triangle, gorgeous diamond, also mammoth and midget stamps given to foreign approval buyers. Gifts with purchases including Scott's International \$6.00 album, also latest Scott catalogues. Plymouth, Dept. A9, Bell, California.

**1000 MIXED Stamps 25c**, pound bag \$1.00. Book Nook, Willmar, Minnesota.

**ARE You looking for better U.S. on approval?** Write New-Way Stamp, Lawrence, Mass.

**1000 MIXED United States**. Guarantee 170 varieties. \$1.05 insured. Quaintance, Box 178F, Upper Sandusky, Ohio.

**UNITED States price list free**. James Cunningham, 101C Terrace, Hasbrouck Heights, N. J.

**14,000 DIFFERENT—Yours** on our streamlined, systematic club plan for only 50c weekly. Big shipment every two weeks. Details free. Sjoquist, 985 Penwood, Valley Stream 75, New York.

**96 PAGE Illustrated U. S. price list free**. James, Louisville Trust Bldg., Louisville 2, Ky.

**PRIZE Contest! Everybody wins!** 10c brings premium, approvals, entry blank. Seminole Stamps, Box 1138-P, Coral Gables, Florida.

**100 U.S. Commemoratives**, old-new, 50c. Lists. Weatherby, Medina, Ohio.

**START Your own stamp business**. Send for free circular. Donald Shepard, Box 1147, Chicago.

**FREE! Big United States stamp catalog**—including value guide and identifier, plus check list. Hundreds of illustrations. Approvals. Harrisco, Boston 17W, Mass.

**99 COUNTRIES**, 99 Stamps \$1.00. Ray Worth, 321 S. Cicero, Chicago 44.

**MINT (Unused) United States approvals**. Patrick Agencies, 3650 Central, Indianapolis 5, Indiana.

**50%-75% DISCOUNTS!** Approvals from 33,000 collection—1/2c up! Schur, Box 245, Buffalo 12, N. Y.

**BRITISH Colonials**, pictorials. Sample 10c. Morey, 63 Abbott, Springfield 8, Mass.

**AMAZING Offer!** 200 United States stamps—including commemoratives, airmails, high denominations to \$5.00, only 10c to approval applicants! Illustrated bargain lists free. Mystic Stamp Co., Dept. 80, Camden, New York.

**200 DIFFERENT**, Triangle, airmail, pictorials, etc.; 10c. Carlton's, Tujunga, Calif.

**OLD U. S. on approval**. Low prices. MacG., 2905 Observatory, Cincinnati 8, Ohio.

**VALUABLE Airmail book** plus gorgeous world-wide airmail collection 10c. Includes \$10,000 stamp, zeppelin, scarce triangle, many others with beautifully illustrated book, only 10c with choice approvals and bargain lists. Jamestown Stamp Co., Jamestown 708, New York.

**200 EXOTIC Japan stamp—10c**. Kenmore, Milford K57, N. H.

**312 MIXED U. S. only 10c** to "Gold Nugget" approval applicants! Nothing like them. Kessel's, Folsom, California.

**FREE! Powerful magnifying glass** for 5c post. Bargain lists and approvals. Jamestown Stamp Co., Dept. 207, Jamestown, New York.

**NUDES Set; colorful approvals—10c!** Atlas, 2830-M Eisenhower, Racine, Wis.

**GREAT Free offer**—Weird mosquito stamp, thrilling bicycle race, gorgeous orchid, colorful native drummer, gigantic diamond airmail, stamp albums, all to our approval buyers. Bell Stamp Service, Dept. S-4, Bell, California.

**ALBUM! Capacity over 1000 stamps!** Only 10c! Stampmart, Hartford 1, Conn.

**500 MIXED Stamps** and surprise packet for 10c with approvals. Fahsing, Dept. PM, Atascadero, California.

**1,000 UNIQUE Colorful attractive mounted stamps 1c-2c each**. Rushed. Niagara Stamp Co., Niagara-on-the-Lake 71, Can.

**300 STAMPS For only 10c**—This mammoth value includes airmails, pictorials; stamps from strange countries cataloguing up to 25c each! Also approvals. Mystic Stamp Company, Camden 80, New York.

**FLAG Stamp—Free** with hygrade U. S. approvals. Wenigman, 1933 Patterson, Chicago 13.

**200 DIFFERENT** Including Roosevelt triangle, 5c to approval applicants. M. Avalon Stamp Company, Springfield, Mass.

**STAMPS Wanted**. Collections, duplicates, surplus stock, mint and used. Good grades only. Buy outright if bargain. What have you? Write us details. Vanroy Shirk, Lebanon, Penna.

**1/2-1-2c APPROVALS**. Bargains galore! Cole, 43A Rinewalt, Buffalo 21, N. Y.

**FREE Sample—Interesting, informative**. Illustrated! National Stamp News, Anderson, South Carolina.

**POLAR Bear triangle**, giant George Washington, six colored Ecuador, Arctic triangle, first American commemorative, Corsica, Devils Island, others. Everything free with approvals. Capital Stamps, Little Rock 2, Ark.

**FREE—Illustrated catalog!** Kenmore, Milford, C-57, N. H.



**FREE.** Scott's International Album. Other big premiums. Full particulars with approvals. Raymax, 68-Z Nassau St., New York 38.

**U. S. Price list free.** P. Wetterquist, 1635-13th Avenue, Rockford, Illinois.

**100 DIFFERENT Spain 25c.** Penny approvals included. Reed, Box 980, Chicago 90, Ill.

**WOW! 203 All different Germany 10c!** Zeppelins, semipostals, airmails, high values, etc. to new customers. Jamestown Stamp, Jamestown 512, New York.

**81 MULTI-Colored flags of the world; only 15c.** Kenmore, Milford F-57, N. H.

**WORLD'S Largest stamp (7 1/2 x 14 inches).** A real curiosity! Retail for 50c, only 3c to approval applicants. Tatham Stamp Co., Springfield 30, Mass.

**OLD Scarce U. S. seconds on approvals.** Slight imperfections, lowest prices. Hershfield, Clintonhill Sta., Newark 8, N. J.

**FREE Bahawalpur jubilee set with approvals.** Lighthouse, Box 1516B, Colorado Springs, Colorado.

**FREE!** Big illustrated catalog listing everything for the stamp collector. Approvals. Harrisco, 202 Transit Bldg., Boston 17, Mass.

**GIVEN Free—U. S. \$1.00 Presidential plus German peace issues.** Write Bala Stamps, Bala Cynwyd, Penna.

**FREE—Italy pictorial set of 15 stamps to approval applicants.** (We pay return postage). Frank Newman, 3539 Hartford St., St. Louis 18, Mo.

**TRIANGLES, Airmails, bicolours, U.S.A. stamp centenary, fascism downfall, Columbus, Trieste fair, Garibaldi's escape, palace, fortresses.** Only 3c to approval buyers. Fortune Stamp Company, Dept. 1, Washington 10, D. C.

**50 DIFFERENT U.S. 5c.** Price lists included. Bookman, Maplewood 2, N. J.

**10 COMPLETE Sets, 25c.** Free lists. Pinkerton, Box 81-B, Bethlehem, Penna.

**UNITED States—40 different 10c; 40 different commemoratives 25c.** No approvals. Seidenberg, Appleton 944, Wis.

**100 DIFFERENT Worldwide free with approvals.** Popular sets priced right. W. Langford, 53 Durham Road, San Anselmo, Calif.

**50 MINT, including Monaco bicolours, given approval applicants.** Broadmoor Company, Pittsburgh 34, Penna.

**ZOUNDS! Exciting "strange countries," savage and exotic lands packet—Free with approvals!** Saxon, Vista, California.

**FREE "Stamp Finder."** Tells instantly country to which any stamp belongs. 32 pages profusely illustrated. Garcelon, Calais 17, Maine.

**WONDERFUL Offer 7 complete mint sets, Manchukuo, etc. only 10c with approvals.** Reich (M25), 1033 Lawrence, Chicago 40.

**327 DIFFERENT Stamps 25c!** Including early Canada, Newfoundland, British Colonies, Vatican, Red Russia, Hitler heads, Indian states, animals, airmails, French Colonies, rarities, unusuals. Every stamp different. Rare bargain only 25c with our bargain approvals. Money back guarantee. Niagara Stamp Co., Niagara-on-the-Lake 61, Canada.

**50 DIFF. Finland 10c with approvals.** Carroll's, E. 1817-A Sprague, Spokane, Wash.

**65 ALL Different U. S. stamps includes 19 Century, commemoratives, airmails and \$5.00 stamp.** Only 10c. Approvals. Willett Co., Box 507 L, Port Chester, N. Y.

**FREE Stamp zoo!** Rhinoceros, snake, giant, pygmy, emu, kangaroos, koalabear, kookaburra and other wild animals. Free with exciting approvals. Niagara Stamp Co., Niagara-on-the-Lake 51, Canada.

**50,000 STAMP Grabbags 25c each.** Anderson, 630B Bingaman, Reading, Penna.

### OLD STAMPS WANTED

I will pay \$100.00 each for 1924 1c green Franklin stamps, rotary perforated eleven (up to \$1,000 each unused). Send 10c for large illustrated folders showing amazing prices paid for old stamps, coins and collections. Vernon Baker, PM-33, Elyria, Ohio.

### PRECIOUS STONES, MINERALS

**GEMOLOGY Books, catalog 10c.** Atlantic Books, Lawrence Avenue, Charlestown 29, Massachusetts.

**QUARTZ, Jasper, agate and catalog 25c.** Gemco, Elkhart Lake 2, Wisconsin.

**MEXICAN Opals and agates, ready for setting.** Wholesale. For resale only. Assorted package \$5.00, prepaid. Satisfaction guaranteed. Westland, Box 1931-P, El Paso, Texas.

**GEMSTONES, Mineral specimens.** Every variety. Lowest prices. Postcard brings free booklet. Plummer's, 4720 Point Loma Ave., San Diego 7, Calif.

**FIND Tungsten, mercury, uranium with Mineralight.** Free brochure. Write Dept. PM8 Ultra-Violet Products, South Pasadena, California.

**GEMS, Precious and semi-precious, genuine, from world-wide sources.** Deal direct, no overhead, save money. Catalog 10c. Hill Co., 5450-G Portland Rd., Salem, Oregon.

**GEMS and minerals, beautiful magazine tells how to cut and collect.** Brochure and book list free. Gembook Co., Palmdale, Calif.

### ANTIQUES, RELICS, INDIAN GOODS, CURIOS

**ANTIQUE Pistols, flintlocks, muskets, swords, list 25c coin or stamps.** Westbrook, 5537 Lafayette Street, New Orleans, La.

**4 PERFECT Arrowheads \$1.00.** Flint knife 50c. Hide scraper 50c. Stone axe \$3.00. Perfect pipe \$3.00. Flint hoe \$1.00. List 10c. H. Daniel, Lamar, Arkansas.

**4 PERFECT Ancient arrowheads \$1.00.** Fine grooved tomahawk \$3.00. List free. Lear's, Glenwood, Arkansas.

### HOBBIES AND COLLECTIONS

**MESABI Range—Iron ore samples.** A valuable aid to students. Mailed to you from Minnesota's iron range country in flat tins at \$1.00 postpaid. Creative Art-crafters Co., 219 1/2 E. 1st St., Duluth, Minn.

**15 HOTEL Baggage labels \$1.00.** Harry Copleston, 1555 Odell, New York 62, N. Y.

**MATCH Cover collectors! 50 different unused.** 25c. Free lists. Yeingst, 502 Parkway, Harrisburg, Penna.

**LEATHERCRAFT Appeals to every member of the family.** Make your own leather belts, billfolds, purses, hats, dresses, blouses from durable low-priced leathers. Tools, designs, supplies available. Free catalog. Tandy Leather, Box 397, C, Tulsa, Oklahoma.

**LUGGAGE Stickers from famous European hotels, 25c pair.** Other items. Sloan, 621 South Columbia St., Warsaw, Indiana.

**COLLECT Cartophilic cards—Fascinating hobby.** Free sample packet and illustrated magazine for 10c postage. International Cartophilic Company, Dept. PM, Toronto, Canada.

**TROPICAL Fish — Information 25c.** Clarke Enterprises, Box 413, Janesville, Wisconsin.

**AUCTIONEERING Taught.** Sample lesson free. Nelson Auction School, Renville, Minnesota.

**WANTED Cigarette, tobacco, cards.** Write Charles Bray, East Bangor, Penna.

**BIG Packet foreign campaign ribbons.** Colored catalogues. \$1.00. Medcrafts, 421 6A St. N.E., Calgary 2, Canada.

**UNUSED Matchbook covers—100 different \$1.00 36-page catalog 25c.** Charles Edelman, 1311C East 84, Cleveland 3, Ohio.

**INVENTING Can be an interesting and profitable hobby.** Write for complete particulars. Institute of American Inventors, Dept. 40-E 631-E St. N.W., Washington 4, D. C.

### CAMERAS, PHOTO SUPPLIES

**PHOTOMURALS.** Your negative or ours. Catalogue 25c. Photomammoth Murals, Dept. M, 12048 Vanowen Street, North Hollywood, California.

**BASS Says: Trading since 1910.** Used but good as new buys: 8mm. B.&H. Sportster \$52.50; 16mm. Keystone A-7, F:2.5 lens \$37.50; Voigt. 35mm. Vito II, flash shutter, Skopar F:3.5, like new \$38.50; Kodak Reflex F:3.5 lens, like new \$88.50; Contax I, F:2 Sonnar \$87.50; 3 1/4 x 4 1/4 Speed Graphic, Skopar F:4.5, Ibsor shutter, \$52.50. Satisfaction guaranteed. Bass Camera Co., Dept. AG, 179 W. Madison St., Chicago 2.

**PHOTOGRAPHY For pleasure or profit.** Learn at home. Practical basic training. Long established school. Free booklet. American School of Photography, 835 Diversey Parkway, Dept. 3431, Chicago 14.

**FREE Photographic bargain book packed with hundreds of sensational values in still and movie cameras, lenses and latest accessories.** Super savings for you in new and used equipment. No money down. Up to 15 months to pay. Liberal trade-in allowances, too, on your own equipment. Write now for your free copy to Central Camera Co., Dept. 9A, 230 S. Wabash Ave., Chicago 4, Ill. (Photographic headquarters since 1890.)

### PHOTO FINISHING

**TRY Us and see the difference.** Films developed and printed 5c per exposure. 10c per roll extra for Jumbo 3 1/4 x 4 1/2. Art's Deluxe Service, Box 273, La Crosse, Wis.

**TWO Beautiful prints from each picture on 8 exposure roll 35c.** Thirty-one years of satisfied customers. Quick service. Lens Photos, Dept. J-4, Janesville, Wis.

**JUMBO Prints (deckle edge)—8 to 12 exposure film 39c per roll, developed and printed.** Same-day service. Dean Studios, Dept. 6, Des Moines 2, Iowa.

**FREE Mailers, 8 contacts 30c, jumbos—40c, 12—45c. Jumbos 55c, reprints—4c.** Jumbos—5c. Western Photo, Dept. PM43, Box 298, San Francisco 1, Calif.

**ENLARGEMENTS 5x7, 15c. Cropping.** Ace Photo Service, Box 512, Waterbury, Conn.

**BEAUTIFUL Enlargement from each picture on 8 exposure roll 35c.** Cut Rate Photos, Dept. B-4, Janesville, Wis.

**PHOTOSTAMPS.** Gummed, stamp-sized reproductions. Free samples. Photostamps, Box 4216, Jacksonville, Florida.

**"BILLFOLD Photos" 20 for \$1.00.** Ideal for applications or student exchange. Send any size photo or negative. Federal Wallet, P.O. Box 2448, Dept. P, Kansas City 6, Mo.

**TWO Prints each good negative, 8 exp. 35c; 12 exp. 50c; 16 exp. 65c.** Reprints 4c. Mayfair Photo Service, Box 617-K, Toledo, Ohio.

**SATISFACTION Guaranteed! Eight jumbo size prints mounted in album, 35c—12 to 16 exposure rolls, 50c.** Free mailers, quick service, finest developing, finishing. Crown Studios, Box 1223-PM, Dallas, Texas.

**12 JUMBOS 25c, 16 Jumbos 35c, from any size roll or negatives, with this ad.** Skrudland S. Lake Geneva, Wis.

**GIANT Size deckle album prints, 8 exposure roll, 35c, 12 exposure 50c.** Send money. Free mailers. Dowl Photo Co., P.O. Box 2077, Ft. Worth, Texas.

**ENLARGEMENTS! Eight 5 x 7's or five 8 x 10's, \$1.00.** Wilart Enlargers, Box 967, Little Rock, Ark.

**CUSTOM Photo finishing guaranteed.** 8 exposures 35c; 12, 50c. Bound in beautiful plastic ringed album. Special! 35mm., 36 exposure \$1.00. Free mailer. Flash Foto, Box 36M, Brooklyn 4, N. Y.

**FAST—Same day service! 8 oversized prints in attractive plastic-bound book only 35c; 12-50c; 16-60c.** Satisfaction guaranteed. Free exposure guide with first order. Pic-Sure, Box 899-B, Philadelphia 5, Penna.

**6 OR 8 Picture roll 35c, 12 or 16 picture roll 55c.** Each roll printed and developed. Handy album pack. If you fail to get pictures on your film a new roll will be sent you without extra cost. Send coin with roll. No c.o.d.'s. Mailing containers sent free. DeLuxe Film Service, Box 1268-A, Shreveport, Louisiana.

### MOTION PICTURES AND SOUND EQUIPMENT

**MAKE Your 8 or 16mm. silent movies talk "in-synch" automatically.** Guaranteed instructions \$1.00. Movievox, Dept. 4, 1113 Pleasanton, San Antonio 4, Texas.

**RARE Old time movies, 16mm., 8mm.** Send for list. Film Classics, 1611 N. LaBrea Ave., Hollywood 28, Calif.

**GOOD Used 16mm. sound films.** Waverly, 5707 So. Christiana, Chicago 29.

**USE Wipes between home movie scenes.** Add professional touch. 8mm., 16mm. Material and instructions \$1.00. R. S. Peterson, 2445 Maffett, Muskegon Hts., Michigan.

**WANTED. 35MM. DeVry sound projector, type ESF.** L. Panizzi, Valler, Ill.

**TAPE Recorders, tapes, accessories.** Unusual values. Dressner, 624-M East 20th Street, New York City 9.

**ALMOST Free**—With Blackhawk's big 24-page film bargain catalog—One brand new film (our selection) postpaid; 1-reel, 16mm. silent (300'), \$1.98, regular price, \$9.75; or 1-reel, 8mm. (150'), 99c, regular price, \$5.95. Used 16mm. sound films, \$3.98 per reel up; used 16mm. silents, \$2.98 per reel; used 8mm., \$1.98 per reel. Hundreds of titles normally available. Used Panoram 100' 16mm. Musicals, six for \$4.99. New 16mm. sound releases, \$11.95 per reel; 8mm., \$2.98 per reel. New 2"x2" color slides, set of ten, 89c. Used 16mm. sound projectors—Ampros, Bell & Howells, Victors—Often available low as \$129.95. Write today for Blackhawk's free catalog. Blackhawk Films Inc., 1220 Eastin Bldg., Davenport, Iowa.

16MM Sound projectors, Castle sound film subjects, splicers, screens, lamps, etc. Projector repairs. Ideal Supply Service, 2101 Barclay Road, Oklahoma City 14, Oklahoma.

**WILD Life films.** Exciting, dramatic action in the natural habitat of animals of forest and plain. 8mm. or 16mm. in beautiful color or B & W. Also 2" x 2" color slides. Write for free illustrated literature. Wild Life Films, 5151A Strohm Ave., North Hollywood, California.

5000 NEW-Used 8-16mm. silent-sound films. International-B, 2120 Strauss, Brooklyn 12.

**BARGAINS 16MM.** sound films. Also for exchange. Bedner, 5300 So. Talman, Chicago.

8-16MM. Silent-sound films. Complete rental library. All latest subjects. Free catalogue, sample film 10c. Garden Film, 317 West 50th, New York 19.

**RENT 16MM.** sound films, 50c reel. Large selection; free catalog. Film Service, 128 Chestnut St., Roselle Park, N. J.

**GUARANTEED Fresh 8mm. roll, magazine; 16mm. roll, magazine movie films.** Color, b&w. Free catalog. ESO-S, 47th Holly, Kansas City 2, Missouri.

**MOVIE Camera film: 8mm. roll \$1.50, 16mm. 100' \$3.00.** Free processing. Better Films, 742 New Lots, Brooklyn, N. Y.

"ENTIRE Life Story of Christ" 8 mm., 16mm., sound and silent, purchase or rent. Hemenway Film, 31F Church St., Boston 16, Mass.

## MUSIC AND MUSICAL INSTRUMENTS

1953 ACCORDIONS — Wholesale. Free catalog. American Accordion Center, 5329 Belmont, Chicago.

**POEMS** Wanted for musical setting on percentage basis. Free broadcasts. Sooner Song Co., Box 8336, Dept. PM, Oklahoma City 14.

**YOUR Words**—Our music. Song Promotion Guild, 350-M Broadway, New York 13.

**ELECTRIC** Guitars, accordions, amplifiers. Wholesale. Free catalog. Carvin, Baldwin Park, Calif.

**COLLABORATION** Offer. Newart Publications, GPO Box 1226, Syracuse, N. Y.

**ACCORDIONS**—Save 50% and up. Cash or terms. New and used. All brands. Wholesale to everyone. Free catalogue. Del Principe, 29 South Cicero, Chicago 44, Ill.

**POPULAR Songs.** How to write and sell them. Write for free booklet Successful Songwriting. Gateway Songs, Box 2470, Hollywood 28, Calif.

**SONGWRITERS!** Protect your ideas! Hold all songs; poems! Write for Safe Correct Procedure first! Song Service, Dept. P, 333 W. 56th St., New York 19, N. Y.

**SONGWRITERS!** Send poems, songs. Music Service, 243 West 72nd St., PM, New York 23.

**POEMS** Wanted to be set to music. Free examination. Send poems. McNeil, Master of Music, 510-PM S. Alexandria, Los Angeles, California.

**WANTED!** Poems for musical settings. Write Songwriters' Service, Clifton, N. J.

**WRITE** Songs. Big money and reputation. Write for information. J. Gordon Pub. Co., 4700 South California Avenue, Chicago.

**POEMS** Wanted for musical setting. Send poems for free examination. Five Star Music Masters, 630 Beacon Bldg., Boston, Mass.

**SONGPOEMS** Wanted. Mail to: Tin Pan Alley, Inc., 1650 Broadway, New York 19, N. Y.

**SENSATIONAL Free** booklet, "How To Write And Sell Songs." Get the facts first. Poems examined free. Reliable Music Service, Box 430-P, Hollywood 28, Calif.

## RADIO AND TELEVISION

**TV Picture aligner.** Get center of picture screen, vertical center line, horizontal center line, perfect circles. Send \$1.50. Tele-Tru-TV-Pattern, Dept. M, P.O. Box 476, St. Louis 12, Mo.

**BUILD 15 Radios**—Only \$1.30 each. Experience unnecessary. Home radio and TV course includes trouble shooting and servicing lessons, radio principles, code instructions, practical radio building and repairs. You build and keep receivers, transmitters, amplifiers, test equipment and code oscillator. All parts, tools, instructions supplied, including radio tester and electric soldering iron. Send for big, new time and money saving catalog and radio TV repair guides. Enclose 25c. Progressive Electronics, 497 Union Ave., Dept. PM-28, Brooklyn 11, N. Y.

**YOUR** Tape or wire recordings reproduced onto disc. 78r.p.m. \$2.85, seven minutes; 33 $\frac{1}{2}$  microgroove \$3.50, fifteen minutes. Conn. Recording, 16 Parklane, Wallingford, Conn.

**COMPLETE** Instructions, how to check and repair radios. Only \$1.00. Slate's Radio Service, Corsicana, Texas.

**ATTIC** Or minimum roof antenna installation! Join delighted owners. Install yourself! Equals 20' roof mast. Feeds one or more sets. Lifetime storm savings. Stop disfiguring your home. Guaranteed copyrighted instructions, \$1. Cywar Television, West Point Pleasant, New Jersey.

**AMAZING** Television antenna eliminator. Small device attached to rear of set where it's out of sight. Outperforms outdoor aerials. No snow, no ghosts. Send only \$2.95 or write for free details. Arrow Sales, 2306 S. Howell, Milwaukee 7, Wis.

**GENUINE** Western Electric fixed crystal detector. No adjusting. Excellent for crystal set. 99c. List 2. Radio City Labs, 30 Church St., New York.

**RADIO** Controls. Attractive prices. 207 Lyon Block Building, Albany, New York.

**CRYSTAL**—Radio experimenters. Write to Leslie Hulet, R4, Lakewood, N. J.

**SIMPLE** Tubeless razor blade radio. Plans 25c. Love, Box 1613, Charlotte, N.C.

**CLEARCO** Crystal radio kit \$1.50; preassembled \$1.75. Free catalogue. Clearco Crystal Co., Box 1857, Milwaukee, Wis.

**TELEVISION** Owners, agents, dealers wanted. Sell television wavetraps \$2.75. Sample \$2.00. Steils, Box 1104, Sioux City, Iowa.

**FREE** 236 Page 1953 television-radio-electronic catalog! World's largest stocks, lowest prices. Complete supplies for builders, experimenters, amateurs, servicemen. Latest television, radios, phonos, recorders, sound equipment. Thousands of parts, tubes, test instruments, books, diagrams. Top quality money saving values. Get yours now! Allied Radio Corp., 833 W. Jackson Blvd., Dept. 34-C-3, Chicago 7, Ill.

**BUILDER'S** "Pictorial Construction Plans." Free list. Alena, Box 24, Astoria 6, New York.

**MAKE** Simple, tubeless, batteryless distance-getting crystal radios. Crystal and illustrated instructions 25c postpaid. Allen, 427-P, Clinton, Missouri.

**RADIO** Control model booklet with illustrated diagrams and list 18 builder's plans, 25c coin. Dittofax, 5208-A Onacrest, Los Angeles 43.

## BUSINESS OPPORTUNITIES

**LEARN** Sewing machine "big money" business. Repair, electrify, rent, trade, sell, spare time. New machines, motors, small parts, wholesale. Facts free. Taylor Service, Hamilton PM3, Ohio.

**NEWEST** Spare, full-time home business. \$5 to \$10 hour possible. Paint with suede—The finish with touch and eye-appeal. Beautify auto dashboards, signs, radios, toys, figurines, lamps—1001 others. Complete, step-by-step instructions sent for no-risk examination. Free details. Coast, 1004-AZ So. Los Angeles St., Los Angeles 15.

**IMPORT-Export!** Opportunity, profitable, world-wide, mail-order business from home, without capital; or travel abroad. Established World Trader ships instructions for no-risk examination. Experience unnecessary. Free details. Mellinger 23, Los Angeles 24.

**FABULOUS** Florida. Cool in summer—warm in winter. Fast-growing Florida offers many opportunities. If you are interested in going into business in fast-growing Florida, write State of Florida, indicating type of business you are interested in and stating your specific requirements. You will be put in touch with communities where opportunities exist. Get complete information, without cost or obligation. Write today. State of Florida, 4217G Commission Building, Tallahassee, Florida.

**CONVERT** Hand mowers to power mowers. Do it now, this winter. Sell the Handy-Dandy conversion kits. Easily installed on 16 to 20" mower. Use any small gasoline or electric motor. Quick delivery. Kits purchased with or without engines. Also new garden cultivator. Cultivates 3" deep. Attachments available: weed cutter, lawn mower, snow plow, and rotary snow brush. Discount to dealers. Le Claire Manufacturing Company, Le Claire, Dept. PM, Iowa.

**MAKE** \$6.73 Every time you sell one—And they're amazingly easy to sell! We have new adding machines in original factory cartons you can sell for only \$14.95 and you make 45%. They're executive model portables, precision built with automatic clearance, direct subtraction, fully guaranteed. Send for life size color photo with full details. Write today to Lightning Adding Machine Co., Inc., Dept. P-27, 1260 West Second Street, Los Angeles 26, Calif.

**SPECIALIZED** Magazines covering your field of interest help you to greater success. Get latest copies through our easy-to-get-acquainted service. Hundreds of business, trade, professional, educational, sport, hobby, cartooning, chemical, chiropractic, clothing, coal, coin collector, industrial, confectionery, construction and others covering all interests. Send for list today. It's free. Commercial Engraving Publishing Company, 34C North Ritter, Indianapolis 19, Indiana.

**RAISE** Orchids at home. Big profits—Fascinating. Year 'round any climate. No greenhouse. Instructions, including 3 orchid plants, sent for non-risk examination. Free details. Flowerland, 601-BL S. Vermont, Los Angeles 5.

**ADVERTISING** Book matches—Cash in on big demand; sell union label matches. Cuts for all businesses and political parties. Free powerhouse selling kit, low prices, protection guaranteed on repeat orders. Cash commissions. Superior Match Co., Dept. MX-353, 7530 Greenwood, Chicago.

**START** Your own business on credit. Your own boss. 1586 of our dealers sold \$5000 to \$27,500 in 1951. We supply stocks, equipment on credit. 200 home necessities. Sales experience unnecessary. Pleasant, profitable business backed by world-wide industry. Write Rawleigh's, Dept. C-U-PPM, Freeport, Ill.

**25%-50% COMMISSIONS** Taking magazine subscriptions. Details: Courier, 40-69G 97th Street, Corona 68, New York.

**BUY** Wholesale from nationally advertised manufacturers, distributors. Literature free. Carter Publications, Box 6011-A, Chicago 80.

**NEW** Kind mail order home work! Carry no merchandise. No selling, manufacturing, experience, advertising investment, capital necessary. Eye-opening proof free! Mann, 17-P William, Hillsdale, New Jersey.

**OPERATE** "Escalator" mailorder system, selling our products or any products. Fastest, most revolutionary mailorder system known. Write: Selbyco, Decatur 154, Ill.

**OPERATE** Profitable mailorder business! Details free: Instructive booklet 25c. Shumaker, 2623-M Columbus, New Orleans 19, Louisiana.

**LEARN** Professional candy making, profitable home business. Details free. Pate, Kissimmee, Florida.

**HAND** Tools—Nationally advertised. Jobber prices. 2000 item catalog 25c. Midwest Sales, 3219 W. 117th, Cleveland, Ohio.

**500% PROFIT!** Fabulous new home business. Make beautiful fast selling costume jewelry. From natural marine and botanical life: Transformed into exquisite "ceramics" gems. Orange blossoms, sea-horse, starfish, etc. Jewelry by Julium, Box 460, Ft. Lauderdale, Florida.

**BE** Independent. Small investment. Full-time or part-time. "Reel chair" for jobs large or small. Cleaning, painting, repairing, window-washing, etc. Write Finney Co., Platteville, Wisconsin.

**HOTTEST Seller ever!** Get in on the ground floor! Huge profits await you as our agent selling full or part time new nationally advertised top quality Pennsylvania saw sets. Tempered steel saws for every use, all on one handle. Hacksaw, crosscut, frozen meat and bone saw, pruning saw, keyhole saw, dovetail saw. Tremendous value everyone can use, everyone wants! Sells on sight! Send for free illustrated catalogue. James R. Barnett Co., Dept. C, Box 188, Wellesley Hills, Mass.

**FLEXIBLE Rubber moulds** for plaster and Marbette figurines. Sample and large illustrated catalog 25c, refunded on first order. K-C Novelties, Dept. 30, Easthampton, Mass.

**MINIATURE Golf.** Exceptionally profitable business. Detailed plans of 18 holes. \$2.98. Dixieland, 2924 Douglass, Memphis, Tenn.

**START A buying service,** buy wholesale thousands nationally advertised products. Make big profits selling at sizable discounts. Postcard brings details. American Buyers, 627-PM Linden, Buffalo, N. Y.

**MAKE Perfumes at home.** Write, "Carey Laboratories," 1914 Chouteau PM-3, St. Louis 3, Missouri.

**EXTRA Dollars.** Spinning angora wool for us. Angora House, PM, Springfield, Illinois.

**MAKE Money mailing cards, circulars.** Peaceful, profitable. Paton, Box 55-E, New York 23, N. Y.

**MAILORDER Instructions.** Get, "Dollars in the Mail." Eliminate expensive mistakes. Ransie, Box 1719, Richmond 14, Virginia.

**USED Oil re-refining.** Free facts about this amazing business. Severs, 3909 67th, Des Moines, Iowa.

**MONEY Getter—Tips, plans, information.** Free copy "Inside Secrets." Edikar, Johnstown, Penna.

**"DOLLAR Maker Tips."** Stamp brings details and free gift. Flatwoods, Leesburg, Fla.

**MAKE Products—Sell mailorder.** Formula catalogue free. Imasco, 6347 Parnell PM-3, Chicago 21, Illinois.

**TIN-CANS.** Turn them into cash. Nine methods. Instructions 50c. Charles Company, 12-DAX, Norwood, Ohio.

**FOR New 1953 mail order plans** write, Millheiser Service, Fayetteville, Ark.

**START Mail order business at home.** Expert will show you how. Now owns \$100,000 business built in 4 years. Dime brings amazing proof and valuable information. No postals. Northmore, Highland Park, Illinois.

**OWN A mail-order paper products business.** Sell envelopes, tags, bags, boxes, wholesale. Tremendous demand. Steady profits. No capital necessary. Write Omaha Envelope Service, Dept. 15, 4721 California, Omaha 3, Neb.

**MAIL Order business** using profitable free advertising method reaching 66½ million. Revealing information free. H. P. Seidel, 7070 Hollywood Blvd., Hollywood 28, California.

**SAWDUST.** Turn it into cash. Twenty methods. Instructions 50c. Charles Company, 12-DAW, Norwood, Ohio.

**COMPLETE Invisible reweaving course.** Harris, P.O. Box 7112, New Orleans 19, Louisiana.

**OPERATE Profitable mailorder business.** Particulars free. George Lenhoff, Lincoln 8, Nebraska.

**EXCLUSIVE Franchise** available to city residents. New national phone service for advertisers. Supplies and instructions furnished. Modest investment. "P.M.," Box 434, Buffalo 5, New York.

**INCOME** From local information. No selling. Write Neherco, La Verne, Calif.

**MAKE Money** with soilless gardening. Free details. Earl Riley, Red Bluff, Calif.

**WANTED! Home producers,** by manufacturers in our clearing house service. Become a sub-contractor, casting plastic products for these companies. Thousands of easy-to-make items required for consumer and industrial use. Cash in at home, without previous experience. Write Plastic Service Associates, Dept. PM3, East Boston 28, Mass.

**DIRECT** From factory. Fine oak precut coffee and step tables. Assemble in minutes. Retail prices \$16 to \$20 finished. Factory price \$5. E. L. Overstreet, RD 3, Box 243-A, Lufkin, Texas.

**BOOKKEEPERS,** Keep books, small firms spare time. Manual latest technique by C.P.A., \$3.00. Modern Business, Box 406, Youngstown 1, Ohio.

**EARN Money** with typewriter—Sewing machine! Details free. Edwards, 3915-PM, 12th, Des Moines 13, Iowa.

**MADE \$24,500** Using money making plans from Schemer Magazine, world's oldest mailorder publication. Box 275M, Canfield, Ohio. Year \$1.00. Sample 20c.

**READ "Your Own Mailorder Business."** Proven, tested, guaranteed, 25c. E. Merrill, Colebrook Road, Bangor, Maine.

**50% PROFIT.** Power mowers. Home-store assembly. Franchise deal. Rotacut-PM, Excelsior Springs, Mo.

**START Business** without capital! Reliance, 15-A Park Row, New York 38, N. Y.

**START Your own profitable home mail-order business!** We supply everything! Write today! Studio Products, Box 564-AD, Glendale 5, Calif.

**LET Others sell for you.** Earn steady from home. No mail order. Full set up service from idea to success. Free information. Hermes Company, 152 West 42 Street, New York.

**MAKE Real money!** Build your own exclusive mail order business! I'll tell you how. Bill Hill, Box 683-D, Akron 9, Ohio.

**FREE Electroplating information.** Money making plans. Send postcard for your copy. Highly paid, interesting, uncrowded field. Plater M. Hyde, 327 West 120th Street, Los Angeles 61, California.

**FREE Booklet** reveals amazing secrets behind 301 new, profitable enterprises! Many mailorder! Includes confidential instructions for starting wholesale buying service. Deumant Publications, 79PM Deumant, Kenmore 23, N. Y.

**START Home mailorder business.** Details. Gedgard, Box 798-D, New York 1, N. Y.

**OWN, Operate route—"Wishing Wells."** Place these new \$7.50 skill games on counters in cafes, luncheonettes, clubs, etc., collect coins weekly. "Legalcharr," Box 929, Long Beach 1, California.

**PERFUME Oils,** make finest perfume. Profitable. Farrand Chemical, Tyrone, Penna.

**QUICK Sign painting.** Use letter patterns, avoid sloppy work, wasted time. Write for sample. John Rahn, A1330 Central, Chicago 51.

**SELL Books** by mail successfully. Plan, confidential wholesale price lists 25c. States Company, Dundee, Michigan.

**MAILING Postcards** offering fast selling merchandise is very profitable. Everything furnished. Work at home. Literature free. J. Biglin, 49 Cove Lane, Levittown, N. Y.

**HELP Make and market** new carburetor. Zip plus mileage. 17 parts, 3 move. No choke, jets idling system or accelerating pump. Weighs 2¾ pounds, yet outperforms standard carburetors weighing up to 14 pounds. J. R. Fish, Daytona Beach M3, Florida.

**NEW Plastic engraving, carving machine;** "Dupliscaler." Fun and profits carving plastics. Details, sample 25c. Desco Distributors, 6334-J Sepulveda, Van Nuys, Calif.

**MAKE Money** from old coat hangers. \$1.00. Baxter, 4972 San Rafael, Compton, Calif.

**CASH In on your skills!** Can you handle tools—read accurately—follow an idea through? Complete plans (including marketing information) for making many sought after articles. 25c. Profit from spare time. Send today! Master Skills, 118 Ashland Ave., River Forest, Illinois.

**NYLONS \$2.50 Dozen (rejects).** Limited supply. Economy, 28 Trinity, Lynn, Mass.

**START Your own business** with a route of nut, candy or gum vendors. No experience necessary. Full or part time. For full information write for Catalog 100 to Rake, 609-P Spring Garden St., Philadelphia 23, Penna.

**MAKE Perfume.** Catalogue free. International, 6347 Parnell, PM-3, Chicago 21, Illinois.

**GET Dollars** in your mail. Keep every cent. Orders filled free. Genmerco, Box 142, Boston 24B, Mass.

**LIVE Better.** Live happier. Find security, profit in the country. Interesting facts free. Hermes Publishers, 152-E West 42nd St., New York.

**PRINT** Without printing press—Posters, banners, greeting cards, toys, glassware, neckties—anything! New "easy" revolutionary method. No special equipment or experience needed. Work full or spare time at home. No selling. We set up "your own local business." Wonderful moneymaking opportunity. Free sample. Profitable ideas, beautifully illustrated plan free. Write Screen-Print, 1010 South Los Angeles Street, Los Angeles 15.

**WANTED Unused U. S. postage stamps,** small discount. Theodore Solomon, 2727 University Avenue, New York 63.

**EXCITING, Profitable hobby!** Collect old and rare books. Where and how to find, city or country. Pay few cents each. Where to sell, plus list 200 books that have sold for \$50 to \$5000. Send \$1. Barcl'e, Box 481, Peoria, Ill.

**STONES—Turn them into fun and profit.** Make original, attractive pottery, garden ornaments, lamp bases, etc., from stones without costly molds, equipment or investment. Easy instructions: \$1.00. Darcy, 38-01 Vernon Blvd., Long Island City 1, N. Y.

**START Home perfume business.** No equipment. Everything furnished. Emly Enterprises, Box 319P3, North Hollywood, California.

**HAVE Home mail business—Everything furnished.** Complete idea-mailbox service. Start low as \$150.00. Booklet 25c. Details free. Nmd Agency, Box 88, Boston 22A, Mass.

**FREE Information—Home business opportunity** mailing to automobile owners. Everything furnished. Big earnings. Wood, 2-B Intervale Road, Worcester 2, Mass.

**BIG Money!** Start your own plastic business at home. Spare or full time. (Also valuable liquid marble information.) Free catalog. Write: Bing Products, PM-353, Watertown 72, Mass.

**EXPORT-Import business.** 250 products. Smallridge, 572 Sheridan Ave., Detroit.

**\$46 FROM Square foot plywood;** jigsaw necessary. Write: Woodarts, X-154, Bridge-water, Mass.

**NEW Plastic mending tape.** Just press on! Repairs clothing instantly. Lighting seller. Samples sent on trial. Kristee 177, Akron, Ohio.

**WEEKLY Extra income** mailing circulars for advertisers. Complete instructions 25c. Enterprise, 21 Sandfort, Mattapan 26, Mass.

**LEARN Metalizing** baby shoes, jewelry, gifts. Bronze, gold, silver. Complete success plan free. Kiktavi Building, 7217-PM South Broadway, Los Angeles 3.

**FREE Particulars "Profitable Home Business Projects"** plus wholesale sources 740,000 items. Cottage Industries, Omaha 12, Nebr.

**WE Love our mailman—He leaves over \$1000 monthly** in our rural mailbox. My college professor husband drafted a scientific plan for a home mail-order business. It pays. We bought a Texas ranch, live as we always wanted to. Now we sell the "Ranch Mail Order Plan." Write: Eveningshade Ranch, Helotes, Texas.

**FREE Vending machines;** if used to sell our profitable nuts. Continental, Box 1361-A, Milwaukee 1, Wisconsin.

**MAIL Order opportunities.** Write F. Tyler, 528 Piqua Place, Dayton 7, Ohio.

**IS \$50.00 An hour possible?** Ask Johnson, 351-B, Ithaca, New York.

**WHOLESALE** Of sensational nationally advertised appliances, silverware, watches, cameras, etc. Start your own business. Full details. Send 25c for catalogue. International Sales Co., 175 Fifth Ave., New York 10, N. Y.

**EARN Extra money** with profitable home business projects, free particulars. Chamberlain, Box 894, Manchester, New Hampshire.

**FREE Formula literature** for newest 1953 big profit products now ready. Miller, Chemist, Tampa 6, Florida.

**EXCELLENT Earnings,** repairing sewing machines as a business. Details free. Joseph Alexander, 313-8th Ave., New York 1.

**ESCAPE Wage slavery.** Easily. Operate your own profitable lifetime business. Free literature. Corley, H186 Ackerman, Clifton, New Jersey.

**START Own business—Local mail order.** Folder describes collection of 137 plans free. A Sales, 16P City Terrace, Newburgh, N. Y.

**LEARN Silk screen printing; invisible reweaving; repair dolls; make rubber stamps. Rubber for molds, new low prices. Large catalogue free. Universal, Box 1076-A, Peoria, Ill.**

**PROFITABLE Home business, electroplating novelties, giftwares, auto parts, mirrors. Easy, inexpensive home processes. Free booklet. Tyco Metals, Box 13231-MJ, Houston 19, Texas.**

**SELL Printing by mail! We fill orders. Free plans, samples. Sutton Printing, Box 853-G, Waycross, Georgia.**

**RAISE Chinchillas for profit. New "Easy-Pay" plan helps you start at low cost. Registered N.C.B.A. breeding stock. Write Kryders Chinchillas, Sturgis 1, Michigan.**

**COLOR Concrete with chemicals. Marble-glaze cement benches, pottery, garden ornaments. Home — shop. 10c brings sample, pictures. Hollywood Cementcraft, 8527-R Wonderland, Hollywood 46, Calif.**

**MAKE Gifts, novelties, jewelry, from sea shells, fish scales, plastics! Wholesale, illustrated catalog 10c. Giftcrafts, Box 4550-PM, Coral Gables, Florida.**

**PROFITABLE Home business. Make fast-seller chenille monkey trees, dolls, flowers. Terrific holiday demand. Information free. Velva, Bohemia 16, N. Y.**

**LIQUID Rubber, make flexible molds. Free sample. Chaney, 1130 E. 16th St., Jacksonville 6, Fla.**

**NATURAL Molding latex. Extra thick. Free sample. W. Wooley, 115-A Donald, Peoria, Ill.**

**TO \$35.00 Weekly. Spare time, home operated, mailorder business. Successful "beginner's" plan. Everything supplied. Lynn, 10420-M National, Los Angeles 34, Calif.**

**RAISE Fishworms. Easy, profitable. Complete instructions 25c. Huffmans Worm Ranch, Rives Junction, Mich.**

**FIX Typewriters. Free booklet describes our modern, inexpensive home-study course. Factory methods taught. Write: Typewriter, Building 1, Tarentum, Penna.**

**\$25 WEEKLY Working two hours daily. No canvassing. No manufacturing. Lycke, Box 2471-A, Cleveland 12, Ohio.**

**RESILVERING Mirrors, formula 50c; two-way lookout mirrors, (No one sees you), 50c; coppered mirrors, 50c. All \$1.00. Neiko-Mir, Box 3462-J, Chicago 54.**

**FIGURINE Molds and many others, liquid rubber, statuary plasters, flock finishes, Glo-candle wax, etc. Illustrated catalog and "Plastercraft" manual free. Blue Rapids Supply, Blue Rapids, Kansas.**

**START Home manufacturing business. Make cleaners, soaps, polishes, cosmetics. Free literature. Kemix, Park Ridge, Ill.**

**HOW And where to obtain capital? Free details. Star Service, Wapakoneta, Ohio.**

**BIG Profits making new greaseless doughnuts. Start in kitchen. Wholesale to grocers and cafes. Free plans. M. Ray Company, 3605 South 15th Ave., Minneapolis 7, Minnesota.**

**BIG Money and fun growing live miniature Ming trees on your window sill. Write for free rare tree seed and plan. National Nursery Gardens, 8463 South Van Ness, Inglewood 4, California.**

**MAKE Money spare or full time, casting metal toys and novelties. Big wholesale and chain store demand for autos, soldiers, ashtrays, banks, etc., keeps manufacturers busy. Production moulds furnished for up to 100 and more castings per hour. No experience or special place necessary. Write for information and illustrations of patterns needed. Metal Cast Products Co., Dept. A, 1696 Boston Road, New York 60, N. Y.**

**NEW Exceptionally profitable plans, ideas for home operated mail business. Rush name. Miller, 1772-P Carlyon Road, East Cleveland 12, Ohio.**

**MAKE Flexible molds! Cast plaques, bookends, figurines! Free sample! H. Tooker, 630-R Chestnut, Hamilton, Ohio.**

**21 POPCORN, Candy apple formulas, proven money-makers. Send \$1 today for formulas, catalog of money-making ideas. Concession Supply, 3916 Secor, Toledo, Ohio.**

**RECAST Old batteries into new. Latest achievements. Battery Laboratories, Minneapolis.**

**READ "Advance"—The voice of mail order. Offers money-making opportunities, sources of supply, personal guidance, etc. Issued monthly. Sample copy 35c. Yearly subscription \$2.00. Advance Publishing Company, 313 East 21st Street, Suite 450, New York 10, N. Y.**

**GOOD Paying business silvering mirrors, plating autoparts, reflectors, bicycles, bathroom fixtures, etc., by late method. No tanks or shop required. Outfit furnished. Free booklet. Gunmetal Co., Ave. H, Decatur, Illinois.**

**BUY Wholesale. Thousands articles. Supply directory, 10c. Idealco, Park Ridge, Illinois.**

**EARN Extra money! "Homeworker Magazine" tells how. Sample 25c. Sizemore, Box 7, 4917 Kostner, Chicago 30.**

**EXTRA Money—No selling, operate vendors. Amazing profits, details free. Silver King, Suite 220, 622 Diversey, Chicago 14.**

**BUY It wholesale! Manufacturers, distributors offer 850,000 items. Literature free. Olsen, 1231-A East Third St., Duluth 5, Minn.**

**OPERATE Profitable mail order business. Write Walter Service, 4159-A East 112th, Cleveland 5, Ohio.**

**EARTHWORM Breeding? First, get unusual story. "An Earthworm Turned His Life." Free. Earthmaster, Dept. 14, El Monte, Calif.**

**DOLLARS In personalized baby record books. Sell by mail. Use same literature we do. No-Co-Ro, Oakland 6, Calif.**

**MINK Raising information free. Complete. Lake Superior Mink Farm. Superior, EE1, Wisconsin.**

**COPUBLISH Leading m.o. paper. Latest copy. Mail Sale Advertiser, details, dime. Vanroy Shirk, Lebanon, Penna.**

**COLORGLAZED Concrete pottery made without molds. Patented method. Cemetery products, novelties, tiles. Basement leak-sealing. Money-making projects. Booklet, details free. Men only. National Potteries Company, Grand Rapids, Minnesota**

**FREE Book "505 Odd, Successful Businesses!" Work home. Expect something odd! Pacific, Oceanside, Calif.**

**CHINESE Raised art. Fantastic profits. Easy enjoyable hobby. Details free. Modern Aids, 248 South Main, Jamestown, N. Y.**

**MOLD Making liquid rubber; sample pint, with instructions, \$2.00 postpaid. Plastercraft Supply Company, 3051 St. Clair Avenue, Cleveland 14, Ohio.**

**POPCORN And potato chip equipment. Long Eakins Company, 5360 High, Springfield 99, Ohio.**

**1001 OPPORTUNITIES, Dept. P, Box 209, New York 28, offers real business-building aids and ideas. Free information.**

**START Venetian blind laundry. Profitable lifetime business. New machine. Free booklet. F. C. Co., 442 N. Seneca, Wichita 12, Kansas.**

**MAKE Money at home as renewal headquarters for all magazines. Liberal commissions. No experience, no capital needed. Supplies furnished. Write for free catalog. McGregor Magazine Agency, Dept. 500B, Mount Morris, Ill.**

**BOOKKEEPERS. Increase earnings operating sensational bookkeeping service. C.P.A. system. Kern, 4942 Vineland, No. Hollywood, Calif.**

**NEW Fabulous home-business, "Jewelize" finish. Free money-making plan. Pearl-Art, 7216C Bear, Bell, Calif.**

**SELL Books by mail! Wholesale catalog, 25c. Monarch, Auburn, New York.**

**MAKE Money from newspaper clippings. Siegel, Box 183 PM, New York 2.**

**137 PLANS For starting home business. Details: Elite Co., 220 Grand St., New York 13.**

**METALIZE, Permalize, ceramize, porcelainize, baby shoes, dolls, pottery, hundreds of items. No firing, no baking. Tremendous profits without costly equipment! Send 25 cents for complete business plan and illustrated instruction book. Professional Art Products, Dept. P.M.25, 845 S. Wabash, Chicago 5, Ill.**

**VENDING Machines—No selling. Operate a route of coin machines and earn amazing profits. 32-page catalog free. Parkway Machine Corporation, Dept. 72, 715 Ensor St., Baltimore 2, Md.**

**BE The Popular Mechanics representative in your neighborhood and earn big profits in your spare time. Write Popular Mechanics Magazine, Room 408M, 200 E. Ontario St., Chicago, Ill.**

## MONEYMAKING OPPORTUNITIES

**WEAVING—Rugs, drapes, tweeds, etc. at home. Can be profitable and pleasant; part or full-time job. Free catalog. Newcomb Loom Company, Dept. PM, Davenport, Iowa.**

**EARN Money evenings, copying and duplicating comic cartoons for advertisers. Advertise, Argyle 1, Wisconsin.**

**BE Independent, be secure, have your own profitable business—Earn \$20.00 and more a day making beautiful, fast-selling lamps at home. No equipment needed. Illustrated course teaches you quickly. Course, parts catalog, wholesale price list—only \$2. Gearon Co., Dept. 200-B-3, 27 S. Desplaines, Chicago 6, Ill.**

**\$10,800 PROFITS! Your own mailorder business! No capital risk! "Success plan" (worth \$2) free! Write today! Treasury, 149 Storer, New Rochelle PM-9, New York.**

**START A buying service, buy wholesale thousands nationally advertised products. Make big profits selling at sizable discounts. Postcard brings details. American Buyers, 631-PM Linden, Buffalo, N. Y.**

**BIG Money, spare time. Unusual services. Virillo, Box 507-Z, North Hollywood, Calif.**

**FREE Booklet reveals amazing secrets behind 301 new, profitable enterprises! Many mailorder! Includes confidential instructions for starting wholesale buying service. Deumant Publications, 83-PM Deumant, Kenmore 23, N. Y.**

**WE Pay cash for boxtops, labels, wrappers, coupons, etc.! Particulars free. Box-tops, 1211-PM Bryden, Columbus 5, Ohio.**

**BIG Profits decorating candy mints, no special equipment necessary. We supply ingredients and decorations. Send \$2.00 for complete instructions, materials for trial batch. M. Dohring, 1917½ 8th Ave., Scottsbluff, Nebraska.**

**MONEYMAKING Formulas: Two-way mirrors, resilvering mirrors, septic tank cleaner, battery charger. All \$1.00. Ideal Service, Park Ridge 3, Illinois.**

**CHURCHES, Organizations — Receive \$130.00, 12 card tables free. Unique gift plan. 28 East Second Ave., Pine Hill, New Jersey.**

**SELL Books, merchandise, by mail. Everything furnished! Free details. Paragon, Box 5, Providence 8, R. I.**

**1000 DOLLAR-Making "Tips"! Write, free books! Box 91, New York 60.**

**\$15 HOURLY, Home, spare-time, investment-free! Mailway, Box 198-C1, State College, Penna.**

**BUY Thousands articles wholesale. Best, lowest-priced book tells how and where. \$1.00 postpaid. Guaranteed. United, Box 87-M, Detroit 2.**

**TYPEWRITERS, Adding machines 30% discount. Television, refrigerators, motors, garden tractors, clothing, thousands world famous brands merchandise. \$1.00 guide reveals biggest discounts. Money back guarantee. More details free. Mayfair Discount Club, Wixom, Mich.**

**11x17 PICTURE America's new peace flag 25c. Box 230, Chicago 90.**

**SELL By mail, make real money. 25c (coin) brings required information, how to get started. Act now! Willis Book Shop, 1401 Whitelock St.-A, Baltimore 17, Md.**

**EXTRA Cash daily. Big-profit home-work opportunity. Fallo Research, Box 504B, Yonkers 1, N. Y.**

**PLEASANT Spare time work. Write RTK Sales, P.O. Box 6693-A, Cleveland 1, Ohio.**

**AMATEUR Photographers—Easy plan to turn your spare time into cash. \$100 a week or more! Send for illustrated brochure and full information, enclose 25c to cover postage and handling charges. Harrison Studios, 13561-A Ventura Blvd., Sherman Oaks, Calif.**

**DIME Brings our nationally advertised "opportunity packet." Rinehart, 235 Baltimore. Hanover, Penna.**

**MAKE To \$4.50 hour doing common pen lettering. National Artists, 801½ North Marsalis, A-5, Dallas 3, Texas.**

**FREE! Your own mailorder business! Everything furnished! No investment! Terrific profits! Write today. California Vitamins, 2910PM Beverly Boulevard, Los Angeles 4, California.**

**NEW Inexpensive key duplicating machine. Starrett Manufacturing Co., 3038 Adams Avenue, San Diego 16, Calif.**

ADDED Income selling by mail. Roblin Sales, 1001 Curtiss, Downers Grove, Ill.

DON'T Envy the successful mail order dealer—Be one. Write now. Payne's, 162-P McKittrick, Kentville, N. S., Canada.

MARKET Items you make, or sell, for cash. I'll help you. Particulars 25c. Weigand, 984 Brookwood Drive, Saint Petersburg 7, Florida.

MAKE \$2.00 An hour or more operating home typing service. My folio tells how. Send \$2.00. Howtoedit Publications, 3101 Tom Green, Austin, Texas.

EXPERIENCED Roof repairer. Franchise Protection. Luster-Kote, 19417 Derby, Detroit, Mich.

WIN Contest money. General Contest Bulletin gives hundreds of tips. Lists current contests and rules. Sample 25c. General Contests, 1609½ East 5th, Duluth, Minnesota.

GROCERIES Without cost! Few hours weekly can supply your family. Free information! Send postcard now to Jaydee, P.O. Box 664, Woodland 1, Calif.

SELL Titania gems; \$9.75 carat wholesale. More brilliant than diamonds. Free catalogue. Diamonite, 1404-M Mitchell, Oakland 1, California.

TIE-Breaker picture puzzles exposed, \$2.00. Wenograd, Box 1495, Philadelphia 5, Penna.

SCHUHMACHER Matmakers. Convert old tires into dollars. Devote full or spare time. S and S Patents, Inc., 1307 North Clark St., Chicago 10, Ill.

MAKE Money—Sewing and assembling at home. Liebig Industries, Beaver Dam 10, Wisconsin.

50,000 ARTICLES Wholesale. Source directory, dime. Nelko, Box 3462-DR, Chicago 64.

PUBLISH Your own magazine. Hand-some 52 page format, well edited, illustrated. Cost low as \$1.00 month. Brings you prestige, profits. 25c brings sample. details. National, Ord, Nebr.

137 PLANS To make money, local mail-order. Details: Elite Co., 220 Grand St., New York 13.

BE Appointed State Notary Public now! Details: Stationers. Helotes, Texas.

READ Progressive Mailtrade, the magazine that tells how to make money by mail. Dime brings sample and special offer. Progressive Mailtrade, Box 357, Sheboygan, Wisconsin.

FREE Book "505 Odd, Successful Businesses." Work home. Expect something odd! Pacific, Oceanside, Calif.

SPARETIME Profits taking subscriptions, all magazines. Wholesale catalog free. Cassell Agency, Westfield 2, New Jersey.

## FORMULAS, PLANS, ETC.

CHEMICAL Formulary — 9 volume authority! \$7.50 any volume, \$63.00 complete. Guaranteed. Paullin, 109PC, Loudonville, Ohio.

NEW Formulas. Free literature. Dr. Herstein, 511 Thomas, Grand Rapids, Mich.

RESEARCH Chemist will answer your chemical questions \$1 each. Any formula \$3.00. Chemical Service Co., P.O. Box 731, Seattle 11, Washington.

FREE Formula catalog. Anything analyzed \$35.00. Western Chemical, Salem, Oregon.

FREE Formula literature for newest 1953 big profit products now ready. Miller, Chemist, Tampa 1, Florida.

COYOTE Repellent formula \$1.00. American bill accepted. B. O. Stenseth, Box 231, Regina, Sask., Canada.

REAL Manufacturing formulas. Lists free. Cummings, Chemist, Gordon Ave., Syracuse 4, N. Y.

FORMULAS; All kinds. Latest, best. Literature free. Kemixal, Park Ridge, Ill.

TESTED Formulas. Interesting descriptive booklet free. Pont, Box 635-PM, Terre Haute, Indiana.

ANY Formula. Jack, Consulting Chemist, 5138 Gainor Road, Philadelphia 31, Penna.

GENUINE Manufacturing formulas. Latest. Literature free. Nelko, 3462-P Merchandise Mart, Chicago 54.

LUMINOUS Paint. Formula, selling plans \$1.00. Krysto Products, Felton, Calif.

## PLASTICS

PLASTIC Boxes for visible packaging. Request list of sizes, prices, colors. Otto Products, Lapeer, Michigan.

MANUFACTURERS of a complete line of internal carvings. Special introductory offer; \$1.00, jewelry set and keychain. Crystal Floral Company, Bound Brook, New Jersey.

PLASTICS Home-craft course for men and women. Tells and shows how to make hundreds of fast selling plastics products. All plastics and materials for 23 projects included in course. No special tools needed. Course pays for itself. Write for free booklet. Interstate Training Service, Dept. 3C, Portland 13, Oregon.

NEW Liquid casting plastic. Clear, colors. Embed flowers, insects, coins. Saw, drill, carve. Send 25c for Castolite Creations Manual and proved success plan showing how to make money at home—Or ask for free folder. Castolite, Dept. C-101, Woodstock, Illinois.

PLASTICS, Lucite, Plexiglas, acetates, Polyester-Fiberglas. Compare our retail-wholesale prices. Be sure you get our new value-packed, bargain-filled catalog 10c. Airmailed 25c. Gem-O'-Lite, Box 6862E, North Hollywood, California.

LUCITE, Plexiglas. Any size sheets, masked. Square foot (12 x 12) cost, 1/16", \$1.20; 1/8", \$1.40; 3/16", \$1.75; 1/4", \$2.08. Include 10% postage. Almac Plastics, 600 Broadway, New York City.

LEARN Plastics at home. Small cost—Spare time. Dime brings sample plastic, three experiments, full details. Plastic Projects, Box 5151, Detroit 35, Mich.

INTERNAL Carvers increase profits, make television or night lights. Now available, plastic lamp base completely wired, with slot in top to illuminate your carved plaque. Available in opaque black, translucent ivory or pink. Send for sample and prices, \$1.25 postpaid. Arata, Roberts and Browse, Inc., Towaco, N. J.

PLASTIC, Sheets, rods, tubes, etc. Free list. Plastic Supply Co., 2901 N. Grand Blvd., St. Louis 7, Mo.

## CHEMISTRY

NEW Chemical supply catalog, 15c, refundable. Laboratory Sales, Box 161-A, Brighton, Mass.

PERMANENT Alnico magnets, never loses magnetism. Many uses. 12 for \$1.00. Pritt Co., Dept. MM-3, 12 W. 27, New York City.

SECOND Printing, improved version, spectacular chemical fireworks experiments manual. Contains complete setups, formulas, instructions on thermites, fulminates, explosive powders, etc. Still \$1.00 postpaid. Chemi-Technix Laboratories, 568T Riley, Buffalo 8, New York.

LABORATORY Apparatus, chemicals, microscopes, complete chemistry sets, minerals, uranium ore. 10c brings catalog. Porter Chemical Company, Hagerstown 1, Maryland.

NEW Idea chemical and apparatus outfits for home experimenting. Photo-scales, microscopes, chemicals, biological and laboratory supplies in small quantities. Catalog 25c. Established 1931. John H. Winn, 124A West 23rd Street, New York, N. Y.

CHEMICALS And apparatus for industrial, analytical, and private laboratories. Catalog 20c. Dept. M-50, Biological Supply Co., 1176 Mt. Hope Ave., Rochester 20, N. Y.

ILLUSTRATED Catalog: Chemistry, mineralogy, biology. 10c. Tracey Laboratories, Evanston, Illinois.

SPECTROSCOPE For quick chemical analysis \$3.00. Kutting Sons, Los Altos, Calif.

## AGENTS WANTED

PHOTO-Salesmen, agents. Sell beautiful hand colored plastic enlargements and sensational new photo compacts, rings, bracelets, lockets, etc. Collect deposit, we deliver. Profitable sideline. Send card for free sample kit. Novel Portrait Co., 3343 North Ave., Chicago, Ill.

AT Last! Something new and sensational in everyday cards, 21 for \$1. Make extra money fast! Show satin, velour, metallic cards. Get orders easy. Big line \$1 assortments, scented stationery, personal matches, kiddie books. Imprints free. Three \$1 boxes on approval. Puro Co., 2801 Locust, Dept. 340-C, St. Louis 3, Mo.

EXTRA Money! Make up to 100% profit selling amazing value all occasion greeting cards, gift wrappings, gifts. Bonus. Surprise offers. Experience unnecessary. Write for feature samples on approval, free samples exclusive name imprinted stationery, napkins, free catalog and selling guide. New England Art Publishers, North Abington 811-B, Mass.

STRANGE "Dry" window cleaner. Sells like wild. Replaces messy rags, liquids. Simply glide over glass. Samples sent on trial. Kristee 156, Akron, Ohio.

CAN You use \$60.00 extra per week? Show amazing cushion comfort shoes. Commissions to \$4.00 pair plus cash bonus. Experience unnecessary. Write for free catalog, full information. Tanners Shoes, 270 Boston, Mass.

EXTRA Money every week. I'll send you full-size Blair household products. Show them to friends and neighbors. You can make big extra profits. Write Blair, Dept. 31LC, Lynchburg, Va.

NEED Extra money? Show your friends wonderful Regal line of all-occasion greeting cards. Over 100 beautiful assortments to choose from. Also exclusive stationery unobtainable elsewhere. No experience necessary. Your profit up to 100% plus bonus. Write for free samples. Sales kit on approval. Regal Greeting Card Co., Dept. 127, Ferndale, Michigan.

MAKE Money introducing world's cutest children's dresses. Big selection adorable styles. Low prices. Complete display free. Rush name. Harford, Dept. J-4341, Cincinnati 25, Ohio.

BIG Money making opportunity. Exclusive line work uniforms. Jackets, pants, shirts, coveralls, advertising embroidered. Every business prospect. Outfit free. Master Div., Dept. 491, Ligonier, Ind.

BUY Wholesale thousands nationally advertised products at big discount. Free wholesale plan. American Buyers, 629-PM Linden, Buffalo, N. Y.

BRAND New! Amazingly different and smart everyday cards, 21 for \$1. Magic window designs. Take easy orders. Make up to 100% cash profit. Big line \$1 assortments, personal stationery, imprinted matches. Free imprint samples. Assortments on approval. North Star, 31 Glenwood, Dept. 18-J, Minneapolis, Minn.

BUY Wholesale—Thousands nationally advertised items. Save, make money! Free details. Durex Co., Box 672-L, Chicago, Ill.

BIG Profits on brand names! Appliances, giftwares, etc., like Wearever, Bulova, Eversharp, Hickok, Silex. Detecto, sell themselves. New! Illustrated catalog free! Over 280 items. Winderman (Dept. A-33), 527 Hendrix Street, Brooklyn 7, New York.

NEW Car given as bonus. Make money spare time. Unusual nyons guaranteed to wear definite time or replaced free! Rush name and hose size. Lowell Wilkin, 1733 Wash., Greenfield, Ohio.

SELL Popular Mechanics and all other magazine subscriptions. Free catalogue, supplies. Subscription Service Company, Dept. C, P.O. Box 2070, Birmingham, Ala.

SELL Harmar's French fried popcorn to stores and taverns. Fast repeater. Harmar Products Co., Hammondsport, N. Y.

3 CHANCES To make money—Three repeat-profit items needed by every housewife. Write for money-making details. R. G. Dispenza Manufacturing Company, 2020 Harbor Ave., Ashtabula 3, Ohio.

ABSOLUTELY Free—Sales kit. Yours for the asking. Send postcard today requesting kit showing new line, belt buckles with your name or personal initials, cap badges, choice 3000 different emblems. Write Hook-Past, Box 1425PM, Providence, R. I.

FREE Samples. Big profits showing amazing "Glow-in-the-dark" specialties. House numbers, pictures, plastic novelties, ashtrays, keyholders, religious and nursery objects, etc. Madison Plastics, 303 Fourth Ave., New York 10, N. Y.

BUY Wholesale. 25,000 items. Catalogue 25c. Matthews, 1472-B-5 Broadway, New York City 36.

PROFITABLE Plastic items—Woody toothpick dispenser, Tidee thread box, bird cage plaque, sue server, grease-in-brush. Many other fast sellers. Write Sunshine Sales, Dept. PM-3, Loudonville, Ohio.

**MAKE** Your dreams of success come true! We can show you how. Sell direct exclusive Spring-Step cushion shoes—A new idea in foot comfort. Earn up to \$25 daily! Full or part time. Free sales equipment. Write today! Dept. PM33, Ortho-Vent Shoe Co., Salem, Va.

**HIGHEST Profits, prestige:** Sell outstanding food line on exclusive franchise. The steady repeat business you dreamed of! Free details. New Amsterdam Herb Company, 220 Broadway, New York City.

'53 **WHOLESALE Dealer** kit on appliances, typewriters, recorders, cameras, giftware, etc. Free. Write Arrow Distributing, 154-B Nassau Street, New York.

**MEN, Women—Wonderful opportunity.** Every home a prospect. Our representatives earning \$100.00 weekly and more. Sell complete line of lighting fixtures. No samples to carry. Send for beautifully illustrated catalog and particulars. Jem Home Products, Maywood, Ill.

**HERE'S Big money fast!** More people buy it! They have for hundreds of years and always will! Religious merchandise sells faster now than ever before! Our exclusive line sells on sight! Offers you big profits! Tablecloths, pictures, wall mottoes, scarfs, etc. Send \$1.75 for sample of newest 2-in-1 plastic tablecloth. Free catalog and price list. Diamond Motto Associates, Lexington 5, Kentucky.

**BALL Point pens.** \$7.50 gross, novelty flashlight \$2.25 dozen. Samples. Lutzker, 871PM East 170th, New York City 59.

**500% PROFIT** Selling multicolor, ready-made cardboard signs for every business. Dynamic samples and catalog, 25c. M. Velvetex, 200 W. 34 St., New York 1.

**BIG Profits** selling sensational engine oil-vuer. Every motorist hot prospect. Details free. Rogers Automotive, Box 23, Station C., Pasadena, California.

**AGENTS—Show America's** leading nationally advertised line. Novelties, gifts, utility items. 100% profits. Prospects everywhere. Steady repeats. Write today for sensational low prices. Free literature. Charms & Cain, 407-PM33 South Dearborn, Chicago, Ill.

**MEXICAN Feather pictures.** High profit! Fast sellers! Adelphi, Box 57-B, Bellerose 26, N. Y.

**SELL Fast—79c Baby** necessity. Big repeater. Baby Gay, Beaver Dam 8, Wis.

**GET Into toys!** Big money. Show free toy-gift line full or spare time. Take orders. Pocket juicy profits. Styleco, Dept. E354, Cincinnati 10, Ohio.

**EXTRA Money.** Easy-selling repeat attractive items; imprinted napkins, guest towels, new soap and towel sets. Also unusual fast-selling gift creations. For quick profits write for free samples. Nancy Lee Novelties, 22 Wooster Street, New York City.

**BUY Wholesale!** Big profits! Name brand—Appliances, watches, gifts, silverware, etc. Free catalog. Bergen Novelty Sales Co., 59 S. Dean St., Englewood, New Jersey.

**COSTUME Jewelry** will bring you fabulous profits, easy sales! Our terrific line includes popular-priced Coronation jewelry! Send for catalog and wholesale prices—for re-sale only! Penn Jewelry Co., 826 W. Lacka. Ave., Scranton, Penna.

**BIG Money** selling Walker's famous tooth powder. James Walker, Jr., 633 So. Plymouth Court, Dept. 11, Chicago 5, Illinois.

**MEXICAN Feather pictures.** Sell on sight; 200% profit! Free details. Sample 20c stamps. (No coins.) Sylvia P. Apar-tado 9036, Mexico City.

**BIG Money** for you selling our complete line of beautiful greeting cards. Big value box assortments for all occasions, birthday, Easter, Scripture, baby, sympathy; stationery, gift wraps. Also wonderful gifts, jewel box, purse-lites, coaster set, whisk-broom, tissue holder, bath brush, sewing kit, plastic tablecloth, food saver bag. Over 75 items. Write today for free selling plan and samples on approval. Card Mart, Inc., P.O. Box 790, Holyoke, Mass.

**NEW "Sponge"** wall cleaner. Erases dirt like magic. Wallpaper, painted walls, ceilings. Saves redecorating. Lightning seller. Samples sent on trial. Kristee 158, Akron, Ohio.

**CALIFORNIA** Sweet smelling beads. Sensational sellers. Free particulars. Mission, 2328PM West Pico, Los Angeles 6, Calif.

**SPARE-Time** representative, pleasant interviews, lucrative. C. Knight, 19217 Schoolcraft, Detroit 23, Mich.

**BARGAINS—Terrific savings.** Job lots. Close-outs! Also save up to 50% on dry-goods, clothing, hosiery, notions, drugs, toiletries, gifts, jewelry, television, etc. 2000 items. Send 25c for wholesale bargain catalog with special "get acquainted" offer which includes free \$1.00 merchandise certificate. Reliable Jobbers, 311-B North Desplaines, Chicago 6.

**SELL Big money** maker to men and women. Easy handwork makes fast-selling useful articles. Sample free. Sun-made Company, Brockton 64, Mass.

**PAINTS—All kinds.** 65c gallon up. Private label. Big profits. Certified Products, Louisville, Ky.

**WHOLESALE Catalog!** Nationally advertised appliances, cameras, watches, etc. Cam Company, 1717—58th St., Brooklyn 4, N. Y.

**YOUR Own business—Used suits** \$1.50, overcoats 65c, mackinaws 35c, shoes 12½c, ladies coats 30c, dresses 15c. Enormous profits. Catalog free. Moro, 558-AA Roosevelt, Chicago 7.

**SCHOOL Seniors—Earn** sensational profits selling classmates America's most beautiful graduation name cards. Largest selection. Outsells all others. Free sample kit. Printercraft, Dept. M, 1509 Maple St., Scranton 5, Penna.

**AGENTS — 300% Profit** selling genuine gold window letters; stores and offices. Free samples. Metallic Sign Letter Co., 431-D North Clark, Chicago.

**GOLD Lacquered** and silver sign letters. Windows, doors, trucks. Standard sizes. Penny and up samples. Atlas-P, 544 West 79th, Chicago 20.

**50 WEEKLY** Selling finest razor blades, other items. Free details. Edisans, Box 274, Far Rockaway, N. Y.

**EXCELLENT** Sideline for printing and advertising salesmen. Decalomania name plates in small quantities. Great demand. Also, make money with our line of automobile initials and sign letters. Free samples. "Ralco" XL-Roxbury, Boston 19, Mass.

**AGENTS:** Stamping names on key protectors. Sample 25c. Stamping outfits, checks, social security and name plates. Hart Mfg. Co., 303 Degraw St., Brooklyn, N. Y.

**SALESMEN, Distributors,** fast selling costume jewelry direct from factory. Big picture catalog, free. Pickcraft, M19 Bank, Attleboro, Massachusetts.

**PRINTING, Salesbooks,** envelopes. Free illustrated catalog. Ersco, Dept. PM, Bronx 72, New York.

**BE A money** make. Use your home as magazine headquarters. Liberal commissions. No experience. No capital needed. Everything furnished. Write for free catalog. McGregor Magazine Agency, Dept. 500A, Mount Morris, Ill.

**ABSOLUTELY Free,** yours for the asking. Send postcard today requesting free sales kit showing complete new line, belt buckles with your name or personal initials, cap badges, 3000 different emblems also uniforms, caps, shirts, ties, wallets, etc. Write Hook-Fast Company, Box 480PM, Roanoke, Virginia.

**BIG Profits** selling ties (\$2.00 values), \$6.50 dozen. Free catalog. Empire Cravats, 648 Broadway, New York 12.

#### HELP WANTED

**WANT To make** more money? Have a real career with a lifetime of high salaries? I'll show you how to succeed in the growing automotive-diesel field. Write Ed Howes, Chief, Dept. 233, 4000 S. Figueroa St., Los Angeles 37. No obligation.

**NYLONS At** wholesale prices. Fields Hosiery, 99-G Chauncy, Boston, Mass.

#### SALESMEN—DISTRIBUTORS

**NEWLY Patented,** self-filling brush and ink combination. Storekeepers can't resist. Sign-Riter, Inc., 261 Great Arrow, Buffalo 7, New York.

**SCIENCE** Believed to have discovered secret of rust prevention hidden in ancient Egyptian soils. Rus-Tov, amazing tool and metal protector—Keeps rust off. Distributors, salesmen, demonstrators, factory workers, mechanics, dealers, agents, routemen, send for free details. Don't miss this. Goodwin Manufacturing Company, Inc., Chemical Specialties, 126 W. Fifth St., Dept. PM-1, Kansas City, Missouri.

**RUN Your own** repeat-order shoe business! 3 sales a day brings up to \$63 or more a week extra with fast-selling Consolidated shoes! No experience or investment needed. Fit customers stores are unable to take care of. Special kinds of shoes for different occupations. Send postcard now for free selling outfit! Consolidated Shoe System, Dept. CC-19, Chippewa Falls, Wis.

**ADVERTISING Book** matches—Cash in on big demand; sell union label matches. Cuts for all businesses and political parties. Free powerhouse selling kit, low prices, protection guaranteed on repeat orders. Cash commissions. Superior Match Co., Dept. M-353, 7530 Greenwood, Chicago.

**AMAZING Discovery,** Master Glaze, puts brilliant glass-like surface on cars. Free sample, information. Big commissions. Master Glaze, Dept. 755, 7720 Harwood, Milwaukee, Wis.

**ANYONE Can** sell Hoover, DuPont nylon uniforms for beauty shops, waitresses, doctors, nurses, others. In white and colors. Exclusive styles. Top quality. Low priced. Exceptional income. Real future. Equipment free. Write fully. Hoover, Dept. K-100, New York 11, N. Y.

**SEE Miracle** orion embroidered work uniforms! Looks, feels, tailors like wool; wears 3 times longer. Outwears cotton 5 to 1. Acid-proof, grease-resistant. Washes perfectly pressed. Amazing profits! Outfit free. Topps, Dept. 533, Rochester, Ind.

**AUTOMATIC** Insect control. Big demand. Generous profits. Dealers wanted. Vapor Chemical Co., Rives Junction, Michigan.

**CALENDARS, Advertising** novelties, matches. All styles, including religious, varnished, 12 sheet, girls. Hundreds of advertising novelties, book matches, etc. Fleming Calendar Co., Sales Division, 6539 Cottage Grove, Chicago 37, Ill.

**AD Matches!** Sell amazing designs—20, 30, 40 and 240-light book matches. Bigger spot cash commissions; every business a prospect. Low prices for high quality. Repeats. Start without experience; men, women; full, part time. Buy nothing! Sales kit furnished. Match Corp., Dept. PM-39, Chicago 22, Illinois.

**SALESMEN:** Make big money with the magic trick Hypnotizer. Millions wanted. 100% profit for you. Card brings sample. Hypnotizer, 208-C Iiniway, Aiea, Oahu, Hawaii.

**FIRST Time** offered, sell stores, \$3.00 sale \$1.00 profit. Howe, 2975 S. W. First Street, Miami, Fla.

**IS \$210 A** week worth a postcard to you? Then rush card with name and address for special free trial plan that sells amazing new automatic refrigerator defroster "like hot cakes!" Write to Mr. Lewis, D-Frost-O-Matic Corp., Dept. W-102, 173 W. Madison, Chicago 2, Illinois.

**FAST Selling** big profit item direct from factory. Box 473, Waterloo, Indiana.

**SELL New** automatic floor waxer. Trigger on handle. Retail \$2.95. Your profit 125%. Write Smith, Inc., Greenfield 41, Mass.

**POSITIVELY** Make \$50.00 a day and up selling brand new item going to every type of food and beverage store, factories, laboratories, hospitals, etc. Samples furnished. Utility Durawear, 53 West Jackson Blvd., Dept. PM-3, Chicago, Illinois.

**SENSATIONALLY** New—100 year calendar, vest pocket size. 1½c each. Sells on sight to all business houses. Big commission. 25c for samples will reserve your territory. Specialties Mfg. Co., 339 W. Schiller St., Chicago, Ill.

**SLENDERIZING,** Massaging home unit for men—women. Tremendous market. Free details. Gyro-Belt, 6920 Market, Upper Darby 7, Pennsylvania.

**NYLON** Stockings all over the world. Rich Supply, 215a W. 98th, New York 25.

**DISTRICT** Mgr. calendars, specialties. Klingstedt's, 425-509 Schroyer, Canton, O.

**NEW Jobs** open in selling! Send name, address for five free issues of Opportunity Magazine's money-making guide. Listing hundreds of companies who'll pay you well, full or part-time. No experience needed. Opportunity, 28 E. Jackson, Dept. 17, Chicago 4, Ill.

**MAKE Money** with fast-selling Bostonian shirts. Blouses too. Spare time, full time. Sales kit free. Bostonian, 89 Bickford, Dept. U-10, Boston 30, Mass.

## EDUCATIONAL AND INSTRUCTION

**IT'S Fun** learning a language by Linguaphone. At home, in leisure time, quickly, easily master Spanish, French, German, Russian, Japanese—29 languages available by Linguaphone World's-standard conversational method. You listen—you hear men and women speak—you understand—you speak. Save time, work, money. Gain job, school, travel, cultural opportunities. Write for free book. Linguaphone Institute, 8303 Mezz., Rockefeller Plaza, New York 20.

**WANT A diesel job?** New opportunities to increase income. Higher pay. More money. We can help you qualify. Tools. Shop method home training. Write today! Diesel, Tractor, Heavy Equipment Division, Interstate Training Service, Dept. 3C, Portland 13, Oregon.

**MAKE Up to \$45-\$55 week** as a trained practical nurse! Learn quickly at home. Booklet free. Chicago School of Nursing, Dept. M-3, Chicago.

**COMPLETE** Your high school at home in spare time with 55-year-old school. Texts furnished. No classes. Diploma. Information booklet free. American School, Dept. X345, Drexel at 58th, Chicago 37, Ill.

**"HOW To Break and Train Horses"**—A book every farmer and horseman should have. It is free; no obligation. Simply address Beery School of Horsemanship, Dept. 1103, Pleasant Hill, Ohio.

**WELDING** Training pays at Hobart Welding School, Box M-331, Troy, Ohio. VA contract. Best equipment. Catalog free.

**FOR** An extremely profitable lifetime business, operate a collection agency. Quickly learned. Write Cole Associates, Syracuse 2, N. Y.

**HIGH School**—No classes. Study at home. Spare time. Diploma awarded. Write for free catalog HF-30, Wayne School, 2527 N. Sheffield, Chicago 14, Ill.

**PRACTICAL Nursing**—Learn easily at home, spare time. Big demand, good earnings. High school not necessary. Write for free facts. Wayne School, Dept. FG-15, 2525 Sheffield, Chicago 14, Ill.

**WANT To make more money?** Have a real career with a lifetime of high salaries? I'll show you how to succeed in the growing radio-television field that needs men. Write Ed Howes, Chief, Dept. 433, 4000 S. Figueroa St., Los Angeles 37. No obligation.

**BECOME** A doctor of psychology or metaphysics. Learn secret of contentment, happiness. Win degree of PsD. or MsD. Solve mental worries. Free book. College of Universal Truth, 5038-C Broadway, Chicago.

**FREE "Career Chart."** Mention occupation. Details. Professor Martin, Sunfield, Mich.

**TELEGRAPHERS** In big demand. Full information. Chicago Telegraph Institute, 7626 Normal, Chicago 20, Ill.

**OPEN** Your own profitable spare-time business. Claim adjusters urgently needed. Men-women earning over \$100 week during spare hours. Free book—Today! Universal Schools, Dept. D-105, Box 8202, Dallas 5, Texas.

**STUDY** Traffic management for top executive jobs. Details free. Union Institute, Lakewood 21, New Jersey.

**"X-RAY Mind."** Stupendous mental science. Completely describes and analyzes the 38 different types of men and women. Reveals the swift, sure-fire methods of influencing them. Being profitably applied throughout North America in the 23 leading professions, businesses, jobs. Entire course, \$2.98. Krishnar Institute, 1912 Lincoln-Park-West, 114-P3, Chicago 14.

**RADIO** Announcer-engineers urgently needed. 6 weeks training. Free placement. Grantham School, 6064 Hollywood Blvd., Hollywood 28, California.

**RELIGIOUS** Homestudy degree courses! Free bulletin! Midwestern Bible School, 517 Merchants Bank Building, Indianapolis, Indiana.

**"PHOTO-Offset** Production of School Publications." Valuable book for printing buyers. \$1.00. Graphic, 453 Colt Street, Irvington 11, N. J.

**GET** Into politics. Brand new course tells how. Get into the big money class. Details free. Realfact Publishers, Post-office Box 137-A, New York 51, N. Y.

**INVESTIGATOR** Training. Phillips Secret Service System, 1917-B North Kenneth, Chicago 39.

**DIESEL** Engine course: Low priced home diesel course. P.O. Box 6418, Pittsburgh 12, Penna.

**GET A gov't job!** Men—women; 18-55. Start high as \$316.00 month. 50,000 jobs open. Qualify now! Experience often unnecessary. Get free 32-page civil service book showing jobs, salaries, requirements, sample tests. Write: Franklin Institute, Dept. X-24, Rochester, N. Y.

**MASTER** Those worries, fears and problems with our amazing home-study "Human Behavior Control" plan. Many helped. Write for unusual free lecture without obligation. Personal Psychology, Inc., Box 1924-E, Louisville 1, Kentucky.

**DOCUMENTARY** Photocopying pays life income. Uncrowded field. Home study. Outfit franchise free. Ace School, 210 Broad, Elizabeth 4, N. J.

**INCREDIBLE!** Unprecedented! Look under "Miscellaneous." Bijou, Box 1727-M3, Hollywood 28, California.

**AUCTIONEERING** Taught. Sample lesson free. Nelson Auction School, Renville, Minnesota.

**PIANO** Tuning pays. Learn this profitable profession at home. Our Tonometer and mechanical aids make learning easy. No knowledge music necessary. Diploma granted. Largest and oldest school—55th year. G.I. approved. Write for booklet. Niles Bryant School, 78 Bryant Bldg., Washington 16, D. C.

**NEW** Analytic, guaranteed method teaches algebra instantly. Send \$1. Ziem-bek, 6123 Orchard, Dearborn, Mich.

**HOME** Study course, drugless therapy. Free literature. Institute of Drugless Therapy, Tama, Iowa.

**MEDICAL** Laboratory technicians in great demand. We train you in your own home. Catalogue free. Imperial Technical Institute, Box 973-J, Austin, Texas.

**SECRET** Investigation. Experience unnecessary. Investigators particulars free. George Wagner, M125 West 86th, New York 24.

**INVESTIGATOR** Training. Phillips Secret Service System, 1917-B North Kenneth, Chicago 39.

**BE** A real estate broker. Study at home or in classrooms in leading cities. Write for free book today. Weaver School of Real Estate, 304 Law Bldg., Kansas City, Mo.

**USED** Correspondence courses and educational books bought, sold, rented, catalog free. Educational Exchange, Summerville, Ga.

**BOOKKEEPERS!** Increase your earnings! Operate your own simplified "Dollar-A-Week" bookkeeping and tax service. Full or spare time. Details free. No obligation. Ellis, Box 200, Cedar Grove, North Carolina.

**USED** Correspondence courses and books sold and rented. Money back guarantee. Catalog free. (Courses bought.) Lee Mountain, Pisgah, Alabama.

## PLAYS, STORIES, MANUSCRIPTS

I want new writers to cash checks of \$1 to \$100 offered daily. The easiest way to write for pay. No previous experience necessary. Free details. Saunders M. Cummings, 6840 Odin St., Studio 11, Hollywood 28, Calif.

**NO** Luck finding a book publisher? Write for free Booklet PM. Vantage Press, 120 W. 31, New York.

**BEGINNING** Writers: Get \$1 to \$20 checks daily writing simple children's stories, articles, poetry in your sparetime. Experience unnecessary. Our instructions reveal how. Details free. W. Herman, 7016 Euclid, Cleveland 3, Ohio.

## SPECIAL SERVICES

**LETTERS** Remailed from San Antonio 25c. Business opportunities, employment columns airmailed \$1, other information, nominal fees. Lewis, 2350 Texas, San Antonio, Texas.

**LETTERS** Remailed 15c. Monthly receiving and forwarding service \$2.50. Troy Bartley, 4826 Tutwiler, Memphis, Tenn.

**PORTLAND.** Letters remailed 25c coin each. Brockway, 228-N.W. 22nd Ave., Portland, Oregon.

**GETTYSBURG,** Historic shrine, remails 25c; 8 postcards \$1.00. Bert Frederick, Arendtsville, Penna.

**CENTRAL** Africa letters remailed \$1 per letter. Salzmann, Box 583, Kitwe, Northern Rhodesia.

**"WOW! He's in Indiana now."** Your letters remailed from historic Ft. Wayne, 25c. 5 for \$1.00. Marie, Box 612, 226 E. Washington, Ft. Wayne, Ind.

**INFORMATION** on any matter. Ferguson Research Specialists, 116-14 141 St., South Ozone Park 36, N. Y.

**LETTERS** Remailed 25c. Employment columns 75c. Hosley, Box 6924, Washington, D. C.

**CANADA,** Letters remailed, 25c each; 6, \$1.00. Hubert, 3670 Lornecrescent, Montreal, Canada.

**LETTERS** Remailed from Mammoth Cave, Ky., 25c each. Greene's, Box 294, Cave City, Ky.

**FROM** One package to a carload—Consign your goods to us, we will deliver or collect your c.o.d.'s, throughout the New York City area. Darcy Trucking Co., 38-01 Vernon Blvd., Long Island City 1, N. Y.

**NEW** York address for your mail. J. Reilly, 2013 Boston Rd., New York 60, N. Y.

**VACATION** Viewcards supplied and remailed since 1940. Worldwide selection. Franked self-addressed envelope brings prospectus. Travelpost, Box 1250, Albuquerque, New Mexico.

## CARTOONING, COMMERCIAL ART, SHOWCARD WRITING, SIGN PAINTING

**"HOW To Make Money With Simple Cartoons"**—A book everyone who likes to draw should have. It is free; no obligation. Simply address Cartoonists' Exchange, Dept. 93-C, Pleasant Hill, Ohio.

**CARTOONISTS:** Amateur, professional. Prepare for animation with Max Fleischer's plan. Free examination. Write Vera Coleman, Lincoln Building, New York, N. Y.

**FREE** Lettering guide and valuable information for cartoonists, artists, sign writers. Matthews, 2325 Cass, St. Louis 6, Mo.

**LEARN** Brush lettering. Easy method anyone can learn. Profitable. Alphabets included free. Send \$1.00. Satisfaction guaranteed. Midwest Art School, Fort Wayne 2, Indiana.

**CHALK** Talks. Laugh producing program, \$1.00. Catalog 10c. Balda The Cartoonist, Oshkosh, Wisconsin.

**9 ALPHABET,** 3 Numeral pattern sets and raised wood letter catalog, \$1.00. Sign Letter Distributors, P.O. Box 101, Mineola, N. Y.

**LEARN** Sign painting at home. Test lesson free. Ben Kerns, Box 812-P.M., Greenville, S. C.

## ADVERTISING AGENCIES, LETTER WRITERS, FOR ADVERTISERS

**MAILERS.** 1000 Men, women await offers. Names \$3.00. Rorick, Cincinnati 26, Ohio.

**PENCILS** With your advertisement, 100 for \$6.50. Warpress, Warwick, R. I.

**FRESH** Mailing lists \$5-1000. Straight farm-ranch \$7-1000. Unlimited supply. Amiss, Box 101, Belle Fourche, So. Dak.

**950 NAMES** And addresses, \$3.00 and up. Peter Guibert, 516 Fifth Avenue, Suite 1004, New York 36.

**RESULTS!** That's what we offer classified, mail order advertisers in our 1953 directory (full of ideas, magazine and newspaper rates). It's free. BT Nationwide Advertising Service, 2108 Payne, Cleveland, Ohio.

**ADVERTISE:** 24 Words, 100 Canadian newspapers \$5.50. Lists free. Advertising Bureau, 10511-C Springfield, Chicago 43.

**ADS** Placed in out of town newspapers and magazines. Low rates. Catalogue free. Ideas that pay. Baker Advertising Agency, Successors Ankrum Agency, 189 W. Madison, Chicago 2.

**ADVERTISERS!** Reach nearly 18,000,000 readers. 25 Sunday national key newspapers. 18 words, \$59.00. "Terrific pullers." 20 popular newspapers. \$11.50. Free booklet. Special—One inch display 2.-\$21,198 circulation. \$51.10. Newmark's Advertising Agency. (Established 1893), 217-7th Ave., New York 11.

**FREE!** 1953 Advertisers Rate and Data Directory. 52 pages! E. H. Brown Advertising Agency, 20 N. Wacker, Chicago 6.

FREE Copy, layout service. Mailorder ad, 1,700,000 nationwide circulation, \$27.30 inch. 24-word classified, 20 big Sunday newspapers, \$30.00. Advertising ratebook free. Chicago Advertising Agency (established 1900), Chicago 4.

MAILING Lists; \$5.00-1000 up. Write Dixie Service, King, N. C.

### RUBBER STAMPS AND OFFICE SUPPLIES

POSTAL Brings catalog of rubber stamps any size, style or quantity at real money saving prices. Esco, 33 Print, 8 Holt, Dayton-7, Ohio.

3 LINES Inked pad \$1.00. Indelible ball-point pen (wash fast) \$1.00, 6 for \$5.00. Signature stamp \$2.35. Rubber-press, 1252 E. 75, Chicago 19, Ill.

RUBBER Stamps, printing. Catalog free. Morey's, 2529 Roosevelt, Redwood City 4, Calif.

RUBBER Stamps. Send for catalog. Excello, Box 500, Shreveport, Louisiana.

### TYPEWRITERS, DUPLICATORS, OFFICE DEVICES

TYPEWRITERS, \$20.00 Up; duplicators, \$29.50 up; stencils, \$2.60 quire; ink \$1.00 pound, 6 pounds, \$5.40 f.o.b. Natmerch, B-1975-AC, Little Rock, Ark.

INKED Ribbons, carbon papers, rolls. Lowest prices. Simmons, 320 East 81st, New York 28.

RECONDITIONED Typewriters, printing devices, office machines, equipment. DixieGraph, King, N. Car.

### PRINTING, MULTIGRAPHING, MIMEOGRAPHING GUMMED LABELS

MIMEOGRAPHING 100 8 $\frac{1}{2}$ x11 \$1.00. Additional 100's, 50c. Modern, Box 686, Lowell, Mass.

1000 EMBOSSSED Business cards, \$4.00. Samples free. Simon, 3191 Rochambeau Avenue, New York 67.

OFFSET Printing, letter service. Prices, samples free. Planet, 223B Chamberlain Bldg., Chattanooga 2, Tenn.

MIMEOGRAPHING—Manuscript typing—Samples. L. Sartin, Box 185, Galax, Va.

1000 EMBOSSSED Business cards, \$3.95 prepaid. Free samples. Earl Radaker, Anderson College, Anderson, Indiana.

MIMEOGRAPHING—Reasonable. Any copy. Mailers Service, Box 606-A, Chicago 90, Ill.

OFFSET Printing—Envelopes, salesletters, ruled forms, \$3.50 per thousand. London, Box 1756, New London 2, Conn.

ENVELOPES—6 $\frac{3}{4}$  White or Kraft 500, \$2.70; 1,000, \$3.95. Postage extra. Ideal Printing, Hudson, New York.

MIMEOGRAPHING, addressographing service. Lowest prices. Mimeographers, Box 307, Argo, Illinois.

FINE Printing—Prompt service, prepaid. Wide selection of type styles, colors, etc. Cox furnished. Samples—prices free. Willcox, Nichols, Georgia.

1000 BUSINESS Cards \$2.50 prepaid. Samples free. Reliable Print Shop, 905 E. Jefferson, Louisville 6, Ky.

1000 LETTERHEADS Or statements, 5 $\frac{1}{2}$ x8 $\frac{1}{2}$ , \$5.95 postpaid. Samoset Press, Plymouth, Mass.

PRINTED Stationery—125 each letterheads, envelopes, \$2.00. 250 each \$3.75. 24 hour service. Dixiecrat, Box 135, Cordale, Georgia.

100—8 $\frac{1}{2}$ x11 LETTERHEADS. Carefully printed. \$1.00 postpaid. Envelopes same. Race Printers, Hudson, New York.

100 LETTERHEADS. 100 Envelopes, four lines, \$1.50. Stephen Komes, 3809 S. Herman, Milwaukee 7, Wis.

100 8 $\frac{1}{2}$ x11 LETTERHEADS And 100 envelopes \$2.00 postpaid. Rush service. Samples free. Catalpa Press, 5519 N. Clark, Chicago 40, Illinois.

100 EMBOSSSED Letterheads, 8 $\frac{1}{2}$ x11 bond, 100 envelopes, \$3.25. Fender Press, Carson, Iowa.

1000 PRINTED Business cards \$3.95. Embossed \$4.95. Franklin Publishing Company, Roanoke 7, Virginia.

50c—50 ENVELOPES Or noteheads. Scott, Box 401, Fitchburg, Massachusetts.

LOW Cost quality printing. Business, social, stationery. Samples. Magnolia Press, Box 1176, Burbank, Calif.

CIRCULARS—5000 5 $\frac{1}{2}$ x8 $\frac{1}{2}$ , \$18; 3 $\frac{1}{4}$ x5 $\frac{1}{2}$ , \$8.25; folders, books. Garrison Press, Harrisonburg, Va.

EMBOSSSED Business cards. Lowest prices. Ortiz, 1050 Fox Street, New York 59.

5000 6 $\frac{3}{4}$  ENVELOPES Printed \$3.10 per thousand. 1000 embossed business cards \$3.95. Free samples. Michel, Central Village, Conn.

200 8 $\frac{1}{2}$  x 11 LETTERHEADS, 6 $\frac{3}{4}$  Envelopes \$3.75. Yutz Press, Pottsville, Penna.

100 8 $\frac{1}{2}$  x 11 HAMMERMILL Letterheads \$1.00, 250—\$2.00, postpaid. Envelopes same. Paul Craig, North Wilkesboro, N. C.

500 GUMMED Address labels, 3 $\frac{1}{2}$ x2, 50c, with red border \$1.00. We print anything you need. Alprincor, Box 307, Atchison, Kansas.

MIMEOGRAPHING—Letters, pricelists, formulas, instructions. Lowest prices. Lem's Letter Shop, 5710 Stanton, Detroit 8.

125 8 $\frac{1}{2}$ x11 LETTERHEADS And 125 6 $\frac{3}{4}$  envelopes \$2.00, postpaid. 250 of each \$3.50. Going Print Shop, Box 1544A, Muskogee, Oklahoma.

500 3 $\frac{1}{2}$ x2 $\frac{1}{4}$  FOUR Line gummed stickers 50c. Red border \$1.00. Moritz Printery, Saginaw, Mich.

BUSINESS Printing. Samples, prices free. Howprint, 723-M Eunice, Webster Groves 19, Missouri.

### PRINTING OUTFITS AND SUPPLIES

MAKE Your own self molding rubber printing cuts. Plexirubber, Argyle 1, Wis.

PRESSES, Type, supplies. Free lists. Farley, 201 Cedar, Kingsport, Tennessee.

PRESSES, Type, cabinets, supplies. List for stamp. Lincoln Press Company, 220-Q Hartwell, Fall River, Mass.

DO Your own printing. Save money. Simple rules. We supply everything. Print for others; good profit. Raised printing like engraving too. Have home shop. Details free. Kelsey Presses, V-11, Meriden, Connecticut.

PRESSES, Supplies, paper. Catalog 10c. Custom, Box 211-P, Springfield, Missouri.

PRINTING Presses, type, supplies. Lists 3c. Turnbaugh Service, Loysville, Penna.

### PATENT ATTORNEYS

PATENTS—Irving L. McCathran, 315 McLachlen Bldg., Washington 1, D. C. Registered Patent Attorney.

C. A. Snow & Co.—M427, Snow Building, Washington 1, D. C. Registered Patent Attorneys. Write for information.

INVENTORS—If you believe you have an invention, you should find out how to protect it. The firm of McMorow, Berman & Davidson with offices in Washington, D. C., is qualified to take the necessary steps for you. Send for copy of our patent booklet "How to Protect Your Invention." We will also send you an "Invention Record" form. No obligation. They are yours for the asking. McMorow, Berman & Davidson, Registered Patent Attorneys, 134-C Victor Building, Washington 1, D. C.

INVENTORS—If you consider your invention to be something of importance, take steps to protect it with a United States Patent which gives you the right to exclude others from making, using and selling your invention as claimed. "Patent Protection for Inventors" outlines steps to take to secure patent protection. Mailed promptly without obligation. Victor J. Evans & Co., Merlin M. Evans, Registered Patent Attorney, 831-C Merlin Building, Washington 6, D. C.

PATENTS. "Proof of Invention" free. E. E. Vrooman, Registered Patent Attorney, 507 McKim Building, Washington 5, D. C.

INVENTORS: Without obligation, write for information explaining the steps you should take to secure a patent. John N. Randolph, Registered Patent Attorney, 203 Columbian Bldg., Washington 1, D. C.

"INVENTOR'S Guide" free. Frank P. Ledermann, Registered Patent Attorney, 154 Nassau Street, New York.

REGISTERED Patent attorney offers services. Sanders, 6430 Evans, Chicago 37, Ill.

INVENTORS—For "Invention Record" form, contact Carl Miller, Registered Patent Attorney, Woolworth Building, New York.

INVENTORS: Learn how to protect your invention. Unless the inventor is familiar with patent matters, he should engage a competent registered patent attorney or agent to represent him. We are registered to practice before the U. S. Patent Office and prepared to serve you in handling your patent matters. "Patent Guide for the Inventor" containing detailed information concerning patent protection and procedure with "Record of Invention" form will be forwarded to you upon request—without obligation. Clarence A. O'Brien & Harvey Jacobson, Registered Patent Attorneys, 31B-A District National Building, Washington, D. C.

CANADA—Ramsay Company Registered, 273 Bank Street, Ottawa, Canada.

### FOR INVENTORS

INVENTORS—If you have a valuable invention, you are advised to authorize a preliminary search through appropriate classes of United States patents. This firm is registered to practice before the Patent Office and is available to make such search and report to you concerning the probable patentability of your invention. Instructive booklet with "Evidence of Invention" form sent upon request. Victor J. Evans & Co., 832-C Merlin Building, Washington 6, D. C.

INVENTORS—If you believe you have an invention, you should find out how to protect it. The firm of McMorow, Berman & Davidson with offices in Washington, D. C., is qualified to take the necessary steps for you. Send for copy of our patent booklet "How to Protect Your Invention." We will also send you an "Invention Record" form. No obligation. They are yours for the asking. McMorow, Berman & Davidson, Registered Patent Attorneys, 134-B Victor Building, Washington 1, D. C.

INVENTORS! For "Copyright, Design and Patent Guide" contact Mr. Metzler, 11 West 42nd, New York 18.

INVENTORS—Send for free patent information book and inventor's record. Registered Patent Attorney, Associate Examiner, Patent Office 1922-29; Patent Attorney & Advisor, Navy Department 1930-47. Gustave Miller, 33A Warner Building, Washington 4, D. C.

PATENT Pending. No attorney required! 21-page instruction book sent on approval. Paladin Publications, 622-A Sheraton Bldg., Washington 5, D. C.

INVENTORS: We can handle manufacturing, sales of good items. Cash your ideas. Iroquois Supply, Cissna Park, Ill.

NEED Help? Planned effort pays off! Write Inventor, Doniphan, Missouri.

NEED Help, inventor? Send name for free information. Stark Co., M3, Grafton, Wisconsin.

CASH For your idea, 280 manufacturers need inventions, patented or unpatented. List free. Invention Bureau, 208M Clinton, Oak Park, Ill.

PATENT Searches \$5.00, including patent copies. Same careful, reliable searches conducted for patent attorneys. 48 hour airmail service. "Record of Invention" free. Competent experienced investigators. Capitol Patent Service, Box 664-P, Washington 4, D. C.

"INVENTOR'S Guide" free. Frank P. Ledermann, Registered Patent Attorney, 154 Nassau Street, New York.

INVENTORS—For "Invention Record" form, contact Carl Miller, Registered Patent Attorney, Woolworth Building, New York.

INVENTORS: Without obligation, write for information explaining the steps you should take to secure a patent on your invention. John N. Randolph, Registered Patent Attorney, 202 Columbian Bldg., Washington 1, D. C.

INVENTORS: If you have an invention for sale, patented or unpatented, write Institute of American Inventors, Dept. 40A, 631-E St. N.W., Washington 4, D. C.

PATENT Searches \$5.00. Reports airmailed within 48 hours. Free protection forms. Write Miss Ann Hastings, P.O. Box 176, Washington 4, D. C.

PATENT Searches \$5.00. 48-hour service. Free record of invention. Write Raymond L. Smith, Patent Searcher, 622 Sheraton Building, Washington 5, D. C.

PATENT Searches, \$5 00, including patent copies. Same reliable searches as conducted for patent attorneys. Promotion and marketing services also offered. Free protection forms, 48 hour service. Patent Service Institute, 945A Pennsylvania Avenue Washington 4, D. C.



**INVENTORS:** Learn how to protect your invention. Unless the inventor is familiar with patent matters, he should engage a competent registered patent attorney or agent to represent him. We are registered to practice before the U. S. Patent Office and prepared to serve you in handling your patent matters. "Patent Guide for the Inventor" containing detailed information concerning patent protection and procedure with "Record of Invention" form will be forwarded to you upon request—without obligation. Clarence A. O'Brien & Harvey Jacobson, Registered Patent Attorneys, 31A-A District National Building, Washington, D. C.

**PATENT** Searches \$5.00. 48-hour airmail service. Protection forms free. Patent drawings prepared. Write Patent Engineering Service, 711 14th Street N. W., Washington 5, D. C.

### INVENTIONS WANTED

**INVENTIONS** Wanted. Patented; unpatented. Tremendous manufacturers lists. Global Marketing Service, 1404 Mitchell, Oakland 1, California.

**MARKETING** Aid—Nation wide. Patented. patent pending. Booklet free. Market Contacts, 719-A2 Magnolia, Tupelo, Miss.

**INVENTIONS** Wanted. Patented or patent pending. 21 years experience promoting inventions. National Service Bureau, 3120 Meramec, St. Louis 18, Mo.

**INVENTORS:** Hundreds of manufacturers have requested our assistance in locating marketable new products. Complete information free. Institute of American Inventors, Dept. 40-D, 631-E St. N.W., Washington 4, D. C.

**INVENTIONS** Promoted. Patented or unpatented. Established 1911. Write Adam Fisher Company, 61 Enright, St. Louis, Mo.

**CASH** Buyers for ideas and inventions. Write National Inventors Institute, 4097 East 131st St., Cleveland 5, Ohio.

### PATENTS FOR SALE

**OPPORTUNITY** For investment either in purchasing patent for practical plastic bathroom appliance, or in backing manufacture of device. Inquire P.O. Box 6584, Cleveland 1, Ohio.

**ADHESIVE** Tape cutter and dispenser. Patent #2,484,673. Fits any spools. Sale or royalty. Will consider financial backer for partner. Frank M. Becker, 526 Penn Ave., Sinking Spring, Penna.

**MOTILE** Toy—Small and unique. Patent pending. G. L. Chase, Box 805, Wharton, N. J.

**AUTOMATIC** Release hitch Patent No. 2,573,771 for farm machines. F. Novak, R. 2, Hartford, Wis.

**INVENTORS:** Test the commercial value of your patented or unpatented inventions, quickly and inexpensively. Write for free information. Institute of American Inventors, Dept. 40-B, 631-E St. N.W., Washington 4, D. C.

### MANUFACTURING

**WILL** Manufacture and merchandise on royalty basis, practical, patentable device for hardware or household use. Send model or drawing. Murphy Products Co., 7338 Woodward Ave., Detroit 2, Mich.

**MODELS**—Small lot manufacturing. Metals, plastics, etc. Milburn, Burlington, Kentucky.

### MODELS, MODEL SUPPLIES

**UNIVERSAL** "Flexi-Fit" 1/4" scale building kit, \$6.00 postpaid. A complete lumber yard at your elbow! Booklet and samples 25c. Min-Scale Millworks, Inc., Kingston, Tenn.

**THREE** Model railroad catalogs 10c. Shannon's, 503 Franklin, Nutley, N. J.

**BALSA** Wood. Tops for model airplanes, boats, autos, decoy ducks, etc. Low prices! Write: Remaco, 295 Armory St., Springfield 4, Mass.

**SHIP** And yacht model fittings; blueprints. Send 25c for illustrated catalog No. 28—listing hundreds of items. A. J. Fisher, 1002-1 Etowah Ave., Royal Oak, Mich.

**SHIP** Models—Most complete line in New England. Kits, fittings, plans, books, tools, engines, motors. Illustrated catalog 25c. James Bliss & Co., Inc., 342 Atlantic Ave., Dept. SM, Boston 10, Mass.

**SHIP** Models and yacht supplies complete. Large 64 page catalogue 30c. Bill Wild's, 510 East 11 St., New York City 9.

**BUILD** Miniature homes with our accurately scaled materials. Send 25c for booklet and samples. Architectural Model Materials, Inc., Dept. M-33, 4208 Armitage Avenue, Chicago 39.

**STEAM** Locomotives, 1 1/2", 1", 3/4", 1/2" 1/4" scales. Castings, rail, steam fittings! Thorough drawings with instructions. Catalog 50c. Little Engines, Wilmington, California.

**ILLUSTRATED** Lionel catalog, 10c; American Flyer, 10c; H. O. gauge, 10c. Ben's PM Dept., 134 North Dearborn, Chicago 2.

**BRASS** Gears and model supplies for the inventors. Send 10c for catalog. Pierce Model Works, Tinley Park, Ill.

**BALSA** Wood. Grade AAA. Free sample, price list. Sig Mfg. Co., Montezuma, Iowa.

### HOME CRAFTSMEN

**WHITTLE** And carve white pine with Ben Hunt crooked knife. Send \$2.00 for preblanked kit, crooked knife and 88 page craft catalogue. Crafters, Oostburg 12, Wis.

**OUR** Biggest leather and craft catalog yet! 1000's of items. Send 25c (refunded with first order). Russo Handicraft Supplies, Dept. 15C, 245 S. Spring, Los Angeles, California.

**LEATHERCRAFT** For pleasure or profit. Make easy-to-assemble purses, belts, gloves, woolskin toys, 100 other items for gifts or to sell. Send 10c today for big catalog. Largest leathercraft stock in U.S. J. C. Larson Co., 820 S. Tripp, Dept. 2950-A, Chicago 24.

**KNOCKDOWN** Cedar chest and lumber. Free price list. Bedford Lumber Company, Shelbyville, Tennessee.

**LAMP** Size cypress knee \$1.00. Cy Products, Ella Street, Lafayette, La.

**BUY** Wholesale nationally advertised power, hand tools, thousands other products at big discounts. Free wholesale plan. American Buyers', 629-PP Linden, Buffalo 16, N. Y.

**JIGSAW** Owners attention! Start earning money at home cutting out wooden novelties and souvenirs. Write H. Cook, Dept. A, 4407 S. Normal Ave., Chicago 9, Ill.

**WOODCRAFTERS:** Big new war game—"Kel." (Patented.) Rules, plans, license \$1. Hobby King, Box 861, Baltimore 3, Md.

**100 NOVELTY** Shelves from clever woodcraft kit. Patterns, directions 25c. Millcrafters, 127M, Allegan, Mich.

**LAMP** CRAFTERS—Cypress knee debarbed for lamp \$1.00. Lamps, Box 218, Oakdale, Louisiana.

**LEATHERCRAFT.** Tremendous stock of leather, tools, supplies, and kits. In leather business over forty years. Send 10c for big catalog. Sax Bros., 1111 No. 3rd, Dept. PM3, Milwaukee 3, Wisconsin.

**SHELF** Plans—13 full size, plus 88 page hobby book. Send \$1.00. Crafters, Oostburg 12, Wisconsin.

**CLEAR** Dry cherry or maple turning squares 2"x2", 12", 10c; 18" 15c; 24" 22c; 30", 28c. Mainesburg Lumber Co., Millpac Division, Covington, Penna.

**LEATHER** Secrets, complete encyclopedia of leather craftsmanship. More than 1,000 actual-size photos, drawings show how to cut, carve, emboss, tool, etc. Send for free information. Baird School of Leather Carving, Dept. 13, Manitou Springs, Colo.

**80 FULL** Sized patterns, lawn ornaments, toys, novelties, \$1.00. Modern Woodcraft, Saginaw, Mich.

**LEATHER** And supplies. Illustrated instructive catalogue 25c. Top quality, low priced products. Roy Govan Leathercraft, 3908 Grove Street, Oakland 9, California.

**NEW.** Different, beautiful. Not 100 but just 26 patterns for \$1.00. Salt and peppers, candle holders, lamps, etc. "Kopper Kettle Gifts," Chestertown, N. Y.

**MAKE** Leathercraft your hobby. It's fun to make leather belts, billfolds, purses right in your own home. Show your friends the results. Free catalog shows how. Tandy Leather, Box-397, C. Tulsa, Okla.

**PLASTICS** Home-craft course for men and women. Tells and shows how to make hundreds of fast selling plastics products. All plastics and materials for 23 projects included in course. No special tools needed. Course pays for itself. Write for free booklet. Interstate Training Service, Dept. 3C, Portland 13, Oregon.

**NEW** Catalog illustrating hundreds distinctive workshop projects 10c. Craftplans, 1321-A South Michigan, Chicago 5.

**GENUINE** Leather wallets easily made. Experience, tools unnecessary. Kit \$1.00. Contains everything. Miles Crafts, 3220P Fish Avenue, New York 69, New York.

**PLASTIC** Imitation calf grain leather in black, brown, red, white, gray, green. Wonderful wearing quality. Can be sewn on machines. Resembles leather in thickness, pliability and working techniques. Rich appearance. 42 inches wide. \$2.25 per yard. Craft Service, 337 University Avenue, Rochester 7, N. Y.

**BIRDHOUSES.** 20 Proven plans for attractive homes and feeders. \$1.00. Bird-box, Dept. M-3, 159 Clyde, Baltimore 27, Maryland.

**WE'LL** Buy unusual handmade gift-wares. Send prices, samples (not returnable). Tashner, 24-50 28th Street, Astoria, Long Island.

**LEATHERCRAFT.** Free list. Francis Byrd, 3406 Montrose Ave., Richmond, Virginia.

**90 ALL** New, full size lawn ornament and novelty patterns, up to 20" high. Only \$1.00. Mastercraft 32M, 7041 Olcott, Chicago 31, Illinois.

**16 NEW** Lawn chairs, 22 picnic tables, benches, trellises, etc. All 38 plans with necessary full size patterns, \$1.00. Mastercraft 33M, 7041 Olcott, Chicago 31, Ill.

**89 FULL** Size jig saw patterns of beautiful shelves, ornaments, toys, novelties. Plus "How, Where to Sell." Only \$1.00. Mastercraft 34M, 7041 Olcott, Chicago 31, Illinois.

**BUILD** Sturdy, combination T-V, child's chair. Plans 25c. McKinney, R-3, Box 144A, Wichita 15, Kansas.

**LAWN** Ornament patterns! Giraffe family, suckling foal, 50c. Pauls Plans, 2233A North 35th, Milwaukee 8, Wisconsin.

**93 "ORIGINAL** Idea" jig saw patterns \$1.00. Professional drawing, quality printing. Full size shelves, toys, lawn ornaments, novelties. Walker Studio PM-2, 4343 Lindell, St. Louis 8, Mo.

**STERLING** Silver wire jewelry. Free illustrated directions for bracelets, pins, rings you can make yourself. Write Craft Service Department, Handy & Harman, 82 Fulton Street, New York 38, N. Y.

**KNOCKDOWN** Cedar chests. Lumber and veneers. Free price list. Giles & Kendall Company, Huntsville, Ala.

**100 FULL** Size jig saw patterns up to 20" high, only \$1.00. Pattern Service, Medway 9, Mass.

**LEATHERCRAFT,** Copper tooling, textile painting, beadcrafft, shellcraft. Many other crafts. Big free catalog shows everything you need. Kit Kraft, 7373 Melrose, Hollywood 46, California.

**TOOLING** Copper, flock, finishes, free instructions. Bestcraft, Dept. M, 949 Kenwood Ave., Inglewood, Calif.

**FREE** Seashell catalog. Shellcraft instruction book 35c. "Secors," Bradenton Beach, Fla.

**VIOLIN** Makers, amateurs, professionals. Fine tone European wood. Supplies. Tools. Patterns. Instructions. Illustrated catalogue 10c. Refunded. Premier Violin Supplies, Dept. VZ, 430 South Broadway, Los Angeles 13, California.

**LEATHERCRAFT**—New stylecraft folder free. New kits illustrated. Filigree belts, billfolds, purses, etc. Send 25c new catalog. Refunded first order. Apache Leather Co., 2804 East Washington St., Phoenix, Arizona.

**STENCILS,** 15 Assorted for textiles, furniture, etc., \$1.00. Catalog 300 designs 25c, refundable first order. Marion Specialties, Box 141, Halesite, N. Y.

**MINIATURE** Furniture kits. Colonial reproductions. Solid cherry. Catalog 20c. Culver Miniatures, 194 61st St., Dept. A, Niagara Falls, N. Y.

**30 LAWN** Ornament patterns. Ready cut. Full size. Color indicated. \$1.00 postpaid. Lincoln Craft Studio, Columbia, Conn.

**"TOPS"** In everything for leathercraft. Low priced kits, leathers, tools, lacing. Catalog 10c. Crown Leathers, 22 Spruce Street, New York 38.

**FREE** Information. How to make money with jig saw. Write Jigsaws, 117-M Worth, New York 13.

\$46 FROM Square foot plywood; jigsaw necessary. Write: Woodarts, PM-252, Bridgewater, Mass.

**LEATHERCRAFTERS:** Big illustrated catalog of materials, tools, kits, 10c. Art Leather, 411 Joseph Ave., Rochester 5, N. Y.

### MAKE IT YOURSELF

**BEAUTIFUL** Interlocking redwood shadow box. Assemble yourself in few minutes. Rush \$1.00. Beiswinger Company, Box 2963, Brentwood, Missouri.

**SAVE** Money putting on that Sheetrock ceiling alone, easily; by making a simple device from old boards. For plan send \$1.00 bill to Gilchrist, 440 North Seward Ave., Auburn, N. Y.

**CONVERT** Old Bendix to clothes dryer. Plans \$2.00. Foster, 479 Arboleda, Los Altos, Calif.

**BICYCLE** Merry-go-round, illustrated instructions \$1.00. Geyhart, 1113PM Gates St., Aurora, Ill.

**BUILD** Streamlined plywood kitchen cabinets. Plans, photos, instructions, 50c. Playne-cabinets, 4617 Johnson, Western Springs, Ill.

**BUILD** Inexpensive concrete blockmaker. Motor, hand. Write. C. Lee, Mountain View, Oklahoma.

**KIT** To make hand lotion, brushless shaving, cold creams. Send \$1. Confro, Box 950, Washington 4, D. C.

**BUILD** For yourself or profit, concrete block homes 36"x26" for \$1800. Complete blueprint instructions \$1.00. E. Dougherty, 8 Chestnut Lane, Middletown, Penna.

**BOOKLET** Describes machines you can build! Gives workshop "tips" galore—25c. Kimo, Box 307-P3, New York 19.

**GRANDFATHER** Clock easily built. Big savings. See ad on page 298.

**BUILD** Your own home. Live in it while completing it. I did. Use any plan. Folio my experiences, methods, diagrams, \$1.00. William Kiewel, Crookston, Minn.

**FREE** Handbook. Build sawmills, block machines, freezers, tractors, scooters. Nichols Company, Purvis 2, Miss.

**MAKE** Your own "Stone-Veneer." Economical. Easily made, quickly applied. Looks like genuine stone. Transforms any home into one of excellent beauty. Formulas, illustrations, patterns. Alburg, Box 17, Carrollton, Mich.

**FURNITURE** — Modern prefabricated. Save money. You assemble. Arcraft, East Peoria, Illinois.

**BUILD** With concrete, fieldstone, earth. Movable form system cuts costs. Construction simplified. Free literature. Smith, PM, Box 36, Eagle Creek, Oregon.

**SEND** 25c Today for new large catalogue of supplies for 21 popular crafts. Dept. D-11. Dearborn Leather Company, 8625 Linwood Avenue, Detroit 6, Michigan.

**BUILD** Your own "tractor." Free information. Eltraco, D-1, Camptonville, California.

**"CONCRETE** Block Homes." 32-page booklet, on how to build. \$1.00. H. C. Lightfoot, Civil Engineer, Richboro 1, Penna.

### WATCHES, OLD GOLD, JEWELRY

**SET** Finest rhinestone jewelry for 100% profit. Wholesale catalogue 20c. Bergen Arts, Dept. M, 108 Anderson Street, Hackensack, New Jersey.

**\$10.00** FOR Your watch on \$71.50 name brand watches. Fashion Trends, Box 2372, Dallas, Texas.

**5000** JEWELRY Styles, you can easily make yourself—Pins, earrings, bracelets, rings, matched ensembles. Instructions and catalog 10c. Barrys, 147 Ardsley Court, Newark, N. J.

**WATCHMAKERS'** Tools, materials, supplies, watches. Catalog. Gales, Box 1000, Chicago 90, Ill.

**5** ELGIN, Waltham, Illinois, Hampden gents' wristwatches needing minor repairs. \$18.00. Write for prices. B. Lowe, Holland Bldg., St. Louis 1, Mo.

**WRIST** Watches repaired only \$4.00. Work guaranteed. Park Watch Repair Service, 132 Wexford S.E., Grand Rapids 8, Mich.

**SWISS** Watches from importer. For resale only. \$3.30 up. Catalog. Transworld, 565 5th Ave., New York City.

**EXPANSION** Watchbands, imported. For resale only. All sizes and qualities. Sample \$1. Free catalog. Transworld, 565-5th Ave., New York.

**RHINESTONES.** Jewelry settings, cameos, sequins, beads. Send 10c for illustrated catalog. J & M Novelties, Dept. CC-3, Griffith, Ind.

**WATCHMAKERS** Or students: Free instruction book. Please inclose 3c stamp. P.O. Box 6418, Pittsburgh 12, Penna.

**WATCH** And clock repairing books for hobbyists. Free information. North American, Dept. 13-C, 2320 Milwaukee, Chicago 47, Illinois.

**WATCHMAKERS'** — Jewelers' complete informative catalogue 20c. Bengale Company, Culver City, California.

**JEWELRY** Making can be a profitable hobby—Send 20c for our latest illustrated catalog. Milady-Fair Co., G.P.O. Box 1328, New York City.

**HIGHEST** Cash paid for old, broken jewelry, gold teeth, watches, silverware, diamonds, spectacles, platinum. Free information. Satisfaction guaranteed. Rose Smelting Company, 29-A East Madison, Chicago.

**UNREDEEMED** Diamond, 1-carat, \$295. 30-day refund. Free catalog. Broff's Diamond Loan Association, 411 Smithfield, Pittsburgh, Penna.

**HIGHEST** Prices paid for old gold, silver, platinum, diamonds, watches, gold teeth, spectacles. Cash immediately. Goods returned if offer unsatisfactory. United Smelting Works, (The Old Reliable), 39-B South State, Chicago 3.

### TOBACCO, SMOKERS' SUPPLIES

**CIGARETTES**—Roll 200 guaranteed to please for 75c. Particulars free. Pete Moberly, Box 864, Owensboro, Kentucky.

**100** CIGARS, \$4.95 Postpaid. Packed 25 in vacuum tin. All Havana filler. Money-back guarantee. Others. Ace Mail Order Co., East Orange 1, N. J.

### RAZORS, BLADES, SHARPENING

**50** FINE Quality blue blades, single or double, \$1.00. Regular price 5 for 25c. Nu-Blade, Box 217, Meriden, Conn.

### FOR THE HOME

**WHY** Call a plumber? We sell you plumbing supplies wholesale, and furnish easy installation instructions. No experience necessary. Send for free booklet. J. Klein & Son, 4548 Cottage Grove, Chicago 15, Ill.

### OF INTEREST TO WOMEN

**FOR** Hobby, gifts—Make and sell artificial flowers, corsages, chenille dolls, jewelry, leathercrafts. Starting kits, wood-fibre, leaves, rhinestones, findings. Wholesale catalog, 10c. Profitcrafts, 4509T262 Lorain, Cleveland 2, Ohio.

**INVISIBLE** Reweaving in big demand! Cash in supplying laundries, cleaners, stores, homes. Make tears, holes, cuts disappear from all fabrics. Earn up to \$10.00 an hour. Get full details free. Fabricon, Dept. C-3, 8342 S. Prairie, Chicago 19, Ill.

### FOR SALE—MISCELLANEOUS

**OVERSTOCKED!** 1000 Men's or women's Eversharp combination sets. Pen, pencil and genuine leather wallet, gift boxed. Retail \$15.00. While they last \$6.50. Write Consumers Wholesale, 108-A North Harwood, Dallas, Texas.

**SAVE** 20% On gifts. Free 32 page catalog. Sanford Sales Co., Room 201, 170 Broadway, New York 38, N. Y.

**SAVE** On appliances, mowers, tools, home supplies. Send dime, no stamps. "Box 89, Troy 2, Ohio.

**ORDER** Your Easter bunny dolls now. 14" Peewee Rabbit, \$1.50. 15" Peter Rabbit, \$1.75. Both \$2.95. Satisfaction guaranteed. Universal Line, Orange, Mass.

**FREE** Catalog on government surplus bargains from country's largest surplus organization specializing in outdoor, sporting goods, clothing, camping equipment. Tents, rubber boats, tarpaulins, hundreds of other items. Rockaway Sales Co., Route 6, Rockaway 7, New Jersey.

**SAVE** Money on army, navy and factory surplus. Write today for new 60-page illustrated catalog. Tennusa Sales Co., Dept. C, 1451 Market, Chattanooga, Tenn.

### WANTED—MISCELLANEOUS

**PRODUCTS,** Financed, marketed. No fees. Details free. Paisley, 3423 Olive, St. Louis 3, Mo.

**QUICKSILVER** — Highest prices paid. Free containers. Wholesale Terminal, Norwood, Massachusetts.

**SCRAP** Mercury (quicksilver) containers supplied—Tantalum, bismuth, tungsten. Metallurgical Products Company, Established 1909, 35th and Moore Sts., Philadelphia 45, Penna.

### PERSONAL

**CHILDREN'S** Personalized unbreakable birthday story record. Send \$2 and information. Hendrickson Recording Studio, McGregor, Iowa.

**LETTERS** Retailed 25c. Private mailing and receiving address at monthly rates. McLaughlin, 369 Welch, Columbus 7, Ohio.

**SELL** Popular Mechanics and all other magazine subscriptions. Free catalogue, supplies. Subscription Service Company, Dept. A, P.O. Box 2070, Birmingham, Ala.

**LETTERS** Retailed 25c. Want ads \$1.00. Z. Kittrell, 720 A St. N.E., Washington, D. C.

**BORROW** By mail. Loans \$50 to \$600 to employed men and women. Easy, quick. Completely confidential. No endorsers. Repay in convenient monthly payments. Details free in plain envelope. Give occupation. State Finance Co., 323 Securities Bldg., Dept. Z-14, Omaha 2, Nebraska.

**SEND** Handwriting plus \$2.00 for sincere interpretation. Satisfaction assured. Shonback, P.O. Box 989, San Francisco 1, California.

**ATOMIC** Identification metal discs. Name, address and blood type 35c. R. Roth, Laurel Springs, N. J.

**LORD'S** Coming—Very near. Authentic proofs. Evangelism, 263, Duluth, Minn.

**PERSONALIZED** Small 3 color decals. Send \$1.00 for 50 with your name. Hundreds of uses. Person, 10211 San Anselmo, South Gate, Calif.

**BIBLE** Reveals time of end. Free. Write: Harvest, Jefferson City, Missouri.

**LETTERS** Retailed from Mexico; 25c coin. Bell Service, Box 7335, El Paso, Texas.

**HANDWRITING** Analysis by expert tells character traits of employees, friends, etc. Free details. Rolfe, 7378-M Parma Park, Cleveland 29, Ohio.

**LETTERS** Retailed from North America's northernmost big city. 50c including Canadian postage. N. Humen, 12405-87th Street, Edmonton, Alberta, Canada.

**ENDLESS** Energy, "Secrets of Tiredness," \$1.00. Eidetic Foundation, Fairhope, Alabama.

**"HOW** Can I find out?" You can! Information confidentially developed. Any matter, person, problem. Worldwide. Officially licensed. Established 1922. William Herman, 170 Broadway, New York City.

### MISCELLANEOUS

**LUMINOUS** Paint—Glow in the dark. Sky blue, yellow, green, green-blue. Indoor and outdoor. Waterproof. Weather-proof. 2 oz. jar \$1.00 postpaid. Nite Glo, Box 490, New Haven 2, Conn.

**FREE** Catalog of clothing for big men—Waist 46-66; neck 17-22. Burns-Martin, Dept. 436; 121 Summer St., Boston 10, Mass.

**LEATHERCRAFT** For pleasure or profit. Make easy-to-assemble purses, belts, gloves, wooskin toys, 100 other items for gifts or to sell. Send 10c today for big catalog. Largest leathercraft stock in U.S. J. C. Larson Co., 820 S. Tripp, Dept. 2951A, Chicago 24.

**WALLETS** Handtooled in Mexico, embossed designs, all colors, finest leather, \$2.98 plus tax; ladies \$2.49 plus tax with zipper. Desert House, Box 507, Mesilla Park, N. M.

**LIVEN** Your party with Party Records. Send \$2.00 for 3 records to Party Records, P.O. Box 7376, Dept. 20, Ft. Worth, Texas.

**30c** GALLON Non-carbonated beverages made at home. Send \$1.00 for enough flavor to make 5 gallons. Specify flavor wanted—Root-beer, orange or cherry. Cold Springs, Three Rivers, Michigan.

**INTERESTING** Sample "Ames Information Booklet"—10c. Nehemiah Ames, Mountain View, California.

**TITANIUM**—Sheet now available limited quantities, .016 to .040 thick. Eight square inches \$1.00, 60 square inches \$5.00. George Real Co., Box 242 E, Pasadena, Calif.

**PENMANSHIP** Courses. Improve your writing quickly. Learn shaded writing. Greeting cards, name cards, elegantly written. Free literature. Tevis, A-25, Chillicothe, Mo.

**MEN Only!** Free sample. America's "slickest" shave. Kenmore Distributors, 3819-M Kenmore, Chicago 13.

**RECEIVE** Magazines, samples, catalogues. Mails from everywhere. Offers, hundreds. Get listed 25c. Rorick, Box 86, Cincinnati 26, Ohio.

**RECEIVE** Big mails—Catalogs, samples, offers, etc., 10c. Deluxe listing, year 25c. States Company, Dundee, Michigan.

**MR. Wholesaler:** Want a customer? Send us your literature. Bartley's, 4826 Tutwiler, Memphis, Tennessee.

**REAL** Inside secrets. Wholesale sources, tips, plans, ideas. Write now. "Revealer," Box 37F, New York 53, N. Y.

**POSITIVE** Elevations, slopes, drainage, with Stratex surveying hand level, \$11 postpaid. Instantly survey right angles with engineer's optical square, \$25 postpaid. Fully guaranteed. Free instructions. Stratex, 1861M Hillhurst, Los Angeles 27.

**"MAGICRIB"** Treated popcorn. Poppiest! Pluffiest! Magicrib conditioner, \$1.49. 316 North 2nd, Maywood, Illinois.

**TINY** Mirror attachment for glasses enabling you to see who is behind you. Send \$1.00 to Starling Co., 2206-M Starling Avenue, New York 61, N. Y.

**MOTOR, Power Pakt.** Excellent for driving toys, phonographs, and other light loads. Operates from 110-120 volts A.C. Size 3 1/2" x 2" x 1 3/4". Only \$4.95 prepaid. Palmetto Electronics Co., 14 Augusta St., Greenville, S. C.

**SELECTIVE** Metal and mineral detector. Revolutionary design. Distinguishes metals from black magnetic sands. Readily detects metals under salt water. Also Geiger counters. Free literature. Gardiner Electronics Company, 2018 N. Dayton, Phoenix, Arizona.

**MODERNIZE** Your electric signs. Command attention. Flasher converter. Simple installation. \$1.98, check or m.o. Stann & Co., 30 W. Washington St., Chicago 2, Ill.

**CONQUER** That old worry habit. Wake up your mind with our amazing home-study "Human Behavior Control" plan. Many helped. Write for unusual free lecture without obligation. Personal Psychology, Inc., Box 1924-M, Louisville 1, Ky.

**"BARGAINS."** Big monthly tabloid paper lists hundreds bankrupt, closeout, wholesale bargains. Many bargains 15c-20c on retail dollar! Lists sources 100,000 items wholesale. 6 months, \$1.00; 1 year \$2.00, regular \$3.00. Box 591-SH, Lynn, Mass.

**500,000 ITEMS** Wholesale. Save 30%-70%. National brands. Supply catalog 25c. Box 1116, Arlington 7, Va.

**LUMINOUS** Reflective paints glow day and night in technicolor! New angle money maker. Assorted color samples 25c. Research, 1842-PM Byron, Chicago 13.

**INCREDIBLE!** Unprecedented! Become a mental superman overnight! Floor everybody! No studying! "Memoprop" does all your thinking! It's uncanny! Revolutionary! Write: Bijou, Box 1727-M3, Hollywood 28, California.

**CESSPOOL** Troubles? Use Peps-It. Saves pumping costs, deodorizes, reduces masses. Rejuvenates fermentation action. Safe. Sanitary. Free descriptive literature. Costs only \$2.50. Chemical Cesspool Cleaning Co., Boston 34, Mass.

**YOUR** Name engraved on a beautiful, polished metal doorplate, 8" x 1 1/2". Only \$1.50 postpaid. Ackerman, Malden-on-Hudson, N. Y.

**HEARING** Aid batteries, wholesale. Free list. Habs, Box 51, York, Penna.

**STUMP** Removal—Five ways to remove stumps without expensive equipment. Details, \$1.00. Howlett Tree Service, Princeton, Illinois.

**300** BIG Mails guaranteed. Samples, plans, offers, propositions, 12 months listing, \$1.00 (refundable). Wright Publications, 2270 Hubbard, Memphis 8, Tenn.

**STUDY** Wildlife, game warden, fish, park, forestry and patrol service. Details free. Write Delmar Institute, D11, Whittier, Calif.

**YOUR** Leather jacket renovated expertly. Free circular. Berlew Mfg. Co., Dept. 8, Freeport, N. Y.

**GOLD, Silver, metal detectors.** Geiger counters for uranium. Mineralights. Sensational new fully guaranteed models. None finer. Information free. Detron Co., 5631 Cahuenga Blvd., North Hollywood, California.

**TREASURE**—M-Scope Geiger counters, mineral locators. Why buy something inferior when you can buy the best at a lower price? Backed by years of experience. Fully guaranteed by factory. Detects minerals, metals, gold, silver, coins. Payment plan available. Proven superior performance. Free 16 page illustrated booklet. Fisher Research Lab., Inc., Palo Alto, California.

**GENUINE** Buckskin jackets, gloves, moccasins. Send 50c for buckskin pouch and illustrated catalogue. Berman Buckskin Co., Dept. 55, Minneapolis, Minn.

**BOOKS** Found! Any author, old or new. Rush titles wanted; no obligation. International Bookfinders, Box 3003-PM, Beverly Hills, California.

**PANNING** Gold lesson and catalogue. Beginners supplies, books, "maps where to go" free. Old Prospector, Box 729D1, Lodi, Calif.

**OUTDOOR** Toilets, cesspools, septic tanks cleaned, deodorized with amazing new product. Safe, easy, economical to use. Double waste digesting action. Saves digging, pumping. Satisfaction guaranteed by 150,000 customers. Postcard brings free sample. Burson Laboratories, Dept. C-36, Chicago 22, Illinois.

**AUCTION:** Real bargains. List mailed. Auctioneers, 5976 Cote Brilliant, St. Louis, Missouri.

**70** BIBLE Lessons, 25c. Bulletin, Box 87, Cathedral Station, New York 25.

**INDIAN** Buckskin beaded bag, beautiful gift. \$4.00. Satisfaction guaranteed. Dysart's Gifts, Harlowton, Montana.

# RELINE and REPAIR!

## Your FALSE TEETH



- ENJOY PERFECT PLATE COMFORT!** Reline your plate at home! You'll be amazed at the soft, mild, comfortable cushion Poly-liner forms between your plate and gums, and besides it refits and holds your plate firmly in a way no powder or paste can do. So don't tolerate sore gums caused by loose, wobbly plates, send for Poly-liner, enjoy eating in comfort.
- REPAIR PLASTIC!** Easy to repair your own plate, quick too. Saves you expensive repair bills, delay. Natural color, self hardens in minutes. Only a few minutes work and your plate is ready again.
- POLY-POLISH!** A great favorite with plate users. Cleans, polishes, removes stubborn stains in a jiffy.

**SEND FOR THIS BIG VALUE!** **MONEY BACK GUARANTEE!** **POLY-LINER PLASTIC PROD.** **\$2.95** POSTPAID  
115 West 7th Street • Los Angeles 14, California

## SENSATIONAL OPTICAL BARGAINS

### IMPORTED 20X TELESCOPE AND TRIPOD

Machined threaded fittings throughout. Weighs 7 ounces. 6 3/4" closed length. 13 1/2" open length. Achromatic objective lens low reflection coated on inside. Makes excellent spotting scope. Swivel-head tripod is collapsible. 9" high.

Stock #50,007-H (with tripod) ..... **\$12.95** Postpd.  
Stock #50,006-H (without tripod) ..... **\$8.95** Postpd.

### SLIDE PROJECTOR SETS

Consists of all unmounted lenses you need to make the following size projectors:

Stock #4029-H—35 mm. .... **\$2.85** Postpaid  
Stock #4038-H—2 1/4" x 2 1/4" ..... **\$3.35** Postpaid

### SIMPLE LENS KITS

—Include plainly written, illustrated booklet showing how you can build lots of optical items. Use these lenses in photography and for dozens of other uses in experimental optics, building TELESCOPES, low power Microscopes, etc.

Stock #2-H—10 lenses ..... **\$ 1.00** postpaid  
Stock #5-H—45 lenses ..... **5.00** postpaid  
Stock #10-H—80 lenses ..... **10.00** postpaid

Order by Stock No. Send Check or M. O.

We Have Literally Millions of War Surplus Lenses and Prisms for Sale at Bargain Prices. Also numerous Types of Instruments, including low price, imported microscopes. Write for FREE CATALOG-H.

**EDMUND SCIENTIFIC CORP., Barrington, N. J.**

## FILES EVERY LITTLE THING FROM BUTTONS TO BOLTS!



### JIFFY SMALL PARTS CABINET

**ONLY \$9.95 POSTPAID**

Sturdy Steel Frame and 24 Aluminum drawers with 72 separate compartments!

Store hundreds of small items which you always need and can never find—in this sturdy, handy Small Parts Cabinet! 24 solid aluminum drawers, all in one 15 1/2" x 9 1/2" x 6" unit. Each drawer is 5 3/4" long, 2 3/4" wide and 1 1/4" deep, divided into 3 separate compartments by removable metal dividers. . . . actually 72 compartments to the cabinet! Labels included for front of each drawer. Individual guides prevent drawers from sticking. Sturdy steel-frame construction finished in silver-gray color. Only \$9.95 postpaid!

**TRY IT WITHOUT RISK**

Send cash, check or money order. (32-drawer size, \$12.95; 64-drawer size, \$24.95.) We ship Small Parts Cabinet postpaid, in size you choose. Use it whenever you need it for 7 days! If not completely satisfied—return it and we will promptly refund your money. Order NOW!

**Timesavers** Dept. 3-PM, 2 West 45th St. New York 36, N. Y.

# WHAT DO YOU WANT?



- A Better Job?
  - Your Own Business?
  - Substantial Sparetime Earnings?
  - A Brighter Future?
- They're All Waiting**

## For You In The BIG-OPPORTUNITY FIELD OF CUSTOM FURNITURE **UPHOLSTERY**

FOR YOU who LIKE to work with your hands—now you can turn your hobby interest into a career—easily, enjoyably, profitably, quickly—**RIGHT AT HOME!** The fact is . . . due to a nationwide shortage of expert upholsterers—custom furniture upholstery offers you a golden opportunity to open your own shop, be your own boss, make good money all year round.

Best of all you can earn while you learn this fascinating craft. You need not leave your present job until you're ready to step out as a thoroughly Upholstery Trades School trained, custom upholstery expert. At last the famed UTS, New York State licensed course is available to you at home. You learn under the personal supervision of top-notch upholsterers. Your course **INCLUDES FREE** of extra charge, 4 big outfits of tools, frames, materials and fabrics to make complete beautiful upholstered furniture, you can sell or use yourself.

You start making furniture almost **AT ONCE!** Many UTS graduates have earned enough doing sparetime upholstery to **PAY** for the course and a shop of their own. What they have done—**YOU CAN DO!** You learn custom upholstery, re-upholstering, furniture finishing and repairs—**PLUS 4 big extras—slip cover, window cornice, cushion and drapery making!**

Our **FREE** book, "A New Way to a Successful Career," tells all about this ever-growing trade, explains how you learn quickly from experienced craftsmen. **WRITE TODAY!** Upholstery Trades School, Dept. BC-304, 721 B'way, N.Y. 3

**YOU MAKE**

**SLIPPER CHAIR**

**CLUB CHAIR**

**OTTOMAN**

**YOU TO KEEP OR SELL**

### SEND FOR BIG FREE BOOK

UPHOLSTERY TRADES SCHOOL, Dept. BC-304  
721 Broadway, New York 3, N. Y.

Send me **FREE** book on Home Study Course

Name \_\_\_\_\_  
Address \_\_\_\_\_  
City \_\_\_\_\_ Zone \_\_\_\_\_ State \_\_\_\_\_  
 Check here if Veteran

## COULD YOU USE FIRST TIME OFFER! \$1,000,000? \$3.95

We'd like to Hand You the Million—But You Realize That's impossible. **BUT WE CAN MAKE YOU HEALTHY!**



Postpaid Sold Nationwide at \$5.95

weighs only 1 1/2 lbs.!

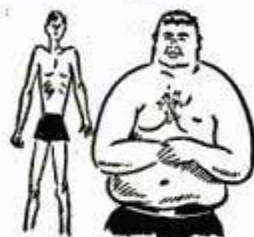

**PUT ON MUSCLE TAKE OFF FAT**

**MR. AMERICA USES HIP POCKET GYM!**  
Among Mr. Americas of the last three years there's a fan of **HIP POCKET GYM!** A top health and strength magazine recently photographed him exercising with **HIP POCKET GYM.**

### HIP POCKET GYM

**THERE'S NO MAGIC, NO MIRACLE**  
**HIP POCKET GYM** helps both stout and skinny people. Using scientific and medical principles, it helps the body help itself by **automatically adjusting to your strength and ability.** You do not have to be Mr. America—even children can use it!

**SO SIMPLE! SO EASY!** No nailing on walls—no crawling on floors—no swinging from ceilings—no lengthy correspondence courses! A few minutes a day in a lazy man's way rids you of that run-down, tired feeling!

- Recommended By Over a Half Million People during the past 25 years without one word of advertising!
- Builds Health in Veterans' Hospitals!
- Scientifically Constructed of pure natural rubber that actually improves with age! So light and compact—take it wherever you go!

**5 DAY MONEY BACK GUARANTEE**  
With every **HIP POCKET GYM** you get **FREE** a Complete Set of Health and Strength Exercises!

**FREE**

### MAIL COUPON TODAY

**MAJOR LEAGUE SUPPLIERS,**  
Dept. PM-3, 160 Green St., New York 12, N. Y.  
Please send . . . **HIP POCKET GYM** @ \$3.95 each. **PLUS FREE** set of Health and Strength Exercises. Total amount Enclosed \$ . . . . .  Check  Money Order  \$1 DEPOSIT with C.O.D.  
Save Handling and Postal Charges by Sending Check or Money Order.

Name . . . . .  
Address . . . . .  
City . . . . . Zone . . . . . State . . . . .

If I am not satisfied for any reason whatsoever, I may return the Hip Pocket Gym within 5 days for full refund!

# SAVE UP TO 50% & MORE!

from New York's leading **PAWNBROKER**

## GENUINE DIAMONDS

Buy diamonds and diamond jewelry half-priced from Kaskel's, America's foremost Pawnbroker. Every diamond is re-set in a luxurious new mounting . . . graded according to nationally accepted standard . . . and bonded to this effect. For over 70 years we've served over 1,000,000 satisfied customers from all 48 States.



**10 DAY UNCONDITIONAL MONEY-BACK GUARANTEE**

References: Your bank, or any Rating Agency.

SEND FOR BIG

**FREE ILLUSTRATED CATALOG**

**KASKEL'S** Dept. 7C—9 Columbus Avenue New York 23, N. Y.

## PORTABLE GARAGE

**\$6.95**



**HEAVY VINYL PLASTIC USE IT ANYWHERE!**  
• Goes wherever your car goes • Folds compactly • Keeps rain, snow, dust, salt air, sun or sleet away • Protects your car's finish • Durably constructed of vinyl plastic that is long wearing and tough • Double threads for extra security • Spring-tite, elasticized bottom, holds securely in all kinds of weather • Fits all makes and models • Direct from manufacturer • Enclose check or money order for \$6.95 or sent C.O.D. **10-DAY MONEY BACK GUARANTEE**

**MARDO SALES CORP.**

480 LEXINGTON AVE., DEPT. G-2077, NEW YORK 17, N. Y.

## New Way to Improve YOUR ENGLISH



A command of effective English gives you added advantages and better opportunities. Poor English handicaps you more than you will ever realize. You can improve your English through Sherwin Cody's 100% self-correcting invention. If you are embarrassed by mistakes in grammar, spelling, punctuation, or pronunciation, this free book "How You Can Master Good English in 15 Minutes a Day" will prove a revelation to you. Send for it now. It is free. No obligation. No agent will call. Address **SHERWIN CODY COURSE IN ENGLISH, 53 B&D Building, Rochester 14, N. Y.**

## LEARN WATCH REPAIRING



**AT HOME.** By our modern and original system of instruction, you can learn every part of the **WATCH REPAIRING TRADE AT HOME.** Prepare yourself for a well-paying position or start in business after completing our course of instruction. Good watch repairers are in demand and generally earn very good salaries. For particulars apply to the **WISCONSIN SCHOOL OF WATCH REPAIRING, 759 N. Milwaukee St., Milwaukee 2, Wis.**

Buy happiness for crippled children. Use Easter Seals.



## FIX YOUR FORD and SAVE

Brand new handbook for owners and mechanics by Bill Toboldt, Editor, Motor Service Magazine. Covers all Ford V-8's and 6's, 1932 to 1952. Brings you the know-how of hundreds of Nation's top Ford service men. Includes step-by-step service procedure, shortcuts and kinks to speed repair, tune-up specifications, how to increase gas and tire mileage, make car run better, last longer, worth more. Hot rods and speed-ups too. Simplified. Packed with pictures. If you drive a Ford or are interested in Fords you need this book. Clip this ad and mail with \$2.50. Money back guarantee.

Goodheart-Willcox Co., Dept. 196, 1321 S. Michigan, Chicago 5

# NEW 1953 MANUAL SHOWS YOU HOW TO SQUEEZE 45 MILES ▶ FROM ONE GALLON OF GAS

## ZOOM AHEAD



0 to 60 in 12  
Seconds

Faster Get-Away

Increase top speed  
20 Miles

### Extra Pep, Speed, Power, Economy yours with ANY make car!

#### Raceway Secrets Revealed!

Here at last—after long careful preparation—the latest 1953 automotive manual that shows you how to save \$\$\$ on gas, tires, repairs, accessories. This amazing book, hot off the presses is the **NEWEST** now available in America! It gives you the down-to-earth facts on how to get 30, 40, 50 miles on a single gallon of gas. No longer need you get rattled to see "tin can jalopies" beat you at the light everytime... leave you in the dust on the highway! Now you can give your car greater pep, add up to 30 miles per hour to its top speed, surge ahead from 0 to 60 miles in 12 seconds flat. You can save hundreds of dollars annually, burn water with gas, extend car life by simple easy tricks, quickly recondition cylinder walls without removing the motor! It seems incredible but it's true! Many of these methods have been tested by huge industrial and oil firms, special laboratories, government bureaus. Some are used by the Army, Navy and Air Force. Some have come from the Indianapolis Speedway champions. Now this information is yours in the new 1953 book: "High Speed & Extra Power"—hot off the presses.



#### Easy Pictures Show you How!

No need to be a mechanic! Easy directions & clear pictures show you how to get more speed, extra power, greater economy with only a screwdriver. Tells of cheap gadgets that work miracles with any motor, a 1953 model or a junkyard derelict! Shows you how to **SAVE up to \$500.00** a year, increase resale value of your car, reduce repair costs.

**Hundreds of Valuable Money Saving Secrets!**  
Here is some of the amazing information given you: 20 ways to save gas or oil; alcohol-air injection systems; mixing air & fuel; car super-charging ideas; speed and power tuning; how to increase top power & speed, get instant starts in winter, better pick-up on hills; 10,000 extra tire miles, make minor repairs yourself and save plenty, new plastic methods for removing body dents; new paints that go right over rust. **PLUS: HUNDREDS** of other ideas on adjustment & maintenance of your car inside and out! Thousands of wide-awake Americans have this money saving knowledge. Have you? Get your "Higher Speed and Extra Power Manual" now! Stop wasting gas and oil. Stop paying for sucker repairs! Get more power, more speed! Get faster get-away! Leave 'em in the dust with a higher compression car!

U. S. Gov't. Scientist  
reveals how to



### BURN WATER & SAVE GAS!

Here's only **ONE** of over a thousand secrets that show you how to get marvelous new power and save gas too! Make your own "Super Charger" with a cheap mason jar and 1 1/2 rubber hose! So simple—so easy—yet it can actually save you up to 35% more gas! You'll be dazzled with the terrific new power you get with this moderate water injector!

**DRIVE 8000 MILES  
WITHOUT OIL CHANGE!**

Do you need help to stoppin' power waste? A quarter's worth of grease will work wonders for you! This method used by thousands. Try it... you'll be amazed! There's over 1000 more ideas for you—easy to understand with pictures that show you how! Busy executives or ladies can get their service station attendant make many changes shown in this book. Most fellows, however, prefer to have the fun and satisfaction of doing it themselves. After all it's so simple with the easy instructions & step-by-step pictures! Remember, you must be satisfied or this manual costs you nothing!

## FREE!

even if you return manual!

1. Pocket "TROUBLE SHOOTER" helps you find cause of motor defects, with repair advice.
2. "SAVE ON ACCESSORIES" — saves plenty on tires, accessories, incidents. Not a catalog—absolutely essential.
3. "ECONOMY DRIVING TECHNIQUE" — tells about famous Indianapolis driving techniques that save 150 miles per gallon!
4. "33 WAYS TO INCREASE TRADE-IN VALUE" — May be worth hundreds in your stock market! Rush coupon TODAY for 7 day trial!



### Read it at our risk!

This great new book is yours to try 7 days without obligation! Only **ONE** of its ideas may begin to save you money the day received, for instance: a screwdriver tune-up trick that gives you added power, pep and economy—in a few minutes! But be sure you get the genuine **ORIGINAL** and very latest! Remember: We don't sell automotive supplies! This is not a catalog! No "coupons"! No deception! This book tells **THE TRUTH**. Send no money. Pay only 1.98 plus post. on arrival. Read 7 days at our risk. Let **RESULTS** talk for themselves. You must be delightfully surprised or your money back! Act **NOW!** Mail coupon today!

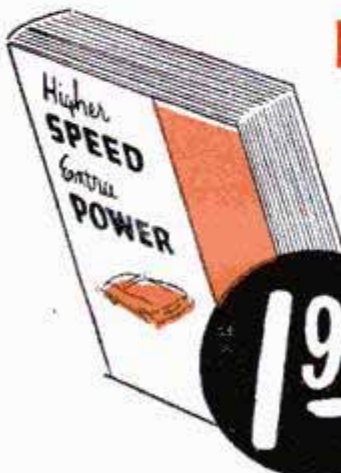

1.98

MAIL COUPON

#### SPEEDWAY BOOKS

127 West 33rd Street, Dept. 6-5C, New York 1, N. Y.

RUSH Hi-Speed & Extra Power manual on 7 day trial money back guarantee. I will pay 1.98 plus postage on arrival. Also send **FREE** the following: "Trouble Shooter", "Save on Accessories", "Economy Driving Technique" and "33 Ways to Increase Trade-In Value", mine to keep even if I return manual for refund.

Name \_\_\_\_\_  
Address \_\_\_\_\_  
Town \_\_\_\_\_ State \_\_\_\_\_

**SAVE MORE—GET MORE** by sending \$2 check, m.o. or cash, in which case we pay postage and include **MOTORISTS' COMPASS** at no extra cost. Same money-back guarantee!

**10,000 HELPS TO  
BE YOUR OWN BOSS  
IN THIS BIG BOOK!**



**DON'T PASS UP THIS OPPORTUNITY!**

Never before has a more helpful book been printed for those who plan to go into business for themselves. Gathered in this large illustrated volume are facts, recipes, secrets and formulas such as those employed in amassing some of America's large fortunes. You too can employ this information to build up your own success and independence.

**Just what you've been looking for**  
The facts and helps are presented in simple easily understood words by experienced folks trained by long service as instructors. Not only do they show how to get best results, but advise short cuts and profitable methods for producing in volume.

**Think what some have done with a single idea, recipe or formula**

**924 BIG PAGES ILLUSTRATED**

Lots of profitable concerns have been started with just an idea or a single recipe. Think what you can do with more than 120,000 facts and 10,000 formulas contained in this book. Among a few are such as:—Adhesives, Alloys, Anti-freeze Solutions, Cosmetics, Beverages, Candy, Gum, Casein, Celluloid, Ceramics, Cheese, Cleaning Preparations, Casting Materials, Copper, Cotton Uses, Dentifrices, Depilatories, Dyes, Enamels, Glass Articles, Glazes, Gold, Household formulas, Inks, Insecticides, Jewelers' Preparations, Lacquers, Laundry Helps, Leather, Linoleum, Lubricants, Manicure Preparations, Marble (artificial), Metals, Mirrors, Oils, Ointments and Paints, Paper, Perfumes, Photography, Polishes, Powders, Remedies for Man, Beast and Fowl, Rubber Products, Refrigerants, Soaps, Soft Drinks, Solders, Tooth Preparations, Transfers, Varnishes and 1000's of others.

**Included** "Knowledge is Power" containing more than 170 sure-fire opportunities to promptly increase your earnings and your security, and assure your independence.

**FREE!**

**It's easy to start at home in spare time**  
Many men have started and built up a highly profitable enterprise right in their own home. Not only do they save thereby, but they conserve their funds and have money available as soon as expansion is warranted.

**VETERANS, SERVICEMEN AND DEFENSE WORKERS**  
who are anxious to settle down in a favorite spot and set up a profitable business will find the contents of this book especially helpful.

**Order your copy of this book now**  
Have it on hand to consult at your leisure. See how you can adapt it to plans for your locality and be ready when you make that important break to start in a business of your own.  
**\$3.98** postpaid anywhere. (Or send \$1., pay balance C.O.D., U.S.A. only). Same-day shipment. Safe delivery guaranteed.

World-Wide Service — Books on Any Subject  
**ADAMS BROWN COMPANY, Dept. 104, BOSTON 67, MASS., U.S.A.**

POSTPAID  
**\$3.98**  
ANYWHERE IN THE WORLD

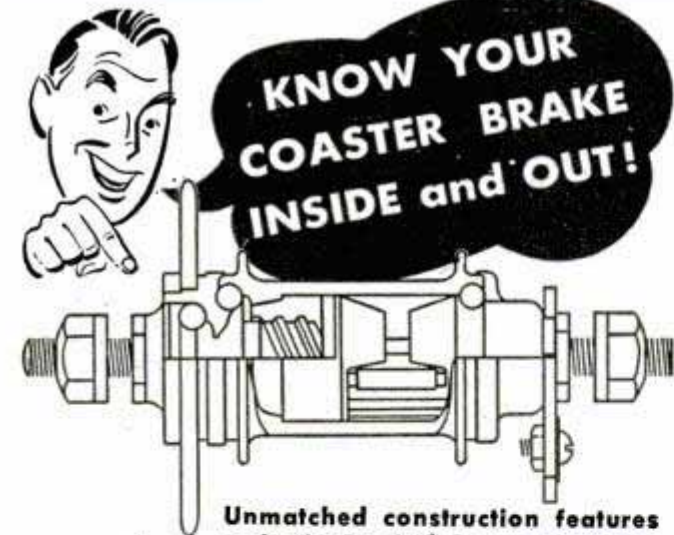

**Ride  
a Bike  
- it's  
Fun!**

Unmatched construction features make the Bendix\* Coaster Brake the outstanding performer in its field. That's why Bendix Coaster Brakes—stop quicker—pedal easier—coast farther—last longer. Your bicycle dealer will put on the brake you want—so just say "Bendix Coaster Brake."

**DOUBLE THE FUN  
WITH A Bendix  
COASTER BRAKE**

ECLIPSE MACHINE DIVISION of  
Elmira, New York



# MEN WANTED!



**Make \$15-\$20 in Few Hours  
Spare Time—up to \$21000 a  
Week FULL TIME — with Amazing  
D-FROST-O-MATIC!**

Millions of housewives want this sensational new Automatic Refrigerator Defroster! No more messy hand defrosting! Just plug in D-FROST-O-MATIC and refrigerator is defrosted automatically every night! Sales easy, sure when you leave D-FROST-O-MATIC on FREE TRIAL—housewives won't let you take it out! Saves money, food, time, work! **Big profits for you**—up to \$210.00 a week full time—\$15 to \$20 in just a few spare hours! Start spare time and build big, prosperous business . . . quickly, easily!

**SELLY of California**  
started in his spare time and now sells 1500 D-Frost-O-Matics a month!

**Rush Name Today for Profit Details and FREE TRIAL PLAN!**

More than 29,000,000 prospects waiting! Rush your name and address today. We'll airmail exciting facts, proof and sure-profit Free Trial plan. No obligation. Write today.  
**D-FROST-O-MATIC, Dept. W-6**  
173 W. Madison Street, Chicago 2, Ill.

**TWO-IN-ONE 50 POWER MICROSCOPE  
10 POWER TELESCOPE \$4.95**

The most useful optical instrument you ever saw! Examine fine fabrics, stamps, minerals brilliantly fifty times enlarged! Unscrew reflection cup, pull out inner tube and see distant objects come into sharp focus, magnified ten times! Micro-Telescope consists of eyepiece, objective and erecting system, with outer surfaces coated, in satin-finish chrome extension barrel—designed and manufactured by Japan's highly skilled optical experts.

**SPIRATONE, 49 W. 27 St., N.Y. 1, N.Y.**

*Hand Guide!*

**OZMENT (INVENTOR), 34-P, ST. LOUIS, MO. (BX665)**

**Buy happiness for crippled children. Use Easter Seals.**

**ENGINEERING DEGREE IN  
27 MONTHS**

**INDIANA  
TECHNICAL  
COLLEGE**

**B. S. DEGREE**, Aeronautical, Chemical, Civil, Electrical, Mechanical and Radio Engineering (inc. TV and Electronics). Drafting, 1-yr. G.I. Gov't approved. Low rate. Earn board. Large industrial center. Students from 48 states, 21 countries. Demand for graduates. Enter March, June, September, December. Write for catalog, 1633 E. Washington Boulevard, Fort Wayne 2, Indiana.

## New Opportunities in West and Mid-West Lure Business and Property Buyers

Latest information on over 2000 businesses, farms, ranches and income properties for sale or trade offered in amazing, new 200-page free National Buyer's Guide. Contains vital information, prices, terms, earnings, names, addresses so you can deal direct with owners. No salesmen will call—no commission to pay us. Simply write today for your Free catalog No. 76-A. National Business & Property Exchange, 4101 West 3rd St., Los Angeles 5, California. (Extra Free Service: Write us exactly what and where you want to buy and we'll advise owners of your needs.)

MONTH AFTER MONTH, YEAR AFTER YEAR, YOU SEE OUR AD.

CHECK AND DOUBLECHECK BEFORE YOU BUY ANYWHERE!

- 1 Are These Tires "Family-Safe"? Our Families Use Them.
- 2 Are They Recaps? Ours Are Not (Except Passenger Snow-Tires)
- 3 Will I Get Goodyear, U. S. & Famous Brands? From Us, You Must!
- 4 Is The Guarantee Unconditional? See Our Fine Offers Below.
- 5 Can Good Tires Be Bought Cheaper? It's Dangerous To Pay Less.
- 6 Is A Tube Included Free? Yes, We Do. See OUR Free Tube Offer.

## GOOD YEAR Firestone

GOODRICH, U.S. & OTHERS, USED TIRES (NO, NOT RECAPS)  
DOUBLE WARRANTY & UNCONDITIONAL GUAR. ON PASS. TIRES

Our Policy is to select your tires so carefully, as if our very future depended on the service given by that particular tire.

### FREE TUBE WITH EVERY GOOD GRADE & FINEST GRADE PASSENGER AND TRUCK TIRE

GOOD GRADE 20 MONTHS GUARANTEE BOND		FINEST GRADE 30 MONTHS GUARANTEE BOND	
600-16 \$4.02	820-15 \$5.30	600-20 \$ 6.92	32x6(8) \$8.50
650-16 4.40	700-15 4.22	650-20 7.52	32x6(10) 9.80
700-16 5.00	670-15 4.40	700-20 8.40	900-20 13.10
650-15 4.00	710-15 4.60	750-20 8.40	1000-20 13.62
760-15 4.90	550-19 6.54	825-20 13.92	1100-20 13.94

FINEST GRADE 30 MONTHS GOLDEN RULE GUARANTEE BOND		THIS GRADE MADE THE "BLATT" NAME WORLD FAMOUS.	
600-16 \$5.12	700-15 \$5.32	30 MONTH GUAR. TRUCK TIRES	
600-16(8) 6.42	475-19 5.08	700-15(6) \$9.92	700-20 \$12.52
650-16 5.92	640-15 5.02	700-17 10.62	750-20 12.92
650-16(8) 7.92	670-15 5.22	750-16 9.62	750-20(10) 17.52
700-16 6.52	710-15 5.72	750-15 13.22	825-20 18.22
700-16(8) 8.72	760-15 5.92	750-17 11.52	900-20 17.22
750-16 7.02	800-15 6.62	700-18 15.82	1000-20 18.52
550-17 4.52	820-15 6.72	600-20 8.72	1100-20 18.52
650-18 5.12	850-21 5.08	650-20 11.22	1200-20 21.52
WHITEWALLS \$1 ea.	EXTRA 32x6(8)	11.60	1000-22 17.52
BEST Whitewalls \$2 ea.	EXTRA 32x6(10)	13.42	1100-22 20.42

Buy the "Right" Truck Tires for "Your" Job.

750-20Std \$10.08	750-20Rg. \$14.52
750-16Std \$13.52	900-16Std 10.58
750-16Rg. 17.64	600-16Std 6.48
	600-16Rg. 9.95

Std. Guar. 20 Mos. Rugged Guar. 32 Mos.

**BLATT** BLATT BLDG., GIRARD & LANCASTER AVES. DEPT. PM, PHILADELPHIA 31, PA.  
SEND CHECK OR MONEY ORDER & THIS AD.  
Shipments RUSHED Down South, Far-West & Up North

# AVIATION!

Pays you more with a schooling at Parks College. B.S. degree in 3 yrs. from Saint Louis University—Aero. Eng., Maint. Eng., Aero Administration.

Non-credit courses for Private, Commercial, Instrument, Flight Instructor and Multi-Engine Ratings.

All Parks schooling approved for G.I. training. Write today.

**PARKS COLLEGE** DEPT. M-33 EAST ST. LOUIS, ILL.

Tune in the **AUTO-LITE Show** CBS Radio Mondays CBS Television Tuesdays

## "Suspense!"

## SKILL SWORDS \$4.95 Prd

Swift - Exciting Unique!

The ring is shot with amazing speed... skillfully impaled and returned by your opponent... fascinating sport FOR ALL THE FAMILY!

Set includes four special wood swords two per player, a command position ring, and SKILL SWORDS playing and scoring instructions. Play it anywhere!

**MONEY BACK GUARANTEE** Sold only direct. Send \$4.95 today to TRADEWINDS 1121 Kenwood St. Burbank, California

## FISH - HUNT - WORK

In the Rain with the Amazing New **RAIN-ZIP COVERALL \$4.95**

With Detachable Parka Hood

Roomy swing action coverall suit of famous Firestone Velon (with Good Housekeeping Seal). Zipper closing, removable parka hood. Folds wet or dry into handy pocket pouch. No stick, peel or odor. Ideal for fishing, hunting, boating, working, etc. Sizes: small, medium, large. Order today. Money back guarantee. Sent C.O.D. \$4.95 plus postage or we pay postage if you remit with order.

**Gardiner Products**  
18 E. 11th St., Dept. PM-33, Kansas City 6, Mo.

# MEN - WOMEN!

## BUILD A BIG PROFIT HOME BUSINESS...

with NEW **Suede Paint!**

the NEW WONDER FINISH that COVERS EVERYTHING

... Plastic, Fabric, Metal, Plaster, Wood, Rubber... any Surface!

Make \$500 to \$1000 per Hour & More

READ WHAT OTHERS SAY ABOUT FLOK-KRAFT SUEDE PAINT

"Got \$52.50 for about 4 hrs. work." J. O., Mo.

"Getting orders faster than I will be able to handle in spare time" W. R., Wyo.

"... pleased with your course and I'm being swamped with work." W. F., Pa.

**YOURS TO EXAMINE WITHOUT RISK!**

Examine in your own home—then decide. The complete instructions, the full starting kit of materials and equipment plus full details on how you may open your own business—spare or full time—EVERYTHING will be sent you to EXAMINE AT OUR RISK.

**FLOK-KRAFT AND DEFENSE**

This amazing miracle finish is of inestimable value for use on hundreds of defense products. Flok-Kraft offers you a way to big, extra money, assisting manufacturers in many lines as well as filling a big demand on the home front.

**GRASP THIS LIFETIME OPPORTUNITY TODAY**

I'll arrange to send you the complete outfit—everything you need to start—for leisurely, no-risk examination right in your own home. You owe it to yourself to investigate. Fill out and mail the coupon below for FREE details, Sample, Plan, etc. Do it today! Everything I send you now is FREE of charge and post-paid. Airmail is faster.

**COAST INDUSTRIES, Dept. 23**  
1004 S. Los Angeles St., Los Angeles, Calif.

**MAIL COUPON NOW!**

COAST INDUSTRIES, Dept. 23  
1004 S. Los Angeles St., Los Angeles 15, California  
Gentlemen:  
Please rush me FREE details, sample, etc., I understand that everything you send is free and that I'll be under no obligation now or ever.

NAME \_\_\_\_\_  
STREET \_\_\_\_\_  
CITY \_\_\_\_\_ STATE \_\_\_\_\_

FREE! Booklet, Sample, Plan!

# NOW! Get Amazing New Comfort And Relief With Patented RUPTURE-EASER

Pat. No. 2806551



Right or left side **\$3.95**

Double....\$4.95

A strong, form fitting, washable support. Back lacing adjustable. Snaps up in front. Adjustable leg strap. Soft, flat groin pad. No steel or leather bands. Unexcelled for comfort. Also used as after operation support. For MEN, WOMEN and CHILDREN. Mail orders give measure around the lowest part of the abdomen and state right or left side or double. (Note: Be sure to give both size and side when ordering.) We prepay postage except on C.O.D.'s.

Over 500,000 Satisfied Users!

Don't Delay! ORDER NOW!

10 Day Trial Offer—Money back guarantee if you don't get blessed relief. Piper Brace Company — Dept. PM-33 — 811 Wyandotte — Kansas City 5, Mo.

**BRAND NEW**

**30 DAY FREE TRIAL**

**High Power BINOCULARS**

Finest Precision Optics  
Featherlight  
Money Back Guarantee  
Easy Pay Plan  
Leather Case Includ.

**Free! Catalog & Book**  
"How to Select Binoculars"  
Dealer Inquiries Invited  
Bushnell Bldg., Dept. M-63  
Pasadena 1, Calif.

33 MODELS  
**\$14.95 up**

**BUSHNELL Binoculars**

**Malayan THROWING DAGGER**

BALANCED TO STICK! **\$1.98** postpaid

MALAYAN HUNTING KNIFE used for killing game. Exciting Target Sport. Easy to learn! Fun indoors or outdoors!

**EASY TO THROW!**

**MONEY BACK GUARANTEE**

Fun, Thrills, Excitement!  
Indoors—outdoors. Learn this Sport! Easy to throw accurately with our clear instructions. Beautiful, heavy-duty 10" knife. Tempered steel. Tough, rawhide-bound handle. Rare souvenir, unusual bargain. Limited quantity. At dealers or send \$1.98

WHOLESALE IMPORT CO. Dept. K, 604 Marengo, Alhambra, Calif.

**HOME STUDY COURSES**

Religious training courses leading to degrees. For workers or individuals. Write for FREE Bulletin. No obligation!

**MIDWESTERN GRADUATE BIBLE SCHOOL, Dept. 431**  
517 Merchants Bank Bldg. Indianapolis, Indiana

**RETAPE your own VENETIAN BLINDS in your SPARE TIME and SAVE MONEY**

Guaranteed high quality solid ladder venetian blind tapes—rich colors—white, natural duck, yellow, red, light green, dark green, light blue, dark blue, wine, chocolate, peach, rose and grey. Specify slat width, i.e., 1 7/8", 2", etc., number of yards desired, and color. Send check or money order, no COD's.

**30c PER YARD POSTPAID**

**RAY & HAMIL, 1900 E. VICKERY FT. WORTH, TEX.**

**BREED Rare TROPICAL FISH**

**EARN BIG MONEY IN SPARE TIME**

**IT'S EASY!**  
Once you learn the fascinating secrets you can breed: "Tetras" that LIGHT UP like Neon Signs. "Gourami" that are 12 DIFFERENT COLORS. "Fighting Fish" THAT FIGHT UNTIL DEATH. "Zebra Fish"—hundreds of Beautiful Rare varieties. Fabulous Profits possible! Mail Order Plan

**AMAZING NEW HOME-BUSINESS! WONDERFUL OPPORTUNITY! FASCINATING ADVENTURE** once you know the "Secrets" of breeding and selling rare Tropical Fish. Some sell for \$75 pair and more! **NO BIG INVESTMENT—NO EXPERIENCE NECESSARY!** It's fun to breed expensive fish in your home, basement, or garage. Takes only minutes per day. Earn extra money in leisure time once you know how. We supply everything you need.

**GET INTO PARTNERSHIP WITH NATURE.** Let Nature Multiply your profits for you. Some Fish lay 300—600 eggs at one time.

**HELP FILL HUGE DEMANDS—from Stores, Hotels, Interior Decorators, Schools, Restaurants, Offices, Theatres, Doctors, etc. etc.** Also over 20,000,000 Tropical Fish fanciers in the U. S. to sell to! No big Companies to compete with. Amazing opportunities for Home Breeders or Full-Time Breeders.

**YOUR "CHANCE OF A LIFETIME" OPPORTUNITY.** If you wish to combine pennies with spare time—to make dollars in profit.

**Complete Illustrated Home-business plan, colorful Breeding Brochure, Reprints, etc., etc.**

**WRITE: TROPICAL FISH BREEDERS OF AMERICA**  
Dept. D-3, Los Angeles 15, Calif.  
Rush everything free to:

Name \_\_\_\_\_  
Address \_\_\_\_\_  
City \_\_\_\_\_ State \_\_\_\_\_

**HOME-BUSINESS PLAN FREE!**

**NAME ENGRAVED FREE**

IN GOTHIC STYLE LETTERS

**WHITE OR GOLD**  
(Add 20% Fed tax for gold)

**Dress up your watch with a modern, distinguished..**

**EXPANSION IDENTIFICATION WATCH BRACELET** **\$7.95**

**E-Z SALES CO.**  
BOX 8233A, MARKET STATION  
LOS ANGELES, CALIF. Postpaid

**TURN YOUR WRITING TALENT INTO TELEVISION DOLLARS!**

**TELEVISION URGENTLY NEEDS NEW WRITERS**

Video has created the greatest free-lance writers' market of all time . . . Learn now to write for TV . . . Send for Free Brochure D

**TELEVISION WRITE-SHOP**  
6153 Orange St. Los Angeles 48, Calif.

**EXTRA WEAR-COMFORT!**

**Genuine WOLVERINE PIGSKIN WORK GLOVES**

Genuine Pigskin, tanned by the Secret Wolverine triple-tanning process. Amazing comfort and extra wear!

**A New Pair FREE If They Dry Out Hard or Stiff!**

Just try on a pair. No other work gloves in the world like them. Just drop us a postcard for name of your nearest dealer and a useful gift FREE to you besides.

**Wolverine—Box KI-3, Rockford, Mich.**



# COULD YOU SELL NYLONS AT 49¢?

Would you like to earn up to \$3 an hour for your spare time? YOU CAN DO IT! It makes no difference whether you are 18 or 80—whether you ever sold anything before or not—whether you have one hour or fifty hours a week to spare. You don't have to be a "salesman" because this isn't "selling"—it's more like giving something away. We'll establish you in your own business at our expense! You pay nothing—risk nothing.

Women buy over two million pairs of nylons every day. Most pay \$1.35 to \$1.75 the pair. Suppose you offered finest quality, nationally advertised nylons at 49c a pair, what woman would hesitate to order? Yet, that is all they cost if they run or snag within guarantee period up to **THREE WHOLE MONTHS!** This sensational low cost includes your commission, bonus and even the postage!

There is nothing for you to buy or deliver. Nothing to learn or study. You can start making money one hour after you receive the free outfits. Just show the line—the amazing written guarantee of free replacement—display the free samples given you and write orders! Could anything be easier?

We deliver and collect. You get cash in advance on every order you write and can easily earn the huge cash bonus that increases your earnings by 40%! You can never know how easy it is for you to get a steady extra income until you have the free, complete money-making Kendex outfit. Your **ONLY** cost is a postage stamp to mail the coupon. Send it now. You pay nothing now or later. Show the outfit to 5 women. That's all. When you see how eager most women will be to give you orders, you'll thank your lucky stars that you saw this advertisement.

**KENDEX  
CORPORATION**  
Babylon 146, N. Y.

## LIFETIME FUTURE

H. Armstrong of Tenn. earned \$202 in 9 days. C. Watkins of Oregon sent in 92 orders in one day. Almost a million dollars has already been earned by others just like yourself. You can start making money next week.

## AMAZING GUARANTEE

No matter what the cause—whether it is use or abuse—Kendex stockings are replaced **FREE** if they run, snag, or become unfit for wear within guarantee period up to **ONE FULL YEAR!**

## MEN'S HOSE Guaranteed One Year

Separate outfit of complete men's hosiery line will be included free for added income. These wonderful socks are actually guaranteed for **ONE FULL YEAR** or replaced free with no questions asked! Positively the world's most sensational guarantee!

## YOU CAN BECOME A MANAGER

Appoint agents, beauty parlors, etc., to take orders for you. Get cash for every order taken. Complete plans included with outfits.

Date \_\_\_\_\_

**KENDEX CORPORATION**  
Babylon 146, N. Y.

Send me absolutely free and prepaid your complete money-making outfits including free samples. It is understood I am under no obligation and if I am not satisfied with the money I make, I will throw the outfits away.

NAME \_\_\_\_\_

Address \_\_\_\_\_

City \_\_\_\_\_ Zone \_\_\_\_\_ State \_\_\_\_\_

# NEW POND GARDEN TRACTOR

**\$119<sup>60</sup>**  
LIMITED TIME ONLY  
FULL 2½ H.P.



ALL IMPLEMENTS AVAILABLE: WRITE TODAY FOR FREE 12-PAGE CATALOG!

**DEALERS WANTED—**  
**MAKE EXTRA MONEY**  
**17" ROTARY POWER MOWER**  
**\$66<sup>00</sup>**  
LIMITED TIME ONLY  
MAIL THIS COUPON NOW

**THE POND COMPANY**  
Box 216B5, Ravenna, Ohio

- Send 12-page tractor catalog.
- Send data on power mower.

NAME \_\_\_\_\_  
ADDRESS \_\_\_\_\_  
CITY & STATE \_\_\_\_\_



**HE-MAN VOICE!**  
STRENGTHEN your voice this tested scientific way. Yes—you may now be able to improve the POWER of your speaking and singing voice . . . in the privacy of your own room! Self-training lessons, mostly silent. No music required.  
**FREE BOOK** Write TODAY for Eugene Feuchtinger's great booklet "How to Develop a Successful Voice." It's absolutely FREE! You must state your age. Booklet mailed postpaid in plain wrapper. No salesman will call. Send your name and age RIGHT NOW! Perfect Voice Institute, 210 S. Clinton St., Studio CX-2, Chicago 6, Ill.

## WATCHMAKING FREE Sample Lesson

Shows how to clean watches by hand or machine. It's fun . . . profitable too! An exciting hobby or fascinating career. Chicago School of Watchmaking will train you in professional watch repairing at home or in resident school. Learn modern methods. No experience needed. Send coupon today! No obligation.

**CHICAGO SCHOOL OF WATCHMAKING**  
2330 MILWAUKEE AVE., DEPT. 133, CHICAGO 47, ILL.

SEND FREE SAMPLE LESSON  Veteran

Name \_\_\_\_\_  
Address \_\_\_\_\_  
City \_\_\_\_\_ Zone \_\_\_\_\_ State \_\_\_\_\_

## Famous 15 and 17 Jewel BULOVA WATCHES \$16.95 PLUS TAX

Practically Wholesale to You



UNLIMITED SERVICE GUARANTEE

Why Pay **\$59.50** SAVE \$42.55

- ALSO CHOICE OF
- BENRUS
  - GRUEN
  - WALTHAM OR
  - ELGIN WATCHES

You get these unredeemed SERVICE guaranteed Bulova and other movements in latest style Yellow Gold Cases at this sensationally low price because we bought out SURPLUS STOCKS of leading New York and Md. jewelers. Order now while they last. Specify make preferred and whether men's or ladies'! Only \$16.95, plus \$1.70 tax. Order right now.

**FREE TRIAL OFFER! WEAR AT OUR RISK!**  
Money back guarantee in 10 days if not delighted!

SEND ONLY \$1 with order. Pay balance C.O.D. plus postage. Or we pay postage if you enclose \$16.95 plus \$1.70 tax.

**FREE! Handsome Expansion band** with orders at no extra cost.  
**MARYLAND DISTRIBUTORS, Dept. 502**  
501 E. BALTIMORE ST., BALTIMORE 2, MD.  
Write for Free Watch and Diamond Ring Catalog — Practically Wholesale Prices.

**SERVICE Guaranteed** —17 Jewel Swiss  
**WRIST WATCH**  
Worn by Army, Navy & Marines  
Thousands sold for \$55 under O.P.A.  
**\$14.95** Plus \$1.50 Tax  
New Incablock, Shock-Protected  
Damp & Dust proof.

## TELEVISION ELECTRONICS SHOP TRAINING

In only 5½ months we can prepare you to enter this rapidly growing BIG PAY field. No previous experience or special training necessary. We help you find full or part-time jobs while training. Est. 1936. Veteran Approved.

Write now for **FREE CATALOG**  
**BAILEY TECHNICAL SCHOOLS**  
1626 S. Grand • St. Louis 4, Mo.



## GROW MINIATURE TREES

Grow authentic, LIVE dwarf trees!  
Fascinating hobby! Fabulous profit!

SEND FOR FREE SEED & INSTRUCTIONS!

**MINIATURE NURSERY CLUB**  
Dept. 5-G, P. O. Box 18696, Rimpau Sta.  
Los Angeles 19, California

## \$750 BUILDS 4 ROOMS & BATH! WHY PAY RENT?



For Seven Hundred Fifty Dollars and 30 days of your spare time, you can build yourself this Beautiful Home. Living Room 11x15, Front bedroom 9x11, Back bedroom 10x12, Kitchen 9x11, Bath 5x8, Hall 3x4. Wind out steel casement windows, Concrete block, stuccoed. Illustrated pictures, step by step instructions, blueprint and material list, \$1.00. Money back guaranteed.  
L. H. FARROW, Dept. C  
Box 645 Columbus 16, Ohio

## Build the MONOGRAM SUPERKIT Mustang F-51

16 to 26 Plastic Parts in Each Kit



**17 Other Thrilling Models — Flying and Solid • Jet Power Racers • Ships**

Here's thrilling fun for all kids 8 to 80 years old. Genuine SUPERKIT scale model airplanes including the famous F-51 Mustang shown above. Easiest of all to build yet most detailed models ever produced. Kits contain completed wings with double airfoil, smooth carved bodies, precision-cut balsa parts, plastic 3 and 4 bladed props, pilots, canopies, cannon, rockets, bombs, display stand and other plastic parts. Complete catalog of 18 planes, including jets, 5 jet power race cars and 5 U.S. fighting ships FREE in every kit. Be sure you get Monogram Models.

MONOGRAM MODELS, Dept. 13, 3421 W. 48th Place, Chicago 32

# ONE MAN FACTORY AT HOME { you can learn in one hour!

Let me show you how to make \$20 to \$30 a day in your own spare time

## PLASTIC LAMINATING BUSINESS

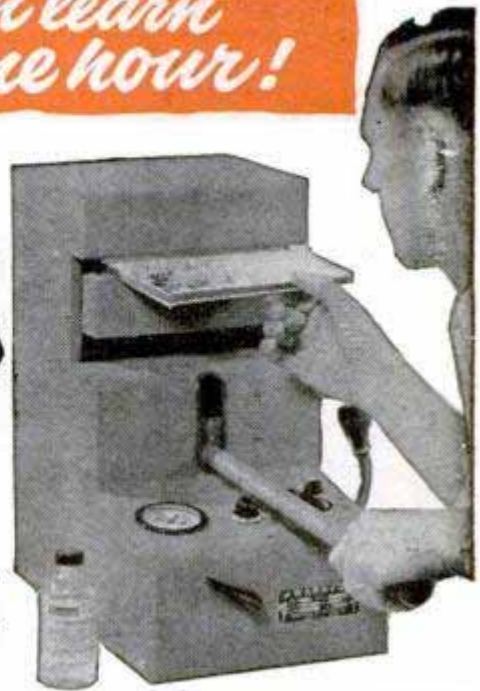

**Start on a shoestring... Fascinating, light work that can turn into a family enterprise!**

If you've been looking for a way to increase your income without giving up your regular job... or have ever given thought to starting a business of your own that you could easily operate from your home—but which can grow into a big, independent business... then send your name and address to me now for complete facts on how to get into the fabulous new field of Plastic Sealing and Plastic Laminating for pleasure and profit! Here is a business opportunity that is brand new. There is almost no competition... and yet the amazing fact is that you can get into it "on a shoestring" and join the few men who are already making good steady money. It's so intriguing... so fascinating... that others in your family will be begging for the opportunity to help! Anyone... regardless of age, education or experience... can turn out professional work after one hour's practice and start at once getting orders and money by mail!

## MAKE BIG MONEY ... THESE THREE WAYS

We show you exactly how to sell the things you make. No house-to-house canvassing. No face-to-face selling. Scores of stores take orders for you. Business men buy from you. We tell you how to contact them... how to get business by seven different plans in 3 enormous markets.

**GIFTWARE MARKET IS LIMITLESS!** It's impossible to list or catalog the thousands of gorgeous giftwares that can be made by Laminating—Costume Jewelry, Trays, Cuff Links, Lamp Bases, Cigarette Boxes, etc... breathtakingly beautiful art creations stores will eagerly sell for you.

**FACTS ARE FREE! SEND NAME!** You don't have to wonder whether this opportunity to gain independence in a family-owned home operated business is for you. We won't even consider setting a man up in this business until he's gotten all the facts... until he's thoroughly investigated it and has proof for himself that with the amazing Warner Laminator he can get into this one-man manufacturing business that pays \$10 to \$20 for each



**MAGIC MAIL PLAN**  
brings business to you  
Imagine a business where orders and \$5, \$10 and \$20 bills come to you in the mail. No time wasted "selling" your products in person! Warner's Magic Mail Plan gets you money and business all over America. Facts are free!

**HUGE PROFITS in Sealing!** Millions of people want to protect valuable cards, photographs, documents and papers against wear, soil and damage. Details of the plan for this market will amaze you. Mail orders in this one market can keep you busy!

**BIG VOLUME IN SIGNS!** This market is bigger than you ever imagined! Merchants and businesses of all kinds require signs for windows and counters. THE WARNER PLAN tells you how to cash in on this big market.

dollar of material cost. Get the facts at once. All information, fully illustrated with pictures, is free. Send the coupon—or your name on a postcard. Everything we send you now is FREE and by mail. No salesman will call. You decide alone!

WRITE TODAY!

**WARNER ELECTRIC CO.**  
DEPT. L-103  
1512 Jarvis Avenue  
Chicago 26, Ill.

**WARNER ELECTRIC CO., Dept. L-103**  
1512 Jarvis Ave., Chicago 26, Ill.

At no cost to me, please rush complete details on the money possibilities in Plastic Laminating, postage prepaid. I am under no obligation whatsoever.

NAME \_\_\_\_\_  
ADDRESS \_\_\_\_\_  
CITY \_\_\_\_\_ ZONE \_\_\_\_\_ STATE \_\_\_\_\_

**How to Make Money with Simple Cartoons**

A book everyone who likes to draw should have. It is free; no obligation. Simply address **FREE BOOK**

**CARTOONISTS' EXCHANGE**  
Dept. 93D Pleasant Hill, Ohio

## STUDENT AT 32 SUPT. AT 35

I. C. S. students often report promotions before completing courses. I. C. S. can help you—regardless of age, former education. 391 success-tested courses. Free books—"How to Succeed" and catalog.



**INTERNATIONAL CORRESPONDENCE SCHOOLS**  
Dept. 5570-L, Scranton 9, Pa.

Please send free success book plus catalog on course checked:

- |  |  |   |
|--|--|---|
| <input type="checkbox"/> Aeronautics           | <input type="checkbox"/> High School             | <input type="checkbox"/> Accounting             |
| <input type="checkbox"/> Automobile            | <input type="checkbox"/> Commercial Art          | <input type="checkbox"/> Mechanical Engineering |
| <input type="checkbox"/> Drafting              | <input type="checkbox"/> Business Administration | <input type="checkbox"/> Electrical Engineering |
| <input type="checkbox"/> Practical Electrician | <input type="checkbox"/> Architecture            | <input type="checkbox"/> Radio-TV-Electronics   |
| <input type="checkbox"/> Other subject _____   |  |   |

Name \_\_\_\_\_ Age \_\_\_\_\_  
Address \_\_\_\_\_

## SUBSCRIBE NOW TO...

For 12 interest-packed issues on all phases of Archery... Target Archery, Field Target Shooting, Bow Hunting and the Craft of making Archery equipment... \$2.50/year (\$3.00 Foreign).



Send Check or M.O. to:  
**THE ARCHER'S PUBLISHING CO., Dept. M, 1200 Walnut St., Phila. 7, Pa.**

# FREE BOOK AND ACTUAL SAMPLE

Screen Print, Dept. 23  
1010 S. Los Angeles St.,  
Los Angeles 15, California  
Dear Mr. Nowak: Please rush me FREE BOOK,  
ACTUAL SAMPLES, and your amazing new PRINTING PLAN  
Name \_\_\_\_\_  
Address \_\_\_\_\_  
City \_\_\_\_\_ State \_\_\_\_\_



IT'S AMAZING! I'll show you  
how to make up to \$12.50 per hour  
**PRINTING**  
WITHOUT A PRINTING PRESS

Print paper  
of all kinds



PRINT  
BANNERS

PRINT  
FABRICS

PRINT  
INSTRUMENTS

PRINT  
SIGNS

FOR SALE

YOU  
CAN PRINT  
ANYTHING  
WITH



**AMAZING NEW COLOR PRINTING METHOD**  
A fascinating new miracle-way to print—a secret method that lets you print colorful signs, posters, banners, drapes, wallpaper, flags, glass, fabrics—ANYTHING without an expensive printing press or costly equipment. This new process is revolutionizing the entire printing industry—it's one of America's fastest-growing businesses—it's your "chance of a lifetime" to make Big Money Now! Be the FIRST in your area to profit. The secret can be yours—just mail the coupon above today!

**EASY TO LEARN! NO EXPERIENCE NECESSARY!**  
Simple fascinating method! No artistic ability needed. It's possible for anyone (young or old) to make up to \$50 PER WEEK printing in SPARE TIME alone—AT HOME!

**START YOUR OWN BUSINESS—BE YOUR OWN BOSS**  
Wouldn't you be happy if you could take only one hour of your time and \$1.00 worth of materials—and sell your printing for \$15 or more. It's that easy! It's amazing! Your home can be your office—No selling because there's a huge demand everywhere. **GOVERNMENT CONTRACTS AVAILABLE TO BID.** Biggest opportunity in America—costs you nothing to receive all CONFIDENTIAL FACTS—Mail coupon today!

**SCREEN-PRINT**

1010 S. Los Angeles St., Los Angeles 15, California

# SAVE UP TO 90% ON CAR REPAIRS

**Simplified CAR CARE AND REPAIR**  
FOR MOST POPULAR CARS  
\$9.00  
By One of America's Leading Authorities on Automotive Repair!  
TROUBLE SHOOTING  
SIMPLIFIED CAR REPAIR  
TOOLS REQUIRED  
APPROXIMATE TIME REQUIRED FOR EACH JOB  
MOTOR TUNE-UP  
CAR ECONOMY  
CAR REPAIRING and BODY REPAIR  
INDEX on PAGE 1  
MAKE YOUR CAR a Profitable Hobby BY ELIMINATING Costly Repair Bills

with this COMPLETE VOLUME on  
**CAR CARE and REPAIR**

Written by One of America's  
Leading Authorities on  
Automotive Repair in  
Simple Everyday Language.

The ONLY manual ever published that TELLS YOU AT A GLANCE in SIMPLE EVERYDAY LANGUAGE how to do 90% OF YOUR OWN CAR REPAIRS, giving the APPROXIMATE TIME and the NECESSARY TOOLS REQUIRED for each and every job! Think of it! Save up to \$9 out of every \$10 you spend on car repairs by doing the job yourself.

- Easy to Follow, Step by Step Instructions
- Tools and Time Required for Each Job
- All Repairs that You Can do Yourself
- Instructions for Most Popular Cars

**\$100**  
Postpaid  
\$1.25 in Canada

Complete, factual, authoritative! Do not confuse this manual with those written in technical language that go into theory and lengthy unnecessary details understood only by mechanics. Make your car repair your hobby. Only \$1 postpaid. Don't wait. Send in today!

**SATISFACTION GUARANTEED or MONEY BACK**

Send Cash, Check or Money Order

ORDER FROM

**Hobbyguide**

DIVISION OF

**Apollo Ad Service, Inc.**  
YORK, PENNA.

# NEW AUTOMATIC DEFROSTER

ONLY  
**\$7.95**

YOU MAKE UP TO \$4  
ON EVERY FAST SALE!



Millions of defroster attachments sold at \$12.50. Now — with new guaranteed **HOLWIN** at \$7.95, sales breaking all records. Men selling as many as 10 and 12 a day — right now. Your profits big — as high as \$4.00 cash on every sale. Converts any old style refrigerator into automatic defroster in 10 seconds. Just plug in. Terrific demonstrator. Women crazy for it at this price. Sell 4 out of 5 calls.

**NO CHARGE** for complete selling kit and offer of sample demonstrator. Rush name. If you've ever sold anything you'll clean up with **HOLWIN**. All mailed Free. Send name today for \$140-a-week opportunity and offer of demonstrator.

**DEFROSTER SALES CO.,** 415 LaSalle St., Dept. H-83  
Chicago 10, Ill.

**FREE SEND NAME**  
Rush name for free sales kit and offer of demonstrator sample. Sales skyrocketing. Send name. Get in on big money.

# Broken or Loose FALSE PLATE?



Make Plates Like New

Fix it Yourself EASILY in a Few Minutes

Your plates may become broken or loose just when you need them most. With **FIX-IT-KIT** you can repair your own broken plates. Also tightens loose fitting plates, easily. Get permanent comfort with professional material. Complete instructions. Satisfaction guaranteed or your money refunded. **Order Now** at a new low price only **\$2.98** postpaid — or sent C.O.D.

**DENT-FIX DENTAL PRODUCTS, Dept. PM-3**  
P.O. Box 674  
Kansas City 8, Missouri

# RADIO

Engineering. All phases radio & electronics theory & practice; television; FM; broadcasting; servicing; aviation, marine & police radio. Prepare for high pay; 18-month course. Graduates in demand by major companies. Enter Jan., March, June, Sept. Regular campus life. Write for catalog.  
**VALPARAISO TECHNICAL INSTITUTE, Dept. D, Valparaiso, Ind.**

# LOCKSMITHING & Key Making



PRACTICAL UP-TO-DATE COURSE—ONLY \$4.95

Easy-to-learn modern information for self-instruction. How to work on locks, de-code, make master-keys, repair, install, service, etc. For every handyman, home owner, carpenter, mechanic, service station operator, fix-it shop, hardware dealer, gunsmith. 53 plain illustrated lessons. **FULL PRICE ONLY \$4.95. SEND NO MONEY.** we'll ship postpaid. Satisfaction guaranteed or refund.

**NELSON-HALL CO.,** 210 S. Clinton St., Dept. CX-2, Chicago 5, Ill.

# STOP MAKING MISTAKES IN... ENGLISH!

Is your English holding you back? You can make more money, win new friends, gain greater confidence—through **BETTER** English. Free 32-page booklet tells how you can become a more dynamic conversationalist, writer, and speaker without going back to school. New, easy method takes only 15 minutes a day. Costs little. For **FREE** booklet, send a card or letter. No obligation. No salesman will call.

**CAREER INSTITUTE, Dept 113, 41 E. Pearson St., Chicago 11**

# SUCCESS • BIG PAY in Aviation

# MASTER A & E MECHANICS urgently needed

Maximum training in minimum time! Thorough, practical instruction backed by more than 25 years of aviation technical experience. Training authorized under G.I. Bill.

Write today!  
Illustrated Catalog  
Registrar, Dept. 99,  
Miami 30, Florida



**TRAIN IN MIAMI -- AIR CAPITAL OF THE WORLD**

# Special Offer WORK CLOTHES BARGAINS!



**WORK SHIRTS**  
**79¢**  
3 for \$2.29

Blue, Tan, White  
Measure Neck & Arm



**WORK PANTS**  
**99¢**  
3 for 2.69

Blue, Tan, White  
Measure Waist & Leg



**SHOP COATS**  
**\$1.79**  
3 for \$5

Blue, Tan, White  
Send Chest Measure



**COVER ALLS**  
**\$1.98**  
3 for \$5.49

Blue, Tan, White  
Send Chest Measure

**WHAT A BUY!** Surplus stock from a big midwest supply firm makes these gigantic savings available to you! Sturdy, serviceable work clothes, though used, have been washed, thoroughly sterilized and reconditioned. Every garment made of long-wearing wash materials, strongly sewn, with reinforced stitching at points of strain. When ordering please state measurements under item.

**SEND NO MONEY!** Just send name, complete address, clothing desired (state how many of each), and your color choice (also 2nd color choice). We will ship immediately. Pay postman, plus postage when your order arrives. Or, enclose cash, check or money order, and We Pay Postage. Keep 10 days. Return for full refund of purchase price if not completely satisfied. Order TODAY at our risk!

**YOUNG DISTRIBUTING CO.** 1222 2605 Elmhurst, Detroit 6, Mich.

## Quick, EASY Way to REPRODUCE any Object

Make exact duplicates of trays, lamp bases, medals, figurines, vases, etc., right at home over night! New RUBBER MOLD method needs no heat curing. No special skill or tools required. Make perfect reproductions of objects of clay, plasteline, wood, metal, glass, in any quantity! Cost will be only few cents. Send for Brochure 42 which gives exact step-by-step instructions anyone can understand and follow. Send 10¢ for it today to SCULPTURE HOUSE, 302 West 42nd Street, New York 36, N. Y.



## EASY & PROFITABLE RAISE FISHWORMS

Breeders' Manuals 'REDWORMS' & 'MEALWORMS' HOW TO BREED - SELL - SHIP \$1.00 EACH - POSTPAID MONEY-BACK GUARANTEE

BREEDERS-100-11.00, 550-15.00, 1,000-18.50 FISHBAIT-FISHWORMS OR MEALGRUBS 200-11.00, 425-12.00, 1,000-14.50. POSTPAID-ANYWHERE-ANYTIME. FREE "KEEP-EM-LIVE" INSTRUCTIONS. DIX DOCK, KENT 10, OHIO

## HIGH POWER TELESCOPE

60 POWER—ALUMINUM TUBES—OPENS TO 33"  
Variable Power Adjustable to 15X, 30X, and 60X.

**\$5.95**

Leather Case Included

5 Sections. 4 Ground & Polished Lenses. Also used as 50X Microscope. Ready to use, only \$5.95. POSTPAID.

**CRITERION CO.** 331 CHURCH ST. DEPT. AP 6 HARTFORD 3, CONN.



## NEW PENN YAN BOAT CATALOG

40 PAGES NEARLY 100 MODELS

**FREE!** Get yours today. Catalog describing nearly 100 models, including Cartops®, Trailboats, other outboards, rowboats, canoes and sailers. Describes amazing new no-soak, no-leak, All-Wood Striptites. 40 pages. Penn Yan Boats, Inc., 34th St., Penn Yan, N. Y.

**ARE YOU DOING YOUR SHARE? USE EASTER SEALS.**

## New Window Paint Roller Keeps Paint Off Glass!

Now paint your window sash easily, quickly, neatly—with the Clever New Window Paint Roller. Just fill paint reservoir and roll paint on sash right up to the glass, smoothly, cleanly, without getting any paint on the glass. Dozens of other uses—for stripping, outlining panels, etc. Use indoors or out. Order Today!

**Only \$1.19**

**SEND NO MONEY!** Mail Order. Pay postman only \$1.19 plus C.O.D. and postage. Or send \$1.19 plus 10c for postage and handling. Money-Back Guarantee. Order NOW!

**STRADER PRODUCTS CO.** 259 Strader Ave. Cincinnati 26, Ohio



## A FREE SAMPLE...

### TO MEN WHO ARE LOSING THEIR HAIR

ABSOLUTELY NO OBLIGATION, just send your name and address on a postcard and a FREE sample of R-J FORMULA will be sent to you postpaid.

**R-J PRODUCTS, 7070 HOLLYWOOD BLVD., HOLLYWOOD 28, CALIF.**



"My selling time actually shows me a profit of **\$20 TO \$25 AN HOUR**"

with Science's New Midget Miracle, the PRESTO Fire Extinguisher

says **M. R. Stanley of Montana**. Many others "cleaning up"—so can YOU!

**THIS** is an amazing new kind of fire extinguisher. Tiny "Presto" (about the size of a flashlight) does job of bulky extinguishers that cost 4 times as much, and are 8 times as heavy. Ends fires fast as 2 seconds. Fits in palm of hand. Never corrodes. **Guaranteed for 20 years!** Sells for only \$3.98! Over 1½ million already sold!

Show it to civil defense workers, owners of homes, cars, boats, farms, etc., and to stores for re-sale. Make good income. C. S. Melious made \$175 in just first 5 days. C. Kama, \$1,000 a month. Write for FREE Sales Kit. No obligation.

**MERLITE INDUSTRIES, Inc., Dept. 53**  
201 East 16th St., New York 3, N. Y.  
(In Canada: Mopa Co., Ltd., 371 Dowd St., Montreal 1, P. Q.)

(If you want a regular Presto to use as a demonstrator, send \$2.50. Money back if you wish.)

Science's New Midget Miracle—**"PRESTO"**



# REFINISH OLD FURNITURE

in 13 Beautiful New  
Grains

WITH  
*Transvener*

The miracle Plastic Veneer that goes on like a decal to painted, varnished, or unfinished furniture — old or new.



**GOES ON ANY SMOOTH SURFACE  
WHETHER FLAT OR ROUNDED!**

Make it look like beautiful modern woods, marbles, or leather. Amazing new plastic veneer "welds" to wood, glass, metal, plastic, plaster, or composition board and can be varnished or waxed like wood. Photographic reproductions of rare woods in natural colors deceive the eye. Used for years to finish fine cabinets, fine furniture, and interiors of costly cars. Now available for home use. Home Craftsmen rave about it. **ACTUAL SAMPLE FREE.** Send name on postcard. Actual sample will be sent postage prepaid with prices, and color chart of patterns available. No charge. Send name today.

**TRANSVENER SALES CO.**

125 W. Hubbard, Dept. TV-23,  
Chicago 10, Ill.



**YOU CAN CREATE** really beautiful, modern pieces from discarded furniture at low cost. Get sample free and see for yourself. Send name, no money. Actual sample is free.

# AMAZING OFFER TO CAR OWNERS

**WHO NEED SEAT  
COVERS and MONEY**

Covers Given as Bonus  
and Big Money Besides  
for Showing Friends and  
Fellow Workers Amer-  
ica's Greatest Seat Cover  
Values.



Want extra money — plenty of it day after day? Then rush your name and address at once for Free Sample Outfit that will start you taking orders from car owners everywhere for Key expertly tailored Auto Seat Covers. **EXCLUSIVE NEW PATTERNS** to fit every make and model car. No one can compete with you, in wide choice, in quality—and in expert tailoring that makes covers fit like a pair of gloves—and when you quote prices that are only a fraction of what the customer expects to pay, brother! You make money hand over fist writing up the fast orders! Line includes nationally advertised sensations like **BLACK EBONY** Saran, beautiful **BAMBOO**, brilliant **FIESTA**, colorful **BULL FIGHTER** Plaids, plus many other exclusive patterns to choose from, all at unbelievably low prices.

**RUSH NAME for FREE OUTFIT**

Give **MAKE, YEAR and MODEL** of your car. No experience needed. Make all the extra money you need easily just by showing! Every car owner a "hot" prospect. **YEAR AROUND STEADY PROFITS.** No investment to make. Actual seat covers given to producers as a bonus for OWN USE! Write for Free Selling Kit valued at \$2.00 and actual samples TODAY!

**Key Products Corp.**

800 N. Clark St., Dept. 4-C  
Chicago 10, Illinois

## Get into BUSINESS for Yourself!

### METALIZING BABY SHOES AT HOME IN SPARE TIME



Get facts about amazing money-making Warner Success Plan that shows you every easy step in completely charted path to personal independence—with your home as your headquarters... This proved and tested Plan is working like magic. It's backed by an old, reliable company... And we send it to you on a No-Risk Trial Money Back Guarantee. **QUICK CASH WAITING** Demand for METALIZED Baby Shoes and other keepsakes is growing bigger daily. Our Tested Plan Shows How to Do the Work, How to Bring in the Business, How to Make as much as \$5 an Hour. Spare or full time, big steady profits are waiting for you. Send postcard or mail coupon for FREE Facts. Act NOW! Time is precious.

**FREE**  
offer of  
**COMPLETE  
MONEY  
MAKING  
PLAN**  
•  
**SEND NO  
MONEY  
Just Mail  
COUPON**

**Ray Brandell, Mgr., Warner Electric Co.,**  
1512 JARVIS AVE., DEPT. 33, CHICAGO 26, ILL.

Please rush complete details about your No-Risk Trial Money Back Plan for Metalizing Baby Shoes. Everything you send is FREE and costs me nothing—now or ever.

NAME \_\_\_\_\_  
ADDRESS \_\_\_\_\_  
CITY \_\_\_\_\_ ZONE \_\_\_\_\_ STATE \_\_\_\_\_

# RUPTURE



**RELIEF...OR YOUR MONEY BACK**  
Original, patented Web,  
copied but never matched.  
Users say it's best ever. Relief  
or no cost to you. Write:  
**WEB TRUSS CO., Dept. M-3, Hagerstown, Md.**

## HELPFUL BOOKS

Send post card asking for **FREE catalog**  
Popular Mechanics Press, 200 E. Ontario, Dept. 601, Chicago 11



**SAVE \$65 ON THIS LUXURIOUS \$34.95**  
**\$100 CONTOUR CHAIR**  
Genuine FOAM RUBBER

For Everything  
needed complete to  
**PUT IT TOGETHER  
IN ONE EVENING!**

Make  
Money  
Selling  
and  
assembling contour

chairs for friends upholstery. Would cost \$100 or more in any store. Shipped all ready to put together in less than one evening. No cutting, no drilling, no skill needed. A woman can do it. Order now! Everything needed for only \$34.95, f.o.b. Balto. State color wanted: forest green, royal blue, ruby red, walnut brown.

**SAVE \$60 ON THIS MODERN \$24.95**  
**REG. \$85 CHAIR**

for every-  
thing needed  
complete to  
Put Together  
in One Eve'g!

Exact copy of regular \$85 decorator chair. Foam rubber with hardwood frame and boucle upholstery. Extra roomy. Shipped all ready to put together in 2 hours! No skill needed. Choice: forest green, lipstick red. State color wanted.

Order now. Enclose \$5 deposit, pay balance on arrival. Money back if not satisfied.

**BESTECRAFT CO., Dept. 20, Balto. 14, Md.**



MUTUAL INVESTMENT FUNDS

*Investors* **MUTUAL**  
*Investors* **STOCK FUND**  
*Investors* **SELECTIVE FUND**

FACE-AMOUNT CERTIFICATE COMPANY

*Investors* **SYNDICATE OF AMERICA**



Prospectuses of these companies available at offices in 148 principal cities of the United States or from the national distributor and investment manager.

*Investors* **DIVERSIFIED SERVICES, INC.**

Established 1894 • Minneapolis 2, Minnesota

**FREE!** SEND FOR MY NEW PLAN FOR A BUSINESS OF YOUR OWN!



**METALIZE BABY SHOES**

Add to your present income or have a full-time business. Fill huge demand for most precious keepsakes. Start at once—no big investment. Complete instructions include all processing methods. It's fun and very profitable. Start now — SEND NO MONEY — just name and address. KIKTAVI CO., Dept. PM-533, 7217 S. Broadway, Los Angeles 3, Cal.

**\*Instructions Include Complete Kit of Supplies & Beautiful BRONZED BABY SHOE**

**WIPE AWAY VARNISH**  
with **3-MINUTE PAINT and VARNISH REMOVER**



**IDEAL FOR ALL WOOD SURFACES REMOVES PAINT, VARNISH, SHELLAC, ENAMEL, LACQUER**

Johnson's New Quick Action 3 minute remover, saves hours of work. Just brush it on. Let it soak for 3 minutes. Wipe away with cloth, or strip off with putty knife or scraper.

New miracle liquid, harmless to wood or metal, quickly restores floors and rooms of furniture, with new sparkling beauty. Without sanding.

**EASY — FAST — SAFE**

1 qt. \$1.85      1/2 gal. \$3.45      1 gal. \$5.95

ORDER DIRECT. Send no money. Furnish name and address and we'll ship immediately. Simply pay postman \$1.85 for quart, \$3.45 for 1/2 gal., \$5.95 for 1 gal., plus postage. Or send cash for quart, 1/2 gal. or 1 gal. and we will ship postpaid. **UNCONDITIONALLY GUARANTEED.**

**JOHNSON LABORATORIES**

173 W. MADISON

CHICAGO 2, ILL.

**How to Get Ahead**

SEE PAGE 23



I MADE \$14 PER DAY While still learning!

T. E. H.—WEST VIRGINIA



I MADE \$800 IN 3 MONTHS While taking your course!

F. V.—NEW YORK

*Get into the* **ELECTRIC APPLIANCE REPAIR & SERVICE BUSINESS**



**OPEN YOUR OWN SHOP**

As soon as you enroll, I send you my New Book "How to Open Your Own Business" at no extra cost. PTS training is more than a home study course in electric appliance repair and service. It gives you the "know how" on the operation of your shop from a business standpoint: What to charge, how to get customers. Everything possible is done to start you on the road to success.

**SPARE OR FULL TIME**

You can actually increase your income while still learning—spare or full time **ACT NOW**

Want a good-paying business—a job in a fast-growing industry? Send now for your **BIG FREE BOOK**—"My Plan for your Success." Get started **NOW**

**EASY TO LEARN**

Men of all ages, yes, even the man of 69 can get into this expanding field. A **REAL OPPORTUNITY** for the practical man who wants the **BETTER THINGS IN LIFE**. The easy PTS Home Study Plan prepares you for greater earnings **NOW!**

I SEND YOU A

**BIG KIT of TOOLS at No Extra Cost**



**WE TEACH YOU:**

Electric motors, house wiring, refrigerator, auto ignition, automatic washers, garbage disposals, fluorescent lights, irons, cleaners, etc., at home.

FULL OR SPARE TIME

**SEND FOR THIS FREE BOOK**



**MAIL THIS COUPON TODAY**

**PACIFIC TRAINING SCHOOL** H. T. ARMSTRONG  
7219 So. Broadway, Dept. P-533 Los Angeles 3, Calif.  
Please send me, without obligation, your free booklet and details.

Name \_\_\_\_\_

Address \_\_\_\_\_

City \_\_\_\_\_ Zone \_\_\_\_\_ State \_\_\_\_\_

**FREE TO NEW MEMBERS...**

# IMPORTS

FROM FOREIGN LANDS

**NOW! EASY TO START YOUR OWN BIG-PROFIT IMPORT-EXPORT BUSINESS AT HOME!**



**FREE** to new members of the International Traders Guild—many unusual, useful products from France, India, Germany and other foreign lands, and trade bulletins listing hundreds of import bargains. World trade boom offers new, big-money opportunities for men and women! Now you can import at low foreign prices for buyers in your locality at high U. S. prices.

**BUY-SELL, WORLD WIDE, WITHOUT CAPITAL.** Big profits possible, no investment in goods. Operate a world-wide mail-order business from home, spare or full time. Also, for your own use, big savings on clothes, tools, gems, antiques, watches, cameras, china, silk, toys, etc. (see examples at left). No matter where you live World Trade can be carried on—in small towns or large cities, anywhere. World travel opportunities. Established World Trader shows you how. Teaches you quickly at home.

**START AT ONCE—IMPORT PROFITABLE ITEMS** Complete training includes many exciting imports that come to you from round the world **AT NO EXTRA COST.** Go after big profits **NOW**—importing and exporting. No previous experience is required. 2000 members in 42 countries. 7th successful year. Free details, write Now. Airmail reaches us overnight.

"We operate a profitable **WORLD TRADE BUSINESS FROM OUR HOME**...Thanks to Mellinger"

Mr. and Mrs. H. F. BEKE, N.Y.

The **MELLINGER CO.**, Exporters-Importers, Suite 253, 1717 Westwood Blvd., Los Angeles 24, Calif

## GREER SHOP TRAINING

2230 So. Michigan Blvd.  
Chicago 16, Illinois

**Leader in Practical Training for 50 Years**

Gain success by learning a trade offering security and high pay—go into business for yourself.

**Get the "Know-how" at Greer**

You learn in our new, large, modern shops by working with latest tools and equipment of the trade—tear down, inspect, repair and rebuild... under supervision of experts. Greer founded 1902. Over 51,000 successful grads. Part time, full time, day and evening. E-Z terms. Mail coupon today.

**CLIP COUPON... MAIL TODAY**  
Greer Shop Training—2230 South Michigan  
Chicago 16, Illinois Desk 213

Please send information about trade checked:  
In our Chicago Shops:  Auto Mechanics  
 Body, fender Repair  Diesel Mechanics  
 Welding—Arc, gas  Tool & Die  
 Refrigeration & Air-conditioning  
 Machine Shop  Piano tuning  
G.I. appr. for Vets dischg. after 7-25-47

Or learn at home—extension courses:  
 Diesel  Refrigeration  Plastics  
 Check if Veteran

Name \_\_\_\_\_  
Address \_\_\_\_\_  
City \_\_\_\_\_  
State \_\_\_\_\_ Age \_\_\_\_\_



"I am making a Net Profit of **\$50 TO \$55 A Day**"

selling **RED COMETS**, the amazing Automatic Fire Extinguisher



says Benny Bienvenue, of Virginia. Hundreds of others making Big Money selling Red Comets to homes, farms, businesses—so can YOU!

**Now**—automatic protection from fire for everybody—no matter where they live! Red Comet Automatic Fire Extinguishers kill fires quickly, without human aid. Easy to sell. Long profits. You need no experience—nothing to buy—to become a Red Comet dealer and make money the very first day. The opportunity is tremendous!

**How Red Comets Work**—mounted on wall or ceiling, Red Comet Automatic is always on guard against fire. When fire breaks out, heat releases fuse, frees powerful coiled spring which shatters glass container. Red Comet fluid then sprays downward, creates blanket of fog, snuffs out fire quickly, safely, without human aid. Used and proved 21 years, the world over.

**Part or Full Time**—Immediate openings for both full and part time Red Comet dealers. Wm. J. Lott, Jr., Penna., makes \$300 a month selling Red Comets in spare time. Ed Weigt, Idaho, sold \$481.15 in first week.



Stops fires swiftly without human aid!

### Free SALES KIT

Demonstration units, sales literature, etc., furnished you **FREE**. Handsome leather-type case. Tried and proved, it will make you an independent businessman. **ACT NOW!** Someone in your community will be appointed soon. Write for details today!



**RED COMET, Inc.**

Dept. 39-F, R. C. Bldg., Littleton, Colo.

## Become a MENTAL SUPERMAN

OVERNIGHT! It's uncanny! Revolutionary! **FREE LITERATURE!**  
BIJOU STUDIO, BOX 1727-M4, HOLLYWOOD 28, CAL.

### How to Make Money in PHOTOGRAPHY

**EARN WHILE YOU LEARN AT HOME!** Unique, low-cost LEARN-BY-DOING method and **INDIVIDUAL** attention trains you quickly at home in spare time. Start making money in photography at once! We show you how. Our 43rd year. Big **FREE** colorful book gives full facts. Write **TODAY!** Resident Training also available. **NEW YORK INSTITUTE OF PHOTOGRAPHY**  
Dept. 49, 10 W. 33 St., New York 1 N.Y.



### Learn CARTOONING

**HAVE FUN! MAKE MONEY!** Cash in on your sense of humor at **HOME**—BY MAIL. No experience needed to start. Write today for **FREE TRIAL LESSON** and full particulars.

Moon Gag Cartoon School, Dept. I, Fall Creek, Wis.



### WARN HUB CAP MAKES 2 JEEPS OUT OF 1

Ends front wheel drag on all 4-wheel drive Willys and Dodge vehicles

Saves gas up to 5 miles per gallon, tire wear, front axles, increases speed and power. Stops shimmy—front wheels coast out of gear! 4-wheel drive handles, performs, climbs like 2-wheel. Install or remove **WARN HUB CAPS** in 10 minutes. Polished aluminum, guaranteed. Rush check, M.O., or C.O.D. Write for circular.

**WARN MFG CO.**, Riverton Box 6064A, Seattle 88, Wash.





Order merchandise shown on these pages directly from shops. Your satisfaction guaranteed or shops will refund money.

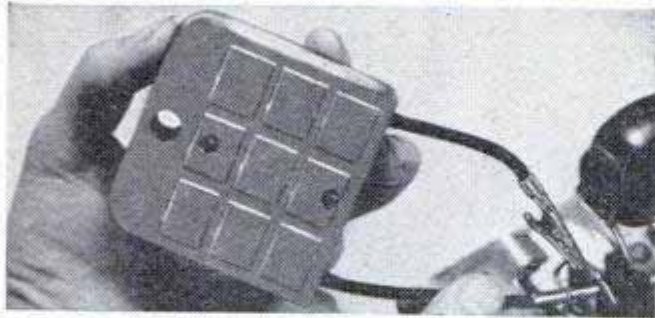

**Instantly Tests With Power Off!** — Now — There's an electrical testing device you can use safely to test your iron, cord or other appliances. It instantly detects shorts, grounds, broken wires, poor connections. Ideal to test fuses, motors, switches, radio and TV tube filaments, complete car electrical system. \$2.95 PPD or COD. Electro-Tester Co., 605 Broadway, Malden, Mass.



**You Save \$\$\$ With These Plan Books** — Get new, exciting ideas. New! **Ranch & Country Homes**, \$2. **Harmonious Homes** — Mostly homes but some income included. Over 600 combinations of plans, \$1. **Small Homes**, (Vol. I, II, III) \$1 ea. All 5—\$4.50. No COD's. Complete Home Plan Service, 17261-79 Osborne, Northridge 3, Cal.

**Americana** — Portfolios of full color prints of Early American locomotives, fire engines, automobiles, carriages, 6"x8". Eight diff. prints to each attractively packaged gift portfolio. Ideal for framing, mounting on lampshades, baskets, etc. \$1.50 ea. Special, all 4 sets \$5 ppd. Croyden Co., 516 5th Ave., New York 36, N. Y.



**100 Years of U. S. Stamps**—Would you like these over 100 years old U. S. stamps? You can have them and all other U. S. and foreign stamps by getting on our mailing list. We are one of the oldest and largest stamp houses giving unsurpassed service. Send 10c for bargain collection of 50 different U. S. stamps & trial approvals. Globus Stamp Co., Dept. 213, 268 4th Ave., N. Y. 10, N. Y.

**BRAND NEW NYLON COVERS**

for outdoor storage of cars, boats, machinery, equipment, etc. Strongest, lightest covers ever made. New DuPont Nylon with 1 side rubberized and the other of soft nylon, cannot scratch car surface. Will not harden, crack or mildew. Folds away easily. Secured with heavy elastic. Protection against wind, rain, sun, snow, frost, etc. 15-day money-back guarantee. Material very many times stronger than regular plastics. Olive green color. Nylon tarps to order, heavier weight, double coated, brass grommets, 9c sq. ft.



only 7 lbs. Give Car Model Standard Size \$17.95 plus 80c postage Larger Size for Caddy, etc. \$2.95 extra

DEFENDER TEXTILE CORP., 317 Canal St., Dept. PM, N.Y. 13, N.Y.

ADV.

**WALKIE TALKIES! — \$4.99 COMPLETE SET OF 2**

POCKET SIZE —ELECTRONIC VOICE POWERED



No tubes, batteries, adjustments. Guaranteed to work anywhere up to 1/4 mile with extra wire. Swell for room to room—garage to house, etc. Your own private, talk-listen phone. Not war surplus. Brand new. Guaranteed. Two complete units with interconnecting wire — **READY TO USE!**

**SEND \$1.00** deposit and pay postman \$3.99 plus postage charges or send \$4.99 for postpaid delivery. Available only by mail from **MIDWAY COMPANY, Dept. WPM-3, Kearney, Nebraska**

**Watch Repairing Pays Big Money Learn at home**



Watch repairers in great demand. Train step-by-step in 10 easy lessons. We furnish all tools and 15 jewel watch and practice movement. Turn spare time into cash. A licensed school. Low cost. Send for **FREE** book today.

**ILLINOIS SCHOOL OF WATCH REPAIRING**  
2870 Elston Ave., Dept. PM-33, Chicago 18, Ill.

**BECOME AN EXPERT IN**

**TRAFFIC**

Traffic men earn \$4,000 to \$10,000 and up. Thousands of firms need experts on rates, tariffs, regulations. We train you thoroughly in spare time at home for executive traffic jobs. Personal training under traffic authorities. Placement counsel and help. Write for free 48-page book "Traffic Management—the Fast Growing Profession."

**LASALLE Extension University, 417 So. Dearborn St.**  
A Correspondence Institution Dept. 464-T Chicago 5, Ill.

# clean sweep!

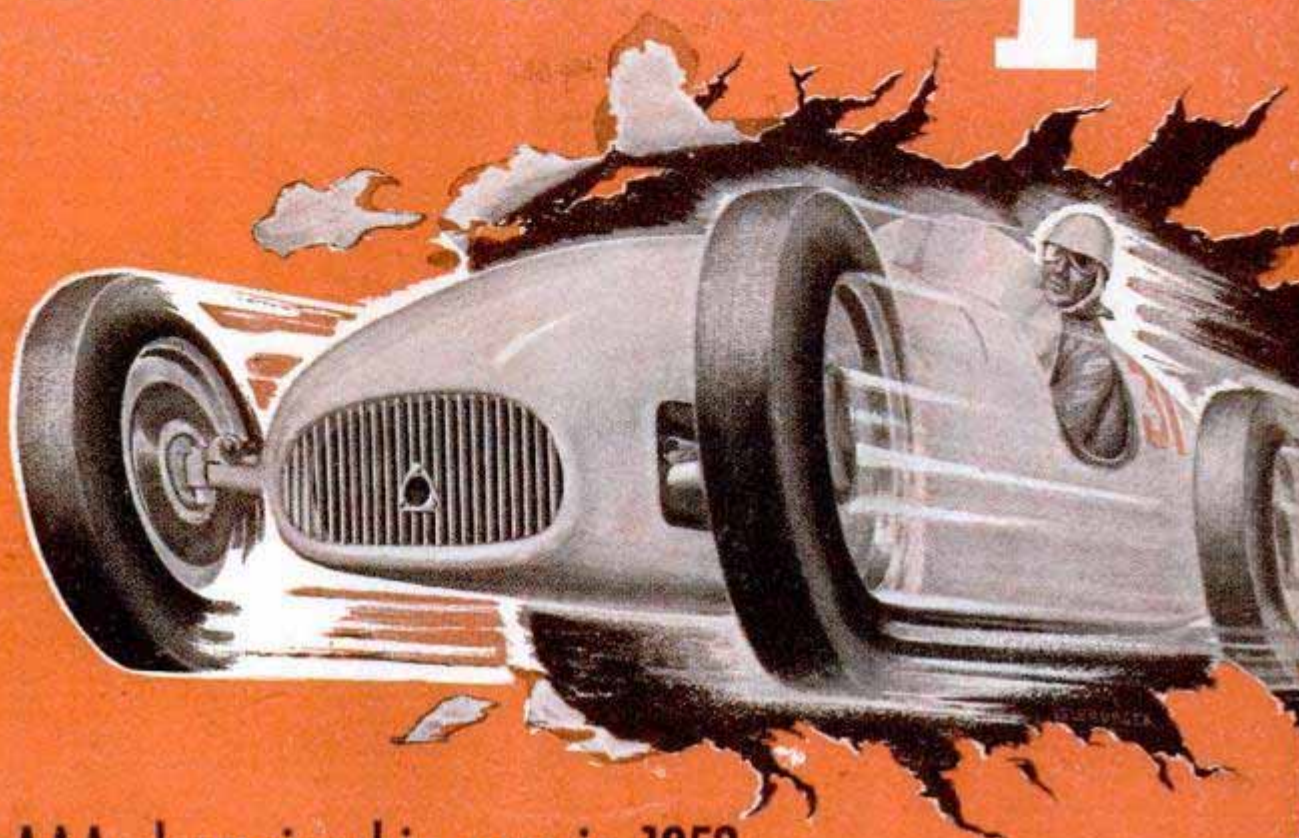

Every AAA championship race in 1952  
was won by a car equipped with

**These were the winning drivers  
... the winning rings were  
Perfect Circles!**

May 30	Indianapolis, Ind.	500 Miles	Troy Ruttman
June 8	Milwaukee, Wis.	100 Miles	Mike Nazaruk
July 4	Raleigh, N. C.	200 Miles	Troy Ruttman
Aug. 16	Springfield, Ill.	100 Miles	Bill Schindler
Aug. 24	Milwaukee, Wis.	200 Miles	Chuck Stevenson
Aug. 30	Detroit, Mich.	100 Miles	Bill Vukovich
Sept. 1	DuQuoin, Ill.	100 Miles	Chuck Stevenson
Sept. 1	Pikes Peak, Colo.		George Hammond
Sept. 6	Syracuse, N. Y.	100 Miles	Jack McGrath
Sept. 8	Denver, Colo.	100 Miles	Bill Vukovich
Nov. 2	San Jose, Calif.	100 Miles	Bobby Ball
Nov. 11	Phoenix, Ariz.	100 Miles	Johnny Parsons

## Perfect Circle PISTON RINGS

**What does this mean to you?** Just this—if your engine is tired, sluggish, oil thirsty, you'll get championship performance with Perfect Circle piston rings!

**Perfect Circle's 2-in-1 Chrome Set** seals compression, seals oil, for over twice as long as ordinary rings. And only 2-in-1 offers a choice of expander springs with each oil ring, to assure positive oil control.

**For sustained power,** longer life, real gas and oil economy, install 2-in-1 in your car. Perfect Circle Corporation, Hagerstown, Indiana; The Perfect Circle Co., Ltd., Toronto, Ontario.



# Partly Built Homes for Sale

By Ewart Thomas

**POPULAR** MARCH 1953  
**MECHANICS**

WRITTEN SO YOU CAN UNDERSTAND IT  
VOL. 99 NO. 3

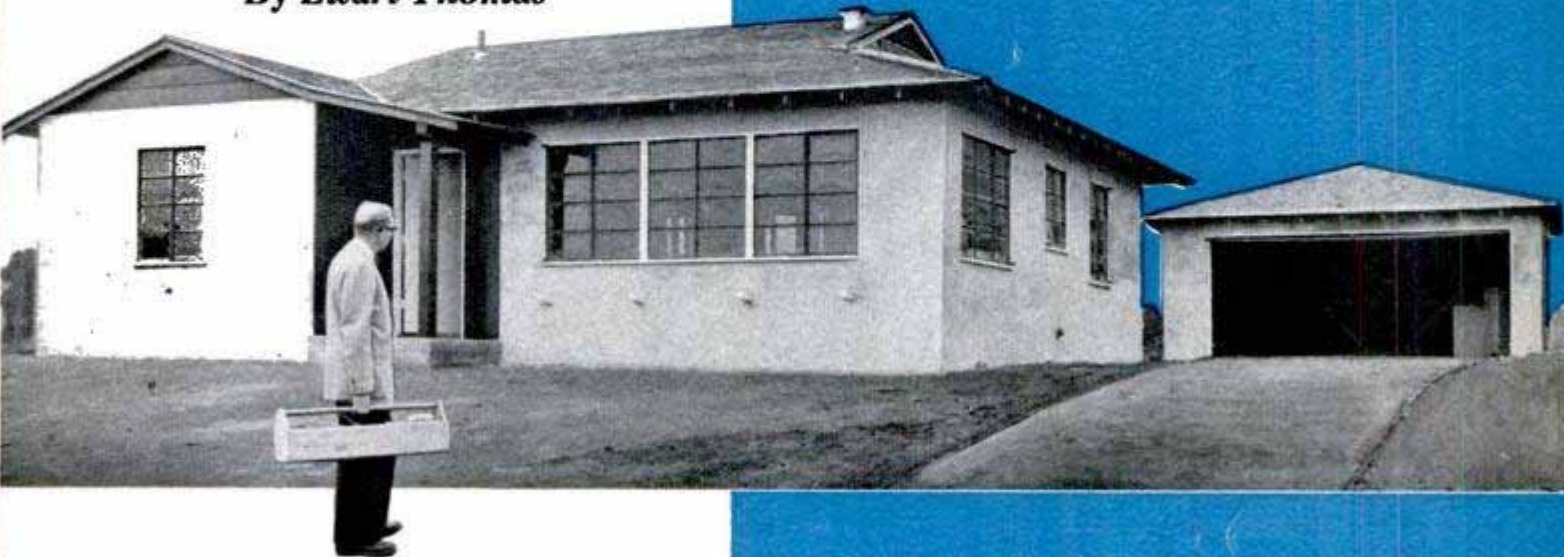

**L**IKE TO BUY a partly built house and finish it yourself, saving a thousand dollars or so on the price? That's what people are doing in Santa Barbara, Calif.

Here's how it works: Leslie B. Nelson, contractor, erects the framework of your house and completes the exterior walls and roof. Then he turns the shell over to you. All the heavy construction work has been done.

"Go ahead and finish it," Nelson tells you. "In the garage you'll find all the wallboard needed for the interior walls and ceilings, all the asphalt floor tile, all the other materials you'll need. Here is the hardware; here are the cabinets for the kitchen and bathroom. I'll deliver all the paint you need after you've selected the colors you want.

"This set of tools is yours. Keep them after you finish the house. And here's a book of instructions that tells you how to install the wallboard, tape the joints and paint the surfaces. It tells everything else you need to know. Just follow the instructions."

Nelson puts an unfinished two-bedroom house on your lot for \$7950. The residence is an attractive California ranch-house type containing a combination living-dining room, kitchen, service porch, two bedrooms, bath, and plenty of closets. The exterior is of colored stucco and redwood paneling. There is a concrete-slab floor under the whole house.

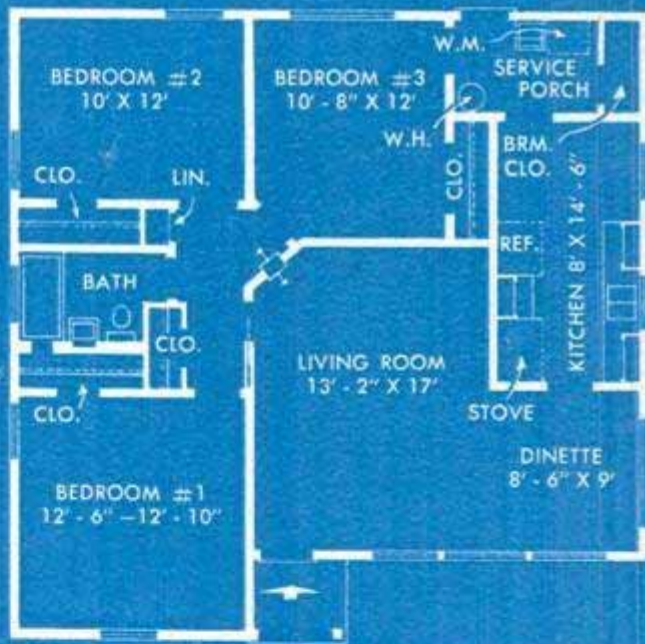

Top, with a box of tools furnished by contractor, the purchaser of three-bedroom unfinished house is ready to complete job. Floor plan shows livability of home. Below, the same house under construction





In Nelson's house factory, standard sections of a home are prefabricated. Above, carpenters are nailing a roof girder laid out on sturdy pattern table

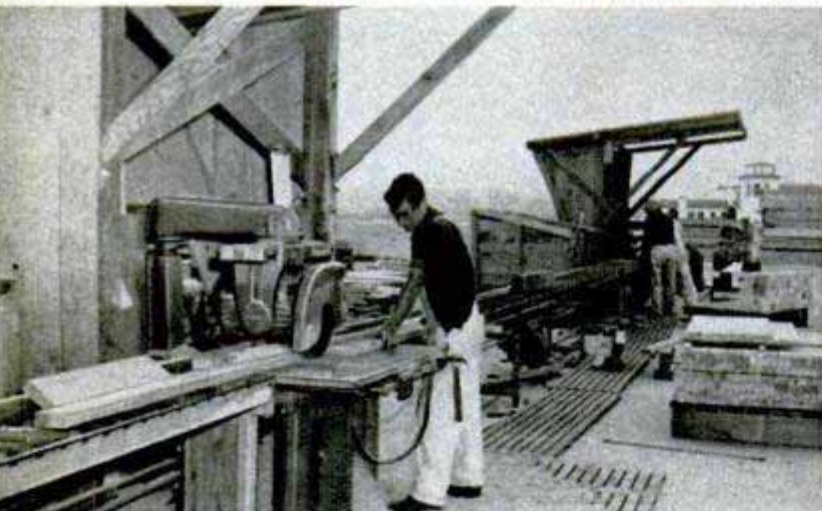

Lumber that goes into the prefabricated wall sections is cut to size in outdoor production line

All interior and exterior wall panels for one partly built house are lifted in single package onto storage rack awaiting trucker



A cedar-shingle roof and large windows in steel sash add to the attractiveness of the design. The house contains 920 square feet of interior living space plus garage and covered porch. Both in layout and quality of construction the house meets government standards for insured financing.

Working steadily, you can complete the construction of the house in four or five weeks. Then it has a market value of about \$11,000, depending on the value of the ground.

Most purchasers work on their new homes during the evenings and on week ends. On this basis it takes about two months to complete a house. An inspector makes regular visits to check the work and to advise on minor construction problems that might crop up.

A three-bedroom home with attached single-car garage costs \$8450, incomplete. This house has 1206 square feet of area in addition to garage and porch. It will be worth some \$12,000, house and lot combined, when completed. Some of the owner-finished houses, in fact, could sell for quite a bit more. A choice of several floor plans for each size of house is available, as are various exterior treatments. For a few hundred dollars extra an owner can have a fireplace built into the house at the same time that the frame is erected.

A young garage mechanic and his bride, a retired couple from the Middle West, the owner of a local store and his wife—these are typical purchasers of the Nelson-Way houses. Nearly everyone has some mechanical ability and a desire to use his hands, and owners find that they can't go wrong when they follow instructions. In fact, Nelson says, the quality of the work performed by the homeowners often is higher than that of professional workmen.

"During their construction work," he adds, "the owner and his wife often put their heads together to plan minor changes and additions they can make themselves, giving their house some unusual features."

All that a purchaser of a partly built home needs is a level lot that has a mini-

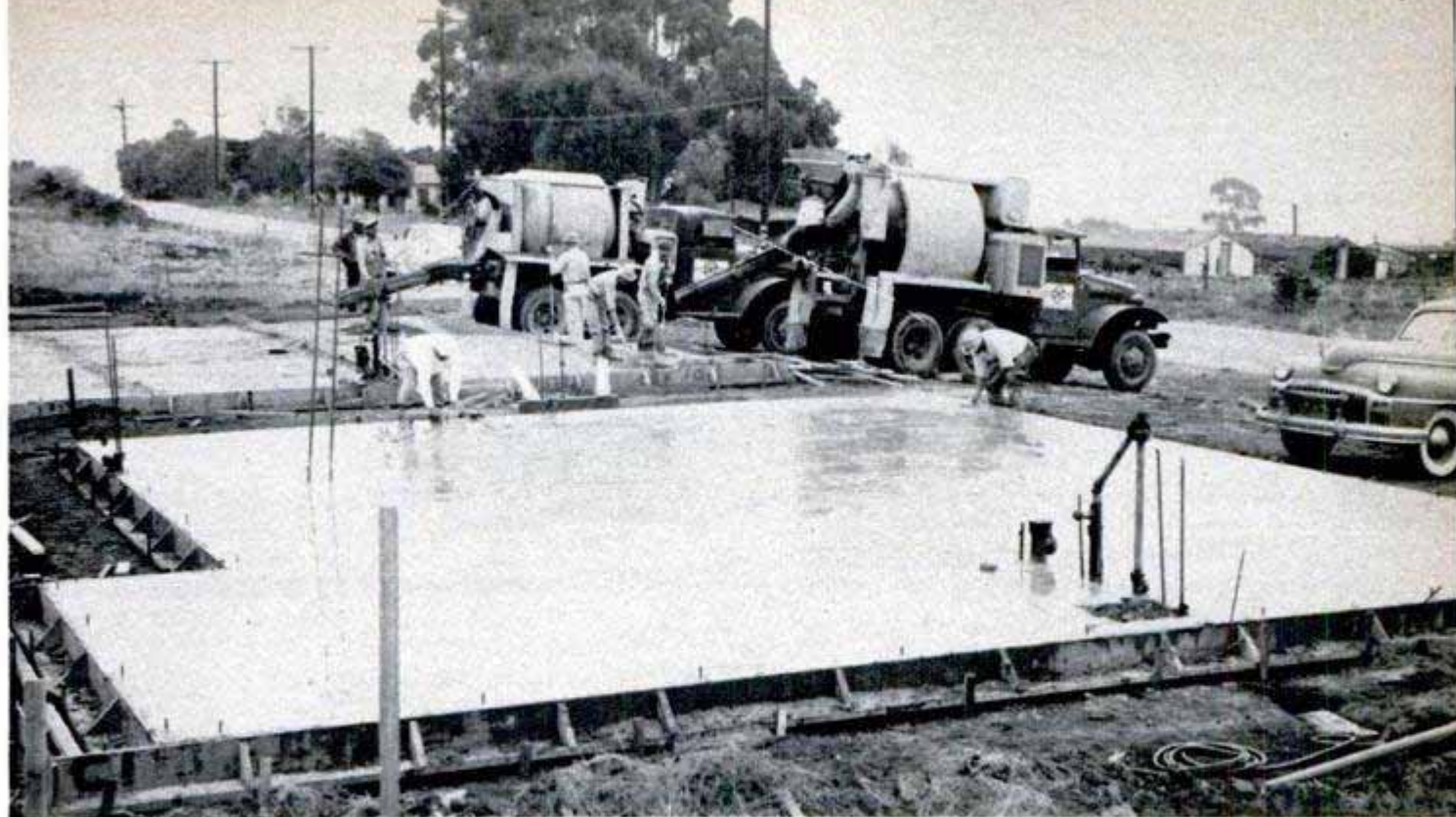

After concrete-slab floor of Nelson house is poured, it is only a few days before framing is in place

mum value of \$1000 and that is located in a zoned residential area. The lot serves as the down payment. A construction loan is obtained from a bank to pay for building the house and then, upon completion, application is made for regular FHA financing. This usually covers 80 percent of the value of the property and is paid off in regular monthly payments over a period of 20 years.

The originator of the partly built home idea is a husky young man who started out in the construction business in 1947 with \$1000 that he borrowed on his car. He operated as a regular contractor for several years and then, as construction costs kept mounting, started hunting for ways to keep

On pattern table in prefab factory, completed partition is moved onto specially built rolling production line

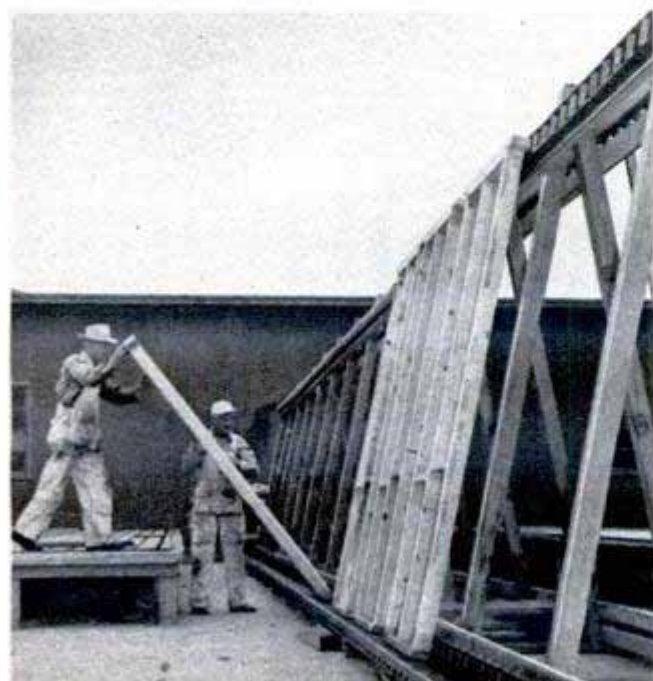

prices down. One of his ideas was a prefabrication method by which frame partition units, roof trusses and other parts of standard wood-frame houses can be manufactured ahead of time instead of being assembled on the job as is ordinarily done.

Today Nelson operates a regular house factory in which all the framing for six complete houses is manufactured every day. Most of these houses are built on a wholesale basis for companies that are erecting tracts of houses in the Santa Barbara area or in towns as far as 100 miles away. One order on his books may call for the components of 138 houses that are to be delivered to a new tract, another may call for 185 houses, variously designed. To meet a special order from one builder he furnished 5600 doors on prefabricated jambs, complete and ready for installation.

In Nelson's factory all the wood required for making up standard sections of one of the house designs is cut to size on a battery of power saws, then transported to the tables on which the sections are assembled.

All the framing required for a single house of a particular design is placed in a stack, then picked up by a large lift truck and placed in a storage area, ready to be trucked to a building site.

This prefabrication system cuts construction costs to some extent but there is still a tremendous amount of work to be done after the frame of a house is erected. That's where Nelson got his idea of teaming up with an owner and letting the owner save money by doing much of the skilled and semiskilled finish work.

He tried it with a couple of owners and it

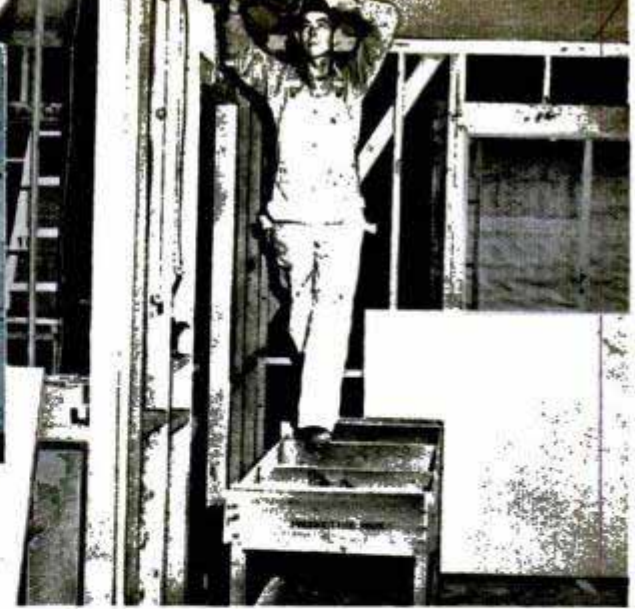
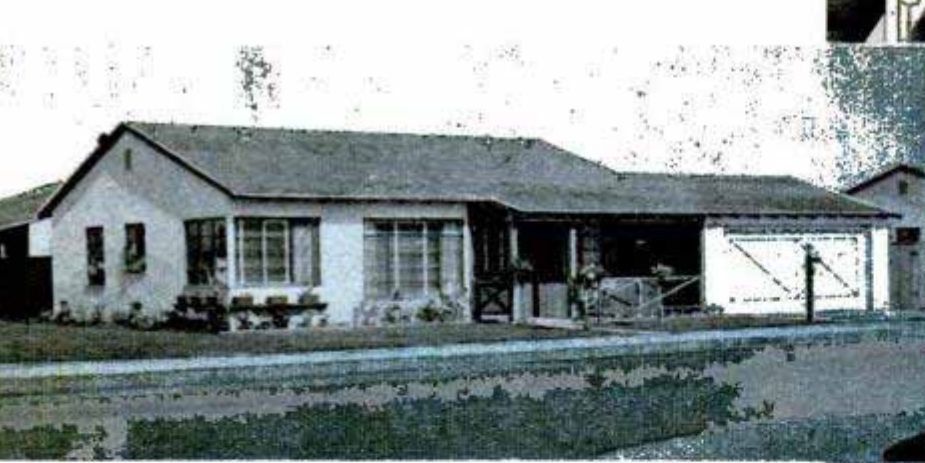

Buyers are inspired by completed houses like the one above before they tackle job of finishing one of the homes. Owner at right is installing ceiling panels. The contractor supplies full instructions

worked. Then, with the next few partly built houses that he sold, he worked out the details of the plan as it exists today. The idea caught on rapidly and now Nelson has a backlog of orders for 400 partly built homes in the area around Santa Barbara.

The sequence of construction works out like this: After an owner's lot has been approved for financing and after the owner has selected the size and design of house he wants, one of Nelson's construction crews moves out to the site and installs the floor plumbing, then pours the concrete-slab floor. Prebuilt framing and roof trusses are trucked to the site and are erected in a couple of days.

A crew of electricians installs all the wiring; rough plumbing is installed; the shingle roof goes on, and the first coats of exterior stucco are applied to the house. Within 10 days or two weeks the house is ready for the owner to begin his work.

Nelson's responsibility doesn't end there. For one thing, an owner may have trouble in taping the joints between sections of wallboard to make the joints invisible. A crew comes in and does that chore to give

the job a professional touch for the owner.

Too, few amateurs can do a neat job of setting ceramic tile and so an experienced tile setter installs the kitchen and bathroom tile after the owner has finished placing his cabinetwork. Plumbing fixtures and a two-way gas wall heater are installed by trained crews when the owner is ready for them. The final job that the contractor does is to apply the tinted finish coat of stucco to the exterior of the house. By then the owner has moved into his new home and is ready for the last job of all—landscaping his grounds.

Within the next year or so, Nelson expects to expand his operation to include many parts of the West. With a factory in Texas and another possibly in Oregon he'll be able to serve many of the Western states. Eventually, the idea may spread to include the whole country. Almost any housing contractor, Nelson figures, can assemble one of his preframed houses in a few days, subcontract much of the rest of the work, and turn a partly built home over to an owner at a considerable saving in price, almost anywhere. ★ ★ ★

Below left, owner measures wall before installing wallboard; right, attaching cabinet hardware in kitchen



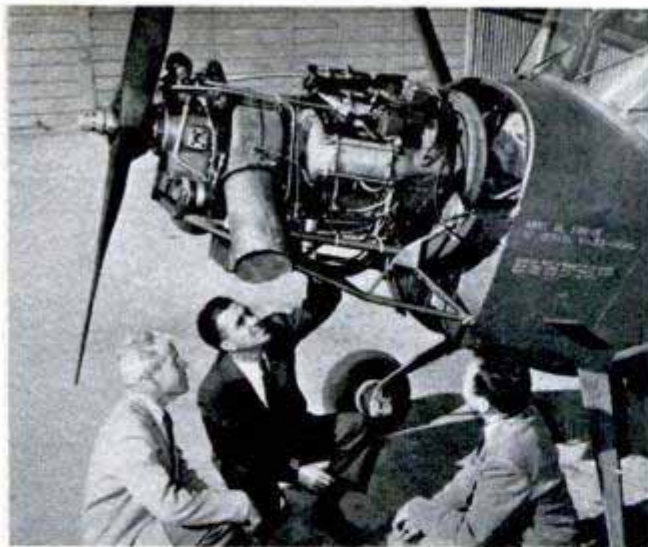

## Turboprop Engine Experimentally Powers Light Plane

Turbine-propeller power is being used experimentally to fly the Cessna L-19, a lightweight combat veteran of the Korean war. Weighing 250 pounds and rated at 250 horsepower on take-off, the gas turbine is 125 pounds lighter than the six-cylinder piston engine that normally powers the

light observation and liaison plane. Developed by Boeing, the new engine uses almost no oil, and its fuel system eliminates the need for fuel-mixture control, carburetor and the attendant carburetor heat-control system. It can operate on all grades and ranges of fuel.

## Hollow "Baseboard" Contains Outlets

Prewired electrical outlets which eliminate the clutter of extension cords can now be easily installed in shops and homes. Double outlets are fitted into 50-foot lengths of triple wire at intervals of 30 inches. One outlet in each receptacle is "hot," the other switched. The switched outlets, used for lamps, can be turned off by a single wall switch. The hot outlets are used for appliances, and supply current at all times. Wire and receptacles are contained in a hollow steel baseboard, which fastens to the wall with screws. The pre-

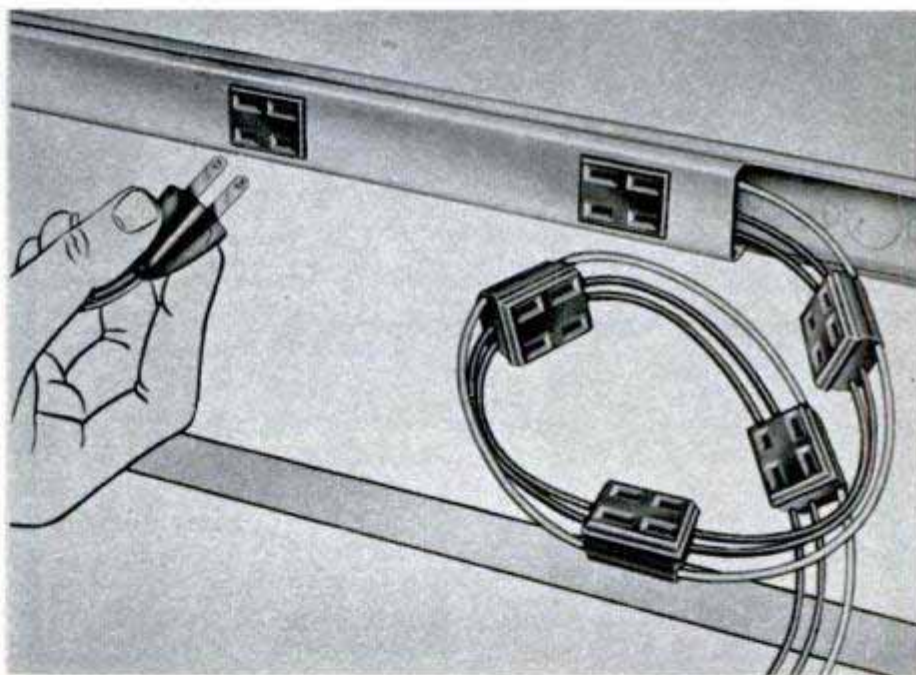

wired outlets snap into openings of the baseboard cover.

## Auto-Key Knife Prevents Accidental Car Lockouts

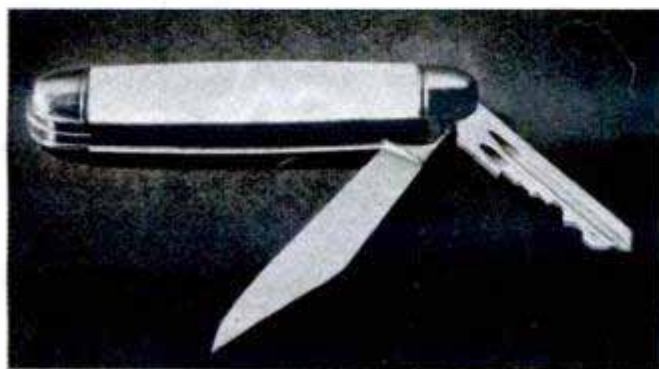

Losing your car key won't be a disaster if you carry a pocket knife that contains a spare key in place of a second blade. The knife has a brass key blank which folds into the knife like a blade. When ordering, a buyer gives the manufacturer's car-key number, and the blank is cut to fit.

☐ California, with 9845, leads in private aircraft ownership, followed by Texas, 6404; Illinois, 4779 and New York, 4308.

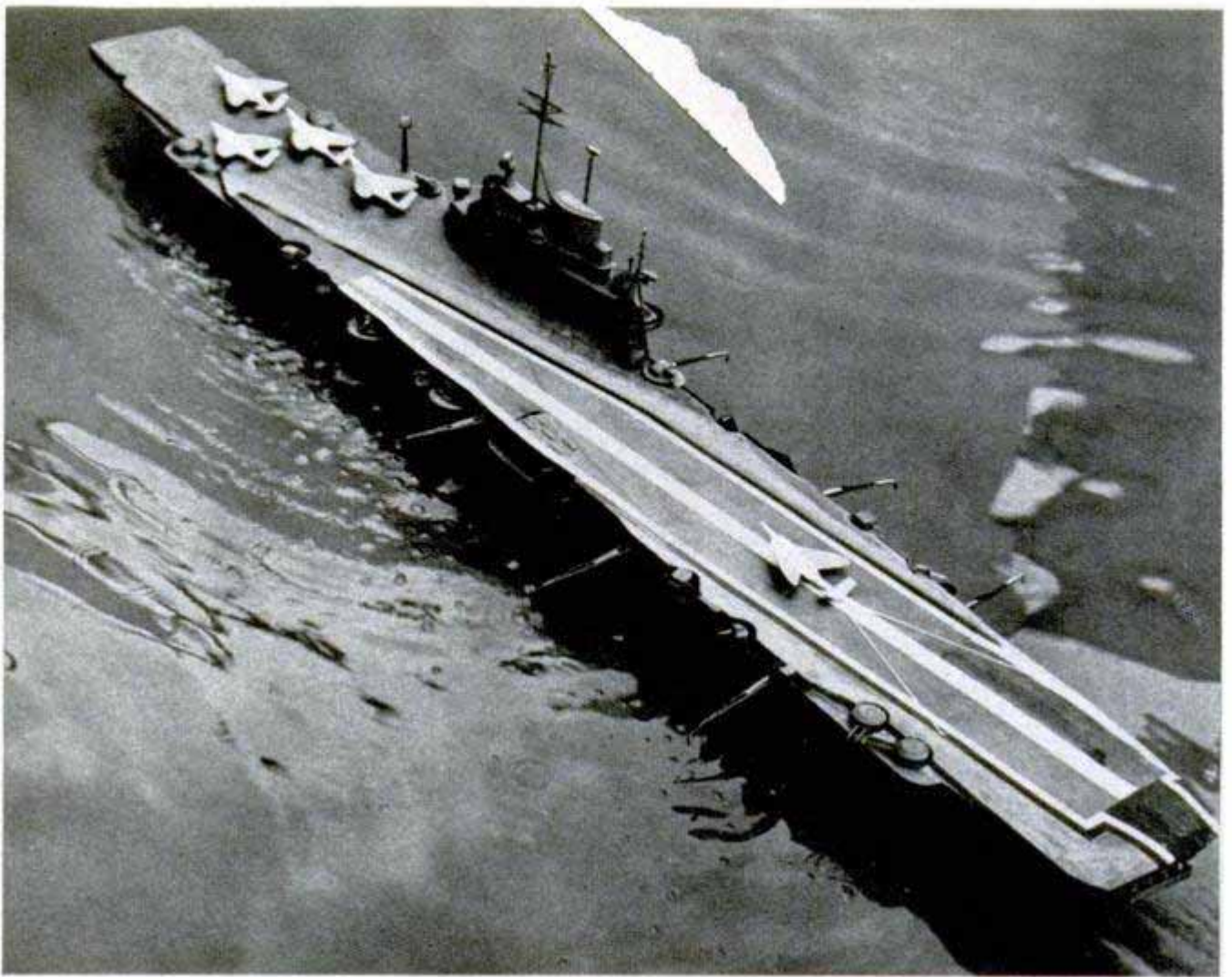

## Angled Deck for Aircraft Carriers Allows Increased Traffic

More and faster airplanes can land on a carrier deck when a new "angled deck" technique is used. Now under development by both the British and the United States navies, the new plan involves marking out the flight deck so that aircraft may land at an angle of about eight degrees to the fore-and-aft line. An aircraft that is not stopped by the normal method of hooking on to one of a series of arresting wires can fly straight

off over the side without altering its course. Since parked aircraft are not in line with the landing, as they are on conventional aircraft carriers, the separate emergency-barrier area can be eliminated. An emergency barrier in the same area as the arrester wires can halt aircraft unable to make a normal landing. In effect, the angled deck increases the length of the flight deck by 40 percent.

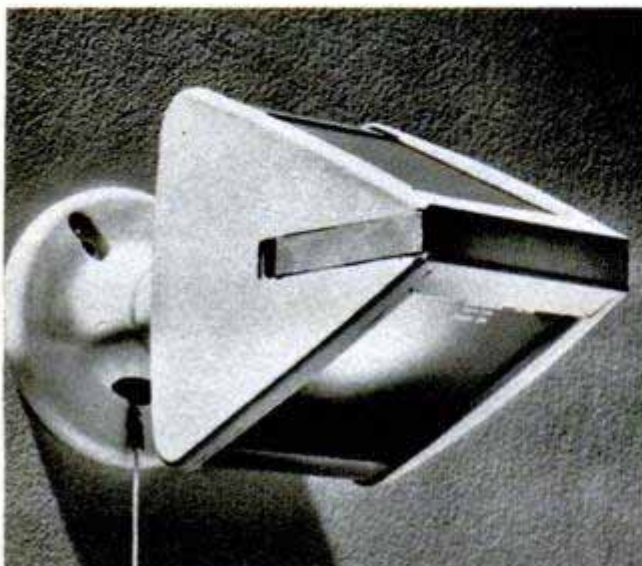

## Two-Way Safelight Aids Amateur Photographers

Illuminating a small working area or the entire darkroom, a two-way safelight for amateur photographers who develop and print their own pictures can be used with either one or two filters. It may be screwed into an overhead or wall socket. One filter and a 15-watt lamp are supplied.

Sources of available products described in this issue are listed on pages 12, 14 and 16. Sources of further information on other articles are listed in our free WHERE-TO-FIND-IT LIST. For your copy just write to the Bureau of Information, *Popular Mechanics*, 200 East Ontario Street, Chicago 11



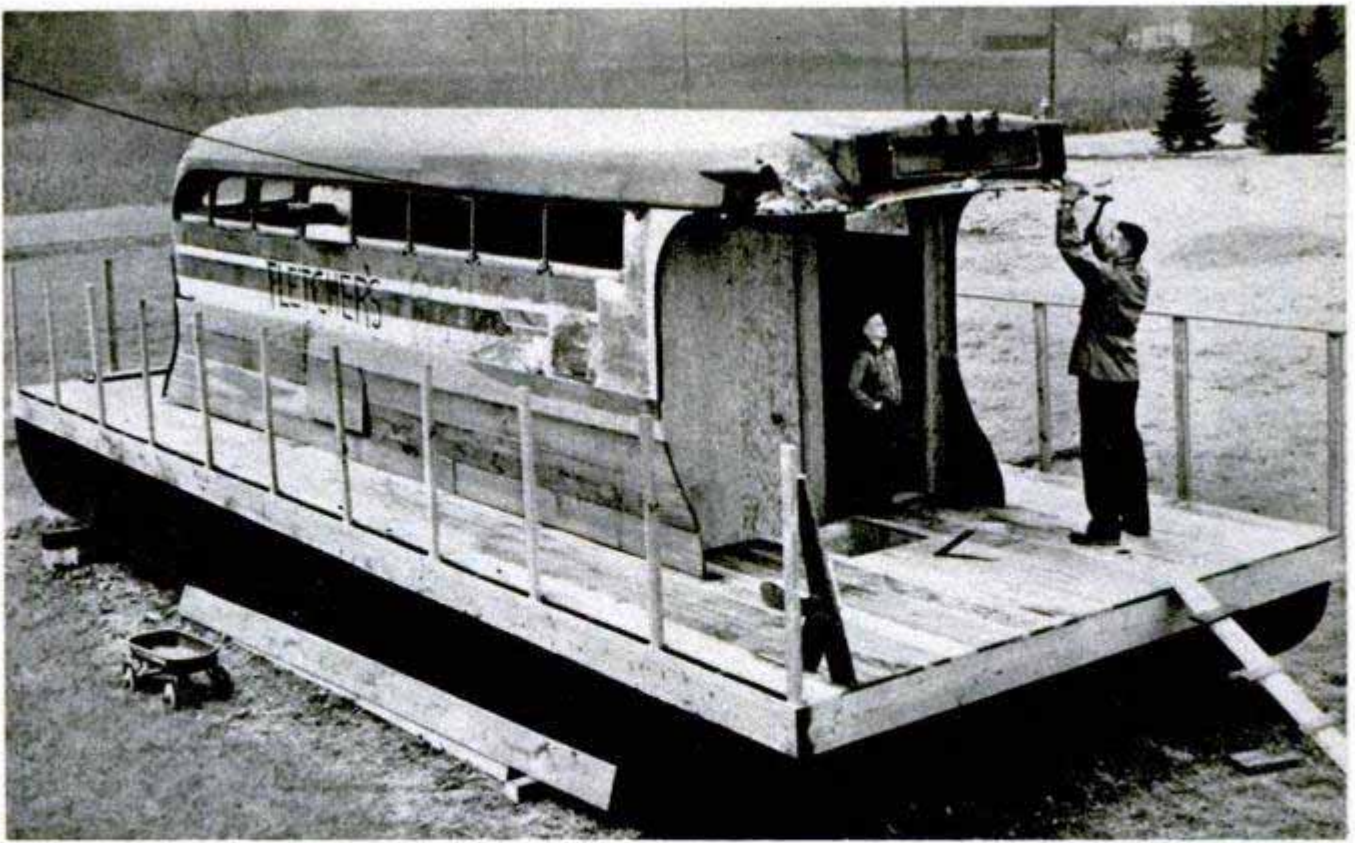

### Salvaged Bus Used as Superstructure on Motor-Driven Barge

Starting with a damaged bus, Alfred Fletcher, mayor of Excelsior, Minn., is constructing a motor-driven barge to cruise the waters of Lake Minnetonka. The boat will

get its buoyancy from two 40-foot steel pontoons on which deck and bus body are mounted. Power will come from two 25-horsepower outboard motors.

### Pocket Magnifier Illuminates Small Objects for Close Inspection

Clipped to the pocket like a fountain pen for carrying purposes, a 10-power magnifier contains two pen-light batteries and a tiny bulb which lights the object. Weighing only 2½ ounces, the magnifier is mounted on a six-inch handle. It is designed for use when reading micrometers and other fine scales

and for on-the-job inspection of small parts, castings, small joints and welds. The magnifier's unique lens construction, plus the use of a black-coated diaphragm, allows light to enter the lens from the side and be cast upon the object without any direct light reaching the user's eye.



### Electronic Thermometer

Body temperature is taken speedily and accurately by an electronic instrument designed to speed processing of blood donors. Said to be twice as accurate as a clinical thermometer and 60 times as fast, it registers a dial reading in as little as 4½ seconds. Individual mouth cylinders are quickly slipped into the end of the connecting wire.

Ⓢo great are the aerodynamic forces exerted on a supersonic fighter that the plane's control system must be able to put 100 times more pressure on the control stick than a human pilot can apply with his own strength.

# The Ship That Turns

**V**IOLENT STORMS lash the seas, and somewhere a giant freighter rams half her 500-foot length up on a rocky beach. A thousand miles out on the angry ocean a cargo ship is snapped in two like a matchstick and both halves toss about at the mercy of the elements. SOS signals crackle on the distress frequencies.

Twenty-four hours a day for 365 days a year, Capt. Frederick Zickl and his crew at any instant may be called to the rescue of a battered ship in almost any part of the Atlantic, from Gander to Recife, between Hatteras and the shores of Europe. Their unique charge, the SS *Curb*, a new kind of salvage vessel operated by the Marine Salvage Department of Merritt-Chapman & Scott, stands a 'round-the-clock alert at her berth in New York Harbor. Big maritime catastrophes are the business of this powerful little ship. She can be ready to plunge out on another assignment in the hour it takes to assemble her crew.

Often her job of making a "wreck" seaworthy out on the

DIVERS SEAL OPEN-ENDED COFFERDAMS OVER HATCHES. PUMPS ARE SET UP AT DECK LEVEL TO EMPTY THE FLOODED HULL

ocean would stagger a fully equipped shipyard. The *Curb* is a miniature shipyard afloat—plus. Unassisted, she has pulled foundering 12,000-ton ships off the rocks. If necessary she could tow the mighty SS *United States* 100 miles or more without help. Her men and her log brim with dramatic stories of how she has patched great rents in the hulls of "wrecks" on the high seas, and seen them safely home. Wreck, you soon learn, is a term these salvage experts apply to any disabled ship, whole or in pieces.

Built in 1944 for the Navy, the *Curb* is one of four similar ocean-going bulldogs operated by Merritt-Chapman & Scott, a heavy construction company specializing in vast projects both ashore and afloat. The ships are strategically spotted up and down the Atlantic.

Like her sisters *Cable* (based at Key West), *Rescue* (out of Jamaica, B.W.I.), and the smaller *Resolute* (New York), the *Curb* looks from afar like a squat, giant tugboat. But no ocean-going tug in the world delivers the power

STACK SEALED TIGHT

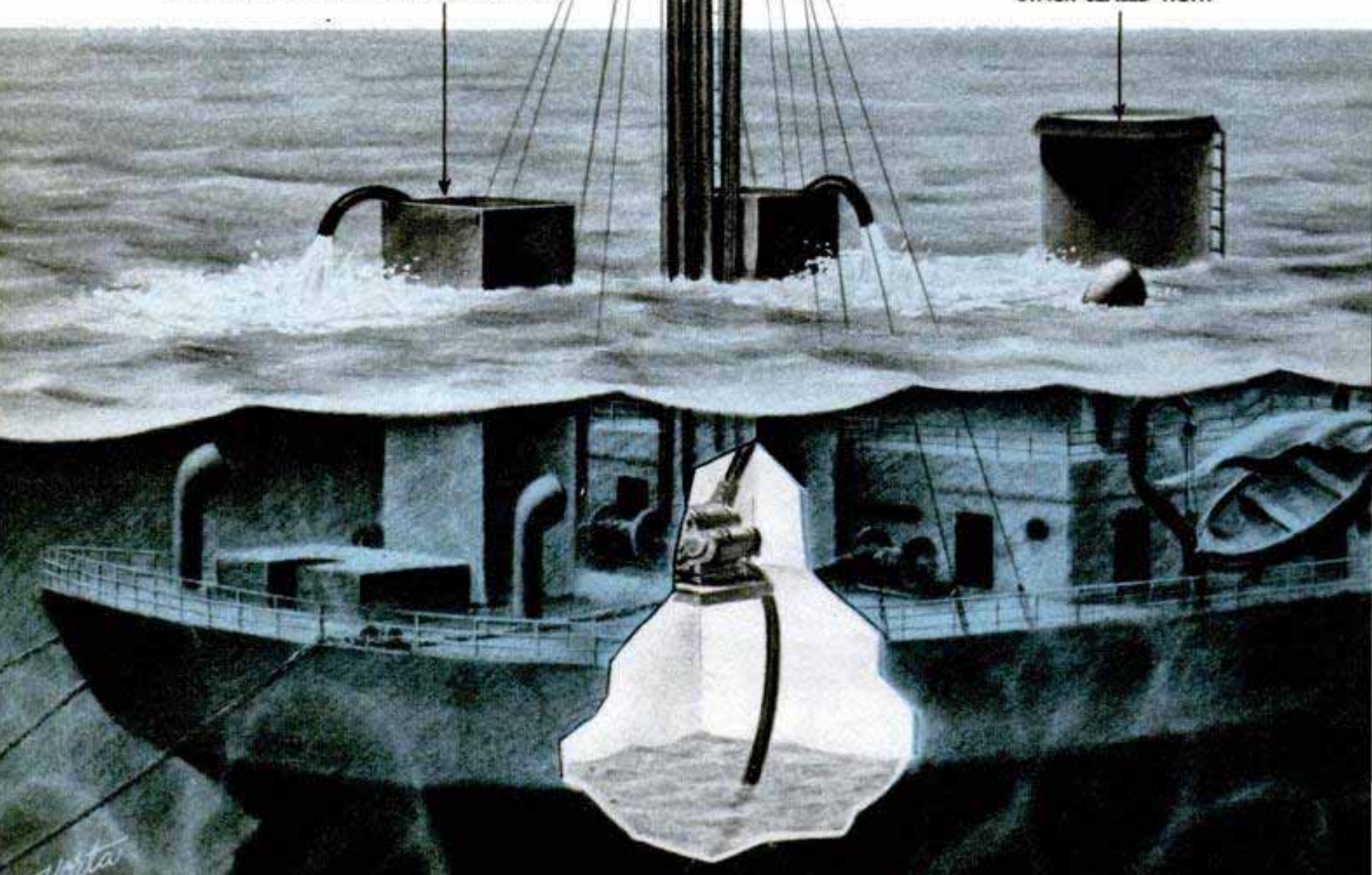

# Wreck into Rescue

By  
**Richard F. Dempewolff**

Divers from the *Curb* seal cofferdams on stricken ship's deck. Boxlike compartments are pumped out so men can work inside. Meanwhile a big patch has been tailored to fit over a gaping hole in the hull. Pumps force compressed air into hull to drive out the water



SOMETIMES COMPRESSED AIR IS PUMPED INTO HULL TO FORCE WATER FROM DOUBLE BOTTOM

ANCHOR CABLES WILL KEEP SHIP STEADY AS IT RISES

MADE OF WOOD AND STEEL, HUGE PATCH COVERS HOLE IN HULL. PATCH IS BUILT TO CONFORM TO CONTOUR OF HULL AND IS SEALED WITH HEAVY GASKET BY DIVERS

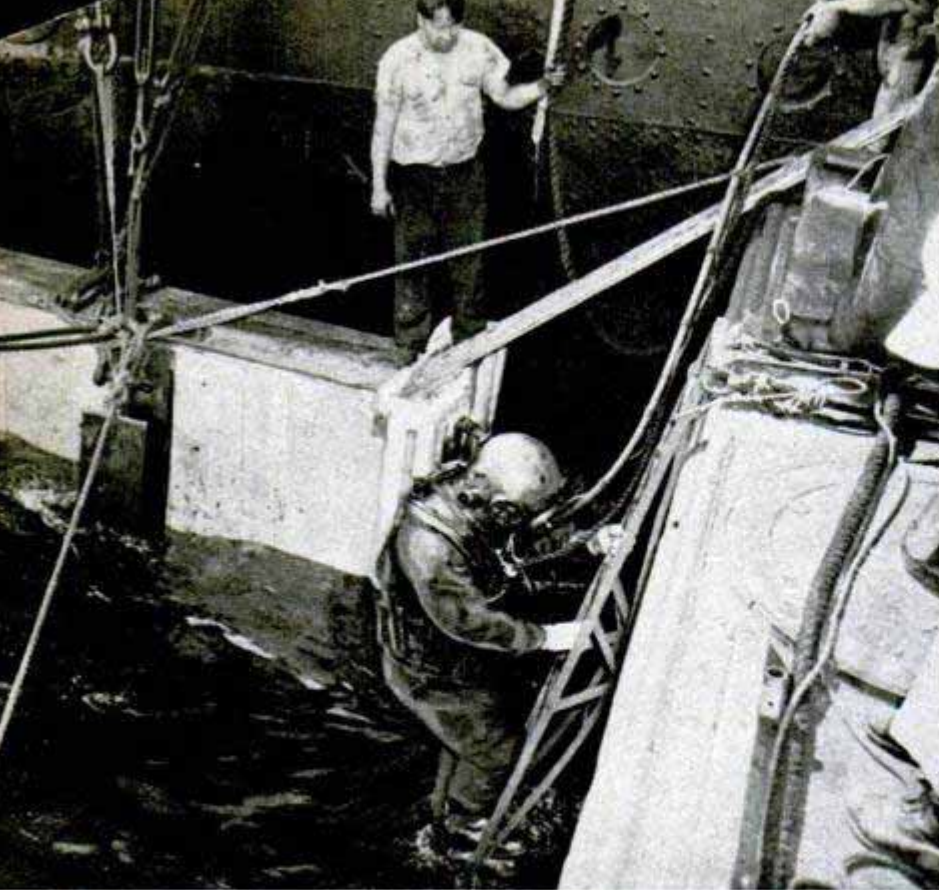

Diver descends to fit a big tailor-made patch on the hull of a damaged ship. He'll carefully seal it in place with felt gasket



Stored in the honeycomb of the *Curb's* hull are miles of steel cable and rope for pulling wrecks off beaches. Below, how far ashore can a ship go? Hurricane deposited *SS Phoenix* on edge of highway. She was relaunched by digging trench under hull

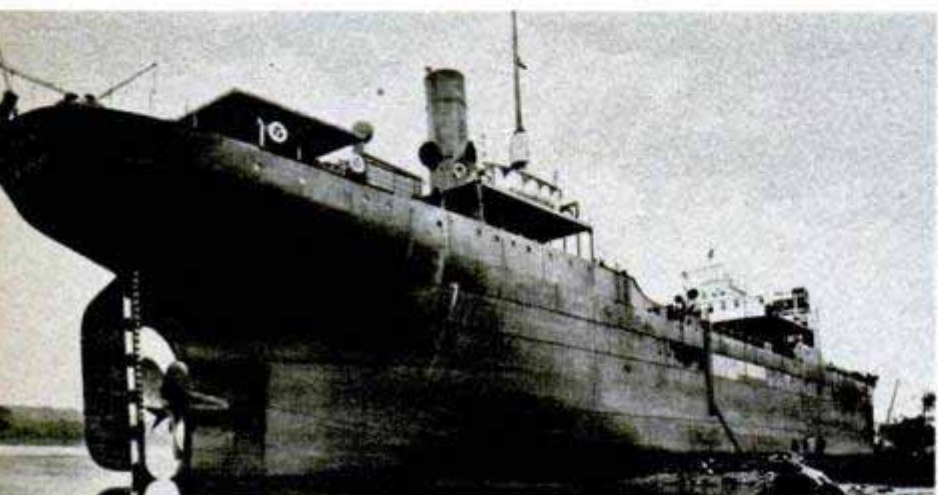

*SS Curb* is a floating shipyard. In workshops and compartments she carries everything from lathes to laundry soap which is jammed into cracks to seal leaks in hulls

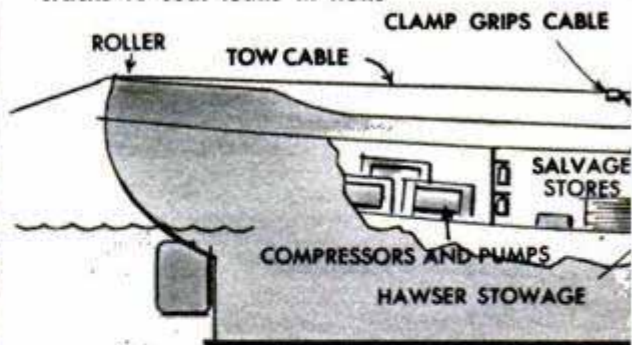

packed into the cramped spaces of her hull, which measures 223 feet long and 43 feet abeam. Everything about the *Curb* is outsize, from the eight odd-looking, four-ton anchors she carries for kedging big ships off beaches, to the massive towing winch aft of her pilot-house. The drum of the winch carries nearly half a mile of two-inch steel cable, weighing about seven tons, and is driven by a powerhouse capable of exerting 40,000 pounds of sheer pull. Two bow sheaves, five feet in diameter and two feet across, nestle in sockets on each side of the blunt prow like a pair of frog's eyes. Over these huge spools cable or Manila line can be passed to keep it from chafing. Each spool will support 70 tons of line pressure.

Four diesel-electric engines that turn up a total of 3000-shaft horsepower, turn her twin screws and jam the 1200-gross-ton ship into the seas at 19½ knots.

Skipper Zickl and his 43-man crew (28 to run the ship plus 15 specialists under a salvage officer) never know how long they'll be out. "We recently got a job near by, yanking a freighter off a bar," Zickl reveals. "A couple of tugs had been hauling on the wreck without success. We hooked up our beach gear and had her afloat in a few hours. It looked like a short, easy job, but before we got back to Staten Island we were re-assigned by radio to several other wrecks down the coast and didn't see New York for two and a half months."

Hence the *Curb* carries food and

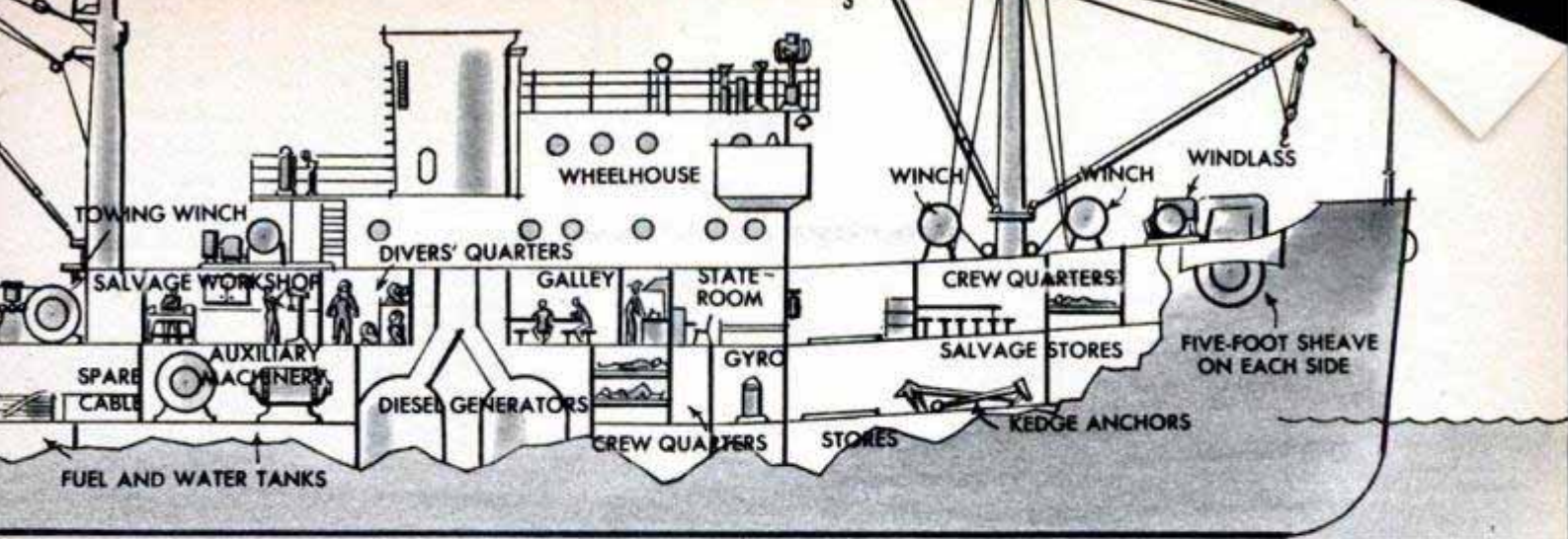

water to last three months at sea. A big evaporator insures drinking water no matter how long she's out. With speed held to 12 knots (about 14 miles per hour), she can cruise 9000 miles without refueling. Besides all this, the ship must carry every imaginable item needed to put a wrecked or beached ship back in service. Things she can't carry—like steam turbine engines or hull sections for big ships—must be repaired piece by piece in her shops. Her assortment of equipment includes everything from a heavy-duty sewing machine to a concrete mixer.

On a job, crews of mechanics sweat over chunks of steel in the big salvage workshop aft of the crew's galley on main deck. To the clang of a forge, the roar of a welding machine and the hiss of a metal lathe, they can turn out virtually any repair necessary to get a damaged vessel to port.

Other compartments are jammed with miles of wire cable as thick as your wrist,

and miles of Manila rope up to 12 inches in circumference. Portable motor-driven pumps, carried to a wreck in the *Curb's* motor launches, can empty a swamped ship at a rate of a million gallons an hour. The *Curb's* generators are capable of supplying electricity by overwater cable to disabled ships. In its hold you bark your shins on stacks of pneumatic drills, jack hammers, chipping hammers, boring machines, 250-pound steel blocks with steel sheaves, anchor and chain shackles.

Huge timbers for making "patches" to cover rents in a wrecked ship's hull are racked along bulkheads, lumberyard fashion. A separate diving locker contains several complete rubber diving suits and big metal helmets, underwater telephone equipment and torches for the men who go down to "case" the situation and repair underwater damage.

Towing a disabled ship to port is about the simplest kind of job the *Curb* does, but

**Beached ship was repeatedly jacked up on big timbers, then pulled off them to "walk" it back into the water**

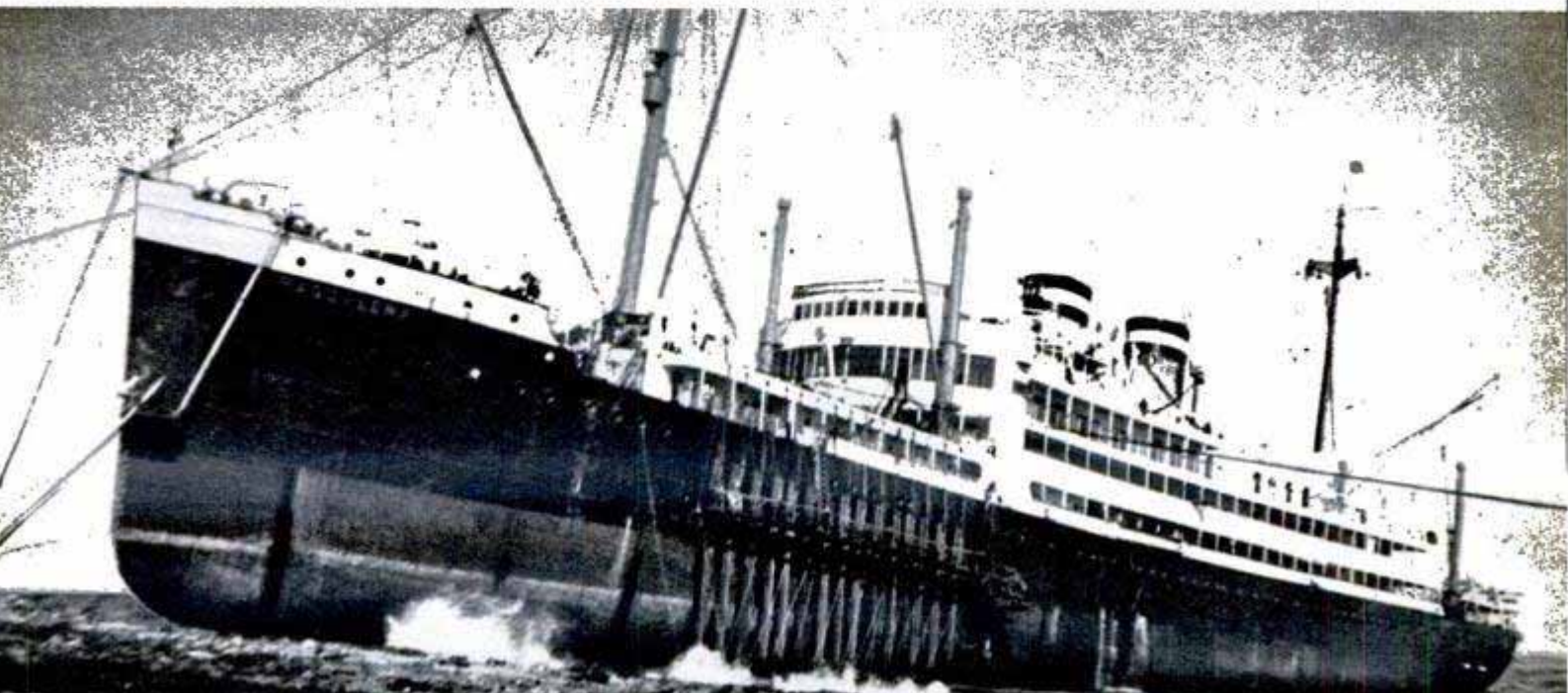

it can pose difficulties. In a rough sea, it takes expert handling to shoot or run a messenger line across to the wreck so that the two-inch cable can be hauled between the ships. That cable weighs 6¼ pounds per foot. Once lashed in place it's a murderous thing. "I've seen it snap so taut in a heavy sea that it sang a tune," says Zickl.

The only ship the *Curb* ever lost was a tow job—an Army freighter that had caught fire and was sinking when the first line went aboard. While under tow, the ship went down—so fast there was no time to release the big wire. That was one time Zickl and his crew were glad to see a \$3600 two-inch steel cable break.

The real potential of the salvage vessel comes into play on more complicated rescues. Recently the *Curb* beat its way to Cape Charles to pull a Liberty ship off the rocks. Long before they could see the ship, officers on the bridge picked her up on the radarscope. C. E. Frederickson, the radio officer, was talking to her skipper via short wave.

"We finally spotted her. She was way into shoal water," Zickl reveals. "At high tide we got within 600 feet of her, and the fathometer said we had exactly six inches of water between our own keel and the bottom. To stay there would have been foolish. We had to rig more than a mile of tow cable on buoys between us to do the job. But we had her off with kedging anchors in 48 hours."

It usually takes much more than the *Curb* tugging a line to get a ship off a beach. At full tilt she can only exert a maximum pull

of about 35 tons. You get some idea of how little this is when you know that for every foot of draft a big ship goes around, 48 or more tons of horizontal pull may be needed to free her, depending on the kind of bottom she's sitting on. If only 10 feet of her bow rest on the bar, a big, round 360-ton heave may break her loose—provided jagged rocks don't snag her.

On arrival at a disaster scene, such as the beached Liberty ship, some 15 men, including salvage officer, divers, tenders, carpenter, pump engineer and a crew of "wreckers" clamber into the *Curb's* motor launch and head across heaving seas to the wreck. With them goes a portable five-watt radiotelephone so they can talk back and forth with the *Curb*. In an hour, divers are surveying the wreck's underside for damage. Other men may peer through a big boxlike underwater viewing glass from the launch to observe bottom conditions around the ship, and take soundings to determine the best direction to pull her out. Salvage and pump engineers look for leaks inside the grounded vessel.

In most cases, there's repair work to do before the ship can be pulled loose: Broken seams, holes punched through the bottom by rocks, water pouring into double bottoms. Over to the wreck, by highline or launch (no piece of gear on the *Curb* is so big the boat can't carry it), go generators, compressors, hoses, welding torches and other equipment. With underwater-welding equipment divers patch small holes. This can be hazardous in heavy seas or strong tides. "One of our divers," Zickl



SHIP AGROUND ON REEF

SALVAGE SHIP EXERTS 35-TON PULL ON CABLE

CABLES TO EELLS ANCHORS ARE PULLED BY SHIP'S DECK WINCHES, EACH HAVING A 75-TON MUSCLE

THE GREATER THE PULL ON THE LINE, THE DEEPER THE ANCHOR IMBEDS ITSELF. SOMETIMES ANCHORS DIG 20 FEET INTO OCEAN BOTTOM

EIGHT-TON EELLS ANCHOR

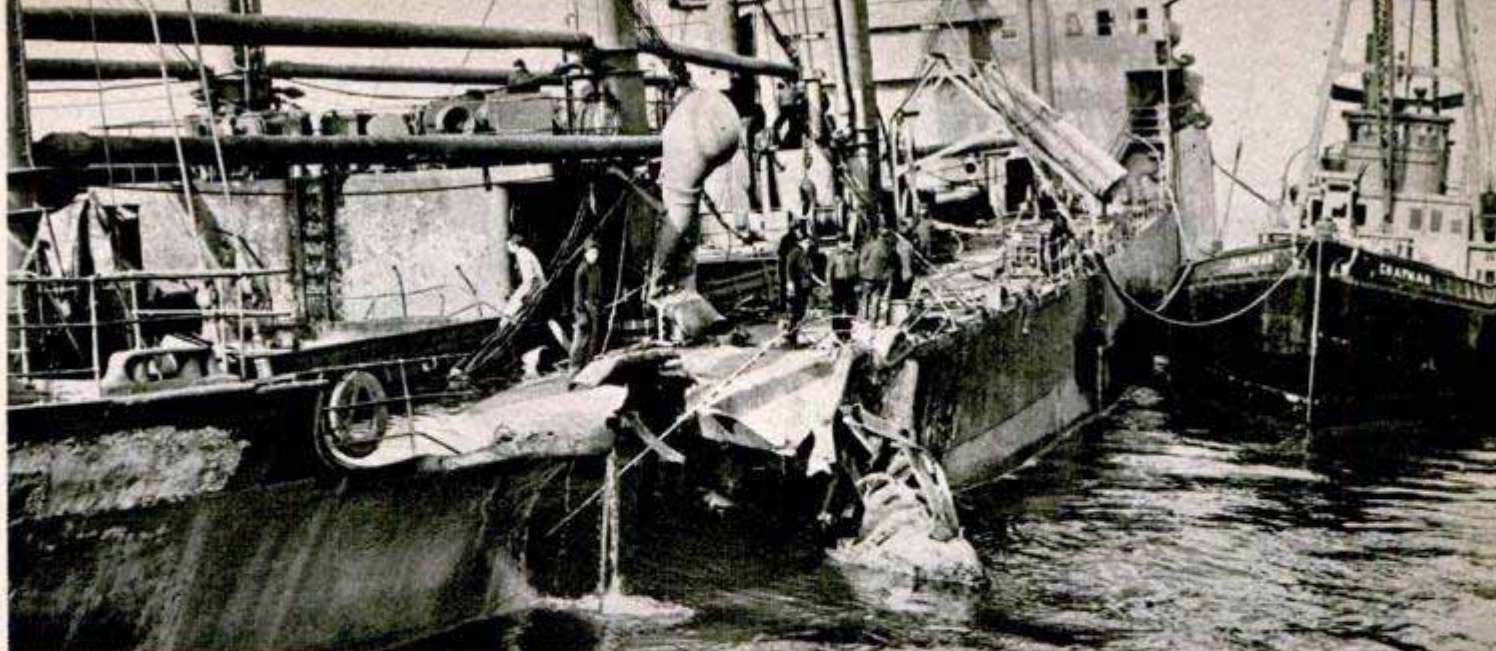

Huge hole was slashed in the side of this ship as a result of a collision at sea. After measurements were taken, crew of the *Curb* made a big patch of steel, wood and canvas to fit the exact contours of the hull

reports, "was welding a patch under a damaged ship recently. He was so absorbed he didn't notice the tide was ebbing until the big ship started settling on him and things got crowded. By creeping and wriggling he squeezed out barely in time."

The salvage workers use ingenious stunts to find and plug holes. Burlap bags of sawdust, resembling big pillows, are submerged around the wreck's hull. The sawdust is released and drifts toward holes or split seams, is sucked into them by the pressure and automatically plugs the gaps.

(Continued to page 242)

Drawing shows how grounded ship can be refloated by kedging. Stricken ship pulls on anchors that bite into mud while rescue vessel pulls on its towline



Big tow cable, fed over spools on *Curb* to prevent chafing, is made fast to a ship wallowing at sea

Freighter, its decks awash, must be given quick aid by divers who plug holes in hull with sawdust

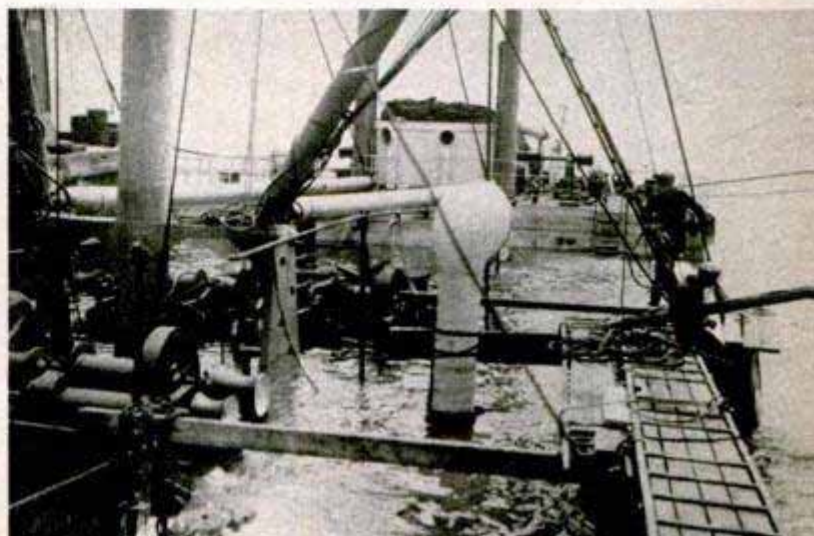

# SPHERICAL





# CAMERA

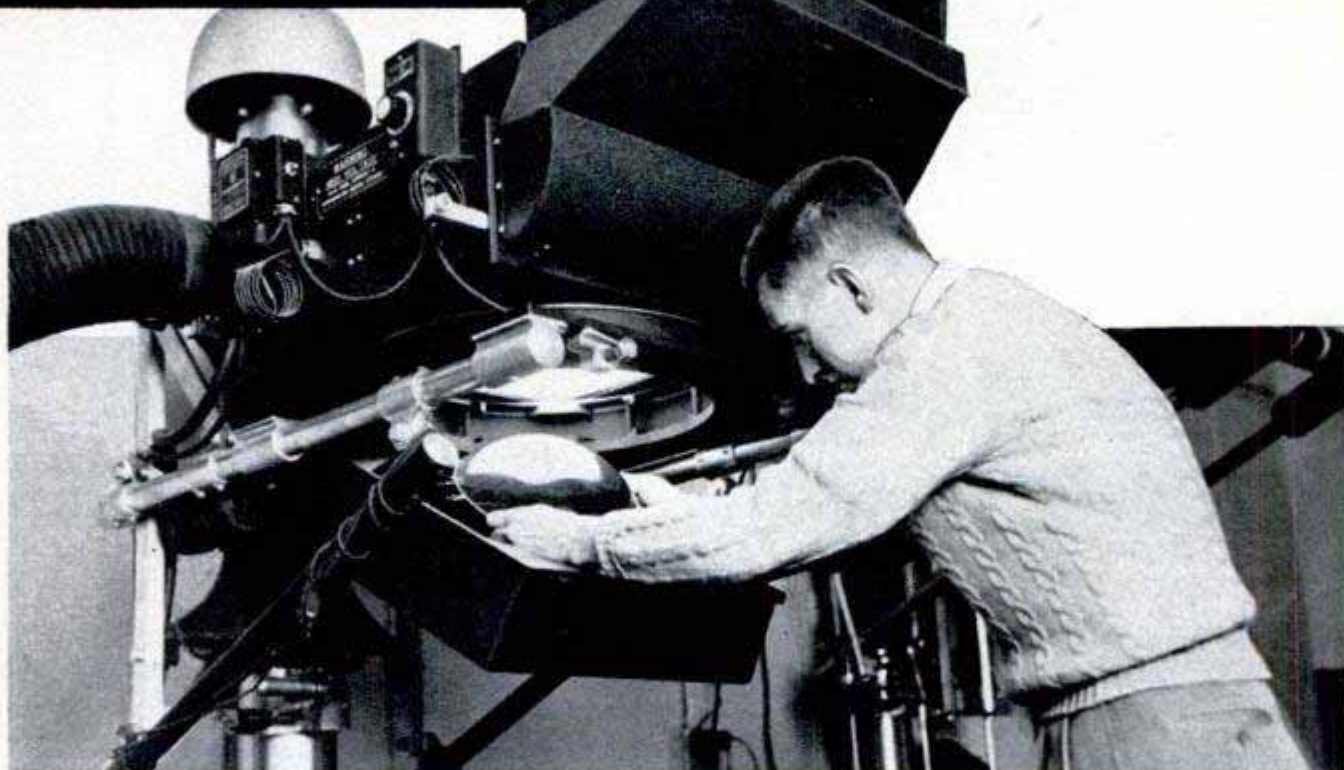

Photograph on opposite page was taken with new camera at 34,000 feet and shows area of 380 square miles. Above, "salad bowl" negative is placed in projector which converts concave image to 40-inch-square print

**S**HOOTING from 34,000 feet, an aerial camera developed for the United States Air Force scans 380 square miles—recording the picture on a glass "salad bowl" negative. The camera, which has a 120-degree, solid-cone field of view, uses a ball-shaped lens. The glass-shell negative is coated on the inside with a fine-grain spectroscopic emulsion and has a radius of curvature equal to the focal length of the lens. The camera was developed by the Physical Research Laboratories at Boston University. It produces an undistorted image of uniform sharpness. When in

operation the ball-shaped lens, housed in the inner sphere, rotates at a fast speed. Around this sphere, the "shutter," a hollow, larger sphere, revolves at a slightly different speed in the same direction. When the slits in the two spheres coincide, the capping shutters are automatically activated to let light through and expose the emulsion-coated glass shell. A special projection lens transfers the concave negative image onto a flat print. The lens was designed by Dr. James G. Baker of Harvard College Observatory, and the camera by Harry Gewertz, Boston University. ★ ★ ★

Left, Harry Gewertz, camera designer, places negative in position. Right, negative shows image of Boston



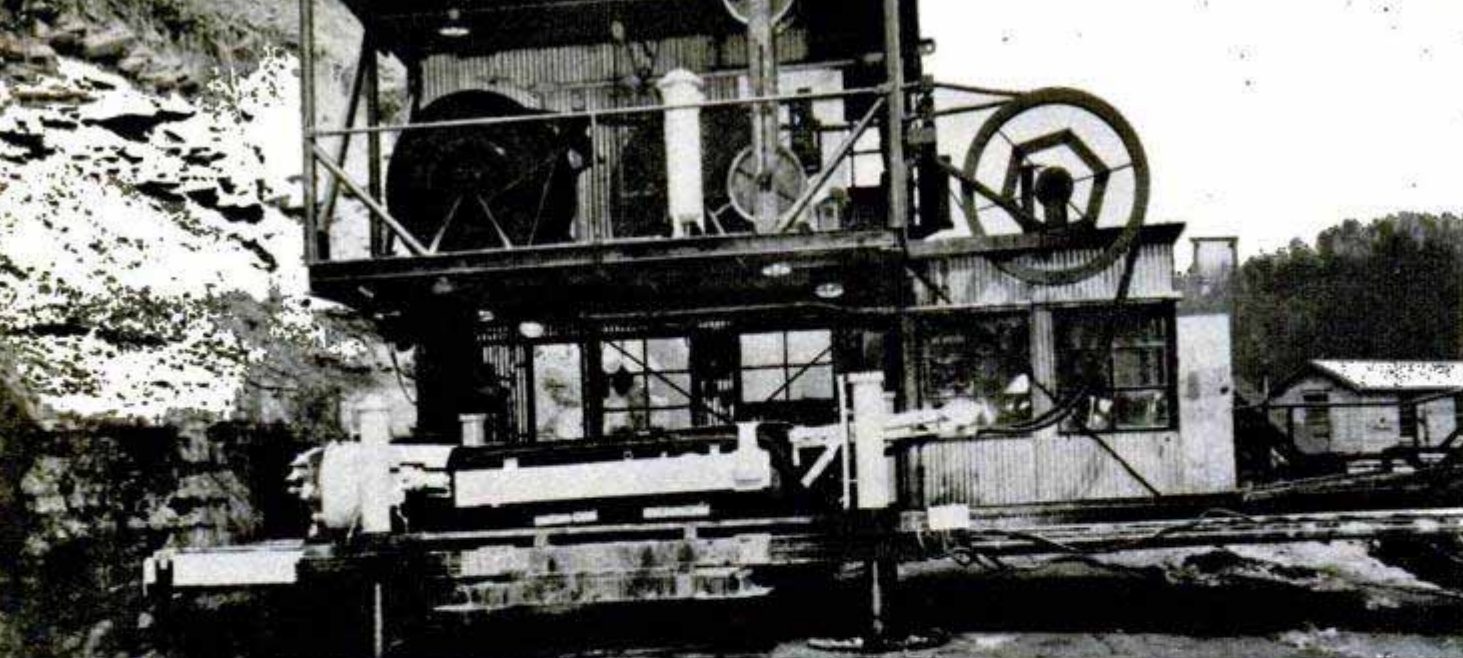

Carbide and Carbon Chemicals Co. photos

Rig, mounted just opposite an outcrop seam of coal, is ready to bore deep into hill. Reels hold power cables



Cutter's four overlapping heads have whirling carbide teeth. Operator is pointing to sensing instrument which sends signal to cab. Below, extra conveyor is dropped into place to give the cutter a longer reach

## Mining Rig Has Long Arm

WITH A detachable arm that "grows" almost 1000 feet, a new mining rig reaches deep into the side of a hill to bring out the coal. The rig, a double-deck structure mounted on hydraulic jacks, is positioned along the face of an outcrop seam. The cutter consists of four overlapping heads with whirling teeth which bore a neat hole ten feet wide and three feet high. As the coal is cut, it is carried to the rear of the machine on a conveyor belt. Whenever the arm has reached its limit an additional 30-foot conveyor section is added. In this way the cutting heads can be made to bore as deep as 1000 feet into a seam. Built into the sides of the cutter are two sensing instruments called "stratasopes" which send back messages to two oscilloscopes in the cab. When the teeth cut through anything harder than normal coal, "blips" appear on the oscilloscope screens. This enables the operator to guide the cutters along the seam.

Pattern of "blips" registered on screen by sensing instrument tells operator where to guide the cutter

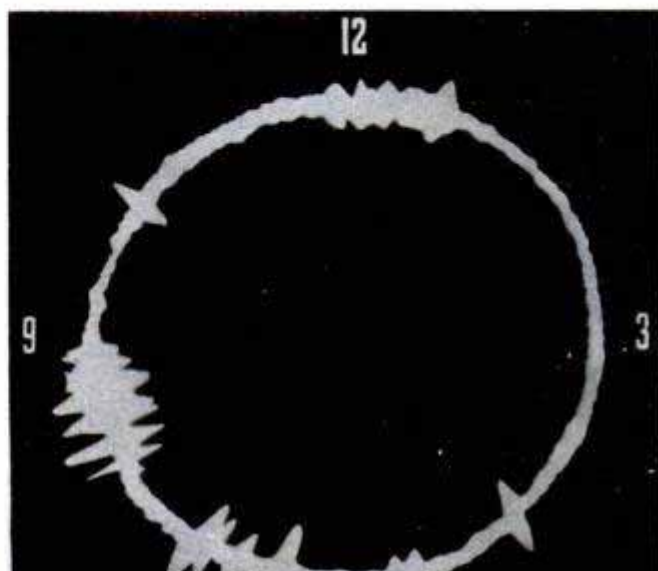
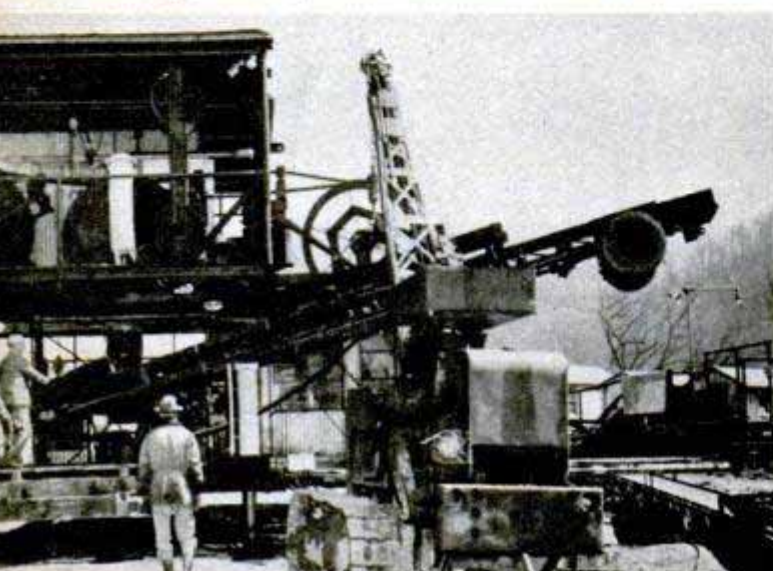



Atomic Energy Commission, Nevada Proving Ground photo

Blue shock wave spreading from A-bomb tells scientists of densities and temperatures aloft

**THE**

## **SKY UNFOLDS ITS MYSTERIES**

By *Thomas E. Stimson, Jr.*

**L**IKE SHREWD EXPLORERS who gather in advance every bit of information about a new region, research teams now are probing the upper air with every available tool.

They are preparing for the day when we'll travel to the outer fringes of the atmosphere and look out on cold, empty space.

Already the scientists know many of the conditions that pioneer explorers of the upper air will encounter.

There's the band of poison air 12 to 20 miles above the earth that would be fatal to anyone who breathed it. It would be lethal, if compressed for breathing, because of its high percentage of ozone or heavy oxygen.

There are the invisible clouds that you can look right through, 60 to 400 miles up. Ordinary light passes through the clouds; most radio waves are reflected from their surfaces.

And hundreds of miles up, eerie ghost winds blow 1000 miles per hour in air so thin these hurricane gales wouldn't even ruffle your hair.

Most important of all from the standpoint of staying alive is the lack of pressure and warmth. It's true that the temperature 500 miles up is calculated to be 4000 degrees

Crew inflates "Moby Dick" balloon that will carry instruments and transmitter to altitude of 20 miles

Air Force photo



**EXOSPHERE**

500 MI.

600 MI.

SPEED OF ROCKETS NOW ON DRAWING BOARDS APPROACHES THE VELOCITY OF ESCAPE FROM THE EARTH

400 MI.

RADAR CONTACT WITH MOON

300 MI.

GUNSHOT INAUDIBLE THREE FEET FROM EAR

**WHAT MAN KNOWS ABOUT THE ATMOSPHERE**

200 MI.

HIGHEST TWO-STAGE ROCKET

ROCKET-SKIN TEMPERATURE DEPENDS ON SOLAR RADIATION

100 MI.

MOST METEORS, SMALLER THAN PEAS, ARE CONSUMED BY FRICTIONAL HEAT

HIGHEST ONE-STAGE ROCKET

50 MI.

HIGHEST ALTITUDE FOR EXPERIMENTAL ANIMALS CARRIED BY ROCKETS

POWER OF RECIPROCATING ENGINE FALLS TO ZERO  
BLOOD BOILS AND BODY INFLATES FROM LACK OF PRESSURE

NOCTILUCENT CLOUDS

25 MI.

SOUNDING BALLOONS

20 MI.

WEATHER BALLOONS

15 MI.

10 MI.

5 MI.

TROPOSPHERE

HIGHEST FLIGHT OF MAN

MOUNT EVEREST

400-1000

320

70

+170°

-28°

WIND—M.P.H.

TEMP.—F.

80

20

CIRRUS CLOUDS

NACREOUS CLOUDS

"D" REG

"E" LAYER

"F1" LAYER

**EARTH**

CUMULUS CLOUDS

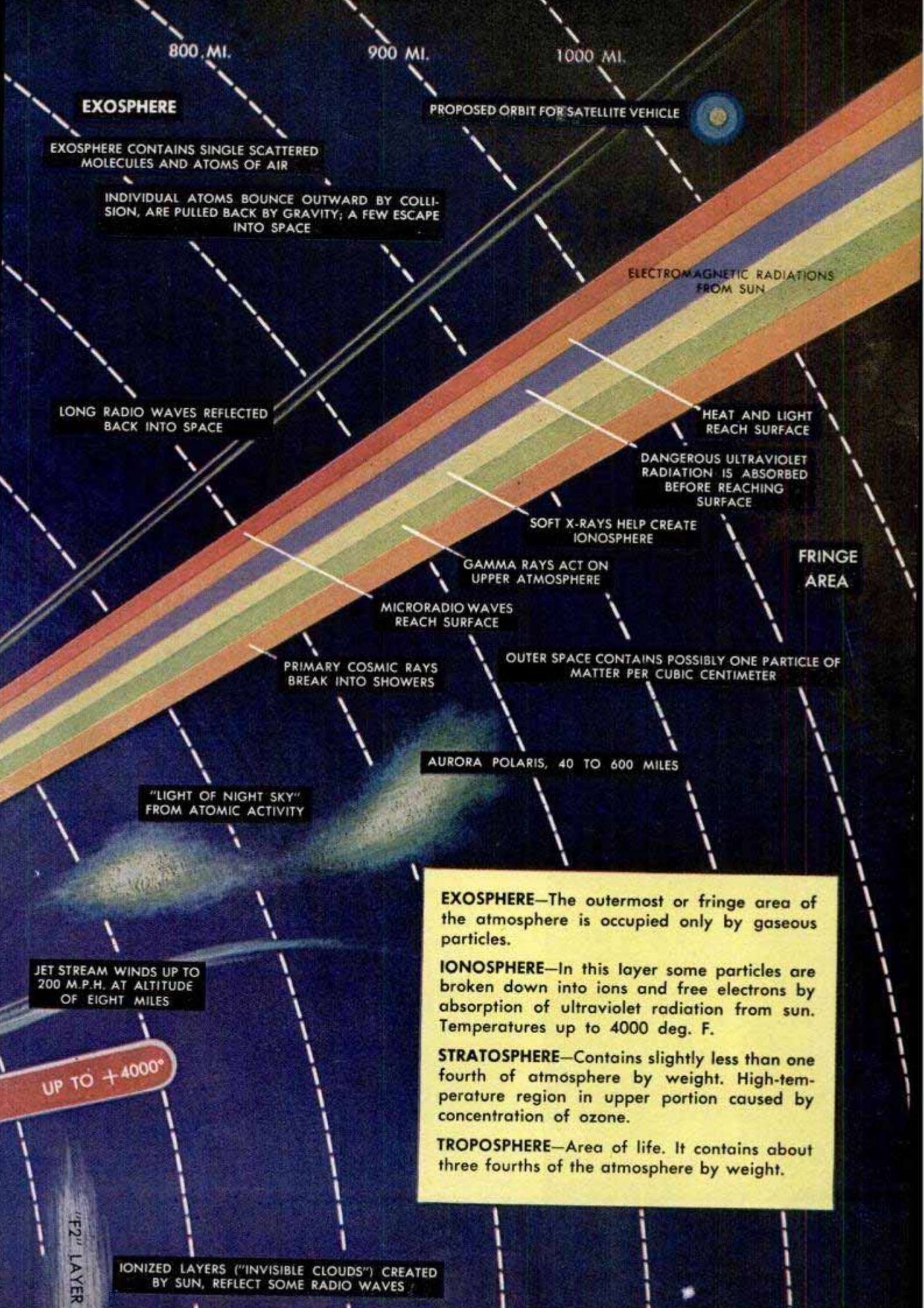

**EXOSPHERE**

EXOSPHERE CONTAINS SINGLE SCATTERED MOLECULES AND ATOMS OF AIR

INDIVIDUAL ATOMS BOUNCE OUTWARD BY COLLISION, ARE PULLED BACK BY GRAVITY; A FEW ESCAPE INTO SPACE

PROPOSED ORBIT FOR SATELLITE VEHICLE

ELECTROMAGNETIC RADIATIONS FROM SUN

LONG RADIO WAVES REFLECTED BACK INTO SPACE

HEAT AND LIGHT REACH SURFACE

DANGEROUS ULTRAVIOLET RADIATION IS ABSORBED BEFORE REACHING SURFACE

SOFT X-RAYS HELP CREATE IONOSPHERE

FRINGE AREA

GAMMA RAYS ACT ON UPPER ATMOSPHERE

MICRORADIO WAVES REACH SURFACE

PRIMARY COSMIC RAYS BREAK INTO SHOWERS

OUTER SPACE CONTAINS POSSIBLY ONE PARTICLE OF MATTER PER CUBIC CENTIMETER

AURORA POLARIS, 40 TO 600 MILES

"LIGHT OF NIGHT SKY" FROM ATOMIC ACTIVITY

JET STREAM WINDS UP TO 200 M.P.H. AT ALTITUDE OF EIGHT MILES

UP TO +4000°

**EXOSPHERE**—The outermost or fringe area of the atmosphere is occupied only by gaseous particles.

**IONOSPHERE**—In this layer some particles are broken down into ions and free electrons by absorption of ultraviolet radiation from sun. Temperatures up to 4000 deg. F.

**STRATOSPHERE**—Contains slightly less than one fourth of atmosphere by weight. High-temperature region in upper portion caused by concentration of ozone.

**TROPOSPHERE**—Area of life. It contains about three fourths of the atmosphere by weight.

IONIZED LAYERS ("INVISIBLE CLOUDS") CREATED BY SUN, REFLECT SOME RADIO WAVES

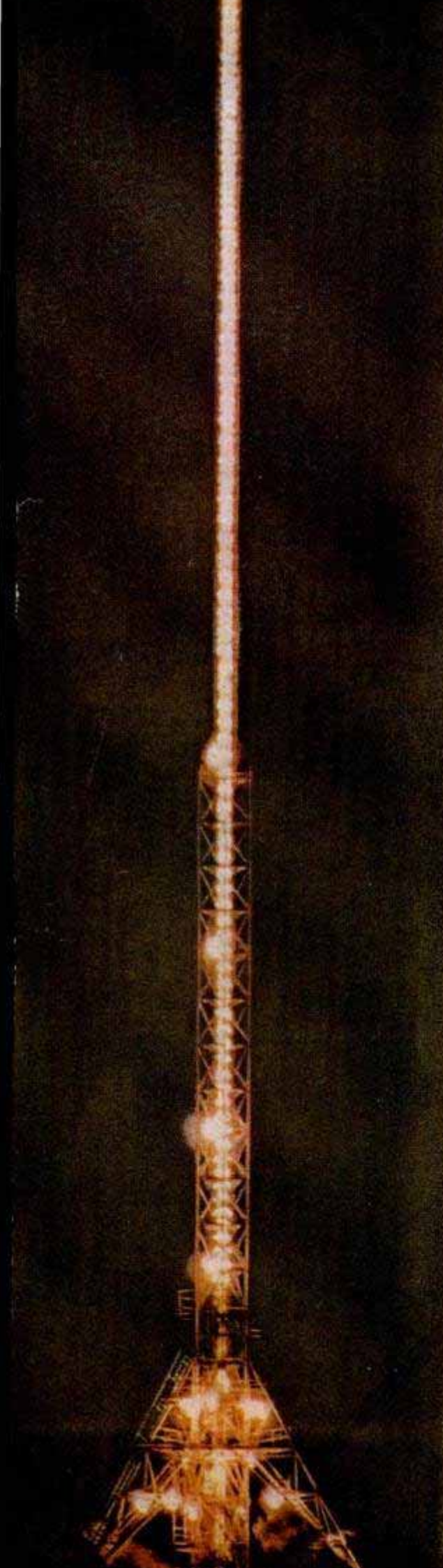

F., well above the melting point of steel, but this is the temperature of individual molecules and atoms. Not enough of them are present even to keep you warm.

Heat is a problem only at lower and colder altitudes. In denser sub-zero air the skin friction of a rocket results in a surface temperature in excess of 1000 degrees.

An amazing thing about these unearthly conditions is their relative nearness to us. Sixty miles up, a distance you can drive on the ground in less than an hour, the air is so thin that it is equal to the vacuum inside an ordinary light bulb. Even at 10 miles up, less than the distance you may travel to work every day, your unprotected body would expand like a balloon and your blood would boil because of the lack of pressure.

Man hasn't yet been able to climb to the top of Mount Everest, less than six miles high, and his highest flight to date, wearing a space suit and sitting in the pressurized cockpit of a rocket airplane, is only 15 miles. He must ascend another 95 miles to reach the altitude regarded as the mechanical border of space (where lack of pressure and other factors are roughly the same as in space itself) and he must travel hundreds of miles farther before leaving all the atmosphere behind him.

Quite possibly some such trips will be made in the next few decades. Already monkeys have been carried 80 miles up in the pressurized nose of a research rocket. This was a case in which "the operation was a success but the patient died," for the monkeys survived the rocket trip without harm and then perished from parachute failure or the searing heat of the White Sands desert after they landed. One of the next big steps will be a rocket trip by a human being.

There are other reasons besides rocket travel for studying the earth's gaseous covering. "Three dimensional" weather forecasting, commercial air travel and radio communication, to mention only three, are all being improved because of research aloft.

During the war the pilots of B-29s bound for Japan often encountered extreme headwinds at 20,000 to 30,000 feet. When they turned in the opposite direction their ground speed would increase to about twice the indicated air speed.

These experiences were one of the first indications

White Sands Proving Ground photo

**Left, Aerobee research rocket roars upward in pulsing night flight to send back facts on atmosphere. Below, balloon-carried apparatus blows soap bubbles that are traced to determine minor air currents**



of a totally unsuspected phenomenon, a vast eastward-flowing current of air that has been found high in the sky. Now called the "jet stream," the current is being studied with sounding balloons that are tracked by radar.

The current is situated in general above the horse latitudes, where surface winds are at a minimum. It sweeps across North Africa and India and out into the Pacific. A continuation of the same stream starts in the Pacific west of Mexico, crosses the southern part of the United States and extends out into the Atlantic.

The jet stream is weak at 10,000 feet, strongest at 40,000 feet where its top speed may approach 200 miles per hour, and becomes weaker again at higher altitudes. Its greatest velocities occur in various sharply defined high-speed streaks that are separated by areas of slower air. The precise path of the current varies almost from day to day and with the seasons, yet it is always present. A counterpart of the jet stream is believed to exist in the southern hemisphere.

Just a few months ago two jet planes based at Patuxent River, Md., began making regular flights to pin down the ghost winds. The stream is being studied extensively because, now that we are entering the age of jet air transport, full advantage can be taken of upper winds. Often it would pay an eastbound pilot to go out of his way to hook a ride on the jet stream, or to avoid it if he is westbound. Airline meteorologists are studying ways of forecasting the path of the jet stream. High-speed electronic computers are one of the tools they use.

Meteorologists suspect that the jet stream has a great deal to do with the steering of the warm and cold air masses that cause varying weather conditions on the surface. If this is true,

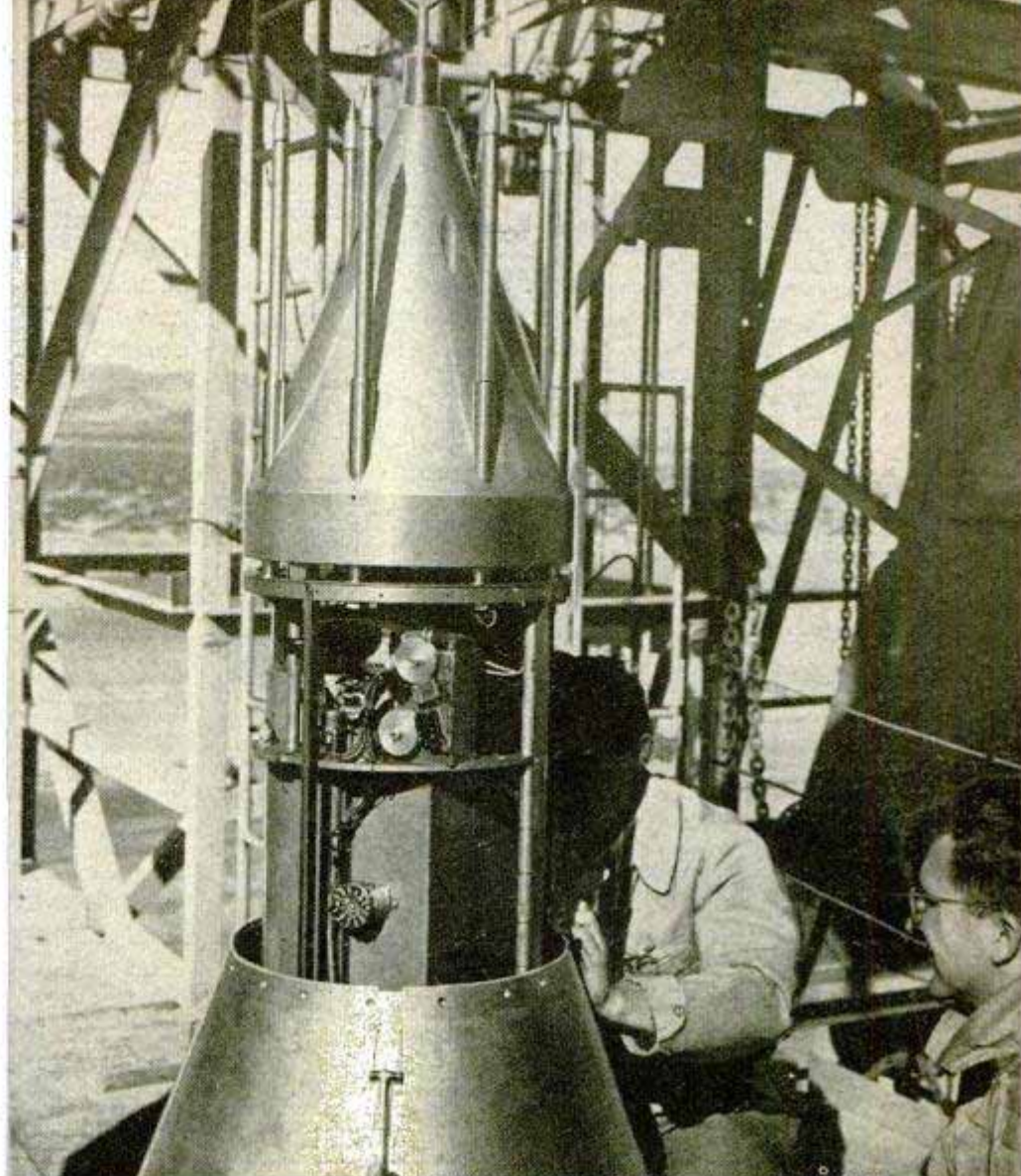

Army Ordnance photo, White Sands Proving Ground

Meteorological research instruments are packed into the nose of a rocket. Readings will be automatically transmitted to the scientists

Plastic sphere, exploded from rocket by Primacord, is automatically inflated. Internal radio transmits rate of fall to indicate air density

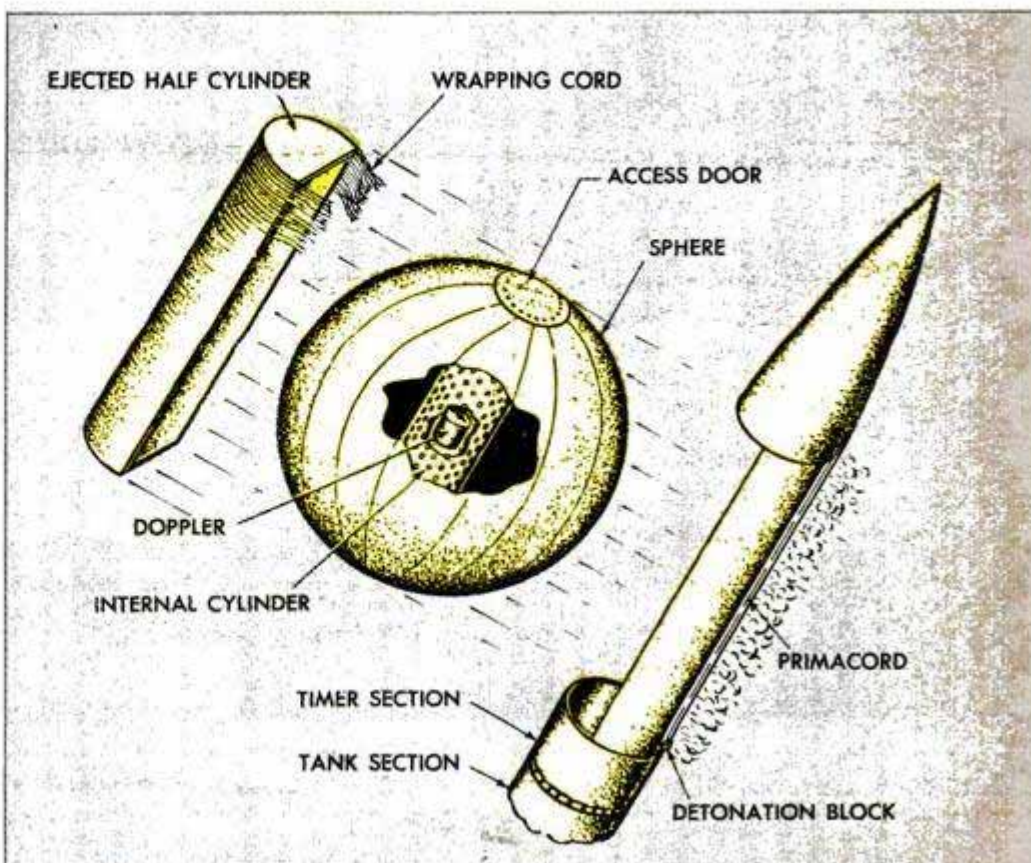

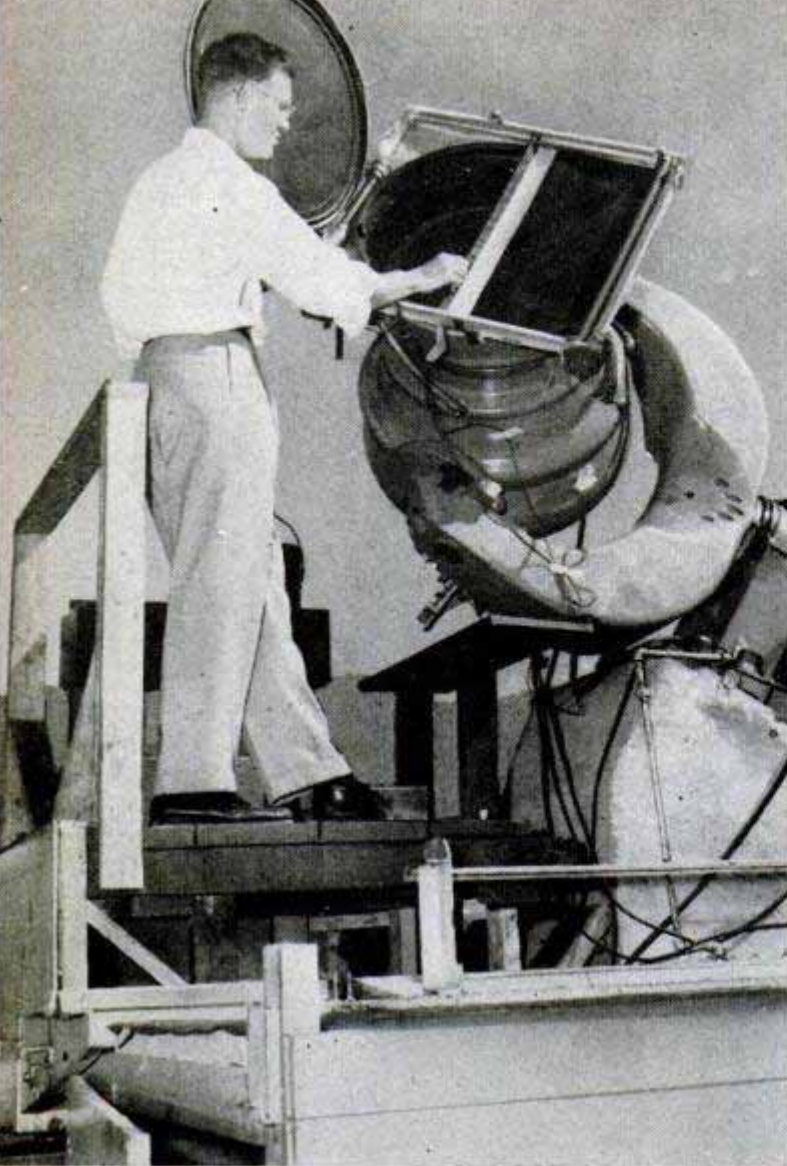

Air Force photo

In "T Day" experiments, several cameras at scattered points photographed meteors. Wind effect was determined by comparing the photos. Below, aurora polaris is created and studied inside laboratory vacuum tube

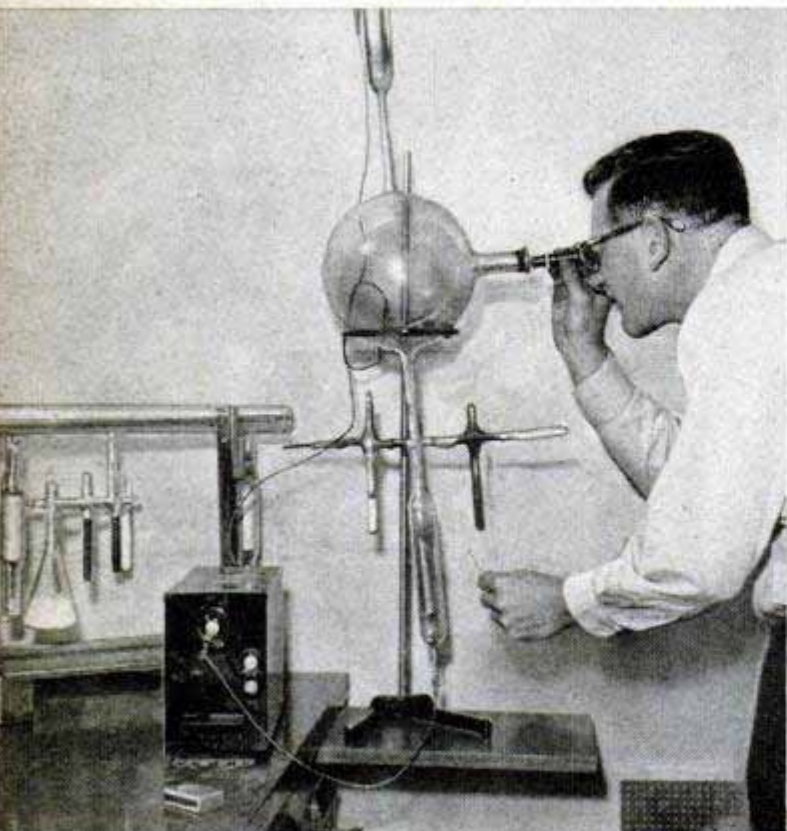

studies of the jet stream may result in more accurate long-range weather forecasts.

Probably there are other useful winds at somewhat higher altitudes. One of the present tasks is to find and chart them. The Air Research and Development Command and the Office of Naval Research are studying conditions at 75,000 to 100,000 feet with huge "Moby Dick" and "Skyhook" plastic balloons that carry 80 pounds or more of sensitive meteorological instruments plus automatic radio transmitters that relay the readings to ground stations.

Contrary to previous assumptions, it is believed now that winds and currents exist all the way up through the atmosphere to its fringe.

Winds at 35 to 50 miles above the earth have been detected by photographing the drifts of faintly luminous meteor trails and also by studies of radar echoes from the ionized trails of meteors. Radar experiments at Stanford indicate that winds at that height are chiefly from the southwest or are "confused" and have average velocities of 70 miles per hour.

Higher still, winds of 300, 600 and even 1000 miles per hour have been reported as the result of radar tracking of invisible clouds of ionized particles. These clouds form part of the electrified layers in the ionosphere that reflect short radio waves and thus make long-range radio communication possible on earth.

It is suspected that even the outermost regions of the atmosphere are never still. The gravitational pull of the moon and sun are thought to create aerial tides in which much of the upper atmosphere moves first in one direction, then in another.

There is always electricity in the air, even on a clear day. Yet in spite of the fearful demonstrations of power produced in thunder and lightning storms (some 2000 are always in progress) there is not enough electricity in the atmosphere to be commercially valuable. Dr. Gerhard F. Schilling of the University of California at Los Angeles estimates that the current flowing from the entire earth to the atmosphere amounts to only 1500 amperes, or about 1500 times as much as it takes to light a 100-watt bulb. In lightning storms, the path of the current is reversed.

One of the chief virtues of the atmosphere is that it not only disintegrates nearly all of the meteors that otherwise would strike the earth, it screens out most of the harmful rays that ceaselessly travel through space. Ultraviolet radiation from the sun would kill every living thing on the earth's surface if most of this energy weren't absorbed in the atmosphere. Cosmic radiation, likewise, could turn the earth

(Continued to page 256)



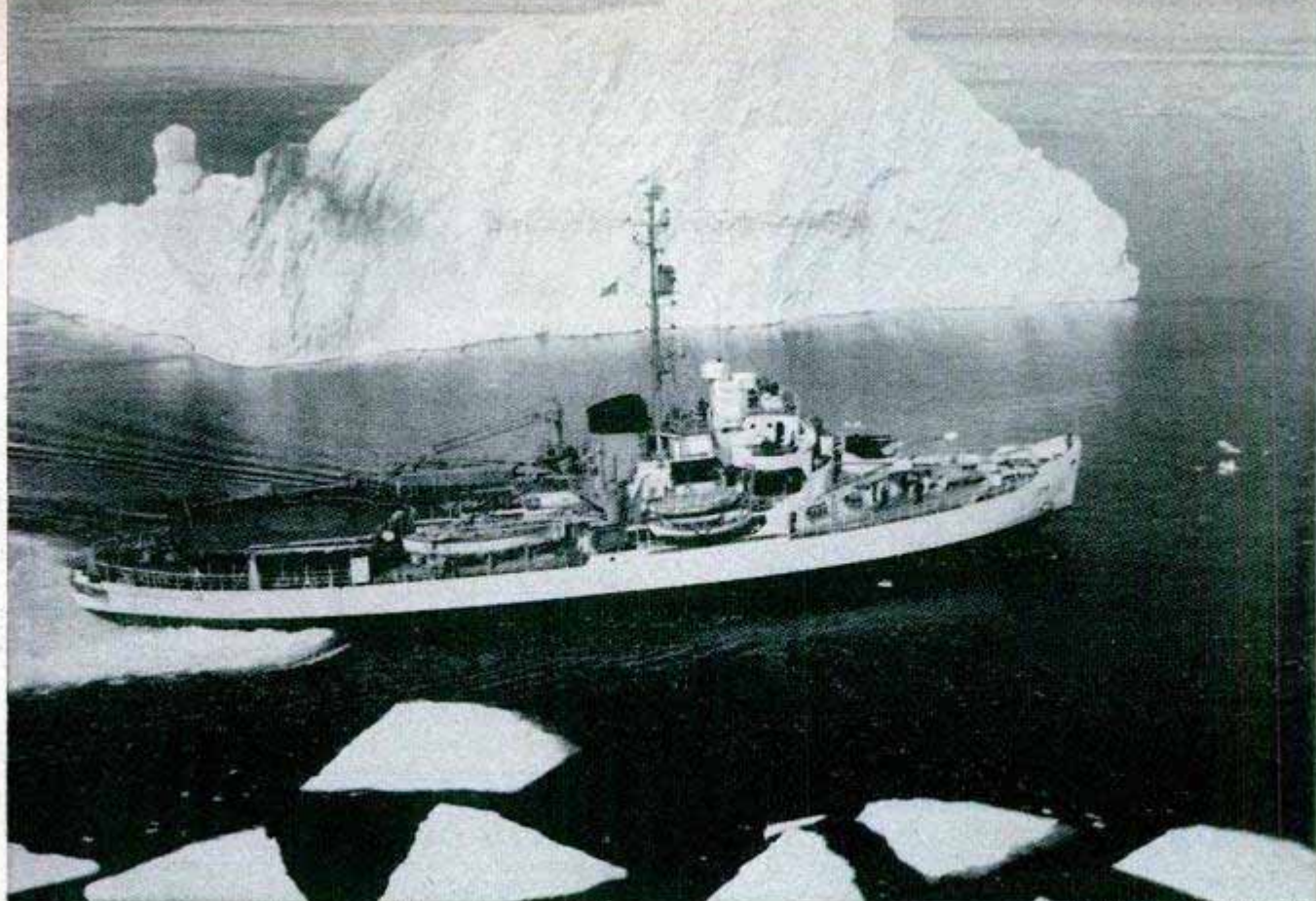

Department of Defense photo

Icebreaker *Eastwind* reached farther north than any power ship in naval history to find rays from outer space

## THE NAVY HUNTS COSMIC RAYS

Sheath insulates heated rocket just before launching

**M**YSTERY ABUNDANT in star-spangled space beyond our earth's protective envelope of atmosphere. And one of the deepest is the cosmic-ray puzzle. Where do these strange emanations from space originate, and how lethal are they beyond the shielding atmosphere? These are questions that have baffled scientists for years. And now, men studying space medicine against the day when the first manned rocket roars skyward, are eager for answers. If the rays are too dense out there—and many think they are—space travel may be further off than we think. A heavy dose of cosmic rays could produce the same horrible effects as radiation from an atom bomb.

This much is fairly well established: The mysterious rays are made up of streams of atomic particles, not as concentrated as the stream of electrons that lights your TV tube, but similar in principle. In the speeding streams are protons, positively charged pieces of atom nuclei; mesons, atomic bits with a mass between that of the electrons and protons, and heavy nuclei, or atoms that have been stripped of the electrons that normally orbit around them. Somewhere in the great void, these pieces of atoms have been shot out like electrons from a cathode gun at speeds close to the speed of light—



# BALLOON TRAIN

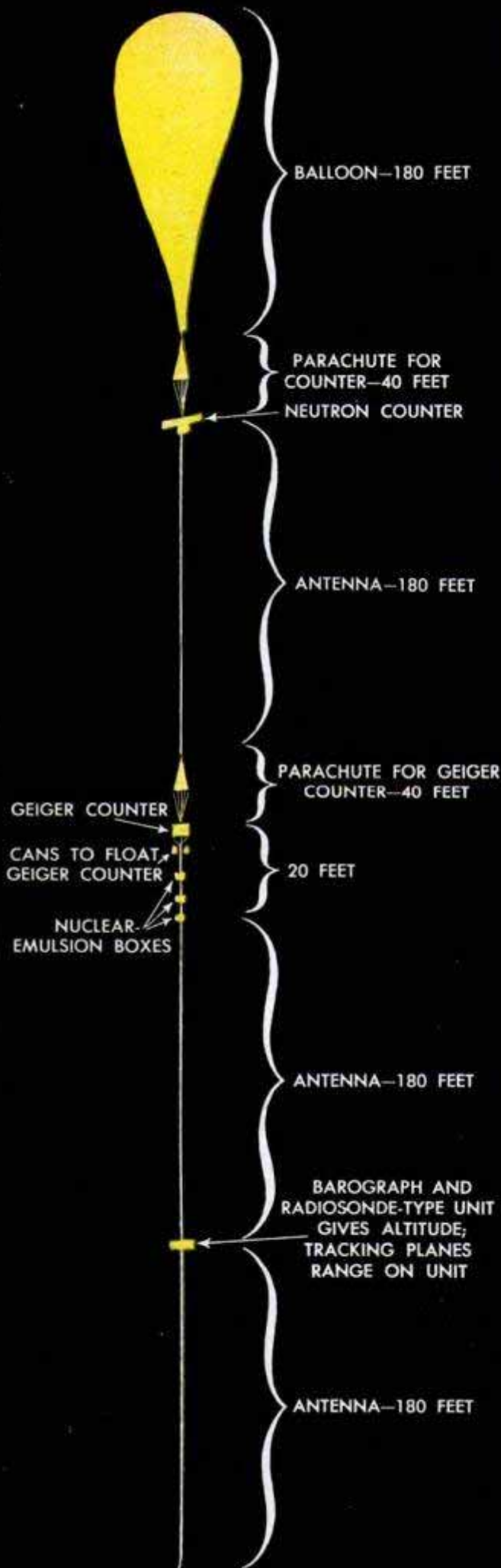

186,000 miles per second. Their energies are millions of times greater than can be produced in any manmade accelerator.

These zipping cosmic particles constantly bombard the earth. Most of them carom off atoms that make up the gases of the atmosphere, smash them and send their particles flying in all directions. In doing this the cosmic particles—called primary radiation—are slowed down and many are stopped before reaching the earth's surface. Only the most powerful speedsters from outer space, plus barrages of secondary-radiation particles from exploded air atoms, reach the earth's surface. Hence, an earthbound laboratory is on the wrong end of things to learn much about the space rays. The proper place for a cosmic-ray lab would be about 40 miles straight up.

To solve this problem, scientists under the direction of the Office of Naval Research have launched huge plastic balloons, carrying 850-foot trains of equipment strung out beneath them like tails on mammoth kites. While the balloons hover about 14 miles above the earth, cosmic particles

Scientists used two methods to obtain data: Balloon carried train of instruments, or a rocket to be fired at high altitude

## BALLOON-LAUNCHED ROCKET

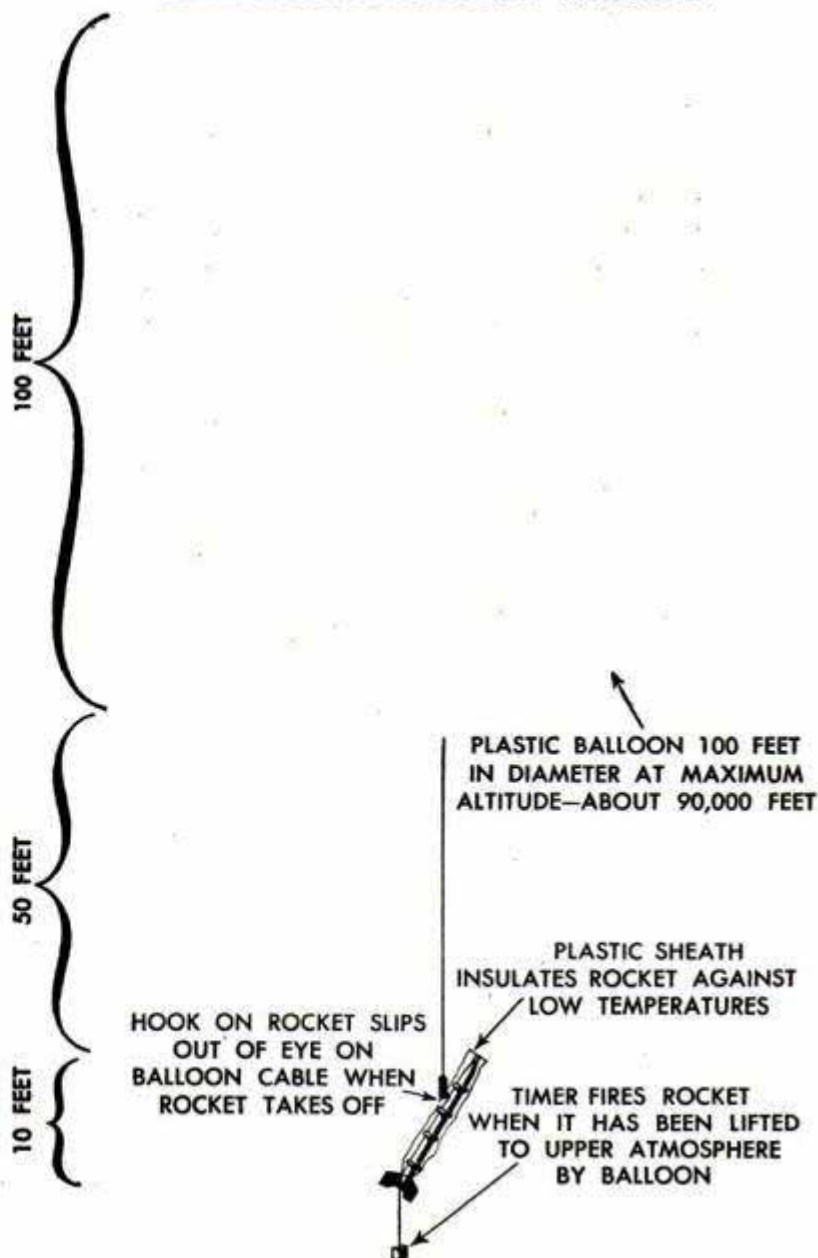

coming past leave microscopic tracks on stacks of photographic plates. Later, by studying the plates, scientists can determine the types of particles that have zoomed through, the direction they've taken and the density of the rays. Twenty-four exposed plates have enough tracks to keep a team of scientists busy studying for two years. Geiger counters click off a continual count to show the intensity of the barrage. Radios constantly feed information about what's going on up there to scientists down below.

These airborne space labs are fine. Some of them reach 111,000 feet, where they float for several hours, then parachute their counters and contraptions earthward. Above that height, big Viking or Aerobee rockets laden with counting, tracking and telemetering equipment have done part of the job. But big rockets don't stay up more than a few minutes—and they're too expensive to fire often enough to provide more than fleeting glimpses of cosmic-ray activity way up yonder. Scientists had to find a better and cheaper way.

So last summer a team of nine nuclear physicists and rocket experts from the Navy and several universities prepared for a voyage out of Thule, Greenland, on board the Coast Guard's rugged little icebreaker *Eastwind*. In an orderly bustle led by project director Lt. Malcolm Jones, USN, one of the youngest nuclear physicists in the business, the team loaded aboard a supply of huge balloons made of plastic only  $\frac{1}{1000}$  inch thick. Fully inflated, they would measure from 55 to 100 feet in diameter. Also stowed away were a number of Navy Deacon rockets about eight inches in diameter and ten feet long, with special noses containing particle counters and telemetering equipment. While these rockets were not so big or high-flying as Vikings, they were much more expendable and easier to handle. To get them up high, the men had an ace up their sleeves.

(Continued to page 266)

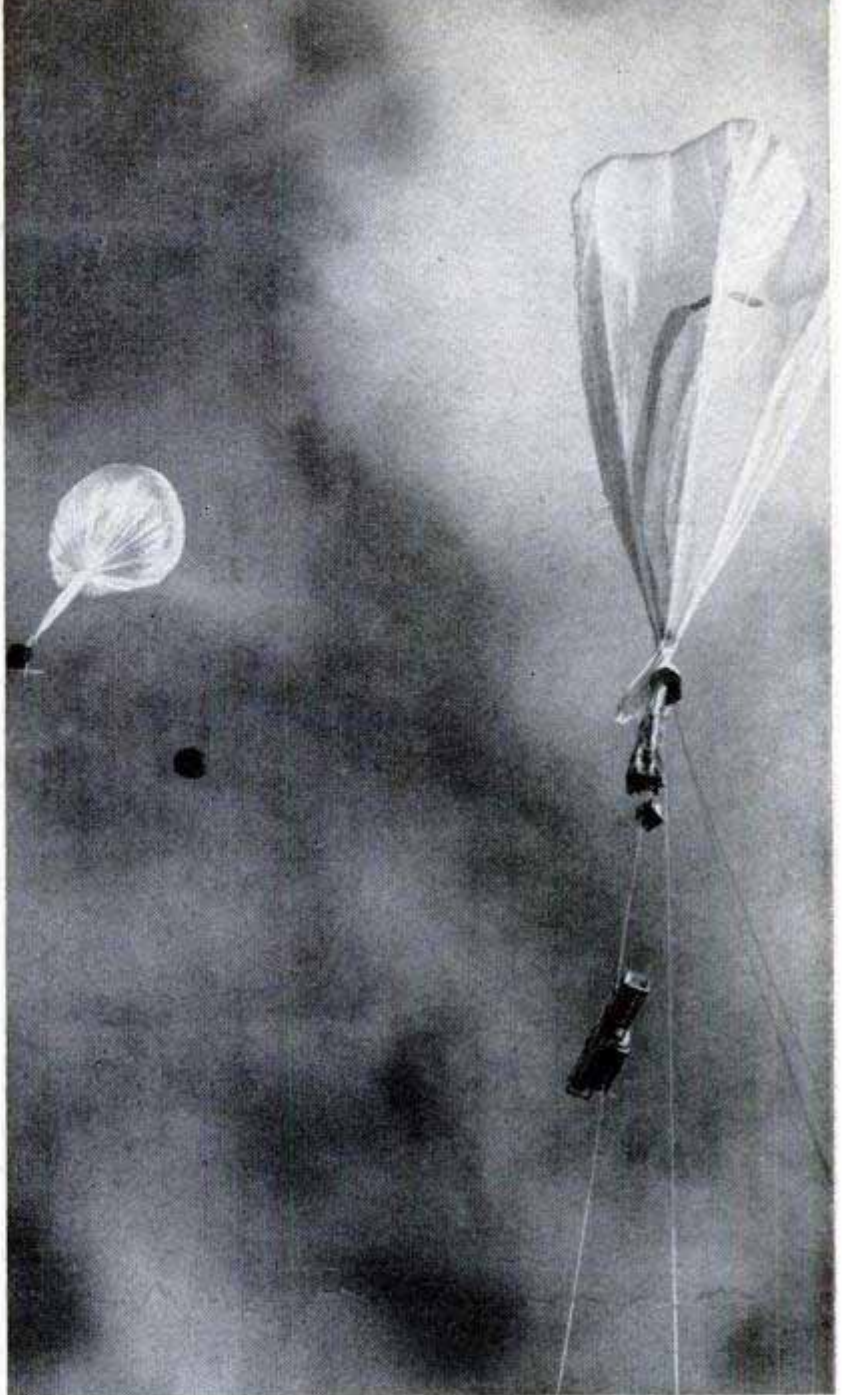

For altitudes up to 90,000 feet, big balloons carried long trains of antennas, radio gear, Geiger counters and other instruments. ↓ Bearded scientists make last-minute check of equipment for measuring cosmic rays before attaching it to a rocket or balloon train

Department of Defense photo





## Delta-Wing Seaplane Uses Hydro Skis to Improve Landings

Jet-powered, the world's first delta-wing seaplane is undergoing flight tests at San Diego, Calif. The Navy's XF2Y-1 Sea-Dart is a high-speed fighter-type craft and is the first combat-type plane with hydro skis to improve its rough-water landing and take-off characteristics. It has no horizontal tail, but is equipped with a triangular vertical fin and rudder. "Elevons" on the trailing edge of the wing replace the conventional ailerons and elevators for control action. Built by Consolidated-Vultee, the XF2Y-1 is powered by two Westinghouse

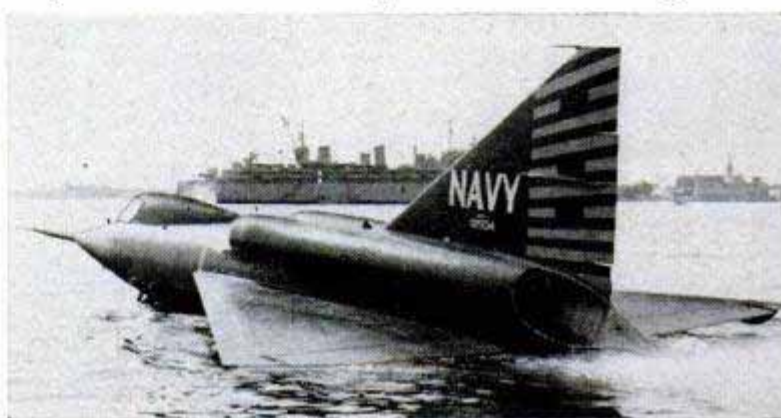

turbojet engines. All performance details are classified for security reasons.

## Airline Capacity Increases

With five times as many airliners and each averaging twice the size of those used in 1943, today's United States commercial air fleet can carry 10 times as many passengers as it could 10 years ago and can carry them twice as fast. There are currently 1016 aircraft operating, with a total seating capacity of 38,436, in contrast to 204 planes that carried 3974 passengers in 1943.

## Formula Tells Auto Interval

Here's a quick way to figure the distance at which you should follow the car ahead of you, as reported by the Connecticut Highway Department: Divide your speed in miles per hour by five. Multiply the answer by itself. Add to that your speed in miles per hour. Thus, if you are traveling along at 50 miles per hour, you should follow no closer than 150 feet.

## More 1953 Automobile Prices to Add to Specifications Table

Several automobile companies had not announced prices at the time the specifications table (*PM*, Feb. 1953, pages 118-119) of the automotive supplement went to press. The following prices will complete the listing with the single exception of the

1953 Nash Rambler. This listing is set in the same type as the original table so you can add it to your copy of the February issue if you wish. The prices are for four-door sedans and do not include taxes, shipping or handling charges.

<b>BUICK</b>	
40 Special 8 .....	\$2021
50 Super V8 .....	2466
70 Roadmaster V8 .....	2971
<b>CADILLAC</b>	
Series 62 .....	\$3666
Series 60 .....	4305
Series 75 .....	5408

<b>CHEVROLET</b>	
One-Fifty .....	\$1670
Two-Ten .....	1761
Bel Air .....	1874
<b>NASH</b>	
Rambler .....	N.A.
Statesman .....	\$2178
Ambassador .....	2557

<b>OLDSMOBILE</b>	
"88" V8 .....	\$2327
"98" V8 .....	2786

<b>STUDEBAKER</b>	
Champion 6 .....	\$1705
Commander V8 .....	1940



# Detroit Listening Post

*By Siler Freeman*

**T**HE LONG-AWAITED spring market is about to get its test. Auto plants, for the first time in years, expect to gear production to demand. Early predictions have been optimistic and off-season sales satisfactory. But the big test is ahead.

Plymouth buyers will soon be offered a semiautomatic transmission of the torque-converter type. It will be used with the regular transmission and will serve as an interim device until a fully automatic transmission can be tooled up.

Nash will be one manufacturer with a new product for the spring market—the new Rambler. Restyled by Italian designer Farina, it is due this month. The Rambler has long amazed its competitors, selling for more than the larger low-priced models.

Nash is said to have a plan to meet price competition when necessity arises. Having about \$300 in accessories as standard equipment now, it can revise downward by making this package optional.

Another Nash prospect is the new small car which it is producing in England. This isn't due until late summer, but president George W. Mason has high hopes for it, after having sampled the market with his previous NXI model. The new car, however, has greater size and horsepower.

Another test ahead involves the rash of so-called American sports cars. The list is ever widening for these custom convertibles. They are essentially warm-weather cars and the spring sunshine should be the signal for a test of popularity.

Plastic-bodied sports roadsters are another innovation to watch. Buick's experimental lightweight single-seat model, the Wildcat, made its debut at the General Motors show in New York and was greeted with ohs and ahs. But will it sell?

The Wildcat is mounted on a 114-inch wheelbase, which puts it in the small-car class except that like Le Sabre (after which it is designed in a fashion) it is so low and overhangs so much that it looks longer. It is powered by Buick's largest engine, the 188-horsepower Roadmaster V8 and the new Dynaflo twin-turbine transmission.

Ivan L. Wiles, general manager of Buick, admitted that the plastic-bodied car is an

experiment. Since it involves molding the body instead of making expensive dies, it can be tested without too great an outlay.

Midseason changes are being rumored for some 1953 models. One of the larger companies that brought out a new car last fall has been disappointed in its acceptance. Dealers too are dissatisfied and have been urging the factory to do something to pep up sales. The result may be the dropping of a small wheelbase line and using the longer wheelbase for all its body styles.

Other changes may involve power plants. V8 engines, scheduled originally for some 1953 lines, were held off because of tooling difficulties. Some of this tooling has been speeded and the manufacturers face the decision of holding the V8s for 1954 models or making a midyear shift on 1953 models.

Deciding factor will be how tough the competitive market gets. If rivals' sales start soaring at its expense, a company will be quick to make the change in power plants as an added sales inducement.

The spring spotlight will also be on horsepower. With two cars already over the 200 mark, competition may force others to keep pace. Horsepower is becoming a delicate subject because increased power means higher speeds and the rising traffic toll makes speed an unpopular subject. But competitive position and demands from the sales departments could force the issue.

General Motors seems to be just as split on power brakes as on automatic transmissions. Cadillac ignored power braking for 1953, but Buick and Oldsmobile adopted it and are promoting it. A high Cadillac official told this reporter he did not feel it was necessary on his cars because the wide brakes gave it the safety factor needed for fast and accurate stops. He also mentioned the faster lining wear on power brakes.

The coming season will also test the air conditioners now being offered. GM's unit is priced at around \$600 and Chrysler's will probably be competitive. At this figure, it will not be as popular as power steering or automatic transmissions, but in the rich Texas, California and New York areas, there will be demands for it.

## Sailor's Pneumatic Gun Harpoons Fish and Shoots Game



Capable of harpooning fish underwater or bringing down large animals on land, a weapon built by sailor-inventor Otis McDonald uses compressed air for ammunition. Made of scrap parts at a cost of \$10, the gun has already killed a deer with its lead pellets and a 30-pound barracuda with the larger of its two harpoons. Accurate up to 30 yards, the weapon is powered by a carbon-dioxide cartridge or a small air compressor which is mounted on the mahogany stock.

## Dashboard Meter Determines Efficiency of Brake System

Not much bigger than a cigarette lighter, a self-contained dashboard instrument measures the braking efficiency of any car or truck. During a test stop, brakes are fully applied and colored shutters appear in one or more of the three windows on the dial face to indicate the quickness of the stop. Behind each window is a ball within a balanced tube which reacts to throw the shutter if the force of the stop is great enough. The first tube is weighted to register at 30 percent, the second at 50 and the third at 60 percent. The reading remains on the dial until the driver trips a lever on the side of the device which resets the instrument's dials for next test.

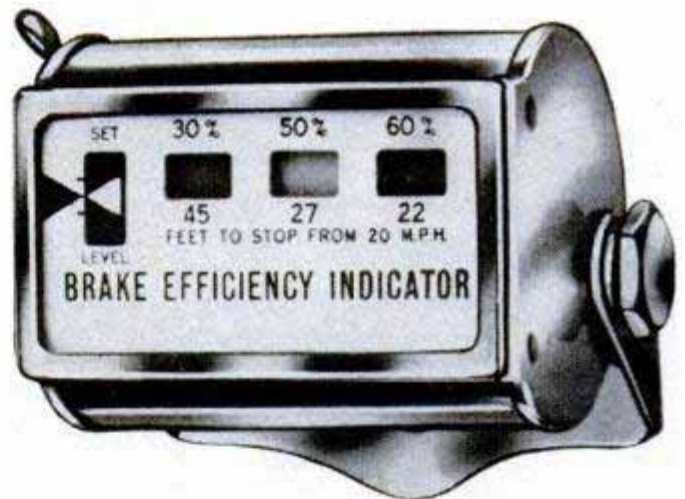

## Small Trench Digger Has Big Capacity Despite Its Lightness

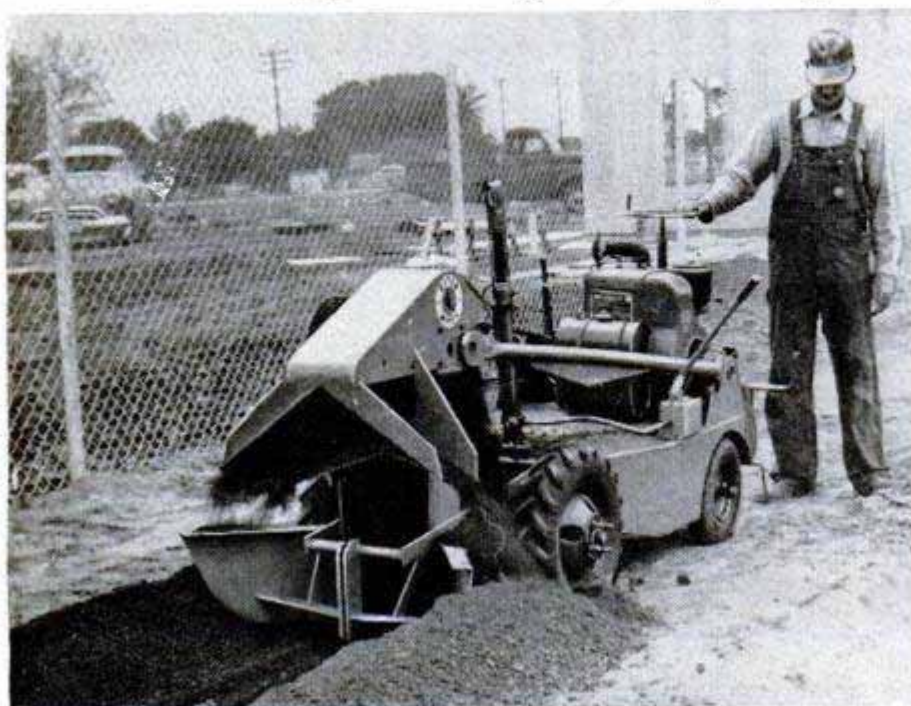

Self-contained and operating under its own power, a small ditch digger is said to do the work of a machine four times its size. Digging trenches from 4½ to 6 inches wide and 24 to 42 inches deep, the unit trenches up to 24 feet a minute. It has a variable-torque hydraulic drive which automatically adjusts the forward speed of the trencher as soil conditions change. Weighing 1200 pounds, it is powered by a two-cylinder, air-cooled engine and has a road speed of eight miles per hour when traveling between jobs.

# Striped Roof Glow's In Dark

WHEN John Khoury, owner of a Buffalo, N. Y., auto paint shop, wanted a car that would publicize his business, he gave his 1951 Buick a paint job that draws attention day or night. Red and silver reflective cellulose tape was applied in stripes along the roof and side panels. Three shades of beige paint were used between the stripes. But the car is more than just a paint job. Built into it are a tape recorder, a public-address system, a hydraulic lift for the hood, plus such performance aids as methanol injection, special pistons and ignition, high-compression head and dual exhausts. To complete the effect, the upholstery is unborn-calf skin. The conversion took approximately 250 spare-time man-hours.

Below, striped roof looks like a fine fabric. In dark, top photo, red and silver stripes reflect light. Right, the chrome-plated, revamped engine is souped up to 200 hp.

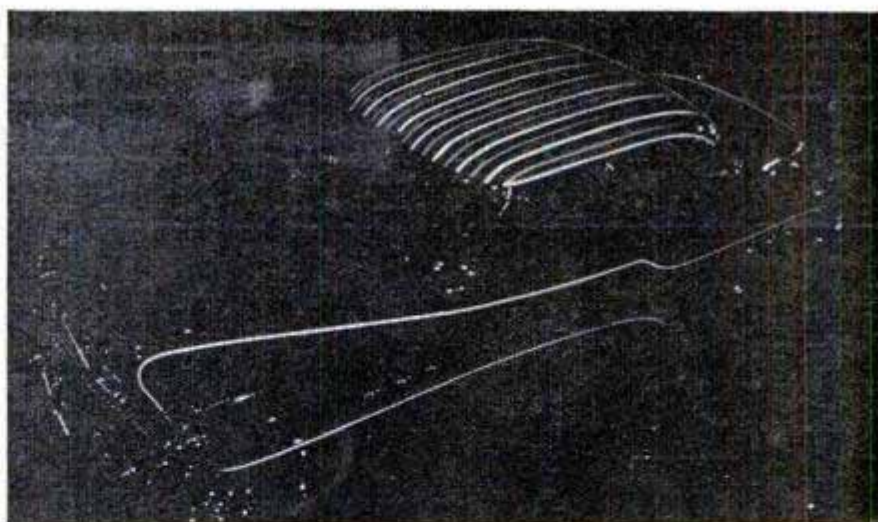

Kuzner and Postek photos

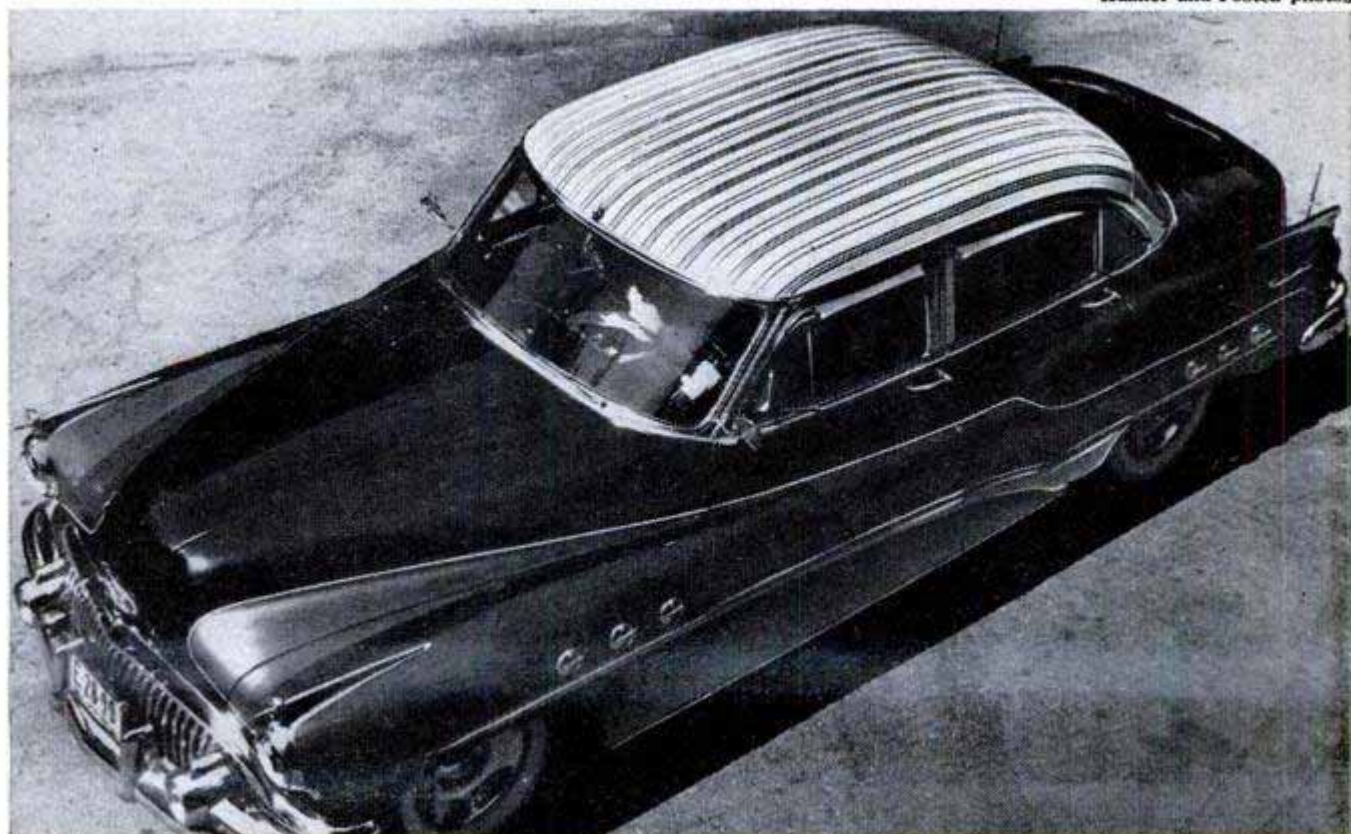

# STEAM CATAPULT GUNS PLANES FROM CARRIER DECK

ARTIST'S CONCEPTION OF STEAM CATAPULT PRINCIPLE

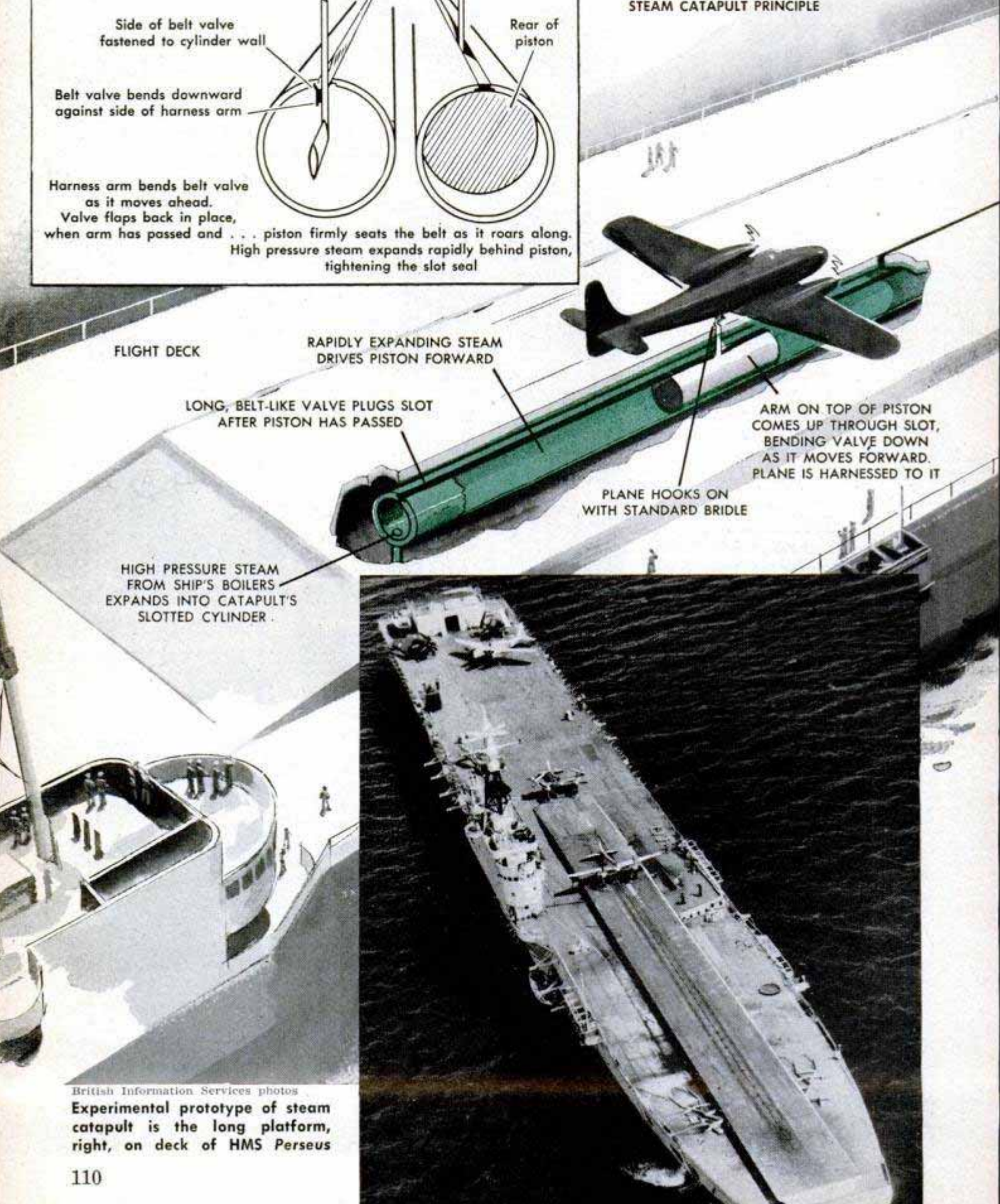
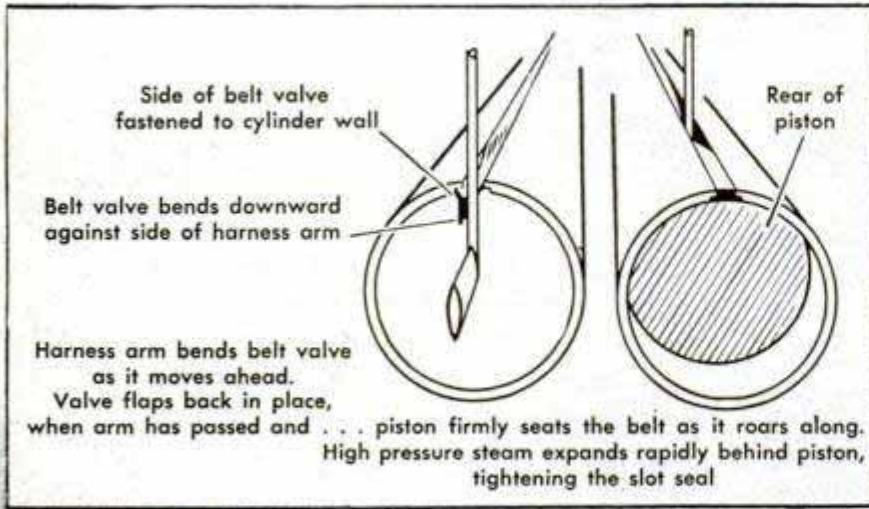

British Information Services photos  
 Experimental prototype of steam catapult is the long platform, right, on deck of HMS Perseus



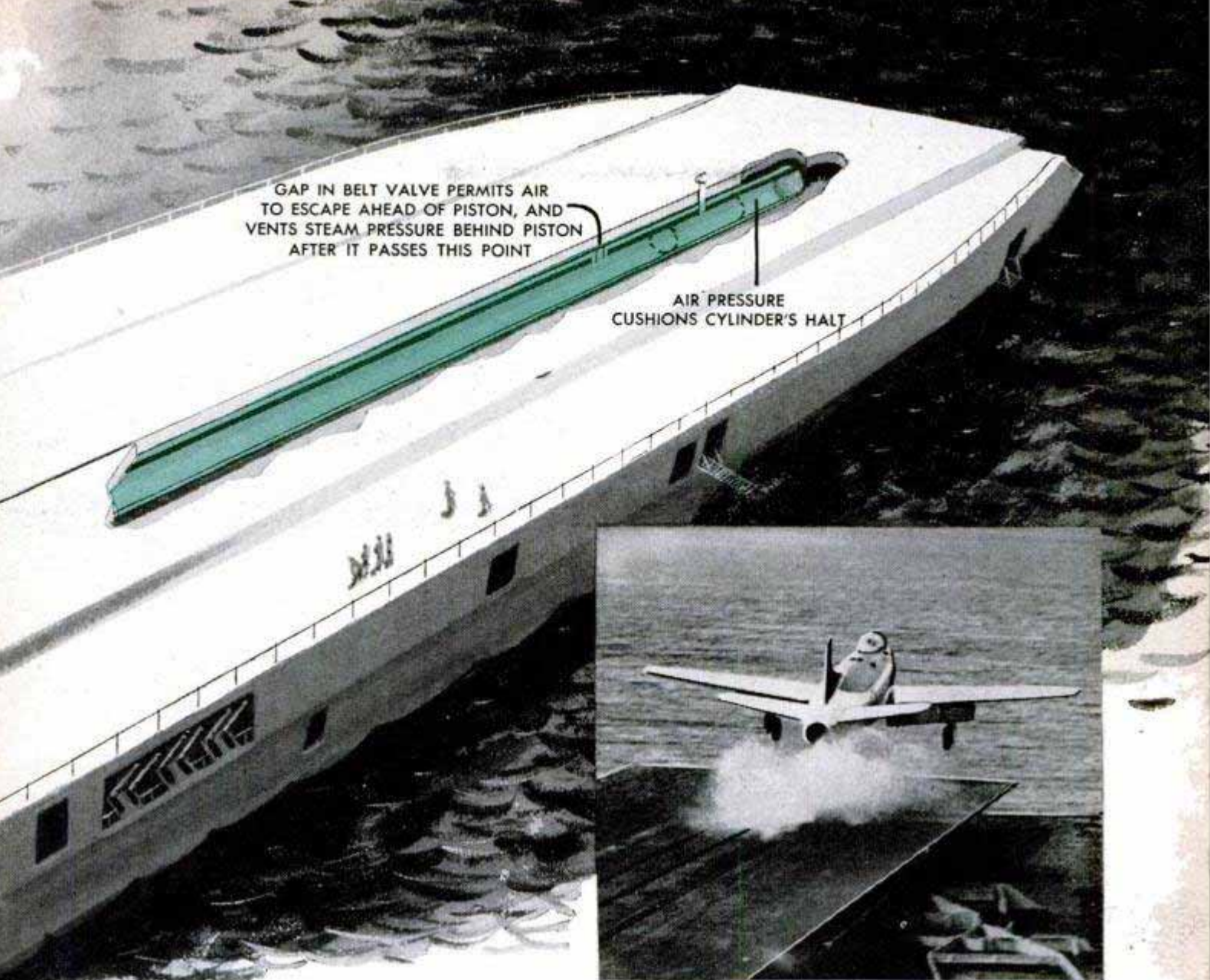

GAP IN BELT VALVE PERMITS AIR TO ESCAPE AHEAD OF PISTON, AND VENTS STEAM PRESSURE BEHIND PISTON AFTER IT PASSES THIS POINT

AIR PRESSURE CUSHIONS CYLINDER'S HALT

More than 200 piloted planes have used new catapult

WITH A ROAR and a burst of white steam, jet planes are being flipped into the air from carrier decks at full flying speed by the herculean arm of a new kind of catapult.

The stub-winged jets have such high take-off speeds that most ordinary "cats"—consisting of cylinder, ram, pulley and wire-purchase arrangements—haven't been able to handle them too well. Even to launch propeller-driven craft, carriers must head into the wind and turn up full speed on the screws in order to pull a stiff breeze over the bow, thus assisting the standard catapult's usual 70-odd mile-per-hour push.

If the steam battering ram, now undergoing tests on the HMS *Perseus*' flight deck, proves out, tomorrow's aircraft carriers will be able to throw their jet flocks into the air downwind or from a harbor anchorage.

The new catapult, invented by a British naval officer, uses a long slotted cylinder. The hook to which the plane is harnessed for its bulletlike ride down the deck is con-

nected, through the slot, to a piston in the cylinder. At the instant of launching, high-pressure steam from the ship's main boilers is released into the cylinder. The piston rockets down the long tube like a high-powered shell in a big gun barrel, and the plane goes with it. On reaching the end of the cylinder, the piston is stopped by a braking device. The plane detaches itself from the arm bridle and is flung into the air at tremendous speed.

Secret of the device's success is the long beltlike valve that seals the cylinder slot as the piston whams along inside it, thus keeping the cylinder steamtight.

Though details of the catapult are on the top-secret list, British naval engineers admit that it is based on the same principle used in an experimental two-mile railroad built near London in 1840. Between the tracks of this ancient affair, the inventors laid a tube with a continuous slot along its top. A continuous belt, hinged to the slot edge on one side, was seated in the gap

(Continued to page 280)

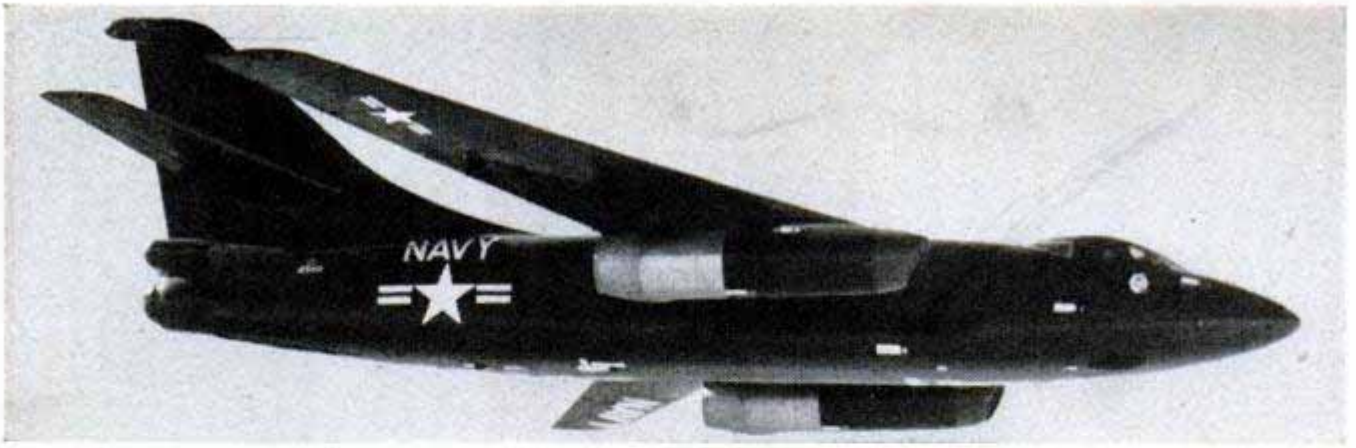

## Carrier-Based Jet Bomber Approaches 700 M.P.H. Top Speed

Built to fight above 40,000 feet, the Douglas A3D twin-jet attack bomber is reputed to have a top speed approaching 700 miles per hour. It will operate off car-

riers or land runways. The Navy announced that the sweptwing A3D will fly faster, farther, and with a greater striking load than any other known airplane of its size.

## Speeding Suns of Orion Could Circle Earth in Two Minutes

Two giant stars, each many times larger than our sun, circle about each other at terrific speeds in the constellation of Orion. According to Canadian astronomer Joseph A. Pearce, the smaller star is eight times as massive as the sun and travels 190 miles per second. At that rate, it could circle the

earth's equator in two minutes. The larger star, 13 times as bulky as the sun, covers 122 miles per second. The enormous bluish stars whiz around each other every 27.2 days. So distant from us that they appear to be one star, the two bodies are 1250 light years away.

See A form

## Spanish Pegaso Sports Car Is Broad, Low and Fast



Spain is breaking into the world automobile spotlight with its speedy sports car, the Pegaso. Available with either of two V8 engines, the low-slung, broad two-seater is said to go well over 150 miles per hour

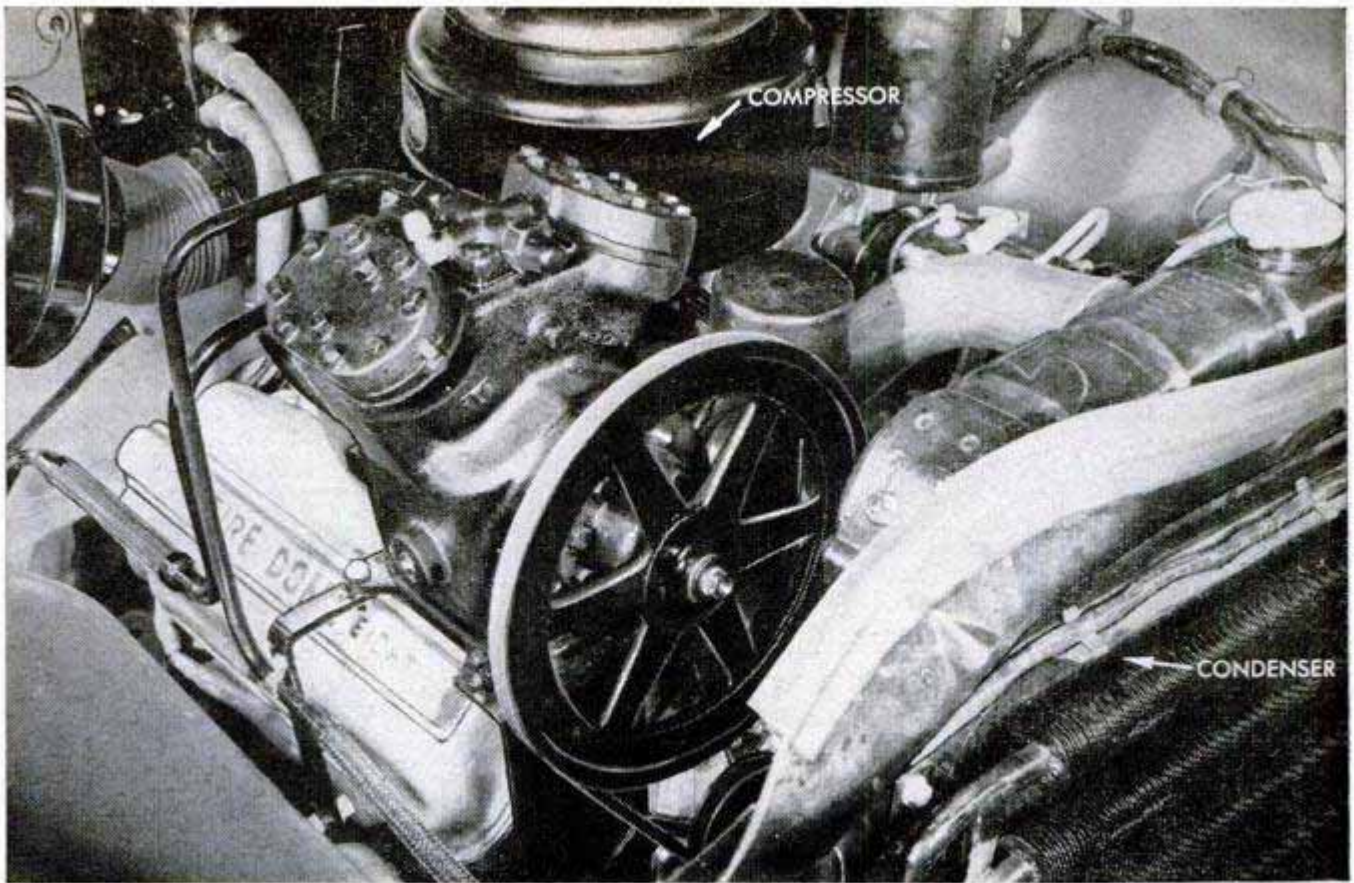

Packed under hood of DeSoto is a belt-driven four-cylinder compressor. Condenser is ahead of radiator

## Air Conditioner Cools Summer-Hot Car in Four Blocks

AUTOMOBILE experts predict that the next big "must" for car buyers will be air conditioning. First, it was automatic transmissions, today it is power steering and tomorrow it may be air conditioning.

Not only do air conditioners cool the air, but they also remove dirt, dust, pollen and humidity, making them a boon in certain parts of the country. There is nothing less comfortable than a closed sedan that has

been parked in the July sun all day. Air conditioners will cool its inside air down to the 70s within the distance of four city blocks. That is the claim for the unit now being installed as optional equipment on DeSoto and Chrysler models.

To make this miracle possible, engineers had to squeeze space where there is little to spare—under the hood, floor and rear deck of the sleek 1953 car.

Outwardly, the air-conditioned car is little changed. Two neat grilles mounted above the rear fenders are fresh-air intakes

Coils (not shown) in trunk cool air which enters car through register on rear shelf

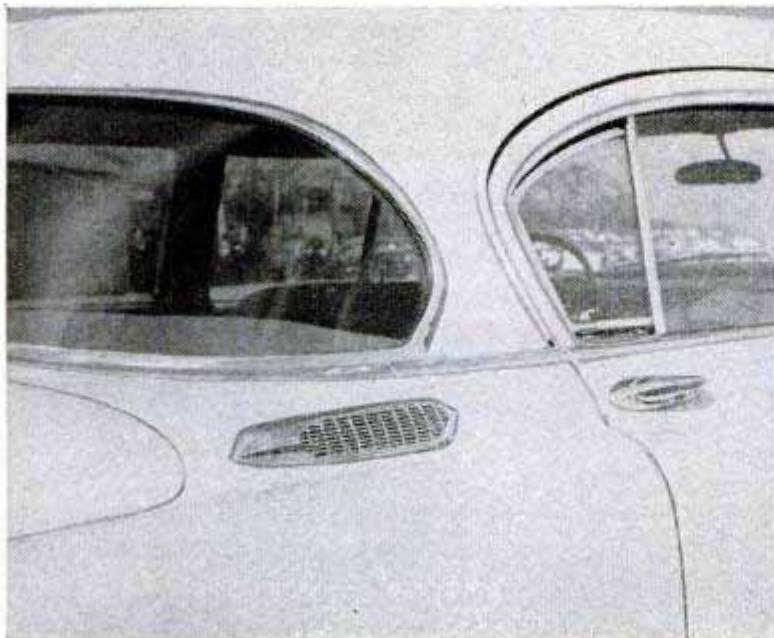

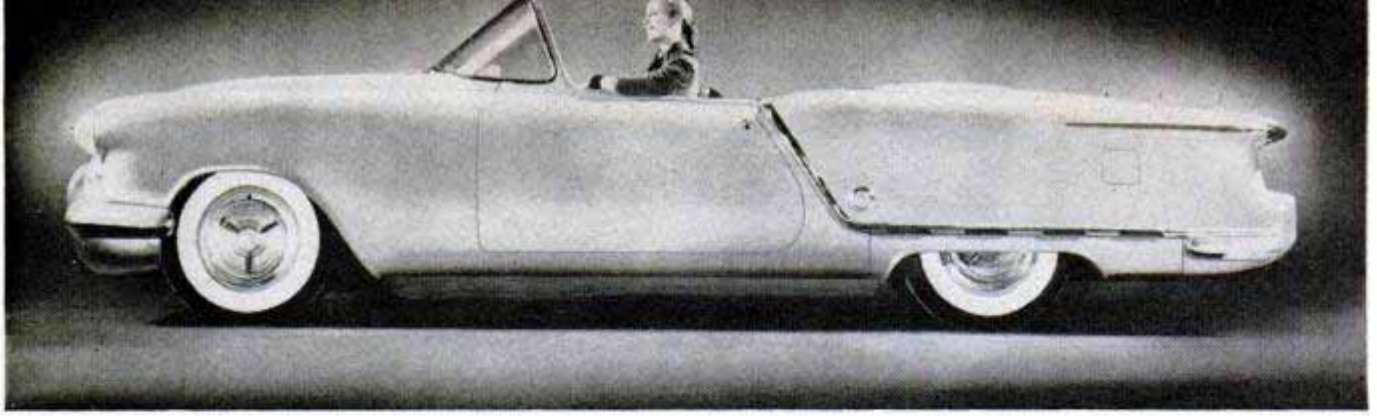

Oldsmobile's plastic Starfire is long and low. Its features include a checkerboard-type grille, panoramic windshield that extends beyond the door opening and a 200-horsepower engine with a 9:1 compression ratio

## "DREAM CARS" STEAL SPOTLIGHT AT

WHEN GENERAL MOTORS unveiled its complete 1953 line at the Motorama show in New York, the biggest hits of the show had no price tags—at least not yet!

Show stoppers were five "dream cars" built by the various divisions to demonstrate new styling effects and to test public response to sports-type bodies.

Four of the cars have plastic bodies. Pontiac, with a steel body, is the lone exception. However, GM top brass says that even if public response to these models is favorable, it's unlikely that production models will be plastic. ★★



Buick's dream car is the plastic-bodied Wildcat that has a sleek elegance enhanced by the fact that it uses little chrome ornamentation. The interior is trimmed in brilliant green leather. "Roto-Static" front-wheel disks remain stationary while the wheels revolve about them for sparkle

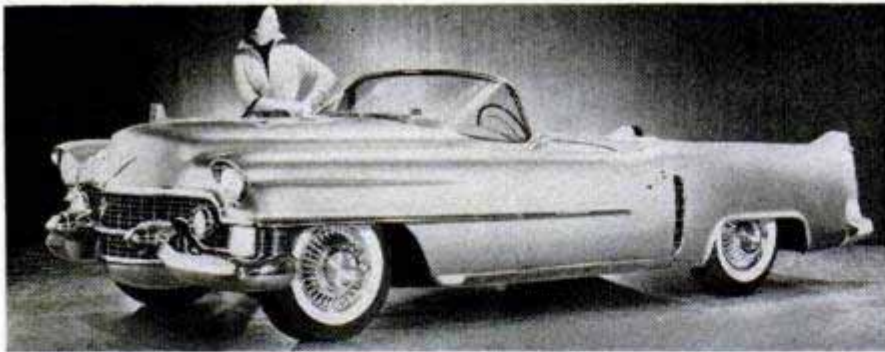

Cadillac named its plastic car Le Mans. With the finned rear fenders and hooded headlights, it has a noticeable resemblance to the standard-production Cadillac line

Pontiac's steel-bodied La Parisienne is a sleek landau. Equipped for chauffeur and footman, it has a hydraulically operated right front seat that moves forward 11 inches for easy access to rear passenger compartment

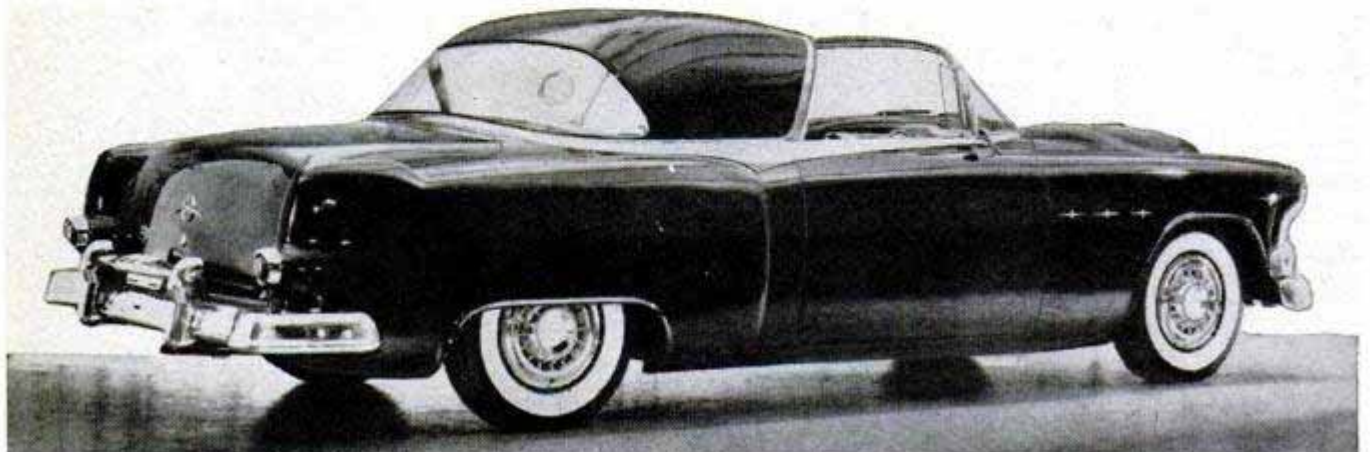

## GM SHOW

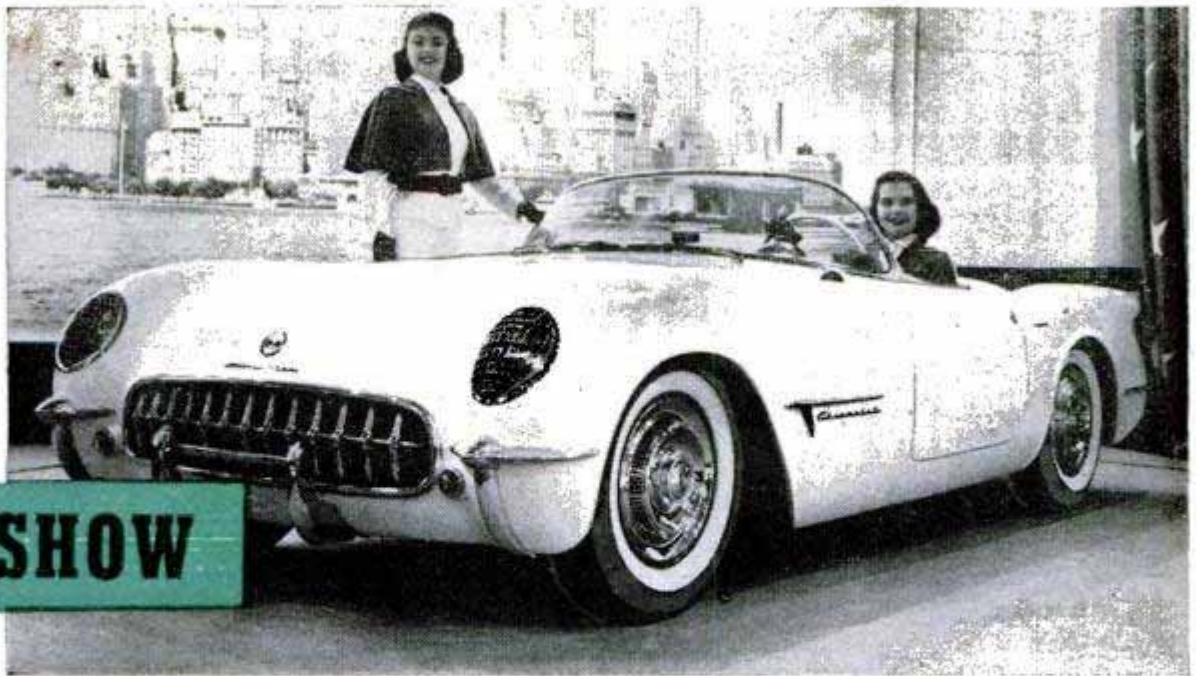

Chevrolet's Corvette was probably the most popular "special" model at the show. Its plastic body is only 33 inches high at the doors. Wheelbase is 102 inches; over-all length 167 inches. A manually raised canvas top drops out of sight into a covered compartment behind the seat.

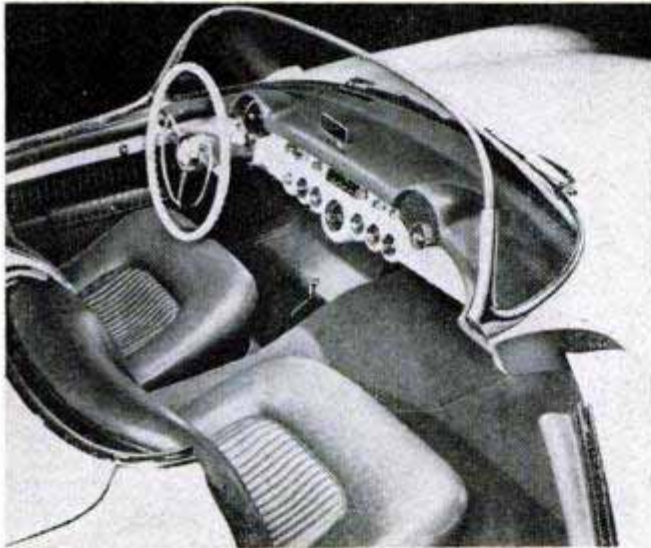

Interior is sports-car styled: Bucket seats, tachometer on dash, floor-mounted shift. The windows are stored in trunk, go on like old-time side curtains

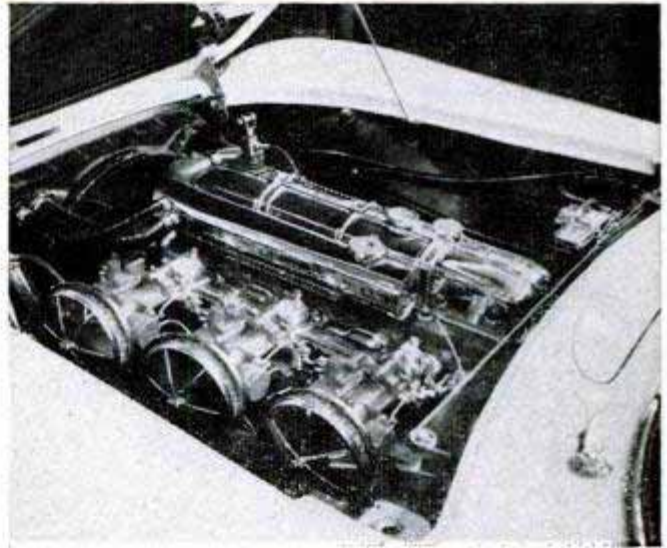

Power plant is a 1953 Chevrolet aluminum-pistoned engine boosted to 160 horsepower by dual exhausts, increased compression, triple side-draft carburetors

Chrome is used sparingly on all the cars. Rear wheels on the Corvette are unskirted. No definite promises were made on any of the models, but the rumor is that the Corvette may be on sale in a year—price unknown





**T**HE OTHER DAY I rode alone in the back seat of a new car at 60 miles per hour. Nothing remarkable in that—except for one thing: There was no one in the front seat. The car turned, slowed down and speeded up with no one at the wheel. If, as a kid, you ever had the handle of your coaster wagon come off while rolling down a hill, you know how I felt.

## IT'S SAFER TO CRASH

By Richard F. Dempewolff

My "driver" was a maze of electronic gear, operated by an engineer throwing switches in a pilot car 100 feet distant. A cable, strung from booms on each car, carried the impulses. As the scenery whipped by, I'd hear a

Like a circus bareback rider, the driver who started the crash car steps from his outrigger board to a car moving alongside

Robot mechanism on wheel steered crash car to its doom

grinding noise and see the steering wheel, activated by selsyn motors, slowly turn. A click as a solenoid dropped, and we'd slow down; another click, and away we'd zoom.

The reason for this fantastic remote-control car was not just to give editors eerie rides. Remember our story last September, "What's It Like to Crash"?

Impulses guiding driverless crash car moved via a cable strung from pilot car 100 feet behind

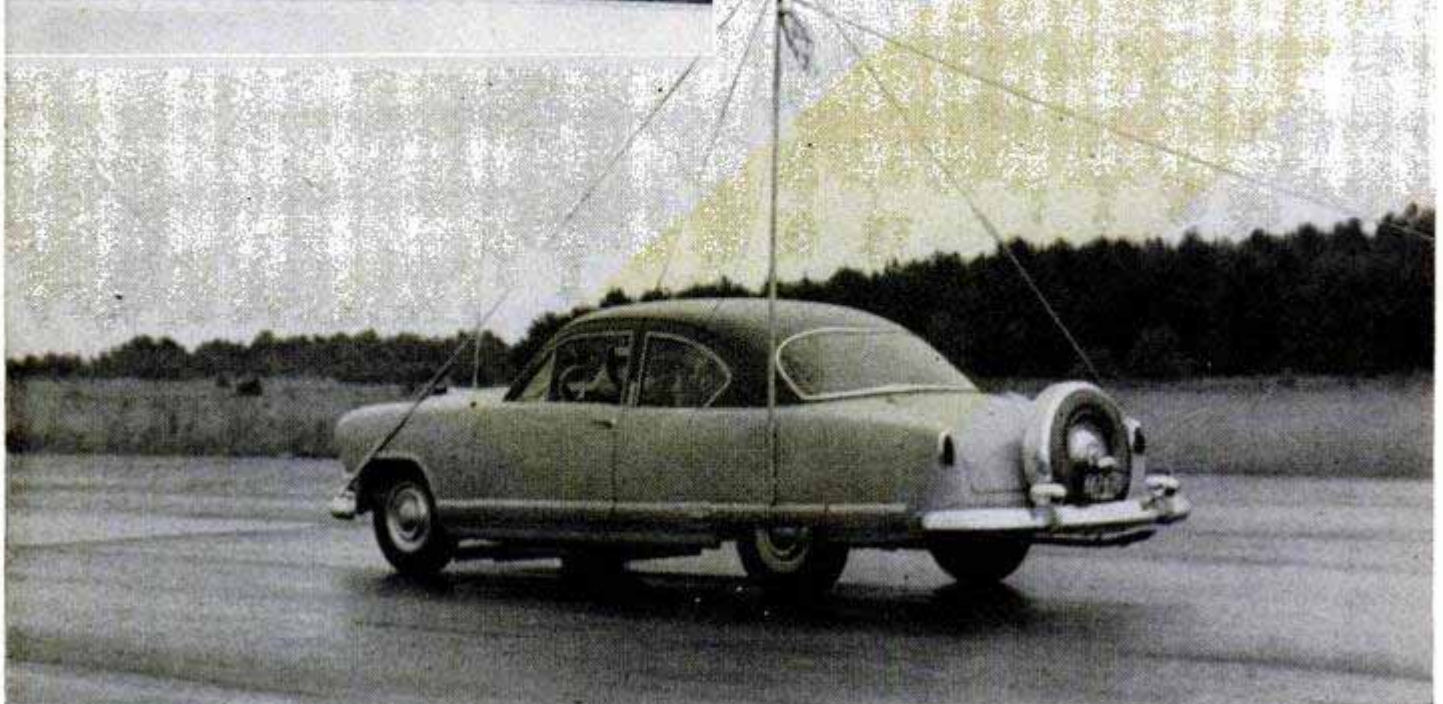
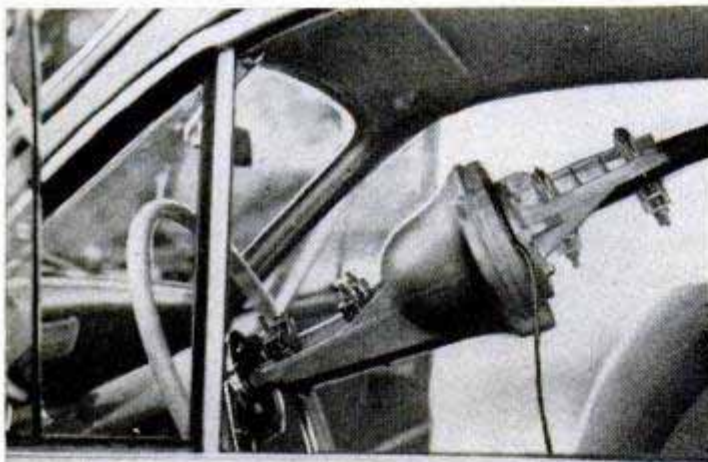



## LIKE THIS— WITHOUT A DRIVER

Cables flying after the pilot car cut loose, the shiny new car clipped rear bumper of one parked "target" and sent another (hidden behind it) spinning for nearly 40 feet from point of impact of mile-a-minute smashup

Well, this get-up was contrived by Motor Vehicle Research engineer, Len Bell, for the purpose of racing that unmanned car down the runway of an airfield and smashing it to smithereens at 60 miles per hour to see what would happen in a head-on collision. Cans of oil, shoes, a frying pan and other objects were loaded on the ledge behind the rear seat. A weighted human dummy was in the front seat. A well-cushioned movie camera was ready to shoot the catastrophe from the back seat.

A group of old cars at one end of the runway was the "target." An engineer started the crash car, then the control car took over, guiding it like a dog on leash. A third sedan moved alongside the crash

car, and the engineer transferred to it by an outrigger board. Then the unmanned car, with pilot car behind, sped down the runway and with a sickening crunch, whammed into the old cars amid flying pieces of steel and glass.

When the dust cleared, the crash car's front end was stove in, the "target" car was minus two front wheels and its side was caved in. Inside, the crash car was a shambles. The loose stuff on the ledge had scattered like shrapnel. The dummy had one knee pulverized and bumps to indicate hip fracture, dislocated shoulder, broken instep and back injuries. The movie camera was still grinding away to tell the engineers how to make cars safer. ★ ★ ★

This is what your automobile would look like if you hit a parked car while traveling 60 miles per hour

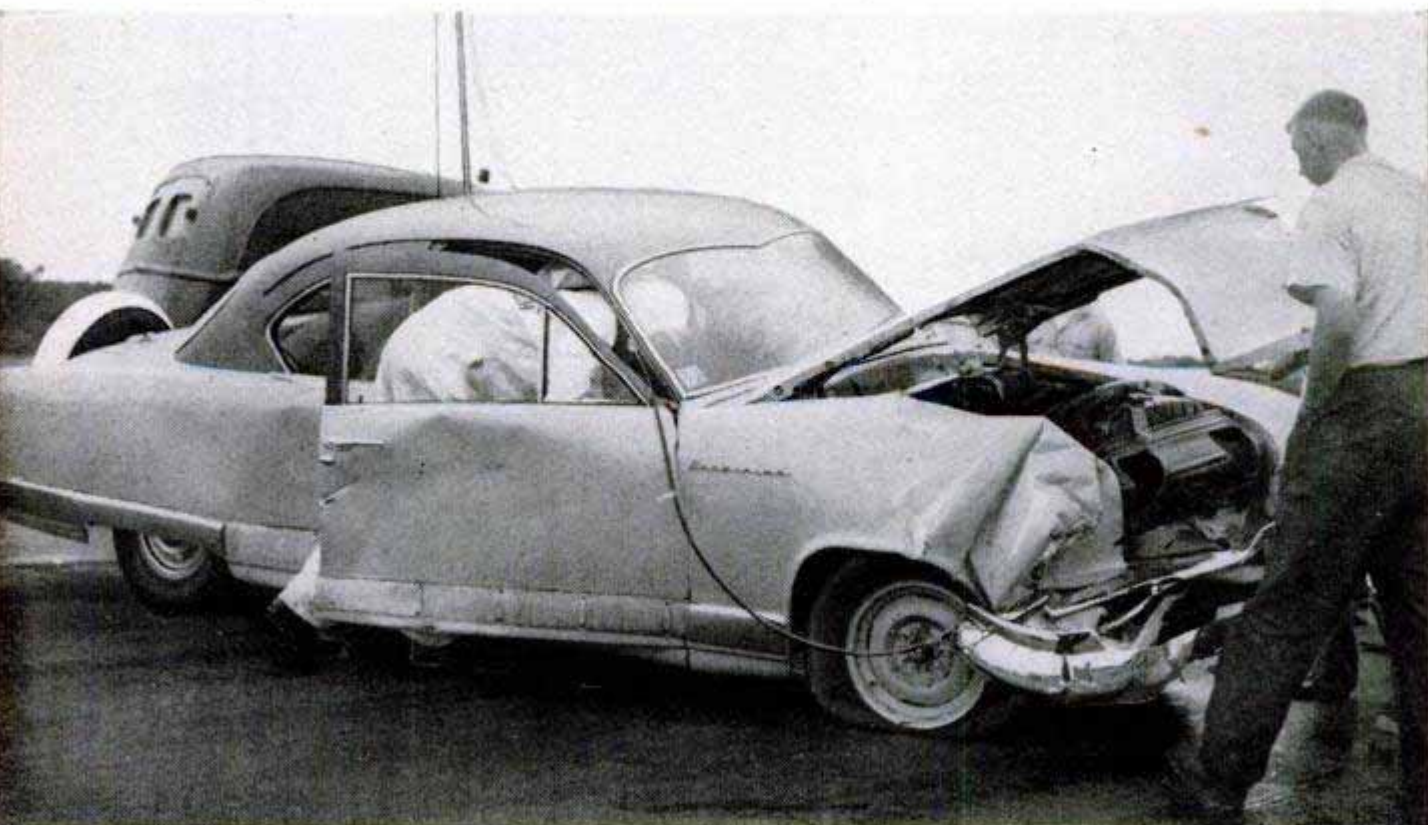

## Chain-Driven Spare-Tire Wheel Parks Auto in Small Space

Tight parking spaces offer no problem at all if you can use your spare wheel to drive sideways. A California inventor has built an accessory that puts the spare wheel in the trunk to work helping you to park. Hydraulic cylinders lower the wheel until it acts as a jack, lifting the rear wheels off the pavement. Then a chain drive powered by the driveshaft turns the wheel to move the car in either direction, allowing a 12-foot car to be parked in a 13-foot space.

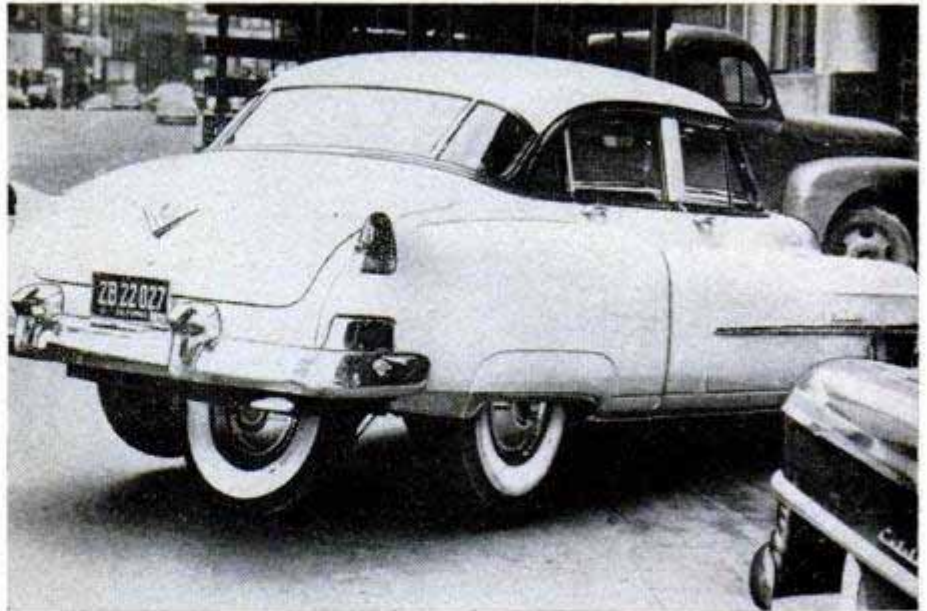

## Hydraulic-Fluid Indicator Mounted on Dash Flashes Warning Light

Quickly installed in any car, truck or tractor, a hydraulic-fluid indicator flashes a warning light on the dash when fluid runs low. A float-plunger rod operates an electrical contact, closing a circuit when brake

fluid in the master cylinder reaches a minimum safe-operating level. This switches on the red warning light on the dash, a signal for the driver to have fluid added and lines checked for possible leaks.

## Miniature Italian Car Runs on Three Wheels

Ideal for a date, but not recommended for large families, is a junior limousine exhibited at the recent motorcycle show in Milan, Italy. The sleek three-wheel vehicle is designed to carry up to 200 pounds in addition to the driver. Built by the Issi Works, it is propelled at speeds up to 50 miles per hour by a one-cylinder engine.

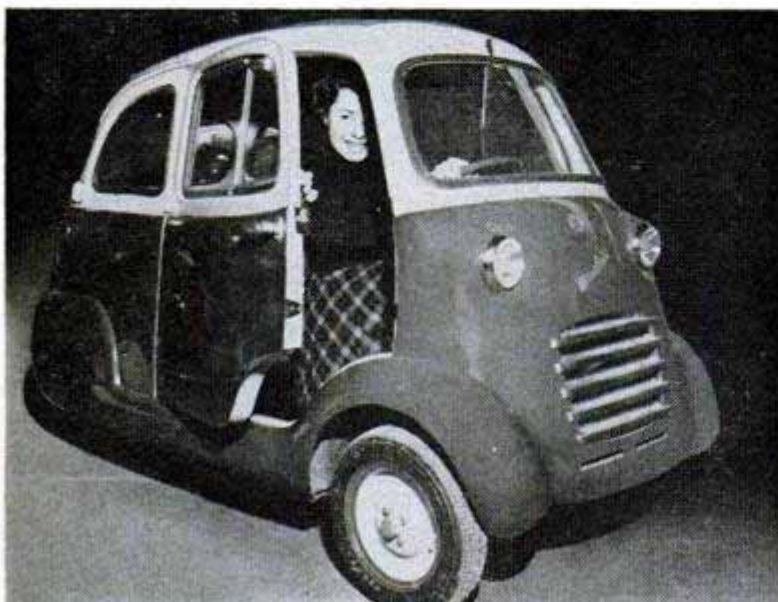
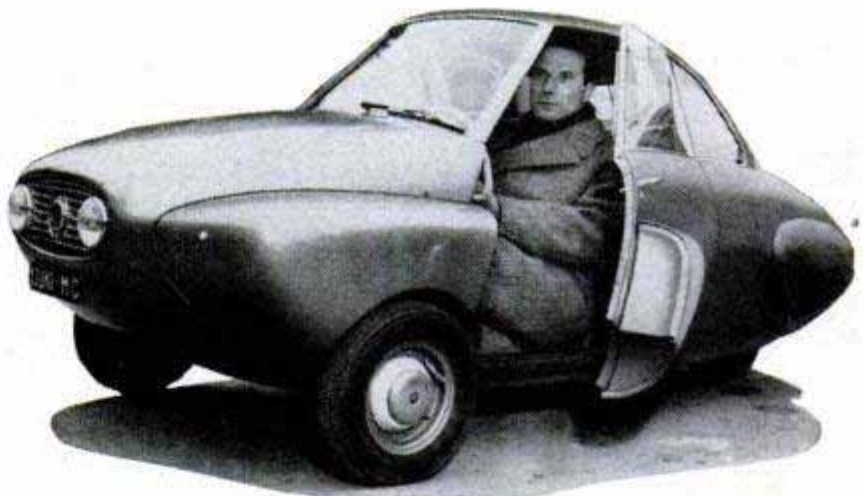

## Scooter Motor Powers Homemade Automobile

Another midget auto at the Milan exhibit, a homemade runabout with the lines of a delivery truck, was powered by a one-cylinder motor-scooter engine. Ezio Cingolani, builder of the three-wheel Microbo, claims it has a top speed of around 40 miles per hour.

☞ To guarantee there are no leaks in airtight containers for aircraft equipment, one factory seals the apparatus in helium-filled containers and uses an electronic "sniffer" to search the outer surfaces for microscopic leaks of the gas.





NACA photos

## Experts Deliberately Crash Plane for Fire Tests

DELIBERATE CRASHING of actual airplanes is helping the experts learn why and how aircraft fires start and spread. The National Advisory Committee for Aeronautics began the crash tests when laboratory experiments couldn't provide all the answers. Robot war-surplus planes are hooked to a monorail to keep them on course during

simulated take-off accidents. Seven high-speed movie cameras grind away as a plane strikes embankment, shears off propellers and the landing gear, hits trees or poles and ruptures its fuel tanks as shown in the accompanying photographs. Instruments in a fireproof, shock-insulated box measure temperature, vapors and decelerations.





# WHAT'S NEW FOR Your Home

**INFRARED LAMP** for bathrooms mounts on the ceiling. A flick of the wall switch provides light and instant heat, takes shivers out of early morning and late-evening baths



**DEEP-FAT FRYER** features immersion-type heating element in direct contact with fat. Result is fast heating and preheating. Thermostat in control unit maintains fat temperature at any desired setting



**POTATO PEELER**, an abrasive disk which mounts on shaft of electric mixer, quickly scrapes skin from apples, oranges, onions, potatoes and beets. Rotation of mixer bowl provides tumbling action

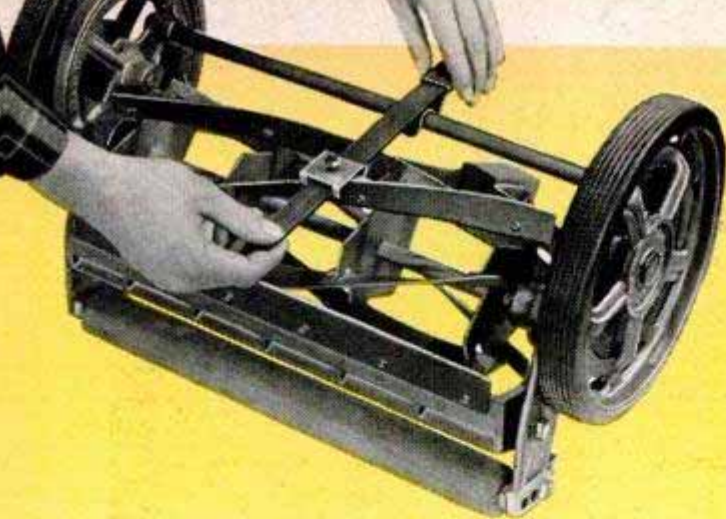

**MOWER SHARPENER** consists of a single-cut file mounting two fixtures, one of which is curved to rest on tie rod as file is pulled from left to right. Other fixture holds file against blade to sharpen it



**MOUNTING SUPPORT** allows you to hang storm windows safely, from inside the house. Hooked support bar holds storm window at an even plane as you slide it out and engage the two hooks at top of window frame

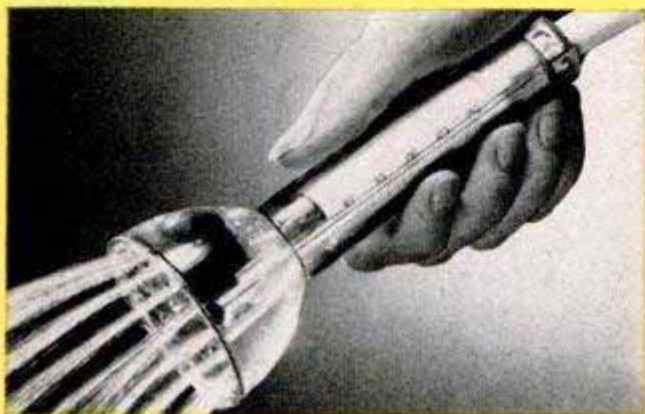

**PORTABLE DISHWASHER** runs entirely on water power. Tap water rushing through jets causes basket containing dishes to revolve in hot suds-filled bath

**BATH SPRAY** with built-in thermometer permits you to run proper mixture of hot and cold water for baby's bath. Made of durable, transparent plastic, the device won't rust, shatter or chip



**TOOTHPASTE DISPENSER** holds any kind of tube, empties it completely, keeps paste soft and fresh. Push of button deposits brush-length ribbon of paste



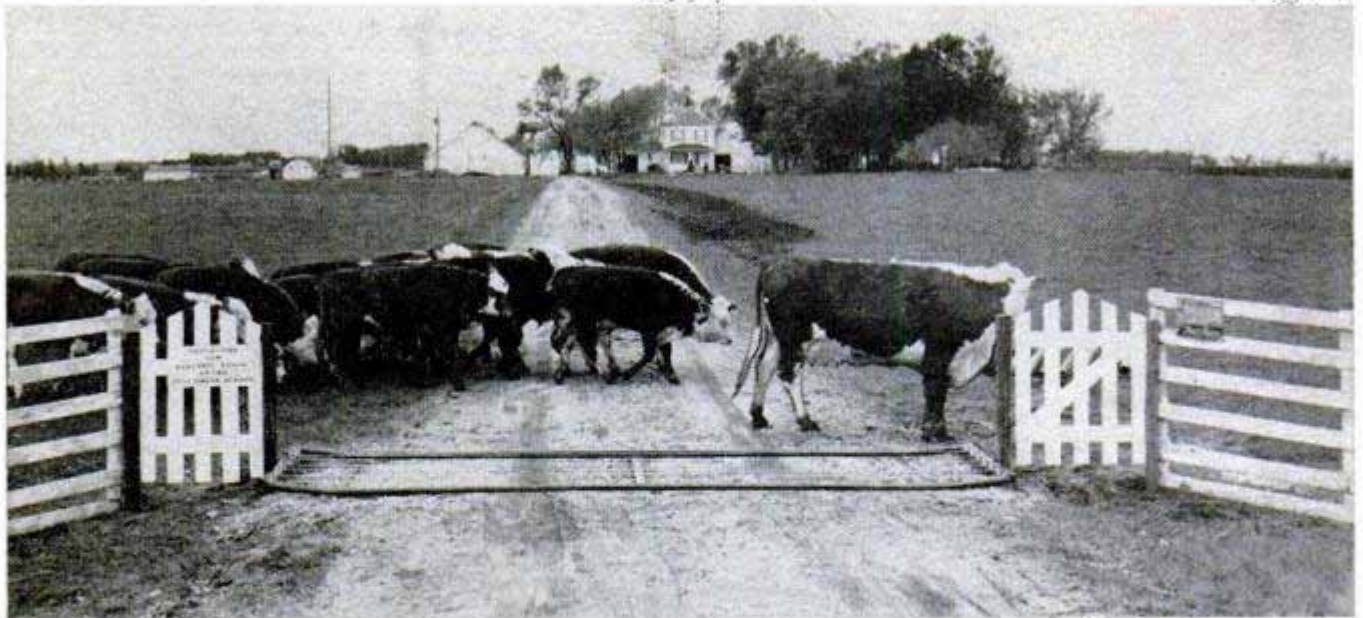

## Electric Livestock Guard Takes Place of Gate

There's a "hotfoot" in store for any animal that tries to cross a new electric stock guard. Placed flat in a gateway, it keeps livestock where it belongs, yet allows vehicles to pass. Consisting of a 120-pound steel framework in which cables are sus-

pending by springs, it is connected to the electric-fence circuit. The springs hold the "hot" wires off the ground, yet permit heavy vehicles to cross without damage. Added convenience and timesaving are its chief advantages.

## Screenless Television Set Produced for the Blind

Because many blind persons want to keep posted on television programs even though they can't see them, a set which receives TV sound only is being produced. In addition, the unit contains an FM radio receiver. Small and portable, the set measures just 12 by 8 inches. Control knobs are inscribed in Braille.



## "Soft" X Rays Preserve Food By Killing Decay Bacteria

Meat, fruit and vegetables sterilized with "soft" X rays under a new process will remain fresh for long periods of time without canning or refrigeration. Packaged in airtight paper, fiber, plastic, foil, glass or metal containers, the food is subjected to radiations produced at a comparatively low voltage. The rays penetrate the food-stuffs and kill the organisms that cause spoilage. Since no preheating or precooling is necessary, vitamins and flavor stay in the food. Low in cost, the process is easily adapted to mass production and the necessary equipment would not be costly.

## *They Outsmart Death*

The downed Navy pilot slithered and slipped more than three miles across the mud and ice of North Korea, two enemy soldiers loping after him at a monotonous trot and pinging bullets into the ground all around him. Here's an escape story with suspense in every sentence. But still another story was written a short time later, when the pilot's escape was studied virtually step by step by the men of the Naval Aviation Safety Activity, who came up with a report that may save other lives in Korea. Next month's issue carries the story of these unsung Navy heroes, who pin down the causes of accidents and what each pilot can do to save his own life. Don't miss this exciting feature



### Gauge Checks Engine, Brakes

Mounted on the dashboard of any automobile, a self-contained instrument measures acceleration, deceleration and steepness of grade. The compact seven-scale device also registers pulling power in pounds per ton in all gears, level-road power and hill-climbing ability plus braking efficiency. Periodic testing with the gauge enables a driver to spot motor and brake troubles.

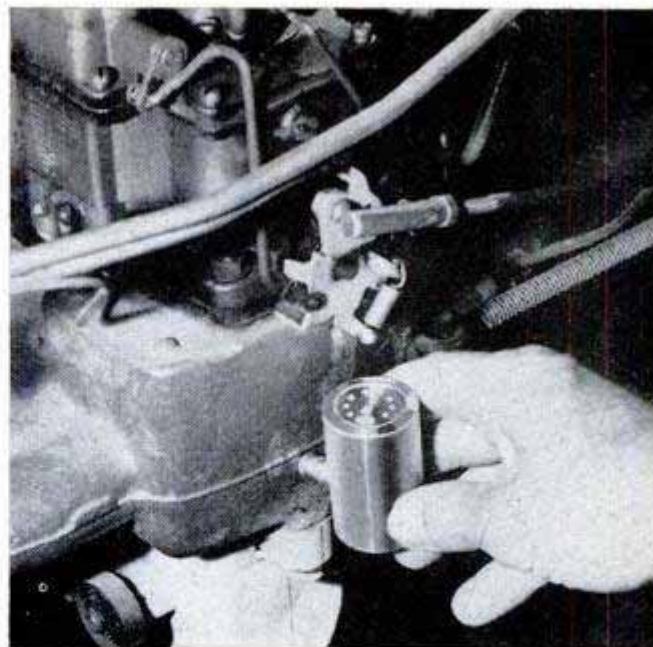

### Diaphragm Supplies Extra Air

Connected to the intake manifold of an automobile engine, a metal diaphragm feeds additional air into the manifold as the speed of the car increases. By maintaining the correct air-fuel ratio, the device is designed to improve performance and climbing power. It may be screwed directly into a threaded hole in the manifold, coupled to a vacuum line, or installed under the carburetor.

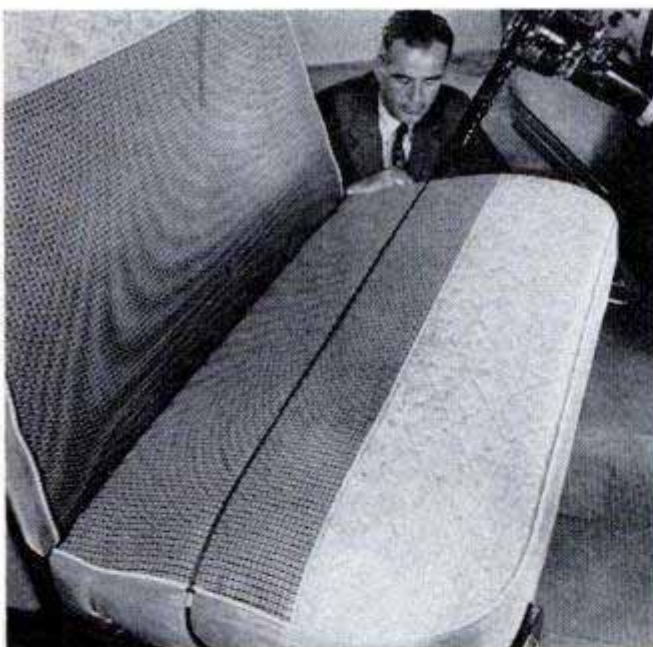

### Tape Eliminates Shock

Strapped across the upholstery of automobile seats or under the seat covers, a narrow tape grounds static electricity generated by the movement of clothing across the seats, thereby eliminating tingling shocks. The tape is easily installed without tools within a minute or two. It is available in a variety of colors to match the upholstery or seat covers.

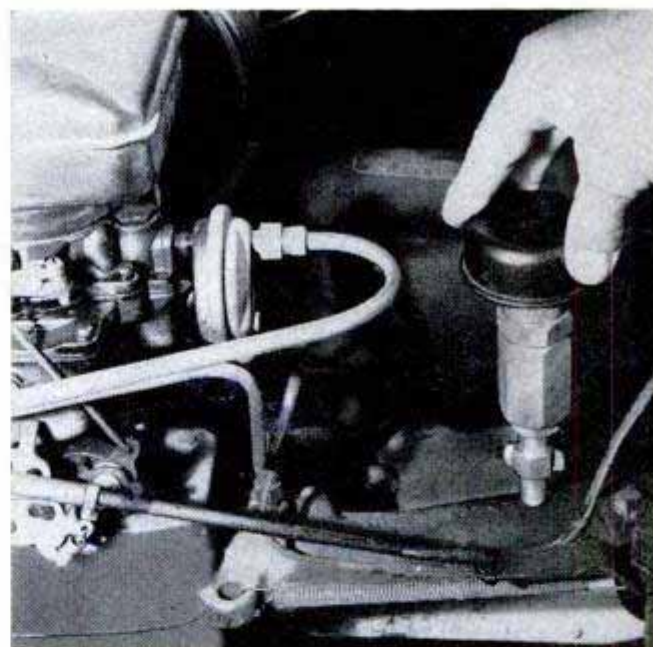

### Breather Reduces Engine Vacuum

Engine wear and oil dilution are said to be greatly reduced by a spring-loaded breather device that automatically admits warmed air into the intake manifold when the engine is decelerating. By reducing combustion-chamber vacuum, the attachment reduces the sucking of oil from the cylinder walls as well as the drawing of excess gasoline through the idling jet.



Jidge, an old-timer hereabouts, tells a grandson of the rugged early days in the canyon

## **Cattle Ranch in**

**Y**EARs AGO, Zane Grey wrote *The Riders of the Purple Sage*, one of the most widely read of American novels. That story ends with the hero and heroine starting a new life in an avalanche-sealed canyon. Today there's a real-life counterpart to the fictional Westerner in J. H. (Jidge) Tippett, famed canyon cattleman of Washington and Oregon.

Jidge has fought his way to the top of the cattle business from the bottom of the Snake River canyon where it carves a jagged border stretch—more than 4000

feet deep—between Washington and Idaho. No man can say the West has gone soft as long as Jidge is still in the saddle. Some days the 65-year-old rancher lives in the saddle from 5 a.m. to 9 p.m. with time out only for vittles.

Much of his high-walled range is such rough terrain it just plain scares some men—and horses. His horses must wear specially cleated shoes and must have about five years of canyon-climbing practice before being broken to ride.

His cattle graze on pastures so steep an

Snake River, which cuts the canyon, now is pumped by diesel tractor to furnish irrigation for the hay land

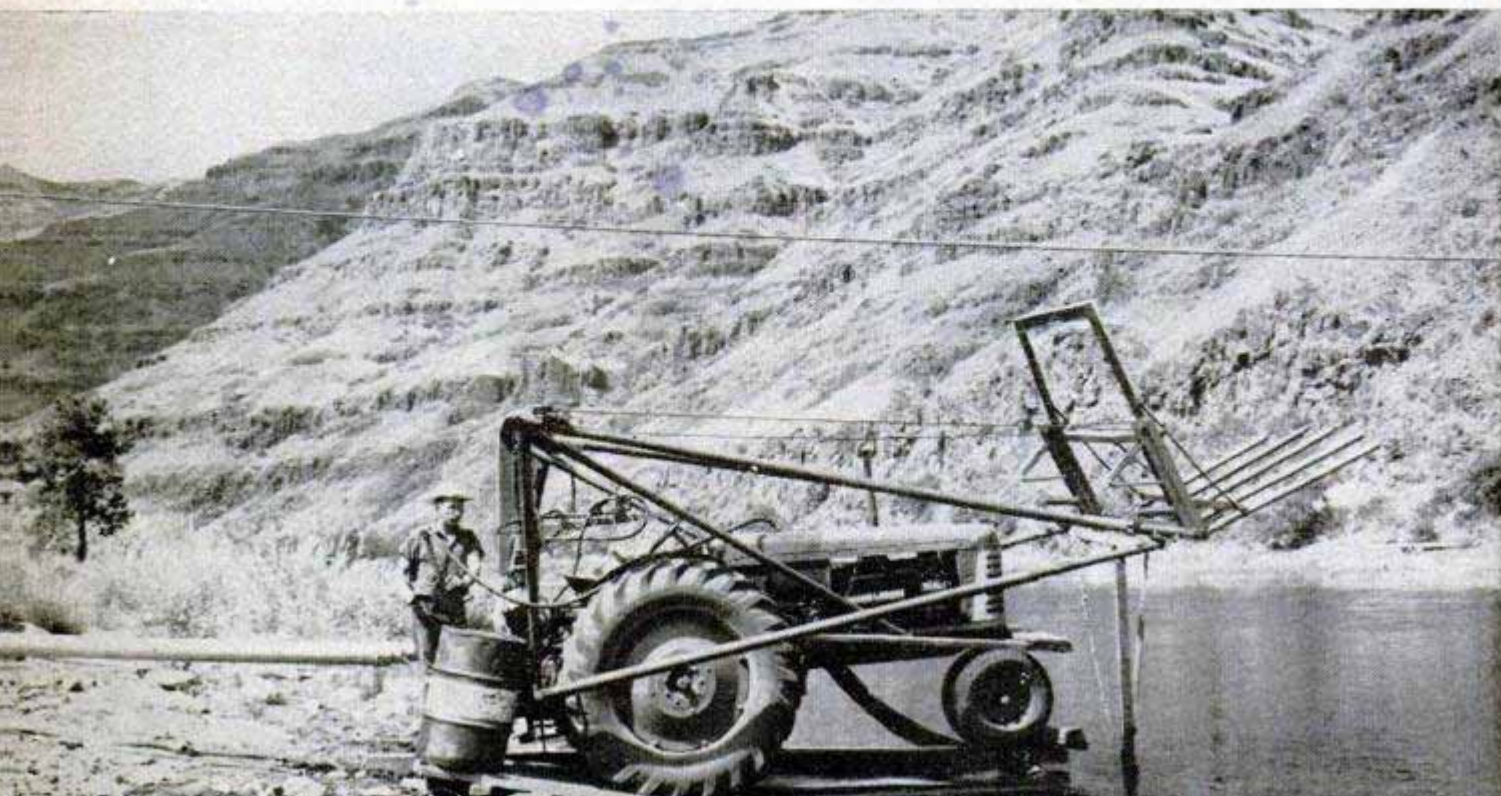

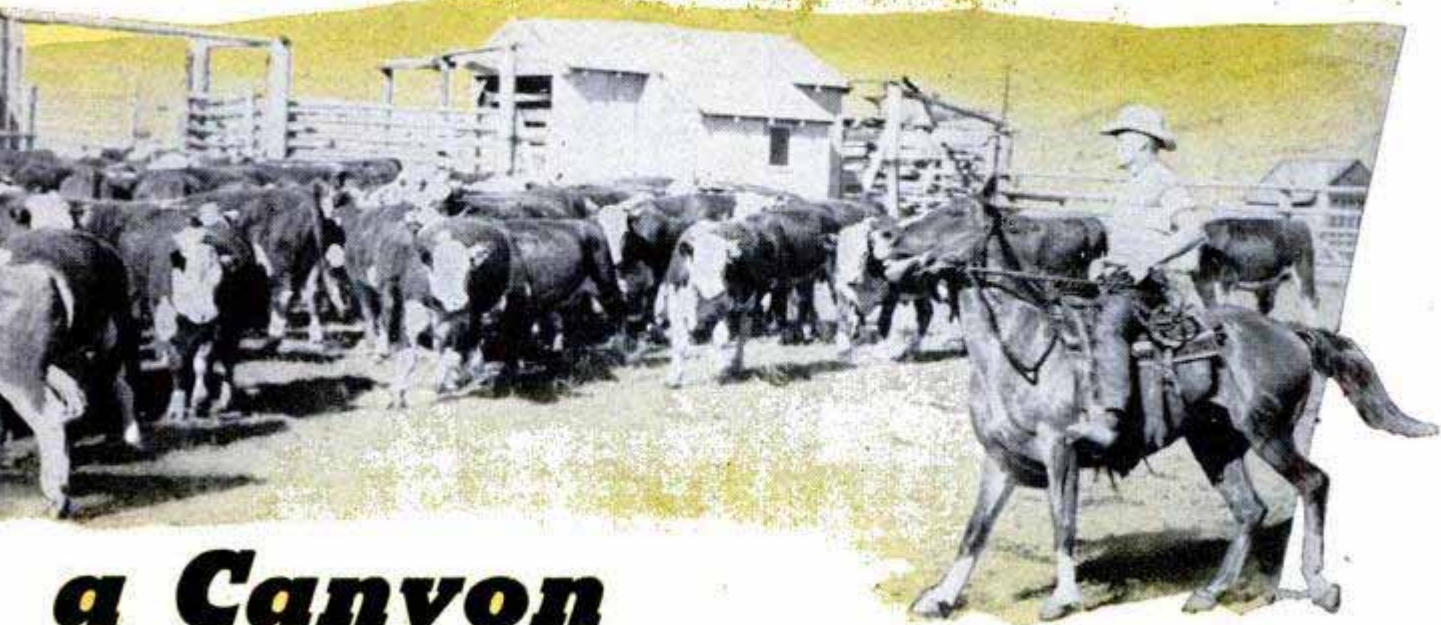

# a Canyon

By Rafe Gibbs

All Tippetts are horsemen. Here's Doug astride a good cutting horse, which wears cleated shoes in the canyon

**Judge Tippetts is a modern "Rider of the Purple Sage." His cattle range is deep in the Snake River Canyon in country so rugged it scares most men—and beasts**

animal sometimes falls and breaks its neck. Generally, ranchers drive their cattle out of rugged canyon country for the winter, but Judge reverses the process. He runs them all winter below the heavy snow belt on the rocky canyon walls.

An obstacle course for raising cattle? Sure, but this man who answered the call of the canyon has—with plenty of moral and physical support from his wife, four sons and two daughters—overcome the obstacles. He has built up his original 720-acre canyon ranch on tumbling Joseph Creek to holdings that now include nine different ranches sprawling over into eastern Oregon. His spread covers 19,000 acres, including 3500 acres of irrigated land, plus grazing privileges on about 50,000 acres. In 1951 he was named Washington Cattleman of the Year.

The Snake River canyon, location of the main Tippetts ranches, is usually closed in from about November 15 to May 1. Except during blizzards, however, the Tippetts never have been exactly sealed up in the canyon. When the snow blocked mule and horse trails high up on the canyon walls, a snake-bitten man or a sick woman could get out by boat—and more recently by plane. And now, within the last two years, Judge has spent about \$25,000 widening the old pack trails, and you can drive a car down startling switchbacks to his most iso-

lated ranches. In the summer, that is. But generally speaking, the Tippetts have lived the life Zane Grey suggested in his dangling sage novel.

Judge drew his canyon courage from his father who first bucked the mighty walls in 1891. Judge was then four years old. His cattleman father yearned for "better grass and more water, and darned if I care where I find it." So he started eastward across the Blue Mountains with 60 head of cattle,

Home on the range to Don Tippetts and his family is deep in the canyon. The life is remote but rewarding

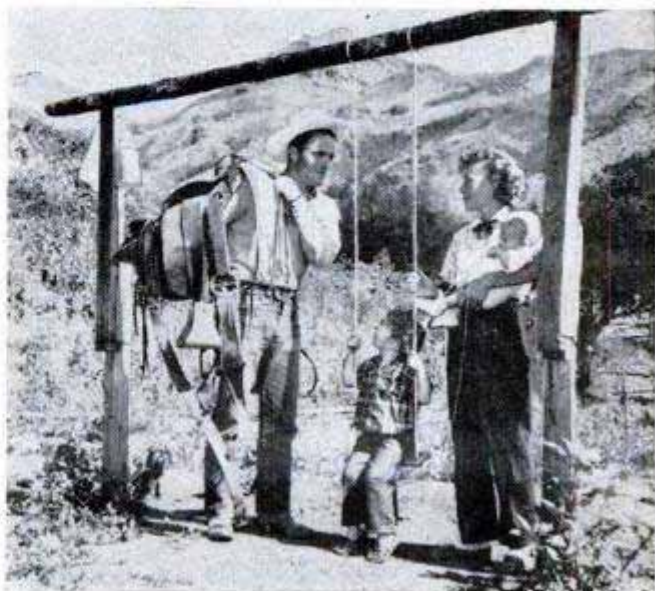



No moist spot goes unnoticed. Jidge Tippett brings in a bulldozer, scrapes around, and soon has a water hole

a wife and four children. The mother rode sidesaddle, one child in front, three behind.

Things happened, like the time the Tippett bull fought a battle to the death with a wild bull, and the races between the father's Morgan-bred horse and the mounts of other cattlemen. On the whole, though, Jidge as a boy thought the trip was dull—no Indian attacks.

Jidge started cattle ranching—with no ranch—in 1903 when he was 16. He had acquired 8 heifers at \$18 a head, and had \$26 left to buy a saddle. His horse was a wild one he'd caught.

Last house on the canyon's telephone line has an extra phone outside, handy for the neighbors to use



In 1919 Jidge bought that first spread of his own deep in the canyon and built a home for his pretty bride, a New York girl who had come west to teach school.

The Tippetts were just starting to expand when the drought came, killing off 150 head of cattle. The canyon walls seemed to press in tight that winter, but the Tippetts fought back.

"It was the only real drought I've known in the canyon," says Jidge. "But I learned one primary rule of raising cattle—too much feed on hand is just enough."

Then came the depression years. Through them all Mrs. Tippett set a good table—with a cash outlay in the toughest times of only 17 cents a day for a family of eight and two hired men.

Gardens gave forth well and long on the canyon floor, far below the early and late reach of winter. (At the top of the canyon, the altitude is about 5000 feet; at the bottom, 835 feet.) Wild berries, game and fish were abundant.

One neighbor of the Tippetts managed all right in the canyon without doing anything so arduous as raising cattle. He just hunted and fished to provide for a family of eight children.

Another neighbor, a bachelor, panned about 35 cents' worth of gold a day for a living. One day he struck a lode worth \$100, pocketed his rich find and set off down the river in his rowboat for the "outside." When he reached The Dalles, Ore., he learned the cost of living beyond the walls and came back to panning again.

Lonesome? Well, being lonesome is a state of mind, and in the canyon you set your mind to not being lonesome. You begin noticing the little things, such as the colors of the canyon walls that change from season to season, sometimes even from day to day.

When the Tippetts first took to the canyon there were quite a few homesteaders



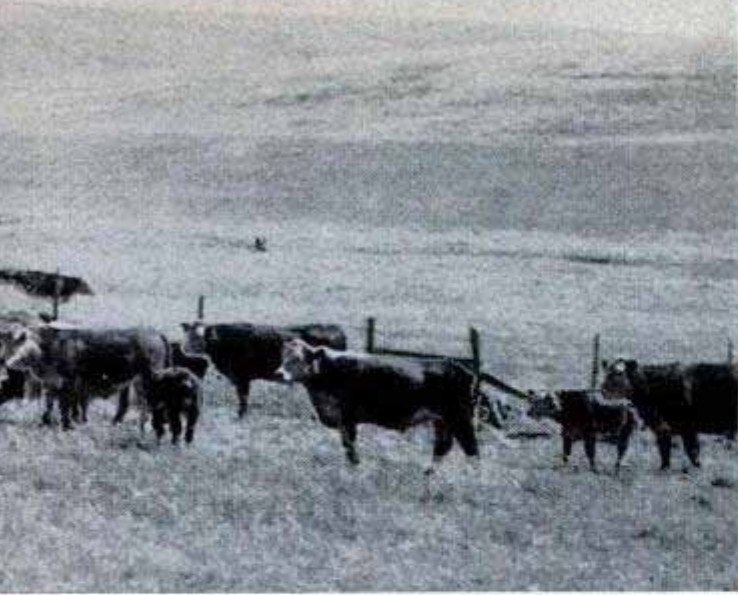

band, Don Fouste, has settled on a Tippet ranch. The second sister, Barbara Wiggins, is the only one absent just now. Her husband is an Air Force officer in Tokyo.

"As kids I guess we just had so much fun varmint-hunting in the canyon the place grew on us," says Doug. "The varmints—crows, magpies, bobcats and coyotes—are still there for the shooting."

What happens when sickness or injury strikes?

"Well, God and the neighbors have looked after quite a bit of that," says Jidge. "You'd be surprised how much you can do without a doctor if you have to. You take care of a lot of things yourself, like the time I cut my hand with an ax. Lard and carbolic acid repaired the damage."

But sometimes an ax cut calls for more than lard and carbolic acid. During a recent closed-in period Don's wife gashed her hand while chopping wood. Don applied a tourniquet, then ran for the telephone to call for a plane to fly his wife to a doctor. Suddenly he remembered the phone hadn't worked for a month.

He could get his wife to a doctor by boat, but that would take six hours. A plane could do the job in 30 minutes, so he went to work on the telephone. Off and on during the previous month, he had tinkered with the thing by the hour. Now in a matter of minutes he had it going, and flew his wife to the doctor in a hurry.

there, but most of the old-timers are gone now. Jidge bought up much of the abandoned land, some for as low as a dollar an acre.

As neighbors grew scarce the family became a closer-knit unit. Some of the children went to school in the schoolhouse on Joseph Creek and some went outside. High-school and college studies took the children away, but the canyon always beckoned them back, even on week ends.

Doug, youngest of the six, is now a student at Washington State College, but his college life is just an interlude. He'll rejoin his three older brothers, Jack, Don and Bob, and one sister Betty, whose hus-

**One winter, when elk raided Don's stacked hay, he built a corral around it with lumber delivered by parachute**



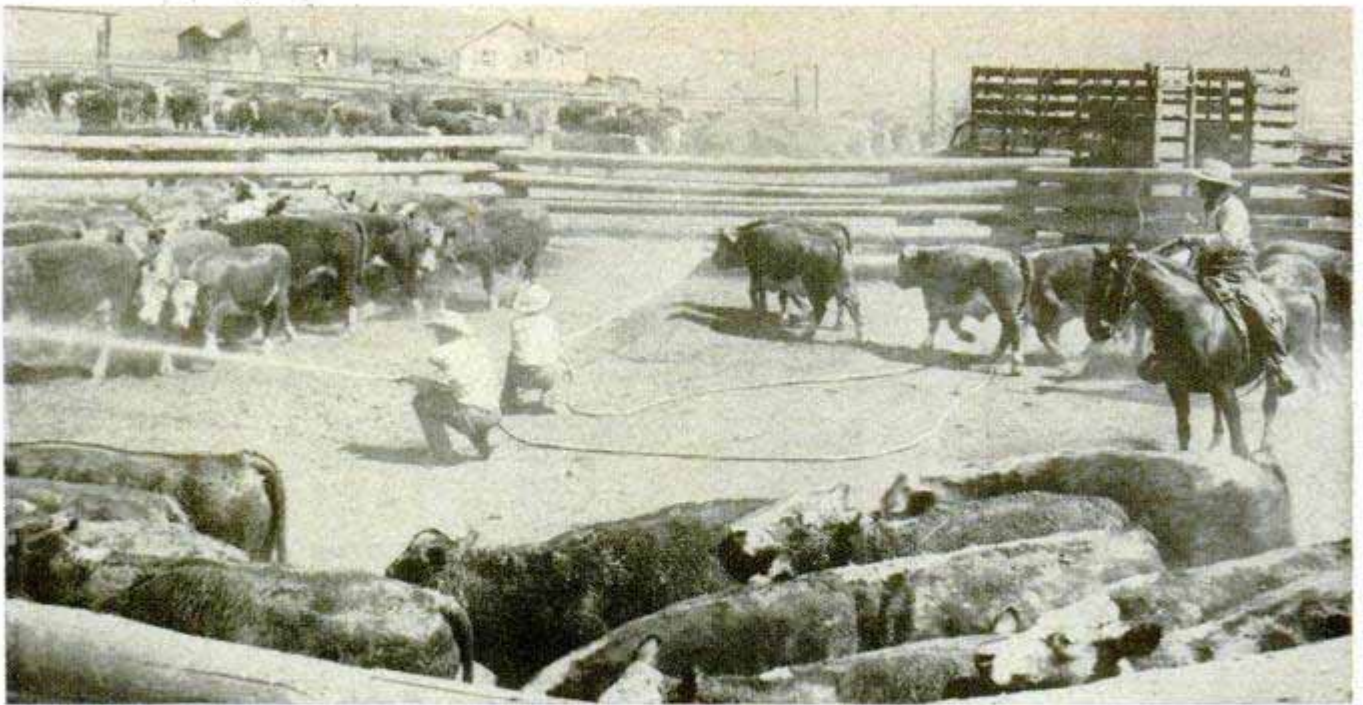

Cattle are sprayed with hoses. Only 15 cents' worth of DDT solution means up to \$10 more beef on each animal

Then there was the time Bob, at the age of 10, was riding his pony in the canyon. He dismounted to pick up a pretty rock and a hidden rattlesnake bit his hand. Bob jumped on his pony and raced for the Joseph Creek ranch house, a mile away. Jidge and Mrs. Tippett were gone but Clarence Spangler, a hired man, took over. There was no phone then, so he called a neighbor boy, and told him:

"Ride up the canyon and get the doc. Have him meet us with his rig at the canyon rim."

Then Spangler killed a chicken and

Jack, brother of Jidge, gets his electricity for \$6 a month from four-cylinder motor powered by butane



poulticed the bite with raw meat. This done, he pulled Bob up behind him on his own horse and headed 12 miles up the canyon trail. The neighbor boy had ridden fast, for the doc was there with his lathered team when Spangler and Bob arrived.

Somehow the canyonites always overcame all the difficulties.

"To be honest," says Jidge, "I never did anything the hard way. Always took the easiest course—at the time. So did my father. He used to cut hay in the canyon by hand because it was the easiest way. Then we packed a mowing machine in parts down the canyon by muleback. Now, of course, we have plenty of modern equipment including tractors.

"We used to pack lumber down on mules before we discovered a mule could drag the lumber, and next that lumber could be brought down between two mules. Now we haul it down in the summer by the truckload."

A truck was no good one winter, though, when elk were eating Don's stacked hay and he needed lumber in a hurry to build high corrals around the stacks. An airplane parachuted the boards to him.

In winter a commercial plane delivers mail to the canyon ranches by parachute. If there's trouble a signal is put out and the plane can make a landing—just barely. The "landing field" is more like a giant eagle's nest, nestling atop a knoll inside the canyon. A motor-driven eagle didn't do so well on a take-off last winter and still huddles with a broken wing at the nest's edge.

Jidge thinks the airplane has been a great boon to the canyon but rates the bulldozer one notch higher.

(Continued to page 276)



## Submarine Hunting-Killing Now a One-Plane Task

Submarine hunting and destruction, a job previously shared by a two-airplane team, is now accomplished alone by the Navy's new S2F-1, a carrier aircraft. The Grumman hunter-killer can cruise at low speeds while tracking its target and has

special navigational equipment for severe-weather operations. A retractable tail wheel is used in addition to a tricycle main landing gear. The S2F-1 has two Wright R-1820 engines, of approximately 1300 horsepower, and carries a crew of four.

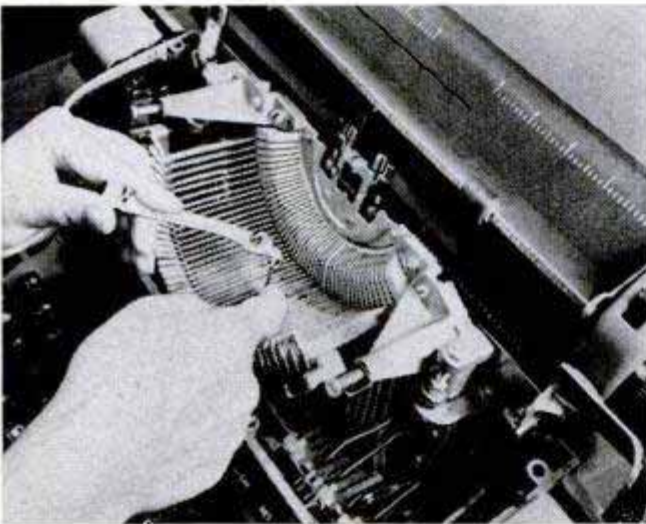

## Changeable Type Bars Quickly Replaced

Type bars are unhooked and replaced in a few seconds on an electric typewriter designed for quick switchovers from regular typing to foreign-language or scientific work. The old type bar is unhooked and slipped past the connecting bar after which the new bar is easily inserted. Mathematical, chemical and foreign-language symbols are among the many special type bars available. Developed by IBM and the Atomic Energy Commission, the changeable bars permit many kinds of work to be done on one machine.

## Augered Bulldozer Handles Big Loads

Radical in design, a bulldozer for small tractors does not have its moldboard mounted at an angle. Instead, an auger rotates to move earth and snow to the side. Heavy loads can't cause the tractor to drift from its course, a common problem with angle-mounted scrapers. Careful work close to buildings is possible. Powered by the tractor take-off, the unit operates at two speeds: Slow speed for dirt and high speed for fast snow removal.



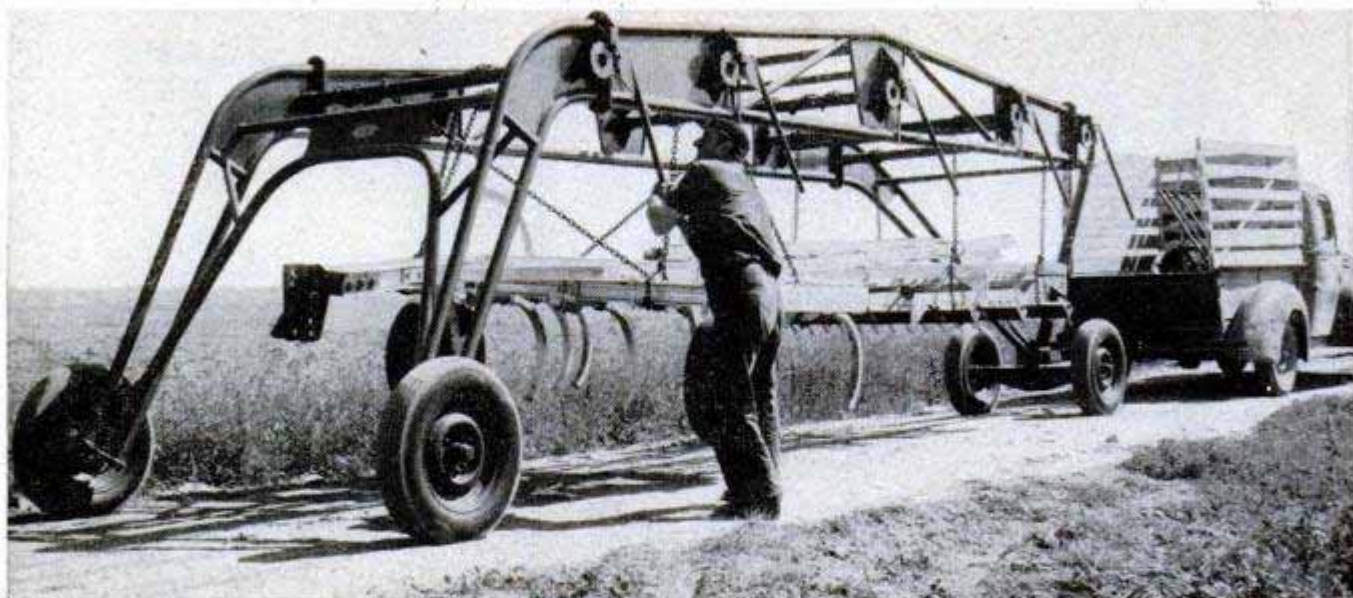

## Overhead Trailer With Hoist Totes Farm Implements

Farm machinery, lumber, pipe and other materials can be slung beneath a new carrier and moved from place to place. Four rubber-tired wheels support an overhead tubular frame equipped with lifting spools. Ratchets on the ends of the spools are

turned by jack handles to lift the machinery or material off the ground. One man can pick up a 4000-pound load, move it as desired and drop it to the ground again with the carrier. The unit has an over-all weight of 1500 pounds.

## Aluminum Putty Hardens in Air

Putty made of an aluminum compound can be worked, molded and formed like clay, yet hardens into metal upon exposure to the air. The hardened metal can be drilled, filed and machined like any other piece of aluminum. The plastic aluminum is designed as a sculpture material and for modelmaking, carving, building up castings and jewelry repairing.

## Plastic Lacquer Gives Tough Coating

So durable that it makes a satisfactory covering for bowling pins and croquet balls, a bright new wood lacquer consists of a highly glossy plastic film up to 25 times as thick as ordinary enamel. Resistant to checking caused by alternate heat and cold, it also differs from ordinary enamels in being able to withstand flame. It can be brushed or sprayed in regular manner.

## One-Man Bomber Designed for Ground-Troop Aid



Designed for ground support, a 30-foot "baby bomber" built by Fletcher Aviation carries two .30-caliber machine guns, 2000 rounds of ammunition and rockets. A single seater with a 250-horsepower engine, it has a 187-mile-per-hour top speed and lands at 41 miles per hour. A contract has been signed with the Toyo Aircraft Company and it is expected to be the first airplane manufactured in Japan since the end of World War II. Production costs are said to be  $\frac{1}{12}$  those of a current-model jet fighter.

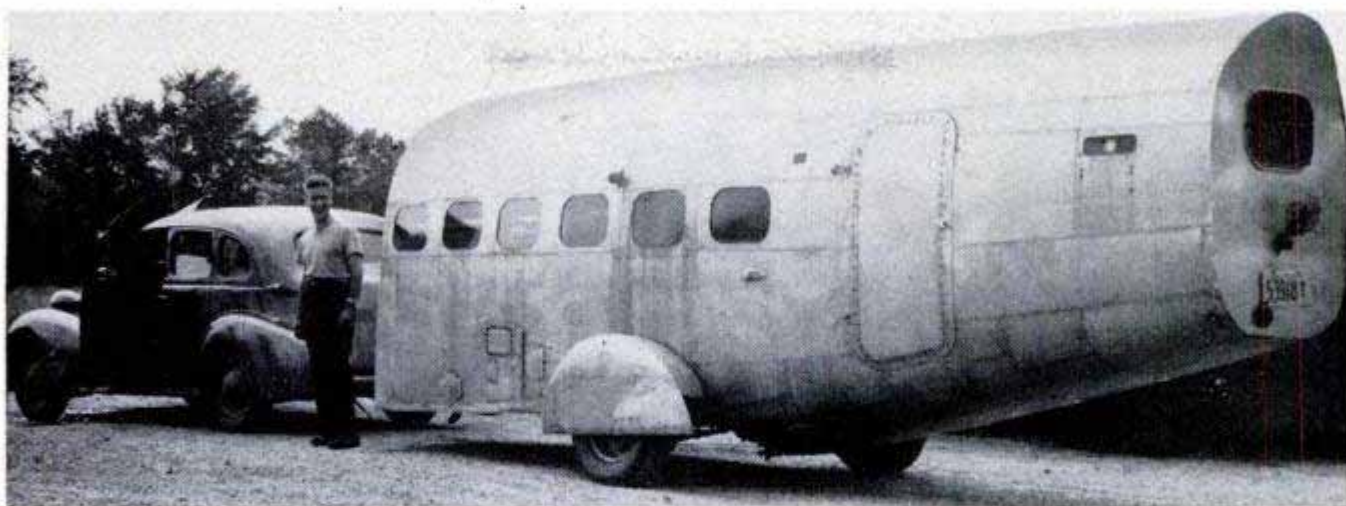

## Fuselage of Scrapped Bomber Converted to Vacation Trailer

Using the broadest portion of a scrapped bomber's fuselage, J. T. Carson of Sudbury, Ont., Can., built himself a novel vacation trailer home. He cut the obsolete plane in half just to the rear of the wing, and ahead

of the tail section, then covered each end with aluminum paneling. He added wheels and springs and kept the original door as the trailer entrance. Carson's trailer has five bunk beds and eating quarters.

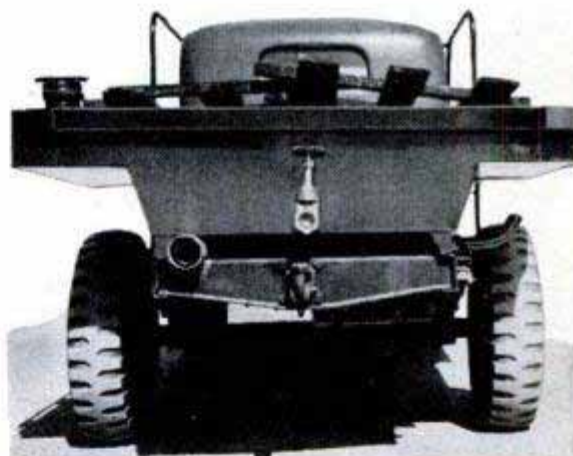

## "Camel" Trucks Readied for Long-Range Desert Travel

Equipped to operate in the dry and trackless wastes of Africa's Somaliland, trucks of an American geophysical expedition carry huge quantities of water and gasoline. Bolted to the rear frame of each

truck is a 340-gallon tank. The front half of the tank contains gasoline which feeds directly into the engine. The back section carries water for the radiator and other uses. Flared over the wheels on each side, the top section of the tank forms a roomy truck bed for cargo. To protect the truck cab and crew members from thorn bush, a framework of thick pipe extends from the front bumper up alongside the hood and cab. Heavy steel mesh protects the radiator from damaging branches. Puncture-proof tire tubes and extra springing for heavy loads complete the outfitting of the trucks for operation on a six months' basis far from supplies.

### *Capitol for the World*

Pay a visit next month to the United Nations, at home now in its own sparkling capitol along New York's East River. It's a real showplace, too—a skyscraper with sheer glass walls, a conference building with cantilevered balconies and an assembly hall with a wonderland of electronic circuits. Here are new building techniques, too, from a 39-floor structure that literally slides on roller bearings to elevator buttons actuated by nothing but the static electricity in a delegate's finger. An April story in full color will take you on an exciting tour of the UN's new world capitol

☞ One of today's giant transport planes carries enough fuel to drive a passenger automobile around the world 6½ times.

## PANNING for GOLD in a FACTORY

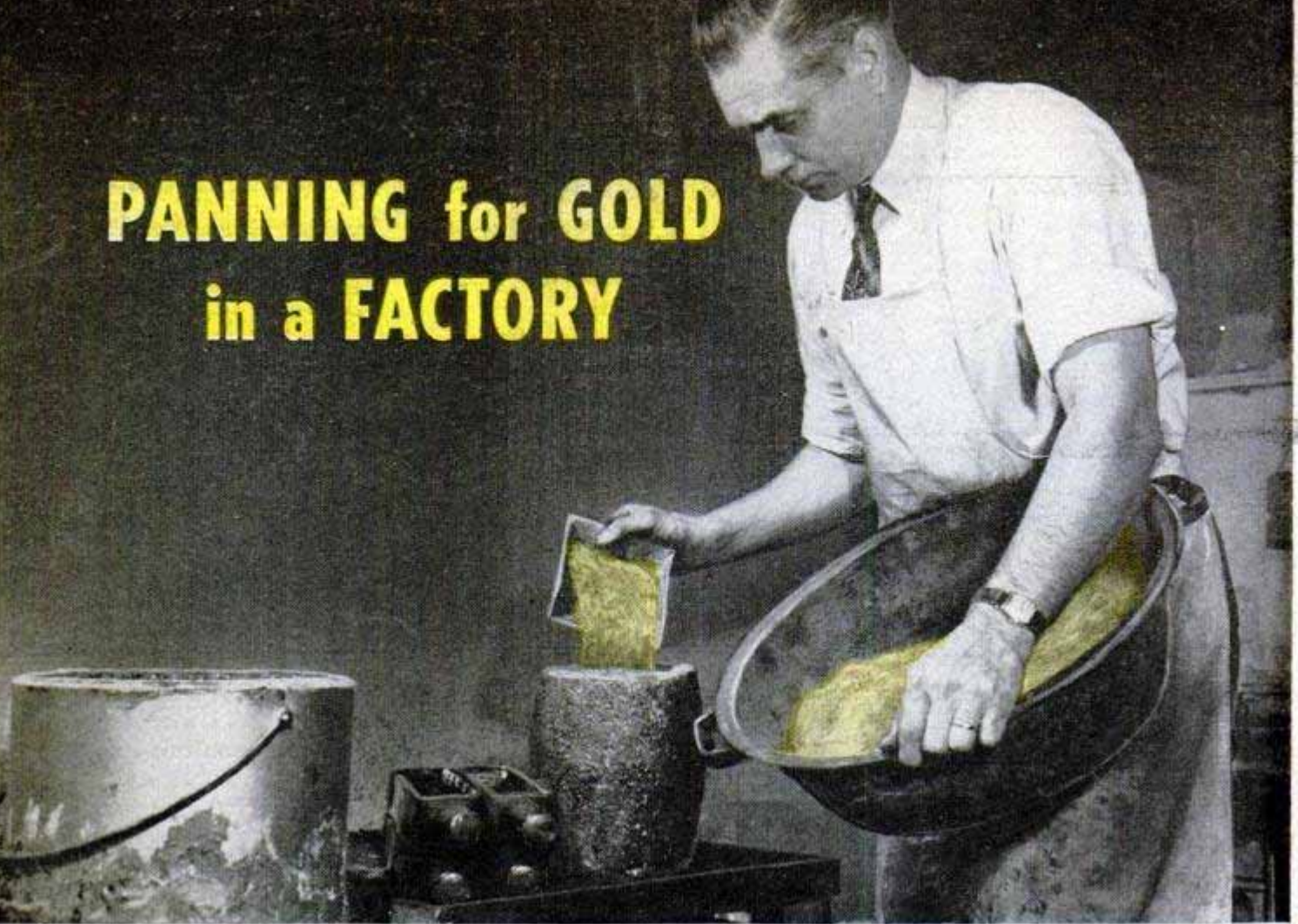

Floor sweepings in a watchcase factory are burned to an ash and put in a refining urn, above. At high temperature the scum is separated from the gold

By James R. McCarthy

**D**ID YOU EVER hear of panning for gold in the heart of a modern American city? Well, it is going on in hundreds of manufacturing plants from New York to Los Angeles. And the total amount of gold dust recovered probably exceeds that extracted by patient gold panners from the mountain streams and old workings of the far West.

Each year precious gold dust worth thousands of dollars is recovered in American plants dealing with gold, particularly jewelry and watchcase manufacturers. Where do they find it? On workmen's clothes, shoe soles, tools, workbenches, wash water, on the floors and in the chairs, in filings and waste material.

This is particularly true of watch-manufacturing plants, which produce thousands of watchcases annually. The cases may be 18 or 14-karat gold, or gold-filled. All solid-gold cases use gold alloyed with copper, zinc, nickel and silver to make 18 or 14-karat gold.

One of the most dramatic examples of this type of gold panning is to be found at the Gruen Watch Company, Cincinnati, Ohio.

In the making of watchcases, much gold

Some gold particles are thrown off while the metal is being rolled into sheets as thin as .016 inch

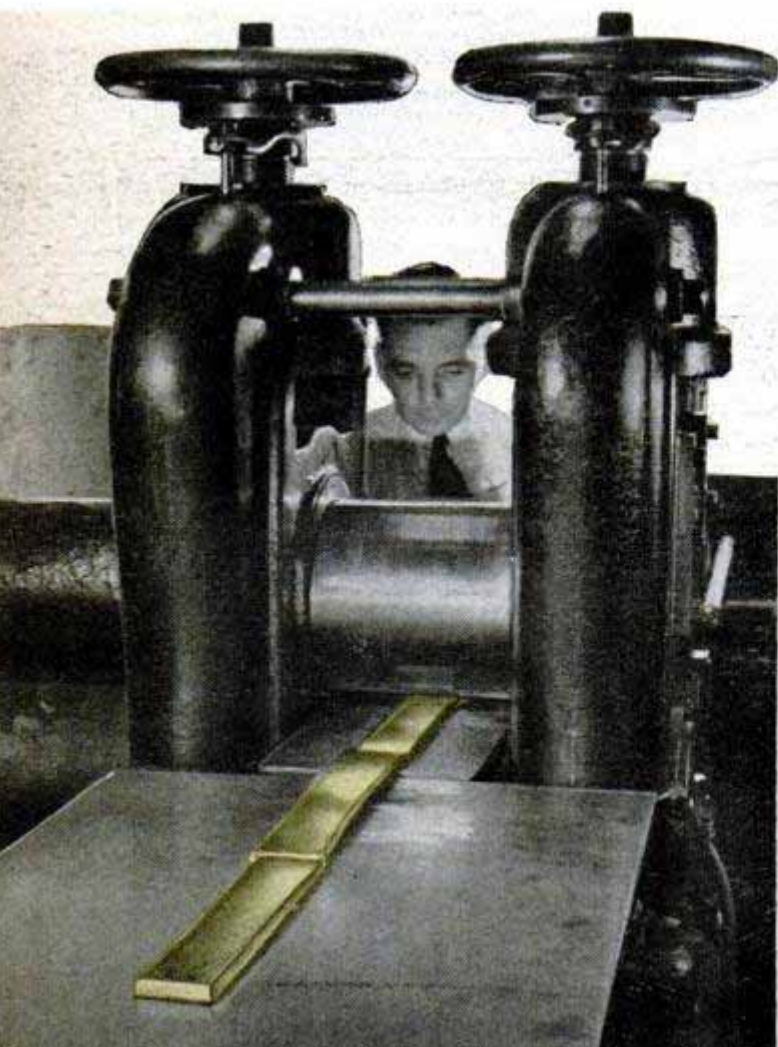

literally is dissipated in the air. "Vanishes" is not quite the word, which is where the gold panning comes in. You may wonder how and why the gold dust escapes and how it is recovered. A trip through the Gruen plant will provide a vivid and dramatic answer.

First, let us follow a bar of fine gold from the time it arrives in the factory until it emerges as part of a beautiful wrist watch. It is pure gold — 24 karat — and must be melted and alloyed with pure nickel, copper, zinc or silver — depending upon whether the case is to be white, pink or yellow gold. It must be rolled to finer tolerances than those permissible for rings, for instance, because watches require greater precision. This filled gold must be rolled, annealed and rerolled several times until the proper thickness is obtained—and also the correct hardness so the metal will draw properly in the dies.

After passing through the rolling mills, the stock is ready for the first blanking and forming operations. It goes to the large hydraulic presses which form the various watchcase designs — oval, rectangular and round. Later come the polishing and final finishing.

During all of these operations, gold dust flies into the air, minute particles get into the workers' clothes, shoes, tools, workbenches, wash water, or drop on the floor and get mixed with filings and other waste



Air circulating through the gold-using plants is filtered and the metal collected in cans like this

matter. You can't see it. But when you look for it scientifically, it can be found.

All waste water used in washing the watchcase is filtered and settled to save any gold which otherwise might flow into the sewer. Waste materials are burned and the gold dust refined from these ashes and even mop water from the floors goes into special settling tanks.

How much of this gold is recovered annually? Technicians at the Gruen factory hesitate to say. But one thing is certain. It could keep a person in pocket money for a long, long time. ★ ★ ★

During polishing operations the gold dust is sucked through screens directly below the operator's hands



# LINK to the OUTER WORLD

No highways lead to the little village of Iserables, perched high on a mountaintop in Switzerland. Until 1942 the 1200 citizens were virtually isolated from the rest of the world though they could see plainly the village of Riddes in the valley below. Then the Swiss government installed a cable-car system between the two villages, swooping over a distance of 1¼ miles. The two cars make the trip in 10 minutes, with a change in altitude of 2000 feet. Each car can carry 12 people or a load of one ton of freight. The cars are powered by a 65-horsepower electric motor. During summer months produce is moved down from the mountaintop and in winter large quantities of logs move from one village to the other.

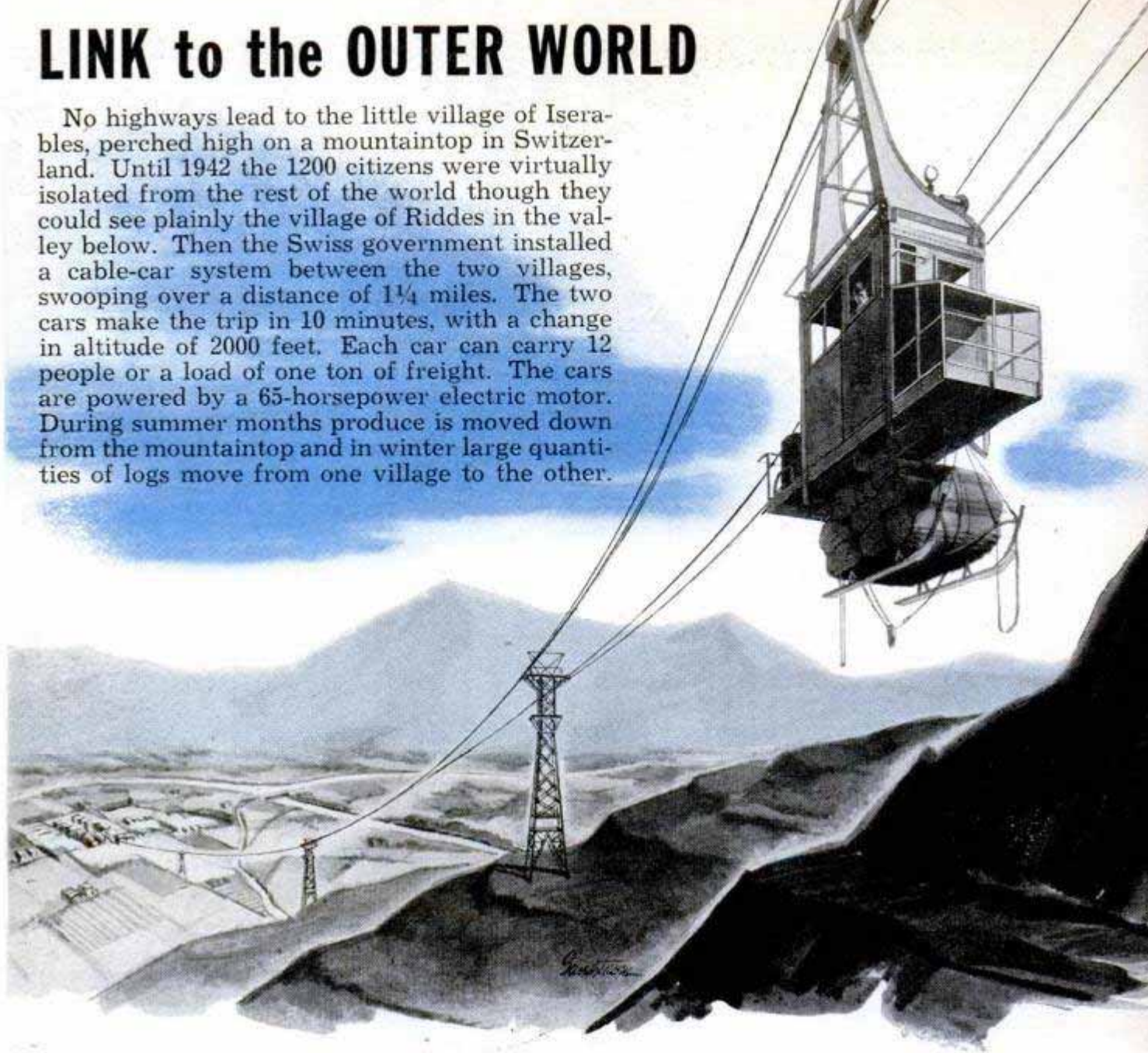

## Storage Lean-To for Garage Sold as Unit All Ready to Assemble

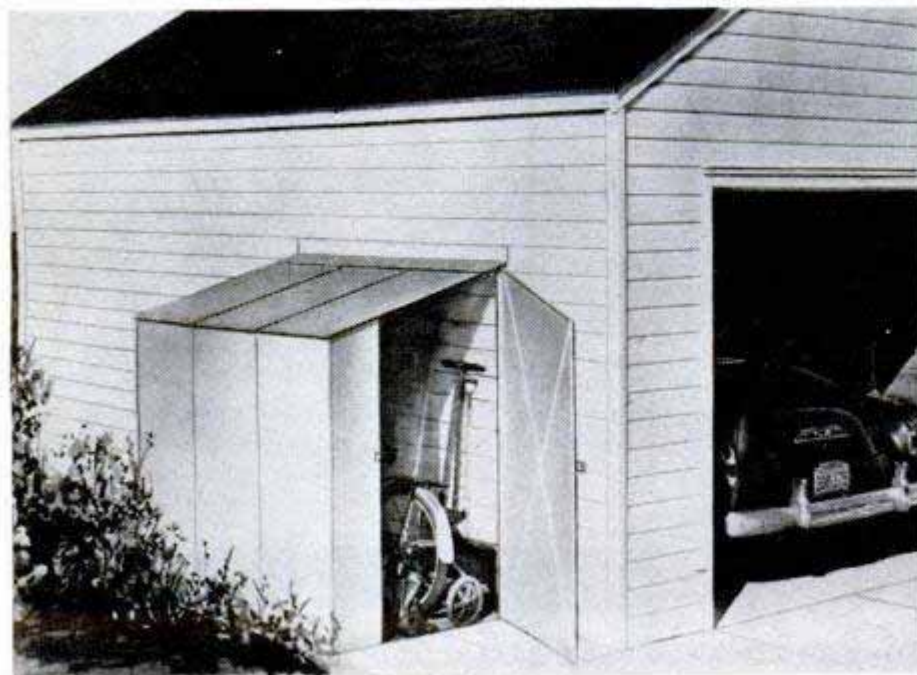

If your garage is cluttered with everything from lawn mowers to bicycles, you'll welcome a storage building that is sold in package form and can be put up in two hours. Made of steel, the four-foot-wide building attaches to the side of the garage in lean-to fashion. The three-foot door will admit power mowers and garden equipment readily. Sold in hardware stores and building-supply houses, the structure comes packaged in two easily carried cartons. All hardware is included.





## Amateurs Build 150 M.P.H. Experimental Air Racer

Amateur plane builders—the instructors and students of a West Virginia aircraft service—have put together a trim midget racer that flies faster than 150 miles per hour. Only 15 feet long and with a 19-foot wingspan, the tiny, 85-horsepower plane handled easily in flight-test maneuvers and landed at about 100 miles per hour. It took one year to move from the drawing board to the runway and the cost of the entire project was an estimated \$10,000. Initial test flights of plane proved satisfactory.



## Mechanical "Watchman" Records Impacts as It Travels With Shipment

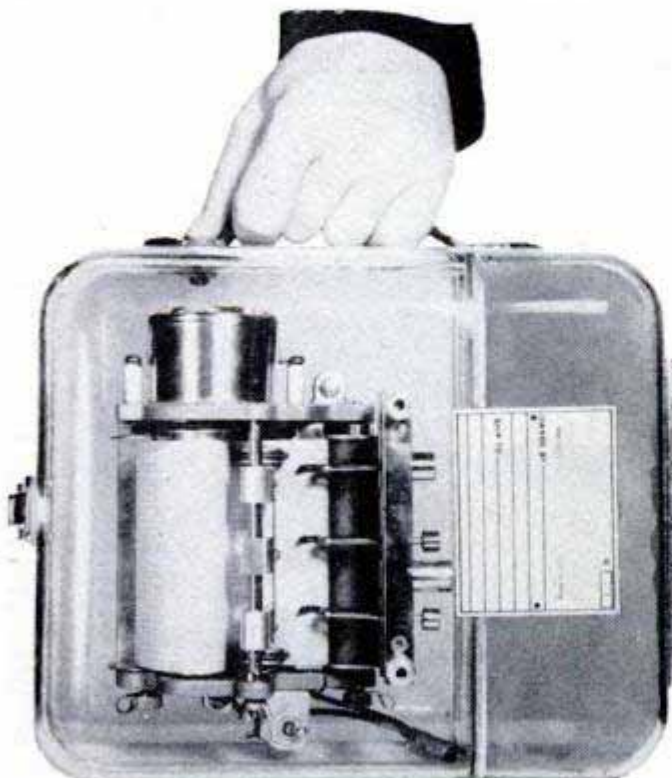

Recording the type and severity of impacts over a 28-day period, a clock-driven meter enables the shipper to tell what happens to his shipment from the time it leaves his plant until it is delivered to the customer. Because the impacts are recorded on a moving tape that is ruled into hourly divisions, responsibility for damage due to rough handling can be traced. It also is sensitive enough to detect delays in shipment—the recording styli showing no movement. It is packed inside the crate with the merchandise or, if desired, attached to a freight-car wall.

Our WHERE-TO-FIND-IT INDEX, listing the names and addresses of manufacturers and sources of further information for the products and articles in this issue, is available free upon request. This index is one of the many services offered to *Popular Mechanics* readers by the Bureau of Information. For your copy of the index, just write to the Bureau of Information, *Popular Mechanics Magazine*, 200 E. Ontario, Chicago 11



## NATTY CATAMARANS

Catamaran above and left is a new 34-foot, twin-cabin cruiser with aluminum mast and booms. It can carry 12 persons, sleeps four for extended cruises

Boats below consist basically of two 12-foot plywood hulls which are joined with ribs and can be outfitted with various types of propulsion. As racing craft they have been clocked at 38 miles per hour. They also can be fitted with a "free floating" sail that finds its own attitude in relation to the wind

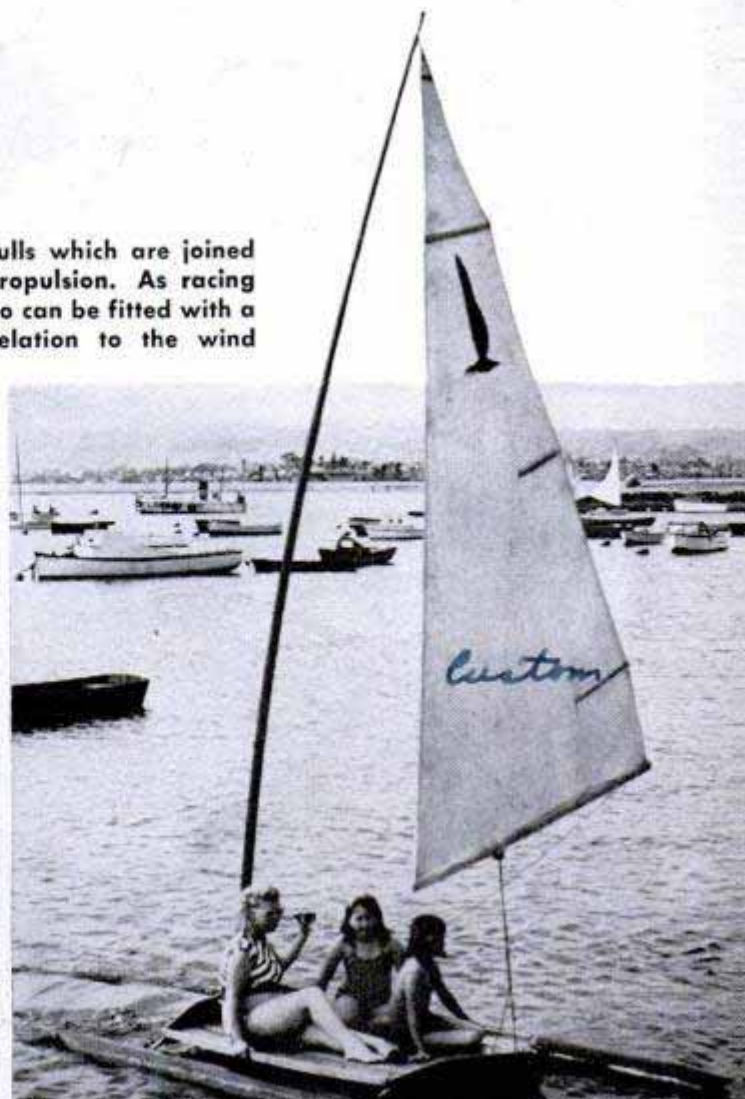



## SPORT AIRFOIL DECKS

CATAMARAN FANS, who are rapidly increasing in numbers and enthusiasm, can select their craft from a broad range of new twin-hulled boats. Catamarans now on the market include everything from a little 12-foot craft designed for racing or sailing to big supercruisers. Manufacturers are borrowing ideas from aviation and applying them to their unique "cats." The platform, or deck, that joins the twin hulls of larger craft is shaped like an airfoil, tending to lift the ship out of the water and reduce drag, thereby increasing the speed. ★ ★ ★



With a 24-horsepower engine and carrying seven persons, "cat" shown in above photos makes more than 25 miles per hour. Air flowing under deck cushions ride and lifts boat to wave tops. Craft has a shallow draft—five inches at rest and 2½ inches cruising

Cabin cruiser draws only 20 inches of water at anchor, even less when underway. The deck, which is really an airfoil in cross section, tends to give added buoyancy and reduce drag as twin hulls knife through the water

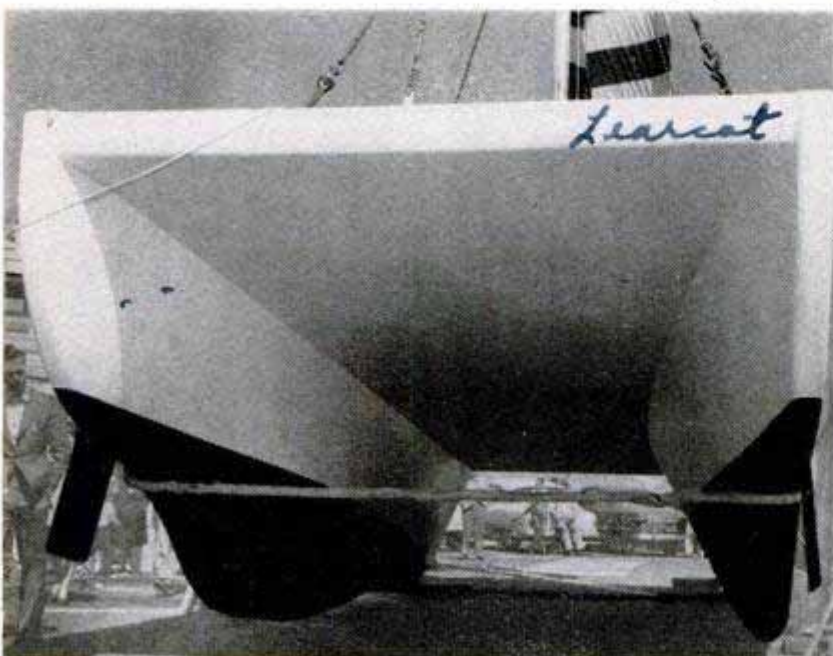

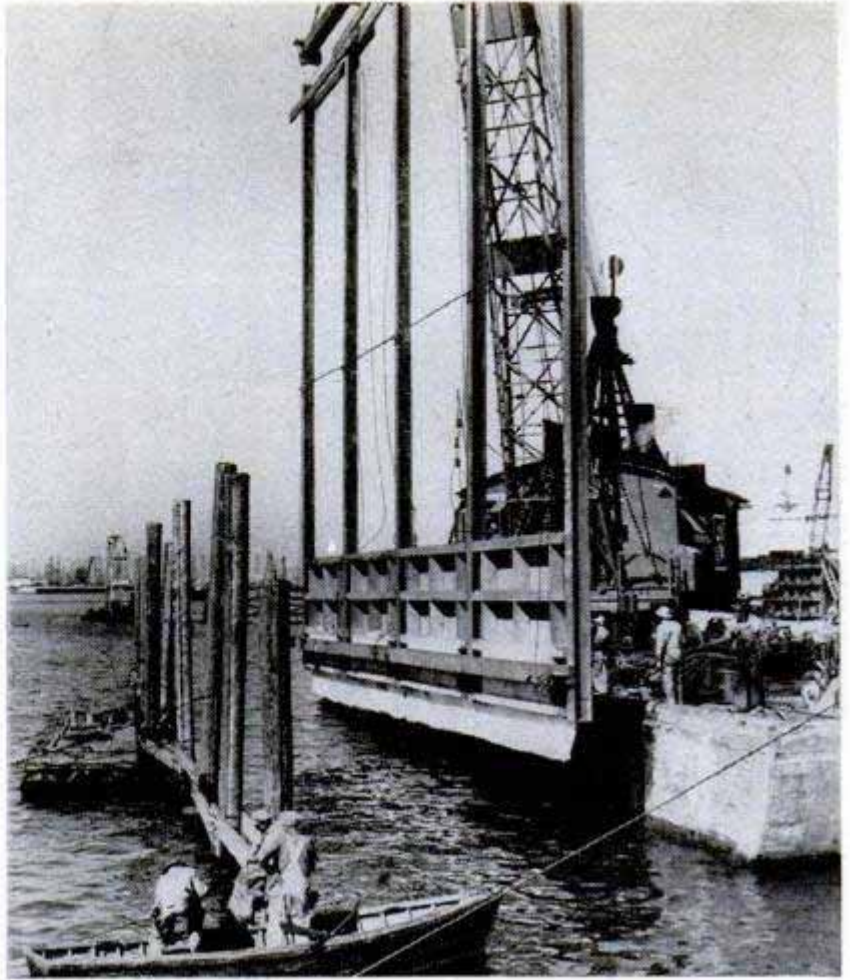

## Cloth Sleeve Retains Concrete in Building Quay Wall

Simple cloth sleeves filled with sand are playing a large part in the construction of a \$670,000 quay-wall and wharf-construction project in the harbor at Long Beach, Calif. The concrete walls of the project, which extend under water, are being poured inside big forms which have a framework of steel I-beams. When such a

framework is ready to be slipped into place, the long cloth sleeve, filled with sand, is attached to the bottom. With the frame lowered into the channel water, the canvas fills the openings along the uneven bottom of the channel. Thus the sleeve prevents the concrete from flowing out from under the forms.



## Fire-Warning System Made for Home Use

Installed in attic, garage and basement of a house, a home fire-warning system sounds an alarm when surrounding air reaches a critical temperature. Under special arrangements, a warning is also sent by the device to the nearest fire station. Power is supplied from the regular household circuit, but in emergencies a stand-by battery takes over and switches off again when standard current is restored. A trouble bell rings when the battery runs down or the machine is not operating properly. False alarms are prevented by a supervisory relay.

☐ The world production of sugar is about 35,000,000 tons annually.

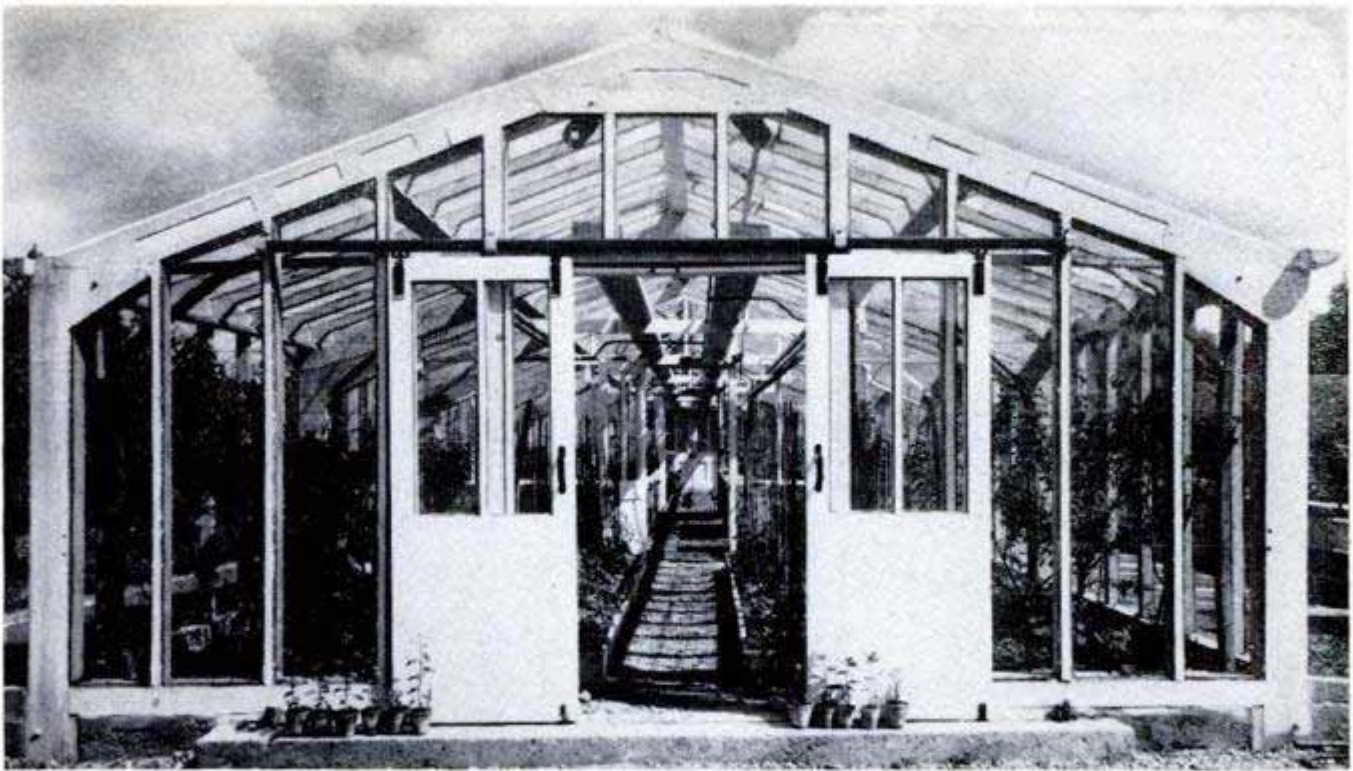

Prefabricated greenhouse, quickly assembled, will last indefinitely. All materials are supplied by factory

## Concrete Replaces Steel in Prefabricated Greenhouse

Factory-made reinforced-concrete sections replace steel framing in a greenhouse that can be assembled by unskilled workmen. Two men, without special equipment, are able to erect the structure which requires a minimum of foundation work. Doors, hinges, glass, braces and other necessary structural parts are furnished by the company to meet a variety of needs. Made in England where steel is at a premium, the greenhouse is distributed both there and in the United States.

☐ Temperature of the earth's center is 8400 degrees Fahrenheit, estimates Dr. J. A. Jacobs of the University of Toronto.

Variety of sizes and models is manufactured. Structure is anchored by substantial concrete base below ground surface

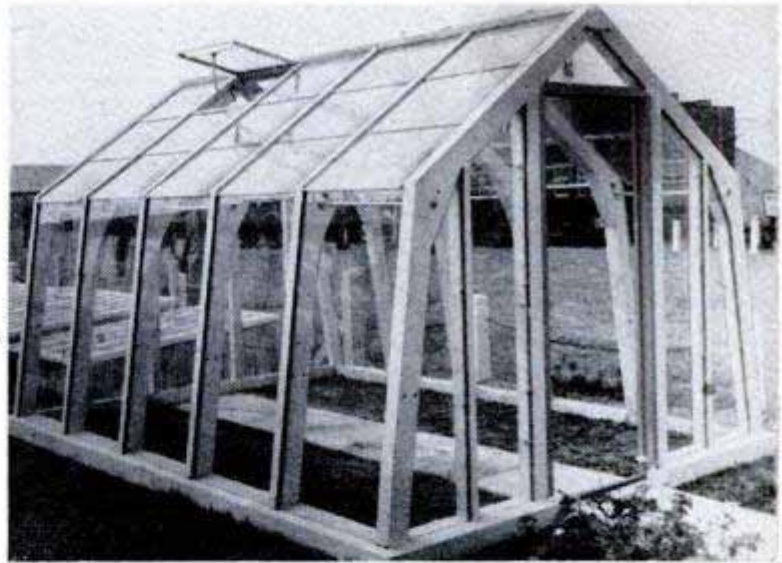

## Electronic Detector Locates Wall Outlets

Finding hidden wall outlets, pipes and furnace ducts is the purpose of a small electronic detector. A loop of wire connected to a closed circuit causes a needle to be deflected upward when a metal object is near. The device locates by measuring the effect of eddy currents on the pipe or outlet box.

☐ Bulk concentrate from 3,650,000 tons of nickel-copper ore will be pumped annually to reduction plants through a newly completed 7½-mile pipe line in Canada.

75% OWN V8s

POPULAR MECHANICS OWNERS POLL  
CONDUCTED BY FLOYD CLYMER

1. I own a 1953 Dodge:  Meadowbrook 6  Meadowbrook Spl.

2. I use regular gasoline  Premium (high test) gasoline

3. Average gasoline mileage in city 17 m.p.g. in country 17 m.p.g.

4. Oil consumption: One quart every 1000 miles. I change oil every 1000 miles.

5. My Dodge is equipped with:  
Conventional 3-speed transmission  Gyro-Matic Drive (Fluid Drive)   
Conventional transmission with overdrive  Gyro-Torque Drive (torque converter)

6. Roadability at high speeds: Excellent  Good  Unsatisfactory   
Conventional transmission with overdrive  Good  Unsatisfactory

7. Maneuverability in traffic: Excellent  Good  Adequate  Poor   
Conventional transmission with overdrive  Excellent  Good  Adequate  Poor

8. Acceleration: Excellent  Good  Adequate  Poor

9. What is the most satisfactory cruising speed of your Dodge? 70 m.p.h.

10. My main reasons for buying a new Dodge: I travel about 40,000 miles a year and have found Dodge very dependable and sturdy (although "asleep" until now)

11. Rate these points:

Visibility, forward: Like  Acceptable  Dislike

Visibility, rear: Like  Acceptable  Dislike

Riding qualities: Like  Acceptable  Dislike

Horsepower output: Like  Acceptable  Dislike

Exterior body styling: Like  Acceptable  Dislike

Interior body styling: Like  Acceptable  Dislike

Shorter wheelbase: Like  Acceptable  Dislike

Door handles: Like  Acceptable  Dislike

12. Specifically what are your complaints on the Dodge? Can see only a short distance down road through rear-view mirror. Loss of some riding comfort on highway due to shorter wheelbase.

13. Have you ever owned a Dodge before? Yes  No  How many? 3

14. Would you buy another Dodge? Yes  Possibly  No  Poor

15. How is your dealer service? Excellent  Good  Average  Poor

16. An overall rating of your Dodge: Excellent  Good  Average  Poor

17. What specific improvements do you want in your next car? vision through rear-view mirror - nothing that would add considerably to price such as power steering, etc.

Write additional comments on reverse side. This questionnaire will be tabulated fairly and your name will be held in strict confidence. Thank you.

Mail promptly to:  
FLOYD CLYMER  
Popular Mechanics Owners Poll  
1268 So. Alvarado St.  
Los Angeles 6, California

Your name: \_\_\_\_\_  
Street: \_\_\_\_\_  
City & State: Denver 8, Colo.  
Occupation: Salesman

POLL AVERAGE:  
19.6 M.P.G. - COUNTRY  
15.9 M.P.G. - CITY

A FREQUENT COMPLAINT

14% DISLIKE IT

79% OWNED DODGES BEFORE

ONLY 7% SAID NO

Comments - I am well pleased with my new Dodge. I climbed Loveland Pass at an average of 30 m.p.h. - never dropping below 25 - and in high gear all the way! This is a climb up to 11,992 feet. This is the first Dodge that could do that!



# OWNERS REPORT on the 1953 DODGE

**D**ODGE OWNERS are anxious to talk about their 1953 cars—and that's understandable because Dodge has a brand-new V8 engine plus an all-new body. Rarely does a manufacturer introduce both in a single-model year. To the owners whom we polled this month, the 140-horsepower engine (called the Red Ram V8) is the outstanding talking point.

The belief, as expressed by a New Milford, N. J., inspection supervisor that "Chrysler products are best from an engineering point of view" was echoed frequently by the Dodge owners. A Cleveland, Ohio, inspector gave among his reasons for buying a new Dodge, "The little odds and ends in the car that Chrysler builds better . . . such as turn signals, windshield wipers, battery case. . . . Comfort for passengers is stressed rather than styling."

Dodge engineers will certainly like this comment from a Texas sheriff: "My main reason for buying a new Dodge is that I need a fast car in my business, one that I can depend on in any kind of weather. There won't be many cars that can get away from my Dodge."

By Floyd Clymer

Drawing shows short piston travel in the Red Ram V8

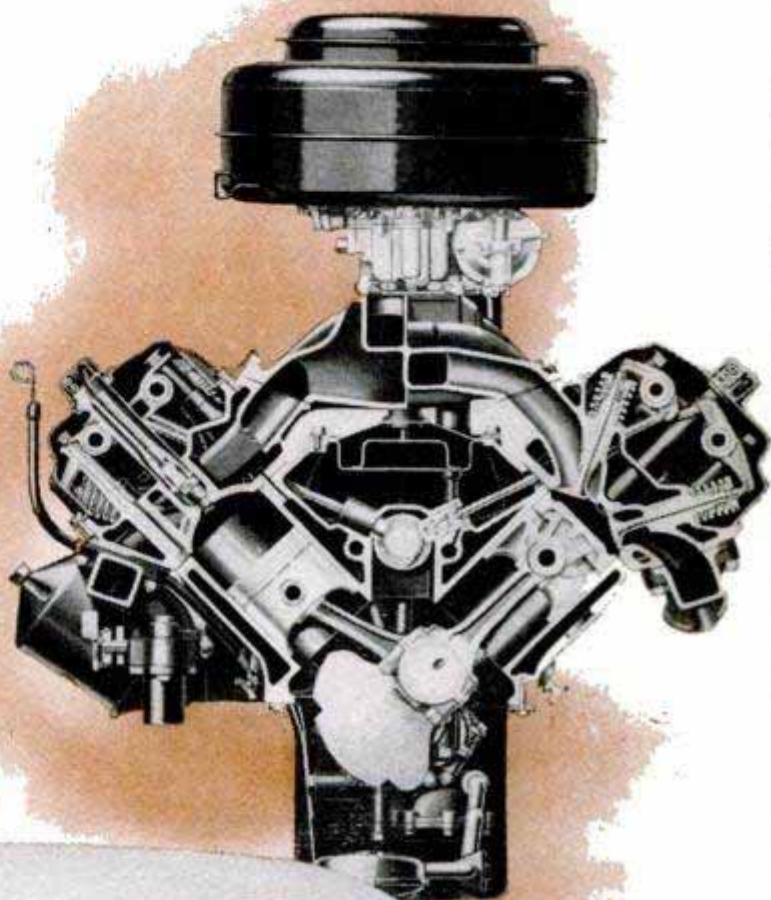

Big news in the Dodge line in 1953 is the V8, so Clymer made his test in a four-door Coronet V8. Seventy-five percent of the owners in the survey also drive the Red Ram V8

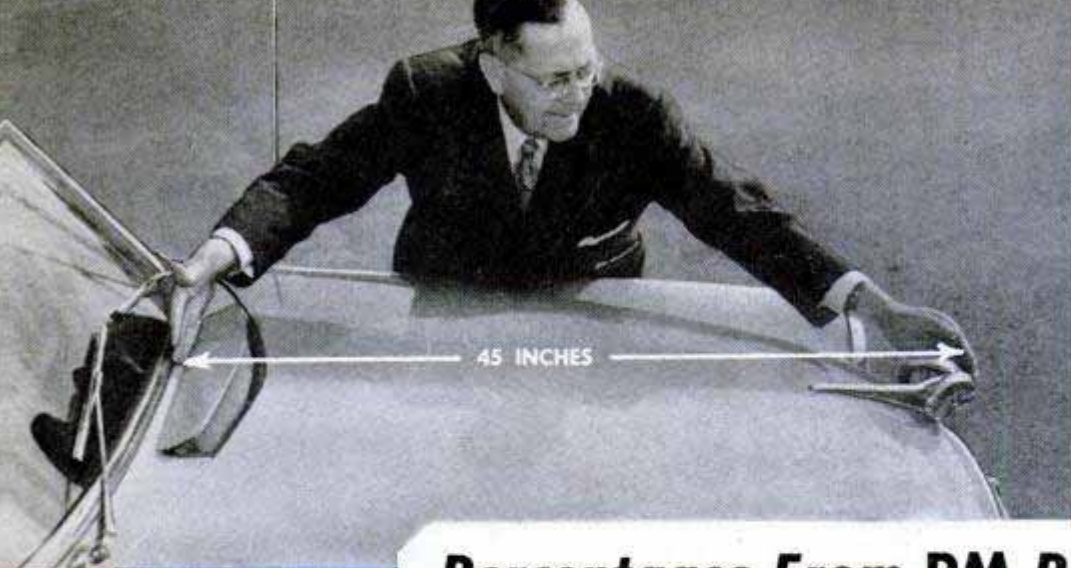

Clymer found out Dodge's short hood, only 45 inches from ornament to the windshield, gives fine visibility directly ahead of the car

## Percentages From PM Poll

	V8	Six
Owners of Coronet V8.....	75%	
Meadowbrook 6.....		25%
Owners using regular gasoline..	68%	85%
premium gasoline..	32%	15%
Average gasoline mileage		
in country .....	19.6 m.p.g.	18.7 m.p.g.
in city .....	15.9 m.p.g.	15.2 m.p.g.
<i>(Overdrive-equipped cars did 2.8 m.p.g. better than Gyro-equipped cars)</i>		
Average mileage for adding one quart oil.....	1251	1346
Owners having		
Gyro-Torque Drive.....	65%	
Gyro-Matic Drive .....	27%	43%
conventional with overdrive	5%	28%
conventional only.....	3%	29%
Owners rating roadability		
excellent .....	77%	62%
good .....	21%	36%
unsatisfactory .....	2%	2%
Owners rating acceleration		
excellent .....	75%	28%
good .....	21%	50%
adequate .....	4%	22%
poor .....	1%	1%
Owners rating maneuverability		
excellent .....	86%	85%
good .....	14%	15%
unsatisfactory .....	1%	
Average cruising speed reported	60 m.p.h.	56 m.p.h.

### OWNER COMMENTS ON PARTICULAR FEATURES

	Like		Acceptable		Dislike	
	V8	Six	V8	Six	V8	Six
Visibility, forward...	93%	100%	5%	0	2%	0
Horsepower output...	91%	55%	8%	41%	1%	4%
Visibility, rear.....	86%	96%	10%	4%	4%	0
Riding qualities.....	77%	83%	20%	17%	3%	-1%
Exterior body styling..	76%	79%	23%	21%	1%	0
Interior body styling..	65%	66%	29%	21%	6%	13%
Door handles.....	67%	47%	18%	40%	15%	13%
Shorter wheelbase...	60%	55%	26%	30%	14%	15%
					V8	Six
Previous owners of Dodge cars.....					79%	53%
Previous owners of five or more Dodges.....					17%	6%
Owners who will buy another Dodge.....					72%	55%
might buy another Dodge.....					21%	40%
will not buy another Dodge.....					7%	5%
Owners rating dealer service excellent.....					52%	45%
good .....					24%	19%
average .....					15%	32%
poor .....					9%	4%

### OWNERS' RATING OF CAR

	V8	Six
Excellent .....	59%	34%
Good .....	33%	51%
Average .....	5%	9%
Poor .....	3%	6%

### CHIEF PURCHASE REASONS

*(Order of popularity)*

	V8	Six
Previous satisfactory Dodge ownership.....	1	4
Red Ram OHV V8 engine.....	2	
Mechanical features—engine, transmission, etc.	3	1
Styling—exterior and interior.....	4	2
Driving ease and handling qualities.....	5	7
Because Dodge is made by Chrysler.....	6	8
Purchase conditions—trade-in allowance, dealer service, etc.....	7	3
Riding qualities .....	8	5
Economy of operation and maintenance.....	9	6

### MOST FREQUENT COMPLAINTS

Rattles, body squeaks—poor fitting or assembly	1	1
Engine noisy—tappets especially.....	2	
Short wheelbase .....	3	
Heater unsatisfactory—slow or poorly located. (Many owners reported heaters unavailable.)	4	
Mechanical difficulties—brakes, shock absorbers, etc.....	5	
Location of rear-view mirror.....	6	
Interior trim or upholstery poor or poorly fitted	7	2
Riding qualities—choppy ride from short wheelbase.....	8	
Low gasoline mileage.....	9	
Thin or poor paint work and chromium trim..	10	3
Low power for acceleration or hill climbing..	4	

### IMPROVEMENTS DESIRED IN NEXT CAR

*(Order of preference)*

	V8	Six
Tighter body fitting, better workmanship....	1	1
Longer wheelbase .....	2	
Quieter engine—less valve noise, etc.....	3	
Increased gasoline mileage.....	4	
Larger or heavier car.....	5	6
Fully automatic transmission—no clutch pedal.	6	3
Easier steering—power-assisted or otherwise..	7	
Relocate rear-view mirror.....	8	
Better quality interior trim and upholstery....	9	4
Interior light controlled by doors on both sides.	10	5
Increased horsepower .....		2



But several owners agreed with a Canton, Ohio, man who said: "Gyro-Torque shift from third to fourth gears is somewhat slow (1½ to 2 seconds release time for shift)." This is said frequently about Gyro-Matic and Gyro-Torque.

One way to judge a new model is by the response to the question, "Would you buy the same make again?" In the Dodge survey, 72 percent of the owners said yes, 21 percent said possibly and 7 percent said no. More than 79 percent of the owners replying had owned one or more Dodges previously. The survey emphasized the V8 trend in that 75 percent of our sample had purchased the new Coronet V8 and only 25 percent had bought the Meadowbrook 6 or Meadowbrook Special.

Other comments by Dodge owners were: "This new Dodge is terrific compared to my 1951 Diplomat. Terrific getaway at lights and terrific passing power at all speeds. There are no rattles, believe it or not."—Waltham, Mass., assembler.

"I'm very satisfied; I feel I have a luxury car in the small-car field."—Rockville Centre, N. Y., physician.

"I have had Dodges since 1920, and I wanted to try the new V8 engine. Parts are cheap and always available and Chrysler stands behind its products."—Phoenix, Ariz., teacher.

"My Dodge dealer is tops and stands back of the car with good service at reasonable prices. The car is fast and easy to handle—economical, too."—Chicago attorney.

As always, our questionnaire asked about specific complaints. One of the most frequent was the shorter wheelbase; 60 percent of the V8 owners like it, 26 percent say it is acceptable and 14 percent dislike it. As in most surveys, several replies indicated dissatisfaction with the gas mileage. The over-all averages show that Dodge owners get 19.6 miles per gallon in country driving and 15.9 in the city. Considering the fact that 77 percent of the owners had Gyro-Torque or Gyro-Matic Drive (Chrysler's versions of automatic transmissions) this mileage is not too bad, as all automatic-transmission cars, regardless of make, get from 2 to 4 miles per gallon less than the same make and model using conventional or conventional with overdrive transmissions. Owners of overdrive cars reported 2.8 miles per gallon better than Gyro-equipped cars and, surprisingly, owners of six-cylinder Dodges av-



Front-end springing could be stiffer, according to Clymer. It is so soft that there is a tendency to "roll" on sharp turns

eraged nearly 1 mile per gallon less than V8 owners.

Several persons remarked that the rear-view mirror is in the wrong place and sometimes obstructs forward vision. "It is dangerous in . . . a sudden stop," one owner said.

Miscellaneous dislikes included:

"Mechanics for Dodge dealers are not acquainted with new models before the cars are sold to the public."—Chicago fireman and Dearborn, Mich., construction examiner.

"The ash tray is in the wrong spot for the driver."—Ft. Collins, Colo., housewife and Bellefontaine, Ohio, Air Force officer.

"There is a blind spot at each corner of the windshield. The heater is noisy and not adequate for very cold weather."—Ogden, Utah, Army officer.

"People driving alongside us tell us to close our door tighter when it is closed but doesn't look it."—Reported by an Ocean-side, N. Y., housewife.

"I don't like the hole in the top of the hood. There ought to be some other way to get better engine ventilation."—Waco, Tex., attorney.

Gas-filler opening in the rear is more satisfactory, but some owners said the pipe didn't have enough slope to handle flow





High-speed driving over blocks convinced Clymer that the owners are right when they say the new Dodge has good riding characteristics

### ECONOMY TEST—1953 Dodge V8 Coronet Gyro-Torque Transmission

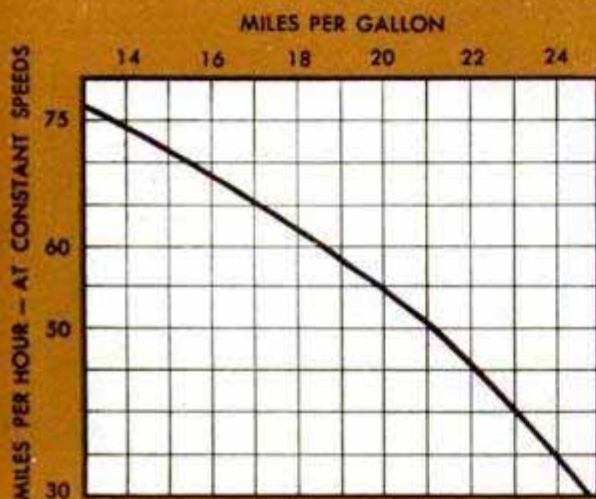

At constant 30 m.p.h.....	24.8
At constant 50 m.p.h.....	21.1
At constant 60 m.p.h.....	18.6
At constant 75 m.p.h.....	13.6

#### CROSS-COUNTRY DRIVING

Los Angeles to Las Vegas, Nev.....	22.9
Las Vegas to Lake Arrowhead mountain resort.....	20.3
Lake Arrowhead via Mojave Desert and Bakersfield to Los Angeles.....	23.4
Regular gasoline of various brands used during test	

#### ACCELERATION TEST

¼ mile from zero	19.4 sec.
½ mile from zero	32.2 sec.
0 to 30 m.p.h.	5.1 sec.
0 to 60 m.p.h.	16.3 sec.

All tests made using Drive Range.  
Top speed by speedometer.....110-112 m.p.h.  
Actual top speed about 8% less (speedometer variation)

"I expected more than I got for the \$3300 I paid. Not enough car for that money. Chrysler should put a little more into its cars with less emphasis on immediate profit."—Summit, N. J., woman.

The question, "What specific improvements do you want in your next car?" always brings a wide variety of replies. This time several owners, including a Mt. Vernon, N. Y. secretary and a Girard, Kans., farmer suggested that the hood lock be returned inside the car. Others prefer push-button door handles to Dodge's pull-out type. A Cheyenne, Wyo., pipe-line tester and a Nashville, Tenn., fireman suggest that the Coronet model "needs more slope on the gas-tank filling spout." A Detroit bookbinder and others wished for some cheap type of power steering. As previously noted, many of the owners prefer a longer wheelbase.

Several Meadowbrook owners, including a W. Quincy, Mass., carpenter, said they had bought their cars because they knew the reputation of Dodge trucks as being tough and durable.

"Chrysler products are the best engineered cars in the world. I've owned 58 cars (20 of them Chrysler-built) and in 40,000 miles of driving per year I find Dodge cars cost me less per mile to run than any other make and I've tried them all."—Los Angeles salesman.

A Detroit painter praised his Meadowbrook highly but observed that "the brake pedal is too close to the steering column. The driver's foot hits the post unless he turns his foot sideways."

A Topeka, Kans., man wrote: "When Dodge is able to perfect its bodies . . . it will then be at the peak of perfection. Dodge has the best motor on the road."

A Las Vegas, Nev., owner said: "The assembly of all makes of cars is 'lousy.' Poor workmanship and lack of interest seems to predominate instead of the pride in workmanship we had before the war. Dodge is no worse and no better than any other make and I like my V8 real well. Economy is good and it handles fine on desert roads."

A Los Angeles contractor said: "One oiling system for both engine and torque converter is excellent and a timesaver; one oil check is all that is needed for both units. Chrysler engineers are always a step ahead."

One comment that might apply in a survey of any make came from a Wyandotte, Mich., steelworker who wrote: "I like the '53 Dodge very well, but being in the steel mills I know pretty well what goes into the body, frame and such. I don't think much of any of the late-model cars. You can't expect

(Continued to page 260)



## Sweden Tests Small Single-Place Delta-Wing Jet

In-flight changes in a new Swedish delta-wing airplane's center of gravity are made by pumping liquid between trim tanks in the nose and tail. The Draken, made by the Saab Company, is also unusual in hav-

ing a wing that is longer than its span. A turbojet engine powers the experimental craft and a drag parachute cuts its landing run. Equipment includes a camera for recording fluctuations in the instruments.

## Roomy File Case Holds Two-Dimension or Stereo Projection Slides

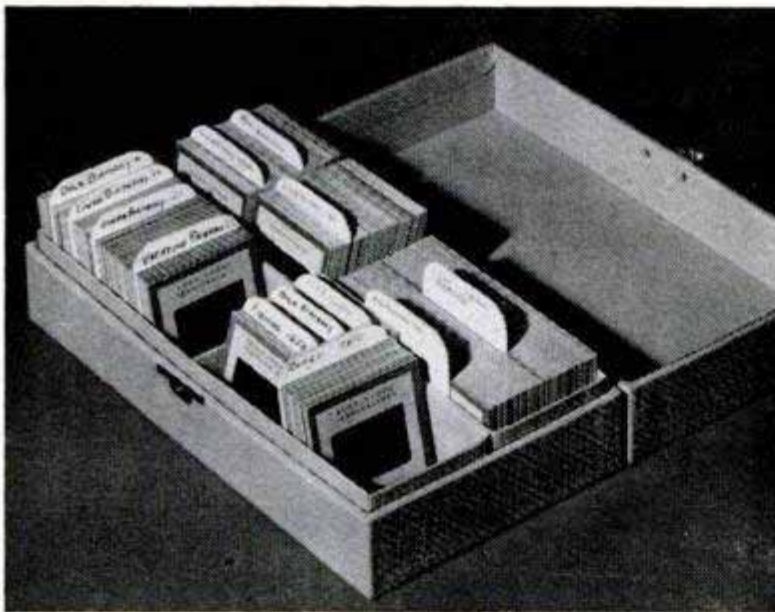

Sturdy and attractive, a file box for 2 x 2-inch transparencies snaps shut for easy carrying. The box will hold either 360 cardboard slides, 124 glass slides, or 160 stereo slides. It contains four sections and 12 removable dividers, permitting the titling of as many as 16 groups of slides. The dividers, which project well above the tops of the slides, carry subject titles and permit quick location of films by the projectionist.

☐ Approximately 200,000,000 motors are at work in American homes today, estimates Westinghouse, with the average urban home using from 12 to 15 units.

## Darts Impelled From All-Steel Blowgun Can Pierce Plywood

Sportsmen who tire of such newfangled weapons as the rifle and shotgun can turn back the pages of history and hunt with a blowgun. A modern version of the ancient weapon of the tribes of Borneo, it is five feet long and will shoot a steel dart through a sheet of 1/4-inch plywood at distance of 30 feet. The gun has a 1/2-inch bore and is all steel except for a mouthpiece. Darts are impelled by a quick, forceful puff.



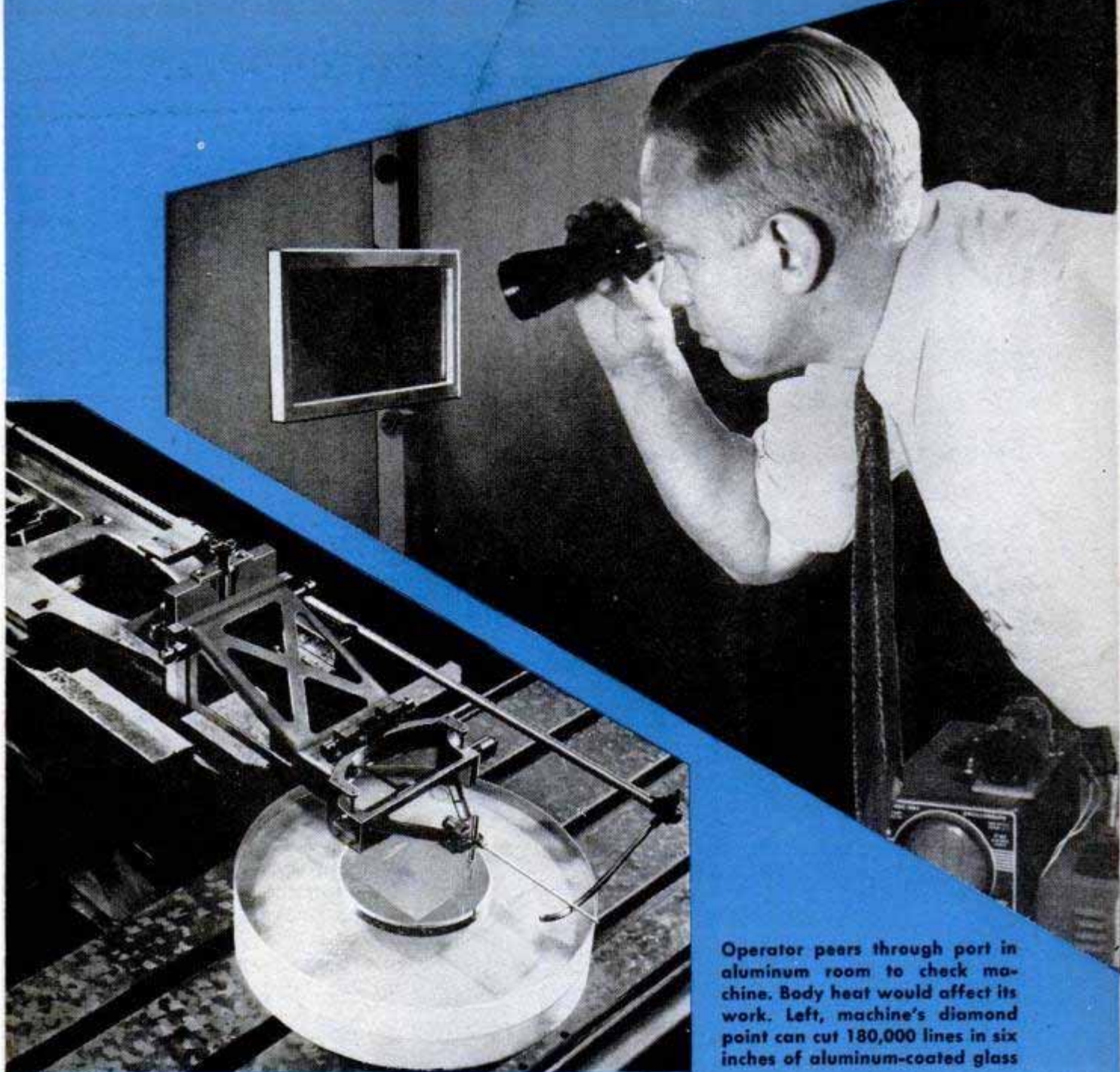

Operator peers through port in aluminum room to check machine. Body heat would affect its work. Left, machine's diamond point can cut 180,000 lines in six inches of aluminum-coated glass

## “BURIED” LABORATORY

**I**N AN UNDERGROUND laboratory at Rochester, N. Y., there's a machine so sensitive that if a person stands over it for a few minutes it may be thrown out of adjustment for many hours. The slightest temperature change may cause intolerable errors in its work.

This remarkable instrument of the Bausch & Lomb Optical Company is a ruling engine for making diffraction gratings. Its job is to cut grooves in glass, but its work is done with such precision that it may cut as many as 180,000 lines in a six-inch glass. The resulting grating performs the same function as a prism—it analyzes the light from a sample of any unknown

substance to identify its ingredients. Such gratings and prisms are indispensable to science and industry.

The heat from a person's body may expand the grating machine by as much as 1/10,000,000 inch, which may cause a “big” error in its work. Therefore, the instrument has been installed below ground in a room within a room, and elaborate precautions are taken to protect its environment.

The laboratory is built on solid rock with side walls 21 inches thick. The floor itself, covered with a vibration-absorbing material, measures 13 inches in thickness. The grating engine is mounted on a three-ton block of concrete and the entire mass is

supported on steel springs. An aluminum room has been built all around the instrument, so in effect it is floating in air. A special air-conditioning system prevents the temperature from varying more than  $\frac{1}{10}$  degree, and the humidity is kept almost constant. Thus the grating engine and the gratings upon which it works are almost free from disturbances of temperature, humidity and vibration. To isolate it further, some of the engine's operating parts are floated in mercury. The operator remains outside the room when the machine is at work.

A diamond point engraves precise, parallel grooves in the glass. Just as important as the number of grooves per inch is the kind of grooves, for each groove must be cut to exactly the right shape or the light reflected from it might cause an error in spectral analysis. By varying the shape of the grooves, the operator can produce gratings for special jobs.

Although gratings are seldom seen or heard of outside a laboratory, some scientists class them in importance with the microscope. Thanks to the laboratory and its temperamental tool, even more precise gratings now are being made for science and industry.

\*\*\*

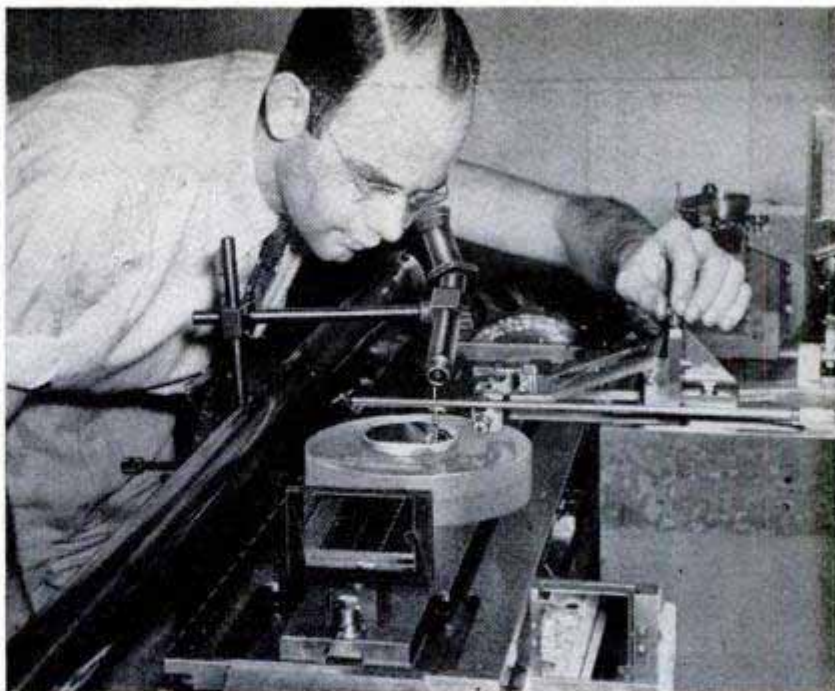

Precise adjustment is made in the ruling diamond, for the shape of each cut is just as important as the number of cuts per inch. Below, the machine is mounted on springs which rest on a block of concrete. Concrete, in turn, rests on bedrock and entire room is air-conditioned

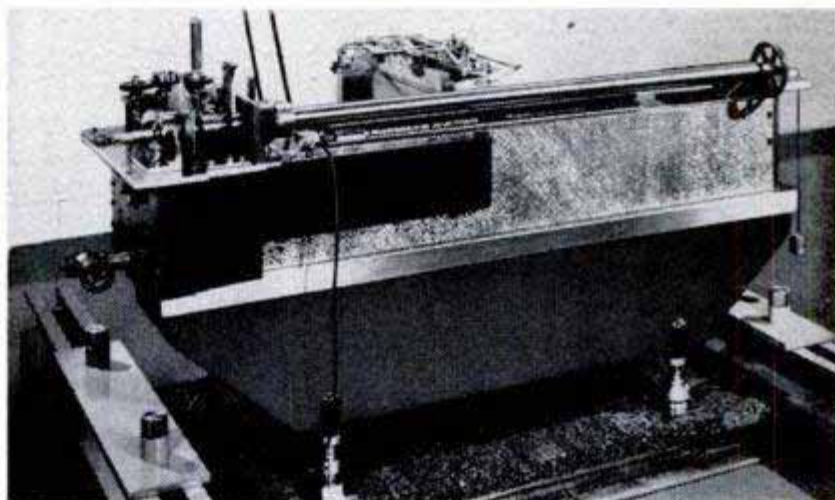

## GROOVES GLASS

Photomicrograph, taken at a magnification of 20,000, shows just a few of the 50,000 ruled lines per inch



Photomicrograph at 7900 magnification has fewer lines. Line at right angle is a scratch in the glass

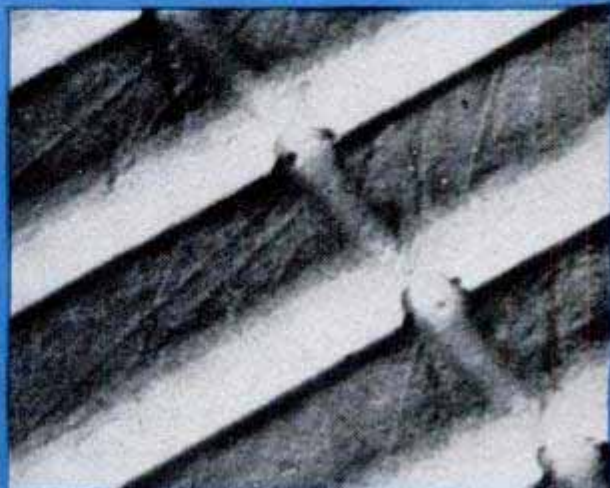

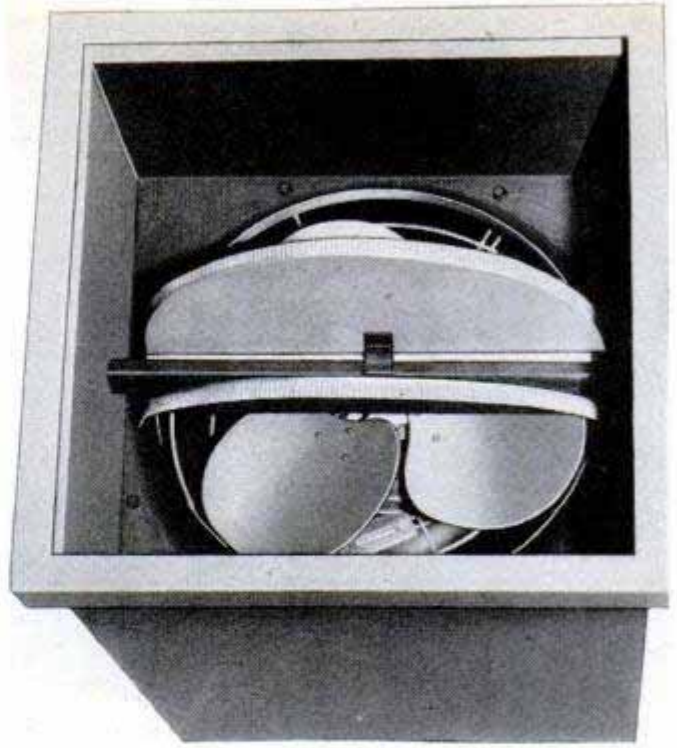

## Dummy Chimney Contains Complete Attic-Fan Unit

Eliminating the need for large louvers on the gables of a house, a direct-drive attic fan is housed in a dummy chimney that is attached easily to the roof. The packaged unit comes complete with a  $\frac{1}{4}$ -horsepower motor and automatic dampers with rain

drains. Only the chimney is visible from the outside of the house. The overhead dampers open automatically when the fan is in operation. Variable speeds cause an air movement of 2000 to 3000 cubic feet per minute, ample for the average home.

## Electronic Sentinel Warns of Approaching Objects



Guarding the entrance to a New York research center is a radarlike detector which signals the approach of cars and people. Extremely short radio waves are focused into a beam by an 18-inch aluminum reflector placed in the gatehouse and aimed toward the road. If the object is stationary, nothing happens but, if it is moving, the returning waves successively go in and out of step with those being sent out, causing an alarm to operate. A moving person may be detected at 100 feet, an automobile at several hundred feet. Main difference between the device and radar is its continuous, rather than pulsing, signal. The proximity fuse, which is actually a tiny radio transmitter in itself, is the detector's closest military counterpart.

☐ America's transportation system includes over 27,000 miles of inland waterways; 40,000 miles of airways; 150,000 miles of pipe lines; 227,000 miles of railroads and 3,300,000 miles of public roads.

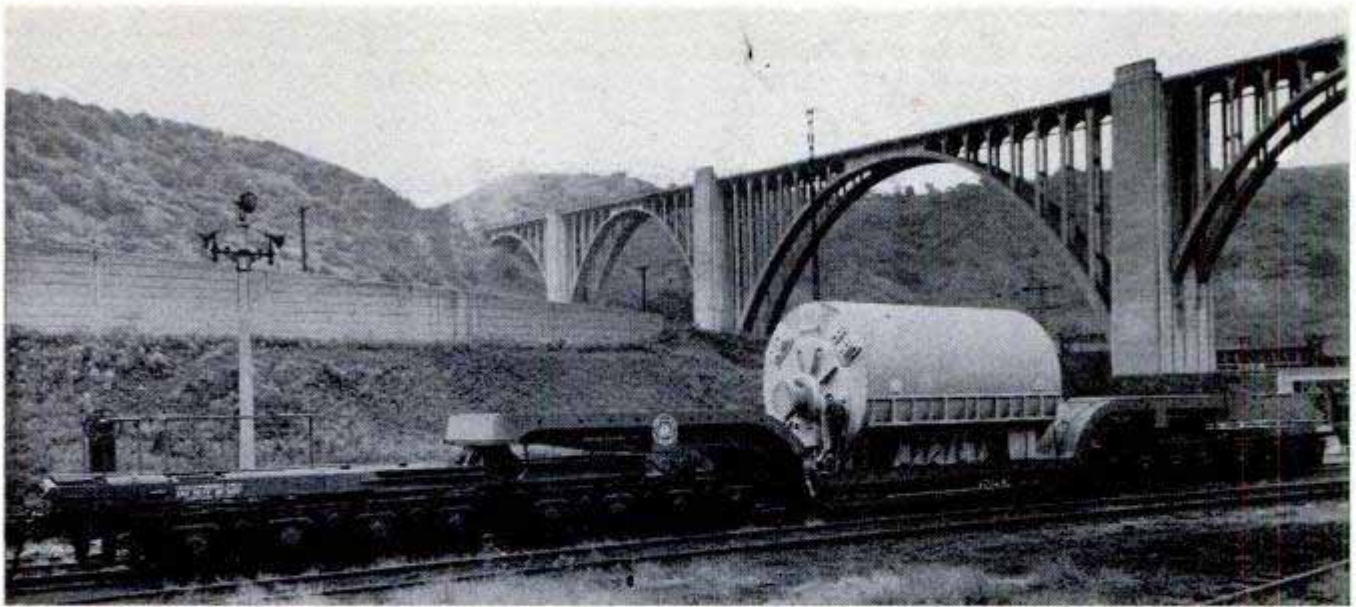

## Underslung Flatcar Is Designed to Carry Large Loads

One of the largest railroad cars ever constructed, a 124-foot mammoth weighing half a million pounds carries a load equal to its weight. Freight rests on a lowered platform supported at each end by 16-wheel

sections. A typical mission for the super-flatcar was a recent journey from Pennsylvania to Texas with a giant 90,000-kilowatt turbogenerator, shipped completely assembled and ready for installation.

## Inexpensive Drug May Eliminate Malaria

Malaria, the world's foremost disease problem, could be eradicated completely by a powerful new drug, in the opinion of some authorities. Called daraprim, the drug is 12 or more times as powerful as chloroquine, the standard antimalarial drug. Daraprim is inexpensive to manufacture. Unlike some suppressants, it is

tasteless and does not discolor the skin. In one test in an isolated African village, every person was treated at a time when most of them would normally be infected with malaria. The human population was completely cured and the mosquitoes in the area, which would have picked up the infection, also were malaria-free.

## Recording Mask Uses Microphone for Speeding Rate of Dictation

With a new recording mask an inexperienced stenographer can take 200 words of dictation per minute and an expert can double that speed. The mask can be used to record the words of a lone dictator or those of several men seated around a conference table. It consists of a rubber-and-plastic cover which fits over the lower portion of the stenographer's face. Inside the soundproof cover is a microphone which can be connected to any conventional dictating machine. The operator simply repeats the words she hears immediately after they are spoken. The mask prevents her voice from being audible to anyone in the room. When she wishes to transcribe the dictation, she sim-



ply plays it back on an ordinary transcriber and listens to her own voice. In addition to speeding dictation and eliminating errors in the use of shorthand symbols, the mask makes it possible for the blind to take dictation at a fast rate of speed.

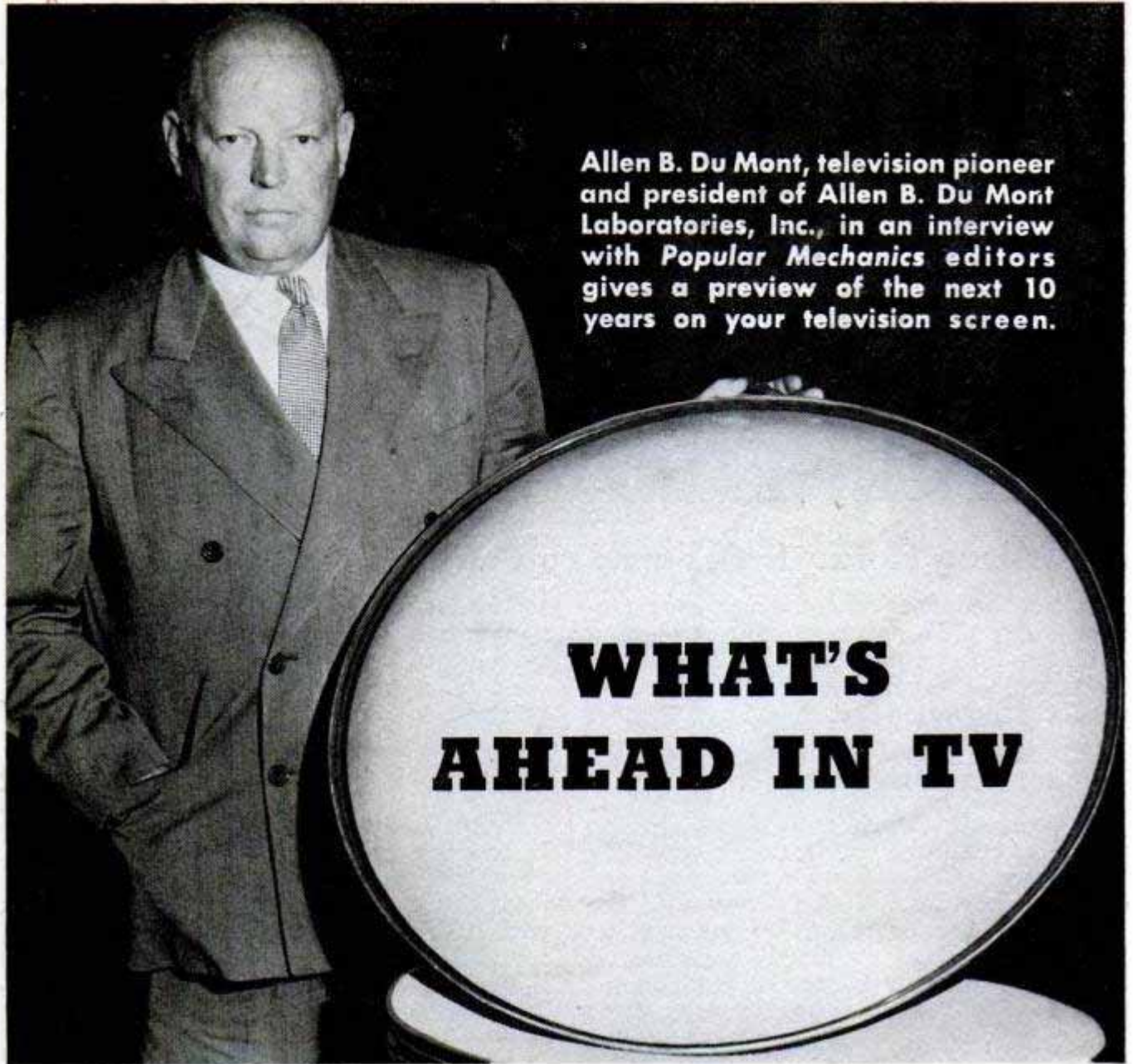

Allen B. Du Mont, television pioneer and president of Allen B. Du Mont Laboratories, Inc., in an interview with *Popular Mechanics* editors gives a preview of the next 10 years on your television screen.

## WHAT'S AHEAD IN TV

**QUESTION:** Two years ago you objected to the efforts that were being made to establish a system of color TV. Do you still feel we're not ready for color?

**ANSWER:** The objections I voiced had to do with the quality of the proposed systems. We have had color for some time. In 1928, Baird demonstrated it in England. We had hearings in this country in 1941 and 1946. At those times the Federal Communications Commission decided it was not ready. Then, in 1948, we had additional hearings. In spite of the fact that the industry was unanimously opposed to the introduction of color, the commission went ahead and standardized on a system that I felt never had a chance. That particular system was an incompatible system, fundamentally mechanical. The larger you made the picture the more difficult it became. For instance, if you wanted a color picture on the 21-in. receivers we have today, you would need a 6½-foot color disk and a 15-horsepower motor on it. It is quite obvious

that this is not practical in the home.

**Q: What about the rotating-drum type?**

**A:** It makes the set a little smaller, but it is still a tremendous apparatus, with about 2½ times the cubic content of the present set. There are many other objections. It has only a third the detail of present black-and-white sets. Furthermore, you only transmit 24 pictures a second, so if you have a bright picture, you get flicker. A terrific disadvantage is the fact that it is incompatible. When you transmit those color signals over the air, none of the black-and-white sets can receive it unless you put this tremendous disk or drum in front of the cathode-ray tube and make changes in sweep circuits and various components. The reason I have been opposed to color is that I did not think this system was ready. Another system proposed in the 1948 hearings, the so-called electronic system, had just been born. It was not, and still is not ready. After the hearings, major manufacturers formed the National Television Sys-



tem Committee. This committee has been trying to develop a satisfactory electronic system. They are now transmitting daily experimental programs for field testing in Philadelphia, New York, Syracuse and Chicago. Our tests show that circuitwise the thing looks pretty good. The difficulty at present is the factory cost of the cathode-ray tube—about \$200. That means a 17-inch table-model set would sell for between \$600 and \$700, or possibly more. There is another objection. The color picture is not as sharp as black and white. It is a serious problem to register three colors. That problem, together with the cost of the tube, has to be solved before color is commercially practical.

**Q: Will development of the new tricolor tube help speed things along?**

**A:** It is a step in the right direction. So is the system they are working on. This electronic system is compatible. You can transmit these color signals over the air and they can be received excellently by all the present black-and-white receivers. Furthermore, this system has the potential of providing just as good a detail as the present black-and-white system. Thirty pictures are transmitted per second, as they are in the present system, so you have no apparent flicker. It also has the advantage that the larger you make the picture the easier it is to make the tube, which is just the reverse of the other system.

**Q: When am I likely to be able to buy a color-television set?**

**A:** Just a rough guess would be five to ten years from now. In my estimation, it will be at least a year before the N.T.S.C. will be able to submit the system to the F.C.C. Judging by the speed the F.C.C. has shown in the past, I would be surprised if they decided on anything sooner than three years after they received it. That makes four years. It will take at least a year after that for manufacturers to tool up and get into production. So, five years, with everything going right, would be the absolute minimum. I think it will be longer than that. Even when we have color, the receiver will always cost about twice as much as a corresponding black-and-white receiver. And I think color programs will always be a relatively small percentage of the total programs transmitted. I cannot see where color will supplant black and white for many years, if ever. Your receiver is more expensive. It costs much more to put those programs on the air. You have had the same situation in color movies. Today only about 20 percent of all movies are made in color.

**Q: Are there any startling advances in the wind for black-and-white television?**

**A:** There have been terrific advances

since 1946. We have gone from a small to a large tube so people can sit anywhere in the living room and comfortably see the picture. We have gone from a round tube to a rectangular tube, which allows a smaller cabinet for an equivalent size and more pleasing picture. Another advance is the use of a filter face in the cathode-ray tube. What that does is to give you a good picture in a normally illuminated room without losing contrast. The use of a cylindrical instead of a spherical face lets you sit in a room with lights lit and the light does not reflect back. Another advance you'll see more and more is the self-focusing cathode-ray tube. All these things are what happened just to the tube. Noise immunity of sets has been improved tremendously. In the early days, automobile ignition, diathermy and so forth, would cause the picture to jump around. Now you can have a steady picture even in places so remote you can hardly see the image. The complexity of the controls has gone way down. We never had much trouble teaching the kids to run the set, but people over 40 had a heck of a time tuning them. Now even grownups can tune a set. We have found out how to do things with less parts and less tubes. Cost has come down and the reliability has gone up.

**Q: Are there any startling improvements that we may see in the next year or two?**

**A:** Now, with the lifting of the band freeze, the F.C.C. has added 70 additional channels. So, people in the remote parts of the country will soon be able to receive TV signals. It costs more to put in a tuner that covers the 82 channels, so I think more-expensive models will have 82 channels. Other models will have only 12 channels. In the models with 12 channels, if you are in a district where there are ultra-high-frequency transmitters, you can put a "strip" in the set. It is a much cheaper way of doing it.

**Q: Would you explain just what the new UHF channels will do for TV?**

**A:** These ultra-high-frequencies give 70 additional channels, so we can have a nation-wide competitive service. With only 12 channels you cannot do that. You have to space your stations 170 or 180 miles apart. And you cannot have three or four stations in the major towns. With this new allocation scheme practically every town of over 5000 population will have its own local television channel.

**Q: There are no systems in use, to your knowledge, that would eliminate the necessity for having microwave stations at such frequent intervals?**

**A:** Absolutely not.

**Q: I had heard that you were working on a light-wave system and hoped you**

might want to say something about that.

**A:** We have been working on a system of transmitting television by means of a light beam, but in that particular case you still have to have stations throughout the country to transmit from place to place. As a matter of fact, with a light beam they'd probably have to be closer together.

**Q: What would be the advantage of the light beam?**

**A:** We have been working on it to try to provide a method of distributing television programs to the smaller cities that can't afford ultra-high-frequency programs. It costs between \$50,000 and \$100,000 minimum for a small UHF station. We are hopeful that our system would provide a transmitter for a small city for between \$5000 and \$10,000. It is purely economics. It would be good only for an area five miles from the transmitting point.

**Q: Approximately what stage of development has your light-beam TV reached?**

**A:** We have been working on it for four or five years and all I can say is that we are making progress. When we started, we could only transmit 50 feet. Now we are up to about a mile and a half or two miles. We want to expand that even more before we go ahead commercially with it.

**Q: Is there any advantage to building microwave links for TV around the world?**

**A:** Microwave circuits are utilized for telephone as well as television signals. They can transmit over a single circuit about 720 telephone conversations simultaneously, and it is a cheaper arrangement. I think ultimately it might pay the telephone people to build microwave circuits to Europe. If they do that, television circuits, likewise, would be available. From what I have seen of the programs in Europe, I doubt whether many of them would give much of a Hooper rating over here. On the other hand, some big event like the coronation this year would be of interest. Of course, they can take that on film and get it over here in pretty short order. But, if you had microwave circuits, your difference in time of five hours would mean that you would do the same thing we are doing on the Coast now. Most of our programs for Coast distribution are filmed and run at a later time. That is all you would use the microwave circuit to Europe for in most cases.

**Q: Is there anything afoot that will beam signals trans-Atlantic or trans-Pacific?**

**A:** I have seen a lot of proposals. They have talked about putting a cable to Europe; also of extending the microwave circuits, which now go to Quebec, up through Labrador, Greenland, Iceland, and then the Faro Islands. Theoretically, I think it can be done. A circuit would require hops of not much more than 250 miles. By using

the low end of the VHF band, I think it is possible to do that. If we could get the proper short-wave frequencies now allotted to radio and so on we could transmit television throughout the world. Some day it may be important to do so. If it can solve all this fighting and create better understanding among people, it might be more important than the circuits we have today.

**Q: Are there any other things on the fire that are likely to simplify television sets so that the set owner is not faced with heavy repair problems?**

**A:** In our new sets, terminals are right at the back of the receiver. A serviceman can put his test instruments on without having to take the chassis out, which speeds things up. New safety glass in front can be removed to change the tube without taking the chassis out of the set. Other manufacturers are following suit.

**Q: What about transistors? Are they likely to figure in television sets soon, and will that influence size of sets?**

**A:** At the present time transistors are in the development stage. They have great possibilities for reducing the size and weight of the television receiver. At the present time the cost of manufacturing transistors is extremely high so that from a commercial standpoint it is not practical to use them. Transistors suitable for replacing certain tubes in a television set cost from \$12 to \$24 apiece, as compared with the cost of tubes which might run from 25 to 50 cents apiece. If the manufacturing processes for transistors can be improved and the cost brought down, they will probably have a wide application in this field.

**Q: Will there ever be portable sets and small table models comparable to the little table model and walkie-talkie radios?**

**A:** For bedside use and for mobile use it is possible. Of course, you will have a smaller picture in that receiver.

**Q: Do you think that perhaps in the next five years we may see these smaller sets of a portable nature?**

**A:** I think there is a good chance that they may come to pass for a specialty market.

**Q: There has been a lot of talk about education by television. What is the cost of setting up a small station in a university and televising programs for classrooms?**

**A:** Sets run between \$200 and \$400, depending on picture size. The transmitter costs between \$50,000 and \$100,000. Cameras and control equipment would add another \$50,000 or \$75,000. That would be an absolute-minimum station. Schools in Philadelphia, Los Angeles and the Montclair State Teachers College have been doing a lot of experimental work with it. They take a central spot and use the finest professors

for instruction throughout the whole state. It should, if it works properly, increase the general level of education and I think it may result in certain economies over what we have today.

**Q: Why wouldn't it be cheaper to do this on film and have projectors in the classroom? There is no time element involved in it, is there?**

**A:** I think there is a time element involved in certain subjects—political history for example. The cost of putting it on film, as we found in commercial broadcasting, is generally two to three times as much as direct pickup. And educators have found that there is something in the intimacy you get by transmitting the programs simultaneously. You lose it in the film. There's another use of television in education at Western Reserve. They have been running actual college-credit courses over a commercial station in Cleveland. A person, by paying the normal tuition fee, can take that course and, at the end, go to the college, take the examination and get full college credit. Of course, anybody can look in and get the information free, but they must pay the fee to take the examination. The lecture over television was 30 minutes instead of 55 minutes as in the college, but students taking it over television had a 15 percent better grade. The reason, according to the president of Western Reserve, was that they used the finest professors on television. Secondly, those professors spent about seven hours in preparation of every

lecture. It is much finer instruction. With overcrowded schools it indicates that, with proper teaching, you might give a person better education in a half day than you do now in a full day, and utilize the schools to a greater advantage. Critics who feel that people will tune in educational programs to the exclusion of entertainment programs, I think are greatly exaggerating.

**Q: Will there be more of this type of education via TV in the next two or three years?**

**A:** Yes.

**Q: Will it be on national hookups or just in local areas?**

**A:** That is hard to say, but I think it will start with local rather than national.

**Q: What are some of the new things coming up out of the laboratories for TV?**

**A:** We have developed much cheaper cameras that are simpler and have fewer controls. They can be left on indefinitely for things like smoke control. The camera monitors the stack. Down in the furnace room men know exactly what is going on up there at any time. They are used to watch dangerous operations like blast furnaces, testing of jet engines and so forth. Television will be used extensively in connection with guided missiles. Several weeks ago the Army in Korea sent pilotless bombing planes out equipped with television which guided the planes right to the spot they wanted to bomb. We have supplied quite a bit of three-dimensional equipment

(Continued to page 254)

Du Mont engineers built this monstrosity to show the size of wheel needed for mechanical TV color system

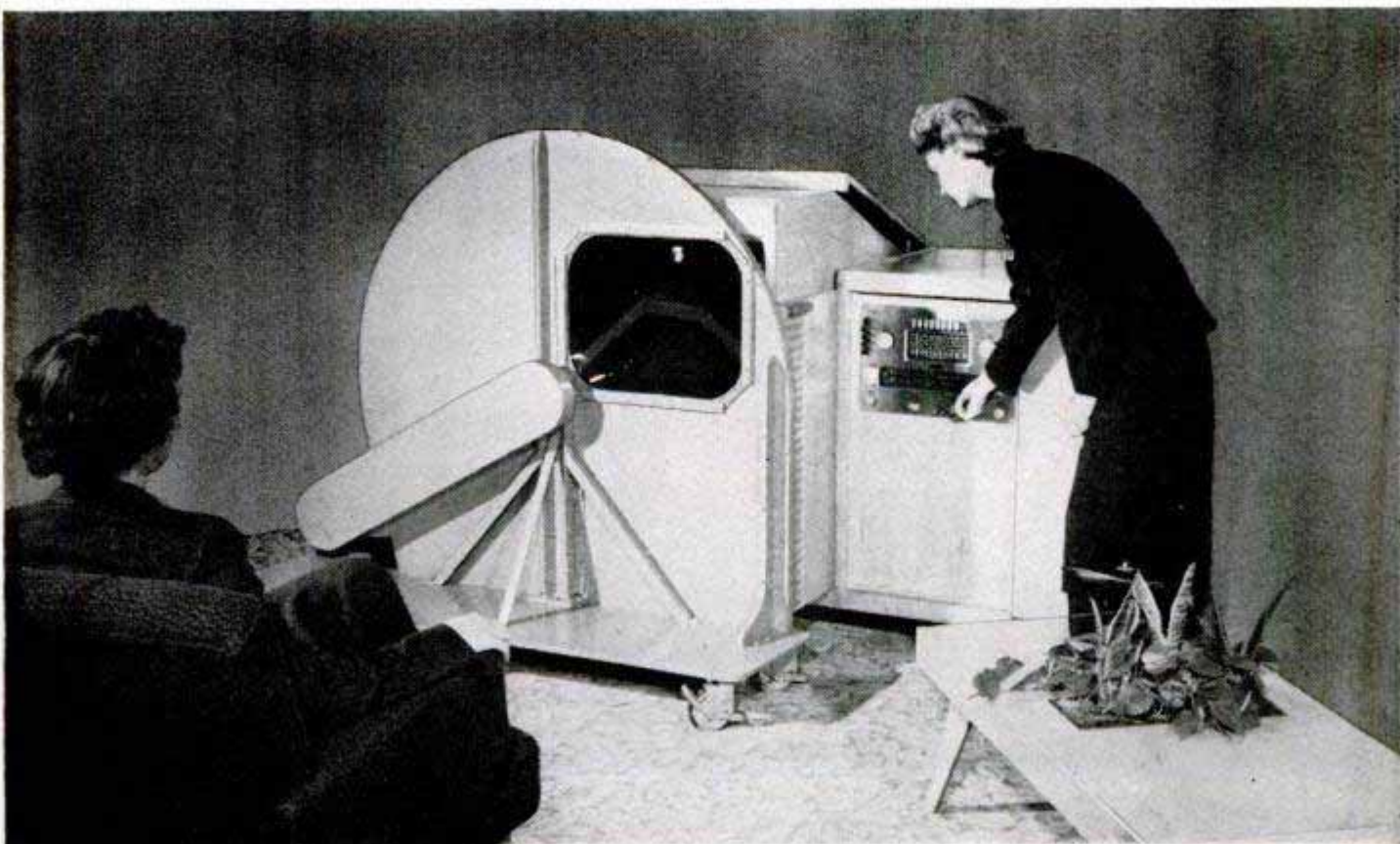

Surprise entry was Standard's Triumph roadster. It has a souped-up Vanguard engine, goes 90, gets 24 miles per gallon. Price: \$1554 in England

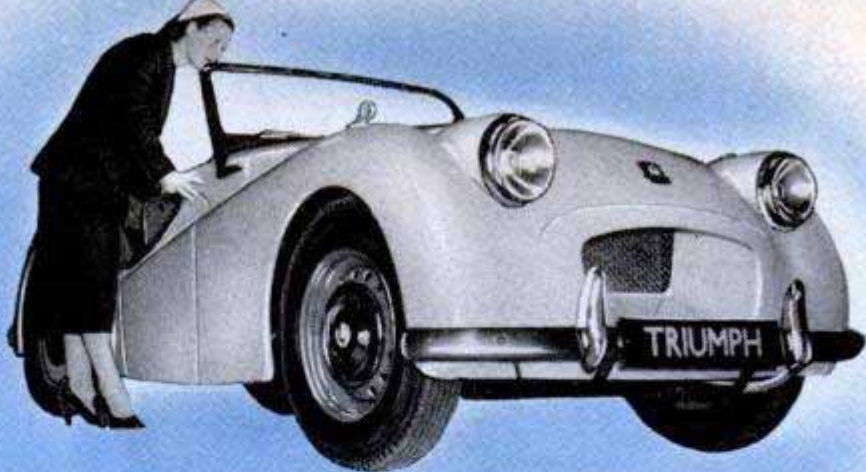

## INTERNATIONAL AUTO SHOW FEATURES SPORTS CARS

WITH 300 CARS from six nations on display, the famed motor show at Earl's Court, London, placed marked emphasis on sport models to attract American buyers. Conventional models were shown also (18 United States firms were represented), but most interest was in the sleek sportsters. Cars from France, Italy, Canada and Spain were on display in addition to American and British models.

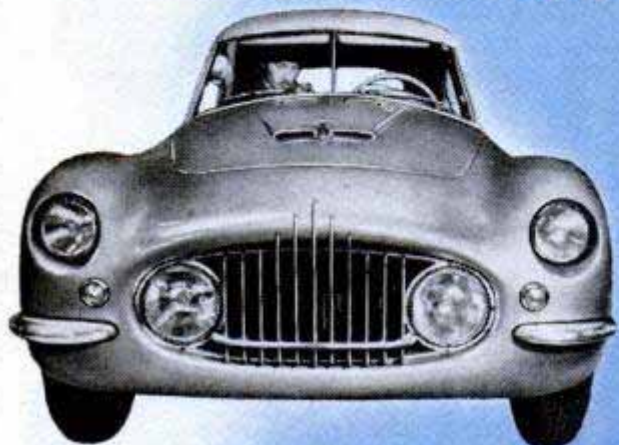

Above, the sleek Fiat sports car was one of the models brought from Italy. Alfa Romeo and Lancia were also shown



Above, luxury plus is the custom-made Daimler 8 with clover designs in a two-tone-blue paint job



Above, Allard's Palm Beach three-seater comes with four or six-cylinder engine. Below, another Allard, the Monte Carlo, has a bonnet that opens hydraulically



Above, A.C. Motor's Buckland sports car. Rolls Royce displayed the Bentley convertible (not shown here) at the London show. It is designed to hit 120 miles per hour



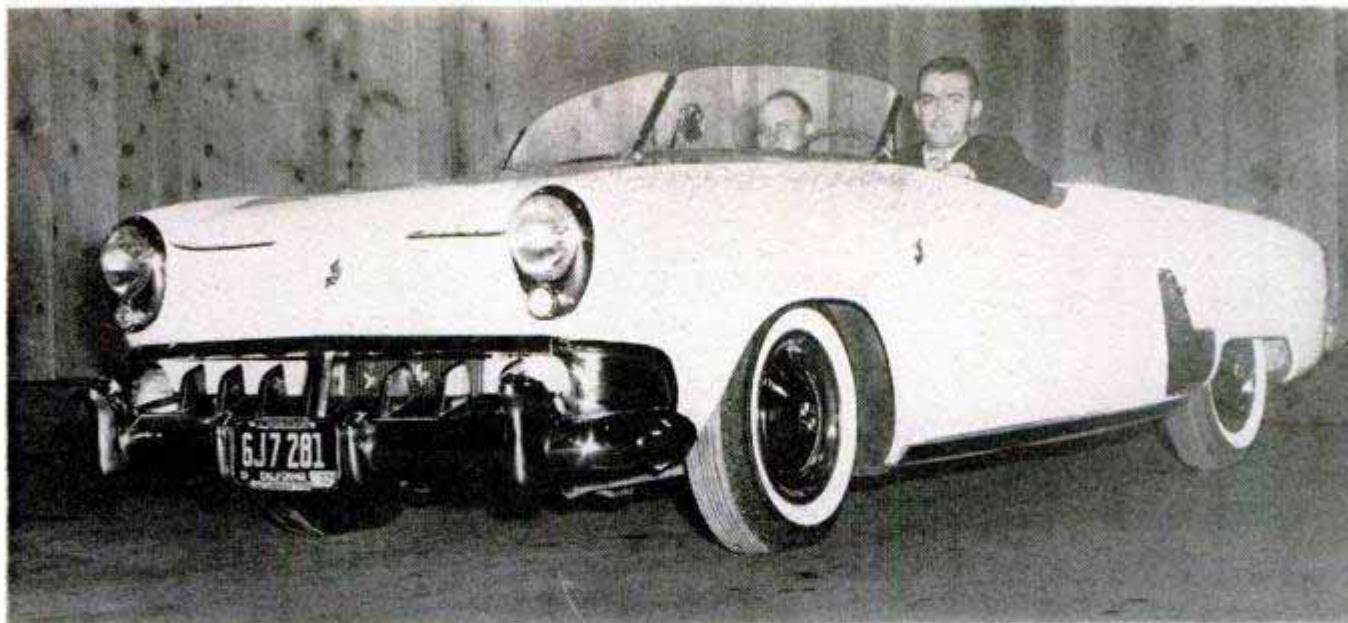

Glimpse of the future is provided by sleek customized automobile that was once just another business coupe

### "Automobile of Tomorrow" Built From 1948 Studebaker

STARTING with a 1948 Studebaker business coupe, Jack McAuley of Merced, Calif., has fashioned a long, low roadster of the future. Conversion included removal of the original body, hand-forming the sheet-metal panels that make up the new hood and deck, and reworking and installing four 1950 Studebaker fenders. Engine horsepower was boosted by increasing the bore and compression, installing high-lift valves and lightening the flywheel. Designed to provide good performance plus a good ride, the car will go 100 miles per hour and delivers as much as 20 miles per gallon of fuel.

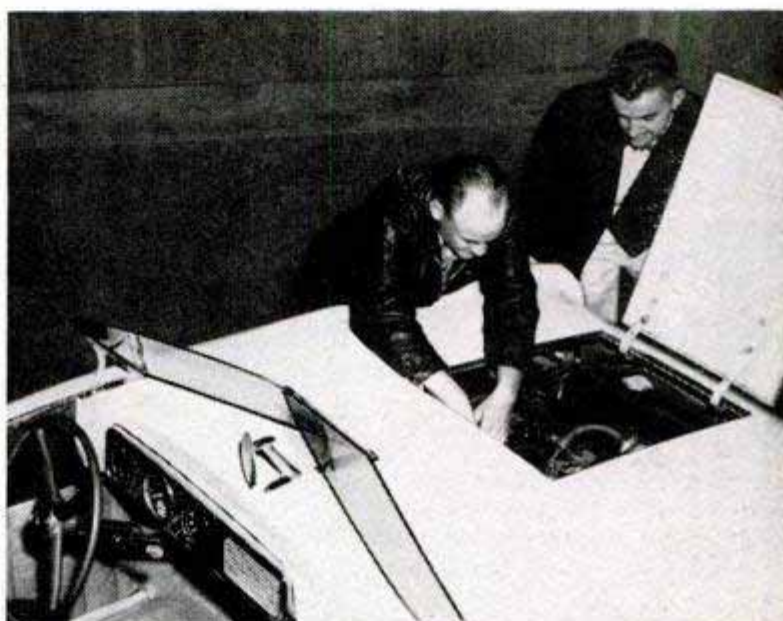

Engine is serviced through panel set in middle of the hood. Dimensions of opening permit removal of engine for repairs or replacement. Tachometer was added to standard instrument panel

Attractive rear of roadster allows no access to trunk. Large storage compartment is reached by tilting seat

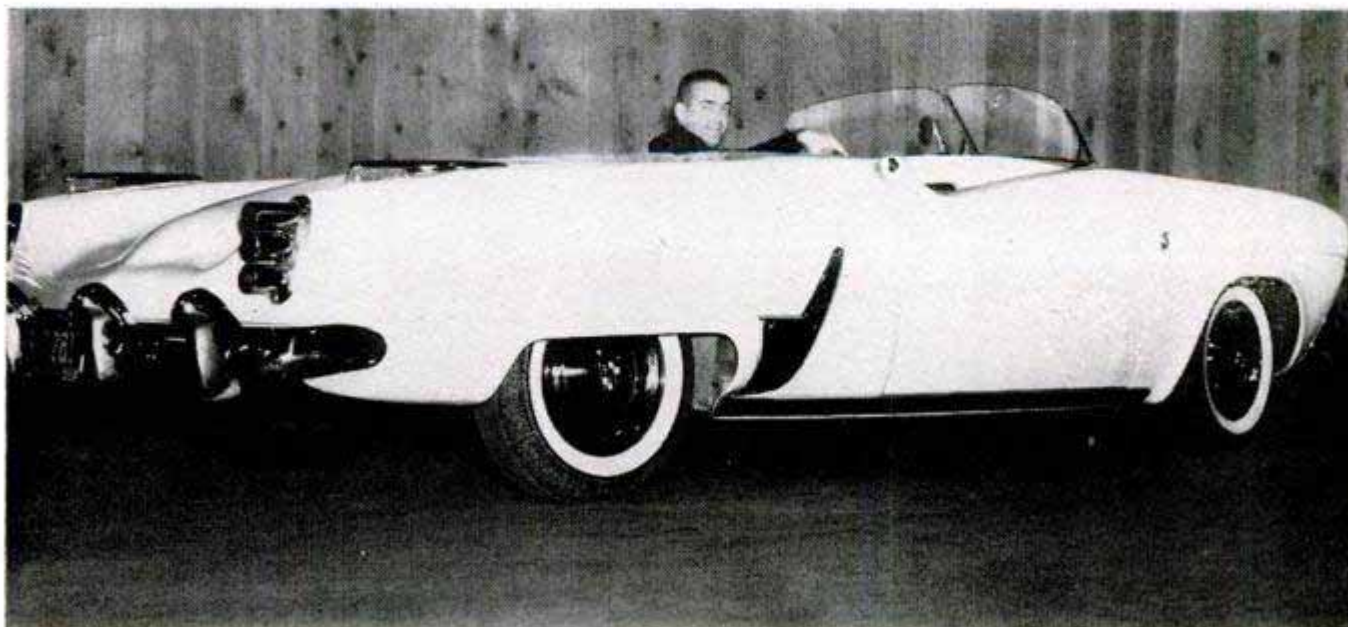

# The Blind Learn Crafts With Power Tools

**W**ISCONSIN IS OBSERVING a quarter-century-long testimonial to the safety of power tools in the hands of blind youngsters. At Janesville, where the handicapped are taught to use standard woodworking machines in preparation for jobs in private industry, there hasn't been an injury serious enough to require stitches since the state school's first powered equipment—an 8-inch Delta circular saw—was installed in 1928. The classes have averaged about 20 pupils yearly. Extra safety devices have never been added to tools used in the shop.

★ ★ ★



Running a wood lathe, a blind boy at the Wisconsin school turns the leg of a partly completed chair

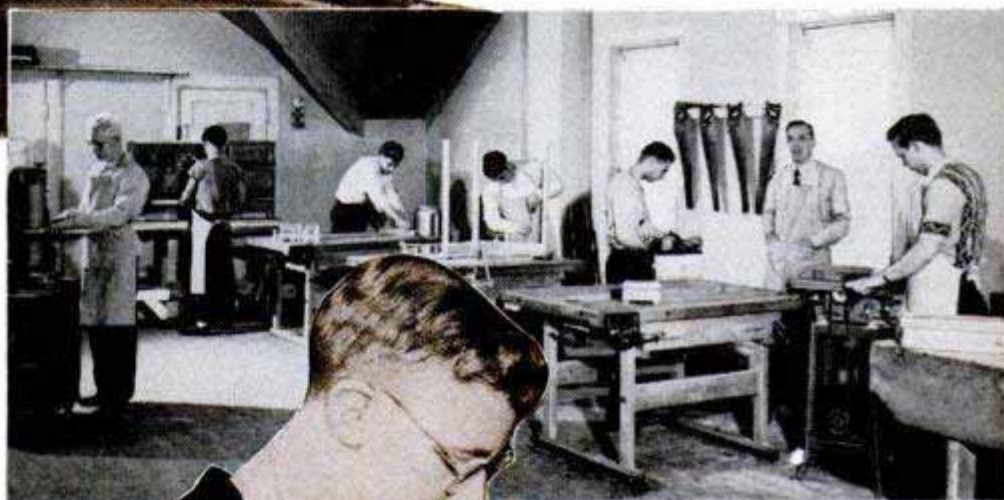

Instructor Frederick Hoyer, second from the right, oversees the work of six of his students in the shop

There is no hint of a handicap in the movements of the youth at right as he expertly operates belt-type sanding unit

Tiny raised knobs on tools' miter gauges enable pupils to locate degree points to make adjustments and measurements

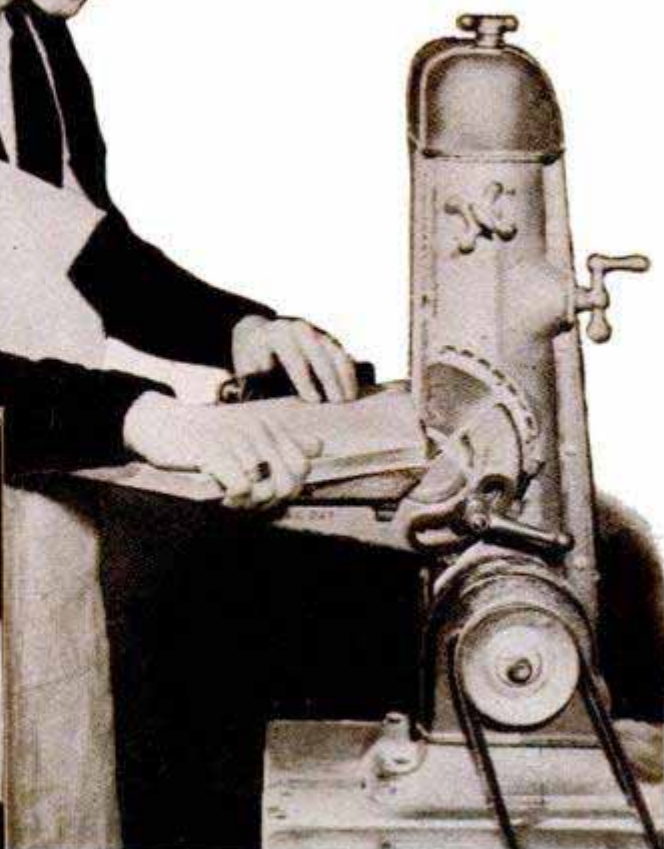
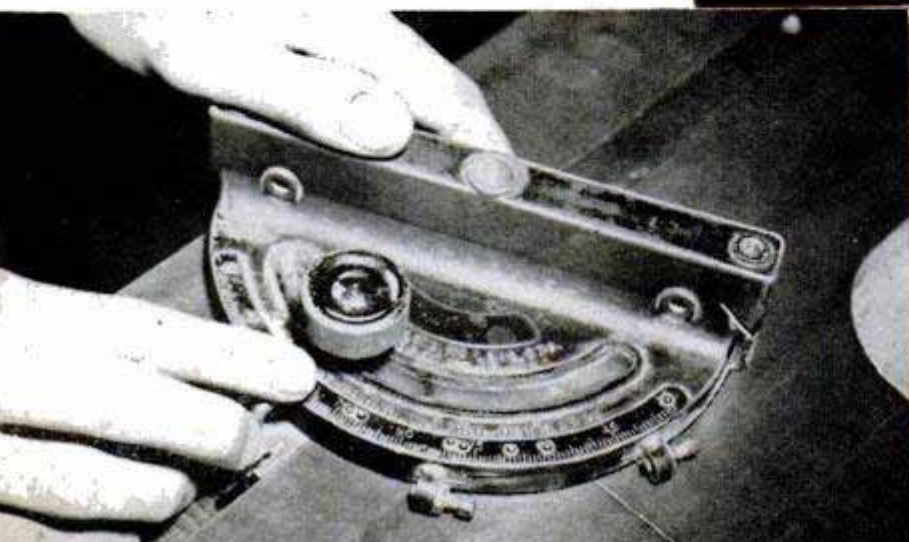

No special concessions are made for the blind trainees. Their power tools, like jointer below, have only the usual safeguards

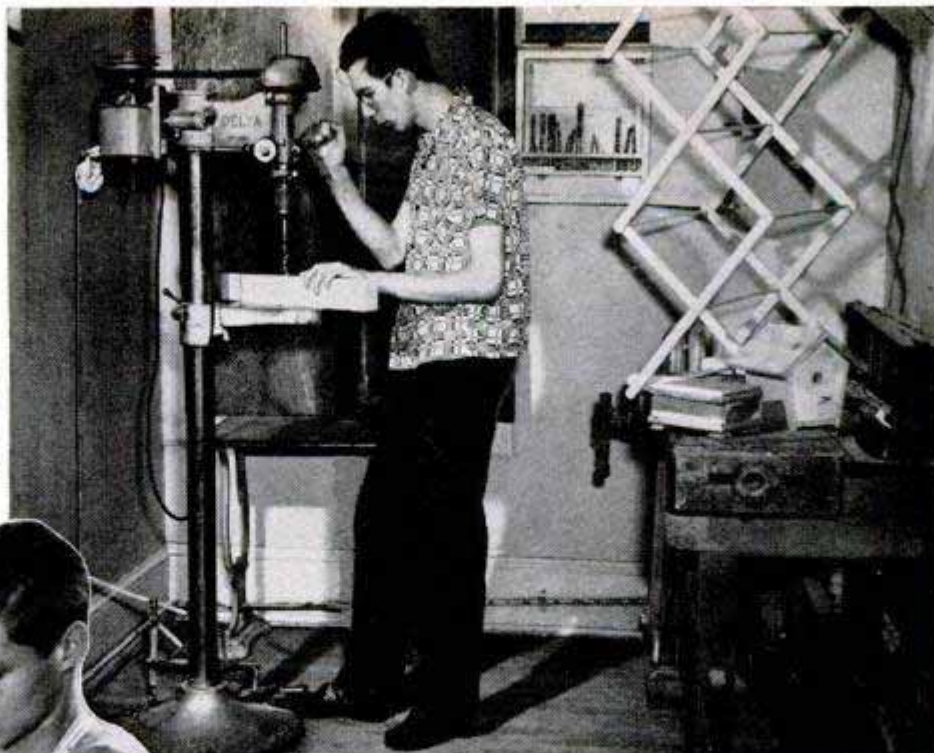

Doll furniture, a clothes-drying rack, a birdhouse and a cedar chest, a few of the most popular items made at the Wisconsin school, are shown with drill-press worker above



Instructor Hoyer, left, helps familiarize a newcomer with the working of a circular saw. The classes average about 20 pupils

*Back of booth.*



Trucks are detached from conveyor line for movement about cars. Arm fastened to bottom of truck drops into device in chain

Freight checker in main office talks with handler. Foot controls leave both hands free for paper work. Waybills stay in office



# Conveyor Loop Speeds Transfer of Freight



FREIGHT HANDLING has been streamlined at the new Santa Fe depot in Chicago, where checkers direct operations by intercom, and trucks pulled by two endless chains carry goods to and from the cars. Nine freight checkers in the main office receive waybills and relay orders to loading and unloading crews equipped with portable two-way speakers which plug into platform outlets. Freight trucks, towed by a roller-type chain recessed in a floor slot, serve the three outbound and three inbound tracks.

Portable two-way speakers can be connected at any of 132 outlets in freight station. System relieves crew of paper work, speeds cargo handling



Conveyor chain concealed in slot pulls trucks at speeds of 110 to 160 feet per minute. Entire system has capacity of 500 trucks in two circuits



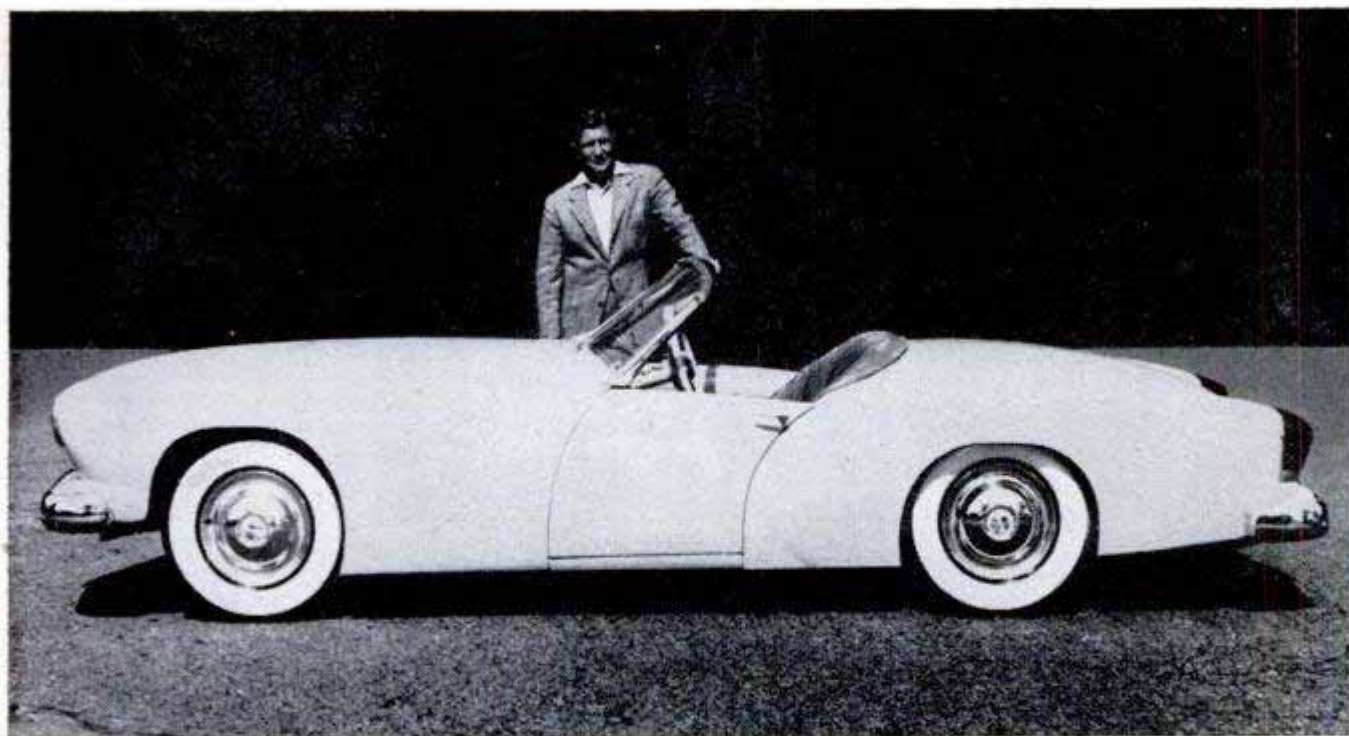

Built for Kaiser-Frazer, the Darrin body may forecast the plastic sports car K-F promised for this year

## Glass-Fiber Sports Car Has Sliding Doors

You'll never recognize the chassis beneath the long, low sports body of glass fiber designed by Howard Darrin. It's the little Henry J, dressed in luxury. Sliding doors eliminate the designer's concern for curb height. When the handle is turned, the door slides forward. There has been no commitment about production runs on this body, it being the only one of several plastic models that Kaiser-Frazer had commissioned to be built for the Henry J chassis.

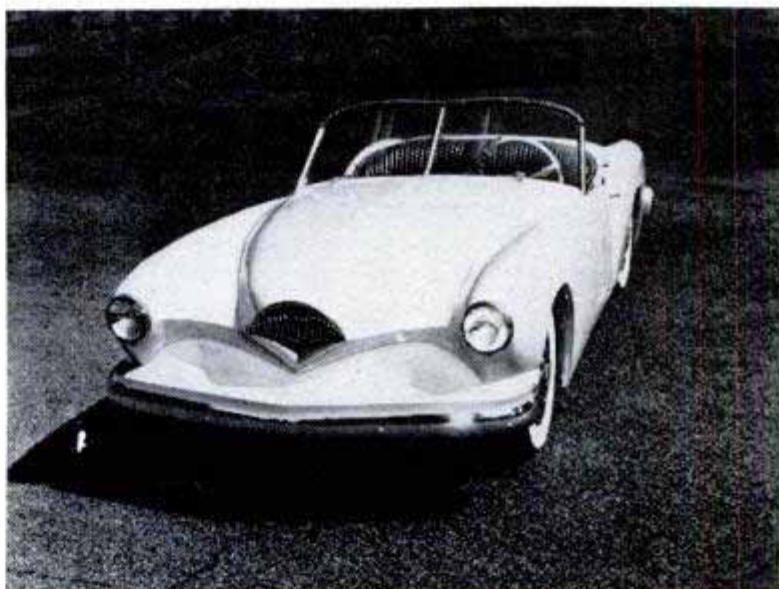

## Another Glass-Fiber Body—It Mounts on the MG Chassis

Even the MG has been dolled up in a sleek, streamlined suit of glass fiber. Weighing only 107 pounds, the new body attaches directly to a standard MG chassis. The only major change involved is in the wheels—15-inch wheels are used on the plastic model to lower the car's appearance. Because it completely hides the MG "personality," the body will most likely start a violent controversy among MG owners. Bumper and windshield are easily detached for road racing. Fins run along the top of each rear fender. No changes were made in the instrument panel. The bodies are in limited production in California at present.

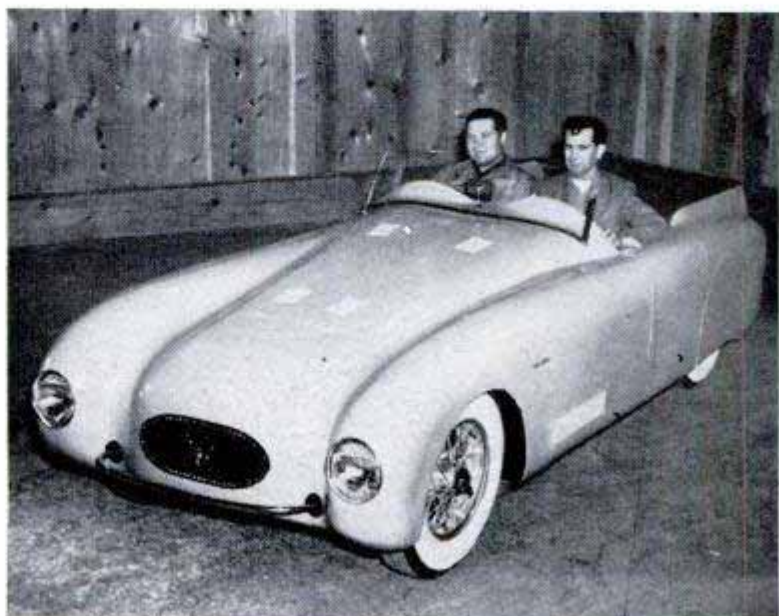

# Everybody's Looking For Uranium

By Rafe Gibbs

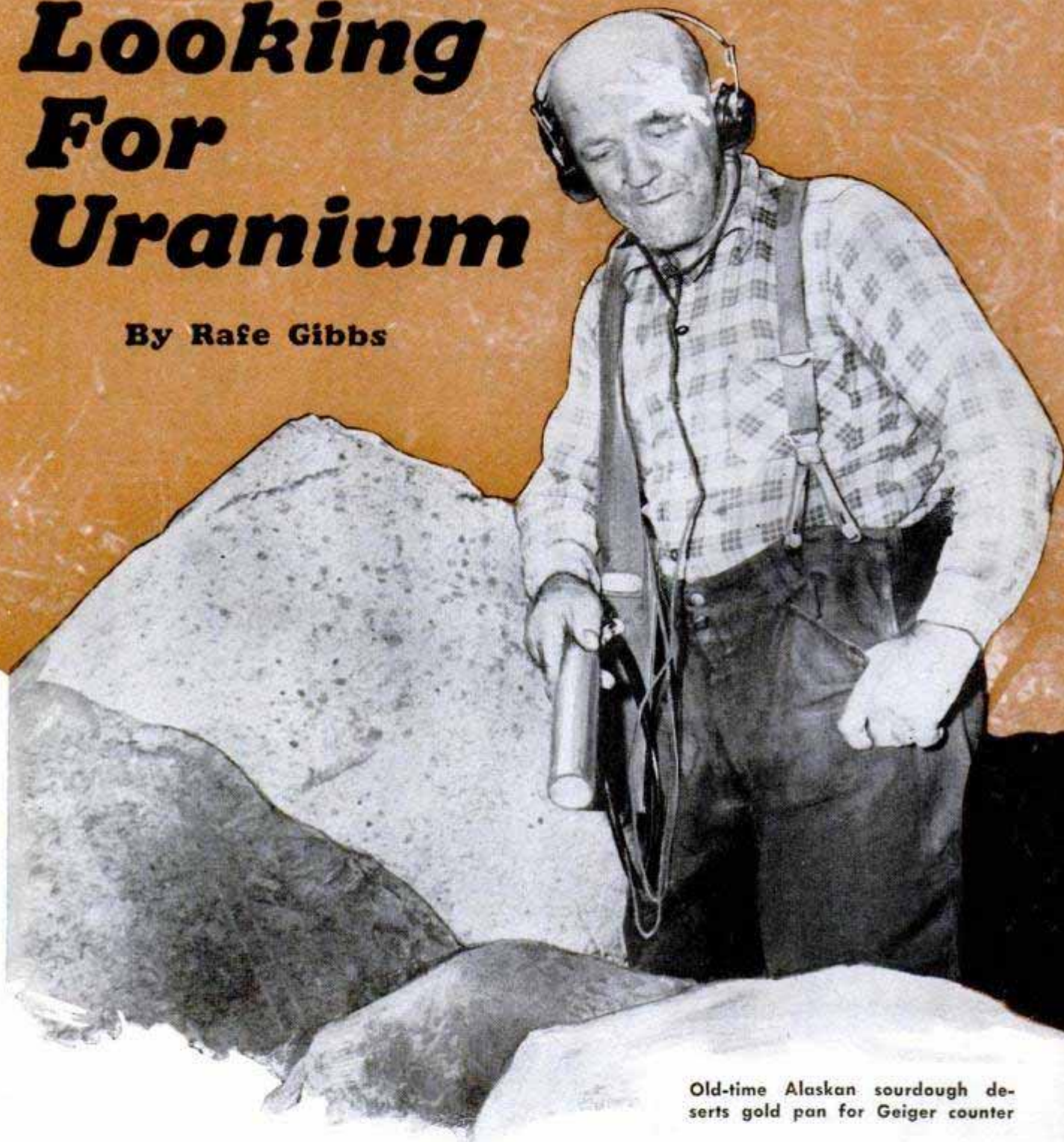

Old-time Alaskan sourdough deserts gold pan for Geiger counter

**W**ITH BOBBED HAIR bouncing, a woman prods her horse down a craggy slope after a stray cow in the mountains beyond Leesburg, Idaho. The cow rejoins the herd. The horse is reined in for a rest. But the rider does not rest. She fumbles in her saddlebag for a metal box, then hops down and moves along the slope, holding the box like one witching for water. Cowgirl Elva Swanson is looking for uranium-bearing ore with her Geiger counter, that sensitive little instrument which detects any radioactive substance.

It's a quiet day in Monticello, Utah, nes-

ting high on the east slope of the Abajo Mountains. The sun is warm and beckoning. A man ought to be fishing on a day like this. Donald T. Adams, attorney and state senator, shifts his lean frame uneasily at the desk of his law office. Then, abruptly he gets to his feet, turns the key on the office door, climbs into his car and points it toward the wide-open spaces of San Juan County. Only Attorney Adams isn't going fishing. He's going uranium hunting.

Over in the rugged mountain country of Jefferson County, Mont., an airplane wings low through the blue V of a canyon. Stunt-

Mobile gamma-ray logging unit drops scintillation probe at left in deep drill holes in search of uranium

Bogue Electric Mfg. Co. photo



ing? Not Kent Howard and Dick Peterson. They are out prospecting for uranium on the properties of the Elkhorn Mining Company. Their plane is equipped with a scintillometer, which might be classified as a super-Geiger counter. The scintillometer has a lead-covered directional shield containing a photoelectric cell. The shield eliminates airplane-instrument interference, and the cell picks up ground radiations from altitudes up to 1500 feet.

Assaying the sample scenes above, you get an idea of today's high-grade and steadily mounting interest in hunting the stuff of which atom bombs are made. Three years ago an old-time Colorado prospector told us: "This boom will fizzle out any day now when they don't find enough uranium in these parts to blast a hole big enough to bury a coyote." Today he is out in the desert himself, hopefully listening for the tick of a Geiger counter.

Shortly after World War II, the Atomic Energy Commission and the United States Geological Survey published a pocketbook entitled "Prospecting for Uranium" (obtainable from the superintendent of documents in Washington

Kate Mullins, who has hunted for gold many years, learns about uranium prospecting from Prof. Lewis S. Prater, who is conducting an advanced class at the University of Idaho

for 30 cents). Maybe its sales aren't in a class with the government's guide on child care, but to date about 100,000 copies have been sold.

Jesse C. Johnson, director of the AEC's raw-materials division, recently reported: "There are probably more individual prospectors looking for uranium today than for any other metal."

Throughout the country, the AEC has set up laboratories for testing ore samples. The number of samples now processed runs about a thousand a month. Hundreds more





**Amateur uranium prospector (right), who operates a gas station, has an expert check his small samples**

are checked monthly by state bureau of mines laboratories. And thousands more are gone over on the spot by prospectors who have studied well the chapter in the booklet on "Testing for Uranium."

How is the ore panning out? Well, everything that makes a Geiger counter tick isn't for the mill. But high-grade uranium deposits now have been found in such widely scattered parts of the United States as Florida, Tennessee, Kentucky, Michigan, Min-

nesota, Wisconsin and the Dakotas, with the major discoveries in the Far West. Mining operations are currently centered on the Colorado Plateau—130,000 square miles of gently level mountain tops and violent colors stretching into corners of Utah, New Mexico, Arizona and Colorado. In addition, there are the vein deposits of central Utah, and the uranium discovered in the Permian-phosphoria formations of Idaho, Montana and Wyoming.

In 1951, incentive bonuses for good-grade ore totaling more than \$250,000 went to Western uranium miners. Blair Burwell of Grand Junction, Colo., president of the Colorado Mining Association, commented:

"Deposits in the Colorado Plateau alone give this country one of the greatest sources of uranium, if not the greatest, in all the world."

Burwell added that the Colorado Plateau contains three great uranium fields, with the possibility of a fourth. He pointed out that uranium production is now the state of Colorado's largest mining industry, with a payroll of \$1,500,000 to \$2,000,000 a month and a milling program for 1952 of \$7,000,000.

In Utah, mineral production—aided by new uranium finds—rose to \$244,800,000 in 1951 to become the state's number-one source of new wealth, greatly surpassing even manufacturing and agriculture.

The quantity of uranium is there. On the other hand, the government has not yet paid out the special \$10,000 bonus offered for the delivery of 40,000 pounds of very high grade uranium-bearing ore (20 percent or more of uranium oxide). None of

**Rich uranium strike? Radiation-scaler machine in lab gives the answer in shielded test of powdered ore**

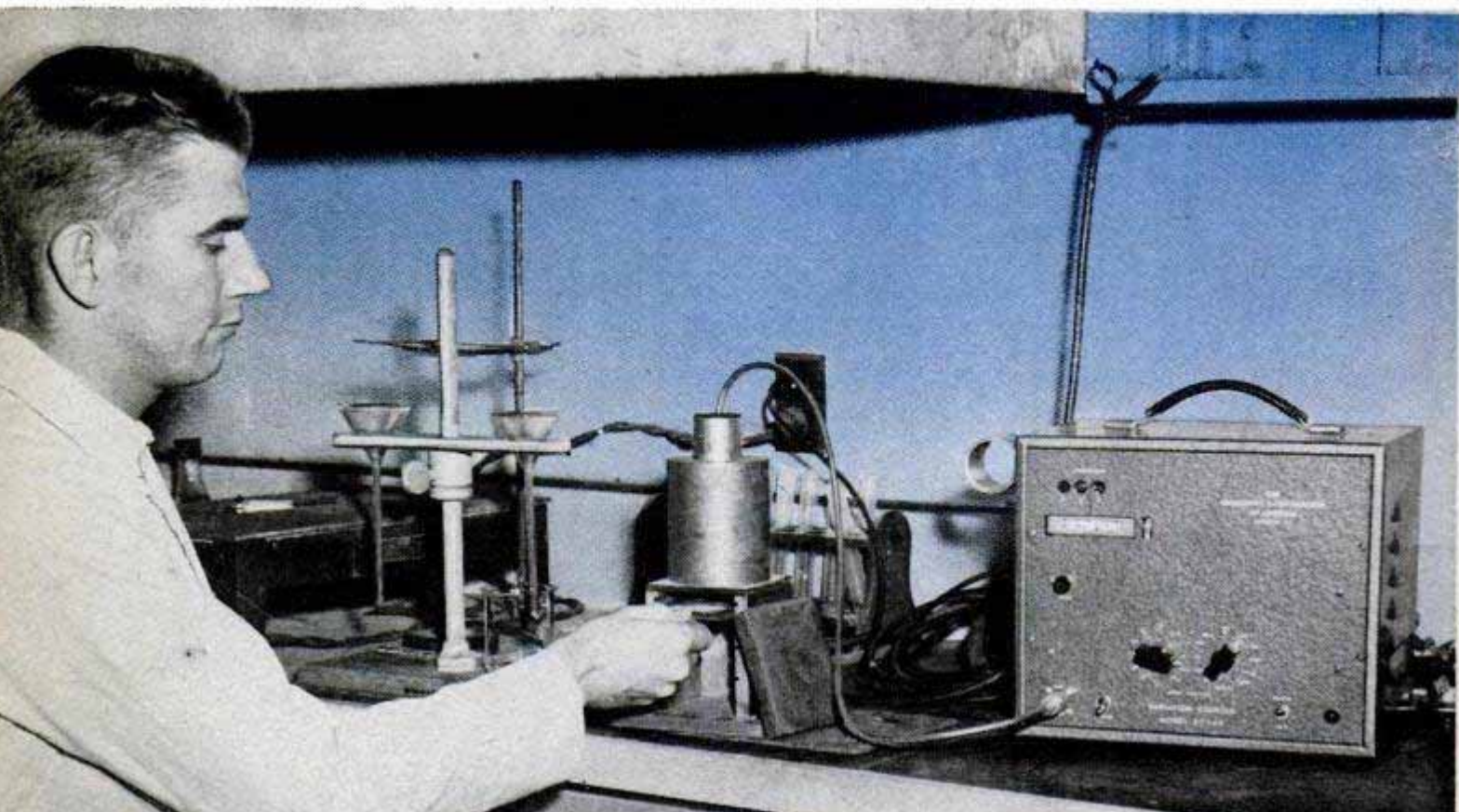



In photographic test for radioactivity, key (left) is placed on unexposed plate. Then ore sample to be tested (center) is placed over the key. If sample contains uranium it will produce key image shown at right

the strikes in the United States—to date—compares in quality with the ore finds of the Shinkolobwe Mine in the Belgian Congo or the Eldorado on Great Bear Lake in northern Canada.

Recently we drove into Marysvale, Utah, and every store window had samples of uranium-bearing ore found in the blazing mountains beyond the town. Even the service stations were cluttered with the stuff. When we told an operator to “fill ‘er up,” we were given uranium talk and gas in equal proportions.

New towns have been born, and others reincarnated. Ever heard of Hite, Utah?

Hite is located on the Colorado River in the area the late novelist Zane Grey once described as the “yellow and purple corrugated world of distance.” There are two roads across the desert to Hite, neither exactly recommended (use second gear on

sand stretches, and don’t stop). One road meanders north 140 miles from Blanding, and the other 120 miles south from Green River.

Mostly Hite has been a one-man, or one-man-and-one-woman, town. It was settled in the 1870s by Cass Hite, a former member of Quantrill’s Civil War guerrillas. In 1893, Hite started a rumor of a big gold discovery—some think for spite. Prospectors and miners struggled to get equipment, including huge dredges, to the site. You can see some of the stuff weathering there today. There was no gold to speak of. The disappointed—and angry—ones tried to find Hite to lynch him, but he hid out a couple of years till things blew over. In the current century, Hite’s population for many years consisted only of Mr. and Mrs. Arthur Chaffin, who operate across the Colorado a

(Continued to page 250)

Uranium miners use air drill to make holes for dynamite charges in making tunnel to area of successful test



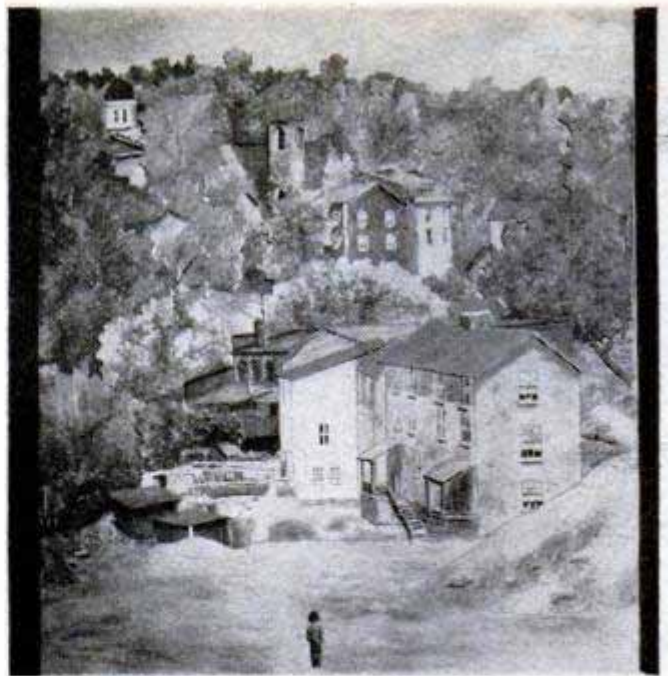

### Three-Dimensional Pictures Constructed of Wood

When Carroll P. Ruhl of Baltimore sees something which pleases him, he makes a three-dimensional picture of it—in wood. The finished picture is a realistic relief. Slight projections of the wooden parts give shadows, depth and an illusion of space. Ruhl begins his pictures by sketching against a base board the objects as they

would appear in a flat picture. Then he carves thin pieces of balsa to duplicate objects in the extreme background, gluing them in place on the board. He repeats the process with objects closer to the spectator until the foreground is completed. The finished picture may range from a fraction of an inch to an inch in thickness.

### Radioactive Tritium Is Constant Light Source

By mixing radioactive tritium with stilbene, a crystalline substance, scientists have produced a light source that yields almost constant luminosity and yet has essentially no health hazards. Tritium constantly gives off beta rays which cause the stilbene to fluoresce. The brightness diminishes at a

rate of only about five percent each year, whereas radium-activated sources of the type now used lose half their light in six months. The material provides a constant light for use in calibrating instruments containing phototubes as well as being of value to those who need a constant light source.

### Italian Streamliner Runs Through Initial Tests

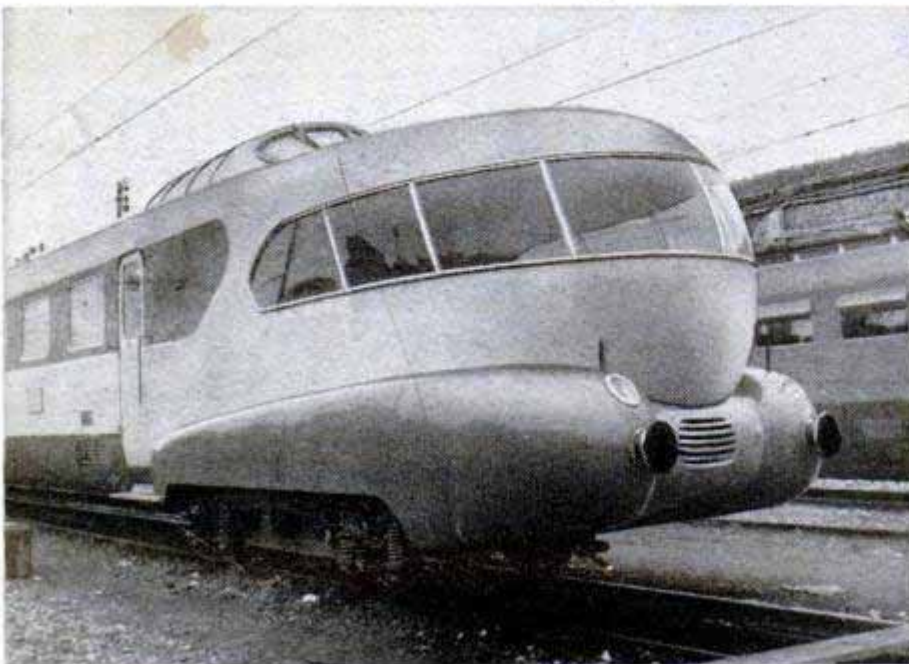

Under test in Milan, Italy, a weird-looking electric train goes through its paces. Two disk-shaped bumpers replace the traditional cowcatcher; twin headlights recessed in sweeping front fenders strike an automotive note. Built for the Italian railways, the new train will be placed in regular service soon.

☐ In a test by the Bureau of Mines, a coal-mine explosion was clocked at 5000 miles per hour, or about six times the speed of a jet plane.

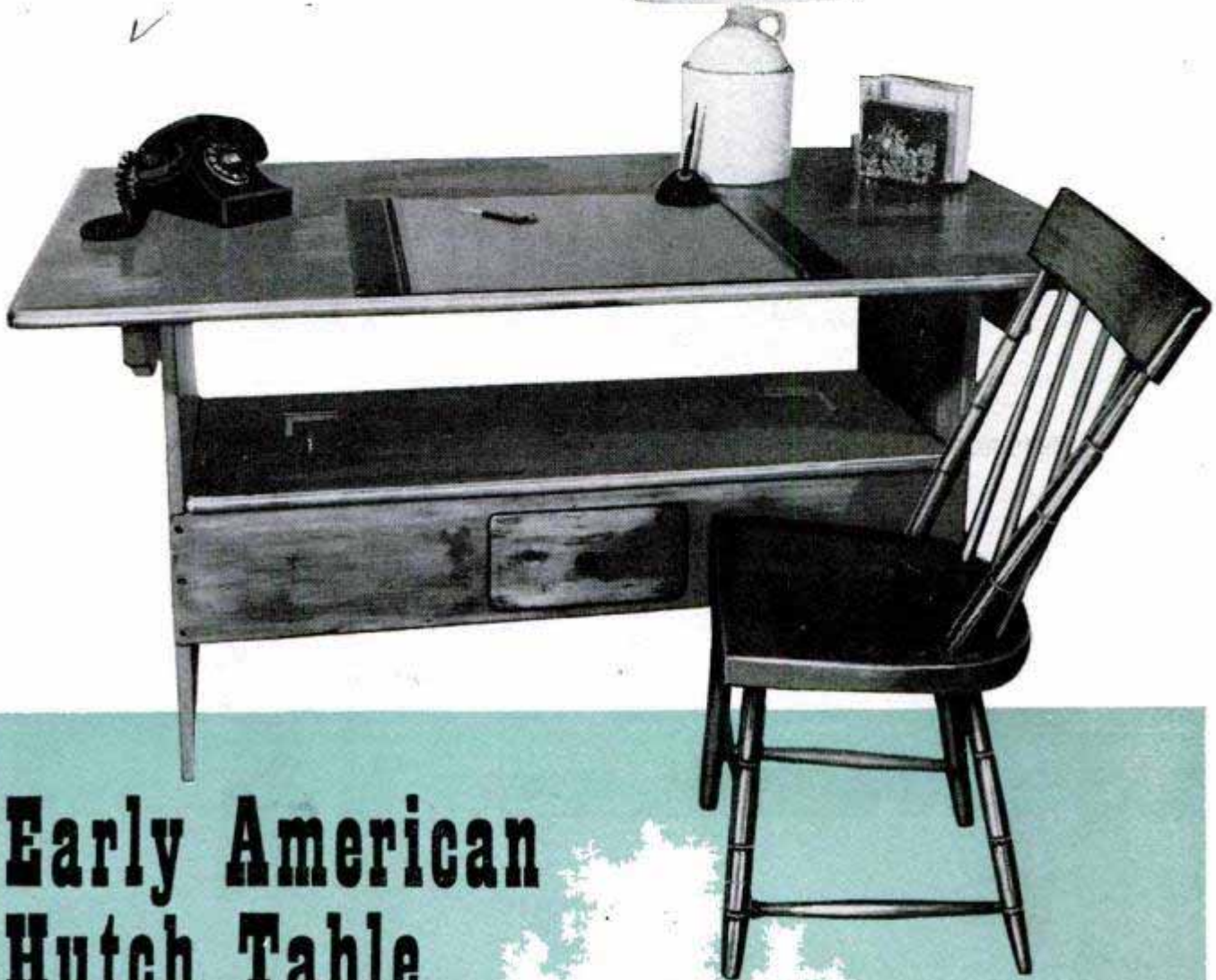

## Early American Hutch Table

By Carlton Strickland

**O**RIGINAL TABLES of this type were designed and built by early craftsmen with only a few hand tools. Because of space limitations in colonial homes many of the furnishings were designed to serve a dual purpose. The hutch table is a good example. With the pivoted top folded down as in the photo above, it can serve as a writing table or dining table seating four to six persons. Fold the top back as in the photo at the right, and you have an attractive fireside bench, or settle, as it was sometimes called. Tables of this type often were fitted with a storage compartment having a hinged top as in the detail on the following page. This compartment





One of the unusual features of the hutch-table construction is the fully housed drawer at the center of the storage compartment. This construction divides the main compartment into two separate storage spaces

gives the hutch table its descriptive name. Although the table can be built of walnut, birch or maple, knotty white pine is the traditional wood. This must be genuine white pine of a soft, clear texture and containing only tight, red knots. In selecting the stock, discard all pieces having large, encased knots which may loosen and drop out when the stock is worked. Before cutting material, lay the pieces side by side and arrange them to give the most attractive knot pattern, especially for the top and endpieces. Use  $1\frac{1}{8}$ -in. pine for the top. All other parts can be  $\frac{3}{4}$ -in. stock. Cut the individual pieces slightly longer than specified and glue and dowel together to form the required width. Use at least four  $\frac{3}{8}$ -in. dowels in each joint. Then trim to length and sand both sides smooth. Bevel the edges and round the corners as indicated. As-

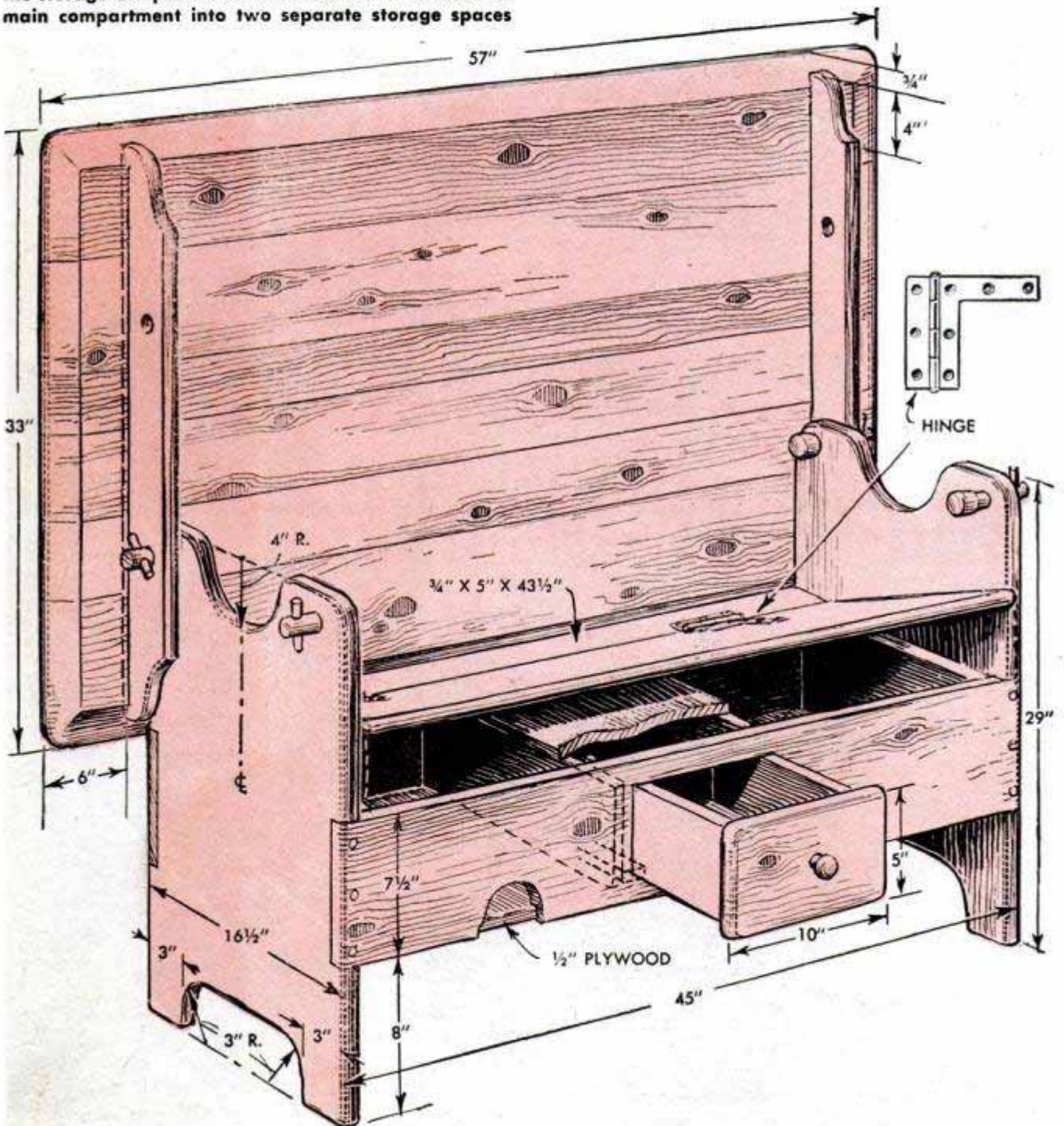



semble the endpieces in the same manner, trimming the ends to give the finish dimension. Make the scroll cuts in both ends of each endpiece, then sand thoroughly to remove saw marks and round the corners in the scroll cuts slightly.

Cleats located near the ends of the top serve both as stiffeners and pivot strips. They are of  $\frac{3}{4}$ -in. stock with scroll-cut ends and are placed edgewise in  $\frac{1}{4}$  x  $\frac{3}{4}$ -in. grooves cut in the top. The cleats should be joined to the top with dowels and glue. If desired, screws driven into counterbored holes can be substituted for dowels. After driving the screws, the holes are plugged with short dowels or covered with hardwood screw-hole buttons. Four  $\frac{5}{8}$ -in. holes are located and drilled near the top corners of the endpieces as in the details below and on the opposite page. Now invert the top and use the drilled endpieces as templates to drill registering  $\frac{5}{8}$ -in. holes in the cleats for the four shouldered pins. Two of these pins serve as pivots and the other two as locking pins. The pins are turned down from 1-in. dowels, the diameter of the shouldered portion on the two pins which serve as pivots being a full  $\frac{5}{8}$  in. The other two are shouldered slightly less than  $\frac{5}{8}$  in. so that they will be a loose fit in the holes. All pins are fitted with retaining keys made from  $\frac{1}{4}$ -in. dowels.

The endpieces are joined to stretchers which are open-mortised into the edges at the front and back. The joints are glued and screw-fastened and the screw holes are plugged with dowels. One stretcher is cut out for the center drawer and the  $\frac{1}{2}$ -in. plywood bottom is nailed into rabbets cut in the stretchers. Endpieces are fitted in the compartment as shown in the detail on the opposite page, and the ends of the plywood bottom are nailed to these for added support. The drawer is boxed into a separate compartment as detailed. This construction divides the main compartment into two separate storage spaces. The compartment top, or lid, is hinged to a 5-in. strip which is nailed, or screwed and glued, to the back stretcher and the endpieces. This method provides sufficient clearance so that the lid will remain in position without a brace or other support when fully opened. If desired, hammered hinges of the H-type

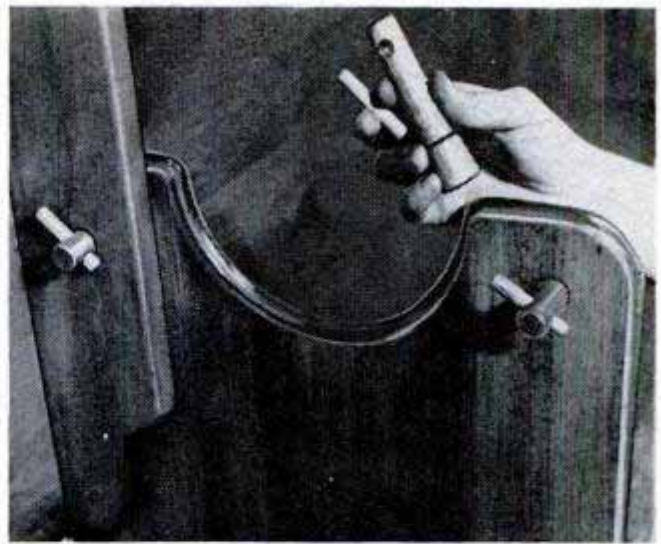

Shouldered hardwood pins fitted with retaining keys prevent tilting of the table top when in the horizontal position. The back pins serve as pivots when the top is raised to vertical position to form seat back

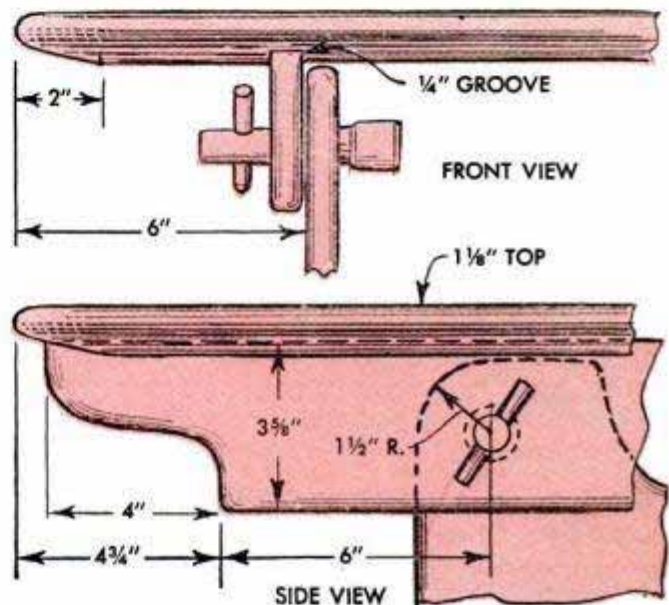

can be substituted for the type shown.

Prepare the surfaces for finishing by sanding all exposed edges smooth and slightly rounded. An attractive finish that closely matches the original can be produced by reducing Van Dyke brown oil color in a half-and-half solution of linseed oil and turpentine and applying this improvised stain with a soft cloth, rubbing until the desired color is obtained on the bare wood. Allow to dry thoroughly and then apply a sealer, two coats of white shellac and wax. ★ ★ ★

## Badminton Court Marked on Lawn With Trimming Mower

We found that a trimming mower is more satisfactory for periodically outlining the boundaries of a badminton court on a lawn. Cutting much closer than a regular lawnmower, the trimmer produces plainly visible lines in the grass that are slightly wider than limed lines, but which present no danger of possible lime burns to children

playing in the area. Each time the lawn is in need of mowing, the lines should be mowed first. If mowed a week after the lawn is mowed for the last time in the fall, the lines will be visible the following spring. To assure the clean-cut lines required the trimmer blades should be sharpened often.

Jean K. Tool, Englewood, Colo.

## Workbench Mounted on Casters Secured by Doorstops



Handy "brakes" for securing a workbench mounted on casters in one position can be provided by employing a pair of spring-loaded doorstops in the manner shown. The doorstops are screwed to the front legs of the bench so they effectively contact the floor when pressed down with the foot. Doorstops of the kind having rubber feet are most ideal for the purpose.

## Stopping Leaks at Sill Cock



Leakage of a lawn-hose connection at the sill cock frequently is caused by an insufficient number of threads on the cock which prevent the hose fitting from being tightened effectively. One way of remedying this is by adding another washer to the connection to take up the slack.

## Weight of Firebrick a Factor In Oil Burner Economy

If your oil-burning furnace seems less economical than similar installations in your neighborhood, the reason may be that the firebrick used to line the fire pot is too heavy. Recent experiments have proven that the lighter the weight of the firebrick, the greater the fuel savings because the lighter brick heats up faster. The oil does not burn completely until the firebox is hot,

and soot is formed during this period of incomplete burning. The faster heating-up characteristics of lightweight firebrick shorten this soot-forming period from minutes to seconds, saving not only fuel but also the necessity of frequent soot removal from the heating system.

## Attractive Plant Enclosure Resembles Flower Basket

To protect newly planted flowers and small shrubs, one homeowner made several portable enclosures resembling oversize flower baskets that could be moved easily whenever necessary. Short pieces of wood lath were pointed at the upper ends and attached to hoops as shown, a smaller hoop being used at the bottom to make the sides taper. Another piece was curved over the top to form a handle. The enclosures, which may be wired to stakes driven in the ground for extra stability, then were painted white.

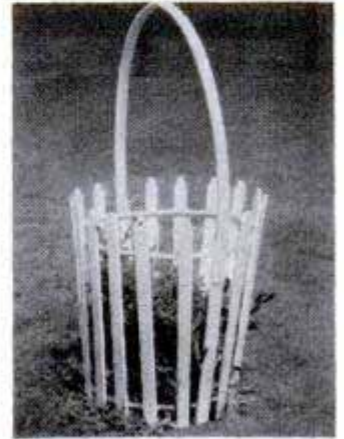

Grover Brinkman, Okawville, Ill.

## Holder for Folding Rule From Old Curtain Rod

When mounted on the wall of a workshop, a 10-in. length of telescoping curtain rod of the type shown will provide a convenient rack for a folding rule. Drill two holes about an inch apart in the lower end of the rod clear of the rule and drive in screws. For insertion of the rule, fold an end slightly to one side, hook it behind the flanges of the rod and lower into position.

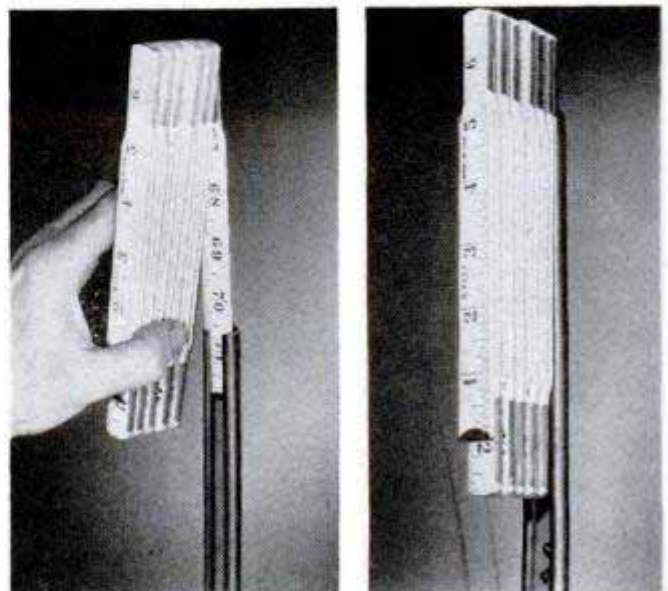



WTM 56

# LAZY-SUSAN BARBECUE TABLE

FEATURING a built-in Lazy Susan, 48 in. in diameter, this giant-size barbecue table is supported by angle-steel ribs which branch out from a pipe column like a huge umbrella. The circular top is cut in the shape of a ring from  $\frac{3}{4}$ -in. outdoor plywood. The Lazy Susan disk, also cut from outdoor plywood, rotates on a ball thrust

bearing and rides near the rim on drawer rollers mounted on eight spokes radiating from a collar on the pipe column. The lower ends of the ribs, which support the spokes, bolt to a second collar welded to the pipe. The lower collar, of course, must be bored to allow it to slide over the pipe.

George Sloat, Hayward, Calif.

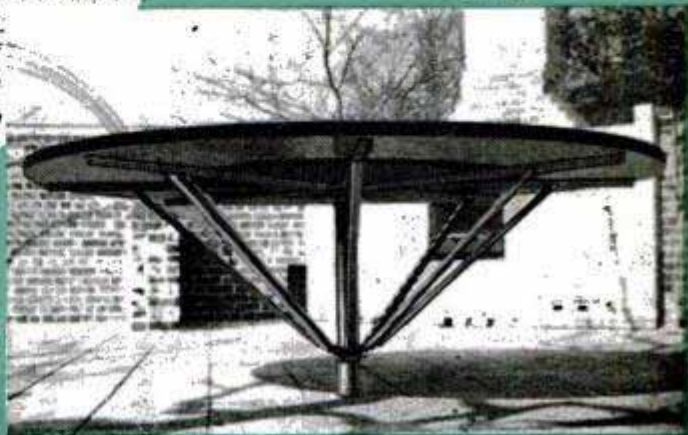
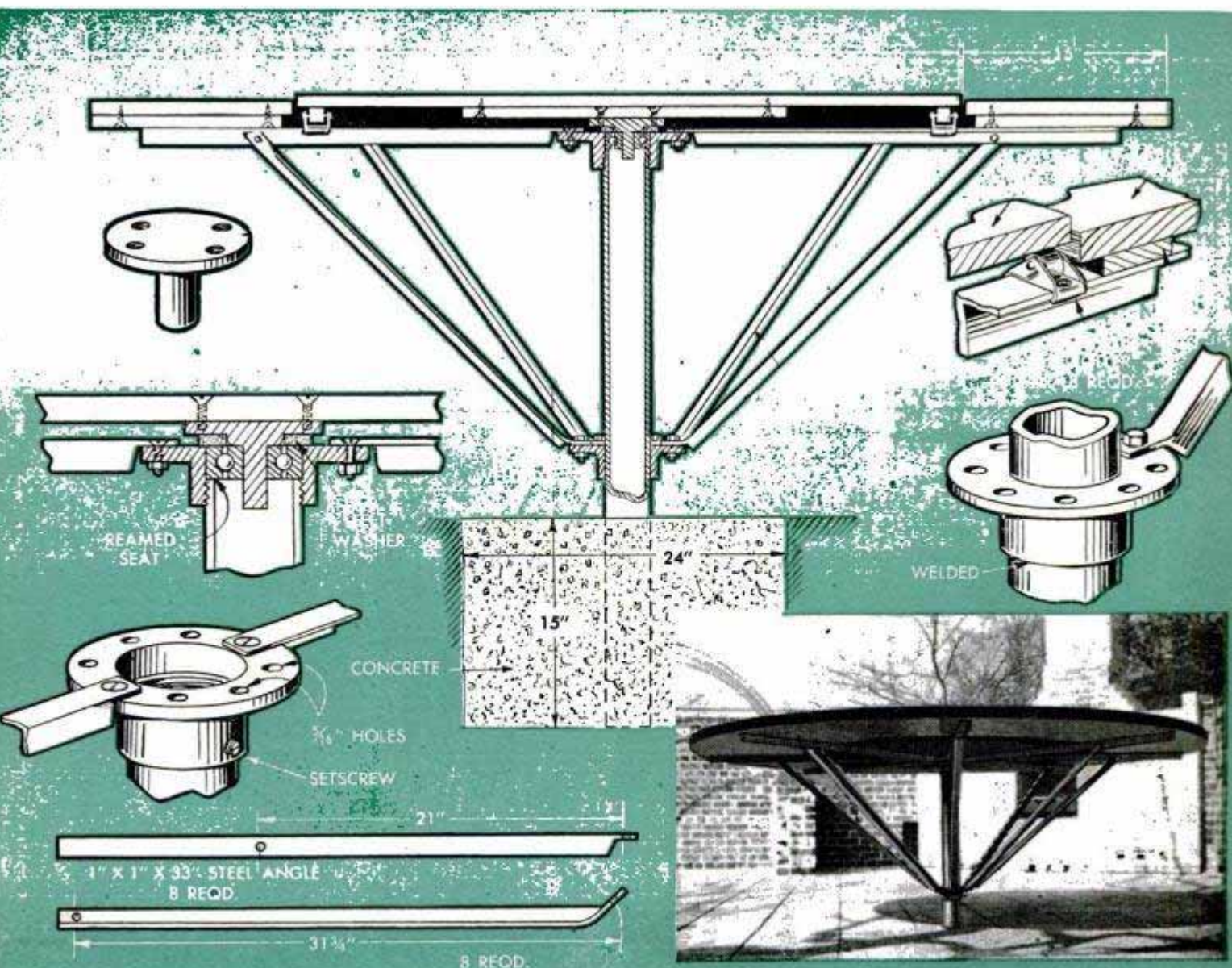

# Solving HOME PROBLEMS

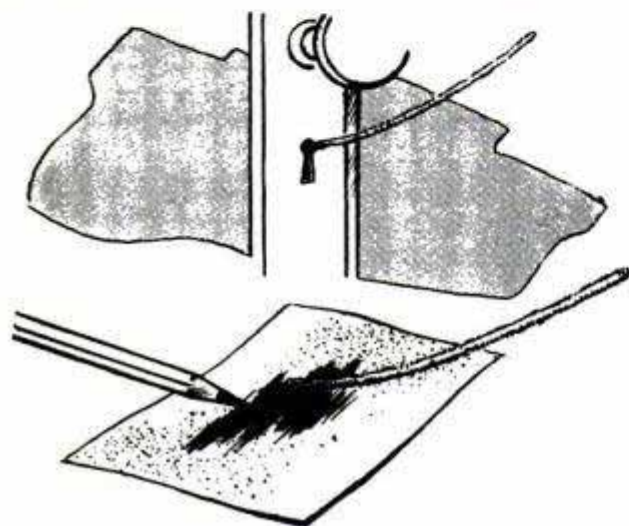

**POWDERED GRAPHITE** applied to inside of door lock with pipe cleaner effectively lubricates lock without removing it from the door. Graphite may be obtained by rubbing common lead pencil across fine sandpaper

**STAINS ON CEMENT** or asbestos-shingled walls caused by crushed plant leaves can be removed by sponging with household bleach. Stains will disappear from shingles about an hour after sponging

**DRAWER LINERS** can be cut and fitted in a fraction of usual time if fitted to bottom of inverted drawer. In this way the drawer sides do not interfere with trimming the paper or other lining material

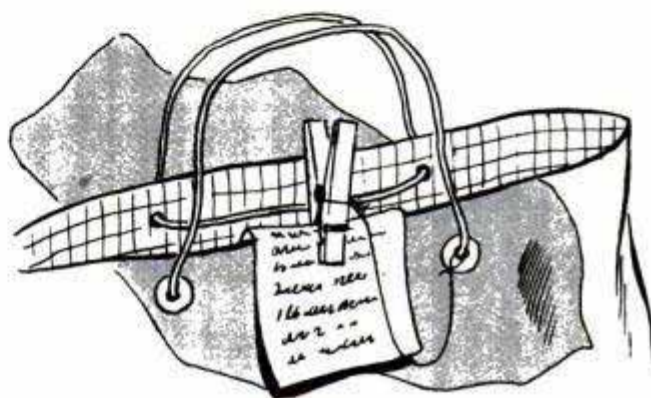

**GROCERY LIST** will not be misplaced if it is clipped to the edge of a shopping bag with a spring-type clothespin. The clothespin may be tied to one of the bag handles with a length of string or twine

**FINELY SHAVED ICE** for chilling beverages and special party desserts can be made quickly by breaking up ice cubes in an ordinary food chopper. Use a wadded cloth to press the ice cubes into the chopper

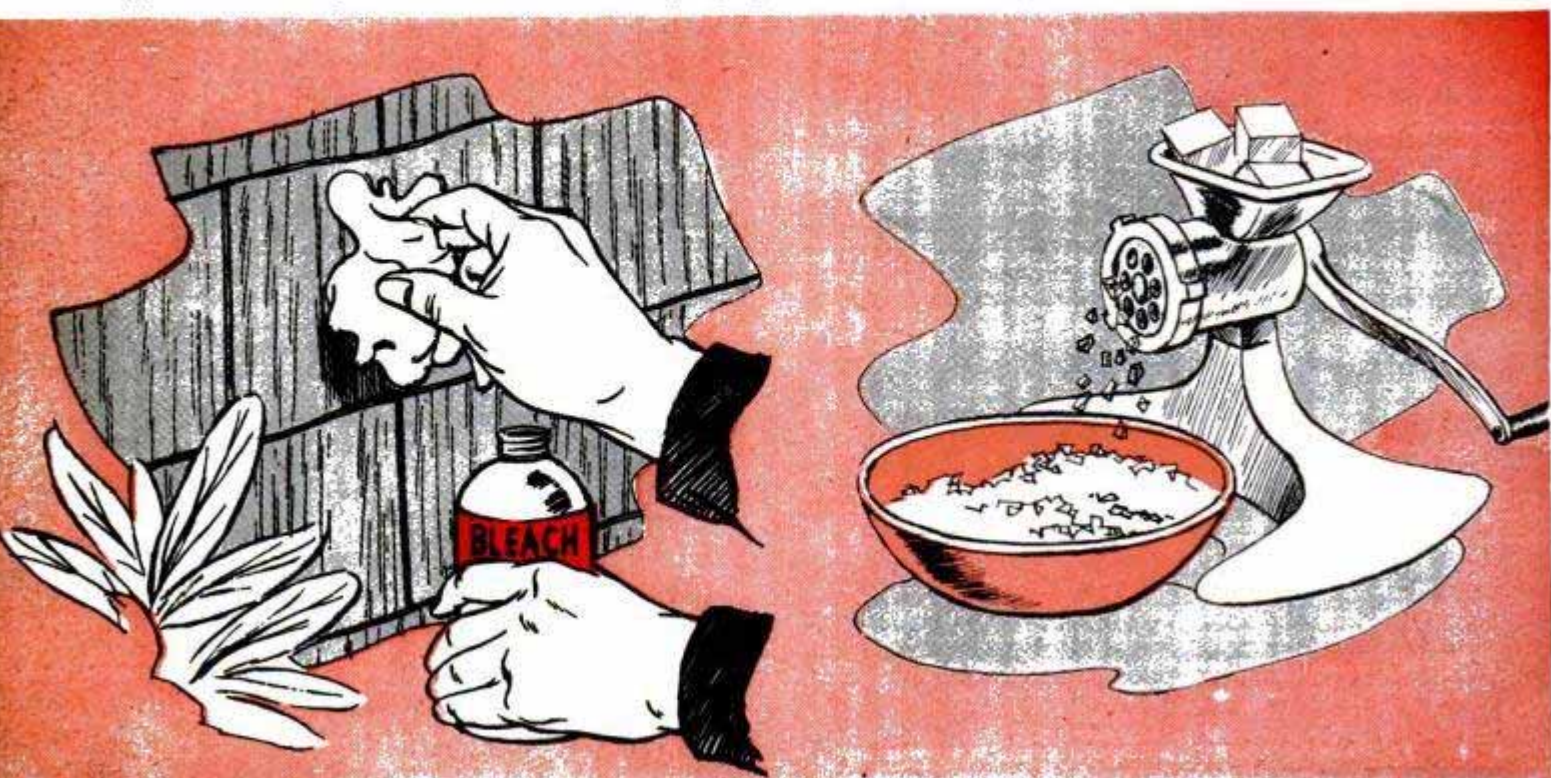

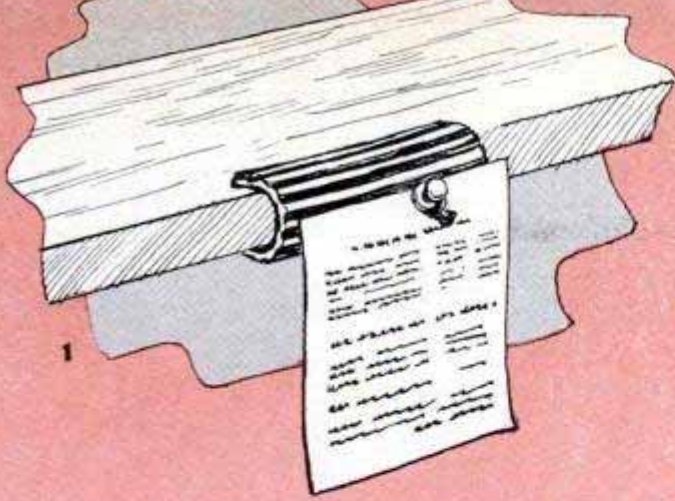

1—RECIPES AND SHOPPING LISTS can be pinned to the edge of a shelf without marring painted surface by fastening them to a pad made from garden hose. Slit hose section firmly grasps sides of the shelf

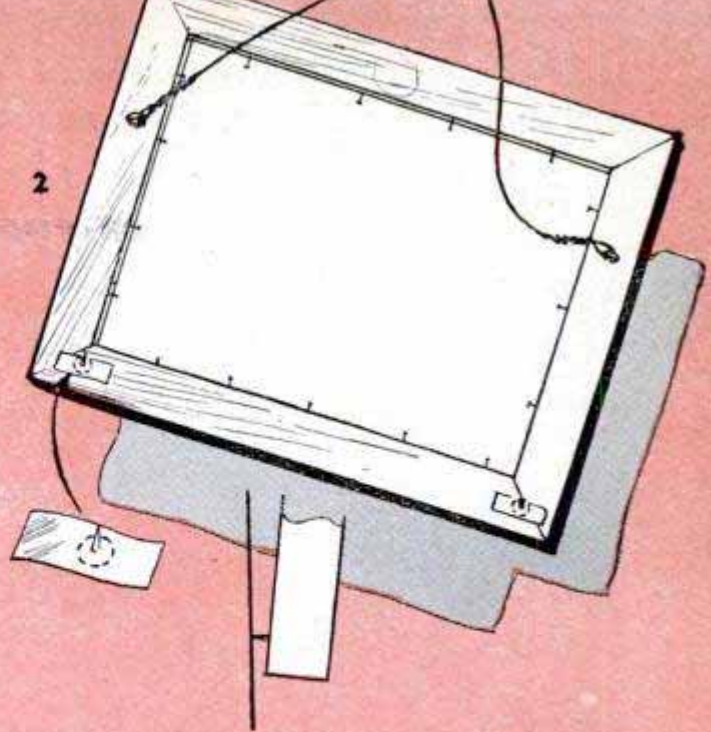

2—PICTURE FRAMES hung on wall won't slip out of line if thumbtacks are mounted on the back of the frame with adhesive tape as in the drawing. The projecting points of tacks rest against wall surface

3—HOT PAD made from rubber fruit-jar rings prevents damage to table and counter tops often caused by hot pans and serving dishes. Six outer rings are tied around center ring with white or colored cord

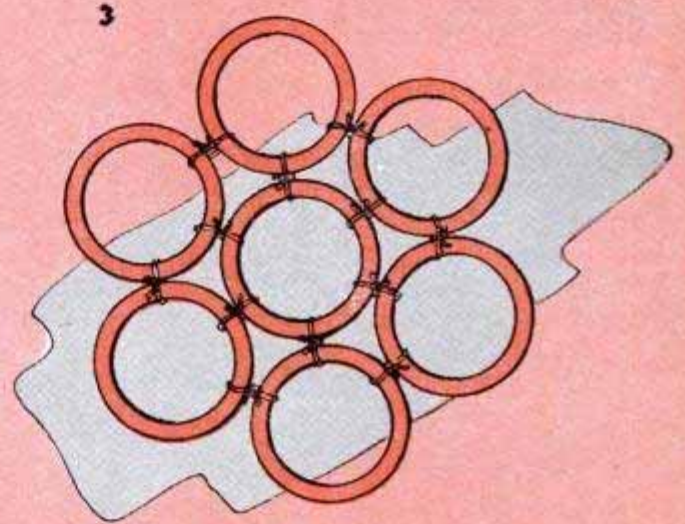

4—FOLDING EXTENSION ARM on clothes post provides space for airing clothes on wire coat hangers. Back of slotted arm hooks under bolt when in horizontal position and notches keep hangers from slipping

5—SIMULATED BIRDHOUSE fastened at a convenient height on a clothes post forms a neat container for clothespins. One side of roof is hinged to permit easy access to clothespins while keeping them dry

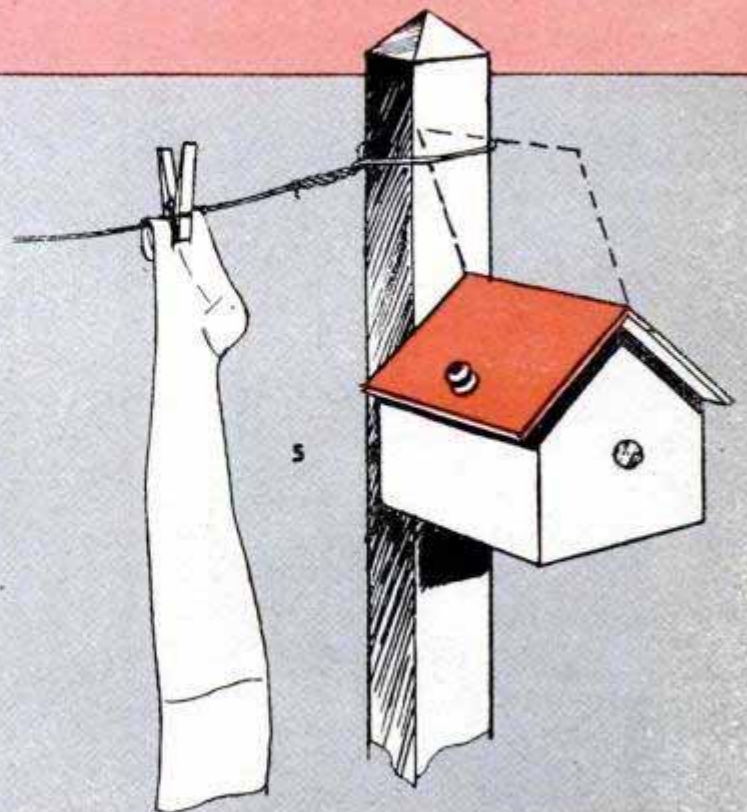
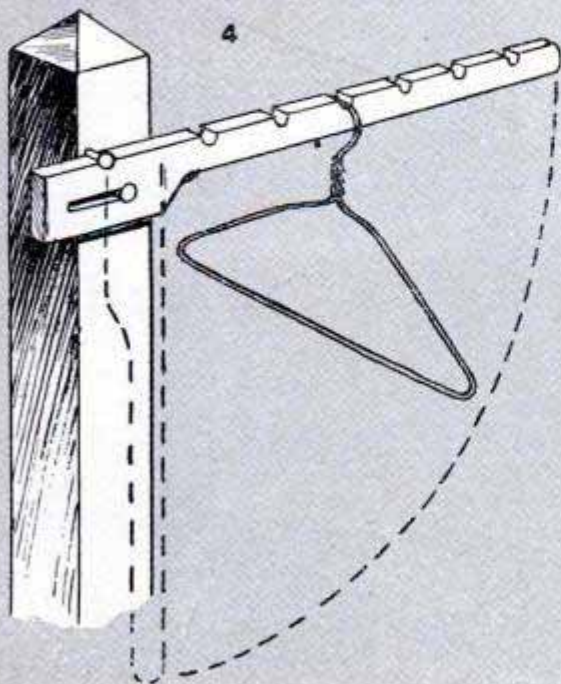

## Ladder Used as Painting Stand For Screens and Storm Windows

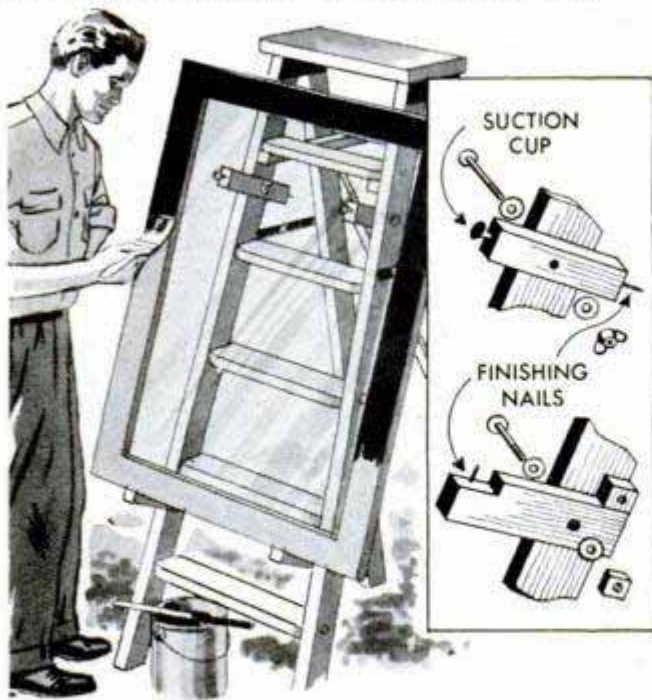

Your stepladder can be converted into a painting stand for screens and storm windows with the fittings shown in the illustration. Suction cups on the upper fittings hold storm windows for painting. The block is reversed for screens, which are hung on the finishing nails. In the lower fitting, a pointed finishing nail keeps the lower edges of the painted windows and screens from contacting any surface. Both upper and lower brackets are turned vertically to be out of the way when the ladder is stored.

R. A. Lossie, St. Paul, Minn.

## Cardboard "Epaulets" on Hangers Support Heavy Garments

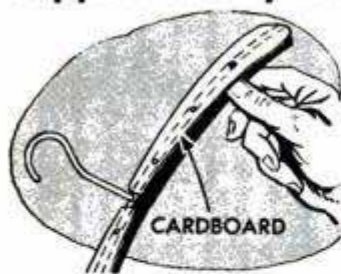

Plain wooden coat hangers usually are not wide enough to provide adequate shoulder support for heavy garments such as overcoats. Special hangers for holding

such garments are made easily by fitting the ends with pieces of heavy cardboard attached to the upper edge. These are shaped so that they flare to a width of about 2 in. near the ends. Brads may be used to attach the cardboard pieces to the hangers.

R. Hanscom, Elmhurst, Ill.

## Wet Paper Aids Plaster Patching

When patching holes in plastered walls, cleansing tissues, paper towels and other similar papers can be of use in retaining the new plaster in the hole. Wet the paper,

wad it and press into the hole to be repaired, molding it carefully to fit the hole. Then apply the fresh plaster over it. The porous paper absorbs some of the plaster and becomes an integral part of the wall.

Kenneth Van Allen, Detroit, Mich.

## Automatic-Washer Drain

To drain an automatic washer without steaming up the room, use a section of pipe in the stationary tub drain as shown in the diagram. This procedure will save the cost of providing a separate drain for the washer, and will also allow the tub to be used for other



purposes while the washer is draining. When the washer is located in the kitchen, the pipe used in this fashion will carry the water directly to the sink drain without danger of overflowing.

Mrs. T. F. Watts, Charlotte, N. C.

## Car-Distributor Nipples Sealed With Weather-Strip Cement

After they have been in use for a certain period of time, the rubber rain-guard nipples on automobile-distributor wires have a tendency to swell in size, loosen or work up so they no longer offer protection. One way to keep them in place while at the same time providing a rainproof seal is by coating the seam between the wire and the nipple with weather-strip cement. Applied directly from its tube, the tacky cement will form a flexible, long-lasting seal.

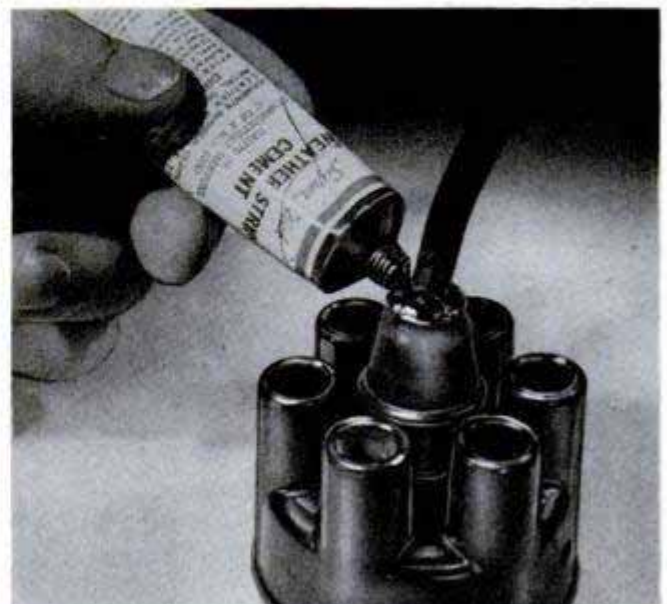

# SEESAW DOUBLES AS MERRY-GO-ROUND

BUILT from scrap steel and auto parts, this novel back-yard toy combines the features of a seesaw with those of a merry-go-round. When used as a merry-go-round, the unit rotates on an old car-wheel spindle-and-hub assembly, plus a steering arm. The latter is used to lock the beam in a horizontal position when the toy is used as a seesaw. A U-shape bracket, through which a bolt is passed to engage the eye in the arm, limits the stroke and keeps the seats from striking the ground and jarring the riders. Note opening in side of pipe to permit access to bearing unit. To prevent its pulling out of the hub, a nut can be put on the wheel spindle. Lubricate before using.

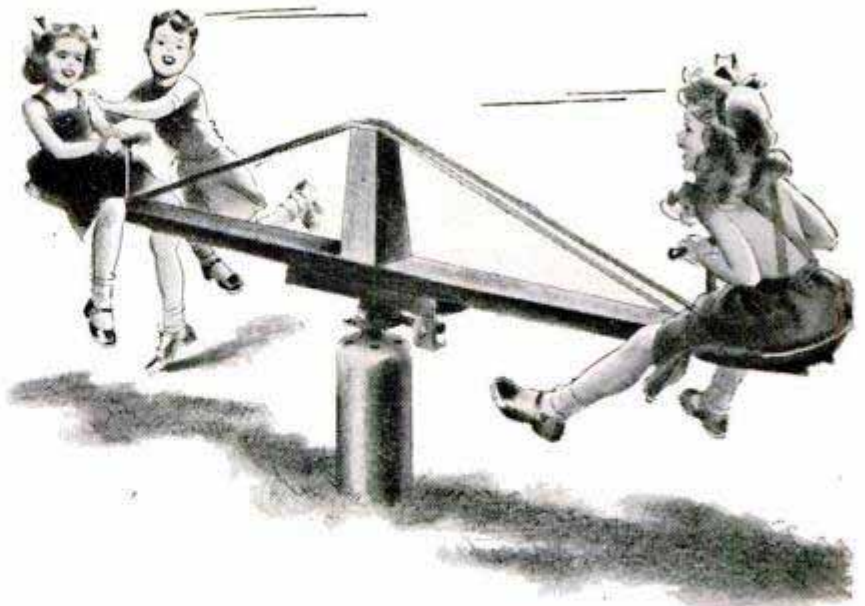

Comfortable implement seats were used on the original toy but suitable seats can be cut from wood. The supporting pipe column, which houses the hub-and-spindle assembly, is embedded in concrete

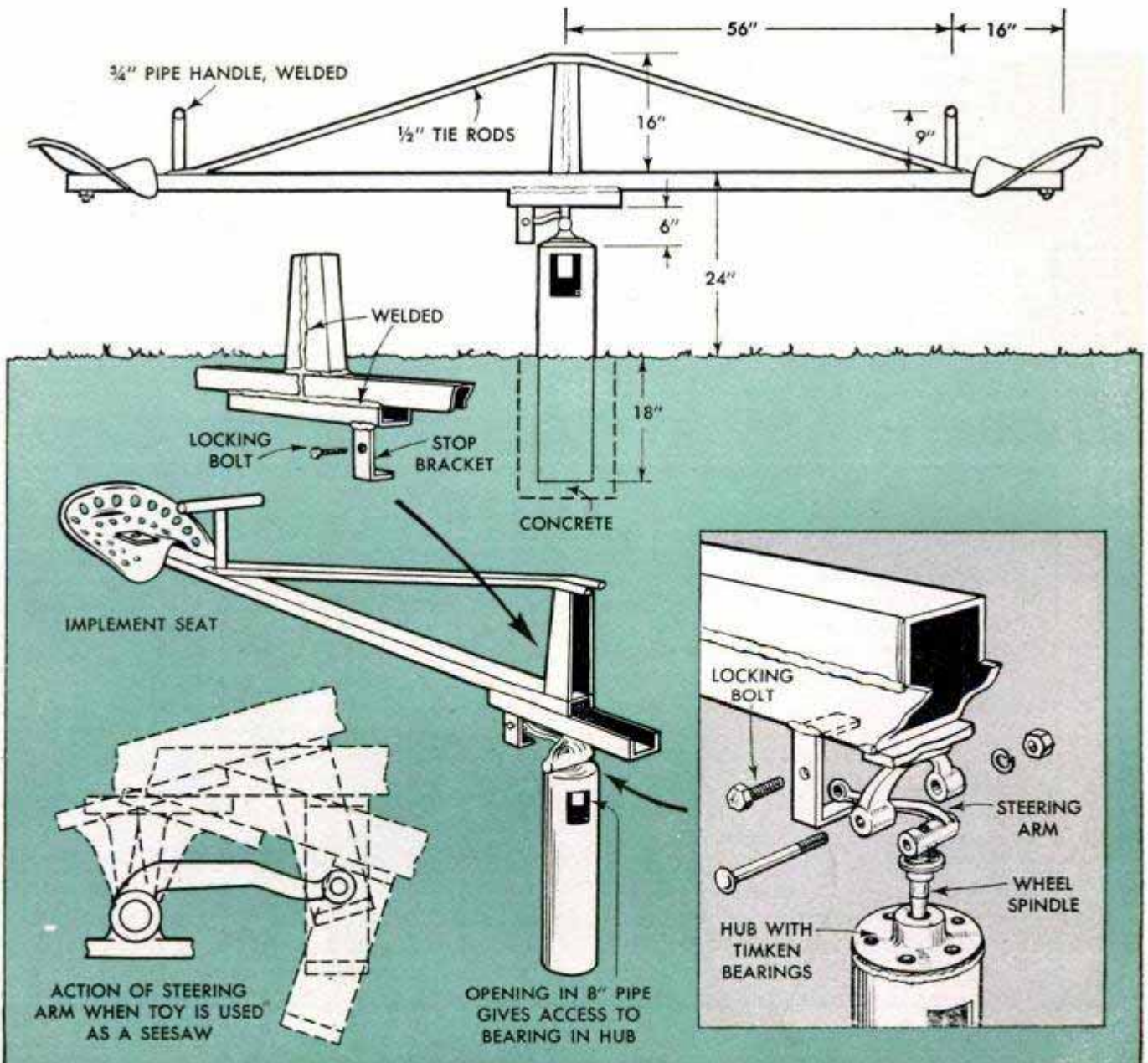

## Setscrew Lock Replaces Knot In Cord Used by Draftsman

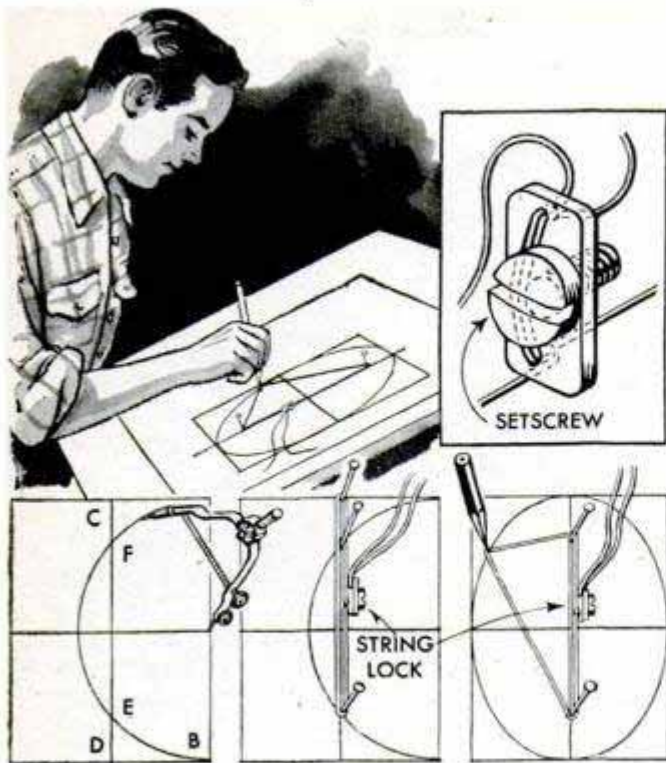

Replacing the knot in the loop of string often used by draftsmen to construct an ellipse in a rectangle, the lock shown in the detail permits the loop to be adjusted quickly to any size. To construct such an ellipse, quarter the rectangle, as shown in the lower diagram, and inscribe an arc with a radius from the compass point to B. This intersects the center line at E and F. Insert pins at these points and also at C. Draw the loop tight around the pins at C and E, tighten the setscrew in the string lock and remove the pin at C. Now with the pencil held tightly against the string, an ellipse can be drawn automatically.

Walter White, Chicago.

## Proper Cleaning of Paintbrush Important With Modern Paints

The finely ground pigments and quick-drying materials contained in many present-day paints tend to "gum up" brush bristles easily, making proper brush cleaning more important than ever. The cleaning operation should begin with the removal of the excess paint from the brush by wiping it off lightly on the rim of the paint can. Then press the brush, flat side down, into the proper cleaning fluid. The cleaning fluid should be poured into a deep bucket to a depth of about 2 in. Work the solvent well into the heel and squeeze out the paint with the fingers. Always work from the ferrule toward the tip of the brush. Repeat two or three times and dip-rinse in thinner each time to help clean out the paint. For stub-

born cases, wash with mild soap and water, then rinse thoroughly and shake dry. Finally comb out the bristles and carefully wrap in heavy paper. To store, lay the brush flat in a cool, dry place.

## Tallow Feeder With Lath Handle Permits Mounting High on Post

Small birds are more likely to be attracted to a tallow feeder that is well out of reach of dogs, cats and children. To provide a feeder 8 or 10 ft. above the ground which can be reached easily for refilling without



using a ladder, obtain a small can having the cover still attached and bend to form a perch. After perforating the underside to drain rainwater, nail the can to one end of a lath 3 or 4 ft. long. This same end is drilled so it can be hooked over a nail driven into a tree or post, allowing the remainder to hang down within easy reach.

## Emergency Knife Sharpener

If you have a couple of flat abrasive stones, they can be used as an emergency knife sharpener by gripping them together as shown and pulling the knife blade between them. Twist the blade slightly to the left on one stroke and to the right on the next to conform with the bevels on the edge.

Ken Murray, Colon, Mich.

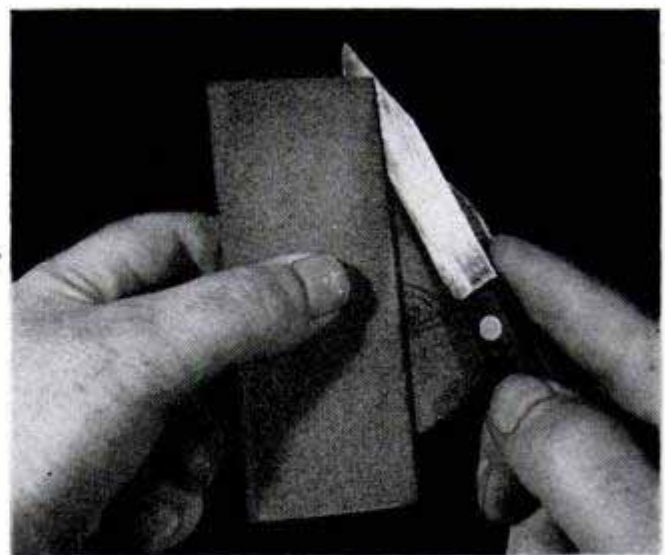

Clear lacquer will give a lustrous natural finish to plywood if it is used slightly thinned. Successive coats are brushed on and steel wool is used between coats. A final waxing will give a warm glow to the finish.



# Combination WALKER-STROLLER

By Adrien Levis

HERE'S A PROJECT for the proud craftsman-father to have ready when baby shows signs of walking. Featuring a suspended seat which can be removed or swung aside when he becomes bolder, the walker doubles as a lightweight stroller which promotes good posture through its free-swinging seat. Details below show how the various members go together, and the little material required should be easy to find in the shop scrap box. The straps supporting the seat are attached with screws to the top framework, while the lower ends are fitted with eyelets for unhooking the seat. Metal corner angles are used to add rigidity to the legs. In painting the stroller, select a nontoxic paint that will not be harmful to the child.

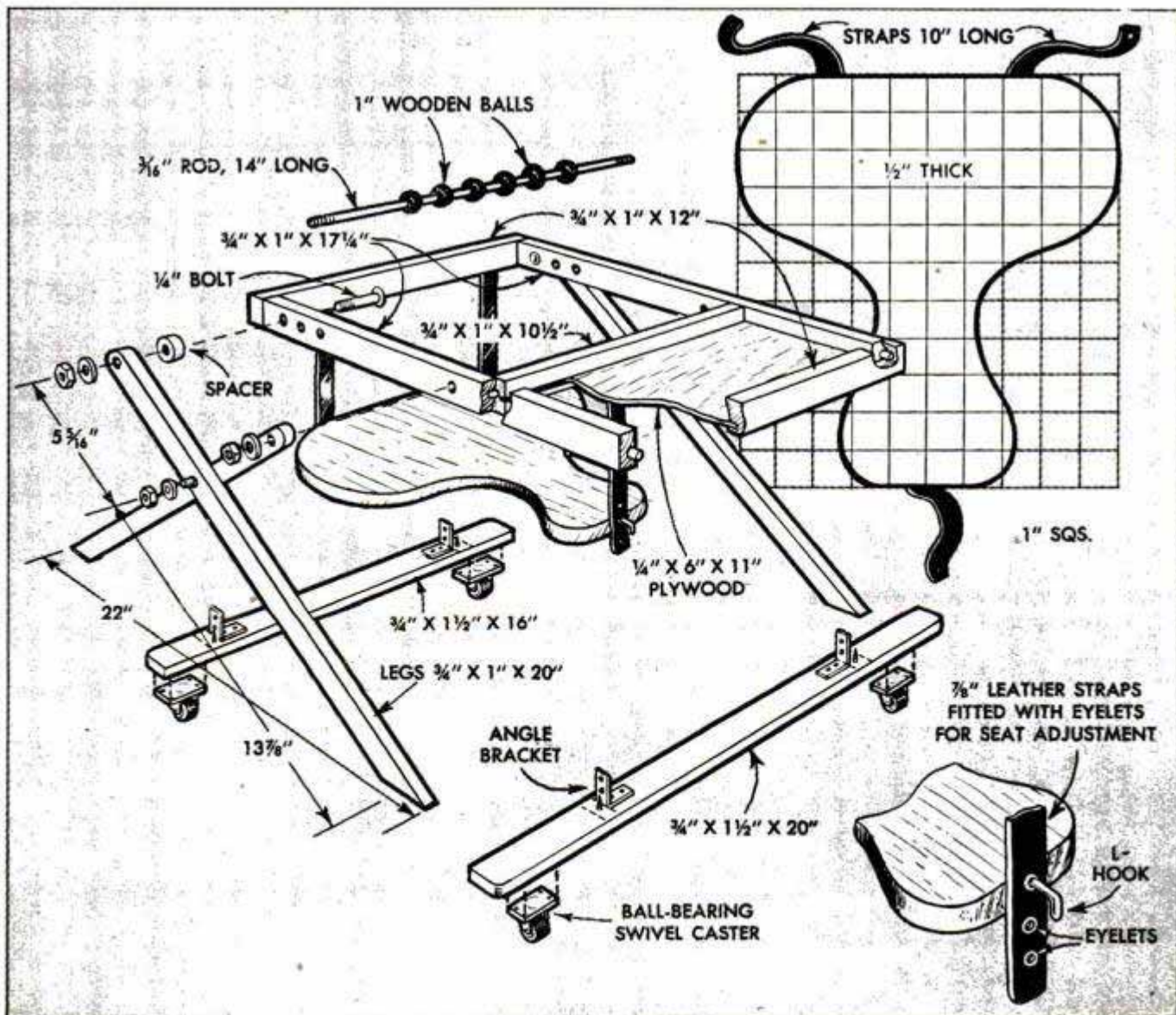

## Stair Tread Warns of Last Step When Coming Down Ladder



To avoid a dangerous misstep when descending a stepladder with full hands, trim an ordinary rubber stair tread to size and attach it firmly to the bottom step. The difference in "feel" between the rubber surface and the wooden ones above it will warn you that you have reached the bottom step.

R. F. Donovan, Guttenberg, N. J.

## Gauge for Determining Cork Sizes

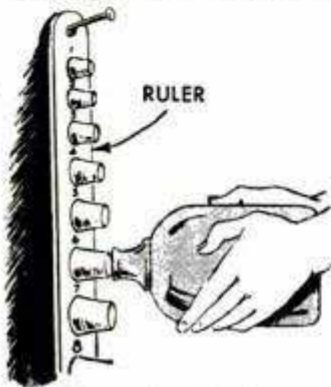

To speed the work of finding a cork of suitable size for any bottle, one druggist employs a gauge which consists of a ruler with corks of graduated sizes cemented to it. The number of the bin or drawer in which corks of that size are stored is printed alongside each cork. The gauge may be used as it hangs on the wall, or removed for measuring larger bottles.

## Protecting Acid-Bottle Caps

In cases where acids and other strong chemicals stored in bottles having plastic caps show signs of not only destroying the waxed lining but also the inside of the cap as well, use candle wax to form a protective seal. After rinsing out and drying the cap, simply drip candle wax into the cap to a depth of approximately  $\frac{1}{8}$  in.



By  
Clifton W.  
Billings

# GARAGE CUPOLA

*with weather vane*

A GARAGE CUPOLA with weather vane adds that finishing architectural detail so often needed to complete unattractive roof lines. The design of this one permits its use on roofs having a wide variation in rafter pitch. As detailed, the cupola is suitable only for a two-car garage as it is roughly 6 ft. in height, not including the weather vane. If desired, the over-all dimensions can be reduced proportionately and lighter materials used. Section B-B in the construction details on the opposite page shows how false louvers are installed. However, the cupola can be made to serve as a ventilator by changing this construction to open louvers, and placing the cupola over an opening cut in the roof at the ridge. In this case, flashing must be installed to prevent leaks and fine-mesh screen should be placed back of the louver slats to keep out small birds. Construction of the frame employs simple butt joinery, but note especially that the lower horizontal frame members are beveled on the lower edges to suit the roof pitch. Determine the angle of the bevel from the roof. The "ceiling" of the louver compartment is of tongue-and-groove pine flooring and the sides and ends are cut from waterproof plywood. The sheet-metal roof is supported by four band-sawed rafters, the upper ends being joined to a center upright with screws. The band-sawed edges are beveled as in section A-A. Light sheet copper is best for the roof, although galvanized sheet metal is a good substitute if protected with paint after the first year or so. All parts of the weather vane are painted black. ★★★

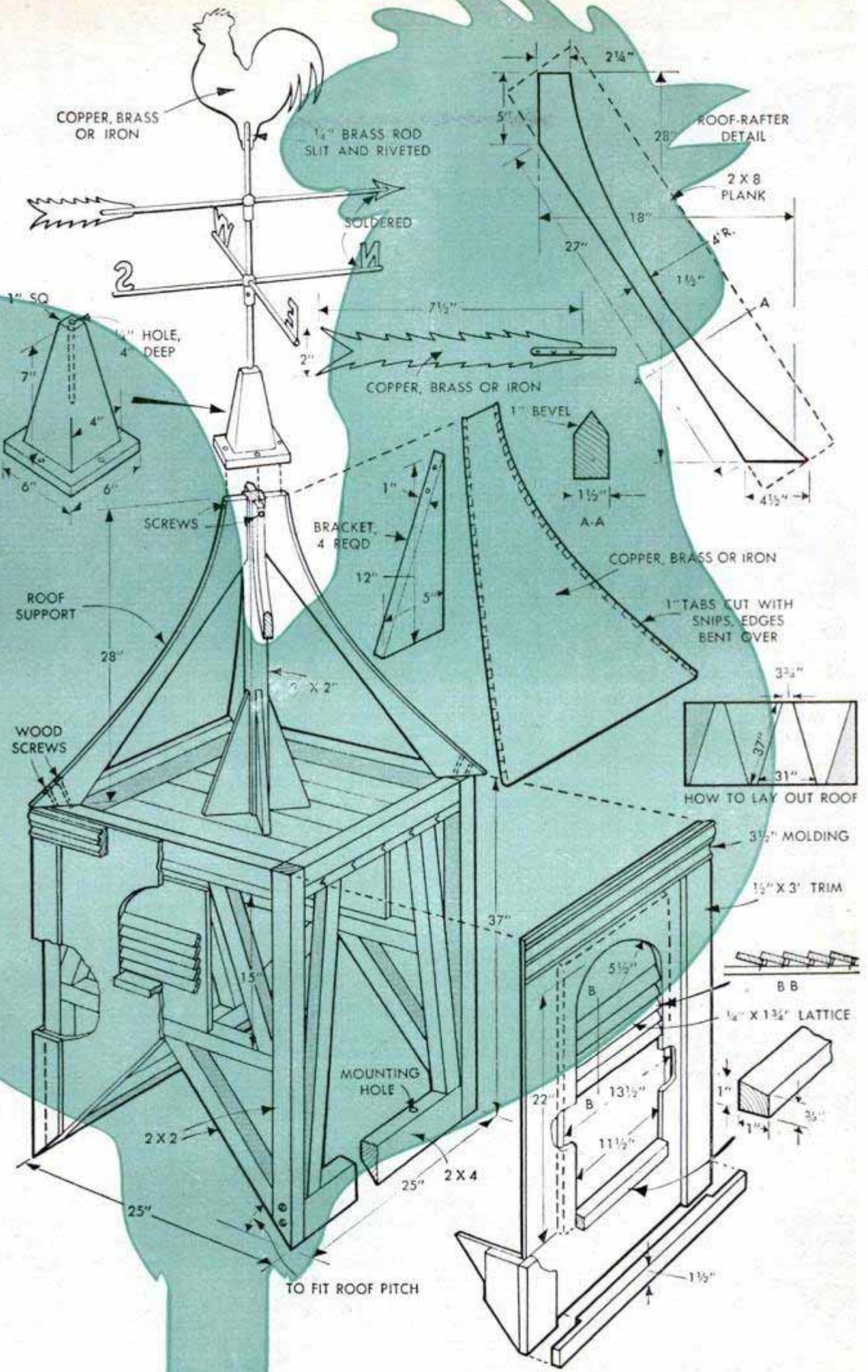

## Mothproof Blanket Storage Provided by Rubbish Can



The housewife's annual spring problem of where to store woolen blankets can be solved with a galvanized rubbish can. After the blankets have been cleaned, they are placed in a new can and the lid of the can is sealed with wide masking tape. Blankets may be kept all summer without danger from moths.—Courtesy of the Wheeling Corrugating Co., Wheeling, W. Va.

## Screws in Card-Table Legs Permit Height Adjustment

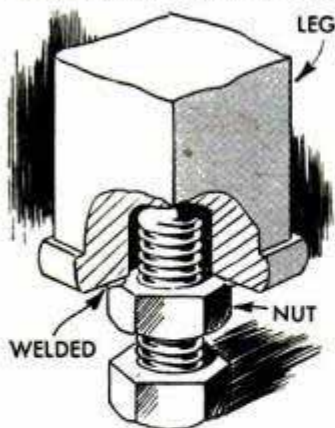

When we found that our new metal card table was higher than our old one after placing them together for Canasta and light refreshments, we were disappointed. I solved the problem by fitting leveling screws in the end of each leg of the table. First I drilled a hole large enough to receive a short machine screw and then soldered a nut over the hole. This allowed turning the screw into the leg to bring the low table level with the other. If a table has wooden legs, simply drill undersized holes and thread the screws in them. The screws also will keep a table from teetering on uneven floors.—Ed Packer, Chicago.

## Carrot Makes Hanging Basket

Attractive miniature hanging baskets to decorate kitchen windows and knick-knack shelves can be made from large carrots. Cut off the upper end of the carrot, as shown in the detail, and trim off the foliage  $\frac{1}{2}$  in.

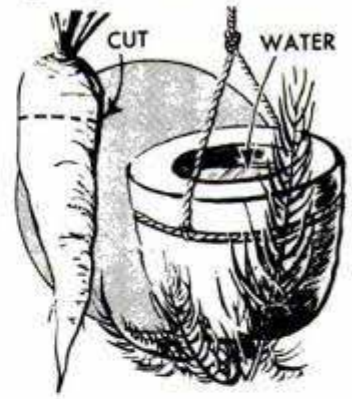

from the carrot. Hollow out the inside, hang by means of colored string such as is used in gift wrapping, and fill with water. In a short time new fernlike leaves will begin to curl up from the bottom in a very eye-pleasing effect. Turnips may be treated in the same manner.

Hi Sibley, Nuevo, Calif.

## Nonslip Sandpaper Pad From Single Sheet

To form an efficient, nonslip sandpaper pad from a standard-size sheet of sandpaper, one craftsman folds and cuts the sheet in the manner indicated. Holding the sheet with the slit on the bottom and the abrasive side uppermost, A is folded under against B, after which A and B are folded under against C. Then D is folded over B, forming a pad in which no two abrasive sides rub together.

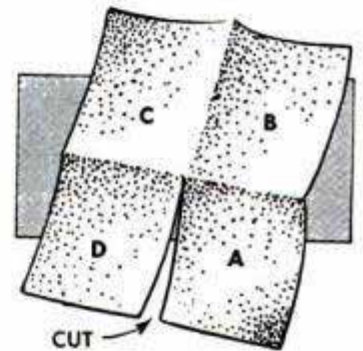

Ernest A. Sanborn, Richmond, Vt.

## Camp Lantern Improved Quickly

A windproof camp lantern can be made by cutting an opening in the side of a baking-powder can and inserting screen wire to cover the opening. A candle is attached to the cover, and holes are punched in the top of the inverted can to permit the heat and smoke to escape. The screen will break the force of an ordinary wind to prevent the extinguishing of the candle flame.

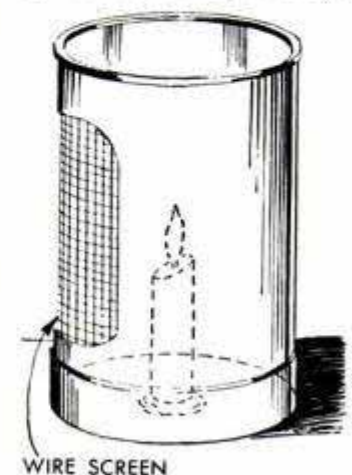



# 36-in. Model of the Part IV SS UNITED STATES

By Wayne C. Leckey

**T**O RESUME WORK on your model of America's mighty speed queen of the seas—the SS *United States*, the finishing touches are added to the stacks in readiness for final assembly. These include the ventilators, whistles, antenna brackets and lookout tower. The ventilators are simulated with sections of ribbed plastic which are cemented, flush, in recesses in the stacks and the decks to which the stacks are glued. The details below, which include

actual-size profile views of both stacks, give the sizes of the ventilators and show where they are located on each side. To correct an error in the depth of the notch at the base of the aft stack, which was previously given as  $\frac{1}{8}$  in., the notch should measure  $\frac{3}{8}$  in. as shown here. Each stack is masked and painted red, white and blue, a band of white separating the other colors as shown in the detail. As indicated, the dome of each stack and its smoke-deflector fin are painted dark blue, and in the case of each color, the ventilators are painted over and later cleaned

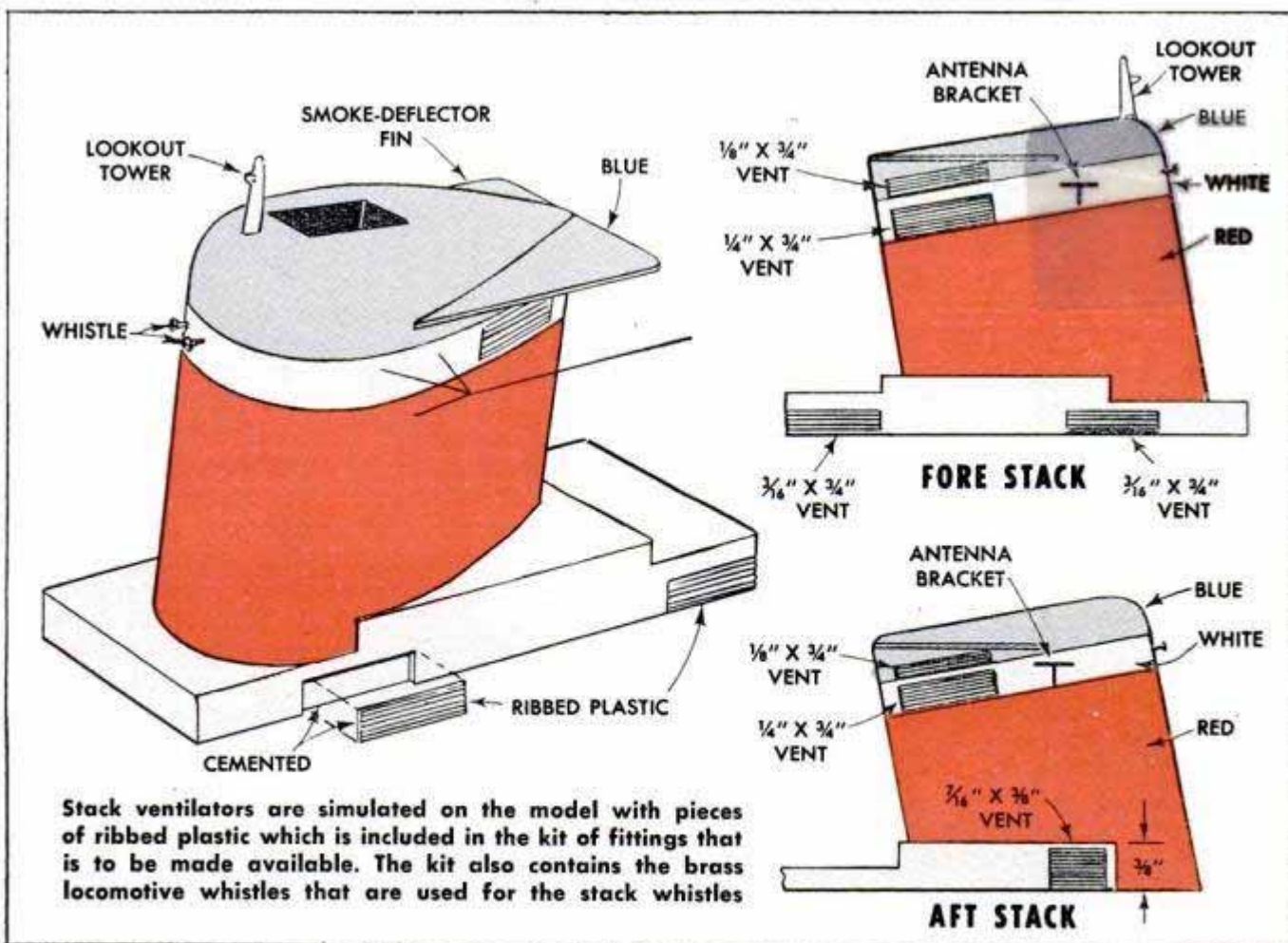

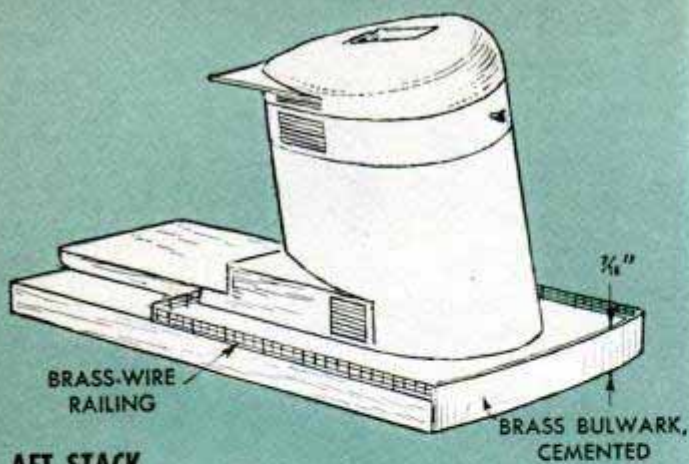

**AFT STACK**

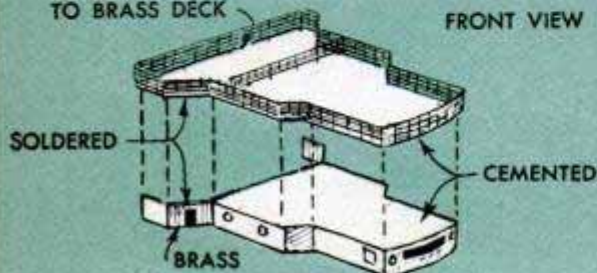
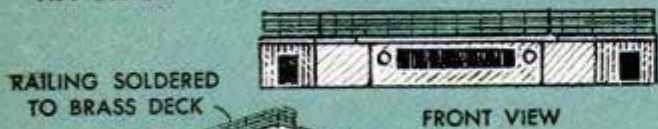

**WHEELHOUSE**

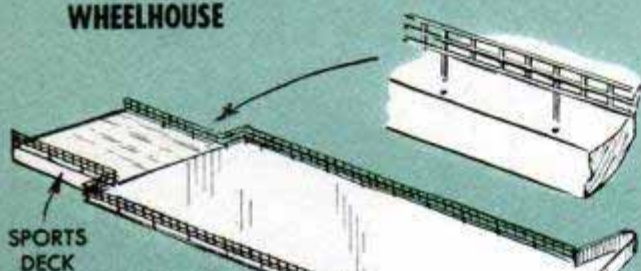

**NAVIGATING-BRIDGE DECK**

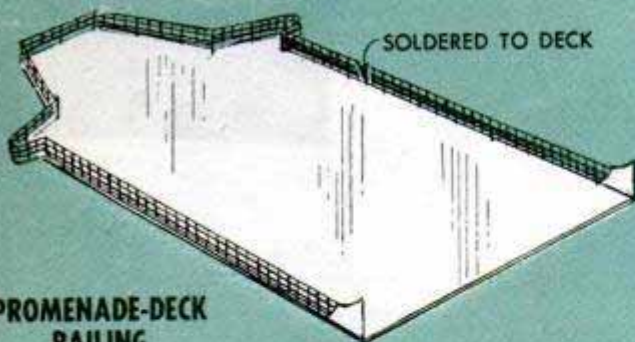

**PROMENADE-DECK RAILING**

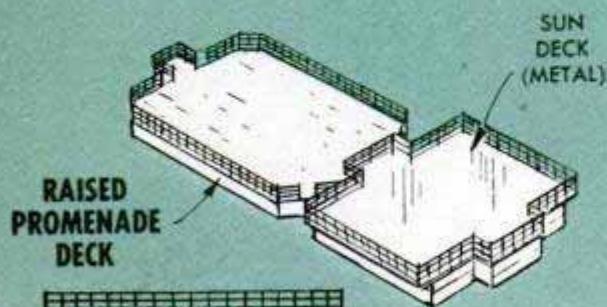

**FRONT VIEW**



**SIDE VIEW**

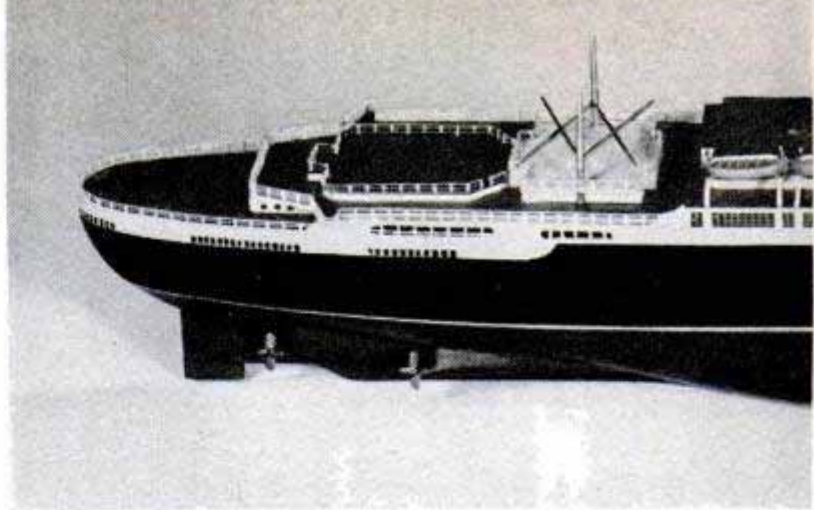

This side-view photo of the PM test model of the SS United States shows the progress to date. The model is being built by professional modelmakers in order to pass on to the reader the assembly methods used

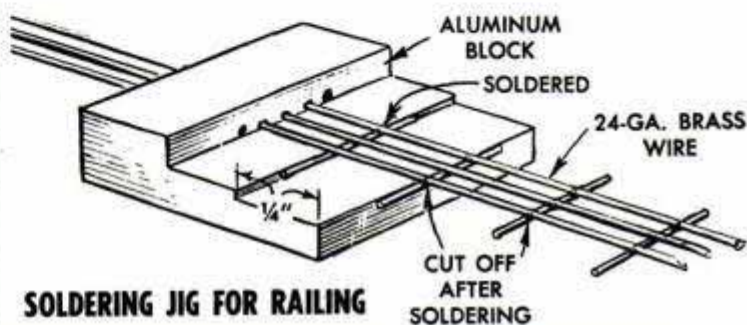

**SOLDERING JIG FOR RAILING**



of paint by running a pin in the grooves of the plastic. The antenna brackets are made of fine wire and soldered together in the form of a tripod, after which each bracket is inserted in tiny holes drilled in opposite sides of the stacks. Tiny brass locomotive whistles are used for the stack whistles, two being fitted in the fore stack and one in the aft. Finally, the lookout tower is added atop the fore stack. Each stack and the deckhouse on which it rests is made up as a complete unit, fully painted, and set aside for final assembly. You'll note in the case of the aft-stack deckhouse that, in addition to a railing, a brass bulwark is cemented to the fore end of the deckhouse. The fore-stack deckhouse is painted white all over, as is the aft deckhouse itself. However, the top of the sports deck on which the deckhouse rests is painted dark green while the sides, railing and bulwark are white.

Perhaps the most tedious part of building the entire model is fabricating the tiny railings which skirt the various decks. The drawing at the left, picturing individually each deck of the superstructure, shows just where the railings go. In addition to these railings, there is one added to the stern of the hull, along both starboard and port



sides of the sports deck and at the bow. With the exception of the wheelhouse-deck railing and the one on the metal promenade deck, which consist of four horizontal wires, all other railings are made up of three brass wires. The full-size section of railing pictured below the soldering jig is typical and gives the proper  $\frac{1}{4}$ -in. spacing of the posts. Where railings are added to wooden decks, every fourth post is left projecting about  $\frac{1}{4}$  in. for installing the railings as close to the edges of the decks and hull as possible. In the case of metal decks, all posts are snipped off evenly and flush with the bottom wire to permit soldering in place. In all cases, the bottom wire of the railings rests directly on the deck. The stepped-block soldering jig provides one way of making the railings, but other methods may be worked out by the builder. When the jig is made of aluminum, the solder will not adhere, nor will the jig burn, although you can get by with a hardwood jig which will last quite a

while before becoming charred and requiring replacement. A small strip of aluminum placed under the wires at the point of soldering will make the jig last longer. The holes in the jig should be of a size to allow the wires to pass through snugly. The steps in the jig automatically space the posts uniformly and position them accurately. Solder is flowed sparingly over each intersection of wires, using a small-tip soldering iron. Later the soldered joints are cleaned up with a thin, flat file. A study of the various photos will orient you in just where the railings are added. All railings are painted white, and openings in the railings are later fitted with tiny stairs, which are located according to the plan view, Part I. The metal deck of the wheelhouse, which overhangs the sides of the latter about  $\frac{1}{16}$  in., is cemented to the wheelhouse and then small pieces of brass are bent to conform to the shape of the aft end and cemented flush with the edges. Note that small doors are represented here which are merely pieces of thin cardboard cemented in place. Portholes are added to the wheelhouse at the points indicated and, as shown in the

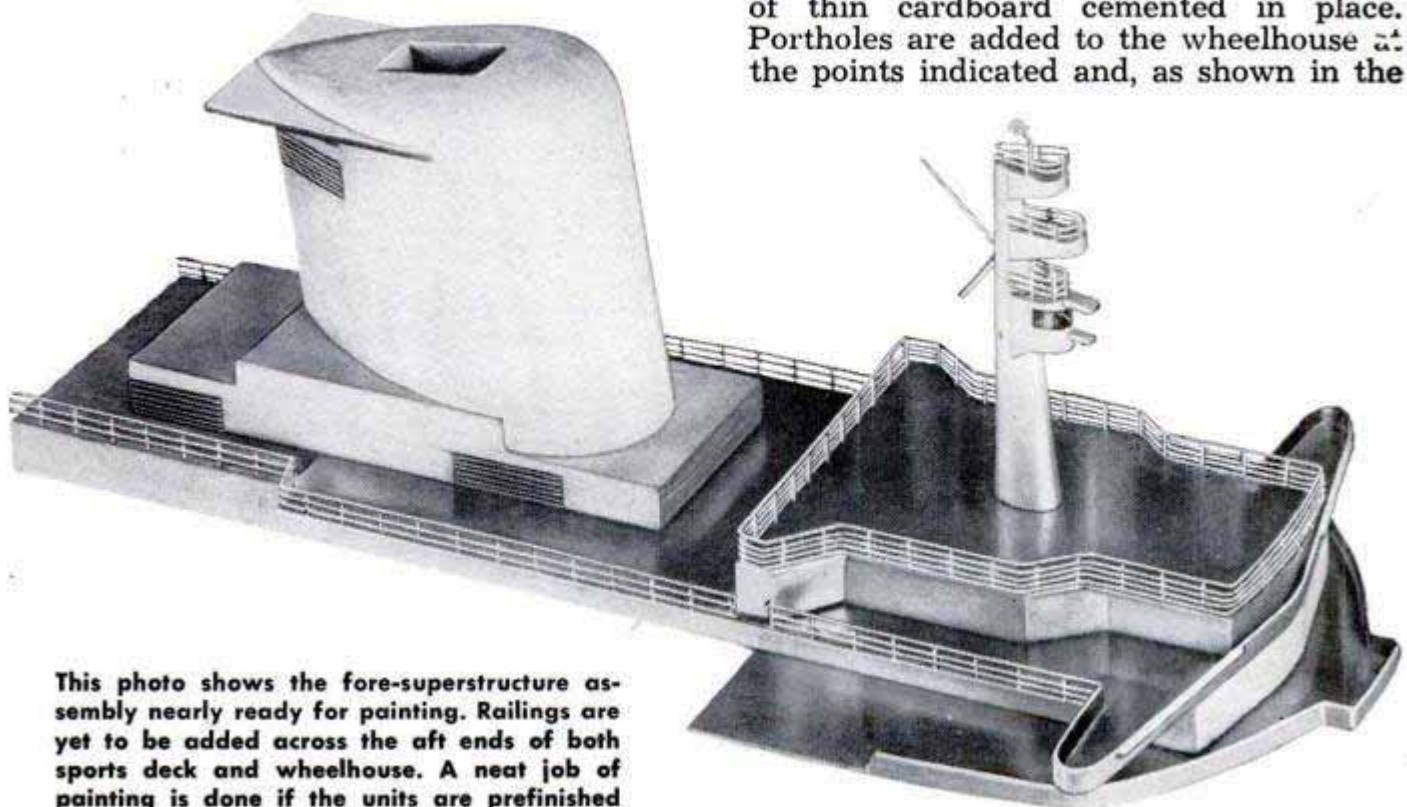

This photo shows the fore-superstructure assembly nearly ready for painting. Railings are yet to be added across the aft ends of both sports deck and wheelhouse. A neat job of painting is done if the units are prefinished

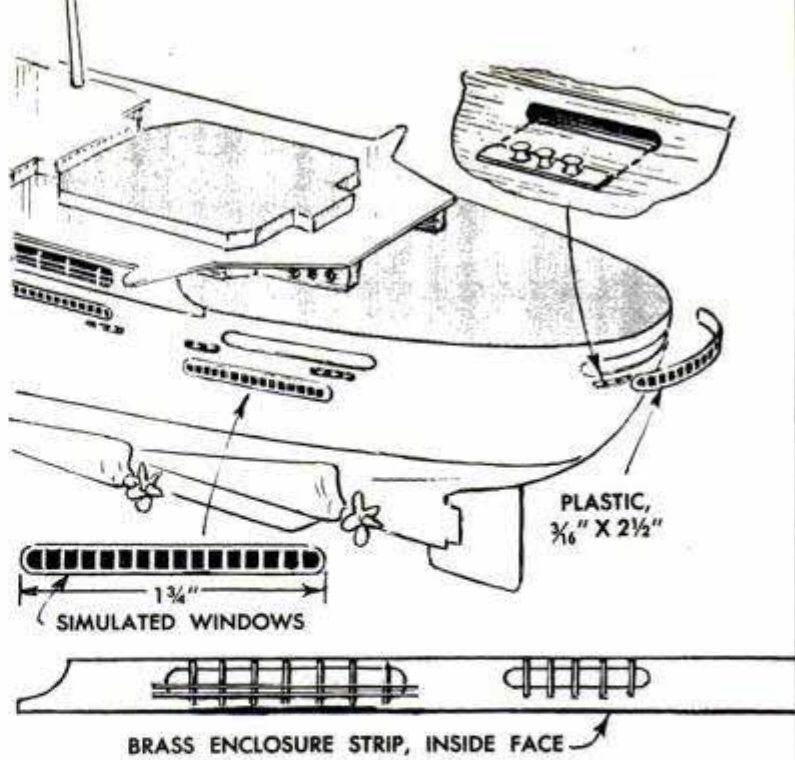
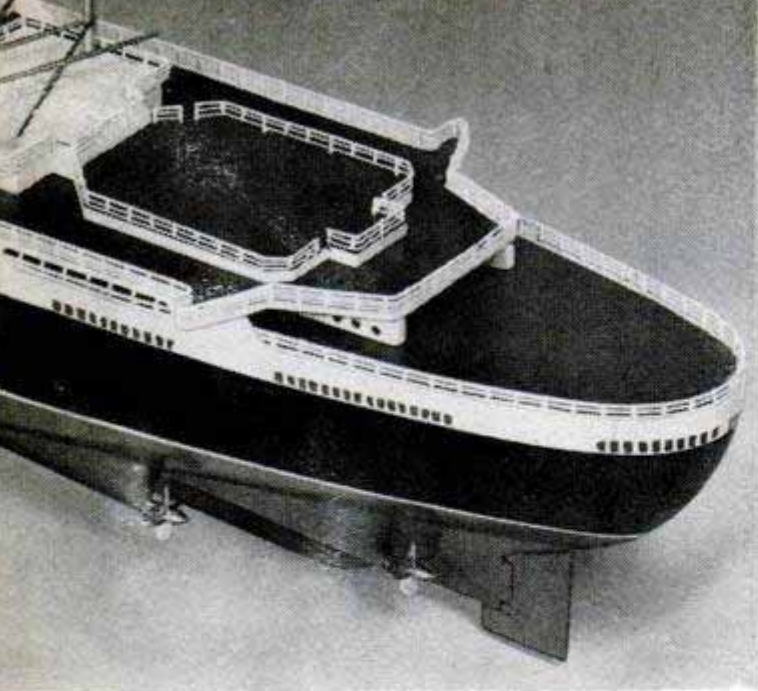

**SPORTS DECK**

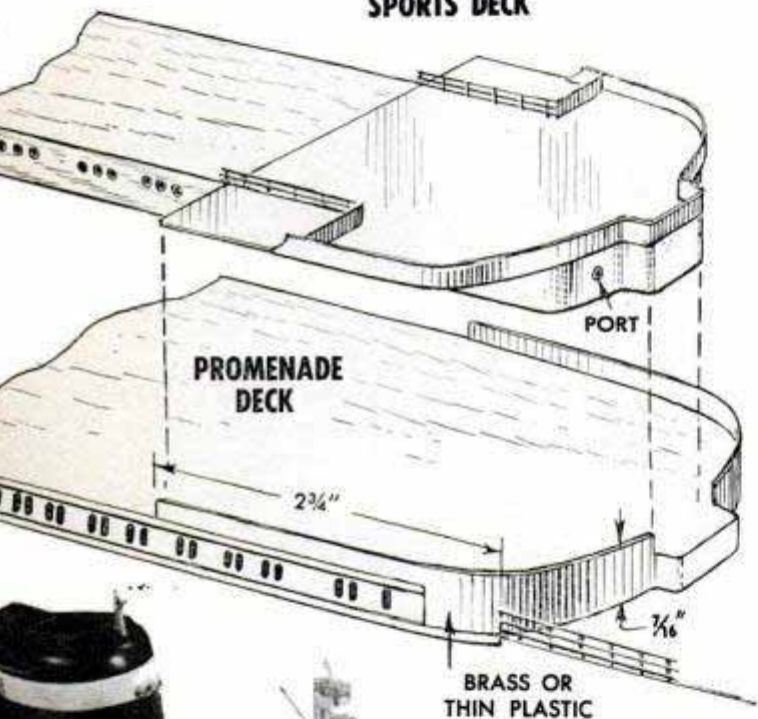

front view of the wheelhouse, a small window is represented by a strip of plastic, scored on the back and painted black, before cementing it in a recess. A porthole is added at each end of the window.

Similar windows are set flush in recesses on both sides and at the end of the stern as indicated in the detail at the top of the page. In addition to the windows, chocks are also installed at the stern on a line below the windows and are likewise set in recesses. A tiny chisel will be required to cut the recesses for the windows, first tracing around the plastic strips with the point of a knife and then carefully cleaning out the waste. Openings for the chocks are made similarly by first drilling series of overlapping holes.

Before the brass promenade deck is permanently fitted on top of the upper deck, small crosswires are added to the inside of the openings in the brass enclosure strips, attaching them either with cement or sol-

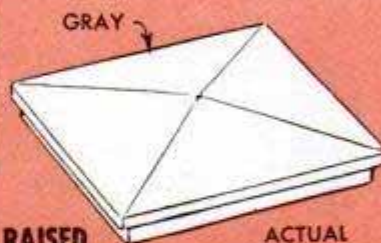
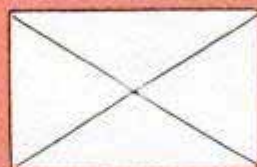
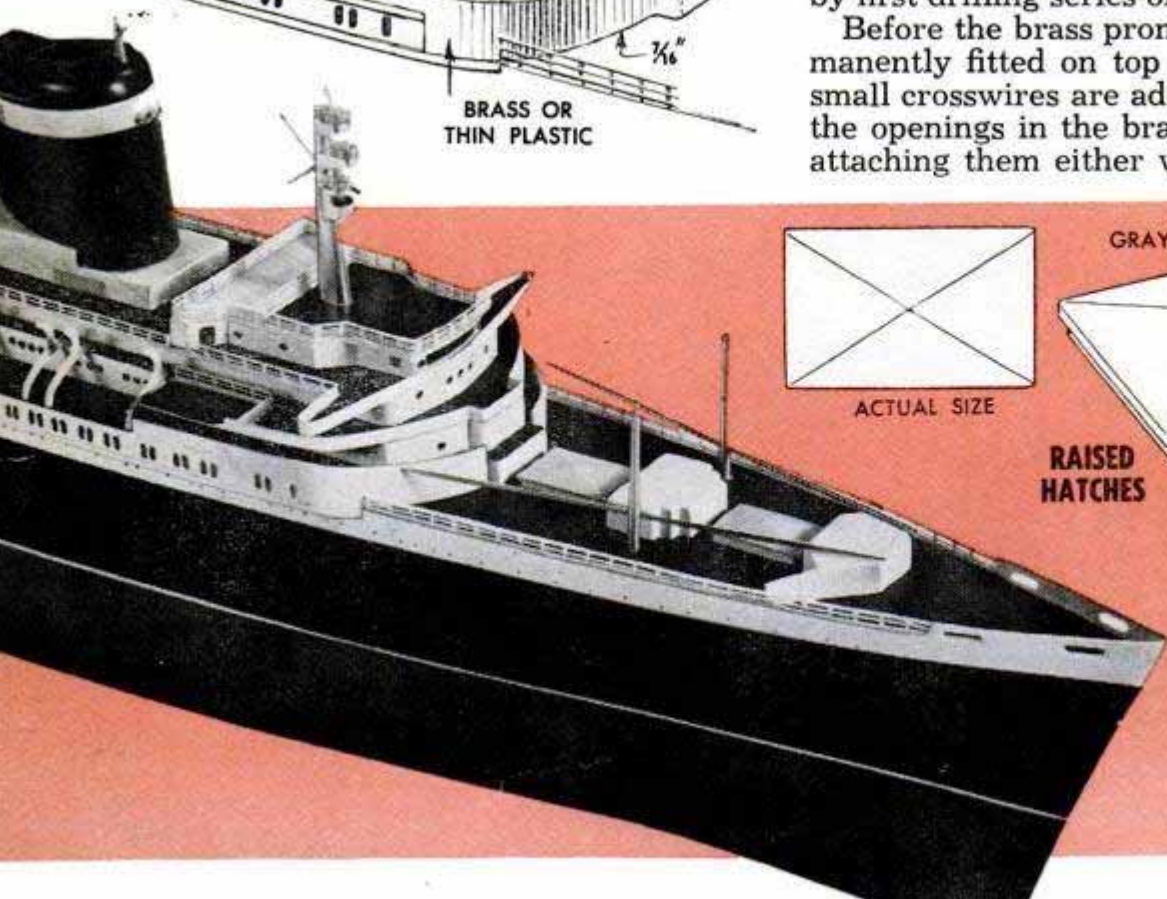

**RAISED HATCHES**

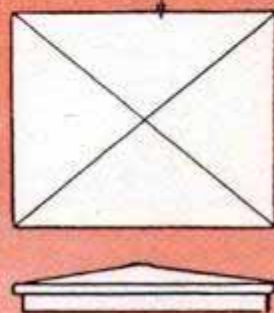



der. The fore end of the wooden promenade deck is fitted with bulwarks which conform to the rounded end and blend into the windows for a distance of  $2\frac{3}{4}$  in. along each side. It will facilitate painting and a neater job will result if you finish each deck as it is completed. Except for the aft portion of the wheelhouse deck and the sun deck of the raised promenade deck, which are painted white, all decks on the model are painted dark green. The davits are white and the lifeboats are painted aluminum. The latter are suspended from the davits with very fine wire, threading it through holes in the davits and eyes already cast in the lifeboats. To keep the boats in neat, straight rows, place a drop of airplane cement on the wires to hold them rigidly. In studying the photo at the top of the opposite page you'll notice that three portholes are fitted at the aft ends of the upper deck. If you find that the bow bulwark is difficult to shape thin enough without breaking, you can use a strip of brass for this, as detailed below, fitting it flush in a shallow rabbet. This bulwark maintains the same outward flare of the hull. Fore-deck fittings consist of two raised hatches, set lengthwise and in line with two deckhouses. The foremost deckhouse is fitted with two bulwarks which are cemented to the leading faces of the house and extended to butt against the deck railing. A small door is simulated on each side with thin cardboard. Both deckhouses are painted white all over, while the raised hatches are done in white around the edges and painted gray on top. The sizes of the hatches, as well as the deckhouses, were given in Part II.

Part V, the concluding article of the series, will explain how the final fittings are added and will show how to make a protective glass case for your completed model.

(To be concluded next month)

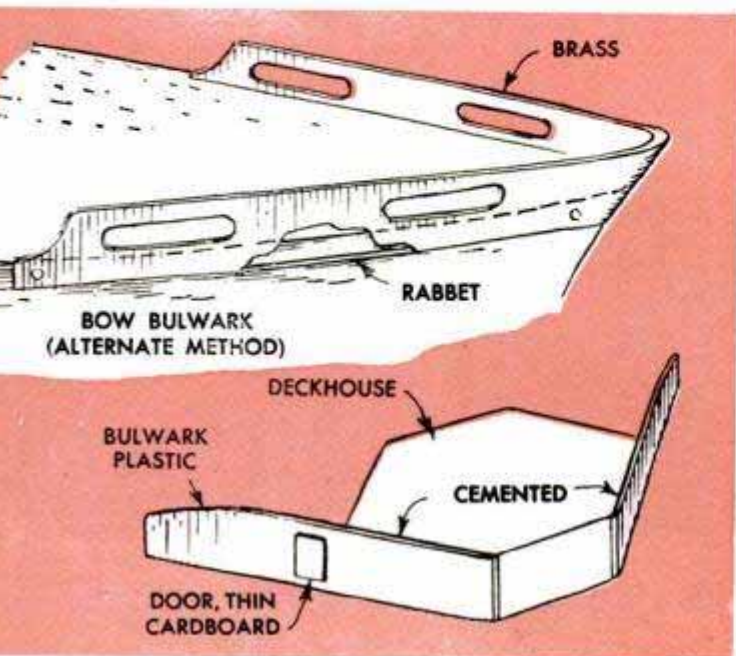

## Checking Slope of Sidewalk Forms

When forms for a cement walk are to be sloped, a pencil or stick secured to the underside of the level at a point where a "level" reading is obtained will make it possible to check and maintain the same degree of slope throughout the installation.

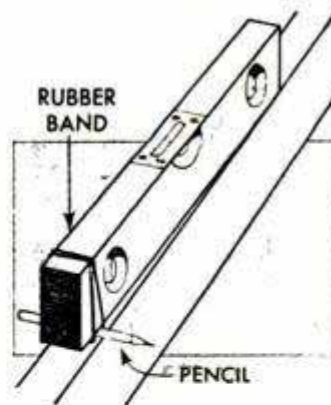

If a rubber band is not available, strips of adhesive or masking tape will suit the purpose just as well.

## Lighter Fluid Frees Stuck Chimes

When the plunger of a door-chime mechanism sticks, a drop or two of lighter fluid applied at the guide opening usually will free it. Push the doorbell button several times after applying the fluid to make certain that the plunger moves freely. Note that lubricating oil should not be used on the plunger at any time.

J. F. Landusky, Appleton, Wis.

## Small Turn Button on Yardstick Aids in Measuring Glass

To assure accuracy as well as speed when measuring panes of glass, one glazier attached a small metal turn button to one end of a yardstick so it could be hooked

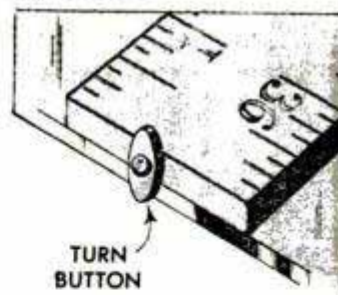

over the edge of the glass as shown. When not needed, the button may be turned parallel with the end of the yardstick.

## Sign Barricades Door to Room Having Freshly Painted Floor

After painting the floor of a room, one housewife reminds other members of the family of the condition of the floor with a sign hung in the door which in itself serves as a barricade. The "wet paint" sign is suspended from a curtain rod that is attached to the wall on both sides of the door with rubber suction cups.

☞ To repair large cracks in a plastered wall, use a punch-type can opener to rake the cracks to a depth that will remove all loose pieces. Fill the beveled groove that results with new plaster.

# PLAN of the MONTH...

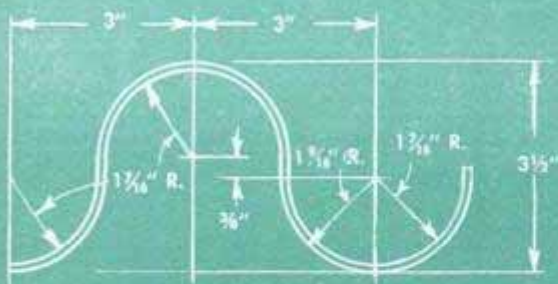
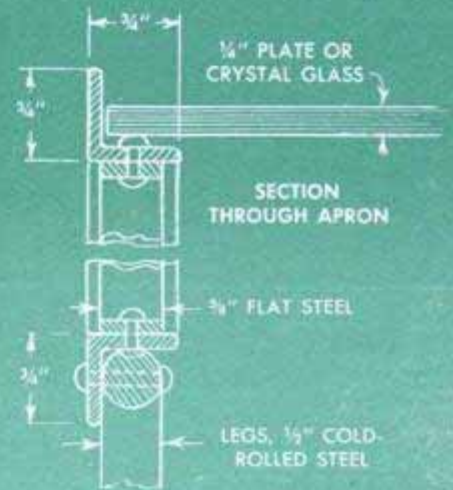
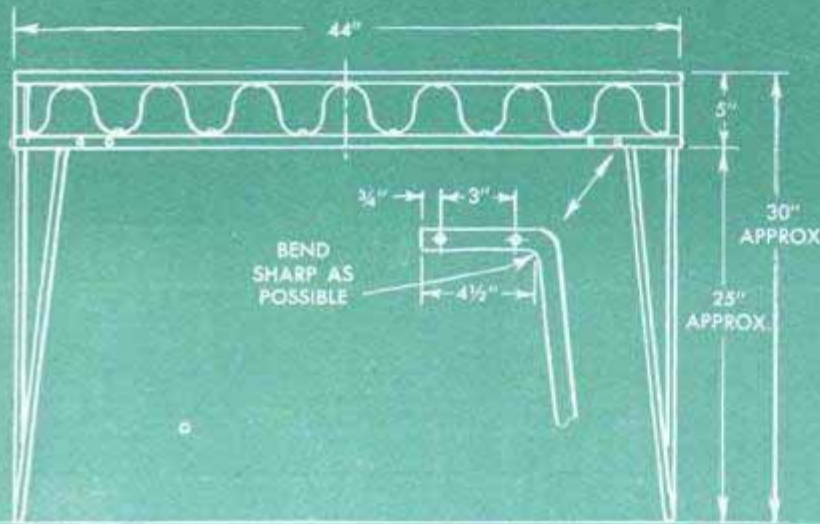
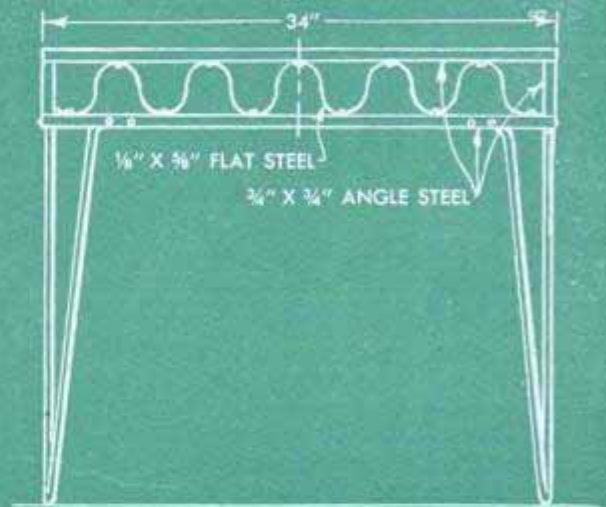

DETAIL OF WROUGHT-IRON APRON

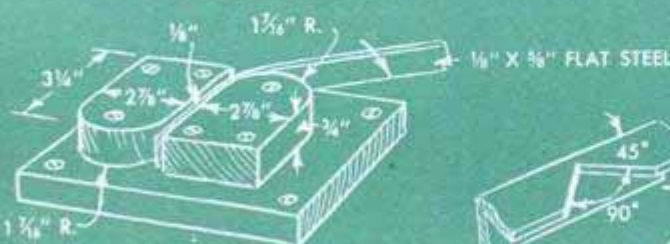

MAKE JIG FROM HARDWOOD AND FASTEN TO HEAVY BENCH

JIG FOR BENDING WROUGHT-IRON APRON

DETAIL OF CORNER POST

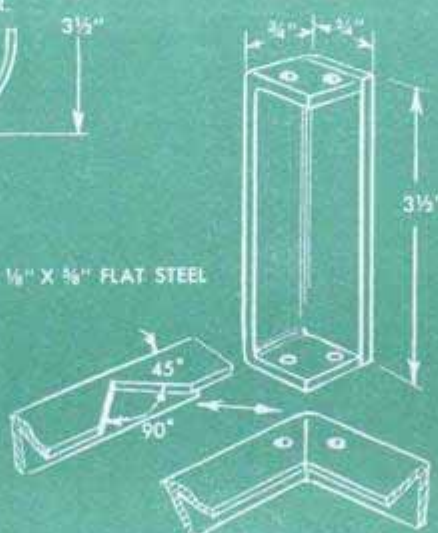

MITERED CORNER OF APRON FRAME

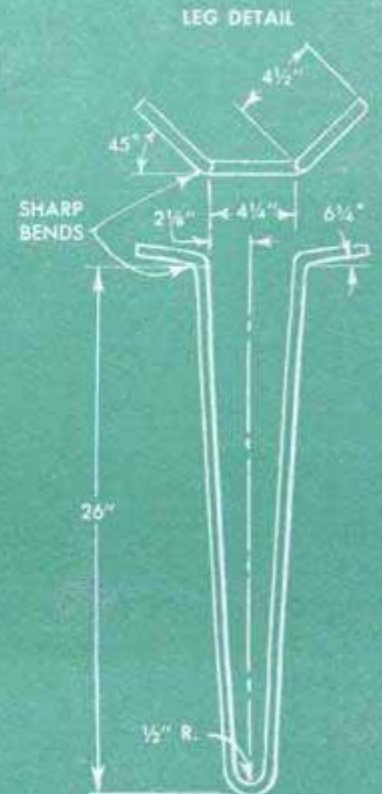

LEG DETAIL

# Garden Table and Chairs

Wrought-iron furniture showing the influence of modern design is now the height of fashion, so designer John Bergen has followed this trend in creating this attractive garden furniture. Parts of these tables and chairs can be welded, riveted or bolted together. A bending jig should be made as shown so all curved parts will conform. Before finishing, the metal should be washed with a strong solution of caustic soda. Use rubber gloves when applying this solution as it will cause severe skin burns. Rinse thoroughly with clear water to remove all traces of caustic soda, then undercoat with a primer of zinc chromite or red lead. Final coat can be either glossy enamel or flat paint, depending on personal preference

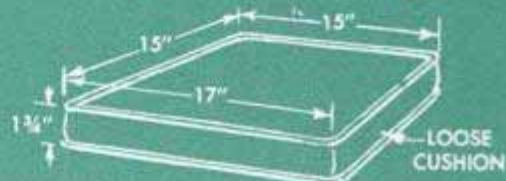

FILL CUSHION WITH 2" CORED FOAM RUBBER 1/2" WIDER AND LONGER THAN CASE

FRONT-LEG DETAIL

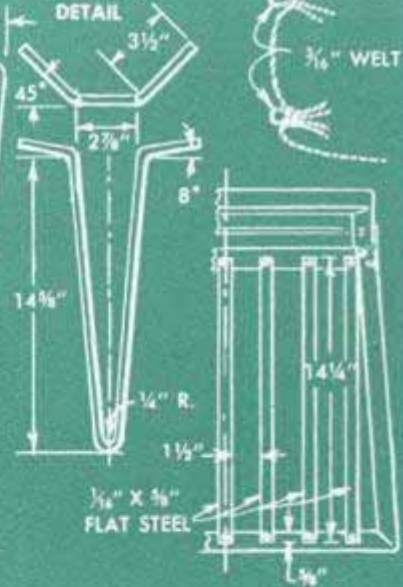

3/8" X 3/8" FLAT STEEL

PLAN OF SEAT

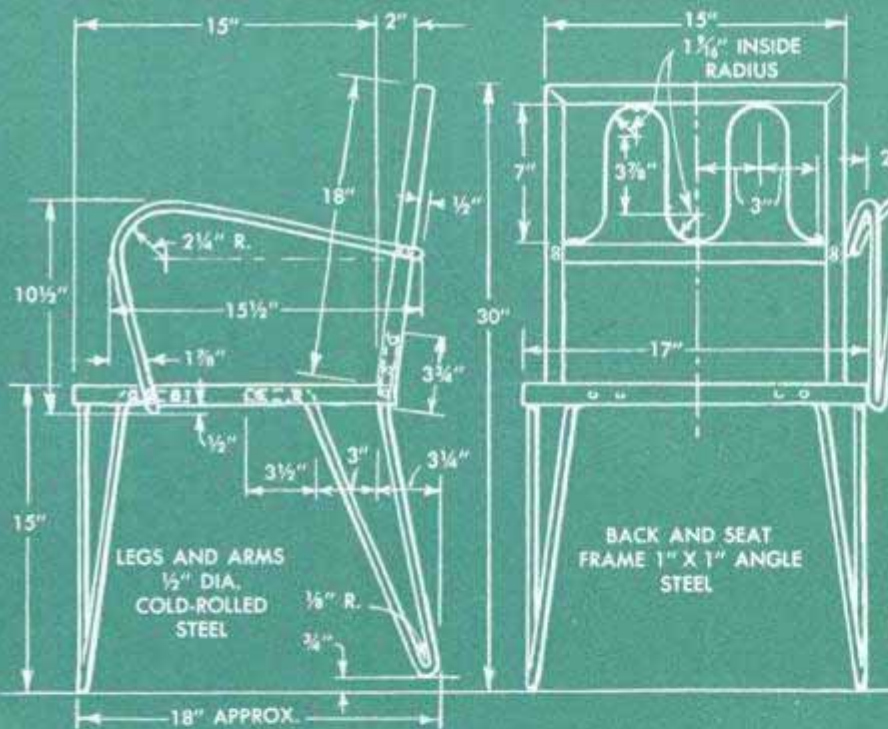

BACK AND SEAT FRAME 1" X 1" ANGLE STEEL

## MATERIALS NEEDED

### Angle steel

- 2 pcs.—3/4"x3/4"x13'—Apron rails of table
- 1 pc.—1"x1"x5 1/4"—Seat frame of chair
- 1 pc.—1"x1"x5'2"—Back frame of chair

### Strap steel

- 2 pcs.—1/8"x5/8"x4'6"—Table ends
- 2 pcs.—1/8"x3/8"x6"—Table sides
- 1 pc.—1/8"x3/8"x3"—Chair back iron
- 7 pcs.—1/16"x3/8"x14 1/4"—Seat straps

### Cold-rolled steel rod

- 4 pcs.—1/2" dia., 5'6" long—Table legs
- 2 pcs.—1/2" dia., 3'4" long—Front chair legs
- 2 pcs.—1/2" dia., 3' long—Back chair legs
- 2 pcs.—1/2" dia., 5'2" long—Chair arms

### Miscellaneous

- 1 pc.—33 3/8"x43 3/8" Plate-glass table top
- 2 pcs.—3/8" i.d. pipe, 7/8" long—Back spacers
- 1 foam-rubber pad, cored—2"x17"x15"
- 1 yd. upholstery, 36" wide

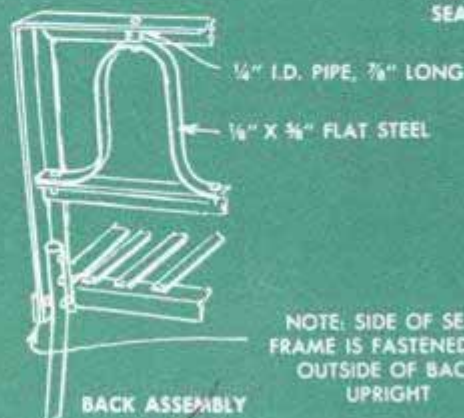

BACK ASSEMBLY

NOTE: SIDE OF SEAT FRAME IS FASTENED TO OUTSIDE OF BACK UPRIGHT

## Sawhorse Aids Washing Of Window Screens



To keep window screens off the ground when washing them with a hose, one homeowner places each screen on a sawhorse in the manner illustrated. When one side is finished, the screen simply is leaned against the opposite legs and washed from the other side. This not only eliminates extra handling but also simplifies inspection of the screen as it is being washed.

W. F. Schaphorst, Newark, N. J.

## Too Much Water Used by Battery Indicates Overcharging

If your storage battery takes an excessive amount of water, very likely it is being overcharged, according to the chemical engineer of one large battery-manufacturing company. Overcharging can ruin a battery by oxidizing the grid structures and by warping the positive lead plates. The most common cause of overcharging is a faulty voltage regulator, but when the battery seems unusually "thirsty" both the voltage regulator and the generator should be checked. It may be necessary, especially during hot weather, to adjust the voltage regulator to correct the condition, while in others a new voltage regulator will be needed. In cold weather, the car must be driven several miles before the battery is warm enough to accept a charge. This, plus the harder starting and use of the heater,

tends to keep the battery from overcharging. During warm weather, the battery begins charging as soon as the engine is started and, unless auxiliary electrical equipment is used, most starts are quick, all of which contribute to the possibility of overcharging.

## Auxiliary "Jaws" on Machinist's Vise Prevent Marring Wood Surfaces

In order to use a machinist's vise for woodworking, one craftsman made wooden facing blocks for the jaws. A little wider than the jaws and a snug fit over the vise slide, they protect the work from damage by the metal jaws. The

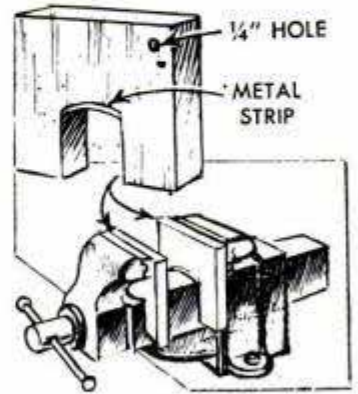

facing blocks should be made of hardwood or hardwood-faced plywood. A metal strip is inserted as shown in the diagram to protect the face block from the slide. A hole drilled in each block allows it to be hung on a nail near the vise when not in use.

Arthur D. Roberts, Peaks Island, Me.

## Flexible Gun "Rod" Easy to Carry

Carrying this gun-cleaning rod is no problem for the hunter because it is nothing more than a piece of fish-line. A loop at one end takes the

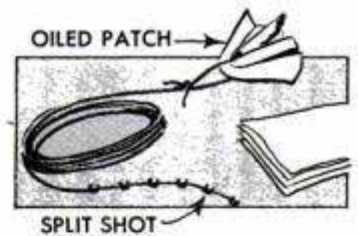

cleaning patch, and five or six split shot clamped on the other end provide weight to drop the cord through the gun barrel.

Clyde Allison, Cadillac, Mich.

## Paint Dab Identifies Color in Can

Opening stored paint cans to identify the color can be eliminated by putting a dab of paint on the can. If the swatch is applied at the level of the paint, it will also show the amount of paint remaining in the can. The proper time to apply the mark is immediately after using paint and before brush is cleaned and put away.—R. F. Donovan, Guttenberg, N. J.



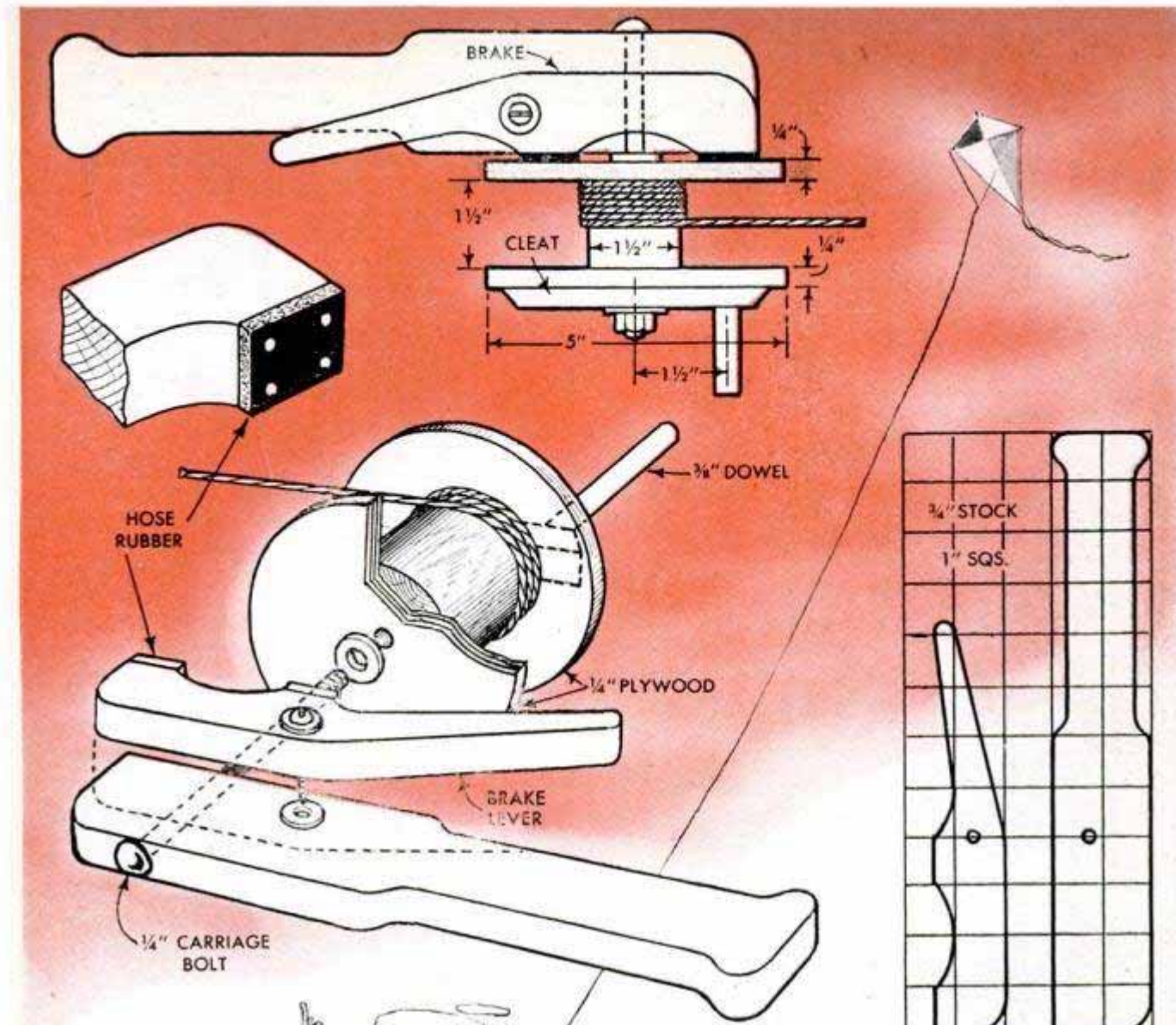

# KITE REEL

By Hi Sibley

FITTED WITH a thumb brake designed to prevent string breakage, this simple kite reel will be the envy of your pals when March winds blow. The brake, "shoed" with pads of hose rubber, is pivoted to the top of the reel handle and bears against the side of the reel flange when pressure is brought on the brake lever. Slight pressure will slow the unwinding reel gradually and bring it to a complete stop without a sudden, string-breaking jerk. The drum of the reel can be wood or a small condensed-milk can. A single bolt, with a washer between, holds the handle to the reel and lets it turn freely. Peen the end of the bolt slightly to keep the nut from backing off. An important point in assembly is to locate the pivot hole in the brake so that both rubber pads lie flat against the inside flange of the reel.

# TAPE DOES THE TRICK



The variety of tapes available—cellulose, friction, adhesive, masking and many others—find a countless number of uses around the home. The wide range of textures and colors in which the tape is made lends it to decorative as well as practical purposes. Here are some new ideas on using tape to add to those that you might already have

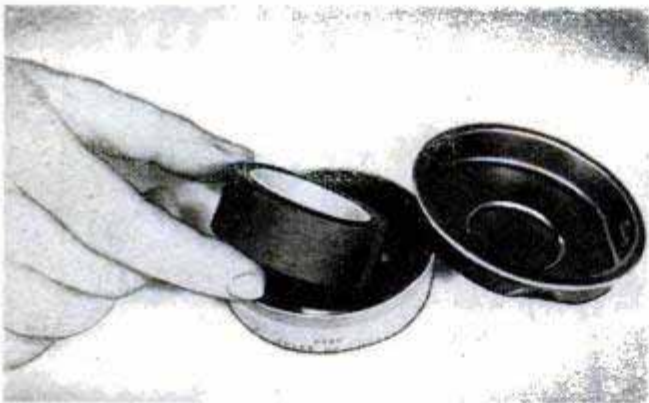

Friction tape often will dry out and lose some of its adhesive qualities if not properly stored. To prevent this, store tape in an empty shoe-polish can



Nail file is cleaned quickly with cellulose tape. Press strip of tape firmly over file teeth and then lift to remove grit. Repeat operation if necessary

To repair torn oilcloth or plastic tablecloth, apply adhesive tape to underside of tear and cellulose tape to top. Cellulose tape may be transparent or of matching color

Ordinary decal transfers are removed easily with cellulose tape. Cover the surface of the decal with strips of tape and then peel back the tape slowly to lift the transfer

Tin can serves as covered storage container for leftover grease if end is removed with rotary opener and hinged to can with tape. Tab is provided for other edge of lid

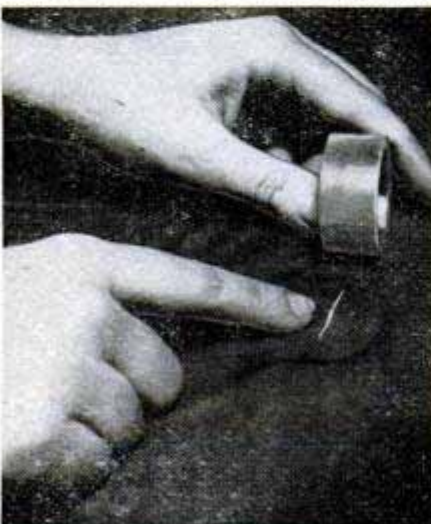



Bottles carried in a suitcase or packed for moving won't spill if the caps are taped to the necks of the bottles

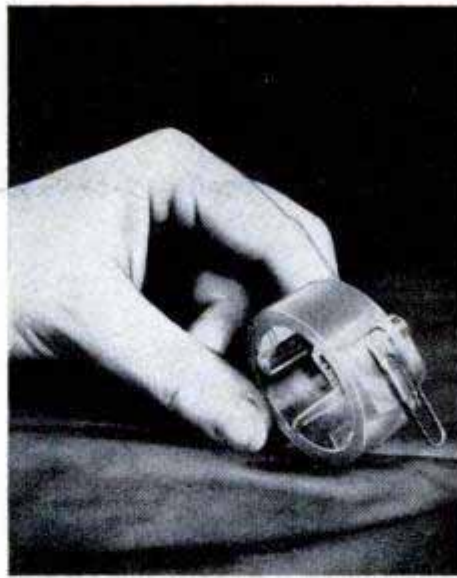

Cellulose tape is easier to remove from roll if paper clip is placed over end before it is pressed against the roll



Torn or worn-out pocket can be temporarily repaired with a strip of adhesive tape



Wrapping tape, adhesive side out, around rolled magazine provides tool for delinting and dusting garments. Roll taped magazine over the fabric

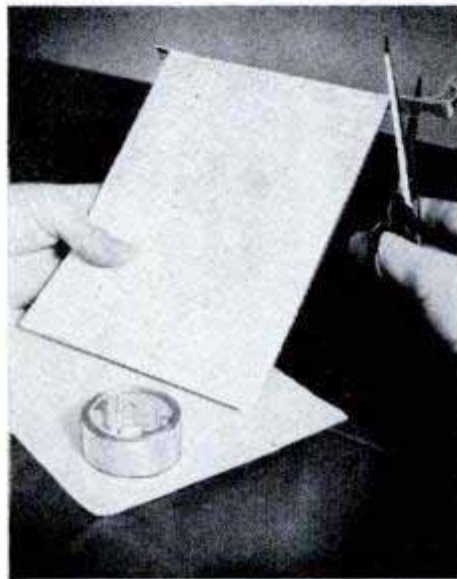

Scratch pads are made from scrap paper by pressing strip of cellulose tape across aligned edge of paper stack and then cutting excess tape from pad

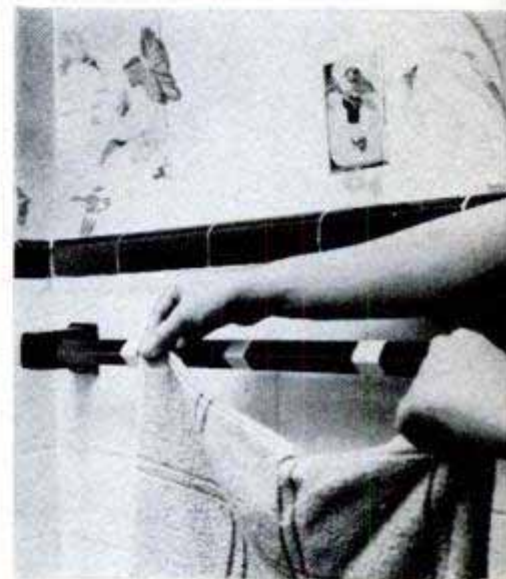

Wrapping towel bars with two or more rings of adhesive tape will keep towels from slipping off the bars

If shower-curtain rings tend to slip from the rod, keep them in place by closing the open ends of the rings with narrow cellulose tape, as below



Tape fastened adhesive side out to end of stick speeds job of picking up lint and thread from sewing room floor. Use adhesive or cellulose tape

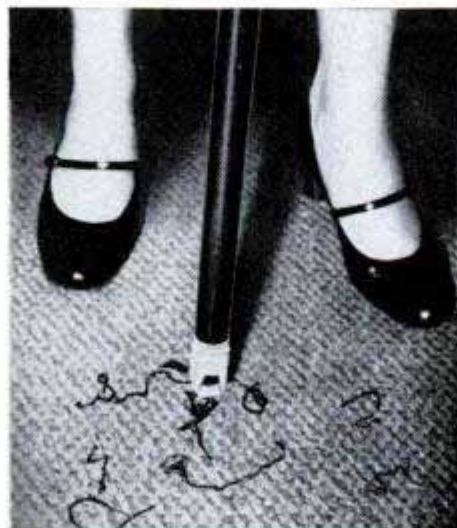

To insert forms in a ring binder, fit edges with tabs made from cloth reinforcing rings and cellulose tape

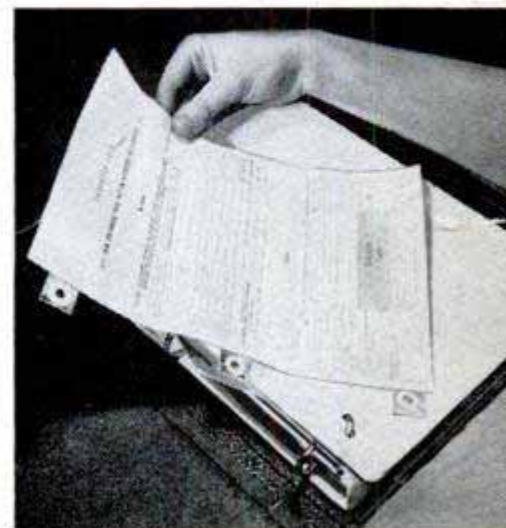

## Heavy Two-Piece Ladder Put Up One Section at a Time

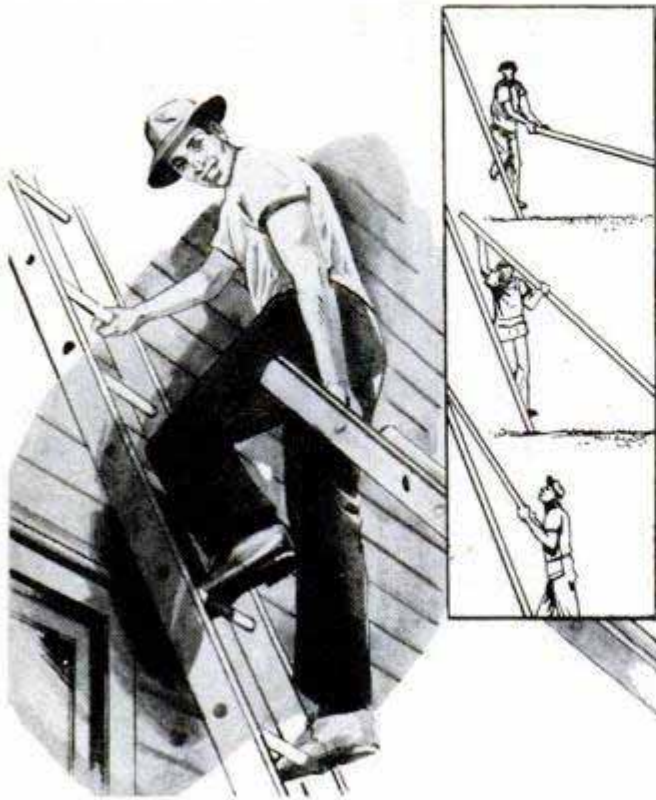

A heavy two-section ladder can be put up against a building with less work and danger by one man if the following method is used. The lower section is leaned against the building, with the top section on the ground in front of it. Pick up the top end of the upper section and ascend the lower section as far as is practical. Then, with a hand-over-hand movement, continue to slide the upper section up until there isn't enough room to continue this method. Next, return to the bottom of the ladder, grasp the lower end of the upper section and slide it through the fasteners at the top. Now it can be pushed up to the desired height in the usual manner.

## Tent Stove Improved From Lantern

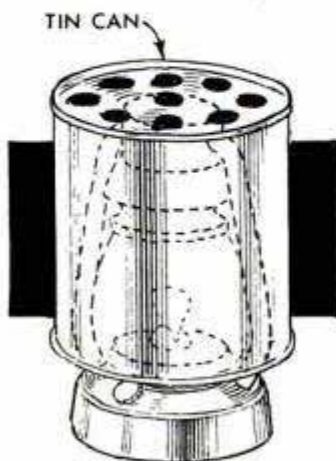

It's easy to convert a lantern into a heating stove for a small tent by covering it with an inverted can or pail having a perforated bottom. This concentrates the heat thrown off by the lantern, causing air which enters at the lower end of the can to heat quickly and

pass through the holes in the end now forming the top of the stove. The can also provides a convenient rest for a pan when

heating small quantities of water. *Caution:* Because of the fire hazard involved, as well as the danger of the lamp smoking and giving off deadly fumes, this arrangement should not be used in a closed tent or while occupants of the tent are sleeping.

## Extending Range of Hacksaw

In some cases a cut ordinarily beyond the range of a hacksaw can be made by inverting the blade and continuing as indicated. This method is applicable when the cut is to be made only part way through the work, or when a continuous cut is preferable to completing it from the opposite edge.—Henry Josephs, Gardenville, Pa.

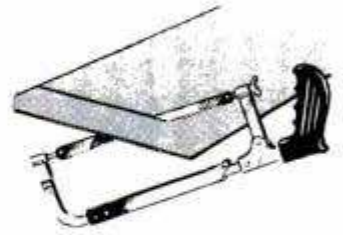

## Lathe Work Easily Indexed

One craftsman has found that when he notched one of the spurs of the live center in his wood-turning lathe, he could remove the work from the lathe when it was partly finished and later put it back for further turning. The notched spur registers in the wood, making it possible to return the work to its original position where it will rotate true.—Howard E. Moody, Upper Jay, N. Y.

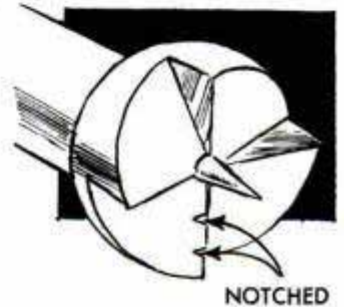

## Clay and Similar Compounds Cut Readily With Cheese Cutter

Stiff modeling clay, putty or similar compounds may be cut easily in the exact quantities desired by using a cheese cutter of the type shown. The cutter may be purchased in practically any ten-cent store.

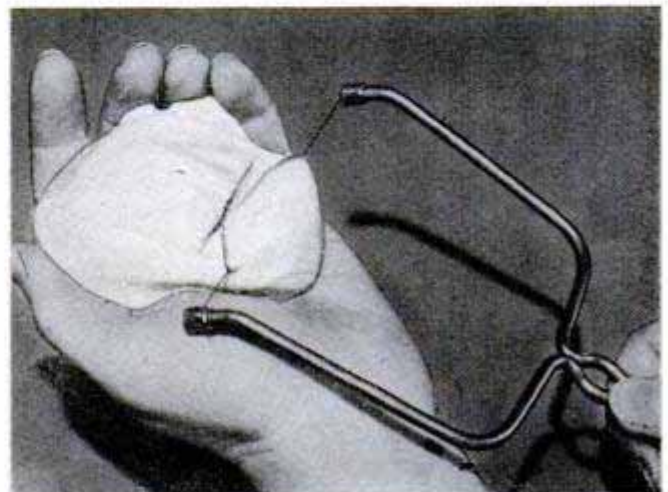



# Paint-Mixing Guide for Matching and Touching Up

By John Baker

A KNOWLEDGE of paint-color mixing is useful for the home craftsman who often has to touch up a nicked wall or match an article of furniture. If a few simple rules are followed, there is nothing difficult about color mixing. The most important thing to remember is to add the color to the white paint in small amounts, bringing it slowly up to the desired shade. The paint should be stirred thoroughly as the color is added to break up the pigment and mix it completely, thus avoiding streaks. To get an immediate idea of how the color you have mixed will look when it is dry, apply a small amount to a blotter. All colors used in the following formulae are colors in oil, which can be obtained from most paint stores in quantities as small as  $\frac{1}{4}$  oz.



## Color Formulae

The colors in oil specified in each of the formulae below are added to white in the proportions shown

**APRICOT:** Add a little bulletin red, lemon yellow

**BLUE, delft:** Cobalt blue, a touch of lampblack

**BLUE, pale:** Add a small amount of Prussian blue.  
To deepen, add more Prussian blue

**BROWN:** Use burnt umber alone. Add white to lighten or Venetian red for a reddish brown

**BUFF:** Quite a little raw sienna. For a rich buff use a little French ocher and burnt sienna

**CORAL:** Chrome yellow, medium, and vermilion

**CREAM:** Raw sienna. Darken with more raw sienna

**ECRU:** Add yellow ocher and a little burnt umber

**FAWN:** Burnt umber, 3 parts, yellow ocher, 2 parts

**GREEN, apple:** Add light chrome green and a little chrome orange to the white

**GREEN, blue:** Prussian blue and chrome green

**GREEN, jade:** Considerable chrome green and a little Prussian blue and Venetian red

**GREEN, olive:** Chrome yellow and lampblack

**GREEN, sea yellow:** Chrome green medium, raw sienna and a trace of chrome yellow

**GREEN, soft:** Chrome yellow, chrome green and raw sienna

**GOLD:** Chrome yellow and a little Venetian red

**GRAY:** Add lampblack to white. Add a little Prussian blue for French gray

**GRAY, stone:** Raw sienna and raw umber. For silver gray, add lampblack

**IVORY:** A little raw sienna and a trace of vermilion

**LAVENDER:** Ultramarine blue, 3 parts, madder lake, 1 part

**LILAC:** A little ultramarine blue and rose madder

**MAIZE:** Chrome yellow, medium, and lemon yellow

**MAROON:** Venetian red, a trace of lampblack and a trace of Prussian blue

**ORANGE:** Chrome yellow, medium, and a little vermilion

**ORCHID:** Rose pink added to white

**PEACH:** Chrome yellow and a little vermilion

**PINK:** Vermilion added to white

**RED, brick:** Vermilion, 2 parts, Indian red, 1 part

**ROSE:** Small amount of Tuscan red, vermilion

**ROSE, old:** A small amount of crimson madder

**SALMON:** Quite a bit of orange chrome, deep

**SAND:** Yellow ocher and a trace of lampblack and vermilion

**TAN:** Add burnt umber to white

**TOPAZ:** Chrome yellow, medium, a little vermilion

**WISTERIA:** Cobalt blue, 2 parts, crimson, 1 part, and a trace of ivory drop black

**YELLOW:** Chrome yellow added to white

**YELLOW, colonial:** French ocher, 2 parts, chrome yellow, medium, 1 part

DESIGNED for a popular model of a folding wheel chair, but readily adapted to any model, this battery-powered drive unit makes it possible for most chair patients to get around easier. When fitted with this electric drive, the chair is entirely push-button controlled — steering, brakes, forward and reverse—and also is provided with mechanical steering for use where practical. A pull on two conveniently located knobs enables the operator to disconnect the drive unit and roll the chair away. Reversing this procedure by backing the chair into the unit and pushing on the knobs, couples the drive unit to the chair. These features make it possible for almost any patient to travel at will.

If ramps are provided to circumvent steps, the chair can be driven onto a porch or into a hall where the unit is disconnected and left until needed. In this way, the average chair user can connect the unit, travel down the ramps to the sidewalk and take a "spin" around the neighborhood unaided.

Upon returning, the chair is driven up the ramps and the unit disconnected, after which the chair may be propelled around the house by hand.

Driven by a 2-hp. electric motor powered with a 6-volt storage battery, the compact unit fits underneath the chair where, with its neat cover, it appears to be a standard part of the chair.

The particular motor used on the chair pictured was a 24-volt d.c. type, original equipment on the B-29 airplane, which can be obtained inexpensively as surplus. If you wish, almost any similar motor can be used, provided that it has sufficient power to push the chair up gradual inclines. Other major parts of the drive unit include four Ford starter relays to provide the forward and reverse control, two Packard or Buick starter solenoids and relays for the electrical steering control, a 10-to-1 speed reducer, a 6-volt car battery and a 15 or 20-amp. battery charger. A 110-amp. battery will operate continuously for approximately

# MOTORIZED WHEEL

Knob-controlled coupling of drive unit to wheel chair is definite advantage to user. Mechanical steering arm, detailed at right, is mounted on the right or left chair caster

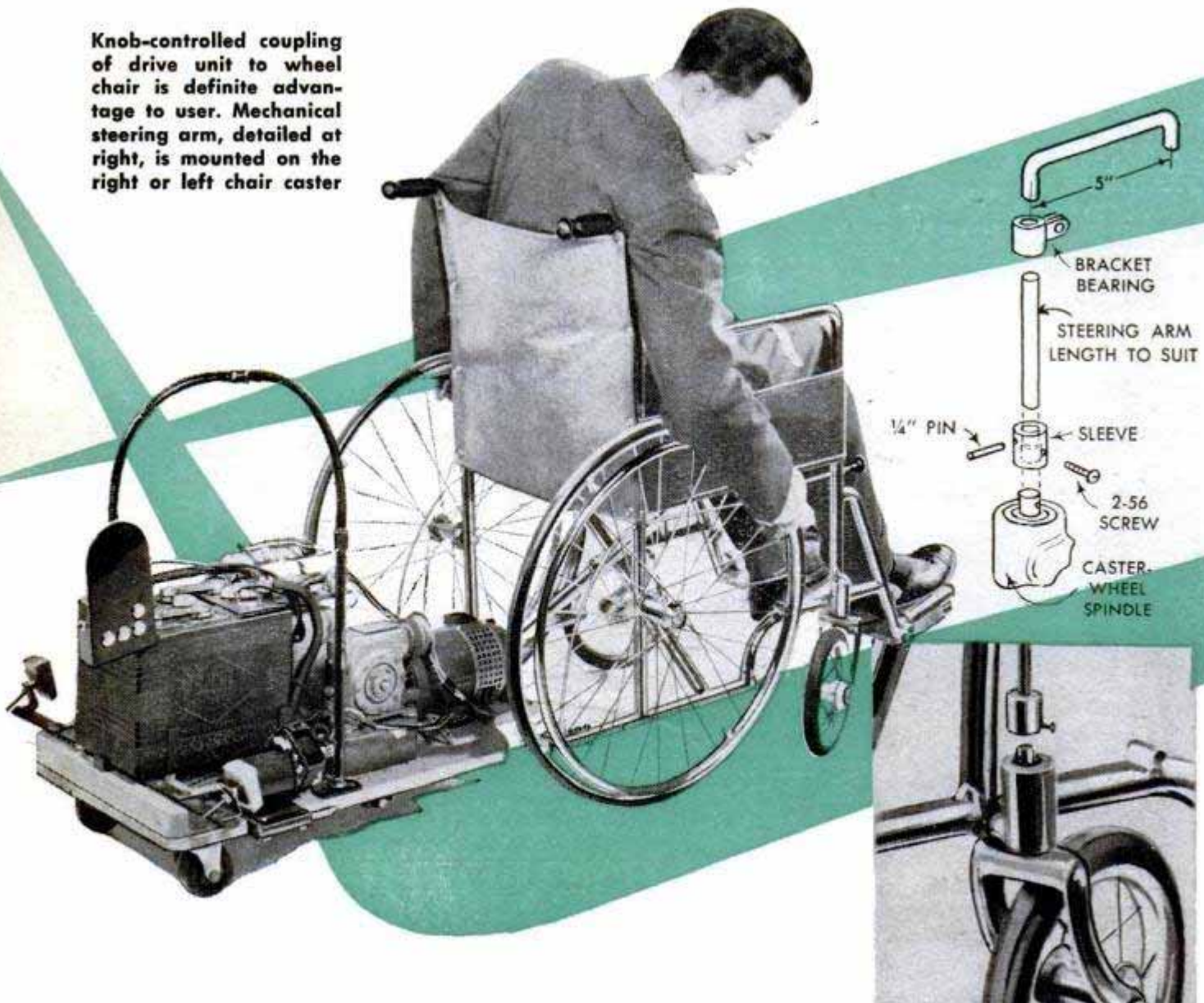

2 hrs. without recharging, and will power the unit intermittently for a somewhat longer period. The heavier the battery, of course, the longer it will operate the chair without need for recharging.

Before the 24-volt motor can be powered by the car battery, however, it must be converted to 6-volt operation. This is done by re-mounting two of the four brushes. These brushes, which have been grounded to the frame, are insulated from the frame by inserting mica or thin fiber insulation between the brush mounts and the frame as well as around the bolts. Then a flexible lead is brought outside the motor from each pair of brushes. The field coils are connected in series and two leads, one from each open end of the coil series, also are brought out from the motor. These four leads should

Concealed with streamlined aluminum cover, compact drive unit becomes part of chair. Wooden end of cover is painted to match the chair



## CHAIR

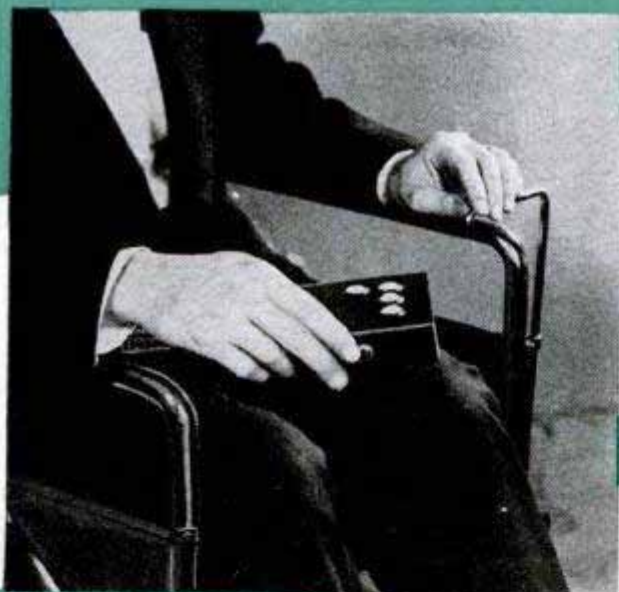

After depressing switch for continuous forward operation, left, finger can be removed from button and chair will run until button is again depressed. Either mechanical or electrical steering may be used

Photo below shows chair with one wheel removed to demonstrate knob-controlled coupling. Note how Bowden-cable knob at front of chair is easily reached by the user. Right-hand coupler is similarly installed



Built and tested by the Craftsman editors of *Popular Mechanics*, this wheel-chair unit is an ideal project for service clubs and civic organizations. To aid anyone who is interested in making one of these units available in his community, free plans and a brass plate on which the donor's name may be engraved are available upon written request

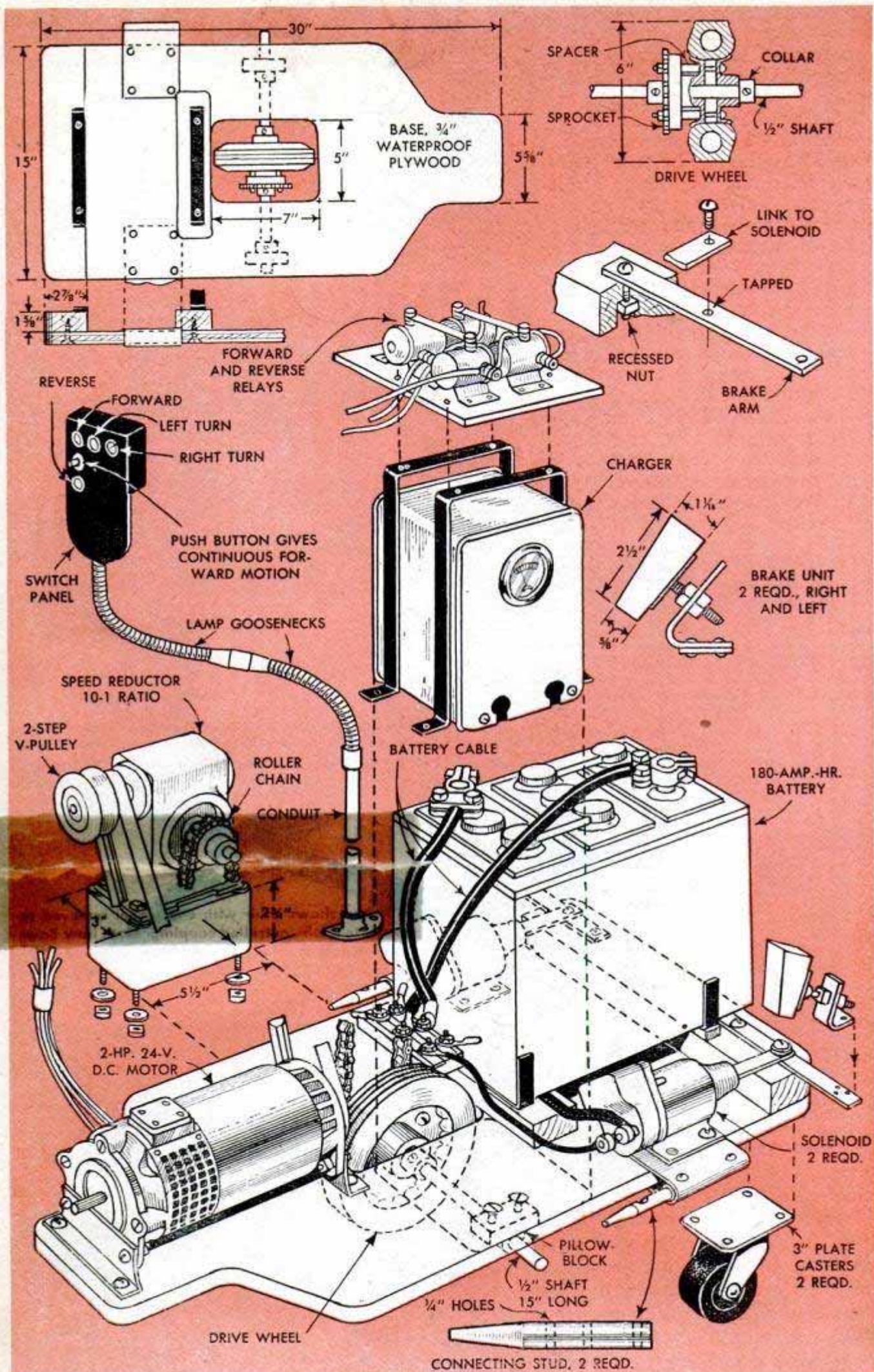

be of low-tension primary wire (automotive) heavy enough to carry the current—No. 8 or larger.

The converted motor is mounted on a plywood base which is made as detailed on page 194. If the wheel chair on which you are working is not the same as the original, chances are that the dimensions of the base panel must be varied to a certain extent. Cut the panel narrow enough to clear the lower horizontal chair-frame members and any obstructions, and lay out the position of the motor on the front center of the panel so that the motor will slide under the pivoted cross brace of the chair. Then locate the position of the 6 x 2-in. semi-pneumatic drive wheel so it will be in line with the two large chair wheels when mounted, and cut the opening for the drive wheel and sprocket. Take extra care to locate the axis of the drive wheel in exact alignment with the axis of the chair wheels and also to center the drive wheel between the chair wheels. If this is not done, the chair will tend to wander toward one side or the

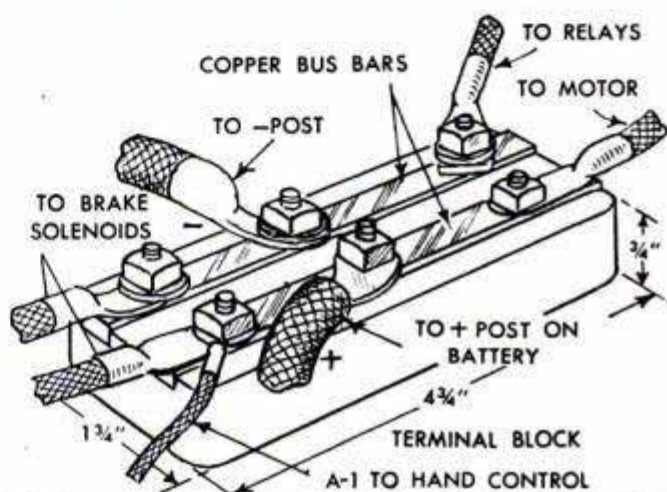
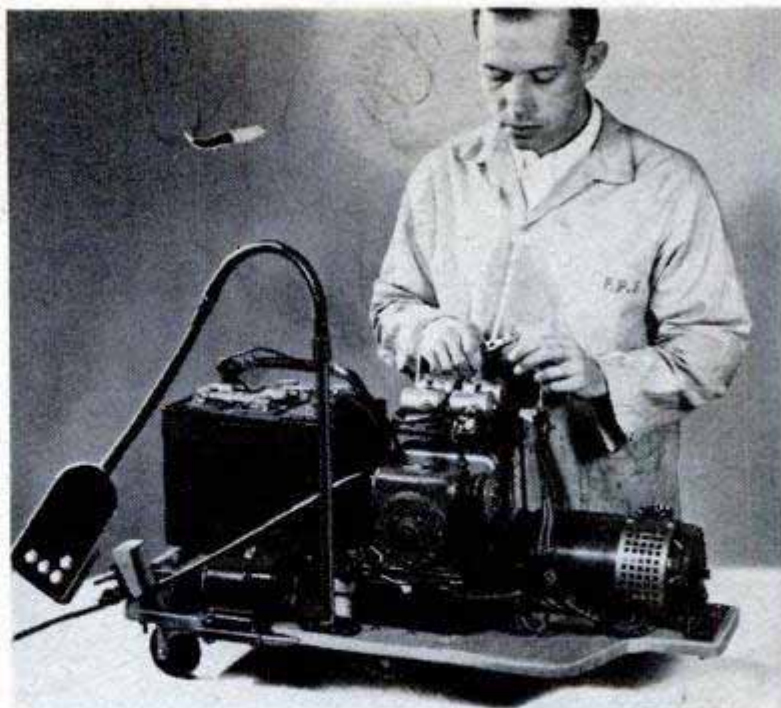

Control switches are shown in wiring diagram according to location in panel. The push switch, B, is continuous forward control. Push buttons: A, temporary forward; C, reverse; D, left brake; E, right brake

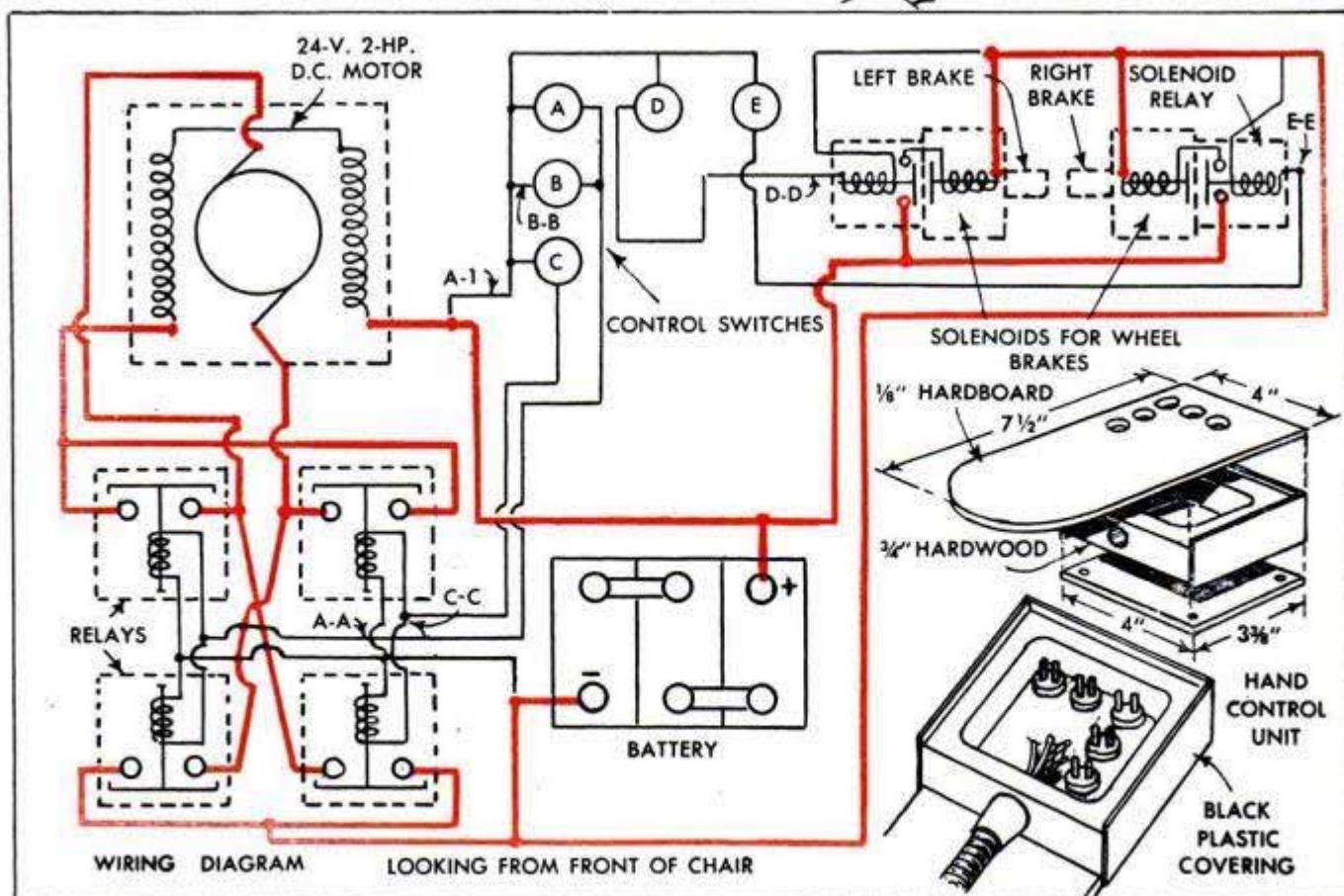

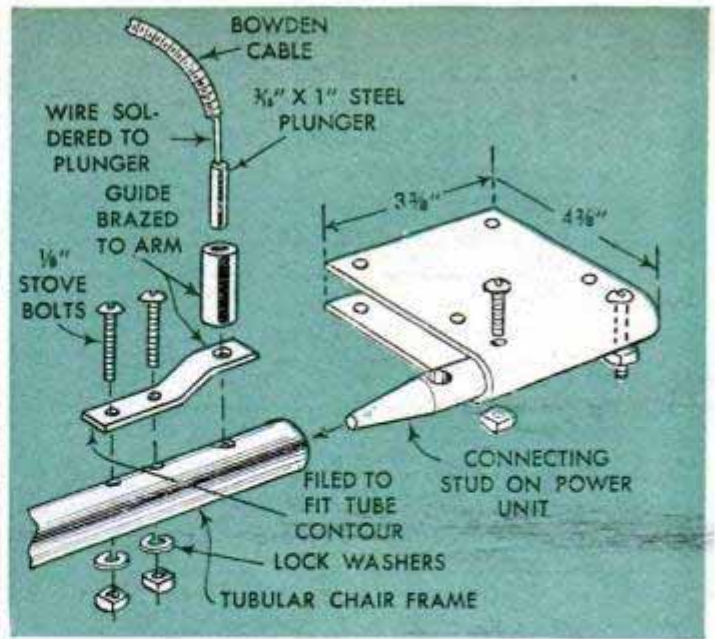
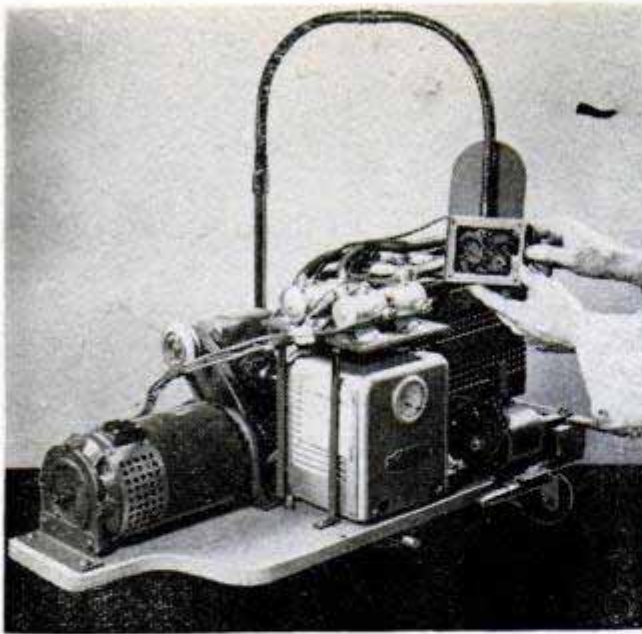

other while being driven straight ahead.

Mount the four starter relays on a plywood panel which is fastened to a frame made of flat steel, the frame being large enough to fit over the battery charger. Then turn the connecting studs from tool-steel rounds, drill and bolt to sheet-metal brackets—one right and one left-hand. With the drive wheel, speed reducer and relay frame temporarily mounted, block up the base and locate the positions of the two connecting-stud brackets. Roll the chair over the base until the reducer and V-belt just clear the center cross bracing and mount the stud brackets so that the tapered ends of the studs completely enter the chair-frame tubing, bringing the ends of the tubing against the sheet-metal brackets. Then disassemble the unit, cut the base panel to length and add the battery-mounting blocks and brackets. Note in the detail on page 194 how the steering-brake arms are piv-

oted to the rear battery-mounting block.

Make the two brake units as in the detail. A rectangular metal plate, countersunk for a 1½-2-in. flat-headed bolt, is screwed to the back of the wooden brake shoe and the bolt is attached to a flat-steel angle bracket. Rivet or bolt an angle bracket to each brake arm and fasten the shoe to the bracket. As positive grasping and releasing of the brake shoes are important to easy steering, be sure to locate the brackets so that the shoes bear against the wheel-chair tires when the solenoids pull the brake arm to a position at right angles to the chair wheels. Be sure to locate each solenoid so that the brake is fully applied before the solenoid plunger seats at the base of the coil, and also so the solenoid arm will move the brake shoe back from the tire when switch is released. It is important that the solenoids do not seat completely when the switches are closed, as this will cause a

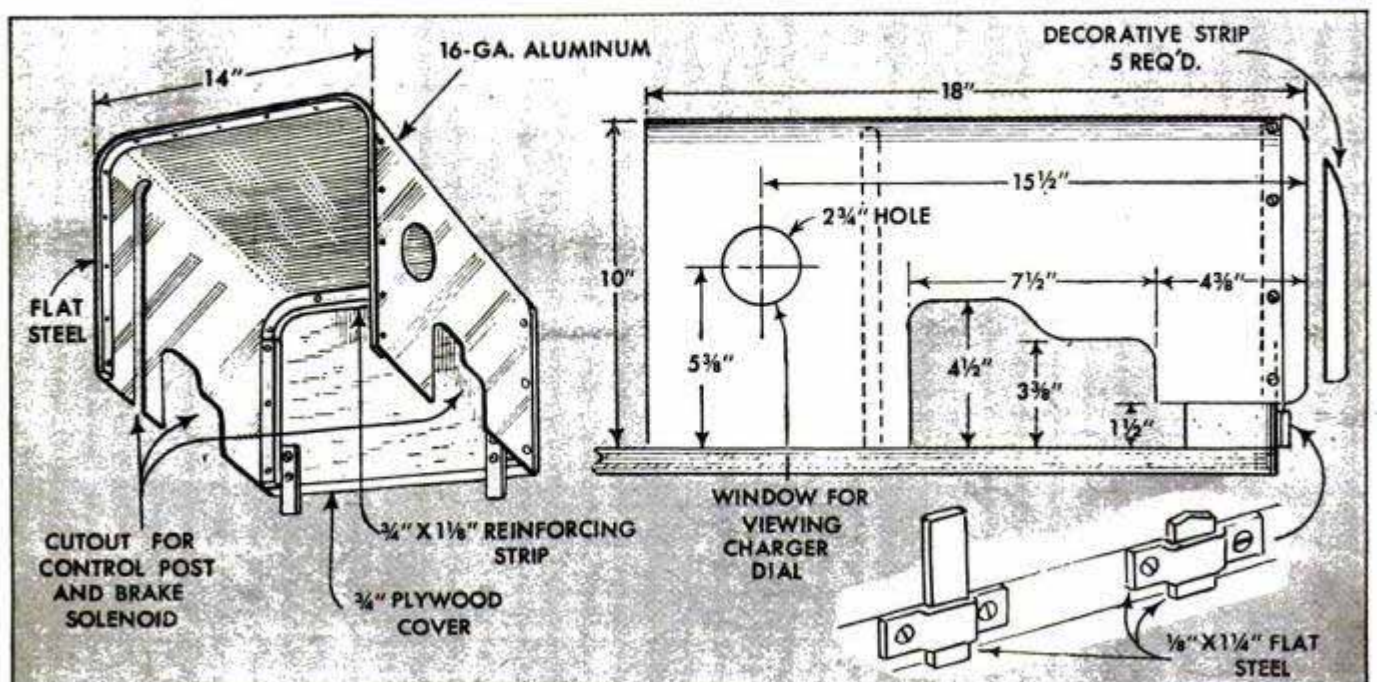

"dead short" in the high-amperage circuit. When the drive wheel, casters, brake solenoids, motor and speed reducer have been permanently mounted on the base, you are ready to begin wiring the unit according to the diagram on page 195. A switch panel is made similar to the one detailed to the right of the wiring diagram. The light-gauge wire used for the switch circuit is brought from the switch to the relays through a flexible cable improvised from two lamp goosenecks and then through a length of rigid conduit which provides an upright to clear the motor unit. The conduit is threaded and turned into a pipe flange, the latter being cut off on one side flush with the edge of the base panel. The base is drilled for the switch wires and the flange is screwed or bolted to the base directly over the hole so that the wires can be brought under the base and then up near the charger. The terminal block is simply a wooden block which is grooved for two lengths of copper bus bar and fitted with six terminal bolts.

Note in the wiring diagram that the high-amperage circuits are shown in red and the low-amperage, or switch, circuits are shown in black. Heavy wire, at least 8 ga., should be used for all portions of the circuits shown in red on the diagram. Although standard battery cable can be used to carry the current to the terminal block,  $\frac{3}{8}$ -in. copper tubing shielded with rubber hose was found to be practical for this purpose.

The battery charger is mounted permanently on the drive unit so that the battery can be recharged overnight merely by parking the unit near a wall receptacle and plugging in the charger cord. Although the charger leads may be connected to the battery-post clamps as pictured, it is more convenient to connect them to the positive and negative sides of the terminal block.

When the unit is assembled to this point, recheck the alignment of the connecting studs for smooth operation and then drill the tubular chair frames to take the coupling pins. Carefully align the holes in the chair frame with the holes in the connecting studs and then make the coupling brackets, guides and plungers as shown in the upper right-hand detail on the opposite page. The end of the Bowden cable is anchored just inside the drilled guide with two small setscrews. The coupling buttons are fitted to the front frame members of the chair by drilling and tapping the tubing for the threaded shanks, and the cable is brought through holes drilled in the rear vertical frame members. Finish the drive unit by adding an aluminum-and-plywood cover as detailed on the opposite page, varying the dimensions, of course, to suit any changes in your particular unit. ★ ★ ★

## Twin Beds Hinged to Headboard Simplify Aligning When Moved

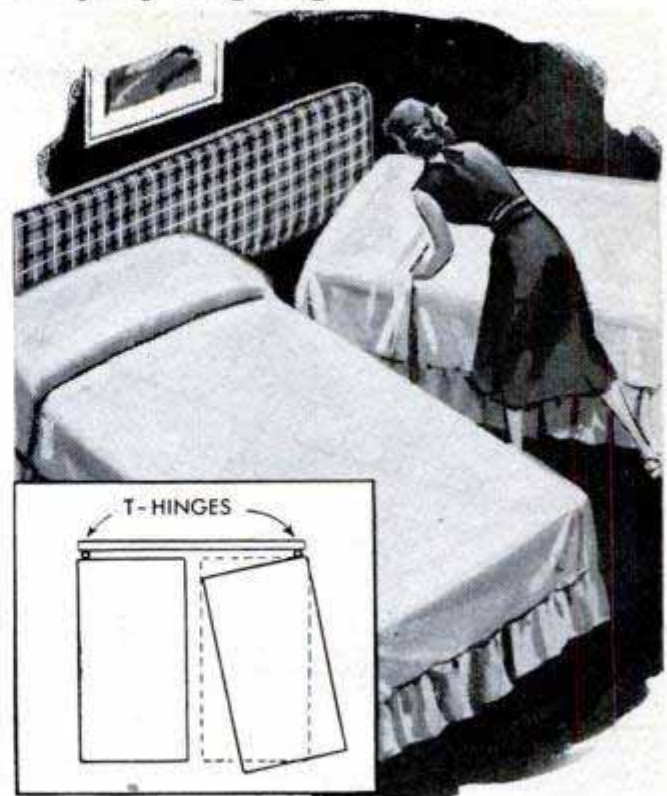

One way of keeping twin beds aligned with each other is to hinge them to a single headboard in the manner illustrated. Connected at the outer corners by T-hinges, the beds swing apart at an angle which permits easy access to the inner sides for making the bed or changing the linens. If the beds have steel legs, holes must be drilled for attaching the hinges with small bolts. The headboard, which may be made long enough to permit the use of a night table between the beds, can be either a wide plank or thin plywood mounted on one side of a light wooden frame and covered with a bright-colored cloth or plastic fabric.

## Protecting Watch Sent by Mail

To assure protection for a wrist watch that is to travel by mail, enclose it in a metal spectacle case. Use cotton or crumpled soft tissues to cushion the watch from the sides of the case and then wrap the latter with heavy paper.

## Wild Goose . . .

a low, sleek trailer that weighs less than 1000 lb. and tows like a zephyr at 50 to 60 m.p.h. without whipping. Only 10 ft. long and approximately 5 ft. high, Wild Goose opens for complete living quarters that include a soft bed, gas stove, icebox, food storage, etc. See the how-to-build-it story next month and get ready for those fishing trips and that long vacation tour you planned.



# REPAIR

*your own*

# CAR BODY

By Ed Packer

Plastic material is applied to small scratches and dents with a wide putty knife as pictured at left. Although material works like ordinary putty, it sets very fast. Usually no more than one stroke of the putty knife is possible and for this reason material is built up above the surrounding surface and later ground off



Heretofore a gash like this in the body metal required a major repair, but with new plastic patching materials it is reduced to just a few simple steps

Next, a fiber patch is cut to size, dipped in solvent and laid over the opening. It is pressed quickly into place so that it will adhere to edges of opening

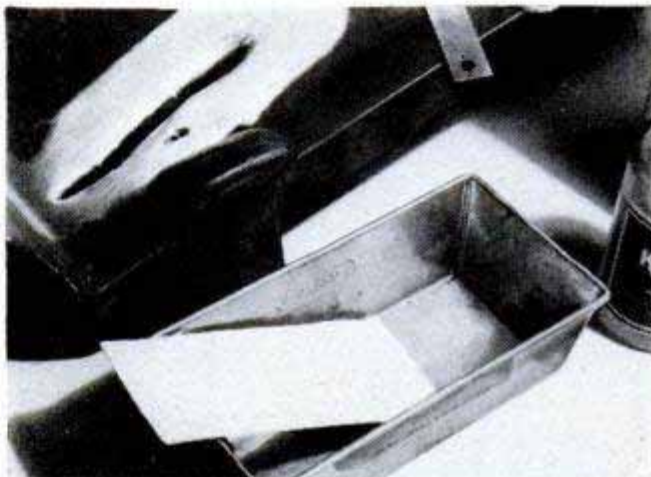

First step is to remove all paint and rust, exposing bare metal in and around the break. Then the metal is thoroughly cleaned to remove any loose particles

Then the fiber patch is coated with plastic which is built up above the surrounding surface and allowed to harden. It is then ground down to contour

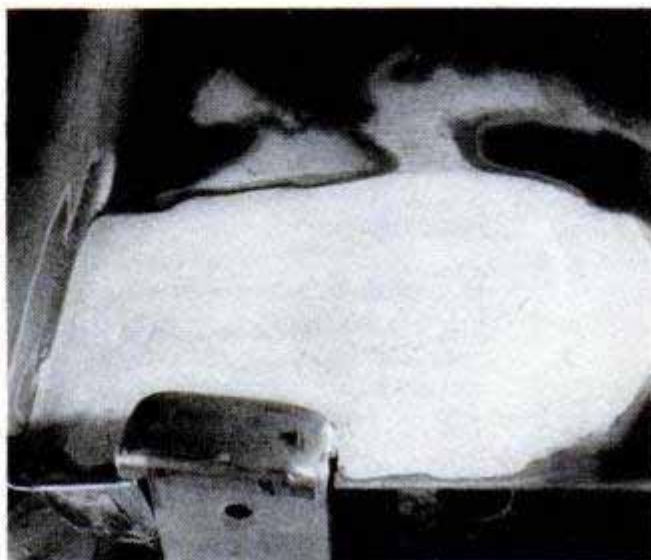



**H**AVE YOU BEEN wondering what to do about repairing the dents, dimples, deep scratches and breaks that appear in the body and fenders of a car after a year or so of ordinary use? The gash pictured in the center left-hand photo on the opposite page is an example of the minor damage to car bodies and fenders that can be repaired easily with new sheet-metal repair kits now available. The first step in repairing such a break is to remove all paint and rust with emery cloth or an aluminum-oxide abrasive and expose bare metal all around the break. Then a special fiber patch, included with the kit, is dipped in solvent and laid over the opening. After pressing the patch into close contact with the metal, it is coated with plastic applied with a wide putty knife. When dry, the built-up repair is smoothed and feathered at the edges with abrasive so that it takes the same contour as the original shape. Any similar break or small spot where rust has eaten through can be repaired by this method. Breaks that extend to an edge must have additional support. Such a break is shown in the upper right-hand photo which shows a cracked fender bead before repairing. This break is reinforced with a repair iron attached with stove bolts as in the detail below. The iron must be bent to the curve of the fender at the point of the break so there will be no distortion when the bolts are drawn tight. Note that the holes in the iron are countersunk, but that the holes drilled in the body metal are not. Where possible, clamp the iron in place and drill the holes in the sheet metal as at A. Then the screw or stove bolt is inserted as at B and drawn down as at C, so that the bolt head countersinks the sheet metal in the manner shown. As a final step, the bolt head is filed flush as in detail D. Ordinarily the bolts should be spaced about 1 in. apart. After filing the break flush with the surface, the repair is finished with an application of the plastic which is smoothed



A break in the metal that extends to an edge, such as this one in a fender bead, requires reinforcing with a repair iron. The latter is attached with stove bolts driven through from the outside of the fender

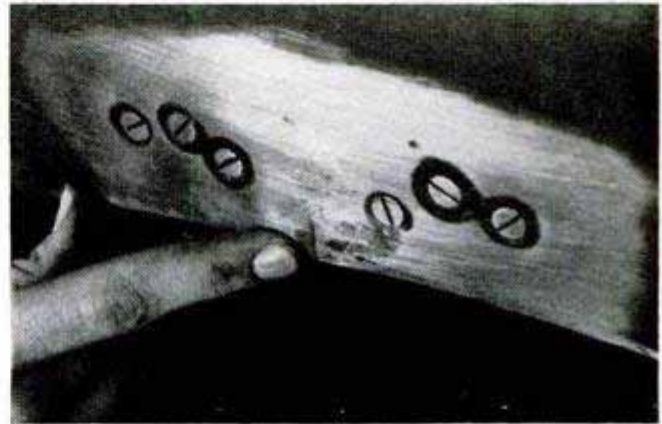

Above, after fastening the reinforcing iron in place, the bolt heads are filed flush before applying plastic. Below, here's the finished job all ready for metal primer and enamel or lacquer. Note the true contour

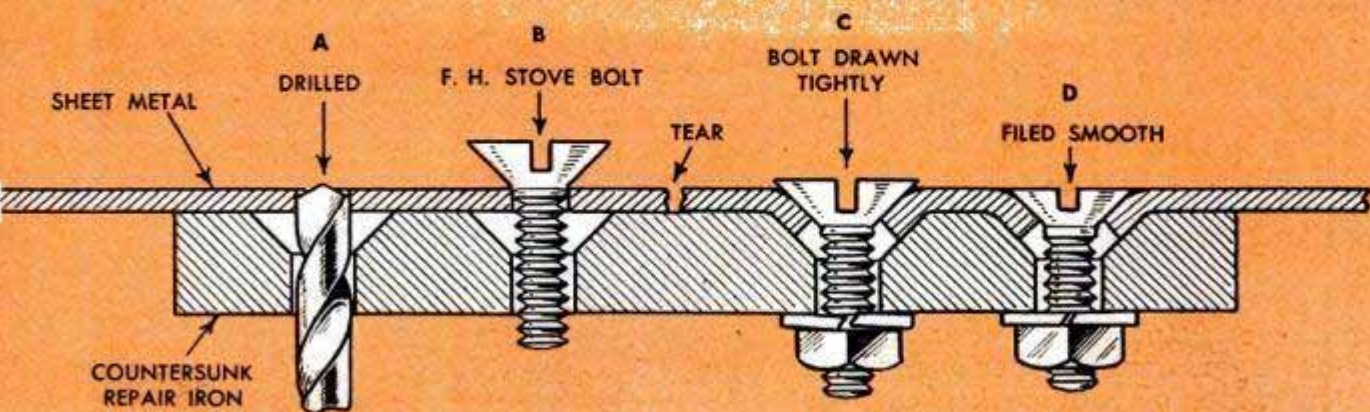

FOUR STEPS IN MENDING TORN SHEET METAL WITH COUNTERSUNK REPAIR IRON



Above, a straightedge or flat file can be used to determine the contour. Below, although finish can be applied with a brush as shown, it is recommended that metal primer and finishing coats be sprayed on

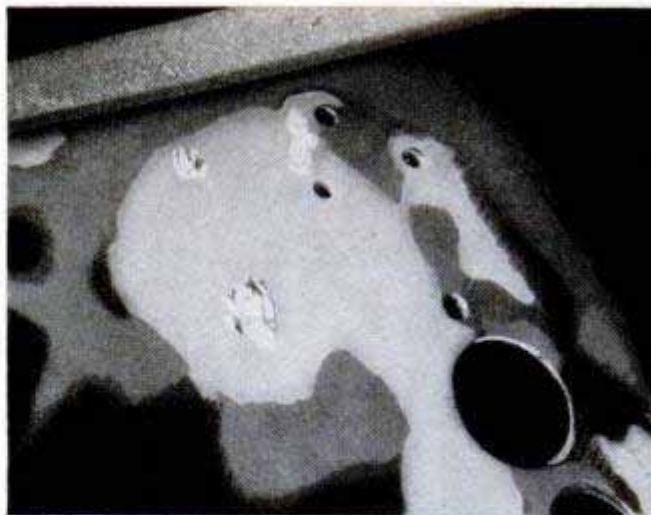

After building up the patch with plastic on a large area check with the straightedge to locate any low spots. Level these by applying small dabs of plastic. These are ground down to contour after drying

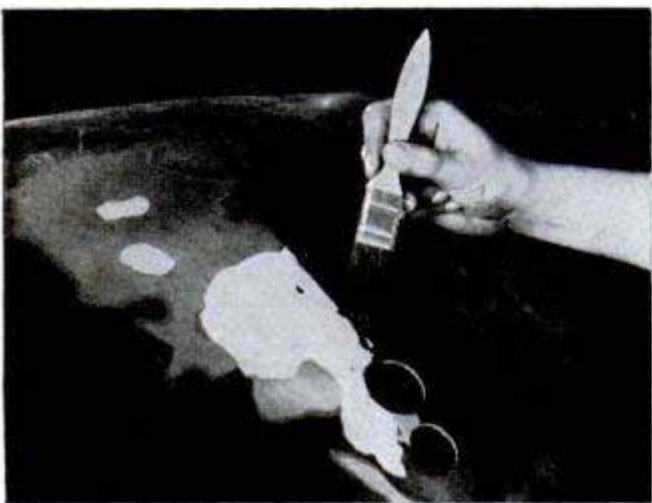

to contour after drying. In most cases it will be necessary to remove paint and rust from the surrounding metal in order to assure a perfect bond of the plastic filler. On some types of breaks due to rust or collision it will be necessary to straighten the metal or bring it back into contour with a dolly and bumping hammer before reinforcing and finishing with plastic. Before

applying the plastic, read the directions on the container and follow these in all details. Generally you will be instructed to build up deep scratches and breaks with two or more applications. Where a repair is made on a contour, the material must be built up slightly above the surrounding surface to permit feathering the patch into the curve by grinding.

After surfacing, the patch is ready for metal priming and finishing to match the body color. This can be done with brush application but, for a professional job, rent a paint-spraying unit from your dealer and spray both the primer and the finishing coats of enamel or lacquer. Before applying the primer, go over the surface of the patch lightly with fine emery cloth, rubbing at an angle with any fine scratches that may remain from grinding. It is important that the surface of the patch be as smooth as the surrounding metal. After applying two coats of finishing material over the primer, allow it to dry thoroughly, then polish with a rubbing compound. ★ ★ ★

## Glass Replacing Strip of Siding "Lights" Windowless Garage

To provide light for a dark, windowless garage, one car owner replaced strips of siding on the back and sides of the building with panes of glass cut to the same width. The panes, which are calked together at the ends and are held in place by nails driven along the lower edges as shown, should be joined over the studs.

B. Franklin, Azusa, Calif.

ⓘ When there is a possibility of snow, just slip several layers of newspaper under each windshield wiper of your parked car, the paper being large enough to cover the windshield. Before using the car, remove the paper and the snow along with it.

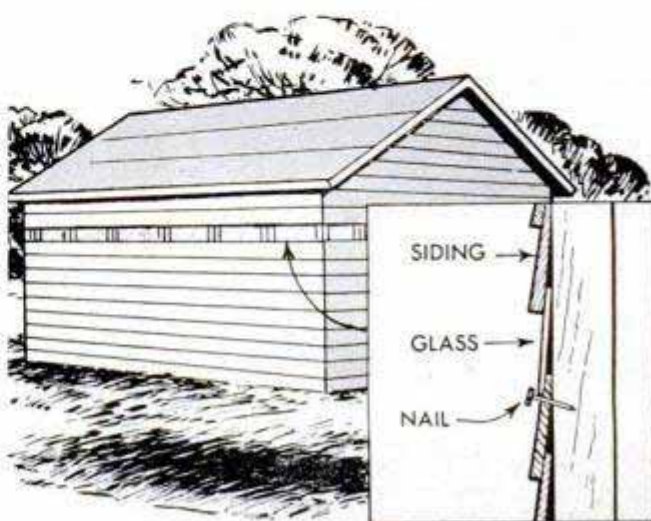

# Indoor Drying Racks Fold Compactly for Storage

Any homemaker will find either of these indoor clothes-drying racks a welcome addition to her laundry equipment. Both are simple to make and have a surprising capacity for damp clothes. The hanging bars are 1/2-in. dowels fitted into side pieces and glued, preferably with a waterproof glue. All dimensions are given in the detail. Note that two lengths of clothesline prevent the "stepladder" drier from spreading when open. The line is pulled through holes drilled in the legs and knotted at each end to hold it in place. Sand the driers carefully after as-

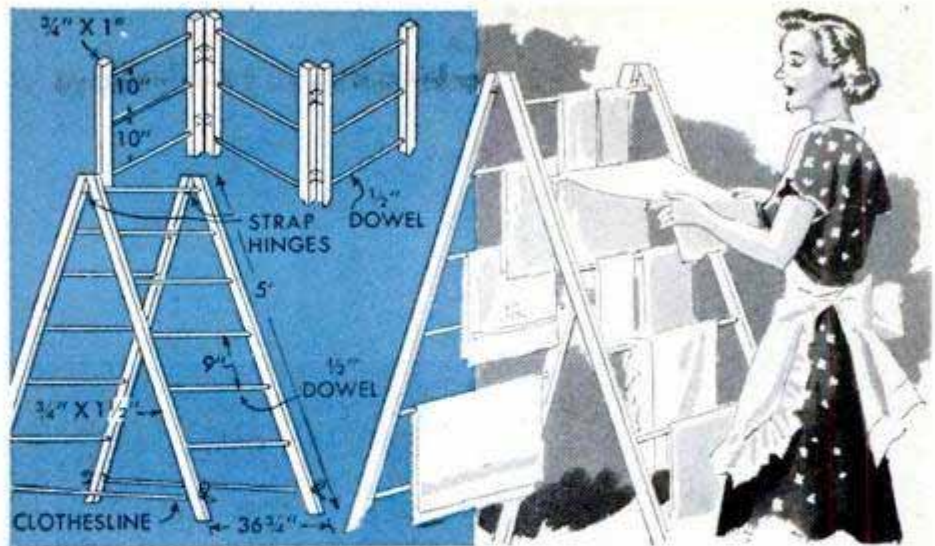

sembly, making sure there are no splinters or sharp corners to catch on the clothes. No other finishing is required.

## Safe Electrical Outlet in Shop Prevents Injury to Children

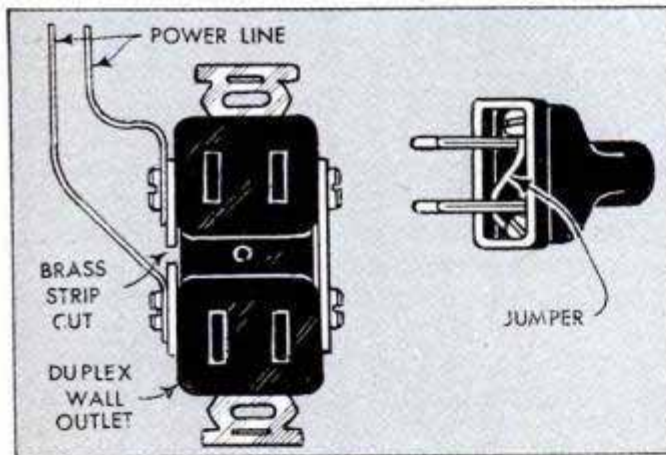

To prevent small children from turning on our workshop power tools, a neighbor and I worked out the simple altered outlet shown in the illustration. Before current will flow to the tools, the dummy plug with a jumper wire across it must be placed in the wall outlet. By hiding the dummy, the craftsman can be sure that no one will turn on his power tools while he is away. If someone should plug two tools into the altered outlet, no damage will result since both tools will then be in series and neither will receive sufficient current.

Arthur Trauffer, Council Bluffs, Iowa.

## Gallon Bottle Doubles Capacity of Vacuum-Jug Water Supply

When water piped directly to each site at a trailer camp is not available, we place an inverted gallon bottle on top of a vacuum jug to provide water obtainable from a tap. The bottle not only doubles the capacity of the vacuum jug but also is filled easily from most faucets found at filling stations and camps where facilities often are inadequate. Another advantage is that one or two extra bottles may be filled and kept on hand in the trailer to eliminate repeated trips to the source of supply. If desired, ice cubes may be added to the jug to cool the water for drinking.

Arthur S. Davis, St. Louis, Mo.

¶ You can prevent leather-bound books from cracking by rubbing them once a year with a greaseless emulsion which is especially prepared for this work. It can be obtained from most department stores.

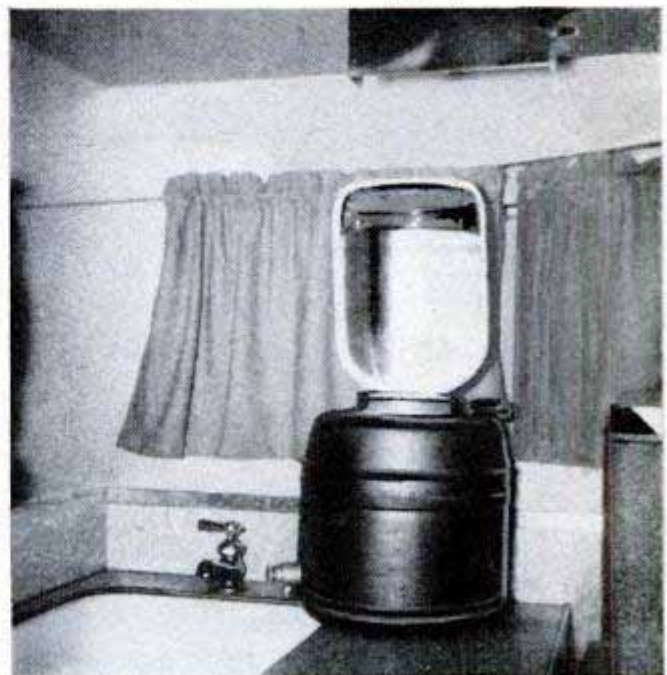

# Flash Booster and Photoflash Control Box

By  
A. E. Turner, Jr.



**T**HIS COMBINED flash booster and photoflash-control box makes any photographic session less fatiguing for both the photographer and the model. Small and portable, it allows individual control of all lights from the camera position. A flick of the switch turns the unit into a powerful flash booster, permitting the most complex flash shots by either open or synchronized flash. The unit pictured was built in a 6 x 6 x 6-in. metal utility box, resulting in a very professional-looking piece of equipment. The pictures of the completed unit show the positions of the switches and receptacles. The left side of the cabinet is cut out for four output receptacles, the large holes for the receptacles being cut with a hole saw. However, if a suitable saw is not available, scribe the outline of each hole, drill inside the outline with a small twist drill and punch out the slug. Then file the sides of the hole smooth. Slots for the circuit breaker and three-way switch may be cut in the same manner. On



the front panel there are four toggle switches, a selector switch, a circuit breaker and two pilot lights. The right side of the box contains the 110-volt input receptacle, the solenoid receptacle and the remote-control receptacle. The circuit breaker should not be rated over 15 amps., the rating of most home circuits. Various types of fuses can be mounted in place of the circuit breaker if desired, cutting the cost somewhat. The selector switch is an ordinary three-way switch permitting either the 110-volt a.c. or the 4½-volt d.c. circuit to be selected for use. The four toggle switches mounted on the front panel are numbered and a corresponding number is given to the output receptacle each controls. The pilot lights indicate which circuit is ready to operate. With the addition of a flush-type doorbell button on the top of the box, the d.c. pilot light also will serve as a built-in test light. For operation as a flash booster synchronized with the camera, the shutter cord from the camera solenoid is plugged into the solenoid receptacle and the required flash extensions are plugged into the output receptacles. The three-way selector switch is turned to d.c.

## PARTS LIST

- 6 Amphenol female receptacles
- 1 Amphenol male receptacle
- 4 s.p.s.t. toggle switches
- 1 15-amp. circuit breaker
- 1 Three-way switch
- 1 Flush-type push button
- 1 110-volt pilot light
- 1 6-volt d.c. pilot light
- 1 6 x 6 x 6-in. utility box
- 1 Chrome cabinet handle
- 1 Male plug
- 2 Female plugs
- 1 Pear-shaped push button
- 5 ft. No. 14 wire

and the proper toggle switches turned on. The exposure can then be made either by the push button or by a remote-control push button plugged into the remote-control receptacle. To operate the unit as a photoflood-control box, the feeder cable is plugged into the male input receptacle on the box and into a wall outlet. The selector switch is turned to a.c. and the lights are plugged into the output receptacles. It is then ready for use. ★ ★ ★



Photo above shows front and right side panels. Below, front and left side panels. Photo, upper right, pictures back of unit, showing three 4½-volt batteries taped together to provide 4½ volts of direct current

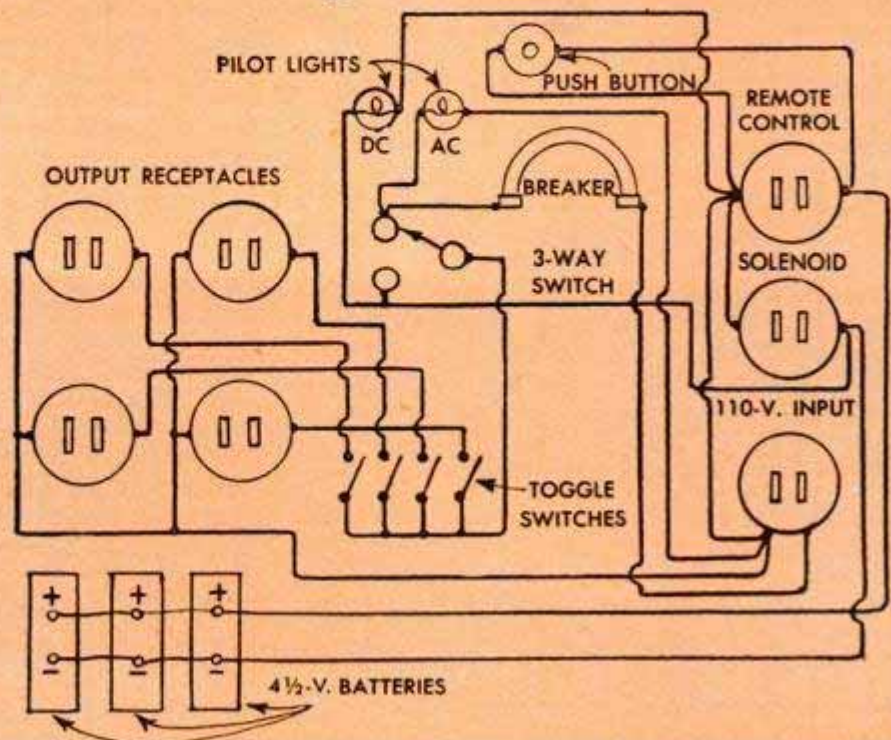

## Useful Data Included in Photograph With Aid of Card and Wire Frame

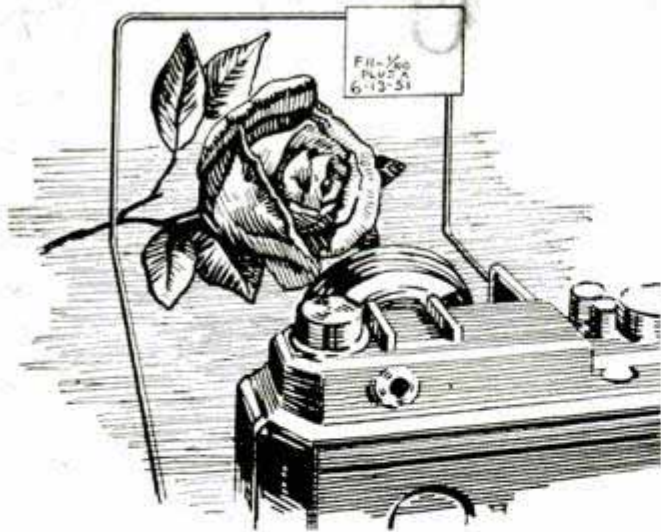

When using a candid-type camera having a focal-plane shutter for close-up photography, this simple device will enable you to record on the print data such as the shutter speed, type of film, the date and any other information that may be desired. First form a frame from coat-hanger wire similar to the one shown, inside which the camera is moved until the desired composition is achieved. Now attach a small white card, upon which the data has been written, to one of the upper corners of the frame. In framing the subject allow sufficient room at the top for the data so that it later may be cropped or trimmed from the print.—Eugene Lee Burner, Morgantown, W. Va.

## Coffee Measure Is Useful When Mixing Photo Chemicals

A plastic coffee measure, of the reinforced type shown, is useful for weighing and mixing photo chemicals. If the handle is filed to a point, it can be used to break up packed chemicals, such as sodium carbonate, which tend to settle into a mass that is frequently difficult to loosen.

☐ When using electrically heated print driers on a table, place a metal-covered asbestos stove mat or a piece of hardboard under them to protect the top from heat.

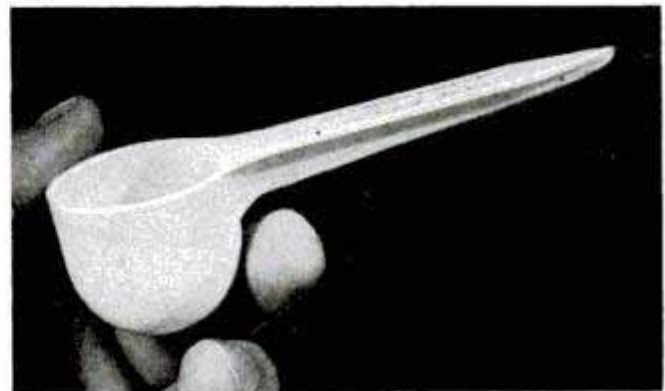

## Popular Mechanics Bookshop

### Want the Very Best?

Our editors have selected portions of our most popular how-to-do-it books. These are the top-notchers, the projects that stand out among hundreds of others. Now they are available in a single volume, *Popular Mechanics' Golden Anniversary Collection of Home Workshop Projects*, 240 pages of special plans and information for the homeowner and craftsman. Here are the finest workshop layouts, crafting with power tools, special information on painting and finishing, lawn care, television adjustment and repair, home-workshop profits and concrete kinks. You will find this 240-page Golden Anniversary book on your newsstand, or order direct from Popular Mechanics Press, 208 East Ontario St., Chicago 11. The price? Only \$1.00.

### Plan Your Vacation Now

It's never too early to lay out your next holiday route, for half the fun of a tour is the planning. *Motor Tourist's Guide* by John P. Arnold is a treasury of travel information complete with 12 pages of maps. It will help you select the right vacation area, the best

routes, the sights and side trips you may want to enjoy along the way. The maps, which cover the United States, Canada and Mexico, show all the recreational areas, scenic roads, sports playgrounds and parks. There's information on motor courts and how to choose them, on the right clothes to take along. *Motor Tourist's Guide* is available at newsstands for only 75 cents, or order direct from Popular Mechanics Press, 208 East Ontario St., Chicago 11.

### Speaking of Cars

... have you seen photos of the 1900 Mobile, an auto that actually was higher than it was long? Or the Octagon, a luxurious eight-wheeled job built in 1911? You'll find photos of these strange vehicles along with more than 1000 other illustrations in *Popular Mechanics' Picture History of American Transportation*, a 312-page panorama showing how our people have traveled. Through these pages parade the steamboats, trains, airplanes, horseless carriages and bicycles of our past. It is authentic history combined with genuine entertainment. Order now from Popular Mechanics Press, 208 East Ontario St., Chicago 11. Price is \$5.00.

All books available from Popular Mechanics Book Department, 208 E. Ontario St., Chicago 11



# SHOP NOTES

## TWO-HEAT ELECTRIC TORCH

600 watt  
By Evan Wright

TWO OUTLET BOXES, a duplex receptacle, two porcelain sockets, a toggle switch and two 60-watt heater elements provide the parts for the resistance unit of this homemade electric torch, which is designed to handle both light brazing and hard soldering. The sockets are screwed to the bottoms of the outlet boxes and wired according to the diagram with asbestos heater cord. With the switch in the "off" (low-heat) position, only a small amount of current passes through the torch, whereas in the "on" (high-heat) position, both heater elements operate to send full amperage through the torch. Both welder's gloves and electric-welding goggles should be worn when operating the torch. *Caution:* Plugged in, the torch becomes electrically "hot" and should be treated as such to avoid a shock from touching the exposed parts. In use, the tips of the two carbons are brought together by squeezing the handles. The carbons are held together momentarily and then slowly spread apart. This produces an arclike flame which is directed at the work and controlled by varying the pressure on the handles. The arc will form better with the switch at high heat, after which the current is cut to low heat. Use only cored carbons made especially for electric torches

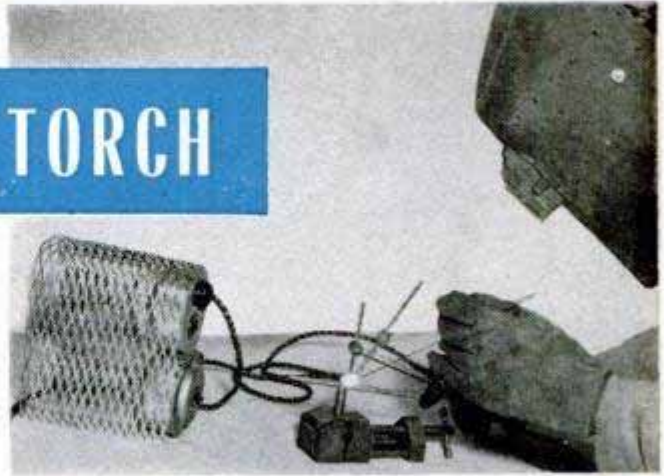

The two heater elements in the resistance unit are safely shielded with a cover made of expanded metal

and readjust carbons as they burn away.

For light brazing, use a  $\frac{1}{16}$ -in. rod. Be sure that the parts to be brazed are clean and covered with a good flux. Heat the rod red-hot and dip it in the flux until it is covered with a glassy film. The important part in brazing is to have a well-fluxed rod. Now heat the spot to be brazed until it is bright red. Bring the rod down on the heated area and, if properly heated, the rod will melt and tin the spot smoothly. After the joint is tinned, add enough rod to finish the job, keeping most of the heat on the work and just enough on the rod to melt it as needed.

For silver soldering or hard soldering, the pieces to be joined are cleaned and fluxed as before. Then, silver brazing compound in the form of powder, flat sheet or wire is placed between the fluxed pieces and heat is applied until the silver flows and fills the joint.

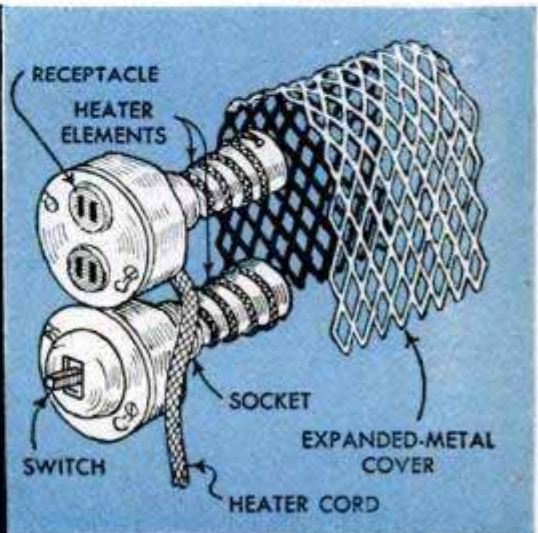
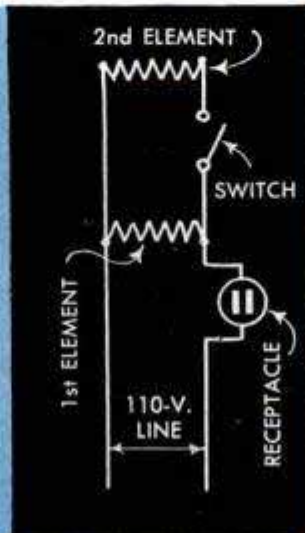
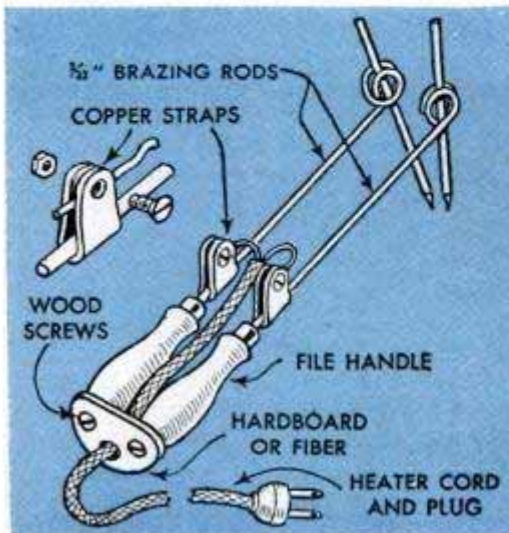

## Draftsman's Triangle Cleaned With Insulation Board



To clean the edges of his triangles and T-square, one draftsman wipes them against the edge of a scrap piece of insulation board. Although somewhat porous, the board is firm enough for working loose and wiping off any particles of lead or dried ink that might otherwise interfere with effective use of the tools. A small hole is punched through one end of the piece so it may be tied with a string to the drawing board.

## Ball Bearing Used as Grinding Tool

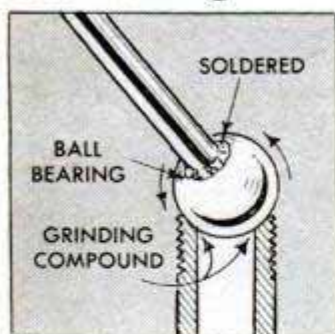

A ball bearing of the correct size brazed to a length of welding rod makes an excellent tool for use with valve-grinding compound when reseating flared tubing or check-valve seats. It will

also be found useful for reseating ball valves in spraying equipment.

Clinton Hull, Costa Mesa, Calif.

## Paint Protects Steel Finish During Heat Treating

To retain the original finish when hardening carbon steel, paint the work with a varnish-base type of aluminum paint before placing it in the fire. The aluminum film excludes the air from the red-hot steel and prevents oxidation until the work is

quenched. The film that remains is a combination of metallic aluminum and aluminum oxide which can be removed with a mild abrasive or a mixture of lye and water. Use of the paint will permit the work to be ready for treatment within an hour.

Peter Harrison, Irvington, N. J.

## Doorknob Substitutes for Pestle

Farmers, orchardmen and gardeners who find it necessary to crush lump or crystal chemicals for sprays and soil treatment sometimes find themselves with no suitable mortar and pestle at hand.

DOOR KNOB ASSEMBLY



In this case, a doorknob assembly used with a pan, as shown, will serve as effective substitutes. Since the chemicals used in photo developing also tend to lump up, photographers will find this pestle useful, too.

## Test Fittings Mounted on Washer Aid Distributor Checkup

To aid in the selection of the proper fitting required for testing the vacuum-spark advance on an automobile distributor, one repairman mounted the four fittings that were provided with his testing set on a large iron washer, as illustrated. To do this, he drilled  $\frac{3}{8}$ -in. holes at 90-deg. intervals on the washer, inserted the fittings in the holes and brazed them in place. In addition to keeping the four fittings at hand for quick use, the washer also helps keep them from being mislaid among other tools.

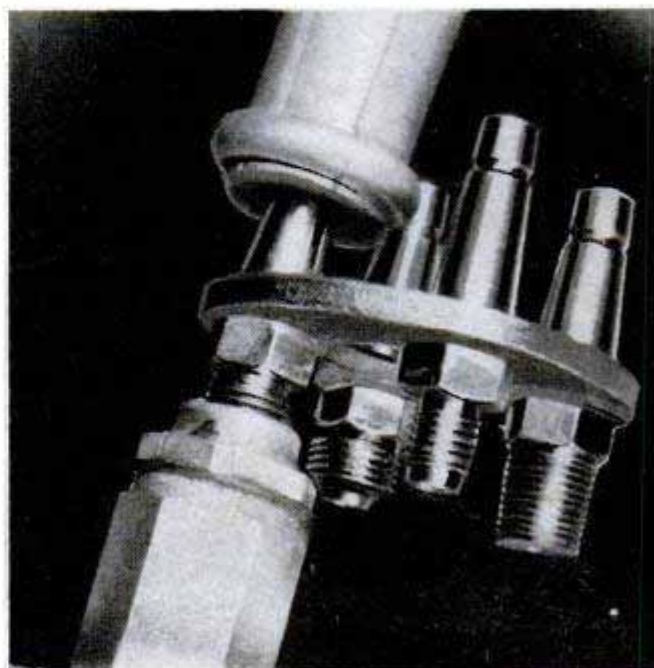



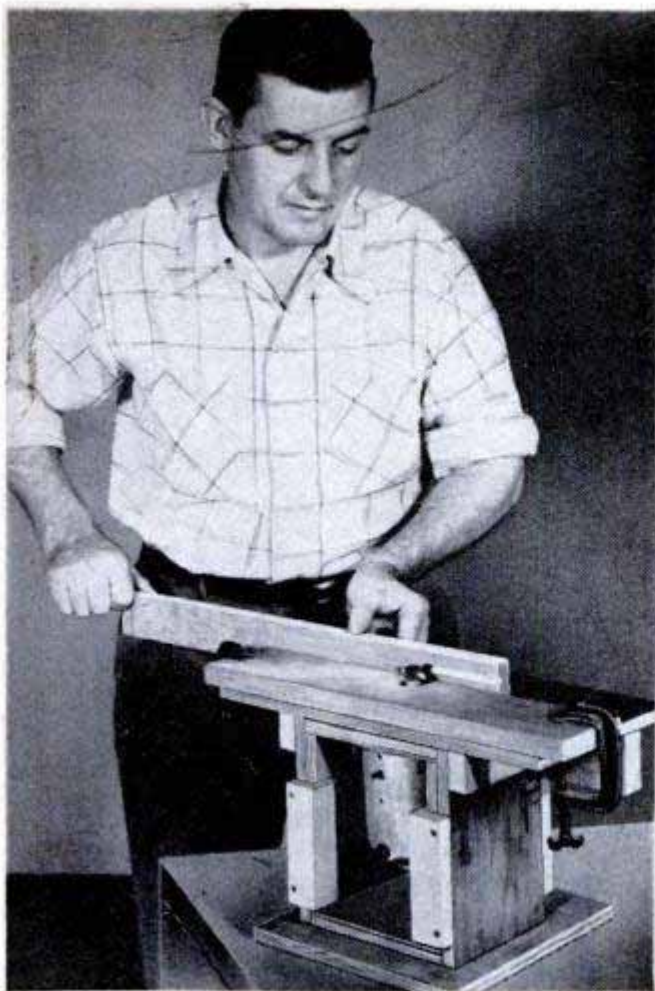

## Make Your Own WOOD SHAPER

By Paul Will

IT'S NOT PRACTICAL to attempt making curved moldings by hand when a small shaper will turn the trick in a jiffy and produce a job of professional appearance. This shaper is as simple as such a machine can be made and it was put together for the price of an old vacuum-cleaner motor, a drill chuck and a few small pieces of plywood. When purchasing the cleaner motor be sure to obtain one of the type which is flange-mounted to the fan housing, as this flange must be utilized when attaching the motor to the stationary frame under the shaper table. Of course, the motor must be in good condition. Drill chucks are available which can be adapted for holding small shaper cutters of the type having an integral shank. For shaper cutters requiring a spindle mounting, small work arbors may be used. These usually come with a sleeve to fit the motor shaft and a long threaded spindle which provides ample space for mounting depth collars. Note that the plywood shaper table is mounted on a sliding frame held in position by an-

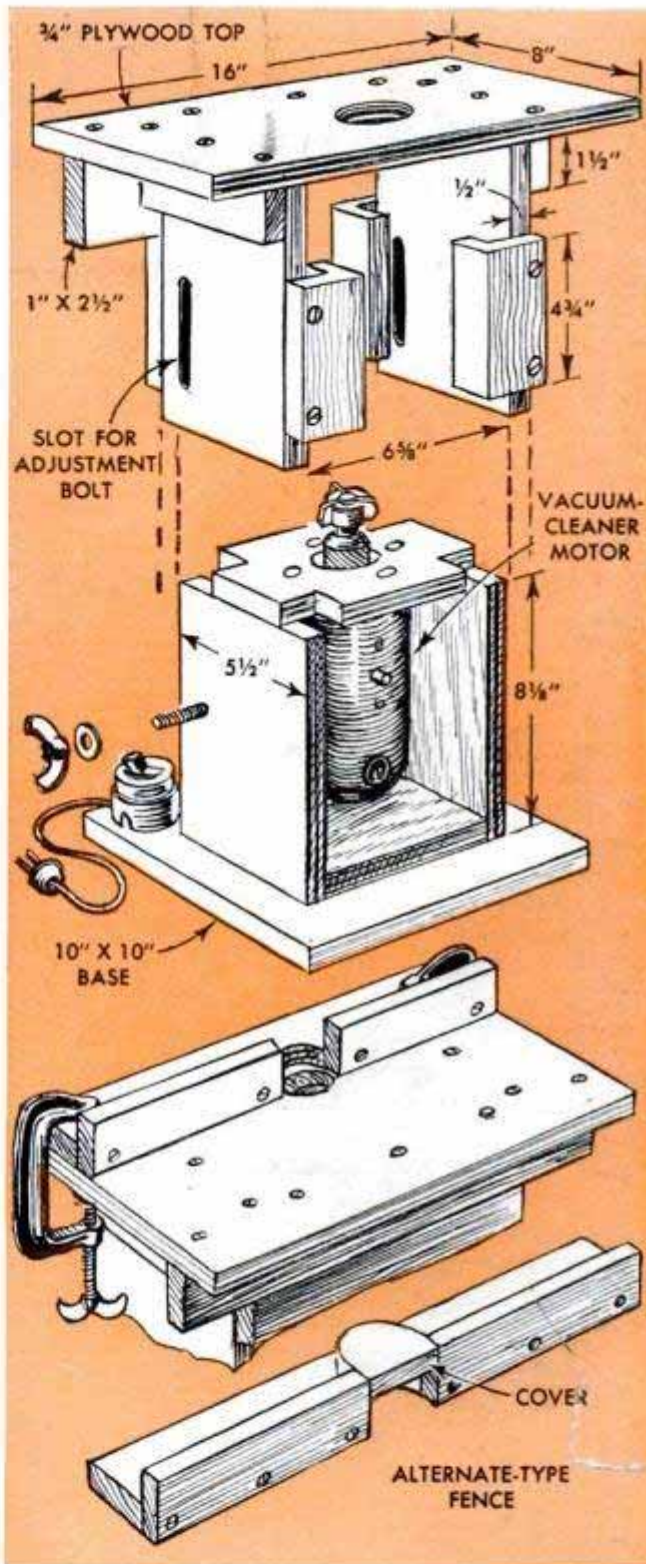

These details show the simple construction of shaper. Note method of mounting vacuum-cleaner motor

gular hardwood guides screwed to the vertical supports. This permits the table to be raised and lowered while the motor remains stationary. A 1/4-in. bolt fitted with a wing nut and sliding in a slot in one upright provides a means of locking the table.

In the photo above, the machine is shown cutting a straight molding with a guide, or fence, clamped to the shaper table. If desired the table can be made somewhat larger than that indicated. This will make it easier to handle strips or wide stock such as a table top. Fit a feed-through switch in the cord to control the motor.

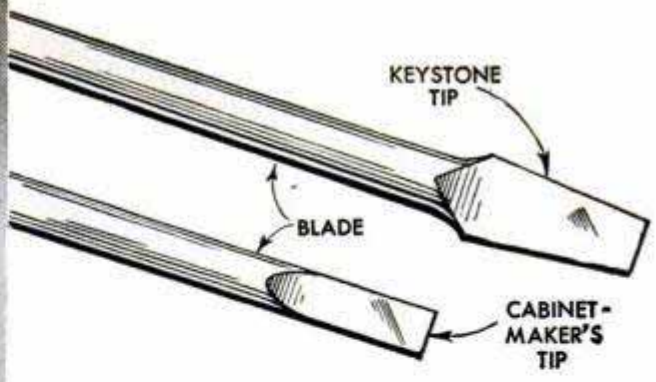
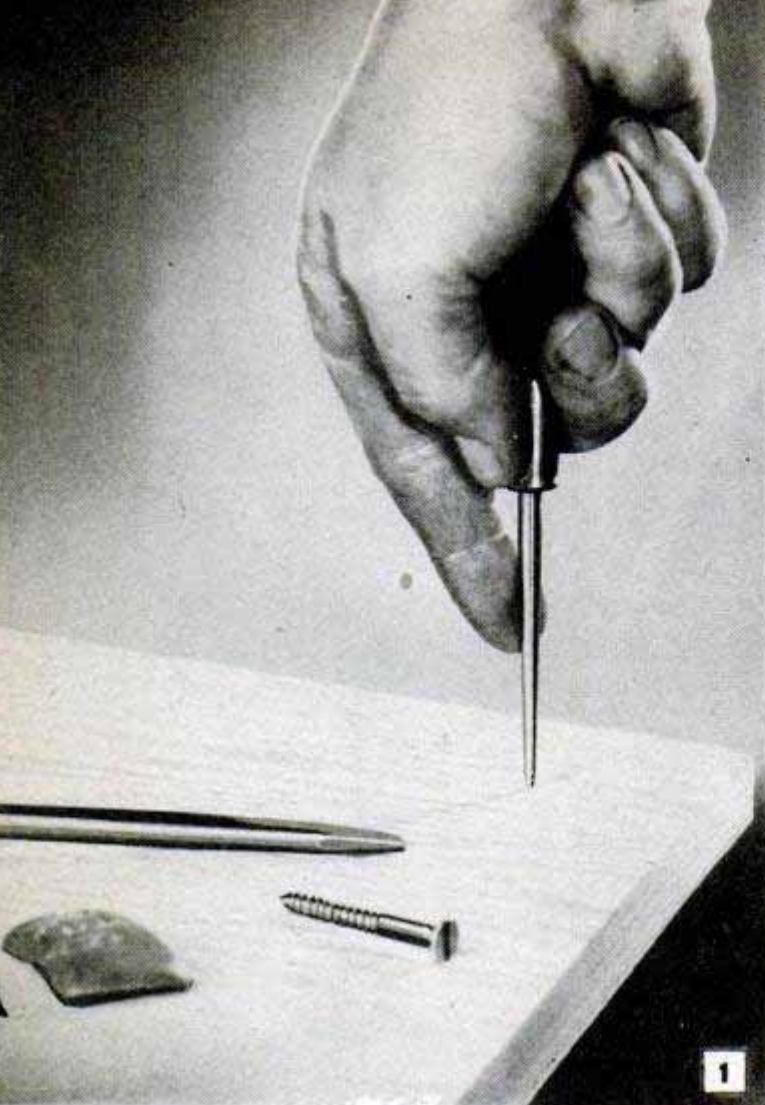

# How to Use SCREW- DRIVERS

By E. R. Haan

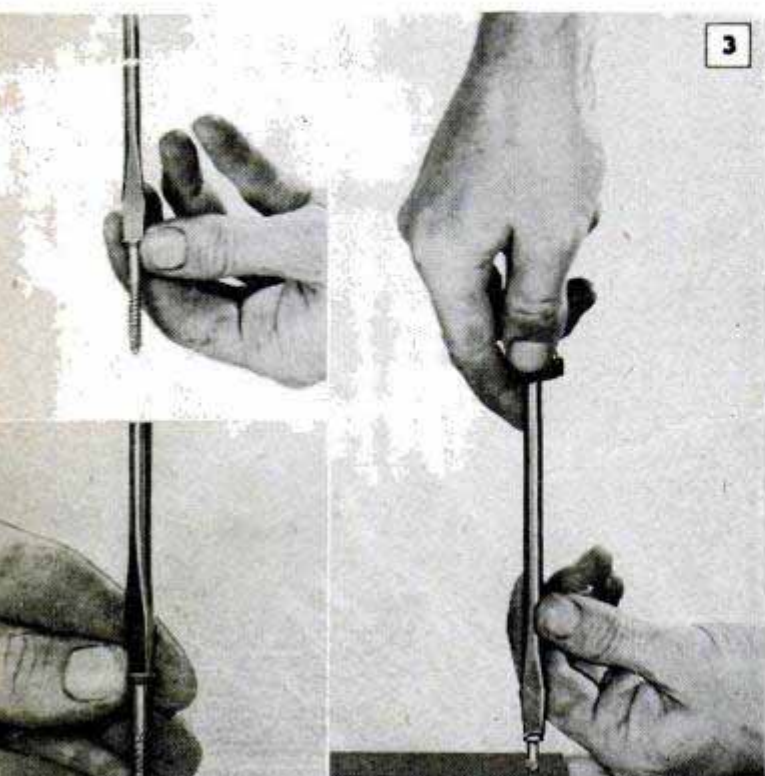
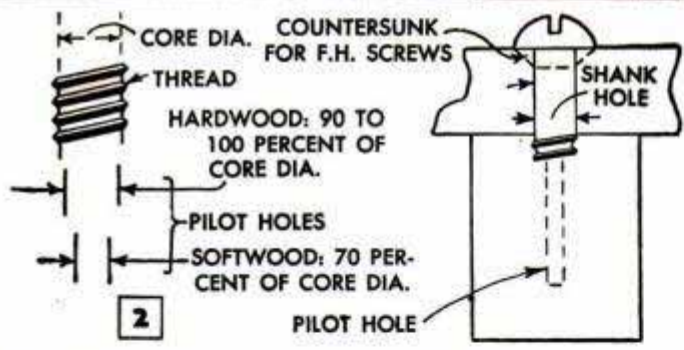

**T**HE SIMPLE JOB of driving a screw into wood can result in a rather discouraging effort, or it can be made an easy operation if you utilize the tricks of the experienced workman. By following approved procedures you'll avoid injured fingers, marred work and damaged or broken screws.

**Select correct screwdriver:** Select a driver that fits the slot in the screwhead, both in width and length. It's important to remember that flat-headed screw slots are narrower at the bottom than at the top. If the screwhead is countersunk, the corners of a screwdriver blade that fits the full width of the slot will project and tear the wood as the screw is driven down flush. The correct width of blade to use is shown in Fig. 4. If the tip is too narrow, there will be considerable loss of leverage and more turning force or torque will be required to drive the screw. High-quality drivers are designed so that their tip widths and thicknesses are slightly less than the lengths and widths of standard screw slots, as shown in the table in Fig. 4. The blades and handles are proportioned in size to withstand any torque to which they are subjected in normal use. Square shanks can withstand

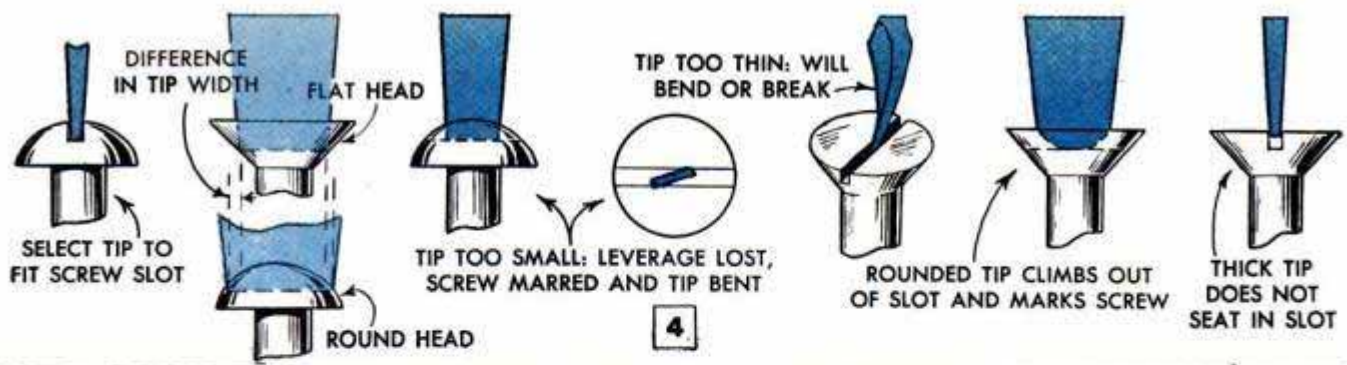

SIZE OF DRIVERS TO USE FOR DIFFERENT SIZE SCREWS																				
SCREW NUMBER	0	1	2	3	4	5	6	7	8	9	10	12	14	16	18	20	24	$\frac{7}{16}$ "	$\frac{1}{2}$ "	$\frac{9}{16}$ "
REGULAR BLADE	$\frac{3}{32}$ "		$\frac{1}{8}$ "			$\frac{1}{8}$ " - $\frac{3}{32}$ "	$\frac{3}{32}$ " - $\frac{1}{16}$ "	$\frac{3}{16}$ "			$\frac{1}{4}$ "	$\frac{1}{4}$ " - $\frac{3}{16}$ "	$\frac{5}{16}$ "	$\frac{3}{16}$ " - $\frac{5}{16}$ "	$\frac{3}{8}$ "	$\frac{3}{8}$ " - $\frac{7}{16}$ "	$\frac{7}{16}$ "	$\frac{1}{2}$ "	$\frac{1}{2}$ " - $\frac{9}{16}$ "	$\frac{9}{16}$ "
CROSS-SLOT BLADE	NO. 1					NO. 2					NO. 3			NO. 4						

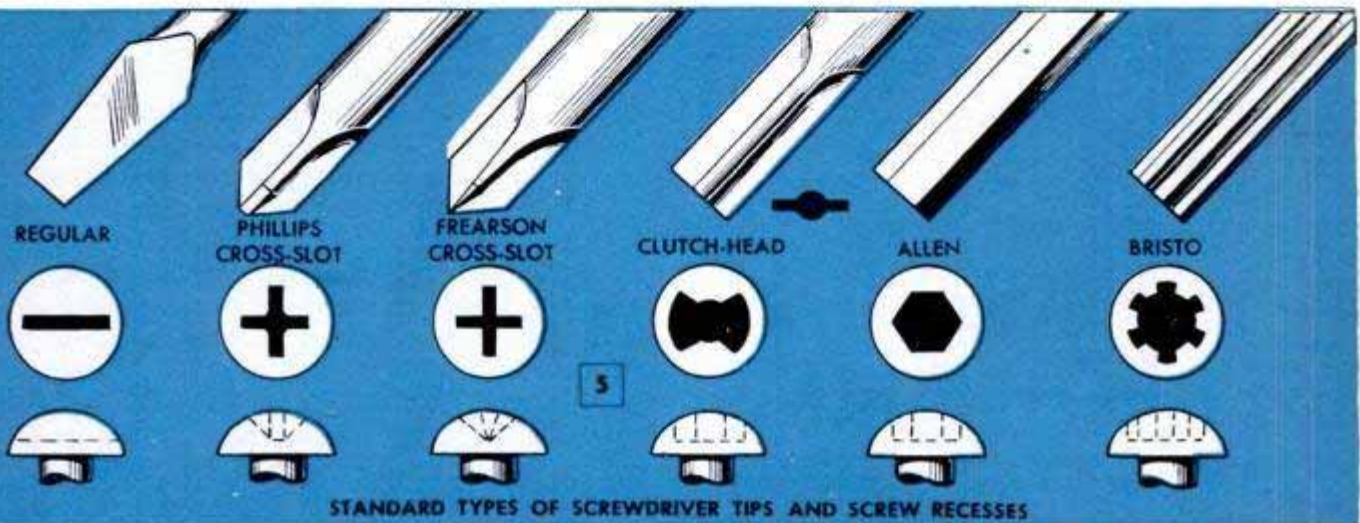

greater turning torque than round ones.

**Types of driver tips:** Fig. 5 shows various types of driver tips, or bits, and also the screwheads they fit. Ordinary slotted screws are the most common, but cross-slotted screws also are used extensively. The cross-slotted Phillips screwhead has modified U-shaped slots of uniform width and the Frearson screw has V-shaped slots with tapered sides. While a cross-slotted driver will fit into many sizes of the type of screw for which it is intended, it is best to use drivers of the proper sizes, as indicated in the table in Fig. 4. Drivers having clutch-head tips lock tightly in the screwheads when turned clockwise. The driver is unlocked simply by turning it in the opposite direction.

**Driving a screw:** The most common error in driving a wood screw is applying too much pressure on the driver when starting the screw. When starting small screws in softwood, punch a hole with an awl, Fig. 1, or other pointed tool. For large-size screws in softwood, and for all screws in hardwood, drill both a shank hole and a pilot hole, Fig. 2. Without a starting hole, ordinary screws tend to follow the grain of the wood and are difficult to drive straight. Providing a

pilot hole eliminates the hard work of driving the screw and also prevents splitting the wood, especially near the edges and ends of the stock. For flat-headed screws, the shank hole should be countersunk so that the screwhead will seat flush with the surface. When a screw is used to attach metal to wood, Fig. 3, the upper part of the pilot hole is often enlarged to accommodate the screw shank, especially when driving screws into hardwood or when using large screws. Further ease of driving results from coating the threads with soft soap before starting. By following these simple precautions to minimize friction, screws won't break from driving strain.

When starting a screw, place it on the driver tip and hold both screw and tip together with the fingers of one hand, Fig. 3, while grasping the handle with the other hand so it rests comfortably in the palm. Then put the screw point in the starting hole, retaining the same grip but permitting the hand holding the screw to rest on the work. The screw should be at right angles to the surface unless the work requires that it be driven at an angle. Apply very little pressure on the driver while turning it in a clockwise direction until the screw point

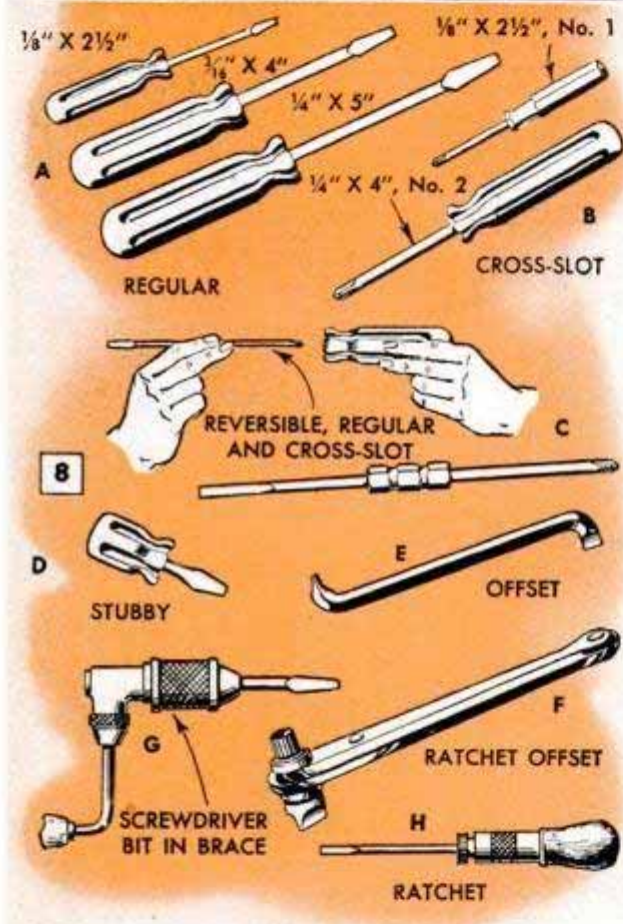
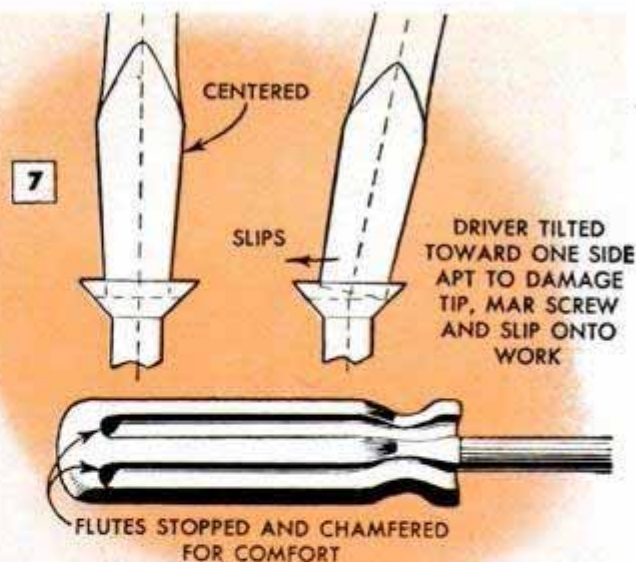

edges to minimize irritation and skin abrasion, Fig. 7.

**Types of screwdrivers:** Three regular screwdrivers in the sizes shown in Fig. 8, A, are a good selection for the home tool kit. In addition there will be occasional need for two sizes of cross-slot drivers, detail B. To avoid duplicating sizes in each type, you can obtain drivers having reversible blades with a different type tip at each end, detail C, Fig. 8. For cramped quarters use either a "stubby" driver, D, or an offset driver, E. Stubby drivers have short handles and are made with both light and heavy-duty tips. Offset drivers (regular, cross-slot or combination tip) usually come in four sizes and also can be obtained in the ratchet type, detail F. Where considerable work must be done in driving or loosening screws, you can save time and effort by using a spiral driver, Fig. 6, which merely requires pushing down on the handle to turn the blade in either direction, according to the setting of the ratchet control. It also can be locked for use like an ordinary driver. Be sure to push the spiral driver slowly while holding the screw for starting, using light pressure until the screw is firmly engaged. Some spiral drivers have hollow handles in which interchangeable screwdriver bits of different sizes or styles are kept at hand. The assortment also may include drill bits of various sizes. Ratchet drivers, Fig. 8, H, have handles that turn the blade in either direction by ratchet action. The ratchet can be disengaged by moving the slide to the center position. When turning in large screws, a driver of the type made to fit a bit brace often is used, detail G. Because of the increased leverage of the brace, it is important to use a driver of the correct size. Avoid using the full leverage to loosen tight screws or to drive those not provided with adequate pilot or shank holes as the heads may break. An-

engages the wood. As soon as the screw holds firmly, transfer your fingers to the screwdriver blade, letting it slip between them to keep the tip centrally on the screw shank. Apply just enough pressure on the driver to keep it in the slot, and hold the driver blade directly in line with the screw, Fig. 7. Tilting the driver when starting a screw causes it to go in at an angle, while tilting it after the screw is fully engaged may cause the driver to slip out of the slot. When cross-slot drivers are tilted, one of the wings is likely to break off because of unequal pressure. The handle of a good screwdriver is rounded and smooth at the end (dome) to provide a comfortable palm rest, and the stopped flutes have rounded

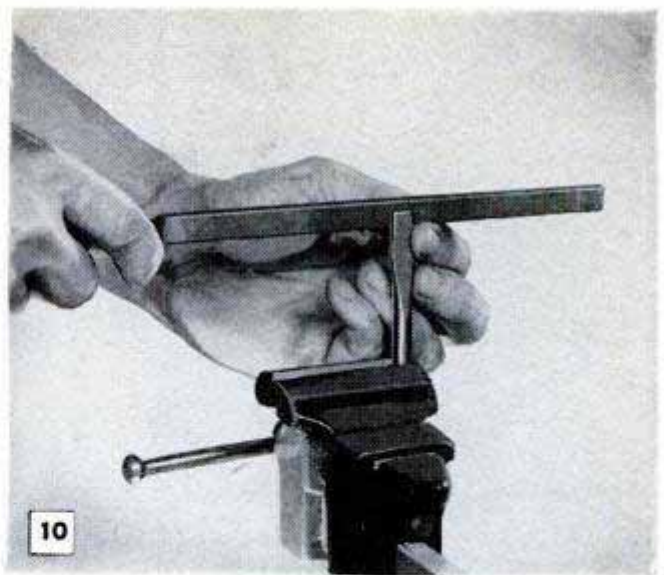
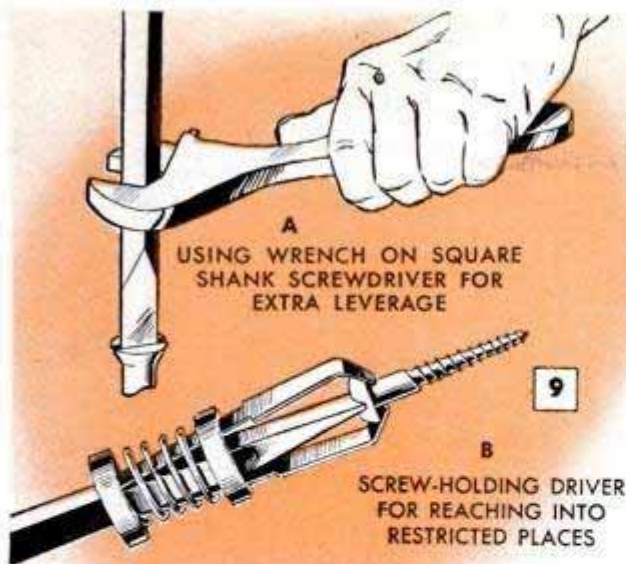

other way to obtain extra leverage is to use a wrench on a square-shank driver, Fig. 9, A. When screws must be driven in places inaccessible to the hand, use a screw-holding driver, Fig. 9, B.

Drivers having insulated blades, Fig. 11, A, are used by electricians and radio and TV servicemen. If a nonmagnetic driver is required, use one having a beryllium-copper blade. Flashlight drivers, detail B, illuminate the heads of screws hidden in shadows. Nut drivers, detail C, Fig. 11, come in various sizes. They are similar to screwdrivers but have hexagon sockets for use on hex nuts.

**Misuse of screwdriver:** Screwdrivers can be damaged quickly by prying, by scraping and by hammering on the handle. The tip of a good driver is heat-treated to the correct degree of hardness and toughness to resist wear and strains of normal use. Don't use a good driver to short across the terminals of a storage battery as the heat may draw the temper of the blade. Using the driver for such jobs as scraping loose mortar from brickwork will round the sharp corners of the tip, causing it to slip out of the screw slot.

**Tip maintenance:** When driver tips become worn, bent or chipped, they should be reground to the correct size and shape. This can be done by grinding and then dressing with a file, as in Fig. 10. Be careful to retain the original taper, width and thickness of the tip. It should be straight and at right angles to the axis of the blade, as in Fig. 12. The sides of the blade near the end should be almost parallel so that the driving torque is transmitted to the sides of the screw slot uniformly. Too much taper will prevent the tip from reaching the bottom of the slot. Too thin a tip will bend or break. When restoring the tip by grinding, touch the wheel lightly in short passes to

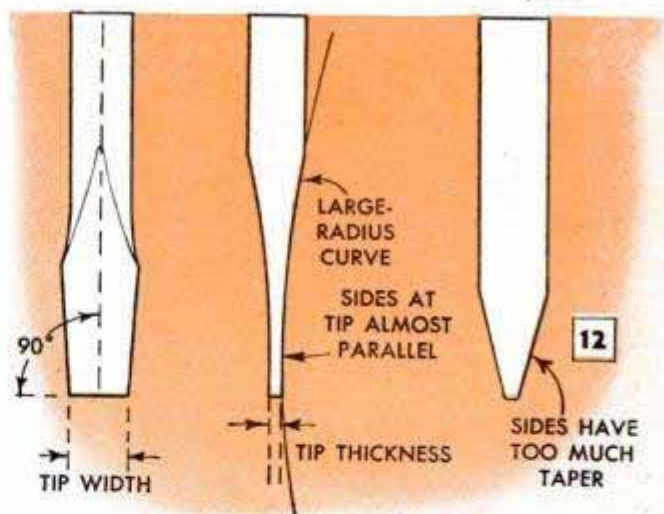
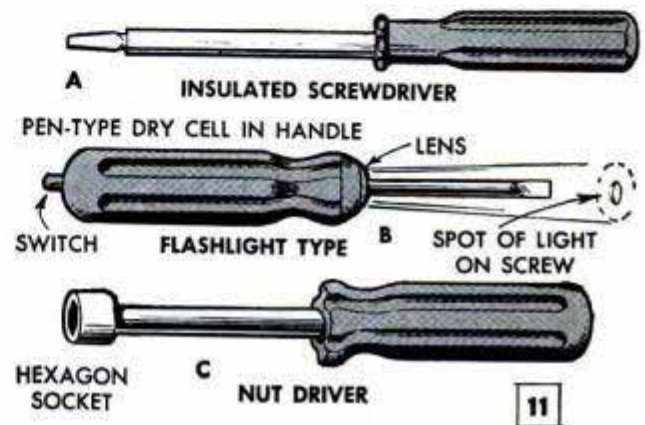

avoid overheating the metal. Also dip the blade in water while grinding. Screwdrivers are available with variations of both the cabinetmaker's tip and the keystone tip, as shown in the detail at the right of Fig. 1. The cabinetmaker's tip has parallel sides so that the driver will follow the screw into a deep counterbored hole without binding or otherwise damaging the wood. Variations of this tip are supplied for fine work on typewriters, instruments and light machine assembly. These tips are cross-ground on a coarse wheel to provide a sure grip in the screw slot. In cross-grinding, be careful not to increase the taper. ★ ★ ★

(Next Month—How To Use Handsaws)

## Shelf Bracket on Barn Door Aids Closing From Inside

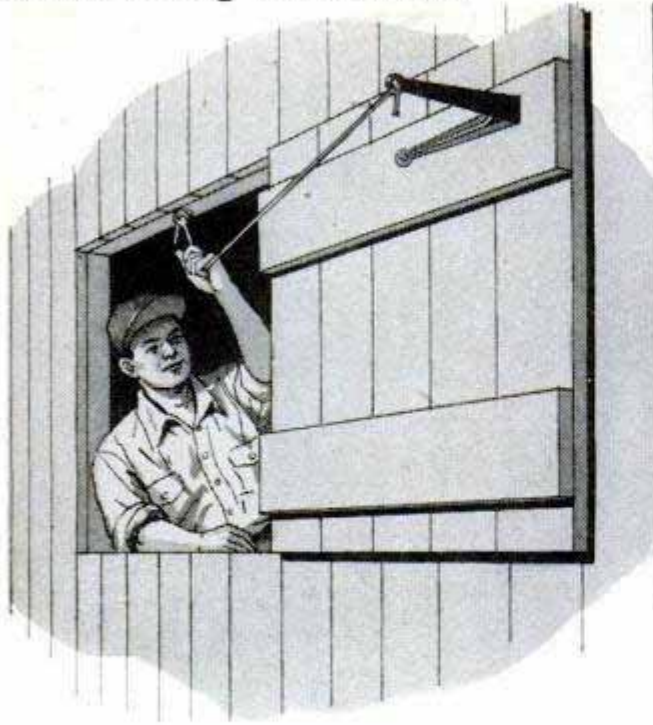

Employing a pull rope to close the top section of a barn door from inside the barn, one farmer makes the operation easier by the use of a shelf bracket attached to the outer edge of the door as shown. The arrangement makes possible increased leverage on the rope, which is strung between the extended end of the bracket and a large screw eye which is driven into the top member of the doorframe.

## Loose Anchor Bolt in Concrete Permits Easy Alignment

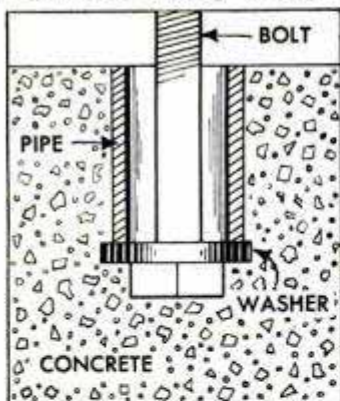

When mounting heavy machinery on a concrete foundation, difficulty is sometimes encountered in aligning fixed anchor bolts with the mounting pads on the machine. To avoid this trouble, one mechanic drills the holes in

the concrete slightly larger than the washer size that fits the anchor bolt. When the hole has been drilled to the required depth, the bolt is centered in the hole and the washer placed over it. Then a short length of pipe, having a diameter slightly greater than the bolt, is centered in the hole with the lower end bearing on the washer. The upper end of the pipe should be just flush with the surface of the concrete. Then the hole is filled with a thin mixture of concrete and, after it has set partially, the bolt is

moved sidewise in several directions to loosen the head in the fresh concrete. When set in this manner, the anchor bolts remain loose so they can be shifted slightly inside the pipe sleeve to align with holes in the machine pads. However, due to the washers over the bolt heads, the bolts remain anchored when the nuts are tightened.

Harry J. Miller, Philadelphia, Pa.

## Gouges and Cracks Filled Uniformly

Oil-base texture paint is ideal for smoothing gouges, shallow holes, scratches and minor cracks in plaster walls. The paint is applied with a putty knife. Usually, one sweep of the knife will be sufficient to apply the paint uniformly.

Gerald Dailey, Ferndale, Mich.

## Toy-Wagon Carrier for Hose Reel

Requiring easy portability for a long length of hose used daily at a number of different locations about several farm buildings, one farmer designed and built this portable hose reel from discarded steel fence posts, pipe and the chassis of a coaster wagon. The posts form the supporting frame for the reel, the ends of which are made by welding the flattened ends of four short lengths of pipe to a square steel plate mounted on the shaft. The reel drum consists of four lengths of steel rod, threaded at the ends and inserted through holes drilled in the pipe arms of the reel. The rods are held in place by nuts turned onto each end. The reel frame is welded to the coaster-wagon chassis.

A. M. Wettach, Mt. Pleasant, Iowa.

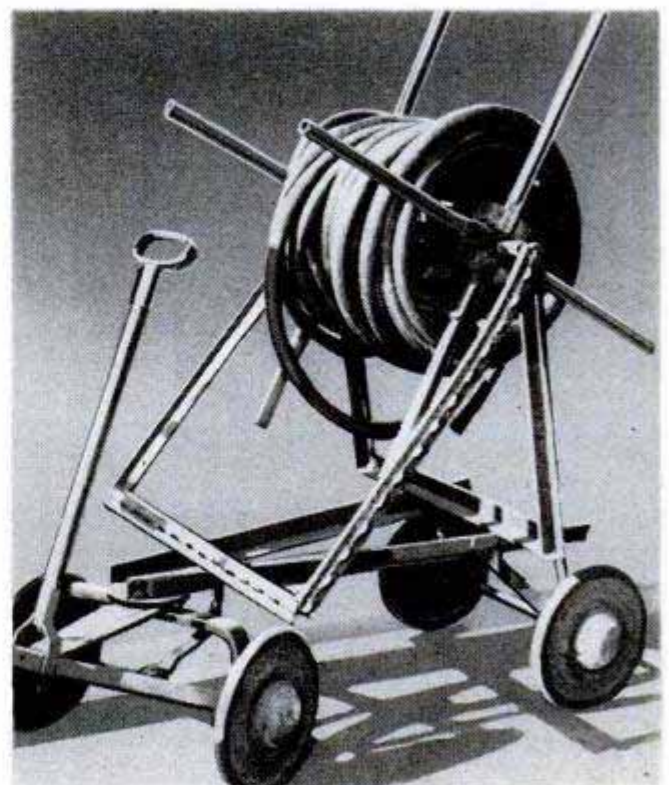

To assure a clean water supply at all times for a flock of ducks, one poultryman installed a trough constructed of  $1\frac{1}{2}$  x  $1\frac{1}{2}$ -in. steel angle which runs the full length of the poultry house. Mounted on wooden supports and sloped slightly toward one end where it drains into a dry well, the trough is supplied with water directed into it through a length of  $\frac{1}{2}$ -in. pipe in which a valve is incorporated for controlling the flow. In some instances, a better arrangement is to slope the trough toward both ends, supplying the water at the highest point. Poultry in the area of the trough stand on screen-covered frames that are placed over a ditch to dis-

## Steel-Angle Trough Carrying Running Water Assures Clean Supply in Poultry House

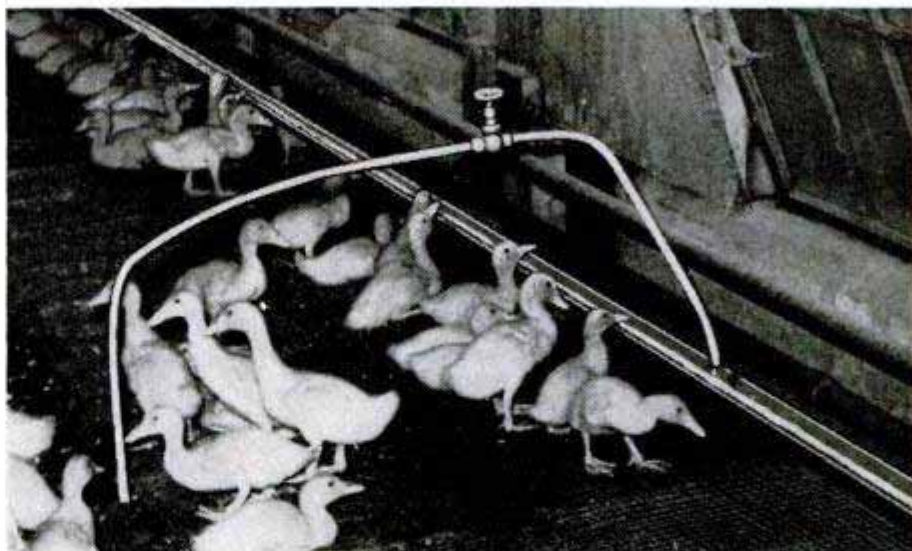

pose of food and droppings that otherwise might be transferred to the trough.

Charles L. Stratton, Hollis, N. H.

## Cradle for Electric Hand Drill Permits Storing Close at Hand

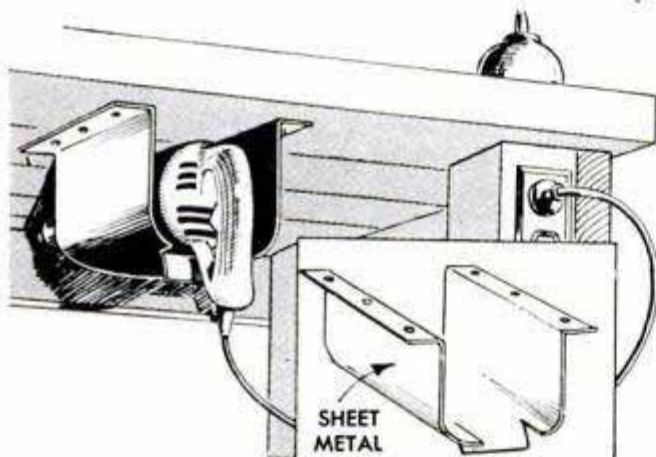

One way to store your electric hand drill safely out of the way, but always within easy reach, is by keeping it in a sheet-metal cradle attached to the underside of your workbench. Cut and bend down a portion of the front edge of the cradle as shown to accommodate part of the drill handle. Next, bend over the ends and punch holes for screws in order to secure the cradle to the bench.

## Paper Clamp Applied to T-Square Simplifies Ruling of Lines

When ruling parallel lines, one artist attaches a spring-type paper clamp to the end of the square in such a way that the tool will not slide out of position should he relax his grip momentarily while moving it on the drawing board. The clamp is applied to one edge of the square, which is slightly longer than the board is wide, and pressed tightly against the edge of the board. In drawing the head of the square against the opposite edge of the board, the clamp thus serves as a brake to lock the square in whatever position it is moved.

Useful tap and drill data as well as conversion tables can be kept close at hand by printing them on a paper disk and cementing it to the wheel of a hand drill. Print with India ink and protect with a coat of shellac or lacquer.

## Save Generator Armature By Knurling Shaft

When the ball bearing on the shaft of a generator is loose, the cost of a new armature frequently can be saved if the shaft is knurled where the bearing fits. Do this lightly if the bearing is only slightly loose, or produce a deep knurl if quite loose. After knurling, press the bearing firmly into place with pressure on the inner race so as not to strain the bearing.

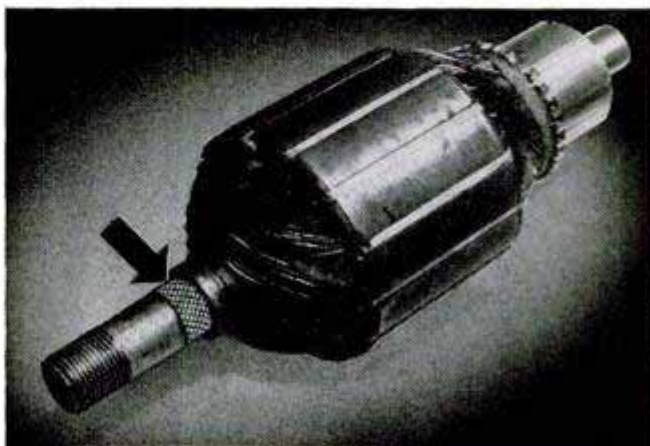

# Threading with TAPS and DIES

By Sam Brown

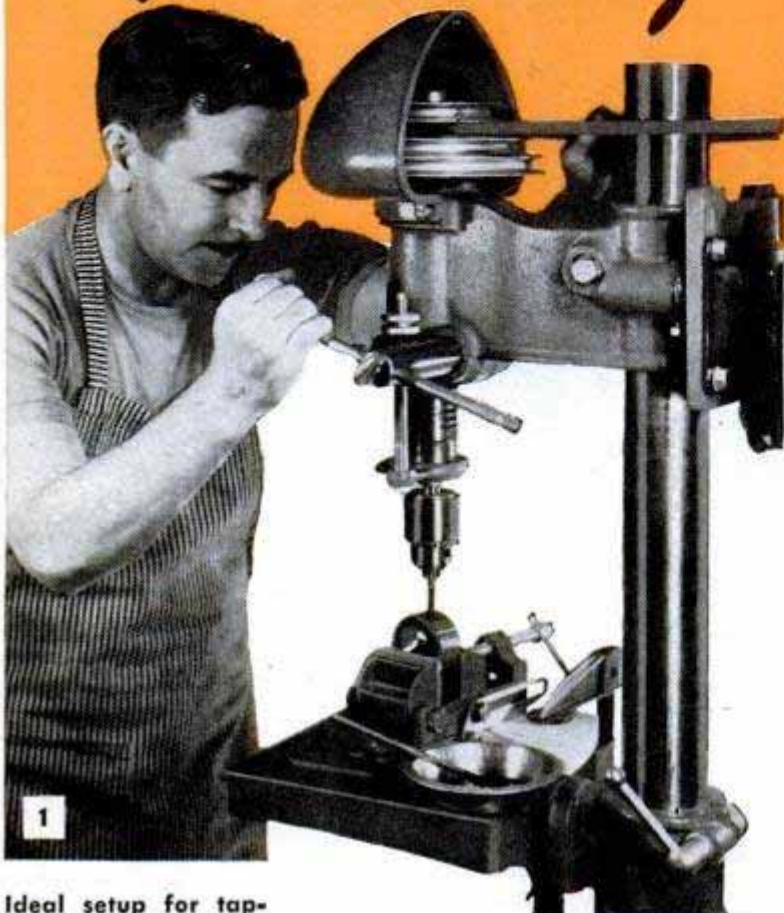

1  
Ideal setup for tapping can be made on drill press. Tap is turned by hand, by pulling on belt or by using tap wrench

**H**AND TAPS and dies provide a simple, fast method of cutting internal and external threads in metal or plastic. Even in shops where screw-cutting lathes are available, the faster method of threading with a hand tap or die is used almost universally for small diameters. Procedure is quite simple and precise work is easy to accomplish with the extensive range of sizes and supplemental data that are available on related tap-and-drill sizes and thread systems. Tables No. 1 and 2, and the typical examples worked out below, show how to go about selecting a tap and the proper tap drill. They also show how to determine the correct thread system to use for the job at hand.

A practical setup for many tapping jobs can be made on the drill press. Drill the tap hole in the work and then chuck the tap to cut the thread. In this operation the important thing is to allow sufficient room to remove the drill and insert the tap without disturbing the setup. The spindle is turned by pulling on the belt by hand as in Fig. 1. The feed lever is held down with just sufficient pressure to overcome the tension of the quill spring. This method can be used with taps up to  $\frac{1}{4}$  in., but larger tap sizes will require turning the chuck as in Figs. 3 and 5.



## How to Use Tables

**Example No. 1:** Selecting tap when size of screw is not known. Measure diameter of screw as in Fig. 6. Assuming that it measures .137 in., run down third column in Table No. 1 to the nearest value which is .138 in. Note in the first column that this is the diameter of a No. 6 screw. Then check with a pitch gauge to determine the number of threads per inch. Common threads on a No. 6 screw are 32, 36 and 40. Thus a 6-32, 6-36 or 6-40 tap would be selected for the job. If 6-32 tap is required, run down first column in Table No. 1 to 6-32. Right-hand column shows No. 36 drill for 75% thread



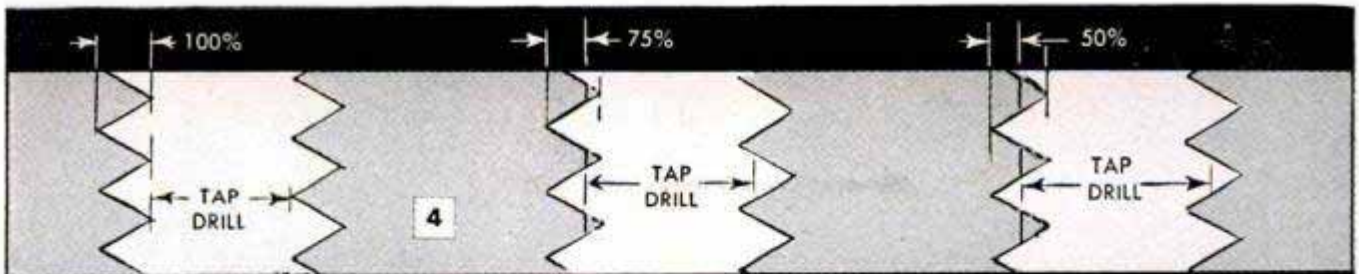

**FULL THREAD TAKES MORE EFFORT TO CUT. IT IS HARD ON TAPS AND IS ONLY 5% STRONGER THAN A 75% THREAD**

**75% THREAD IS RECOMMENDED STANDARD FOR MOST WORK EXCEPT MACHINE TAPPING, WHICH IS DONE BEST WITH 50-60% THREAD**

**50% THREAD IS 80% AS STRONG AS 75% THREAD. IT IS EASY TO CUT AND GOOD FOR ALL JOBS EXCEPT THIN WORK LESS THAN ONE TAP DIA. THICK**

Although individual taps and dies can be purchased as you need them, it is better to obtain a standard tap-and-die set in the sizes most commonly used. Taps in the set can be ordered with either taper or plug ends as in Fig. 2, and the bottom taps for blind holes can be added as they are needed. Bottom taps are used to run the thread to the bottom of a blind hole. They are not used ordinarily in through holes. The taper tap is used instead, as it is easier to start, cuts freely and is easy to turn. When purchasing taps individually, keep in mind that machine taps cut threads for numbered machine screws while the hand taps cut threads of fractional-inch sizes.

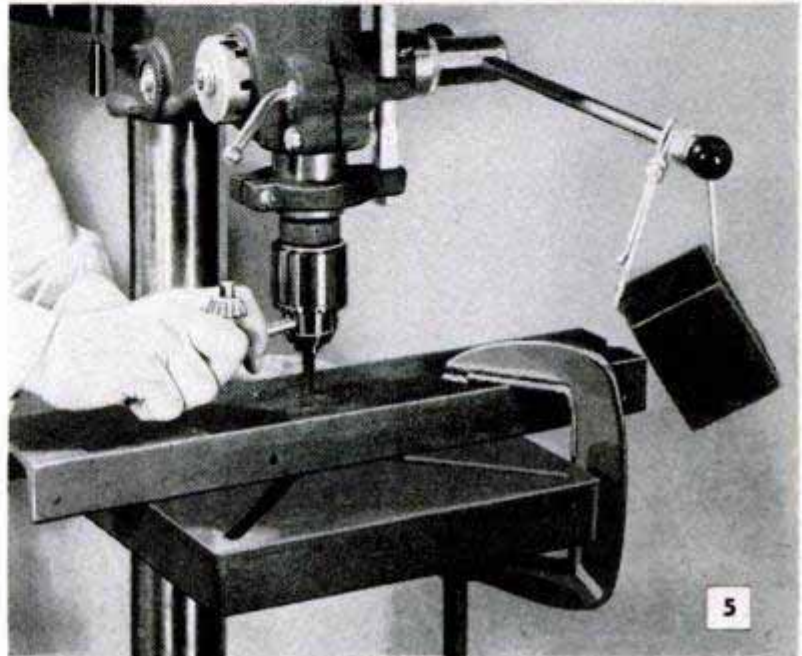

**When the chuck wrench is used to turn the chuck when tapping in drill press, attach a weight to the drill-press feed lever**

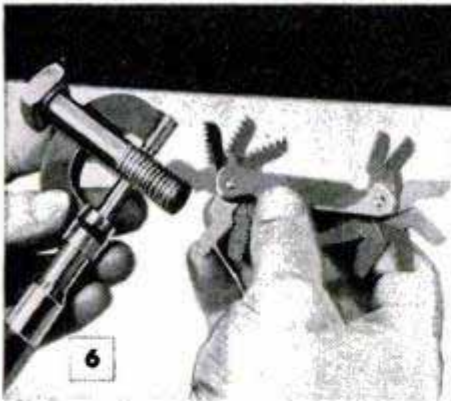

**Thread diameter and pitch are determined with mike and pitch gauge**

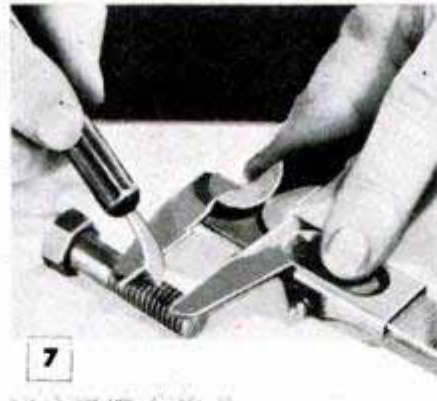

**Without a pitch gauge, count the threads per inch or half inch**



**Lacking other means, determine size of internal thread with tap drill**

YOUR DRILL →

6-32

50% = .117 < .109

70% > 75% = .107

100% = .097 ↑

TAP DRILL RANGE FOR 6-32 THREAD. FIGURES FROM TABLE No. 1

**Example No. 2:** Same as Example No. 1 except that a No. 36 tap drill is not available. In Table No. 1 note that any size of drill between .097 in. and .117 in. in diameter can be used as a tap drill for a 6-32 tap. Consult Table No. 2 and locate drill in this size range. From this it can be seen that a 7/64-in. (fractional-size) drill is the size nearest to that required. In a decimal size this is about .109 in., and will give approximately a 70-percent thread as in the figures at left showing range of tap drills for a 6-32 thread

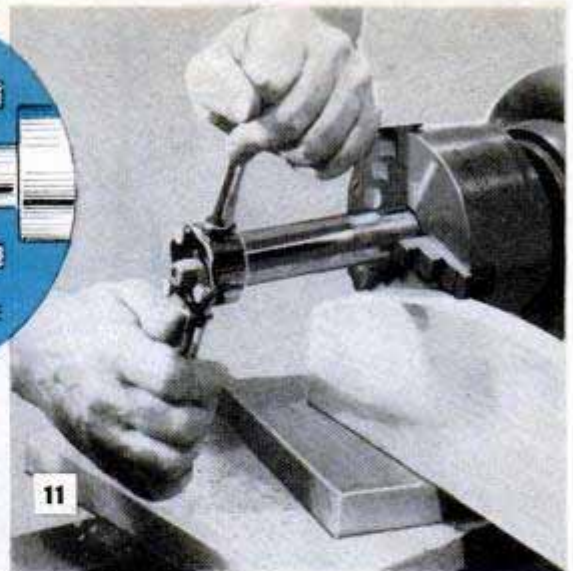
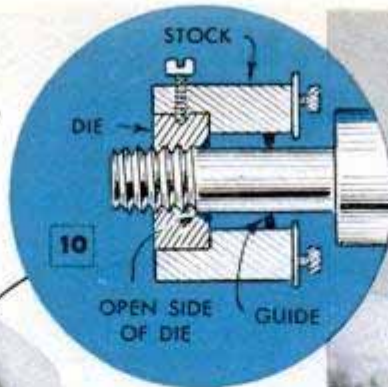
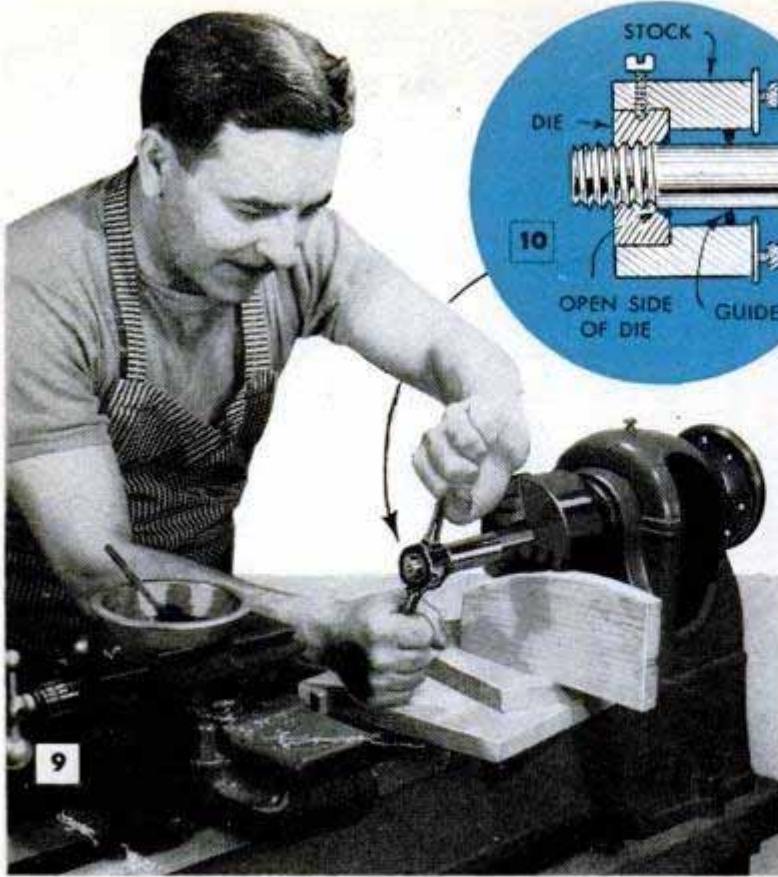

Threading with a round die held in a stock can be done in a lathe. Stock and die are reversed when threading to shoulder

When it is necessary to determine specific threads, a micrometer caliper and a screw-pitch gauge, Fig. 6, are required. Lacking the pitch gauge you can count screw threads per inch or half inch as in Fig. 7 and, when the length of the screw will permit, the tap also can be used as a gauge. On some internal threads where the mike and gauge cannot be used, one method is to check with drills as in Fig. 8, then determine the thread as explained in example No. 3 on the use of tables. Experienced machinists often can determine standard thread sizes accurately by eye alone. Also the nature of the job generally provides a fairly accurate clue. For example, in most machine assemblies N.C. (National Coarse) threads are commonly found. In automotive and airplane work N.F. (National Fine) threads are used, and on precision jobs and in instrument building N.F. or N.S. (National Special) threads are generally found.

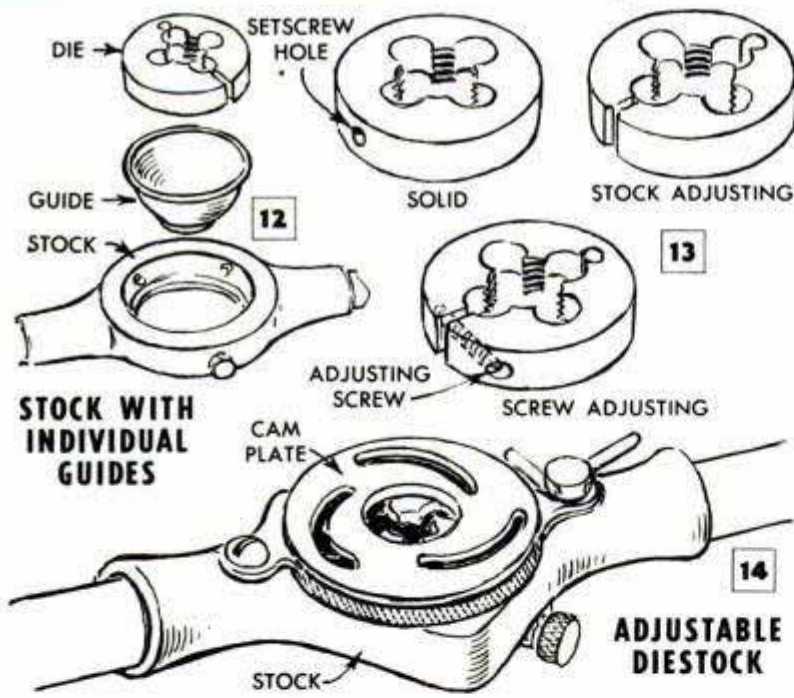

Tap-drill sizes which will permit tapping 50, 75 and 100-percent threads are commonly used, Fig. 4. A 75-percent thread is a good

## How to Use Tables

(Continued from page 215)

**Example No. 3:** In tapped holes too small to mike or check with a pitch gauge, insert drills until the hole stops a given size. Suppose, as an illustration, that the hole passes a 3/32-in. (.094) drill but stops a 7/64-in. (.109) drill. It is reasonably accurate to estimate the size of the hole as .105 in. which would be the tap-drill size used originally. Using the figures at the left, locate the nearest values in the 75-percent column in Table No. 1. With these it is possible to determine the thread size required

# THREADS and TAP DRILL SIZES

TABLE No. 1

TAP or SCREW	THREAD SYSTEM	OUTSIDE DIA.	TAP DRILL			DRILL for 75%	TAP or SCREW	THREAD SYSTEM	OUTSIDE DIA.	TAP DRILL			DRILL for 75%
			50%	75%	100%					50%	75%	100%	
0-80	N.F.	.060	.052	.048	.044	3/64	7/32-24	N.S.	.219	.192	.178	.164	16
1/16-64	N.S.	.063	.052	.047	.042	3/64	32	N.S.	.219	.199	.188	.178	12
72	Obs.	.063	.054	.049	.044	3/64	22	Stove	.222	.198	.186	.174	16
1-56	N.S.	.073	.061	.055	.050	54	15/64-24	N.S.	.234	.207	.194	.180	10
64	N.C.	.073	.063	.058	.053	53	14-20	N.S.	.242	.210	.193	.177	10
72	N.F.	.073	.064	.060	.055	53	24	N.S.	.242	.215	.201	.187	7
5/64-60	N.S.	.078	.067	.061	.056	1/16	1/4-18	Stove	.250	.224	.211	.198	8
72	Obs.	.078	.069	.065	.060	52	20	N.C.	.250	.218	.201	.185	7
2-56	N.C.	.086	.074	.068	.063	50	24	N.S.	.250	.223	.209	.195	4
64	N.F.	.086	.076	.071	.066	50	27	N.S.	.250	.226	.213	.201	3
3/32-48	N.S.	.094	.080	.073	.066	49	28	N.F.	.250	.227	.215	.203	3
50	Obs.	.094	.081	.074	.067	49	32	N.S.	.250	.230	.220	.209	7/32
3-48	N.C.	.099	.086	.079	.072	47	5/16-18	N.C.	.312	.276	.258	.240	F
56	N.F.	.099	.087	.081	.076	45	20	N.S.	.312	.280	.263	.247	17/64
7/64-48	N.S.	.109	.096	.089	.082	43	24	N.F.	.312	.285	.272	.258	I
4-32	N.S.	.112	.092	.081	.071	45	27	N.S.	.312	.288	.276	.264	J
36	N.S.	.112	.094	.085	.076	44	32	N.S.	.312	.292	.281	.271	9/32
40	N.C.	.112	.096	.088	.080	43	3/8-16	N.C.	.375	.334	.313	.293	5/16
48	N.F.	.112	.098	.091	.085	42	20	N.S.	.375	.343	.326	.310	21/64
1/8-32	Stove	.125	.108	.099	.091	42	24	N.F.	.375	.348	.334	.320	Q
32	N.S.	.125	.105	.094	.084	3/32	27	N.S.	.375	.351	.338	.326	R
40	N.S.	.125	.109	.100	.092	38	7/16-14	N.C.	.437	.391	.368	.344	U
5-36	N.S.	.125	.107	.098	.089	40	20	N.F.	.437	.405	.388	.372	25/64
40	N.C.	.125	.109	.100	.092	38	24	N.S.	.437	.410	.397	.383	X
44	N.F.	.125	.110	.102	.095	37	27	N.S.	.437	.413	.201	.389	Y
6-32	N.C.	.138	.117	.107	.097	36	1/2-12	N.S.	.500	.446	.419	.391	27/64
36	N.S.	.138	.120	.110	.101	34	13	N.C.	.500	.450	.425	.400	27/64
40	N.F.	.138	.122	.113	.105	33	20	N.F.	.500	.467	.451	.435	29/64
9/64-40	N.S.	.141	.124	.116	.108	32	24	N.S.	.500	.473	.459	.445	29/64
7-30	N.S.	.151	.129	.118	.107	31	27	N.S.	.500	.476	.463	.451	15/32
32	A.S.M.E.	.151	.131	.120	.110	31	9/16-12	N.C.	.562	.508	.471	.454	31/64
36	N.S.	.151	.133	.124	.114	1/8	18	N.F.	.562	.526	.508	.490	33/64
5/32-32	N.S.	.156	.136	.125	.115	1/8	27	N.S.	.562	.538	.526	.514	17/32
36	N.S.	.156	.138	.129	.120	30	5/8-11	N.C.	.625	.566	.536	.506	17/32
28	Stove	.163	.144	.135	.125	1/8	12	N.S.	.625	.571	.544	.516	35/64
8-30	N.S.	.164	.142	.131	.120	30	18	N.F.	.625	.589	.570	.552	37/64
32	N.C.	.164	.144	.133	.123	29	27	N.S.	.625	.601	.588	.576	19/32
36	N.F.	.164	.146	.137	.127	29	11/16-11	N.S.	.687	.629	.599	.569	19/32
40	N.S.	.164	.148	.139	.131	28	16	N.S.	.687	.647	.626	.606	5/8
11/64-32	N.S.	.172	.152	.141	.131	9/64	3/4-10	N.C.	.750	.685	.652	.620	21/32
9-24	N.S.	.177	.150	.136	.122	29	12	N.S.	.750	.696	.673	.641	43/64
30	N.S.	.177	.155	.144	.133	27	16	N.F.	.750	.709	.688	.668	11/16
32	N.S.	.177	.157	.146	.136	26	27	N.S.	.750	.726	.713	.701	23/32
3/16-24	N.S.	.187	.160	.147	.133	26	13/16-10	N.S.	.812	.748	.715	.682	23/32
32	N.S.	.187	.167	.156	.146	22	7/8-9	N.C.	.875	.803	.766	.730	49/64
24	Stove	.195	.173	.162	.151	24	12	N.S.	.875	.821	.793	.766	51/64
10-24	N.C.	.190	.163	.149	.135	25	14	N.F.	.875	.829	.806	.782	13/16
28	N.S.	.190	.167	.155	.143	23	18	N.S.	.875	.839	.820	.802	53/64
30	N.S.	.190	.168	.157	.146	22	27	N.S.	.875	.851	.838	.826	27/32
32	N.F.	.190	.170	.159	.149	21	15/16-9	N.S.	.937	.865	.829	.793	53/64
13/64-24	N.S.	.203	.176	.163	.149	20	1-8	N.C.	1.000	.919	.878	.837	7/8
12-24	N.C.	.216	.189	.175	.161	16	12	N.S.	1.000	.946	.918	.891	59/64
28	N.F.	.216	.193	.181	.169	14	14	N.F.	1.000	.954	.931	.907	15/16
32	N.S.	.216	.196	.185	.175	13	27	N.S.	1.000	.976	.963	.951	31/32

N.C.—National Coarse (formerly U.S.S.)  
 N.F.—National Fine (formerly S.A.E.)  
 N.S.—National Special (various threads from older systems)

Stove—Stove bolts, Manufacturers Standard  
 A.S.M.E.—American Society of Mechanical Engineers. Most threads in this older system are included in the National system.

TABLE No. 2

## DRILL SIZES

INCH	DECIMAL	WIRE	INCH	DECIMAL	WIRE	INCH	DECIMAL	WIRE or LETTER	INCH	DECIMAL	LETTER
1/64	.014	80	3/32	.089	43	13/64	.199	8	25/64	.390	
	.015	79		.093	42		.201	7	.397	X	
	.016			.094			.203		.404	Y	
	.016	78		.096	41		.204	6	13/32	.406	
	.018	77		.098	40		.205	5	.413	Z	
	.020	76		.099	39		.209	4	27/64	.422	
	.021	75		.101	38		.213	3	7/16	.437	
	.023	74		.104	37		.219		29/64	.453	
	.024	73		.106	36		.221	2	15/32	.469	
	.025	72		7/64	.109			.228	1	31/64	.484
.026	71		.110	35	.234	A	1/2	.500			
.028	70		.111	34	.234		33/64	.515			
.029	69		.113	33	.238	B	17/32	.531			
.031	68		.116	32	.242	C	35/64	.547			
1/32	.031		.120	31	.246	D	9/16	.562			
.032	67	1/8	.125		.250	E	37/64	.578			
.033	66		.128	30	.257	F	19/32	.594			
.035	65		.136	29	.261	G	39/64	.609			
.036	64		.140	28	.265		5/8	.625			
.037	63	9/64	.141		.266	H	41/64	.640			
.038	62		.144	27	.272	I	21/32	.656			
.039	61		.147	26	.277	J	43/64	.672			
.040	60		.149	25	.281	K	11/16	.687			
.041	59		.152	24	.281		45/64	.703			
.042	58		.154	23	.290	L	23/32	.719			
.043	57	5/32	.156		.295	M	47/64	.734			
.046	56		.157	22	.297		3/4	.750			
3/64	.047		.159	21	.302	N	49/64	.766			
.052	55		.161	20	.312		25/32	.781			
.055	54		.166	19	.316	O	51/64	.797			
.059	53		.169	18	.323	P	13/16	.812			
1/16	.062		.172		.328		53/64	.828			
.063	52	11/64	.173	17	.332	Q	27/32	.844			
.067	51		.177	16	.339	R	55/64	.859			
.070	50		.180	15	.344		7/8	.875			
.073	49		.182	14	.348	S	57/64	.891			
.076	48		.185	13	.358	T	29/32	.906			
5/64	.078		.187		.359		59/64	.922			
.079	47	3/16	.189	12	.368	U	15/16	.937			
.081	46		.191	11	.375		61/64	.953			
.082	45		.193	10	.377	V	31/32	.969			
.086	44		.196	9	.386	W	63/64	.984			

average for hand tapping but in machine tapping 50 to 60-percent threads are common. Cutting a 100-percent thread requires extremely careful work with a hand tap to avoid breakage of the tap and damage to the thread. When joining pipe in mechanical assemblies a 50-percent tap drill is commonly used. An example of this is the use of a 3/8-in. drill for a 50-percent thread in 1/2-in. pipe as in Table No. 3. If a free-running thread is required, mechanics sometimes use steel wool, as in Fig. 15, to cut the thread slightly oversize. First the hole is tapped in the usual manner, then the tap is withdrawn and wrapped with one full turn of fine steel wool. After the tap is restarted in the threaded hole, it is turned in to its full length. The steel-wool wrapping in effect "rolls" the thread to a slightly larger diameter.

Thread-cutting dies take the place of the screw-cutting lathe for ordinary work in both large and small shops where accurate duplication is not required. Frequently the work involves a turning or shouldering operation in the lathe and here the lathe can be used as a holding device for starting the die, Fig. 9. Corners of squared work should be broken to permit the die to start readily. Note when using ordinary round dies of the split type that the threads are chamfered from one side of the die. Always start the die from the chamfered side as in Fig. 10 and when a die holder, or stock, is used as in Fig. 11, where the thread is to be run up to a shoulder, the die is reversed in the stock.

The various types of common round dies are shown in Figs. 12, 13 and 14. The inexpensive solid die is suitable for average work but either the stock-adjusting or screw-adjusting die should be used where any variation in the thread may be required. Fig. 16 pictures a plug tap being started with the aid of a wooden guide, and Fig. 18 shows how to use a piece of tape as a depth stop. Machine screws, in Fig. 17, can be made from wood screws.

★ ★ ★



Steel wool forms free-running thread

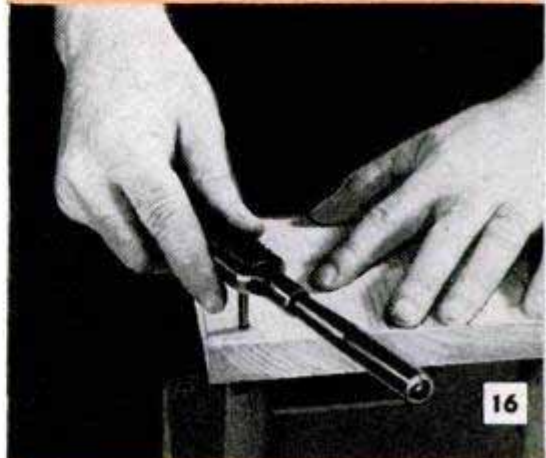

Start plug tap through wooden guide

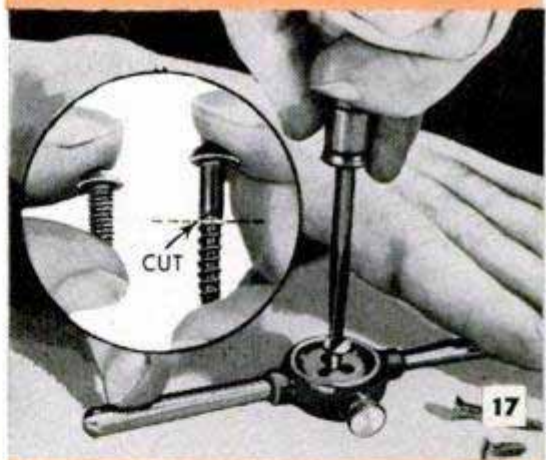

Make machine screws of wood screws

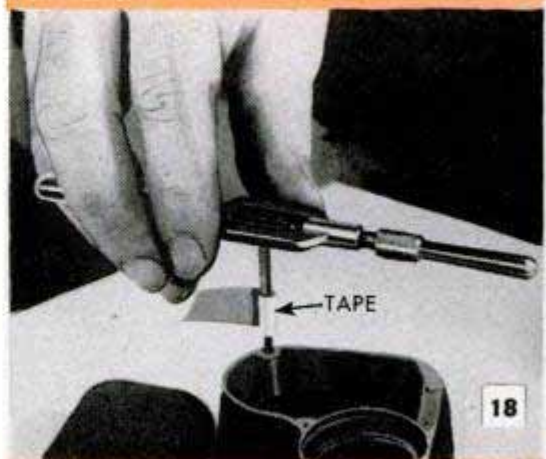

Adhesive tape can serve as depth stop

### Straight and Taper PIPE THREADS

TABLE No. 3

Pipe Size	Threads per Inch	Actual Outside Dia.	Outside Of St. Thread	TAP DRILL			Regular Tap Drill
				50%	75%	100%	
1/8"	27	.405	.404	.375	.360	.345	11/32
1/4"	18	.540	.534	.490	.467	.445	7/16
3/8"	18	.675	.671	.627	.604	.582	37/64
1/2"	14	.640	.835	.778	.749	.721	23/32
3/4"	14	1.050	1.046	.989	.960	.932	59/64
1"	11 1/2	1.315	1.308	1.239	1.204	1.169	1-5/32
1 1/4"	11 1/2	1.660	1.653	1.583	1.549	1.514	1-1/2
1 1/2"	11 1/2	1.900	1.892	1.822	1.788	1.753	1-47/64
2"	11 1/2	2.375	2.366	2.296	2.262	2.227	2-7/32

Tap-drill size in right-hand column permits full thread for straight or taper tap. Plumbing requires taper tap

# SHOPPING FOR TOOLS

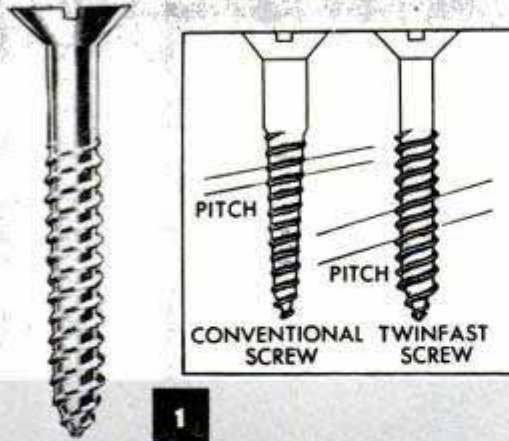

**1. CENTER-POINT WOOD SCREWS** drive twice as fast as conventional screws and with less tendency to split the wood or break under hard driving pressure. Start easily due to the tapered screw thread which centers at the point. Drive without eccentric movement, and relieved shanks eliminate the need for a counterbore in all but the hardest woods. Available in steel and brass, in all standard wood-screw sizes

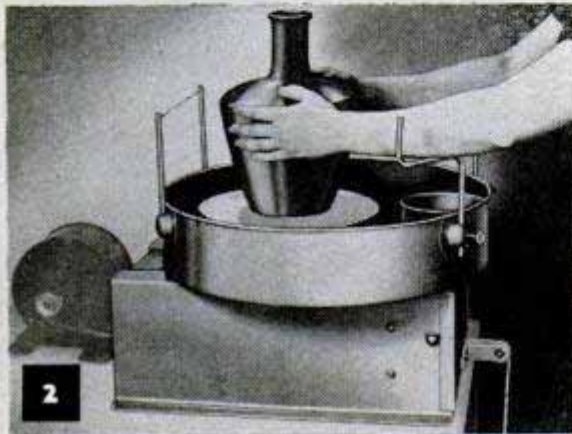

**2. POTTER'S WHEEL** for professional and amateur use has a reversible throwing head 10 in. in dia. with concentric circles etched on its surface to assist in centering the work. A foot-controlled variable-speed drive gives a speed range from 30 to 150 r.p.m. Convenient water container fits inside housing. Wedging wire and gauge sticks clamp into brackets for production of repetitive work. Comes with or without motor

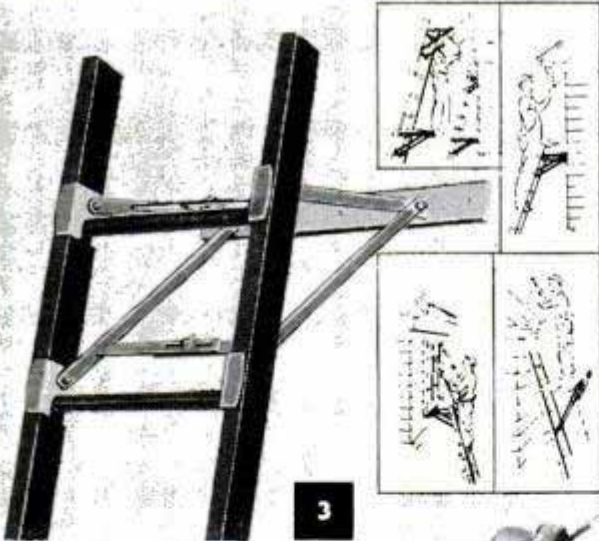

**3. LADDER BRACKET** serves as an offset bracket and scaffold support. Offset feature permits working under wide cornices and on eaves above gutters. Bracket is adjustable for width to fit ladders of different sizes. Bracket arms are fitted with friction clamps that slip over the rails and slide down on the rungs. This type of bracket mounting transmits the load to the rails instead of the rungs. Fits either side of ladder

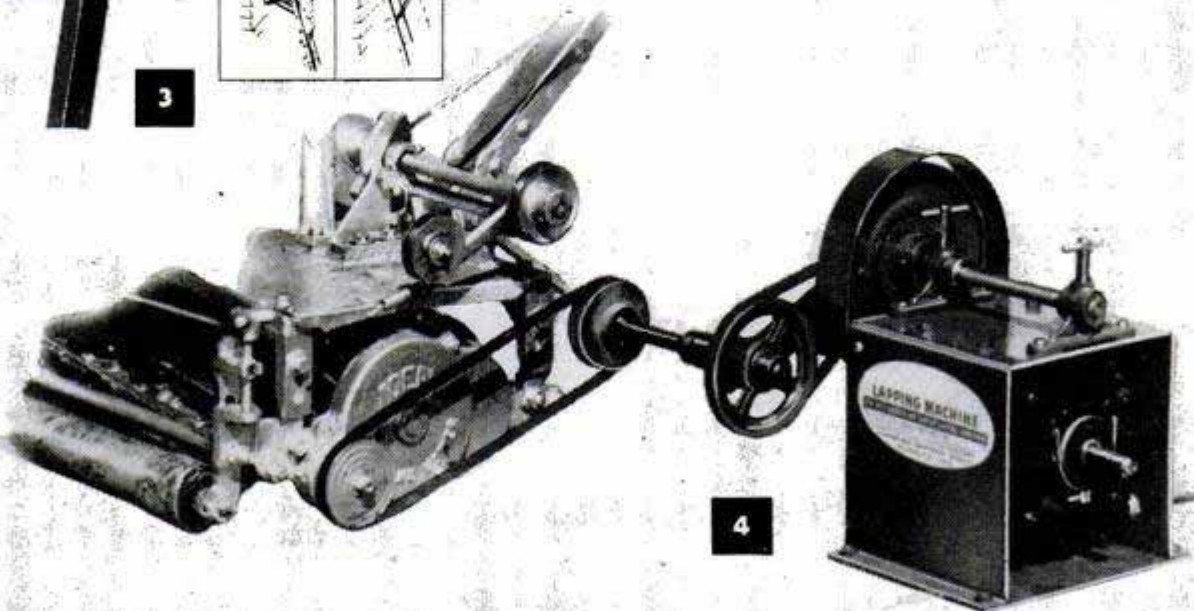

**4. PORTABLE LAPPING MACHINE** for reconditioning reel-type lawn mowers of the heavy-duty type has reversible motor mounted in a metal base which supports a jackshaft. A swiveling torque arm mounted on jackshaft carries the drive shaft. This connects to the reel shaft of the mower by means of collets supplied with the machine. Blades are ground with special lapping compound, samples of which are furnished

**5. CONCRETE-FORM-SPACER REMOVER** saves time and prevents damage when removing spacers from concrete forms. Consists of pivoted, spring-actuated grapples attached to a handle of convenient length. In use tool is opened by forcing pivoted grapples outward until they lock. Then the unit is lowered into the space between the sides of the form and placed over center of the spacer. Pressing down closes grapples

**6. NUT STARTER** is designed to reach into inaccessible places. A spring holds the screw or nut firmly in jaws until it can be started by one-hand operation. After starting nut, tool releases itself and can be withdrawn. Tool is similar to a screwdriver with a slender shank and a handle of Tenite plastic. Handle is fluted and rounded at top end to form a comfortable grip. Available in sizes from 3/16 to 7/16 in.

**7. OVERLOAD RELEASE** for torque-arm speed reducer provides positive protection for driven machines developing shock loads. Release operates both mechanically and electrically to slacken drive belt, stop motor and sound warning bell. It can be calibrated to operate under varying load conditions. After unit has been tripped by overload it is returned to operating position manually. Movement cocks overload release

**8. AUTOMATIC WIRE STRIPPER** features a delayed-action release that prevents the wire from being bent or crushed out of round. Action is fully automatic, as simply closing the handles causes the stripper to grip the wire, cut the insulation at the desired point and strip it free in one movement. Strips solid and stranded wire from 8 to 22 gauge, also strips parallel cable, such as 300-ohm TV and FM

**9. SMALL-PARTS STORAGE CABINET** has transparent plastic drawers housed in a sheet-metal cabinet. Cabinets are unit construction so they may be stacked or placed side-by-side. Drawers are 5 3/4 in. long, 1 1/4 in. deep and 2 3/4 in. wide and cabinets are available in sizes to accommodate from 8 to 64 drawers each. Drawer dividers and index sets are supplied. Dividers fit either lengthwise or crosswise of drawer

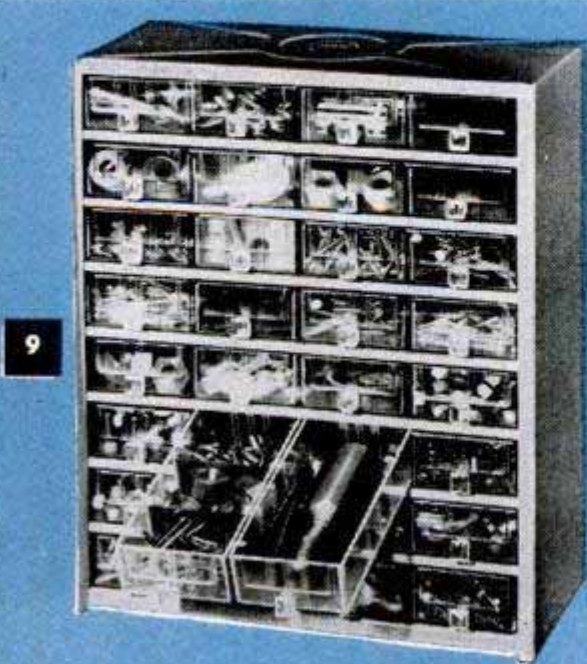
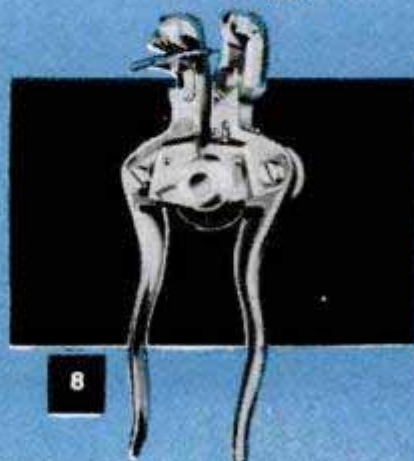
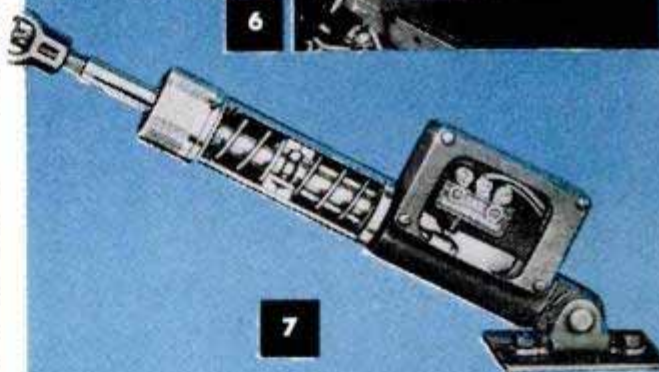
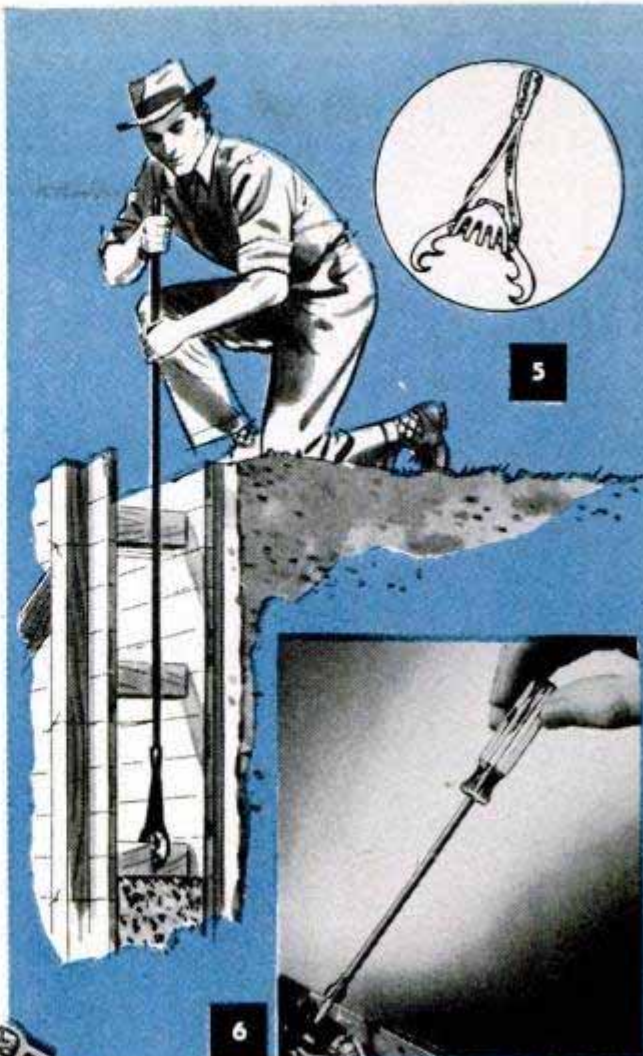

## Hinged Board on Scaffold Plank Prevents Sagging Under Load



To eliminate the uncertain footing caused by the bending of a lightweight scaffold plank as he worked, one painter used a narrow board hinged to the underside of the plank as shown, to act as a truss. The board is cut sufficiently shorter than the plank to allow ends of the plank to be slipped over the steps of a stepladder. In use, the hinges not only permit the board to hang edgewise beneath the plank for maximum strength, but also allow it to be folded flat when transported or stored.

G. E. Hendrickson, Argyle, Wis.

## Universal Welding Clamp



To solve the problem of holding parts in position for welding, one custom welder designed and built this universal clamp. First, he made a floor stand by welding a length of pipe to a truck wheel as in the detail. An adjustable band clamp is made by bending flat steel to a radius to fit over the pipe with projecting wings, or webs, which are drilled for two small bolts provided with wing nuts. Then a round lug is welded to the clamp and drilled through to take a short length of steel shafting, which turns freely in the hole. Next, a curved arm is welded to the short shaft, the arm being built up by

bending  $\frac{1}{4} \times 1\frac{1}{4}$ -in. flat steel to the required radius and then welding on a stiffener of the same material. A C-clamp is welded to the free end of the curved arm to complete the assembly. In use, the work is held in the C-clamp which can be located in almost any convenient position either by turning the arm or raising or lowering it on the pipe column.

L. H. Houck, Jefferson City, Mo.

## Starting Small Nuts in Places That Are Hard to Reach

The difficulty of holding a small nut to be started on a bolt that is in a place hard to get at, often can be overcome by using a strip of cellulose tape over the end of a lead pencil. The tape is twisted to leave the gum side exposed at the end of the pencil. Then the nut is stuck to the tape as shown so that it can be started on the bolt.

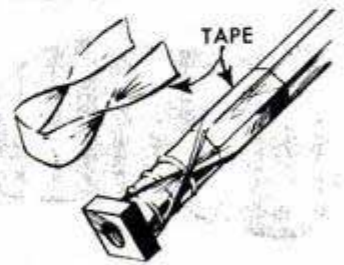

## Jig for Sharpening Drill Bits

For those who only occasionally sharpen a twist drill and do not want to invest in an expensive attachment, a simple jig for use on a bench saw may be made from a 1 x 2-in. block of hardwood grooved as shown in the photo. One end is cut off at an angle of 59 deg., the angle at which most drills are ground. The miter gauge of the saw is set at 59 deg., and the saw arbor, on which a grinding wheel is mounted, is tilted at 12 deg. to provide proper clearance. In use, the drill is held in the jig with the lips parallel to the table. Slide the jig against the wheel, taking two or three light cuts until the drill lip is sharp. Both lips must be of equal length and should be checked with a caliper or drill gauge. If one lip is too long, regrind until both are equal.—Jack Richman, Muncie, Ind.

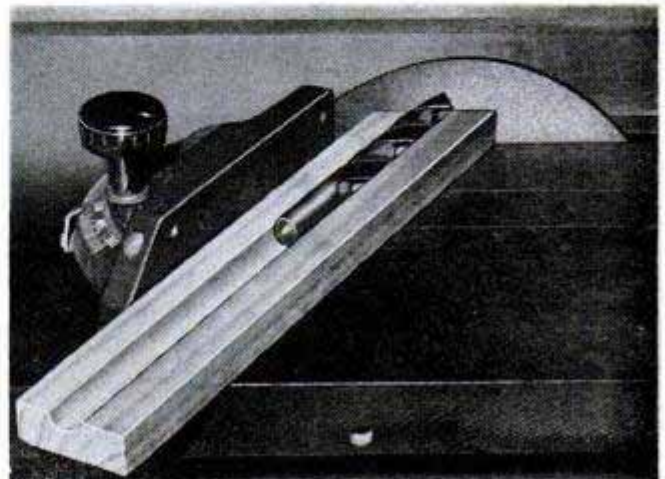



## ADVENTURES IN SOUND

**SOLID SOUND** is a descriptive term given by scientists at the Bell Telephone Laboratories to the product of an interesting experiment in visualizing sound in three dimensions. For example, they wanted to find out what the sound "five" in three dimensions would look like. Standard sound spectrographs could give them wiggly lines showing a continuous cross section of the peaks and valleys of any given sound like five shown in exploded-view strip, Fig. 1. These jagged strips very nicely pictured time along their length, and frequency along their width. But there remained another dimension to sound — amplitude, or fullness.

By carefully measuring the differences in each major peak and valley along the jagged spectrograph picture, a painstaking engineer could find the amplitude. However, this was like trying to guess the shape of a mountain by looking at a long strip of progressive cross sections. This problem was solved by taking spectrograms of various sounds, and then snipping them into short pieces, each representing a slice of time only  $\frac{1}{2}$  second long. With a pantograph, these tiny sections of sound were enlarged on sheets of plastic and cut out. Then, the sound slices were placed one behind the other to form what the scientists called a "loaf" of the entire word. These plastic models were used to make molds.

Technician in photo A is finishing a plaster model of the plastic loaf shown in photo C. Plaster model, photo B, represents the male voice uttering the word five.

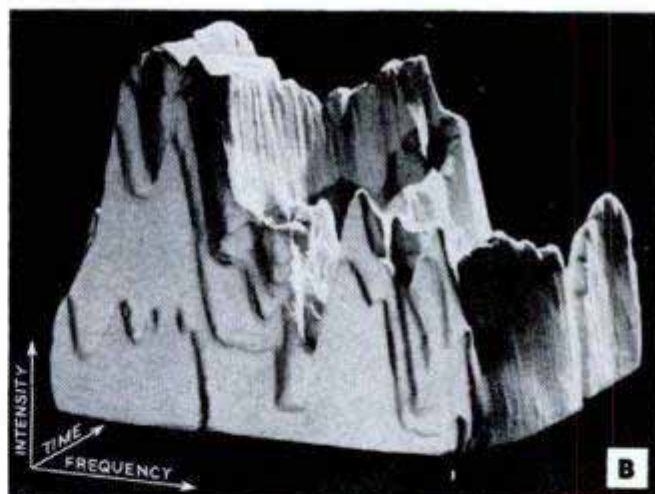
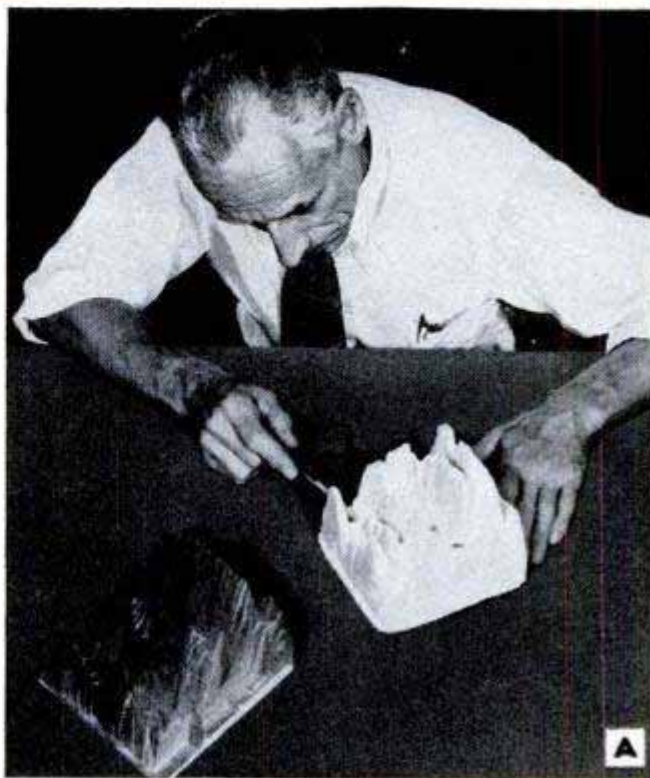

Bell Telephone Laboratories photos

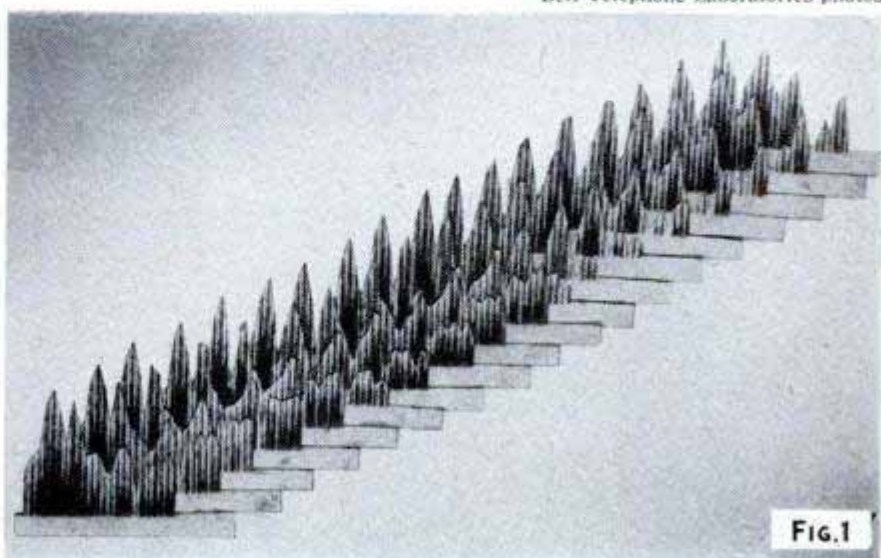
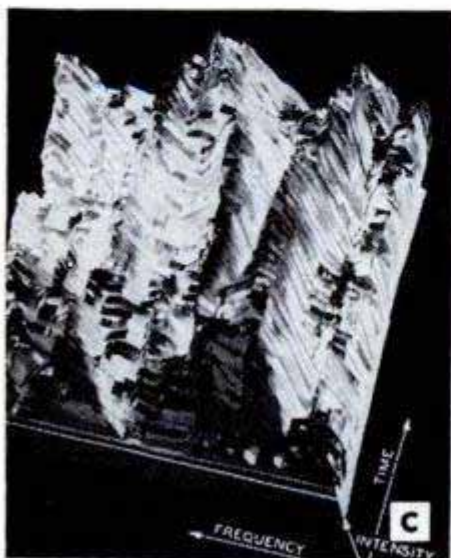

# 1953 "LITTLE GIANT" HIGH-FIDELITY

By Lothar Stern

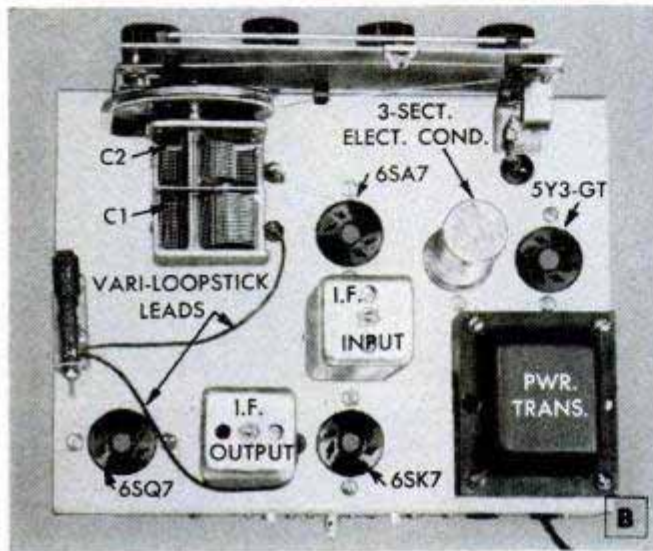
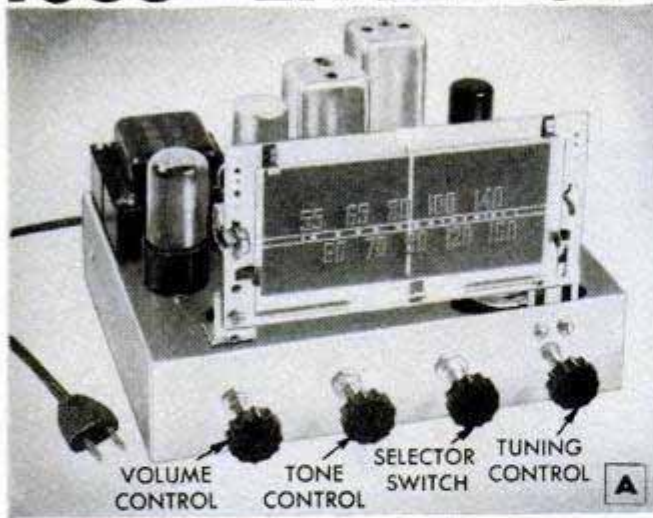

MUSIC LOVERS all over the country have become increasingly interested in improving their home sound systems. High fidelity is now a frequently heard term associated with good audio amplifiers, record players and loudspeaker systems. A necessary unit in the modern music system is a good AM broadcast-band radio tuner, and very few tuners qualify for high-fidelity reception and reproduction uses.

Radio student and experimenter readers of *Popular Mechanics Magazine*, who have been building the high-fidelity audio amplifiers and loudspeaker systems appearing in recent issues, have requested a student-

## RESISTORS

- R1=8.2 megohms, 1/2-watt carbon
- R2=22,000 ohms, 1/2-watt carbon
- R3=33,000 ohms, 1/2-watt carbon
- R4=2200 ohms, 1/2-watt carbon
- R5=1.5 megohm, 1/2-watt carbon
- R6=100,000 ohms, 1/2-watt carbon
- R7=220,000 ohms, 1/2-watt carbon
- R8=1 megohm, 1/2-watt carbon
- R9=100,000 ohms, 1/2-watt carbon
- R10 and R11=1 megohm potentiometers  
Mallory, type U-53 taper No. 1  
(one with S.P.S.T. cover switch)
- R12=3000 ohms, 10-watt wire-wound
- R13=15,000 ohms, 5-watt wire-wound
- R14=3.3 megohms, 1/2-watt carbon
- R15=150,000 ohms, 1/2-watt carbon

NOTE HOLES NOT MARKED TO CLEAR #6 MACHINE SCREWS

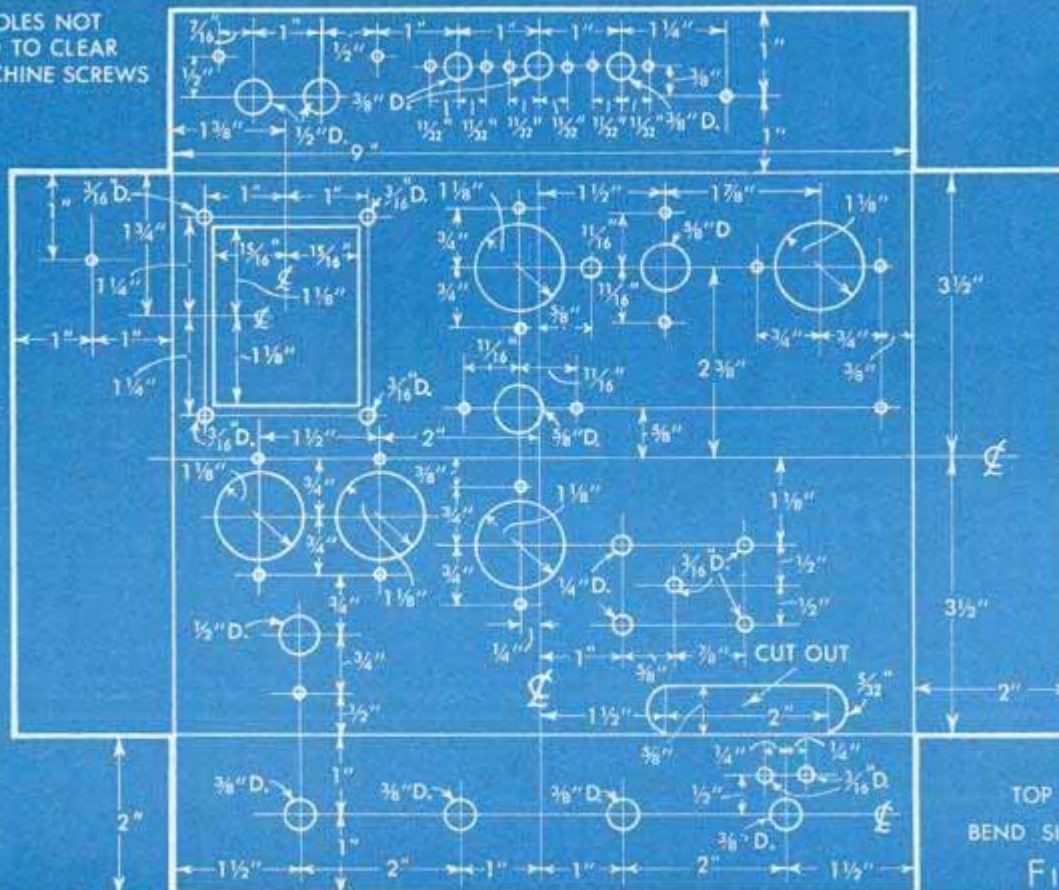

# AM SUPERHETERODYNE TUNER . . . .

construction article for a suitable AM tuner for their Hi-Fi installations. As such a radio tuner can be used with any radio amplifier, this compact high-fidelity AM super tuner was especially designed for the 1953 annual "Little Giant" project for advancing radio students and experimenters.

This easy-to-build and comparatively inexpensive tuner is not a complete radio; an amplifier and speaker are required for a complete unit. It operates on 105-125 volts a.c. and has a tuning range of 530-1650 kc. Automatic volume control provides relatively uniform signal strength over the entire band. An output selector switch and several input jacks are incorporated so any switching from radio to phono, etc., can be done directly at the tuner. Another good feature is the provision for power takeoff for phono pre-amplifiers which do not include their own power supplies; see lower right, Fig. 2.

Photos A, B, C, D and E should be examined carefully before beginning construction. The standard-size chassis base is 2 x 7 x 9 in.;

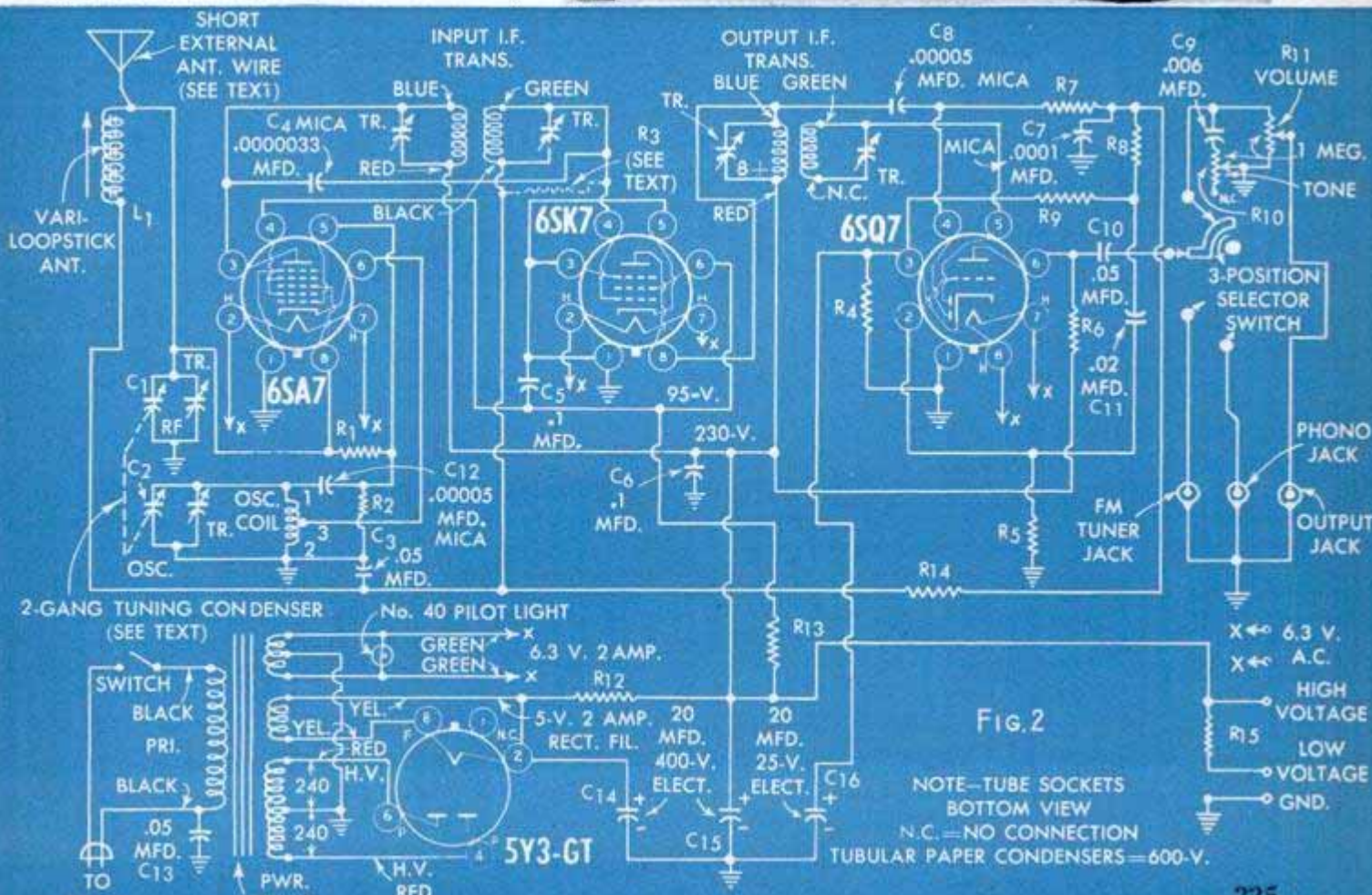
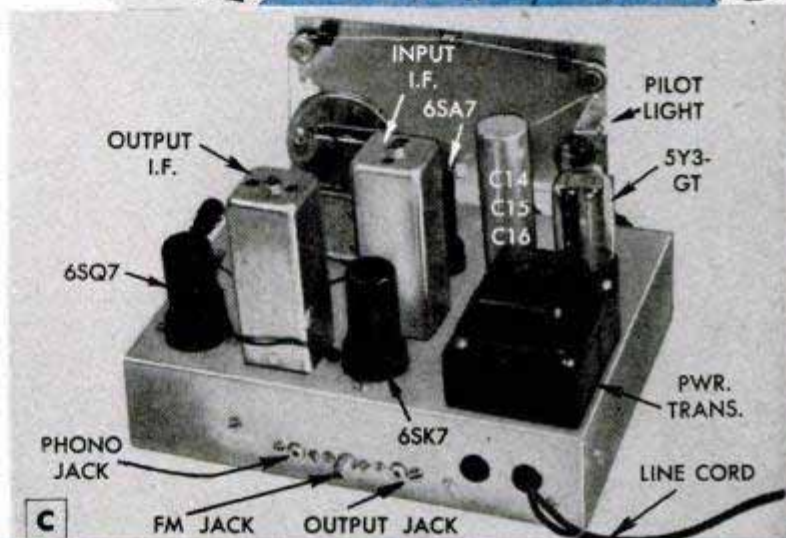

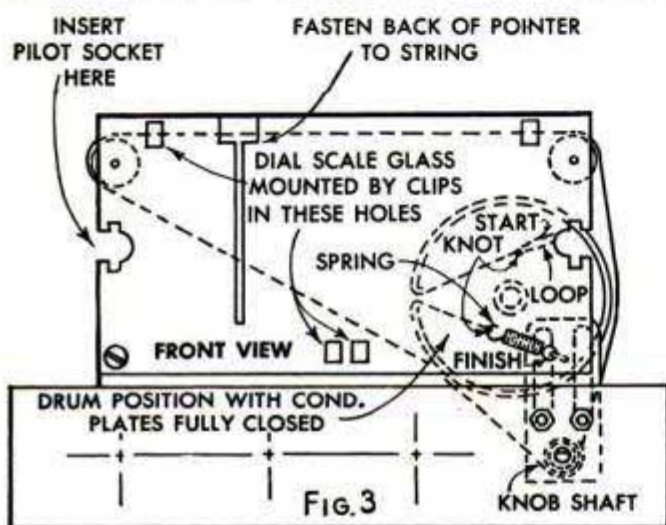
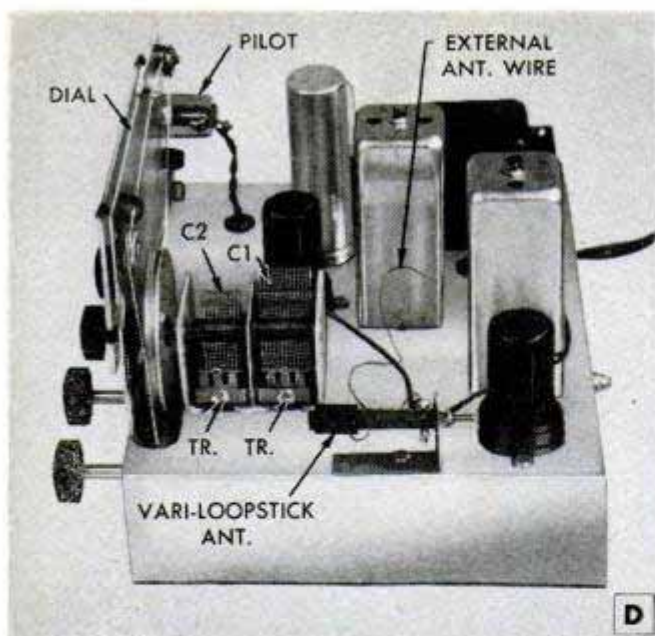

all drilling details are given in Fig. 1. Hole locations are measured from the center lines, see symbols. The complete schematic circuit diagram appears in Fig. 2. All fixed-condenser values are given; see chart for resistor values. The two-gang variable tuning condenser, C1 and C2, is a superhet two-section unit with a 19-plate oscillator section C2 (170.7 maximum and 8.7 minimum mmfd.). The r.f. section C1 has 27 plates (with 431 maximum and 11.0 minimum mmfd.). Each section has one 2-17 mmfd. trimmer (Tr.). This is a standard superhet type available from all of the large radio-parts houses.

The first tube in the circuit is a pentagrid converter (6SA7) which combines an oscillator and mixer in one envelope. From the audio amplifier, the signal passes to the selector switch where a tone-and-volume control is inserted. You will note that these controls are in the circuit regardless of the setting of the selector switch. Thus you can use these controls with an accessory FM tuner or a record player if desired.

The Perco i.f. transformers used in this tuner are specially designed to provide a full 10-kc. band width. This broad tuning

is necessary for high-fidelity AM broadcast reception. The input i.f. is type No. MO-145; the output i.f. is type No. MO-146 and the oscillator coil is also a Perco type No. B-130. They are made by the Charles S. Linell Engineering Corp., and are available from radio-parts houses. The Vari-Loopstick antenna completely eliminates the need for a bulky loop antenna. It mounts in any position and needs no orientation; the one used is called the Grayburne Vari-Loopstick and it has a micrometer screw adjustment for maximum peaking efficiency and for precise tracking across the entire broadcast band. It is listed in parts catalogues for about 60 cents. It is far less directional than the old loop type; this feature is desirable because the wide band width of the tuner necessarily limits its gain. You will find a short length of enameled wire already connected to the "hot" end of the loopstick antenna (the end that has the red lead to be soldered to the stator plates of the variable-condenser section, C1). This wire is coiled around the antenna but it must be unwound and stretched out—away from the chassis, see photo D. If the tuner is installed in a cabinet, merely tape this short wire to the inside of the cabinet. The sensitivity of the tuner can be further increased to bring in distant stations by attaching a 6-ft. piece of antenna wire to the free end of the short wire on the loopstick antenna. When doing this be sure to remove the enamel from the wire before attaching the extension.

A transformer is employed in the power supply, eliminating possibility of shock.

Construction should begin with the mounting of the tube sockets. Be sure to mount the sockets as follows: Looking down on the chassis in photo B, the 6SQ7 socket key-slot points left; the 6SA7 and the 6SK7 key slots point down; the key slot in the 5Y3-GT tube socket points up. This is important in running short leads, etc. Next mount the tuning condenser and the dial assembly—see Fig. 3. The bolts supporting the dial mechanism are mounted on the nuts on the outside of the dial plate. The variable-condenser rotating drum is mounted with the inner, or flange, side toward the rear of the chassis. This dial assembly is the Croname Croflex-type 231 and it is furnished with a bronze escutcheon just as shown in photo A. The entire dial assembly is listed in parts catalogues for about \$4.50 and it includes a clip-on pilot-light socket. The tuning ratio is 13 to 1. When stringing the dial, Fig. 3, the pointer is adjusted to the last mark on the left end of the scale with the variable-condenser plates closed.

Mount the Vari-Loopstick antenna last to

(Continued to page 236)

# TELEVISION TODAY

**SPECIALLY DESIGNED** tools for TV servicemen enable them to meet emergencies without costly delays. One device that saves from one half to three quarters of an hour service time is illustrated in photo A. This timesaving tool is a slug-retrieving screwdriver for standard-coil TV tuning units. The method employed is very simple. When a slug slips out of its tuning position, the blade of the retriever is slipped into the unit opening until it engages the slot on the head of the slug. When the contact is made, the nonmagnetic holding mechanism firmly seats a locking pin and then the slug is withdrawn and placed in position.

A good idea of the size of the largest TV picture tube made by General Electric is shown in the contrast between the tube and the small kitten in photo B. The tube is a 27-in. all-glass rectangular, magnetic-focus, magnetic-deflection type.

The manufacturer of the TV-tube-brightener unit illustrated in photo C claims that it will extend the useful life of the picture tube by increasing the filament voltage in gradual steps. It turns on and off with the TV-set switch.

Protection for both the TV tube and the serviceman is provided for by the quilted, padded cushion shown in photo D. Commonly known as the "no scratch panty" by the service fraternity, it is available for tubes of all sizes and insures safety.

Cornell University students get their basic physics from the television screen shown in the classroom, photo E. For certain experiments ordinarily viewed individually through microscopes, TV is a timesaver.

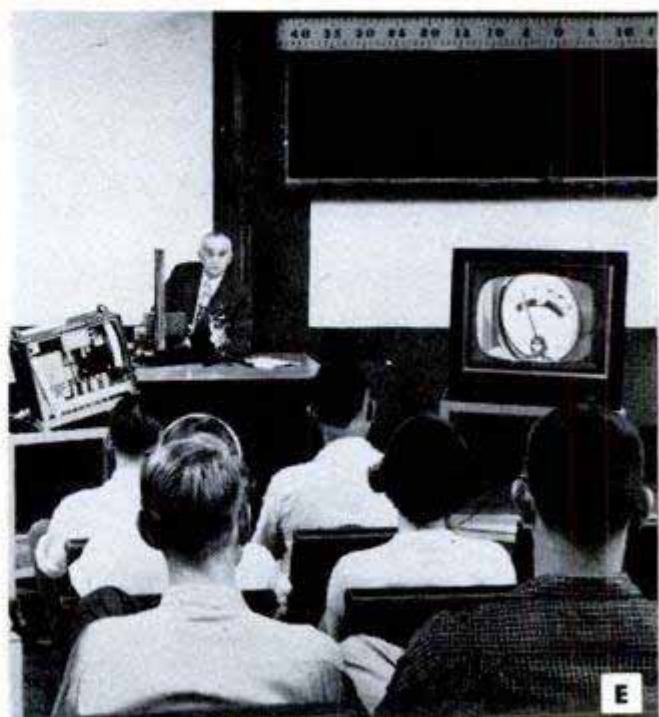
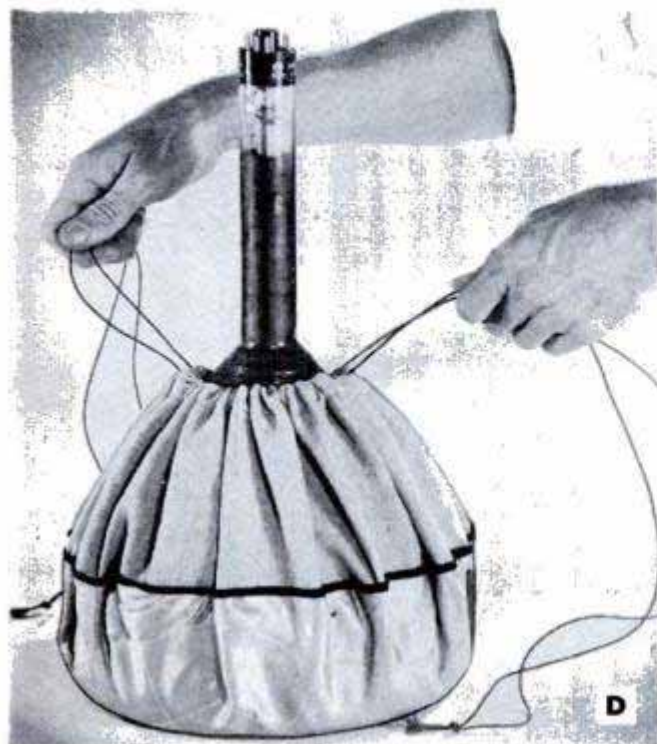
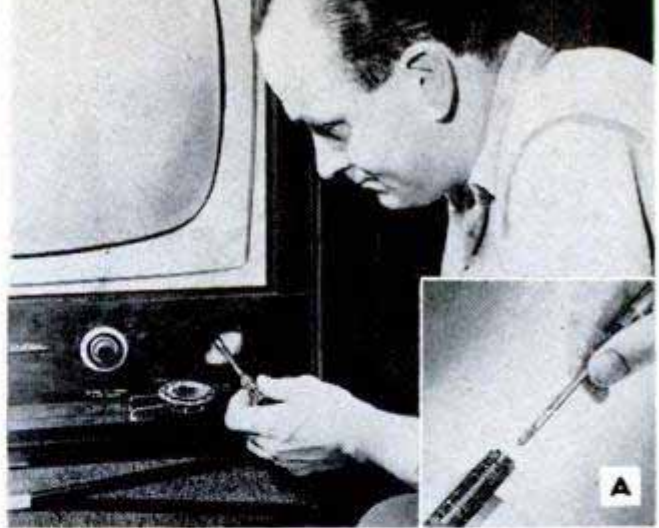

## TRANSISTORS IN EXPERIMENTAL APPLICATIONS

ALTHOUGH the transistor is not expected to supplant the electron tube, it does perform many of its functions in a wide range of applications useful to radio, television and industry. Recent demonstrations made at the David Sarnoff Research Center of RCA in Princeton N. J., show that much scientific progress has been made with these tiny units made from specks of germanium crystal. They were shown operating an experimental transmitter, TV receiver, radio sets, loudspeakers and other devices. Each development was in the form of a battery-operated laboratory model which, it was emphasized, is still in the experimental stage.

Appraising the present status of transistor development, Dr. E. W. Engstrom said: "We haven't yet worked out mass-production techniques for transistors and although germanium itself is available, it requires careful processing to get it in the form that gives transistors their remarkable characteristics. Thus, the cost of even those few types of transistors that are available in limited quantities is still high."

Photo A shows a cutaway view of an experimental transistor-operated ukulele developed at the RCA research center. In operation, a small magnetic pickup transfers the vibrations of the strings to four junction transistors. Amplified sound from a small loudspeaker issues through an opening below the frets. The experimental portable TV sets, photos B and E, employed transistors and no tubes except the 5-in. picture tube. Photo C shows an experimental auto set operating from 11 experimental transistors, directly from the car's 6-volt storage battery. Ten types of transistor units are illustrated in photo D. Doctor Engstrom said that although transistors perform some tasks more effectively than tubes, there are now, and always will be, applications where only vacuum tubes can be employed.

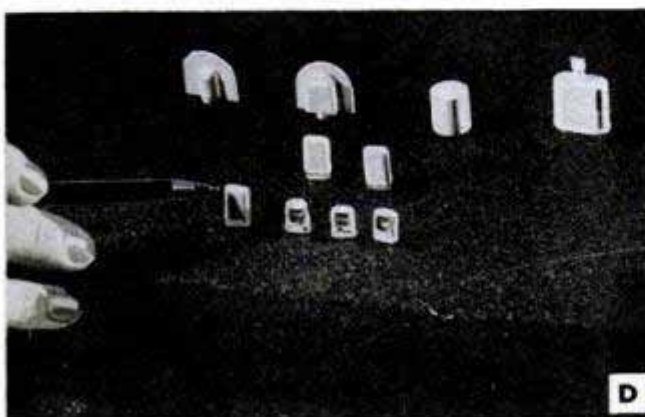

# the best motor means the most fun!



*the right motor  
for every boat*

**LIGHTWIN . . . . . 3 H.P.\***  
Finest of light motors—smooth, quiet, powerful—only 32 lbs.!  
Famed Fisherman Drive. **\$145**

**Super FASTWIN .. 15 H.P.\***  
Brand new this year! New Auto-Lift Hood. Gearshift, Roto-Matic Control and Cruis-a-Day Tank. Engineered for new Evinrude Simplex Remote Controls. **\$225**

**FLEETWIN . . . . . 7.5 H.P.\***  
Popular 47-lb. "all-rounder" for family and fishing boats. Duo-Clutch, Safti-Grip Drive. **\$210**

**BIG TWIN . . . . . 25 H.P.\***  
America's top outboard motor. Most power per pound and per dollar. Gearshift, Roto-Matic Control, Cruis-a-Day Tank. Engineered for remote controls. **\$300**

Give yourself *all* the fun there is in fishing! There's a bass hole that's always been too many miles away?

You can be there in *minutes* with an Evinrude!

Like trolling? Horsepower for horsepower there isn't another motor made with the slow, steady trolling performance that's engineered into *every* Evinrude. At your Evinrude dealer's, you can see—and *try*—America's finest line of fishing motors. The smoothest. The starting-est. The most complete.

With *practical* features, like Gearshift, Duo-Clutch, Roto-Matic Control, Cruis-a-Day Tank, Fisherman Drive, Auto-Lift Hood and the new Simplex Remote Controls that clip on, or off, in 30 seconds . . . important engineering developments that make your Evinrude a joy to handle and pack solid satisfaction into every fishing hour. Look for your dealer's name under "Outboard Motors" in the yellow pages of your phone book. *Catalog FREE!*

Write today for full-color catalog of the complete Evinrude line for '53. EVINRUDE MOTORS, 4914 North 27th St., Milwaukee 16, Wis.

In Canada: Mfd. by Evinrude Motors, Peterborough, Ont.

# EVINRUDE

# The BEST is now BETTER than ever

THE NEW No. 420

**CHAN NEL LOCK**

PLIER

TRADE MARK REG.

U. S. PATENT OFFICE

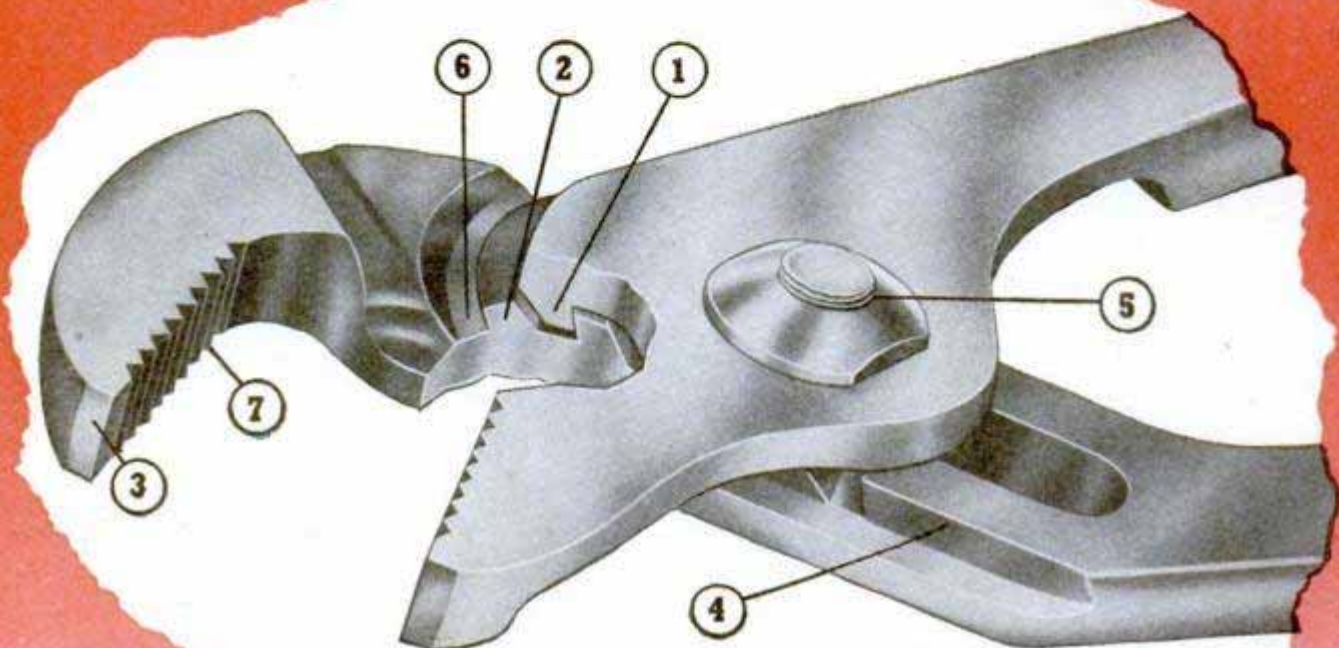

## Look at these NEW features . . .

1. Interlocking principle positively prevents slipping under any load . . . the heavier the job, the greater the interlocking action.
2. New type wide base lugs provide maximum cross section strength . . . cannot shear.
3. New nose design provides greater utility for gripping small objects.
4. Patented design of tension edge provides more strength and eliminates stress concentration at channels.
5. New interlocking design minimizes stress on joint bolt.
6. Precision machined interlocking surfaces provide perfect fit, thus distributing pressure evenly.
7. "Rite Angle" teeth guarantee maximum bite and minimum wear.

Here's the new, improved Channellock Plier—bringing to you new features which offer more positive gripping, greater strength and longer wear. The undercut interlocking channel is the first really new idea in plier design in years. Engineering skill has developed a plier with new patented features which give you the newest, strongest, most practical plier you can buy. Here is a plier that will last for years! Channellock Pliers—made only by Champion DeArment Tool Co., Meadville, Pa.

*Send for your Catalog today.*

Channellock pliers are listed in the Yellow Pages of most Telephone Directories under "Tools"



THE PLIER DESIGN THAT OBSOLETE ALL OTHERS



Only **CHAMPION DeARMENT** makes

**CHAN NEL LOCK**

CHAMPION DeARMENT TOOL CO.

MEADVILLE, PA.



# Design Draftsmen and Draftsmen

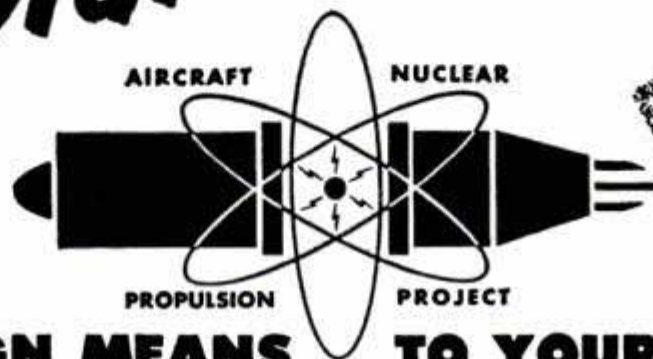

## WHAT THIS SIGN MEANS TO YOUR FUTURE

Symbol of the atom, this sign is also of special significance to your future! For General Electric is now offering you a career opportunity in the great new field of the age — atomic power!

WORK ON THE DEVELOPMENT OF ATOMIC-POWERED AIRCRAFT ENGINES  
AT

## GENERAL ELECTRIC

Here is a young and expanding industry whose possibilities are unexplored. Enormous challenges still lie ahead. As one of the men who pioneer the industry now with General Electric, you can look forward to a future of progress and achievement.

Positions are now open with the Aircraft Nuclear Propulsion Project in the following fields:

AIRCRAFT POWER PLANTS	REACTOR DESIGN
CONTROLS & INSTRUMENTATION	TEST EQUIPMENT
TEST FACILITIES	INSTALLATION FACILITIES
TOOLS & DIES	JIGS & FIXTURES

### G-E BRINGS THE FOLLOWING ADVANTAGES TO YOUR ATTENTION:

- New, progressive community on the outskirts of Cincinnati, the Queen City of America. Convenient to modern plant.
- Pension, health and life insurance. Company stock bonus plan.

Please write for application to: F. E. Reasoner, A.N.P. Project

**GENERAL**  **ELECTRIC**  
P.O. Box 132, Cincinnati 15, Ohio



# Catch it with "flash"

Some of your best snapshot opportunities happen indoors. *The new Kodak Ektalux Flashholder* "catches it" every time. Its 22½-volt battery-condenser power fires lamps dependably and uniformly—peaking time of lamps is more consistent. With Standard Bracket for use with most roll-film cameras, \$29.75.

*Right:*

**Accessory outlets on the "Ektalux"**—Button **A** for Solenoid (\$15.40) permits tripping shutter from Flashholder. Outlet **B** accepts the Remote Release (\$4.71). Outlets **C** and **D** take Extension Units (\$12.40 each.)

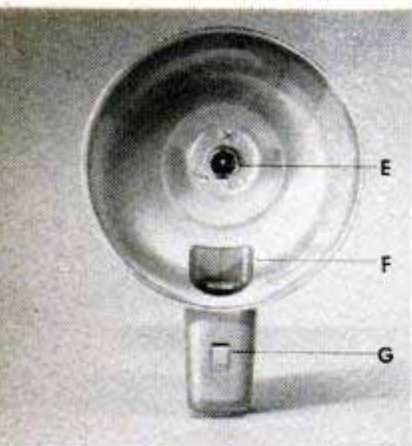
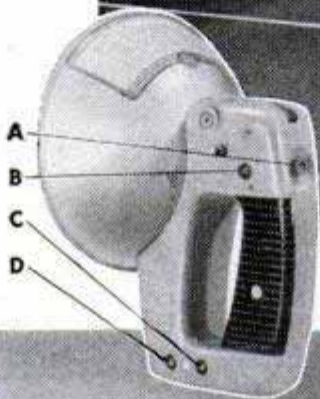

**Lamp system is flexible**—For midjet lamps, note socket **E**; provides for two-way focus. **F** is socket for medium-base lamps, removed by ejector **G**. Exposure table on back of reflector.

**Low price for new Kodak Standard Flashholder—\$8.25.** Here is dependable flash for most internally synchronized cameras. New rugged hand-grip battery case . . . new rubber cushion riveted to bracket . . . new heavy-duty lamp ejector spring . . . new, handy exposure table on back of reflector.



**Ideal for press cameras, too**—The Ektalux Flashholder can be fitted to most press-type cameras. Flashholder and camera lock together firmly and detach quickly. Kodak Ektalux Flashholder with Press Bracket, \$33.85.



**Dependable multiple flash**—Two Extension Units can be plugged into separate outlets on the Flashholder; another Unit can then be hooked to each. Socket in the base fits tripod or Kodak Flexiclamp.



**Convert your old Flashholder to never-fail battery-condenser power**—Kodak B-C Flashpack delivers peak energy during battery life. Less battery, \$2.95.



**Get into your own flash pictures**—Attach Kodak Auto-Release to any camera equipped with cable release . . . set it . . . 10 seconds later shutter is tripped automatically. \$3.86.



# Enlarge it for thrills

Making enlargements can be a thrilling experience. You can select the ideal portion of your picture . . . eliminate unwanted areas . . . make the enlargement even better than the original print. On this page you see the latest enlarging equipment for both beginner and advanced fan. Your Kodak dealer will be glad to show it to you.



**Beautiful enlargements with the moderate-priced Kodak Hobbyist Enlarger—\$44, inc. lens.** New integrating-sphere lamphouse gives extra brilliance, even light distribution. Cold light protects negatives.

**Fine, versatile enlarger—\$99.50 (without lens).** The Kodak Fluorolite Enlarger features reflected cold light for speed, even illumination. Converts for copying, slide making, many other uses.



**Easy to set up—**Simple design gets the Hobbyist into action fast.



**Rotary negative carrier—**Glassless, open-frame, open-hinge type. Loads quickly.

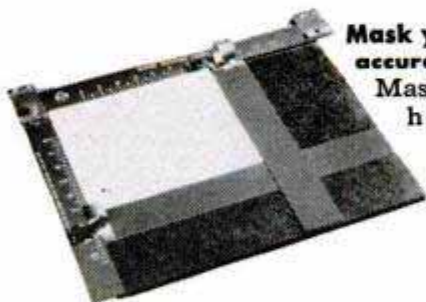

**Mask your enlargements accurately—**Kodak Masking Easel, 11 x 14, holds paper flat. Heavy base insures steadiness. \$9.60.

**Kodak Enlarging Lenses for the "Fluorolite."** All Luminized. Range from 50 mm.  $f/4.5$  "Ektanon" to 4-inch  $f/4.5$  "Ektar." From \$14.

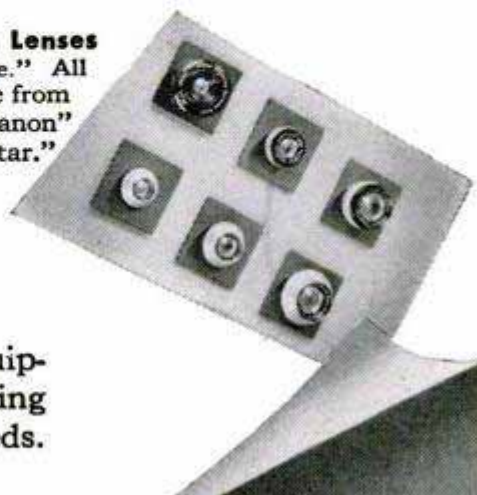

Your Kodak dealer will be glad to demonstrate this equipment for you. His professional advice is free for the asking. Why not make him headquarters for all your photo needs.

*Prices subject to change without notice*

**Eastman Kodak Company, Rochester 4, N. Y.**

# Kodak

# Clinic for Homemakers

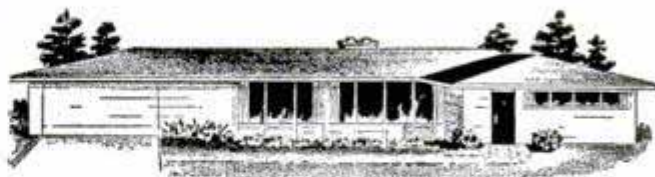

As a service to our readers in solving the hundreds of problems pertaining to a home—inside or out—the editors of *Popular Mechanics* invite you to present your problems to The Clinic Editor for help and advice. Address your questions to The Clinic Editor, *Popular Mechanics Magazine*, 200 East Ontario Street, Chicago 11, Ill.

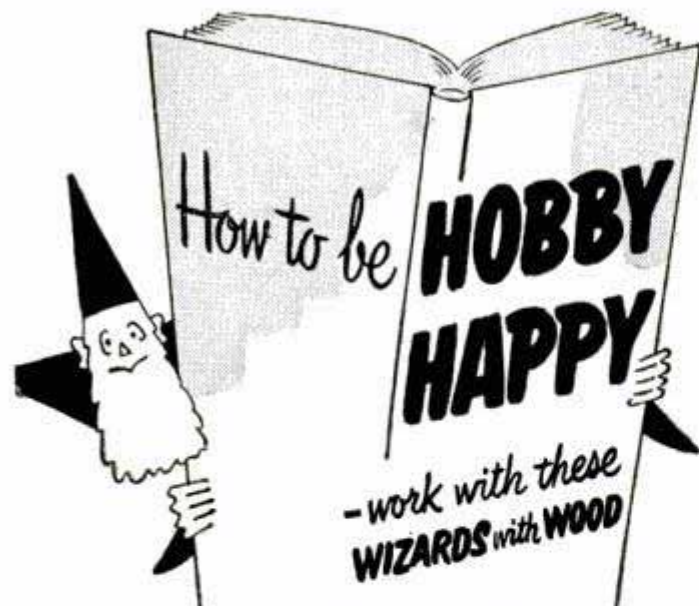

Do you make or mend things of wood? Then you want them to turn out reliably right. To succeed every time, use Weldwood Glue, Firzite and Satinlac. Ask for them at hardware, paint or lumber dealers.

## Gets that blond or pickled effect—

Produce those magical "woody" effects — on hard wood or soft, plywood or solid lumber with White Firzite. For light pastel tones, tint with Colors-in-Oil. (On fir plywood stain jobs, tame that wild grain with Clear Firzite.)



**WHITE FIRZITE**®

## Gets that Natural-Wood Finish

—without shellac or varnish. On furniture, panelling or woodwork, there's nothing like Satinlac. Brings out natural grain and color beauty of any plywood or solid wood. Avoids that "built-up look; will not turn yellow or darken with age. "Water-clear," easy to brush or spray, dries ready for next coat in 2 or 3 hours.



**SATINLAC**®

## The Wood Glue you can rely on!

To make things or fix things, use Weldwood Glue for all wood-to-wood bonds. Makes joints stronger than the wood itself. Mixes easily with water. Stain-free, rot-proof... highly water-resistant!



**WELDWOOD**®  
PLASTIC RESIN GLUE

Pints, Quarts,  
Gallons

United States Plywood Corporation,  
Dept. 193, 55 West 44th St., New York 36, N.Y.

Send me free leaflets on Weldwood Glue, Firzite and Satinlac.

NAME \_\_\_\_\_

ADDRESS \_\_\_\_\_

## Dustproof Concrete Floor



Q—The concrete floor in my basement seems to powder, or dust, unduly. Although the surface appears to be hard and durable, sweeping with a floor broom always seems to collect a considerable amount of very fine dust, a portion of which gets into the air and eventually settles over everything. Isn't there some way to seal the surface and prevent this?—W. B., Ohio

A—There are several concrete sealers available which should prove satisfactory. In recommending these we are assuming that the floor is not dusting excessively or breaking up due to faulty mixing or application of the concrete. A small amount of dusting is normal, especially when the unprotected floor is subjected to hard wear. The important thing in using any of the prepared sealers is to follow the manufacturer's directions in all details. Usually you'll find these printed on the container. Ordinary zinc sulphate, in the proportion of 3 lb. to 1 gal. of clean water, makes a good sealer for a concrete floor that is not subjected to excessively hard wear.

## "Corrosive Atmospheres"

Q—I'm planning to build a home near the seashore and I've been told that I should use non-corrosive metals as much as possible in the construction. What are these noncorrosive metals as used in the home. What is electrolysis?—D. A., Mass.

A—Seacoast atmospheres are generally rated second as corrosive atmospheres. Industrial atmospheres get the first rating. The noncorrosive metals in common use in home construction — gutters, downspouts, screens, water pipes — are copper, aluminum, bronze and brass. It's a general practice of builders to avoid placing dissimilar metals in close contact as the presence of an electrolyte formed from water and certain impurities sets up what is known as a galvanic action with resulting rapid corrosion of one or the other of the metals in contact. As an example, if exposed copper and steel parts are in contact in any way, the steel will become badly corroded in a comparatively short time. However, if copper and lead parts are placed in contact, the electrical potential is greatly lessened and ordinarily there are no injurious results to either metal. As a practical example of what not to do, don't attach copper parts with steel nails. Use copper nails, or aluminum nails if

(Continued to page 234)



**Miles ahead  
in POWER**

Get the Best  
**BUY AMERICAN**

# HARLEY-DAVIDSON

**HYDRA-GLIDE®**

**H**EMISPHERICAL combustion chambers . . . hydraulic valve lifters . . . rotating valves . . . it's got everything! Flashing power . . . for thrilling adventure on America's highways and byways. Smooth riding comfort . . . for miles and miles of tireless travel. Eye-catching beauty . . . real class . . . the handsomest two-

wheeler on the road. And an improved 55 HP, 74 OHV motor. Bring along a buddy and ride the Hydra-Glide today. Or send for free illustrated literature. Enclose 25 cents for your copy of the action-packed, picture-filled ENTHUSIAST Magazine. Harley-Davidson Motor Company, Dept. P, Milwaukee 1, Wisconsin.

**NOW! SAVE GAS,  
CUT REPAIRS**  
*as you drive!*

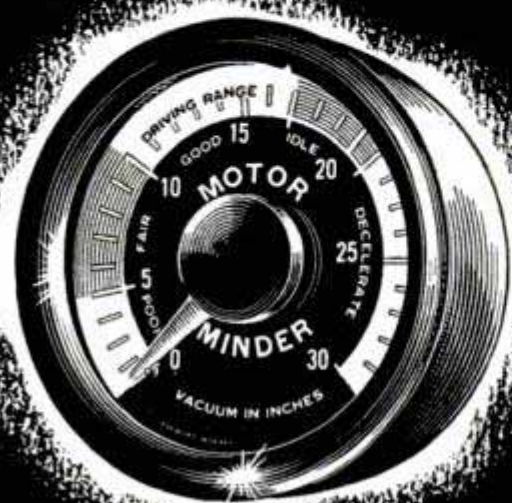

**NEW STEWART-WARNER**  
*"Custom"*  
**MOTOR**  
**MINDER**



**Gives Constant Check  
on Engine Performance**

A quick look at its illuminated dial shows the way to peak motor performance. Lets you see at a glance how to get most miles per gallon—warns of engine trouble, of sub-standard performance by spark plugs, carburetor, valves, timing, rings, manifold and muffler, etc.

"Custom" model Motor Minder is easily, quickly installed in any car or truck. Swivel mounting for all angle vision. No extra parts needed. Complete instructions for installation and use included.

Motor Minder gives a constant visual check on all car motors—even latest high-compression models. Exceedingly accurate. Only \$10.95. Install your Stewart-Warner "Custom" Motor Minder—today!

Ask for it at your **\$10<sup>95</sup>** Or Write:  
Dealer's—only

**STEWART-WARNER**

Instrument Division, Department N-33  
1840 Diversey Parkway, Chicago 14, Illinois

(Continued from page 232)

aluminum gutters are installed. Of course, there are practical limits to the extent to which this rule can be carried out in dwelling construction. Brass valves and other fittings are regularly installed with steel pipes. Copper heating pipes are attached to cast-iron boilers, and so on.

**Bearing Wall**

**Q**—I'm planning to build a six-room, 1½-story home and will do part of the work myself. I'm confused by some building terms and would like to know more about them. For example, what is a "bearing" wall and where is it located in relation to the rest of the structure? Also what is a "collar" beam? Where is it located in the structure and what purpose does it serve?—T. R., Tex.



**A**—In a general way, a bearing wall is any wall that supports a portion of the weight of the structure above it. However, the term is more or less flexible in meaning, its application depending to some extent on the type of structure. In ordinary house construction the term is more frequently restricted to mean an inner wall in the building that serves both as a partition and as a support for lapped ends of the second-floor joists, also the ceiling joists of the second floor if the structure is full two-story. In common construction the plan generally locates the bearing wall over a girder located near the center of the building. In this manner the weight from above is carried down to the masonry footings under the girder supports. This arrangement effects a more uniform distribution of weight without setting up lateral stresses that might in time affect the entire framing of the structure. Collar beams are horizontal members nailed or bolted to rafters at a point about midway between the ridge board and the plate. It's a common practice to attach the beams to alternate rafters in ordinary gable-roof construction, although they are placed higher in some cases in order to obtain standing room under the ridge. Frequently collar beams are used in combination with ridge gussets which are notched over the ridge board and nailed to both rafters.

**Coloring Bricks**

**Q**—Recently I removed a porch, the roof of which enclosed a chimney. Common brick were used in the unexposed portion and now I would like to color these to match the rest of the chimney. About five courses are involved on three sides and the mortar joints are rough, not trowled smooth. How can I color the bricks to match?



R. C., Ind.

**A**—First of all we would suggest that you break out enough of the old mortar so that the joints can be repointed to match those in the rest of the chimney. One way of coloring the bricks to match is to tint outside white paint with Venetian red to the color depth required. In specifying Venetian red we are assuming that the brickwork above and below the affected area is red in color. Try the mixture on a common brick first, allowing it to dry so that you can determine whether or not the color matches. Another way, probably somewhat more durable, is to mix equal parts of boiled linseed oil and turpentine and add enough Venetian red to give a matching tint. This is applied directly to the dry bricks and acts as a stain. It also is possible to remove the five courses and replace them with bricks of a matching color and surface texture. Masons have different methods of doing this and we would not recommend that you try it unless you are experienced. Consult your local contractor.

# Will the power tool you buy have these quality features?

If you're thinking of a SHOPS MITH it has, because there's no costly duplication of parts.

Therefore, SHOPS MITH can afford to give you top quality, through and through. You have *one* four-ball-bearing arbor assembly... *one* strong, substantial table... *one* precision headstock... *one* heavy-duty motor. Multi-purpose SHOPS MITH is the largest selling power tool in America because it packs the most quality in the smallest space at the lowest cost. Fill out and mail the coupon for the 16-page illustrated booklet—it's free!

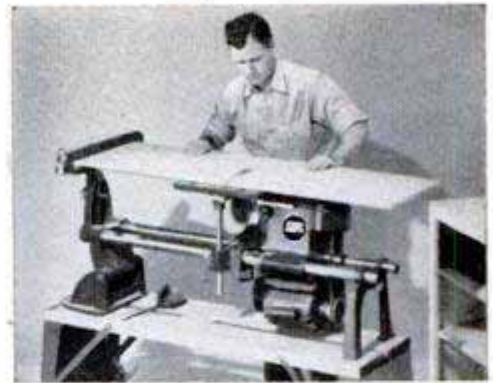

**EXTRA CAPACITY AS CIRCULAR SAW**  
Effective table size of 54" x 17" allows you to cut to center of an 8' panel. Up to 48" between fence and blade!



**UNUSUAL CONVENIENCE AS LATHE**  
Tool rest slides parallel to workpiece; instantly adjusted and locked in position *without stopping motor*. Turn flat or hollow pieces while *facing work!*

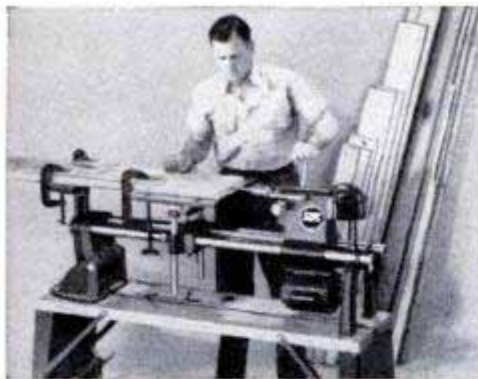

**LARGE CAPACITY AS HORIZONTAL DRILL PRESS** Drills, bores, reams, countersinks. No limit to length of work! Makes dowel drilling easy, accurate; precise right-angle drilling.

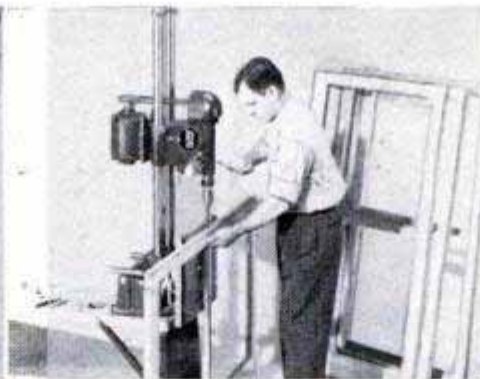

**REAL PRECISION AS VERTICAL DRILL PRESS** Stress-proof 3/8" steel spindle, induction-hardened tip. 4 ball bearings, centerless-ground quill. Drills to center of 15" circle! 27" chuck to table.

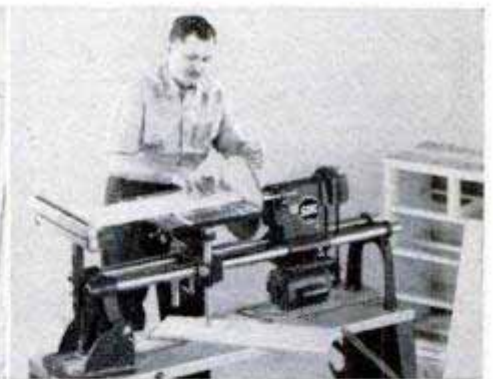

**EXTREME ACCURACY AS DISC SANDER**  
Large, rigid table. Miter gauge is precision jig for any angle. Accurate "jointing" of edges. Disc can be fed into work for sanding duplicate parts.

Complete 5-tool unit **ONLY \$189.50**

Motor\* and bench extra

MULTI-PURPOSE



\*Special SHOPS MITH heavy-duty, ball-bearing motors: 3/8 h.p. \$34.50, 1/2 h.p. \$44.50.

## MAGNA ENGINEERING CORPORATION

Dept. 227-B, at factory nearest you:  
12819 Coit Road, Cleveland 8, Ohio, OR  
Menlo Park, California

Please send my free copy of the SHOPS MITH catalog and the name of my nearest dealer.

Name \_\_\_\_\_

Address \_\_\_\_\_

City \_\_\_\_\_

State \_\_\_\_\_



FREE! Fact-packed 16-page illustrated booklet!

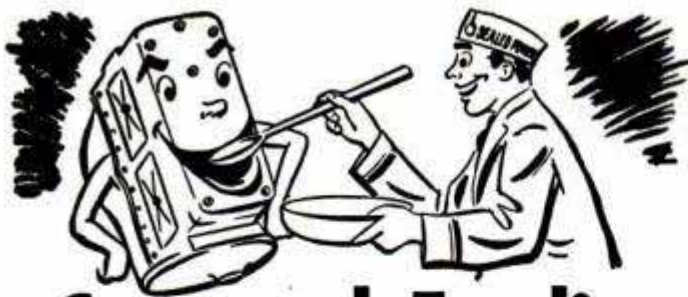

# Care and Feeding of Engines

BY S. P. CORP

## PAMPER YOUR BATTERY

Don't neglect your battery merely because it has power enough to operate your starter. Give it a few minutes' attention at least once a month. Be sure the mounting is tight. Use a mixture of baking soda and pure water to clean off all dirt and corrosion. Have specific gravity checked at any gas station. If it reads below 1.225 in warm weather or below 1.250 in cold weather, have it recharged.

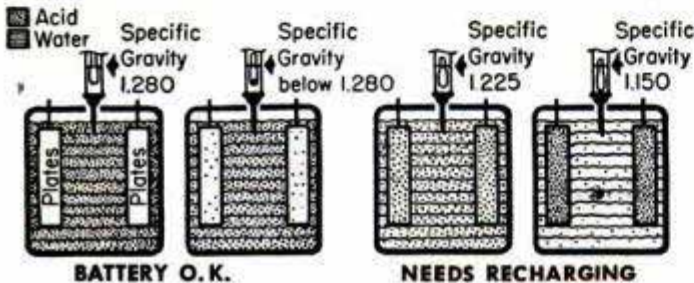

Continued operation below charge permits a hard, crystalline sulphate to develop on plates. This will cause damage if battery is overcharged for a long time on a trip, or when voltage regulator is out of adjustment. Keep the charge consistently between 1.260 and 1.280.

If your battery requires water every week, the charging rate needs adjustment.

## WHAT CAUSES HARD STARTING?

Distributor, spark plugs, starter, battery, generator, voltage regulator, or wiring—any of these can contribute to hard starting. Watch all wiring for loose or corroded terminals. Spark plug and coil wires should be replaced if insulation is checked or cracked.

Your car has a one-wire electrical system. Current is returned to battery or generator through a "ground" formed by the metal of the body and engine. To insure a good ground, generator, starter, regulator, distributor, spark plugs and battery must all be securely fastened to clean, tight surfaces. The battery's woven-wire ground strap should have clean, tight connections.

If your starter is dirty, has worn brushes or loose connections, it may rob excessive current from battery or coil, preventing proper firing of spark plugs. A good engine tune-up includes a complete check of the whole electrical system.

## WRITE FOR FREE BOOKLET

"More Power, Less Gas, Less Oil" is a free illustrated booklet on car care. Write for it, and learn how Sealed Power KromeX Ring Sets fight heat, friction, abrasion, corrosion—the four deadly enemies of ring life. Sealed Power Corporation, Dept. G-3, Muskegon, Michigan.

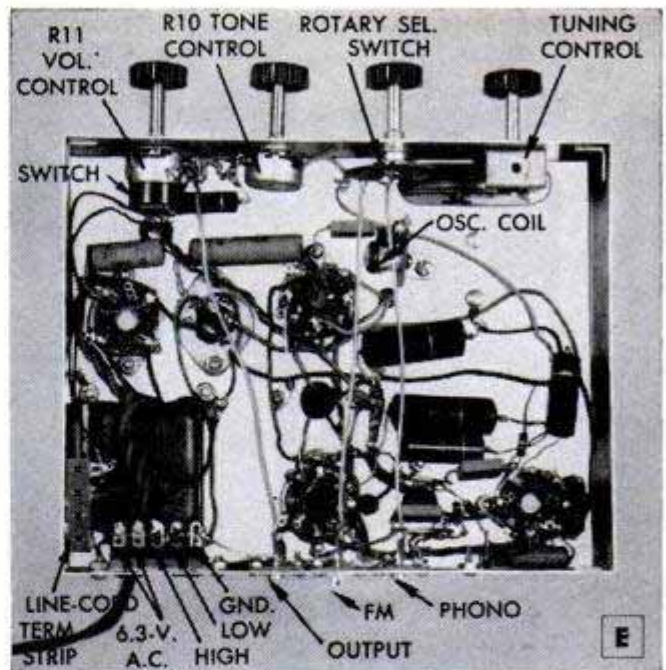
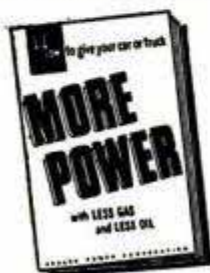

## 1953 "Little Giant" High-Fidelity AM Superheterodyne Tuner

(Continued from page 226)

prevent damage to it during construction. It is important to keep all leads as short and direct as possible. Leads connected to the grid and plate terminals of the sockets should be well separated from each other. This is particularly important in the i.f. stage (6SK7 tube). All connections should be carefully soldered with rosin-core wire solder. Wire the i.f. transformer leads first as short leads here are important. When wiring the tubular condensers observe the polarity as indicated by the bands. These bands indicate the ground, or negative, side as shown by the curved line in the condenser symbols that appear in the schematic circuit diagram, Fig. 2. The 33,000-ohm resistor R3, connected to pin No. 4 of the 6SK7 tube, should be the last part installed, as this resistor, shown in dotted lines, must be removed after alignment has been completed.

When the wiring is completed, insert the tubes, connect the amplifier to the output terminal, plug in the line cord and turn on the tuner. Remember this tuner operates on an a.c. line supply only. After warm up some stations should be heard. The i.f. transformers are factory aligned, but a slight adjustment may be required for peak performance. If a vacuum-tube voltmeter is available, connect it across the AVC circuit (from the black lead of the input i.f. transformer to ground) and adjust the i.f. trimmers for a maximum negative reading on the meter. If a signal generator is used for alignment, it should be set at 455 kc. and coupled to the tuner loopstick. To do

(Continued to page 240)





"HIS MASTER'S VOICE"

## Your guardians of quality in radio, television and recorded music

When you see these trade marks on television sets, radios, "Victrola" phonographs, and other electronic instruments you are assured the highest quality—born of research, fine engineering and craftsmanship.

*The sun never sets on these trade marks, and millions of people around the world turn to them with friendly confidence.*

RCA, as the pioneer, continues to lead in every major advance . . . in all phases of TV.

*RCA Victor has made radio a household word to millions. "Victrola" phonographs have moved music from concert halls to homes . . . from Broadway to Every Street, U.S.A.*

You also see these trade marks on records so rich in "living presence" that artists seem to be performing in your home.

Little Nipper and the familiar phrase "His Master's Voice" have appeared on recordings made by the greatest artists in the world—for more than half a century . . .

These same high standards of quality make NBC the nation's leader in radio and television broadcasting. You can depend on RCA and RCA Victor trade marks as *guardians of quality*—the sure guides to finer performance, greater dependability, better value and service.

Tmks. ®



### **RADIO CORPORATION OF AMERICA**

*World leader in radio—first in television*

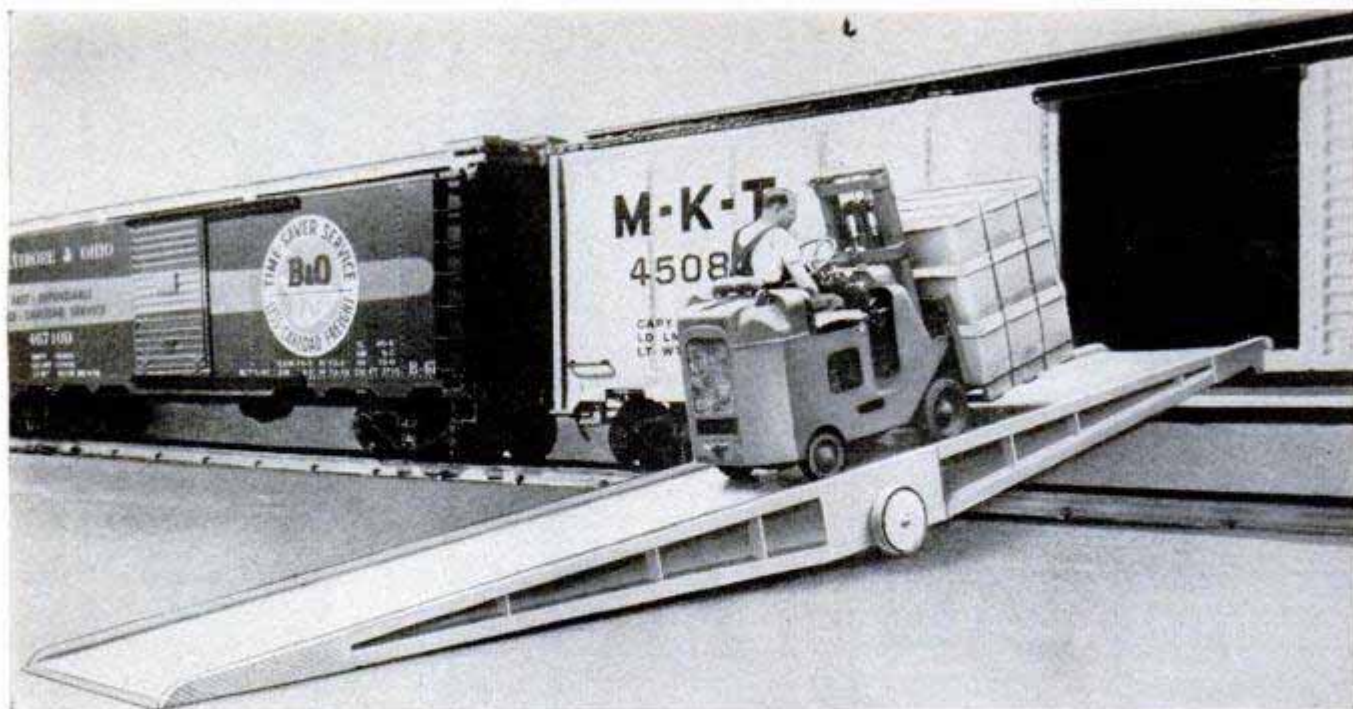

## Portable Freight Ramp for Railroad Yards

Loading or unloading railroad cars can be downright difficult if no loading dock is available. To solve the problem, one company is making a light, portable ramp which is wheeled to the side of a car and raised at the connecting end by means of a hydraulic lifting mechanism. Safety

curbs with rounded edges prevent damage to equipment. Capacities of the five models, all of them 30 feet long but varying in width, range up to 16,000 pounds. Constructed of magnesium alloy, the ramp can be moved into position by a single worker. Bridge-type bracing provides strength.

in a  
MOBILE  
APARTMENT  
HOME

**COMPLETELY FURNISHED — READY TO LIVE IN — AT NEW LOW COST**



Write FOR YOUR COPY OF "ADVENTURES IN LIVING" → **free**

Gleaming streamlined exteriors sheath a world of living comfort that is completely furnished and ready to set-up housekeeping. Modern all-steel kitchens feature built-in cabinets, sink refrigerator and range. Automatic heating system, with scientific insulation, assures warmer winters and cooler summers. America's finest mobile home, every New Moon includes everything for BETTER LIVING --- for housing, travel and vacation fun.

Learn all about the advantages of New Moon mobile living — how you can enjoy complete living comfort and convenience in a New Moon on our "like-rent" payment plan. Write for "Adventures in Living" — it tells all about Lighthearted Living in a New Moon. It's FREE!

REDMAN TRAILER CO., ALMA 40, MICH.



# I WASTED MONEY BECAUSE A GAUGE WAS MISSING

by JOSEPH CATANZANO

That's a fact . . . I'd been tossing dollar bills out of the window of my car because a gauge was missing from my dashboard. I didn't realize *how much* I'd been wasting until I installed the Mile-O-Meter my wife gave me for my last birthday. That's the day I began to save . . . I've got four new tires now to prove it.

## MOUNTED MILE-O-METER ON MY DASH

The instructions that came with the Mile-O-Meter seemed complete enough, but I didn't realize *how*



complete until I lifted the hood of the car and began to follow directions. I actually finished the entire installation without doing anything really

complicated! I mounted the Mile-O-Meter itself at the corner of the dashboard on the driver's side, using one of the screws on the windshield flange to hold the bracket. I didn't have to drill a single hole.

## GAS SAVINGS ARE MOUNTING

I got my first shock when I took the car out for a trial spin that day. The Mile-O-Meter indicator practically shouted at me that I was pouring gas out of the tail pipe! I tried it again, this time keeping a light foot on the accelerator. The difference in gas consumption, shown clearly on the relative miles-per-gallon scale, almost floored me . . . I was traveling practically as fast, with just about as much power, yet I was using far less gasoline than before! Now all I have to do is drive so the Mile-O-Meter indicator points as far to the right as possible. When I do that, I know I'm getting my best mileage . . . and the gas savings are really mounting up to prove it.

## AVOIDED COSTLY REPAIRS, TOO

About three months ago, I noticed that the indicator on the gauge flickered downward every second or two. I didn't *hear* anything wrong with the engine, but according to the tune-up chart supplied with the Mile-O-Meter, I had a spark plug that wasn't firing properly. By following directions, I found which plug was fouled, replaced it . . . and saved myself expensive trouble later on. Another time, the Mile-O-Meter indicated that my carburetor needed adjustment — and, with the tune-up chart, enabled me to adjust it myself! The way the Mile-O-Meter works sounds a bit complicated, but as

(Joseph Catanzano, 75 Mary St., Arlington, Mass., is typical of thousands of enthusiastic Mile-O-Meter owners. We thought his experiences with the instrument would interest you.)

I understand it, the gauge is kind of like a doctor with his finger on your pulse all the time . . . it gives a continuous report on the general "health" of your engine. It does this by measuring the vacuum in the intake manifold, just as a mechanic does when he's tuning up your car. As a result, I know when adjustments are needed to avoid those wallet-busting repairs.

## I'M REALLY SAVING MONEY!

It's the truth . . . I'm really saving money. I'm getting three or four more miles to every gallon. I *see* (instead of *hear*!) when my engine needs attention. And, I've been able to make many of the minor repairs and tune-ups myself, because the Mile-O-Meter and its chart showed me how.



## YOU OUGHT TO OWN A MILE-O-METER

I admit it . . . I'm sold completely on the Mile-O-Meter. If you don't have one on your dashboard, the chances are you're still wasting just as much money as I did. You've got everything to gain by installing a Mile-O-Meter . . . and nothing to lose, because they're always sold on a "money back if not completely satisfied" basis. You ought to send your order in right away.

**\$14<sup>95</sup>**

- Deluxe Illuminated.
- 3 1/4" diameter.
- Chrome trim.

**\$9<sup>75</sup>**

- Standard Model.
- 2 1/4" diameter.
- Plated trim.

**ORDER NOW**

SEND  DELUXE  STANDARD  
MILE-O-METERS AT \$.....

NAME .....

ADDRESS .....

CITY ..... ZONE ( ) STATE.....

Check Enclosed  Money Order Enclosed  Send C.O.D.

Orders are shipped within 24 hours anywhere in the U. S. A. We pay postage when payment accompanies order. Add 35c for special delivery, if desired. Each Mile-O-Meter is gift-packaged, with all accessories and instructions included.

**GALE HALL ENGINEERING CORP. DEPT. 332**  
NORTH HAMPTON, NEW HAMPSHIRE

CAPTURE ALL THE *Color...*



WITH A  
**GRAFLEX®**  
**CIRO 35**  
only range-finder "35"  
**UNDER \$50!**

with f/3.5 lens \$49.70... f/2.8 lens \$89.50

virtually impossible. And that's only part of the story. Built-in flash synchronization, coated lens, film counter, and no-tear film wind (exclusive in this price class!) all help the **Ciro 35** add up to the best "35" buy in '53!



**YOUR KIT FOR  
LOW-COST COLOR!**

Complete with flash and ever-ready case: With f/3.5 lens... only \$62.05

Prices subject to change.

**GRAFLEX®** *Price-Winning  
Camera*

Graflex Inc., Dept. 25B  
Rochester 8, New York

Please send me literature on the *Ciro 35*.

Name \_\_\_\_\_

Street \_\_\_\_\_

City \_\_\_\_\_

County or Zone \_\_\_\_\_ State \_\_\_\_\_

this, merely bring the "hot" lead of the signal generator near the loopstick. After the i.f. transformers are carefully aligned, the removal of resistor R3 will cause a decided increase in volume and sensitivity. Next, adjust the slug in the end of the Vari-Loopstick antenna for greatest volume on a station at the low-frequency end of the band (preferably below 900 kc.). If you have no aligning equipment merely tune in a station around the middle of the band and *carefully* touch up the i.f. trimmers for maximum volume.

Now tune the receiver to a station at the high-frequency end of the band around 1200 kc. and adjust the trimmer on the r.f. C1 rear section of the tuning condenser for maximum volume. Now with the station tuned in, determine whether the frequency of the station to which you are listening coincides with the reading of the dial pointer. If it does not, tune the receiver until the pointer indicates the frequency on which the station should come in, and then adjust the trimmer on the oscillator C2 front section of the variable condenser until the station is heard again. Finally, readjust the trimmer on the C1 r.f. section of the variable condenser for maximum volume and your tuner is ready and should operate perfectly. The tuner is provided with terminals for connecting and powering equalized preamplifiers for use with magnetic phono-pickup cartridges. The 5-lug terminal strip—see photo E—provides the necessary ground and B-negative on the first terminal; terminal at left is the low voltage, 80-100 volts of B for the well-known GE preamplifier. The next terminal is the high-voltage B of about 230 volts B required for other makes of equalized preamplifiers, or for a microphone preamplifier. A hole with a rubber grommet is provided for these power leads in the rear of the chassis next to the line-cord outlet—see photo C. If excessive hum is heard in this tuner, merely reverse the position of the line-cord plug in the wall socket. If "whistles" are encountered as a result of oscillation, the connecting leads in the circuit previously referred to are not as short and direct as they should be. Shielded wire should be used to connect the tuner to the audio amplifier. This wire should be as short as possible to keep attenuation of high-frequency notes at a minimum. Low-loss microphone cable is recommended. The FM input jack may be used as a phono jack if the use of two record players is desired. Detailed student material list R-417 is available from Popular Mechanics Radio and Electronics department upon receipt of ordinary letter postage. ★ ★ ★

# Congress Pulleys

# QUALITY COSTS YOU NO MORE!

Now you can get the finest quality pulleys from your local supplier. These are the Congress Pulleys used by most original equipment manufacturers — standard on Bendix, Frigidaire, Hamilton, General Electric and many other famous appliances. Congress Drives are electrolytically plated, diamond-bored and tested for trueness.

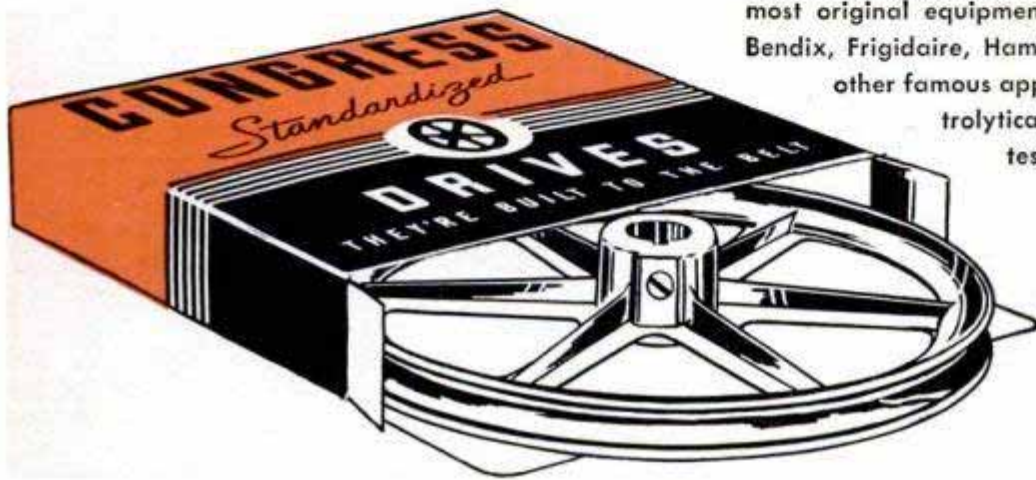

**The Complete Line  
FHP to Heavy Duty**



*Built to the Belt*

**BUY  
from  
THIS  
DISPLAY**



Take no substitute. Insist on Congress Pulleys and V-belts.



*Serving Industry  
Since 1914*

**CONGRESS DRIVES DIV.**

*Tann Corporation*

**DETROIT 34, MICHIGAN**

## Ship That Turns Wreck Into Rescue

(Continued from page 93)

Laundry soap jammed into cracks and crevices around loose rivets makes a temporary seal. The *Curb's* concrete mixer may churn out cement which is poured into leaky double-bottom spaces to fill and seal them. Meantime the *Curb's* portable pumps are sucking water from the wreck's flooded compartments. Chicken-wire boxes cover the hose ends so floating debris won't be sucked into the pumps and jam them— ". . . like the cargo of prunes that broke loose and gummed up the whole works in a half-sunken freighter we rescued recently," Chief Mate Pete Lyall recalls.

Meantime the deck of the *Curb* is a confusion of milling men, miles of cable and heavy gear. During this close-in work, Captain Zickl has full control of his ship right from the bridge. By throwing a switch, he takes all engine-room responsibilities from the engine-room crew. With levers and push buttons in his wheelhouse, he can change engine speed and direction instantly.

Down on deck, the kedging anchors are broken out. Twelve feet long and six feet across, these 8000-pound mud hooks are designed to help haul a stranded ship afloat. Hinged on a five-inch-diameter steel pin to

the massive shaft is a crown of steel from which two long sharp flukes project along the shank sides. On the ocean floor, flukes dig into the bottom. The harder the pull on the cable, the deeper the anchor digs.

In 600-foot lengths, the 1½-inch steel cable from each anchor is run across to the wreck, where the ends are secured with steel block and tackle to the ship's deck winches. Then the *Curb* runs out to the limit of the cables and "plants" from two to six anchors at various points in the direction the ship is to be pulled.

On board the stranded ship winches grind the cable taut. Then, her topline made fast to the ship, the *Curb* heads out to open water as far as the tow cable allows.

At a given signal everything starts at once. Deck winches on the wreck haul at maximum power through the tackles against the planted anchors—each purchase exerting a pull of about 75 tons. If all goes well, the ship begins to creak. There's a scraping shudder as she drags inch by inch over the bottom. The *Curb's* stern is deep in the water churned up by her own screws, going full tilt, as she weaves from side to side to help "wiggle" the wreck loose. Finally with a great surge, the grounded ship slides back, settles comfortably into deep water and is back in

(Continued to page 246)

## UNCLE WALTER

### IT SMELLS GRAND



SMIFF IT! YOU'LL SAY "THAT'S FOR ME!"

### IT PACKS RIGHT



CUT TO PACK IDEALLY!

### IT SMOKES SWEET



JOY YOU'VE DREAMED OF — YOU'LL AGREE!

### IT CAN'T BITE!

SIR WALTER RALEIGH'S BLEND OF CHOICE KENTUCKY BURLEYS IS EXTRA-AGED TO GUARD AGAINST TONGUE BITE. STAYS LIT TO THE LAST PUFF. AND NEVER LEAVES A SOGGY HEEL IN YOUR PIPE.



*It costs no more to get the best!*



5 features prove:

**BOLENS**

garden tractors

*serve you better  
save you work*

all year 'round

Only Bolens offers so much for your money

1. *Quicker Hitching.* Patented Snap-Hitch for fast, easy attachment of all implements.
2. *Smoother Running.* Rolls on precision needle bearings. Driven by powerful engine.
3. *Simple to Operate.* Responds instantly to finger-tip controls. Perfect balance.
4. *Easier, Shorter Turns.* Proved most maneuverable by actual test.
5. *Longer Life.* Rugged, compact construction for years of trouble-free service.

7 tractor models  
111 tools and attachments  
5 rotary mowers

*for countless jobs all year 'round*

Spare yourself the toil and trouble of hundreds of jobs around the yard, farm or garden. Let a Bolens tractor do the work *faster* and *easier*.

Compare feature for feature. It's proof of the labor-saving, money-saving advantages you get from a BOLENS—America's *first* and *finest* garden tractor line. There's a BOLENS to fit your needs and pocket-book. Ask your dealer for demonstration.

2 1/2 H.P.  
Power-Ho De Luxe



2 1/2 H.P.  
Super Handi-Ho



6 H.P.  
Ridemaster

Please send name of nearest dealer and free illustrated literature.

Name \_\_\_\_\_

Address \_\_\_\_\_

City \_\_\_\_\_

**Bolens Products Division**  
Food Machinery and Chemical Corp.  
265-3 S. Park St., Port Washington, Wis.



The Modern PLASTIC  
for lasting Home Repairs

PERMANENTLY mends cracks or holes in wood, tile, stone or plaster. Sticks and stays put—Does not chip, shrink or fall out. Easy to use. Economical. Mold it, chisel it, polish or paint it. If unobtainable from your lumber, paint or hardware dealer, the big 4-lb. can will be sent you post-paid (in U.S.) for only \$1.25. Full money-back guarantee, order now.

**DONALD DURHAM CO.**  
233 School St., Des Moines, Iowa

Holds the Screw!  
Drives it too!

Unconditionally  
Guaranteed



Quick-Wedge  
SCREW-HOLDING  
SCREWDRIVER

Ask for it at your Dealer

Kedman Co., 233 S. 5 W., Salt Lake City, Utah



Send for this  
**BIG NEW**  
*Hunt's*  
**WOODWORKERS**  
**CATALOG NO. 19**

ONLY  
**15c**

**NEW LOW PRICES**

Offers greatest selection of fine domestic and imported woods—and hundreds of woodworkers items at bargain prices!

You'll save time and money with this big, new catalog. Contains everything wood craftsman needs. Shows 32 rare and fancy woods in color...43 veneer designs...275 scroll patterns...multicolor inlays, overlays, bandings...all kinds of tools, machinery, cabinet hardware, ornaments, mouldings...and pages of valuable tips, ideas, information, instruction. Send for your copy NOW. Only 15c--refundable on your first order.

- 144 PAGES
- QUICK DELIVERY
- on maple, poplar, oak, mahogany, red cedar, cherry, walnut, and many others—
- all properly seasoned and kiln dried.

**MAIL THIS COUPON - TODAY!**

**CRAFTSMAN WOOD SERVICE CO.**  
2729 S. Mary St., Dept. A3  
Chicago 8, Illinois

Send me the big, new, money-saving Catalog No. 19. Enclosed is 15c--refundable on my first order.

Name \_\_\_\_\_

Address \_\_\_\_\_

City \_\_\_\_\_ Zone \_\_\_\_\_ State \_\_\_\_\_

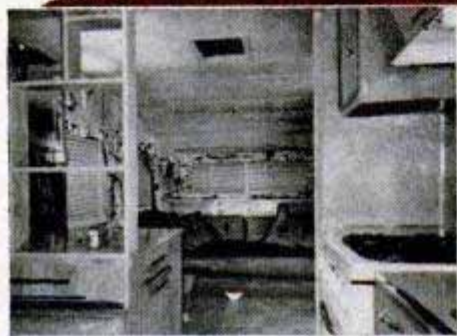

Harmonizing color schemes blend into rich, finely finished birch interiors.

You Can Stay Home and  
*Follow the Sun*  
 in Your **SPARTAN MOBILE HOME**

**SPARTAN PAYMENT PLAN**

For your convenience **Spartan Homes** may be financed through Spartan's own finance plan. One-Fourth down, 5 years to pay—5% yearly finance charge. Pay just like rent and own your own **Spartan Home**.

Don't dream any longer of your place in the sun—take your **Spartan Home** wherever you go and live the carefree life you have always dreamed of. Go to invigorating climates—go where life is pleasant—enjoy living to its fullest in your new **Spartan Home**. Make today Your day to see your nearest Spartan Homes dealer and let him show you the most modern living you can imagine. It will be an exciting day for you. Don't delay—write for FREE full-color literature and the name of your nearest Spartan Dealer.

**SEND THIS COUPON TODAY**

SPARTAN AIRCRAFT COMPANY  
 2009 North Sheridan Road  
 Tulsa, Oklahoma

Name.....

Address.....

City.....



**SPARTAN AIRCRAFT COMPANY**

2009 North Sheridan Road  
 TULSA, OKLAHOMA



Never before anything like it...at any price!

NATIONALLY FAMOUS **MP** QUALITY ALL METAL

# 8-inch TILT ARBOR SAW

**ALL METAL!**

All Steel and  
Cast Iron precision  
ground and polished!

BLADE TILTS TO 45° ANGLE! TABLE STAYS LEVEL!

An Amazing Bargain at

**\$32<sup>95</sup>**

Less Blade & Extensions

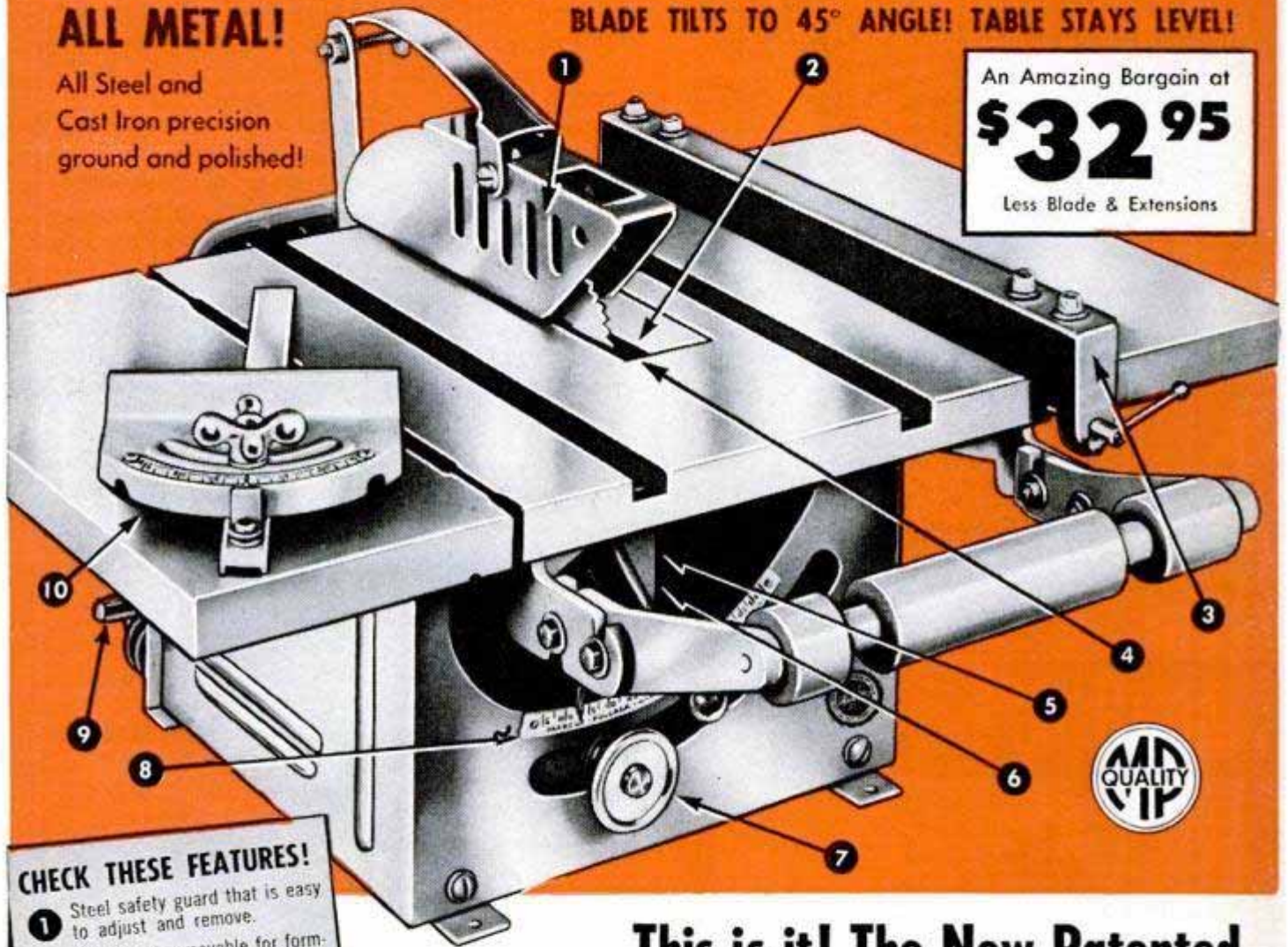

## CHECK THESE FEATURES!

- 1 Steel safety guard that is easy to adjust and remove.
- 2 Saw throat removable for forming cutters and dado heads.
- 3 All steel fence that locks at both ends with a single control.
- 4 Blade raises, lowers, tilts to 45° angle. Table always level.
- 5 Exclusive Planetary Saw Tilt is protected by U.S. Pat. 2590035.
- 6 Patented motor mount automatically keeps belt under proper tension.
- 7 Single hand wheel controls the depth of cut and tilt of blade.
- 8 Accurately etched Tilt Scale.
- 9 Ball-bearing floating motor drive.
- 10 Index mitre adjusts to any angle.

## This is it! The New Patented Tilt Arbor Saw that defies comparison!

The minute you see this new Tilt Arbor Saw you'll be thrilled! It does everything you expect in a power saw — yet costs far less than you ever thought possible!

It cuts 2x6's in 2½ seconds! Cuts hard or soft woods up to 2½ inches thick. Cuts joists, siding, rafter, frames, joints, slots, etc. Accurately rips wide or narrow panels, mitres, bevels, dados, and cuts at a compound angle.

Nothing complicated about this saw! It features the only improvement in tilt arbor saws in 75 years — a *specially developed and patented method of planacentric cradle suspension*. And it's quick and easy to operate. Use any ⅓ or ¼ h.p. motor. Even a washing machine motor will do the trick.

See it and you'll agree this is the Saw you've promised yourself.

See it at your nearest dealer or write us for complete information.

**AMERICAN MACHINE AND TOOL CO. 20 Boylston St. Boston 16, Mass.**

# NEW

COMPLETELY

## Book for Fishermen

### FREE!

Every fisherman needs it! 100 pages of fishing tips—how to bait, fly and spin cast—Skish rules—fish pictures—tackle. Write now. FREE.

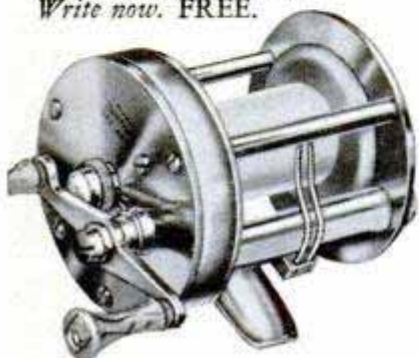

New



### FreeCast® Reel with Speed Control

No thumbing or backlashes. Adjusts for weight of lure and wind. No. 666—\$11. South Bend Bait Co., 891 High St., South Bend, Ind.

**SOUTH BEND** *A Name Famous in Fishing*



AS LOW AS \$950

### "Brownlee" SECTIONAL LOG CABINS

Easy to Erect, Saving Labor Costs!

Save money on your log cabin! Get a "Brownlee"—the cabin that you can erect yourself! Shipped in sections, with doors and windows installed. White cedar logs, pre-treated. Impervious to moisture. Termite resistant. Weather-proof. Factory-caulked exterior walls. Complete materials furnished for erection. A variety of attractive designs—two to five rooms—as low as \$950. Also lodges, camp buildings and tourist cabins. Send 25c today for catalog. (Some territories still open to dealers.)

Send 25¢ for CATALOG!

THE BROWNLEE CO.  
3508 Guardian Bldg.  
Detroit 26, Mich.



business. Actually, by hauling against those anchors the beached ship has helped pull itself clear by its own bootstraps.

Jobs like the Liberty ship, where everything goes smoothly, are relatively easy, according to Zickl and Lyall. More often there are complications. Days or weeks go by while everyone sweats and stew, working day and night against the clock. If a wind comes up and seas grow rough, the beached ship may rise and fall, pounding herself to pieces on the bottom.

The Curb doesn't always come off unscathed. Zickl tells about pulling a transport off a quicksand bar in the Mississippi mouth in a dense fog, with a seven-knot flood pouring down the stream. "Chicken coops, trees and parts of houses kept whacking us," he recalls. "Before the job was through, we wound up on a stone jetty with a lighthouse blinking in our cabin ports. We had a dented hull and damaged propellers."

Working with ponderous tools in lashing seas provides its own form of torture for salvage men. "If you're careless enough to grab the gunwale as you jump from boat to ship in a heavy sea, and the vessels kiss each other at that instant—good-by fingers," Zickl points out. Skipper Zickl tells about one man standing beside a big cable where it came aboard from a tanker the Curb was towing through a North Atlantic hurricane. Suddenly the cable slid a few inches sideways. "It broke both his ankles," the captain recalls grimly, "flipped him in the air and when he came down he broke an arm besides."

Poisonous fumes are another hazard in salvage. Sea water, leaking over some cargoes in a foundering ship, can bring on chemical reactions. Those prunes are a good example. Wheat and corn, too, break down and form a toxic gas. A few whiffs and you're dead. To cope with this, the Curb puts blowers in the flooded compartments of wrecks before men go in to work.

"We never know when we start out just what kind of crazy problem we'll face," says Lyall. "Ships land in fantastic places. Like the 500-foot freighter *Phoenix*. During the hurricane of 1938 she wound up in a meadow, clear out of the sea, her bow snagged in some telephone poles along a concrete highway. They had to dig a trench along the entire length of the vessel and slide her back in the water."

Some ships jam themselves so far up on the beach that even kedging against all the anchors won't move them. Then salvage crews try other Herculean stunts to do the job. Most fantastic, perhaps, is the system of "spuds and jacks." When the *Magdalena*,

(Continued to page 248)

# How **CREATIVE TOOL DESIGNING** Helps You Work Easier, Faster, Better:

**WESTCRAFT "LOBSTER-LOCK" PLIERS**

STREAMLINED NARROW JAWS ALLOW CLOSE WORK.

HARDENED DEEP-MILLED TEETH OF ALLOY STEEL ASSURE FIRM "DEATH-LIKE" GRIP.

DOUBLE LEVER ACTION EXERTS UP TO 1,000 LBS GRIPPING POWER!

EXCLUSIVE REVERSE "V" JAW DESIGN GIVES POWERFUL "FORCE-BACK" ACTION, EXTRA GRIP SLOTS HOLD SMALL OBJECTS.

LEVER ADJUSTS FOR EITHER RATCHET LIKE ACTION OR LOCK-ON VISE GRIP.

WESTCRAFT LOC-GRIP HR1206

(HR1206)

**Most versatile plier made!** Here's an ever-handy, "all-in-one" tool that combines the utility of a pair of super-pliers and a pipe wrench. Useful, too, as a portable vise, clamp, toggle press, or as a lock-on handle. Perfect for tough jobs where extra firm grip is needed, such as removing worn or rusted screws, bolts. 7" long, handles objects up to 1" in diameter . . . . . **\$1.65**

**WIZARD BENCH SAW**



(2HI008)

Table tilts to 45° for bevel cut. 8" combination blade rips, crosscuts to 2 3/4" depth. Big 17 1/4" x 14" cast iron table. Positive aligning rip fence, blade guard, miter gauge . . **\$36.95**

**WESTCRAFT HACKSAW**



(4HR4160)

**Exclusively designed** super grip all-steel handle. Heavy-gauge steel adjustable frame takes blades 8" to 12" . . . cuts in all four directions. 3 3/8" depth of cut. Includes 10" blade. . . **\$1.29**

Choose from over 1,100

SOLD ONLY BY

**Wizard-Westcraft Tools...Western Auto**  
STORES AND ASSOCIATE STORES

NOTE: Western Auto Associate dealers own their stores and set their own prices, terms and conditions. Prices may vary due to differences in local conditions. If you do not know the location of your nearest Western Auto Store, write Western Auto Supply Co., 2107 Grand, Kansas City, Mo. (PM33)



**Now — a Special Thickness  
for EASY, SELF INSTALLATION  
In Your Home**

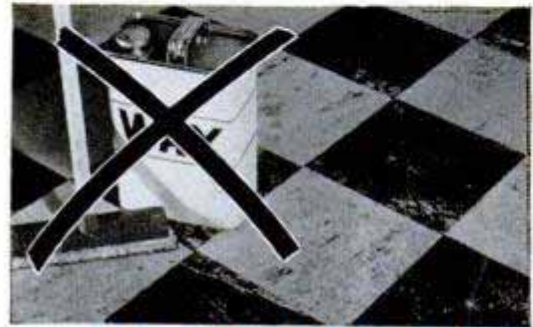

**Never Needs Waxing!**

The buffing action of walking feet actually improves its appearance.



**Defies Destruction!**

Super-resistant to oils, fats, greases . . . even cleaning fluids and alkalis.



**Anti-Slip Surface!**

Safe to walk on, always.

**Maximum Wear!**

It's the same material from top to bottom . . . no coating, no lamination.

Send today for detailed information and color chart. Write B. F. Goodrich Co., Dept. M, Flooring Division, Watertown 72, Mass.

a big German freighter, went aground at Curacao, her bow was completely high and dry on the rocks. After most of her cargo was removed, huge timbers or spuds were planted against the rocks on each side of her, then raised and lashed against her sides. On top of each spud a jack was placed and wedged firmly against the ship's steel sheer strake. Slowly, the jacks were raised, lifting the ship's entire bow off the ground. Meantime two salvage boats, hitched by tow cable to the *Magdalena's* stern, pulled her backward off the jacks. It's like jacking up a car, and shoving it back until the jack falls over. By repeating the process over and over, the ship was inched backward.

Not all ships that the *Curb* must rescue are just foundering or aground. Some are sunk, with nothing but funnels or masts jutting from the whitecaps. The divers first go down to survey hull damage. Holes and rents are patched under water. Then huge cofferdams are built to fit over each of the openings in the deck. These 70-ton box-like affairs, open at top and bottom, are high enough to extend above the surface of the ocean when sealed to the ship's deck. Pumps suck the water from the cofferdams. Men and pumps now have a dry place to work on the sunken ship's deck. Big pump hoses are lowered into the waterlogged ship and the hull is slowly emptied, deck by deck. Sometimes air pressure from the salvage vessel's compressors is used to force water from the ship's double bottom and other confined spaces. If the patchers have done a good job, the sunken ship finally will become buoyant and surface.

Making patches for yawning holes on a sunken ship's hull is a big job. Constructed of wood, canvas and metal, they fit over the outside of the hull and must conform to every curve of the battered ship. Divers work tediously for days to get the proper contours. One of the *Curb's* biggest patch jobs occurred recently when a big cargo ship was rammed near New York. Within 45 minutes of the time Zickl and his crew arrived, divers were down surveying the damage. They reported by telephone that the ship was sinking fast. Minutes later the *Curb's* towline was made fast. The ship was hauled to shoal water where she would rest on the bottom without submerging entirely. Within one week divers and engineers had blueprinted and constructed a patch some 50 feet square. So distorted were the hull plates around the hole that the edges of that patch looked like cross sections of a mountain range. Yet the patch was a perfect fit. A few days later the *Curb's* battery of pumps had gone to work, and a \$10,000,000 ship and \$5,000,000 cargo rose to normal water line. ★ ★ ★



# MAKE BIG MONEY GRINDING LAWNMOWERS

**A profitable full-time or spare-time job at home.**

**NO EXPERIENCE NEEDED** Simple to set up — easy to operate. Many have sharpened their first mower expertly just minutes after unpacking their Ideal!

**NOTHING TO TAKE APART** No need to disassemble the mower if you use an Ideal. Put the whole mower in the machine to get a razor sharp edge on bed knife and reel of any mower—hand or power.

**USERS PRAISE IT** "I have only praise for your machine. My customers think I am a wizard at grinding mowers!"—D. Pemberton. "I sharpen lawnmowers only in my spare time and average \$2.50 an hour. I sharpened one in 16 minutes."—F. Murphy. "I have sharpened 229 mowers and made \$602.20."—R. Bowman.

**HUNDREDS OF DULL MOWERS** Ideal users have sharpened over a thousand mowers a year. Mowers everywhere get dull through normal use and a winter's accumulation of rust . . . Get your Ideal NOW in time for the Spring rush. It will pay for itself in no time!

## IDEAL LAWNMOWER SHARPENER

Our 51st Year

For FREE CATALOG Write to: **The FATE-ROOT-HEATH CO., Dept. PM-3, Plymouth, Ohio**

### KING MIDGET

WORLD'S LOWEST PRICED 2 PASSENGER AUTO



**JUST OUT — NEW CONVERTIBLE!**

Operate it for 75c per week. Amazing performance. Surprising comfort. All steel construction. Ready to run or assemble it yourself with our bolt together parts. Rider Agents wanted, earn your car free. Send 25c for detailed literature or \$1 (refunded first order) for actual assembly book and service manual filled with photos, drawings, specifications, etc.

**MIDGET MOTORS MFG. CO., ATHENS, OHIO**

EASE  
**COLD MISERY**

Take  
**Tabcin**

BRAND Reg. U.S. Pat. Off.  
AT ALL DRUG STORES  
45c and 75c SIZES



Made By **MILES LABORATORIES, Inc., Elkhart, Indiana**

send for **FREE CATALOG**



America's Foremost  
*money-making*  
**MECHANICS'**  
**TOOLS**

It's easy to own the same "pay-off" tools used and endorsed by America's top-earning mechanics throughout the automotive, aviation and industrial fields! Snap-on tools help you handle every repair job faster, easier, better. And they LAST . . . pay for themselves over and over again! Start building your own tool set now with basic Snap-on units—add others any time. Genuine Snap-on tools are never sold in stores—direct to users only. Mail coupon for free catalog.



**SNAP-ON TOOLS CORPORATION**  
8062-C 28th Ave., Kenosha, Wisconsin  
Send me free catalog of Snap-on tools.

Name \_\_\_\_\_  
Address \_\_\_\_\_  
City \_\_\_\_\_ Zone \_\_\_\_\_ State \_\_\_\_\_

## You can afford this great finish Sander



**NEW B&D Utility  
No. 44 Sander  
ONLY \$46.95**

## Finish Sands 10 Times Faster than by hand



Now, you can get satin-smooth finishes with only one tenth the work of hand sanding. Use the B&D Utility #44 Sander for preparing new surfaces, smoothing seams, refinishing furniture,

removing old paint—even a beginner does a professional job with this light-weight (only 5½ lbs.), easy-to-use tool!

**TRY IT TODAY** at your hardware, appliance or department store. Has such *exclusive* features as: **KING-SIZE BOTTOM PLATE** extending beyond tool body for close work • **MODERN SWITCH HANDLE** close to housing for better control, less fatigue • **AUXILIARY KNOB HANDLE** offering three positions for sanding close to obstructions • **UNIQUE PAPER HOLDER** stays open while changing paper, frees both hands for job!



**Bob Davis** says: "This tool gives top performance you expect from the brand the experts choose . . . yet it's priced *below* tools of comparable quality. The name **BLACK & DECKER** means it's a real tool, not a mere toy, and I recommend it as a fine addition to any shop!"

# Black & Decker

**ELECTRIC  
UTILITY  
TOOLS**

**PORTABLE  
ELECTRIC  
TOOLS**



WRITE FOR **FREE BOOK** of helpful, money-saving hints on home jobs to: **BOB DAVIS**, Home Service Dept. H3M Towson 4, Md.

## Everybody's Looking for Uranium

(Continued from page 163)

plank-patched, but sturdy ferry, powered by a Model-A Ford motor. Hite, however, is booming now, and so is the Chaffins' ferry business. The town is near one of the West's richest uranium discoveries—just how rich is a secret.

The ore is an unusual bornite—not like the carnotite which is the most general source of uranium in the area. It is streaked with pitchblende, which is the stuff that has made Shinkolobwe and Eldorado such outstanding producers of uranium. The Vanadium Corporation of America has established a mill there, which is operating around the clock. Employees are all checked by the FBI, visitors are restricted and nobody mentions production figures.

Life has been a little rugged in Hite and in White Canyon, a community rising across the river around an old trading post, but it is rapidly improving. Tents, just as in the days of '49, are the dominating dwellings. Last year the only entertainment was movies shown with a home projector in a cottonwood grove.

In this land touched little by the scientific advances of civilization, the Atomic Energy Commission recently revealed that it was running down other sources of uranium, far underground, with a newly developed "superdivining rod." The instrument is declared to be 10 times as effective as the most powerful Geiger counter.

Technically, the device is called a scintillation probe and detecting circuit. Encased in a 30-inch tube are a special sodium-iodide crystal, a photomultiplier tube and an amplification system. The sodium iodide detects the invisible gamma rays given off by uranium and radium. AEC officials explained that it is most valuable in determining whether the gamma rays come from uranium or other radioactive materials.

AEC geophysicists have used it on test holes near Blanding up to 200 feet deep, but say that it is good for greater depths. The instrument speeds up the logging of holes as much as 20 times.

Within the last year, the AEC itself has been able to shift somewhat from the theory that "uranium is where you find it" to "uranium is where it ought to be." Data, much of it obtained from oil and mining companies, is being sifted and test holes sunk accordingly.

But AEC officials are quick to add that they are still counting heavily on the individual prospector, including the rank amateur. As one official put it: "Scientifically

(Continued to page 252)

# NOW

## Cush-N-Bilt

### INSOLES

# PLUS

# OIL-RESISTANT CUSHION CREPE SOLES AND HEELS!

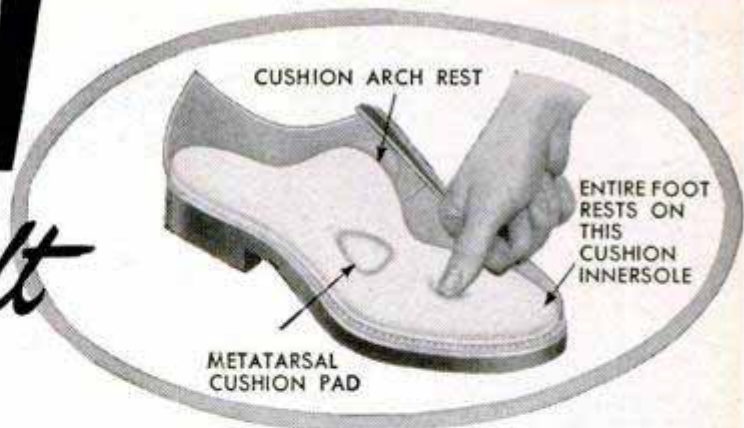

Cushion Insoles of Sponge Rubber Absorb the Shock of Every Step.



Oil-Resistant Cushion Crepe Out-Soles and Heels are Slip-Proof . . . Non-Marking.

**It's true!** These great new STAR Brand Work Shoes are built for men whose feet take a beating on the job! The springy, relaxing comfort of Cush-N-Bilt insoles . . . plus Cushion Crepe out-soles and heels that won't slip . . . won't mark . . . and *do* resist oil . . . adds up to brand new work shoe value. Try them soon!

#### LOOK AT THESE EXTRA FEATURES:

- ✓ Oil-Resistant, Non-Skid Cushion Crepe Soles and Heels
- ✓ Built-In Steel Shank Arch Support
- ✓ Smooth Brown Cowhide Leather Uppers

No. 263  
(Hi-Shoe)



No. 283  
(Oxford)



Specially built for men who work on concrete or oily surfaces

For Dealer Nearest You, Write:  
**ROBERTS, JOHNSON & RAND**  
Dept. P-3, Division of International  
Shoe Co., St. Louis 3, Mo.

# Choose the files that industry uses

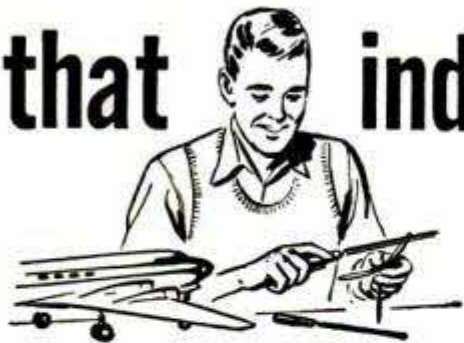

(Above) B-47 jet bombers being assembled at the Boeing Airplane Company's Wichita plant. (Below) Filing operation on an aluminum-alloy structural part for a Boeing plane in Seattle plant.

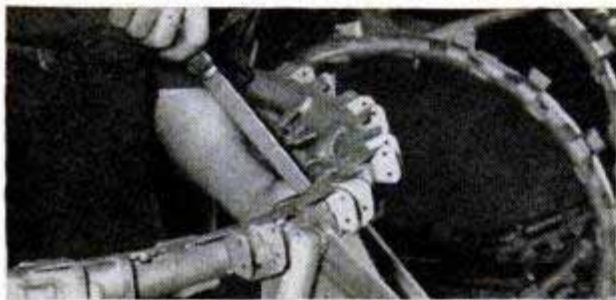

It's a safe bet that industrial production heads, tool specialists and efficiency experts carefully consider the effectiveness, working speed and lasting qualities of the files they select.

On that basis it is understandable why American industry uses far more Nicholson and Black Diamond files than any other two brands in the world.

It also constitutes good reasons why skilled home craftsmen and professional mechanics usually select them for their personal use. You can get them from most any industrial distributor or up-to-date hardware store.

## FREE BOOK, "FILE PHILOSOPHY"

48 interesting illustrated pages on kinds, care and use of files. Write for it.



**NICHOLSON FILE COMPANY**  
22 Acorn Street, Providence 1, R. I.  
(In Canada, Port Hope, Ont.)



# NICHOLSON FILES

FOR EVERY PURPOSE

trained persons often don't make the best prospectors. They get too many set ideas. Amateurs are forever going out and accomplishing the unlikely."

To obtain close-up views of some of these amateurs who were engaged in the big uranium rush of '52, we attended one of the several traveling schools on uranium prospecting conducted in Idaho by Prof. Lewis S. Prater of the Idaho State Bureau of Mines at the University of Idaho. The school was held at Salmon, a 4000-population cattle-and-mining town tucked away in the mountains near the state's Primitive Area. Squeezed into the seats of the vocational-agriculture classroom in the high school were 30 or more serious-minded adults. Maybe a fourth women.

In telling these people what to look for, Professor Prater pointed out that uranium has been discovered in more than a hundred different minerals of varying content and color in just about every corner of the world. But right now the AEC is primarily concerned with three—pitchblende, carnotite and autunite.

Pitchblende, the richest known source of uranium, is usually a drab gray in color, shading sometimes to green or brown. It may be earthy, dull or glassy in appearance, is as hard as steel and occurs in veins. Carnotite is canary yellow and relatively soft. It generally occurs as scattered deposits in sandstone beds. Autunite is yellow or apple green. The texture of the mineral is pearly, occurring as mica-like crystals—often as thin coatings.

Uranium is estimated to be probably a thousand times more plentiful than gold, but, unlike gold, it is never found in the earth's crust as a native element. It is always combined with one or more of the other elements to form a mineral.

The United States has worked out agreements to receive all or the bulk of uranium produced in the Belgian Congo, Canada and the Union of South Africa. It is currently seeking similar arrangements with other countries, including Brazil and Mexico. But, in time of war, it would be much handier to have a sufficient supply of uranium produced within the borders of the United States.

In the shadows of Idaho's Primitive Area, we climbed a mountain with Enoch Stewart, 74-year-old retired mining engineer. He had to assist his tall, thin frame up the slopes with a cane. But, finally, standing on a high butte, he gazed across a valley, and waved the cane.

"See that ridge over there?" he asked. "I've got a sneaking suspicion it might have uranium, and before I get much older I aim to go hunting for it." ★ ★ ★



# Now! Sears Brings You..

## The New **CRAFTSMAN** Electric

REG. U.S. PAT. OFF.

# SOLDERING GUN

For Only  
**\$895\***

135-watt  
capacity

Heavy Duty 250-  
watt capacity  
(not shown)

**\$995\***

Chisel-shape copper tip  
gives greater surface  
fer... fits in tight spaces.

Convenient built-in pre-  
focused spotlight...lets  
you see clearly - even  
in dark corners.

## Press the trigger . . . heats in just 5 seconds

**Fast-heating!** Press the trigger—you're ready to solder in just 5 seconds . . . shuts off automatically when trigger is released! No waiting or costly delay! It's the fastest, easiest, most convenient way to solder! Saves time! Saves current! Slender design of tip permits longer reach . . . easily gets into tight spaces. **Built-in pre-focused spotlight** helps you locate work in dark places . . . eliminates "blind-soldering."

**Over 1001 uses:** use it for automotive, radio and TV, telephone, laboratory, homecraft, and intermittent assembly work. *Hundreds of other uses!* Perfect for homecraftsmen, hobbyists, mechanics, and technicians. Low-cost replaceable tips available at Sears Retail Stores. For 110-120 volt, 60 cycle AC only.

\*Prices slightly higher south of the Ohio  
and west of the Mississippi rivers.

Heat and shock-  
resistant plastic  
grip and case  
. . . perfectly  
balanced for  
easy handling.

**CRAFTSMAN** Hand and Power Tools by **SEARS, ROEBUCK and CO.**

REG. U.S. PAT. OFF.

Famous for fine quality . . . precision performance . . . low price!

## What's Ahead in TV

(Continued from page 153)

to the Atomic Energy Commission. The three-dimensional feature allows them to operate controls remotely.

**Q: Is three-dimensional TV a feature that the consumer is liable to see?**

**A:** I don't think so. It requires about twice the band width for the transmitter. With all allocations already made it would mean a complete revision of allocations. Furthermore, you have to wear special glasses with Polaroid lenses or you have to have glasses with red in one eye and green in the other. To get people to put on glasses to look at television, I think, is something that is pretty hard to do.

**Q: What do you see for television in the distant future for the average consumer?**

**A:** With all the new stations going up within two or three years, the networks can afford to spend more money for programs because if they can distribute programs widely enough the cost per listener is decreased and this will mean vastly better programs throughout the country. Another thing: At present there is only one microwave circuit to the Coast, so people there can only see one network show at a time. In a short time we will probably

have four microwaves to the Coast, one for each network. I think the public can look for greatly improved programs over the next five years. ★ ★ ★

## World's Oceans Rising As Glacial Period Ends

Melting polar ice has been the main cause in raising the general level of the world's oceans five inches since 1895. That's the report of Dr. George F. Carter, chairman of the John Hopkins University geography department, who recommends that future harbor facilities be designed to accommodate a sea-level rise of at least 24 inches within the next century. We're just emerging from the glacial period, Carter points out (though a relapse is always possible). If and when all polar ice melts, sea level will rise 100 feet. "The East and Gulf coasts of America," he says, "would be altered beyond recognition. Long Island, most of Florida and great slices of the other coastal plain states would be under water. An inland sea would be created in the San Joaquin-Sacramento Valley; the Imperial Valley would become an extension of the Gulf of Lower California."

☐ More than 2,000,000 miles are flown daily by airliners of one United States builder.

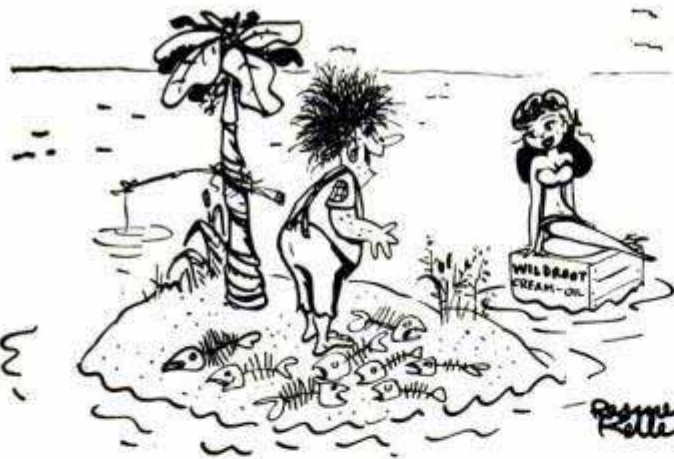

"Oh, boy - a whole case of Wildroot Cream-Oil!"



Get that successful look with America's largest selling Hair Tonic!

### CAN YOUR SCALP PASS THE FINGERNAIL TEST?

Don't give dandruff and dryness a chance to ruin the looks of your hair. Keep it neat and natural all day with Wildroot Cream-Oil. Made with the heart of Lanolin, so much like the natural oil of your skin! 29¢ 60¢ \$1



# PAINT YOUR WALLS THE EASY-GOING WAY with new Gold Bond Velvet!

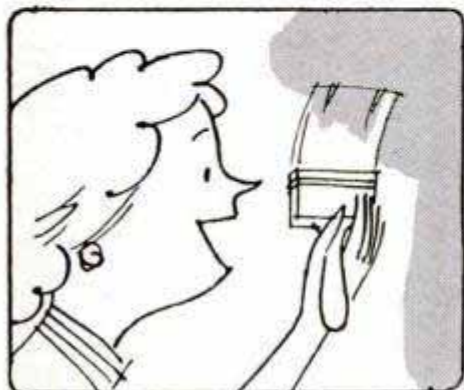

**GOLD BOND VELVET** is the easiest-going wall paint you ever used! Ready-to-use without the usual mixing or thinning. Dries in minutes to a velvet smooth surface that won't crack, chip or peel.

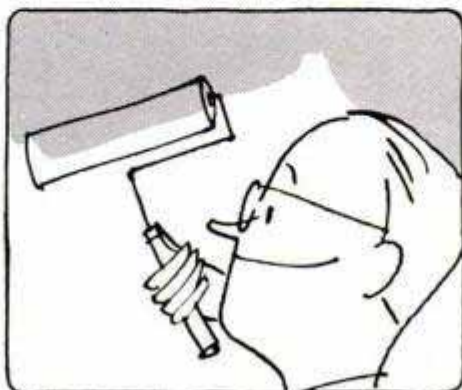

**FLOWS ON!** Just dip your roller or brush in Gold Bond Velvet and see how it goes on almost by itself! It eliminates what professional painters call "drag." No "painty" odor, either.



**WITH ORDINARY PAINT** you have to guard against lap or brush marks, touch-up spots. No worry with Gold Bond Velvet! This latex-base paint blends perfectly and gives a good job every time!

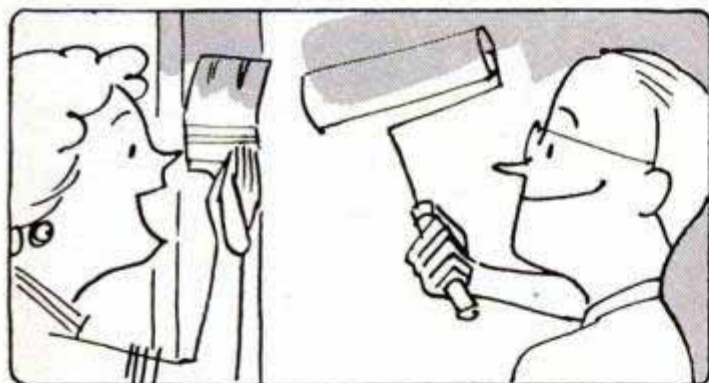

**COVERS WALLS AND WOODWORK, TOO!** Use Gold Bond Velvet over plaster, wallboards (including "taped" joints), primed wood or metal, concrete and previously painted surfaces.

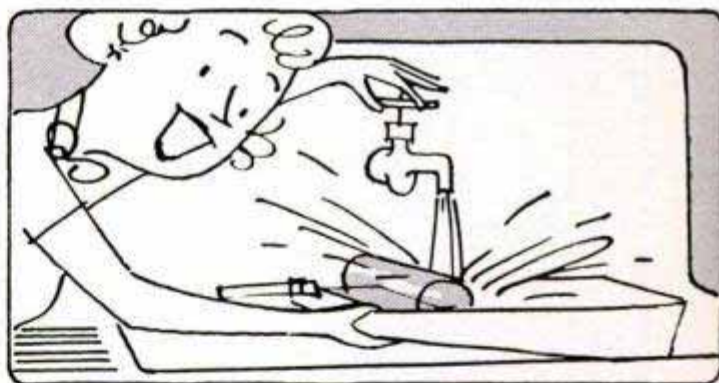

**EASY TO CLEAN UP!** Brush or roller cleans off with plain water. Spatter or splash marks clean up with a damp cloth. No turpentine needed.

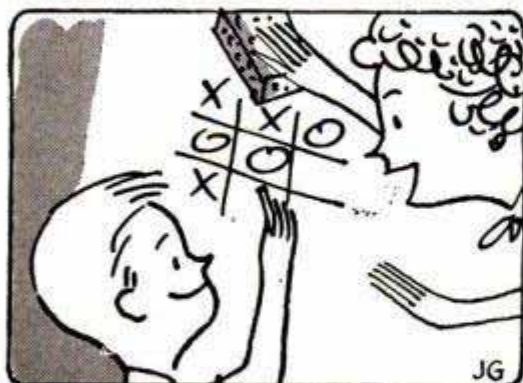

**SCRUBABLE!** Velvet can be scrubbed repeatedly without harm. Pencil, crayon, finger marks and food smears wash right off!

Ask your paint dealer or lumber and building material dealer to show you the 16 new, intermixable, Velvet colors (plus two whites). The orange and tan Gold Bond label is your assurance of another top quality National Gypsum Company product.

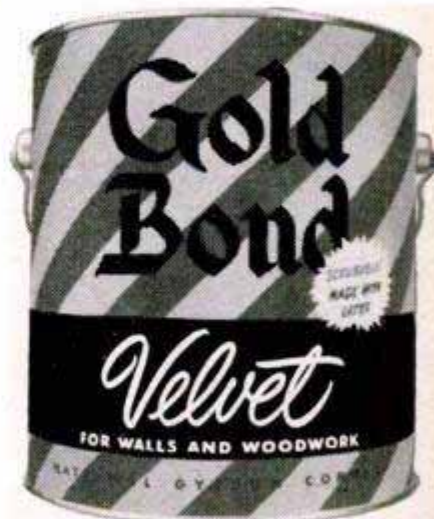

*West of the Rockies, ask for Wesco Paints, products of Wesco Waterpaints, Inc., a subsidiary of National Gypsum Company.*

**NATIONAL GYPSUM COMPANY • BUFFALO 2, NEW YORK**

Add New

# Living Space

to Your Home

## with TORIDHEET Automatic Heating!



Your old coal bin becomes a workshop, photo dark room or playroom for the children when you switch from the dirt and inconvenience of coal firing to TORIDHEET—the modern, economical way to heat your home.

### Cuts Fuel Bills up to 40%

TORIDHEET's direct heating action means you get the maximum efficiency out of your fuel. Think what these efficiency figures mean to you—in dollars and cents.

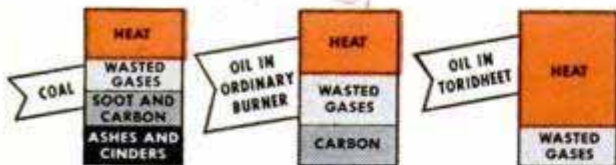

You can enjoy all the automatic comfort of TORIDHEET and pay for that new living space out of your fuel savings! Complete furnaces or Conversion Burners—oil or gas.

*For Fuel Savings up to 40%... Mail this Coupon Today!*

### TORIDHEET DIVISION

**CLEVELAND STEEL PRODUCTS CORP.**

**7312 Madison Avenue • Cleveland 2, Ohio**

Please send me complete facts on the TORIDHEET Wall Flame burner with direct heating action.

NAME \_\_\_\_\_

ADDRESS \_\_\_\_\_

CITY \_\_\_\_\_ ZONE \_\_\_\_\_ STATE \_\_\_\_\_

## The Sky Unfolds Its Mysteries

(Continued from page 102)

into a dead, sterile sphere except for the atmospheric blanket. Electroerosion from cosmic rays has been suggested as the reason why vast areas on the airless moon are covered with powdery dust.

Scientists regard the atmosphere as a vast electrochemical factory in which solar energy is constantly producing chemical and electrical reactions. Ultraviolet energy in particular seems to have important effects. It is thought that the absorption of ultraviolet rays high in the atmosphere produces the free electrons that form the E, D and other ionized layers of the ionosphere.

Closer to the surface, some of the ultraviolet causes oxygen atoms to reform as ozone or heavy oxygen. This produces heat. It is calculated that at about 18 miles' altitude the temperature of the air is some 170 degrees. The ozone area extends down as low as 12 miles and acts as a filter that allows only a harmless fraction of the ultraviolet energy to reach the surface.

Studies of the ultraviolet are leading to a better understanding of why the ionization layers appear and disappear with the time of day, changing the angles at which short-wave radio waves are reflected back to earth. The varying "skip" distances sometimes permit two radio stations to communicate with each other, sometimes not.

Recently O. G. Villard, Jr., and A. M. Peterson of the Stanford University electronics-research laboratory found a way of using the ionosphere to determine at once whether radio communication between two points is possible. Their scatter-sounding method uses the small amount of radio energy that is reflected back toward the transmitter when the signal strikes the earth. Both the outgoing signal and its echo are reflected from the ionosphere. Using a radar type of viewing screen, it's possible to tell at a glance whether communication to a certain area would be good, poor or impossible at that moment.

Aside from rockets, balloons and radar impulses, scientists are using other ingenious ways of studying the composition of the atmosphere. These range all the way from blowing soap bubbles from balloons (so the movement of the bubbles and hence the air current can be recorded with telephoto cameras) to the detonation of huge charges of explosives on the ground.

Sensitive microphones, scores and hundreds of miles away, pick up the reflections of these explosions that are bounced back from layers in the atmosphere. From this information it's possible to determine the

(Continued to page 258)

Now you can clean your carburetor right on the engine!



The complete job takes just 20 minutes with GUMOUT and the easy-to-use applicator called the GUMOUTER.

Don't dismantle the carburetor. It's no longer necessary. GUMOUT cleans out all dirt, muck, moisture, gum and varnish—eliminates a frequent cause of engine trouble and roadside breakdowns. Your carburetor cleaned with GUMOUT will give smoother performance and gasoline economy.

Get GUMOUT and the GUMOUTER from your favorite auto supply store or order direct. Write for the free Carburetor Handbook.

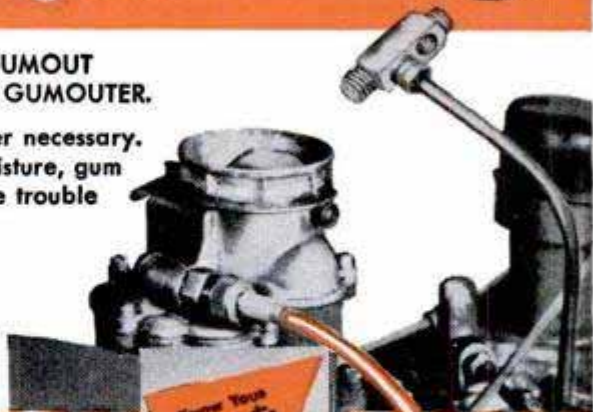

**GUMOUT DIVISION**  
 Pennsylvania Refining Co.  
 Cleveland 4, Ohio  
 Butler, Pa. Edgewater, N. J.

Refiners of Penn Drake  
 Petroleum Products since 1880



**GUMOUT DIVISION**  
 Pennsylvania Refining Co.  
 2690 Lisbon Road, Cleveland 4, Ohio

Please send:

- ..... Pints of GUMOUT @ \$1.50
- ..... GUMOUTER @ \$4.75
- ..... Carburetor Handbook free

Name.....

Address.....

City..... Zone... State.....



PM-3-3

# ELECTRICITY *Anywhere*

FOR PORTABLE, EMERGENCY OR HOME USE

ONAN Electric Plants generate 110-volt, 60-cycle current for homes, farms, cabins and resorts beyond the highline. Lightweight, portable plants cut costs, speed work for contractors. Standby plants protect units against power failure. 400 to 55,000 watts. Gasoline or Diesel-powered. Priced from \$219.00.

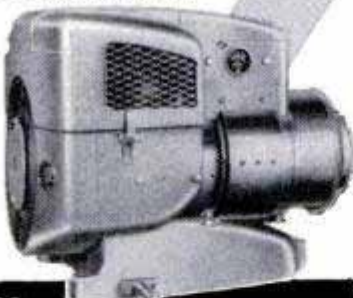

WRITE FOR CATALOG

**D. W. ONAN & SONS INC.**  
 8563 UNIVERSITY AVE., MINNEAPOLIS 14, MINN.

# READY CUT HOMES

**\$2150 AND UP**  
 Freight paid. Save up to \$1000 on production method More compared with builders' prices. Anyone can assemble with simple plans furnished. Complete, including paint, hardware, roofing, glass, nails, etc. Send 25c in coin for full color catalog, 57 modern low priced homes and floor plans. Complete building plans ready for filing at low cost. Sold separately if desired. Five Easy Payment Plans including monthly payments.



NEW COLOR CATALOG FOR ONLY

INTERNATIONAL MILL & TIMBER CO., Bay City, Mich., Dept. P.M. 33

25c



MARCH 1953



**WINTER OR SUMMER  
DO EVERY OUTDOOR JOB  
FASTER—EASIER—BETTER**

WITH A **GEORGE** GARDEN TRACTOR

**\$119<sup>50</sup>**  
 F.O.B. Sullivan, Ill.

**SEND TODAY**  
 Write for free copy of illustrated George garden tool folder. See how a George garden tractor can do every outdoor chore.  
 George Garden Tool Div.  
 PM-3  
 Sullivan, Illinois

Illustrated:  
 2 wheel, 2 HP GEORGE Garden Tractor, Briggs or Clinton Engine

Your George garden tractor is a multi-purpose, year-round work saver. In price, it compares with a power mower. In use, the George garden tractor is incomparable. Complete range of attachments for tilling gardens... mowing lawns... cutting weeds... removing snow. A George tractor is ideal for every purse and purpose.

**GEORGE GARDEN TOOL**  
 Div. of Community Industries Ass'n

# COOL YOUR HOME THIS LOW-COST WAY

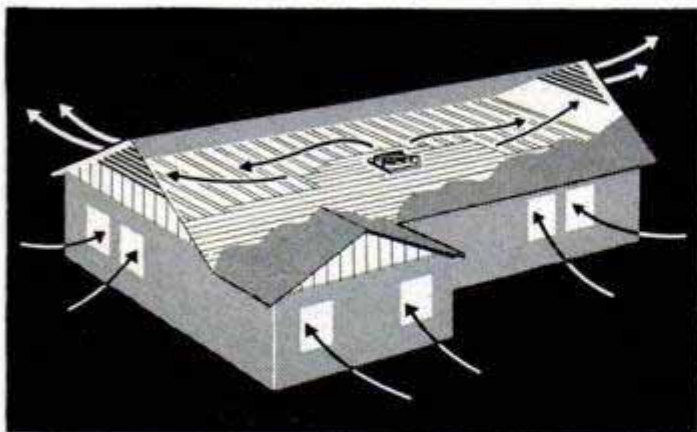

## Hunter Attic Fan cools the whole house

This modern ventilating fan pulls in cool air through windows, exhausting hot stuffy air through attic louvers. In hottest summer months it circulates cooling breezes through every room in your home. The quiet, powerful Hunter Attic Fan requires little or no maintenance, costs only a few cents a night. It is backed by Hunter's 65 years of fan experience.



**You can easily install** a Hunter Attic Fan in your home. This compact unit is complete with automatic shutter and modern metal trim to cover the ceiling opening. No suction box to build: no accessories needed. Fan requires only 17 in. attic clearance. Look in your classified directory and phone the Hunter dealer. You can have cool comfort at low cost.

### MAIL FOR FREE BOOKLET

Hunter Fan and Ventilating Company  
Box 2858-AJ, Memphis 2, Tennessee  
Send a copy of "Change Your Home  
from Hot to Cool" to:

Name \_\_\_\_\_

Address \_\_\_\_\_

City & State \_\_\_\_\_



## HUNTER ATTIC FANS

densities and hence the temperatures 20 miles above ground. From the temperature information, in turn, other facts can then be quickly deduced.

The Navy has used 1200-pound charges of TNT in the Arizona desert for such sound-transmission studies. Other groups have taken advantage of A-bomb explosions in Nevada and have studied the reflections of those sound waves from the upper air.

In one coordinated program to learn more about temperatures and winds as high as 70 miles aloft and to check the accuracy of each technique against the others, the Air Research and Development Command recently conducted a four-part, coordinated experiment at Holloman Air Force Base in New Mexico.

At approximately the same time on "T Day," studies were made by the use of high-altitude rockets, by ground explosions of TNT, by the recording of meteor trails with special photographic devices and by penetrating the night sky with a powerful searchlight beam.

Even with all the knowledge that we are acquiring there still remain many mysteries in the atmosphere. Not yet understood, for instance, are the auroras, the northern and southern lights with colored streamers that often glow in the night air 40 to 600 miles above the earth. Recently Dr. Donald H. Menzel of Harvard suggested that the spectacular displays occur when the earth becomes enveloped in vast clouds of hydrogen gas thrown out by the sun.

Pulled toward the poles by the earth's magnetic field, the hydrogen particles may pour into the atmosphere and excite the oxygen atoms that are present. The energy involved in the lights, Doctor Menzel estimates, is as much as the earth receives normally from the sun in a day. He suggests that an important connection between the lights and the future weather may be found through such studies.

Another phenomenon that puzzles science is the strange "light of the night sky," a faint glowing of the atmosphere. The light amounts to about five times the illumination from starlight and appears to be generated from 60 to 200 miles above the earth. Spectral studies show that the glow comes mainly from the luminescence of oxygen and nitrogen atoms and also from excitation of sodium atoms, an element whose presence high in the air is a mystery in itself.

More information about this is being sought at UCLA where Dr. Joseph Kaplan some time ago created an artificial aurora polaris in a huge vacuum tube and where at present an associate, Mark Brook, is reproducing the "light of the night sky" in vacuum tubes and glass pipes. ★ ★ ★

C2

**COLORCRETE**

Lifetime beauty comes out of a gun! Colorcrete is a cementitious plastic, applied by pneumatic pressure to new or old concrete, stucco, etc. Tough, tenacious, enduring. Can be washed or scrubbed. Dirty, drab surfaces become sparkling white or tinted from a range of 30 colors.

**"Building-Beautifying"  
— Your Big Opportunity**

Colorcreting is a fascinating and profitable opportunity for men who want to build a substantial, long-term business. Colorcreting is exclusive. Rich in sales appeal to building owners. Income potentials are high; investment is low. We supply complete equipment, full instructions and liberal cooperation. Requires no previous experience or special ability. Write or wire for the Opportunity Book today. Be the first in your community.

**COLORCRETE INDUSTRIES, INC.**  
570 Ottawa Ave., Holland, Mich.

**HOLD-E-ZEE**  
The Original  
**AUTOMATIC GRIP  
SCREWDRIVERS**

Hold, start and set up screws in unhandy places. Gripper instantly released by SPRING ACTION, sliding up out of way when not in use. Highest quality throughout.

New Models FOR RECESSED  
HEAD SCREWS 

**USPON BROS., INC., ROCHESTER 4, N.Y.** At Leading Dealers Everywhere

**LESTO** *Electric*  
**HAND SAW**  
WITH PLANETARY GEAR

NO OTHER DOES

SO MUCH

SO FAST

SO WELL

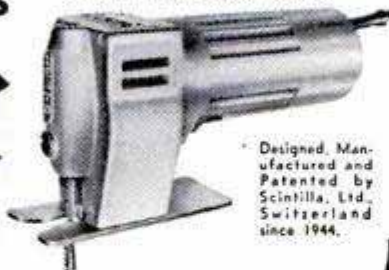

Designed, Manufactured and Patented by Scintilla, Ltd. Switzerland since 1944.

At Last — a rip, scroll, band, jig, crosscut, coping, and keyhole saw — all in one. Quick, easy, ideal for curves and fanciest shapes. Cuts inside holes without drilling starting hole. Users say there's nothing to equal it on wood, sheet metal, bone, plastics, hard rubber, cement sheets, pressed wood, etc. For factory, home workshop, carpenters, decorators, etc.

Sold & Serviced in Principal Cities  
Throughout U.S.A.

**VICTOR J. KRIEG, Inc.**

Sole U.S. Representative  
for Scintilla, Ltd. Switzerland  
51 West 52nd St., New York 19, N. Y.

**FREE**  
Illustrated Literature. Write for Yours Today.

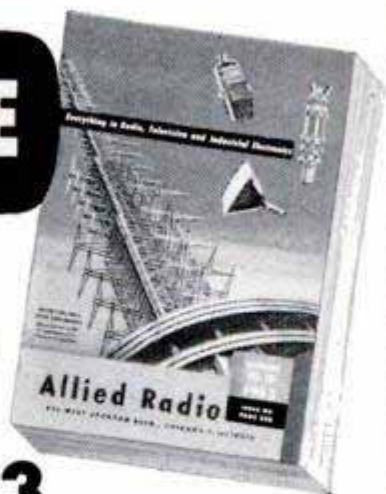
**GET THE WORLD'S LEADING  
TV & RADIO CATALOG****FREE****236  
VALUE-  
PACKED  
PAGES****1953  
ALLIED BUYING  
GUIDE**

Save on Everything  
in TV & Radio!

**Everything for Experimenters,  
Builders, Amateurs, Service-  
men, Engineers and Soundmen**

Get ALLIED's big 236-page Catalog featuring the world's largest selections of latest top-quality electronic equipment at lowest, money-saving prices. See the newest in custom TV chassis, TV accessories, FM and AM radios, Amateur Equipment, High-Fidelity sound, P.A. systems, recorders, test instruments, builders' kits — plus thousands of parts, tubes, tools and books. Get more for your money — send today for your FREE 1953 ALLIED Catalog!

**FREE  
CATALOG**

SEND FOR IT TODAY

**ALLIED RADIO**

ALLIED RADIO CORP., Dept. 5-CC-3  
833 W. Jackson Blvd., Chicago 7, Illinois  
 Rush FREE 1953 ALLIED 236-Page Catalog

Name \_\_\_\_\_

Address \_\_\_\_\_

City \_\_\_\_\_ Zone \_\_\_\_\_ State \_\_\_\_\_



# Stop RADIATOR TROUBLE Now!

★ Unless you are asking for trouble—your radiator deserves a *thorough* spring cleaning! Get rid of winter's accumulated rust and dirt the easy, effective way—with these three BOWES radiator conditioners. Then you can enjoy care-free spring and summer motoring.



## BOWES RADIATOR KLEN-ZUR

Quickly removes rust and scale . . . contains no harmful acid . . . makes cooling system like new.

## BOWES RADIATOR RUST-ROUT

Protects the cooling system, prevents accumulation of more rust . . . lubricates water pump, too.

## BOWES RADIATOR STOP-LEAK

Effectively seals any existing leaks and helps prevent new leaks.

**DRIVE IN WHERE YOU SEE THIS EMBLEM**



★ It takes so little time to condition your cooling system for spring and summer driving . . . yet it can be so costly and troublesome to neglect it. Don't delay—prepare NOW for spring and summer with BOWES Cooling System Chemicals.

BOWES "SEAL FAST" CORP., INDIANAPOLIS 7, INDIANA



Even with Dodge's torque converter, you must use the clutch pedal when shifting from neutral into drive

## Owners Report on the 1953 Dodge

(Continued from page 144)

much from nothing. Having worked on all kinds of automobile steels for the past 40 years, I can easily see why all the bodies are so awfully poor."

A Plymouth, Mich., machinist wrote, "The Coronet has a lot of zip to it, holds the road very well at all speeds . . . very good visibility and extra-good brakes. It is an easy car to drive." A Chicago fire-department engineer said, "At this early date I am well pleased with the '53 Dodge. It has excellent maneuverability and quick response to any traffic condition."

"Outside of slow-shifting transmission and 'springy' front end, my Dodge is the best car I've ever driven. Good economy, low-cost service, comfort, pep and ease of handling all appeal to my wife and me. I've just bought a new one for my son," said a Pasadena, Calif., salesman.

A San Diego, Calif., merchant wrote: "The new short hood is a safety feature and the shorter wheelbase is fine for parking. The '53 rides better than previous models. Dodge engineers have hit on a winner. I'd like better interior finish."

**And now for my own test:** The test car was a four-door Coronet powered by the new Red Ram 140-horsepower OHV 90-degree V8, which actually is a cut-down version of the Chrysler FireDome V8. The test was made in the mountains and desert, over highways and back trails of Southern California and Nevada, for a distance of 920 miles. Part of the test was made through rain and over snow-covered roads in the

(Continued to page 262)



**For Discriminating Users**



Scientists, explorers and engineers choose Burgess Batteries where lives depend on battery power, because they are recognized as best by the experts. Insist on using Burgess Batteries in your flashlight. Burgess Battery Company, Freeport, Ill.; Niagara Falls, Can.

**A Quality Dry Battery For Every Purpose**

**NOW—40 different cuts with AMAZING, NEW**

*Warren*

**DADO SAWING WASHERS**

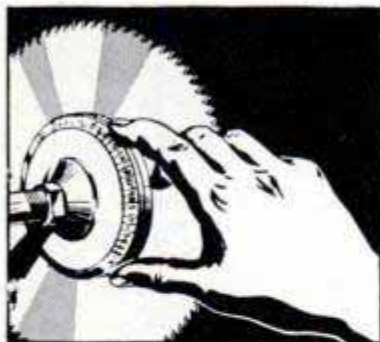

**ON YOUR SAW BLADE!  
NO Warp...  
NO Wobble...  
NO Burning!**

**ONLY \$4.95 PER SET**

**4 Washers Mean Perfect Balance**

Make clean, smooth parallel grooves at any angle—no chewing, no sanding. Just dial your cut—no trick screws, no vibration, strengthens blade for straight cuts. Warren Washers greatest improvement in 30 years—and most copied—look for the name on the box and washers. It costs no more to get the best—WARREN, IT'S GUARANTEED! At your dealer or order direct. Give arbor size— $\frac{1}{2}$ ",  $\frac{3}{4}$ ",  $\frac{5}{8}$ ", 1"—sent postpaid.

Send for Free Booklet

**WARREN DADO SAWING WASHERS CO.**

Dept. 23

Box 98 North End Station  
Detroit, Michigan

**NEW  
1953 BOAT KITS BY  
U-MAK-IT**

**30 Models 8 TO 23 FEET**

**21 FT. OUTBOARD AND INBOARD CABIN CRUISERS**

Roomy cabin sleeps 2. Includes full size toilet room, galley, sink & ice chest.

*New*



**18 FT. OUTBOARD AND INBOARD CABIN CRUISERS**

Fast Vee bottom hull, speeds up to 25 M.P.H. Accommodations for 2.

*New*



**ROWBOATS OUTBOARDS INBOARDS**

8 to 14 Ft.

12 to 21 Ft.

16 to 23 Ft.

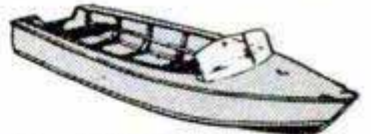

**NEW 1953 CATALOG**

44 PAGES, shows construction details. Incl. everything to build your own—hardware, engines, conversions, paint & color chart.

SEND 35¢ COIN TODAY

**U-MAK-IT PRODUCTS**

703P - WHITTIER ST.  
Bronx 59, N. Y. City

**KIT BOAT OWNERS**



Protect your boat with Fiberglas. Makes new & used boats permanently watertight. — Lengthens lifetime, strengthens construction, increases value & safety.

SEND 10¢ postage for illustrated booklet

**EVER GLASTING**

703P - WHITTIER ST.  
BRONX 59, N. Y. CITY



## how to build a BIGGER BEDROOM with YOUR SCREWDRIVER!

You don't have to push out walls...or go through major remodeling...to get bigger bedrooms.

Just use smooth-folding "Modernfold" doors—instead of space-stealing swinging doors—on closets. You'll add enough room for another chair, lamp, desk, or bedside table.

A screwdriver is the only tool you need to hang steel-framed Vinyl-covered "Modernfold" doors. And since "Modernfolds" open and close *between* door jambs, they can't bang against furniture or stand dangerously ajar.

### NO TRICK TO INSTALL



STEP 1. Slide head track onto trolleys, raise door to standing position, screw it in place.



STEP 2. Attach jamb clips, screw jamb post to them. No planing or fitting.

**NOTHING MORE TO DO.** Door's in! No hardware to set. No painting or finishing needed—ever!

See "Modernfold" doors at your distributor soon. He's listed under "doors" in your city classified directory.

*Sold and Serviced Nationally*

**NEW CASTLE PRODUCTS—NEW CASTLE, INDIANA**

In Canada: Modernfold Doors,  
1315 Greene Ave., Montreal

NEW CASTLE  
PRODUCTS, PO Box 482  
New Castle, Indiana  
Please send further details  
on "Modernfold" doors.



the doors that fold  
like an accordion

**modernfold**  
DOORS

by NEW CASTLE

Name.....

Address.....

City..... Zone.....

County..... State.....

COPYRIGHTED NEW CASTLE PRODUCTS 1953

mountainous Lake Arrowhead district of Southern California.

I put the V8 Dodge through every conceivable kind of driving test. It is a well-engineered car with a surprising amount of acceleration, power and speed.

The 241.4-cubic-inch engine has a compression ratio of 7.1:1 and reaches its peak of 140 horsepower at 4400 r.p.m. Torque is 200 foot-pounds at 2000 r.p.m. The bore (3 $\frac{3}{16}$  inches) is greater than the length of the stroke (3 $\frac{1}{4}$  inches), which results in a minimum piston travel for the slipper-type pistons used and permits short and rigid connecting rods. Hemispherical combustion chambers with extra-large laterally arranged valves and hydraulic lifters contribute to quiet operation. The engine is extremely free of vibration at all speeds, but it does have that V8 hum.

The test car gave average economy (see economy chart). The V8 engine operates satisfactorily on regular gasoline, as 68 percent of the owners reporting testified. The ride is smooth. Chrysler Oriflow shocks are tops in controlling the ride and leveling out the bumps. The front end, however, is too flexible. There is considerable tendency to roll on sharp curves if taken at high speed. Front springing should be stiffer. The steering is easy, with little wheel road shock transmitted.

The engine packs a wallop in the mountains and the car has an extremely fast top speed of 110 miles per hour although the speedometer, like all others, I found to be fast by about 8 percent. (I always use speedometer readings in my reports. Even though all speedometers are slightly inaccurate, stop-watch and electrical readings have no meaning for the average driver who depends on his speedometer for guidance). The V8 topped my favorite 32-percent two-block-long hill from a standing start at 28 miles per hour, which is faster than any other stock United States car I've ever tested on the same hill.

While there was some fading when used constantly in the mountains, I found the brakes to be average. The hand brake operates on the drive shaft, which I don't like. I like it to operate directly on the wheels. It is satisfactory when used as a parking brake only, but if used very often for emergency stops, drive-shaft brakes quickly lose their adjustment.

The body is roomy and well built. I found no water leaks when driving through rain or snow, but water from an overnight snow-storm seeped into the trunk. A few minor squeaks and rattles developed, which is not unusual in any new car. Incidentally, the Dodge I tested was one of the first 1953

(Continued to page 264)

From "TURTLE-PACE" Troll to WATER SKIMMING Speeds...

# One Hand Does All!



**Amazing MARTIN AQUAMATIC Twist-SHIFT gives simple ONE HAND CONTROL of SHIFT, SPEED, STEERING while you face forward!**

Think of it! Ten horses harnessed in a handclasp! That's what you get in the powerful MARTIN "100". AQUAMATIC Twist-SHIFT does all the work... you enjoy more "free hand" time for fishing fun. And because you face front at all times, all obstacles are right in sight. For the "extra push" needed on rough lakes... for fast "back to camp" speeds... and for the slowest, quietest trolling of all your fishing days, MARTIN's "100"

answers all needs. Ask the man who "MANS A MARTIN"... then see your dealer, first chance!

*Martin*  
OUTBOARD MOTORS

**FULL YEAR GUARANTEE** with nation-wide service—Only MARTIN has it!

**MARTIN "100"**  
with Aquamatic  
Twist-SHIFT  
10 H. P. Twin  
58 lbs.

See the classified pages of your phone book—for the location of your nearest Martin Outboard Motor dealer.

## Experience the "New Standard of Performance" with these exclusive MARTIN MOTORS features

- Mechanically-Controlled Intake Poppet Valves—quicker starting, faster acceleration, quieter, automotive smoothness.
- Oil Sealed Lower Unit—all moving parts in a constant oil bath—no messy greasing!
- Inboard Vertical Stern Adjustment—correct boat "trim" with a turn of a single knob!

Write for **FREE CATALOG** describing in detail the complete line of MARTIN MOTORS! Address: Dept. 5314

### MARTIN MOTORS

Division: National Pressure Cooker Company, Eau Claire, Wisconsin

Canadian Sales by: MARTIN MOTORS,

Division: National Pressure Cooker Co. (Canada) Ltd., Wallaceburg, Ontario

MARTIN MOTORS are priced from \$129.75 and up F.O.B. Factory.

(Prices and specifications subject to change without notice.)

© 1953 M. M.



**MARTIN "75"**  
with Aquamatic  
Twist-SHIFT  
7.5 H. P. Twin  
49 lbs.



**MARTIN "45"**  
"Twist-GRIP"  
4.5 H. P. Twin  
36 lbs.



**MARTIN "20"**  
2 1/2 H. P. Single  
29 lbs.

**MAN A MARTIN — "Best Outboards Ever Built!"**

# How to refinish Marred Metal Surfaces

**YOU DON'T HAVE TO BE AN EXPERT** to refinish refrigerators, stoves, metal furniture or toys. It's easy with the right materials and methods.



**REMOVE ALL RUST** by sanding with Medium "Production" Paper. Sand an area somewhat larger than damaged area. (If surface has been waxed, first remove the wax with strong soap and hot water.)

**SANDE EDGES** of damaged area with Very-Fine "Wetordry" Tri-M-ite Paper so old finish slopes toward the center. Use soapy water as a sanding lubricant. Apply metal primer and allow to dry overnight.



**SMOOTH PRIMER COAT** with Very-Fine "Wetordry" Tri-M-ite Paper. Lightly scuff old paint surfaces around damaged area to completely dull the old finish and blend with the primer coat. Use soapy water as lubricant.



**BRUSH ON ENAMEL.** Allow to dry for two days. Wet with soapy water and sand with Extra-Fine "Wetordry" Tri-M-ite Paper. Then switch to Super-Fine "Wetordry" Tri-M-ite until edges are invisible.



Look for this emblem—it identifies your 3M dealer

Headquarters for high quality 3M Sandpaper and other refinishing supplies.



3M

HOME & SHOP PRODUCTS

3M SANDPAPER... "SCOTCH" BRAND TAPES... ADHESIVES

## MINNESOTA MINING & MFG. CO.

Dept. PM3, St. Paul 6, Minn.

Please send me **FREE** complete instructions on home refinishing jobs checked below.

- How to refinish marred metal surfaces     How to refinish marred furniture     How to enamel and finish unpainted furniture     How to varnish or lacquer unpainted furniture

NAME.....

ADDRESS.....

CITY.....ZONE...STATE.....

models produced and, as with all makes of new cars, it takes a few thousand assemblies to iron out early production "bugs."

Dodge has substituted the pull-type door handles for the twist type formerly used, and they work satisfactorily. The inner-door operating lever is well located and is

## 1953 DODGE SPECIFICATIONS

### ENGINE

	MEADOWBROOK MODELS	CORONET MODELS
Type .....	6-cyl., L-head	8-cyl., V-type, OHV
Bore and stroke.....	3 1/4 x 4 3/8 in.	3-7/16 x 3 1/4 in.
Piston displacement ...	230.2 cu. in.	241.3 cu. in.
Brake horsepower .....	103 at 3600 r.p.m.	140 at 4400 r.p.m.
Compression ratio.....	7.0 : 1	7.1 : 1
Transmissions .....	3-speed conventional.	Overdrive optional. 3-speed conv. with fluid coupling optional. 3-speed with fluid coupling and overdrive optional. Gyro-Matic Drive optional on all models except Meadowbrook station wagon. Gyro-Torque Drive optional on Coronet models only.

### GENERAL

Steering ratio (over-all).....	21.4 : 1	21.4 : 1
Steering wheel, lock to lock.....	4 turns	4 turns
Turning radius .....	22 ft. 3 in.	20 ft. 8 in.—sedan and coupe 19 ft. 9 1/2 in.—convertible, Diplomat and Sierra
Brakes .....	Conventional hydraulic with bonded linings (no rivets).	
Tire size .....	6.70 x 15	7.10 x 15
Recommended tire pressure .....	24 lb.	24 lb.
Shipping weight (4-dr. sedan, unladen).....	3205 lb.	3365 lb.
Wheelbase .....	119 in.—sedan and coupe 114 in.—other models	119 in.—sedans and coupes 114 in.—other models
Tread, front .....	56-5/16 in.	55-15/16 in.
Tread, rear .....	59 1/8 in.	58 3/4 in.
Height over-all (unladen).....	62 in.	62 in.
Width over-all (unladen).....	73 1/2 in.	73 1/2 in.
Length over-all (unladen).....	201 3/8 in.	201 3/8 in.
Road clearance .....	8 in.	8 1/4 in.

### CAPACITIES

Oil .....	5 qt. (6 qt. with filter)	5 qt. (6 qt. with filter) plus 7 qt. with Gyro-Torque transmission.
Water .....	15 qt.	20 qt.
Gasoline .....	17 gal.	17 gal.

### INTERIOR DIMENSIONS

Front-seat width .....	60 5/8 in.	60 5/8 in.
Rear-seat width .....	60 1/2 in.	60 1/2 in.
Headroom, front .....	36 3/8 in.	36 3/8 in.
Headroom, rear .....	36 3/8 in.	36 3/8 in.
Legroom, front .....	44 1/2 in.	44 1/2 in.
Legroom, rear .....	42 5/8 in.	42 5/8 in.

better than average in operation. I especially like the fact that the window can be raised or lowered by 1 3/4 turns of the crank.

Vision is excellent. Dodge has dropped its two-piece windshield for a single one-piece curved design. Corner posts are narrow. The rear-view mirror should be relocated to eliminate a partial blind spot from some angles. One of the best features is the

(Continued to page 272)

## IN YOUR GARDEN

# Friendly Soil

Some garden soils are just naturally "unfriendly." Because they are poorly structured, they pack, cake and crack — often get hard as a brick — make it extremely difficult for seeds to germinate and emerge . . . When treated

with Krilium soil conditioner, this type of soil can be maintained in loose, porous, crumbly, easy-to-work particles — "friendly" to all phases of seed germination, root formation and plant emergence.

The story of Krilium soil conditioner and its proved ability to maintain soil in "friendly" condition is really very simple and basic. Soil should be prepared for seeding, the same as always. Then, Krilium should be mixed into the soil according to simple, easy-to-follow directions. It acts almost instantly—maintains soil in loose, crumbly particles. This effect lasts for years—keeps soil from packing, caking and shrinking under the impact of repeated sun and rain. Naturally, this means that proper germination, strong root formation and easier emergence are encouraged—seeds and plants get a good, healthy start, because they live in a "friendly" environment.

This year, put Krilium at the top of your garden shopping list. Use it to change your "problem" soil to "friendly" soil—see the big difference as your vegetables and flowers break through.

Folium: Monsanto Trade-mark  
Krilium: Reg. U. S. Pat. Off.

### Step-by-step results of Krilium soil conditioning

(RIGHT) This "profile" photograph shows early stage of germination in Krilium-treated soil. Note loose, crumbly structure.



(LEFT) How root formation and the beginnings of free and easy emergence are encouraged by proper soil structure.

(RIGHT) Showing completed emergence and the formation of a strong, healthy root growth. Plants are firmly established.



### New Leaf-feeding Fertilizer

Folium — the new Monsanto water-soluble, leaf-feeding fertilizer — is now available at your dealer's. Use it as a companion to Krilium — get the double benefit of soil that is properly conditioned and plants that are properly fed . . . Krilium in 1-lb. and 5-lb. garden mixture and 10-lb., 25-lb. and 50-lb. full-strength mixture for treating large areas. Folium in 2-oz., 1-lb. and 5-lb. packages . . . MONSANTO CHEMICAL COMPANY, Merchandising Division, 1700 South Second Street, St. Louis 4, Missouri.

# Krilium

SOIL CONDITIONER

Helps Germination, Root Growth,  
Emergence . Maintains Loose,  
Porous, Crumbly Soil

A Product of Monsanto Chemical Company



Serving Industry . . . Which Serves Man

# Here's how for home painters



**Keep your ladder steady.** Empty paint cans will spread the weight over a comparatively large area, will keep ladder from sinking in soft earth. To preserve metal gutters, use Devoe Zinc Dust Primer—specially made to protect and beautify metal surfaces.

**Varnishing made easy!** Varnish flows better, dries faster, if applied at warm temperatures. Best way is to keep the can in a pan of hot water while working. One of the finest varnishes is Devoe's 87 Spar Varnish—tough, highly resistant to water.



**Painting clapboards can be easy!** Do the underneath edges of clapboards first. Then coat the face of the boards . . . it prevents dripping. If repainting your house, better use Devoe Wonder-1-Coat House Paint. Cuts repainting time and costs practically in half.

**What's the perfect painting day?** Dry and warm! Don't paint in cold weather (under 50°); or in direct rays of summer sun. Wait 3 days after heavy rain; be sure morning dew is gone before starting. Paint porch floors with Devoe Floor & Deck Enamel.



Remember Devoe's most wonderful product, Wonder-1-Coat House Paint . . . gives 2-coat beauty and protection in just one coat, saves you hundreds of dollars in repainting costs. Your Devoe dealer (in Classified Phone Book) will be glad to help you with all your painting needs.

**DEVOE**  
PAINT

## The Navy Hunts Cosmic Rays

(Continued from page 105)

"Our plan," explains Lieutenant Jones, "was to launch the Deacon rockets suspended by a simple hook to a cable underneath the high-altitude balloons. A balloon would lift a rocket through most of the earth's atmosphere, at which point a timed firing mechanism would start the rocket. It would take off from there, slip its hook from the cable ring, and bore up to altitudes it could never have achieved from an earth launching. Hooks on each rocket were placed back from the nose so the Deacon would be carried at a slight angle. When it took off, it would barely miss the side of the balloon on the way up."

There is one place on earth where incoming cosmic-ray particles have the best chance of penetrating the earth's magnetic field—the geomagnetic pole. "We hoped," says Lieutenant Jones, "that up there we'd have a better chance of finding some of the real low-energy particles from outer space, which never get through elsewhere. Above the atmosphere at that spot our rockets should be boring into a pretty close approximation of primary cosmic radiation as it exists out in the solar system."

This was the reason for carrying the balloon rockets way up into the polar ice fields, struggling with cumbersome equipment against winds and weather on the cramped quarters of an icebreaker—the only kind of ship capable of penetrating so far. It would have been easier to spread out on a comfortable air field in Long Island, or the commodious deck of a big aircraft carrier. But Long Island was in the wrong place, and a carrier couldn't penetrate the ice fields without danger of freezing in, or splitting her hull.

Two types of launchings were to be made—the balloon-rocket tests, and experiments using balloon-borne trains of neutron counters and nuclear emulsion plates that would be parachuted to earth after the balloons burst.

Late in August the *Eastwind* with her cargo of scientists, rockets and balloons ground her way through frigid seas between Greenland and Ellsmere Island, where the ocean is frozen over most of the year. At one point the little ship was only 442 nautical miles from the North Pole. She had crossed the most northerly latitude ever reached by any ship under its own power. Finally, at a point near the geomagnetic pole's location some 100 miles north of Thule in the Kane Basin, she hove to and the fun began.

"Uninflated," says Jones, "some of our

(Continued to page 268)

**weekend remodeler..** *YOU TOO*  
*can easily install this floor and wall tile*



**THE ALL PURPOSE FLOOR TILE**

HAKO VINYL FLEX is so easy to install because it is square cut and flexible. No special tools needed . . . fit and cut at walls and doors with household shears. Choose from 13 beautiful colors. This inexpensive, durable, grease-proof, plastic tile is non-tiring under foot, resists indentations and retains its bright, gleaming beauty for years with minimum care. Ideal for every room in your home.

**THE NEW**  
  
**Poly-krome**  
 RESILIENT  
 TERRAZZO  
 TYPE TILE



**THE *Moderne* IN FLOOR TILE**

Add gay, cheerful, distinctive appearance to your floors, with HAKO POLY-KROME TERRAZZO TYPE TILE. Here's superb quality, long-range economy and easy installation. Vivid, multi-colored chips in each lovely 9"x9" square give your room sparkling new beauty. Ten colors, to fit any decor.

**Coronet** WITH POSITIVE  
 PLASTIC WALL TILE WATERPROOF PROTECTION

Anyone can install beautiful HAKO CORONET PLASTIC WALL TILE . . . and at low cost. Choose from 18 colors. Deep beveled edges, long service, economy through the years. An easy, inexpensive way to remodel your bathroom and kitchen.



OTHER  PRODUCTS

<b>Parquetry</b> FLOOR TILE	<b>Asphalt Tile</b> FLOORING
--------------------------------	---------------------------------



SINCE 1903  
**HACHMEISTER-INC.**  
 PITTSBURGH 30, PA.

Dept. PM 1-53  
 Please send me illustrated literature and installation instruction booklets. Enclosed is 10¢ to cover cost of handling and mailing. I am interested in  
 VINYL FLEX  POLY-KROME  CORONET PLASTIC WALL TILE

Name \_\_\_\_\_  
 Address \_\_\_\_\_  
 City \_\_\_\_\_ Zone \_\_\_\_\_ State \_\_\_\_\_

# WHAT DO YOU WANT?

## A GOOD BUSINESS OF YOUR OWN?

### A HIGH PAY SPARE-TIME JOB?

## Then FOLLOW THIS PROVED SUCCESS PLAN!

Here is your chance to be your own boss, secure financial independence, build a future for yourself and your family in a profitable business in your own garage or basement. J. S. of Michigan writes, "I figure my profits (last season) at over \$1,000.00." Mr. C. H. R. of Ohio says, "This season I have taken in \$3,688.20." J. P. of Pennsylvania writes "I spent only 40c for a newspaper ad and have done nearly \$500.00 worth of business." Another owner writes, "I have had 4 mowers a day brought to me since last May . . . and do the grinding evenings at an average of \$2.50 each." Think of it! That's \$10.00 an evening in spare time. If you want to get ahead, make big money, be your own boss. Act Now. Write today for full details of our proved success plan.

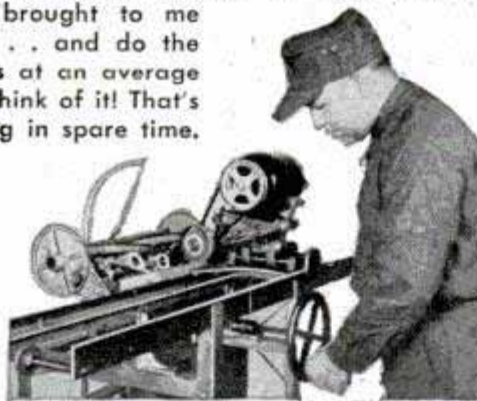

### ONLY ON THE UNIVERSAL LAWN MOWER GRINDER

can the inside face and edge of the stationary blade, and all reel blades, be ground to proper clearance

### ALL IN ONE SET-UP

WITHOUT REMOVING ANY BLADE FROM THE MOWER

. . . that's why this business is simple, easy, and interesting. No experience or long hours of study are necessary. A leading National Magazine says, even an inexperienced worker can do a good job. We furnish complete instructions, everything you need to get started . . . But you must take the first step. Just fill in and mail the coupon below. Do it right now.

ROGERS MFG. CO., DEPT. M-33, LINDSEY, OHIO

### SEND THIS COUPON NOW

ROGERS MFG. CO., Dept. M-33, Lindsey, Ohio  
Please send me full details about the profit possibilities of Lawn Mower Sharpening.

NAME \_\_\_\_\_

ADDRESS \_\_\_\_\_

CITY \_\_\_\_\_ STATE \_\_\_\_\_

plastic balloons measured 180 feet long. Once we got a bubble of gas in them they towered higher than a 10-story building. Some of the trains we sent up measured nearly 900 feet long. All of this material had to be arranged and launched free and clear from a deck space measuring 60 by 60 feet. Trying to keep things from snarling up was a man-size job."

Wind and weather plagued the men. Small five-foot balloons were used to hold some of the balloon-train instruments clear of the deck while others were being slowly lofted on the big skyhook. The sea was dotted with icebergs and many areas were completely frozen in, so it was impossible for the ship to attain speeds equal to the wind in order to help launching. On many days work had to be abandoned.

"It was a touchy business," Jones recalls grimly. "With 200 pounds of balloon and some 300 pounds of equipment to loft, you're left with only about 35 pounds of lift in the skyhook. Any little thing can mess up a whole launching. Near the entrance to Smith Sound, in August, we launched one balloon in a snowstorm. It got up all right, but with three inches of wet snow on top of it the thing rose slower and slower, finally reversed itself and sat right down on the Greenland coast. Some flights would get just above the clouds, ice up, and settle in the ocean, miles away."

In spite of difficulties, five of the balloon-rocket flights were eminently successful in obtaining data for Dr. James Van Allen of the State University of Iowa. Three balloon trains brought down valuable research material for Dr. Martin Swetnik of New York University. The men developed special techniques for the rocket launchings. The instrumented rocket nose was fastened to the barrel in place of the regular cone. The rocket was kept warm by heaters on the frigid deck. An instant before launching, the men pulled a plastic sock over the entire rocket—a protective coat of insulation to keep the Deacon warm as the big balloon lofted it through the polar air. At high altitude, the timing mechanisms dangling beneath the rocket at the bottom of the train let go. A whoosh of red flame spurted from the Deacon's tail pipe and, with a jolt that ripped off the plastic sock and parted the cable holding the timer, the rocket zoomed up to heights 40 or 50 miles above the earth. For three to four minutes the crackle of cosmic rays hitting the counters in the rocket's nose was radioed back to the ship, where men recorded and analyzed the data.

The little rockets had reached the greatest heights known to have been achieved in those latitudes. And, while no one will

(Continued to page 270)



# here's why...it's so reliable!

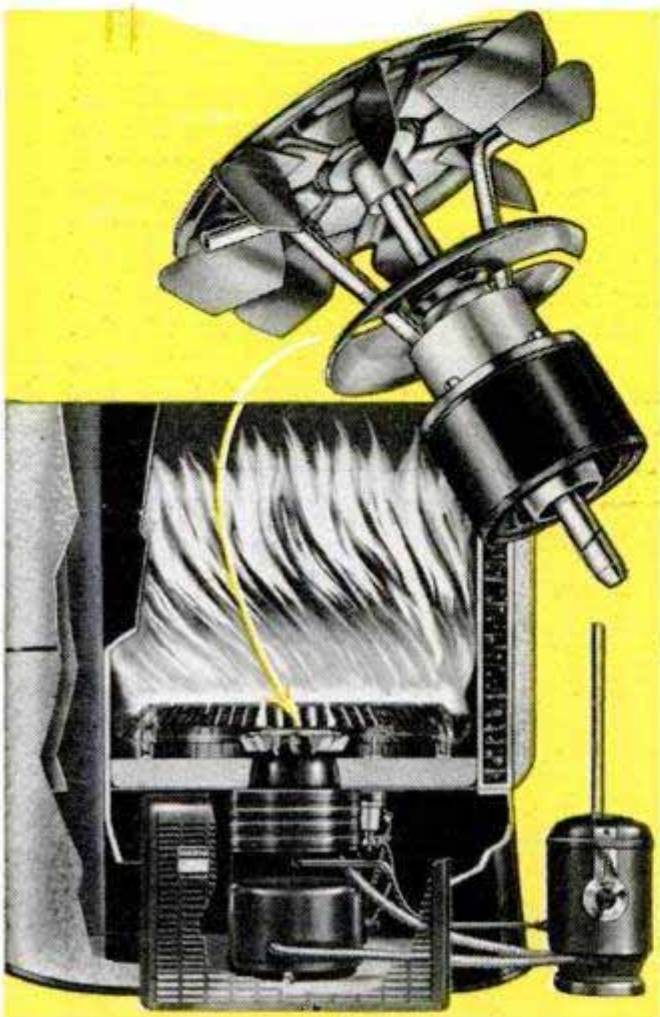

**THE**  
**TIMKEN**  
*Silent Automatic*  
**WALL-FLAME**  
**OIL BURNER**  
*has only one*  
*moving part!*

You are assured of maximum reliability when you install a Timken Silent Automatic Wall-Flame Oil Burner! The one moving part—with its integral oil distributing tubes and fans—does all the work. Nothing else moves. Nothing else wears. Actuated by an electric motor, the mono-rotor rests on a steel ball pressed into the bottom end of the shaft, with the result that the rotor spins like a top—freely, easily and with little wear. The basically different, basically better wall-flame burner is the heart of every Timken Silent Automatic oil heating unit—conversion burners, furnaces and boilers. See your Timken Silent Automatic Dealer or mail the coupon below.

**no pressure!**  
**no blowtorch roar!**

No complicated pressure pump is required to force the fuel oil through a pin-point atomizing nozzle. No blower is required to send a blast of air into the ashpit. It's whisper-quiet!



**NO "OIL CAN" LUBRICATION!** The shaft of the mono-rotor is lubricated by the fuel oil flowing through the burner, eliminating the need for "oil can" lubrication—at any time!

**MAIL THIS COUPON TODAY FOR ILLUSTRATED LITERATURE!**

Timken Silent Automatic, Jackson, Michigan  
 Please mail illustrated literature. I am interested in:

PM-3-53



(type of equipment)

NAME \_\_\_\_\_

STREET ADDRESS \_\_\_\_\_

CITY and STATE \_\_\_\_\_

If you are a student, please check here ( ) for special information.

**TIMKEN**  
*Silent Automatic*  
**HEAT**  
**OIL • GAS • COAL**  
 TIMKEN SILENT AUTOMATIC DIVISION  
 The Timken-Detroit Axle Company • Jackson, Michigan  
 The Timken-Detroit Axle Company of Canada, Ltd., Toronto, Ont.

# Be Safe from

# RUST

With an A. O. Smith

# Permaglas®

Automatic Water Heater

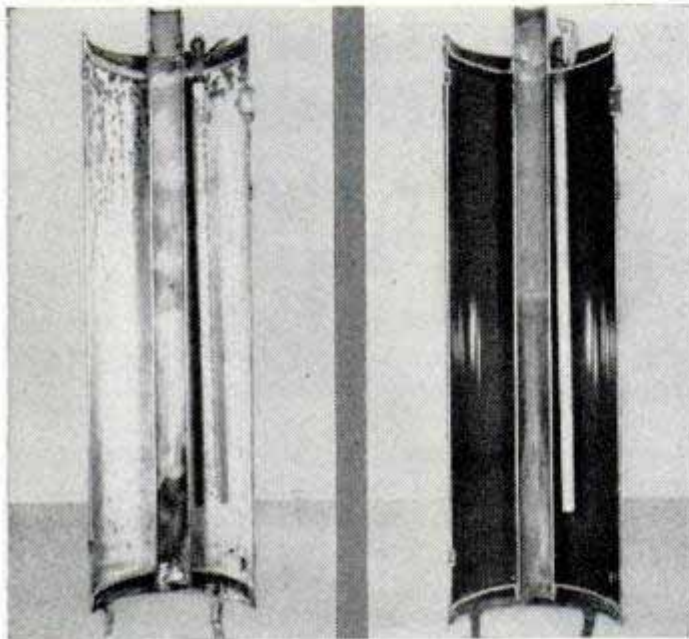

#### ORDINARY WATER HEATER INTERIOR

Unretouched photo shows how rust eats away unprotected metal in just one year of use. Note deep rust pits!

#### PERMAGLAS WATER HEATER INTERIOR

Unretouched photo shows that Permaglas glass-surfaced steel tank does not rust . . . because glass can't rust.

More than 2,000,000 ordinary water heaters have to be replaced every year! Every minute, without warning, rust kills another!

Be safe from rust. Buy an A. O. Smith Permaglas automatic water heater and enjoy abundant, clean hot water. Permaglas water heaters cost no more than ordinary water heaters, are completely protected from rust and fit any home, anywhere.

Write for "MURDER IN THE TANK" booklet of pictured facts. Address: A. O. Smith Corporation, Dept. PM-353, Kankakee, Ill. Licensee in Canada: John Inglis Co., Ltd.



A. O. Smith also manufactures Gas Conversion Burners, Home-heating Boilers, Warm Air Furnaces and Commercial Water Heaters.

# A.O. Smith

PERMAGLAS-HEATING PRODUCTS

say yet what they discovered up there, the expedition's scientists admit that findings agree with the things that had been predicted, based on previous cosmic-rocket-flight findings in lower latitudes. "We found something, all right," Lieutenant Jones says, cryptically.

Nuclear emulsion plates and counter records carried on the big balloon trains are still being analyzed. Most of the equipment parachuted seaward at the end of the flight, to be retrieved by the Navy icebreaker *Atka* after three PB4Y-2 Navy aircraft located the impact spots. But some of the instruments came down on the Greenland icecap. Snowstorms in September covered them so completely that helicopters couldn't go in after them. A standing reward of \$100 for any Eskimo recovering them next summer may bring them in. When they're found and all the cosmic data is reviewed, scientists will be one step closer to solving a vital mystery of the universe. ★ ★ ★



## German Zipper Mattress Facilitates Cleaning

Housewives can quickly clean a Zipper mattress invented by Anton Lehner of Munich, Germany. The cover of the mattress is removed by slide fasteners and the inside upholstery taken off with another set of the same fasteners. This separates the springs and the padding, making both portions of the mattress easy to handle and to clean. The mattress was recently displayed at a fair in Munich.

## BUILD YOUR OWN ARC WELDER OR LIGHT PLANT



**Save \$250 to \$500**  
**\$15.50** Instruction included. Rated 200 Amps. 28 Volts. 2500 R.P.M. Ship. Wt. approx. 50 lbs. Stock No. 707.  
 PRICE F.O.B. K. C. MO.

CONVERTS TO ARC WELDER 200-250 AMP. OR LIGHT PLANT CAP. LOAD 5000 WATTS

Stock No. 711 D. C. Generator R-1 Jack & Heintz, rated 300 Amp. 30 Volts. Gov't cost \$300.00. Instruction for converting to welder or light plant incl. Also instructions and diagram for converting the R-1 or P-1 generator to Combination Welder \$25.50 and Light Plant Included. Only.

**Carbon Pile GENERATOR VOLTAGE REGULATOR**  
 For use with 24 or 32 Volt D.C. Generators. Also recommended for the P-1 and R-1 type generators in "build your own" Light Plant. Only. Postpaid. \$6.95

### R-21 HEAVY DUTY RHEOSTAT

Brand New for regulating voltage on ELECTRIC WELDERS, model trains, electric blankets, lights, control photoflood lamps, etc. Rated 16-32 ohms. Size 3 1/2" x 2 1/2". Postpaid. \$6.95

**WEAVERS HYDRAULIC HAND PUMP**  
 BRAND NEW INCL. BUILT IN CHECK & RELIEF VALVE. For hydraulic jacks, presses, hoists, etc. For operating hydraulic cylinders to pump oil or hydraulic fluid under pressure, and is capable of delivering 1000 lbs. pressure. Wt. 10 1/2 lbs. A \$9.95 (add \$50.00 val. Instr. incl. Price \$9.95 postpaid)

**Valuable Gears — Borgains — Speed Reducers**  
 10-1 or 5-1 ratio, 90 degree angle. Shaft driven 1/2" spline shaft with 3 mounting holes 5/16". Gears held in forged and machined aluminum housing with two needle bearings, one bronze bearing, and three high speed shielded bearings. Rated \$5.95 paid  
 2 H.P. at 1750 R.P.M.

**D. C. GENERATOR.** Brand new. Navy Type for Farm—Home—Ranch. Delivers 430 Volts D.C. at 3450 R.P.M. Ball bearing supported. Fan cooled armature. Self lubricating bearing. #21120-A. Wt. \$7.50 21-lbs. Now only.

**ROMECC WOBBLE PUMP.** Hand lever operated. Ideal for Camp, Farm, Ranch, for fuel transfer to boats, etc. Self priming, including built in relief valve. \$8.50 paid  
 160 G.P.H.

**VOLTMETER, DC.** The Basic Element of this meter is 30 volts DC Voltmeter with zero center. Internal resistance is 300 Ohms. Dial may be easily calibrated to read DC Volts. Brand New. \$3.95 paid  
 \$25.00 value.

**SENSATIONAL SELSYNS**  
 Two or more connected together, work perfectly on 110 V. A.C. For weather vanes, rotating directional antennas or controlling distance operations. With diagram and instructions. Wt. 3 1/2 lbs. \$7.95 Postage paid  
 PER PAIR.

**Hydraulic Solenoid Control Valve**  
**BENDIX. No. 81560.** For remote control operation and to operate one single action or double action hydraulic cylinders with 24 V. D.C. 800 to 1500 P.S.I. connections are 5/50" thread. Applicable for 115 V. A.C. Instructions & Data included. \$3.50 ea. \$6.50 pair  
 \$35.00 value.

**RIGHT ANGLE DRIVE** with 1 to 1 ratio through 90 degree bevel gears. Drive and take off shaft are 1 1/2" dia. Self lubricating. Size 3 1/2" x 2 1/2" x 1 1/2". Rated 1 1/2 H.P. at 1750 R.P.M. Ideal for use with power tools, etc. Has three mounting holes on 1-5/16" center. Price \$3.50 postpaid.

**BOMB INTERVALMETER Type B2.** Applicable to operate electric equipment lights, displays, signals, photography, etc. Can be set to release current supply at fixed time interval or split second timing. Size 5" x 9" x 3 1/2". \$6.95  
 \$50.00 value.

**HYDRAULIC PRESSURE GAUGE.** Ideal for High press. hydraulic systems, adjusting pressure, relief valves, etc. Range 0 to 2000 PSI. 2 3/8" square, 1 3/4" deep. Black face with white pointer & numerals. Uses 3/4" postpaid tubing fittings. \$3.50 paid

**CUNO OIL FILTER — Brand New**  
 Aircraft type. Filters oil without cartridge replacements. Just turn handle and cartridge is clean. Standard 3/8" inlet and outlet ports to accommodate 1 1/2 gallons per minute. STOP CHANGING OIL. Instructions \$4.95 postpaid  
 incl. \$4.95 paid  
 Send CHECK OR M. ORDER. PRICES F.O.B. KCMO EXCEPT when marked POSTPAID U.S.A.

**ELECTRIC MOTORS**  
**GEAR HEAD MOTOR.** Heavy Duty 1/4 H.P. 24 V. D.C. 4300 R.P.M. Series Wound, reversible motor, to drive a reduction gear unit giving a 14:1 ratio. The gear shaft runs 600 R.P.M. Unit is applicable for 110V. A.C. Instructions incl. Stock #921. \$8.95  
 Stock No. 2832 is 1/4 H.P. 28V. D.C., 4000 R.P.M. with simple instructions to convert to 28-32V. A.C. Gov't. cost \$3.95  
 Stock No. 4049 is 1/4 H.P. 24 V. D.C. 2000 R.P.M. Mfg. by Pesco, applicable for 115 V. A.C. Instructions incl. Base mounted \$3.50  
**DELCO MOTOR 6 Volt DC.** Shaft is 1/2" in dia., 1 1/4" long. Size 5"x3" two mounting studs. 1200-2000 RPM. \$2.35 (add 50 cents Now Only. Postage)

**AIRCRAFT STARTING MOTOR.** Operates on 6 to 32 volts. Gives high torque, slow speed and tremendous power. Applicable for pulling or moving heavy loads. Makes ideal winch or heavy duty hoist. For belt or direct drive. Mfg. by Jack & Heintz. O. Cost over \$300.00. Ship. Wt. 5.5 lbs. \$9.95 f.o.b. Stock #JHG4. \$9.95 KCMO.

**ECLIPSE MOTOR & GEAR UNIT**  
 Brand New including 24V. D.C. Motor. Gear ratio 4:1, can be adapted for 2:1, 40:1 & 20:1. Ideal GARAGE DOOR OPENER, HOIST, PUMP JACK, HAY-LIFT, LAWN MOWER DRIVE, DRIVE FOR POST DRILL, etc. Gear unit applicable for 110 A.C. Diagrams & instructions incl. Gov't cost \$221.00. Wt. 23 lbs. \$9.95 f.o.b. only. \$9.95 KCMO.

**BEAM ROTATOR MOTOR**  
 Brand New with instructions for use on 110V. 60 cycles. Powerful geared motor for TV aerials, ham, FM, etc. Light weight, rugged. For ventilating louvers, furnace dampers, and check drafts. \$35.00 value. \$7.95

**VICKERS CONSTANT DIS- PLACEMENT HYDRAULIC PUMPS.** Brand New Stock No. PF-713-20. For any type liquid pumping job. 375 gal. per hr. at 3750 R.P.M. 1000 P.S.I. .410 cu. in. per rev. Gov. cost \$100.00 \$17.50 post-Data and instr. incl. \$17.50 paid

**VACUUM AIR HYDRAULIC GENERAL PURPOSE PUMP.** Large volume heavy duty, for water, oil, insecticides and as AUTOMOBILE DRAIN-CASE PUMP. Capacity 150 G.P.H. will draw 26" mercury. With high overload factor. For direct drive, readily replaced with a pulley. 3/4" pipe thread. Data & instruction incl. Stock #75. Wt. 12 lbs. \$9.95 Now.

**Adel Self-Priming ELECTRIC PUMP**  
 For pumping light oils, oil burners, fluid metering, fuel pump, tool post grinder, coolant, pressure lubricating pump, etc. 1/30 H.P. rated 1200 R.P.M. Applicable for 24 V. D.C./A.C. or use on 110 Volt A.C. Size 6 3/4" x 3 1/2" x 3 1/4", rated 3 G.P.H. Diagram and instr. \$9.95 post-incl. \$50.00 val. \$9.95 paid

**ROTARY PUMP** for pumping WATER FROM POOLS, OR BASEMENTS, SUMP, pumping lubricants. For Garden & lawn sprayers. For use with hydraulic cylinders, vacuum, in dental lab, etc. Capacity 180 G.P.H., 200 lb. pressure, 29 in. vacuum, 500 to 3000 R.P.M. Steel shaft Std. 1/2" \$6.95 (Add 50c in. Stock #101. Instr. incl. Postage)

**PESCO CENTRIFUGAL HEAVY DUTY PUMP**  
 Including built in motor. Applicable for 24 V. D.C./A.C. or 110 V. A.C. The motor is explosion proof constructed for gasoline fuel, oils, water, fuel booster, etc. 3/4" hose connection. Rated capacity 400 G.P.H. Instructions incl. Gov't cost \$172.00 \$9.95 Stock #659.

**PESCO FOUR VANE ROTARY LARGE VOLUME UTILITY PUMP**  
 For Water, Oil, Insecticides, etc. including built in relief and pass valve. Capacity 400 G.P.H. 1/2" drive spline shaft. 3/4" pipe inlet and outlets. Rotates either direction or in any position. Engineering data incl. \$7.95 post-(Stock #600) only.

**HYDRAULIC HOSE 2000 P.S.I. PRESSURE FOR OIL, FUEL & AIR. HIGHEST QUALITY.**

Length	Fittings	Tube Size	Price
13"	(3/8" Female)	1/4"	\$ 1.50
37"	(1/4" Female)	3/8"	\$ 6.50
26"	(3/4" M. & Female)	1/2"	\$ 1.50
30"	(5/16" M. & Female)	3/4"	\$ 1.85
22"	(3/4" Union Flare nut)	5/8"	\$ 1.65

Free Hose listing. Write us your requirements. (Big Discount to quantity users).

**HYDRAULIC OIL** In Gallon sealed cans Mfg. by R. M. Hollinghead or Socony Vacuum to exact Gov't Specification. \$1.75 per gal. Wt. 10 lbs. \$1.75 add postage

**Stratopower Constant Displacement HEAVY DUTY PUMP**  
 For operating Hydraulic cylinders, hydraulic motors on tractors, Bulldozers, Construction machinery. Lift trucks. For fuel or oil transfer. Industrial applications, etc. Delivers up to 400 G.P.H. at 3750 R.P.M. Rated 1200 P.S.I. 3750 to 4500 R.P.M. HAS BUILT IN RELIEF AT HEAD. Rotation either direction without adjustment. \$100.00 value. Engineering data and instr. \$17.50 incl. Stock #37. Wt. 8 lbs.

**Stock No. 512**  
 Double action hydraulic cylinder 2 1/2" Bore, 4" Stroke, 3/4" Dia. shaft including built in Hydraulic control valve which may be operated with rod or lever, Clevis mounting. Overall length shaft retracted 14". \$75.00 f.o.b. value. Wt. 9 lbs. \$9.95 KC, Mo.  
**Stock No. 472 — Double action** with built in overload relief. 1" bore, Stroke 4", 7/16" Dia. shaft. Length 8 3/4". A tremendous bargain. \$4.50 post-paid

**Stock #27 — Single Action for Air or Hydraulic** 2 3/4" Bore, 2 3/4" dia. shaft, 5/4" stroke, use as snubber or Hyd. Cylinder. \$35.00 value. \$6.95  
**Stock #11 — Double action** 1 1/2" Bore, 6" Stroke, 3/8" Dia. shaft. Clevis mounting base and shaft end. Capacity 1160 lbs. with 1000 P.S.I. input. \$9.95 post-\$50.00 value.

**Stock #303 — Double Action 2" Bore, Stroke 1 1/4", 1 1/2" Dia. shaft.** Overall length shaft retracted 23". 2000 lbs. capacity with 1000 PSI gives 2800 lbs. with \$14.95 f.o.b. our stratopower. Wt. 14 lbs.  
**Stock No. 12 Hydraulic Cylinder Double Action** output 12560 lbs. with 1000 P.S.I. input. Gives 17584 lbs. with our STRATOPOWER PUMP 1400 P.S.I. or will produce 34168 lbs. with 3000 line pressure. Can also be operated on low pressure system. 4" Bore, 10 1/2" Stroke 1-5/16" Dia. Shaft, clevis mounting. O. Gov't. cost \$300.00. \$25.50 f.o.b. KC, Mo.

**PESCO HYDRAULIC FLOW EQUALIZER & PRESSURE BALANCER VALVE.** Brand New. Guarantees equal flow and equal pressure for two cylinders or two systems. Capacity 360 G.P.H. 1500 P.S.I. Data & instructions incl. A \$75.00 value. Stock 1-D-397 \$14.50 post-only.

**HYDRAULIC CONTROL VALVES**  
**Precision Valve #329.** For controlling a single action or 1 double action cylinder. When lever is in one direction it puts pressure on one cylinder connection and opens exhaust from opposite cylinder. When lever is released it returns to the neutral position and locks cylinder. \$8.95 Post-Brand new.

**VICKERS Four Way Hyd. Control Valve #137**  
 For two double action cylinders allowing operator to raise or lower the both cylinders simultaneously or raise one and lower the other at predetermined rate \$14.50 post-and speed.

**FOUR WAY HYDRAULIC CONTROL VALVE**  
 Poppet type Valve shuts off on neutral position. Has 3/8" A.C. Tube ports - 9/16-20 thread, capacity 1500 P.S.I. Brand \$5.95 post-new. Stock #1032.

**ADEL PRECISION VALVE #10335.** Brand New. This is for a double end cylinder control or for two cylinders that are to work in opposition to each other. \$5.95 post-\$35.00 value.

**Large Volume hydraulic pressure relief valve,** 3/4" ports, spring loaded. Range 1250 P.S.I. adjustable up to 3000 \$4.95 postpaid P.S.I. Brand New.

**PESCO PRESSURE AND RELIEF CONTROL VALVE.** Brand new. Designed with 3 ports and external pressure adjustment. Relief valve is spring loaded, and adjustable for controlling pressure regulation. Has two ports for normal flow, one for relief line to fluid supply or to pump inlet. No. 575. Engineering data incl. A terrific bargain! Only \$4.95 post-paid

**VICKERS PRESSURE RELIEF VALVE.** Brand new adjustable for protecting hydraulic systems using positive displacement pumps. 1/2" AC tube size tapped 3/4-18 thread. Stock \$5.50 No. 501. Postpaid.

**VICKERS UNLOADING VALVE** Brand New—By passes full amount output of the pump while the cylinder is not in operation. Takes starting load off of electric motor driving the pump. 1/2" AC TUBE PORTS \$8.50 post-Price.

**ALTERNATING SHUT-OFF VALVE**  
 Brand New. High pressure. Operates by worm-gear cam operating poppets to alternately close & open either pair of four ports. Standard 3/4" pipe post-ports. \$50.00 value only. \$5.50 paid

**Hydraulic Accumulators — Bendix Ball Type** Dia. 5 1/4". Built to stand 2000 P.S.I. Stock #A-65. Wt. 4 lbs. only. \$5.50  
**BENDIX ACCUMULATOR.** Ball Type. Dia. 1 1/2". Built to stand 2000 P.S.I. Wt. 15 lbs. Stock #A-85. Only. \$15.50

# Build A FIREPLACE



around this scientifically designed steel form which also provides circulating heat and assures perfect Fireplace operation.

## free folder tells how

TELLS HOW TO BUILD YOUR FIREPLACE—Step by Step

- Foundation
- Steel heat-circulating form
- Cold and warm air ducts
- Chimney and flue construction
- Mantel or decorative front

ASK FOR BOOK  
"100 FIREPLACE IDEAS"

Beautiful fireplace designs modern and conventional—shows artistic use of available material.

Enjoy circulating heat and the radiance of an open fire in your Home, Playroom, Cottage or Camp.



Foundation

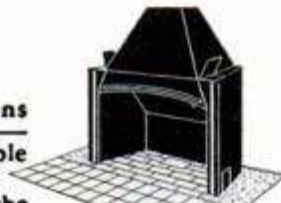

Fireplace form set on foundation includes firebox, damper, down draft shelf and smoke dome.

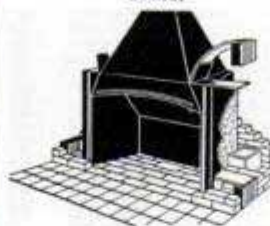

Brick, stone or cement block can be used around the form.

- Send free directions for building heat-circulating fireplace.
- Send Book "100 Fireplace Ideas." Pocket size book, sent free.
- Send larger book, 8½ x 11, beautifully illustrated, 25c.
- Send outdoor fireplace folder with 10 beautiful designs Free.

Name .....

Street .....

City .....

Sold Through Leading Building Materials Dealers

**PRICE** FIREPLACE HEATER & TANK CORP.  
191 W. Austin Street, Buffalo 7, New York

short, sloping hood (only 45 inches from the front of the hood to the lower portion of the windshield). It is an excellent safety feature in that it improves vision directly in front of the car. The average driver can see the road about eight feet in front of the bumper and that's good. Chair-high seats are very comfortable and large doors afford easy entrance. I like the 4½-inch shorter wheelbase for easy parking.

At the front of the hood is a slot through which fresh air can flow directly over the engine to the air cleaner—a good idea.

Both the seat springs and upholstery could be better, as they are not what one would expect in a car in the Dodge price class. Even though there is ample adjustment to the front seat, the method of locking is not good. With the left side of the seat securely locked, the right side tended to shift back and forth.

There is tremendous trunk space. When you press a button, the trunk lid opens automatically and it can be closed without locking.

The gasoline filler cap is at the rear of the body instead of on a fender. This new location makes it easier for a serviceman to reach the opening if he is on the right side.

The test car was equipped with the Gyro-Torque unit, which is a torque converter coupled to a hydraulically operated semi-automatic transmission. I say semiautomatic because Dodge, like Chrysler and DeSoto, still retains the clutch pedal which must be used to engage any gear when starting. Once in action, the shift lever can be moved from Power Range to Drive Range or back without the use of the clutch. There are two forward shift-lever locations—up for the Power Range in which two speeds are available, and back for Drive Range, also with two speeds. Thus the two lever positions enable the driver to select any one of four forward speeds. Once in Drive or Power Range, you start or stop without use of the clutch pedal.

I have three criticisms of the Gyro-Torque. One is that when the switch-starter key is turned the engine will start whether the car is in gear or not. The second is that when the throttle is released, the upshift into fourth gear is very sluggish and takes far too long. This upshift should be faster. My third dislike is that, unlike with ordinary automatic transmissions which will shift with a partial-throttle opening, the throttle must be completely closed before a Gyro-Torque or Gyro-Matic upshift occurs.

The torque converter is excellent and the engine torque is multiplied tremendously so that both fast acceleration and good power on hills or in mud are assured. Below

(Continued to page 274)

**WAR SURPLUS  
and NEW  
MANUFACTURE**

# GENERATING PLANTS

**AVAILABLE for  
IMMEDIATE  
DELIVERY**

**SHOP BY MAIL AND SAVE**

**Large Stock — Many Sizes from 350 Watts to 25 KVA**



**TINY TIM BATTERY CHARGER**  
Item #301 Model 125 to charge 6 and 12 volt batteries — 12 volts — 300 Watts; Heavy Duty Generator; Push button self-starter; Sturdy single-cylinder air cooled Continental 1.3 H.P. engine; 2 qt. gasoline tank in base; Ammeter; Generator cut-out; Concealed coil, etc.; Speed and charging rate control; Attractive orange finish; Weight 93 lbs.; Length 15 1/2", width 11 3/4", Height 14 3/4", F.O.B. Chicago..... **89.00**

Item #183 — 3000 to 4000 WATT GENERATOR SET—FEA-

**TURES — Power for your home or business. Simply connect to power panel or house circuit. • Constant voltage regardless of load. • Push button start or stop. • Easily made full automatic start or stop. SPECIFICATIONS—Size 19"x30"x48". Steel skids, weatherproof housing, requires no building. Wt. 725 lbs. • Hercules 4-cyl. 10 HP gasoline engine. Load governor. Oil filter. Quiet muffler, 6-volt starter, generator. • Hobart 115 volt, 60 cycle, 3000 to 4000-watt generator. Furnishes either single or three-phase power, 2 or 3 wire. • Panel contains oil gauge, voltmeter, ammeter, circuit breaker, voltage regulator, start button. Today's cost over \$1200.00. SALE PRICE, F.O.B. Chicago.....**



ITEM #183

**465.00**

**NEW GROBAN MANUFACTURE  
MODEL 251**

2500 watts, 115 volts, 60 cycles, single phase, A.C. electric generating plant, powered by dependable 6.5 H.P. Wisconsin engine—Two pole ball bearing belt driven high efficiency generator with heavy duty windings for high torque motor starting loads. Rated 3000 watts for intermittent service. Light weight portable rugged unit, easily transported to job site. Consumes 3 quarts of gas per hour at rated load. Dimensions: 24"x20"x24", ship. wt. 220 lbs. Complete with fused outlet box and voltmeter. F.O.B. Chicago... **349.00**



Item #2510

Item #182, Onan Power Unit PE-95C is an electric generating set consisting of a 4-cylinder, 4-cycle, L-head, liquid-cooled, electric starting gasoline engine, directly connected to an AC generator of the revolving field type. Uses approx. 1.1 gal. of gas per hr. at rated load—generator is rated at 5 KW, 60 cycles, single phase. **795.00**

Item #82A, same model as above, with dual voltage 110/220 V. F.O.B. Chicago..... **845.00**

Item #300—Model C1B—3 KW—110 Volts D.C. This mighty mite develops 3 KW—28.5 amps. D.C. Standard Delco generator direct coupled to a Model Z2P Briggs and Stratton 1 cylinder, 5-7 HP, air cooled, rope starting gas engine. Instruments include voltage control rheostat & voltmeter. Ideal for Power Tools. **295.00**  
Wt. 275 lbs. F.O.B. Chicago.....



**LOGAN AIR CYLINDER**

Item #350 — Double acting pneumatic cylinder, 6" bore, 6" stroke, 1 1/2" shaft. Adjustable cushions at both ends. Flange mounting at shaft end. Overall length closed 18". Ideal for use in 125 PSI systems. Shipping weight 40 lbs. F.O.B. Chicago..... **39.50**



**LOGAN 4-Way, Foot Operated AIR VALVE, Item #59, Model 6520—Ideal for operating air vises, presses, air machinery, and other double acting pneumatic devices. Heavy cast construction. Standard 1/2" pipe thread ports. Overall dimensions 8 1/2" x 5 3/4" x 7 1/2". Gov't Acquisition cost \$42.00. Shipping weight 28 lbs. An outstanding buy. F.O.B. Chicago..... **15.00****

**HEAVY DUTY HYDRAULIC and AIR EQUIPMENT**

Large supply of new labor-saving, economical hydraulic equipment in many types and sizes. Use these positive, highly efficient smooth pressure hydraulics on presses, arbors, lifts, loaders, power control, positioning, brakes, plastic dies, auto frame alignment, etc.

**ALL ITEMS UNCONDITIONALLY GUARANTEED**

ITEM #42—Double action hydraulic cylinder, 4" bore, 18" stroke. Rated lift capacity with 1000 PSI line pressure is 12,500 lbs. Ship. wt. 30 lbs. F.O.B. Chicago. An Excellent Buy for..... **32.50**

ITEM #16C—Double acting hydraulic cylinder, 1 1/2" bore, 26" stroke. Will lift 1760 lbs. with 1000 PSI line pressure. Weight 8 lbs. A \$55.00 value. Now only..... **16.95**

ITEM #1036—Double acting hydraulic cylinder, 3" bore, 36" stroke, 1 1/2" pipe thread ports, 1 1/2" solid steel shaft. Overall length closed 49" clevis mounting at base and shaft. FEATURES • Cup & Chevron Packing • All Welded Construction • Precision Ground and Honed Construction • Will lift 7000 lbs. using 1000 P.S.I. line pressure. F.O.B. Chicago..... **50.00**

ITEM #150—Double acting hydraulic cylinder, 2 3/8" bore, 12" stroke. Use either foot or clevis mounting. Will lift 4400 lbs. using 1000 P.S.I. Overall length 19 1/2". Shipping weight 8 lbs. Postpaid..... **18.00**

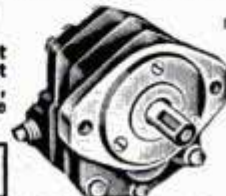

Item #55  
**MULTI PURPOSE  
Hydraulic Pump  
or Motor**

Silent, High Efficiency, Helical Gear Type Ball Bearing, Hydraulic Pump or Motor

Rated 8 Gal. Per Min. At 1500 R.P.M.—Delivers—1000 P.S.I. Using 6 H.P.—Reversible Rotation—3/4" Pipe Thread Inlet and Outlet Ports—1/4" Drain Port—3/4" shaft with keyway and flat for either direct or pulley drive. Dimensions—5 3/8" high, 7 1/4" long, 5 3/8" wide. Shipping weight 18 lbs. F.O.B. Chicago..... **45.50**

Item #126 — Four-way, open center control valve with built in adjustable relief valve. Factory set at 1000 P.S.I., spring loaded neutral position, for use with one double acting cylinder. In neutral position cylinder is locked and pump unloaded. Fully balanced plunger type, smooth, positive, easy operation. Can be used as single unit or mounted in series of any combinations desired. Has 3/4" pipe thread inlet and outlet. 1/2" pipe thread cylinder ports. Newly manufactured to our specifications. Shipping weight 8 1/4 lbs. An outstanding buy! F.O.B. Chicago... **21.50**



ITEM #126

**ARC WELDER**

**NEW MODEL 353—  
DUAL RANGE**

For Stationary or Portable Use  
**HEAVY DUTY RANGE TO 250 AMPS.**  
New 'Magic Terminal' for Low Current 30 to 100 Amps.

- Ideal for
- FARM
- GARAGE
- FACTORY
- WORKSHOP



**Welds Anything  
From Auto Fenders  
To Tractor Frames**

These precision engineered D.C. Arc Welders contain the highest quality War Surplus aircraft components built to exacting government specifications. They are light in weight, have oversized lifetime grease-sealed ball bearings, air cooled commutator, dial type rheostat for easy pin-point control, a high-low rheostat switch, reactor coil for even arc and the new 'MAGIC TERMINAL' low current welding range for welding lighter materials. Designed for many years of trouble-free service. Run welder from drive pulley or power take off of a tractor or Jeep, 7 1/2 HP electric motor or 10 HP gas engine at 2500 R.P.M. Uses two V belts or flat belt. Continuous output rating 200 amps. Intermittent welding rating 250 amps, 30 volts. This sensational price includes double V or flat belt pulley and complete operating instructions. Shipping weight 107 lbs. \$350.00 value, Item #65. Now only... **119.50** F.O.B. Chicago

**HYDRAULIC SPEED REDUCER**

(ITEM #115) WITH FINGERTIP CONTROL

**USE FOR: • Reamer Drives • Midget Cars • Feed Mills • Canning Machines • Conveyors • Lathes • Milling Machines • Motor Boats • Cream Separators • Garden Tractors • Pumps**

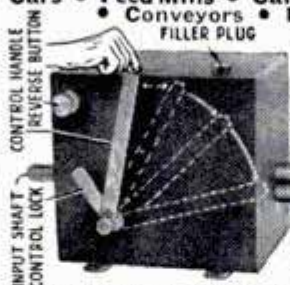

Variable output speeds from 0 to input speed available by moving control handle. Locking handle maintains setting. Use input power of 1/4 to 1 1/2 H.P. This Westinghouse-Oil Gear Unit consists of a variable displacement hydraulic pump feeding a fixed displacement hydraulic motor. Adjustable relief valves set at factory for 100 inch pounds of torque may be reset up to 180 inch pounds. Independent reverse control allows full output power and speed selection in either direction of rotation. Shafts measure 3/8" diam., include keyway. Input rotation is counter-clockwise facing shaft. Recommended input speed not to exceed 750 R.P.M. Overall dimensions, 7 1/2"x7 1/2"x11 1/2". Gov't acquisition cost, \$428.00. Ship. wt. 31 lbs. Complete with 2 qts. oil and full instructions. **54.50** F.O.B. Chicago.....

**CENTRIFUGAL PUMP**

**General Motors — Allison  
200 GALLONS PER MINUTE**

Brand New  
For Draining Basements  
Fire Fighting • Irrigation  
Fuel Transfer  
Swimming Pools  
Home Water Systems  
Dewatering

Converted for high volume commercial, home, and industrial use. Standard 2 1/2" pipe thread inlet, twin 1 1/4" pipe thread outlets. Ball bearing supported 3/4" shaft. Easy priming. Rotation, counter-clockwise facing shaft. Gov't. acq. cost \$145.00. Complete with full instructions. Ship. wt. 35 lbs. F.O.B. Chicago... **39.50**

Suction Lift	Head Pressure	Gal. Per Min.	H.P.	R.P.M.
10'	75'	260	6.0	3500
10'	65'	200	5.2	3500
10'	80'	40	1.5	2500
10'	50'	140	5.0	3500
10'	30'	100	3.0	2500

**FREE 1953 CATALOG** 48 pages, chock-full of unsurpassed War Surplus Equipment Bargains for farm, home, factory and workshop. Every item is unconditionally guaranteed. You save on everything! Write today.

**ORDER DIRECT FROM AD — SEND PAYMENT OR PURCHASE ORDER TODAY — SATISFACTION GUARANTEED**

**GROBAN SUPPLY CO. 1139 SO. WABASH AVE., CHICAGO 5, ILL. DEPT. PM-3**

# How To . . . . BY MASTER

## HOW TO GET ACCURATE LONG MEASUREMENTS



For measurements which are longer than the folding rule you own. Open rule fully. Clamp a piece of lath to the end of the rule as indicated in the sketch (being careful that ends overlap.) Butt free end of rule to one wall, and pull the free end of the lath until it touches the far wall. Tighten wing nuts to hold measurement.

## HOW TO START SMALL SCREWS EASILY



When working with extremely small screws, first insert them through a piece of heavy paper, as indicated in the sketch. When you are ready to use them, hold paper in position so screw is where you want it. Screw it in and tear off the paper. You will find it speeds up a tedious job.

## HOW TO SPLICE A BOARD WITHOUT LOSS IN LENGTH



Measure and cut a piece from timber (A) (through the thickness) twice as long as the piece you cut from timber (B). Reverse the pieces as indicated in sketch and fasten securely.

## TUFBOY

● For an inside measurement add 2 inches for Case and Tip.

● Blade replaceable without tools.

● Blade is graduated on both edges.

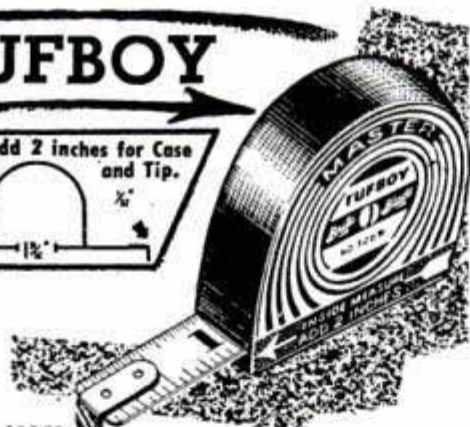
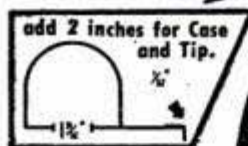

## AS A SERVICE TO YOU:

Each month we will print the best in home workshop short-cuts. Why not make a card index of them for handy reference? . . . If you would like detailed literature on the points discussed, just drop a card to "HOW TO", c/o MASTER RULE CO., Mulberry St., Middletown, N. Y. If you have a "Short Cut" which you feel should be printed in "HOW TO" send it along. If we use it we will give you a bonus, your choice of any wood rule or steel tape in the Master line. All entries become the property of the Master Rule Co., and will not be returned.

## AND WHEN YOU BUY YOUR NEXT STEEL TAPE:

ask the dealer to show you the new Master Tufboy rule. You get a rugged die-cast case, plus the world's most accurate and durable tape . . . and the blade is replaceable too.

NAME \_\_\_\_\_

ADDRESS \_\_\_\_\_

Please send literature on the Tufboy

I am enclosing an entry for "HOW TO"

If you use it send me a \_\_\_\_\_ rule.

# MASTER

MASTER RULE MFG. CO. INC. Middletown, New York  
WOOD AND STEEL TAPE RULES

speeds of 45 miles per hour, by depressing the throttle you can engage what Dodge refers to as the "scat" gear (actually third gear) which gives faster acceleration for passing or on hills. Unfortunately, this gear does not operate above 45 miles per hour.

Dodge has one oiling system for both engine and torque converter. The 12-quart engine-oil capacity (13 quarts are required if the oil filter is changed) takes care of the oil needed in the torque converter—a unique and trouble-saving feature. The converter is supplied by the engine-oil pump. Dodge recommends that the oil be changed twice a year (spring and fall). (Owners reporting in the survey added one quart of oil on an average of every 1251 miles.) The result of this unusual system is the elimination of a heat exchanger, two separate lubrication systems and one pump.

The Coronet four-door sedan axle-gear ratio is 3.54:1 with Gyro-Torque Drive. The gear ratio on the Gyro-Torque Diplomat model is 3.9:1. Incidentally, the Diplomat and convertible models have 114-inch wheelbases, which is 5 inches shorter than the other models.

Dodge buyers now have the choice of six transmissions: 1. Manual transmission, standard on all models; 2. Manual transmission with overdrive, optional on all models; 3. Manual transmission with fluid coupling, optional on all six-cylinder models; 4. Manual transmission with fluid coupling and overdrive, optional on all six-cylinder models; 5. Gyro-Matic with fluid coupling, optional on all models except six-cylinder station wagon; 6. Gyro-Torque, optional on all Coronet V8 models.

In addition to the new V8 model, Dodge also offers the time-proved six-cylinder 7.1:1 compression L-head 230.2-cubic-inch engine developing 103 horsepower. (Dodge calls it the "Get-Away Six"). ★★★

## Combination Washer-Drier Saves Time and Space

Washing and drying in one continuous operation, a completely automatic laundry unit finishes an average eight-pound load in 68 minutes. The operator inserts clothes and soap and sets two timers. The unit washes, rinses, damp dries or fluff dries, using a simple tumbling action. Safe low heat and high airflow results in minimum insulation and compactness. Only 36 inches wide, the machine is about the same size as an ordinary spin washer. It can be used separately as either a washer or drier and requires the same plumbing installations as any automatic washer. An optional heater will raise the water temperature as much as 25 degrees if necessary.

MEET THE NEWEST MEMBER OF A FAMOUS GARDENING FAMILY



# new instant VIGORO\*

**complete plant food  
in water soluble form**

Now, for those who prefer a *liquid* plant food, here is famous Vigoro in a new water soluble form. You simply mix Instant Vigoro with water and sprinkle it on. It makes nutrients instantly available for plant use, speeding growth. It's ideal for leaf and supplemental feeding. And only Instant Vigoro, like regular Vigoro, has been proved to contain *all* the elements plants need from the soil to grow and thrive best! Complete feeding instructions on container.

*\*Vigoro is the trademark for Swift & Company's complete balanced plant food.*

 <p>Tiny concentrated crystals that dissolve in water and provide complete, instant feeding action.</p>	 <p>Can be used directly on leaves (even on exposed roots) because it's applied as a liquid.</p>
<p>Like regular Vigoro, new Instant Vigoro is so complete it can make plants grow and thrive even in plain sand.</p>	

**Feeding Instructions:** For foliar (leaf) feeding: Mix one level tablespoon of Instant Vigoro to gallon of water and wet leaves thoroughly. For soil application: Mix two level tablespoons of Instant Vigoro to gallon of water and apply to 12 square feet of area. For applying through water hose: Make a concentrated solution of four ounces of Instant Vigoro per pint of liquid to be metered through the attachment.



## OWN YOUR BUSINESS

### Start in Spare Time with a FOLEY SAW FILER

Here is a steady repeat CASH business you can start at home in your basement or garage, while you are working at your regular job. No experience is necessary to turn out perfect cutting saws—"the first saw I sharpened came out 100%. I think the Foley Saw Filer is a marvel of perfection," writes Clarence E. Parsons. Every saw you sharpen will bring you new customers. You will find you can make up to \$3 or \$4 an hour — \$20 to \$30 a week in your spare time as a starter.

With a Foley Saw Filer you can file all hand saws, also band and cross-cut circular saws. It is easy to operate—simple adjustments—no eye-strain. Patented jointing principle evens up all irregular teeth and makes an old saw cut just like new.

#### This Free Book Shows How to Start

"MONEY MAKING FACTS" shows you how to get plenty of saws to file without canvassing, and how you can develop into a general repair shop that will be your own business. This is a helpful, practical book that tells just what to do—send for your free copy today. No salesman will call.



Send for **FREE BOOK**

FOLEY MFG. CO., 316-3 Foley Bldg.  
Minneapolis 18, Minn.

Send me free book "MONEY MAKING FACTS."

Name \_\_\_\_\_

Address \_\_\_\_\_

## Cattle Ranch in a Canyon

(Continued from page 128)

"It's tops for two reasons," he says. "It has built us roads on the canyon wall, and carved out new water holes for us."

By 1938 a road had been constructed from Asotin, Wash., down into the canyon to Rogersburg, which had once been the scene of gold-mining booms. This road, though, didn't serve Jidge's ranches in distant draws of the canyon.

Finally, two years ago, Jidge hired men with bulldozers to build his own roads. Contractors refused to bid on the job. They looked at the canyon walls, wildly beautiful but formidable, and shook their heads. Jidge had to pay by the hour.

Before the roads came, just getting salt to the cattle was a sizable chore. For 28 years Jidge rode horseback up the canyon for 20 miles, leading a string of mules to bring in the salt, which he scattered to the cattle on the way back.

Jidge keeps a bulldozer around now in case he finds a moist spot in the ground, indicating an unexploited spring. With the bulldozer he gnaws away at that hint of water until he has another drinking place for his cattle. Today Tippet cattle can choose from 60 springs and 29 ponds.

"If water holes are plentiful, cattle will eat available grass evenly," said Jidge. "You can't adequately distribute cattle with salt. They'll go farther for water than for salt—and when they get to the water they're inclined to stay there."

Besides opening up new springs and ponds for his cattle, Jidge has drilled wells. In the winter he tries to prevent his stock from drinking the icy water of the Snake. But in the summer good use is made of the Snake water for irrigation. On the ranch operated by son-in-law Fouste, water is pumped from the river with a diesel tractor and distributed over hay land through a sprinkler system. The tractor chugs beside the river day and night, but if it is needed for other work it can be uncoupled from the water system in 10 minutes.

For many years, Jidge ran his cattle in the canyon winter and summer, but eventually he saw that the grass wasn't holding out so he began to buy and lease land in the gently rolling Willowa valley of Oregon, high above the canyon. Now, come spring, he drives his cattle out of the canyon to the top-land grass, 75 miles away. The cattle are trail-drifted for three days; for two of those days they are on Tippet land.

In the Oregon country, Jidge has some well-known neighbors—the movie actors

(Continued to page 278)



# BUILDING, REMODELING or FURNISHING YOUR HOME?



**LOOK AT ITS SIZE!  
TABLE IS 42" LONG!**



No chance for big, wide, or long boards to tip up, slew sideways, or slip on this big, solid 42" precision-ground table! 32" fence is longer than most jointer tables!

**QUICK, EASY BLADE ALIGNMENT!**



Blade-height adjustment screws permit quick, accurate positioning of cutter head and blades. Accurate alignment with the stationary rear table is a quick, easy job.

## This BIG *Atlas* Jointer Will Save You Hundreds of Dollars!

Ready to handle all your planing, beveling, edging, and rabbeting — cut step mouldings — give your work an accurate, satin-smooth surface in seconds! . . . this Atlas 6" jointer-planer can save you plenty on work for your home. It's big enough to finish out a house or remodel a room — has the accuracy you need for the finest cabinets and furniture. The exclusive cutter head, sealed-for-life ball bearings, and massive table and fence are but three of its many outstanding features. Send the coupon below *today* for a free Atlas catalog with *complete* details.

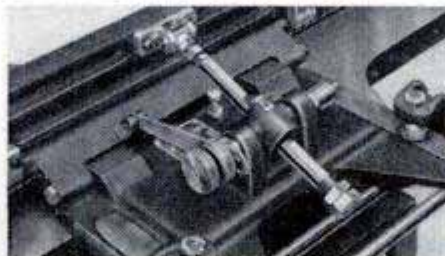

### EASIER TO USE

Front table adjusts fast and accurately to scale graduated in 16ths. Rear table is *stationary* — always in perfect alignment. *Exclusive* width-of-rabbet scale graduated in 16ths! Fence tilts 45° both ways, has positive stops.

**NEW**  
**20 PLAN BOOK**

**ONLY 50¢**



New, practical plans for furniture and home furnishings. Drawings, photos, step-by-step instructions. Send cash or check (no stamps). 65c outside U.S.A.

### ATLAS PRESS CO.

324 N. PITCHER STREET • KALAMAZOO, MICH.

SEND THIS COUPON FOR CATALOG

- Please send woodworking tool catalog.  
 Inclosed is \_\_\_\_\_ for \_\_\_\_\_ Plan Books.

Name \_\_\_\_\_

Address \_\_\_\_\_

City, State \_\_\_\_\_

# STOP BURNING OIL!

RESTORE THE POWER  
YOU BOUGHT



GET THAT "NEW CAR" PERFORMANCE WITH

## Ring-Re-Nu

TRADE-MARK

### MOTOR RECONDITIONER KIT

1-2 combination that cleans and reconditions your engine. Increases compression, eliminates piston slap, and reduces oil consumption.

#### Double Value Kit Contains

**P. V. R. COMPOUND** — when poured in carburetor, P. V. R. cleans your engine of gum, carbon and varnish. Frees rings, valves and pistons. Prepares your engine for...

**RING-RE-NU**—the amazing compound which when squeezed by tube on your pistons forms a pliable, self expanding lubricating seal on rings and pistons to compensate for wear. Good for 10,000 plus miles. Saves overhaul cost and oil bills.

#### Simple to install —

Nothing to dismantle. Will take you only a few minutes with our easy-to-follow instructions.

Order the Genuine **RING-RE-NU** — not a foreign import. Made in America for American engineered engines. Guaranteed not to harm your engine. Assures you of 10,000 plus miles of "new car" performance.

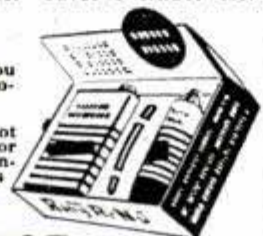

1 tube kit — good for all makes of cars (except those listed below) only

**\$4.95**

POSTPAID R. D., Inc.

2 tube kit — for larger engines — Buick Roadmaster, Cadillac, Chrysler 8, LaSalle, Lincoln, Packard 8, Olds 88 and 98 — \$8.95 postpaid.

(\$1.00 deposit required on all C.O.D. orders)

10 DAY MONEY BACK GUARANTEE

WRITE FOR FREE FOLDER  
**RICHIE DISTRIBUTING, INC.**

11916 MADISON AVE., DEPT. A3, CLEVELAND 7, OHIO

Buy happiness for crippled children. Use Easter Seals.

## Take The "PAIN" Out of PAINTING!



Basements . . . Fences . . . Furniture . . .

## USE A BECKER CO<sub>2</sub> SPRAY GUN

Completely self-contained—No "Extras" to Buy! Sprays: Paints, Oils, Varnishes, Insecticides, etc.

Men! Women! Here's the easy way to lick those tough, tedious, tiresome paint jobs. Becker Spray Gun is fun to use, requires no electricity or compressors—pressurized by low-cost CO-2 cartridges each sprays up to 21 oz. containerful. Used 5 years successfully in industry.

SEE YOUR DEALER! If he cannot supply, order direct for postpd. shpt. Extra cartridges 10 for \$1.

**SULLIVAN-BECKER CO.**  
Dept. 113-C • Kenosha, Wis.



ONLY  
**\$15.95**  
with 3 cartridges

Walter Brennan and Eugene Pallette. A brother, Jack Tippett, also ranches there.

"The Oregon land is indispensable to us now," says Jidge. "Over-grazing is the easiest way for a cattleman to go broke."

He has developed an elaborate system of shifting pastures, and has built 150 miles of fences at about \$500 a mile. It's too rocky for postholes in the canyon, so posts are simply propped up on top of the ground with boulders. Rock jacks, these supports are called.

With the canyon relieved of summer feeding, the grass grows lush. Little supplemental feeding of hay is necessary during normal winters. Last winter, 1800 head of Tippett cattle in the canyon required only 100 tons of hay, but 700 head left in the high country went through 500 tons.

Jidge is a cattleman from the tip of his pointed boots to the crown of his broad-brimmed hat. He raises cattle—nothing else.

"And when you do that," he comments, "you've got to watch pretty carefully the pounds on each cow. Sure, the price of beef is high today, but so is the cost of raising it."

One way those extra pounds are added is with regular spraying and dipping of the cattle. Jidge is credited with having one of the first dipping vats in the country. The cattle are sent wallowing through chemical solutions to kill lice and ticks, then sprayed when necessary to free them of horn and heel flies.

Jidge has a pet solution for spraying. It's a 50-50 mixture of DDT and alkanite mineral, diluted with enough water so it will flow freely from the spray guns. The alkanite is a powderlike substance which causes the DDT to cling to the cattle for about 90 days.

"It always makes a man feel good to watch cattle which have been nervous from the biting of pests lie down in the pasture after spraying," says Jidge. "It costs us about 15 cents a cow to spray, but from the spraying we figure we get \$6 to \$10 worth of additional beef."

One type of pest that doesn't often bother the canyon cattle is the rustler. It's just too hard for the rustler to get at them. One year, though, a rustler managed to loot the canyon of 80 head of yearlings without getting caught. Jidge hasn't figured out yet how he did it.

"One thing we're certain of," says Jidge. "Cows don't fly."

He sums up their life in the canyon this way: "Except for that one year of thieving and that one year of drought, the canyon has been a good place for the cattle—and us Tippetts." ★ ★ ★

own your own business! earn up to  
**\$75 A DAY CLEAR PROFIT**  
 in your back yard or basement!

**MAKE CONCRETE BLOCKS** With Amazing New  
**LOW PRICED GENERAL BLOCK MACHINE**

**NOW! Big Building Boom Profits Within Your Reach**

You don't need much cash to cash in on the building boom! New high speed, low cost General Block Machine produces up to 1,000 concrete blocks a day for homes, factories, buildings, garages. Your profit mark-up is 100% to 150%! Fool-proof, easily operated, sturdy steel machine can make any size from 4" to 12". These superior 3-core blocks meet all building code requirements for foundation, chimney, corner, sash and many other types of blocks. Works indoors or out. Sand, cement and water available anywhere! Simple operating instructions and mixing formulae for cement and cinder blocks supplied FREE. Get full details, no obligation!

**EXTRA!**

Amazing illustrated book gives floor plans for 6 sensational concrete block bungalows. Tells how to lay blocks, lay out building lines, mix concrete, build steps, porch and concrete floors all at great savings. Written by experts. Can save many times the cost of the machine! Get it now! No strings attached.



**"GENERAL" BLOCK MACHINE**  
 Thousands New In Use The World Over!  
 Only \$218 less motor T.o.b. plant. Ship. wt. 400 lbs.

**PAY AS YOU EARN!**  
 small down payment  
**MONTHLY PAYMENTS 28<sup>33</sup>**  
 as low as  
 Write Now for FREE Details

**SEND \$1 — Refunded if you buy machine!**

**HOW TO BUILD YOUR OWN CONCRETE BLOCK HOME**  
 Only 1 Prepaid

**GENERAL ENGINES COMPANY**

Dept. M-33, 307 HUNTER STREET, GLOUCESTER, N. J.

**You CAN START A \$40 A DAY BUSINESS IN YOUR SPARE TIME**



*Andy Phillips says...*

"MY BELSAW SHARP SMITH gives me BIG PROFITS at LOW expense... I can run 35 to 40 circular saws in an 8-hour day... That makes me \$40 cash."

PLUS "BIG EXTRA PROFITS"

"I also get BIG EXTRA PROFITS... up to \$4 an hour... by grinding planer and jointer knives — there's always a demand for this kind of work."

You can start this REPEAT CASH business in your own home or garage while you are working at your regular job. Easy to operate, no experience needed. "Pays for itself from just 65 jobs." — *Harvey Jensen*

For as little as \$15 down payment, you can get your BELSAW SHARP SMITH rushed to you.

**FREE book tells how**

YOU can start making money the very day your BELSAW SHARP SMITH arrives. Earns \$4 to \$5 an hour in your SPARE TIME sharpening and setting circular saws for builders, lumber yards, factories... Plus BIG EXTRA CASH, precision grinding planer and jointer knives, plane irons, wood chisels and drill bits. Hundreds of jobs in your own neighborhood. No extra equipment needed, no canvassing. Send today for your Free copy of "Life-Time Security."

**LIFE-TIME SECURITY WITH YOUR OWN BUSINESS**

**BELSAW MACHINERY CO**

40-S Field Building Kansas City 11, Mo.

It's Easier...  
 to get in the **BIG MONEY**  
**arc welding**

- if you own a **HOBART** welder



**EVERYONE NEEDS ARC WELDING**

Farmers, contractors, factories, builders, homeowners, etc. — all need dependable welding work. That's why welding is today's fastest growing, biggest paying trade — a trade that offers unlimited opportunities to men of vision.



200 amp. "Bantam Champ" Elec. Drive

**CASH IN NOW!**

Set up your own welding shop now and start earning the big money. All you need is one Hobart Welder. It goes anywhere — handles any job — makes learning easy. Standard models offer 1,000 combinations of heat — and remote control — and are truly "simplified." Complete line of gas and electric drive models to choose from. Check coupon for details.

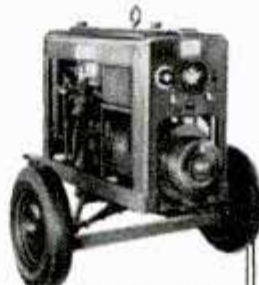

Portable Elec. Drive DC Welder

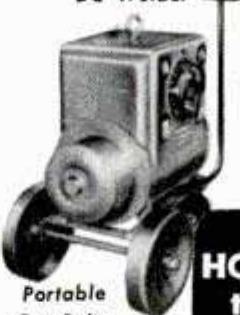

Portable Gas Drive DC Welder

**Welding Books it will pay you to own.**

**TEXT AND LESSONS BOOK.** Covers every phase of welding. 544 pages, over 600 illustrations... **\$3.00**

**LESSONS BOOK.** Complete operator's training course. 200 pages, fully illustrated... **\$1.00**

**PRACTICAL DESIGN.** 100's of weld ideas in design form. 3 vols., 100 designs each. 1 vol. **\$3.50**; set of 3 vols., **\$10.00.**



**Let HOBART train you!**

**HOBART TRADE SCHOOL**  
 Learn welding in modern, non-profit school. Complete or partial courses. Best equipment, thorough training, experienced instructors. Check coupon.

*Check Coupon for FREE Welding Booklet!*

**Hobart Brothers Co., Box M-33, Troy, Ohio**

"one of the world's largest builders of arc welders"

HOBART BROTHERS CO., BOX M-33, TROY, OHIO

Send complete details on items checked.

- Electric Drive Welders
- Gas Drive Welders
- Hobart Trade School. Send books checked:  Text and Lessons
- Lessons, Practical Designs:  Vol. 1
- Vol. 2  Vol. 3  Set of 3 vols.
- Cash enclosed.  C.O.D.

**free**  **Welder's Vest Pocket Guide**

Name \_\_\_\_\_

Address \_\_\_\_\_

City \_\_\_\_\_ State \_\_\_\_\_

# TRAPPED

Traps like these are used by African and Malayan Elephant Hunters. Naturally they have to be ingeniously and carefully constructed to restrain the huge beasts.

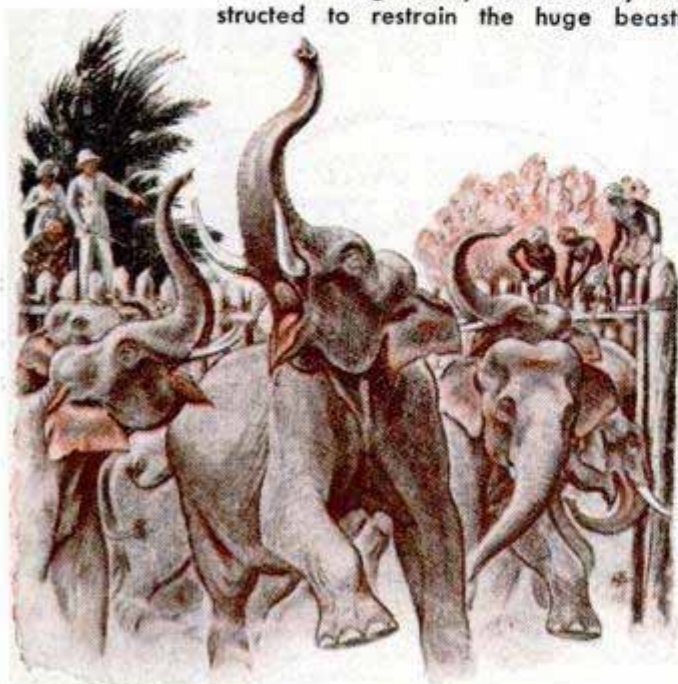

## AC Aluvac Is The Best Trap For Engine Oil Dirt

An elephant trap has something in common with AC's Aluvac Filter Element—both are doing a big job!

- 1 ALUVAC keeps oil clean . . . removes particles as small as 1/100,000 of an inch.
- 2 ALUVAC has greater filtering area . . . it's ten times greater than ordinary elements.
- 3 ALUVAC has no harmful chemicals . . . won't remove detergents in heavy-duty oils.
- 4 ALUVAC is durable . . . resists the action of harmful acids, gasoline or water.

Protect your car's engine—enjoy smoother, more economical performance. Install an AC Aluvac Filter Element next time you change oil.



AC SPARK PLUG DIVISION  GENERAL MOTORS CORPORATION

## Steam Catapult Guns Planes From Carrier Deck

(Continued from page 111)

and made a perfect seal. From the rear of a piston in the tube, a steel arm poked up through the slot and was attached to the front car. Little rollers in front of the arm lifted the belt valve, allowing the arm to move forward.

Another set of rollers behind the arm pisted the belt back in place on a seating of beeswax after the arm had passed. Ahead of the piston, pumps exhausted air from the sealed tube, creating a vacuum. Atmospheric pressure pouring into the tube through the lifted portion of the belt valve provided push and the piston rushed forward into the vacuum. The odd little train hung up a speed of 80 miles per hour and, on a couple of occasions when the brakes were not applied in time, the whole string of cars ran right through the terminal station and out the gates.

The new catapult, instead of removing air ahead of the piston and using atmospheric pressure like the antique train, uses high-pressure steam to provide push. Hence, the belt valve opens into the tube, instead of upward from its surface. Air ahead of the piston is pushed out through a valve at the end of the cylinder, or exhausted by high-speed vacuum pumps to provide even more zing. The Vickers Supermarine Attacker—a heavy British jet fighter—has been launched with the same ease as a two-engine Short Sturgeon.

For the past year, all kinds of pilotless aircraft have been whammed off the deck of the *Perseus* to test the big cat's efficiency. One unpowered plane was tossed skyward with such efficiency that it climbed to 1500 feet and circled the ship for four minutes while everyone ran for cover. They didn't come out until its tank finally ran dry and it dumped in the sea. To date, more than 1000 concrete weights and unpowered planes have been successfully launched by the steam catapult. More than 200 piloted craft have soared skyward under its mighty push. Pilots describe it as a "hot" ride, but smoother than a standard cat, due, they believe, to the resilience of the steam and the steadier build-up of speed.

Indications are that the United States may use the steam catapult for her existing and proposed supercarriers. The British are hoping to fit it into aircraft carriers of the Royal Navy and the navies of Canada and Australia, in order to give new supersonic fighting planes the liveliest heave ho in history. ★ ★ ★

# SURPLUS TO SAVE YOU UP TO 85% TOOL BARGAINS

**HIGH SPEED STRAIGHT SHANK DRILLS**  
**SET 30** selected H. S. Straight Shank Drills 6L from 1/8" to 1/4", lengths up to 7". \$2.98 PPD.  
**SET 100** HIGH SPEED DRILLS: 1/4" down. 19L 30 new std. H. S. Drills — 70 slightly used sharp drills, lengths up to 7". \$30 value. PPD. . . . . **ONLY \$7.98**

**SET 12** different size H. S. straight shank Drills, 1/4" to 1/2", lengths up to 7". Only . . . . . **\$3.98**

**HIGH SPEED DRILLS**  
 1/4" to 17/32" WITH 1/4" SHANKS!  
**SET 10** different size H.S. Drills, 1/4" to 17/32", 36L all with 1/4" shanks. PPD. . . . . **\$4.95**  
 Set 36L will fit any 1/4" Drill.

**HIGH SPEED DRILLS**  
 1/2" to 1-3/16" WITH 1/2" SHANKS!  
 5 Drills for less than the price of one new Drill!  
**SET 5** different size H. S. Drills 32L 1/2" to 1-3/16". . . . . **\$7.95**

**SET 10** different size H. S. 33L Drills 1/2" to 1-3/16". . . . . **\$14.50**  
 These new and used H. S. precision Drills with 1/2" shanks can be used in a 1/2" elec. drill or a 1/2" capacity lathe or drill press.

**HIGH SPEED MORSE TAPER SHANK DRILLS**  
**SET 15** Different Size High Speed Morse Taper Shank Drills up to 9/16" with No. 1 and 2 tapers. New and used. \$50 value. Priced at only . . . . . **\$6.49**

**SET 20** Different Size High Speed Morse 10L Taper Shank Drills from 1/4" to 1". New and used. \$70 value. Priced at only . . . . . **\$12.95**

**SET 10** Different Size High Speed Morse Taper Shank Drills from 1/2" to 1 1/4". 15L New and used. \$50 value. Priced at only . . . . . **\$9.95**

**HIGH SPEED WOODRUFF KEY SEAT CUTTER**

**SET 5** different size cutters. Can be used as mounted milling cutter or circular saw. All with 3/8" and 1/2" shanks, widths up to 1 1/4", dia. up to 1". New and used. Ppd. . . . . **\$3.95**

**NEW MOUNTED STONES**  
**SET Mixture of 27L 12** Mounted Stones with 1/4" shanks. PPD. . . . . **\$2.95**

**HIGH SPEED STRAIGHT SHANK CHUCKING REAMERS**  
**SET 20** Different Size High Speed Straight Shank Chucking Reamers up to 1 1/2". New and used. Priced at only . . . . . **\$7.95**

**SET 15** Different Size High Speed Straight Shank 18L Chucking Reamers from 1/4" to 1". New and used. Priced at only **\$7.95**

**6 SLITTING SAWS WITH MANDREL**  
**SET 6** different 34L size high speed Slitting Saws, 5 pcs. 2 3/4" dia. x 1" arbor, plus 1 pc. 5" dia. x 1/2" arbor. Thickness from .040 to .071. Cuts wood, aluminum, brass, steel, etc. PLUS SPECIAL MANDREL which enables use of saws in 1/4" or 1/2" electric drill. \$25 value. PPD. Only . . . . . **\$4.95**

7 selected, sharp H. S. Slitting Saws as above to use on your own mandrel or milling machine. New and used. Ppd. . . . . **\$4.95**  
 A bargain at . . . . .

**AIR TANK—REGULATOR—MASK**  
 •A4 Tank, 5" x 8", 104 cu. in. vol. 500 PSI . . . . . \$1.50  
 •D2 Tank, 6 1/2" x 2 1/4", 500 cu. in. vol. 500 PSI \$4.25  
 • Demand Type Regulator complete with 500 PSI pressure gauge. Fits above tanks. . . . . \$1.50  
 • Mask complete with 14" of hose. Outlet valve. Fits above regulator. . . . . \$1.60  
 Above equipment suitable for air tanks, compressors, respirators, diving units, etc.

**AUTO TEST VACUUM GAUGE:** 4 1/2" Dial, 30"-0. You can pay up to \$14.00 for this gauge. PPD. only . . . . . **\$3.25**

**24-VOLT TRANSFORMER:** 110-volt A. C. to 24-volt, 3 amps. Just the thing for your small 24-volt motors. . . . . **\$1.95**

YOUR MONEY BACK on receipt of merchandise if you are not satisfied. All mdse. mixture of new and reconditioned unless specified new. All orders (except those specified F.O.B. Tulsa) are shipped Post Paid saving you up to 25% on total delivered cost.

# SAVE BY MAIL! ORDER TODAY

**1/20 H.P., 110-VOLT MOTOR**  
 60 cycle A.C. 1550 RPM. bronze bush bearing. 5/16" shaft. Wt. 4 lbs. Used, guaranteed serviceable. Only **\$3.50**

**2 H. P. MOTOR** 24-volt, 90-amp. double end ball-bearing shaft. Wt. 18 lbs. \$7.00 F.O.B. Tulsa, only . . . . .

**NEW VICKERS MF9, 6 H. P. Hydraulic Motor**  
 Unit is compact, powerful. Displaces .507 cu. in. per revolution, 6 gal. per min. at 3000 RPM, 1500 PSI. Positive displacement. Angle type. Rated at 6 H. P. Rotates either direction. Unit can also be used as a pump. Here is the finest hydraulic motor available at a fraction of its new cost of over \$200. . . . . **\$19.95**  
 Our price only. . . . .

**NEW VICKERS HYDRAULIC MOTOR, 4 1/2 H.P.** Serial No. MF 1071130 B.C. F 2, cu. in. displacement per rev. .378, 3600 R.P.M., 1000 P.S.I. Unit similar to above only with smaller displacement and H.P. Only . . . . . **\$16.50**

**BARGAIN TOOL & SHOP MIXES—PPD!**  
 • 30 GRINDING WHEELS 1/4" arbor, 4" diameter max. With mandrel. . . . . **\$3.29**  
 • 300 SPRINGS all types and sizes. . . . . **\$1.79**  
 • SURPRISE MIX: Over 50 pcs. for your 1/4" elec. drill including rotary files, drills, bits, reamers, grinding wheels and arbors for our customers who like pleasant surprises. Your money back if you aren't satisfied. . . . . **\$2.98**  
 • BEARING MIX: About 40 needle, ball and roller bearings, new and used. Up to 2 1/2" dia. approx. 5 lbs. Outstanding buy at. . . . . **\$2.95**  
 • 7 H.S. Rotary Files 1/4" shanks. . . . . **\$4.49**  
 • 8 H.S. TAPS, Std. & Pipe up to 5/8", only . . . . . **\$2.95**

**NEW HIGH SPEED COMBINATION DRILL AND COUNTERSINKS**  
**SET 8** selected sizes from A1 to F2 (3/64" drill x 1/4" body to 3/16" 2L drill x 7/16" body) 60° angle of countersink. New cost on these countersinks 75c to \$2.50 ea. Priced to you Ppd. at only . . . . . **\$3.98**

**T & T TOOL 221 W. SECOND TULSA, OKLA.**

Make Money **SELLING Eshelman Tractors and doing GARDEN WORK**

**ESHELMAN** FOR BETTER **LAWNS and GARDENS**

Also Power Reverse. Women can operate it. Free Catalog. Write nearest branch:— Eshelman Co., Dept. 53 119 Light St. Balto. 2, Md. 333 N. Michigan Ave. Chicago-1, Ill. 105 Lake St. Reno, Nev.

From **\$95** Plus Tools

MAKES FLOWS CULTIVATES HARROWS HAULS SPRAYS SAWS DOZER MOWS CUTS CUTS ROLLS TILLS SNOW PLOW

**BUILD-ARC WELDER FROM OLD GENERATOR**

For Light or Heavy Work. 75-200 amps. No previous experience needed. Complete PLANS 35c, Electrical & War Surplus Catalog included. Or, Catalog, FREE.

LEJAY MFG. CO., 1347 LeJay Building, Minneapolis 8, Minn. or LEJAY CO., 928-1st Ave., So., A47, Seattle 4, Wash.

**DRIVING COMFORT at its best!**  
**The New Electric Throttle**  
 With Foot Control

The Electric Throttle ("Speed-selector") sets whatever speed you choose electrically — releases instantly at a touch on the toe-button, or by applying foot brake, Banish foot and back strain for good! Install it yourself. Price, \$17.50 F.O.B. Check or C.O.D. Several State franchises open. Dealer inquiries invited. Give car, make, and year. Pays for itself in gasoline savings.

WRITE FOR DETAILS

**D & M MFG. CORP., Anderson, Ind.**

**Revolutionary**  
 invention is light, portable, completely self-contained; always ready for immediate use—outdoors or on shop bench. Permanently engraved. Built-in spotlight. Test-lead, special Klipzon adapter and complete instructions with diagrams included.

**Packed in Handy Pocket Pouch \$19.95 Postpaid**

**TESTS COMPLETE AUTOMOTIVE ELECTRICAL SYSTEM**

In a matter of seconds you can test coils, condensers, cables, spark plugs, generators, starters, cutouts, fuses, regulators and batteries; make continuity tests on all accessories—lights, horns, etc.—without disconnecting from circuit; trace shorts without worry about contacting hot battery leads or other live wires.

**LEE ELECTRONIC LABS, INC., 233 DUDLEY ST., BOSTON 19, MASS.**  
 Send Lee Automotive Circuit Tester postpaid. Enclosed is remittance for \$19.95.

NAME \_\_\_\_\_  
 ADDRESS \_\_\_\_\_

# "You can FEEL of Ford's Crestmark



"For years, car manufacturers have tried to build a car with *all* the grace and beauty of a designer's sketch *plus* the ruggedness, the solidness and weather-tightness demanded by engineers. This perfect blending of quality and beauty has been achieved by Ford. And when you Test Drive this '53 Ford, you can actually *feel* the superior craftsmanship of its Crestmark Body."



"**First look for seams.** At places where you'd expect to feel seams (where fenders join body, etc.) there are *no* seams. The joints which join the body's top, sides and bottom are welded to form *one* solid unit. This eliminates seams which could hold moisture and form rust."



"**Next, inspect the finish.** It's a beautiful baked enamel finish—baked right over a complete rust-proofing treatment. It's a sparkling, smooth paint job that not only *looks* good and *feels* good, but one that's hard and durable . . . built to live outdoors."



"**Now open the door.** The door corners are curved. This permits the use of a continuous band of rubber weather-stripping, for a tighter fit. Ford's push-button rotary door latches are the most modern design . . . let doors open easily . . . stay closed safely."

*Worth more when you buy it . . . Worth more when you sell it!*

# '53 Ford

# the quality body” says Dr. Roy K. Marshall

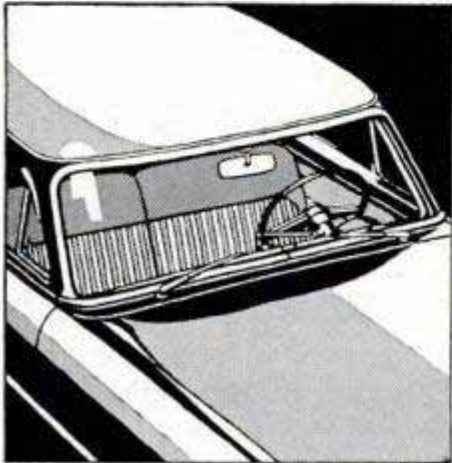

“Ford’s one-piece windshield is smoothly curved in one solid piece to give you unobstructed, undistorted visibility. The same is true of the car-wide rear window. And the side windows are big picture windows which let in all the scenery.”

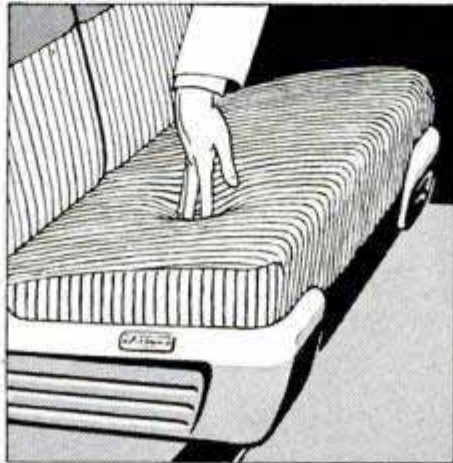

“Feel that Ford upholstery! It’s as fine as a living-room sofa’s (and designed to last for years!) All seats are soft, yet firm, for Ford uses foam rubber cushions over non-sag springs, both front and rear . . . just like America’s highest-priced cars.”

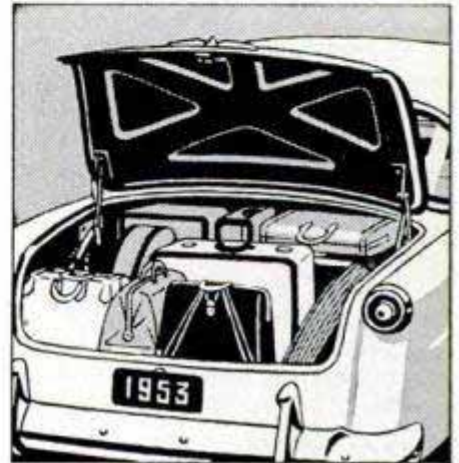

“Take trunk space. With a big, roomy trunk to start with . . . Ford’s counterbalancing Space Saver hinges and short fill pipe allow room for at least one suitcase more. And like Ford’s Crestmark Body it is hull-tight to seal out dust and weather.”

## One of Ford’s 41 “Worth More” features

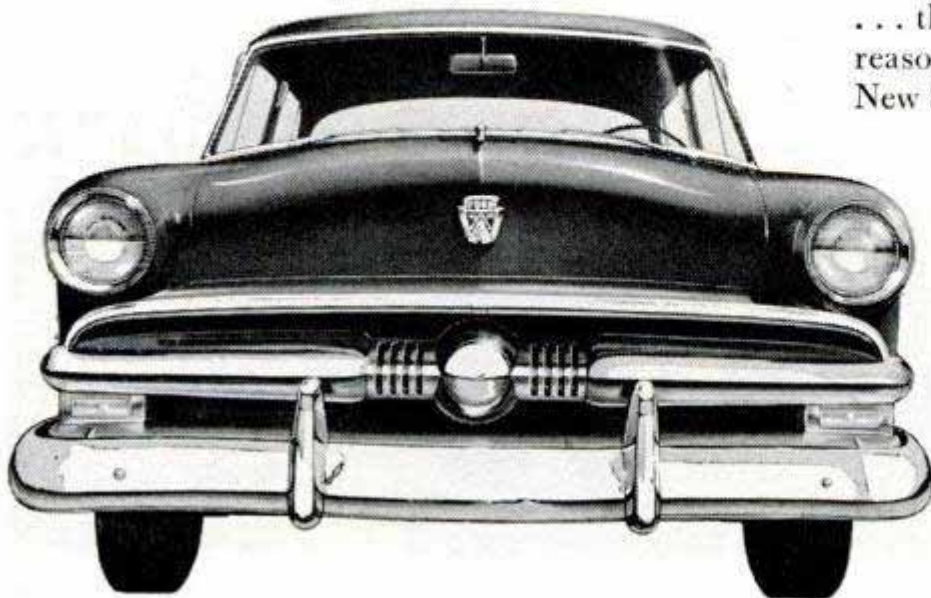

. . . the Ford Crestmark Body is a big reason why Ford is considered the New Standard of the American Road.

**See it . . .  
Value Check it . . .  
Test Drive it!**

*Equipment, accessories and trim subject to change without notice.*

best  
white tape  
made

ONLY  
**98¢**\*



The new "Evans White-Tape" has everything you'll find in tapes costing over \$1.50—plus.

- snow-white blade with bold, legible, jet-black numerals and graduations. Graduated in 32nds for first 6 inches.
- sturdy die-cast case heavily chrome-plated, calibrated for quick reading inside and outside measurements.
- blade 1/2" wide made of finest high carbon steel—tempered—Bonderized—enamelled—baked.
- blade replaceable in seconds—without tools—without even opening case. And Evans replacement blades cost far less.
- every "Evans White-Tape" is unconditionally guaranteed.
- exclusive Evans automatic brake gives smoother push-pull action with absolutely no "creeping" of tape into case.
- underside is white, too. Mark with ordinary pencil, remove mark with flick of thumb.
- unheard-of low price\*: 10-ft. \$1.49; 8-ft. \$1.19; 6-ft. 98¢. Prices higher in far west and Canada.

**Evans**

Sold only through retailers.

& CO. • Elizabeth, N.J. • Montreal, Que. © 1949  
Makers of Evans 6 ft. Folding Rule and "Folding Yardstick"

# WOODS

get this **BIG** Catalog  
without cost!

Loaded with how-to-do it articles on wood-finishing, veneering, making inlay pictures and cabinets. Contains 83 distinct inlay designs and borders, plus a wood identification panel of 60 different varieties. All shown in full natural color suitable for framing.



## A MULTITUDE OF MATERIALS Lowest Prices On

- Veneers
- Period Furniture Hardware
- Inlays
- Modern Picture Frame Molding
- Lumber
- Upholstery
- Plywood
- Hand and Electric Tools
- Plans
- Finishing Materials
- Supplies
- Decorative Metals
- Plastics
- Leather

Albert Constantine & Son, Inc.  
Dept. PM-10, 797 E. 135th St., N.Y. 54

● VISIT US at our N.Y. Plant. Demonstrations every Saturday on making inlaid pictures, wood finishing and other crafts. Everyone invited.

## SEND THIS COUPON!

Albert Constantine & Son, Inc., Dept. PM-10  
797 E. 135th St., New York 54, N.Y.

Enclosed find 50c (refunded on 1st order) for your copy of "Manual For Craftsmen" No. 52.

Name \_\_\_\_\_  
Address \_\_\_\_\_  
City \_\_\_\_\_ State \_\_\_\_\_

## NEW—Sensational! GEIGER COUNTER



"The SNOOPER"  
LOW PRICE ONLY **\$24.95**  
COMPLETE

Find a fortune in uranium with this new, super-sensitive Geiger Counter. Get one for atom bomb defense. So small it fits in the palm of the hand or in the hip pocket, and yet more sensitive than many large, expensive instruments. Weighs only 1 1/4 lbs. Uses flashlight battery. Low price includes earphone, radio active sample, instructions. Sold with ironclad moneyback guarantee.

**ORDER YOURS TODAY**—Send \$5.00 with order or payment in full to save C.O.D. Write for free catalog on larger, more elaborate Geiger Counters, metal locators and our Scintillator Counter.

Dealer Inquiries Invited **PRECISION RADIATION INSTRUMENTS**  
2235 PM So. La Brea, L.A. 16, Calif.

## SHEET METAL BRAKES

Angles, flanges, Pittsburgh locks, 24 G. steel, heavier aluminum. Cam locking, mount on bench, truck or floor stand. Truss braced-steel. Express collect. 30", 65 lbs., \$28.50, 34", 75 lbs., \$33.00, 48", 100 lbs., \$48.00. Portable stands, 32" hi., 35 lbs., \$7.00. **IRON BENDER** forms hooks, angles, eyelets, etc. Capacity 1/4 x 2", 5/16 x 1 1/2", 10 parts, all steel, express collect \$9.50. **30" CURVE FORMER.** Forms straight and tapering pipes 2" to 2 ft. in diameter. 20 gauge, express collect \$10.50 (Immediate delivery. Order cash or C.O.D., or send for folder)

**VYKE BRAKE CO., P-3016 Leavenworth, Omaha 5, Nebr.**

## \$ Free Course! Big Profits! \$ Flocks & Sandblasts

Dual Purpose Spray Gun! Uses only 25 lbs. Air Pressure  
● Thousands of uses in Home, Shop, Industry. Makes Auto Interiors Clean & New. Lines drawers, Marproofs lamp bases, Refinishes any object. All in colorful Flock. Etch & Frost windows, glassware, etc. Removes Paint & Rust from Autos, Tools. Guaranteed! Send \$24.75 or write for free information. Flocking supplies!  
**BLASTO SPRAY GUN MFG.**  
Dept. PM-3, 7007 Haas Avenue, Los Angeles 47, Calif.

## LAWN ORNAMENT-NOVELTY PATTERNS

28 Lawn Ornament Patterns, 25c. Other Patterns: 15-20" high; Dutch Girl, Dutch Boy, Pirate, Bull Terrier, Mexican Girl, Mexican Boy, Dwarf, Penguin, Flower Girl, 15c each. 25 Novelty Patterns, 30c. All 62 Full Size Patterns, \$1.00.  
Strother Pattern Service, Dept. DF-8, Box 128, Belington, W. Va.

## Build your own JET ENGINE!

Order these plans today  
1. JET PROPELLED BICYCLE, Assemble your own. Photo and instructions, \$1.00.  
2. HOW TO MAKE EXPERIMENTAL JET ENGINES. Seven sheets drawings with information and instructions \$2.55.  
3. BOTH OF ABOVE in one order \$3.75. SEND NO MONEY. Order both at once \$3.75 C.O.D. in USA plus e.o.d. postage. Send check or Money Order and we pay postage. Get other information too. Rush Order.

J. HOUSTON MAUPIN, Dept. 55, Tipp City, Ohio

## Ball-Bearing SPEED WHEELS

**JUVENILE WHEELS** (No bearing, solid tires)  
4" ..... 40c 6" ..... 65c  
5" ..... 45c 7" ..... 75c  
(Semi-pneumatic tire, ball bearing)  
8x1.25 .. \$1.85 10x1.25 .. \$2.20  
8x1.75 .. 1.95 10x1.75 .. 2.30  
8x2 ..... 2.20 10x2.00 .. 2.65  
12x1.75 ..... 3.45

**INDUSTRIAL WHEELS**  
Lug Base, Semi-Pneumatic tire  
5x1.75 ... \$3.65 10x2.00 .. \$6.10  
6x2 SW ... 3.45 10x2.75 .. 5.15  
6x2.00 ... 4.00 12x2.00 .. 6.90  
8x2.00 ... 5.20 12x3.00 .. 9.20  
8x2.50 ... 5.40 16x4.00 .. 15.15  
Smooth Base, Pneumatic tire and tube  
8x3.00 .. \$11.00 12x4.00 .. \$12.10  
10x2.75 .. 6.80 4.00x8 .. 13.10  
10x3.50 .. 10.55 14x4.50 .. 13.40

Dealers, Jobbers, and Manufacturers! Our new prices will interest you.  
Available Now — CASTERS  
Write for circulars on all wheels.  
No c.o.d. orders. Prices F.O.B. our plant.  
**JIM BROWN TOY COMPANY**  
1095 HOME AVENUE  
AKRON 10, OHIO



... THE *Only* WAY TO HAVE

THE RIGHT BASIC TOOLS IN 1 COMBINATION UNIT

# the DELTA'SHOP

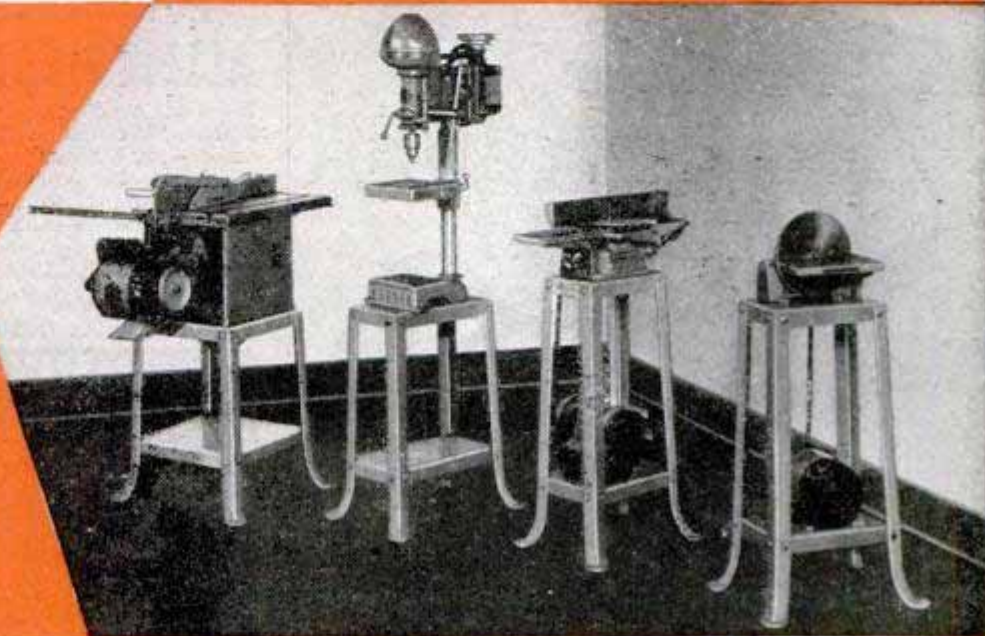
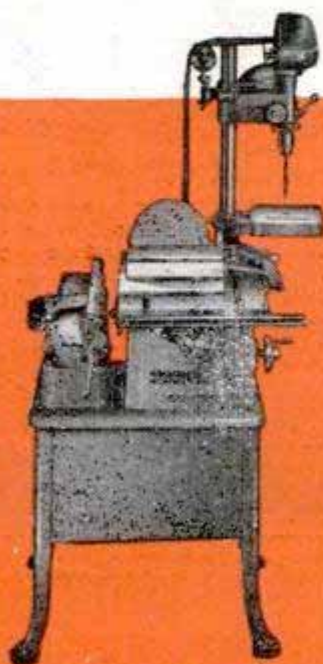

Many long-awaited features distinguish this revolutionary new 3-foot square, one-motor combination tool that does 98% of home repair and improvement jobs. For example:

the *Only* combination of individual "MUST" tools Basic Delta tools, ready to do the work they are designed for—in the normal sequence of operations—without wasting time on set-ups and adjustments.

the *Only* combination tool built around a tilting arbor circular saw The most-used tool is your saw—on the DELTASHOP, it's a rugged machine—and, the blade tilts, not the table.

the *Only* combination tool with a true jointer As soon as you saw a board, you need a jointer—the only fast, easy way to get a true edge. Circular saw and jointer are a natural team.

the *Only* combination tool you can change to individual tools As your shop expands, you may want individual tools. Only your DELTASHOP makes it possible—no loss of your original investment.

the *Only* combination tool you can assemble "a tool at a time" Get these basic tools one at a time and combine them later into a one-motor unit.

the *Only* combination tool that gives so much for so little This unbeatable unit can be yours for ONLY \$209.95\*—complete with steel stand. Your Delta dealers' easy payment plan makes it a pleasant and painless purchase.

\*Motor and motor accessories extra.

▶ A complete drill press—does mortising, carving, shaping, cuts mouldings and many others, in addition to drilling.

▶ A big-capacity jointer—makes a true, "finished" edge in one swift pass; planes boards up to 4" width, makes old pieces like new.

▶ Big, rugged circular saw with *tilting blade*, safest, most accurate type of saw; cross-cuts, rips, bevels, miters, every sawing job.

▶ Handy disk sander puts a satin finish on any surface, curved or flat; also grinds, buffs, polishes—a tool of many uses.

**DELTA QUALITY POWER TOOLS**  
Another Product of **Rockwell**

DELTA POWER TOOL DIVISION  
Rockwell Manufacturing Co.  
502C N. Lexington Ave., Pittsburgh 8, Pa.

**DELTA**  
MILWAUKEE

- Please send DELTASHOP literature
- Please send Homecraft Catalog
- Please send name of Delta dealer



Name.....  
Address.....  
City.....Zone.....State.....



Royal-Matic—\$10.95  
Only automatic fly reel with governor-controlled retrieve to prevent rod tip breakage, 50% greater line capacity. See Model 390 by

**Bronson**

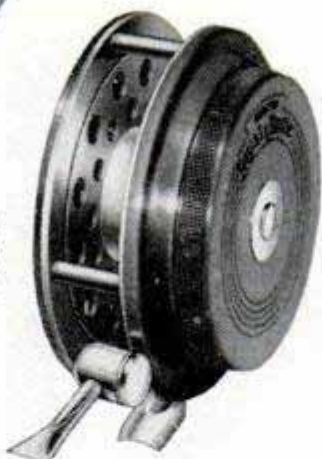

Finest reel for the money. Easy-to-set drag button gives right tension at a turn, snap-on plastic arbor. Look for Model 2200 by

**Bronson**

Green Hornet—\$5.95

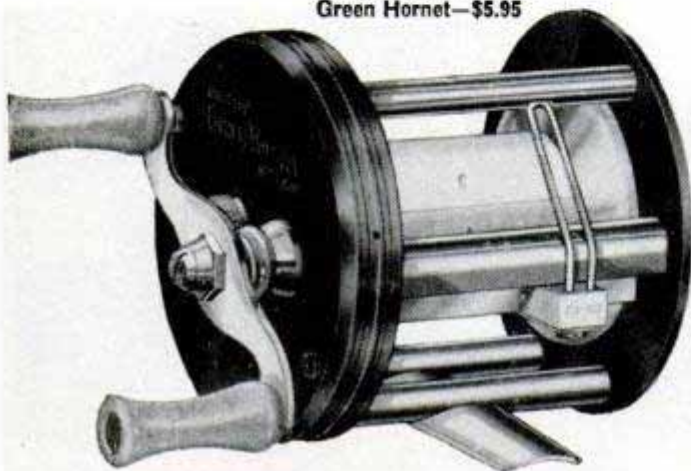

Pick up a Bronson-made reel. Compare it with any reel you've ever owned. See how aluminum makes it lighter—how precision construction gives it ease, ruggedness, accuracy. See why casting with a Bronson-made reel is casting at its best. You'll find Bronson Reels from \$2.95 to \$33.00—for every fishing need.

For free catalog write Department "PM." Bronson Reel Company, Division of Higbie Manufacturing Company, Bronson, Michigan.

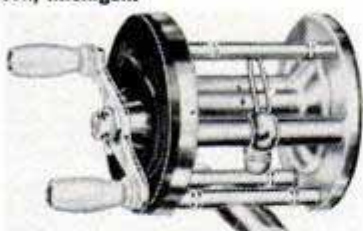

J. A. Coxe Coronet—\$33.00

Only casting reel with automatic free spool—handles disengage on cast. Light weight one-piece spool, reel weighs less than 5 ounces. It's Model 25-C by

**Bronson**



## POCKET TOOL OF THE YEAR!

CARRY  
IN YOUR POCKET

**Smitty  
DRIVER  
FOR  
ALLEN HEADS**

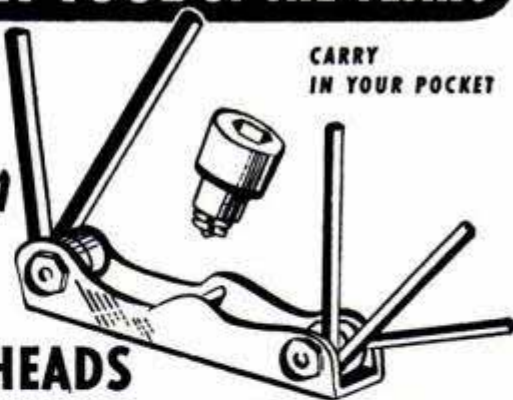

Everyone who works with socket heads or screws needs a Smitty. "Wouldn't sell mine for \$5.00 if I couldn't get another"—say thousands of daily users. Fits all standard Allen type or socket-type bolts and screws. Handle gives great leverage. Equal to a whole kit of socket head wrenches. 5 sizes of shafts, each swing out like a knifeblade. Fits set-screws #10 to 7/16" inclusive, cap screws #5 to 5/16" inclusive. **SATISFACTION OR REFUND. SEND TODAY.**

SMITTY JR.—Sizes .050"—5/32" inclusive. \$1.44 ppd. **\$150**  
DEALER INQUIRIES INVITED **POSTPAID**

## HUNTER TOOLS

BOX 7395 LUGO STATION • Los Angeles 23, California



Thousands  
In Use

### SMALL! POWERFUL!

America's finest low cost tractor. Ruggedly built. Easy to operate. No belts, no chains. Borg-Warner clutch, trans. and diff. 140 to 1 reduction. 40% more drawbar pull than ordinary tractors. 8-1/4 H.P. engine—gasoline or kerosene. 20 quick change implements.

Write for complete details.  
**ENGINEERING PRODUCTS CO.**  
915 K-3 Niagara Ct.  
Waukesha, Wis.

**ECONOMY  
TRACTOR**

### CUT BUILDING COSTS 2/3! Make Your Own Concrete BLOCKS and BRICKS To Use or Sell



New superior moulds make absolutely square, true, easy-to-lay blocks which will pass any building code. Production is fast... easy. One durable \$30 machine will make four 5"x8"x12" blocks per minute—1,000 a day. Pays for itself in one day! Sell blocks for big profit... or save 2/3 building cost for yourself. **POST CARD BRINGS FREE FOLDER.**

**ECONOMY MFG. CO.**  
DEPT. P STONE MOUNTAIN, GA.

### Made \$2,600 Last Season

"Last year we sharpened and repaired about 1000 lawn mowers for a net profit of \$2,600," says E. G.

**FREE PLAN** tells how to start in spare time. **FREE BOOK** shows how to sharpen all power mowers. You make 99% profit! Low prices—easy payments. Write

"I have made a good living and have put money in the bank besides!" writes W.T.J.

**FOLEY MFG. CO.**  
307-3 Foley Bldg.  
Minneapolis 18,  
Minn.



**FOLEY LAWN MOWER  
SHARPENER**

*Thru REO'S doors pass the*  
**WORLD'S MOST COMFORTABLE**  
**DRIVERS . . . . .**

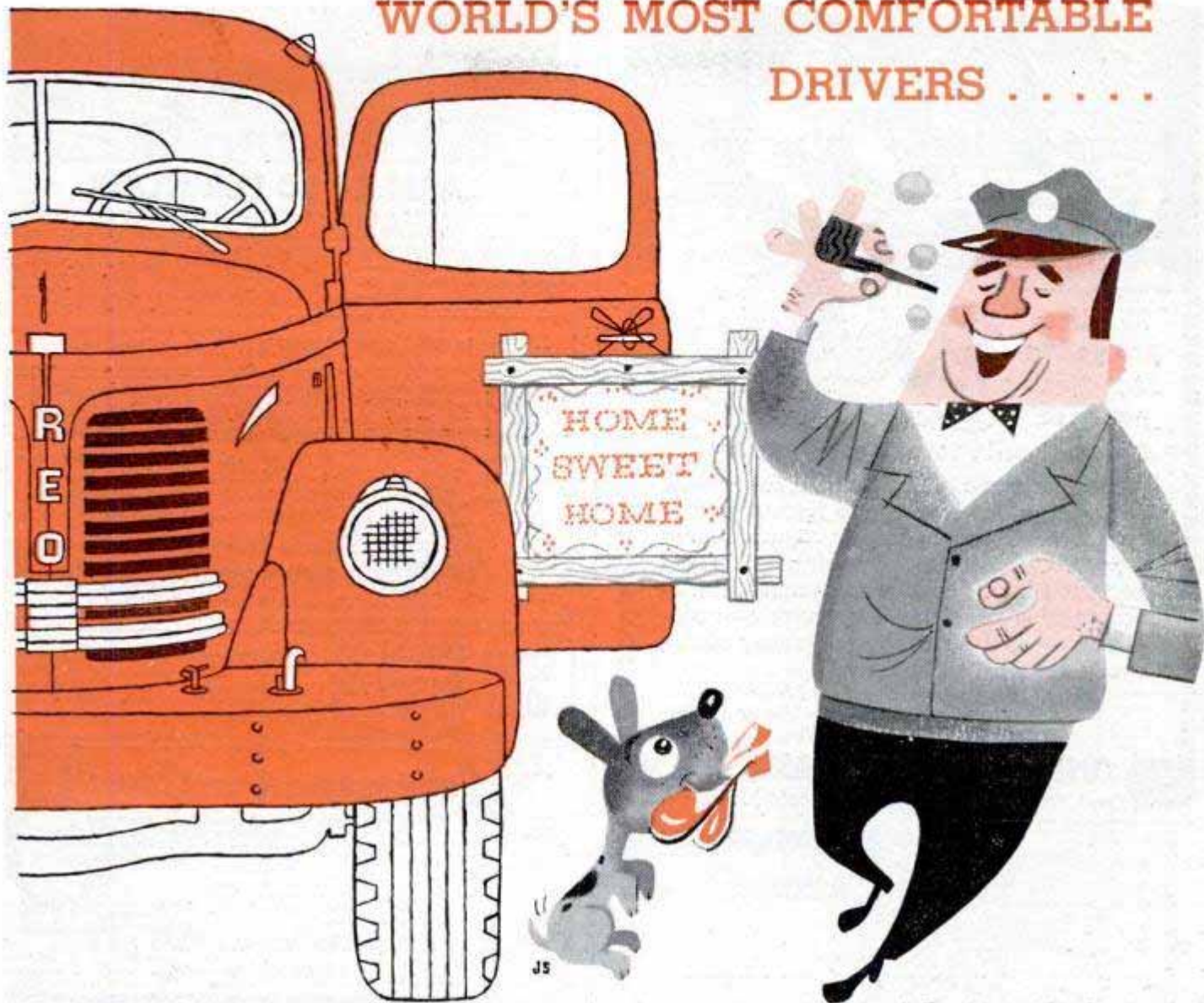

**THE IMPROVED REO CAB GIVES YOU THE  
 SMOOTHEST, SAFEST RIDE IN AMERICA!**

Reo took your word for it! In re-designing the improved Reo cab, we asked truck drivers what they wanted...and here are all the vital features you need for greater driving safety and comfort. New increased head and leg room! New full 30" door opening. New more comfortable steering wheel angle with unobstructed driver viewing! New dependable electric windshield wipers with 103 degree action! New spacious utility compartment and cab cor-

ner pockets! New factory applied undercoating for quiet, fatigue-free driving! New full foam rubber seat back in all tractor models! Frankly, it's sensational. But don't take our word for it. Test drive a new Reo. Sit in the new executive driver's seat and see for yourself. (P.S. If you want to get the boss man interested tell him to check on the sensational power and economy of Reo's Gold Comet engine.)

**REO MOTORS, INC., Lansing 20, Mich.**

**JOIN THE**



*Haul of Fame!*

# Cut transportation costs!

Speed up travel  
time with  
*Cushman*

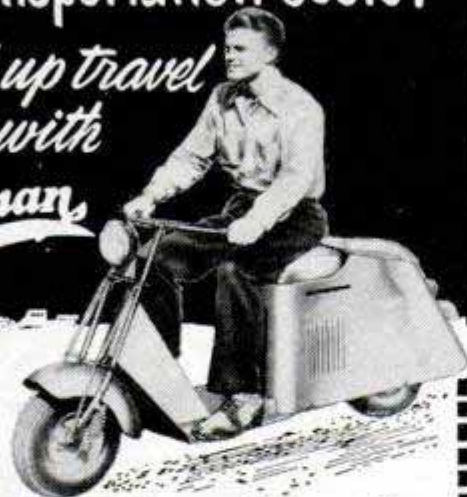

75 miles  
per gallon  
40 miles  
per hour

**3/4¢ per mile total operating cost!**

You'll get there quicker and cheaper with a Cushman, powered by the famous penny-stretching Cushman Husky engine. It's no wonder Cushman is the world's best transportation buy! Drive a Cushman—eliminate parking problems. Dependable—economical—you'll be time and money ahead every day with a Cushman!

Write today for free illustrated literature.  
See your nearest Cushman dealer  
for FREE demonstration.

**CUSHMAN MOTOR WORKS, INC.**

Dept. PM-3, 900 No. 21st St., Lincoln, Nebraska



## REMODEL...

Kitchens  
Bathrooms  
Utility Rooms  
Dinettes  
Dens  
Libraries  
Recreation Rooms  
Living Rooms

## Do it yourself with Marlite!

You can do a professional job in a few hours with Marlite plastic-finished wall and ceiling panels. Large, economical panels go up fast over old or new walls with ordinary carpenters' tools. Permanent, soilproof finish is easily cleaned with a damp cloth. See genuine Marlite in a wide variety of colors and patterns at your building materials dealer.

**MARSH WALL PRODUCTS, INC., Dept. 342, DOVER, OHIO**  
Subsidiary of Masonite Corporation

**FREE!** Mail a postcard for "How-To-Do-It" instructions and full color remodeling folder.



# Marlite®

PLASTIC-FINISHED  
WALL AND CEILING PANELS



## EARN \$6.00 PER HOUR

At a cost of 20¢ with the NEW JENZ SUPER CHIEF STEAM CLEANER. Portable—No moving parts—Cleans anything—Any place—Motors—Chassis—Machinery—Floors—Buildings—Oil Rigs, etc.—Oil fired—Economical—Fully tested and warranted. 75 lbs. steam in ten min.—Model 90. Complete as illustrated..... **\$388.50**

F.O.B. shipping point

**HI-PURE LABORATORIES, Evansville, Ind.**

## FREE CRAFT CATALOG



120 PAGES... Craft Supplies, Tools, Designs, Instruction Books from America's Largest, Most Complete Handcraft Stock.

Send for your free copy NOW!

**GRIFFIN CRAFT SUPPLIES**

5626-A Telegraph Ave • Oakland 9, Calif.

## BETTER BUILT



Precision-built to perform better over the years. Free Catalog.

**GERSTNER TOOL CHESTS**

453 Columbia St. Dayton 7, Ohio



## make your own Gems 29.50 F.O.B.

The Gem Maker comes complete with all necessary equipment, including a super-charged diamond blade for sawing, and all wheels for grinding, shaping and polishing; also complete instructions. The complete equipment as shown, less motor and belt, for only \$29.50, f.o.b., Burlington, Wisconsin. Write today for information and literature.

**B&I MANUFACTURING CO.**  
Dept. S Burlington, Wis.



# MARVEL

## Mystery Oil

- Frees Sticky Valves
- Stops Hydraulic Valve Clatter

Buy it at your favorite gas station

Use Easter Seals. Help Crippled Children.



## NO FROZEN PIPES

### When You Use WRAP-ON ELECTRIC HEATING CABLE

Protects to 35° Below Zero

No more worry, expense or inconvenience from frozen pipes! Just wrap plastic coated cable around exposed or shallow underground pipes and plug into 115 volt outlet. Maintains low heat — like electric blanket. Uses only small current. Thermostat turns on only when needed. No radio or TV interference. Low prices — complete with connections. Satisfaction or money back.

**G-Q Electric Seed Bed Heater.** Seeds are up in 30 hours—root cuttings in 6 days. You cut germination time 2/3—transplant 2 weeks sooner. Uses house current. Thermostat control. Easy installation. Write for catalog and FREE folder on seed bed construction.

**GRO-QUICK SALES**

11143-2 MORANG AVE., DETROIT 24, MICH.  
Tuxedo 5-5828

Free Catalog

For The Smoothest, Most Perfect Finishes

**USE DREMEL STRAIGHT-LINE ACTION SANDERS**

Only Dremel Offers All These Features:

- WORLD'S FINEST FINISHING SANDERS**—Patented Straight-Line Action sands with the grain of the wood—eliminates cross grain scratches and orbital swirls.
- MORE SANDING SURFACE PER DOLLAR** means more work done. Faster action (14,400 sanding strokes per min.); more than three times as fast as other type sanders!
- POWERFUL**, high-speed, lifetime reciprocating motor (110 V. 60 cycle A.C.)
- EASY, ONE-HAND OPERATION** less tiring on vertical and overhead operations. Sands into corners—other tight places.
- TROUBLE-FREE USE** assured. Only two moving parts; never needs oiling. No armatures, brushes, gears or bearings to wear out and replace.

**FREE SANDING GUIDE**  
A handy, 16-page "How-to-do-it" booklet containing helpful hints on sanding and refinishing procedures packed FREE with each Dremel Sander. Extra copies, 25c.

**MAKE THIS SIMPLE TEST!**  
Sand a piece of wood, by hand, using the four different sander motions illustrated below. Note how the slightest cross-grain action produces scratches and swirls... how sanding *with-the-grain* leaves a scratch-free, satin finish. This test proves conclusively why professional craftsmen *always* sand with the grain of the wood... never cross grain. **YOU BE THE JUDGE!** If you are not 100% convinced that Dremel straight-line action is the finest, most effective sanding method known, we sincerely don't want you to buy.



**MODEL 2000**  
Heavy-duty model; 21 sq. in. (31 $\frac{1}{8}$ "x7") sanding base. Price includes sturdy steel storage case, 25 asst'd. abrasives, **\$24.50** polishing pad

**MODEL "A"**  
Hobby and household model sander, polisher, massager (above, right); 12 sq. in. (2 $\frac{3}{4}$ "x5 $\frac{3}{8}$ ") sanding base. Price includes 6 abrasives; 1 polishing pad, 1 massage pad **\$14.85**

**AMAZING FOOT-A-MINUTE (7,200 Strokes Per Min.) CUTTING SPEED!**

**FREE PLANS!**  
Make your own Jig Saw Table. Complete plans and six project patterns included FREE.

Only **\$5.85** with 3 saw blades

**FREE PROJECT PLANS**

**A Rugged Tool for Home and Shop DREMEL Electric MOTO-SAW**

Here is a genuine craftsman's tool with dozens of household and workshop uses. It is perfect for all sorts of coping and jig saw work; making window valances, knickknacks, hobby projects, etc. High-speed, reciprocating-type motor easily cuts asphalt and rubber tile, also masonite and formica — wood up to  $\frac{3}{4}$ ". Perfectly safe for children — so easy to handle that women love to use it. Has only two moving parts, never needs oiling. A high quality tool used by craftsmen, tile layers, and carpenters.

**"A TOOL THE WHOLE FAMILY CAN ENJOY"**

Cuts scrolls like magic!

**SEE YOUR LOCAL DEALER:** Dremel Tools are sold at better dealers everywhere. If your dealer can't supply, order direct on a five-day trial, money-back guarantee. Remit in full, and we will ship postpaid. Or, send only \$2.00 now, pay postman balance plus postage and C.O.D. fee.

**DREMEL MANUFACTURING CO. DEPT. 113-C RACINE, WISCONSIN**

# CONVERT YOUR OLD SAW BLADE TO CARBIDE

WONDER CUTTING

IN A FEW MIN. FOR ONLY \$1.00

Complete kit, nothing else to buy

**8 genuine Tungsten Carbide tips, flux and alloy included with instructions.**

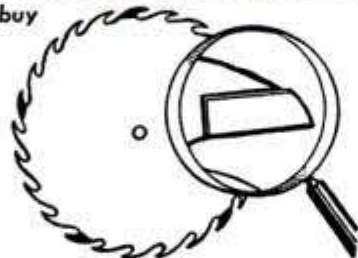

Write for Free Catalogue of other Carbide Tools and Conversion Kits. Included are: Masonry Drills, Tungsten Carbide Metal cutting Tools, Wood Turning, drilling and boring tools and many others.

Learn how to convert old or even worn out tools into costly Carbide Tipped Tools for Modern hi-speed close tolerance production at a fraction of the cost of new tools with exclusive TIME Saver Conversion Kits.

**TIME SAVER TOOLS, INC., Dept. 23, Mundelein, Illinois**

**—ORDER TODAY! FROM CARBIDE HEADQUARTERS!**

TIME SAVER TOOLS, INC., DEPT. 23, MUNDELEIN, ILLINOIS

Send at once:

Carbide Saw Kit @ \$1.00       Free Catalogue of Tools

Name \_\_\_\_\_

Address \_\_\_\_\_

City \_\_\_\_\_ Zone \_\_\_\_\_ State \_\_\_\_\_

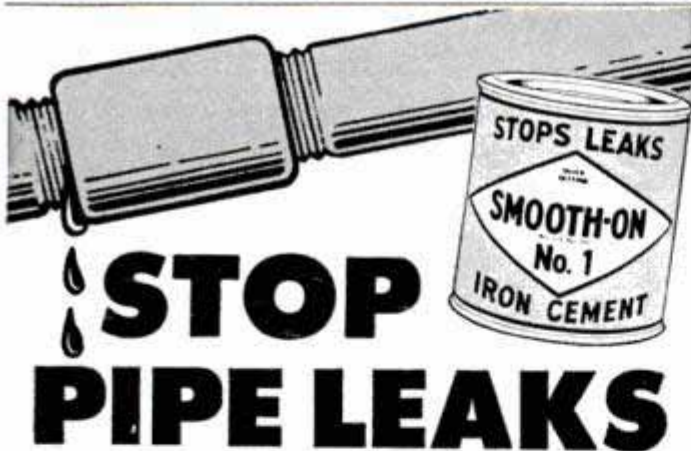

# STOP PIPE LEAKS

with Smooth-On No. 1 Iron Cement. For over 50 years a home repair stand-by for stopping steam, water, oil and gas leaks in boilers, furnaces, tanks, stoves, etc. and for tightening loose parts. Get a 1 1/4 oz., 7 oz., 1 lb. or larger size at your hardware store and keep it handy.

**FREE 40-PAGE REPAIR HANDBOOK**

Shows many useful repairs you can easily make around the house and on the car. 170 pictures. Write NOW for free copy.

**SMOOTH-ON MFG. CO., DEPT. 37C**  
570 Communipaw Ave., Jersey City 4, N.J.



Do it with **SMOOTH-ON**  
THE IRON CEMENT OF MANY USES



No. 10-W  
\$2.60

## Double-Lever Action Locks Jaws with TON-GRIP

Look INSIDE the most useful tool in the world! Only Double-Lever action could provide Ton-Grip. See how a squeeze of the hand locks jaws to work! Won't slip. Can hold, twist, bend, pull, ratchet, cut! How you'll USE it! 7" and 10" only \$1.85 to \$2.60. At your hardware dealer.

Manufactured Only By

**PETERSEN MFG. CO., Dept. M-3, DeWitt, Nebr.**

## SET-UP - KNOCKDOWN SAWHORSE with Jiffy BRACKETS



No nails or bolts... use 2x4's for legs, 2x4 or wider for crossbar. Rugged, sturdy, easy to move, saves storage space. Sold by hardware and building material dealers, or order direct.

GRAND HAVEN STAMPED PRODUCTS CO., Grand Haven, Mich.

## Print Your Own

Cards, stationery, circulars, tags, labels, photo and movie titles, advertising, etc. Save money. **Print for Others, Good Profit!** easy rules sent. Raised Printing like Engraving, too. Sold direct from factory only. Write for free catalog of outfits and all details. **KELSEY PRESSES, M-37, Meriden, Conn.**

## NEW, IMPROVED CALCULATOR FOR WOODWORKERS only 25c

Instantly gives information on lumber, nails, concrete mixes, painting materials, etc. Convenient, simple to read. Just set dial for nail specifications, to convert linear to board feet, find bit sizes for screws, compare characteristics of woods. 6" diameter heavily varnished cardboard. Send 25c, no stamps, please to Greenlee Tool Co., 2103 Columbia Avenue, Rockford, Illinois.

**Buy happiness for crippled children. Use Easter Seals.**

**SAVE MONEY! Prevent Costly Repairs!**



**Detek-Tro-Lex**  
Gives You Immediate Warning of Dangerous Electrical Faults

Dial shows battery state of charge, faulty cells, hot generator, defects in voltage regulator; loose connections, short circuits. Gives advance warning, preventing costly repairs. Easily installed. Fully guaranteed. At your dealer's or order direct... \$13.75 postpaid (cash with order); specify 12-volt or 6-volt.

**IMPORTED MOTOR CAR CO.**  
236 E. PENN ST. & HOPESTOWN, ILLINOIS



# OLD FRIEND OF OLDSMOBILE



1911 Autocrat Roadster



1921 V-8 Sport Roadster



1927 De Luxe Touring



1930 Convertible Roadster



1936 Convertible Coupe



1947 Convertible Coupe

**AC Spark Plugs are  
Original Equipment  
on nearly as many  
new cars as all other  
makes combined**

**AC** Spark Plugs have been used on every Oldsmobile since 1911. And AC engineering advancements have kept pace with today's high-powered, high-compression engines like the 1953 "Rocket." These modern ACs have insulators of patented **CORALOX**, the material that has made all previous types of insulators obsolete. **CORALOX** gets hot quicker to burn away oil and wet carbon deposits . . . resists the deposits of oxide coatings from fuels . . . stays clean longer . . . provides 4 times greater heat conductivity . . . has 3 times the mechanical strength . . . 10 times greater electrical resistance at high temperatures. These outstanding **CORALOX** advantages mean:  
**GREATER GAS ECONOMY—SMOOTHER PERFORMANCE—LONGER PLUG LIFE**



1953 Oldsmobile FIESTA—  
Exciting New Sports Car



PATENTED  
**CORALOX**  
INSULATOR



# PEEL OFF PAINT with Klean-Strip



**New-type  
remover is fast,  
safe, clean, and  
easy to use!**

**No wash! • Non-inflammable!**  
Sold at leading paint, hardware and  
department stores everywhere.  
**THE KLEAN-STRIP CO., INC.**  
2340 S. Lauderdale  
Memphis 6, Tenn.

**KLEAN-STRIP TAKES OFF ANY FINISH**

**make it with \$4..**  
worth of sand and cement

**SELL IT FOR \$90**

**manufacture  
much-wanted  
concrete outdoor  
fireplaces in your  
yard or basement-  
exclusive franchise**



**\$4 worth of  
sand & cement  
& only \$12.50  
worth of iron-  
work produced  
this beautiful  
fireplace!  
Maker sold it  
for \$129.00!**

### your own business at home

No experience needed. Exclusive Molds and Process available only to franchised dealers. We supply full instructions and equipment, 2 days free instruction. Your franchise fully protected. Two men can make 5 fireplaces daily. You can sell all you produce . . . for \$90 to \$180! We help you get started,

### here are your customers!

Homeowners — for barbecues, picnics and parties; state parks, amusement parks, furniture stores, department stores, building contractors, remodelers. Your equipment makes 7 different styles, each beautiful and useful. Every sale is another recommendation. Mr. T., of Phila., reports selling 250 in his first 4 months. His customers included 3 leading department stores.

### First 2 Sales Can Cover Your Down Payment!

. . . and we'll gladly arrange for convenient monthly payments for the balance.

**ACT! Write Now For Details on Valuable Protected Franchise, Your Area. Reserve Your Territory Today!**

**GENERAL ENGINES CO.**

Dept. MF-33, 307 Hunter Street, Gloucester, N. J.



**Steel-Grip  
INDUSTRIAL  
Safety Apparel**

To be Sure of the Genuine  
Demand This Trade Mark

## Asbestos Gloves for HOT Jobs

Handle hot things with safety. Wear Industrial's famous 200-14 asbestos gloves. Made of 2½ lb. Underwriters Grade cloth that resists burning. Big roomy cut, airy and comfortable. One piece construction with no seams at wrist or working edges to burn or pull out. Furnished lined or unlined. Over 40 years experience in designing safety apparel made these dependable gloves. Many styles. Write for catalog.

**INDUSTRIAL GLOVES COMPANY**  
A Corporation  
1402 Garfield St., Danville, Ill.  
In Canada: Safety Supply Co., Toronto

## LOOK FOR THIS SELF-SERVICE DISPLAY

Every fine Fuller steel screw driver and wood chisel has our famous unbreakable amber handle. Fully guaranteed. At hardware stores everywhere. Wholesale Distributors! Write for Catalog Pages & Prices.  
**FULLER TOOL COMPANY, INC., 3522 Webster Ave., Bronx 67**  
World's largest makers of Amber-Handle Tools  
**EXPORT SALES DEPT., JOHN H. GRAHAM CO.,**  
105 Duane Street New York, U. S. A.



**MAGNETS** OF ALL TYPES — 10c UP  
AMAZINGLY POWERFUL!  
6 ounce horseshoe magnet—\$1.50.  
Our Leader, 1 lb. magnet lifts 40  
lbs. \$2.95. New alloy—will not wear  
out! Useful for lifting valuables from tanks,  
jakes, or rivers easily! 7 small magnets \$1.25 with  
list of many shop and home uses. Satisfaction guaranteed.  
**R. EYRICH, 1219 W. MEINECKE AVE., MILWAUKEE, WIS.**



## PUMP WATER FAST!

**DRAIN WASH TUBS, CELLARS, CISTERNS  
IRRIGATE—FILL TANKS—DRAW WELL WATER**

Pumps 2800 GPH. 420 GPH at 75' High or 1600 GPH from 25' well. Sturdy, Rustproof Alloy Metal. Six Blade Impeller. Uses any 1/8 to 1/2 H.P. Motor. Will not leak or clog. Fits any garden hose. Immediate Money Back Guarantee. Send Check, M.O., or C.O.D. **895 IN U.S.**

**MOORE MANUFACTURING CO.**  
SWEDSBORO 1 NEW JERSEY



## UP TO 6 MILES MORE PER GALLON

Reported by Hundreds Using  
**MIRACLE ACTION TUR-B-LIZER**

Carburetor specialists say Tur-B-Lizer is best patented improvement they have seen. Tested in over million miles of driving. Write for full facts or send \$3 for 6 cyl. type, \$4.50 for 8 cyl. Easily installed. Try Tur-B-Lizer in your car. If you do not notice immediate improved performance and gas savings claimed by users, your money will be refunded.

**Mechanics—Salesmen: Make good money full or part time. Write for best territories now.**

**UNIVERSAL TUR-B-LIZER CO.**  
623 E. State St. Milwaukee, Wisc.



## TOP SPEED For RACING or FUN

These famous AQUA-JET propellers won twice as many times in the "National Stock Outboard Championship" as all other wheels, custom built included. Inexpensive stock propellers, requiring no alteration of lower unit, each specifically engineered for motor used (7½ to 50 HP). Write for FREE 1953 catalog — the Outboarder's Bible. Shows how to get better performance from any boat and motor combination — for pleasure or racing — also fine line of boat trim. Michigan Wheel Company, Dept. P-73, Grand Rapids 3, Mich.



# ENTER \$1,000.00 CASH SYNCRO SANDER CONTEST

IT'S EASY!

IT'S FUN!

NOTHING TO BUY!

WIN one of these 43 CASH PRIZES!

- 1st Prize **\$500**
- 2nd Prize **\$200**
- 3rd Prize **\$100**
- 40 Prizes **\$5 Each!**

### HOW TO ENTER

(1) Find the correct "missing" Jingle Words. It's fun—easy! Look for them *now* below sander picture in type following "Syncro Sander Features."  
 (2) Complete the Contest Sentence in 15 additional words or less. (3) Give hardware store name. **That's all!** Use "Ad Entry Blank" or plain paper—send it direct to Syncro. **OR** use Entry Blank printed in Free Contest Folder—get at dealers' or mail Ad Coupon. Send no money — no wrappers — and there's **NOTHING TO BUY!**

### BRIEF CONTEST RULES

• Judges: WALT DURBAHN, master craftsman, TV star; RUSSELL JOHNS, Publisher; HARRY J. HOBBS, Publisher. Their decision is final. • Prizes Awarded on combined basis of correct Jingle completion plus aptness of thought in finishing Contest Sentence in 15 additional words or less. • Period: Contest starts March 1, 1953, ends May 31, 1953. All envelopes bearing Entries must be post-marked not later than midnight May 31, 1953. • Prize Winners notified and paid soon after June 15, 1953. • Contest limited to Continental United States.

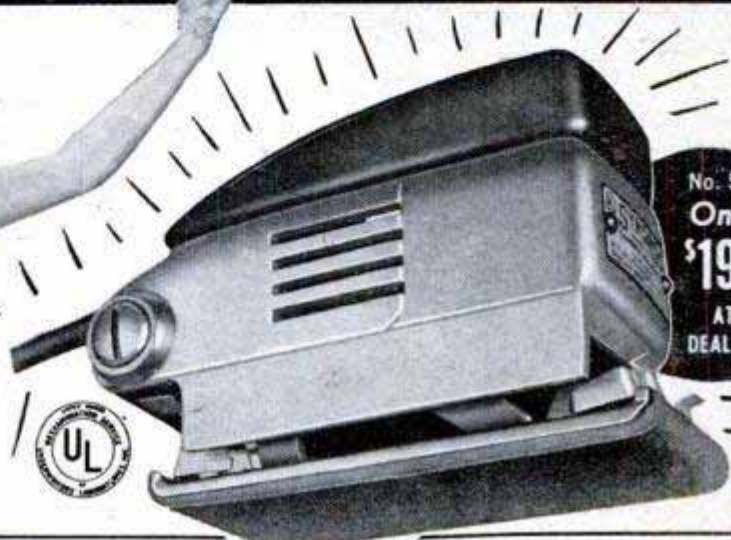

No. 504  
Only **\$19.95**  
AT DEALERS

**SYNCRO SANDER FEATURES:** Sands 10 times faster than hand-sanding. SMOOTHER finish, too! Proven best for vertical and overhead use because it is so powerful, so much LIGHTER. Syncro is the only electric sander with Double-Arc motion which cleans as it sands. Works so easily you "finger-guide-it!" Save money and TROUBLE doing your own refinishing at home with Syncro. Just remember—Syncro is the only sander giving you a GUARANTEE which says, "Syncro Power Units guaranteed against burn-out all during your ownership or replaced free!" (The Missing Jingle Words are among those you have just read).

Isn't this FUN! Nothing to buy — no wrappers or labels to send—just a few minutes of your time and you may WIN one of the 43 CASH PRIZES totaling **\$1,000!** Just correctly complete the Missing Words Jingle—finish the Sen-

tence (both shown in Coupon-Blank below) and mail your Entry now! Or send Coupon for Free Contest Folder—or drop in at your nearest hardware to TRY a Syncro Sander and get a FREE Contest Folder. *Hurry!*

**\$1,000 CASH CONTEST FOLDER FREE AT HARDWARE STORES OR SEND COUPON!**

### Use As ENTRY BLANK or INFORMATION COUPON

Fill-in missing words of CONTEST JINGLE:

**SYNCRO SANDER HAS A LOT OF FEATURES OTHERS HAVEN'T GOT:**

S \_\_\_\_\_ ER, L \_\_\_\_\_ ER, \_\_\_\_\_ -FREE PLUS AN HONEST \_\_\_\_\_ EE!

Complete This SENTENCE in 15 additional words or less: I LIKE SYNCRO SANDER BECAUSE \_\_\_\_\_

Hardware Store Name \_\_\_\_\_

MAIL TO SYNCRO CORPORATION, OXFORD, MICHIGAN Contest Dept. D-33

Your Name \_\_\_\_\_

St. & No. \_\_\_\_\_

City \_\_\_\_\_ STATE \_\_\_\_\_

I'll enter LATER Send FREE FOLDER

**SYNCRO ELECTRIC SANDERS**

SYNCRO CORPORATION CONTEST DEPT. D-33 OXFORD-MICHIGAN USA

SYNCRO POWER UNITS GUARANTEED AGAINST BURN-OUT DURING YOUR OWNERSHIP OR REPLACED FREE!

# SELF-CONTROL STARTS HERE



AND TO RESTORE  
CAR PERFORMANCE

## OIL-CONTROL STARTS HERE

To stop oil-pumping, replace worn engine  
connecting rod bearings

Things aren't always what they first appear to be . . . an oil-pumping engine, for example. You may blame the piston rings for oil pumping caused by worn engine bearings. *Correction must start at the worn bearings.* When bearings are worn, they decrease the efficiency and shorten the life of the best of new piston rings. Give new rings a chance to do their own job—check for worn bearings, too! Replace, in sets, with Genuine Federal-Mogul Oil-Control Bearings, for renewed power and economy. Ask your mechanic!



**FEDERAL-MOGUL SERVICE**  
(Division of Federal-Mogul Corporation)  
DETROIT 13, MICHIGAN

CONTROL OIL-PUMPING  
WHERE IT STARTS—REPLACE WITH

# FEDERAL-MOGUL

OIL CONTROL

## BEARINGS

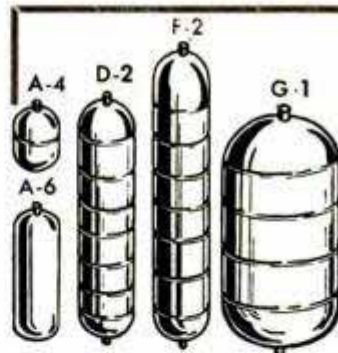

# STEEL AIR TANKS

Steel pressure tanks suitable for compressors, pneumatic units, gases, hydraulics, and liquids. Rated at 500 lbs. per square inch pressure. 1/4" standard pipe thread openings on tank ends as shown.

				Size	Wt. Lbs.	Internal Volume	Price
A-4	Carbon Steel	—New	7 1/2"	5 1/4"	1 1/2	104 cu. in.	\$1.50
A-6	Carbon Steel	—New	14 1/2"	5 1/2"	3 1/4	280 cu. in.	3.50
D-2	Stainless Steel	—New	24"	x6"	5	500 cu. in.	5.50
D-2A	Carbon Steel	—New	24"	x6"	5	500 cu. in.	4.50
F-2	Stainless Steel	—New	45"	x6"	11	1000 cu. in.	9.50
F-2A	Carbon Steel	—New	45"	x6"	11	1000 cu. in.	8.50
G-1	Stainless Steel	—New	24"	x12"	18	2100 cu. in.	11.50
G-1A	Stainless Steel	—Used	24"	x12"	18	2100 cu. in.	9.50

Prices F.O.B. Chicago. Include approx. postage on orders paid for in advance. C.O.D. orders enclose 25%, balance sent C.O.D.

**U. A. S. Corp.** Dept. PM3 5637 W. 63rd Pl.  
Chicago 38, Illinois



### CAR OWNERSHIP COSTS LESS WITH A HULL AUTO COMPASS

It's easy to make a wrong turn without a Hull Auto Compass, drive blocks or miles before getting straightened out. Wasted miles add up amazingly . . . which is why a Hull Auto Compass pays for itself over and over. Write for local dealer's name, free literature.

**HULL MFG. CO.** P.O. Box 246-D3  
WARREN, OHIO

**Beaconlite** \$6.95  
ILLUMINATED  
**STREAMLINE** \$4.95  
STANDARD (not illus.)

## ONE-MAN SAWMILL LOW \$50.00 AS . . . 50.00 DOWN



Take BELSAW Portable Sawmill right to the trees—turn out valuable lumber for local yards—do "custom sawing" for neighbors. BELSAW lasts a lifetime. No crew needed. Power with old auto engine. Beginners get excellent results. Send postcard for FREE BOOK, "How To Make Lumber."

**BELSAW MACHINERY CO**  
8117 Field Bldg. 315 Westport Rd, Kansas City 11, Mo.

AT  
YOUR  
DEALER

# BULL-TOOLS

Largest mfrs. of elec. drill accessories

Bertram Engineering Co., Kansas City, Mo.

## WINDOW SCREENS FOR . . .

When you're in the car — driving, parked, napping, or at an outdoor movie, you can keep bugs out and still get lots of fresh air. Gary Insect Guards (Pat. No. 2,619,168) will fit all cars except hard tops and convertibles.

ONLY  
**\$1**

EACH  
POSTPAID

**YOUR CAR GIG MFG. CO.** 3526 S. Halsted St.  
Chicago 9, Ill.

Use Easter Seals. Help Crippled Children.

## POWER MOWERS & KITS

FREE  
PLANS

LOW FACTORY  
PRICES DIRECT  
TO YOU

3 & 4  
Wheel  
Model



Build your own quality mower with our LOW COST KITS, Parts, Engines. Free Plans guide you. 3 and 4 Wheel Kits, complete. Parts precision finished, ready to use. Write TODAY for Free Plans, Low Prices, Parts List and Guarantee.

4  
Wheel  
Direct  
Drive



America's Finest Power Mowers completely assembled in 3 and 4 wheel models. Belt or direct drive. 18" and 20" sizes. Nationally known make engine. Latest improved features, sturdy construction and money back guarantee fully described in color folder. Write today.

3-WHEEL KIT NO. T-800



TRIANGLE MANUFACTURING CO., Box M-20, Fort Scott, Kansas

# BUILD-IT-YOURSELF COUCH HAS SMART MODERN FINISH

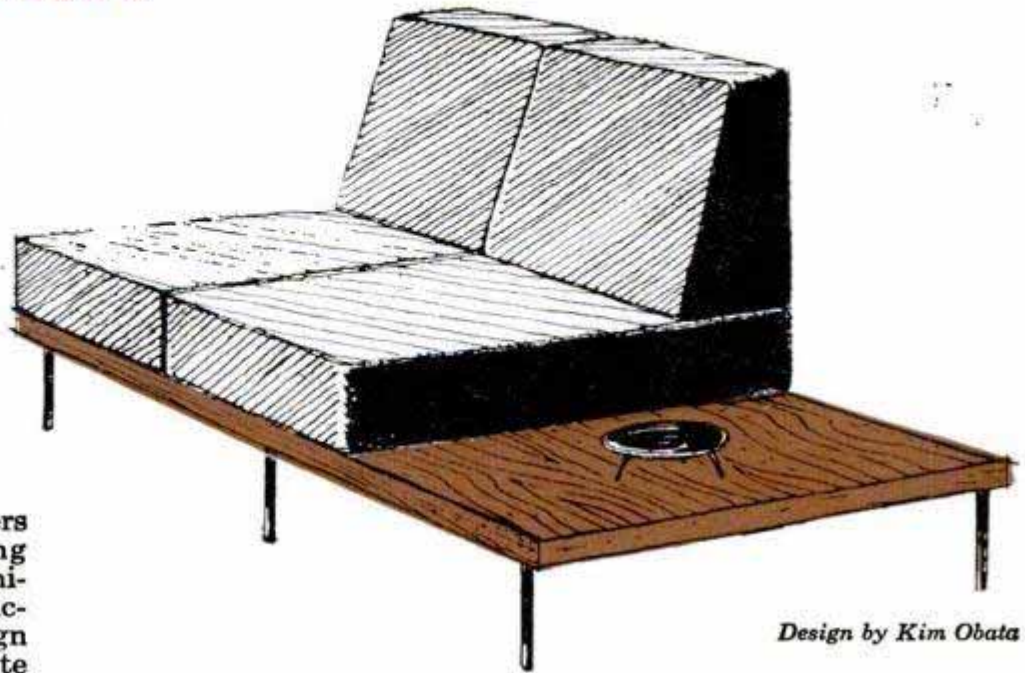

*Design by Kim Obata*

More and more, home owners and hobbyists are making their own contemporary furniture—particularly if it is functional and pleasing in design and doesn't require elaborate tools to build.

Example of this trend is the living-room couch illustrated here. The base of this couch is a flush-type door bought at a lumber yard, although it can just as readily be built of a standard plywood panel . . . A particular feature of this design is that either end of the couch base may be used as an extension table. Or, the extended area may be used as a center island for the placement of a lamp, ash tray and the like. Cushions and back rests are then placed at either end.

The wood in this modern couch is finished with Redwood Rez—a product new to many

Popular Mechanics readers, although it has been in use in the West since 1935. With Rez it is easy to get a professional finish with no more professional ability than is needed to wipe a saturated cloth over the surface of a piece of wood!

Redwood Rez is only one of the beautiful series of color-toned Rez. They include Cedar Rez, Driftwood Rez, Sage Rez, Mahogany Rez—also White Rez for one-coat bleached effects. Rez is also supplied as a clear resin. All Rez products seal and prime the surface to which they are applied. Their penetrating action equalizes

the surface density of the wood—preserves beauty of grain by preventing streaks and blotches. Sealing action checks grain raise—minimizes warping, swelling and twisting by keeping out moisture.

At your paint, hardware or lumber dealer—ask for actual "on-the-wood" color samples. Or, write MONSANTO CHEMICAL COMPANY, Merchandising Division, 1700 South Second Street, St. Louis 4, Missouri. In Canada, Monsanto Canada Limited, Montreal, Toronto, Vancouver.

*Laux Rez: Reg. U. S. Pat. Off. Copyright 1953, M.C.C.*

## COMPLETE BLUEPRINTS AND SPECIFICATIONS AVAILABLE

This specially designed contemporary couch base can be easily constructed either from a standard plywood panel or from a flush-type door. Cushions can be of foam rubber, rubberized hair or other suitable material. End table is part of couch base. Send 25¢ for plans and specifications. Use coupon.

MONSANTO CHEMICAL COMPANY

1700 South Second Street  
St. Louis 4, Missouri

Enclosed find 25 cents (25¢) for which please send couch-base plans and specifications to —

Name .....

Street .....

City.....Zone.....State.....

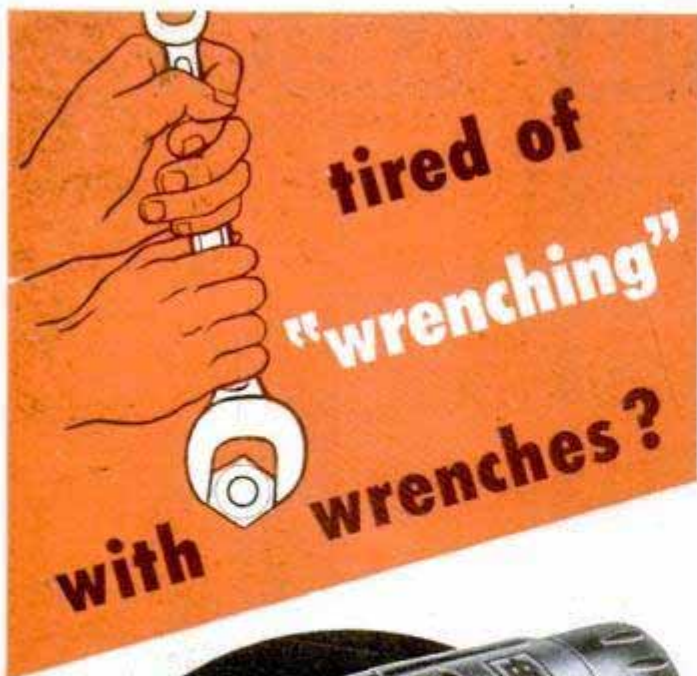

Use  
Ingersoll-Rand  
ROTARY ELECTRIC  
**IMPACTTOOLS**

**3**  
SIZES FIT  
EVERY NEED!

**RUN AND REMOVE  
NUTS EASIER...**  
**9 TIMES FASTER!**

Handles tough nut running jobs easily and fast—even frozen nuts no wrench could budge—in one-tenth the time! Also Drills • Reams • Taps • Drives Screws • Drives and Removes Studs • Wire Brushes • Saws Holes • Drills Masonry • Drives Wood Augers. Standard Attachments handle all operations. 1900 rotary impacts per minute—forward or reverse—do all the work. Motor never stalls... can't burn out.



**3 SIZES** fit every need... 4U, 8U and 34U (extra heavy duty). Size 4U Impactool only \$120.00, also available in metal kit with multi-purpose attachments. Sold by all leading automotive jobbers and industrial distributors. Ask for a demonstration or write for catalog.

885-18

**Ingersoll-Rand**  
Dept. M-3, 11 Broadway, New York 4, N.Y.  
ORIGINATOR OF IMPACTTOOLS—AIR AND ELECTRIC

**PARTS FOR MILITARY TRUCKS**

FOR JEEP, DODGE, CHEV., GMC, STUDEBAKER, 4 WHEEL DRIVE AND 6 WHEEL DRIVE. ALSO PARTS CATALOG. WRITE

**JEEP TOPS and CURTAINS**

All Brand New . . . Not Surplus  
Made of Heavy Canvas Duck . . . Waterproof  
MILITARY TYPE models, Top and Curtains, complete, less bows . . . **\$59.50**  
TOP and CURTAINS HALF CAB . . . MODELS CJ2A and CJ3A, complete with hardware, less bows . . . **\$65.00**  
TOP and CURTAINS Complete, MODELS CJ2A and CJ3A, with hardware, less bows . . . **\$88.80**

When ordering please state exact model  
All prices F.O.B. K.C. 25% dep. on COD's

**American AUTO PARTS CO., INC.**  
1830 LOCUST—DEPT. PM  
KANSAS CITY, MISSOURI



**New MILLING ATTACHMENT**



**SIZES FOR 8" TO 16" METAL LATHES**  
Build it yourself from our sets of semi-machined castings and save \$8. Can be finished on your lathe alone. Complete drawings and instructions furnished with castings.  
Mill keyways, slots, splines, dovetails, flutes for reamers, special cutters. Produce gears, ratchets, racks: bore, face, etc. with this precision attachment.  
**FREE** Illustrated folder and price list of castings, milling cutters, etc. Write today. Mention your lathe.  
**HURON MACHINE AND TOOL CO.**  
YALE 4, MICHIGAN

Make Money Selling Eshelman Power Mowers Riding Tractors & Rotary Tillers

For **BETTER GARDENS**

**ESHELMAN ROTARY TILLER**

**ONLY \$119.50**

Turns virgin ground into a garden bed in one operation. Replaces plowing, disking, and cultivating. Women can operate it. Also POWER MOWERS & RIDING TRACTORS from \$95. Free Catalog. Write nearest branch:—  
**ESHELMAN CO., Dept. R-24**  
119 Light St., Balto. 2, Md.  
333 N. Michigan Ave., Chicago 1, Ill.  
105 Lake St., Reno, Nev.

Our 583rd Advertisement

**REAL DIESEL ENGINE**

**\$3.95**

- for planes, boats, midget cars
- 7500 RPM; 1/7 HP; ht. 3 1/2"; wt. 5 oz.
- precision machined for smooth operation

You just can't beat this price for a precision diesel engine! Streamlined, compact, easy to install. Thousands of satisfied users all over the world. Fast delivery if you ORDER TODAY! Send \$3.95 plus 25c postage.  
**GOTHAM HOBBY CORP.** Dept. P, 107 E. 126th St. New York 35, N. Y.

**FILE SAWS THE RIGHT WAY**

**SUPER FILER No. 9**

**BEVEL GUIDE**

**USED AS JOINTER**

SO EASY with this new filing jig and jointer anyone can now sharpen any hand saw like new! When file hits hardened steel rollers teeth are finished and EXACTLY THE SAME HEIGHT. All teeth cut and saw runs true and smooth. Jig and instructions \$2.95 postpaid. FREE FOLDER.

**SHARPEN YOUR CIRCULAR SAWS**

The RIGHT WAY on your own saw table. Sharpens rip, cutoff, hollow ground and combination blades—6" to 10". Saws stay round with correct bevel. Precision made, easy to use. **GUARANTEED.** Only \$8.95. Includes \$3.00 Grinding wheel.

"**TRU-CIRCLE**" saw set automatically sets teeth at 10° or more. **\$2.95**

**AT DEALERS OR POSTPAID**

**A. D. McBURNEY, 317 E. 4th St., Los Angeles 13, Calif., Dept. A-27**

# new, easy way to.. STRIPE with PAINT



## Do Perfect Paint Striping at Home with New Kind of PAINT STRIPING TOOL

This Master Painters' Striping Tool makes it easy to do expert striping on furniture, bikes, model planes, autos, signs, toys, linoleum, wallboard, etc. Makes plain, painted walls look like tile. Paint straight lines... curved... circular or evenly spaced parallel lines the same way a professional painter does. Simply fill Tubular-Glass Paint Fountain with any color paint and wheel tip feeds paint evenly. Tips interchangeable—jaws split apart for easy cleaning.

Tool complete with tips for 1-16 in. stripe only \$1.00 postpaid. Other complete tools with 1-64, 1-32, 3-64, 5-64, 3-32, 1-8 inch tips, \$1.50 ea. Extra tips — 75c each. **COMPLETE KIT** with tool and 7 tips, \$5.00. Here's the handiest tool in your whole painter's kit. C.O.D.'s post. coll.

### DEALERS Paint Striping Tool

packed in attractive display cartons of 1 doz. Fast, profitable seller. Write for illus. circular, discounts.

**\$1 ONLY**  
**POSTPAID ATTENTION**  
Home Craftsmen and Hobbyists

Just the tool you've been waiting for! New PAINT STRIPING tool gives "professional" results every time, yet simple and easy to use as a fountain pen. Adjustable guide keeps lines straight as an arrow. Just as easy to make curves or free hand designs. Adds new beauty and finished look to everything you paint. Send dollar today.

WENDELL MFG. CO., 4234 N. Lincoln Ave., Dept. 33, Chicago 18, Ill.

## SpeedWay SpeedSander



### SANDS, SMOOTHS, CLEANS, BUFFS, POLISHES

This motor-driven, all-ball-bearing, orbital motion finishing sander works any wet or dry abrasive—3 covers from standard sandpaper sheet makes it easy to finish or refinish furniture, woodwork, walls. Ask your dealer to demonstrate. Write for electric tool catalog.

SpeedWay Mfg. Co. 1863 SO. 52ND AVE. CICERO 50, ILLINOIS

## BALKO'S NEW SHOP CATALOG

Make Balko's new 1953 Power Tool Catalog your complete guide for best nationally known brands... Atlas, Delta, Logan, Porter-Cable, Shropshire and others. Whether you need a pillow block, a belt, pulley or a 12" metal working lathe, we have it... prompt delivery. Send for this new catalog now while supply lasts. There's no book like it anywhere.

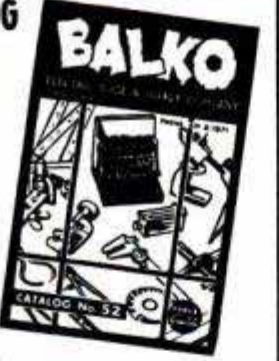

Send 10c in Stamps to Cover Postage and Handling  
**BALKO TOOL & SUPPLY CO.**  
2303 Devon Ave., Chicago 45, Illinois

## Use Easter Seals. Help Crippled Children.

### LUTHY AERO TYPE SPARK PLUGS

**Aluminum Oxide Insulators**  
Material developed during World War II for high speed combat aircraft. Aluminum Oxide insulator cools very rapidly, is stronger, has greater resistance to moisture and reduces breakage to a minimum. Correct Gap setting and proper heat range for your automobile, truck, tractor, hot-rod and stock car.

**Packed In Engineered Sets**  
PACKED IN SETS OF 6 OR 8 - CORRECTLY GAPPED FOR THE MODEL AND YEAR OF ALL CARS

## ORDER YOUR SETS NOW

8 cyl. set <b>7-12</b>	6 cyl. set <b>5-34</b>
---------------------------	---------------------------

Satisfaction Guaranteed  
Longer Life More Economy  
High Speed Performance  
Luthy Aeronautical Sales Company  
JACKSON, MICHIGAN (Canadian address, Box 394, Hamilton, Ontario)



More R.P.M.  
More Miles Per Gal.  
Pat. App. For

3 Point electrode

Send me a set of \_\_\_ plugs. Enclosed is \$ \_\_\_ Check here if you want us to ship COD.

Name..... Address.....

Year of Car..... Make and Model.....

# 70% to 90% Off List! SENSATIONAL Tube Buys



All Tubes Individually Boxed!  
Same Day Service! Check this list for Fully 90-Day Guaranteed Tubes.

Type	Price	Type	Price	Type	Price
OB3/VR90	.75	6BF5	.41	12AV7	.59
1A5GT	.30	6BF6	.37	12AX4	.48
1A6G	.30	6BG6G	1.25	12AX7	.48
1A7GT	.47	6BH6	.46	12AZ7	.69
1AB5	.30	6BJ6	.39	12BA6	.38
1B3	.65	6BK7	.59	12BD6	.45
1B5	.30	6BQ6GT	.59	12BE6	.39
1B7GT	.30	6BQ7GT	.95	12BF6	.39
1C5GT	.43	6BZ7	.90	12BH7	.63
1E7	.29	6C4	.37	12J5GT	.42
1H4G	.30	6C5GT	.39	12Q7G	.39
1H5GT	.40	6CB6	.44	12S8	.70
1G6	.30	6CD6G	1.11	12SA7GT	.44
1L4	.46	6D6	.45	12SF5	.50
1LC5	.51	6E5	.48	12SG7GT	.52
1N5	.46	6F5GT	.39	12SJ7	.44
1P5	.57	6F6	.37	12SK7GT	.48
1Q5	.58	6G6G	.52	12SL7GT	.47
1R5	.45	6H6GT	.41	12SN7GT	.52
1S5	.39	6J5GT	.37	12SQ7	.44
1T4	.45	6J6	.52	12SR7	.49
1T5	.53	6K6GT	.37	14J7	.30
1U4	.45	6J7G	.43	14W7	.60
1U5	.39	6J8	.30	19B6G	.95
1V	.60	6K5	.47	19C8	.70
1X2	.63	6K7	.44	19T8	.79
2A3	.70	6L6	.64	19V8	.89
2X2	1.50	6Q7	.45	24A	.63
3A4	.45	6S4	.38	25AV5	.83
3E5	.46	6S8	.53	25BQ6GT	.62
3Q4	.48	6SA7GT	.43	25L6GT	.39
3Q5GT	.49	6SD7GT	.41	25Z5	.40
3S4	.46	6SF5GT	.46	25Z6GT	.37
3V4	.47	6SG7GT	.41	25W4	.56
5U4G	.45	6SH7	.73	26	.45
5V4	.73	6SJ7GT	.41	27	.39
5W4	.50	6SK7GT	.41	32L7	.89
5X4	.40	6SL7GT	.48	35B5	.40
5Y3G	.32	6SN7GT	.52	35C5	.39
5Y3GT	.32	6SQ7GT	.37	35L6GT	.41
5Y4G	.35	6SR7GT	.45	35W4	.37
5Z3	.46	6SS7	.42	35Z4	.39
6A3	.59	6T8	.56	35Z5GT	.37
6A7	.59	6U4	.60	36	.60
6A8	.62	6U5	.44	41	.42
6AB4	.44	6U6	.63	42	.42
6AG5	.43	6U8	.61	43	.55
6AJ5	.90	6V3	.93	45	.55
6AK5	.75	6V6GT	.39	50B5	.39
6AL5	.38	6W4GT	.44	50C5	.39
6AQ5	.39	6W6GT	.44	50C6	.59
6AQ6	.37	6X4	.37	50L6GT	.41
6AR5	.37	6X5GT	.37	50Y6	.46
6AS5	.50	6Y6G	.48	50Y7	.50
6AT6	.37	7A4	.47	57	.58
6AU6	.38	7AF7	.53	58	.60
6AV5	.83	7B4	.44	70L7GT	1.09
6AV6	.37	7C6	.40	75	.41
6AX4	.53	7E6	.30	76	.44
6B4G	.64	7X7	.70	77	.57
6B5	.64	12A8	.61	78	.47
6BA6	.39	12AL5	.37	80	.35
6BA7	.57	12AT6	.37	83	.68
6BC5	.44	12AT7	.56	85	.59
6BD5GT	.59	12AU6	.38	117Z3	.37
6BD6	.45	12AU7	.43	117L7	.99
6BE6	.39	12AV6	.39	807	.99

**TERMS:** A 25% deposit must accompany all orders—balance C.O.D. All shipments F.O.B. Irvington warehouse. Orders under \$10—\$1.00 Handling Charge. Subject to prior sale.



**DON'T DELAY .... ORDER TODAY!**

DEPT. PM3-53  
115 COIT ST.  
IRVINGTON 11, N. J.

"Integrity is Our Chief Asset!"  
Phone: Essex 5-2947

# Swedish Steel *Chisels*



SHARK  BRAND

ESKILSTUNA, SWEDEN

Genuine Swedish Charcoal Steel hardened and tempered for two-thirds the length of the blade — that's the big difference between SHARK BRAND Paring Chisels and the ordinary kind. You'll do better. *faster, more accurate work easier with these finest of all chisels.* They really stay sharp and are honed with an extra wide bevel for the professional carpenter or home workshop enthusiast.

Try one next time you're in a hardware store. Make sure it's SHARK BRAND. Sold singly or in sets with tough Curly Birch or unbreakable plastic handles.

Write for SANDVIK Folder  
Dept. P-I

## Sandvik Saw & Tool

Division of Sandvik Steel, Inc.

47 WARREN ST., NEW YORK 7, N. Y.



## PROTECT YOUR CAR

WITH

### The Sensational Pneumatic Spring Booster

- For Overloads
- For Improved Roadability
- For Trailer Hauling
- For Sagging Springs

ECONOMICAL AND EASILY INSTALLED

Inflates with Air — Same as a Tire  
Thousands in Use — Guaranteed

GIVE YOUR CAR A LIFT — WITH AIR LIFT

See Your Dealer or Write

### AIR LIFT CO.

2330 W. MAIN STREET  
LANSING, MICHIGAN



## CHAMPIONS

### CHOICE of the EXPERTS

for

Dependability, Performance  
and Long Life

INSIST ON CHAMPIONS  
FOR YOUR CAR!



CHAMPION SPARK PLUG COMPANY, TOLEDO 1, OHIO



## BRONZE FOUNDRY

Schools and Home Workshops

Make your own castings of aluminum, copper, bronze, silver. Foundry sets are available in three sizes including 2400 Deg. F. blast Furnaces. \$22.50; \$29.50; and \$42.00. f.o.b. Kansas City. Free Circular.

KANSAS CITY SPECIALTIES CO. P. O. Box 6022, Dept. P-3  
KANSAS CITY, MO.



## BUILD FINE GRANDFATHER CLOCK NOW

The simple sensible Red-i-Kut way as thousands have — SAVE HALF. SHOP TESTED PLANS "SPIRIT OF THE CENTURY" Narrow waist 8 1/2" tall or stately straight side "SPIRIT OF AMERICA." EASY-to-FOLLOW photostatic PLANS tell all—plus BROCHURE of heavy brass weight Westminster: tube chime, movements, gorgeous dials, 3/4" solid mahogany case kits. Send \$1.00 today — Both plans \$1.50 NOW.

KUEMPEL CHIME CLOCK CO., #6 Kuempel Bldg., Minneapolis 16, Minn.



## GEARS

In Stock - Immediate Delivery

Gears, speed reducers, sprockets, thrust bearings, flexible couplings, pulleys, etc. A complete line is carried in our Chicago stock. Can also quote on special gears of any kind. Send in your blueprints and inquiries.

Send for Complete Catalog No. 10

### CHICAGO GEAR WORKS

440-50 N. Oakley Blvd., CHICAGO 12, ILL.

## POWER HACKSAW \$52.75

LESS MOTOR

F. O. S. Benton Harbor

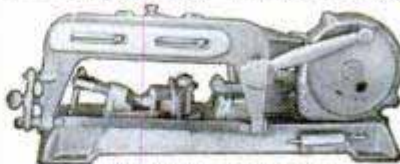

Send for full details and name of nearest dealer.

EXCEL MACHINE TOOLS Dept. PM-33  
BENTON HARBOR, MICHIGAN

## PRECISION CALIPER



This Trade Mark guarantees highest quality

MODEL #30-78 With set screw accurately fixing position of the slide

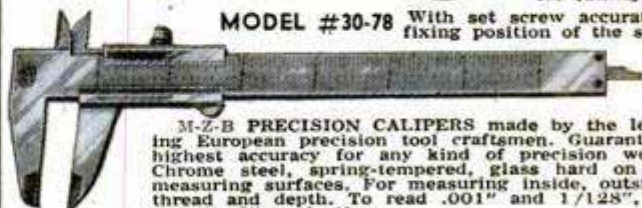

M-Z-B PRECISION CALIPERS made by the leading European precision tool craftsmen. Guaranteed highest accuracy for any kind of precision work. Chrome steel, spring-tempered, glass hard on all measuring surfaces. For measuring inside, outside, thread and depth. To read .001" and 1/128", 8" overall, 6" graduation.

The following models have the famous M-Z-B cam lock which guarantees fixed and never shifting setting when pressure lock is released.

#30-61	Chrome Steel	.001" & 1/128"	\$14.00
#30-64	Chrome Steel	.001" & 1/20mm	\$14.00
#30-62	Stainless Steel	.001" & 1/128"	\$16.50
#30-65	Stainless Steel	.001" & 1/20mm	\$16.50

Leather cases supplied free of charge with each Caliper. You pay postage on C.O.D. Money back guarantee. Other models up to 12" available. Send for our catalog of fine imported pliers.

\$975  
POST PAID

INTER-CONTINENTAL TRADING CORP.

90 WEST STREET • NEW YORK 6, N. Y.



**BUY THE FINEST  
Metal Boxes  
FOR EVERY  
SHOP USE**

• Designed to meet exacting requirements of tool experts in every phase of automotive, radio, electrical, and industrial work. Unmatched for lightness, strength, beauty, durability. See them at your hardware dealer now or write for free catalog.



**WATERLOO VALVE SPRING  
COMPRESSOR CO., WATERLOO, IOWA**

**DO MORE PLANING JOBS \$215.00  
WITH LOW-COST BELSAW**

**AMAZING 12 1/4-IN. PLANER Does All Ordinary Planing Mill Jobs.** Provides attachments for Jointing, Rabbling, Tongue, Groove, Matching. 12 1/4 x 6-in. capacity, 3-knife solid round all-steel cutterhead. Power feeds at 24 feet per minute, 42 cuts per inch. Provides for full line of accessory attachments—Grind and Joint knives IN THE CUTTERHEAD WITHOUT REMOVING.



**FREE  
BOOK**

**BELSAW MACHINERY CO**  
1019 Field Bldg., 315 Westport Rd., Kansas City 11, Mo.

**250 POWER . . . .**



**Complete Telescope Lens Kit** only **\$3.49** postpaid

Conquer Space, Explore the Universe, Planets, Moon Craters, New Stars, etc. Complete Lens Kit consists of 80 inch focal length ground and polished objective lens, eyepiece lenses for 50 POWER, 100 POWER, 150 POWER, 200 POWER, 250 POWER, and all necessary lens fittings. Easy to make from simple step by step instructions. Tripod and mount not included. Money back guarantee.

**BUSSE SALES CO., Hartford, Conn., Dept. PM9**

**CRESCENT TOOLS**  
*Give Wings to Work*

ASK YOUR  
HARDWARE  
DEALER

**64" FLEXIBLE SHAFT** USE AS  
WOVEN WIRE CORE ELECTRIC  
DRILL

REAL BARGAIN—cannot be duplicated for \$15.00. Coupling fits 1/2" motor shaft; other end fits standard chuck. Durable, heavy. Use it for grinding, polishing, buffing, drilling, etc. Chuck for same only \$1.25. Send check or money order and we will ship P.P. prepaid. Money refunded if not satisfied.

**HARRY W. RETTEW** 400 West Avenue  
Jenkintown 5, Pa.

Use Easter Seals. Help Crippled Children.

**MODERN  
LAWN MOWER  
SHARPENER**

Service departments of leading Lawn Mower manufacturers use the Modern Lawn Mower Sharpener. One lever moves lawn mower into grinding position. Gasoline and oil remain in engine while sharpening, no dismantling of wheels, roller or handle. The Modern is a precision bed knife grinder—no extra grinder to buy. Imitated but never equalled—Compare before you buy. If it isn't a Modern it can't be Modern (Prices subject to change without notice)

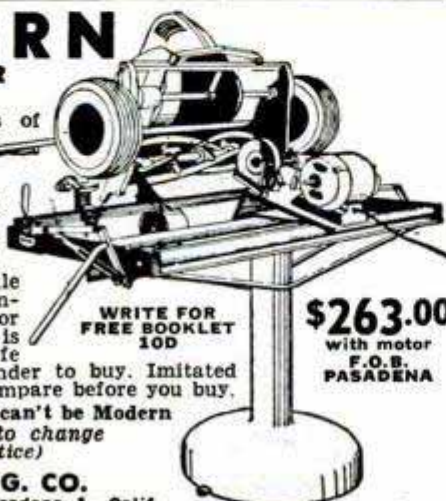

WRITE FOR  
FREE BOOKLET  
100

**\$263.00**  
with motor  
F.O.B.  
PASADENA

**MODERN MFG. CO.**  
160 N. Fair Oaks - Pasadena 1, Calif.

**If You Make  
Painting a Hobby-**



You'll get a lot more real satisfaction and pride of ownership out of a home that is clean and neat and trim in a fresh coat of paint! Pays its own way by improving your property, too!

Because Archer Pol-mer-ik contains polymerized oil, it gives you a tougher, more durable paint film than ordinary linseed oil. When you reduce your paints with Pol-mer-ik, they brush easier, level better, and give you a smoother, dirt-resisting finish. Wonderful brush conditioner, too!

.....

- Handiest single product in your house or shop. Does the job of a dozen specialized products. A few of
- **POL-MER-IK'S 101 HANDY USES:**
- REFINISHING ANTIQUES
- PROTECTING LADDERS
- SEALING SCREWS
- PROTECTING GUN STOCKS

.....

**ARCHER**  
*Pol-mer-ik*  
**LINSEED OIL**  
**PROTECTS MOST EVERYTHING**

# NOW... DRILL CONCRETE LIKE WOOD

with new

**"LIVE-SPIRAL"**

## MASONRY DRILL



**ROTARY DRILLS ANY MASONRY AROUND YOUR HOME . . . FAST, EASILY, CHEAPLY**

Here's the fast, modern way to drill brick, slate, concrete, tile, cast stone . . . any masonry around your home. Rotary drill it, like wood . . . easily, cleanly, accurately, with the revolutionary, new Carboly "Live-Spiral" Masonry Drill.

No more slow, tedious, thumb-smashing hammering on an old-fashioned star drill. This "Live-Spiral" bit with its diamond-hard Carboly cemented carbide tip zips through toughest masonry with ease . . . won't stall, stick or bind because dust can't pack in its shallow oval flute.

It lets you drill deep, clean holes at any angle . . . makes it a snap to drill holes to bolt down a washer, dryer . . . put in clothes-line hooks, furring strips or partitions . . . attach awnings, trellises, screens, ivy supports, porch shelves, flower boxes, etc., in any masonry anywhere.

Add these Carboly "Live-Spiral" Masonry Drills to your tool collection now. Cost no more than most ordinary drills; are sturdy, tough, built to last. See offers, below.



### HANDY-MAN KIT

A must for your tool box. Contains 3 Carboly "Live-Spiral" Masonry Drills . . . 1/4", 3/8", 1/2" . . . all fit 1/4" chucks. \$6.65 per kit. Ask for it at your local hardware, or send coupon.

### FREE FOLDER

Get all the facts on "Live-Spiral" drills, including sizes available, prices, etc. Sizes range from 3/16" up . . . drills of 1/2" and above fit 1/2" chucks. Optional 1/4" shank on 1/2" drill, also. Send coupon.



## CARBOLOY

DEPARTMENT OF GENERAL ELECTRIC COMPANY

"Carboly" and "Live-Spiral" are trademarks of Carboly Department of General Electric Company

### MAIL THIS COUPON TODAY

Carboly Department of General Electric Company  
11185 E. 8 Mile Road, Detroit 32, Michigan

Send me Handy-Man Kits at \$6.65 per kit, postpaid.

Enclosed is my check or money order for \_\_\_\_\_

Send C.O.D.

Send me free folder.

Name \_\_\_\_\_

Address \_\_\_\_\_

City \_\_\_\_\_ Zone \_\_\_\_\_ State \_\_\_\_\_

## WELD-BRAZE CUT-SOLDER

**4 Ways to Handle 1001 Repairs Around Home-Garage-Garden**

Complete welder with Twin Carbon Arc Torch and all operating accessories to do all types of metalcraft work. Easy instructions for work on iron, steel, bronze, brass and aluminum. Plugs into any properly wired AC or DC line. Low cost pays for itself in money saved and earned. A wonderful practical Gift of a lifetime. Order now!



only **\$14.75**

f.o.b. factory

Larger Models Available on request.

**FOUR WAY WELDER CO.**

2326 S. Michigan Ave.

Chicago 16, Ill., Dept. F2-CD

**4 way welder**

Yours on a money back

**10 DAY TRIAL**

## NU-WAY HEAVY DUTY CUTTING UNIT with Timken Roller Bearings

PRICE

**\$16.50**

WHY PAY MORE



Build your own rotary type lawn or weed cutter.

Take the hard work out of weed cutting. Build yourself an up-to-date weed and lawn mower with the Nu-Way heavy duty unit.

Write for Free Circular—We Supply Cutting Unit Complete  
**TRACTOR-LITE MFG. CO., Spirit Lake, Iowa**

## TOOLS AT WHOLESALE

PROFESSIONAL MECHANICS HAND TOOLS

Farm, Household and Special Tools

TOP QUALITY, FACTORY GUARANTEED

Write Today for  
**FREE CATALOG**

**MECHANICS CO-OP**

Dept. X Oakland 8, Calif.

## The QUICK-WAY to SHARPEN CIRCULAR SAWS



Now you can do it yourself—save time and money. The new QUICK-WAY Index Plate Circular Saw Sharpener makes your own power table a precision saw sharpener. Guarantees accurate grinding and spacing of every tooth. Complete unit only \$16.50 postpaid, including patented Index Plate block for mitre and \$3.00 grinding wheel . . . Nothing else to buy!

Send check, cash or money order. We pay postage.

Model 6-12P  
**\$16.50 Postpaid**

**QUICK-WAY Saw Company**  
11 Riverside Corning, N.Y.

## UP TO 2000 POWER! MICROSCOPES... OPTICS

**FROM \$14.95** OPTICS FROM \$1.00

UNHEARD OF VALUES IN PROFESSIONAL QUALITY OPTICAL INSTRUMENTS . . .

These fine instruments are used throughout the U.S. in laboratories, schools, colleges and physicians' offices

**SEND FOR FREE 32 PAGE CATALOG**



World's greatest values in hobbyists, students, and professional research microscopes, complete accessories, mechanical stages, eyepieces, prepared slides, dissecting microscopes, ore, mineral, gem microscopes, binoculars, telescopes, magnifying glasses of all types. Each item a bargain . . . money-back guarantee.



**THE AKRON** 4400 SUNSET BLVD.  
LOS ANGELES 27, CALIF.

3-P



# 3 TIMES THE

# PUNCH!

THREE POINTS fire alternately assuring longer plug life and smooth, even combustion.

## with "TRIPLE FIRE" AIRPLANE TYPE SPARK PLUGS



Repeated "break-down" tests prove Triple Fire plugs actually outlast ordinary plugs 3 to 1!

**THREE TIMES THE LIFE TOO!** Triple Fire's amazing three electrode design means smoother performance, better mileage and longer plug life in your car! Heat induced resistance causes each point to fire in rotation and each is "pointed" to deliver a hotter spark concentration. Engineered expressly for modern hi-performance engines, Triple-Fire plugs feature "Lifetime Cardo" insulators. Battle proven in Air Force Fighter Planes... this material resists heat, tetra lead shorting & etching, and absolutely eliminates high temperature fractures. Exhaustive laboratory research and grueling 50,000-mile actual road tests prove Triple Fire's greater durability, increased efficiency, and higher power. Furnished in perfectly matched sets.

Postpaid, only **89¢** each (or send 1.00 deposit per set: Bal. C.O.D.).

**ENGINE PRODUCTS MFG. CO.**  
Dept. BX-3, 5801 E. Beverly Blvd.  
Los Angeles 22, Calif.

### DEALERS

use your letterhead to request complete information

**20,000 MILE UNCONDITIONAL PERFORMANCE GUARANTEE**

Car & Yr. _____	No. Cyl. _____
Name _____	
Address _____	
City _____	State _____
Check enclosed (Ship postpaid)	Ship C.O.D. (Deposit enclosed)

## 10,000 Extra Miles From Your Tires!

- Eliminate balancing & aligning wheels
- Save wear on brakes & bearings
- Get easier, safer steering

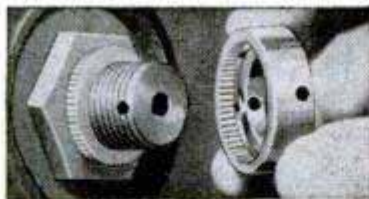

Called the "greatest advance in wheel engineering in 20 years," this amazing "Educated Nut" makes front wheel bearing adjustment 9 times more accurate. Here's why: conventional slotted wheel bearing nuts must be backed off from correct position until (by trial and error) cotter pin fits in one of the six slots, causing as much as 3/8" tire tread wobble, resulting in "cupping" and excessive wear on tires, brakes, bearings. The "Educated Nut" locks bearings in precision adjustment (*Motorsport* magazine reported .001" accuracy!) with ingenious 84-point micrometric head. Foolproof and simple to install; can save you literally hundreds of dollars (fleet owner reports saving over 85% of former \$5000 maintenance cost). Nearly 1/4 million now in use.

**Send No Money . . . Yours FREE for 10 Days!**  
Send no money, make no deposit, pay postman nothing. Just send us your name and address, make and year of car or truck; we'll send you a complete set of "Educated Nuts." Try them FREE; if, after 10 days on your car, you are entirely satisfied, send us only \$2.98. If, however, they don't do everything we say they do, send them back and pay NOTHING. No obligation, no questions asked. Write today!

**MEHREN INDUSTRIES**

Suite EM-3, Mehren Bldg.

Beverly Hills, Calif.

MARCH 1953

## Increase "gas" mileage!

**10 DAY FREE TRIAL IN YOUR CAR**

- TEST FOR
- ✓ BETTER MILEAGE
  - ✓ BETTER IDLING
  - ✓ FASTER PICKUP

**PAY ONLY IF SATISFIED!**

The Amazing **GANE AIR FLOW NEEDLE**

Gane replaces the idling adjustment screw in gasoline carburetors.



Did you know that your engine actually uses a richer gasoline mixture when you take your foot off the gas pedal than when you step on it? When your engine slows down or idles, higher manifold vacuum sucks a far richer mixture through the carburetor than needed even for fast driving. At last, engineers designed the Gane Air-Flow needle to bleed air during high manifold vacuum periods and thus try to increase gas mileage. Does it work? Of the more than 1/2 million users, some report up to 25% more mileage, faster pickup, smoother idling. But some swear at them, say: "no improvement" and fire the "little stinkers" back to us—proving Ganes sometimes fail. That's why we invite you to TRY BEFORE YOU BUY.

**SEND NO MONEY! MAKE NO DEPOSIT! PAY POSTMAN NOTHING!**

Just send us your name and address plus make, year and number of cylinders of your car and carburetor make (if you happen to know). Install easily in a few minutes, then check your mileage for 10 days. If you average 2 or more extra miles per gallon, send us \$1.50 per needle. If you don't, send them back and owe nothing. Write:

**NATIONAL AUTO RETAIL DIV., Dept. GP-3**  
9909 Santa Monica Blvd. Beverly Hills, Calif.

KNOWN FOR THEIR FINER QUALITY

**GENSCO**

IMPORTED

**SWEDISH TOOLS**



**WOOD CHISELS**

Finest Swedish steel blades with unbreakable, machined plastic handles. Take and hold a better cutting edge. Sizes from 1/4" to 2" widths.

**MORA HUNTING KNIVES**

Seven models, all with leather sheaths. Hand forged, hand honed Swedish steel blades. Polished curly birch handles.



**BUSHMAN BOW SAWS**

Fastest cutting saw you can own for firewood and rough work. For campers, home owners, farmers, ranchers. 24", 30", 36", 42" sizes.

AT BETTER HARDWARE STORES EVERYWHERE

**GENSCO TOOL DIVISION**

**GENERAL STEEL WAREHOUSE CO., INC.**

1832 North Kostner Ave. • Chicago 39, Ill.

**DRILL SAW**

**INTERNATIONAL**

**REAM CUT**

**HI-SPEED COPE SAW DRILL BIT**



DRILL, SAW, REAM . . . metal, pipe, wood, plastic, Transite, etc. Use with any electric drill, slow drill press, lathe or milling machine. Drills own starting hole—upper part of bit is used to cut, saw or ream circles, ovals, squares or scrolls. Easy to operate. Ideal for carpenters, mechanics, electricians, plumbers, hobbyists, many others. Abrasive resistant, high speed steel. Flutes ground from solid. Will withstand severe continuous use without breaking. Resharp-ened at no charge. Takes place of up to \$50 in tools. 1/4" diameter, 2" cutting sections, total length 3 1/2". Available in three types—All Purpose, Wood, Heavy Metal. Specify type needed. Set of 3, \$11.50. Details on request. Shipped same day. Money-back guarantee. Dealer inquiries invited. **ORDER NOW! SEND CASH, CHECK OR MONEY ORDER.**

Manufactured and distributed by **INTERNATIONAL TWIST DRILL CORP.** 618 Wyandotte, Rm. 631, Kansas City 5, Mo.

only **\$3.95** POST PAID

**ROTO-TOOLS**

2 h. p. (as shown) only **\$134.**

Useful All Year Around Complete Interchangeability



**HOE**

America's Most Usable Garden Tool

**MORE WORK — WITH LESS EFFORT!**

ROTO-HOE offers you the complete garden tool—it tills, Cultivates, Composts, gives you portable power 'most anywhere. The powerful dependable 2 h.p. gasoline motor rotates 15 specially-hardened teeth at high speed, thoroughly mixing and aerating soil up to 6" deep. You will find that gardening can be a pleasure—the hard work is removed.

**COST?** That's even more surprising—the same low \$134. price established in 1947 for the complete ROTO-HOE basic unit shown above.

**YEAR 'ROUND** Attachments do many extra jobs: Mow lawn, trim, edge, mulch, blow snow. All are low in cost too. Investigate this real gardening value. See your dealer for a demonstration; write for free illustrated circular to—

**ROTO-HOE & Sprayer Co., Box 19, Newbury, Ohio**

Buy the Mechanic's **FIRST Choice**

**...EMPIRE LEVELS**

For Home, Farm, all Trades



See Empire Levels at your dealer.

Empire No. 151 Aluminum Level: Adjustable vial cases, twin levels, plumbs, 45° vials — 24" — \$7.50.

**EMPIRE TOOLS**

**EMPIRE LEVEL MFG. COMPANY**

10930 West Potter Rd., Dept. PM., Milwaukee 13, Wis.

**WAR SURPLUS**

**FREE CATALOG**

Bargains Galore. Welders, Generators, Motors, Hydraulics, Wire, Instruments, Meters, Gauges, Pumps, Drills, Winches, Books, Assembly Kits. Many other NEW and SURPLUS items. All merchandise guaranteed. Send for FREE LeJay Bargain Catalog today.

LEJAY CO., 247 LeJay Bldg., Minneapolis 8, Minnesota Or, LEJAY CO., 928-1st Ave., So., B47, Seattle 4, Washington.

**Kar-Lite** lights your way when you park in the dark!

Time Switch turns headlights off automatically after you leave your car. Easy to install. At automotive supply stores, or write for nearest dealer.

**\$595**



**M. H. RHODES, INC.** HARTFORD 6, CONNECTICUT

USE EASTER SEALS

NOW YOU CAN PAINT Leather and Leatherette ANY COLOR - ANY SHADE

BEFORE

AFTER

**RAMCOTE FLEXIBLE PAINT**

**HUNDREDS OF USES**

furniture luggage leathercraft station wagons sport cars canvas deck tops leather cases

Brush on RamCote, in any color, with just a few easy sweeps. Makes leather, leatherette, and canvas look and wear like new. Quick drying, washable, fadeproof --will not chip or peel. Available at paint, hardware, and dept. stores... or order by mail. Specify colors. 4 oz. jar \$1 ppd. -- pint \$2.50 ppd. No C. O. D.

Featured in February Issue of Popular Mechanics page 185

**COLORS** — brown, tan, yellow, ivory, gray, green, light and dark blue, red, white, black, clear.

**RAMCOTE PRODUCTS** 1141 W. 69th St., Chicago 21, Ill.

# GLUE IT RIGHT WITH ROGERS

**SAVES MONEY -**

**RESTORES HOUSEHOLD NECESSITIES**



Send 15c for full-sized jar of famous Rogers Glue. Fix broken furniture solidly and easily. Project Plans for building useful things with wood included free. Rogers Glue is easier to work — makes a joint stronger than wood itself. Take advantage of this special offer — Send your 15c to Rogers Isinglass & Glue Co., Gloucester, Mass. today. Ask for Rogers Glue at your local hardware store.

## ROGERS

*the best* LIQUID FISH GLUE  
GLOUCESTER, MASS.



"A Ton of Strength in Every Drop"

## MAKE UP TO \$5 AN HOUR WITH

### EASISHARP



Big profits in your spare time sharpening scissors. We show you how to start making money immediately. This is your chance now to have your own business with Easisharp. Sharpen a pair of scissors in less than two minutes! A child can operate it. Weighs only 10 lbs. Every home, barber, tailor, dressmaker — everybody uses scissors and all need sharpening two to four times a year. Don't let some one else get ahead of you. Write immediately to

MONEY MAKING SALES PLAN FREE

SERR-EDGE MACHINE CO., 9731 Lorain Ave., Cleveland, Ohio

**VIKING**  
SUBURBANITE  
Garden Tractor  
and Power Mower

**Cultivates  
Narrowest Rows**

A practical, low priced, one wheel Tractor for Cultivating, Mowing and other jobs—Patented Engine-in-Wheel Construction. Well Balanced. Also complete line of Two Wheel Tractors.



Write Today **EASY TERMS**  
**AMERICAN FARM MACHINERY CO.**

1158 33rd Avenue S. E. Minneapolis, Minnesota

## STOP CHANGING MOTOR OIL!

End this needless expense forever with

**RECLAIMO** Today's most advanced OIL RE-REFINING filter FOR CARS, TRUCKS, TRACTORS.

Continuously cleans and RE-REFINES motor oil as you drive by utilizing motor heat — keeps oil in high grade lubricating condition at all times.

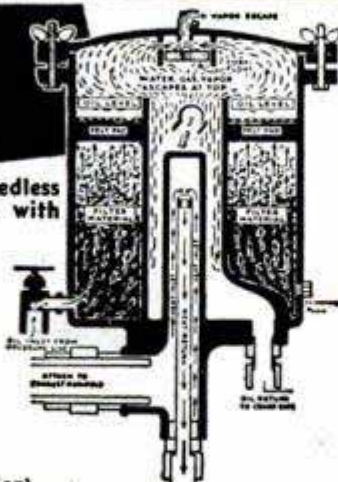

"RECLAIMO"

- REMOVES SOLIDS (by filtration)
- REMOVES WATER (by distillation)
- PREVENTS Excess fuel dilution
- PREVENTS Acid and Sludge Formation
- ADDS Thousands of Miles to Engine Life

**MAINTAINS** Stable Viscosity **ELIMINATES** All Oil Changes  
FREE 32-page book "OIL FACTS" with bonafide \$1,000.00 offer on page 30. Gives you the complete "Reclaimo" story and details of our extraordinary **90-DAY NO-RISK TRIAL OFFER**. Write for your copy today!

**RECLAIMO MFG. CO., INC.**

5083 Elston Ave., Dept. M-3, Chicago 30, Ill.  
Wm. Schwalge, U.S. Pats. 1757223, 1834654, 2068473.

MARCH 1953

**U. S. BUREAU OF STANDARDS, Bul. 86 States, "Oil does not wear out mechanically."**

**DEALERS WANTED**

# BALANCED

—for Easy Speed

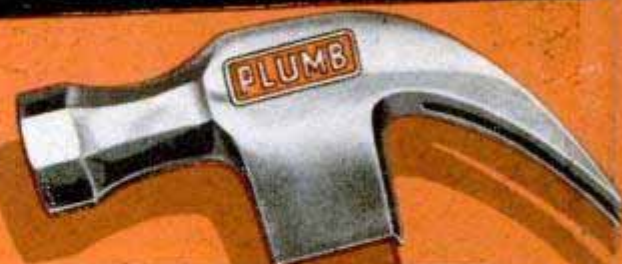

Use a Plumb Hammer. You'll breeze through hard jobs with less effort.

Plumb  
Autograf  
Nail  
Hammer

Balance, scientifically engineered into this tool, adds speed and power.

That special analysis steel head is heat treated to four separate zones of hardness. The shock-absorbing handle, strength-tested and seasoned, is made of second-growth hickory.

Perfect balance in this quality-crafted hammer makes it easier to do more in less time.

Quality Comes **FIRST**  
**PLUMB**  
Is **FIRST** in Quality

WE ARE COOPERATING  
*irha*  
HARDWARE WEEK! APRIL 17-25



# PLUMB®

HAMMERS • HATCHETS • AXES • FILES

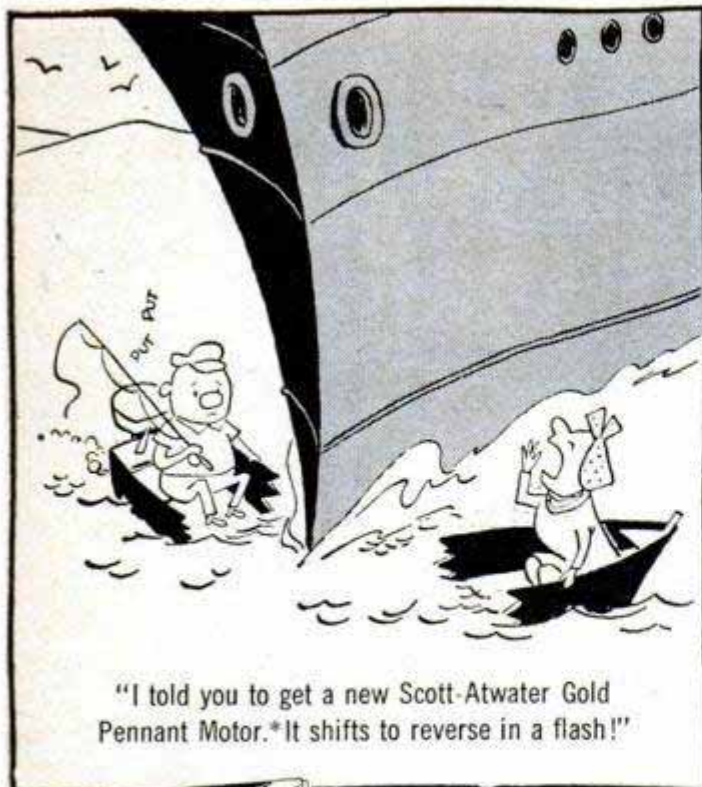

"I told you to get a new Scott-Atwater Gold Pennant Motor.\*It shifts to reverse in a flash!"



### WRITE FOR FREE FOLDER!

Read all about the sensation-ally new Gold Pennant outboards. New in styling! New in performance! Write to: Dept. PM-33, Scott-Atwater Mfg. Co., Inc., Minneapolis 13, Minn.

\*7½ and 10 HP with Shift, "Stowaway" Tank, Twist Grip Speed Control

## CAR BURNING OIL?

Nothing's as good as a complete mechanical overhaul, but Holt's Piston Seal is the proved, low cost alternative that cuts oil consumption and increases power for up to 10,000 miles. Only \$4.95. Canada \$5.95.

**HOLT'S Piston Seal** Cylinder Compound



## METAL REPAIRS?

Real metal-in-a-tube for 1001 shop and household repairs... everything from auto body dents to pipe joints! Use right out of tube, no heat needed. Only \$1. Ask your dealer. Canada \$1.25. **HOLT'S LOY** All-Purpose Metal Mender



## MUFFLER TROUBLE?

No muffler is installed right, no muffler is repaired right, unless the job is done with Holt's "Gun Gum" Muffler Seal. Use straight from the can, no mixing. \$1.69 per can. Canada \$2.00.



**HOLT'S Gun Gum** MUFFLER SEAL

## CARBON CLOGGED ENGINE

Holt's "Supertune" compression primer releases gummed valves and clogged engines. 20-minute tune-up gives a clean, sweet running engine. \$1.69 per can. Canada same.



**HOLT'S SUPERTUNE** Compression Primer

If dealer cannot supply send to  
TREGLOWN CO., INC., FANWOOD 17, N. J.

CANADA: Treglown, Ltd., 1366 Greene, Montreal 6

SPECIAL FOR HOBBYISTS,  
JEWELERS & WATCHMAKERS,  
TOOL & DIE MAKERS



## SWISS NEEDLE FILES

Genuine Swiss files in all shapes for fine precision work. Full dz. 5½" Pluto Brand needle files to a set.

ORDER BY MAIL TODAY!

**STURDY TOOL & HARDWARE CO.**  
Sole Distributors for U.S.A.  
156 Chambers St., New York 7

ONLY  
**\$3.60** POSTPAID  
set of 12



## MAGNETS 225 lb. PULL

GENUINE ALNICO—NEVER WEAKENS

**AMAZING, PERMANENT MAGNETS—WILL NOT WEAKEN! NON-ELECTRIC**  
Retrieve guns, tackle, tools and other steel items from lake, river, plating tanks, drains or other hard-to-reach spots. Recover drills, taps, etc. from sweeping. Clear alley of harmful tacks, nails. Many other uses. Pays for itself quickly. **GUARANTEED.** Try any magnet one week. Money refunded if you are not well pleased.  
No. M-725 (Weights 54 oz.) Has pull of 225 lbs. on steel block. **\$15.00**  
No. M-675 (Weights 49 oz.) Has pull of 175 lbs. on steel block. **\$10.50**  
No. M-650 (Weights 41 oz.) Has pull of 150 lbs. on steel block. **\$ 8.50**  
No. M-30 Hobbyist assortment of six small magnets. **\$ 1.50**  
Send Money Order or Check. We pay postage. No C.O.D.'s.

MIAMI MAGNET COMPANY, 3240 N. W. 27th Ave., Miami 42, Fla.



## STARRETT "Tools and Rules" BOOK

Describes and illustrates the precision methods skilled mechanics use. Only one dime. Write Dept. AP.

THE L. S. STARRETT CO., Athol, Mass., U. S. A.

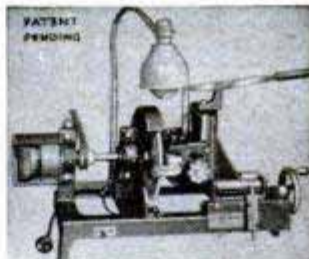

## Start a NEW BUSINESS!

or Add to your present  
Repair Business

### SHARPEN DULL PIPE WRENCHES

PIPE TAPS & DIES  
"GUM" CIRCULAR SAWS

Write for Information

**J. C. MOORE INDUSTRIES**  
BOX M 276 FREDONIA, PA.

## Send FOR this Giant AUTOMOTIVE Catalog

& Save to 50% on All Parts & Accessories

### 1953 EDITION JUST OUT

World's largest Auto Accessory & Parts Catalog. Over 50,000 items:—Hollywood Accessories, Hi-Speed Equipment, Rebuilt Engines, Everything for all cars & trucks. We have that Hard-To-Get part. Jam packed with bargains. Completely illustrated (134 pages). Send 25c (refundable).

**J. C. WHITNEY & CO.** 1917xp Archer, Chicago 16



ATTENTION  
CAR OWNERS!

## New JACK-O-LITE

combination spot lite and trouble lite—50,000 candle power



New JACK-O-LITE has a G. E. 4½" sealed-beam spot light encased in heavy rubber frame. 12 ft. cord plugs in any car cigarette lighter for 6-8 volt operation. Simplifies night tire changes, lets you read house numbers from 100 ft. Fits easily in glove compartment.

Rugged, shockproof, dependable. Send cash, check or money order.

ONLY  
**\$3.95**  
POST-PAID

JACKSON PRODUCTS CO. 3700 E. 93rd St., Cleveland 5, Ohio

## A PERFECT PICTURE OF YOUR BEST BET — BULLDOG COUPLERS!

Model No. 1-C for light-duty trailers, capacity 2500 lbs. 1 3/4" ball with nut included . . . \$6.36 Fed. Tax incl.



Manufacturers of TORQ-LESS AXLES, BULLDOG COUPLERS and BULLDOG FARM JACKS. Write for Brochure 13C on complete line.

**HAMMER BLOW TOOL COMPANY**

"As old as the Industry"  
WAUSAU, WISCONSIN

## SAVE \$200 — BUILD YOUR OWN GARAGE

Plans for 1 1/2 or 2 Car Garage or 20'x20' Cottage — Only \$1.98

Material list and estimated cost included FREE. Sizes 14'x20' or 20'x20'. Hood or Gable Roof. Specify type and size when ordering. Postage prepaid with check or money order, otherwise C.O.D. B.C. Co., 17122 Scottsdale, Cleveland 20, Ohio.



## HELPFUL BOOKS

Send post card asking for FREE catalog  
Popular Mechanics Press, 200 E. Ontario, Dept. 601, Chicago 11

## Reduce RADIO NOISES

NEW CLEAR-TONE  
LINE-NOISE  
ELIMINATOR

**SIMPLY PLUG** Radio or Appliance cord

into Noise Eliminator and plug into wall socket. Enjoy reception FREE from many distracting noises. Send No Money, pay postman \$1.25 each (2 for \$2.00) plus postage or send cash and we'll mail postpaid. Try 5 days, money back if not delighted. Many hundreds of satisfied users. Send for yours today. 2 for \$2.00  
Merit Sales, Dept. R-30, 800 Edmondson Ave., Baltimore 28, Md.



**GRAVELY**  
makes tough  
jobs EASY!

Powerful!

5-HP Gravely Tractor powers 21 tools—does every lawn, garden, and field job easier, better! All-gear drive, Reverse. New "Power vs Drudgery" Booklet FREE.

Write for it today!



**GRAVELY**

BOX 363, DUNBAR, W. VA.

FIELD-TESTED FOR 32 YEARS

# BUILD YOUR OWN POWER TOOLS

Exclusive GIL-BILT Build-It-Yourself Features

- No machining—build easily with hand tools only
- No blueprint reading — step-by-step pictorial plans, full scale patterns, actual photographs
- Sturdy wood, steel, and aluminum construction
- Capacity and performance of commercial tools selling from \$60 to \$210.00
- Proven design—nationally advertised and sold for over 5 years

SAVE  
**\$50**  
OR MORE

## GIL-BILT 10-INCH TILT/ARBOR SAW



- 27x28 in. table, 13 1/2 in. capacity in front of blade
- 10 in. blade cuts 3 1/4 in. deep, tilts full 45 degrees
- Floor model 34" high, table always stays level

- New Departure ball bearing arbor, 3/4" precision shaft turned down for 5/8" bore blades, alum. housing, shipped ready to run
- Jackscrew and 4 1/2 in. dia. handwheel lowers and raises blade
- Cast aluminum miter gauge and self-aligning rip fence guide

GIL-BILT Metal Parts Kit includes Plans, ball bearing arbor, miter gauge and bar, rip fence guide, dado insert, lock knobs, jack screw mechanism and handwheel, and all other metal parts (less blade) . . . . . \$21.95  
Same Kit with 10" Combination Blade \$24.90  
Same Kit with 8" Combination Blade \$23.90

## GIL-BILT BELT SANDER

- 84 sq. in. sanding surface. Over 4 times the effective area of a 10 in. disc sander.
- Belt operates in either vertical or horizontal position, does all sanding operations.
- Driver drum and pulley turn on sealed New Departure ball bearings; tension drum turns on Chrysler Oilite bronze bearings.
- Spindle and tension mechanisms of cast aluminum, completely machined and assembled.
- Belt travels 1800 ft. per min. Over a MILE of straight sanding action every three minutes. Saves more "elbow grease" than any other tool.



GIL-BILT Metal Parts Kit includes Plans, ball bearing spindle, 4 in. driver drum, 3 in. tension drum, tension mechanism, table tilt segments, rubber tires, cloth sanding belt, and all other metal parts \$16.95

## GIL-BILT 12" BANDSAW

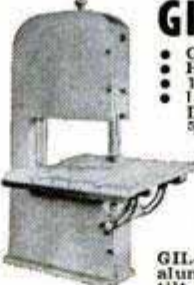

- Cuts to center of 24 inch circle
- Handles stock up to 6 inch thick
- 18x18 inch table tilts 45 degrees
- Lower wheel and drive pulley runs on sealed New Departure Ball Bearings; Upper wheel runs on two 5/8" bore Oilite Bronze bearings.
- Upper wheel tension and tilt mechanism of cast aluminum, completely assembled.
- Upper and lower blade guides. Each has ball thrust bearing, self-lub bronze jaws.
- Rigid cast aluminum wheels fully machined ready-to-install. Heavy rubber tires.
- Uses standard 78 inch blades up to 3/8 in. wide.
- Fully enclosed mechanism for utmost safety.

GIL-BILT Metal Parts Kit includes Plans, rubber tires, aluminum wheels, 1/4 in. blade, ball bearing spindle, tilt mechanism, blade guides, table tilt segments, and all other metal parts . . . . . \$21.95

## GIL-BILT 18" BANDSAW

- Cuts to center of 36 inch circle
- Maximum height under top guide 12 inches
- 26x28 in. table tilts 45 degrees
- Floor model. Motor and all moving parts fully enclosed
- Heavy 5/8" drive shaft. Oilite bronze bearings never need oiling
- Rigid cast aluminum wheels precision machined, 18 3/8 in. dia, with rubber tires
- Upper and lower blade guides. Each has ball thrust bearing, self-lub bronze jaws
- Upper wheel tension mechanism of aluminum and steel, completely assembled

GIL-BILT Metal Parts Kit includes Plans, rubber tires, aluminum wheels, 1/4 in. blade, drive shaft and bearings, tension mechanism, blade guides, table tilt segments, and all other metal parts . . . . . \$34.95

Return Kit in 10 days For Refund if Not Satisfied (Prices include postage within 300 miles. Over 300 miles add 5% to above prices.)

Also available — Plans and Parts kit for 8" Tilt/table saw. Order Plans at \$1.00 each — Sent postpaid anywhere in the World or write for FREE descriptive catalog.

## GILLIOM POWER TOOLS

P. O. Box 1-PC, Lambert Field, St. Louis 21, Missouri



## WHY PAY MORE for an ELECTRIC SHAVER?

WHISK AWAY EVEN A 7 DAY BEARD  
WITH THE WHISKER ELECTRIC SHAVER

Precision-built,  
with .002"  
thin blade that  
shaves all  
beards  
smoothly,  
closely.



Whether you shave once a day,  
or once a week you'll like Whisker Electric Shaver. Its clipper-like blade is designed for all beards, is definitely less irritating. 110v AC model; no TV or radio interference. See your barber or dealer. If he cannot supply you, send \$15.95—we pay postage; or send \$2, you pay balance plus postage and COD. 10-day money-back guarantee.



**GADET ELECTRIC HAIR CLIPPER**  
Cuts hair, removes superfluous hair from legs and under arms. The same fine quality clipper used and sold in many beauty shops. See your shop, or dealer. If you prefer, send \$10.95—we pay postage; or \$2, you pay post-man balance, postage and C.O.D.

ELECTRO TOOL CORP., Dept. W523-C, Racine, Wis.

## CAMPBELL-HAUSFELD Spray Painting Outfits



**SAVE** time, materials  
and money

**PAINT** buildings, tractors,  
trucks. Refinish furniture  
and fenders. Inflate tires; lubri-  
cate motors and implements.

Destroy weeds. Rid live stock and  
pens of pests and parasites

First job pays for the outfit. Then it  
is yours for a lifetime of trouble-free  
service. 4 models at 4 money-saving  
prices. If your dealer does not have  
them, write for liter-  
ture and prices, giv-  
ing his name.

pressure queen

The only 4 cylin-  
der portable. Out-  
performs them all  
for spray painting  
without pulsation.



**THE CAMPBELL-HAUSFELD CO.**  
1046 RAILROAD AVE. HARRISON, OHIO

STICK with LEPAGE'S



LEPAGE'S INC., Gloucester, Mass.  
GLUEMAKERS FOR 73 YEARS

## VARIABLE SPEED HYDRAULIC POWER TRANSMISSION



It has Infinite Speeds 0 to 550, Reverse, Automatic Overload Protection; Adjustable Torque up to 180 inch pounds. 5/8" Input and Output Shafts. It will handle 1/4 to 1 1/2 H.P. Motor. Case measures 7 1/2" long, 7" high 6 1/2" wide. VALUE OVER \$300. Shipping Wt. 25#. On C.O.D. Orders we require a 10% only Fob. Chicago

**\$54.50**

DIRZIUS MACHINE SHOP "L" 1423-25 So. 52nd Ave., Cicero 50, Ill.

**Automatic MOISTURE REMOVER AND TRAP**  
FOR ALL TYPES OF AIR LINES, SPRAYERS, ETC.  
write DEPT.H-401 SHELDON ST., S.E.  
GRAND RAPIDS 2, MICHIGAN



## SILVER SOLDER TORCH & KIT \$7.95

JOINS ALL METALS PERMANENTLY

Do your own repairing. KIT includes one tube silver solder paste and 10 5-in. lengths silver solder alloy. Hot-test ALCOHOL TORCH known. 2700° F. flame. Operates in any position, indoors or out. Pint of special fuel included. Complete outfit ready for use \$7.95 postpaid. TORCH alone with pint of special fuel \$6.85. KIT alone \$1.65. Instructions included.

AMERICAN PRODUCTS CORP., 422 S. Dearborn, Dept. 3-C, Chicago

## WORLD'S BEST SMALL TRENCHERS

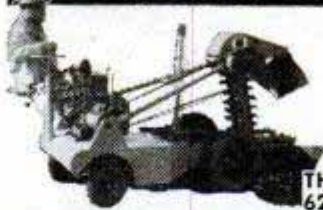

Portable DITCH-WITCH digs 2" to 6" clean, even ditches to 36" depth in all types of soil. Complete unit—self propelled—outdigs 8 men. Four rugged models.

Write for illustrated literature.  
THE CHARLES MACHINE WORKS  
620 B Street Perry, Oklahoma

## LAWN MOWER SHARPENER



**\$47.50**

F.O.B.  
ROCK ISLAND  
ILLINOIS  
Write for  
Free Literature

turn spare time into dollars  
Order direct from  
**QUAD CITY PRODUCTS Company, Inc.**  
Box 42, Rock Island, Ill.

# PAGE Garden Tractors

## 1953 MODELS More Work! Less Cost!

• 2 to 6 HP walking and riding machines • Over 60 attachments available! • Enclosed gear drive with reverse. No belts — No chains! Also new one-wheel "Bantam" model

Plows, discs, tills, seeds, cuts grass and weeds, and many other jobs!

Low Prices — Easy Terms  
25 years' experience behind every PAGE — fully guaranteed!

Shows over 60 attachments!

**Free Catalog**

**PAGE** 1804 S. 81st St. Milwaukee, Wis.

## MONEY for MEN ALL DATA FREE

THE PLASTEX Industry needs manufacturers on small scale and for big production of Lamp and Clock Stands, Art Goods and Novelties in Plastex and Marble imitation. Experience unnecessary. 1/2c material makes regular 10c store sellers. Rubber molds furnished for speed production. Small investment brings good returns. We are now placing big Chain Store Orders with manufacturers. Ambitious men have chance for real prosperity. Our Free booklet will interest and benefit you.

**PLASTEX INDUSTRIES, Dept. A**  
3400 Third Ave. New York 56, N. Y.

## TRANSFORMER WELDER \$18.95 FOB QUINCY

Complete with everything. Ready to plug in. 110 volts A.C., 15-30 amps. 3 heats. Welds metal from 1/16" to 1/4" using 1/16" to 3/32" standard rods. Guaranteed unconditionally. 10-day trial. No C.O.D. We also make welder for 16-22 gauge metal, \$3.95; 1/4" metal \$6.45.

**ESSAY MFG. CO., INC., Dept. 51, Quincy 69, Mass.**

## TREASURE! URANIUM!

GEIGER COUNTERS—METAL DETECTORS  
GEIGER COUNTERS for Uranium. METAL DETECTORS for gold, silver and buried treasure. 5 models from which to choose. We have one in your price range. No finer instruments available anywhere. FREE ILLUSTRATED FOLDERS.

**THE Detectron CO. Model DG-7**  
5631 CAHUENGA, NO. HOLLYWOOD, CALIF.

## WAR SURPLUS BARGAINS

\$500,000.00 INVENTORY for QUICK LIQUIDATION

Surplus items—hundreds of them for home, shop, factory, farm and outdoor use. New items, used items, reconditioned items—all at tremendous savings—all priced for quick sale.

Page After Page of Values  
This big catalog shows page after page of amazing money saving values. Write for your copy today. Send 10c to cover postage, mailing, etc. Write today!

SEND TODAY FOR YOUR COPY **10c**

**STARK'S** Dept. 509 So. STATE STREET CHICAGO 5, ILLINOIS

# Do it better with STANLEY TOOLS

Have more fun — add these top quality Stanley and "Yankee" Tools to your tool box or workshop and make the most of your time and talents. They're designed for professionals, priced for the occasional user. See them at your dealer's.

**Stanley Nail Hammer "100 Plus"**—The Aristocrat of hammers. Alloy Steel Head. "Ever-fite" hickory handle. Power balance for perfect driving.

**Stanley Extension Rule No. X226**—"100 Plus"—4-way reading. Extension slide feature with "mistake-proof" direct reading for inside measurements.

**Stanley Combination Square No. 122**. Level glass and scribe in handle. Polished blade with deep, accurate figures and graduations.

# "YANKEE" TOOLS



**"Yankee" Push Drill No. 45**. Ideal for craftsmen, hobbyists and handymen... makes quick work of boring small holes. Complete with 8 drill points in full view magazine handle.

**"Yankee" Spiral Ratchet Screw Driver No. 130A**. Fast worker for driving or drawing screws — saves time and muscle. Quick-return spring repositions handle automatically.

**STANLEY TOOLS**  
New Britain, Connecticut  
THE TOOL BOX OF THE WORLD



Book for all tool users — "How to Work with Tools and Wood" \$2.00

**STANLEY TOOLS, 333 Elm St., New Britain, Conn.**  
(In Canada: Send to Stanley Tool Co. of Canada, Ltd., 333 Stanley St., Roxton Pond, Quebec)

Please send me:

"How to Work with Tools and Wood" (T-135) I enclose \$2.00.

FREE Stanley Rule Folder

FREE "Yankee" Tool Book.

Name \_\_\_\_\_

Street \_\_\_\_\_

City \_\_\_\_\_ State \_\_\_\_\_

HARDWARE • TOOLS • ELECTRIC TOOLS • STEEL STRAPPING • STEEL

# A CORBIN PADLOCK

COSTS LESS THAN YOU THINK



Corbin offers TOP VALUE in EVERY price range! Next time you need a padlock, remember that your Corbin dealer has a Corbin padlock to match your needs—for security . . . for economy.

Be sure . . . with  at leading hardware stores everywhere

**CORBIN CABINET LOCK** Division  
The American Hardware Corporation  
New Britain, Connecticut

MAKE *Big Money* SANDING FLOORS!



## BE YOUR OWN BOSS

It's easy to turn your own labor into money—BIG MONEY—in floor surfacing work. You keep *all the profits* from your labor! Thousands of prospects—sand floors in maintenance or remodeling of old homes . . . also new homes! Earn \$50 a day and more . . . pleasant indoor work . . . and *you are boss!* Send for "tell-all" booklet entitled "Opportunities in Floor Surfacing" enclosing 25 cents in coin or stamps to cover handling. The American Floor Surfacing Machine Co., 535 So. St. Clair St., Toledo 3, Ohio.

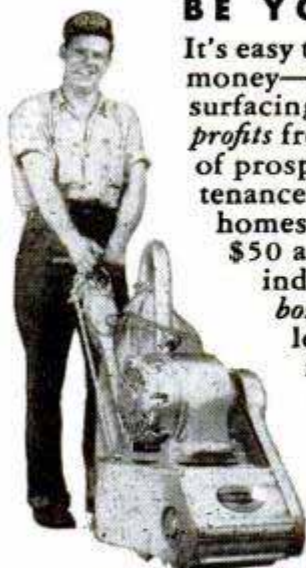

**AMERICAN**  
FLOOR MACHINES • PORTABLE TOOLS



# 2 DRILLS in 1

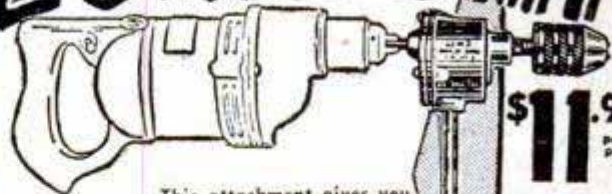

This attachment gives you two drills in one. It converts any 1/4 inch electric drill to 1/2 inch capacity. Reduction gears reduce the drill speed 5 to 1, the average speed of a 1/2 inch drill, and thereby increases the power. Absolutely indispensable for all shop work and home craftsmen.

G. M. CO. MANUFACTURING, INC.  
1308 43rd AVE.  
LONG ISLAND CITY 1, NEW YORK

Send check or Money Order  
Satisfaction guaranteed  
Order yours now

# MAKE YOUR OWN POWER LAWN MOWER \$13.95

with this DRIVE CUTTER ASSEMBLY

Constructed for those who desire to build their own mower or to replace your own cutter assembly. Complete with 18" blade and double ball bearing drive . . .

Add 50c to cover handling & shipping anywhere in U.S.A. Send Check or M. O.



**ATLAS KEEN MOWER**  
229 S.W. BLVD. Dept. PM-3 KANSAS CITY, MO.

# CARBURETOR TOO RICH MAKES MOTORIST TOO POOR



Car owners who are wasting money, getting poor mileage due to over-rich mixtures, will be pleased to learn how to save gasoline by **VACU-MATING OVER-RICH MIXTURES.** Vacu-Matic fits all cars, trucks and tractors. Automatic and operates on the supercharge principle. Easily installed in a few minutes. **SALESMEN WANTED! Big Profits**

For FREE particulars, how you can install one on your own car for introducing, just send your name and address on a postcard to **VACU-MATIC, 7617-2000 W. State St., WAUWATOSA, WIS.**

Buy happiness for crippled children. Use Easter Seals.



# Local Manufacturers Have Broad Opportunities

Brikerete manufacturers operate compact, self-contained plants under franchise privileges in protected territories. Each is an independently owned unit in a country-wide chain, using local materials and local labor to supply the world's most modern masonry for local building needs.

Brikerete is rich in sales appeal because it is ahead in design, style, size, color, economy. Easily the preferred masonry. But because local production eliminates economic wastefulness, Brikerete can be sold at a lower-than-lumber price. Yet still allow a generous profit margin.

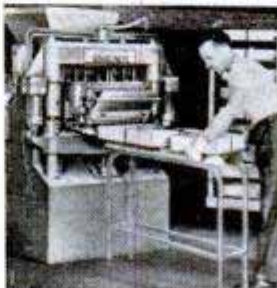

Brikerete offers much to men looking for a community enterprise on a nominal investment. We supply complete equipment; easy terms when desired. Liberal cooperation. Write today for Brikerete Book No. 2—while territory is still open.

**BRIKRETE ASSOCIATES, INC.**  
4679 Division Avenue, S.  
Grand Rapids 8, Mich. 82



# GIGANTIC MAIL SALE

WAR SURPLUS  
EXCESS INVENTORY  
BANKRUPT STOCK

## POWER PLANTS & GENERATORS

- Master Plants, 5KW, 115-230 v, 60-c, 4-cyl. engine, manual start. Cost over \$1100. **\$531.70**
- Onan Plants, 5KW, 115-v, 4-cyl. push button start. Cost \$1400.00. **\$689.50**
- Onan Plants, 1-KW, 115-v, 60-c. Full automatic start-stop. Cost over \$500.00 **\$291.50**
- Burdex Plants, 2KW, 115-v, 60-c **\$279.50**
- Homelite Plants, 1.5KW, 115-v, 60-c. **\$199**
- Kato Generators, 5KW, 115-v, 60-c, with control panel, drive pulley, etc. 1800 RPM. 1 phase. Cost \$550. **\$259.50**
- Generators, 115-v, 60-c. Ball bearing, 500-w, \$94.50; 1000-w, \$99.50; 2000-w, \$138.40.

Write for Power Plant Catalog

## Winches - Hoists - Blocks

- Boat, dock, business hand winch, 1-4 gear ratio. Special. **\$19.95**
- Farm-Truck-Contractor heavy duty hand winch. Dual ratio 1-3, 1-9. Finest cast steel construction. Special. **\$29.98**
- Chain Hoist. Lever type 3000 lb. **\$19.48**
- Winch Cable, 1/4" super-flexible (4000 lbs. cap.) 50' with load hook. **\$9.90**
- Army Snatch Block, 13,000 lb. **\$12.95**
- \$165 Airplane Winch. Beautifully made. Requires reducing gear. SALE. **\$17.49**

## HYDRAULIC BARGAINS

- Build your own loaders, diggers, presses, plow lifts, etc. Lowest prices. Savings to 80%. All prepaid to you. Brand new. See our "How to Build" catalog.
- Pump, 1000 lbs., 12 g.p.m., 400 r.p.m. **\$45.50**
  - Cylinder, 3" bore, 24" stroke, 7000 lb. lift. **\$39.90**
  - Hyd. Hand Pump 1000 lb. Cost \$35. Use for presses, lifts, etc. **\$10.50**
  - Cylinder, 2" bore, 10" stroke, 3141 lb. lift. Sale. **\$16.50**
  - Control Valve, For single or double acting cylinders. Sale. **\$17.98**
  - Pressure Gauges, 1000 lb., 1500 lb., 2000 lb. **\$3.49**

Write for Hydraulic Data-Catalog

ORDER FROM AD, or Write for 4 FREE Catalogs!  
OUR 30-YEAR POLICY: • Everything Guaranteed Satisfactory  
• We Pay Shipping Charges in U. S.

## BATTERIES! - START

—a factory at home and re-cast junk batteries into new; latest achievement. We supply complete instructions and everything needed. Large daily profits!

BATTERY LABORATORIES, Dept. PM, Minneapolis 4, Minn.

## USE EASTER SEALS



So Easy - You Can't Miss!

Simply select 3 easily-identified objects as points of reference. Note objects and degree readings for future use.

### 1001 USES ON LAND OR WATER

NO GUESSWORK... you can quickly return to good spot where you found big ones—next day—next year—anytime. Recover rods, motors, guns etc. lost overboard. Just the thing for hunters to find fallen game, trappers to locate traps in deep snow, campers to find camp. Don't be without one! As a gift item - it's a natural.

Put up in attractive, Sturdy Metal Case. For sale in Sporting Goods Stores. If dealer can't supply - Order direct. (Dept. P)

ONLY **\$2.00**

Makes an Ideal Gift

Makers of famous GUNSLICK and REELSICK LINES  
Sold the world over.

OUTERS LABORATORIES, INC. ONALASKA, WISC.

## BURDEN PAYS ALL SHIPPING CHARGES

## WATER PUMPS and SYSTEMS

- Save up to 80%. Ask us for expert advice on your problem. Pumps for wells, basements, weed spraying, septic tanks, garden irrigation, etc.
- Centrifugal Pumps. Cast iron, stainless steel shaft, bronze impeller, ball bearings. No. 75, 3/4", **\$18.90**; No. 100, 1" **\$28.90**; No. 150, 1 1/2", **\$35.60**.
  - Bronze Rotary Pumps. Low pressure. (25 lbs. max.). Self priming. No. 12, 1/2", **\$12.75**; No. 34, 3/4", **\$16.95**; No. 101, 1", **\$22.95**; Hi-Pressure type (150 lbs. max.). No. 812, 1 1/2", **\$14.50**; No. 634, 3/4", **\$20.95**; No. 610, 1", **\$27.95**.
  - Irrigation Centrifugal Pump. 4000 g.p.h. Self priming. Pressure to 25 lbs. A buy for contractors, farmers. Reg. \$85. SALE **\$59.50**
  - Burdex Shallow Well System. 110-volt, 60-c, 300 g.p.h. 40 lbs. pressure, fully automatic. Easy to install. **\$69.50**
  - Adj. Auto. Pressure Switch. \$4.95; 3/4" foot valve. **\$2.49**; pressure gauge 0-60 lbs. **\$1.89**; also hose, strainers, etc., at real savings.
  - Hand Pump. Lever type, high capacity. Pump basements, tanks on farms, etc. Cost \$35. **\$27.80**

## CONTRACTORS WATER PUMP

Wonderful buy in top quality latest model leading make 4000 gal. per hr. 2 h.p. Briggs self priming centrifugal pump. With suction hose and outlet. \$175 value. Fully guaranteed. **\$124.50**

## SUPER CLOSEOUT BARGAINS

- Gas and Electric Chain Saw. **\$74.50**
- Plane Propellers, new (\$151). **\$12.95**
- Electric Drills, 1/2", Jacobs chuck. **\$29.95**
- Garden Tractor (2 h.p.). **\$119.50**
- NAVY Weather Bureau Thermometer **\$9.85**
- Wind Driven 6-Volt Plant. **\$33.95**
- \$60 Air Grease Guns. **\$23.85**
- Guy Cable & Turnbuckle. 10 for **\$3.89**
- Finest Magneto, 5-bar phones. **\$13.90**
- City Phones, Desk and Wall. **\$4.99**

FREE CATALOG

## BURDEN SALES COMPANY

805 "O" ST.

LINCOLN, NEBRASKA

## SPECIAL

For The Month  
WEED SPRAY OUTFIT

(110 Available)

- Factory closeout! World's finest stainless steel 7-row, 13-nozzle, 20-ft. outfit. Complete with pump, push button selector valve, hose, etc. List \$250.00. SALE. **\$129.50** Prepaid, **\$129.50**
  - 5-row, 9-nozzle, 14-ft. all-brass outfit. List \$140.00. SALE, Prepaid. **\$79.50**
- Guaranteed to satisfy or money back.

## AIR COMPRESSOR UNITS

- Paint, blow up tires, control termites, clean greasy engines, blow dust, etc. Build your own or buy ready-built units.
- DeLuxe Air Kit. Consists stainless tank 12"x24", finest 1-cyl. 3 cfm piston compressor, valves, gauge, fittings, hose, excellent paint gun, blow gun, pressure regulator, chuck and "How To Build Portable Outfit." Special. **\$45.45**
- Economy Air Kit. Same as above except 6"x24" tank and no regulator or paint gun. Each. **\$31.90**

- Air Components. Top quality. 1-cyl. piston comp. **\$20.50**; 2-cyl. pis. comp. **\$49.50**; Adj. Auto. pressure switch, **\$4.95**; pressure regulator, **\$2.65**; Adj. safety valve, **\$1.95**; Pressure gauges, 0-160 lbs. **\$1.89**.
  - Air Operated Power Grease Gun. **\$23.95**
- Write for interesting Air Data-Catalog.

## Correspondence School Bargain

- Lincoln Engineering School closes because of high operating costs. We offer limited quantity of complete courses, Radio or Electrical at fraction of regular tuition rate. Deal #1. Complete Radio or Engineering Course Texts (27 fine lesson texts) **\$5.95**. Deal #2. Combined Radio and Electrical Course Texts (41 lesson texts). **\$9.95**

The easy way to paint!

# Speedy Sprayer

Favorite of home owners and craftsmen for 20 years! SPEEDY SPRAYER gives your work that professional paint finish everyone admires. Sprays paint, enamel, varnish, lacquer, etc. . . . 4 to 7 times faster than hand brushing! Lightweight, portable, uses any 1/4 H.P. motor. Improved diaphragm principle assures clean, oil-free air. You'll find dozens of time and money saving uses for SPEEDY SPRAYER, including spraying insecticides 2-4-D and DDT. Complete outfit, without motor, only \$32.50.

ONLY **\$32.50** LESS MOTOR

At leading hardware, lumber, and auto supply dealers. FREE—write for handy booklet "How to Spray."

**W. R. BROWN CORPORATION**  
2635 N. Normandy • Chicago 35, Ill.

# Buy the Best...WISS!

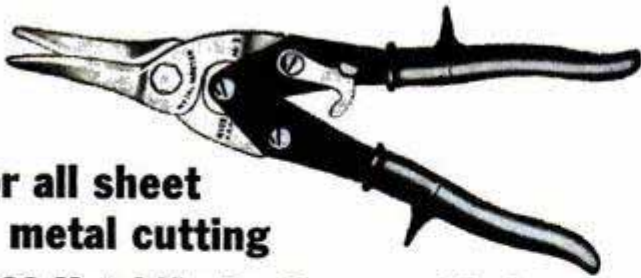

for all sheet  
metal cutting

## WISS Metal Master Compound Action Snips

#M-3. Easily cuts 18 gauge sheet metal. Cuts curves and circles as well as straight. Ideal for the home workshop. \$4.25. Rubber grips recommended, 60¢ extra.

## WISS Straight Cut Snips

#9. Crucible steel inlaid blades. The basic snips for straight metal cutting. Gun metal handles. Overall length 12½". \$5.25.

## WISS Combination Snips

#V-13. Solid steel, with gray japanned handles. Cuts curves and irregular shapes with ease. Handy pocket size. 7" long. Accurately tempered jaws and strong bolts. \$1.85.



Prices slightly higher  
Denver and West



Quality for more than a Century

J. WISS & SONS CO. • NEWARK 7, N. J.

From 0 to  
14,000 rpm

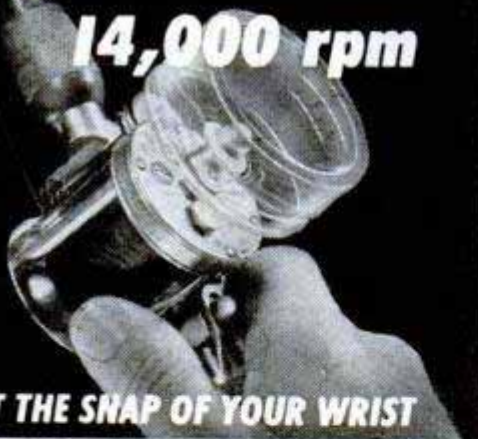

AT THE SNAP OF YOUR WRIST

with a **PFLUEGER REEL**

Ever think how fast a bait travels through the air? Shooting out 80 to 100 feet in two seconds means peak speeds up to 40 miles per hour. And the spool that feeds out line turns up to 14,000 revolutions per minute!

Pflueger Reels are built to last—by the third generation of trained craftsmen. Pflueger Reels, from \$2.10 to \$35.00, mean better fishing. Ask your dealer.

THE ENTERPRISE MFG. CO., AKRON, OHIO  
88 years making fishing tackle

**PFLUEGER**  
(Pronounced "FLEW-GER")  
A GREAT NAME IN TACKLE

# LOW COST WELL DRILLING

Save well drilling costs... have all the wells you need... in cellar, barn or outdoors... shallow or deep wells. CON-SOL's low cost well driller is easily moved, set up and operated. Sturdy and reliable, its extra-hard, quickly installed, drill insert drills through many feet of solid rock before replacement is needed. Used by U. S. Depts. of Agriculture and Forestry, by the U. S. Navy, and by many well drillers. Fully guaranteed.

For 4" casings, price \$385 F.O.B. factory, includes drill, bailer and 100' cable. Additional cable, up to 300', ¾ H.P. motor or 1½ H.P. gasoline engine, available at extra cost.

HEAVY DUTY MODEL, for 6" casings, also available at \$1295 F.O.B. factory, equipped with gasoline engine.

Write for literature to Dept. PM-3.

**CONSOLIDATED INDUSTRIES**  
WEST CHESHIRE, CONNECTICUT, U. S. A.



## NEW GLUE INJECTOR COMPLETE WITH DRILL

Drill in handle makes a tiny hole to heart of joint — plunger forces glue through hollow tip and hole into and around joint under great pressure. Mends furniture and toys quickly, cleanly and without disassembly. Model Worker's Dream. Satisfaction Guaranteed. \$1.50 ppd. Sorry no COD's.

ARTCRAFT PRODUCTS CO., Box 876Y, Cleveland 22, Ohio

## SUPER DRILL GRINDER



Sharpens round shank drills from 3/32" to 1/2" in diameter, up to 6" long. Grinds old drills like new in 4 different point angles, using hand or power grinding wheels. Money-back guarantee... only \$2.95

At Dealers or Postpaid

A. D. MCBURNEY 317 E. 4th St., Dept. A-27  
Los Angeles 13, Calif.

Buy happiness for crippled children. Use Easter Seals.

## MIDGET TRACTOR READY!

**CONTRACTORS:** load skip mixers, small trucks, level earth! **MUNICIPALITIES:** clear snow, back-fill parkway trenches, control weeds! **FOUNDRIES:** many uses! **FARMERS, ESTATES:** clean barn, till soil, plow snow, etc.

6 FOOT  
LIFT!



Also A  
**Powerful Bulldozer**

Mead's "MIGHTY MOUSE" HI-LIFT Tractor-Dozer pivots within its own length. Weighs only 1300 lbs. yet dozes and hydraulically lifts a 5 cubic foot capacity bucket up to 6 feet! Machine only 40½" wide, 95" long. 2 speeds forward—1 reverse, 6 H.P. engine. M6-HI-LIFT'S size, maneuverability make it ideal for contractors, municipalities, railroads, farmers, estate owners — where larger units cannot work. Accessories such as dozer blade, mower, etc. available. Write for FREE circular!

**MEAD**  
SPECIALTIES  
COMPANY

Dept. T-1233

4114 No. Knox Avenue,  
Chicago 41, Ill.

RELIEVES  
HEADACHE  
NEURALGIA  
NEURITIS PAIN

**FAST**



**Here's Why...**

Anacin® is like a doctor's prescription. That is, Anacin contains not one but a combination of medically proved active ingredients. Anacin is specially compounded to give FAST, LONG LASTING relief. Don't wait. Buy Anacin today.



**CAPE COD CHAIRS  
TRELLISES • ARBORS  
DUTCH WINDMILLS**

Chairs style B-C-A PLANS 50c Ea., all 3 only \$1.00. 12 different trellis designs PLAN of all 12 only 50c. Unique PLAN only 75c. Unique 40" high Lighthouse having copper lantern, ideal for garden or on lake shore of summer home. Large detailed PLAN 75c. **SPECIAL** all plans above \$3.00 val. Only \$2.50. Send 10c for catalog **Craftsman's Model Co.** Dept. P50 DELAFIELD, WIS.

thentic 40" high Dutch Windmill Detailed PLAN only 75c. Unique 40" high Lighthouse having copper lantern, ideal for garden or on lake shore of summer home. Large detailed PLAN 75c. **SPECIAL** all plans above \$3.00 val. Only \$2.50. Send 10c for catalog **Craftsman's Model Co.** Dept. P50 DELAFIELD, WIS.

**USE EASTER SEALS**

**TOPS  
IN TOOLS**

**TRUE TEMPER  
"FALLS CITY"  
HAMMER**

A hammer you'll enjoy using because of its perfect balance. Head forged from special analysis high carbon hammer steel, then tempered and hardened. Fire hardened hickory handles. At your hometown hardware store.



**TRUE TEMPER**

CLEVELAND 15, OHIO

FOR OVER 100 YEARS MAKERS OF FINE TOOLS,  
FISHING RODS, GOLF SHAFTS

Now you can afford the best!

**Porter-Cable**

*Quality Electric Tools*

*New*

**Electric One-Man  
CHAIN SAW**



Model 110  
14" Cutter Bar

Only  
**\$99<sup>50</sup>**

**NEW** in every respect to provide the finest, lowest-priced chain saw you can buy—anywhere! . . .

**New Quality Construction** — Equipped with Oregon® Chipper Chain—finest made. Rust-resistant hard-chromed teeth stay sharp twice as long. Heavy-duty precision ball bearings throughout. Oversized worm gears. Special steel alloy chain sprocket.

**New Advanced Design** — Exclusive V-shape gives greater leverage—keeps chain off ground when saw is at rest.

**New Sawing Ease** — Exceptionally light (only 18 lbs.)—can be operated in any position on the ground or in a tree. Saw pulls itself into the wood. You can saw much longer—with less effort, less fatigue.

**New Versatility** — Cuts everything from saplings to 28" trees. Use it for undercutting, bucking, flush cutting, notching, felling, limbing, topping.

**New Safety** — Specially designed log-gripping teeth grip firmly—prevent saw's bucking or jumping—eliminate pull to left or right.

**New Power** — Plenty of power for the toughest cutting. Husky 115 V. Universal motor operates on standard AC or DC outlet.

**New Economy** — Easy to start— inexpensive to run— nothing to get out of order. Never before a quality electric chain saw at a price so low!

See this remarkable new Chain Saw at your Porter-Cable dealer's. Or, mail coupon today for complete information.



Ideal for cutting cord and pulpwood. Zips through hard or soft, wet or dry wood.



Clearing lots made easy. Two portable generators—AC or DC—available for field work.



Light and compact—safe and easy to use in high places.

**PORTER-CABLE MACHINE CO.**  
1443 N. Salina St., Syracuse 8, N. Y.

Send free descriptive folder on your new Model 110 Chain Saw . . . also name of nearest dealer.

Name .....

Occupation .....

Street .....

City..... Zone.... State.....

In Canada write: Strongridge, Ltd., London, Ont.

A GREAT 22 CAL.  
**AUTOMATIC**

FOR ONLY  
**\$31<sup>95</sup>\***

15-shot magazine  
Straight line feed  
Open sights . . .  
Monte Carlo stock

SEND FOR  
FREE  
CATALOG

\*(\$32.95 West  
of Rockies)

Model 151K  
22 cal.,  
15-shot "auto"

Amazing  
quality and  
dependability.  
A masterpiece  
of gunsmithing!

**YOUR MOSSBERG  
DEALER WANTS TO  
SHOW YOU THIS ONE**  
Compare it with the finest!

No sales at factory

**Prevent Forest Fires**  
Carelessness can destroy timber, game, property and human lives. Snuff out matches and smokes carefully. Quench fire embers thoroughly.



**O.E. Mossberg**  
SONS INC.

39703 St. John St., New Haven 5, Conn.

**Handy Flexible  
SHAFT**

With 1/8 Inch  
Adjustable Chuck

Converts any motor, drill press, electric drill, electric fan (10 inch or larger) into a handy rotary tool. Attach ROTA-SHAFT in a jiffy. Use for grinding, polishing, sharpening, cleaning, engraving, making tools, carving on metal, plastic, wood, leather, glass. Handles tools from zero to 1/8 inch diameter. 40-inch overall length. Complete with buff and sanding disc ready to use in a drill press chuck. **ORDER TODAY!**

**SEND NO MONEY!** Mail your order. Pay Postman only \$3.95 plus postage on delivery, or send \$3.95 with order plus 25c extra for postage. Try 10 days—if not delighted return for money back. For use on motor —35c extra for Special Coupling. Give exact size of motor shaft diameter.

**STRADER PRODUCTS CO., Dept. K-101**  
259 Strader Ave. Cincinnati 26, Ohio

**ONLY  
\$3<sup>95</sup>**



**"KNOCK-OUT"**  
**EARTH DRILLS & AUGERS**

1" to 36" Diameter

Horizontal, Vertical & Angular Drilling

Holes for  
Water  
Sewer  
Gas  
Fence Posts  
Soil Testing  
Shallow Wells  
Elevator Cylinders  
Hydraulic Cylinders

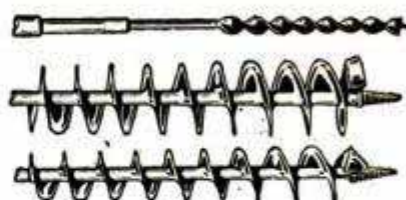

A letter will answer your drilling problem

**CAPRARA EARTH DRILL CO.**

1814 N. LEAVITT ST.

CHICAGO 47, ILL.



**BUILD YOUR OWN  
POWER MOWER**

With Parts We Furnish

Why break your back mowing field or lawn? Now anyone can save time, money and effort by building their own Power Mower. Build it to fit your needs, in a short time without special tools.

**PULLS  
ITSELF,  
STEERS  
ITSELF**

WRITE FOR FREE BUILDING  
INSTRUCTIONS—NO OBLIGATION!

T & H Mfg. Co., 811 E. 31 St., Dept. M-33, Kansas City, Mo.

**RUN YOUR CAR WITH**

- Normal oil change eliminated
  - Running cost cut one-third
  - Equiv. to 120 Octane Gasoline
  - Easy to install
  - Engine Life extended 3 times
- Write for Free brochure to:  
Dept. PM1

**BUTANE**

**CYCLONE  
EQUIPMENT CO.**

10600 PRAIRIE AVE., INGLEWOOD 2, CALIF.

**STOP JERKY STARTS!** with an **AUTOMATIC CLUTCH**

**END BELT SLIPPAGE**—Get smooth pickup for your power mower, scooter or garden tractor with only throttle control.

**PREVENT STALLING** engine, cut belt wear, gain no-load idling. Quickly and easily installed on 1/2, 5/8, 3/4, 1" shafts. Every clutch factory tested.

See dealer or write for Folder PM3

**V-PLEX CLUTCH DIVISION • Hagerstown, Indiana**



**BEAT SUDDEN DEATH**



Don't risk death or serious injury at night because you can't be seen. Light up your Car, Truck, Bicycle, etc., with the famous "SCOTCHLITE" brand reflective tapes. Tests have proven that the glowing "SCOTCHLITE" brand tapes on automobile bumpers can be seen 70% faster than tail lights!

This amazing material reacts to the faintest light under all weather conditions and has long been used by our armed forces to mark landing strips, channel markers, and obstructions. Now for the first time it is available to you in complete easy to use kits.

**STOP TAKING  
CHANCES AND  
ORDER NOW!**

- Kit #2 Protects (1) car or truck, front & rear, now only... \$1.00 ppd.
- Kit #3 This is a necessity for all bicycles! Lights up front and rear fenders... \$0.50 ppd.
- Kit #4 Now you can make your own roadside signs, light up your mailbox, etc. Kit contains the large, die cut, letters & numbers that you ask for. Each 2 inch letter or number... \$0.10 ppd; 4 inch... \$0.25 ppd; 6 inch... \$0.50 ppd.
- Kit #5 Obstruction Kit. Sailors... light up those piling, docks, anchor can, etc... Farmers mark that barn entrance, garage door, gates, etc. This kit has a million uses... \$1.00 ppd.
- Kit of (2) large 3"x8" pieces of reflective material... \$1.00 ppd.

**SAFE - T - GLOW PRODUCTS**

BOX 2467

DEPT. PM2

GARY 5, IND.

**Flash!**

During Hardware Week, see this sensational combination value at your hardware store!

**SAVE \$14<sup>90</sup>**

On This Special **Hardware Week Offer**

April 17th thru 25th

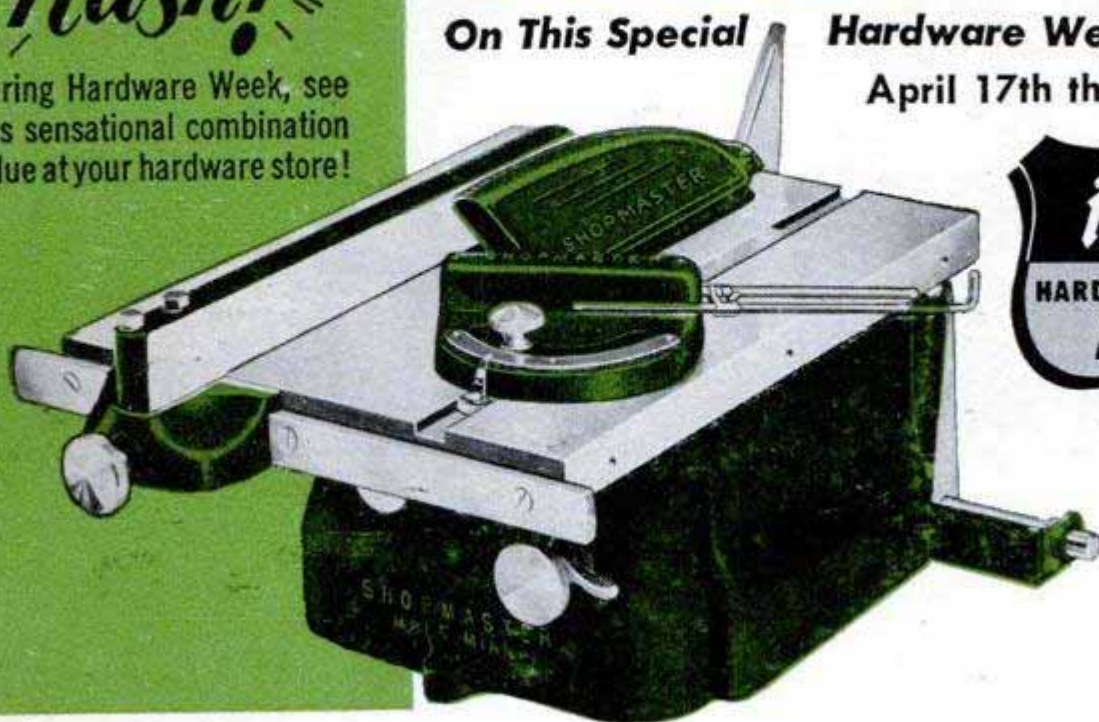

# Shopmaster 8" TILTING ARBOR Circle Saw

## PLUS TABLE EXTENSIONS



Two 5" x 16" table extensions. Complete, ready to attach.

## AND DADO SET

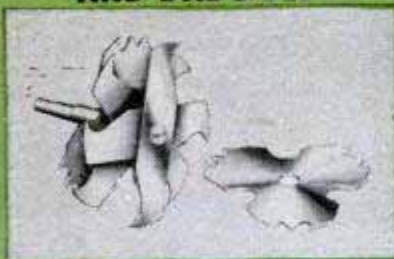

For cutting grooves, tenons, dados with your circle saw.

Here's an extra value power tool for the home hobbyist or professional craftsman! Simple to operate, it provides exceptional accuracy. Outstanding features include sealed-for-life ball bearings, adjustable rip fence, advanced motor mounting, and an unusual new tilting and elevating mechanism that makes positive control easy. Cuts 2 1/2", tilts 45°, 1/2" arbor. Made of lightweight aluminum alloy.

8" Tilting Arbor Saw....\$49.95

Table Extensions..... 5.95

Dado Set..... 8.95

**\$49<sup>95</sup>**

*Reg. \$64<sup>85</sup> Value*

Write for Booklet on Complete Line

SHOPMASTER, INC., Dept. PM-3, 1214 3rd St. So., Minneapolis, Minn.

## OTHER FAMOUS SHOPMASTER TOOLS

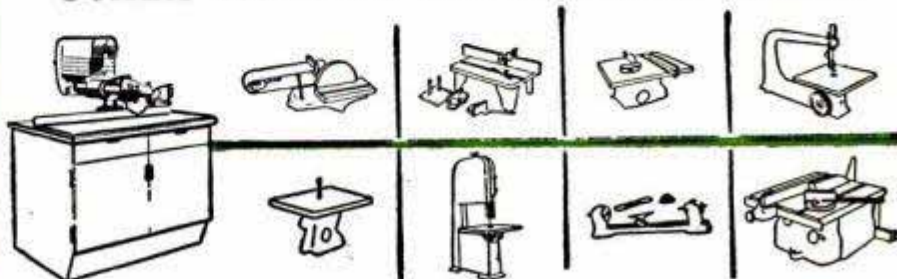

# Heike's 1953 Hobby Catalog-35c



Collector's Catalog of historical and scientific items.— Selling: 450 historical firearms — 20,000 Indian Relics — Collectors Cartridges— Coins— Confederate Money. — Revolutionary, Civilwar, Indian Wars, Flintlocks, percussion muskets. Swords, Bayonets, Pistols, Revolvers, Ramrods, Bullet Molds, Percussion Caps, Powder Flasks, Powderhorns, Blunderbusses, Civilwar Handgrenades, — Stagecoach Carabines, Winchester Rifles, Kentucky Rifles, Pepperboxes, Gun Barrels—Locks—Nipples.—**ARROWHEADS**, Tomahawks, Battle Axes, Gempoints, Spearheads, Peace Pipes, Arrow making Stones, Discoidals, Bannerstones, Gorgets.—**Steehorns**, Buffalo Horns, Eagle Feathers, Deer Horns, Elk Antlers, Bo-wood, Blohorns, Mounted Squirrels, Pheasants, Ducks, Owls, Quails.—**AGATES**, Fossils, Minerals, Marine Shells, Violin Wood — Daguerreotypes, Ambrotypes, Scalping Knives, Dueling Pistols, Gold Dollars, Frontier Colts, etc., too numerous to mention.

**SPECIAL:** 5 Arrowheads, \$1.65—Tomahawk, \$4.88—Scalper, \$1.88 — Hammerstone, \$2.40 — Civilwar Musket, \$28.65 — Sword, \$16.40—Bayonet, \$1.98—Powderhorn, \$8.75—25 Indianhead Cents, \$1.98—Agate, Fossil, Rattler Geode, Galena, Pyrite, Gastropod, Brachiopod, Molybdenum, Crinoid, Chalcocopyrite, Barite rose, Petrified wood, each \$ .48, all 13, \$5.00.

Send 35c for your profusely illustrated 1953 catalog today.

R. HEIKE, 353 M Street, Wenona, Ill.

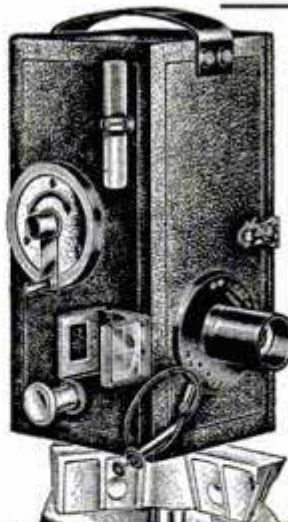

## Finished Photos in 2 Minutes! Great Quick Photo Invention P D Q CHAMPION PHOTOMASTER

Takes and finishes 30 to 40 everlasting, black and white or sepia photos an hour. No dark room. Guaranteed not to fade. Photos taken on "SUPER-SPEED" direct positive paper. Picture size 2 1/2 x 3 1/2 in. Complete, easy to operate portable photo studio. **700% PROFIT.** Write quick, get details about the great PHOTOMASTER.

**P D Q CAMERA CO.**

1161 N. Cleveland Ave., Dept. PM-3  
Chicago 10, Ill.

## NEWLY INVENTED ADDING MACHINE DIALS like a PHONE

A MIDGET IN SIZE... A GIANT IN PERFORMANCE

• Fast • Accurate • Dials the Answer • Adds and Subtracts Up to a Million • A Ruler • Flat • No Moving Parts • Fits into Pocket or Purse • Fully Guaranteed • Nothing to Learn • Start Using Right Away!



Mail Mart, PM-3, 27 E. 22 St., N. Y.

Easy to Carry



## AMAZING NEW RADIO! POCKET SIZE RADIO!

NO TUBES, BATTERIES OR ELECTRIC "PLUG-INS" NEEDED. "TUNES IN" MOST LOCAL RADIO STATIONS WITH STATIC-FREE CLEAR TONE. Has new perma-crystal diode and TINY SELF-CONTAINED SPEAKER PHONE—A marvelous real tiny pocket size radio to take with you anywhere you go — FOR REAL FUN AND ENJOYMENT. GUARANTEED TO WORK and should last for years! SEND \$1.00 (Cash, M.O., Ck.) and pay postman \$3.99 C. O. D. postage or send \$4.99 for p.p. delivery. COMPLETE ready to play. By mail only from: Midway Company, Dept. PPM-3, Kearney, Nebr.

## NOW! SAW 2x4's IN ONE EASY CUT WITH NEW LARGER 'ARCO-SAWS'



AT BETTER HARDWARE STORES EVERYWHERE

ARCO SAW

No. 455 "ARCO-SAW" For Depth & Bevel Cuts. \$12.50 with ALL GAGES & 5" "ARCO SAFECUT" Blade.  
No. 454 "ARCO-SAW" For Straight Cutting. Same as above, less gages. Has accurate Visual Guide. \$10.95

Amazing New Safecut Blade Allows Any 1/4" Drill To Whiz Thru Heavy Lumber, Wall-board, Plywood, etc.

At last, here are the first—the only—gear driven saw attachments to whiz thru 2x4's in one cut! Imagine, now you can build anything from bookcases to a bungalow with these sensational new saws. A moderately priced drill will do the job because of new "ARCO SAFECUT" Blade.

ONLY "ARCO" GIVES YOU THESE FEATURES:

5-inch Safecut Blade—cuts faster—uses 30% less power, Graduated Depth & Bevel Gages for cuts to 1 3/4"—bevels from 0 to 45°, Adjustable Rip Gage & Visual Guide, Sturdiest and Easily Adjusted Safety-Yoke keeps drill steady, Worm Drive Clamp releases drill in seconds, Precision Gear Box with Steel Gears.

90-DAY FACTORY GUARANTEE  
REPLACEMENT BLADES: Specify 5" Safecut, or Combination, or Rip, or Crosscut Style. \$1.75

UNCONDITIONAL 10-DAY MONEY-BACK GUARANTEE  
BUY THE BEST—see your hardware dealer now! Don't accept inferior substitutes—if not available send us check or M.O. (Postpaid). C.O.D.'s—postage extra.

DEALERS: Write for nearest jobber  
**ARROW METAL PRODUCTS CO.**  
Dept. PM-3, 140 WEST BROADWAY, NEW YORK 13, N. Y.

## DOES A BETTER JOB CULTILLER ROTARY TRACTOR

BUY DIRECT FROM MFR. and SAVE!

- PLOWS • HAULS
- ROLLS • MOWS
- CULTIVATES
- SICKLE-BARS, ETC.

Fully Guaranteed! Smooth, Powerful Operation. Women and Children Can Handle It!

SEND TODAY FOR VALUABLE FREE BOOKLET WITH BIG SPECIAL DISCOUNT OFFERS!

CULTILLER CO. 162 Church Street, Dept. 55 New Brunswick, N. J.

## FIND YOUR CAR in crowded parking lots

Big ALUMINUM FLAG (4 1/2" long) with YOUR initials in bright red or strong blue on BOTH SIDES. Fastens on your car aerial. Make your car stand out! You'll spot the large BOLD letters from long distances. Highly polished; keeps shiny and firm; matches car trim. \$1.00 P.P.

Satisfaction Guaranteed

Write NOW. Print initials & color that you want, mail with \$1.00 to CAL-YORK PROD. CO., Dept. PM, 909 Park Ave., Rochester 10, N. Y.

## MOTOR WORKSHOP

WITH ALL THE ATTACHMENTS Tremendous Value! Regularly \$32.50

FAMOUS NAME BRAND ONLY \$18.50 F.O.B.

For Home, Farm and Shop

Everything you need! A famous name brand outfit that sells for almost twice this price. A complete electrical workshop with motor and all the accessories included. Grinds; Polishes; Buffs; Drills; Drives; hundreds of other uses. We positively GUARANTEE this to be the best buy on the market or your money back. Limited supply. Order now and SAVE!

INCLUDES:

- Streamlined, advertised powerful 2-SHAFT MOTOR, 1 1/2 horsepower, 110 volts, 1750 RPM, 60 cycles. Rubber mounted for smooth, quiet operation. Completely guaranteed.
- 6" Grinding Wheel
- 6 asst. Drill Bits (in case)
- 2" dia. 1/2" Bore Pulley
- 8 ft. Rubber Cord and Plug
- Bar of Rouge
- 6" Cloth Buff Wheel
- 1 1/2" Cap. Drill Chuck

ROBERTS ELECTRIC, 649 W. Grand, Dept. 54, Chicago, Ill.



**\$5,000 to \$10,000 PROFIT  
in a 30 Week Season**

**OPERATING YOUR OWN  
TASTEE-FREEZ STORE**

Over 500  
stores now in  
operation.



Today's most fabulous business offers immediate income and a glowing future. Become part of this great and successful chain of soft ice cream stores, serving America's favorite frozen dessert.

\$2,573.00 buys all of the equipment (freezer, walk-in, deep freeze, etc.) for a one-freezer store. *Pay no more!*

To own a Tastee-Freez store you need not give up your present job. Your wife or family can operate the store in the daytime; you can operate it evenings and weekends, gradually working into full time.

K. F., of Binghamton, N. Y., took in over \$10,000 his first 3 months. S. S., of Lansing, Mich., earned over \$7,500 his first 5 months. **YOU CAN DO AS WELL!**

**LOT  
OWNERS  
and  
REALTORS**

Convert vacant into income property with Tastee-Freez drive-in stores. Tastee-Freez Corp. will sign lease on land and building. Liberal rental to give you a big return. Locations wanted everywhere. Send complete description of property. Our representative will contact you.

Tastee-Freez is a delicious dairy product—made from an exclusive formula—served fresh from America's only completely automatic freezer—and frozen seconds before serving in cones, cups, sundaes, malts, shakes, quarts and pints.

Our national organization will assist in securing locations, building stores, arranging leases and financing equipment. Your profits begin the day your store opens. No experience needed. Our supervisor will help you get started and assist you with the continuous operation of your store.

Supplies furnished at cost by our cooperatives. Tastee-Freez top management has 27 years experience in freezer manufacture and 12 years in soft ice cream store operation. This, combined with our merchandising and advertising experience, insures your success. The whole family, working together, can build a lifetime business with tremendous profits for all.

Tastee-Freez is an international chain of stores—uniform in design—nationally advertised—nationally supervised—but locally owned. Get all the facts. Write, wire or telephone today!

**TASTEE-FREEZ**

PM-3

2516 Montrose Ave., Chicago 18, Ill. Phone IRving 8-2607

**DRAINS** Cellars, Wash Trays; **CIRCULATES Oil;** **IRRIGATES Gardens!**

ORIGINAL "Type P" Pump has 1,001 year 'round uses — home, shop, garden, farm. **DRAINS** cellars, cisterns, wash tubs, ditches, pools. **IRRIGATES** gardens, lawns, truck patches. **SPRAYS** crops, orchards. **CIRCULATES** oil, coolant. **SUPPLIES** water to elevated tanks from wells as deep as 25 feet. 2400 gals. per hr. capacity. 360 GPH 75' high. 1500 GPH from 25' well. 1" suction and 3/4" discharge ports fitted for hose. Use 1/4 to 1/2 HP motor or engine. 1/2" Stainless Shaft; Oil-less Bearing. **DOES NOT CLOG OR RUST!**

**ONLY \$6.95**

Motor coupling included.



**WHICH OF THESE 5 PUMPING UNITS DO YOU NEED?**

Easy to Assemble!  
Easy to Use!



**TYPE C-4**

Direct drive. Ideal for plumbing fixtures below sewer line. Complete with 1/2 HP motor. **\$25.95.** Without motor, only... **\$11.25**

**LITTLE GUSHER** Irrigates, drains, waters livestock, fights fires! Pumps 2000 GPH 25' high or 360 GPH 75' high. 2 HP engine with 3" power take-off V-pulley. Adjustable from 1700 to 4500 RPM. Portable. Complete with 1 1/2" Bronze Foot Valve. Dollar for dollar, pound **\$69.00**

for pound, the best pump value at 1 1/2" suction hose, **\$1.25** per foot. 1 1/4" discharge hose, **\$1.00** per foot. **BIG GUSHER** Pumps 7000 GPH. Complete with 3" of 2" suction hose and 2" foot valve, **\$89.00**

2" suction hose, **\$1.75** per foot. 1 1/2" discharge hose, **\$1.25** per foot.



Also Gear Pumps in All Sizes.

**Low-Cost Accessories**

All Bronze Foot Valve for 1" hose, **\$3.45**  
1" Suction Hose, per foot... **\$.38**  
3/4" Discharge Hose, per foot... **\$.22**

**Money Back Guarantee**

All prices **POSTPAID** if money order or check with order. West of Mississippi & Canada, add 50c for Type P; \$1.00 for other models.

**LABAWCO PUMPS, Belle Mead 22, New Jersey**



**TYPE D-3** Cleans 40' well or cesspool quickly! Drains, Irrigates, etc. Operates in any position. 400 GPH 40' high; 1400 GPH 20' high. 1 1/2 HP 3450 RPM ball-bearing motor. **\$32.95.** Less motor **\$12.85**

**TYPE D-4** Drains cellars, pools, boats. 1500 GPH 5' high; 600 GPH 13' high. Same as D-3 but with 1/4 HP 1750 RPM motor. **\$27.45.** Less motor, **\$12.85**

**AUTOMATIC SWITCH** for 24" sump, fits D-3 and D-4. **\$4.60.**

**BOYS! WE'RE BACK AGAIN WITH THE GREATEST JUNIOR AUTO CHASSIS WE'VE EVER OFFERED — MODEL 2875**

only **79.95** FOB Doylestown

as shown • 25% with COD orders



**28" WIDE x 75" LONG**

**MODEL 2875A**—Same chassis ready to ride with 1 1/2 H.P. engine, automatic clutch, etc. Factory set top speed as low as 5 MPH or up to 15 MPH. FOB Doylestown... **179.95**

MARCH 1953

- rides 2 children 4 to 14
- auto type steering
- 14" polished aluminum steering wheel
- dual brakes
- 12x2.50 wheels
- drive wheel sprocket attached
- takes 1 to 4 H.P. engine
- all steel construction

**ORDER NOW!**

Send self-addressed stamped envelope for illustrated circular

**OSBORN WHEEL CO.**

DOYLESTOWN, PA.

# SHAW "DU-ALL"

Garden and Small Farm Tractors  
STANDARD OF QUALITY FOR MANY YEARS

Low Cost 1½ to 5 H.P. Walking Models  
Do All Garden and Yard Work  
...Fast, Easy



5 H.P. Walking Model with 10-in. Plow.

Plow deep, harrow, plant, cultivate. Make easy work of many other hard jobs with Shaw "Du-All". It leads in practical design, strong construction, easy, efficient operation. 1½, 2½, 3, 5 H.P. machines. Variable speeds, adjustable wheel widths, individual gang tool controls. All wanted power take-off attachments. Power turn models available.

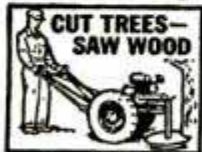

CUT TREES - SAW WOOD

Powerful 5-8-12 H.P. Riding Tractors  
Ideal for Larger Acreage



12 H.P. Shaw Du-All

Famous Shaw design



Mow and Rake

provides lowest cost power for small farms. Handle 10, 12, 14-inch plows. Ride between or astride 42-inch rows. Handle all ground preparation and cultivation with Shaw quick-mount tools. Mow, rake, cut wood, spray trees, other jobs with power take-off attachments.

WRITE TODAY... GET FREE LITERATURE on complete Shaw line, thrifty-low prices, exclusive features. Ask dealer to demonstrate.

**SHAW MANUFACTURING CO.**  
4503 Front St., Galesburg, Kansas  
668-G N. 4th St., Columbus, Ohio

## ARMSTRONG LATHE TOOLS

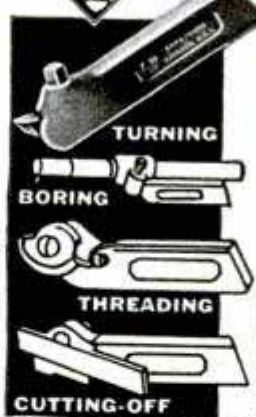

There is a correct ARMSTRONG TOOL HOLDER for every operation on Lathes, Planers, Slotters and Shapers. Shown at left are:

1. *Turning Tool*—for roughing, finishing and fillet work.
2. *Boring Tool*—for boring and internal threading.
3. *Threading Tool*—for thread cutting.
4. *Cutting-off Tool*—for lathe cutting-off work.

ARMSTRONG Lathe Tools are designed to give greater strength, maximum clearance and correct cutting angle. They are the most efficient and economical lathe tools you can buy. Write for Catalog

OVER 250 SIZES AND TYPES **ARMSTRONG BROS. TOOL CO.**  
5268 W. ARMSTRONG AVE. • CHICAGO 30, ILL.

## HASTINGS STEEL-VENT PISTON RINGS

The best money you can spend on your car!

1/60 HP, 3600 RPM, 1 AMP, 115V MOTOR WITH 21 ACCESSORIES  
used, in excellent condition  
Reg. \$20.00 NOW **6.50**  
Post. & Hand. 50c  
Over 150 ms. from NYC 75c

4 Jaw Precision chuck, Heavy Brass Stone Chuck, 2" Grinding Wheel, 1 1/2" Hard Felt Wheel, 3 Mandrels, Circular Saw, Felt Wheel, Rubber Wheel, Arbor Band, 2 Large Burs, 2 Small Burs, 2 Mounted Stones and Polishing Brush.

Dental Research & Sales Co., Inc. 291-7 Essex St., Dept. PMB B'klyn 8, N. Y.

## ELECTRIFY your SEWING MACHINE

NEW LOW PRICE!  
**\$10.50** 1 YR. GUARANTEE

Buy direct from manufacturer and save! Kit comes fully wired, installed in a jiffy. Fits all machines! You get all-new parts:

- Motor & Bracket
- AC-DC 115v 60c
- Multi-speed foot control
- Cord set & block
- Easy instructions
- Steel pulley & belt

FREE... reg. \$2.95 chrome SEWITE given with every kit. 10 DAY FREE TRIAL - ORDER NOW!

Send no money, pay COD or send money order and we'll pay postage. Please state whether wheel on your machine turns toward you or away from you. Shipping wt. 6 lbs.

**SENIOR SEWING MACHINE CO.**  
BOX 54 Dept. PM-46 BKLYN 5, N. Y.

## HELPFUL BOOKS

Send post card asking for FREE catalog

Popular Mechanics Press, 200 E. Ontario, Dept. 601, Chicago 11

## New MOTOR BARGAINS for Home, Farm & Industry



- |          |  |         |
|----------|--|---------|
| 1/2 H.P. | Dayton, 3450 RPM IND type                              | \$18.50 |
|          | Westinghouse, DBL shafts, 1725 RPM                     | \$22.50 |
|          | Westinghouse, dbl. shafts, 3450 RPM                    | \$23.50 |
| 3/4 H.P. | Eicor, capacitor type ball brg., 1725 RPM              | \$32.50 |
|          | General Electric, cap. ball brg. dbi. shafts, 1725 RPM | \$34.50 |
|          | General Electric, cap. type, 3450 RPM                  | \$34.50 |
| 1 H.P.   | Eicor, 1750 RPM, cap. type                             | \$52.00 |
|          | Dayton, 3450 RPM, cap. type                            | \$57.00 |
|          | Dayton, 3450 RPM, cap. type, dbi. shaft                | \$62.50 |



Write for FAN CIRCULAR: Listing Blades, Guards, Motors, ALL SIZES: Attic, Window or Room Cooler.

**16 TO 1 SPEED REDUCERS**  
For Display Table - Barbecue Spits - Toy Auto Gear Box - Experimental Uses, Etc. Gears Enclosed in Aluminum Housing. Bronze Gear, Hardened Worm. Input Shaft 1/4 in. Output Shaft 3/8 in. Speed Reducer  
#R 161 **\$3.95** Post Paid

**C. MARSHALL SALES**  
3546 W. Fullerton Ave., Dept. P-3 Chicago 47

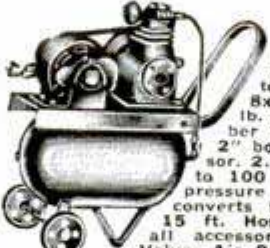

**SPECIAL LOW PRICE AIR COMPRESSOR OUT-FIT for Spraying, Tire Inflation, etc.** 1/2 H.P. Heavy Duty 110-V-AC Motor. Cap or Rep./ind. Type. 8x18 in. Stainless Steel 300 lb. test Tank, mounted on Rubber Tired Wheels with handle. 2" bore x 1 1/4" stroke Compressor. 2.8 cu. ft. per min. pressures to 100 lbs. Automatic adjustable pressure switch. Quart Spray Gun converts to bleeder or non-bleeder. 15 ft. Hose and Tire Chuck. Plus all accessories, Check Valve, Safety Valve, Air Pressure Regulator, Air Filter and Gauge. Completely assembled into a Compact Balanced Unit. Ready to use. 1/2 H.P. as described above. #A-33. Only \$77.50 SAVE \$10.00—1/2 H.P. Outfit K.D. you assemble. Only \$67.50 BIGGER, EXTRA HEAVY DUTY, AUTOMATIC AIR COMPRESSOR UNIT. BIG 1/2 H.P. HEAVY DUTY Capacitor A.C. 110/220-V-Motor. Giant Stainless Steel Tank, 12x24 inches, 500 lb. test. Bigger Precision Air Compressor, 2 in. bore x 2 in. stroke, 3.5 CFM. pressures to 150 lbs. Big 10 x 175 Rubber Tired Ball Bearing Wheels, DeLuxe Equipped, Safety Valve, Check Valve, Auto Pressure Switch, Off Valve, Hose, Tire Chuck, Gauge, Air Regulator, Air Filter, Quart Spray Gun. Completely assembled Unit. Ready to use. 1/2 H.P. as described above. #A-55. Only \$107.50 SAVE \$10.00—1/2 H.P. Outfit K.D. you assemble. Only \$97.50 #K-55

## Volume Blowers for Heating, Ventilating, Exhausting

- Blowers for forced drafts, heating boosters, exhausters, coolers, dryers and dust collectors, 110 volt A.C., 50/60 cycle motors.
- 75 cu. ft. per min. Blower and Motor, Postpaid, Only \$9.75
  - 150 cu. ft. per min. Dust Collector Blower with hi-speed Motor, Postpaid Only \$12.50
  - 250 cu. ft. per min. Blower, 5 in. Wheel, Only \$22.50
  - Giant Dust Collector, 2000 cu. ft. per min.—14" x 14" x 12" overall, 1/2 H.P., 110 V-AC Motor, Hi-speed 3450 RPM, 6 in. non-clogging Aluminum Impeller, Shipping wgt. 60 lbs. FOB Chicago Only \$55.00

ABOVE OUTFITS SHIPPED F.O.B. CHICAGO



Quieter, Smoother Operation...



## TOMLEE JIG SAW

- COMBINATION saber, jig saw and filing machine of truly advanced design. So safe and simple that a child can operate it. All manner of scrolls, angles, internal cutouts, etc. are easily handled in wood or light metal. Heavy cast frame, 15" and 18" sizes.

"How To Do It"



**SHOP BOOK 25c**  
28-page Tomlee book shows what to make and how to make it with power tools. Send 25c in stamps or coin.

**TOMLEE TOOL & ENGINEERING CO.**  
723 North Washington • Minneapolis 1, Minn.

compare...and you'll decide for a

# RUDGE



"BRITAIN'S BEST BICYCLE" SINCE 1869



**RUDGE SPORTS LIGHT ROADSTER**  
with Sturmey-Archer 3 Speed Gears...  
**\$68.50.** Dynohub Lighting Set Optional at extra cost.

**STURMEY-ARCHER MULTI-SPEED GEARS** make "molehills out of mountains" acting as your Rudge gear box.

**RUDGETWO-WHEEL SAFETY BRAKES** stop your Rudge "on a dime" - in any terrain - at any speed.

**DYNOHUB LIGHTING SET** for a night-piercing beam of light - generated without loss of energy through friction while the Rudge is in motion.

RUDGE CYCLES • DEPT. P • 18 WARREN STREET • NEW YORK 7, N. Y.

MARCH 1953

# PLUS POWER PER POUND

...and the price is right!

\$44.95



**1/4-inch DRILL & SAW KIT:** rugged pistol-grip drill with gear-type chuck. Special-duty design for ample power. Ball thrust-bearing takes drilling load. Forced ventilation. Drill saw attaches to drill, cuts up to 1" deep, angles from 90° to 45°. All attachments to grind, sand, polish, mix paint. Durable "hip-roof" steel case. Model 1440-GDK. Complete... **\$44.95**

**1/4-inch ELECTRIC DRILL:** same as with kit. Choice of pistol grip (Model 1440G) or saw grip (Model 1490G).

..... **\$24.95**  
Either drill but with hand-tool chuck ..... **\$21.95**

Maximum power per pound of weight is a plus you get with PET Power Tools. That's why they're so easy to work with, so fast on every "do-it-yourself" job. Another PET Power Tool extra is low price. Compare. Convince yourself that your one best buy in power tools is PET.

\$29.95



**SANDER-POLISHER KIT.** For furniture, the car, every waxing, polishing, sanding job. Powerful motor, trigger switch, instant release lock. Lamb's wool polisher, complete set of sanding discs, rubber backing pad and adapter, and drill chuck. Two packages of world-famous Johnson's Wax—liquid and paste. Model 1540K ..... **\$29.95**

Portable Electric Tools, Inc., 320 W. 83rd St., Dept. PM-33, Chicago  
In Canada: Portable Electric Tools, Ltd., 452 Birchmount Rd., Toronto

**BUY from C&H**  
*you'll save and be sure*

**HUNDREDS**  
**of SENSATIONAL BARGAINS!**



**BOOSTER FANS** fit any 8" to 12" furnace pipe. Mounting frame, 6" blade, 110v. motor, 60 cycle 1550 rpm with 6' cord. Silent operation. Easy to install. Warm those rooms with long runs. List \$11.95. Our price... **\$6.95**  
**REGISTER FAN** for hot or cold air with bracket ready to mount; motor, 6" blade, 6' cord **ONLY \$7.50**

**80-1 ratio Gear Reducer**

Double reduction, reduces 1/8 to 1/2 HP electric motors 1750 rpm to 22 rpm. Reg. \$45. NOW... **\$26.00**



**RUBBER HOSE**

Long wearing **GOODRICH** 2 ply 2" I.D.; 25 ft. lengths, worth \$25. Only **\$4.95**; 3 lengths for **\$12.00**

**LIGHT PLANTS**

**300 Watt 110-220 volt AC.** Wgt. 40 lbs.—portable **\$99**  
**750-1000 Watt 110v. AC** Briggs & Str'n. eng. **\$169**  
**1000-1200 Watt 110v. AC** only **\$194.00**  
**2500-3000 Watt 110v. AC** Slow speed (1800 rpm) Leland generator for longer life. Recond'nd and fully guaranteed **\$295.** NEW **\$345**  
 Plants built in 1953 with tools & spare parts. **\$426.**  
**5 KW Plant, 120 v. 60 cycle AC.** Lists at \$1800. Our Price **\$795.** Extra parts & tools **\$25.** 2 reels of cable & switch **\$115.** Plant, cable & parts complete **\$895.** UP TO 100 KW carried in stock — write for complete information.



**ELEVATORS**

Build your own dumb waiter for store, shop, home, restaurant, or incline elevator for hills, and steep shores at factory prices. We furnish Steel Car — Guide Rails — Worm Gear — Electrical Controls — Steel Cable. SEND 25c for completely diagrammed instructions with price list.

**ALARM HORNS SIRENS**

Heavy duty motor driven; high, med. or low tone, 110v. AC. Weatherproof. For alarm or signal horn for boats, school yards, factories, air raids, etc. Lists at 847. NEW **\$24.95**



**POWER & HAND WINCHES AT FACTORY PRICES!**



For—BOATS, TRUCKS, FARMERS, LOGGERS, CONTRACTORS, ETC. Hand Winch, 3-1 ratio, 600 lb. pull, drum has 1 1/2" spool, 6" flange, takes 75' of 3/16" cable, stop locking pawl, wgt. 26 lbs. .... **\$16.95**  
 Ball Bearing Hand Winch, low ratio 1-1, high ratio 3-1, 600 lb. pull. .... **\$29.50**  
 Same as above with bronze worm gear, 12-1 ratio and hand-brake .... **\$39.50**  
 1/2 HP electric ball bearing model: compact gear box, 12 rpm drum speed. .... **\$145.00**  
 3/4 HP, same as above, 3" drum. .... **\$165.00**  
 Heavy duty, 10-1 ratio, double drum model with jaw type clutch, wgt. 280 lbs. .... **\$49.95**  
**CABLE, 1/4"** preformed stainless steel aircraft, 100 ft. or less **17c/ft.** Over 100 ft. .... **15c/ft.**



Hundreds of **55** saving buys. These are a few of the many items at sensationally low prices!

- Pumps
- Drop Cords
- Fire Pumps
- Clutches
- Grinders
- Generators
- Saws
- Air Tanks

**C&H ELECTRIC MACHINE Co. Inc.**  
 434q W. Juneau Ave., Milwaukee 3, Wisconsin

**ARE YOU DOING YOUR SHARE? USE EASTER SEALS.**

**HOBBYISTS! SHOPMEN! Special ONLY \$54.50**

**PALMGREN "HOBB-E" Rotary, Index, Milling Table**

Ideal for Model Parts or Shop Work  
 Mill-Grind-Drill-Index-Rout curved or straight-Rabbit and Mortise on drill press or lathe. 8" Table, 4" Cross Feed, 360° Rotation, Accurately Graduated. Bolts to table. Order NOW! SAVE \$100. Only **\$54.50.** Less Rotary Feed **\$43.75.** Write for "HOBB-E" Tool Circular.  
**CHICAGO TOOL AND ENGINEERING CO.**  
 8765 South Chicago Ave. Chicago 17, Ill.



**DRILSAW**

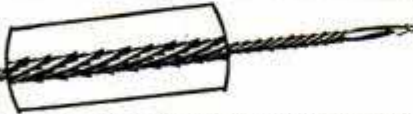

**ANY SHAPE HOLE WITH ONE TOOL**

Drills and saws rapidly in any direction in wood, plaster, wall board, etc. Money back guarantee. Four sizes.  
 #1 7"x3/16" dia. .... **\$1.60** #3 13"x5/16" .... **\$2.60**  
 #2 10"x1/4" .... **\$2.15** #4 15"x3/8" .... **\$2.95**  
 Outstanding tool for home, shop & all trades. If not available at your dealer, send check or M. O. Literature available.

**DRILSAW CO., PM, 1561 Virginia, Glendale 2, Calif.**

**have your own DELUXE TRANSPORTATION**



**get a WHIZZER NOW!**

**Be free to go anywhere!** Your great new 1953 Whizzer will take you comfortably, swiftly, economically. You're your own boss with a Whizzer.  
**Lead your friends to more fun!** Your rugged dependable Whizzer motor bike will put you out in front, the envy of all your friends.  
**Ride a Whizzer today.** See your Whizzer dealer. Learn how easily you can own a Whizzer, how little it costs to operate, how much real pleasure it can mean.

- 3 h.p. • 5-35 m.p.h.
- up to 100 miles per gallon

Free illustrated booklet on request.

**WHIZZER MOTOR CO., 300 S. Sanford, Pontiac, Mich.**

**AMAZING SAFE JIG SAW**

SYNCO POWER UNIT GUARANTEED ALL DURING OWNERSHIP OR REPLACED FREE!

**MOST POWERFUL SAW of its kind!**

Portable. Any length cuts. Stroke adjustable. QUIET for apartments. SAFE for kids. Ideal for Dad's shop. UL-APPROVED. Dealers, or postpaid, \$24.95.



**CUTS 1 INCH SOFT WOOD THIN METAL PLASTIC**

Only \$24.95

**SYNCO ELECTRIC TOOLS**

Write for FREE Circular  
**SYNCO CORPORATION, DEPT. D-33, OXFORD, MICH.** Comes with BUILT-IN MOTOR

**Amazing New Accessory Makes Driving More of a Pleasure • Protects You • Protects Finish of Your Car • Dresses Up Appearance of Car.**



Protects your arm from HOT or WET car sill. Made of sturdy steel covered with a rayon velvet like finish. No tools needed to

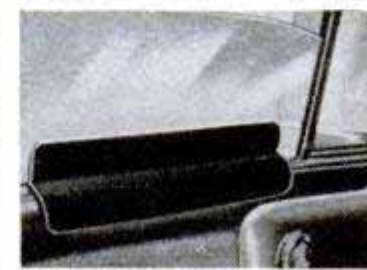

install on practically every car and truck. Just snaps into place. Does not interfere with raising and lowering of window... snaps down automatically to cover outside sill when window is lowered. Theft proof. Attractive. Comes in red, blue, green, gray and tan. Produced by East-Hee Products Inc. \$3.95 per pair, postpaid. Money back guarantee. Order today from:

**McFall Distributing Co.**  
 Box 226, Rock Island, Ill.

**Push... Pull... Twist ...**  
**WEED-O-MATIC**  
 Gets Weeds... roots and all

Promotes healthier lawns. Ideal for gardens. Extracts weeds without damage to plants. No stepping on flower beds. No stooping, no bending, no backaches. WEED-O-MATIC makes weeding a pleasure.

**\$3.95** Post Paid

Ingenious construction. No intricate parts. Weed ejector and extractor prongs never fail to work. Rubber grip handle. Steel tubing finished in Chinese red. WEED-O-MATIC will last for ages. Send \$3.95, check or money order. Shipped post paid. Satisfaction guaranteed or money back.

**AGENTS WANTED**  
 Write for details

**FRANKLIN PRODUCTS, Inc.**  
 Dept. PM, Box 44, Acton, Ind.



**BARRON Drill Press TOOLS**

**FOR WORKSHOP AND INDUSTRIAL USES...**

Over 40 precision built woodworking tools and accessories... Hi-Speed Router Bits—Rotary Surface Sanders & Drum Sanders—Safety Shaper Cutters—Dovetail Cutters—Large Auxiliary Metal Tables—All Metal Shaper Fences—Spindle Adapters—Handy Bench Vises. Many other items indispensable for accurate, useful, versatile workshop use. Every tool sold on complete satisfaction or your money back. See your Barron Dealer. Ask for special folder — "24 Extra Uses for Your Drill Press."

**Only \$7.50** COMPLETE

**BARRON TOOL CO. INC.**  
 365 Architects Bldg., Detroit 1, Mich.

**FREE** Workshop Guide & Catalog



**If Ruptured**

and No Lasting Relief, even after surgery, practice holding back your rupture or ruptures with both hands and fingers as illustrated. If this Delightful No Rupture Sensation Is What You Want write for Free literature now! Why keep on experimenting until you become another Rupture invalid!

**FRED B. MILLER, Mfr.**  
 Dept. 61, Hagerstown, Maryland.



**AUTOMOTIVE TESTER FOR REPAIRING ALL ELECTRICAL CIRCUITS and PARTS IN AUTOMOBILES-TRUCKS BUSES, BOATS, ETC.**



- Includes 2 Voltage ranges for both 6 Volt and 12 Volt systems.
- Measures exact current consumption at any point. Reads direct in amperes.
- Incorporates direct-reading resistance range which will accurately measure all resistances commonly used in the electrical circuits of all battery-powered automotive equipment.
- Sensitive leakage indicator for tracing and locating cause of trouble in the ignition coil and firing circuits.
- Will test storage batteries under load, generators, distributor, lamps, directional signals, horn, temperature, oil and gasoline gauges; relays, regulators, field coils, armatures, brushes, circuit breakers, vibrators, condensers, fuses, cigarette lighter, clock, cut-outs, solenoids used in over-drive systems, magnetos, ignition coils, electric heating systems, spark and glow plugs, etc.

Handsome round cornered molded bakelite case 3 1/8" x 5 7/8" x 2 1/4". Complete with all test leads and instructions.

**\$13.90**

**SHIPPED ON APPROVAL NO MONEY WITH ORDER - NO C. O. D.**

Try it for 10 days before you buy. If completely satisfied send \$3.90 and pay balance at rate of \$2.00 per month for 5 months — No Interest or Carrying Charges Added. If not completely satisfied, return to us, no explanation necessary.

**SUPERIOR ELECTRONIC CO., INC.**  
 Dept. E-1, 227 Fulton Street, New York 7, N. Y.

Please rush 1 Model 60. I agree to pay \$3.90 within 10 days after receipt and \$2.00 per month thereafter.

Name \_\_\_\_\_  
 Address \_\_\_\_\_  
 City \_\_\_\_\_ Zone \_\_\_\_\_ State \_\_\_\_\_

**HELPFUL BOOKS**

Send post card asking for FREE catalog

Popular Mechanics Press, 200 E. Ontario, Dept. 601, Chicago 11

**NO-TANK PUMP!** *SAVE on tank and fittings*

**New conveniences no other pump offers**

**Goulds Balanced-Flow Jet** brings you a remarkable advance in water pump engineering. It's easy to install almost anyplace — no costly, bulky tank, fewer fittings! It's self-priming, self-adjusting — automatically delivers all the water you want to all outlets at same time, within capacity! Quiet, compact, trouble-free — only one moving part; corrosion-resistant coated. Send coupon today!



**GOULDS water systems**

Goulds Pumps Inc., Dept. PM-1, Seneca Falls, New York.

Send free, 20-page booklet on Balanced-Flow and other Goulds Pumps. Also distributor name.

Name.....  
 Address.....

# Schupack's AMAZING TOOL BARGAINS! ALL BRAND NEW MERCHANDISE



**112 PIECE ASSORTMENT FOR ELECTRIC GRINDER \$3.95**  
 \$10.00 VALUE - ONLY

Here's what you get! Mounted Stones on 1/8" mandrel, Drum Sander, Sanding Sleeves for sander, Rotary Cutters, Wire, Scratch Brush, Bristle Brushes, Circular Saw, Buffing Wheel, Grinding Wheel, Rubber Polishing Wheel, Cut-off Wheels, Rubber Cylinder, Mandrels to fit above tool, asst'd Sanding Discs, Sharpening Stone, etc.



**18 ROTARY CUTTERS \$5.85**  
 \$13.50 Value  
 Illustrated 1/2 actual size

Assorted disc cutter on 1/8" or 3/32" shank. Will fit all hand grinders. Ideal for cutting wood, metal, or plastic. Brand new.



**12 MINIATURE CUTTERS \$1.00**  
 FOR CUTTING WOOD, PLASTIC, or METAL



Actual size. Asst. shapes on 3/32" shank. For die makers, home workshop, etc.



**7 HIGH SPEED TWIST DRILLS \$1.00**  
 15 DRILLS FOR ONLY \$2.00! Order Today!



7 Popular Sizes—up to 1/4" Brand new, ideal for home or shop use. Fits all standard chucks.

**5 DRILLS FROM 1/4" to 1/2" DIAMETER—\$1.95**

**SURPRISE VALUE 100 Pieces \$1.00**  
 FOR ELECTRIC GRINDERS

Grinding Wheels, Cut-off Wheels, Sanding Discs, Mounted Stones, Sharpening and Honing Stones, Rotary Cutting Burs, Abrasive Cartridges, Mandrels, and many other items.

**HEAVY DUTY FLEXIBLE SHAFT WOODWORKERS' DRILLS**  
 A SENSATIONAL \$2.00 VALUE AT P.P. U.S.A.



Overloading impossible with new "Slip Clutch" power shaft. Overload stops rotation automatically, with warning "click". No damage or wear on cable. Sturdy ball bearing handpiece. Motor end takes 1/2" shaft. Adapter for 3/8" or 3/4" shaft. \$1.30.

1953 Illustrated Catalog 10c

**FLEXIBLE SHAFT - ONLY \$4.95**



Fits all electric drills & hand power tools. 35 3/8" long. Dillite bearing. Core of specially wound, high carbon steel wire in flexible steel casing. Will accommodate tool shafts up to 1/8" dia. For lathes, electric drills, etc.



**2 DRUM SANDERS \$1.50**  
 With 12 Bands in Assorted Grits. 3/2" dia. x 1" long on 1/8" arbor with 12 bands

**ONE DRUM, 1" DIA. x 1" LONG ON 1/4" ARBOR WITH 6 EXTRA SLEEVES \$1.00**



**12 MOUNTED WHEELS \$2.95**  
 1/2" Mandrel

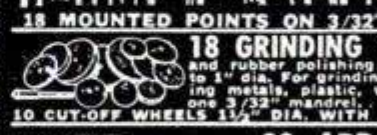

For grinding on plastic, wood soft and hard metals. Regular \$5.40 List Val. 12 wheels on 1/4" Mandrel \$3.60



**18 MOUNTED POINTS ON 3/32" MANDREL \$2.50**

**18 GRINDING WHEELS \$1.00**  
 and rubber polishing wheels up to 1" dia. For grinding & polishing metals, plastic, wood. With one 3/32" mandrel.



**10 CUT-OFF WHEELS 1 1/4" DIA. WITH 1/8" MANDREL \$1.00**

**20 ABRASIVE ROLLS, cloth, and 1/3" mandrel \$1.00**  
 for grinding, sanding, deburring metal, plastic, wood or rubber. ONLY....



**ADAPTER CHUCK \$1.50**  
 With 2 interchangeable collets, opening from 3/32" to 1" on 1/8" mandrel. Price each only.



**2 CIRCULAR SAWS \$1.50**  
 ON 2 MANDRELS - ALL AT ONE LOW PRICE

1" diameter saws on 1/8" Mandrels. For cutting wood, plastic, or soft metals. Order at once! Send Check or Money Order.

SCHUPACK SUPPLY CO., 7331 COTTAGE GROVE AVE., DEPT. M-40 CHICAGO 19, ILL. SEND CHECKS OR M. O. NO COD'S PLEASE

**One for All garden work**



## CHOREMASTER ROTARY TILLER

CHOREMASTER Rotary Tiller, the latest for ground preparation and cultivation plows, discs, harrows in ONE operation. Faster, easier than ever before! This self-contained unit is designed to save space, time and money. Also, manufacturers of the famous Choremaster One-Wheel Garden Tractor.

**\$139.50 Freight Extra**  
 Dealers throughout U. S. and Canada. Write today for dealer name and address.

CHOREMASTER DIVISION  
 Weber Engineered Products, Inc.  
 878 Evans St., Cincinnati 4, Ohio

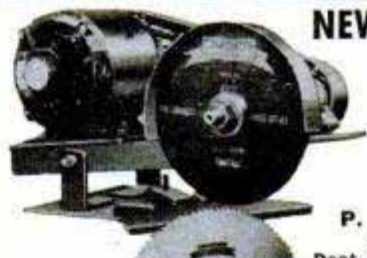

## NEW SAW SHARPENER

Improved #64 Hand Gummer sharpens all types circular saws 4" to 20" diam. Ideal for saw shops. Self-Centering adjustment for quick, easy set-ups. Complete with 1/4 HP motor, 1 grinding wheel & cord. \$79.50 FOB Portland. Wt. 70#. SEND FOR FREE LITERATURE.

P. T. HOBBS MACHINERY  
 8375 N. INTERSTATE AVE.  
 Dept. P.M.-61, PORTLAND 17, OREGON

**YOU CAN HELP CRIPPLED CHILDREN BY USING AN EASTER SEAL ON EVERY LETTER YOU WRITE.**



**5 BIG POWER TOOLS in ONE**

**8" TILTING TABLE SAW**

**HORIZONTAL DRILL PRESS**

**GRINDER**

**30" LATHE SANDER**

RETAIL PRICE \$125.00

**FACTORY TO YOU \$79.95**

SUPERSHOP is a PRECISION-BUILT WORKSHOP. 100% ball bearing. All running parts precision ground. Big capacity. Extra rugged. Amazing value. Write for FREE catalog.

BUY ON EASY PAYMENTS

POWER TOOLS, INC.

145 YATES AVENUE  
 BELOIT, WISCONSIN



VERTICAL DRILL PRESS

**BUY WELLWORTH PRODUCTS**

**AT SAVINGS UP TO 75%**

**PORTABLE SPRAY OUTFIT**

**1/3 H. P. HEAVY DUTY MOTOR**



Paint sprayer mounted on 7 1/2 x 25 inch tank, 1/3 H.P. 110 V. 60 cy. Heavy duty motor, 10 ft. cord and plug, V belt drive, Piston type Compressor with 2 Compression rings, 1 oil ring, 2 inch Bore, 1 3/4 inch stroke, displacement 2.86 C.F.M. at 60 lbs. pressure. Safety valve. External and internal atomizing gun, fan, round and angle spray nozzles; quart cup; maintains 35 to 40 lbs. working pressure. Oil and water extractor, 20 ft. heavy duty two-braid air hose with leakproof fittings. Complete with carrying handle. Wt. 90 lbs.  
**Special Price \$67.50**  
 Complete Outfit.....  
 Spray Gun Sold Separately... \$12.95

Regular Price... \$125

**AUTOMATIC COMPRESSOR UNIT WITH 22 GALLON TANK**

1/3 H.P. heavy duty capacitor motor, 110 volt A.C., compressor 2" bore, 1 3/4" stroke, piston type, splash feed lubrication, 14"x32" tank, automatic pressure switch, CFM 2.8 at 100 lb. pressure. Check valve, safety valve, air regulator with gauge and filter, 20 ft. air hose with air chuck for inflating tires. V. belt drive. Ball bearing wheels, with 2"x8" rubber tires. Portable with handle. Ship. wt. 150 lbs.

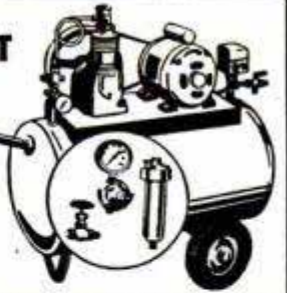

With 1/3 h.p. motor  
 Reg. price \$175  
**\$98.50**

With 1 1/2 h.p. gas engine  
 Reg. price \$200  
**\$124.50**

Regulator, gauge and filter sold separately. Price for the 3 items... **\$8.95**

**LELAND LIGHT PLANTS**

2500 watts, 115 volts, 60 cycle AC single phase, ball bearing with 25% built-in overload; Briggs and Stratton 6 1/2 HP gasoline engine or equivalent. Belt Drive with guard, 2 plug-in receptacles. Brand new 1952 stock. List price \$748. Special price... **\$395**  
 5000 watt Hobart light plant. Remote control, push button start. List price \$1800. Special price... **\$595**



**WELLWORTH AIR COMPRESSORS**

Aluminum piston, stainless steel valves, 3 piston rings, bronze bearings, splash lubrication. Intake muffler, V-belt, cast iron fan cooling flywheel.  
**Model W800 COMPRESSOR 2"x1 3/4"**, 2.8 c.f.m. Operates with 1/4 HP or 1/3 HP motor up to 150 lbs. Weight 20 lbs. Special price... **\$20.50**

**MODEL 200 COMPRESSOR**  
 2 1/2" x 2". 2.55 to 4.80 c.f.m. up to 150 lb. pressure. Operates with 1/2-3/4 HP motor.  
**Special Price \$27.95**  
 Shipping wt. 24 lbs.

**MODEL W7 COMPRESSOR**  
 2 cylinder 2 1/2"x2". 5.10 to 8.50 c.f.m. up to 150 lb. pressure. Operates with 3/4-1-1 1/2 HP motor.  
**Special Price \$54.50**  
 Shipping wt. 45 lbs.



**RED SEAL CONTINENTAL GAS ENGINE**

Red Seal, 2 HP with 6 to 1 reduction gear. Operates at 450 R.P.M. For lawn mowers, scooters, garden tractors, pumps, compressors, generators, etc. List Price \$79.50. Shipping wt. 54 lbs.  
**SPECIAL PRICE \$47.50**  
 Same engine, 3600 r.p.m. **\$47.50**  
 SAME, 2 1/2 H.P. **\$62.50**



**MODEL W501 COMPRESSOR**  
 2 cylinder 2 1/2"x2 1/2". 12 c.f.m. up to 150 lbs. pressure. Timken Bearings. Motor required 2 HP.  
**\$116.75**

**MODEL W503 COMPRESSOR**  
 2 cylinder 3 1/2"x3". 30 c.f.m. up to 150 lbs. pressure. Timken Bearings. Motor required 5 HP.  
**\$176.60**

**Wellworth V-BELT CLUTCH**

Takes starting load off engine or motor. "A" belt, 2.35 pitch diameter, 3/8" bore, ball bearing. Positive action. Price \$7.50. 3/4" bore, \$8.50. Bushing for 1/2" shaft, 15c.



**MERCURY CLUTCH**

3" A-belt pulley. Centrifugal action for heavy loads, 5 1/2 hp or less. \$22.50 list. Special Price **\$9.95**  
 3/4" bore **\$10.95**



**1/3 H.P. MOTOR**  
 DELCO double shaft, 1750 R.P.M. 115V. A.C. Split phase, rubber mounted, high torque starting, overload capacity. Makes a dandy, low cost grinder. Wt. 28 lbs. **SPECIAL \$15.95**

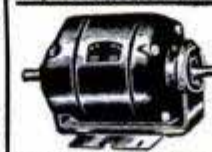

**GEAR HEAD MOTORS**

**Right Angles 110V. AC**  
 1/30 h.p. 6 RPM **\$14.50**  
 1/20 h.p. 285 RPM **\$1.95**  
 1/30 h.p. 1250 RPM **10.25**



**1/20 H.P. MOTOR**

12,000 RPM, 110 V. a.c.-d.c. 3/16" shaft. Fan cooled. Ideal for high speed uses. Wt. 2 lbs. **\$7.95**



**WELLWORTH TRADING CO.**

1832 S. Wabash Ave., Dept. D-353, Chicago 16, Ill.

**NEW! EXCITING! JET EXHAUST CUT-OUT**

Now your car can sound off those exciting, dynamic tones — easily controlled mechanically from your dashboard. Channel your exhaust through special pipes or muffler without removing your original muffler. Easily installed. **MONEY BACK GUARANTEE.**

- MADE OF HEAVY PLATE STEEL
- UNIVERSAL—FITS ALL EXHAUSTS

Send \$4.95 check, cash, money order (postpaid) or C.O.D. plus postage to: **FUR SALES, 1031 E. 63rd St., Chicago 37, Ill. Dept. PM**  
 Dealer Inquiries Invited

**BUILD YOUR OWN Heathkit TEST EQUIPMENT**

Heathkits form a complete line of electronic testing and measuring equipment for hobbyists, radio and TV servicing, appliance repair, laboratory research, and engineering development of all kinds. They are completely engineered quality instruments supplied unassembled (in kit form).

Heathkits are both easy and fun to build! All punching, forming, and painting has been done for you—you get only highest quality components—and the complete, detailed instruction manual tells exactly how to assemble and use the kit. Put them together yourself and eliminate expensive construction costs—and you learn while building. Write for free catalog today!

**HEATH COMPANY**  
 BENTON HARBOR 17, MICHIGAN

**FIELD TRANSMITTER SET**  
 COMPLETE WITH KEY, HEADPHONES, CARRYING CASE & SHOULDER STRAP

Here's the famous Fullerphone C.W. Field Telegraph Transmitter at a sensationally low price. Ideal for hams, scouts, rangers, etc. Removable from case for permanent station operation. Makes fine code practice unit; has extra jack for additional set of phones. Get two for complete point-to-point communication system. Wt. 20 lbs. Batteries not supplied.  
**FULLERPHONE TRANSMITTER, Each \$7.95**  
**Two for \$15.00**

**MS-33 HEADPHONE SET**  
 The lowest price ever on these fine, low impedance headsets. Brand new, complete with light weight, comfortable ear pads, and PL-354 plug.  
**MS-33 HEADPHONES... \$4.49**

**T-17B TYPE HAND MIKE**  
 You'll never get a chance to repeat this buy! Famous press-to-talk T-17B type hand microphone. New, complete with 6 ft. cord and connector.  
**HAND MIKE SPECIAL... \$1.29**

**SP-AIR-ES, INC. OF CALIFORNIA**  
 Dept. M-3  
 3108 Velhalla Drive  
 Burbank, California



## Make Your Own!

The Only Tool  
You Need  
Is A Screwdriver!

- BEAUTIFY YOUR HOME
- PROTECT IT FROM THE ELEMENTS

## ASSEMBLE AMERICA'S Most Beautiful ALL-ALUMINUM DOOR CANOPIES AND WINDOW AWNINGS

Designed and engineered by Herbert's . . . with experience and machinery to sell you a better awning at savings up to 50% or more.

**Also Available Completely Assembled  
With Baked Enamel Finish!**

WRITE FOR FREE MEASURING CHART AND LITERATURE

8974 St. Charles Rd. *Herbert's* St. Louis 14, Mo.



**Save 50%**

## BUILD YOUR OWN GARAGE DOOR...

## SAVE MONEY!

WORK FROM A  
PAPER PATTERN  
— STEP-BY-STEP  
DIRECTIONS

With Easi-Bild® Build It Yourself Pattern No. 86 you can have a garage door with Stanley Swing-Up Hardware — for less than 1/2 present costs! Pattern tells what materials to buy, where and when each is used. No special tools or skill required. Install the Stanley Garage Door Set with hand tools.

You'll be amazed at how easily and economically you can build a professional looking door by following the step-by-step procedure outlined in this pattern. Ask your dealer for Simplified Directions for installing Stanley Garage Door Hardware, and Easi-Bild Pattern — or send coupon below.

\*Trade Mark Reg. U. S. Pat. Off — Easi-Bild Pattern Co.

EASI-BILD PATTERN CO., Dept. S-4, Pleasantville, N. Y.

Enclosed is 50c in Coin, Money Order, Check for Single and Double Garage Door Pattern No. 86.

Please send Simplified Directions for installing  
 Single  Double Garage Door Hardware

Name.....  
Address.....  
City..... State.....

## SAVE UP TO 60% ON DRAFTING EQUIPMENT NEW ALL-METAL DRAFTING SCALES



TYPE A

ANY SCALE

**99¢**

TYPE C

Here's an amazing Palley Bargain! ALL METAL scales at less than the cost to manufacture. Have a flat white finish with black markings, photo applied, for accuracy. These will not last long—ORDER YOURS TODAY! Ideal for Architect, Engineer, Draftsman, Student, etc.

**TYPE A** — Drilled to fit on drafting machine. Has regular 2-Bevel No. 122 — 6 in. Open Divided — Reading in 1/8-1/4, 1/2-1 in. to the foot. No. 125 — 12 in. S.A.E. Reading in 32 and 50 parts to the inch. No. 135 — 12 in. — Reading in 20 and 40 parts to the inch.

**TYPE B** — Opposite 2-Bevel No. C-120 — 6 in. Has Half Size and Full Size reading to 16ths. No. C-127 — 12 in. Ford Scale — Reads in 10 and 50 parts to the inch. No. C-132 — 6 in. — Reads in 30 and 40 parts to the inch. No. C-133 — 12 in. — Reads in 10 and 50 parts to the inch.

**TYPE C** — d-Bevel Pocket No. D-172 — 6 in. — Reads in 10, 20, 40, 50 parts to the inch.

**DRAWING  
BOARDS**

FINEST QUALITY!  
Top Grade Wood.  
All NEW.

**SURPLUS  
PRICES**

Only  
**65¢**  
**98¢**  
**\$1.15**  
**\$1.49**

12 in. x 17 in. ....  
16 in. x 21 in. ....  
18 in. x 24 in. ....  
24 in. x 36 in. ....

**DRAWING  
BOARD  
CASES**

Protect your Drawing Board with these fine, new Mirrolane plastic cases.

21 in. x 28 1/2 in. .... **169**  
21 1/2 in. x 30 in. .... **189**  
23 1/2 in. x 33 1/2 in. .... **209**

## IMPORTED INSTRUMENT SETS

### 7 PIECE DRAWING SET

A Bargain for the draftsman, architect, student, etc. Has a 4-1/2 in. compass with a pen and pencil part, A 4-1/2 in. divider, a 3-1/2 in. reverse bow compass for pencil and ink, a 4-1/2 in. ruling pen, capsule of extra leads. Complete in velvet lined case. .... **325**

### 9 PIECE DRAWING SET

Contains 9 separate pieces including: one 5-1/2 in. divider; one each — 3-3/4 in. bow dividers, bow pen and pencil with wheel adjustment and reversible needle point; one 4-1/4 in. ruling pen with an extra handle; capsule of extra leads. Complete in a 2 flap, velvet lined pocket book case. Suitable for the architect, draftsman, student, artist, etc. .... **598**

### AIRCRAFT NAVIGATIONAL DRAFTING MACHINE

Originally used by the Armed forces for faultless plotting of navigational courses. Now adaptable to other uses such as a drafting machine, platter, layout work, etc. Has 21" arms. 360° swing. Can be adapted to use with standard scales. Has double sealed ball bearings made of Beryllium copper. Bands are of K-Monel, non-corrosive. Easily installed on table or board. Ideal for use by the draftsman, engineer, navigator, artist, etc. Complete with Hardwood Case & spare parts. .... **3995**

### PROPORTIONAL DIVIDERS

A precision designed instrument. 7-1/2" long — nickel silver. For all proportional reductions and enlargements. Has graduations for lines and circles. Ratio: lines, 3/4:1 — 10:1; circles, 4:1 — 20:1. Has hardened steel, adjustable points. .... **\$14.00**  
In velvet lined case. . .

### PARALLEL RULE

A SURPLUS BUY! Made of heavy, durable plastic with guide knobs on top and rubber pads on the bottom to prevent slipping. Has beveled edges for use with pen or pencil. Ideal for draftsmen, artists, navigators, etc. \$3.50 value. .... **98¢**

NEW

### PLASTIC ELLIPSE SET

A set the artist or draftsman should not be without. Draw perfect ellipses every time. Has projections of 20, 30, 45 and 60 degrees. Size of Ellipses range from 3/8" to 2-3/4", major axis. Overall size: 4 1/2" x 9 1/2". .... **625**

POCKET SLIDE RULE — Has A, B, C, CI, D and K scales on the face, Reverse side has S-L, and T scales. Has sliding magnifier for easy reading. Size: 6" long. .... **460**

PALLEY'S DEPT. PM-3, 2263 E. VERNON AVE., LOS ANGELES 58, CALIF.

### NAVY PHONE SET



Used by the NAVY for Flight Deck and Gun Control. An ideal emergency communication system because each set is 'sound-powered'—no power supply needed. Perfect for office-to-shop, house-to-garage or barn, or any point-to-point within the radius of 1/2 mile. Each set includes 2 phones on chestplates, 2 headsets, button switches and approx. 35 ft. of cable. . . . . **995 SET**

One Phone and headset . . . . **595 EACH**

### 2-WAY TELEPHONES



Install this set of desk phones for perfect two-way communication from any two points up to 100 ft. apart. This handsome set is finished in a blue baked enamel. Has 2 phones, wire and simple hook-up instructions. Operates on ordinary flashlight batteries. Here is an ideal set for use room-to-room, garage-to-house, barn-to-house, darkroom-to-outside, office-to-office, office-to-shop, etc. Order Today—ONLY. . . **750**

### MARCHING COMPASS



Officer's type with a prismatic hair-line guide for sighting at distant objects, and at the same time reading degree of setting. Accurate & dependable. Has a jewel mounted needle—luminous dial for night reading. A \$5.95 value. . . **395**

### POCKET HAND WARMER



For Skier, Hunter, Fisherman, etc. Will maintain temperature of 100° from 16–24 hours by radiation. Uses pocket-warmer fluid, lighter fluid, or white gas as fuel. Has a chrome finish. Complete in velvet pouch. Extra Elements—2 for 75¢. . . **225**

### NEW ARMY D-12 Magnetic Compass



A real WAR SURPLUS BARGAIN! Was standard navigational equipment on all Army Aircraft. Has a rotating verge range ring, calibrated in 1 degree increments from 0 to 360°. Two parallel grid wires for N-S alignment. Ideal for airplane, boat, etc. . . **1750**

### LIGHT BARGAINS

#### NAVY SEALED BEAM



A portable search-spot light. Has a pistol grip and aiming sight. Makes an ideal spot, search or emergency light for Home, Camp, Car or Boat.

12 Volt light . . . 4" lens . . . **439**  
24 Volt light . . . 5" lens . . . **479**

Set of 3 Filters (Red, Green, Amber). Specify Lamp size when ordering. . . Per set **99¢**

#### FOUR WAY SWIVEL LAMP



A handy lamp for desk, work bench, chart table, engine room, etc. May be used on E-12-24-110 volt current by simply changing the bulb. 3 ft. shaft has four movable joints to adjust light position. . . **339**

#### FLEXIBLE GOOSENECK LAMP



A SURPLUS BUY! For Home or Workshop. Uses 110 volt AC current. Has a flexible shaft, long cord with plug, switch and socket plus mount bracket. . . **125**

### FAMOUS PALLEY MIXES



WAR SURPLUS MIX. Four hand tools plus an Army Scoop for fireplace or barbecue. Tools alone are worth far more than our price but we throw in the Scoop FREE!

Tools include a Hammer Punch, Chisel-Hammer, Stake Driver and 17" Stanley Screwdriver. All have crucible cast steel heads and hardwood handles. For home, farm, ranch, machine shop, garage, etc. . . **289**

FILE MIX — 10 assorted Files, 4 inch to 12 inch. This includes Vixens, Half Rounds, Mills, Bostards, etc. In seconds and used but good condition. One Vixen alone is worth our price for entire mix. . . **99¢**

GADGET MIX—Another SURPLUS BARGAIN! Includes Rivers, Spacers, Bolts, Screws, Wheel Bearings, Springs and Clamps. 5 pounds for ONLY. . . **119**

# Palley's

## SAVE UP TO 85% IN WAR SURPLUS

ORDER BY MAIL!

### Genuine Army Type B9 PARKA



Outside made of extra heavy mountain cloth with full Beaver Fur, Parka Hood which completely protects the head and face. Hood has adjustment for perfect fit. Lined chin protector and button-down neck closure. Coat is full cut with an elastic inset for snug fit, has two, deep slash breast pockets and two roomy side pockets. Waist length zipper is covered by an outer, button down storm flap. Body is lined in double thick, 100% wool with quilted rayon covering. Q.D. color. SMALL, MEDIUM, LARGE sizes. . . **2850 NEW**

### "Blue Bunny" FLYING SUIT



For WINTER SPORTS, HUNTING or "BLUNDLING". As coveralls for cold OUTDOOR or FARM WORK. It is 100% woven wool with an extra flannel inner-lining for double warmth and utility. Has wiring so fine, flexible, it does not interfere with movements. Can be used with or without heating or can be plugged into car, tractor or Truck battery. Sizes 36 thru 44. . . **495**

### LEATHER MITTENS



Fleece lined. Outside cover is quality leather. Ideal for all types of winter work. Size, small, med., lg. . . **269**

### Air Corps Type LEATHER CAP



Special! For Hunter, Camp, Farmer. All leather with soft chamamois lining. Has tum-down ear flaps, covered with warm sheepskin for added ear protection. Leather covered, long billed visor. Sizes. Small, Med., Large. . . **259**

### SHEEPLINED BOOTS



A REAL BARGAIN! ALL NEW! 100% waterproof & designed to be worn with or without shoes. Lined throughout, including tongue, with soft fleece sheepskin. Water repellent leather uppers with waterproof rubber lowers. Heavy non-skid tread on soles. Full zipper closure. Height approximately 12" SMALL, MED., LARGE . . . **1395**

### WESTINGHOUSE COMPRESSOR

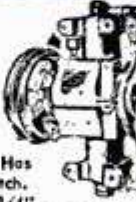

A 2 cylinder, piston type Air Compressor. Ideal for spraying, inflating, air tools. Used in garages, shops, laboratories—on trucks, tractors, jeeps, etc. Will run off fan belt or power take-off. Operates on 1/2 HP, Gas or Electric motor. Runs in either direction. Delivers approx. 3.27 CFM at 600 RPM or 6.54 CFM at 1200 RPM. Has 2" bore, 1-1/2" stroke. Automatic clutch. Size: Width 9", height 11-7/8", depth 5-3/4". Approx. weight 23 lbs. We have motors, tanks and fittings to adapt this unit. . . **2395**

### 230 PAGE CATALOG

1000's of ITEMS! Fully ILLUSTRATED! For the MECHANIC, SPORTSMAN, HOBBYIST, HOME OWNER, etc.

War Surplus — Factory Closeouts and General Merchandise Values! Save on Hardware, Hand and Power Tools, Gadgets, Sports Equipment, Hydraulics etc. SEND 25¢ for HANDLING & MAILING.

### SAVE ON SURPLUS MOTORS

#### 606 DELCO MOTOR



1/50 HP, 24V, DC, 1.6 amp. turns 3000 RPM. Has adj. overspeed governor to stabilize and control speed — Length 5 1/2" . . . **495**

#### SURPLUS 1/2 HP MOTOR



No. 500 — Used — 1/2 HP — 27v. DC-AC. This motor can be readily adapted to deliver up to 1/2 HP on 110 volts AC, by the simple method of rearranging armature brush-leads. Free diagram with each order. Supply is limited so order today. A SENSATIONAL VALUE. . . **595**

#### V5 HP SAMESSELL MOTOR



27 volts, 16 amps., 1/5 HP reversible, series wound motor. 3800 RPM, shaft 9/32" diam. 12" spline. 4-1/8" x 2-3/8". NEW—ONLY. . . **395**

#### 4 TAKE-OFF DRIVE UNIT



All four drives turn in unison from the common power input. Drive is adaptable to use with 9/32" flexible drive shafts and accessories. Many uses where one to four take-offs are desired. This item is worth at least twice our price. . . **375**

### RADIO BARGAINS



Popular Telephone Type. Highly sensitive. Has excellent, clear tone. Was the Signal Corps favorite. An ideal instrument for the Radio "Ham" and the professional recording studio, for broadcasting, home recording, public address systems, etc. Unit comes complete with cord & plug. . . **329**

#### USAF THROAT MICROPHONE



Genuine USAF type T-30-0. Gives clear, distinct voice reproduction for aircraft or the amateur broadcaster. Set consists of two microphones, mounted on rubber neckpiece which is fastened to elastic neck band. Operates between 100 and 300 ohms. . . **139**

### NEW RADIO SPEAKERS



Ideal for small radios, inter-com systems, test equipment, etc.

ALNICO — Permanent magnet type. 4" diam. 2 wire hook-up. . . **249**

DYNAMIC SPEAKER—10" with plug-in and transformer. . . **295**

PERMANENT MAGNET SPEAKER—12" diameter. 2 wire hook-up. . . **425**

### 16MM SURPLUS MOVIE CAMERA



The 'Gun Camera' used by the Navy & U.S.A.F. Electrically operated. Ideal for the amateur or professional movie maker. Lens is a 1-3/8" (35mm) with a built-in exposure guide and shade. Adjustable for THREE SHUTTER SPEEDS: 16, 32 and 64 frames per sec. Uses regular Eastman (30 ft.) magazines. Comes complete with ZOOM viewfinder and battery box. Requires no winding—operates on 24 volt current supplied by ordinary dry cell batteries carried in box that clips on belt. Takes excellent Black & White or Full Color films. Cost Gov't approximately \$300.00. . . **4995**

CONVERTED MODEL—Rebuilt with a special "C" mount adapter for any standard 16mm Movie Lens. . . **5995**

FILM (50 ft.) B&W—\$3.00 Set of Batteries—\$1.79

### NEW PIANO HINGE



1 1/4" x 5 3/4" Cod. Plated Steel . . . **89c**  
1 1/4" x 7 1/2" Aluminum . . . . . **1.29**  
3/8" x 5 1/4" Stainless Steel . . . . . **1.95**

# SOUTH BEND 10"-1" COLLET LATHE

puts  
*Professional  
Quality*  
in  
Your Work

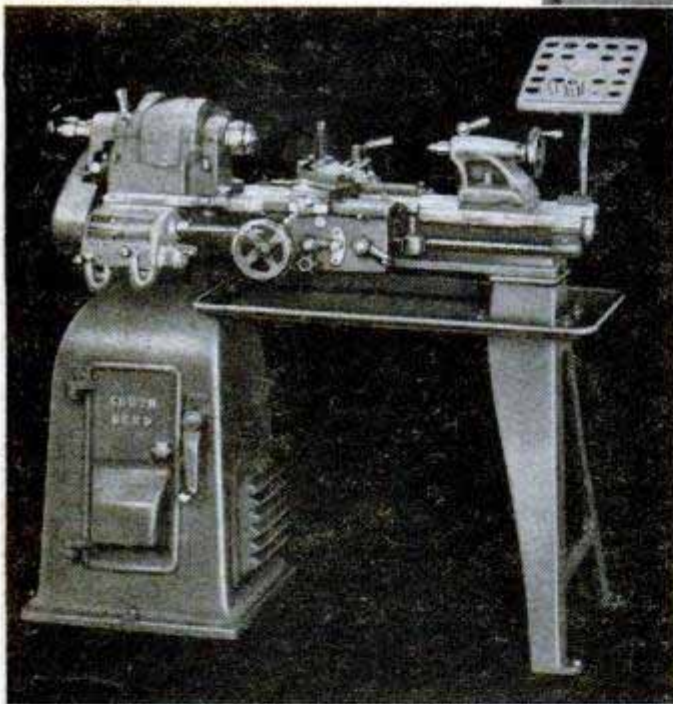
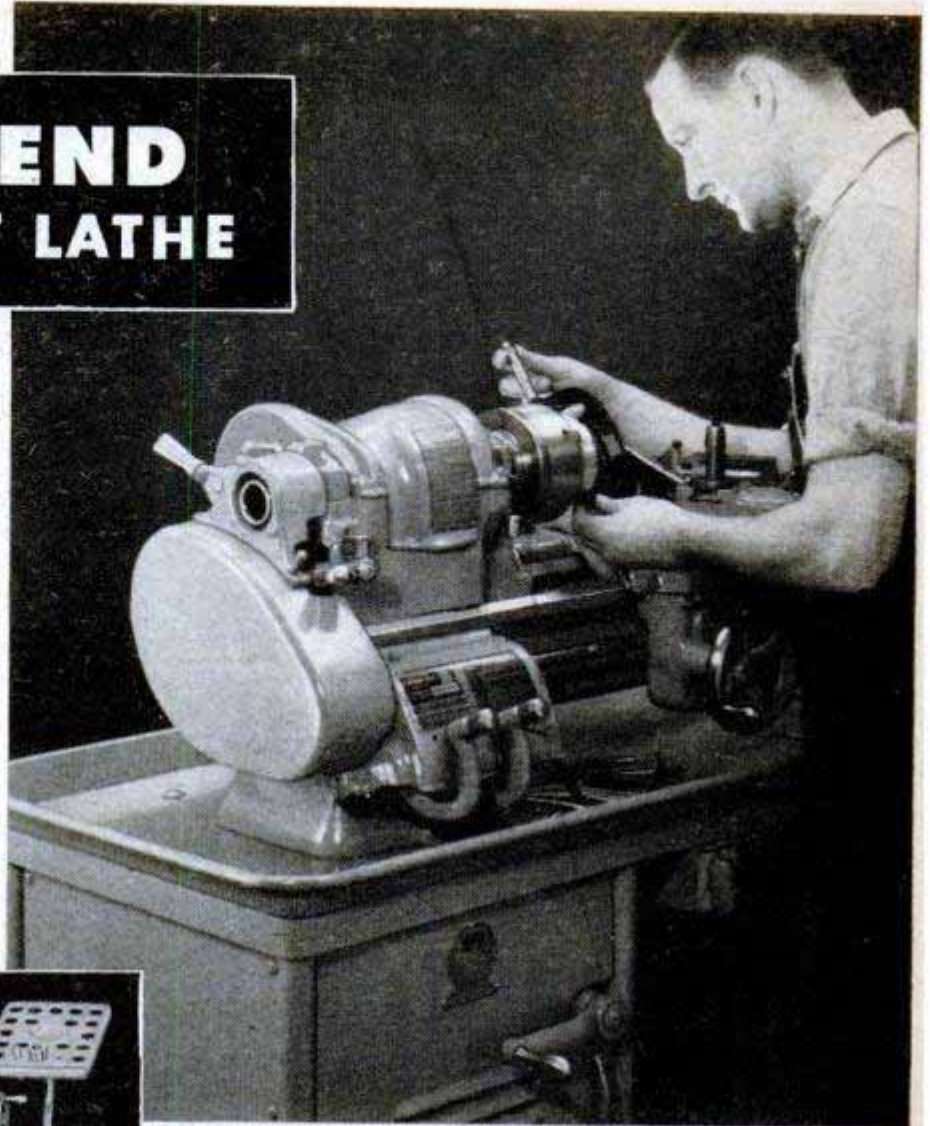

Built for exacting industrial work, the South Bend 10"-1" collet lathe satisfies the demands of any craftsman. Its accuracy simplifies precision jobs and permits work of the highest professional quality. This is the perfect tool for shop owners who want accuracy and versatility. Write for literature on the 10"-1" collet lathe and its many attachments.

SEND INFORMATION  
CHECKED:

\_\_\_\_\_



9" and 10"  
BENCH LATHES



10" to 16-24"  
FLOOR LATHES



1/2" and 1" Collet  
TURRET LATHES



14"  
DRILL PRESSES



7"  
BENCH SHAPERS

Name \_\_\_\_\_

Company \_\_\_\_\_

Street \_\_\_\_\_

City & State \_\_\_\_\_

Building Better Tools Since 1906 • SOUTH BEND LATHE • South Bend 22, Indiana





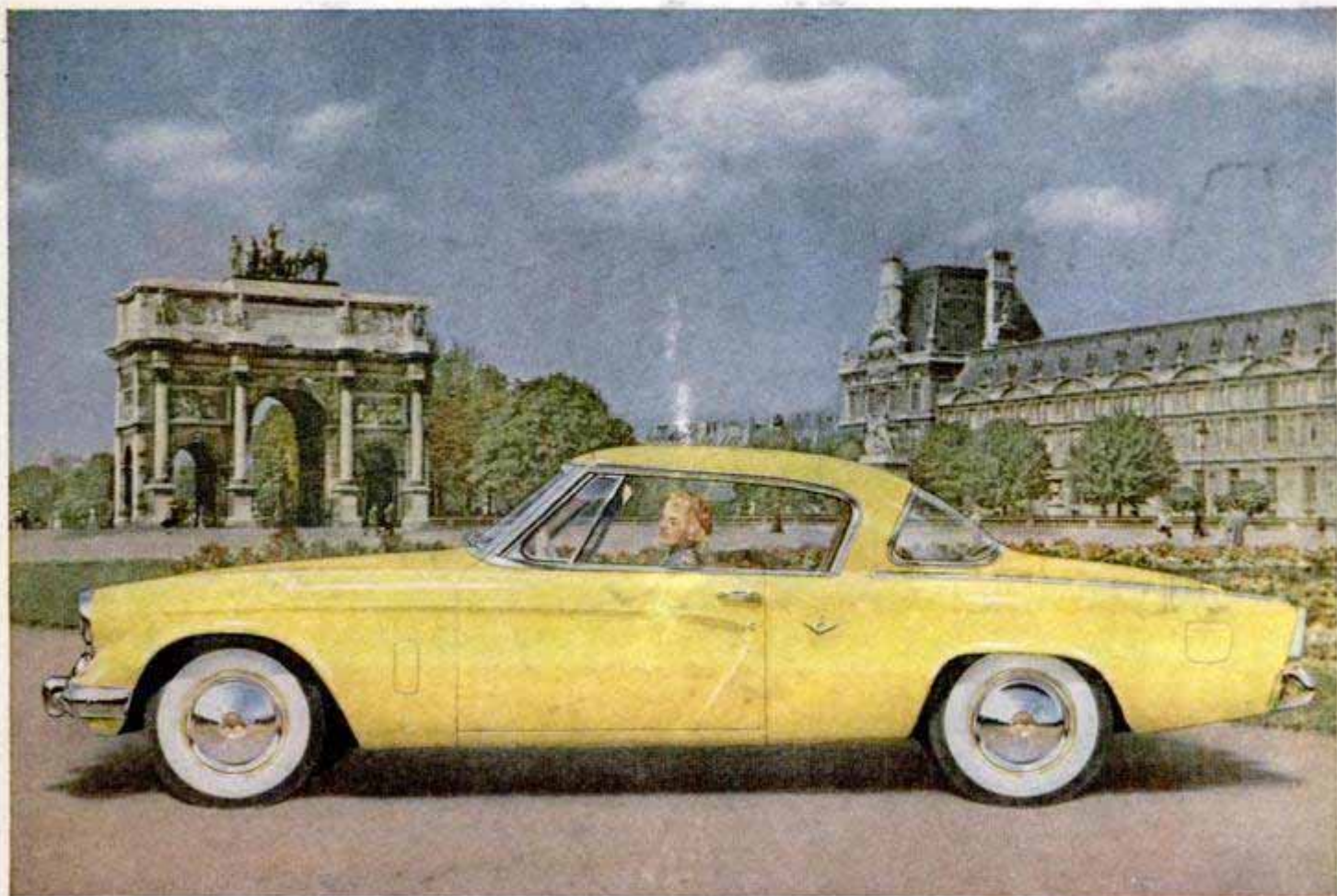

1953 Studebaker Starliner coupe for five—white sidewall tires and chrome wheel discs optional at extra cost

Actual color photograph

*Announcing*  
**the New 1953 Studebaker**  
*The new American car with the European look*

CHAMPION ★ COMMANDER V-8



The Starliner coupe—less than five feet high!  
 A far-advanced new flight into the future!

**H**ERE is the most daring step forward of our times in automobile designing—a car sparkling with breathtaking originality . . . the new 1953 Studebaker.

This is the first American car with a real foreign-car flair—an impressively long and racy Studebaker that's so very low most people can see right over it.

Stop in at a nearby Studebaker showroom and try out this exciting new car. A truly marvelous power steering is available in the Commander V-8 at moderate extra cost.



*Over 100 Years of Studebaker Progress  
 on the Roadways of the World*

Why did you  
change to  
**CAMELS,**  
TYRONE POWER?



I TRIED  
CAMELS  
FOR  
30 DAYS...

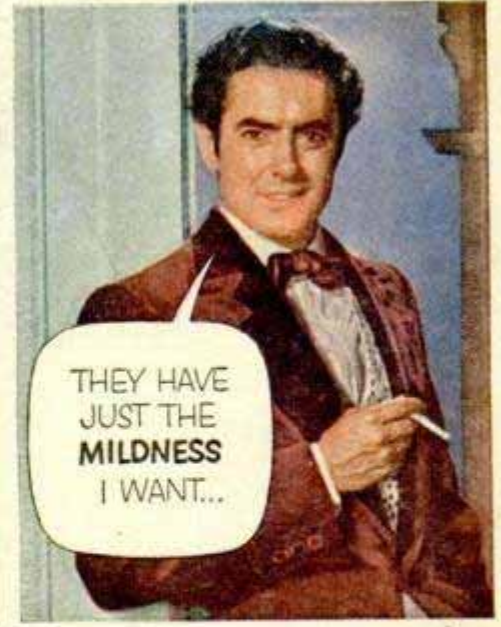

THEY HAVE  
JUST THE  
**MILDNESS**  
I WANT...

TYRONE POWER, Star of "Mississippi Gambler", photographed on the set



AND CAMEL'S RICH  
**FLAVOR** BRINGS  
ME PLEASURE,  
PACK AFTER PACK!

R. J. Reynolds Tobacco Co., Winston-Salem, N. C.

*There must be  
a reason  
why*

• Do what Tyrone Power did—make your own 30-day Camel mildness test. You'll see the reason why Camel is by far America's most popular cigarette!

Just smoke only Camels for 30 days. See how much you enjoy the rich, full flavor and the cool mildness. See how much more pleasure you get from Camels—pack after pack—than from any other cigarette!



Test Camels  
for 30 days!

**MORE PEOPLE SMOKE CAMELS** THAN ANY OTHER  
CIGARETTE