

POPULAR MECHANICS MAGAZINE

WRITTEN SO YOU CAN UNDERSTAND

REG'D. TRADE MARK, GREAT BRITAIN, NO. 4-0428

Special! **Giant AUTO
Supplement**

48 Pages All About Cars . . . 8 in
Full Color . . . including . . . the '53
Models . . . How to Break in a
New Car . . . Clymer on Motor-
cycles . . . many other features



Hudson's new light car—
The LET (see page 112)

FOR 1953...

A New KING-SIZE Value

IN OUTBOARD MOTORS



Johnson Sea-Horse 10

\$275⁰⁰
F. O. B. FACTORY

Johnson presents a new king-size value to outboard motoring — the brilliant Sea-Horse 10, WITH Gear Shift, WITH Mile-Master Fuel Tank, WITH Synchro Twist-Grip Speed Control, AND specially engineered for Johnson's new Ship-Master Remote Control. Here is power to breathe new life into your boat—the last word in fine outboard engines. All at a price that only Johnson's outstanding production makes possible...

FOR 1953 — FOUR GREAT ALTERNATE FIRING TWINS

- SEA-HORSE 3**—3 H.P. Only 31 lbs.! Amazing Angle-matic Drive. Goes where others dare not venture!..... **\$145.00***
- SEA-HORSE 5**—5 H.P. Neutral Clutch. No shear pin. World's biggest seller!..... **187.50***
- SEA-HORSE 10**—10 H.P. Gear Shift. Mile-Master. Synchro Twist-Grip Speed Control. Brilliant acceleration!..... **275.00***
- SEA-HORSE 25**—25 H.P. Gear Shift. Mile-Master. Synchro Twist-Grip Speed Control. Speeds over 30 mph!..... **390.00***



All hp ratings OBC Certified brake hp at 4000 rpm.
*All prices f.o.b. factory, subject to change without notice.

Johnson
SEA-HORSES
FOR **DEPENDABILITY**



Free Catalog: Full details on the 4 great Sea-Horses for 1953. Send for it!... See your Johnson dealer. Look for his name under "Outboard Motors" in your classified phone book.
JOHNSON MOTORS, 400 Pershing Road, Waukegan, Ill.
In Canada: Mfd. by Johnson Motors, Peterborough

THE ONLY MANUFACTURER WHO HAS
BUILT A MILLION OUTBOARD MOTORS



BETTER PRODUCTION FACILITIES
... BETTER VALUE

Don't get caught with your **Battery down**



WHEN your battery "goes"—you don't! Why take chances? Stop in at your Goodyear dealer's today—have your battery checked *free* with the portable, accurate, Goodyear All-Purpose Tester. It's the **ONLY** way to spot battery troubles before they start. While there—ask about the Goodyear Dry Proof Double Eagle Batteries, too.

Goodyear, Battery Dept., Akron 16, Ohio.

GOOD YEAR
DRY PROOF • DOUBLE EAGLE BATTERIES



Double Eagle—T. M. The Goodyear
Tire & Rubber Company, Akron, Ohio

We think you'll like "THE GREATEST STORY EVER TOLD"—every Sunday—ABC Radio Network
THE GOODYEAR TELEVISION PLAYHOUSE—every other Sunday—NBC TV Network

We'll establish you in Your Own Business ... even if now employed!

You can operate your own business in spare time and have a permanent, profitable full time business when your present job ends.

If you are dependable, honest and willing to work to own a large-profit, lifetime business and become financially independent, we invite you to mail coupon for full details.

We are now enlarging this 23-year-old, world-wide chain of individually-owned service businesses. We'll

establish you in YOUR OWN business and help finance you. You use successful methods of established Duraclean dealers. This is a nationally advertised, lifetime business.

Alert dealers can average \$5.00 hourly gross profit on service they render and \$3.00 on EACH of their servicemen at National Price Guide charges.

Easy to learn . . . quickly established. The coupon brings FULL details.

World-wide Services

Patented machine becomes carrying case.



23 YEARS
of PROVEN SUCCESS

You Become an Expert in cleaning and protecting Rugs and Upholstery!

DURACLEAN cleans by absorption. An aerated foam, created by the patented electric Foamovator, restores the natural lubrication of wool and other animal fibers in rugs and upholstery. Dirt, grease and many unsightly spots vanish. Fabrics and floor coverings are cleaned with a new consideration for their life and beauty.

DURACLEANING is done right in the home! Fabrics dry in just a few hours. No inconvenience for customers. Rug pile again stands erect and even. Brilliant colors revived. Furnishings are left clean, fresh and enlivened.

Fabrics last longer because this modern safe cleaning process avoids strong soaps and harmful solvents. No machine scrubbing! This eliminates unnecessary wear on pile and the breaking of fibers.

DURAPROOF is another year 'round service rendered right in the home, office or institution—without removing furnishings. It protects carpets, upholstery, furs, clothing, piano felts and auto interiors against damage by moths and carpet beetles. The U. S. Government says "Moths are present in practically every household . . . No section of the country seems to be free from such infestations." **DURAPROOF** not only kills moths and carpet beetles . . . it makes materials non-eatable to both. **DURAPROOF** is the ONLY moth-proof service backed by an International Money Back, 4-Year Warranty.



Easy to Learn • No Overhead Expense

Start Full or Part Time

No experience necessary! Some dealers establish shops or an office . . . others operate from their own homes. At the start you may want to render service yourself. Service may be rendered in homes, offices, hotels, theaters or institutions. Auto dealers buy your **DURACLEAN** Service to revive upholstery in used cars. Almost every building in your territory houses a potential customer needing one or both services.

Repeat and Voluntary Orders

Demonstrations win new customers. Men with **DURACLEAN** Dealerships find **REPEAT** and **VOLUNTARY** orders become a major source of income. Customers are not merely satisfied—many are enthused with results and tell their friends and neighbors. Furniture and department stores and interior decorators turn over rug and upholstery cleaning and mothproofing to **DURACLEAN** Dealers. We show you 27 ways to get new customers.

Two-Way Profit

You enjoy big profits on BOTH materials and labor—after paying service men and salesmen. This is a year-round large-profit business. You have the cooperation of a 23 YEAR OLD organization interested in your success. The rapidly growing need for these services makes TODAY the ideal time to become the owner of a **DURACLEAN** Service business while territory is still available.

What Dealers Say

- W. Looklebill: We've had 20 years of pleasant dealings. I'm 65 but am setting my sights for 20 more years.
Gerald Merriman: This made me \$700 cleaning with only 13 working days.
P. D. Freidinger: 70% of our business is repeat.
A. Ullman: Every demonstration has been a sale.
L. Ellsworth: Your advertising certainly has paid dividends.
M. Lassanske: My original investment was returned in about two months. I am not sorry in any way that I started my business 'on a shoe string.'
R. Kimbrough: Finished First White House of Confederacy and am to Duraclean the Governor's Mansion.
Margarette Turner: Took in \$106 that week and worked about 15 or 18 hours.
L. Johnson: Each customer leads to 3 or 4 more.

EASY TERMS!

A moderate payment establishes your own business—pay balance from sales. We furnish electric machines, folders, store cards, introduction slips, sales book, demonstrators and enough material to return your TOTAL investment. Your business can be operating in a few days. Mail coupon today! No obligation.

Duraclean Co. 3-162 Duraclean Bldg.
DEERFIELD, ILLINOIS

Nationally Advertised

Your services are Nationally Advertised in Life, McCall's, Better Homes & Gardens, Ladies Home Journal, House & Garden, Maclean's (Canada's largest magazine), etc. See full-column ad in Jan. House Beautiful.

FREE Booklet

Our first letter and 16 page illustrated booklet will explain everything—the two modern, urgently needed services, waiting market, how business grows, your large profit, easy terms and PROTECTED territory. Send Coupon TODAY!

"OWN a Business" Coupon

DURACLEAN CO., 3-162 Duraclean Bldg., Deerfield, Illinois, U. S. A.

With no obligation to me, send booklet and letter giving full details. Tell me how I may OWN a growing business of my own built upon satisfied customers.

Name _____

Address _____

City _____ State _____

Popular Mechanics Magazine

Registered in U. S. Patent Office and Canada

H. H. WINDSOR, Founder

H. H. WINDSOR, JR., Editor and Publisher

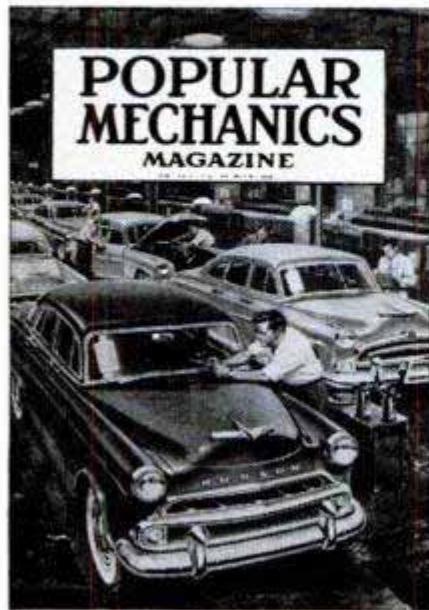

this month's cover

ROLLING OFF the assembly line is the sporty Hudson Jet, the only new name on the 1953 automobile roster. The cover painting of the Jet bears the deft touch of artist Roswell Brown, who also did the beautiful series of paintings starting on page 97. Brown, shown at work below, prepared himself for this assignment by visiting Flint, Lansing, South Bend and Detroit, where he studied the chattering confusion of the assembly lines, took many photos and made on-the-spot sketches



Published monthly by Popular Mechanics Company, 200 E. Ontario St., Chicago 11, Ill. H. H. Windsor, Jr., president; William Harrison Petridge, vice-president; D. F. Windsor, vice-president and secretary-treasurer; H. H. Windsor III, vice-president; Clover L. Perkins, advertising manager; Alan M. Deyoe, circulation manager. Single copy in the United States and Canada, 35 cents; subscription rates in the United States and possessions, Canada, Philippines and countries of the Pan-American Postal Union, 1 year \$3.50; 2 years \$6.00; 3 years \$8.00. To all other countries add \$1.00 a year over United States prices for overseas postage. If you plan to move, notify us at least 30 days in advance so you will not miss an issue. Give both your old and new addresses. Entered as Second Class Matter, September 15, 1903, at the Post Office at Chicago, Illinois, under Act of March 3, 1879. Entered as Second Class Matter at Post Office Dept., Canada. Registered as Second Class Matter at the Post Office at Mexico, D. F., Mexico, June 20, 1950. Copyright 1953 by Popular Mechanics Company. Copyright under International Copyright Union. Copyright in France. All rights reserved under Pan-American Copyright Union. Printed in the United States of America.

FEBRUARY 1953

Volume 99

FEBRUARY 1953

Number 2

Address all communications to:
200 East Ontario Street, Chicago 11, Illinois

Managing Editor.....Roderick M. Grant
Assistant Managing Editor.....Wayne Whittaker
Shop Notes and Crafts Editor.....James R. Ward
Radio-Television, Electronics Editor.....Frank L. Brittin
Associate Editor, Aviation.....Aubrey O. Cookman, Jr.
Associate Editor.....Clifford B. Hicks
Associate Editor, Automotive.....Arthur R. Railton
Assistant Shop Notes and Crafts Editor.....Wayne C. Lecky
Assistant Editor, Makeup.....John C. Dalen
Automotive Correspondent.....Siler Freeman
Art Director.....Frank Beatty

Assistant Editors
W. Clyde Lamney Leonard F. Hilts Frank N. Stephany
Theodore A. Daum Elsie L. Domin Elliott H. McCleary
Eastern Editor.....Richard F. Dempewolf
Empire State Bldg., Room 2906, New York City 1
Western Editor.....Thomas E. Stimson, Jr.
302 23rd St., Santa Monica, Calif.
London Manager.....Douglas W. Wedderspoon
Eagle House, Jermyn St., London S. W. 1, England
Director, Bureau of Information.....Allan Carpenter
200 E. Ontario St., Chicago 11

IN THIS ISSUE

| | |
|---|-----|
| Look What's Happening to Your Blood - - | 81 |
| Floyd Clymer Reports on Motorcycles - - - | 90 |
| Special Auto Supplement— | |
| Men and Machines That Make Automobiles | 97 |
| Parade of the New Cars - - - - - | 106 |
| What to See in '53 - - - - - | 114 |
| American Engineers Look at Foreign Cars | 121 |
| Mexican Road Race - - - - - | 124 |
| Antiques on Parade—the Glidden Tour - | 130 |
| The Making of a Sail - - - - - | 143 |
| Earthquake Fighters Rebuild a Railroad - | 149 |
| Diving 45 Fathoms for Pearl - - - - - | 154 |
| Titanium—"Tough Guy" of the Lightweights | 158 |
| "Whirly Bird" Pilots Go to School - - - | 166 |
| He Bosses 11,000 Acres by Radio - - - - | 172 |
| Bad-Man's Ghost Town - - - - - | 180 |

For the Craftsman

| | |
|---|-----|
| Just Like New With Flexible Paint - - - - | 185 |
| Here's Glamour for Your Basement—Part II | 187 |
| Plaster Casting - - - - - | 202 |
| 36-in. Model of the SS United States—Part III | 214 |
| Break 'Em in Right! - - - - - | 222 |
| Know Your Hammer - - - - - | 233 |
| Stands for Your Power Tools - - - - - | 238 |
| Radio, TV and Electronics - - - - - | 247 |
| Clinic for Homemakers - - - - - | 260 |

Other items are listed on pages 12, 14 and 16

Do You Know?



Why *Nash* cars are built like modern trains, buses and airliners . . .

LIKE TODAY'S AIRLINERS, the modern bus, and streamlined train, Nash cars are built with body and frame as one integral unit! Frame, floor, roof, girders and even the steel panels of the body itself are a single welded structure, each part adding strength and rigidity to every other part. Engineers call this "stressed skin" construction. Nash calls it "Airflyte Construction", and has built almost a million cars utilizing this advanced design principle.

Here's why Nash uses Airflyte Construction: engineering tests prove that Airflyte Construction has more than twice the torsional rigidity (or resistance to twisting) of ordinary separate body-and-frame construction—and provides far greater safety to passengers by literally surrounding them with a

protective steel cradle. Airflyte Construction eliminates almost two-thirds of the frame weight—resulting in greater performance and fuel economy. Airflyte Construction absorbs road shocks within the body structure, and eliminates body-bolt rattles—to give new concepts of quietness and comfort.

You can't appreciate the difference that Airflyte Construction makes until you drive a Nash. Your nearby Nash dealer invites you to see the beautiful new Nash Airflyte for 1953 and "road-test" this most modern of motorcars yourself.

Nash Motors

Division Nash-Kelvinator Corporation,
Detroit 32, Michigan

*Here's a job
you can do*

REFINISH YOUR BATHROOM with Armstrong's M-67 Monowall



You can remodel your own bathroom, and save money doing it, when you install Armstrong's M-67 Monowall.

Monowall is a tempered hardboard panel finished with a tough plastic called M-67*. This durable surface offers amazing resistance to hard knocks, stains, dirt, and harsh solvents. Its nine decorator colors come in three smart patterns . . . tile, plain, and streamline. Armstrong's M-67 Monowall is available 4' wide and in lengths up to 12'.

If the old walls are in good condition, you simply cement Monowall right over them. The whole job can be done with ordinary hand tools. You can cover the entire room, or only the lower walls. The joints and edges are trimmed with neat metal channels. Your lumber dealer will give you more information on this practical wall covering. For the free booklet, "How to Install Armstrong's M-67 Monowall," write the Armstrong Cork Company, 9002 Lincoln Street, Lancaster, Pennsylvania.



* T.M. applied for

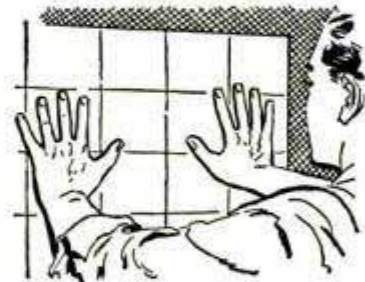

Cut Monowall to size . . . trowel on cement . . . and press into place

ARMSTRONG'S BUILDING MATERIALS

Temlok® • M-67 Monowall® • Cushiontone® • Insulating Wool • Hardboards

PEP UP

your motor with

PYROIL

● Pyroil is the ideal "pepper-upper" for your car, because it removes sludge and gummy deposits, and keeps your motor clean. In that way, gas and oil can flow through the motor more easily, more efficiently, more economically. Pyroil keeps vital motor parts—piston rings and cylinder walls—protected with a fine coating of lubrication at all times. This prevents rust, due to condensation. It eliminates costly metal-to-metal wear. Pyroil relieves battery drain and assures "easy starts."

To step-up your car performance, pep up your motor with Pyroil. When you add gas or oil, add Pyroil—add miles to your car.

Pyroil for Aircraft Engines

Use Aircraft Pyroil B for lubricating oil, Aircraft Pyroil A for gasoline.

GIVEN! An attractive Pyroil metal savings bank—takes coins up to 50¢ pieces. **MOTORISTS**, it's yours for the asking—sent postage paid.



Manufactured and Guaranteed by Pyroil Company, 190 Pyroil Bldg., La Crosse, Wisconsin

Canadian Distributors: Central Purchasing Agencies, Ltd., Toronto, Ontario

PYROIL COMPANY
190 Pyroil Bldg., La Crosse, Wisconsin

I want my car to last and run properly. Please tell me more about Pyroil and how it can accomplish this for me.

Name _____

Address _____

City or Town _____ State _____



in this corner.....

THE EDITORS



Letter to the Editor:

Nobody would think of hand-cranking a car, if he can have a mechanical starter. But why, oh why, do so few people in the States use a mechanical directional signal? Hundreds of times one experiences that a driver turns to the right or left without giving a hand signal. The reason may be that it is just raining or snowing, or that the mother-in-law in the back seat complains about a draft when the driver opens a window to give hand signals. I was with the Army in Europe and found that mechanical direction signals are obligatory for cars in many countries. I don't believe that everything is better in other countries—on the contrary; but directional signals are such a good idea and may prevent a lot of accidents. No, I am not in the automobile or accessory business. It is just my honest opinion that hand signals are as outdated as hand-cranking a car, and I can't understand why nobody is doing anything about it.

W. J. Steen
Manhattan Beach, Calif.

Wanted: Rugged Gasoline Wagon

I want an automobile—and I don't mean one of those new-look cucumbers with the wheels cunningly concealed somewhere underneath. Neither do I want a perambulating boudoir nor an itinerant cocktail



lounge. The degeneration of the horseless carriage has been tragic, and it gets worse as each new supercolossal model makes its debut. The modern automobile has become unbelievably sissified at the same time that

(Continued to page 8)

5 reasons why ACCOUNTANCY

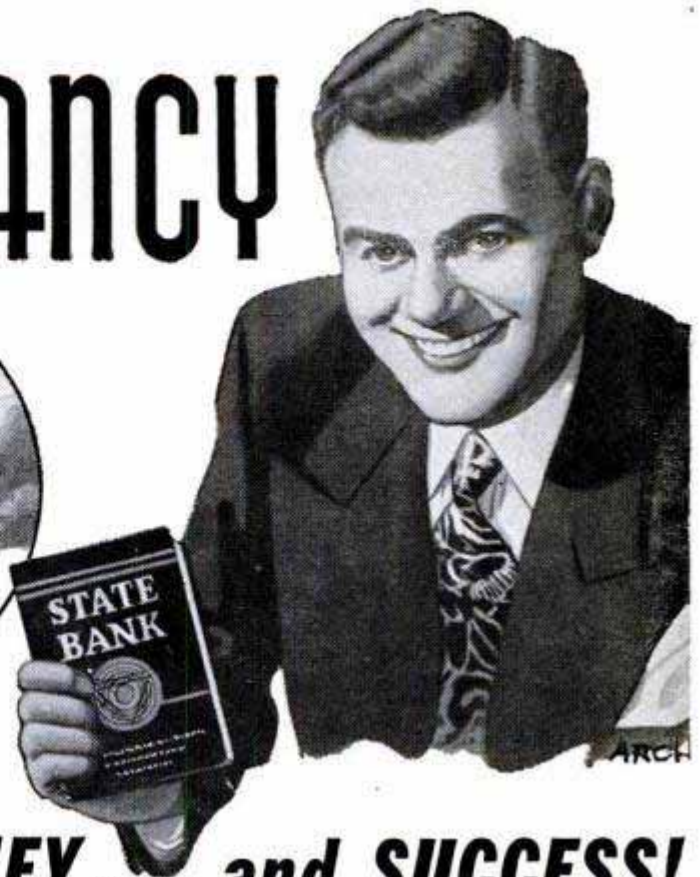
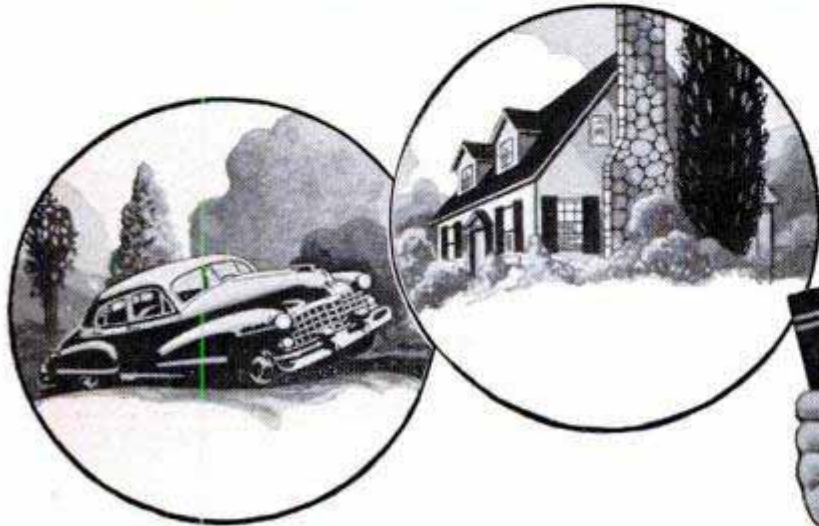

offers you MORE MONEY... and SUCCESS!

REASON #1. If you were an expert accountant right now, chances are you would find yourself among the highest-paid of all professional men and women. Even back in "depression years," surveys showed that accountants earned more on the average than men in other major professions.

REASON #2. The demand for accountants is great—everywhere. All businesses must have trained accountants to cope with ever-growing requirements. It's a profession offering wide opportunity—always—to the man who knows.

REASON #3. You can fit into any business, anywhere in the country—because accounting principles are universal. Think what this means in terms of security and independence!

REASON #4. Accountancy is open to all. Any man or woman of good intelligence, who enjoys figure work and is willing to follow LaSalle's systematic "problem method" plan, can rapidly qualify for a highly profitable, enjoyable lifetime career... and he doesn't have to finish his training before beginning to "cash in."

REASON #5. Without losing a day from your present work, you can prepare in spare hours at home, at low cost, under LaSalle's step-by-step "Problem Method" of "learning by doing." This famous plan accounts for LaSalle's remarkable record of having trained nearly 10 per cent of all Certified Public Accountants in the U. S. . . . and of having put many thousands of others into high-paying careers.

Send today for LaSalle's interesting booklets, "Accountancy, the Profession That Pays," and "Success Reports." Learn about the five great fields of opportunity . . . and LaSalle's time-tested plan for helping men and women to rapid advancement, higher income, greater prestige and professional standing. The coupon below will bring these fact-filled booklets to you—without cost or obligation—also, a free sample lesson showing LaSalle's famous "Problem Method" plan of instruction.

GET FREE SAMPLE LESSON

**WHICH . . . ?
can help you most ?**

- Accounting—Elements to C.P.A. Coaching
- Bookkeeping
- Cost Accounting
- Auditing
- Income Tax
- C.P.A. Coaching

LaSalle Extension University

A Correspondence Institution

Dept. 264 HR 417 S. Dearborn St., Chicago 5, Ill.

Please send me, free of all cost or obligation, a sample lesson in Accounting . . . also, your 48-page illustrated books, "Accountancy, the Profession that Pays," and "Success Reports."

Name

Address

City, Zone, Sta.

This One



AAA5-53D-BBJW

LASALLE
417 S. Dearborn St.,
CHICAGO 5, ILL.

Mister—can your hair pass the **CARESS TEST?**



**GROOMS
HAIR,
NEVER
GREASES
IT!**

Do you shrink from that moment when she runs her fingers through your hair—afraid she'll find it oily? Then switch today to Mennen Cream Hair Oil. Lightly blended—leaves no trace. Contains lanolin. Helps remove dandruff scales, relieve dry scalp. Get it today—pass her Caress Test tonight!



MENNEN Cream Hair Oil FOR MEN

(Continued from page 6)

its proper maintenance has become increasingly unhandy.

I've been looking over the artistic little booklet that came with our own gasoline wagon (vintage of 1941). A page and one half are devoted to the care of the finish; another page is dedicated to the care of upholstery. Then, lest my lady lack complete information, two whole pages give definite instructions for the removal of stains. It tells how to remove bloodstains, candy, chewing gum, fruit stains, grease and oil stains, ice cream, lipstick, paint and lacquer, shoe polish, water spots and the result of carelessness on the part of the baby. Now as for myself, I have never felt that a car really belonged to me until I could identify it by familiar smudges here and there on the upholstery. What I ask of a car is: How does it run?

The other morning our chariot began to sputter and spit with all the symptoms of water in the carburetor, so I looked in the book to see what it said about carburetors. A carburetor is a handy gadget to have on a car, but the book goes into no such detail as it does about upholstery and finish. It devotes 4½ lines to the subject of carburetion, stating that the carburetor was "carefully calibrated" at the factory and if anything goes wrong "consult your dealer."

My dealer was 25 miles away and I knew I would never make it, so I elevated the seat of my pants to the level of the car's roof and stood on one shoulder blade to remove the dampened carburetor. When I got it safely on the bench in my shop, I began to take it apart. To my surprise it presented no such mystery as the booklet had led me to believe. In fact it showed a great similarity to every carburetor I had ever seen. I cleaned it out, put it together and stood on my shoulder blade again. When I stepped on the starter the old engine purred like a kitten over a saucer of cream.

A widely circulated publication warns advertisers: "Never underestimate the power of a woman." Commercially it seems to be a woman's world, but I notice that when the floating drawing room fails to do its stuff, the little woman turns to a mere man to "make it run."

As one mere man, I would like to have a family car with a wheel on each corner so that I can get at the tires, an engine placed somewhere that I can get chummy with it, and a booklet, however arty, which lets me into the secrets of its innards.

One more thing. I would like it to have clearance enough so that I can straddle a hop toad without getting stuck.

(Continued to page 10)



HOW MUCH LONGER WILL YOU WAIT ...for another raise in pay?

"I'm \$100 a Month Richer"

"Got present job on strength of I.C.S. training. As result, I'm \$100 a month richer."
—H. A. Howell, Big Spring, Tex.



Changes Jobs Twice for Higher Pay

"Took Accountancy Course. Obtained two other jobs—each paying better than the previous. Would have been impossible without I.C.S. training."
—W. K. Watson, Lakewood 7, Ohio.



Income Increases \$120 Per Mo.

"My training really paying off. Already netting \$120 a month profit on my investment—with more to come."
—J. R. Todd, Crane, Texas.



NOBODY LIKES to keep asking for a raise in pay. And nobody likes to wait . . . and wait . . . for a raise that never seems to come!

Why not do the sensible thing? The quickest, surest way to GET higher pay is to make yourself WORTH higher pay.

Facing such problems, nearly six million people have turned to I.C.S. And year after year I.C.S. "comes through" for those who turn to it for help. For example, a recent Survey showed that, in one single 120-day period, 1973 I.C.S. students were promoted to better jobs!

All This for Only a Few Cents a Day

You don't have to quit your job to get the training

you need in order to get ahead faster in your present field, or in a new one. And the cost to you is ONLY A FEW CENTS A DAY—and a fraction of the home spare-time which may now be getting you nowhere! You have your choice of 391 courses; and you get the personal help of one or more of our 203 expert instructors.

FREE—2 INTERESTING BOOKS

Mail coupon for Free Book about subject you're interested in. Also, free, "How to Succeed"—36-page goldmine of advice on Why People Fail, How to Pick Your Goal, How to Develop Hidden Talents, etc. Take advantage of today's new job opportunities. Mail coupon, without obligation, NOW.



INTERNATIONAL CORRESPONDENCE SCHOOLS



BOX 5560-L, SCRANTON 9, PENNA.

Without cost or obligation, send me "HOW TO SUCCEED" and the booklet about the course BEFORE which I have marked X:

- | | | | | |
|--|--|--|--|---|
| <p>ART</p> <p><input type="checkbox"/> Commercial Art</p> <p><input type="checkbox"/> Magazine and Book Illustrating</p> <p><input type="checkbox"/> Cartooning</p> <p><input type="checkbox"/> Show Card and Sign Lettering</p> <p><input type="checkbox"/> Fashion Illustrating</p> <p>AUTOMOTIVE</p> <p><input type="checkbox"/> Automobile, Mechanic</p> <p><input type="checkbox"/> Auto-Elec. Technician</p> <p><input type="checkbox"/> Auto Body Rebuilding and Refinishing</p> <p><input type="checkbox"/> Diesel—Gas Engines</p> <p>AVIATION</p> <p><input type="checkbox"/> Aeronautical Engineering Jr.</p> <p><input type="checkbox"/> Aircraft Engine Mechanic</p> <p><input type="checkbox"/> Airplane Drafting</p> <p>BUILDING</p> <p><input type="checkbox"/> Architecture</p> <p><input type="checkbox"/> Arch. Drafting</p> <p><input type="checkbox"/> Building Contractor</p> <p><input type="checkbox"/> Estimating</p> <p><input type="checkbox"/> Carpenter and Mill Work</p> <p><input type="checkbox"/> Carpenter Foreman</p> <p><input type="checkbox"/> Reading Blueprints</p> <p><input type="checkbox"/> House Planning</p> <p><input type="checkbox"/> Plumbing</p> | <p><input type="checkbox"/> Heating</p> <p><input type="checkbox"/> Steam Fitting</p> <p><input type="checkbox"/> Air Conditioning</p> <p><input type="checkbox"/> Electrician</p> <p>BUSINESS</p> <p><input type="checkbox"/> Business Administration</p> <p><input type="checkbox"/> Certified Public Accountant</p> <p><input type="checkbox"/> Accounting</p> <p><input type="checkbox"/> Bookkeeping</p> <p><input type="checkbox"/> Stenography and Typing</p> <p><input type="checkbox"/> Secretarial</p> <p><input type="checkbox"/> Federal Tax</p> <p><input type="checkbox"/> Business Correspondence</p> <p><input type="checkbox"/> Personnel and Labor Relations</p> <p><input type="checkbox"/> Advertising</p> <p><input type="checkbox"/> Retail Business Management</p> <p><input type="checkbox"/> Managing Small Business</p> <p><input type="checkbox"/> Sales Management</p> <p><input type="checkbox"/> Salesmanship</p> <p><input type="checkbox"/> Traffic Management</p> <p>CHEMISTRY</p> <p><input type="checkbox"/> Chemical Engineering</p> <p><input type="checkbox"/> Chemistry</p> <p><input type="checkbox"/> Analytical Chemistry</p> <p><input type="checkbox"/> Petroleum—Nat'l Gas</p> <p><input type="checkbox"/> Pulp and Paper Making</p> <p><input type="checkbox"/> Plastics</p> | <p>CIVIL, STRUCTURAL ENGINEERING</p> <p><input type="checkbox"/> Civil Engineering</p> <p><input type="checkbox"/> Structural Engineering</p> <p><input type="checkbox"/> Surveying and Mapping</p> <p><input type="checkbox"/> Structural Drafting</p> <p><input type="checkbox"/> Highway Engineering</p> <p><input type="checkbox"/> Reading Blueprints</p> <p><input type="checkbox"/> Concrete Construction</p> <p><input type="checkbox"/> Sanitary Engineering</p> <p>DRAFTING</p> <p><input type="checkbox"/> Aircraft Drafting</p> <p><input type="checkbox"/> Architectural Drafting</p> <p><input type="checkbox"/> Electrical Drafting</p> <p><input type="checkbox"/> Mechanical Drafting</p> <p><input type="checkbox"/> Structural Drafting</p> <p><input type="checkbox"/> Sheet Metal Drafting</p> <p><input type="checkbox"/> Mine Surveying and Drafting</p> <p>ELECTRICAL</p> <p><input type="checkbox"/> Electrical Engineering</p> <p><input type="checkbox"/> Electrician</p> <p><input type="checkbox"/> Electrical Maintenance</p> <p><input type="checkbox"/> Electrical Drafting</p> <p><input type="checkbox"/> Electric Power and Light</p> <p><input type="checkbox"/> Lineman</p> <p>HIGH SCHOOL</p> <p><input type="checkbox"/> High School Subjects</p> | <p><input type="checkbox"/> College Preparatory</p> <p><input type="checkbox"/> Mathematics</p> <p><input type="checkbox"/> Commercial</p> <p><input type="checkbox"/> Good English</p> <p>MECHANICAL AND SHOP</p> <p><input type="checkbox"/> Mechanical Engineering</p> <p><input type="checkbox"/> Industrial Engineering</p> <p><input type="checkbox"/> Industrial Supervision</p> <p><input type="checkbox"/> Foremanship</p> <p><input type="checkbox"/> Mechanical Drafting</p> <p><input type="checkbox"/> Machine Design-Drafting</p> <p><input type="checkbox"/> Machine Shop Practice</p> <p><input type="checkbox"/> Tool Design</p> <p><input type="checkbox"/> Industrial Instrumentation</p> <p><input type="checkbox"/> Machine Shop Inspection</p> <p><input type="checkbox"/> Reading Blueprints</p> <p><input type="checkbox"/> Toolmaking</p> <p><input type="checkbox"/> Gas—Electric Welding</p> <p><input type="checkbox"/> Heat Treatment—Metallurgy</p> <p><input type="checkbox"/> Sheet Metal Work</p> <p><input type="checkbox"/> Sheet Metal Pattern Drafting</p> <p><input type="checkbox"/> Refrigeration</p> <p>POWER</p> <p><input type="checkbox"/> Combustion Engineering</p> <p><input type="checkbox"/> Diesel—Electric</p> <p><input type="checkbox"/> Electric Light and Power</p> | <p><input type="checkbox"/> Stationary Steam Engineering</p> <p><input type="checkbox"/> Stationary Fireman</p> <p>RADIO, TELEVISION, COMMUNICATIONS</p> <p><input type="checkbox"/> General Radio</p> <p><input type="checkbox"/> Radio Operation</p> <p><input type="checkbox"/> Radio Servicing—FM</p> <p><input type="checkbox"/> Television</p> <p><input type="checkbox"/> Electronics</p> <p><input type="checkbox"/> Telephone Work</p> <p>RAILROAD</p> <p><input type="checkbox"/> Locomotive Engineer</p> <p><input type="checkbox"/> Diesel Locomotive</p> <p><input type="checkbox"/> Air Brakes</p> <p><input type="checkbox"/> Car Inspector</p> <p><input type="checkbox"/> Railroad Administration</p> <p>TEXTILE</p> <p><input type="checkbox"/> Textile Engineering</p> <p><input type="checkbox"/> Cotton Manufacture</p> <p><input type="checkbox"/> Rayon Manufacture</p> <p><input type="checkbox"/> Woolen Manufacture</p> <p><input type="checkbox"/> Loom Fixing</p> <p><input type="checkbox"/> Finishing and Dyeing</p> <p><input type="checkbox"/> Textile Designing</p> <p>HOME ARTS</p> <p><input type="checkbox"/> Dressmaking and Designing</p> <p><input type="checkbox"/> Cookery</p> <p><input type="checkbox"/> Tea Room Management</p> |
|--|--|--|--|---|

Name _____ Age _____ Home Address _____

City _____ State _____ Working Hours _____ A.M. to _____ P.M.

Occupation _____

Special tuition rates to members of the Armed Forces. Canadian residents send coupon to International Correspondence Schools Canadian, Ltd., Montreal, Canada.

(Continued from page 8)

What I want is a good rugged gasoline wagon that I can train to take me where I want to go and bring me home again.

Daniel Sands
Mountainburg, Ark.

PERMATEX FORM-A-GASKET®

SEALS About Everything!

Used by
auto manufacturers
and mechanics
everywhere!



Now take that cooling system for instance. Anti-freeze costs real dough...so why let it drip away through leaky hose connections and drain plugs. Seal them with Form-A-Gasket. It's sure because it resists all types of anti-freeze solutions as well as gas, oil, hot and cold water. *Keep Form-A-Gasket handy in your workshop as an all-purpose gasket and pipe-fitting compound.*



3 TYPES for your convenience

No. 1 sets quickly, dries hard. No. 2 sets slowly, is non-hardening. Aviation No. 3 is a brushable liquid that sets to a paste. All three make leakproof, pressure-tight seals in threaded, hose and flange connections.

Send for free illustrated catalog

PERMATEX COMPANY, INC.
Brooklyn 35, New York

Almond-Burning Autos

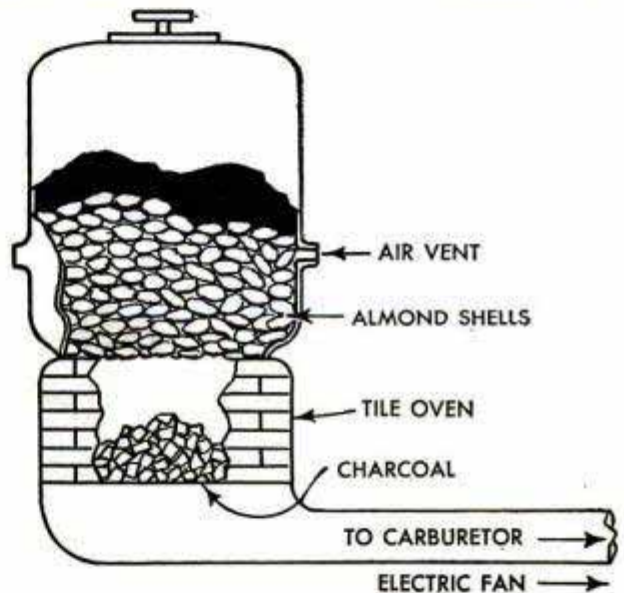
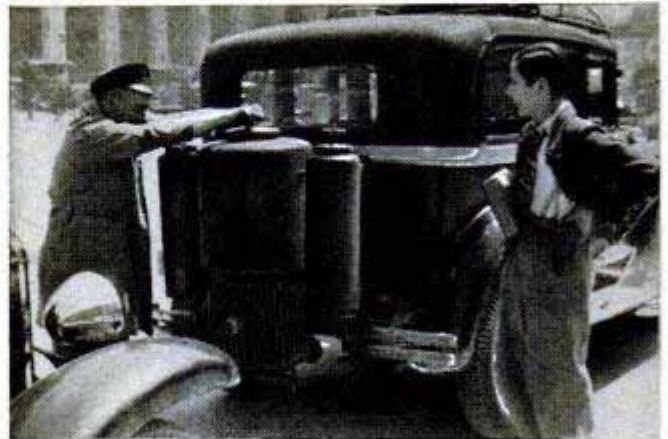

If you like the smell of roasted almonds, you'd enjoy driving in traffic on the Balearic Islands where automobiles use almond shells for fuel. Because almonds are a major crop on this Mediterranean island of 300,000 persons and gasoline is relatively expensive, the shells are a natural and cheap substitute for gasoline. When burned, the shells give off hydrogen-rich gas which burns efficiently in the internal-combustion engine. The conventional carburetor is used with only minor adjustments. Reports state that 31½ pounds of almond shells, valued at about 90 cents, will move a car 80 miles, whereas the same car would burn \$3.90 worth of gasoline in the same distance. The almond shells are burned in a drum-shaped furnace at the rear of the vehicle and the exhaust gases are piped into the carburetor.

Brainerd S. Bates
Chicago, Ill.

(Continued to page 18)

WHAT Every AUTO MECHANIC Wants to Know

A motor vehicle is a machine of many parts, each part designed and constructed for its own special function.

All good mechanics, like good doctors, should know the working theory and operation of each part and understand what causes trouble and how to remedy it.

LET AUDELS AUTO GUIDE SOLVE YOUR PROBLEMS

Every auto mechanic, helper, serviceman and operator can use a copy of AUDELS AUTOMOBILE GUIDE. The information it gives saves time, money and worry. Highly indorsed by all users. It presents the whole subject of auto mechanics from A to Z in plain language and simple terms.

This Big Practical Book gives full information with working diagrams covering the principles, construction, ignition, service and repair of modern cars, trucks and buses.

A complete Guide of 1800 pages, with over 1500 illustrations showing inside views of the working parts, with instructions for service jobs. Diesel engines, Fluid and Hydra-matic drives fully explained.

IT PAYS TO KNOW HOW TO

How to fit pistons—How to locate engine knocks—How to fit connecting rod bearings—How to service main bearings—How to recondition valves—How to time valves—How to adjust fan belts—How to adjust carburetors & chokes—How to rebuild a clutch—How to service automatic transmissions—How to service brakes—How to adjust steering gear—How to cope with ignition troubles—How to service distributors—How to time ignition—How to "tune up" an engine.

INFORMATION IN A HANDY FORM

73 INTERESTING CHAPTERS—Read this partial list of subjects on which practical information is fully given for quick reference under the headings as shown below. Ready Reference Index.

All Parts of an Automobile—Automotive Physics—The Gas Engine—Gas Engine Principles—Multi-Cylinder Engines—Horse Power—Automobile Engines—Stationary Parts—Moving Parts—Pistons—Piston Rings—Connecting Rods—Crank Shafts—Valves—Valve Gear—Cams and Cam Action—Valve Timing—Cooling Systems—Fuel Feed Systems—Dual Fuel Feed—Mixture—Carburetors—Carburetor Service—Automatic Choke—Super-Chargers—Transmissions—Special Transmissions—Fluid and Hydra-matic Drives—Clutches—Universals and Propeller Shafts

A Ready Reference

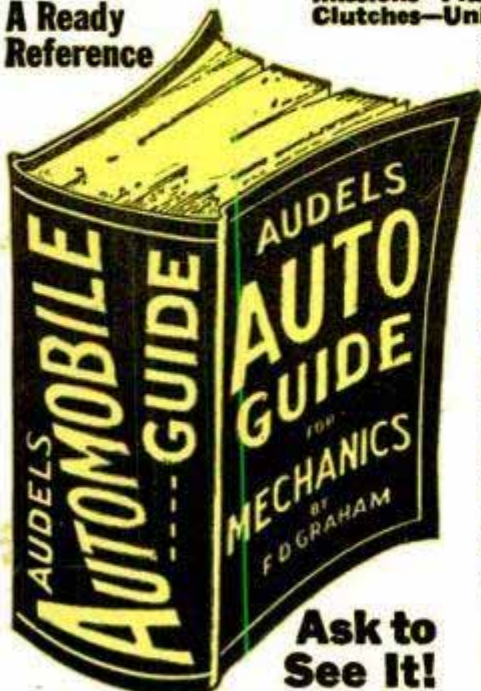

Ask to See It!

—The Differential—Rear Axles—Rear and Front Suspension—Running Gear—Brakes—Wheel Alignment—Knee Action—Steering Gear—Tires—Lubricants and Lubrication—Automotive Electricity—Ignition Systems—Magneto Ignition—Spark Plugs—Ignition Coils—Distributors—Automatic Spark Control—Ignition Timing—Generators—Starters—Generator and Starter Testing—Lighting Systems—Storage Batteries—Charging and Testing—Diesel Engines and Trouble Shooting.

7 DAYS' FREE TRIAL TO GET THIS ASSISTANCE FOR YOURSELF SIMPLY FILL IN AND MAIL COUPON TODAY.

\$4 COMPLETE PAY \$1 A ONLY 1 MO.



O. K. SAY READERS.....

"Well Worth the Price" "SAVED ME \$50!"
 "Most Useful and Complete"
 "It has my Highest Recommendation"
 "The Best Money can Buy"
 "Easy for the Mechanic to Understand"

Sent on 7 Days Approval

Step up your own skill with the facts and figures of your trade. Audels Mechanics Guides contain Practical Inside Trade Information in a handy form. Fully illustrated and Easy to Understand. Highly Endorsed. Check the book you want for 7 DAYS FREE EXAMINATION. Send No Money. Nothing to pay postman.

CUT HERE MAIL ORDER

AUDEL, Publishers, 49 W. 23 St., NEW YORK 10, N. Y.

Please send me postpaid for FREE EXAMINATION books marked (X) below. If I decide to keep them I agree to mail \$1 in 7 Days on each book or set ordered and further mail \$1 monthly on each book or set until I have paid price, otherwise I will return them.

- TRUCK & TRACTOR GUIDE, 1299 Pages . . . \$ 4
- AUTOMOBILE MECHANICS GUIDE, 1800 Pages 4
- DIESEL ENGINE MANUAL, 575 Pages . . . 2
- MACHINISTS HANDY BOOK, 1650 Pages . . . 4
- WELDERS GUIDE, 400 Pages 1
- BLUE PRINT READING, 416 Pages 2
- MATHEMATICS & CALCULATIONS, 700 Pages. 2
- SHEET METAL PATTERN LAYOUTS, 1100 Pages. 4
- SHEET METAL WORKERS HANDY BOOK, 388 Pgs. 1
- MECHANICAL DRAWING GUIDE, 160 Pages . . 1
- MECHANICAL DRAWING & DESIGN, 480 Pages 2
- AIRCRAFT WORKER, 240 Pages 1
- TELEVISION SERVICE MANUAL, 384 Pages . . 2
- RADIOMANS GUIDE, 914 Pages 4
- ELECTRONIC DEVICES, 216 Pages 2
- ELECTRIC MOTOR GUIDE, 1000 Pages 4
- ELECTRIC WIRING DIAGRAMS, 272 Pages . . . 1
- ELECTRICIANS EXAMINATIONS, 250 Pages . . 1
- ELECTRIC POWER CALCULATIONS, 425 Pages. 2
- HANDY BOOK OF ELECTRICITY, 1440 Pages. . 4
- ELECTRIC DICTIONARY, 9000 Terms 2
- ELECTRIC LIBRARY, 7000 Pages (12 Book Set) 18
- MARINE ENGINEERS HANDY BOOK, 1258 Pgs. 4
- SHIPFITTERS HANDY BOOK, 250 Pages 1
- REFRIGERATION & Air Conditioning, 1280 Pgs. 4
- MILLWRIGHTS & MECHANICS GUIDE, 1200 Pgs. 4
- POWER PLANT ENGINEERS GUIDE, 1500 Pages 4
- ENGINEERS & FIREMANS EXAMS, 525 Pages . 1
- PUMPS, Hydraulics & Air Compressors, 1658 Pgs. 4
- ENGINEERS LIBRARY (3 Book Set) 9
- MECHANICAL DICTIONARY, 950 Pages 4
- GARDENERS & GROWERS GUIDES (4 Book Set) 6
- CARPENTERS & BUILDERS GUIDES (4 Book Set) 6
- PLUMBERS & Steamfitters Guides (4 Book Set) 6
- MASONS AND BUILDERS GUIDES (4 Book Set) 6
- PAINTERS & DECORATORS MANUAL, 450 Pgs. 2
- HOUSE HEATING GUIDE, 1000 Pages 4
- OIL BURNER GUIDE, 384 Pages 1

Name _____

Address _____

Occupation _____

Employed by _____ P2

AUDEL, Publishers, 49 W. 23 St., New York 10, N. Y.

SHAW "DU-ALL"

Garden and Small Farm Tractors
STANDARD OF QUALITY FOR MANY YEARS

Rugged 1½ to 5 H.P. Walking Models
Do Everything in Gardening



5 H.P. Walking Model with 10-inch Plow

Fast and Easy

You can save yourself a lot of work with a Shaw Du-All, the garden tractor that has proved its efficiency and dependability for many years. Handle 6...7...10-inch plows with these stronger built, superior traction machines. Harrow, disc, plant, cultivate with Shaw quick mount tools. Use power take-off for many other jobs. Choice of 1½, 2½, 3 and 5 H.P. machines, with variable speeds, adjustable wheel widths, individual gang tool controls. None better than a Shaw Du-All for rugged work. Power turn models & power take-off attachments available.



CUT WOOD



MOW

Powerful 5..8 12 H.P. Riding Tractors

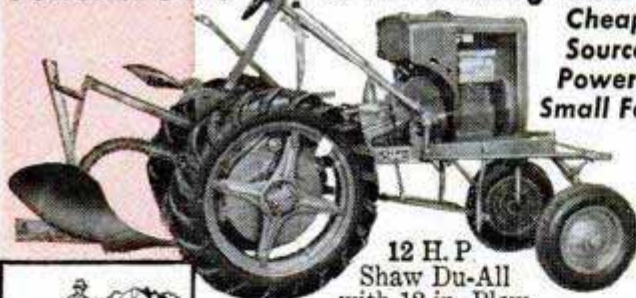

12 H.P. Shaw Du-All with 12-in. Plow

Cheapest Source of Power for Small Farm



RAKE



BULLDOZE

Plow 4 to 8 acres daily. Cultivate fast and at low cost. Use this larger Shaw Du-All for all small farm ground preparation and cultivation... for mowing, raking, hauling, sawing, many other purposes. Simplified design and highly durable construction. High quality tools and all wanted power take-off attachments. Pulls 10...12...14-inch plows. Works between or astride 42-inch rows. Ideal machine for small farm or second tractor on larger acreage.

See Your Nearest Shaw Dealer for Demonstration

MAIL COUPON FOR FREE CATALOG

SHAW MANUFACTURING CO.
4502 Front St., Galesburg, Kansas
668-G N. 4th St., Columbus, Ohio

Please send me Free Catalog and Prices on Shaw Du-All Garden and Small Farm Tractors.

NAME _____

ADDRESS _____

WHERE-TO-BUY-IT INDEX

Source of supply appears after items commercially available

AUTOMOTIVE

| | |
|---|-----|
| Hudson's new light car—the Jet..... | 113 |
| Specifications of the 1953 cars..... | 118 |
| Scoreboard of 1952 automobile production..... | 120 |
| Taillight quiz..... | 129 |
| The old and the new..... | 134 |
| Studebaker sparks '53 line with its sleek sportster..... | 136 |
| American sports car designed for mass production..... | 137 |
| "Singing" safety lanes provide warning for motorists..... | 139 |
| Demountable cabs speed engine repairs on snub-nosed trucks (Autocar Co., c/o Gray & Rogers, 12 S. 12th St., Philadelphia 7, Pa.)..... | 183 |
| Quickly applied tire chain (Cleveland Chain & Mfg. Co., Cleveland 5, Ohio)..... | 310 |

AUTOMOTIVE ACCESSORIES

| | |
|---|-----|
| Folding auto-snack tray (Engineering & Sales Co., 323 Virginia Ave., Indianapolis 4, Ind.)..... | 137 |
| Adjustable plastic safety filter reduces headlight glare (Olocar Light Controls Co., Box 23, LaGrange, Ill.)..... | 138 |
| Mobile unit gives auto radiator quick test (Inland Mfg. Co., 1108 Jackson St., Omaha 8, Neb.)..... | 142 |
| Children's auto seat permits standing while riding (Dennis Mitchell Industries, 4424 Paul St., Philadelphia 24, Pa.)..... | 152 |

AVIATION

| | |
|---|-----|
| Alert-hangar doors yawn open in 30 seconds (Butler Mfg. Co., Kansas City, Mo.)..... | 88 |
| Predict intercity helicopters for short-distance runs..... | 152 |
| "Lemon powered" autopilot for lightweight aircraft (Summers Gyroscope Co., 2328 Broadway, Santa Monica, Calif.)..... | 164 |
| Power of jet engine is 10 times that of B-29 (Westinghouse Electric Corp., Aviation Gas Turbine Div., Philadelphia, Pa.)..... | 184 |
| Supersonic transport planes are years away, says expert..... | 280 |

FARMING

| | |
|---|-----|
| Grain combine dries as it harvests crop (Bishop Engineering Co., Box 5021, Dallas, Tex.)..... | 95 |
| Electric tractor uses trolley-type cable to reach power supply..... | 138 |
| Corrugated-rubber floor in Swedish barn uses no straw..... | 153 |

HOUSE AND HOME

| | |
|--|-----|
| Three-section skillet (Fireside Shop, 950 Lincolnway East, South Bend 18, Ind.)..... | 140 |
| Shopping reminder (Felix Glatz Import Co., Inc., 14 W. 23rd St., New York City 10)..... | 140 |
| Removable door (Tappan Stove Co., 250 Wayne St., Mansfield, Ohio)..... | 140 |
| Bottle-cap grip (Universal Sales Co., 4020 N.E. Cully Blvd., Portland 13, Ore.)..... | 140 |
| Wallpaper squares (Wall-Dec Co., 228 E. 45th St., New York City 17)..... | 140 |
| Lamp unit (W. N. de Sherbinin Products, Brookfield, Conn.)..... | 141 |
| Tray attachment (M.B.P. Corp., 976 Sacket Ave., New York City 61)..... | 141 |
| Automatic cleaner (Kinnard, Inc., Little Falls, N. J.)..... | 141 |
| Table-top oven (West Bend Aluminum Co., West Bend, Wis.)..... | 141 |
| Swinging tray (Herman Miller Furniture Co., c/o Alfred Auerbach Associates, 130 W. 57th St., New York City)..... | 141 |
| Scenic wall panel for future rocketmen (Walcraft Studios, 11668 Terryhill Place, Los Angeles 49, Calif.)..... | 178 |
| Two-way "chatterbox" keeps constant contact (Best Value Sales Co., 270 W. 39th St., New York City 18)..... | 179 |
| Folding steel legs (Institutional Sales Co., 4932 Portico St., Philadelphia 44, Pa.)..... | 274 |
| Rust preventive for home use can be sprayed or brushed (Galvanite Corp., 40 W. 29th St., New York City)..... | 290 |
| Ice "cubes" drop in basket in automatic refrigerator (Servel, Inc., Evansville 20, Ind.)..... | 300 |

INDUSTRY

| | |
|--|-----|
| Truck lift transports fishing boats to water's edge..... | 142 |
| Increased water use caused by new industries..... | 152 |
| Barge-borne sulphur plant floats to bayou site..... | 157 |
| Hand rotary pump moves liquids in either direction..... | 171 |
| Smoke meter tests air with radar microwaves..... | 171 |
| Cable serves TV and telephone..... | 310 |

MILITARY AND NAVAL

| | |
|--|-----|
| Amphib lands big tank ready for combat (Pacific Car & Foundry Co., Renton, Wash.)..... | 89 |
| Bottled-gas lamp produces infrared rays for military use..... | 138 |
| Pressurized suits..... | 157 |
| Marine "hit and git" raids harass Reds..... | 170 |

OFFICE, SHOP AND STORE

| | |
|--|-----|
| Calculator results are automatically printed by typewriter (Benson-Lehner Corp., 2340 Sawtelle Blvd., Los Angeles 64, Calif.)..... | 139 |
| Device applies cemented tape to wallboard joints (Debs Decorators, Old Middleton Road, Madison 5, Wis.)..... | 152 |
| Telephone holder (Office Appliance Co., 159 New Montgomery St., San Francisco, Calif.)..... | 179 |

PLASTICS

| | |
|--|-----|
| Floating plastic dome could cover stadium..... | 87 |
| Transparent wound dressing..... | 139 |
| Plastic die takes 100-ton pressure to form truck panels..... | 148 |
| Plastic floor tile with honeycombed back needs no adhesive (Robbins Floor Products, Inc., Tusculum, Ala.)..... | 153 |

(Continued to page 14)



INVENTORS

Learn how to protect your invention. The U. S. Patent Laws provide that any new and useful art, machine, article of manufacture, or composition of matter, or any new and useful improvement thereof, may be patented if the act of invention is involved. Therefore, every inventor with a valuable invention should take advantage of the Patent Laws and proceed for patent protection in order to safeguard his rights.

A patent gives the inventor the exclusive right to prevent others from making, using, or selling the invention claimed in the patent for a period of seventeen years.

The Patent Laws were enacted for the benefit of the inventor to give him protection for the features of his invention which are patentable. These features must be properly and concisely set forth and claimed in a formal application for patent, in order to comply with the requirements of the Patent Laws. For that reason, unless the inventor is familiar with patent matters, he should engage a competent registered patent attorney or agent to represent him. We are registered to practice before the U. S. Patent Office and are prepared to serve you in the handling of your patent matters.

A specially prepared booklet entitled "Patent Guide for the Inventor", containing detailed information with respect to patent protection and procedure, together with a "Record of Invention" form will be promptly forwarded to you without obligation upon request.

CLARENCE A. O'BRIEN & HARVEY JACOBSON

Registered Patent Attorneys

31-B DISTRICT NATIONAL BUILDING

WASHINGTON 5, D. C.

Positions Wanted!

WE WILL WORK without wages to increase your sales...speed your office detail. Best of references from top-flight organizations. See photos below.

AS FAST AS SEVEN TYPISTS

Master Addresser will address mail to your customers and prospects. Mail them regularly, on time, to increase sales. Just type your list ONCE on a paper tape, then "Master Address" them month after month in a fraction of typing time.

Master Addresser

Two desk models
\$24.50 and \$44.50

(Federal tax and supplies extra)



NO STENCILS • NO PLATES • NO INKS • NO GELATIN

PRINT YOUR OWN bulletins, drawings, price lists, letters, office forms, charts—as many as 5 colors at once. Type, write or draw on a paper master, then make up to 300 copies in a matter of minutes. Clean, simple to operate.

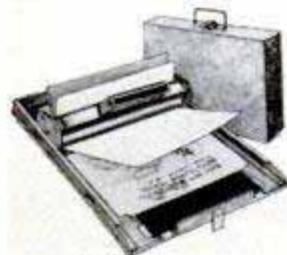

Portable Spirit Duplicator

\$32.50 complete with supplies

For details, clip this ad, write your name and address in margin and mail.

Master Addresser Co.
6500-P West Lake Street, Minneapolis 16, Minn.

ENGINEERING DEGREE IN 27 MONTHS

Big Demand for Graduates

Aeronautical, Chemical, Civil, Electrical, Mechanical and Radio Engineering (inc. TV and Electronics)

Hundreds of young men are earning B. S. ENGINEERING DEGREES annually in this recognized institution — year around operation. New terms start quarterly. Many students earn a major part of their college expenses in this large industrial center.

Low tuition. Competent instruction. Thorough, intense, practical program. Modern, well-equipped laboratories including new physics laboratory and modern wind tunnel. Individualized instruction emphasized.

Government approved for G.I.'s. Engineering preparatory courses. Students from 48 states and 21 foreign countries. Enter March, June, September, December. Send coupon for free catalog and full information. Enroll now.

SEND COUPON TODAY

INDIANA TECHNICAL COLLEGE

523 E. Washington Boulevard
Fort Wayne 2, Indiana

Please send me free information on B.S. Engineering Degree in 27 months as checked.

Aeronautical, Chemical, Civil, Electrical,
 Mechanical, Radio-Television

Name _____

Address _____

(Continued from page 12)

| | |
|---|-----|
| Welding liquid mends broken plastic articles (Postamatic Co., 1549 Belfield Ave., Philadelphia 41, Pa.)..... | 164 |
| Glass-fiber storm panel resists hurricane winds (Russell Reinforced Plastics Corp., Lindenhurst, L. I., N. Y.)..... | 177 |
| Modeling plastic for artists and amateurs (General Glaze Corp., 100 E. 20th St., Baltimore 18, Md.)..... | 178 |

SCIENCE

| | |
|--|-----|
| Sunspots may be the principal cause of warmer weather..... | 142 |
| Space travel poses knotty problem for future voyagers..... | 148 |
| Analyze fish noises for clue to detection..... | 157 |
| Radioactive material emits powerful glow..... | 165 |
| X rays show presence of weevils inside wheat grains..... | 171 |
| Selective chemical kills pond scum..... | 184 |

MISCELLANEOUS

| | |
|---|-----|
| Dutch plastic bicycle..... | 16 |
| German bobsled utilizes short skis as runners..... | 88 |
| Paddle wheel creates artificial surf in German pool..... | 95 |
| Radiophones clear Canadian winter roads..... | 95 |
| Snagproof Zipper detaches when clogged (Snag-Pruf Zipper Corp., 525 W. 52nd St., New York City 19)..... | 137 |
| Outboard-motor auto-lift hood (Evinrude Motors, 4143 N. 27th St., Milwaukee 16, Wis.)..... | 139 |
| Planes herd ducks to refuge..... | 163 |
| Dutch church is constructed with "accordion" walls..... | 164 |
| Boats sheathed in glass with workshop kit (Owens-Corning Fiberglas Corp., Toledo 1, Ohio)..... | 165 |
| Home-movie projector has simplified design (Eastman Kodak Co., Rochester 4, N. Y.)..... | 170 |
| German movie camera held horizontally..... | 177 |
| Tiny glass balloons form strong aggregate..... | 177 |
| Book riffling helps lip-readers..... | 183 |
| Face washer for handicapped attaches to faucet..... | 183 |
| Fish alarm for sleepy anglers (Land-O-Tackle, Inc., 5720 W. Grand Ave., Chicago 39)..... | 284 |

Craftsman and Shop Notes Index

AUTOMOTIVE

| | |
|--|-----|
| Auto-license plates reinforced by hardboard backing..... | 197 |
| Cleaning automobile floor mats..... | 207 |
| Tape around wire splices secured with weather-strip cement..... | 210 |
| Shock absorbers eliminate bounce of small wheel on trailer..... | 221 |
| Chain placed around truck tire guards against "exploding" rim..... | 237 |
| Tire mounted on service truck prevents scratched bumpers..... | 242 |

FARMING

| | |
|---|-----|
| Rotary tiller speeds digging of pipe-line trenches..... | 195 |
| Protecting empty grain sacks..... | 232 |
| Discarded auto tires and rims fitted to tractor wheels..... | 232 |
| Operator rides small lawn roller to provide necessary weight..... | 242 |

HOBBIES AND NOVELTIES

| | |
|--|-----|
| Novel domino set made from cornstalk pith..... | 195 |
| Old brass keys make unusual pins..... | 197 |
| Model-railroad car painted easily when held with ruler "handle"..... | 200 |
| Mystifying tricks with color for your next party..... | 221 |

HOUSE AND HOME

| | |
|---|-----|
| Hacksaw blades used in slicer..... | 197 |
| Solving home problems..... | 198 |
| Sound of telephone ringing amplified by pan on floor..... | 200 |
| Door key attached to clothespin hidden easily outside house..... | 205 |
| Holder for steel wool..... | 205 |
| Burned-out pilot light removed by paper "wrench"..... | 207 |
| Turns of wire around pipe leak reinforce liquid-solder patch..... | 207 |
| Rubber glove rubbed on mohair to improve vacuum cleaning..... | 210 |
| Trim dresses up square archways..... | 212 |
| Television hassocks..... | 213 |
| Photoflood reflector doubles as pin-up lamp..... | 218 |
| Adhesive tape over saw teeth safeguards wall surface..... | 219 |
| Gutter cleaning in winter weather simplified by using ice and rope..... | 220 |
| Two-wheel cart made from scrap materials serves multiple uses in home and garden..... | 221 |

OFFICE, SHOP AND STORE

| | |
|--|-----|
| Paper glue-cup holder made from tin can..... | 197 |
| Safe wire-stripping method..... | 200 |
| Newspapers tacked to workbench kept handy for paint jobs..... | 200 |
| Handy tool rack for workbench from corrugated-metal strip..... | 207 |
| Difficult inside measurements made easy by quick caliper..... | 212 |
| Improvised air syringe for shop..... | 212 |
| Staples prevent sticking pages..... | 218 |
| Magnets "tack" notices to bulletin board made of plywood covered with sheet steel..... | 220 |
| Tiny d.c. "power pack" uses flashlight batteries..... | 225 |
| Socket-head-screw wrench improvised in emergency..... | 232 |
| Ruling compass adjusted quickly when rolled along drawing board..... | 237 |
| Notches identify padlock keys..... | 237 |
| Scraper on janitor's push broom made from corrugated hose..... | 246 |
| Artist makes "water fountain" out of whipped-cream can..... | 246 |

(Continued to page 16)

IMPORTANT NOTICE—It is the intention of this magazine to provide its readers with information regarding the latest developments in the mechanical arts. We take no responsibility as to whether the disclosures contained in our articles are covered by patents and advise readers to investigate this subject before making, using, or selling any of the products, machines, or processes described in order to avoid possible liability for patent infringements.

INVENTORS

If you believe that you have an invention, you should find out how to protect it. The first step is to have a search made of the prior pertinent U. S. patents. If a report on this search indicates that the invention appears patentable you can apply for a patent, and the specifications and claims should be prepared.

The firm of McMorrow, Berman & Davidson, with offices in Washington, D. C., is qualified to take the necessary steps for you. We can make a preliminary search on your invention, advise you whether we think it can be patented, and prepare your application for patent.

Unless you are fully familiar with the U. S. Patent Laws, we recommend that you engage the services of a Registered Patent Attorney to protect your interests. The patent laws are *your* laws. A patent gives you the right to prevent others from making, using or selling the invention claimed in your patent for a period of 17 years.

Use these patent laws for your protection. Investigate whether your invention can be patented. If you have what you believe to be an invention, we suggest that you have this firm make a search for you.

Send for a copy of our Patent Booklet entitled "How To Protect Your Invention," containing information about patent protection and patent procedure. Along with this we will also send you an "Invention Record" form, for your use in writing down and sketching details of your invention. We will mail them promptly. No obligation. They are yours for the asking.

McMORROW, BERMAN & DAVIDSON

Registered Patent Attorneys

PATENTS • COPYRIGHTS • PATENTS

135-G VICTOR BUILDING, WASHINGTON 1, D. C.

World's Most Complete!

1953 ALLIED

TV & RADIO CATALOG

FREE!

Everything in TV & Radio
At Lowest Prices

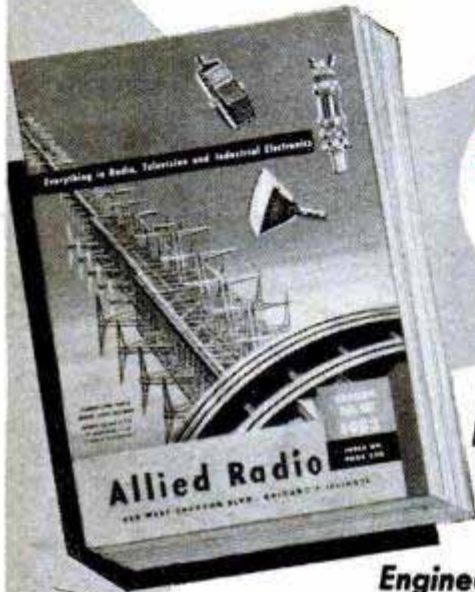

**236 PAGES
VALUE-
PACKED**

Everything for
Experimenters,
Builders,
Amateurs,
Servicemen,
Engineers, Soundmen

Send for ALLIED's big 236-page value-packed guide to *everything* in TV and Radio! Custom TV chassis, TV accessories, FM and AM radios, Amateur supplies, High-Fidelity Sound, P. A. Systems, recorders, test instruments, builders' kits—plus the world's largest stocks of electronic parts, tubes, tools and books. Get more for your money—send today for your **FREE 1953 ALLIED Electronics Catalog!**



SEND FOR
FREE
CATALOG

ALLIED RADIO

ALLIED RADIO CORP., Dept. 5-B-3
833 W. Jackson Blvd., Chicago 7, Illinois

Rush FREE 1953 ALLIED 236-Page Catalog.

Name _____

Address _____

City _____ Zone _____ State _____

(Continued from page 14)

PHOTOGRAPHY

| | |
|--|-----|
| Portable slide viewer..... | 226 |
| Data chart held in belt loop of exposure-meter case..... | 228 |
| Dustproof bags for film holders..... | 228 |
| Rubber-covered wedges to tilt enlarger easel..... | 228 |
| Folding-camera neck strap is inexpensive attachment..... | 228 |
| Front support for extended camera..... | 229 |
| Print dodging precaution..... | 230 |
| Protecting flash-gun reflectors..... | 230 |

TOOLS

| | |
|--|-----|
| Adjustable cone mandrel..... | 231 |
| Large-diameter holes drilled with adjustable boring bar..... | 242 |
| Wrench kit (Moody Machine Products Co., Inc., 42-46 Dudley St., Providence, R. I.)..... | 243 |
| Hand-operated printing press (Craftsman Machinery Co., 577 Atlantic Ave., Boston 10, Mass.)..... | 243 |
| Radial saw (Shopmaster, Inc., 1214 S. 3rd St., Minneapolis, Minn.)..... | 243 |
| Trailing caster..... | 244 |
| Combination power tool (Stanley Electric Tools, New Britain, Conn.)..... | 244 |
| Speed reducer (Babcock & Co., 6253 Claremont Ave., Oakland 18, Calif.)..... | 244 |
| Ornamental cap (Snap-Cap Screw Corp., Box 244, Englewood 5, R. I.)..... | 244 |
| Three-spindle turret (Commander Mfg. Co., 4225 W. Kinzie St., Chicago 24)..... | 244 |
| Dimensional air gauge (Federal Products Corp., 1144 Eddy St., Providence 1, R. I.)..... | 245 |
| Vacuum cleaner (House of Ideas, Racine, Wis.)..... | 245 |
| Electroplater (Yorktown Special Products Co., 25 E. Broadway, Red Lion, Pa.)..... | 245 |
| Honing machine (J. C. Moore Industries, Box 234, Fredonia, Pa.)..... | 245 |
| Cam-type vise (Wilton Tool Mfg. Co., 925-41 Wrightwood Ave., Chicago 14)..... | 245 |
| Interchangeable reamers (Tomkins-Johnson Co., Jackson, Mich.)..... | 245 |

WOODWORKING

| | |
|--|-----|
| Illuminated wall cabinet..... | 196 |
| Make your own garage door..... | 201 |
| Plan of the month—gossip bench..... | 208 |
| Rustic smoking set made from piece of log..... | 210 |
| Portable "beauty shop"..... | 211 |
| Pagoda shelves set motif for figurines..... | 219 |

WORKSHOP HINTS

| | |
|---|-----|
| Section of rubber tubing provides round sanding block..... | 195 |
| Handle for carrying saw blade..... | 195 |
| Prepare brush before shellacking..... | 205 |
| Improvised bandsaw tire..... | 210 |
| Put a brilliant finish on plastics with ordinary polishes..... | 211 |
| Paint can secured to ladder..... | 212 |
| Tape applied with one hand..... | 212 |
| Hole "drilled" in glass with molten lead..... | 218 |
| Bar-clamping wide work..... | 220 |
| Hammer claws provide handy scale for determining drill sizes..... | 220 |
| File taped on hacksaw frame notches work for easy start..... | 232 |
| Electric-drill cord held by attached spring clip..... | 232 |
| Extra carpenter's pencil kept handy..... | 237 |
| Preventing countersink chatter..... | 242 |
| Grooved block aligns jigsaw blade for accurate chucking..... | 246 |
| Lock wrench held in bench vise grips work while cutting..... | 246 |

MISCELLANEOUS

| | |
|--|-----|
| Shellac used as thread dope..... | 195 |
| Kink for cleaning spectacles..... | 197 |
| Miniature grease gun from pencil..... | 200 |
| Snow scooter is light and swift..... | 206 |
| Lipstick-tube container stores spare flints and small parts..... | 207 |
| Safety pin holds pen in pocket..... | 212 |
| Sander for model builders from electric-fan unit..... | 218 |
| Section of garden hose slit to make riding quirt..... | 237 |

Radio-Television, Electronics

| | |
|--|-----|
| Communications receivers feature dual conversion (National Company, Inc., 61 Sherman St., Malden 48, Mass.)..... | 247 |
| Twenty-watt super-fidelity audio amplifier has low distortion..... | 248 |
| Slip-on spindle replaces record inserts (RCA Mfg. Corp., Camden 2, N. J.)..... | 252 |
| Silent "mike" stenography (Talk, Inc., 261 Constitution Ave., Washington 1, D. C.)..... | 252 |
| Desk-type clock radio (RCA Victor Corp., Camden 2, N. J.)..... | 252 |
| Remote-control switch for radio or TV (Breck's of Boston, 401 Summer St., Boston 10, Mass.)..... | 252 |
| D.C. to a.c. converter for your car (Terado Co., 1068 Raymond Ave., St. Paul 8, Minn.)..... | 252 |
| Valet for a phonograph record (Mystik Adhesive Products, 2635 N. Kildare Ave., Chicago 39)..... | 252 |

Dutch Plastic Bicycle

Half as heavy as most steel models, a Dutch bicycle, made of plastic, weighs just 15 pounds. Its inventor hopes to market it within two years.

How to pass a genius



All of us can't be geniuses. But any ordinarily talented mortal can be a success—and that's more than some geniuses are.

Now, as in Æsop's time, the race doesn't always go to the one who potentially is the swiftest. The *trained* man has no trouble in passing the genius who hasn't improved his talents.

In good times and bad times, in every technical and business field, the *trained* man is worth a dozen untrained ones, no matter how gifted.

The International Correspondence Schools can't make you into a genius. For more than 60 years, however, I. C. S. has been helping its students to become *trained, successful leaders*—and it can do the same for you.

Mark your special interest on the coupon. Don't be like the unsuccessful genius who wastes his life in dreaming of what he intends to do. *Act now!*

INTERNATIONAL CORRESPONDENCE SCHOOLS



BOX 5561-L, SCRANTON 9, PENNA.

Without cost or obligation, send me "HOW TO SUCCEED" and the booklet about the course BEFORE which I have marked X:

- | | | | | |
|--|--|--|--|--|
| <p>ART</p> <p><input type="checkbox"/> Commercial Art</p> <p><input type="checkbox"/> Magazine and Book Illustrating</p> <p><input type="checkbox"/> Cartooning</p> <p><input type="checkbox"/> Show Card and Sign Lettering</p> <p><input type="checkbox"/> Fashion Illustrating</p> <p>AUTOMOTIVE</p> <p><input type="checkbox"/> Automobile, Mechanic</p> <p><input type="checkbox"/> Auto-Elec. Technician</p> <p><input type="checkbox"/> Auto Body Rebuilding and Refinishing</p> <p><input type="checkbox"/> Diesel—Gas Engines</p> <p>AVIATION</p> <p><input type="checkbox"/> Aeronautical Engineering Jr.</p> <p><input type="checkbox"/> Aircraft Engine Mechanic</p> <p><input type="checkbox"/> Airplane Drafting</p> <p>BUILDING</p> <p><input type="checkbox"/> Architecture</p> <p><input type="checkbox"/> Arch. Drafting</p> <p><input type="checkbox"/> Building Contractor</p> <p><input type="checkbox"/> Estimating</p> <p><input type="checkbox"/> Carpenter and Mill Work</p> <p><input type="checkbox"/> Carpenter Foreman</p> <p><input type="checkbox"/> Reading Blueprints</p> <p><input type="checkbox"/> House Planning</p> <p><input type="checkbox"/> Plumbing</p> | <p><input type="checkbox"/> Heating</p> <p><input type="checkbox"/> Steam Fitting</p> <p><input type="checkbox"/> Air Conditioning</p> <p><input type="checkbox"/> Electrician</p> <p>BUSINESS</p> <p><input type="checkbox"/> Business Administration</p> <p><input type="checkbox"/> Certified Public Accountant</p> <p><input type="checkbox"/> Accounting</p> <p><input type="checkbox"/> Bookkeeping</p> <p><input type="checkbox"/> Stenography and Typing</p> <p><input type="checkbox"/> Secretarial</p> <p><input type="checkbox"/> Federal Tax</p> <p><input type="checkbox"/> Business Correspondence</p> <p><input type="checkbox"/> Personnel and Labor Relations</p> <p><input type="checkbox"/> Advertising</p> <p><input type="checkbox"/> Retail Business Management</p> <p><input type="checkbox"/> Managing Small Business</p> <p><input type="checkbox"/> Sales Management</p> <p><input type="checkbox"/> Salesmanship</p> <p><input type="checkbox"/> Traffic Management</p> <p>CHEMISTRY</p> <p><input type="checkbox"/> Chemical Engineering</p> <p><input type="checkbox"/> Chemistry</p> <p><input type="checkbox"/> Analytical Chemistry</p> <p><input type="checkbox"/> Petroleum—Nat'l Gas</p> <p><input type="checkbox"/> Pulp and Paper Making</p> <p><input type="checkbox"/> Plastics</p> | <p>CIVIL, STRUCTURAL ENGINEERING</p> <p><input type="checkbox"/> Civil Engineering</p> <p><input type="checkbox"/> Structural Engineering</p> <p><input type="checkbox"/> Surveying and Mapping</p> <p><input type="checkbox"/> Structural Drafting</p> <p><input type="checkbox"/> Highway Engineering</p> <p><input type="checkbox"/> Reading Blueprints</p> <p><input type="checkbox"/> Concrete Construction</p> <p><input type="checkbox"/> Sanitary Engineering</p> <p>DRAFTING</p> <p><input type="checkbox"/> Aircraft Drafting</p> <p><input type="checkbox"/> Architectural Drafting</p> <p><input type="checkbox"/> Electrical Drafting</p> <p><input type="checkbox"/> Mechanical Drafting</p> <p><input type="checkbox"/> Structural Drafting</p> <p><input type="checkbox"/> Sheet Metal Drafting</p> <p><input type="checkbox"/> Mine Surveying and Drafting</p> <p>ELECTRICAL</p> <p><input type="checkbox"/> Electrical Engineering</p> <p><input type="checkbox"/> Electrician</p> <p><input type="checkbox"/> Electrical Maintenance</p> <p><input type="checkbox"/> Electrical Drafting</p> <p><input type="checkbox"/> Electric Power and Light</p> <p><input type="checkbox"/> Lineman</p> <p>HIGH SCHOOL</p> <p><input type="checkbox"/> High School Subjects</p> | <p><input type="checkbox"/> College Preparatory</p> <p><input type="checkbox"/> Mathematics</p> <p><input type="checkbox"/> Commercial</p> <p><input type="checkbox"/> Good English</p> <p>MECHANICAL AND SHOP</p> <p><input type="checkbox"/> Mechanical Engineering</p> <p><input type="checkbox"/> Industrial Engineering</p> <p><input type="checkbox"/> Industrial Supervision</p> <p><input type="checkbox"/> Foremanship</p> <p><input type="checkbox"/> Mechanical Drafting</p> <p><input type="checkbox"/> Machine Design-Drafting</p> <p><input type="checkbox"/> Machine Shop Practice</p> <p><input type="checkbox"/> Tool Design</p> <p><input type="checkbox"/> Industrial Instrumentation</p> <p><input type="checkbox"/> Machine Shop Inspection</p> <p><input type="checkbox"/> Reading Blueprints</p> <p><input type="checkbox"/> Toolmaking</p> <p><input type="checkbox"/> Gas—Electric Welding</p> <p><input type="checkbox"/> Heat Treatment—Metallurgy</p> <p><input type="checkbox"/> Sheet Metal Work</p> <p><input type="checkbox"/> Sheet Metal Pattern Drafting</p> <p><input type="checkbox"/> Refrigeration</p> <p>POWER</p> <p><input type="checkbox"/> Combustion Engineering</p> <p><input type="checkbox"/> Diesel—Electric</p> <p><input type="checkbox"/> Electric Light and Power</p> | <p><input type="checkbox"/> Stationary Steam Engineering</p> <p><input type="checkbox"/> Stationary Fireman</p> <p>RADIO, TELEVISION, COMMUNICATIONS</p> <p><input type="checkbox"/> General Radio</p> <p><input type="checkbox"/> Radio Operation</p> <p><input type="checkbox"/> Radio Servicing—FM</p> <p><input type="checkbox"/> Television</p> <p><input type="checkbox"/> Electronics</p> <p><input type="checkbox"/> Telephone Work</p> <p>RAILROAD</p> <p><input type="checkbox"/> Locomotive Engineer</p> <p><input type="checkbox"/> Diesel Locomotive</p> <p><input type="checkbox"/> Air Brakes <input type="checkbox"/> Car Inspector</p> <p><input type="checkbox"/> Railroad Administration</p> <p>TEXTILE</p> <p><input type="checkbox"/> Textile Engineering</p> <p><input type="checkbox"/> Cotton Manufacture</p> <p><input type="checkbox"/> Rayon Manufacture</p> <p><input type="checkbox"/> Woolen Manufacture</p> <p><input type="checkbox"/> Loom Fixing</p> <p><input type="checkbox"/> Finishing and Dyeing</p> <p><input type="checkbox"/> Textile Designing</p> <p>HOME ARTS</p> <p><input type="checkbox"/> Dressmaking and Designing</p> <p><input type="checkbox"/> Cookery</p> <p><input type="checkbox"/> Tea Room Management</p> |
|--|--|--|--|--|

Name _____ Age _____ Home Address _____

City _____ State _____ Working Hours _____ A.M. to _____ P.M.

Occupation _____

Special tuition rates to members of the Armed Forces. Canadian residents send coupon to International Correspondence Schools Canadian, Ltd., Montreal, Canada

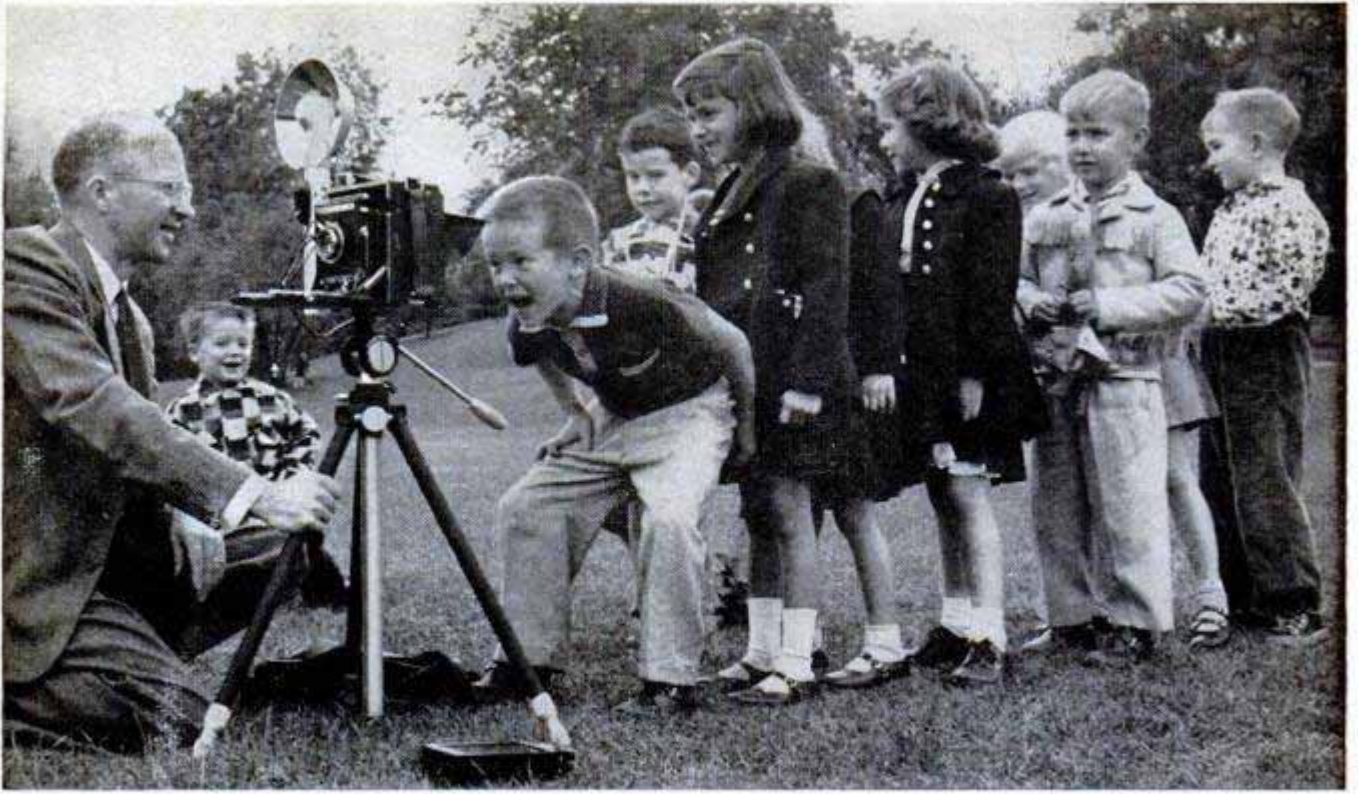

Hey! Everything's Upside Down. When Art Railton, automotive editor, was in Dearborn, Mich., getting material for the Model-T-new-Ford feature (Page 134) he was accosted by a gay group of Greenfield Villagers who wanted to look into the cam-

era. They lined for the operation and the lead man let out a yell, "Hey! Everything's upside down," when he saw what he saw. While Art was explaining the fine points of photography to the young fry, Don Honick, staff photographer, snapped the picture.



"No wantum fire water-catchum squaw better with non-alcoholic Wildroot Cream-Oil!"



Get that successful look with America's largest selling Hair Tonic!

CAN YOUR SCALP PASS THE FINGERNAIL TEST?

Don't give dandruff and dryness a chance to ruin the looks of your hair. Keep it neat and natural all day with Wildroot Cream-Oil. Made with the heart of Lanolin, so much like the natural oil of your skin! 29¢ 60¢ \$1



THESE MEN ARE GETTING PRACTICAL TRAINING IN **ELECTRICITY**

—ELECTRONICS

On Real:

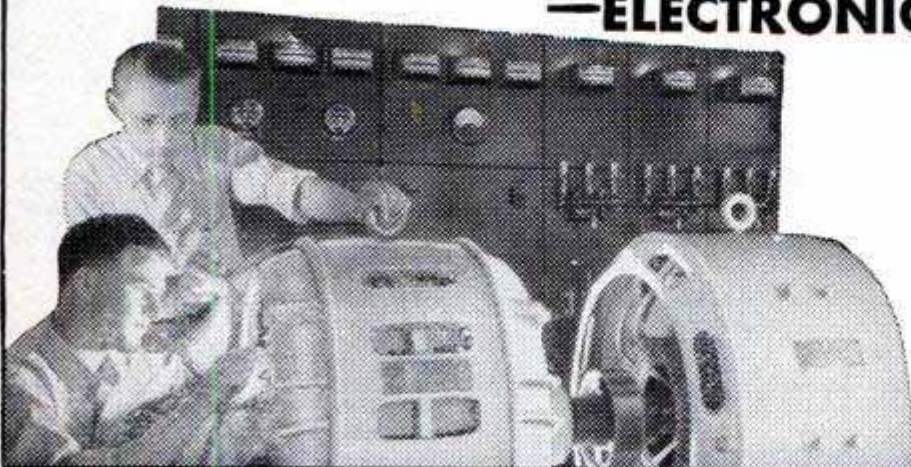

**A.C. and D.C. MOTORS
GENERATORS
SWITCHBOARDS
CONTROLLERS
WIRING JOBS
APPLIANCES
ELECTRONIC UNITS**

(Shown at left—Instructor explaining operation and testing of a large Motor Generator in our A.C. Department.)

AND **TELEVISION-RADIO**

On Real:

**TELEVISION SETS
RADIO RECEIVERS
F.M.
(Frequency Modulation)
ELECTRONICS
RECORD CHANGERS
AUTO RADIOS
PUBLIC ADDRESS Systems**

(Right—Instructor helping students check the wiring and trace circuits of television receivers.)



Trained Men Needed for Defense and Military Programs

ELECTRICITY—RADIO—TELEVISION—ELECTRONICS—VITAL in defense program. Trained men whether 16 or up to 50 needed. **TRAIN QUICKLY** for better rating if drafted—Vital job in industry if not.

FINANCE PLAN Enroll now, pay most of tuition later. Special plan for men of draft age. **WE TRAIN YOU IN CHICAGO.** At Coyne you learn on real, full-size equipment. Trained instructors show you how, then you do typical jobs yourself. We don't teach by mail.

CLIP COUPON NOW for big new illustrated Coyne book. Check whether interested in **ELECTRICITY** or **TELEVISION-RADIO** or both. No obligation; no salesman will call. Get vital facts now!

B. W. COOKE, President



COYNE **SCHOOL**

**A TECHNICAL TRADE INSTITUTE
CHARTERED NOT FOR PROFIT
Established 1899
500 S. Paulina Dept. 23-72H
Chicago 12, Illinois**

ELECTRICITY ★ TELEVISION ★ RADIO ★ REFRIGERATION ★ ELECTRONICS

**Mail Coupon for
BIG FREE BOOK!**

**APPROVED
FOR
VETERANS**

B. W. COOKE, President
COYNE SCHOOL
500 S. Paulina St., Chicago 12, Ill. Dept. 23-72H

Send **BIG FREE** book and details of your training offer. This does not obligate me and no salesman will call. I am interested in:

ELECTRICITY **TELEVISION-RADIO**

NAME

ADDRESS.....

CITY.....STATE.....

CAR OWNERS - SAVE UP TO \$ 275⁰⁰ A YEAR!

get 37-49 miles

PER GALLON FROM ANY CAR

WORLD FAMOUS SPEED CHAMPS & AUTO ENGINEERS TELL HOW:

- TO GO 15,000 MILES WITHOUT OIL CHANGE
- GET 30 M.P.H. MORE TOP CAR SPEED
- GET 10,000 MORE MILES FROM YOUR TIRES

ALL MAKES! ALL MODELS! ALL YEARS!

HERE IT IS! THE NEWHOUSE 1953 SPEED, POWER AND ECONOMY MANUAL! The most authentic, complete and fully illustrated book of its type ever published is now available to all motorists! See for yourself the quick, easy, step-by-step photo illustrations that reveal the most amazing speed, power and economy secrets of the Century. Learn how to overhaul your engine in 1 hour . . . get as much as 3-5 more miles per gallon with the twist of a screwdriver . . . restyle your car to get an expensive "sports car" look. Cut engine friction and wear by more than 66% with Auto-Moly—new MOLYB-DENUM additive to get high mileage . . . faster starts and increased speed and power! Save hundreds of dollars on gas, oil, auto repairs and economy products!

PHOTOS AND DIAGRAMS SHOW EASY STEP BY STEP METHODS

This sensational new book with its FOOL-PROOF, easy-to-follow instructions is the same as having the nation's best qualified experts actually show you how! Detailed drawings and cutaway diagrams make every step along the way so simple that anyone can understand—even if you've



never held a screwdriver! Learn how to resurface cylinder walls and seal in compression without removing one part from your engine . . . Learn how

to automatically flush gum, carbon and other combustion residue out your exhaust pipe . . . Get special methods for obtaining "high test" performance from regular gas . . . Stop engine overheating and oil cartridge replacement for a lifetime. This book contains hundreds of money saving hints and "how to do it" instructions such as how to convert a "jalopy" into a sleek "speedster" with push-button windows and doors, custom grillwork, plastic top at only a few dollars total cost . . . How to save \$300 when selling your used car.

THE TRUE STORY ON WHERE YOUR GAS GOES!

At last, the facts are revealed for all to see. Learn how, with the twist of your wrist and with the use of easy-to-get products, you can GREATLY INCREASE THE PRESENT MILEAGE AND POWER OF YOUR CAR. Learn why 80 cents of every gas dollar you spend doesn't move your car one inch. Learn how you can easily and quickly release the shackled horsepower in your engine and stop draining 20% of the power potential out your exhaust . . . dissipating 30% on operation of your ignition, oil and water systems. The Newhouse Book reveals for the first time the tested proven methods and techniques that answers the "gas poor" motorists' every problem.



Newhouse Automotive Industries, Dept. PMB-2, San Gabriel, California



10 DAY FREE TRIAL AT OUR EXPENSE!

MAIL COUPON TODAY...Special Offer Gives You 4 Books For The Price Of One. Three valuable handbooks described below (Reg. \$1.75 value) are yours to keep. If you don't agree that the SPEED & POWER MANUAL, the 3 gift handbooks and discount benefits are the best \$1.98 value you've ever seen . . . return Speed & Power Book for full refund, no questions asked.

ONLY THIS GREAT BOOK REVEALS ALL THE FACTS!

Authentic mileage, speed and power information right from the roads, tracks and speed shops of Southern California . . . the auto proving grounds of the nation. INCLUDES: 1000 Economy secrets, Tuning techniques, Racing power secrets, Hi-speed fuel formulas, Compression restoratives, Motor "engine tonic" treatments. Eliminate carburetor flooding, and end forever unnecessary fuel waste. Make Dual Ignition Systems. Learn easy ways to higher horsepower . . . To 10,000 additional tire miles. LATEST INFORMATION ON CARE, REPLACEMENT OR REPAIR OF: Fuel pumps—ignition and electrical systems—starter—battery—generator—tires—brakes—cooling systems—directional signals—transmissions—rear ends—carburetor—bearings—speedometer—steering and many, many more!

STOP PAYING FOR SUCKER AUTO REPAIRS . . . Learn how to "fix it yourself" and save at least \$100 this year alone. Learn how to determine FAIR repair charges as well as do your own work . . . fix your leaky radiator and save \$15 . . . "bump out" fender dents and save up to \$35 . . . repair a cracked cylinder without removing the engine from your car.

WRITE TODAY!

Mail coupon now . . . special offer gives you 4 books for the price of 1 . . . 3 gift handbooks and discount benefits are the best \$1.98 value you've ever seen. . . Return Speed & Power Book for full refund within 10 days, but Keep extra GIFT Books!



3 BOOKS FREE!

These \$1.75 value books are yours to keep even if you return the big Speed & Power Book.

1. ECONOMY DRIVING MANUAL . . . 48 pages of selected economy hints and info. on top auto economy products. (Reg. 50c value.)
2. HIGH PERFORMANCE EQUIPMENT MANUAL . . . pictures & lists 1,000 tested power, speed and economy parts and accessories. (Reg. 25c value.)
3. FAMOUS "How BOOK" . . . reveals for the first time the secret of how some drivers can and do get up to 150 m.p.h. (Reg. \$1 value.)

\$1.98

SEND NO MONEY Mail Free Gift Coupon Today!

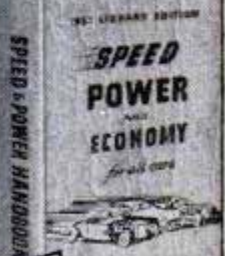

LOOK!

220 PAGES

500

PHOTOS AND DRAWINGS (combined)

FREE CLUB MEMBERSHIP



To Book Purchasers

SEND YOUR BOOK ORDER TODAY and receive your Life Membership in the great Gane Economy Club. Enclosed with your books will be your Free gas coupons . . . Free credit checks . . . Free money-saving coupons and Free trial & premium offers. Other benefits enjoyed by present 1/2 million members include a Free subscription to the Club Newspaper . . . Free catalogs showing merchandise which club members can "Buy Without Money." Members have saved many hundreds of dollars through club benefits and privileges. ORDER YOUR SPEED AND POWER MANUAL TODAY . . . AND RECEIVE YOUR "LIFE MEMBERSHIP CARD" PLUS GIFT & FREE OFFER CERTIFICATES AT ONCE!

SEND NO MONEY! MAIL FREE GIFT Coupon Now! NEWHOUSE AUTOMOTIVE, Dept. PMB-2 San Gabriel, California

Rush me the Newhouse SPEED, POWER & ECONOMY HANDBOOK for NO RISK EXAMINATION. I agree to pay postman on arrival \$1.98 plus postage. If not completely satisfied I will return it within 10 days for a full refund.

Also send me ABSOLUTELY FREE the 3 handbooks: "Economy in Driving," "High Performance Equipment" and the "Famous 'How' Booklet." These I will keep as a FREE GIFT even if I return the big Newhouse Handbook. Also, don't forget to include my Economy Club Membership and FREE gift certificates.

Name _____ (Please print in pencil)

Address _____

City _____ Zone _____ State _____

SAVE MORE! If you send \$1.98 with coupon, we pay all postage charges. Same money-back guarantee.

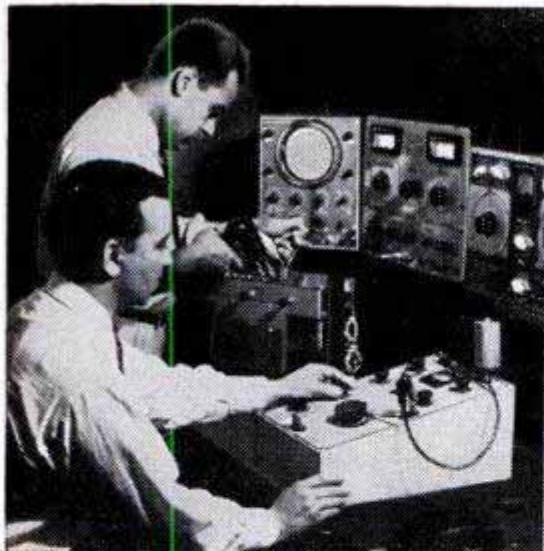

Get Shop-Method Training at Home for success in **RADIO TELEVISION ELECTRONICS**

One Master Course - One Low Tuition
LEARN ALL PHASES - EARN WHILE YOU LEARN

AS A NATIONAL SCHOOLS GRADUATE THERE'S A PLACE FOR YOU IN THIS EXPANDING INDUSTRY...Never before such a demand for you! For never before such a *growing* industry as today's Television, Radio and other Electronic fields. This industry needs you... TODAY... and it needs you as a *trained* man... the kind of man you will be as a National Schools graduate. So don't wait. Start your National Schools training NOW...and enjoy big money, job security, **SUCCESS!**

LEARN from EXPERTS! BE A SUCCESSFUL MAN YOURSELF! You learn from men who are themselves successful Radio, Television and Electronics technicians. You learn the *practical* way... by *doing*... with equipment we send you. And you advance quickly, step by step. Get **ALL** the facts from **FREE** book and sample lesson. Mail coupon below **NOW**. Absolutely no obligation.

You can qualify FAST for these big-pay jobs...plus many more

Radio Station Technician • Your own Sales and Service Shop • District Service Manager • Inspector Technician • Aircraft Radio Inspector • Special Govt. Positions • Service Specialist • Sound Truck Operator • and many others!

ONLY NATIONAL SCHOOLS GIVES YOU THIS PROFESSIONAL



MULTI-TESTER
Ready to use. Easy to operate. Light enough to carry on service calls.

DRAFT AGE? National Schools training helps you get into special service classifications—get higher grades, better pay!

GET YOUR TRAINING FROM THE RADIO-TV CAPITAL OF THE WORLD

Let National Schools—a *resident* technical trade school for nearly 50 years—train you at home for today's unlimited opportunities in Radio-TV.



FREE!

Radio-TV Book & Sample Lesson JUST MAIL COUPON!

NATIONAL SCHOOLS GRADUATES IN BIG DEMAND. You'll find National Schools graduates in good jobs everywhere. For these are the jobs National Schools *trains* you for. Such complete, shop-method home training can be *your* ticket to success...your key to the job happiness you've always wanted. It's up to you. Mail coupon **NOW!**

FRIENDLY GUIDANCE AS STUDENT AND GRADUATE. Our special Welfare Department is constantly at your service. Helps you with your technical and personal problems. Gives you the benefit of its wide industry contacts and experience in helping you after graduation. **BOTH RESIDENT AND HOME STUDY COURSES OFFERED.**



All yours at no extra cost!

NATIONAL SCHOOLS APPROVED FOR G. I. TRAINING

Los Angeles, Calif. • Est. 1905 • In Canada: 193 Hastings St., Vancouver, B.C.

YOU GET ALL THE PARTS INCLUDING TUBES for this superheterodyne receiver... and lots of other equipment...to keep!

NATIONAL SCHOOLS, Dept. RB-23
4000 South Figueroa Street
Los Angeles 37, California

Mail in envelope or paste on postal card

Mail me **FREE** "My Future in Radio-Television and Electronics." Also a **FREE** sample lesson. I understand no salesman will call on me and that there is no obligation.

NAME _____ AGE _____

ADDRESS _____

CITY _____ ZONE _____ STATE _____

VETS! Check here if you are a veteran.

Check here if you prefer resident school training.

ACT NOW

Don't put it off! Mail coupon NOW!

In your Mind's Eye

The Secret of MENTAL CREATING

IF you just like to dream, read no further. There comes a time when your fancies *must be* brought into light—and stand the test of every-day, hard realities. Are you one of the thousands—perhaps millions—whose thoughts never get beyond the stage of *wistful wishing*? Do you often come to from a daydream with the sigh, "If only I could bring it about—*make it real*?"

All things begin with thought—it is what follows that may take your life out of the class of those who hope and dream. Thought energy, like anything else, can be dissipated—or it can be made to produce actual effects. *If you know how to place your thoughts* you can stimulate the creative processes within your mind—through them you can assemble things and conditions of your world into a happy life of accomplishment. *Mental creating* does not depend upon a magical process. It consists of *knowing how* to marshal your thoughts into a power that draws, compels and organizes your experiences into a worth-while design of living.

ACCEPT THIS *Free* BOOK

Let the Rosicrucians tell you how you may accomplish these things. The Rosicrucians (not a religious organization), a world-wide philosophical fraternity, have preserved for centuries the ancients' masterful knowledge of the functioning of the inner mind of man. They have taught men and women how to use this knowledge to *recreate their lives*. They offer you a free copy of the fascinating book, "The Mastery of Life." It tells how you may receive this information for study and use. Use coupon opposite.

The ROSICRUCIANS
(AMORC)

SAN JOSE

CALIFORNIA

SCRIBE: O.Y.Z.
The Rosicrucians (AMORC),
San Jose, California.

Please send free copy of "The Mastery of Life,"
and I shall read it as directed.

Name.....

Address.....

City.....

TELEVISION RADIO

the Amazingly Effective
D.T.I. WAY

**—with the aid of BOTH
HOME EQUIPMENT
and HOME MOVIES**

What will mailing the coupon below *do for YOU?* Just this! You'll find out about one of today's most remarkable... practical ways to prepare to get into America's amazing billion dollar opportunity field of TELEVISION-RADIO-ELECTRONICS. You'll see how to get into fascinating work that pays well... that offers one of America's most promising futures... that enables you to start your own business almost "on a shoe string," if you prefer this to a job opportunity.

And above all, you'll get some GOOD NEWS especially welcomed by men anxious to earn REAL MONEY in this thrilling field. For you'll see that NOW you can get the kind of practical, laboratory-type training so desirable for making real progress in Television-Radio-Electronics... and WITHOUT LEAVING HOME.

You'll see that DeForest's Training, Inc. sends everything needed to set up your own HOME LABORATORY. You get and keep the same type of basic electronic equipment used in our modern Chicago Training Laboratories. You get home training that includes the knowledge and experience gained from training thousands of students first hand in Chicago. And to top it all, you use DTI's amazingly effective and exclusive home training aid—INSTRUCTIVE MOVIES. But why not get the complete story? Mail coupon today for information-packed literature.

MODERN LABORATORIES

If you prefer, get all your preparation in our new Chicago Training Laboratories—one of the finest of its kind. Ample instructors, modern equipment. Write for details!

MILITARY SERVICE!

If you're subject to military service, the information we have for you should prove very helpful. Mail coupon today.

**NOW...get
EVERYTHING
YOU NEED
for real Laboratory-
Type training
AT HOME**

Above:
Work over
300
fascinating
experiments
with this
equipment

1. Build over 300 fascinating experiments from 16 BIG SHIPMENTS of Electronic-Radio parts which you KEEP.

2. Build valuable commercial-type test equipment—as shown to the left—which you KEEP. This includes a quality OSCILLOSCOPE—a must for Television work.

3. Use a 16 mm. movie projector and new series of Hollywood produced instructive movies—a wonderful aid to help you grasp important fundamentals faster...easier...better.

4. Enjoy well-illustrated, easy-to-read lessons with handy FOLD-OUT diagrams.

5. Get an honest-to-goodness EMPLOYMENT SERVICE to help you get a good job after graduating—or assistance in starting your OWN SALES AND SERVICE BUSINESS. Mail coupon today for the complete details.

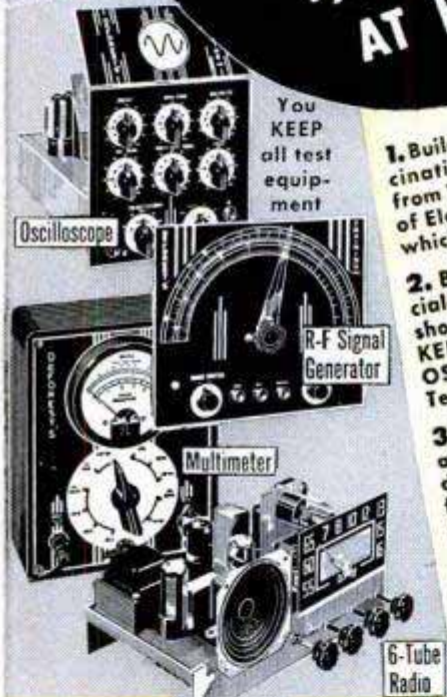

You KEEP all test equipment

Oscilloscope

R-F Signal Generator

Multimeter

6-Tube Radio

Build and Keep this 17-INCH TV RECEIVER—OPTIONAL after completing regular training at moderate added cost.



New "black" RECTANGULAR TUBE

Get BOTH of these colorful, information-packed folders FREE

89 WAYS TO EARN MONEY IN TELEVISION

YOU GET ALL 6

Mail Coupon Today

DeFOREST'S TRAINING, INC. Dept. PM-2-J
2533 N. Ashland Avenue, Chicago 14, Ill.

I would like valuable, information-packed folders showing how I may get started toward a good job or my own business in Television-Radio-Electronics.

Name _____ Age _____
Street _____ Apt. _____
City _____ Zone _____ State _____

DeFOREST'S TRAINING, INC.

AFFILIATED WITH
De Vry Technical Institute
CHICAGO 14, ILLINOIS

FIX OR INSTALL APPROVED WIRING

FOR HOME AND FARM

with the help of this new book.

- 1) Just look up the job you want to do in the detailed index.
- 2) Follow the simple step-by-step guide and the many show-how pictures.

• over 300 pages • over 500 illustrations • complete set of blue prints.

Look what this book covers—everything from clear, step-by-step instructions for the beginner, to short cuts and latest code changes for the experienced electrician.

How to Read Drawings for Electrical Construction • Electrical Fundamentals Applying to Wiring • How to Make Electrical Connections • Installing Service Switch and Metering Equipment • Wiring Outlets and Wall Switches • Installing Knob-and-Tube Wiring • How to do Cable Wiring • Wiring Residences • Conduit Wiring Materials • Conduit Wiring, Tools, and Methods • Electric Ranges and Water Heaters • Residential Furnace Controls • Estimating Electrical Wiring • Electrical Power for the Farm.

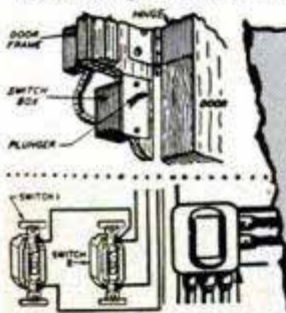
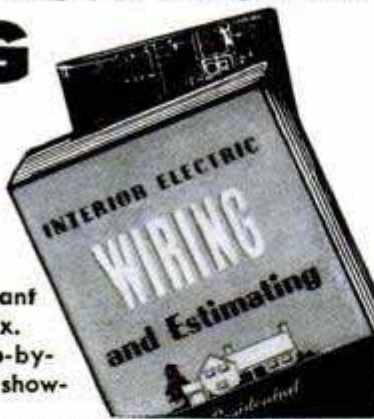

Reading a Meter—Wiring and Mounting
V. Wiring Outlets and Wall Switches
 Location of Outlets and Switches—
 Symbols—Story and Ceiling-Height
 ings—Ceiling Finish—Outlet Mou
 Wall Switches—Automatic Door Sw
 Working Safely—Checking Color
 —Wiring Wall Switches—Single
 Three-Gang Switches—Electrolier
VI. Installing Knob-and-Tube Wir
 Advantage of Knob-and-Tube Wi
 Protection of Wires—Co

OTHER YOU-CAN-DO-IT BOOKS IN COUPON BELOW

TEN DAY FREE TRIAL AT HOME—Just mail this coupon

American Technical Society
 848 E. 58th St., Chicago 37, Ill., Dept. E-219

Send books checked for 10-day free trial. If I keep any of the books I will pay price indicated, otherwise I'll return them in good condition within 10 days and owe nothing.

- Wiring—Interior Electric Wiring and Estimating**—The complete wiring book described above. **\$3.95**
- Fundamentals of Electricity**—A complete, clearly-written guide to understanding principles of electricity. Includes dictionary of electrical terms and illustrations of electrical symbols. **\$3.00**
- Small Non-Commutator Motors**—Operation and repair single phase type motors such as the split-phase, capacitor-start, capacitor-run, shaded-pole, reluctance, inductor and hysteresis. Covers armature winding. **\$4.25**
- Small Commutator Motors**—Complete, Repulsion, direct current armature winding, trouble shooting. **\$4.90**
- How to Read Electrical Blue Prints**—Covers entire field of building, automotive, generator, motor, control and power station. Elaborately illustrated, comprehensive training for beginner and a reference for experienced worker. **\$3.25**
- Electric Arc Welding**—Newest book in field. Complete, including machinery, structural, pipe, hard surface and automatic. **\$3.90**
- Electrical Code Test Book**—with answer book. **\$1.25**
- Electrical and Radio Dictionary**—Includes symbols and formulas **\$1.75**

Print Name.....

Address.....

City & State.....

- I prefer:
- Ten day no-cost-trial. If I keep books, will remit by check or money order.
 - Send C.O.D. Same return privilege—money refunded.
 - I'm enclosing \$..... to save postage—same privilege—money refunded.



KAR-START WILL!

Amazing device helps start cold or wet car engines instantly! 5 times more spark from plugs for sure-fire starts. Will not damage points. Simply installed—3 quick connections. Long lasting. If your dealer can't supply, order direct. Only \$5.95 postpaid. Buy Kar-Start today. Money back if not delighted. Write for free bulletin.



SCHAUER MANUFACTURING CORP., 4532 ALPINE AVE. CINCINNATI 36, OHIO

Broken or Loose FALSE PLATE?



Make Plates Like New

P.O. Box 674

Fix it Yourself EASILY in a Few Minutes

Your plates may become broken or loose just when you need them most. With FIX-IT-KIT you can repair your own broken plates. Also tightens loose fitting plates, easily. Get permanent comfort with professional material. Complete instructions. Satisfaction guaranteed or your money refunded. Order Now at a new low price only \$2.98 postpaid—or sent C.O.D.

DENT-FIX DENTAL PRODUCTS, Dept. PM-2, Kansas City 8, Missouri

BOYS! MAKE YOUR OWN RADIO

Make your own simple, tubeless, batteryless Crystal Radio. SEND 25c for a GENUINE MELOMITE CRYSTAL with complete illustrated instructions for making your own set. Crystal sent postpaid with instructions and our own publication, "THE MAGIC CRYSTAL" which is full of news, diagrams, questions and answers of interest.

SEND 25c FOR YOUR CRYSTAL TODAY! ALVA ALLEN RADIO Dept. PM-2 Clinton, Mo.

MECHANICAL DENTISTRY

To make Crowns, Plates, Bridgework, etc., for Dentists. Easy practical way to learn mechanical dentistry at home in spare time. FULL EQUIPMENT OF TOOLS AND MATERIALS INCLUDED WITH COURSE. Low tuition. Easy terms. Write for FREE BOOK about this money making profession that is not affected by machine age.

McCARRIE SCHOOL OF MECHANICAL DENTISTRY 207 N. Broad St., Dept. 12, Philadelphia 7, Pa.



SEND FOR THIS FREE!

Make money. Know how to break and train horses. Write today for this book FREE, together with special offer of a course in Animal Breeding. If you are interested in Galting and Riding the saddle horse, check here () Do it today—now.

BEERY SCHOOL OF HORSEMANSHIP Dept. 1102 Pleasant Hill, Ohio



Try the new Popular Mechanics "SHOPPING for living and giving" section—just in front of the regular editorial section!

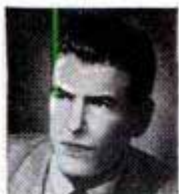

"We have been using your book on Auto Repair for the past year and feel like it is a third man around the shop."—F. M. Scott, Stanwood, Wash.

"Fixed motor in 30 minutes another mechanic had worked on half a day."—C. Auberry, Murfreesboro, Tenn.

"Instructions so clear, have no trouble learning anything about any car. Now working as mechanic in big plant."—S. Ordóñez, San Francisco, Calif.

"So easy to understand —have done jobs with Manual I would not have attempted without it."—C. L. Vanerstrom, Hazel Park, Mich.

"I have found my MOTOR Manual a wonderful help. It has put me in a position to do every job."—S. L. Sharpless, Los Angeles, Cal.

THOUSANDS OF MEN ARE RAVING ABOUT THIS GIANT GUIDE!

Now YOU Can Be a "Cracker-jack" at Auto Repairs!

BRAND-NEW REVISED EDITION!

Thousands of Easy-to-Follow Step-by-Step Pictures

Easy-Step-by-Step Instructions Show How to do ANY Job on ANY Car—from 1935 through 1952!

THOUSANDS of men are raving about MOTOR'S BIG NEW ILLUSTRATED AUTO REPAIR MANUAL! It enables them to do any job FASTER and better; do MORE jobs; make MORE money!

Whether it's on a 17-year-old "jalopy" or a brand-new 1952 beauty. YOU, too, can "breeze through" any repair job quickly, easily, right! Just look up the make, model, and job in the quick index—and go to it!

Everything You Need to Know to Repair Any Car!

This BIG NEW REVISED edition has MORE REPAIR INFORMATION THAN EVER—right up to the minute! Over 800 big pages. 2400 "This-Is-How" pictures—clear drawings, diagrams, cut-away photos that lead you every step of the way. Over 200 "Quick-Check" charts containing more than 38,000 essential repair specifications. Over 225,000 service and repair facts. Clear, simple directions. You can't go wrong!

Any man—even a green beginner—can do a good job. If you're a top-notch mechanic, you'll find yourself tackling jobs now that you wouldn't touch before!

Earn More Money! Win Greater Prestige!

The editors of MOTOR'S Manual have put together the "Know-How" from over 170 Official Factory Shop Manuals; "boiled it down" into one handy book!

Includes ALL Automatic Transmissions (including new Dual Range Hydra-Matic). Covers the newest Carburetors, Engines (including new De Soto, Lincoln, Ford) . . . Chokes . . . Fuel Pumps . . . Oil Filters . . . Starting Motors . . . Generators . . . Distributors . . . Clutches . . . Universals . . . Axles . . . Brakes . . . Power Steering . . . Shock Absorbers, etc.

Valuable help in Body Service. Factory Specifications and Adjustment Tables. Tune-up Charts. Tables of Measurements and Clearances. Overhauling and Replacement Facts—AND MUCH, MUCH MORE.

Used by Armed Forces, hundreds of thousands of auto service men! YOU'LL want it, too, once you see its over 800 giant pages—almost a foot high!—its 2400 close-up pictures! Try it on the following UNCONDITIONAL GUARANTEE:

Try Book for a Week FREE

Send No Money. Pay nothing to postman. Test book in your own garage or shop. It's GUARANTEED to pay for itself in 7 days. If it doesn't, just return the book, and owe nothing. You don't risk a penny. Rush coupon for your free-trial copy of this great money-saving Manual. MOTOR Book Dept., Desk 12, 250 West 55th St., New York 19, N. Y.

SEND NO MONEY! TRY BOOK FREE! FOR A WEEK!

MOTOR'S AUTO REPAIR MANUAL

COVERS 851 MODELS—ALL THESE MAKES.

- Buick
- Cadillac
- Chevrolet
- Chrysler
- Crosley
- De Soto
- Dodge
- Ford
- Frazer
- Henry J
- Hudson
- Kaiser
- Lafayette
- La Salle
- Lincoln
- Mercury
- Nash
- Nash Rambler
- Oldsmobile
- Packard
- Plymouth
- Pontiac
- Studebaker
- Terraplane
- Willys

- Includes Dual-Range Hydra-Matic
- Power Steering
- 4 Barrel Carburetors
- Much More!

USED BY U.S. ARMED FORCES

Same FREE 7-Day Offer on MOTOR'S TRUCK and TRACTOR REPAIR MANUAL

Covers EVERY job on EVERY gasoline-powered truck and farm tractor made from 1936 thru 1952. 2200 pictures, 330 big 8 1/2 x 11-inch pages, 300,000 facts. Used by Armed Forces. All types Gasoline Engines, Fuel Systems, Governors, Lubrication Systems, Ignition Systems, Starters, Generators, Clutches, Transmissions, Axles, Torque Dividers, Transfer Cases, Brakes, Steering, etc. Check proper box in coupon for free trial.

MAIL COUPON NOW FOR 7-DAY FREE TRIAL

MOTOR Book Dept., Desk 12, 250 West 55th Street, New York 19, N. Y.

Rush to me at once: (Check box opposite book you want)

- MOTOR'S New AUTO REPAIR MANUAL. If O.K. I will remit \$1 in 7 days (plus 35c delivery charge), then \$2 monthly for 2 months, and a final payment of 95c a month later. Otherwise I will return book postpaid in 7 days. (Foreign price, remit \$8 cash with order.)
- MOTOR'S New TRUCK AND TRACTOR REPAIR MANUAL. (Described at left.) If O.K. I will remit \$2 in 7 days, and \$2 monthly for 3 months, plus 35c delivery charge with final payment. Otherwise I will return book promptly. (Foreign price, remit \$10 cash with order.)

Print NameAge

Print Address

City & Zone No.....State.....

SAVE 35c delivery charges by enclosing WITH COUPON check or money order for full payment of \$5.95 for Auto Repair Manual (or \$8.00 for Truck and Tractor Manual). Same 7-day return-for-refund privilege applies.

U.S. GOVERNMENT JOBS

**Start As High As \$3,795 a Year
Get Ready Now for 1953 Examinations
In Your Locality**

Veterans Get Preference

City Mail Carriers, Post Office Clerks

Clerks and Carriers now get \$3,270.00 the first year on regular and automatically increase \$100 a year to \$4,070.00. Open to men, women 18 to 50.

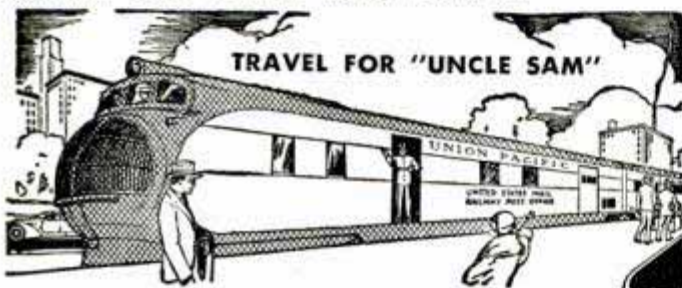

Railway Postal Clerks

Railway Postal Clerks get \$3,470.00 the first year regular, being paid on the first and fifteenth of each month. (\$144.58 each pay day.) Their pay is automatically increased yearly to \$4,270.00. Advance may be had to Chief Clerk at \$6,565.00 a year. (\$273.54 each pay day.) Men, 18 to 35.

3 Days On—3 Days Off—Full Pay

Railway Postal Clerks on long runs usually work 3 days and have 3 days off duty or in the same proportion. During this off duty their pay continues just as though they were working. They travel on a pass when on business. When they grow old, they are retired with a pension.



Many Other Positions

Many other positions are obtainable. Rural Carriers—Stenographers—Typists—Assistant Statistical Clerks—Customs Inspectors—Liquor Inspectors—etc. Those wishing these positions should qualify at once.

Get Free List of Positions

Fill out the following coupon. Tear it off and mail it today—NOW, at once.

Although not government sponsored this investment can result in your getting a big paid government job.

FRANKLIN INSTITUTE, Dept. T-83, Rochester 4, N. Y.

Rush to me, entirely free of charge (1) a full description of U. S. Government Jobs; (2) Free copy of illustrated 32-page book, "How To Get A U. S. Government Job"; (3) List of U. S. Government Jobs; (4) Tell me what to do to qualify for one of these jobs.

Name _____

Address _____ City _____ State _____ Zip _____

Use This Coupon Before You Mislaid It. Write or Print Plainly.

**DIRECT TO YOUR DOOR
LARGE SIZE SHOES**
in smart styles, at big savings!

SIZES 10-16

WIDTHS AAA-EEE

CUSH-N-CREPE
America's New Shoe Sensation

Write for **FREE CATALOG**

KING-SIZE, Inc.
171 BROCKTON, MASS.

Guaranteed Fit!
Guaranteed Satisfaction!
America's foremost specialists in large shoes offer a range of handsomely styled shoes at amazingly low cost. Buy by mail and save time, trouble, expense!

A "GOOD HAND" HELPS YOU SUCCEED!
LEARN TO WRITE WELL

Your Name
beautifully written, plus special penpoint for shaded writing. **OUR \$3rd YEAR Only 10¢**

Handwriting quickly improves with our easy-to-understand picture lessons! Put your spare time to good use; send today for **FREE BOOKLET**, "How to Become a Good Penman," or check volumes wanted below at \$1 each: Business Writing Artistic Writing Card Writing Bird & Design Flourishing Engraving Alphabets. **COMPLETE SET \$4.50.** Ask for price list of penman's supplies.

TAMBLYN SCHOOL of PENMANSHIP
S.A. Ziller, Pres., 442 Ridge Bldg., Kansas City, Mo., USA

GREAT PROFITS
MAKE YOUR OWN RUBBER MOLDS

X.L. RUBBER MOLDS
will realize you great profits quickly!
WRITE FOR NEW FREE CATALOG

YOU can EASILY learn to cast thousands of perfect plaques, book ends, figurines, ash trays, etc. IT'S EASY, FUN, PROFITABLE!
X.L. Rubber, Pts. \$2.50;
Qts. \$4.00 (postage extra).
Models and enough for 3 molds \$1.50 prepaid.

SEND FOR FREE FACTS

PLASTIC ARTS STUDIO Address Dept. 2
3403 S. Madison St. Muncie, Ind.

Make BIG MONEY!
RAISE CHINCHILLA RABBITS!

Cash Markets Supplied for Your Production
FREE - Illustrated Booklet - WRITE TODAY!
ROCK HILL RANCH, SELLERSVILLE 36, PA.
World's Largest Breeder of Chinchilla Rabbits

Bar Bells

Buy Direct From Factory **\$895** up

Write for free booklet and price list

INDEPENDENT IRON WORKS
2416 East 23rd Street, Dept. B
Los Angeles 58, Calif.

MAKE EXTRA MONEY **PLASTICS** **LEARN AT HOME**

LEARN HOW TO MAKE fast-selling PLASTIC NOVELTIES FURNITURE JEWELRY SIGNS TOYS LAMPS

There are RICH OPPORTUNITIES for MEN and WOMEN with "know-how" in Plastics. Interstate's new Plastics course tells and shows how to make hundreds of fast selling items out of Plastics. Gives complete training in fabrication, casting, lamination, molding, internal carving, etc., in simple, easy, step-by-step language and pictures. Plastics and Fabricating Kits for 23 valuable Plastic items come with training at no extra cost. **START A PLASTICS BUSINESS OF YOUR OWN.** No other industry holds such promise for the future. You can make big money manufacturing novelties, toys, signs, etc., in your own home in spare or full time. Don't wait! Learn NOW how Interstate's Plastics Training qualifies you for success in the Plastics field.

PLASTICS AND SUPPLIES FURNISHED FOR 23 VALUABLE PROJECTS

INTERSTATE TRAINING SERVICE
Dept. C3B Portland 13, Oregon

WHICH JOB WILL PAY YOU BEST?



LET EXPERTS HELP YOU DECIDE WISELY

Don't gamble with your future. Put modern scientific methods to work for you.

You can assure your future, guarantee doing work you like that pays well and gain personal independence and job security, if you mail the coupon below today! Remember the Trained Man is the Well Paid Man! CHRISTY TRADES SCHOOL will help you, as it has thousands of others in all parts of the country, to learn the profession best suited for you.

CTS has helped over 32,000 men secure better paying jobs, start profitable businesses of their own (full or part time) through CTS revolutionary new Master Home Study Method of Learning.

With CHRISTY you learn by doing—secure practical not-to-be-forgotten experience by working on actual problems with qualified

teaching assistance and guidance every step of the way. Lesson assignments you do are graded and returned to you so you can see the progress you are making. Special instruments for learning your profession are included.

In a few short months (sometimes even weeks) you gain valuable, practical knowledge that once took years to acquire.

No matter what course or what other school you may be considering be sure to check the CTS Master Home Study Method first. CTS will gladly rush to you a special booklet on the subject you check below and include a Special Form for Paying Later as You Learn and Earn.

RUSH COUPON TODAY, DO IT NOW!

CHRISTY TRADES SCHOOL, Dept. Q-103, 4432 N. Kedzie Ave., Chicago 25, Ill.

Without any cost or obligation on my part please Rush full particulars about the CTS Master Home Study Method of Learning and full details on the course I have checked below:

- | | | |
|--|---|---|
| <input type="checkbox"/> Accounting | <input type="checkbox"/> Electrical Appliance Repairing | <input type="checkbox"/> Plumbing |
| <input type="checkbox"/> Air Conditioning | <input type="checkbox"/> Electrical Engineering | <input type="checkbox"/> Radio |
| <input type="checkbox"/> Architecture | <input type="checkbox"/> Farming | <input type="checkbox"/> Refrigeration |
| <input type="checkbox"/> Automobile Technician | <input type="checkbox"/> High School Courses | <input type="checkbox"/> Retail Merchandising |
| <input type="checkbox"/> Bookkeeping | <input type="checkbox"/> Machine Shop | <input type="checkbox"/> Salesmanship |
| <input type="checkbox"/> Building Homes for Profit | <input type="checkbox"/> Mathematics—Trigonometry | <input type="checkbox"/> Sheet Metal |
| <input type="checkbox"/> Business Administration | <input type="checkbox"/> Mechanical Engineering | <input type="checkbox"/> Taxidermy |
| <input type="checkbox"/> Contracting & Building | <input type="checkbox"/> Photography | <input type="checkbox"/> Television |
| <input type="checkbox"/> Diesel Technician | | <input type="checkbox"/> Tool Making |
| <input type="checkbox"/> Drafting | | |

Name _____ Age _____ Address _____

City _____ Zone _____ State _____

Lifetime advisory service included with every course.

Our 21st Year

TRAIN **FASTER**— IN ONLY 10 **RADIO.**

I SEND YOU 18 BIG KITS

of Radio Television parts and equipment. Much of your training will be actual construction and experimentation . . . the kind of truly PRACTICAL instruction that prepares you for your Radio-Television career.



Frank L. Sprayberry, President
Sprayberry Academy of Radio



YOU BUILD the Television set and the powerful superhet radio receiver shown above. IN ADDITION to the other test units shown here (many are not shown because of lack of space). All equipment I send you is **YOURS TO KEEP.**

Training Men for Greater Incomes and Security in Radio-Television

TRAIN **BETTER** - TRAIN **EASIER** MONTHS - OR LESS - FOR **TELEVISION**

NEW! NO OBLIGATION PLAN

**You Have No Monthly Payment Contract to Sign
-Pay For Your Training as You Earn and Learn**

You can get into Radio-Television, today's fastest growing big money opportunity field, in *months* instead of years! My completely new "package unit" training plan prepares you in as little as 10 months or even less! No monthly payment contract to sign—thus **NO RISK** to you! This is America's finest, most complete, practical training—gets you ready to handle any practical job

Valuable Equipment Included With Training

The new Sprayberry "package" plan includes many big kits of genuine, professional Radio-Television equipment. You perform over 300 demonstrations, experiments and construction projects. You build a powerful 6-tube 2-band radio set, multi-range test meter, signal generator, signal tracer, many other projects. I also include many useful books and service manuals. All equipment and lessons are yours to keep . . . you have practically everything to set up your own profitable Radio-Television service shop.

in the booming Radio-Television industry, where trained service technicians are needed—urgently! Start your own profitable Radio-Television shop . . . or accept a good paying job. I have trained hundreds of successful Radio-Television technicians during the past 21 years—and stand ready to train you, even if you have no previous experience! Mail coupon and get all the facts—**FREE**.

Earn Extra Money While You Learn!

Train **IN YOUR HOME** in spare hours. Keep on with your present job and income while learning. With each training "package" unit, you receive extra plans and "Business Builder" ideas for spare time Radio-Television jobs. New television stations everywhere open vast new opportunities for trained men—and those in training. If you expect to be in the armed forces later, there is no better preparation than practical Sprayberry Radio-Television Training.

I invite you to get all the facts—



FREE
TO YOU
3 BIG
RADIO-TELEVISION
BOOKS

I want you to have **ALL** the facts about my new 10-MONTH Radio-Television Training—without cost! Rush coupon for my three big Radio-Television books: "How to Make Money in Radio-Television" **PLUS** my new Illustrated Television Bulletin **PLUS** an actual sample Sprayberry Lesson—**ALL FREE**. No obligation and no salesman will call. Mail coupon **NOW!**

Approved for Veterans under the G. I. Bill

SPRAYBERRY ACADEMY OF RADIO
111 NORTH CANAL ST., Dept. 10-T, Chicago 6, Ill.

MAIL COUPON TODAY—NO OBLIGATION—

SPRAYBERRY ACADEMY OF RADIO, Dept. 10-T
111 North Canal St., Chicago 6, Ill.

Please rush to me all information on your 10-MONTH Radio-Television Training Plan. I understand this does not obligate me and that no salesman will call upon me. Be sure to include 3 books **FREE**.

Name..... Age.....

Address.....

City..... Zone..... State.....

BETTER JOBS BETTER PAY

FOR SKILLED MEN! QUICK TRAINING BOOKS SHIPPED for Examination

SEND NO MONEY! Prepare for a better job at bigger pay by sending the coupon NOW for any set of easy-to-understand self-training text books. These great books, prepared by long experienced experts, can help you to acquire the "know how" that wins promotions and puts more money in your pocket. Any set of books sent for 10 days' examination.

AUTOMOBILE ENGINEERING

4 Big, Thick Books
Over 2700 Pages



These wonder books tell how — step by step — to make the repairs and adjustments that keep any make of car at maximum operating efficiency. More than 2000 illustrations, wiring diagrams, data sheets, etc. Total price only \$18.50. Low monthly payments. Sent on trial.

BUILDING, ESTIMATING and CONTRACTING

Up-to-Date Edition
9 Volumes — 4000 Pages

These 9 practical books can help you to make more money by becoming foreman, superintendent, or running your own business. Drawing plans, estimating, masonry, carpentry, building, remodeling, heating, painting and many other subjects included. 2750 illustrations. Total price only \$34.80. Low monthly payments. Sent on 10 days' trial.



APPLIED ELECTRICITY INCLUDING RADIO AND REFRIGERATION

19th Edition
8 Books — 3700 Pages



This up-to-date edition contains many new subjects in detail, including blueprint reading, electronics, F.M. radio, fluorescent lighting and other modern electrical topics as well as full range of standard practices. 2700 illustrations.

134 tables. Total price only \$34.80. Low monthly payments. Sent on trial.

Publishers since 1898
(A year's consulting privileges with our engineers) now given with these books at no extra charge.)

AMERICAN TECHNICAL SOCIETY

Dept. X219 Drexel at 58th St. Chicago 37, Ill.

CLIP AND MAIL COUPON TODAY

AMERICAN TECHNICAL SOCIETY, Dept. X219
Drexel at 58th Street, Chicago 37, Ill.

Send for 10 days' free use, the following set of books:

I will pay the delivery charges only, and if fully satisfied, will send you \$3.00 plus postage in 10 days and then \$4.00 a month until the total price of \$_____ is paid. If I return the books in 10 days I will owe you nothing. You are to include a Year's Consulting Privileges with your engineers without extra charge.

Name _____

Address _____

City _____ State _____

Please attach letter stating age, occupation and name and address of employer, and at least one business man's name and address as reference. Men in service also please give home address.



**INSURED TIRE SERVICE
POPULAR BRANDS**

FREE INSURANCE POLICY given with each used tire sold. We guarantee the amount of service you pay for.

Tube Given Free with Each Used Passenger Tire Upon Request

SPECIAL!
Deduct 10% on orders for 2 or more used tires

YOU CAN'T LOSE!!

| Super Quality | | Rugged Performance | | 15 Months Insured Service | |
|---------------|--------|--------------------|--------|---------------------------|--------|
| 600x16 | \$4.55 | 670x15 | \$5.25 | 700x16 | \$5.55 |
| 650x15 | 4.95 | 670x16 | 5.35 | 710x15 | 5.45 |
| 650x16 | 5.45 | 700x15 | 5.40 | 760x15 | 5.95 |
| | | | | 820x15 | 6.45 |
| | | | | 550x17 | 4.75 |

| Supreme Quality | | Nothing Finer | | 30 Months Insured Service | |
|-----------------|-------|---------------|------|---------------------------|-------|
| 450x20 | 5.95 | 450x21 | 6.25 | 700x15(8) | 10.45 |
| 600x16 | 5.65 | 650x15 | 5.75 | 600x20 | 10.95 |
| 650x16 | 5.85 | 670x15 | 5.95 | 650x20 | 11.75 |
| 700x16 | 7.75 | 700x15 | 5.75 | 700x20 | 12.50 |
| 750x16 | 12.50 | 710x15 | 6.50 | 32x6(8) | 11.95 |
| 550x17 | 5.75 | 760x15 | 6.95 | 32x6(10) | 12.75 |
| 525x18 | 5.45 | 820x15 | 7.50 | 750x20 | 14.50 |
| 640x15 | 5.75 | 475x19 | 5.75 | 825x20 | 21.50 |



SNOW TIRES
NO CHAIN PROBLEMS
"Worry-Proof" Driving

| | | | |
|--------|-------|--------|-------|
| 600x16 | 10.95 | 670x16 | 11.75 |
| 600x15 | 11.45 | 700x15 | 13.95 |
| 640x15 | 11.45 | 700x16 | 14.95 |
| 650x15 | 11.95 | 710x15 | 13.95 |
| 650x16 | 11.95 | 760x15 | 14.95 |
| 670x15 | 11.95 | 820x15 | 15.95 |

NEW TIRE GUARANTEE

REAL ESTATE

BE A BROKER

PAYS BIG! SEND FOR FREE, BIG, ILLUSTRATED CATALOG NOW! Graduates report making substantial incomes. Start and run your own business quickly. Men, women of all ages, learn easily. Course covers Sales, Property Management, Appraising, Loans, Mortgages, and related subjects. **STUDY AT HOME** or in classrooms in leading cities. Diploma awarded. Write TODAY for free book! No obligation.

WEAVER SCHOOL OF REAL ESTATE (Est. 1936)
Suite 300 Law Bldg. Dept. PM Kansas City, Mo.

STUDY TO BE A DOCTOR

of Psychology or Metaphysics

Obtain a Ps.D., Ms.D., or Ph.D. degree. Be a Teacher, Lecturer, or Accredited Practitioner. Teach others how to achieve Health, Happiness and Contentment. Chartered by State. Write for FREE book telling how.

THE NEOTARIAN COLLEGE OF PHILOSOPHY
Desk 8, Pickwick Building Kansas City 6, Missouri

TASOPE PHOTO-ENGRAVING PLANTS



Material Cost Of This Cut 34c
Selling Price \$1.00 And Up

Establish your own profitable PHOTO-ENGRAVING business. Make cuts for newspapers, printers, and advertisers. Make etched name plates, plaques etc. Instructions furnished, no experience necessary. Sold direct from factory since 1931. First five hundred cuts sold locally or by mail will pay for plant and pay you well for your time. Write for FREE catalog.

TASOPE DEPT. PM2, AURORA, MO.

RUPTURE!

An amazing Air-Cushion Invention allows body freedom at work or play. Light, neat, cool, sanitary. Durable, cheap. Day and night protection helps Nature support weakened muscles gently but surely. No risk. **Sent on Trial!** Write NOW for free Booklet and Proof of Results. All correspondence confidential.

Brooks Co., 373-B, State St., Marshall, Mich.



LEARN ACCOUNTING

Learn Business Administration

Bookkeeping, secretarial and allied subjects at home in your spare time or attend nationally approved resident school. Write for FREE Success Book giving complete information about courses, plans, rates and employment opportunities.

Hills BUSINESS UNIVERSITY AND EXTENSION SCHOOL
619 W. MAIN ST. OKLAHOMA CITY 2, OKLAHOMA

Learn BAKING At Home

Baking is one of America's high industries in wages. Nearly depression-proof. Thorough basic home course lays sound foundation. If you have aptitude, write for FREE BOOKLET. Opportunities in Commercial Baking.

NATIONAL BAKING SCHOOL
835 Diversey Parkway Dept. 1352 Chicago 14

AMAZING NEW TRAINING PLAN

THOUSANDS OF BETTER PAY JOBS IN TELEVISION

I PREPARE YOU AT HOME WITHIN MONTHS!



Leonard C. Lane, B.S., M.A., President of Radio-Television Training Association, Exec. Dir. of Pierce School of Radio and Television

AT NO EXTRA COST! YOU GET A ROUND TRIP TO NEW YORK CITY

FROM ANYWHERE IN THE U.S. OR CANADA—I pay your way to New York and return. PLUS 2 FREE weeks, 50 hours of advanced instruction and shop training at the **PIERCE SCHOOL OF RADIO & TELEVISION**. You use modern electronics equipment, including student-operated TV and Radio stations. You go behind the scenes of New York's big Radio-TV centers, to study first hand. And I give you all this AT NO EXTRA COST! (Applies to complete Radio-TV course only.)

Only RTTA makes this amazing offer.

EXTRA FEATURES THAT MEAN MORE MONEY FOR YOU!

Thousands of new job opportunities will be available for you right in your own state, now that the government has lifted restrictions on new TV stations. My simple, successful methods can PREPARE YOU NOW to take your place in America's booming TELEVISION and Electronics industries... help you get the success and happiness that you always wanted out of life. You learn the practical, easy way by using actual parts and equipment in the 15 big Radio-TV kits I send you, including a COMPLETE TV RECEIVER... yours to build and keep.

My Advanced Training Prepares You For Better Jobs Then, after you finish your training for a position as a full-fledged TV Technician—where you can write your own ticket and choose from dozens of fascinating careers—I don't stop there! I continue to train you—AT NO EXTRA COST—to qualify for even better pay in the BETTER JOBS that demand FCC licenses, with my...

FREE FCC COACHING COURSE
PREPARES YOU AT HOME FOR YOUR FCC LICENSE
THE BEST JOBS IN TV AND RADIO REQUIRE AN FCC LICENSE
Given to every student at NO EXTRA COST after TV Theory and Practice is completed.

SET-UP YOUR OWN HOME LABORATORY WITH THE 15 BIG TELEVISION-RADIO KITS WE SEND YOU (At No Extra Cost)

YOU BUILD AND KEEP ALL THESE UNITS

- INCLUDING BIG SCREEN TV RECEIVER,
- plus Super-Het Radio Receiver,
- R.F. Signal Generator, Combination Voltmeter-Ammeter-Ohmmeter,
- C-W Telephone Receiver, AC-DC Power Supply.
- Everything Furnished Including All Tubes.



NOW! Advanced FM-TV Training For Men Who Know Radio
Prepares You For Higher Pay Jobs In A Few Months
COMPLETE theory and practical training course... complete with kits including large screen TV receiver.
FCC License Coaching Course Included FREE.

VETERANS!

MY SCHOOLS FULLY APPROVED TO TRAIN VETERANS UNDER NEW G.I. BILL! If discharged after June 27, 1950 — CHECK COUPON BELOW! Also approved for RESIDENT TRAINING in New York City... qualifies you for full subsistence allowance up to \$160 per month.



I GET MY GRADUATES GOOD PAYING JOBS

"As Merchant Ship Radio Officer, I receive \$867. for 40-day trip. Your training helped me get this fine position."
— Stanley Nawrocki

I now hold a fine airlines position at LaGuardia Field, New York City, thanks to your excellent training."
— Joseph Rosenberg

"Your excellent instruction helped me get my present job as an airport radio mechanic for American Airlines."
— Eugene E. Basko

"Thanks to your training, I qualified for a good job as a Receiver Tester at Federal Telephone and Radio."
— Paul Frank Seier

Many others working at NBC, RCA, CBS, Dumont, Philco, Emerson, Admiral and other leading firms.



BOTH FREE
New Illustrated Book plus Sample Lesson

NO SALESMAN WILL CALL!

Mr. Leonard C. Lane, President
RADIO-TELEVISION TRAINING ASSN.,
1629 Broadway, Radio City Station
New York 19, N. Y. Dept. M-2

Dear Mr. Lane:
Mail me your NEW FREE BOOK and SAMPLE LESSON that will show me how I can make BIG MONEY in TELEVISION. I understand I am under no obligation and no salesman will call.

Name _____ Age _____
Address _____
City _____ Zone _____ State _____

I am interested in: Radio-TV Advanced FM-TV
VETERANS: If qualified under new G.I. Bill, check here Resident Study

RADIO-TELEVISION TRAINING ASSOCIATION

1629 Broadway, Radio City Station, New York City 19, N. Y.

Approved as a Correspondence School under the laws of the State of New York

**Defense Plans Mean Bigger Pay
for Good Machine Shop Men!**

**Now You Can Be a
MASTER MACHINIST!**

GET bigger pay in this ESSENTIAL field! Learn shop work quickly—with big home study and reference course, the thoroughly revised American Machinists' Library, 6 Volumes, 2987 Pages, 2900 Pictures



How to operate lathes, drills, other machine tools; turning, boring, grinding, gear cutting, jigs and fixtures, drilling and surfacing, punches and dies, and MUCH MORE! Timely information on airplane assembly fixtures. Illustrations show every operation clearly. The facts are up to date. Brings you the extra "know-how" that means difference between "just another machinist" and

FREE 10-Days' Examination

a Master Machinist. Invaluable help for anyone—from apprentice to shop executives. Packed with short-cuts. Will help to put you in big-pay class and to rate as an ESSENTIAL worker. Send no money. Mail coupon for 10-DAY FREE TRIAL. Note special price, easy terms.

McGraw-Hill Book Co., Dept. PM-2-53
327 West 41st St., New York 18, N. Y.

Send for 10 days' FREE trial, the American Machinists' Library. If not satisfied I will return books. Otherwise I will send \$4.50, plus postage, then; and \$7 a month for 4 months. (Reg. price \$36; you save \$3.50.)

Name.....
Home Address.....
City & State..... PM-2-53

Employed by.....
 WE'LL PAY POSTAGE if you enclose \$4.50 first payment WITH coupon. Same return privilege for full refund.

**Learn this
Profitable
Profession**



**IN 90 DAYS
AT HOME**

**Money-Making Career Open
to Men and Women, 18 to 60**

Hundreds of men and women between 18 and 60 make \$10 to \$20 in a single day giving scientific Swedish Massage and Hydro-Therapy treatments. There is big demand from doctors, hospitals, sanatoriums and clubs. Graduates earn large full time income from these or in private practice in their own offices. Others make good money from home treatments given in spare time. Learn this interesting money-making profession in your own home, through our home study course. Same instructors as in our nationally known resident school. You can win independence and prepare for future security by qualifying for your Graduation Certificate. Course can be completed in 3 to 4 months. Many earn while they learn. Begin your training at once.



NEW 32-PAGE BOOKLET FREE

Fill in the coupon below (please print name and address) and mail it for your FREE copy of 32-page Information Booklet. If you act at once we will include Anatomy Charts and Success Booklet which supply additional information you should have. All will be sent postage paid.

THE COLLEGE OF SWEDISH MASSAGE
Dept. 364B, 41 E. Pearson St., Chicago 11, Illinois

Please send me FREE and postpaid New 32-Page Illustrated Booklet, Anatomy Charts and Success Booklet at once.

Name..... Age.....
Address.....
City..... State.....

PRESTO! ANYONE CAN MASTER GLAZE



Car Owners! Meet Master Glaze—the sensationally different luster for new and used cars! Not a wax—not an oil polish—not a paint!—nothing that "smears" over the surface.

MASTER GLAZE is a unique discovery—a creamy liquid—quick and easy to apply! Gives a hard, glass-like surface. Even gasoline cannot dull it! Lasts six months to a year! Amazing luster—beautiful, sparkling clean and brilliant! Doesn't finger-mark—doesn't smear! A match box full glazes an entire car. Seals the pores—protects! NOTHING LIKE IT!

FREE SAMPLE

Just send your name and address to

MASTER GLAZE CO., 7720-757 W. Harwood Ave., Milwaukee, Wis.

RAISE GIANT FROGS BIG DEMAND



MILLIONS USED YEARLY!

Frogs sell \$5 dozen. Breeder lays up to 20,000 eggs yearly. Season just starting! Men & Women get ready now for this year's eggs. Small pond starts you. New book tells how! Send for illustrated FREE folder today. Write to **MARLBORO HOUSE-7** 1035 Marlborough Detroit 15, Mich.

'How to Make Money with Simple Cartoons'



A book everyone who likes to draw should have. It is free; no obligation. Simply address **FREE BOOK**

CARTOONISTS' EXCHANGE
Dept. 92D Pleasant Hill, Ohio

RUPTURE



RELIEF...OR YOUR MONEY BACK
Original, patented Web, copied but never matched. Users say it's best ever. Relief or no cost to you. Write:

WEB TRUSS CO., Dept. M-2, Hagerstown, Md.



You, too, can be an armchair shopper! See: "SHOPPING for living and giving." A new advertising section just ahead of the regular Popular Mechanics editorial section.



Yours for the asking— No charge—no obligation “How to Become a Mail Order Millionaire”

Read how Gilbert on a “peanut” investment built up to \$350.00 A DAY. Learn how Zimmerman started a mail order business on a buck private’s pay and spiraled \$16.80 into a big yearly income. See how a Chicago clerk quit a \$75.00 job and now makes \$22,000 a year in his own Mail Order business. Read how a southern boy made a fortune selling war-surplus parachutes which he bought as he went along. All Free! Send name on coupon for a copy of this fascinating reprint of “How to Become a Mail Order Millionaire” from Mechanix Illustrated plus details on the L.W. Mail Order Survey.

Start on a SHOESTRING!

The real-life stories of success in Mail Order read like fairy tales. If I had not personally known these people their stories would be hard to believe. Yet they are not only true, but they represent just a few of the hundreds of “little operators” who have been swept into big money by Mail Order.

GAINES. I personally guided his start when he invented an automatic pants presser. He started with one little ad in one magazine. Four years later he retired — with enough real estate to keep him in cash income the rest of his life.

VAN MARK. I worked with him for six years. I met him when he was a wagon man for a tea and coffee house, knocking on doors. He went into Mail Order on nothing—made money from the start—ended up six years later with savings of \$50,000 and an income of \$5000.00 a year for life without further work.

DUGGAN. A few years ago he was a truck driver. Started fooling with Mail Order in a spare room in his spare time. Last year he said, “I don’t know how much I’m worth—after you get the first million you quit keeping track.”

MRS. NIXON. Started a small Mail Order business at home—just to keep occupied. It looked good and she came to me for advice. I showed her how to expand. In two years the business got so big her husband resigned his job to help manage it.

FOXMAN. Foxman worked as a hack writer at \$70 a week. He had idle time in the evenings—ran an ad offering something he didn’t have—got so many orders he had to find a source of supply. He made \$18,000 the first year. He gives me credit for “showing the way.”

JORGENSEN. Consulted me about a specialty product. On my advice he ran one ad to “test” its saleability. That ad brought sales of \$50,000. In his first year he did a business of nearly a half million dollars. His original investment was less than a thousand.

These things I have seen. These people I have helped to the realization of their dreams — these and hundreds of others. My own fortune was made in Mail Order. And now my secrets can be yours.

L. W.

Have you ever thought of running a profitable little sideline right from your home? Has it occurred to you that *you are just as capable as anyone else* of making money on a product or service that can be sold by mail? Have you ever looked into the Mail Order business as it’s run (on tiny investments) by innumerable small operators?

Forget about Sears and Ward’s! Read about the “little fellows” . . . clerks, teachers, vets, mechanics, salesmen and others . . . who are packing Mail Order items in bedrooms, spare rooms, attics, garages, cellars . . . dumping them in the Post Office . . . and quietly banking the fistful of Money Orders, cash and checks delivered to them daily by the mailman.

An annual business of almost a billion dollars is done by “little fellows” who advertise and sell *just one item!* The Department of Commerce of the United States says, “A number of the most successful obtain incomes as high as \$40,000 to \$50,000.00.”

It’s an incredible story . . . a story of a business that’s wide-open for newcomers . . . with opportunities for income far-and-away greater than you can ordinarily hope to attain by holding down a job. And in Mail Order you can stay as small as you wish—run your deal as a \$50 or \$75 weekly sideline—or consider jacking it up into really big figures as a full time operation.

Glance at the examples at left. *These true stories are far from unusual.* Multiply them by the hundreds and you begin to get an idea of what can be done . . . what *is* being done . . . in the phenomenal Mail Order field.

Yet, if you were to jump blindly into Mail Order your chances would be slim. A peculiar brand of “know-how” is vital in this little-known, little-understood business. *This is fortunate for you.* If any Tom, Dick, or Harry would “click” in Mail Order, the field would have been overloaded years ago.

But now you have the opportunity to learn the authentic secrets of successful Mail Order operation. They are revealed for the first time, step by step, in an extraordinary new Survey . . . the *L.W. Confidential Mail Order Letters.*

This Survey is not a course—not a book—not a group of lessons. It is a simple guide that anyone can follow. It shows you how to pick the right product for Mail Order. It shows you exactly how to start a profitable business *fast*, with cash or Money Orders in the envelopes you receive. It shows how to buy your product out of the very money you get in the mail, so you don’t have to tie up cash in large supplies of your product. It gives you actual examples of ads and letters, analyzed to show *how and why they make money.* It demonstrates the months to start, the time to expand, the best way to get prospects’ names. It reveals from A to Z the confidential facts that have made fortunes for Mail Order operators who use them.

Mail the coupon today, or simply send your name and address on a postcard. No salesman will call. We will mail, postage prepaid, a *Free* copy of “How to Become a Mail Order Millionaire” and along with it will give you complete facts about the L.W. Mail Order Survey. Read the facts. Then decide whether you would like to spend spare time or full time in a profitable, fascinating Mail Order enterprise. If you think you would like to follow the footsteps of hundreds of others who are now making good money in this way, you can get your L.W. Survey and begin at once.

Please don’t decide to write us “a little later.” Send your name *now*, before you forget. This one little act might be the first step to a future of independence and wealth.

**The L. W. MAIL ORDER SURVEY, Dept. 12
7070 N. CLARK ST., CHICAGO 26, ILL.**

The L. W. MAIL ORDER SURVEY, Dept. 12
7070 N. CLARK ST., CHICAGO 26, ILL.

Mail me a free copy of “How to Become a Mail Order Millionaire” and details about the L. W. SURVEY. It is understood there is no charge at any time, and that I am not under the slightest obligation. After reading, I will decide whether I want to use the L. W. Confidential Letters to help me start a Mail Order business at home.

NAME.....
ADDRESS.....
CITY.....ZONE.....STATE.....

FACTORIES ARE TURNING OUT

Millions of ELECTRICAL APPLIANCES

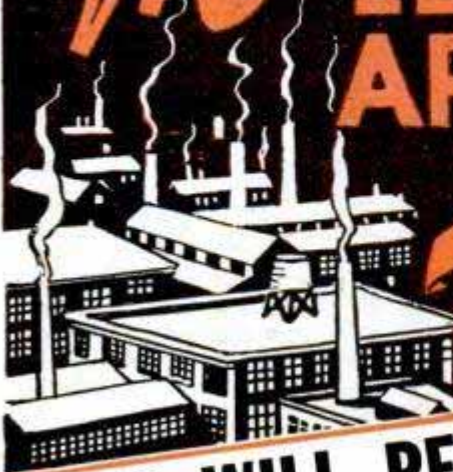

Daily



WHO WILL REPAIR THEM?

There are over 45,000,000 families in the United States. They average 12, 15 or more electrical appliances. Every marriage increases the need just that many more. Lamps, Refrigerators, Washing Machines, Irons, Toasters, Percolators, Radios, Vacuum Cleaners, etc. Billions of dollars are already invested in electrical appliances in cities, on farms, and in factories. Each year more and more electrical inventions appear on the market. Television sets, electric blankets, automatic dryers, humidifying cleaners are a few recent ones and everyone either has or wants to buy one or all of them. Eventually they need either adjustment or repair—that is why Electrical Appliance Repairing is such a profitable business today and will continue to pay big cash profits for years to come.

HOW CTS TEACHES YOU

Since 1935 the CHRISTY TRADES SCHOOL has been teaching mechanically inclined men the world over the profitable ELECTRICAL EQUIPMENT SERVICING business for home and factory. You learn by working with your hands, building, testing, repairing. We send you kits to assemble and keep—including the valuable CHRISTY ELECTRONIC KIT, the portable trouble tracer.

IF YOU ARE MECHANICALLY INCLINED

Can hold and use tools, CTS will give you the training and time saving kits that will enable you to own either your own full or spare time money making business.

EARN WHILE YOU LEARN

TO REPAIR THEM!

READ WHAT MR. PIPPIN SAYS:

... Mr. Marion A. Pippin, 1139 E. Lincoln Ave., Decatur, Ill., before enrolling with CTS wrote: "I have been a foreman in a large plant here for 39 years and now retired. My age (60 years old) is against me." Then he enrolled and reported, "I certainly have enjoyed your training. The way your lessons are prepared is very fine." Then he graduated and wrote, "Well, I am now in the phone book in 4 places in the yellow pages. My business is getting better all the time." Mr. Pippin, now 61 years old and a grandfather five times, has found a business with Real Security in his Fix-It Shop. You can do the same.

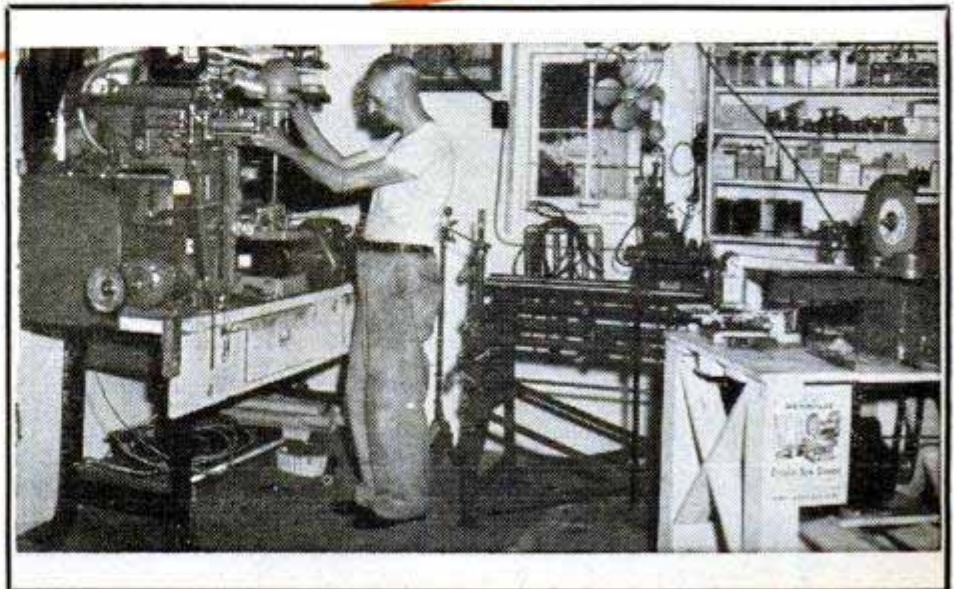

START YOUR OWN BUSINESS!

ELECTRICAL APPLIANCE REPAIRING

IN YOUR OWN KITCHEN, BASEMENT OR GARAGE
 You don't need elaborate fixtures or expensive equipment to be a successful repairman.

\$5.00-\$6.00 AN HOUR
 often charged for making ordinary repairs. We show you how to repair refrigerators, vacuum cleaners, washing machines, motors, etc., etc.

AGE IS NO BARRIER
 nor is a minor physical handicap. Work is light, pleasant and PROFITABLE. Work as many hours as you wish. The Electrical Appliance Technician is his own boss!

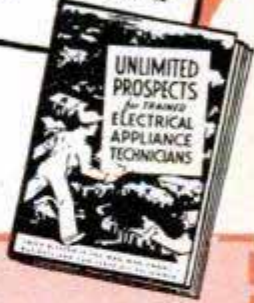

MAKE MONEY RIGHT FROM THE START

Many of our students pay for their entire course before they have completed their training! How? Because right from the very beginning they are shown how to make actual repairs! Thousands of Electrical Service Technicians can testify that the CTS course is a *practical course* written in simple, easy-to-understand language, profusely illustrated with hundreds of photographs and detailed drawings.

CTS SHOWS YOU

how to locate any trouble with refrigerators, vacuum cleaners, irons, toasters, motors, in fact, anything electrical . . . then how to quickly fix it . . . and what to charge. CTS also shows you how to solicit business, where to get repair parts wholesale (over 270 supply sources listed). ALSO, how to build power tools you want from spare parts and CTS teaches you Welding, House Wiring, Nickel Plating, Saw, Scissor and Lawn Mower Sharpening, Bicycle Repairing and other profitable sideline or full time businesses.

PAY AS YOU LEARN PLAN

Send TODAY for FREE Illustrated Book and Special Form for paying from earnings made while learning.

SEND FOR FREE BOOK!

TELLS YOU HOW TO DO IT!

SEND COUPON TODAY!

ELECTRONIC TESTING KIT FURNISHED

CHRISTY TRADES SCHOOL
 Dept. D-1503, 4432 N. Kedzie, Chicago 25, Ill.

Gentlemen: Please rush me FREE book on America's fastest growing industry, Electrical Appliance Servicing, and special form for paying later.

NAME.....AGE.....

ADDRESS.....

CITY.....STATE.....

INVENTORS

Your first step—if you consider your invention to be something of importance—is to have a search made of pertinent, prior U. S. patents. If our search report indicates probable patentability of your invention, you may apply for a patent which gives you the right to exclude others from making, using or selling your invention as claimed for a term of 17 years.

This firm is registered to practice before the U. S. Patent Office and is available to assist in the preparation of the necessary drawings, specification and claims.

Ask for a copy of our instructive booklet "Patent Protection for Inventors" and our convenient "Evidence of Invention" form. No obligation.

VICTOR J. EVANS & Co. *Merlin M. Evans*
REGISTERED PATENT ATTORNEY
830-A MERLIN BUILDING, WASHINGTON 6, D. C.

HULA DANCER • GETS BIG FISH

Small but mighty, this deadly open-water hooker is heavy enough to make long casts easier. Sinks and runs medium depth. Special "lip" gives special action—fools the wise ones. 5/8 oz. At your dealer. \$1.25 ea.



FRED ARBOGAST & Co., Inc., 2272 W. North St., Akron 3, Ohio

FREE WRITE TODAY FOR YOUR BIG FREE ARBOGAST COLOR CATALOG—FULL OF PICTURES OF CATCHES

Say You Saw It in Popular Mechanics

FOR YOUR

TECHNICAL AND VOCATIONAL TRAINING

Come to the

UNIVERSITY OF HOUSTON

One of America's large and most modern universities. Select from these fascinating fields: aeronautics air conditioning & refrigeration auto body and paint auto mechanics auto upholstery & trim diesel drafting electricity electronics machine shop photography radio stationary engineering television welding woodworking furniture upholstery. **PREPARE FOR YOUR FUTURE NOW . . .** with very latest methods and equipment, at modern U. of Houston College of Technology. Entrance: high school diploma, or over 18 and ability to profit from instruction. Beautiful campus—250 wooded acres in Houston, Texas—city of tomorrow. Full college activities, sports, social life. Day or night, short or longer courses. Co-op work-study programs . . . earn part of tuition and expenses with part-time job in your own career field, while you learn. Personal vocational counselling. Diploma on completion and all credits apply towards Bachelor of Applied Science Degree. Job placement assistance. Feb., June, Sept. semesters. Mail ad now for Free fully-illustrated brochure. No obligation. Mark X before choice of subject. Do it today!



ADMINISTRATION BUILDING

University of Houston, College of Technology
Dept. 123 — HOUSTON 4, TEXAS

INVENTORS

IF YOU WISH TO PROTECT YOUR INVENTION, You should take steps to protect it by a U. S. Patent. Write me for "INVENTION RECORD" form

CARL MILLER
REGISTERED PATENT ATTORNEY

WOOLWORTH BLDG., 35th FLOOR, 23A
NEW YORK CITY



PATENTS

C. A. SNOW & CO.

REGISTERED PATENT ATTORNEYS
WRITE FOR INFORMATION TO
428 SNOW BUILDING, WASHINGTON 1, D. C.



INVENTORS

Send for **PATENT INFORMATION** **REGISTERED PATENT ATTORNEY**
Book and **INVENTOR'S RECORD** Patent Attorney & Advisor
without obligation U. S. NAVY DEPT. 1930-1947
GUSTAVE MILLER ASSOCIATE EXAMINER
23-PM WARNER BUILDING U. S. PAT. OFF. 1922-1929
WASHINGTON 4, D. C. **PATENT LAWYER**

INVENTIONS For Sale

Our clients have excellent inventions in many fields to be manufactured and marketed on a cash, royalty or license basis. Full description of clients' inventions will be sent if you state your field of interest. **INVENTORS:** We also want inventions of every type. Write for details.

GLOBAL MARKETING SERVICE

1404 Mitchell Street Dept. MS Oakland 1, Calif.

INVENTORS

Whether an invention is patentable can be substantially determined by a search of the U. S. Patent records. Without obligation, write for information explaining the steps you should take to secure a patent.

JOHN N. RANDOLPH

Registered Patent Attorney

201 Columbian Building, Washington 1, D. C.

INVENTORS

G. G. GREENE WANTS INVENTIONS OR IDEAS ON BOTTLE AND CAN OPENERS—IF ADOPTED WILL BUY OUTRIGHT OR PAY ROYALTIES.

G. G. GREENE MFG. CORP.
WARREN • PENNA.



INVENTORS

I shall be pleased to furnish you, upon request, with full information relative to patent procedure—without any obligation on your part.

PATRICK D. BEAVERS

Registered Patent Attorney

934 Columbian Building Washington 1, D. C.

MASTER WATCHMAKING

AT HOME

with this
**PROFESSIONAL
EQUIPMENT**

WATCHMAKER'S
LATHE

CSW Course 202 Furnishes
EVERYTHING YOU NEED
To Complete Your Lessons

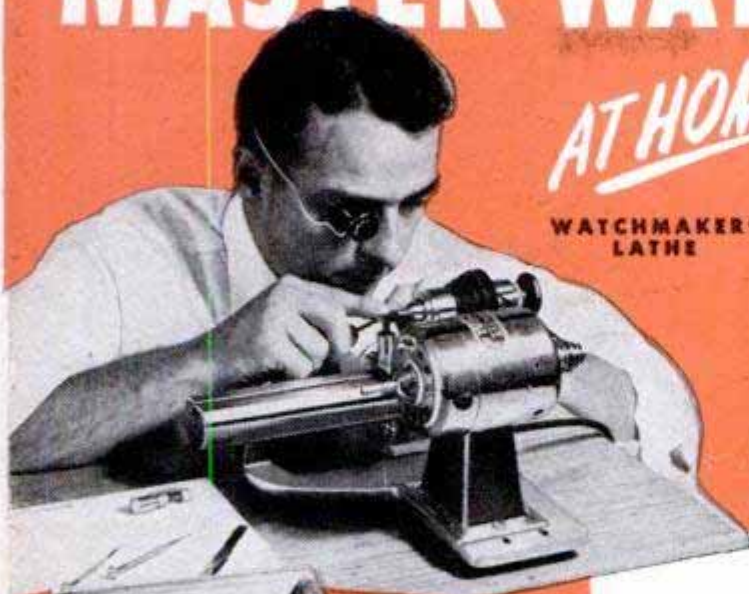

Without leaving home or present employment, you can master the fundamentals of watch repairing... enjoy a profitable hobby... or prepare for a new career. Step by step, the amazing Sweazey System of Home Study shows you how to fix watches from start to finish. It's fascinating! And Watchmaking, a well-paid, respected profession, can lead to a business of your own, if you wish.

**16 SHIPMENTS • 225 ITEMS:
PRACTICE WATCHES • SUPPLIES
PROFESSIONAL TOOLS AND EQUIPMENT!**
Plus a Wealth of Text and Reference Material

STAKING
TOOL

Yes, every tool, including staking tool and watchmaker's lathe, motor and chucks (with portable mount for use on table) as well as the supplies and practice watches you need to learn watchmaking at home are all included in our present plan. Never before, so much for so little cost. We send 10 lessons the day you enroll!

IMPORTANT EXTRAS INCLUDED

- Money-Making Ideas
- New, illustrated handbook on Tools and Materials
- The Modern Clock, 500 p. book on clock repair
- The Watchmaker's Lathe, 200 p. book
- How to Repair Universal Chronographs
- Modern Shop Methods
- 10 Business Guide Manuals
- 2 weeks' personal training at our famous Resident School... and many more!

CSW HAS BEEN TRAINING MASTER WATCHMAKERS SINCE 1908...

Let us show you our successful methods. Our exclusive lesson texts were written by certified Master Watchmakers with years of business and teaching experience. Emphasis is on practical training. You work with watches from your very first lesson. You learn tested short cuts... modern, approved shop methods as practiced by leading watchmakers. Home study assignments are short to fit brief spare time periods. Age is no barrier... and no previous experience is needed. Get the facts!

**SEND COUPON TODAY
For Complete Information**

MASTER WATCHMAKING
SAMPLE
COPY

FREE SAMPLE LESSON

CHICAGO SCHOOL OF WATCHMAKING
2330 N. MILWAUKEE AVENUE, DEPT. 123 • CHICAGO 47, ILLINOIS

Please send free sample lesson and full information on home study course in Master Watchmaking.

(This offer limited to USA and members of Armed Forces overseas. Other plans available for foreign students.)

Name _____

Address _____

City _____ Zone _____ State _____



PRACTICE
WATCHES

**CHICAGO SCHOOL
OF WATCHMAKING**
FOUNDED 1908
2330 MILWAUKEE AVENUE
CHICAGO 47, ILLINOIS

EARN MORE IN DRAFTING



More Opportunities for Employment and Promotion

"Here I am at work making good money as a draftsman. I'm glad I sent the coupon to Chicago Tech for that Free Trial Lesson and found out how easy it is to learn Drafting in spare time at home. Today I feel secure in my job because the draftsman's work comes first on any new project. And, in addition, draftsmen can't be replaced with machines. What's more, I feel I'm slated for promotion and more pay, because I see so many draftsmen advancing to high-pay jobs."

LEARN IN SPARE TIME — AT HOME!

(or at the College in Chicago)

A few hours of pleasant home study every week—that's all. No interference with your present job. All the tools you need; drawing outfit included. With Chicago Tech's help, you train yourself step by step. This tested method—developed over 48 years of C.T.C. progress—prepares men quickly for good positions in industry.



FREE INFORMATION—SEND COUPON

To prove to you how easy it is to learn Drafting at home by the Chicago Tech method, we will send you this FREE TRIAL LESSON. No charge for this lesson, now or later. Fill out and mail coupon, or send post card today.

CHICAGO TECHNICAL COLLEGE

B-251 Tech Bldg., 2000 So. Michigan Ave., Chicago 16, Illinois

Mail me FREE Lesson with information about big opportunities in DRAFTING.

Name _____ Age _____

Address _____

City _____ Zone _____ State _____

UNLIMITED OPPORTUNITIES IN ENGINEERING

DEGREE IN 27 MONTHS

Study Engineering in this world-famed school. Established 1884. Demand for our graduates exceeds supply. Approved for Korean Vets.

Bachelor of Science Degree in Mechanical, Civil, Electrical, Chemical, Aeronautical, Radio (Television) Engineering; Business Administration and Accounting. Also 36-weeks certificate courses in Surveying and Drafting.

Personalized instruction. Accelerated courses. Non-essentials eliminated. For ambitious, earnest students. Earn your degree in the shortest possible time. Preparatory courses. Placement service.

Extensive Campus. Well equipped, new and modernized buildings; up-to-date labs. Low cost. New terms start quarterly. Enter March, June, September, January.

Mail Coupon Today

TRI-STATE COLLEGE

423 College Avenue, Angola, Indiana

Please send me free catalog and special information. I am particularly interested in courses as checked:

- Mechanical Civil Electrical Chemical Aeronautical
 Radio (Television) Business Administration Accounting
 Short Diploma Courses

Name _____

Address _____

EAR NOISES?



If you suffer from those miserable ear noises and are Hard-of-Hearing due to catarrh of the head, write us NOW for proof of the wonderful, palliative relief many people have reported after using our simple home treatment. NOTHING TO WEAR. Many past 70 reported such relief in hearing and ear noises. SEND NOW FOR PROOF AND 30 DAYS TRIAL OFFER.

THE ELMO COMPANY

DEPT. 3PM2 DAVENPORT, IOWA

Secrets of VENTRILOQUISM Now Revealed!



Easy to learn in 60 to 90 days with our Home Study Course. RESULTS GUARANTEED. Make Money! Be Popular! Have Fun! Big Opportunity! Radio, Television, Stage Appearances! For FREE information regarding price and terms, WRITE. You must state your age. Dummy Catalog 25c. FRED MAHER SCHOOL OF VENTRILOQUISM Box 36, Studio B Kensington Station Detroit 24, Michigan



MONEY in HAMSTERS

The new wonder animals from Syria. Often called Toy Bears. Delightful pets. Everyone desires them. Wanted by laboratories and pet shops. Clean, odorless. Raise anywhere. A profitable hobby or business. Write today for free book of details.

GULF HAMSTERY, 14 Jay St. Gulf Shores, Ala.

• GROW WITHOUT SOIL •



YOU can grow vegetables, flowers or rare plants without soil (HYDROPONICS) every day of the year. Start this fast, clean EASY way to grow any plant for fun or PROFIT now. Big returns from small space. Send postcard today for FREE picture book showing how others from every state are succeeding in this new wide open field.

GILBERT CO., Box 22-M, San Diego 6, Calif.

Become a MENTAL SUPERMAN OVERNIGHT!

Floor everybody! No studying! Revolutionary MEMO-PROP does all your thinking! It's uncanny! Unprecedented! FULL MONEY-BACK GUARANTEE! For FREE LITERATURE write: BIJOU HOLLYWOOD STUDIO, BOX 1727-M3, HOLLYWOOD 28, CALIFORNIA.



Thrilling Work COLORING PHOTOS

Fascinating vocation learned at home by those with aptitude. Thrilling pastime. National method brings out life-like colors. Free booklet. NATIONAL PHOTO COLORING SCHOOL 835 Diversey Pkwy., Dept. 1352, Chicago 14

Here's How to
BE YOUR OWN BOSS!

OWN A BUSINESS

FREE LIST OF
BUSINESSES
FOR SALE



CALIFORNIA RESORT MOTEL
Near ocean. Booked to capacity 'year round. 20 rooms. Nets \$3,500 a year. Priced to sell at \$5,900. Good future! Number PM1



CHICAGO DELUXE PET SHOP
Tropical fish, exotic birds, animals. Does \$2,000 per month. Ideal for couple. Under \$5,000! Number PM2

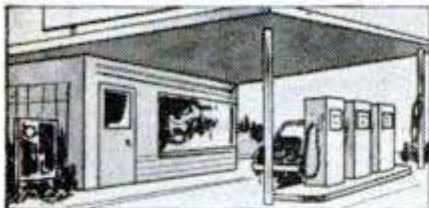

NEW YORK SERVICE STATION
Completely equipped, modern improvements. In medium sized city. Netted \$7,500 last year. Sacrificed at \$5,400! Number PM3

**These Folks
Won Success . . .
How About You?**



"Since Charles Ford helped me go into business for myself I have made more money than I ever dreamed possible!"
Mr. D.C., Chicago

"My wife and I are so pleased with our store! We feel we are on the road to lasting security and a good, steady income."

Mr. A.B., Cary, Ill.



"There's nothing like being your own boss. My service station is proving to be a real money-maker. Thanks for all your help!"
Mr. C.S., Chicago



If you are unhappy in your job—if you want to move to another area—if you want to buy the things you desire—this is your opportunity to get into the **BIG MONEY CLASS** by owning a business **NOW!**

Charles Ford & Associates offer you a choice of over 30,000 solid businesses anywhere in the U.S.A. Priced as low as \$4,000, they are all money makers . . . include large or small stores, farms, auto agencies, restaurants, manufacturing businesses, and many others.

Read the letters of happy, secure people who have gained fresh new futures through Ford . . . find out how **EASY**—how **SIMPLE** it is to own your own business and be independent, by mailing the coupon **TODAY**. We will rush absolutely **FREE** and without obligation our list of hundreds of businesses **YOU** want. Don't miss your chance . . . send coupon **NOW**.



HAVE YOU A BUSINESS TO SELL?

We have thousands of people eager to buy businesses in every section of the country. If you have a business to sell, we can reach prospective buyers in a matter of hours at very little cost to you. In fact we have a complete program to help you sell your business quickly, economically. Write us today: (Dept. 23 address below) to arrange a personal interview.

Charles FORD & Associates
Four Co-Operating Companies
Dept. 23, 10 N. Clark St., Chicago 2, Ill.

SEND IMPORTANT COUPON NOW!

Charles FORD & Associates,
Four Co-Operating Companies
Dept. 253, 10 N. Clark St., Chicago 2, Illinois

Yes, I want to *own my own business*, and enjoy a future of prosperity and security. Rush my valuable List of Businesses, **FREE** and without obligation, along with information on how you can help me go into business for myself.

Name _____

Address _____

Town _____ State _____

I prefer the following types of business _____

Learn to MOUNT Birds and Animals



To All Men & Boys!
Here is FUN and PROFIT!

Send Coupon for Free Book

Tells all about **Taxidermy**, and how you can learn at home to mount life-like **Birds, Animals, Game-Heads, Fish**. Save your valuable trophies. Decorate your home and den. Learn genuine **Chrome Tanning** for harness and sole leather buckskin and fine furs. Mount **Common** specimens, squirrels, rabbits, owls, even frogs, into marvelous craft-work groups, both useful, humorous. Wild game not necessary. Marvellous hobby. Fascinating.

BIG PROFITS Turn your spare time to cash. Have a sideline profitable business. Mount game trophies for sportsmen; sell your own mounts; save money and **Make Money** with expert tanning. Learn by mail from old reliable school with 400,000 graduates. **Investigate Now.** Send coupon or letter or post card **Right Now** for this marvelous **FREE BOOK**. There is no cost or obligation. Please state your **AGE**.

FREE BOOK

Northwestern School of Taxidermy,
2502 Elwood Bldg., Omaha, Neb.

Gentlemen:—Please send me your **FREE** 48-page booklet explaining Taxidermy. (Please print plainly, and state **age**. Use postal card if more convenient.)

Name _____ Age _____

Address _____



**MEN! TRAIN NOW FOR
A BIG PAY FUTURE IN
DIESEL
& SCIENTIFIC MOTOR TUNE-UP**



- Diesel Construction
- Diesel Engine Repairman
- Diesel Operator
- Industrial Maintenance
- Auto Engine Rebuilding
- Bus & Truck Maintenance

Be a Trained Diesel Man

Go places with **DIESEL!** Farms, factories and power plants, trains, ships, trucks, busses all use **DIESEL POWER . . .** all need **DIESEL-trained men!** You can start your **DIESEL** training at home, in spare time, with tested, proved **U E I** training. Course includes practical work on Diesel engines under skilled instructors. You learn the operation, maintenance, servicing of all types of Diesel engines. **PLUS Scientific Motor Tune-up.**

ACT NOW! If you have mechanical ability, **you'll like Diesel!** High School diploma not necessary. Write now for **FREE** book, "EARNING POWER IN DIESEL." Act Today!

MAIL NOW FOR FREE BOOK!

UTILITIES ENGINEERING INSTITUTE, Dept. DC-25,
2521 Sheffield Ave., Chicago 14, Ill. (Founded 1987)
O. K.! Rush, without obligation, **FREE** Book on **DIESEL**.

NAME _____

ADDRESS _____

CITY _____ ZONE _____ STATE _____

Check here for information if under 17.

Embed Real Flowers In New MAGIC PLASTIC

Create lovely things like the pansy coaster shown—made by embedding real pansies in Castolite liquid casting plastic. Comes crystal clear or may be colored. Also make jewelry, book ends, candle holders, picture frames, figurines. Embed real flowers, butterflies, coins, photos, for plaques, paper weights, tiles, other objects. Use only home tools.



• New Book SHOWS HOW

Big, new book explains how to get started. Have fun—make extra money! Send 25c today for our "Castolite Creations" Manual and our proved "Home Success Plan."

The Castolite Co., Dept. B-1, Woodstock, Ill.

\$750 BUILDS 4 ROOMS & BATH!

WHY PAY RENT?

For Seven Hundred Fifty Dollars and 30 days of your spare time, you can build yourself this Beautiful Home. Living Room 11x15, Front bedroom 9x11, Back bedroom 10x12, Kitchen 9x11, Bath 5x8, Hall 3x4. Wind out steel casement windows, Concrete block, stuccoed. Illustrated pictures, step by step instructions, blueprint and material list, \$1.00. Money back guarantee.



L. H. FARROW, Dept. C
Box 645 Columbus 16, Ohio

LEARN Modern Appliance and Electrical Servicing

Revolutionary New Method shows you how—at home—in YOUR SPARE TIME! We send you complete Home Training Kits and Latest Engineered Test Equipment. You can actually earn **BIG MONEY WHILE LEARNING!** Many men are making \$2.50—\$3.00 and more PER HOUR! RUSH name and address for big **FREE** book and full details—**WRITE TODAY!**

ADVANCE TRADES INSTITUTE, Dept. 601
5944 NO. NEWARK AVE. CHICAGO 31, ILL.

BECOME AN EXPERT IN

TRAFFIC

Traffic men earn \$4,000 to \$10,000 and up. Thousands of firms need experts on rates, tariffs, regulations. We train you thoroughly in spare time at home for executive traffic jobs. Personal training under traffic authorities. Placement counsel and help. Write for free 48-page book "Traffic Management—the Fast Growing Profession."

LASALLE Extension University, 417 So. Dearborn St.
A Correspondence Institution Dept. 264T Chicago 5, Ill.



CARTOONING

HAVE FUN! MAKE MONEY! Cash in on your sense of humor **AT HOME—BY MAIL!** No experience needed to start. Write today for **FREE TRIAL LESSON** and full particulars.
MOON Gag Cartoon School, Dept. H, Fall Creek, Wis.

Tool and Die Design Training

\$8,000 to \$15,000 YEARLY INCOME!

ACME training has been fully proved in practice through its fine resident schools. Acme graduates report outstanding promotions, resulting in higher salaries. Progress is sure and easy through Acme's famous "COPE" System. Prepare yourself **IN YOUR SPARE TIME** for a secure position of responsibility and high earnings, and qualify at a time when you will have every opportunity to rise to a position in the \$8-15,000 per year salary bracket. Be successful—Go Farther Faster!

Detailed information upon request.

ACME SCHOOL OF DIE DESIGN

(Correspondence Division, Dept. M)
8 N. JEFFERSON STREET DAYTON 2, OHIO

TURN RIGHT

Get on the Road to a

Better Job-Brighter Future with RIGHT Training —then You Can Really GO!

AMERICAN SCHOOL, Dept. G245, Drexel at 58th, Chicago 37, Ill.

Without obligation, please send **FREE** and postpaid, full particulars about the subject checked below.

- | | | |
|--|---|---|
| <input type="checkbox"/> Accounting | <input type="checkbox"/> Drafting—Building Trades | <input type="checkbox"/> Plastics Engineering |
| <input type="checkbox"/> Air Conditioning | <input type="checkbox"/> Drafting—Machine Trades | <input type="checkbox"/> Plumbing—Practical |
| <input type="checkbox"/> Architecture & Building | <input type="checkbox"/> Electrical Engineering | <input type="checkbox"/> Private Secretary |
| <input type="checkbox"/> Automotive Technician | <input type="checkbox"/> Electricity—Practical | <input type="checkbox"/> Refrigeration |
| <input type="checkbox"/> Better Foremanship | <input type="checkbox"/> Electronics—Industrial | <input type="checkbox"/> Retail Merchandising |
| <input type="checkbox"/> Bookkeeping | <input type="checkbox"/> High School Courses | <input type="checkbox"/> Salesmanship—Outside |
| <input type="checkbox"/> Business Management | <input type="checkbox"/> Machine Shop Operations | <input type="checkbox"/> Sheet Metal Work |
| <input type="checkbox"/> Contracting | <input type="checkbox"/> Mathematics & Slide Rule | <input type="checkbox"/> Tool Making |
| <input type="checkbox"/> Diesel Technician | <input type="checkbox"/> Mechanical Engineering | |

NAME..... OCCUPATION.....
 HOME ADDRESS..... AGE.....
 CITY..... STATE.....

START NOW by checking, filling in and mailing this coupon. You'll get full information — No cost, No obligation!

• *Today*, make the **BIG** decision of your life. Choose the career you want and take the first easy step toward your goal. Learn how you can get the training that can put you in the bigger pay class and give you security in the years ahead. Find out how, in spare time at home, you can qualify for work you prefer, and higher pay. Or if you are already in the work you like, find out how you can win quicker promotion and a larger income.

Backed by 56 Years of Training Know-How

Since 1897 American School has helped many thousands of ambitious people toward success by providing specialized training for

commercial and technical advancement. Its study program for *you* has been prepared by experts in the subject you select and the school will give you guidance every step of the way. In time you might otherwise waste and at a cost you can afford you can prepare at home and really **GO** on the *right* road.

Don't Delay YOUR Start

Give serious thought to the list of training courses listed above. Pick the opportunity that interests you, check it and add your name and address. (Check more than one if you are undecided which appeals most.) Then clip and mail the coupon. Full information will be supplied without cost or obligation.

PRACTICAL, EFFECTIVE HOME STUDY TRAINING SINCE 1897

AMERICAN SCHOOL, Dept. G245, Drexel at 58th, Chicago 37, Ill.

THE SOONER YOU START, THE SOONER YOUR GOAL CAN BE REACHED

Some make more, some less;
GEO. HELD reports—

\$350 gross in single
WEEK
IN MY OWN BUSINESS

Here's wonderful opportunity to start money-making business of your own—with electric upholstery cleaner.

● Here's YOUR chance to start a money-making, year-round business of your own and make the success you've dreamed about. R. O. Donnelly took in \$40 in seven hours. O. W. Ware landed a \$750 hotel job. J. S. Corbit grossed \$279.50 his first month. And so it goes. Homes, hotels, offices, clubs, all places where furniture is used, offer you big profit possibilities. Auto upholstery also.

NO SHOP OR OFFICE NECESSARY

● You clean furniture on customers' premises. No hauling. No high rents. Supplies are inexpensive, you operate at low cost from your home. What you take in is mostly profit.

DON'T DREAM—DO SOMETHING NOW

● It costs nothing to investigate an opportunity like this. If you want to be your own boss—free from layoffs, strikes and bosses, we will help you to start and succeed. Don't delay... read the facts, then decide for yourself.

MAIL COUPON TODAY FOR FREE BOOK

VON SCHRADER MFG. CO.
5012 "D" Pl., Racine, Wisconsin

Send at once (no obligation) your FREE booklet containing information about your Electric Upholstery Cleaner and how I can own my own permanent, profitable business.

Name _____

Address _____

City _____

Zone _____

State _____

WHAT GOOD IS A TIRE WITHOUT A TUBE?
TUBE GIVEN WITH EVERY TIRE AT NO EXTRA COST



Why Pay More!

WINTER SPECIALS—AT LOW PRICES
SAVE TIME — SAVE MONEY — SEND THIS AD
GOOD USED TIRES — NOT RECAPS
19 YEARS AT THIS ADDRESS

Be Wise—A TRIAL OF ONE TIRE WILL CONVINCE YOU.

EVERYBODY MAY TAKE **10% off** ON EVERY TIRE
20 MONTHS WRITTEN GUARANTEE



| | | | | | | | |
|--------|--------|--------|--------|--------|--------|----------|--------|
| 600-16 | \$4.12 | 820-15 | \$5.32 | 600-20 | \$7.02 | 32x8(8) | \$8.52 |
| 650-16 | 5.52 | 700-15 | 4.52 | 650-20 | 7.82 | 32x6(10) | 9.82 |
| 700-16 | 5.02 | 670-15 | 4.42 | 700-20 | 8.42 | 900-20 | 13.12 |
| 650-15 | 4.32 | 710-15 | 4.62 | 750-20 | 8.52 | 1000-20 | 13.72 |
| 760-15 | 4.92 | 550-17 | 4.42 | 825-20 | 14.62 | 1100-20 | 13.82 |

EXTRA SPECIAL — 30 MONTH WRITTEN GUARANTEE

| | | | | | | | |
|-----------|--------|-----------|--------|-----------|--------|------------|---------|
| 600-16 | \$5.32 | 475-19 | \$4.82 | 700-15(6) | \$8.92 | 700-20 | \$11.02 |
| 600-16(6) | 6.42 | 640-15 | 5.02 | 750-16(8) | 10.72 | 750-20(10) | 15.42 |
| 650-16 | 5.82 | 670-15 | 5.52 | 700-17 | 9.92 | 750-20(8) | 15.02 |
| 650-16(6) | 7.32 | 710-15 | 5.72 | 750-17 | 11.72 | 825-20 | 18.32 |
| 700-16 | 6.42 | 760-15 | 6.02 | 750-15 | 13.92 | 900-20 | 17.22 |
| 750-16 | 9.22 | 800-15 | 6.52 | 825-15 | 12.92 | 1000-20 | 17.72 |
| 525-18 | 4.72 | 820-15 | 6.62 | 600-20 | 8.72 | 1100-20 | 19.52 |
| 550-17 | 4.72 | 670-16 | 6.32 | 650-20 | 10.22 | 1000-22 | 19.42 |
| 650-15 | 3.32 | 760-16 | 7.12 | 32x6(8) | 11.12 | 1100-22 | 20.42 |
| 700-15 | 5.42 | 700-16(6) | 7.62 | 32x6(10) | 11.72 | 1100-22 | 20.42 |

White Walls \$1.00 extra Military treads 750-20 16.12

Thousands of tires shipped all over U.S.A. All tires shipped F.O.B. Phila. Send Check or M.O. with this ad. Dept. 2.
STANDARD 834 N. Broad St., Philadelphia 30, Pa.

EASY TO PLAY

"EXTRA-VALUE"



New!

PAN-AMERICAN
Super
BRASSES,
SAXOPHONES

Sensational Pan-American instruments, used in bands and orchestras everywhere! Fully guaranteed. Exclusive features. See your dealer, or write for literature. Mention instrument. Address Dept. 203.

Write FOR FREE FOLDER



PAN-AMERICAN
BAND INSTRUMENTS
Division of C. G. CONN Ltd., Elkhart, Ind.



Free Catalog

Ready February 3

Fully illustrated. 100 pages, showing special fishing tackle, footwear, clothing and forty-eight other leather and canvas specialties of our own manufacture.

L. L. Bean, Inc.
189 Main St.
Freeport Maine
Mrs. Fishing and
Camping Specialties

GET UP TO 40% OFF!

BUY IT WHOLESALE!

START A BUYING SERVICE at home, spare time. Get big-name merchandise for clients (and yourself) at up to 40% and more below the regular list price. Make fat commissions. Folks eagerly buy through you to get sizeable discounts. Send postcard for details.
AMERICAN BUYERS' SERVICE, 631-R Linden Ave., Buffalo 16, N. Y.



OWN WORLD'S FINEST CRYSTAL RADIO
\$8.95 COMPLETE KIT Money Back Guarantee

Plays anywhere. Needs no tubes, batteries or electric current. Gets distant stations clearly. Special selector switch for best reception. Head phones, aerial kit included. Nothing else to buy. Assembled in minutes. Big 5"x4 1/2"x6 5/8" table model size. Send \$1.00 deposit now, we'll mail C.O.D. for balance.

JAEGER & CO.
P. O. BOX 246P SKOKIE, ILL.

BOYS-IT'S FREE!

... NEW, EXCITING 16-PAGE BOOK on magic and marvels of chemistry

Shows you how to amaze friends with eye-opening tricks of chemical magic... like changing water to blood and blood to stone. Tells you how to do many fascinating home experiments and shows you the big, new Chemcraft outfits. Describes fun, thrills, adventure you can have with a Chemcraft chemistry outfit of your own. Send now for free copy to Porter Chemical Co., 45 Prospect Ave., Hagerstown, Md.



Chemcraft Senior Lab.

HEY FELLAS! ask Dad for **CHEMCRAFT**

THEY MAILED THIS COUPON!

... and look what I did for them!



"My arms increased 1 1/2"; chest 2 1/2"; forearm 3/4."—C.S., W. Va.



"Gained 2" in neck; 1 1/2" in biceps. Never felt better in my life."—J.S., Calif.



T.M., Atlas Cup Winner. "I'm proud of the way you made me an Atlas Champion."



A.H.,—Kans.—Atlas Cup Winner.



"I surprise my friends by out-lifting them."—D.P., Ind.



"When I started your course I weighed only 141. Now weigh 170."—T.K., New York.



"Here's my photo showing just how I look today. I owe it all to you."—W.D., New York.



"Have put 3 1/2" on chest (normal), 2 1/2" expanded."—F.S., N.Y.

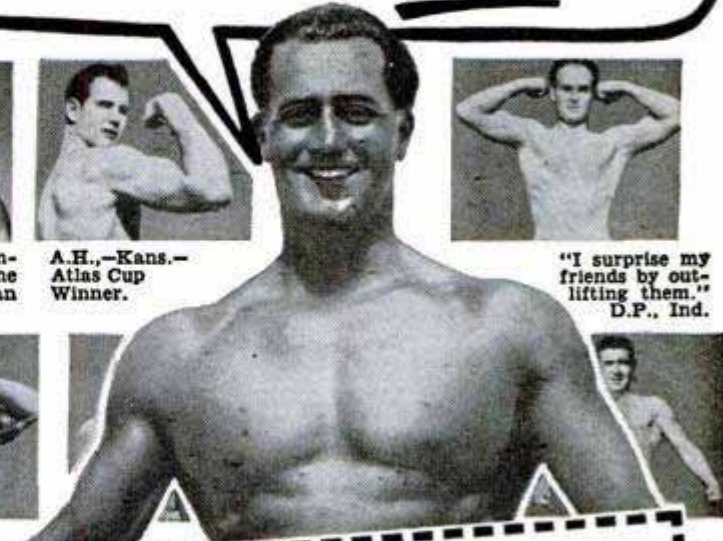

You MAIL THE COUPON BELOW AND I'll Prove I Can Make YOU a New Man!

My Secret Method Has Done Wonders For Thousands—Here's What I'll PROVE It Can Do For YOU—In Just 15 Minutes A Day!

JUST MAIL the coupon below. Read my free book. And then give me 15 minutes a day. That's all I ask. I'll prove you can have the kind of body that your friends will admire. *There's no cost if I fail!*

I don't care how old or young you are, or how ashamed of your present physical condition you may be. If you can flex your arm I can add SOLID MUSCLE to your biceps — in double-quick time! I can broaden your shoulders, strengthen your back; add inches to your chest, give you a vise-like grip, make those legs of yours powerful; shoot new strength into your backbone, exercise those inner organs, cram your body full of vigor and red-blooded vitality!

ARE YOU SKINNY, weak, run down, tired? Nervous? Constipated? Fat and flabby? Want to lose or gain weight? WHAT TO DO ABOUT IT is told in my FREE BOOK.

WHAT'S MY SECRET? "DYNAMIC TENSION!" That's the ticket! The identical natural method that changed me from a 97-lb. weakling to the world's champion! Thousands are becoming marvelous phys-

ical specimens—my way. No gadgets or contraptions. You simply use the DORMANT muscle-power in your own God-given body — watch it increase double-quick into solid MUSCLE.

"Dynamic Tension" is easy! Only 15 minutes a day in your own home. You can use "Dynamic Tension" almost unconsciously every minute — walking, bending over, etc. — to BUILD MUSCLE and VITALITY. You'll be using the method which many great athletes use — fighters, wrestlers, baseball, football players, etc.

FREE Illustrated 32-Page Book Not \$1 or 10c—but FREE

SEND NOW for my famous book, "Everlasting Health and Strength." (Over 3 1/2 MILLION fellows have sent for it already.) 32 pages, packed with actual photographs, valuable advice. Shows what "Dynamic Tension" has done for others, answers many vital questions. Page by page it shows what I can do for YOU.

This book is a real prize for any fellow who wants a better build. Yet I'll send you a copy absolutely FREE. Just glancing through it may mean the turning point in your whole life! Rush coupon to me personally: CHARLES ATLAS, Dept. 82, 115 East 23 St., N.Y. 10, N.Y.



CHARLES ATLAS, 115 East 23rd St., New York 10, N. Y.

Send me—absolutely FREE—a copy of your famous book, "Everlasting Health and Strength"—32 pages, crammed with actual photographs, answers to vital health questions, and valuable advice. I understand this book is mine to keep, and sending for it does not obligate me in any way.

Name: *Antler* Age: *18*
 (Please print or write plainly)
 Address: *Cedar Street*
Falls Zone No. _____ State: *N.Y.*
 (if any)

YOU USE COUPON BELOW



SILVER CUP GIVEN AWAY

Over a foot high! Will be given to pupil who makes greatest physical improvement in next 3 months.

Charles Atlas

Awarded the title of "The World's Most Perfectly Developed Man" in an international contest.

CHARLES ATLAS, Dept. 82, 115 East 23rd St., N. Y. 10, N. Y.

Send me—absolutely FREE—a copy of your famous book, "Everlasting Health and Strength"—32 pages, crammed with photographs, answers to vital health questions, and valuable advice. I understand this book is mine to keep, and sending for it does not obligate me in any way.

Name.....Age.....
 (Please print or write plainly)

Address.....

City.....State.....



**10,000 HELPS TO
BE YOUR OWN BOSS
IN THIS BIG BOOK!**

DON'T PASS UP THIS OPPORTUNITY!

Never before has a more helpful book been printed for those who plan to go into business for themselves. Gathered in this large illustrated volume are facts, recipes, secrets and formulas such as those employed in amassing some of America's large fortunes. You too can employ this information to build up your own success and independence.

Just what you've been looking for
The facts and helps are presented in simple easily understood words by experienced folks trained by long service as instructors. Not only do they show how to get best results, but advise short cuts and profitable methods for producing in volume.

Think what some have done with a single idea

Lots of profitable concerns have been started with just an idea or a single recipe. Think what you can do with more than 120,000 facts and 10,000 formulas contained in this book. Among a few are such as:— Adhesives, Alloys, Anti-freeze Solutions, Cosmetics, Beverages, Candy, Gum, Casein, Celluloid, Ceramics, Cheese, Cleaning Preparations, Casting Materials, Copper, Cotton Uses, Dentifrices, Depilatories, Dyes, Enamels, Glass Articles, Glazes, Gold, Household formulas, Inks, Insecticides, Jewelers' Preparations, Lacquers, Laundry Helps, Leather, Linoleum, Lubricants, Manicure Preparations, Marble (artificial), Metals, Mirrors, Oils, Ointments and Paints, Paper, Perfumes, Photography, Polishes, Powders, Remedies for Man, Beast and Fowl, Rubber Products, Refrigerants, Soaps, Solders, Tooth Preparations, Transfers, Varnishes and 1000's of others.

Included FREE! "Knowledge is Power" containing more than 170 sure-fire opportunities to promptly increase your earnings and your security.

**POSTPAID
\$3.98
ANYWHERE IN
THE WORLD**

It's easy to start at home

Many men have started and built up a highly profitable enterprise right in their own home. Not only do they save thereby, but they conserve their funds and have money available as soon as expansion is warranted.

Servicemen and Defense Workers

who are anxious to settle down and enter a profitable business will find the contents of this book especially helpful.

Order your copy of this book now

Have it on hand to consult at your leisure. See how you can adapt it to plans for your locality and be ready when you make the important break.

\$3.98 postpaid anywhere. (Send \$1., pay balance C.O.D., U.S.A. only). Same-day shipment. Safe delivery guaranteed.

World-Wide Service — Books on Any Subject

ADAMS BROWN COMPANY, Dept. 103, BOSTON 67, MASS., U.S.A.

**Can A Man My Age
Become A Hotel Executive
Even Though He Has No Previous Hotel
Experience?**

Would you like to step into a well-paid position in a Hotel, Club, essential Defense Housing Project? Would you like to look forward happily to the future? The success of Lewis graduates from 20 to 50 **PROVES** you can!

**Harry E. Roorbach, Veteran,
Wins Success as Hotel
Executive**



"Shortly after I had completed the course, the Lewis National Placement Service informed me of an opening near my home. At present, I am night manager in the largest hotel in Rochester. I owe my success to the Lewis course."

**Step Into a Well-Paid Hotel Position
FREE Book Gives Fascinating Facts**

Our FREE Book, "Your Big Opportunity," explains how you can qualify for a well-paid position at home, in leisure time; tells how you are registered FREE of extra cost in the Lewis National Placement Service. Most important, it shows how you can be a Lewis Certified Employee—certified to "make good" when placed in a position. Mail the coupon NOW!

Course Approved for ALL Veteran Training

| | |
|--|--|
| LEWIS HOTEL TRAINING SCHOOL | 37th SUCCESSFUL YEAR |
| Room WB-324, Washington 7, D. C. | |
| Send me the Free Book, "Your Big Opportunity," without obligation. I wish to know how to qualify for a well-paid position at home, in my leisure time. | |
| Name _____ (Please Print Name & Address) | |
| Address _____ | |
| City _____ Zone _____ State _____ | |
| <input type="checkbox"/> Check here if eligible for Veteran Training. | |

**New Low Cost Electric Water Heater Gives You
HOT WATER
AUTOMATICALLY
From Your Present Tank!**

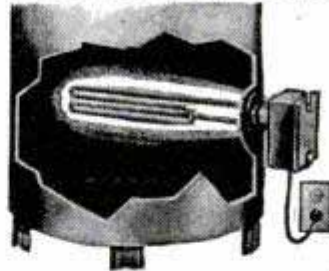

- No dirt, grime, soot, flame!
- **SAFE!** Every part UL approved!
- Install in 10 Minutes, or less!
- No new tanks or plumbing required!
- Works automatically—saves on fuel bills!

**Complete—Ready to \$19.95
Plug In — Only**

New, UL approved **LECTROMATIC** changes gas, coal or oil-burning water heater into modern **ALL-ELECTRIC** unit! Turns on automatically when needed, shuts off automatically when water is heated. To install, simply shut off water. Remove plug from water tank. Screw **LECTROMATIC** into opening (as shown), then **PLUG IN!** Plenty of hot water all day long. Uses only 1/4-1/2¢ electricity per gal. of hot water. Temp. adjustable from 100 to 180 degrees. Save postage. Send check or money order for \$19.95 now. Money back in ten days if not delighted. Full one year guarantee! **ORDER NOW!**

COLLOID EQUIPMENT CO., INC. Dept. PM-2, 50 CHURCH STREET
NEW YORK 7, N. Y.

**GET THIS SUIT
AS A BONUS!**

Make up to \$10-\$15 daily

Sell popular Smith tailored-to-measure suits. Make up to \$10-\$15 daily, plus extra CASH bonuses, plus your own suit as added bonus. No experience needed. Send for FREE selling kit and sample line. Send no money. Write fully, state age, etc.

W. D. SMITH & CO.

Dept. D, 833 W. Jackson Blvd., Chicago 7, Ill.



**Macmillan Ring-Free
Motor Oil**

will increase gasoline mileage an average of 8%. For further information write R. S. Macmillan, President,
MACMILLAN PETROLEUM CORPORATION
530 West Sixth Street Los Angeles



POSITIVELY controls movement of hand until one's Penmanship is quickly corrected. Inexpensive. Write,

OZMENT (INVENTOR), 34-P, ST. LOUIS, MO. (BX665)

500 TRICKS MAGIC TRICKS
IT'S FUN TO DO MAGIC
Be popular! Amaze—mystify—entertain! For 30 years Douglas has satisfied customers all over the world. Now, you can enjoy this fascinating hobby. Only 10¢ brings our Catalog 500 Tricks, containing brand new tricks for pocket, parlor, stage. Join in the fun — send 10¢ today!
Douglas Magicland, Dept. A, Dallas, Texas

Develop Hidden Earning Power

STUDY LAW
at home! LL.B. Degree

Qualify yourself in spare time for advancement, greater earnings, business success. Now, more than ever, legal ability is in demand! Easy-to-understand step-by-step lessons and text material furnished — invaluable for permanent reference. Over 40 years expert instruction. 114,000 students enrolled. Easy payments. Find out now, at no cost, how study of law can help you. Write today for FREE Book "Law and Executive Guidance."

AMERICAN EXTENSION SCHOOL OF LAW
Dept. PM-58, 664 N. Michigan Ave., Chicago, Ill.

GET INTO

AUTO-DIESEL & ALLIED MECHANICS

Master All Phases

JOBS LIKE THESE ARE AVAILABLE TO TRAINED MECHANICS. CHOOSE THE FIELD YOU LIKE BEST

GET COMPLETE TRAINING FOR:

Automotive Motor Tune-Up • General Garage Mechanic • Agricultural Implements Mechanic • Diesel Engine Rebuilding • Diesel Fuel Injection • Auto Engine Rebuilding • Auto Electrical Service • Parts Dealers • Bus & Truck Lines • Industrial Maintenance • Contracting and Excavating • Business of Your Own • AND MANY OTHERS!

SHOP-METHOD HOME TRAINING BY AN ESTABLISHED RESIDENT SCHOOL TRAINS YOU FOR ALL OPPORTUNITIES IN AUTO & DIESEL INDUSTRIES!

Opportunity is everywhere for the trained Auto-Diesel Mechanic. Highways throng with cars, buses, trucks, tractors. Garages and service stations are busy. Farm machinery is "going Diesel." Factories, ships, farms, railroads, general industry, are dependent on engine power. Here's a dynamic, fast-growing field that needs trained men who know all phases: installation, operation, maintenance and repair. Now-National Schools offers you a practical, all embracing Auto-Diesel Mechanic's Course, including all these advantages:

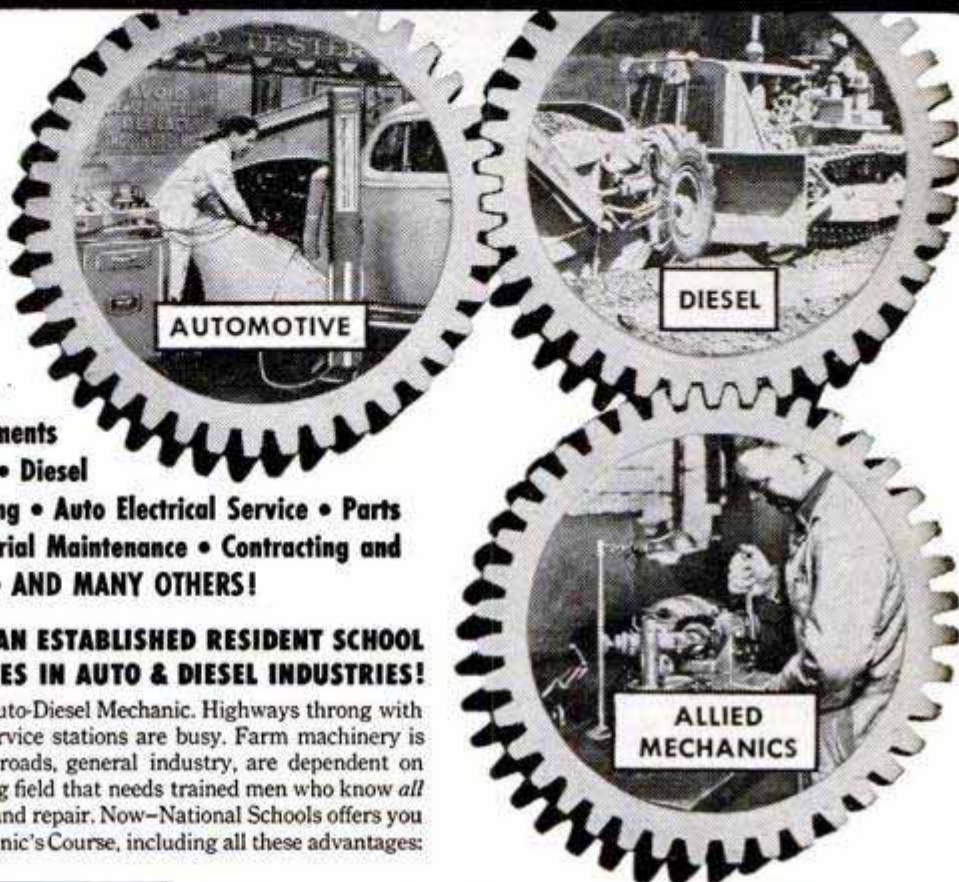

COMPLETE SHOP-METHOD HOME TRAINING COVERS

**DIESELS—High Speed and Heavy Duty
SEMI-DIESELS—Gasoline and Special Fuel Engines
AND ALLIED MECHANICS!**

| | |
|-----------------------|------------------------|
| Basic Lesson Texts | Engine Service Manuals |
| Diesel Installations | Engine Repair |
| Operation-Maintenance | Drive Systems |
| Diesel Chart Manual | Diesel Electric Power |
| Spare Time Lessons | Thermodynamics |

AND YOU CAN EARN WHILE YOU LEARN!

With our practical Master Shop-Method Home Training, you study at home in your spare time. You get Spare Time Work Lessons showing you how to earn while you learn, for extra money and experience. You learn by DOING.

DRAFT AGE? Services offer better ratings, more pay to men with training. Start now—if called while training we'll make satisfactory adjustment for you.



FREE BOOK and SAMPLE LESSON show how we train you! SEND FOR THEM TODAY!

WE GIVE YOU TOOLS OF YOUR TRADE

TO MAKE YOUR TRAINING COMPLETE, WE GIVE YOU PROFESSIONAL QUALITY TOOLS AND EQUIPMENT, INCLUDING ALL-METAL TOOL BOX! THEY ARE PART OF YOUR INSTRUCTION, YOURS TO KEEP! DON'T MISS THIS OPPORTUNITY OF A LIFETIME! BOTH RESIDENT AND HOME STUDY COURSES OFFERED.



APPROVED FOR G.I. TRAINING

NATIONAL SCHOOLS

LOS ANGELES 37, CALIFORNIA • ESTABLISHED 1905
In Canada: 192 E. Hastings St., Vancouver, B.C.



FIND OUT NOW...MAIL COUPON TODAY

NATIONAL SCHOOLS, Dept. DB-23
4000 South Figueroa Street
Los Angeles 37, California

Mail in envelope or paste on postal card

Mail me FREE the book "My Future in Automotive-Diesel & Allied Mechanics" and the Sample Lesson. I understand no salesman will call on me.

NAME _____ AGE _____

ADDRESS _____

CITY _____ ZONE _____ STATE _____

VETS! Check here if you are a veteran
 Check here if you prefer resident school training

Hi there, Pal! Win Some of these
100 Silver Anniversary Prizes!
 I just won \$100. and this 15" tall Silver Trophy
 I just won this \$1,000,000 Body and a Gold Medal

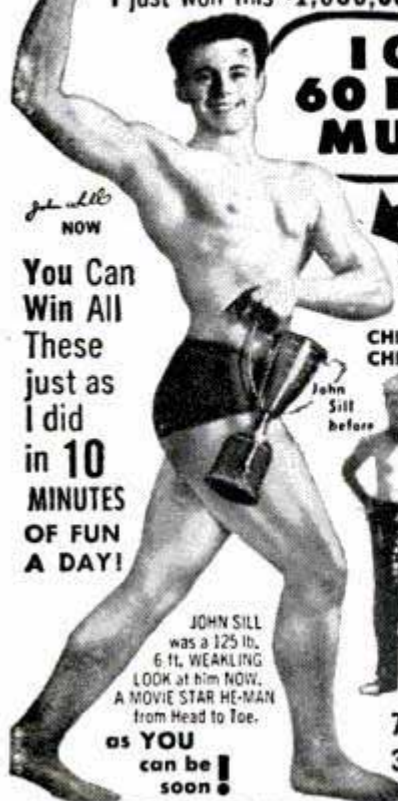

I GAINED 60 LBS. OF HANDSOME HARD-HITTING MUSCLES!

Which of these **2 ME'S is YOU?**

that 125 lb. - 6 ft. CHICKEN CHESTED WEAKLING WAS ME A FEW SHORT WEEKS AGO

NO! friend you don't have to be SKINNY any more. Just mail NOW the FREE coupon below as I did. Soon YOU can add 7 inches to your CHEST, 3 1/2 inches to each ARM and the rest in proportion as I did.

JOHN SILL was a 125 lb. 6 ft. WEAKLING LOOK at him NOW. A MOVIE STAR HE-MAN from Head to Toe.

as YOU can be soon!

COME ON, PAL, NOW YOU give me 10 PLEASANT MINUTES A DAY IN YOUR OWN HOME and I'll give YOU A NEW HE-MAN BODY for your OLD SKELETON FRAME

NO! I don't care how skinny or flabby you are. I'll make you OVER by the SAME method I turned myself from a wreck to the strongest of the strong. Why can't I do for you what I did for MANY THOUSANDS of skinny fellows like You?

Develop YOUR 520 MUSCLES Gain Pounds, INCHES FAST!

YES! You'll see INCHES of MIGHTY MUSCLE added to your ARMS and CHEST. Your BACK and SHOULDERS broadened. From head to heels, you'll gain SIZE, POWER, SPEED. You'll be A WINNER in EVERYTHING you tackle.

THIS MAY BE YOUR LAST CHANCE TO GET ALL 5 PICTURE PACKED COURSES MILLIONS HAVE BEEN SOLD FOR \$7 AND MORE

- How to Build MIGHTY ARMS
- How to Build A MIGHTY CHEST
- How to Build A MIGHTY BACK
- How to Build MIGHTY LEGS
- How to Build A MIGHTY GRIP

FREE

- PHOTO BOOK HOW to Achieve Nerves of Steel, Muscles of Iron
- How to BECOME A MIGHTY HE-MAN
- How to Build MIGHTY LEGS
- How to Build A MIGHTY GRIP

BOTH FREE FOR QUICK ACTION!

1. Photo Book of STRONG MEN 2. MUSCLE METER

Dept. PM 32
 Tell Me How To
 WIN \$100, etc.

"Jowett Courses greatest in World for Building All-Around HE-MEN"
 - R. F. Kelley Physical Director

JOWETT INSTITUTE OF PHYSICAL TRAINING
 220 FIFTH AVENUE, NEW YORK 1, N. Y.

Dear George: Please mail to me FREE Jowett's Photo Book of Strong Men and a Muscle Meter, plus all 5 HE-MAN Building Courses: 1. How to Build a Mighty Chest. 2. How to Build a Mighty Arm. 3. How to Build a Mighty Grip. 4. How to Build a Mighty Back. 5. How to Build Mighty Legs—Now all in One Volume "How to become a Mighty HE-MAN." ENCLOSED FIND 10c FOR POSTAGE AND HANDLING (no C.O.D.'s).

NAME..... AGE.....
 ADDRESS.....
 CITY..... ZONE..... STATE.....

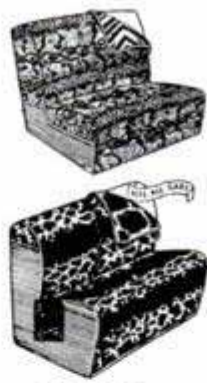

REVERSIBLE AUTO SEAT COVERS

Made of FLEXTON plastic. Choice of: SNAKE-ZEBRA DESIGN or LEOPARD-COWHIDE DESIGN

ORDER FROM MFR. AND SAVE Colorful SNAKE AND ZEBRA DESIGN AND LEOPARD-COWHIDE DESIGN. Can Be Used On Either Side. Water And Stainproof. Tailored With Side Grip Panels For Tight Fit. Sewn With NYLON Thread For Long Wear. Simple To Install. Dress Up Your Car With A Set Of Either Of These Colorful Expensive Looking Covers!

10 DAY MONEY BACK GUARANTEE Choice Of SPLIT Or SOLID Front Seat Only \$7.98. Complete Set For Both Front & REAR ONLY \$5.00. When Ordering Specify Choice Of Design Wanted, Make of Car And Seat Style. Enclose Payment And Save Postage Or Sent COD.

MARDO SALES CORP. Dept. D5-901
 480 Lexington Ave., New York 17, N. Y.

Each Only \$2.98



QUICK EASY AMAZING INVENTION. Saves Costly Redecorating

style housecleaning mess and muss. No rags—no sticky "dough"—no red, swollen hands. No more dangerous stepadders. Literally erases dirt like magic from Wallpaper, Painted Walls, Ceilings, Window Shades. Take orders from friends! Earn money! Act now! **SAMPLES FOR TRIAL** Sample offer sent immediately to all who send name at once. Hurry. Postcard will do. **SEND NO MONEY—Just your name.** KRISTEE CO., Dept. 696, AKRON 8, OHIO

LEARN LOCKSMITHING

Learn Locksmithing and Keymaking from Experts in Your Spare Time at Home! Locksmiths in big demand! No layoffs, no slow seasons! Age no disadvantage. Year-round, steady income in this permanent, respected field. Full or part time. Practical, illustrated lessons show how to make money even while learning! All materials, special tools supplied. Send for **FREE BOOKLET.** **INSTITUTE OF LOCKSMITHING, Dept. P39 15 PARK AVE. RUTHERFORD, N. J. Lic. & Approved State of N.J. VA Approved**

SENSATIONAL SALE 25c HUNDREDS OF GENUINE STAMPS

- KOREA, rare temple set obtained by a GI at the scene of the Kaesong Conference.
- COLLECTION of over 300 different genuine stamps. Includes new San Marino "Columbus" set, Sports, Airmails, unique Spain Civil War "submarine" stamp which is missing in almost every collection, Indonesia, Vatican, Israel, Roosevelt stamp, etc.
- YEMEN—Scarce stamp honoring the Universal Postal Union. Stamps from this Arabian Kingdom are rarely seen.

ALL THREE LOTS — 326 different genuine stamps—(Reg. value \$3.98) only 25c to introduce our bargain approvals to you.

NATIONAL STAMP SALES, DEPT. 300, 832 8th Ave, New York 19, N. Y.

Inquire NOW about HOME STUDY COURSES in **WATCHMAKING and ENGRAVING**
KANSAS CITY SCHOOL OF WATCHMAKING
 1218 Admiral Blvd. — Kansas City 6, Missouri

SAY YOU SAW IT IN POPULAR MECHANICS

QUALITY TRUCK & PASSENGER TIRES
LOW PRICES - GUARANTEED
 FREE TUBE WITH EACH PASSENGER TIRE

Buy first quality used tires direct from wholesaler and save money. Each tire triple inspected and guaranteed. Free tube with each passenger tire. Order today.

QUALITY PASSENGER TIRES 1 YEAR WRITTEN GUARANTEE

| | | | |
|--------|--------------|--------|--------------|
| 600x16 | \$5.59 | 670x15 | \$5.95 |
| 650x16 | 5.79 | 700x15 | 5.59 |

EXTRA VALUE TRUCK TIRES | MUD & SNOW TRUCK TIRES

| | |
|--------------------------|--------------------------|
| 1 YEAR WRITTEN GUARANTEE | 2 YEAR WRITTEN GUARANTEE |
| 700x20 \$12.50 | 750x20(10) \$18 |
| 750x20 8 14.50 | 825x20 21.50 |
| 900x16 12.95 | 750x20 15.95 |

Complete line of High Mileage Tires in stock. Write for price list for sizes not listed. Take off 10% on orders for two or more tires. All prices F.O.B. Richmond, Virginia.

THE SAFTYRE CO., INC.
 "FOR THAT SAFE TIRE"
 Dept. PM, 1801 E. Broad Street
 P.O. Box 2254, RICHMOND, VA.

MAIL ORDERS PROMPTLY FILLED. Send check or money order with this ad.

THOUSANDS NOW PLAY

who never thought they could!



"Opened Door to Popularity"

"I was able to play many pieces in a short time. Family and friends certainly surprised. Course opened door to popularity, wider circle of friends. Recently I entered amateur contest—won First Prize."—*Peter H. Kozyra, Manitoba, Canada*



Course Inspires Music Circle

Shown above is Miss Mildred Cade, of Houston, Texas. She and a number of her friends are so enthusiastic about the U. S. School of Music's quick easy way of learning that they've ALL taken it up.



Plays Banjo in a Short Time

"Enjoy your lessons for the Tenor Banjo; am progressing rapidly. Lessons are so simple, anyone can understand; yet so thorough I have learned to play by note in little more than a month!"—*Andrew Schneider, Hanna, Wyoming.*



"Can't Thank Your School Enough"

"Never studied music before. Your method is easy; being your own teacher is best. After 4 lessons, I could play a few pieces. Now play any piece I like. Can't thank you enough."—*Rose Boyer, Blackwell, Mo.*

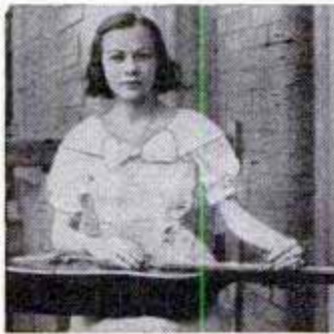

Learns Faster Without Teacher

"I have no special talent — but thanks to you I play my guitar better than many who have taken lessons from teachers longer, and naturally at higher cost."—*Myrella-Muquette Saint Andre, Montreal, Canada.*



Now a Famous Orchestra Leader

"I got my start in music with a U. S. School Course. How easy it is to learn to read notes, play an instrument, this 'teach-yourself' way! I've enrolled my two daughters."—*Lawrence Welk.*

You, too, can play any instrument— By this EASY A-B-C Method

You think it's difficult to learn music? That's what thousands of others have thought! Just like you, they long to play some instrument — the piano, accordion, violin, guitar, saxophone or some other favorite. But they denied themselves the pleasure — because they *thought* it took months and years of tedious study to learn!

Learn in Spare Time at Home

And then they made an amazing discovery! They learned about a wonderful way to learn music at home — without a private teacher — without tedious study — and in a surprisingly short time. They wrote to the U. S. School of Music for the facts about this remarkable short-cut method. And the facts opened their eyes! They were amazed to find how easy it was to learn!

900,000 Students!

The result? Over 900,000 men and women have taken up music at home this simple, A-B-C way. Now, all over the world, enthusiastic music-lovers are enjoying the thrilling satisfaction of creating their own music. They have found the key to good times, and popularity.

NOTICE

Please don't confuse our method with any systems claiming to teach "without music" or "by ear." We teach you easily and quickly to play *real music*, any music by standard notes—not by any trick or number system.

Costs Only Few Cents a Lesson

And that's what you can do, right now. NO TEDIOUS PRACTICING OF BORING SCALES AND EXERCISES! Even if you don't know a single note now, you'll "start right in on pieces." This builds up your skill and confidence so rapidly that soon you'll be able to play ALL your favorite songs and compositions *by note*. It's all so clearly explained—so EASY to understand—that even children "catch on" at once.

Get the proof that you, too, can learn to play your favorite instrument — quickly, easily, in spare time at home for only a few cents a lesson!

FREE BOOK AND FREE LESSON-SAMPLE

Never mind if you have no musical knowledge, training or talent. Just read the fascinating FREE BOOK and Lesson-Sample that fully explain all about the famous U. S. School method. (Instruments supplied when needed, cash or credit.) If interested tear out the coupon now, before you turn the page. U. S. School of Music, Studio C302, Port Washington, N.Y. (55th Successful Year.)



U. S. School of Music, Studio C302, Port Washington, N. Y.

Send me FREE BOOK and FREE Lesson-Sample. No obligation —and no salesman is to call upon me. I'm interested in play-

ing (name instrument).....

I do I do not — have instrument now.

Name.....
(please print)

Address.....

CASH IN on the ELECTRICAL AGE

ahead!

Every day more jobs are done—more things are run—by electricity. It means more demand, bigger pay, for electricians supplying all the equipment for the electrical age—installing it—keeping it running. Train easily, inexpensively, for this growing job opportunity. Invest some of your spare time in the

ELECTRICIANS' PRACTICAL LIBRARY

6 vols., 2700 pages, over 1600 illustrations and diagrams, many tables. A master home-study set and reference library.

These great books enable you to do all kinds of practical electrical jobs—better yet, give you what you need to solve job problems when "cook-book" methods won't work. They give you a.c. and d.c. fundamentals—electrical math, from simple wiring formulas to complicated circuit solutions—methods of planning and doing wiring jobs, in home, farm, and industry—working knowledge of generators, motors, converters, controllers, etc.—even grounding in industrial electronic tubes, circuits, and operations. Everything plainly worded and clearly pictured. Train for bigger pay with these books now—use them for handy reference for years after.



These books build the know-how and skill you need

10 DAYS' FREE EXAMINATION—EASY TERMS—

McGraw-Hill Book Co., Dept. PM-2, 327 W. 41 St., N.Y.C. 36

Send me Electricians' Practical Library for 10 days' Free Examination. In 10 days I will send \$3.50, then \$5.00 monthly until \$28.50 is paid. (A saving of \$5.00 under regular price of \$33.50.) Otherwise I will return books postpaid. (PRINT)

Name.....

Address.....

City..... Zone..... State.....

Employed by..... PM-2

AUTO BODY MEN

Expt. comb. paint and metal; excel. cond., high earnings; Ojeda, dir. Norman Motors, 1012 Chicago-av., Evanston, University 4-4109.

AUTO body and fender man in good paint. Also good business. 661 E. W. L. 1000 S. MICHIGAN.

AUTO body fender man in 50-50% share. 1000 S. MICHIGAN.

AUTO body fender man in 50-50% share. 1000 S. MICHIGAN.

AUTO body fender man in 50-50% share. 1000 S. MICHIGAN.

AUTO BODY-FENDER MAN

Ideal working conditions; top pay. Woodbury, 2333 W. 99th St., Wash. D.C.

AUTO body fender man in 50-50% share. 1000 S. MICHIGAN.

AUTO body fender man in 50-50% share. 1000 S. MICHIGAN.

AUTO body fender man in 50-50% share. 1000 S. MICHIGAN.

AUTO body fender man in 50-50% share. 1000 S. MICHIGAN.

Auto Body Fender Men
 WANTED!

Learn This Craft—Earn Big Money

Look at the Help Wanted ads in your paper. The billion-dollar auto repair trade needs trained men NOW! The demand is big... pay is big... opportunities are great. You have a chance to grow with this growing trade, perhaps set up your own profitable shop.

CASH IN ON YOUR SPARE TIME!

You can begin your Auto Body-& Fender Training at home in spare time with the proven UEI plan. You learn about appearance reconditioning, metalwork, painting, welding, other practical phases without leaving your present job. Then get actual practice in our large, well-equipped shops, repairing wrecked cars under the guidance of skilled instructors. Get FREE book and all the facts by sending coupon NOW!

UTILITIES ENGINEERING INSTITUTE 2523 Sheffield Ave., Dept. XC-18, Chicago 14, Ill.

MAIL TODAY FOR FREE FACTS

UEI

Auto-Crafts Div.
UTILITIES ENGINEERING INSTITUTE
2523 Sheffield Ave., Dept. XC-18, Chicago 14, Ill.
YES! Rush FREE Book and full facts on Auto Body & Fender Repair Training.

Name..... Age.....

Address.....

City..... Zone or County..... State.....

() Check for special information if under 17.



MEN! send for this MONEY-MAKING OUTFIT

FREE!

MAKE \$15.00 IN A DAY

Do you want to make more money in full or spare time... as much as \$15.00 in a day? Then write for this BIG OUTFIT, sent you FREE, containing more than 150 fine quality fabrics, sensational values in made-to-measure suits and overcoats. Take orders from friends, neighbors, fellow-workers. No experience needed. You'll say it's the greatest way to make money you ever saw.

PERSONAL SUITS TO WEAR

Pay No Money! Send No Money!

Our plan makes it easy for you to get your own personal suits and overcoats without paying 1c, in addition to your big cash earnings. This offer is limited. Rush your name and address for big FREE OUTFIT—today!

PROGRESS TAILORING CO., Dept. S-216
500 S. THROOP ST., CHICAGO 7, ILL.

2-BEDROOM HOME \$890

BUILD YOUR OWN

Living room 12x14. Master bedroom 10x12. Nursery-den 10x11. Kitchen 7x10. Bath 5x8. Concrete block built. Blue prints, material lists, exact instructions for 3 designs. Complete \$1 ppd.

SUNNY-CAL HOMES, Box 309-D Hollywood 28, Calif.

FREE BERRY'S NEW POULTRY BOOK

Gorgeously illustrated, describing DAY-OLD and 4-WEEK CHICKS, 50 varieties, sexed or unsexed. AMERICA'S FINEST; also Ducks, Geese, Guinea. ORIGINAL BERRY'S FARM, for over 50 years. Beautiful book and LOW PRICE LIST FREE, stamps appreciated. BERRY'S POULTRY FARM, Box 29, Clarinda, Iowa

GROW MINIATURE TREES

Grow authentic, LIVE dwarf trees! Fascinating hobby! Fabulous profit!

SEND FOR FREE SEED & INSTRUCTIONS!

MINIATURE NURSERY CLUB
Dept. 5-F, P. O. Box 18696, Rimpau Sta.
Los Angeles 19, California

UP TO 6 MILES MORE PER GALLON

Reported by Hundreds Using
MIRACLE ACTION TUR-B-LIZER
Carburetor specialists say Tur-B-Lizer is best patented improvement they have seen. Tested in over million miles of driving. Write for full facts or send \$3 for 6 cyl. type, \$4.50 for 8 cyl. Easily installed. Try Tur-B-Lizer in your car. If you do not notice immediate improved performance and gas savings claimed by users, your money will be refunded.

Mechanics—Salesmen: Make good money full or part time. Write for best territories now.

UNIVERSAL TUR-B-LIZER CO.
623 E. State St. Milwaukee, Wisc.

KOREAN VETS!

Now you can attend one of the world's most famous aeronautical colleges under Public Law 550. B.S. degree in 3 yrs. from Saint Louis University—Aero. Eng., Maint. Eng., Aero. Adm.

Write today for full details

PARKS COLLEGE

DEPT. M-23
EAST ST. LOUIS, ILL.

FREE!

ON THIS AMAZING OFFER

235 STAMPS

FROM ALL OVER THE WORLD

ALL DIFFERENT!

Start NOW to Enjoy the Hobby of Presidents and Kings with These Hundreds of Exciting Stamps

YOURS FREE—these 235 fascinating stamps from all over world. Each stamp different! Total price—in Standard Catalog—guaranteed to be AT LEAST FIVE DOLLARS! Yet ALL ARE YOURS FREE if you send for Complete Stamp Collector's Outfit described below. This amazing offer bound to go "like hotcakes." So mail coupon AT ONCE!

GUARANTEED WORTH OVER

\$5.00 AT STANDARD CATALOG PRICES!



CHINA AIR-MAIL—Face value \$10,000 in actual Nationalist Chinese currency!



TOGOLAND—Interesting scene of tribal native women pounding grain.



HITLER—Stamp much in demand. Getting harder to obtain all the time.



COSTA RICA—Famous bull stamp of Central American republic.



TIMBUCTOO—Shows native of French Equatorial Africa in frenzied war dance.



MADAGASCAR—In Vital Island in World War II. Off east of Africa.



UNITED NATIONS—Can be used in only one post-office in the world—UN building in New York



DJIBOUTI—Stamp shows world-famous Mohammedan shrine.



RUSSIA—This unique stamp was worth a quarter of a MILLION RUBLES!

HERE'S EVERYTHING YOU NEED TO START ENJOYING THIS MOST FASCINATING OF ALL HOBBIES

ALSO FREE while supply lasts!
Unusual Anti-Communist Stamps



With Your 235 FREE STAMPS Will Come This Complete Stamp Collector's Outfit:

- 1 Stamp Album with spaces for 3500 stamps.
- 2 Book on "How to Collect Postage Stamps." Has many fascinating stamp stories.
- 3 Magnifying Glass to detect valuable details.
- 4 Special Watermark Detector; guards against "fakes."
- 5 300 Gummed Hinges to attach stamps in album.

STAMP COLLECTING opens up new worlds of fun, profit, and adventure to you. Many successful people collect stamps—presidents, kings, executives, movie stars, explorers, athletes, etc.

Now it's EASY to get started. Right WITH the 235 Free Stamps described above we will send you a Complete Stamp Collector's Outfit. If you decide to keep it, it's ONLY ONE DOLLAR. But if you DON'T think it's a big bargain, send it back—we'll refund your dollar AND YOUR POSTAGE, TOO!

The Outfit contains the five items at left . . . EVERYTHING YOU NEED to start a stamp collection that can grow in value for the rest of your life!

Examine Kit for 7 Days Without Risk!

Mail coupon and \$1 now. The complete Outfit—together with the 235 Free Stamps and other interesting offers—will be sent for a week's examination. Unless you're delighted, return it—we'll promptly refund your dollar and your postage, too! LITTLETON STAMP CO., Dept. 2-PM, Littleton, N. H.



5 stamps issued by German-Occupied France to popularize idea of Volunteer Frenchmen helping Nazis fight Soviet Russia. This set (now obsolete) much sought after! FREE while supply lasts even if you decide NOT to keep Kit! So mail coupon NOW!

LITTLETON STAMP CO., Dept. 2-PM
Littleton, New Hampshire

Send me, FREE, 235 foreign stamps—and a set of ANTI-COMMUNIST STAMPS, while supply lasts. Also send for 7 days' examination Complete Stamp Collector's Outfit.

I enclose \$1 as deposit. After 7 days' examination, I may return everything (except ANTI-COMMUNIST STAMPS which I may keep FREE) and you will return my dollar AND my postage. Or I will keep everything and you may keep my dollar as payment in full.

Name _____
Address _____
City _____ State _____

**New! GIANT BEACH BALL
OVER 3 FEET HIGH**

Special
Introductory Offer!

\$1.00

100%
GUARANTEED
AGAINST
BREAKAGE



Exciting new fun for young and old! Gay, multi-colored giant rubber ball features one-piece seamless construction... is strong enough to stand on! Patented blow-up feature can't leak! Inflates easily by mouth or pump. Replaced without charge if you ever break it under ANY condition!



**For Men of Action:
VINYL PONCHO**

Roomy because it's made for men of action. Hood, drawstrings, snap closures make snug, waterproof fit. Opens flat to 27 sq. ft. shelter half or ground cover. Young's bargain price includes carrying pouch.

\$2.95



**RAGLAN TAILORED
Vinyl RAINCOAT**

Smartly styled, tailored with reinforced snaps for real protection. Waterproof gray vinyl can't crack or peel. Small, med., lg.

COMPLETE
With matched
Carrying Case **\$1.95**

**Gas Saver! Trouble Shooter!
GASOMETER**

Amazing motor tune-up gauge is easy to install; checks spark plugs, rings, carburetor, muffler, tail pipe. Ten-day trial at our risk! Only...

\$3.95

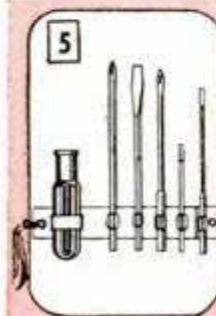

**Amazing
Screwdriver Buy!
5 in 1 KIT**

A screwdriver for every job. Precision-made from hardened tool steel. Three standard screwdrivers, 2 Phillips type screwdrivers plastic pouch, for only...

\$1.00

**SAVE
UP TO
75%**
ON BRAND NEW
GUARANTEED
items for auto,
workshop, home,
sport and hobby!



NEW WINDSHIELD WASHER
Trouble-Free Operation Guaranteed

Test this new safety accessory on your car TEN DAYS AT OUR RISK! Watch it outperform \$8.95 custom models. Visible fluid supply, can't clog, easy to operate. One filling cleans windshields 35 times. EASY TO INSTALL. Supply limited at this amazing low price. Order yours' today!

Introductory
Offer:

\$1.00

WAREHOUSE
YOUNG BUYS in
tremendous lots, to sell quality
products at fabulously low prices. When
our huge warehouse gets too crammed,
we slash prices recklessly! It's YOUR chance
to snap up many a super-bargain. ORDER TODAY.

Date Changes
AUTOMATICALLY
EVERY DAY

7



Included
FULL YEAR
GUARANTEE
And Lifetime
Service Certificate

**AMAZING New WATCH
with MECHANICAL BRAIN**

• IT REMEMBERS • IT TELLS TIME • IT TELLS DATE
MEASURES SPEED — MEASURES DISTANCE — RECORDS
UP TO 12 HOURS — OVER 40 QUALITY FEATURES!

Precision Jeweled. Imported Swiss Movement. Accurate. Dependable. Push-Button Stop and Start. Red Sweep-Second Hand. Unbreakable Crystal. Triple Chrome Plated Case. Shock Resistant. Nine-Vue Radium Glow Dial. Anti-Magnetic. Times Shop work. Times Photography. Times Sports, Times Races. Times Lab. work. Times Planes. Expansion Band Included.

Compare it at \$50.00

\$8.95
PLUS 90c
FED. TAX

SEND NO
MONEY

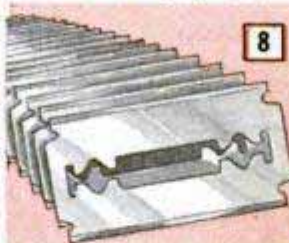

8

RAZOR BLADE SCOOP

Here's keen value in precision-honed double edge blades; fit all popular razors. Top quality steel, super-keen edges make this a terrific buy. Order today for FREE BLADE SHARPENER included at no extra cost! Good deal!

100 **\$1.00**
BLADES
For ONLY

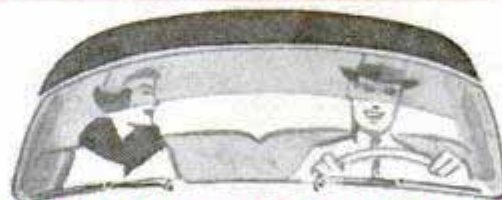

**Banish Glare and Driver Fatigue!
CLEAR-VIEW SUN VISOR**

9

APPROVED
by Police,
Safety Bureaus,
Insurance Co.'s

Drive with perfect safety and comfort. Visor adheres securely to windshield without tools; no screws, bolts or glue! Pay only:

\$1.00
AMAZING
VALUE!



10

**Take Secret Pictures
MINIATURE CAMERA**

Take sharp, clear pictures with regular 828 film. Polished lens, fool-proof shutter. Unusually small — fits the palm of Your hand

\$1.00
FREE 30
Day Trial

Soft Morlen
bristles can't mat
or tangle

ALL BRASS COUPLINGS
LAST A LIFETIME



11 STOP SPENDING
MONEY ON
CAR WASHINGS



3 FEET LONG
Cars practically wash themselves with
Automatic CAR WASHER

Attach this miracle washer to your garden hose and watch it float away dirt and grime. Unbreakable plastic head, rustproof aluminum handle. Soaks, scrubs, washes, rinses automatically. A few washings will repay its low cost!

SPECIAL OFFER
\$2.95

Deluxe model, 4-ft. long, with shut-off valve: \$3.95



New
ELECTRONIC WALKIE-TALKIE
Communication System

Perfect for room to room, house to garage, etc. No batteries, no tubes. Complete two way telephone system. Works at amazingly long distances. Handy pocket size. Electronic voice powered. No license or permit needed. Two units complete with wire, ready to use. Quantity limited. Order today.

14 Complete 2-UNIT SET
• No Batteries
• No Plug-In
\$3.95 LIMITED OFFER

CLEARANCE

IT'S EASY, IT'S FUN to make authentic collection pieces!
Build Old Time Scale Model CARS



1909 Stanley Steamer (Illustrated) Model T, Model A Ford, 1900 Packard or 1903 Cadillac.

Special offer SET OF 5 \$3.95

Complete kits of pioneer autos; ready-made parts include body sections, lamps, wheels, horns. Clear instructions; even a child can make these treasured pieces for table lamps, desk or wall decorations. Order all 5!

Amazing! Realistic! **12**



It's COMPLETE!
Amazingly Compact
Electric SPRAYER

Plug it in and adjust knob to spray paint, enamel, lacquer, varnish, insecticide, garden spray, water, textile dyes. You'll marvel at the efficiency of this wonder sprayer. Try it in your own shop AT OUR RISK for 10 days. You'll find it handy for so many shop and home needs.

15
\$7.95

RUSH YOUR ORDER TODAY! TRY IT IN YOUR SHOP 10 DAYS AT OUR RISK



Sensational BALL POINT PEN OFFER

Unbelievable value! Not just one . . . not three . . . but EIGHT BALL POINT PENS for \$1. Jet black case with handy clip. Writes for months without refill. Guaranteed.

13
8 PENS for ONLY \$1



ONLY YOUNG MAKES THIS WONDERFUL
FREE OFFER!

Rush your order of \$2.50 or more, and we'll include this SURPRISE GIFT: a handsome billfold, in alligator-grained plastic. Rich mahogany finish and electronically welded seams make this wallet rich-looking and practical.

- TOP-SECRET hidden compartment
- Mahogany finish
- Alligator grain
- Leather-like plastic
- Built-in change holder
- Identification card and picture holders.
- FREE with order, while 1000 last!

SEND NO MONEY!

MORE THAN YOUR MONEY BACK

Keep your order or send it back, the wallet is YOURS TO KEEP! Order today, for this extra gift bonus. It's a beauty!

NEW, FULLY GUARANTEED HI-POWER BINOCULARS

Bargain of a lifetime! Light-weight, durable and wonderfully clear; perfect for sports, theatre, travel. Smartly styled like costly imported models. Opens to 7" x 6" size. Clear-view 3-power lens. Carrying strap included. Bargain!

Not for \$10
Not for \$5
But Only
\$2.98



16

Precision Built

SPECIAL LIMITED OFFER! ORDER TODAY AT OUR RISK.

RUSH THIS COUPON TODAY
to YOUNG PRODUCTS **1131** 2605 ELMHURST, DETROIT 6, MICH.

Please Rush Items Whose Numbers I Have Circled

If not thoroughly pleased, I may return them for full refund of Purchase Price. I may keep the wallet in either case.

- 1 2 3 4 5 6 7 8 9
10 11 12 13 14 15 16

Check here if order totals \$2.50 for FREE Wallet.

NAME _____

ADDRESS _____

CITY _____ STATE _____

Send items listed. I will pay postman plus postage.

I want to save postage. I am enclosing full payment. Same money back guarantee applies.

THERE'S **BIG MONEY** FOR YOU
IN THE CARS OF TOMORROW



WANT to be an expert on automatic transmissions? power steering? disc brakes? automobile air conditioning? high compression engines? body work?

Master one of these new developments and you're on your way to **BIG MONEY**. The cars of tomorrow will have these features. Manufacturers, dealers, service shops will bid high for men who know.

YOU CAN LEARN RIGHT NOW!

• The sooner you get started, the better your chances of success. Get in on the ground floor. Get the jump on more experienced mechanics and technicians. I. C. S. can help you by rushing authoritative instruction and training manuals in modern servicing techniques and methods. I. C. S. lessons in Automatic Transmissions, for example, include factory instructions on the latest systems—Gyromatic, Prestomatic, Ultramatic, etc.

YOUR SPARE TIME WORTH MONEY!

• Why waste evening hours when you can make them pay off? With I. C. S., you determine your own schedule, set your own pace. There's no interference with job or social life. The hour you invest today can be worth as much as \$100 later on. Find out more about it. Read the interesting, valuable books that I. C. S. will send you *absolutely free*. Just mark and mail the coupon below. This can be the "big break" you've been waiting for.

INTERNATIONAL CORRESPONDENCE SCHOOLS
Box 5562-L, Scranton 9, Pa.

Without cost, send me free book, "HOW TO SUCCEED" and free catalog on course checked:

- | | |
|--|--|
| <input type="checkbox"/> Automobile | <input type="checkbox"/> High School |
| <input type="checkbox"/> Auto Elec. Technician | <input type="checkbox"/> Highway Engineering |
| <input type="checkbox"/> Auto Technician | <input type="checkbox"/> Industrial Engineering |
| <input type="checkbox"/> Auto-Engine Tune-Up | <input type="checkbox"/> Industrial Instruments |
| <input type="checkbox"/> Auto Body Rebidg. & Refinishing | <input type="checkbox"/> Industrial Supervision |
| <input type="checkbox"/> Accounting | <input type="checkbox"/> Machine Shop Practice |
| <input type="checkbox"/> Aeronautical Engineering Jr. | <input type="checkbox"/> Mathematics |
| <input type="checkbox"/> Aircraft Drafting | <input type="checkbox"/> Mechanical Engineering |
| <input type="checkbox"/> Architecture | <input type="checkbox"/> Mechanical Drafting |
| <input type="checkbox"/> Architectural Drawing | <input type="checkbox"/> Practical Accounting |
| <input type="checkbox"/> Bookkeeping | <input type="checkbox"/> Practical Electrician |
| <input type="checkbox"/> Building Contractor | <input type="checkbox"/> Reading Shop Blueprints |
| <input type="checkbox"/> Business Administration | <input type="checkbox"/> Reading Structural Blueprints |
| <input type="checkbox"/> Certified Public Accounting | <input type="checkbox"/> Radio Servicing |
| <input type="checkbox"/> Chemical Engineering | <input type="checkbox"/> Railroad |
| <input type="checkbox"/> Civil Engineering | <input type="checkbox"/> Railway Postal Service |
| <input type="checkbox"/> Diesel Engines | <input type="checkbox"/> Salesmanship |
| <input type="checkbox"/> Drafting | <input type="checkbox"/> Stenographic-Secretarial |
| <input type="checkbox"/> Electrical Engineering | <input type="checkbox"/> Structural Engineering |
| <input type="checkbox"/> Electrical Maintenance | <input type="checkbox"/> Television |
| <input type="checkbox"/> Electronics | <input type="checkbox"/> Textiles |
| <input type="checkbox"/> Foremanship | <input type="checkbox"/> Toolmaking |
| <input type="checkbox"/> General Radio | <input type="checkbox"/> Tool Design |
| | <input type="checkbox"/> Traffic Management |

Other _____

Name _____ Age _____

Home Address _____

City _____ State _____

Occupation _____

Special tuition rates to members of Armed Forces. Canadian residents address International Correspondence Schools Canadian, Montreal.

**IF YOU CAN SELL—
LOOK AT THIS**

Millions sold at \$12.50 and \$9.95. Now hitting new sales peaks at \$7.95 with up to \$4.00 easy profit for you.

How the women love it! They all want this amazing attachment because in 5 seconds it transforms their old style refrigerators into modern, automatic defrosters. Flash demonstrator. Instant sale in 4 out of 5 calls at this new low price. Yet you make as high as \$4.00 on each fast sale. Reynolds making \$140.00. Rush name for FREE Selling Kit and offer of sample demonstrator to all who answer this ad. The **HOLWIN** is guaranteed for 2 years—and we guarantee your sales. Don't wait. Rush name at once.

DEFROSTER SALES CO.
415 North La Salle Street
Dept. H-8-2, CHICAGO 10, ILL.



**FREE
Send Name**

Rush name for free sales kit and offer of demonstrator sample. Sales skyrocketing. Send name. Get in on big money.

Is Your Life Crowned With Success?



LEXIPOWER

WE THINK IN WORDS. THOUGHT IS POWER.

Let this New Science show you how to WIN WITH WORDS — financially, socially, culturally. Develop a MASTERFUL VOCABULARY. Influence others, improve your personality, manifest your latent ability. You are judged and rated by every sentence you utter. Start using the POWER of LEXIPOWER after the first Lesson. Write NOW for FREE details about LEXIPOWER. Dime-a-Day LESSON CLUB.

LEXIPOWER LESSON CLUB

517-H W. Deming Place Chicago 14, Illinois

Become a Doctor of PSYCHOLOGY

Win the degree of Ps.D. Learn the secret of contentment, happiness. Solve mental worries. Experience the revelation of truth. Chartered college. Individual help. Write for FREE book. **COLLEGE OF UNIVERSAL TRUTH**, 5038-B Broadway, Chicago.

STUDY INDUSTRIAL DESIGN

You can train at Art Center School in California with practicing-professionals for upper-level jobs in INDUSTRIAL DESIGN. Recent graduates have been added to the staff at General Motors, Chrysler, Raymond Loewy, Henry Dreyfuss, etc. Majors in transportation, general product design, structures, community development, furniture design, packaging, display, 4-year degree courses. Learn to combine imaginative design with technical proficiency, coordinate utility and beauty. Stimulating environment. Field trips. Advantages of mild Southern California climate and nearby holiday spots. Coed. Placement service. Write for catalog.

ART CENTER SCHOOL, Edward M. Adams, Director
5353 WEST THIRD STREET, LOS ANGELES 5, CALIFORNIA

Complete
Only
85c



For Super Models and a Barrel of Fun... Build **SPEEDEE-BILT** flying models

14 Other Thrilling Models Plus Jet Power Race Cars, U. S. Fighting Ships.

With These and Other Plastic Parts

Here's thrilling fun for all kids—8 to 80 years old. Genuine SPEEDEE-BILT flying models, including the famous Warhawk, fighter shown above. Easiest models to build. Build one complete and fly it in an evening. Kits contain built-up Monofoli wing, pre-fab fuselage, finished metal and wood parts, plastic 2-3-4-bladed props, pilots, canopies, cannon, rockets, bombs and other plastic parts. Send 3 cent stamp for complete catalog in colors of 15 planes, including jets, 5 jet power race cars and 5 U. S. Fighting ships free in every kit. Be sure you get Monogram Models.

MONOGRAM MODELS, Dept. 12, 3421 W. 48th Place, Chicago 32

\$15.20 an hour!

This is the average earning reported by Presto salesman **WILLIAM F. WYDALLIS**. "The sky's the limit" on Presto profits because of America's serious need for this new fire extinguishing discovery.



WILLIAM F. WYDALLIS

"Most specialty salesmen are always on the lookout for a 'natural.' The 'natural' of this decade is the **PRESTO FIRE EXTINGUISHER**... because it is handy in size, simple to operate, and in the right price range.

"For every hour I have devoted to the Presto, I find that I have earned an average of \$15.20 an hour. I am now convinced that extraordinary money can be made in this safety field. I am devoting more of my time to this product now since I have discovered that the earnings on this item are greater than any item I have handled in the past."

*William F. Wydallis
Van Wert, Ohio*



CHARLES KAMA

This Presto salesman from Texas was featured as "Salesman of the Month" on the front cover of a sales magazine. He told the magazine's reporter:

"I think I've succeeded pretty well. I'm making more than a thousand dollars a month—and I haven't touched bottom yet."

Folks Are Amazed when you Tell Them This New Kind of Protection Costs Only **\$3.98**



WOULDN'T YOU like to be making the kind of money William F. Wydallis is making? His story (printed at right) is just one example of the brilliant success that Presto salesmen are meeting everywhere! A Florida salesman earned \$600 in one month. An Ohio man earned \$2100 in 2 months. A New York salesman earned \$1500 in one month. A New Hampshire salesman added the Presto as a *sideline* and picked up an extra \$1800 in 20 months.

Over One Million Sold!

PRESTO contains an amazing new chemical "Chlorobromomethane" or "C.B." developed as a secret defense against fire during the war.

In comparing the effectiveness of "C.B." in fighting various kinds of fires an authoritative testing laboratory states: "It has been proved that 'C.B.' is about 1.5 to 6 times as effective as other common extinguishing agents on an equal weight basis."

This extra effectiveness of "C.B." means that Presto can be made light and handy enough for even a woman or child to use. Just a twist of the knob . . . and flames disappear! "Sells on sight" to civil defense workers, owners of homes, cars, stores, farms, service stations, boats, motorcycles, factories, offices and to stores for re-sale.

Why Large Presto Profits Are So Easy

Everyone is terrified at the very thought of **FIRE!** Every year fire kills more than 11,000 people. Most people who see Presto in action want one or more — **ESPECIALLY WHEN THE PRICE IS ONLY \$3.98 EACH!**

You can demonstrate Presto in a few minutes, and every sale will net you \$1 or more. We refill your demonstrator free . . . and we give you dramatically powerful printed sales material to "talk from" . . . free certificates testifying that Presto is **GUARANTEED FOR 20 YEARS.**

YOU DON'T NEED TO INVEST A PENNY. Just collect and *keep* \$1 or more every time you write an order—we collect the balance and deliver the extinguisher. (Or if you *wish*, you can buy from us at extra-low wholesale prices and then make up to \$2.18 profit per unit supplying both dealers and retail customers — we'll send you free details.)

Start Now — Mail Coupon

Get started in this rich new field now. Don't "put it off"! Every day you hesitate may cost you \$10, \$15, or even \$50 you could otherwise be making. Mail the coupon at right **NOW** for everything you need to get started right away!

MERLITE INDUSTRIES, Inc., Dept. 52, 201 East 16th Street, New York 3, N. Y.

Best Selling Months Just Ahead! Don't Delay—Mail Coupon Now!

MERLITE INDUSTRIES, Inc., Dept. 52, 201 East 16th Street, New York 3, N. Y.

Please send me illustrated sales literature, liberal profit plan, order blanks—everything I need to get started making good money introducing the Presto Fire Extinguisher in my locality.

CHECK HERE IF YOU WISH TO ORDER A REGULAR PRESTO TO BE USED AS A DEMONSTRATOR (\$2.50). Pays for itself many times over in increased sales. Can be returned as often as you like for **FREE** re-fill. You needn't enclose any money now—we'll send Demonstrator C.O.D. (Or if you wish to save money, enclose \$2.50 and we'll pay postage.)

Name.....

Address.....

City..... Zone No. (if any)..... State.....

IN CANADA: Mopa Co., Ltd., 371 Dowd Street, Montreal 1, P. Q.

Only Presto Has All These Features!

- Ends Fire as Fast as 2 Seconds
- Chemical Contents 1.5 to 6 Times More Effective than Others on an Equal Weight Basis
- Weighs Less Than 1 Lb.
- Easily Held in One Hand—Even by a Child
- Needs No Inspection or Re-Charging — Does Not Corrode or Deteriorate
- Costs Only \$3.98—Yet Out-Performs Bulky Extinguishers Costing Several Times as Much
- Automatic Pressure — No Pumping
- Guaranteed for 20 Years — Certificate is Packed with Every Presto

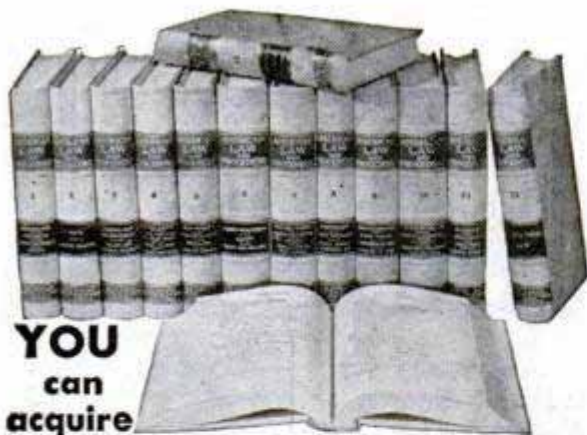

**YOU
can
acquire**

LAW NIGHTS AT HOME! L. B. DEGREE

LaSalle's famous Law Library—used as reference in many Law libraries and Law offices—has enabled thousands to master Law surprisingly fast, in spare hours at home, for business and professional advancement.

These 14 remarkable volumes, compiled by leading professors and lawyers, cover the whole basic field of Law in condensed, orderly, simplified manner.

You advance rapidly with this great library, plus special lectures furnished. We guide you step-by-step with personalized Problem Method of instruction... you *learn by doing*—handling legal problems—not by memorizing rules.

Send for two FREE 48-page booklets, "Law Training for Leadership," and "Evidence," answering questions about Law and its value to you, and telling how LaSalle Law graduates are winning rapid advancement in business and public life. Mail coupon below. No obligation.

LA SALLE EXTENSION UNIVERSITY A Correspondence Institution

417 S. Dearborn St. Dept. 264L Chicago 5, Ill.

Send me your two FREE booklets described above, without obligation.

Name..... Age.....

Street.....

City, Zone & State.....



FULLY GUARANTEED TIRES COST LESS!

Nationally famous FIRESTONE, GOODRICH, U. S. ROYAL, GOODYEAR, and other makes. Every tire selected and inspected for your safety.

FREE TUBE WITH EVERY PASSENGER TIRE

| | | | | | | | | | | | |
|--|------|-----------|-------|-----------|-------|-----------|-------|--|--|--|--|
| New Tread Tires Guar. 24 Mos. (Mud & Snow Tires \$1. Extra) | | | | | | | | | | | |
| 550x16 | 7.98 | 600x16(6) | 9.98 | 650x20(8) | 19.95 | 700x16(6) | 14.48 | | | | |
| 550x17 | 7.98 | 650x15 | 9.98 | 640x15 | 8.98 | 710x15 | 10.48 | | | | |
| 600x15 | 7.98 | 650x16 | 10.48 | 670x15 | 9.98 | 760x15 | 11.48 | | | | |
| 600x16 | 7.98 | 650x16(6) | 12.48 | 700x15 | 11.48 | 820x15 | 12.98 | | | | |

| | | | | | | | | | | | |
|--|------|-----------|------|------------|-------|---------|-------|--|--|--|--|
| GOOD TIRES GUARANTEED 12 MONTHS | | | | | | | | | | | |
| 600x16 | 4.14 | 700x16 | 5.14 | 32x6(8) | 8.84 | 825x20 | 14.24 | | | | |
| 650x16 | 4.54 | 670x15 | 4.74 | 32x6(10) | 10.84 | 900x20 | 13.34 | | | | |
| 650x15 | 4.34 | 650x20 | 7.84 | 750x20(8) | 8.54 | 1000x20 | 14.14 | | | | |
| 700x15 | 4.64 | 700x20(8) | 8.94 | 750x20(10) | 9.94 | 1100x20 | 16.14 | | | | |

| | | | | | | | | | | | |
|---|------|-----------|------|-----------|-------|------------|-------|--|--|--|--|
| AAA PREMIUM GRADE GUARANTEED 18 MONTHS | | | | | | | | | | | |
| 550x15 | 5.48 | 700x15 | 5.98 | 760x15 | 5.58 | 750x20(10) | 14.98 | | | | |
| 600x16 | 5.28 | 700x16 | 6.78 | 550x17 | 5.48 | 825x20 | 18.68 | | | | |
| 600x16(6) | 6.58 | 700x16(6) | 7.98 | 600x20 | 9.78 | 900x20 | 18.98 | | | | |
| 640x15 | 5.68 | 750x16(6) | 8.98 | 650x20 | 10.88 | 1000x20 | 19.98 | | | | |
| 650x16 | 5.78 | 800x15 | 6.88 | 700x20 | 12.88 | 1000x22 | 21.98 | | | | |
| 650x16(6) | 6.98 | 820x15 | 7.48 | 32x6(8) | 10.48 | 1100x20 | 20.98 | | | | |
| 650x15 | 5.98 | 710x15 | 6.09 | 32x6(10) | 12.48 | 1100x22 | 21.98 | | | | |
| 670x16 | 6.18 | 550x18 | 5.98 | 750x20(8) | 12.98 | 1100x24 | 23.98 | | | | |

| | | | | | | | | |
|-------------------------|---------------------------------|-------|---------|-------|--------------------------------|-------|--|--|
| MILITARY SPECIAL | AA Guaranteed 12 Months— | | | | NEW TREAD GUAR. 24 MOS. | | | |
| | 900x16 | 10.69 | 1000x20 | 19.98 | 600x16 | 8.98 | | |
| | 750x20 | 10.98 | 1100x20 | 21.98 | 600x16(6) | 9.98 | | |
| | AAA GUARANTEED 18 MONTHS | | | | 700x15(6) | 15.98 | | |
| | 900x16 | 14.98 | 750x20 | 16.48 | 750x20(8) | 24.98 | | |

Largest stock of used tires in the East. Thousands of satisfied customers. Write for catalogue. MONEY ORDER OR CHECK WITH ORDER. NO C.O.D.'s

PYRAMID TIRE CO.
1333-35 North 5th St.
Dept. M., Phila. 22, Pa.

over 2000 authentic
EARLY AMERICAN REPRODUCTIONS
at Old Fashioned Prices!

See them in this
FASCINATING CATALOG
Send 25¢ for Yours

Exceptional, Hard-to-Find Values
ALL AVAILABLE BY MAIL!

Colonial Pine and Cherry furniture • Hand-wrought hardware (HL hinges, early thumb latches, bolts, etc.) • Fire-place equipment • Brasses • Weather-vanes • Rugs • Wallpapers • Lamps Lighting Fixtures • China • Glass

Send 25¢ for Catalog of
Early Americana

Old Guilford Forge
29 BROAD ST. GUILFORD CONN.

CAPON

"ELECTRIC" DRY CELLS, batteries or light socket do it without tearing or twisting of delicate parts. Press button, the rooster becomes a permanent CAPON. New 1953 models. Profit and pleasure are yours. Illustrated bulletin explains. A post card with your name and address brings it to you. No cost or obligation.

Howard Beuoy, No. 4, Cedar Vale, Kan.

'How to MAKE MONEY with Simple CARTOONS'



A book everyone who likes to draw should have. It is free; no obligation. Simply address **FREE BOOK**

CARTOONISTS' EXCHANGE
Dept. 92A Pleasant Hill, Ohio

TIRED OF THE SAME OLD LOW-PAY JOB ?

SEE PAGE 21

OIL FILTER REFILLS... 10c



Filters Oil the full length of the Pack

10,000 Sq. In. of Filtering Surface

Plates last Indefinitely

Here's News! Ordinary toilet paper makes an ideal oil filter. Laboratory tests prove it cleans oil faster and better than popular makes of filter elements. All you need is a simple set of **RETLIF ADAPTER PLATES**... and you can start using ordinary toilet paper rolls in your present oil filter. For proof and descriptive literature, send name and address to:

RETLIF CORPORATION, Dept. 114
1239 No. Highland Ave., Los Angeles 38, Calif.

Now YOU can PICK your JOB with a BIG PAY Future in INDUSTRY

TOOL ENGINEER
TOOL & DIE DESIGNER
MACHINE DESIGNER
INDUSTRIAL ENGINEER
INDUSTRIAL DRAFTSMAN
MASTER MACHINIST
TOOL & DIE MAKER

Yes, you can pick your job now! Industry is expanding so rapidly there are more good paying jobs than there are trained men to fill them. Shortages of Draftsmen, Designers, Tool Engineers, Machinists, Tool & Die Makers are so widespread that you can pick one of these highly paid key jobs—and then look forward to a lifetime of Achievement and Security!

Due to the enormous present-day expansion in the field of Tool Engineering, Industry has been clamoring for Allied-trained men to fill important jobs in the industrial fields.

Allied courses are integrated so that you can either study at your home or at the Allied Institute. You may enroll in our short term courses — or you may continue with training that will lead you progressively to a degree of Bachelor of Tool Engineering in twenty-six months.

ALLIED is approved by Industry, the American Society of Tool Engineers, Department of Education and Registration, the Department of Public Instruction — State of Illinois and the Veterans Administration.

Accredited by the Central Schools Association.

Free employment service and housing assistance all through your training period and after your graduation. Our industrial contacts cover the U. S. A.

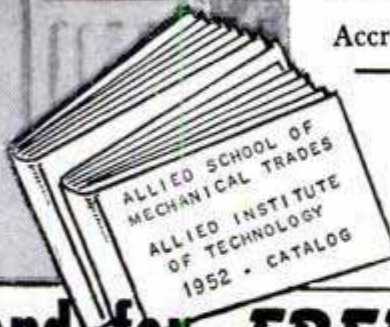

send for **FREE BOOKS**

ALLIED SCHOOL
of Mechanical Trades
1338-42 S. Michigan Ave.
Chicago 5, Illinois



**ALLIED TRAINED MEN GET
GOOD PAYING KEY JOBS**



GRADUATE IN DEMAND

"Believe me, it really gives you a feeling of satisfaction to be able to pick your employer instead of having to go wherever you can to get a job...."

Dave Nickels, Dundee, Ill.

PRACTICAL TRAINING

"I am employed as an aircraft draftsman and junior engineer. Thanks to Allied and the excellent instruction I received there..."

R. Clugston, Joliet, Ill.

EMPLOYER IMPRESSED

"My employer was impressed with my practical knowledge and drafting skill. Both of these I learned at Allied having never worked in the die design field..."

Frank E. Myers
Maywood, Ill.

**ALLIED SCHOOL of MECHANICAL TRADES
ALLIED INSTITUTE of TECHNOLOGY**
1338-42 S. MICHIGAN AVE., Dept. PM-2
CHICAGO 5, ILL.

GENTLEMEN,

I WANT TO GET INTO IMPORTANT INDUSTRIAL TRADES AND PROFESSIONS.

SEND ME WITHOUT OBLIGATION YOUR FREE BOOKS EXPLAINING ALLIED'S COURSE OF INSTRUCTION.

I AM INTERESTED IN RESIDENT TRAINING.

I AM INTERESTED IN HOME STUDY TRAINING.

I AM ELIGIBLE I AM NOT ELIGIBLE FOR TRAINING UNDER G. I. BILL.

Name _____ Age _____

Address _____

City _____ State _____

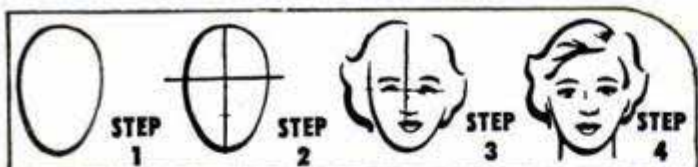

SEE HOW EASY IT IS TO BE AN ARTIST

LEARN COMMERCIAL ART, CARTOONING, DESIGNING

Free Booklet Shows how you can earn while you learn

Book explains art principles, artists' earnings; age no obstacle; home study advantages; examples of successful cartoonists; illustrators; layout, lettering, fashion art; design, color, composition; reproduction processes; outline of course, etc.

In our 39 years of teaching we have trained thousands to draw for PLEASURE AND PROFIT. Get this free illustrated booklet which tells how WSA-trained artists earn excellent livings in the fascinating field of art. You get without extra cost two complete art outfits, the Life Class Book to teach you how to draw the human figure; the handbook "How to Sell Your Art Work." GI approved for eligible veterans. Mail coupon today for your FREE booklet "ART FOR PLEASURE AND PROFIT." No salesman will call.

FREE
BOOKLET



DRAW FOR FUN & MONEY . . . DETAILS FREE

Washington School of Art, Studio 122K
Washington 5, D. C.

Rush booklet. Describe Trial Plan

Name _____

Street _____ Age _____

City _____ Zone _____ State _____

I need 500 Men

To Wear and Show
Made-to-Measure **SUITS**



Pay No Money— Send No Money

My values in made-to-measure suits are so sensational, thousands of men order when they see the actual garments. I make it easy for you to get your own suit to wear and show—and to MAKE MONEY IN FULL OR SPARE TIME! My Plan is Amazing! Just take a few orders at my low money-saving prices—that's all—and get your own personal suit, and make money fast taking orders. You need no experience. You need no money now or any time. Just rush your name and address now for complete facts and **BIG SAMPLE KIT** containing 150 ACTUAL woolen samples. It's FREE! Send your name and address TODAY!

FREE

Selling kit worth many dollars, containing actual sample woolens. Mail coupon!

PIONEER TAILORING CO., Dept. S-1116
Congress & Throop Sts., Chicago, Ill.

BE A MONEY MAKER

Auto Technician Diesel Technician

MEN IN DEMAND—TOP PAY!

• Two big pay technician opportunities are before you—Auto and Diesel. Both offer high earnings, job security and a bright future to trained men. If you are ambitious to qualify for one of these opportunities this 55-year-old career school can help you to win, through easy-to-master home study in spare time. Investigate now. Just write AUTO or DIESEL on a post card, with your name and address, and mail AT ONCE for full information. Address:

AMERICAN SCHOOL, Dept. T245, Drexel Ave. at 58th St., Chicago 37, Ill.

STUDY LAW FREE AT HOME LAW BOOK!

Prepare for the Bar!

Write today for a copy of our FREE book, "The Law-Trained Man," which gives the bar rules in your state and tells how ambitious men and women since 1890 have been preparing at home in spare time for the practice of law by studying the famous Blackstone bar-training course. All needed instruction material is furnished including big 16-volume law library. Law diploma awarded. Moderate tuition; easy monthly terms. Write for FREE book today!

BLACKSTONE SCHOOL OF LAW
225 N. Michigan Ave., Dept. 52, Chicago 1, Illinois

FREE BINOCULAR CATALOG!

Listing over 60 sizes, types, of brand new binoculars including UNITED, German Carl Zeiss, Hensoldt, American Wollensak, Swiss, etc. Bargain priced from \$14.95 by America's leading Binocular Retailer. Written Guarantee certificate. Rush name for your FREE 40 PAGE three color money-saving Binocular catalog.

UNITED BINOCULAR CO., Dept. A-5908
9043 S. Western, Chicago 20. Dealers Wanted.

Model Railroading is Fun!

Read about it in picture-packed Model Railroader magazine. **Special Offer!** Send \$1 (\$1.75 value) for special 3-month subscription plus new 64-page "Introduction to Scale Model Railroading." Limited. Act today!

Model Railroader Magazine Dept. 1574, Milwaukee 3, Wis.

RADIO

Engineering. All phases radio & electronics theory & practice; television; FM; broadcasting; servicing; aviation, marine & police radio. Prepare for high pay; 18-month course. Graduates in demand by major companies. Enter Jan., March, June, Sept. Regular campus life. Write for catalog.

VALPARAISO TECHNICAL INSTITUTE, Dept. D, Valparaiso, Ind.

Say You Saw It in Popular Mechanics

EXTRA MONEY PLAN IN FINE BUSINESS!

Exciting new easy-to-follow plan shows how to make big, steady money in your own full or spare time shoe business. We furnish FREE everything you need to start making money right away! You handle famous Air-Cushion shoes wanted for special comfort features. 150 fast-selling styles for men, women in dress, sport, work shoes including special kinds of shoes for different occupations. 3 easy sales a day brings you to \$84 a week EXTRA! Amazing range of sizes and widths. Fit customers stores are unable to take care of. Start by selling to your friends, neighbors, and relatives, EVERYONE is a prospect. Rush name and address on postcard TODAY for exciting Plan and FREE SELLING OUTFIT!

MASON SHOE COMPANY, Dept. MA-98, Chippewa Falls, Wis.



Write TODAY!

Let **CORTINA**
Show You A
SHORT-CUT
To.....



MORE MONEY

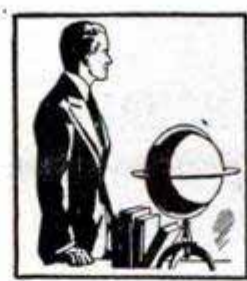

A NEW CAREER



**CULTURAL
ENJOYMENT**



TRAVEL FUN

MAIL COUPON FOR



Just Listen —
Pick up many
phrases in the
first 15 minutes!

FREE

2-SIDED, NON-BREAKABLE

RECORD



START SPEAKING

SPANISH OR FRENCH

GERMAN • ITALIAN • RUSSIAN

• JAPANESE or BRAZILIAN

ALMOST OVERNIGHT!

**With a Second Language — You're a Big
Step Ahead of the Other Fellow; Job
Opportunities Here and Abroad**

Speak with Perfect Accent —
By listening to
native instructors (on
the record) you natu-
rally acquire his fine
accent.



MAIL coupon below. We'll send you this dou-
ble-faced, non-breakable sample record plus
a sample Cortina Lesson. **BOTH FREE!**

Just listen as your native instructor speaks to
you on the record. At the same time, let your
eye run over the words in the
sample Cortina Lesson. Al-
most before you realize it,
you'll be "chatting" easily in
your new language—with a
perfect accent!

A Wonderful Time to Start

Now is a perfect time to
learn a new language. Ameri-
can business abroad is boom-
ing; travel is running into bil-
lions. Good paying, interesting
jobs are open both here and
overseas. And because so few
Americans speak a foreign
language—you can pretty well
write your own ticket.

Mail Coupon NOW
There are no "strings" to this

offer. Start speaking a new language right away.
See how easily a complete mastery of the language
can be yours—through the Cortina Method.

But hurry! Offer may end soon. Rush coupon
with 25c to help cover cost of special packaging,
shipping. We'll also send you a **FREE 32-page book**
describing the full Cortina Course. No obligation.

CORTINA ACADEMY

(Originator of the Phonograph Method)
Dept. 642, 105 W. 40th St., New York 18, N. Y.

MAIL AT ONCE FOR Free RECORD

**CORTINA ACADEMY, Dept. 642, (Established 1882)
105 W. 40th Street, New York 18, N. Y.**

Please send me a **FREE** sample record and lesson in (check one)
 SPANISH **FRENCH** **RUSSIAN** **GERMAN**
 ITALIAN **JAPANESE** **BRAZILIAN**

and complete information about the full Cortina course. Enclosed
is 25c (stamps or coin) to help cover the cost of special packaging,
shipping.

Name _____

Address _____

City _____ Zone _____ State _____

**Easiest Way to
Learn a New
Language**

- You learn by lis-
tening—just as
a child learns.
- You learn to
speak with a
perfect accent —
because that's all
you hear. You
can't go wrong.
- You don't learn
"verbs and syn-
tax." You learn
**CONVERSA-
TION.** That's the
only way to learn
a living lan-
guage.

GROW Living MIDGET TREES!

EARN \$10.00 PER HOUR!

- AT HOME
- IN SPARE TIME
- NO EXPERIENCE NEEDED



It's new! Amazing! At last, the secret of growing miniature (MING) trees can be yours. FULL GROWN, dwarf trees — only a few inches high. Beautiful miniature fir, orange, oak, Chinese elm, peach, pine, cypress—any kind! ALL BLOOM and even BEAR FRUIT. All perfect healthy specimens—but miniature in size! Make costly home decorations and expensive centerpieces. (SOLD FOR OVER \$1,500 EACH) Big demand. Costs only pennies—takes only minutes per week. IT'S EASY! Fun! A new fascinating hobby—a new fabulous \$\$\$\$ business. Send for free secret plan details and real seed.

HELP US FILL HUGE DEMAND!

These trees are being demanded by STORES CLUBS • HOTELS • FLORISTS • HOUSEWIVES • INTERIOR DECORATORS • COLLECTORS • HOBBYISTS — A Big Money Opportunity FOR YOU.

FREE! GENUINE SEED AND PLAN!



NATIONAL NURSERY GARDENS, Dept. M-2
8463 South Van Ness
Inglewood 4, Calif.
Rush me FREE plan and seed IMMEDIATELY!

Name _____
Address _____ Zone _____
City _____ State _____

SHORTHAND IN 6 WEEKS AT HOME

WRITE 120 WORDS PER MINUTE

Age No Obstacle

Famous Speedwriting Shorthand. No symbols, no machines. Uses ABC's. Easiest to learn and use. Qualify at home in spare time. Fast preparation for a better position and a sound, substantial future. Nationally used in leading offices and Civil Service; also by executives, students, etc. 120 words per minute. 50% FASTER than Civil Service requirements. Over 150,000 taught by mail. Also typing.

The very low cost will surprise you

30th Year

Schools in over 300 cities in U. S., Canada, Cuba and Hawaii.

Write for FREE Booklet to:

Speedwriting
Dept. 1502-3, 55 West 42 St., N. Y. 36



"Tired of the routine of my clerical job, I decided that Speedwriting would help me obtain the better position I wanted. Within a few weeks of spare-time study, I mastered the ABC principles of Speedwriting. Now I can take dictation quickly, read it back smoothly and easily. I have been promoted to a fine position."
— W. E. Pearson, New Kensington, Pa.

OPPORTUNITY in Aviation

DRAFTING & DESIGN SPECIALISTS needed now

Maximum training in minimum time! Thorough, practical instruction backed by more than 25 years of aviation technical experience. Training authorized under G. I. Bill.

Write today!
Illustrated Catalog
Registrar, Dept. 99,
Miami 30, Florida



TRAIN IN MIAMI -- AIR CAPITAL OF THE WORLD

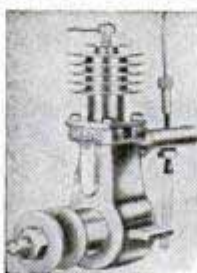

Our 573rd Advertisement REAL DIESEL ENGINE

\$3.95

- for planes, boats, midget cars
- 7500 RPM; 1/7 HP; ht. 3 1/2"; wt. 5 oz.
- precision machined for smooth operation

You just can't beat this price for a precision diesel engine! Streamlined, compact, easy to install. Thousands of satisfied users all over the world. Fast delivery if you ORDER TODAY! Send \$3.95 plus 25c postage.

GOTHAM HOBBY CORP. Dept. P, 107 E. 126th St. New York 35, N. Y.

\$

POST PAID

ROLL-O-KITE

Amazing new spool-type kite spins as it flies. Unusual performance. Quick, easy to assemble. Fun to fly. Requires no tail or other complicated adjustments. Flies up to 1/2 mile high. COMPLETE kit in colorful package includes all ready-cut parts, flying string, instructions plus hours of inspiring fun. Size 18 x 7 in. Choice—red, blue, or yellow.

ROLL-O-KITE CO.
LOMITA, CALIFORNIA
P.O. BOX 182 * DEPT. 24

LEARN MODERN WATCH AND CLOCK REPAIRING

Complete Course—Only \$5.95

At home, spare time. Good field now security and contentment in future. Start part-time business and EARN while you learn. Horology is precision instrument work... a great and growing field, sensational opportunities. Easy self-instruction course. Full price, only \$5.95. SEND NO MONEY. Just pay postman, plus C.O.D. postage. Or send \$5.95 with order, we'll ship postpaid. Satisfaction guaranteed or refund. NELSON-HALL CO., 210 S. Clinton St., Dept. 3BX-2, Chicago 6, Ill.

LEARN WATCH REPAIRING

AT HOME. By our modern and original system of instruction, you can learn every part of the WATCH REPAIRING TRADE AT HOME. Prepare yourself for a well-paying position or start in business after completing our course of instruction. Good watch repairers are in demand and generally earn very good salaries. For particulars apply to the WISCONSIN SCHOOL OF WATCH REPAIRING, 759 N. Milwaukee St., Milwaukee 2, Wis.

DEVELOP A STRONG HE-MAN VOICE

STRENGTHEN your voice this tested scientific way. Yes—you may now be able to improve the POWER of your speaking and singing voice—and in the privacy of your own room! Self-training lessons, mostly silent. Nomusicrequired.

WRITE TODAY FOR FREE BOOK

Eugene Feuchtinger's great booklet "How to Develop a Successful Voice." It's absolutely FREE! You must state your age. Booklet mailed postpaid in plain wrapper. No salesman will call. Send your name, age now!

PREFECT VOICE INSTITUTE
210 S. Clinton St., Studio BX-2 Chicago 6, Ill.

NEW 1953 MANUAL SHOWS YOU HOW TO SQUEEZE 45 MILES FROM ONE GALLON OF GAS

ZOOM AHEAD



0 to 60 in 12 Seconds
 •
 Faster Get-Away
 •
 Increase top speed 20 Miles

Extra Pep, Speed, Power, Economy yours with ANY make car!

Raceway Secrets Revealed!

Here at last—after long careful preparation—the latest 1953 automotive manual that shows you how to save \$\$\$ on gas, tires, repairs, accessories. This amazing book, hot off the presses is the **NEWEST** now available in America! It gives you the down-to-earth facts on how to get 30, 40, 50 miles on a single gallon of gas. No longer need you get rattled to see "tin can jalopies" beat you at the light everytime... leave you in the dust on the highway! Now you can give your car greater pep, add up to 30 miles per hour to its top speed, surge ahead from 0 to 60 miles in 12 seconds flat. You can save hundreds of dollars annually, burn water with gas, extend car life by simple easy tricks, quickly recondition cylinder walls without removing the motor! It seems incredible but it's true! Many of these methods have been tested by huge industrial and oil firms, special laboratories, government bureaus. Some are used by the Army, Navy and Air Force. Some have come from the Indianapolis Speedway champions. Now this information is yours in the new 1953 book: "High Speed & Extra Power"—hot off the presses.



Easy Pictures Show you How!

No need to be a mechanic! Easy directions show you how to get more speed, extra power, greater economy with only a screwdriver. Tells of cheap gadgets that work miracles with any motor, a 1953 model or a junkyard derelict! Shows you how to **SAVE up to \$500.00** a year, increase resale value of your car, reduce repair costs.

Hundreds of Valuable Money Saving Secrets! Here is some of the amazing information given you: 20 ways to save gas or oil; alcohol-air injection systems; mixing air & fuel; car super-charging ideas; speed and power tuning; how to increase top power & speed, get instant starts in winter, better pick-up on hills; 10,000 extra tire miles, make minor repairs yourself and save plenty, new plastic methods for removing body dents; new paints that go right over rust. **PLUS: HUNDREDS** of other ideas on adjustment & maintenance of your car inside and out! Thousands of wide-awake Americans have this money saving knowledge. Have you? Get your "Higher Speed and Extra Power Manual" now! Stop wasting gas and oil. Stop paying for sucker repairs! Get more power, more speed! Get faster get-away! Leave 'em in the dust with a higher compression car!

U. S. Gov't. Scientist reveals how to

BURN WATER & SAVE GAS!

Here's only **ONE** of over a thousand secrets that show you how to get marvelous new power and save gas too! Make your own "Super Charger" with a cheap mason jar and 1 1/2 rubber hoses! So simple—so easy—yet it can actually save you up to 30% more gas! You'll be amazed with the terrific new power you get with this moderate water injector!

DRIVE 8000 MILES WITHOUT OIL CHANGE!

Do you need help to stopp power waste? A quarter's worth of graphite will work wonders for you! This method used by thousands. Try it... you'll be amazed! There's over 1000 more ideas for you—easy to understand with pictures that show you how! Rony executives or ladies can let their service station attendant make many changes shown in this book. Most fellows, however, prefer to have the fun and satisfaction of doing it themselves. After all it's so simple with the easy instructions & step-by-step pictures! Remember, you must be satisfied at this manual costs you nothing!

FREE!

even if you return manual!

1. Pocket "TROUBLE SHOOTER" helps you find cause of motor defects, with repair advice.
2. "SAVE ON ACCESSORIES" — saves plenty on tires, accessories, gauges. Not a catalog—absolutely impartial.
3. "ECONOMY DRIVING TECHNIQUE" — tells about famous Indianapolis driving techniques that save 150 miles per gallon!
4. "33 WAYS TO INCREASE TRADE-IN VALUE." May be worth hundreds to you! Stock market! Mail coupon TODAY for 7 day trial!

Read it at our risk!

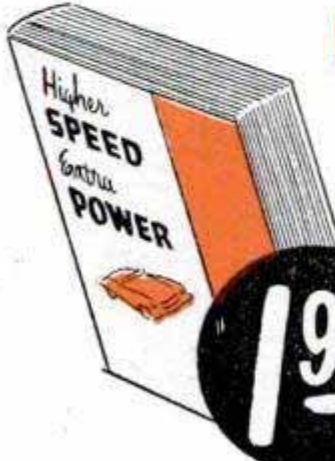

1.98

This great new book is yours to try 7 days without obligation! Only **ONE** of its ideas may begin to save you money the day received, for instance, a screwdriver tune-up trick that gives you added power, pep and economy—in a few minutes! But be sure you get the genuine **ORIGINAL** and very latest! Remember: We don't sell automotive supplies! This is not a catalog! No "coupons"! No deception! This book tells **THE TRUTH**. Send no money. Pay only **1.98** plus post. on arrival. Read 7 days at our risk. Let **RESULTS** talk for themselves. You must be delightfully surprised or your money back! Act **NOW!** Mail coupon today!

MAIL COUPON

SPEEDWAY BOOKS

127 West 33rd Street, Dept. 6-5B, New York 1, N. Y.

RUSH Hi-Speed & Extra Power manual on 7 day trial money back guarantee. I will pay 1.98 plus postage on arrival. Also send **FREE** the following: "Trouble Shooter", "Save on Accessories", "Economy Driving Technique" and "33 Ways to Increase Trade-In Value", mine to keep even if I return manual for refund.

Name _____
 Address _____
 Town _____ State _____

SAVE MORE—GET MORE by sending \$2 check, m.o. or cash, in which case we pay postage and include **MOTORISTS' COMPASS** at no extra cost. Same money-back guarantee!

BECOME A Mechanical Engineer

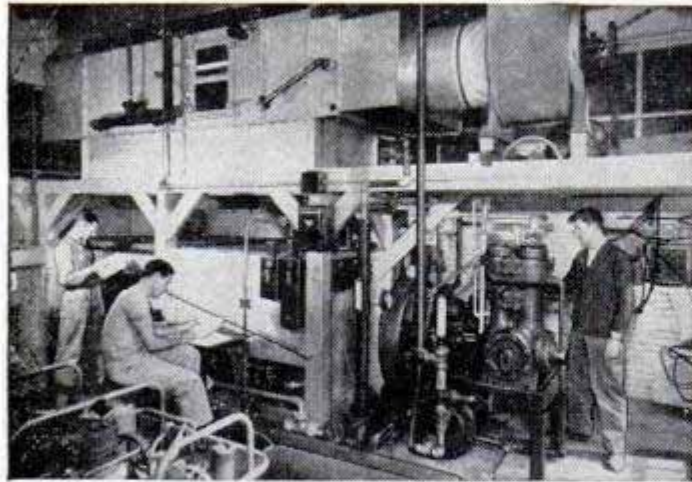

B. S. Degree in 36 months



Mechanical Engineers hold respected, well-paying, and highly interesting jobs in many fields of industry. You can prepare now for a secure future as an engineer or engineering technician. Write now for full details.

Check from these Courses

ENGINEERING 36 months, Bachelor of Science Degree

- Mechanical Engineering with a major in Design, Metal Fabrication or Plant Engineering.
- Electrical Engineering with a major in Electronics or Power.

SERVICE 6 to 12 months

- Electricity ● Heating
- Refrigeration ● Welding

TECHNICIAN 12 to 18 months

- Radio and Television
- Electronics
- Electrical Power
- Mechanical Technician
- Air Conditioning
- Welding

General preparatory course — 3 months.

TERMS OPEN APRIL, JULY, OCTOBER, JANUARY

Faculty of specialists. Over 49,000 former students. Annual enrollment from 48 states and 23 overseas countries. *Non-profit. 50th year.* Military, Practical or Academic training evaluated for advanced credit. Approved for Veterans Training. Write for details today.

MILWAUKEE SCHOOL OF ENGINEERING

MILWAUKEE SCHOOL OF ENGINEERING
Dept. PM253, 1025 N. Milwaukee
Milwaukee 1, Wisconsin

Send Catalog describing Mechanical Engineering course.

I am also interested in: _____
name of course

Name _____ Age _____

Address _____

City _____ Zone _____ State _____

If veteran, indicate date of discharge _____

"YOU ARE UNDER ARREST!"



There's a Thrill
in Bringing a
Crook to Justice
Through Scientific

CRIME DETECTION

We have taught thousands of men and women this exciting, profitable, pleasant profession. Let us teach you, too, in your own home. Prepare yourself in your leisure time to fill a responsible, steady, well-paid position in a very short time and at very small cost. What others have done, you too, can do.

Over 800 of All American Identification Bureaus

employ students or graduates of I.A.S. This fascinating work is easy to learn and the training is inexpensive. You, too, can fit yourself to fill a responsible crime detection job with good pay and steady employment. But don't delay—get the details now. Let us show you how easily and completely we can prepare you for this fascinating work, during spare time in your own home. You may pay as you learn. Write today for free Crime Book.

Be A
**FINGER
PRINT
Expert**

FREE! "THE BLUE BOOK OF CRIME"

It's a thriller. Tells about some of the most interesting crimes ever perpetrated and how they were solved through the very methods taught by I.A.S. Send now—be sure to state age.

INSTITUTE OF APPLIED SCIENCE
Dept. 1352 1920 Sunnyside Ave. Chicago, Illinois

FREE CATALOG

Over 300 books on Fishing, Hunting, Home Repairs and Improvements, Bricklaying, Welding, Home Workshop, Power Tools, Hobbies, Crafts, Home Building, Trades, Making Money at Home, Furniture Making, Woodworking, Carving, Photography, Art, Drawing, Mechanisms, Engineering, Refrigeration, Plumbing, Radio-TV, Electricity, Automobiles, Farming, Livestock, Gardening, Decorating, Painting, many, many more. Send for yours today.

POPULAR MECHANICS PRESS, 200 E. Ontario St., Chicago 11



TRIPLE POWER MICROSCOPE

(100x — 200x — 300x)

ONLY
\$13.95

Sensational instrument for students, schools, amateurs, hobbyists. Precision construction. Amazing value. Usually found in microscopes several times this low price. Hardwood case included.

PPD. Also Available 100x Microscope—8.95
200x Microscope—12.95

5 Day Money
Back Guarantee.
Send Check
or Money Order.

Westchester
Sales & Trading Co.
Dept. PM-2, P. O. Box 304
Larchmont, N. Y.

Have an OFFICE of YOUR OWN!

LEARN NEW PROFITABLE PROFESSION
At Home in 60 Days, Men & Women, 18 to 70!

Be Your Own Boss and
the Boss of Others. Be
Respected. Meet Inter-
esting People.

Earnings of men and women in this profession run as high as \$5,000-\$15,000 yearly. Others make good money in spare time. Little money needed to start. A business where your earnings begin sooner. Easy to learn. No selling or goods to buy. No experience necessary. A depression-proof business. A course of action to guide you step by step as you earn. All 53 lessons sent at once to use as operating manuals. Easy terms. Diploma. Money-back agreement. Write for **FREE BULLETIN**.



FRANKLIN CREDIT SCHOOL
Dept. 71-M ROANOKE 7, VIRGINIA

BY MAIL in
Easy Lessons

YOUR NEIGHBORHOOD NEEDS AN ELECTRICAL APPLIANCE

TROUBLE SHOOTER



Men needed to repair and service all kinds of Electrical Appliances—AUTOMATIC WASHERS • DRYERS IRONS • VACUUMS • TOASTERS REFRIGERATORS • FANS • HOME FREEZERS • AIR CONDITIONERS—home and industrial motors, etc.—also home and industrial wiring.

Big, Year-'Round Profits!
HELP US FILL HUGE DEMAND

MODERN BIG PROFIT ONE-MAN BUSINESS YOURS AT HOME — SPARE OR FULL TIME.

No previous experience needed. New, visual "Shop-Practice" method quickly shows you how. Hundreds of plain-as-day "How to" photos and drawings make it easy. A corner of garage, porch, attic, or basement is all the space needed. No costly leases—no big overhead. We show you how to make business come to you.

BIG MONEY, SECURE FUTURE—INDEPENDENCE.

F. V. in N. Y. says, "I made \$800 in 3 months while studying." T. E. H. in W. Va. says, "Made \$14 a day while learning." In addition to instructions you get a kit containing professional appliance tester and tools. Everything furnished to help you build your own big profit business at home. COMPLETE OUTFIT YOURS TO EXAMINE AT NO RISK. SEND NO MONEY, only your name and address. I will rush you the complete plan for your success by return mail. Everything sent you now is FREE and postpaid. Write today. PACIFIC TRAINING SCHOOL, Dept. P-532, 7217 S. Broadway, Los Angeles 3, Calif.

NEW 30-DAY INCOME PLAN!
Shows you how to start your own Big Profit Business without investment—no big overhead
COMPLETE OUTFIT YOURS TO EXAMINE AT NO RISK...

New Amazing Invention—"Magic Art Reproducer"

DRAW THE FIRST DAY!

NO LESSONS! NO TALENT!

Anyone Can Draw With This Amazing New Invention—Instantly!



You Can Draw Your Family, Friends, Anything From REAL LIFE—Like An Artist Even if You CAN'T DRAW A Straight Line!

Also Excellent for Every Other Type of Drawing!

- Human Figures • Outdoor Scenes, landscapes, buildings
- Still life, vases, bowls of fruit, lamps, furniture, all objects • Copy photos, other pictures, portraits, etc.
- Copy blueprints, designs, decorations, etc., for woodwork, machine, for needlework, crocheting, knitting • Copy all cartoons.

Complete for only \$1.98

Yes, anyone from 5 to 80 can draw or sketch or paint anything now... the very first time you use the "Magic Art Reproducer" like a professional artist—no matter how "hopeless" you think you are! Anything you want to draw is automatically seen on any sheet of paper instantly! Then easily and quickly follow the lines of the "picture image" with your pencil... and you have an accurate original drawing that anyone would think an artist had done. Also makes drawing larger or smaller as you wish. Anyone can use it on any desk, table, board, etc.—indoors or outdoors! No other lessons or practice or talent needed!

Have fun! Be popular! Everyone will ask you to draw them. You'll be in demand! After a short time, you may find you can draw well without the "Magic Art Reproducer" because you have developed a "knack" and feeling artists have—which may lead to a good paying art career.

FREE with order



A.B.C. Guidance of Figure Drawing
This valuable illustrated guide contains simple guidance on drawing human figures. Includes techniques, shading, proportions, etc., to use with your "Magic Art Reproducer" for added touches to your drawings.

SEND NO MONEY! Free 10-Day Trial!

Just send name and address. Pay postman on delivery \$1.98 plus postage. Or send only \$1.98 with order and we pay postage. 10 Day Trial must satisfy or money will be refunded.

NORTON PRODUCTS, Dept. 5802B, 296 Broadway, N.Y.C.

BREED Rare TROPICAL FISH

EARN BIG MONEY IN SPARE TIME

IT'S EASY!

Once you learn the fascinating secrets you can breed: "Tetras" that LIGHT UP like Neon Signs. "Gourami" that are 12 DIFFERENT COLORS. "Fighting Fish" THAT FIGHT UNTIL DEATH. "Zebra Fish."—hundreds of Beautiful Rare varieties. Fabulous Profits possible! Mail Order Plan



KISSING GOURAMI FISH IN HOME AQUARIUM

AMAZING NEW HOME—BUSINESS! WONDERFUL OPPORTUNITY! FASCINATING ADVENTURE once you know the "Secrets" of breeding and selling rare Tropical Fish. Some sell for \$75 pair and more! NO BIG INVESTMENT—NO EXPERIENCE NECESSARY! It's fun to breed expensive fish in your home, basement, or garage. Takes only minutes per day. Earn extra money in leisure time once

you know how. We supply everything you need.

GET INTO PARTNERSHIP WITH NATURE. Let Nature Multiply your profits for you. Some Fish lay 300—600 eggs at one time.

HELP FILL HUGE DEMANDS—from Stores, Hotels, Interior Decorators, Schools, Restaurants, Offices, Theatres, Doctors, etc. etc. Also over 20,000,000 Tropical Fish fanciers in the U. S. to sell to! No big Companies to compete with. Amazing opportunities for Home Breeders or Full-Time Breeders.

YOUR "CHANCE OF A LIFETIME" OPPORTUNITY. If you wish to combine pennies with spare time—to make dollars in profit.



FREE!

Complete Illustrated Home—business plan, colorful Breeding Brochure, Reprints, etc., etc.

WRITE: TROPICAL FISH BREEDERS OF AMERICA

Dept. D-2, Los Angeles 15, Calif.

Rush everything free to:

Name _____

Address _____

City _____ State _____

GREER SHOP TRAINING

2230 So. Michigan Blvd. Chicago 16, Illinois

Leader in Practical Training for 50 Years

Gain success by learning a trade offering security and high pay—go into business for yourself.

Get the "Know-how" at Greer

You learn in our new, large, modern shops by working with latest tools and equipment of the trade — tear down, inspect, repair and rebuild... under supervision of experts. Greer founded 1902. Over 51,000 successful grads. Part time, full time, day and evening. E-Z terms. Mail coupon today.

CLIP COUPON... MAIL TODAY
Greer Shop Training—2230 South Michigan Chicago 16, Illinois Desk 213

Please send information about trade checked:

- In our Chicago Shops: Auto Mechanics
 Body, fender Repair Diesel Mechanics
 Welding—Arc, gas Tool & Die
 Refrigeration & Air-conditioning
 Machine Shop Piano tuning
G.I. appr. for Vets dischgd. after 7-25-47

Or learn at home—extension courses:

- Diesel Refrigeration Plastics
 Check if Veteran

Name _____

Address _____

City _____

State _____ Age _____



WHERE TO MAKE MORE MONEY

Your income depends not only upon your ability, but also upon where you live

Where there's little competition, and a great deal of purchasing power, you can get a better paying job, you can start a small business which will grow fast, and you will make more money.

Norman D. Ford, founder of the world famous Globe Trotters Club, has explored the U. S., Alaska, and Hawaii to discover where you can find opportunity today. In his new book, he tells you:

- where to open a dude ranch, tourist cabins, a swimming pool, a trout breeding pond, and a hundred other specific businesses;
- where jobs are plentiful—and pay more—to office workers, mechanics, professional people, etc. Where a doctor, dentist, or lawyer can best establish a practice. Where you can get the kind of job you like, at the highest pay in the country for that kind of work.
- even where you can pioneer today, where you can still homestead or buy newly opened reclamation lands; even what to do, sell or raise in Alaska, that land where everything brings so much more profit.

Norman Ford knows the U. S. and its possessions like few other men. His famous "Where to Retire on a Small Income" has shown half a million people where to get more out of life. His new book, "Where to Find Opportunity Today," can help you if:

- you are about to leave the armed forces, school, or college;
- you don't think you're getting ahead as fast as you should;
- you'd like to live near mountains, shore, forests, or rivers; in California, Florida, Hawaii, Alaska, etc.;
- you want to make more money.

Price, only \$1 — only a fraction of what you'd spend if you tried to get as much information by traveling around the country yourself. Money back, if not satisfied.

Tear out ad, print name & address, and mail today with \$1 to HARIAN PUBLICATIONS, 21 Morris Drive, Greenlawn (Long Island), New York.

"HOW I DOUBLED MY INCOME In Less Than A Year, As A CUSTOM UPHOLSTERER"



Alvin Lederkramer, Former Low Salaried Auto Mechanic — Now Earning Big Pay

"When I enrolled for UTS training I was an auto mechanic earning a hand-to-mouth salary. While learning I earned good spare-time money. After graduation, I got a job in upholstery with better pay than ever before. Now, less than one year later, I've doubled my income. Soon, I'll get into my own business. The future looks bright thanks to UTS."

WHAT DO YOU WANT? A Better Job—Your Own Business—Substantial Sparetime Earnings—A Better Future? They're all waiting for You in the Big-Opportunity Field of Custom Furniture Upholstery.

AT HOME in spare time, you can do what Alvin Lederkramer and hundreds of UTS graduates have done—easily, quickly! Trained upholsterers are scarce. You can earn as you learn to make good money all year 'round at home, in your own shop, or in a well-paid job. The famed N. Y.-State-licensed UTS course teaches you custom upholstery, furniture finishing, repairs, PLUS 4 BIG EXTRAS—slipcover, window cornice, pillow and drapery making. You get—FREE of extra charge 4 BIG OUTPUTS of tools, complete frames and all materials to build beautiful upholstered furniture that's yours to keep or sell! Our FREE book, "A New Way to A Successful Career" tells you all about this fascinating, big pay, big opportunity trade. MAIL COUPON TODAY!



SEND FOR BIG FREE BOOK

UPHOLSTERY TRADES SCHOOL
Dept. BB-305, 721 Broadway, New York 3, N. Y.
Send me FREE book on Home Study Course

Name _____
Address _____
City _____ Zone _____ State _____
 Check if Veteran

PLEASE SEND ME

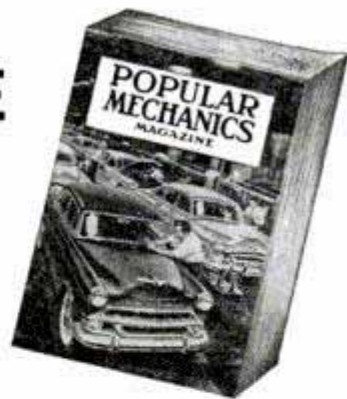

for the time checked.
I am enclosing . . .

1 year \$3.50
2 years \$6.00

name _____
address _____
city _____ zone _____ state _____ C-23
Hand this order to your newsdealer or send it to
POPULAR MECHANICS
200 East Ontario St. Chicago 11, Ill.

LEARN CARTOONING at home in spare time

Simplified Landon Picture Chart Method makes progress quick, exciting, easy. Former Landon students include creators of "Steve Canyon," "Freckles," "Out Our Way," "Winnie Winkle," "Regular Fellers," "The Neighbors," "Strange as it Seems" and many others. Earn while learning. Rush 10c for Picture Chart (to test your ability) and full details. Please state age.



Landon School of Cartooning, 5302 CTS Bldg., Cleveland, O.

Quick, EASY Way to REPRODUCE any Object

Make exact duplicates of trays, lamp bases, medals, figurines, vases, etc., right at home over night! New RUBBER MOLD method needs no heat curing. No special skill or tools required. Make perfect reproductions of objects of clay, plasteline, wood, metal, glass, in any quantity! Cost will be only few cents. Send for Brochure 42 which gives exact step-by-step instructions anyone can understand and follow. Send 10c for it today to SCULPTURE HOUSE, 302 West 42nd Street, New York 36, N. Y.



Say You Saw It in Popular Mechanics

GET BIG PAY FOR EASY WORK IN TELEVISION

It's easy to learn TV servicing at home. Make money spare time while training. You build a 17-inch set and test instruments. Parts sent. Free job placement. Thousands of jobs waiting. Mail coupon today!

COMMERCIAL TRADES INSTITUTE

1400 Greenleaf Ave., Chicago 26, Ill. Dept. T2-2
Send valuable free booklet on course checked:

- | | | |
|---|--|--|
| <input type="checkbox"/> TELEVISION | <input type="checkbox"/> Refrigeration | <input type="checkbox"/> Building Construction |
| <input type="checkbox"/> Auto Mechanics | <input type="checkbox"/> Upholstering | <input type="checkbox"/> Foremanship |
| <input type="checkbox"/> Body-Fender Repair | <input type="checkbox"/> Drafting | <input type="checkbox"/> Factory Mngt. |
| <input type="checkbox"/> Diesel Mechanics | <input type="checkbox"/> High School | |

Name _____ Age _____
Address _____
City _____ State _____

Now! Earn \$5.. \$8.. \$10.. up to \$12⁵⁰ per Hr.

SPARE TIME!

Sensational New HOME-BUSINESS!

AMAZING NEW PRINTING SECRETS CAN BE YOURS

For Pleasure & Profit. Once you learn the closely guarded printing secrets of Screen-Print there's virtually no limit to how much "extra money" you can earn. SPARE-TIME WORK—For FULL-TIME PROFITS. Screen-Printing is the most fascinating Home-Business ever! Learn in a few days and start making money immediately. Even earn while you learn—it's amazing!

LEARN AN "EXTRA TRADE"

MEN! WOMEN! Learn Screen-Printing and make up to \$200 per week—even working for someone else. Learn Screen-Printing and you learn an "extra trade."

PRINT WITHOUT A PRINTING PRESS!

OR ANY SPECIAL EQUIPMENT

SCREEN PRINT
TRADE MARK REG.

WHAT IS SCREEN PRINTING?

It's a revolutionary new method of printing—WITHOUT an expensive printing press. This amazing new development lets you print quantities of 25, 50, 100, 500 or even 1,000 in many cases. FOR LESS THAN YOU CAN PRINT ON A \$5,000 PRINTING PRESS. Just put anything under a screen and take out beautiful products of printing—no expensive plates or "cuts" needed. No big overhead. Never has such an opportunity been offered the spare-time person who wants to make "Extra Income" in his home. This amazing NEW INDUSTRY can mean huge spare time profits for you.

PRINT IN COLORS—EVEN NEW FLUORESCENT COLORS

There's no limit to the number of colors you can use. It's easy to print in luminescent, "glowing" fluorescent colors, too. (These "brilliant" new inks can ONLY be printed satisfactorily by the Screen-Print method.) Screen-Print lets you print on paper, cardboard, leather, glass, wood, plaster, fabrics—anything!

NO ART NECESSARY—EASY TO LEARN

Anyone (young or old) can be a Screen-Printing expert—he doesn't have to be a "Rembrandt" either. Beautiful printing can be produced WITHOUT doing any art work whatsoever—simple tracing is all that's necessary in most cases. Simplified photo method ELIMINATES ALL HAND WORK. No camera needed.

One of America's FASTEST GROWING BUSINESSES!

Hundreds are already profiting handsomely with Screen-Print. This New method may revolutionize the printing business, as we know it today! Get the facts NOW!

A BUSINESS OF YOUR OWN

Be your own boss. Operate from the corner of your kitchen or garage. Build a successful future with a few cents worth of materials. Screen-Printing is the opportunity to establish a spare-time business without sacrific-

ing job or pay check—have 2 INCOMES INSTEAD OF ONE.

"I already make 75% of my expenses doing Screen-Printing only spare-time" says Mr. E. L., Ontario.

THERE'S \$\$\$\$ IN ADVERTISING!

Here's your chance to GET INTO ADVERTISING—one of the largest paying businesses in America. Most Screen-Printing is used for advertising purposes. Materials cost you 10%—you can earn 90%—few businesses offer this high profit.

HUGE DEMAND! ENORMOUS PROFITS!

Millions of shops, stores, theaters, markets—almost any business needs Screen-Printing done for them. It's possible to even do your business by mail. No house-to-house selling either. You can make \$10 to \$20 profit on each dollar of cost on some jobs. Here's...

YOUR "Chance of a Lifetime" OPPORTUNITY to "cash-in" on a new printing method not generally known. We supply everything you need! From easy step-by-step instructions—secrets plus materials enough to make money immediately. A complete ready-made BUSINESS PLAN guides you every step of the way. This all can be yours—at our risk. Space here does not permit telling you all the terrific opportunities of Screen-Print. Don't waste a minute—mail coupon NOW! TODAY!—and get all the FREE FACTS and ACTUAL SAMPLE.



PRINT colorful ADVERTISING DISPLAYS at home!

You've seen thousands of them in stores, gas stations, theaters, markets—everywhere! Many of these displays are printed by Screen-Printing in brilliant "eye-catching" colors.



PRINT expensive SIGNS, BANNERS, POSTERS, LABELS, etc. at home!

EVERY BUSINESS, large or small, needs these items—they order them almost daily. It's possible to specialize in Screen-Printing banners alone and get all the orders you can take care of.



PRINT beautiful CLOTH, FABRICS, GLASSES, NOVELTIES, etc. at home!

Because you can Screen-Print on any kind of materials, there are thousands of uses. Print lamps, glassware, ties, calendars, draperies, wall paper, flags, dress materials, balloons, bowls, etc. Orders come from gift shops, manufacturers, markets, department stores, etc.

FREE

MY BOOKLET AND ACTUAL SAMPLE OF SCREEN-PRINTING. TELLS ALL THE FACTS ABOUT MY HOME-BUSINESS OPPORTUNITY PLAN.



Mr. C. J. Nowak
GENERAL
MANAGER



FREE BOOKLET AND REAL SAMPLE MAIL TODAY!

Screen-Print Co., Dept. 22
1010 So. Los Angeles Street
Los Angeles 15, California

Dear Mr. Nowak: Please rush me booklet, facts, sample and entire Home-Business Plan. All this is Free. No salesman will call. I am under no obligation now or ever.

Name _____

Address _____

City _____ Zone _____ State _____

Get into...

PLASTIC LAMINATING AT HOME!

Sensational New
**"ONE MAN
BUSINESS"**
...pays \$10 to \$20 profit
for each dollar of cost.

Make \$20 to \$30 a day by our
MAGIC MAIL PLAN... get
orders and cash from your mailman!

Here's the newest and most fascinating of all home-operated businesses. For the first time, a simplified machine brings the fabulous profits of Plastic Sealing and Plastic Laminating within the reach of the small operator. Can be

operated in a corner of the kitchen, basement, or garage. And any man or woman, regardless of age, education, or experience—can learn this interesting work in a few minutes of reading—can turn out professional jobs after one hour's practice.



TWO EXCITING FIELDS FOR BIG PROFITS!

No house-to-house canvassing. No face-to-face selling. We not only supply the equipment you need for the work, but also show you exactly how to cash in big daily profits from two big demand fields.

A FORTUNE IN PLASTIC SEALING

Millions of people want to protect valuable cards, photographs, documents and papers against wear, soil, and damage. By our MAGIC MAIL Plan you get this business through the mails. Open envelopes and take out money and orders. Details of this plan will amaze you. It will be sent free. Just mail coupon.

ENORMOUS PROFITS IN LAMINATING

A creative, artistic business. Gift shops sell your entire output. Just a few of thousands of giftwares illustrated on this page. Beautiful colors. Endless designs. Exclusive "one of a kind" appeal brings sales at ten to twenty times the cost of materials. Beautiful illustrations and instructions for making these artistic novelties sent free.

The opportunities in Plastic Laminating are so big that space here does not permit even skimming the surface. To get any idea at all of the size of these markets and your place in this sensational business you must read the details. See for yourself how easy it is to do the work—how you can put plastic sheets into your machine and take out a fortune—how money and orders come to you in the mail—how gift shops clamor to get more and more of your creations—how you can start with one machine and build up a big production plant with others doing the work—how you can get money and business from every State in the Union—how you can achieve independence without study or experience.

FREE

See for yourself how easy it is to do the work—how you can put plastic sheets into your machine and take out a fortune—how money and orders come to you in the mail—how gift shops clamor to get more and more of your creations—how you can start with one machine and build up a big production plant with others doing the work—how you can get money and business from every State in the Union—how you can achieve independence without study or experience.



RUSH COUPON

Never before has such an opportunity been offered the small, home-operator—an opportunity to gain complete personal independence in a big money business of your own. Don't lose a minute. Get the facts at once. All information, fully illustrated with pictures, is free. Send the coupon—or send your name on a penny postcard. There is no charge now, or at any other time. We may be limited in the number of Warner Laminators that can be made up, so don't put this off. Send for the information on this exciting opportunity today.

WARNER ELECTRIC CO.,

1512 Jarvis, Dept. L-102, Chicago 26, Illinois

WARNER ELECTRIC CO. Dept. L-102

1512 Jarvis, Chicago 26, Illinois

Rush complete information with illustrations showing the things I can make and the money possibilities in Plastic Laminating. All this is free. I do not pay a penny now or at any other time. No salesman is to call. Send all facts by prepaid mail. Be sure to tell me how I get orders and money from my Postman by your MAGIC MAIL Plan.

NAME _____
ADDRESS _____
CITY _____ ZONE _____ STATE _____

\$5-\$10-and \$20 BILLS COME TO YOU IN THE MAIL

By our MAGIC MAIL Plan you sit at home, send out mail, and get back money and orders. Additional profits in supplying local people with lifetime protection for

SNAPSHOTS—IDENTIFICATION CARDS—DISCHARGE PAPERS—DRIVERS' LICENSES—SOCIAL SECURITY CARDS—VOTERS REG. CARDS—MENUS—BIRTH CERTIFICATES—CREDIT CARDS—BIRTH AND WEDDING ANNOUNCEMENTS—RAILROAD PASSES—IMPORTANT DOCUMENTS OF ALL KINDS.

Lifetime protection. See how laminating protects against wear, soiling, and moisture damage with its smooth, flexible, plastic covering on each side. **LIFE-TIME PROTECTION** needed for valuable or sentimental objects of all kinds—even a priceless wisep of hair can be laminated. Think of the countless thousands of profit items for your Laminating Press.

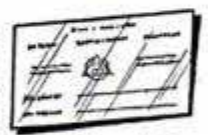

Thousands of Beautiful Art Creations

No one yet has been able to list the thousands of gorgeous articles that can be made by Laminating as explained in our Free Information. Just a few are

- COSTUME JEWELRY—CIGARETTE BOXES—JEWEL CASES—GLOVE AND HANDKERCHIEF BOXES—CUFF LINKS—NOVELTY BUTTONS—TRAY—CANDLESTICKS—COASTERS—CLOCK CASES—LAMP BASES—PICTURE FRAMES—BOOK ENDS—PAPER KNIVES—KEY CHAIN CHARMS—CHECKERS—CHESSMEN—ADVERTISING SIGNS—NAME-PLATES—BOOKMARKS—BELT BUCKLES—TIE RACKS—KEEP-SAKES OF ALL KINDS.

**WORLD'S
BEST
WANT AD
MEDIUM**

CLASSIFIED Advertisements



Advertisements in this section 85 cents per word, each insertion, minimum 10 words, payable in advance.

To be inserted under proper classification, copy must be in our office the 20th of the second month preceding date of issue

F. W. Johnson, Manager, Classified Advertising
Popular Mechanics Magazine, 200 East Ontario Street, Chicago 11, Illinois

1045 CLASSIFIED ADVERTISEMENTS 1045 OPPORTUNITIES FOR YOU

AUTOMOBILES. MIDGET CARS

SAVE Money on your garage bills! Amazing, new book, Car Owner's Fix-It Guide, helps you spot and fix any car trouble "presto" on any make or year car (includes automatic transmission). Carburetor trouble? Brakes stuck? Ignition failure? Clutch grabbing? etc. Shows over 250 key parts of auto and functions. Includes the sensational trouble shooter chart that puts finger on car trouble causes, remedies. Special sections on tests to apply when buying a car new or used and how to get a good trade-in is worth 100 times cost of book. Over 500 illustrations and actual parts photos. Send no money. Pay postman only \$1.98 (plus postage) or \$1.98 postpaid. (Refundable.) Fell Publishers, 386 MP, 4th Ave., New York 16.

50 ANTIQUE Cars for sale. Send \$1.00 for complete list. List your antique car free. Send name, year, cost and condition. Robert Meader, 1230 Territorial, Benton Harbor, Mich.

FREE Motor magazines; automobile literature, old, new and foreign; glossy photos, dealer books; shop manuals—Offered with non-profit organization. Write today; get on free mailing list. Auto Maniacs, Stockbridge, Mich.

MOTORISTS, Truck owners, hot rod and sport car enthusiasts. Here's what you've been looking for. Largest and most complete automotive parts and accessories catalog in America. 1953 edition—132 pages (illustrated) shows all parts, from a cotter pin to a complete motor and accessories for all makes, all years, including 1953, all models cars and trucks. Pages and pages for hot rod and sport car enthusiast. Hollywood accessories to give your car individual styling. 50,000 items listed at savings up to 50%! Don't miss it! Send 25c now (refundable). J. C. Whitney & Co., 1919 W. Archer, Chicago 16, Ill.

MAKE Your own foreign car body. Polyester-Fiberglas. New catalog. Instructions, wholesale prices. 10c. Airmailed 35c. Gem-O-Lite, Box 6861Y, North Hollywood, California.

1953 SUPERIGNITIONITER, Pep. mileage, starting, \$4.50. 160# barbells. \$24 course. EG, Elmsford, N. Y.

SAVE—California custom accessories headquarters. Buy direct from original designers. Chrome dash panels, electric push button door-trunk conversions, fender skirts, dual mufflers, lowering kits, speed-dress up equipment. 40 page catalog, hundreds of photos—25c. Eastern Auto, 3319A South Grand, Los Angeles 7, Calif.

HOW To buy speed equipment without money. No selling. Information free. Newhouse Industries, Los Angeles 22.

FACTORY Tuneup specifications for best performance, economy, all makes (Buick to Willys) 1940-1952. Complete data 25c. Goodheart-Willcox, 1321A So. Michigan, Chicago 5.

AUTO SUPPLIES AND EQUIPMENT

"SAVE 50%"—Speed equipment, Hollywood mufflers, duals, manifolds, cams, chrome accessories! "Scoping Manual—Catalog" 25c. (Circular free.) Almqvist Engineering, Milford 2P, Pennsylvania.

LACHAPELLE'S Treatment, Canadian distribution. Master, Box 3, Station C, Hamilton, Ontario.

CHEVROLET Owners: Stop tappet noise with Kaye Tappet Silencers. Quality product. Easy to install. Complete set \$5.95. Kaye Products, 1321B So. Layton Blvd., Milwaukee 15, Wis.

MOTORISTS: Quick charge your battery. Only \$1.25. Charg-O-Matic, no electrical connections, automatic. Write, Racine Central Mfg. Co., 1019 Munroe Ave., Racine, Wis.

Oil-Vuer helps save engine wear. Shows condition of oil circulating through motor, filter. Easily installed. Thousands in use. \$4.95 postpaid. Rogers Automotive, Box 23, Station C, Pasadena, California.

CAR Owners! Protect your car against theft. Easy to install car alarm prevents auto stealing. Price \$10.95 includes instructions and money back guarantee. Canarsie Standard, 1636 E. 92 St., Brooklyn, N. Y.

ECONOMY In Driving Manual usually 50c. Learn to save gas and cut costs. Send 10c mailing cost. Mehren Industries, Box 31-B4, Beverly Hills, Calif.

HAND Brake warning lite complete with flasher. Fits all cars. Saves brakes, clutch, and gas. \$4.95 postpaid. Daron Products Company, Box 45, North Quincy, Mass.

LACHAPELLE'S Treatment, National and international distributor. Ferns Products, 8120-B Walnut Dr., Los Angeles 1, Calif. It puts babbit-type bearings on the pistons, for \$3.00. Write for information.

AUTO Polish guaranteed faster and easier than any you've tried. \$1.20 pint. "Duraclean," Box 61, Montebello, Calif.

GANE Economy Club News sample free. New economy auto products. Gane Economy Club, 9909-B Santa Monica Blvd., Beverly Hills, Calif.

"WATER Injection" Free descriptive, illustrated, information. Neher Industries, LaVerne, California.

POWERCAR Junior—Real children's auto! See details under "Motorcycles, Bicycles."

LACHAPELLE'S Treatment, Agents distribution, warehouse. Dillon, Box 323, Bridgeport, Ohio.

HI-Compression heads \$15.95 up. Write Auto Parts Service, West Salem, Ohio.

MOTORIST Save gasoline by Vacuumating overrich mixtures. Fits all cars. For free particulars write Vacuumatic, Dept. 1994, Wauwatosa, Wis.

UNBELIEVABLE! Genuine, imported chamois 18"x24". Only \$2.00 postpaid. Victor Calamia, 334 Manhattan Ave., Brooklyn 11, N. Y.

REFLECTIVE Sheeting. Reflecterize rear auto bumpers for safer night driving. 1 in. x 5 ft. strip—\$1.00. Grant Products, Box 112, Somerville, N. J.

YOU'LL Improve your mechanical abilities with the Krimzon analyzer! Check plugs, points, coil, condenser with one operation. Complete instructions. Guaranteed. Only \$2.99. Order today! N. H. Schulle & Co., San Marcos, Texas.

IT Renews your old motor, restores compression and power. Keeps that new motor young, saves gas and oil. Lachapelle's guaranteed motor treatment (patented). \$3.00 postpaid. Money back guarantee. Free circular. Write Joe Dillon, Authorized Warehouse and Agents Distributor, Box 323-D, Bridgeport, Ohio. Distributors and agents wanted. Exclusive territory.

USE Dynamic Power Seal, tops motor compression, stops oil-eating, smoking, quicks winter starting. No dismantling, cars, trucks, tractors. Miracle compound good 10,000 miles. \$1 per cylinder delivered (m.o., c.o.d.). Mercantile, 607 Young, Winnipeg, Canada.

GENUINE Chamois, world's finest from France. Full length skins \$1.00. Sold everywhere \$4.95. Money back guarantee. A. Frank, 45 Vesey, New York City 7.

WEBER Degree plates. Easy to time and check cam shafts. Maximum engine performance. \$9.95. Weber, 4200 Whiteside, Los Angeles, Calif.

ELECTROPLATE Auto parts, novelties, mirrors. Easy, inexpensive home processes. Free booklet. Tyco Metals, Box 13231-BG, Houston 19, Texas.

AUTO Parts 1920 up. No catalog. Bill's Auto Parts, Valley Falls, Rhode Island. We buy parts from old cars.

GM71 Discarded injector parts wanted. Bares, 7120 Carnegie, Cleveland, Ohio.

SPEED Equipment. Edelbrock, Offenhauser, Navarro heads, manifolds, Winfield cams, dual ignition points. Chev. 37-51, Ford 49-51. Deeptone mufflers, headers, dual muffler sets, Mallory coils, distributors. Speed catalogue 25c. Urzi's Auto Supply, San Jose, California.

NEW And used guaranteed parts for civilian and army cars and trucks. Largest stock in America. Mail orders. Pioneer Auto Wrecking Co., 734 W. 13th Ave., Denver, Colorado.

AUTO Parts and accessories. Briggs Automotive Engineering of Chicago, P.O.B. 3454 Merchandise Mart, Chicago 54, Ill.

BRUSH Plating outfits connect to a battery. No tanks or shop required. Free particulars. Gunmetal Co., Ave. J., Decatur, Ill.

"HELL'S Bells" for automobiles. Provoke amazement, attention, laughter. Free literature. "Winco," Box 9525, Dallas, Texas.

SPEED Equipment from the world's largest distributor. Huge catalogue 25 cents. Illustrated literature free. Dealers, wholesale. Newhouse Automotive Industries, Los Angeles 22.

FIBERGLAS—Plastics for bodies and hardtops. Complete building instructions. New low prices. Nationally known suppliers. Industrial Plastics, 4425 Linden, Oakland 8, Calif.

AUTO TRAILERS

TRAILERS. Build-it-yourself. Telescoping and conventional models. Slip-on coach for pickup trucks. Parts catalog. Information, pictures 10c. Comstock Trailers, 585, Parsons, Kansas.

BUILD Your own trailer! Plans for all kinds. Illustrated catalog 10c. Jim Dandy, 125-M. Wausau, Wisconsin.

MOTORCYCLES, BICYCLES, MOTORSCOOTERS AND SUPPLIES

REBUILT Gasoline engines, \$17 to \$37. Cauffiel Motor Industries, Temperance, Michigan.

ASSEMBLE Your own moto-scoot kits. American Moto-Scoot Co., Chicago 25, Ill.

POWERCAR Junior — Real children's electric auto. Plenty of power for hills, towing wagons, etc. Catalog free. Mystic River Sales, Dept. P-12, Mystic, Conn.

MOTORCYCLES And parts, new and used, early and late models. Bulletin 25c. Harley Davidson, 813 Ohio Street, Wichita Falls, Texas.

NSU Motorcycles, motorbikes, 1953 NSU-Lambretta motorscooters. Seven models (100cc-500cc). Fast parts service. Ask for folder. Some dealerships open. Butler & Smith Trading Corp., 117 West 63rd St., Dept. P, New York, N. Y.

40 RECONDITIONED Harley-Davidson motorcycles. Large stock of parts and accessories, good chromium parts. Complete motor rebuilding by H-D factory trained men. Bill Thede, The Motorcycle Man, 7577 West Lake Street, River Forest, Ill.

HARLEY-Davidsons—All models and prices. Genuine late and old model supplies. Expert service. Send 25c for bulletin. Knuth's, 1753 Muskego, Milwaukee, Wis.

U. S. Govt. surplus "45" Harley Davidson motors, complete with carburetor and generator, in running condition—\$69.50 f.o.b. Chicago. 25% deposit with order. Parts and accessory catalog 25c. Triangle, 2157 Harrison, Chicago.

BUZZZZ Magazine. Describes, illustrates worldwide motorcycling. \$2.00 year. Sample 20c. 5424-A Sawyer, Chicago 25.

RECONDITIONED Motorcycles and motors. Chromium accessories. Complete stock Indian parts. Expert rebuilding. Fast service. Indian Motorcycle Sales, Kansas City 27, Mo.

WHIZZERS \$20; Midget car \$15; motor-scooter belt drive \$6; 3-wheel scooter car \$39.50. Send 25c (35c first class mail) for special circular #22 jammed with sensational bargains in wheels, motors, clutches, motorscooters, midget cars, motorbikes, etc. Gail, 538 Erie, Toledo, Ohio.

SERVICYCLE \$10; Indian Scout \$45; Comet motorscooter \$20; Whizzer motor \$15; midget car \$75. Four airplane tires \$3. (Mailorder only.) Send 25c for catalogue Number 51 just out, listing the above and hundreds of other bargains in new and used motorscooters, midget cars, homebuilders parts, plans, etc. (35c by first class mail.) Midget Motors Directory, Athens, Ohio.

LEATHER Jackets—repaired, "free circular." Zip-Jack, 708 East Tremont Avenue, Bronx, New York.

WHIZZER \$20; Servicycle (good tires) \$20; motorbike conversion kit \$25; Cushman motorscooter \$25; Harley twin \$25. Rush 25c (35c first class mail) for special circular #953 listing many other amazing bargains in motors, midget cars, motor-scooters, motorbikes, etc. Associated, Box 1764-CS, Toledo, Ohio.

AVIATION

LIGHTPLANE Circular, illustrated, 20c. Craftsmann Books, Box 1153, Milwaukee 1, Wisconsin.

PROPELLERS, Plans for snow sleighs, air boats. Lowest prices, fastest service. Literature. Gano Propeller, Box 3284A, Ft. Worth, Texas.

PROPELLERS: For snowsleds, boats. Literature. Standard Aerocraft, Box 387, Ft. Worth, Texas.

PROPELLERS, Plans, supplies for snow sleighs, air boats. New catalog 25c. Banks-Maxwell, Box 3301E, Ft. Worth, Texas.

BATTERIES, GENERATORS

EDISON Nickel odorless storage batteries. 12 to 600 ampere hour. Any voltage. Long guarantee. Literature. Hawley Smith Co., Croton Falls 1, N. Y.

ELECTRICAL SUPPLIES

EES Field telephones. Factory reconditioned, like new. Ea. \$22.50. Pr. \$44.50. Guaranteed. Select grade telephone wire—New, unused, perfect. Selected for outstanding condition. 1 mile reels (wt. 160 lbs.) \$38.50. 1/2-mile reels (wt. 80 lbs.) \$19.50. Grade 1, unused, exc. cond. 1-mi. \$22.50; 1/2-mi. \$12.50. Grade 2, unused, good cond. 1-mi. \$17.50; 1/2-mi. \$9.00. Many other phones, inter-com. units, telephone wires available. Free folder. Loris Sales, Box 1896-B, Sacramento, Calif.

ELECTRIC Pencil—Writes, engraves all metals. \$2.95. Reb Industries, 265-DAL, Elmhurst, Illinois.

LAMP Supplies — Wholesale, any amounts. Prompt shipment on all parts for repairing and building lamps. Illustrated catalog 15c. Brown Lamp Co., Box 501, Wellston Sta., St. Louis 12, Missouri.

ELECTRIC Clock repairs simple, profitable. Most Telechron-G.E. rotors \$2.15. Sessions, Ingraham, \$2.45. Free parts list. Time Service Company, Dept. P-7, 710 Boush Street, Norfolk, Virginia.

FREE—War surplus catalog. Bargains galore. Welders, motors, generators, hydraulics, pumps, kits for assembling your own, other items. Save. LeJay Company, Minneapolis, Minnesota.

LAMPS—25c Brings bargain parts catalog containing instructions for electrifying oil lamps, vases, etc. Gyro Lamps, 5402P Clark, Chicago 40.

ELECTRIC Pencil: Engraves all metals \$1.50. Beyer Mfg., 10511-H Springfield, Chicago 43.

WELDING, SOLDERING, PLATING

NEW Tiny soldering iron, pencil size, 1/8" diameter tip for pin point accuracy. Small tool bargains. Free literature. White's, Catawissa, Penna.

A.C. Welders, four sizes, lowest prices. Free literature. Holgeron's Service, Canton 1, Kans.

ACETYLENE Welding outfits—New \$49.00; used \$29.00. Arcwelders \$49.50. Eagle Welding, Dept. PM, 5085 Broadway, Chicago 40, Illinois.

MACHINERY, TOOLS, SUPPLIES

NEW Mall electric drills, Jacobs chucks, 110 volt, fully guaranteed. 1/2", \$28.50; 3/4", \$14.75. Wilt Surplus, 7829 S. Racine, Chicago 20, Ill.

BUILD Your own machine tools! Famous Lewis castings again available for building shapers, mills, drill presses, etc. 10c covers cost of mailing recent catalog. Thure Machine Tool Co., 12833 Los Nietos Road, Whittier, California.

CARPENTERS' Hand saws, all types, retoothed. Precision machine sharpened, set. This month 50c plus postage. Agents welcome. Spedding Saw Service, Coldwater 3, Michigan.

CONCRETE Block machines. Standard sizes. Free catalog. Concrete Machine Company, 5129 South Compton, St. Louis 11, Missouri.

K & E Whyteface steel tapes. 50' new. \$4 postpaid. Limited quantity. Abrams, Washington 11, D. C.

MACHINISTS, Metal workers. No tool kit complete without—New, non-ferrous, no-spark, metal work safety hammer! Amazingly small size for its heavy weight (3 1/2 lb. tapered head). Won't dent, chip valuable parts under heaviest blows! \$3.50 postpaid. Order today! Satisfaction guaranteed. Details free! Metal Work Hammer Company, 812-A Pine Avenue, Long Beach 13, Calif.

FREE! Complete catalogs of precision tools for any job. Big stocks—famous brands: Lufkin, Starrett, Brown & Sharpe. Immediate delivery. Wide selection. Write for your copy today! Mid-City Hardware & Supply Company, 318 South Halsted Street, Chicago 6, Illinois.

BOATS, OUTBOARD MOTORS

BUILD Marine engines with Federal conversion kits. Federal Marine Motors, 9011 Cottage Grove Ave., Chicago 19, Illinois.

"BELLY Tanks," \$9.95. Free picture. Buck's Auto Wrecking, Merced, California.

NOW Faster than ever! Champion Boats—the choice of champions now available to you! Easy-to-read plans; easy-to-assemble kits; or easy-to-afford custom built speed boats. (18 models, outboard and inboard). Send 25c today for multicolored, illustrated catalogue. Champion Boats, 1524 W. 15th St., Long Beach, Calif. Dept. 22-B.

PERFECT Boat coating. Polyester-Fiberglass. Permanent protection. Our new catalog tells you how, and how much. 10c. Airmailed 35c. Gem-O-Lite, Box 6861X, North Hollywood, California.

PLYWOOD Boat plans, twenty for \$1.00. Catalog boat building plans 25c. The Rudder, 15 Murray Street, New York 7.

PLANS: Inboard-outboard runabouts, cruisers, sail. Wood, plywood, welded steel. Advise requirements. John B. Clark, N.A., 329 Kenmore, Bay Village, Ohio.

STEERING Wheels, windshield brackets from \$7.95. Attractive polished fittings. "Waterskis," aquaplanes, prefabricated boat kits—complete. Skiffs \$32.00, runabouts \$97.00. Guaranteed satisfaction. Bargains galore. Hundreds accessories. Folder free. Marine, Box 681, Mendota, Minnesota.

OUTBOARD Motor parts—New, used for all makes. Send stamp for price quotation, listing parts needed. Outboard Motor Mart, Inc., 229A State Street, Boston, Mass.

NEW, Used, rebuilt marine motors. Marine conversions, fittings. Free catalog. Stokes Marine Supply, Dept. 24, Coldwater, Michigan.

CONVERT Fords and Jeeps to 100% marine engines with Osco's world famous Convo-Kits. Deluxe catalogue 25c (coin). Oscomotors, 3627B Lawrence, Philadelphia 40, Penna.

FULL Size, cut to shape boat patterns, blueprints, 7 1/2-38 feet. Illustrated "Build a Boat" catalog, 25c (coin). "How to Build Boats" book, \$1.00. PolyWog houseboat plans \$10. Marine catalog \$1.00. Cleveland Boat Blueprint Co., 3107 Detroit Ave., Cleveland 13, Ohio.

SAVE Money, have fun—Build your own boat. Popular Mechanics "23 Boats You Can Build" tells and shows how. 192 pages, 500 illus., detailed diagrams and material lists. Everything from 10 ft. dinghy to 25 ft. cabin cruiser. Only \$2.00. Order today from Popular Mechanics Press, Dept. 107, 200 E. Ontario, Chicago 11, Ill.

MARINE Conversions for Ford and Jeep engines. Catalog 10c. Lehman Manufacturing Company, 972D Broad Street, Newark 2, New Jersey.

GET Our big 224 page 1953 marine hardware, boat kit and equipment catalog. Send \$1.00 for handling costs, refunded with first order. Garland Frasher Marine Sales, 540-J 31st Street, Huntington, W. Va.

CURE That leaking boat with Fiberglass-plastic covering. Ends caulking and painting. Nationally approved process. Complete instructions. New low prices. Industrial Plastics, 3807 Harrison, Oakland 11, California.

SAVE 2/3 Cost. Assemble your own boat. We furnish parts. No experience necessary. Rowboats, cruisers. Illustrated catalog 25c. Midwest Boat Company, Menomonee Falls, Wis.

LARGEST Line of racing and pleasure inboard speedboat fittings and speed equipment. Hundreds of special items. Big illustrated catalog 25c. Debbold's Marine Supply, Lynwood 2, California.

ENGINES, MOTORS, DYNAMOS

REWIND Washing machine motors, diagrams, instructions, \$1.00. Box 1583, Sandusky, Ohio.

REBUILT Gasoline engines \$17.00 to \$37.00. Cauffiel Motor Industries, Temperance, Michigan.

ALTERNATING Current generators, 750 watt, \$38.50; 5000, \$135. Motors, 1/2 horse, \$15; 3/4, \$22; 1, \$35. Butler, 1885 Milwaukee, Chicago 47.

WINDING Data, listing 225 motors, single and three phase, \$1.00. Motor Data Co., Box 7631, Kansas City 3, Mo.

ATHLETIC EQUIPMENT, BODY BUILDING COURSES

BARBELLS. Exercise equipment. Courses. Free booklet. Good Barbell Co., Reading, Penna.

100 TRICK Knockouts for self defense. \$1. 1c each. Lincoln, 529 Main, Evanston 1, Illinois.

BUILD Powerful arms, chest, shoulders. 22 exercises, \$1. Fonsad Studio, Box 601-B, 1100 Market Street, Wilmington 99, Del.

100 TRICK Knockouts for self defense. \$1. 1c each. Lincoln, 529 Main, Evanston 1, Illinois.

SPORTING GOODS, GUNS, FISHING TACKLE, ARCHERY, TRAPPING

FISHERMEN Save money! Startling new bait-catcher stampedes choice nightcrawlers from holes like mad. Send \$1 today for Flushem. Gets 500 fat slow-drowning worms. Make fish drool! Bayou Specialties, 1921 Bayou Grande, St. Petersburg, Fla.

BUY Guns, sell guns, foreign ammunition, knives, crossbows, binoculars. Catalog 10c. Ashton, 1517 Gardner, Hollywood 46, California.

FISHWORM Culture—This booklet "Raising Worms for Pleasure or Profit" tells how to fix beds indoors, outdoors; small or commercial scale; what, when, how to feed, water, harvest, package, sell. \$1.00 postpaid. Tennessee Worm Hatchery, Section 4B, Box 265, Nashville 2, Tenn.

SNAGFREE Sinkers, save tackle, time and broken lines. Sinker pulls off line when snagged. Assortment of six (Dipsee type) for \$1.00 postpaid. Money back guarantee. Stark Co., Dept. PC-2, Grafton, Wisconsin.

RAISE Fishworms backyard. Worthwhile profits! Complete instructions 25c. Ozark Worm Farm-J, Willow Springs, Missouri.

MOLDS: Handled and hinged for fishermen to make their own sinkers, jigs, squids and casting or spinning lures. Entertaining and profitable. 400 sizes and styles from \$2.95 up. Special molds made to order. Free catalogue. Sweet's Molds, Tonawanda 1, N. Y.

2000 GUNS! Kentuckies, Westerns, Luger, Mausers, sporting arms. Expert gunsmithing. Indian relics. Medals. Buy, sell, trade. Bargain catalog 50c. Ed Agramonte, 201 Warburton, Yonkers 2G, N. Y.

CAST Iron molds—For casting fishermen's sinkers. Free illustrated booklet. Reading Instrument Co., Box 78, Reading, Penna.

120 PROFUSELY Illustrated pages antique pistols, swords, daggers, armor, etc. 50c. Robert Abels, M860 Lexington Ave., New York 21.

SHOTGUNS, Rifles, Revolvers, 500 modern, obsolete. Also cartridges. Each list 10c coin. Ed Howe, 52 Main, Coopers Mills, Maine.

5000 BARGAINS, Firearms, binoculars, war relics. Catalog 50c. Smith Firearms, Runnemeade, N. J.

FASCINATING, Practical book for the hunter and trapper. Guide to Good Hunting and Trapping lists all popular game animals, tells how to hunt and trap them. Many articles written by famous guides and well-known sportsmen. Author Joe Godfrey is famous sportsman, founder of Sportsman's Club of America. 160 pages, \$3.00. Popular Mechanics Press, Dept. 90, 200 E. Ontario, Chicago 11, Ill.

BOWS And arrows! Raw materials. Send 5c for catalog. Illustrated handbook "How to Make and Shoot Archery Tackle," 75c. Stemmler Co., Dept. 3, Manorville, Lond Island, N. Y.

"CROW Hunting," complete book and guaranteed crow call. \$1.00. Toad Woodward, Lamar, Missouri.

TAXIDERMY

TAXIDERMY Supplies, books, instructions. Everything! Catalog 10c. Vandyke's, Wessington Springs 12, S. Dak.

BINOCULARS, TELESCOPES, MICROSCOPES, MAGNIFIERS

SAVE! Save! New binoculars! Free catalog. Free book, "How to Select Binoculars." Write today! Bushnell's, 43-M62 Green, Pasadena 1, Calif.

BINOCULAR Specialists, all makes repaired. Authorized Zeiss, Hensoldt dealer. Tele-Optics, 5514 Lawrence, Chicago 30.

MAKE Your 6" telescope reflector. Glass, abrasives, instructions—\$9.50. F. Cameron, Box 65, Inwood 96, N. Y.

SENSATIONAL Binocular bargain, 6x15, coated, powerful, pocket size. Only \$16.95 plus 20% tax. Handsome leather case. 5 day money back guarantee. Check, money order. Write for specials on other binoculars. Westchester Sales, Dept. PMC-2, P.O. Box 304, Larchmont, N. Y.

POWERFUL Giant telescopes easily made. Lenses, erector, focusing tube, instructions for making 40X, 100X, 200X and 400X telescope \$6.00. Telescopic Camera Co., Manorville, N. Y.

WAR Surplus bargains, binoculars, telescopes, sextants, millions of lenses, prisms, reticles, eyepieces, objectives, etc. Mail 10c for big "Catalog CH." Send \$1.00 for Stock CH—10-piece lens kit and big instruction booklet. Edmund Scientific Corp., Barrington, N. J.

GIANT Astronomical telescope complete with 6 ft. tripod. 45X and 100X (10,000 area magnification) eyepieces and sun projector lens. Full power, clear vision guaranteed. \$15.00 f.o.b. factory. Suffolk Science Service, Dept. BT, Riverhead, New York.

PARADISE For hobbyists. Microscopes, Telescopes, Supplies. Other items. Free lists. Nassau Optical Co., 9 W. Greenwich Ave., Roosevelt, Long Island.

GIANT 100 Power completely assembled telescope and tripod \$10.00 f.o.b. factory. (10,000 area magnification) clear vision, full power, no upside down images. Telescopic Camera Company, Manorville, N. Y.

AMAZING Prices, binoculars, telescopes, microscopes. Free trial. Folder, "Binocular Selecting," optical catalog free. Prentiss Importers, Mercury Bldg., West Los Angeles 25, Calif.

TELESCOPES, Microscopes, binoculars, books. Buy, sell, repair. Rasmussen-Reece, Amsterdam, N. Y.

BINOCULARS, Telescopes, microscopes. Our 20th year of leadership in optical values. Bargain catalog free. Brown-scope Co., 24 West 45th Street, New York.

BUILD Your own microscope. 200 power. Complete castings, mounts, lenses, screws, instructions. Kit \$14.75. Free illustrations. Esco, 911 Willow Ave., Hoboken, N. J.

FREE 1953 40-Page, 3 color catalog! 67 different models! United Binoculars, 9043 S. Western, Dept. A-5608, Chicago 20.

POWERFUL Astronomical telescopes easily made. Perfect lenses and instructions; 45X and 100X, \$3.50; 45X, 100X, 200X and 400X, \$6.00. Full power clear vision guaranteed. Instructions alone 10c. Suffolk Science Service, Riverhead, N. Y.

PETS—DOGS, BIRDS, RABBITS, HAMSTERS, ETC.

RAISE Rabbits, cavies, hamsters, chinchillas. Steady income from a profitable industry. Illustrated booklet and magazine 10c. Book—Raising Small Stock and copy of Small Stock Farmer Magazine 25c. All the above and magazine (monthly) for 1 year \$1.00. Address Associated Rabbitries, Holmes Park 35, Missouri.

RAISING Guinea pigs, profitable. Free booklet. Taylors, B426A, Hapeville, Ga.

ANGORAS, Chinchillas, White Giants. World's most profitable rabbits! Catalog free. Grinstead's, Edwardsville, Illinois.

RAISE Rabbits. Markets plentiful. Booklet free. Tayco Rabbitry, Hapeville, Ga.

BIG Profit raising pet hamsters. Free booklet. B885M, Gaffney, South Carolina.

ST. Bernards, Boxers, Hof Kennels. 5136 Cascade Rd. S.E., Grand Rapids 6, Mich.

RAISE Talking Budgerigars (Shell Parakeets) for profit and pleasure, small space required for controlled breeding. Paul Demby, P.O. Box 515, Miami 37, Fla.

HAMSTERS—Virgin stock; young, \$3.00 pair; fully developed, \$4.00 pair. Adirondack Hamstery, Prospect 2, New York.

BEAUTIFUL Pure white pedigreed police puppies. Ansonia Kennels, Mose, N. Dak.

GOLDEN Hamsters, Bear strain. Pedigree stock. Breeders, laboratory or pet stock. Shipped express anywhere. Price list free. Charles E. Bowser, Smoke Run, Pennsylvania.

700 BRED Mink—booklet, pen plans 20c. Lake Ontario Mink Ranch, Gravel Road, Webster 4, N. Y.

HAMSTERS—Golden or spotted. Cages and equipment. Free illustrated details. Lakeview Hamster Colony, Newfield, New Jersey.

BOOKLET "Treatise on Breeding and Raising Canaries"—\$1.00. Audubon Publishing Co., 3449-PM N. Western, Chicago 18, Illinois.

MAKE Big money! Raise Chinchilla rabbits. Cash markets supplied. Write today! Rockhill Ranch, Sellersville 15, Penna.

A Practical beginning to successful rabbit raising. 48 page illustrated booklet. Dime. American Rabbit Breeders Association, 38 AR & CBA Bldg., Pittsburgh, Penna.

MINK Raising information free. Complete. Lake Superior Mink Farm, Superior, Eel, Wisconsin.

RAISE Highly-profitable Angora and New Zealand rabbits. Particulars free. White's Rabbitry, Newark, Ohio.

RACCOONS, Minks—Bred females. Baby skunks. Catalog, 25c. Shady Fur Farm, Springfield, Minnesota.

YOUNG Parrots—Make fine talkers. Herb Miller, 1911-N, Lubbock, Texas.

PLANTS, SEEDS, NURSERY AND GARDEN SUPPLIES

TREES And shrubs—Raise your own from seed for shade, windbreak, snow fence, ornament, erosion control, etc. For free planting guide, price list, write Woodlot Seed Company, Norway 4, Michigan.

GLADIOLUS, Hundred blooming size \$1.89. Bulbets 29c. Gladhaven, Sebastopol, California.

SIX Cacti with planting instructions \$1.00. Box 411, Fontana, California.

STOP-Grass, chemical grass trimmer. New discovery delays grass growth 4 to 5 months. Mowing almost eliminated. \$1.00 sprays 800 feet lawn edge only; not for main lawn. Science, 1230 East 63rd, Chicago.

SEEDLESS Tomatoes! Ripen 3 weeks earlier! Bigger, meatier, more per plant. \$1.00 bottle Blossom-Set hormone sprays hundreds of plants. Science, 1230 East 63rd, Chicago.

GROW Miniature trees. Details free. "Revealer," Box 37P, New York 53, N. Y.

WE Sell on the installment plan. Best varieties peach and apple trees, low as 12c; grapevines 5c; shrubs 13c; evergreens 15c. Berries and plants. Catalog free. Benton County Nursery, Box 542, Rogers, Arkansas.

FARMS, FARM LANDS, REAL ESTATE

NEW List farms, auto courts, homes, Missouri Ozarks. Johnson Realty-PM, Marshfield, Missouri.

FLORIDA—5 Acres high dry land near beaches, raise fruits and vegetables. Only \$495. \$10 down, \$10 month. Information write G. B. Potterfield, Owner, Union Building, Department P, Charleston, West Virginia.

FLORIDA Highway tracts—\$345. Payable \$15 monthly. Big, beautiful country estates on U. S. highway 231—Shortcut route from Chicago direct to Florida, now building 4 lanes. Located in famous Panama City pleasure resort area. World's finest beaches. Many lovely lakes. Wonderful fishing, hunting. Grow fruits, berries, vegetables, flowers, poultry. Cheap electricity. Desirable community. Fine investment. Free booklet. Wendell Wood, Box 873, Houston, Texas.

FARM And business catalog free! Big new edition. Hundreds of bargains from \$1,000 up. Maine to Florida. West's, M-2, Pittsburgh 17, Penna.

CANADIAN Tax sale lands for two dollars an acre and up. Small monthly payments. Farms, timber, hunting and fishing camps, minerals. Limited number of properties. Write at once for free catalogue. Tax Sale Service, Room 105, 120 Bloor St., W., Toronto 5, Canada.

UNITED Farm Agency's new free spring catalog of farm and country real estate bargains—just off press—can help you plan soundly for your future security in the country. Good pictures, many states, easy terms, many equipped, feed and growing crops included. For special service, state requirements, desired location. Write for your catalog today, it's free! United Farm Agency, 1408-PM Consumers Bldg., Chicago 4, Ill.

GOOD Homes in the Ozarks. Free lists. Owensby, Buffalo, Missouri.

SELLING Shingled houses like rent; nothing down. Perry, Brierhill, Penna.

5 ACRES And Independence book. Write for free photo and details. Landcraft, Dept. A1, Cole Camp, Mo.

FLORIDA—New Lake County development adjoining Ocala National Forest. Best fishing, hunting. Safe from bombs. Nice homesites \$245 at \$10 monthly. Folder free. Howard Vernor, DeLand, Florida.

\$5.00 MONTHLY Buys 40 acres near town; price \$200.00. Free list. Box 425-P, Carthage, Missouri.

HOMESITES \$300—Convenient payments. California's finest garden section. On Morro Bay's scenic shores. Wonderful fishing, boating, bathing. Fertile soil, softest water, temperate climate. congenial community. Free literature. Richard Otto, Department M, San Luis Obispo, Calif.

STROUT Catalog mailed free! Farms, homes, businesses. 31 states. Coast-to-coast. Over 3400 bargains. World's largest. Our 52nd year. Strout Realty, 7-M So. Dearborn St., Chicago 3, Ill.

FARM-Ranch opportunities. Favorable conditions, Washington, Minnesota, Montana, Idaho, Oregon, North Dakota. Literature, farm descriptions. Specify which state. J. W. Haw, 119 Northern Pacific Ry., St. Paul 1, Minn.

FLORIDA. \$495. Terms. Beautiful 100 foot homesites overlooking lakes, orange groves. Fine fishing, hunting, bathing. Free literature. Edward Mathews, owner. Box 1406, Asheville, N. C.

ARMSTRONG'S Best specialty farming; timbered; retirement and mineral lands, \$10 per acre. Lowest terms. Biggest listings. Write, Mr. Armstrong, Schook, Mo.

POULTRY, FARM SUPPLIES

BABY Chicks. America's finest, 50 varieties, 8 crossbreeds, bloodtested, sexed or unsexed, low prices. Gorgeous poultry book free. Berry's Farm, Route 12, Clarinda, Iowa.

KNOW How to raise poultry for profit. Read Poultry Industry. Every issue packed with helpful hints and practical suggestions. Latest articles on breeding, feeding and management. Subscribe now, 1 year 50c, 3 years \$1.00. U. S. funds or checks payable at a New York or Boston bank. Poultry Industry, Dept. PM, 376 Boylston St., Boston 16, Mass.

RAISE Turkeys the new way. Write for free information explaining how to make up to \$3000 in your own backyard. Address—National Turkey Institute, Dept. 3, Columbus, Kansas.

POULTRY Farmers—Broiler growers—Turkey raisers read the new American Poultry Journal for latest ideas and greater profits. 12 months, 50c. Special offer, 4 years, \$1.00. American Poultry Journal, 182 North Wabash, Chicago.

EARN \$4 To \$12 hourly. Terrific profits in chick and turkey sexing, culling, caponizing. School G.I. approved. Write Pilch's School, Box SSC-10, Thompsonville, Conn.

PROFITABLE OCCUPATIONS

BEEKEEPERS—Our system comb honey production 50c. Glossary of beekeeping terms 50c. United Industries, Box 449, Madison 1, Wis.

WANT A diesel job? New opportunities to increase income. Higher pay. More money. We can help you qualify. Tools. Shop method home training. Write today! Diesel Tractor, Heavy Equipment Division, Interstate Training Service, Dept. 3B, Portland 13, Oregon.

SEND For big, new 1953 illustrated catalog that will show you how to turn your spare time into cash—making quick-selling, highly profitable lamps. Every home a prospect. Hundreds doing it, you can, too. No experience or special tools required. Catalog No. 7 contains 56 pages filled with shades, shade frames, figurines and bases, oil lamp converters, boring compound, and dozens of similar items. Also all kinds of sockets, cords, pipes, harps, finials, bases, and hundreds of other parts—everything you need. Special 8-page section shows 6 beautiful lamps in kit form, ready to assemble. You buy wholesale, sell at retail. Make big profits. Send 25c today for new 1953 catalog and wholesale price list, you'll be glad you did. The 25c will be refunded on your first order. Gearon Co., Dept. 500-B-2, 27 S. Desplains, Chicago 6, Ill.

"HOW To Make Money With Simple Cartoons"—A book everyone who likes to draw should have. It is free; no obligation. Simply address Cartoonists' Exchange, Dept. 92-CP, Pleasant Hill, Ohio.

MAKE Sell artificial flowers, corsages, chenille dolls, jewelry. Starting kits, fibre, leaves, shellcraft, rhinestones, sequins, findings. Wholesale catalog, 10c. Profit-krafts, 4509T252 Lorain Ave., Cleveland 2, Ohio.

BUY Wholesale thousands nationally advertised products at big discount. Free "wholesale plan." American Buyers, 628-R Linden, Buffalo, N. Y.

ALASKA! Last American frontier. \$1.00 brings 1953 business directory and government map. Military and civilian construction; homestead and highway facts; mining, aviation, fur farming, grazing, timber, travel directions. List of firms hiring. How to apply. Alaska Opportunist, Box 92, Hollywood 28, Calif.

FLAGPOLE And smokestack painting. Perfect part time trades. Details free. Sky-line Co., Fairchance 1, Penna.

EARN Money writing stories; expert guidance. Pauline Bloom Workshop (Licensed), 767 Eastern Parkway-P, Brooklyn 13, N. Y.

OVERSEAS Jobs. Big pay, transportation, expenses. Clerical, professional, mechanical workers. Most all trades. Latest listings airline, construction, manufacturing, oil, steamship companies, government agencies, many other opportunities. Up to date information on securing employment, contracts, income tax, application forms. \$1.00. Overseas Jobs, Box 335-A6, Baton Rouge, La.

FOREIGN Jobs. Contracts underway and soon starting in Africa, South America, Canada, England, Europe, South Pacific, Middle East, Mexico and Alaska. Send \$1.00 for foreign job news, information, application forms, etc. DCS Foreign Job News, Dept. 268-JW, Bridgeport, Ill.

CANADA'S Boom creates jobs. Send \$1.00 for "Construction and Oil Worker's Monthly Bulletin" listing construction projects and oil drilling contractors. National Surveys, Box 402, Vancouver, B.C., Canada.

ALASKAN Jobs! Over 100 new construction contracts with names, addresses companies hiring. Thousands needed. Highest wages. Military, private construction, mining, fishing, lumbering, aviation, railroads, homesteading. Skilled, unskilled workers. Accurate information. Government map included. \$1.00 complete. Alaskan Opportunities (PM), Box 362, Kenmore, Washington.

CONSTRUCTION Job list. Published monthly. \$1.00. Dempster's Construction Scout News, Dept. 268-JV, Bridgeport, Ill.

\$10,800 PROFITS! Your own mailorder business! No capital risk! "Success plan" (worth \$2) free! Write today! Treasury, 149 Storer, New Rochelle L-8, New York.

COME To Houston! America's fastest-growing city! Get facts on Houston's fabulous growth—employment, housing, business opportunities, in advance. \$1.00. M-E, Box 7155, Houston, Texas.

JOIN The Merchant Marine. Excellent pay. Foreign traveling. Free details. Dav-enport's, 1170-A4 Broadway, New York 1.

OVER \$1400 A month are the wages of truck drivers on some construction jobs. Complete foreign domestic listings \$1.00. Construction Workers Service Co., 1111 Commerce Bldg., St. Paul, Minn.

WANTED! Intelligent investors. Raise and sell chinchillas part time. \$900 monthly possible. Guaranteed market. Colonel Richardson, Dept. 323, Crystal Lake, Manchester, N. H.

SELL Popular Mechanics and all other magazine subscriptions. Free catalogue, supplies. Subscription Service Company, Dept. B, P.O. Box 2070, Birmingham, Ala.

FREE Booklet reveals amazing secrets behind 301 new, profitable enterprises! Many mailorder! Includes confidential instructions for starting wholesale buying service. Deumant Publications, 85-R Deumant, Kenmore 23, N. Y.

WOMEN—Profitable mailing business at home. Complete copyrighted information, \$2. Gaunt, 827 Irving Park, Chicago 13, Ill.

FOREIGN Employment construction men, building trades, helpers, office men, others, interested in foreign projects. High wages, quarters, transportation. Send \$1 for foreign construction compendium and application forms. Foreign Service Bureau, Dept. PM-2, Metuchen, New Jersey. (Not an employment agency—No fees.)

SECRET Investigation. Experience unnecessary. Investigators' particulars free. Write Wagoner, 125-M West 86th, New York 24.

MUSHROOMS Grown boxes, barrels. Manureless process 50c. Spawn \$1.00. Gordons, 553 William, Winnipeg, Manitoba.

FOREIGN And Latin American employment. 1953 "Foreign Service Directory" gives up-to-minute facts on military and civilian construction, government jobs, major oil listings, aviation, transportation, steamship lines, mining, importers, exporters, how-when-where to apply, application forms, hot list firms hiring. \$1.00 postpaid. Global Reports, Box 883-P, Hollywood 28, Calif.

GROW Mushrooms. Cellar, shed, and outdoors. Spare, full time, year round. We pay \$3.50 lb. We paid Babbitt \$4,165 in few weeks. Free book. Washington Mushroom Ind., Dept. 99, 2954 Admiral Way, Seattle, Wash.

MEN—Women. "Everybody likes candy." Learn to make professionally. Tools and supplies. (Our 42nd year.) Ragsdale Candies, D6, East Orange, New Jersey.

MAKE Flexible molds! Cast plaques, bookends, figurines! Free sample! H. Tooker, 630-M Chestnut, Hamilton, Ohio.

RAISE Pheasants on the \$100 week plan. Little capital and space can make you independent. Free details. Great Central Game Management System, Columbus 1, Kansas.

BE The Popular Mechanics representative in your neighborhood and earn big profits in your spare time. Write Popular Mechanics Magazine, Room 408M, 200 E. Ontario St., Chicago, Ill.

FREE Book "505 Odd, Successful Businesses." Work home. Expect something odd! Pacific, Oceanside, Calif.

"FROG Raising!" New book tells how! Illustrated literature free. Broel-A., 1035 Marlborough, Detroit 15, Michigan.

GOLD Mine in your cellar. New book shows workshop owners how to make money selling workshop projects. Free details. Craftsman, 115-M Worth, New York 13.

\$40.00 WEEKLY. Made growing mushrooms. Dominion patent 331,583. Free spawn with order. North American, 169P Yonge, Toronto, Canada.

BOOKS, PERIODICALS, PICTURES, POSTCARDS

COMICS! 15 Different—\$1.00! 480 pages! Dependable, Box 111, Kew Gardens, New York.

PICTURE Post cards, made from your photograph, 1000, \$11. Raum's, 4154 Fifth Street, Philadelphia 40.

MAGAZINES Found, all dates. Arnold Klein, 183 Scholes, Brooklyn 6, N. Y.

BOOKS New and used at special prices. Save money. Write for list of fifty free catalogs on text and occupational subjects. Many rare and "out of print" titles. We also buy books. Established 1902. Long's College Book Co., Dept. PM, Columbus 1, Ohio.

TRADE Pocket books! Send 10, receive 6 different books. Meyers, 3408 43rd Ave., Colmar Manor, Md.

BOOKHUNTERS! All subjects. Send wants! Jaher Book Service, 620-P East 178 Street, New York 57.

BOOK "Breeding of Parakeets" and cage-bird magazine—\$1.00. Audubon Publishing Co., 3449-PM N. Western, Chicago 18, Illinois.

BOOKHUNTERS! Scarce, unusual, miscellaneous books supplied. Atlantic Book Service, Lawrence Avenue, Charlestown 29, Massachusetts.

FREE Giant Popular Mechanics 40 page Golden Anniversary Book Catalog! Over 400 books. Workshop planning. Home building. Household repairs. Projects. Motoring. Sports. Photography. Money-making opportunities. Machinery. Inventions. Crafts. Hundreds more. Many not available in stores. Send postcard today. Popular Mechanics Press, Dept. 110, 200 E. Ontario, Chicago 11, Ill.

SPARETIME Profits taking subscriptions, all magazines. Wholesale catalog free. Cassell Agency, Westfield 2, New Jersey.

BOOKS, Self help, instructional. Many mint editions, collectors items. Free list. Mutual, Section 2, Wilhoit Building, Springfield, Missouri.

NATIONAL Geographic Magazines, 1888-1952. Periodical Service, Box 465-PM, Wilmington, Delaware.

GAMES, TOYS, NOVELTIES

HEY Fellows. Texas, Jr. Western belt with a secret pocket. Genuine top grain in cow hide leather. Made in Texas. Sizes 18 to 28. Send \$1.49 money order or check. We pay postage. You may return in 10 days for full purchase price refund if not pleased. M. A. Singer Co., Dept. P, 207 Henry St., Dallas, Texas.

MAGIC TRICKS, PUZZLES, JOKER NOVELTIES

INTRIGUE Your party guests by using authentic hand-analysis kit of Dr. Ranald, world's foremost hand-analyst. Easy to use. Includes stainless material, life-time record sheets and hand-reading chart enabling you to read any hand-print. Introductory mail order offer, only \$1. Ranald, Box 131, Baldwin Park, California.

THEY Call it mental telepathy. Amaze your friends at parties, the office, or in your own home. They'll swear you acquired some hidden powers. Send two dollars cash or money order for complete instructions, revealing this mysterious accomplishment. How you can correctly name over a telephone any card your friends pick or cut from an ordinary deck of playing cards, even though you're hundreds of miles away. Have the time of your life and leave them chilled with amazement. Shores Laboratory, 100, Craig Moir Block, Edmonton, Alberta, Canada.

VENTRILOQUISM Instructions and "self-help books" catalog 25c. Geyhart, 111 PM Gates St., Aurora, Ill.

2500 TRICK Catalogue (512-pages), pocket, parlor, stage. World's finest magic. Catalogue \$2.00 (dollar trick included free). Kanter's, M-1311 Walnut, Philadelphia 7.

WOODEN Nickels, magic catalog, trick, all for 35c. Fun 'n Magic, 511-P North St. Marys, San Antonio 5, Texas.

FREE Magic vanisher with illustrated catalog 25c. Maj Magic, 23 Friends Lane, Westbury, N. Y.

DO Magic! Catalog and rope trick 25c. Howard's Mystery Mart, Dept. M, 177 Park, New Haven, Conn.

MAGIC—Jokes. Big magician's catalog 10c. Top Hat, 529A Main, Evanston, Ill.

TRICKS, Jokes, novelties, books. Fun galore! Gift literature 25c. Rothleder, "102 PMT" Cathedral Station, New York 25.

HUNDREDS Sensational tricks! Magic! Puzzles! "Monkey business funmakers"! "Jumbo" illustrated catalogue! 10c. Andersen's, 6815P Ardmore, Chicago 31.

SENSATIONAL Jail escape—How to escape. Houdini secret, Mystery Review Book of Magic, also 224 magic catalog, all prepaid. Send \$1.00. Heaney Magic Co., Oshkosh, Wis.

200 ELECTRIC Stunts, 110 volts, \$1.00. Kutting Sons, Los Altos, Calif.

WE Supply every noted magician. Large professional catalog \$1.25. Holdens, P220 West 42nd Street, New York.

PROFESSIONAL Catalog, 180 pages, 25c. Williams, 900 Plymouth, Ellwood City, Penna.

FREE Trick and large illustrated catalog 35c. Lerro Magic, 8111 Fifth Avenue, Brooklyn 9, N. Y.

BIG Fun kit! Tricks, jokes, novelties, books. Real gay stuff. Howls galore. \$1.00. Johnson, 414 McRae, Wilmington, N. C.

NO. 29 Edition catalog. 500 tricks now ready. Send 10c for your copy, containing latest in good magic for pocket, parlor, stage. Douglas Magicland, Dept. 1, Dallas, Texas.

PROFESSIONAL Catalog and free trick 35c. Terry's Magic Studio, 1921 66th Street, Brooklyn 4, New York.

COMPLETE Magic show ready to perform. All equipment necessary. Detailed instructions on performing—booking shows. Present magic at parties, banquets and clubs. Earn money—have interesting hobby. Free details. Marsh's, 237 W. 11th Ave., Columbus, Ohio.

VANISHING Key trick and catalog, 35c. Stirling Magic, Royal Oak, Mich.

COINS, TOKENS, CURRENCY

MEXICAN Coins for collectors. Special prices for dealers. Write for price list. Ramon Torres Puentes, Apartado 10761, Mexico City.

WHAT Are your coins worth? Amazing Fell's new 1953 United States coin book. Everything on every single coin minted—worth, value, how to sell, speculating, investment; other valuable facts. Cloth-bound. 150 illustrations. Send no money. Pay postman only \$1.50 (plus postage) or \$1.50 postpaid (refundable). Order now! Fell Publishers, 386-M9 4th Ave., New York City 18.

OLD Money wanted. Do you know that coin collectors pay up to \$100.00 for certain U. S. cents? And high premiums for all rare coins? We buy all kinds. Send 4c for large coin folder. May mean much profit to you. Numismatic Co., Dept. 20, Fort Worth, Texas.

TWENTY Indian head cents, different dates \$1.00. Sayers, 1000 East Unaka, Johnson City, Tenn.

AMAZING Grab-bag! \$3.50. Twenty Indianheads \$1. List 10c. Fairway Company, Rye, N. Y.

WE Pay \$5 to \$500 each for hundreds of old or odd U. S. and foreign coins. Keep all until posted. Send 25 cents for illustrated coin value book with bargain lists. 45 years in business. Coin Exchange, Le Roy, 101, N. Y.

FORTY Different liberty head dimes, \$9.50. Complete U. S. coin list for stamp. Johnson's, 644 E. Valerio, Santa Barbara 3, Calif.

COIN Collector's greatest bargain. Huge monthly magazine and wooden nickel 10c. Lawrence Brothers, Anamosa, Iowa.

BARGAINS At auctions. \$50,000 sold monthly. Free catalog. Hollinbeck Coin, Des Moines, Iowa.

COIN Collector's Magazine. Largest independent, over 1000 pages per year. Sample copy 30c; \$3.00 per year. Hewitt, 7320-J Milwaukee Ave., Chicago 31.

FREE! Foreign coin, banknote and coin collectors illustrated catalog to approval service applicants. Send 3c postage. Tatham Coinco, Springfield 30, Mass.

5-IN-1 Special, \$1.00. 1893 Columbian half dollar; coin album; wooden nickel; check list and coin catalog. Ben's, PM Dept., 31 North Clark, Chicago 2.

SET Japanese invasion notes for United States, \$2.00. Burma note and coin catalog, 25c. Shultz, Salt Lake 10, Utah.

GET Profit and pleasure in collecting old coins. Send 10c for 56 page illustrated coin catalog. You'll be delighted with it. Send for it now. B. Max Mehl, 370 Mehl Bldg., Fort Worth, Texas. Largest rare coin establishment in U. S. Established 53 years.

40 DIFFERENT Selected coins \$1.00. Oddehon, Box 482, St. Louis, Mo.

WANTED—1894-S Dime pay \$500.00. Certain 1913 nickel \$1,000.00. 1901-S quarter \$20.00 to \$150.00. Hundreds of others. Know their true value. Complete illustrated catalogue 25c. Worthycoin Corporation (D-325) Boston 8, Massachusetts.

STAMP COLLECTING

COLLECTION 150 Different U. S. only 50c with select foreign and U. S. approvals! Prompt, courteous service always. Wm. Kuehl, 3125 East K, Tacoma 4, Wash.

PHILIPPINES. Postcard overprinted victory, 10c. Approvals. Kem, 670 W. Florence, Los Angeles 44, Calif.

LION Triangle, elephant, 28 others, 3c. K & S, 303 Clinton, Newark, New Jersey.

SPAIN—100 Different 10c to approval applicants. Morrel, 203 Fenimore Street, Brooklyn 25, N. Y.

FINE Approvals. Fast, personal service. What countries do you prefer? I'll send their stamps. Skinner, 438 Locust, Long Beach 12, California.

FREE Beautiful French pictorial anti-communist legion set to approval applicants. J. C. Stamp Company, 605 Granite Street, Hurley, Wisconsin.

100 DIFFERENT France 10c. Sadler, Box 8189, Plaza, Kansas City, Missouri.

UNITED States approvals? Select copies, used mint. Kingsbury, Woodbury 2, Vermont.

25 BRITISH Colonies 10c. Completely illustrated folders. Real bargains. Free packets, sets to customers. Stoll Stamp Service, 2632 Burnett, Louisville 10, Ky.

FREE—Beautiful mint set to those requesting approvals. "Popco," 1267 Tutwiler, Memphis 7, Tenn.

DJIBOUTI—Five stamps picturing tiny locomotives, 10c. Ed Keller, Library 5, Penna.

FREE! \$2.00 Value. Approvals 1/5 - 1/2 catalog. James Patterson, Spencerport, N. Y.

TEN Malta 10c. Approvals. Ione Peterson, R.D. 1, Fulton, N. Y.

NEPAL—Grotesque collection of Nepal, remote Himalayan country, cataloging \$2.20, just 10c to new approval applicants. Viking, 130-ZZZ Clinton St., Brooklyn, N. Y.

1000 FOREIGN Stamps off paper \$1.00; 5000, \$4.00. Anderson, Box 855, Mountain Home, Tennessee.

25 DIFFERENT U.S. commemoratives 10c. Approvals. Eugene Caron, Greenville, Ohio.

NEW Cambodia! Native dancers set plus 100 stamps, 10c. Approvals. Sunset, Dept. 488, Box 47, South Gate, Calif.

FREE! Monaco nude set 3. This popular set offered to new approval applicants. Moublow, Box 278M, East Northport, N. Y.

200 FOREIGN, 20 U. S. commemoratives, 10c with approvals. Weckerling, 608F South 6th, Raton, New Mexico.

CANADA: 15 Different officials, 50c. Webb, 309 Sunnyside, Toronto 3, Canada.

BEAUTIFUL Multicolor Congo flowers. Four mint 5c with approvals. Corwin, 227 Conn Terrace, Lexington, Kentucky.

SENSATIONAL U. S., Confederate states catalogue free. Stone, 45-P Bromfield, Boston 8, Mass.

100 DIFFERENT United States, 25c; 100 different United States commemoratives \$1.00; 2000 different foreign \$2.00. Claud Denney, 3633 Colonial, Dallas 15, Texas.

MINI King George Coronations from 5 different British Colonies only 10c with approvals. Walter Welles, Box 1246-R, Church St. Station, New York City 8.

1/10 CATALOGUE While our supply lasts on many over stocked foreign stamps. Try them on approval. Premiums on purchases. Roseland Stamp Co., Dept. 10-E, Spring Lake, Michigan.

LOOKING For bargains? Try out 1c & 2c approvals mounted in books of 1,000. We believe in both quantity and quality. First try will satisfy. Clark Stamp Co., Dept. P-2, Muskegon Heights, Mich.

GIGANTIC Collection free. Includes triangles, early United States, animals, commemoratives, British Colonies, high value pictorials, etc. Complete collection plus big illustrated magazine all free. Send 5c for postage. Gray Stamp Company, Dept. PM, Toronto, Canada.

FREE Complete set of famous Americans, flags, parks and presidentials to approval buyers. Send 3c for 15 of the above stamps plus full particulars. Triboro Stamp Company, 145 Nassau Street, Dept. 102, New York 38, N. Y.

RARE Octagonal stamp. Giant triangle, gorgeous diamond, also mammoth and midget stamps given to foreign approval buyers. Gifts with purchases including Scott's International \$6.00 album, also latest Scott catalogues. Plymouth, Dept. A9, Bell, California.

OPPORTUNITY! Gorgeous lot, triangles, diamonds, giants, midgets, flags, airmails, railroad stamps. Also Guiana, Djibouti, Mongolia, Angola, New Caledonia, etc. Everything only 10c to approval applicants. Eviden, 58 North Montgomery Street, Valley Stream 4, N. Y.

1000 MIXED Stamps 25c, pound bag \$1.00. Book Nook, Willmar, Minnesota.

ARE You looking for better U.S. on approval? Write New-Way Stamp, Lawrence, Mass.

1000 MIXED United States. Guarantee 170 varieties. \$1.05 insured. Quaintance, Box 178F, Upper Sandusky, Ohio.

UNITED States price list free. James Cunningham, 101C Terrace, Hasbrouck Heights, N. J.

EXCHANGE Stamps universe. Particulars free. Exchangers, Bry 126, Seine, France.

SORT And save—Approval 1/2c up. Dimond, 3152 Cuthbert, Oakland 2, Calif.

TWO Mint pictorial sets: San Marino, Vatican, 5c. Request approvals. Silas Stamps, Box 55-X, Triborough Station, New York 35, N. Y.

1/2c APPROVALS. Povilauskas, 212 E. 3rd St., New York 9, N. Y.

14,000 DIFFERENT—Yours on our streamlined, systematic club plan for only 50c weekly. Big shipment every two weeks. Details free. Sjoquist, 985 Fenwood, Valley Stream 75, New York.

GENERAL Approvals 2c and up. Earl, Box 1715, St. Louis 2, Mo.

UNITED States collectors! Want lists filled. Reference. Brooks, 2352 East 23rd Street, Brooklyn 29, New York.

ITALY—100 Different 5c with approvals. DeRespinis, G.P.O. Box 771-A, New York City.

BEAT This if you can! Over 520 different stamps, catalog over \$11 for only 25c to serious adult approval applicants. Free illustrated price list. Cosmophilatelist, Andover, N. J.

BEST Bargain—Selling my entire valuable collection containing many rarities. 125 different stamps \$1.00. R. R. Albert, 601 Frank Nelson Bldg., Birmingham, Ala.

CIPEX Souvenir sheet plus 25 different U.S., 10c. Approvals accompany. Village Stamps, 90-39P 214 St., Queens Village 28, N. Y.

12 DIFFERENT Triangles 5c with penny-provals. Penny-proval Company, 391-3 Minnesota, Saint Paul 3, Minnesota.

100 COLORFUL French Colonies, 20c with approvals. Fred Pittsley, South Montgomery, Napa, Calif.

FREE 10 Different unused French Colonies given approval applicants. Beautiful sets. Personalized service. Pearl, 765 Carl, New Kensington, Penna.

TRIANGLES! Diamonds! Eleven scarce, unusual, bi-colors; 10c with approvals! Thrifty Company, Silver Spring, Maryland.

96 PAGE Illustrated U. S. price list free. James, Louisville Trust Bldg., Louisville 2, Ky.

TRIANGLES! Latest Hungary-San Marino bicolors; Truman, Hitler; free to "approval buyers." William Deems, Ravenswood, West Virginia.

PRIZE Contest! Everybody wins! 10c brings premium, approvals, entry blank. Seminole Stamps, Box 1138-P, Coral Gables, Florida.

FREE Packet. United States and foreign approvals sent. Hoyt, Lowell Rd., Hudson, New Hampshire.

FREE Triangles, U. S. price list. Philatelic House, Rockville Centre, N. Y.

100 U.S. Commemoratives, old-new, 50c. Lists. Weatherby, Medina, Ohio.

204 DIFFERENT. Including triangle set; souvenir sheet 10c. Approvals. Brooks, 2352W East 23rd Street, Brooklyn 29, N. Y.

SOUTH America 50 diff. \$1.00. World wide, 150 diff. \$1.00. Tell us what you want, great choice. Casilla Correo 1343, Montevideo, Uruguay.

FREE Sport stamp and story featuring Diagonas Olympic. Victor M. Voker, 232C East 77th, New York 21.

CANADA—7 Commemoratives 10c, attractive approvals. Rheume, 6591 11th Avenue, Montreal 36, Canada.

111 STAMPS From 111 countries \$1.11. U. S. presidentials 1/2c to \$5.00, 32 values complete \$2.00. No approvals. John Bosse, 536 Rush St, Chicago 11, Ill.

"GOYA Nudes" (worth 55c), 15c with approvals. Royal Stamp Company, Tamqua, Penna.

START Your own stamp business. Send for free circular. Donald Shepard, Box 1147, Chicago.

FREE Perforation gauge, approvals accompany. Lancaster Stampco, 191, Lancaster, Penna.

FREE! Big United States stamp catalog — including value guide and identifier, plus check list. Hundreds of illustrations. Approvals. Harrisco, Boston 17W, Mass.

103 DIFFERENT U. S., 25c. Approvals. Buss, 4224 Westminster Pl., St. Louis 8, Mo.

99 COUNTRIES, 99 Stamps \$1.00. Ray Worth, 321 S. Cicero, Chicago 44.

ILLUSTRATED Catalog, hundreds mixtures, packets, supplies—3c. Tower, 1714 South Ashland, Chicago 8.

MINT (Unused) United States approvals. Patrick Agencies, 3650 Central, Indianapolis 5, Indiana.

APPROVALS Excellent values. Sets, singles. Packet price list free. Ward, 241 South Winchester, Campbell, Calif.

FANTASTIC—Zanzibar, Borneo, Liberia, Sarawak, Fezzan and over 100 different others. Everything 10c with approvals. Thompson, 5708 Osseo Road, Minneapolis, Minn.

50%-75% DISCOUNTS! Approvals from 33,000 collection—1/2c up! Schur, Box 245, Buffalo 12, N. Y.

FREE! Beautiful souvenir cover, valued at \$2.00, is offered to all new members enrolling in our first day of issue club. Write for details. Fleetwood Cover Service, Pleasantville, New York.

QUALITY—100 Larger U. S. commemoratives, used, all different, mounted. \$1.50 postpaid. Green, P.O. Box 698, Mountain View, California.

FREE 50 Different Denmark with approvals. Lush, 9627B Martindale, Detroit 4, Michigan.

BRITISH Colonials, pictorials. Sample 10c. Morey, 63 Abbott, Springfield 8, Mass.

PACKETS World-wide. Special 1000, \$1.00; 2000, \$2.25; 3000, \$5.00; 5000, \$13.00; 10,000, \$45.00. Russell, Box 2011D, Natural Bridge, St. Louis 15, Mo.

AMAZING Offer! 200 United States stamps — including commemoratives, airmails, high denominations to \$5.00, only 10c to approval applicants! Illustrated bargain lists free. Mystic Stamp Co., Dept. 80, Camden, New York.

U.S. Illustrated catalog free. Ernest Lush, 9627 Martindale, Detroit 4, Mich.

200 DIFFERENT, Triangle, airmail, pictorials, etc.; 10c. Carlton's, Tujunga, Calif.

OLD U. S. on approval. Low prices. MacG., 2905 Observatory, Cincinnati 8, Ohio.

VALUABLE Airmail book plus gorgeous world-wide airmail collection 10c. Includes \$10,000 stamp, zeppelin, scarce triangle, many others with beautifully illustrated book, only 10c with choice approvals and bargain lists. Jamestown Stamp Co., Jamestown 708, New York.

U. S. Army and Navy heroes on stamps: 10c with United States approvals. Locust, Box 205-T, Harmon-on-Hudson, New York.

200 EXOTIC Japan stamp—10c. Kenmore, Milford K57, N. H.

312 MIXED U. S. only 10c to "Gold Nugget" approval applicants! Nothing like them. Kessel's, Folsom, California.

FREE! Powerful magnifying glass for 5c post. Bargain lists and approvals. Jamestown Stamp Co., Dept. 207, Jamestown, New York.

NUDES Set; colorful approvals—10c! Atlas, 2830-M Eisenhower, Racine, Wis.

GREAT Free offer—Weird mosquito stamp, thrilling bicycle race, gorgeous orchid, colorful native drummer, gigantic diamond airmail, stamp albums, all to our approval buyers. Bell Stamp Service, Dept. S-4, Bell, California.

ALBUM! Capacity over 1000 stamps! Only 10c! Stampmart, Hartford 1, Conn.

500 MIXED Stamps and surprise packet for 10c with approvals. Fahsing, Dept. PM, Atascadero, California.

AN Extra bonus—Your choice latest Scotts Albums; catalogue and available philatelic accessories. Realize—you get these extra bonuses when you buy from our better foreign approvals. Write today for full particulars sent with trial approval selection. Americas' Stamp Service, Riverside 9, Calif.

TEN Dandy sets, 10c to approval applicants. Faszold, 423c Cameron, St. Louis Co. 15, Mo.

1,000 UNIQUE Colorful attractive mounted stamps 1c-2c each. Rushed. Niagara Stamp Co., Niagara-on-the-Lake 71, Can.

300 STAMPS For only 10c.—This mammoth value includes airmails, pictorials; stamps from strange countries cataloguing up to 25c each! Also approvals. Mystic Stamp Company, Camden 80, New York.

FLAG Stamp—Free with hydrate U. S. approvals. Wenigman, 1933 Patterson, Chicago 13.

200 DIFFERENT Including Roosevelt triangle, 5c to approval applicants. M. Avalon Stamp Company, Springfield, Mass.

STAMPS Wanted. Collections, duplicates, surplus stock, mint and used. Good grades only. Buy outright if bargain. What have you? Write us details. Vanroy Shirk, Lebanon, Penna.

1/2-1-2c APPROVALS. Bargains galore! Cole, 43A Rinewalt, Buffalo 21, N. Y.

FREE Sample—Interesting, informative, illustrated! National Stamp News, Anderson, South Carolina.

POLAR Bear triangle, giant George Washington, six colored Ecuador, Arctic triangle, first American commemorative, Corsica, Devils Island, others. Everything free with approvals. Capital Stamps, Little Rock 2, Ark.

FREE—Illustrated catalog! Kenmore, Milford, C-57, N. H.

FREE. Scott's International Album. Other big premiums. Full particulars with approvals. Raymax, 68-Z Nassau St., New York 38.

DIFFERENT 500, 35c; 1000, \$1.00; 2000, \$2.00; 5000, \$10.00 with approvals at wholesale to clear. K. S. Holmes, London, Can.

U. S. Price list free. P. Wetterquist, 1835-13th Avenue, Rockford, Illinois.

100 DIFFERENT Spain 25c. Penny approvals included. Reed, Box 980, Chicago 90, Ill.

WOW! 203 All different Germany 10c! Zeppelins, semipostals, airmails, high values, etc. to new customers. Jamestown Stamp, Jamestown 512, New York.

81 MULTI-Colored flags of the world; only 15c. Kenmore, Milford F-57, N. H.

WORLD'S Largest stamp (7 1/2 x 14 inches). A real curiosity! Retail for 50c, only 3c to approval applicants. Tatham Stamp Co., Springfield 30, Mass.

77 DIFFERENT United States—25c. Approvals. Utechts, 1143-D North Keeler, Chicago 51.

OLD Scarce U.S. seconds on approvals. Slight imperfections, lowest prices. Hernefield, Clintonhill Sta., Newark 8, N. J.

100 DIFFERENT U.S. 25c, approvals. Buckeye, Box 53, Mansfield 2, Ohio.

ITALIAN Social Republic complete set with approvals. Pomykala, 3110 W. 40, Chicago 32, Ill.

FREE Bahawalpur jubilee set with approvals. Lighthouse, Box 1516B, Colorado Springs, Colorado.

FREE! Big illustrated catalog listing everything for the stamp collector. Approvals. Harrisco, 202 Transit Bldg., Boston 17, Mass.

GIVEN Free—U. S. \$1.00 Presidential plus German peace issues. Write Bala Stamps, Bala Cynwyd, Penna.

FREE—Italy pictorial set of 15 stamps to approval applicants. (We pay return postage). Frank Newman, 3539 Hartford St., St. Louis 18, Mo.

TRIANGLES, Airmails, bicolors. U.S.A. stamp centenary, fascism downfall, Columbus, Trieste fair, Garibaldi's escape, palace, fortresses. Only 3c to approval buyers. Fortune Stamp Company, Dept. 1, Washington 10, D. C.

FREE! Obsolete U.S. occupation set with most attractive approvals ever offered. Riedell, Greensburg, Penna.

50 DIFFERENT U.S. 5c. Price lists included. Bookman, Maplewood 2, N. J.

10 COMPLETE Sets, 25c. Free lists. Pinkerton, Box 81-B, Bethlehem, Penna.

UNITED States—40 different 10c; 40 different commemoratives 25c. No approvals. Seidenberg, Appleton 944, Wis.

50 DIFFERENT Worldwide 3c! Approvals. Vinny Jo, Box 3062, Seattle 14, Wash.

100 DIFFERENT Worldwide free with approvals. Popular sets priced right. W. Langford, 53 Durham Road, San Anselmo, Calif.

60 MINT, Including Monaco bicolors, given approval applicants. Broadmoor Company, Pittsburgh 34, Penna.

ZOUNDS! Exciting "strange countries," savage and exotic lands packet—Free with approvals! Saxon, Vista, California.

BIRD Collection features Angola multi-colors; bicolors, triangles. Free to approval buyers. Pleasure Stamps, 1865P 52nd, Brooklyn 4, N. Y.

FASTEST Approval service, surprise packet 5c. Potomac Stamps, Washington 15, D. C.

FREE "Stamp Finder." Tells instantly country to which any stamp belongs. 32 pages profusely illustrated. Garcelon, Calais 17, Maine.

ALBUMS, Accessories. Leading brands. Gifts. Coupons. Harry Smolin, Box P-288, Flushing, N. Y.

WONDERFUL Offer 7 complete mint sets, Manchukuo, etc. only 10c with approvals. Reich (M25), 1033 Lawrence, Chicago 40.

COLBURN-Stamps, Twentynine Palms, Calif., Box 672. Fine foreign on approval, 2 cents and up. Premium plan.

327 DIFFERENT Stamps 25c! Including early Canada, Newfoundland, British Colonies, Vatican, Red Russia, Hitler heads, Indian states, animals, airmails, French Colonies, rarities, unusuals. Every stamp different. Rare bargain only 25c with our bargain approvals. Money back guarantee. Niagara Stamp Co., Niagara-on-the-Lake 61, Canada.

50 DIFF. Finland 10c with approvals. Carroll's, E. 1817-A Sprague, Spokane, Wash.

65 ALL Different U. S. stamps includes 19 Century, commemoratives, airmails and \$5.00 stamp. Only 10c. Approvals. Willett Co., Box 507 L, Port Chester, N. Y.

10,000 PENNY Approvals waiting for you. Many from exotic countries, pictorials, airmails, new issues. Tilbury, Box 862, Newark 1, N. J.

FREE Stamp zoo! Rhinoceros, snake, giant, pygmy, emu, kangaroos, koalabear, kookaburra and other wild animals. Free with exciting approvals. Niagara Stamp Co., Niagara-on-the-Lake 51, Canada.

50,000 STAMP Grabbags 25c each. Anderson, 630B Bingaman, Reading, Penna.

OLD STAMPS WANTED

I Will pay \$100.00 each for 1924 1c green Franklin stamps, rotary perforated eleven (up to \$1,000 each unused). Send 10c for large illustrated folders showing amazing prices paid for old stamps, coins and collections. Vernon Baker, PM-32, Elyria, Ohio.

ANTIQUES, RELICS, INDIAN GOODS, CURIOS

4 ANCIENT Indian arrowheads \$1.00. Fine grooved tomahawk \$3.00. List free. Lear's, Glenwood, Arkansas.

4 PERFECT Arrowheads \$1.00, tomahawk \$1.00, pestle \$1.00, flint knife 50c, hide scraper 50c, stone axe \$3.00, perfect pipe \$3.00. Catalog 10c. H. Daniel, Lamar, Ark.

ANTIQUÉ, Pistols, flintlocks, muskets, swords, list 25c coin or stamps. Westbrook, 5537 Lafayette Street, New Orleans, Louisiana.

PRECIOUS STONES, MINERALS

TEN New Mexico minerals \$1.50, six fluorescents \$1.00, fool's gold 25c. Free literature. Minerals, Winston, New Mexico.

"GENUINE" Red Arizona rubies (garnets). Send quarter for packet. Bitner's, Box 1025, Scottsdale, Arizona.

MEXICAN Opals and agates, ready for setting. Wholesale. For resale only. Assorted package \$5.00, prepaid. Satisfaction guaranteed. Westland, Box 1931-P, El Paso, Texas.

QUARTZ, Jasper, agate and catalog 25c. Gemco, Elkhart Lake 2, Wisconsin.

GEMSTONES, Mineral specimens. Every variety. Lowest prices. Postcard brings free booklet. Plummer's, 4720 Point Loma Ave., San Diego 7, Calif.

FIND Tungsten, mercury, uranium with Mineralogist. Free brochure. Write Dept. PM8 Ultra-Violet Products, South Pasadena, California.

GEMS, Precious and semi-precious, genuine, from world-wide sources. Deal direct, no overhead, save money. Catalog 10c. Hill Co., 5450-G Portland Rd., Salem, Oregon.

GEMS And minerals, beautiful magazine tells how to cut and collect. Brochure and book list free. Gembook Co., Palmdale, Calif.

JADE, Agates, gems, gem cutting machines, supplies. Free list. North West Gems, 2819 North Warner, Tacoma 7, Wash.

HOBBIES AND COLLECTIONS

AUTHENTIC Army and navy campaign ribbons, embroidered insignia patches and supplementary sleeve insignias. Fascinating hobby, (a collector's item that will be scarce and valuable soon). 65 assorted plus free gift \$1.00. Write PM1579, 221 W. 41 St., New York 36.

START The new year making your own leather belts, billfolds, purses, hats, dresses, blouses from durable low-priced leathers. Leatherwork appeals to every member of the family. Tools, designs, supplies available. Free catalog. Tandy Leather, Box 397, C. Tulsa, Oklahoma.

AUCTIONEERING Taught. Sample lesson free. Nelson Auction School, Renville, Minnesota.

50 DIFFERENT Army embroidered patches \$1. Other bargains. Insignia Mart, 703A Broadway, New York 3, N. Y.

57 ASSORTED Military insignia, patches, etc. only \$1.00; fascinating hobby. Pritt Co., Dept. M-2, 16 West 27 St., New York City.

WANTED Cigarette, tobacco, cards. Write Charles Bray, East Bangor, Penna.

BIG Packet foreign campaign ribbons. Colored catalogues. \$1.00. Medcrafts, 421 6A St. N.E., Calgary 2, Canada.

UNUSED Matchbook covers—100 different \$1.00 36-page catalog 25c. Charles Edelman, 1311C East 84, Cleveland 3, Ohio.

INVENTING Can be an interesting and profitable hobby. Write for complete particulars. Institute of American Inventors, Dept. 40-E 631-E St. N.W., Washington 4, D. C.

CAMERAS, PHOTO SUPPLIES

WHOLESALE Supplies through camera club. Other benefits. Glasgow, 149b West 72nd, New York 23.

AMATEUR Photographers—Easy plan to turn your spare time into cash. \$100 a week or more! Send for illustrated brochure and full information, enclose 25c to cover postage and handling charges. Harrison Studios, 13561-A Ventura Blvd., Sherman Oaks, Calif.

WHOLESALE Photographic supplies. Cameras, films, projectors, enlargers. Write for free catalog. Capitol Photo Supplies, 2428 Guadalupe, Austin, Texas.

PHOTOMURALS. Your negative or ours. Catalogue 25c. Photomammoth Murals, Dept. M, 12048 Vanowen Street, North Hollywood, California.

BASS Says: Trading since 1910. Used but good as new buys: 8mm. B.&H. Sportster \$52.50; 16mm. Keystone A-7, F:2.5 lens \$37.50; Voigt. 35mm. Vito II, flash shutter, Skopar F:3.5, like new \$38.50; Kodak Reflex F:3.5 lens, like new \$88.50; Contax I, F:2 Sonnar \$87.50; 3 1/4 x 4 1/4 Speed Graphic, Skopar F:4.5, Ibsor shutter, \$52.50. Satisfaction guaranteed. Bass Camera Co., Dept. AG, 179 W. Madison St., Chicago 2.

PHOTOGRAPHY For pleasure or profit. Learn at home. Practical basic training. Long established school. Free booklet. American School of Photography, 835 Diversey Parkway, Dept. 3431, Chicago 14.

FREE Photographic bargain book packed with hundreds of sensational values in still and movie cameras, lenses and latest accessories. Super savings for you in new and used equipment. No money down. Up to 15 months to pay. Liberal trade-in allowances, too, on your own equipment. Write now for your free copy to Central Camera Co., Dept. 9A, 230 S. Wabash Ave., Chicago 4, Ill. (Photographic headquarters since 1890.)

PHOTO FINISHING

TWO Prints each good negative, 8 exp. 35c; 12 exp. 50c; 16 exp. 65c. Reprints 4c. Mayfair Photo Service, Box 617-K, Toledo, Ohio.

ENLARGEMENTS—Six 5x7, \$1.00; four 8x10, \$1.00. Brownell, 4315 Eastside, Dallas 4, Texas.

PHOTOSTAMPS. Gummed, stamp sized reproductions. Free samples. Photostamps, Box 4216-M, Jacksonville, Florida.

FREE Mailers. Jumbo prints, 8 exposure roll 30c; 12-45c; 20-95c. Careful work. Western Photo, Dept. PM41, Box 298, San Francisco 1, Calif.

FREE—This month with this ad only: one 5x7 enlargement with every roll—8 Jumbo, deckle-edged prints in attractive Kodak album 35c—12 exposures 50c. Fast service, free mailers. Satisfied customers in over 30 states. B & B Studios, Box C-945, Wilmington 99, Delaware.

SATISFACTION Guaranteed! Eight jumbo size prints mounted in album, 35c—12 to 16 exposure rolls, 50c. Free mailers, quick service, finest developing, finishing. Photo Christmas cards our specialty. Crown Studios, Box 1223-PM, Dallas, Texas.

12 JUMBOS 25c, 16 Jumbos 35c, from any size roll or negatives, with this ad. Skrudland S, Lake Geneva, Wis.

GIANT Size deckle album prints, 8 exposure roll, 35c, 12 exposure 50c. Send money. Free mailers. Dowl Photo Co., P.O. Box 2077, Ft. Worth, Texas.

ENLARGEMENTS! Eight 5 x 7's or five 8 x 10's, \$1.00. Wilart Enlargers, Box 967, Little Rock, Ark.

CUSTOM Photo finishing guaranteed. 8 exposures 35c; 12, 50c. Bound in beautiful plastic ringed album. Special! 35mm., 36 exposure \$1.00. Free mailer. Flash Foto, Box 36M, Brooklyn 4, N. Y.

FAST—Same day service! 8 oversized prints in attractive plastic-bound book only 35c; 12-50c; 16-60c. Satisfaction guaranteed. Free exposure guide with first order. Pic-Sure, Box 899-B, Philadelphia 5, Penna.

6 OR 8 Picture roll 35c, 12 or 16 picture roll 55c. Each roll printed and developed. Handy album pack. If you fail to get pictures on your film a new roll will be sent you without extra cost. Send coin with roll. No c.o.d.'s. Mailing containers sent free. DeLuxe Film Service, Box 1268-A, Shreveport, Louisiana.

MOTION PICTURES AND SOUND EQUIPMENT

16MM Sound projectors, Castle sound film subjects, splicers, screens, lamps, etc. Projector repairs. Ideal Supply Service, 2101 Barclay Road, Oklahoma City 14, Oklahoma.

BIGGEST Bargains at Blackhawk! Headquarters for used films—16mm. sound prints often available at \$3.98 & reel; 16mm. silent, \$2.98; 8mm., \$1.98. Tremendous stock of used features, comedies, cartoons, sports, travels, musicals. 100' 16mm. used Panoram musicals, six for \$4.99. Big savings on new 16mm.-8mm. subjects. Lowest prices on reels, cans, editors, splicers, supplies. Good used 16mm. sound projectors—Ampros, Bell & Howeis, Victors—Often available at \$129.95. Whatever it is, Blackhawk almost always has the biggest selection at the lowest price. Get Blackhawk's big free monthly catalog. Blackhawk Films Inc., 1219 Eastin Bldg., Davenport, Iowa.

BARGAINS 8-16-35 Shorts, features, quality sound, silent films, equipment, new, used reels, cans. Outdated still, movie film. Free film library membership. Catalogs available. Mogull's, 112 W. 48, New York City.

WILD Life films. Exciting, dramatic action in the natural habitat of animals of forest and plain. 8mm. or 16mm. in beautiful color or B & W. Also 2" x 2" color slides. Write for free illustrated literature. Wild Life Films, 5151A Strohm Ave., North Hollywood, California.

SYNCHRONOUS Magnetic recorder professional quality. Magnetic Recorders Co., 7120-A Melrose Ave., Los Angeles 46, Calif.

5000 NEW-Used 8-16mm. silent-sound films. International-B, 2120 Strauss, Brooklyn 12.

BARGAINS 16MM. sound films. Also for exchange. Bedner, 5300 So. Talman, Chicago.

8-16MM. Silent-sound films. Complete rental library. All latest subjects. Free catalogue, sample film 10c. Garden Film, 317 West 50th, New York 19.

RENT 16MM. sound films, 50c reel. Large selection; free catalog. Film Service, 128 Chestnut St., Roselle Park, N. J.

GUARANTEED Fresh 8mm. roll, magazine; 16mm. roll, magazine movie films. Color. b&w. Free catalog. ESO-S, 47th Holly, Kansas City 2, Missouri.

MOVIE Camera film: 8mm. roll \$1.50, 16mm. 100' \$3.00. Free processing. Better Films, 742 New Lots, Brooklyn, N. Y.

TAPE Recorders, tapes, accessories. Unusual values. Dressner, 624-M East 20th Street, New York City 9.

"ENTIRE Life Story of Christ" 8 mm., 16mm., sound and silent, purchase or rent. Hemenway Film, 31F Church St., Boston 16, Mass.

RARE Old time movies. 16mm., 8mm. Send for list. Film Classics, 1645 N. LaBrea Ave., Hollywood 28, Calif.

MUSIC AND MUSICAL INSTRUMENTS

LEARN Piano, singing, or songwriting, professionally, from notes, with our easy self-taught courses. Music Teachers' Associates, 26 Potters Lane, Great Neck, N. Y.

MUSIC Written \$10.00. Send 25c coin for application. E-Z Publishers, 1133 Broadway, New York 10.

PLAY Piano the first day, or money back. Send \$2 for copyrighted secret and 20 easy self-teaching lessons. Miracle Music Methods, Dept. P., Box 409, Chicago 90, Ill.

SONGWRITERS! Outstanding, convincing offer. Hibbler, C-5, 2157 N. Avers, Chicago 47.

ELECTRIC Guitars, accordions, amplifiers, wholesale, free catalog. Carvin, Baldwin Park, Calif.

ACCORDIONS—Save 50% and up. Cash or terms. New and used. All brands. Wholesale to everyone. Free catalogue. Del Principe, 29 South Cicero, Chicago 44, Ill.

POPULAR Songs. How to write and sell them. Write for free booklet Successful Songwriting. Gateway Songs, Box 2470, Hollywood 28, Calif.

SONGWRITERS! Protect your ideas! Hold all songs; poems! Write for Safe Correct Procedure first! Song Service, Dept. P, 333 W. 56th St., New York 19, N. Y.

SONGWRITERS! Send poems, songs. Music Service, 243 West 72nd St., PM, New York 23.

POEMS Wanted to be set to music. Free examination. Send poems. McNeil, Master of Music, 510-PM S. Alexandria, Los Angeles, California.

WANTED! Poems for musical settings. Write Songwriters' Service, Clifton, N. J.

WRITE Songs. Big money and reputation. Write for information. J. Gordon Pub. Co., 4700 South California Avenue, Chicago.

SENSATIONAL Free booklet, "How To Write And Sell Songs." Get the facts first. Poems examined free. Reliable Music Service, Box 430-P, Hollywood 28, Calif.

POEMS Wanted for musical setting. Send poems for free examination. Five Star Music Masters, 630 Beacon Bldg., Boston, Mass.

POEMS Wanted for musical setting on percentage basis. Free broadcasts. Sooner Song Co., 22-PM North West 8th, Oklahoma City 2.

SONGPOEMS Wanted. Mail to: Tin Pan Alley, Inc., 1650 Broadway, New York 19, N. Y.

SONGWRITERS: Your song expertly arranged for piano. Send lead and \$12.00 to Zariengo Music, 1454 Welton, Denver, Colorado.

RADIO AND TELEVISION

FREE 236 Page 1953 television-radio-electronic catalog! World's largest stocks, lowest prices. Complete supplies for builders, experimenters, amateurs, servicemen. Latest television, radios, phonos, recorders, sound equipment. Thousands of parts, tubes, test instruments, books, diagrams. Top quality money saving values. Get yours now! Allied Radio Corp., 833 W. Jackson Blvd., Dept. 34-B-3, Chicago 7, Ill.

BUILDER'S "Pictorial Construction Plans." Free list. Alena, Box 24, Astoria 6, New York.

COMPLETE Instructions, how to check and repair radios, only \$1.00. Details free. Slate's Radio Service, Corsicana, Texas.

BUILD 15 Radios—Only \$1.30 each. Experience unnecessary. Home radio and TV course includes trouble shooting and servicing lessons, radio principles, code instructions, practical radio building and repairs. You build and keep receivers, transmitters, amplifiers, test equipment and code oscillator. All parts, tools, instructions supplied, including radio tester and electric soldering iron. Send for big, new time and money saving catalog and radio TV repair guides. Enclose 25c. Progressive Electronics, 497 Union Ave., Dept. PM-27, Brooklyn 11, N. Y.

STOP TV jitters! Amazing new IG antenna filter rejects airplane, auto ignition, oil burner, electric shaver, small motor interference. Easily installed \$2.98. Tele-Trends Co., Dept. 3M, P.O. Box 21, Forest Hills, N. Y.

LIFETIME Television savings! Ten amazing trade secrets revealed! 25c. Cywar Television, West Point Pleasant, N. J.

SCREW Gage checks threads per inch and 38 screw sizes. Literature free. Faas Laboratory, 13A Dogwood Road, West Orange, N. J.

24 PAGE Plans "18 long distance crystal sets" 25c, including "Radiobuilder," catalog. Laboratories, 1131-C Valota, Redwood City, California.

CRYSTAL Radio experimenters. Write Leslie Hulet, R4, Lakewood, New Jersey.

MAKE Simple, tubeless, batteryless distance-getting crystal radios. Crystal and illustrated instructions 25c postpaid. Allen, 427-P, Clinton, Missouri.

RADIO Control model booklet with illustrated diagrams and list 18 builder's plans. 25c coin. Dittofax, 5208-A Onacrest, Los Angeles 43.

BUSINESS OPPORTUNITIES

AMAZING Profitable business. Refinish bath rooms, kitchens, etc., with new ceramic veneer tiling. Costs little. Easily applied. We furnish everything. Literature free. Roc-o-lite, Inc., 364-P East 23rd St., Chicago 16.

FREE: Super homework plan for shut-ins, paralytics, blind, etc., (only). Hands essential. Wonderful opportunity! Harley Steele, 1601 Walnut, Toledo, Ohio.

RAISE Mink: Free booklet, pen plans, inside "secrets," feed, care. Mink are money makers. Investigate today. Lawrence Molgard, Brigham City 12, Utah.

MAKE Money at home—Mailing cards, circulars. Everything furnished. Paton, Box 55-C, New York 23, N. Y.

HUGE Profits in manufacturing and repairing luggage and cases at home. Free information. Abaris Cascraft, 805-M Sunset Blvd., Los Angeles 12, Calif.

SALESMAN Advertising letter pays 50% for mailing. Generalprint, East Orange, N. J.

DOUBLE Your income! Do work that's fun! Earn respect! "Friendly Endeavors" reveals 88 praiseworthy enterprises. Easily started! Details: Simon, Box 87-PM1, Pelham 65, New York.

ABC Shorthand in one week \$2. Returnable. Zinman, 215P West 91, New York 24, N. Y.

SELL By mail, make real money. 25c coin brings required information, how to get started. Willis Book Shop, 1401 Whitelock St., Baltimore 17, Md. (Act now.)

FREE Booklet reveals amazing secrets behind 301 new, profitable enterprises! Includes confidential instructions for starting wholesale buying service. Deumant Publications, 79-R Deumant, Kenmore 23, N. Y.

\$46 FROM Square foot plywood; jigsaw necessary. Write: Woodarts, X-154, Bridge-water, Mass.

KORODICATOR The corrosion eliminator for storage batteries. One dollar installed. Sell service stations and fleet owners. Man can travel easy to sell. Big bargain to buyer of stock, dies and patents. Donn Manufacturing, 2150 East 18, Cleveland 15, Ohio.

LEARN Candymaking. Big profits. Instruction book \$2.50. Artie Barnes, pa General Delivery, Kansas City, Mo.

YOUR Business, full or spare time. Selling, applying waterproofing, decorating concrete block buildings, basements, masonry surfaces. Merchandise wholesale. Big labor, material profit. Sell contractors. Treanor Corporation, 4012 Truman Road, Kansas City, Missouri.

NEW Plastic mending tape. Just press on! Repairs clothing instantly. Lightning seller. Samples sent on trial. Kristee 177, Akron, Ohio.

BIG Money! Start your own plastic business at home. Spare or full time. Free information. Write: Bing Products, PM-253, Watertown 72, Mass.

WEEKLY Extra income mailing circulars for advertisers. Complete instructions 25c. Enterprise, 21 Sandfort, Mattapan 26, Mass.

NEWSPAPERS. Turn them into cash. Eighteen methods. Instructions 50c. Charles Company, 12-DAV, Norwood, Ohio.

GINSENG, \$17.10 Pound (government report). Raise 1000 pounds on acre, woodland or sidehill. Instructions dime, seeds reasonable. Specialty Farm, Rockford, Minn.

LEARN Metalizing baby shoes, jewelry, gifts. Bronze, gold, silver. Complete success plan free. Kiktavi Building, 7217-PM South Broadway, Los Angeles 3.

EXCLUSIVE Franchised distributors. Cedar closets made with genuine redwood cedar compound, treated with DDT. Prevents moth damage. Just brush on. Low cost, attractively packaged volume product with tremendous profit and repeat potential. Hardware, paint, department stores, building supply dealers buy quantities. Plaster, paint, and building contractors bulk volume outlets for spraying closets, attics and playrooms in housing developments, hotels, apartment houses. Liberal promotional allowance for newspaper advertising and store demonstrations. Investment for merchandise only. Write for samples, literature, full details. Cedarco, 90-Z Summit, Brookline, Mass.

MAKE Extra money at home—Spare full time. Selling by mail. Brand new instructions, that tell how, send for 7-days no-risk trial. Free details. Bill Hill, Box 683-A, Akron 9, Ohio.

MAKE Money with soilless gardening. Free details. Earl Riley, Red Bluff, Calif.

OPERATE "Escalator" mailorder system, selling our products or any products. Fastest, most revolutionary mailorder system known. Write: Selbyco, Decatur 153, Ill.

START Fascinating home mailorder, or local business. Exciting sample free. Rienzi Press, 24-B North Seventh, Newark 7, New Jersey.

FREE Particulars "Profitable Home Business Projects" plus wholesale sources 740,000 items. Cottage Industries, Omaha 12, Nebr.

OPERATE Profitable collection business. Write: R. Edmondson, Box 4865, Atlanta, Ga.

YOUR Own mail order business free! 3c stamp brings details. "WMS" PM, 17 William, Hillisdale, N. J.

BIG Money in your own business. Let's tell you how. No obligation. Many lines of very profitable endeavor. Your name on postal brings facts. Kraft Industries, Box 855, Norwalk, Conn.

A Big-paying business for a man in his 50's. One of our men makes \$11,000 in a year, other top men in their 50's earn up to \$5,000 to \$8,000 right from the start. We pay earnings in advance. Require no investment. Write confidential letter to Vice President, Dept. PM-2, Box 676, Dayton 1, Ohio.

NEWEST Spare, full-time home business. \$5 to \$10 hour possible. Paint with suede—The finish with touch and eye-appeal. Beautify auto dashboards, signs, radios, toys, figurines, lamps—1001 others. Complete, step-by-step instructions sent for no-risk examination. Free details. Coast, 1004-AY So. Los Angeles St., Los Angeles 15.

MAKE \$6.73 Every time you sell one— And they're amazingly easy to sell! We have new adding machines in original factory cartons you can sell for only \$14.95 and you make 45%. They're executive model portables, precision built with automatic clearance, direct subtraction, fully guaranteed. Send for life size color photo with full details. Write today to Lightning Adding Machine Co., Inc., Dept. P-26, 1260 West Second Street, Los Angeles 26, Calif.

WE Love our mailman—He leaves over \$1000 monthly in our rural mailbox. My college professor husband drafted a scientific plan for a home mail-order business. It pays. We bought a Texas ranch, live as we always wanted to. Now we sell the "Ranch Mail Order Plan." Write: Eveningshade Ranch, Helotes, Texas.

READY-Made mail-selling opportunities. Folder free. Mailtrader, Box 643, Ann Arbor, Michigan.

"MAKE Profitable products"—Formula catalogue free. "Imasco," 6347-PM-2 Parnell, Chicago 21, Illinois.

BIG Bonus profits taking magazine subscriptions. Details, Courier, 40-69G 97th Street, Corona 68, New York.

START Home mailorder business. Details, Gedgard, Box 798-Z, New York 1, N. Y.

START Business without capital! Reliance, 15-A Park Row, New York 38, N. Y.

FREE Directions for casting plaster novelties using our latex rubber for molds. Lowest prices. Major Chemical & Latex Co., 25 Allerton St., Boston 9, Mass.

FABULOUS Florida. Cool in summer—Warm in winter. Find out about opportunities in fast-growing Florida. If you are interested in going into business in fast-growing Florida, write State of Florida, indicating type of business you are interested in and stating your specific requirements. You will be put in touch with communities where opportunities exist. Get complete information, without cost or obligation. Write today. State of Florida, 4217F Commission Building, Tallahassee, Florida.

IMPORT-Export! Opportunity, profitable, world-wide, mail-order business from home, without capital; or travel abroad. Established World Trader ships instructions for no-risk examination. Experience unnecessary. Free details. Mellinger 22, Los Angeles 24.

START Your own business on credit. Your own boss. 1586 of our dealers sold \$5000 to \$27,500 in 1951. We supply stocks, equipment on credit. 200 home necessities. Sales experience unnecessary. Pleasant, profitable business backed by world-wide industry. Write Rawleigh's, Dept. B-U-PPM, Freeport, Ill.

LEARN Sewing machine "big money" business. Repair, electrify, rent, trade, sell, spare time. New machines, motors, small parts, wholesale. Facts free. Taylor Service, Hamilton PM2, Ohio.

FREE Vending machines; if used to sell our profitable nuts. Continental, Box 1361-A, Milwaukee 1, Wisconsin.

START A buying service, buy wholesale thousands nationally advertised products. Make big profits selling at sizable discounts. Postcard brings details. American Buyers, 627-R Linden, Buffalo, N. Y.

MAKE Perfumes at home. Write, "Carey Laboratories," 1914 Chouteau PM-2, St. Louis 3, Missouri.

MAIL Order opportunities. Write F. Tyler, 528 Piqua Place, Dayton 7, Ohio.

SUCCESS—Independence; operate your own business; home, shop, office; full, part time. Send \$1 your copy "Fifty Tested Businesses." Consolidated Business Brokers, 4720 W. Armitage Ave., Chicago 39, Ill.

IS \$50.00 An hour possible? Ask Johnson, 351-B, Ithaca, New York.

WHOLESALE Of sensational nationally advertised appliances, silverware, watches, cameras, etc. Start your own business. Full details. Send 25c for catalogue. International Sales Co., 175 Fifth Ave., New York 10, N. Y.

COPUBLISH Your own magazine. Details free. Zen Publications, Elkhart, Ind.

FREE Details. "Your Own Mailorder Business." E. Merrill, Coldbrook Road, Bangor, Maine.

EARN Extra money with profitable home business projects, free particulars. Chamberlain, Box 894, Manchester, New Hampshire.

SPECIALIZED Magazines covering your field of interest help you to greater success. Get latest copies through our easy-to-get-acquainted service. Hundreds of business, trade, professional, educational, sport, hobby, advertising, amusement, architecture, art, athletic, automotive, aviation, banking, barber, beverage and others covering all interests. Send for list today. It's free. Commercial Engraving Publishing Company, 34C North Ritter, Indianapolis 19, Indiana.

FREE Formula literature for newest 1953 big profit products now ready. Miller, Chemist, Tampa 6, Florida.

FORTUNE'S Favorite plan, mailorder beginner's friend. Write Ad-Man Dankmeyer, 2831 Guilford, Baltimore 18, Md.

START Your own profitable mailorder business! We supply everything! Write today! Studio Products, Box 564-AC, Glendale 5, Calif.

EXCELLENT Earnings, repairing sewing machines as a business. Details free. Joseph Alexander, 313-8th Ave., New York 1.

ATTRACTIVE, Successful, "fireside" big money mail order business. Different. Don't miss this. States Company, Dundee, Michigan.

ESCAPE Wage slavery. Easily. Operate your own profitable lifetime business. Free literature. Corley, H186 Ackerman, Clifton, New Jersey.

COUNTY Agency. Power mowers. Jobber discounts. Prepaid. Franchise deal. Rotacut-51, Excelsior Springs, Mo.

START Own business—Local mail order. Folder describes collection of 137 plans free. A Sales, 16P City Terrace, Newburgh, N. Y.

OWN, Operate, route—"Wishing wells." Place these new \$7.50 skill games on counters in cafes, luncheonettes, clubs, etc. Collect coins weekly. Write, "Legal-sharr," Box 929, Long Beach 1, California.

ADVERTISING Book matches—Cash in on big demand; sell union label matches. Cuts for all businesses and political parties. Free powerhouse selling kit, low prices, protection guaranteed on repeat orders. Cash commissions. Superior Match Co., Dept. MX-253, 7530 Greenwood, Chicago.

UNLIMITED Profits, pleasure, preserving live flowers, leaves, indefinitely, inexpensively! Wonderful, profitable new home business! Rich, untapped market. Fascinating hobby, pastime! Exclusive "easy-to-follow" instructions \$1.00. Money back guarantee. Free—"Making perfume from flowers, at home." Butowsky, 1918 North 32nd, Philadelphia 21, Pennsylvania.

BEST Invisible reweaving method. Harris, P.O. Box 7112, New Orleans 19, La.

"MAKE Perfume." Catalogue free. "International," 6347 Parnell-PM-2, Chicago 21, Illinois.

START A mail order and publishing business. Small capital; details \$1. Fred Hettick, Box 775, Bismarck, N. D.

LEARN Silk screen printing; invisible reweaving; repair dolls; make rubber stamps. Rubber for molds, new low prices. Large catalogue free. Universal, Box 1076-A, Peoria, Ill.

PROFITABLE Home business, electroplating novelties, giftwares, auto parts, mirrors. Easy, inexpensive home processes. Free booklet, Tyco Metals, Box 13231-MJ, Houston 19, Texas.

SELL Printing by mail! We fill orders. Free plans, samples. Sutton Printing, Box 853-G, Waycross, Georgia.

RAISE Chinchillas for profit. New "Easy-Pay" plan helps you start at low cost. Registered N.C.B.A. breeding stock. Write Kryders Chinchillas, Sturgis 1, Michigan.

COLOR Concrete with chemicals. Marble-glaze cement benches, pottery, garden ornaments. Home—shop. 10c brings sample, pictures. Hollywood Cementcraft, 8527-R Wonderland, Hollywood 46, Calif.

MAKE Gifts, novelties, jewelry, from sea shells, fish scales, plastics! Wholesale, illustrated catalog 10c. Florida Crafts, Box 4550-PM, Coral Gables, Florida.

PROFITABLE Home business. Make fast-seller chenille monkey trees, dolls, flowers. Terrific holiday demand. Information free. Velva, Bohemia 16, N. Y.

LIQUID Rubber, make flexible molds. Free sample. Chaney, 1130 E. 16th St., Jacksonville 6, Fla.

NATURAL Molding latex. Extra thick. Free sample. W. Wooley, 115-A Donald, Peoria, Ill.

TO \$35.00 Weekly. Spare time, home operated, mailorder business. Successful "beginner's" plan. Everything supplied. Lynn, 10420-M National, Los Angeles 34, Calif.

RAISE Fishworms. Easy, profitable. Complete instructions 25c. Huffmans Worm Ranch, Rives Junction, Mich.

FIX Typewriters. Free booklet describes our modern, inexpensive home-study course. Factory methods taught. Write: Typewriter, Building 1, Tarentum, Penna.

\$25 WEEKLY Working two hours daily. No canvassing. No manufacturing. Lycke, Box 2471-A, Cleveland 12, Ohio.

RESILVERING Mirrors, formula 50c; two-way lookout mirrors, (No one sees you), 50c; coppered mirrors, 50c. All \$1.00. Nelko-Mir, Box 3462-J, Chicago 54.

FIGURINE Molds and many others, liquid rubber, statuary plasters, flock finishes, Glo-candle wax, etc. Illustrated catalog and "Plastercraft" manual free. Blue Rapids Supply, Blue Rapids, Kansas.

START Home manufacturing business. Make cleaners, soaps, polishes, cosmetics. Free literature. Kemix, Park Ridge, Ill.

HOW And where to obtain capital? Free details. Star Service, Wapakoneta, Ohio.

BIG Profits making new greasless doughnuts. Start in kitchen. Wholesale to grocers and cafes. Free plans. M. Ray Company, 3605 South 15th Ave., Minneapolis 7, Minnesota.

BIG Money and fun growing live miniature Ming trees on your window sill. Write for free rare tree seed and plan. National Nursery Gardens, 8463 South Van Ness, Inglewood 4, California.

MAKE Money spare or full time, casting metal toys and novelties. Big wholesale and chain store demand for autos, soldiers, ashtrays, banks, etc., keeps manufacturers busy. Production moulds furnished for up to 100 and more castings per hour. No experience or special place necessary. Write for information and illustrations of patterns needed. Metal Cast Products Co., Dept. A, 1696 Boston Road, New York 60, N. Y.

NEW Exceptionally profitable plans, ideas for home operated mail business. Rush name. Miller, 1772-P Carlyon Road, East Cleveland 12, Ohio.

MAKE Flexible molds! Cast plaques, bookends, figurines! Free sample! H. Tooker, 630-R Chestnut, Hamilton, Ohio.

21 POPCORN, Candy apple formulas, proven money-makers. Send \$1 today for formulas, catalog of money-making ideas. Concession Supply, 3916 Secor, Toledo, Ohio.

RECAST Old batteries into new. Latest achievements. Battery Laboratories, Minneapolis.

READ "Advance"—The voice of mail order. Offers money-making opportunities, sources of supply, personal guidance, etc. Issued monthly. Sample copy 35c. Yearly subscription \$2.00. Advance Publishing Company, 313 East 21st Street, Suite 450, New York 10, N. Y.

GOOD Paying business silvering mirrors, plating autoparts, reflectors, bicycles, bathroom fixtures, etc., by late method. No tanks or shop required. Outfit furnished. Free booklet. Gunmetal Co., Ave. H, Decatur, Illinois.

BUY Wholesale. Thousands articles. Supply directory, 10c. Idealco, Park Ridge, Illinois.

EARN Extra money! "Homeworker Magazine" tells how. Sample 25c. Sizemore, Box 7, 4917 Kostner, Chicago 30.

EXTRA Money—No selling, operate vendors. Amazing profits, details free. Silver King, Suite 220, 622 Diversey, Chicago 14.

BUY It wholesale! Manufacturers, distributors offer 850,000 items. Literature free. Olsen, 1231-A East Third St., Duluth 5, Minn.

OPERATE Profitable mail order business. Write Walter Service, 4159-A East 112th, Cleveland 5, Ohio.

EARTHWORM Breeding? First, get unusual story. "An Earthworm Turned His Life." Free. Earthmaster, Dept. 14, El Monte, Calif.

DOLLARS in personalized baby record books. Sell by mail. Use same literature we do. No-Co-Ro, Oakland 6, Calif.

MADE \$24,500 Using money making plans from Schemer Magazine, world's oldest mailorder publication. Box 275M, Canfield, Ohio. Year \$2.00. Sample 20c.

MINK Raising information free. Complete. Lake Superior Mink Farm. Superior, EE1, Wisconsin.

COPUBLISH Leading m.o. paper. Latest copy. Mail Sale Advertiser, details, dime. Vanroy Shirk, Lebanon, Penna.

GET Dollar orders in your mail. Keep 90c. Everything supplied. Genmerco, Box 142-D, Dorchester 24, Mass.

COLORGLAZED Concrete pottery made without molds. Patented method. Cemetery products, novelties, tiles. Basement leak-sealing. Money-making projects. Booklet, details free. Men only. National Potteries Company, Grand Rapids, Minnesota.

HOME Mail business! We supply exclusive product, advertising, everything. Experience unnecessary. Start low as \$150. Terrific potentialities. Write: NMD Agency, Box 88-D, Dorchester 22, Mass.

FREE Book "505 Odd, Successful Businesses." Work home. Expect something odd! Pacific, Oceanside, Calif.

CHINESE Raised art. Fantastic profits. Easy enjoyable hobby. Details free. Modern Aids, 248 South Main, Jamestown, N. Y.

MOLD Making liquid rubber; sample pint, with instructions, \$2.00 postpaid. Plastercraft Supply Company, 3051 St. Clair Avenue, Cleveland 14, Ohio.

POPCORN and potato chip equipment. Long Eakins Company, 5360 High, Springfield 99, Ohio.

1001 OPPORTUNITIES, Dept. P, Box 209, New York 28, offers real business-building aids and ideas. Free information.

START Venetian blind laundry. Profitable lifetime business. New machine. Free booklet. F. C. Co., 442 N. Seneca, Wichita 12, Kansas.

WANTED! Home producers, by manufacturers in our clearing house service. Become a sub-contractor, casting plastic products for these companies. You don't have to look for markets; we do the missionary work. Thousands of easy to make items required for consumer and industrial use. Cash in at home. No previous experience required. Write for free details. Plastic Service Associates, Dept. PM2, East Boston 28, Mass.

MAKE Money at home as renewal headquarters for all magazines. Liberal commissions. No experience, no capital needed. Supplies furnished. Write for free catalog. McGregor Magazine Agency, Dept. 500B, Mount Morris, Ill.

BOOKKEEPERS, increase earnings operating sensational bookkeeping service. C.P.A. system. Kern, 4942 Vineland, No. Hollywood, Calif.

NEW Fabulous home-business, "Jewelize" finish. Free money-making plan. Pearl-Art, 7216C Bear, Bell, Calif.

SELL Books by mail! Wholesale catalog, 25c. Monarch, Auburn, New York.

FORTUNE in "Floating Henryburger" county franchise. No canvassing. Small investment. Floating Henryburger System, Box 936, Wichita, Kansas.

FLEXIBLE Rubber moulds for plaster and Marblite figurines. Sample and large illustrated catalog 25c. refunded on first order. K-C Novelties, Dept. 29, Easthampton, Mass.

MAKE Money from newspaper clippings. Siegel, Box 183 PM, New York 2.

BOOKKEEPERS—Earn up to \$520 month serving small firms part or full time. Proved plan; simplified system. Particulars free. Tax Saver System, Dept. 2, Fort Worth 2, Texas.

137 PLANS For starting home business. Details: Elite Co., 220 Grand St., New York 13.

MEALIZE, Permanize, ceramize, porcelainize, baby shoes, dolls, pottery, hundreds of items. No firing, no baking. Tremendous profits without costly equipment! Send 25 cents for complete business plan and illustrated instruction book. Professional Art Products, Dept. P.M.25, 845 S. Wabash, Chicago 5, Ill.

EARN Money with typewriter, sewing machine! Spare time! Details free. Edwards, 3915-PM, 12th, Des Moines 13, Iowa.

VENDING Machines—No selling. Operate a route of coin machines and earn amazing profits. 32-page catalog free. Parkway Machine Corporation, Dept. 72, 715 Ensor St., Baltimore 2, Md.

MONEYMAKING OPPORTUNITIES

HUGE Profits, home business. Assemble rhinestone jewelry. Catalog 20c. Start today. Order gorgeous sample kit \$1.98. Completed sells \$6.50. House of Hobbies, Dept. C-9, Evanston, Ill.

BE Independent, be secure, have your own profitable business—Earn \$20.00 and more a day making beautiful, fast-selling lamps at home. No equipment needed. Illustrated course teaches you quickly. Course, parts catalog, wholesale price list—only \$2. Gearon Co., Dept. 200-B-2, 27 S. Desplaines, Chicago 6, Ill.

"How To Make Money With Simple Cartoons." A book everyone who likes to draw should have. It is free; no obligation. Simply address Cartoonists' Exchange, Dept. 92-CM, Pleasant Hill, Ohio.

NEED Extra cash? Get it selling Blair's unusual line of household and food products. Every housewife a prospect. Send for samples free. Write Blair, Dept. 31LB-1, Lynchburg, Va.

EXPERIENCED Roof repairer. Franchise Protection. Luster-Kote, 19417 Derby, Detroit, Mich.

CHURCHES, Organizations, receive \$130.00, 12 card tables free. Unique Gift Plan, 28 East Second, Pine Hill, N. J.

\$10,800 PROFITS! Your own mailorder business! No capital risk! "Success plan" (worth \$2) free! Write today! Treasury, 149 Storer, New Rochelle PM-8, New York.

START A profitable subscription business in spare time! We need men and women (young or old) as representatives for all leading national magazines. Liberal commissions paid for new and renewal subscriptions. Start earning money in this pleasant work at once! Clip this ad and send with your name and address to: International Circulation Division, Dept. PM, Hearst Magazines, 250 W. 55th St., New York 19, N. Y.

START A buying service, buy wholesale thousands nationally advertised products. Make big profits selling at sizable discounts. Postcard brings details. American Buyers, 630-R Linden, Buffalo, N. Y.

FREE! Your own mailorder business! Everything furnished! No investment! Terrific profits! Write today. California Vitamins, 2910PM Beverly Boulevard, Los Angeles 4, California.

NEW Ideas and items free, samples to retail for \$1.00. Specialties, Box 475N, Park Ridge, Illinois.

36 MONEY Making hobbies, 60 markets for handwork 25c. Daisy Nickell, R-3, Box 94, Bend, Oregon.

WIN Cash, cars in prize contests. Send 30c for winning hints, tips. Digest, Dept. 17-B, P. O. Box 2266, St. Louis 9, Mo.

NEW 7"x11" Signs—7c, sell 50c. 15 samples, \$1.00. Lowy, 812 Broadway, Dept. 712, New York 3.

LIVE Better. Live happier. Find security, profit in the country. Interesting facts free. Hermes Publishers, 152-E West 42nd St., New York.

OPERATE Fascinating newspaper clipping bureau! Profitable instructions 25c. Shroder, 803 Wisconsin, Peoria 4, Illinois.

\$200 WEEKLY Reported! No selling. Free booklet. T. J. Surface, Roanoke 4, Virginia.

REPRESENTATIVE: Reliable, offer sensational fund raising program to sororities and organizations. New. Different. Tremendous earnings possible. Merchant's Discount, Dept. M, 1529 Park, Indianapolis, Indiana.

MAIL Order business. Giftware-home products. Free advertising method. Unlimited opportunity. Write H. F. Seidel, 7070 Hollywood Blvd., Hollywood 28, Calif.

FREE Booklet reveals amazing secrets behind 301 new, profitable enterprises! Includes confidential instructions for starting wholesale buying service. Deumant Publications, 83-R Deumant, Kenmore 23, New York.

WIN Contest money. General Contest Bulletin gives hundreds of tips. Lists current contests and rules. Sample 25c. General Contests, 1609½ East 5th, Duluth, Minnesota.

RAISE Talking Budgerigars (Shell Parakeets) for profit and pleasure, small space required for controlled breeding. P. R. Demby, P.O. Box 515, Miami 37, Florida.

MAKE Extra money painting figurines at home. Free details. Sutter, 2725 N. 77th Ave., Elmwood Park 35, Illinois.

400 RADIO Stations active. Free radio advertising. Pay commission only on orders received. Free information. Mishek, 2, Waseca, Minn.

GROCERIES Without cost! Few hours weekly can supply your family. Free information! Send postcard now to Jaydee, P.O. Box 664, Woodland 1, Calif.

CEYLON Curios: Ebony elephants, etc. 15, \$5. John Rajapakse, Negombo, Ceylon.

JUNK Pays—All types. Know how, where get higher prices. Send \$2.00. Aztec, Box 32, Rock Island, Illinois.

MAKE Money like we do. Information telling how 25c. Money back guarantee. Pitt-Kans Company, Pittsburg, Kansas.

SELL Titania gems; \$9.75 carat wholesale. More brilliant than diamonds. Free catalogue. Diamonite, 1404-M Mitchell, Oakland 1, California.

SERVICEMEN, Agents, dealers wanted. Sell television wavetraps \$2.75. Sample \$2.00. Stells Co., Box 1104, Sioux City, Iowa.

TIE-Breaker picture puzzles exposed, \$2.00. Wenograd, Box 1495, Philadelphia 5, Penna.

SCHUHMACHER Matmakers. Convert old tires into dollars. Devote full or spare time. S and S Patents, Inc., 1307 North Clark St., Chicago 10, Ill.

EARN Money evenings, copying and duplicating comic cartoons for advertisers. Adservice, Argyle 1, Wisconsin.

MAKE Money—Sewing and assembling at home. Liebig Industries, Beaver Dam 10, Wisconsin.

50,000 ARTICLES Wholesale. Source directory, dime. Nelko, Box 3462-DR, Chicago 54.

PUBLISH Your own magazine. Handsome 52 page format, well edited, illustrated. Cost low as \$1.00 month. Brings you prestige, profits. 25c brings sample, details. National, Ord, Neb.

BE Appointed State Notary Public now! Details: Stationers, Helotes, Texas.

READ Progressive Mailtrade, the magazine that tells how to make money by mail. Dime brings sample and special offer. Progressive Mailtrade, Box 357, Sheboygan, Wisconsin.

FREE Book "505 Odd, Successful Businesses." Work home. Expect something odd! Pacific, Oceanside, Calif.

SPARETIME Profits taking subscriptions, all magazines. Wholesale catalog free. Cassell Agency, Westfield 2, New Jersey.

MAKE To \$4.50 hour doing common pen lettering. National Artists, 801 North Marshall, A-5, Dallas 3, Texas.

DON'T Envy the mail order millionaire—Be one. Write now. Payne's, 162-P McKittick, Kentville, N.S., Canada.

BOOKKEEPERS! Big earnings. Operate bookkeeping-income tax service. Latest amazingly simplified plans, \$2.00. Tackett's, North High, Salem 2, Indiana.

137 PLANS To make money, local mail-order. Details: Elite Co., 220 Grand St., New York 13.

BUY Thousands articles wholesale. Best, lowest-priced book tells how and where. \$1.00 postpaid. Guaranteed. United, Box 87-M, Detroit 2.

FORMULAS, PLANS, ETC.

CHEMICAL Formulary—9 volume authority! Thousands commercial manufacturing formulae, \$7.50 any volume, \$63 complete! Also, book 10,000 formulas, \$3.98. Literature. Paullin, 109PB, Loudonville, Ohio.

FREE Formula catalog. Anything analyzed \$35.00. Western Chemical, Salem, Oregon.

FREE Formula literature for newest 1953 big profit products now ready. Miller, Chemist, Tampa 1, Florida.

COYOTE Repellent formula \$1.00. American bill accepted. B. O. Stenseth, Box 231, Regina, Sask., Canada.

REAL Manufacturing formulas. Lists free. Cummings, Chemist, Gordon Ave., Syracuse 4, N. Y.

FORMULAS; All kinds. Latest, best. Literature free. Kemixal, Park Ridge, Ill.

TESTED Formulas. Interesting descriptive booklet free. Pont, Box 635-PM, Terre Haute, Indiana.

ANY Formula. Jack, Consulting Chemist, 5138 Gainer Road, Philadelphia 31, Penna.

GENUINE Manufacturing formulas. Latest. Literature free. Nelko, 3462-P Merchandise Mart, Chicago 54.

LUMINOUS Paint. Formula, selling plans \$1.00. Krysto Products, Felton, Calif.

PLASTICS

LUCITE, Plexiglas. Any size sheets, masked. Square foot (12 x 12) cost, 1/16", \$1.20; 1/8", \$1.40; 3/16", \$1.75; 1/4", \$2.08. Include 10% postage. Almac Plastics, 600 Broadway, New York City.

PLASTICS Home-craft course for men and women. Tells and shows how to make hundreds of fast selling plastics products. All plastics and materials for 23 projects included in course. No special tools needed. Course pays for itself. Write for free booklet. Interstate Training Service, Dept. D-3B, Portland 13, Ore.

PLASTICS, Lucite, Plexiglas, acetates, Polyester-Fiberglass. Compare our retail-wholesale prices. Be sure you get our new value-packed, bargain-filled catalog 10c. Airmailed 35c. Gem-O'-Lite, Box 6861W, North Hollywood, California.

PLASTIC Engraving, carving machine. "Dupliscafer." Profits to \$5 hour engraving plastics. Details, sample 25c. Desco Distributors, 6334-D Sepulveda, Van Nuys, Calif.

NEW Liquid casting plastic. Clear, colors. Embed flowers, insects, coins. Saw, drill, carve. Send 25c for Castolite Creations Manual and proved success plan showing how to make money at home. Castolite, Dept. B-101, Woodstock, Illinois.

LEARN Plastics at home. Small cost—Spare time. Dime brings sample plastic, three experiments, full details. Plastic Projects, Box 5151, Detroit 35, Mich.

INTERNAL Carvers increase profits, make television or night lights. Now available, plastic lamp base completely wired, with slot in top to illuminate your carved plaque. Available in opaque black, translucent ivory or pink. Send for sample and prices, \$1.25 postpaid. Arata, Roberts and Browne, Inc., Towaco, N. J.

PLASTIC, Sheets, rods, tubes, etc. Free list. Plastic Supply Co., 2901 N. Grand Blvd., St. Louis 7, Mo.

CHEMISTRY

NEW Chemical supply catalog. 15c, refundable. Laboratory Sales, Box 161-A, Brighton, Mass.

SECOND Printing, improved version, spectacular chemical fireworks experiments manual. Contains complete setups, formulas, instructions on thermites, fulminates, powders, etc. Still \$1.00 postpaid. Chemi-Tech Laboratories, 568P Riley, Buffalo 8, New York.

LABORATORY Apparatus, chemicals, microscopes, complete chemistry sets, minerals, uranium ore. 10c brings catalog. Porter Chemical Company, Hagerstown 1 Maryland.

NEW Idea chemical and apparatus outfits for home experimenting. Photo-scales, microscopes, chemicals, biological and laboratory supplies in small quantities. Catalog 25c. Established 1931. John H. Winn, 124A West 23rd Street, New York, N. Y.

CHEMICALS And apparatus for industrial, analytical, and private laboratories. Catalog 20c. Dept. M-50, Biological Supply Co., 1176 Mt. Hope Ave., Rochester 20, N. Y.

ILLUSTRATED Catalog: Chemistry, mineralogy, biology. 10c. Tracey Laboratories, Evanston, Illinois.

SPECTROSCOPE For quick chemical analysis \$3.00. Kutting Sons, Los Altos, Calif.

AGENTS WANTED

HOTTEST Seller ever! Get in on the ground floor! Huge profits await you as our agent selling full or part time new nationally advertised top quality Pennsylvania saw sets. Tempered steel saws for every use, all on one handle. Hacksaw, crosscut, frozen meat and bone saw, pruning saw, keyhole saw, dovetail saw. Tremendous value everyone can use, everyone wants! Sells on sight! Send for free illustrated catalogue. James R. Barnett Co., Dept. E, Box 188, Wellesley Hills, Mass.

LADIES! Need clothes and money? Easy to take dress orders. Big commissions in advance. Beautiful style presentation absolutely free! Send no money. Melville Co., Dept. 7928, Cincinnati 25, Ohio.

BONUS Suit plus big profits! Sell made-to-measure men's clothes. Fit, satisfaction guaranteed. Big values sell fast. Profits to \$11.50 per suit. Sample outfit free! O. K. Tailoring, 325 S. Market, Dept. 167, Chicago, Ill.

AT Last! Something new and sensational in everyday cards, 21 for \$1. Make extra money fast! Show satin, velour, metallic cards. Get orders easy. Big line \$1 assortments, scented stationery, personal matches, kiddie books. Imprints free. Three \$1 boxes on approval. Puro Co., 2801 Locust, Dept. 340-B, St. Louis 3, Mo.

NYLON Stockings all over the world. Rich Supply, 215a W. 98th, New York 25.

NEW "Sponge" wall cleaner. Erases dirt like magic. Wallpaper, painted walls, ceilings. Saves redecorating. Lightning seller. Samples sent on trial. Kristee 158, Akron, Ohio.

BIG Profits in spare time! I'll send free assortment full-size samples fine foods, household necessities to ambitious men—women who need money. Friends, neighbors buy eagerly. Send no money. Just write Blair, Dept. 31LB-2, Lynchburg, Va.

SELL New automatic floor waxer. Trigger on handle. Retail \$2.95. Your profit 125%. Write Smith, Inc., Greenfield 24, Mass.

CLEANS Windows without mess. Strange "dry" cleaning cloth. Replaces liquids. Samples sent on trial. Kristee 157, Akron, Ohio.

NEW Easy way to make money! Show friends new ideas in all occasion greeting cards, gift wrappings, home and gift items. Big profits. Experience unnecessary. Request feature samples on approval and free samples exclusive name imprinted stationery, gold imprinted items. New England Art Publishers, North Abington 802-C, Mass.

BUY Wholesale thousands nationally advertised products at big discount. Free "wholesale plan." American Buyers, 629-R Linden, Buffalo, N. Y.

MAKE Money introducing world's cutest children's dresses. Big selection adorable styles. Low prices. Complete display free. Rush name. Harford, Dept. J-3341, Cincinnati 25, Ohio.

3 CHANCES To make money—Three repeat-profit items needed by every housewife. Write for money-making details. R. G. Dispenza Manufacturing Company, 2020 Harbor Ave., Ashtabula 2, Ohio.

EASY Money spare time! Sell new 21-card \$1 assortment—Big line everyday greetings, stationery, gifts. Profits to 100%; cash bonus. 4 assortments on approval, other samples free. Cardinal, 1400 State, Dept. 79-B, Cincinnati 14.

EXTRA Money showing home decal decorations. Exciting beauty, color, new personality for every room. Free samples plus two complete assortments on approval. Write Decal-Art, 344 Lorel Ave., Dept. B-106, Chicago 44.

JUST Out! New thrilling sensation in everyday cards. Rich folks. satins, velours sell on sight, 21 for \$1. Make up to 100% profit. 50 assortments, imprint stationery and book matches, gift items. Three \$1 assortments on approval. Imprints free! Joy Greetings, 507 N. Cardinal, Dept. 60-G, St. Louis, Mo.

NEED Extra money? Show your friends wonderful Regal line of all-occasion greeting cards. Over 100 beautiful assortments to choose from. Also exclusive stationery unobtainable elsewhere. No experience necessary. Your profit up to 100% plus bonus. Write for free samples. Sales kit on approval. Regal Greeting Card Co., Dept. 78, Ferndale, Michigan.

BIGGEST Commissions. Sell waitresses, beauticians, others, guaranteed uniforms \$3.98 up. Nylons, cottons. Sizes 9-52. Free bonus uniform. Full, part time. Experience unnecessary. Free 114 style catalog. Upland Uniforms, 208 East 23rd, Dept. G-6, New York.

\$1 STARTS You in business. Sell fine \$1 ties. \$1.50 and up values only \$7.20 dozen, you make \$4.80. Send only \$1 for 2 sample ties. Catalog free. Phillip's Neckwear, Dept. 117, 20 West 22nd Street, New York 10.

BIG Money making opportunity. Exclusive line work uniforms. Jackets, pants, shirts, coveralls, advertising embroidered. Every business prospect. Outfit free. Master Div., Dept. 490, Ligonier, Ind.

MAKE Money spare time plus new car as encouragement bonus. Amazing 60 gauge nylons 3 pairs guaranteed 3 months or replaced free. Write Wilknit, 1732 Wash., Greenfield, Ohio.

A Postcard can put you in a fine business! Complete line. Leather jackets, 151 shoe styles. Big commissions. No experience, no investment. Send postcard for free outfit. Consolidated Shoe, Dept. CC-18, Chippewa Falls, Wis.

BIG Profits on brand names! Appliances, giftwares, etc., like Wearever, Bulova, Eversharp, Hickok, Silex, Detecto, sell themselves. New! Illustrated catalog free! Over 280 items. Winderman (Dept. A-23), 527 Hendrix Street, Brooklyn 7, New York.

BONUS Suit plus big profits! Sell made-to-measure men's clothes. Fit, satisfaction guaranteed. Big values sell fast. Profits to \$11.50 per suit. Sample outfit free! O. K. Tailoring, 325 S. Market, Dept. 167, Chicago, Ill.

FREE—Wholesale magazine subscription lists. Magazines, Box 4633, Kansas City, Mo.

BUY Wholesale—Thousands nationally advertised items. Save, make money! Free details. Durex Co., Box 672-L, Chicago, Ill.

PLEASANT, Spare time work. No canvassing. Details free. RTK Sales, P.O. Box 6693-A, Cleveland 1, Ohio.

CALIFORNIA Sweet smelling beads. Sensational sellers. Free particulars. Mission, 2328PM West Pico, Los Angeles 6, Calif.

PROFITABLE Plastic items—Woody toothpick dispenser, Tidee thread box, bird cage plaque, sue server, grease-in-brush. Many other fast sellers. Write Sunshine Sales, Dept. PM-2, Loudonville, Ohio.

BUY Wholesale. 25,000 items. Catalogue 25c. Matthews, 1472-B-4 Broadway, New York City 36.

SELL Popular Mechanics and all other magazine subscriptions. Free catalogue, supplies. Subscription Service Company, Dept. C, P.O. Box 2070, Birmingham, Ala.

500% PROFIT Selling multicolor, ready-made cardboard signs for every business. Dynamic samples and catalog, 25c. M. Velvetex, 200 W. 34th St., New York 1.

NEW—Novel combination salt-pepper shaker. Unlike anything else. Moisture-proof, free-pouring. Whirlwind seller. Good profit. Free literature. Thomas & Sons, Box 411-P, Palo Alto, California.

SPARE-Time representative, pleasant interviews, lucrative. C. Knight, 19217 Schoolcraft, Detroit 23, Mich.

BARGAINS—Terrific savings. Job lots. Close-outs! Also save up to 50% on dry-goods, clothing, hosiery, notions, drugs, toiletries, gifts, jewelry, television, etc. 2000 items. Send 25c for wholesale bargain catalog with special "get acquainted" offer which includes free \$1.00 merchandise certificate. Reliable Jobbers, 311-B North Desplaines, Chicago 6.

PLASTIC Raincoats. Women's, men's. Samples \$2.50. Incredible. Moneymaker. Yale Clothing, Meriden, Conn.

YOU Will be bubbling over with profits by selling "Bubbles" and "Comic-Scope." Write or send \$1.75 for postpaid samples. Jay Sales, 5621 N. Clark, Chicago 40.

SELL Big money maker to men and women. Easy handwork makes fast-selling useful articles. Sample free. Sun-made Company, Brockton 64, Mass.

MAKE Your dreams of success come true! We can show you how. Sell direct exclusive Spring-Step cushion shoes—A new idea in foot comfort. Earn up to \$25 daily! Full or part time. Free sales equipment. Write today! Dept. PM23, Ortho-Vent Shoe Co., Salem, Va.

PAINTS—All kinds. 65c gallon up. Private label. Big profits. Certified Products, Louisville, Ky.

FAST Profits—No investment. Plastic aprons, tablecloths, etc., 300 sure-fire items. We guarantee sales. Free information. Halliday Co., Dept. PM, 15 Pennington Ave., Passaic, N. J.

HIGHEST Profits, prestige: Sell outstanding food line on exclusive franchise. The steady repeat business you dreamed of! Free details. New Amsterdam Herb Company, 220 Broadway, New York City.

WHOLESALE Catalog! Nationally advertised appliances, cameras, watches, etc. Cam Company, 1717-58th St., Brooklyn 4, N. Y.

\$10-\$10-\$10-\$10. MAKE \$10 And more daily by supplying friends, neighbors and relatives with wonderful, new variety of Elmira all-occasion greeting cards, personalized stationery, imprinted napkins, gift wrappings and lovely gift bargains. Free catalog. Samples on approval. Bonus. Fast service. Ideal for church and club funds too. Write today. Elmira Greeting Card Co., Elmira 27, N. Y.

SELL Harmar's French fried popcorn to stores and taverns. Fast repeater. Harmar Products Co., Hammondsport, N. Y.

ABSOLUTELY Free—Sales kit. Sell personal initialed buckles with belts, cap badges, tie clasps, etc. Choose from 3000 emblems. Hook-Fast, Box 1425PM, Providence, R. I.

\$200 WEEKLY. New invention. Amazing 4-second Presto emergency tire chains, fit all modern auto wheels. National advertising building big demand. 3 sales daily to oil stations, dealers, etc., make \$200 or more weekly. Territory going fast. Write Presto Chain Co., Dept. P-16, Des Moines 2, Iowa.

YOUR Own business—Used suits \$1.50, overcoats 65c, mackinaws 35c, shoes 12½c, ladies' coats 30c, dresses 15c. Enormous profits. Catalog free. Moro, 558-AA Roosevelt, Chicago 7.

SCHOOL Seniors—Earn sensational profits selling classmates America's most beautiful graduation name cards. Largest selection. Outsell all others. Free sample kit. Printercraft, Dept. M, 1509 Maple St., Scranton 5, Penna.

AGENTS—300% Profit selling genuine gold window letters; stores and offices. Free samples. Metallic Sign Letter Co., 431-D North Clark, Chicago.

GOLD Lacquered and silver sign letters. Windows, doors, trucks. Standard sizes. Penny and up samples. Atlas-P, 544 West 79th, Chicago 20.

MEXICAN Feather pictures. High profit! Fast sellers! Adelphi, Box 57-B, Belle Rose 6, N. Y.

\$50 WEEKLY Selling finest razor blades, other items. Free details. Edisons, Box 274, Far Rockaway, N. Y.

EXCELLENT Sideline for printing and advertising salesmen. Decalomania name plates in small quantities. Great demand. Also, make money with our line of automobile initials and sign letters. Free samples. "Ralco" XL-Roxbury, Boston 19, Mass.

AGENTS: Stamping names on key protectors. Sample 25c. Stamping outfits, checks, social security and name plates. Hart Mfg. Co., 303 Degraw St., Brooklyn, N. Y.

SALESMEN, Distributors, fast selling costume jewelry direct from factory. Big picture catalog, free. Pickcraft, M19 Bank, Attleboro, Massachusetts.

MEXICAN Feather pictures. Sell on sight; 200% profit! Free details. Sample 20c stamps. (No coins.) Sylviap, Apartado 9036, Mexico City.

PRINTING, Salesbooks, envelopes. Free illustrated catalog. ErSCO, Dept. PM, Bronx 72, New York.

BE A money maker. Use your home as magazine headquarters. Liberal commissions. No experience. No capital needed. Everything furnished. Write for free catalog. McGregor Magazine Agency, Dept. 500A, Mount Morris, Ill.

BOYS Or girls, men or women: Earn large cash commissions, or valuable merchandise selling Garden Spot seeds. Send no money, just name and address, receive 50 packets of seed to sell at 10c packet, and free 24 page catalog. Lancaster County Seed Company, Dept. 412, Paradise, Penna.

ABSOLUTELY Free, yours for the asking. Send postcard today requesting free sales kit showing complete new line, belt buckles with your name or personal initials, cap badges, 3000 different emblems also uniforms, caps, shirts, ties, wallets, etc. Write Hook-Fast Company, Box 480PM, Roanoke, Virginia.

BIG Profits selling ties (\$2.00 values), \$6.50 dozen. Free catalog. Empire Cravats, 648 Broadway, New York 12.

MAKE Big earnings—100% profit selling beautifully packaged fine quality perfumes direct—through stores. Write: Perfume Industries, Bantam 4, Conn.

SALESMEN—DISTRIBUTORS

SELL Advertising specialties and executive gifts for old established firm. Good thing for man with wide acquaintance among business firms. Opportunity for hustler who likes to make money and isn't afraid to make calls. Develop your own business with no investment. Leads given after you are established. Best selling season now on. Write today. Newton Mfg. Co., Dept. GP, Newton, Iowa.

AUTOMOTIVE Parts salesman for low priced volt amp testers. Many new features, exclusive territories, large commissions. Write Central Mfg. Co., 1019 Munroe Ave., Racine, Wis.

RICH Opportunity for men in their 50's. Healthful, pleasant occupation. No investment needed. 150 of our men made \$500 to \$3,000 in one month; many just beginners. Heckman made \$104 first 2 hours; Crowley made \$224 first day; exceptional earnings. Openings available. Write President, Dept. P.M., Box 711, Fort Worth 1, Texas. If you live in Canada, write President, Dept. P.M.-2, 25 Industrial Street, Leaside, Ontario.

ANYONE Can sell Hoover, DuPont nylon uniforms for beauty shops, waitresses, doctors, nurses, others. In white and colors. Exclusive styles. Top quality. Low priced. Exceptional income. Real future. Equipment free. Write fully. Hoover, Dept. J-100, New York 11, N. Y.

AMAZING Discovery, Master Glaze, puts brilliant glass-like surface on cars. Free sample, information. Big commissions. Master Glaze, Dept. 754, 7720 Harwood, Milwaukee, Wis.

SEE Miracle orlon embroidered work uniforms! Looks, feels, tailors like wool; wears 3 times longer. Outwears cotton 5 to 1. Acid-proof, grease-resistant. Washes perfectly pressed. Amazing profits! Outfit free. Topps, Dept. 532, Rochester, Ind.

IS \$210 A week worth a postcard to you? Then rush card with name and address for special free trial plan that sells amazing new automatic refrigerator defroster "like hot cakes!" Write to Mr. Lewis, D-Frost-O-Matic Corp., Dept. T-102, 173 W. Madison, Chicago 2, Illinois.

100% PROFIT. Every store needs Crescent bag holder. Three samples, one mounted \$1.00. J. W. Blackwell, Box 173, Lincolnton, Ga.

UP To \$50.00 in a week spare time and tailored suit for yourself without paying one cent. Write for plan and free sample case. Pioneer Tailoring Co., Congress & Throop Sts., Dept. S-1117, Chicago 7, Ill.

POSITIVELY Make \$50.00 a day and up selling brand new item going to every type of food and beverage store, factories, laboratories, hospitals, etc. Samples furnished. Utility Durawear, 53 West Jackson Blvd., Dept. PM-2, Chicago, Illinois.

ADVERTISING Book matches—Cash in on big demand; sell union label matches. Cuts for all businesses and political parties. Free powerhouse selling kit, low prices, protection guaranteed on repeat orders. Cash commissions. Superior Match Co., Dept. M-253, 7530 Greenwood, Chicago.

AD Matches! Sell amazing designs—20, 30, 40 and 240-light book matches. Bigger spot cash commissions; every business a prospect. Low prices for high quality. Repeats. Start without experience; men, women; full, part time. Buy nothing! Sales kit furnished. Match Corp., Dept. PM-38, Chicago 22, Illinois.

BIG Money selling Walker's famous tooth powder. James Walker, Jr., 633 S. Plymouth Court, Dept. 10, Chicago 5, Illinois.

PATENT Just issued. Self-filling brush. Three-color signs in thirty seconds. Sign-Riter, Inc., 261 Great Arrow, Buffalo 7, New York.

WANTED Wholesale distributors. Protected territories. Imported colognes and perfumes. Nationally advertised perfumes used as sales boosters. Alford of Calif., Box 267 Hillcrest, San Diego 3, California.

NEW Jobs open in selling! Send name, address for five free issues of Opportunity Magazine's money-making guide, listing hundreds of companies who'll pay you well, full or part-time. No experience needed. Opportunity, 28 E. Jackson, Dept. 17, Chicago 4, Ill.

MAKE Money with fast-selling Bostonian shirts. Blouses too. Spare time, full time. Sales kit free. Bostonian, 89 Bickford, Dept. U-10, Boston 30, Mass.

HELP WANTED

WANTED—Man, earn \$500 month. Full or part time. Exclusive. \$11 sale earns \$7. You need \$10 to start. Details free. Write Superior Products, Inc., Dept. 120, 3410 Main, Kansas City, Mo.

EDUCATIONAL AND INSTRUCTION

IT'S Fun learning a language by Linguaphone. At home, in leisure time, quickly, easily master Spanish, French, German, Russian, Japanese—29 languages by Linguaphone, world's standard conversational method. You listen, you hear men and women speak, you understand, you speak. Save time, work, money. Gain job, school, travel, cultural opportunities. Write today for free book. Linguaphone Institute, 8302 Mezz., Rock Plaza, New York 20.

WANT A diesel job? New opportunities to increase income. Higher pay. More money. We can help you qualify. Tools. Shop method home training. Write today! Diesel, Tractor, Heavy Equipment Division, Interstate Training Service, Dept. 3B, Portland 13, Oregon.

MAKE Up to \$45-\$55 week as a trained practical nurse! Learn quickly at home. Booklet free. Chicago School of Nursing, Dept. M-2, Chicago.

COMPLETE Your high school at home in spare time with 55-year-old school. Texts furnished. No classes. Diploma. Information booklet free. American School, Dept. X245, Drexel at 58th, Chicago 37, Ill.

\$4 TO \$10 Hour spare-time in billion-dollar adjustment field. Qualify now! Write today. Universal Schools, M-65, Box 8202, Dallas 5, Texas.

WELDING Training pays at Hobart Welding School, Box M-231, Troy, Ohio. VA contract. Best equipment. Catalog free.

PRACTICAL Nursing—Learn easily at home, spare time. Big demand, good earnings. High school not necessary. Write for free facts. Wayne School, Dept. FG-14, 2525 Sheffield, Chicago 14, Ill.

HIGH School—No classes. Study at home. Spare time. Diploma awarded. Write for free catalog HF-29, Wayne School, 2527 N. Sheffield, Chicago 14, Ill.

U. S. Gov't jobs! Men—women. 50,000 jobs open now! Start high as \$316.00 month. Experience usually unnecessary. Can you qualify? Free 32-page book shows jobs, salaries, requirements, sample tests. Write today: Franklin Institute, Dept. W-24, Rochester, N. Y.

AUCTIONEERING Taught. Sample lesson free. Nelson Auction School, Renville, Minnesota.

RADIO Job? FCC first class license. 6 weeks. Correspondence or residence. Free placement. Grantham Radio School, 6064 Hollywood Blvd., Hollywood, California.

SEWING Machine home repair, care, sewing hints manual. Sold worldwide since 1945. Only \$2.95. Worth \$10.00 or \$2.95 refunded. Taylor Service, Hamilton 2-PM, Ohio.

GET Into politics! Brand new course tells how. Get into the big money class. Details free. Realfact Publishers, Post-office Box 137-A, New York 51, New York.

PREPARE For career in private investigation or public law enforcement work. Write for free Booklet "P." National Detective Academy, 257 South Spring St., Los Angeles 12, Calif.

OWN Collection agency office. Pays big! Free details. Franklin Credit, Roanoke 7, Va.

INCREDIBLE! Unprecedented! Look under "Miscellaneous." Bijou, Box 1727-M2, Hollywood 28, California.

BECOME Traffic expert. Earn high income. Free details. Union Institute, Lakewood 1, N. J.

SMASH That worry habit with new "Human Behavior Control" plan. Users praise it. Request amazing free lecture today. No obligation. Personal Psychology, Inc., Box 1924-E, Louisville 1, Ky.

YACHT Skippers make big money. Specialized home study. Job aids. Free information. Captain Colbeth School, PM2, Essex, Conn.

LEARN Drafting easily. Free details. Monroe Institute, PM-2, Alton, Illinois.

3800 LATEST Used correspondence courses. Catalog \$1.00. Cartooning \$3.95. EG, Elmsford, N. Y.

SCHOLARSHIPS Worth thirty million dollars awarded last year. New fact packed book, "College Scholarships for the Asking," tells how to obtain scholarships in the U. S. and abroad. \$2.00. Key Publications, Box 6751, Fort Davis Station, Washington 20, D. C.

PIANO Tuning pays. Learn this profitable profession at home. Our Tonometer and mechanical aids make learning easy. No knowledge music necessary. Diploma granted. Largest and oldest school—55th year. G.I. approved. Write for booklet. Niles Bryant School, 78 Bryant Bldg., Washington 16, D. C.

NEW Analytic, guaranteed method teaches algebra instantly. Send \$1. Ziembeck, 6123 Orchard, Dearborn, Mich.

HOME Study course, drugless therapy. Free literature. Institute of Drugless Therapy, Tama, Iowa.

MEDICAL Laboratory technicians in great demand. We train you in your own home. Catalogue free. Imperial Technical Institute, Box 973-J, Austin, Texas.

SECRET Investigation. Experience unnecessary. Investigators particulars free. George Wagner, M125 West 86th, New York 24.

INVESTIGATOR Training. Phillips Secret Service System, 1917-B North Keneth, Chicago 39

BE A real estate broker. Study at home or in classrooms in leading cities. Write for free book today. Weaver School of Real Estate, 304 Law Bldg., Kansas City, Mo.

USED Correspondence courses and educational books bought, sold, rented, catalog free. Educational Exchange, Summerville, Ga.

ELECTRONIC Draftsmen—Many needed immediately by defense agencies and contractors. Excellent pay. Pioneer radio engineer offers an original and exceptionally high class correspondence course to qualified ambitious young men and women. Details free. Charles Leutz, P.O. Box 368, Silver Spring, Maryland.

BOOKKEEPERS! Increase your earnings! Operate your own simplified "Dollar-A-Week" bookkeeping and tax service. Full or spare time. Details free. No obligation. Ellis, Box 200, Cedar Grove, North Carolina.

USED Correspondence courses and books sold and rented. Money back guarantee. Catalog free. (Courses bought.) Lee Mountain, Pisgah, Alabama.

FOR An extremely profitable lifetime business, operate a collection agency. Quickly learned. Write Cole Associates, Syracuse 2, N. Y.

OIL Coloring photographs a fascinating hobby or profitable sideline for those with artistic talent. Learn at home. Easy simplified method. Free booklet. National Photo Coloring School, 835 Diversey Parkway, Dept. 3441, Chicago 14.

OPPORTUNITY Without end! Industry is constantly absorbing more trained electronic and instrument technicians than we can graduate. Start studying for a future in electronics now. For information, write the Ward School of Electronics, 44 Niles Street, Hartford 5, Connecticut.

PLAYS, STORIES, MANUSCRIPTS

HOW To write short stories, mysteries, articles. Learn at home for career or extra part-time income. (A. Aretz sold first 2 stories for \$255.) Professional writers show you how. Send today for free book which explains opportunities. Palmer Institute of Authorship, Desk TM-23, 1680 N. Sycamore, Hollywood 28, Calif.

I Want new writers to cash checks of \$1 to \$100 offered daily. The easiest way to write for pay. No previous experience necessary. Free details. Saunders M. Cummings, 6840 Odin St., Studio 11, Hollywood 28, Calif.

NO Luck finding a book publisher? Write for free Booklet PM. Vantage Press, 120 W. 31, New York.

BEGINNING Writers: Get \$1 to \$20 checks daily writing simple children's stories, articles, poetry in your sparetime. Experience unnecessary. Our instructions reveal how. Details free. W. Herman, 7016 Euclid, Cleveland 3, Ohio.

SPECIAL SERVICES

PARIS, France, remail letters 50c; two scenic postcards 50c. Michel, Poste restante, Paris 42, France.

VACATION Viewcards supplied and remailed since 1940. Worldwide selection. Franked self-addressed envelope brings prospectus. Travelpost, Box 1250, Albuquerque, New Mexico.

LETTERS, Retailed, Anchorage, Alaska, 25c. Al. A-453, 1310 Bluff Road, Anchorage, Alaska.

INFORMATION On any matter. Ferguson Research Specialists, 116-14 141 St., South Ozone Park 36, N. Y.

SOUTH America, letters reairmailed from Uruguay, \$1.00 (no stamp). Casilla Correo, 1343, Montevideo, Uruguay.

YOUR Income tax: Send details with \$5.00, I send you completed returns with advice, let me solve your problems. Communications confidential. Satisfaction guaranteed. E. M. Hinchman, Tax Consultant, R9, Lafayette, Indiana.

NECKTIE Exchange. Your new tie you don't like and dollar for another new tie. St. Louis Tie Exchange, Box 510-M, St. Louis 3, Mo.

FLORIDA Remails 20c. Bowers, Rte. 2, Box 210, Ft. Pierce, Florida.

ENVELOPES Addressed—\$6.00 per thousand using your list. E. Barnes, Franklin Street, Newton Falls, Ohio.

CHICAGO Postmark 25c. also confidential service. Ingills, 1946 Foster Ave., Chicago, Ill.

CARTOONING, COMMERCIAL ART, SHOWCARD WRITING, SIGN PAINTING

"HOW To Make Money With Simple Cartoons"—A book everyone who likes to draw should have. It is free; no obligation. Simply address Cartoonists' Exchange, Dept. 92-C, Pleasant Hill, Ohio.

FREE Lettering guide for cartoonists, art students, sign writers. Matthews, 2325 Cass Ave., St. Louis 6, Mo.

WINDOW Display instruction. Write Larry Vandeman, Box 104, Hinsdale, Ill.

BE An artist! Send for free opportunity to learn; also free copy regular \$5 book—"The Body Beautiful." 100 pages life art photos. Send 25c to cover shipping cost. Waller Art Exchange, Studio 193, 1000 N. Charles Street, Baltimore 1, Maryland.

LEARN Sign painting at home. Test lesson free. Ben Kerns, Box 812-P.M., Greenville, S. C.

CHALK Talks. Laugh producing program, \$1.00. Catalog 10c. Balda The Cartoonist, Oshkosh, Wisconsin.

9 ALPHABET, 3 Numeral pattern sets and raised wood letter catalog, \$1.00. Sign Letter Distributors, P.O. Box 101, Mineola, N. Y.

ADVERTISING AGENCIES, LETTER WRITERS, FOR ADVERTISERS

NAME Lists! Nationwide. Bulletin available. Mailtrader, Box 643, Ann Arbor, Michigan.

MAILERS—700 Men, women await offers. Names \$2.00. Rorick, Cincinnati 26, Ohio.

950 NAMES And addresses, \$3.00 and up. Peter Guibert, 516 Fifth Avenue, Suite 1004, New York 36.

RESULTS! That's what we offer classified, mail order advertisers in our 1953 directory (full of ideas, magazine and newspaper rates). It's free. BT Nationwide Advertising Service, 2108 Payne, Cleveland, Ohio.

ADVERTISE: 24 Words, 100 Canadian newspapers \$5.50. Lists free. Advertising Bureau, 10511-C Springfield, Chicago 43.

ADS Placed in out of town newspapers and magazines. Low rates. Catalogue free. Ideas that pay. Baker Advertising Agency, Successors Ankrum Agency, 189 W. Madison, Chicago 2.

ADVERTISERS! Reach nearly 18,000,000 readers. 25 Sunday national key newspapers. 18 words, \$59.00. "Terrific pullers." 20 popular newspapers. \$11.50. Free booklet. Special—One inch display 2-821,198 circulation. \$51.10. Newmark's Advertising Agency, (Established 1893), 217-7th Ave., New York 11.

MAILING Lists: \$5.00-1000 up. Write Dixie Service, King, N. C.

FREE Copy, layout service. Mailorder ad, 1,700,000 nationwide circulation, \$27.30 inch. 24-word classified, 20 big Sunday newspapers, \$30.00. Advertising ratebook free. Chicago Advertising Agency (established 1900), Chicago 4.

FREE! 1953 Advertisers Rate and Data Directory, 52 pages! E. H. Brown Advertising Agency, 20 N. Wacker, Chicago 6.

RUBBER STAMPS AND OFFICE SUPPLIES

POSTAL Brings free catalog of rubber stamps, any kind, size, style or quantity at real money saving prices. Postage refunded. Esco, 23 Print, 8 Holt, Dayton 7, Ohio.

LINE 25c; 2-45c; 3-65c. Stamp Works, Auburn, Nebraska.

3 LINES 65c; Pad 40c; signature \$2.35. Stamp-right, Wauwatosa, Wis.

RUBBER Stamps. Send for catalog. Excello, Box 500, Shreveport, Louisiana.

TYPEWRITERS, DUPLICATORS, OFFICE DEVICES

TYPEWRITERS—Late Remington and Underwood Noiseless Standard (identical to 1952 model), with all latest features, fully guaranteed, only \$69.50, original cost \$238.00. Shipped prepaid to you on receipt of remittance. Crown Equipment Co. Ltd., 1011 Bleury Street, Montreal, Que.

INKED Ribbons, carbon papers, rolls. Lowest prices. Simmons, 320 East 81st, New York 28.

TYPEWRITERS, \$20 Up; mimeograph ink, 6 pounds, \$5.40; stencils, \$2.15 quire; f.o.b. Natmerch, 1975-AB, Little Rock, Ark.

RECONDITIONED Typewriters, printing devices, office machines, equipment. DixieGraph, King, N. Car.

PRINTING, MULTIGRAPHING, MIMEOGRAPHING GUMMED LABELS

OUR Gummed address labels save you money. No need to have expensive printed stationery. Handy for identifying personal belongings. Your name and address in 3 lines of type beautifully printed in blue ink. 1000 in handy dispenser only \$2.95 postpaid. Doyle Stationery, Marshall 15, Missouri.

5000 6 3/4 ENVELOPES Printed \$3.10 per thousand. 1000 embossed business cards \$3.95. Free samples. Michel, Central Village, Conn.

100 LETTERHEADS (8 1/2 x 11 Printed) \$1.00 postpaid. Envelopes same. Race Printers, Hudson, New York.

TWO Color 8 1/2 x 11 letterheads, 500-\$3.50. Samples. D'Yarmett Printing, Newark, Ohio.

200 8 1/2 x 11 LETTERHEADS, 6 3/4 Envelopes \$3.75. Yutz Press, Pottsville, Penna.

100 8 1/2 x 11 HAMMERMILL Letterheads \$1.00, 250-\$2.00, postpaid. Envelopes same. Paul Craig, North Wilkesboro, N. C.

MIMEOGRAPHING 100 8 1/2 x 11 \$1.00. Additional 100's-50c. Modern, Box 686, Lowell, Mass.

ENVELOPES 6 3/4 White wove 500, \$2.70; 1,000, \$4.00; 5,000 \$18.75. Postage extra. Weight 10# - 1,000. Ideal Printing, Hudson, New York.

500 STYLECRAFT Stickers, \$1.00. 1000 gift boxed \$1.50. Specialty Products, Murrsville 4, Penna.

1000 EMBOSSED Business cards \$3.55 prepaid. Samples. Avery, 112-S Elizabeth, Wichita 12, Kansas.

PRINTING That pulls. Samples, prices. McDonald, 545 North Oakland, Pasadena 4, California.

DELUXE Business kit \$6.50. 400 items. Kreg Press, Windsor, Vermont.

100 3x6 BLOTTERS \$1.00 Prepaid. Advo-cate, 437 Harvey, Greenville, Miss.

100 LETTERHEADS, 100 Envelopes \$1.50 postpaid. Angel Gonzalez, 945 Fox Street, Bronx 59, N. Y.

500 GUMMED Address labels, 3/4x2, 50c, with red border \$1.00. We print anything you need. Alprinco, Box 307, Atchison, Kansas.

FINE Printing—Prompt service, prepaid. Wide selection of type styles, colors, etc. Cuts furnished. Samples-prices free. Wilcox, Nicholls, Georgia.

IMPRESS Customers with masterful envelopes! Skillfully printed, 6 3/4" white wove bond. 500 special \$4.75 postpaid. Order the best. Mastercraft, Box 2102, Madison 5, Wisconsin.

1000 PRINTED Business cards \$2.48 postpaid. Elvay, 2544 Hutchinson, Chicago 18.

DELICIOUS, "Double-mint" gummed, envelopes. 500—\$3.00. Catalog. Scott, Box 401, Fitchburg, Mass.

BUSINESS Cards, simulated engraved; blue, black, \$4.25 M. Twocolor, red and black, \$6.25 M. Bob's Printshop, R8, Decatur, Ill.

1000 BUSINESS Cards \$2.50 prepaid. Samples free. Reliable Print Shop, 905 E. Jefferson, Louisville 6, Ky.

MIMEOGRAPHING—Letters, pricelists, formulas, instructions. Lowest prices. Lem's Letter Shop, 5710 Stanton, Detroit 8.

125 8 1/2x11 LETTERHEADS And 125 6 3/4 envelopes \$2.00, postpaid. 250 of each \$3.50. Going Print Shop, Box 1544A, Muskogee, Oklahoma.

500 3/4x2 1/4 FOUR Line gummed stickers 50c. Red border \$1.00. Moritz Printery, Saginaw, Mich.

BUSINESS Printing. Samples, prices free. Howprint, 723-M Eunice, Webster Groves 19, Missouri.

100 LETTERHEADS, 100 Envelopes \$2.00. Paul Stearns, 74 Williams, Brooklyn 7, N. Y.

125 8 1/2x11 LETTERHEADS And 125 envelopes \$2.00 postpaid. 24 hours service. Samples free. Catalpa Press, 5519 N. Clark, Chicago 40, Ill.

PRINTING OUTFITS AND SUPPLIES

PRESSES, Type, cabinets, supplies. List for stamp. Lincoln Press Company, 220-Q Hartwell, Fall River, Mass.

DO Your own printing. Save money. Simple rules. We supply everything. Print for others; good profit. Raised printing like engraving too. Have home shop. Details free. Kelsey Presses, V-11, Meriden, Connecticut.

PRESSES, Supplies, paper. Catalog 10c. Custom, Box 211-P, Springfield, Missouri.

MAKE Your own self-molding rubber printing cuts. Plexirubber, Argyle 1, Wis.

PRINTING Presses, type, supplies. Lists 3c. Turnbaugh Service, Loysville, Penna.

PATENT ATTORNEYS

INVENTORS—If you have a valuable invention, you are advised to authorize a preliminary search through appropriate classes of United States patents. This firm is registered to practice before the patent office and is available to make such search and report to you concerning the probable patentability of your invention. Instructive booklet with "Evidence of Invention" form sent upon request. Victor J. Evans & Co., 831-B Merlin Building, Washington 6, D. C.

INVENTORS—If you believe you have an invention, you should find out how to protect it. The firm of McMorro, Berman & Davidson with offices in Washington, D. C., is qualified to take the necessary steps for you. Send for copy of our patent booklet "How to Protect Your Invention." We will also send you an "Invention Record" form. No obligation. They are yours for the asking. McMorro, Berman & Davidson, Registered Patent Attorneys, 134-A Victor Building, Washington 1, D. C.

HERMAN Lewis Gordon, registered patent attorney. Patent investigations and opinions. Warner Building, Washington 4, D. C.

C. A. Snow & Co.—M427, Snow Building, Washington 1, D. C. Registered Patent Attorneys. Write for information.

PATENTS. "Proof of Invention" free. E. E. Vrooman, Registered Patent Attorney, 507 McKim Building, Washington 5, D. C.

INVENTORS: Without obligation, write for information explaining the steps you should take to secure a patent. John N. Randolph, Registered Patent Attorney, 203 Columbian Bldg., Washington 1, D. C.

"INVENTOR'S Guide" free. Frank P. Ledermann, Registered Patent Attorney, 154 Nassau Street, New York.

REGISTERED Patent attorney offers services. Sanders, 6430 Evans, Chicago 37, Ill.

INVENTORS — For "Invention Record" form, contact Carl Miller, Registered Patent Attorney, Woolworth Building, New York.

CANADA—Ramsay Company Registered, 273 Bank Street, Ottawa, Canada.

INVENTORS: Learn how to protect your invention. Unless the inventor is familiar with patent matters, he should engage a competent registered patent attorney or agent to represent him. We are registered to practice before the U. S. Patent Office and prepared to serve you in handling your patent matters. "Patent Guide for the Inventor" containing detailed information concerning patent protection and procedure with "Record of Invention" form will be forwarded to you upon request — without obligation. Clarence A. O'Brien & Harvey Jacobson, Registered Patent Attorneys, 31B-A District National Building, Washington, D. C.

FOR INVENTORS

INVENTORS—If you believe you have an invention, you should find out how to protect it. The firm of McMorrow, Berman & Davidson with offices in Washington, D.C., is qualified to take the necessary steps for you. Send for copy of our patent booklet "How to Protect Your Invention." We will also send you an "Invention Record" form. No obligation. They are yours for the asking. McMorrow, Berman & Davidson, Registered Patent Attorneys, 1349 Victor Building, Washington 1, D. C.

INVENTORS—Send for free patent information book and inventor's record. Registered Patent Attorney, Associate Examiner, Patent Office 1922-29; Patent Attorney & Advisor, Navy Department 1930-47. Gustave Miller, 23A Warner Building, Washington 4, D. C.

INVENTORS—If you consider your invention to be something of importance, take steps to protect it with a United States Patent which gives you the right to exclude others from making, using and selling your invention as claimed. "Patent Protection for Inventors" outlines steps to take to secure patent protection. Mailed promptly without obligation. Victor J. Evans & Co., Merlin M. Evans, Registered Patent Attorney, 832-B Merlin Building, Washington 6, D. C.

WANTED Plastic inventors: Manufacturer selling national variety, drug, department and supermart chains, will manufacture and sell your item. "E-Z-Por" Corporation, 4514 N. Broadway, Chicago 40, Illinois.

PATENT Searches and appraisals. Invention development and market research. Write Arthur F. MacConochie, Reg. Mechanical Engineer, University Post Office Box 1362, Charlottesville, Virginia.

RECORD of invention device! Sure-fire means of priority proof! Mailed postpaid together with details of our self-help service to inventors, ten cents. Paladin, P.O. Box 12-A, Locust Valley, N. Y.

IF You are interested in inventions, patents, mfg. and distribution of your articles get this pamphlet written by a machinist, now pres. of a mfg. corp. distributing their patented products nationally. \$1 bill postpaid. Buel Canady, Box 693, Huntington Park, Calif.

CASH For your idea, 280 manufacturers need inventions, patented or unpatented. List free. Invention Bureau, 208M Clinton, Oak Park, Ill.

PATENT Searches \$5.00, including patent copies. Same careful, reliable searches conducted for patent attorneys, 48 hour airmail service. "Record of Invention" free. Competent experienced investigators. Capitol Patent Service, Box 664-P, Washington 4, D. C.

"INVENTOR'S Guide" free. Frank P. Ledermann, Registered Patent Attorney, 154 Nassau Street, New York.

INVENTORS — For "Invention Record" form, contact Carl Miller, Registered Patent Attorney, Woolworth Building, New York.

PATENT Searches \$5.00. 48-hour airmail service. Protection forms free. Patent drawings prepared. Write Patent Engineering Service, 711 14th Street N. W., Washington 5, D. C.

INVENTORS: Without obligation, write for information explaining the steps you should take to secure a patent on your invention. John N. Randolph, Registered Patent Attorney, 202 Columbian Bldg., Washington 1, D. C.

INVENTORS: If you have an invention for sale, patented or unpatented, write Institute of American Inventors, Dept. 40A, 631-E St. N.W., Washington 4, D. C.

INVENTORS: Learn how to protect your invention. Unless the inventor is familiar with patent matters, he should engage a competent registered patent attorney or agent to represent him. We are registered to practice before the U. S. Patent Office and prepared to serve you in handling your patent matters. "Patent Guide for the Inventor" containing detailed information concerning patent protection and procedure with "Record of Invention" form will be forwarded to you upon request — without obligation. Clarence A. O'Brien & Harvey Jacobson, Registered Patent Attorneys, 31A-A District National Building, Washington, D. C.

PATENT Searches \$5.00. Reports airmail within 48 hours. Free protection forms. Write Miss Ann Hastings, P.O. Box 176, Washington 4, D. C.

PATENT Searches, \$5.00, including patent copies. Same reliable searches as conducted for patent attorneys. Promotion and marketing services also offered. Free protection forms, 48 hour service. Patent Service Institute, 945A Pennsylvania Avenue, Washington 4, D. C.

PATENT Searches \$5.00. 48-hour service. Free record of invention. Write Raymond L. Smith, Patent Searcher, 622 Sheraton Building, Washington 5, D. C.

INVENTIONS WANTED

INVENTIONS Wanted. Patented, pending only. Inventors Patent Exchange, Hartford 1, Conn.

PROGRESSIVE Reputable corporation wants inventions or ideas on 1/4"-1/2" electric drill attachments. Will purchase outright or on royalty basis. Give complete data in confidence. The Drilo Corporation, 201 E. Carson St., Pittsburgh 19, Penna.

INVENTORS—If you have a patent application pending in the patent office or if your patent has already been granted, we can help you market your invention through our nationwide contacts. Write today for complete information, free. Patent Promotion Company, Box 1225, Washington, D. C.

INVENTIONS Wanted. Patented; unpatented. Tremendous manufacturers lists. Global Marketing Service, 1404 Mitchell, Oakland 1, California.

MARKETING Aid — Nation wide. Patented, patent pending. Booklet free. Market Contacts, 719-A2 Magnolia, Tupelo, Miss.

INVENTIONS Wanted. Patented or patent pending. 21 years experience promoting inventions. National Service Bureau, 3120 Meramec, St. Louis 18, Mo.

INVENTORS: Hundreds of manufacturers have requested our assistance in locating marketable new products. Complete information free. Institute of American Inventors, Dept. 40-D, 631-E St. N.W., Washington 4, D. C.

INVENTIONS Promoted. Patented or unpatented. Established 1911. Write Adam Fisher Company, 61 Enright, St. Louis, Mo.

CASH Buyers for ideas and inventions. Write National Inventors Institute, 4097 East 131st St., Cleveland 5, Ohio.

INVENTORS! We have buyers. What have you patent pending, patents? Free details. Inventors Creative Service, 354 South Spring St., Los Angeles 13, Calif.

PATENTS FOR SALE

SAFETY Frame and all around bumper for police cars, taxi cabs, trucks, trailers. Sale or license. Nelson, 2908 Washington Ave., Santa Monica, California.

ROLL Up truck cover for grain or stock trucks, service trucks, etc. Pickup to large semi. Van protection, open box convenience. No expensive tooling. Patent pending. O. J. Gerbracht, Hettinger, N. Dak.

U.S.A. Patent pending on handy golf ball carrier. Alderic Lefebvre, 475 Ville-neuve, West. Outremont, Montreal, Can.

INVENTORS: Test the commercial value of your patented or unpatented inventions, quickly and inexpensively. Write for free information. Institute of American Inventors, Dept. 40-B, 631-E St. N.W., Washington 4, D. C.

MANUFACTURING

MODELS — Small lot manufacturing. Metals, plastics, etc. Milburn, Burlington, Kentucky.

MODELS, MODEL SUPPLIES

BUILD Miniature homes with our accurately scaled materials. Send 25c for booklet and samples. Architectural Model Materials, Inc., Dept. M-23, 4208 Armitage Avenue, Chicago 39.

POWER Models. Unusual steam, gasoline and traction engines. Metals, tools, accessories. Catalog 50c. Chas. Cole, Ventura, Calif.

STEAM Locomotives, 1 1/2", 1", 3/4", 1/2" 1/4" scales. Castings, rail, steam fittings! Thorough drawings with instructions. Catalog 50c. Little Engines, Wilmington, California.

WORLD'S Finest illustrated catalog-handbooks. Railroads 92 pages 35c. Airplanes, boats, cranes, hobbies, tools 60 pages 25c. No stamps. Print name. E and H Model Hobbies, Room 70, 130 W. Chelton Avenue, Philadelphia 44.

SHIP Models—Most complete line in New England. Kits, fittings, plans, books, tools, engines, motors. Illustrated catalog 25c. James Bliss & Co., Inc., Dept. SM, 342 Atlantic Ave., Boston 10, Mass.

SHIP And yacht model fittings; blueprints. Send 25c for illustrated catalog No. 27—listing hundreds of items. A. J. Fisher, 1002-1 Etowah Ave., Royal Oak, Mich.

SHIP Models and yacht supplies complete. Large 64 page catalogue 30c. Bill Wild's, 510 East 11 St., New York City 9.

ILLUSTRATED Lionel catalog, 10c; American Flyer, 10c; H. O. gauge, 10c. Ben's PM Dept., 134 North Dearborn, Chicago 2.

FAMOUS Model catalogs: Ships, fittings, hints, 169 pgs. 50c; World's Tinplate Trains, 148 pgs. 50c; HO Trains—Manual, 140 pgs. 50c. Each includes 50c refund coupon. Also Collectors Soldiers 25c; Old Time Autos, 15c; 100 model projects, 10c. Polk's, Dept. M-23, 314 5th Ave., New York City 1.

BRASS Gears and model supplies for the inventors. Send 10c for catalog. Pierce Model Works, Tinley Park, Ill.

BALSA Wood. Grade AAA. Free sample, price list. Sig Mfg. Co., Montezuma, Iowa.

HOME CRAFTSMEN

DOWELS. 100 12", 10 each, 1/8" to 1". \$1.75 plus shipping charges, 9 lbs. List free. Queens Dowel House, 240-37 Edgewood, Rosedale 22, N. Y.

BIG Savings leather—Now, for first time, you can buy full sides of top grain cowhide at our special, amazingly low "tannery-to-you" prices. For details, write Dept. 1, W. D. Byron & Sons, Williamsport, Md. Fine cowhide tanners since 1832.

LEATHERCRAFT. Tremendous stock of leather, tools, supplies, and kits. In leather business over forty years. Send 10c for big catalog. Sax Bros., 1111 No. 3rd, Dept. P.M., Milwaukee 3, Wisconsin.

LAWN Ornament patterns! Giraffe family, suckling foal, 50c. Pauls Plans, 2233A North 35th, Milwaukee 8, Wisconsin.

LEARN Leathercraft as your new hobby this year. Leather belts, billfolds, purses are easy to make right at home. Show your friends what you can do with leather. Free catalog shows how. Tandy Leather, Box-397C, Tulsa, Oklahoma.

OUR Biggest leather and craft catalog yet! 1000's of items. Send 25c (refunded with first order). Russo Handicraft Supplies, Dept. 14C, 245 S. Spring, Los Angeles, California.

LEATHERCRAFT For pleasure or profit. Make easy-to-assemble purses, belts, gloves, woolskin toys, 100 other items for gifts or to sell. Send 10c today for big catalog. Largest leathercraft stock in U.S. J. C. Larson Co., 820 S. Tripp, Dept. 2950, Chicago 24.

93 "ORIGINAL Idea" jig saw patterns \$1.00. Professional drawing, quality printing. Full size shelves, toys, lawn ornaments, novelties. Walker Studio PM-2, 4343 Lindell, St. Louis 8, Mo.

89 FULL Size jig saw patterns of beautiful shelves, ornaments, toys, novelties. Plus "How, Where to Sell." Only \$1.00. Mastercraft 24M, 7041 Olcott, Chicago 31, Illinois.

JIGSAW Owners attention! Start earning money at home cutting out wooden novelties and souvenirs. Write H. Cook, Dept. A, 4407 S. Normal Ave., Chicago 9, Illinois.

BUY Wholesale nationally advertised power, hand tools, thousands other products at big discounts. Free "wholesale plan." American Buyers', 629-PP Linden, Buffalo 16, N. Y.

PLASTICS Home-craft course for men and women. Tells and shows how to make hundreds of fast selling plastics products. All plastics and materials for 23 projects included in course. No special tools needed. Course pays for itself. Write for free booklet. Interstate Training Service, Dept. D-3B, Portland 13, Oregon.

90 ALL New, full size lawn ornament and novelty patterns, up to 20" high. Only \$1.00. Mastercraft 22M, 7041 Olcott, Chicago 31, Illinois.

LEATHER, Tools, lacings, supplies. Free catalog. National Handicraft, 199 William St., New York 7.

16 NEW lawn chairs, 22 picnic tables, benches, trellises, etc. All 38 plans with necessary full size patterns, \$1.00. Mastercraft 23M, 7041 Olcott, Chicago 31, Ill.

MAKE Souvenirs, novelties, woodenware to decorate. Proven money makers. 25 plans \$1.50. Continental, 907 Birch, Eau Claire, Wisconsin.

SCREW Gage saves time and confusion. Details free. Paas Laboratory, 13B Dogwood Road, West Orange, N. J.

WOODTURNINGS, Lamp bases made to order. Lance, 4 Baxter, New York 38.

JEWELRY, And other wood, plastic plans 25c. Leisure Products, 416 Rose, West Hazleton, Penna.

LAMPRAFTERS—Cypress knee debarbed for lamp \$1.00. Lamps, Box 218, Oakdale, Louisiana.

STERLING Silver wire jewelry. Free illustrated directions for bracelets, pins, rings you can make yourself. Write Craft Service Department, Handy & Harman, 82 Fulton Street, New York 38, N. Y.

BUILD A better garage door to match your home. Save money. Choose from 40 designs—6 prize winners. Simple instructions. Valuable 28-page book. Send \$1. Tavart Company, Paramount, California.

CLEAR Cherry, rough, kiln dried. 1½"x 1½" squares. 12"-5c, 18"-8c, 20"-10c, 24"-12c, 30"-16c, 36"-20c, 48"-28c. Price list short dimension stock, several species. Mainesburg Lumber Co., Milpac Div., Covington, Penna.

KNOCKDOWN Cedar chests, Lumber and veneers. Free price list. Giles & Kendall Company, Huntsville, Ala.

100 FULL Size jig saw patterns up to 20" high, only \$1.00. Pattern Service, Medway 9, Mass.

LEATHERCRAFT, Copper tooling, textile painting, beadcraft, shellcraft. Many other crafts. Big free catalog shows everything you need. Kit Kraft, 7373 Melrose, Hollywood 46, California.

TOOLING Copper, flock, finishes, free instructions. Bestcraft, Dept. M, 949 Kenwood Ave., Inglewood, Calif.

FREE Seashell catalog. Shellcraft instruction book 35c. "Secors," Bradenton Beach, Fla.

VIOLIN Makers, amateurs, professionals. Fine tone European wood. Supplies. Tools. Patterns. Instructions. Illustrated catalogue 10c. Refunded. Premier Violin Supplies, Dept. VZ, 430 South Broadway, Los Angeles 13, California.

LEATHERCRAFT—New stylecraft folder free. New kits illustrated. Filigree belts, billfolds, purses, etc. Send 25c new catalogue. Refunded first order. Apache Leather Co., 2804 East Washington St., Phoenix, Arizona.

STENCILS, 15 Assorted for textiles, furniture, etc., \$1.00. Catalog 300 designs 25c, refundable first order. Marion Specialties, Box 141, Halesite, N. Y.

MINIATURE Furniture kits, Colonial reproductions. Solid cherry. Catalog 20c. Culver Miniatures, 194 61st St., Dept. A, Niagara Falls, N. Y.

30 LAWN Ornament patterns. Ready cut. Full size. Color indicated. \$1.00 postpaid. Lincoln Craft Studio, Columbia, Conn.

FREE Information. How to make money with jig saw. Write Jigsawers, 117-M Worth, New York 13.

"TOPS" In everything for leathercraft. Low priced kits, leathers, tools, lacing. Catalog 10c. Crown Leathers, 22 Spruce Street, New York 38.

LAMP Size cypress knee \$1.00. Cy Products, Ella Street, Lafayette, La.

WOODCRAFTERS—Big, thrilling, colorful war game. (Patented.) Rules, plans, license \$1. Hobby King, Box 861, Baltimore 3, Md.

LEATHERCRAFTERS: Big illustrated catalog of materials, tools, kits, 10c. Art Leather, 411 Joseph Ave., Rochester 5, N. Y.

"ANTIQUES"—Best selling, easily built shelves, spice cupboards, what-nots, etc. 32 full size patterns, plus "Fast Finishing," \$1.00. Vosbury's, Mounted Route 95, Binghamton, N. Y.

\$46 FROM Square foot plywood; jigsaw necessary. Write: Woodarts, PM-252, Bridgewater, Mass.

MAKE IT YOURSELF

BOOKLET Gives workshop "tips" galore. Describes 100 machines you build! 25c (refundable). Kimo, RCS-P, New York 19.

STENCIL Postcard printer. Parts, instructions. \$3.95. E. M. Co., 4837 Kirk, Skokie, Illinois.

FREE Handbook. Build sawmills, block machines, freezers, tractors, scooters. Nichols Company, Purvis 2, Miss.

MAKE Your own "Stone-Veneer." Economical. Easily made, quickly applied. Looks like genuine stone. Transforms any home into one of excellent beauty. Formulas, illustrations, patterns. Alburg, Box 17, Carrollton, Mich.

FURNITURE—Modern prefabricated. Save money. You assemble. Artcraft, East Peoria, Illinois.

BUILD A better garage door to match your home. Save money. Choose from 40 designs—6 prize winners. Simple instructions. Valuable 28-page book. Send \$1. Tavart Company, Paramount, California.

GRANDFATHER Clock easily built. Big savings. See ad on page 311.

BUILD With concrete, fieldstone, earth. Movable form system cuts costs. Construction simplified. Free literature. Smith, PM, Box 36, Eagle Creek, Oregon.

SEND 25c Today for new large catalogue of supplies for 21 popular crafts. Dept. D-11, Dearborn Leather Company, 8625 Linwood Avenue, Detroit 6, Michigan.

BUILD Your own "tractor." Free information. Eltraco, D-I, Camptonville, California.

"CONCRETE Block Homes." 32-page booklet, on how to build. \$1.00. H. C. Lightfoot, Civil Engineer, Richboro 1, Penna.

WATCHES, OLD GOLD, JEWELRY

WATCHMAKERS Journal contains instructive articles for watchmakers and beginners. \$1.00 year. Sample copy 20c. Dean Co., Box 3218, Daytona Beach, Fla.

"THE Modern Clock." All about clock repair. 502 pages. 173 illustrations. \$4.95, postpaid. 10-day return privilege. North American, Dept. 13-B, 2018 North Ave., Chicago 47, Illinois.

10 HIGH-Grade Swiss ladies' and gents' wristwatches needing minor repairs. \$18.00. Write for prices. B. Lowe, Holland Bldg., St. Louis 1, Mo.

RHINESTONES. Jewelry settings, cameo, sequins, beads. Send 10c for illustrated catalog. J & M Novelties, Dept. CB-3, Griffith, Ind.

WATCHES Practically wholesale to wearer direct. Save up to 60% on famous make watches, diamonds, jewelry, silverware, gifts, home needs and other merchandise. Free catalog. America's greatest values. Send name and address to Maryland Distributing Company, Dept. C-95, 501 E. Baltimore Street, Baltimore 2, Md.

WATCHMAKERS'—Jewelers' complete informative catalogue 20c. Bengale Company, Culver City, California.

JEWELRY Making can be a profitable hobby—Send 20c for our latest illustrated catalog. Milady-Fair Co., G.P.O. Box 1328, New York City.

HIGHEST Cash paid for old, broken jewelry, gold teeth, watches, silverware, diamonds, spectacles, platinum. Free information. Satisfaction guaranteed. Rose Smelting Company, 29-A East Madison, Chicago.

UNREDEEMED Diamond, 1-carat, \$295. 30-day refund. Free catalog. Broff's Diamond Loan Association, 411 Smithfield, Pittsburgh, Penna.

5000 JEWELRY Styles, you can easily make yourself—Pins, earrings, bracelets, rings, matched ensembles. Instructions and catalog 10c. Barrys, 124 Ardsley Court, Newark, N. J.

HIGHEST Prices paid for old gold, silver, platinum, diamonds, watches, gold teeth, spectacles. Cash immediately. Goods returned if offer unsatisfactory. United Smelting Works, (The Old Reliable), 39-B South State, Chicago 3.

RAZORS, BLADES, SHARPENING

50 FINE Quality blue blades, single or double, \$1.00. Regular price 5 for 25c. Nu-Blade, Box 217, Meriden, Conn.

OF INTEREST TO WOMEN

INVISIBLE Reweaving in big demand! Cash in supplying laundries, cleaners, stores, homes. Make tears, holes, cuts disappear from all fabrics. Earn up to \$10.00 an hour. Get full details free. Fabricon, Dept. C-2, 8342 S. Prairie, Chicago 19, Ill.

NYLON Hosiery, Orlon shirts, at wholesale. Glasgow, 149 West 72nd, New York 23.

FOR SALE—MISCELLANEOUS

SAVE On appliances, mowers, tools, home supplies. Send dime, no stamps. Box 89, Troy 2, Ohio.

WHY Pay more?—10 ballpoint pens \$1. Act now! Send \$1 to Dept. M, Dollar Saving Merchandise, 262 Sutter Ave., Brooklyn, N. Y.

FREE Catalog on government surplus bargains from country's largest surplus organization specializing in outdoor, sporting goods, clothing, camping equipment. Tents, rubber boats, tarpaulins, hundreds of other items. Rockaway Sales Co., Route 6, Rockaway 7, New Jersey.

SAVE Money on army, navy and factory surplus. Write today for new 60-page illustrated catalog. Tennusa Sales Co., Dept. C, 1451 Market, Chattanooga, Tenn.

WANTED—MISCELLANEOUS

WANTED: Locator for gold, silver only. One that works deep and long distance. Write J. Cartwright, Box 513, Willits, Calif.

WANTED To buy: Mail order items. What have you? Write giving details. Homa, P.O. Box 24, Lansdowne, Penna.

QUICKSILVER—Highest prices paid. Free containers. Wholesale Terminal, Norwood, Massachusetts.

SCRAP Mercury (quicksilver) containers supplied—Tantalum, bismuth, tungsten. Metallurgical Products Company, Established 1909, 35th and Moore Sts., Philadelphia 45, Penna.

PERSONAL

BORROW By mail. Loans \$50 to \$600 to employed men and women. Easy, quick. Completely confidential. No endorsers. Repay in convenient monthly payments. Details free in plain envelope. Give occupation. State Finance Co., 323 Securities Bldg., Dept. Y-14, Omaha 2, Nebraska.

LETTERS Remailed from North America's northernmost big city. 50c including Canadian postage. N. Humen, 12405-87th Street, Edmonton, Alberta, Canada.

100 TRICK Knockouts for self defense. \$1. 1c each. Lincoln, 529 Main, Evanston 18, Illinois.

LETTERS Remailed San Francisco post-mark 25c. Private receiving-forwarding address available. Shanks, Box 3110-D, San Francisco 19, California.

LEAVE A record of your life. Two thousand word biography, expertly prepared, \$20. Free questionnaire. O. G. Riso, 59 Locust Ave., New Rochelle, N. Y.

LETTERS Remailed 25c. Private mailing and receiving address monthly rates. McLaughlin, 369 Welch, Columbus 7, Ohio.

SELL Popular Mechanics and all other magazine subscriptions. Free catalogue, supplies. Subscription Service Company, Dept. A, P.O. Box 2070, Birmingham, Ala.

LETTERS Remailed 25c. Receiving address \$2.00 month. Reliable. Steve Shore, 9709 Jasper Ave., Edmonton, Alberta, Can.

MEXICAN Law. General Practice Attorney, 1203 Arizona St., El Paso, Texas.

LETTERS Remailed 25c. "Mail Me From St. Louis," Box 510-M, St. Louis 3, Mo.

ENDLESS Energy. "Secrets of Tiredness." \$1.00. Eidetic Foundation, Fairhope, Alabama.

"HOW Can I find out?" You can! Information confidentially developed. Any matter, person, problem. Worldwide. Officially licensed. Established 1922. William Herman, 170 Broadway, New York City.

MISCELLANEOUS

ELECTRIC Motor repairers. Journeymen or beginners. Self addressed, stamped envelope brings details. Dollars in your pocket. John Thacker, 628 Main, Longmont, Colorado.

CESSPOOLS, Outdoor toilets, septic tanks deodorized, cleaned with miraculous new product. Guaranteed. Saves digging, pumping. Free sample. Emly Enterprises, Box 319-PM2, North Hollywood, Calif.

LEATHERCRAFT. Everything needed by beginners, advanced hobbyists and professional leatherworkers. Largest stock of supplies in U. S. Moderate-priced tooling leathers, top quality calfskins, tools, supplies, kits. Send 10c for big catalog. J. C. Larson Co., 820 S. Tripp, Dept. 2951, Chicago 24.

FREE—"Amazing new book"—"Profits From Classified Advertising." Tells how and what to advertise. Be sure to read this book before you invest one cent in advertising. Remember—it's free. Write for your copy now. F. W. Johnson, Classified Adv. Manager, Popular Mechanics Magazine, Room 602, 200 East Ontario Street, Chicago 11, Illinois.

HAVE Your name and address beautifully set in a crystal clear plastic medallion complete with a bead chain. Ideal for personalized luggage identification or key chain. Only one dollar. Webster Plastics, Webster, N. Y.

ROOTS Removed from drains, sewers, etc. Chemical means. Inquire Electric Sewer Cleaning Co., Boston 34, Mass.

SEVEN Genuine kinds fruit jellies. Spread on. Makes 5 glasses. Package 25c. Harold Archer, Arcadia, Mich.

CESSPOOL Troubles? Use Peps-It. Saves pumping costs, deodorizes, reduces masses. Rejuvenates fermentation action. Safe. Sanitary. Free descriptive literature. Costs only \$2.50. Chemical Cesspool Cleaning Co., Boston 34, Mass.

INCREDIBLE! Unprecedented! Become a mental superman overnight! Floor everybody! No studying! "Memoprop" does all your thinking! It's uncanny! Revolutionary! Write: Bijou, Box 1727-M2, Hollywood 28, California.

AMAZING! Receive giant mails; samples; magazines; fireside money opportunities; "big discount" catalogs; 10c. States Company, Dundee, Michigan.

FREE Catalog of clothing for big men—Waist 46-66; neck 17-22. Burns-Martin, Dept. 435; 121 Summer St., Boston 10, Mass.

RECEIVE Magazines, samples, catalogues. Mails from everywhere. Offers, hundreds. Get listed 25c. Rorick, Box 86, Cincinnati 26, Ohio.

SMALL Precision generator. Makes toy power plant, flashlight. Bulb, socket, instructions included. \$1.00 postpaid. Illustron, Moorestown, N. J.

GENIE Letter opener makes envelope opening a pleasure. Works well on tissue, thin air mail or big brown paper envelopes. Open those "tough-to-open" cellophane bags. Send \$1.00. Norman's, 9 Harrison, Van Buren, Maine.

BEAUTIFUL Tie rack, made from native Ozark cedar. Send \$1.00. Jack's Novelties, Tontitown, Arkansas.

300 PROJECTS You can make—In Popular Mechanics 32-page Blueprint catalog. Send 3c stamp for copy. Popular Mechanics Press, Dept. 106, 200 East Ontario St., Chicago 11, Ill.

JOIN With nationwide traders. Send us your list of swaps. We print them in our bulletin. You receive big list from other traders. All for 25 cents. Traders Exchange, 714 American Bldg., Seattle 4, Wash.

BEAUTIFUL Dutch designed napkins, plus recipe book. \$1.00 postpaid. Wenerstrom, Box 69-B, Auburn, Mass.

YOUR Name engraved on a beautiful, polished metal doorplate. 8"x1 1/2". Only \$1.50 postpaid. Ackerman, Malden-on-Hudson, N. Y.

BALLPOINT Pens. 7 for \$1.00. Hilltop Products, Room 940-A, 30 West Washington St., Chicago 2, Illinois.

HEARING Aid batteries, wholesale. Free list. Habs, Box 51, York, Penna.

PREHISTORIC Animals. Tyrannosaurus, Triceratops, etc. Solid metal, royal bronze finish. 3" size \$1.00 each. Variety Hobbies, 1117 Cass St., Joliet, Ill.

ENGLISH Coronation of Queen Elizabeth. If you cannot visit England, let us send you wonderful collection of coronation souvenirs. Send \$1 up to \$5. Satisfaction guaranteed. Willson, 15 Gordon Ave., East Sheen, London, England.

WIDE Shoes for men! E to EEEE only. Money back guarantee. Free catalog. Hitchcock Shoes, Hingham 2092, Mass.

ATTENTION: Draftsmen, engineers, students—Limited openings for agents. Take orders in spare time on drafting supplies. Attractive commissions. Alvin Company, Windsor, Conn.

HOMES You can build for \$4500 to \$7046. Books that take you through every step. Popular Mechanics Famous Concrete Block House, \$2.00. Your Home and How to Build It Yourself, \$3.00. Ranch Type House You Can Build, \$3.50. Also full-sized builder's plans for each home at nominal price. Popular Mechanics Press, Dept. 102, 200 E. Ontario, Chicago 11, Ill.

STUMP Removal—Five ways to remove stumps without expensive equipment. Details, \$1.00. Howlett Tree Service, Princeton, Illinois.

"ANALYZE People at Sight." Completely describes and analyzes the 38 different types of men and women. Reveals the swift, sure-fire methods of influencing them. Being profitably applied throughout North America in the twenty-one (21) leading professions, businesses, jobs. Entire course, \$2.98. Krishnar Institute, 1912 Lincoln-Park-West, 114-P, Chicago 14.

300 BIG Mails guaranteed. Samples, plans, offers, propositions, 12 months listing, \$1.00 (refundable). Wright Publications, 2270 Hubbard, Memphis 8, Tenn.

STUDY Wildlife, game warden, fish, park, forestry and patrol service. Details free. Write Delmar Institute, D11, Whit-ter, Calif.

YOUR Leather jacket renovated expertly. Free circular. Berlew Mfg. Co., Dept. 8, Freeport, N. Y.

GOLD, Silver, metal detectors. Geiger counters for uranium. Mineralights. Sensational new fully guaranteed models. None finer. Information free. Detectron Co., 5631 Cahuenga Blvd., North Hollywood, California.

TREASURE—M-Scope Geiger counters, mineral locators. Why buy something inferior when you can buy the best at a lower price? Backed by years of experience. Fully guaranteed by factory. Detects minerals, metals, gold, silver, coins. Payment plan available. Proven superior performance. Free 16 page illustrated booklet. Fisher Research Lab., Inc., Palo Alto, California.

GENUINE Buckskin jackets, gloves, moccasins. Send 50c for buckskin pouch and illustrated catalogue. Berman Buckskin Co., Dept. 55, Minneapolis, Minn.

BOOKS Found! Any author, old or new. Rush titles wanted; no obligation. International Bookfinders, Box 3003-PM, Beverly Hills, California.

FREE Blueprint Catalog! Hundreds of projects—Motor scooter, furniture, toys, birdhouses, radios, garden furniture, power tools, boats, work benches, home freezer, many more! Send postcard to Popular Mechanics Press, Dept. 103, 200 E. Ontario, Chicago 11, Ill.

PANNING Gold lesson and catalogue. Beginners supplies, books, "maps where to go" free. Old Prospector, Box 729D1, Lodi, Calif.

TREASURE Finders for gold, silver and minerals. Money back guarantee, best available. Also Geiger counters for uranium prospectors, free information. Write Goldak Company, 1541 West Glenoaks, Glendale 1, Calif.

SELECTIVE Metal and mineral detector. Revolutionary design. Distinguishes metals from black magnetic sands. Readily detects metals under salt water. Also Geiger counters and mineralights. Free literature. Gardiner Electronics Company, 2018 N. Dayton, Phoenix, Arizona.

OUTDOOR Toilets, cesspools, septic tanks cleaned, deodorized with amazing new product. Safe, easy, economical to use. Double waste digesting action. Saves digging, pumping. Satisfaction guaranteed by 150,000 customers. Postcard brings free sample. Burson Laboratories, Dept. C-36, Chicago 22, Illinois.

AUCTION: Real bargains. List mailed. Auctioneers, 5976 Cote Brilliant, St. Louis, Missouri.

70 BIBLE Lessons, 25c. Bulletin, Box 87, Cathedral Station, New York 25.

INDIAN Buckskin beaded bag, beautiful gift. \$4.00. Satisfaction guaranteed. Dysart's Gifts, Harlowton, Montana.

High School at Home

Many Finish in 2 Years

No classes. No time wasted going to and from school. Progress as fast as your time and abilities permit. Standard H. S. texts supplied. Thousands enroll each year in this 55-year-old school. Send for FREE descriptive booklet.

AMERICAN SCHOOL, Dept. H245
Drexel at 58th St., Chicago 37, Ill.

Without obligation, please send FREE descriptive booklet.

Name _____
Address _____

High Power BINOCULARS

FREE 14-PAGE BOOK & CHART

Know the facts! Learn meaning of Power, Field, Coating. Latest data. 33 Models sold on

30 DAY FREE TRIAL

How To Select BINOCULARS

BUSHNELL'S, 562 Bushnell Bldg., Pasadena, Calif.

NEW TOY PATTERNS—6 FOR 25¢

Happy hobbying for you . . . happy playing for the youngsters. Full size patterns—trace and cut out. Send for **Patterns P1: Paddle Wheel Boat, Clacker, Tumbling Clown, Cradle, Insert Toy,** and Fighting Roosters, all for 25c postpaid. **STANLEY TOOLS**, 323A Elm St., New Britain, Conn. In Canada: Stanley Tool Company of Canada, Ltd., 323A Stanley St., Roxton Pond, Quebec.



CAR OWNERS SHOVE \$10 BILLS IN YOUR POCKET..

When you show them America's greatest
auto seat cover values!

Including

BAMBOO

Newest Seat
Cover Sensation!



BIG MONEY, FULL OR SPARE TIME!

Want extra money—plenty of it day after day? Then rush your name and address at once for Free Sample Outfit that will start you taking orders from car owners everywhere for Key expertly tailored Auto Seat Covers. EXCLUSIVE NEW PATTERNS to fit every make and model car. No one can compete with you in wide choice, in quality—and in expert tailoring that makes covers fit like a pair of gloves. And when you quote prices that are only a fraction of what the customer expects to pay, brother! You make money hand over fist writing up the fast orders! Line includes nationally advertised sensations like BLACK EBONY Saran, in the new Black and Silver Watermelon Stripe, beautiful beyond description BAMBOO, luxurious, brilliant FIESTA, colorful BULLFIGHTER PLAIDS,

plus many other exclusive patterns to choose from, all at unbelievably low prices. It's no trick at all to make *big* money whether you sell full time or just in spare time. OPPORTUNITY TO SELL AT WHOLESALE TO GARAGES, SERVICE STATIONS, ETC.

RUSH NAME FOR FREE OUTFIT

GIVE MAKE, YEAR AND MODEL OF YOUR CAR. No experience needed. Make all the extra money you need easily just by showing! Every car owner a "hot" prospect. YEAR AROUND STEADY PROFITS. No investment to make. Actual seat covers given to producers for OWN use! Write for Free Selling Kit and actual samples TODAY!

KEY PRODUCTS CORP., Dept. 4-B
800 NORTH CLARK STREET CHICAGO 10, ILLINOIS

KEY PRODUCTS CORP.,

Dept. 4-B
800 N. Clark St., Chicago 10, Ill.

Rush Free Sample Outfit at once. (If you own a car include the following information):

Make Year . . . Model

Name _____

Address _____

City _____ State _____



FIESTA



BULLFIGHTER



BLACK EBONY

not everyone does as well, but E. O. Lockin, who started a business of his own, reports...

for 12 months I've averaged

\$800 PER MONTH INCOME

—most of it clear profit for me!

● Mr. Lockin expresses his grateful thanks for the opportunity to make a decent living on his own. Many men have discovered how to be independent, to be free of bosses and layoffs. L. A. Eagles grossed more than \$200 his first week. R. E. Traynor says, "I made \$62 gross in one day." Others report gross up to \$12,000 per year.

How much you make depends largely on you. You need no special skill, no large investment.

No shop necessary.

Our **ELECTRIC RUG WASHER** cleans rugs, carpets right on floor... helps to show their natural color and beauty. So efficient and safe, used by largest hotels and railroads.

You take no risk. Machines fully guaranteed. Mail coupon today for complete information including how to start making big profits in YOUR OWN business.

VON SCHRADER MFG. CO., RACINE, WIS.

You, too, can start your own business. No special skill, no large investment required. Mail coupon today for interesting **FREE** book.

VON SCHRADER MFG. CO.,
5012 "R" PL Racine, Wisconsin

Send at once (no obligation) your **FREE** booklet containing information about your **ELECTRIC RUG WASHER** and how I can start my own permanent, profitable business.

Name _____

Address _____

City _____ Zone _____ State _____

Say You Saw It in Popular Mechanics

TECHNICIAN TELLS HOW TO GET AHEAD

Decide you'll make good, then do something about it. "I took the I. C. S. Course in Mechanical Engineering. Shortly, I was promoted to Plant Layout Technician at double my starting salary." Do something about your future. Mail the coupon. Famous I. C. S. will send you two free books!



Frank Bachtik, Jr.
Ford Motor Company

INTERNATIONAL CORRESPONDENCE SCHOOLS

Dept. 5567-L, Scranton 9, Pa.

Please send free success book plus catalog on course checked:

- | | | |
|--|--|---|
| <input type="checkbox"/> Aeronautics | <input type="checkbox"/> High School | <input type="checkbox"/> Accounting |
| <input type="checkbox"/> Automobile | <input type="checkbox"/> Commercial Art | <input type="checkbox"/> Mechanical Engineering |
| <input type="checkbox"/> Drafting | <input type="checkbox"/> Business Administration | <input type="checkbox"/> Electrical Engineering |
| <input type="checkbox"/> Practical Electrician | <input type="checkbox"/> Architecture | <input type="checkbox"/> Radio-TV-Electronics |
| <input type="checkbox"/> Other subject _____ | | |

Name _____ Age _____

Address _____

TRY 30 DAYS AT OUR RISK!

Low in cost

New Advertising Machine
Prints and Illustrates
Gov't Post Cards

FREE Send name—learn how all types of business are boosting sales with Post-card Advertising. We'll also send **FREE** illustrated book of money-making ideas for your business—complete, unique advertising plans—and **30-day Trial Offer**.
CARDMASTER CO., 1920 Sunnyside Ave. Dept. 132 CHICAGO 40, ILLINOIS

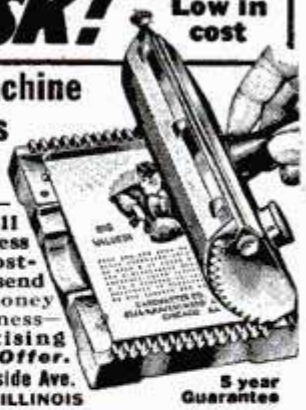

5 year Guarantee

RUPTURED?

Get Relief This Proven Way

Why try to worry along with trusses that gouge your flesh—press heavily on hips and spine—enlarge opening—fail to hold rupture? You need the Cluthe. No leg-straps or cutting belts. Automatic adjustable pad holds at real opening—follows every body movement with instant increased support in case of strain. Cannot slip whether at work or play. Light. Waterproof. Can be worn in bath. Send for amazing **FREE** book, "Advice To Ruptured" and details of liberal truthful 60-day trial offer. Also endorsements from grateful users in your neighborhood. Write:

CLUTHE SONS, Dept. 31, Bloomfield, New Jersey.

HAWAIIAN WIGGLER #1

WORLD-FAMOUS FISH-GETTER

Deep runner. No snag-up in pads and brush. Easy to cast. Rubber Nula Shirt acts alive. At your dealer 5/8 oz. or 1/4 oz., \$1.15 each.



FRED ARBOGAST & Co., Inc.
2212 W. North St., Akron 3, Ohio

FREE WRITE TODAY FOR YOUR BIG FREE ARBOGAST COLOR CATALOG—FULL OF PICTURES OF CATCHES

Are You A Mail Male Shopper?

Shopping a task? Save time and energy—shop by mail. Latest male shopper's convenience added to *Popular Mechanics* is the "SHOPPING for living and giving" section. You'll find it each month just ahead of Editorial. It is a new advertising section offering much exclusive merchandise.

ENJOY SECURITY—BE A SUCCESS!

SEE PAGE 21



AUTO-SHOCKO Have some REAL FUN with your car. With **AUTO SHOCKO** you can give anyone who touches the outside surface of your car a HARMLESS but VERY EFFECTIVE shock. When the **AUTO SHOCKO** switch is on, the entire outer surface of the car becomes charged. You can also charge your buddy's car by touching your bumper to his. Then he won't be able to get into his car until you turn off your switch. Can also be left on while car is parked to keep vandals from scratching or damaging your car. Will not run down your battery. **AUTO SHOCKO** is probably the best FUN MAKER you will ever own. Easily installed in a few minutes. Sent complete with **AUTO SHOCKO** unit, wire, switch, etc. Price \$9.95 ppd., or COD plus postage. \$1 deposit required on COD orders.
MORBARCO MFG. CO., Dept. P, 192 Arlington, Lawrence, Mass.

Learn PHOTOGRAPHY at Home

Splendid opportunities. Prepare in spare time. Practical basic training. Long-established school. Send for free book, "Opportunities in Photography." No obligation.
AMERICAN SCHOOL OF PHOTOGRAPHY, 835 Diversoy Pkwy., Dept. 1352, Chicago 14, Ill.

313 HARD-TO-GET ALL-DIFFERENT STAMPS—25¢

SPECIAL IMPORTED COLLECTION
incl. BEAUTIFUL GERMAN

MONA LISA

A sensational imported collection of 313 all-different stamps including these valuable showpieces: **GERMANY**—beautiful Mona Lisa; **HUNGARY** Diamond Shapes—3 largest sport stamps ever issued; **SAN MARINO**—3 new bicolored triangles! You also get hundreds of other unusual stamps and sets from all over the world—**Andorra, Indonesia, Korea, Israel, etc.** It's a guaranteed \$2.50 value! Total of 313 stamps are yours for only 25¢ to introduce our Bargain Approvals. Money back if not delighted. Send 25¢ today. **ASK FOR LOT FO-4**



PLUS FREE

"Midget Encyclopedia of Stamps"

—includes Stamp Identifier and Dictionary—plus terrific bargains!

ZENITH CO. 81 Willoughby St.
Brooklyn 1, N. Y.

POWER MOWERS & KITS FREE PLANS

LOW FACTORY PRICES DIRECT TO YOU



It's easy to build your own quality 18" or 20" mower with our **LOW COST KITS, Parts, Engines.** Free plans guide you. Parts finished, ready to use. Fully guaranteed. **KIT shown includes:** Front swivel unit with 8x1.75 wheel; Center Post and V-belt pulley; your choice of 18" or 20" cutting blade; 2 Rear rubber tired wheels size 10x1.75 with axles and brackets. Bolts, nuts included. All for \$31.95. Send check or money order for postpaid shipment or 10% down, balance C.O.D. Literature and Price List on request.

3-WHEEL KIT NO. T-800



MANUFACTURERS OF AMERICA'S FINEST COMPLETE MOWERS.
Write for Prices.

▶ **TRIANGLE MANUFACTURING CO.,** Box M-19, Fort Scott, Kansas

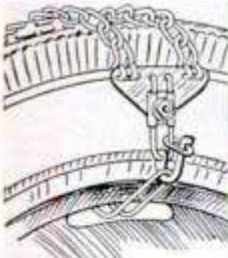

Kon-veen-yunt EMERGENCY TIRE CHAINS

Put On Your Tire in 10 Seconds
Gets You Out of Trouble "Quik"

Wonderful new emergency tire chains widely used throughout the United States. Designed for simplicity of adjustment. No buckles or swollen straps to fuss with or break—**ALL STEEL** and twice as strong as strap type. Fits all passenger cars except Buick. All prices **F.O.B. Richmond, Va.** **ORDER TODAY—SATISFACTION GUARANTEED.** Mail orders promptly filled. Send check or money order with this ad. **PLEASE** indicate tire size. **only \$5.98** Set of 4 Chains

SATISFACTION GUARANTEED

KON-VEEN-YUNT TIRE CHAINS
1406 Cherokee Rd. Richmond 25, Va.



Drafting OFFERS YOU TOP PAY NOW!

Trained Draftsmen command big wages, do interesting work... help create new products... aid America when All Out Production is needed.

DRAFTING EQUIPMENT SENT including portable drafting table, drafting instruments, instruction manuals, etc., so you can learn the fascinating profession of Drafting in your spare time at home.

FREE ILLUSTRATED BOOK with special pay later form sent to all who write

Christy Trades School, 4432 N. Kedzie Avenue, Dept. DB-1703, Chicago 25

MEN - WOMEN!

Paint it with Suede

SPRAY ON RAINBOW COLORS

for **PROFIT and Pleasure..**



FLOK-KRAFT
Flok-Kraft Covers:
Plaster, Fabric, Wood, Metal, Plastic, Rubber—any surface!

A SENSATIONAL NEW HOME BUSINESS!

A NEW INDUSTRY...
A NEW MIRACLE FINISH!!

MAKE \$500 to \$1000 PER HOUR and more!

Read What Others Say About Flok-Kraft

"I'm pleased with your course and I'm being swamped with work to do." **W.F., Pa.**

"Got \$52.50 for those 7 trunk interiors for about 4 hours work. \$7.50 per trunk." **J.O., Mo.**

"Received the flok-kraft outfit and everyone that saw it is very enthused. I only had it about thirty minutes and got an order for a hundred dollar job." **Mr. C. H. Maryland.**

PROFESSIONAL SECRETS CAN BE YOURS

At last, secrets of this amazing miracle finish can be yours! Huge profits waiting to be tapped in tremendous new field. Flok-Kraft gives a velvety, luxurious surface to radios, lamps, toys, signs, store displays, figurines, auto dash boards—a thousand and one items to be seen on every hand easily and quickly beautified, enriched, increased in value with Flok-Kraft. Make old objects beautiful—saleable, make new things worth much more with this soft, rich covering that can be applied to any surface, even if old or worn.

YOU CAN LEARN IN A FEW DAYS

Make to \$5.00—yes! even \$10.00 and more per hour. Fully detailed Flok-Kraft instructions—complete and easy to understand—every point explained—shows you how to start on the road to big money, full or spare time.

WE FURNISH EVERYTHING YOU NEED TO START

You also get complete Flok-Kraft kit of materials and equipment that enables you to start at once. Add to your income from your regular job or begin to build a successful business of your own and do it all, right in a corner of your basement, garage, service porch, kitchen or living-room.

GRASP THIS LIFETIME OPPORTUNITY TODAY

I'll arrange to send you the complete outfit—everything you need to start—for leisurely, no-risk examination right in your own home. You owe it to yourself to investigate. Fill out and mail the coupon below for **FREE** details. Sample, Plan, etc. Do it today! Everything I send you now is **FREE** of charge and post-paid. Airmail is faster.

YOURS TO EXAMINE WITHOUT RISK!!

Complete instructions, starting kit of materials, equipment—complete, full details on how you can start your own business, spare or full time—**EVERYTHING** sent you to **EXAMINE AT OUR RISK!**

FLOK-KRAFT and DEFENSE
Flok-Kraft offers a way to big, extra money, assisting defense manufacturers in many lines as well as filling a big demand on the home front.



NELS IRWIN
Director of Instruction

FREE! Booklet, Sample, Plan!

COAST INDUSTRIES, Dept. 22
1004 S. Los Angeles St.
Los Angeles 15, Calif.

SEND NO MONEY! JUST YOUR NAME AND ADDRESS

Gentlemen: Please rush me **FREE** details, sample, etc., I understand that everything you send is free and that I'll be under no obligation now or ever.

NAME _____ STREET _____ CITY _____ STATE _____

The Famous STANLEY STEAMER



1909 STANLEY STEAMER
Kit with instructions \$2.95
Length 8"

Want Fun?
Then Start This New Hobby!

A fascinating hobby that is sweeping the country. Fun for the entire family! Build these simple and easy prefabricated kits.

FREE! Restored, full size, antique MODEL "T" FORD, ready to drive home—FIRST PRIZE in our gigantic model building contest—many other valuable prizes. ENTER TODAY! Inquire at your Hobby, Toy or Department Store, or write to us for information.

OLD TIMERS
SCRANTON HOBBY CENTER
Dept. 814, 315 Adams Ave.
SCRANTON 10, PA.

OLD TIMERS complete list of Authentic Auto Kits

| YEAR | MAKE | LENGTH | PRICE |
|------|-------------------------|---------|--------|
| 1904 | Oldsmobile | 6" | \$1.95 |
| 1911 | Maxwell | 7 1/2" | 2.50 |
| 1903 | Model "A" Ford | 8" | 2.50 |
| 1900 | Packard | 6 3/4" | 2.50 |
| 1911 | Buick "Bug" | 7 1/2" | 2.50 |
| 1903 | Rambler | 6 1/2" | 2.50 |
| 1901 | Cadillac | 7" | 2.50 |
| 1910 | Model "T" Ford | 8" | 2.50 |
| 1902 | Franklin | 7" | 2.50 |
| 1906 | Columbia Electric | 6 1/2" | 2.50 |
| 1909 | Stanley Steamer | 8" | 2.50 |
| 1910 | International Harvester | 8 1/4" | 2.95 |
| 1909 | Model "T" Ford | 8" | 2.95 |
| 1911 | Brush Delivery | 7 1/2" | 2.95 |
| 1914 | Stutz Bearcat | 10 1/2" | 3.95 |
| 1913 | Merzer Raceabout | 9 1/4" | 3.95 |
| 1906 | "Old 16" Locomobile | 10" | 3.95 |
| 1914 | Regal Underling | 9" | 3.95 |

SOLD AT HOBBY, TOY AND DEPARTMENT STORES OR WRITE TO US. ADD 25¢ FOR POSTAGE AND HANDLING.

Say You Saw It in Popular Mechanics

Do you work all day with

COLD FEET?

NOW,

at last, a new, modern, low priced electric foot warmer that will keep you healthy, happy and comfortable



Help prevent colds with...
ELECTRO MAT

Check stand cashiers, secretaries, assembly line workers, housewives, office workers, theatre cashiers, machine operators, telephone operators, and many others throughout the country are now singing the praises of the Electro Mat. There is no further need to work all day with cold feet. Many colds, causing absenteeism and irritability, can be directly traced to cold feet.

Be Comfortable, Happy and Healthy on Your Job During Cold Winter Months.

Consumes less power than a 75 watt light bulb. Mail your check or money order today for **ONLY**

\$6.95

F.O.B. Factory

Send for your light-weight, portable Electro Mat today. Made of Quality Neoprene Rubber. Size 14" x 21". You will agree it is the best investment you have ever made.

Safe and Economical

PETERSON RUBBER MAT CO.
5508 N. Halifax Arcadia, California

BURIED TREASURE! In Your Backyard

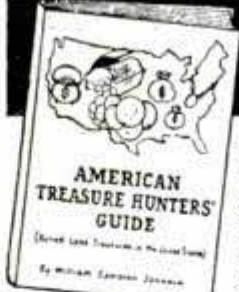

AMAZING BOOK JUST PUBLISHED TELLS OF LONG LOST FORTUNES

Yes, in your very own backyard—or near by—a fabulous treasure may be buried! Millions are lying around just waiting for someone to dig it up! And now, a fascinating 84-page guidebook gives 59 thrilling stories—and actual locations—of treasures buried in every section of the country. Valuable data and 57 maps gathered after years of research give reported location of these treasures. It's the most extensive detailed treasure book ever written for the "week-end" treasure hunter! Tells all about History of Lost Treasure, equipment needed, laws regarding discovery. And it can mean untold riches for you! Over 70 million dollars worth of treasure value revealed! **SEND NO MONEY!** Order today. On arrival of your copy of "American Treasure Hunter's Guide" pay postman \$2.49 plus C.O.D. postage. If cash sent with order, we pay postage. If not absolutely delighted, return within 7 days for full refund.

M. A. PRITCHARD Dept. 49 B Homestead, Florida

NEW BOW DEVELOPMENT! \$12.95 post paid

faster-smoother-more accurate
Superior to any known wood. Light spring aluminum steel alloy gives extraordinary thrust. Unusually flat trajectory gives you more accuracy. Registered 50 lb. pull. Efficient recurve tips. Professional bow.

OUT-SHOOT \$30 BOWS!
Hunting, target, Scientifically designed by a large manufacturer to give uniform perfection at low cost. Extreme durability—won't split. Rawhide bound leather grip. Unusual bargain. Limited quantity. **MONEY BACK IF NOT SATISFIED.** Send 12.95 to **TECHRITE CORP., Box 2-H, South Pasadena, Calif.**



Treasure and Minerals

Easily located with new Lightweight M-Scope Detector. Superior performance, lowest price, monthly payment plan.

FREE LITERATURE
FISHER RESEARCH LAB., INC.
PALO ALTO - CALIF.



WARN HUB CAP MAKES 2 JEEPS OUT OF 1

Ends front wheel drag on all 4-wheel drive Willys and Dodge vehicles

Willys \$20.00
Dodge \$23.00
Ppd. U.S., Canada

Saves gas up to 5 miles per gallon, tire wear, front axles, increases speed and power. Stops shimmy—front wheels coast out of gear! 4-wheel drive handles, performs, climbs like 2-wheel. Install or remove WARN HUB CAPS in 10 minutes. Polished aluminum, guaranteed. Rush check, M.O., or C.O.D. Write for circular.

WARN MFG CO., Riverton Box 6064A, Seattle 88, Wash.

DAN LURIE
"America's Most Muscular Man"
—on television's "Big Top."



FAMOUS DAN LURIE

BARBELLS

with 4 courses—low factory prices
50 lb. set... \$ 8.48 | 150 lb. set... \$20.48
100 lb. set... 13.98 | 200 lb. set... 25.98

Write for Free Catalog Order by Mail; 50% with order, bal. C.O.D. Extra wts. 13c per lb., F.O.B. plant

DAN LURIE BARBELL CO.

1701-M-2 Pitkin Ave., Dept. 359-B, Brooklyn, N. Y.

SAVE \$65 ON THIS LUXURIOUS \$100 CONTOUR CHAIR \$34.95



For Everything needed complete.

PUT IT TOGETHER IN ONE EVENING!

Make Money Selling and assembling contour chairs for friends

Scientifically correct design for restful, healthful, relaxing. Adjusts for perfect sitting or reclining comfort. Proved beneficial to heart, nerves... most popular chair in every home. Firestone foam rubber and washable, pliable genuine Duran upholstery. Would cost \$100 or more in any store. Shipped all ready to put together in less than one evening. No cutting, no drilling, no skill needed. A woman can do it. Order now! Everything needed for only \$34.95, f.o.b. Balto. State color wanted: forest green, royal blue, ruby red, walnut brown. Enclose \$5 deposit, pay balance on arrival. Money back if not satisfied.

BESTECRAFT CO., Dept. 17, Balto. 14, Md.
POPULAR MECHANICS



**Guided Missile Filter
CAN NOW BE USED
IN YOUR CAR!**

Complete Filter Assembly
(give make of car)..... **\$12.95**
Permanent Element only
(To fit in your present filter case). **\$6.95**
(Give make and model of car and present filter.)
(Above prices postpaid or send \$1.00 deposit, balance C.O.D.)

STOP THROWING MONEY AWAY!

**NEW "LIFETIME" OIL FILTER CARTRIDGE
NEVER NEEDS REPLACING!
FULL 10 YEAR GUARANTEE!**
The sensational "LIFETIME" oil filter forces all your oil through a porous bronze filter



element which never wears out. It filters out dirt particles as small as 39/millionths of an inch as soon as your engine starts and allows no oil loss or bypass regardless of engine temperature. It saves the quart of oil soaked up by ordinary filter elements and does not absorb valuable, protective oil additives. "LIFETIME" pays for itself over and over by saving oil, engine repair, and ending the expense of stock filter element replacement. Fits all cars and light trucks. To clean, just rinse the bronze cartridge in gasoline.

**3 TIMES THE PUNCH!
3 TIMES THE LIFE!**

with **TRIPLE FIRE Airplane Type Spark Plugs**
Only plug with 20,000 mile unconditional guarantee!
The three point feature of "Triple Fire" plugs assures SMOOTHER PERFORMANCE, QUICK STARTING, GREATER GAS SAVINGS AND LONGER PLUG LIFE. This great new plug has triple electrodes which fire alternately and are "pointed" to give a hotter spark flash. Its "Lifetime Cardo Material" insulation, first used in fighter planes, is unaffected by heat, resists tetra-lead shorting and etching, and minimizes breakage. Under the most grueling road and track conditions, drivers report longer plug life, less fouling, and "all out" power when needed.



89c

SAVE GAS

WITH A FUEL PRESSURE REGULATOR!

Stop: Power Loss Fuel Waste
 Flooding Stalling

MANY USERS CLAIM UP TO 25% BETTER MILEAGE as the revolutionary "GANEMASTER" regulator stops gas waste caused by excessive fuel pump pressure. It eliminates carburetor overflowing and dangerous fire hazard. Stops fuel "surge" and the annoyance of motor "cut-out." As this precision regulator s-m-o-o-t-h-s fuel flow, it also prevents vapor lock and percolating. "GANEMASTER" pays for itself ten-fold with gas savings, by reducing frequent carburetor adjustments and engine and carburetor wear. Fits all cars and trucks. 15 day postpaid. (Or send \$1.00, "money back" guarantee!) **\$7.95** balance C.O.D.



NEWHOUSE AUTOMOTIVE INDUSTRIES Dept. BX-2, 5805 E. Beverly Blvd., Los Angeles 22, Calif.
World's Largest Distributors of Speed-Power-Economy Equipment

WANT QUICK STARTS

ON COLD MORNINGS

USE A SPARK INTENSIFIER

GET FULL COMBUSTION, SPEED AND POWER FROM ANY CAR!
Pays for itself in gas, oil and battery savings.

The amazing Spark Intensifier works on the accepted fact that a good, strong ignition spark ignites fuel quicker and more completely. It makes a powerhouse out of your coil. This is the original Spark Intensifier that has been used successfully by thousands of motorists and leading race drivers. The GIANT SPARK it produces gives quicker starting . . . improves combustion . . . reduces misfiring . . . prevents ring and cylinder wear. A built-in point protector protects your spark plugs and ignition points. It will last the lifetime of your car and cannot harm it in any way.

Easily installed in the center hole of the distributor cap of any car, truck or tractor, the Spark Intensifier helps the ignition coil build a higher voltage and allows wider spark gap. Thus the increased power at the plugs ignites your fuel with a MIGHTY SPARK instead of a weak flicker.

Install your Spark Intensifier and check your results with the following comments of a few of the thousands of satisfied users: "I realized greater power . . . got top speed and motor efficiency."—"I got a 'hotter' spark with a wider spark gap."—"Found that I had better combustion and less oil dilution with your amazing product."



You take no risk. WE GUARANTEE AMAZING IMPROVEMENT OR YOUR **\$2.00** MONEY BACK! Only..... postpaid.

CONSOLIDATED ENGINEERS, Dept. SB-2
10411 W. Washington Blvd., Culver City, Calif.

Increase "gas" mileage!

10 DAY FREE TRIAL IN YOUR CAR

The Amazing **GA NE AIR FLOW NEEDLE**

Gane replaces the idling adjustment screw in gasoline carburetors.



This new air-bleed idling jet replaces present solid idling adjustment screw in your carburetor. The object is to lessen the vacuum in the idling channel by bleeding air during high manifold vacuum periods and thus, try to increase Your Gas Mileage. ABOUT 1/2 MILLION NOW IN USE. Most users who write us swear by them and some report up to 25% more mileage. Many comment on Smoother Motor, Easier Starting, Faster Pick-Up, Better Idling. But some swear at them with "No Improvement" and fire "the little stinkers" back — proving Gane's can and do sometimes fail completely. So we invite you to try "the little stinkers" at "no cost", to see what they will do for you. Make NO deposit. Send NO money. Pay postman NOTHING. There are NO reservations, qualifications nor restrictions to this TRY BEFORE YOU BUY — 10 DAY FREE TRIAL OFFER. Just mail this coupon today. GANE NEEDLES, with literature, will be promptly sent to you postage paid. You, or your service station, can quickly make the simple, easy installation.

USE GANES 10 DAYS — Check for increased gas mileage which must average 2 or more extra miles per gallon. At the end of ten days send us only \$1.50 per Gane Needle in check, currency or stamps or else send them back and owe nothing!

MEHREN INDUSTRIES, Dept. GP-2
National Auto Retail Div.
9909 Santa Monica Blvd., Beverly Hills, Calif.

Name _____
Address _____
City _____ Zone _____ State _____
Year & make of car _____ No. cyl. _____



\$95 AN HOUR

"Every hour I spent on my I.C.S. course has been worth \$95 to me! My position, my \$7000 a year income, my home, my family's happiness—I owe it all to spare-time training with International Correspondence Schools!"

Every mail brings letters from some of the 5,918,632 I.C.S. students telling of promotions and pay raises—rewards of spare-time study.

What are *you* doing with the hours after supper? Can you afford to let them slip by unimproved when you can easily make them mean so much? One hour a day spent with I.C.S. will prepare you for the position you want in the work you like best.

For 61 years, men in offices, stores, shops, factories, mines, railroads—in every line of technical and commercial work—have been winning promotion and more pay through I.C.S.

When one hour a day spent with I.C.S. can bring you a bigger income, more comforts, more pleasures, all that success means—can you let another spare-time hour go to waste? Without cost, without obligating yourself in any way, put it up to *us* to prove how we can help you. Just mark and mail the coupon.

FREE BOOKS Catalog on subject you check in coupon plus 36-page book, "How to Succeed."

INTERNATIONAL CORRESPONDENCE SCHOOLS Box 5566-L, Scranton 9, Pa.

Without cost, send me free book, "HOW TO SUCCEED" and free catalog on course checked.

- | | |
|---|--|
| <input type="checkbox"/> Accounting | <input type="checkbox"/> Highway Engineering |
| <input type="checkbox"/> Aeronautical Engineering Jr. | <input type="checkbox"/> Hydro-Electric Power Plant |
| <input type="checkbox"/> Aircraft Drafting | <input type="checkbox"/> Industrial Engineering |
| <input type="checkbox"/> Architecture | <input type="checkbox"/> Industrial Instruments |
| <input type="checkbox"/> Architectural Drawing | <input type="checkbox"/> Industrial Supervision |
| <input type="checkbox"/> Automobile Mechanic | <input type="checkbox"/> Machine Shop Practice |
| <input type="checkbox"/> Auto-Elec. Technician | <input type="checkbox"/> Mathematics |
| <input type="checkbox"/> Bookkeeping | <input type="checkbox"/> Mechanical Engineering |
| <input type="checkbox"/> Building Contractor | <input type="checkbox"/> Mechanical Drafting |
| <input type="checkbox"/> Business Administration | <input type="checkbox"/> Practical Accounting |
| <input type="checkbox"/> Certified Public Accounting | <input type="checkbox"/> Practical Electrician |
| <input type="checkbox"/> Chemical Engineering | <input type="checkbox"/> Reading Shop Blueprints |
| <input type="checkbox"/> Civil Engineering | <input type="checkbox"/> Reading Structural Blueprints |
| <input type="checkbox"/> Cotton Manufacturing | <input type="checkbox"/> Radio Servicing |
| <input type="checkbox"/> Diesel Engines | <input type="checkbox"/> Railroad |
| <input type="checkbox"/> Diesel Locomotive | <input type="checkbox"/> Railway Postal Service |
| <input type="checkbox"/> Drafting | <input type="checkbox"/> Salesmanship |
| <input type="checkbox"/> Electrical Engineering | <input type="checkbox"/> Stenographic-Secretarial |
| <input type="checkbox"/> Electrical Maintenance | <input type="checkbox"/> Structural Engineering |
| <input type="checkbox"/> Electronics | <input type="checkbox"/> Textiles |
| <input type="checkbox"/> Foremanship | <input type="checkbox"/> Toolmaking |
| <input type="checkbox"/> Television | <input type="checkbox"/> Tool Design |
| <input type="checkbox"/> General Radio | <input type="checkbox"/> Traffic Management |
| <input type="checkbox"/> High School | |

Other _____

Name _____ Age _____

Home Address _____

City _____ State _____

Occupation _____

Special tuition rates to members of Armed Forces. Canadian residents address International Correspondence Schools Canadian, Montreal.



Here's Why
IT'S SO PRACTICAL!

- Has only 2 moving parts
- No hidden springs • Hygienic
- Perspiration Proof • Non-Corrosive
- Non-Magnetic • Conforms to the wrist — most comfortable to wear
- Fully guaranteed

**RESILIENT STAINLESS STEEL
Contour CLASP-ON
WATCH BAND FOR MEN**

No. 1 Stainless Steel adjustable Plain Clips **\$3.95**

"The Guardsman"
No. 2 With Beautifully Embossed Stainless Steel Clips **\$4.95**

WRIST SIZES
Small 6 1/4" — Medium 6 3/8" — Large 7"

At your Jeweler or write direct Illustrated Brochure on request

Don Juan WATCH BANDS 29 E. MADISON ST. CHICAGO 2, ILL.

STOP MAKING MISTAKES IN... ENGLISH!

Mistakes in English and a limited vocabulary may be holding you back from a better job and greater social advancement. Now, at last, you can quickly become a more effective speaker, writer, and conversationalist without going back to school. FREE 32-page booklet, "Language and Your Success," tells how you can easily master the language skills you need, through Career Institute's low-cost, self-correcting home course in Practical English. Send card or letter TODAY. No obligation. No salesman will call. **CAREER INSTITUTE, Dept. 112, 41 E. Pearson St., Chicago 11**

ELECTRIC APPLIANCE REPAIRMEN



Find all the sources of supply for parts on all **ELECTRIC APPLIANCES**... Washing Machines, Vacuum Cleaners, Ranges, Sewing Machines, Small Appliances, etc.
The Only Publication Especially for the Appliance Repairman

SEND ONLY 20¢ IN STAMPS OR COINS FOR SAMPLE COPY
ELECTRIC APPLIANCE SERVICE NEWS
Dept. M-30 176 W. Adams St., Chicago 3, Ill.

RUPTURE-EASER

Reg. in U.S. Pat. Off. **FOR MEN, WOMEN AND CHILDREN**

A strong, form fitting, washable support. Back lacing adjustable. Snaps up in front. Adjustable leg strap. Soft, flat groin pad. No steel or leather bands. Unexcelled for comfort. Also used as after-operation support. Give measure around the lowest part of the abdomen. State right or left side or double. We pay postage except on COD's. **PIPER BRACE CO.**
811 Wyandotte Dept. PM-23 Kansas City 5, Mo.

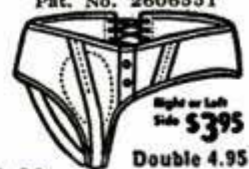

Pat. No. 2606551
Right or Left Side **\$3.95**
Double **4.95**

ENGINEERING DEGREE IN 27 MONTHS

INDIANA TECHNICAL COLLEGE

B. S. DEGREE, Aeronautical, Chemical, Civil, Electrical, Mechanical and Radio Engineering (inc. TV and Electronics), Drafting, 1-yr. G.I. Gov't approved. Low rate. Earn board. Large industrial center. Students from 48 states, 21 countries. Demand for graduates. Enter March, June, September, December. Write for catalog. 1623 E. Washington Boulevard, Fort Wayne 2, Indiana.

MAKE BIG MONEY at HOME!

BEFORE **INVISIBLE REWEAVING**

AFTER
Pays Up to \$10 an Hour at Home!
Here's financial security for life! Be THE expert INVISIBLE REWEAVER in your community. Make cuts, burns, tears, rips in dresses, coats, suits, DISAPPEAR! Do it at home—in spare time. Big demand from tailors, cleaners, laundries, homes—and reweavers are scarce! Anyone can learn with complete, professional home study course! Write for FREE DETAILS!

FREE

Big, complete FRENCH INVISIBLE REWEAVING Course, yours FREE while you learn the FABRICON METHOD. It's a \$75 value—write today!

Anyone can learn with complete, professional home study course! Write for FREE DETAILS!
FABRICON CO., Dept. 322, 8342 S. Prairie Ave., Chicago 19, Ill.

From **ONE SOURCE-**
the Ready-Made MATERIALS,
the TESTED PLANS and *the*
GUARANTEED BACKING
to give YOU-

**ONE
 THOUSAND
 GOLDEN
 OPPORTUNITIES**

A GRAND OPPORTUNITY!

We offer men and women everywhere what we believe, and thousands of sincere and enthusiastic customers have verified, is the greatest and most generous proposition ever made to ambitious people in the U.S.A.! It's like receiving an inheritance or being remembered in your rich Uncle's will! What we have to offer is worth a fortune to any person with a little vision, a little ambition and an earnest desire to establish themselves in a wonderfully fascinating and profitable business of their own!

MAKE BEAUTIFUL THINGS BY CASTING!

1. Our Catalog 19 is also an instruction book for it illustrates and describes hundreds of wonderful things you can make **WITHOUT TOOLS OR MACHINERY** right at home! The **PLASTICAST PROCESS OF CASTING** is as easy as pouring water out of a glass! We show you how to make the most beautiful imbedded jewelry you have ever seen . . . there is nothing else like it! Also desk pensets, paper-weights, fishing lures, pistol grips, lamps, keychains, enchanted gardens, imbedded photos, souvenirs, ash trays, book ends, novelties, curios and many other unique items too numerous to mention! We show you how to permanently preserve flowers, butterflies, insects, photos, items for display and curios in crystal clear transparent plastic!

MAKE PRECIOUS GEMS!

2. We show you how to make precious-like artificial gems of such exquisite beauty you will hardly believe your eyes! Devoting your time to this one item alone could make you wealthy . . . yet we have dozens more! Liquid Marble, Liquid Ivory, Porcelain, etc.

UNBREAKABLE CERAMICS!

3. We teach you how to make an endless variety of attractive, useful things out of **CERAMIC!** We have one of the largest **ORIGINAL** selections of molds in the country! Figurines, statues, planters, mugs, ashtrays, salt & peppers, novelties, etc. We have a special **UNBREAKABLE CLAY** that can be hardened in your kitchen oven!

GADGETS, MODELS, INVENTIONS!

4. We show you how to make gadgets and models and how to develop your own pet ideas and inventions . . . how to bring your ideas out to market in any quantity, and all it costs to get started is less than the price of a pair of shoes!

WE WILL START YOU IN BUSINESS!

5. We will start you in a 4-way business (manufacturing, retailing, teaching, etc.), supply you with beautifully packaged uncompetitive merchandise ready to sell and give you a **written sales guarantee!**

PROFITABLE HOBBIES!

6. For those who are hobby minded and want to turn their interesting hobbies into profitable ventures we have dozens of **NEW CRAFTS** and kits for making saleable products out of wood, felt, leather, wire, wax, plastics, metal, etc. We also have instruction kits in Silk Screen Printing, Growing Dwarf Trees, Glass Blowing, Etching, etc.

IT ALL ADDS UP . . .

7. Lack of space prevents descriptions of the many interesting things and plans we have but all in all, it adds up to a **THOUSAND GOLDEN OPPORTUNITIES** for you! And all it costs to get started is only 25¢ . . . yes, just send 25¢ for our big 56 page catalog and without extra cost or obligation we will send along other booklets and details of the greatest offer ever to come your way! Send for it today . . . this might be the lucky coin that will start the most fascinating and profitable venture of your life!



Here is some of the literature waiting for you. Be sure to send 25¢ for our very unusual catalog (No. 19 or 20) and discover a new, fascinating world of pleasures and profits!

PLASTICAST COMPANY (Dept. C)

F.O. Box 6737 Chicago 80, Ill. P.O. Box 987 Palo Alto, Calif.

CANADIAN CUSTOMERS: Send 35¢ for catalog to Canadian Ind. PLASTICS, 1056 1/2 W. Pender St., Vancouver, B. C.



FOR YOUR LIVING AND GIVING . . .

If you can't seem to find what you want in local shops — for yourself, or for gifts — try *Popular Mechanics'* "SHOPPING for living and giving" section. Look for it immediately preceding the beginning of the regular editorial section. In this new section you'll find some unique merchandise offered for sale direct by mail.

POPULAR MECHANICS

SHOPPING *for living and giving*





YOUR HIGH-PAYING
interesting career in
TELEVISION
starts here!

HOME STUDY COURSE

with one of America's **LARGEST** schools
There's a place for YOU in the tremendous, billion-dollar Television, Radio & Electronics industry! It's so easy to get started with the famous **CRESCENT SCHOOL** course. Learn in your spare time... illustrated, simplified lessons and kits to practice on. No previous training needed. Send for **FREE** sample lesson... make this day the day you started on your way to a brilliant career!



Complete parts kits included. Build your own TV SET!



APPROVED FOR KOREAN VETS
Also Day & Eve. Classes
Trained at Our School

SEND COUPON TODAY!

CRESCENT SCHOOL Dept. B2
500 Pacific Street, Bklyn. 17, N. Y.
Sirs: Rush your **FREE** sample lesson and full details about the **CRESCENT SCHOOL** Course—at no obligation to me!
HOME STUDY COURSE **RESIDENTIAL COURSE**

NAME _____
ADDRESS _____
CITY _____ ZONE _____ STATE _____

COULD YOU USE FIRST TIME OFFER!
\$1,000,000? \$3.95

We'd like to Hand You the Million—But You Realize That's Impossible. BUT WE CAN MAKE YOU HEALTHY!



Postpaid Sold Nationwide at \$5.95

weighs only 1 1/2 lbs.!



PUT ON MUSCLE TAKE OFF FAT

MR. AMERICA USES HIP POCKET GYM!
Among Mr. Americas of the last three years there's a fan of **HIP POCKET GYM!** A top health and strength magazine recently photographed him exercising with **HIP POCKET GYM.**

HIP POCKET GYM

THERE'S NO MAGIC, NO MIRACLE
HIP POCKET GYM helps both stout and skinny people. Using scientific and medical principles, it helps the body help itself by automatically adjusting to your strength and ability. You do not have to be Mr. America—even children can use it!

SO SIMPLE! SO EASY! No nailing on walls—no crawling on floors—no swinging from ceilings—no lengthy correspondence courses! A few minutes a day in a lazy man's way rids you of that run-down, tired feeling!

- Recommended By Over a Half Million People during the past 25 years without one word of advertising!
- Builds Health in Veterans' Hospitals!
- Scientifically Constructed of pure natural rubber that actually improves with age! So light and compact—take it wherever you go!

5 DAY MONEY BACK GUARANTEE

FREE With every **HIP POCKET GYM** you get **FREE** a Complete Set of Health and Strength Exercises!

MAIL COUPON TODAY

MAJOR LEAGUE SUPPLIERS.

Dept. PM-2, 160 Green St., New York 12, N. Y.
Please send... **HIP POCKET GYM** @ \$3.95 each. **PLUS FREE** set of Health and Strength Exercises. Total amount Enclosed \$..... Check Money Order \$1 DEPOSIT with C.O.D.
Save Handling and Postal Charges by Sending Check or Money Order.

Name.....
Address.....
City..... Zone..... State.....

If I am not satisfied for any reason whatsoever, I may return the Hip Pocket Gym within 5 days for full refund!

NEW—Sensational! GEIGER COUNTER



"The SNOOPER"
LOW PRICE ONLY **\$24.95**
COMPLETE

Find a fortune in uranium with this new, super-sensitive Geiger Counter. Get one for atom bomb defense. So small it fits in the palm of the hand or in the hip pocket, and yet more sensitive than many large, expensive instruments. Weighs only 1 1/4 lbs. Uses flashlight battery. Low price includes earphone, radio active sample, instructions. Sold with ironclad moneyback guarantee.

ORDER YOURS TODAY—Send \$5.00 with order or payment in full to save C.O.D. Write for free catalog on larger, more elaborate Geiger Counters, metal locators and our Scintillator Counter.

Dealer Inquiries Invited **PRECISION RADIATION INSTRUMENTS**
2235 PM So. La Brea, L.A. 16, Calif.



NEW LUMA TOP for '53
Aluminum—12 ft.; 46" beam.
Carry atop car. \$179.

GALVANNEALED 12'-14' \$78-\$130
Rugged, all-welded construction. Fast, safe. Take motors to 10 H. P. Write Dept. 82 for folder.



FREELAND SONS CO., STURGIS, MICH. 302 S. WATER ST., TAMPA FLA. BRANCH

WHY DON'T YOU WRITE?

Writing short stories, articles on business, sports, hobbies, travel, shop crafts, local, club and church activities, etc., will enable you to earn extra money. In your own home, on your own time, the New York Copy Desk Method teaches you how to write the way newspaper men learn—by writing. Our unique "Writing Aptitude Test" tells whether you possess the fundamental qualities essential to successful writing. You'll enjoy this test. Write for it, without cost or obligation.

NEWSPAPER INSTITUTE OF AMERICA
SUITE 5593-B, ONE PARK AVENUE, NEW YORK 16, N. Y.

Watch Repairing Pays Big Money Learn at home



Watch repairers in great demand. Train step-by-step in 10 easy lessons. We furnish all tools and 15 jewel watch and practice movement. Turn spare time into cash. A licensed school. Low cost. Send for **FREE** book today.

ILLINOIS SCHOOL OF WATCH REPAIRING
2870 Elston Ave., Dept. PM-23, Chicago 18, Ill.



You can play the GUITAR!

COWBOY-FOLKSONG STYLE
IN TEN EASY LESSONS WITH MY NEW, AMAZING, SIMPLE METHOD. KNOWLEDGE OF MUSIC IS NOT NECESSARY. IMAGINE YOURSELF PLAYING "HOME ON THE RANGE" IN JUST A FEW HAPPY HOURS OF PRACTICE. ONLY \$1.00 (ADD 10¢ FOR POSTAGE) .. SEND TO **PIERCE GUITAR METHODS-5812 MARKET ST. SAN DIEGO 14, CALIF.**

ORLON Work Uniforms
Coining Money for Salesmen!

The billion-dollar work uniform business is up for grabs! Miracle **ORLON UNIFORMS** make wool and cotton obsolete! Outwears wool 3-to-1; outwears cotton 5-to-1. What's more, **ORLON** is acid-proof, water-repellent, grease-resistant. Looks like wool, tailors like wool—but washes clean in soap and water. Dries out with original factory press! Everybody buys—service stations, garages, factories, etc. Huge demand and huge profits! Custom embroidery clinches sales.

TOPPS
Write for **Free** selling outfit, actual samples.

Dept. 612, ROCHESTER, INDIANA



"A FASCINATING...MONEY-MAKING art career can be yours

America's **12** Most Famous Artists Show You How!"



says **NORMAN ROCKWELL**

We show you our successful methods and art secrets...you learn them at home, in your spare time. Write for our big, handsomely illustrated free booklet that tells how you can have a great new art career! **WRITE TODAY!**

• FAMOUS ARTISTS COURSE •

FREE

Studio 6-B3, Westport, Conn.

Please send book about your home study art course.

Mr. Mrs. Miss Age
(Please Print)

Street

City, Zone, State

- | | |
|--------------------|----------------|
| Norman Rockwell | Al Parker |
| Jon Whitcomb | Ben Stahl |
| Stevan Dohanos | Robert Fawcett |
| Peter Helck | Austin Briggs |
| Harold Von Schmidt | John Atherton |
| Fred Ludekens | Albert Dorne |

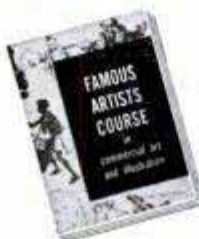

MEAT CUTTING OFFERS YOU SUCCESS And SECURITY

In The Best Established Business In The World • PEOPLE MUST EAT!

TRAIN QUICKLY in 8 short weeks for a job with a bright and secure future in the vital meat business. Trained meat men needed. Good pay, full-time jobs, year-round income, no lay-offs—HAVE A PROFITABLE MARKET OF YOUR OWN!

LEARN BY DOING

Get your training under actual meat market conditions in our big modern cutting and processing rooms and retail meat market. Expert instructors show you how—then you do each job yourself. Nearly a million dollars worth of meat is cut, processed, displayed and merchandised by National students yearly!

PAY AFTER GRADUATION

Come to National for complete 8-weeks course and pay your tuition in easy installments after you graduate. G.I. APPROVED. Diploma awarded. Free employment help. Thousands of successful graduates. OUR 28th YEAR!

FREE CATALOG—MAIL COUPON

Send now for big new illustrated National School catalog. See students in training. Read what graduates are doing and earning. See meat you cut and equipment you work with. No obligation. No salesman will call. Send coupon in envelope or paste on postal card. Get all the facts NOW!

NATIONAL SCHOOL OF MEAT CUTTING, INC.
Dept. 50-O Toledo 4, Ohio



NATIONAL SCHOOL OF MEAT CUTTING, INC., Dept. 50-O, Toledo 4, Ohio

Send me FREE 52-page school catalog on LEARN-BY-DOING training in PROFITABLE MEAT CUTTING, SUCCESSFUL MEAT MERCHANDISING and SELF-SERVICE MEATS at Toledo. No obligation. No salesman will call. (Approved for Training Korean Veterans)

Name Age.....

Address

City Zone..... State.....

BUILD A \$15,000 A YEAR FUTURE!

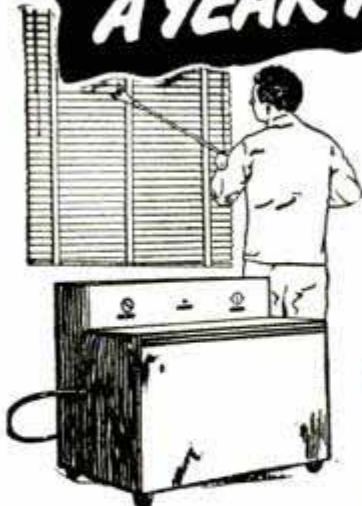

IN THE EXCITING NEW BUSINESS OF LAUNDERING VENETIAN BLINDS

There is big money to be made cleaning Venetian Blinds and a permanent, fast growing, Lifetime Business, besides.

An amazing new kind of business of your own in a field that is growing like mad. Millions of Venetian Blinds need laundering at regular intervals.

With our new patented machine, you can start small—using your basement, garage or utility room to begin with. You can expand as your business increases by leaps and bounds. Income up to \$200.00 daily already being made by others. Small investment for equipment starts your own lifetime business—and monthly payment plan permits you to pay for it as you grow.

FREE Get all the facts about this sensational new kind of machine that launders blinds so fast that your charges are unbelievably low. People would rather send blinds to you than do the work themselves. Yet, you make 700% profit on every blind you clean. Get names of successful owners near you. Get details of the full amazing plan without obligation. Be first in your territory to start a business that has brought \$15,000 PROFITS the first year to others. Wire today or send name on postcard.

VENETIAN BLIND LAUNDRY EQUIPMENT CO. INC.
442 N. SENECA ST. DEPT. 10-B WICHITA 12, KANSAS

Say You Saw It in Popular Mechanics



**FREE!
100
FOREIGN
STAMPS**

FREE! Rush coupon now for real stamp collector's new thrill or a beginner's head start. We send you FREE 100 mixed stamps from all parts of the world — Europe, Asia, Africa, Australia. All genuine. All unpicked, unsorted by us and just as received from foreign missions, etc., so you may find a hidden treasure. Other valuable offers included for your free inspection, PLUS FREE booklet, "Stamp Collector's Guide." Offer limited so — RUSH COUPON TODAY.

GARCELON STAMP CO., Dept. PM-2, Calais, Me.

Rush me FREE 100 Foreign Stamps and booklet. 10¢ enclosed for postage and handling.

Name

Address

City..... Zone..... State.....

•• A SHOE BUSINESS IN YOUR HAND! ••

**EARN \$60 WEEKLY
WITH ONLY
3 SHOE ORDERS A DAY!**



**THE
BIGGEST
SELLER
IN
30 YEARS**

**HEEL
TO
TOE
CUSHION**

Make more money with famous 30 year old company. Show complete line quality shoes for men, women, children. Commissions to \$4.00 per pair, PLUS Cash Bonus to 75¢ per pair, PLUS Paid Vacation! Smash hit styles with magic comfort heel-to-toe cushion are selling dynamite. No experience or investment needed. Actual shoe samples supplied without cost. Write TODAY for full information and FREE 76 page Spring Catalog. **TANNERS SHOE CO., 212, Boston 10, Mass.**



How to Make Money in PHOTOGRAPHY

Unique, low-cost LEARN-BY-DOING method and INDIVIDUAL attention trains you quickly at home in spare time. Start making money in photography at once! We show you how. Our 43rd year. Big FREE colorful book gives full facts. Write TODAY! Resident training also available. **NEW YORK INSTITUTE OF PHOTOGRAPHY** Dept. 49, 10 W. 33 St., New York 1 N.Y.



LOCKSMITHING & Key Making

PRACTICAL UP-TO-DATE COURSE—ONLY \$4.95
Easy-to-learn modern information for self-instruction. How to work on locks, de-code, make master-keys, repair, install, service, etc. For every handyman, home owner, carpenter, mechanic, service station operator, fix-it shop, hardware dealer, gunsmith. 53 plain illustrated lessons. **FULL PRICE ONLY \$4.95. SEND NO MONEY.** Just pay postman plus C.O.D. postage. Or send \$4.95 with order, we'll ship postpaid. Satisfaction guaranteed or refund. **NELSON-HALL CO., 210 S. Clinton Ct., Dept. BX-2, Chicago 5, Ill.**



AMAZING NEW POCKET SIZE RADIO!

NO TUBES, BATTERIES OR ELECTRIC "PLUG-INS" NEEDED. "TUNES IN" MOST LOCAL RADIO STATIONS WITH STATIC-FREE CLEAR TONE. Has new perma-crystal diode and TINY SELF-CONTAINED SPEAKER PHONE—A marvelous real tiny pocket size radio to take with you anywhere you go — FOR REAL FUN AND ENJOYMENT. GUARANTEED TO WORK and should last for years! **SEND \$1.00** (Cash, M.O., Ck.) and pay postage or send \$4.99 for p.p. delivery. COMPLETE ready to play. By mail only from: **Midway Company, Dept. PPM-2, Kearney, Nebr.**

BRAND NEW NYLON COVERS

for outdoor storage of cars, boats, machinery, equipment, etc. Strongest, lightest covers ever made. New DuPont Nylon with 1 side rubberized and the other of soft nylon, cannot scratch car surface. Will not harden, crack or mildew. Folds away easily. Secured with heavy elastic. Protection against wind, rain, sun, snow, frost, etc. 15-day money-back guarantee. Material very many times stronger than regular plastics. Olive green color. Nylon tarp to order, heavier weight. double coated, brass grommets, 9c sq. ft. Size Standard \$17.95 plus 80c postage. Larger Size for Caddy, Linc., etc. \$2.95 extra. **DEFENDER TEXTILE CORP., 317 Canal St., Dept. PM, N.Y. 13, N.Y.**



HELPFUL BOOKS

Send post card asking for FREE catalog
Popular Mechanics Press, 200 E. Ontario, Dept. 601, Chicago 11

Wheels Wheels Wheels Wheels



5" Disc Wheel 5/8" Tire 5/16" or 3/8" sleeve 30c ea.
6" Disc Wheel 5/8" Tire 5/16" or 3/8" sleeve 35c ea.
7" Disc Wheel 3/4" Tire 3/8" sleeve 45c ea.
8" Disc Wheel 1 1/8" Tire 1/2" sleeve 70c ea.
7" Disc Wheel 1" Tire 1/2" ball bearing 80c ea.
8" Disc Wheel 1 1/8" Tire 1/2" ball bearing \$1.00 ea.
9" Disc Wheel 2" semi-pneum. T. 1 1/2" B.B. \$1.50 ea.
10" Disc Wheel 1.75 semi-pneum. T. 1 1/2" B.B. \$1.50 ea.
12" Disc Wheel 1.75 semi-pneum. T. 1 1/2" B.B. \$1.85 ea.
Above wheel prices includes hub cap. Plus postage. C.O.D.'s accepted.
AXLES—Sizes 5/16 in., 3/8 in., 1/2 in.—Cut to size—End holes drilled.
UNITED WHEEL STAMPING CO.
12131 S. PEORIA STREET PM-2 CHICAGO 43, ILLINOIS

French STYLE DUELING SWORDS

Once used in deadly combat—now an exciting sport! Learn right at home. Fun—safe*—educational. These swords are made of fine blue spring steel, polished metal

SET OF TWO \$3.98

41" long



guards, turned handles, rubber safety tips. Fencing teaches quick thinking, develops coordination, posture. Since the Middle Ages, Europeans have enjoyed the sport of dueling. *Now advocated by U.S. colleges. Set includes two swords and the booklet, "The Art of Fencing". Special price. **MONEY BACK IF NOT COMPLETELY SATISFIED** At sporting goods dealers or send \$3.98 to **TECHRITE CORP.** Box 12H South Pasadena, Calif

SAFE-GLOW REFLECTOR

PREVENTS ACCIDENTS! Amazing New Discovery that glows bright in the dark as light draws near.

- Ideal as markers on Cars, Trucks, Buses, Trailers, Bicycles, etc.
- Protects Parked Cars, Trucks and Trailers at Night.

Reflects 200 times more light than white painted surface. On this reflector are thousands of microscopic beads that react and throw red light back. Withstands all weather conditions. Stays clean, brilliant and bright. Size 24"x1". Pressure sensitive, adheres to any surface.

SEND \$1.00 NOW! \$1.00

Mailed prepaid... Money back guarantee! Sorry, No C.O.D.'s.

SAFE-GLOW, 1915-A Archer Ave., Chicago 16, Ill.

BIG MONEY and your OWN BUSINESS in AUTOMATIC MERCHANDISING

Get started in the fabulous young business—automatic merchandising. Learn how small operators share in BILLION DOLLARS spent yearly in pennies, nickels, dimes for vended products. **STUDY AT HOME** so you can operate your own machines vending coffee, candy, sandwiches, other products. Write for amazing Reader's Digest reprint, "Insert Coin Here," the story of vending, SENT ABSOLUTELY FREE. Also how you can master secrets of selling merchandise automatically. **RUSH NAME AND ADDRESS ON POSTCARD TODAY.** **SUPERMATIC REPORTS, 1209 Calhoun, Dept. 22, Houston 3, Texas**



WHAM-O SPORTSMAN*

\$1.50

35-LB. PULL!

HITS LIKE A RIFLE—KILLS RABBITS, SQUIRRELS. Powerful, silent, accurate. For hunting, target, routing pests. Sportsman's choice sold world over!



HUNTING SLINGSHOT

Heavy duty 7" ash stock. 40 steel balls, extra rubber, target.

GUARANTEED. At dealers, or send \$1.50 to

Wham-O Mfg. Co. Box 8T, South Pasadena, Calif. * Professional model of Nat'l Slingshot Assn.

EASY & PROFITABLE RAISE FISHWORMS

GUARANTEED MANUAL How To Breed, Sell, Ship—\$1.00 POSTPAID. LITERATURE FREE.

BREEDERS—100—\$1.00, 550—\$5.00, 1,000—\$8.50 FISHBAIT—FISHWORMS OR MEALGRUBS 200—\$1.00, 425—\$2.00, 1,000—\$4.50. POSTPAID—ANYWHERE—ANY TIME. FREE "KEEP-EM-LIVE" INSTRUCTIONS. DIX DOCK, KENT 10, OHIO

Get into BUSINESS for Yourself!

METALIZING BABY SHOES AT HOME IN SPARE TIME



Get facts about amazing money-making Warner Success Plan that shows you every easy step in completely charted path to personal independence—with your home as your headquarters... This proved and tested Plan is working like magic. It's backed by an old, reliable company... And we send it to you on a No-Risk Trial Money Back Guarantee.

QUICK CASH WAITING Demand for METALIZED Baby Shoes and other keepsakes is growing bigger daily. Our Tested Plan Shows How to Do the Work, How to Bring in the Business, How to Make as much as \$5 an Hour. Spare or full time, big steady profits are waiting for you. Send penny postcard or mail coupon for FREE Facts. Act! Time is precious.

FREE offer of **COMPLETE MONEY MAKING PLAN** • **SEND NO MONEY Just Mail COUPON**

Ray Brandell, Mgr., Warner Electric Co., 1512 JARVIS AVE., DEPT. 32, CHICAGO 26, ILL.

Please rush complete details about your No-Risk Trial Money Back Plan for Metalizing Baby Shoes. Everything you send is FREE and costs me nothing—now or ever.

NAME _____

ADDRESS _____

CITY _____ ZONE _____ STATE _____

EASY TO LEARN CODE

Learn to increase speed with an Instructograph—the Radio-Telegraph Code Teacher that takes the place of an operator-instructor and enables anyone to master code without further assistance. Available tapes from beginners alphabet to typical messages on all subjects. Speed range 5 to 40 WPM. Always ready—no QRM. Thousands have "acquired the code" with the Instructograph System. Write today for convenient rental and purchase plans.



INSTRUCTOGRAPH COMPANY

4701-V Sheridan Road, Chicago 40, Illinois

PORTABLE GARAGE

\$6.75 Plastic Vinyl

USE IT ANYWHERE

- Folds compactly • Keeps rain, snow, dust, salt air, sun or sleet away • Protects your car's finish • Durably constructed of vinyl plastic • Springtite elasticized bottom, holds securely in all kinds of weather • Fits all makes • Direct from manufacturer • Enclose check or money order for \$6.75, or sent C.O.D. 10-Day Money Back Guarantee.



MARDO SALES CORP.

480 LEXINGTON AVE., DEPT. G-950, NEW YORK 17, N. Y.

Try YOUR Voice! Talk! Sing! Play! It's Fun! Over 100 Practical Uses!

Broadcast Thru ANY Radio!

Test & improve your voice, playing; thrill & fool friends. Do acts, surprise programs, imitate Crosby or Hope, announce games & events, be disc jockey, etc. Practise broadcasting, be popular. Educational, over 100 practical uses. Users say: "Riot of fun—many other uses too!" "Bargain—does the work of \$50 unit."

- How do YOU Sound?
- Public Address Amplifier
- Intercommunication System

- Jokes, Party Fun, Home Entertainment
- Secret Detectaphone, Overhear Others
- Announce People and Events



Use with 1, 2 or more radios for powerful public address system, music amplifier, etc. Use to overhear private conversations, baby or burglar alarm. Used by show barkers. Talk as you walk! Improve personality! Speak better! Sing & Play better! Learn techniques worth many dollars. Do "fake" broadcasts. "Call all cars!" Used for home, school, games, office, shop, etc., etc. Wonderful for announcing games, events, etc. Saves you time & money! Even make money renting it out for games, parties, dinners, speeches.



New Micro-Vox Wireless Microphone

Use It Anywhere! Broadcast to Car & Portable Radios Too! \$9.95 Complete!

No Wiring! No Connections! Do Not Touch Radio—Works Normally

NEW SELF-CONTAINED PORTABLE TRANSMITTER. Broadcasts over ANY radio within 75 feet. Even talk from one car to another! No adapters; no experience needed. High fidelity, professional tone, adjustable volume. Tuning dial. READY FOR IMMEDIATE USE. Electronic 1-tube unit, complete with long-life replaceable batteries. Beautiful walnut plastic housing, 6-in. high. Operates indoors or outdoors. Uses war-surplus parts; limited supply. Amazingly low-priced. (Better still, save by ordering 2 for only \$17.95) \$9.95 Each Complete

Send to: JOHNSON SMITH & CO.

Dept. 644

Detroit 7, Michigan

TV Picture Tube BOOSTER

Adds new life to old picture tubes

If your main picture tube is the cause of dull pictures with no brightness, this TV picture tube brightener will bring it back to life. If your pictures aren't brighter and clearer after attaching the booster and you're not satisfied with the results your money will be refunded. No tools required, no wires to touch. It's as simple as putting a small tube in a socket. This booster plugs into the rear of your picture tube and doesn't necessitate going inside the set.

\$5.00 Postage prepaid with remittance. C.O.D.'s send \$1.00 with order, pay postman \$4.00 plus charges. Satisfaction guaranteed or your money back.

HUDSON RADIO COMPANY
BOX 6P, WEST ENGLEWOOD, N. J.



Deluxe Neoprene

Enjoy YOUR OWN Lifetime **INDEPENDENT BUSINESS** Even If Now Employed

Here's a real money-making opportunity. Just take orders for exclusive top value shoe line chosen by millions. Sure fire repeaters. All sport, dress and work shoes. America's only cushioned Paratroop Boot. Shoes men go for. Big, BIG value! Magic Cushion. No investment or experience needed. Quick cash commissions up to \$4.00 pair. Giant Bonus. Samples to Producers. Write NOW for FREE outfit without obligation.

PARAGON SHOE CO.
747 Columbus Ave., Bos. on 20, Mass.



FULL LEATHER LINED FROM HEEL TO TOE



LEARN FASCINATING **Leathercraft**

Make your own bags, belts, wallets, etc. Learn fascinating, profitable leathercraft in spare time. Send 25c for valuable Catalog, has over 200 photographs. (refunded first purchase).

BURTONS LEATHERCRAFT

Dept. PM-2, 1755 1/2 Glendale Boulevard, Los Angeles 26, Calif.

TOOTHACHE? Ask your Druggist for **DENT'S** TOOTH GUM TOOTH DROPS POULTICE

Powerful Motor

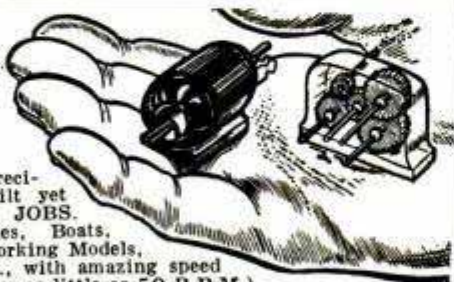

One of the smallest precision motors ever built yet does GIANT-SIZED JOBS. Drives Model Planes, Boats, Construction Sets, Working Models, Trains and Cars, etc., with amazing speed up to 6800 R.P.M. (or as little as 50 R.P.M.), using the reduction gears that come with this exciting set. The MIGHTY MIDGET does hundreds of jobs. It's a Honey. Looks exactly like a Big Motor, yet measures 1"x1 1/4" and weighs one ounce. For only \$2.98, YOU GET LOTS MORE with this Mighty Midget. You get a complete set of gears and pulleys and a transparent multi-ratio gear box as well as a battery clip with two batteries and instructions. NO SHOCKS, SPARKS, NO SHORTS, NO TRANSFORMER NEEDED. Reverses immediately, too! Endless hours of fun. Enclose check or money order for \$2.98 for this entire set and we will pay postage. C.O.D. orders plus postage.

IMPERIAL SALES CO.

480 LEXINGTON AVE. DEPT. M-210 N. Y. 17, N. Y.

Now! Amazing New Relief from **RUPTURE**



Guarantees You Perfect Fit Always

Definitely NEW! Definitely better than anything you've ever used. For real relief from pain caused by rupture get LOCK-O-MATIC. Fits everybody, and is adjustable to keep perfect fit always.

Write for FREE booklet: "RUPTURE FACTS" **LOCK-O-MATIC SALES CO.**

21 So. Third St. Dept. P-2 Minneapolis, Minn.!

Do You Make These Mistakes in English?

MANY persons say "between you and I"—use "who" for "whom"—don't know whether to use one or two "e's" or "m's" or "r's." Every time you speak or write you show what you are. A command of effective English brings you added advantages, better opportunities.

You can improve your English through Sherwin Cody's 100% self-correcting invention. If you are ever embarrassed by mistakes in grammar, spelling, punctuation, or pronunciation, write for FREE book "How You Can Master Good English in 15 Minutes a Day." No obligation. SHERWIN CODY COURSE IN ENGLISH, 52 B & O Bldg., Rochester 14, N. Y.



MASTER MIND!

Learn Short-Cut Mathematics

Juggle figures, do baffling number tricks. Make people gasp at your marvelous lightning-quick mind. Multiply 4 figures by 4 figures without using old-fashioned multiplication! Big cloth-bound volume; fully illustrated course.

Sharpen up Your Brain Power

Includes worked-out problems, answers, etc. Sensational bargain, only \$1.95, postpaid or COD plus postage. Satisfaction guaranteed or refund. Order this amazing "Short-Cut Mathematics" today!

NELSON-HALL CO., 210 S. Clinton St. CHICAGO 6, ILL.

\$1.95 Complete



ITALIAN ACCORDIONS

Hand Made. Very Best. Buy Direct from Factory Representative at lowest wholesale prices and Save Money. Send Name and Address for FREE catalog.

ITALIAN ACCORDION MFG. CO.

7600 Cottage Grove Ave., Dept. PM-2, Chicago 19, Ill.

CIGARS FACTORY FRESH

Mild. Flavorful. Fine Smoking.

10c size. Box of 50 \$3.00. Two boxes \$5.50. Postpaid. Check or currency. Get fresh Cigars and save. Money back guarantee. Or send 25c for four trial cigars.

ESQUIRE CIGAR FACTORY, 5514J Easton, St. Louis 12, Mo.

SAY YOU SAW IT IN POPULAR MECHANICS

AUTO OWNERS... GET SUMMER STARTING IN WINTER - SAVE BATTERIES SERVICE CALLS AND DELAYS!

E-Z-E START MOTOR OIL HEATER keeps motor oil warm for easy starting in the coldest weather. You replace your present oil measuring stick with an Anger E-Z-E Start Motor Oil Heater. It operates from any 110 volt lighting circuit, and it is as economical as a 50 watt light. Endorsed by present users and sold on a money back guarantee—\$7.95 postpaid. Send check or money order with make, model and year of car.

WRITE FOR FREE FOLDER!

ANGER MANUFACTURING CO.

Box R-4787 Redford Station • Detroit 19, Mich.



MONTH AFTER MONTH, YEAR AFTER YEAR, YOU SEE OUR AD.

CHECK AND DOUBLECHECK BEFORE YOU BUY ANYWHERE!

- 1 Are These Tires "Family-Safe"? Our Families Use Them.
- 2 Are They Recaps? Ours Are Not (Except Passenger Snow-Tires)
- 3 Will I Get Goodyear, U. S. & Famous Brands? From Us, You Must!
- 4 Is The Guarantee Unconditional? See Our Fine Offers Below.
- 5 Can Good Tires Be Bought Cheaper? It's Dangerous To Pay Less.
- 6 Is A Tube Included Free? Yes, We Do. See OUR Free Tube Offer.

GOOD YEAR  **Firestone** 

GOODRICH, U. S. & OTHERS, SLIGHTLY USED (NO. NOT RECAPS) DOUBLE WARRANTY & UNCONDITIONAL GUAR. ON PASS. TIRES

Our Policy is to select your tires so carefully, as if our very future depended on the service given by that particular tire.

| FREE TUBE | | WITH EVERY GOOD GRADE & FINEST GRADE PASSENGER AND TRUCK TIRE | | | | | |
|-------------------------------------|--------|---|--------|--------|---------|----------|--------|
| GOOD GRADE 20 MONTHS GUARANTEE BOND | | FINEST GRADE 30 MONTHS GOLDEN RULE GUARANTEE BOND | | | | | |
| 600-16 | \$4.02 | 820-15 | \$5.30 | 600-20 | \$ 6.92 | 32x6(8) | \$8.50 |
| 650-16 | 4.40 | 700-15 | 4.22 | 650-20 | 7.52 | 32x6(10) | 9.80 |
| 700-16 | 5.00 | 670-15 | 4.40 | 700-20 | 8.40 | 900-20 | 13.10 |
| 650-15 | 4.00 | 710-15 | 4.60 | 750-20 | 8.40 | 1000-20 | 13.62 |
| 750-15 | 4.90 | 550-19 | 6.5* | 825-20 | 13.92 | 1100-20 | 13.94 |

| FINEST GRADE 30 MONTHS GOLDEN RULE GUARANTEE BOND | | THIS GRADE MADE THE "BLATT" NAME WORLD FAMOUS. | |
|---|---------|--|----------|
| 600-16 | \$5.12 | 700-15 | \$5.82 |
| 600-16 (6) | 5.92 | 475-19 | 5.08 |
| 650-16 | 5.92 | 640-15 | 5.02 |
| 650-16 (6) | 6.92 | 670-15 | 5.22 |
| 700-16 | 6.57 | 710-15 | 5.72 |
| 700-16 (6) | 8.72 | 760-15 | 5.92 |
| 750-16 | 7.02 | 800-15 | 6.62 |
| 525-18 | 4.00 | 820-15 | 6.72 |
| 550-17 | 4.52 | 760-16 | 6.62 |
| 650-15 | 5.12 | 450-21 | 5.08 |
| WHITEWALLS | \$1 ea. | EXTRA | 32x6(10) |

Buy the "Right" Truck Tires for "Your" Job.

| Std. Guar. | 20 Mos. Rugged Guar. | 32 Mos. MILITARY MUD-SNO TREAD |
|-------------------|----------------------|--------------------------------|
| 750-16Std \$13.52 | 750-20Std \$10.08 | 750-20Rg. \$14.52 |
| 750-16Rg. 17.64 | 900-16Std 10.58 | 900-16Rg. 15.08 |
| | 600-16Std 6.48 | 600-16Rg. 9.95 |

FACTORY RETREAD SNOW-TIRES. 30 MONTH GUARANTEE. "New Tire Traction!" GOOD YEAR, FIRESTONE & OTHERS

| | | | | |
|--------|--------|--------|--------|--------|
| 670-15 | 600-16 | 710-15 | 650-15 | 650-16 |
| \$8.50 | \$8.50 | 760-15 | 700-15 | 800-15 |

BLATT BLATT BLDG., GIRARD & LANCASTER AVES. DEPT. PM, PHILADELPHIA 31, PA. SEND CHECK OR MONEY ORDER & THIS AD. Shipments RUSHED Down South, Far-West & Up North

You Are Invited to Join the

INTERNATIONAL TRADERS GUILD

Free to new members of the International Traders Guild—many unusual, useful products from France, Japan, Germany and other foreign lands, and trade bulletins listing hundreds of import bargains to sell at high U. S. prices. Also requests from overseas buyers for U. S. exports. Opportunity, men—women, profitable, world-wide, mail order business at home; or travel abroad; no capital needed. 2,000 members in 42 countries. 7th successful year. FREE details. Mellinger Co., Suite 252, 1717 Westwood, Los Angeles 24, Calif.

How to Get Ahead

SEE PAGE 21

Say You Saw It in Popular Mechanics

Tells How You Can Learn to

FUN! RECREATION! PROFIT!

FREE BOOK

MOUNT BIRDS!

Learn At Home

Men, Boys, Hunters, Fishermen, mount and save your lovely wild-game trophies. Be a Taxidermist. Mount Birds, Animals, Heads, Fish, Tan skins. YOU learn easily, quickly in spare time. Have a grand home-museum. The finest and the greatest hobby known, for sportsmen. Fun, real profits.

FREE BOOK

Yes, FREE. Beautiful strange, valuable Book, telling all about Taxidermy. Contains over 100 beautiful game-pictures. And it's yours FREE, if you rush your request. You can mount all kinds of wild-game, and common specimens too. We can positively TEACH YOU. So GRASP this opportunity. RUSH letter or postal for this amazing FREE BOOK. Don't delay. State your AGE. N. W. SCHOOL OF TAXIDERMY, 2562 Elwood Bldg., Omaha 2, Neb.

HOW TO SEAL THOSE

PISTONS POWER!

PACK 'EM WITH

AT HOME for JUST

\$3.95 POSTPAID

STOPS OIL BURNING!

Restores POWER & ZIP!

Read This

SAVE \$75
Overhaul Your Car in 10 Minutes!

More Gas Mileage or Your Money Back

GUARANTEED! Fisher's Compression Seal in the big tube is now used by over 100,000 wise and satisfied drivers who made the simple application in their own garages—and put the \$50 to \$100 apiece they saved in their pockets! Remember—it plates and seals your pistons while you drive. Here's how.

BLUE-BRONZE PLATE

FCS and only F.C.P. contains tough, resilient blue-bronze Fisherite which builds up evenly and seals excessive clearance between piston and bore. Detroit has known about it for many years—now it's yours for the first time. The semi-liquid carrier goes up in gas and out the exhaust.

SIMPLE TO APPLY—remove plugs, squeeze specified amount into each cylinder, replace plugs and drive. Simple? You bet! **SEND \$3.95 TODAY** in check, cash or M.O. C.O.D.'s Accepted! By return mail we send standard tube of Fisher's Compression Seal (for 6 or 8 cylinder car) plus FREE applicator, FREE test chart and iron-clad guarantee!

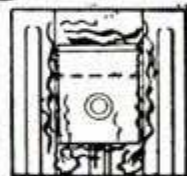

POWERLESS PISTON (Before Application)

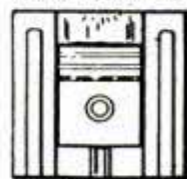

DYNAMIC POWER (After Application)

ADVANCED ENGINEERING BOX 7013 Los Angeles 37, Calif. Dept. PM-2

Heike's 1953 Hobby Catalog-35c



Collector's Catalog of historical and scientific items.— Selling: 450 historical firearms — 20,000 Indian Relics — Collectors Cartridges — Coins — Confederate Money — Revolutionary, Civilwar, Indian Wars, Flintlocks, percussion muskets, Swords, Bayonets, Pistols, Revolvers, Ramrods, Bullet Molds, Percussion Caps, Powder Flasks, Powderhorns, Blunderbusses, Civilwar Handgrenades, — Stagecoach Carbines, Winchester Rifles, Kentucky Rifles, Pepperboxes, Gun Barrels—Locks—Nipples.—**ARROWHEADS**, Tomahawks, Battle Axes, Gempoints, Spearheads, Peace Pipes, Arrow making Stones, Discoidal, Bannerstones, Gorgets.—**Steerhorns**, Buffalo Horns, Eagle Feathers, Deer Horns, Elk Antlers, Bo-wood, Blohorns, Mounted Squirrels, Pheasants, Ducks, Owls, Quails.—**AGATES**, Fossils, Minerals, Marine Shells, Violin Wood — Daguerreotypes, Ambrotypes, Scalping Knives, Dueling Pistols, Gold Dollars, Frontier Colts, etc., too numerous to mention.

SPECIAL: 5 Arrowheads, \$1.65—Tomahawk, \$3.88—Scalper, \$1.88 — Hammerstone, \$2.40 — Civilwar Musket, \$28.65 — Sword, \$16.40—Bayonet, \$1.98—Powderhorn, \$8.75—25 Indianhead Cents, \$1.98—Agate, Fossil, Rattler Geode, Galena, Pyrite, Gastropod, Brachiopod, Molybdenum, Crinoid, Chalcopyrite, Barite rose, Petrified wood, each \$.48, all 13, \$5.00.

Send 35c for your profusely illustrated 1953 catalog today.
R. HEIKE, 253 M Street, Wenona, Ill.

SEE THE WORLD'S FINEST MOST COMPLETE LINE OF REAL PERFORMANCE BOATS!

JOIN THE FUN—SAVE 50%

PACKAGED BOAT KITS



OUTBOARD CRUISERS from \$349.50

EASY TO ASSEMBLE



8 FT. PRAM KITS from \$45.00



FISHING SKIFFS from \$63.50



OUTBOARD RACERS from \$119.95



SPORTSMAN MODELS from \$132.50



INBOARD RUNABOUTS from \$379.95

SEE 27 EXCITING NEW 1953 MODELS! Dinghies, Skiffs, exclusive Pontoon Racers, sleek Runabouts, roomy Outboards, Speed Boats, Express Cruisers.

SEE HOW EXCLUSIVE FEATURES MAKE ASSEMBLY EASIER Notched members fit and lock together. You can set up the basic framework without driving a screw. The shipping crate acts as a building jig. Pre-formed and grooved Mahogany side decks are easy to install. Mahogany deck panels just slide into place. It's sturdier, better looking and requires only a few fastenings. It's easier to finish.

SEE HOW ADVANCED DESIGN PRODUCES TOP PERFORMANCE Tredronic "Air Ride" Bottom Design for efficient operation at slow trolling speeds or a smooth soft ride at top planing speeds. Monodronic "High Speed" Bottom Design plus Non-Trip Chines for amazing speeds plus superb handling characteristics.

SEND 25c FOR BIG 1953 CATALOG Get all the facts. See how they're built, how they perform. Large model, action and construction photos completely present all 27 models. Specifications performance data, plus a complete line of MARINE HARDWARE, ACCESSORIES and PAINTS included.

OWN A BOAT OF CUSTOM QUALITY FRAMES, preassembled from Mahogany, ready to set up. DECKING, Precut and Preformed from mahogany lumber and marine plywood, ready to install. PLANKING, Precut from Boat Hull Grade Plywood Panels. BRASS FASTENINGS. ILLUSTRATED STEP BY STEP ASSEMBLY INSTRUCTIONS.

Over 100 Modern plans and full size patterns. Racing classes, cruisers, inboards, outboards, sail boats. By famous designers. 6' to 30'. DESIGN CATALOG only 35¢. For Design Catalog plus boat building handbook send \$1.00.

BOAT PLANS AND FULL-SIZE PATTERNS

CUSTOM-CRAFT (DEPT. B) BUFFALO 7, N. Y.

SAVE 75%

ON

WORK CLOTHES!



SURPLUS STOCK FROM MID-WEST SUPPLY FIRM! Terrific values you've got to see to believe!

SHIRTS 89c

Made to sell for 2.99! Now Only 4 for \$3.45

What a buy! 4 for the price of one! These shirts, though used, are washed, sterilized and ready for long, tough wear. Assorted colors.

Send name, address, neck size.

PANTS to match 99c

Sold for 3.95 now only 4 for \$3.85 measure and inside leg length.

COVERALLS . . . wear 'em used and save plenty! Originally 5.95. \$1.95

Now only 3 for \$5.75 Send chest measurement.

SATISFACTION GUARANTEED! Money back if you're not convinced these are bargains you can't beat! You can't lose so order TODAY for immediate delivery! Pay postman or send money with your order and save postage.

GALCO SALES CO. Dept. 132
4064 East 71st Street • Cleveland 5, Ohio

YOUR FUTURE IS ON PAGE 21



SPORTONE MUFFLERS

- Ford & Chevrolet.....\$ 4.45
- All other popular cars..... 5.45
- V-8 Dual Sets..... 15.95
- Chromed Silentips..... 2.95

(Please state make & year of car on all orders.)

SANDY MUFFLER CO.
5643 Corryne Place • Culver City, California

Learn TATTOOING At Home

Earn extra MONEY—Tattoo blood types and designs in your community. Splendid opportunity in every town. Prepare in spare time. Practical instructions. Send 25c for details and list of Tattoo Supplies. No obligations.



ZEIS SCHOOL OF TATTOOING • 728 Leslie, Rockford, Ill.

391 Ways to Get a Better Job

TIRED of same old job—same old pay? Want to start moving up in the world? I.C.S. offers 391 home training courses that can help you get ahead faster in your present job, or break into a profitable new field. Nearly six million people have chosen this famous way to win promotion, higher pay. Learn Architecture, Engineering, Chemistry, Art, Business, Radio, TV, etc.—right at home, in spare time. 203 instructors. COSTS ONLY A FEW CENTS A DAY.



2 FREE BOOKS. Write for free book; state subject that interests you. Also free, "How to Succeed," 38 pages of valuable tips on how to get ahead faster. Just send your name, address. No obligation. International Correspondence Schools, Box 5563-L, Scranton 9, Penna.



Guarantee: Any item you order direct from this page must satisfy or shop will refund money.

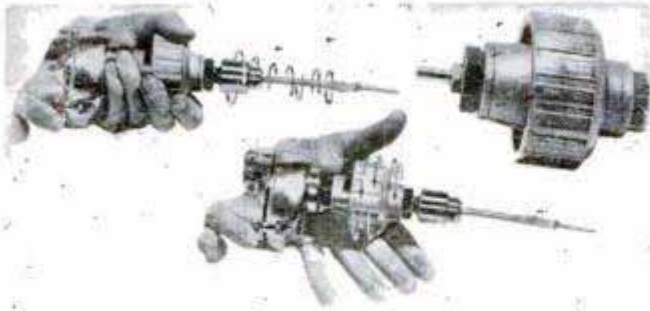

Babco 5-to-1 Speed Reducer Fits 1/4" Drills
Convert your 1/4" electric drill to electric screw-driver—drill holes to 1 1/4" in wood, to 1/2" in masonry. Planetary gear system provides tremendous torque increase. Instant starting, stopping with hand clutch control. To operate tool, simply grip reducer; release to stop. \$9.95 ppd. Babcock Mfg. Co., 6251 Claremont Ave., Oakland 18, Calif.

Coffee Perc-O-Drip

—Simplifies coffee making. Fibre cone holds coffee in water. Liquid percs into cone, drips thru. Cone and grounds discard after use. Coffee sparkles, is free of sediment and total cost per cup is less. Internal unit pictured is handmade. Customer will receive production design. Unit, pyrex pot for 4 to 6 cups and 200 fibre cones, \$9.95 ppd. If you have pyrex 6-cup pot, unit only and 200 fibre cones, \$7.95 ppd. Other models and units. Write for prices. Perc-O-Drip Company, West Medford 55, Mass.



You Save \$\$\$ With These Plan Books

—Get new, exciting ideas from these books. **Harmonious Homes**—mostly homes, some income property; all styles, \$1. **Small Homes (Vol. I, II, III)** \$1 ea. **New! Ranch & Country Homes**, \$2. All 5—\$4.50. No COD's. Complete Home Plan Service, 17261-79 Osborne St., Northridge 2, Calif.

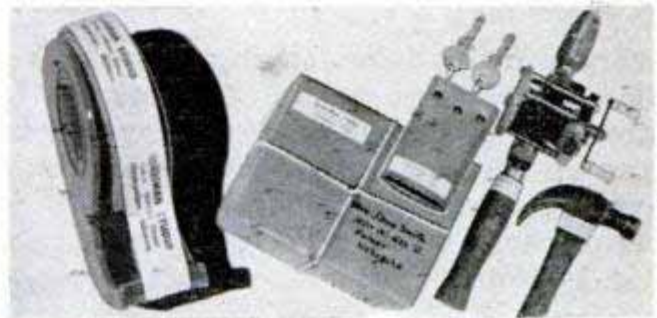

Personalized "Scotch" Tape—with name and address or other wording printed 300 times per roll. Use for return addresses on letters, packages; identify tools, books, etc. Ideal for gifts. Give wording desired and choice of white, green, yellow, orange, red, blue or silver tape. Only \$2 postpaid, dispenser included. Vickery Tape, Inc., Peru, Indiana.



Unique 4-Way Ladder

—Comb. 5-ft. non-sway safety stepladder, strongest built, opens into 10-ft. or two 5-ft. straight ladders; a great new invention for all indoor-outdoor uses; shipped knockdown; you assemble, save labor costs; \$8.95 ppd; add \$1 east of Ohio; no c. o. d. Texas Shop, 1509 Bass Drive, Dallas, Tex.

Lanterns For Railroad Men

—Improved 2 bulb lantern; one bulb for signaling, one set in highly polished plated reflector to throw a beam. New exclusive patented rotary switch may be operated in either direction with either hand. Fibre bail handle. One piece drawn brass case, screw type brass cover, space for extra bulbs. Lightweight, waterproof. Less battery and bulbs, No. 500 illustrated, \$5.52 postpaid. Write for catalog. Genesy Products Co., 2217 Campbell, Kansas City 8, Mo. Quality railroad lanterns for 31 years.





sure

cure for oil thirsty engines!

Every working hour, U. S. mechanics replace worn piston rings in 4500 engines to stop oil pumping and restore horsepower. And an ever-increasing number of these overhauled engines will give outstanding performance because Perfect Circle's new 2-in-1 Chrome Piston Rings were installed.

Solid chrome plating on the oil and top compression rings eliminates tedious break-in periods—assures double life for cylinders, pistons and rings. Also, 2-in-1 is the only piston ring set containing **NORMAL** and **HIPRESSURE** springs to meet every condition of cylinder wear.

For positive oil control and sustained power for thousands of extra miles, insist on Perfect Circle's 2-in-1 Chrome Piston Rings in your engine.

Perfect Circle Corporation, Hagerstown, Ind.
The Perfect Circle Co., Ltd., Toronto, Ontario



Perfect Circle *2 in 1 chrome piston ring set*

THERE'S ONE American soldier home from Korea who can thank 75 blood donors for the fact that he's alive today. That's how many pints were transfused into him after he stepped on a land mine. All the surgery in the world couldn't have saved him if it hadn't been for that blood. And untold thousands of other war wounded owe their lives to the prompt availability of whole blood or plasma.

On the civilian front, an upholstery worker accidentally swallowed a little cleaning fluid recently. No visible damage. But his kidneys quit working, and for three weeks uneliminated poisons coursed through his blood stream, threatening to kill him. By completely replacing his blood three times, with 50 pints of whole blood from as many donors, doctors pulled him through.

Endless cases like this are on the plus side of the national blood ledger. So are the 3,000,000 pints collected by the Red

POPULAR FEBRUARY 1953 MECHANICS

WRITTEN SO YOU CAN UNDERSTAND IT
VOL. 99 NO. 2

Cross in the first four years of operating its new donor centers. That's enough blood to replace the normal body supply of 250,000 people. As fast as blood is collected today, it is shipped off to modern "assembly line" plants for sterile processing into liquid and dried plasma, or shock-cushioning serum albumin. Some is chilled, a preservative added, and packed off to war fronts or hospitals as "whole" blood in tricky sealed containers surrounded by chopped ice to keep it in a transfusable

Look What's Happening to Your Blood

By Richard F. Dempewolff

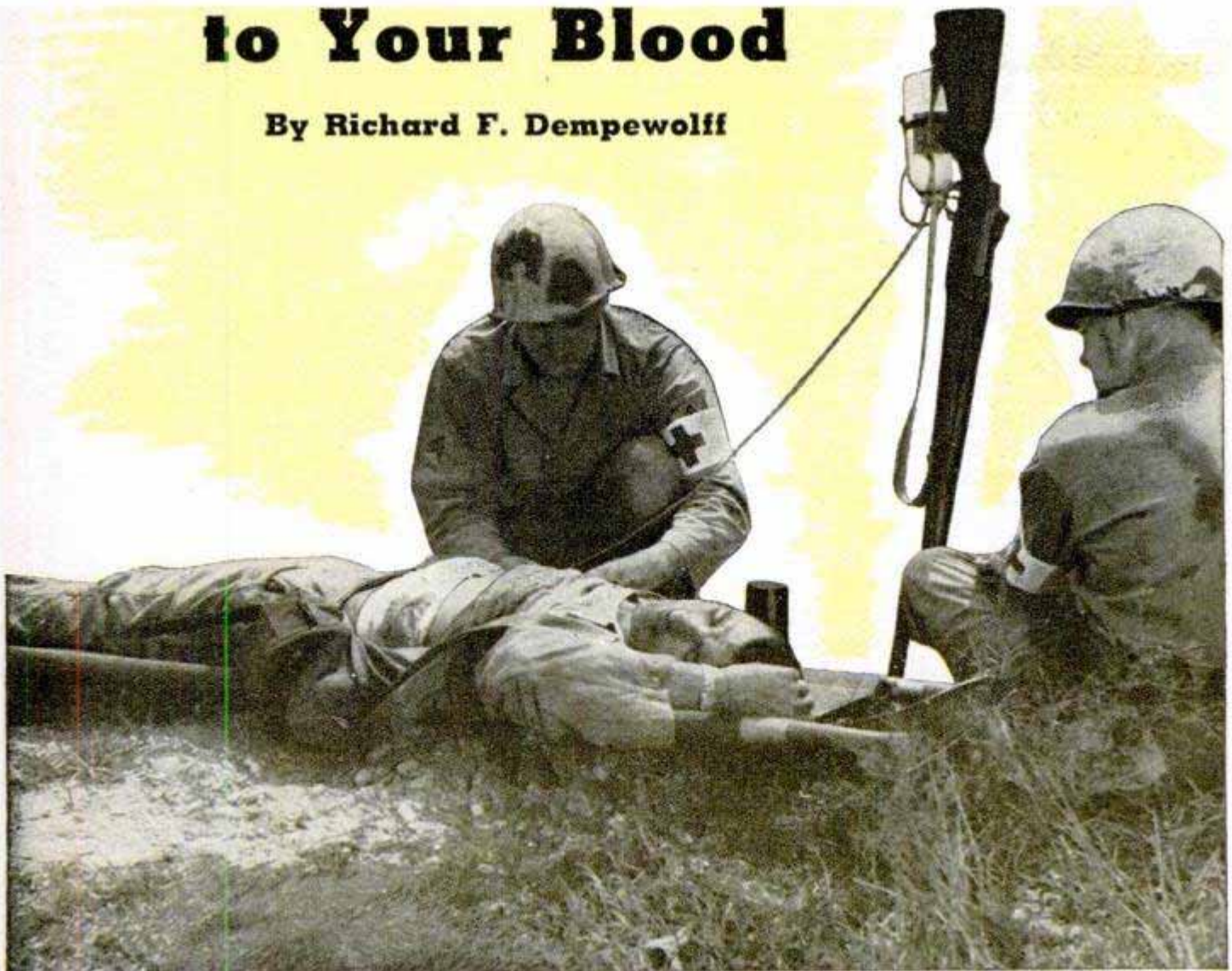

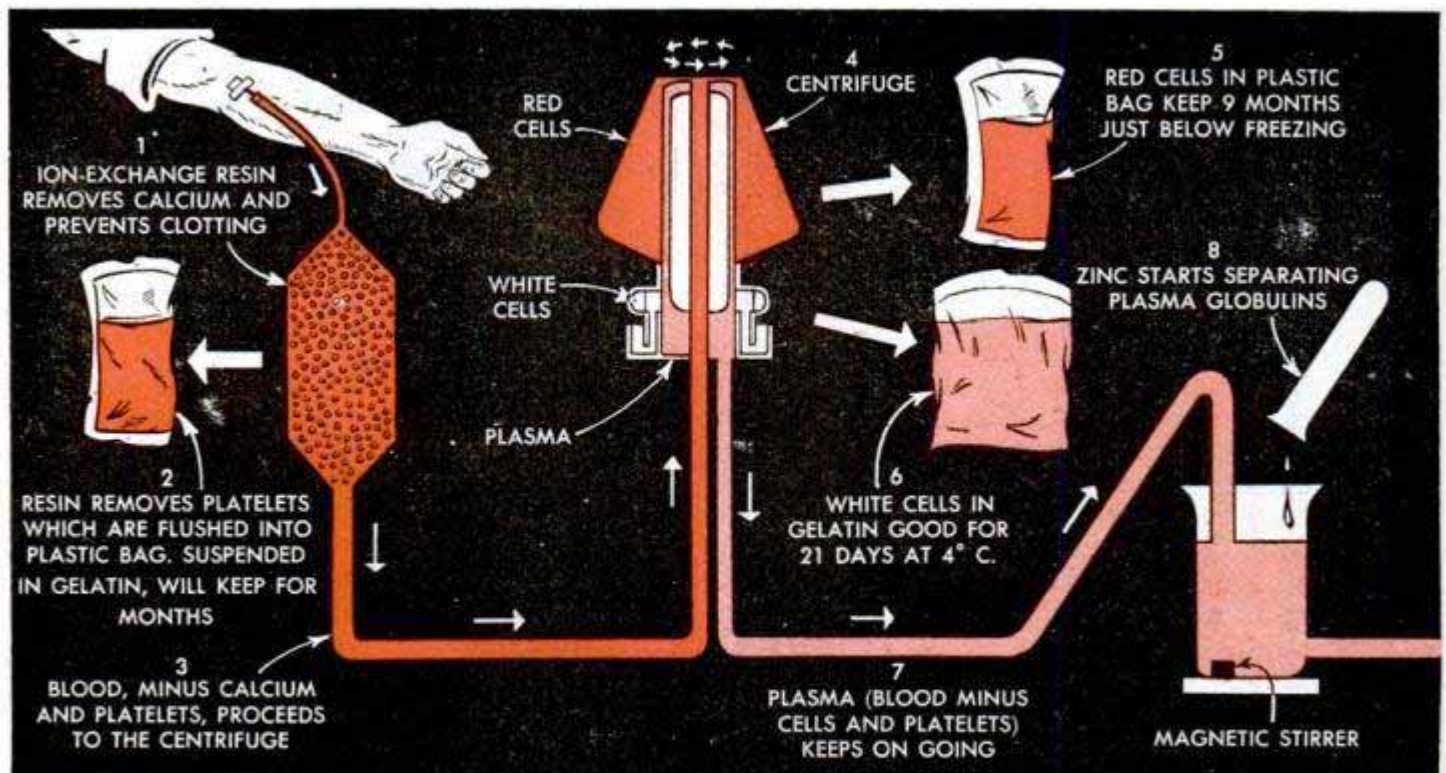

Diagram shows how Dr. Cohn's portable blood factory breaks down blood into parts for individual stockpiling

state for a period as long as three weeks.

But there's one big catch that has kept scientists burning midnight oil. If an atom bomb should ever be used—even an "old fashioned" one such as was dropped on Hiroshima or Nagasaki—adequate transfusions for the injured will require more than the 10,300,000 pints that filled the entire needs of World War II! And it will have to be produced instantly. How could we produce it? Build up a stockpile? Up to now it has been impossible to store blood for safe transfusion beyond 21 days.

Plasma can be freeze-dried and kept for five years. But plasma can't do the job in an injured body that whole blood can do. When you know the nature of the blood coursing through your body, you can understand why. Actually, it is a river of colorless fluid, so full of floating objects that it appears to be a thick, red homogeneous liquid. Millions of red cells that carry oxygen to body tissue and trade it for carbon dioxide, which they tote back to the lungs for removal, give it its color. But they're not alone in the river. There are more millions of white cells—shapeless, flowing fellows that attack and absorb bacterial infection. Platelets—tiny disk-like things that help trigger off the mysterious clotting process—crowd around other elements. Globulins, which contain antibodies that fight virus infections (like measles), and scores of other plasma proteins, all help to make the river traffic pretty heavy. Any or all of these elements may be a vital factor in aiding a hurt man to recover from his injuries.

Plasma has only some of them. It is the

amber fluid that remains after the cells and some other elements have been removed from the blood. It has other disadvantages. Unless irradiated it can transmit jaundice. Freezing doesn't kill the miserable jaundice virus. If irradiated, even more good is destroyed by the ultraviolet rays. But for shock treatment and maintaining blood volume, plasma is valuable.

"In World War II, plasma was used with great success," explains Dr. Francis Blake, chairman of the military's committee on medical sciences. "However, plasma alone is not sufficient in injuries from ionizing radiation (which temporarily restrains production of vital blood elements in the bone marrow). Whole blood must be given until a person's bone marrow has a chance to recover." Experts figure that 55 percent of atomic casualties would be burn cases, 15 percent would suffer radiation effects. One bad burn case alone, they know, can require 40 pints of whole blood and 36 pints of plasma!

So, if a major catastrophe should occur, even a Niagara of blood donations would not do the job. It couldn't be handled fast enough with present bulky equipment. It would be a bleak picture indeed—except for one thing. In laboratories and shops all over the country, blood scientists and engineers are working on scores of new ideas and machinery. Not only may we soon be stockpiling the perishable substance, but we may be seeing blood used for things no layman ever thought possible.

In a Cambridge, Mass., laboratory with the thundering title of "Blood Characterization and Preservation Laboratory for

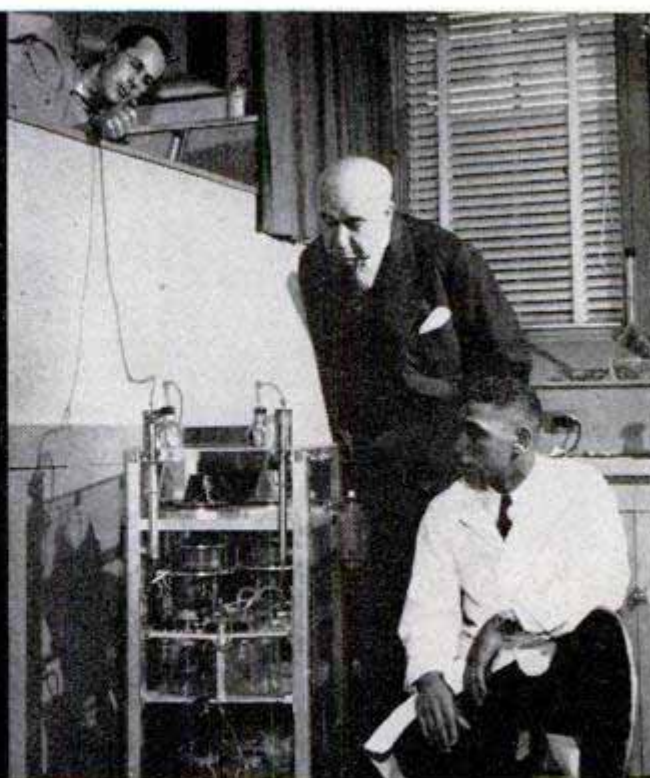
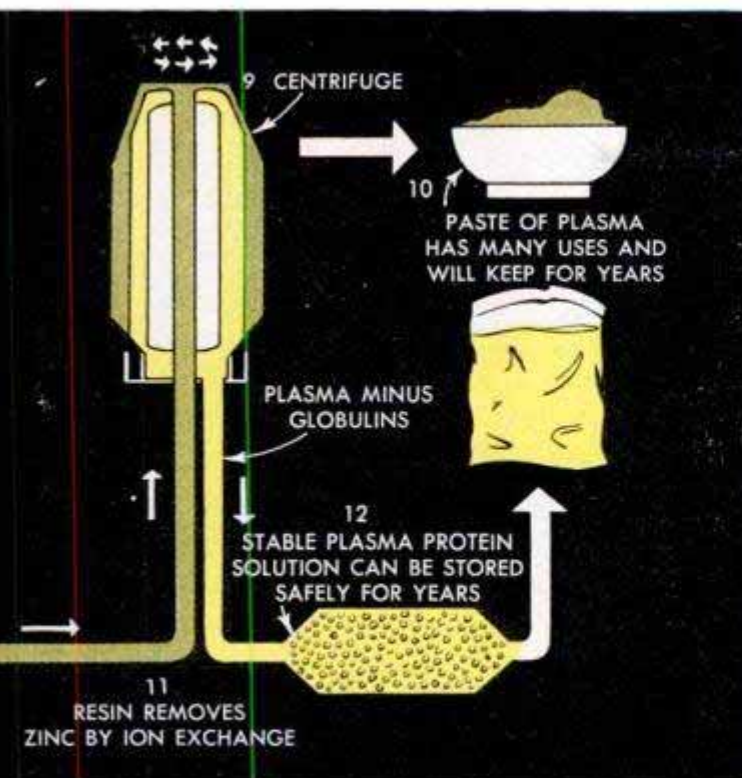

Research and Development for the National Blood Program at Bussey Institution of Applied Biology, Harvard University," a whole new approach to "blood banking" is under way. Here, Dr. Edwin J. Cohn, distinguished protein chemist, is busy leading a revolution in the blood business.

In the cellar of one of Cohn's labs sits a complete glass-enclosed blood-processing factory on wheels—about the size of a small electric dishwasher. In one operation, this fabulous 120-pound machine can do everything—and more—now accomplished in a big donor depot and acres of processing plant. Four donors lie down beside it at once. Blood from each feeds into the Goldbergerian contraption through plastic tubing at one end. Out the other end comes a wide assortment of "fractions," or "parts" of blood. No bottles are involved. Automatically separated red cells, white cells, platelets and plasma fractions drop into separate sterile plastic bags, packaged and ready for further processing or immediate use before the donor has finished his cookie and milk.

The work is all done in a continuous cycle—at the rate the blood flows from the donor's arm. Four small, spinning glass centrifuges whirl dizzily on the top shelf of the machine under the watchful eye of young Bob Tinch who is responsible for many of the technical wrinkles that make Doctor Cohn's apparatus work better. The blood, he explains, enters the machine through a sack of resin beads which, by ion exchange, remove the calcium. Without this the blood no longer clots. (Current systems use a chemical that changes some

Dr. E. J. Cohn (center) watches his compact blood factory as it separates blood into preservable parts

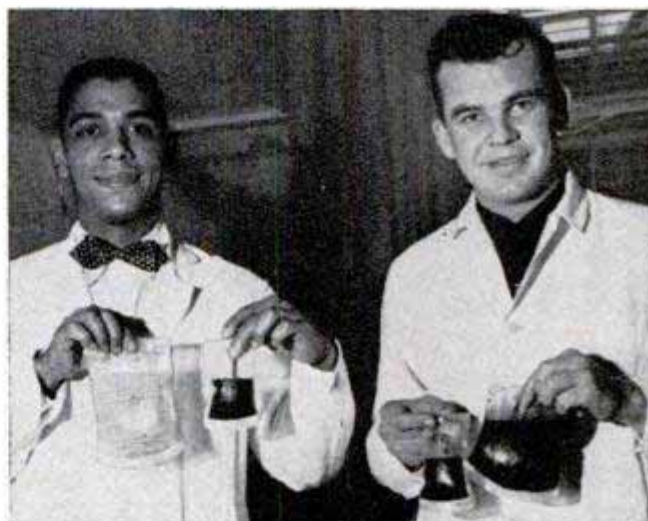

Machine separates blood products into sterile plastic bags containing (left to right) stable plasma-protein solution, platelets, red cells, white cells. Below, laboratory makes a synthetic blood extender

Schenley Laboratories, Inc. photos



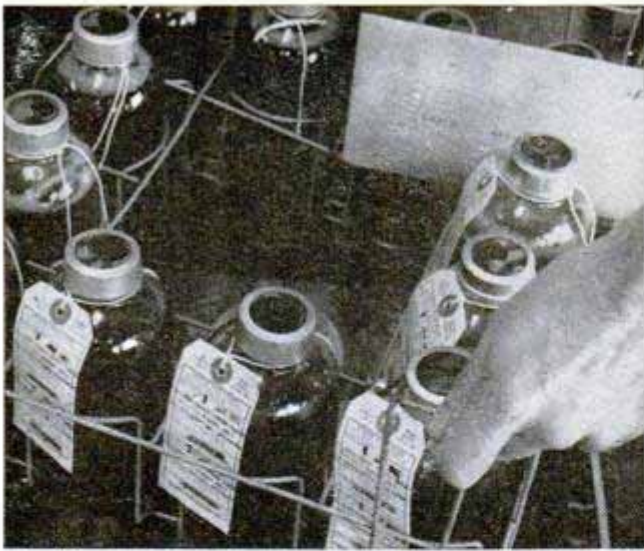

Here are steps in handling Red Cross donors' blood. Above, refrigerated, it goes to processing center

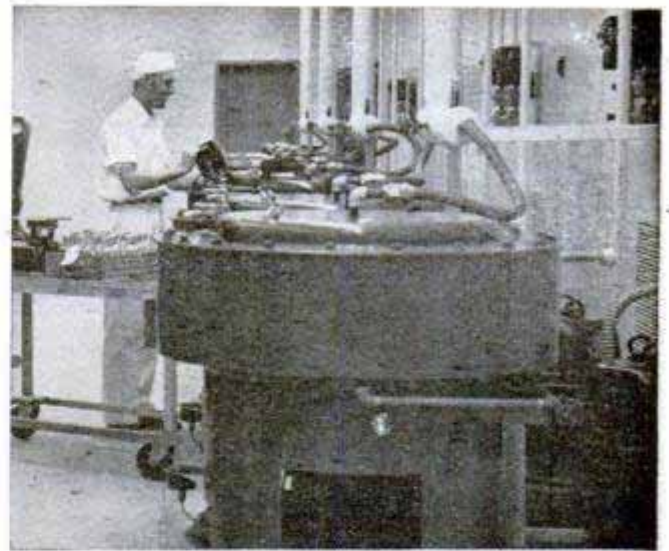

First step at processing center is to separate red cells and other parts from plasma in centrifuges



Plasma is drawn off by vacuum from individual donor bottles and is fed into large "pools" or tanks



Plasma from tanks is shot in a thin film through ultraviolet tubes in order to kill jaundice virus

characteristics of natural blood. The resin doesn't.) For some mysterious reason, platelets also stay in the resin sack, from which they later are flushed out into a sterile plastic bag. The red stream proceeds through a heat exchanger that chills it, and on into a centrifuge. Here, red cells are spun out farthest (due to their weight) and drop into a plastic bag. White cells catch in a little bulge at the base of the spinning globe and will drop into their bag when the machine stops. The remaining plasma moves on through more centrifuging and chemical treatments that break it down into a paste containing virus-fighting globulins and clotting elements, and an amber fluid called "stable plasma protein solution," or SPPS. Doctor Cohn envisions scores of the portable machines eventually wheeling to the corners of the country, gathering and processing blood as they go. "Allowing half an hour for the cycle of the new collecting unit," he points out, "1000 of the machines could process 3,000,000 donations a year."

What's the idea of tearing the blood to pieces? Dr. Douglas Surgenor, one of the lab's specialists, explains the Cohn idea simply: "There are more than 30 known parts of blood," he says. "Together, they make whole blood, which is hard to preserve because of chemical action. But by pulling blood apart piece by piece, it may be possible to preserve each component separately for a much longer period of time. One may keep if frozen, another if dried, and so on. Theoretically, if you could preserve them separately, and put them all together when you needed them again, you'd have whole blood."

Even more important is Doctor Cohn's hope for real blood economy. Instead of transfusing whole blood into every sick person, the day may come when a patient will get just the blood fraction needed for the job—shock victims might get albumin and red cells; anemics might need only red cells; heavy bleeding could be stopped with fibrinogen plus other protein elements in the right amount to form clotting. The pa-



After ultraviolet-ray bath, the irradiated plasma is fed into its final container under high pressure

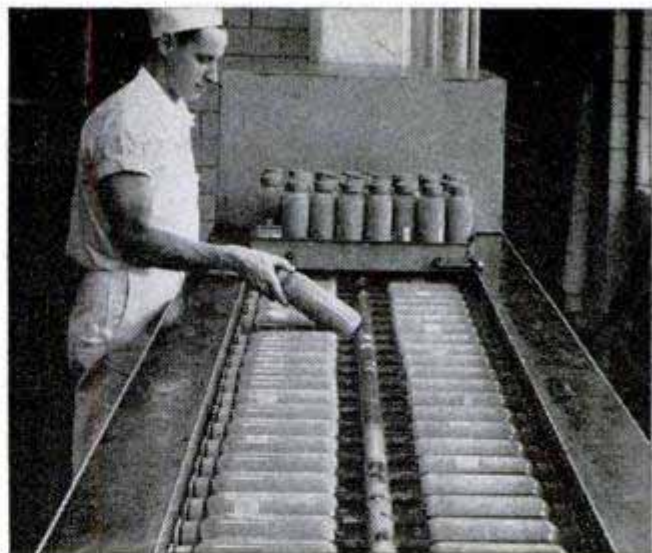

Bottles of plasma are rotated in an alcohol bath, chilling them to -80° F. This facilitates the drying



Trays of frozen plasma are rolled into a high-vacuum oven where the fluid is reduced to a dry powder



Dried plasma sealed under vacuum is tested for any leaks with spark producer. Purple glow means okay

tient might also get doses of SPPS, so valuable in extending the depleting blood in his system, and so on.

Already, in the labyrinth of cold rooms and bustling labs of Doctor Cohn's kingdom, scores of his colleagues are racing against time to help prove the boss' theory.

In Dr. John Gibson's special domain of red cells—useful in medical wards for anemia, and associated with wound infections—these separate inhabitants of the blood stream have been plunged into a deep sleep in solution, just below freezing, and kept for considerably longer than 21 days. Dr. Max Strumia of Bryn Mawr, Pa., has done even better. More than nine months ago, he froze batches of red cells that are still good.

White cells are a special concern of Dr. James Tullis, who also digs into the private lives of platelets and red cells. The bacteria-fighting white cells posed a real problem, though. Their natural life span in blood is only one to three days. They are the fellows whose manufacture is stopped

by atomic radiation. Hence, those alive in a radiation victim's blood stream will die before new ones start coming off the bone-marrow production lines again. That's why a transfusion of white cells would be a vital factor in saving the lives of bomb victims. But how can you keep a living stockpile of something that normally dies in three days? To make it tougher, white cells are fragile and active. Bunch them up and they crush.

Doctor Tullis got his answer while eating fresh peaches in Jello at lunch one day. Could a man suspend white cells in gelatin—like peaches in Jello—he wondered? That way they'd be held apart. Besides, gelatin can be injected without harmful effects, so that the jellied white cells would be all ready for use—if it worked.

It did! By keeping the gelatinized white cells at four degrees centigrade, Doctor Tullis has managed to preserve them for three whole weeks—18 days beyond their natural life span.

The gelatin idea is also working with



New pump speeds blood or plasma into body at rate of one pint in a minute and a half in an emergency

Blood scientist works in "ice box" laboratory at sub-zero temperature separating unstable blood parts

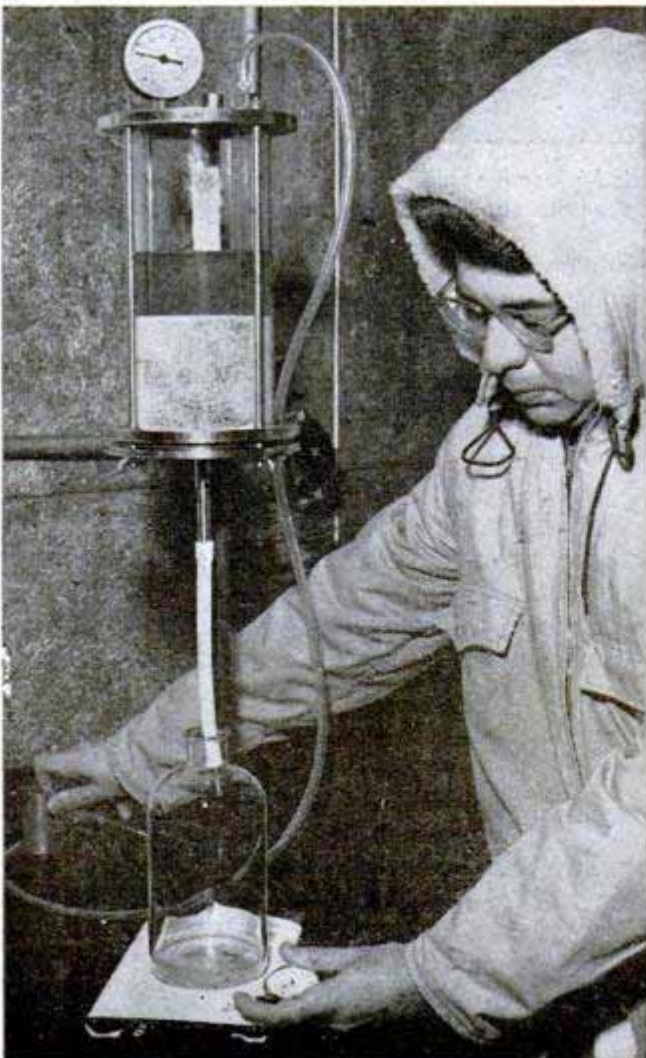

platelets which formerly were too delicate to store any length of time. Besides suspending them safely, the gelatin helps preserve them. Now they keep for months. One sick woman was kept alive for seven weeks by injections of preserved platelets.

And so it goes. One at a time, the various parts of human blood are getting the business at Harvard. Fibrinogen—the substance which becomes fibers that make up a blood clot—is being prepared in new ways. After eight years of storage the properties of fibrinogen are still good. Thrombin—another clotting component—is being separately dried in powder form. During the war, if a doctor wanted quick healing of a large gap in human tissue, he could lay a preparation of spongelike "fibrin foam" over the area, add thromboplastin and a big clot automatically formed—more neatly than if a man's own blood did the job. The only difference was that the scab tissue was white due to the absence of red cells. Such clinical work recently has been abandoned for the time being, but may prove important in the future.

Experiments in separation and preservation of scores of blood proteins are still under way at Harvard. Gamma globulin, a blood protein containing antibodies that fight viruses, already is being preserved and used to prevent measles. The recent mass-injection tests in Texas you've read about have shown that gamma globulin works against virus enemy No. 1—polio.

Gamma globulin is in plasma. Formerly, when preserved in plasma, it stayed good one year. Now, as a separated fraction, it has been kept, unrefrigerated, for six years, and experts think it may last 11 or 12. But it's precious stuff. One pint of blood yields only two grams of it, and the blood must come from someone who has just recovered from an attack of the specific virus infection the doctors are after.

Harvard is not the only place where things are happening in the blood business. In hospitals all over the country, experts are working on new devices and systems. It may not be long before one drop of a patient's blood is enough to make a complete analysis of it in a few minutes. The tiny drop will pop through a millrace of machines and chemicals. Spectrophotometers will measure color changes, dyes will determine chemical reactions, flame photometers will measure the colors the blood makes in a flame and tell some of the things that are in it. Scores of other new instruments will take a peek at the sample and give a verdict. One new machine called a Hewson clinatron can test 4300 blood specimens for sugar in 40 hours—a job that last year took 15 weeks of a technician's time.

(Continued to page 288)

Floating Plastic Dome Could Cover Stadium

PLASTIC WINDOWS filled with helium and joined to make a floating umbrellalike dome may cover stadiums and baseball parks of the future. This idea is advanced by Prof. Ambrose M. Richardson, University of Illinois architect. He believes it may be possible, eventually, to cover entire cities with the industrial buildings outside of the dome. Richardson is now at work on a one-acre trial model that will cost about \$25,000. He estimates it would cost \$200,000 for a stadium canopy. The dome would be anchored by cables with no interior support except buoyant helium to hold the pillows aloft with edges of the dome 10 feet off the ground. Richardson envisions homes under the dome built without roofs and with lightweight walls for privacy. Even on overcast days, he predicts, solar radiation would provide adequate heat. Supplementary radiant heat could be arranged for cool evenings. Richardson claims this type of dome is easy to repair.

Figs. 1 and 2 show preliminary operations for assembling pillows for the dome

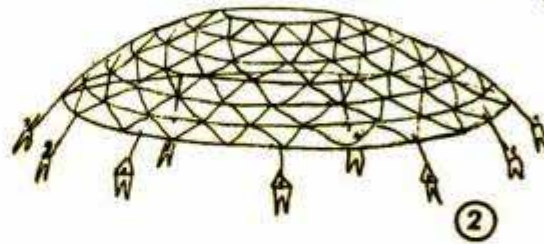
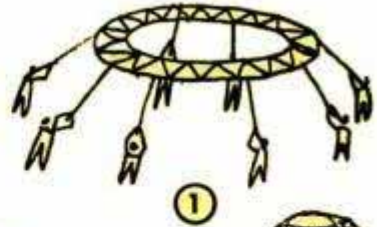

Before inflation starts (Fig. 3) dome of pillows is drawn together for easy handling. Weights hang below

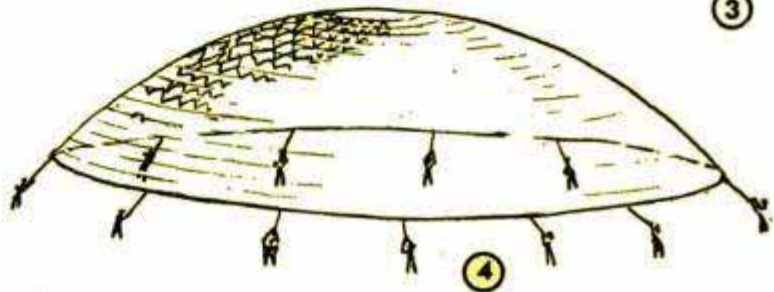

Dome of plastic pillows has air vent at top covered by a second canopy. Cool air enters at top and flows down to force warm air out the edges which would be 10 or 12 feet from the ground. Dome of this type could cover a big stadium or ball park for \$200,000

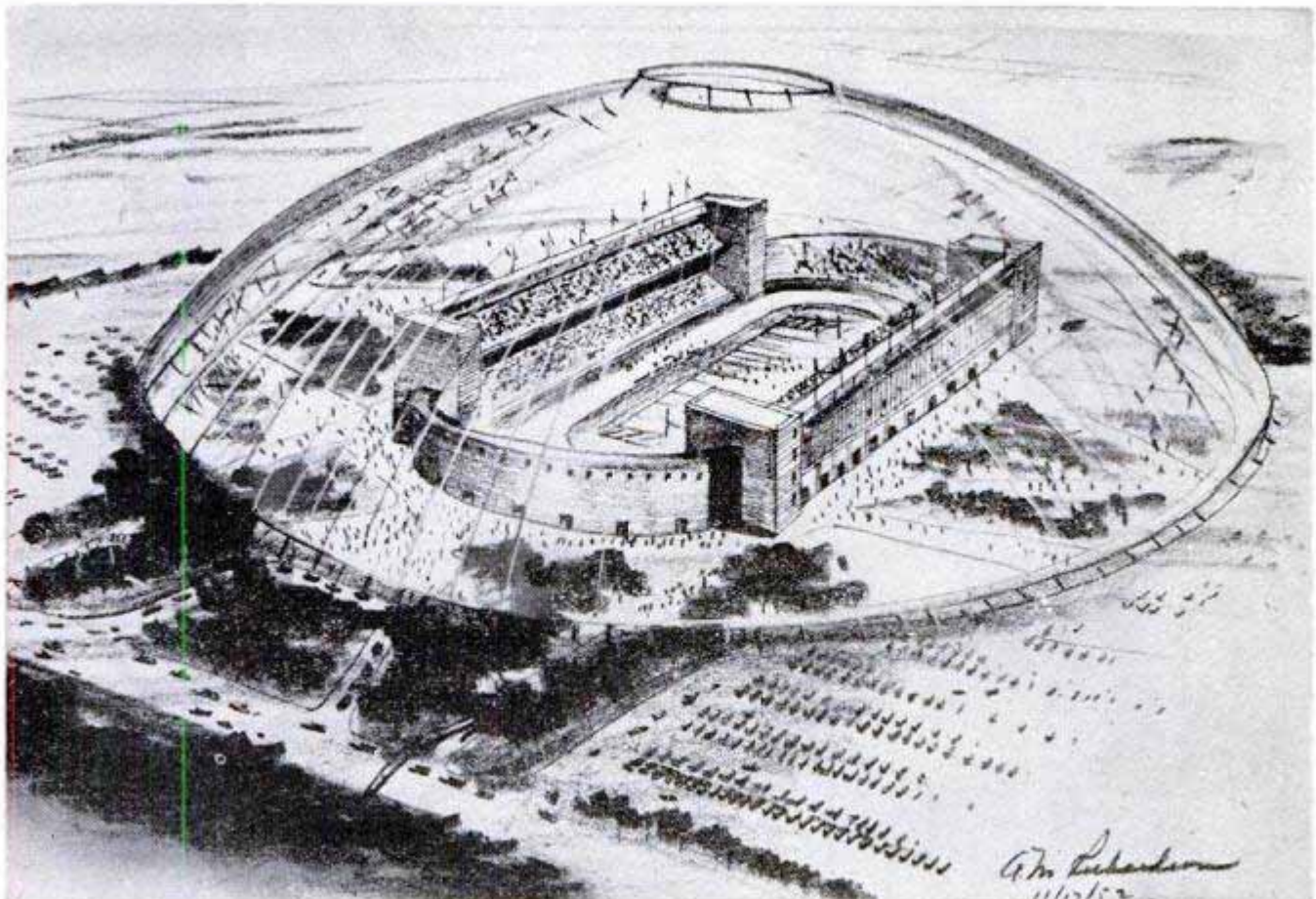

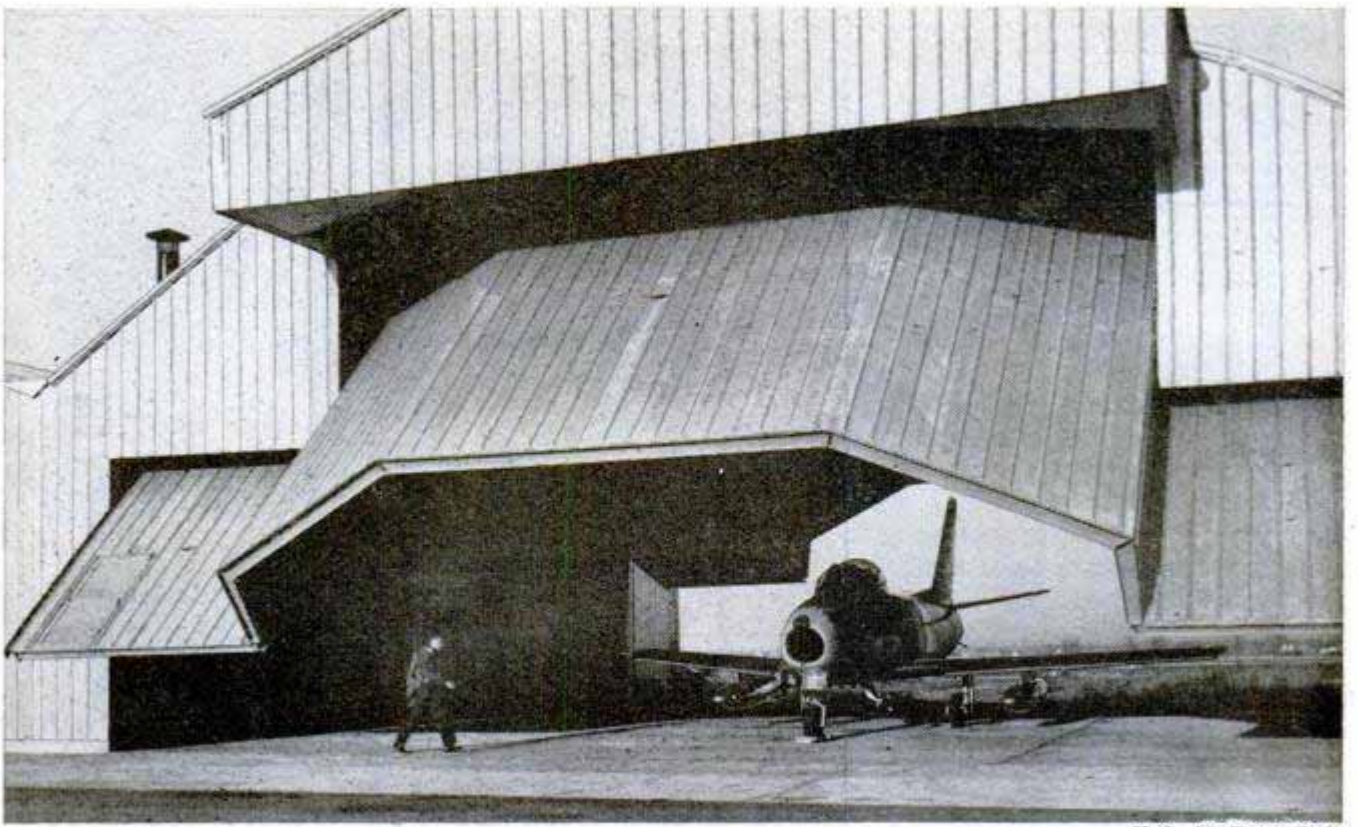

U. S. Air Force photo

Alert-Hangar Doors Yawn Open in 30 Seconds

In less than 30 seconds both the front and back doors of the Air Force's new alert hangars yawn open and allow aircraft to be on their way. Fighters can be airborne within three minutes after the initial warning. Previously, fighter-interceptors have been parked in the open while "on the alert" and the pilots often had to run long distances to their aircraft. The new arrange-

ment can be likened to a firehouse, with the pilots sleeping upstairs, a few feet from their aircraft, ready to scramble when the siren sounds. Each all-metal hangar has four bays, capable of housing two aircraft apiece, and is located at the end of the runway that has the prevailing wind so that planes can emerge and take off almost immediately.

German Bobsled Utilizes Short Skis as Runners

Able to coast down any slope that will take a sled or a skier, a German bobsled ends the need for a special iced run such as needed for the ordinary bobsled. Seven short skis replace the conventional runners; sharp turns are negotiated in much the same way a skier makes a turn. The product

of a decade of research by Munich inventor Rudolf Reitmeier, it was recently tested by Germany's champion bobsled team. The new sled can be assembled by two persons.

☐ Fireplace logs of wood by-products are sold by vending machines in Seattle.





Sailing ashore, a "barc" can disgorge a 35-ton tank and a 35-ton crane in the same load. The Army's newest amphibious vehicle is 27½ feet wide, 61 feet long and 16 feet high. With fuel, it weighs 197,000 pounds

Amphib Lands Big Tank Ready for Combat

EQUIPMENT AS LARGE as a railroad locomotive can be moved by the Army's newest amphibious carrier, a 60-ton vehicle powered by four 165-horsepower diesel engines. It is 61 feet long, 27½ feet wide and 16 feet high. On land, the vehicle, called a "barc," a contraction of barge and cargo, rolls along on 10-foot, rubber-tired wheels and in water it relies on twin-screw propellers. Each wheel is driven by a separate engine and two engines drive each propeller when the craft is waterborne. The amphibian has a specially designed landing-craft type of ramp which permits a loaded 35-ton tank to leave the vehicle under its own power and ready for combat.



Pressure in the huge tires can be varied from within the cab to meet changing ground-surface conditions

With a top water speed of seven miles an hour, the vehicle handles almost as easily as a small landing craft



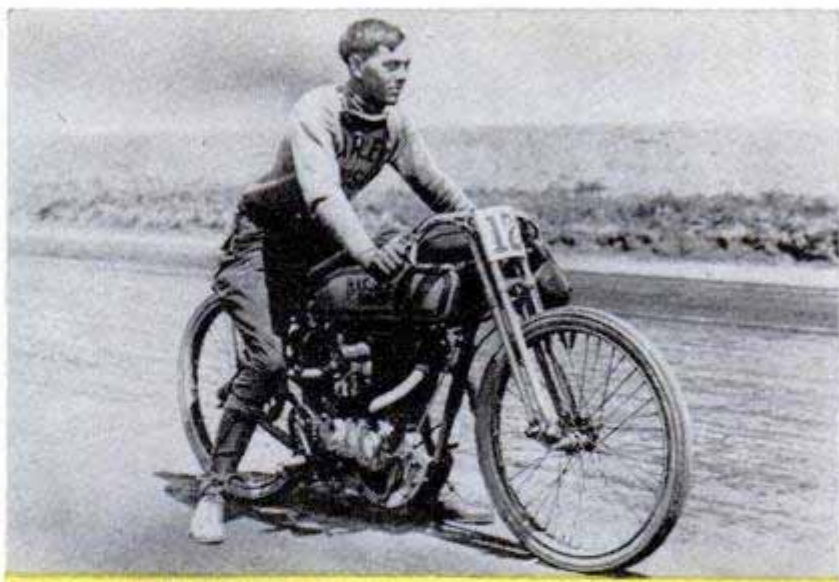

Above, Clymer when he set two world records back in 1916. Left, he can still do some tricks! That's a 1953 Triumph

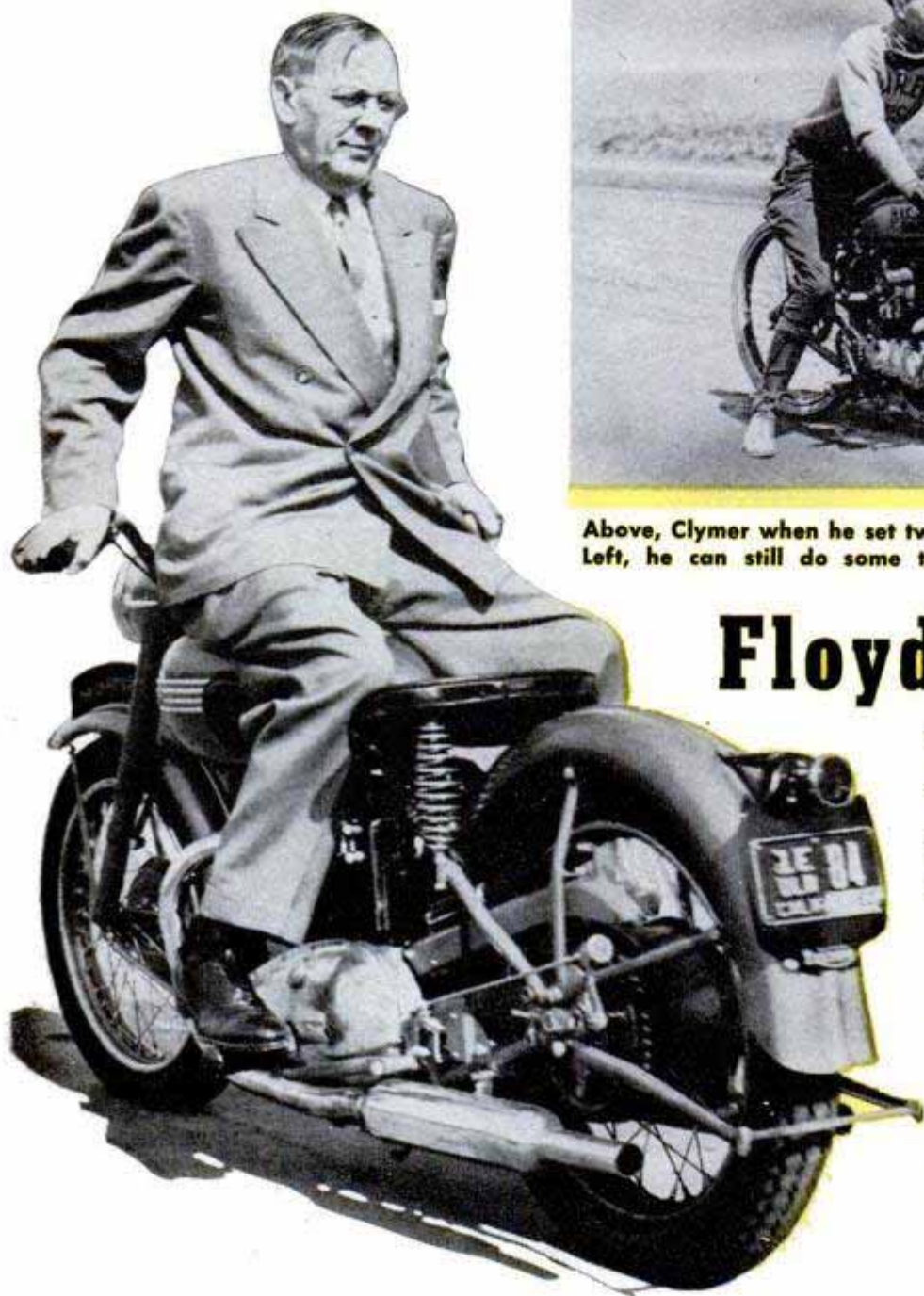

Floyd Clymer Reports on Motorcycles

Veteran racer and a former world-record holder, Clymer is well qualified to survey the 1953 motorcycle field for our readers

BACK IN 1916, I tore around the two-mile dirt speedway at Dodge City, Kans., to set two world's records—100 miles in 71 minutes and 45 seconds and 83 miles in 60 minutes. My bike was a 61-cubic-inch dual-valve Harley-Davidson twin without transmission or clutch.

Last year Bobby Hill, riding a British Norton, averaged about 83 miles an hour for 200 miles in the revival of the famed Dodge City event. Not much improvement, you say? Well, I haven't mentioned the most amazing part of the story: The Norton had only half the displacement of my old Harley. And, what is more, it had a transmission and clutch.

That comparison just about summarizes the story of the motorcycle during the past 37 years. It's a story of greater efficiency from smaller engines—of squeezing more

power from more compact designs. Virtually all makes of competition bikes today are outperforming motorcycles made before the '30s with twice the displacement.

This and other facts explain the return to popularity of the powered bicycle—a vehicle on which sales had slumped badly in the early '30s after a tremendous success story that began in 1901 when bicycle dealer George M. Hendee had Oscar Hedstrom make his first motorbike, forerunner of today's Indian.

Two years later in Milwaukee, Wis., three brothers, William, Walter and Arthur Davidson and William S. Harley, a quartet of machinists and patternmakers, decided to get into the motorcycle field and produced the first experimental Harley-Davidson. In 1907 the Harley-Davidson Motor Co. was organized and by 1917 it was the



Public interest in motorcycle racing has increased considerably. This is a Harley-Davidson leading the pack

largest manufacturer of motorcycles in the United States.

But these were not the only two motorcycle manufacturers. The country was dotted with companies. In 1911 more than 100 makes already had been manufactured. A few of the makes, some short-lived, included Yale-California, Marsh-Metz, Columbia, Thor, Curtiss, Marvel, Wagner, Merkel, A-M-C, Thomas Auto-Bi, Orient, Emblem, Excelsior, Geer, Pirate, Apache, Thiem, Pope, Armac, Pierce, Reading-Standard, Iver-Johnson, Holly, Cleveland, Henderson, Minneapolis, New Era, Shaw, Dayton and many others, including a steam motorcycle built by John Barr of Middletown, Ohio. Even the mail-order houses like Sears Roebuck and Montgomery Ward were selling motorcycles bearing their own names.

Before the '20s, motorcycle popularity was at a high peak in this country. There is something about motorcycling that gets into your blood. It has a fascination that a nonrider cannot understand. Most motorcyclists would rather ride a bike than drive the finest automobile available. This fascination is sometimes explained as a consequence of the transition from the horse to the automobile. Some men still hanker to feel a good animal between their legs and yet they are forced to admit that this is a machine age. So they turn to the motorcycle as a compromise. It is ridden like a horse. The rider becomes a part of the

machine's movements and responds much the same as a good horseman.

Whatever the reason, the motorcycle was doing fine at the end of World War I. Then, a sales decline began and during the depression years the American motorcycle industry consisted only of two large manufacturers, Harley-Davidson and Indian. The Excelsior and Henderson "Four" which had been manufactured for several years by Ignatz Schwinn had been discontinued. (Schwinn was the founder of the bicycle firm that has since become the

Hill climbing is a supreme test of riding ability and power. It has always been a popular form of competition with the motorcycle riders

Harley-Davidson photo





Italy's best-known motorcycle in this country is the Guzzi. It has a horizontal 500-cubic-centimeter engine



One of world's fastest is the 61-cubic-inch British Vincent. It has no frame below and ahead of engine



Above, the Ariel Square 4 has a smooth, even flow of power that makes it a fascinating bike to ride

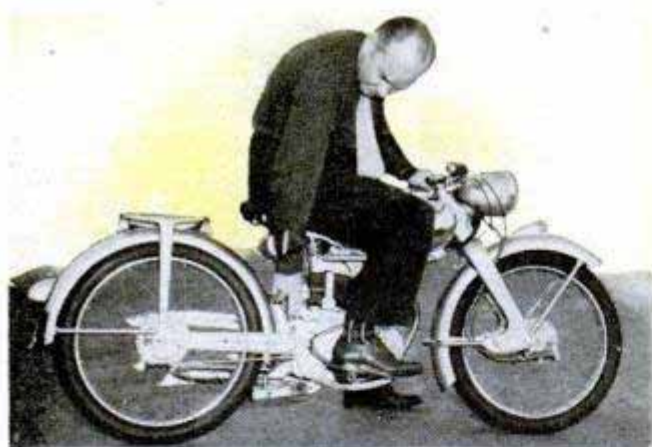

German makes are becoming more popular here. The new NSU Fox four-stroke single is shown above. Rider adjusts the ride control. Below, also German, is the Steib sidecar. The bike is a Triumph Thunderbird

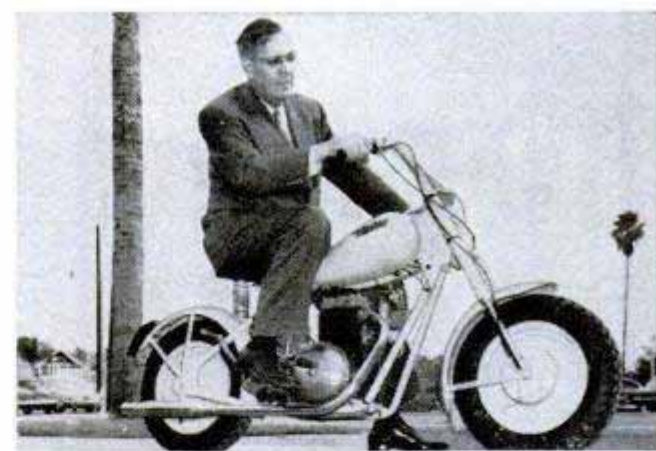

Above, a newcomer in the domestic ranks is the Mustang single. Below, two British BSA models. The 125-cubic-centimeter Bantam is at left. The 650-cubic-centimeter Golden Flash, right, has upswept exhaust

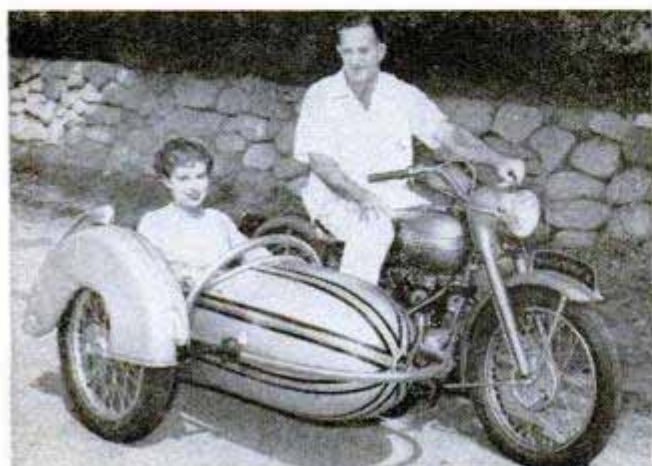

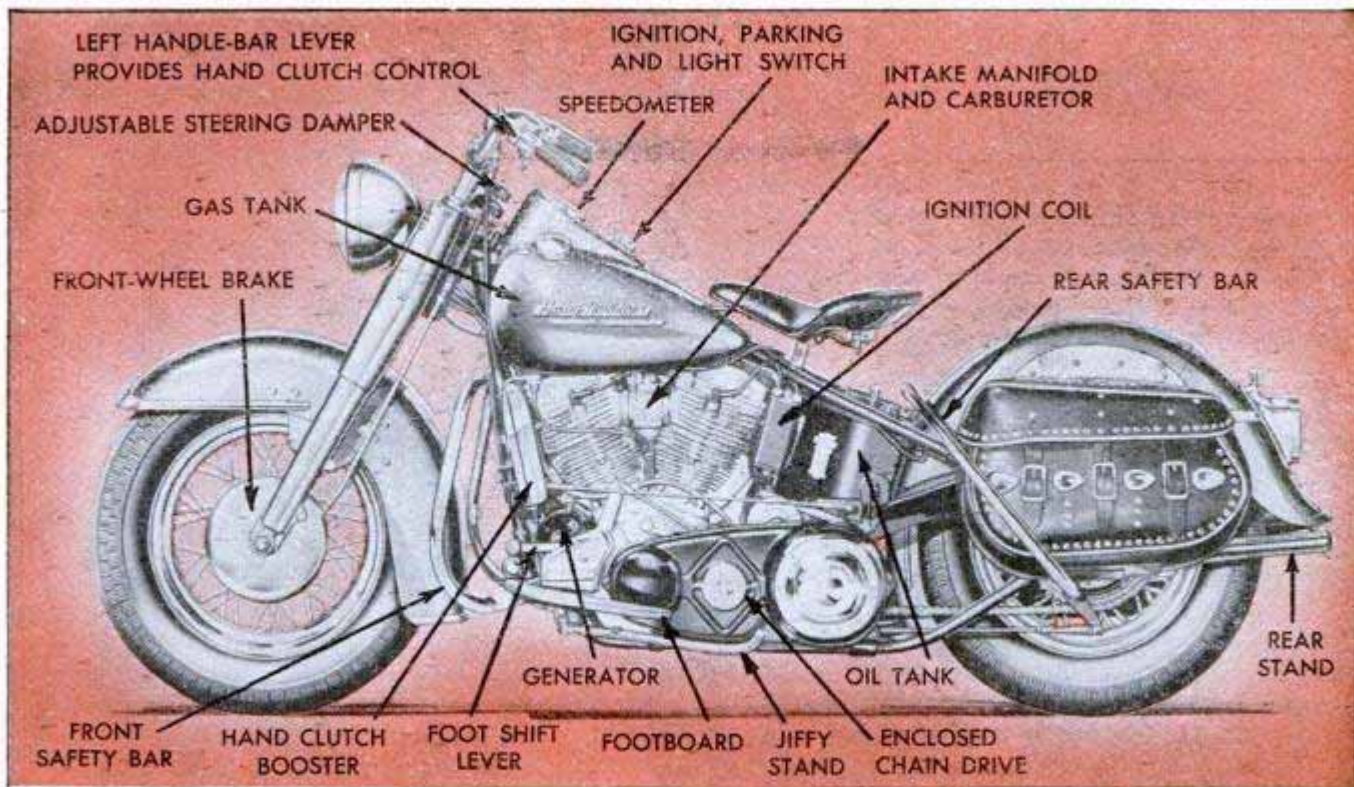

Labels point out the important features on left side of a 1953 Harley-Davidson Big Twin 74-cubic-inch model

largest in the United States.) Sales of all makes dropped to a few thousand a year with Harley-Davidson having about 70 percent of the total and Indian 30 percent.

Just before World War II, a few hundred British motorcycles were imported and were undoubtedly responsible for a renewed interest in motorcycling in the United States. Soon after the war new dealers handling many British makes sprang up in cities and towns throughout the

country. As a result, thousands of young men were converted into motorcycle enthusiasts. Today enthusiasm and sales are at an all-time high in this country.

Harley-Davidson is still by far the largest manufacturer of American motorcycles and while the Indian Co. of Springfield, Mass., is building Indians it also is United States distributor for several makes of British motorcycles, including Norton, Matchless, AJS, Excelsior, Royal Enfield

Here are the right-side features. This bike is popular for sports as well as for sidecar, commercial and police use

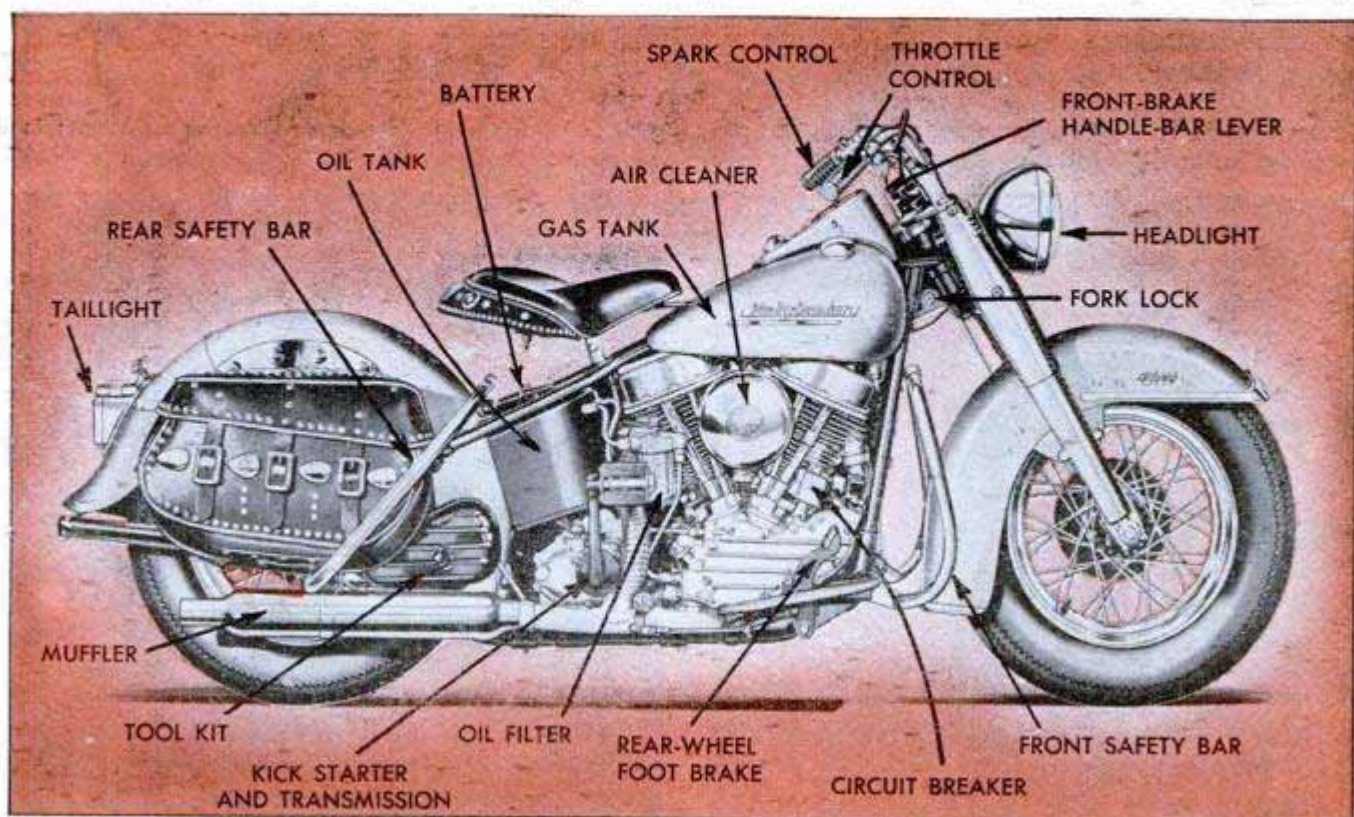

Largest of the American motorcycles is the 1953 Indian 80 Big Twin. It has an 80-cubic-inch displacement. Note the skirted fenders, engine shield, chain guard and large seat

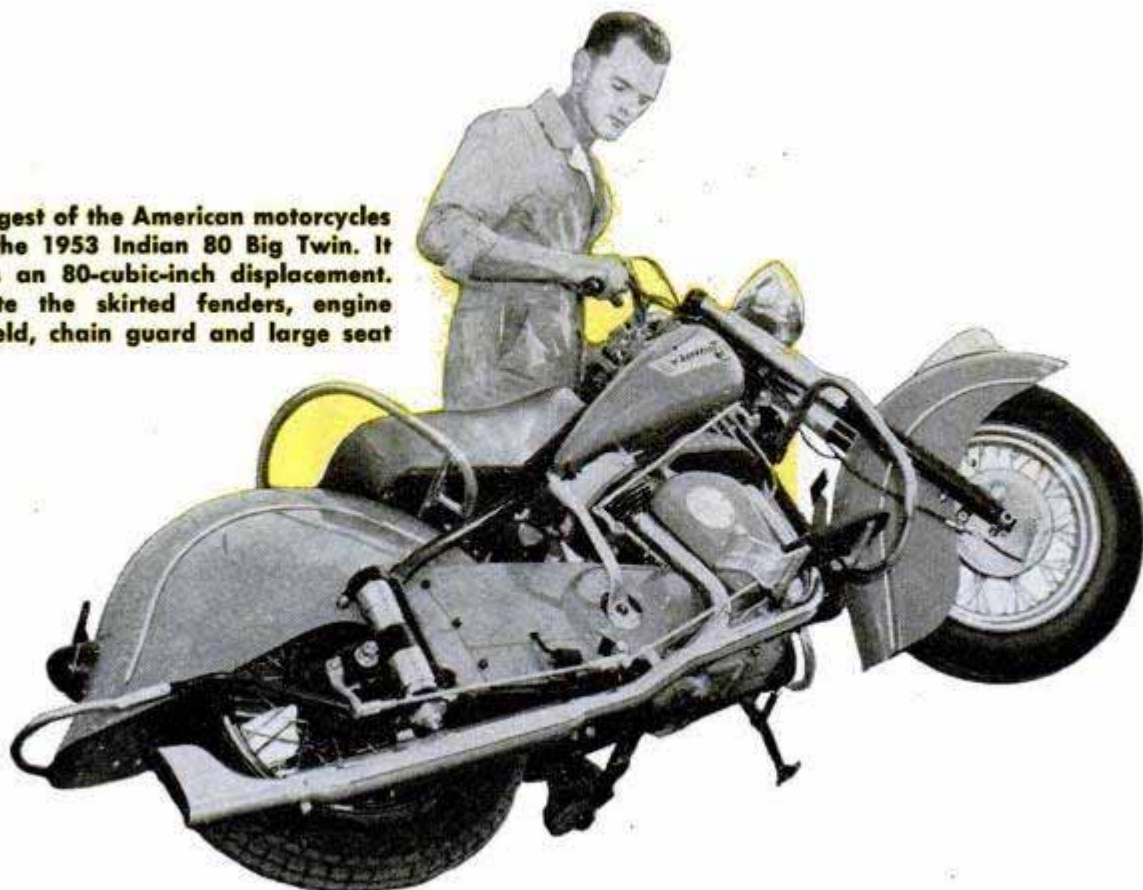

and Vincent. Thus many Indian dealers handle one or more foreign makes.

There are a few other makers of light-weight motorcycles or power bicycles in the United States, such as Servi-Cycle, Powell and Mustang. There also are many motor scooters produced, which tend to increase interest in the field by creating new riders who later buy larger and more powerful machines.

In addition to the large number of British makes on sale in this country there is a limited number imported from Germany, Italy, France, Austria, Czechoslovakia and

a handful from Switzerland, Belgium and Japan.

Unlike the horsepower race in the automobile field, competition among motorcycle engineers seems to aim at greater efficiency from smaller engines. With the exception of the new 80-cubic-inch twin Indian Chief, with the largest displacement of any motorcycle engine, the trend has been toward smaller engines. Harley-Davidson with its new Model K 45-cubic-inch twin has produced a machine that will outperform a great many 61, 74 and

(Continued to page 262)

Clymer points to the new large cylinder head on the popular British Velocette overhead-camshaft single

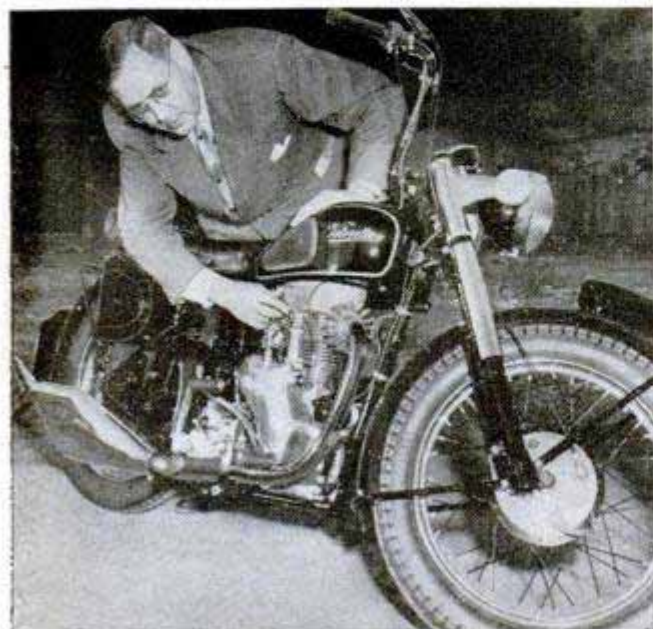

Winner of the world's outstanding racing events is the British Norton with its 30.50-cubic-inch engine

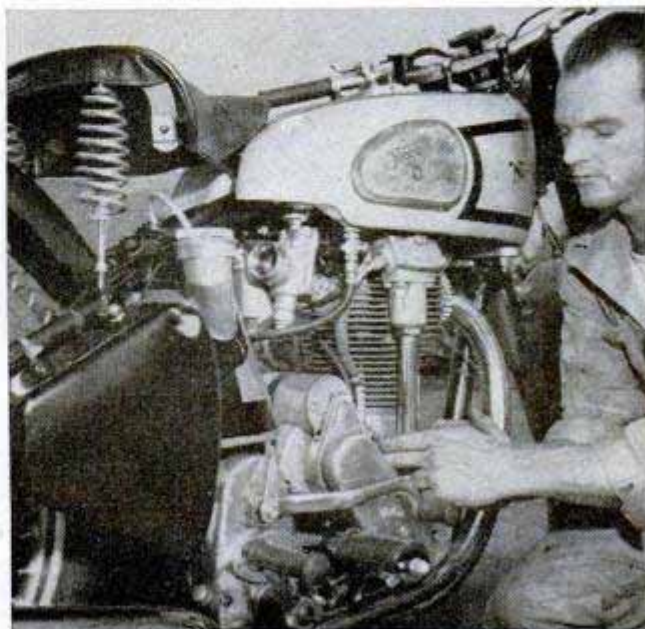



Paddle Wheel Creates Artificial Surf in German Pool

Huge waves roll out to greet swimmers entering an indoor pool at a German health resort on the North Sea. The waves, artificially created by a hidden paddle wheel at the deep end of the pool, surge across the surface of the water and break on a graded strand. As shown in the sectional drawing,

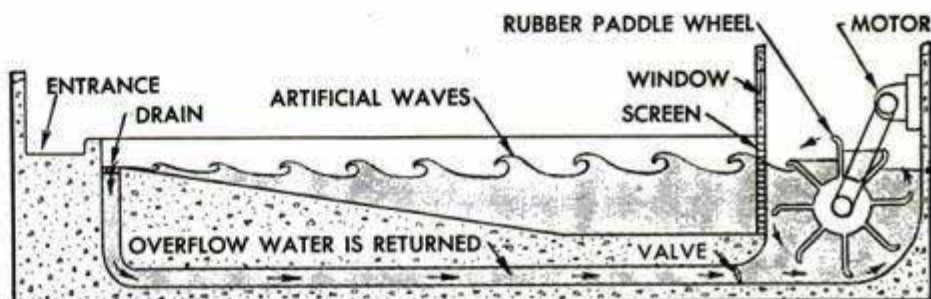

again sent across the pool as waves. Loudspeakers, activated in an observation room, convey directions or music to bathers.

Radiophones Help Clear Canadian Winter Roads

Long-distance telephone operators in Ontario summon drivers of snow-moving equipment by sounding the horn or switching on lights in the vacant cabs. Two-way radiophones connect snowplows, maintenance trucks and the conventional-telephone system. When a driver does not answer the summons of a long-distance operator at once, she can automatically start the horn in the cab of the snowplow or

truck. If the driver is too far away to hear the horn and does not answer the radiophone, the operator remotely switches on a light in the cab, which tells the driver to call the operator when he gets back. The radiophones speed clearance of over 10,000 miles of road during heavy snowstorms, and supply emergency communications to summon doctors and ambulances to the aid of victims of accidents.

Grain Combine Dries As It Harvests Crop

You can harvest crops around the clock if your combine is equipped with a recently developed drier. Permitting farmers to work all night if they please, the unit burns liquid petroleum gas to lower humidity and surface moisture. The unit will harvest grain with 17 to 18 percent moisture and dry it to 14 percent moisture content—the acceptable standard for salable grain.



IN THE SPECIAL SUPPLEMENT which begins on the opposite page, the editors present 40 pages devoted to a great industry which has revolutionized life in America in the last half century. Over the rural pikes and the interstate turnpikes, over the city thoroughfares and industrial streets flows the unbelievable traffic of 44,000,000 automobiles and 9,500,000 trucks carrying the people and the commerce of this nation.

As the shiny new 1953 models begin to stream from the assembly lines we salute the men who build them with their own story—the story of the engineer and designer and factory worker, the story of the old and the new, the story of all of the '53 cars and what they offer you, the motorist. To bring you the portfolio of paintings which follows, Roswell Brown visited the great automobile factories of the Middle West and portrayed in color “The Men and Machines That Build Automobiles.”

—Arthur R. Railton
Automotive Editor

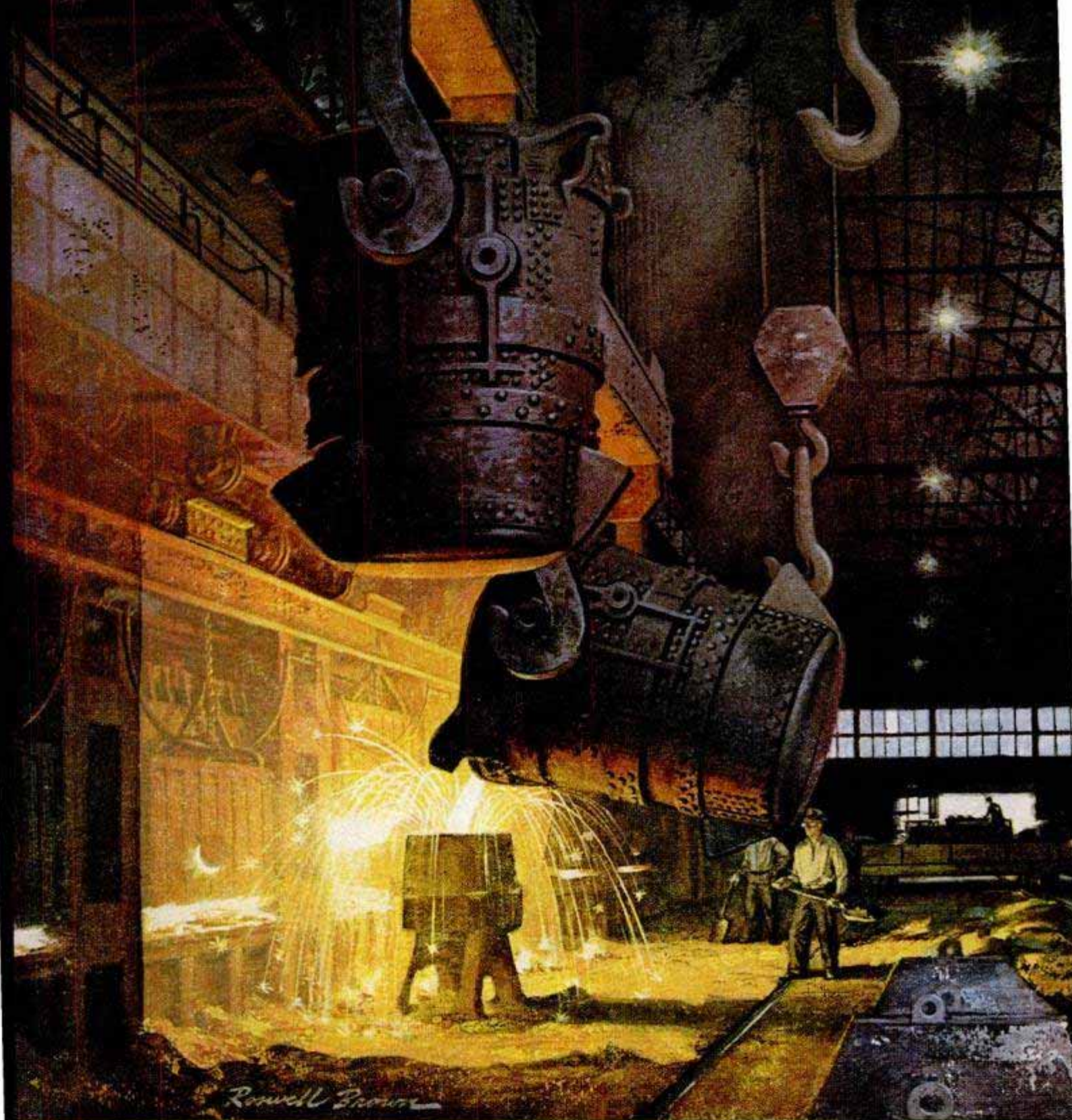

Molten metal pours from a giant ladle into a fountain of sparks at one of the Ford open-hearth furnaces

MEN AND MACHINES THAT MAKE AUTOMOBILES

IF THERE is any one symbol for America, it is the automobile. Creating that symbol is another, equally American, symbol—mass production. From the instant ore becomes molten metal until shiny cars roll

off the line, automobile production is the story of man's mechanical genius.

Popular Mechanics commissioned artist Roswell Brown to bring that story to you in this portfolio of superb paintings.



➤ Style designers have to be years ahead of production. Their clay models are to exact scale

◀ Fresh from the forge, a glowing V8 crankshaft is twisted into precise alignment at Chrysler



TODAY'S CAR is born as a mere sketch, then grows through a childhood of handmade models until it matures into a mass-produced machine of 13,000 closely fitting parts.

Each part begins as raw material which men and machines convert into crankshafts, blocks, springs, tires and seats in endless procession.

Automatically, rough castings like engine blocks, become precision parts as they move between banks of sensitive machinery that drill, ream and tap the metal with the skill of a fine craftsman.

◀ Chevrolet workers pour hot metal into engine-block molds as they move past on the conveyor

Removed from the molds, the engine blocks are machined to exact dimensions. These Oldsmobile V8 blocks are being honed automatically

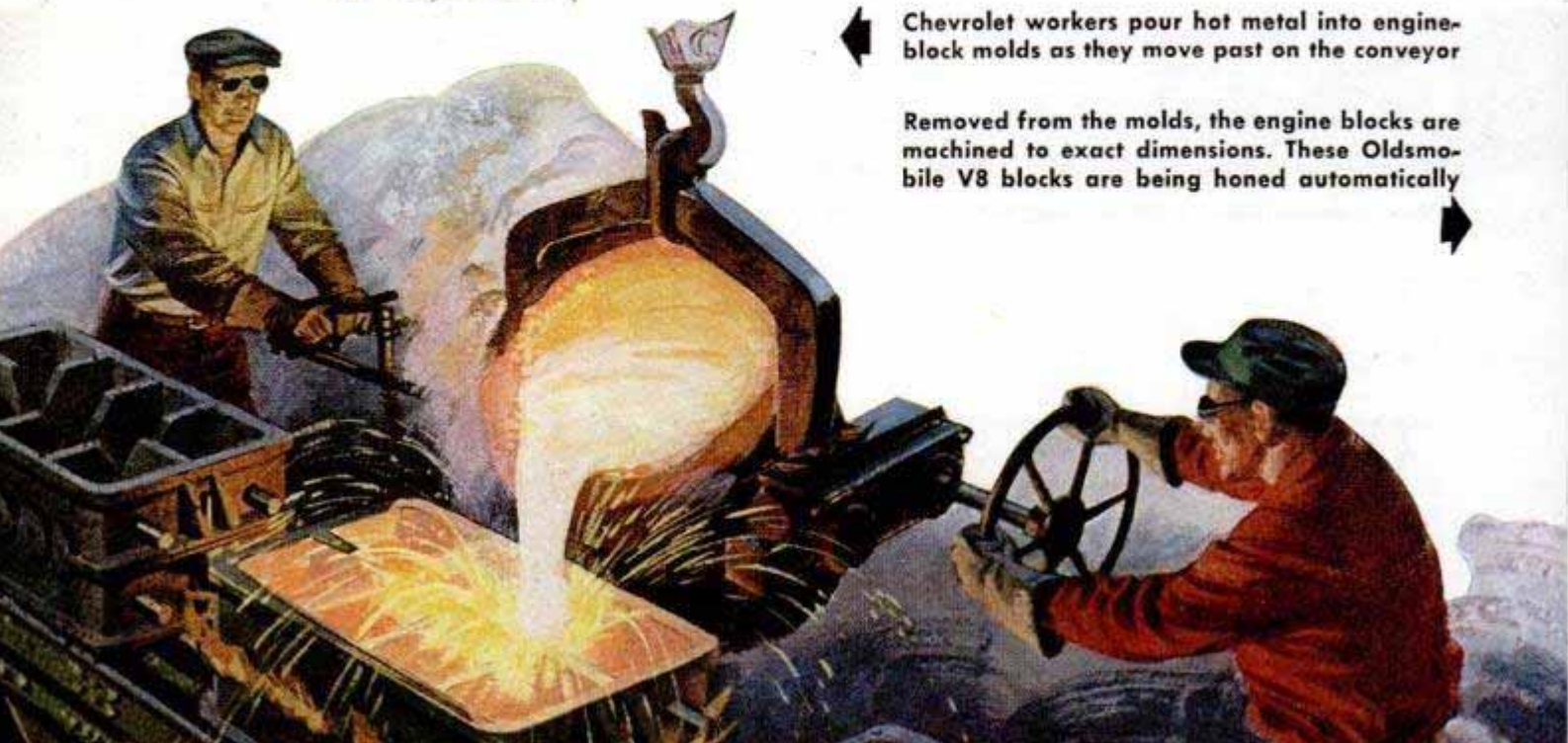

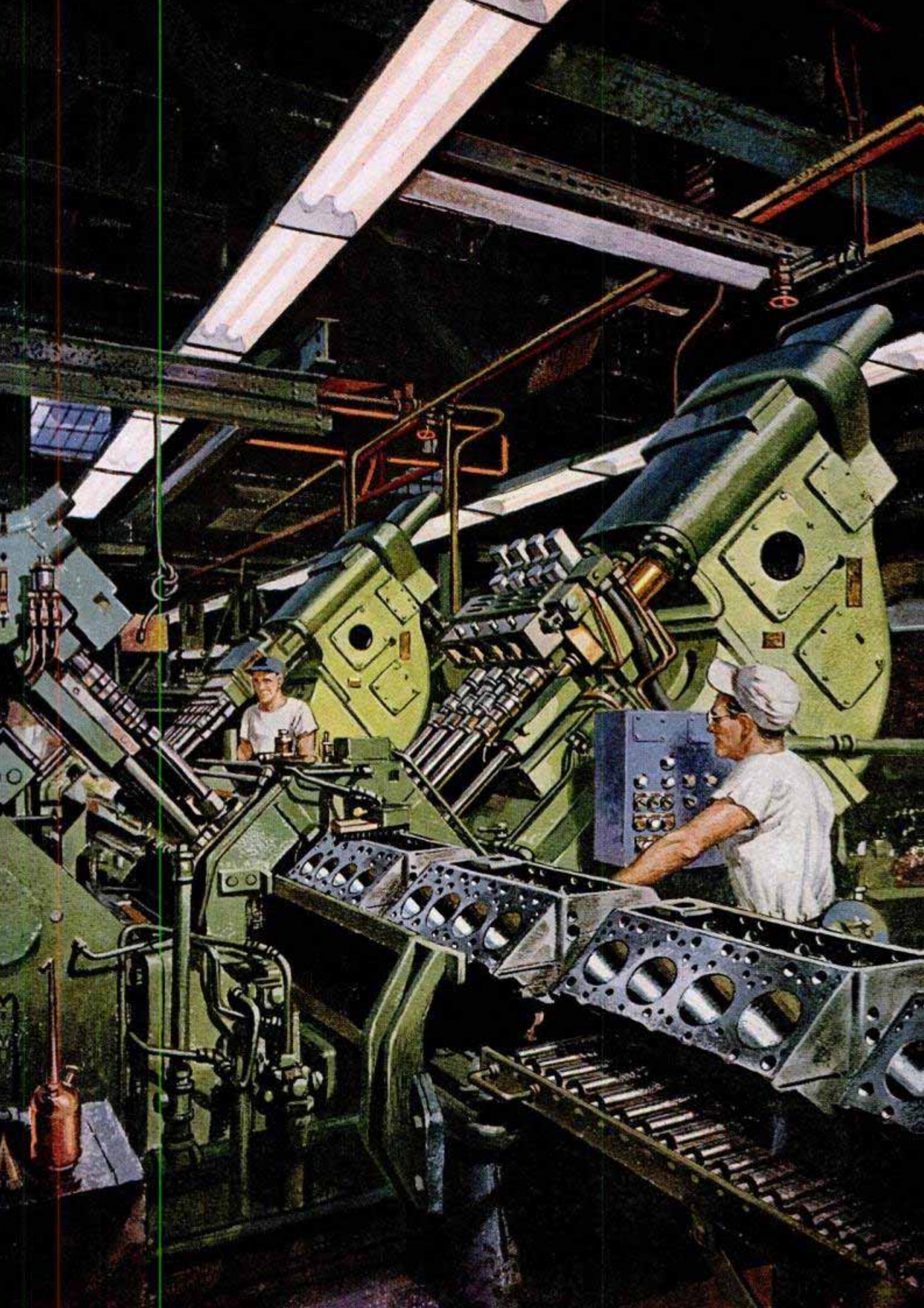

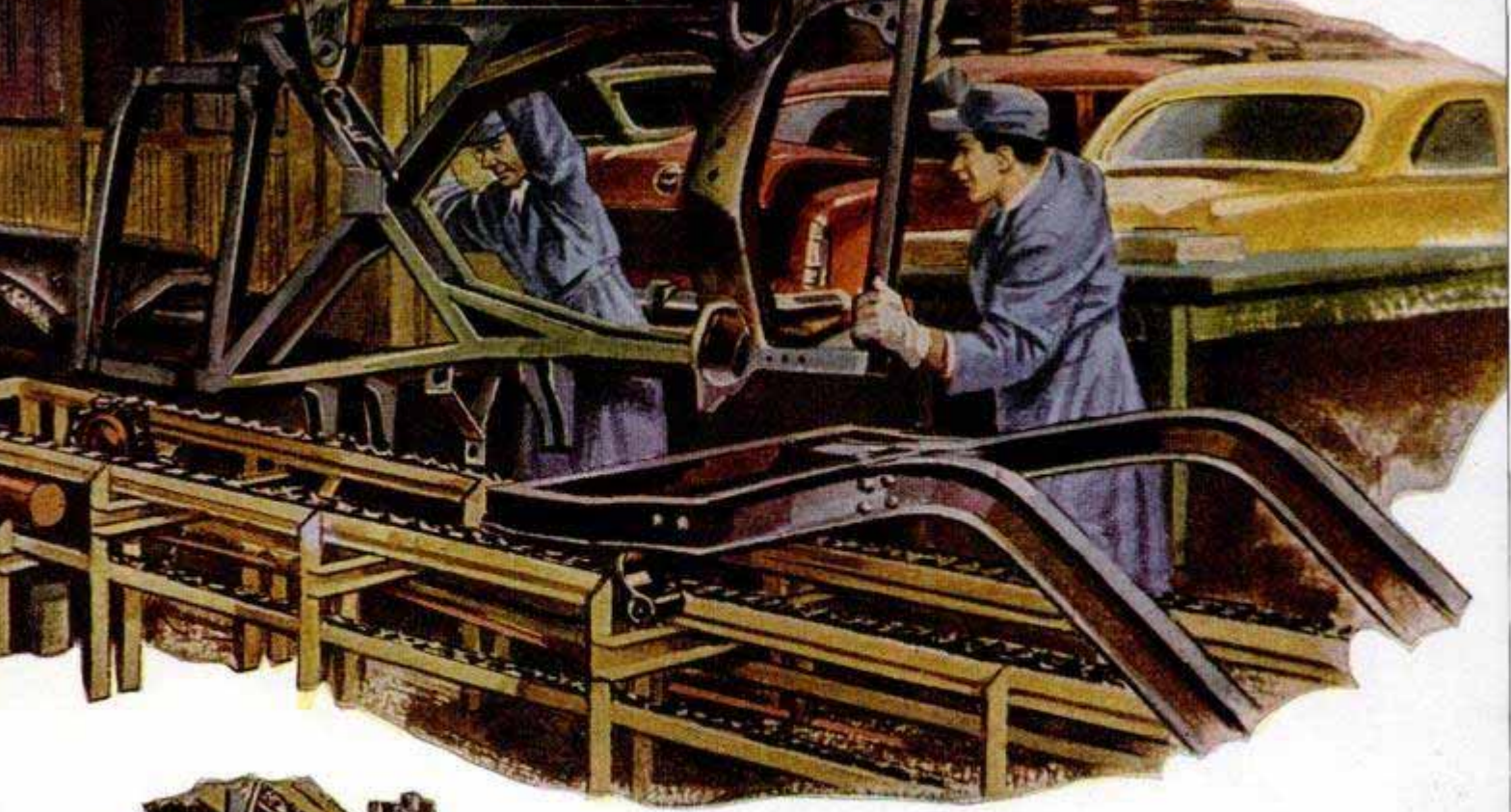

▲ First assembly step is placing a frame on the line. In a few hours, it will be a new Packard

◀ Power wrenches tighten nuts as a Lincoln V8 engine nears the end of its assembly operation

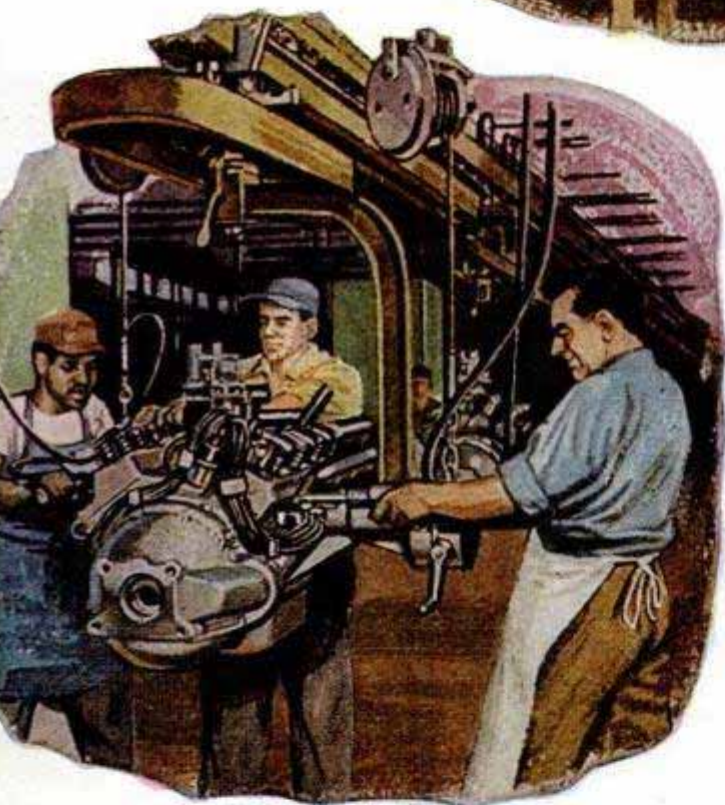

ASSEMBLY involves three elements: Frame, engine and body. A car starts out as a bare frame lowered onto a conveyor. Along a similar line, an engine moves. When these lines join, frame and engine are wedded to form a chassis — the car's working parts. This chassis will be hidden under sheet metal, stamped by giant presses into shapes that become the body and give the car its personality.

▼ Frame and engine are joined at Plymouth. The drive shaft is connected as engine is lowered

Towering presses at a Fisher plant stamp out Cadillac trunk-lid panels from metal sheets

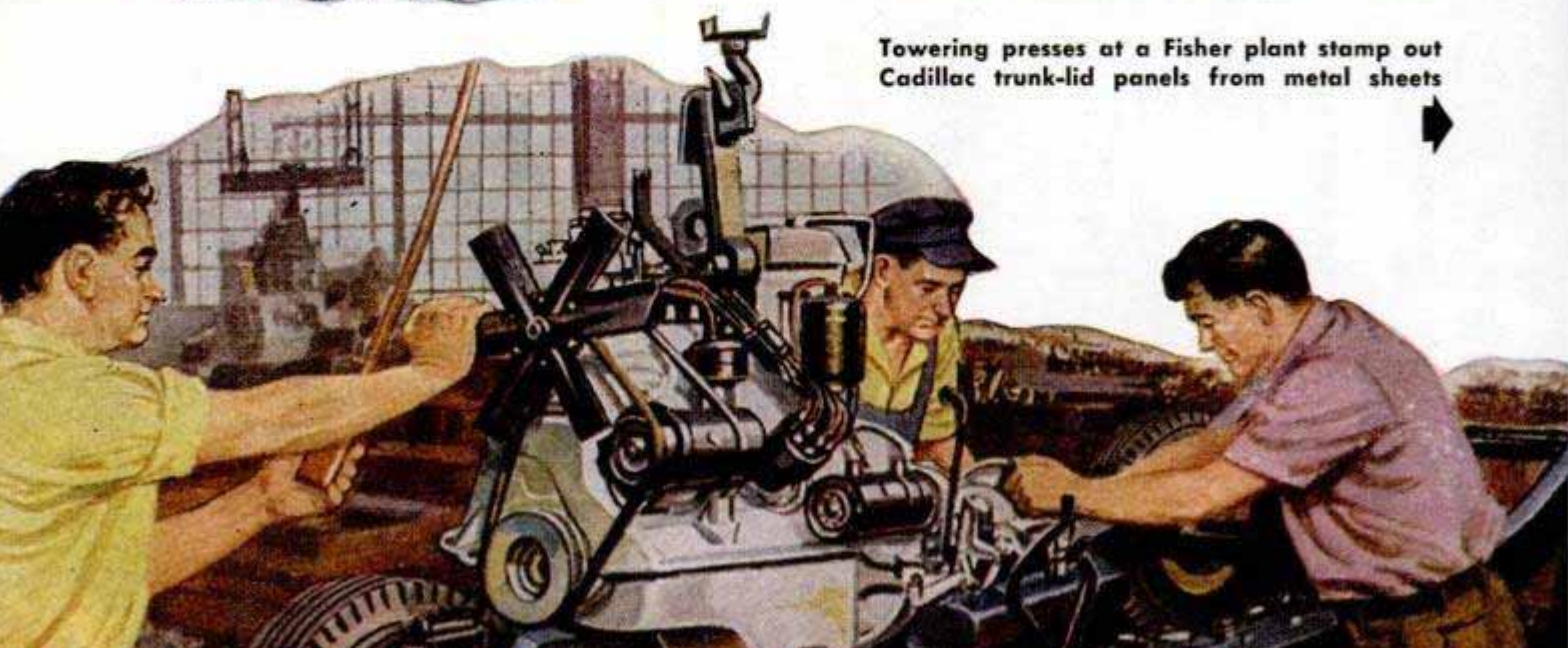

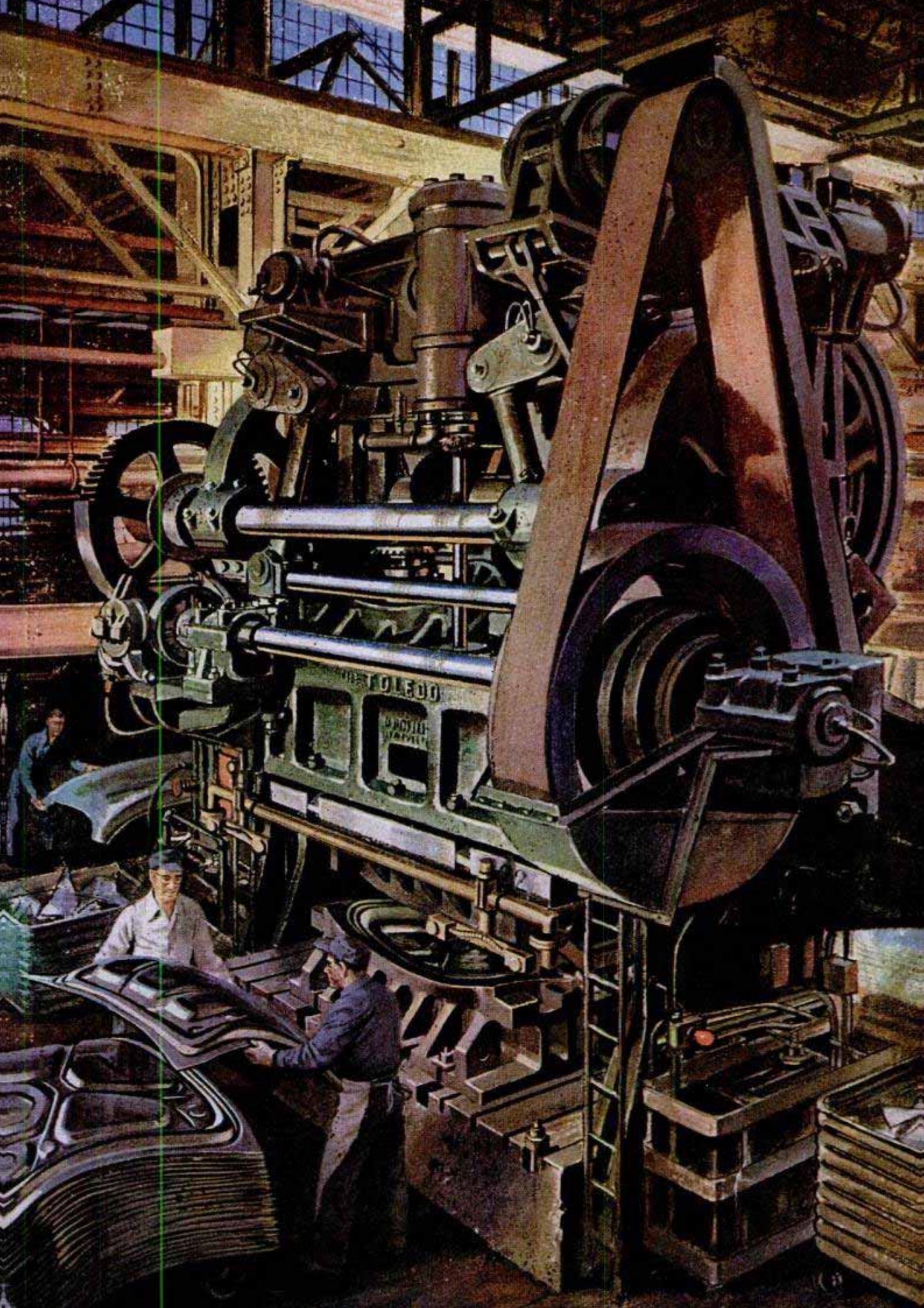



▲ Every car has five wheels. That keeps Kaiser employees busy mounting and inflating tires

◀ Spray painting is done in tunnels like this one at Nash. Colors are changed by switching hoses



CONVEYORS are everywhere in auto plants. Wheels, bodies, upholstery, all move steadily toward the finish line. Everything is in motion. Intricate body shapes are quickly fitted together like jigsaw puzzles and welded into a unit that proceeds to a spray tunnel where it is painted and repainted until, as the saying goes, it shines like a new car. From the rough work of the body shop to the delicate sewing of fabrics, a car requires a variety of skills.

◀ Women sew upholstery as men install hardware and lush interior finishings of a modern car

Working as a team, Studebaker welders lock body pieces in a huge jig and fuse them into a unit amid a spectacular display of sparks





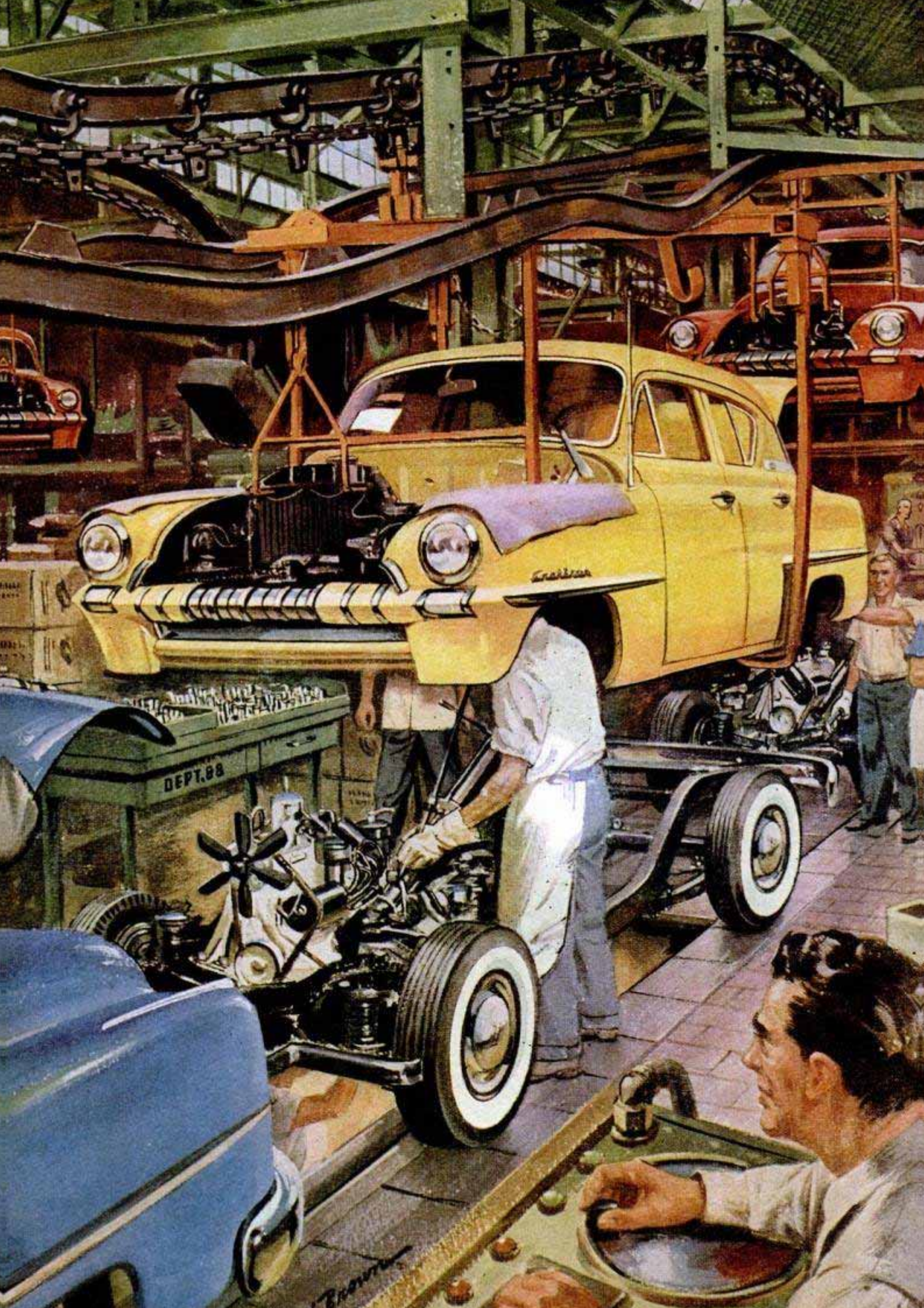

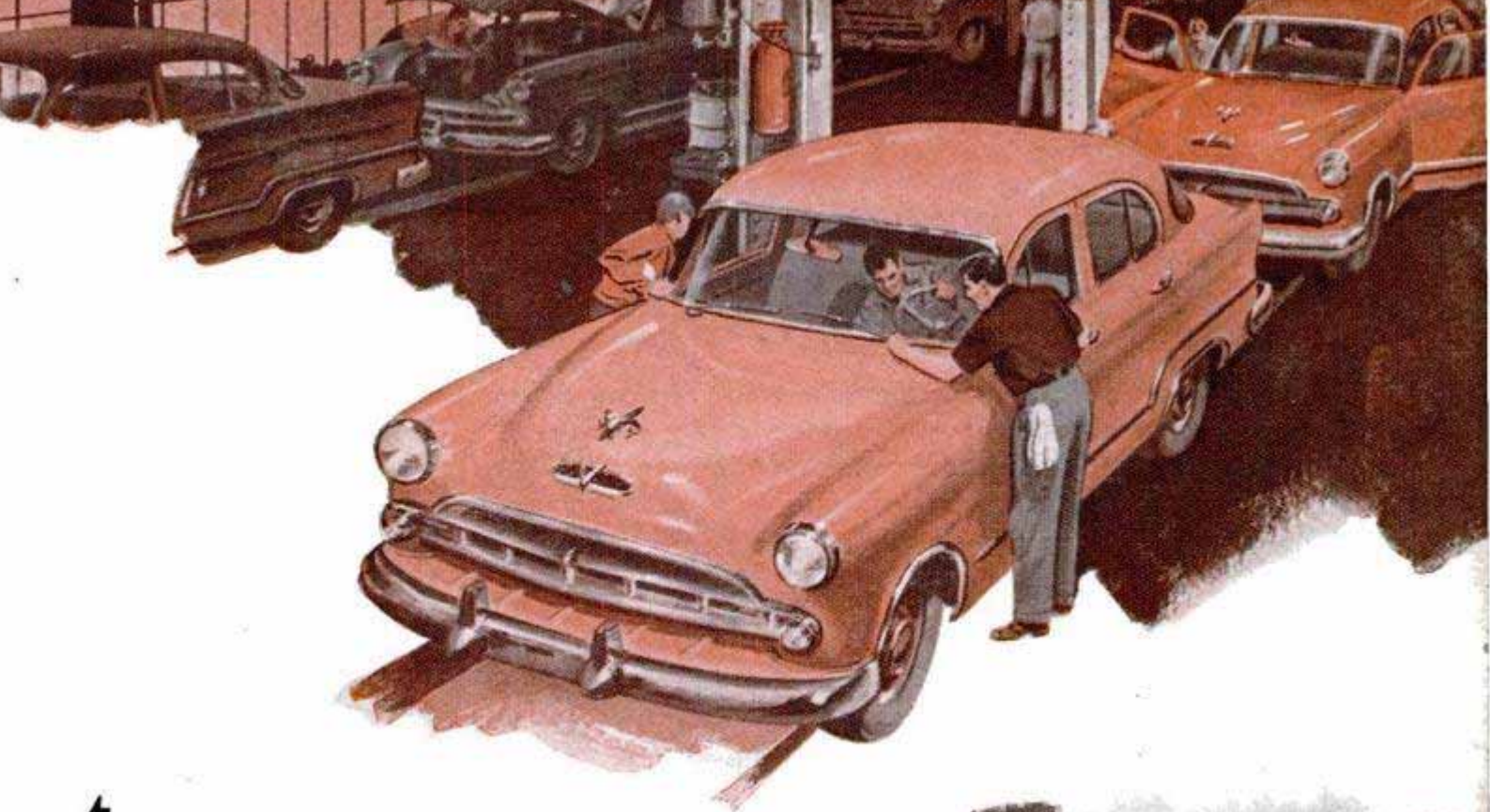

← Precise control is needed as body and chassis come together to form a new Plymouth. Man in foreground synchronizes speed of the two lines

After this final check, the engine is started and a new Dodge rolls off under its own power →

MOST DRAMATIC step is the body drop where chassis and body are joined. By a miracle of planning, as the overhead conveyor drops a body of a particular style and color, beneath it is the correct chassis with matching wheels and whatever extras the buyer ordered. On to the final line goes the car—as perfect as months of testing on proving ground and highway can make it. After a final check of engine and lights, the car is on its way to you.



Months before production starts, new models, like the Ford, are tested at proving grounds →

A few hours ago, this Hudson was just parts stacked in the plant. Now it is ready to go! →



"PARADE OF 1953 CARS"

Here they come — the bright new models from assembly lines of the 19 motorcar makers. With an introduction by Siler Freeman, our automotive correspondent in Detroit, we present them all — from Buick to Willys

THE ARRAY of new models in this issue shows more than the usual amount of evolutionary changes on which the industry prides itself every year. One important trend is that in many lines wheelbases are getting shorter. A notable exception is Pontiac, which has added two inches. The cars that have gone to V8 high-compression engines were able to take as much as four inches from their wheelbases. Overall lengths, however, remain almost the same as last year.

Dodge uses a 114-inch wheelbase for its hardtop coupe and convertible and a 119-inch wheelbase on other body styles. Buick has brought its Roadmaster down to the same wheelbase as the Super. The Plymouth, among the smaller cars, has cut down from 118 to 114-inch wheelbase. Ford and Chevrolet remain the same, one inch longer than their rival.

Power steering shows a tremendous growth and appeal for a comparatively new and expensive device. It has been brought down to the medium-price sector of the market by Pontiac and Buick Special. Chevrolet is offering it in the low-price field. Studebaker has an all-mechanical power-steering unit in its Commander line and is planning to offer it in the Champion later. Dodge did not carry out the Chrysler

trend to power steering because its greatly shortened hood made it impossible to put the mechanism under it.

Air conditioning is something new in the luxury-accessory line. Both Cadillac and Chrysler feature it in the high-price models, as do Oldsmobile and Buick. Thus far, the other companies are watching what happens to these pioneers.

The V8 engine continues to displace the straight eight and six. Buick is the third GM division to switch. Pontiac and Chevrolet must wait another year, perhaps two, because the intricate tooling required takes a long time and the shops are full of defense work. Dodge joined the V8 lines this year. Plymouth still waits. But it won't be long before it joins the parade, too.

Despite preseason predictions about overhead-valve engines, Ford and Mercury continued to use their veteran V8. But the recent visit this observer paid to the engine plant in Cleveland disclosed signs of preparation for a new Mercury power plant. It will be late 1953 before it gets into production—and for 1954 models only.

Buick has adopted power brakes while Cadillac officials turned thumbs down.

Oh, yes, one more pleasing feature: Prices are the same as for 1952 and in a few instances a little lower! ★ ★ ★

Buick has a V8 engine in its Roadmaster and Super series. The Special still uses the straight eight. Main differences between the two V8s are carburetion and compression ratios. Horsepower is 138 in the Roadmaster, 164 in the Super. Bodies are basically the same as 1952. Changes were made in the grille, rear fender and headlights. A 12-volt electrical system is used in the V8 models

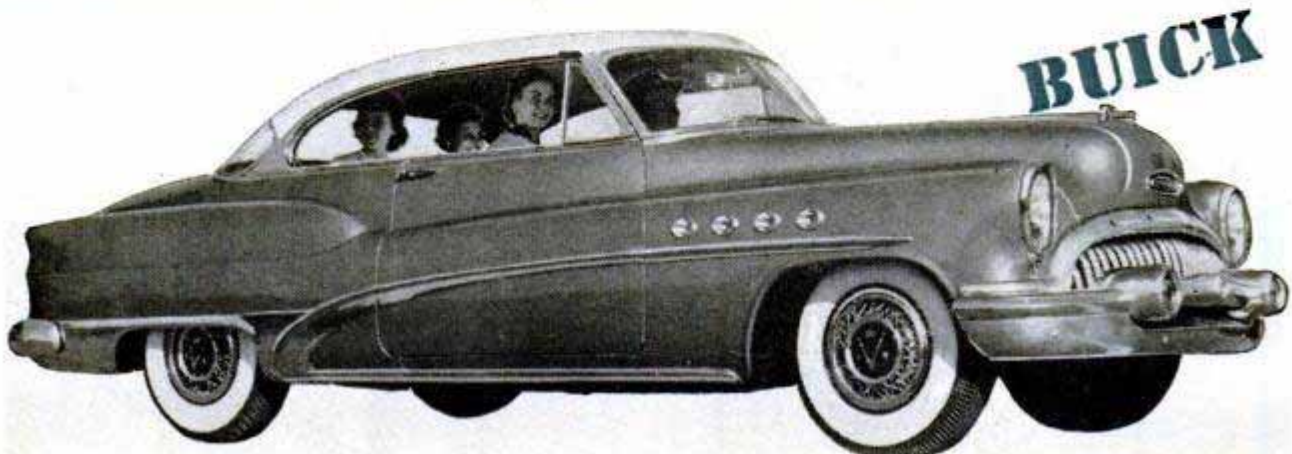

CADILLAC

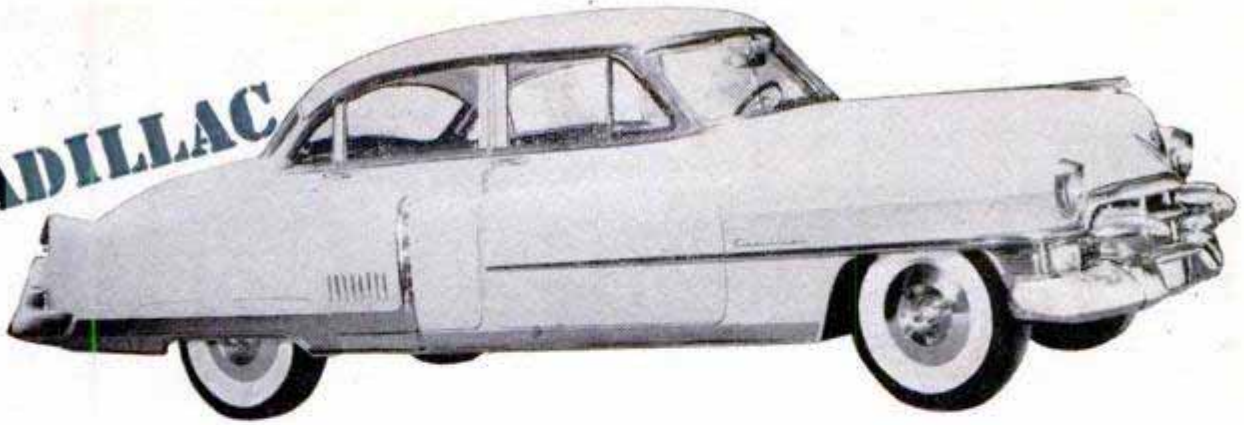

Adding 20 horses, Cadillac now puts out 210 horsepower in its 1953 V8 engine. Compression ratio is up to 8.25 to 1. Strangely enough, this luxury car is talking gasoline economy with a rear-axle ratio

of 3.07 to 1. The electrical system has 12 volts for improved ignition. The body is changed slightly. Grille is more massive and protected by bullet-type guards. Also new are the "eyelids" on the headlights

CHEVROLET



With all-new bodies, Chevrolet has also improved its Powerglide transmission and boosted horsepower for better performance. The Powerglide 115-horsepower engine has aluminum pistons and a 7.5-to-1 compression ratio. Standard engine is 108 horsepower. The Bel Air series of four luxury body styles was also introduced this year. Power steering is available

Lower and wider than previously, the Chrysler has a sleek look in its completely new body styles. Engines are virtually unchanged from last year, although the six has been given better performance. On V8 models, the electrical system is 12-volt. Emphasis this year is on the new body. Fender lines are now continuous. Power steering and air conditioning are available

CHRYSLER



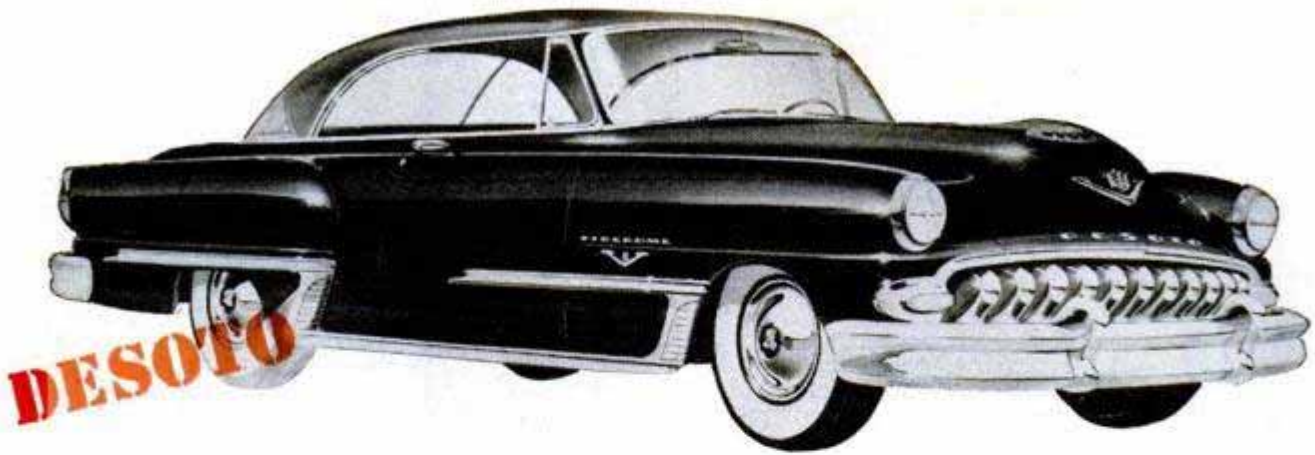

Five inches longer over-all than in 1952, the DeSoto has an all-new body that is about two inches wider and an inch lower. A reworking of the front grille has eliminated the "bucktooth" look of last year.

Designers have added sleekness by extending rear fenders and lowering the rear deck. Continued are the 160-horsepower FireDome V8 and Powermaster 6. Full power steering is available with both series



When Dodge says it has an all-new car, it means it! This year's models have complete body restyling and a 140-horsepower V8 engine that features a square design—meaning its stroke is less than its bore. That results in a sturdier block, reduced friction. Wheelbases have been shortened for easier handling, yet passenger space inside the bodies is unaffected



Basically, the 1953 Ford is unchanged from last year. Body changes are simply face lifting and include a cleaner front grille and a chrome strip along the rear fender. Suspension improvements in the front end have increased the comfort of the ride and are said to make the car hug the road at high speeds. Both the V8 and 6 engines are continued, of course

HENRY J



When the Henry J first appeared, it had nary a frill. Each year refinements were added and by 1953 this low-priced car can boast a padded instrument panel, seat cushions that are softer and deeper and dome

lights that operate with the doors on all models. The cars are from 3 to 6 inches longer this year. Capacity of the oil-flow system is increased and the clutch is better. Basically, the Sears Allstate is identical

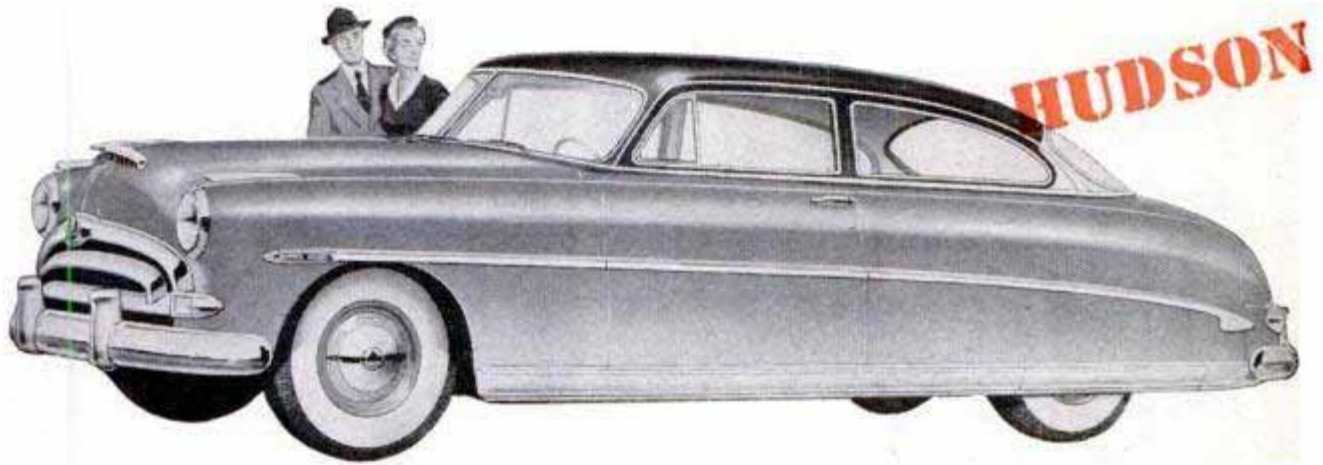

Basic body styling of the 1953 Kaiser is unchanged from last year. However, engine performance has been improved by a new manifold, muffler and exhaust assembly. Kaiser continues to plug safety and has a padded crash panel and pop-out windshield. Styling changes were made in chrome and headlight treatment

For the biggest news from Hudson see page 113 and the story of the Hudson Jet, the new light car. But Hudson is still making the Wasp, Super Wasp and Hornet, famed stock-car racer. Its step-down design makes for a low center of gravity. Exterior style changes are slight. The front grille is cleaner and an air-scoop (non-functional) hood ornament is new

KAISER



LINCOLN



Fresh from a clean sweep of the Mexican road race, Lincoln is talking power this year. Improvements in engine "breathing" have boosted horsepower to 205. Compression ratio is now 8 to 1. The result is the

powerful automobile that took the first four places in Mexico. To power steering and braking has been added a power front seat, adjustable in four ways. Body styling is unchanged except for ornamentation



MERCURY

Nash is emphasizing its hardtops, the Country Club models. Chrome "teeth" in the air intake below the windshield and a hood ornament are the only style changes. The Statesman has 100 horsepower, 7.45 to 1 compression ratio. Ambassador engine is unchanged, but a LeMans Dual Jetfire 140-horsepower engine is optional. The new-styled Rambler is not yet released

Like its brothers, Ford and Lincoln, the Mercury is little changed from 1952. Performance is improved by a new air cleaner and exhaust system. The straight-through muffler and larger tail pipe decrease back pressure and give faster acceleration. Horizontal bits of chrome on the rear fender are new as is the chrome side molding that makes the body look longer

NASH



OLDSMOBILE

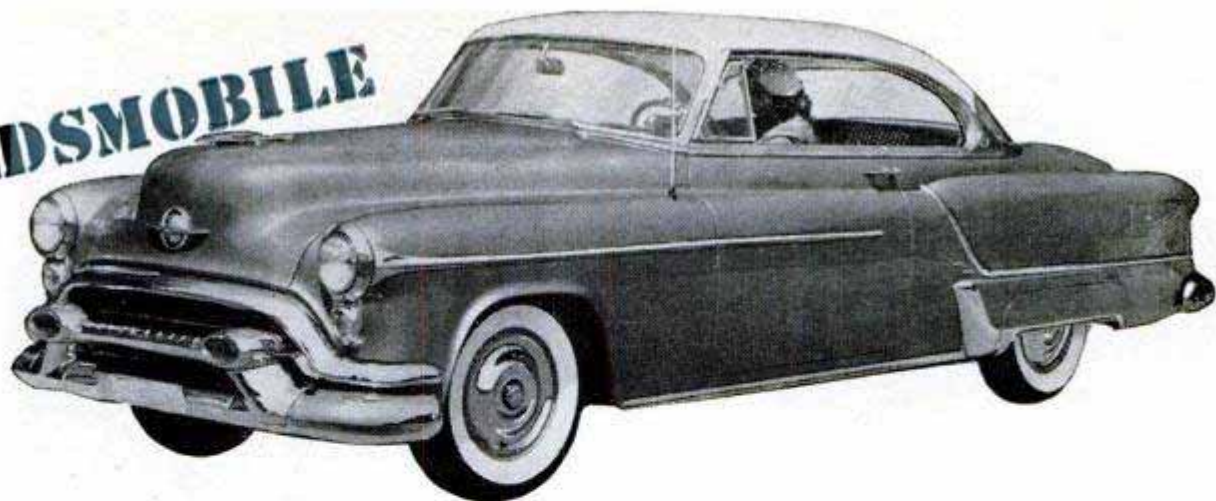

Most noticeable change in Oldsmobile's styling is the higher and squarer hood line. Bumper and grille assembly is new with its clean, uncluttered design. Compression ratio on the 165-horsepower '98" engine

has been boosted to 8 to 1. Also new this year is an optional padded instrument panel. The upper part is foam rubber covered with plastic. For those who can afford it, Olds also has optional air conditioning

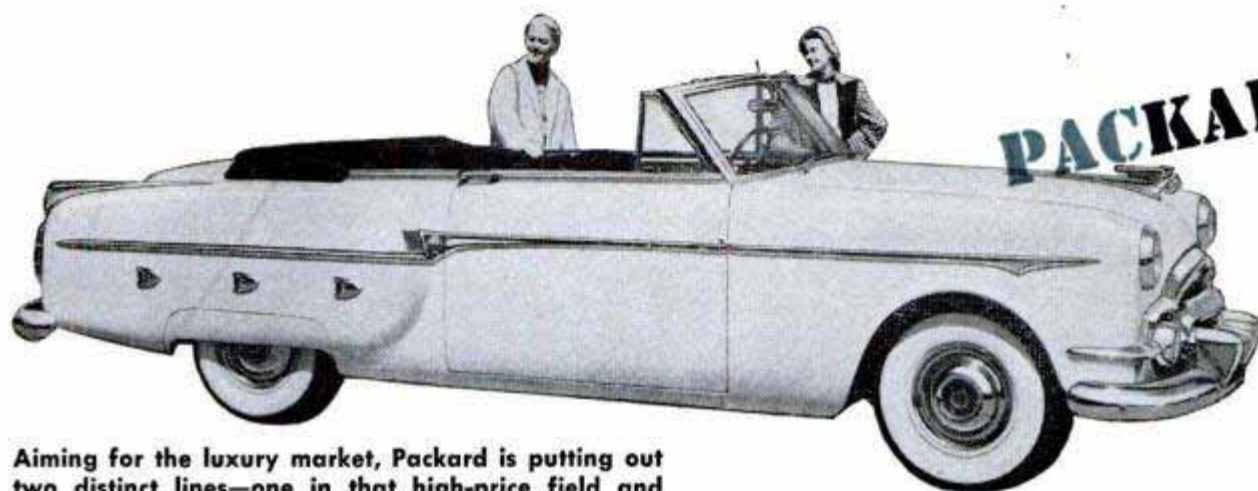

PACKARD

Aiming for the luxury market, Packard is putting out two distinct lines—one in that high-price field and another, the Clipper, in the medium-price class. Body styling is unchanged except for minor details. Boosts have been made in horsepower and compression ratios on all models. The 180-horsepower engine has a four-barrel carburetor, chrome-plated piston rings

Wearing an all-new body, Plymouth has a sleek look that the previous cars lacked. Over-all height has been reduced slightly. By moving the engine forward, engineers increased interior space. Front and rear suspension is improved. Horsepower and compression ratio are higher. The bolt-on rear fender is gone and the fender line is continuous from front to rear

PLYMOUTH



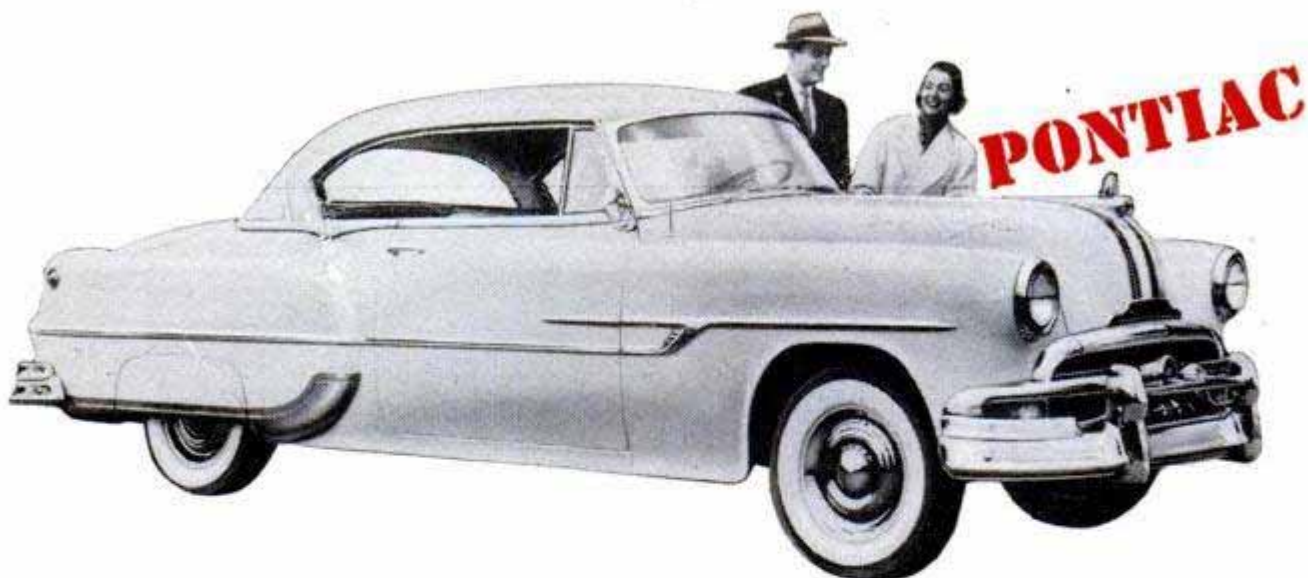

More knee room in the rear seat of the 1953 Pontiac is the result of its two-inch-longer wheelbase. Rear-seat cushions are deeper, too. The whole body is new although retaining the Pontiac personality. Torque

has been boosted on the six-cylinder engine which now has a dual carburetor similar to the one on the eight. Biggest change is in the front-wheel suspension which makes the car easier to handle on curves



After producing only two-door models in its first year, Willys has introduced a four-door sedan and a hardtop model. The Eagle hardtop is powered by the 90-horsepower Hurricane 6, with a compression ratio of 7.6 to 1. The four-door sedans, available in all series, have 61-inch seats, front and rear, and wide doors for easy access. Legroom has been increased

Studebaker presents two all-new bodies: One is the "family" line (shown here); the other is a hardtop, or "sports," line (see page 136). Both have a lower hood line, concave side panels, fin-type rear fenders. Sports-line wheelbases are four inches longer. This year's engines are unchanged. Mechanical power steering, rather than hydraulic, is available on the Commander now, is expected to be on Champion later



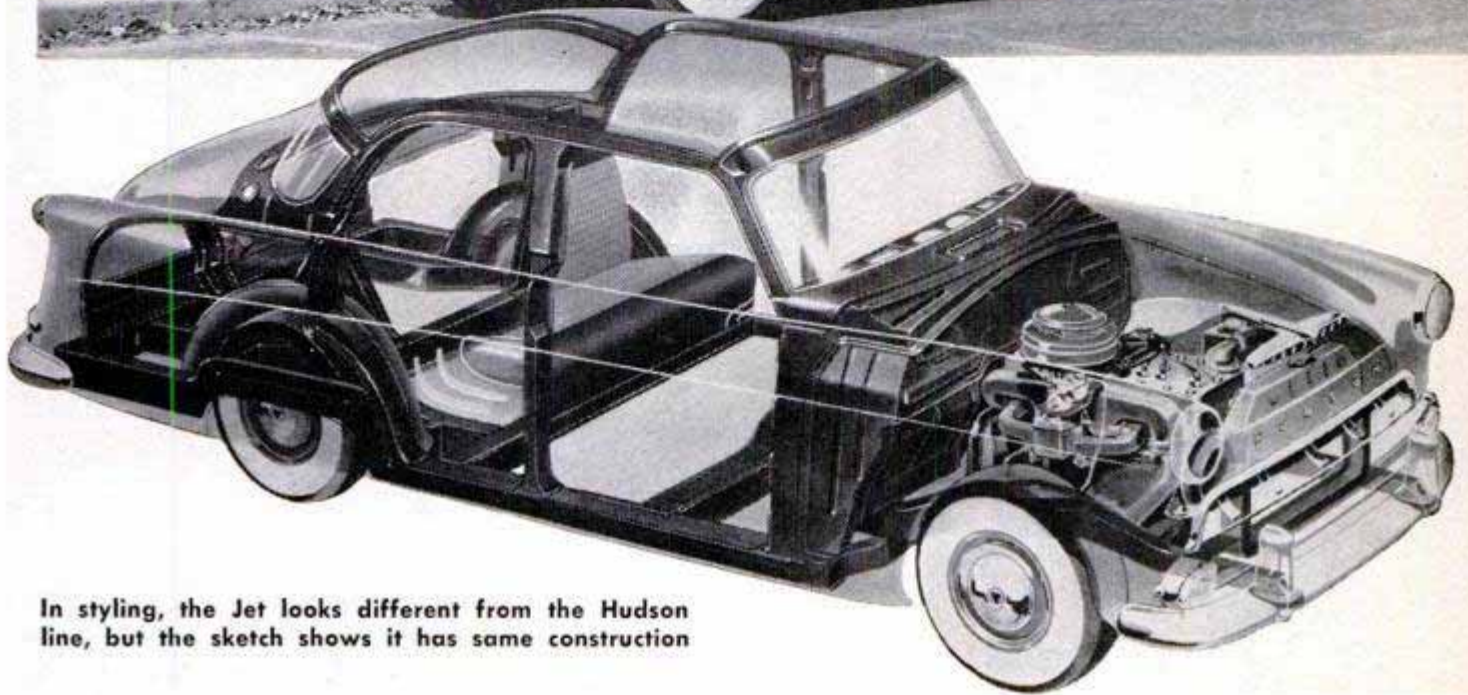

In styling, the Jet looks different from the Hudson line, but the sketch shows it has same construction

HUDSON'S NEW LIGHT CAR—*THE JET*

HUDSON HAS JUMPED into the low-price field with a 105-inch-wheelbase car called the Jet (see cover)—the only new name introduced by the industry this year. Available only in four-door models as yet, the Jet has a 104-horsepower engine, a small version of the Hornet, with 7.5 to 1 compression ratio. An optional head boosts that to 8.0 to 1. Regular gasoline is used.

Even though it is a small car (Hudson prefers to call it a compact car), the Jet is roomy. It seats six persons, its front and

rear seats having 58-inch widths. Maneuverability is excellent as the 33-foot turning circle proves.

Construction features include the all-welded Monobilt body and frame used in the big Hudsons. Step-down design is also built into the Jet to give it a low center of gravity for safer handling at high speeds.

Optional at extra cost are such features as Dual-Range Hydra-Matic Drive, Twin-H Power and tinted glass. Various rear-axle ratios are also available.

Despite its small size, the Jet will seat three in each seat. Interiors on the Super Jet models are especially luxurious

Steering wheel has only two spokes—bent for a rakish effect. Dash design is simple





FORD is sporting a jet-tube taillight, below. It is said to be more easily seen from the side or rear and is even brighter than the '52 design

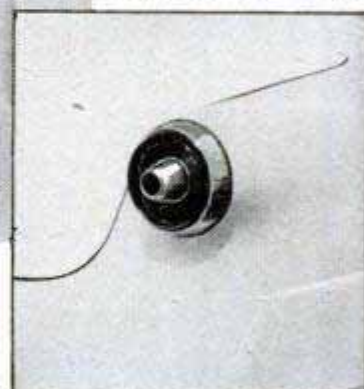

CHRYSLER trunks are 44 percent larger and have wider lids for easier loading. The gas-filler cap is in the rear, below the lower-left corner of trunk lid



KAISER'S upholstery is a bright departure in styling. Doors and center posts use the fabric too

What to See -

BUICK owners who want the sporty look can get it with a set of "wire wheels" that simply bolt onto the regular wheels

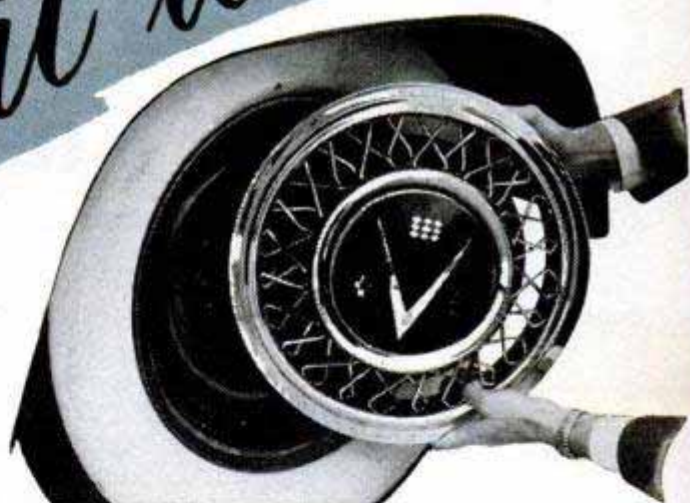

MERCURY, Lincoln and Ford are featuring new door checks that hold the doors either fully open or half open, a big help in close quarters like parking lots

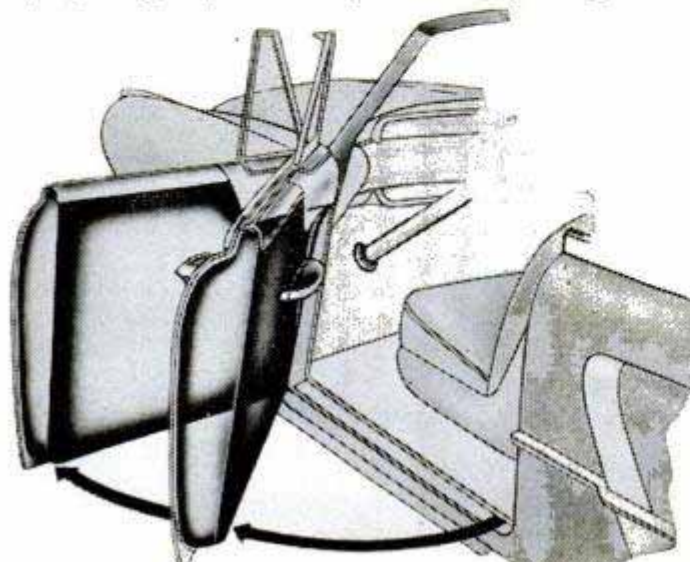

CHRYSLER has widened its rear doors, especially at the top, making it unnecessary to crouch when you get in and out. The rear window is much larger also





BUICK has moved its parking lights from inside the bumpers to a safer position beneath the headlights



LINCOLN front seats move up and down as well as forward and backward. Electric motors do the work!

in '53

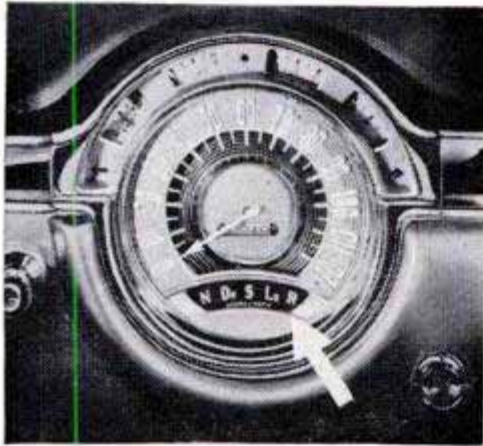

OLDSMOBILE moved the Hydra-Matic indicator into speedometer (see arrow)

PACKARD (and other lines too) has optional power steering. Providing the power is this pump and reservoir atop the Packard engine

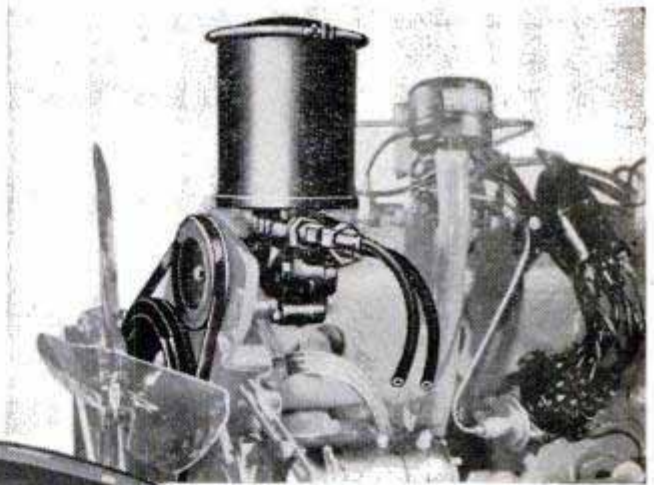

OLDSMOBILE cools you with air conditioning. Condenser is ahead of radiator; compressor atop the engine; cooling unit in the trunk forces cool air into car via perforated ducts that run along roof

HENRY J has installed a crash pad on top of its instrument panel

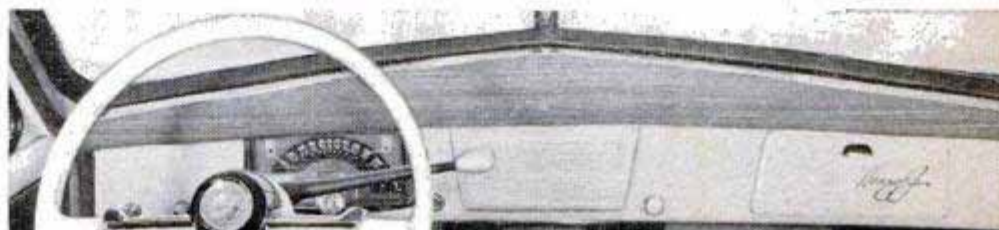

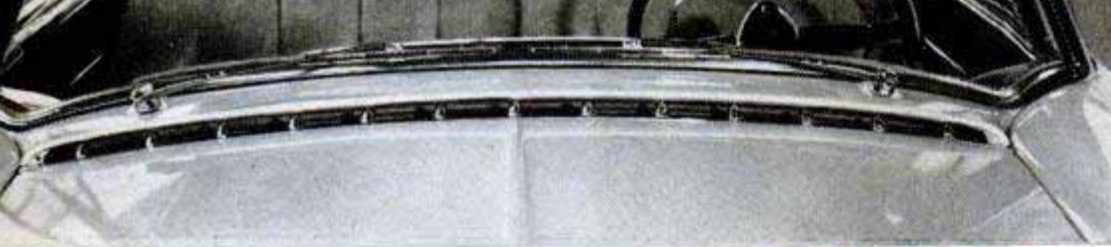

NASH has added chrome "teeth" to the air intake that runs full width of hood. Also new (not shown) is a Petty-girl ornament on hood

What to See-in'53

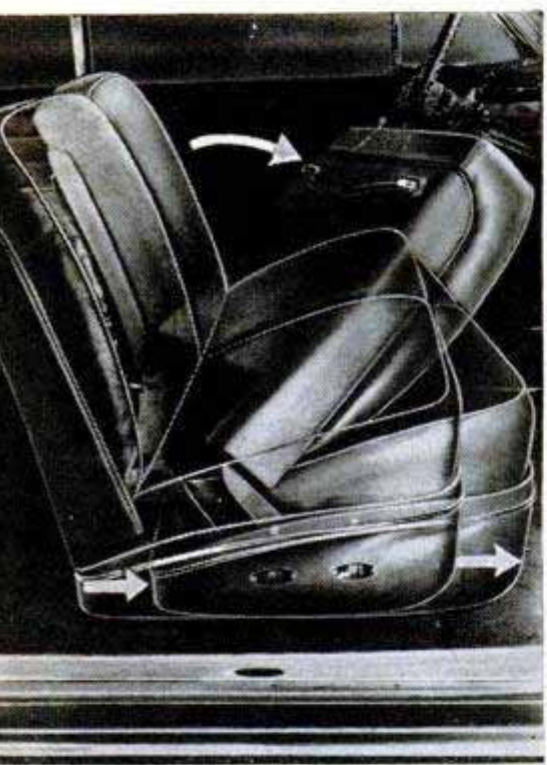

BUICK Roadmaster and Super two-door models have a sliding front seat that pivots forward 4½ inches as back is tilted down to increase the space between doorframe and seat, making access to rear easier

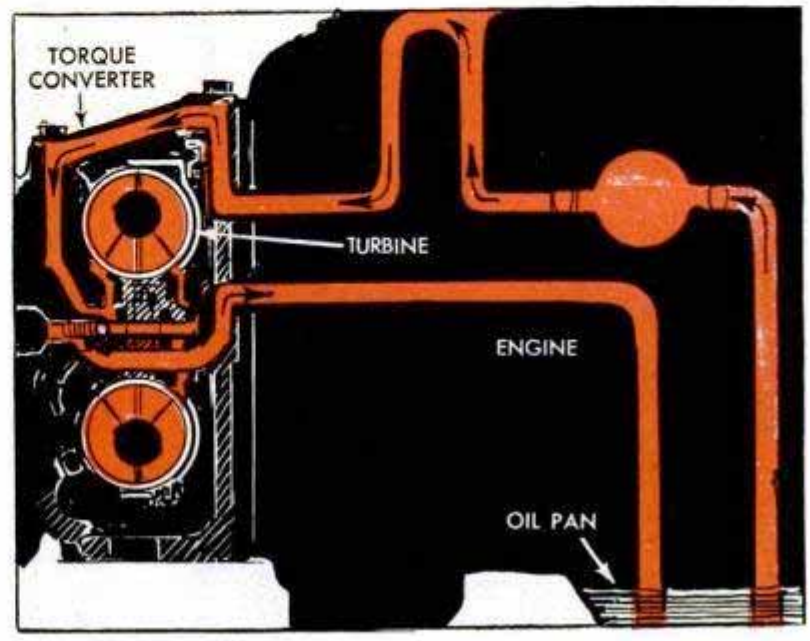

DODGE V8 engines share their oil supply with the torque converter, making it necessary to change oil only twice a year. The combined oil system takes 12 quarts. Arrows show oil flow

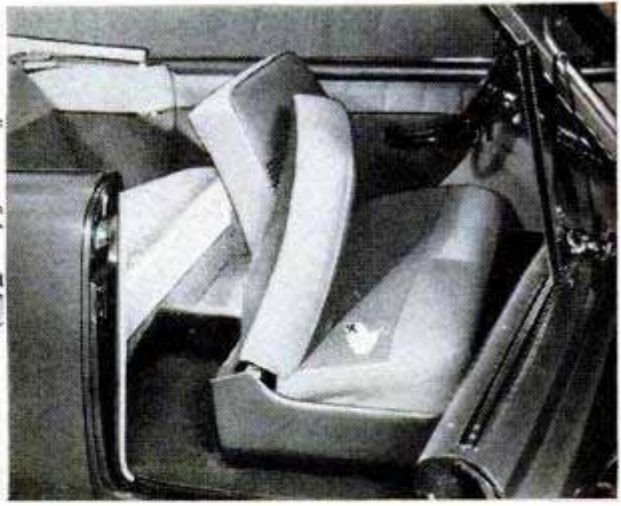
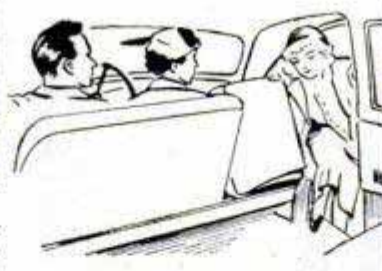

PLYMOUTH divided the front seat on its two-door models so two persons sit undisturbed while the back tilts forward for entry to rear

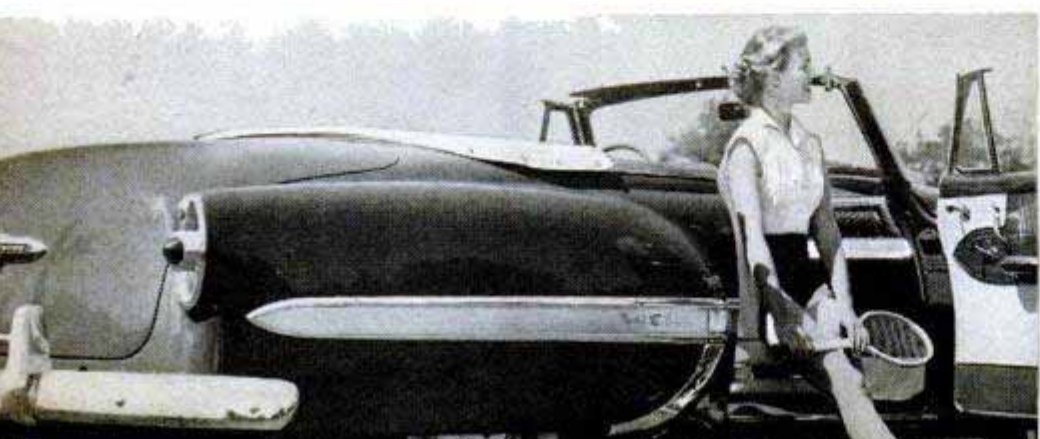

CHEVROLET gives its Bel Air series a distinctive look by a chrome-trimmed stripe on the rear fender. The taillight design is also new this year

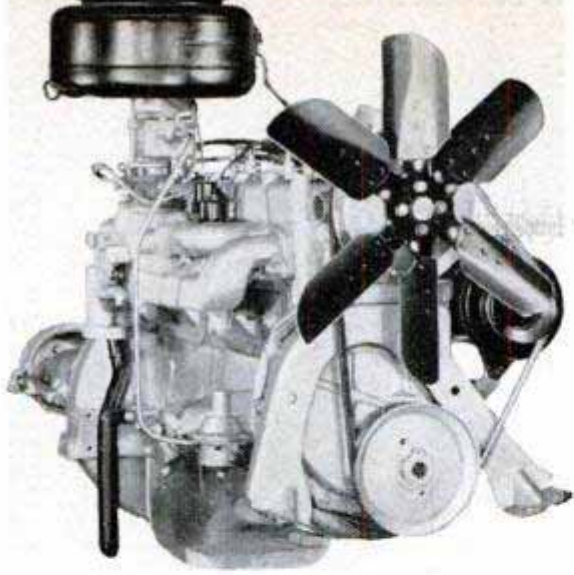

PLYMOUTH uses a six-bladed fan this year. Diameter is smaller and fan speed decreased. Change was made necessary by lower hood line

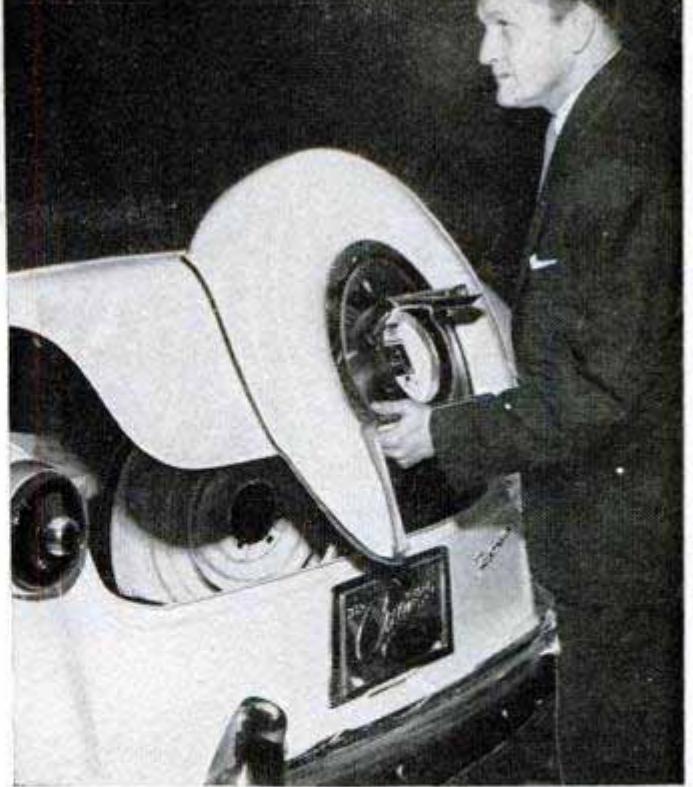

FORD offers as optional a false "continental" tire cover. It bolts to trunk lid and has no tire inside

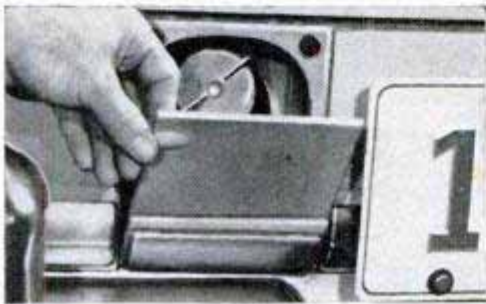

HUDSON'S new Jet has its gas-tank cap in the back just below the trunk lid. It is concealed behind a hinged cover

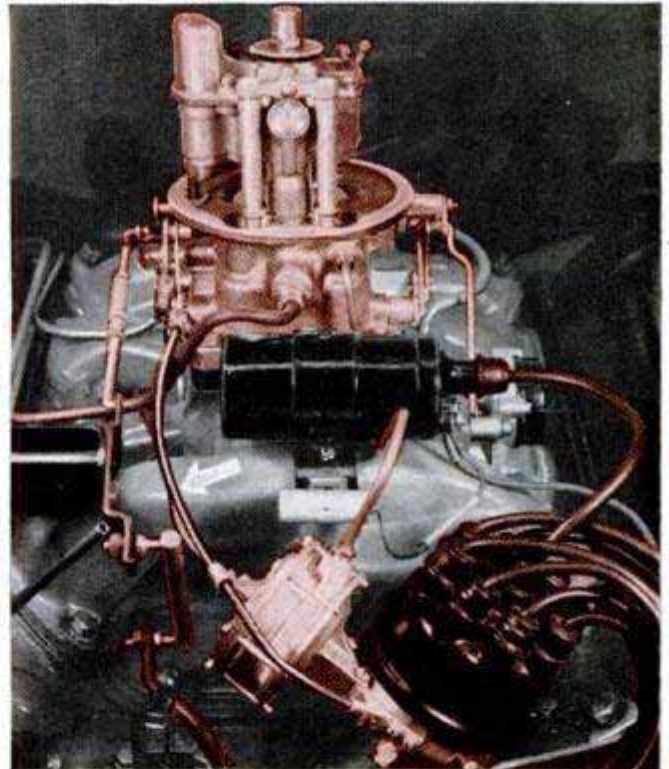

LINCOLN increased power with a four-barrel carburetor and a fast mechanical spark control (arrow)

PONTIAC has an all-new body — even to the extent that its hallmark, the chrome stripes, has been changed. Now there are six of them in groups of three each, separated by a band of body paint



DODGE joined the hole-in-hood club (left) by using its emblem as a vent. Hudson (center) added an ornament that looks like a vent but isn't. First with a functional vent in 1952, DeSoto (right) streamlined it this year



SPECIFICATIONS OF THE 1953 CARS

| | PRICE FOUR-DOOR SEDAN | SHIPPING WEIGHT | OVER-ALL LENGTH | WHEELBASE | OVER-ALL WIDTH | STEERING RATIO | TURNING CIRCLE | FRONT-SEAT WIDTH | REAR-SEAT WIDTH | FRONT-SEAT HEIGHT | TAXABLE HORSEPOWER | BRAKE HORSEPOWER AT R.P.M. | BORE AND STROKE | DISPLACEMENT | COMPRESSION RATIO | TORQUE RATING AT R.P.M. |
|------------------|-----------------------|-----------------|-----------------|-----------|----------------|----------------|----------------|--------------------|-----------------|-------------------|--------------------|----------------------------|-----------------|--------------|-------------------|-------------------------|
| BUICK | | | | | | | | | | | | | | | | |
| 40 Special 8 | N.A. | 3657* | 206 | 122 | 76 | 29.0* | 40 | 63 | 63 | 13.5 | 32.5 | 124 at 3800 | 3.19x4.13 | 263.3 | 7.0 | 224 at 2200 |
| 50 Super V8 | N.A. | 3866* | 212 | 126 | 80 | 29.0* | 40 | 65 | 65 | 12.8 | 51.2 | 164 at 4000 | 4.00x3.20 | 322.0 | 8.6 | 286 at 2200 |
| 70 Roadmaster | N.A. | 4044* | 212 | 126 | 80 | 26.0* | 40 | 64 | 64 | 13.9 | 51.2 | 188 at 4000 | 4.00x3.20 | 322.0 | 8.5 | 300 at 2400 |
| CADILLAC | | | | | | | | | | | | | | | | |
| Series 62 | N.A. | N.A. | 216 | 126 | 80 | 25.5* | 43 | 64 | 64 | 14.6 | 46.5 | 210 at 4150 | 3.81x3.63 | 331.0 | 8.3 | 330 at 2700 |
| Series 60 | N.A. | N.A. | 225 | 130 | 81 | 25.5* | 44 | 62 | 63 | 14.6 | 46.5 | 210 at 4150 | 3.81x3.63 | 331.0 | 8.3 | 330 at 2700 |
| Series 75 | N.A. | N.A. | 237 | 147 | 80 | 25.5* | 48 | 64 | 57 | 13.8 | 46.5 | 210 at 4150 | 3.81x3.63 | 331.0 | 8.3 | 330 at 2700 |
| CHEVROLET | | | | | | | | | | | | | | | | |
| | N.A. | 3215 | 196 | 115 | 75 | 23.1* | 40 | 60 | 60 | 13.1 | 30.4 | 108 at 3600 | 3.56x3.94 | 235.5 | 7.1 | 200 at 2000 |
| | | | | | | | | Power Glide Models | | | | 115 at 3600 | 3.56x3.94 | 235.5 | 7.5 | 204 at 2000 |
| CHRYSLER | | | | | | | | | | | | | | | | |
| Windsor 6 | \$2392 | 3760 | 211 | 126 | 77 | 25.8 | 42 | 62 | 60 | 14.9 | 28.4 | 119 at 3600 | 3.44x4.75 | 264.5 | 7.0 | 218 at 1600 |
| New Yorker V8 | 3124 | 4000 | 211 | 126 | 77 | 25.8 | 42 | 62 | 60 | 14.9 | 46.5 | 180 at 4000 | 3.81x3.63 | 331.1 | 7.5 | 312 at 2000 |
| Crown V8 | 3925 | 4425 | 229 | 146 | 81 | N.A. | N.A. | 60 | 52 | 13.5 | 46.5 | 180 at 4000 | 3.81x3.63 | 331.1 | 7.5 | 312 at 2000 |
| DE SOTO | | | | | | | | | | | | | | | | |
| 6 | \$2279 | 3555 | 213 | 126 | 77 | 23.0* | 42 | 62 | 60 | 15.0 | 28.4 | 116 at 3600 | 3.44x4.50 | 250.6 | 7.0 | 208 at 1600 |
| V8 | 2543 | 3705 | 213 | 126 | 77 | 25.8* | 42 | 62 | 60 | 15.0 | 42.0 | 160 at 4400 | 3.63x3.34 | 276.1 | 7.1 | 250 at 2000 |
| DODGE | | | | | | | | | | | | | | | | |
| Meadowbrook 6 | \$2007 | 3235 | 201 | 119 | 74 | 21.4 | 41 | 61 | 61 | 14.8 | 25.4 | 103 at 3600 | 3.25x4.63 | 230.2 | 7.0 | 190 at 1200 |
| Coronet V8 | 2178 | 3385 | 201 | 119 | 74 | 21.4 | 41 | 61 | 61 | 14.8 | 37.8 | 140 at 4400 | 3.44x3.25 | 241.4 | 7.1 | 220 at 2000 |
| FORD | | | | | | | | | | | | | | | | |
| Customline 6 | \$1628 | 3115 | 198 | 115 | 74 | 26.3 | 40 | 59 | 59 | 13.0 | 30.4 | 101 at 3500 | 3.56x3.60 | 215.3 | 7.0 | 185 at 1300 |
| Customline V8 | 1698 | 3193 | 198 | 115 | 74 | 26.3 | 40 | 59 | 59 | 13.0 | 32.5 | 110 at 3800 | 3.19x3.75 | 239.4 | 7.2 | 196 at 1900 |
| HENRY J | | | | | | | | | | | | | | | | |
| Corsair 4 | \$1394 | 2405 | 181 | 100 | 69 | 24.0 | 35 | 57 | 57 | 11.4 | 15.6 | 68 at 4000 | 3.13x4.38 | 134.2 | 7.0 | 109 at 1800 |
| Deluxe 6 | 1568 | 2455 | 184 | 100 | 69 | 24.0 | 35 | 57 | 57 | 11.4 | 23.4 | 80 at 3800 | 3.13x3.50 | 161.0 | 7.0 | 133 at 1600 |

Scoreboard of 1952 Automobile Production

THE BIG THREE

GENERAL MOTORS 1,709,274

FORD MOTOR COMPANY 915,322

CHRYSLER CORPORATION 847,638

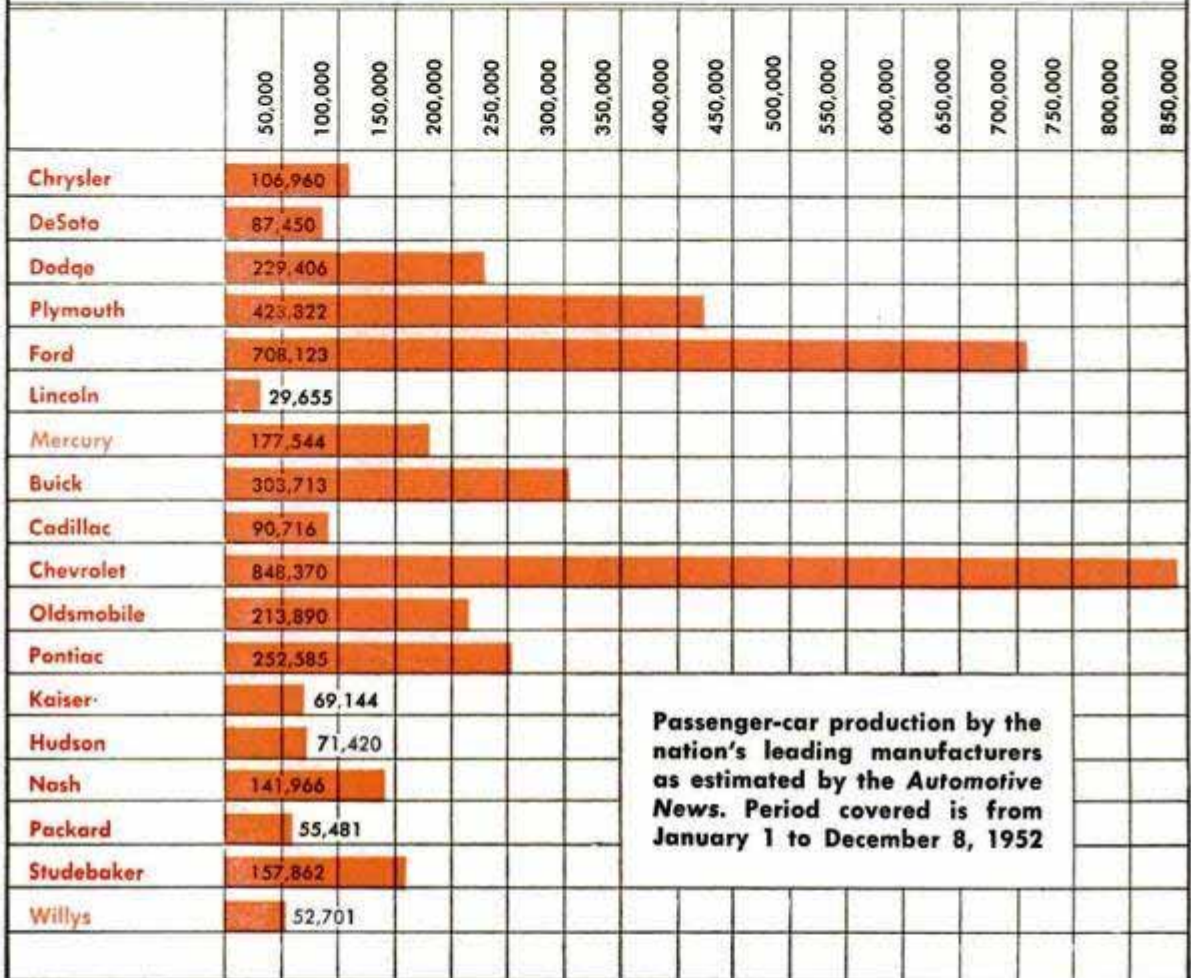

Passenger-car production by the nation's leading manufacturers as estimated by the *Automotive News*. Period covered is from January 1 to December 8, 1952

What Are Motor Cars Made Of?

An average car contains a diversity of material. Miscellaneous group includes antimony, molybdenum, nickel, tin, plastics, cork, tungsten, asbestos, mica and vanadium. Numbers represent pounds

Total weight average car: 3800 pounds

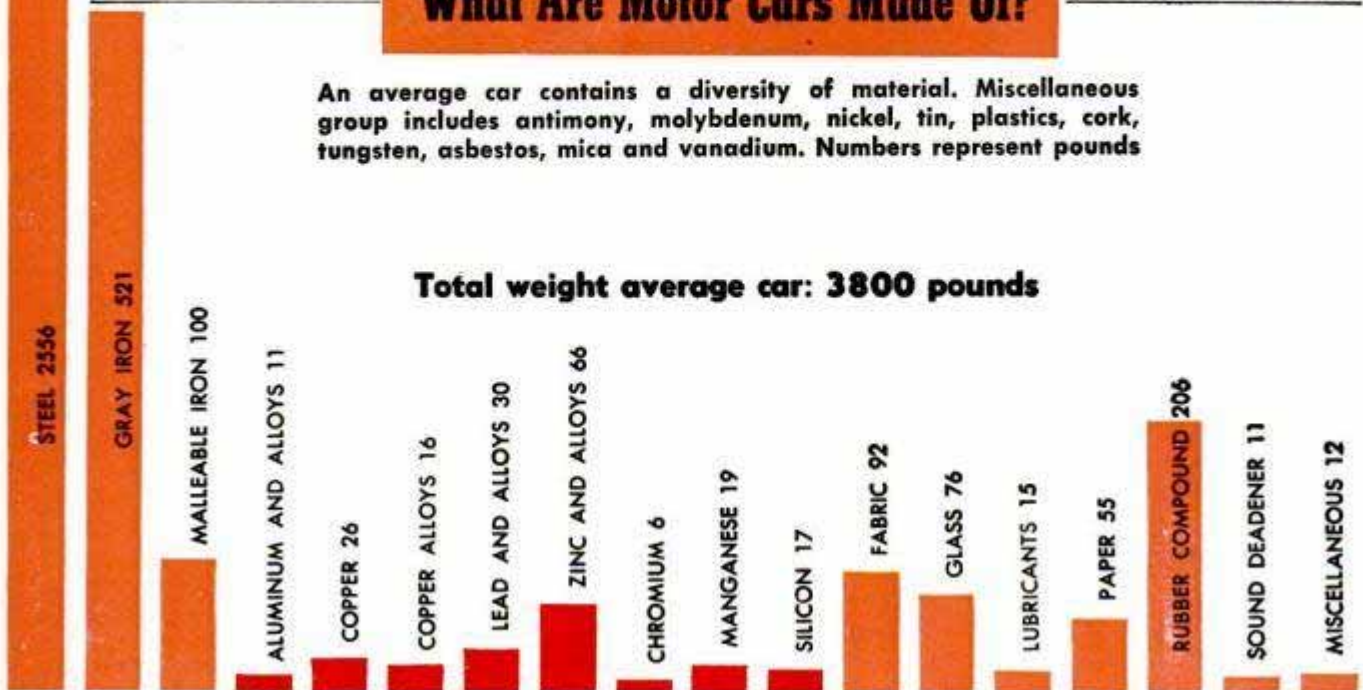

Left to right: George Walker, designer for Ford; William Graves, Packard vice-president; and Edward Macauley, Packard chief styling engineer



American Engineers Look at Foreign Cars

There's an aura of glamour about the foreign cars appearing in greater number than ever on our streets and highways. For a look beyond the glamour, *Popular Mechanics* editors interviewed a panel of three Detroit engineers and designers: William Graves, vice-president, engineering, and Edward Macauley, chief engineer in charge of styling, Packard Motor Co.; and George Walker, independent designer, who styled the current Ford line. The questioners were Arthur R. Railton, Automotive Editor, and Siler Freeman, Detroit Automotive Correspondent, *Popular Mechanics Magazine*

QUESTION: You have just returned from the European auto shows, can you give us a general impression for a starter?

GRAVES: To me, European cars fall into two distinct classes. First you have the standard production cars which haven't changed for 15 years. They have body panels, fenders and everything that they have had for 10 or 15 years. Then you have the sports-car class. At the Turin show, there were more sports cars than standard production jobs.

WALKER: That's right. For 20 years in this country we have gotten out of the sports-car feeling. We used to have the Jordan Playboy, the Stutz Bearcat, Mercer and the H.C.S., and some sporty looking cars, but that was before we had closed-body cars like we have now. Although the low silhouette of the European car is intriguing, very intriguing, and they

have the jump on what we call the sports car because they have spent more time on it, yet they haven't progressed as rapidly in a comfortable closed car as we have. I think from the design point of view, we designers are intrigued by something nice and low, snappy and zippy looking, but to take that car—even Ed's Abarth-Bertone, which I like—and stack that against a Packard or Cadillac or Lincoln, it wouldn't come off. American designers have worked for years to get a package which is comfortable, useful, dignified like a living room. The Europeans haven't. They still have to squat to get in the car, slide into it, and just sitting in the car, you get your clothes dirty. You get them wrinkled and if you try to put on a dress suit and go down the street—it's impossible. Even in my Continental it was tough, but in Ed's car, it is still tougher.

Q: Are we going to keep getting cars that are bigger and longer? Is there no market

for the small car in America?

MACAULEY: In my opinion the American public never will accept an undersize car. By undersize, I mean any car substantially smaller than the cars as we know them today and there is much proof of that. It has been tried so often without success.

GRAVES: Also I think it is fair to say that the cars aren't going to get any bigger either. We now have cars with an overall length that takes up most of the garages in use and I don't see that even our biggest cars can get much longer.

WALKER: I definitely agree with you on that. And you don't have to make them any wider because you have comfort now. Six persons can go from here to Duluth or to California and enjoy themselves. But we are bringing them down in height to give a new proportion. We are changing the riding location, which is now cradled, to give a shorter hood so you can get comfort without elongating the car any more. You don't have to have a long wheelbase like you used to, to get maximum riding comfort.

Q: Would you say they are going to get any shorter?

GRAVES: No. And I don't think we are going to see any change in front-seat width or front-seat legroom over what we have today. Packard seats are wide enough and there is plenty of legroom.

Q: There have been experiments in the United States with small cars, even to the extent where they have just a front seat and no back seat, just luggage space. These have invariably failed. Why do Europeans accept that and the American public doesn't?

GRAVES: I think it sums up largely to the fact that Americans are used to a higher standard of living than Europeans and it doesn't make any difference whether they are picking motorcars or homes or whatever. In other words, they won't put up with what Europeans do.

WALKER: I agree with that. We are not used to small cars. However, there is some demand for a small two-seater. It will be a special, and won't have the production of today's sedans. It does have a market. That is proved by the Jaguars and the MGs.

GRAVES: But I don't think Americans are ready to step down to a small automobile.



Walker sketched this to show evolution of the automobile

Q: Is there any reason for our desire for big cars except that we have always had big cars and we feel we should not regress to smaller cars? Aren't there inherent advantages in a smaller car?

GRAVES: I don't know any advantages in a smaller car unless you want to talk about economy, gasoline or tax economies. Certainly when a person buys an automobile, I don't think he is interested in that sort of economy. The American public has never shown it.

Q: You mean in operating expense?

GRAVES: That is right. People buy what they can afford to pay for and the smaller car isn't that much cheaper to build. For instance, we built experimen-

tally a small car. What was that wheelbase?

MACAULEY: That was 104.

GRAVES: Yes, 104-inch wheelbase. Well, we had the front wheels cut down. Our bearings were smaller and nonstandard. You could go out and buy a Ford bearing cheaper than we could buy the smaller bearing because Ford is tooled up for big production. Now of course that is not true all over. It didn't have as many pounds of sheet metal and that sort of thing, but there were so many things dependent upon tooling that you couldn't compete without volume. When you are tooled up, I don't think there is enough difference in cost for the public to step down to a small car.

Q: You wouldn't say that the ease of handling is anything to be considered, the ease of parking, the smaller area occupied on the highway, or any of these things?

GRAVES: They are offset by many things. First, small cars are noisy. They don't have a decent muffler. If you ride in many of the European cars you can't even hear the radio. Americans would rather have a heavier car steer harder than have to put up with a lot of noise.

When they do put exhaust pipes on, and cheap mufflers, they are built right up close to you. You use the transmission for an armrest, but who in the United States would want a transmission armrest?

WALKER: I think you have to give the engineers credit for a marvelous job in coordinating the interior of the automobile in this country. It is far superior to the European engineering. As you said, you don't get the noise here



Graves: "I think cars aren't going to get any bigger . . ."

and you coast along and look at the speedometer to find you are going 80 or 90.

MACAULEY: Can I elaborate on that a little? When I was in England I was driven by a friend in a beautiful example of a Bentley. The styling was strictly British, but it was beautiful coachwork and trim. Of course, it had an absolutely silent four-speed gearbox, but you had to do the declutching and all of that business we had been doing for years. I asked him what the car cost. He said, "This is \$12,500." The car just couldn't compare with our Packard Clipper, for example.

GRAVES: When Ed and I were at the Turin show, the companies had the streets closed off and a course to take you for a ride. We rode in the Ferrari, Mercedes, Lancia and Fiat.

Q: Are these all sports cars?

GRAVES: No. The Ferraris were, but the Lancia was a standard, the Mercedes-Benz and Fiat were standards. Those fellows would take you out and what would they do? All they would do is show you how fast they could accelerate in gear—and they shift them as Ed said—and the thing that dumfounded me above everything was that they would tell us they could throttle down to 10 miles per hour in high gear. We haven't heard that in this country for 15 years. They still want to be able to whip around corners like a racer. They take you down a street at 50 or 60 miles an hour, jam on the brakes and swing them around. It is really hot-rod stuff and I don't think the American public could be sold that way.

MACAULEY: They would scare the daylight out of us.

Q: You say then that probably most of the appeal of European cars in this country is to hot rodders? Or to those interested in performance rather than comfort and convenience?

GRAVES: That is right in that class of cars.

MACAULEY: Could we talk a little more about the sports car? As of the moment there has been a good deal of talk about an American sports car. You have heard about our Packard Pan American and one or two other American cars of this type. I think if we are honest with ourselves, the American public, let alone the Europeans, is not going to consider these cars as competition cars like the Mercedes or the



Macauley: "Americans never will accept an undersize car"

what they call competition performance.

Q: Are there any of these characteristics of a sports car that the family car can take with profit? Without sacrificing more than is gained?

MACAULEY: You have answered your own question. Not without sacrifice of handling, rideability, comfort, dependability and all those things.

Q: Isn't weight distribution a problem today? The trend has been to take weight from the rear wheels and put it on the front wheels. That means slower steering because you have to increase the gear ratio, does it not?

MACAULEY: George mentioned a while ago, we moved the passengers between the axles and to do that, in many cases, the engine is way over the front suspension.

Q: Is slower steering good?

MACAULEY: Slow steering is good for the lady in maneuvering and parking the car. She couldn't do it without the 22 and 23 to 1 ratios.

WALKER: I think the demands of the women handling cars have forced engineering to go to power steering.

Q: Should we adopt any of the characteristics of sports-car suspension to make the family car safer on turns?

GRAVES: I don't know that we can answer that quantitatively, but perhaps the thing that causes accidents on turns is that people just don't realize the speed at which

they are traveling in these quiet, smooth-riding automobiles and they come up to a turn at too great a speed. But as an offset to that, the driver is rested. He isn't tired. His faculties are available to him more than if he had a car that tired him out with all that noise and clatter.

Q: Are you saying then that the relaxing ride contributes to safety rather than takes away from it?

GRAVES: We certainly

(Continued to page 302)



Walker: "We sell comfort—a living room on wheels . . ."



Sports-car winner was this Mercedes-Benz driven by Karl Kling. Average for 1933 miles was 102 miles per hour

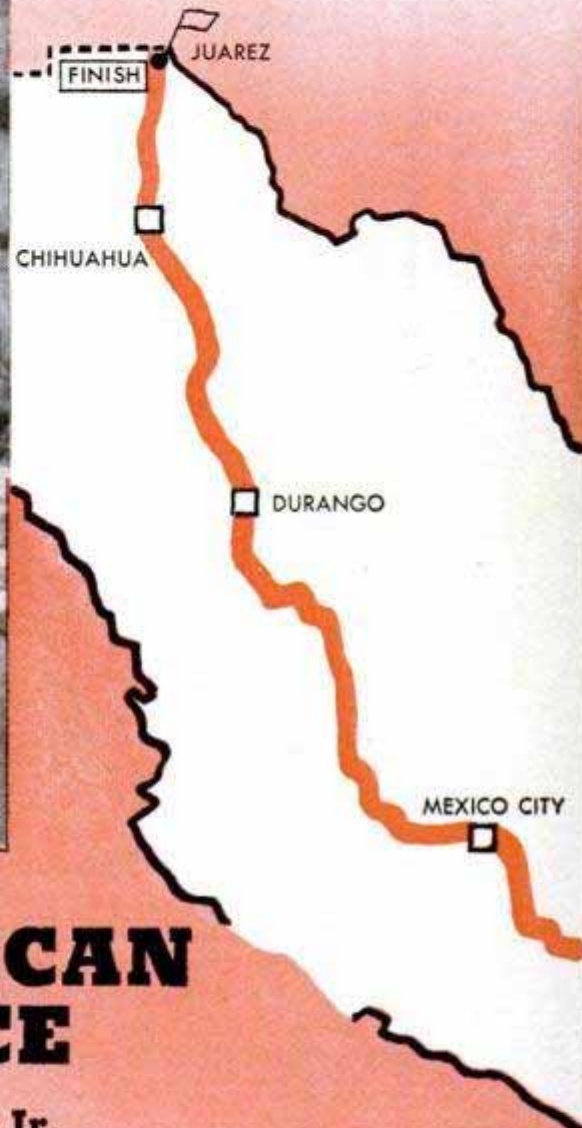

THE MEXICAN ROAD RACE

By Thomas E. Stimson, Jr.

FROM NOW ON, don't let any sports-car fanatic tell you that your stock automobile is a clumsy heap that can't get out of its own way or go into a corner without flipping over!

November's Mexican Pan-American Road Race from Guatemala to the United States changed all those ideas. The results of the international contest, now being analyzed, show that American stock cars are far better vehicles than many people supposed.

The race was divided into divisions for sports cars and for stock cars, yet at some of the control points the five-minute interval between the groups had to be lengthened to a 15-minute delay simply to prevent the fastest stock cars from overtaking the slowest of the sports jobs!

Here's the picture: The course is the central highway that slices up through the

middle of Mexico. Starting at Tuxtla near the Guatemala border, the cars raced north in a series of one-day laps and finished at Juarez, across the Rio Grande from El Paso. Distance: 1933 miles. Altitudes: From just about sea level to as high as 10,380 feet. Road conditions: A good paved highway with everything from 20-mile straightaways to tortuous mountain grades full of blind hairpin turns.

It's the toughest race course in the world and runs from the tropics to the temperate zone through jungles, deserts, fertile valleys, mountain ranges, cities and towns. It's such a supreme test of cars and drivers that the Daimler-Benz (Mercedes) factory of Germany and the Ferrari factory of Italy each groomed special teams for the contest.

There were 28 starters in the sports division, including the Mercedes and Ferrari



Winner in the stock-car class was the Lincoln shown here. Driver Chuck Stevenson averaged 91 miles per hour

cars, a pair of 160-horsepower Gordini machines from France, rear-engined Porsche cars from Germany, supercharged Lancias

from Italy and Jaguars from England. In the race's stock-car division there were 64 starters of 11 different makes including a little Henry J that went all the way, averaging about 70 miles per hour. Eighteen sports cars and 35 stock cars failed to finish, smashing up or breaking down during the contest.

In the sports class it was strictly a race between the 6-cylinder, 173-horsepower Mercedes cars and the 12-cylinder Ferrari "Mexico" machines (over 220 horsepower). The Germans had tire trouble until they cut body scoops to admit cooling air, then they deliberately trailed the Italians until most of the mountains were left behind. One Ferrari was wrecked en route, some of the others had mechanical trouble. When the race ended, the Mercedes team had won the first

Spectators lined the route. Special trains were run from Mexico City to vantage spots

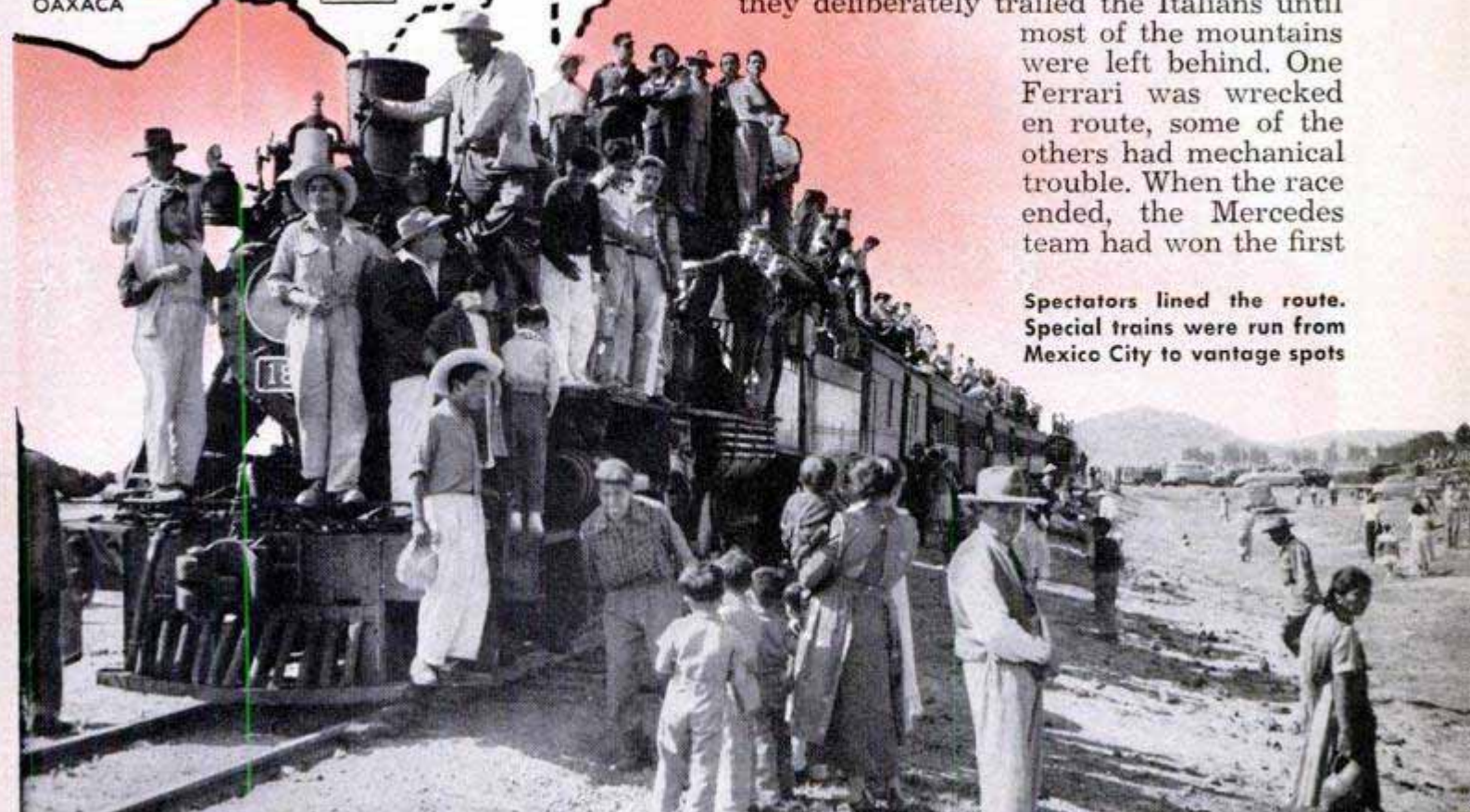
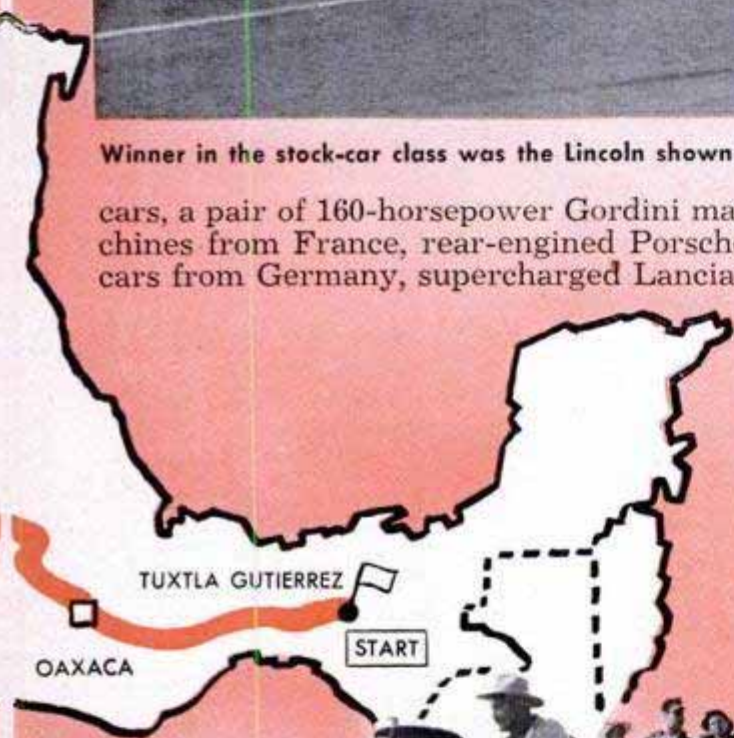



Winner Karl Kling installed bars on his Mercedes to prevent low-flying buzzards from smashing windshield



Drivers were required to use both safety belts and crash helmets. This man also wore shoulder harness



Most stock cars had roll bars behind the front seat to strengthen the roof should the car overturn



Getting a fast tune-up at a control point is Chinetti's Ferrari that finished third in the sports-car class

Air scoops on the wheels helped to keep brakes cool

New tires were mounted and wheels balanced nightly



two places, the Italians ran third.

Karl Kling, in the leading Mercedes, averaged a terrific 102 miles per hour for the whole race. This was a fantastic speed and yet Kling was less than 2½ hours in front of the fastest stock car, a 1953 Lincoln that averaged 90 miles per hour for the entire distance.

The two cars were surprisingly close together, considering that the low-slung Mercedes was designed and built for road racing while the Lincoln is basically an ordinary family sedan. And to show that the Lincoln's performance wasn't a fluke, three other Lincolns and a Chrysler were only minutes behind it. Then came another Chrysler, a Hudson and a Cadillac. The fastest Lincoln, driven by Chuck Stevenson with Clay Smith as co-driver, made better time than did four of the European sports cars. The Lincoln was actually three miles per hour faster than the winner of the sports division the year before.

The performance of the stock cars is even more striking when their weight in relation to horsepower is considered. The 173-horsepower Mercedes weighed about 2300 pounds with driver, co-driver and fuel. The Lincoln is rated 205 horsepower, yet weighed close to 5500 pounds at the starting line, loaded with crew and extra fuel. In spite of this weight handicap, the average speed of the Lincoln was only 11 miles an hour less than that of the fastest Mercedes.

These comparisons aren't made to detract from the remarkable performance of the sports cars but



Mercedes roadster stops at a control. It finished fourth but was disqualified because a mechanic worked on it during a lap

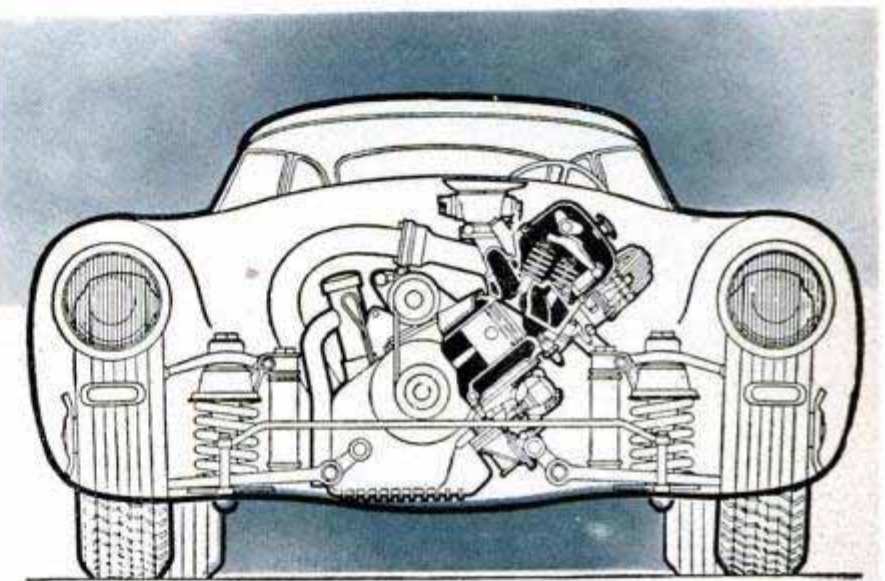

Engine of the Mercedes is tilted to one side to lower the overall height and center of gravity. It develops 173 horsepower

One of the 35 stock cars that didn't finish was a Hudson from Mexico that rolled over on a curve. Race had one fatal accident



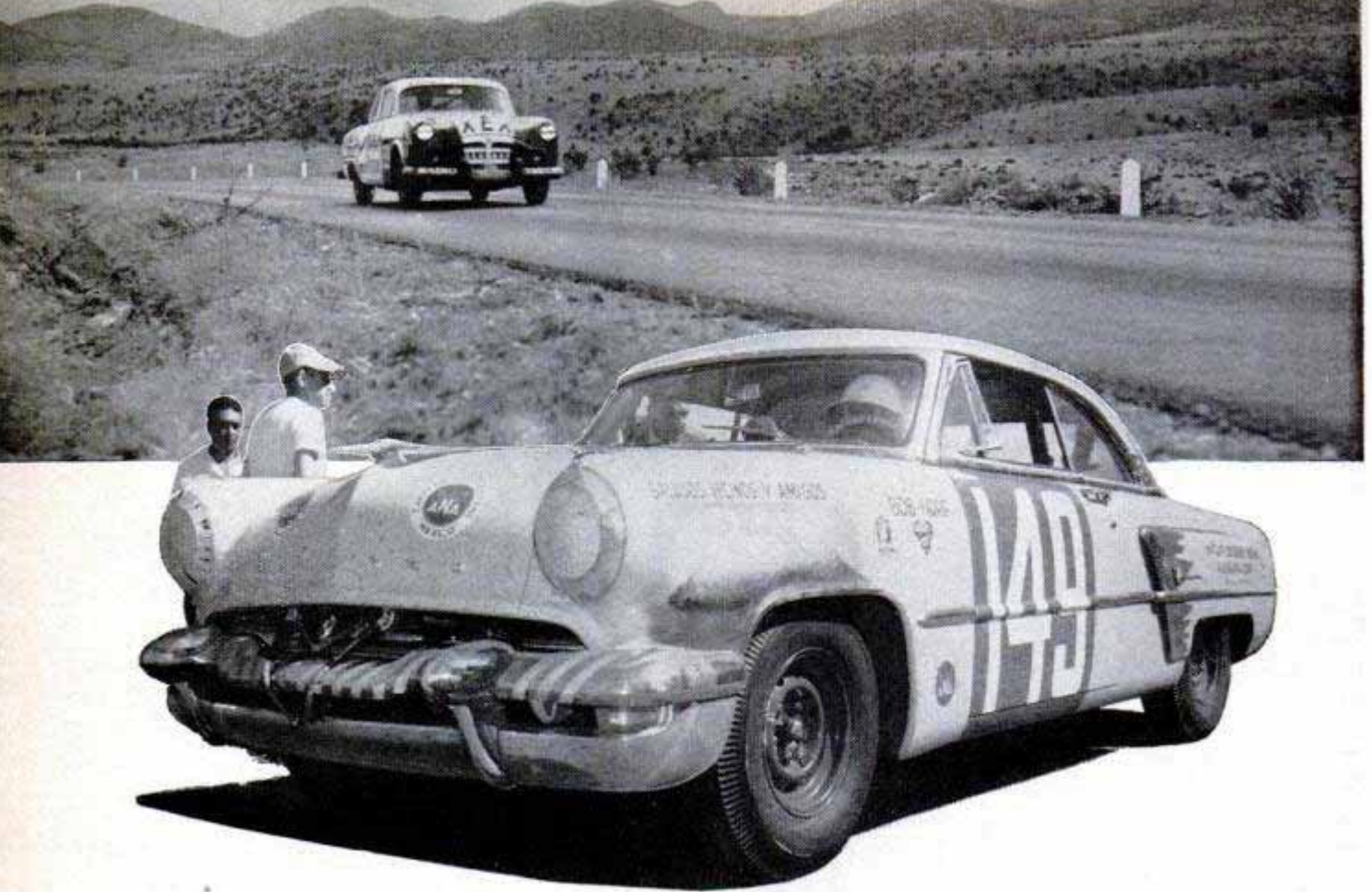

Top, typical stretch of level road. Car 149 finished fourth and was driven by an American Air Force captain

simply to point out that stock automobiles, too, are exceptional vehicles in the hands of skilled drivers.

Strictly speaking, all the stock cars in the race were modified to some extent, though engines were not souped up to deliver more than their rated horsepower.

To understand these modifications and to learn the secrets of fast road speeds, let's consult Clay Smith, who was co-driver of the leading stock car. Together with Bill Stroppe, Smith managed and directed the three Lincolns that placed one, two and three in the stock-car division.

"The stock-car rules," Clay says, "allowed the use of factory-optional equipment and, for safety, permitted brakes, shocks and suspension to be modified. Special tires and rims could be used. An additional fuel tank was permitted, as was an interior roll bar to protect the crew if a car rolled over. Driver and co-driver had to wear helmets and airplane-type safety belts.

"The changes that we made to the Lincolns consisted of installing heavier springs, a heavier sway bar and special shock absorbers. These parts are available in the so-called 'export kit' that fits a car for rough roads. Their effect in the race was to stiffen a car so that turns could be made at high speed with little swaying or skidding.

"We installed an optional camshaft in the engine and optional mechanical valve lifters in place of the hydraulic type that tend to float at high engine speeds. We retained

the standard four-barrel carburetor, the stock Hydra-Matic automatic shift and the standard rear-axle ratio. An extra fuel tank was mounted behind the front seat of each car, bringing the total capacity up to 62 gallons.

"All three cars delivered perfect mechanical performance from border to border."

Tires are a critical item in any long road race. The heat of high speed and the pull of the car on corners can virtually disintegrate any ordinary tire. One stock car that used premium and first-line tires had 33 tire failures before it went out of the race. On the Lincolns, Smith mounted tires that are designed especially for road and dirt-track racing. They gave a minimum of trouble. Only one tire among all three cars was changed on the road, though other changes were made during the stopovers at the end of each day's run.

For the last, almost-straight stretch from Chihuahua to Juarez over which the leading Lincoln averaged 114 miles per hour, Smith purposely used worn tires on the front wheels of the team. The tire treads were well scrubbed in, he says, so that they held well on the corners. Being thin, they retained less heat and hence were safer than thick tires so long as they encountered no sharp objects.

Brakes, similarly, have always been a problem when racing through the mountains of Mexico. Some of the cars changed

(Continued to page 298)

Can You Identify Them?

Once upon a time all taillights looked like the one on the Model T at left. Today, in shape and size, they reflect each car's personality. Here are some of the 1953 models. How many do you know? Answers are at bottom of page

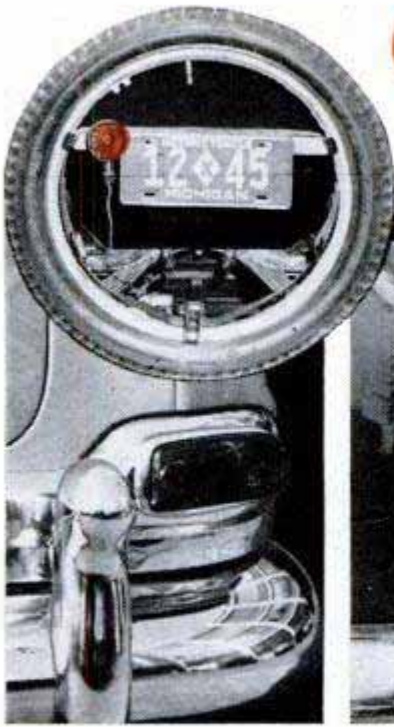

1



2



3

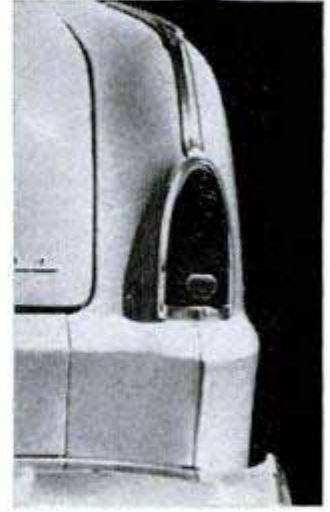

4

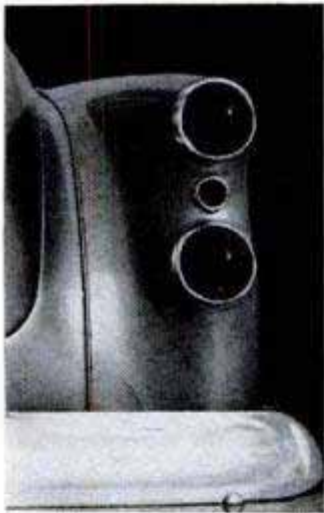

5

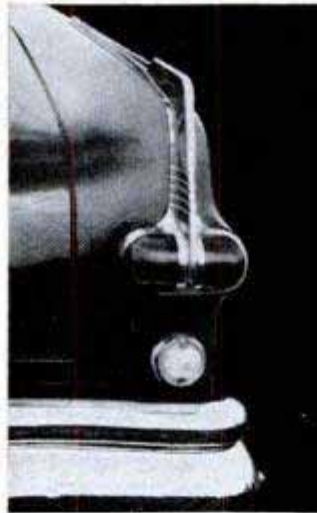

6

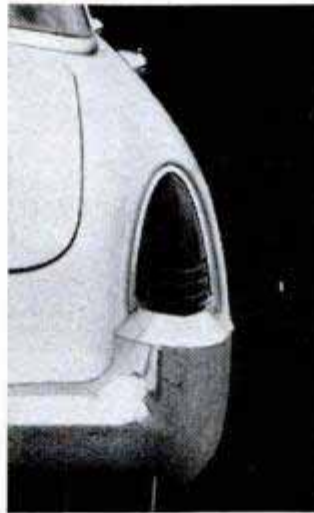

7



8

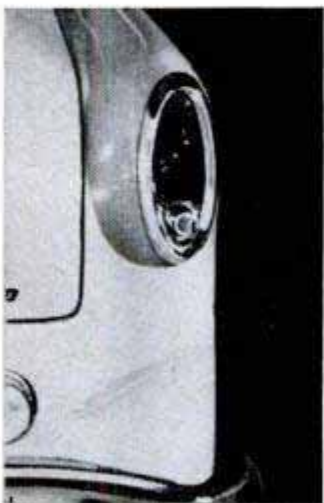

9



10

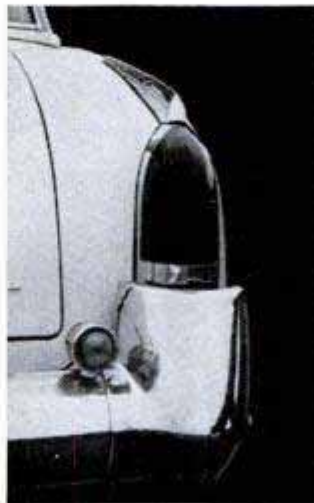

11

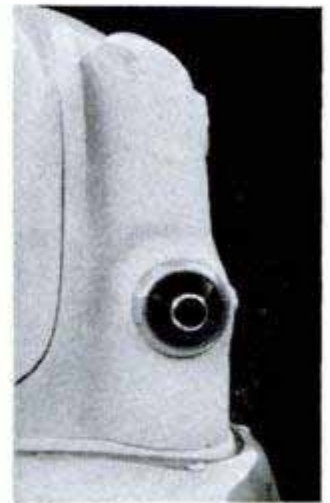

12

ANSWERS: 1 Hudson; 2 Oldsmobile; 3 Ford; 4 Plymouth; 5 Buick; 6 Packard; 7 Lincoln; 8 Mercury; 9 Dodge; 10 Cadillac; 11 Kaiser; 12 Pontiac

ANTIQUES ON PARADE

...THE GLIDDEN TOUR



On parade in Washington, the 212 antique cars roll in front of the Capitol. A rare 1906 six-cylinder Ford leads the parade. Behind it is a 1906 Buick

By Richard F. Dempewolff

Photos by Maggi

DOWN THE PIKE from Harrisburg to Washington they chugged, 212 strong. Among them were Mercers, Ramblers, Duryeas, Empires, Chadwicks, Regals, American Underslung as well as a dozen different breeds of steamers. The whole colorful parade took place when antique-car owners converged on Harrisburg in the annual revival of the Glidden Tour.

At Harrisburg they joined forces to stream down the road to Washington for a grand-climax parade along Constitution Avenue to the Capitol. To old-car lovers, this junket is the high point of the year—a colorful revival of the tours originally conducted from 1905 to 1914.

At first, the tours were organized to prove the automobile a trustworthy vehicle. In 1905 Charles J. Glidden,

Among the classic antiques was the handsome 1910 American Underslung driven by Briggs Cunningham. It was designed by Harry Stutz

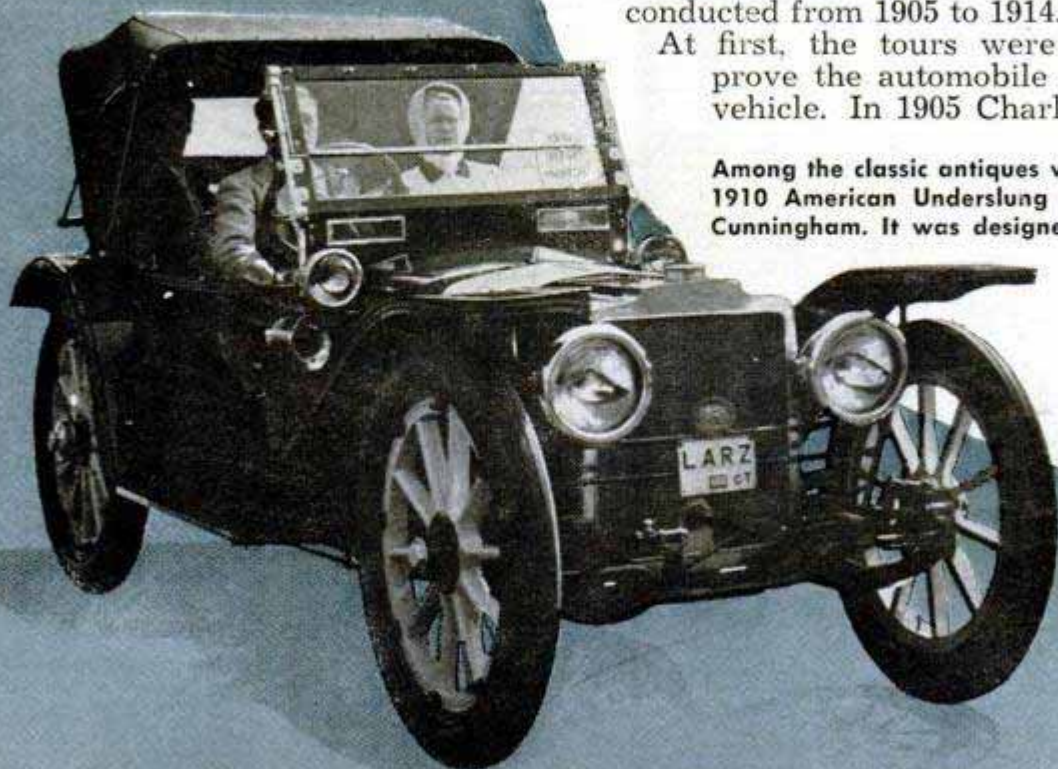

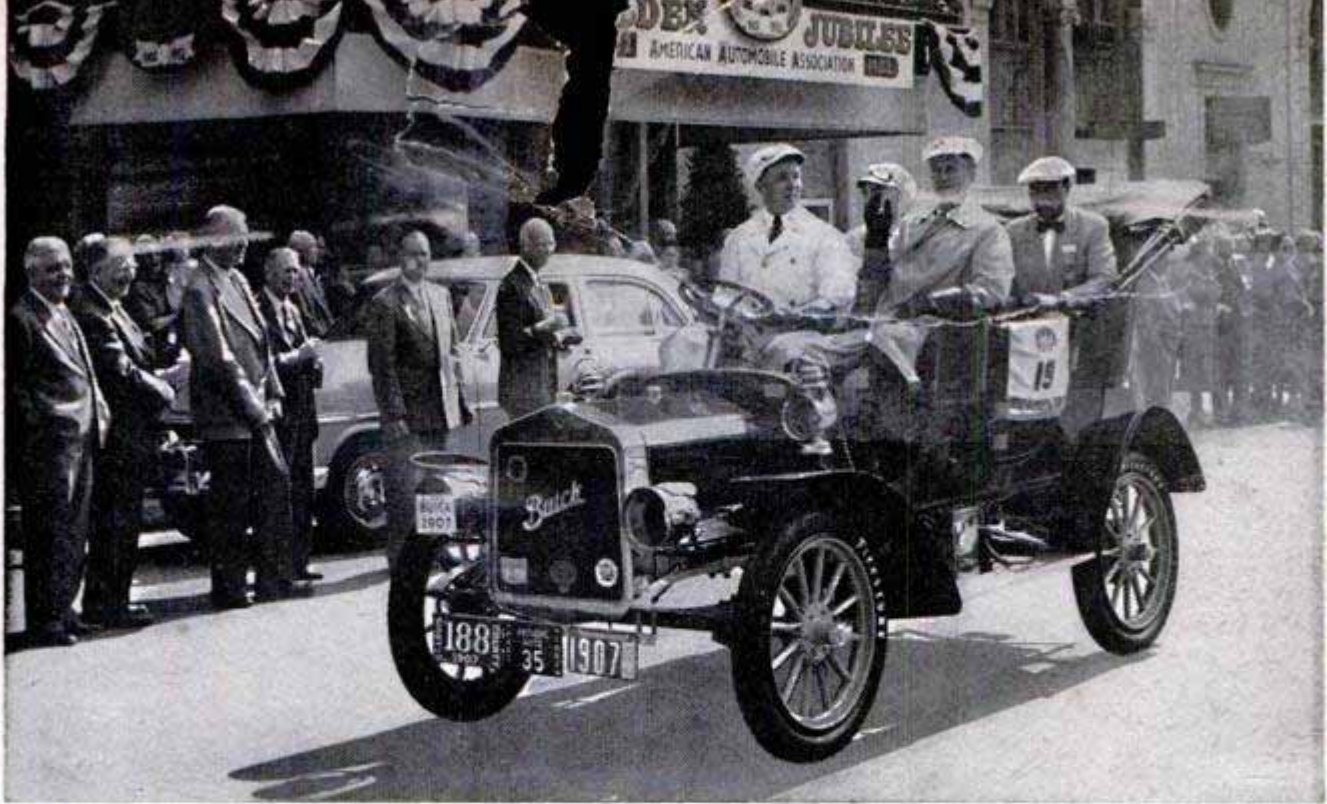

Past AAA headquarters rolls Stuart Goddard's 1907 two-cylinder Buick. Right-rear passenger is the author

a wealthy New England industrialist, offered a \$2000 cup to the newly formed American Automobile Association. It was to be competed for by touring cars on a rigidly controlled endurance run. Contestants started with a perfect score, but collected penalty points for breakdowns, punctures, falling behind or running ahead of schedules that called for legs of 70 to 125 miles a day. The lowest score won the cup.

The first Glidden Trophy tour sponsored by the AAA was an 870-mile jaunt from New York City on rutted wagon trails to Bretton Woods, N. H. By 1914, the tour had proved what it set out to prove—the horseless carriage was here to stay. The 1914 tour through the West and deep South ended the series. Of the 23 entries, all came in on schedule—seven with perfect scores!

For years the tours remained a memory.

Then collectors began refurbishing the old cars that had been gathering cobwebs in barns all over the country. The Veteran Motor Car Club, the Antique Automobile Club and the Horseless Carriage Club were formed. In 1946, M. J. Duryea, son of the pioneer automobile manufacturer, began to organize a revival of the Glidden Tour, and a year later in cooperation with the AAA and the old-car clubs, the tour came back into being.

Today owners of restored ancient cars spend months tinkering, painting and polishing acetylene-lamped chariots in preparation for the big event. Rules are rigid. Emphasis is on antique steam, gas or electric cars of Glidden Tour years or earlier.

Certain later models, called "vintage" cars, are also eligible. As in the early days, each driver starts with a perfect score,

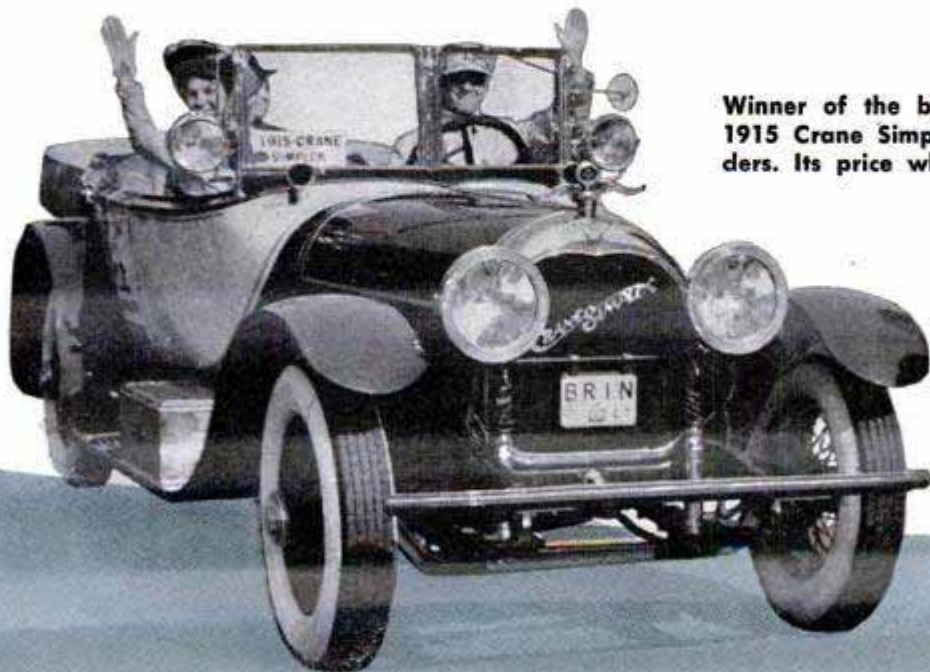

Winner of the big AAA cup, this 1915 Crane Simplex has six cylinders. Its price when new: \$33,000

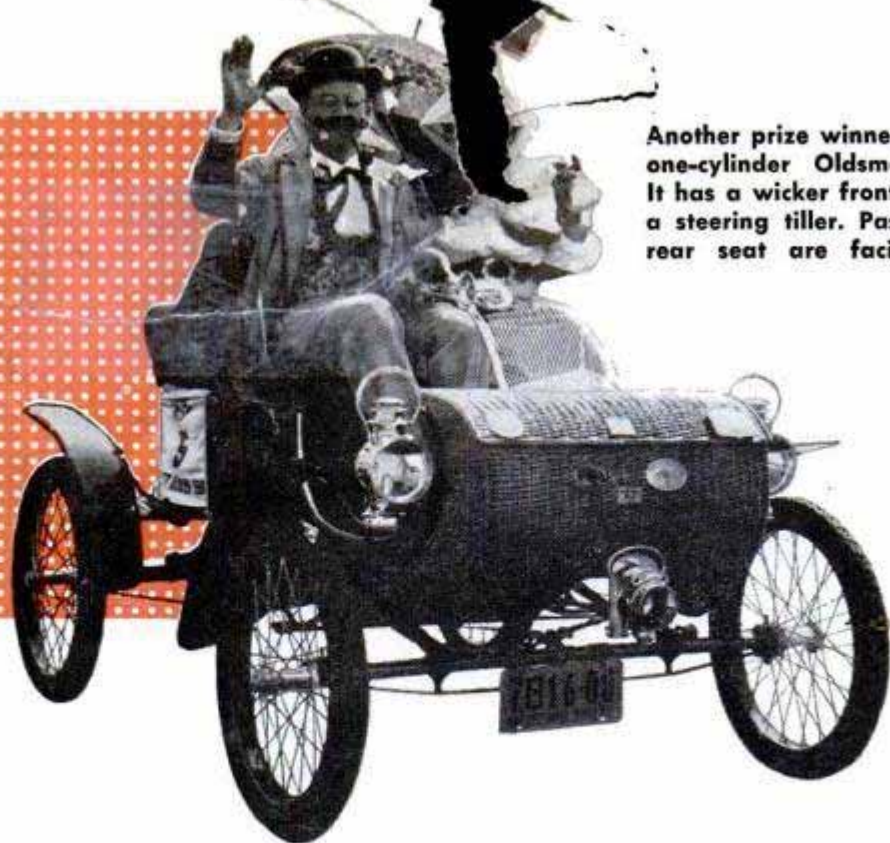

Another prize winner was the 1903 one-cylinder Oldsmobile roadster. It has a wicker front and back and a steering tiller. Passengers in the rear seat are facing backwards

adding points for breakdowns and delays. Primary consideration goes to mechanical condition and performance; paint, upholstery and brasswork come second. Prizes go to the oldest car in each category completing the trip; to the tour-age car traveling the farthest; to the best cars in various cylinder categories; to the most typical tour-age cars; and so on.

The 1952 Glidden Tour was a combina-

tion of many tours. Converging on Harrisburg from 11 starting points that included Chicago, Detroit, Springfield and Boston, Mass., and New York City, the 212 entries set out in teams of 3 to 10 different-make cars so they could help each other in case of breakdowns.

Typical of the groups heading for Harrisburg was a five-car team from Worcester, Mass., led by Sully Garganigo in a one-

With the Capitol as a backdrop, a 1911 Cadillac proves that straightforward sport-car designing isn't new!

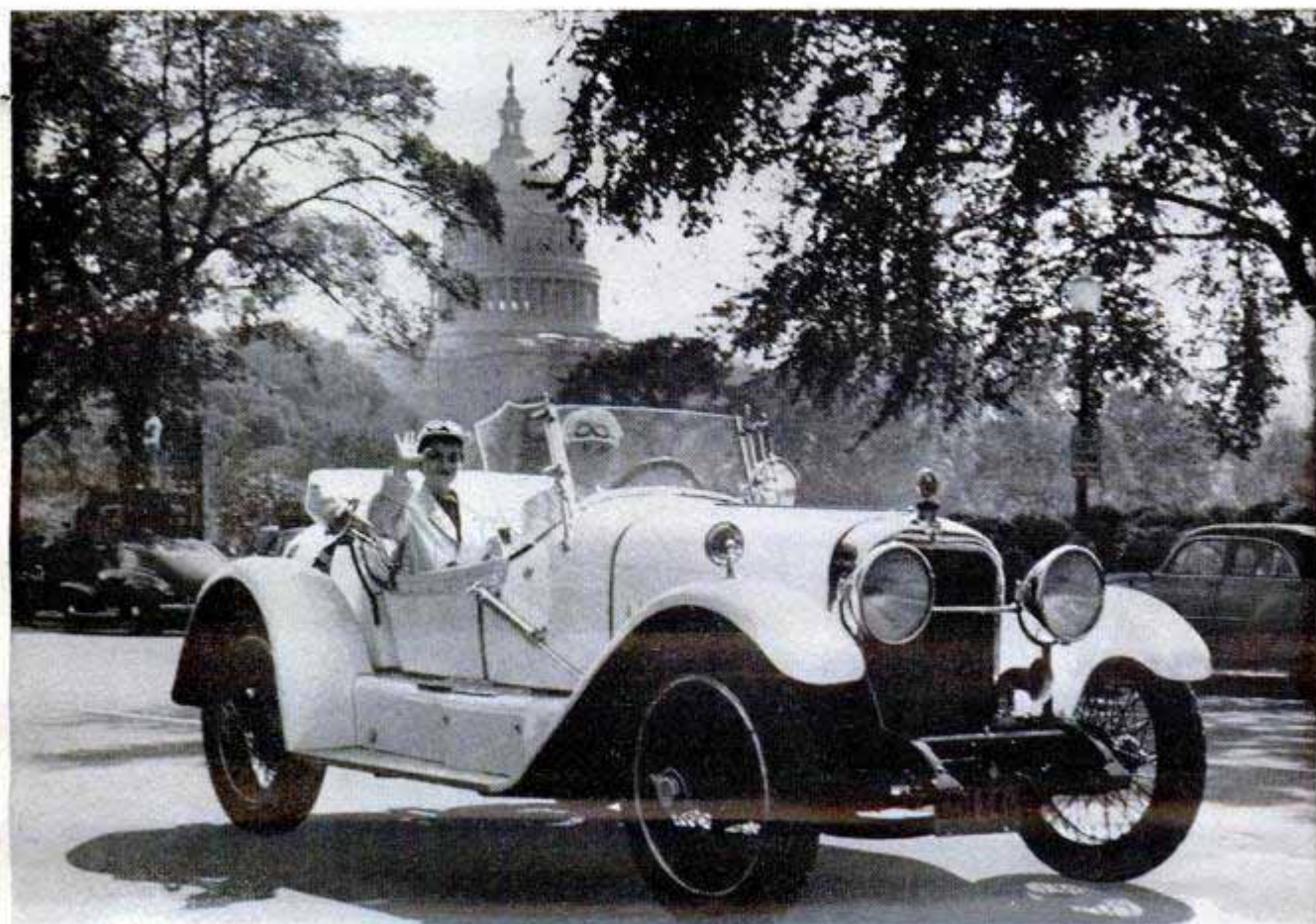

cylinder 1900 DeDion-Bouton museum piece. Behind him, young Bob Schonborg drove his canary-yellow 1905 Binford Special, a bucket-seated, topless vehicle with chain drive and two whopping five-inch-bore cylinders that thumped away like a heavy-duty compressor. In a shiny blue 1909 Buick, studded with brass and undercoated in red enamel, came Ted Lysik and his wife. This was a real car with four cylinders that knocked out 18 horsepower. Weaving in and out, sometimes behind, sometimes ahead, roared two peppy 1909 Model-T Fords piloted by Ted Rivers and George Antranella. The little motorcade, looking like an advance guard for Barnum and Bailey, shuddered along under full throttle at 10 to 30 miles per hour, depending on which way the hills sloped.

Garganigo's 1900 DeDion with its genuine patent-leather fenders was the oldest car in the entire tour and it popped along on its one-cylinder at an average 20 miles per hour. Built in Brooklyn under French patents at the turn of the century, the car has its engine under the seat. The driver steers with a brass tiller. On long trips, Garganigo substitutes a wheel for the tiller. A folding jump seat facing the driver accommodates a third passenger and gives the car its model name, "Vis-a-vis."

Like all antique automobilers, Garganigo likes to point out the modern features of his ancient hack. "Detroit thinks it has something," he says. "Here's this thing 50 years old and it has a planetary shift, geared rear end, tubular-steel chassis and, by gosh, the gear-shift lever is under the steering wheel."

No one's in a hurry on a Glidden Tour — from necessity. In towns, people gape from the curbs, jeer and shout. Drivers yell back and toot Klaxons at pretty girls. Frequent stops are made along the road to tighten bolts, oil creaking bearings, adjust slipping clutches or ignition

(Continued to page 292)



Above, more than a dozen different makes of steam cars were in the tour. One of the most interesting was the 1903 Grout steamer owned by James Beun of Quakertown, Pa. Extra passengers in this sporty car sat down front where the scenery and breeze were best

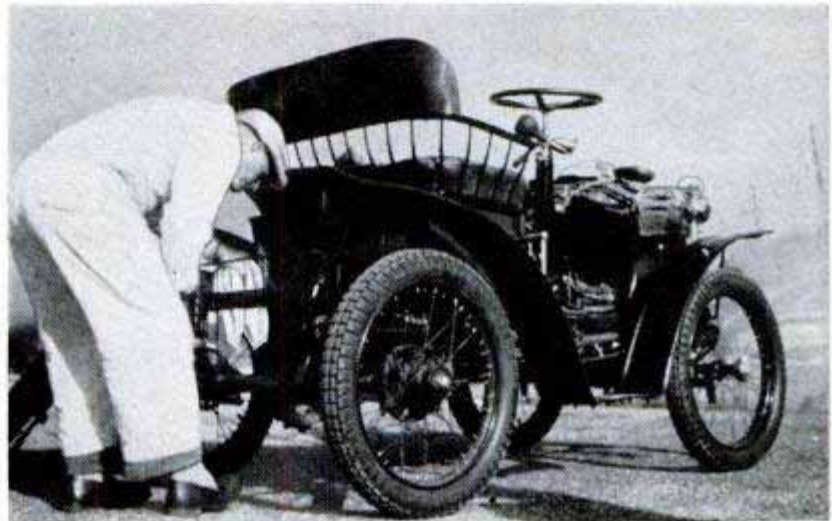

Sully Garganigo takes down the slipping clutch on his snappy DeDion Bouton with patent-leather fenders. The complete clutch job took 15 minutes! This is a 1900 model, oldest car in the 1952 tour. Below, now is the time for spectators to yell "Get a horse." Ted Rivers cranks his 1909 Model-T Ford, with its Non-Skid tire tread

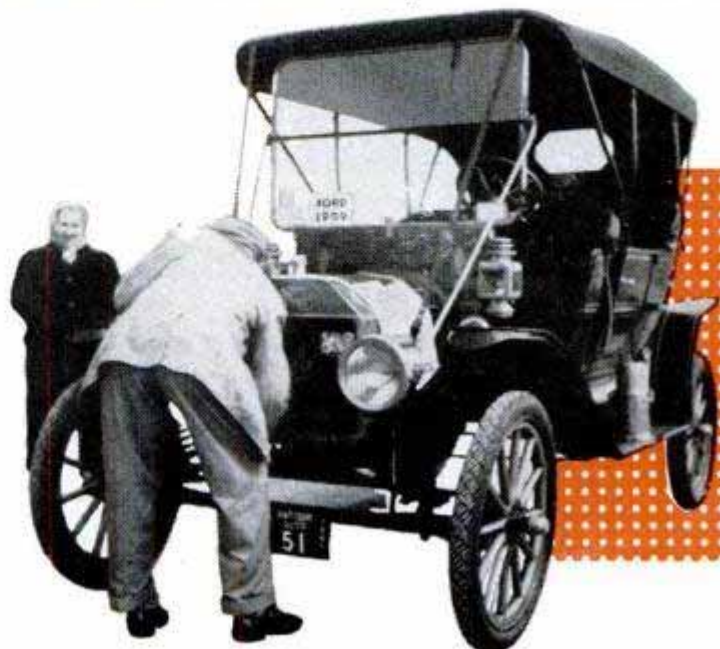



Gas tank

Gas went under front seat; a stick was the gauge. The "T" had no fuel pump



Windows

When it rained, curtains with isinglass inserts had to be stretched into place. Windshield wiper was hand powered



Starter

Crank was standard. The choke wasn't automatic; nor was the spark control

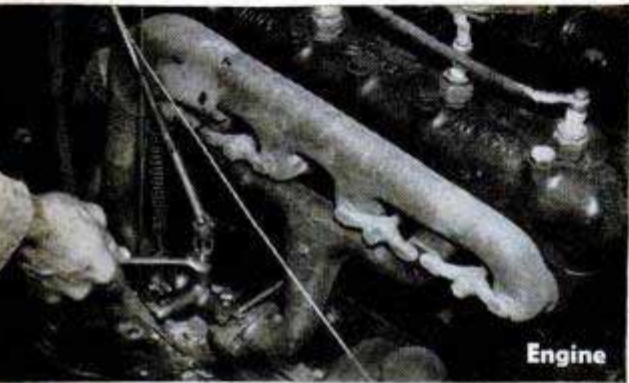

Engine

Carburetor had only one jet and no air cleaner. Engine had no oil pump either



Dashboard

Dash had ammeter, light switch, lock. Choke and mixture control is at right

Front-wheel suspension: A kingpin and that's all. Lubrication was by oil cups



Suspension

Photos courtesy The Henry Ford Museum

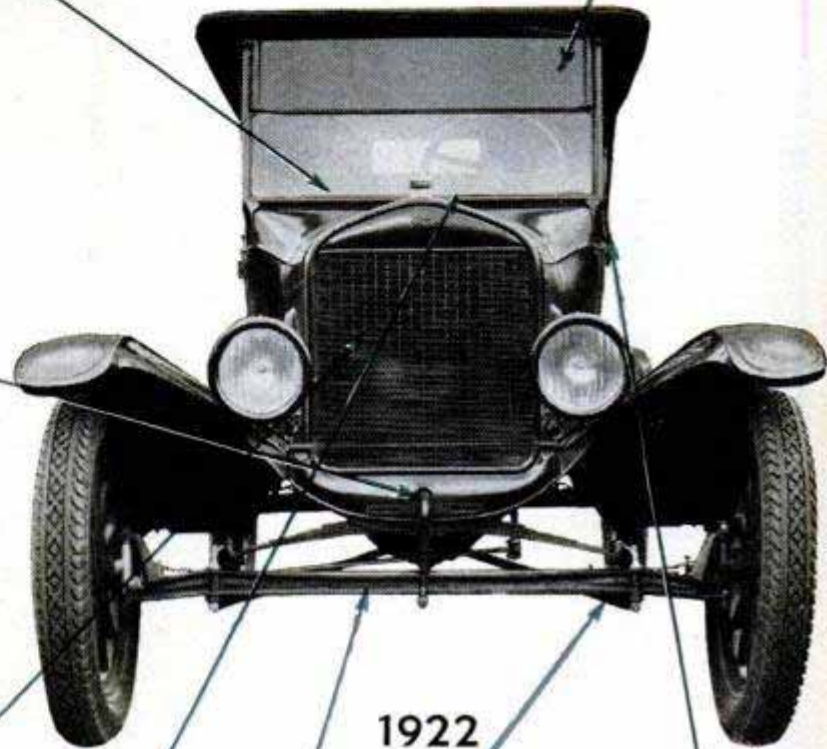

1922

The Old

IN 1922, Henry Ford built 1,351,333 Model-T Fords and sold them for \$660 each. For that \$660, you got 20 horsepower, a 45-mile top speed, a mysterious device called a magneto and a grinding two-speed transmission that you shifted with your feet. The car had no fuel pump, water pump or oil pump, no starter or spare tire (both extra-cost items). In fact, it was



Doors

The T had only 3 doors, (none for the driver), no outer handles

Worm's view of engine oil pan, transmission and steering linkage. The V-shaped part is the Model T's famed wishbone



Chassis



Windows

Rain and cold don't bother today's drivers. Windows keep out weather. Power wipers keep curved windshield clean

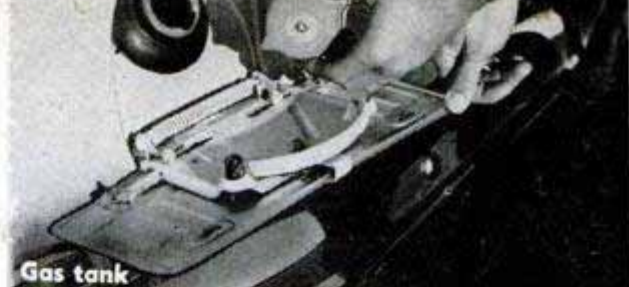

Gas tank

Today's gas tank fills at center rear. By the way, the T had no trunk either!

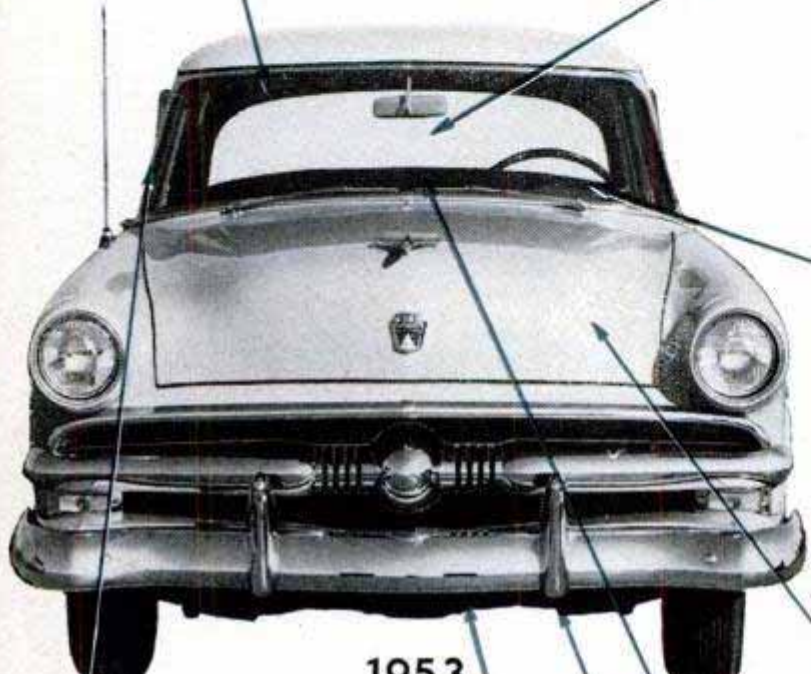

1953

The New



Starter

To start the new Ford you simply turn the key. Anybody seen a crank lately?



Engine

There are 110 horses in the V8; only 20 in the 1922 four-cylinder engines



Doors

Large doors with lush upholstery and hardware are now standard

little more than the simplest machine that would haul you around in a reasonably reliable manner. Today, the Ford V8 or any of its competitors sells for about \$1700 (plus taxes). For that price, about 2½ times as much, you get many times more of everything. One small example: The "T" had three lamp bulbs; today's car has just ten times that number! ★ ★ ★

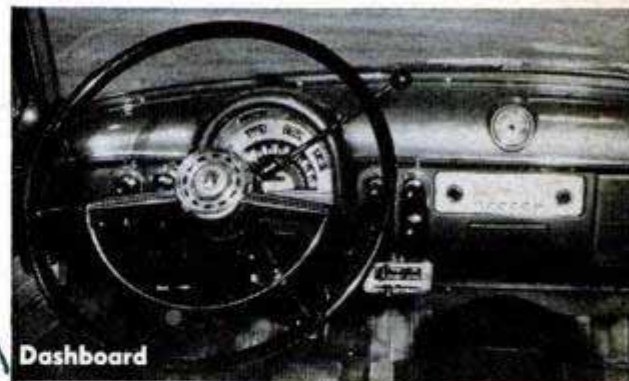

Dashboard

Instruments now help you drive safely. And the T's unique foot shift is gone!

Box frame is sturdily cross-braced. Steering is easier, but slower than on T. Automatic transmission is optional

Front wheels are independently sprung and have brakes, which the T did not



Chassis

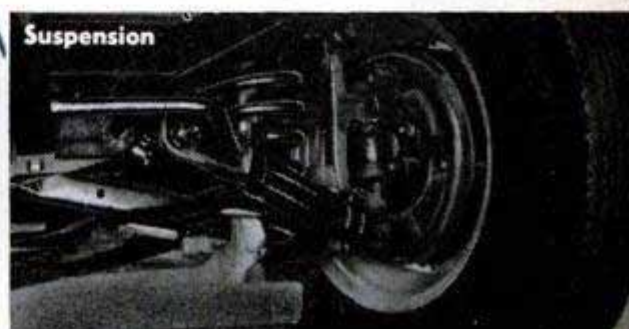

Suspension



Top, although it looks like a custom car, this is a regular Champion hardtop production model. Its downward-tapering hood ends in a clean, simple grille. Above, fin-type rear fenders add to the sleek look

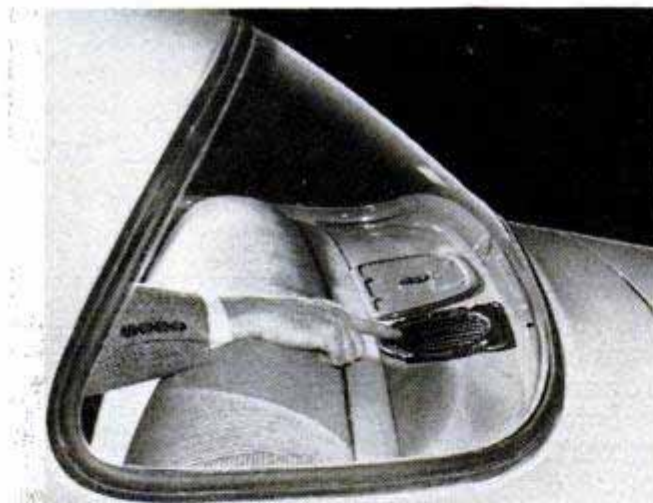

Defroster (optional) keeps the big back window clear

Permanently built into the center of the rear seat is an armrest that opens to become a glove compartment

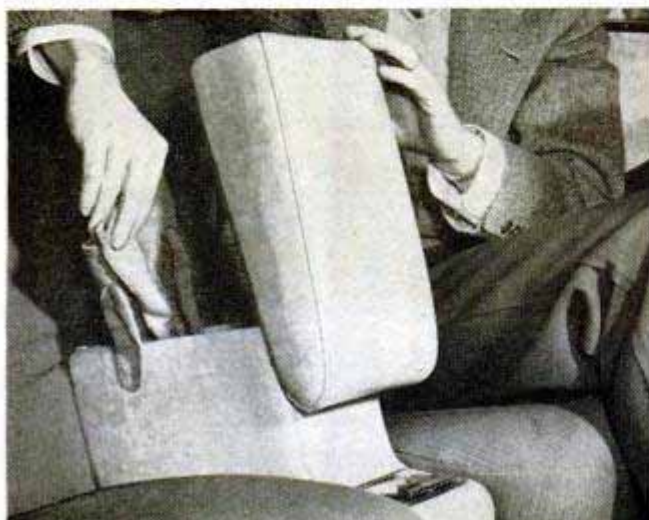

Studebaker Sparks '53 Line With Its Sleek Sportster

BACK IN 1947 Studebaker started a trend in automobile design when it introduced its Raymond Loewy model. So different was its style that jokes about the car not knowing which way it was heading were as common as radio comedians.

Now after five years of face lifting on that design, Studebaker and Loewy hope to start another trend with the 1953 line of sleek sports or hardtop models. Different from the regular series (see page 112), this line is available in both Champion (six-cylinder) or Commander (V8). It is wider, longer and lower than the standard models.

Most noticeable characteristic of the hardtop is its extremely low appearance. Interior room has not been sacrificed, although headroom is slightly less in the rear seat. Rear floors have been recessed to increase seat height. Concave side panels on the doors are an innovation in U. S. styling. The hood tapers downward sharply to emphasize the car's speedy look.

Because the rear deck is so low, the spare tire is carried flat. On the "family" model it is vertical



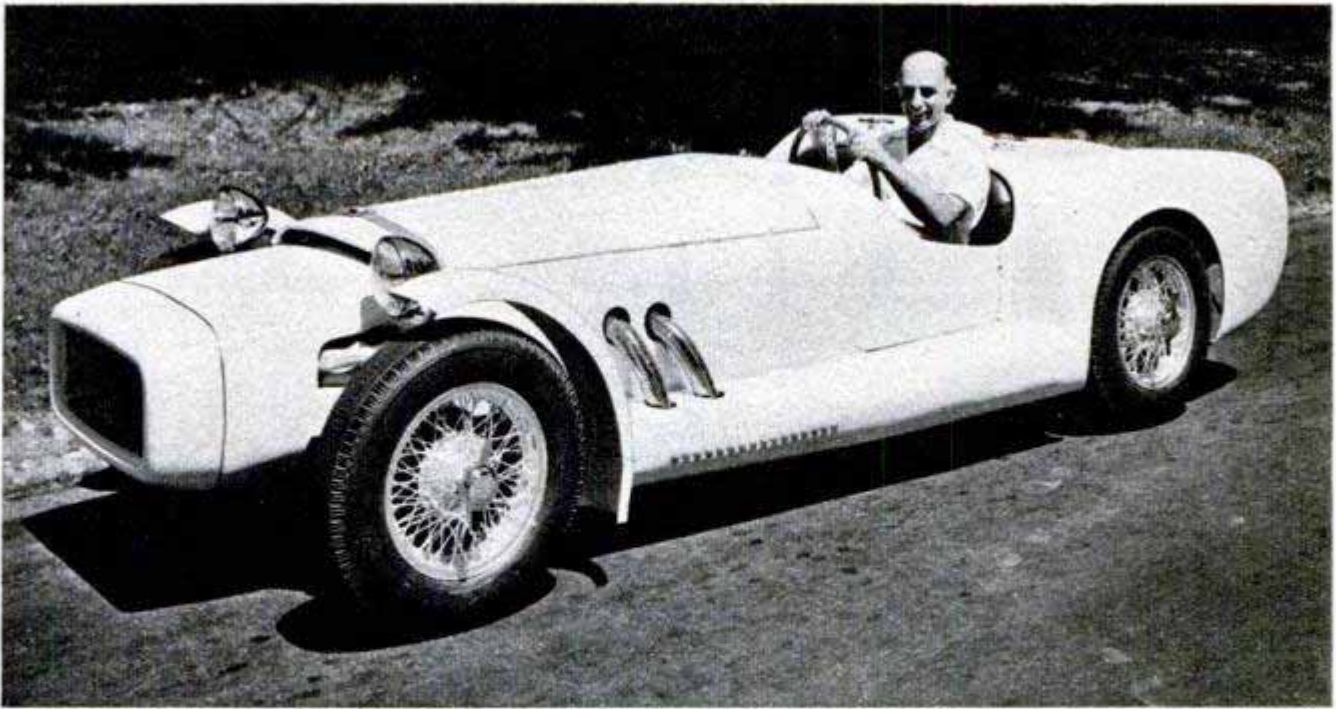

American Sports Car Designed for Mass Production

Capable of being mass-produced for \$2000 is an American sports car developed by Brooks Stevens, internationally known industrial designer. Stevens has produced three hand-built models of the Excalibur J for less than \$3500 each, and hopes to interest large manufacturers in the automobile. A 100-horsepower car weighing 1500 pounds, it is constructed on a standard Henry J 100-inch wheelbase. In two of the three models Stevens has installed a Willys F-head six-cylinder 90-horsepower engine which has been boosted to a 100-horsepower

equivalent by exhaust modifications. The third car is powered by an Alfa-Romeo six-cylinder, 100-horsepower twin overhead-camshaft engine. In the Excalibur J are unorthodox combinations of classic foreign sports-car design and American styling. The car has a huge, ornate air scoop in front complemented by a secondary air intake back of the hood which furnishes clean air directly to the combustion system. Geared to a top speed of 120 miles per hour, the Excalibur J can cover a quarter of a mile in 15 seconds from a standing start.



Snagproof Zipper Detaches When Clogged

Nonjammable, a steel Zipper easily snaps open to free snagged clothing. The fastener, which is opened by pressing back its handle, is then refitted on the base of the track and snapped shut. It may also be used to replace a standard fastener that is jammed, eliminating the cost and trouble of sewing in a new unit. The product is manufactured in 80 colors.



Folding Auto-Snack Tray

Permanently installed in seconds on the interior side of a car door, a folding tray holds food and drink for quick snacks. A hooked tongue which slips under the window molding of any car secures the tray. When not in use, it folds completely out of the way. A wire frame prevents a cup or bottle from spilling its contents.

Adjustable Plastic Safety Filter Reduces Headlight Glare



Relief from a chief nighttime-driving hazard—the glare of oncoming headlights—is furnished by a contoured plastic filter which adjusts to the driver's eye level. Mounted on a stainless-steel rod which fastens to the left corner post, the filter is easily raised or lowered to the proper height for any driver. The filter, made of acrylic plastic, is specially selected for its free transmission of color and line. It cuts glare without harming vision. The unit is quickly installed on any car or truck.

Bottled-Gas Lamp Produces Infrared Rays for Military Use

Bottled liquid petroleum gas instead of electricity is the power source of an infrared lamp developed for military use. Lighter, because it has no batteries, the five to ten-pound device is just as bright and is not affected by extremes of heat and cold. A knitted rayon mesh, impregnated with salts of chromium and aluminum, forms the

mantle. When lighted, the rayon burns, leaving the oxides of the two metals in mantle form. The invisible infrared rays are of the type used in wartime in beacon lights to control road blocks, for taking secret photographs of enemy installations, and in sniperscopes which enable sentries to pick off enemy prowlers in the dark.

Electric Tractor Uses Trolley-Type Cable to Reach Power Supply

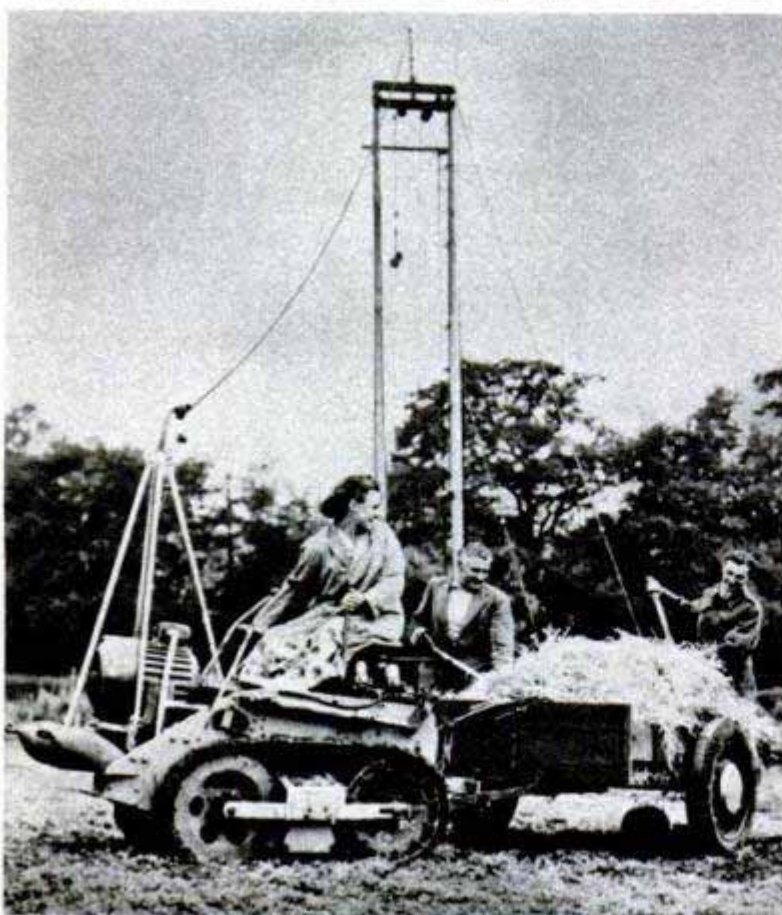

Connected by cable to its power supply, an electric tractor for small plots and gardens is a cross between a city streetcar and a farm implement. Electric cable fed out from the wooden pylon in the center of the garden is kept taut by counterweights which allow the machine to move about freely without getting tangled in its own line. The tractor, with just a simple electric motor for an engine, is reportedly cheaper to run, needs less care and is more powerful for its size than standard models. Invented by Russian mechanics, the electric tractor is now being tested in England.

Sources of available products described in this issue are indexed on pages 12, 14 and 16. Sources of further information on other articles are listed in the WHERE-TO-FIND-IT LIST, which is available to readers without charge from Bureau of Information, *Popular Mechanics*, 200 E. Ontario Street, Chicago 11

"Singing" Safety Lanes Provide Warning for Motorists

Pavement edges that "sing" a warning when motorists veer too near the side of the roadway will border north and south lanes of the proposed Garden State Parkway in New Jersey. Three-foot strips of corrugated concrete which cause a humming sound when driven over will be a safety feature of the 165-mile expressway. The corrugations act as reflectors for increased visibility both day and night. The tooled strips are also being used on other New Jersey highways for reflecting curbs and as a replacement for the center line in two-lane roads.

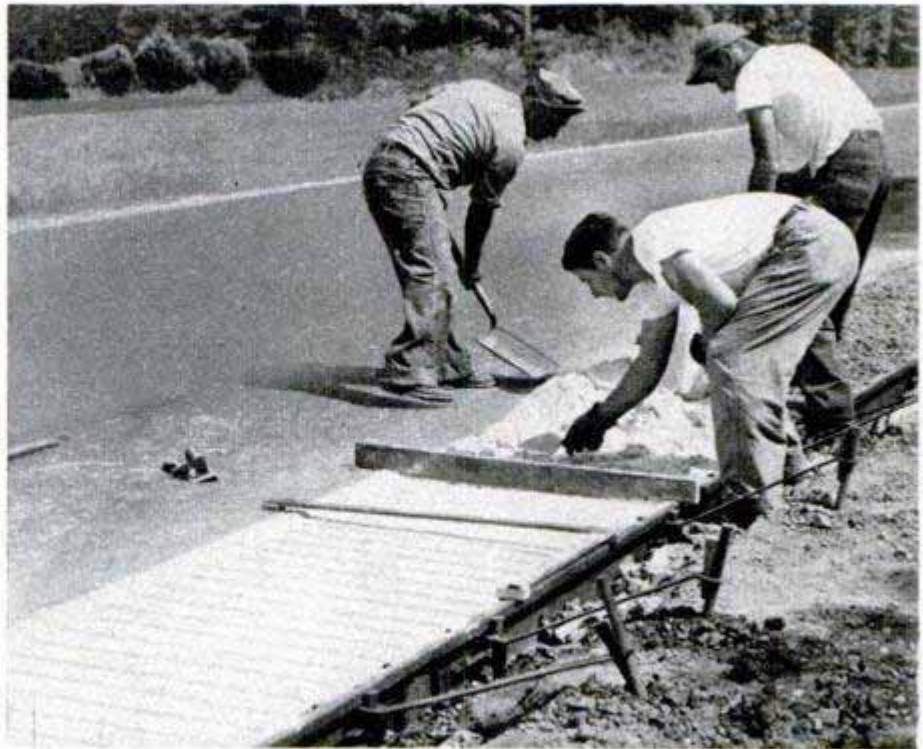

Calculator Results Are Automatically Printed by Typewriter



Keys punched on a calculating machine print the results on an electric typewriter by means of an electronic device connecting the two machines. The computing attachment, an outgrowth of research done on the ultrasonic homing torpedo, has automatic control circuits. Attachment of the device requires no alteration in either machine. The device is said to increase calculating speed by 40 percent, as transposition of figures can be detected instantly and the results can be checked quickly.

Outboard-Motor Auto-Lift Hood

Unsnap two sturdy clasps on a new outboard motor and the entire port side opens to a vertical position. Easy to open as the hood of a car, it will also stay open by itself. It provides easy accessibility for inspection and routine servicing.

Transparent Wound Dressing

Sprayed from an aerosol bomb, a transparent, flexible-plastic dressing for burns and other wounds lets the surgeon see how the injury is healing. The substance keeps out germs, is said to be more comfortable than pressure dressings, and eliminates the need for any kind of bandage. Since it adheres only to dry, healthy skin areas, the plastic can be peeled off without injuring the wound.





WHAT'S NEW FOR

Your Home

1. WALLPAPER SQUARES make it possible for novices to redecorate in a professional manner. Because the pretrimmed squares are small enough to handle with ease (14 by 14 inches), there's no trick to hanging them. A special advantage is that damaged squares can be replaced without re-covering the entire wall

2. BOTTLE-CAP GRIP made of rubber expands to fit a wide range of cap sizes; enables you to unscrew stubborn bottle and metal-container caps in a jiffy. Stored in the bathroom cabinet, dressing table, kitchen or workshop, the grip saves time, trouble and eliminates danger of broken bottles and cut hands

3. REMOVABLE DOOR on range lifts out easily for cleaning, permits unhampered access to back and sides of oven. Broiler drawer which contains a pan holding a large steak or up to nine pieces of toast slides out when a toe pedal is depressed. Side storage cabinet features pop-out wire basket

4. SHOPPING REMINDER lists over 40 household necessities. Red pinheads, held in place by spring tension, are moved from the back of the rim to the front, sliding into slots opposite the desired items. Small enough to be slipped into a purse, the plastic disk ends searches for pad and pencil, saves tempers

5. THREE-SECTION SKILLET enables you to cook three different foods at one time in the same pan. Made to order for bachelors and campers, the pan saves fuel and extra washing, is also useful for warming up leftovers and baby food. The skillet is large enough to hold complete meal for one person

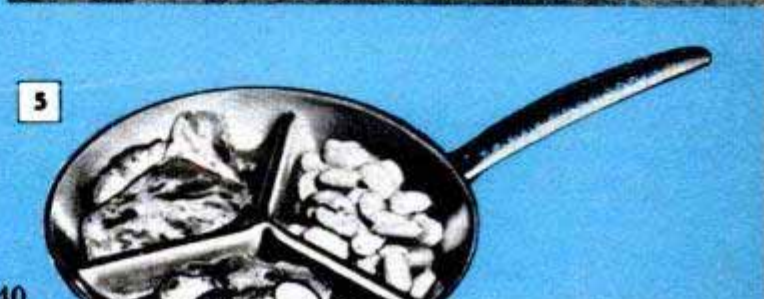
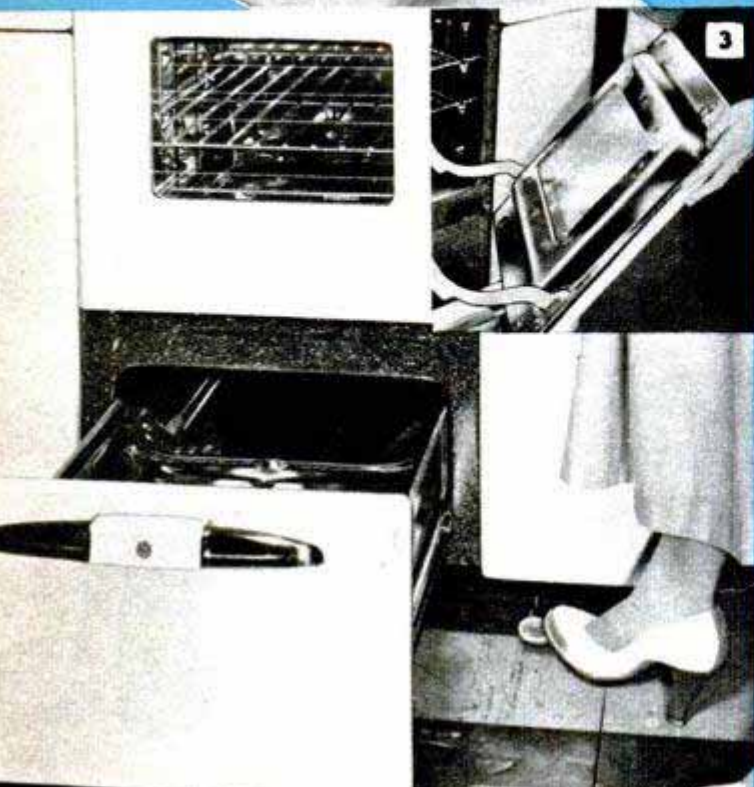



6

6. SWINGING TRAY hinged to side of bed pivots into place for convenience of bedridden patients and midnight letter writers. Eighteen inches in diameter, the molded plywood tray is supported by a metal arm which can be locked at any position in the arc. Satin-chrome finish blends with almost any color scheme

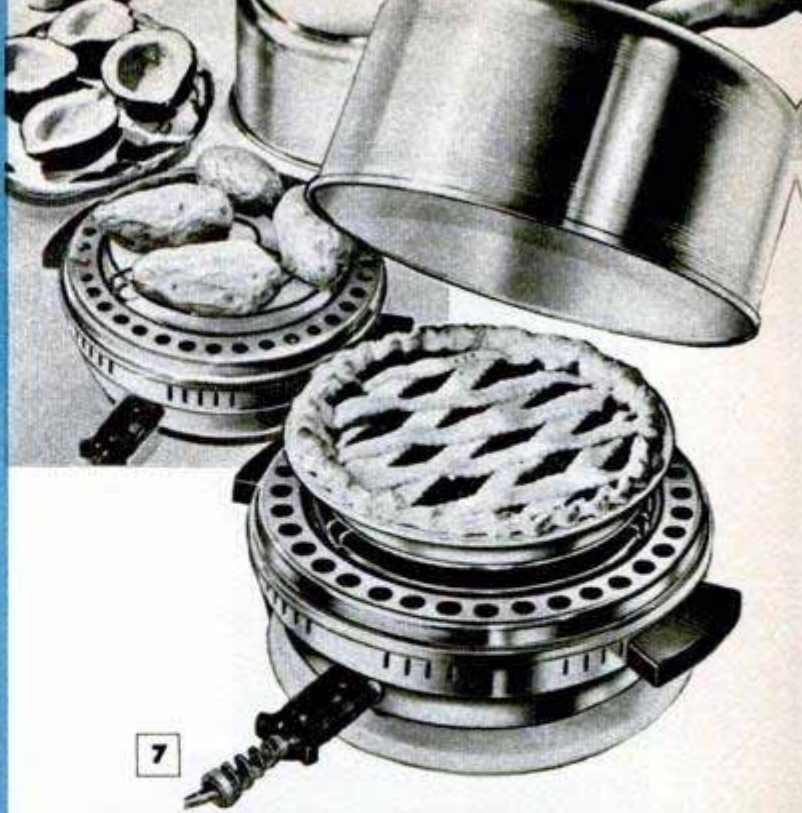

7

7. TABLE-TOP OVEN bakes and roasts like any large unit, but saves space and uses less current. It resembles an electric hotplate, but is larger and is equipped with pans, covers and accessories which enclose the top and convert it into a miniature oven. With cover removed, it can be used as a griddle

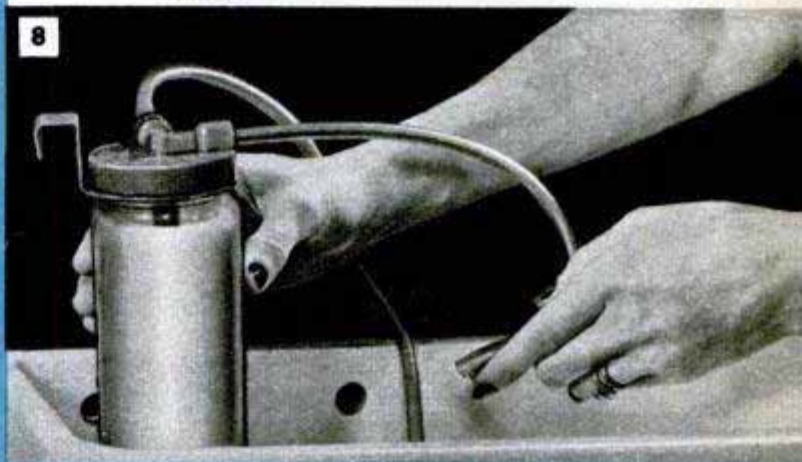

8

8. AUTOMATIC CLEANER for flush toilets keeps bowl sparkling clean, ends unpleasant brushing chore. A small jar holding a bag filled with cleansing chemical is installed inside supply tank. Water which flows from the little copper tube into the overflow pipe to fill bowl after flush detours through device

9. TRAY ATTACHMENT converts standard dining-room chair into a high chair. Three short legs rest on chair seat, supporting food tray and side arms. Leather straps secure attachment to chair back. Adjustable to fit large or small infants, it's also light, portable, folds to fit small carrying case

10. LAMP UNIT converts bottles, jugs and vases into modern three-way electric lamps. Bulb socket is fitted into a cork base which is supplied in three sizes to accommodate large or small openings. Snug fit is obtained by peeling off surplus cork. Side cord outlet eliminates drilling or need for tools

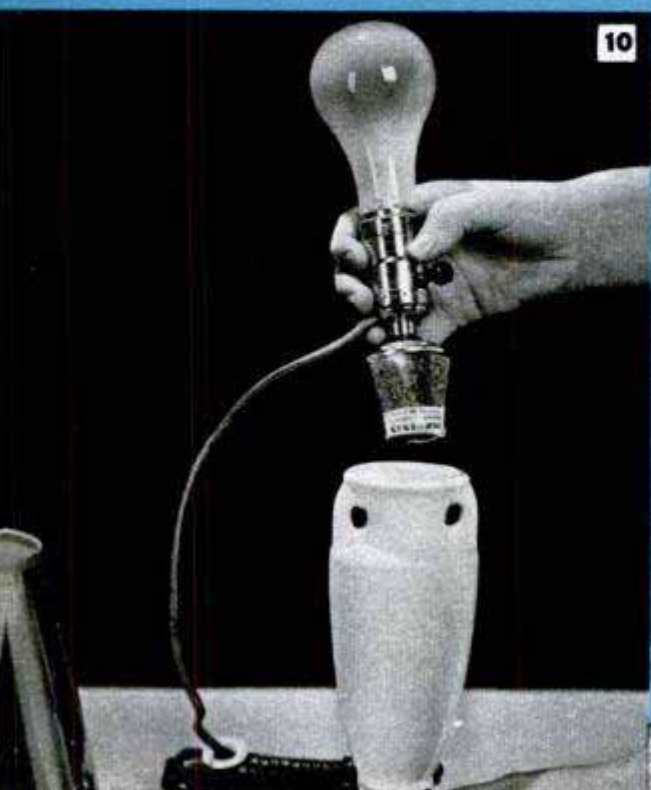

10



9

Mobile Unit Gives Auto Radiator Quick Test

When a car engine overheats and a plugged radiator is the suspected cause, there's no need to remove the radiator for

checking if a mobile testing unit is used. Water drains through the radiator by gravity,

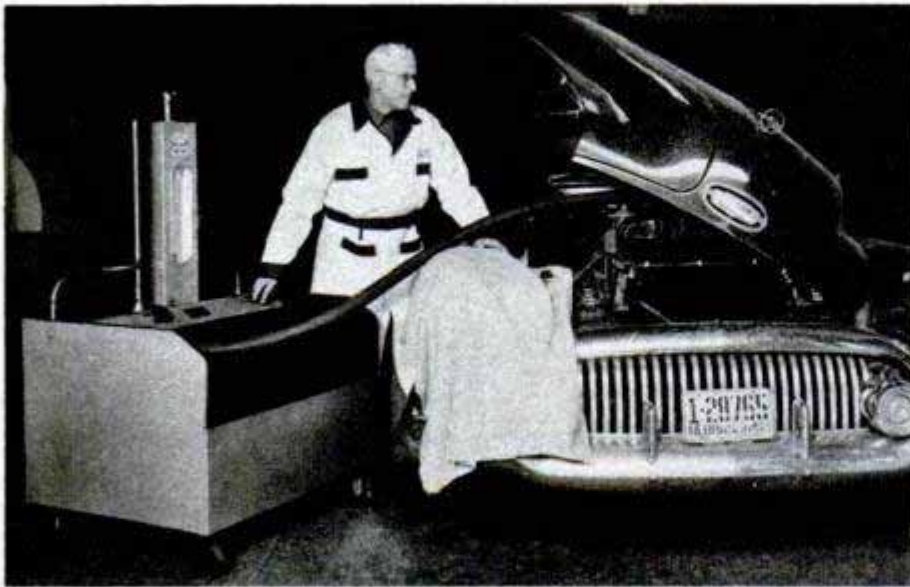

is collected in a pan beneath the car and then returns through the machine back to the radiator inlet. Rate of flow indicated on a gauge is compared with a table of factory flow standards on various makes and models of cars. If gallons-per-minute flow is 20 percent below standard, the radiator needs cleaning, removing a probable cause of overheating. Testing time is two minutes or less. The machine plugs into any convenient electric outlet and carries its own water which is recirculated after use.

Sunspots May Be the Principal Cause of Warmer Weather

Tiny particles, hurled at the earth by the sun when sunspots erupt, may cause warmer weather. That's the opinion of Dr. H. C. Willett, professor of meteorology at Massachusetts Institute of Technology, who believes that the warming up of the Northern Hemisphere during the last 40 years is a result of this activity. Sunspot activities and the subsequent arrival of particles in

our higher atmosphere are followed by a warming of the upper altitudes and immediate changes in the weather on the surface of the earth, he says. As partial evidence he notes the relative warmth of Arctic winter temperatures during the period of strong solar activity from 1945 to 1950 and the rapid melting of glaciers during the heights of sunspot activity in 1917 and 1937.

Truck Lift Transports Fishing Boats to Water's Edge

When fishing boats are to be moved out to the water's edge during low tide, Crawford Johnston of Double Bluff on Washington's Whidbey Island has a quick solu-

tion. He scoops them up on a portable lift he constructed on a war-surplus truck and hauls them down to a suitable launching spot. The operation takes but a few minutes.





THE MAKING OF A

By Jack B. Kemmerer

SAILMAKING is a fine art and an ancient one. Many people know of it, but very few know about it. The average amateur, after his first attempt, will find that there is far more to making a sail than sewing a few strips of canvas together.

The earliest attempts of primitive man at shipbuilding probably took the form of

coracles (small boats made by covering a wicker frame with hide). Egyptian drawings, dating about 6000 B.C., show boats constructed of planks and having sails as well as oars. By 340 B.C., the ship had become a scientific vessel and possessed a carefully thought-out rigging and sail plan.

All sails used on yachts and small boats



Veteran sailmaker studies the sail plan for a 162-foot schooner preparatory to designing a new tailored mainsail and jib



Heavy-duty sewing machines handle all the large work in sailmaking today. In the old days all sails were hand-sewn, but the cost of a hand-sewn job now is prohibitive



All seams of the sail are triple-stitched, first by a double-needle machine and then by a single-needle machine. This eliminates repeating the operation on other side of sail



Headboards, bolt rope, rings, sail slides, jib snaps, etc., are sewn by hand into a sail

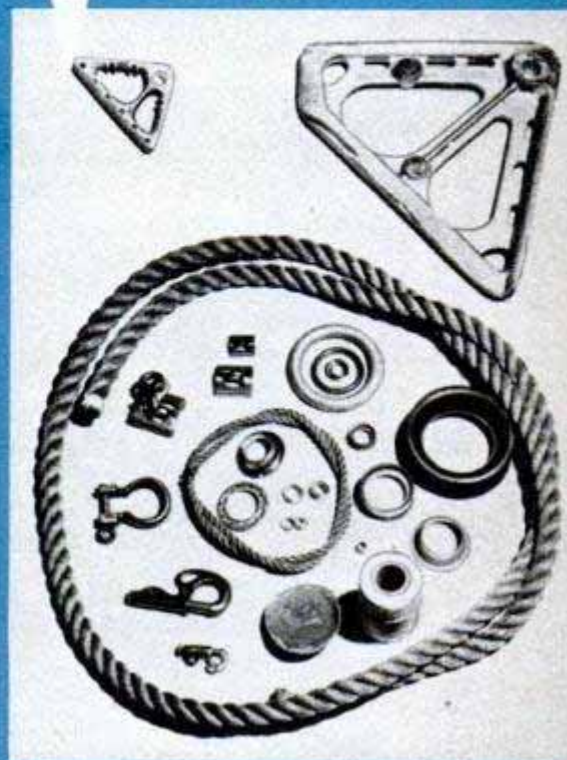



Corners and head of the sail are reinforced by patches. Here a corner is being measured and the patch cut to fit. Right, when sail is sewed it is laid out on floor of sail loft



today are made of cotton. In the old days, sails were woven of flax which was soft and made a baggy sail but was easily handled and furled when wet and heavy with salt. Heavy cotton becomes stiff and hard to handle when it is wet. Today, in China and among savages, sails are, in quite a few in-

stances, made of grass-and-fiber mattings.

The most important change in modern sailmaking was the switch from flax to cotton duck. Previous to 1836, sails in this country were made of Russian or Dutch flax canvas. Cotton sailcloth was an immediate success because it holds its shape

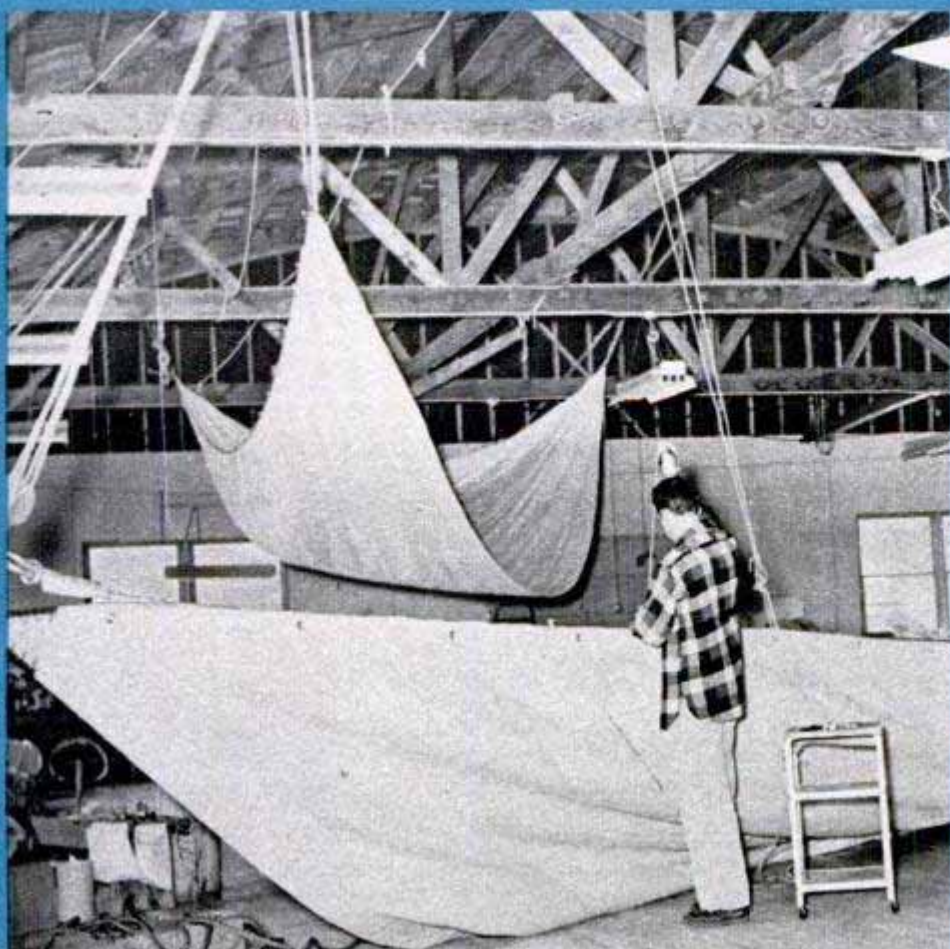

Sail is "roped" with stainless-steel wire. This is a hand-sewing operation. Below, sail-maker's palm is made of an extra-heavy leather





All sail twine that is used in handwork is thoroughly waxed first. Otherwise, the sun, wind and rain would soon rot sail's seams

Heavy Manila rope is hand-sewn along the foot of the sail. The sailmaker's bench holds all the tools of his ancient trade

far better than the flax canvas once used.

Even though cotton duck for sails is manufactured under rigidly controlled conditions, it is a fabric and must be treated as such. It is elastic to a certain degree; stretches with a hard pull; shrinks when wet; distorts if pulled on the bias, and will mildew if stored in moist places—unless specially treated.

There are no substitutes for experience in sailmaking. The art is based on many years of actual experience in working with a particular cloth. Cotton duck varies greatly in characteristics, even between brands of the same quality. The pictures on these pages follow a sailmaker through his loft in making a large mainsail and show many of the intricate steps required.

When completed, a solution is sprayed on the sail to make it mildewproof. This is a protection when stored wet on hot days

Handwork is sewn around clew iron in the corner where luff wire and rope meet





Two sailors get ready to hoist a new jib sail on a large yacht. The sail must be broken in

Fruit of the sailmaker's laborious job is the sight of a sailing yacht with its sails set into the wind and headed for the sea. Safe sailing is assured by scores of careful measurements and many canvas strips held by millions of stitches

The sailmaker's job may be finished but when a new sail arrives on board a large yacht there is much work to be done by the crew. This new jib sail was tailor-made for the boat



Plastic Die Takes 100-Ton Pressure to Form Truck Panels



Made of plastic instead of high-alloy steel, a die used to shape major steel panels for trucks withstands the tremendous pressure of a standard 100-ton press. Only one fourth as heavy as the customary die, the 1500-pound plastic form is reinforced by a boxing made of boiler plate. The die is of a type used successfully by the aircraft industry. Only three weeks, instead of the customary 14 to 16, were required to produce the test die, which required no machining after it was formed.

Space Travel Poses Knotty Problems for Future Voyagers

When scientists have licked the problem of getting man off the earth and into space, they'll still face difficulty in keeping him there—alive, that is. Spaceship and satellite designers will encounter a host of tough problems. Dr. Wernher von Braun, inventor of the German V-2 rocket during World War II, outlined some major difficulties.

Men must breathe or die, so some kind of air-refreshing apparatus must be in-

cluded to supply oxygen during the weeks or months a space trip may last. Moderately large meteors could puncture the hull of a high-flying ship easily, causing immediate explosive decompression of the crew. If the rocket's cooling system failed, inside heat caused by air friction against the hull would quickly kill rocket operators.

Even while the ship was leaving the earth's atmosphere, it would encounter cosmic rays and ultraviolet light dangerous to unprotected humans. Informed guesses place the floor of this hazard area 13 to 23 miles above the earth. And weightlessness would occur when the ship reached an altitude of 50 to 60 miles, causing queer kinks in the human anatomy. Even the smallest details of ordinary living become posers in weightless space. How are you going to boil anything if the water won't stay in contact with the bottom of the pot? What do you do with the garbage?

If the ship runs into trouble, rocketmen will need to leave it hurriedly and safely, probably in cylindrical, self-sealing containers that can be ejected from the ship.

Directional change when there is no thrust operating is another problem. One solution would be flywheels set at right angles to each other, powered by small reaction motors. Other standard equipment will include navigational instruments, altimeters and speedometers capable of measuring speeds of more than 10,000 miles per hour, long-range radios to keep in touch with Earth, electric motors that can operate in a vacuum without air cooling and perhaps a solar-energy plant to gather heat and energy en route.



Space suit proposed at international meeting of scientists leaves no part of the body unprotected

Earthquake Fighters Rebuild a Railroad

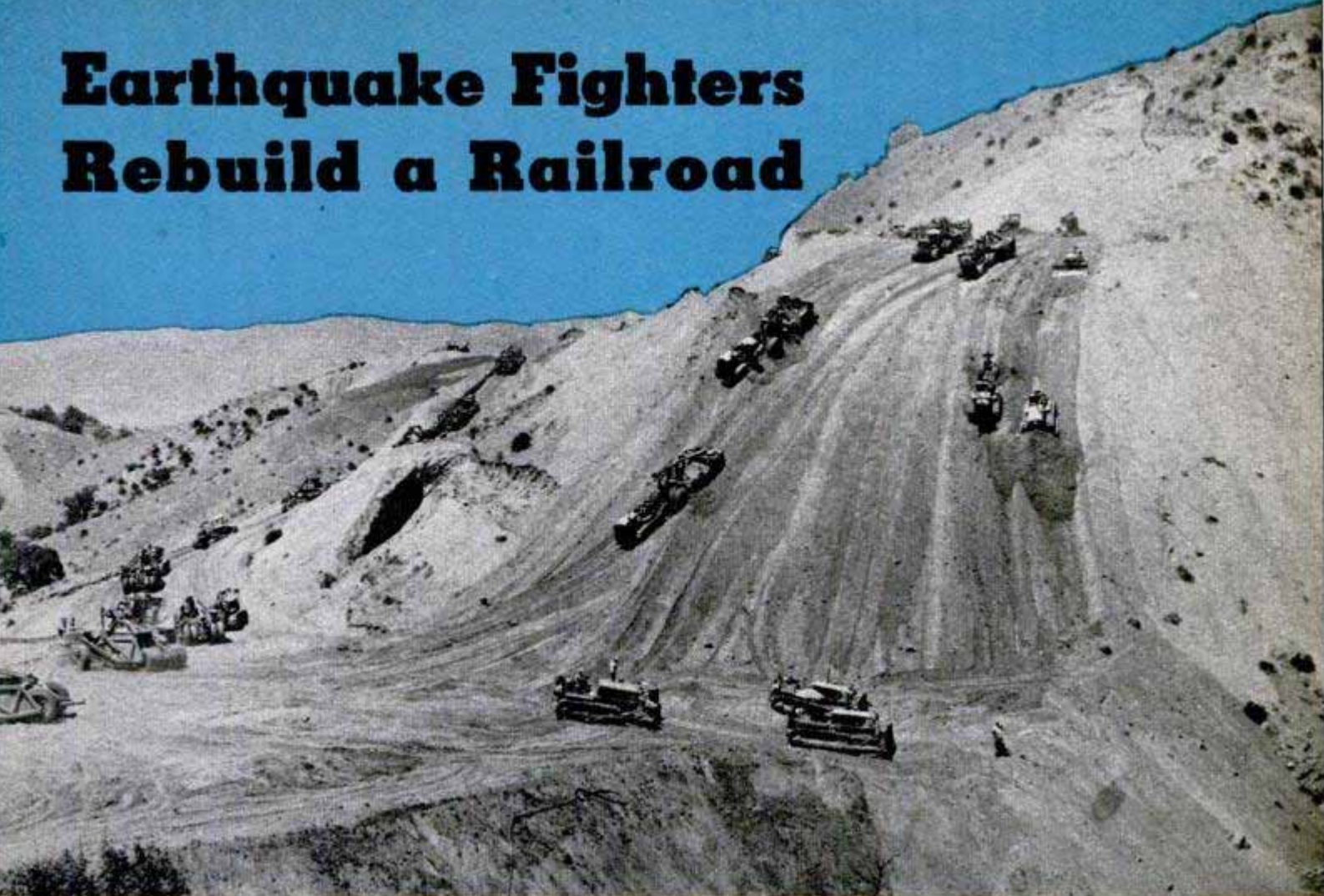

Over 250,000 cubic yards of earth were moved to build a temporary by-pass around a quake-blocked tunnel

LAST SUMMER the second-most-powerful earthquake in its history ripped across southern California. By a great act of Providence, the full tearing force of the shake was confined to a lonely mountain area, 142 rail miles north of Los Angeles. Fourteen persons were buried in the rubble of the town of Tehachapi.

The greatest single loser, in terms of property damage, was the Southern Pacific lines. By some uncanny, frightful freak, the full, grinding twist of the shake was concentrated in Clear Creek Canyon,

where four tightly spaced railroad tunnels carry the tracks in an uphill twist around the walls of the canyon.

The spot is important to both the Southern Pacific and the Santa Fe railroads, which share the trackage. The damage was actually greater than if a carefully worked out enemy air attack had blasted the area. The rails had to be restored in order to resume the steady flow of defense goods pouring out of southern California.

For 25 days trains were rerouted over to Southern Pacific's coast line.

Some trackage was uprooted and other sections, where the ground dropped sharply, were left sagging over space



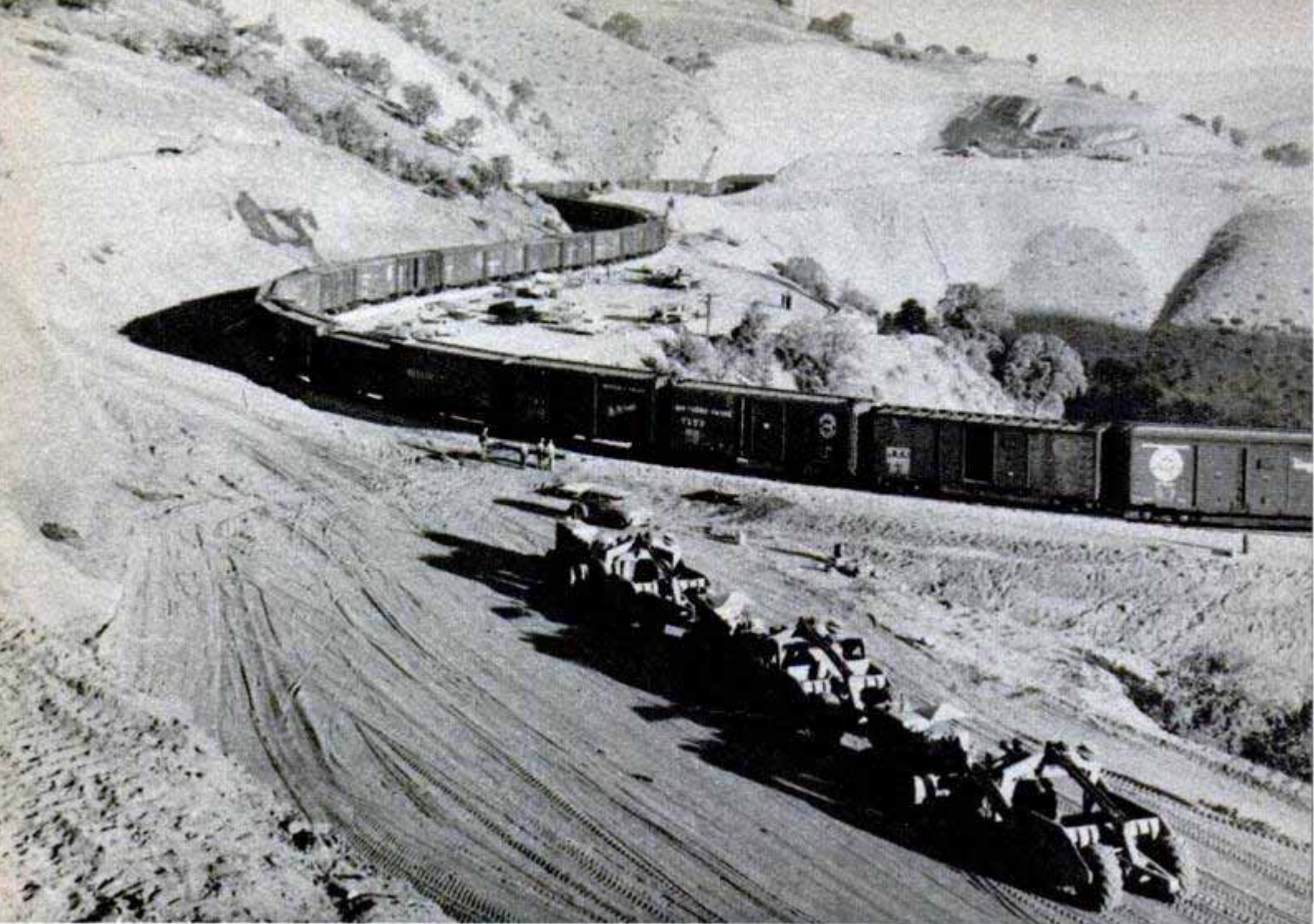

The four tunnels at Clear Creek at first appeared to be utterly destroyed. Tracks were uprooted and buried in some places beneath the caved-in concrete walls. The ground dropped and long stretches of track sagged over space. The distance between the portals of Tunnel Three and Tunnel Four had actually shortened eight feet! The rails between them were twisted in weird S-shapes and the tunnels glutted with rock and rubble.

Southern Pacific's top officials rushed to the scene by special train and automobile from San Francisco. Before the end of the first day the Morrison-Knudsen Company was engaged for the long work of reconstruction. The company, famed for engineering feats accomplished in every corner of the world, quickly started moving men and equipment into the quake area from projects all over the United States.

Within 10 days, using chartered planes, trains and huge flat-beds preceded by sirenscreaming police escorts, Morrison-Knudsen and the railroad assembled the greatest emergency concentration of earthmoving equipment ever seen in the United States. About 175 pieces of big machinery tore into the mountainsides, guided by a thousand construction and railroad men.

The job was made doubly complex by

its remoteness in the heart of the deceptively smooth Tehachapi Mountains. A new road had to be slashed three miles into the site. Then the vast array of carryalls, bulldozers, trucks, muckers and steam shovels had to coordinate operations in an area scarcely twice the size of Pasadena's Rose Bowl.

To add to the tension, more than 100 aftershocks rumbled ominously. No man could tell if the next shock would bring an epic of destruction.

In 23 days the Morrison-Knudsen men "daylighted" two tunnels — ripping the rock covers from them and leaving them exposed as two raw cuts in the mountain. A third tunnel lost 200 feet of its protective covering.

The fourth and longest tunnel, Five, presented an 1170-foot problem. To get important freight rolling again, this tunnel was temporarily by-passed by a "shoofly" that was nearly $\frac{1}{2}$ mile long. The shoofly was a vast fill of dirt, built up load by load from the floor of the canyon until it was brought level with the twisted rails of the old roadbed.

More than 1,250,000 cubic yards of dirt were moved in that jammed area in 23 days. The fill was decomposed granite that compacted quickly. Hard on the tail gates

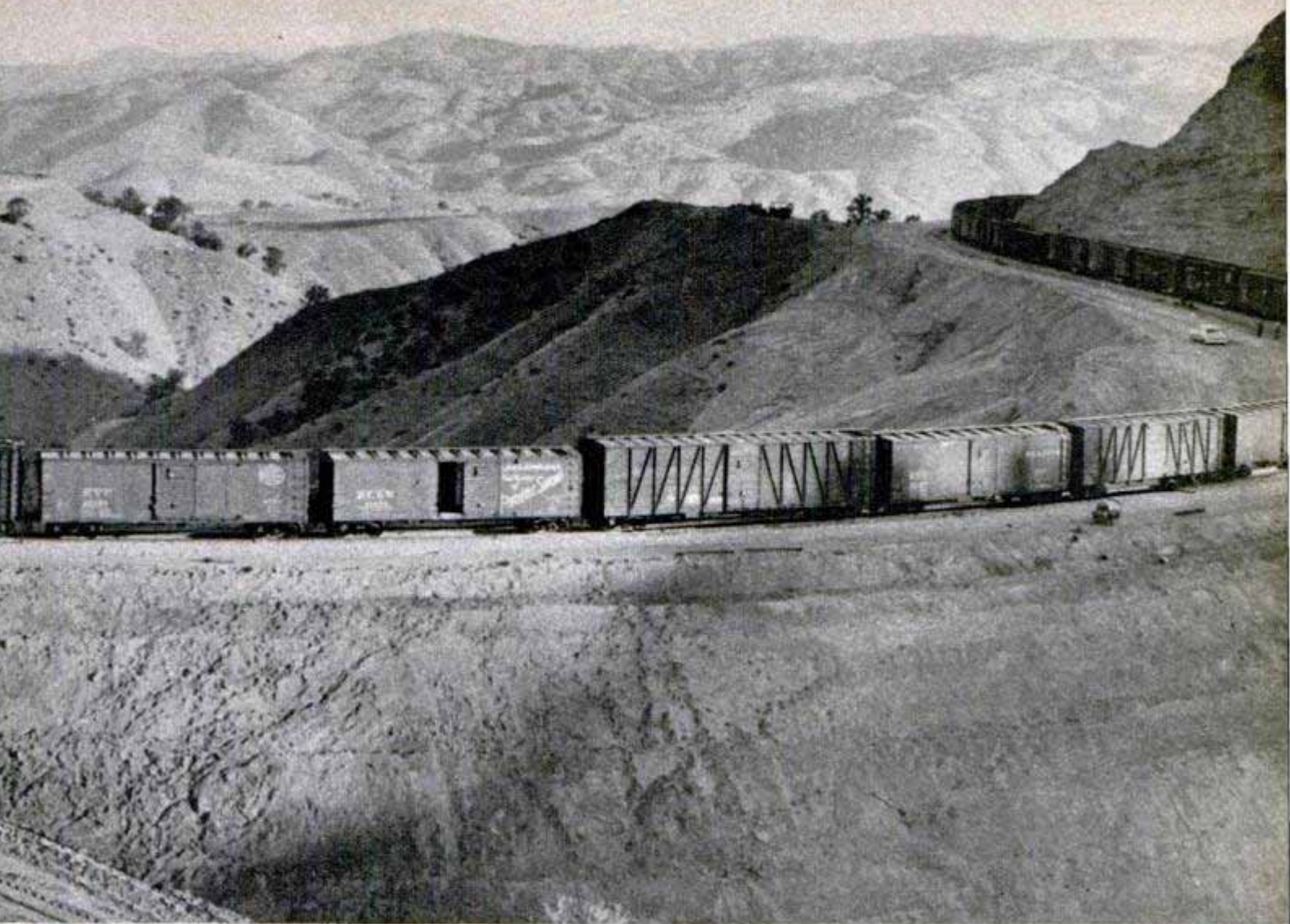

Twenty-six days after the quake, a string of 100 empty cars inched westward over the rebuilt right of way

of the wallowing carryalls, track layers shoved down new lines of steel.

On the morning of the 26th day, a string of 100 empty freight cars inched around the canyon, testing the temporary trackage. It held firm, and the defense materials were on the move again.

But the shoofly trackage was only a makeshift answer. The curves were too great and the grade too steep to allow the maximum use of the rail line. It was absolutely vital that Tunnel Five be restored in order to bring back the rail line to full capacity. It had suffered the grinding, shearing wave that ripped three other tunnels. Beyond that, Five had been crushed and glutted for nearly 400 feet with a maddening rubble of rock, huge slabs of concrete, twisted rails and reinforcing beams.

The rubble had to be cleared foot by foot and dumped into the canyon. Fractured rock walls were tested, proven and reinforced beyond any doubt. Afterward came the concrete facing, 23 inches of safety that would be immune to the solid blast of an atom bomb, but would always leave a question mark to the most shattering force ever witnessed by man, a full-scale earthquake. ★ ★ ★

Equipment "daylighting" the east end of Tunnel Three, removing the rock covering over 250 feet of its length

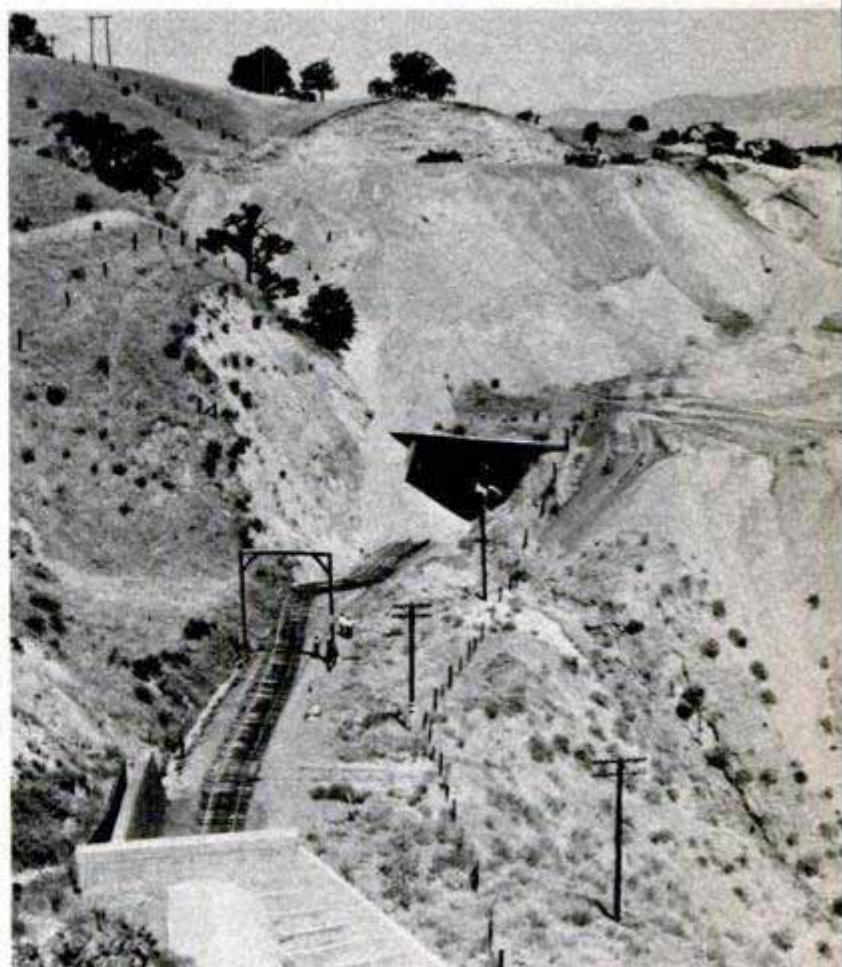



Device Applies Cemented Tape to Wallboard Joints

Combining two operations, a simple device cements and tapes joints between adjoining wallboards. Enough tape for the average room is contained in a roll which is held against the bottom of the troughlike container by means of tension bars. Immersed in cement, the tape is thoroughly covered before it passes out the front slot

and onto the wall. Light in weight, the device is made of galvanized iron and will last indefinitely as there are no moving parts. A special slot arrangement permits the use of different inserts to facilitate tape application on inside and outside vertical corners, vertical wall joints and horizontal ceiling joints.

Increased Water Use Caused by New Industries

In 50 years, industrial water consumption has jumped 800 percent, according to the President's Material Policy Commission. New industries that use tremendous amounts of water are a chief reason for the rise. Approximately 1,050,000 gallons of water are needed to produce 1000 barrels of aviation gasoline, and 15,800,000 gallons are necessary to turn out 1000 gallons of synthetic gasoline. A ton of rolled steel calls for 80,000 to 110,000 gallons, a ton of viscose rayon from 180,000 to 200,000 gallons.

Predict Intercity Helicopters For Short-Distance Runs

Helicopters carrying 50-passenger loads may soon replace regular airplanes on intercity runs less than 350 miles in length, according to an industry spokesman. The average big-city airport is 35 minutes away from the downtown area. Thus, if the distance is less than 260 miles, it's quicker to go by a helicopter that flies at 125 miles per hour than a regular plane that has a 300-mile-per-hour speed. Helicopters will also be used to carry passengers from downtown heliports to near-by airports.

Children's Auto Seat Permits Standing in Safety While Riding



Since cars were first made, there's been a continuous battle between small children, who insist on standing up while riding, and parents concerned with safety. Victory for both sides is promised by a safety seat which drops the bottom when Junior wishes to stand. A safety belt holds the child securely. A guard, in place while riding, swings out of the way to permit entry to the seat. The seat folds compactly.



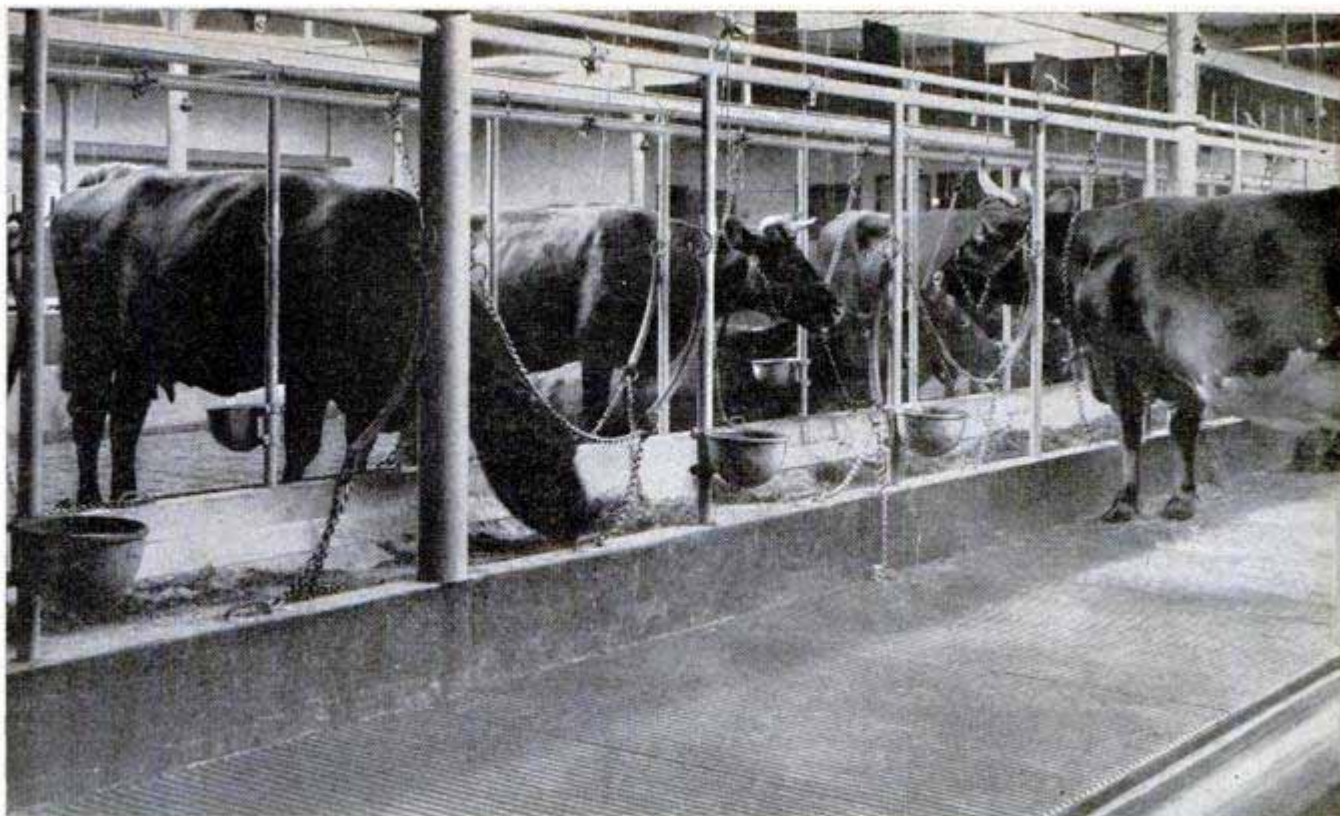

American-Swedish News Exchange photos

Corrugated-Rubber Floor in Swedish Barn Uses No Straw

Corrugated rubber covers the entire floor of a new dairy barn built in Sweden. Rubber flooring eliminates the need for straw. The manure moves down a rubber conduit and is collected in a basin below the barn. In liquid form, it is pumped into tank cars which are towed into the fields. There the fertilizer is disked into the earth by a special tire-mounted implement. The corrugations in the rubber flooring permit air to circulate beneath the cows when they are lying down.



Plastic Floor Tile With Honeycombed Back Needs No Adhesive

Adhesives are unnecessary in laying a floor with a new plastic tile—its honeycombed back exerts a suction-cup effect that holds the tiles in place. Because there

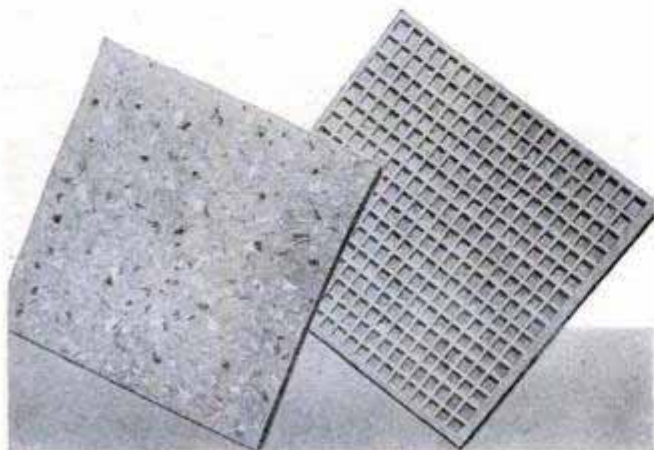

is no adhesive, the tile can be laid below grade level where moisture is excessive. Twice as thick as conventional tile, the new floor covering can be picked up and taken with you if you move. Or, if you grow tired of one design, you can rearrange the tile to a new pattern. According to the manufacturer, the tile can be installed over uneven wood floors and still produce a smooth surface. It is not necessary to prepare the floor beforehand. Being plastic, the tile requires no waxing or maintenance other than the usual washing. The tile neither expands nor contracts after installation and is not affected by shifting of subflooring.

Live lobsters hermetically sealed in cans are now available to the housewife who wants her sea food fresh.

DIVING 45 FATHOMS FOR PEARL

By J. W. Morris

Pearl diver John Mosby of Mer Island pauses while his helmet and corselet are adjusted before a descent to nearly 200 feet. Pearl shells are in the foreground

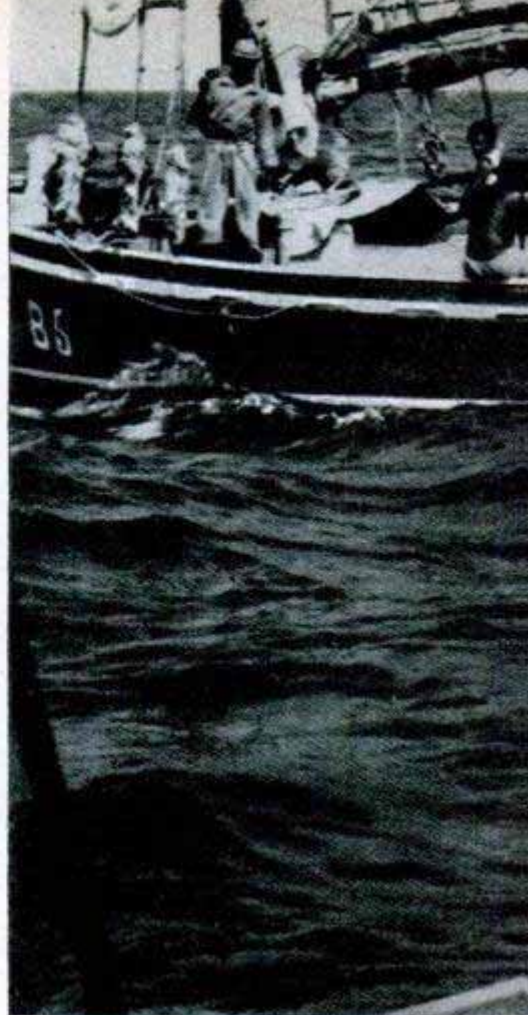

Australian News and Information Bureau photos

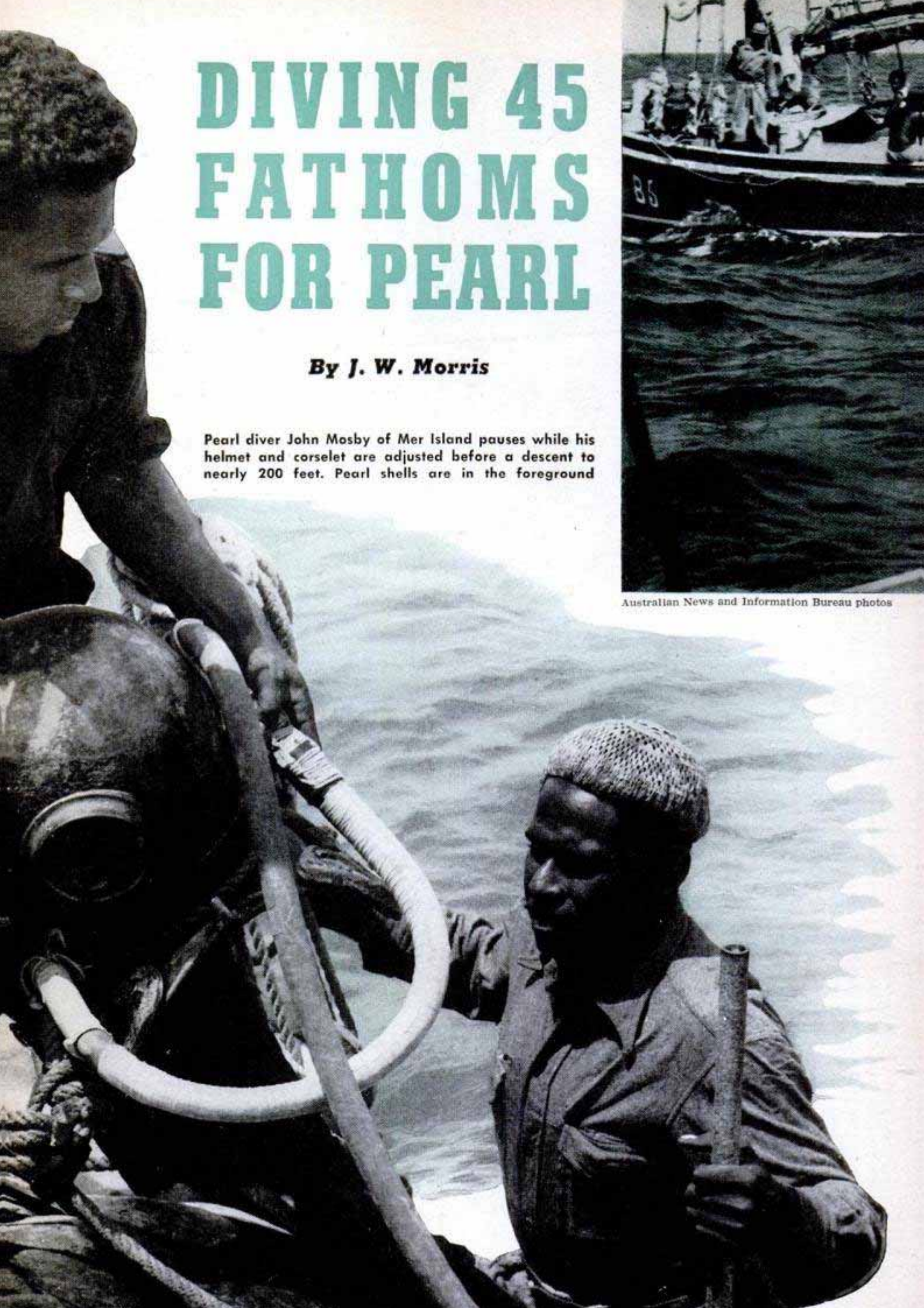

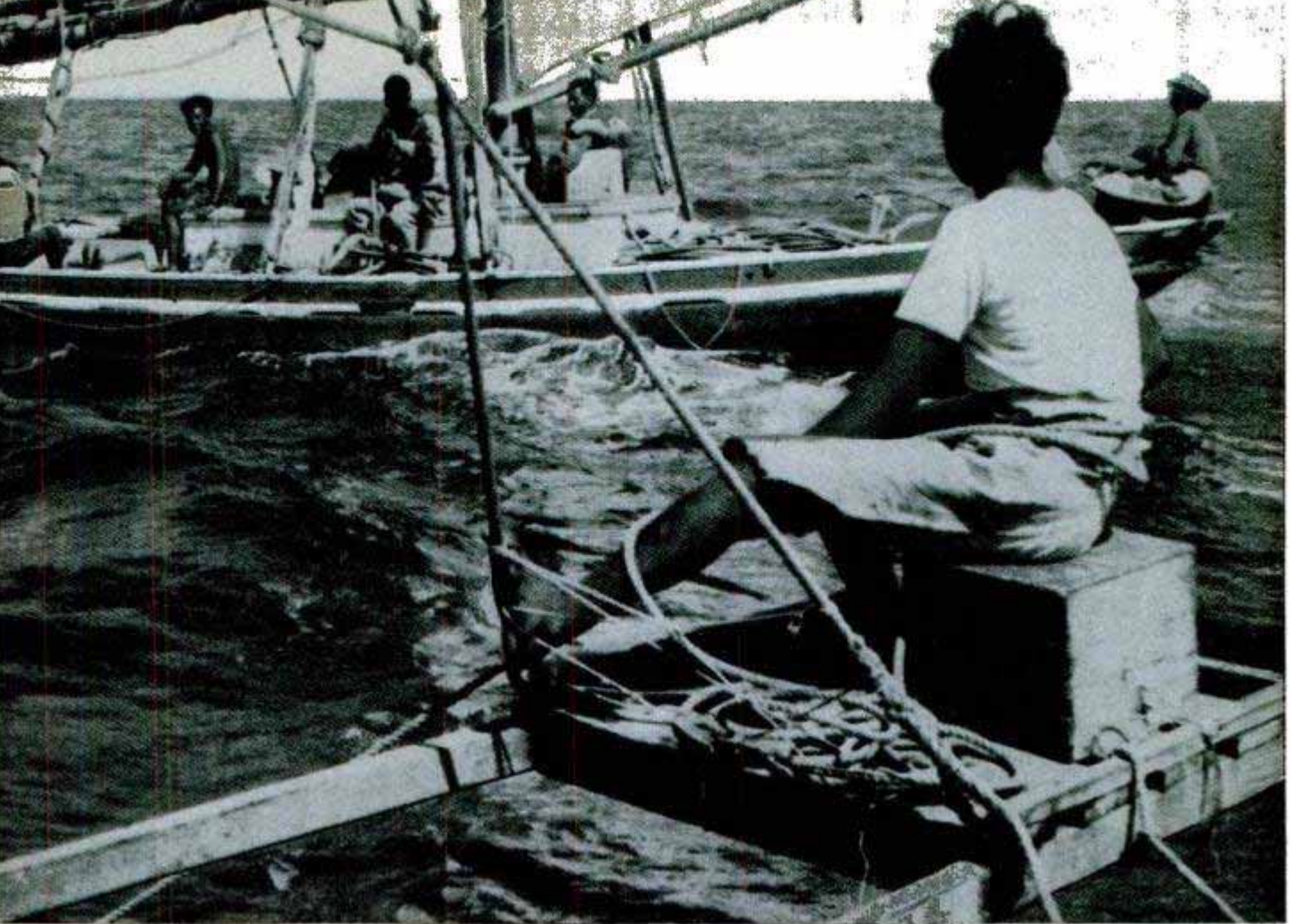

HOW FAR DOWN do you think a deep-sea diver can work in comfort? Some experts say only to a depth of 25 fathoms (150 feet), but divers of the Australian pearling industry often work to 45 fathoms (270 feet) as they comb the depths for the fabulous mother-of-pearl shell.

The depths worked by the Australians surprise many experts of deep-sea diving, but these natives are trained for the work from boyhood.

Today, the two main pearling ports of Australia are at Broome and Thursday Island, where more than 250 pearling boats, manned by mainland natives or Torres Strait islanders, seek the elusive pearl shell.

Unlike deep-sea divers employed by harbor or maritime services, pearl divers do not use standard diving suits but wear only old clothing, a diver's helmet and a weighted corselet. They claim this equipment affords greater safety against sharks and big fishes as well as distributing more evenly the pressure of sea water over their bodies when working at depth. Many divers were attacked by sharks when a full diving suit was worn, but no cases of shark attack are known since the introduction of helmet and corselet in 1930. Pearl divers claim that the air turbulence caused around the shoulders of the corselet by escaping air, frightens sharks away, but the bigger groper or cod will sometimes attack and many divers wear scars to prove it.

More than 250 pearling boats operate out of Broome and Thursday Island, Australia's busiest pearling ports. A lugger carries a crew of eight or nine and its "fishing" season lasts from March to December

Perched on a platform rigged out from the side of a lugger, the diver's tender gives his charge more line so that he can move about more freely for scattered shell. He also regulates the diver's air pressure





Lugger crewmen open and clean shells, keeping a watchful eye for pearls, before packing the haul in sacks

But let us take a look into the lives of these men who daily establish depth-diving records and earn for Australia millions of pounds and dollars in exchange for mother-of-pearl. Pearl divers are not supermen in physique. On the contrary, they are normally built men who have followed their calling for a lifetime.

They do, however, possess characteristics which fit them ideally for the job. First, they do not suffer from claustrophobia (fear of enclosed places) and, second, they have a wide knowledge of marine life and marine terrain, gained during many years of fishing and sailing dinghies across the reef-studded waters of Torres Strait. In the case of Torres Strait islanders, their elevation to a crew member of a pearling lugger has followed their mastery of skin diving for trochus or other shell fish. There are now 90 pearling luggers operating for the

Islanders of the Torres Strait carry ashore about 200 pounds of pearl shell, which will sell for approximately \$2000 a ton



Torres Strait pearling fleets and each lugger is manned by at least nine men.

Lugger captains dive from the stern because their knowledge enables them to cope with any emergency of life lines fouling propellers or tillers. The second diver works from amidships, the third from up forward and a try diver (learner) works from the bow. Their designation and working position identify their seniority of command. Each has a tender (diver's mate) who regulates air pressure and controls life lines, and who must be expert in depth working so that he knows the technique of staging a diver to the surface. As he is brought up from the depths, a diver is staged by resting him for 10 minutes at each five-fathom lift. The depths of 25 fathoms (150 feet) and 10 fathoms (60 feet) are depths where care must be exercised.

Pressure is indeed a major factor in a diver's life, for when he is at 45 fathoms a pressure of 155 pounds to the square inch is exerted over his entire body and by staging this pressure is gradually reduced as he is brought to the surface.

If a diver is brought to the surface quickly, the pressure against his body drops rapidly and he is attacked by diver's "bends," which can be fatal. In harbors or river ports, decompression chambers are used for such emergencies and the diver is placed inside, where the pressure is again raised and lowered until he gets relief. Men who work in air locks are similarly treated.

But there are no decompression

(Continued to page 270)

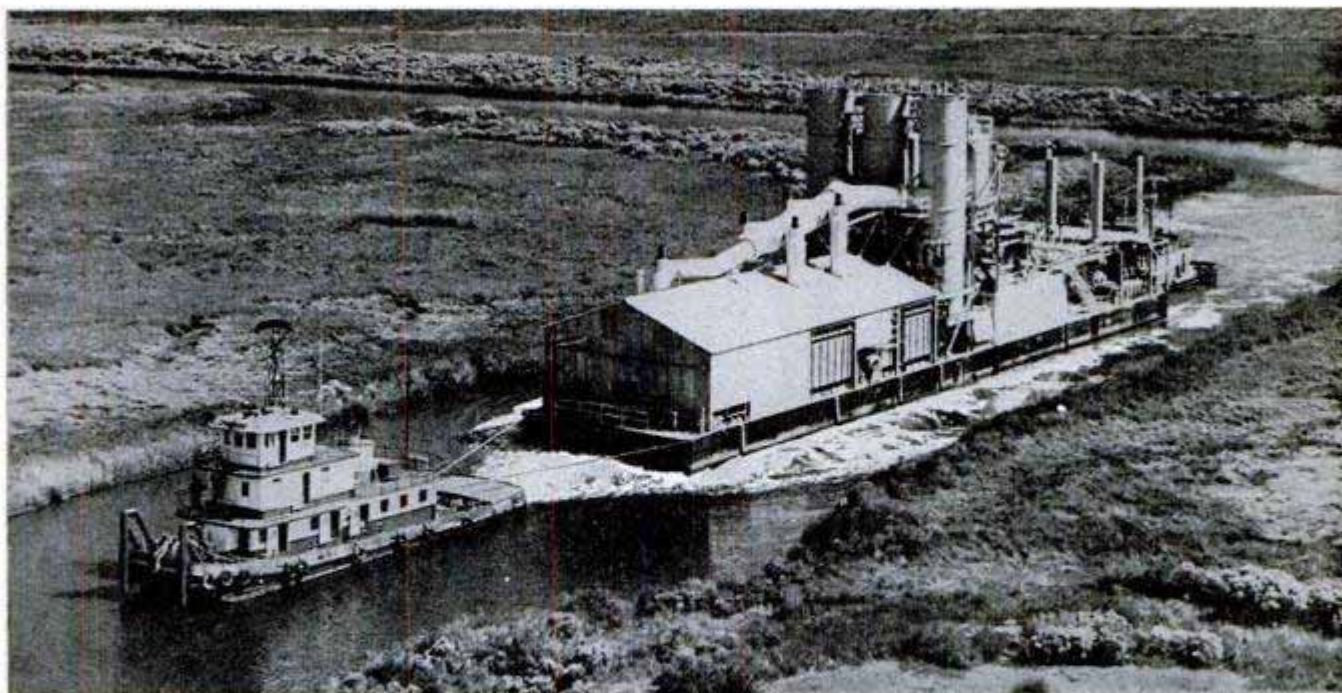

Barge-Borne Sulphur Plant Floats to Bayou Site

Floated to its site in a marshland area of the Louisiana bayou country, a sulphur mining plant recently began extraction of the mineral. Construction costs in the mining area would have been prohibitive. So the plant was built atop a 200-foot-long barge at Grande Ecaille, La., and towed 65 miles to the Bay St. Elaine. Workmen immediately anchored the buoyant plant to

pilings to secure it from storms, and made connections with water, steam, air and sulphur lines running to outlying wells. Water was let into the barge's hold so that it could settle to the bottom. Molten mineral from the plant is transported in insulated barges to storage at Port Sulphur on the Mississippi river. The amphibious mining plant was constructed at a cost of \$2,000,000.

Analyze Fish Noises For Clues to Detection

Fish reveal their type and position by the sounds they make, United States Fish and Wildlife Service scientists have found. Underwater recordings of noises made by different schools of fish are being analyzed by the bureau, and work will soon start on

listening devices particularly sensitive to the sounds of commercial fish like tuna and mackerel. Fishermen equipped with such listeners would be able to use them to great advantage in tracking down the elusive harvest of the sea.

Pressurized Suits

Weirder than the space suits of science-fiction heroes, a pressurized suit tested recently by the Air Force is designed solely for flying in the upper reaches of the earth's atmosphere. Flexible tubes along the sides of the suit inflate if the cockpit or cabin of the plane loses pressure at high altitudes, tightening the garment to provide pressure equal to the atmosphere's. The suit is completed by a one-piece helmet featuring an electrically heated face plate to prevent frosting from the pilot's breath.

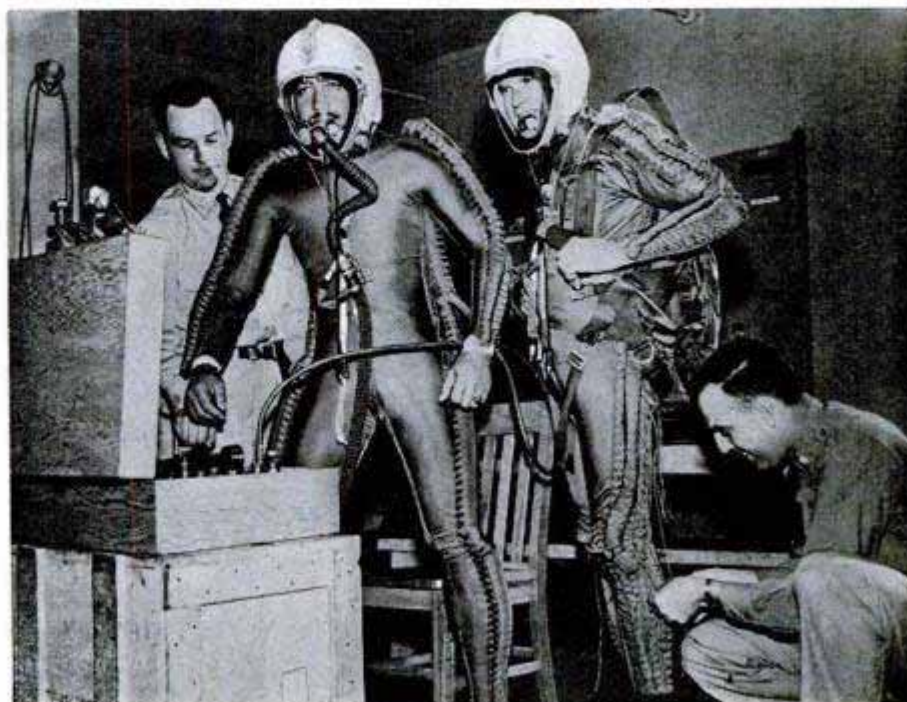

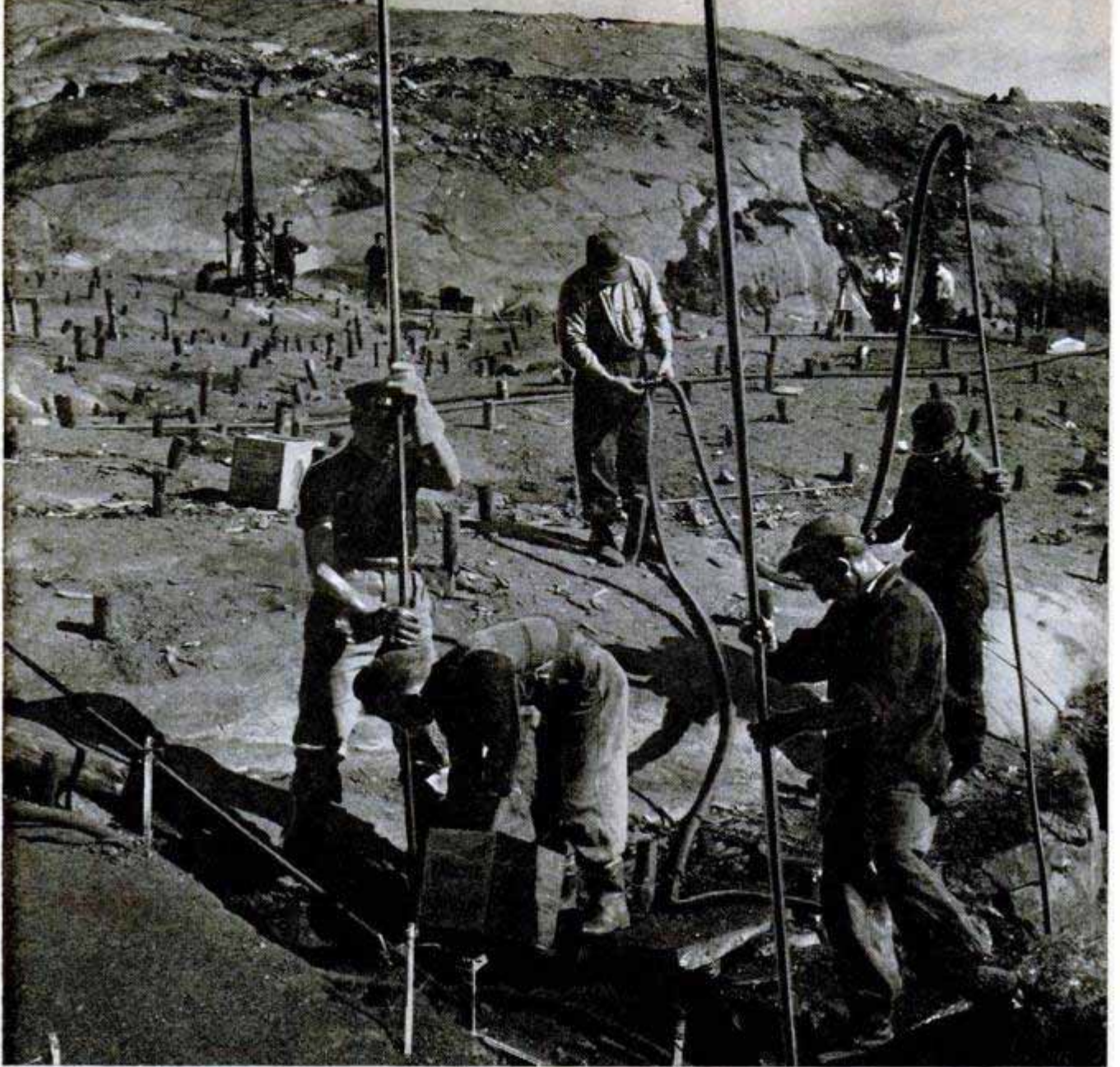

Miners charge holes with explosives as they mine ilmenite, an ore that supplies titanium, at Lac Tio, Que.

Titanium—the “Tough Guy” of the Lightweights

By Ewart Thomas

YEAH, TITANIUM would be all right,” the aircraft engineer growled, “if it didn’t cost 20 bucks a pound, if you could bend it in two directions, if it didn’t spring back out of shape, if . . .” and he went on reciting other objections.

“However,” he concluded, “we have to have it and so we are going to whip every one of its drawbacks!”

Major parts of one new supersonic research plane are fabricated of titanium because the engineers had no choice. If they had built the plane of aluminum it wouldn’t have been strong enough to fly; if they had built it of stainless steel it would have been too heavy to get off the ground.

Titanium is almost as strong as stainless steel and it weighs approximately half as much. It’s four times stronger than some aluminum alloys at only twice the weight of aluminum. And it stays strong at temperatures at which aluminum fails.

If the steel-alloy parts of a B-36 were replaced with lightweight titanium the plane would be just as strong and could carry an extra ton of fuel. Used in the leading edges of a multi-Mach aircraft, titanium stands up to atmospheric frictional heat that would cause an aluminum wing to crumple. Aluminum loses much of its strength at 300 degrees; titanium stays strong above 700 degrees.

Titanium's resistance to corrosion is matched only by platinum, which it resembles in appearance. And titanium seems to be entirely unaffected by long immersions in sea water.

These are some of the reasons why it has been hailed as the Cinderella of metals, the "miracle" metal, the middleweight champion of all structural elements. But, in backstage whispers, everyone associated with it has been calling titanium a lot of other things, not half so complimentary. The trouble is that titanium is stubborn and balky. It won't permit itself to be refined by ordinary methods and it doesn't always lend itself to easy fabrication. It's the number-one problem child of metals right now.

Nevertheless everybody wants it. The aircraft industry could use thousands of tons of titanium a year and it has been spoken of as the best material for building guided missiles and space ships. The Army would like to mount titanium armor on lightweight tanks that could be dropped from aircraft. Ordnance could use it to replace heavier metals in ground-force equipment. It would make an ideal lightweight rifle for the infantry.

For marine use the Navy would like it for valves, heat exchangers, propellers and shafts, steam-turbine blading and for snorkel tubes on submarines.

The Atomic Energy Commission already is using quite a bit of titanium for undisclosed purposes. The chemical industry

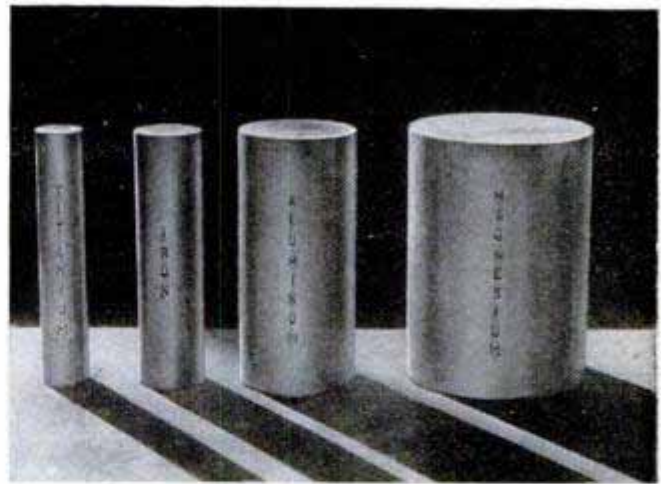

These bars illustrate the strength of titanium compared to other metals. All will stand the same load

wants all it can get for anticorrosion pipes and valves; the railroads would like to use titanium for structural parts in much of their rolling stock, and the petroleum industry thinks titanium would be ideal for lightweight drill pipe for deep wells. It has even been suggested for pots and pans and razor blades that would be almost everlasting in their usefulness.

Titanium is the fourth most abundant structural metal in the earth's crust, the ninth most common element, yet it was selling for \$3000 a pound only five years ago. Not until 1946, in fact, was it available at all except in laboratory amounts. In that year the Bureau of Mines announced a process developed by William J. Kroll, bureau consultant, for extracting

Titanium has to be welded in an atmosphere of helium inside an airtight drum so it won't combine with oxygen and become brittle and useless. Rubber gloves around drum enable the welder to get at his work from any angle

A. Aubrey Bodine photos

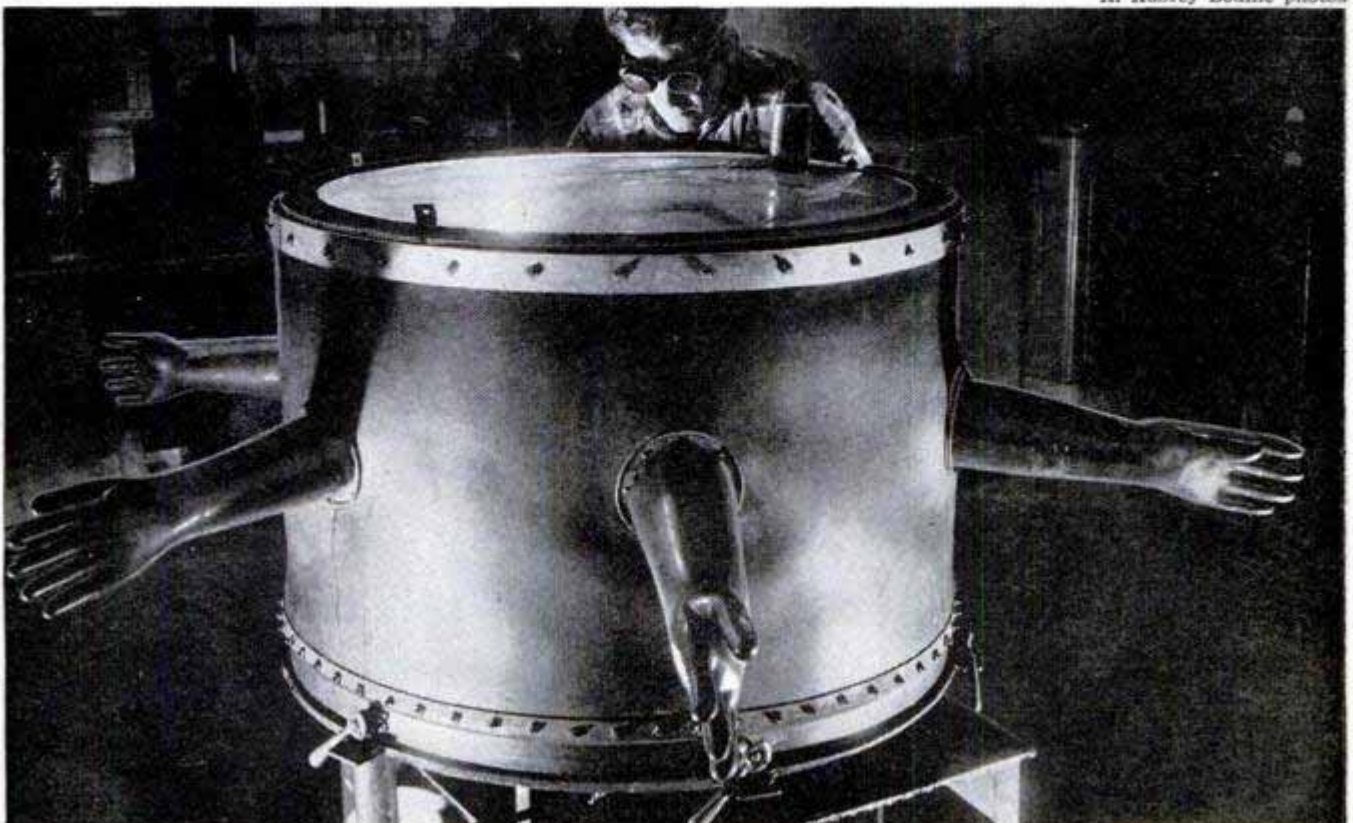



High-grade titanium slag being cast at the Sorel, Que., smelter that handles ilmenite ore from Lac Tio

titanium from its ores for the first time in worth-while amounts.

Titanium melts at 3140 degrees, compared to 2100 degrees for cast iron and 1220 degrees for aluminum. At first this high melting point seemed very desirable, then it was learned that at not much above 1000 degrees the new metal becomes greedy for oxygen, nitrogen and even water vapor

Absorbed from the air, these substances make titanium almost uselessly brittle. And, when molten, titanium behaves like a universal solvent and eats into all known refractory materials. Metallurgists almost threw up their hands in despair. It was a real achievement only three years ago when a 10-pound ingot was produced.

New troubles arise when titanium is

Airplane-engine exhaust system is given a titanium shroud that serves as a heat shield to protect other engine parts



Samples of the shapes into which temperamental titanium can be worked before part fabrication

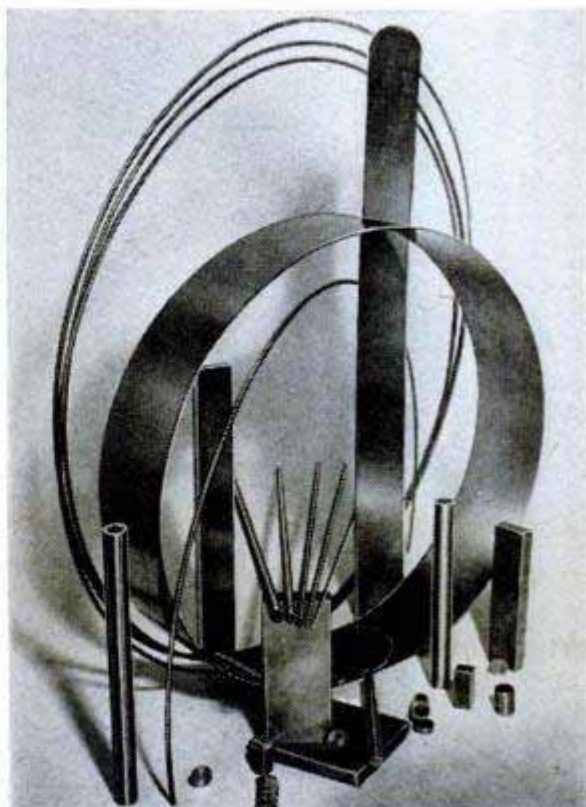

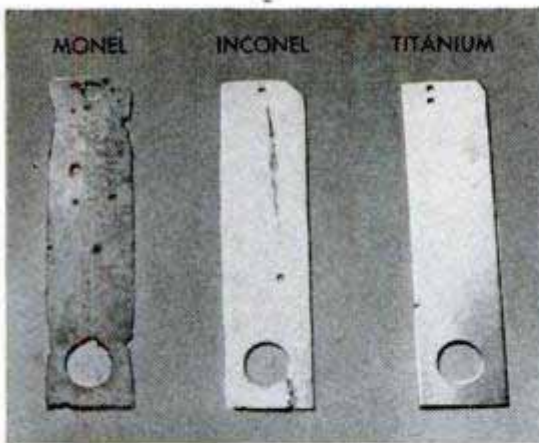

Rem-Cru Titanium, Inc., photo
Only RC-70 titanium (right) was entirely unaffected by 480-day period in sea water

formed into sheets and other shapes. It can't be brazed in the usual way because it builds up surface oxidation at brazing temperatures. It can be spot-welded but not fusion-welded. Milling and lathing operations are difficult. Sawing is almost impossible because the frictional heat of the tool hardens the metal while it is being worked.

But titanium's good properties are so outstanding that many branches of industry are cooperating in an all-out campaign to lick the problems that the new metal presents. Du Pont alone is spending a million dollars a year on research and on ways to refine the metal.

Metallurgists recall that aluminum once seemed to offer insurmountable refining problems and yet today aluminum is one of the cheapest and most useful metals we have. Stainless steel, too, had troublesome characteristics that had to be overcome. Magnesium is an even more recent example of how a problem metal can be conquered for industrial use.

Right now titanium is going through a similar period of development. In some ways the techniques developed for stainless steel can be adapted to it, such as the use of cutting tools that have been superhardened by nitriding or by being stored in subzero chambers for a time. One new development is to keep titanium cool while being worked upon by directing a constant blast of freezing carbon-dioxide gas against it.

Titanium is refined from titanium dioxide, obtained from ilmenite

Arc-melting furnace, right, uses hot arc to convert titanium sponge to metal ingot

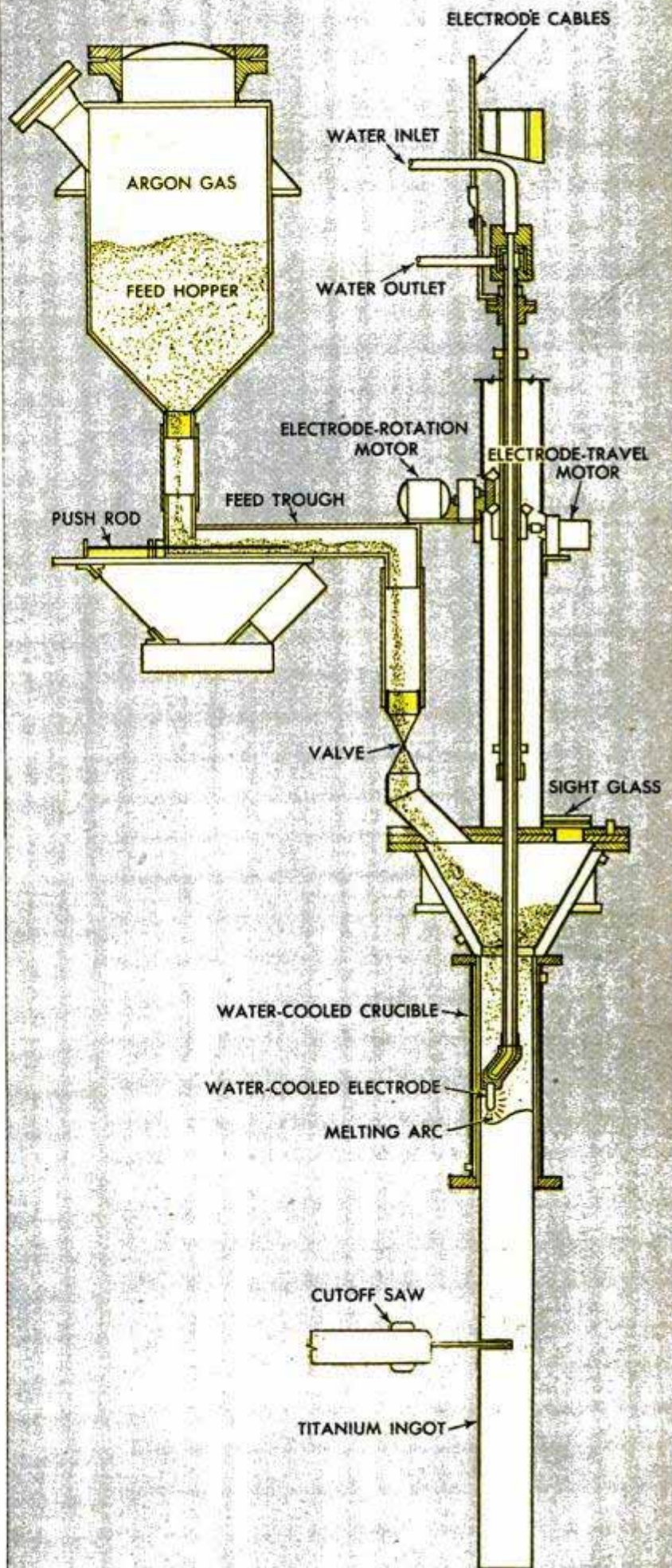

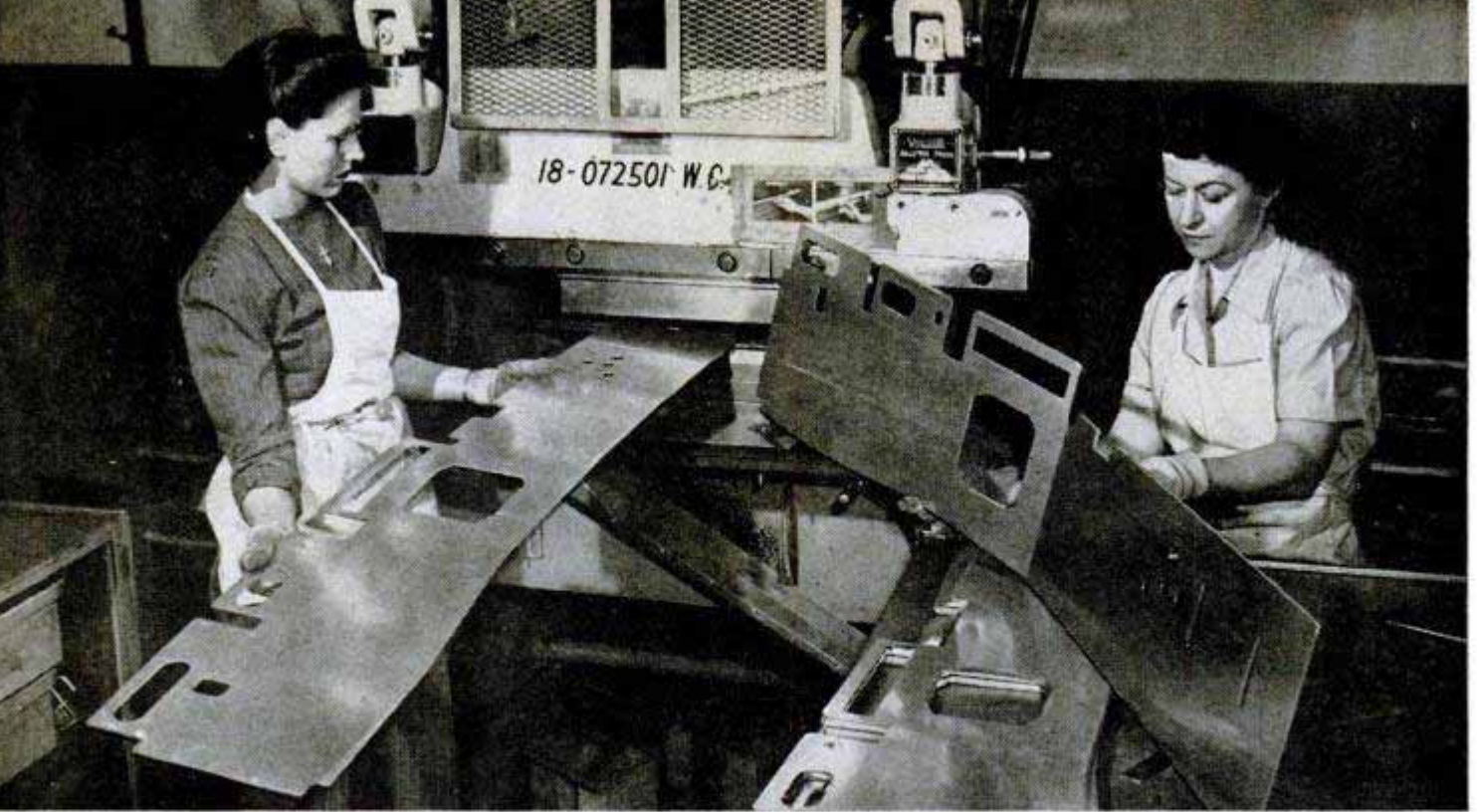

These women are fabricating lightweight aircraft parts from sheets of titanium at a Lockheed factory

12 MOST ABUNDANT ELEMENTS
IN THE EARTH'S CRUST

| ELEMENT | PERCENT |
|--------------------|---------|
| 1. Oxygen | 46.71 |
| 2. Silicon | 27.69 |
| 3. Aluminum | 8.07 |
| 4. Iron | 5.05 |
| 5. Calcium | 3.65 |
| 6. Sodium | 2.75 |
| 7. Potassium | 2.58 |
| 8. Magnesium | 2.08 |
| 9. Titanium | 0.62 |
| 10. Hydrogen | 0.14 |
| 11. Phosphorus | 0.13 |
| 12. Carbon | 0.09 |
| All Other Elements | 0.44 |
| | 100% |

Source: "Handbook of Chemistry and Physics," 26th Edition.

ore that occurs in large quantities in Quebec and New York, among other places in North America. The rutile beach sands of Florida are another source of titanium. The dioxide has been used for a long time as a white pigment in white-wall tires, house paints, enamel, linoleum and in the paper industry. Powdered titanium oxide, blown through a very hot flame, condenses and forms a synthetic gem stone that possesses the highest known index of refraction, more brilliant than the diamond.

The Kroll process of producing titanium metal uses chlorine to create titanium tetrachloride, a heavy colorless liquid, which is then mixed with molten magnesium in a red-hot steel container under a blanket of argon or some other inert gas that excludes the atmosphere and thus prevents contamination by oxygen or nitrogen. The magnesium combines with the chlorine to produce magnesium chloride, leaving the pure titanium as a porous spongelike clinker.

Next the sponge is reduced to a solid ingot by being melted down in an electric induction or arc furnace,

(Continued to page 266)

Engineer watches heating coil as it is used to silver-braze titanium parts inside a helium-filled jar



Sponge titanium is hard to handle. It is broken up by air hammer after purification in vacuum furnace

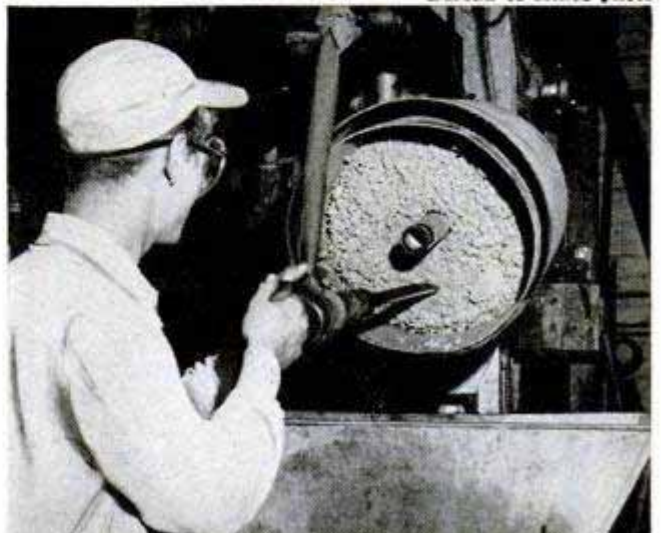

Bureau of Mines photo



Wilford L. Miller photos

Light aircraft herding a flight of ducks. Below, spreading grain for fowl at Lower Souris, N. D., refuge

Planes Herd Ducks to Refuge

AIRPLANES and smoke-and-noise bombs are helping drive wandering waterfowl away from unharvested grain and back to the huge Lower Souris refuge in northern North Dakota. About two thirds of the refuge's 250,000 to 300,000-bird population consists of pintail and mallard ducks whose chief food is grain. Twice daily, trucks scatter grain at designated feeding sites. The United States Fish and Wildlife Service's aerial herdsman are called into round-up action by two-way radio whenever farmers or observers note large flights of ducks leaving the refuge. Occasionally a harmless bomb has to be dropped to induce hungry birds to leave a chosen site.



Radio calls direct aircraft to sites where ducks are reported

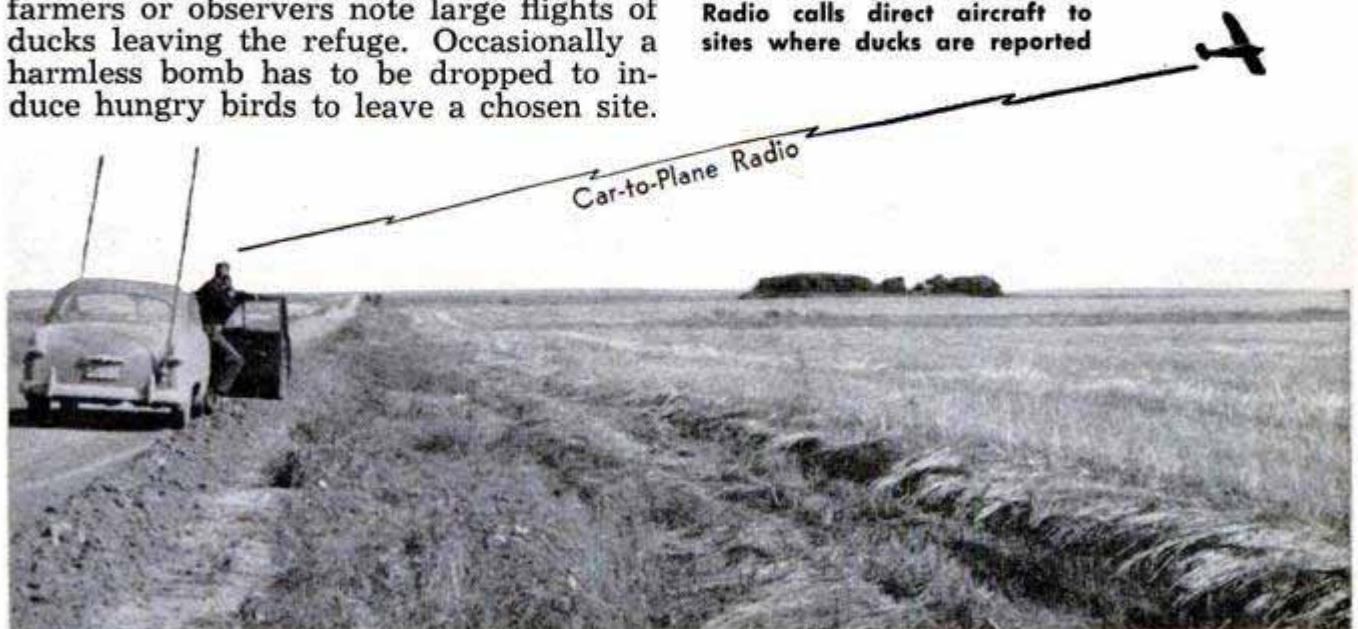

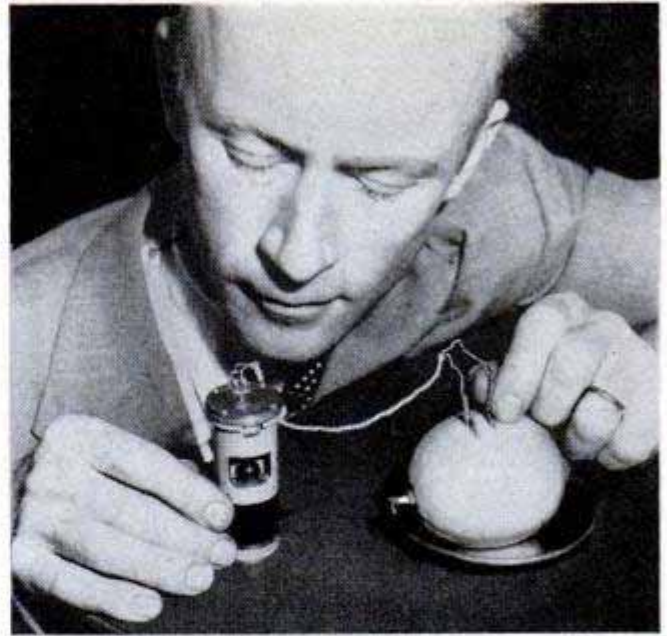

"Lemon Powered" Autopilot for Lightweight Aircraft

Tiny motors so sensitive they can be driven by "lemon power" are used in a new automatic pilot for light aircraft. When a silver and a copper coin are embedded in a lemon, and the motor leads placed in contact with them, the motor spins just as if it

were attached to a battery. The complete unit weighs only 39 pounds. It flies the plane "hands off" on long flights and permits the pilot to "ride down" an ILS approach beam by regulating his air speed. The unit employs magnetic amplifiers.

Welding Liquid Mends Broken Plastic Articles

Plastics are welded by a new liquid which speedily repairs cracked dishes, toys and fixtures. The mixture is applied sparingly to the broken surfaces, which are pressed together for a few seconds and then left to

set for one hour. The result is said to be an actual fusion of the parts. Over 1000 repairs can be made with the contents of a one-ounce bottle, which contains a nylon brush for easy application.

Dutch Church Is Constructed With "Accordion" Walls

Radically different from the traditional ivy-covered cathedral is a new church at Amstelveen, the Netherlands, near Amsterdam. "Accordion" construction of the walls gives a feeling of spaciousness, enhanced

by an exceptionally high roof. A total of 966 small window panes in three walls provides a diffused light which penetrates to all corners of the building. Lead-covered wooden spires top the steeples.

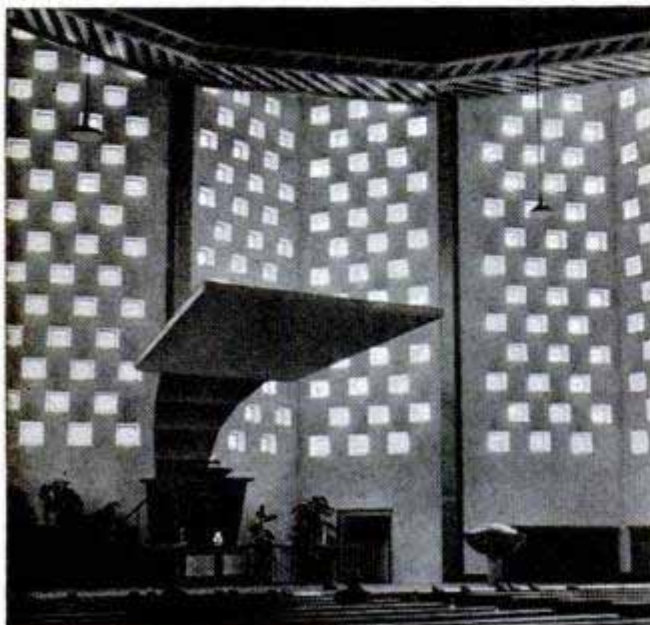

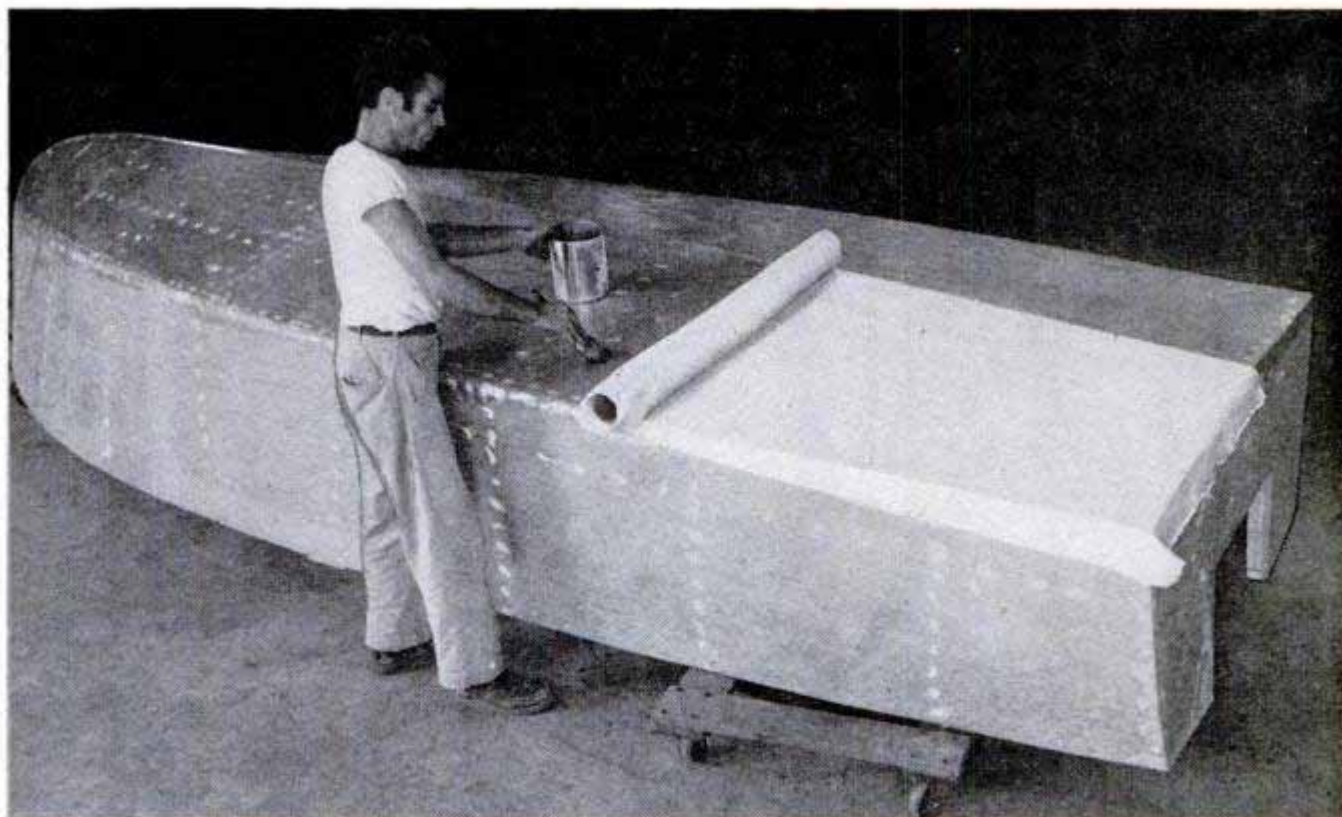

Boats Sheathed in Glass With Workshop Kit

Boatowners can now cover their craft with leakproof laminated glass-fiber cloth by using a kit designed for easy application. Ready-mixed resin and laminated glass-fiber cloth cut to size are included in the kit, along with simple instructions. The fabric prevents soaking, swelling or drying

of the surface, resists rot, shrink, stretch, mildew or fire, and increases the impact resistance of the structure. If the planking of a hull should be smashed, the laminate could prevent any leakage. One man can cover a small boat in a day's time, according to the manufacturer.

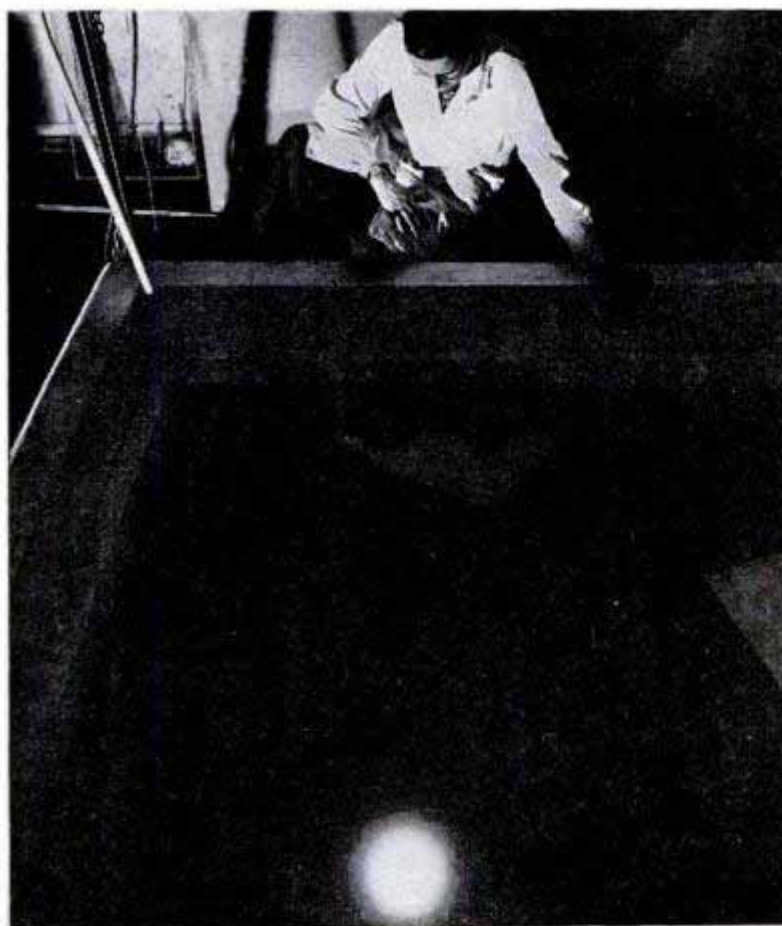

Radioactive Material Emits Powerful Glow

Submerged below nine feet of protective water, a supply of radioactive cobalt at an atomic laboratory emits an intense bluish-white glow. Equal in intensity to twice the present world's supply of radium, the 2½ pounds of cobalt are contained in 10 cylindrical capsules mounted in holes in a steel plate at the bottom of the concrete pit. General Electric scientists are using the radiation source to test materials to be used in the power plant of an atomic submarine. Test samples are lowered into the tank, remain there for a period of time, and are withdrawn for study. The glow produced, enough to illuminate an entire room, is the result of interaction between the gamma rays and atoms of water.

☐ One ton of fuel a minute is burned by a new U. S. supersonic military research plane.



U. S. Air Force photos

Much of a future helicopter pilot's time is spent learning the mechanical make-up of the big "eggbeaters"

"WHIRLY BIRD" PILOTS GO TO SCHOOL

By Norris Jackson

CLIMBING DOWN from the cockpit after his first trip aloft in one of war's newest innovations, a veteran fighter pilot chanced the remark to his instructor, "We probably won't be able to fly these things by the seat of our pants, but one thing is certain: If there was something we could do with that part of our anatomy, the manufacturer would have us doing it."

In a few words, he summed up the activity of a helicopter pilot in flight. Without doubt, the pilot of war's craziest contraption is the busiest of all combat flyers.

The cockpit of the giant "whirly bird" is a great deal like that of a fighter or bomber. The big difference is the extra stick, on the left side of the pilot's seat, which moves the craft up or down. On the stick is a motorcycle grip, replacing the fixed-wing craft's throttle for power.

The stick in the center governs lateral directions of forward, backward or sideways. On the floor are pedals much like rudder controls familiar to the fixed-wing plane. Unlike the conventional-aircraft rudder controls, however, they are antitorque devices which keep the copter from going into a horizontal flat-spin, whereby the fuselage rotates at the same speed in opposite direction of the main rotor.



"Keeping those sticks, throttles and pedals working together doesn't give a guy much time for thinking about the blonde at home," the student continued. "You don't have time to think of anything but keeping the ship right side up. And once you get on the ground after a three or four-hour flight, you're too exhausted to do any thinking." Three hours at the controls of a helicopter compares to six in a fighter.

Constant vigilance and control of the plane's altitude, which is as changeable as a frivolous chorus girl, is a must. The pilot's hands and feet must be on the controls at all times, with possibly a few seconds needed to read a map, when the right hand is kept on the throttle. Even then, the frisky contraption is apt to peel off into any altitude, including upside down, which happens when the blade angle of the tail rotor is not coordinated with the torque of the main rotor and engine. There's a conspicuous absence of "flying by the seat of his pants" or by radio.

For five grueling weeks the fighter pilot and his fellow students learn about the in-



Precision control is emphasized in flight training. Here a student is splitting the circle, a proficiency demonstration while hovering

stability of the helicopter before going into advanced phases. These featuring equally long and difficult tactical training, are taught at San Marcos Air Force Base, Tex., the Air Force's only school for helicopter pilots.

On another part of the field, Army Field Force officer-students receive similar pilot training under Air Force supervision. At the end of their basic five-week course, however, the Army students move to Fort Sill, Okla., where they concentrate on applying the helicopter to combat conditions in support of ground units and for ground

Thousands of Korean war casualties owe their lives to helicopters swiftly transferring them to rear areas

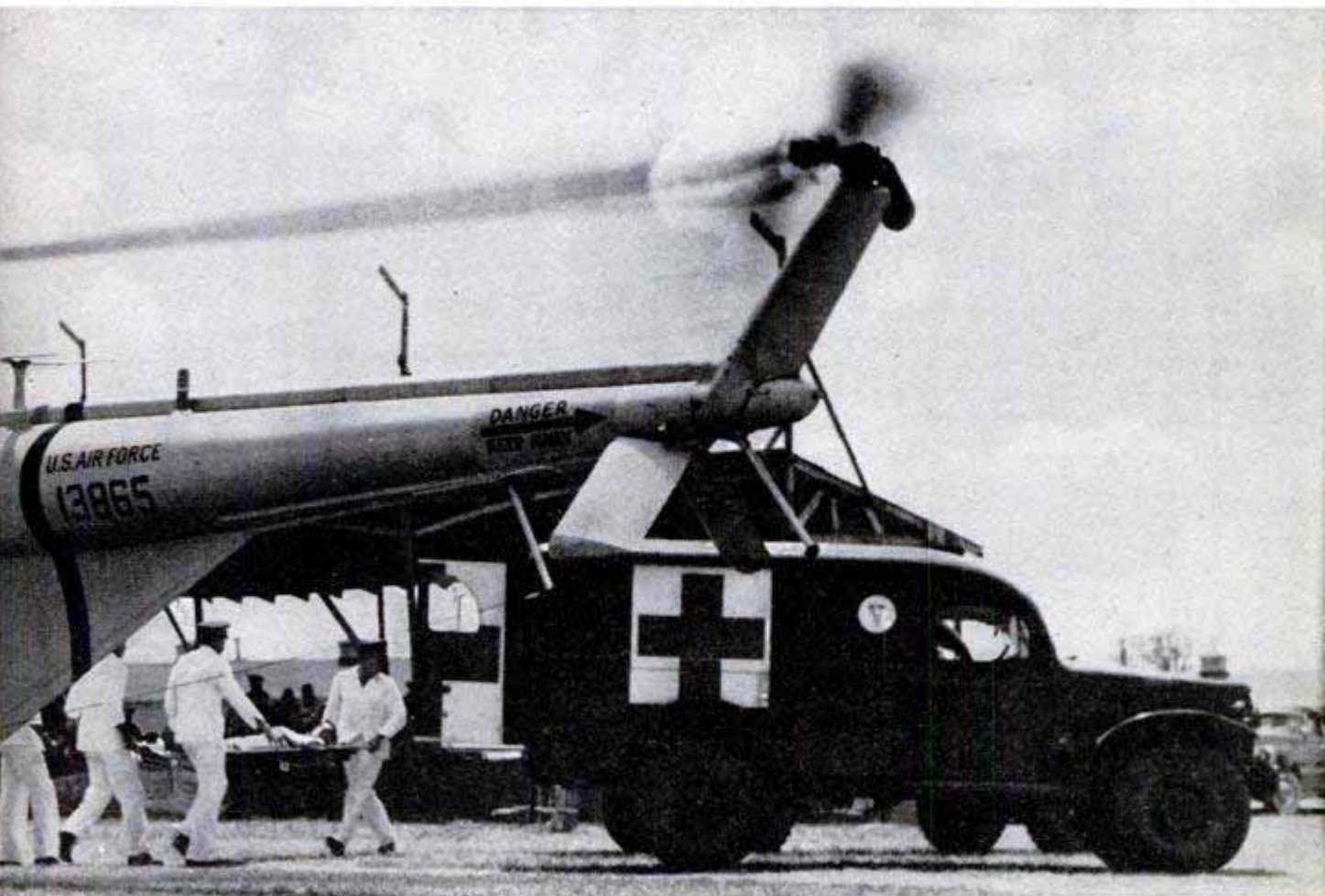

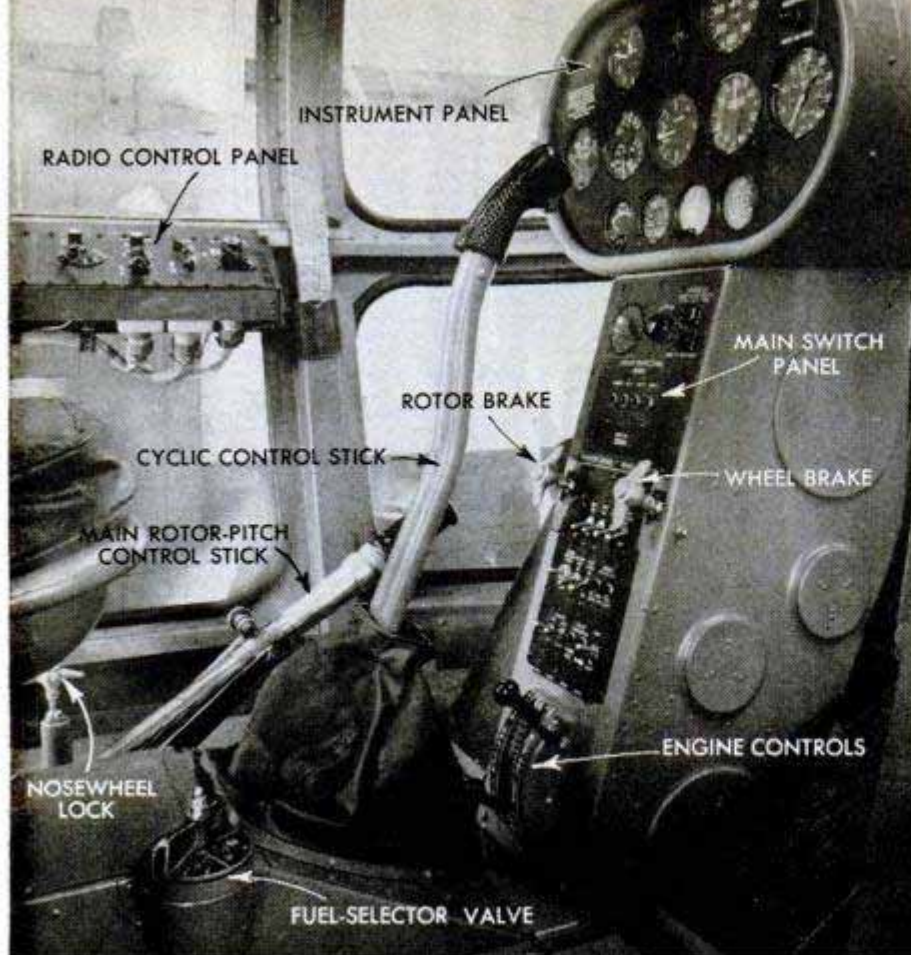

Main rotor-pitch control stick, at pilot's left, is the principal cockpit difference between a helicopter and a conventional airplane. A motorcycle grip on the stick replaces the fixed-wing craft's throttle for power



Fitted with a pontoon-wheel combination for landings on water or land, a single-rotor Sikorsky H-19, the Air Force's helicopter giant, settles to a gentle touch down. First-aid instruction occupies much of a "whirly bird" pilot's schooling. After 20 hours of classwork he can recognize and give emergency treatment for most rescue situations he will encounter

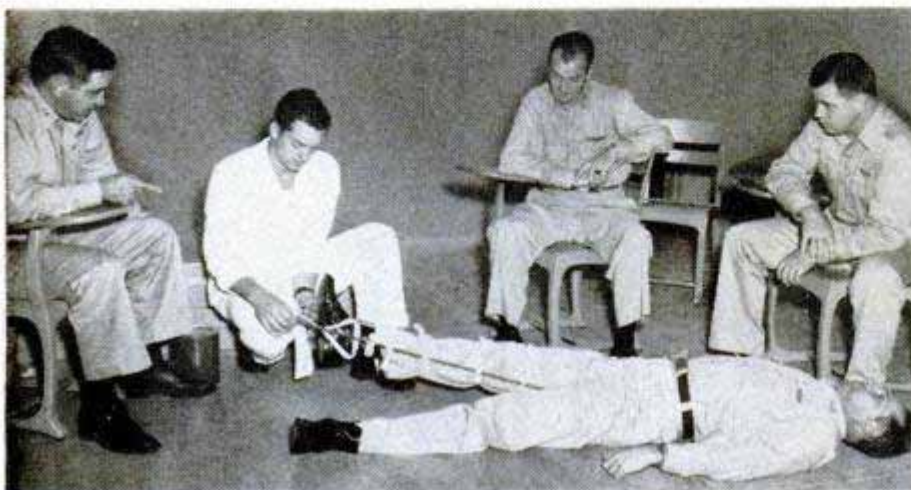

force search-rescue work.

For the most part, Air Force helicopter pilots are volunteers. All are rated fixed-wing pilots, and the majority are former fighter and bomber men who logged time over Nazi and Jap industries during World War II and, more recently, the North Korean mountains. Army students hold Army aviator ratings. Training also has been successfully passed by NATO and other foreign students from a dozen different allied countries.

Flight instructors for both schools are men like Capt. Lyndon Thomason of San Francisco, who rescued 224 downed pilots and trapped troops during 124 combat helicopter missions, and Lieut. Donald J. Crawford, Essexville, Mich., who rescued a downed pilot near Kumhwa, North Korea, despite vibrating controls caused by hits in the rotor blades from small-arms fire.

The future pilot of the flying "eggbeater" undergoes a terrific amount of transitional flying—the change from the conventional craft to the rotary wing—during his early days at San Marcos. In reality, the course is a form of advanced flying, and is comparable to the advanced training given fighter, bomber and transport pilots after completion of the United States Air Force cadet program.

Flying only one to three hours daily, depending upon the individual's ability to absorb training, most students solo within 8 to 12 hours. But within that period, he unlearns habits formed while flying fixed-wing planes and learns new coordinations which form the basis for transformation into a proficient helicopter pilot.

"It didn't take us long

(Continued to page 276)

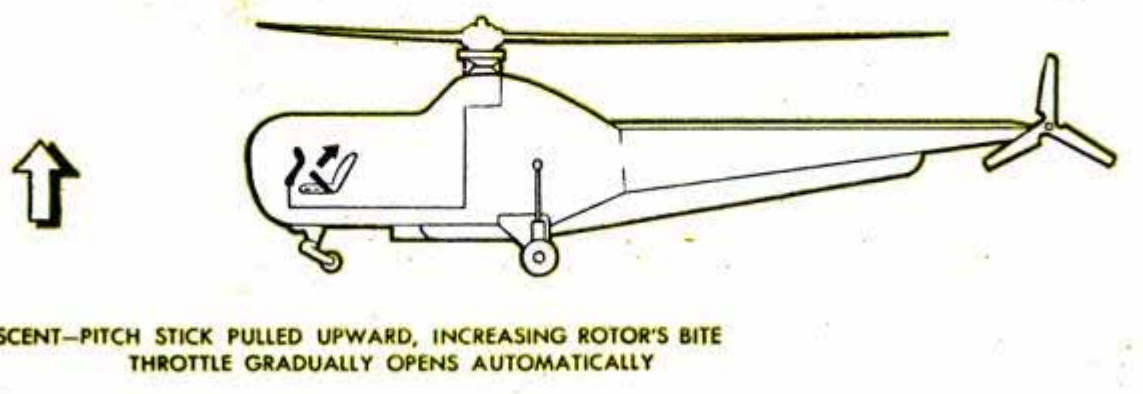
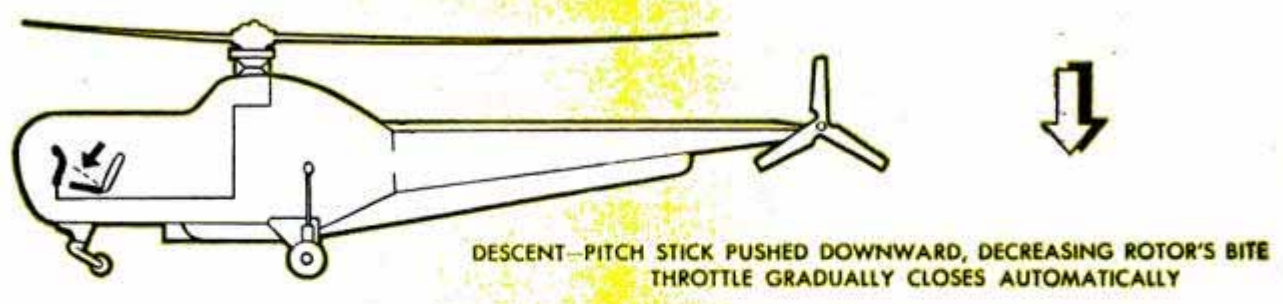
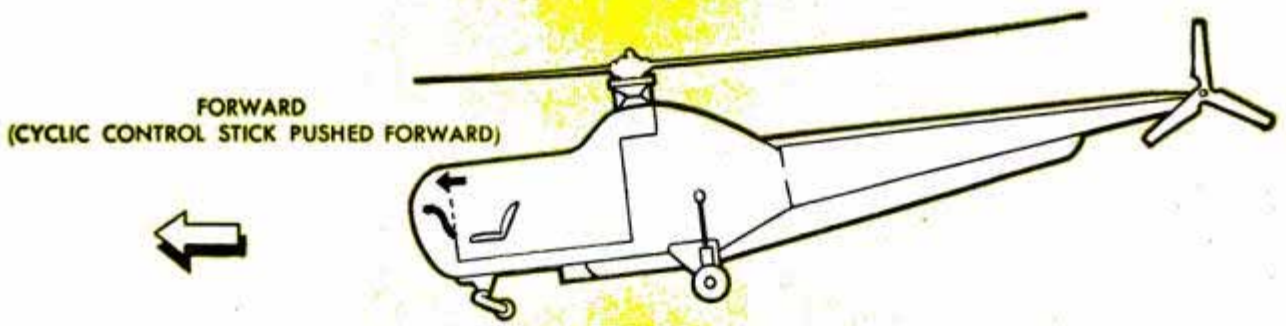
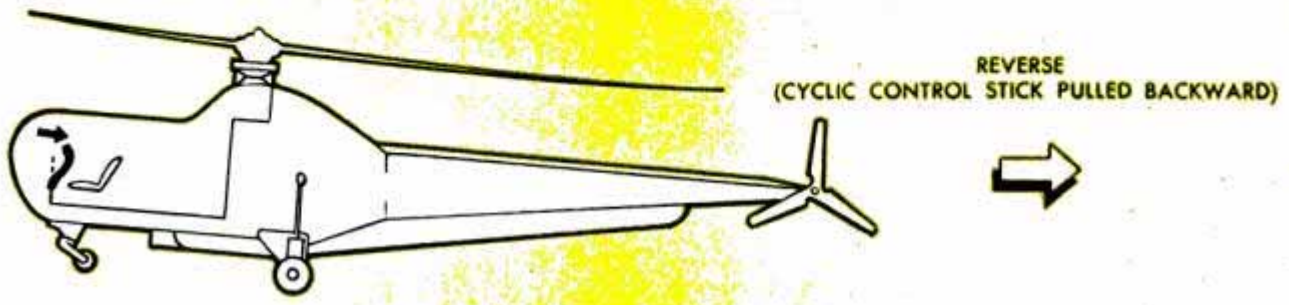
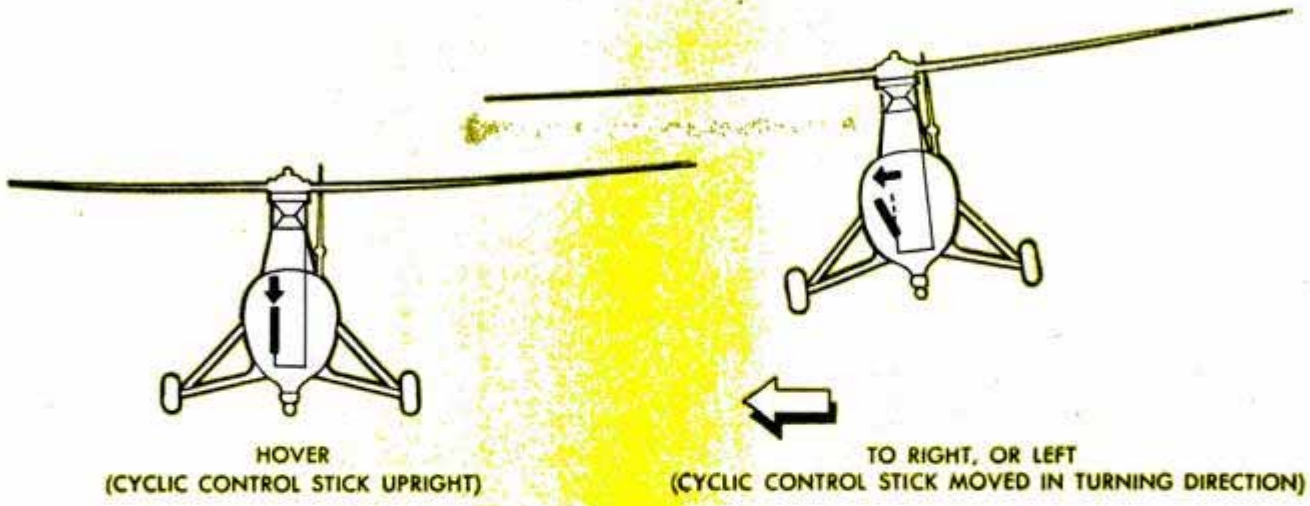

Home-Movie Projector Has Simplified Design

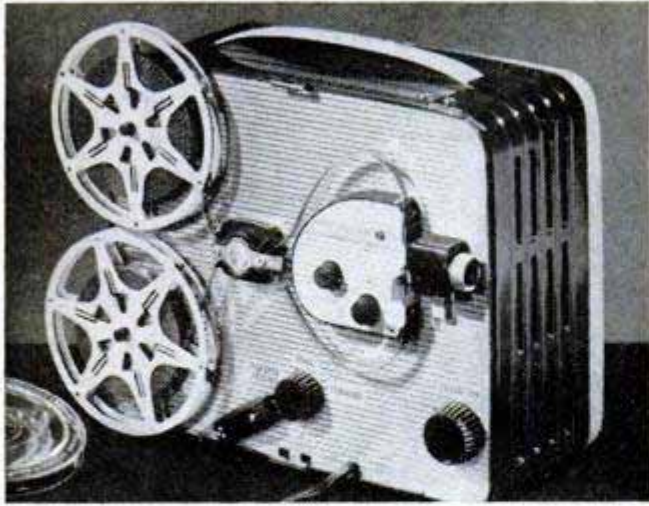

Projection of 8-mm. home movies is simplified by a portable projector with "floating power" control. A single knob is easily positioned for forward projection, stills, reverse projection or motor rewind. To simplify threading, an easily followed film path is printed behind the sprockets, which are indirectly illuminated so that the projector can be threaded in the dark. Focusing is controlled by a finger-tip lever. A self-locking tilting knob permits quick and positive screen centering, and adequate ventilation allows proper cooling by a power fan. Oil-impregnated nylon around the gears provides lubrication for all moving parts.

Marine "Hit and Git" Raids Harass Reds

Marine "Hit and Git" raids, using artillery-toting helicopters, are giving the Red enemy in Korea cause for confusion and alarm. With the four-man firing crew aboard and a multiple-rocket launcher dangling from its middle, a helicopter heads for a designated firing spot. The launcher is set down and unhooked, and the copter, its blades still revolving, waits in readiness while the crew scurries about unloading the ammunition. After the target is zeroed in, a barrage of rockets is released. Then, before the smoke has cleared, the copter picks up the crew and launcher and leaves before Red artillery can register on the firing site, which is easily tracked by the trails of smoke and the dust that are created by the rockets. A few minutes later, a repeat performance of this Hit-and-Git technique is staged at another location.





X Rays Show Presence of Weevils Inside Wheat Grains

Destructive wheat weevils are the latest "criminals" to fall victim to scientific detection. A new X-ray machine developed by Westinghouse shows the presence of weevils in samples of wheat. The bugs sometimes burrow inside the grains. To make the test, a sample of wheat is placed on a tray and radiographed. The developed pic-

ture shows black specks that result from newly laid weevil eggs, and if the larva has burrowed inside the shell it is easily detected by different shadings of the wheat grain. The new machine determines within 15 minutes whether a carload of wheat meets the standards set up by the Food and Drug Administration.

Hand Rotary Pump Moves Liquids In Either Direction

You can use a German hand rotary pump in either direction—to fill or to empty a reservoir. Its design is extremely simple with no valves to wear or get out of adjustment. The pump will move hot or cold, thick or thin liquids. It can be used to spray trees, water a garden from a well or tank, pump gasoline from a drum into a tractor or boat, or pump water from the boat bilge.

Smoke Meter Tests Air With Radar Microwaves

Radarlike microwaves are now being used to measure the amount of smoke in air. Square brass pipes carry the waves through a pair of test chambers, one of which contains pure air, while the other holds a mixture of air and smoke. The smoke particles change the effective capacity of the resonant test chamber, lowering the resonant frequency. The sensitive testing device compares the resonant frequencies of the two chambers to determine the "smokiness" of the impure air. Under development at Indiana University by Prof. H. C. Thacher and Paul B. Dorain of the chemistry department, the device is destined for use by the Army Chemical Corps.



He Bosses 11,000 Acres by Radio



Microphone speaks for Kerbs to farm crews working miles away

By Rafe Gibbs

WHEN do you think you'll start harvesting the potatoes, John?"

"Twenty days, Jim—maybe 21 or 22."

Now there was nothing unusual about this conversation—except that Jim Camp, general manager of the S. A. Camp Farms, was seated at a desk in Cawelo, Calif., and farm manager John Kerbs was bouncing along in a pickup truck out in the middle of the 11,000-acre Camp farm near Rupert, Idaho. The farm, believed to be the largest single unit in the world under sprinkler irrigation, is radio-controlled.

This is the way that conversation went: Camp talked by long-distance telephone to Mrs. Grace Anderson, who operates the farm's private radio station at its headquarters building on the outskirts of Rupert. Mrs. Anderson then radioed 25 miles to Kerbs in the roving pickup, equipped with sending and receiving set. Mrs. Anderson relayed both questions and answers.

This farming operation might be called the agriculture of tomorrow. On the Camp farm there are 22 tractors, and fertilizer is applied with airplanes. Some crops are seeded with showers of grain from the sky.

Kerbs, a lean, sun-tanned man in his thirties, manages the vast and intricate operations of the farm from the seat of a pickup. This modern farm administrator is far removed from the early Southern plantation manager, who used to ride horseback for days to cover the same ground Kerbs covers in hours. But that's probably where the Camp story should start—in the deep South.

Years ago, S. A. Camp, founder of the farm organization that bears his name, had a 20-acre patch of cotton in Cherokee Coun-

From this modern farm headquarters, complete with its own radio tower, go orders for cultivating and harvesting crops on land once covered by sagebrush

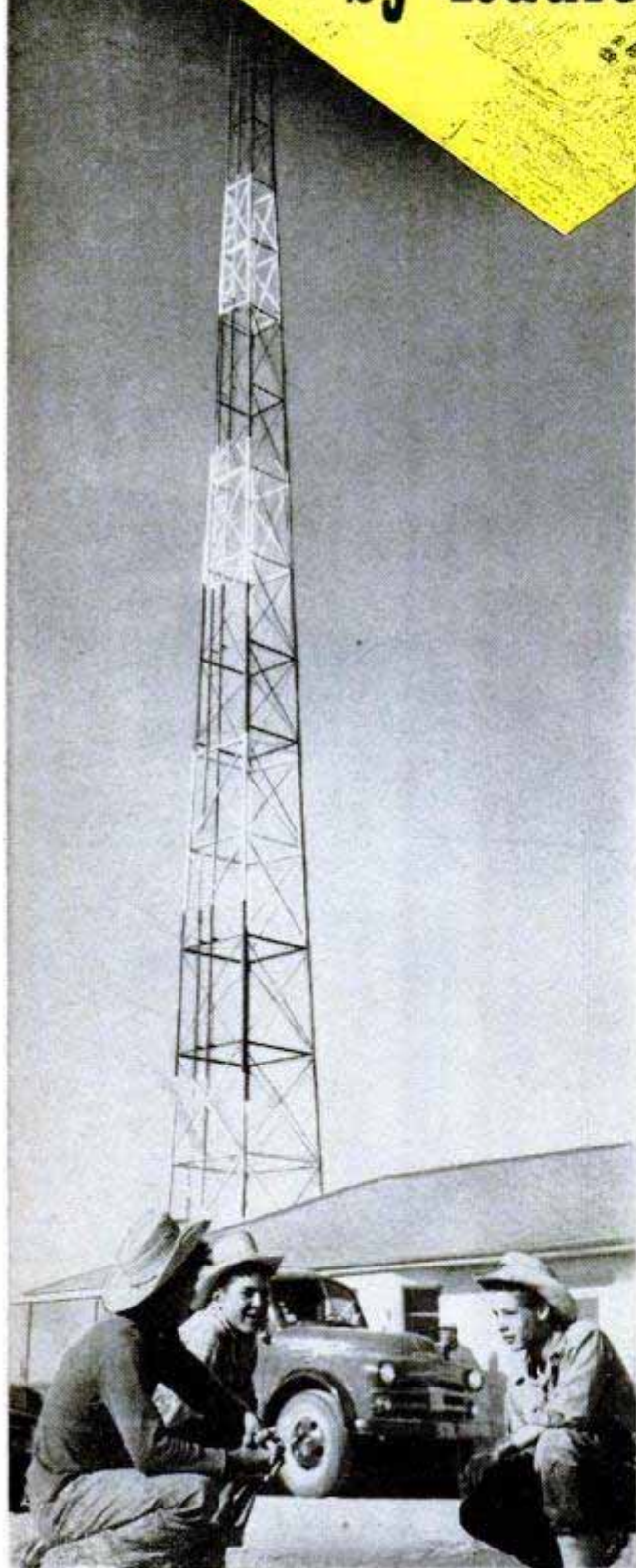



Rig moves wheat seed to the hopper of a plane. Seed is sown in broad swaths from altitude of 25 feet

ty, S. C. His son, Jim, even as a boy, used to be in charge of the irrigating. It was simple. Jim would stand at the end of a row of cotton and his sister would turn water down a ditch. When the water reached the end of a row, Jim would wave his cap. Then he and his sister would move on to the next row.

In 1923, S. A. Camp moved his family to California. A brother, W. B. Camp, had preceded him to the West Coast. The Camps started raising cotton in California, then turned to other crops and more land. In 1934 another brother, Claude, arrived. Out of the migrations grew the Camp company, one of California's most extensive farm organizations.

In 1950, word reached California of vast areas of Idaho sagebrush land being opened to irrigation with water pumped from wells. Jim Camp flew from California in his private plane to have a look, leased 320 acres

and soon had sprinklers operating. That first pilot farm pointed the way to bigger possibilities.

The Camp company promptly purchased 11,000 acres and began the big job of readying the raw land for irrigation. Today there are 5480 acres under sprinklers and the rest of the farm, except for a few rocky buttes which Kerbs explains are good only for Indian smoke signaling, will be completely irrigated by 1954.

Years ago the hoe and liniment for aching back muscles were considered primary equipment in removing sagebrush. But the Camp crews used fire. That didn't get at the roots, but weighted disks did.

Should the land be leveled for ditches, or left with its lava-flow trails, formed a million years ago, and irrigated with sprinklers? The value of sprinklers rises with the hills on land, but there were no hills of consequence on the forming farm, and

Almost all the farm's vehicles are radio-equipped, and a mired pickup gets quick service from the wrecker

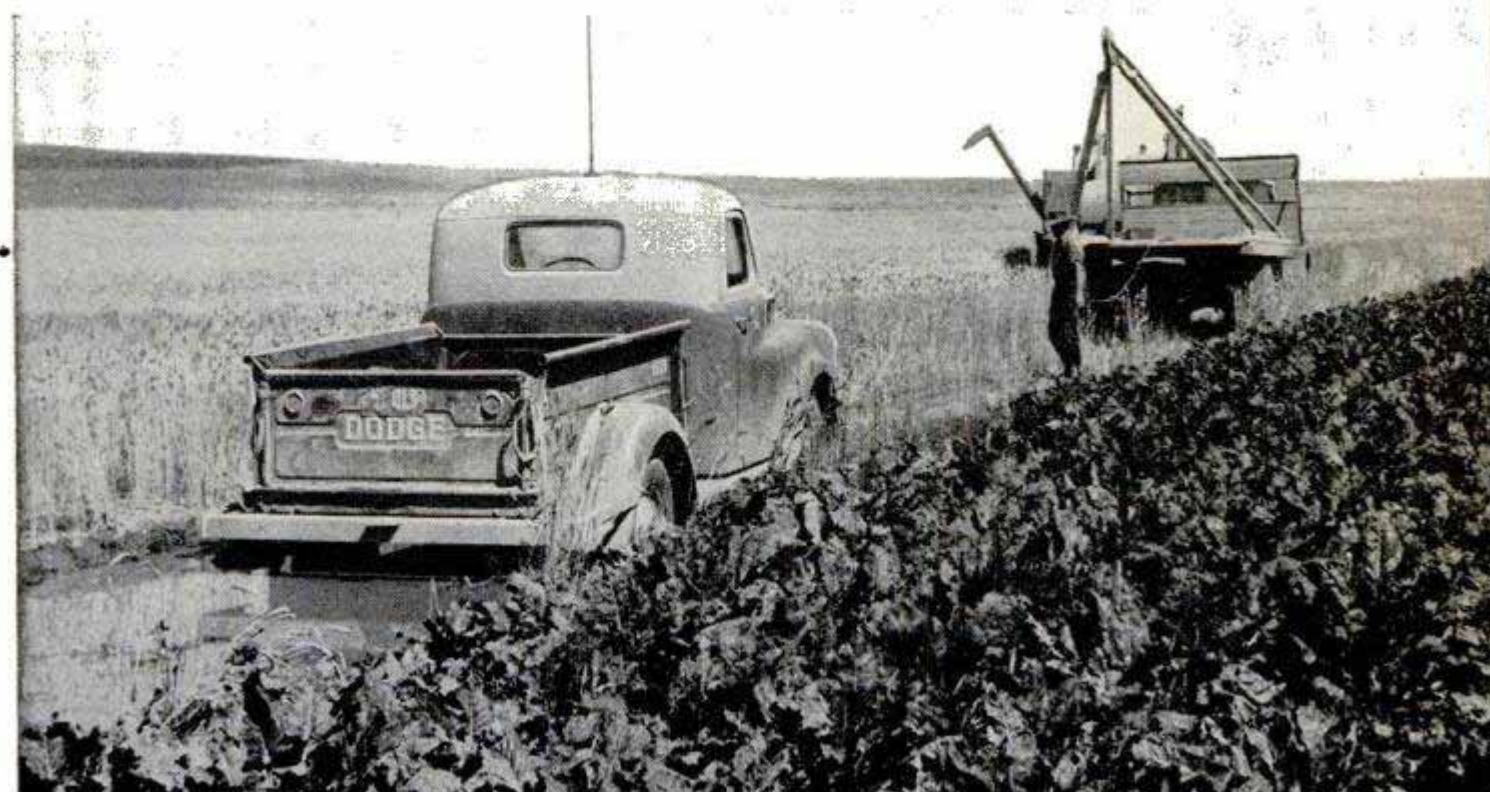



Mrs. Anderson is the voice of the farm, for she manages its radio station and relays telephone calls

many farmers on surrounding acres had leveled for ditches.

Jim Camp examined the soil carefully. The good earth was there—in fact, none came finer. But it was shallow, in some places no more than 10 inches deep. Camp began ordering sprinkler pipe by the mile.

Today there are 51 miles of pipe on the farm—34 miles of 4-inch lateral line and 17 miles of 6, 7 and 8-inch main line. When all the farm is irrigated, more than 100 miles of pipe will weave patterns of steel and aluminum across the land.

Farm machinery was trucked out wholesale, but among the hundred or so different

items there was not a single plow, the very symbol of farming. The Camps just don't believe in plowing. Their theory is that topsoil should be worked—not turned. The working of the earth is done with deep tillage and offset disking.

Camp equipment not seen on the average farm is a road grader. The Camps are modern pioneers on a big scale, and so far they have carved out on their Idaho farm 47 miles of roads. Twelve miles are graveled. Road maintenance is a continuing project.

As the land was readied for water, wells were sunk—30 of them to date—to supply it. A man gazing across the dusty Idaho plains would say there is no water nearer than the Snake River. That's what the pioneers said as they rocked along in covered wagons. But the water was right below their creaking wheels, about 240 feet down.

Sinking wells is relatively simple. Only 6 to 12 feet of casing are required. Below this level is lava rock—natural casing formed by prehistoric volcanoes.

But don't get the idea that bloom comes to the desert cheap. Installing a well, pump and sprinkler system on each 320-acre unit costs upwards of \$30,000.

The sagebrush land itself used to be cheap but it's going up. Sold several years ago for \$10 to \$20 an acre, it was considered good only for cattle and sheep. Some of the acres had once been cleared for dry-land wheat farming, but the drought came and the sage grew again.

Now, with water to be tapped below, the raw land is generally selling for around \$75 an acre. One man with a total of 1800 acres

Harvester moves along edge of a big wheat field, once desert land, which was seeded and fertilized by air

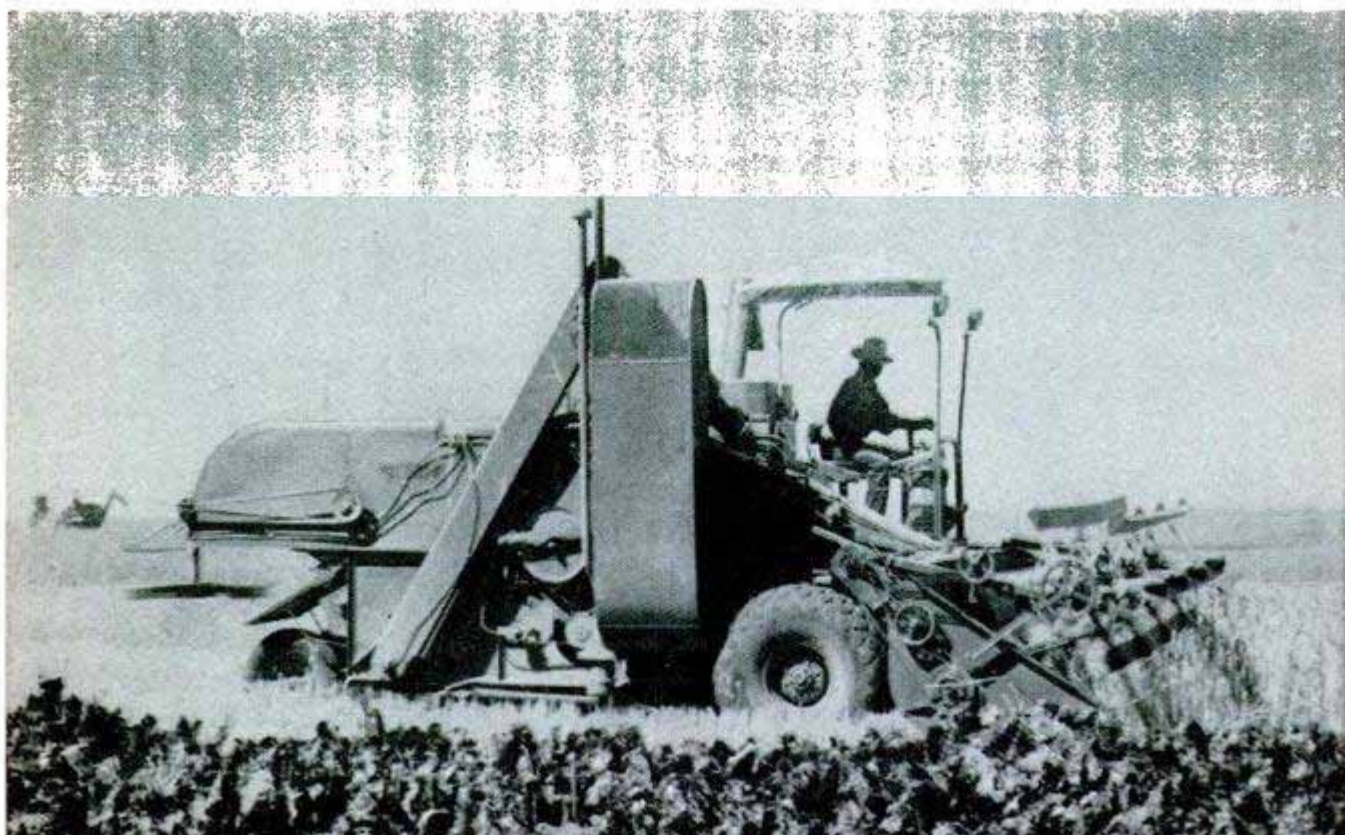

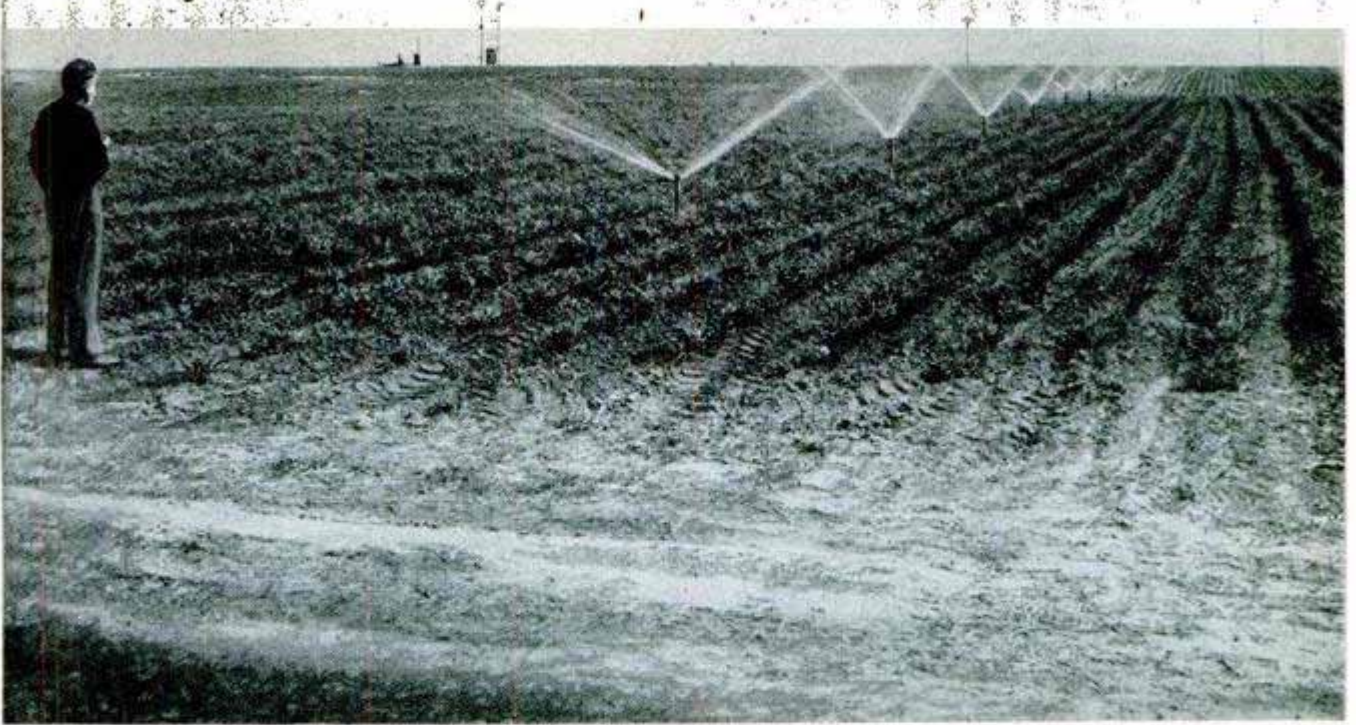

Sprinkler system stretches as far as eye can see. There are 51 miles of pipe now, eventually there'll be over 100

(choice) is asking as high as \$150 an acre.

Although the soil is more of the stuff that has made Idaho agriculturally significant, it needs fertilizer the first year and each succeeding year.

The Camps first tried application of liquid fertilizer through the sprinkler system on 400 acres. This worked on the test plot, but when the Camps started thinking in terms of thousands of acres they turned to the airplane.

Coverage was complete, even and fast. Not only was application greatly speeded, but planes could race over land too wet for operations with ground equipment. On land that was to grow wheat instead of sagebrush, flying crews showered down 300 pounds of fertilizer (21 percent sulphate of ammonia) to the acre. On prospective sugar-beet land they dumped 800 pounds to the acre. On potato land, 850 pounds to the acre (136 units of nitrogen and 170 units of phosphate).

"No different from crop dusting," said one of the pilots who flew up from Bakersfield, Calif., to do the job.

Planes are also used for planting grain crops. Flagmen on the ground signal where the runs are to be made, and the low-flying planes hew to the line.

Last fall visitors looked over one field of ripe grain nodding for the harvesters to come and get it. The field was in two shades of brown, for midway in the planting the type of wheat had been changed. Any overlapping where the two types met? Where there was, it was a matter of inches, yet the swaths seeded by the planes are from 24 to 60 feet wide, depending on the length of the runs. Sometimes one run is a mile long. The average height flown during seeding is 25 feet.

With three planes in operation, 3100 acres of wheat were sown in two weeks. Thirty-one tractors (including some rented equipment) crawled across the land to keep up with the covering job.

How are the yields running on the Camp farm? Sugar beets, 20 tons to the acre; wheat, 50 bushels; potatoes, 300 sacks. The 1200-acre crop of potatoes, incidentally, is believed to be the largest ever grown by one operator. "Twenty years ago we couldn't have done the job," says farm superintendent Melvin Parr. "But, with airplanes and sprinklers, we have a fighting chance. Our main problem these days is

Manager Kerbs checks one of farm's 30 wells. Well, pump and sprinklers for 320-acre unit cost \$30,000

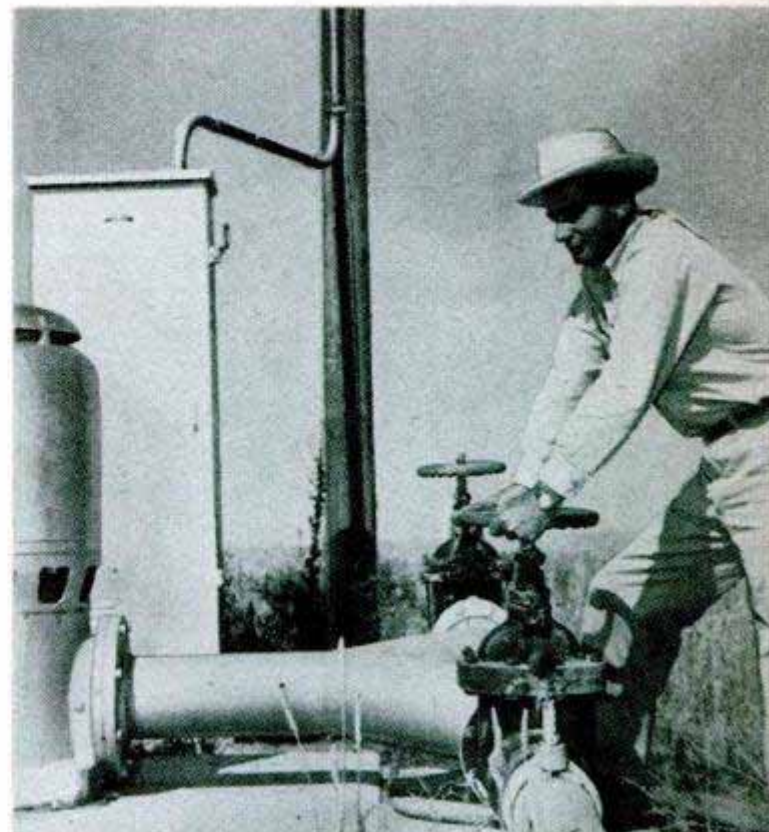

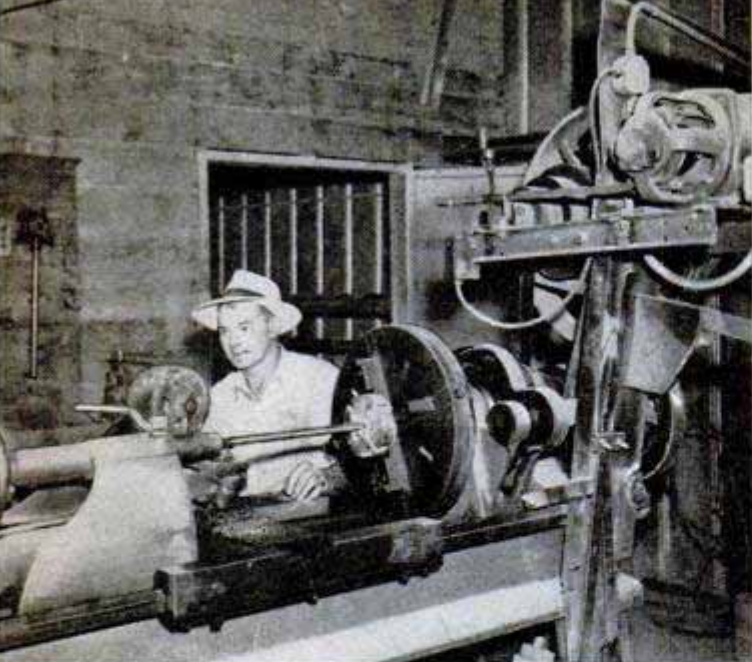

Superintendent and four mechanics in up-to-date farm shop keep the 22 tractors and other equipment rolling

getting enough experienced help, especially to handle the sprinklers. Where the sprinklers are properly controlled we get better and bigger yields. But it takes a good—and conscientious—man to keep moving those sprinklers.”

The Camps still talk about one superman they had. He would still be there, only he was young enough for the draft to pluck him off. Just turned 18 and on the skinny side, he showed up one day and said he knew all about sprinkler systems.

A man ordinarily is put in charge of four lines of 1320-foot pipe. He is expected, on the average, to move just one of those four lines every 1½ hours. The young man went to work with a will, but came in that night grumbling.

“I’m soft—too slow,” he said. “Worked as hard as I could, but it took me a full two hours every time to move all four of those lines of pipe.”

During the rush seasons—spring and fall—300 to 350 persons are employed. About 100 are on the job the year ’round. There are six full-time foremen.

Request for on-the-spot repair for deep-soil tiller goes out by radio, brings a maintenance man to field

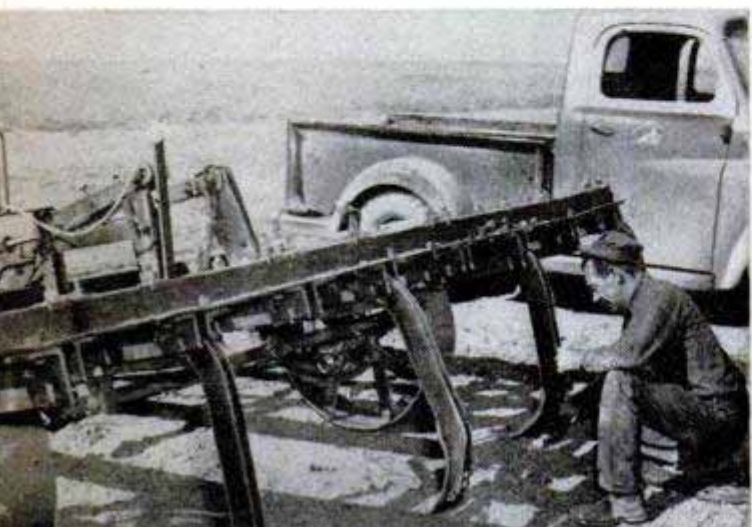

Most of the employees live in surrounding towns and on other farms in the area, but to assure housing for workers, three 10-unit apartments have been constructed in the center of the farm.

On most farms, things move fastest in the fall when harvest time is crowded by the prospect of frost. But for real activity, take the Camp farm in the spring. Readying equipment and the land, cutting seed potatoes and drilling sugar beets all are jobs that must be done in a hurry.

Maintenance of equipment is a big job in itself. Four full-time mechanics are kept busy at it.

The superintendent of maintenance is genial, capable Claude Camp. He is only member of the family who makes the Idaho project a full-time job. He came up from California on a raw February day.

“Hadn’t seen snow since ’32,” he said. “Then up here I saw 18 storms in a row before a chinook came over the hills and took the snow off like a big eraser. That’s when we began to move fast and we haven’t slowed down since.”

Claude has a huge shop on the farm, operated by mechanics who could just about turn out a tractor on the spot if they had to. One day last summer, farm manager Kerbs came in with a Plymouth coupe. Because of high ridges on some of the roads Kerbs had just torn off the oil pan—for the fourth time. Claude studied the situation, then told a mechanic to install Dodge springs on the Plymouth. The coupe now resembles a giant jackrabbit leaping across the farm, but it rides high enough to clear the ridges.

The biggest problem in maintenance is getting needed parts in a hurry. “We couldn’t swing the maintenance out here without the radio system,” says Claude.

That system cost about \$15,000, but it pays dividends every hour. Mrs. Anderson, the soft-voiced radio dispatcher and office manager in the headquarters building, is the wife of a Rupert produce buyer, and a former farm girl who speaks the language of the men out on the big spread. Early in the day she radios to the various stations—permanent and mobile.

“Supply truck going to town. What do you need?”

The answers: Tractor ball gasket . . . starter switches . . . harrow teeth . . . hot patches . . .

Mrs. Anderson relays the messages to the supply truck, sometimes catching the driver as he is rolling to town or parked in front of a Rupert implement store. There are dozens of emergency calls during the day.

“Somebody,” said Mrs. Anderson, “is forever radioing for the ‘A-frame.’”

A-frame is farm nomenclature for the
(Continued to page 280)

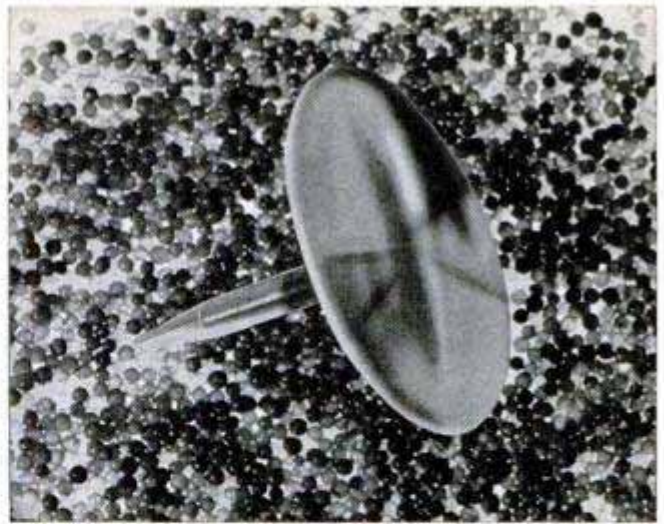
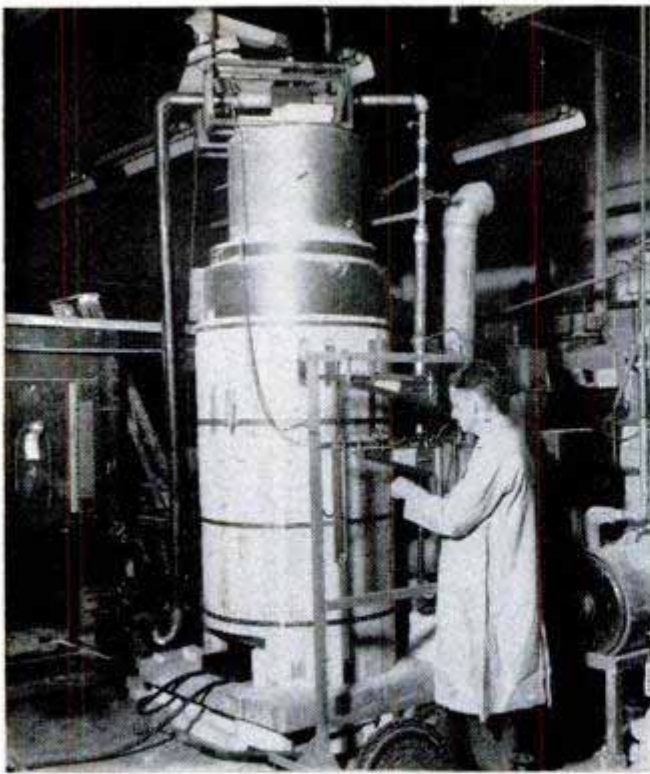

Screened clay particles feed into top of vertical furnace, melt as they fall through 2700-Fahrenheit gas-air flame. Gases produced inside the tiny melted blobs change them into hollow spheres by end of fall

Individual particles are almost spherical. Not much bigger than grains of sand, they are much smaller and more uniform than those of standard aggregates

Tiny Glass Balloons Form Strong Aggregate

Concrete mixes using a new manmade aggregate are so fluid they can be pumped through rubber hoses when comparatively dry. The aggregate, consisting of clay particles formed into tiny glass balloons in the fiery atmosphere of a special furnace, has many applications in the construction field.

Concrete, mortar and plaster using the material in place of sand are strong, light and possess good insulating properties. Remarkably uniform in size, the particles are much smaller than those of expanded aggregates often used, and will allow the use of thinner wall plaster and plasterboards.

German Movie Camera Held Horizontally

Held in a horizontal position like a still camera, a new German movie camera is said to give the photographer a better grip, assuring clearer pictures. It is an 8-mm. model and holds 25 feet of double film, taking 50 feet of movies. One winding of the spring provides 30 seconds of continuous operation. The camera, which weighs about 35 ounces, is made by Zeiss Ikon.



Glass-Fiber Storm Panel Resists Hurricane Winds

Hurricane winds ranging up to 135 miles per hour aren't strong enough to damage windows protected by a reinforced glass-fiber storm panel. Only $\frac{1}{16}$ inch thick, the translucent sheet is "buttoned" to the window by means of fasteners mounted on the frame. There is no hardware on the panel itself; no tools are needed for quick installation when a storm is brewing. In tests at the University of Miami, artificial winds and gusts were directed against the panel. Coconuts, shingles, roofing tile and water induced into the air stream failed to damage the panel or the window behind it.



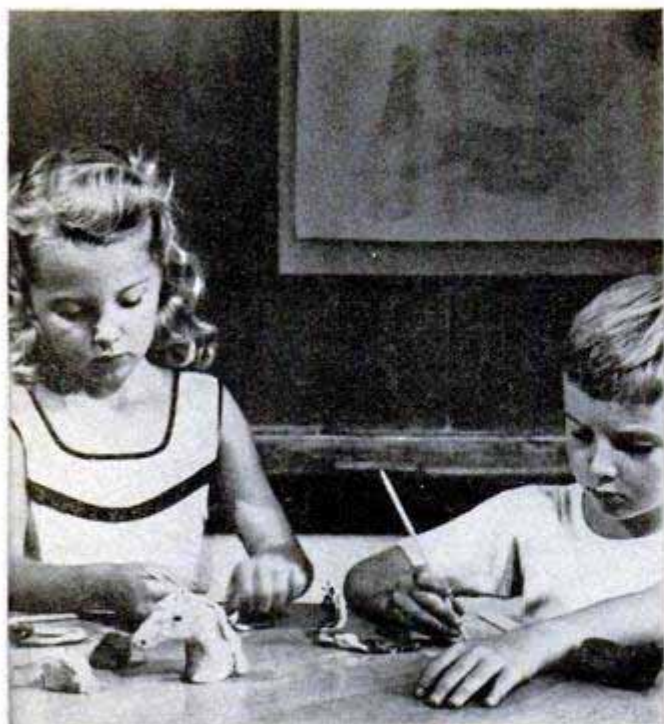

Modeling Plastic For Artists and Amateurs

Made in several colors, a Vinylite resin-base modeling material is nonsticky, yet soft enough for small hands to work. The material is suitable for children as well as artists. Baked for about 15 minutes in an ordinary kitchen oven, sculpture is pre-

served in durable, permanent form, with no danger of cracking, according to the manufacturer. Young artists' kits containing several colors and simple modeling tools are available in addition to bulk lots for schools, hospitals and studios.

Scenic Wall Panel for Future Rocketmen

Appropriate wall decoration for junior spacemen is provided by a kit which depicts a party of earthmen against the jagged craters of the moon. Two 49-inch panels, each two feet high, form the basis of the design. Eight smaller pieces show the

Earth (as it might look from the Moon), Saturn, and six rocket ships streaking through space. First step is painting the wall dark blue. Stars are then daubed on with a small brush dipped in white paint, and the panels are applied like wallpaper.



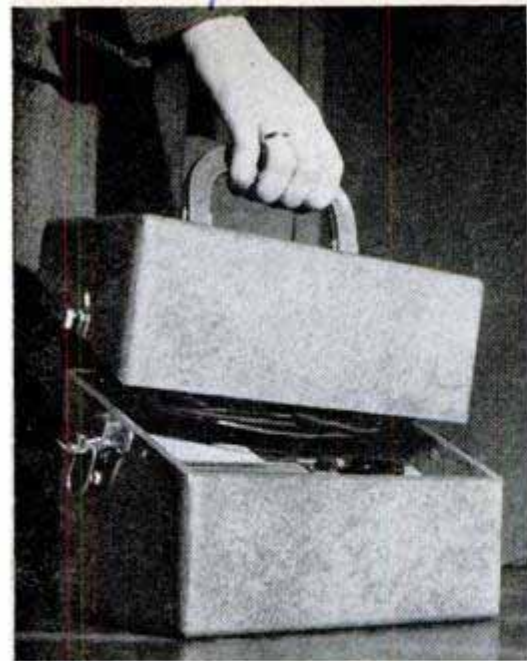

Compact carrying case holds both units. Remote unit, always open, has combination microphone and speaker

Two-Way "Chatterbox" Keeps Constant Contact

You can talk back and forth with a sick youngster upstairs in bed while you're wandering around doing chores downstairs, maintain contact with kids when camping or picnicking in the woods, or keep up a two-way conversation on two-man jobs when you're on the roof and your partner's in the cellar. The secret is a portable 8¾-pound intercom set that works on batteries and will function at distances up to 1000 feet. Two units are enclosed in a carrying case along with lengths of the connecting wire. The instrument is so sensitive that it will pick up and transmit conversation even though the talkers may be 50 feet away from either unit. A control panel on one unit regulates sensitivity and contains a "speaking" and "listening" switch, but the remote unit needs no switch-over for receiving or sending and is ideal as a baby-sitter.

Controlling unit mounts "listening" and "speaking" switch. Unit at other end is equipped with buzzer



If you do not find the information you need in the WHERE-TO-FIND-IT INDEX, starting on page 12, sources of further information are available without charge from Bureau of Information, Popular Mechanics Magazine, 200 E. Ontario, Chicago 11



Telephone Holder

Your telephone is held for you by a pivoting arm that leaves both hands free for note taking while you talk. The jointed arm holds the instrument in any position. You never have to return the handset to the cradle. By a pull, the arm connects the telephone into the circuit. When finished with the call, you push the handset back out of the way and it automatically disconnects. Installation is simple. You place the instrument on the base and clamp the handset to the end of the pivoting arm.

"The Law" fights it out with
pistol-packin' pop-ups in this

BAD-MAN'S GHOST TOWN

by Charley Niehuis

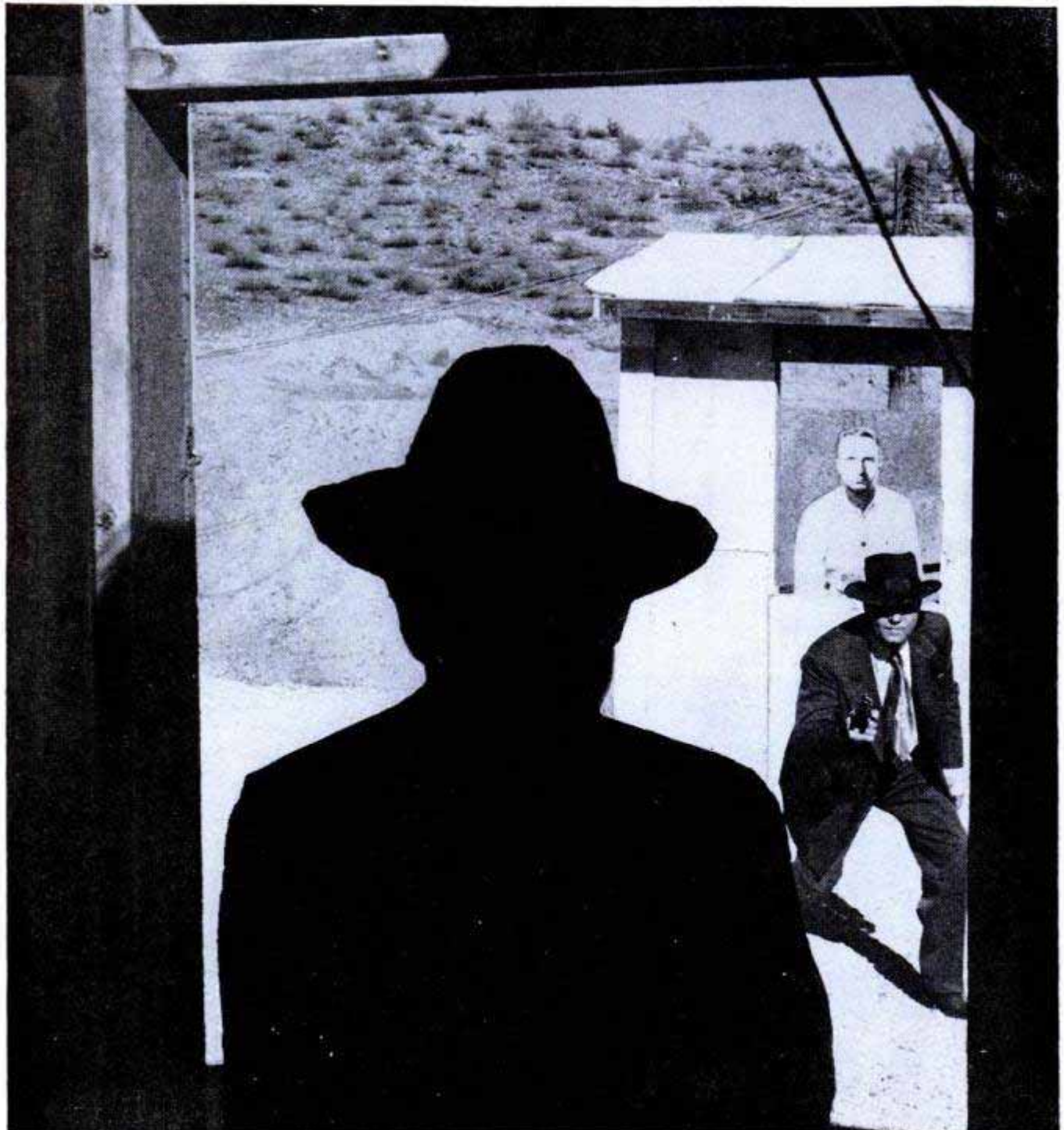

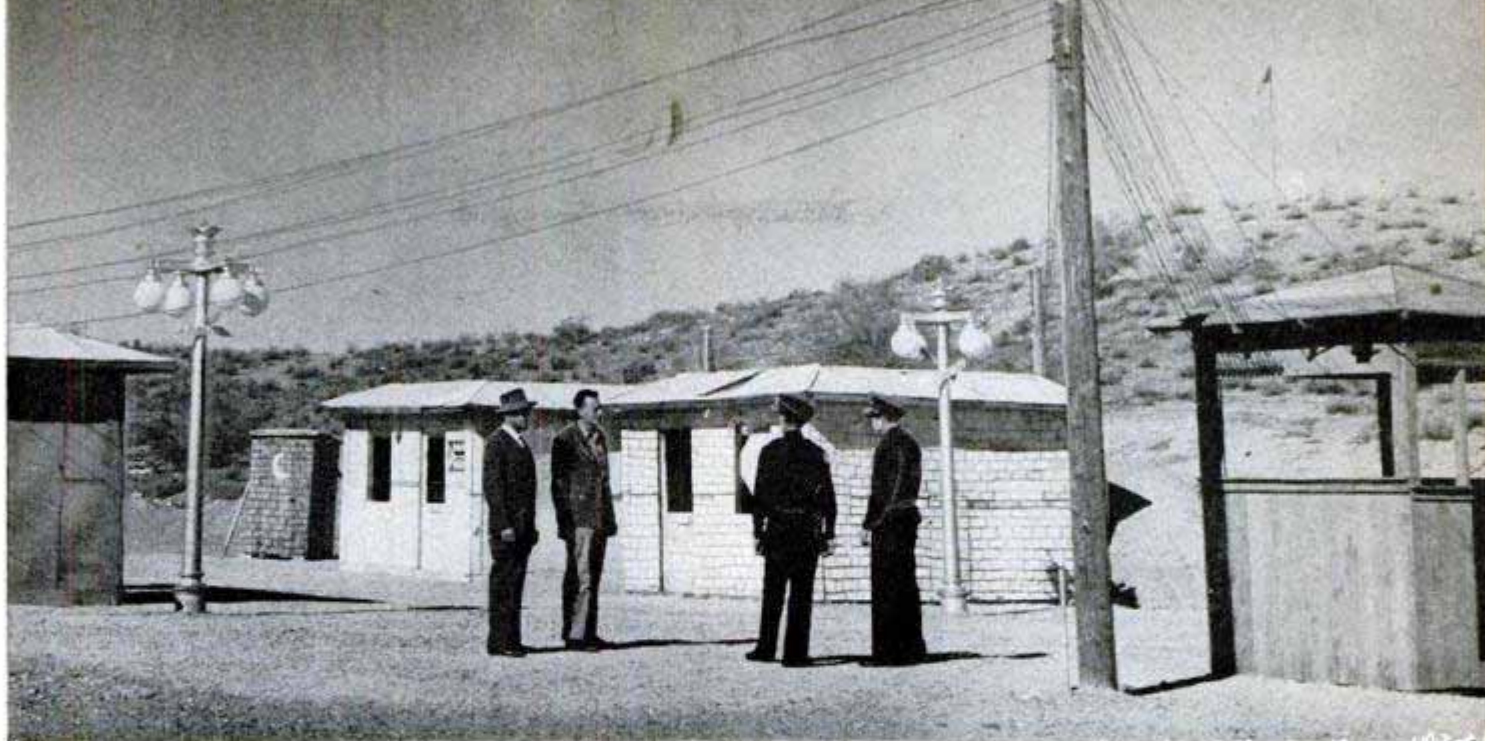

Hogan's Alley in the Phoenix Pistol Academy is made of false-front buildings with surprise pop-up targets

WILD BILL HICKOK, Wyatt Earp, Bat Masterson, gun slingers all, who brought law to the Old West wouldn't have been a match for the average cop who walks the beat in Phoenix, Ariz. "The law" of this Southwestern city is a skilled gunman who can match drawing speed and shooting ability with the best of them. It is all due to an intensive training program in revolver, rifle, shotgun and tommy-gun shooting. This program is the result of an incident that occurred to Earl O'Clair, chief of police.

One night in the early '30s while Earl O'Clair was still a patrolman and on special assignment, he heard a strange conversation on his car radio. Two fellow officers in another prowl car had captured two men in an alley. The suspects had been in the act of committing a robbery when jumped by the officers. Through a bit of carelessness, the robbers got the drop on the arresting policemen. Cleverly enough, however, one of the policemen managed to turn on the car radio to broadcast. The conversation between the captured officers and robbers was picked up and radioed to fellow policemen cruising in the vicinity.

It was this conversation that Earl O'Clair heard. He drove into the alley where his fellow officers were being held captive, jumped out of his car and opened fire, killing one of the outlaws and putting wings on the other bandit's heels.

Later when Earl O'Clair became chief of police he immediately initiated a pistol-shooting program which would make the skill of every policeman superior to law-breakers. He was helped in this program by Earl Dean, one of the nation's best pistol shooters.

The Phoenix Pistol Academy, as it is

called, is located in a saucerlike basin surrounded by desert foothills and is not far from Arizona's capital city. Trusty labor from an overcrowded city jail did most of the work. Policemen, too, in their spare time helped with construction and supervision of prisoners. A small-arms shooting range, the envy of every city law-enforcement group in the nation, is the result.

The benefits of this gun-handling skill have been many. The average patrolman on the Phoenix streets is a small-arms expert. It has made him a safe policeman in an emergency because he isn't "gun happy." Too, it has made him a very reliable man to have on your side of the law in combat. There is little doubt but that the word has passed through the underworld that the

Earl Dean, range officer, explains proper alignment of sights to a rookie policeman as he moves target

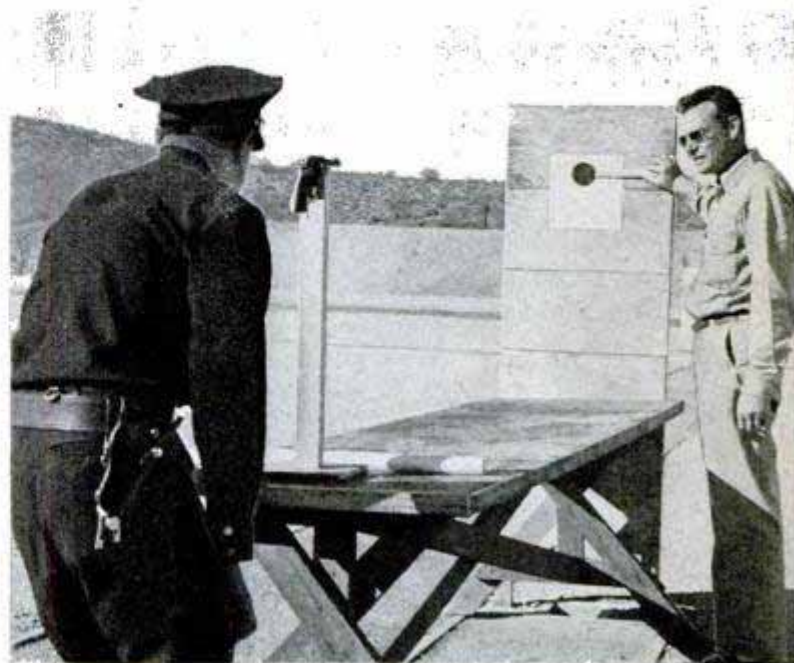



Gordon Selby, in trick shot, uses facet of a diamond ring to sight revolver; right, trainee uses right eye for aiming which forces him to lean out too far from shelter. Men are trained to use left eye in emergency

Phoenix cops are plenty "hot," consequently relatively few gun battles between law-breakers and policemen occur in Phoenix.

Several officers have had opportunity to cash in on their time invested in learning how to shoot a pistol.

One officer, disguised in plain clothes, was loitering in a bar. He was on special assignment. An unknown thief came in. The bandit suddenly drew his gun and attempted to hold up the place, not knowing a police officer was in the group. The plain-clothes man, at a disadvantage in being "under the gun," drew his own holstered revolver and shot the would-be holdup man.

Members of the Phoenix Police Department

are required to shoot an average score of 65 out of a possible 100, or better. Some of the officers who are top shooters maintain a yearly average of more than 90.

These tests are passed 10 months out of 12. If at any time an officer falls below the required 65 score, he has to practice until he brings his score up above the required minimum.

Approximately 12,000 rounds of ammunition are fired each month by members of the Phoenix Police Department in practicing and passing their shooting tests. The ammunition is furnished the men, but it is handloaded by trusties from the jail under

(Continued to page 274)

Range officer, in elevated tower equipped with public-address system, watches officers practicing on range

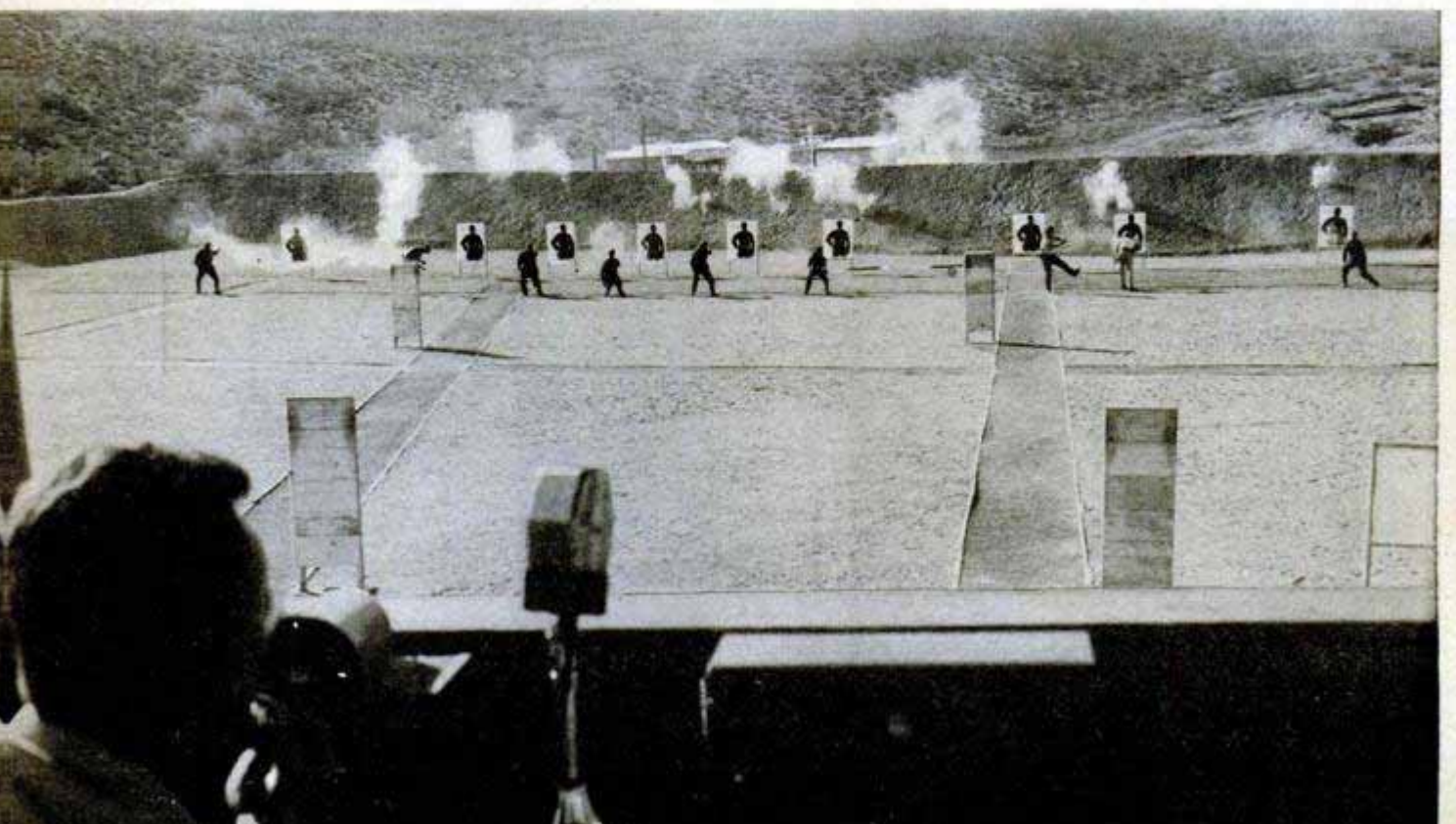

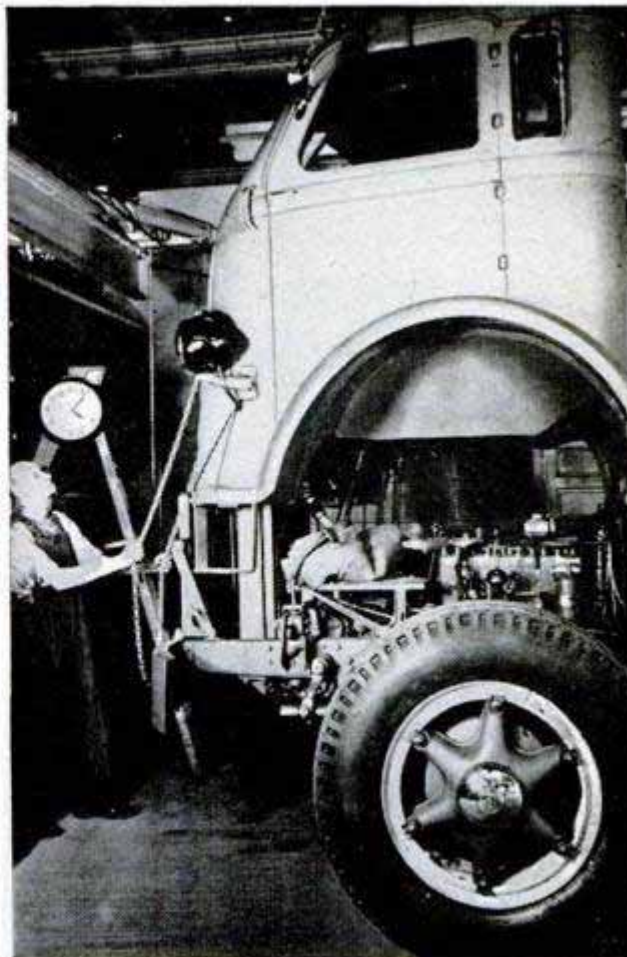

Demountable Cabs Speed Engine Repairs on Snub-Nosed Trucks

Major repairs on the engine of a truck or tractor aren't easy when the cab rests over the engine. One manufacturer's solution: Just raise the cab out of the mechanic's way. His latest-model truck cab can be disconnected and removed in less than 10 minutes. Hold-down bolts are easily accessible,

wiring is disconnected at plugs, pipes are detached at unions. Brake and accelerator pedals are mounted permanently on the floor board, which remains in place as part of the chassis. Water connections do not have to be disturbed. Replacement takes 15 to 20 minutes.

Face Washer for Handicapped Attaches to Faucet



Help for the handicapped is promised in the work of Robert G. Wilson, Jr., who, though handicapped himself, has been awarded a master's degree by the Illinois Institute of Technology. Wilson, a partial deaf-mute with one useless arm, has designed a sink attachment to help the one-armed person wash his face and hand. The attachment, connected to the faucet by a rubber hose, has a water reservoir with a soft sponge on top and a brush on the side. The user moves his face across the sponge and scrubs his hands with the brush.

Book Riffing Helps Lip-Readers

Lip-reading students at the University of Illinois are being helped by a schoolboy stunt of flipping the edge of a book to make "moving pictures." On each page is a picture of the same face, but with the mouth changed progressively as in saying a phrase such as "we saw the show."

Power of Jet Engine Is 10 Times That of B-29



Though it weighs less, one of Westinghouse's J40 jet engines is 10 times more powerful than each engine and propeller combination on the wartime B-29s. Approximately 25 feet long and 40 inches in diameter, the 25,000-horsepower unit, below, is the first Navy jet capable of using a new low-cost fuel developed for very high flying planes

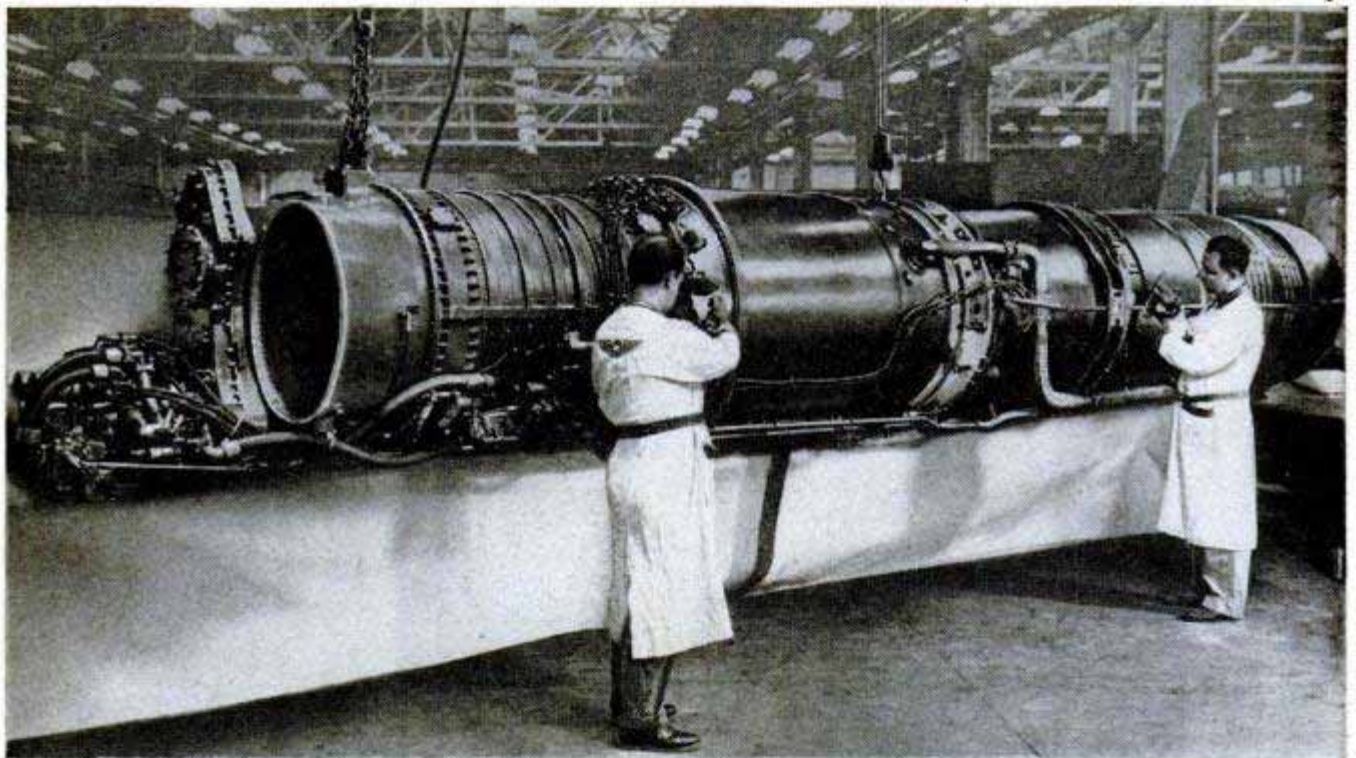
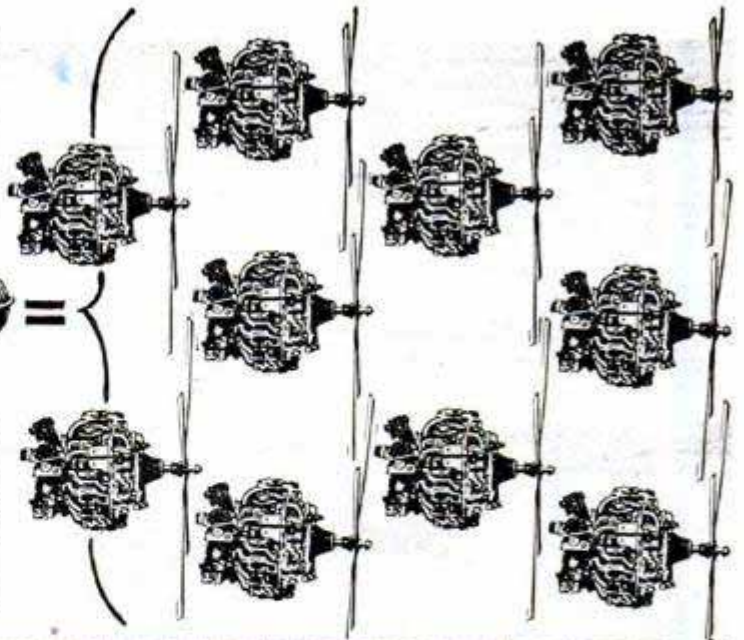

Thrust equal to 25,000 horsepower is produced by Westinghouse's new J40 jet engine. After a 150-hour test, equivalent to more than 75,000 miles of actual flight, it was described by the United States Navy as the world's most powerful qualified turbojet aircraft engine. Twenty-five feet long and about 40 inches in diameter, the J40 produces more thrust per square inch of frontal area than any other turbojet. It weighs approximately 3500 pounds, less

than the weight of the engine and propeller combination used in the famous B-29 Superforts, though it provides 10 times more power. A new low-cost fuel, especially developed for use in high-flying jets and designated as JP-4, was used throughout the qualification test. Substantial amounts of two of the most critical metals, columbium and cobalt, were eliminated in the new engine. The J40 will power the McDonnell F3H and the Douglas F4D.

Selective Chemical Kills Pond Scum

Green scum which often gathers on stagnant lakes and ponds is prevented by a chemical that kills algae. University of Wisconsin botanists report that the substance, 2, 3 dichloronaphthoquinone, is as effective as it is hard to pronounce. Only a few parts per billion parts of water pro-

duced a lethal effect on the plants in tests conducted by the scientists. Believed harmless to fish and other aquatic life, the chemical was one of 300 substances screened for effectiveness in the studies. Further tests will determine the chemical's long-range effect on aquatic life.

the

POPULAR
MECHANICS

CRAFTSMAN

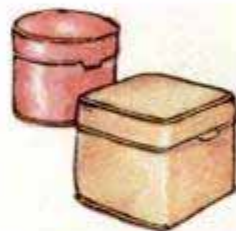

JUST LIKE NEW WITH

flexible paint

By Wayne C. Leckey

SEEING IS BELIEVING and certainly so in the case of a new flexible paint. For the way this amazing finish brings new beauty to shabby and soiled leather articles is truly unbelievable. You can take an old suitcase, so badly scuffed and worn you wouldn't be seen with it, coat it with sealer and two coats of tan flexible paint and you'll have a smart piece of luggage that wears and looks just like new.

Differing from ordinary paint, although it is applied in the same way, flexible paint, as its name implies, will not crack or peel when applied to leather, leatherette and canvas. It contains a special long-lasting plasticizer that replaces the natural oils in dried-out leather and the castor oil in leatherette. It loses 80 percent of its weight upon drying, leaving a durable, nonbleeding finish as flexible as the leather itself which resists mildew and alkalis, heat and cold, salt air and alcohol. What's more,



Flexible paint will make the top of your station wagon, as well as its interior, look just like new



Partially painted luggage and brief case show what can be done to renew badly scuffed and worn leather



Above, keeping baby shoes white is easy when they are painted. Dirt and grime cannot embed in leather. Below, steps in repairing rip or burn in chair seat

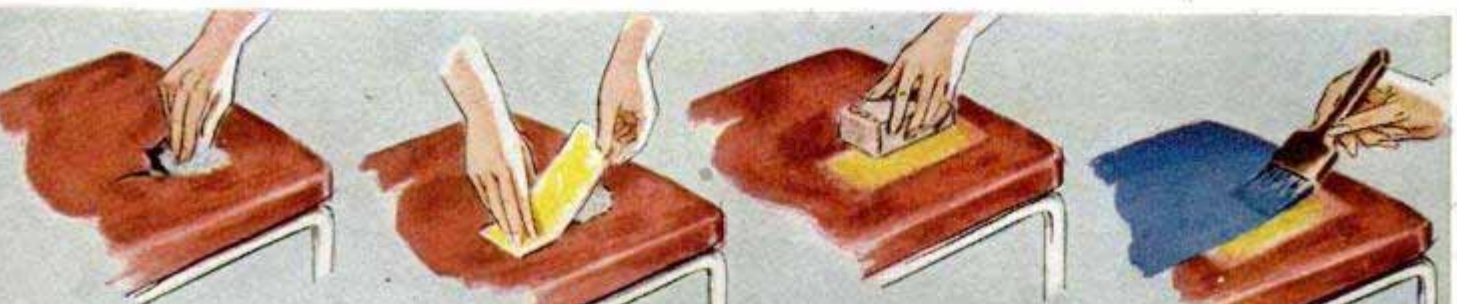

it dries in a hurry—the housewife can paint a chair, for example, and within 2 to 3 hr. the chair will be ready for use. When you tire of the somber color of leather-covered furniture, it's a simple matter to "reupholster" it in another color and when the finish gets soiled, it can be washed.

Far from limited to just leather goods, flexible paint can be used to renew faded canvas awnings, hammocks, beach chairs and life preservers. It excels as a waterproof topping for canvas-covered boat decks where ordinary deck paint soon cracks and peels under exposure to sun and salt air. The leatherette seats and backs on the chairs of a dinette set may be made to look like new. Dried-out and scuffed leather chairs, stools, breakfast booths, hassocks, camera cases, golf bags, baby buggies, table pads and brief cases, footballs and football helmets, all can be rejuvenated and given new life and beauty. The continual chore of keeping baby shoes white with messy polishes is no longer necessary. By painting them either white or in colors, the shoes are cleaned quickly by wiping off with soap and water as dirt cannot embed in the leather. The color of belts, handbags and shoes may be changed overnight to suit certain wearing apparel. If you own a convertible or station wagon, you can put flexible paint to good use in brightening up worn leather-covered seats, armrests and scuff pads. It provides an excellent preservative for renewing the covering on the top of a station wagon.

There's no trick to using the paint. If the leather piece is in a badly scuffed condition, it is first sealed. This is done with a special sealer which stops absorption of porous surfaces and forms a tough, permanent base for the flexible paint. The sealer is sanded lightly before the paint is applied, two coats being recommended. A chair that might have a cigarette burn or rip in the leather can be patched easily and painted over to make the repair scarcely discernible. Such repairs are made as in the series of sketches below, first cleaning the spot with cleaning fluid and stuffing cotton in the hole. An adhesive-tape patch, with the corners rounded, is placed over the tear, after which it is coated with two coats of sealer and sanded. When the leather piece is given two coats of paint, you'll have to look closely to see the patch. ★ ★ ★

Information courtesy RamCote Products



A pleasing picture to any homemaker—the modern laundry; literally a "production line" on which a tub of clothes is washed, dried and ironed in 1 hr. The entire laundry can be done without wetting the hands

Here's Glamour for **YOUR BASEMENT**

By James R. Ward

PART 2

UTILITY, BEAUTY and ease of cleaning, plus many built-ins, are features of this recreation room, which also incorporates a modern laundry, an unusual bar, a combination radio and record player, television, etc. A glance at the two pictures on this page shows what was done with the laundry. No changing of pipes or laundry tubs was necessary; the new laundry was built around them. In fact, the tubs can be seen at the right side of the upper photo where Mrs. Ward is using her new laundry equipment. Both she and I feel that this feature alone was well worth the trouble and money spent, as it enables her to accomplish in 2 or 3 hr. a laborious job that formerly required a couple of days—washing, drying and ironing of the family laundry. She now completes the entire job on a production-line basis without even wetting her hands. The type of laundry equipment is a matter of choice. We used General Electric

Not much resemblance between the scene below and the one above, yet the laundry tubs remain in their original position





Record player slides out for loading with records. Compartment below is partitioned for record albums

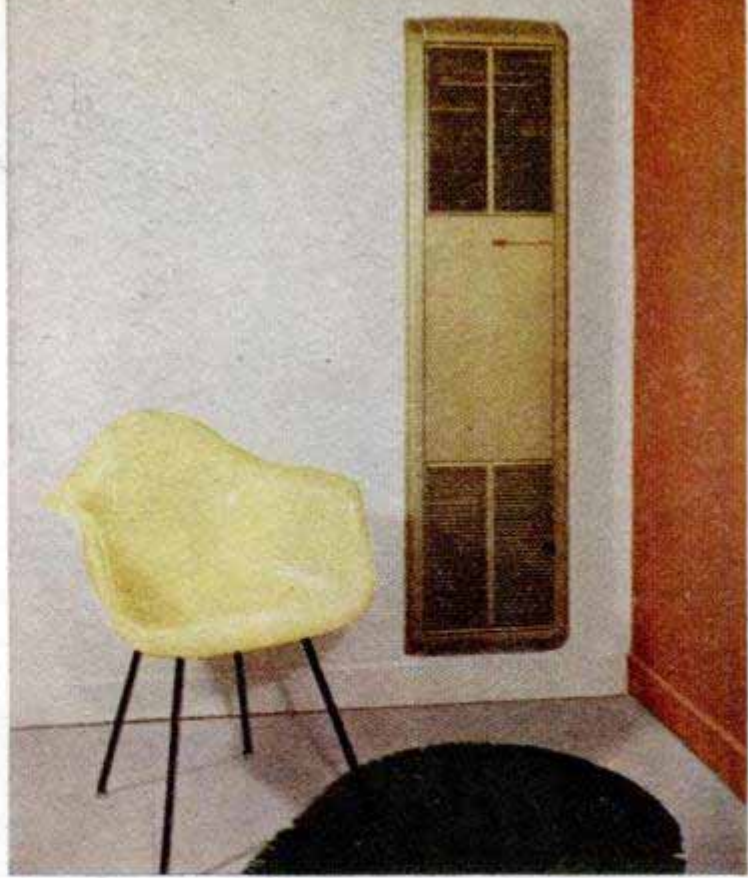

If extra heat is required, this Coleman wall heater supplies it. Gas-fired heater takes no floor space



Buffet table above folds down into wall frame out of way when not in use. Pivoted braces support it

Below, small doors in bar are closed when it is to be used as a service bar or a Coke bar for children

equipment because we liked its quality and appearance and it seemed to fit best into our particular arrangement. The walls of the room are covered with Gypsum board and then painted to suit. Color is a matter of preference. Although we show it in yellow and blue, it would look well in all white.

On page 188 are spot views showing the record player, folding buffet table, Coleman wall heater and two views of the bar—opened and closed—which is built into the partition between the laundry and recreation room. Record player slides into the cabinet and the table folds down into a wood frame against the wall when not in use. The bar doors are closed when used as a service bar and opened when it is to be used as a beverage bar.

The upper right-hand photo shows the Coleman gas-fired, wall-type heater which was installed to augment the heating plant. By partitioning the basement much of the

View of bar with the doors opened when Dad and Mom want to use it to serve their guests at parties



heat normally escaping into the basement from the boiler room was cut off. During very cold weather it will be necessary to have an auxiliary heat source in the room. You will find the Coleman heater just the thing for this. It fits between studs and projects only 3 in. into the room. This particular heater is a 25,000-B.T.U. unit and supplies more than sufficient heat.

The laundry equipment is sufficient in most cases to keep the laundry warm. However, by opening the bar doors and leaving the entrance door to the laundry open, heat from the main recreation room can enter. In addition to this, as mentioned in the first installment last month, a duct was built around the enclosed hot-water heating pipes and a fan installed to blow air from the boiler room over these pipes into the laundry room. The fan, of course, is operated only when it is needed to heat the room. If desired, the fan could be wired to run each time the heating plant operates, whether it is fired by oil, gas or stoker.

In the installment last month, planning, designing and construction to the point of completing the framing were described. Framing of the cabinet, which is built around the exposed center supporting post and contains the radio-record player, is shown in Fig. 8. It has a sliding shelf at one end in which the player is set and a plywood door at the opposite end for storage. Underneath the record player is another door which is hinged at the bottom to cover a compartment containing the record albums. The front side of the cabinet is faced with $\frac{3}{8}$ -in. plywood, and both of the doors and drawer front are made of $\frac{1}{2}$ -in. plywood. The cabinet top is $\frac{3}{8}$ -in. plywood covered with decorative laminate in the same way as the bar and the counter above the book shelves. Trim around the top is made of oak and is shaped as shown in the upper left-hand detail of Fig. 8. Side of the cabinet next to the twin seat

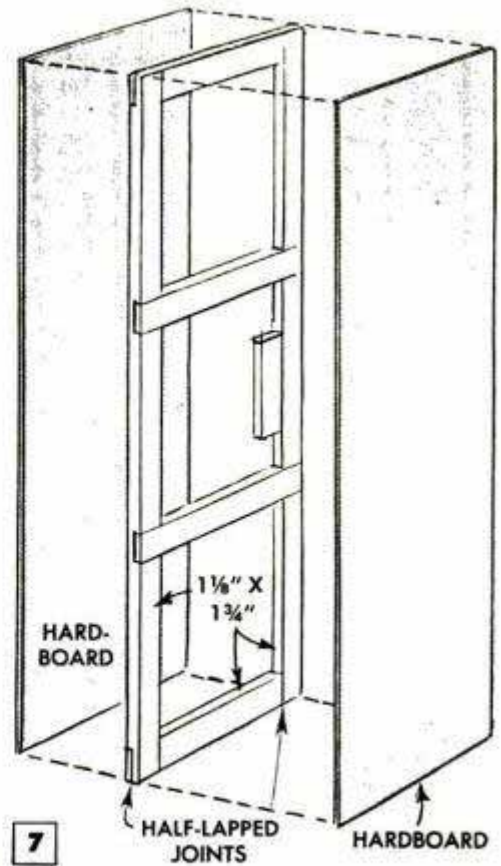

7

All doors used in the recreation room were made as indicated above. Doors of this type are inexpensive, warpproof and are very easy to assemble and fit

Cabinet for the radio-record player is built around post and carries one end of the twin seat. It has storage door at one end and a sliding shelf that holds the record player at the other end

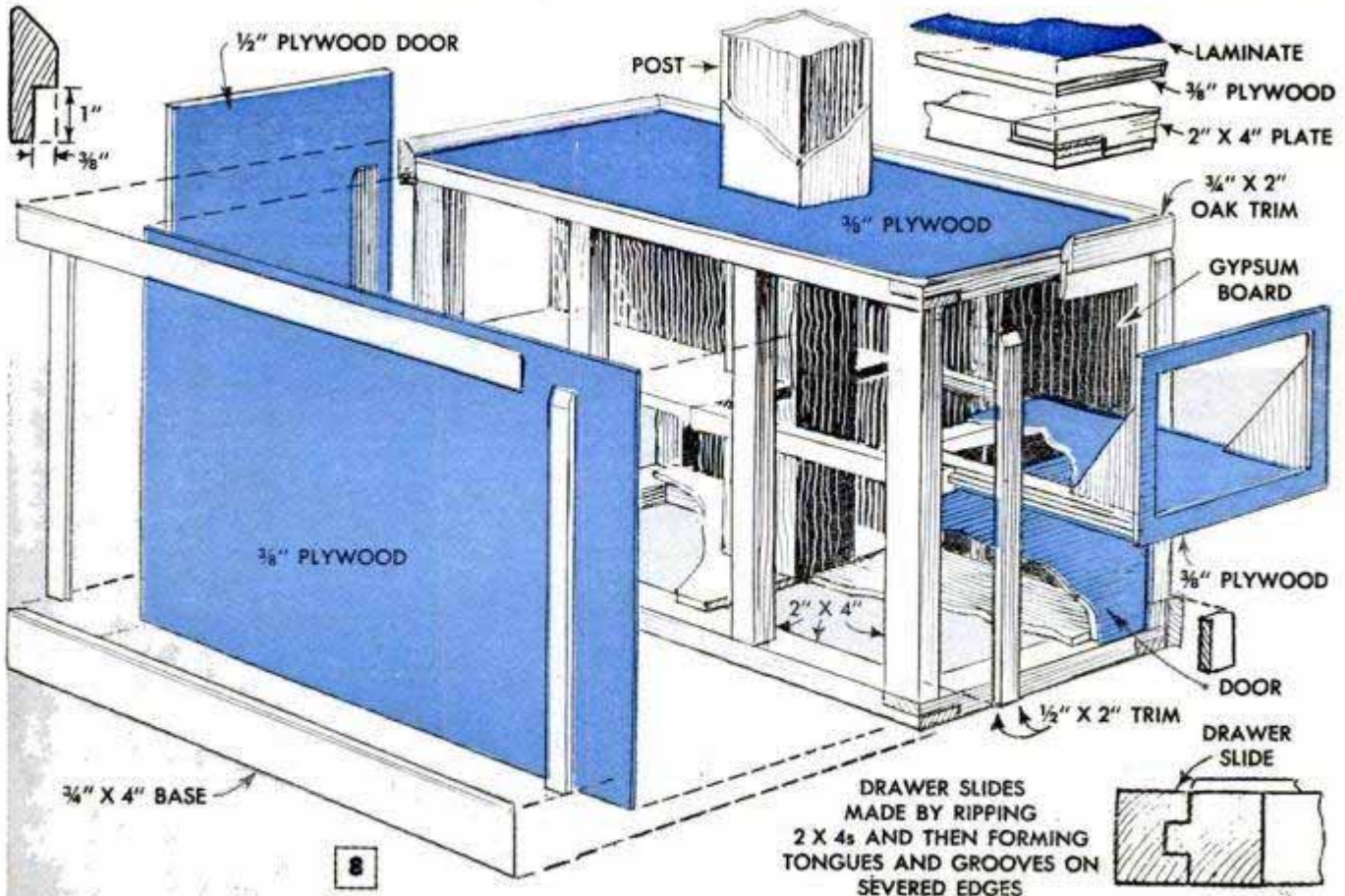

8

DRAWER SLIDES MADE BY RIPPING 2 X 4s AND THEN FORMING TONGUES AND GROOVES ON SEVERED EDGES



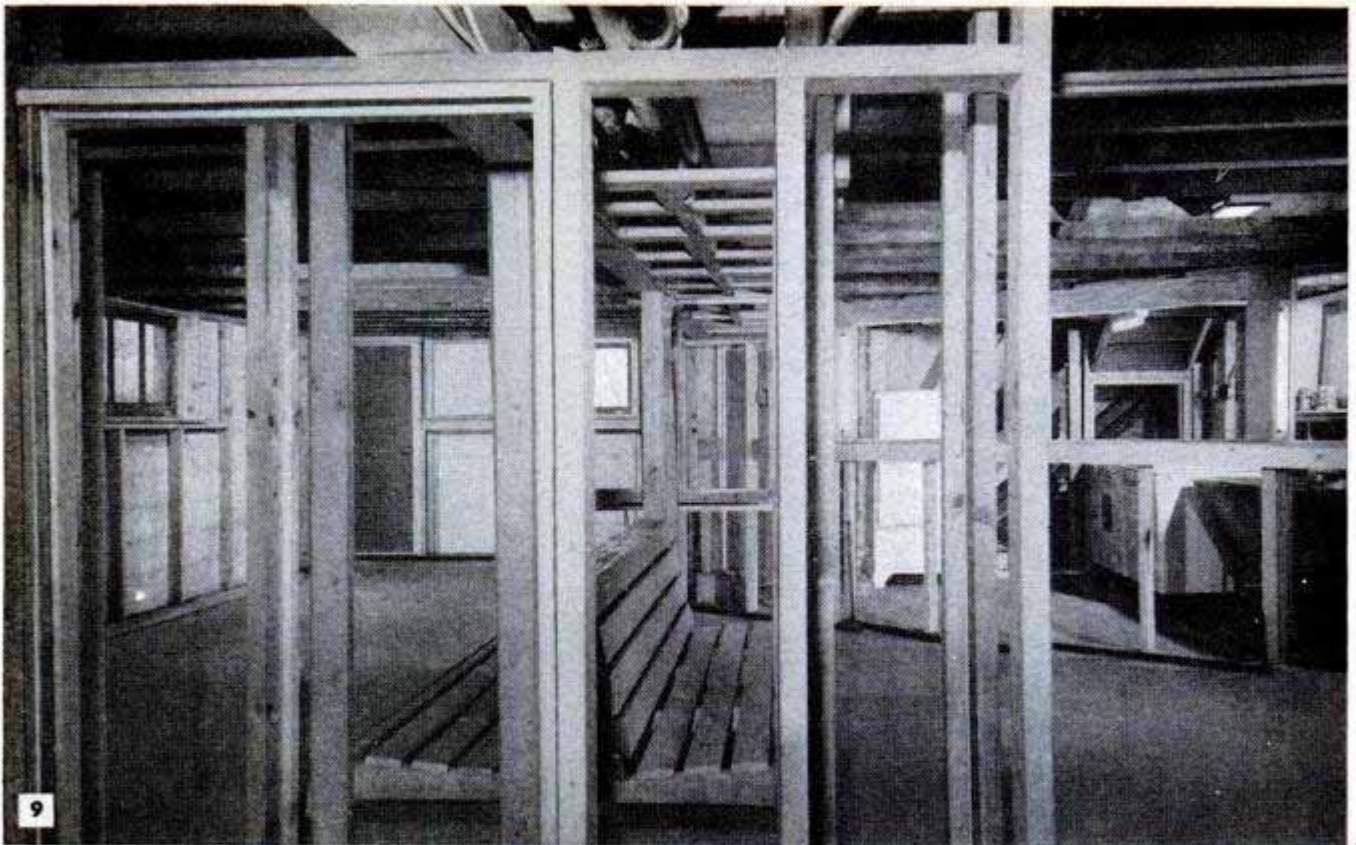

View of framing before the wall covering is applied. Framing in foreground is for the double-wall partition

described last month is covered with $\frac{1}{2}$ -in. Gypsum board of the same type as used on the walls.

All doorways are of a size to suit our particular needs, the doors being made to fit them as shown in Fig. 7. First, a frame of $1\frac{1}{8} \times 1\frac{3}{4}$ -in. pine was half-lapped together and then covered with hardboard on both sides. As you can see, in the center of the frame a block was set in to take the door lock. This was necessary because of the thin sides of hardboard. The latter was glued and bradded to the framework. This produced an inexpensive, flush-type door that is strong and warpproof. Warping caused by dampness is a feature that must be considered when using doors in a basement. After the doors were completed, they were hinged in the usual manner and the locks installed. The door frames were also home-made. We did this with $\frac{3}{4} \times 4$ -in. stock, which was nailed directly to the studs on each side of the doorway. If care is taken when putting in the studs, it will be unnecessary to shim the frame to plumb it. When building the doors make them $\frac{1}{16}$ to $\frac{1}{8}$ in. oversize so they can be planed to fit the opening perfectly.

After the framing is finished and the doors made and installed, you are ready for the wall covering. Fig. 9 shows a view looking into the framed room from the partition side. This is a double wall in which are storage closets.

There are many types of covering that may be used on the walls. After considerable investigation, we picked Gypsum

board. This is easy to apply and is available in three thicknesses, $\frac{1}{4}$, $\frac{3}{8}$ and $\frac{1}{2}$ -in. It also is available with an imitation-wood-grain surface in several types of wood. Gypsum board is highly resistant to fire and wood-stud partitions covered with $\frac{1}{2}$ -in. Gypsum board are able to withstand passage of fire for about 40 min. This is an important factor when using it in your home. Also, Gypsum wallboard, when applied and the seams properly prepared, produces a wall as smooth as a plastered wall and can be painted or decorated in the same way. These factors were instrumental in our choice of this particular covering. We

First step in applying decorative laminate to bar and counter tops is to spread adhesive and let it dry





The family teamwork is going strong at this point. Olwen (Mrs. Ward) nails on fitted wallboard panel while Betty gets busy with crack filler to cover countersunk nailheads in the door and the window trim

wanted to be able to change the room in appearance by merely redecorating and also wanted a reasonably strong wall. The Gypsum board in the $\frac{1}{2}$ -in. thickness seemed to be our answer.

It has beveled edges which, when butted together, form a recess in which cement and perforated tape are applied to bring the joint flush with the surface and conceal the joint. Figs. 15 to 22 inclusive show how to install the board and how a wall looks before decorating. The board is cut by using a linoleum knife or any other sharp instrument that will score it as shown in Fig. 15.

After cutting one side, the board is bent down as in Fig. 16 and then severed completely by running the knife along the underside to cut the cardboard.

When installing Gypsum board, the ceiling should be put on first and then the walls butted up against it at the ceiling line. Nails to use for $\frac{1}{2}$ -in. board are 5d cement-coated, $1\frac{5}{8}$ in. long. If you use the $\frac{3}{8}$ -in. board, use 4d nails, $1\frac{3}{8}$ in. long. On the ceiling the nails should be spaced 5 to 7 in. and 6 to 8 in. on the walls. The nails should be driven not less than $\frac{3}{8}$ in. from the ends or edges of the boards. Sink the

Following the application of the adhesive, cover with heavy wrapping paper and position laminate in place. Next, pull out piece of paper, press the surfaces together, then remove all paper and press the laminate

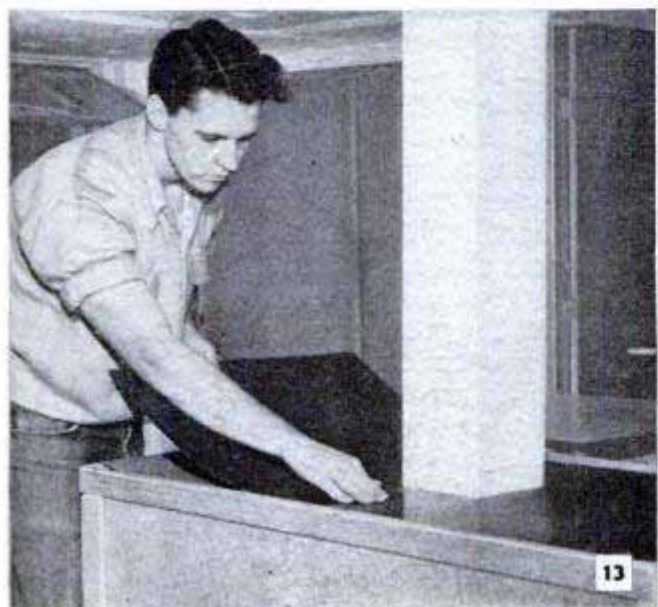



To cut Gypsum board, first cut top surface with knife, then press downward to break board as below



Next, cut cardboard layer on underside with knife which produces a clean uniform break as below



Installing large sheets on ceiling singlehandedly is done by supporting them with a T-shaped brace

nailheads below the surface by having the last hammer blow dimple the wallboard slightly, as in Fig. 22. Wood-grain board is applied with special nails and the joints are not cemented.

Fig. 18 shows how a T-shaped support is used to hold the boards against the ceiling joists while nailing the boards in place. It is desirable to use boards of a size that will permit the least possible number of joints, most of which will be the recessed-edge type shown in Fig. 21. However, when it is necessary to use the flush joint, such as when the boards have to be cut and butted together, you can treat it as shown in the lower details of Fig. 21.

The recessed-edge joint is made by first applying a thin coating of special cement and then pressing in a strip of perforated tape as illustrated in the photo and center detail of Fig. 21. After the tape has been pressed in, a thin coat of cement is applied on top and allowed to dry. Usually two coats are needed, the first coat bringing the joint almost flush and the second one bringing it flush and extending beyond the tape 2 or 3 in. on each side. In the case of a flush-type joint, the procedure is the same except that the second coat is spread about 5 in. on each side of the joint. Since the flush-joint treatment makes the finished surface slightly higher over the joint than the area surrounding it, the wider joint is necessary to prevent light reflection from showing the position of the joint. If a joint approximately 10 in. wide is feathered out well at the

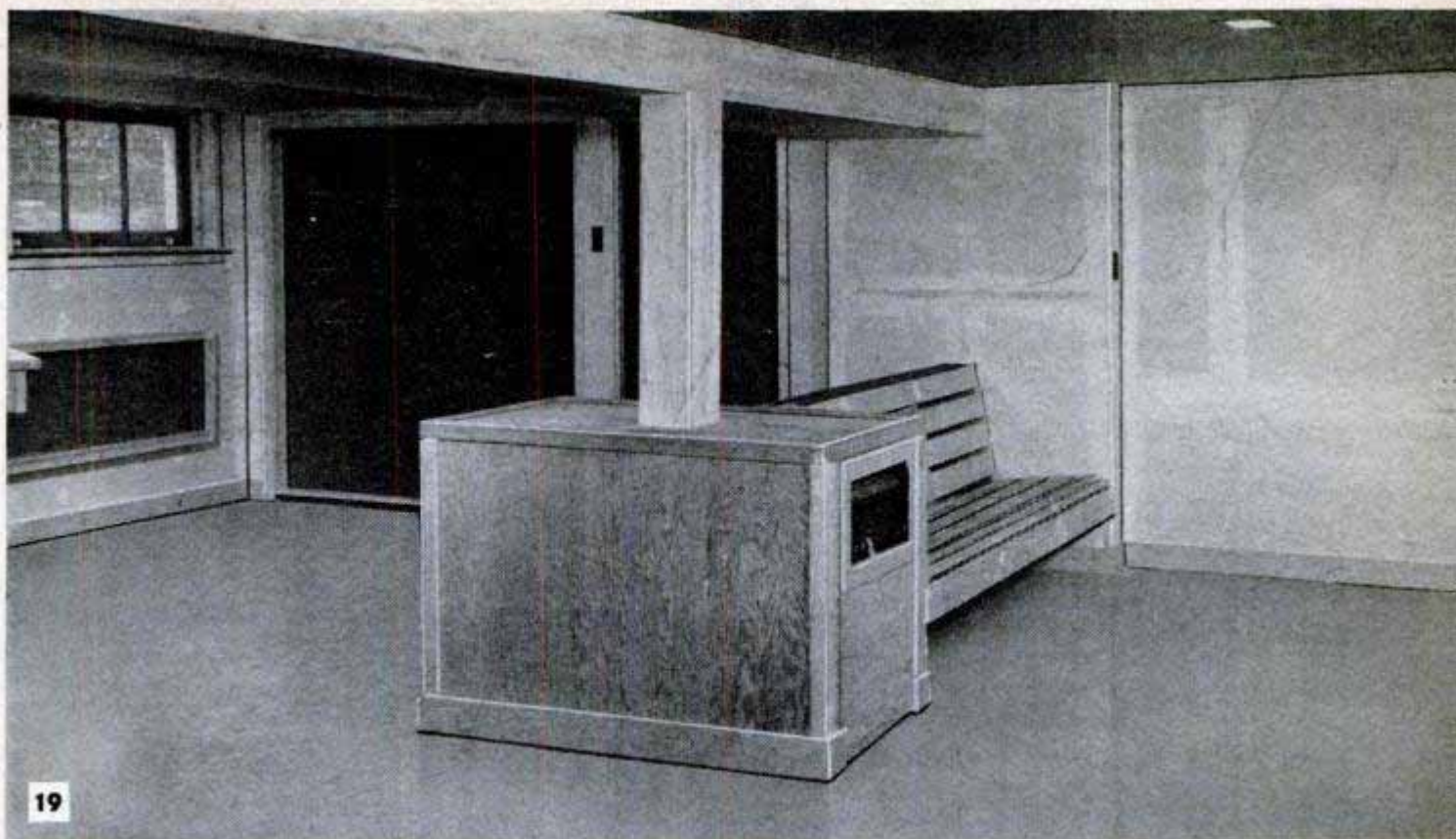

The two views on this page will give you an idea of the appearance of the Gypsum wallboard after it has been installed and the joints sanded, ready for decorating. Oil or water paints of any type can be used

edges it will be undetectable when painted. Outside and inside corners are treated in a similar manner as shown in Fig. 21. This is also true of the joint between the ceiling and wall. Sometimes it is desirable to use molding at this point. After the joints have dried thoroughly, at least 24 hrs., they are sanded down smooth. If the cement was mixed to the right consistency and you

were careful in applying it, there will be very little sanding to do.

Be sure there is free circulation behind the walls and ceiling. If you put in a false stud wall as we did, air circulation is assured. The face edges of the floor sills are notched in about 1 in. deep and 2 in. wide in two places between each pair of studs. This will allow air to circulate up behind

Note the smooth appearance of the walls. Joints are visible only because of the contrast in color between the cement and board. They disappear when painted. Use special primer or sealer followed by two paint coats

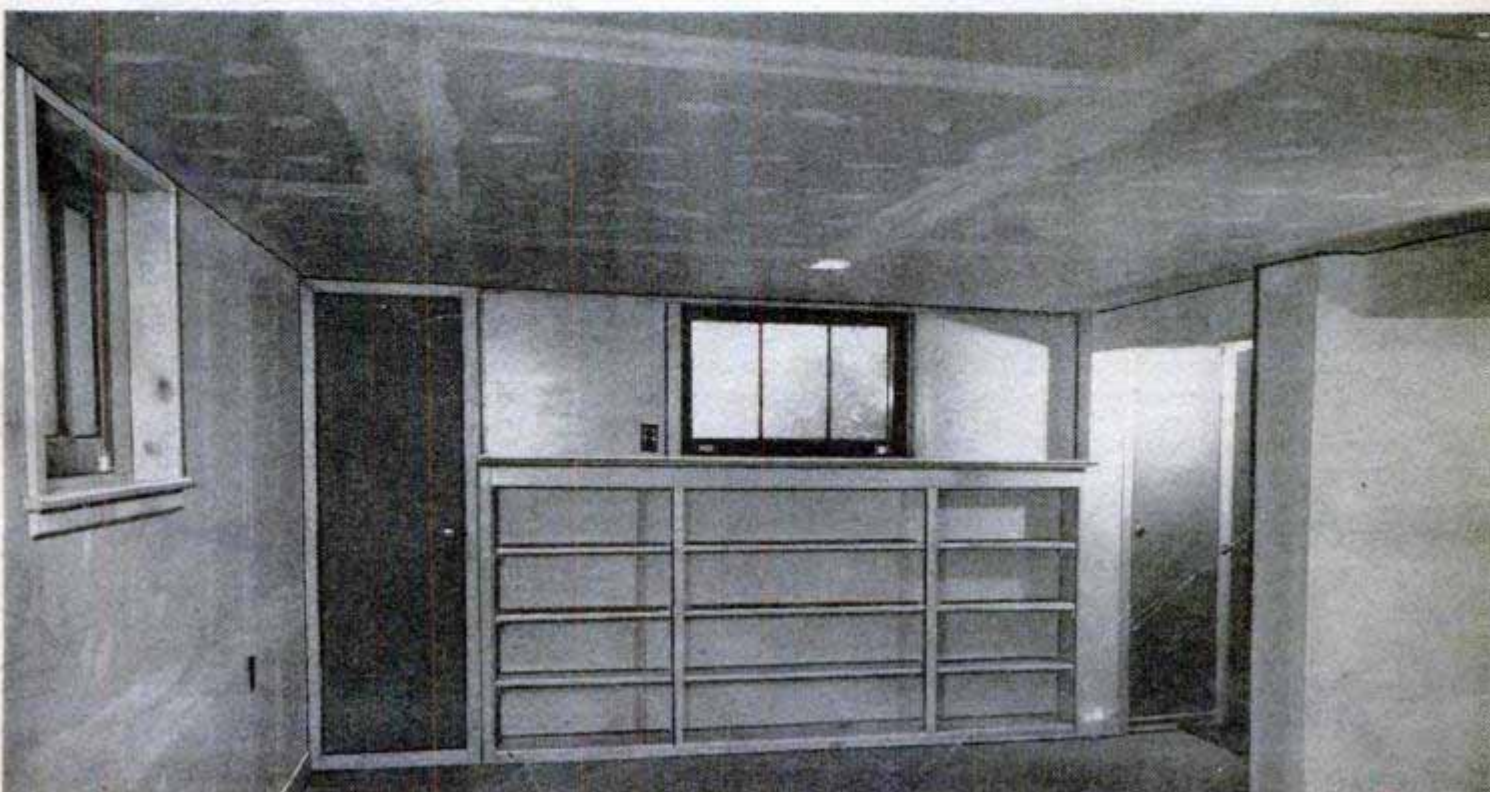

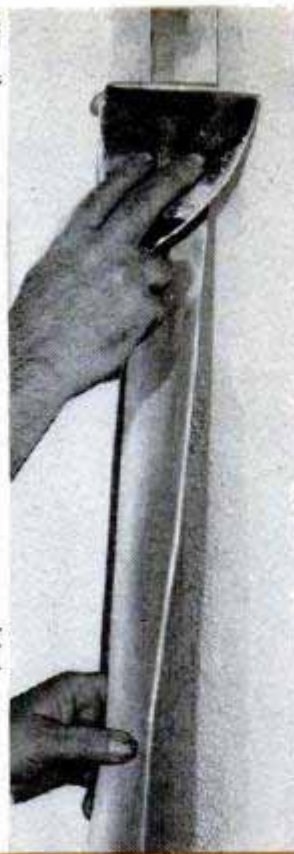
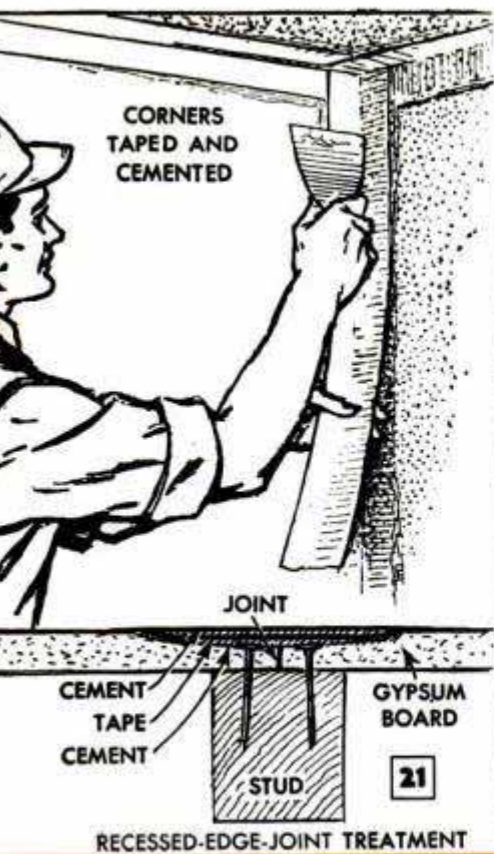

Details above show how easily the joints in the wallboard are hidden with special tape and the cement

the wallboard, across the ceiling and down on the opposite side. The wallboards should be raised above the floor about $\frac{1}{2}$ in. If furring strips are used, it may be necessary to leave an open joint between the walls and ceiling and put in corner molding to allow air to circulate up behind the walls and out around the molding. If free air circulation is not provided for, moisture behind the walls may cause mildew. This is especially true when the playroom is built in a basement. Figs. 19 and 20 show the room after the wallboard and wood trim have been applied and the joints taped and sanded ready for painting. Note the smooth

Nails not covered by joint treatment are sunk by dimpling board surface and then cementing over them



appearance of the walls. The joints and nail positions are visible, of course, because of the lighter shade of cement against the darker color of the wallboard. They will be invisible under the second coat of paint.

We used $\frac{3}{4}$ x 4-in. stock for the baseboard around the entire room and $\frac{1}{2}$ x 2-in. trim for the doors and windows. All nailholes in the trim and baseboards should be filled with a crack filler and then sanded smooth. A Gypsum-board wall must be sized with a special sealer before painting. One coat will do the job after which it is ready for paint. We used flat oil paint and applied two coats.

If a Coleman wall heater is used, it may be installed either before or after the board is applied. If it is installed after the board has been applied, you can cut an opening for it. However, at the point of installation the studs should be set 16 in. on centers as the heater is made to fit in a space of this size. Complete installation instructions come with the heater. In locating it the main thing to keep in mind is convenience of venting. If you can vent it into a chimney so much the better. Otherwise you will have to run a vent up through the roof.

The floor is next. We used a rubber-base paint called Paratex, which is made by the Truscon Laboratories. This paint will withstand considerable wear and flows on and covers well. Two coats usually will do the job. In most cases it will be necessary to acid-etch a concrete floor before applying the paint. This treatment cleans the floor thoroughly and etches it microscopically so the paint will get a good tooth and hold securely.

Since it is desirable to cover the bar and counter tops with a tough surface we used one of the decorative laminates. These can be applied by anyone. There are several adhesives on the market for this purpose. We used one called Roltite and recommend it because we had very good success with it.

The laminate is cut with a fine-tooth saw or by scoring with an awl and then bending it upward to snap it off. If a saw is used, put the pressure on the down stroke. This will prevent any tendency to chip. The adhesive must be applied warm and all wood surfaces to be covered must be flat, clean and dry. Application is shown in Figs. 12, 13 and 14. First, brush on a coat of adhesive and allow to dry at least 30 min. Then apply a second coat. While this is drying brush a coat on the back side of the laminate and allow all coats to dry not less than 30 min. or until a piece of wrapping paper pressed on the adhesive will adhere but not stick tight. If the adhesive becomes too dry, it can be reactivated by applying another coat. Because bonding is immediate and permanent when both adhesive surfaces

come in contact, heavy wrapping paper is used as a separator to permit the laminate to be positioned properly. When in correct position the laminate is raised slightly and the paper is withdrawn 2 or 3 in. to allow a portion of the coated surfaces to contact, after which the paper is pulled out all the way. All that remains to be done is to roll the laminate firmly to assure over-all contact. Applying metal edge trim completes the job and you are ready for the many years of pleasure that the room can give you and your family. ★ ★ ★

Novel Domino Set Made From Cornstalk Pith



Desiring a set of dominoes for my youngster, I made them from the soft pith found inside a cornstalk. After cutting the stalk into sections, I peeled them and cut the pith into

small rectangular pieces similar in size and shape to regular dominoes. The pieces were then sanded with fine sandpaper, after which holes representing various domino markings were countersunk with a pencil having a blunt point. Using water-color paints, I painted the pieces black and, when dry, daubed white paint in each of the depressions. After the paint had dried thoroughly, the pieces were given a coat of varnish.—Fred Cornelius, El Paso, Tex.

Handle for Carrying Saw Blade

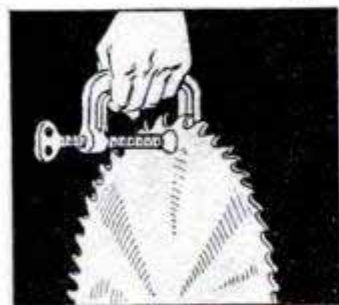

If you have a large circular saw blade to carry, a C-clamp of proportionate size may be used as a handle. Friction tape applied to the clamp jaws will provide nonslip

surfaces, and if the handle is to be used frequently, thick felt can be taped to the clamp to make the handgrip more comfortable.

Shellac Used as Thread Dope

When kerosene or fuel oil is stored in steel drums, leakage around the threaded portions of the cocks or bungs used on the drums can be prevented by using gasket shellac as thread dope. Shellac of this type is not soluble in kerosene. Threads should be cleaned before applying the shellac.

Roger Allard, Richmond, Vt.



Rotary Tiller Speeds Digging Of Pipe-Line Trenches

Faced with having to dig trenches for an extensive pipe line, one gardener simplified the job by using a small rotary tiller in the manner illustrated. With each pass of the tiller, soil directly beneath the machine is broken to a depth of several inches, after which the loose earth is removed with a shovel. Depth of trench will depend upon the number of passes made with the tiller.

Keith Heryford, Cedarville, Calif.

Section of Rubber Tubing Provides Round Sanding Block

A section of rubber tubing around which a strip of sandpaper has been wrapped is ideal for sanding grooves in door and window trim as well as moldings. The shape of the tubing can be varied to fit grooves of different widths simply by squeezing as indicated. For easy handling, the section should be no more than 2 or 3 in. in length.

John J. Rea, Urbana, Ill.

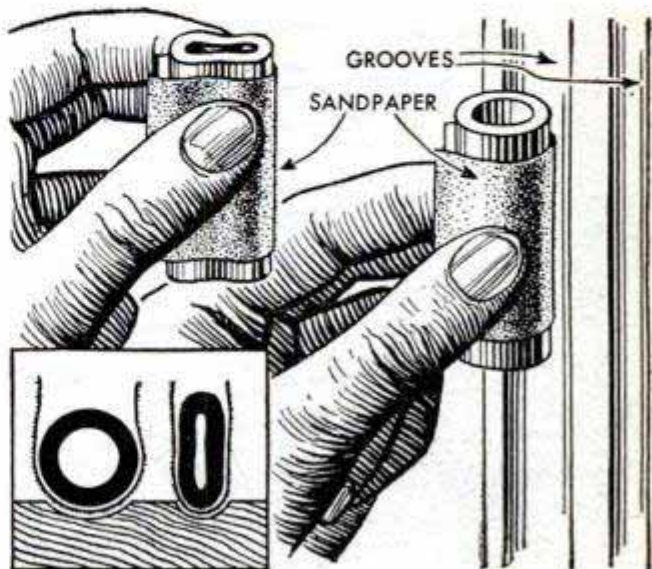

D-6-8 #7

ILLUMINATED WALL CABINET



By Frank N. Stephany

Bathed in light from hidden fluorescent lamps, your prize china and pottery are proudly displayed on the glass shelves of this unusually attractive wall cabinet. The unit affords a distinctive solution to the problem of how to "fill in" an expanse of wall in the dining room or dining area and can be adapted easily as a decorative treatment for the kitchen or breakfast nook. The cabinet consists of a plywood-covered frame, a bottom shelf of 1/4-in. plywood and several glass shelves, the latter being supported by dowels at the ends and a notched upright at the center. Fluorescent-lamp channels are installed at the sides of the front opening and wired so both lamps can be controlled with a single switch

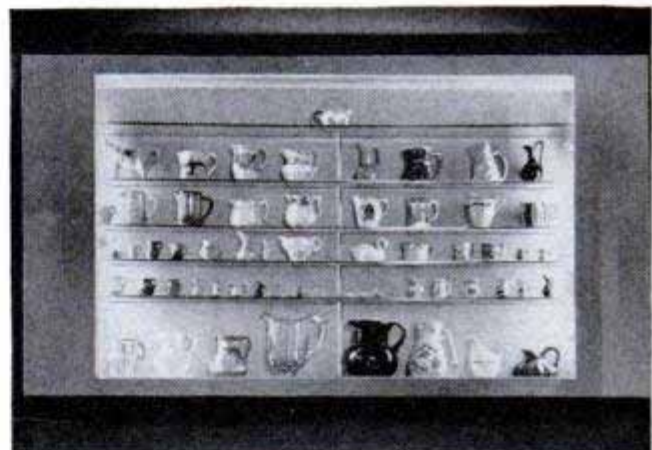

Photos and information courtesy General Electric Co.

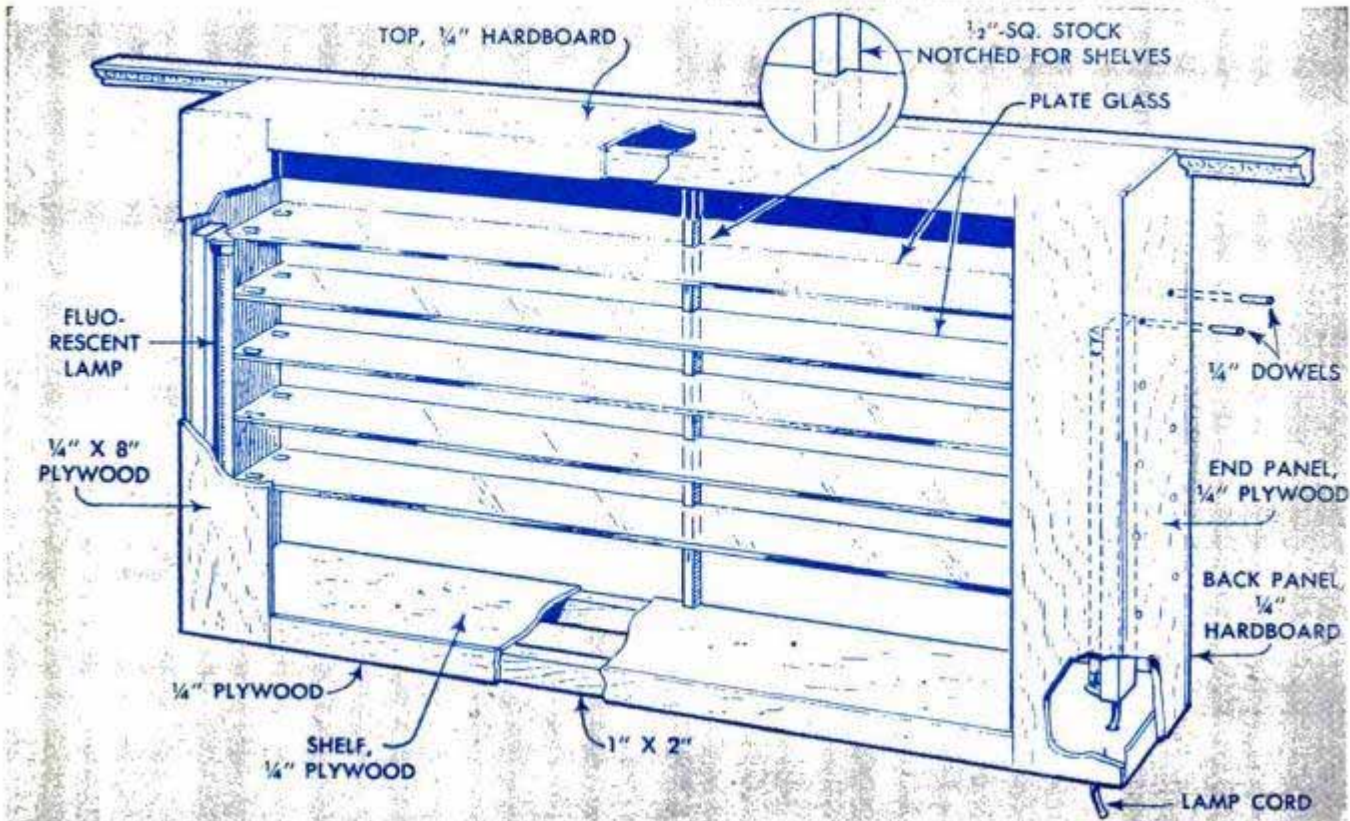

Old Brass Keys Make Unusual Pins

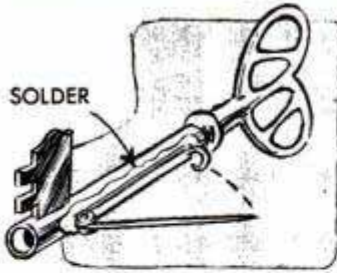

Here is an unusual lapel pin that milady can add to her collection of costume jewelry, made from an old ornamental brass key. First, clean and polish the brass, then solder a standard brooch pin with a safety clasp to one side. Apply a coat of clear lacquer to prevent the pin from tarnishing.

Howard E. Moody, Upper Jay, N. Y.

Paper Glue-Cup Holder Made From Tin Can



To prevent a paper cup in which powdered glue is mixed from upsetting, one craftsman cut and bent a tin can in the manner indicated to provide a holder for the cup. In use, the cup is pushed down and wedged firmly between the curving prongs of the can.

Kink for Cleaning Spectacles

To clean spectacles quickly and thoroughly, spray window-cleaning fluid on both sides of the lenses and wipe with a clean cloth. This is accomplished easily since most containers for this type of cleaner include spray attachments mounted on the caps. A convenient holder for the container which can be attached to a bathroom wall is provided by adapting one ordinarily used for a lotion bottle of similar size.



Auto-License Plates Reinforced By Hardboard Backing

By installing tempered-hardboard backings on my automobile license plates, I find they withstand bumps, remain neat-appearing longer and are easy to clean. The hardboard is cut approximately $\frac{1}{8}$ in. smaller on all sides than the plates and then drilled to correspond with holes in the plates. Both the plates and backing are attached with the regular fasteners.

Robert Christensen, Milwaukee, Wis.

Hacksaw Blades Used in Slicer

The slow work of slicing and dicing fruits and vegetables can be speeded up with this multiple-blade slicer made from a number of old hacksaw blades. The teeth are ground off the blades and the edges are sharpened. The blades are then mounted as shown in the diagram, with $\frac{1}{8}$ -in. wooden spacers cut from a predrilled dowel placed between them. Two handles are fashioned from a broomstick. They are shaped at one end to act as spacers. The entire assembly is held together with stove bolts.—Lewis Booker, Louisville, Ky.

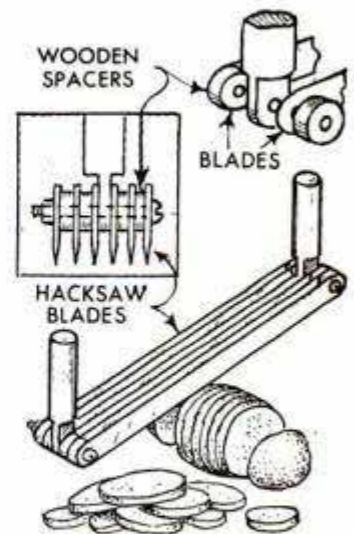

Solving HOME

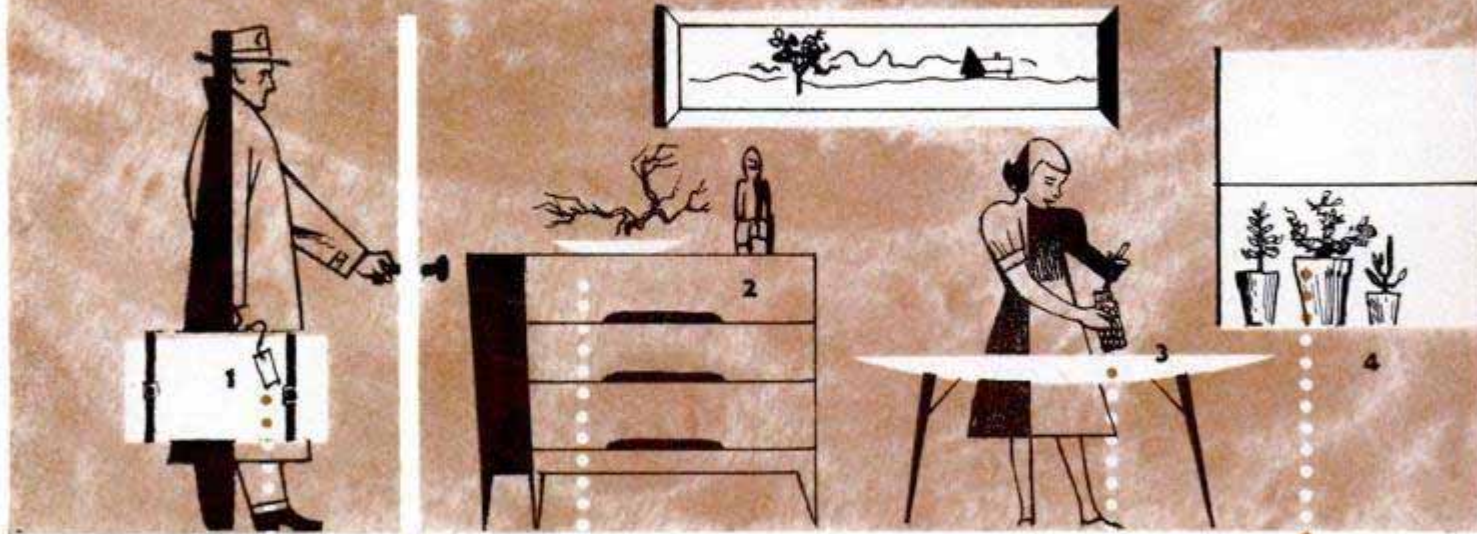

1. TWIN TAGS, permanently addressed, simplify mailing and return of a laundry case. Tags are joined with a length of copper wire and one is placed inside the case, as the lid is closed, leaving one tag outside. At destination tags are reversed, the one having the return address being placed outside as lid is closed



3. KITCHEN FORK with tines bent upward nearly at right angles simplifies removal of olives and pickles from a glass jar. Bend each tine at a point about $\frac{1}{2}$ in. from the end and make sure that all tines are bent to the same angle so that points line up



2. OILCLOTH LINING for dresser drawers will stay securely in place if a thin coat of shellac is applied to the drawer bottom and the lining immediately pressed into place before the shellac sets. The lining should be cut to size and the fit carefully checked in each drawer beforehand. If there is a center support in the drawer bottom, it usually is advisable to cut two pieces of oilcloth to assure a smooth, neat fit

4. ALUMINUM FOIL makes attractive covers for clay flowerpots as it is easily shaped to the contour of the pots and stays in place without other fastenings. At the same time, the loose foil covering permits the pot to "breathe" in a manner approved by professional flower growers. Sheet of foil must be large enough to fold over rim



CARDBOARD SHIRT FORMS of the type used by laundries can be utilized as improvised dustpans, cutting boards for vegetables and as painting masks for window frames and baseboards. Parts cut from forms serve as inserts in envelopes when mailing photos

IMPROVED DUSTER for cleaning lint from under the piano and similar furniture can be made by wrapping cheesecloth around the end of a yardstick and holding securely in place with rubber bands. A small quantity of furniture polish on pad gets dust and lint

WICKER CLOTHES HAMPERS should be coated with shellac regularly to keep them spic and span. Shellac is best applied by spraying but may be brushed on in a fairly uniform coating if thinned with alcohol to a watery consistency. Use only fresh, white shellac

STAINS IN CLOTHING and fabrics sent to the cleaner can be plainly marked by several stitches of white wool yarn. When possible circle the spot with a single row of stitches so that the location and extent of the spot is easily determined by a quick check

PROBLEMS

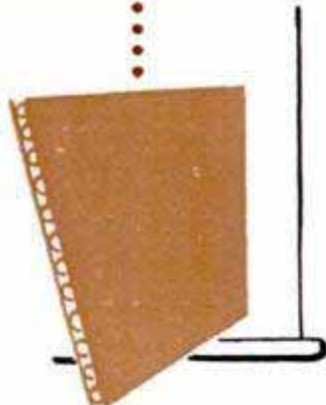
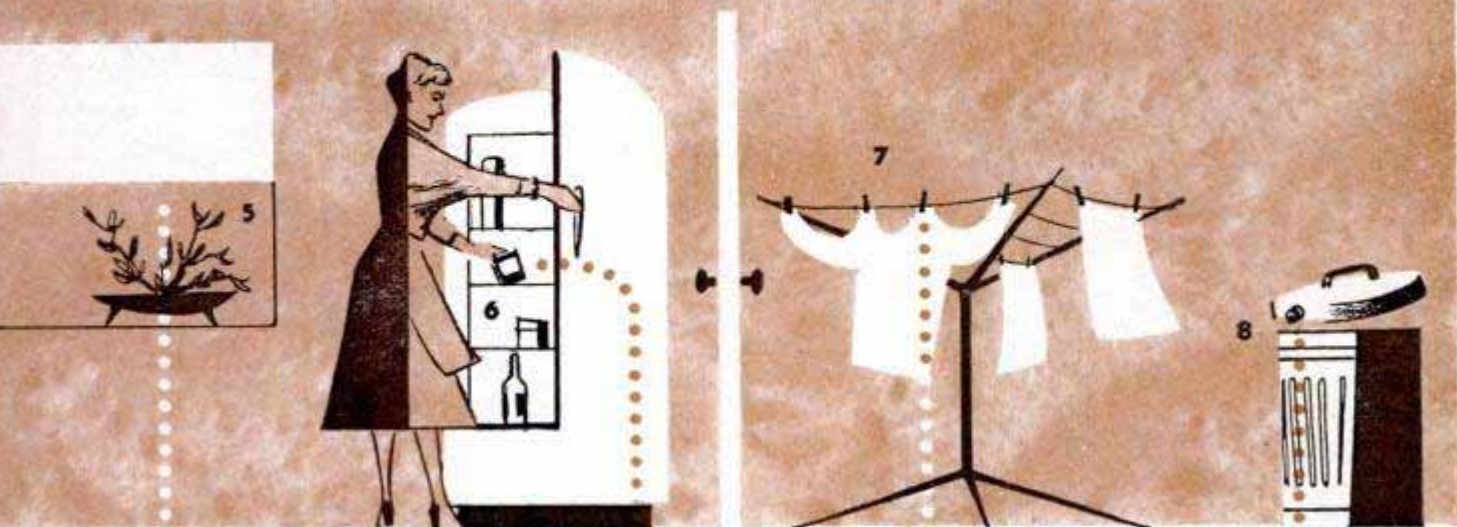

5. HOUSE PLANTS kept near a window can be effectively shielded during severely cold days and nights by wedging a piece of cardboard into the window frame so that it covers the lower half of the glass pane. Usually there is ample space between sash frame and stop to permit wedging the ends of the cardboard between the parts. If not, use adhesive tape

6. MILK CARTONS of the 1 and 2-qt. sizes make excellent storage containers for leftover foods, also for mixing small quantities of paint and as containers for solvents when cleaning paintbrushes or fabrics. On some types of cartons the top can be cut off and used as a cover. When cutting the carton down to size wanted, remember that by cutting at an angle a pouring spout is formed

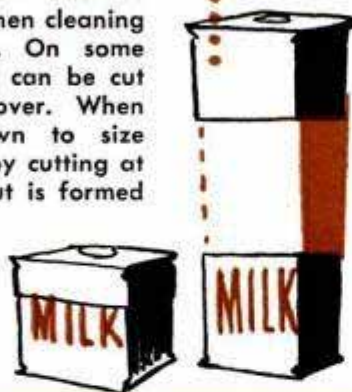

7. MATCHSTICK inserted between the jaws of a spring clothespin provides a means of varying the tension so the pin may be used for holding delicate fabrics on the line without danger of marking the fabric or causing it to stick to the line. The proper position of the matchstick must be determined by trial

8. KETTLE KNOB or spool bolted to the rim of a garbage-can cover makes it easier to lift with one hand. This saves a lot of time and effort, especially on older cans where the top has been bent slightly out of round, making removal of the cover difficult without the aid of a knob. Attach the knob or the spool with a small stove bolt, drilling the hole for the bolt a little above the midway point on the flange

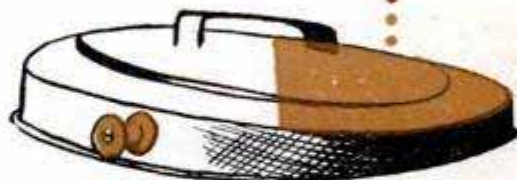

LIPSTICK HOLDER provides storage for such emergency items as bobby pins, straight pins, safety pins and a threaded needle. Some holders also are suitable as containers for small twist drills, tiny screwdrivers, escutcheon pins and similar home-shop items

ALUMINUM FOIL placed under the ironing-board cover minimizes dissipation of heat from the iron and speeds up the tedious job of pressing delicate fabrics. Cut the foil sheet to the same over-all size as the board and place under the covering with the bright side up

RUST SPOTS can be removed from a ceramic-tile floor with a washing solution made by dissolving sodium citrate, 1 part, in commercial glycerin, 6 parts. Add water to thin mixture, then mix with sufficient whiting to form a paste. Spread over the spot in a thick coating

MIRRORS exposed to dampness caused by moisture condensation should be protected by coating the back with white shellac. Preferably the shellac should be applied in a full-bodied coating by spraying, but two thin coats applied with a brush are fairly effective

Model-Railroad Car Painted Easily When Held With Ruler "Handle"



To hold a model-railroad car so it will not be smeared or become soiled when painted, one hobbyist slips the end of a ruler under the trucks and snaps a rubber band over each car coupling as shown to hold it firmly in place. Held in one hand, the ruler provides a convenient handle for turning the car at almost any angle for painting and inspection, leaving the other hand free for wielding a paintbrush.

G. E. Hendrickson, Argyle, Wis.

Sound of Telephone Ringing Amplified by Pan on Floor

Having on several occasions missed telephone calls while working in the basement, one resourceful housewife found that by placing the instrument in a pan on the floor above, she had no more difficulty in hear-

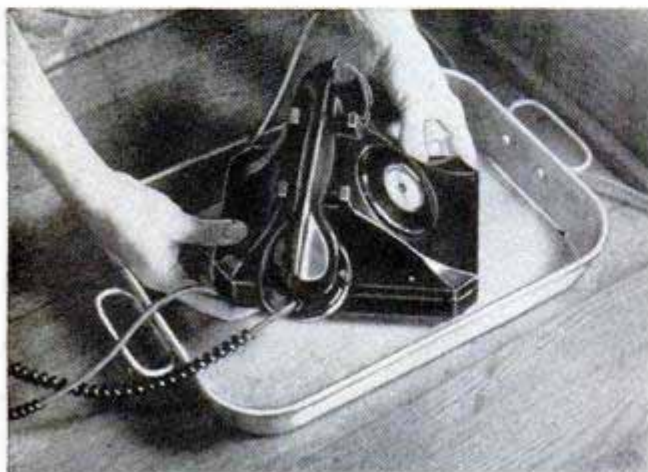

ing it ring. The pan amplifies the sound sufficiently to make it audible in all parts of the basement, as well as above the sound of the washing machine.

Benjamin Nielsen, Aurora, Neb.

Safe Wire-Stripping Method

To avoid the possibility of injury when stripping insulated wire with a jackknife, place the wire between the blade and the handle as shown and rotate it to cut through the insulation. Then continue to grip the wire with the knife and force the severed piece from the end.

Ken Murray, Colon, Mich.

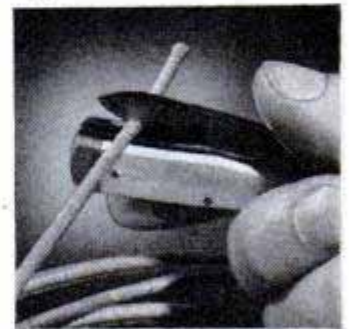

Miniature Grease Gun From Pencil

An old discarded mechanical pencil makes an excellent grease gun for lubricating model trains and boats. The mechanism is removed from inside the barrel of the pencil and a leather washer of the same diameter as the inside of the barrel is cut. This is fastened to one end of a dowel plunger. Very light grease or petroleum jelly is put into the barrel of the pencil and the plunger is inserted after it. Slight pressure will force a small quantity of grease out the pointed end of the pencil.

Howard E. Moody, Upper Jay, N. Y.

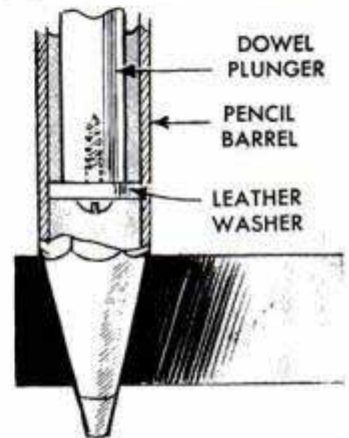

Newspapers Tacked to Workbench Kept Handy for Paint Jobs

Tacked to the edge of a workbench as shown in the illustration, several newspapers may be kept conveniently close at hand for covering the top of the bench while small objects are being painted. When one or more of the sheets have become soiled, they simply are torn off and fresh sheets folded over in place of them for ready use.

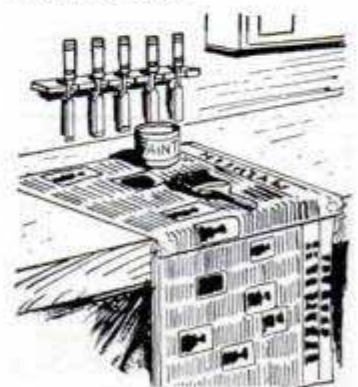

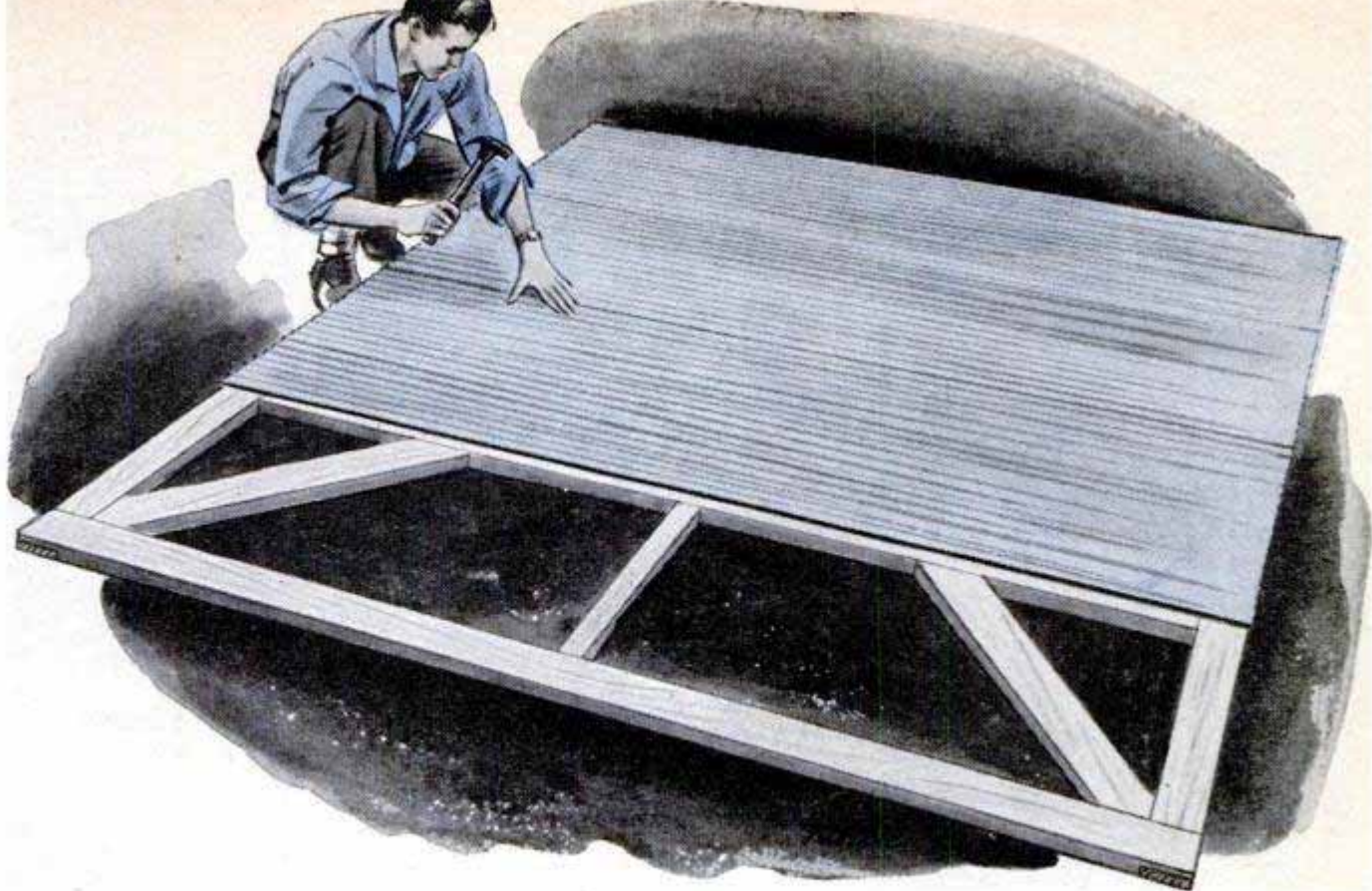

Make Your Own GARAGE DOOR

By D. C. Marshall

THE HOMEOWNER who constructs his own garage soon comes face to face with the high cost of ready-made garage doors. This cost can be trimmed substantially if he makes his own door, such as this one, faced with sheet aluminum. Sturdy and weather-proof, it will give years of satisfactory service. In building a door of this type, a strong well-braced frame is necessary. The outside members are 2 x 4s, lap-joined and fastened with bolts at the corners. To insure that the frame will remain square, 2 x 4

diagonal braces are fitted and half-lapped. The ends of the diagonal braces are held in place by steel rods that pass through the outside members and the braces. Nailing strips, to which the metal is to be secured, are 2 x 2s, mortised into the outside frame and screwed to the diagonals. To prevent mildew, the frame should be given a coat of wood preservative. Two types of aluminum sheets are available, corrugated and V-embossed. Of the two, the corrugated sheet is probably best for this purpose because it is more rigid, but either can be used successfully. The aluminum must be fastened with aluminum nails or the metal will be eaten away by electrolytic action where it contacts the nails. The inside face should be covered with either plywood or hardboard, and thin blanket insulation may be placed between the frame members. Regular door hardware is used to hang the door. Dimensions given can be varied to suit your needs.

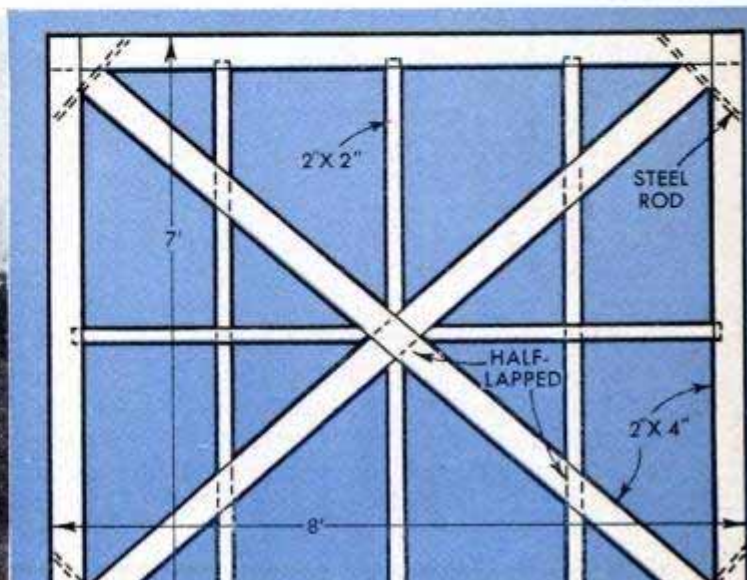
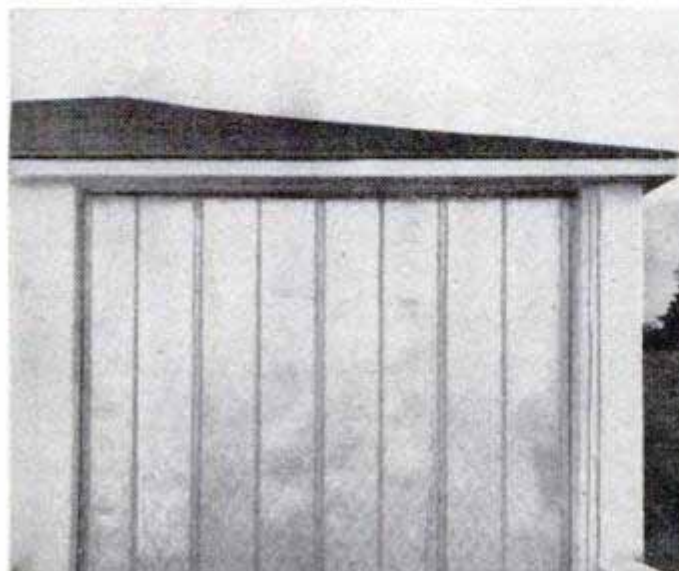

PLASTER CASTING

From Rubber Molds



For an inexpensive hobby that will satisfy the creative urge and yet can be made profitable from the beginning, try casting objects of art in plaster

By
Arthur Paul Snader

THE ART OF CASTING in plaster is an interesting and exciting hobby that can be made profitable right from the start with an investment so small as to be no problem. Using rubber molds, you can duplicate objects of art or, for a more satisfying hobby, you can model your own carvings. Either has a ready sale through gift shops, ten-cent stores and other retail outlets.

Making the original model: The two common substances for carving original models are wet clay and plastaline. As wet clay has disadvantages, we will consider only plastaline, which can be purchased at any art-supply store. Lead or aluminum wire serves as an armature, or backbone, for an upright figure. Bend a length of wire about three times the height of the figure and twist it to form a small loop at the bend. When the distance from the top of the loop to the bottom of the twist is a little less than the figure height plus the thickness of the base, bend the ends outward to form a stand. A thin cake of plastaline is pressed onto a board which serves as a modeling stand and the end of the armature is embedded in it. Sufficient plastaline is then packed around the bottom to form the base and to anchor the armature. To finish the model, build up its general outline around the armature and then carve in the detail.

Making a "waste" mold: If you wish just

one cast, the simplest method is to make a waste mold. To make a waste mold, mix enough plaster to cover the figure to a thickness of $\frac{1}{8}$ in., coloring it with laundry bluing. Superfine statuary plaster, to which dextrine is added in the proportion of 35 grains to the pound for strength and hardness, will prove satisfactory. No. 1 casting plaster, which comes with the dextrine already added, is still more desirable. The proper mixture consists of plaster, $1\frac{3}{4}$ lb. and water, 1 pt. Sprinkle the plaster into the water through the fingers. Do not use a sifter. Wait 1 min. and stir rapidly for 10 sec. Do not beat the mixture. Next, quickly spread it on the figure, using a fairly stiff brush.

When the blue plaster has set, make a larger quantity of white plaster and trowel it on over the blue to a thickness of about 1 in. Square off the top so that the mold can be set upright during casting. When this plaster has set, scrape out the plastaline model and armature from the mold with a spoon or modeling tool. Be sure that it is entirely removed, especially noting the eyes and ears. When the mold is clear, wash the inside with a heavy soap solution, working up a good lather. Tincture of green soap makes an excellent washing compound.

To make the casting, fill the mold with water, empty it in a mixing bowl, add plas-



Liquid rubber is brushed over carved figure to form the rubber mold. From 10 to 15 coats are needed to complete the mold. Cheesecloth is embedded in rubber to strengthen the mold and prevent buckling



The cured mold, mounted on glass base, is shown in casting box as the clay dam is built up. When back half of mold is filled with clay, plaster will be poured into front half to make first section of shell

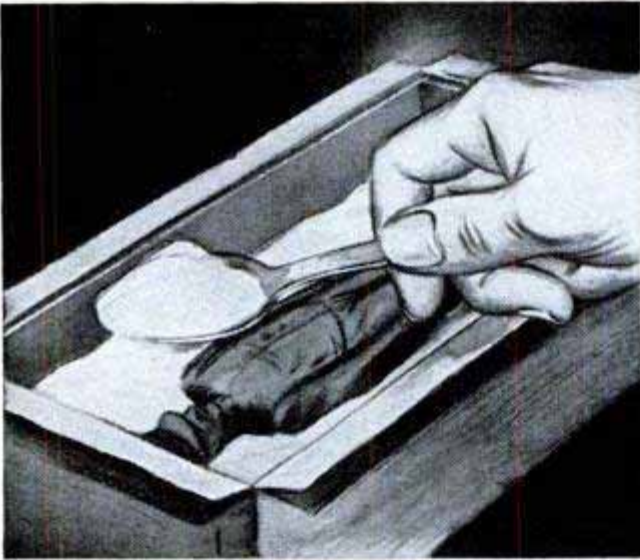

Above, spoon is used to make dimple on either side of figure in clay dam. Dimples will form keys to assure proper joining of mold sections. Below, the shell is taken out of the casting box and separated. The various parts of the casting box are at left

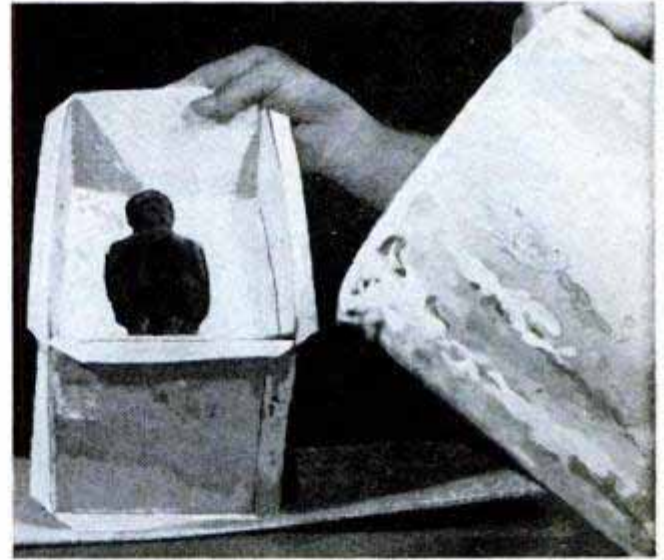

Above, after the first half of the casting shell has set and is coated with soap solution, the box is ready for pouring the second half of the shell. Below, the rubber mold has been cut from crown to base and the plastaline figure removed. Mold is now washed

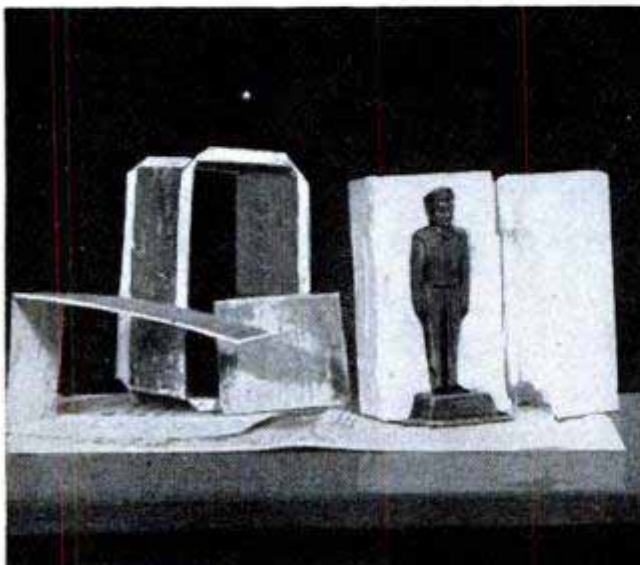

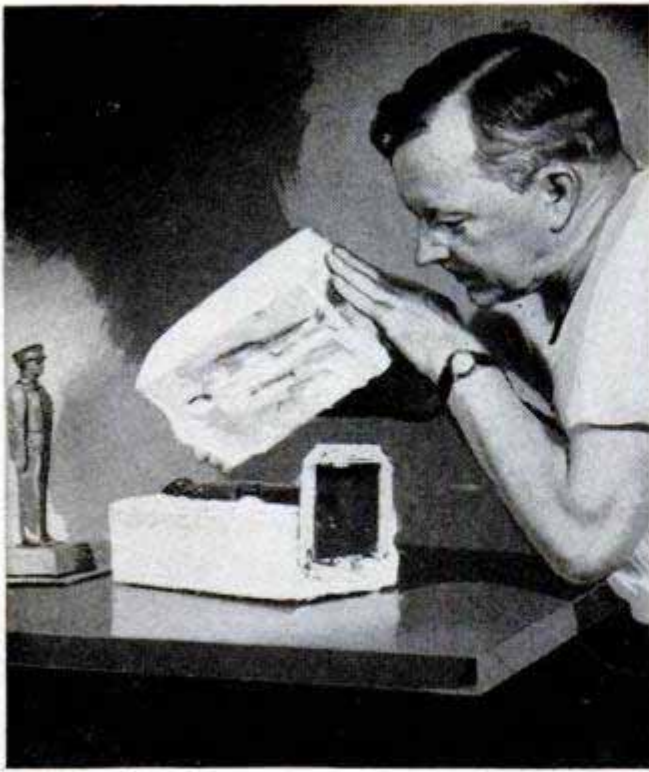

Exercising extreme caution, craftsman replaces rubber mold in casting shell. Carelessness in this operation will result in "shell pinching," which will produce faulty castings. Below, construction diagram of casting box made of galvanized sheet iron. Dimensions will depend on the size of the figure

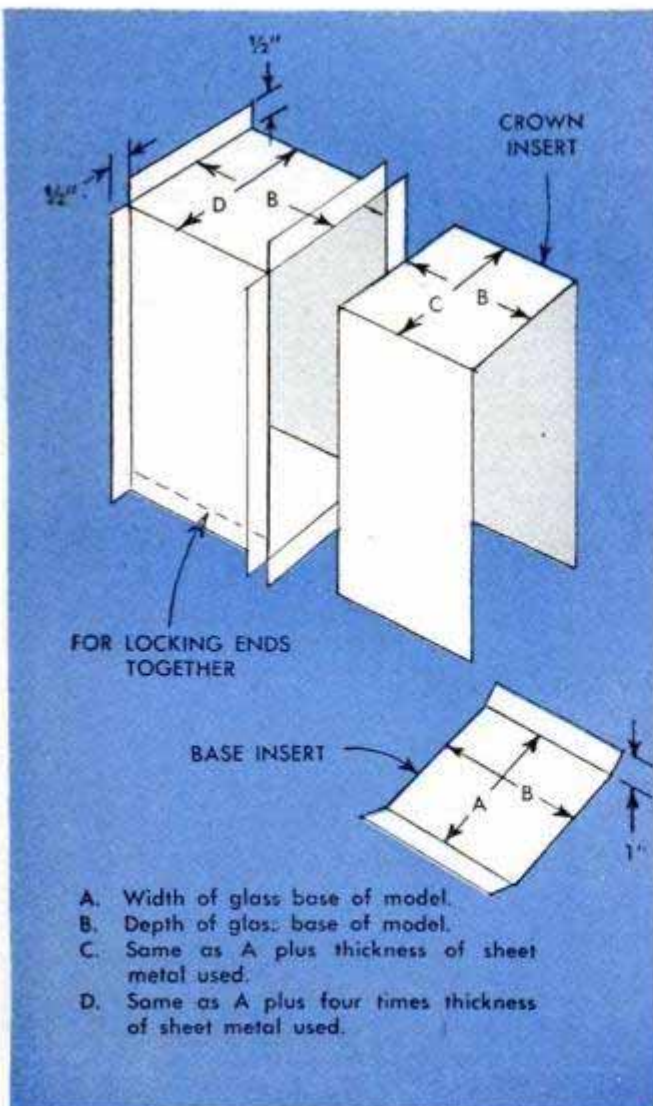

ter in the proportions already given and mix. Pour a small amount of the mixed plaster into the mold and shake. Pour the surplus back into the mixing bowl, give it one last stir, and pour the balance into the mold. Jar the mold while pouring and for a few minutes afterward to dislodge any air bubbles. Pour the mold a little over-full and then scrape the bottom flat with a spatula. Allow the cast to stand for an hour, then remove the waste mold by chiseling it away with a screwdriver and hammer. Begin at the base and work slowly and carefully. After the white plaster is removed, chip away the blue. Because of the soap film inside the mold, this job is easier than you might expect.

Multiple casts from rubber molds: Liquid-rubber compounds high in natural latex content are best for making rubber molds. You can use either a master cast taken from a waste mold or the original plastaline model for making the rubber mold. In both cases, the figure is first given two coats of shellac, thinned to about half strength. This is best applied with an oral spray, such as used by artists, but a brush can be used. Make certain that the shellac does not fill in the detail of the figure. Place a sheet of glass under the figure so it is 1 in. larger all around than the base of the model and use a small amount of liquid rubber to cement the figure to the glass. Usually 10 to 15 coats of rubber are required to complete the mold. Brush each coat on evenly and fairly thin. If, as in the model shown here, there are openings, such as between the arms and legs, incorporate pieces of shim brass in your model to prevent union of the rubber into a solid section impossible to remove. A coat of rubber dries in 20 min., and the succeeding coat may then be applied. After the second coat dries, begin laying on 1-in. strips of cheesecloth down the line along which the rubber mold is to be slit open. Brush on some rubber, lay the cloth on and brush it in place, using more rubber on the brush. The cheesecloth is applied every third or fourth coat and three layers may be applied down the outside of the arms and legs to prevent "shell pinching." In applying the rubber coats, carry each down to and out upon the glass for 1/2 in. When enough coats have been applied, set the mold in a cool, shaded place and cure for a week to 10 days.

The casting box: To act as a support for the rubber mold, a casting box must be made. Light-gauge galvanized sheet iron is best for this purpose. The accompanying sketch shows the construction. In calculating the dimensions for the box, be certain that when the mold is inserted it will face the opening, not the sidewalls.

After the box is assembled, slide the rubber-covered model into it. With clay powder from the paint store, mix a stiff dough according to directions and pack it into the back of the casting box, fitting it to the sides of the box and to the contours of the figure. At this point, determine the median line of the figure and keep the clay from coming past this point. Otherwise it will be impossible to withdraw the model from the finished shell.

After the clay is packed, lay the casting box on its back and smooth out the clay around the figure. Scoop out a small dimple on either side of the figure to act as a key, so that the two halves of the mold will join properly. Fill the empty half of the casting box with plaster and allow to harden. Remove the clay and wash the half of the box that is now empty, to give it a coating of soap. Fill this portion of the casting box with plaster and allow to set before removing the casting box, parting the shell and taking out the rubber mold. With a sharp knife dipped in water, cut through the rubber mold to the model, extending the cut from the crown to the bottom of the base.

Before casting, prepare the shell by brushing it with a thin coating of floor wax and dusting it with talcum powder after the wax has dried. Wash the mold in a soapy solution and place it in the shell with the cut side up, adjusting to see that the fit is perfect. Then set the top half of the shell over the mold. Hold the two halves of the shell together with heavy rubber bands, set it upright and proceed with the mixing and pouring operation as before.

The bronze finish: To add a rich bronze finish to your casting, follow these directions: Varnish the cast and allow to dry. Give it a second coat and then blow on powdered statuary bronze. A small insect-powder blower is best for this job. Ten min. later a "craze" will appear on the surface of the cast. Spray on more powder until the craze disappears. The figure now has a modern-bronze finish. To give it an antique appearance, dissolve 1 teaspoonful of bluestone (copper vitriol) in $\frac{1}{2}$ glassful of water and brush this solution on. In about one min., using another brush, cover the figure with an ammonium-chloride solution of the same proportions. The solutions will darken the figure, with the characteristic green showing in the hollows of the cast. When dry, polish the figure with a neutral-color shoe polish of the old-fashioned wax-turpentine type. To complete the figure, glue on a felt pad using a glue without an acetone base. One last word of warning: If you reproduce art objects, be certain they are not copyrighted before you offer them for sale. ★ ★ ★

Door Key Attached to Clothespin Hidden Easily Outside House

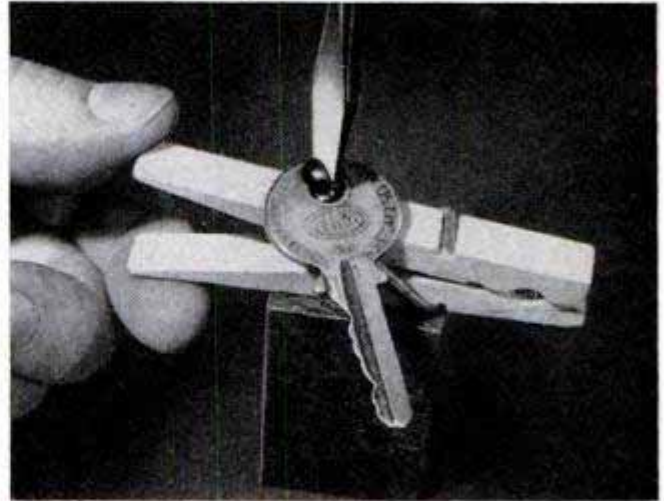

If you frequently find it necessary to conceal a door key somewhere outside your home, screw it to the leg of a spring-type clothespin as indicated in the photo. This will make it possible to clip the key to almost any convenient projection about an entrance or porch with far less chance of its being dislodged and lost.

Holder for Steel Wool

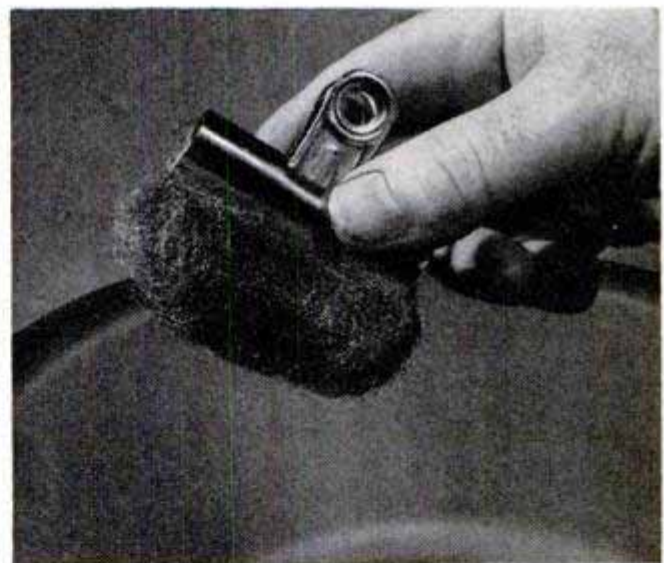

To protect the hands when using steel wool to scour pots and pans, grip the wool in a clamp-type paper clip in the manner shown. Fold a wad of wool once and insert the ends between the jaws of the clip.

Ken Murray, Colon, Mich.

Prepare Brush Before Shellacking

Before using a new brush to apply shellac, wash it in denatured alcohol. This not only cleans the brush of loose hairs and dirt but tends to soften the bristles. Also, when the job is finished, the brush will be much easier to clean.

Blanche Campbell, Las Vegas, Nev.

SNOW SCOOTER

is Light and Swift

By Hi Sibley

ORIGINALLY designed and built at a California winter resort, this snow scooter proved to be a great favorite with winter-sports fans. It requires enough skill to be challenging and yet is simple enough that anyone can use it. The construction is almost entirely a matter of welding and bending. With the exception of the seat, which should be cut from clear, well-seasoned straight-grained wood, all of the material to make the scooter can be picked up in a junk yard at small cost. First, cut the steel for the runners and supports, then bend and weld as shown. Next, put together the steering post and front assembly, noting that the steering bar is bent to shape and welded after the steering post is assembled. Finally, shape the wooden seat and attach it to the front and rear runner assemblies with carriage bolts. Then paint all surfaces except bottoms of runners.

Rider balances on snow scooter much as he would on a bicycle. Feet on steering bar help to control at high speeds, and steel strip on front runner gives positive-steering action. Homemade original was a favorite among guests at California winter resort

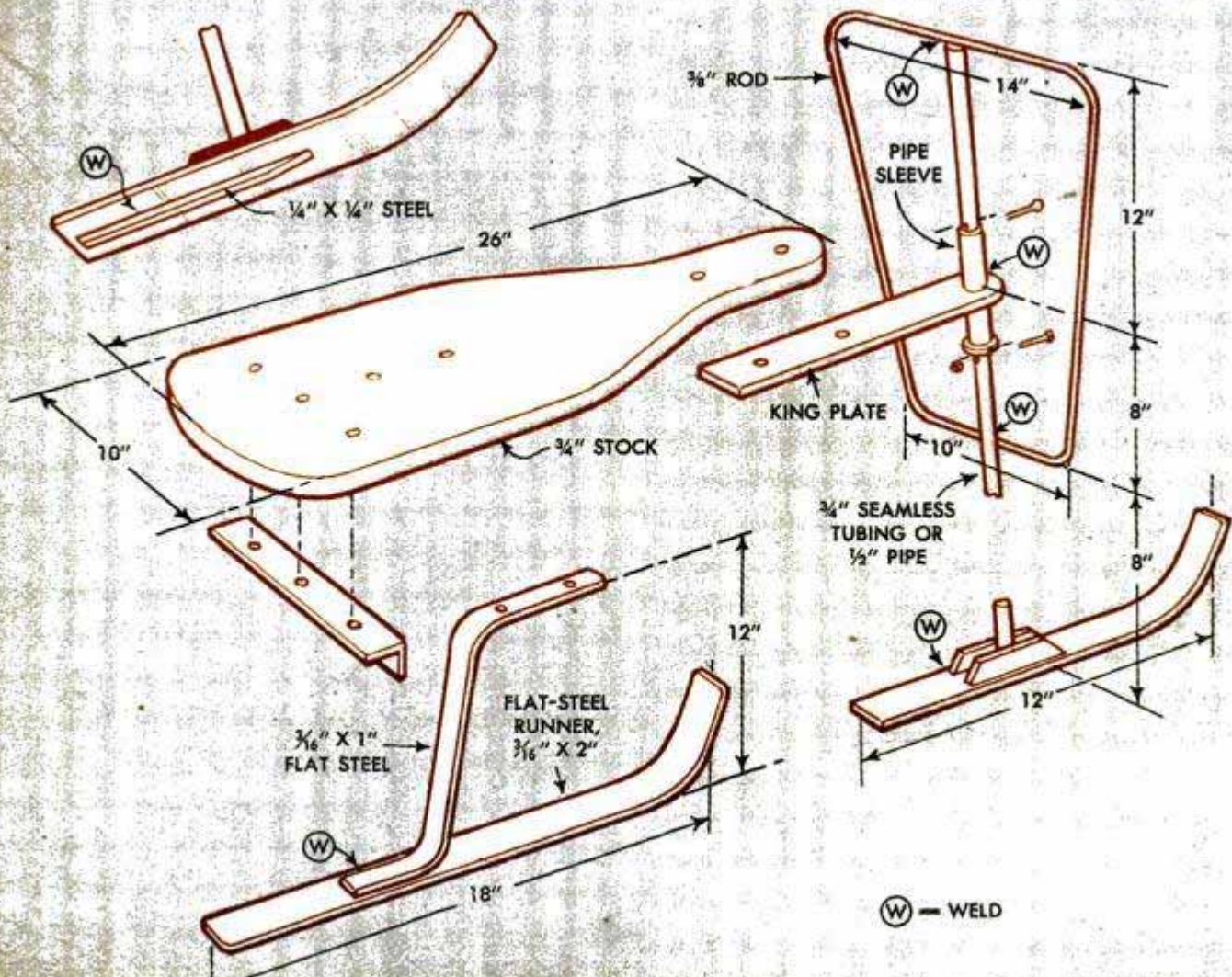

Turns of Wire Around Pipe Leak Reinforce Liquid-Solder Patch

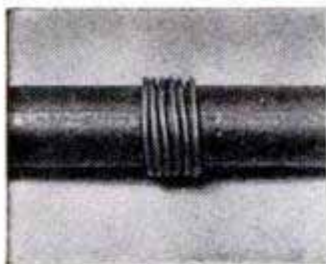

To repair a small leak in a water pipe with liquid solder, wrap four or five turns of copper wire tightly around the pipe at the break. The wire will help the solder adhere to the pipe. For best results, the solder should be applied to the wire around the entire circumference of the pipe in a thick layer.

Eugene Lee Burner, Morgantown, W. Va.

Burned-Out Pilot Light Removed By Paper "Wrench"

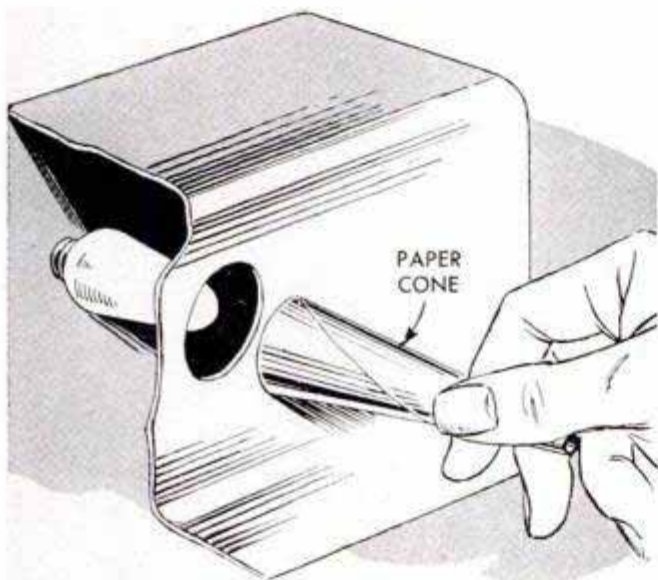

Some electric ranges are designed so there isn't finger space around the pilot light to remove a burned-out bulb. A 4-in.-square piece of heavy brown paper can be used to make a "wrench" for easy removal of such bulbs. Roll the paper into a cone that tightens when turned to the left. When placed over the bulb and twisted, this cone will grip the bulb tightly. Reverse the procedure to install a new bulb.

Cleaning Automobile Floor Mats

Care should be taken when cleaning automobile floor mats to avoid the use of naphtha, carbon tetrachloride or cleaners containing similar solvents. The mat usually consists of carpeting that is cemented to a rubber backing. If a solvent is allowed to come in contact with the cement, causing it to dissolve, the rubber and carpeting in most cases will separate. The safest method would be to use an ammonia-type cleaner or, better still, plain soap and water.

D. B. Owens, Toledo, Ohio.

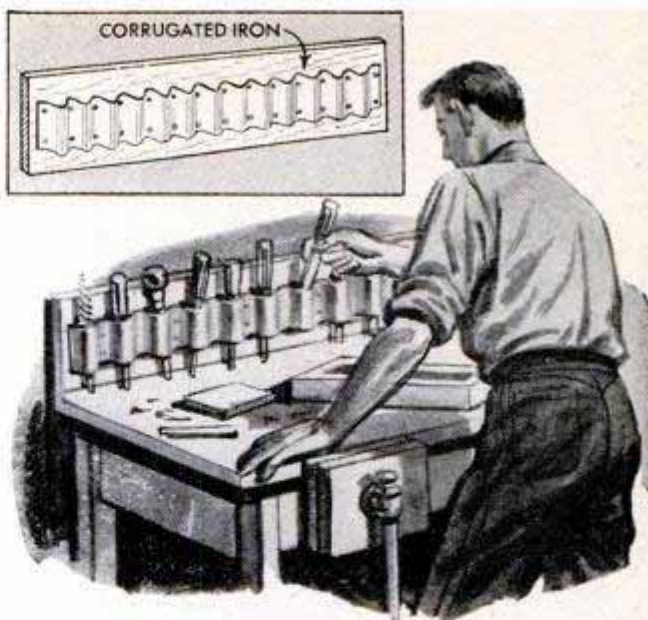

Handy Tool Rack for Workbench From Corrugated-Metal Strip

Nailed to the backboard of a workbench as shown, a strip of corrugated galvanized steel will provide a practical tool rack that can be installed in a matter of minutes. The strip, which is cut about 6 in. wide, should be attached so the bottom edge is at least 2 in. above the top of the bench. Mounted in this way, the rack can accommodate long chisels and screwdrivers easily.

Lipstick Tube Container Stores Spare Flints and Small Parts

This handy container for carrying spare cigarette-lighter flints, tiny camera parts, screws, etc., in a key case was made from a sample lipstick tube. First, the tube was cleaned thoroughly and then a small hole drilled in the end of the inside tube. Part of the threaded end of a screw eye was removed and the remainder forced into the hole and soldered in place for attaching the tube to the key case. A loop of wire may be substituted for the screw eye if more convenient.



...Gossip Bench

Once again from the drawing board of the noted furniture designer, John Bergen, comes an outstanding piece of modern furniture for the home craftsman. This gossip bench has pleasingly simple lines and, more important, equally simple details of construction. Cabinet plywood is used on the exterior surfaces, and the craftsman has a wide selection of veneers from which to choose. In the detail the seat is on the right side of the bench, but this can be reversed if necessary. All edges contacting the upholstery are rounded, and two layers of cotton are used to pad the bench

LIST OF MATERIALS

Cabinet Plywood

- 1 pc.— $\frac{3}{4}$ " x $16\frac{3}{4}$ " x 12"—Top
- 1 pc.— $\frac{3}{4}$ " x $11\frac{3}{4}$ " x $9\frac{1}{4}$ "—Front
- 1 pc.— $\frac{3}{4}$ " x $16\frac{1}{4}$ " x $9\frac{1}{4}$ "—Side
- 1 pc.— $\frac{3}{4}$ " x $11\frac{1}{2}$ " x $9\frac{1}{4}$ "—Back
- 1 pc.— $\frac{1}{2}$ " x $15\frac{1}{2}$ " x $11\frac{1}{2}$ "—Shelf

Fir Plywood

- 1 pc.— $\frac{1}{2}$ " x $14\frac{1}{2}$ " x 20"—Seat
- 1 pc.— $\frac{1}{2}$ " x 7" x 20"—Back
- 1 pc.— $\frac{1}{2}$ " x $1\frac{3}{8}$ " x 20"—Top back

Lumber

- 1 pc.— $\frac{3}{4}$ " x $2\frac{1}{2}$ " x 32"—Front rail
- 2 pcs.— $\frac{3}{4}$ " x $2\frac{1}{2}$ " x $14\frac{1}{2}$ "—Side rails
- 1 pc.— $\frac{3}{4}$ " x $3\frac{3}{4}$ " x 30"—Back rail
- 2 pcs.—1" x $2\frac{3}{4}$ " x $16\frac{3}{4}$ "—Front legs
- 1 pc.—1" x $3\frac{1}{2}$ " x $26\frac{3}{4}$ "—Back post
- 1 pc.—1" x $2\frac{1}{4}$ " x $12\frac{3}{4}$ "—Back post
- 1 pc.—1" x $3\frac{1}{2}$ " x 16"—Back leg
- 2 pcs.— $\frac{3}{4}$ " x $1\frac{1}{2}$ " x 18"—Back rails

Miscellaneous

- $1\frac{1}{2}$ yd. 27" wide upholstery cotton
- $\frac{1}{2}$ yd. 54" wide upholstery cover
- $4\frac{5}{8}$ " dia. glides
- $1\frac{1}{4}$ " dia. dowel

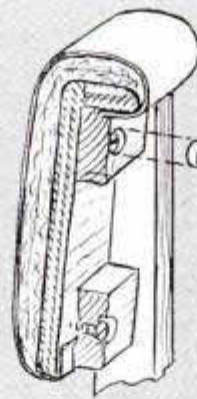
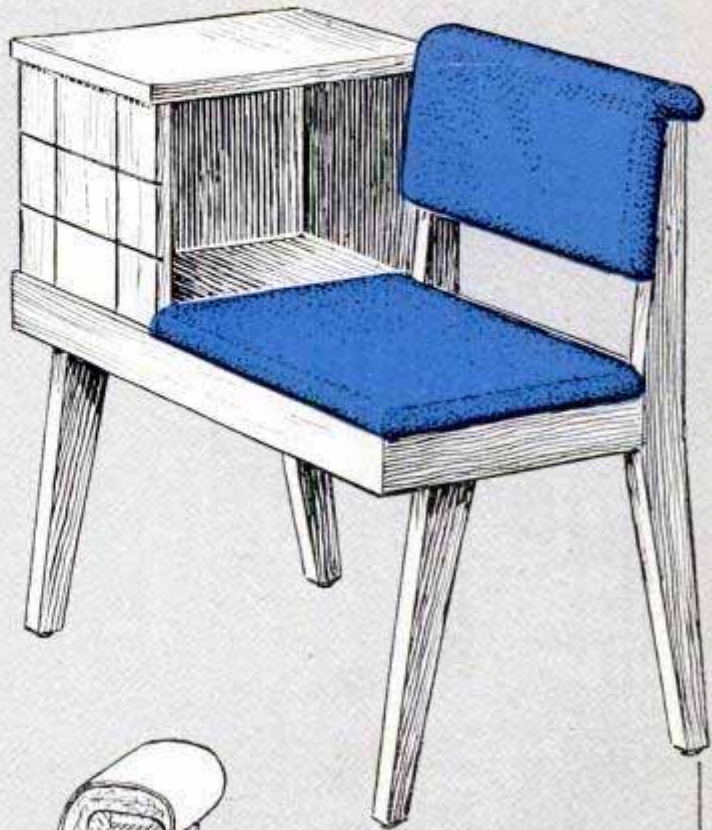

WOODEN BUTTON

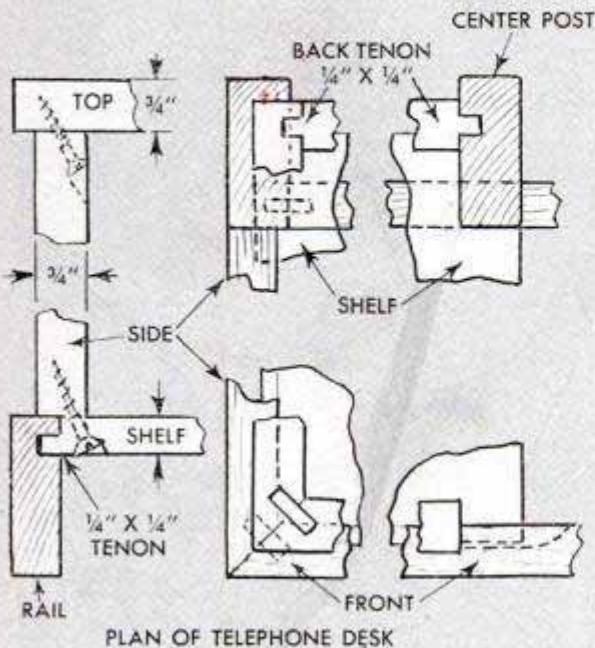
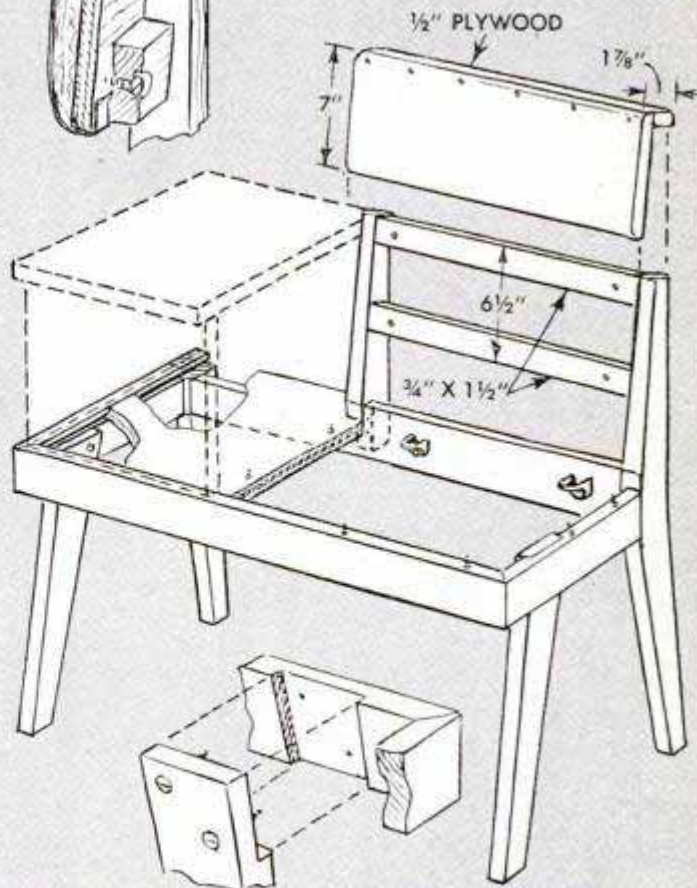

Rustic Smoking Set Made From Piece of Log

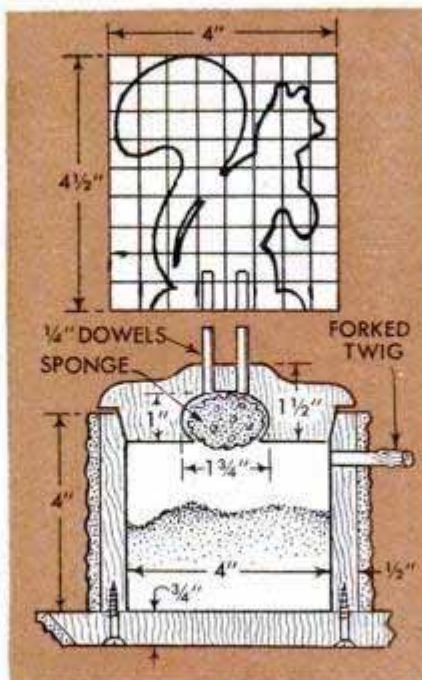

This attractive smoking set can be made almost entirely from a 6½-in. section cut from a log approximately 5 in. in diameter. First, mount the section on the faceplate of a lathe and bore lengthwise to provide a hollow wooden cylinder having an inside diameter of 4 in. After beveling the inside of the rim at one end, turn a cover on the lathe from a piece of hardwood and bevel the underside to fit the beveled end of the log section. Next, use a gouge to form a well, centered on the underside, that is large enough to take a piece of sponge in the

Rubber Glove Rubbed on Mohair To Improve Vacuum Cleaning

Before using a vacuum cleaner on furniture having a mohair or other deep-nap covering, try rubbing all surfaces with a rough-rubber glove. Friction caused by the rubbing not only loosens matted fibers and makes them stand erect but also brings any broken fibers and lint to the surface. Rubbing should be done with circular movements, working the accumulated nap, fibers and lint into rolls so they may be picked up easily by the vacuum cleaner. For best results, adjust the vacuum for deep cleaning. Crepe-rubber soled shoes can be used to secure the same results on small throw rugs and other flat, deep-napped articles.

Virginia Musgrove, Wilder, Idaho.

manner illustrated. Then, using a scroll-saw, cut the figure of a squirrel or other small animal from a piece of ½-in. walnut and attach it to the top of the lid with dowel pegs and glue. To form a base for the set, as well as a bottom for the humidor, cut a thin section from the log at an angle so that a piece several inches larger in diameter than the original log is provided. Before mounting the humidor with screws near one edge of the base, gouge recesses near the opposite edge in which the pipe bowls will be placed. This done, sandpaper the section and finish with shellac. After assembling the set, drill holes in the side of the humidor to take forked twigs in which stems of the pipes will be held. To complete set, add matching ash trays.

Hi Sibley, Nuevo, Calif.

Tape Around Wire Splices Secured With Weather-Strip Cement

To assure that electrician's tape will not loosen when used on a wire splice, coat it lightly with weather-strip cement. The treatment is especially useful when repairing electrical wiring in an automobile where loosened tape might cause a "short" that could result in sudden loss of headlights or in ignition failure.

Improvised Bandsaw Tire

If your bandsaw throws a tire right in the middle of a job, wrap the wheel with electrician's tape to serve as a substitute tire until a new one can be obtained. Use three layers of tape, placing two of them side-by-side and centering the third layer over the other two, splicing the ends carefully.—Edwin M. Love, Palmdale, Calif.



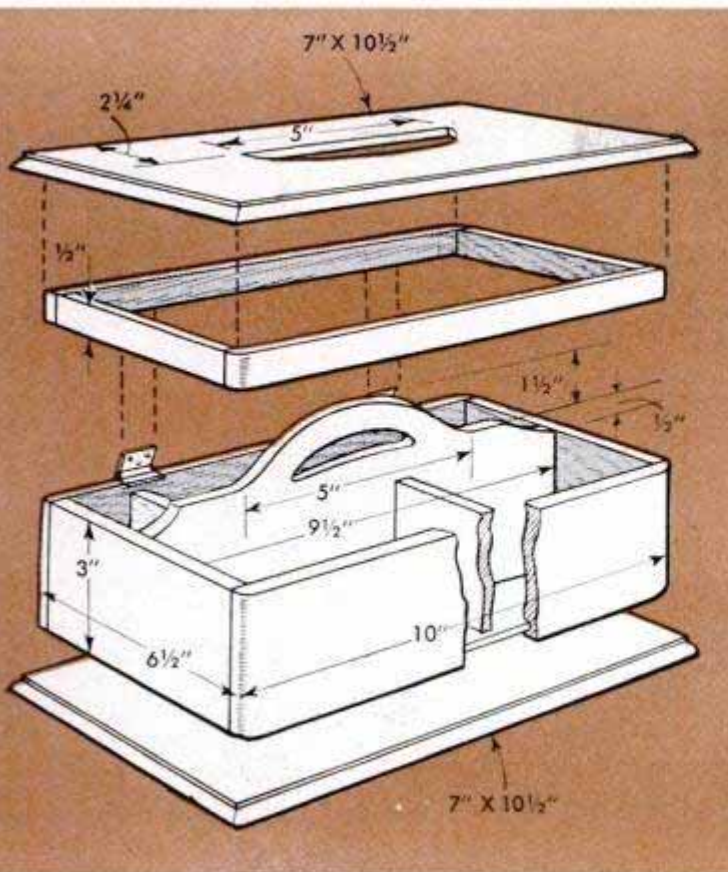

PORTABLE "BEAUTY SHOP"

THIS UNIQUE VANITY case, with special compartments for bobby pins, waving solution, combs and curlers, provides the lady of the house with a portable "beauty shop." Featuring a lid that prevents spilling when the box is carried, the case is made of 1/4-in. maple throughout. Construction details are given in the illustration, except for the position of the compartments, which is determined by individual needs. If the lid is hinged, the hole to receive the handle must be cut to fit, determining its shape by trial and error. The hinges may be omitted and the lid made to fit down over the handle. — Doris Fry Wiley



Put a Brilliant Finish on Plastics With Ordinary Polishes

Plastic rods can be brought to a high brilliance on a lathe without the expense of commercial polishing compounds by using cleaning materials found around the home. Almost any speed between 700 and 1400 r.p.m. can be used. At low speed the operation takes longer and the rods show more scratches. If the speed is too high, the rods vibrate or become hot. Fold a cotton cloth into a 2 x 4-in. pad four layers thick. Dip in water and squeeze until nearly dry, then rub a pinch of tooth powder on one side. Hold the pad against the

rotating rod lightly, moving it continually until the rod takes on a smooth but unpolished surface. To bring out the luster and color, use another cloth pad and apply auto-body wax in the same fashion as the tooth powder. A hard bright polish will appear quickly. A combination auto-body cleaner and polish can be substituted for the wax. Rubbing compound or a fine, abrasive, paste-type cleaner can be used instead of tooth powder. A kitchen scouring powder will remove any scratches on the finished product.—Alfred D. Beavin, Fair Haven, Vt.

Difficult Inside Measurements Made Easy by Quick Caliper



To conveniently measure a place beyond reach, such as between rafters, a caliper can be constructed quickly from two sticks or laths. The sticks are crossed and a single nail is driven through both at the point of crossing so that they can pivot. One end of this cross is inserted in the space to be measured and adjusted to fit. A C-clamp is tightened at the pivot point to hold the arms in place. When the cross is withdrawn, the spread of the arms is measured, giving the exact inside dimension.

Nathan Darling, Orleans, Mass.

Safety Pin Holds Pen in Pocket

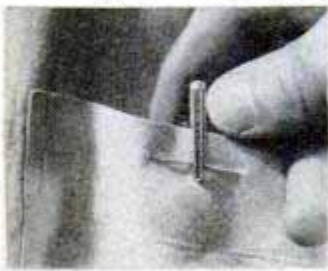

Your fountain pen will not drop unnoticed from a shirt or coat pocket if a safety pin is placed on the inside of the pocket as shown. The pen clasp is pushed over the pin and held so that a considerable pull is required to release it.

Tape Applied With One Hand

When using friction tape in close quarters, where only one hand may be used for the wrapping job, unroll the needed length of tape and reroll it tightly on itself, with the sticky side out. Rolled in this manner, the tape can be used by manipulating it between the thumb and fingers of one hand.

Harvey Muller, Bucks County, Pa.

Trim Dresses Up Square Archways

To give your square archway a "new look" without tearing out the casing, install these corner trims. A variety of patterns may be used, though the simpler ones are better. Cut four corners from 1½-in. finished pine and install in the corners with countersunk screws. Cover the screw heads and finish to match the other molding of the arch.

Joseph Shafer, Greenland, Mich.

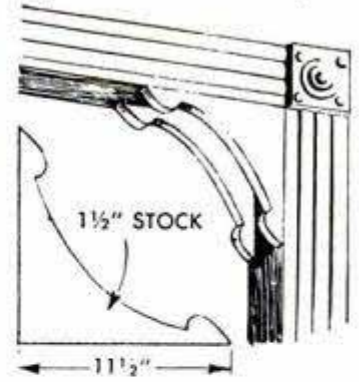

Improvised Air Syringe for Shop

An emergency workshop air syringe for cleaning newly drilled holes can be improvised from an oilcan spout and a hollow rubber ball. A hole somewhat smaller than the threaded spout end is cut in the ball. When the spout is turned into this hole it makes an airtight connection. The syringe also can be used as a powdered-graphite applicator. If the ball is half filled with graphite, a slight pressure on it will blow the lubricant into inaccessible places.

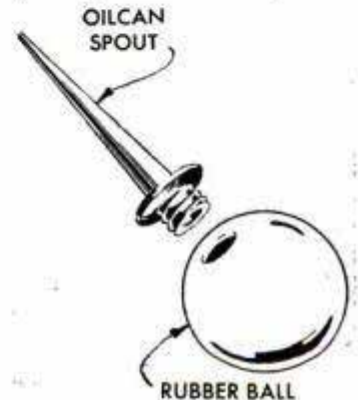

Paint Can Secured to Ladder

To insure against spilling a can of paint when working from a step-ladder, attach a C-clamp to the top of the ladder and snap a wide rubber band around the clamp and the paint can. When repairing windows or doing any job which requires frequent moving of the ladder, this same rig is helpful if an empty can is used to hold the putty, Spackle, or other material being used.

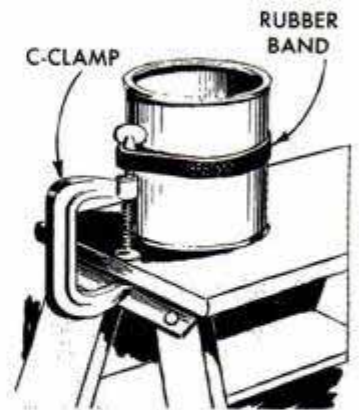

¶ If for any reason you are unable to locate or purchase ink for immediate use, use liquid bluing which usually can be found included in home-laundry supplies.



TELEVISION HASSOCKS

WHEN YOUR TV friends drop in and are offered one of these comfortable plastic-covered hassocks, they'll never know that they actually are sitting on cheeseboxes stacked on top of one another. But that's what Doris E. Beardsley of Yoakum, Tex., used to simplify and cut the cost of these smart hassocks to practically nothing. Most any neighborhood grocer will gladly let you have the empty circular wooden containers in which bulk cheese is packaged. These boxes measure approximately $5\frac{1}{2}$ in. high and $14\frac{3}{4}$ in. in diameter. Two boxes make a hassock about 12 in. high when padded; three boxes make one that is chair height, or 17 in. First, the lid is nailed to the bottom box by driving short nails through the lower edge of the rim. The second box, with lid removed, is placed on top of the first box and then nailed to it through the bottom. Then the lid is nailed on as before and the step is repeated in adding each box. In upholstering a hassock, the cheesebox framework is first covered completely with cotton padding which is tacked here and there to hold it in place. Then a burlap covering in the form of a sack is pulled on over the cotton padding and tacked to the bottom of the hassock. The final covering is made in the form of a sleeve with a circular piece sewed in one end and a welt cording stitched in the seam. The welt is made by covering a length of cord with a $1\frac{3}{4}$ -in. strip of the finish fabric as shown in the lower right-hand photo. If desired, two welt seams can be used, one being placed about 5 in. down from the top as shown in the lower left-hand photo.

A



B



C



D



Here, Mr. Robert G. C. Fee, director of model-making at the Newport News Shipbuilding and Drydock Co., who prepared the original plans being presented in this series, is shown working on a 5-ft. scale model of the SS *United States*

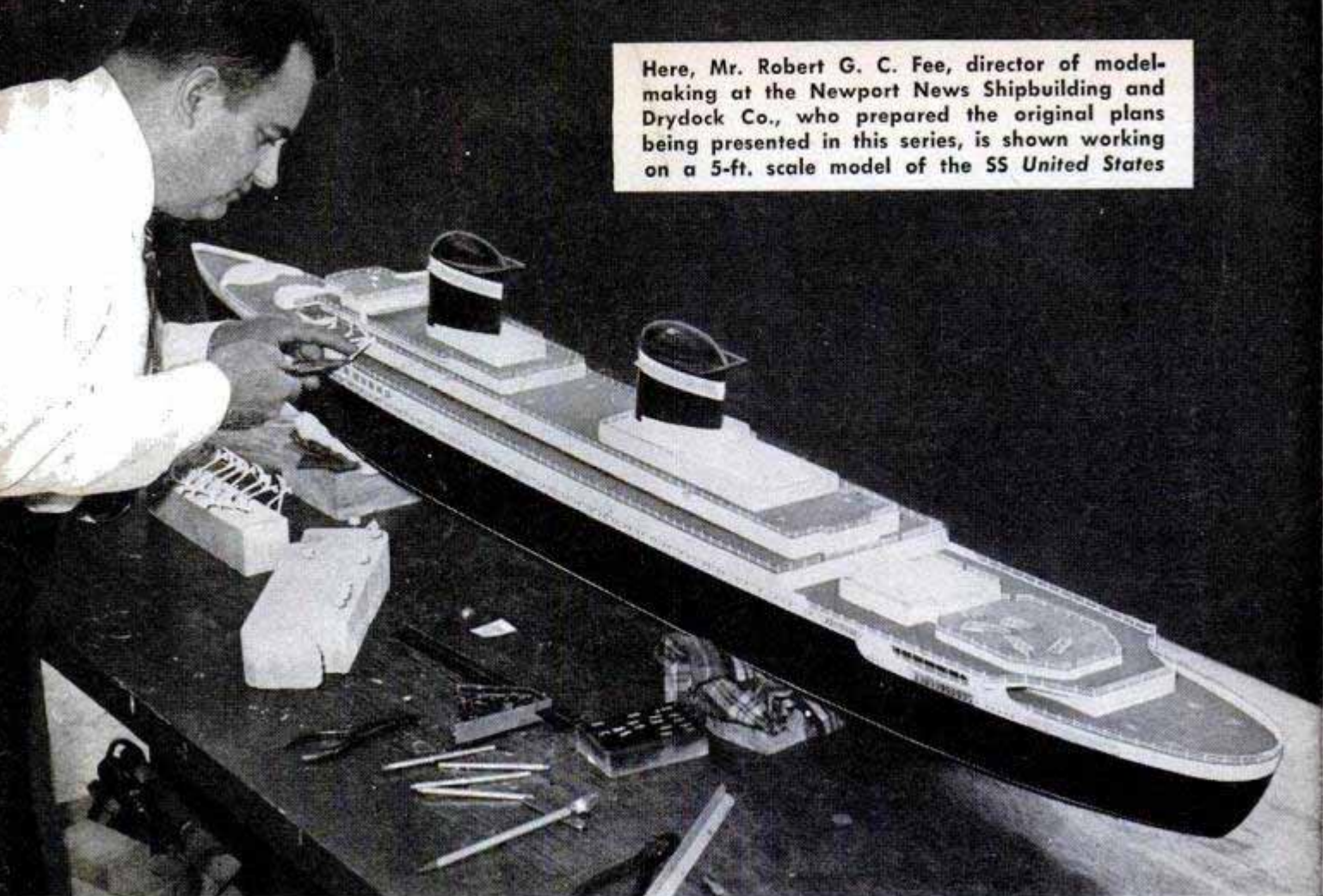

36-in. Model of the

Part III

SS UNITED STATES

WHILE it was mentioned in Part II that the portholes are added before the hull is painted black, you may prefer to leave the ports in their natural brass finish. In this case, the hull is painted first. Also, instead of indicating the loading ports by fine white lines, it may be easier for you to do a neater job by cutting the ports from thin cardboard and then gluing them to the hull before it is painted. The slight relief is enough to make them stand out nicely, but not too prominently.

Our next step in building the SS *United States* is to fit the wooden promenade deck. After this is sanded smooth, a $\frac{1}{16}$ x $\frac{1}{4}$ -in. groove is made in the center of both edges to house a strip of clear plastic which represents windows. As the sheer line between stations C and G assumes a slight curve, the promenade deck likewise follows the same curve. This means that, while the deck piece can be bowed to match the sheer line by simply drawing it down with two flat-headed wood screws and glue, the plastic strip cannot be bent edgewise and consequently must be cut on a curve matching that of the groove. The windows

are simulated by scratching lines on the rear side of the plastic strip, wiping the lines with white paint and then painting the back of the strip black. Each window section measures 1 in. long and is separated with $\frac{3}{16}$ -in. "pillars" which are represented with white paint. The best way to scratch the lines uniformly is to first rule the line on paper. Then, by tacking the clear plastic strip in position over the lines on the paper you can use them as a guide in scoring the plastic. Any sharply pointed tool will do to scratch the lines. As you'll see in studying the section of simulated window shown on the opposite page, three lines are made horizontally and double lines are scratched vertically to represent individual panes. Small pieces of masking tape placed along the edges of the pillar divisions, on the face side of the plastic, permit a neat job of painting. Note that the plastic strip, when cemented in the groove, is recessed slightly from the edges of the promenade lift.

Next, the upper deck lift is added. As it supports the brass promenade deck, it will be more convenient to paint the edges

of this lift, as well as the top surface of the hull, before the brass deck is screwed to the upper deck. The brass deck, being the same width as the wooden promenade deck, also overhangs the hull and is supported at the outer edges with two brass enclosure strips. The pattern for these is given full size on page 216, ready for tracing. After cutting and carefully filing each one to shape, they are fitted flush in tiny rabbets formed along the sheer and held in place with household cement. The brass promenade deck merely rests on the top edges of the enclosure strips and does not require soldering. The pattern for pieces A is likewise given actual size and, like the enclosure strips, these parts are shaped from brass for easy soldering. Two of these are needed and are soldered to the outer edges of the metal promenade deck at the aft end of the wooden promenade deck. The tiny railing, which is later applied around the edge of the metal deck, terminates at pieces A.

The wooden sun deck may be added next. Note that the fore end of this piece is first recessed approximately $\frac{1}{32}$ in. deep to receive, flush, the metal sports deck. It is well to prefinish the edges of this lift and to fit the 64 portholes that are installed in the edges along each side. The same eyelets are used here as in the hull. The proper spacing of the ports is determined by referring back to Part I and the profile view. The sun deck is attached with glue and screws, the screws being placed so as to be hidden by the two sports decks which top the sun deck.

A total of 24 lifeboats is required, two being slightly smaller than the others. The lifeboats on the actual ship are 40 ft. long and will accommodate 140 persons. Differing from the usual lifeboat which is fitted with oars, the boats on the SS *United States*

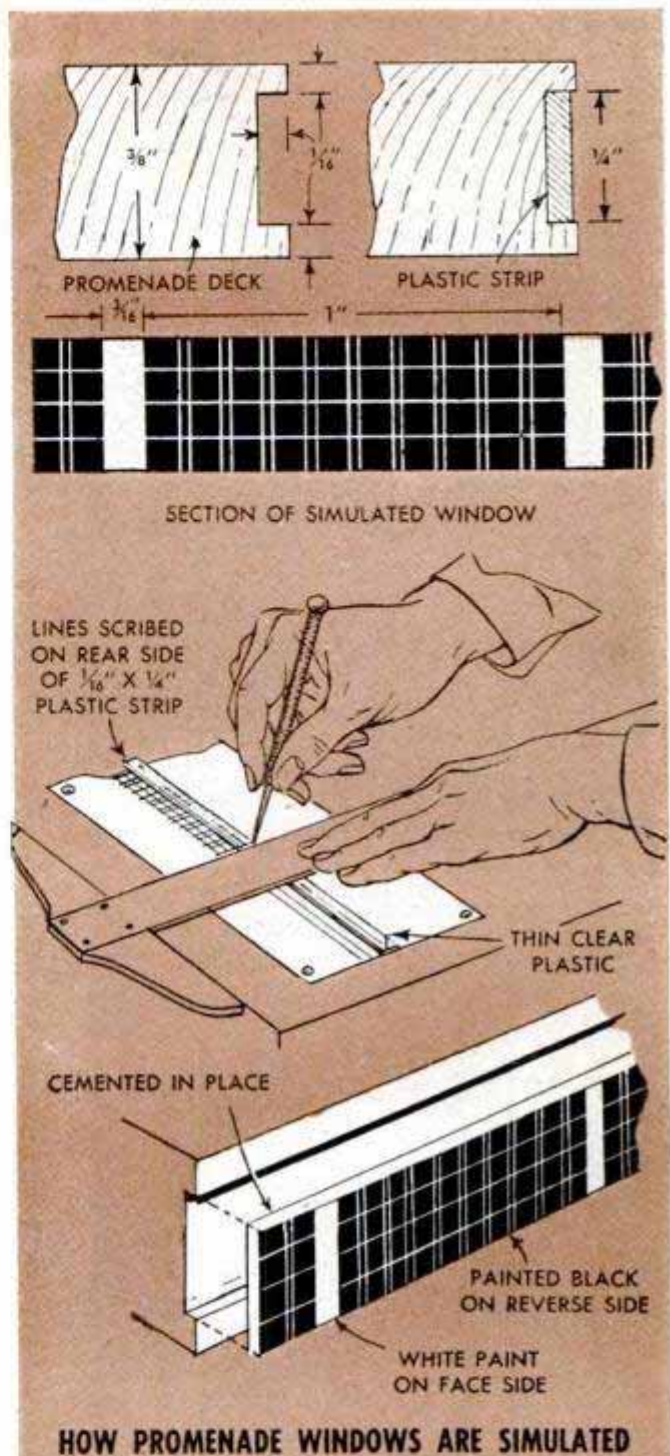

HOW PROMENADE WINDOWS ARE SIMULATED

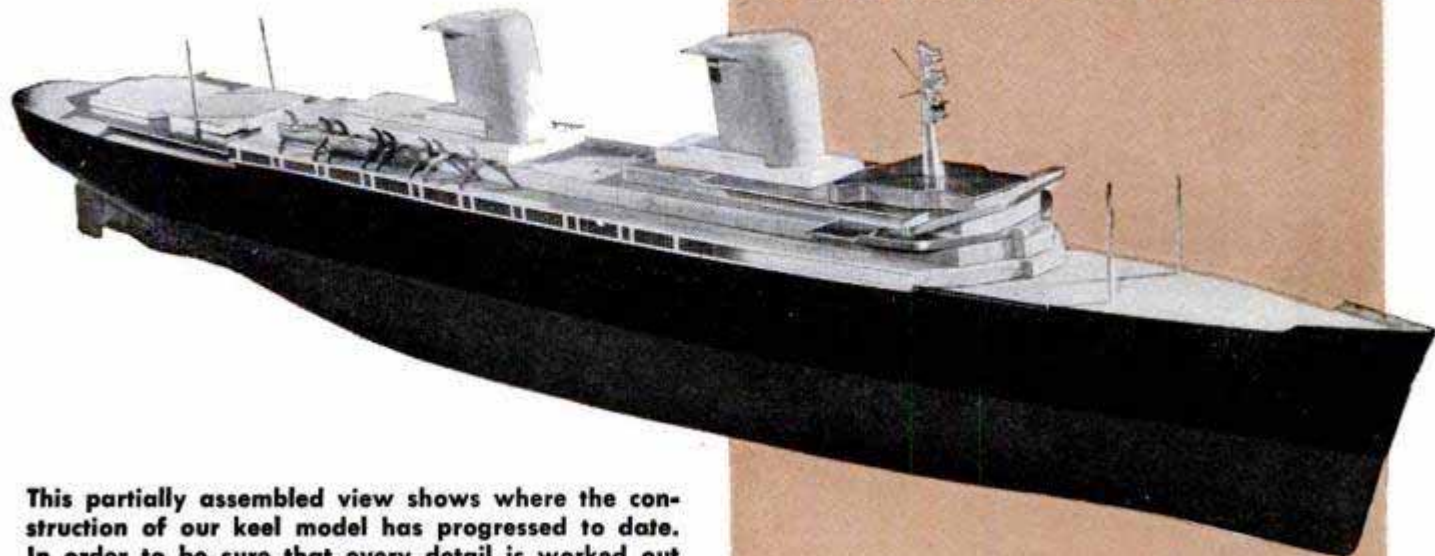

This partially assembled view shows where the construction of our keel model has progressed to date. In order to be sure that every detail is worked out completely for the reader, *Popular Mechanics* is building this model and presenting the tested construction methods employed by the modelmaker

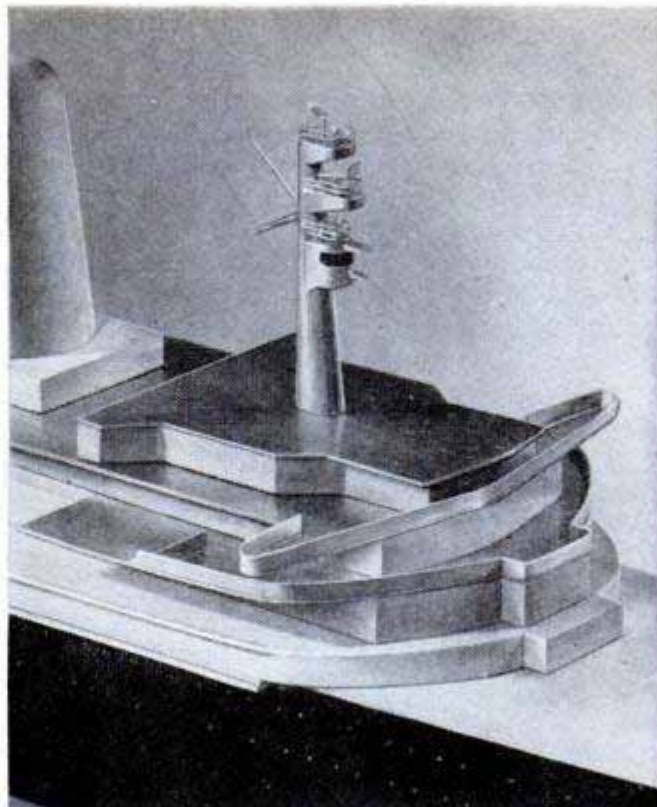

Comparing actual ship with the model, these two views of radar tower show the detail carried out in the model

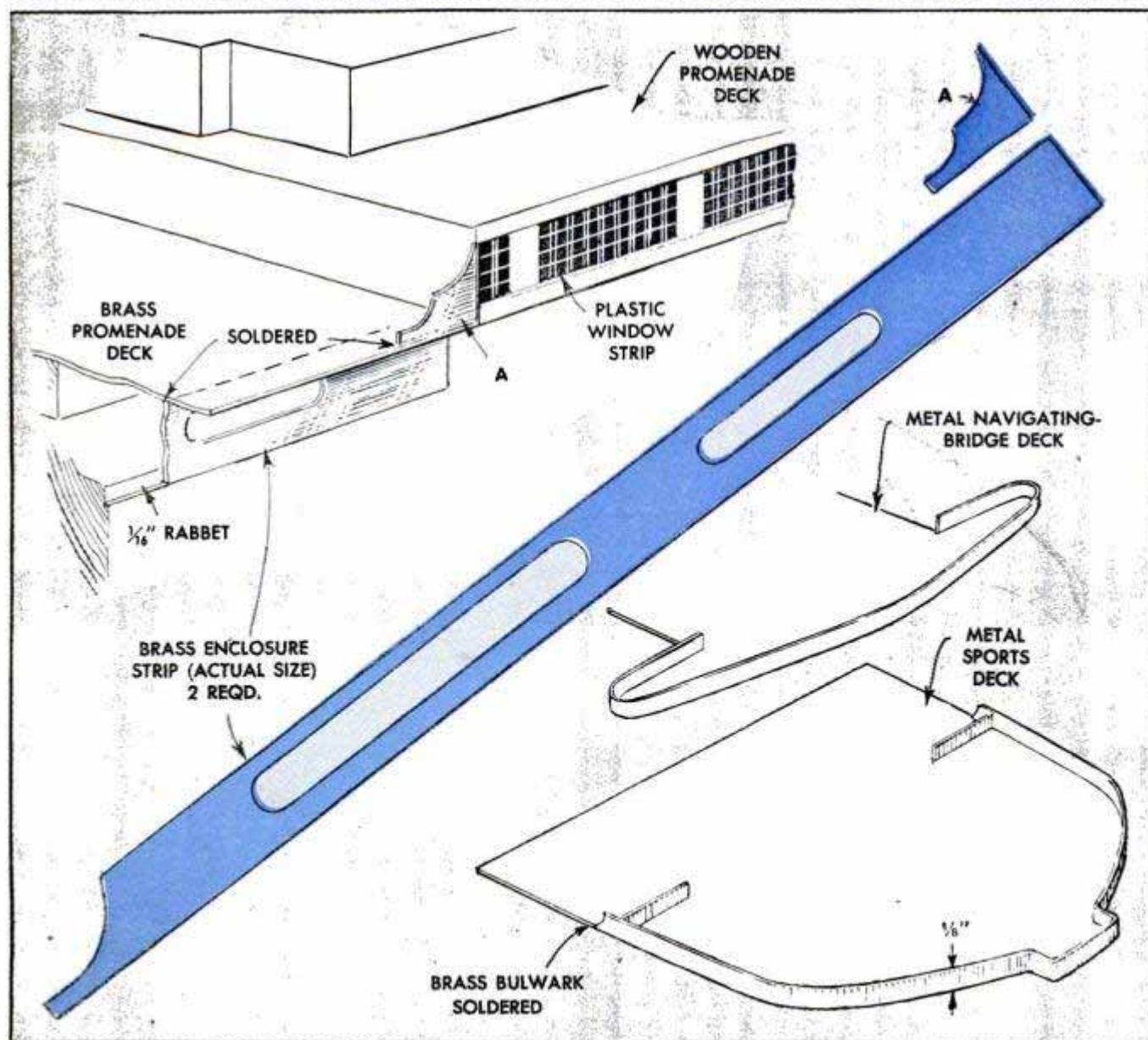

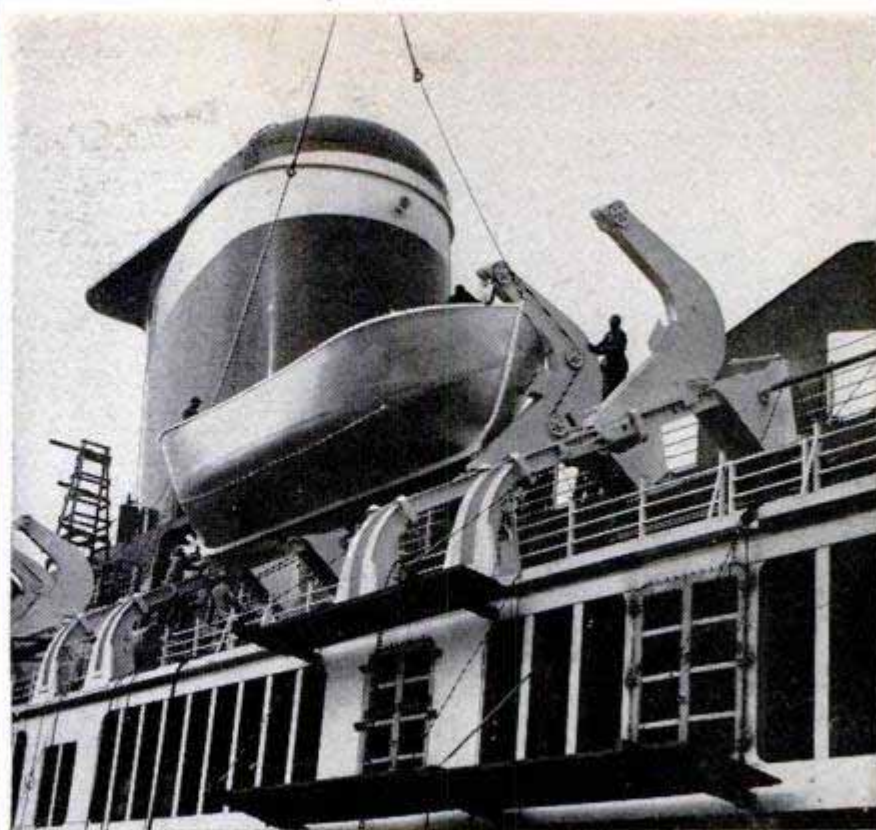
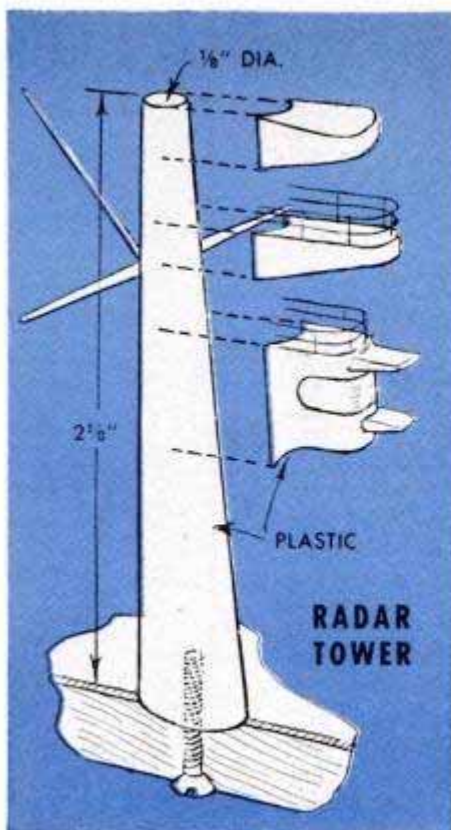

Lifeboats 40 ft. long skirt the promenade deck on actual ship and are represented by 1 1/4-in. boats on model

are equipped with five pairs of push-pull handles. These handles are pumped back and forth in unison to spin a propeller. On the model, the lifeboats are a mere 1 1/4 in. long, and while these may be hand-carved individually, they can be purchased in a kit along with the davits, portholes, propellers, anchors, winches, capstan, bits, roller chocks and other fittings. The lifeboat davits are located according to the plan view and installed in a row of tiny holes made along the edges of the promenade deck. The upper ends of the davits are pinned to the sun deck. Each cast lifeboat has tiny hooks with which it is hung from the davits with fine wire.

The metal sports deck, which fits in the recessed end of the wooden sports deck, is fitted with a 1/8-in.-high bulwark as shown in the drawing at the left. This is soldered to the surface of the metal deck, even with the outer edge. The same is done in the case of the metal navigating-bridge deck. Stacked in order, the various lifts should look like the right-hand photo at the top of the opposite page. Fencing is still to be added to the metal decks.

The radar mast is modeled in clear plastic, the tiny parts being cemented together, and then painted aluminum. The small window is simulated by placing a bit of masking tape over the plastic before the mast is painted. Wire railings are cemented to the edge of each platform and a machine screw is turned in a tapped hole in the end of the mast to anchor it to the deck.

(Continued next month)

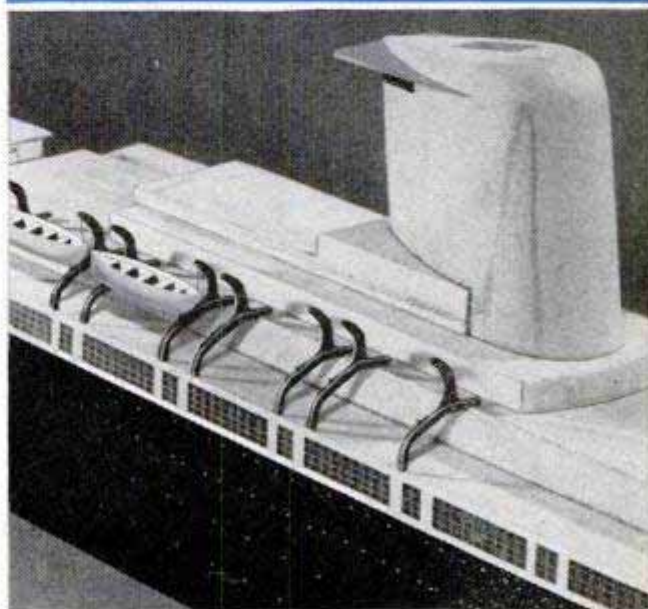
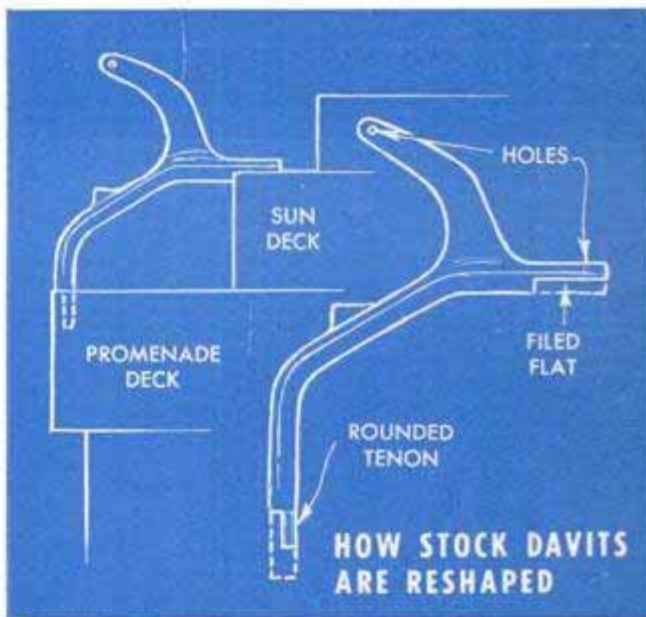

Sander for Model Builders From Electric-Fan Unit



To speed the sanding of small work, one model builder removed the guard and fan blades from an electric fan and replaced them with a small sanding disk. After cutting a disk 2 in. in dia. from $\frac{1}{2}$ -in. stock, a blind hole slightly smaller than the motor shaft was drilled in one face. Then a piece of fine-grade sandpaper was applied to the opposite side and trimmed to the same diameter, after which the disk was forced on the shaft. For convenience, several disks on which different grades of sandpaper have been mounted may be kept in readiness.

Benedict Gulassa, Collegeville, Ind.

Hole "Drilled" in Glass With Molten Lead

Requiring several holes in a thin piece of glass, I formed dikes of sand around the spots to be "drilled" into which I poured a little molten lead. Starting with a small pile of sand moistened just enough to hold the particles together, I pushed a dowel into the sand as far as it would go and then moved it in a circular movement to bevel the sides, forming a cone. Next, I smeared

the end of the dowel with a little putty and touched it to the bottom of the hole to pick up any particles of sand that remained. Following this, I heated a small quantity of lead and carefully poured it into the dike. This caused the glass directly beneath the exposed surface to break and fall through along with the lead.

Alan E. van de Sandt, Mill Valley, Calif.

Staples Prevent Sticking Pages

Students and research workers who use bound folios of typed pages can avoid the annoyance of having the pages stick together by putting a staple in the lower right-hand corner of every other page.

If you want to dress up the appearance of the manuscript, cut the corners from envelopes and staple one to the lower right-hand corner of each page.



Photoflood Reflector Doubles As Pin-Up Lamp

By providing a convenient clamping surface, an excellent lamp for reading, drawing or benchwork can be adapted from a clamp-on photoflood reflector. The lamp is clamped to a 2-ft. length of pipe or dowel approximately $\frac{3}{4}$ in. in diameter that is screwed to the wall in a vertical position just above the bench or drawing table as shown. A positive grip is assured by setting the pipe out from the wall with several washers.



Wheel Chair Drive Unit

Members of service clubs and veterans' organizations who really do things to brighten the lives of the handicapped in their communities will want to read the story next month on motorizing a wheel chair. Designed with independence of the user in mind, the unit features push-button control, electric brakes and steering and choice of speeds

Pagoda Shelves Set Motif for Figurines

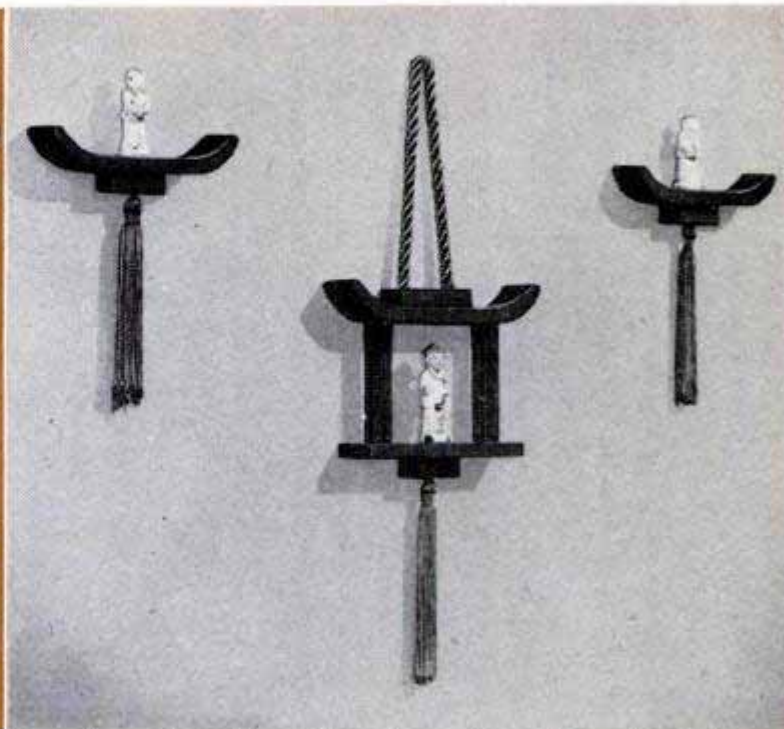
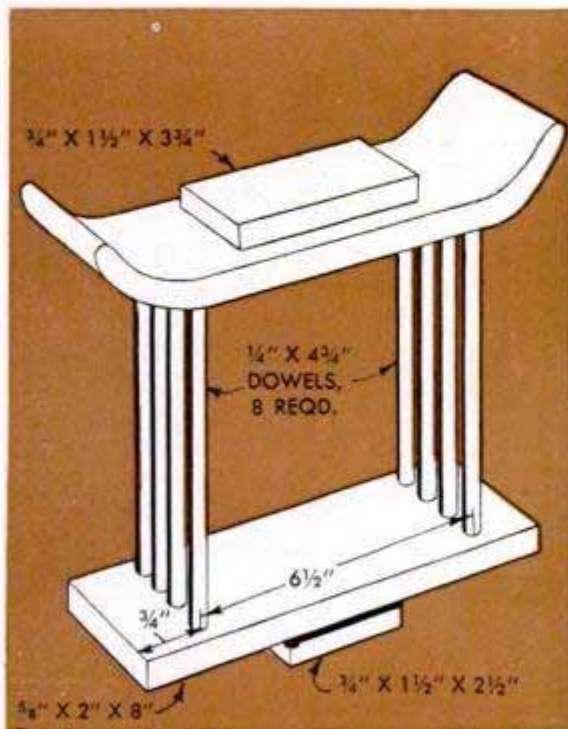

THIS TINY PAGODA shelf ensemble catches the mood of the popular Chinese carved rosewood and ceramic figurines and provides a setting to enhance their beauty. Made of pine and dowels, the set is a one-evening project. Shelf pieces are cut from pine to the dimensions shown in the diagram. Sides of the center shelf are $\frac{1}{4}$ -in. dowels, set in holes drilled to receive them, and the shelf opening is $4\frac{3}{4}$ in. high. To finish the ensemble, sand thoroughly and apply two coats of lacquer, either black or black trimmed in Chinese red. Trim with gold tassels if a further touch of ornamentation is desired.—Don Brooks, Lombard, Ill.

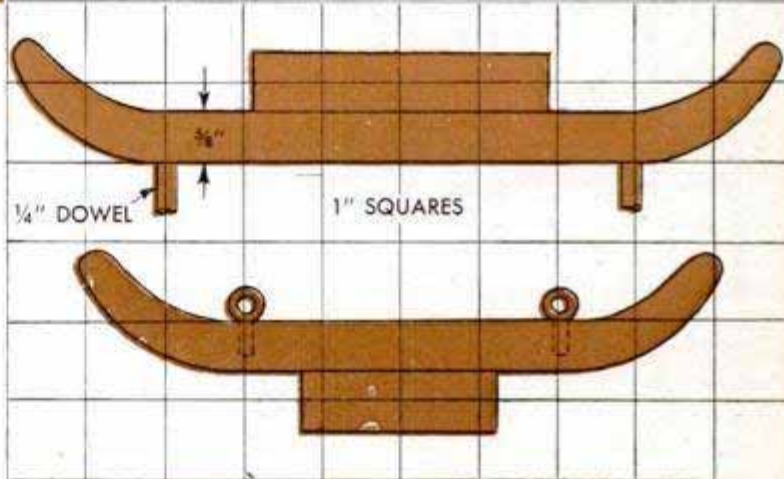

Adhesive Tape Over Saw Teeth Safeguards Wall Surface

If you are ever confronted with the problem of sawing through wallboard battens and similar surface moldings without damaging the wall, fit your handsaw with adhesive-tape "teeth guards." Simply cover the teeth of the saw with two strips of tape, leaving a section exposed in the center slightly greater than the width of the batten. Short strokes are used to cut through the batten and as the rest of the teeth are covered, there's no chance of scoring the wall surface. The thickness of the tape actually will prevent sawing completely through the batten, but a few careful, short strokes with the saw-blade tip will cut through the remaining thickness.

Day Legere, South Portland, Me.

☐ If the glued-in stub of a broken chair rung won't budge, apply a little vinegar to the joint to loosen for removal.

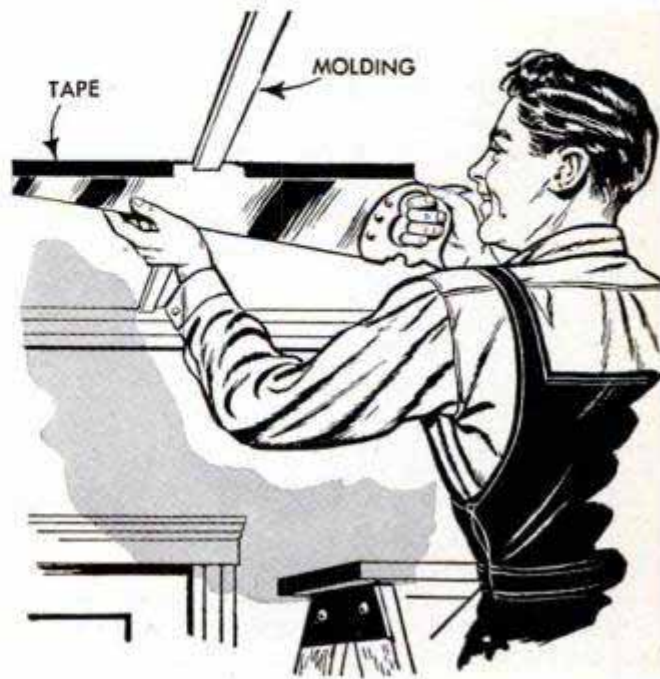

Magnets "Tack" Notices to Bulletin Board Made of Plywood Covered With Sheet Steel

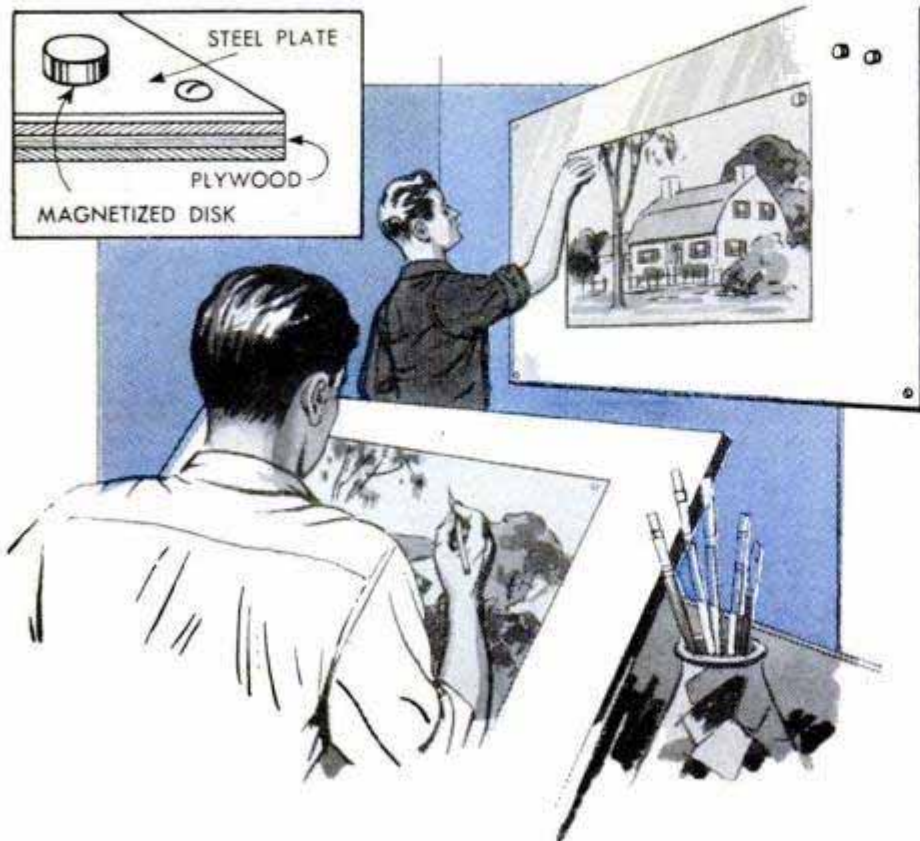

Requiring a convenient means of holding pencil sketches and other items where he could see them, one artist developed this magnetic bulletin board. The backing is $\frac{1}{2}$ -in. plywood and the face is a sheet of light-gauge steel. Small magnets, to which wooden knobs can be glued to permit easy handling, act as "tacks." The sketch is placed against the board and the magnets put over the paper at the four corners to hold it in place. This type of panel also is practical as a bulletin board for industrial plants, institutions and schools because notices will not fall off and can be changed easily. A smaller version can be used at home in the kitchen or workshop as a reminder board. — Donald Irving, Mt. Vernon, N. Y.

Gutter Cleaning in Winter Weather Simplified by Using Ice and Rope

Cleaning gutters when they are dry is a dusty and dirty job that can be handled better in the winter after freezing weather has set in. Plug the downspout opening and pour water into the gutter, placing in it every 5 ft. the ends of short lengths of rope to act as handles. After the water has

frozen, apply a heat lamp or blowtorch to the underside of the gutter until the ice is loosened. Be careful with the torch if the gutter is painted. Pull on the rope handles to lift the ice from the gutter. With it will come the dirt and leaves that have accumulated.—Ed Packer, Chicago.

Hammer Claws Provide Handy Scale for Determining Drill Sizes

A simple scale for determining the proper sizes of drills to use when drilling pilot holes for screws can be provided by scoring a hammer claw with marks representing various sizes of screws being used. This is done by separately fitting each screw between the claws as far as it will go and marking the position on the inner edge of the claw with a scribe. The mark should be centered on the screw. Then the proper drill size for each screw is either punched opposite its respective mark on the other claw or copied in black ink on the handle as desired. This gauge can also be made in a long V-notch cut in a flat sheet of metal.

Bar-Clamping Wide Work

If work is too wide for a single bar clamp, set another clamp to the approximate length required and hook its movable jaw over the movable jaw of the other. Then tighten one of the clamps to the exact tension desired.—Jackson Hand, Palatine, Ill.



Not only ideal for use as a teacart or worktable indoors, this two-wheel cart also will come in handy when hanging wet laundry or gathering lawn and garden rakings. The top may be cut to the dimensions desired from $\frac{5}{8}$ -in. plywood, or an old drawing board may be used if available. The frame is assembled from lengths of broomstick or dowels held together by $\frac{3}{16}$ -in. stove bolts. Cross members at the top of the frame extend from one end to provide handles, while another, extending slightly from the sides of the frame serves as an axle. This is turned down at the ends to receive 6-in. toy-wagon wheels or wooden disks, which are held securely in place with washers and cotter pins.

Two-Wheel Cart Made From Scrap Materials Serves Multiple Uses in Home and Garden

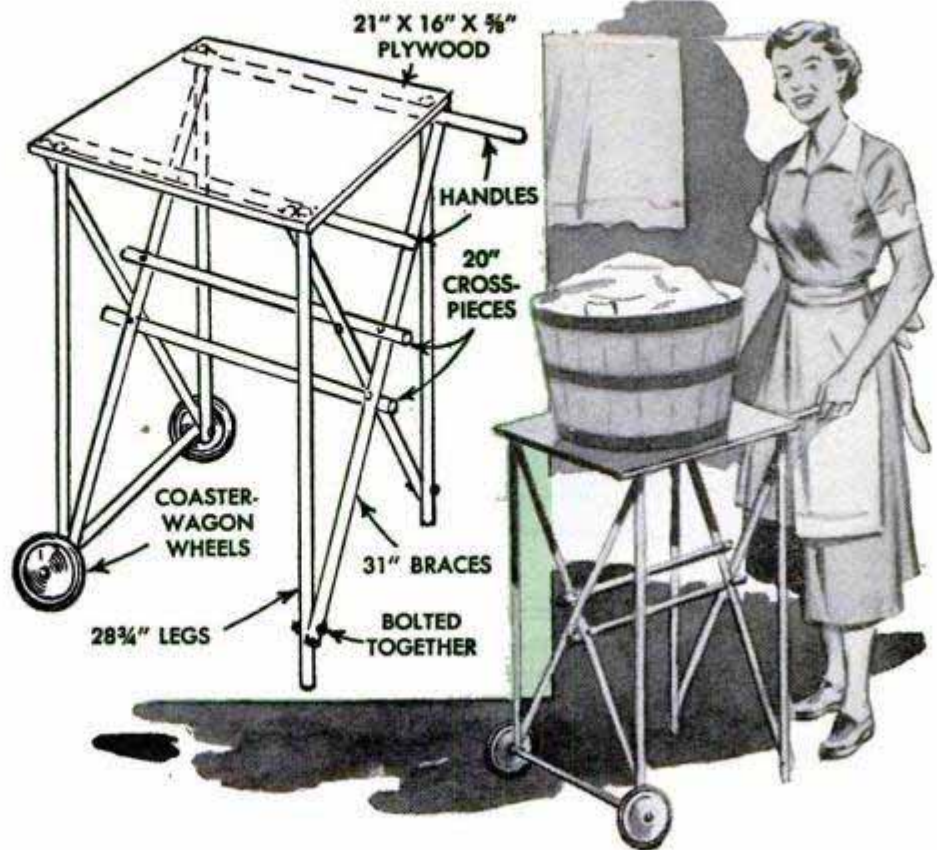

Mystifying Tricks With Color for Your Next Party

Here are two foolproof tricks with which to amuse the children or friends at your next party. Partly fill a small jar with water and add 1 or 2 drops of alcoholic phenolphthalein solution. Then add a pinch of household borax and the liquid will turn a brilliant pink. Show the audience the pink solution, put a straw in it, and blow. Presto! The pink color disappears. The secret is that the carbon dioxide from your breath sets up a chemical reaction. The second trick requires three small jars. The first contains water to which 1 or 2 drops of phenolphthalein have been added.

The second is empty, but has been rinsed with a strong solution of borax. The third has been rinsed with lemon juice. Before the second and third jars are dry, pour some of the liquid from the first into them. The audience will see the colorless liquid poured into one empty jar turn pink for no apparent reason while the same liquid remains colorless when poured into the other empty jar. It's very mystifying unless you know the secret, which is that phenolphthalein remains colorless in the presence of acids and turns pink in the presence of an alkali.—Helen Lemberger, Chicago.

Shock Absorbers Eliminate Bounce of Small Wheel on Trailer



If a trailer of the type having the body mounted over one small wheel has excessive play or bounce in the wheel assembly, install a pair of light-duty, direct-action shock absorbers on both sides of the wheel. The hydraulic action not only will eliminate the trouble almost completely when the trailer is loaded but also will reduce it considerably when not loaded.

Clinton R. Hull, Costa Mesa, Calif.

☐ To prevent warping, sagging or sticking of interior doors, use three hinges instead of two when hanging. The third hinge will align the door, balance its weight and prolong its life.

BREAK

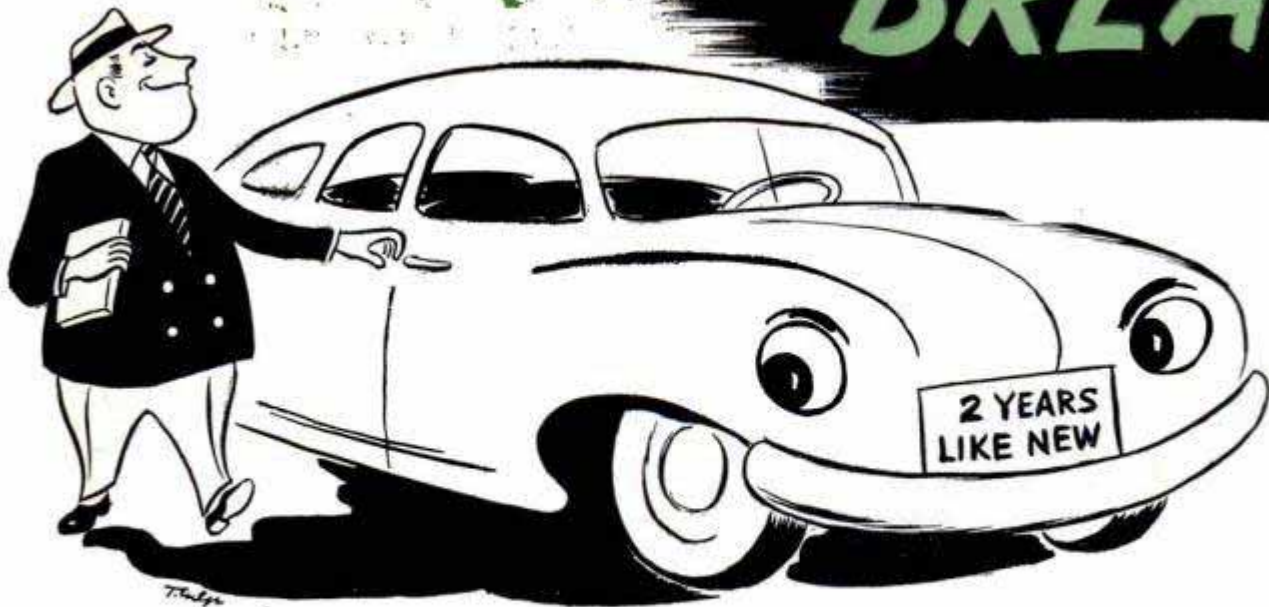

ENGINEERING PROGRESS has made your new car tops in mechanical efficiency, comfort and dependability, but whether or not it gives the best possible service is influenced directly by how you break it in. The necessity for breaking-in a new car is no reflection on its quality. All cars need careful handling when new, and the finest deserve the best. Most drivers realize the importance of limiting top speed for the first few hundred miles and the need for correct lubrication, but both of these can be overdone. A car can be "killed by kindness."

Driving too slowly, thus failing to get the new engine fully warmed up, may do permanent damage. And, while complete lubrication is necessary, overlubrication may delay the actual breaking-in and result in damage due to excessive carbon or soot accumulation. Efficient functioning of the cooling system, Fig. 1, is especially impor-

tant at this time, as the temperature gauge is relied upon to indicate engine operation.

Clearances in hundreds of moving parts in the engine, transmission and rear axle are held to tolerances equal to only a small fraction of the diameter of a human hair. The fit of a piston pin, Fig. 2, is just one of many examples of these close tolerances. Thus, the operating parts must be lubricated with an oil that is thin enough to get on the job and yet of sufficient body to provide the necessary protection against metal-to-metal contact. The oil not only must provide lubrication, but it also must help carry away heat and keep the parts clean. For this reason, attention to break-in oil is probably the one most important consideration in a new car. If your car is carrying a special type of break-in oil, be sure that this oil is discarded at 300 or 500 mi., as recommended, and that the oil is changed while the engine is hot.

While workmen at automobile factories are extremely careful in cleaning up all engine castings so that there will be no core sand or metal chips left in them, it is wise to discard the original oil at low mileage even though it may appear to be in perfect condition. Many car owners install magnetic drain plugs in the crankcase, transmission and rear axle as an added safeguard. As shown in Fig. 4, these plugs remove from circulation even the most minute iron or steel particles that might get into the lubricant.

Engine oil flows from the main bearings through drilled passages in the crankshaft to lubricate the connecting-rod

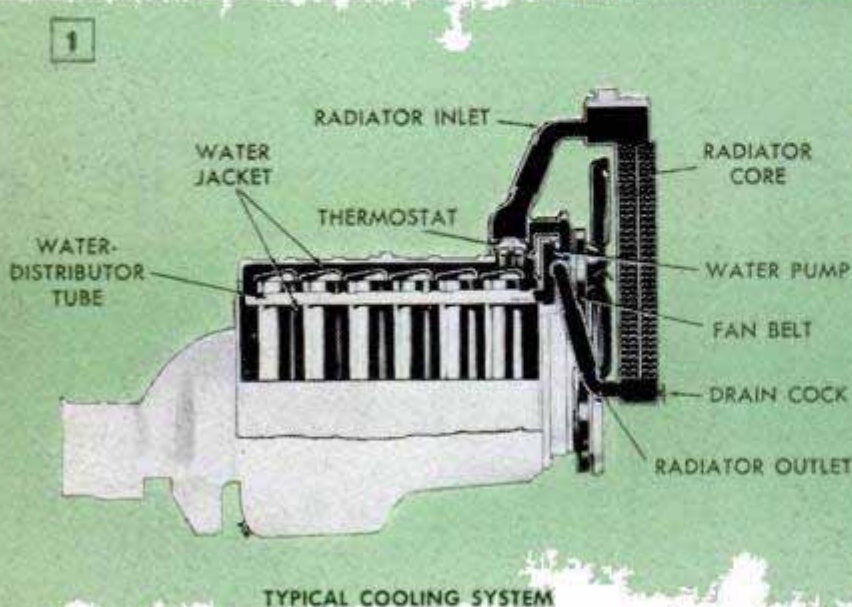

TYPICAL COOLING SYSTEM

'EM IN RIGHT!

You've a right to be proud of your new car, but whether you'll still be proud of it a year or two from now depends almost entirely on how it is handled during the break-in period. Proper break-in is rewarded by dependable service and lower upkeep of the car

By
Ed Packer



bearings, Fig. 3. In some engines, the oil then travels through passages in the connecting rods to lubricate the piston pin, piston and cylinder walls. Many engines, however, depend upon the oil thrown from the crankshaft and the rod bearings to lubricate the pistons, pins and rings with an oil spray, Fig. 4. This spray is carried over into the valve chamber or into the tappets of overhead-valve engines.

Because of these factors, driving an engine too slowly or idling it at too low speed may result in insufficient throw of oil from the crankshaft and deprive the pistons and other parts of the necessary oil spray. The amount of oil thrown by the rod bearings is influenced by the viscosity of the oil, which in turn is influenced by temperature, by

the speed of rotation of the shaft, and by the fit of the bearings. As an engine limbers up and its bearing clearances increase slightly, these bearings pass more oil to the pistons, pins, rings and other parts. Only then is it safe to maintain high road speeds. In addition to lubricating, the oil seals against blow-by of combustion gases and keeps the parts clean.

Ordinarily, makers of the finest cars warn that for the first 100 mi. (some for 500 mi.) the speed should not exceed 40 or 50 m.p.h. On the other hand, they warn against long, slow idling and driving at speeds below 25 m.p.h. Many engineers approve varying of the break-in speed. That is, if the top allowable speed is 50 m.p.h., the speed should be increased to 60 m.p.h. for a mile or so and

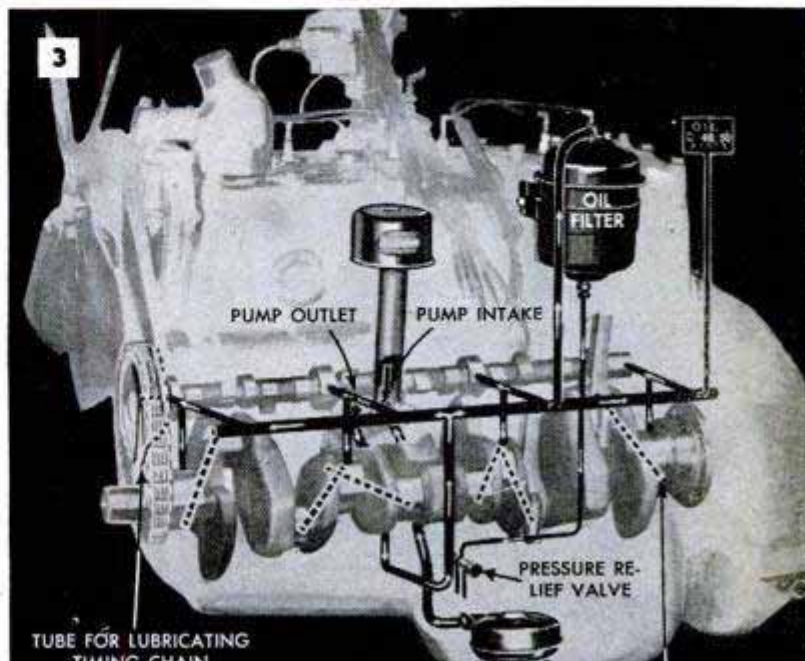

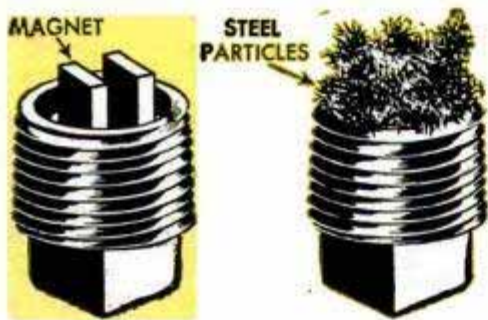
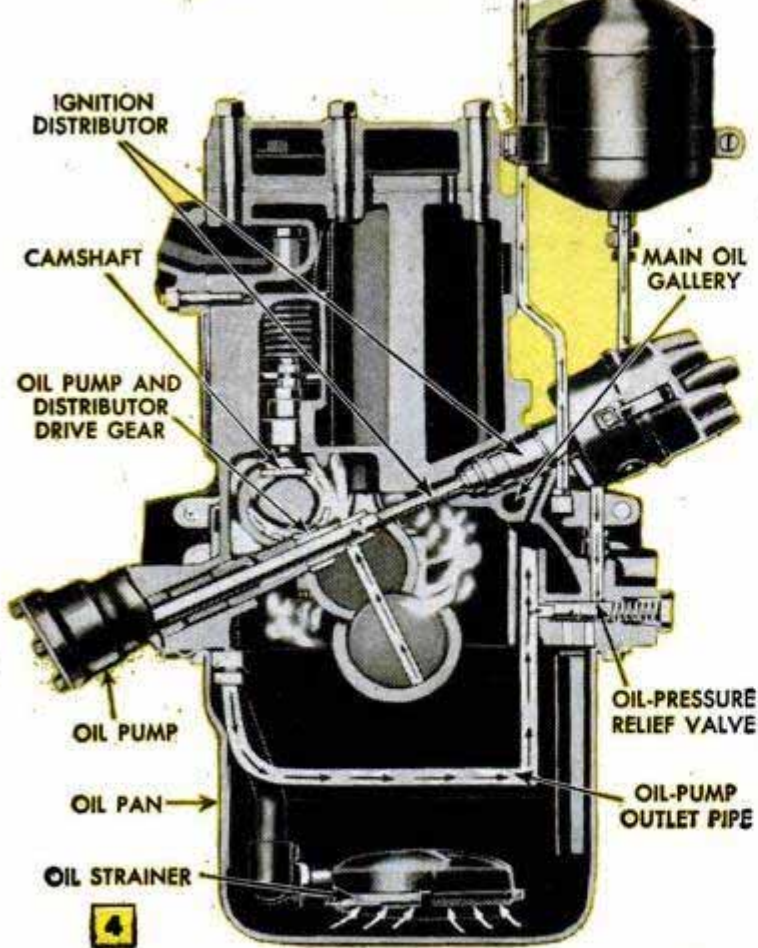
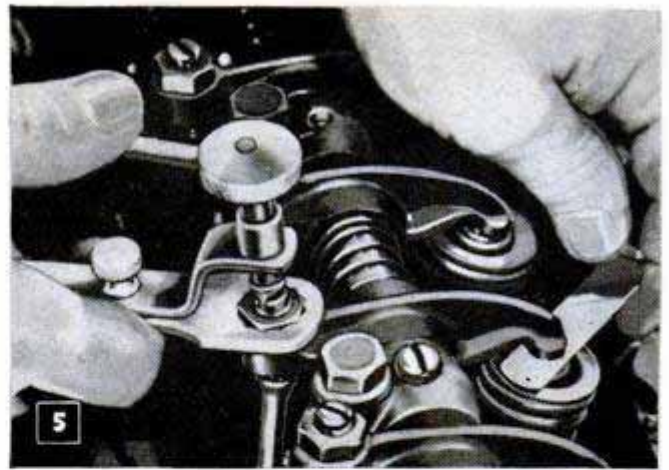

Fig. 4, above, shows a splash-type lubrication system in which the oil is thrown from the crankshaft and rod bearings to lubricate pistons. In Fig. 6, below, those points of the engine which should be checked if a car is slow starting or rough running



then dropped down to 45 or 50 m.p.h. Actually, this momentary closing of the throttle is very beneficial, as it improves top-cylinder lubrication. As the piston goes down, it creates high vacuum and as air cannot rush in to fill this vacuum due to the throttle being closed, oil is lifted up on piston and rings, improving lubrication.

It is harmful to an engine if it does not start readily or run smoothly, but hard starting is particularly serious in a new engine in which the parts are a relatively tight fit. Gasoline either burns and provides power, or fails to burn and washes away lubricating oil. It does the latter in a slow-starting engine and when the engine finally does start, the pistons, rings and walls lack lubrication. Similarly, if the engine does not run smoothly, due to inefficient combustion, the unburned gasoline dilutes the engine oil, resulting in much the same effect as slow starting. Fig. 6 indicates the various sources of slow-starting trouble. In Fig. 8 the condition of the battery is being checked with a voltmeter.

After a car has run 500 mi., engineers normally have no objection to its being accelerated to 70 or 80 m.p.h. for short periods. However, until the car has 1000 to

1500 mi., it is wise to vary the recommended top speed no more than 10 to 15 m.p.h. It is unwise to open the throttle suddenly or accelerate violently through the gears, as not only should the new engine be protected against unnecessary pressure, but the gear teeth in the transmission and rear axle have not yet worked into a fine running fit. Even though the gears may be lapped at

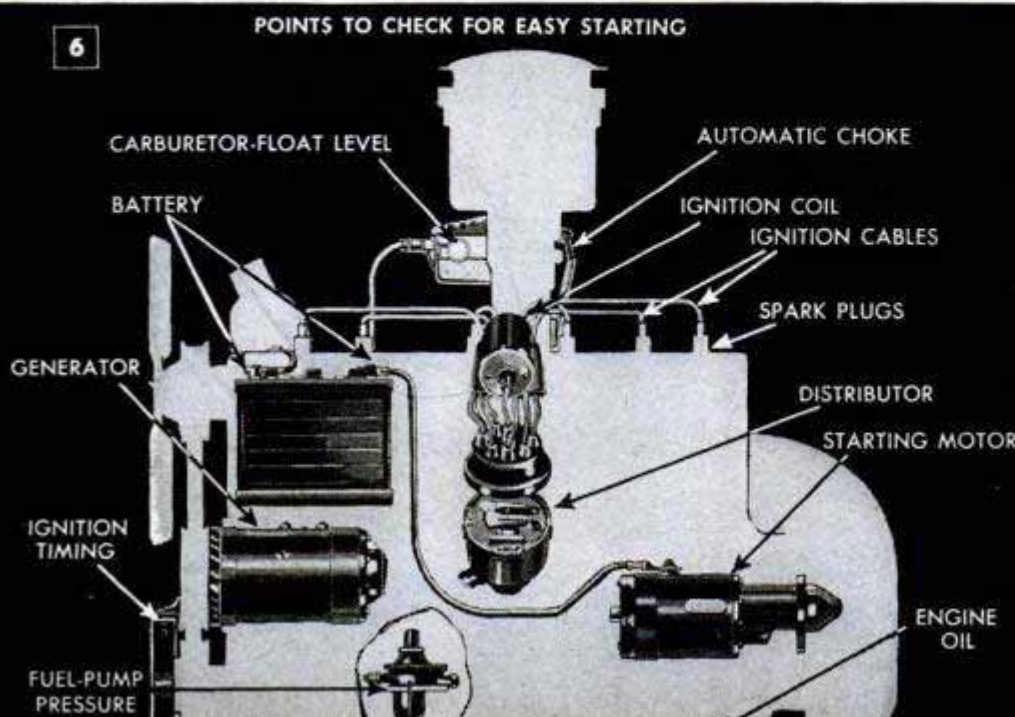

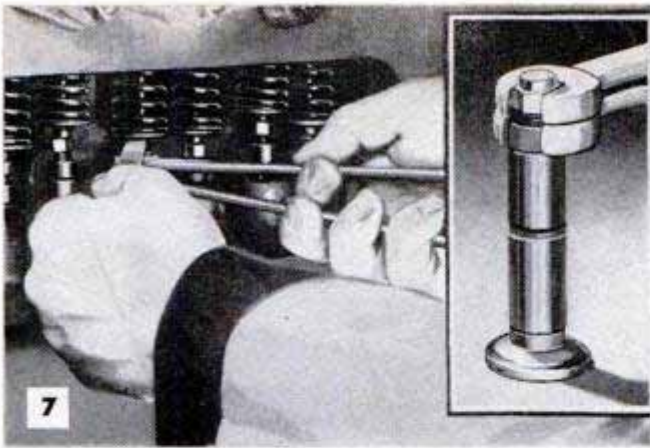

the factory, the teeth will be able to withstand higher pressure as they develop their own mating surfaces. It is only natural to want to get going in a fine new car, but "jackrabbit" driving may be costly.

As a car warms and cools, tension on the cylinder-head bolts increases and decreases, compressing the head gasket. This is one reason why the car should be returned to the dealer at the end of 1000 mi. to have each head bolt tightened precisely to factory specifications. Uniformity of head-bolt tension is one of the important details to check when servicing a new car.

Another important detail is checking and setting of the valves, Figs. 5 and 7. Improper spacing will interfere with engine performance. Especially during the break-in period, oil-pressure and engine-temperature gauges should be watched closely for any variation from normal. When a drop in oil pressure or rise in engine temperature is noticed, the engine should be stopped immediately and the cause of difficulty corrected to prevent serious and expensive trouble.

Be sure to use the clutch and brakes smoothly during break-in to give their working surfaces a chance to "wear in."



When these parts have developed complete contact, they are more capable of carrying heavy loads than when they are new.

Winter is an ideal break-in time, but it is important to avoid condensation, which always develops unless an engine is run long enough and fast enough to expel the moisture through the crankcase vents. If this is not done, moisture may accumulate in the engine to a harmful degree.

The generator brushes also must wear in to a perfect fit on the commutator. Even though new, they generally will make sufficient contact to recharge the battery without difficulty. However, there is a possibility that one of the brushes may only be making partial contact. Requiring the generator to handle peak output under these conditions may result in serious overheating. So, it is best to "take it easy" with the electrical accessories during the first 1000 mi. just as you do with the mechanical parts of the car. ★ ★ ★

Tiny D.C. "Power Pack" Uses Flashlight Batteries

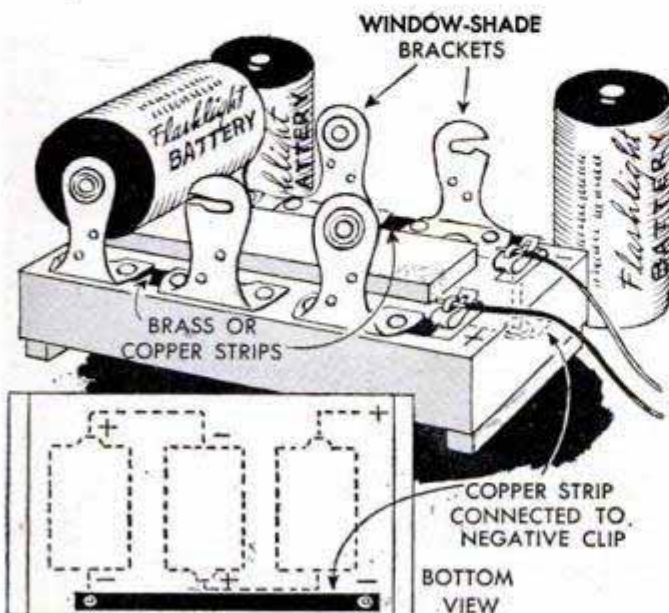

This small "power pack" will provide 4½ volts of direct current for running small motors, small electroplating jobs, experiments in the chemistry laboratory and many other uses. Using standard flashlight dry cells, the unit is easily constructed. Three pairs of window-shade brackets are mounted on a 3 x 5-in. board to hold the batteries. The slotted side of each bracket is hammered down until only a slight knob is left to contact the zinc bottoms of the batteries. The hole side of the bracket receives the positive terminal of the batteries without alteration. Four strips of thin brass or copper are cut and arranged as shown in the diagram to connect the cells in series. Fahnestock clips attached to one end complete the unit.

George P. Pearce, Albuquerque, N. Mex.

PORTABLE SLIDE VIEWER



READY TO GIVE you an evening of pleasure at a moment's notice, this compact portable slide viewer has its own built-in screen. Simply plug in the lamp, stack the slides in the automatic slide changer and enjoy the pictures on the opal-glass screen $4\frac{1}{2}$ times their normal size. Commercial viewers cost up to \$100 while this one can be constructed for as little as \$10. The viewer is housed in a standard 6 x 10-in. wooden card-file cabinet. However, a suitable box can be made from any type of wood, or even metal. An opening 6 x $6\frac{1}{2}$ in. is jigsawed in the cover and opal glass is mounted on the underside with wood putty. The condenser-lens mounting, part C, is cut from 1-in. wood. If mounted lenses are used, cut a hole to fit the lens housing and insert the housing flush with the face of the mounting board on the side toward the slide changer. If you buy an unmounted set of lenses, mount them as in the diagram, using three or four dabs of wood putty to hold them in place. Do not putty solidly, as they will sweat. Place the condenser mount in the middle of the box temporarily and locate the position of the lamp, which should be a 75-watt enlarger lamp having a bayonet base. The lamp is mounted $1\frac{1}{2}$ in. from the back of the box so that the center of its filament is aligned with the center of the condenser lens. Then prop



By Allan Carpenter

the cover at a 75-deg. angle after lamp is in place and install a mirror at the same angle in the front of the box. Then locate the condenser lens permanently by moving the lens mount back and forth until the image of the lamp filament is projected clearly on the opal glass. Experiment with the angles of the mirror and cover to find the position at which the image is centered on the glass. Screw the condenser mount to the sides of the box and mark the angle and location of the mirror. Construction of the automatic slide changer and the projection lens mount are shown in the details. The projection lens is an f:3.5 with a 2-in. focal length. Place it $2\frac{1}{2}$ in. in front of the condenser lens and put a test slide into the viewer. With the mirror again in place, move the projection lens back and forth until the image is sharp on the opal glass. Then fasten the lens holder in place and mount the mirror with wood putty at the angle indicated by the tests. If there is any distortion at this time, it comes from a slight difference between the angle of the mirror and that of the cover, which then should be adjusted. A panel of $\frac{1}{4}$ -in. plywood, the width of the box interior, serves the dual purpose of shielding the light and holding the cover at the proper angle. Its length is determined by the angle at which the cover must be set. ★ ★ ★

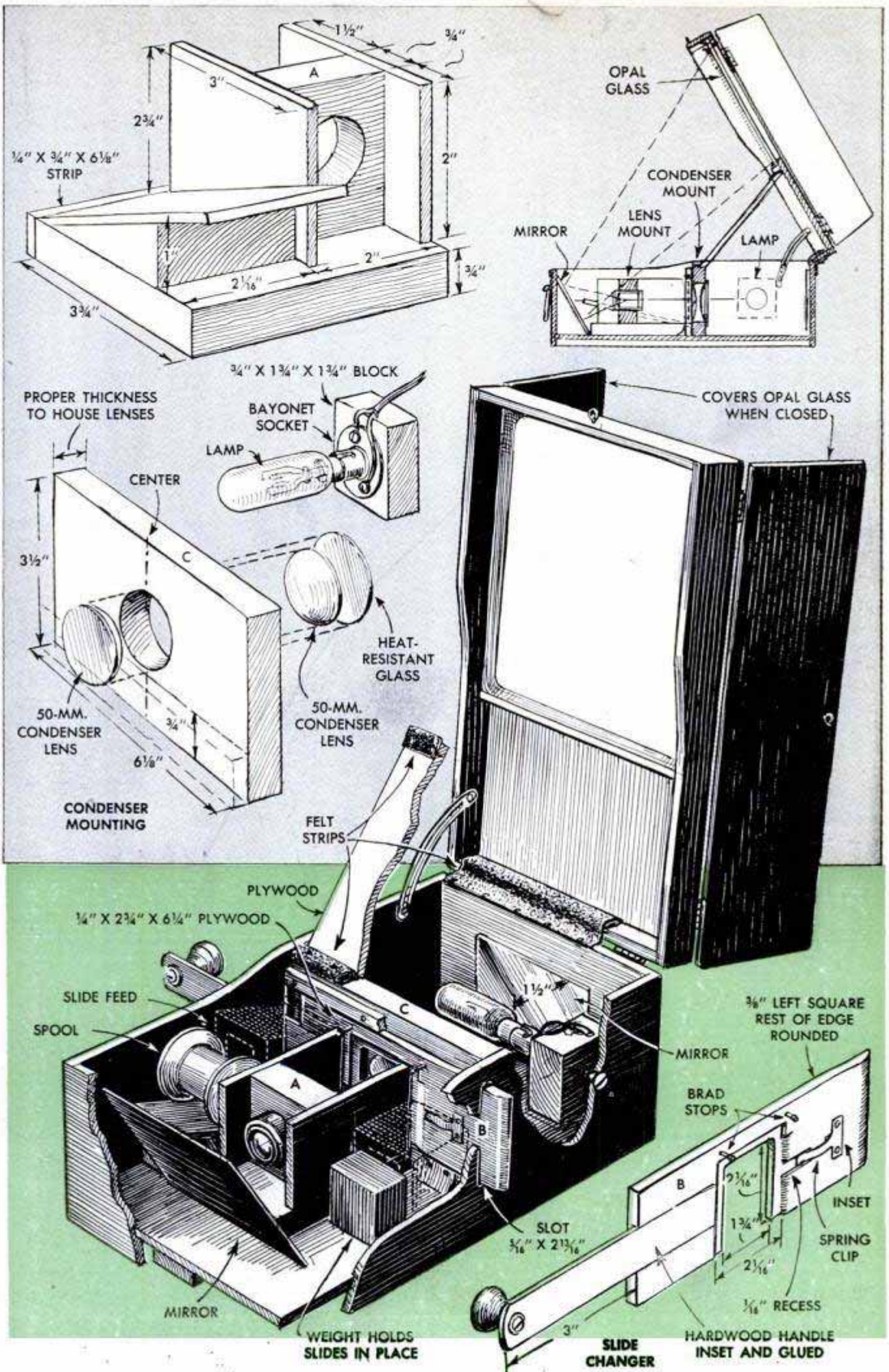

Folding-Camera Neck Strap Is Inexpensive Attachment



Owners of folding cameras who do not wish to invest in a carrying case may enjoy nevertheless many of the advantages of having a case by use of this neck strap. Not only will the strap permit the photographer freedom of both hands, but it also will provide a steady rest for the camera and a safeguard against accidental dropping. Any strong strap about $\frac{3}{4}$ in. wide and long enough to hold the camera at a convenient level will do. Spring snaps for attaching the strap to the handle rings of the camera may be obtained at any hardware store.

Rubber-Covered Wedges To Tilt Enlarger Easel

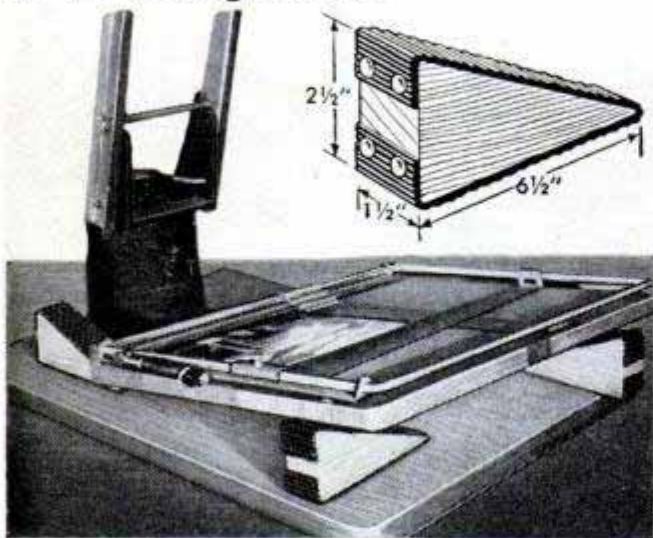

Tilting an enlarger easel to just the right angle to correct distortion is easy if four rubber-covered wedges are used to block the easel in position. Corrugated-rubber floor matting is stretched over the face and

bottom of each wedge and tacked to the back, as shown in the detail. The corrugations not only hold the easel in place but can be interlocked to permit placing one wedge on top of the other without slipping. The four wedges can be cut from a single piece of $1\frac{1}{2} \times 2\frac{1}{2} \times 13$ -in. stock, first cutting the stock in half transversely and then cutting the two $6\frac{1}{2}$ -in. pieces diagonally.

Ned S. Goss, Wilmington, Ohio.

Dustproof Bags for Film Holders

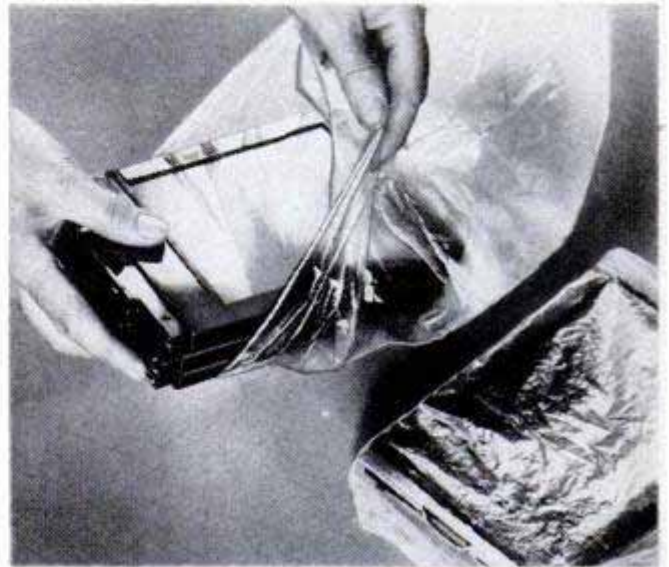

Vinyl-plastic bags of the type in which certain food products are packed make excellent dustproof containers for storing cut-film holders. After inserting the holders in the bag, fold over the open end and secure it with a rubber band. If folded tightly, the bag is also virtually moistureproof.

Frank T. Sokolik, Chicago.

Data Chart Held in Belt Loop Of Exposure-Meter Case



The belt loop on an exposure-meter case is a handy holder for the information chart that comes with each package of film. Especially helpful when using color film, such information as film speeds, exposure data and lighting conditions will be kept conveniently at hand for reference. Chart also will serve to identify the type of film being used.

FRONT SUPPORT FOR EXTENDED CAMERA

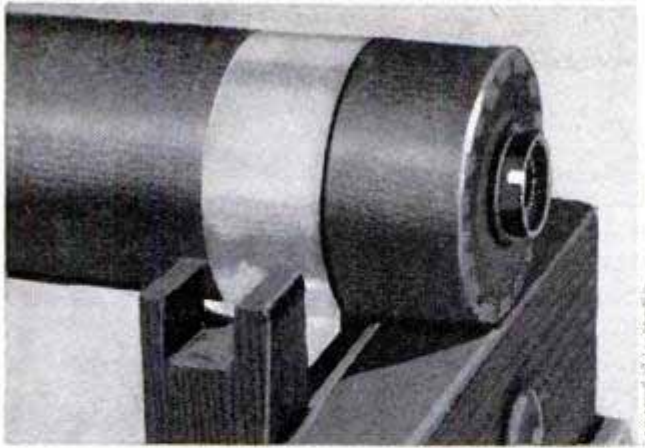

Support holds extension tube for photomicrography. Tube is secured by metal collar screwed to support

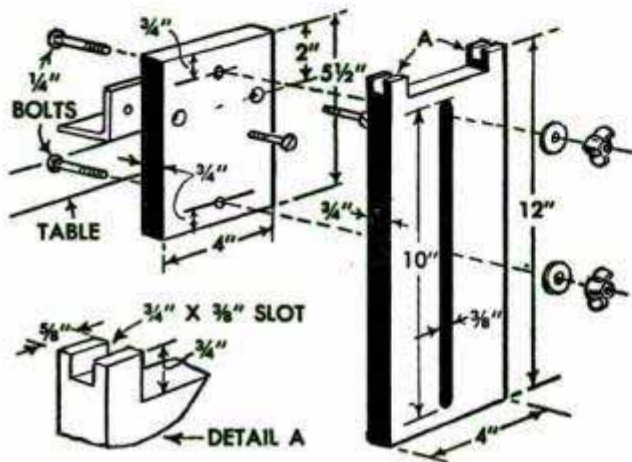

By John J. Rea

IF YOU USE a plate-back camera with a double-extension bellows for shooting extreme close-ups or in making actual-size copies, you have undoubtedly experienced difficulty in keeping the front of the camera motionless during exposures. Because of the critical focusing and longer exposures necessary in this type of photography, the smallest vibration will seriously affect the definition of the negative image. Thus, great care should be taken to keep the front of the camera perfectly stationary. The adjustable support described here was designed to solve this problem. The dimensions given are for a 9 x 12-cm. Zeiss Ideal camera, but changes can be made easily to suit your individual needs. Two pieces of $\frac{3}{4}$ -in. white pine are used to make the support. These are cut to the dimensions shown in the diagram and drilled for $\frac{1}{4}$ -in. carriage bolts. Holes are also drilled and countersunk in the front block of the support for attaching an angle-steel clamping bracket. A channel, $\frac{3}{8}$ x 10., is cut in the larger block of the support. The top of this block is cut as shown in the diagram, keeping in mind the fact that the cut here should be the width of the runners on the

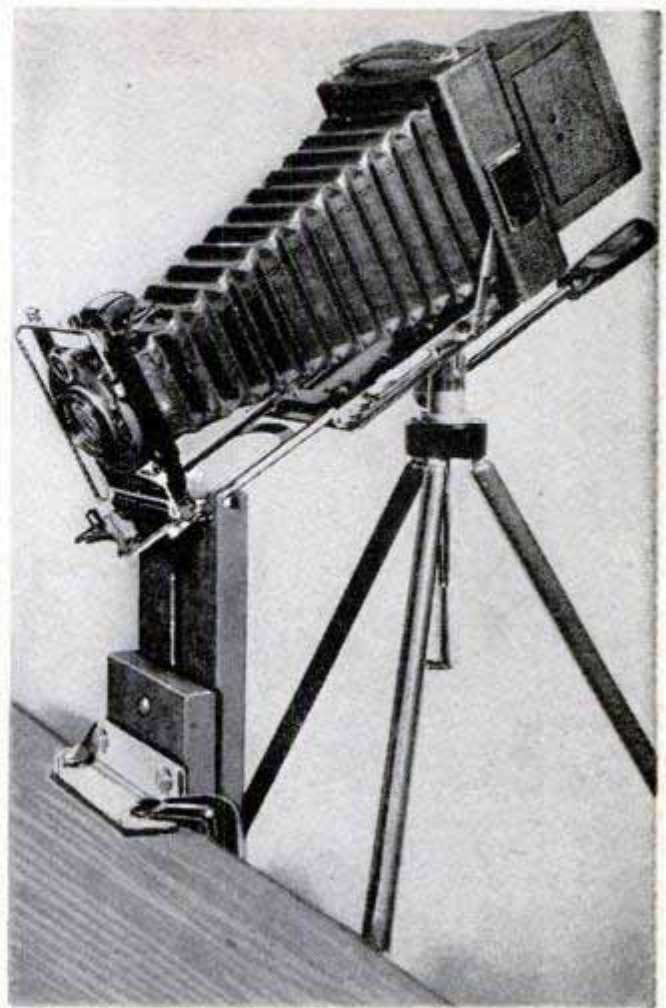

camera bed. Before assembling the parts, give each a coat of flat-black enamel. To assemble, attach the clamping bracket to the smaller block with flat-headed machine screws and place the two $\frac{1}{4}$ -in. carriage bolts in the holes provided. Then lay the slot of the larger block over the protruding bolts and secure with wing nuts and washers. In use, the support is fastened to the edge of a table with C-clamps placed over the corners of the angle bracket and the tripod-mounted camera with the bellows extended is placed above it. After arranging the subject on the table and setting the camera at the desired height and angle, loosen the wing nuts and raise the back until the runners of the camera bed come to rest in the cutout section of the top. Then tighten the wing nuts. The support is adjustable from 3 to 8 in. above the table top, and by using the upper bolt only, it may be elevated to 12 in. With the camera placed in either a horizontal or vertical position, the unit will hold the front rigidly, and will end the annoyance of not-quite-sharp negatives when working with an extended bellows. Note that the support also serves to hold an extension tube in photomicrography. The tube is secured as shown, with a collar cut from lightweight metal.

Print Dodging Precaution

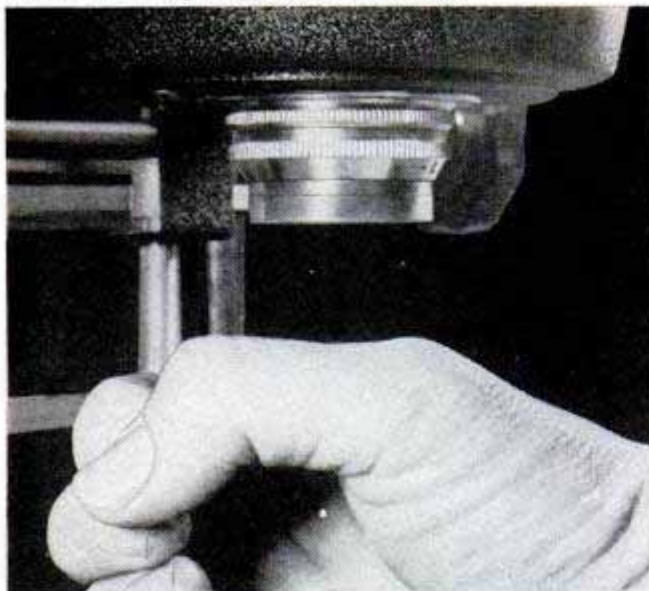

When using your hands to hold back the light in dodging an enlargement, avoid holding them too close to the lens, especially when working in a cool or chilly darkroom. This precaution is advisable because the warmth and moisture from the hands are apt to cause a thin film of condensation on the surface of the lens which will reduce the sharpness of the print. You can determine a safe working distance under conditions existing in your own particular darkroom by turning on the enlarger and

then holding the hands at various distances for a period of time while watching the lens for signs of condensation.

Virginia Hanson, Los Angeles, Calif.

Protecting Flash-Gun Reflectors

To prevent the possibility of accidentally scratching the polished surfaces of his flash-gun reflectors while carrying them in his camera tote bag, Don Honick, *Popular Mechanics* staff photographer, makes it a practice to protect them with covers made from socks. The feet are cut off worn socks and the ends stitched shut. The type of sock having an elastic top is ideal as the elastic helps to keep the covers from slipping off.

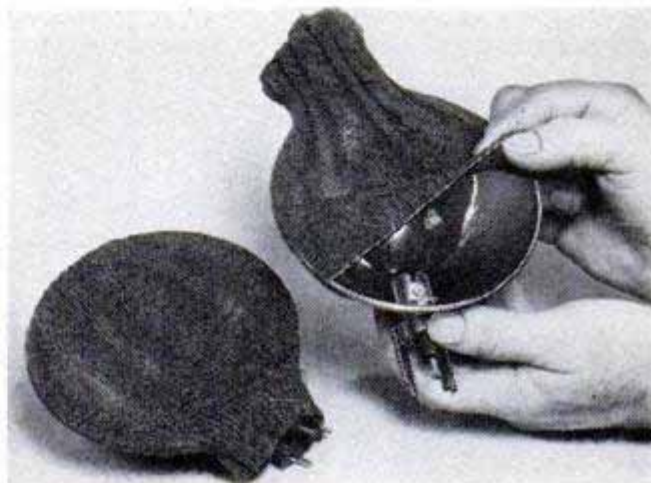

Popular Mechanics Bookshop

Spring Will Come Early . . .

. . . this year or any year you plan to start a new lawn or renovate an established one. A big secret of lawn care is to start as early as possible each spring, so now is the time to schedule your work. *Lawn and Garden*, a complete guide to landscaping and gardening, lays out an easy step-by-step schedule for you. You'll learn lawn secrets, from analyzing and preparing the soil to protecting your green carpet from destructive insects. There are sections on landscaping, planting, flower and vegetable gardening, plant diseases, pruning and grafting, and lawn furniture and fireplaces you can make yourself. *Lawn and Garden* will serve you as a reference book for years to come. It's priced at only \$2.50 from Popular Mechanics Press, 208 E. Ontario St., Chicago 11.

Commemorating . . .

. . . the 50 years of aviation since the first flight at Kitty Hawk, Popular Mechanics Press presents *The Aviation Album*, the story of how man unlocked the secret of flight. Through these pages parade the pioneers of aviation, from Leonardo da Vinci

to Eddie Rickenbacker to the jet aces. You'll watch the ancient peoples try to soar into the air like birds, trace the role of aviation in peace and war, and stand now with the scientists, poised for the exploration of space itself. There's nostalgia here, too—the 200-odd photos are largely taken from the half-century files of *Popular Mechanics*, and show everything from old-time balloon flights to baling-wire stunt flying at the old fairgrounds. Order *The Aviation Album* now from Popular Mechanics Press, 208 E. Ontario St., Chicago 11. The price is only \$3.00.

Special to Ford Owners . . .

The latest in the series of manuals for automobiles is aimed in your direction. Written by C. E. Packer, noted automotive author, this book can save the Ford owner hundreds of dollars in repair bills. It shows him how the parts operate from bumper to bumper, how to make many of his own repairs and how to get top performance from his car. Order *Manual for Ford Owners* from Popular Mechanics Press, 208 E. Ontario St., Chicago 11. The price is \$3.50.

All books available from Popular Mechanics Book Department, 208 E. Ontario St., Chicago 11

ADJUSTABLE CONE MANDREL

By C. W. Woodson

WHERE THE OUTSIDE diameter of a bushing, sleeve or other tubular piece of work must be machined concentric with the bore, or inside diameter, an adjustable cone is required to mount the work between lathe centers. As you will see in the drawing below, the mandrel consists of a fixed and movable cone which automatically center the work as they engage the ends. The movable tailstock cone is knurled for tightening by hand and is held in position on the threaded mandrel with a locknut. A flat ground at the opposite end of the mandrel permits gripping it with an end wrench while the locknut is adjusted. The mandrel detailed is dimensioned for work having an inside diameter of $\frac{3}{16}$ to 1 in. However, by enlarging the size of the cones and the diameter of the mandrel, work having a larger inside diameter can be accommodated. To make the mandrel, cut the stock to length, center-drill each end and turn as indicated. To thread the mandrel accurately, it is best to use a newly sharpened threading tool, taking a number of light cuts and lubricating with plenty of oil. The adjustable cone is made by knurling, drilling and tapping a bar of tool steel and then turning the cone roughly to shape. After the work is cut off, the cone is screwed onto the threaded end of the mandrel where it is held with a locknut. The mandrel is mounted between centers and a finishing cut is taken to true the cone. This will assure its running concentric with the mandrel when the finished assembly is mounted in the lathe. When the work will permit, break the corners of the bore $\frac{1}{64}$ in. before mounting on the mandrel.

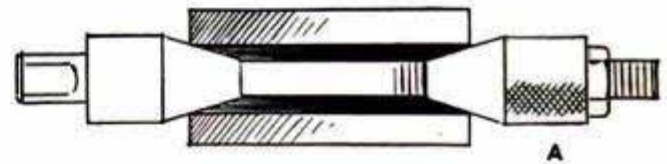

Mandrel holds sleeve having straight bore, as above

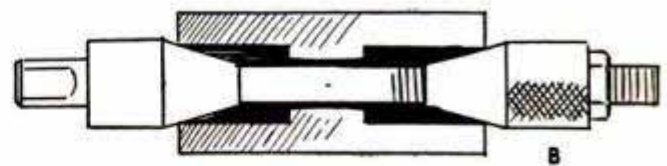

Cone mandrel will also handle counterbored sleeve

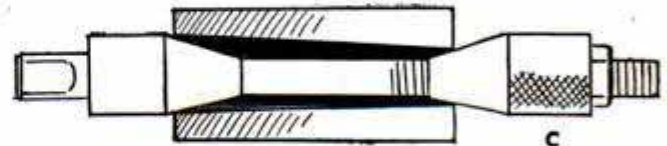

Tapered bore does not affect alignment of the work

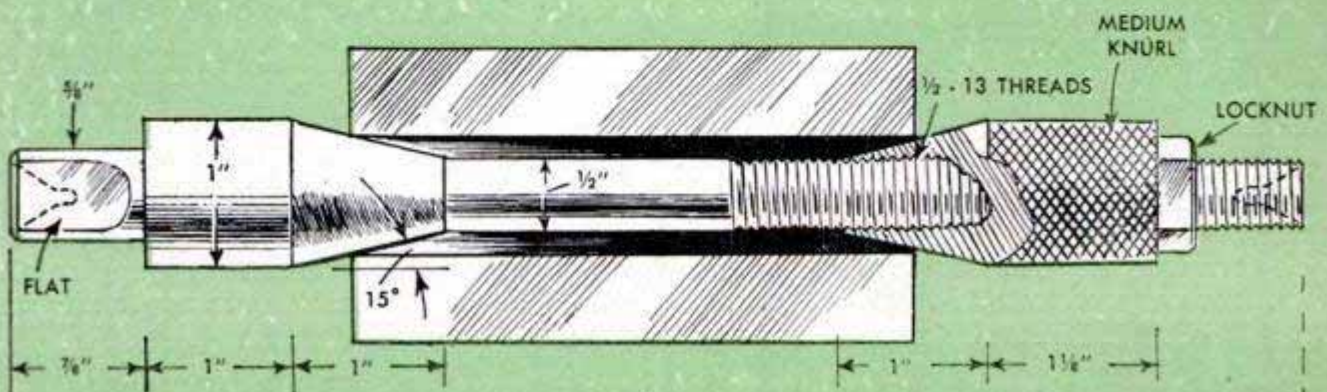



Discarded Auto Tires and Rims Fitted to Tractor Wheels

When replacing worn tractor tires or when changing steel-rimmed tractor wheels to pneumatic wheels, farmers often make use of old auto tires and rims. Short lugs or spokes are welded to the inside of the rim and drilled to fit the bolts in the tractor-wheel hubs. New tubes usually are fitted in the old casings which are then installed on the rims. Old tires no longer suitable for high-speed service on cars frequently will give years of service on light tractors.

A. M. Wettach, Mt. Pleasant, Iowa.

Protecting Empty Grain Sacks

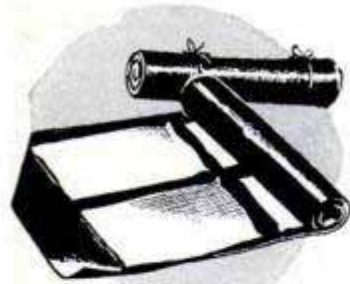

very little labor, roll them up in a sheet of tar paper. Tie the roll with binder twine and the sacks will be safe from rodents.

Empty grain sacks on the farm are often neglected or improperly stored, so that many of them are damaged by rats or mice. To store these sacks inexpensively with

Socket-Head-Screw Wrench Improved in Emergency

When a suitable wrench for loosening a socket-head screw is not at hand, one can be improvised quite easily from a three-cornered file. All you have to do is cut off the end of the tang to give the right thickness to fit into the screwhead. Then bend the tang at right angles about an inch from the severed end and you will have a wrench that will loosen most screws. It

may be necessary, in some cases, to anneal the file tang by heating it to a cherry red, after which it is submerged in water to cool quickly and retemper it.

Bob Funk, Sacramento, Calif.

File Taped on Hacksaw Frame Notches Work for Easy Start

The difficulty of starting a hacksaw cut exactly on a scribed mark can be overcome to a considerable extent by taping a three-cornered file to the frame of the saw as shown. With the file mounted

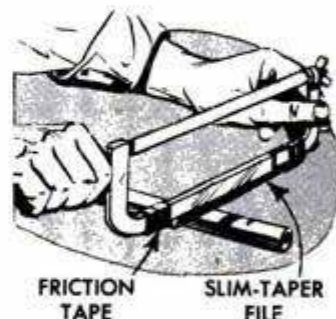

in this manner, it's a simple matter to invert the saw and employ the file in forming a notch at the point to be cut in which the blade may be started easily.

Electric Drill Cord Held By Attached Spring Clip

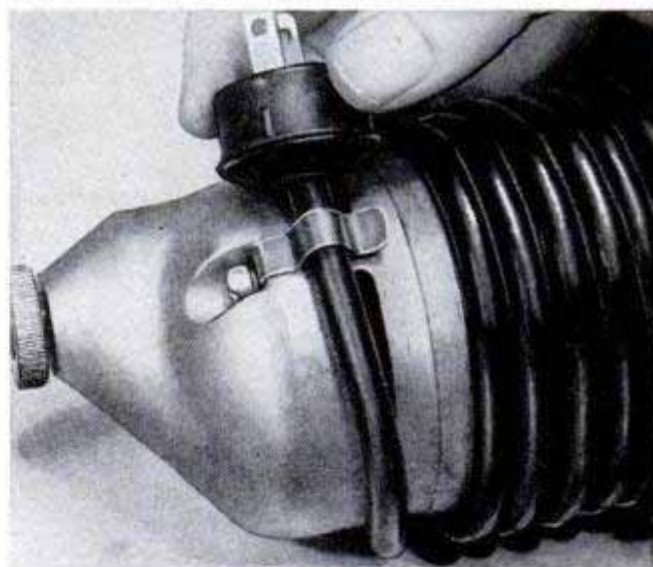

Tiring of the time-consuming job of coiling an electric-drill cord so that it would fit in his small toolbox, one repairman winds the cord neatly around the body of the drill and slips the free end of the cord under a spring-brass clip as pictured. The clip is permanently attached to the drill by one of the gear-housing bolts, which is removed and inserted through a hole drilled near one end of the clip.

Henry Hanscom, Elmhurst, Ill.

☐ A bottle of red nail polish is ideal around a metalworking shop for marking tools, painting arrows on machines and switches, numbering welding helmets, goggles and other items. The lacquer dries quickly and provides a durable marker.



Know YOUR HAMMER

By E. R. Haan

ONE-PIECE HAMMER
WITH LAMINATED
LEATHER GRIP

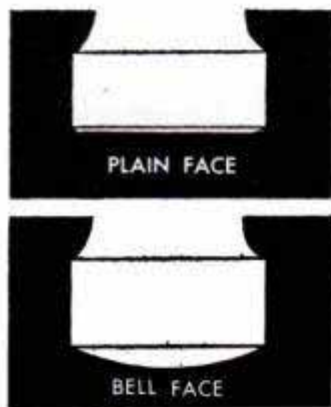

Carpenters prefer hammer with a bell-faced poll

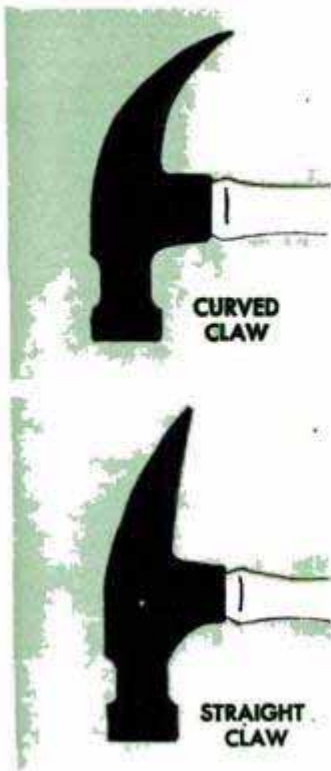

This is the first in a series of articles giving concise, easy-to-follow information on selection, use and care of common hand tools. Next month, how to use screwdrivers

A GOOD HAMMER makes fewer "mistakes" and causes less fatigue than a poorly made one having a cast-iron head and an improperly shaped handle. A quality hammer is tough and durable, the head is heat-treated to give it just the right degree of hardness and the handle is made of straight-grained hickory especially selected and shaped to give the tool correct balance. The face of the poll is polished smooth and the edges are ground to a uniform bevel to prevent chipping. The angle at the neck of the poll gives the head sufficient toe-in to make the tool hang correctly. The claws are ground to "nipper" ends for getting into narrow spaces between nailheads and the surface of the work. A tapered slot between the claws has the right bevel to grip not only the head but also the body of a nail firmly. Handles are shaped to give a certain amount of spring to ease shock and minimize strain on the arm muscles of the user. Handles are flared at the butt ends and in some cases are fitted with rubber tips to afford an easy, nontiring grip. Some hammers have handles of steel, forged integral with the head and fitted with laminated leather disks to form a comfortable, shock-absorbing grip.

Sizes and types of claw hammers: Claw hammers come in various weights, 5, 7, 13, 16 and 20-oz. heads being more or less standard. Some manufacturers also indicate hammer sizes by numbers. These range from 1 to 4, No. 1 being the largest and No. 4 being the smallest. A No. 1½ hammer with a 16-oz. head usually is selected as the size being best for all-around use.

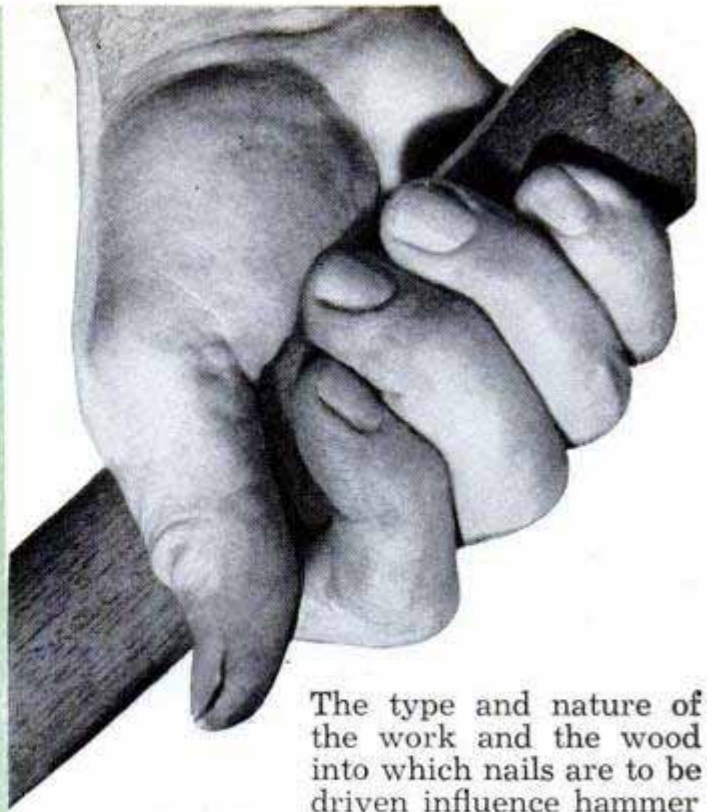

The type and nature of the work and the wood into which nails are to be driven influence hammer size selected for a given job. Hardwoods require a greater driving force and a heavy hammer may be needed to save time and conserve the energy of the user.

Although the face of the poll is always crowned there are variations in the degree of the crown, or convexity. Finishers working on interior trim like a hammer with a pronounced crown, or bell face, on the poll, as this enables them to drive a nail flush or slightly below the surface of the wood without denting it. However, such a hammer requires skillful handling and for ordinary work users generally select a hammer having less crown. Ordinary claw hammers are regularly supplied with two styles of claws. On the first, or common claw hammer, the claws have a pronounced

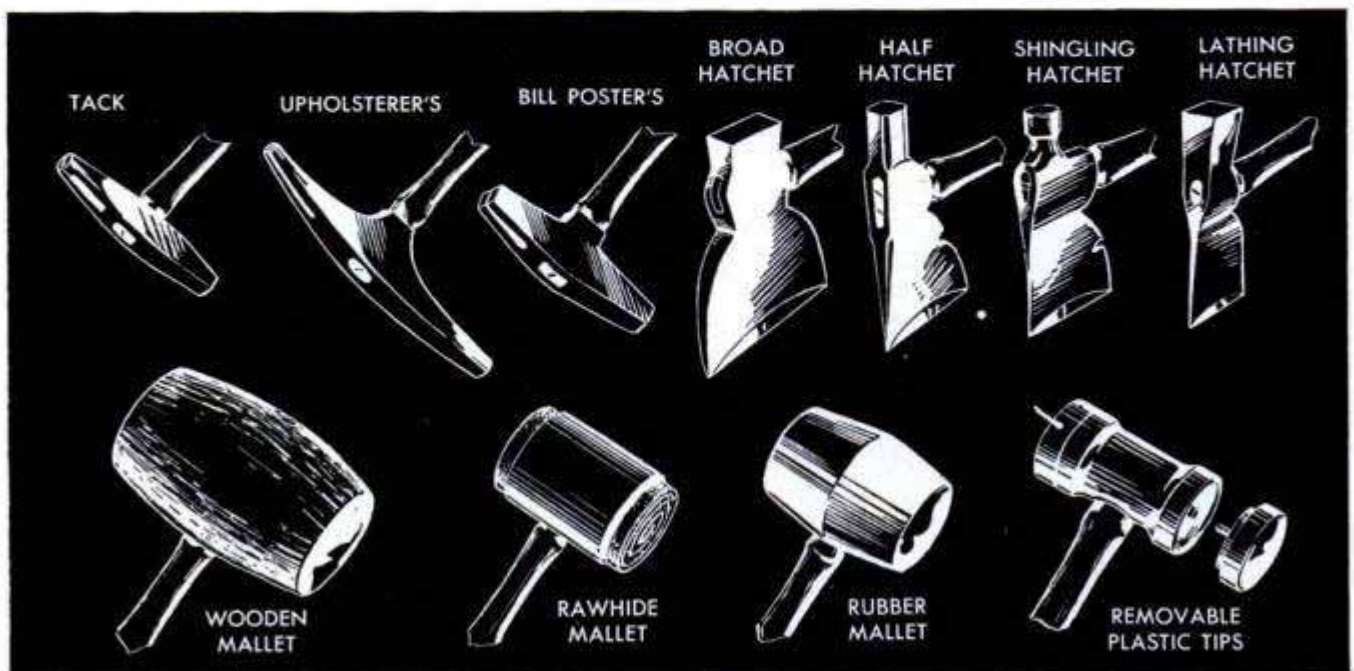

curve making them especially suited to pulling nails. On the other style the claws are very nearly straight and are heavier which adapts them for prying and for ripping off siding or roofing boards.

Using a claw hammer: Grip the hammer near the end of the handle. This hold gives the maximum leverage, power and drive. When fine work requires the ultimate in control you'll see experienced users extend the thumb along the handle, especially when handling a light hammer on fine work where the blow that isn't pin-pointed may cause irreparable damage. The trick in starting a nail is to use light taps with the hammer, holding the handle approximately at right angles to the axis of the nail and utilizing the wrist as a pivot. Master this trick and you won't injure your fingers, even when starting nails in difficult positions. After starting, or setting, the nail use the full stroke. When heavy blows are required, the wrist, forearm and upper arm are brought into simultaneous use to deliver the full driving power of the hammer. The movement is timed in such a way that at the moment of impact the hammer handle is in a position approximately at right angles to the axis of the nail, just as in the procedure of starting a nail. As the head of the nail nears the work surface the force of the blows should be lessened as otherwise the nailhead may be sunk below the surface far enough to break the wood fibers. It is particularly important to avoid this when installing wooden siding.

Should a nail bend slightly due to its striking a knot or oblique grain, it usually is possible to correct the condition simply by striking the head of the nail at a slight angle or slightly off center in a direction opposite to that of the bend. In hardwood,

nails frequently start to bend when the point strikes wood grain of greater density. Often the nail can be driven home by striking it a sharp blow at an angle, causing the point to penetrate the adverse grain without increasing the degree of bend. When the character of the work makes it necessary to drive a nail directly through a knot, always drill a pilot hole of a diameter slightly smaller than the body of the nail. In fine work with hardwoods, finishers make a practice of drilling pilot holes before driving and setting finishing nails.

When pulling a nail where the head projects above the surface of the work sufficiently to permit wedging the tip of the claw under it, proceed by stages as undue pressure may break off the nailhead. Raise the nail slightly, then release the claws and take another bite. When pulling a nail, the initial stroke should be stopped just before the poll of the hammer contacts the surface of the work, as the leverage is greatly reduced when the poll becomes the fulcrum. Lift the hammer and insert a block or wedge before applying pressure in the second stage. When using a hammer to pull nails, the pressure always should be moderate to avoid breaking the handle or loosening it in the socket, or eye. When you find yourself in a position with only one hand free you can start a nail easily by gripping the nail and hammer together in one hand. The head of the nail bears against the side of the hammer at the midpoint and a forceful push or a light tap will set the nail so that it will stay in position.

Care of hammer: For the safety of yourself and others who may be near by, never use a hammer with a loose head. Take time to put in new wedges or install a new handle. When the tool is not in use keep

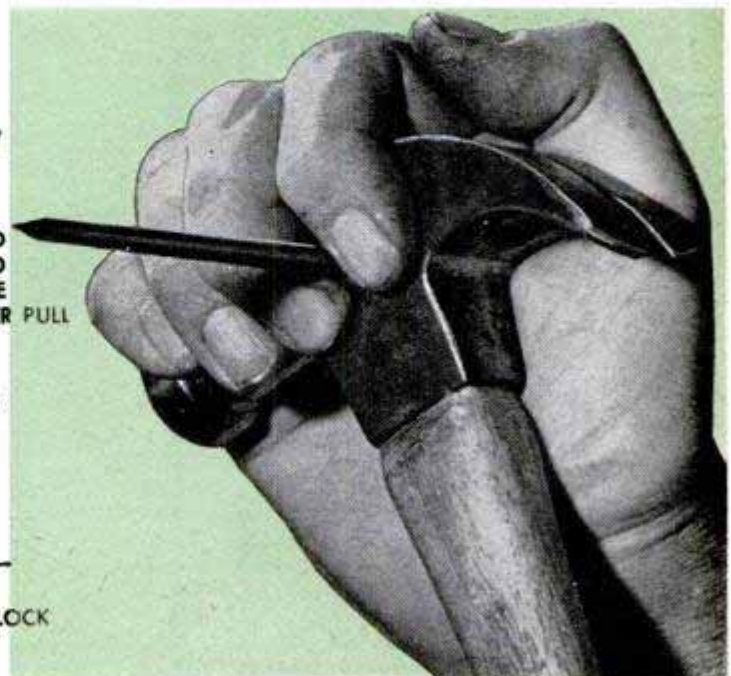
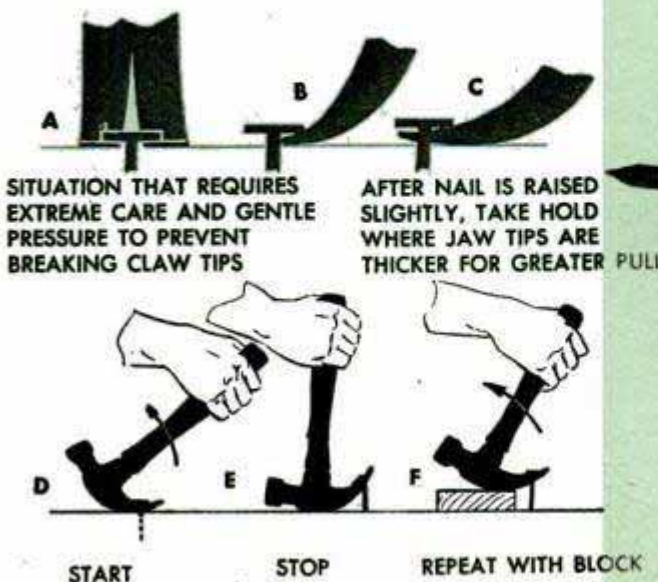

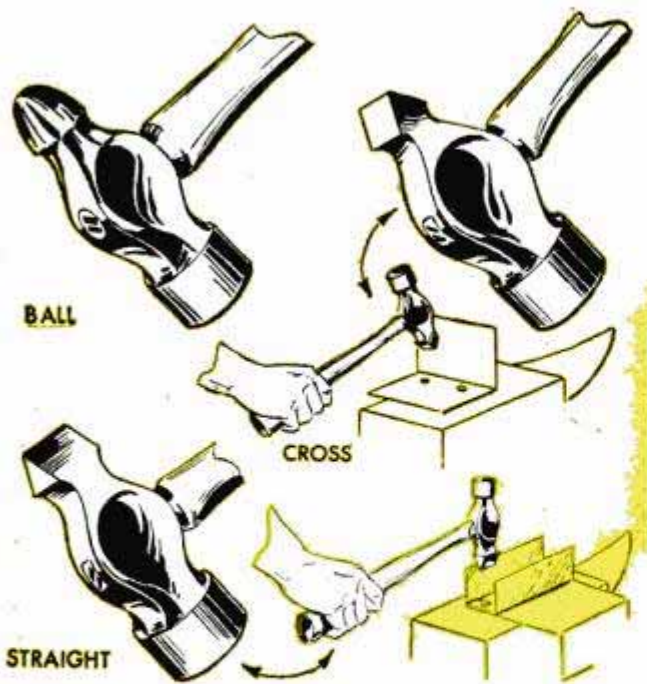

the head oiled to prevent rusting. Wipe off the oil before using.

Tack hammers: Use a 5-oz. regular tack hammer, a 7-oz. upholsterer's hammer or an 8-oz. bill-poster's hammer for driving tacks. Hammers having one poll magnetized for holding the tack while starting are preferred by most users. The magnetized poll is used only for starting the tack.

Hatchets: Ordinary hatchets used by lathers and roofers have a polled head with a cross-checked face for driving small nails. The narrow cutting blade is adapted to trimming wooden lath and shingles. The various types are shown on page 234.

Mallets and soft-faced hammers: Wooden mallets are generally used to drive wood chisels. Soft-faced hammers made from various materials such as rawhide, rubber and plastic are adapted to striking finished or polished surfaces of metal without marring or denting the work. Some types of soft hammers have interchangeable tips of various materials.

Mechanic's hammers: Three types of ball-peen hammers are illustrated, also several types of heavier hammers adapted to bending and riveting of sheet metal, driving cold chisels and similar jobs. Note that the peening hammers shown in the upper left-hand detail have both round polls (ball peen) and wedge-shaped polls (cross and straight peen) which adapt them to peening rivets as well as metal surfaces. Several special types, including engineer's hammers and small sledges are shown in the center details A to D inclusive.

Replacing hammer handles: Details at the lower left, A to D inclusive, show four essential steps in replacing a hammer handle. These steps apply to all types of hammers with only minor variations. When replacing the handle, never burn the old wood out of the eye as the heat may draw the temper of the head. ★ ★ ★

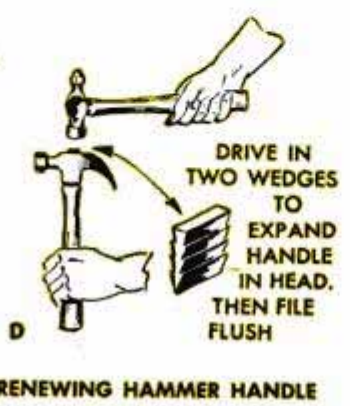
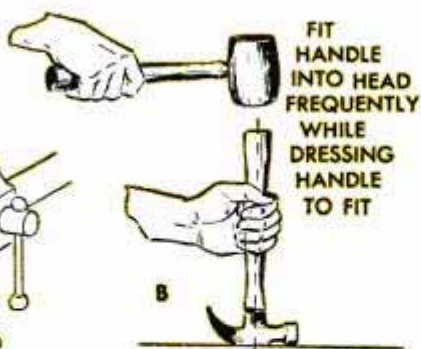
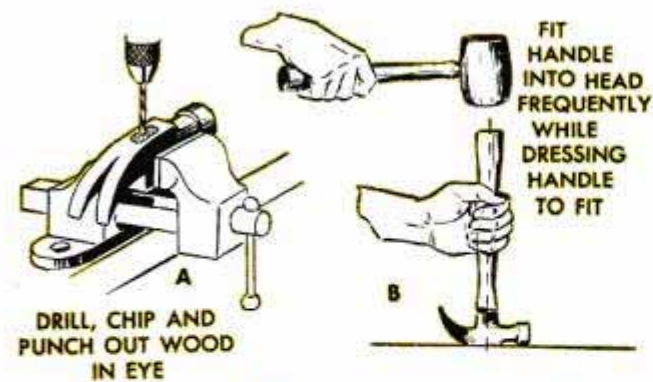
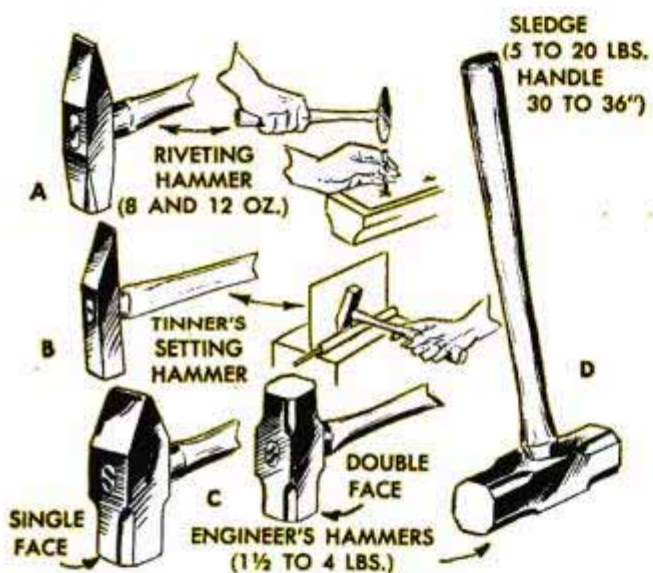

Extra Carpenter's Pencil Kept Handy

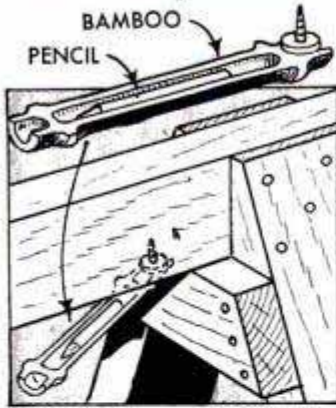

To keep an extra pencil at hand, one carpenter attached the half section of a bamboo pole to the underside of his sawhorse. Pivoted on a screw, the tray can be swung out or returned to place in a moment. A rubber washer, such

as used in a water faucet, is inserted under the head of the screw which is then tightened sufficiently so the pencil tray will not swing out accidentally.

Notches Identify Padlock Keys

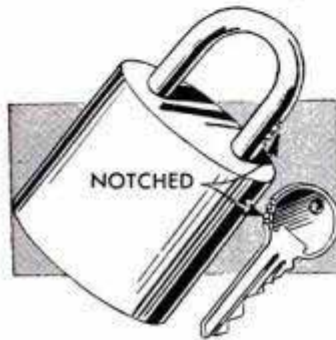

Wherever a number of out-buildings or cabinets must be padlocked, selecting the right key for a particular lock often means taking time to try several keys on the ring. To speed identify-

ing the right key, cut a series of notches in the shackles of the locks, using a different number of notches for each lock. Then notch the edges of the keys to correspond with the number of notches cut in the locks. Keep the notches in the shackles shallow so they do not weaken the locks. Even though the notches may not be visible in subdued light, they can be counted by running the fingernail over them.

Section of Garden Hose Slit To Make Riding Quirt



When a short, light whip is needed to drive stubborn cattle, or when it is necessary to improvise a riding quirt, one can be made in a few minutes by cutting a length of discarded garden hose and slitting it in the manner

shown in the illustration. The tapering slit produces a thin, flexible lash and the full body of the hose provides a comfortable handle. A dowel can be inserted in the handle to stiffen it, if desired.



Chain Placed Around Truck Tire Guards Against "Exploding" Rim

As a safeguard against possible injuries to attendants during the removal or inflation of large truck tires, one service-station owner requires that a chain be placed around a tire as shown in case a rim should "explode" from its mounting. Another device used is a welded, tubular frame in which the tire is placed during inflation. In the use of either one, the attendant inflates the tire from the inner side of the wheel. Since rim explosions occur mostly during the inflation of the tire, a check of the seating of the rim after the tire has been inflated to 10-15 lb. also is advised. If the rim is not properly seated, the condition often can be corrected by tapping the rim into position with a mallet. Otherwise, the tire should be deflated again and the operation repeated. Complete deflation of a tire before it is removed from a wheel is one of the most effective precautions against rim explosions. This is especially true on wheels having improperly assembled split-type rims where bolts that secure the rim to the wheel may also be holding the lock ring in place. The simplest, surest way to assure complete deflation of a tire is to remove the valve core.

Gene D. Legler, Houston, Tex.

Ruling Compass Adjusted Quickly When Rolled Along Drawing Board

Here's a timesaving tip for draftsmen and artists who have considerable work requiring the repeated use of a ruling compass. Pressed flat against the drawing board, the compass may be adjusted quickly to any width desired by simply rolling it forward or backward on the adjusting-wheel nut.—A. E. Fenn, Chicago.

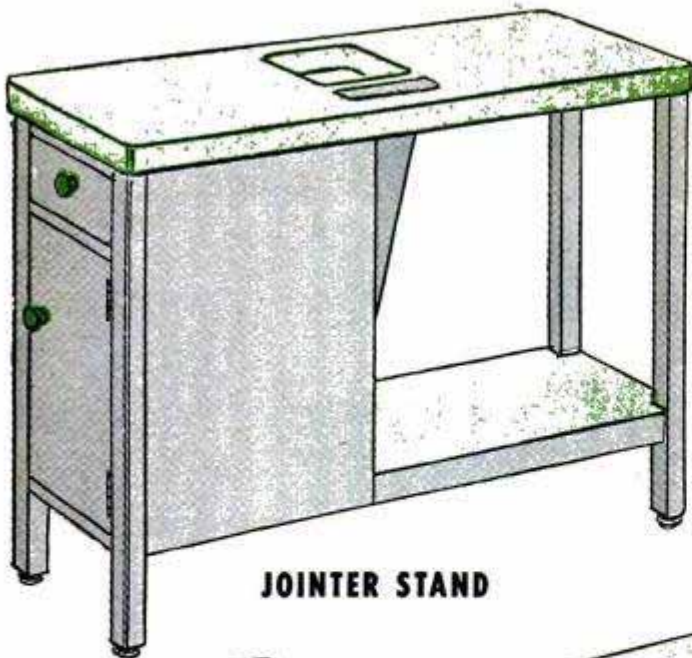

JOINTER STAND

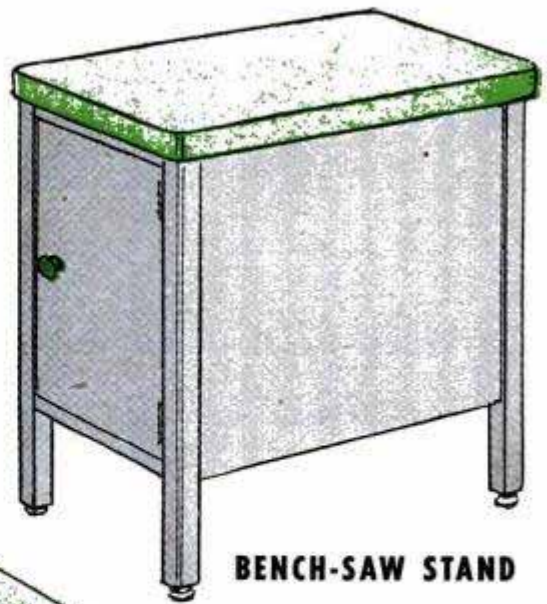

BENCH-SAW STAND

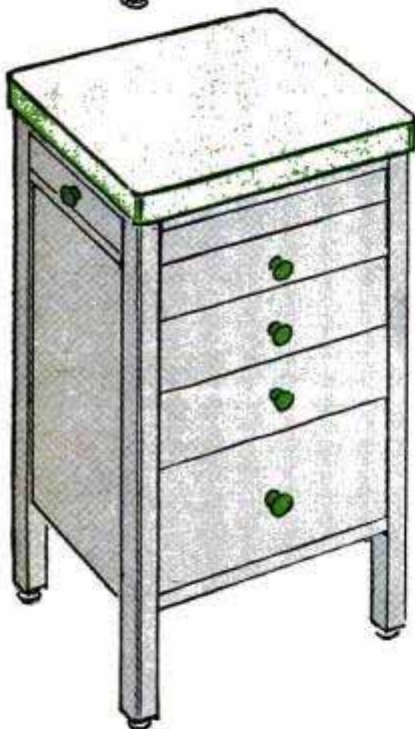

DRILL-PRESS STAND

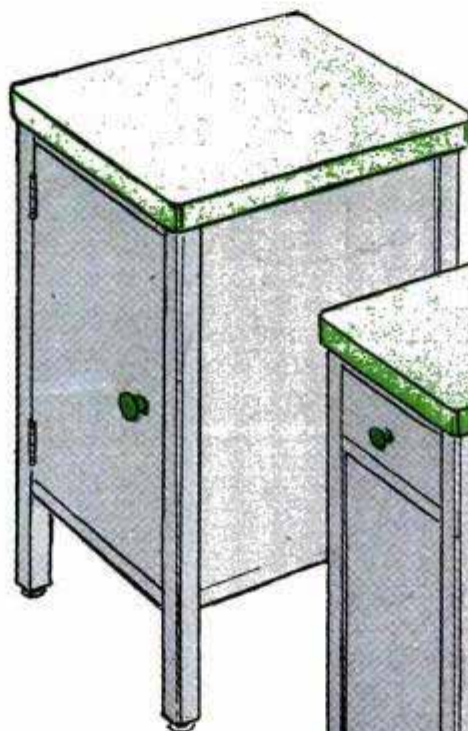

BANDSAW STAND

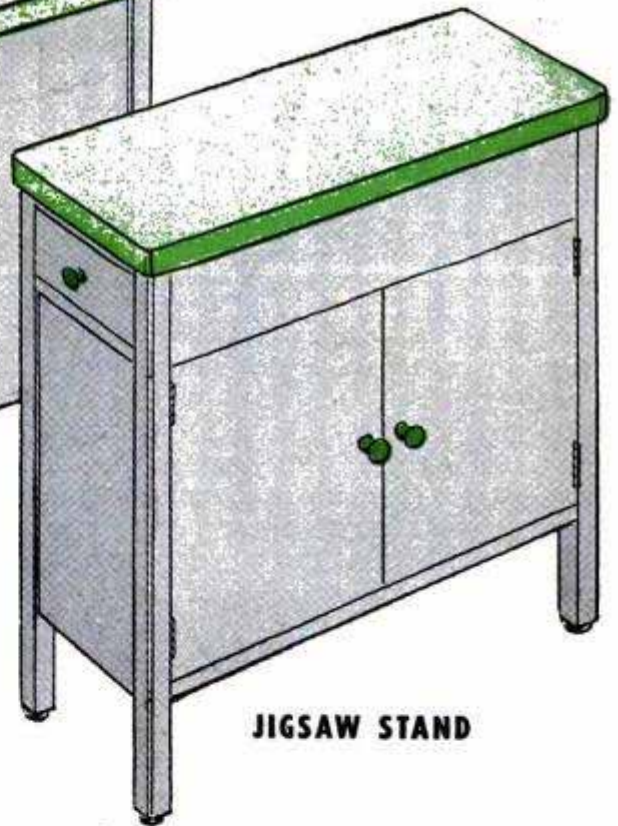

JIGSAW STAND

STANDS FOR YOUR POWER TOOLS

THE FIRST REQUIREMENT for satisfactory operation of a bench-type power tool is a rigid floor stand. These five stands have been especially designed by John Bergen for the most frequently used power tools in the home workshop and provide space for chip disposal and storage of accessories. The legs of each stand are adjustable for height, permitting the units to be leveled on an uneven floor. Basically, the construction of all stands is the same, the tops, legs and rails being joined as in

details A, B and C on the facing page. The drawers slide on the center-runner-and-guide assembly shown in detail D. Dimensions vary with the type of stand and the machine for which it is designed and, in some instances, it may be advisable to depart from those given in order to bring the machine tables to a comfortable height for the individual user. When building the bench-saw and jointer stands, which require openings for discharge of chips and the drive belt, you can save considerable

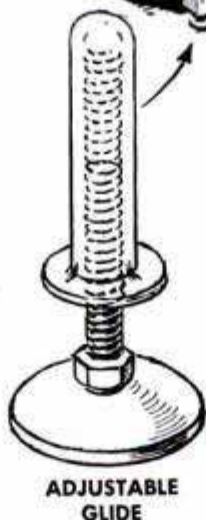
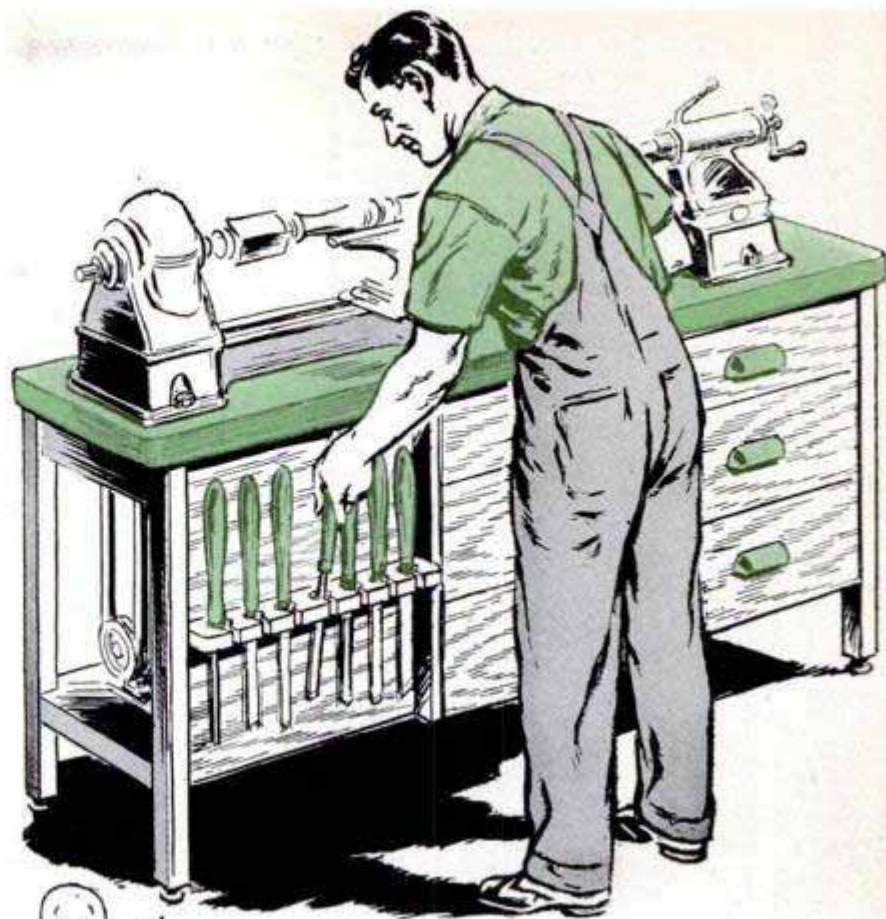
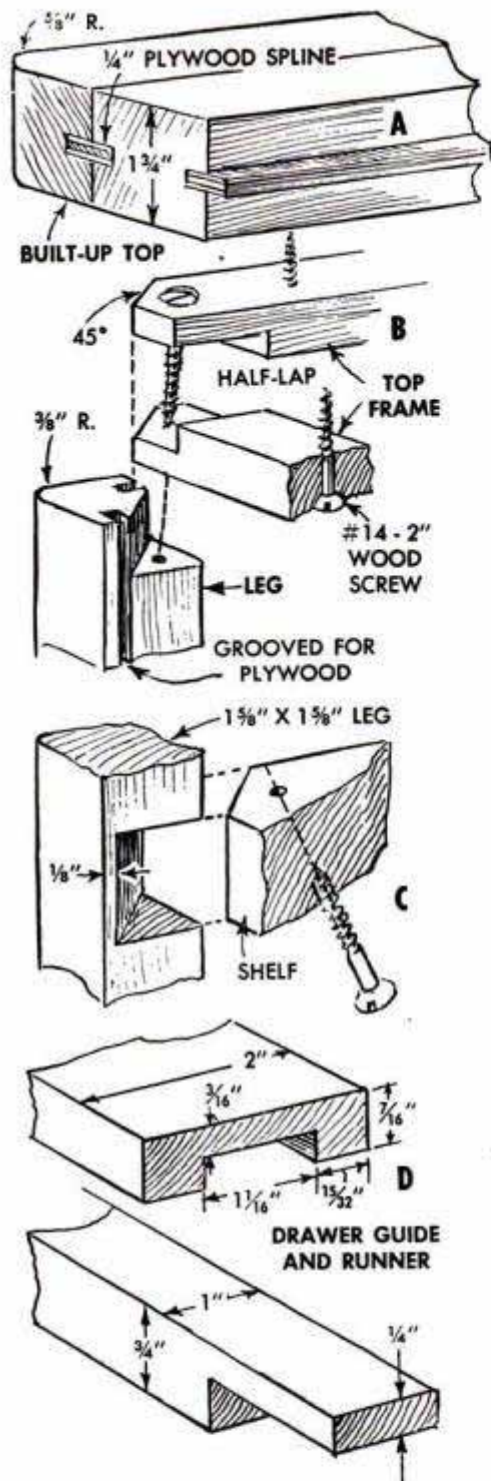

MATERIAL LIST

Clear Lumber

- 1 pc.—13 3/4" x 18" x 24"—Top (built-up)
- 4 pcs.—15 3/8" x 1 3/8" x 25 3/4"—Post
- 2 pcs.—3 3/4" x 13 3/4" x 23"—Top side frame
- 3 pcs.—3 3/4" x 13 3/4" x 16 1/2"—Top front center & back frames
- 2 pcs.—3 3/4" x 11 3/4" x 20 1/2"—Side shelf cleats
- 9 pcs.—3 3/4" x 11 3/4" x 15 7/8"—Saw-rack rails
- 6 pcs.—3 3/4" x 11 3/4" x 8 3/8"—Saw-rack rails
- 1 pc.—3 3/4" x 55 3/8" x 16 1/2"—Shelf back

Plywood

- 1 pc.—3 3/4" x 14 1/4" x 17 1/4"—Door
- 1 pc.—3 3/4" x 10" x 16 1/2"—Shelf
- 1 pc.—3 3/4" x 16 1/2" x 23"—Shelf

Hardboard

- 1 pc.—1/2" x 15" x 18"—Back
- 2 pcs.—1/2" x 18" x 21"—Sides
- 2—Butt hinges, 1 3/4" x 1 1/4" open
- 4—Adjustable glides
- 1—1" dia. knob
- 1—3/8" bullet catch

stock by first determining the required size of the openings and then cutting the stock accordingly. In making the top for the jointer stand, for example, you can cut a number of pieces 42 in. long and then use filler strips 17 in. long to form the openings for both chips and the drive belt. Note in detail A the built-up construction of the tops. Either soft wood, such as pine, or hardwood, such as maple or birch, can be used for the tops. The motor shelf on the jointer and lathe stands can be made of the same material joined with glue and plywood splines as in detail A. When cutting stock for the motor shelves and tops, cut each piece slightly longer than the finish dimension to allow for trimming the top to the required size. Tops should be sanded smooth

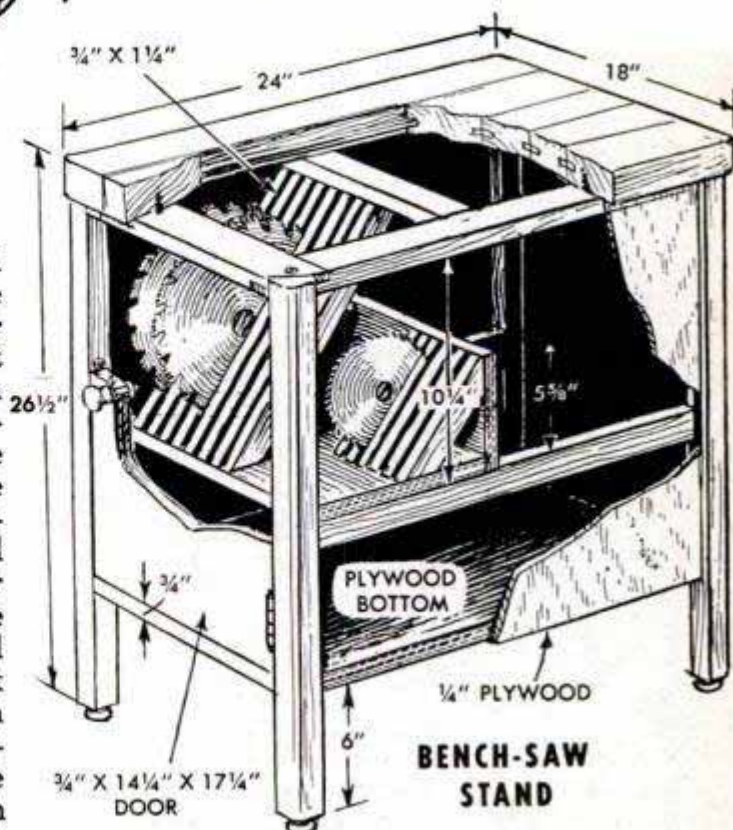

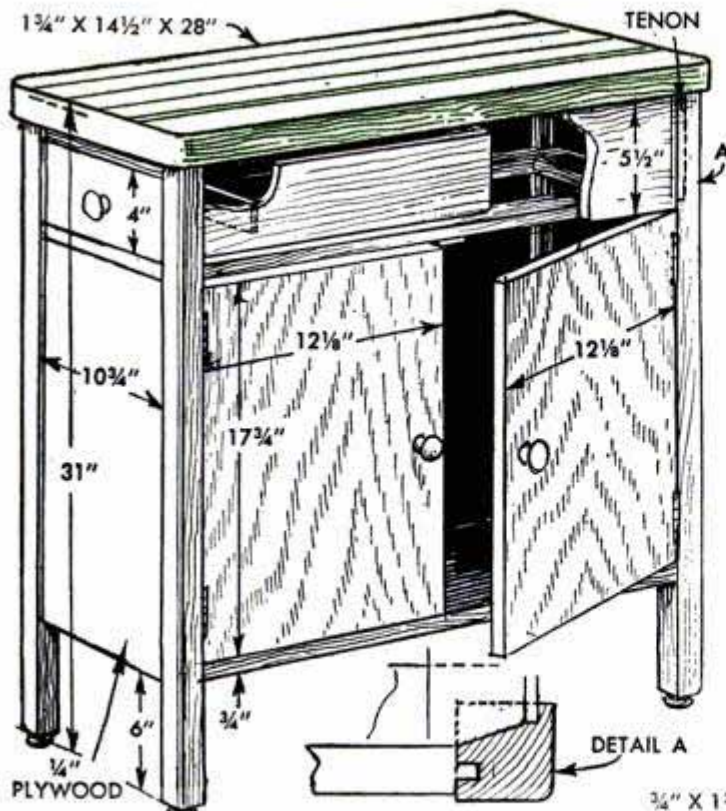

JIGSAW STAND

- Clear Lumber**
- 1 pc.—1 3/4" x 14 1/2" x 28"—Top
 - 4 pcs.—3/4" x 1 3/4" x 12 3/4"—End drawer rails
 - 4 pcs.—3/4" x 1 3/4" x 27"—Side drawer rails
 - 4 pcs.—1 3/4" x 1 3/4" x 20 1/2"—Posts
 - 1 pc.—3/4" x 5 1/2" x 25"—Side rail
 - 1 pc.—3/4" x 3 1/4" x 10 3/4"—Drawer front
 - 1 pc.—1 1/2" x 3-11/16" x 9 3/4"—Drawer back
 - 2 pcs.—1/2" x 3-15/16" x 16 3/8"—Drawer sides
- Hardboard**
- 1 pc.—1/4" x 11 1/2" x 9 3/4"—Drawer partition
 - 1 pc.—1/4" x 9 3/4" x 15 1/2"—Drawer bottom
 - 1 pc.—1/2" x 11 1/2" x 18"—End
 - 1 pc.—1/2" x 11 1/2" x 23 1/4"—End
 - 1 pc.—1/4" x 20 1/4" x 25"—Side
- Plywood**
- 1 pc.—3/4" x 13 1/2" x 26 1/2"—Shelf
 - 2 pcs.—3/4" x 12 1/2" x 17"—Doors
- Hardware**
- 1 pc.—3/4" x 1" x 26 1/2"—Drawer guide
 - 1 pc.—7/16" x 2" x 15 1/2"—Drawer slide
 - 2—3/8" dia. bullet catches
 - 3—1" dia. knobs
 - 4—Adjustable glides
 - 4—Butt hinges, 1 3/4" x 1 1/4" open

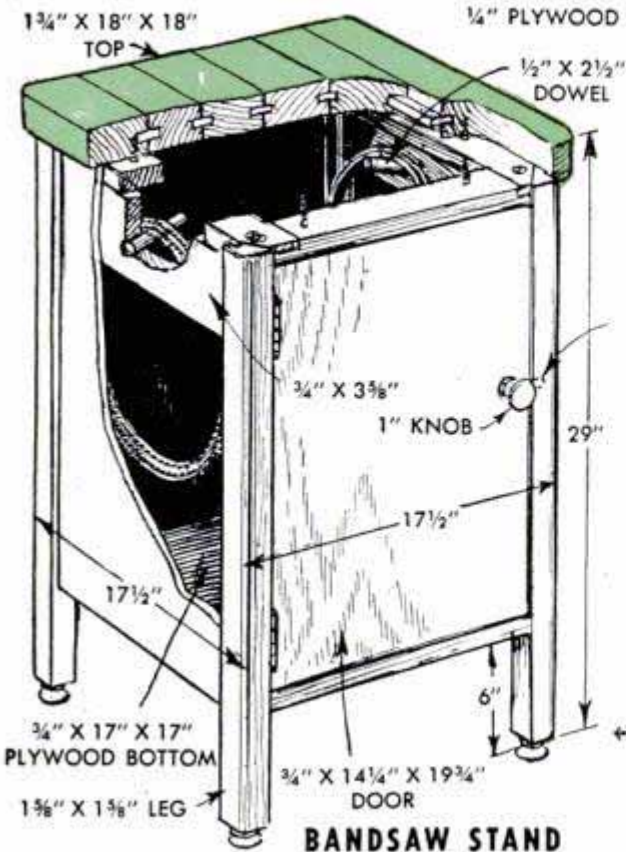

BANDSAW STAND

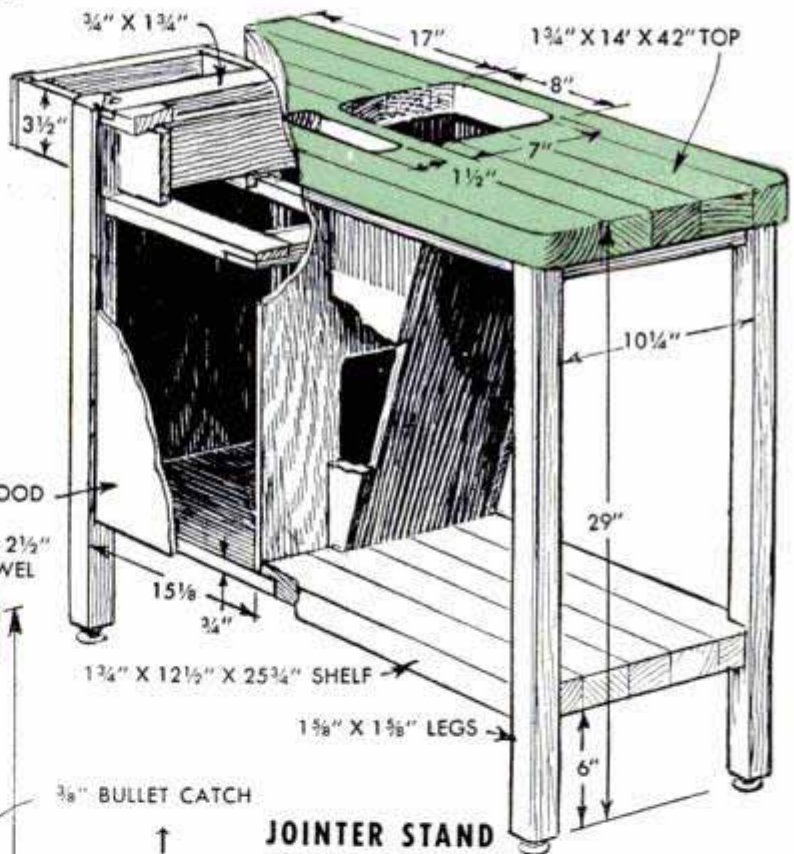

JOINTER STAND

- Clear Lumber**
- 4 pcs.—1 3/8" x 15 3/8" x 27 1/4"—Posts
 - 1 pc.—1 3/4" x 12 1/2" x 25 3/4"—Motor shelf
 - 2 pcs.—3/4" x 2 1/2" x 4 1/2"—Side rails
 - 5 pcs.—3/4" x 1 3/4" x 12 1/2"—End & center rails
 - 1 pc.—3/4" x 3 1/4" x 10 1/4"—Drawer front
 - 1 pc.—1 1/2" x 3 1/4" x 9 1/4"—Drawer back
 - 2 pcs.—1 1/2" x 3 1/2" x 15 3/8"—Drawer sides
 - 2 pcs.—3/4" x 2 1/2" x 16 1/2"—Side drawer rails
- Plywood**
- 1 pc.—3/4" x 10 1/4" x 15 1/2"—Door
 - 1 pc.—3/4" x 12 1/2" x 18"—Shelf
 - 1 pc.—3/4" x 9" x 10 1/2"—Dust-chute side
 - 1 pc.—3/4" x 8 3/8" x 21 3/8"—Dust-chute end
- Hardware**
- 1 pc.—3/4" x 1" x 15 1/2"—Drawer guide
 - 1 pc.—7/16" x 2" x 14 1/2"—Drawer slide
- Hardboard**
- 1 pc.—1/4" x 9 1/4" x 14 1/2"—Drawer bottom
 - 1 pc.—1/4" x 15 1/2" x 21 1/4"—Side
 - 1 pc.—1/4" x 21 1/4" x 25 1/4"—Side
 - 1 pc.—1/4" x 12 1/2" x 20 1/4"—End
- Clear Lumber**
- 4 pcs.—1 3/8" x 15 3/8" x 27 1/4"—Posts
 - 2 pcs.—3/4" x 1 3/4" x 16 1/2"—Front & back top frame
 - 2 pcs.—3/4" x 1 3/4" x 17"—Side top frame
 - 2 pcs.—3/4" x 3 3/8" x 14 1/4"—Side cleats
- Plywood**
- 1 pc.—3/4" x 16 1/2" x 17"—Shelf
- Hardboard**
- 3 pcs.—1/4" x 15" x 21 1/4"—Sides & back

on both sides so that they fit properly on the stands. Drawers in the lathe and drill-press stands are of identical construction; they vary only in overall size and the type of pulls pictured. Note that the lower edge of the drawer front extends a distance equal to the thickness of the rail and that the latter is set in from the corner of the leg a distance equal to the thickness of the drawer front. Made in this way, the drawers close flush. This type of construction makes it possible to use a simple half-lap joint when assembling the rail-and-runner frames as these parts are not exposed in the finished job. It is advisable to use 1/2 or 5/8-in. plywood for the bottoms of the two full-width drawers if they are to be used for storage of heavy objects. Finish the stands in the natural color of the wood or in colors to match the shop equipment. ★ ★ ★

MATERIAL LIST

- Clear Lumber**
 1 pc.—13 3/4" x 14" x 18"—Top (built-up)
 2 pcs.—3/4" x 2 3/4" x 12 1/4"—Tray side rails
 2 pcs.—3/4" x 2 1/4" x 12 3/16"—Side drawer rails
 6 pcs.—3/4" x 2 1/4" x 17"—Tray front & back rails
 4 pcs.—3/4" x 1 3/4" x 17"—Front & back drawer rails
 8 pcs.—3/4" x 1 3/4" x 4 6 1/2"—Front & back drawer rails
 1 pc.—3/4" x 2 1/2" x 14 1/4"—Drawer front
 2 pcs.—3/4" x 4" x 14 1/4"—Drawer fronts
 1 pc.—3/4" x 7 1/2" x 14 1/4"—Drawer front
 1 pc.—1 1/2" x 1 1/2" x 13 1/4"—Drawer back
 2 pcs.—1 1/2" x 3" x 13 1/4"—Drawer backs
 1 pc.—1 1/2" x 6 1/2" x 13 1/4"—Drawer back
 2 pcs.—1 1/2" x 1 3/4" x 12 3/8"—Drawer sides
 4 pcs.—1 1/2" x 3 1/4" x 12 3/8"—Drawer sides
 2 pcs.—1 1/2" x 6 3/4" x 12 3/8"—Drawer sides
 2 pcs.—3/4" x 1 5/8" x 10 1/8"—Front & back tray sides
 2 pcs.—3/4" x 1 5/8" x 13 1/2"—Side tray sides
 1 pc.—3/4" x 3 1/4" x 15"—Front rail
 4 pcs.—1 5/8" x 1 5/8" x 27 1/4"—Posts
- Hardwood**
 4 pcs.—3/4" x 1" x 12-3/16"—Drawer guides
 4 pcs.—7/16" x 2" x 11 1/4"—Drawer slides
 1 pc.—3/4" x 1" x 14 5/8"—Tray guide
- Hardboard**
 4 pcs.—1/4" x 11 1/4" x 13 1/4"—Drawer bottoms
 1 pc.—1/4" x 15" x 21 1/2"—Back
 1 pc.—1/4" x 11" x 21 1/2"—Side
 1 pc.—1/4" x 11" x 17 1/4"—Side
 4—1" dia. knobs
 4—Adjustable glides
 1—1/2" dia. knob with wood screw

MATERIAL LIST

- Clear Lumber**
 1 pc.—13 3/4" x 18 1/2" x 60"—Top
 1 pc.—13 3/4" x 15 5/8" x 16 3/8"—Motor shelf
 4 pcs.—1 3/8" x 1 3/8" x 29 3/4"—Posts
 6 pcs.—3/4" x 2 1/2" x 57 1/4"—Front & back rails
 2 pcs.—3/4" x 2 1/2" x 45 7/8"—Bottom front & back rails
 3 pcs.—3/4" x 2 3/8" x 16 5/8"—Side rails
 2 pcs.—3/4" x 1 3/4" x 16 5/8"—Side rails
 1 pc.—3/4" x 1 3/4" x 17 3/8"—Top side rail
 1 pc.—3/4" x 2 3/4" x 17 3/8"—Top side rail
 1 pc.—3/4" x 3 1/4" x 16 5/8"—Bottom side rail
 1 pc.—3/4" x 3 5/8" x 15 1/2"—End rail
 1 pc.—3/4" x 3 5/8" x 15 1/4"—Back rail
 1 pc.—3/4" x 1 1/4" x 14 3/4"—End top cleat
 1 pc.—3/4" x 1 1/4" x 14 1/8"—Back top cleat
 1 pc.—3/4" x 1 1/2" x 14 1/8"—Front top cleat
 1 pc.—3/4" x 7 3/8" x 23"—Front facing strip
 2 pcs.—3/4" x 6" x 20-11/16"—Drawer fronts
 2 pcs.—3/4" x 8 1/2" x 41 3/4"—Drawer fronts
 2 pcs.—1 1/2" x 5" x 19-11/16"—Drawer backs
 2 pcs.—1 1/2" x 7 1/2" x 40 3/8"—Drawer backs
 4 pcs.—1 1/2" x 5 1/4" x 16 7/8"—Drawer sides
 4 pcs.—1 1/2" x 7 3/4" x 16 7/8"—Drawer sides
 1 pc.—3/4" x 2 3/4" x 16 5/8"—Center rail
 1 pc.—3/4" x 1 3/4" x 14 1/8"—Tool rack
- Hardwood**
 4 pcs.—3/4" x 1 1/4" x 16 5/8"—Drawer guides
 4 pcs.—1 1/2" x 2 3/4" x 15 1/2"—Drawer slides
 6 pcs.—3/4" x 1 1/2" x 4 1/4"—Pulls
- Plywood**
 1 pc.—3/4" x 16 5/8" x 23"—Side
 1 pc.—1/4" x 14 5/8" x 23 1/4"—Tool-rack panel
- Hardboard**
 1 pc.—1/4" x 15 1/2" x 23 1/2"—Side
 2 pcs.—1/4" x 16" x 19-11/16"—Drawer bottoms
 2 pcs.—1/4" x 16" x 40 3/8"—Drawer bottoms
 1 pc.—1/4" x 23 3/4" x 42 1/2"—Back

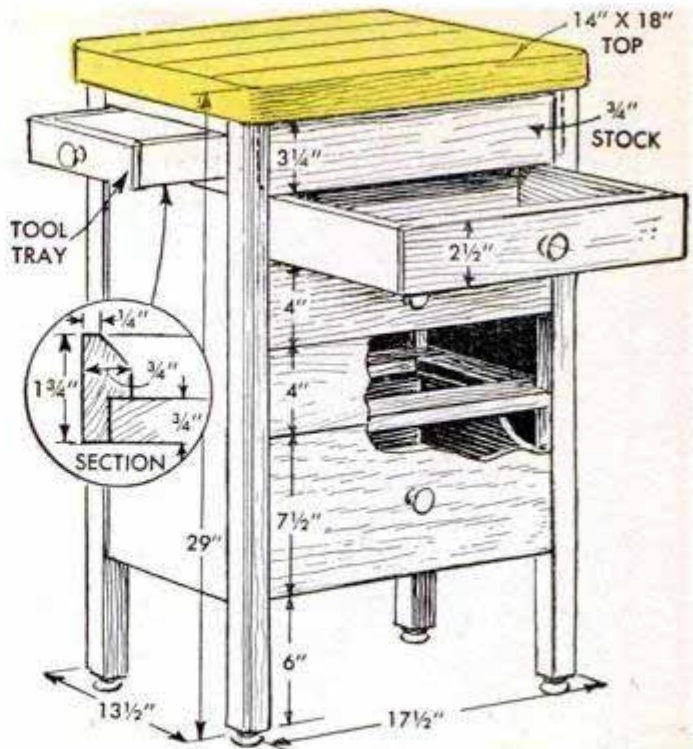

DRILL-PRESS STAND

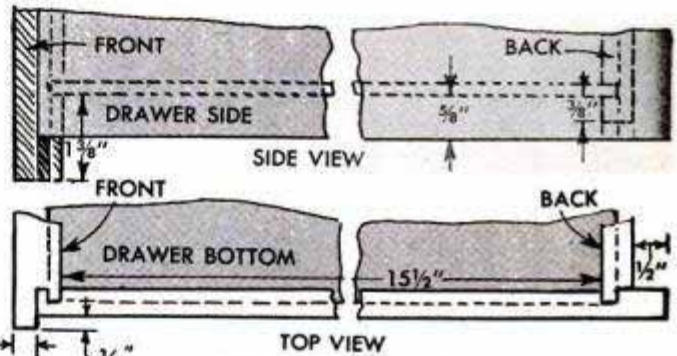

LATHE-STAND DRAWERS

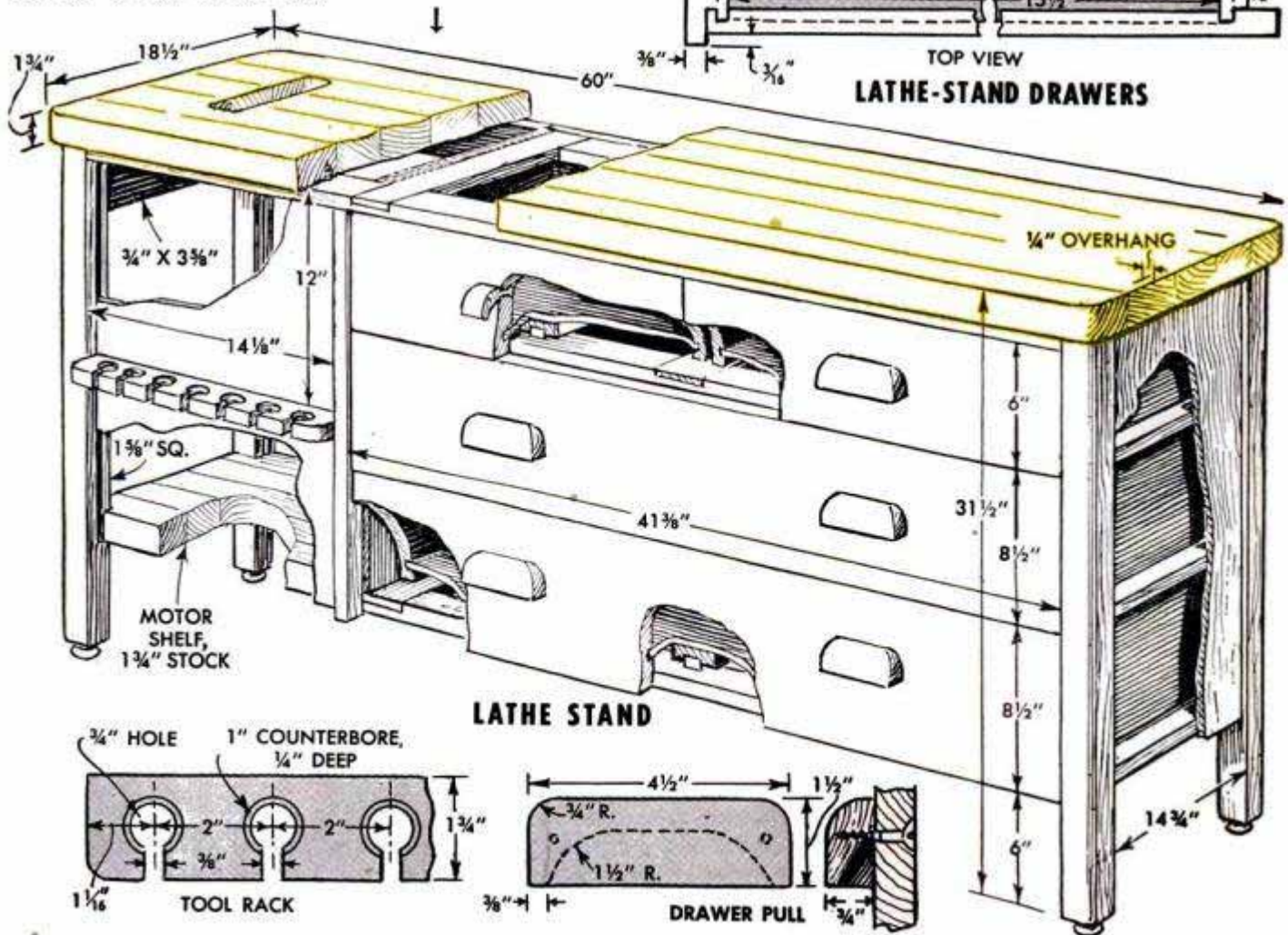

LATHE STAND

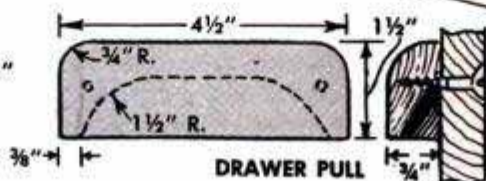
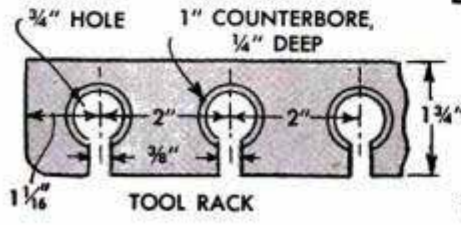

Operator Rides Small Lawn Roller To Provide Necessary Weight



To avoid the problem of handling and storing a heavy, cumbersome lawn roller, one gardener made a lightweight roller from a 3-ft. length of 7-in. well casing. This is mounted on a frame of $\frac{3}{4}$ -in. pipe which is fitted with a hitch so it can be towed behind a garden tractor. Pieces of flat steel are welded to the ends of the frame to provide footrests. In use, the operator rides on the roller as shown to weight it.

John Krill, North Lima, Ohio.

Tire Mounted on Service Truck Prevents Scratched Bumpers



To eliminate the possibility of scratching bumpers on stalled cars being pushed, one service-station operator installed an inflated tire on the front bumper of the service truck. The tire, which is mounted on a wheel, is attached with three $\frac{1}{2}$ -in. bolts inserted through holes drilled in the bumper. Another feature of this arrangement is

that trailer hitches on car bumpers will fit into the recessed portion of the wheel.

Bob Plyler, Statesville, N. C.

Large-Diameter Holes Drilled With Adjustable Boring Bar

Accurately boring large holes in work which must be mounted on the cross-slide boring table of the lathe is a simple matter with the boring tool shown in the detail. Mounted between centers, the tool is driven by a lathe dog and the work is either hand or power fed to the cutting tool by the carriage. After each cut, the tool bit can be advanced by turning the adjusting setscrew and then locked firmly in position by tightening the locking setscrew. The size of the boring bar will be

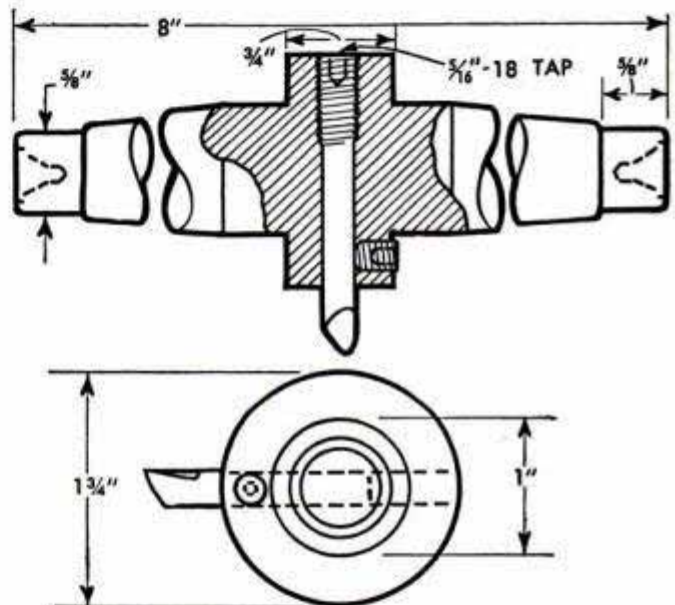

determined by the work at hand, the dimensions shown in the drawing being suitable for holes 2 to 3 in. in diameter. The heavy arbor is made of cold-rolled steel, center-drilled on the ends and turned to shape. It then is cross-drilled for the $\frac{1}{4}$ -in. bit and the hole is tapped to a depth of $\frac{3}{4}$ in. for the adjusting setscrew. The flange is drilled and tapped for the setscrew that locks the tool bit in position. Round tool bits are used in the boring bar, but if the hole is filed or broached square, regular lathe tool bits may be used.

C. W. Woodson, Chicago.

Preventing Countersink Chatter

The ordinary fluted countersink used in a drill press or portable electric drill has a tendency to chatter when countersinking hardwood, leaving a badly ribbed hole instead of the smooth taper desired to seat a screwhead. This tendency can be offset by blocking up the work so that the portion to be countersunk is supported over an open space.

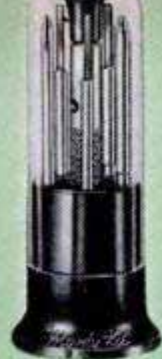

WRENCH KIT for socket-headed setscrews, also Phillips-head screws, contains five interchangeable wrenches and drivers and a handle with chuck, or collet. Handy container has transparent dome-type cover, base is designed to hold tools

SHOPPING FOR TOOLS

HAND-OPERATED PRINTING PRESS shown at right comes completely equipped with rollers, chase, font of type, ink, cards and furniture



RADIAL SAW pictured in photos below does all common radial-saw operations such as ripping, crosscutting, grooving, cutting compound angles and miters. Universal movement of the head permits such unusual operations as sawing a concavity to a depth of 1 in. or more as in the center left-hand photo. In addition, the machine is converted quickly by means of accessories to such operations as disk and belt sanding, drilling and routing, faceplate turning and driving other machines by means of a pulley attached to the angle head

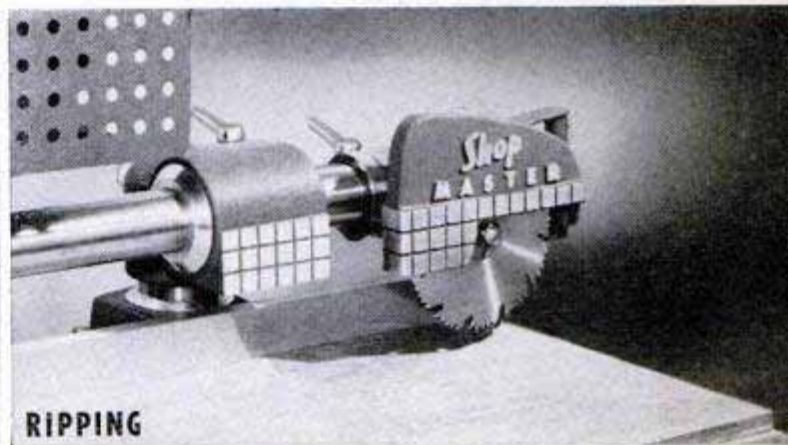
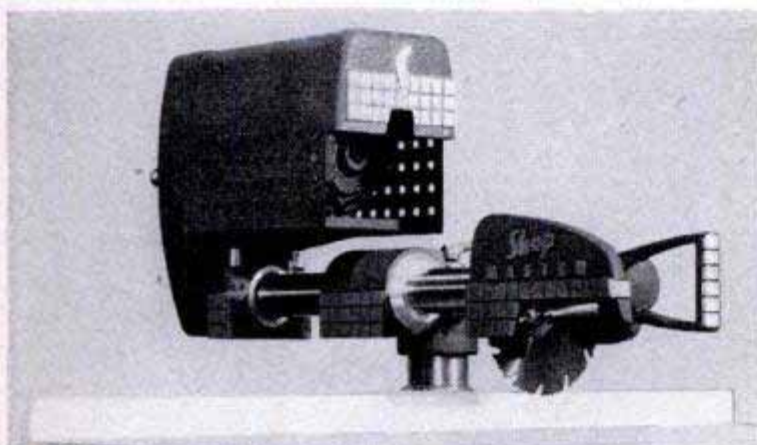

RIPPING



SAWING CONCAVITY

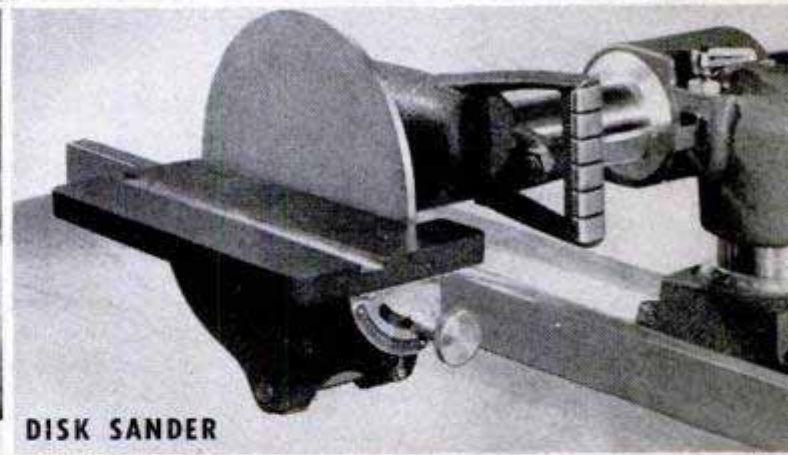

DISK SANDER

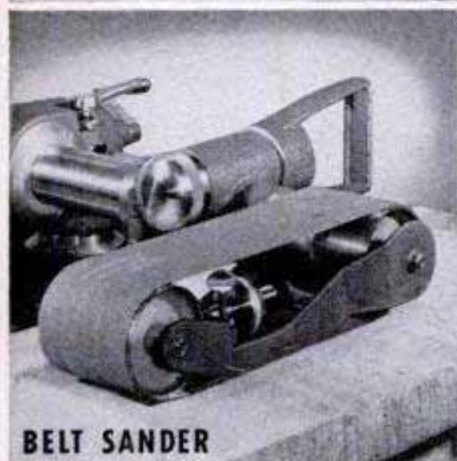

BELT SANDER



DRILL PRESS

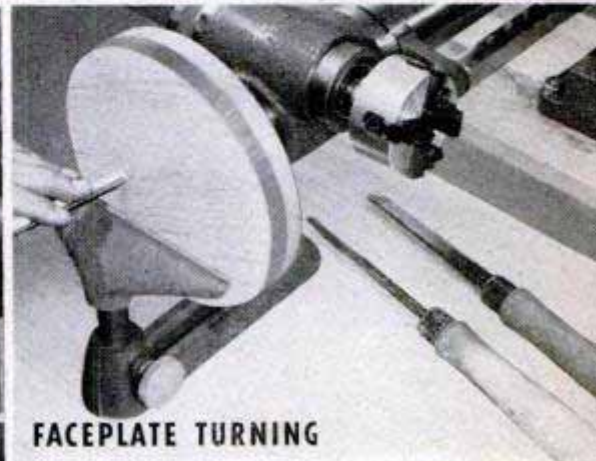

FACEPLATE TURNING



TRAILING CASTER on warehouse truck supports part of the load and permits operator to release handles of the truck which remains in traveling position. Caster frame is sprung to the truck frame and pivots on axle

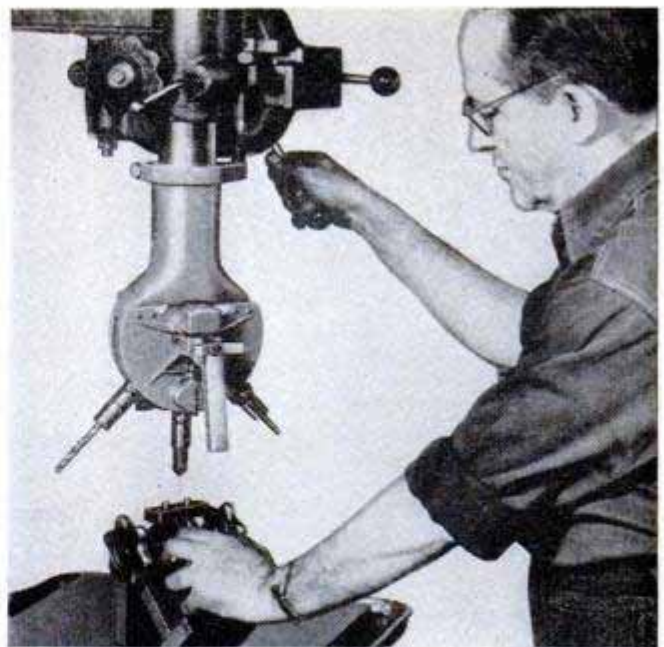

THREE-SPINDLE TURRET fits any drill press and is indexed by a hand lever without stopping machine. Tools will not rotate until indexed and locked automatically. Unit attaches to drill-press spindle sleeve



ORNAMENTAL CAP snaps into place after driving screw into wood, covering the screwhead completely. This eliminates the need for counterboring screw holes for wooden buttons. Screws have specially designed socket heads and require use of a special socket driver

COMBINATION POWER TOOL for small shops combines circular saw, jointer, shaper, disk sander and tool grinder in one compact unit measuring 13 x 15 x 16 in. over-all and weighing only 50 lb. with $\frac{1}{3}$ -hp. motor. Several useful accessories are available as shown in the left-hand photo below. In right-hand photo tool is pictured in use as a circular saw cutting a miter. Unit can be quickly set up as grinder, saw, sander or jointer without any major changes. Grinding wheel is fitted with guard. Arbor takes wire wheel and buffer

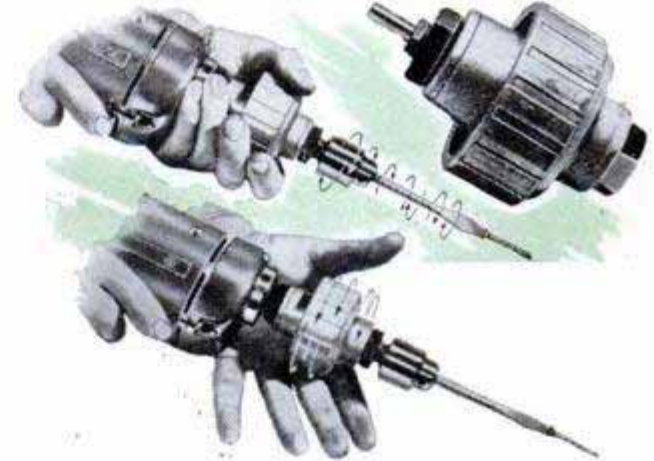

SPEED REDUCER for $\frac{1}{4}$ -in. portable drills utilizes a planetary-gear system instead of a friction clutch. Attaches directly to spindle or may be used in chuck. Started or stopped simply by gripping or releasing by hand while drill is running. Prevents tool breakage

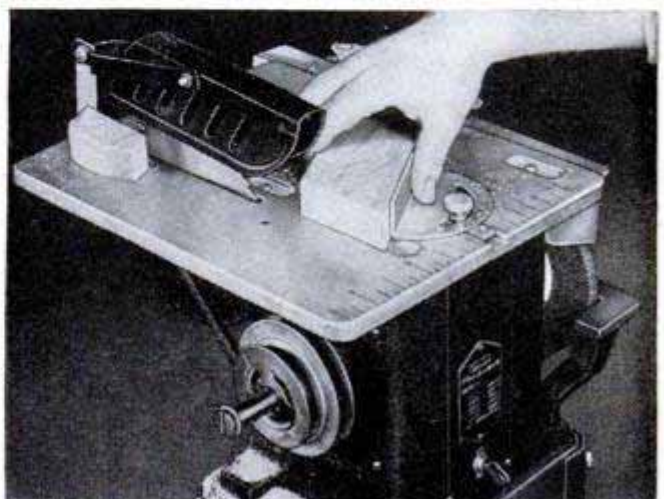
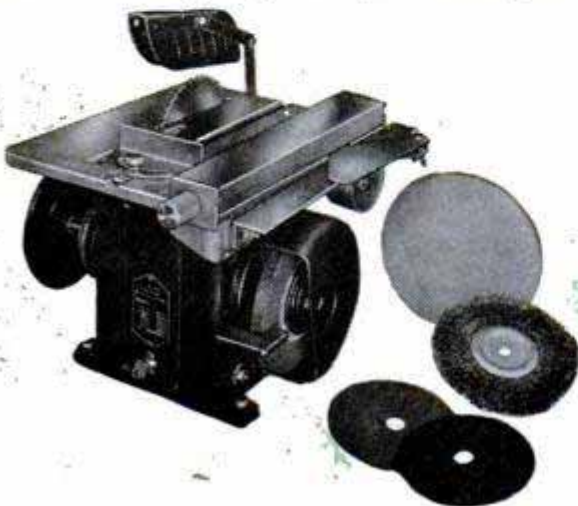

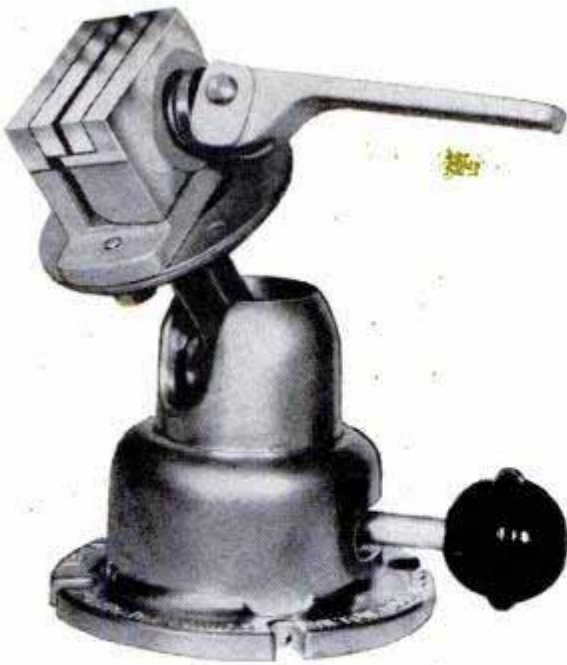

CAM-TYPE VISE is designed to hold small parts for assembly by soldering, brazing, also by small screws and bolts. Universal joint enables operator to locate work in any convenient position. Jaws open $\frac{3}{8}$ in.



INTERCHANGEABLE REAMERS cut replacement costs and save time on work that requires use of more than one reamer per setup. Reamers interchange on spindle

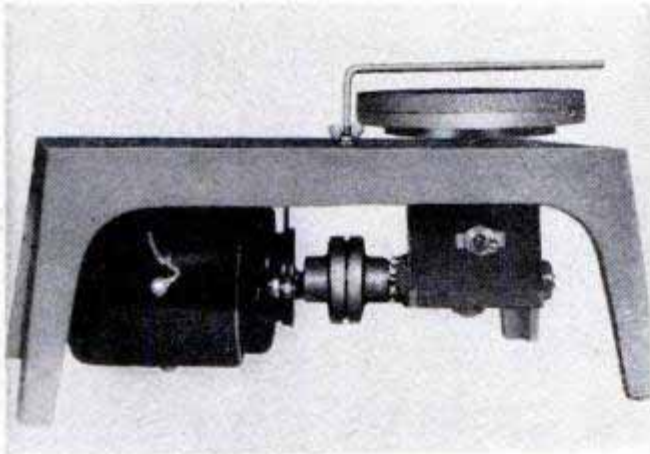

HONING MACHINE dresses cutting tools to a smooth, keen edge without drawing temper. Motor-driven circular stone has fine and coarse faces, lies flat on a circular disk, or table, which rotates at a uniform speed. Tool rest is adjustable for correct height

VACUUM CLEANER for cars gets its powerful suction from the vacuum system of the car itself, as it is connected into the vacuum line to the windshield wipers. All-plastic suction head fits hand comfortably and picks up dust, sand and lint from floors and fabric



DIMENSIONAL AIR GAUGE has exceptional measuring range and clearance combined with the required stability. Gauges irregular and tapered holes within .003 in. Setting of the gauge is rapid and positive as the master jet requires no complicated adjustments

ELECTROPLATER requires no outside source of current. Plating chemicals generate current for plating common metals with copper, zinc or simulated chrome. Plating solution is nontoxic and nonflammable. Although practical, unit is not intended for industrial use

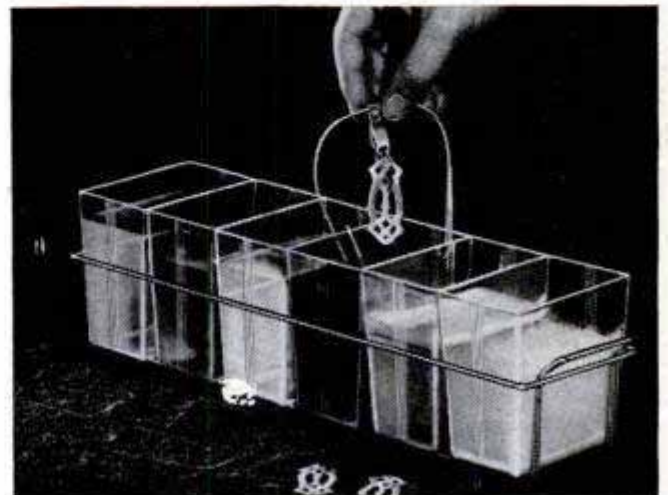

Artist Makes "Water Fountain" Out of Whipped-Cream Can

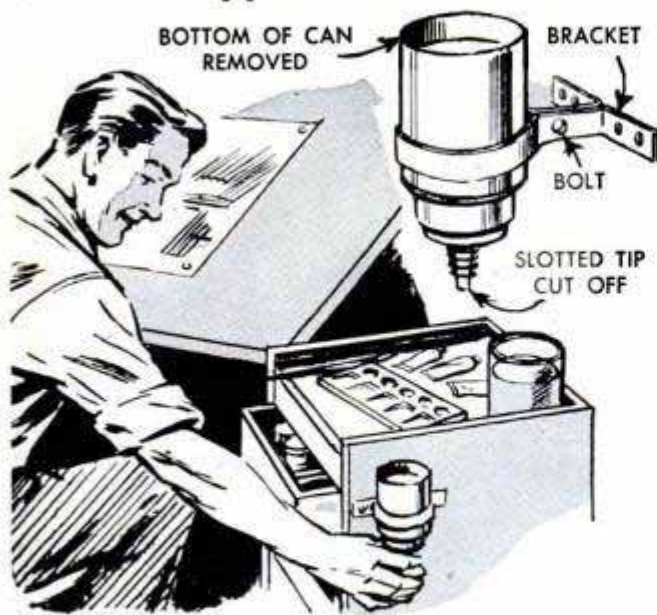

In order to have a supply of water close to my drawing board without piping it or using a large open container, I converted a pressure type, whipped-cream can to provide a "water fountain" that I find exceptionally handy. The bottom of the can is removed after which the can is mounted in a vertical position by means of a clamp. This is made from sheet metal or thin flat iron and is bent to the shape indicated in the upper detail. The assembly is mounted on a wall or other place convenient to the drawing board. In use, all that is necessary is to move the small valve to one side as you do when using it as a whipped-cream dispenser.—Allen Atkins, San Rafael, Calif.

Grooved Block Aligns Jigsaw Blade For Accurate Chucking

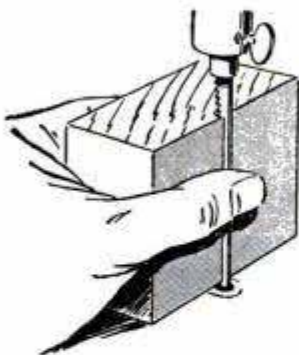

A jigsaw blade cuts best when it is mounted perpendicularly in the chucks. While most machines have provision for aligning the chuck jaws to bring the blade exactly vertical sidewise, it is up to the operator

to see that the blade has no forward or backward rake. A squared test block cut from hardwood and grooved for the blade makes it easy to chuck the blade accurately. After the blade is inserted through the opening in the table and placed in the chucks, it is held in the groove in the block with the thumb. While held in this manner, the lower chuck is tightened and the upper one is pulled down to provide proper ten-

sion. Needless to say, the groove in the block must be cut at an exact 90-deg. angle and the width of the groove must be cut just slightly wider than the thickness of the blade. Perhaps the easiest way to cut such a narrow groove is to run a shallow rabbet on one edge of two blocks and then glue them together, face to face.

Scraper on Janitor's Push Broom Made From Corrugated Hose

Janitors and others who clean public buildings with a push broom will find that a scraper made from a piece of corrugated hose and nailed to the back of the broom will enable them to remove bits of paper and other debris that have a tendency to adhere to



the floor. The scraper also is handy for shifting small linoleum mats about the floor without stooping to pick them up. Scraper is made by slitting a piece of the corrugated hose and tacking it to the broom as indicated. Be sure the nails or tacks are sunk into the rubber so there is no possibility of scratching any surface on which the scraper is used.

Lock Wrench Held in Bench Vise Grips Work While Cutting

Experiencing difficulty in holding rivets in a bench vise for cutting, one craftsman placed them in a lock wrench which then was gripped in the vise jaws. Only the lower jaw of the wrench is secured in the vise, thus permitting it to be opened when changing from one rivet to another.



COMMUNICATIONS-TYPE RECEIVERS FEATURE DUAL CONVERSION

IMPROVEMENTS in communications receivers have been announced by several of the large manufacturers. Many of these have been due to the demands of the armed forces for more efficient equipment. Commercial operators, hams and short-wave listeners are more critical of the performance of their receivers for several very good reasons. The number of stations on the air is increasing steadily, new sources of interference pop up every day and these problems keep the radio laboratories on their toes.

The latest addition to the well-known HRO series is the HRO-Sixty illustrated in photos A, B and D. The manufacturer has provided dual conversion on all frequencies above seven megacycles plus 12 permeability-tuned circuits in the three 456 kilocycle I.F. stages. Dual conversion results in a sharp reduction in image response; it is a method whereby a high-frequency signal is converted to a relatively low intermediate frequency and amplified in two steps to obtain a high degree of selectivity. Photo A shows Calvin F. Hadlock, W1CTW, a prominent ham and radio engineer of Arlington, Mass., tuning in some distant stations on his HRO-Sixty. Photos B and D show front and interior views of this new model. The inset photo is of the same set installed in a rack with the speaker. The rack includes a compartment for 10 drawer-type coil units covering all bands.

The new NC-183-D illustrated in photo C is in a lower price range and features dual conversion on the 6, 10, 15, 20 and 40-meter ham bands. It also has 12 tuned I.F. circuits.

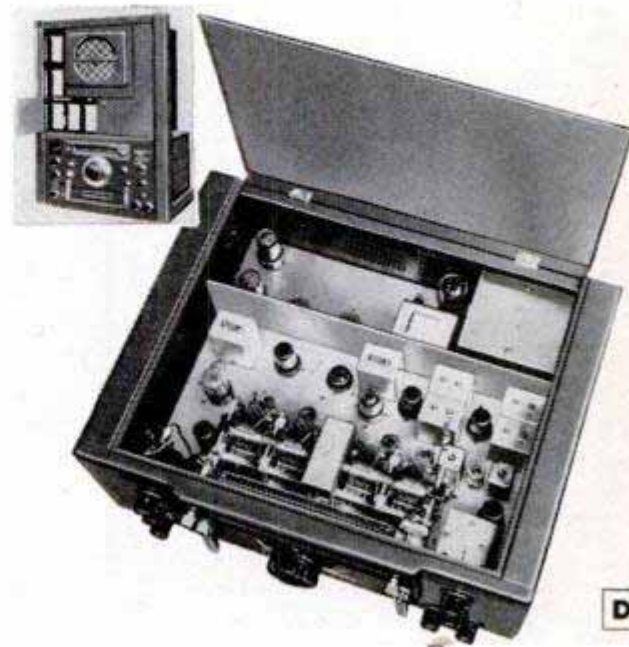
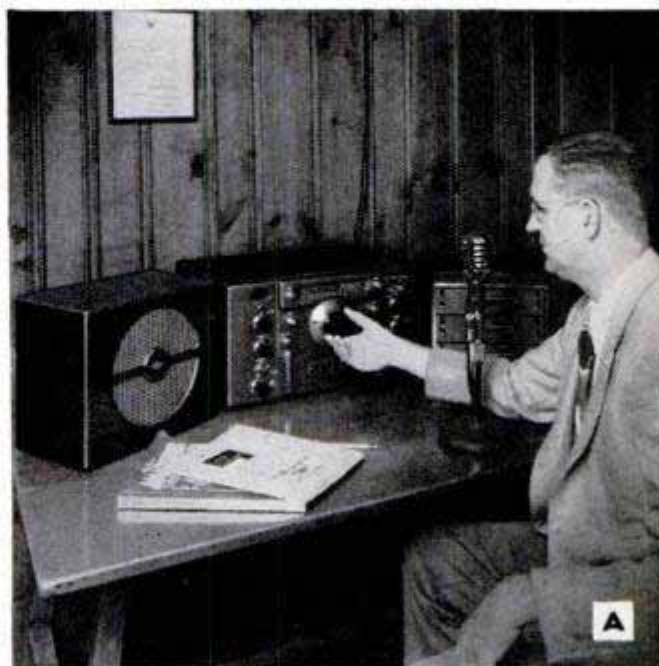

TWENTY-WATT SUPER-FIDELITY AUDIO

By Dr. Richard C. Hitchcock



WITHOUT A DOUBT this audio amplifier has greater undistorted output than most triode circuits; it has twice the power of type-807 triode amplifiers. The measured output is 20 watts using 6L6-G push-pull pentodes with less than five percent intermodulation distortion (IMD). At 10 watts output the IMD is below one percent. Designed especially for the readers of *Popular Mechanics Magazine* who are interested in high-fidelity reproduction, this amplifier can be used with any good loudspeaker system, such as the nested loudspeakers described in the November 1952 issue, or with the two-way system that appeared in the May 1952 issue. However it will give highly satisfactory results with any good single PM speaker in an ordinary enclosure. The special speaker systems are for the constantly increasing group of critical high-fidelity enthusiasts.

Of course, the ideal loudspeaker system will only reflect the quality of the audio signal that is fed into it. The amplifier described here is not difficult to build and will meet the requirements of the most critical experimenter in high-fidelity-sound reproduction. The output is sufficient to drive up to eight 8-in. speakers in series or series parallel at 20 watts for home or auditorium purposes.

All parts are mounted on the 3 x 10 x 17-in. standard-size chassis detailed in Fig. 3. The weight, without the carrying case, is 25 lb.; case weighs 9 lb. when made of white-pine plywood. The trim is 3/16 x 3/4-in. mahogany strips. Complete details for its construction are given in Fig. 4. Photos B and F are top and bottom views of the completed amplifier chassis; photos A, C, D and G show the final assembly in the case.

The schematic circuit diagram is given in Fig. 1 and a complete pictorial wiring

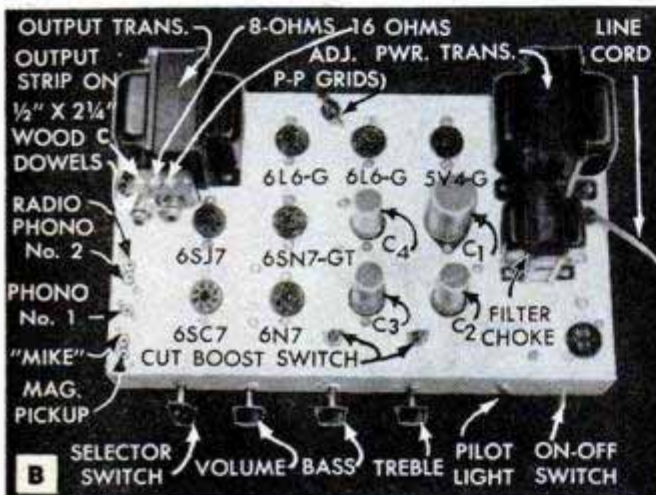

| CAPACITORS | |
|---|---------------------|
| 1-ELECT. 40-40-MFD. 450-V. FP-262 MALLORY..... | (C1) |
| 1-ELECT. 20-20-MFD. 450-V. FP-234 MALLORY..... | (C2) |
| 1-ELECT. 10-10-10-MFD. 450-V. FP-389 MALLORY..... | (C3) |
| 1-ELECT. 40-40-MFD. 150-V. FP-212 MALLORY..... | (C4) |
| 2-ELECT. 50-MFD. 25-V. MALLORY TC-29..... | (C10 & C15) |
| 4-PAPER-TYPE .05 MFD., 600-V..... | (C5, C7, C11 & C13) |
| 2-PAPER-TYPE .01 MFD., 600-V..... | (C6 & C12) |
| 1-PAPER-TYPE .001 MFD., 600-V..... | (C14) |
| 1-MICA-TYPE .0001 MFD..... | (C16) |
| 2-MICA-TYPE .0002 MFD..... | (C17 & C8) |
| 2-PAPER-TYPE .02 MFD., 600-V..... | (C9 & C19) |
| 2-PAPER-TYPE .1 MFD., 600-V..... | (C20 & C21) |
| 1-PAPER-TYPE .5 MFD., 400-V..... | (C18) |



| RESISTORS | |
|--|----------------------|
| 1-7000-OHM, 50-WATT ADJ., W.W..... | (R1) |
| 1-200-OHM, 50-WATT FIXED W.W..... | (R2) |
| 1-225-OHM, 10-WATT FIXED W.W..... | (R3) |
| 1-50-OHM, POTENTIOMETER W.W. LINEAR..... | (R4) |
| 1-1/2-MEG. LOG. (VOLUME) CONTROL..... | (R5) |
| 1-1/2-MEG. LINEAR (BASS) CONTROL..... | (R6) |
| 1-1/10-MEG. LINEAR (TREBLE) CONTROL..... | (R7) |
| 2-100-K CARBON 1%, MATCH 1-WATT..... | (R8 & R9) |
| 3-10-K CARBON 10%, 1/2-WATT..... | (R10, R39 & R40) |
| 2-3.9-MEG. CARBON 10%, 1-WATT..... | (R11 & R12) |
| 1-27-K CARBON 10%, 1-WATT..... | (R13) |
| 1-200-K CARBON 10%, 1-WATT..... | (R14) |
| 1-47-K CARBON 10%, 1/2-WATT..... | (R15) |
| 2-68-K CARBON 10%, 1-WATT..... | (R16 & R17) |
| 1-100-K CARBON 10%, 1/2-WATT..... | (R18) |
| 1-51-K CARBON 10%, 1/2-WATT..... | (R19) |
| 3-33-K CARBON 10%, 1-WATT..... | (R20, R21 & R29) |
| 1-2200-OHM CARBON 10%, 1/2-WATT..... | (R22) |
| 4-100-K CARBON 10%, 1-WATT..... | (R23, R25, R34, R35) |
| 1-22-K CARBON 10%, 1-WATT..... | (R24) |
| 1-6800-OHM CARBON 10%, 1-WATT..... | (R26) |
| 1-10-K CARBON 10%, 1-WATT..... | (R27) |
| 1-2200-OHM CARBON 10%, 1-WATT..... | (R28) |
| 1-270-K CARBON 10%, 1-WATT..... | (R30) |
| 1-1-MEG. CARBON 10%, 1-WATT..... | (R31) |
| 1-3300-OHM CARBON 10%, 1-WATT..... | (R32) |
| 1-4700-OHM CARBON 10%, 1-WATT..... | (R33) |
| 1-1.5-MEG. CARBON 10%, 1-WATT..... | (R36) |
| 2-330-OHM CARBON 10%, 1-WATT..... | (R37 & R38) |

NOTE - K = 1000-OHMS; W.W. = WIRE WOUND

puts. This amplifier has a tremendous range of "bass" and "treble" boost or cut. It is this feature that makes it super-fidelity. At low volume levels the ear loses both the extreme high and deep bass tones. By boosting these, the ear can hear both ends at medium or low volume. Boost or cut is of particular importance with this high-powered amplifier to adjust the output to fit room acoustics or speaker limitations.

(Continued to page 256)

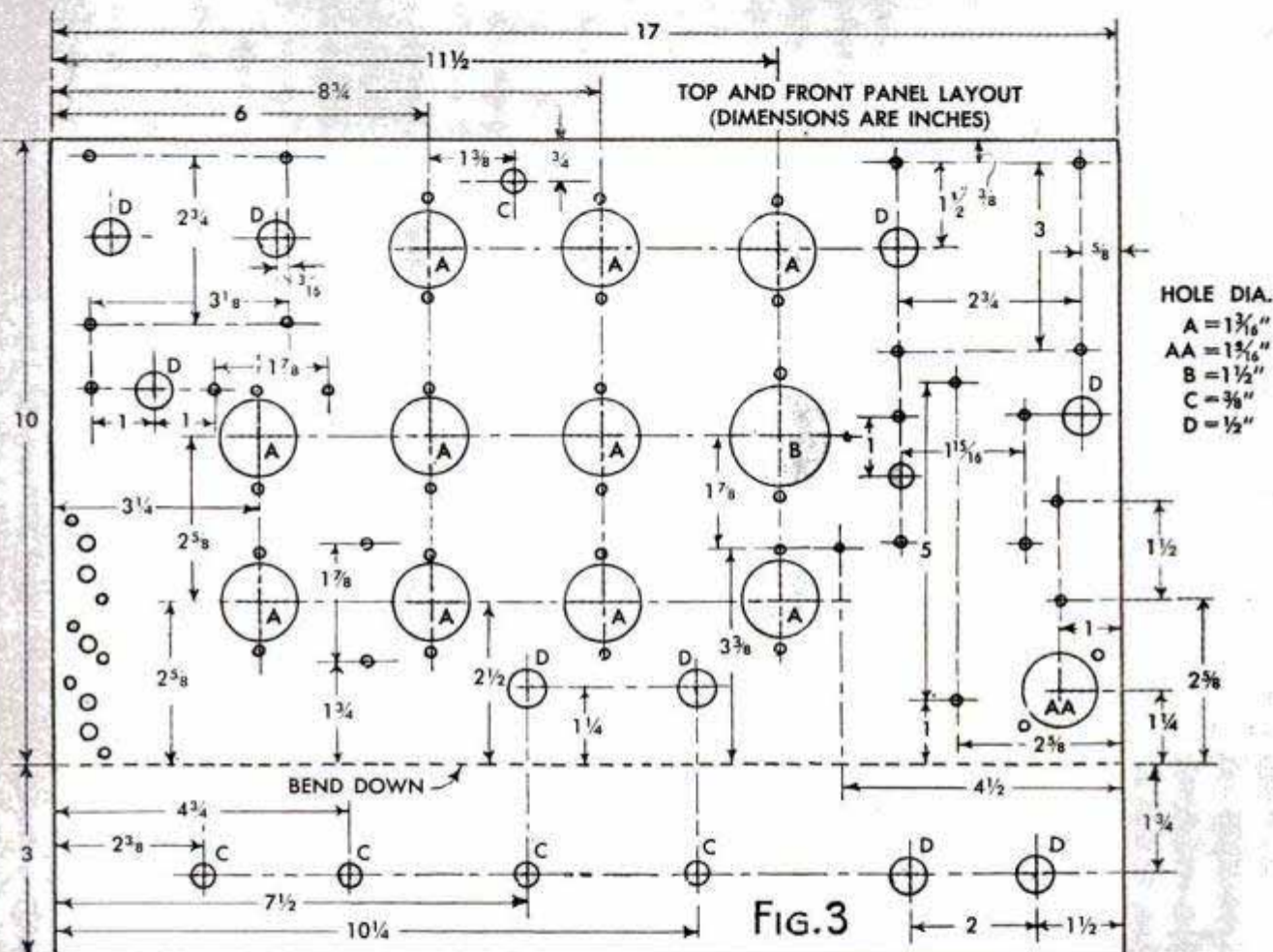

| ITEM | REQD. | NAME | SIZE INCHES |
|------|-------|---------------------------|--|
| 1 | 2 | Top & Bottom | $\frac{3}{8} \times 12\frac{3}{4} \times 18\frac{9}{16}$ |
| 2 | 2 | Back & Front | $\frac{3}{8} \times 8\frac{3}{8} \times 18\frac{9}{16}$ |
| 3 | 4 | Sides | $\frac{3}{4} \times 8\frac{1}{16} \times 12$ |
| 4 | 2 | Chassis Slides | $\frac{3}{16} \times \frac{5}{16} \times 6$ |
| 5 | 1 | Chassis Brace | $\frac{3}{8} \times \frac{3}{8} \times 17$ |
| 6 | 2 Pr. | Separable Pin-Butt Hinges | 2 1/2 |
| 7 | 1 | Handle | |
| 8 | 8 | "Domes of Silence" | |

NOTE - BOTTOM AND TOP ARE ALIKE EXCEPT FOR HANDLE AND SLIDES

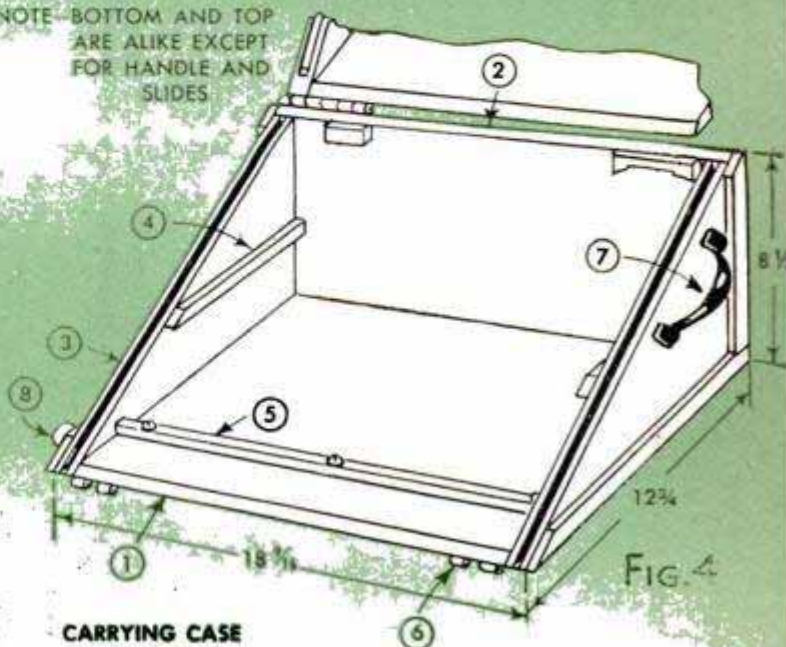

RADIO and ELECTRONICS TODAY

SPECIAL CONSIDERATION for convenience and adaptability is reflected in some of the new products recently introduced by various manufacturers. The heart of the new-type three-speed record player illustrated in photo A is a novel slip-on 45-r.p.m. spindle which not only replaces the customary inserts now in use but also houses the automatic record-changing mechanism essential to successful operation when the changeover from 78-r.p.m. or 33 $\frac{1}{3}$ -r.p.m. disks is made.

A convenient and compact unit which can be placed in the glove compartment of your car will convert the storage-battery d.c. to a.c. for the operation of a table-model radio as shown in photo B.

A "valet" brush for removing dust from phonograph records is illustrated in photo C. Silent "mike" stenography is now possible with the plastic and rubber facepiece microphone unit shown in photo D. The device is specially designed for court and conference stenographic reporting.

A handy on-off remote-control switch appears in photo E. This extension cord and switch is adaptable to any radio, TV set or other electrical appliance for step-saving remote-control purposes. Photo F shows a tiny clock-radio of advance design for use as a desk set.

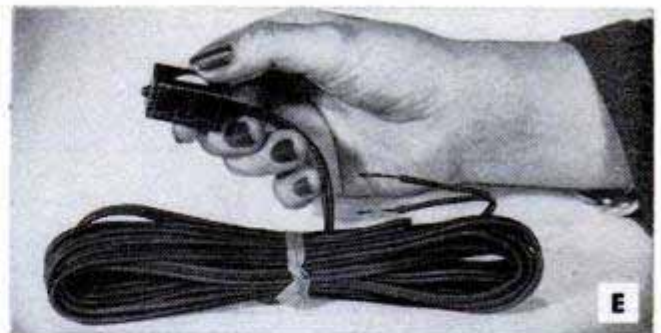
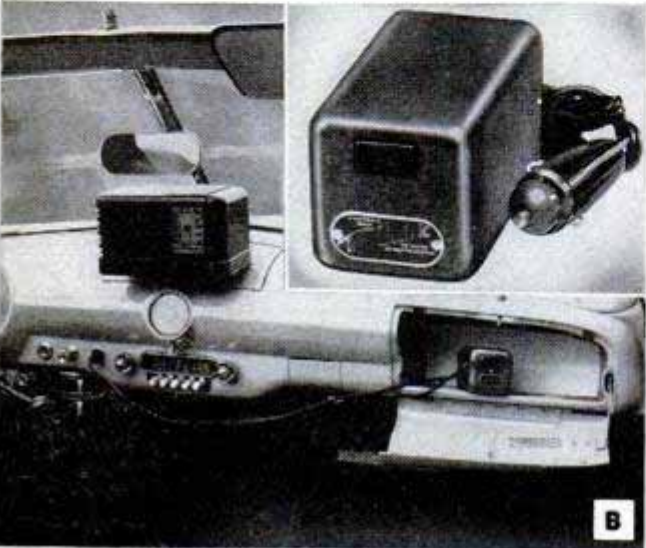

brother, you can't go wrong
on these tools."



"Ask any mechanic who *is* a mechanic about Bonney tools. You'll get the straight dope on why they're tops.

Believe me, you get the *best* tools at standard prices. I *know* — I sure check price.

My tool kit is full of Bonney knucklesavers. They have a 'feel' that makes you sure of first class work. That means more dough in the pay envelope.

Another thing! If you're short on cash, take a look at a BON-E-CON* tool. They carry the standard Bonney guarantee."

Remember. Your local Bonney jobber, as well as Bonney, stands behind the tools you buy. He has Bonney tools priced to fit your needs as well as your pocketbook.



* The new Bonney economy-priced line

FIRST

*to meet demands
of today's
high powered engines*

Gives you

QUICK STARTS

DOUBLE LIFE

SMOOTHER

PERFORMANCE



First Resistor-Type Spark Plug APPROVED AS ORIGINAL EQUIPMENT by leading car manufacturers.

AUTO-LITE SPARK PLUGS—PATENTED U.S.A.

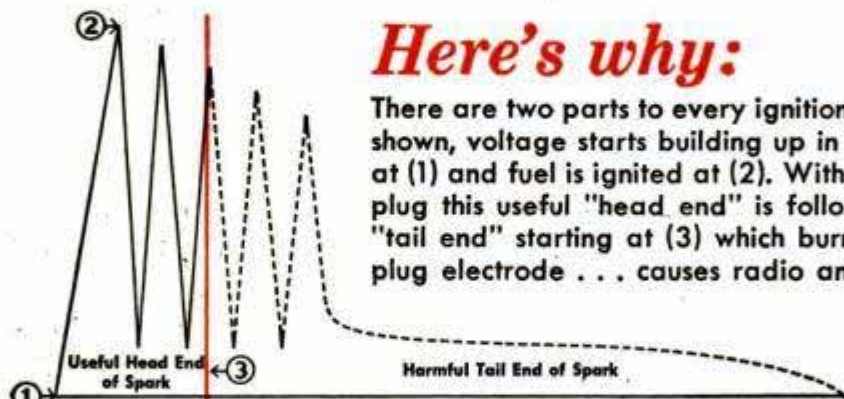

Here's why:

There are two parts to every ignition spark. In the chart shown, voltage starts building up in the ignition system at (1) and fuel is ignited at (2). With an ordinary spark plug this useful "head end" is followed by a harmful "tail end" starting at (3) which burns away the spark plug electrode . . . causes radio and TV interference.

With the ignition engineered Auto-Lite Resistor Spark Plug there's this difference. The built-in resistor controls the spark. Voltage starts building up in the ignition system at (1), delivers a super-spark to ignite the fuel at (2) for quick starts and smoother performance. But it filters out the harmful "tail end" spark from (3) on to eliminate radio and TV interference . . . protects electrodes to double spark plug life.

Tune in

"SUSPENSE!"

CBS Radio Monday

CBS Television Tuesday

Auto-Lite RESISTOR Spark Plugs are one of a complete line of spark plugs

Let's insulate the attic next Saturday afternoon!

IT'S EASIER THAN YOU THINK—WITH GOLD BOND ROCK WOOL!



Why try to heat all outdoors? You can keep furnace heat in by putting fireproof Gold Bond Rock Wool in your attic. Cooler in summer, too.

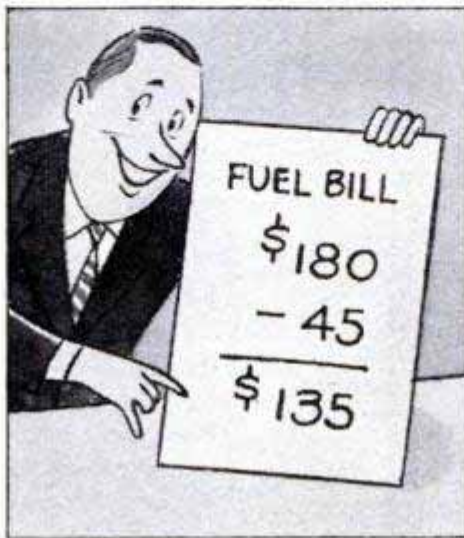

Actual tests show insulating the attic can cut fuel bills up to 25%. Savings soon pay the low cost of Gold Bond Rock Wool. All you "spend" is time!



See your Gold Bond lumber and building material dealer. He'll give you printed, easy-to-follow instructions... easy payment terms if you wish.



Start by laying Gold Bond Blankets between floor joists. Blankets come 15", 19" or 23" wide to fit most floors. Keep the "vapor barrier" face down.



If attic already has a floor, you nail or staple blankets to the kneewall and ceiling framing. Your Gold Bond dealer will furnish you a stapler.

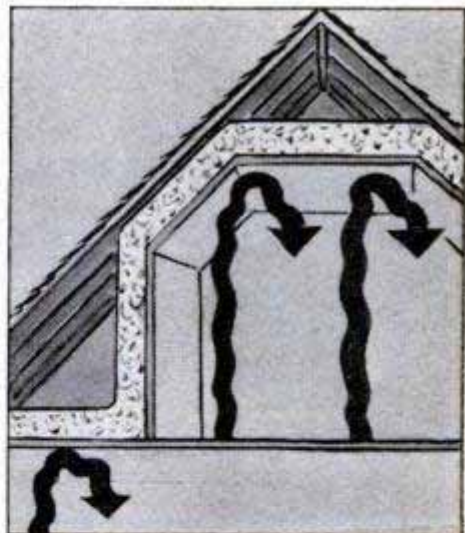

Furnace heat stays in, summer heat stays out when Blankets are installed. Gold Bond Rock Wool sticks tight to blanket casing...won't slip or sag!

NATIONAL GYPSUM COMPANY • BUFFALO 2, N. Y.

Fireproof Wallboards, Decorative Insulation Boards, Lath, Plaster, Lime, Sheathing, Masonry Paints, Wall Paints, Textures, Rock Wool Insulation, Metal Lath and Sound Control Products.

ADD-A-ROOM NOW!
with **Gold Bond**

Now you can set up a "darkroom" right in your kitchen

Costs as little as 5 dollars
Takes 5 minutes Worth a million in thrills



So you always thought a darkroom was dark and mysterious, hard to set up and expensive. Well, here's good news. The old-fashioned darkroom has now emerged into the light of day! All you need is (1) a sink and (2) one of the Kodacraft outfits you see here. And when you want to branch out, all you need do is add inexpensive accessories such as you see on the opposite page. Ask your Kodak dealer to demonstrate this equipment.

Kodacraft Printing Kit (displayed above) costs only \$4.95. You can have a world of fun watching your own pictures appear for the first time in a printing tray. And think of the pleasure you can have in making duplicate prints for friends, making greeting cards for special occasions. Use of the Kodak Velite Paper included in the kit permits printing under the lighting conditions of most kitchens or bathrooms. This kit contains the essentials you need for printing pictures—three 5 x 7-inch rocker-type trays, Kodacraft Printing Frame with set of three masks for nine negative sizes, 25 sheets 2½ x 3½ Kodak Velite Paper, graduate, Kodak Tri-Chem Pack, Kodak Darkroom Thermometer, Kodak Glass Stirring Rod, and complete book of instructions.



Kodacraft Photo-Lab Outfit—\$8.75. Includes basic essentials for developing and printing pictures—three 5 x 7-inch rocker trays; Kodacraft Printing Frame with set of three masks for nine popular negative sizes; quick-loading Kodacraft Roll-Film Tank with 620-120, 616-116, and 127 roll-film aprons for easier developing; 25 sheets 2½ x 3½ Kodak Velite Paper; 8-ounce graduate; 2 Kodak Tri-Chem Packs; Kodak Darkroom Thermometer; 2 film clips; and instruction booklet.

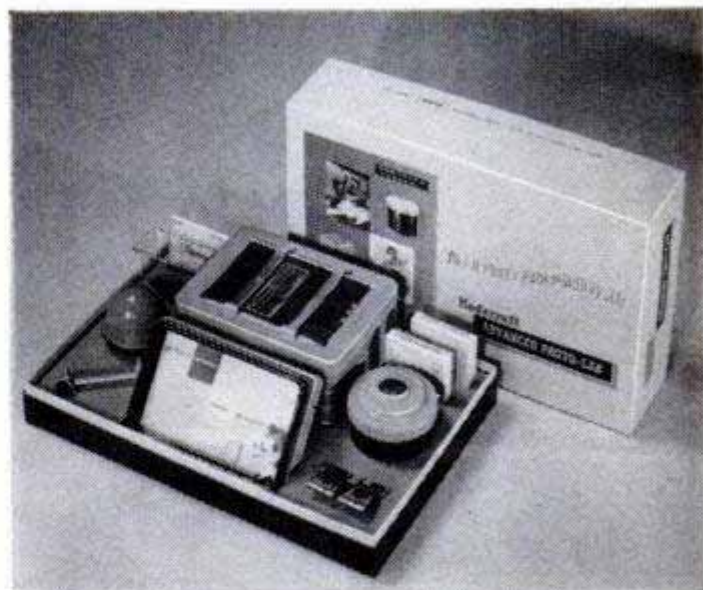

Kodacraft Advanced Photo-Lab—\$14.10. Offers complete developing and printing equipment, featuring the easy-to-use Kodacraft Metal Printer for negatives to 4 x 5½ inches. Other items: three 5 x 7-inch rocker trays; Kodacraft Roll-Film Tank with 620-120, 616-116, and 127 roll-film aprons; Brownie Darkroom Lamp, Model B; 25 sheets 2½ x 3½ Kodak Velite Paper; 8-ounce graduate; 2 Kodak Tri-Chem Packs; Kodak Darkroom Thermometer; Kodak Glass Stirring Rod; 2 Kodak Junior Film Clips.



Kodacraft Roll-Film Tank—\$2.53. The easiest tank on the market to load. Includes aprons for 620-120, 616-116, and 127 film.



Kodacraft Miniature Roll-Film Tank—\$2.53. Permits simultaneous development of two rolls of 35mm. film or Bantam-size film (828).



Kodak Blotter Roll—\$2.88. Corrugated backing allows air to circulate and dry prints more rapidly. Keeps prints from curling up.



Spring-wound Kodak Timer—\$7.20. Covers all intervals up to 60 minutes. Both minute and split-second hands. Tilting base.



Kodak Electric Time Control—\$13.50. Automatically times printing. Printer or enlarger plugs into control. Repeat timing possible.

And when you want to expand operations, you have a wide choice of inexpensive Kodak accessories



Kodak Utility Foot-switch—\$10.00. Keeps your hands free. Controls enlarger, printer, or safelight lamp. Dull light marks location.

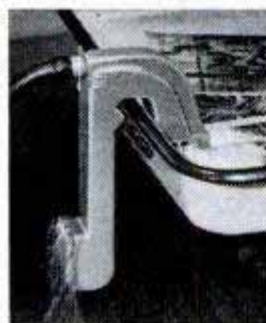

Kodak Automatic Tray Siphon—\$4.50. Converts sink or tray into automatic washer. Attaches to water tap. Washes prints, films.

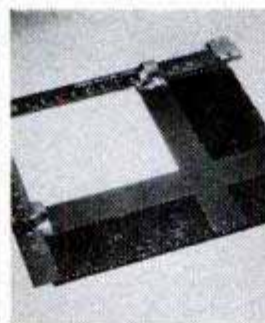

Kodak Masking Easel 11 x 14—\$9.60. Facilitates cropping, holds paper flat. Heavy, non-wobble felt base insures steadiness.

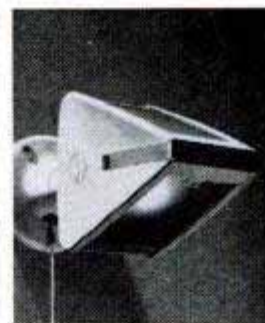

Kodak 2-Way Safelight—\$4.50. Its unique construction permits direct or indirect lighting—or both. Safelight filter and bulb supplied.



Kodak Adjustable Safelight Lamp—\$7.40. Has double-swiveled shank and bracket. Attaches to wall, bench. Includes safelight filter.



Kodak Hobbyist Enlarger (left)—\$44.00 (incl lens). Most brilliant enlarger in this price field. The secret is a highly reflective coating inside enlarging head. Cold-light illumination protects negatives. Rotating negative holder loads easily.



Kodak Fluorolite Enlarger (right)—\$99.50 (without lens). Has all the advantages of the "Hobbyist" plus many more uses. With accessories, the 2 1/4" x 3 1/4" "Fluorolite" quickly converts for copying, slide making, other uses. Cold-light protection for negatives.

Kodak Enlarging Lenses (right) for the "Fluorolite" range from the Kodak Enlarging Ektanon Lens, 50mm. *f*/4.5—\$14.00 . . . to Kodak Enlarging Ektar Lens, 4-inch *f*/4.5—\$49.90.

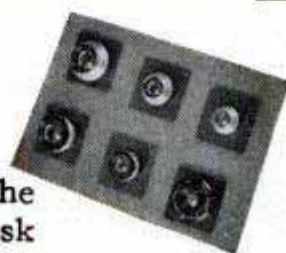

Your Kodak dealer will be glad to start you off the right way in developing and printing pictures. Ask him all about it the next time you see him.

Prices subject to change without notice

Eastman Kodak Company, Rochester 4, N. Y.

Kodak
TRADE-MARK

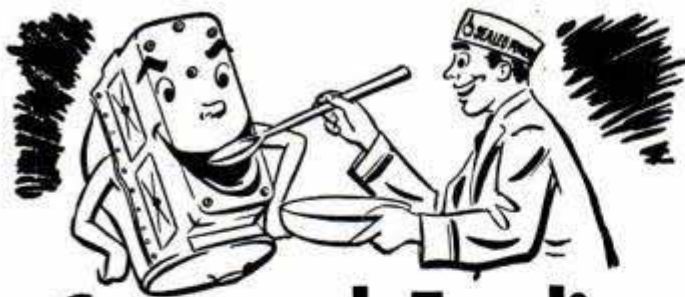

Care and Feeding of Engines

BY S. P. CORP

RADIATOR LEAKS

During cold weather there is a tendency for "permanent" anti-freeze to seep through joints impervious to water. In addition to checking all hose connections and water-pump gaskets before putting in anti-freeze, it is well to check the radiator coolant level often during the winter to make sure seepage is not causing a loss.

HEAD LAMPS AND SAFETY

For safe night driving, head lamps should be checked at intervals. Place your car level on the driveway with tire pressure up, no passenger in the car, and lights 25 feet from garage door.

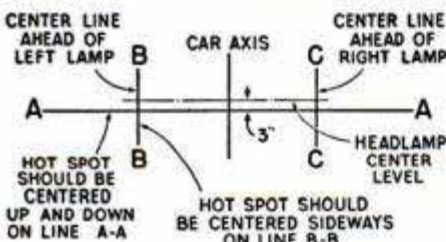

At the same height from the ground as the centers of head lamps, draw the upper horizontal line of this chart. Three inches below this line, draw line AA. Now sight over car hood to mark center of car on garage door, measure distance between centers of head lamps, divide by two, and mark vertical lines BB and CC.

Both lamps should center on the spots where BB and CC cross AA, when "brights" are on. If they don't, remove head lamp rims and use horizontal and vertical adjusting screws to center each lamp while covering the other.

When left lamp centers on BB-AA and right lamp centers on CC-AA, switch to the low beam (dims). Both low beams should be below line AA. If they are not, check lamps for correct installation. The index boss of the lamp may not be fitting into the recess of the lamp body.

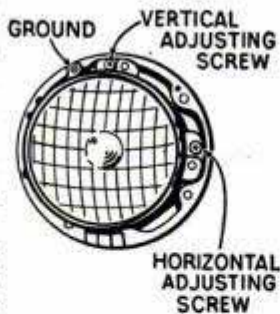

THIS BOOKLET IS YOURS

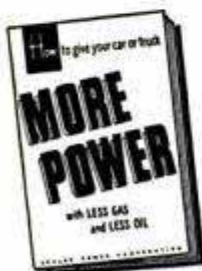

This new free booklet, "MORE POWER, Less Gas, Less Oil," is yours for the asking. It offers much useful help on car care, and facts on Sealed Power KromeX Ring Sets, which will control oil even in badly tapered or out-of-round cylinders. Address a postal card to Sealed Power Corporation, Dept. G-2, Muskegon, Michigan.

Twenty-Watt Super-Fidelity Audio Amplifier Has Low Distortion

(Continued from page 251)

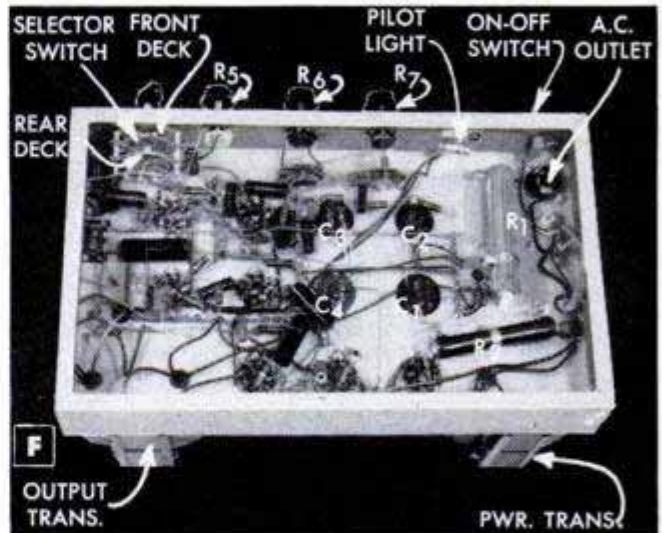

An a.c. outlet is conveniently placed on the chassis top; this is for supplying power to a phonograph motor or radio tuner when the amplifier is "on."

When mounting the parts on the chassis base, the electrolytic-filter-condenser units C2, C3 and C4 are mounted with their insulating plates under the chassis. C1 is mounted with its plate above the chassis. Make sure that the negative ground lugs on these condenser units do not touch the chassis. The common ground is on the heavy No. 14 bus-bar wire and the single chassis-ground point is indicated. Among the first wires to install is the G1 connection (terminal 4) on the 6SJ7 tube socket to the treble-control potentiometer R7. This wire should lie flat near the chassis to eliminate the need for shielding. Lay the tube heater wires close together to minimize hum fields.

The selector switch comes assembled for 6 positions, 5 operating and one "off." Follow the manufacturer's instructions that come with it to get 5 operating positions and no "off." File a flat on the shaft to make a positive seat for the control knob. Do not cut transformer wires—connect to the proper places and, after testing, bunch the wires and tape them together. The filter choke wires are too long and may be cut to proper length. If you have no ohmmeter to check the slider of the adjustable resistor R1 to 1200 ohms, you can replace resistor R1 with two separate wire-wound, 20-watt resistors of the same values.

When testing the amplifier for the first time make sure that the feedback is right. Put a 100-ohm resistor in series with the loudspeaker and connect to the 8-ohm output terminal. If the feedback is wrong, a

(Continued to page 258)

Save Money!

You can install a beautiful
KENTILE FLOOR

like this for only **\$22⁹⁰***



**A KENTILE FLOOR LIKE THIS COSTS \$8 TO \$20
LESS THAN TILE FLOORS OF MANY OTHER
MATERIALS... YET KENTILE IS GUARANTEED!**



Only KENTILE DEALERS have these money-saving buys in GUARANTEED FLOORS

Compare for price . . . beauty . . . easy cleaning and long wear . . . and you'll choose Kentile. Not even the hardest kind of use can dull this floor. The 25 "new-as-tomorrow" colors can't wear off...they go clear through the tough, durable tile. Just mop and wax occasionally—you'll see Kentile sparkle like new. Because Kentile gives more value, it's preferred by more people than any other resilient tile.

* Price quoted is for a floor 14' x 7' installed by you. Your floor may cost less or slightly more depending on size, colors and freight rates. See your local Kentile Dealer for FREE estimate. He's listed in your classified directory under FLOORS. In Canada, T. Eaton Co., Ltd.

KENTILE, INC., 58 2nd Ave., Dept. K-1, Brooklyn 15, N. Y.



KENTILE

The Asphalt Tile of
Enduring Beauty



Copyright 1953, Kentile, Inc.

Enjoy the Thrills of Short-Wave at a Down-to-Earth Price

FROM Hallicrafters

Here is a radio that strides the world at the touch of a dial. Now you can hear historic world events direct, hear the BBC, Paris, Australia, exciting ship-to-shore broadcasts, amateurs from all over the world, the Voice of America, Russian propaganda, police calls, and in addition you get powerful long distance, broadcast-band reception.

Here is a radio that gives you superior short-wave and standard broadcast reception, yet costs no more than you'd expect to pay for an ordinary radio. Only Hallicrafters skill and know-how, the experience gained in years of producing more military type radio communications equipment than all other manufacturers combined, could produce this set. See it. Hear it—hear what you've been missing.

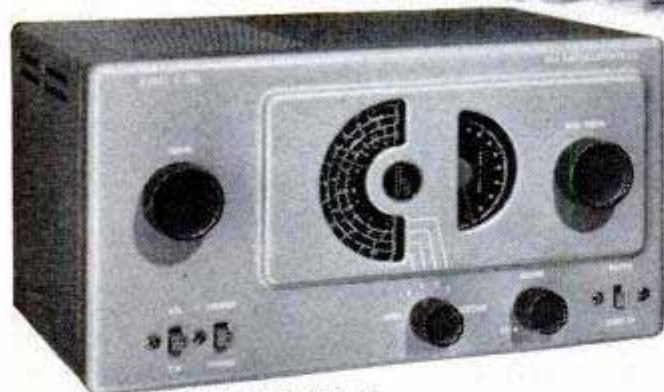

**HALLICRAFTERS
MODEL S-38C Only \$49⁵⁰**

hallicrafters

WORLD'S LEADING PRODUCER OF PRECISION
COMMUNICATIONS RADIOS

Write Hallicrafters, Box PM-23, Chicago 24
for further information

squeal will appear when the amplifier has warmed up. Turn "off" and feed resistor R-36 from the other 6L6-G output-tube plate; in other words, directly to socket terminal 3 on the second 6L6-G output tube. When using a voltmeter to set the slider of power resistor R1 to 1200 ohms, move the slider so that, with no audio input, 270 volts appear from one positive terminal of electrolytic condenser C4, to the slider connection on the terminal strip. If you have no voltmeter use two separate 20-watt wire-wound resistors previously mentioned.

Once R4 is balanced for the proper push-pull control-grid voltages, it seldom has to be changed unless the 6L6-G output tubes are changed. If one has to be replaced it is always best to replace both old tubes with new ones. To adjust R4 connect a 5 or 10-volt d.c. voltmeter (1000-ohms per volt) across the plus (positive) terminals of the dual electrolytic condenser C4 and adjust R4 until the voltmeter reads zero.

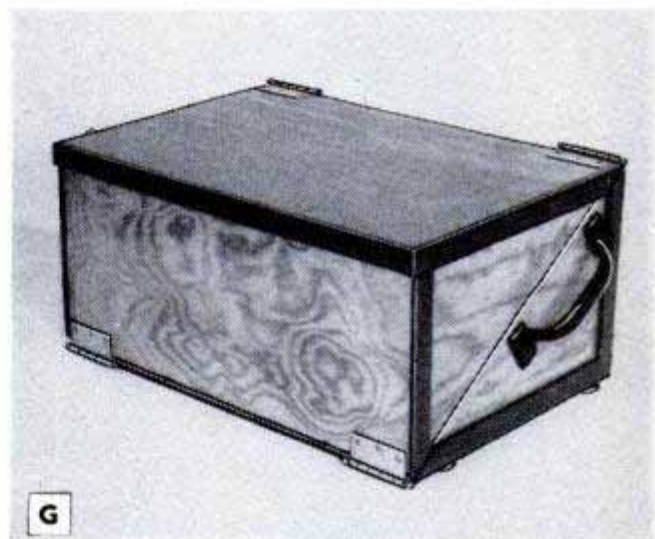

Lacking a voltmeter, set potentiometer R4 at its center point, half way from each extreme position. This will give the approximate correct setting.

All the component parts specified are standard radio-catalogue items except the .5 mfd. 400-volt paper-type condenser C18. This value is seldom listed. A paper-type .25 mfd. 400-volt capacitor may be substituted here.

When two or more 8-in. PM loudspeakers are used, the voice coils must be properly phased. Before connecting several to the amplifier, hook them all up in series with a dry cell. As the dry cell is connected, note if speaker cone moves each the same way—in or out. If one moves out when the others move in, reverse the leads on the one which moves out. Detailed student material list R-416 is available from Popular Mechanics Radio and Electronics department upon receipt of ordinary letter postage. ★ ★ ★

New...SHOPMASTER PRESENTS THE SENSATIONAL *Universal* INDIVIDUAL COMBINATION *Power Tool*

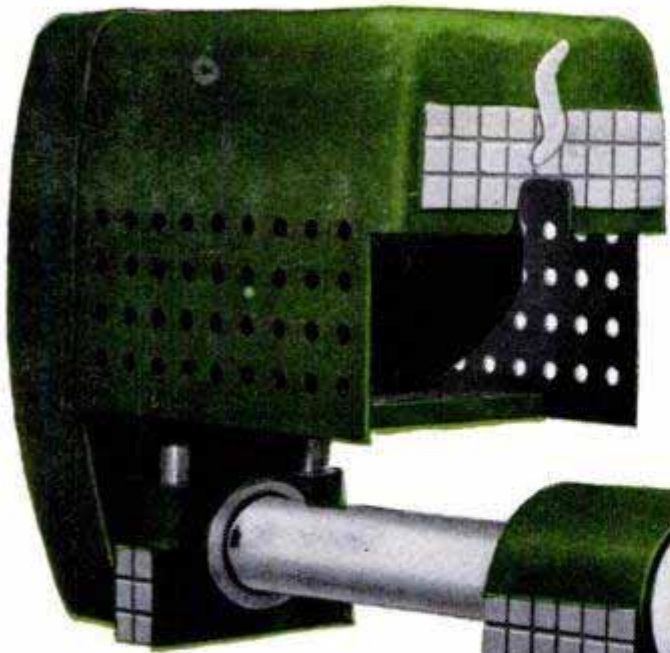

Patents Pending



It's a
Circle Saw, Drill Press, Sander, Router, Shaper, Lathe

All in one

The most versatile and useful all-purpose woodworking power tool ever developed . . . a complete workshop in itself! Easy to convert . . . It's light, flexible and simple to operate, yet precision-built to finest professional quality.

All Moving Parts Glide on Ball Bearings

Moving parts glide smoothly, effortlessly on friction-free ball bearings. Easy-to-read calibrations permit quick, precise setting. Locks in any position. Beautifully finished with chrome-plated column crank, lock handles and shaft caps.



V-Belt drive,
4 speeds



Powers other
tools



Tools changed
in seconds,

Complete with saw, drill, disc and belt sander, and safety type chuck. Mounts on special table See other famous individual Shopmaster tools. Other tool accessories available.

\$249⁹⁵
plus motor

Shopmaster, Inc., Dept. PM-2
1214 Third Street South, Minneapolis, Minnesota
Send information on new Shopmaster Universal Power Tool TODAY!

Name.....

Address.....

City..... State.....



As Ball Bearing Circle Saw
Mitres, compound mitres, cross-cuts, dados, rips, cups, grooves. 8" blade, 2⁹/₁₆" cut.

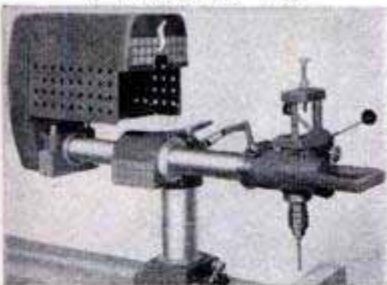

As Ball Bearing Drill Press
3" stroke, 18" throat. Drill, rout or mortise at any angle, in 36" circle.

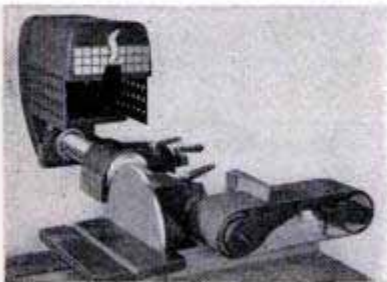

As Ball Bearing Sander
Either belt or disc locks in vertical or horizontal position, or at any angle.

How to Refinish Marred Furniture

YOU DON'T HAVE TO BE AN EXPERT to refinish an old table, chair or cabinet. It's easy when you use the right materials—the right methods.



A TABLE LIKE THIS can be restored to gleaming beauty by following simple instructions like these... first remove old finish with varnish remover or Medium "Production" Paper with the 3M Sanding Block.

USE Fine "Production" paper to remove scratches and mars. For final sanding before filling and sealing, switch to Very Fine "Production" Paper. Dust and clean carefully.



AFTER STAINING and filling wood, surface must be sealed—then sanded with Very Fine "Production" Paper. This important step actually determines the quality of the final finish!

CHOOSE THE FINISH—use Wetordry Tri-M-Ite Sandpaper for sanding finish coats. Remember your choice of materials determines quality of work! **FOR COMPLETE INSTRUCTIONS** mail the coupon below.



The first step in any refinishing job is to see your 3M dealer

Look for this emblem—it's the sign of quality sanding materials.



3M

HOME & SHOP PRODUCTS

3M SANDPAPER... "SCOTCH" BRAND TAPES... ADHESIVES

MINNESOTA MINING & MFG. CO.

Dept. PM2, St. Paul 6, Minn.

Please send me **FREE** complete instructions on home refinishing jobs checked below.

- Repairing scratched furniture. Finishing an unpainted chest. Selecting sandpaper for metal sanding. Smoothing an enamel finish. Selecting the right sandpaper.

NAME.....

ADDRESS.....

CITY.....ZONE...STATE.....

Clinic for Homemakers

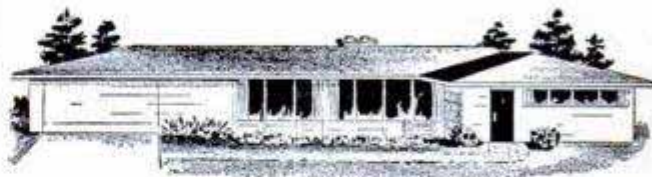

As a service to our readers in solving the hundreds of problems pertaining to a home—inside or out—the editors of *Popular Mechanics* invite you to present your problems to The Clinic Editor for help and advice. Address your questions to The Clinic Editor, *Popular Mechanics Magazine*, 200 East Ontario Street, Chicago 11, Ill.



Eliminating Ink Stains

Q—How does one remove an ink stain from fabric? I'm not certain, but I think the ink I spilled was drawing ink and it seems to defy all efforts at removal. The stain covers only a small area. Is it possible to remove it without damaging the fabric?

E. R., Mass.

A—If you are reasonably sure that you spilled drawing ink, that is, India ink, then try concentrated liquid ammonia. This should be obtainable from your druggist in the small quantity required. First, soak the material in lukewarm water and wring out lightly. Spread over a clean dry cloth. Apply the ammonia solution, a few drops at a time, to the ink spot. After a minute or so, saturate a tuft of cotton in dilute phosphoric acid and apply repeatedly to the spot. Press firmly but do not rub. Then rinse the fabric in warm water and dry in the sun. On some fabrics the application of dilute phosphoric acid will not be necessary as the softened ink can be lifted off with tufts of dry cotton. It is not advisable to use these solutions on fine fabrics or silks. *Caution*: Handle all chemicals with care and destroy any unused portions.

House Plants in North Windows

Q—I have an old-fashioned bay window in my dining room which is on the north side of the house and exposed. Although protected by storm sash during winter, I have found that plants do not do well during the cold winter months. Is this because the temperature is too low on an average, or is it because of the indirect light?—P. B., Iowa

A—Only certain types of plants can be expected to thrive during winter at a north window. Ordinarily ferns, ivies and variegated foliage plants do best in the colder climates. There are others, of course, but these seem to be the most universally successful. They should be started in large pots that provide space for plenty of enriched soil, plus gravel for drainage and aeration and should be watered regularly. On severely cold nights the plants may be protected either by moving them away from the window or by covering the lower half of each sash with heavy cardboard held in place with adhesive tape. On bright, sunny days when the midday temperature is moderate, move the plants close to the window.

Drilling Holes in Plaster

Q—I need to drill several small holes in a plastered wall. I tried several methods but the plaster cracks and chips each time near the hole. How should I do this?—G. B., N. Y.

(Continued to page 264)

MARVEL keeps NEW CARS NEW LONGER... USED CARS IN USE LONGER...



Drivers in the know . . . know Marvel is the finest lubricant you can put into your crankcase and gas tank.

And that goes for both new cars and used cars. Age doesn't matter. What does matter is the way Marvel registers—in the lower service charges you shell out at inspection intervals.

Try a can of Marvel in your engine today. See if your car doesn't run better, longer . . . right from the start!

**MARVEL MYSTERY OIL—
THE MECHANIC'S CHOICE
FOR THIRTY YEARS**

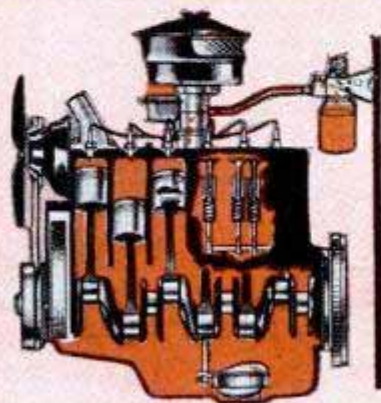

Marvel in the crankcase lays a strong, heat-resistant film of oil on all moving parts . . . eliminates hydraulic valve clatter . . . provides ring seal . . . cleans, cools and protects bearings and vital upper cylinder regions. The car runs for many more engine miles per dollar.

Install a Marvel Inverse Oiler for direct lubrication to the heart of the engine. Feeds in direct proportion to horsepower curve through inverse ratio to manifold vacuum. No other oiler works on this principle! Fully adjustable. Easy to install. Fully guaranteed.

For more information, write:
EMEROL MANUFACTURING CO., INC.
Dept. 114, 242 W. 69th St., New York 23, N. Y.





Front view of the Harley-Davidson Big Twin. Note the massive fork that contains springs for smooth riding

Floyd Clymer Reports on Motorcycles

(Continued from page 94)

80-cubic-inch models of previous years. The small British singles and twins have set

many new motorcycle performance records. British design has had some effect on domestic models in that the imported cycles are lighter than the large twins built in this country. The Indian Warrior 30.50-cubic-inch model is a vertical twin somewhat along British lines. The small Indian Brave single, even though it bears the Indian name, uses a British engine. Other United States twins are all of V-design, including the new Indian 80-inch job, the 74-cubic-inch Harley-Davidson O.H.V. and the new Model K Harley-Davidson 45-cubic-inch twin. Noticeable results of foreign competition are such features as the foot gearshift (now used by Harley-Davidson and Indian) and also spring frames and telescopic fork designs. With more makes being built in England, more engineers are working on new designs and some of the results are proving popular with our own riders.

Outstanding British makes sold in this country are BSA and Triumph, both featuring vertical twins of 40-cubic-inch capacity. Other popular British makes include AJS, Ariel, Matchless, Norton, Royal Enfield, Sunbeam, Velocette and Vincent. While a few other British motorcycles are

(Continued to page 282)

Chart of most popular motorcycles in the U.S. listed according to displacements (to nearest c.c. category)

| MAKE | COUNTRY | 125 cc. | 150 cc. | 165 cc. | 200 cc. | 250 cc. | 350 cc. | 500 cc. | 600 cc. | 650 cc. | 750 cc. | 1000 cc. | 1250 cc. | → OVER |
|-----------------|----------|--------------------|---------|---------|------------------|---------|--------------------|------------------|---------|---------|-------------------|----------------|-------------------|-------------------|
| A. J. S. | ENGLAND | | | | | | SINGLE | SINGLE & TWIN | | | | | | |
| AMBASSADOR | ENGLAND | | | | SINGLE | | | | | | | | | |
| ARIEL | ENGLAND | | | | | | SINGLE | SINGLE & TWIN | | | | 4-CYL. | | |
| B. M. W. | GERMANY | | | | | SINGLE | | TWIN | TWIN | | | | | |
| B. S. A. | ENGLAND | SINGLE | | | | SINGLE | SINGLE | SINGLE & TWIN | SINGLE | TWIN | | | | |
| C. Z. | CZECH. | SINGLE | | | | | | | | | | | | |
| D. K. W. | GERMANY | SINGLE | | | SINGLE | SINGLE | | | | | | | | |
| DOT | ENGLAND | SINGLE | | | SINGLE | | | | | | | | | |
| DOUGLAS | ENGLAND | | | | | | TWIN | | | | | | | |
| EXCELSIOR | ENGLAND | SINGLE | | | SINGLE | TWIN | | | | | | | | |
| F. - N. | BELGIUM | | | | | SINGLE | SINGLE | SINGLE - 450 cc. | | | | | | |
| FRANCIS-BARNETT | ENGLAND | SINGLE | | | SINGLE | | | | | | | | | |
| HARLEY-DAVIDSON | U. S. A. | | | SINGLE | | | | | | | TWIN - 45 cc. in. | | TWIN - 74 cc. in. | |
| HOREX | GERMANY | | | | | | SINGLE | TWIN | | | | | | |
| INDIAN | U. S. A. | | | | SINGLE - 218 cc. | | | TWIN | | | | | | TWIN - 80 cc. in. |
| JAMES | ENGLAND | SINGLE | | | SINGLE | | | | | | | | | |
| JAWA | CZECH. | | | | | SINGLE | TWIN | TWIN | | | | | | |
| MATCHLESS | ENGLAND | | | | | | SINGLE | SINGLE & TWIN | | | | | | |
| MOTO GUZZI | ITALY | SINGLE - 55 cc. | | | | SINGLE | | SINGLE | | | | | | |
| MUSTANG | U. S. A. | | | | | | SINGLE - 318 cc. | | | | | | | |
| NORTON | ENGLAND | | | | | | SINGLE | SINGLE & TWIN | SINGLE | | | | | |
| N-S-U | GERMANY | SINGLE - 200 + 125 | | | SINGLE | | | SINGLE | | | | | | |
| PANTHER | ENGLAND | | | | | SINGLE | SINGLE | | SINGLE | | | | | |
| PUCH | AUSTRIA | SINGLE | SINGLE | | | SINGLE | | | | | | | | |
| ROYAL ENFIELD | ENGLAND | SINGLE | | | | SINGLE | SINGLE | SINGLE & TWIN | | | | TWIN - 100 cc. | | |
| SAROLEA | BELGIUM | SINGLE | | | | | SINGLE - 350 + 400 | SINGLE & TWIN | SINGLE | | | | | |
| SERVI-CYCLE | U. S. A. | SINGLE | | | | | | | | | | | | |
| SUNBEAM | ENGLAND | | | | | | | TWIN | | | | | | |
| TRIUMPH | ENGLAND | | SINGLE* | | | | | TWIN | | TWIN | | | | |
| VELOCETTE | ENGLAND | | | | TWIN | | SINGLE | | | | | | | |
| VINCENT | ENGLAND | | | | | | | SINGLE | | | | | TWIN | |
| ZUNDAPP | GERMANY | | | | SINGLE | | | | TWIN | | | | | |

* NEW MODEL DUE SPRING, 1955

EDITOR'S NOTE: Cylinder displacement of foreign engines is measured in cubic centimeters; of American and some British engines in cubic inches. Here is a convenient conversion table—

- 74 cubic inches equals about 1200 cubic centimeters
- 61 cubic inches equals about 1000 cubic centimeters
- 30.50 cubic inches equals about 500 cubic centimeters
- 21 cubic inches equals about 350 cubic centimeters
- 15 cubic inches equals about 250 cubic centimeters

HOW BOSTITCH MAKES THESE JOBS EASY



Tacking upholstery to chair seat, Bostitch T5AD Air Driven Tacker lets operator do it with one hand. Just squeeze, and Bostitch Tacker shoots staple into work. Drives staples almost as fast as operator can guide tacker . . . four times faster than hammer and tacks. Does the job faster and with less effort. Eliminates mashed fingers, damaged work, sore mouth from holding tacks.



Attaching pad to chair seat, Bostitch Stitcher takes only one-third the time. Does a neater, cleaner job. Stitcher makes its own staples inexpensively out of steel wire. Surer, stronger, easier than hammer and tacks. And they are only one-tenth the cost.



Sealing cartons, Bostitch Autoclench does job three times faster than tape and glue. Makes strong, neat seal with wire staple. Ingenious action clinches on inside entirely from the outside. Eliminates mess of water, smell of glue, cost of tape.



BOSTITCH is solving fastening problems in hundreds of different industries. Speeds production, boosts profits, makes jobs easier for workers. Let the Bostitch economy man help you with your fastening job. 300 fieldmen in 123 cities in U. S. and Canada. Write for free booklet.

BOSTITCH, 542 Mechanic St., Westerly, R. I.

Please send me booklet of helpful suggestions for fastening.

Name _____

Company name _____

Address _____

City _____ State _____

BOSTITCH®

AND FASTER
fastens it better, with wire

BEAUTIFUL, MODERN

Bruce PREFINISHED Oak Floors



Your choice of Block, Strip, or Ranch Plank

Easy to lay right over your old floors ...no sanding or finishing

Now it's easy and economical to give your home the new beauty of modern oak floors . . . with all the glamour of nationally-famous Bruce Prefinished Hardwood! In only a few hours, your living room, bedroom, dining room—or that unfinished room upstairs—will glow with a style as modern as tomorrow. You can choose Block, Strip, or Ranch Plank design.

It's EASY! These floors are completely finished—even waxed—at the factory. Just cover old floor or smooth subflooring with felt paper and nail down this highest quality oak. No sanding or finishing . . . no mess or smell. Ready for use as soon as it's laid . . . and your home will have the rich style and lasting beauty chosen by leading interior decorators.

It's ECONOMICAL! A new Bruce Hardwood Floor will cost you less than a good rug or carpet . . . and will last the life of your home. The famed Bruce "Scratch Test" proves this durable finish doesn't scratch, chip or mar. Ask your lumber dealer for an estimate. Mail coupon below for colorful literature.

MAIL FOR FREE LITERATURE

E. L. Bruce Co., Box 397-E, Memphis 1, Tenn.
Send me complete, free information on prefinished Bruce Hardwood Floors.

Name.....

Address.....

City..... State.....



Bruce Hardwood Floors

Product world's largest hardwood flooring maker

(Continued from page 260)

A—The simplest method is to cut the head from a small finishing nail which is slightly smaller than the diameter of the hole required. Hold the pointed end of the nail on an anvil or other metal surface and flatten it slightly with a light hammer blow. Drive this improvised drill with a hand drill, working slowly until the drill point breaks through the finish coat of plaster. Although not essential, a somewhat cleaner hole will be produced if the flattened end of the drill is pointed.

Water Runs Under Front Door

Q—Whenever there is a driving rainstorm, water comes under our front door and spreads over the floor. This condition already has caused considerable damage, and in an effort to prevent this we had a hood installed and also a kind of shield at the bottom made from a molding. Although these installations have helped, they have not cured the trouble entirely. Some water still seeps in. What else can be done?

W. S., Ark.



A—Not much, perhaps, but you might try a carpenter's trick that has proved effective. In your case it may involve rehanging the door, but fortunately, that is less difficult than it sounds. Simply remove the door and move the hinges about 1/4 in. inward on the jamb. Relocate the striker plate and the stops accordingly. Usually this can be done by cutting the hinge and striker-plate mortises 1/4 in. wider. Then rehang the door. The purpose of rehanging in this manner is to locate the bottom corner of the door so that it overhangs the bevel of the threshold about 1/4 in., giving much the same effect as the drip gap on the underside of a window sill. Some types of door-frames have rabbeted jambs which will not permit this change. In this case, take up the old threshold and fit a new one in such a position that the bottom corner of the door overhangs the threshold bevel. Either method is quite effective. On new installations it probably will be easier to replace the threshold than to rehang the door. Where equipment is available, it also is possible to cut a 1/4 x 1/4-in. groove along the bottom of the door near the outer corner.

Removing Enamel From Wall

Q—It happens that I want to remove enamel from one wall of my bathroom. I tried a paint remover but this seemed unsatisfactory as it sagged and ran down the wall without removing the enamel. I've been told that I can use lacquer thinner, but how does one apply it?

O. E., Calif.



A—Don't use lacquer thinner. It is highly volatile, toxic in a closed room, and the fire hazard when used under uncontrolled conditions is equal to, or even greater than gasoline. Use rather a paint remover of the nonflammable paste type. This comes as a fairly heavy paste and is applied to the wall with a wide putty knife. Care should be taken that the material is applied to the surface in a uniform coating, as otherwise the results may not be entirely satisfactory. Leave the coating on the wall from 3 to 5 hours, then scrape it off. Both paint and remover should then come off cleanly, clear down to the plaster. While the remover is on the wall, adequate ventilation should be provided. Be careful to avoid spilling the remover.

Texaco Tips



on car care

How to get longer battery life

Corrosion and insufficient fluid are two of the most common causes of battery failure. So, for longer trouble-free battery life, see your Texaco Dealer. He will check the fluid level — add water whenever necessary. He will remove all terminal corrosion and test your battery for any weak cells—recharging it if necessary.



How to get that "cushiony" ride

This "stretch test" shows why *Marfak* protects your car's chassis longer. An ordinary grease would fall apart. But *Marfak* is extra-tough! It stretches without falling apart! That means it resists jar-out, wash-out and squeeze-out. And for you, *Marfak's* tough protection means *cushiony* smooth motoring — for 1,000 miles or more! Get *Marfak* lubrication today. See your Texaco Dealer, the best friend your car ever had.



THAT "CUSHIONY" FEELING LASTS LONGER WITH



THE TEXAS COMPANY
TEXACO DEALERS IN ALL 48 STATES

Texaco Products are also distributed in Canada and in Latin America

TUNE IN: Tuesday nights on television, the **TEXACO STAR THEATER** starring MILTON BERLE . . . METROPOLITAN OPERA radio broadcasts on Saturday afternoons. See newspaper for time and station.

If you like
fine tools



...get



The minute you take hold of a GREENLEE tool, you can "feel" the fine quality and extra craftsmanship that goes into its making.

And when you put it to work, you'll immediately see how GREENLEE tools are built to speed your jobs and help you finish them off with a skillful touch.

The next time you buy Auger Bits, Chisels, Gouges, a Spiral Screw Driver, an Automatic Push Drill, a draw knife, or other fine hand tools . . . "get GREENLEE" . . . at better hardware and building supply dealers across America.



HANDY WOODWORKING CALCULATOR... ONLY 25c

Converts linear to board feet, gives nail specifications, tool sharpening tips, compares woods, answers countless other questions in seconds.

GREENLEE TOOL CO., 2102 Columbia Avenue
ROCKFORD, ILLINOIS: Enclosed is 25c (not stamps), send Handy Calculator to:

NAME.....

ADDRESS.....

CITY..... STATE.....

Titanium—the "Tough Guy" of the Lightweights

(Continued from page 162)

again under an argon atmosphere to prevent contamination from the air. Even so, the titanium picks up some carbon from the furnace lining. One way that this is being prevented is to use a water-cooled copper lining in the furnace. The lining remains so cold that the titanium freezes a skin of itself on the cold mold and in effect becomes completely molten in a crucible made of itself.

Production of titanium amounted to 75 tons in 1950, jumped to 500 tons in 1951, to 1000 tons in 1952 and plants now under construction will boost the annual figure to 7000 tons by early 1954. The target is 22,000 tons a year by 1956. Costs will not come down a great deal, however, because the Kroll process and all its variations are complicated and expensive. Ingots of up to a half ton and even one ton are being produced but production is still on a batch basis.

One of the production problems concerns the heat that is generated by chemical reaction when magnesium combines with the chlorine. Metallurgists don't gain an advantage when they produce titanium sponge in large batches because the extra heat that is generated requires longer cooling times.

Some kind of continuous electrolytic process is being sought with the hope that this would bring costs down and multiply production at the same time. A number of steel companies and others in the titanium picture are trying to develop such a process as this.

The Bureau of Mines, too, is continuing its research. One type of continuous liquid-phase process was tried without success at its Boulder City, Nev., laboratory. Now facilities are being constructed to try the same idea all over again on a much larger scale. There are several refining processes for other metals that work only on a large-scale basis and there's a chance that this may prove true with titanium.

Meanwhile the concerns that need titanium most are rushing research on how they can best use it. O. A. Wheelon, production-design engineer of Douglas Aircraft, has just perfected a revolutionary hydraulic press, one tenth the size and weight of the tremendous presses now used, that seems especially adaptable to the hot-forming of titanium sheets into complex shapes. The Wheelon press exerts pressures up to 10,000 pounds per square inch, more than three times the pressures

(Continued to page 272)



1 Douglas Fir Plywood . . . Available in various thicknesses from 1/4" to 1 1/4", you can use different interior and exterior grades of this low-cost Weldwood product to add value and convenience to all parts of your home. It is light, extraordinarily strong, and is easy to saw. It takes nails and screws close to the panel edge without splitting. Use it for roof and wall sheathing, siding, cabinet doors, furniture, counters, fixtures, built-in conveniences, interior paneling, sub-flooring, underlayments.



2 Novoply* . . . You'll find many ways to use this excitingly new all-wood material of wood mosaic beauty. It's virtually warp-free . . . ideal for use in interior panels, walls, screens, partitions, fine furniture. Use it for sliding doors of cabinets, closets, cupboards — as a base for plastic laminates in counters and table tops. It comes in 4'x6', 4'x8' and 2'x8' panels, 3/8" and 3/4" thick. It can be nailed, screwed, planed or drilled by ordinary hand tools. See it!

*Trade Mark Registered. Patented: other patents pending.

4 gets you 40!

These 4 Weldwood® products offer at least 40 low-cost ways to improve your home!

You can probably think of at least 10 inexpensive ways to use each of these wonderful Weldwood products. So get your home *Ways and Means Committee* on the job!



3 Plankweld® . . . Real, natural wood . . . oak, birch, Philippine Mahogany, and other woods . . . pre-cut to 6, 7 and 8-foot room heights in 16 1/4" width. Factory-finished, no painting or staining is needed. You can install Plankweld yourself...easily, economically.

4 Hardwood Weldwood Wall Panels come in many fine cabinet woods including oak, birch, walnut, Korina®. With all their rich warm beauty, they are surprisingly low-priced, especially when you put them up yourself. Cost for paneling an average room: less than \$200.

See all the Weldwood Products at any of our 60 distributing units from coast to coast. Or visit your Weldwood Dealer today.

WELDWOOD® PLYWOOD

a product of

UNITED STATES PLYWOOD CORPORATION

World's Largest Plywood Organization

Branches in Principal Cities • Warehouses in Chief Trading Areas • Dealers Everywhere



PM-2-53

UNITED STATES
PLYWOOD CORPORATION
Box 61, New York 46, N. Y.

Enclosed is 10¢ for which please send me your booklet, "Beautiful Wood for Beautiful Homes."

I am also interested in receiving more information on

- Douglas Fir Weldwood Plywood
 Plankweld Novoply

Name _____

Street _____

City _____ Zone _____ State _____

NOW you can have the RIGHT IN A COMPACT ONE-MOTOR UNIT..

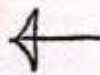
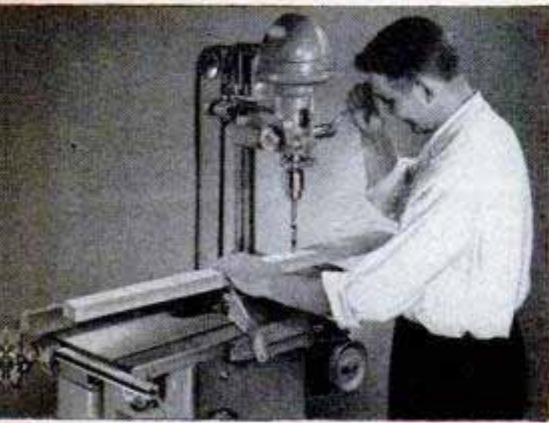

A complete drill press—do mortising, cut mouldings, carve, shape; countless jobs in addition to drilling.

A big-capacity jointer—makes a true, "finished" edge; planes boards up to 4" wide—makes old lumber look like new.

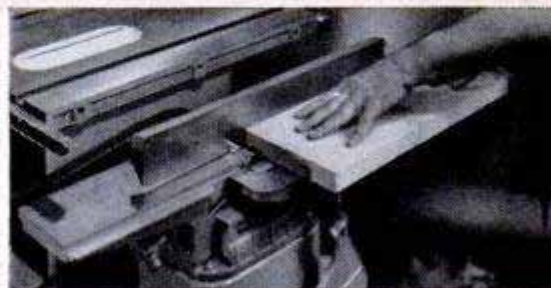
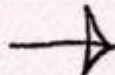

A big, rugged circular saw with a tilting blade—cross-cuts, rips, bevels, miters; famous for accuracy, easy to use.



A handy disk-sander—puts a satin-smooth finish on your work; ideal for grinding, buffing and for polishing household items.

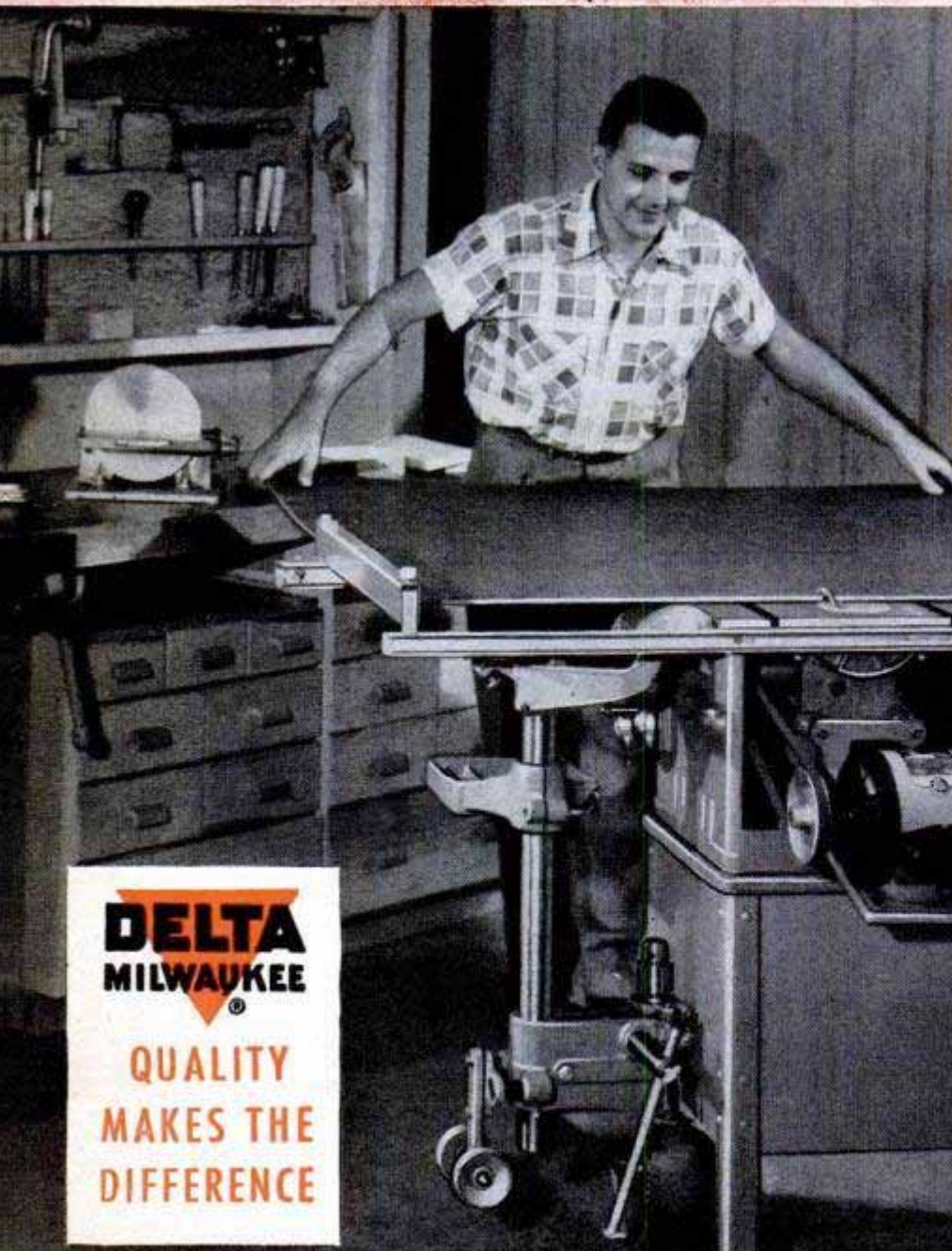

DELTA
MILWAUKEE

QUALITY
MAKES THE
DIFFERENCE

tools—truly **BASIC TOOLS**

.. THE **DELTA SHOP**

See how much you get!

The DELTASHOP consists of the four basic "must" tools for a home shop—true Delta Homecraft tools: a rugged circular saw *with tilting blade*, a big-capacity jointer, standard Delta drill press and handy disk sander. Each tool *ready to work* doing the jobs it was designed to do. It's designed around the circular saw for a reason—the saw is the most used tool in any shop. You don't buy a little-used lathe with attachments—you don't waste time for change-overs and adjustments.

See how many things you can do

—98% of home-shop operations can be done on the DELTASHOP, easily, quickly and with all the accuracy and safety built into Delta tools. Fix things, make scores of useful things yourself—at negligible cost.

See how little space it occupies

—only a 3-foot square! Roll it into any corner of utility room, garage or basement.

SPECIAL NOTICE: You have temporarily swamped us with your instantaneous and enthusiastic response to this remarkable new combination unit after reading about it in LIFE, SATURDAY EVENING POST and other leading magazines. In some cases your dealer may be awaiting a shipment. Be sure to wait—see this machine before you buy any other combination tool. Our plants are producing at maximum capacity—to the same high DELTA standards you have always expected, and if your dealer is temporarily

See how amazingly little it costs

—Now you can get a complete shop *all at once!* Delta dealers' time payments make it a painless purchase. Or get a tool at a time and assemble your DELTASHOP. You can separate your DELTASHOP into individual tools later, as space permits. Only with the DELTASHOP is that possible.

All this can be yours for only \$209.95—complete with stand, without the motor. Your Delta dealer has an easy low-payment plan—you'll save enough to more than cover the payments.

See the Deltashop at your dealer's—right away.

DELTA QUALITY POWER TOOLS
Another Product by **Rockwell**



DELTA POWER TOOL DIVISION
ROCKWELL MANUFACTURING CO.
502B N. Lexington Ave., Pittsburgh 8, Pa.

- Please send DELTASHOP literature
- Please send the complete Homecraft Catalog
- Send name of nearest Delta dealer

Name _____

Address _____

Western Pine built-ins keep a child's room tidy!



looking for
remodeling ideas?

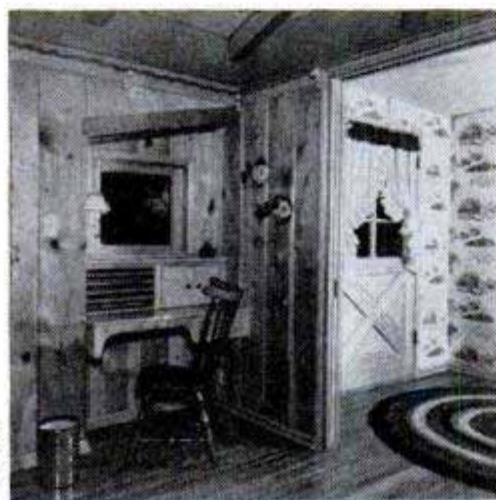

A useful
entrance-hall
nook you can
build

WHETHER you're planning to "do-over" an attic . . . panel a wall . . . build handy cabinets that add charm and sparkle to a kitchen . . . here's real help for you!

Big NEW—and FREE—24-page book, "Enchanting Homes of Western Pines," contains hundreds of suggestions for building and remodeling with the woods of the Western Pines*. Here are 68 pictures, some in full color, with details of exteriors and interiors to inspire you and assist you.

Home craftsmen have found that smooth textures and straight, even grain make the woods of the Western Pines* a joy to use in any workshop project. They're light to handle, cut and work easily, and take paint, stain or wax beautifully. And they add *lifetime loveliness* wherever they are used!

Before you start work on those bookshelves, built-ins, hallways, bunk bedrooms, breakfast nooks, or basement dens, send for your FREE copy of "Enchanting Homes of Western Pines." Write to WESTERN PINE ASSOCIATION, Dept. 276-N, Yeon Bldg., Portland 4, Oregon.

These are the Western Pines

• IDAHO WHITE PINE
• PONDEROSA PINE
• SUGAR PINE

Diving 45 Fathoms for Pearl

(Continued from page 156)

chambers among the pearling fleets and the only method which can be used is to lower a diver back to the depth at which he first was overcome by paralysis. A world's record was made on Torres Strait in 1928, when a Badu islander was staged continuously for 72 hours at a depth of 35 fathoms. It is the longest time a man has been kept below the sea without food or water.

Byro Samuels, a 39-year-old stern diver for the lugger *Phynea*, has set new records for pearl-shell production for the past three years with an average "take" of 28 tons between March and December.

"On one occasion," Samuels said, "we were diving in 25 fathoms when a cyclone hit Thursday Island. The *Phynea* was working off Friday Island five miles away. Seas began to rise rapidly and I could feel my life line jumping as the *Phynea* started to ride the big waves. Myself and two other diver were below.

"We did not panic; our tenders faced with the danger started to stage us to the surface as quickly as they could.

"As the *Phynea* rose and fell I swayed about on the end of my life line like a pendulum. Fearing for all our lives, I signaled to be brought straight up. As I reached the surface my life line fouled the propeller, but one of the crew, Freddie Moses, dived overboard and in a swirling sea cut my life line clear.

"This heroic act saved all our lives, for while I was below the engines could not be started, but once my gear was clear of the propellers I steamed into the sea until the other two men were safely aboard."

Of all undersea life, according to Samuels, sea snakes and jellyfish are the most feared. Among the jellyfish will be found the sea wasp, or medusa, which is lethal and will kill within 20 minutes once its tentacles have injected their poison. There is no antidote for the venom which has killed more than 20 pearl divers.

A world's diving record of 538 feet, or nearly 90 fathoms, was set by Petty Officer Bollard at Scotland in 1951. Bollard wore a standard diving suit. When Bollard got to 538 feet he was only on the sea bed for five minutes, but it took seven hours to get him to the surface.

Pearl divers eat little for breakfast or lunch, because a full stomach creates cramps or paralysis when working deep.

Sometimes they are under the sea for hours, other times for 10 minutes, but their submerged period depends entirely upon their luck in striking a well-populated pearl-shell bed. ★ ★ ★

**CRESTOLOY LINEMEN'S
SIDE-CUTTING PLIERS.**
No. 1950, in 6, 7 and
8" sizes.

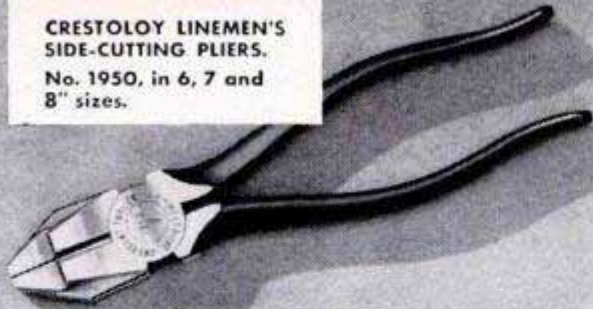

**CRESTOLOY END
CUTTING NIPPERS.**
No. 72, in 6 & 7" sizes.



**CRESTOLOY DIAGONAL
CUTTING PLIERS.**
No. 942, in 4, 5, 5 1/2
and 6" sizes.

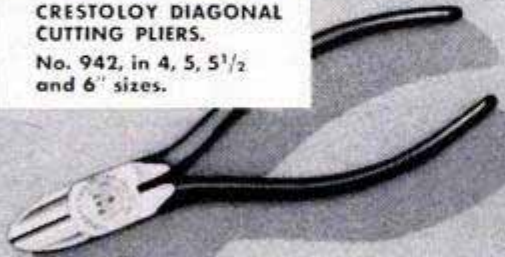

**CRESTOLOY LONG
NOSE PLIERS.**
No. 1033, in 6 & 7" sizes.
Also No. 654, same
except with side cutter.



**CRESTOLOY HEAVY
DIAGONAL CUTTING PLIERS.**
No. 542, in 7" size only.



**CRESTOLOY LONG FLAT
NOSE, SIDE-CUTTING PLIERS.**
No. 650, in 7" size only.

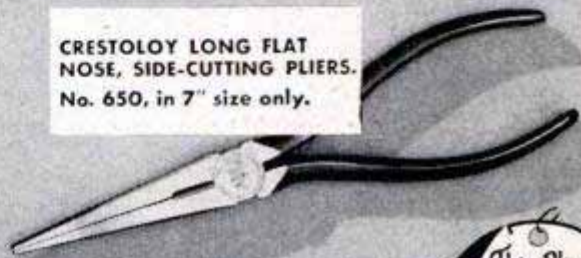

CRESTOLOY PLIERS

are individually tested!

Crestoloy Pliers take all the guesswork out of plier buying, because Crescent has taken all the guesswork out of plier making. Rigid specifications establish the material, design, workmanship, tests and inspection of these better tools. Strict adherence to these specifications is maintained by continuous tests and relentless inspection of the *individual* tools. Every plier carries the Crestoloy tag certifying that it has been individually tested.

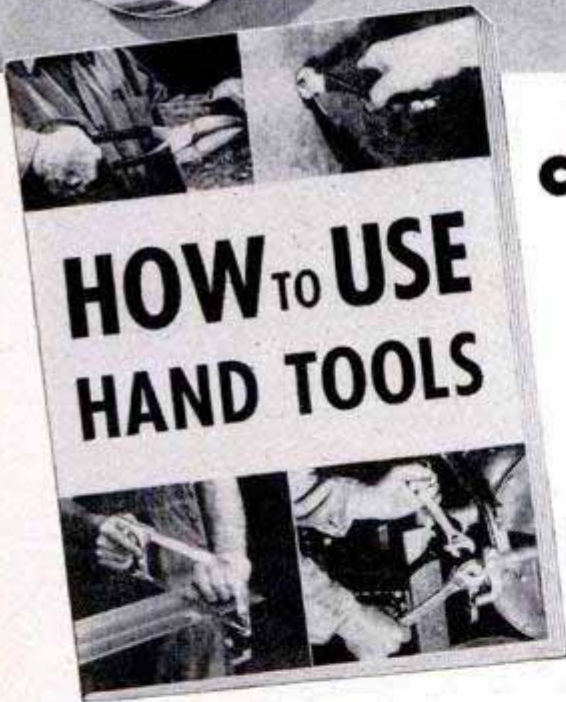

GET YOUR FREE COPY...

This new 20-page booklet provides many useful how-to-do-it ideas both for amateurs and professional mechanics, as well as basic information on the proper selection, use and care of hand tools. 93 illustrations. Write today.

CRESCENT TOOLS

Give Wings to Work

*Sign of the Artisan
Symbol of Excellence*



Crescent is our trade-mark, registered in the United States and abroad, for wrenches and other tools. Sold by leading distributors and retailers everywhere and made only by
CRESCENT TOOL COMPANY, JAMESTOWN, NEW YORK

AMAZING TIME SAVER



New No. 555 Miller's Falls Impact Tool

Runs, sets, loosens and removes nuts or studs, taps, threads, drives screws

Sleek, powerful, compact — without question this new No. 555 is the most remarkable, most versatile electric tool ever developed. For production and maintenance in factories, for garages and repair shops, for service work of all kinds — it has capabilities out of all proportion to its size.

When torque resistance is low, it drives continuously at 1900 r.p.m. Then, it automatically shifts to impact action as the resistance increases — with 2000 blows per minute exerting up to 100 ft. lbs. torque.

Weights only 6¾ lbs. Easily controlled with one hand. Ruggedly built for long, hard service. Quickly reversible. Write for full information on this amazing new tool that cuts time up to 90% on many jobs.

MILLERS FALLS COMPANY
Greenfield, Mass.



Standard 1/2" square drive - wide variety of attachments



SEND FOR FREE BULLETIN 564

normally used with present equipment. Douglas reports that it will use titanium sheets for about 88 percent of the skin surface on the new DC-7 transport engine nacelles — making a weight reduction of 200 pounds.

North American is using token amounts of titanium in its F-86 fighter planes and is experimenting with cold-forming techniques, using waxlike lubricants to help force titanium sheets into desired bends. Lockheed, Boeing and all the other major aircraft companies are testing samples of the metal and are using small amounts in production.

Three quarters of all the titanium being produced today is going into the manufacture of compressor rings and blades for jet engines. It is being used also for heat-shielding around jet engines and tail pipes and for the fire walls of engine nacelles. Eventually titanium and some of its alloys may be used for major portions of fuselage frames and even for the outer skin of aircraft bodies and wing surfaces.

But it won't be used simply because it's available. In each new application it will have to compete with other metals. There are more than 50 different metals and alloys in the F-86 airframe alone, for instance, each chosen for a special use on the basis of its strength, weight, workability, cost and other factors. And some of these other metals are being vastly improved. The newest aluminum alloy is 20 percent stronger than the best aluminum alloys that have been in common use, which in turn are much stronger than earlier alloys.

A new heat-treatable stainless steel can now be worked while relatively soft and then treated to give it extreme hardness. And steels are being given ceramic coatings, 1/1000 inch thick, that materially improve their resistance to heat and oxidation. Even magnesium is better than it used to be. A new alloy with lithium is much easier to machine than were previous magnesium alloys.

These metals, however, are relatively "old" and most of their possibilities already have been investigated. Engineers doubt that any of them can be improved much more by additional alloying, heat or cold treating, or other processing.

On the other hand, research on titanium has hardly begun. It's a new metal that within a few years may become cheap, abundant and extremely useful. ★ ★ ★

☐ Highest television transmitter in the nation is situated atop Coon Peak, about 20 miles from Salt Lake City, Utah; two miles above sea level, it can reach 87 percent of the state's population.



The Mark of Superiority

give your hair that "JUST-COMBED" LOOK all day long

Only 'Vaseline' Cream Hair Tonic has it! Viratol—*the special compound that makes hair look natural, feel natural . . . stay in place for hours.

Try this wonder-working hair tonic *to-day*. You'll be amazed how long that natural, fresh-combed look lasts and lasts.

'Vaseline' Cream Hair Tonic contains Triple-A Lanolin, too . . . and it's homogenized for easy flow.

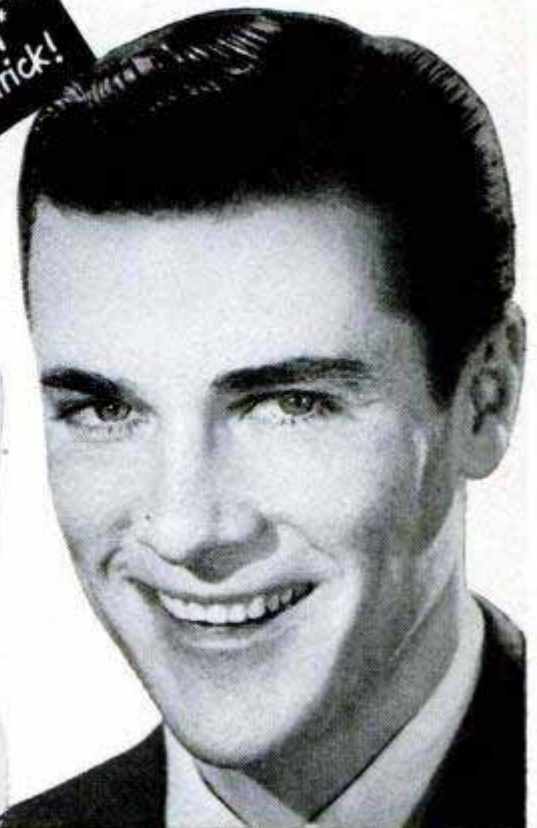

Vaseline CREAM HAIR TONIC

TRADE MARK®

Vaseline is the registered trade mark of the Chesebrough Mfg. Company, Cons'd

How You can SAVE MONEY on POWER TOOLS

SUPERSHOP - 5 Big Power Tools In One

SUPERSHOP is a precision-built workshop. 100% ball-bearing. All running parts precision ground. Rigid all-steel frame. Handles big jobs. Easy to use. With SUPERSHOP you are master of hundreds of operations. You make money, save money, enjoy yourself. Direct from factory to you. Save cost of handling through distributors. Money back guarantee. 15 day free trial. Mail coupon for free catalog.

EASY PAY PLAN

FACTORY TO YOU \$79.95
... Free Catalog ...
Mail this handy coupon

POWER TOOLS, INC.
BELOIT, WISCONSIN

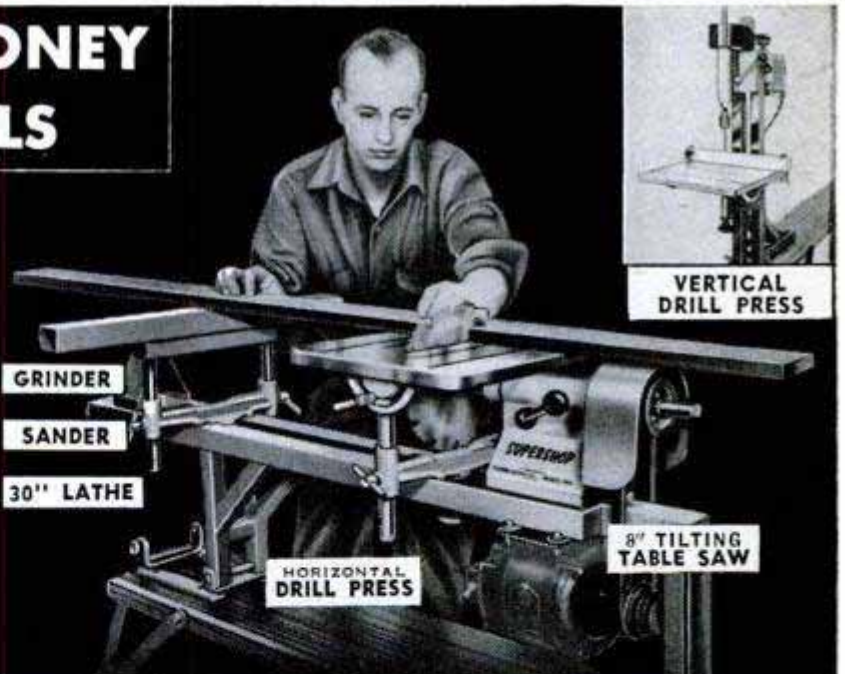

MAIL COUPON TODAY

POWER TOOLS INC.
144 YATES AVENUE
BELOIT, WISCONSIN

Rush FREE catalog on money-saving SUPERSHOP

NAME _____
ADDRESS _____
CITY, STATE _____

GET THE WORLD'S LEADING TV & RADIO CATALOG

FREE

**236
VALUE-
PACKED
PAGES**

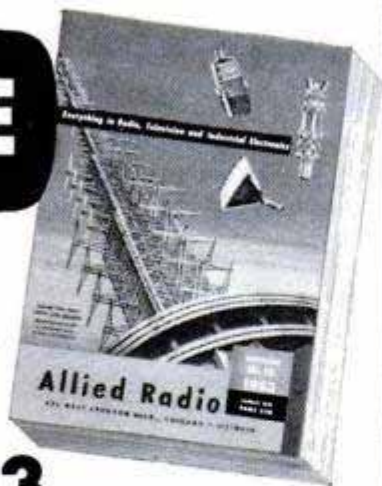

1953 ALLIED BUYING GUIDE

**Save on Everything
in TV & Radio!**

**Everything for Experimenters,
Builders, Amateurs, Service-
men, Engineers and Soundmen**

Get ALLIED'S big 236-page Catalog featuring the world's largest selections of latest top-quality electronic equipment at lowest, money-saving prices. See the newest in custom TV chassis, TV accessories, FM and AM radios, Amateur Equipment, High-Fidelity sound, P.A. systems, recorders, test instruments, builders' kits—plus thousands of parts, tubes, tools and books. Get more for your money—send today for your **FREE 1953 ALLIED Catalog!**



**FREE
CATALOG**

SEND FOR IT TODAY

ALLIED RADIO

ALLIED RADIO CORP., Dept. 5-BB-3
833 W. Jackson Blvd., Chicago 7, Illinois
 Rush FREE 1953 ALLIED 236-Page Catalog

Name _____

Address _____

City _____ Zone _____ State _____

Bad-Man's Ghost Town

(Continued from page 182)

close supervision of the range officer. This way costs are kept to a minimum.

The pistol-handling and shooting course begins with the officer learning the capabilities of his weapon and how to get the most out of it. When the officer completes his training he is skilled in the use of the pistol, the riot gun, the rifle and the sub-machine gun.

The best marksmen produced by the program give regular exhibitions in shooting, with the pistol as their forte. They perform such stunts as splitting playing cards, shooting pennies, hitting swinging and moving targets, shooting the spots out of playing cards, breaking exceedingly small wafer-like targets while holding their pistol upside down in their hand, aiming by using a mirror and other self-imposed handicaps to good marksmanship.

The high light of any shooting exhibition and training program is the duel-shooting contest where men match their gun speed and marksmanship against each other.

The climax of the pistol-shooting program, either for the officer going through the course, or an observer, is the trip through Hogan's Alley. This replica of one of the streets in the crime district is electrically wired and gadgeted to offer surprise targets to the gunman enforcing the law.

The objective of this training is to make the Phoenix police officer a good man to have on your side. ★ ★ ★

Folding Steel Legs



Sturdy tables can be constructed in 30 minutes' time by using sets of folding steel legs which are attached to the new table top with wood screws. The legs lock into place when in use, stand 30 inches high and support up to 1000 pounds. Only tool needed for assembly is a screwdriver. A flush-type door makes an ideal table top.

Ride this great new

MODEL **K**

for amazing speed,
breathtaking thrills,
sensational fun and excitement!

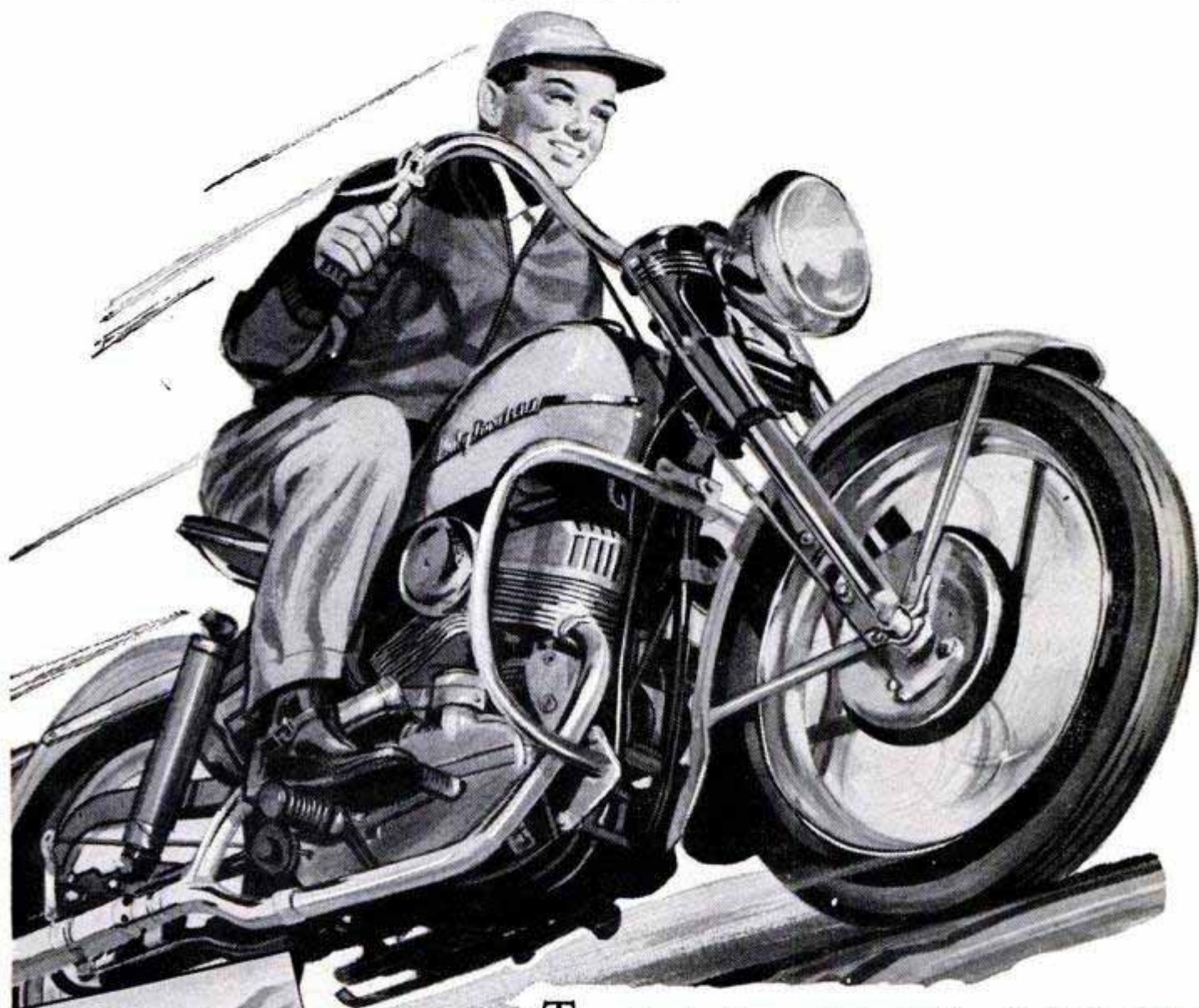

Twist the throttle on a Harley-Davidson Model K and get set for a spine-tingling, thrill-packed ride. Make the dirt fly with the motorcycling gang at field meets, club events and endurance runs. You'll like the cushioned comfort that's assured by the new swinging arm rear suspension, hydraulic telescopic fork and foam rubber saddle mounted on floating twin seat posts. And as for speed, count on the dependable 45 cu. in. twin engine to help you crack records wherever you go.

Try a ride at your Harley-Davidson dealer's today. Bring a buddy along. Or send 25¢ for illustrated literature and a copy of the Enthusiast magazine, filled with exciting stories. Harley-Davidson Motor Co., Dept. P, Milwaukee 1, Wis.

HARLEY-DAVIDSON

MODEL **K**

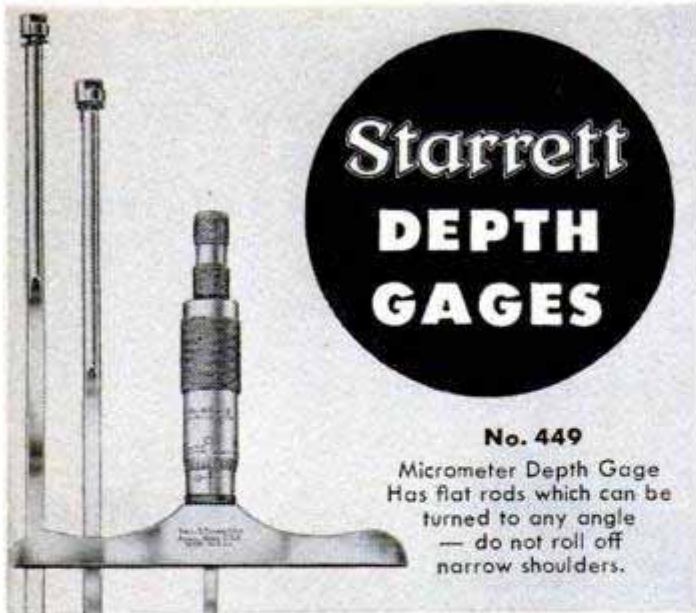

Starrett DEPTH GAGES

No. 449

Micrometer Depth Gage
Has flat rods which can be
turned to any angle
— do not roll off
narrow shoulders.

Among the more than 3000 Starrett measuring tools and precision instruments there is a wide choice of gages for measuring depth. No. 449 Micrometer Depth Gage, for example, is one of a complete line including 2½, 3, 4, 5 or 6 inch bases and round or flat rods — all with lock nut and no-glare Satin Chrome Finish. Your Industrial Distributor will gladly help you choose Starrett Tools that are precisely right for your job.

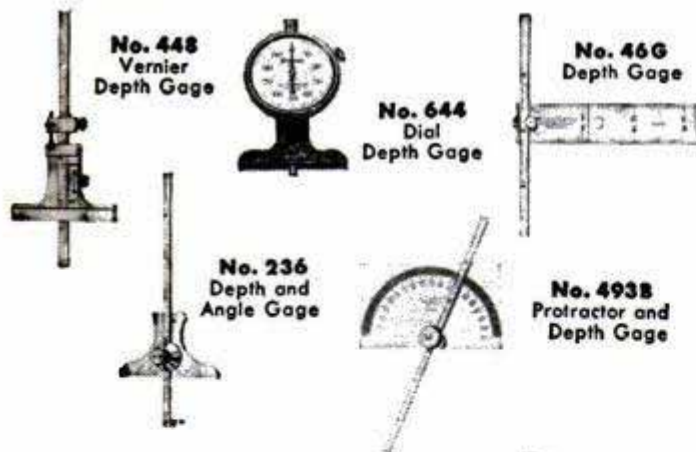

No. 448
Vernier
Depth Gage

No. 644
Dial
Depth Gage

No. 466
Depth Gage

No. 236
Depth and
Angle Gage

No. 4938
Protractor and
Depth Gage

SEND FOR IT — ONLY 10¢

Starrett "Tools and Rules" Book shows the right tools for any measuring job. 50 pages, 100 pictures, helpful reference tables. Address Dept. AP

THE L. S. STARRETT COMPANY · ATHOL, MASS., U.S.A.



MECHANICS' HAND MEASURING TOOLS AND PRECISION INSTRUMENTS
DIAL INDICATORS • STEEL TAPES • PRECISION GROUND FLAT STOCK
HACKSAWS, BAND SAWS and BAND KNIVES

"Whirly Bird" Pilots Go to School

(Continued from page 168)

to learn that we flew around turns without loss of speed, and that we didn't land the skid-equipped Bell H-13 like a P-51. You come in and land like a bird instead of rolling several hundred feet."

This preliminary phase of the school is divided between practicing basic flying maneuvers in the Sikorsky H-5 and attending ground instruction. Tedious hours are devoted to orientation, history of the copter and its theory of flight, taught by Walter M. Morris, research specialist from Edgartown, Mass. Weather, navigation, instrument flying and other flight-related subjects—information which has been learned in earlier schools—must be retaught as it applies to the helicopter.

The students learn the meaning and use of the antitorque rotor on the tail (a counteracting force for the reaction of the copter to the main rotor blades), and the difference between collective and cyclic pitch, the horizontal direction and vertical-flight controls.

They spend hours forcing the plane into autorotations for emergency landings, their only means of safety and survival in event of power failure. With a free-wheeling unit which automatically goes into operation when the main rotor blades turn faster than the engine—as in a power failure—the students let the copter rotate downward in a direction opposite to the turning blades. As they near the ground, the fall is cushioned by increased pitch of the rotor blades, or the amount of air the blades bite as they make their sweep through the air, and the craft settles for a landing. Properly executed, a touch down via this route is no more difficult than with power.

For a bit of variation, the instructors throw in hovering practice, the most difficult phase of training. Here, the pilot learns to fly at zero speed several feet above the ground, to change his location, and to repeat the performance. It's a hard way to learn about coordination and mind over matter, but much of his rescue success will depend upon his ability to "stand still off the ground."

"Take the hovering training from the program, and most of the student problems would be solved," said one instructor. "Although all students have the required previous flying experience in air judgment and perception, there is no similarity here to fixed-wing flying. Students must learn separate and coordinated use of all controls in this phase more than in any other."

(Continued to page 278)

Compare!

See Why **CRAFTSMAN** REG. U.S. PAT. OFF.

Drill Presses Give You Most for Your Money!

**Only CRAFTSMAN offers you ALL
these features at so low a price!**

Drill to the center of a 15-inch circle; 4-inch spindle travel. "Floating Drive" spindle assembly . . . spindle "floats" within the pulley. Four sets of heavy duty, precision ball bearings lubricated for life.

New-type Jacobs "Safe-Lock" key chuck . . . Safe! Accurate! Swiveling threaded lock collar screws onto drill press spindle and *can't* fly off regardless of speed or load. You can use routers and cutters without special chucks. 0 to 1/2-inch capacity. No. 33 Jacobs taper at chuck.

"Perma-Coil" spiral-coil return spring outlasts flat springs, permits greater range of tension adjustments. Rubber cushion absorbs quill return shock; pre-loads quill bearings to take up wear and reduce spindle end-play. Accurate stop nuts may be set for repetitive drilling.

One-piece pulley and bearing sleeve reduces spindle torque and increases accuracy. It's safer, too, because the splines at top of spindle are enclosed.

10x10-inch ground cast semi-steel table tilts 0 to 90 degrees left or right . . . slotted to hold fixtures.

Nine speeds, 610 to 5000 R.P.M. using two matched 5-inch 4-step cone pulleys with a 1/2-inch V-belt (included).

Make your own comparison . . . come in and see these CRAFTSMAN Drill Presses at your Sears Retail Store today.

CRAFTSMAN Vari-Slo Speed Control

\$2750*
Cash
\$3.00 Down

Gives you a 12 to 1 ratio with just one hand lever, *without changing belts*. You can drill 1/2-inch holes in steel, and increase RPM to routing and shaping speeds in seconds! Select *any* speed from 300 to 3750 RPM without stopping spindle. Just slide hand lever and lock it at desired speed. No holes to drill or tap . . . easily installed on drill press column. Made of aluminum alloy and cast Tenzaloy. Steel parts plated to resist rust. With 3 CRAFTSMAN V-belts, set screw wrench, and instructions. For CRAFTSMAN Drill Presses on this page. **\$27.50***

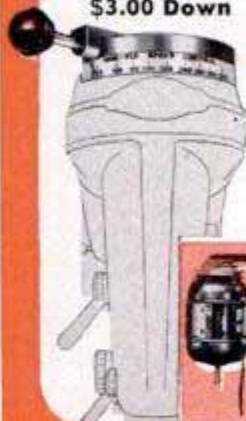

Control mounts on drill press column. Variable speed pulleys mounted on four grease-sealed ball bearings.

Equipped with new-type Jacobs Safe-Lock chuck . . . can't fly off

CRAFTSMAN "100"
Floor Model

\$9750*
Cash

Without motor
Only \$10.00 Down

CRAFTSMAN "100"
Bench Model

\$8600*
Cash

Without motor
\$9.00 Down



*Prices slightly higher south of the Ohio and west of the Mississippi rivers.

CRAFTSMAN Hand and Power Tools by **SEARS, ROEBUCK and CO.**
Famous for fine quality . . . precision performance . . . low price!

STOP BURNING OIL!

RESTORE THE POWER
YOU BOUGHT



GET THAT "NEW CAR" PERFORMANCE WITH

RING-RE-NU

TRADE-MARK

MOTOR RECONDITIONER KIT

1-2 combination that cleans and reconditions your engine. Increases compression, eliminates piston slap, and reduces oil consumption.

Double Value Kit Contains

P. V. R. COMPOUND — when poured in carburetor, P. V. R. cleans your engine of gum, carbon and varnish. Frees rings, valves and pistons. Prepares your engine for...

RING-RE-NU—the amazing compound which when squeezed by tube on your pistons forms a pliable, self expanding lubricating seal on rings and pistons to compensate for wear. Good for 10,000 plus miles. Saves overhaul cost and oil bills.

Simple to Install —

Nothing to dismantle. Will take you only a few minutes with our easy-to-follow instructions.

Order the Genuine **RING-RE-NU** — not a foreign import. Made in America for American engineered engines. Guaranteed not to harm your engine. Assures you of 10,000 plus miles of "new car" performance.



1 tube kit — good for all makes of cars (except those listed below) only

\$4.95

POSTPAID

Copr. 1952
R. D., Inc.

2 tube kit — for larger engines — Buick Roadmaster, Cadillac, Chrysler 8, LaSalle, Lincoln, Packard 8, Olds 88 and 98 — \$8.95 postpaid.

(\$1.00 deposit required on all C.O.D. orders)

10 DAY MONEY BACK GUARANTEE

Free descriptive folder available on request.

RICHIE DISTRIBUTING, INC.
11916 MADISON AVE., DEPT. A2
CLEVELAND 7, OHIO

SAY YOU SAW IT IN POPULAR MECHANICS

HOW MANY TOOLS DOES A HANDYMAN NEED?

HERE'S A
WHOLE
TOOL KIT
IN
**ONE
TOOL!**



No. 10-W
\$2.60

WISE-GRIP
WRENCH

You need fewer tools, get far more done, when you use a Vise-Grip Wrench! Locks to any size work with Ton-Grip. Won't slip! Turns, twists, pulls, bends, holds, ratchets, cuts. A Super-Pliers, Locking Wrench, Toggle Press, and many more — in 1 trim tool! 7" and 10", only \$1.85 to \$2.60, at your dealer.

Manufactured Only By

PETERSEN MFG. CO., Dept. M-2, DeWitt, Nebr.

Preliminary training of the Army Field Force students parallels that of the Air Force school. The Army students, however, receive some additional precision training needed to qualify them as rotary-wing pilots capable of darting forward, backward, sideways, or up and down in the light Bell H-13 and Hiller H-23 models. They also have to hover above the ground almost as capably as a bee hovers above a flower.

Midway in the Air Force's advance phase the student begins to wonder if he's to be a pilot, a mechanic or a new needle-pusher for the hospital detachment. Maintaining his daily operational flight training in the heavy Sikorsky H-5, the student spends more time in the mechanical shops and first-aid classes than he does in the air.

He learns to dismantle and rebuild his eggbeater should he be downed in dangerous territory. There, he'll be the only person around to do the repair job needed before he can fly out his patient. In the first-aid classes, he learns how to use the hypodermic needle on his fellow students, using glucose rather than plasma and shock medicines. At the end of the 20 hours of first-aid training, he can recognize and give emergency treatment for most situations he will encounter in his future search and rescue operations.

The closing hours of the course are spent in weight-distribution studies of the craft and learning to make like a hummingbird in the Air Force's helicopter giant, the Sikorsky H-19. This giant single-rotor helicopter—which has a capacity of 10 passengers, six litters or a ton of cargo, plus a pilot and copilot—is the craft he will use in search-and-rescue operations after graduation, more than likely under enemy fire in Korea. Under full load, he must be able to dart vertically, horizontally, or at any angle with the greatest of ease.

Under all flying conditions, he learns about the giant, which was made famous in Korea. He learns its use in air-evacuation techniques and the importance of the electric hoist, used when the craft is unable to land and must hover above the ground during the rescue.

Tension begins to mount toward the end of the 10-week course, with the student afraid he will lack full coordination required of the helicopter pilot.

During the two and a half months at San Marcos, the student has learned more intimate things about the helicopter than he cared about learning of the conventional craft he previously piloted. And the more intimate he's able to get with his new aerial eggbeater, the more he will argue that he's the Air Force's busiest pilot, flying the war's craziest contraption." ★ ★ ★

THIS ALADDIN 5-ROOM HOUSE



\$1974

FREIGHT PAID

Slightly Higher West of Missouri River

YOU CAN BUILD THIS ALADDIN READI-CUT HOUSE YOURSELF... and Save Hundreds of Dollars!

Imagine receiving A COMPLETE HOUSE IN ONE SHIPMENT—ready to erect! You get everything needed. The lumber is the finest—every piece THOROUGHLY DRY. And it comes to you the EXACT SIZE needed—cut at the mill by fast, precision machines. No stopping to measure and saw each piece! (You save as much as 30% on

labor—18% on waste) and YOU CAN CHOOSE FROM 99 INDIVIDUAL PLANS—beautiful, modern houses of all sizes and styles. Not only will you save money but you will have the satisfaction of knowing that Aladdin Houses have withstood the test of time during the past 46 years. Aladdin's thousands of satisfied customers are your guarantee of honest value.

BEAT THE HIGH BUILDING COSTS!



With carpenters getting up to \$24 a day think how much you can save by building your own Aladdin house!

Carpentry work runs from 300 to 1200 hours, depending on the house you choose. Even if you hire help you save because most of the expensive, time-consuming labor (measuring and cutting) has been done by machine at the mill. No wonder Aladdin houses are so easy to build—and at a cost



WHAT READI-CUT MEANS

The picture at the right shows how each piece of Aladdin lumber is cut to EXACT size at the mill—mitred and bevelled for perfect fit. Aladdin houses are designed to meet the most exacting building standards in both construction and materials.



that often compares favorably WITH PRE-WAR COSTS! Drawings and instructions are simple to follow and cover everything from the foundation up. More than half the Aladdin houses sold have been erected by the buyers themselves!



WHAT YOU GET WHEN YOU BUY AN ALADDIN HOUSE

- ALL THE LUMBER accurately cut to fit, marked and numbered ready to erect practically without use of a saw.
- SIDING ● HARDWARE ● MILLWORK ● GLASS
- FLOORING ● PAINT ● MOULDINGS ● ROOFING
- DOORS ● TRIM ● WINDOWS ● NAILS
- COMPLETE DRAWINGS & INSTRUCTIONS

IMMEDIATE DELIVERY

**GOOD HOUSES NEVER GROW OLD —
ALADDIN HOUSES ARE NOT PREFABRICATED**



THE ALADDIN CO.
BAY CITY, MICHIGAN

Est. 47 Years





YOUR LIFE MAY DEPEND ON USING THE RIGHT BRAKE FLUID

Just keeping enough fluid in the brake system is NOT the answer if you want good brakes . . . and SAFETY!

There are many brake fluids which can be dangerous . . . some, freezing point too high or boiling point too low . . . no water absorption . . . no rust protection . . . no lubricating qualities . . . ingredients which cause distortion of rubber parts and formation of sticky gums . . . and . . . some that won't properly mix with fluid presently in brake system.

Don't Take Chances . . . INSIST ON

BOWES BRAKE FLUID



Certified to meet or exceed
SAE Specifications

**IF YOU WANT TO STOP IN TIME . . .
SEE YOUR BOWES DEALER
FOR SAFE
BRAKE FLUID!**

BOWES "SEAL FAST" CORP., INDIANAPOLIS 7, IND.

He Bosses 11,000 Acres by Radio

(Continued from page 176)

hoist on a wrecker truck. Traffic is not congested on the farm and wrecks are unlikely. But there is mud, and lots of it. Most of the roads are just plain dirt and sprinkler overflow frequently traps a vehicle. The driver radios for the A-frame and gets it in a matter of minutes—if somebody five miles across the farm hasn't already called for it.

One foggy morning, a radio-equipped Camp pickup was moving down the highway from Rupert. The driver slammed on his brakes and pulled to a stop. In a ditch beside the road were two cars that had collided head-on. Three of the occupants were badly injured. The Camp driver barked into his speaker, and Mrs. Anderson had an ambulance and police car screaming to the scene seconds later.

Oddly enough, it isn't the radio system, the air operations or the vast size of the project that most intrigues the native farmers. It's the way the Camps farm. There's that matter of not turning the soil with a plow, of course.

"But do you know what else they're doing?" one farmer asks. "They're seeding their potatoes in rows 32 inches apart."

In Idaho's famed potato land that's almost heresy. Generally the rows are 36 to 38 inches apart. Farm manager Kerbs has the answer. "We don't grow such big potatoes that way," he says, "but we grow more of them, and the quality is better."

Kerbs himself is a native Idahoan, who used to farm 95 irrigated acres of his own. When he started farming he used horses. There's not one of the animals on the Camp farm today.

"The other day, though," he says, "we had to cut a small drainage ditch. The field was too wet for a tractor, so we borrowed a team of horses. They looked odd out there on that big patch of land—but kind of good."

★ ★ ★

Supersonic Transport Planes Are Years Away, Says Expert

Speeds of the turbine-powered transport aircraft will stabilize in the 500-600 mile-per-hour class "for 12 to 15 or even 20 years," according to Admiral DeWitt C. Ramsey, president of the Aircraft Industries Association. He based his prediction on the fact that the next speed increase would have to be in the supersonic range of 900 miles per hour and up, necessitating an entirely different type of power plant and airframe, as well as different structural materials.

time to change "problem" soil to

Friendly Soil

If you have "problem" soil in your garden—soil that packs, cakes and cracks—change it to "friendly" soil. Treat it with Krilium soil conditioner—it makes the difference in soil structure you see in the actual "facts-of-life" pictures reproduced here.

Make plans now to have a better garden in 1953! Put Krilium at the top of your gardening shopping list—buy it before you buy your seeds—treat all your garden plots and flower beds—give seeds the benefit of "friendly" soil—a real chance to germinate freely, form strong, healthy roots, emerge more plentifully... Krilium is easy to apply. Its action is lasting. Because it maintains soil in loose, crumbly condition, it saves you hours and hours of backbreaking work for years to come.

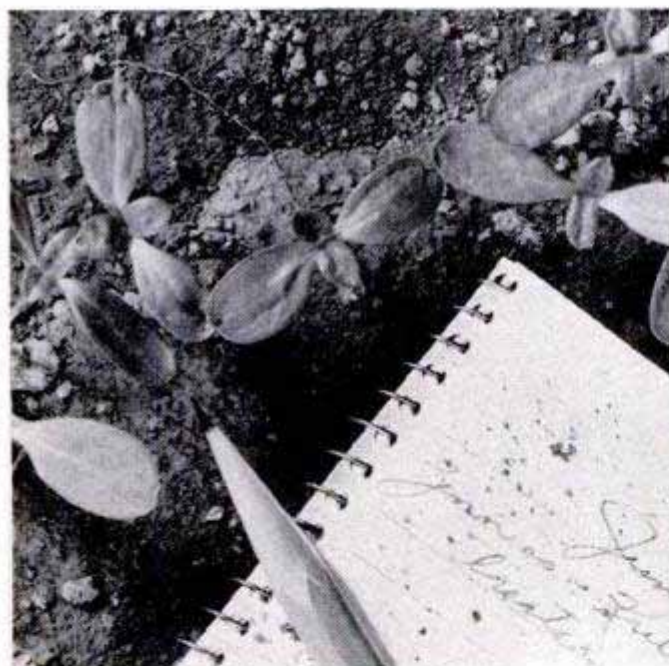

See how zinnias emerge freely, more plentifully and in excellent health, in soil that has been Krilium treated to maintain loose, porous, crumbly structure.

Get Krilium from your dealer's in 1-lb. and 5-lb. garden-formulation packages; in 10-lb., 25-lb. and 50-lb. full-strength-formula packages for treating larger areas.

Monsanto Chemical Company, Merchandising Division, 1700 South Second Street, St. Louis 4, Missouri. In Canada, Monsanto Canada Limited, Montreal, Toronto, Vancouver.

Krilium: Reg. U. S. Pat. Off.



Prepare soil for seeding as you usually do. Apply Krilium to surface — then mix in.



After Krilium is mixed into soil, follow your usual seeding practice.

Krilium

SOIL CONDITIONER

Helps Germination, Root Growth, Emergence
Maintains Loose, Porous, Crumbly Soil
A Product of Monsanto Chemical Company



Serving Industry...Which Saves Peoples

BUILD YOUR OWN POWER TOOLS

Exclusive GIL-BILT Build-It-Yourself Features

- No machining—build easily with hand tools only
- No blueprint reading — step-by-step pictorial plans, full scale patterns, actual photographs
- Sturdy wood, steel, and aluminum construction
- Capacity and performance of commercial tools selling from \$60 to \$210.00
- Proven design—nationally advertised and sold for over 5 years

SAVE \$50 OR MORE

GIL-BILT 10-INCH TILT/ARBOR SAW



- 27x28 in. table, 13½ in. capacity in front of blade
- 10 in. blade cuts 3¼ in. deep, tilts full 45 degrees
- Floor model 34" high, table always stays level
- New Departure ball bearing arbor, ¾" precision shaft turned down for 5/8" bore blades, alum. housing, shipped ready to run
- Jackscrew and 4½ in. dia. handwheel lowers and raises blade
- Cast aluminum miter gauge and self-aligning rip fence guide

GIL-BILT Metal Parts Kit includes Plans, ball bearing arbor, miter gauge and bar, rip fence guide, dado insert, lock knobs, jack screw mechanism and handwheel, and all other metal parts (less blade) **\$21.95**
 Same Kit with 10" Combination Blade **\$24.90**
 Same Kit with 8" Combination Blade **\$23.90**

GIL-BILT BELT SANDER

- 84 sq. in. sanding surface. Over 4 times the effective area of a 10 in. disc sander.
- Belt operates in either vertical or horizontal position, does all sanding operations.
- Driver drum and pulley turn on sealed New Departure ball bearings; tension drum turns on Chrysler Oilite bronze bearings.
- Spindle and tension mechanisms of cast aluminum, completely machined and assembled.
- Belt travels 1800 ft. per min. Over a MILE of straight sanding action every three minutes. Saves more "elbow grease" than any other tool.

GIL-BILT Metal Parts Kit includes Plans, ball bearing spindle, 4 in. driver drum, 3 in. tension drum, tension mechanism, table tilt segments, rubber tires, cloth sanding belt, and all other metal parts **\$16.95**



GIL-BILT 12" BANDSAW

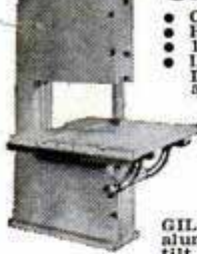

- Cuts to center of 24 inch circle
- Handles stock up to 8 inch thick
- 18x18 inch table tilts 45 degrees
- Lower wheel and drive pulley runs on sealed New Departure Ball Bearings. Upper wheel runs on two 5/8" bore Oilite Bronze bearings.
- Upper wheel tension and tilt mechanism of cast aluminum, completely assembled.
- Upper and lower blade guides. Each has ball thrust bearing, self-lub bronze jaws.
- Rigid cast aluminum wheels fully machined ready-to-install. Heavy rubber tires.
- Uses standard 78 inch blades up to 3/8 in. wide.
- Fully enclosed mechanism for utmost safety.

GIL-BILT Metal Parts Kit includes Plans, rubber tires, aluminum wheels, 1/4 in. blade, ball bearing spindle, tilt mechanism, blade guides, table tilt segments, and all other metal parts **\$21.95**

GIL-BILT 18" BANDSAW

- Cuts to center of 36 inch circle
- Maximum height under top guide 12 inches
- 26x28 in. table tilts 45 degrees
- Floor model. Motor and all moving parts fully enclosed
- Heavy ¾" drive shaft. Oilite bronze bearings never need oiling
- Rigid cast aluminum wheels precision machined, 18¾ in. dia. with rubber tires
- Upper and lower blade guides. Each has ball thrust bearing, self-lub bronze jaws
- Upper wheel tension mechanism of aluminum and steel, completely assembled

GIL-BILT Metal Parts Kit includes Plans, rubber tires, aluminum wheels, 1/4 in. blade, drive shaft and bearings, tension mechanism, blade guides, table tilt segments, and all other metal parts **\$34.95**



Return Kit in 10 days For Refund if Not Satisfied
 (Prices include postage within 300 miles. Over 300 miles add 5% to above prices.)

Also available — Plans and Parts kit for 8" Tilt/table saw. Order Plans at \$1.00 each — Sent postpaid anywhere in the World or write for FREE descriptive catalog.

GILLIOM POWER TOOLS

P. O. Box 1-PB, Lambert Field, St. Louis 21, Missouri

imported, these names account for about 95 percent of the British sales in this country. The famous British Villiers two-cycle engine is the power plant for many of the small British models, and these engine units are imported separately. The fastest engine for use on extremely small dirt tracks is (and has been for 20 years) the British JAP (J. A. Prestwich), and a few hundred of these engines are mounted in special frames for dirt-track use.

Japan has resumed motorcycle production, but as yet has made little progress in the United States market. Most Japanese makes are lightweight singles. However, the new Meguro is offered in a 650-cubic-centimeter vertical twin.

The German motorcycle industry has made an amazing comeback since the war and some firms are building more units than they did before the war despite the bombing of almost every motorcycle factory in Germany. The famous shaft-driven BMW, the NSU, Horex, Zundapp and DKW are German makes whose sales are increasing in the United States.

Czechoslovakia made a strong bid a few months ago and many Jawa and CZ makes were sold from behind the Iron Curtain. However, in recent months sales of these models have dropped.

Of the Italian makes being imported, the Guzzi leads by far in sales. That firm produces an excellent but unconventional line, notably a machine with a 500-cubic-centimeter engine that lies horizontally and has an exposed flywheel—very unusual in modern motorcycle design. Italian design usually differs from the conventional United States or British models. The Italian Gilera and MV Agusta are four-cylinder models with overhead camshafts. They are built primarily for racing and have shown exceptional performance in Europe. Only a handful of these machines has been sold in the United States as they are primarily competition models in the 500-cubic-centimeter category. They are expensive and not designed for use by the ordinary rider. Italy has also produced dozens of new and fantastic motorcycles, scooters and power bicycles.

The Austrian Puch is unique in that it uses two pistons in a single-cylinder, two-stroke (two-cycle) engine. These are very popular in some parts of the United States.

France has also produced many new cycles, mostly light models, scooters and bicycle engines. A few French makes like the Peugeot and Motobecane have been sold here as well as a few Saroleas and F-Ns from Belgium. However, the total sales have made no serious dent in the

(Continued to page 284)

STOP Faucet Leaks for years!

SNAP-in

SWIVEL WASHER

FEATURED IN READER'S DIGEST . . .

This amazing faucet washer lasts 10 to 20 times longer than ordinary washers. Patented swivel action allows washer to seat tightly without grinding—practically eliminates wear. Genuine Neoprene face disc. Snaps into faucet stem—no special tools needed. Ask your hardware dealer for Snap-in Swivel Washers. 3 for 69c. Accept no substitute. If dealer cannot supply, send 69c and bibb washer size to Snap Products Co., Division of Harrison Industries, 847 W. Harrison St., Chicago, Ill.



ELECTRICITY *Anywhere*

FOR PORTABLE, EMERGENCY OR HOME USE

ONAN Electric Plants generate 110-volt, 60-cycle current for homes, farms, cabins and resorts beyond the highline. Lightweight, portable plants cut costs, speed work for contractors. Standby plants protect units against power failure. 400 to 55,000 watts. Gasoline or Diesel-powered. Priced from \$219.00.



WRITE FOR CATALOG

D. W. ONAN & SONS INC.
8562 UNIVERSITY AVE., MINNEAPOLIS 14, MINN.

when it's shopping time

Just turn to *Popular Mechanics'* new Shopping Section, "SHOPPING for living and giving." It immediately precedes the main editorial section.

Displayed there, are distinctive items, chosen especially for . . . better living and giving . . . for you and your friends.

You'll find the section a real time-saving convenience. Just direct your order by mail. The advertisers are eager to please you, and will give immediate attention to your order.

You can't lose when you shop with "SHOPPING for living and giving."

FEBRUARY 1953

E-L-I-M-I-N-A-T-E COSTLY ERRORS on your HOME POWER TOOLS

for only
50¢

- Removes "glaze" from V-belts
- Makes belts slip-proof
- Makes belts last longer



Have you ever searched for weeks to find just the right piece of wood for one of your home projects, and then ruined it with a sudden nick or gouge from one of your power tools? In most cases, this is caused by V-belt slippage when the "load" gets a little heavy, and can cost you plenty in time, labor and frayed nerves.

V-belt slippage is caused by the formation of a "glaze" which is the result of normal usage and from contact with the metal of the pulleys. Cling-Surface dissolves the "glaze" and restores the belt to its original pliable condition. A few drops applied to the pulley side of the belt is all that is necessary to put any V-belt in top working order and keep it that way for many years. Cling-Surface also does the same job for your car, washer, dryer, furnace blower, snow plow, power lawn mower, etc.

Get it at your service station,
auto parts or hardware store.

MONEY BACK GUARANTEE

**FOR FASTER, SCRATCH-FREE
SANDING USE DREMEL
STRAIGHT-LINE ACTION SANDERS**



Model
2000
\$24.50

Price includes sturdy steel storage case;
25 asstd. abrasives; 1 sheepskin pad.

WORLD'S FINEST FINISHING SANDERS — Patented Straight-Line Action sands with the grain of the wood—eliminates cross grain scratches and orbital swirls. **MORE SANDING SURFACE PER DOLLAR** means more work done. Faster action (14,400 sanding strokes per min.); more than three times as fast as other type sanders! **POWERFUL**, high-speed, lifetime reciprocating motor (110 V. 60 cycle A.C.) **EASY, ONE-HAND OPERATION** less tiring on vertical and overhead operations. Sands into corners — other tight places. **TROUBLE-FREE USE** assured. Only two moving parts; never needs oiling. No armatures, brushes, gears or bearings to wear out and replace.

Professional Model 2000 is a favorite with carpenters, painters, contractors and family handymen! Ideal for finish sanding on flush doors, panelling, cabinets, etc. Superb for waxing cars, polishing furniture, etc.



A "must" for dry-wall joints.

Sands into tight corners.

Ideal for refinishing.

TRY THIS SIMPLE TEST: Sand a piece of wood by hand, using the four motions below. Note the slightest cross-grain action produces scratches and swirl marks. Sanding **with-the-grain** gives scratch-free satin finish. This test proves conclusively why professional craftsmen always sand with-the-grain—never cross grain.



**FOR HOBBYISTS . . . HANDYMEN
AND HOUSEWIVES**



Lighter-capacity Model "A" is an all-purpose sander — polisher — massager. Takes the work out of polishing, sanding, etc. Effective body massager, too! Weight 2½ lbs., has 12 sq. in. (2¾" x 5¾") sanding pad surface. Price includes 6 abrasive sheets; 1 sheepskin; 1 felt pad. . . . **\$14.85**



**FREE — 16 Page
SANDING GUIDE**
A "How-To-Do-It" booklet, full of helpful hints on sanding procedures, is packed free with each Dremel Sander. Extra copies available for \$.25.

SEE YOUR DEALER! If he can't supply, order direct on five day trial, money-back guarantee. Remit in full for postpd. shipment; or, send \$2. now, pay postman balance plus postage and C.O.D.
DREMEL MFG. CO., Dept. 113-B, RACINE, WIS.



over-all sales picture. Most French and Belgian makes follow the general British design with some odd front and rear suspensions being featured.

There are so many different types of competition events that it would be almost impossible to list the results of all those now popular in the United States. Harley-Davidson has been extremely successful in certain competitions and holds 14 national track championships at this writing. Triumph and BSA have accounted for several championships in different categories and other foreign makes have won state or national crowns. Indian riders have excelled on half-mile and mile tracks.

British makes have been tops in the 200 and 100-mile professional and amateur championship races held annually at Daytona Beach, Fla. Year after year, the British Norton 500-cubic-centimeter International model with overhead camshaft has won these events. The same make has won almost all of the famous road races held on the Isle of Man for many years.

No one can foresee exactly what design the motorcycle of the future will take, but certainly we should expect tremendous advances. Judging from present trends, within the next few years I expect to ride a motorcycle with an engine half the size of present models that will outperform today's best. I expect that the race for horsepower will be based on a continual drive for smaller displacement rather than the constant increase in engine size that the automotive engineers seem to feel is necessary for added power.

Fish Alarm for Sleepy Anglers

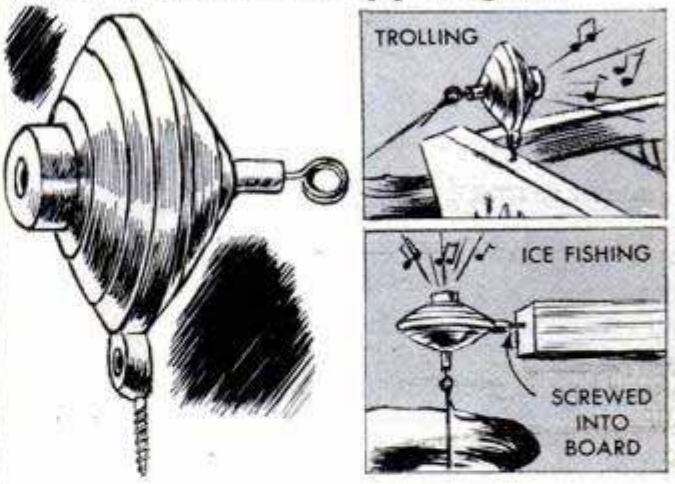

Not even the slightest tug on your fishing line will go unnoticed if you're equipped with a device that whistles a warning when the line is jerked. Fishing line is passed through and tied to a plunger hook on the side of the device. Pressure on the line moves plunger, activating a whistling squeaker similar to those in inflated toys.

best
white tape
made

ONLY
98¢*



The new "Evans White-Tape" has everything you'll find in tapes costing over \$1.50—plus.

- snow-white blade with bold, legible, jet-black numerals and graduations. Graduated in 32nds for first 6 inches.
- sturdy die-cast case heavily chrome-plated, calibrated for quick reading inside and outside measurements.
- blade 1/2" wide made of finest high carbon steel—tempered—Bonderized—enamelled—baked.
- blade replaceable in seconds—without tools—without even opening case. And Evans replacement blades cost far less.
- every "Evans White-Tape" is unconditionally guaranteed.
- exclusive Evans automatic brake gives smoother push-pull action with absolutely no "creeping" of tape into case.
- underside is white, too. Mark with ordinary pencil, remove mark with flick of thumb.
- unheard-of low price*: 10-ft. \$1.49; 8-ft. \$1.19; 6-ft. 98¢. Prices higher in far west and Canada.

Evans & CO. • Elizabeth, N.J. • Montreal, Que. • 7425
Sold only through retailers.
Makers of Evans 6-ft. Folding Rule and "Folding Yardstick"

STICK with **LEPAGE'S**

LEPAGE'S
LIQUID GLUE
Strength
LEPAGE'S
GLUE
FOR WOOD
LEPAGE'S INC., Gloucester, Mass.
GLUEMAKERS FOR 73 YEARS

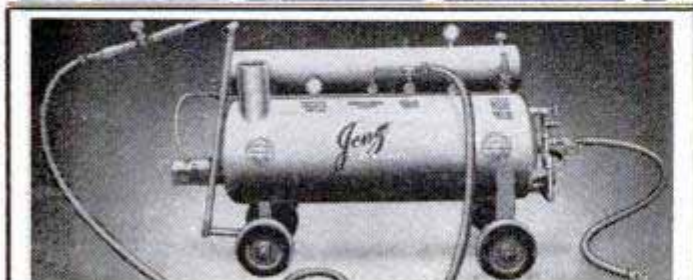

EARN \$6.00 PER HOUR

At a cost of 20c with the NEW JENZ SUPER CHIEF STEAM CLEANER. Portable—No moving parts—Cleans anything—Any place—Motors—Chassis—Machinery—Floors—Buildings—Oil Rigs, etc.—Oil fired—Economical—Fully tested and warranted. 75 lbs. steam in ten min.—Model 90. Complete as illustrated..... **\$388.50**

F.O.B. shipping point
HI-PURE LABORATORIES, Evansville, Ind.

MOST PRACTICAL TOOLS YOU CAN OWN!

DREMEL Electric MOTO-TOOL
1001 USES AROUND THE HOME AND SHOP

Here is the fastest (27,000 r.p.m.) most powerful tool in its class—THE ORIGINAL POCKET-SIZE MACHINE SHOP. A jack of all trades around the workshop, it is indispensable for carving, drilling, grinding, and for sharpening tools, scissors, kitchen knives, garden tools, lawn mower blades, etc. More versatile than a 1/4" electric drill as it is so light weight (13 oz.) and handy for so many small jobs. Perfect for drilling small holes to hang pictures, installing cabinet hardware, hardwood trim. Powerful, 110 V. A.C.-D.C. motor. A tool built for years of lasting service.



MOTO-TOOL NO. 2 Offers more convenience and long life features for the money than any other hand grinder. Thousands of satisfied users. Moto-Tool No. 2 (with 1 emery wheel point)..... **\$16.50**
KIT NO. 2 Includes Model 2 Moto-Tool and 23 Accessories (High-Speed Steel Cutters, Grinding Wheels, Polishers). Packed in sturdy hardwood case.... **\$23.50**

A PRECISION TOOL WIDELY USED IN INDUSTRY



For Sharpening Tools



Speeds Up Repair Jobs



Great for Hobbyists

AMAZING FOOT-A-MINUTE
(7,200 Strokes Per Min.)
CUTTING SPEED!

FREE PLANS!
Make your own jig saw. Complete plans and six project patterns included FREE.



Only **\$5.85** with 3 saw blades

FAMOUS DREMEL ELECTRIC MOTO-SAW

Here is a genuine craftsman's tool with dozens of household and workshop uses. It is perfect for all sorts of coping and jig saw work making window valances, knickknacks, hobby projects, etc. High-speed, reciprocating-type motor easily cuts asphalt and rubber tile, also masonry and formica—wood up to 3/4". Perfectly safe for children—so easy to handle that women love to use it. Has only two moving parts, never needs oiling. A high quality tool used by craftsmen, tile layers, and carpenters.



Cuts scrolls like magic!

SEE YOUR DEALER! If he can't supply, order direct on five-day trial, money-back guarantee. Remit in full for postpd. shipment; or, send \$2 now, pay postman balance plus postage and C.O.D.

DREMEL MFG. CO. DEPT. 113-B RACINE, WIS.

The How of Ford's

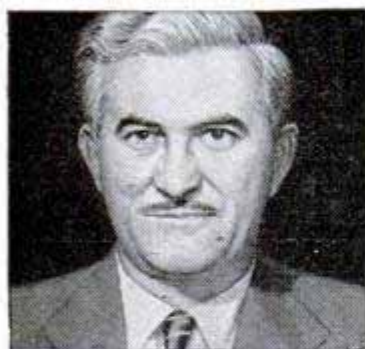

Dr. Roy K. Marshall explains one of the 41 "Worth More" features of the '53 Ford

● "A popular misconception is that a car has to have excessive weight to ride smoothly and evenly. Yet, if weight were the main factor, then heavy trucks would ride better than passenger cars! The secret of a smooth ride is not weight but the coordinated action of such ride controlling elements as shock absorbers, front and rear suspension, tires, and seat springing. Ford engineers have developed this concept to a remarkable degree in the new '53 Ford . . . in fact Ford's new Miracle Ride reduces rough roads to 'carpet smoothness.' "

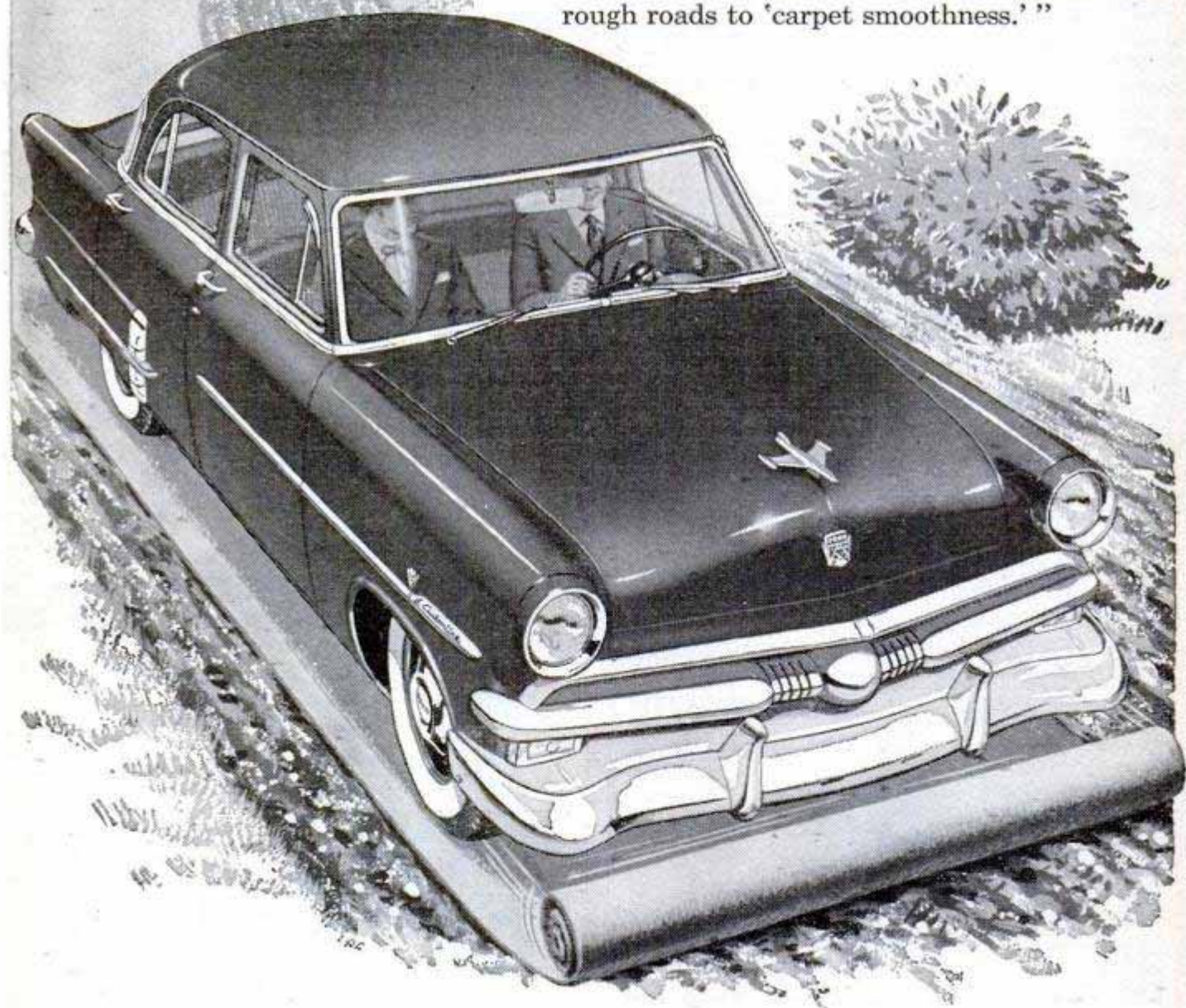

Visit your Ford Dealer and try Ford's Miracle Ride today

new Miracle Ride

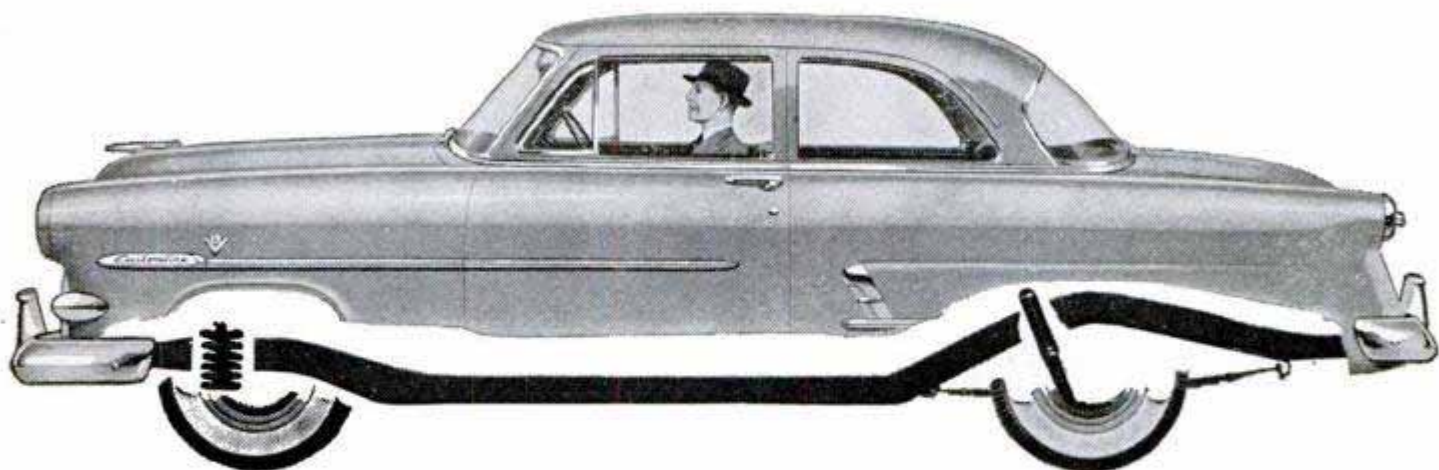

How road shock is reduced 80%. "When Ford chassis engineers increased the vertical travel of the front wheels and softened the front suspension compression bumpers in the '53 Ford, they reduced front end road shock by as much as 80%! Then rear springs were redesigned to just the right resiliency for precisely harmonized action with the front springs, so that the

car moves up and down evenly without 'pitching' from front to rear. The development of more responsive shock absorber action was the next step—an all-important one to obtain perfect coordination between 'shocks' and springs at both front and rear. The result was an amazingly soft, smooth, *level* ride on boulevard or rough back road."

How a wider front tread increases stability. "A car with a wider tread in front is far less susceptible to sidesway, especially on curves. So Ford engineers designed the front tread two inches wider than the rear tread for greater stability. They mounted rear shock absorbers diagonally to further reduce 'heeling.'"

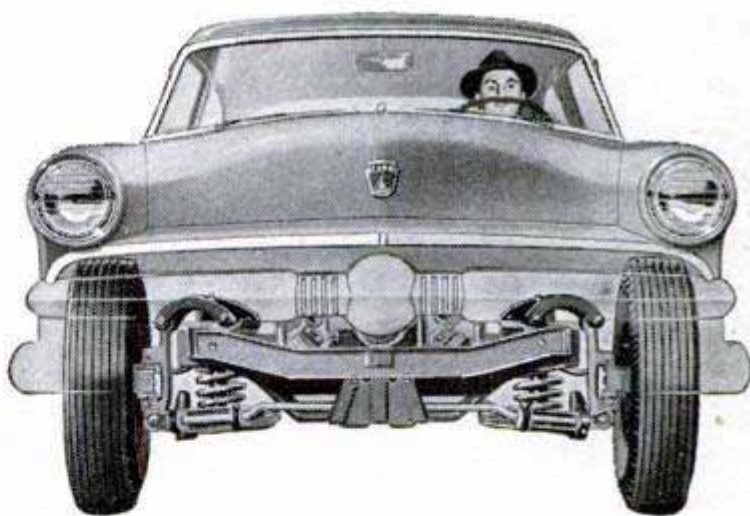

How foam rubber cushions help. "The little road shock that *can* get past the chassis gets no further than Ford's foam rubber cushions. They sit soft, but firm, on non-sag springs, add the comfort of living room chairs to the other advances of Ford's new Miracle Ride."

'53 Ford

White sidewall tires optional at extra cost. Equipment, accessories and trim subject to change without notice.



Now **3** **Coleman**



"OUTING PALS"

for More Fun

Wherever You Go!

Easy Meals—The Coleman Camp Stove cooks like a city gas range. Instant lighting. Two and three-burner models. Safe; help prevent forest fires. Fold up like a suitcase.

More Fun with the powerful Coleman Lantern. Floodlights 100-ft. area. Lights instantly. 8 to 10 hours lighting service from one filling. Safe; stormproof. Coleman reflector makes powerful spotlight.

NEW Coleman Folding Picnic Table

and Carrying Case sets up in a jiffy on strong steel legs. Big 28-in. top. Folds into carrying case (28-in. x 14-in. x 6-in.) with legs



(Stools Extra)

and folding stools inside; extra space for other equipment. See these three "Outing Pals" at your dealers.

Mail Coupon for Free Outdoor Book



MAIL COUPON TO

The Coleman Co., Inc.
Dept. 203-P.M. Wichita, Kans.

Please send me my free copy of the new Coleman Outdoor Book.

Name _____

Address _____

City _____ State _____

Look What's Happening to Your Blood

(Continued from page 86)

What does this mean to the physician? "A newborn child is in convulsions," explains Dr. Albert Sobel, of Brooklyn. "The doctor can't tell why. The baby's blood must be tested for eight different things—but he can only take a few drops with safety. That's all he'll need. Down it goes to the chemistry laboratory where it starts through the analyzing machine. A few minutes later the report is in—seven tests are normal, but the eighth shows low blood calcium. The baby is given calcium—convulsions stop—the baby gets well."

Chances are, too, that before long the blood you donate will flow into one of those plastic bags Doctor Cohn uses on his machine—instead of a bottle. The Army is testing them in the field. A complete donor set weighs five times less and takes less space than seven conventional bottle sets. The flexible vinyl won't break. It can be shipped without padding and tossed away after use. Accessories are so simply rigged that amateurs can give transfusions with a minimum of instruction.

For years, one problem in transfusions to people who were bleeding violently has been to get blood or plasma into them fast. If too little blood feeds into the left side of a heart, the heart will stop. And ordinary gravity transfusion of a pint of blood takes 40 minutes. Until recently, doctors used air pressure in the top of the blood container to force the fluid into the patient, but it was dangerous because massive air bubbles might reach the heart and stop it. Now, a new pump invented by Jan Petri of the American Optical Company has solved the problem. The simple machine is no bigger than a fishing reel, and can push a pint of blood into a person in a minute and a half. The tube from the bottle fits in a circular groove around the pump. When pressure is needed, the doctor turns a handle and a tiny roller circles around, stripping the tube continuously and pushing the blood along in front of it at any rate of speed needed.

Dozens of other devices and techniques are adding to our knowledge of blood every day. With a tiny optical chamber he invented, Dr. David Drabkin of the University of Pennsylvania can poke into a living artery and study blood cells while they're actually cruising around in the system. A new "scintillometer," 300 times more powerful than a Geiger counter, can measure infinitesimal radioactivity in the blood stream.

(Continued to page 290)

Sportsmen Rally to the "Action Test" Ride

PERFORMANCE MAKES

KIEKHAEFER

MERCURY

AMERICA'S MOST-WANTED OUTBOARD

FOR '53!

Take an "action test" ride with any of the five magnificent Mercurys for 1953! *Feel* the surging, singing power as you crack the throttle. *Listen* to the soft-throated murmur of Mercury's sweet-running powerhead as you sample its new superior idling speeds. *Thrill* to the quick-responding performance *only* a Mercury can deliver!

Then *choose* the outboard that's "most wanted" in America, according to independent surveys. Move *up* to a Mercury—safety engineered by experts who make new outboard history with every new model they introduce!

See the new Mercury models at your dealer's . . . and ask him for an "action test" ride. He's listed in the yellow section of your phone book. Write for FREE catalog, "Tomorrow's Outboard—Today."

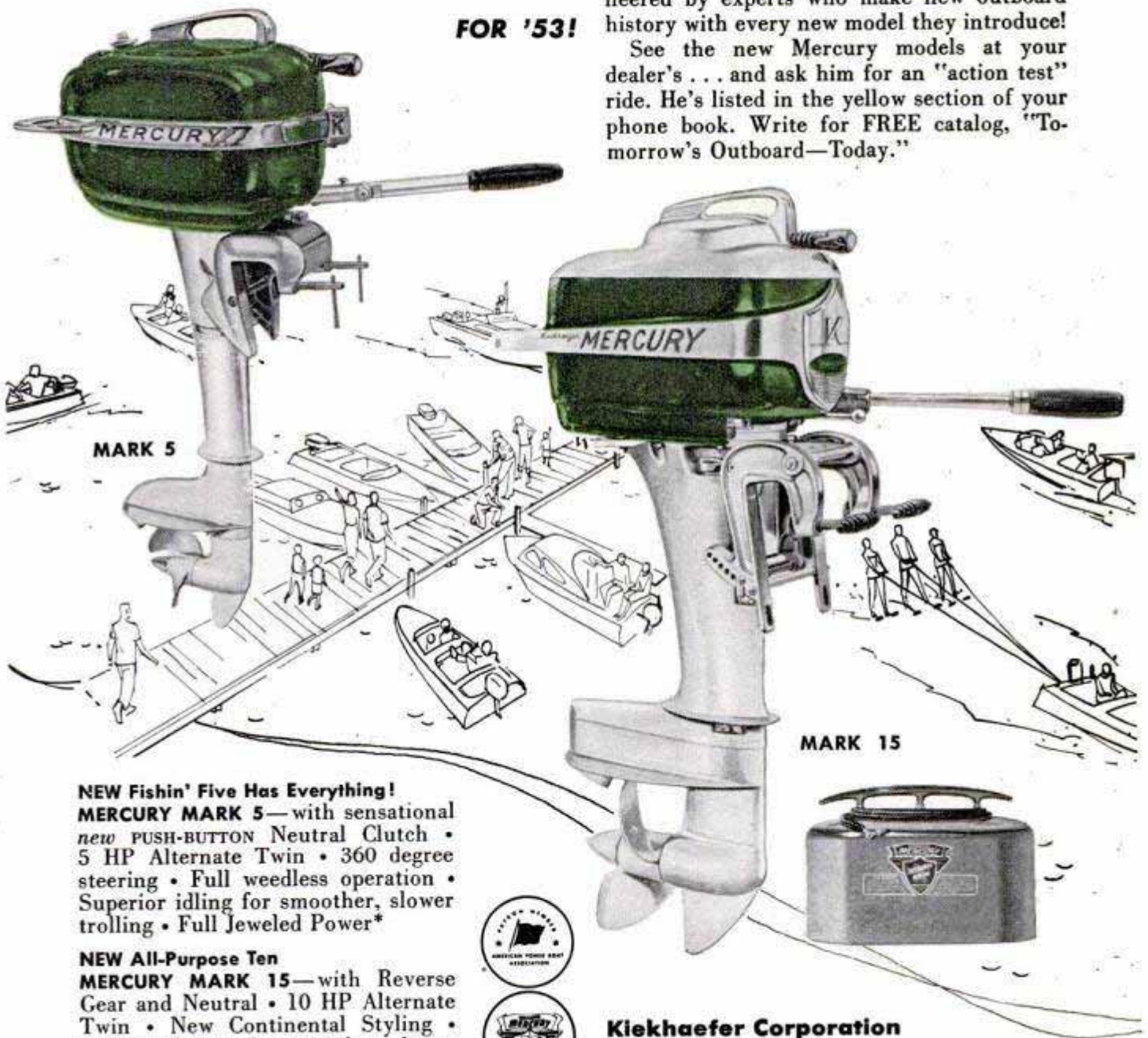

NEW Fishin' Five Has Everything!

MERCURY MARK 5—with sensational *new* PUSH-BUTTON Neutral Clutch • 5 HP Alternate Twin • 360 degree steering • Full weedless operation • Superior idling for smoother, slower trolling • Full Jeweled Power*

NEW All-Purpose Ten

MERCURY MARK 15—with Reverse Gear and Neutral • 10 HP Alternate Twin • New Continental Styling • Superior idling for smoother, slower trolling • Equipped with 6 gal. remote fuel tank • Full Jeweled Power*

*Ball and roller bearings throughout



**Kiekhaefer Corporation
Fond du Lac, Wisconsin**

Features of Mercury motors are protected by issued or pending patents.

Last Year's Profit \$3,000!

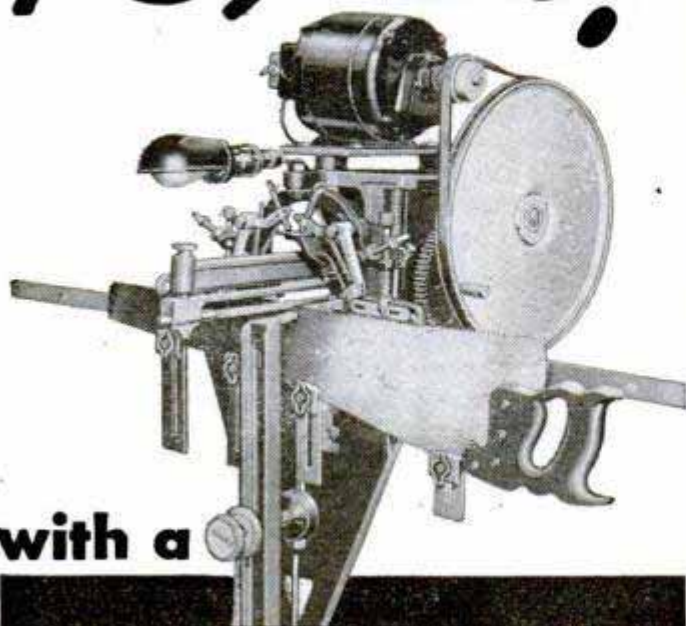

with a

FOLEY *automatic* SAW FILER

"Last year's profit amounted to \$3,000. Not so bad for a one-man outfit" — from Chas. C. Hough. James B. Williams wrote us—"I made \$765 last year filing saws, and it sure comes in handy. I do this work in my spare time." Men in communities of all sizes make up to \$3 or \$4 an hour with the Foley Saw Filer working full time or part time.

It's no trick to take care of the saw filing for your neighborhood hardware or lumber dealer — plus looking after the saws for farmers, townspeople, manual training departments and factories. The Foley files all hand saws, also band and cross-cut circular saws. It's a cash business, no canvassing, no eyestrain and no experience needed.

FREE BOOK Shows How to Start

"MONEY MAKING FACTS" shows just how you can start at home in your spare time working in your basement or garage. It's an immediate cash business that can develop into a full-time repair shop. Send coupon today — no salesman will call.



Send Coupon for **FREE BOOK**

**FOLEY MFG. CO., 216-3 Foley Bldg.
Minneapolis 18, Minn.**

Send me free book
"MONEY MAKING FACTS"

Name.....

Address.....

Until all these new things are proven, however, the Red Cross needs your donation the same old way. Plasma will carry the big load for some time to come. With all its shortcomings, it does a tremendous job. But the stockpile of plasma is not what it should be to meet current demands. To stretch it, chemists recently have come up with synthetic blood extenders. They don't begin to do the job of plasma, much less of whole blood. But they will boost the blood volume in a hurt body. Several kinds are being produced today under names like Plavolex, Expandex and PVP-Macrose. Most use dextran, a sugar, as a base, so they're being produced by strange outfits. A whisky company makes one, a textile manufacturer another. At California Institute of Technology, a gelatin produced from bones and skin, called Oxypolygelatin, is doing a blood-extending job. Warming liquefies it for transfusion.

In a pinch these extenders will help, for they are being stockpiled in vast quantities. But there is no substitute for real blood, and the day probably will never come when your blood donation will not be needed—if not for immediate use, at least for the stockpile of whole blood scientists hope will soon start building. Right now, its need is immediate, and you can be sure that none of your donation will be wasted.

What happens to the pint of blood you give to the Red Cross today? Within 48 hours of the time you donate, it arrives in an ice-chilled container at one of eight laboratories strategically spotted around the country. These processing centers operate under operating-room sterility and modern factory efficiency, handling from 25,000 to 50,000 donations a month. Immediately, the blood starts down a production line, attended by men and women in white who wear masks to prevent contamination as the fluid goes through the 25 steps necessary to convert it into packaged plasma. Your donation is checked, tabulated and near-frozen in a cold room, then whirled in stainless-steel centrifuges until the amber plasma is all on top. In a spic and span room, a sterile needle dives through the bottle top and draws off the plasma by vacuum. It goes into big tank "pools," from which it is drawn after the tanks are full, and fed to another centrifuge that whips out the fat cells. It then flows out around ultraviolet tubes designed to irradiate it and kill any virus it may contain. One company uses a tricky revolving drum that dips into the plasma and carries it over the top in a thin film which can be thoroughly irradiated. It is stripped off on the other side and sent along.

(Continued to page 296)

The Boat Sensation of the Nation!

Get YOUR greatest enjoyment in the natural setting of the outdoor world . . . among the best of companions . . . gliding along in easy-chair comfort for luxurious relaxation or glorious action, once you own

YOUR SMART
and USEFUL

FOLBOT

FOLDING
BOAT

SAIL
RIGS
from \$29

BIG
CRAFT
NOW ONLY

\$119 up

SAFEST
and SEAWORTHY

Wide protective decks, low gravity center, balanced seating, high or low. Very substantial framework. Leakproof, rock-resistant heavy duty hull, of extra tough multi-ply canvas, compressed rubber—strong, tenacious, tire-like construction. CAN'T SINK with INVISIBLE airtanks for maximum space & loads to 2000 lbs. Steadier, sturdier, GUARANTEED widest WATERLINE STABILITY — acclaimed since 1933 by thousands of happy Folboters, Champions, Guides, Scouts, Explorers & Navy.

Newest Style,

YACHT-SMART

FOLBOT SAILS . . .

another Folbot advantage



EASIER FISHING
BETTER HUNTING



NEW Largest Folding RUNABOUT

another Folbot exclusive with rigidly INTERLOCKING frames. Provides the ULTIMATE COMFORT for You and YOUR entire FAMILY. Faster, smoother with any outboard up to 16 H.P. Speeds 25 m.p.h. with ideal 5 to 7½ H.P.

Many models, styles, colors. 1 to 4 seaters with swivel backrests. Each takes motor, sails, or paddles. No upkeep!

LASTS LONGER
THAN A
CAR

FOLDS

in 2 light bags
—erects in a jiffy!
Fits INSIDE car trunk
or rides erected on top.



TO: FOLBOT CORPORATION

42-09 PM, Hunter St., Long Island City 1, N.Y.

NAME.....

ADDRESS.....

CITY.....STATE.....

FREE
ACTION CATALOGUE
MAIL COUPON TODAY!

Antiques on Parade ... The Glidden Tour

(Continued from page 133)

wires that have jarred loose. Crystallized old metal sometimes cracks, as did the chassis tie rod on Schonberg's Binford, requiring a welding stop.

Mechanisms on the old cars are absurdly simple compared with today's automobiles. When he lost his clutch, Garganigo got out, took down the DeDion's transmission (which looks like something on a power lawn mower), put it together and was back on the tour in 15 minutes. When an intake line broke, he wrapped it with string, jammed it back in the fitting and rode merrily along.

Antique automobilers are a special breed. They have to be. Finding and resurrecting the old chariots require diplomacy, patience and mechanical wizardry. Ted Rivers bought his old Ford from a junk yard and worked on it nine months. It cost him twice what he paid for the wreck to make it look like an automobile again.

Real collectors like Garganigo, who with his brother Al runs an old-car museum in Princeton, Mass., have an instinct for spotting old cars hidden in barns, basements and even in attics of old houses.

"Recently," says Garganigo, "in a gen-

eral store up in New England, a boy told me about an old man who drove a 1903 one-cylinder Rambler up a steep trail to his farm and couldn't get it down again. So I went up there and, sure enough, the Rambler was still there—a wreck. I pleaded and bargained and finally the owner parted with the thing grudgingly. We took it apart, carted it home and worked on it for months. It's one of the best restorations in the museum."

Sometimes the cars are completely dismembered when they're found—piled in a back-yard dump or building. The boys call these "basket cases." Schonberg's Binford was one of them. The man who owned it had taken it apart bolt by bolt, piling the 400-odd pieces in bushel baskets so he could stow it in his cellar. Without a plan to work from, Schonberg rolled up his sleeves and within three months had the whole thing together and a coat of bright yellow paint on it, rubbed to a high finish.

On the tour, great pains are taken to keep the old cars running. A day's run ends several hours before sundown so drivers can work on the cars. While the men are busy under the hoods, wives are dusting and shining. Even the springs, axles and undersides of fenders are painted and have to be polished until they sparkle.

(Continued to page 294)

UNCLE WALTER

IT SMELLS GRAND



IT PACKS RIGHT



IT SMOKES SWEET



IT CAN'T BITE!

SIR WALTER RALEIGH'S BLEND OF CHOICE KENTUCKY BURLEYS IS EXTRA-AGED TO GUARD AGAINST TONGUE BITE, AND SIR WALTER RALEIGH NEVER LEAVES A SOGGY HEEL IN YOUR PIPE. STAYS LIT TO THE LAST PUFF.

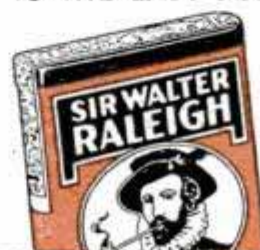

It costs no more to get the best!

**SHOP BY MAIL
AND SAVE**

GENERATING PLANTS

Available for **IMMEDIATE DELIVERY**
WAR SURPLUS and NEW MANUFACTURE.

Large Stock — Many Sizes from 350 Watts to 25 KVA

**ORDER DIRECT
FROM AD**

TINY TIM BATTERY CHARGER



ITEM #183
Item #183 — 3000 to 4000 WATT GENERATOR SET — FEATURES — Power for your home or business. Simply connect to power panel or house circuit. • Constant voltage regardless of load. • Push button start or stop. • Easily made full automatic start or stop. **SPECIFICATIONS**—Sizes 19"x30"x48". Steel skids, weatherproof housing, requires no building. Wt. 725 lbs. • Hercules 4-cyl. 10 HP gasoline engine. Load governor. Oil filter. Quiet muffler, 6-volt starter, generator • Hobart 115 volt, 60 cycle, 3000 to 4000-watt generator. Furnishes either single or three-phase power, 2 or 3 wire. • Panel contains oil gauge, voltmeter, ammeter, circuit breaker, voltage regulator, start button. Today's cost over \$1200.00. **SALE PRICE, F.O.B. Chicago..... 465.00**

NEW GROBAN MANUFACTURE MODEL 251

Item #2510, 2500 watts, 115 volts, 60 cycles, single phase, A.C. electric generating plant, powered by dependable 6.5 H. P. Wisconsin engine — Two pole ball bearing belt driven high efficiency generator with heavy duty windings for high torque motor starting loads. Rated 3000 watts for intermittent service. Light weight portable rugged unit, easily transported to job site. Consumes 3 quarts of gas per hour at rated load. Dimensions: 24"x20"x24", ship. wt. 220 lbs. Complete with fused outlet box and voltmeter. **F.O.B. Chicago... 349.00**



sealed coil, etc.; Speed and charging rate control; Attractive orange finish; Weight 93 lbs. Length 15 1/2", width 13 1/4", Height 14 1/2". **F.O.B. Chicago... 89.00**
Item #182, Power Unit PE-95C is an electric generating set consisting of a 4-cylinder, 4-cycle, L-head, liquid-cooled, electric starting gasoline engine, directly connected to an AC generator of the revolving field type. Engine is rated 24 HP at 1,200 RPM, uses Approx. 1.1 gal. of gas per hr. at rated load—generator is rated at 5 KW, 60 cycles, single phase, 115V, 52 AMP'S at 80% power factor. **F.O.B. Chicago... 795.00**
Item #82A, same model as above, with dual voltage 110/220 V. **F.O.B. Chicago... 845.00**
Item #300—Model C1B-3 KW—110 Volts D.C. This mighty mite develops 3 KW—28.5 amps. D.C. Standard Delco generator direct coupled to a Model ZXP Briggs and Stratton 1 cylinder, 5-7 HP, air cooled, rope starting gas engine. Instruments include voltage control rheostat & voltmeter. **WT. 275 lbs. F.O.B. Chicago... 295.00**



LOGAN AIR CYLINDER
Item #350 — Double acting pneumatic cylinder, 6" bore, 6" stroke, 1 1/2" shaft. Adjustable cushions at both ends. Flange mounting at shaft end. Overall length closed 18". Ideal for use in 125 PSI systems. Shipping weight 40 lbs. **F.O.B. Chicago..... 39.50**



LOGAN 4-Way Air Valve, Item #59, Model 6520—Ideal for operating air vices, presses, air machinery, and other double acting pneumatic devices. Heavy cast construction. Standard 1/2" pipe thread ports. Overall dimensions 8 1/2" x 5 3/4" x 7 1/2". Gov't Acquisition cost \$42.00. Shipping weight 28 lbs. An outstanding buy. **F.O.B. Chicago..... 15.00**

HEAVY DUTY HYDRAULIC and AIR EQUIPMENT

Large supply of new labor-saving, economical hydraulic equipment in many types and sizes. Use these positive, highly efficient smooth pressure hydraulics on presses, arbors, lifts, loaders, power control, positioning, brakes, plastic dies, auto frame alignment, etc.

ALL ITEMS UNCONDITIONALLY GUARANTEED

ITEM #42—Double action hydraulic cylinder, 4" bore, 18" stroke. Rated lift capacity with 1000 PSI line pressure is 12,500 lbs. Ship. wt. 30 lbs. **F.O.B. Chicago... 32.50**
Buy for...
ITEM #16C—Double acting hydraulic cylinder, 1 1/2" bore, 26" stroke. Will lift 1760 lbs. with 1000 PSI line pressure. Weight 8 lbs. A \$55.00 value. **Postpaid 16.95**
Now only...
Item #1036—Double acting hydraulic cylinder, 3" bore, 36" stroke, 1/2" pipe thread ports, 1 1/4" solid steel shaft. Overall length closed 49". Clevis mounting at base and shaft. **FEATURES**—Cup & Chevron Packing • All Welded Construction • Precision Ground and Honed Construction • 1/4" Seamless Steel Tubing Cylinder Case. Weight (net) 57 1/2 lbs. **F.O.B. Chicago... 50.00**

| PUMP PRESSURE (PSI) | LIFT CAPACITY (LBS.) |
|---------------------|----------------------|
| 500 | 3535 |
| 1000 | 7069 |
| 1500 | 10604 |
| 2000 | 14138 |



Item #29KJ — Gear Type Hydraulic Pump. Ideal in industrial applications and for operating all hydraulically powered farm implements including loaders, stackers, swathers, plows, etc. Delivers 1000 PSI (may be set at lower PSI if desired). 12 GPM at 400 RPM. Maximum operating speed 800 RPM—rotation counter clockwise. Has built-in relief valve, permanent or torque bar mounting, 1" diameter shaft, 3/4" pipe tap inlet, 1/2" pipe tap outlet. Shipping weight, 22 lbs. **F.O.B. Chicago... 45.50**

Item #126 — Four-way open center control valve with built in adjustable relief valve. Factory set at 1000 P.S.I. spring loaded neutral position, for use with one double acting cylinder. In neutral position cylinder is locked and pump unloaded. Fully balanced plunger type, smooth, positive, easy operation. Can be used as single unit or mounted in series of any combinations desired. Has 3/4" pipe thread inlet and outlet, 1/2" pipe thread cylinder ports. Newly manufactured to our specifications. Shipping weight 8 1/2 lbs. An outstanding buy! **F.O.B. Chicago... 21.50**



CENTRIFUGAL PUMP

General Motors — Allison 200 GALLONS PER MINUTE



For Draining Basements
Fire Fighting • Irrigation
Fuel Transfer
Swimming Pools
Home Water Systems
Dewatering
Converted for high volume commercial, home, and industrial use. Standard 2 1/2" pipe thread inlet, twin 1 1/4" pipe thread outlets. Ball bearing supported 3/4" shaft. Easy priming. Rotation, counter-clockwise facing shaft. Gov't acq. cost \$145.00. Complete with full instructions. Ship. wt. 35 lbs. **F.O.B. Chicago... 39.50**

| Suction Lift | Head Pressure | Gal. Per Min. | H.P. | R.P.M. |
|--------------|---------------|---------------|------|--------|
| 10' | 75' | 260 | 6.0 | 3500 |
| 10' | 65' | 200 | 5.2 | 3500 |
| 10' | 50' | 40 | 1.5 | 2500 |
| 10' | 30' | 100 | 3.0 | 2500 |

FREE 1953 CATALOG 48 pages, chock-full of unsurpassed War Surplus Equipment Bargains for farm, home, factory and workshop. Every item is unconditionally guaranteed. You save on everything! Write today.

HYDRAULIC SPEED REDUCER

(ITEM #115) WITH FINGERTIP CONTROL

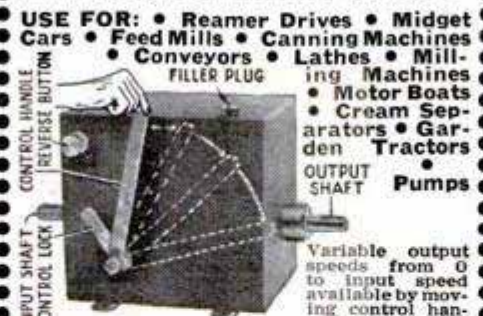

USE FOR: • Reamer Drives • Midget Cars • Feed Mills • Canning Machines • Conveyors • Lathes • Milling Machines • Motor Boats • Cream Separators • Garden Tractors • Pumps
Variable output speeds from 0 to input speed available by moving control handle. Locking handle maintains setting. Use input power of 1/4 to 1 1/2 H.P. This Westinghouse-Oil Gear Unit consists of a variable displacement hydraulic pump feeding a fixed displacement hydraulic motor. Adjustable relief valves set at factory for 100 inch pounds of torque may be reset up to 180 inch pounds. Independent reverse control allows full output power and speed selection in either direction of rotation. Shafts measure 5/8" diam., include keyway. Input rotation is counter-clockwise facing shaft. Recommended input speed not to exceed 750 R.P.M. Overall dimensions, 7 1/2"x7 1/2"x11 1/2". Gov't acquisition cost, \$428.00. Ship. wt. 31 lbs. Complete with 2 qts. of oil and full instructions. **F.O.B. Chicago... 54.50**

ARC WELDER

NEW MODEL 353—DUAL RANGE



For Stationary or Portable Use
HEAVY DUTY RANGE TO 250 AMPS.
New 'Magic Terminal' for Low Current 30 to 100 Amps.
Ideal for
• FARM
• FACTORY
• GARAGE
• WORKSHOP
Welds Anything From Auto Fenders To Tractor Frames
These precision engineered D.C. Arc Welders contain the highest quality War Surplus aircraft components built to exacting government specifications. They are light in weight, have oversized lifetime grease-sealed ball bearings, air cooled commutator, dial type rheostat for easy pin-point control, a high-low rheostat switch, reactor coil for even arc and the new 'MAGIC TERMINAL' low current welding range for welding lighter materials. Designed for many years of trouble-free service. Run welder from drive pulley or power take off of a tractor or Jeep, 7 1/2 HP electric motor or 10 HP gas engine at 2500 R.P.M. Uses two V belts or flat belt. Continuous output rating 200 amps. Intermittent welding rating 250 amps, 30 volts. This sensational price includes double V or flat belt pulley and complete operating instructions. Shipping weight 107 lbs. \$350.00 value. **Item #65. Now only... 119.50**
F.O.B. Chicago

ORDER DIRECT FROM AD — SEND PAYMENT OR PURCHASE ORDER TODAY — SATISFACTION GUARANTEED

GROBAN SUPPLY CO. 1139 SO. WABASH AVE., CHICAGO 5, ILL. DEPT. PM-2

NEW 1953 BOAT KITS BY U-MAK-IT

30 Models 8 TO 23 FEET

**21 FT. OUTBOARD AND
INBOARD CABIN CRUISERS**

Roomy cabin sleeps 2. Includes full size toilet room, galley, sink & ice chest.



**18 FT. OUTBOARD AND
INBOARD CABIN CRUISERS**

Fast Vee bottom hull, speeds up to 25 M.P.H. Accommodations for 2.



ROWBOATS OUTBOARDS INBOARDS

8 to 14 Ft.

12 to 21 Ft.

16 to 23 Ft.

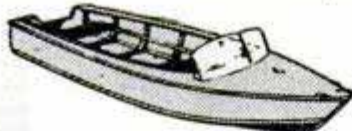

**NEW 1953
CATALOG**

48 PAGES, shows construction details. Incl. everything to build your own—hardware, engines, conversions, paint & color chart.

SEND 35¢ COIN TODAY

U-MAK-IT PRODUCTS

703P WHITTIER ST.
Bronx 59, N. Y. City

**KIT
BOAT
OWNERS**



Protect your boat with Fiberglas. Makes new & used boats permanently watertight. — Lengthens lifetime, strengthens construction, increases value & safety.

SEND 10¢ postage for illustrated booklet

EVER GLASTING

703P. WHITTIER ST.
BRONX 59, N. Y. CITY

When the five-car convoy pulled into Harrisburg it joined scores of other old-timers in the city's big square. The oddest-looking cars (which later won prizes at the big banquet in Washington) drew especially large crowds. Garganigo's DeDion was one of these. Another was Raymond Levis' first model Cadillac. Its front end looked like a ski jump and housed a one-cylinder water-cooled engine. It had sold for \$850 in 1903.

A Holsman high-wheeler owned by D. S. Baker was nothing more than a Jenny Lind buggy with a two-cylinder motor under it. The drive mechanism was simply Manila rope running from the motor shaft over a pair of big rings on the rear wheels. It had buckboard, coach lamps, wood-spoked wagon wheels and was only a pair of shafts away from a horse-drawn vehicle in 1902.

Briggs Cunningham rolled up in a handsome 1910 American Underslung. This car's all-aluminum body hung from beneath the axles, making it only slightly higher than its huge 41½-inch wheels. The car was designed by Stutz of Bearcat fame and originally sold for \$4000.

Finest of the foreign cars was James Melton's 1907 Rolls Royce—a touring car you could stand up in with the top raised. Melbourne Brindle's two-tone Crane Simplex cost its first owner \$33,000 in 1916. Like a yacht, it was trimmed in teakwood. Brass deck funnels on the cowl cooled the driver's feet. It could do 75 miles per hour and was guaranteed for the life of the owner (until the company folded a few years after starting).

Dozens of other prize winners, too numerous to list, dribbled into Harrisburg all day. That evening was spent preparing the cars for the big run to Washington on the next day.

In the morning everyone was in full antique regalia—men wearing dusters and peaked caps with goggles, some with mustachios pasted on upper lips. Women wore huge flowered hats, veils and mutton-sleeved dresses. Off to Washington went the whole gang and there was held the grand finale—a mile-long parade of old cars down Constitution Avenue. After a banquet given that evening by the AAA in conjunction with its 50th anniversary—prizes and cups went to the outstanding cars. The tour was over for another year.

Next day, the relics scattered in all directions—some on trailers, some under their own steam. When Garganigo announced that his DeDion was tired, but he was driving it home anyway, he was advised not to worry. "If it breaks down," someone cracked, "you can always put a three-cent stamp on it and drop it in the mail!" ★ ★ ★

Have Fun WHILE YOU **SAVE**
HUNDREDS OF DOLLARS FINISHING,
REMODELING OR FURNISHING YOUR HOME!

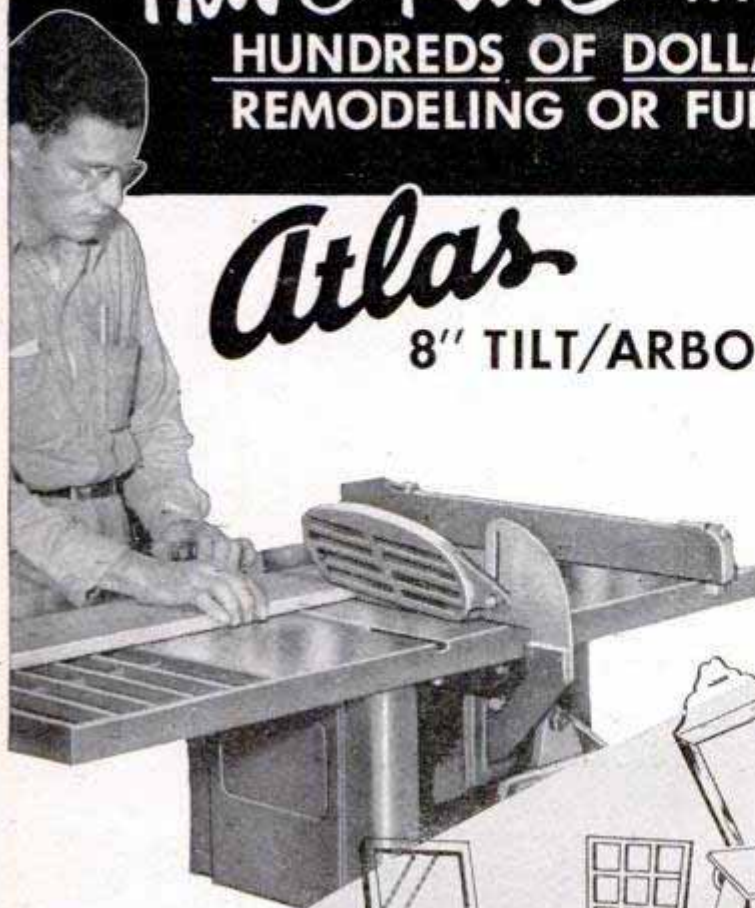

Atlas
8" TILT/ARBOR SAW

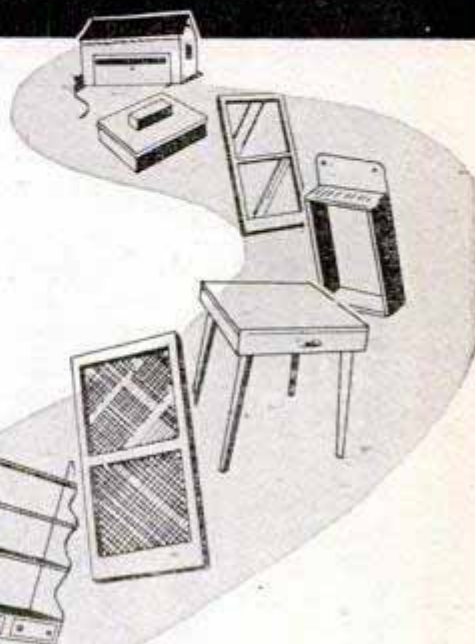

**DOES MORE THINGS
 QUICKER, BETTER!**

For "professional" workmanship and efficiency in your home shop get this big, dependable Atlas saw. Ask your Atlas dealer to show you its patented "lift-off" double-locking rip fence, its heavier construction, bigger capacity, precision-ground grey-iron table, and smoother controls. You'll find no other 8" saw gives you such dollar for dollar value. See it today, or send for catalog.

SHAPES!

DADOES!

CUTS TENONS!



Equip your Atlas saw with low-cost moulding head and cutters, and you're set to handle joinery, dados, shaping for cabinets, windows, doors, trim!

SEND THIS COUPON FOR CATALOG

ATLAS PRESS COMPANY
 224 N. Pitcher St., Kalamazoo, Michigan

Please send free tool catalog
 Included is _____ for _____ 20 Plan Books.

NAME _____

ADDRESS _____

CITY, STATE _____



NEW 20 PLAN BOOK

Original furniture designs by a nationally recognized authority. Step by step instructions and plans, all thoroughly tested. Finest book of its kind ever produced — only 50¢ post-paid, 65¢ outside U.S.A.

Atlas

DEPENDABLE QUALITY TOOLS SINCE 1911

P & C Hot Forged Tools

make tough jobs **EASY!**

Built by master craftsmen, P & C tools are "muscle saving" and "fun to use." They get into small openings, fit nuts and screws snugly, balance perfectly in the hand. And special analysis alloy steels plus scientific heat treating makes them stay on the job longer. Look for the P & C rotary tool display unit and get "the best tools money can buy."

Write for new handy pocket catalog, complete data on some 300 P & C Tools.

P & C Hand Forged Tool Company
Box 5926-H
Portland 22,
Oregon



Finally the plasma runs into bottles, sealed so that vapor can escape, but contamination cannot enter. Thus it may be shipped as liquid plasma. But some bottles will go on to the drying process, where an alcohol bath chills them to a minus 80 degrees Fahrenheit, forming a shell of frozen plasma inside the bottle. Vacuum ovens complete the drying. When the bottles come out, permanent caps with rubber centers that can be punctured by a needle are substituted for the seals. Down the rows of bottles goes a lab worker with a black gadget producing a high-frequency spark against each container. It makes a purple glow in properly sealed bottles. Batteries of rabbits get transfusions from each batch of plasma. If their temperature stays normal, the fluid is satisfactory.

Then, bottle, needles and tubing are packaged in a nitrogen-filled (to preserve the rubber) container, and hermetically sealed. With this package goes a bottle of sterile fluid, similarly packaged, to dilute the dried plasma. Each unit of two bottles and administering equipment goes into a big carton — all ready for transfusion on battle front or civilian front anytime within five years.

And until machines like the one at Harvard have piled up the necessary reserves, don't plan to stop bleeding. You may be saving your own life. ★ ★ ★

SPEEDLINER

14 FT. MODEL KB-14 SHOWN HERE



BOAT KITS

Assemble Yourself...Have Fun...Save 1/2

Get a kit designed by builders of famous Speedliners and save about 1/2. Easy-to-follow illustrated instructions. No special tools needed. Boat building experience not necessary. Transom and frames furnished completely assembled, other parts carefully cut to size. Screws and glue furnished. Only finest materials — Philippine mahogany lumber and finest boat grade fir plywood furnished. See your local Speedliner dealer for ready-built boats and boat kits.

OR SEND COUPON TODAY!

General Marine Co.
St. Joseph, Mo.
Dealerships available in some territories

Championship BOATS

Built for strength, speed and safety. 25 seaworthy ready-built models. See your Speedliner dealer or send coupon.

PLYWOOD

High quality Philippine Mahogany marine plywood available in any quantity. Manufactured in our own plywood division. Sheets up to 48" wide, scarfed to any length. Write for prices.

Rust Preventive For Home Use Can Be Sprayed or Brushed

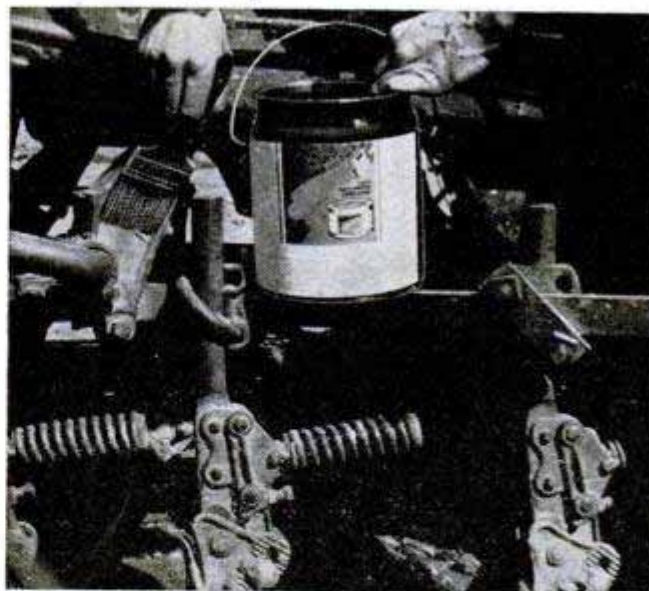

Sprayed or brushed on metal, a "cold galvanizing" compound is said to combine with the base metal to prevent rust. For new or rusted metal, the coating requires no previous treatment of the surface. It produces a dull battleship-gray finish. The product can be used as a prime coat.

General Marine Co.
6th and Oak Street

Dept. 557
St. Joseph, Mo.

- Please send me FREE your complete catalog on Speedliner Boats and information and prices on your full line of Speedliner Boat kits.
- Send prices on Speedliner plywood.

Name _____

Address _____

City _____ State _____

FINE TOOLS NEED FINE OIL!



• Lubricates

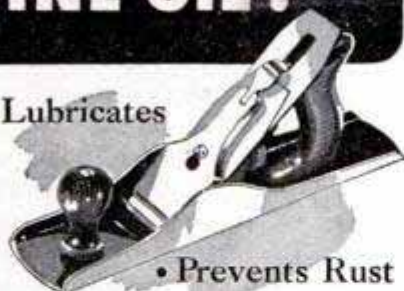

• Prevents Rust

• Cleans • Polishes

SOLD EVERYWHERE

3-IN-ONE Oil



Thousands
In Use

SMALL! POWERFUL!

America's finest low cost tractor. Ruggedly built. Easy to operate. No belts, no chains. Borg-Warner clutch, trans. and diff. 140 to 1 reduction. 40% more drawbar pull than ordinary tractors. 8-1/4 H.P. engine—gasoline or kerosene. 20 quick change implements.

Write for complete details.

ENGINEERING PRODUCTS CO.

915 K-2 Niagara Ct.
Waukesha, Wis.

ECONOMY TRACTOR

TELEPHONES

Desk Stand style

Slightly used and in excellent condition.

Many Valuable Uses—

Wiring Diagrams Furnished
Inter-house phones
Loud Speakers
Microphones
Educational purposes
Toys
Table Lamps, etc.

\$1.95

Postpaid

Come complete, ready to use

MICROPHONE

Dept. X-202

1760 W. Lunt Ave., Chicago 26, Illinois



EARN BIG MONEY { MAKE CONCRETE BLOCKS

• BIG BUILDING BOOM
WILL BUY ALL YOU MAKE

NOW—You can manufacture over 400 top quality concrete blocks per day in your own back yard. Millions needed for homes, schools, churches, factories, etc. CONTRACTORS and FARMERS will save hundreds of dollars by owning a LOK-TITE block machine. Young and old can make up to 300% profit day after day—for quick sale right in your own neighborhood.

BASE UNIT ONLY \$79.50

The LOK-TITE is sturdy steel construction; electrically welded; automatic stripping; makes 8" x 8" x 16" blocks; easy to operate; convenient foot switch; pressure grease cups; it's a complete factory ready to make you full time or spare-time steady cash income. Price with 1/3 H.P. motor and table \$195.00.

WRITE FOR FREE CIRCULARS TODAY

JACK-SUN MFG. CO. 1300 East 59th St.
Kansas City, Mo.



Do it yourself with Speed Way Speed Tools

Build, repair, install, finish or refinish—at your convenience, at low cost. Powerful SpeedTools take the drudgery out of work, help you do "professional" quality work in a hurry.

No. 150 SpeedSander

An all-ball-bearing, orbital-motion, finishing sander with powerful 3450 r.p.m., A.C. induction motor and cast aluminum body. **\$34.50**



150-K SpeedSander Kit

The Sander with Accessories including: deep contour pad, finishing plate, felts for free abrasives and wet rubbing, lamb's wool bonnet, 90 sheet abrasive covers, etc. in fitted steel carrying case. **\$49.50**

No. 1000 SpeedSaw

1/4 H.P. Universal Motor, cast aluminum housing, safety shut-off switch. Cuts all angles to 45°, any depth to 1 1/8" **\$29.95**



SpeedDrills

(for metal or wood)

Extra power, high speed, electric drill with cast aluminum cases, and geared chucks.

No. 200-J 1/4" SpeedDrill **\$19.50**

No. 400

1/2" SpeedDrill **\$39.50**

also other sizes, types.



Drill Kits

Several fast selling kits. Painters and Householders Kit (illustrated) is typical. It has: 1/4" Hornet Drill, Abrasive Discs and rubber backer plate, grinding wheel, wire brush, buff, etc. In attractive display carton. **\$19.95**

Write for catalog

Speed Way MANUFACTURING CO.

1863 So. 52nd Ave. • Cicero 50, Illinois



Graflex Prize-winning Photo by Charles Hoff

Get Out
of the
"Snapshot
Class!"

GRADUATE TO A...

Graphic

● If you've ever snapped a picture with a folding camera, you can shoot with a Pacemaker Graphic. And make far better pictures, too, for there's not a challenge these rugged cameras can't meet. That's why they're the overwhelming favorite of press photographers—men who live by the lens. Have your Graflex dealer show you both the Speed and Crown Graphics—each in three sizes. And see the Century Graphic, now only \$108 with coated f/4.5 lens. Many dealers offer budget terms as low as \$2.00 weekly.

Graflex Inc., Dept. 7A
Rochester 8, New York

Please send the new FREE 48-page booklet.

Name _____

Street _____

City _____

County or Zone _____ State _____

GRAFLEX® *Prize-Winning
Camera*

The Mexican Road Race

(Continued from page 128)

brake bands several times a day. Some of the accidents undoubtedly occurred when drivers hit their brake pedals and found they had no brakes left at all.

Most brake troubles come from overheating. In the case of the Lincolns, Clay Smith installed air scoops that blew steady drafts of fresh air into the perforated backing plates of the front brakes. There was no room for attaching scoops to the rear brakes, so he hooked a couple of blower fans to large diameter tubes inside each car and led the tubes down to the rear brakes. With this arrangement there was always plenty of pedal.

"Last, but not least, we come to the drivers," Clay remarks. "We picked Chuck Stevenson, Johnny Mantz and Walt Faulkner to pilot the three cars. Stevenson is the 1952 A.A.A. big-car champion, Mantz holds several sprint championships, and Faulkner has set several qualifying records at Indianapolis. But the drivers were not picked because of their records as much as because they are exceptionally smooth drivers.

"Instead of manhandling a car around a turn, these pilots put their cars into a curve as smoothly as possible. There's none of the swerving and jamming on of brakes that suggests that the pilot is driving over his head. Smooth driving saves rubber and brakes, gets you through the turns faster and gives you a margin for emergency maneuvering."

Nearly every driver toured the entire route before the race to become familiar with the road. Co-drivers made notes of the most hazardous spots. The Germans spent days of practice on the toughest stretches. The Italians painted bright yellow spots on the pavement approaching the most hazardous turns. Many of the other drivers depended only on the standard highway caution signs with which the road was well posted.

Beginning with next fall's race, the Pan-American contest becomes one of the five races on which international road-racing championships will be decided. The F.I.A., governing body for world automobile championships, has ruled that the Pan-American race (Mexico) is to have the same status as the Mille Miglia (Italy), the 24-Hour Le Mans (France), the Nurburgring (Germany) as well as the Tourist Trophy (England). ★★★

☐ Said to be the thickest bed of coal in the world, a seam reaching to 400 feet in depth has been worked as an open pit for over 600 years at Fushun, Manchuria.

**RELIEVES PAIN OF
HEADACHE • NEURALGIA
NEURITIS**

FAST

The way
thousands of
physicians
and dentists
recommend



Anacin® relieves headache, neuralgia, neuritis pain fast because Anacin is like a doctor's prescription—that is, Anacin contains not just one, but a combination of medically proven, active ingredients in easy-to-take tablet form. Thousands have been introduced to Anacin through their own dentist or physicians. If you have never used Anacin, try these tablets yourself for incredibly fast, long-lasting relief from pain. Don't wait. Buy Anacin today.

CASH IN YOUR SPARE TIME

UP TO \$40 A DAY IN YOUR OWN BUSINESS. Easy to start repeat cash business at home with the New BELSAW...sharpening and setting circular saws, grinding planer and jointer knives. Low Cost, only \$15 down...Start to work the day your BELSAW arrives. No experience needed. Hundreds of jobs in your neighborhood. Send Today for Free Book, "Lifetime Security".



BELSAW MACHINERY CO
3704 Field Bldg., Kansas City 11, Mo.

**FREE BOOK
TELLS HOW**

SAY YOU SAW IT IN POPULAR MECHANICS

MONEY for MEN ALL DATA FREE

THE PLASTEX Industry needs manufacturers on small scale and for big production of Lamp and Clock Stands, Art Goods and Novelties in Plastex and Marble imitation. Experience unnecessary. The material makes regular 10c store sellers. Rubber moulds furnished for speed production. Small investment brings good returns. We are now placing big Chain Store Orders with manufacturers. Ambitious men have chance for real prosperity. Our Free booklet will interest and benefit you.

PLASTEX INDUSTRIES, Dept. A
3400 Third Ave. New York 56, N. Y.

BUILD 'EM YOURSELF



Build your own radio, AM-FM tuner, phono pickup amplifier, disc recorder, power supply, public address amplifier and a host of other equipment at a fraction of the cost of assembled units. The new MEISSNER "HOW TO BUILD" Manual shows you how, with simple step-by-step instructions, fully illustrated with pictorial wiring and assembly diagrams and scores of photos. IT'S EASY AS ABC.

A separate section on basic theory, tells you all about the construction and operation of different radio parts, in simple easy to understand language.

Whether you know nothing about radio, or are an advanced student or even if you are an instructor, the "HOW TO BUILD" Manual is worth its weight in gold. 160 packed-full pages written by the engineering staffs of THORDARSON and MEISSNER, two great names in radio and electronics. Previous editions ran into tens of thousands of copies. This NEW enlarged issue is the best ever published. See your radio parts distributor or use coupon.

"HOW TO BUILD" Manual, No. 53-1 Price \$1.50



IT'S EASY... IT'S FUN



MEISSNER
THORDARSON-MEISSNER
DEPT. PM • Mt. Carmel, Illinois

Enclosed is \$1.50. Please send "HOW TO BUILD" Manual. THORDARSON-MEISSNER pays the postage.

Name.....
Address.....
City..... State.....



"MY LOCKS NEVER STICK!"

Was out walking my dog the other night when I heard some of the most high-class swearing I'd heard in many a day coming from my neighbor's front door. Went over to see what the trouble was, and there was Joe, a-fussin' and a-fumin' with his front door lock. It was stuck.

"Can't open the blankety-blank thing," he says. "Blankety-blank key won't turn."

"Have you lubricated it lately?" I asks. "Guess I haven't," he says. I says, "O.K., I'll show you a trick."

So, I went over to the house and got my tube of Lubriplate. "Let me have your key," I said. Joe handed it over, I put a light coat of Lubriplate on it and handed it back to him. "Now try it," I says. Well, he put the key in the lock, worked it around a little, and the lock turned. "That is quite a trick," he says. "I never even thought of putting Lubriplate on the lock, let alone the key." "Be sure to wipe your key off before you put it in your pocket," I told him, "and put some Lubriplate on that lock. Incidentally, it's good for all your locks, including the ones on your car, it's swell for your garage door rollers, too—keeps them from jamming up."

You ought to try it, too. Next time you are down at your Sporting Goods, Hardware, or Auto Supply Store, pick up a handy tube. If they haven't got it, ask 'em to write to Lubriplate Division, Fiske Bros. Refining Co., Newark 5, N. J.

Just think of it!

WE GET TO SCHOOL IN HALF THE TIME!

For as little as \$5.00 per week

YOU can own a

Cushman

40 mi. per hour

75 mi. per gal.

3/4c per mi.

Total Operating Cost!

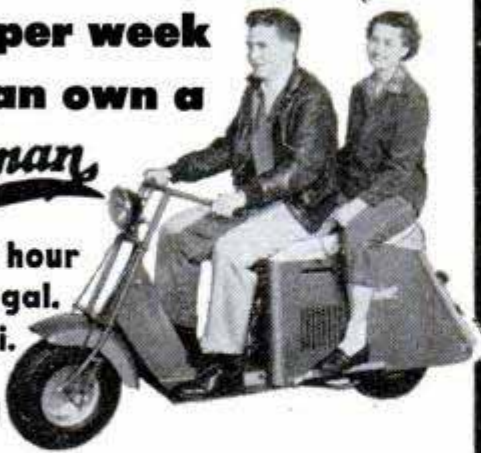

Yes, you will get to school, work and everywhere you go faster and cheaper with a Cushman. Pay for your scooter as you earn. Get jobs for after school, earn your own money and have fun doing it. Cushman Scooters are the world's best low cost transportation buy—easy to ride, operate and no parking problems.

Send for new FREE illustrated literature. Ask your nearest Cushman dealer for FREE demonstration.

CUSHMAN MOTOR WORKS, INC.

Dept. PM-2, 900 No. 21st St., Lincoln, Nebraska

CAST Like an EXPERT

WITH PFLUEGER SKILCAST REEL

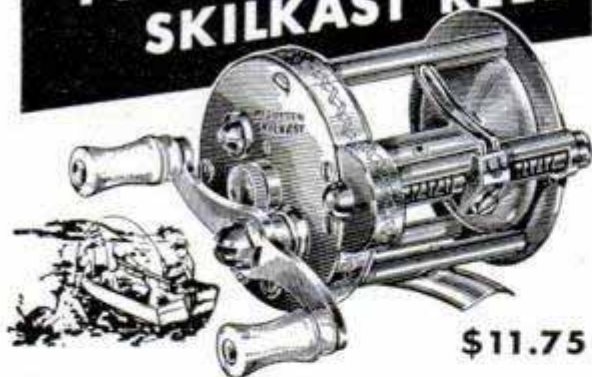

\$11.75

You'll cast better with the Pflueger Skilkast reel. Long, beautiful casts—or short casts with deadly accuracy. Always completely smooth. Pflueger mechanical thumber makes it easy. World-famous Pflueger construction and no-time-limit guarantee insure lasting service.

There's a Pflueger Reel for every type of fresh and salt water fishing from \$2.10 to \$35.00; also Baits, Spoons, Hooks, and Lines. Using Pflueger tackle makes any fishing better. Ask your dealer.

THE ENTERPRISE MFG. CO., AKRON, OHIO
88 years making fishing tackle

PFLUEGER
(Pronounced "FLEW-GER")
A GREAT NAME IN TACKLE



Disk-shaped "cubes" are always available in basket

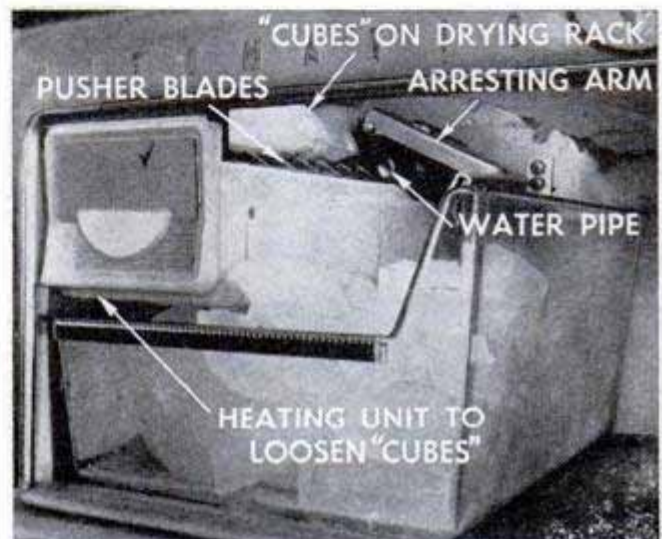

Ice-making process is automatic, eliminating trays

Ice "Cubes" Drop in Basket In Automatic Refrigerator

All conveniences of the modern refrigerator plus an ingenious device for keeping an ice basket filled are offered in the new Servel. The compact unit ejects the "cubes" in the shape of half-disks into the container as needed, eliminating the use of trays. First, a measured amount of water flows into the curved mold. When it is frozen, a small electric heater loosens the half-disks which are removed by an ejector arm that sweeps them up on a drying rack. The disks freeze dry during the next cycle and are not pushed into the basket below until the new disks arrive on the rack. The disks are easy to get out of the basket because they are dry and loose. (Wanted: A new word for ice cubes.)

☐ Specially built railway hopper cars with unloading portholes in the bottom carry fifty-ton loads of cane sugar from a Boston refinery to a Pittsburgh candy factory.

The Spotlight's on Sports Cars

Cadillac El Dorado



Buick Skylark



Oldsmobile Fiesta

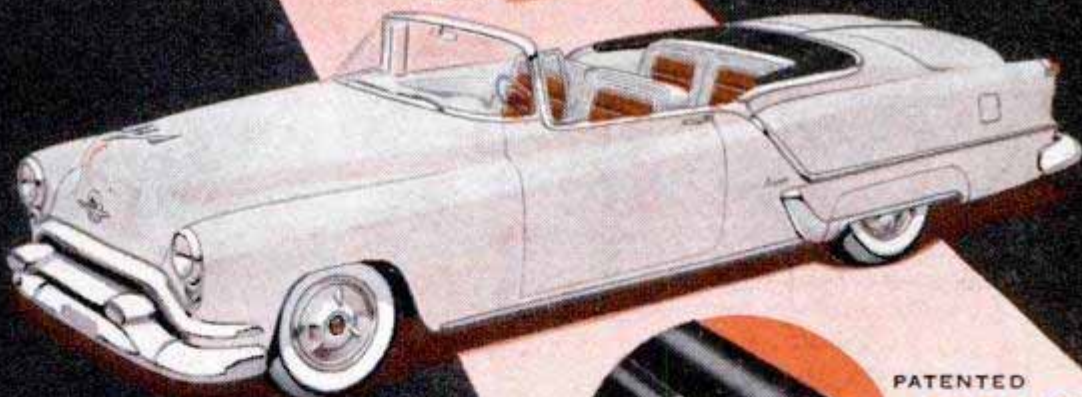

Right in the center of the stage, focal point of all eyes, stand these sleek 1953 "sportsters"—important contribution to the fine-car field—completely American through and through.

They are All-American in equipment, too, with AC Spark Plugs sharing the spotlight with these new beauties. All of them rely on ACs to spark their high-compression, high-efficiency engines into new "highs" of performance.

Here's proof that ACs with patented CORALOX Insulator meet highest quality standards. More proof will be found in their smoother, longer-lasting, gas-saving performance in your car.



Original Equipment
on Nearly as Many
New Cars as All Other
Makes Combined.

Fishermen!

BOTH FREE!



Colorful NEW 1953 Shakespeare Tackle Book and Fishing Calendar

WANT TO CATCH MORE FISH... BE A BETTER FISHERMAN? Four experts show you how to select right rod, reel, line and bait.

- ★ Like to Bait Cast? Champion Ben Hardesty says, "Make Mine Bait Casting For Big Fish!"
- ★ Interested in Spinning? Henry Shakespeare answers your questions.
- ★ Like to Fly Fish? "Gadabout" Gaddis tells why it's the best way to fish anytime, anywhere.
- ★ Vacationing South? Bob Grant tells you what tackle to use and why.
- ★ Joe Godfrey's Famous Fishing Calendar. Shows best days to fish in '53! Mail coupon!

Shakespeare

WONDERRODS • REELS • LINES • BAITS

Shakespeare Company
Dept. PM-2, Kalamazoo 2, Mich.

Please send me your FREE 1953 Tackle Book and Pocket Fishing Calendar.

Name _____

Address _____

City _____ State _____



Take Tabcin

TO EASE COLD MISERY

AT ALL DRUG STORES • 45c and 75c SIZES

American Engineers Look at Foreign Cars

(Continued from page 123)

think it does contribute to safe driving.

Q: If you stiffened up cars to where suspension was more like a sports car, do you feel it would, in the long run, lead to as many accidents, but from different causes, such as fatigue?

GRAVES: Yes. Most of these dangerous corners come up on a driver unexpectedly and he must be alert. I don't know that there is much difference in the speed at which you can take a corner even in the best sports car today against our own. I don't mean to say there isn't some difference, however.

Q: To turn from lock to lock on a sports car requires only two turns of the wheel whereas on ours it is as much as four or more. To react to a traffic situation the driver has to move the wheel two or three times as far as the sports-car driver. Does that contribute to accidents?

GRAVES: I don't know whether we can answer that either, but we do know definitely: With power steering drivers are taking corners sharper and faster than they do with conventional steering even without changing the ratio or the number of turns of the wheel. The tire companies are finding it out and we are finding it out too.

WALKER: Talking about the progress of the automobile in America, remember when passengers sat away back in the rear and there was a tremendous hood? It is still like that in Europe. After that we added a little trunk on the back. Then we got a more rounded trunk, pushed it up a little farther. After that they pulled the headlights in and started to take the snoot and straighten it up and took the windshield and put a little more rear on the car. Then came the fast back and the nose was moved up considerably. This gave what we call good balance which means better riding.

Q: Do you think we are going back to any of that? Wire wheels are back.

WALKER: That's just a detail. It is something that is a sparkle. We lost the sparkle down below. I don't think the Europeans taught us that, but the sparkle that is picked up as the wheels revolve gives us a little more intriguing something.

Q: There are some European cars with rear engines. Is the trend there toward or away from rear engines?

MACAULEY: I think I can answer that. You might include front-wheel drive in that too. The people that are using front-wheel drive and rear engines are sticking

(Continued to page 304)

SURPLUS TO SAVE YOU UP TO 85% TOOL BARGAINS

**SAVE BY MAIL!
ORDER TODAY!**

SPECIAL OF THE MONTH!

HIGH SPEED DRILLS

1/4" to 1/2" with 1/4" Shanks
1/2" to 1" with 1/2" Shanks

DRILLS UP TO 1 1/2" FOR YOUR 1/2" DRILLS!
Will Fit Any Size Chuck 1/2" and Larger.

| SIZE | PRICE EA. | SIZE | PRICE EA. |
|-------|-----------|--------|-----------|
| 33/64 | \$.91 | 25/32 | \$1.86 |
| 17/32 | \$.91 | 51/64 | 2.05 |
| 35/64 | 1.14 | 13/16 | 2.05 |
| 9/16 | 1.14 | 53/64 | 2.15 |
| 37/64 | 1.24 | 55/64 | 2.25 |
| 19/32 | 1.24 | 7/8 | 2.25 |
| 39/64 | 1.30 | 15/16 | 2.43 |
| 41/64 | 1.43 | 31/32 | 2.50 |
| 21/32 | 1.43 | 1-1/32 | 2.80 |
| 43/64 | 1.55 | 1-1/16 | 3.05 |
| 47/64 | 1.80 | 1-5/64 | 3.56 |
| 3/4 | 1.80 | 1-5/32 | 3.98 |
| | | 1-3/16 | 4.10 |



HIGH SPEED DRILL BITS UP TO 1 1/2" FOR YOUR 1/2" DRILL AND HIGH SPEED DRILL BITS UP TO 1-3/16" FOR YOUR 1/2" DRILL. The Tungsten steel content of these drills means they will outlast carbon and regular steel drills many, many times. New and used surplus.

DRILLS UP TO 1 1/2" FOR YOUR 1/4" DRILLS!
Will Fit Any Size Chuck 1/4" and Larger.

| SIZE | PRICE EA. | SIZE | PRICE EA. |
|-------|-----------|-------|-----------|
| 1/4 | \$.30 | 25/64 | \$.60 |
| 17/64 | .45 | 13/32 | .60 |
| 9/32 | .45 | 27/64 | .65 |
| 19/64 | .48 | 7/16 | .65 |
| 5/16 | .48 | 29/64 | .73 |
| 21/64 | .50 | 15/32 | .73 |
| 11/32 | .50 | 31/64 | .75 |
| 23/64 | .55 | 1/2 | .80 |
| 3/8 | .55 | 33/64 | .90 |
| | | 17/32 | .90 |

HIGH SPEED WOODRUFF KEY SEAT CUTTER

SET 5 different size cutters. Can be used as mounted milling cutter or circular saw. All with 3/8" and 1/2" shanks, widths up to 1 1/4", dia. up to 1". New and used. Ppd.
Priced at only..... **\$3.95**



New Rotary FILE MIX

7 different pcs., High Speed 1/4" shank, PPD... **\$4.49**



SET 14 different pcs., as above, PPD..... **\$8.79**

MOUNTED POINTS WITH 1/4" AND 3/32" SHANKS

Assortment of:
10 stones... \$1.20
25 stones... \$2.75
50 stones... \$4.50



HIGH SPEED STRAIGHT SHANK CHUCKING REAMERS

SET 20 Different Size High Speed Straight Shank Chucking Reamers up to 1 1/2", New and used. Priced at only..... **\$7.95**

SET 15 Different Size High Speed Straight Shank 18K Chucking Reamers from 1/4" to 1". New and used. Priced at only **\$7.95**



PRESSURE GAUGES

4 1/2" DIAL, std. quality gauges. Std. pipe conn. Finest brands ret. up to \$7.00 and up. 15#, 30", 0-100#, 500#. 700#, 800#. Your choice. Each only..... **\$4.00**

Auto Test Vacuum Gauge: 4 1/2" DIAL, 30" 0. You can pay up to \$14.00 for this gauge. PPD. Only..... **\$3.25**

6" DIAL, high quality gauges. Mfd. by Ashcroft and Crosby. Reg. price up to \$30.00. 5#, 6#, 10#, 20#, 24#, 30#, 100#, 300#, 400#, and 1500#. PPD. Your choice, each..... **\$5.25**

30" 0-30#, 30" 0-200#, 30" 0-500#, 30" 0-600#, 30" 0-800#, and 1500#. PPD. each..... **\$6.00**



COMPLETE SET OF H. S. DRILLS, ALL WITH . . .

1/4" shanks from 1/4" to 1/2" by 64ths. **\$7.98**
17 drills only
1/2" shanks from 1/2" to 3/4" by 64ths. **\$19.95**
17 drills.
1/2" shanks from 3/4" to 1" by 64ths. **\$39.50**
17 drills.
St. shanks, same size as drill, 1/4" to 1/2". **\$6.98**



COMPLETE H. S. TAPER SHANK DRILL SETS BY 64ths

1/4" to 1/2"; 17 drills..... **\$8.95**
1/2" to 3/4"; 17 drills have #2 Morse..... **\$14.98**
3/4" to 1"; 17 drills. Drills have #2 and #3 Morse taper... **\$34.95**

HIGH SPEED TAPER SHANK DRILLS

| Size | Twist Length | Price Each | Size | Twist Length | Price Each |
|---------|--------------|------------|---------|--------------|------------|
| 1-1/64 | 6 1/2" | \$2.60 | 1-3/8 | 5 1/2" | \$5.55 |
| 1-1/32 | 6 1/2" | 2.76 | 1-25/64 | 7 | 5.75 |
| 1-3/64 | 8 | 2.82 | 1-13/32 | 6 | 5.80 |
| 1-1/16 | 7 1/4" | 2.82 | 1-27/64 | 5 | 5.80 |
| 1-5/64 | 7 3/4" | 3.00 | 1-7/16 | 6 | 6.00 |
| 1-3/32 | 6 | 3.33 | 1-29/64 | 6 | 5.80 |
| 1-7/64 | 9 | 4.00 | 1-15/32 | 8 | 6.13 |
| 1-7/64 | 18 1/2" | 8.50 | 1-17/32 | 7 | 7.16 |
| 1-1/8 | 8 1/2" | 4.00 | 1-35/64 | 8 | 7.25 |
| 1-9/64 | 7 | 3.75 | 1-39/64 | 7 | 7.75 |
| 1-5/32 | 6 1/2" | 3.80 | 1-21/32 | 7 | 8.00 |
| 1-11/64 | 7 3/4" | 3.95 | 1-27/32 | 7 1/2" | 11.00 |
| 1-3/16 | 7 1/2" | 3.95 | 1-7/8 | 9 | 11.90 |
| 1-1/64 | 7 1/2" | 3.25 | 1-29/32 | 6 1/2" | 12.00 |
| 1-7/32 | 8 1/2" | 3.70 | 1-31/32 | 7 1/2" | 10.00 |
| 1-15/64 | 7 1/2" | 4.51 | 2-5/16 | 7 | 16.25 |
| 1-9/32 | 7 1/2" | 5.00 | 2-7/16 | 11 | 21.50 |
| 1-19/64 | 5 1/2" | 5.10 | 2-15/32 | 13 | 23.50 |
| 1-5/16 | 5 1/2" | 5.18 | 2-1/2 | 11 | 25.00 |
| 1-21/64 | 5 1/2" | 5.38 | 4 | 9 | 34.50 |

HIGH SPEED STRAIGHT SHANK DRILLS

SET 100 HIGH SPEED DRILLS: 1/4" down, 30 new std. H. S. Drills—19K 70 slightly used sharp drills, lengths up to 7". **\$7.98**
\$30 value. PPD. only.....

SET 12 Different size H.S. straight shank Drills. 7K 1/4" to 1/2", lengths up to 7". Only..... **\$3.98**



DOUBLE-END END MILLS

SET 4 right hand H.S., 3/4" straight shank End Mills up to 3/8" dia..... **\$3.98**

LINEAR ACTUATOR

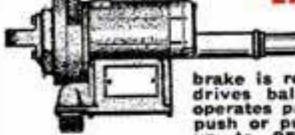

This unit contains three separate mechanisms: a 1/8 h.p. motor operates on 12 to 32 volts DC or AC if magnetic brake is removed, motor is 7500 rpm; Motor drives ball bearing 120-1 gear box, which operates precision ground screw to give 5 1/2" push or pull. Pulls up to 1750# and pushes up to 850#. Unit has automatic electric switches which cut the motor when fully extended or fully closed, thus preventing harm to unit. Can be used for valve operation, window or door operation, etc. Unit wt. 7 lbs. Govt. cost over \$200. This unit is yours for only..... **\$9.95**

1/20 H.P., 110-VOLT MOTOR



60 cycle A.C. 1550 RPM bronze bush bearing. 5/16" shaft. Used, guaranteed serviceable. **\$3.25**
Wt. 4 lbs. Only
2 H.P. MOTOR 24-volt, 90-amp. double end ball-bearing shaft. Wt. 18 lbs. F.O.B. Tulsa, only... **\$7.00**

PESCO HYDRAULIC GEAR TYPE PUMP

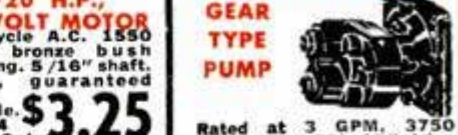

Rated at 3 GPM, 3750 RPM, 1500 PSI. 1/2" drive spline. Govt. cost over \$90. Yours for only... **\$9.49**

75:1 WINCH GEAR BOX

Complete with throw-out type clutch. Case has 3 mounting brackets. 3/8" input and output shafts. Gears encased, life-time grease seal. Ball bearing throughout. (8 ball-bearings) Wt. 6 1/2 lbs. Suitable for winches, boat hoists, traversing mechanisms. PPD... **\$6.95**

60 TO 1 GEAR BOX

5/16" dia. input shaft, 1/2" dia. output shaft with removable sprocket. Wt. 6 lbs. PPD..... **\$5.49**

BARGAIN TOOL & SHOP MIXES—PPD!

- 30 GRINDING WHEELS 1/4" arbor, 4" dia. max. Plus mandrel **\$3.29**
- SURPRISE MIX: Over 50 pcs. for your 1/4" elec. drill including rotary files, drills, bits, reamers, grinding wheels and arbors for our customers who like pleasant surprises. Your money back if you aren't satisfied. **\$2.98**
- BEARING MIX: About 40 needle, ball and roller bearings, new and used. Up to 2 1/2" dia. approx. 5 lbs. Outstanding buy at..... **\$2.95**

NEW BUFFING WHEELS

Available in 7", 8", 9" and 10" dia. PPD. Per pound, only..... **60c**

NOTE: Min. order 5 lbs. Mixture, or all of one of above sizes.

6 SLITTING SAWS WITH MANDREL

SET 6 Different Size High Speed Slitting Saws. 5 34K pcs. 23/4" dia. x 1" arbor, plus 1 pc. 5" dia. x 1/2" arbor—thickness from .040 to .071. Cuts wood, aluminum, brass, steel, etc. PLUS SPECIAL MANDREL which enables use of saws in 1/4" or 1/2" elec. drill. \$25 value. PPD. Only..... **\$4.95**

7 selected, sharp H.S. Slitting Saws as above to use on your own mandrel or milling machine. New and used. PPD. A bargain at... **\$4.95**

ELECTRIC MOTOR BARGAIN: 1/2 H. P.

5,000 RPM, 110 Volt, A.C. or D.C.: 1/2-20 thd. shaft. Ideal for routers, grinders, etc. PPD. **\$14.98**

24-VOLT TRANSFORMER: 110-volt A.C. to 24-volt, 3 amps. Just the thing for your small 24-volt motors. **\$1.95**

NEW HIGH SPEED DRILL AND COUNTERSINK COMBINED

60 degree angle of countersink

| Size Drill | Body | Price Each |
|------------|-----------|------------|
| A-1 | 3/64 1/8 | .25 |
| B-1 | .055 5/32 | .25 |
| E-1 | 3/32 3/10 | .60 |
| E-2 | 1/8 3/10 | .60 |
| M-2 | 9/32 5/8 | .90 |

YOUR MONEY BACK on receipt of merchandise if you are not satisfied. All mdse. mixture of new and reconditioned unless specified new. All orders (except those specified F.O.B. Tulsa) are shipped Post Paid saving you up to 25% on total delivered cost.

Write For Free Catalog Describing Thousands of Bargain Cutting Tools.

T & T TOOL 221 W. SECOND TULSA, OKLA.

with them and certainly there are none with conventional design changing over.

Q: Why is it that the rear engine, which looks logical, isn't an ultimate step?

GRAVES: One reason is that you can't put a luggage compartment in the front that corresponds to the rear and it certainly couldn't compare with our Packard space. In addition, as long as we use water-cooled engines, you have to get them cooled and it is a noneconomical place to put it in the rear.

Q: Can we expect pancake engines?

GRAVES: Pancake engines would make the hood lower, but it also makes the car wider and then you can't turn it. So I don't believe you are going to have pancake engines. It is going to affect your turning radius unless you put it in the back and we already mentioned the problems there.

Q: Are there cars in Europe with rear transmissions?

GRAVES: Yes and I think that is the most logical change there is, designwise. We haven't yet arrived at that, but it does have merit. That is a way to get more weight on the back end and to tie it in with your rear-axle gears.

Q: What about air-cooled engines? There are quite a few European air-cooled designs.

GRAVES: We saw no evidence that air-cooling will spread.

Q: Are sealed cooling systems coming?

GRAVES: We practically have sealed systems right now. Everybody has from a 7 to a 13-pound pressure cap on their radiators. It isn't fully sealed, but it is a pressure system. I don't foresee any great increase in that pressure however.

Q: Would it be easier to put automatic transmissions in the rear than manual?

MACAULEY: I think so. You wouldn't have to have the long shifting rails on an automatic model.

GRAVES: It would eliminate the hump in the front floor. We wish we didn't have it, but I don't think it is a real drawback. Ed does. He and I don't agree on that. I don't think people would pay five dollars extra to get it out of there. Until we can put a transmission back in the rear and make it as cheap as the present cars are, I don't think you can put a premium into your car for moving it back.

Q: Why don't we have torsion-bar suspension here? Even low-priced European cars have it.

GRAVES: We don't think there is any torsion-bar suspension that gives you any better ride for the same amount of money than you can get with conventional springing. A torsion bar is no different than a coil spring. It is just a different way of doing

(Continued to page 306)

Sturdy, Substantial ALL METAL PRECISION GROUND and POLISHED TABLE

Save \$20 to \$40! Does the work of Power Saws costing as high as \$60! Shop and compare!

8-inch ALL METAL TILT-ARBOR POWER SAW

An Amazing Bargain!
\$19⁹⁵
West of the Mississippi \$21.95
8-inch Combination Rip and Cross Cut Blade.....\$2.95

**BLADE TILTS TO 45° ANGLE!
TABLE STAYS LEVEL!**

- ★ Patented motor mount designed for permanent belt tightness!
- ★ Cuts 2"x6"s in 2½ seconds!
- ★ Operates on 1/4 or 1/3 h.p. motor. Even a washing machine motor will run it!
- ★ Blade easily raises or lowers!
- ★ Ball bearing floating drive!

CUTS 2" x 6s" in 2½ SECONDS!

You can mitre, bevel, or saw any length wood at any angle yet the table and work are always level. A simple adjustment of the patented, improved mechanism tilts the blade up to 45°. Patented built-in motor mounts eliminate compli-

cated gears, always keeps belt at correct tension. Has height lock for dadoing. Blade raises and lowers. Does everything a \$60 saw will do! Cuts joists, siding, rafters, frames, joints, slots, etc. Accurately rips, wide or narrow panels! With attachments cuts dados and moldings! Mounts on any kind of tool bench!

**YOLANDS PRECISION TOOL CO., Dept. F4
20 Boylston Street, Boston 16, Mass.**

Please rush your new ALL METAL 8-INCH TILT-ARBOR POWER SAW. I enclose Check Money Order for \$19.95 (\$21.95 west of the Mississippi) plus \$1.00 for postage. If not delighted I may return the saw within 10 days for full purchase price refund. Sorry, no C.O.D.'s.

Name

Address

City Zone State

If 8" combination Rip and Cross Blade is desired, enclose \$2.95 extra and check square at left.

**YOLANDS PRECISION TOOL CO.
20 Boylston Street, Boston 16, Mass.**



Choose
 the motor that powers
 America's finest
 Outboard Cruisers!

BIG TWIN
 by **EVINRUDE**

• This is the motor that's "made for" outboard cruisers . . . the motor that started the wave of cruiser building from coast to coast! Here's the one that delivers *real* power for the job . . . brawny, high-spirited power that puts a thrilling bonus of speed into comfortable cruisers like these. Here's *flexible* power, superbly smooth from "wide open" right down to a drifting troll. Here's *new handling ease* . . . Gearshift with Neutral, Forward, Reverse . . . and Roto-Matic speed control. Here's new perfection of *remote control* . . . for '53 the Big Twin is *engineered* for quick (30 seconds) application of remote controls . . . with Evinrude's new Simplex Remote Control available at low cost!

CATALOG FREE! Write for full-color catalog of the complete Evinrude line—3-to-25 H.P.—the right motor for every boat!

EVINRUDE MOTORS

4912 N. 27th St., Milwaukee 16, Wis.

In Canada: Manufactured by Evinrude Motors, Peterborough, Ont.



Now You Can Have
A Dry Basement
 with beautiful colored walls
 and floor

PLASTEX gives long-lasting protection against water. Also bright, colorful, easily washable walls and floors. Basements painted with PLASTEX in 1939 are still dry and attractive. Water up to 10 ft. has been successfully kept out by PLASTEX.

PLASTEX is not a water mixed material. It is formulated of synthetic resins especially to resist water pressure. The hard glossy PLASTEX finish is not easily soiled.

PLASTEX is also excellent for use in kitchens, bathrooms and for interior trim—where resistance to water, grease, etc. is necessary. PLASTEX is available in many colors making possible lovely color combinations. Easily applied by brush.

Color chart and complete information will be sent on request.



Steel Protection &
 Chemical Co., Inc.
 253 Bridge St.
 Mooresville, Indiana

the job, but it doesn't give you any different action. I am not saying there isn't something that can be done with torsion bars, sometime in the future.

Q: Is there no real gain from it as you see it today?

GRAVES: As far as anything that has been built and is out and that we know anything about, no. For instance, on rear springs one manufacturer changed from coil springs back to conventional leaf springs. They went that way in the rear, then backed up. There is no friction in the coil and friction is desirable in springs where you have so much bounce as you have in the rear.

Q: Haven't designers and salesmen shifted the emphasis in the American car from the engine to something else?

WALKER: Yes. To comfort mostly. Comfort and a nice package, highlights, something of beauty going down the street. That is the American way. How the highlights play up. How comfortable is the car? What is the trim? Is it your living room on wheels? Is it easy to operate for the woman? That is what is selling the car today. It is taken for granted that the engineer has done a marvelous job.

MACAULEY: You can't go out and buy a poor car mechanically, no matter what price class.

Q: In Europe, though, isn't the principal emphasis still on engines?

WALKER: Yes. In the Paris and London shows most cars are shown with the hoods up. People are standing around looking at the engine. You ask 10 or 12 persons standing there something about the engine and they can't answer you. But they like the engine. That was the thing they looked at. Americans no longer have the interest in engines they had years ago. Now it is the general package, that is, everything. Highlights, beauty, color, everything combined with the engine.

Q: Is there anything you saw in Europe that might be useful in projecting models of the future?

MACAULEY: Styling, yes. Engineering, no. There are some what I would call bits and pieces on many of the Italian designs that were excellent.

GRAVES: I think as far as standard-production automobiles over there are concerned, we can almost say that we got little either stylewise or mechanical-wise. But the custom cars and sports cars, I think it is fair to say, whet our appetite for a low silhouette, a good-looking over-all appearance. And I think we will see if we can style some Packard cars that give you that same impression.

(Continued to page 308)



CAR HARD TO START?

Get **EASY STARTING**
 ... Smoother Engine
 Performance ... Save Gas!
 with **SENSATIONAL NEW**
SISSON
Electrimatic
CHOKES



Positive, dependable electric choking gives quick, easy starts every time in any weather. Smoother warm-up... no stalling... no flooding... no seasonal adjustment! Fits any car equipped for automatic choking. \$5 complete.

INSTALL IT YOURSELF
 Get **FREE** Illustrated Folder

Sisson Choke, 1652 Ohio Avenue
 Anderson, Indiana

Please send me **FREE** illustrated Electrimatic folder
 I enclose \$5 (check or money order) for one Choke
 Ship C. O. D.—I will pay postage

Car Make _____ Year _____ Cyl. _____
 Carburetor Make _____
 Name _____
 Address _____
 City _____ Zone _____ State _____

HI-SPEED COPE-SAWDRILL-BIT *It* **DRILLS SAWS REAMS**

INTERNATIONAL TWIST DRILL CORP.

DRILL PRESS
HANDY CUTTER

DRILL, SAW, REAM . . . metal, pipe, wood, plastic, Transite, etc. Use with any electric drill, slow drill press, lathe or milling machine. Drills own starting hole—upper part of bit is used to cut, saw or ream circles, ovals, squares or scrolls. Easy to operate. Ideal for carpenters, mechanics, electricians, plumbers, hobbyists, many others. Abrasive resistant, high speed steel. Flutes ground from solid. Will withstand severe continuous use without breaking. Resharpener at no charge. Takes place of up to \$50 in tools. 1/2" diameter, 2" cutting sections, total length 3 1/2". Also available specially designed for wood or metal and in 2 1/2" and 1 1/2" lengths. Write for details. Specify all-purpose bit. Shipped same day. Money-back guarantee. Dealer inquiries invited. SEND CASH, CHECK OR MONEY ORDER

Manufactured and distributed by:
INTERNATIONAL TWIST DRILL CORP.

618 Wyandotte, Rm. 630, Kansas City 6, Mo.

only
\$3.95
POST PAID

FREE Garden Tractor CATALOG

3 outstanding models plus all attachments including sickle bar, plow, cultivator, and rotary saw. Designed for rough, hard service. Many exclusive features. Ideal for farm, club, estate, or small plot. Write for catalog. Quick Mfg., Inc. 3257 E. Main St., Springfield, O.



Springfield GARDEN TRACTOR

4 TOOLS IN 1
The Complete
METAL WORK SHOP
FOR HOME AND PLANT

Patent No. 2053309

INTRODUCTORY PRICE
Only **\$6.95**
DELIVERED

IT
FORMS
SHEARS
PUNCHES
RIVETS

BENCH TOOL that FORMS, SHEARS, PUNCHES, RIVETS—one small compact tool that is a complete metal workshop. Bending and forming dies make smooth sharp bends in either bar or rod stock. Hardened steel shearing jaws shears metals cleanly up to 1/4" thickness. An efficient punch press complete with 1/8", 3/16" and 1/4" punches. Rivets easily with punch press and rivet dies. Check must accompany order. No C.O.D.'s. Full immediate refund if not completely satisfied.

TATU CO., Dept. F6
85 Columbia Dr. Williamsville 21, N. Y.

Money-Making Jobs...

ALL AROUND YOU!

BE YOUR OWN BOSS! *Big Money* waiting for you today in floor surfacing! Hundreds of prospects near you! The floor next door may be your first job—and business mushrooms as folks tell others. Earn as high as \$50 and more a day sanding floors with an easy-to-run American Machine. Pleasant indoor work—steady the year round. A sound opportunity to get in something for yourself and be *your own boss!* No schooling—no experience needed. Only small investment in sander gets you started to success! Send coupon for "money-making booklet" entitled "Opportunities in Floor Surfacing"—enclose 25c in coin or stamps to cover handling.



AMERICAN FLOOR MACHINES



The American Floor Surfacing Machine Co.
535 So. St. Clair St.
Toledo 3, Ohio

Enclosed find 25c in stamps or coin for booklet "Opportunities in Floor Surfacing", telling me how I can start my own floor sanding business.

Name.....
Street.....
City.....State.....



"What a beaut! Must be that new Scott-Atwater Gold Pennant motor*!"

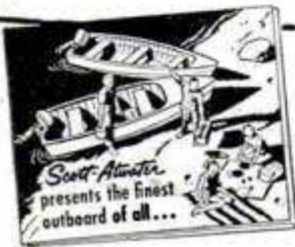

WRITE FOR FREE FOLDER!

Read all about the sensation-ally new Gold Pennant outboards. New in styling! New in features! New in performance! Write to: Dept. PM-23, Scott-Atwater Mfg. Co., Inc., Minneapolis 13, Minn.

*7 1/2 and 10 HP with Shift, "Stowaway" Tank, Twist Grip Speed Control

For Discriminating Users



Scientists, explorers and engineers choose Burgess Batteries where lives depend on battery power, because they are recognized as best by the experts. Insist on using Burgess Batteries in your flashlight. Burgess Battery Company, Freeport, Ill.; Niagara Falls, Can.

A Quality Dry Battery For Every Purpose

WALKER: It is whetting the appetite for something different in a two-passenger sports car. Somebody is going to satisfy that demand. If the car can be made to sell for about \$3000 they are likely to sell a lot of them to the guys that like that kind of car. I know they will never make any money, any more than Lincoln made money on the Continental when they sold it. But they will capture the public's eye. I think there is definitely a market for a four-passenger or two-passenger sports car.

GRAVES: People frequently ask me why we don't do this or that to our cars. Let me say something about this. We are always up against a compromise in engineering. I don't care what it is.

Q: Europe has been using the 12-volt system all along. We seem to be heading toward it. Any comments on this?

GRAVES: Ultimately 12 volts may save copper and if it saves copper, it saves cost. You can use smaller wires and as far as I know there is no disadvantage to it. I think it will be possible to fire high-compression ratios with six volts, but it may be better with 12 volts. It takes a bigger battery, but if you consider copper and if you can get your battery size down, it may come as an economic change.

Q: Would it make winter starts easier?

GRAVES: That depends. If you put a big enough starter and enough copper and battery in a car you can start anything. It gets down to economics. A properly maintained and serviced automobile isn't hard to start in winter.

Q: Europeans use a lot of aluminum in their cars. Are we ready for it here?

GRAVES: It is a matter of cost. And also there is no way of attaching aluminum as easily as steel. Welding is a problem, soldering is a problem. Bracing is, too. Attaching devices is what holds aluminum back. Europeans use it mostly on custom cars where there is considerable hand labor.

Q: In other words, even in the richest country in the world, in building automobiles you have to keep an eye on costs?

GRAVES: That is right. We have to keep costs down so we can sell in volume and that means mass production. That is an important difference between these European sports cars and ours. ★ ★ ★

Experts Fear Jet Airliners May Damage Runways

Serious heat damage to airport runways was cited as one of the biggest potential problems created by jet airliners. Fiery blasts from test engines mounted close to the ground have produced surface temperatures up to 500 degrees Fahrenheit.

Fountain of youth for Fords



WHEREVER YOU SEE THIS SIGN
YOU CAN GET THE RIGHT PARTS
TO KEEP YOUR OLD FORD
RUNNING LIKE NEW



Made right—Because they're designed, "Track Tested" and proved by the men who designed *your* Ford, you can be absolutely sure that Genuine Ford Parts are the right parts for *all* Ford repairs.



To fit right—Because they're made exactly to Ford specifications . . . often at the same time as the parts that went into your Ford when it was new, you or a mechanic can install Genuine Ford Parts easily.

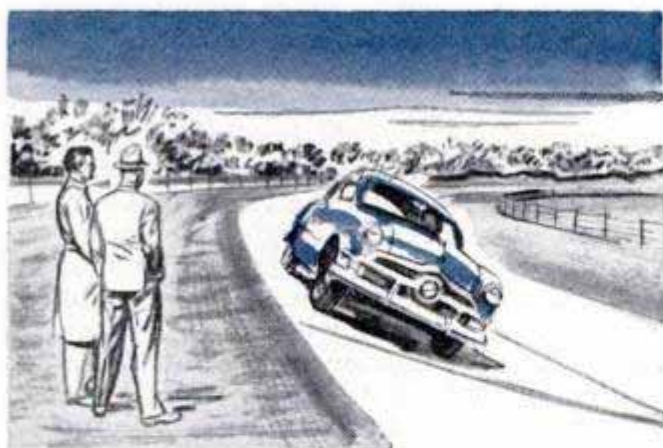

To last longer—Because they're given grueling track tests in Fords by Ford engineers, you can be sure that Genuine Ford Parts are your *best* parts buy. They *keep* your old Ford running like new.



And they're easier to get—There's a Ford Dealer or a selected independent garage who is near *you* ready to supply you with the Genuine Ford Parts you need. Just look for the famous blue sign . . . it's a sure sign of savings for you.



They keep your Ford all Ford

REPLACE YOUR OLD WORN
OUT CHUCK WITH A



- ENTIRE CHUCK BODY HARDENED
- JAWS NICKEL CHROME MOLY ALLOY STEEL
- INDIVIDUALLY TESTED FOR ACCURACY
- STURDY ONE PIECE CONSTRUCTION

SOLD BY HARDWARE DEALERS



SUPREME PRODUCTS, INC., 2222 S. Calumet Ave.
Chicago 16, Illinois
The chuck that lives up to its name... SUPREME



FAST—Old Town Lapstrake Boat

SMOOTH lines of this lapstrake outboard boat help you start in a hurry—and get there fast! She's roomy, too, with wide cross seats (folding backs) and long seats on both sides at the stern. Handles easily, with deep bow to fight stormy waves! Built of handsome woods for strength and service. Upkeep is easy.

FREE CATALOG shows just the model you need. Write for one today! Also rowboats, sailing dinghies, sailboats, canoes.

OLD TOWN BOATS

Old Town Canoe Co., 942 Middle St., Old Town, Maine
PLEASE SEND ME FREE CATALOG

Name _____

Address _____

City _____ State _____

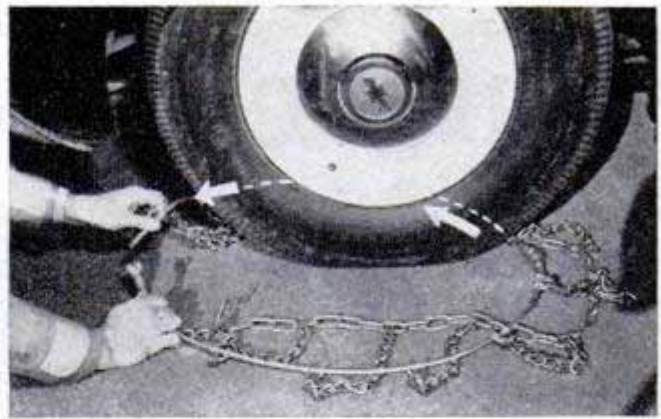

Inner side chain is a flexible steel cable that is flipped around behind the wheel and then connected

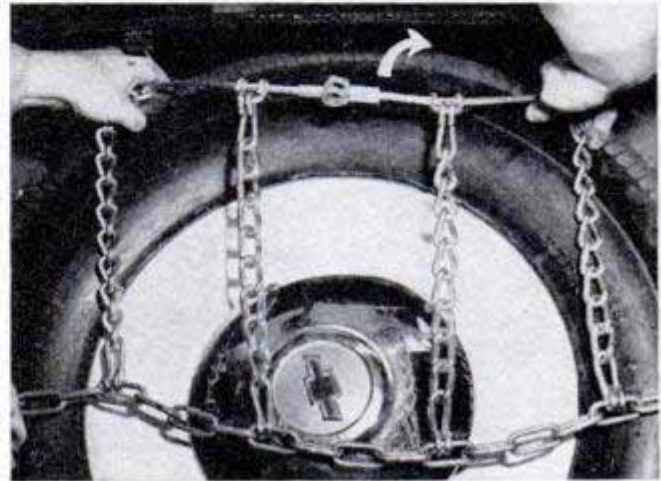

Cable is then worked up over the wheel in this manner

Quickly Applied Tire Chain

Quick application is the chief feature of a tire chain which disconnects in three places, and has a stiff cable in place of the inner side chain. The chain is looped around the base of the tire, with one cable connection fastened on the inside of the wheel where it touches the ground. It is then easy for the operator to handle the inside section of the chain. He takes an equal section of cable in each hand, works the chain up, fastens the cable and pushes it over the top of the tire. The job is complete when he fastens the side chain at the outside base and applies a "rubber band" adjuster on the outside of the chain. The manufacturer claims the chain can be applied in one minute without jacking or moving the car.

Cable Serves TV and Telephone

Two television programs, one each way, and 600 telephone calls can be carried by a new coaxial cable between New York and Philadelphia. Without TV, the line can carry 1800 calls. The new telephone line consists of a pair of coaxial pipes buried within a cable. Each about the size of a pencil, the two tubes can handle three times as many conversations as similar lines.

POWERFUL!

Man, here's light! 1/4-mile beam — 15,000 beam candle power. Compact, easy to carry, built to last! Uses two 6-volt batteries. See your dealer. **\$6.50** less bolts.



Delta POWER-KING ELECTRIC LANTERN

KING MIDGET

WORLD'S LOWEST PRICED 2 PASSENGER AUTO



JUST OUT — NEW CONVERTIBLE!

Operate it for 75c per week. Amazing performance. Surprising comfort. All steel construction. Ready to run or assemble it yourself with our bolt together parts. Rider Agents wanted, earn your car free. Send 25c for detailed literature or \$1 (refunded first order) for actual assembly book and service manual filled with photos, drawings, specifications, etc.

MIDGET MOTORS MFG. CO., ATHENS, OHIO

BUILD FINE GRANDFATHER CLOCK NOW
The simple sensible Red-i-Kut way as thousands have — **SAVE HALF. SHOP TESTED PLANS "SPIRIT OF THE CENTURY"** Narrow waist 83" tall or stately straight side "SPIRIT OF AMERICA." **EASY-TO-FOLLOW photopack! PLANS** tell all—plus **BROCHURE** of heavy brass weight Westminster, tube chime, movements, *gorgeous* dials, 3/4" solid mahogany case kits. Send \$1.00 today — both plans \$1.50 NOW.
KUEMPFL CHIME CLOCK CO., #6 Kuempfl Bldg., Minneapolis 16, Minn.

MAGNETS 225 lb. PULL
GENUINE ALNICO — NEVER WEAKENS

AMAZING, PERMANENT MAGNETS—WILL NOT WEAKEN! NON-ELECTRIC
Retrieve guns, tackle, tools and other steel items from lake, river, plating tanks, drains or other hard-to-reach spots. Recover drills, taps, etc. from sweeping. Clear alley of harmful tacks, nails. Many other uses. Pays for itself quickly. **GUARANTEED.** Try any magnet one week. Money refunded if you are not well pleased.
No. M-725 (Weighs 54 oz.) Has pull of 225 lbs. on steel block. **\$15.00**
No. M-675 (Weighs 49 oz.) Has pull of 175 lbs. on steel block. **\$10.50**
No. M-650 (Weighs 47 oz.) Has pull of 150 lbs. on steel block. **\$ 9.50**
No. M-30 Hobbyist assortment of six small magnets. **\$ 1.50**
Send Money Order or Check. We pay postage. No C.O.D.'s.
MIAMI MAGNET COMPANY, 3240 N. W. 27th Ave., Miami 42, Fla.

Say You Saw It in Popular Mechanics

CONVERT HAND MOWERS to POWER MOWERS

Takes less than 3 hours

The Handy-Dandy Lawn Mower Kit fits any hand mower from the 16 to the 20 inch size. Complete with all necessary parts. Kits can be purchased separately, complete with engines or complete with Pennsylvania mower.



Also manufacturers of complete power mowers and garden cultivators, both reel and whirl type power mowers, with Leaf Mulcher and Snow Sweep.

LE CLAIRE MFG. CO., Le Claire, Iowa, Dept. PM

FEBRUARY 1953

NOW! SAW 2x4's IN ONE EASY CUT WITH NEW LARGER 'ARCO-SAWS'

AT BETTER HARDWARE STORES EVERYWHERE

ARCO SAW

No. 455 "ARCO-SAW" For Depth & Bevel Cuts. **\$12.50**

WITH ALL GAGES & 5" Blade. "ARCO SAFECUT"

No. 454 "ARCO-SAW" For Straight Cutting. Same as above, less gages. Has accurate Visual Guide **\$10.95**

Amazing New Safecut Blade Allows Any 1/4" Drill To Whiz Thru Heavy Lumber, Wall-board, Plywood, etc.
At last, here are the first—the only—gear driven saw attachments to whiz thru 2x4's in one cut! Imagine, now you can build anything from bookcases to a bungalow with these sensational new saws. A moderately priced drill will do the job because of new "ARCO SAFECUT" Blade.

ONLY "ARCO" GIVES YOU THESE FEATURES:

5-inch Safecut Blade—cuts faster—uses 30% less power, Graduated Depth & Bevel Gages for cuts to 1 3/4"—bevels from 0 to 45°, Adjustable Rip Gage & Visual Guide, Sturdiest and Easily Adjusted Safety-Yoke keeps drill steady, Worm Drive Clamp releases drill in seconds, Precision Gear Box with Steel Gears.

90-DAY FACTORY GUARANTEE

REPLACEMENT BLADES: Specify 5" Safecut, or Combination, or Rip, or Crosscut Style. **\$1.75**

NEW! 'ARCO SAFECUT' SAFETY SAWBLADES



The Safest, Fastest Cutting Sawblade Ever Made! Made of finest tempered tool steel. No "Kick-back" accidents — cannot drag hand into blade. Easily and quickly resharpened with ordinary handfile.

6-inch Blade **\$1.75** 7-inch Blade **\$1.95** 8-inch Blade **\$2.15**

Special Bores for Skil, Mail, B & D Saws — Add 30c

10-DAY MONEY BACK GUARANTEE ON ALL ITEMS

BUY THE BEST—see your hardware dealer now! Don't accept inferior substitutes—if not available send us check or M.O. (Postpaid), C.O.D.'s—postage extra.

DEALERS: Write for nearest jobber.

ARROW METAL PRODUCTS CO.

Dept. PM-2, 140 WEST BROADWAY, N. Y. 13, N. Y.

MAKE TOYS!

Build colorful, sturdy toys yourself with actual-size EASI-BILD patterns . . . and finish with amazing Plastic Wood!



Simply trace pattern on wood, saw and assemble! Finishing is easy when you use Plastic Wood! Handles like putty, hardens into wood. Can be molded, carved, sanded.

EASI-BILD® PAT. No. 53—35¢



A CELLULOSE FIBRE FILLER

IN CANS OR TUBES

Look for this Easi-Bild pattern #53 at hardware counters everywhere. Or send 35¢ to: Plastic Wood, Box 215, Pleasantville, N. Y.

P.S. Stop hinges from squeaking with just a drop of 3-IN-ONE Oil

IDEAL FOR HOME CRAFTSMEN...

PRECISION SHEET METAL WORK

with **TRU-CUT® SNIPS**

Proved in aircraft plants to be best for cutting metal accurately to guide lines of any simple or complex pattern. Now available for home workshops.

- exclusive tension washer maintains uniform tension on cutting edge for precision accuracy.
- lightweight, powerful, sturdy
- cuts 20 gauge sheet metal
- exclusive no-pinch handles
- cuts perfect circles left or right
- cuts square points left or right
- cuts straight work faster, easier
- stays sharp longer
- guaranteed

Exclusive territories open for representation



\$4.95

Post Paid

At your Hardware Store or **ORDER DIRECT**

SINCE 1883

J. CARTWRIGHT & SON
MALAGA, CALIFORNIA

WOODS

get this **BIG Catalog** without cost!

Loaded with how-to-do it articles on wood-finishing, veneering, making inlay pictures and cabinets. Contains 83 distinct inlay designs and borders, plus a wood identification panel of 60 different varieties. All shown in full natural color suitable for framing.



A MULTITUDE OF MATERIALS
Lowest Prices On

- Veneers Period Furniture Hardware
- Inlays Modern Picture Frame Molding
- Lumber Upholstery
- Plywood Hand and Electric Tools
- Plans Finishing Materials
- Supplies Decorative Metals
- Plastics Leather

Albert Constantine & Son, Inc.
Dept. PM-9, 797 E. 135th St., N.Y. 54

• VISIT US at our N.Y. Plant. Demonstrations every Saturday on making inlay pictures, wood finishing and other crafts. Everyone invited.

SEND THIS COUPON!

Albert Constantine & Son, Inc., Dept. PM-9
797 E. 135th St., New York 54, N.Y.

Enclosed find 50c (refunded on 1st order) for your copy of "Manual For Craftsmen" No. 52.

Name _____
Address _____
City _____ State _____

THIS WIRE HAS NOT BEEN OVERSEAS
This high quality two conductor communication wire offered in No. 18 and No. 22 gauge is ideal for intercoms, lead-ins, telephones, indoor and outdoor speaker extensions, doorbells, signal and burglar alarm systems, shot firing, etc., etc. **SAMPLES ON REQUEST.**

U.S. GOV'T CLOSEOUT

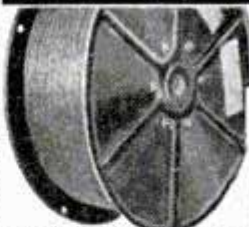

Wire
U. S. Signal Corps Communication Wire
\$3.50 per 1000 ft. TWISTED TWO CONDUCTOR No. 22 STRANDED
\$9.50 TWISTED TWO CONDUCTOR No. 18 STRANDED per 1000 ft.

ABSOLUTELY NEW AND PERFECT
Made to rigid Signal Corps specifications

Won't Last Very Long at These Prices
Stock Up Now — Subject to Prior Sale — Order Today
W-110-B — TWO CONDUCTOR #18 STRANDED (four steel and three copper strands) rubber covered plus weatherproof cotton braid and twisted. 5,280 feet per steel reel. **Only \$3.50** per thousand feet on 5,280 foot reels or **\$18.25** per reel.
W-130—TWO CONDUCTOR #22 STRANDED and twisted (one copper and six steel strands) in your choice of rubber or plastic insulation. 10,000 feet per steel reel. **Only \$3.50** per thousand feet on 10,000 foot steel reel or **\$35.00** per reel.
(Note: Steel strands are incorporated for extra tensile strength and are tinned and treated for efficient conductivity.)
All these way below market prices, our stock will not last long. **Take advantage of this exceptional closeout and STOCK UP NOW!**
Prices F.O.B. Chicago. Include approx. postage on orders paid for in advance. C.O.D. orders enclose 25% balance sent C.O.D.

U. A. S. Corp. Dept. PM2, 5637 W. 63rd Pl. Chicago 38, Illinois

Send **FOR this** **Giant AUTOMOTIVE Catalog** & Save to 50% on All Parts & Accessories
1953 EDITION JUST OUT



World's largest Auto Accessory & Parts Catalog. Over 50,000 items:—Hollywood Accessories, Hi-Speed Equipment, Rebuilt Engines, Everything for all cars & trucks. We have that Hard-To-Get part. Jam packed with bargains. Completely illustrated (134 pages). Send 25c (refundable).
J. C. WHITNEY & CO. 1917xp Archer, Chicago 16

DO MORE PLANING JOBS WITH LOW-COST BELSAW **\$215.00**

AMAZING 12 1/4-IN. PLANER Does All Ordinary Planing Mill Jobs. Provides attachments for Jointing, Rabbeting, Tongue, Groove, Matching. 12 1/4 x 8-in. capacity, 3-knife solid round all-steel cutterhead. Power feeds at 24 feet per minute, 42 cuts per inch. Provides for full line of accessory attachments—Grind and Joint knives IN THE CUTTERHEAD WITHOUT REMOVING.
BELSAW MACHINERY CO
1019 Field Bldg., 315 Westport Rd., Kansas City 11, Mo.



G E A R S

In Stock - Immediate Delivery
Gears, speed reducers, sprockets, thrust bearings, flexible couplings, pulleys, etc. A complete line is carried in our Chicago stock. Can also quote on special gears of any kind. Send in your blueprints and inquiries.

Send for Complete Catalog No. 10
CHICAGO GEAR WORKS
440-50 N. Oakley Blvd., CHICAGO 12, ILL.



WAR SURPLUS BARGAINS

\$500,000.00 INVENTORY for QUICK LIQUIDATION
Surplus items—hundreds of them for home, shop, factory, farm and outdoor use. New items, used items, reconditioned items—all at tremendous savings—all priced for quick sale.

Page After Page of Values
This big catalog shows page after page of amazing money saving values. Write for your copy today. Send 10c to cover postage, mailing, etc. Write today!
SEND TODAY FOR YOUR COPY **10c**

STARK'S Dept. PM 253 509 So. STATE STREET CHICAGO 5, ILLINOIS

The New Improved Model 38-98 DYNAMIC POWER TOOL COMBINATION

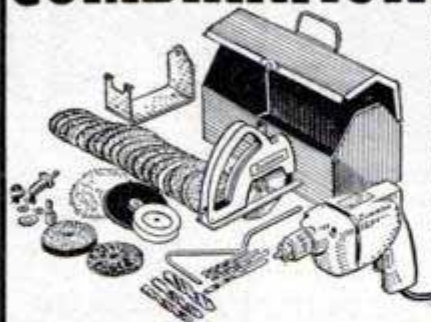

INCLUDES: Cummins 1/4" Pistol-Grip Electric Drill; Cummins Saw Attachment; Combination Saw Blade; Set of Drills; Lambs Wool Bonnet; 13 Sanding Discs; Steel Arbor and Attachments; Cloth Buffing Wheel; Grinding Wheel; Wire Wheel Brush; Steel Paint Mixer; Steel Bench Stand; Portable Steel Carrying Case.

Price of Dynamic Power Tool Combination complete is \$29.95

**SHIPPED ON APPROVAL
No Money With Order — No C. O. D.**

Try it ten days before you buy. If completely satisfied then send \$4.95 and pay balance at rate of \$5.00 per month for 5 months — No Interest or Carrying Charges Added. If not completely satisfied, return to us, no explanation necessary.

KAPNER HARDWARE, INC.

Dept. A-65, 2248 Second Ave., New York 29, N. Y.

2 DRILLS in 1

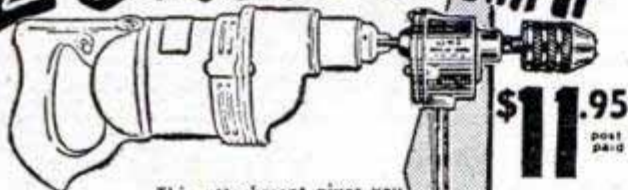

\$11.95
post paid

This attachment gives you two drills in one. It converts any 1/4 inch electric drill to 1/2 inch capacity. Reduction gears reduce the drill speed 5 to 1, the average speed of a 1/2 inch drill, and thereby increases the power. Absolutely indispensable for all shop work and home craftsmen.

Send check or Money Order
Satisfaction guaranteed
Order yours now

G. M. CO. MANUFACTURING, INC.
1308 43rd AVE.
LONG ISLAND CITY 1, NEW YORK

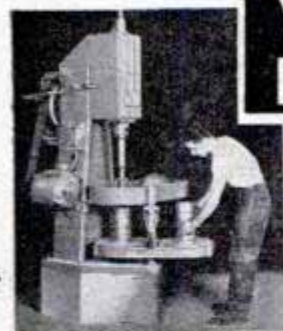

You Can Make DRAIN TILE

and Build a Profitable
Community Enterprise

Farm drainage, home building, reclamation projects, highway construction. From these and other sources come the biggest demand for drain tile in history. More local plants are urgently needed.

Millions of dollars' worth of drain tile are used annually. Much of it, ordinarily, is shipped from far distant points. Local manufacturing is economical, logical, profitable. The Champion Drain Tile Machine makes manufacturing easy. Pares production costs. Requires no skilled labor. Makes all sizes from 3" to 12". Yet requires only a moderate investment.

Outstanding Manufacturing Opportunity

Champion-made cement tile are dense, strong, and truly round. No distortion, no shaling. Worth more than clay tile, but can be sold for less — and still leave a handsome profit margin.

Write for the Drain Tile Book. Tells about cement tile as a local manufacturing enterprise. Tells about easy-payment terms. Write today.

Concrete Equipment Company
522 Ottawa Ave., Holland, Michigan



E2

How to Get Smoother, Slicker Paint Jobs

Step 1. Prepare surface. Remove all chipped and peeling paint or varnish down to bare wood. You can do this easily and quickly with Strypeeze . . . the guaranteed paint remover that stays wet longer, clings to upright surfaces, doesn't harm hands.



Step 2. Rebuild broken corners, fill nicks and holes. A powder-form plastic putty, Savogran Wood Putty, is ideal for this. You can form it, tool it . . . and it doesn't shrink. For cracks in plaster, use Savogran Crack Filler. It's the original patented quick-hardening water putty.

Step 3. Start job with clean brushes. If it's an old brush, clean it before you begin painting. Clean all brushes after painting and whenever you change colors. Kwikkeeze, the Liquid Brush Cleaner, softens hard brushes in minutes . . . cleans out fresh paint instantly! May be re-used.



Whenever you're painting, you need

SAVOGRAN

REG. U. S. PAT. OFF.

PRODUCTS . . . at better paint & hardware stores
Write for free helpful literature

SAVOGRAN CO., Dept. 26, 25 Huntington Ave., Boston 16, Mass.

TOMLEE

TILT ARBOR

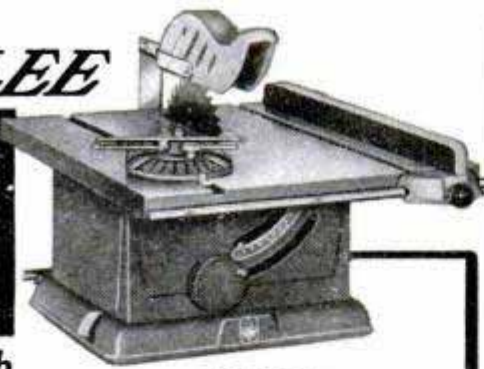

The Saw with

ALL THE FEATURES!

The Tomlee is a rugged cast iron precision tool with enormous capacity—made even greater by the addition of table extensions. A single hand wheel controls the depth of cut. A second knob regulates a rapid tilt mechanism and locks the sealed ball bearing arbor in any position up to 45 degrees. A large accurate tilt gauge assures perfect angle cuts. It's the most flexible, easy to operate circle saw on the market today . . . you'll be proud of the professional look obtained when you use a Tomlee. Standard equipment includes a saw guard, splitter, mitre gauge, fence, motor pulley, belt, floating motor base, blade and instructions. Feature-for-feature, you can't beat a Tomlee!

Get the 28-page Tomlee Home Workshop Book . . . shows what to make and how to make it . . . yours for 25c in stamps or coin.

rips,
cross-cuts,
mitres,
rabbets,
dados



TOMLEE TOOL AND ENGINEERING CO.
723 North Washington • Dept. B • Minneapolis 1, Minn.

BURKS SUPER TURBINE PUMPS LAST LONGER

ONLY PUMP
WITH LIFE-LOK
FEATURE

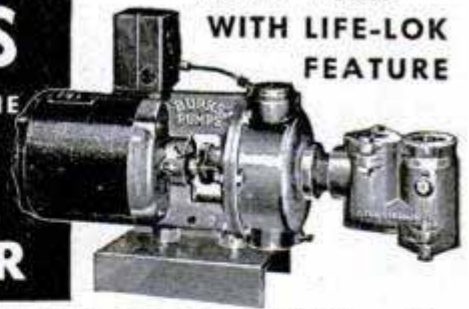

Thanks to the LIFE-LOK feature, the BURKS Super Turbine Water System lasts up to 40% longer than any other kind, delivers more gallons per minute and provides "like-new" performance and efficiency when other types would be worn out. It's completely automatic—self-priming.

FREE BOOK PICTURES PUMP DETAILS

Send today for "The Story of Burks"—a 32-page book giving detail drawings, graphs, etc. See why BURKS is finest engineered system . . . why it delivers more water per hour . . . why it's the finest water system you can buy. Write to—

DECATUR PUMP CO., 61 Elk St., Decatur 70, Ill.

GIANT BALLOONS



BIG fun for all! BIG boosters for BUSINESS! Genuine gov't. surplus weather & target balloons. Lots of fun in backyard, for parties, picnics, dances, fairs, etc. Sure to attract a crowd for business events, conventions, exhibitions, trade shows. Used by lodges, civic groups, schools from coast to coast. These are terrific attention getters! Send for your GIANT BALLOONS today.

3 Ft. Dia. 49c — 6 Ft. Dia. 79c
13 Ft. Dia. \$1.59

* Add 10% for handling & postage. Calif. res. please add sales tax.

WAR ASSETS DIV. VOLUME SALES CO.

Dept. M-2-53 3930 Sunset Blvd. Los Angeles 29, Calif.



Print Your Own

Cards, Stationery, Advertising, labels, circulars, photo and movie titles, church work, tags, etc. Save money. Sold direct from factory only. Raised printing like engraving, too. **Print for Others, Good Profit.** Have a home print shop. Easy rules supplied. Pays for itself in a short time. Write for free catalog of outfits and all details.

KELSEY EXCESSIVE PRESSES KELSEY PRESSES, N-37 MERIDEN, CONN.

JITTERBUG • CATCHES MORE FISH

Noisy surface bait. World's best hooker — day or night. Gurgling, paddling action of the double-lobed lip makes fish strike hard. 5/8 oz. or 3/8 oz. or 1/4 oz. spinning size \$1.25. Musky size \$2.00.



FRED ARBOGAST & Co., Inc., 2242 W. North St., Akron 3, Ohio

FREE WRITE TODAY FOR YOUR BIG FREE ARBOGAST COLOR CATALOG — FULL OF PICTURES OF CATCHES



HARD RUBBER HAMMER a must for your workshop

Strikes powerful blows but will not dent, nick or mar finished surfaces. Worth its weight in gold to any home craftsman; also indispensable around the house when windows stick, doors swell, chair rungs come out, metal surfaces get dented, etc. Tough molded rubber, shaped hardwood handle, weight 3/4 lb., postage prepaid \$1.00. Also available in 1 3/4 lb. size at \$2.00. Send check or money order to: Tingley Rubber Corporation, Dept. B31, 903 Ross St., Rahway, N. J.

Send for this BIG NEW Hunt's WOODWORKERS CATALOG NO. 19

NEW LOW PRICES

ONLY
15c

Offers greatest selection of fine domestic and imported woods—and hundreds of woodworkers items at bargain prices!

You'll save time and money with this big, new catalog. Contains everything wood craftsman needs. Shows 32 rare and fancy woods in color...43 veneer designs...275 scroll patterns...multicolor inlays, overlays, bandings...all kinds of tools, machinery, cabinet hardware, ornaments, mouldings...and pages of valuable tips, ideas, information, instruction. Send for your copy NOW. Only 15c—refundable on your first order.



144 PAGES
QUICK
DELIVERY

• on maple, poplar, oak, mahogany, red cedar, cherry, walnut, and many others—
• all properly seasoned and kiln dried.

MAIL THIS COUPON—TODAY!

CRAFTSMAN WOOD SERVICE CO.
2729 S. Mary St., Dept. A2
Chicago 8, Illinois

Send me the big, new, money-saving Catalog No. 19. Enclosed is 15c—refundable on my first order.

Name _____
Address _____
City _____ Zone _____ State _____

BUILD YOUR OWN *Heathkit* TEST EQUIPMENT

Heathkits form a complete line of electronic testing and measuring equipment for hobbyists, radio and TV servicing, appliance repair, laboratory research, and engineering development of all kinds. They are completely engineered quality instruments supplied unassembled (in kit form).

Heathkits are both easy and fun to build! All punching, forming, and painting has been done for you—you get only highest quality components—and the complete, detailed instruction manual tells exactly how to assemble and use the kit. Put them together yourself and eliminate expensive construction costs—and you learn while building.

Write for free catalog today!

HEATH COMPANY
BENTON HARBOR 17,
MICHIGAN



Badly rusted in just one year!
Ordinary water heater

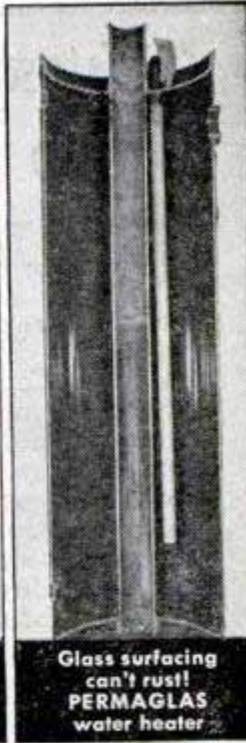

Glass surfacing can't rust!
PERMAGLAS water heater

Here's **INSIDE PROOF**

that your best buy is an

A.O. Smith
Permaglas[®]
AUTOMATIC GAS WATER HEATER

See how just one year's use proves the superiority of the A. O. Smith *Permaglas* water heater. The glass-surfaced steel tank can't rust because *glass can't rust!* That's why you don't have to replace a *Permaglas* water heater every few years.

Permaglas gives you sparkling clean hot water . . . as crystal clear as your water supply. So, be safe. Buy an A. O. Smith *Permaglas* gas water heater for all the hot water you need as fast as you need it.

COSTS NO MORE than ordinary water heaters
the **ONLY** water heater with **Four B.I.** protection,
Four Basic Improvements by A. O. Smith:

1. Glass-surfaced steel tank can't rust because *glass can't rust!*
2. Absence of dissimilar metals inside tank!
3. Interior tank fittings shielded from electrolytic action . . . the cause of all corrosion!
4. "Neutrolizer" . . . the anti-corrosion stand-by protector!

For complete information on *Permaglas* automatic water heaters, write: A. O. Smith Corp., Dept. PM-253, Kankakee, Illinois.



Permaglas Gas water heater, available in 20- to 75-gallon sizes for all gasses.



Manufacturers also of A. O. Smith
GAS Conversion Burners,
Home-Heating Boilers,
Warm-Air Furnaces and
Commercial Water Heaters



JUST OUT —
1953 EDITION

Tandy's new 64 page Instruction Book and Leathercraft Catalog. How to make 50 items, including lacing, braiding, plaiting, etc.

Write for **FREE** Catalog.

TANDY
Leather Company

P. O. BOX 791-DZ, FORT WORTH, TEXAS

NU-WAY HEAVY DUTY CUTTING UNIT
with Timken Roller Bearings

PRICE
\$16.50
WHY PAY MORE



Build your own rotary type lawn or weed cutter.

Take the hard work out of weed cutting. Build yourself an up-to-date weed and lawn mower with the Nu-Way heavy duty unit.

Write for Free Circular—We Supply Cutting Unit Complete
TRACTOR-LITE MFG. CO., Spirit Lake, Iowa

PAGE Garden Tractors
1953 MODELS More Work! Less Cost!

• 2 to 6 HP walking and riding machines • Over 60 attachments available! • Enclosed gear drive with reverse.

No belts — No chains!

Also new one-wheel "Bantam" model

Low Prices — Easy Terms

25 years' experience behind every PAGE—fully guaranteed!



Plows, discs, tills, seeds, cuts grass and weeds, and many other jobs!

Free Catalog Shows over 60 attachments!

PAGE 1804 S. 81st St. Milwaukee, Wis.

Tighten Loose Handles

TO STAY



Use the "repairman's standby" — Smooth-On No. 1 Iron Cement — to anchor loose tool and cutlery handles, knobs, pulls, casters, clothes-hooks, bolts, screws, etc. You apply it like putty — no heat required. It hardens like metal. And because Smooth-On expands slightly as it sets, your repairs stay tight. Buy Smooth-On No. 1 in 1 3/4-oz., 7-oz., 1-lb., and larger sizes at your hardware store. If they haven't it, write us.

FREE Repair Ideas

40 pages of time-saving, money-saving ways to stop leaks, seal cracks, tighten loose parts. 170 illustrations. Clear, simple directions. Send now.

SMOOTH-ON MFG. CO., Dept. 37B
570 Communipaw Ave., Jersey City 4, N. J.

Do it with

SMOOTH-ON

THE IRON REPAIR CEMENT OF MANY USES



PRECISION CALIPER This Trade Mark guarantees highest quality

MODEL #30-78 With set screw accurately fixing position of the slide



M-Z-B PRECISION CALIPERS made by the leading European precision tool craftsmen. Guaranteed highest accuracy for any kind of precision work. Chrome steel, spring-tempered, glass hard on all measuring surfaces. For measuring inside, outside, thread and depth. To read .001" and 1/128", 8" overall, 6" graduation.

The following models have the famous M-Z-B cam lock which guarantees fixed and never shifting setting when pressure lock is released.

| | | | |
|-------|-----------------|----------------|---------|
| 30-61 | Chrome Steel | .001" & 1/128" | \$14.00 |
| 30-64 | Chrome Steel | .001" & 1/20mm | \$14.00 |
| 30-62 | Stainless Steel | .001" & 1/128" | \$16.50 |
| 30-65 | Stainless Steel | .001" & 1/20mm | \$16.50 |

Leather cases supplied free of charge with each Caliper. You pay postage on C.O.D. Money back guarantee. Other models up to 12" available. Send for our catalog of fine imported pliers.

\$975
POST PAID

INTER-CONTINENTAL TRADING CORP.

90 WEST STREET • NEW YORK 6, N. Y.

WHAT! NO LIGHTS!

You'll have AC Electricity anywhere . . . anytime with **KATO GENERATORS!**

KATO AC GENERATORS furnish the same kind of AC current as the high lines. Sizes range from 500 watts to 300 kilowatts. Protect yourself from power failure with a KATO AC GENERATOR. Can be arranged for tractor drive. Also manufacturers of rotary converters, frequency changers, high frequency generators, AC and DC motors and motor generator sets. **WRITE TODAY!**

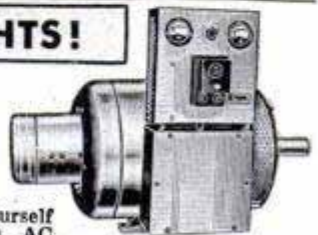

KATO Engineering Company

1402 FIRST AVENUE, MANKATO, MINNESOTA

BIG LEATHER & CRAFT CATALOG!

1000's of items for Leathercraft, Textile Painting, Copper Tooling, Kits, Projects, Tools, Supplies, Etc. Send 25c (refunded with 1st order) to:

RUSSO HANDICRAFT SUPPLIES Dept. 8-CD, 245 S. SPRING LOS ANGELES 12, CALIF.

send for FREE CATALOG



America's Foremost money-making MECHANICS' TOOLS

It's easy to own the same "pay-off" tools used and endorsed by America's top-earning mechanics throughout the automotive, aviation and industrial fields! Snap-on tools help you handle every repair job faster, easier, better. And they LAST . . . pay for themselves over and over again! Start building your own tool set now with basic Snap-on units—add others any time. Genuine Snap-on tools are never sold in stores—direct to users only. Mail coupon for free catalog.

Snap-on Tools
THE CHOICE OF BETTER MECHANICS

SNAP-ON TOOLS CORPORATION
8062-B 28th Ave., Kenosha, Wisconsin
Send me free catalog of Snap-on tools.

Name _____
Address _____
City _____ Zone _____ State _____

SET-UP - KNOCKDOWN SAWHORSE with Jiffy BRACKETS



No nails or bolts . . . use 2x4's for legs, 2x4 or wider for crossbar. Rugged, sturdy, easy to move, saves storage space. Sold by hardware and building material dealers, or order direct.

GRAND HAVEN STAMPED PRODUCTS CO., Grand Haven, Mich.



SILVER SOLDER TORCH & KIT \$7.95

JOINS ALL METALS PERMANENTLY
Do your own repairing. KIT includes one tube silver solder paste and 10 5-in. lengths silver solder alloy. Hot-test ALCOHOL TORCH known, 2700° F. flame. Operates in any position, indoors or out. Pint of special fuel included. Complete outfit ready for use \$7.95 postpaid. TORCH alone with pint of special fuel \$8.85. KIT alone \$1.65. Instructions included.

AMERICAN PRODUCTS CORP., 422 S. Dearborn, Dept. 3-B, Chicago

Say You Saw It in Popular Mechanics

BeMaCo Dependable

AUTOMATIC SAW SET

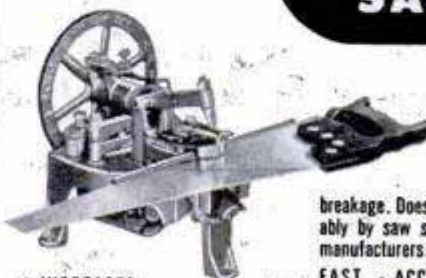

Sets 400 teeth per minute on hand or band saws 4 1/2 to 16 point. Hammer and anvil action sets teeth accurately and uniformly . . . No tooth

breakage. Does a perfect job. Used profitably by saw shops everywhere and saw manufacturers. Every machine guaranteed!

FAST - ACCURATE - DEPENDABLE

★ INCREASES PROFITS

BEAVER MFG. CO.

Saw Machine Div. 2-C

800 S. ISIS AVE. • INGLEWOOD, CALIF.

NO PLOWING! NO SPADING! NO HOEING!

... PREPARING AND CULTIVATING YOUR GARDEN WITH ARIENS



Two 10" wheels with cog-type tires. 2-speed wheel drive optional.

Yardster

• America's newest, handiest all-purpose tool for all-season garden, lawn and yard care — priced amazingly low!

Prepares level, aerated seedbed without plowing, discing, hand spading or forking. Does hours of back-straining work in effortless minutes. Cultivates—kills weeds—without hand hoeing. Easy to use close to plants, under low branches, next to walls. Made by the makers of the famous Ariens heavy-duty Tiller.

Precision-built — all steel construction. Tip-toe clutch for idling Briggs & Stratton 6S engine. Complete hood protection. Full 12" tillage; up to 6" deep. Steel tines; 1" spacing. Ball bearing rotor. 16" rotary mower and SNO-THRO attachments — on and off in minutes — plus wheel-drive and other work-saving accessories.

For full details about the Yardster, see your dealer or write:

Ariens 159 Calumet St., BRILLION, WISCONSIN



Like thousands this reader says, "I would not be without Lawn Care. It's rendered a great service to us. Incidentally, we have the finest lawn on the street."

It's FREE!

Lawn Care
HOW TO DESTROY WEEDS

Lawn Care
HOW TO IMPROVE an OLD LAWN

Lawn Care
HOW TO GROW GRASS IN SHADE

Lawn Care
HOW TO MOW YOUR LAWN

PEOPLE WITH THE FINEST LAWN

READ *Lawn Care*

It's as simple as that! *Lawn Care* tells you how to get rid of ugly weeds and other turf pests—how and when to feed grass—in short, *Lawn Care* outlines the year 'round program for outstanding lawn beauty. It's easy to get *Lawn Care*—a card will start your free two-year subscription. Just write . . . O M *Scott* & SONS CO

37 Spring St, Marysville, Ohio also Palo Alto, California

At Last! A PORTABLE Motor-Welder

9 TOOLS IN 1



Motor-Weld Model 1A
—recommended for hobby and home work. Comes as illustrated above. 110 volt, 60 cycle AC or DC. Four speeds and welds up to 3/8" steel. Uses up to 3/8" rod. (80 amps.) Ship. Wt., 40 lbs. F.O.B. Chicago, Ill. **\$54.75**

Battery charger attachment, \$5 extra.

HAS SELF-CONTAINED MOTOR GENERATOR JUST LIKE BIG PLANT UNITS

MOTOR WELD is the only known motor-generator type unit that has its Large Amperage Output, is self-contained, yet has light-weight "Pickup" Portability and sold at transformer price levels. Low cost, economical operation. No special wiring—just plug into any 110 volt AC or DC line (any cycle) and it's ready to use! Its portable POWER UNIT can be used to operate saws, grinders, etc. Other models (150-225 amp.—Cart Models, etc.) available.

Send for **FREE Literature**
10-DAY FREE TRIAL

90-Day Warranty
On All Machines

Send remittance with order; will ship C.O.D. (\$15 deposit)



Porto-Weld Model 2A
—recommended for repair, maintenance, and installation work. Comes as illustrated above. 110-220 V.-AC or DC. 7 welding ranges and welds up to 3/8" steel. Uses up to 3/8" rod. (150 amps.) Ship. Wt. app. 80 lbs. **\$98.50** F.O.B. Chicago, Ill.

Battery charger attachment, \$5 extra.

- ✓ WELDS
- ✓ BRAZES
- ✓ GRINDS
- ✓ SANDS
- ✓ POLISHES
- ✓ BUFFS
- ✓ BRUSHES
- ✓ POWER UNIT
- ✓ CHARGES BATTERIES

PORTABLE
MOTORWELD

GENERATOR SALES CO. • 1627 N. Damen Ave. • Dept. D • Chicago 47, Ill.

It's a cinch to Install!



**Combustioneer[®]
AUTOMATIC
HUMIDIFIER**

A few dollars, your own tools, a couple of hours will give your home all the benefits of healthful, protective *automatically humidified air!* Yes, in your *present* warm-air furnace—coal, gas or oil! No plumbing necessary!

Exclusive Combustioneer features... Twin-Valves of stainless steel, can't rust, corrode or leak... "Noverflow", prevents water dripping *inside* furnace... big "Thirsty-Thick" ceramic plates for larger water evaporation area... Selector Dial for positive humidity control... Water pan of heavy stainless steel.

Low Prices! Model CH-300, 4 plates for 13" to 20" plenum (width or length), \$20. CH-200, 6 plates for 22" to 25" plenum, \$22, F.O.B. Springfield, Ohio. Prices include 10 feet of tubing, saddle valve and adjustable hinge face plate. Immediate shipment. Check or Money Order. **Combustioneer DIV. THE STEEL PRODUCTS ENGINEERING CO. 1275 W. COLUMBIA STREET, SPRINGFIELD, OHIO**

HANDIEST WORKSHOP TOOL
welds • cuts • solders • brazes
...even charges batteries

Turns your spare time to spare cash!

Make money for yourself while you save money for your neighbors. Fix their garden tools, children's toys, car bodies or fenders, build metal furniture and do 1001 other profitable jobs this easy, low cost way. The money you make soon pays for your "Linwelder"... then helps buy other tools for your workshop.

ORDER YOUR WELDER NOW
Fill out and mail to
The Lincoln Electric Company
Dept. 191
Cleveland 1, Ohio

"LINCWELDER 60"
LINCOLN ARC WELDER



- Comes complete with full instructions.
- Approved by Underwriters Laboratories.
- Operates from 115 volt grounded circuit. (No. 12 wire fused for 20 amps.)

- Ship me the "Linwelder 60" with accessories \$48.00. (Including headshield, electrodes, carbons, electrode holder, ground clamp and cable.) Arc Torch \$6.25 extra.
 Battery Charging Attachment \$10.00 extra. Enclosed is check money order.
 Send me free bulletin on the new "Linwelder 60."

Name _____
Address _____
City _____ State _____ 191

ROTO-TOOLS
HOE
America's Most Usable Garden Tool
ORIGINATORS of:

1. Tiller on front for easiest maneuverability.
2. "Soil-O-Matic" Drive — power on rotors only—easy operating.
3. Interchangeable Roto-Cutter.
4. Bolt-on weed clips for varying soil conditions.
5. Complete machine for \$134. — no increase in 7 years!

Here's the complete garden tool—Tills, Cultivates, Composts — portable power unit. Powerful Lauson 2 h.p. gasoline engine drives 15 hardened teeth at high speed fine-mixing soil 6" deep; makes gardening **EASY**; many low cost attachments do **EXTRA** jobs — mow, trim lawn; mulch, edge, spray, move snow.

FREE folder in colors gives full details. Write today; see dealer for demonstration.

ROTO-HOE & Sprayer Co., Box 19, Newbury, Ohio

CHOOSE FROM PROFESSIONAL QUALITY
WESTCRAFT TOOLS
AT WESTERN AUTO

NEW SAW SHARPENER
Improved #64 Hand Gummer sharpens all types circular saws 4" to 20" diam. Ideal for saw shops. Self-Centering adjustment for quick, easy set-ups. Complete with 1/4 HP motor, 1 grinding wheel & cord. \$79.50 FOB Portland, Wt. 70g. SEND FOR FREE LITERATURE.
P. T. HOBBS MACHINERY
8375 N. INTERSTATE AVE.
Dept. P.M.-61, PORTLAND 17, OREGON

HULA POPPER • GETS BIG BASS
Surface popping lure. Ideal combination of noise, action, casting and hooking qualities. Pops, plunks, jerks, twitches — obeys your slightest wrist command. Rubber Hula Skirt imitates live bug. At your dealer 5/8 oz. or 1/4 oz., \$1.25. Fly rod size, 75c.
FRED ARBOGAST & Co., Inc., 2252 W. North St., Akron 3, Ohio
FREE WRITE TODAY FOR YOUR BIG FREE ARBOGAST COLOR CATALOG—FULL OF PICTURES OF CATCHES

EXTRA VALUE Built to give extra service and extra satisfaction. Free Catalog.
GERSTNER TOOL CHESTS
453 Columbia St. Dayton 7, Ohio

Say You Saw It in Popular Mechanics

SPECIAL FOR HOBBYISTS, JEWELERS & WATCHMAKERS, TOOL & DIE MAKERS
SWISS NEEDLE FILES
Genuine Swiss files in all shapes for fine precision work. Full dz. 5/2" Pluto Brand needle files to a set.
ORDER BY MAIL TODAY!
STURDY TOOL & HARDWARE CO.
Sole Distributors for U.S.A.
156 Chambers St., New York 7

ONLY \$3.60 POSTPAID set of 12

Congress Pulleys

QUALITY COSTS YOU NO MORE!

Now you can get the finest quality pulleys from your local supplier. These are the Congress Pulleys used by most original equipment manufacturers — standard on Bendix, Frigidaire, Hamilton, General Electric and many other famous appliances. Congress Drives are electrolytically plated, diamond-bored and tested for trueness.

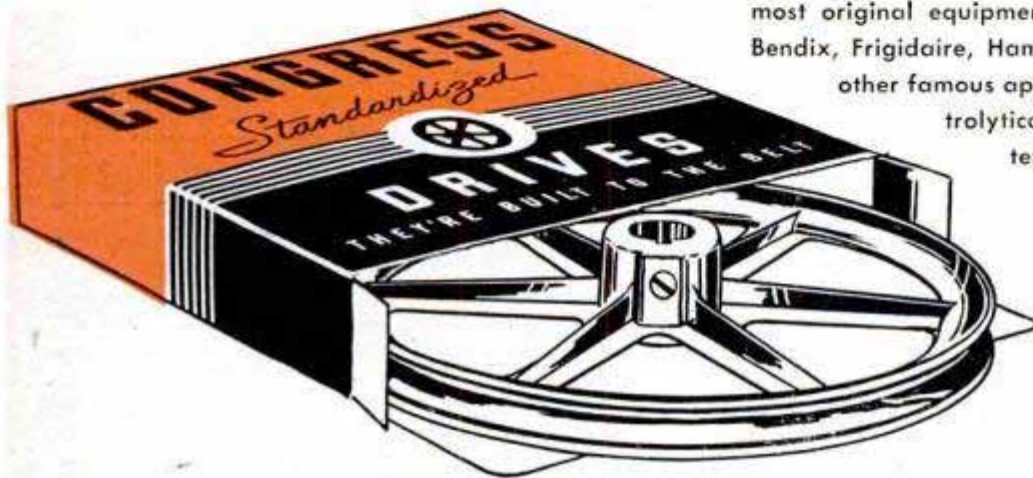

**The Complete Line
FHP to Heavy Duty**



Built to the Belt

**BUY
from
THIS
DISPLAY**



Take no substitute. Insist on Congress Pulleys and V-belts.



Serving Industry
Since 1914

CONGRESS DRIVES DIV.

Tann Corporation

DETROIT 34, MICHIGAN

PALMGREN

HOBB-E TOOLS

ANGLE VISE

Set up hard angle jobs in 5 seconds. Drill, grind, mill, round, square or irregular pieces quickly and accurately. Save time, money and errors. PALMGREN ANGLE VISE has 2 1/2" Jaws. 1 Plain, 1 Grooved. Accurately machined and graduated.

\$875

No. 000 only.....
Swivel Base.....\$3.00



No. 000
2 1/2" Jaws

ROTARY INDEX MILLING TABLE

Turn drill press into vertical miller. Mill, Grind, Index, Rabbet, Mortise and Rout curved or straight. PALMGREN "Hobb-E" ROTARY TABLE is a precision machine, accurately graduated. Bolts to table.

No. 83 — 8" Table 4" Cross Feeds. **\$5450**
360° Rotary Feed.....
No. 82 — Without Rotary Feed..... **\$3975**

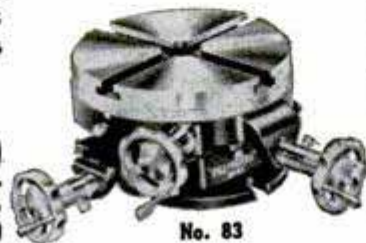

No. 83

ADJUSTABLE ANGLE PLATE

Every Hobbyist should have one for jobs difficult to hold in vise. No delay, less spoilage on complicated angles in drilling, milling, grinding or layout work. No. 256 B has 6"x6" surface plate, 8 bolt slots. Adjustable to full 90°. Accurate graduations. Swivel Base. Only.....

\$1435



No. 256B

BENCH DRILL PRESS VISE

A fine "Hobb-E" tool. Base bolts to work bench for general work. Vise is dovetailed and removable for use on drill press by loosening thumb screw. Unit rotates 360° horizontally. Adapter has steel jib which locks vise in position. No. 12 Removable Jaws 2 1/2" wide. 1 Plain **\$1295**
1 Grooved.
Only.....

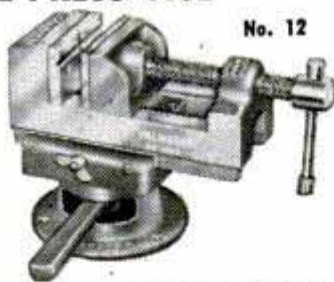

No. 12

ALL PURPOSE ALUMINUM HAND VISE

This "Hobb-E" tool grips small pieces for grinding, buffing and 101 other uses. Safe-guards hands and fingers. Small parts easier and faster to handle with better results. No. 15 Jaws 1 1/2" accurately machined can't mar work. Only.....

\$215



No. 15

ORDER NOW! SEND COUPON TODAY!

CHICAGO TOOL & ENGINEERING CO.,
8365 South Chicago Ave., Chicago 17, Ill.

Enclosed find..... for items checked below.
 PALMGREN "Hobb-E" ANGLE VISE. PALMGREN "Hobb-E" ANGLE PLATE PALMGREN "Hobb-E" MILLING TABLE. PALMGREN "Hobb-E" HAND VISE.
 PALMGREN "Hobb-E" BENCH DRILL PRESS VISE.
 Send Circular.

NAME.....
ADDRESS.....
TOWN..... ZONE..... STATE.....

YES! SEND

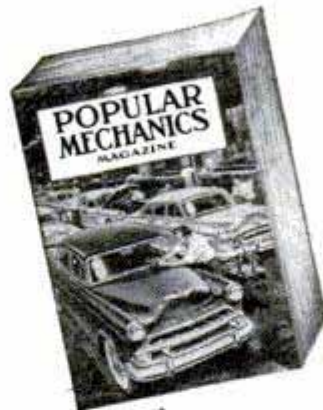

directly
to my door
every month

I am enclosing

- \$3.50 for 1 year
 \$8.00 for 3 years

name

address

city

zone

state
A-23

Hand this order to your newsdealer or send it to

POPULAR MECHANICS
200 East Ontario St. Chicago 11, Ill.



BRONZE FOUNDRY

Schools and Home Workshops

Make your own castings of aluminum, copper, bronze, silver. Foundry sets are available in three sizes including 2400 Deg. F. blast Furnaces. \$22.50; \$29.50; and \$42.00. f.o.b. Kansas City. Free Circular.

KANSAS CITY SPECIALTIES CO. P. O. Box 6022, Dept. P-2
KANSAS CITY, MO.



NEW! EXCITING! JET EXHAUST CUT-OUT

- MADE OF HEAVY PLATE STEEL
- UNIVERSAL—FITS ALL EXHAUSTS

Now your car can sound off those exciting, dynamic tones — easily controlled mechanically from your dashboard. Channel your exhaust through special pipes or muffler without removing your original muffler. Easily installed. MONEY BACK GUARANTEE. Send \$4.95 check, cash, money order (postpaid) or C.O.D. plus postage to: **FUR SALES, 1031 E. 63rd St., Chicago 37, Ill. Dept. PM** Dealer Inquiries Invited

Say You Saw It in Popular Mechanics



Spindle & Blade

BUILD YOUR OWN POWER MOWER

With Parts We Furnish

Why break your back mowing field or lawn? Now anyone can save time, money and effort by building their own Power Mower. Build it to fit your needs, in a short time without special tools.

**PULLS
ITSELF,
STEERS
ITSELF**

WRITE FOR FREE BUILDING
INSTRUCTIONS—NO OBLIGATION!

T & H Mfg. Co., 811 E. 31 St., Dept. M-22, Kansas City, Mo.

You Can Become an Expert User of POWER TOOLS

Brand New Book Shows You How to Select and Operate Home Workshop Machines—How to Use All Popular Power Tools Efficiently in Your Home Workshop

Here's the book that tells and shows you how you can become an expert in the use of all power tools. It covers selection, use and operation of sanders, drill presses, bandsaws, scrollsaws, lathes, shapers, jointers, metal working tools, accessories, etc. Tells how to use tools to make cabinet joints, moldings, compound angles; contains actual plans and instructions for a variety of fascinating projects. A special directory in the back of the book lists names and addresses of various manufacturers and sources of supply.

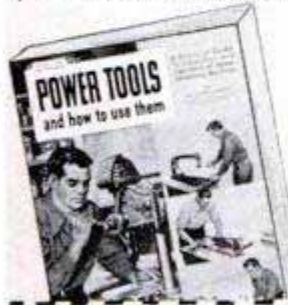

7 Day Money Back Guarantee

Send only \$2.50 today for this big 144 page book with its more than 375 photos, drawings and diagrams. Return it within 7 days for a full refund if it is not entirely satisfactory.

POPULAR MECHANICS PRESS, Dept. 93
200 E. Ontario St., Chicago 11, Ill.

Send at once my copy of POWER TOOLS AND HOW TO USE THEM. I may return it for a full refund in 7 days if it is not satisfactory.

NAME _____
ADDRESS _____
CITY _____ ZONE _____ STATE _____
 \$2.50 enclosed Send C.O.D. (Postage Extra)

HELPFUL BOOKS

Send post card asking for FREE catalog
Popular Mechanics Press, 200 E. Ontario, Dept. 601, Chicago 11

SHEET METAL BRAKES

Angles, flanges, Pittsburgh locks, 24 G. steel, heavier aluminum. Cam locking, mount on bench, truck or floor stand. Truss braced-steel. Express collect. 30" 65 lbs., \$28.50, 36" 75 lbs., \$33.00, 48" 100 lbs., \$48.00. Portable stands, 32" hi., 35 lbs., \$7.00.
IRON BENDER forms hooks, angles, eyelets, etc. Capacity 1/4 x 2", 5/16 x 1 1/2". 10 parts, all steel, express collect. \$9.50
30" CURVE FORMER. Forms straight and tapering pipes 2" to 2 ft. in diameter. 16 gauge, express collect. \$10.50 (Immediate delivery. Order cash or C.O.D., or send for folder.)



VYKE BRAKE CO., P-3016 Leavenworth, Omaha 5, Nebr.



BUILD NOW! for BEAUTY and PLEASURE in YOUR YARD . . . Detailed plans or precision built knock-down kits make home and garden projects easy for you.

AUTHENTIC DUTCH WINDMILL (B-10 hexagon style, 40" high, plans 75c)



LAWN CHAIRS, illustrated above, styles B, C, A, plans 50c ea., all 3 only \$1.00.
TRELLISES, 12 designs, all for 50c.

Send 10c for catalog illustrating many fine lawn figures, lawn animals, Dutch windmills, lighthouses, arbors, many other home and garden projects.

GIVE THE BIRDS AN ATTRACTIVE HOME
Illustrated: M-15, tower style, 12 family Martin House, plan 75c. M-20, Mt. Vernon style, 31 family house, plans \$1.00. M-10, Castle style, 8 family Martin house, plan 50c. B-15, group of 4 houses; 2 Wren Woodpecker, Bluebird. All 4 in 1 plan, 50c.

CRAFTSMAN'S MODEL CO. DEPT. P-49 DELAFIELD, WISCONSIN

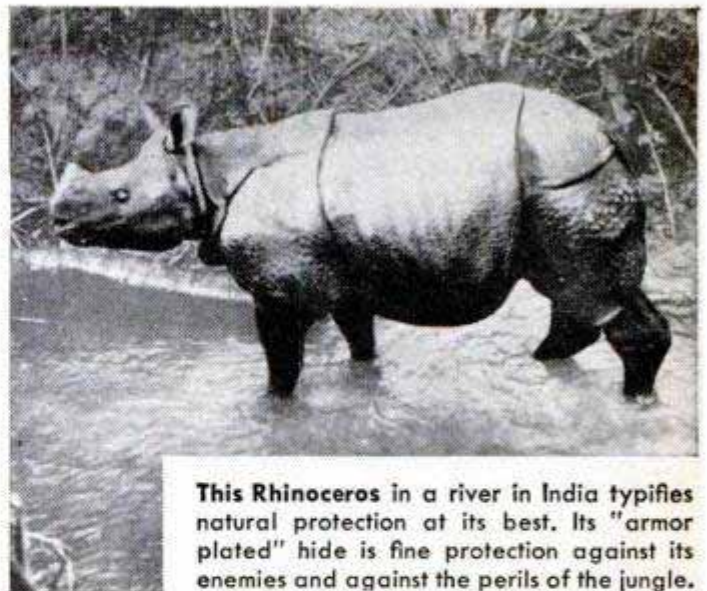

This Rhinoceros in a river in India typifies natural protection at its best. Its "armor plated" hide is fine protection against its enemies and against the perils of the jungle.

Positive Protection

An AC Oil Filter, with *Aluvac* element, provides the finest engine oil protection money can buy!

- It has 10 times the filtering surface of ordinary elements
- It has double the sludge-retaining capacity
- It screens out particles as small as 1/100,000 of an inch.

Clean lubricating oil from an *Aluvac* element protects against engine wear, conserves power, and insures smoother, long-life performance.

The next time you change your oil filter element, insist on getting the positive protection so many motorists enjoy—AC *Aluvac*.

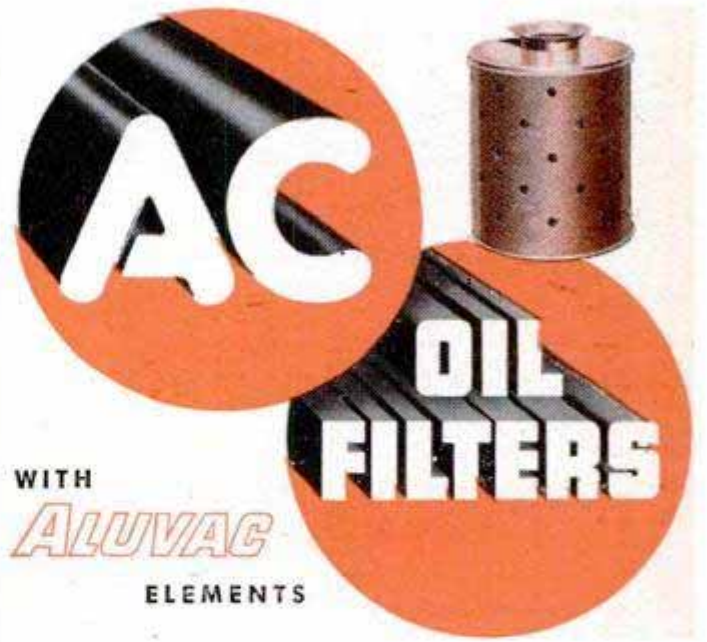

Standard or optional factory equipment on Oldsmobile, Buick, Cadillac and Chevrolet cars—Chevrolet and GMC Trucks

AC SPARK PLUG DIVISION  GENERAL MOTORS CORPORATION



**Handiest tool
you ever
saw!**

**EVERYBODY
SHOULD OWN
A SARGENT
PARALLEL-ACTION
PLIER!**



**THE
MECHANICAL HAND...**

1. GRIPS LIKE A VISE

... a wrench-like grip that doesn't slip. Compound leverage multiplies power along entire length of jaws.



2. CUTS WIRE EASILY

... outside cutters cut wire even when it tightly hugs a flat surface.



3. HOLDS NUTS LIKE A WRENCH

... powerful parallel jaws and extra leverage prevent rounding corners.



4. GETS INTO TIGHT SPOTS

... small nose of jaws permits working in close quarters.



5. UNKINKS WIRE

... run wire between jaws, from either end, to straighten or pull it.



Don't be without your Sargent Parallel-Action Plier another day. See 4½, 5½, 6½ and 8 inch lengths at your hardware dealer. Mechanics, sportsmen, farmers and handymen call it their favorite. For further details, write Dept. 20 B.

SARGENT
of New Haven

SARGENT AND COMPANY
New York
NEW HAVEN, CONN.
Chicago

Builders Hardware and Fine Tools Since 1864

METAL REPAIRS?

Real metal-in-a-tube for 1001 shop and household repairs . . . everything from auto body dents to pipe joints! Use right out of tube, no heat needed. Only \$1. Ask your dealer. Canada \$1.25



HOLT'S LOY All-Purpose
Metal Mender

CAR BURNING OIL?

Nothing's as good as a complete mechanical overhaul, but Holt's Piston Seal is the proved, low cost alternative that cuts oil consumption and increases power for up to 10,000 miles. Only \$4.95. Ask your dealer!



HOLT'S Piston Seal Cylinder
Compound

If your dealer cannot supply send check to us or write for free details,
TREGLOWN CO., INC., FANWOOD 11, N. J.
IN CANADA: Treglown, Ltd., 1366 Greene Ave., Montreal 6

**STEP UP PERFORMANCE
OF YOUR OUTBOARD**



WRITE FOR OUTBOARDER'S BIBLE—our 1953 catalog. It's FREE! Contains much valuable information on how to get MORE SPEED, for racing or pleasure, from motors of 7½ to 50 HP; better performance and load carrying capacity from any motor old or new. Easily understood recommendations enable you to choose a propeller virtually custom-built for your motor and boat combination—much more rugged and damage resistant than the original. Write NOW. Michigan Wheel Co., Dept. P-62, Grand Rapids 3, Mich.

make your own Gems 29⁵⁰
F.O.B.

The Gem Maker comes complete with all necessary equipment, including a super-charged diamond blade for sawing, and all wheels for grinding, shaping and polishing; also complete instructions. The complete equipment as shown, less motor and belt, for only \$29.50, f.o.b., Burlington, Wisconsin. Write today for information and literature.

B&I MANUFACTURING CO.
Dept. S Burlington, Wis.



PUMP WATER FAST!

**DRAIN WASH TUBS, CELLARS, CISTERNS
IRRIGATE—FILL TANKS—DRAW WELL WATER**



Pumps 2800 GPH. 420 GPH at 75' High or 1600 GPH from 25' well. Sturdy, Rustproof Alloy Metal. Six Blade Impeller. Uses any 1/8 to 1/2 H.P. Motor. Will not leak or clog. Fits any garden hose. Immediate Money Back Guarantee. Send Check, M.O., or C.O.D. **895** IN U.S.

MOORE MANUFACTURING CO.
SWEDSBORO 1 NEW JERSEY

FILE SAWS THE RIGHT WAY



USED AS JOINTER
SO EASY with this new filing jig and jointer anyone can now sharpen any hand saw like new! When file hits hardened steel rollers teeth are finished and EXACTLY THE SAME HEIGHT. All teeth cut and saw runs true and smooth. Jig and instructions \$2.95 postpaid. FREE FOLDER.

SHARPEN YOUR CIRCULAR SAWS

The RIGHT WAY on your own saw table. Sharpens rip, cutoff, hollow ground and combination blades—6" to 10". Saws stay round with correct bevel. Precision made, easy to use. GUARANTEED. Only \$8.95. Includes \$3.00 Grinding wheel.



"TRU-CIRCLE"
saw set automatically sets teeth at 10° or more. \$2.95
AT DEALERS
OR POSTPAID

A.D. McBURNEY, 317 E. 4th St., Los Angeles 13, Calif., Dept. A-26

BRIKCRETE



Local Manufacturers Have Broad Opportunities

Brikrete manufacturers operate compact, self-contained plants under franchise privileges in protected territories. Each is an independently owned unit in a country-wide chain, using local materials and local labor to supply the world's most modern masonry for local building needs.

Brikrete is rich in sales appeal because it is ahead in design, style, size, color, economy. Easily the preferred masonry. But because local production eliminates economic wastefulness, Brikrete can be sold at a lower-than-lumber price. Yet still allow a generous profit margin.

Brikrete offers much to men looking for a community enterprise on a nominal investment. We supply complete equipment; easy terms when desired. Liberal cooperation. Write today for Brikrete Book No. 2—while territory is still open.

BRIKRETE ASSOCIATES, INC.

4679 Division Avenue, S.
Grand Rapids 8, Mich. 82



SPRAY WHITE

NEW! EASY WAY TO CLEAN WHITE TIRES



This amazing new compound (not a paint) gets dirtiest whitewall tires snowy-white-as-new! Just wet the tire, spray with **SPRAY WHITE**, swish suds around... and rinse. No scrubbing or abrasives needed. Harmless to hands, tires. Bottle cleans 50 tires: \$1.00, sprayer included, post-paid. **MONEY BACK GUARANTEE.**

\$1.00 PPD.

No CODs

KELITE PRODUCTS, INC., DEPT. P-1
Box 2917, Los Angeles 54, California

THE HANDIEST PAIR OF LEGS IN THE WORLD!

MAKE TABLES, TRAIN PLATFORMS, WORK BENCHES, etc.

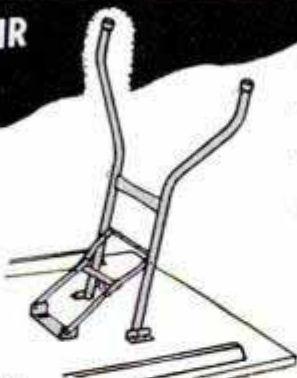

Atlas STEEL FOLDING UTILITY LEGS

For home, office or factory! It's easy to bolt or screw them to wood, masonry, plywood, etc. Hold over 1000 lbs., fold easily, lock into position for safety. Complete with bolts, folding mechanism. Money-back guarantee!



TABLES

TRAIN PLATFORMS



WORK BENCHES

please specify height desired **\$9.95** pr. postpaid (on C.O.D. orders you pay postage)
Special prices to churches, institutions (3 sets, \$27)

INSTITUTIONAL SALES CO.

Dept. E.

4932 Portico St.

Phila. 44, Pa.

SO THAT'S WHERE MY MONEY GOES!



EVERY EXTRA QUART IS A WARNING!

Your piston rings warn you when they need to be replaced—with oil-pumping, mounting oil bills, smoke from the exhaust. But the success of your ring replacement is largely up to you.

As your engine gets older, the cylinders wear tapered and out-of-round. The engine runs hotter because of accumulations in the cooling system. It needs more oil on the cylinder walls. Yet this extra oil must be kept under full control—so you get generous lubrication without a bit of waste.

This calls for special replacement rings.

Hastings makes replacement rings exclusively... devotes all its research, on the highways and in the laboratory, to the particular replacement problems of each make and type of engine... for re-ring, re-bore and re-sleeve.

Hastings rings are nationally known for their ability to stop oil-pumping, check cylinder wear, restore engine performance.

At the first sign of oil-pumping or performance drop-off, go to your motor specialist. If rings are the trouble, he will gladly install a Hastings Steel-Vent replacement set. Truly the best money you can spend on your car.

HASTINGS MANUFACTURING CO. • HASTINGS, MICHIGAN
HASTINGS LTD., TORONTO

Piston Rings, Spark Plugs, Oil Filters, Casite, Drout

HASTINGS STEEL-VENT PISTON RINGS



Regular or Chrome

Tough on Oil-Pumping
Gentle on Cylinder Walls

I STARTED SAVING WHEN I INSTALLED A MILE-O-METER

by Raymond Parsons

I started to save the day I installed a Mile-O-Meter on my dashboard . . . my new seat covers represent the latest proof of that! I get about three or four more miles to every gallon, because the Mile-O-Meter warns me when I'm wasting gas . . . and tells me the relative miles-per-gallon I'm getting as I drive. Using the engine condition scale, I can see, instead of hear, when my engine needs attention. And, I'm able to make many of the repairs and tune-ups myself, because the Mile-O-Meter shows me how.

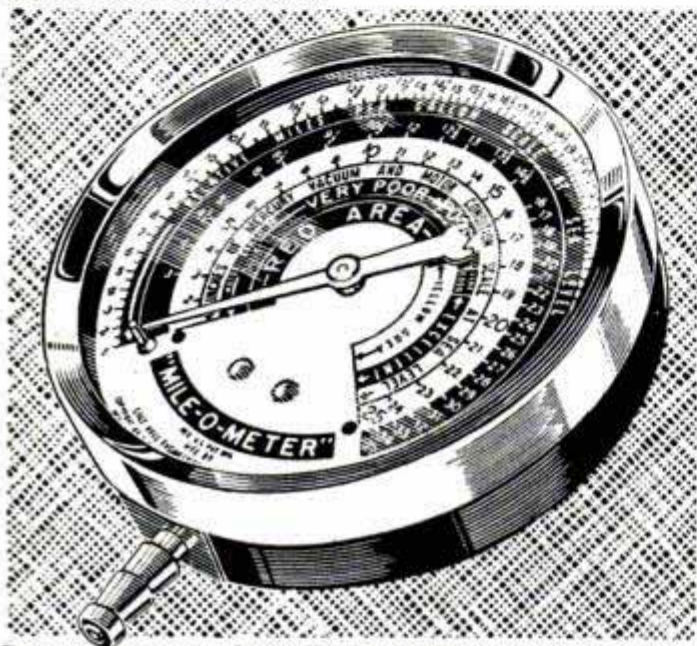

It was easy to install the Mile-O-Meter on the dash, without drilling any holes. All the fittings were supplied. All I did



was connect it to the intake manifold . . . the directions showed me how. Then I started to save.

I'm really sold on the Mile-O-Meter. If you don't have one on your

dashboard, you're probably wasting just as much money as I once did. Actually, you've got everything to gain, and nothing to lose, because they're always sold on a "money back if not satisfied" basis. You ought to send your order in right away.

Raymond Parsons, 90 Tower Avenue, So. Weymouth, Mass., is typical of the thousands of enthusiastic Mile-O-Meter owners.

\$14.95 SEND DELUXE STANDARD MILE-O-METERS AT \$.....

Deluxe Illuminated.
● 3 1/2" diameter.
● Chrome trim.

\$9.75 Standard Model.
● 3 1/2" diameter.
● Plated trim.

NAME _____
ADDRESS _____
CITY _____ ZONE () STATE _____

Check Enclosed Money Order Enclosed Send C.O.D.

Orders are shipped within 24 hours anywhere in the U. S. A. We pay postage when payment accompanies order. Add 35c for special delivery, if desired. Each Mile-O-Meter is gift-packaged, with all accessories and instructions included.

ORDER NOW GALE HALL ENGINEERING CORP. DEPT. 323
NORTH HAMPTON, NEW HAMPSHIRE

SEA SHELL KIT BOAT

only \$39



You'd expect to pay twice \$39 for a rugged yet light (65 lb.) boat like the SEA SHELL. Ideal for duck-hunters, fishermen, all-round use.

FUN TO ASSEMBLE FROM KIT

You put the SEA SHELL together in a few pleasant evenings—and save money. Kit includes pre-cut marine plywood and wood parts, brass screws, seam compound, full instructions. Easy to assemble—only ordinary hand tools needed. Beam 4 ft., depth 16 ins. More than 32,000 in use. Fully guaranteed. Additional kit available to convert SEA SHELL into a lively performing sailboat.

Free booklet; or send \$39 and Sea Shell kit will be shipped immediately, freight collect.

Sea Shells of Branford
7280 N. Main Street
Branford, Conn.

In Canada
Roberts-Ross, Ltd.
Orillia, Ontario

POWER HACKSAW \$52.75

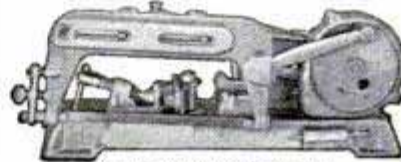

LESS MOTOR
F. O. B. Benton Harbor
● Rugged cast iron construction. Wt. 56 lbs. bronze bearings. Draw cut. Auto. return lift. Auto. shut-off. Vise swivels 45°. Cap. 4"x4".

Send for full details and name of nearest dealer.

EXCEL MACHINE TOOLS BENTON HARBOR, MICHIGAN Dept. PM-23

TOOLS AT WHOLESALE

PROFESSIONAL MECHANICS HAND TOOLS

Farm, Household and Special Tools

TOP QUALITY, FACTORY GUARANTEED

Write Today for FREE CATALOG

MECHANICS CO-OP
Dept. X Oakland 8, Calif.

Reduce RADIO NOISES



SIMPLY PLUG Radio or Appliance cord into Noise Eliminator and plug into wall socket. Enjoy reception FREE from many distracting noises. Send No Money, pay postman \$1.25 each (2 for \$2.00) plus postage or send cash and we'll mail postpaid. Try 5 days, money back if not delighted. Many hundreds of satisfied users. Send for yours today. 2 for Merit Sales, Dept. P-30, 800 Edmondson Ave., Baltimore 28, Md. \$2.00

LAWN MOWER SHARPENER



\$47.50

F.O.B. ROCK ISLAND ILLINOIS Write for Free Literature

turn spare time into dollars
Order direct from **QUAD CITY PRODUCTS Company, Inc.**
Box 42, Rock Island, Ill.

If you work with wood, always have **LAUX** *Rez*around

If you are one of the big and rapidly growing army of "do-it-yourselfers"—if you work with wood either for pleasure or profit—here's real news for you!

Rez — the clear, amber-colored primer and sealer developed on the Pacific Coast — used and proved for more than 15 years by thousands of woodworkers and home craftsmen west of the Mississippi — is rapidly being made available across the nation!

Here are a few of the things Rez does when applied to the natural surface of unfinished wood:

REZ PRESERVES the original beauty of the grain pattern of the natural wood. It equalizes the porosity of the wood—makes



These "with-and-without" panels of stained Douglas fir plywood show dramatically how a Rez first coat "holds" the delicate beauty and gradation of the original grain. Panel at left was treated with Rez before staining; panel at right received only stain.



the softer surface areas almost as dense as the harder areas. When stain is applied after Rez has "set" for a few hours, penetration is quite uniform, with the result that the shading and contrast of graining are retained. The surface does not get blotchy or streaky as untreated wood often does upon staining . . . A Rez base also makes it easy to get fine "furniture" finishes when varnish is applied.

REZ CHECKS grain raise—often a problem when soft wood comes in contact with paint, stain or varnish. The sealing action of Rez definitely "lays" grain raise—greatly reduces the need for resurfacing before final finishing.

REZ REDUCES possibility of swelling, warping, sticking and twisting through its sealing

action. It minimizes the entry of moisture into the wood—thus banishes the major cause of these troublesome conditions.

Buy Rez at hardware and paint stores, lumber yards. Comes in pints, quarts, gallons.

Also try White Rez, for one-coat bleached effects . . . Hi-Gloss Rez for high-gloss finish coats . . . Color-toned Rez in Redwood, Mahogany, Driftwood, Sage and Cedar for "western" color effects, both outdoors and indoors . . . All Rez products are easy to apply—with brush, spray or saturated cloth.

MONSANTO CHEMICAL COMPANY, Merchandising Division, 1700 South Second Street, St. Louis 4, Missouri. In Canada, Monsanto Canada Limited, Montreal, Toronto, Vancouver.

Laux Rez: Reg. U. S. Pat. Off.



"I COULDN'T GET ALONG WITHOUT MY MEZURALL TAPE RULE — IT'S MY HANDIEST TOOL . . ."

LUFKIN
CHROME-CLAD
MEZURALL



177

"My Mezurall with its adjustable hook gives me accurate inside measurements. It also measures odd shapes, as well as butt end and hook-over measurements. The jet-black markings are easy to read against the durable chrome white background which will not crack, chip, or peel. I can replace blades in a matter of seconds. You can get them in 6, 8, and 10 foot lengths."

BUY **LUFKIN**

TAPES • RULES • PRECISION TOOLS
AT YOUR HARDWARE OR TOOL STORE
THE LUFKIN RULE CO., SAGINAW, MICHIGAN
132-138 Lafayette St., New York City • Barrie, Ont.

Best Value—Bar None!

DU-FAST*
Oscillating Motion
SANDER & POLISHER

Think of it!—The Du-Fast* Sander and Polisher gives a FULL 1/2" OSCILLATING MOTION . . . BIG 3 3/4" x 7" FAST-WORKING SURFACE . . . USES INEXPENSIVE STANDARD CUT PAPERS!

IT'S THE WORLD'S FASTEST CUTTING OSCILLATING SANDER!

Yes!—And it attaches in 10 seconds to any Home Utility Black & Decker 1/4" Electric-Drill . . . Light weight for smooth, easy, continuous use without tiring . . . powerful for the toughest Sanding and Polishing job!

DU-FAST* is the perfect Sander and Polisher for every home use!

Over 150,000 Satisfied Users!

only **\$14.95**

(For Du-Fast* Attachment)

DU-FAST* Oscillating SANDER & POLISHER, powered by Black & Decker Home Utility 1/4" Electric Drill.

* PAT. APP. FOR

MANUFACTURED BY

DU-FAST, INC. 32 East 4th Street
New York 3, N.Y.

**MORE JOBS
EASIER
QUICKER**

With Gear-Driven
"RED-E"
GARDEN TRACTORS



NO BELTS! NO CHAINS!
Proven For Over 29 Years
NEW 1953 MODELS

Thousands of satisfied users say "RED-E" has solved their tractor problems. You too, will like its smooth, powerful, easy-to-operate, gear-driven action—with power turning clutch for 4 1/2 and 6 H.P. WALKING MODELS and automotive type differential for 8 1/2 H.P. RIDING MODEL. Our 2 and 3 H.P. Walking Models low as \$169.00. Attachments for plowing, sowing, cultivating, wood-sawing, snow-plowing, etc. **EASY TERMS—Factory-To-You discount. Write for FREE Catalog.**

RED-E TRACTOR CO. Richfield 384, Wisconsin

SOMETHING DIFFERENT

Handy Auto Snack Table (9 1/2" x 11"). Comes equipped with two screw on plated brackets with slide. Easily attached under moulding on any window of car or instrument panel. Also has leveling feature. Choice of colors: blue, green, red. When not in use easily stored under cowl on hook provided. Eat that snack in comfort. \$2.95 postpaid. Money back guarantee. Send check or money order now. Pat. #2189607 U.S.A.

FAYKRIS AUTO TABLES

#22 Peck St. Rochester 9, N. Y.

SUPER DRILL GRINDER



Sharpens round shank drills from 3/32" to 1/2" in diameter, up to 6" long. Grinds old drills like new in 4 different point angles, using hand or power grinding wheels. Money-back guarantee. Only \$2.95

At Dealers or Postpaid

A. D. MCBURNEY 317 E. 4th St., Dept. A-26
Los Angeles 13, Calif.

MAGNETS OF ALL TYPES — 10c UP
AMAZINGLY POWERFUL!
8 ounce horseshoe magnet—\$1.50. Our Lender, 1 lb. magnet lifts 40 lbs. \$2.95. New alloy—will not weaken! Useful for lifting valuables from tanks, lakes, or rivers easily! 7 small magnets \$1.25 with list of many shop and home uses. Satisfaction guaranteed.
R. EYRICH, 1219 W. MEINECKE AVE., MILWAUKEE, WIS.



Removes old wood finishes. Smooths wood and plaster.

"Won't clog" — 100% usable
EASY TO USE — VERY FAST

35c ea. 9" x 2" x 2" ea.
FINE FOR FURNITURE — BOATS — PLASTER — DRY WALLS
If your dealer can't supply — send \$1.00 for THREE INTRODUCTORY SAND-NO-MOR blocks.
Address: Carter Products Co., Box 1924, Columbus 16, Ohio

VARIABLE SPEED HYDRAULIC POWER TRANSMISSION



It has Infinite Speeds 0 to 550. Reverse, Automatic Overload Protection; Adjustable Torque up to 180 inch pounds. 3/4" Input and Output Shafts. It will handle 1/2 to 1 1/2 H.P. Motor. Case measures 7 1/2" long, 7" high 6 1/2" wide. **VALUE OVER \$300. Shipping Wt. 25 lb. On C.O.D. Orders \$54.50**
We require a 10% only Fob. Chicago Deposit.

DIRZIUS MACHINE SHOP "K" 1423-25 So. 52nd Ave., Cicero 50, Ill.

HOT WATER QUICK!



New Portable Pocket-Size Water Heater
Place in water; plug in socket . . . turn on switch! Hot Water! Thousands use for bathing, washing clothes, dishes, cream separators, pails, shaving. . . Heats small quantities very quick! Heating speed of large quantities depends on quantity. Read directions before using, follow. Regular price \$2.95. However if you'll tell your friends about BOIL-QWIK to advertise it for us, we will let you now have one for only \$1.98 plus tax. Just name and address.
SEND NO MONEY Pay postman \$1.98 plus Federal Tax. C.O.D. postal charges. Satisfaction guaranteed or return within 10 days for refund.
BOIL-QWIK, 4554 N. Broadway, Dept. Y-124, CHICAGO 40, ILL.

AGENTS DISTRIBUTORS
Write. **REGULAR PRICE \$2.95 — LIMITED \$1.98**
TIME only **1.98**



Better Sights
FOR
BETTER "SHOTS"

Sheard "Gold"
Front Sight
\$1.75



Standard
Front Sight
\$1.25



Marble's
Flexible
Rear Sight,
with automatic
spring joint.
Can be locked
down. With 2
discs. Price \$6.00.

At your dealer, or
write for Catalog

Marble Arms & Mfg. Co.

578 Delta Ave. Gladstone, Mich.

For faster, more accurate sighting
equip with a combination of

MARBLE'S SIGHTS



Flat Top Rear. Price \$2.00



Semi-Buckhorn Rear
Price \$2.00



No. 69
Flat Top
Sporting
Leaf.
\$2.00



(222)

Make \$3.00
AN HOUR
AND
MORE
IN FULL OR SPARE TIME!
SHARPENING
LAWN MOWERS
IN YOUR GARAGE or BASEMENT!

READ
WHAT THIS
CUSTOMER
says:



"I am buying a home and my Universal is going to be a tremendous help paying for it." Another Universal owner says, "I have taken in last season more than \$3500.00." Another "During this year I sharpened 602 mowers." Spare time or full time, you too, can make big money in your own business and be your own boss. No other lawn mower sharpener has the advantages that Universal offers. That's why owners tell glowing success stories in this profitable business. Write today for full details of our proved success plan.

ONLY THE UNIVERSAL LAWN MOWER GRINDER

can the inside face and edge of the stationary blade, and all reel blades, be ground to proper clearance

ALL IN ONE SET-UP

WITHOUT REMOVING ANY BLADE FROM THE MOWER

Men with 20 and 30 years of experience have tried them all and acclaim the UNIVERSAL Grinder best.

OUR PLAN GIVES ALL THE PROVED SHORT-CUTS TO SUCCESS

SHOWS YOU HOW STEP BY STEP
From the successful experience of hundreds of our customers, we have evolved a basic plan, simple and easy to follow, which leads you to quick success in either spare or full time.

ROGERS MFG. CO.
DEPT. M-23, LINDSEY, OHIO

SEND THIS COUPON NOW

ROGERS MFG. CO., Dept. M-23, Lindsey, Ohio

Please send me full details about the profit possibilities of Lawn Mower Sharpening.

NAME _____

ADDRESS _____

CITY _____ STATE _____

WONDER-PASTE
Paint Remover

The modern, easy way
to strip paint, varnish,
enamel, lacquer, etc.
AT PAINT AND
HARDWARE STORES

what does

S.F.L. & G.

mean?

Those are the initials of "SHOPPING for living and giving," the name of the new advertising section you will find just before the start of the editorial section of this magazine.

Take a look! This different *Popular Mechanics* feature offers real convenience when you're looking for a gift — either for yourself, a member of the family or for a friend.

The section features merchandise not normally available in your local stores, and your order will be promptly filled. Best of all, you can shop by mail; satisfaction guaranteed!



**Want a New Kitchen
in a Hurry?**

**USE THESE MODERN
CURTIS CABINETS!**

- Spin shelves**
- Slide-out trays**
- Pan unit**
- Swing shelves**

Smart, modern design—marvelous new convenience features—roomy storage space—they're all yours in a new Curtis woman-planned kitchen. Each wood cabinet comes separately cartoned—complete with hardware and hinges applied. What's more, you can have your Curtis kitchen in natural birch to bring out the full beauty of the wood—or if you prefer, cabinets come finish coated in white, ready for you to decorate. Curtis cabinets fit any kitchen—are scientifically designed to make kitchen work a real pleasure. Send now for our full color kitchen idea book.

Curtis Companies
Service Bureau
PM-2 Curtis Building
Clinton, Iowa

Please send me your new kitchen idea book.
I enclose 10 cents.

Name.....

Address.....

City.....State.....



PARTS FOR MILITARY TRUCKS

FOR JEEP, DODGE, CHEV., GMC, STUDEBAKER, 4 WHEEL DRIVE AND 6 WHEEL DRIVE. ALSO PARTS CATALOG. WRITE

JEEP TOPS and CURTAINS

All Brand New . . . Not Surplus

Made of Heavy Canvas Duck . . . Waterproof
MILITARY TYPE models, Top and Curtains, complete,
less bows.....

\$59.50

TOP and CURTAINS . . . HALF CAB MODELS CJ2A and CJ3A, complete with hardware,
less bows.....

\$65.00

TOP and CURTAINS, models CJ2A and CJ3A, complete with hardware,
less bows.....

\$88.80

When ordering please state exact model
All prices F.O.B. K.C. 25% dep. on COD's

American AUTO PARTS CO. INC.
1830 LOCUST—DEPT. PM
KANSAS CITY, MISSOURI

**Fix STUCK Windows Easily
Permanently—IN MINUTES**



LIFETIME GUARANTEE

Broken sash cord jamming your window? Fix it now. Enjoy coming Spring breezes. But don't tear frames apart! No fuss, no trouble. Simply replace pulley with a Pullman Lifetime Spring Sash Balance. Easy as driving a nail—takes only a couple of minutes. Windows work smoothly, noiselessly, ever after. Don't wait till hot weather. Write today (send no money)—we rush selection chart showing the right Pullman Balance for any size double-hung window; easy-to-follow instructions. Easiest, surest window-fix known! Write now.



**HAMMER,
SCREWDRIIVER
...ONLY TOOLS
NEEDED!**

**SEND
NO
MONEY**

PULLMAN MANUFACTURING CORP., 325 HOLLENBECK ST.
ROCHESTER 21, N.Y.

Model 500 for Home Workshops
or the Master
Craftsman



From drill press to vertical miller in one minute

With vise-jaws shown — \$6.00 extra

Mastercraft ROTARY TABLE

Drills dead straight line or radius—cuts male, female slides any form—cuts flats, hex, squares, keyways, special shapes, splines, other forms. ADJUSTABLE DIALS read in thousandths—ROTARY TABLE graduated in 360 degrees; is 7" square, travels 4 1/2" either direction—QUICK ACTING Swivel Vise Jaws positively lock regular or irregular shapes up to 4 3/4". ADAPTABLE TO ANY DRILL PRESS. . . . \$35.00

Prices F.O.B. Hollywood
No Die-castings used. Write for descriptive literature for larger models.

**F&M SALES, INCORPORATED 1054 CAHUENGA BOULEVARD
HOLLYWOOD 38, CALIFORNIA**

HELPFUL BOOKS

Send post card asking for FREE catalog

Popular Mechanics Press, 200 E. Ontario, Dept. 601, Chicago 11

ELECTRIC MOTOR BARGAINS!



HIGH RPM—2 SPEED

ONLY \$6.95
Post paid

Runs low at 6,000 RPM and over 10,000 RPM at top speed (develops full 1/4 HP). Ideal for tool post grinder, pressure blowers, dust collector and hundreds of experimental uses. Series type motor, 110 volt, 60 cycle, 1 phase. Rugged cast frame, ball bearings sealed for life of motor. Has 5/16" shaft, threaded at end for holding grinding wheels, etc. Complete with two fans for dust collecting, blowers, etc. 3-Speed as above only \$8.50 postpaid.



| | | | | | | |
|----------|----------|----|--------------|----------|----------|-------|
| 1/2 HP | 1750 RPM | or | 19-75 3/4 HP | 1750 RPM | 26.00 | |
| 1 1/2 HP | 3450 RPM | | 47.50 | 2 HP | 3450 RPM | 65.00 |

Every Motor Fully Guaranteed

Heavy Duty, Repulsion Induction and Capacitor Types, 110-220 Volts (except 2 HP which is straight 220). 60-cycle. Single phase, Standard Makes (G.E., Wagner, Leland, Westinghouse, etc.). Rush your order TODAY—large stock of motors—1 & 3 phase, 32-v direct current bargains. Prices f.o.b. FREE CATALOG.

ROBERTS ELECTRIC CO., 849 W. Grand, Dept. 52, Chicago 22, Ill.

NEW! ALL ABOUT TELEVISION

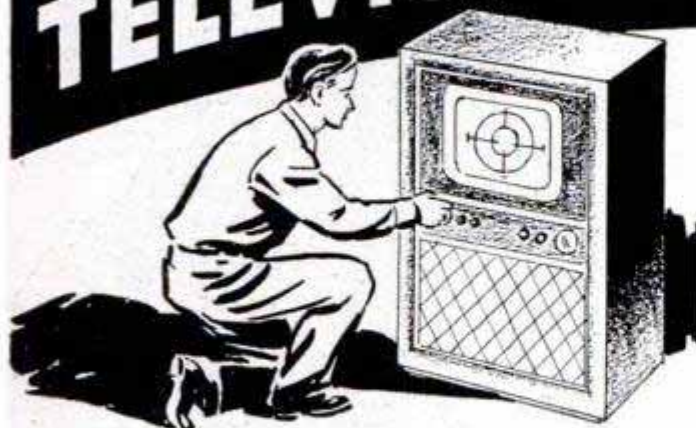

Service Your TV Set Yourself and Save Hundreds of Dollars . . . Save on the Purchase of a New Set!

Here's the brand new book that tells and shows you how 9 times out of 10 you can service your TV set yourself and save the \$5 to \$25 fee charged by professional repairmen for service calls.

Here are famous step-by-step instructions by John Derby, famous television engineer, which make it possible for you to locate trouble quickly and repair it in the matter of minutes. Hundreds of "show-how" photos, drawings and diagrams actually show you just how to go about making most TV repairs.

A special illustrated section contains actual photographs of imperfect TV pictures. By comparing the picture on your set with those in the book you immediately identify the trouble and then by following Derby's instructions you make the adjustment or repair which will give you perfect reception once again.

Find out how to install your own antenna at a savings of as much as \$20 . . . how to replace burned-out picture tubes . . . how to get the best reception in outlying areas . . . how to save money when buying a new set . . . what to look for when you purchase a TV set.

Go with Derby into TV studios and see stars in action . . . see how television shows are produced and what goes on "behind the scenes."

No other TV book on the market is so comprehensive and so chock-full of valuable information. No other book can save you so much money.

Send just \$3.00 for your copy of "All About Television." Read it for seven full days and unless you agree that it can save you hundreds of dollars and enable you to service your TV set yourself just slip it back in its wrapper and return it to us for a full refund. Use the handy order blank today.

Order on this Handy Coupon

POPULAR MECHANICS PRESS
200 E. Ontario Street, Chicago 11, Ill.

Remittance for \$3.00 enclosed. Rush postpaid my copy of "All About Television." Unless it is entirely satisfactory I may return it within seven days for a full refund.

NAME _____

ADDRESS _____

CITY _____ ZONE _____ STATE _____

Send C.O.D. (Postage extra)



CEILING CRACKED? NEED MORE ROOM? WANT TO Modernize YOUR HOME?

Do the job easily,
quickly at low cost with

UPSON PANELS

or CEILING TILE

For Cracked Ceilings:

No messy replastering! No ordeal of housecleaning! Apply **Upson Kuver-Krak Panels** on furring strips right over old plaster. Unique floating fasteners eliminate face nailing. Waterproofed and washable, **Upson Ceiling Tiles** are 12-in. sq., applied with matching color pins! Both give you a beautiful new crackproof ceiling in a matter of hours!

For Modernization:

Upson Panels saw like wood. Take screws, nails, fixtures. Available in a variety of widths, thicknesses and surfaces—at your lumber dealers! **Strong-Bilt Panels** for new construction, $\frac{1}{2}$ " panels for lighter work. Pebbled or smooth surfaces—plus new **Striated Panels** for a modern look! Trademarked for uses.



Upson Floating Fastener



Closet under stairs



Beautify your fireplace



Extra closet in bedroom



Your own bar

THE UPSON COMPANY

2112 Upson Point, Lockport, N. Y.

I enclose 10c for 32 page Idea Booklet. Include Instruction Sheet for applying Upson Ceilings and working drawings for Storage Wall FREE.

Name _____

Street _____

City _____

State _____

SELF-CONTROL STARTS HERE



AND TO RESTORE
CAR PERFORMANCE

OIL-CONTROL STARTS HERE

To stop oil-pumping, replace worn engine connecting rod bearings

Worn engine bearings cannot tell a lie — they shout "trouble"! Worn main and connecting rod bearings let excess oil reach combustion chambers, burn to carbon on pistons, rings, valves and spark plugs. *Performance goes up in smoke!*

When your car, truck or tractor engine loses its zip, check for worn bearings, as well as rings. Genuine Federal-Mogul Oil-Control bearings restore power, pep and economy. *Ask your mechanic!*



CONTROL OIL-PUMPING

WHERE IT STARTS—REPLACE WITH

FEDERAL-MOGUL

BEARINGS

OIL CONTROL

FEDERAL-MOGUL SERVICE
(Division of Federal-Mogul Corporation)
DETROIT 13, MICHIGAN

BUILD THIS HOUSE Yourself

The Famous Popular Mechanics House

The picture below is from an actual photograph of the Build-It-Yourself House with breezeway and garage, as built by Jack Brownson, 23-year-old veteran, in Aurora, Illinois.



Mail Coupon for New Book and Plans!

Build It Yourself or Have It Built — Save Hundreds of Dollars!

Designed by Popular Mechanics and Famous Architects. Every Detail Simplified and Explained. No Previous Experience Needed!

Can you use everyday tools as well as the average Popular Mechanics reader? Then you, too, can easily build this modern house in any of its five designs, doing every part of the job yourself. The new Popular Mechanics Book, "Your Home—How to Build It Yourself" will show you how.

Space for Living and Family Growth

This beautiful, modern house is 1½ stories, with basement, living room, kitchen, dining nook, two bedrooms, bath, plenty of closets and space for two additional bedrooms on second floor. The house itself is 35' 9" x 28' 11"; breezeway 20' 10" x 8'; garage 20' 10" x 12'.

The House That Has Everything

Designed for easy construction and the most living space for the least cost, the Build-It-Yourself House is also most attractive and suitable for any community and most income groups. The basic plan is adaptable to four other exterior designs.

Get Book and Plans Now—Build When You Can

You may never have thought about actually building a house yourself, but now that building restrictions have been lifted, it is easier than you think. So order book and plans today. Even if you engage a contractor to build for you, you will need the plans. And you certainly will want the book which can easily save you hundreds of dollars, whether you build this or any other house.

PLANS YOU CAN READ AND FOLLOW

Plans consist of ten working-size blueprints—floor plans, elevations, construction notes, framing, joints, lumber and mill list, specifications, plumbing and wiring diagrams. Every measurement is marked—every detail made clear as ABC. Book has 100 pages—three-fifths are photographs and drawings. Some sections in colors, showing just how your house will look when finished.

BIG BOOK
8½ x 11 inches



MAIL COUPON FOR BOOK AND PLANS

POPULAR MECHANICS PRESS, Dept. 16
200 E. Ontario St., Chicago 11

I enclose \$_____ Send me the items checked at once.

- Your Home and How to Build It Yourself.....\$ 3.00
- Complete set of plans for Popular Mechanics Home.. 12.50
- Book and plans at reduced price..... 14.00
- Duplicate sets of plans..... 5.00

Name _____

Address _____

City _____ Zone _____ State _____

WATCH FOR
BIG SYNCRO
& CASH
CONTEST\$
NEXT
MONTH



LAB TESTS PROVE SYNCRO
SANDERS DO MORE WORK
PER SQ. INCH SANDING
PAD SURFACE THAN
SANDERS
COSTING
TWICE
AS
MUCH!



SYNCRO POWER UNITS
GUARANTEED
AGAINST BURN-OUT DURING
YOUR OWNERSHIP OR
REPLACED FREE!



SYNCRO
ELECTRIC
SANDERS

Look!
In material removal tests for portable electric sanders held in Syncro's Laboratory on most of the leading medium-priced sanders on the market today—it was proven conclusively that sanders made by Syncro remove more material per square inch of sanding pad surface than sanders costing twice as much. This is your proof Syncro Sanders are your best buy. No. 504, \$19.95; No. 504-D with Metal Carry Case, \$22.95. At dealers or post-paid from factory. FREE CIRCULAR. Write!
SYNCRO CORPORATION, DEPT. D-23, OXFORD, MICHIGAN, USA

Guide to
**HOME
REPAIRS**



Pays for Itself 100 Times Over

Beat the high cost of home upkeep. Save hundreds of dollars every year on carpentry, electrical, painting, plumbing, and other jobs around the house with **Popular Mechanics GUIDE TO HOME REPAIRS**. Simplified how-to-do-it instruction and 646 pictures make all jobs, inside and out, easy. Covers construction, remodeling, modernizing, repairing that you can do yourself at small cost. 192 page cloth bound book only \$2.50 postpaid. Order today under our money back guarantee.

POPULAR MECHANICS PRESS, Dept. PM16
200 EAST ONTARIO STREET CHICAGO 11, ILLINOIS

**FALSE TEETH
FIT TIGHT
FOR MONTHS**

WITH
Dentyte



Enjoy the comfort and security of snug-fitting dentures. One easy, home application of time-proven Dentyte lasts months. Dentyte is the professional denture liner which forms a firm, but resilient, cushion between plates and gums. Tasteless, odorless—harmless to denture or mouth. Instantly removable. For uppers or lowers. Full size jar (a year's undreamed-of comfort per plate). Send \$100 dollar bill at our risk. Postpaid only—**\$100**
Unconditional money-back guarantee.
Dental Products Corp., Manheim, P-53, Pa.

DOES A FINE JOB
PROTECTING MY TOOLS
Archer Pol-mer-ik



Archer
Pol-mer-ik
LINSEED OIL

PROTECTS MOST ANYTHING

A few of its
101
HANDY USES:

- Antique refinishing.
- Preserving paint brushes.
- Protecting gun stocks.
- Glazing windows.
- Protecting ladders.

Yes, Archer Pol-mer-ik is a real Handy-Andy oil that saves you time and money by doing the job of a dozen more expensive specialized products. You'll find it's the handiest single product in your house!

**FOR PRIMING
AND PAINTING**
Nothing like Pol-mer-ik

For years Archer Pol-mer-ik has been the choice of professional painters for paint reducing and brush conditioning. Pol-mer-ik is given a special polymerization process which rearranges and locks together the oil molecules. This process gives you a tougher, more durable paint film than ordinary linseed oil. When you reduce your paints with Pol-mer-ik, they brush out easier, level better, have a smoother surface that collects less dirt, and give you a longer-lasting job! Whenever you paint, use Archer Pol-mer-ik Linseed Oil for better results!



FREE! 101 Money-Saving Ideas!



Get your copy today. Shortcuts and pointers from the "pro's" based on practical experience. Free! No obligation—just drop us a card today. **ARCHER-DANIELS-MIDLAND Co., 603 Roanoke Building, Minneapolis, Minn.**

Rotary Tiller Attachment

FITS YOUR TRACTOR



EASY TO ATTACH—
EVERYTHING PROVIDED

A Thousand Uses

Seed bed soil once over, plus a thousand year-round uses! Attaches quickly without alterations to tractors listed above—to all others with simple attachment plates. Easy to remove. Electrically welded steel chassis for rugged use. Two tiller widths in either front or rear mounted models. A choice of speeds and depth adjustment. Eliminates need for separate rot-

ary tiller—saves time in weeding, turning poultry litter, and in all-around cultivating work. Flexible spring-mounted tines take adobe and stony soil in stride, need no sharpening. Thousands now in use. Be ready for spring planting—order now for immediate delivery.

12" and 16" models available in both front and rear mount, depending upon make of tractor.

PRICES START AT . . . 89⁵⁰
MONEY BACK GUARANTEE

2030 CENTER STREET
BERKELEY, CALIF.

Smithburn UNIVATOR
UNIVATOR INCORPORATED

Univators are designed for:
ALLIS CHALMERS G
BOLENS POWER HO
BOLENS GARDNER
CHOREMASTER B
DAVID BRADLEY
DANDY BOY
GARDEN ALL S3
GRAVELY L
INTERN'L. CUB & A
MIGHTY MAN 10
PAGE ZA 10 FM
RED E 41-6
ROTHS "W"
SIMPLICITY M & L
SPRINGFIELD 3HP
WARD CHOR TRAC
WARD PLOW TRAC
WARD POWER TRAC
WATERBURY 3HP
UNIVATOR ROTARY
SPADE
—and many others.

Other makes require only slight additional inexpensive attachment plate. • For complete prices and attachment details, write, giving name, model and engine hp. of your tractor.

The Most Fascinating Book About the Automobile Ever Printed!

Popular
Mechanics

AUTO ALBUM

The Motor Car in Picture
and Story from
1769 to 1952



You'll Find..

the Answers... the Fascinating Stories . . .
in the AUTO ALBUM

Who built the first horseless carriage?

Who obtained the first U.S. patent on an automobile?

Where did the name "automobile" come from?

Are you familiar with the workings of the Stanley Steamer . . . the "electrics" . . . the famous Ford Model T?

Do you know when the first Indianapolis race was won . . . by whom . . . at what speed?

Do you know the story of Henry Ford, Barney Oldfield, Ransom Olds, Walter Chrysler, W. C. Durant and other automotive giants?

166 Illustrations Including 94 Old-Time Cars — 22 Auto Ads of By-Gone Days!

Here is a book you can't help enjoying and wanting, whether or not you have, or ever will own an automobile. It is the fascinating, thrilling and informative story of the horseless carriage from the first gasoline-propelled buggy to a forecast of the atomic car of the future.

Popular Mechanics AUTO ALBUM by Throm and Crenshaw presents America's first cars and the pioneering men who made them; the scrambled start and the development of the fabulous auto industry; the story of automobile racing; the growth of the Nation's highways. It is a book that just had to be published.

To Read . . . to Enjoy . . . to Remember!

More than one-half of the book is pictures, most of them action pictures, from photos of old-time cars in operation. Other pictures show race cars from 1911 to 1951; early auto advertising, picturing 32 cars priced from \$375 to \$6000; tri-cycle autos, wind wagons, auto cycles and other automotive oddities. A roll call of horseless carriages is included — the names of more than 2000 cars made in the United States.

Gift Book of the Year

Get the fascinating AUTO ALBUM for yourself today. Send it as a gift to friends and business associates. Order on coupon below. Money refunded if you are not entirely pleased.



Cloth
Binding

Use Coupon to Get AUTO ALBUM

POPULAR MECHANICS PRESS, 200 E. Ontario, Chicago 11

Send at once postpaid — copies of Popular Mechanics AUTO ALBUM at \$3.00 each. Remittance enclosed. Send COD. I will pay postman plus charges. I understand books are returnable in 7 days for full refund if I am not pleased.

Name _____

Address _____

City _____ Zone _____ State _____

CONVERT YOUR OLD SAW BLADE TO CARBIDE IN A FEW MIN. FOR ONLY \$1.00

Complete kit, nothing else to buy

8 genuine Tungsten Carbide tips, flux and alloy included with instructions.

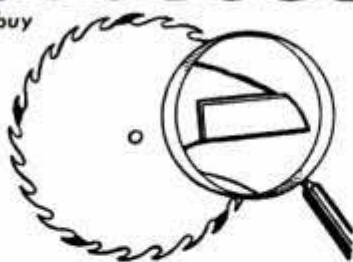

Write for Free Catalogue of other Carbide Tools and Conversion Kits. Included are: Masonry Drills, Tungsten Carbide Metal cutting Tools, Wood Turning, drilling and boring tools and many others.

Learn how to convert old or even worn out tools into costly Carbide Tipped Tools for Modern hi-speed close tolerance production at a fraction of the cost of new tools with exclusive Time Saver Conversion Kits.

TIME SAVER TOOLS, INC., Dept. 22, Mundelein, Illinois

—ORDER TODAY! FROM CARBIDE HEADQUARTERS!—

TIME SAVER TOOLS, INC., DEPT. 22, MUNDELEIN, ILLINOIS

Send at once:

Carbide Saw Kit @ \$1.00

Free Catalogue of Tools

Name _____

Address _____

City _____ Zone _____ State _____

PLYMOUTH OWNERS SAVE MONEY!

Learn How to Make Your Car Run Better . . . Last Longer . . . and Save Hundreds of Dollars!



Get this book, written especially for you, without one penny of risk and get more out of your car. Mail coupon for **MANUAL FOR PLYMOUTH OWNERS** today. When the book comes, skip through the pages and see how your investment in one of America's most popular automobiles can be even a better investment than you thought. If you don't agree, send the book back and you'll get your money back.

A Popular Mechanics Book Written Just for You

Not a re-hash of service manuals. A complete new Popular Mechanics book written for the Plymouth owner by an outstanding automotive authority with the full cooperation of Plymouth engineers and service directors. It will save you money on repairs and service; make your Plymouth last longer; give you safe, economical and trouble-free motoring. And this is true whether you take your Plymouth to a regular service station or service it at home.

Prevents Trouble. Cuts Down on Repair Bills

Nothing like this manual anywhere. It covers all phases of operation, service and maintenance. It has entire chapters on the individual parts of your Plymouth—battery, ignition, starter, generator, regulator, lighting, fuel system, engine, lubrication, gasoline qualities, cooling systems, transmission, differential, rear axle, brakes, wheel alignment, tire care, body maintenance, trouble shooting on the road, etc. It covers your Plymouth, new and older models, step by step—bumper to bumper—showing you how parts operate; what can go wrong; how repairs and adjustments should be made and how to avoid all types of troubles.

Money Back if Not Satisfied

Mail the coupon today. Send only \$3.50 or you can pay postman. Money back guarantee protects you.

Official, Authoritative, Practical Information

Written by C. E. Packer, formerly service school instructor and auto show lecturer for automobile manufacturers, Member Society of Automotive Engineers, Special Services Editor of Automobile Digest, contributor to leading magazines, author of some of the biggest selling books on Automotive subjects. Prepared with the full authority and active cooperation of the Plymouth Division of the Chrysler Corporation.

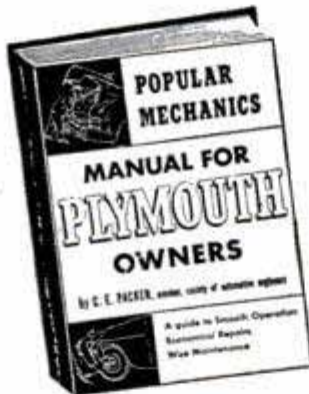

288 Pages. Hundreds of How-To-Do-It Illustrations and Diagrams

The entire book follows Popular Mechanics famous easy-to-read and easy-to-understand style. While primarily intended for the Plymouth owner, to help him get more out of his car at lower cost, it can be worth its weight in gold to the auto mechanic and service station operator who works, not only on Plymouths, but on all other makes as well, to which the information in the book can be easily applied.

Order on this Handy Coupon

POPULAR MECHANICS PRESS
200 E. Ontario St., Chicago 11, Ill.

Send Manual for Plymouth Owners at once. If not satisfactory I will return it within 5 days and you will refund full purchase price.

Remittance for \$3.50 enclosed. Send C.O.D.

Name _____

Address _____

City _____ State _____

FEBRUARY 1953

FREE CATALOG OF GOV'T SURPLUS

THE COMPLETE POWER TOOL ACCESSORY SET—100 pieces... Only 4.98

Post. & Hand. 25¢

100 pieces for all 1/4" capacity Electric Drills and Motor Chucks. Kit Contains: Grinding Wheels, Drills, Reamer, Mounted Stones, Polishing Compound, Buff, Arbors, Rotary File, Steel Cutters, Circular Saws, Cutoff Wheels, End Wire Brushes, Polishing Wheels, Honing Stones, Sanding Cloth and Paper, Wire Wheels, Sanding Discs, and other useful items—1/8" and 1/4" shanks.



THE SUPER ACCESSORY SET ALL 1/4" SHANKS

30 IMPORTANT ACCESSORIES

For all drills and chucks with a capacity of 1/4" or greater. Kit contains Grinding Wheels, High Speed Rotary Files, Taper Cloth Buff, Mounted Points and Wheels. ALL ON 1/4" SHANKS Regularly 28.00... 9.98 Post & Hand. 50¢

Pin Reamers, Felt Polishing Wheel, Wire Brushes, High Speed 1/4" Drill Bit, High Speed Countersink, Cloth Buff, Mounted Points and Wheels. ALL ON 1/4" SHANKS Regularly 28.00... 9.98 Post & Hand. 50¢

THE CRAFTSMAN'S KIT



100 ASSORTED NEW MOUNTED STONES AND STEEL CUTTERS

on 1/8" and 3/32" standard length shanks Regularly 20.00—Our Special Price... 9.98 Post & Hand. 50¢

SET OF 2 SCALPELS In Presentation Case

1001 USES: Arts and Crafts, Photographic Lab. work, carving, dissecting, etc. Gov't. Surplus — Finest Surgical Steel

98c Post and Hand. 15¢



PENCIL SHAPED TOOLS

True tempered. Ideally suited for working in almost every medium. Metal, Plastic, Wood, Leather, Clay, Stone, etc. Our set of 8 unused Gov't. Surplus Dental instruments amounting to \$15.00. YOURS FOR ONLY...



1.98 Post. & Hand. 50¢



INSPECTION MIRRORS

Set of Three Mirrors and Handles only...

1.89 Post & Hand. 25¢

9 Pc. 1/4" DRIVE SOCKET SET

Entire Set only... 1.98



8 TOP BRAND SOCKETS WITH A FLEX HANDLE

A range of sizes from 3/16" to 7/16", Gov't. Surplus. Post. & Hand. 25¢

150-PIECE Grinding, Polishing, Buffing, Sanding and Drilling Kit, for all Power Driven Tools.

KIT CONTAINS: Circular Saw with Mandrel; 2 Mounted Stones; 2 Burs; 2 Honing Stones; Unmounted Grinding, Rubber, Cut Off and Felt Wheels and Cylinders; Cloth and Paper Sanding Discs; Twist Drill; and Two Mandrels to accommodate the unmounted items. Maximum Shank diameter in this kit is 1/4". ONE OF OUR MOST OUTSTANDING VALUES. only... 98c Post & Hand. 20¢



BARGAIN MIXES—All New Merchandise Add Post. & Hand.

| | | |
|---|--------|-----|
| Set of 12 New Files up to 14"..... | \$2.99 | 50¢ |
| 10 ass't Taps up to 5/8"..... | 1.98 | 25¢ |
| 15 ass't Drills up to 5/16"..... | 98¢ | 20¢ |
| 6 ass't Round Dies 13/16" to 2" outside dia. | 1.98 | 25¢ |
| 5 ass't Taper Pin Reamers 1/4" shanks... .. | 1.98 | 25¢ |
| \$10.00 list value of Abrasive Cloths.... | 98¢ | 35¢ |

Dental Specialty & Sales Co., Dept. PMA, P.O. Box 692, Great Neck, N.Y.



Let **HOBART** help you
make more
money **Arc
Welding**



Elec. Drive Welder



It Costs Less
than you'd think
to own this big
200 amp. Welder

The 200 amp.
"Bantam Champ"



Gas Drive Welder

Everyone needs welding! It's today's fastest growing, biggest paying trade—one that's easy to learn—one that offers unlimited opportunities.

Take a look around you! See the number of farmers, contractors, factories, builders, etc. in your town that need dependable welding work—and are willing to pay top prices for it. Then cash in on this big pay by setting up your own welding shop or department.

All you need is one Hobart Welder for a Hobart goes anywhere—handles any job—assures you better, faster, lower cost welds. That's why they're used in America's leading production plants. And they make welding easy to learn. With their 1000 combinations of heat—and remote control—they're truly "simplified." Available in a choice of electric or gas drive models, portable or stationary. Check coupon for details.

HOBART Trade School can make you more valuable. Learn welding quickly, easily in this modern, non-profit school. Complete or partial courses. Best equipment, thorough training, experienced instructors. Check coupon for booklet.



Hobart Trade School

Get these valuable
"How-To" books
on modern arc
welding



Text and Lessons Book. 544 pages, 600 ill.\$3.
Lessons Book. 200 pages, full ill.\$1.
Practical Design. 100's of weld ideas in design form. 1 vol.\$3.50
Set of 3 vols.\$10.

HOBART BROTHERS CO., Box M-23, Troy, Ohio

One of the world's largest builders of arc welders clip and mail today...a post card will do.....

HOBART BROTHERS CO., BOX M-23, TROY, O.
Send complete details on items checked.

Electric Drive Welders Gas Drive Welders
 Hobart Trade School. Send books checked:
 Text and Lessons Lessons. Practical Design: Vol. 1 Vol. 2 Vol. 3 set of 3 vols. Cash enclosed C.O.D.

free Welder's Vest Pocket Guide

NAME _____
ADDRESS _____
CITY _____ STATE _____



Drive Screws, Nuts, Bolts
10 TIMES FASTER
with **DRIL-O-DRIVER**

NOW ONLY \$7.95
P. P.

Picture shows greatest little invention ever designed to save time and work for carpenters, cabinet makers, home craftsmen, hobbyists, electricians, plumbers, farmers—everybody who uses tools. The new **DRIL-O-DRIVER** is an Electric Drill Attachment that can be used with any quarter inch electric drill. It drives slotted & Phillips screws, nuts and bolts. Operator controls speed and force of drive. Designed to give a lifetime of service. Small enough to fit any kit. **Unconditionally guaranteed.** If your dealer does not stock Dril-O-Driver, send \$7.95 today for your **DRIL-O-DRIVER**. We pay postage.

THE DRIL-O-CORPORATION
201 E. Carson St., Pittsburgh 19, Pa.



ECONOMICAL DIFFERENT DRUM SANDER
NO PRE-MADE SLEEVES TO BUY

USE ON: • DRILL PRESS • 1/4" ELEC. DRILL
• SMALL MOTOR • LATHE • 1/2" FLEX. SHAFT
ECONOMICAL—Cut sleeves from standard size sheets. **UNIQUE** way of holding sleeve on. No wedge. Twist of key tightens. Smooth running. **SPONGE RUBBER** backing. 1/2" Adapter and key included. Can substitute 1/4" Adapter.

| | |
|--------------------------------|--|
| 3" D. x 3" \$3.75 | 2 1/2" D. x 4 1/2" . . \$4.00 |
| *4" D. x 3" \$4.25 | 3" D. x 4 1/2" . . \$4.50 |
| 2 1/8" D. x 3" \$2.90 | |
| 2 1/2" D. x 3" \$3.25 | |
| *4 1/4" D. x 6" \$6.75 | *These drums take 14" and 15" sleeves. |

POSTPAID—send check, currency or m.o.—POSTPAID
MONEY BACK GUARANTEE
SINGLEY SPECIALTY MFG. CO., HENDERSONVILLE, N.C.

FULL SIZE UP TO 21" HIGH

93 "ORIGINAL IDEA" JIG SAW PATTERNS

Tired of old ideas?—Here's welcome news—a brand new series of 93 **ORIGINAL**, professionally drawn and clearly printed patterns. Beautiful shelves, toys, wall plaques, novelties, lawn ornaments, etc. Instructions for construction and finishing included. All for only \$1.00.



WALKER STUDIO PSD-2
4343 Lindell St. Louis 8, Mo.

AT YOUR DEALER **BULL TOOLS**
Largest mfrs. of elec. drill accessories
Bertram Engineering Co., Kansas City, Mo.

HELPFUL BOOKS
Send post card asking for **FREE** catalog
Popular Mechanics Press, 200 E. Ontario, Dept. 601, Chicago 11

SHU-GRIP
Safety Tape
SAVES LIMBS - DOLLARS - TIME QUICKLY, EASILY, ANYWHERE.

Prevents accidents from slipping. In or outdoors. On concrete, metal, wood. **SIMPLY PRESS SHU-GRIP** to any clean, smooth, dry surface and you have sure footing for years. **NO MESS. DONE IN A MINUTE. SEND NOW** for 3/4 inch roll (8 feet) \$1.00 P.P. **SHU-GRIP CO., 4720 N. Central Ave., Chicago 30, Ill.**

Homes, stores, factories, institutions. Write for other sizes, rolls, pieces.

WHICH OFF LINER AND PRESS

DEALERS. Special counter dispenser for rolls 96 feet long. Sell **SHU-GRIP** by the foot. Write for details.

UNDER RUGS
BASEMENT STEPS
ENTRANCES
SHOWER STALLS
BATHTUBS

Start your

**GARDEN
WORKSHOP**

with a

Simplicity
REG. U.S. PAT. OFF.

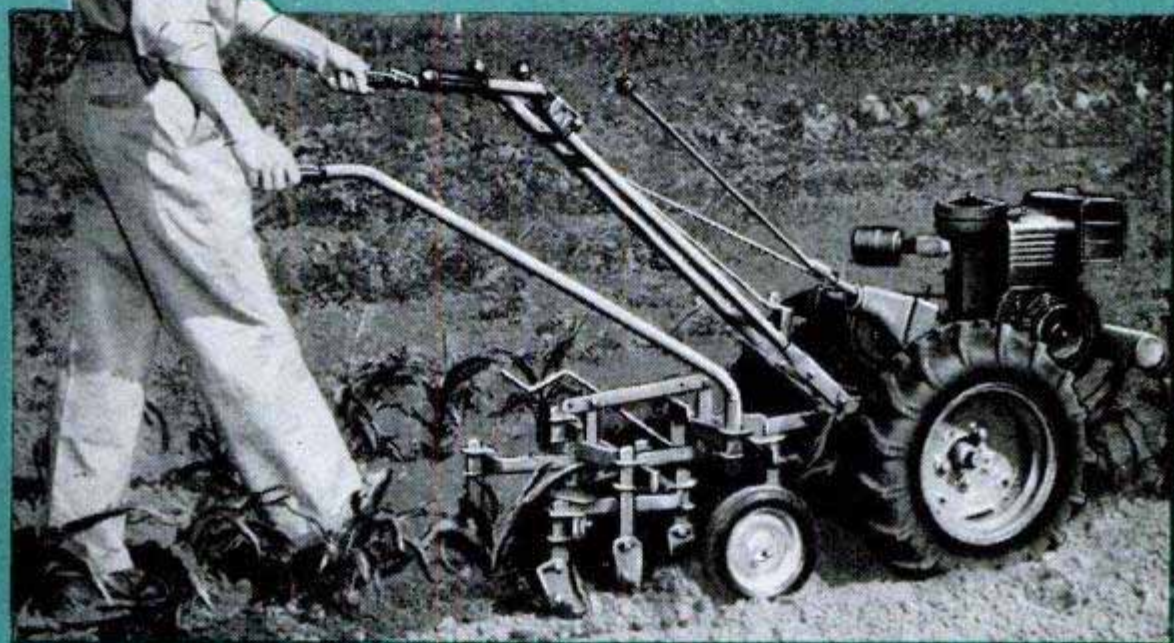

America's No. 1 Garden Tractor

Does more — with less work — at lower cost

Versatile Simplicity gives you the best possible start for your garden workshop. All year long, it provides power for implements that handle more than 28 common yard and garden chores with uncommon ease and efficiency. Implements attach in less than a minute — *without tools* — with Simplicity's patented "Quick-Hitch."

Now *four* great models offer a choice of practical, low-cost power to meet every yard or garden requirement. The new 5 HP Model V has a new automotive type reverse. Ask your dealer to demonstrate Simplicity's work-saving features on your own grounds... you'll agree it's America's biggest garden tractor value!

FOUR VERSATILE MODELS FOR 1953!

- 2 HP Model L-1 — Ideal for most garden plots and large lawns. \$170.00*
- 3 HP Model M-1 — plenty of power for big jobs; pulls 8-inch plow. \$248.00*
- NEW 5 HP Model V — Utility tractor for farms and large estates. Selective gear transmission and reverse \$298.00*
- NEW 2 HP Model J — Built for the average yard. Special rotary attachments to mow lawns, plow snow, cut weeds, cultivate gardens. . \$99.50*

*Price FOB Port Washington, Wis.; implements extra. Low down payment, convenient terms.



MANUFACTURING COMPANY
5301 Spring St., Port Washington, Wis.

Write for FREE Catalog and name of Your Nearest Dealer or see the yellow section of your phone book.

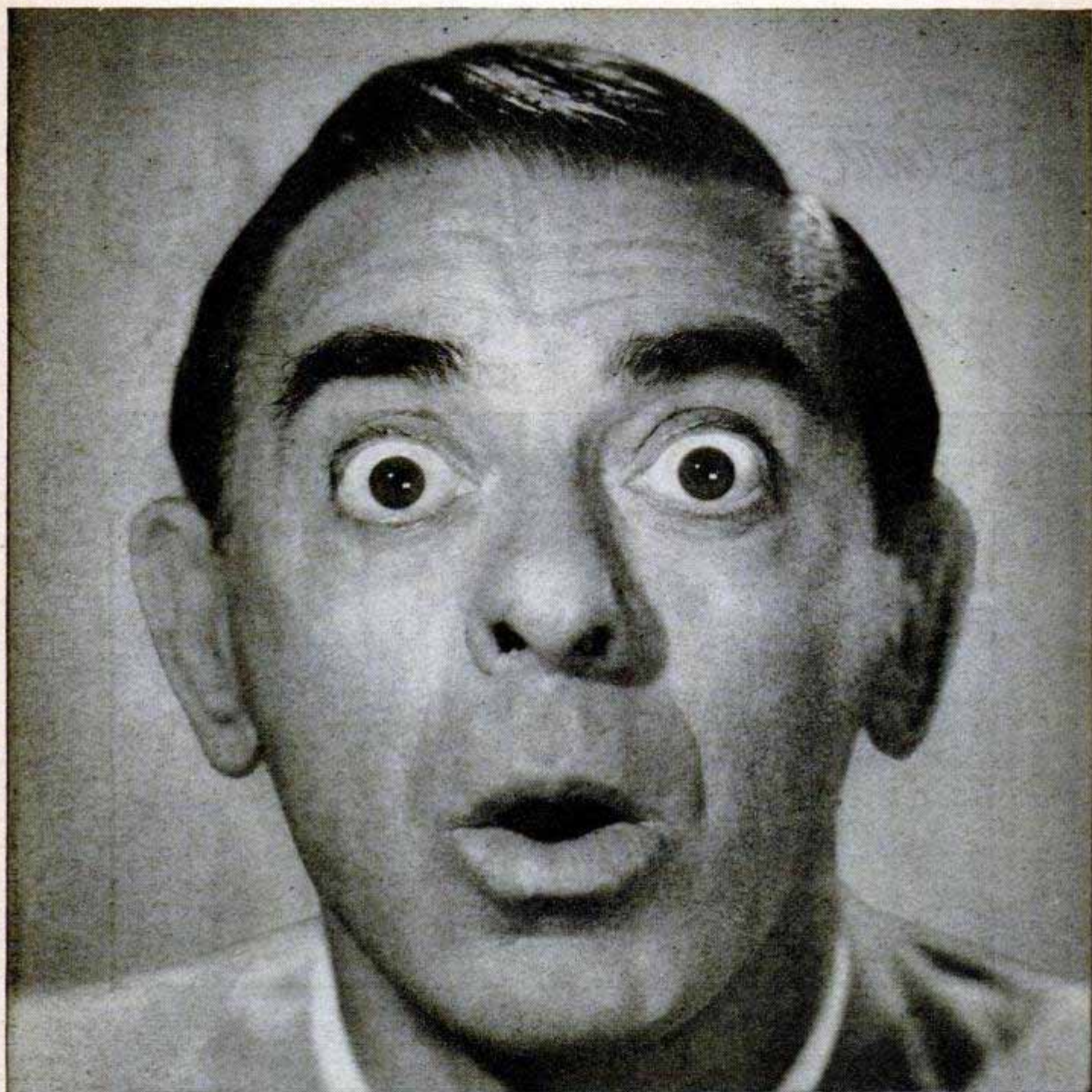

“My eyes are my trademark!”

When you see Eddie Cantor's famous banjo eyes, you look for comedy, humor, a touch of pathos — a real virtuoso performance.

And when you see a familiar brand name as you shop, you expect an equally outstanding performance — or you don't buy the product again.

That's one big advantage about living in a land where you enjoy free choice among many fine products, each identified by its own brand name.

Leading manufacturers, seeking to win your favor for their brands, take infinite pains and

a great deal of pride in bringing you wonderful products, continuously improved, representing unusual value for your money.

As you leaf through the pages of this magazine, note how many of the products advertised here already have satisfied you. And always *remember* that when you name your brand, you better your brand of living!

BRAND NAMES FOUNDATION

INCORPORATED

A Non-Profit Educational Foundation
37 West 57th Street, New York 19, New York

A CORBIN PADLOCK

COSTS LESS THAN YOU THINK



AS LOW AS
55¢

Corbin offers TOP VALUE
in EVERY price range!
Next time you need a padlock,
remember that your Corbin
dealer has a Corbin padlock
to match your needs—
for security . . . for economy.

Be sure . . . with 
at leading hardware
stores everywhere

CORBIN CABINET LOCK Division
The American Hardware Corporation, New Britain, Connecticut

Build this Beautiful LAWN FURNITURE YOURSELF

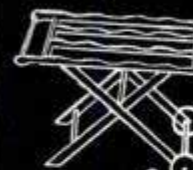

NO EXPERIENCE NEEDED

Smart Exclusive Styles By John Bergen
. . . Four Big Plans Drawn to Scale . . .
Complete Material List

Now with just a few spare time hours
and some inexpensive materials you can
build gay comfortable lawn furniture
that will make your garden more attrac-
tive . . . more comfortable and more fun
this summer.

No need to pay a small fortune for lawn
furniture when you can build your own
and save over 50% of what it would
cost you already built!

Popular Mechanics four big drawn-to-
scale plans show every step to follow.
Complete material list tells you just what
sizes of wood to buy so there will be
no waste.

Make your lawn and garden the finest
and most attractive on your block by
building this smartly styled furniture.
Enjoy real comfort during those hot
summer months by making your garden
your outdoor living room. Send today
for your plans and material list. Com-
plete set of four plans only \$2.00. Com-
plete satisfaction
guaranteed or your
money refunded.

**POPULAR MECHANICS
PRESS**
200 E. Ontario St.
Chicago 11

Got an Idea? An Inventive Mind? . . .
Want to Cash In on It? . . .

THEN GET

CLOTH
BINDING

\$2.50

MONEY from IDEAS

MONEY FROM IDEAS by Myron P. Laughlin, is a
down to earth, informative and useful book for
every man with an active, inventive mind, who be-
lieves he has ideas that can be patented.

Get this book to determine what inventions are
needed for today's market, and how to go about
inventing them; how to get a patent, protect it,
sell it and make money out of it.

144 pages, well illustrated, indexed, and contains an
appendix of patent forms, most valuable for the
sale, assignment or licensing of patents.

Vital, Informative and Practical Help!

Inventions and How They Are Patented—What Inventions
Can Do For You—The Growth of an Idea—Let Others Experi-
ences Guide You—An Invention, How It
Was Developed—An Invention, How It Was
Protected—An Invention, How It Paid
Its Way in the World—How to Make
Money From Inventions—Invention is a
Business—Specialization—Sources of In-
formation, A Where-to-Find-It Index—
Records of Progress—Development Work
—Starting a Business—Selling Patent
Rights—Selecting a Patent Attorney—
Patent Forms—Form of Assignment
and Royalty Agreement—Form of
License—Helpful Books.

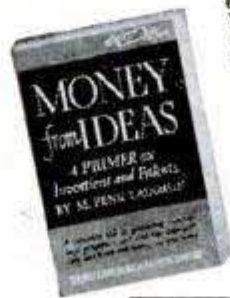

POPULAR MECHANICS PRESS
DEPT. 28 — 200 E. ONTARIO ST.
CHICAGO 11, ILL.

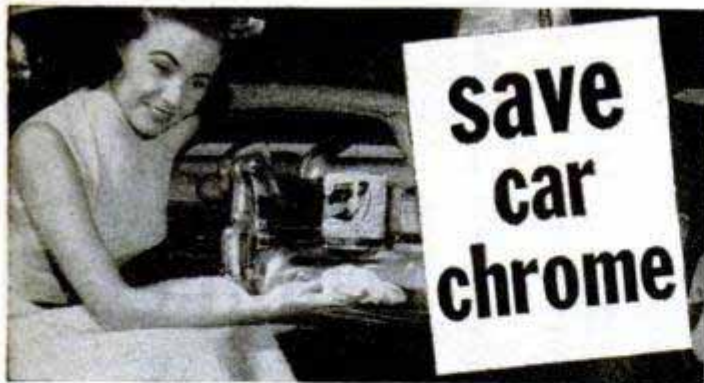

**save
car
chrome**

Completely Invisible—Liquid-Clear

Alumi-gard protects bright metals
fights snow, sleet, rain, grease and salt

**no
masking**

- This Amazing New Discovery stops rust, corrosion and pitting on all bright metals, tools and storm windows.
- Apply with brush or cloth. Quick; fast drying; no mess; absolutely no discoloration.

ORDER ALUMI-GARD TODAY

Half pints 79c Pint \$1.39 Quart \$2.49

MONEY-BACK GUARANTEE. Send check, cash or money order (postage prepaid). If C.O.D., pay postman postage.

Alumi-gard
COMPANY

1638 W. 79th St., Chicago 20, Ill.
Distributor and dealer inquiries invited
Write for details of introductory offer



Make Your Own!

The Only Tool
You Need
Is A Screwdriver!

- BEAUTIFY YOUR HOME
 - PROTECT IT
- FROM THE ELEMENTS

ASSEMBLE AMERICA'S
Most Beautiful
CANOPIES
AND
WINDOWS

IT'S EASY! Just do the top
- the sides are ready.
They're pre-treated, too,
ready for paint.



WRITE FOR FREE MEASURING
CHART AND LITERATURE

Save 50%

8974 St. Charles Rd. *Herbert's* St. Louis 14, Mo.
ALUMINUM BUILDING

NAME _____
ADDRESS _____
CITY _____ ZONE _____ STATE _____

New POPULAR MECHANICS
CRAFTSMAN LIBRARY



Start your workshop library with these four brand new volumes—the first books of the Popular Mechanics Craftsman Series. Other books to be published under this series are: Woodworking, Cabinetmaking, Metalworking and Plastics.



Planning Your Home Workshop

How to plan and set up the kind of home workshop you have always dreamed of having. The editor, Sam Brown, will show you the easy, low-cost way to set up a home workshop your friends will envy. Whether you work in cramped quarters or have plenty of room this book will show you how to make use of every inch of space. Includes floor plans, wiring layouts, power tool hook-ups and shop furniture you can build. Special buyer's directory and many interesting projects. 128 pages. 250 photographs. 100 scale drawings. **\$2.50**

Radio-TV Electronics Handbook

By F. L. Brittin, Radio-TV Editor, *Popular Mechanics*.
How to service radio and TV sets. Instructions and diagrams for building receivers, transmitters, phones, record player, etc. Glossary of parts, symbols, color codes. 160 pages. Hundreds of illustrations. **\$2.50**



100 Beautiful Pieces of Furniture You Can Build

Build lovely modern furniture for every room of your home. Complete suites for living, dining and bedroom—occasional and odd pieces. Many exclusive designs by John Bergen, famous furniture stylist. Scaled diagrams and plans. 144 pages, 48 in brilliant full color. **\$3.00**

Power Tools and How to Use Them

By W. Clyde Lamme, Asst. Crafts Editor, *Popular Mechanics*.

Get the most from your power tools. Covers selection and use of power tools; what you can do with the tools in the form of exciting projects, which tools to start with, which ones to add as you go along and how to use them. 144 pp. 375 illus. **\$2.50**



POPULAR MECHANICS PRESS, Dept. 18
200 E. Ontario St., Chicago 11, Illinois

Send the books checked below:

- | | |
|---|---|
| <input type="checkbox"/> Planning Your Home Workshop \$2.50 | <input type="checkbox"/> Power Tools and How to Use Them \$2.50 |
| <input type="checkbox"/> 100 Beautiful Pieces of Furniture You Can Build \$3.00 | <input type="checkbox"/> Radio-TV Electronics \$2.50 |
| <input type="checkbox"/> Remittance Enclosed (Send postpaid) | <input type="checkbox"/> Send C.O.D. (Postage extra) |

NAME _____

ADDRESS _____

CITY _____ ZONE _____ STATE _____



OVERHAUL YOUR MOTOR *in 10 minutes*

WITH A **MOTOR RENEW TREATMENT**

- ✓ STOP OIL BURNING
- ✓ RESTORE COMPRESSION
- ✓ STOP PISTON SLAP

CLEANSE with "MOTOR PURGE"

In the 1st step of the famous Motor Renew treatment, the "Purge" formula cleans, quiets and frees rings, valves and pistons from efficiency and power robbing carbon, gums and varnish. Pour this miracle solvent into the cylinders, run your motor and watch the combustion residue billow out your exhaust pipe.



RENEW with "COMPRESSION SEAL"

As the 2nd step of the Renew treatment, squeeze this self-expanding mineral compound into your cylinders where it can fill worn spots (which cause compression leaks) between cylinder walls and pistons. Thus it restores compression, cuts oil & gas waste and eliminates costly engine overhaul and ring jobs. Get new power, speed and economy with Compression Seal.

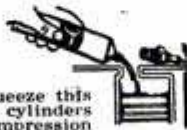

100% MONEY BACK GUARANTEE!

A \$75,000 insurance policy guarantees that this "Renew" treatment will not harm the finest engine.

Dealer Inquiries Invited!

FREE Auto Manual
With Each Order!

Kit treats all cars and trucks
\$6.95 (or send \$1.00, bal. POSTPAID C.O.D.)



BEFORE



AFTER

CONSOLIDATED ENGINEERS, Dept. PMK-2
10411 W. Washington Blvd. Culver City, Calif.

SEND ME

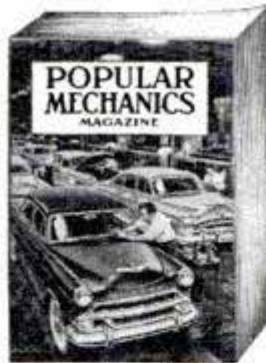

every month so I am sure to see each new issue. Here's

- \$3.50 for 1 year
- \$8.00 for 3 years

name _____

address _____

city _____

zone _____

state _____

B-23

Hand this order to your newsdealer or send it to

POPULAR MECHANICS
200 East Ontario St. Chicago 11, Ill.

UTICA

FORGES FOR STRENGTH

Greater strength exactly where you need it—at the joint—because ribs are forged. No machining to weaken the steel's fibre structure.

UTICA'S NEW RIB-JOINT PLIERS
#507-10"



CROSS SECTION VIEW SHOWING STEEL FIBRE STRUCTURE OF FORGED RIBS

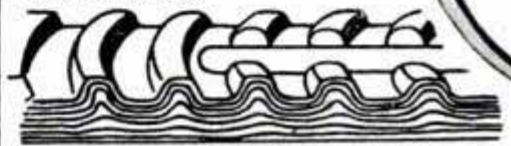

STRONG BECAUSE STEEL FIBRE STRUCTURE IS COMPRESSED AND FORCED TO FOLLOW CONTOUR OF RIBS

LOOK FOR THE NAME "UTICA" ON THE TOOL



DROP FORGE AND TOOL CORPORATION

UTICA 4. NEW YORK

IT PAYS TO BUY QUALITY TOOLS
and the world's best tools are made in U.S.A.

What to Make with CONCRETE



Even little concrete jobs cost big money — mostly for labor. Get Popular Mechanics **WHAT TO MAKE WITH CONCRETE** and save all the labor cost while making your home or farm ship-shape. Book shows all—tells all — how to make the right mixture, plan, apply and gives 50 professional short cuts. Hundreds of pictures. Only \$2.00 postpaid. Order today. Money back if not pleased.

Build Your Own Fireplace, Driveways, Walks, Etc.

POPULAR MECHANICS PRESS, Dept. PM9, 200 E. Ontario St., Chicago 11

ELECTRIFY your SEWING MACHINE

NEW LOW PRICE!
\$10.50 1 YR. GUARANTEE



Buy direct from manufacturer and save! Kit comes fully wired, installed in a jiffy. Fits all machines! You get all-new parts:

- Motor & Bracket
- AC-DC 115v 60c
- Multi-speed foot control
- Cord set & block
- Easy instructions
- Steel pulley & belt

FREE . . . reg. \$2.95 chrome

SEWLITE given with every kit.

10 DAY FREE TRIAL — ORDER NOW!

Send no money, pay COD or send money order and we'll pay postage. Please state whether wheel on your machine turns toward you or away from you. Shipping wt. 6 lbs.

SENIOR SEWING MACHINE CO.

BOX 54

Dept. PM-45

BKLYN 5, N. Y.

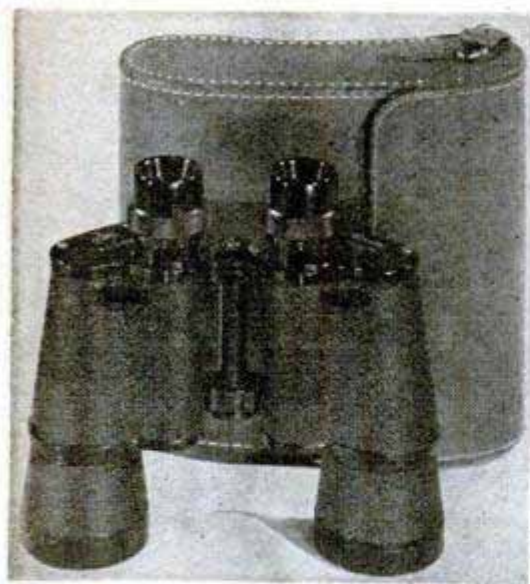

Precision Binoculars at CUT Prices!

COATED • PRISMATIC • COLOR BALANCED

Absolute MONEY BACK Guarantee!

Look to old reliable Thoresen's for fine Binoculars at deep-cut prices. Every binocular listed is COATED, ACHROMATIC and PRISMATIC! Best of all, they are FOCUS BALANCED, a Thoresen feature that gives enjoyable viewing without annoying aberrations. All have pigskin or fine calf carrying cases & 2 straps. We defy ANY competitor to match this quality or prices!

- NOTE — ALL PRICES FULLY TAX PAID — NOTE**
- 7 x 50 mm Individual Focus (No. 157) Tax PAID **33.95**
 - 7 x 50 mm Center Focus (No. 153) Tax PAID **39.85**
 - 6 x 15 mm Tiny Pocket Size (No. 154) Tax PAID **16.75**
 - 8 x 30 mm Center Focus (No. 146) Tax PAID **38.50**
 - 20 X Telescope, Light Pocket Size, POWERFUL! **8.65**

Send check or money order for quick prepaid delivery. COD's plus post. 5 Day Money Back Guarantee! Why pay more? Buy the Thoresen's way and SAVE!

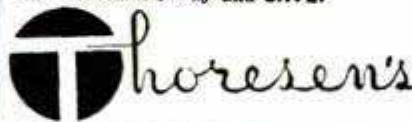

140 Fifth Ave.
Dept. 6-B-500
New York 11, N. Y.

SPECIAL!
16x50 mm
COATED
CENTER
FOCUS **66.50**
Tax Paid

LOOK!
10x50 mm
COATED
I. F. **49.95**
Tax Paid

1/60 HP, 3600 RPM, 1 AMP, 115V MOTOR WITH 21 ACCESSORIES
used, in excellent condition
Reg. \$20.00 **NOW 6.50**

Post. & Hand. 50c
Over 150 mi. from NYC 75c

4 Jaw Precision chuck, Heavy Brass
Stone Chuck, 2" Grinding Wheel, 1 1/2"
Hard Felt Wheel, 5 Mandrels, Circular Saw,
Felt Wheel, Rubber Wheel, Arbor Band, 2
Large Burs, 2 Small Burs, 2 Mounted Stones
and Polishing Brush.

Dental Research & Sales Co., Inc. 291-7 Essex St., Dept. MA
B'klyn 8, N. Y.

Say You Saw It in POPULAR MECHANICS

HELPFUL BOOKS

Send post card asking for FREE catalog.
Popular Mechanics Press, 200 E. Ontario, Dept. 601, Chicago 11

Enjoy the Fascinating Story of the Horseless Carriage in

It's thrilling, fascinating, informative. From the very first gasoline-propelled buggy to the cars of today and the atomic auto of the future. The first cars—the men who made them—the scrambled start and development of the fabulous auto industry—the story of auto racing. 166 thrilling action pictures—old-time cars—racing cars—early auto advertising — automotive oddities. Listing of 2000 U. S. autos included. Ideal gift book. Cloth bound, only \$3.00 by mail. Money back if not pleased. Paper covered edition \$1.00 at newsstands.



POPULAR MECHANICS PRESS, Dept. PM15, 200 E. Ontario St., Chicago 11

Handy Mail Order List

Little Library of Useful INFORMATION

5 for \$1.00
12 for \$2.00
25¢ Each

Here at amazingly low cost is the practical help and information you have always wanted. Articles in previous issues of Popular Mechanics have been classified according to subject and are now available in these handy reprint booklets.

- | | | |
|---|---------------------------------|---|
| How to Use Measuring Tools— Micrometers, Calipers, etc.— 106. | Power Driven Saws—74. | Working With Plastics—61 |
| Drill Presses, Grinders, Etc.—79. | Wood, Metal Turning Lathes—81. | Simple Home Improvements—104 |
| Filing Machine, Hack Saw, Cutoff Wheel, Shaper—82. | Lathe Tools You Can Make—101. | Ridding Home of Insect Pests—107 |
| Workbenches—Tool Cabinets—47. | Spray Painting—94. | Children's Room Furniture—51. |
| From Pattern to Casting—91. | Tool and Saw Sharpening—92. | Jigsawed Novelties—57. |
| Sharpening Drills, Wood Bits— 90. | Successful Wood Turning—32. | Doll House & Doll Furniture—60. |
| How to Read Blueprint—71. | Metal Turning Lathe Kinks—99. | 25 Shelves You Can Make—64. |
| Operating a Metal Lathe—100. | Heat Treating, Hardening—102. | Novelties Turned on Lathe—62. |
| Working With Glass—103. | Servicing Elec. Motors—75. | Inlay Pictures—Veneering—63. |
| Transformer Construction—41. | The Boy Electrician—43. | Wood, Soap Carving—65. |
| Soldering and Brazing—17. | Arc and Spot Welders—5. | Windmills & Weather-vanes—68. |
| Electroplating With Nickel, Chro- mium, Cadmium, Etc.—86. | Plating Leather, Wood, etc.—87. | Lamps from Wood, Metal—69. |
| Lower Your Fuel Costs—31. | Curing Leaky Basements—45. | Rustic Furniture—18. |
| Fitting Home Game Room—55. | Indoor & Outdoor Fireplaces—88. | Wood Finishing—40. |
| Backyard Gardening—39. | Lawn and Garden Novelties—72. | How to Fix Electrical Appliances—111 |
| Lawn and Garden Furniture—77. | Playground Equipment—73. | Painting Your House—117 |
| How to Use Your Drill Press—125. | Making Serving Trays—53. | Build Your Own Relays—123 |
| Knots and Ropework—105. | Small Tables—84. | Rowboats, Small Dinghy—83. |
| Sanders—80. | House Wiring—89. | Small Sail Boats—84. |
| Hanging Wallpaper —38. | Built-in Fixtures—78. | Two Outdoor Runabouts—85. |
| Bird Houses—7. | Magazine Racks—49. | Build Own Canoe, Kayak—30. |
| Clock Cases—50. | Book Ends—52. | Build Class-E Ice Yacht—22. |
| Smoking Stands—56. | Desks—58. | Auto Kinks, Shortcuts—10. |
| Book Cases—59. | Action Toys—66. | Lawn and Garden Equip- ment—124 |
| High Flying Kites —57. | Telescopes—20. | Motor-Driven Midget Cars—34. |
| Small Looms—37. | Metal Craft—28. | Stop Auto Elect. Troubles—95. |
| Gem Cutting—42. | Photo Enlargers—1. | Photo Printers and Dryers—25. |
| Photo Enlargers—1. | Photo Kinks—98. | Photo Darkroom Equipment—96. |
| Cleaning Formulas —11. | Photography—9. | Trick and Table Top Photos—97. |
| Taxidermy—9. | Photo Lighting—119 | Home Movie Equipment—118 |
| Training Dogs—35. | Small Furnaces—36. | Houltry Houses—108. |
| Small Furnaces—36. | | Guns and Decoys—109. |
| | | Re-Silvering Mirrors—70. |
| | | Chemical Experiments—93. |
| | | Log Cabins, Tourist Houses—14. |
| | | Using Basic Tools—120 |
| | | Farm and Garden Tractors—8. |
| | | Building Extra Attic Rooms—23. |
| | | Attractive Basement Rooms—24. |

Swedish Steel Handsaws

SANDVIK
FISH & HOOK



Brand of Quality

Next time you're in a hard-
ware store, ask to try a
SANDVIK Handsaw.

Its genuine Swedish Char-
coal Steel cuts faster, smoother,
and stays sharp longer. Fully
taper ground . . . extra high
crown . . . perfect balance and
full size easy grip make a big
difference over ordinary saws!

So try it! And when you buy
it, you've got yourself a fine
tool . . . for a lifetime!

Write for SANDVIK Folder
Dept. P-I

Sandvik Saw & Tool

Division of Sandvik Steel, Inc.

47 WARREN ST., NEW YORK 7, N. Y.

Get Plans for only 10¢ for this versatile DESK-CHEST

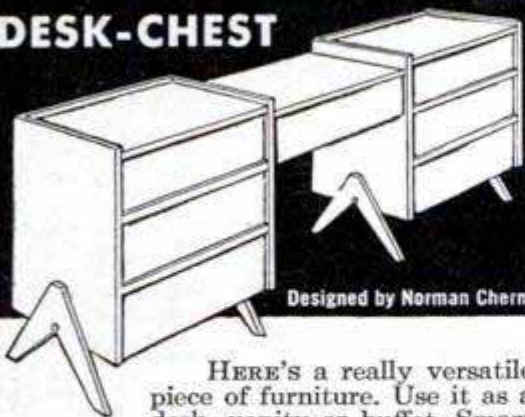

Designed by Norman Cherner

HERE'S a really versatile piece of furniture. Use it as a desk, vanity or buffet. Smart styling makes it at home wherever used. And Douglas fir plywood makes the building easy. Real wood panels are easy to cut, fit, fasten and finish. Get plans from your lumber dealer or send 10c to Douglas Fir Plywood Assn., Dept. H-2, Tacoma, Wn.

Douglas Fir Plywood

Lumber dealers now have new small-size Handy Panels in self-service racks. Easy-to-use Handy Panels are quality-tested, grademarked Douglas fir plywood.



HAIRVAC

New Massage Instrument Keeps Hair, Scalp, Clean and Healthy

Removes embarrassing dirt and dandruff . . . promotes hair health with electrical massage. Vibrating rubber fingers loosen, vacuum suction removes, harmful scalp wastes. Soothing, enjoyable rotary massage—3000 pulsations per minute—tones up scalp, stimulates circulation, distributes vital natural oils, makes scalp tingle for hours. VISKON patented disposable filter—easily inserted and removed—traps dirt and dandruff . . . Immediate visible proof of Hair-Vac's effectiveness. USE HAIRVAC DAILY to keep hair handsome, glossy, better looking . . . scalp clean, healthy, invigorated.

Hand-size, easy to use, convenient at home or away. Wonderful with a wave; no resetting ever necessary. No water, soap, oil—nothing to dull the natural beauty of your hair. Already in use in thousands of homes. UL-approved. AC only. Complete with 100 filters, only \$14.95, postpaid. Order by mail today—check, money order or C.O.D. Immediate delivery. Guaranteed, of course.

HUGH PAULK

304 Kansas Ave., Dept. 232, Topeka, Kansas

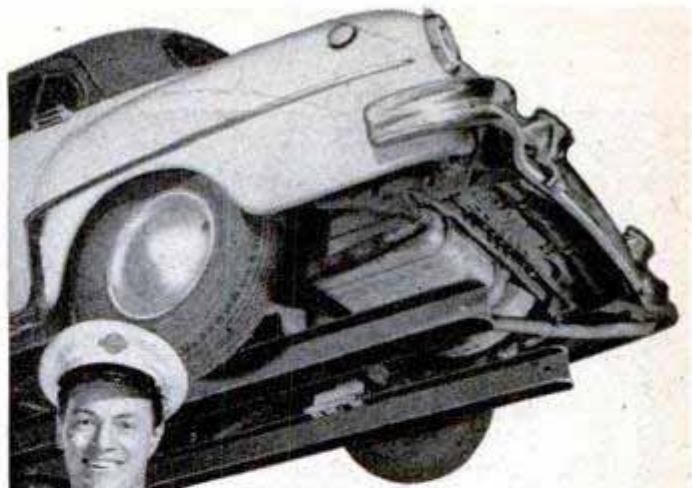

When you take
out the squeaks

**TAKE THE
DIRT OUT OF
YOUR OIL**

A lubrication job cleans, silences and protects your car from wear. Clean oil does the same for your engine. And Fram cleans the oil that cleans the motor.

It's as simple as that to keep your car young. Just be sure when you get a lube and check your oil that you don't forget to change that sludge-laden oil filter cartridge. It may be too dirty to keep your oil clean.

And be sure you ask for a genuine Fram. Fram gets oil cleaner, cleans it faster, and keeps it clean longer than any other brand . . . by actual test. And only Fram is unconditionally guaranteed.

FRAM CORPORATION, Providence 16, R. I.
In Canada: J. C. Adams Co., Ltd., Toronto, Ont.

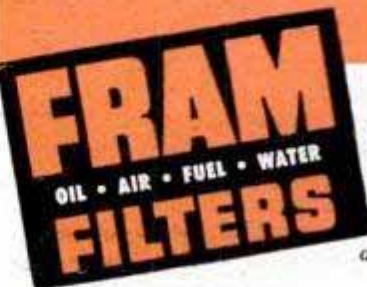

For the name
of your nearest
Fram Dealer, phone
Western Union by number,
and ask for Operator 25.

WYTEFACE

TRADE MARK

STEEL TAPES

No squinting, no guessing when you use WYTEFACE Steel Tapes. Jet black markings (foot numbers in red) on a white background. Easier to read in *any* light. Faster, more accurate measurements. Rust-resisting, hard to kink, simple to clean.

Protected by U. S. Patent 2,089,209

"I'll take the WHITE one every time!"

KEUFFEL & ESSER CO.

REMODELING?

DO IT YOURSELF WITH

Marlite®

PREFINISHED WALLPANELS

Modernize your kitchen, bathroom, utility and recreation room easily and economically with Marlite plastic-finished wall and ceiling panels . . . eliminate plastering, painting, and periodic redecorating. Wall-size panels 5/32" thick in 4' widths and lengths to 12' go up fast with ordinary carpenters' tools. High-heat-baked finish unharmed by alcohol, fruit juices, and boiling water. Quickly cleaned with a damp cloth. Choose from a wide variety of colors and patterns. See genuine Marlite at your building materials dealer.

Write for free "How-to-do-it" Instructions and Color Folder.
MARSH WALL PRODUCTS, INC., Dept. 242, Dover, Ohio
 Subsidiary of Masonite Corporation



Covers All Models 1940 to 1952
 — All Features — Including
 Powerglide
 Transmission

Get the NEW Popular Mechanics Owner's Manual

If you drive a Chevrolet—any model—1940 to 1952—get this new owner's manual today. It will save you money on repairs and service; give you safe, economical and trouble-free motoring and protect your investment in your Chevrolet by keeping it constantly at top value. Can easily be worth hundreds of dollars to you in a single year.

Chevrolet Owners

Spend Less to Own
 and Drive Your Car

Official, Authoritative Bumper to Bumper Information

Prepared by a noted automotive authority and Popular Mechanics editors with the full cooperation of Chevrolet engineers and service specialists. Covers all phases of Chevrolet operation, service and maintenance. 304 pages of practical information and hundreds of photos, diagrams, charts, and sectional views, make every part, every operation, easy to understand. Complete index enables you to put your finger on the information you want instantly.

Prevents Costly Repairs

Explains everything about your car; what can go wrong; how proper adjustment and servicing should be done; how to prevent major troubles and costly repairs later on. Even if you don't service your car at home the manual will save you important money on every day operation.

Mail Coupon Today

Mail coupon now. Send only \$3.50 for prepaid delivery or you can pay postman, plus charges. See money back guarantee in coupon.

Learn All About Chevrolet's Powerglide Automatic Transmission

Know Your Chevrolet Valve-in-Head Engine and How It Operates

Understand Chevrolet's Center Point Steering and Unitized Knee-Action.

Protect Your Investment. Know Your Chevrolet.



POPULAR MECHANICS PRESS
 200 East Ontario St., Chicago

Send Manual for Chevrolet Owners at once. If not satisfactory I will return it within 5 days and you will refund full purchase price.

Remittance for \$3.50 enclosed. Send C.O.D.

Name _____

Address _____

City _____ State _____



IMPROVE YOUR WOODWORKING!

with the NEW DURO 12" BAND SAW

The most practical power tool addition to your workshop. Enables you to "cut corners" on many woodworking operations! Versatile, convenient and dependable, will increase workshop efficiency and improve work quality. Has many features ordinarily found on higher priced tools; ball bearing blade guides above and below table keep blade running truer and smoother; double trunnion table supports; balanced disc wheels; roller type bearings. Work table tilts to 45°. One piece guard covers both wheels, has provision for built in light, unlocks easily, allows operator to check blade tension and tracking quickly, safely. Also permits easier blade changing. Can be used for metal cutting with special converter. There's a Duro Band Saw for every purpose in 10", 12", 15" and 16" models.

A NEW KIND OF PROJECT MAGAZINE

A treasure of project ideas. Prepared by a practical craftsman. Refreshingly new material — with photographs, plan drawings, step by step instructions, that even a beginner can follow easily. Send 25c for sample copy, or you can save 1/2 and get 6 issues for \$1. Either way we'll refund your money if not delighted.



Write Today!

For full details and specifications on the Duro 10", 12", 15" and 16" Band Saws and full story on the complete line of Duro power tools.

DURO METAL PRODUCTS CO.
 2681 No. Kildare Ave., Chicago 39, Ill.
 Please send me full details about the new Duro Band Saws.
 I enclose 25c for sample copy of DURO CRAFTER Project Mag.
 I enclose \$1 for 6 full issues of the DURO CRAFTER.

Name _____
 Address _____
 City _____ Zone _____ State _____
 Dealer's Name _____

DURO METAL PRODUCTS CO.
 2681 N. KILDARE AVE. CHICAGO 39, ILL.
 Also Makers of Duro-Chrome Hand Tools

NEW MOTOR TESTING KIT



This Kit will test nearly everything about a gasoline motor, Ignition, Timing, Valves, Rings, Compression, Battery, relay control, start and stop motor from under hood of car, work alone, to trace circuits and electrical system.

COMPLETE KIT ONLY \$13.95 Postpaid

Kit Includes the Following:

1. Deluxe model stroboscopic Timing Instrument for Timing any car or truck. A quick and accurate check of the synchronization.
2. A high quality accurate Battery Cell Volt Meter Tester for checking any storage battery without removing from car. Locates dead or weak cells at a glance.
3. Automotive Compression Tester for a quick test of compression of any car. Complete instructions with every kit.
4. Motor Starter and Probe Light, for tracing circuits and starting motor away from normal controls. The handiest tool ever invented for testing complete 6 volt system.
5. Deluxe Spark Plug Tester Kit, with neon tube in handle for testing Spark Plugs. Kit also includes 5 quality steel screw driver blades for use in same handle.
6. Heavy gauge deluxe model Tool Box, with lock, measures, 13 1/2" long, 6 1/2" wide, 4 5/8" deep with 12" rule marking on cover. A tool box that will last indefinitely.

SATISFACTION GUARANTEED

Send check or money order today for prepaid delivery. Sent C.O.D. plus postage and C.O.D. fee, if preferred.
TUNGSTEN MFG. CO. Dept. 10, Tungsten Bldg., 1716 So. Michigan Ave., Chicago 16, Ill.

NEW! OIL BURNER

CHEAP! SWEEPING THE COUNTRY!

SALESMEN BIG MONEY! SLIPS INTO ANY COAL RANGE, STOVE OR FURNACE. Amazing quick, intense heat. By finger-tip control. Cheaper than coal. No more shoveling coal or ashes. **SEND ON TRIAL.** Prove it pays for itself quickly by what it saves. \$1 bonus for testing. We'll let you try one in your own home for one month. Write for details today. **NORTHWEST MFG. CO., 10-B Main, Mitchell, S. Dak.**

Say You Saw It in Popular Mechanics

LUTHY AERO TYPE SPARK PLUGS

Aluminum Oxide Insulators
 Material developed during World War II for high speed combat aircraft. Aluminum Oxide insulator cools very rapidly, is stronger, has greater resistance to moisture and reduces leakage to a minimum. Correct Gap setting and proper heat range for your automobile, truck, tractor, hot-rod and stock car.

Packed in Engineered Sets
 PACKED IN SETS OF 6 OR 8 - CORRECTLY GAPPED FOR THE MODEL AND YEAR OF ALL CARS

ORDER YOUR SETS NOW

| | |
|---------------------------|---------------------------|
| 8 cyl. set 7.12 | 6 cyl. set 5.34 |
|---------------------------|---------------------------|

Satisfaction Guaranteed
Longer Life More Economy High Speed Performance
 Luthy Aeronautical Sales Company
 JACKSON, MICHIGAN (Canadian address, Box 394, Hamilton, Ontario)



3 POINT ELECTRODES

More R.P.M.
 More Miles Per Gal.
 Pat. App. For

Send me a set of ___ plugs. Enclosed is \$ ____ Check here if you want us to ship COD.

Name _____ Address _____
 Year of Car _____ Make and Model _____

NEW Transvener



PLASTIC VENEER

★
Makes any smooth surface look like WOOD, MARBLE, or LEATHER!

- ✓ Refinish Old Furniture Like New!
- ✓ Finish Unfinished Furniture!

Miraculous new veneer applies as easily as a decal. Choice of world's richest wood grains, marbles, leathers. Permanently covers any smooth surface—wood, metal, glass. Dries fast. Inexpensive.

FREE SAMPLE! Write today for free sample and folder in full color showing TRANSVENEER selections.

Transvener
 SALES CO.

125 W. Hubbard St.
 Dept. TV-22, Chicago 10, Ill.



THE AMAZING NEW POLARVISION SAFETY LIGHT

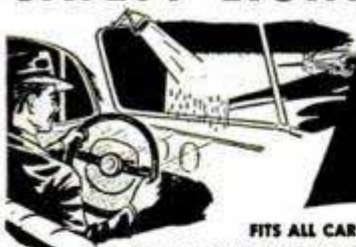

STOP HEADLIGHT GLARE!
STOP FOGGING & ICING!
 (ON WINDSHIELD)

FITS ALL CARS & TRUCKS

Lets you DRIVE IN SAFETY & COMFORT

NEW revolutionary discovery—Now available! Famous "Ergon Lens" and other elements produce a BLACK RAY—(almost invisible to the eye) that shines down on your windshield. This ray COUNTERACTS THE GLARE from oncoming headlight street lights, etc. PREVENTS FOGGING AND ICING on your windshield during cold weather! WORKS LIKE MAGIC!

BEAUTIFUL RICH-LOOKING ACCESSORY

All vital elements encased in precision "air-tight," heavy duty, chrome case — sealed and guaranteed a lifetime. All installation equipment and copper cable included. Easy to install—no holes to drill.

FULL MONEY BACK GUARANTEE

This new product resulting from years of research and testing secret light formulas—is ALREADY America's most wanted automobile accessory! Send only \$1.00 for C.O.D. delivery.



ORDER BY MAIL
 for immediate delivery.

COMPLETE PRICE
\$6.95

Post Paid
 PAID
 Dual bill (inc. postage) \$11.95

ELECTRONIC DEVELOPMENTS, Dept. B2
 10409 West Washington Blvd.
 Culver City, California

Enclosed find \$
 Please Rush Polarvision Light: Post Paid C.O.D.

Name _____

Address _____

City _____ State _____

PAY RAISING—EXTRA MONEY BOOKS

Use these books to prepare for a better job — bigger pay — to start a profitable spare time or full time business of your own, improve your home, or start a hobby. Popular Mechanics specializes in supplying outstanding self-help books on many subjects. Send for our FREE catalog.

- Outdoor Sports Manual
 Hunters, Fishermen, Trappers, Campers, Archers, Boatmen, here is your book!... \$2.00
- Shop Notes Library
 5 Vols.—1951, 50, 40, 48, 47 (No Dup. Matter)... \$3.98
- Shop Notes 1951... \$1.00
- Money From Ideas. Patent and sell your invention... \$2.50
- Photo Handbook
 A complete guide to better pictures and darkroom technique. Dozens of handy gadgets you can make... \$2.00
- Practical Carpentry
 New, easy-to-understand encyclopedia of building information, over 1,100 illus... \$5.00
- Automatic Transmissions Simplified. How to locate trouble, service all types... \$4.00
- Dyke's Auto Encyclopedia (World's Greatest Auto Book) New 1950 Edition... \$7.50
- Garden Book
 Build own trellises, lawn furniture, fireplaces, ornaments, etc... \$1.50
- Diving, Cutting and Welding in Underwater Salvage Operations. Only book of its kind... \$2.00
- Picture Framing
 Modern methods for making and painting picture frames. Fully illustrated... \$2.75
- Radio-TV and Electronics Handbook. How to service radio and TV sets; build receivers, phonographs, portables, student sets, etc... \$2.50
- Money Making Hobbies. 132 ways to make money... \$2.00
- 210 Deluxe Small Homes \$1.00
 Trailer Coaches by Kums. Complete information for construction of trailers... \$1.50
- Concrete Handbook
 New book on using concrete around home, garden, farm... \$2.00
- Veterinary Guide for Farmers by Stamm. What every farmer should know about taking care of farm animals. 288 information packed pages with more than 150 big illustrations. Covers ailments of cattle, hogs, sheep, horses, etc... \$3.50
- Welding, Brazing and Soldering 1950 Ed. How to build your own equipment and how to use it effectively... \$1.75
- Modern Electric and Gas Refrigeration. New 1950 Ed. includes sealed units — home freezers... \$5.00
- Complete Book of Home Repair and Improvements. Radio's famous "Fix-It" book. Everything about repairing and improving your home. Cloth Ed. \$2.98; Deluxe Binding \$3.98
- You Can Make A "Stradivarius" Violin. Instructions. 8 full scale plans... \$3.50
- Oil Burner Handbook... \$2.50
- 23 Boats You Can Build. Rowboats, canoes, sailboats, 25 foot cabin cruiser. Working diagrams, material lists. \$2.00
- House Wiring (No. 89)... 25c
- Turn Scrap Into Money
 Convert old auto generators into motors, welders, etc... \$1.00
- Popular Mechanics Farm Manual
 Packed with practical ideas and usable information that can easily be worth hundreds of dollars to every farm family and to homeowners everywhere. Send for free descriptive folder giving complete contents!... \$3.00
- Woodworking for Everybody... \$2.75
- Sheet Metal Work... \$3.00
- Tool and Saw Sharpening (No. 92)... 25c
- Forging Practice... \$1.50
- Action Toys (No. 66)
 Plans for 21 easy-to-make toys... 25c
- Foundry Work... \$2.25
- Pattern Making
 Wood, metal... \$2.25
- Forty Power Tools
 Build own saw, drill, lathe, sander, etc. from scraps — save money... \$1.50
- Carpentry... \$2.50
- The Young Craftsman
 Over 450 things boys can make... \$2.00
- Five Acres and Independence
 How to make money on small farm... \$2.50
- Your Home and How to Build It Yourself. Step-by-step construction of the famous Popular Mechanics house. Wonderfully illustrated... \$3.00
- Manual for Plymouth Car Owners
 How to get the most from your Plymouth and save on repair bills... \$3.50
- 100 Beautiful Pieces of Furniture You Can Build. Complete suites for living room, dining room, bedroom shown in brilliant color. Exclusive styles by John Bergen. Working diagrams... \$3.00
- Motorist's Handbook
 Popular Mechanics scores again. A 160 page guide to automotive happiness... \$2.00
- Planning Your Home Workshop. How to use every inch of space. Build cabinets, benches, etc. How to wire... \$2.50
- What to Make for Children
 Junior tough on toys? Build him playthings that will last... \$2.00
- LeJay Manual of Homemade Electric Equipment. How to construct 50 items that are scarce and valuable... \$1.50
- How to Estimate for the Building Trades: Material and labor costs for masonry, plumbing, electricity, carpentry, heating, hardware, painting, etc. 629 pages... \$5.50
- Auto Racing—6th Edition... \$2.00
- Tool Making... \$4.00
- Tool Design... \$4.50
- Plumbing Installation & Repair... \$2.00
- Ropp's Calculator... 50c
- Slide Rule Simplified... \$2.75
- Drake's Refrigeration Service Manual... \$2.00
- Power Tools and How to Use Them. Tools to start with; tools to add; how to use them and where to buy them... \$2.50
- America's Best Low Cost Homes
 125 popular practical designs... \$1.99
- Toys You Can Make of Wood... \$2.50
- A.B.C. of Poultry Raising
 Lawn Furniture
 Make attractive sturdy lawn furniture with Popular Mechanics big plans. Save over 50% of the usual cost. Four plans... \$2.00
- Furniture Joinery... \$2.00
- Essentials of Upholstery... \$3.25
- The Frog Industry by Hannaca.
 Covers every phase of frog farming; shows you how to make big money. Full of valuable information about this fascinating, profitable industry... \$3.00
- Home Haircutting Made Easy by Mercia. Instructions for cutting your family's hair... \$1.00

MAIL THIS COUPON TODAY

Check the books you want, write your name and address below, and mail this advertisement with money order or check. Outside U. S. A. include 15% additional for shipping charges. Books selected will be mailed promptly on our "money back if you're not entirely satisfied" guarantee.

Name _____
 Address _____
 City _____ State _____
Mail to POPULAR MECHANICS PRESS
 DEPT. 700—200 EAST ONTARIO ST., CHICAGO 11, ILL.

BUY from C&H—you'll save and be sure!

POWER and HAND WINCHES

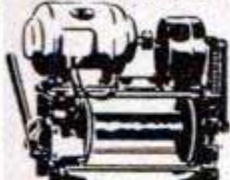

For—BOATS, TRUCKS, FARMERS, LOGGERS, CONTRACTORS, ETC.

Hand winch, 3-1 ratio, 600 lb. pull, drum has 1 1/4" spool, 6" flange, takes 75' of 3/16" cable, stop locking pawl, wgt. 26 lbs. \$16.95
Ball bearing Hand winch, low ratio 1-1, high ratio 3-1, 600 lb. pull \$29.50
Same as above with bronze worm gear, 12 to 1 ratio and handbrake \$39.50
1/2 HP electric ball bearing model; compact gear box, 12 rpm drum speed. . . \$145.00
3/4 HP, same as above, 3" drum. . . \$165.00
Heavy duty, 10-1 ratio, double drum model with law-type clutch, wgt. 280 lbs. \$49.95
CABLE, 1/4" preformed stainless steel aircraft, 100 ft. or less. 17¢/ft.
Over 100 ft. 15¢/ft.

BUILD YOUR OWN INCLINE or DUMB WAITER ELEVATOR



Get all the convenience of a dumb waiter elevator for store, shop, restaurant and home—or the convenience of an incline elevator on steep lake shores, hills, ravines, etc. at lowest cost. We furnish complete parts, Steel Car—Guide Rails—Worm Gear—Limit Switches—Electrical Control—Steel Cable. SEND 25¢ for completely diagrammed instructions with list of parts, kits and prices.

ALARM HORNS • SIRENS

Motor driven (not a vibrator). Heavy duty with great power and long life. Adjustable for high, medium or low tone, 110 v. AC current. Weather proof. For alarm or signal horn on boats, school yards, factories, air raid siren, etc. Lists at \$47. Our price NEW \$24.95



BOOSTER FANS to fit any 8" to 12" furnace pipe, 1500 rpm motor, with 6" cord, mounting frame, 6" blade. Motor 110 volt 60 cycle 1550 rpm. Easy to install. Silent operation. Warm those rooms with long run. List \$11.95 Our price. \$6.95
REGISTER FAN for hot or cold air with bracket ready to mount; motor, 6" blade, 6' cord \$7.50

CLUTCHES For Motor scooters, motor bikes, etc. Centrifugal action enables electric motors or small gas engines to handle heavy starting loads. 3" A belt pulley, NEW, 3/8" bore \$9.95; 3/4" bore \$10.95; 1" bore \$11.95
CENTRIFUGAL Ball Throw-out CLUTCH, A or B belt pulley, 3/4" bore \$9.00; 1" bore \$11.00



BUYS OF THE MONTH!!

HYDRAULIC CYLINDERS 2 1/2" stroke, 5" dia. Worth \$75.00, NEW only \$7.95
2" stroke, 2 1/2" dia. overall length 12" Worth \$65.00, NEW only \$6.95
24" FAN SHUTTER for square opening. Worth \$18.00, NEW only \$6.95
1/2 HP "MALL" pedestal grinder complete. Regularly \$175.00, NEW only \$99.50
100 ft. Extension Cords, heavy duty type \$4.95
SMALL 110v. MOTOR, 60 cyl. AC, will take up to 8" fan blade, 1/4" shaft, 3/4" dia. \$3.50

ELECTRIC HOT WATER HEATER

Heat water faster, easier with this immersion unit. 115 v. AC—1250 watt Westinghouse or Chromolox element, Manual unit, \$42 value, \$6.95; thermostat Fenwall control \$3.95. Element with Fenwall thermostat \$8.95, 10 gal. steel tanks 12x21" — \$9.95; 8x42" — \$11.95; 18' cord #12/2 or 3 conductor with plug \$2.25

RUBBER HOSE

Long wearing GOODRICH 2 ply 2" I.D., 25 ft. lengths worth \$25.00. Only \$4.95; 3 lengths for \$12.00.



SAVE OVER 50%

ON THESE BRAND NEW WAR SURPLUS POWER UNITS



BE PREPARED for any emergency!

300 WATT 110-220 volt AC, 60 cycle light plant powered by 1 HP gas engine, direct drive, mounted base, wgt. 40 lbs. Ideal for campers, P. A. systems, house trailers, etc. Equipped with handle for easy carrying \$99.00
750-1000 WATT 110 volt AC, powered by Briggs & Stratton gas engine. . . . \$169.00
1000-1200 WATT 110 volt AC. . . . \$194.00
2000-2500 WATT 110 volt AC, 60 cycle, slow speed generator, 5.10 HP Briggs & Stratton gas engine, NEW. . . . \$294.50
To make 110-220 add \$40. for transformer.
2500-3000 WATT 110 volt AC, 60 cycle, Lealand generator—runs at slow speed (1800 r.p.m.) for longer life. 8.25 HP Briggs & Stratton gas engine. You can rely on this plant for all average home needs—freezer, stoker, pump, hot plate, radio, etc.—and overloads from starting motors. Reconditioned and fully guaranteed. \$295.00. NEW. \$345.00
Plants same as above, built in 1951, with tools and spare parts. Lists at \$790. Our price \$426.
To make 110-220 add \$48. for transformer.
3000 WATT 110-220 volt with push button starter. Starter battery is automatically charged by plant. Gas engine same as in plant above \$465.00
5000 WATT 120 volt, 60 cycle AC, Hercules 4 cyl. gas engine, Hobart generator, completely automatic, radio & TV filtered, power cable plug, exhaust pipe and manual. Lists at \$1800. Our price \$795. Extra parts & tools \$25. 150' reel 2-wire #6 rubber cable with connectors \$90. 150' reel 3-wire remote control cable & switch \$25. Plant complete with parts and 2 reels of cable \$895. To make plant 110-220 v. add \$75 for transformer.
7500 WATT 110 v. AC, 4 cyl. gas engine NEW \$995.
10,000 WATT 110-220 v. AC, Reconditioned. \$1195. NEW \$1495.
25,000 WATT 220 v. AC, 3 phase or 110-220 v. single phase. Reconditioned. \$1995. NEW \$2455.
35,000 WATT 110-220 v. AC, Diesel. Rebuilt \$2995.
50,000 WATT 240 v. AC, 3 phase Diesel. NEW \$5900.

ORDER DIRECT from this ad! All prices F.O.B. Milwaukee, 25% deposit required on all C.O.D. orders. No C.O.D.'s under \$10.00. Many other bargain items not listed. Write for our FREE CIRCULARS!

C&H ELECTRIC MACHINE Co. Inc.

434p W. Juneau Ave., Milwaukee 3, Wisconsin



HAVE A BIGGER — MORE EFFICIENT HOME WORKSHOP
Popular Mechanics PLANNING YOUR HOME WORKSHOP shows you how to make use of every inch of space in your workshop; detailed floor plans, wiring layouts and power tool hookups plus actual photographs of famous home workshops you can use as models. Save money by building your own shop furniture. Special Where-to-Buy-It Guide, 450 Illustrations, Cloth Bound, Working Diagrams. Order your \$2.50 copy today from
POPULAR MECHANICS PRESS
200 E. Ontario Street Chicago 11

I made \$500 in 4 months with the FOLEY LAWN MOWER SHARPENER

in my spare time . . .

. . . and I can sharpen all power mowers. No one can go wrong with the Foley machine." — V. J. Patterson wrote us.

Get in this profitable business where you take in CASH right from the start, — and build a steady repeat business too. 99¢ of every dollar you take in is YOUR profit! The Foley handles all makes of hand and power mowers. Leave handles on — with the Foley you can turn out more mowers per hour.

FREE PLAN shows how to start — no experience needed. Foley prices are low — easy payments available. Get set now for big profits this Spring and Summer. Send coupon today — no salesman will call.

"In my home town of 5000 I paid for the Foley 4 or 5 times over the first season. I also put a \$1035 oil furnace in my new home."

B. Mathews
"At age 73 I am building up a small independent business."

B. K. Crain
"We sharpened nearly 1000 mowers our first season and gained a reputation for the best work."

J. W. Kemper

Send For FREE BOOK HOW TO SHARPEN POWER MOWERS



FOLEY MFG. CO.
207-3 Foley Bldg., Minneapolis 18, Minn.

Send FREE BOOK "How to Sharpen Power Mowers", and FREE PLAN on lawn mower business.

NAME _____
ADDRESS _____

BE YOUR OWN BOSS!



EARN BIG MONEY MAKING LONG LIFE ALUMINUM SCREENS

Here's a full or part-time business you can start in your garage or workshop, and earn up to 150% profits. No experience needed. We tell you how.

Be the first in your community to manufacture Longlife Aluminum Screens . . . DEMAND UNLIMITED . . . every home or commercial building, new or old, a prospect, or sell all you make to jobbers.

For only \$105 we send you hand tools and all necessary material (minus screen wire and saw) to make \$500 worth of Aluminum Screens.

(J. A. started 3 years ago, made \$15,000 in 1952.)

B & W ENTERPRISES

3521 SWEETWOOD • HOUSTON 19, TEXAS

Announcing the **NEW...POPULAR MECHANICS MAGAZINE LIBRARY FILE**



*Check
these
Outstanding
Features*

1 Convenient size, measures 6¾" wide, 3¾" thick x 10" high. Ideal for tabletop, shelf or bookcase storage.

2 Special Reference Index Form, printed on back, records exact location of selected articles, diagrams and other information.

3 Date Label Stickers—enough to index ten years issues, furnished FREE.

NEW! NOVEL! INEXPENSIVE!

Never before so much convenience and utility at such a low price. So act now. Place your order today!

INGENIOUS CUSTOM-BUILT STORAGE FILE

*A Sensational Popular Mechanics
Value Scoop!*

Now you can preserve every issue of Popular Mechanics Magazine in orderly, chronological sequence... indexed and ready for instant reference! Made of high quality kraft fibre board, printed in rich colors and constructed to look like an attractively bound book, Popular Mechanics Magazine Library Files enhance the reference value and double the usefulness of your collection of Popular Mechanics Magazines.

Serviceable, convenient, handsome in appearance, Popular Mechanics Magazine Library Files make every volume and article instantly accessible. No more hunting for the issue or special data you want. No misplaced copies. A "must" for every reader of Popular Mechanics. Order now for immediate delivery. Use the handy coupon below.

PER SET OF 2
(Set holds 12 issues)

Only

70¢

POSTAGE PAID

5 SETS **\$3.10**

ONLY

10 SETS **\$6.00**

ONLY

POSTPAID

Best of all, production economies by the distributor service organization appointed by us to serve your needs—plus our large volume purchases—makes the phenomenally low cost of the Libraries possible.

USE THIS COUPON...Mail Today

POPULAR MECHANICS MAGAZINE, Dept. PL
200 East Ontario Street, Chicago 11, Illinois

P2-53

Please rush PREPAID _____ sets Popular Mechanics Magazine Library Files.

Remittance for \$ _____ is enclosed.
(AMOUNT)

PRICES — 1 set (2 files) Holds 1 yr's. issues only \$.70

5 sets (10 files) Holds 5 yr's issues only \$3.10

10 sets (20 files) Holds 10 yr's issues . . . only \$6.00

Includes Prepaid Parcel Post anywhere in U.S. and Possessions

Name _____

Address _____

City _____ Zone _____ State _____

GIGANTIC MAIL SALE

WAR SURPLUS
EXCESS INVENTORY
BANKRUPT STOCK

POWER PLANTS & GENERATORS

- Master Plants, 5KW, 115-230 v, 60-c, 4-cyl. engine, manual start. Cost over \$1100. **\$531.70**
- Onan Plants, 5KW, 115-v, 4-cyl., push button start. Cost \$1400.00 **\$689.50**
- Onan Plants, 1-KW, 115-v, 60-c. Full automatic start-stop. Cost over \$500.00 **\$291.50**
- Burdex Plants, 2KW, 115-v, 60-c **\$279.50**
- Homelite Plants, 1.5KW, 115-v, 60-c **\$199**
- Kato Generators, 5KW, 115-v, 60-c, with control panel, drive pulley, etc. 1800 RPM. 1 phase. Cost \$550. **\$259.50**
- Generators, 115-v, 60-c. Ball bearing, 500-w, \$94.50; 1000-w, \$99.50; 2000-w, \$138.40.

Write for Power Plant Catalog

Winches - Hoists - Blocks

- Boat, dock, business hand winch, 1-4 gear ratio. Special **\$19.95**
- Farm-Truck-Contractor heavy duty hand winch. Dual ratio 1-3, 1-9. Finest cast steel construction. Special **\$29.98**
- Chain Hoist, Lever type 3000 lb. **\$19.48**
- Truck Crane-Winch, Mounts on trucks and pick-ups. Special **\$84.60**
- Winch Cable, 1/4" super-flexible (4000 lbs. cap.) 50' with load hook. **\$9.90**
- Army Snatch Block, 13,000 lb. **\$12.95**
- \$165 Airplane Winch. Beautifully made. Requires reducing gear. SALE **\$17.49**

HYDRAULIC BARGAINS

- Build your own loaders, diggers, presses, plow lifts, etc. Lowest prices. Savings to 80%. See our "How to Build" catalog.
- Pump, 1000 lbs., 12 g.p.m., 400 r.p.m. **\$45.50**
 - Cylinder, 2 3/4" bore, 19" stroke, 9000 lb. lift. List \$91.50. **\$18.49**
 - Cylinder, 2" bore, 10" stroke, 3141 lb. lift. Sale **\$16.50**
 - Control Valve, For single or double acting cylinders. Sale **\$17.98**
 - Pressure Gauges, 1000 lb., 1500 lb., 2000 lb. **\$3.49**

Write for Hydraulic Data-Catalog



BURDEN PAYS ALL SHIPPING CHARGES

WATER PUMPS and SYSTEMS

- Save up to 60%. Ask us for expert advice on your problem. Pumps for wells, basements, weed spraying, septic tanks, garden irrigation, etc.
- Centrifugal Pumps. Cast iron, stainless steel shaft, bronze impeller, ball bearings. No. 75, 3/4", **\$18.90**; No. 100, 1" **\$28.90**; No. 150, 1 1/2", **\$35.60**
 - Bronze Rotary Pumps. Low pressure. (25 lbs. max.) Self priming. No. 15, 1/2", **\$12.75**; No. 34, 3/4", **\$16.95**; No. 101, 1", **\$22.95**; Hi-Pressure type (150 lbs. max.) No. 612, 1/2", **\$14.50**; No. 634, 3/4", **\$20.95**; No. 610, 1", **\$27.95**
 - Irrigation War Surplus Pump, 10,000 g.p.h. 2 1/2" intake. Two 1 3/4" outlets. Spe. **\$39.50**
 - Burdex Shallow Well System, 110-volt, 60-c, 300 g.p.h., 40 lbs. pressure, fully automatic. Easy to install **\$69.50**
 - Adj. Auto. Pressure Switch, 3-4.95; 3/4" foot valve, **\$2.49**; pressure gauge 0-60 lbs. **\$1.89**; also hose, strainers, etc., at real savings.
 - Hand Pump, Lever type, high capacity, Pump basements, tanks on farms, etc. Cost \$35. **\$27.80**

Write for useful Water Pump Data-Catalog

NAVY WEATHER BUREAU

THERMOMETER

Shows outside temperature on large 5" easy-to-read indoor dial. Flexible 5' tube connects to outside brass element. -40° to 120° F. Wonderful for factory, home, etc. Original cost \$49.50. SALE **\$9.85**



SUPER CLOSEOUT BARGAINS

- Immersion Heater, 750-W. **\$3.89**
- Tractor Weed Spray Outfit. **\$84.50**
- Electric Drills (1/2 finest) **\$29.95**
- Dial (3 1/2") Thermometer (mantel) **\$1.49**
- Garden Tractors (2 h.p.) **\$119.50**
- Snow Blower for above tractor. **\$29.50**
- Flexible Shaft (40") with chuck. **\$3.95**
- Finest Gas Chain Saw (\$325) **\$279.50**
- Piano Propellers (7' 6") (\$151) **\$12.95**
- Search Lamp Bulbs 4,800,000 C.P. output! 24-volt (6 for \$7.49) 110-volt. **\$1.95**

SPECIAL FOR THE MONTH

GUY CABLE and TURNBUCKLE

New 12' 1/8" flexible steel cable with 14" turnbuckle. Guy, strengthened gates, fences, television towers. Gov't. cost \$110 each. 10 - **\$3.89, 50 - \$16.47, Case of 120, \$29.89.**



AIR COMPRESSOR UNITS

- Paint, blow up tires, control termites, clean greasy engines, blow dust, etc. Build your own or buy ready-built units.
- DeLuxe Air Kit. Consists stainless tank 12"x24", finest 1-cyl. 3 cfm piston compressor, valves, gauge, fittings, hose, excellent paint gun, blow gun, pressure regulator, chuck and "How To Build Portable Outfit." Special **\$45.49**
 - Economy Air Kit. Same as above except 6"x24" tank and no regulator or paint gun. Each **\$31.90**

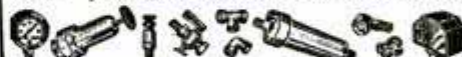

- Air Components. Top quality. 1-cyl. piston comp. **\$20.50**; 2-cyl. pis. comp. **\$49.50**; Adj. Auto. pressure switch, **\$4.95**; pressure regulator, **\$2.65**; Adj. safety valve, **\$1.95**; Pressure gauges, 0-160 lbs. **\$1.89**
- Air Operated Power Grease Gun. **\$23.95**

Write for interesting Air Data-Catalog.

Correspondence School Bargain

- Lincoln Engineering School closes because of high operating costs. We offer limited quantity of complete courses. Radio or Electrical (27 fine lesson texts.) at fraction of regular tuition rate. Deal #1. Complete Radio or Engineering Course Texts, **\$5.95**. Deal #2. Combined Radio and Electrical Course Texts **\$9.95**

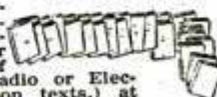

ORDER FROM AD, or Write for 4 FREE Catalogs!

OUR 30-YEAR POLICY: • Everything Guaranteed Satisfactory • We Pay Shipping Charges in U. S.

FREE CATALOG

BURDEN SALES COMPANY

804 "O" ST.

LINCOLN, NEBRASKA

START YOUR OWN BUSINESS With A Route of nut, candy or gum Vendors. No experience or training necessary. Earn at once, highest profits, easy operation. No age limits. Full or part time. For complete information how anyone can become financially independent send for CATALOGUE 100 to

RAKE

609-P Spring Garden St., Philadelphia 23, Penna.

SHARPEN CIRCULAR SAWS LIKE AN EXPERT



Precision filing easy without experience. Two simple adjustments. Keeps hollow-ground, cross-cut, combination blades true cutting. Flits 6" to 12" blades with 1/2" to 13/16" centers. Complete with file. Money back guarantee. Cash with order, prepaid. (COD postage **\$6.95** extra.) Order today.

ANOTHER SPEEDCOR TOOL

The Speed Corp. PM-2

512 N.E. 73 Ave., Portland 16, Oregon

SENSATIONAL OPTICAL BARGAINS

- IMPORTED 20X TELESCOPE AND TRIPOD
Machined threaded fittings throughout. Weighs 7 ounces. 6 3/4" closed length. 13 1/2" open length. Achromatic objective lens low reflection coated on inside. Makes excellent spotting scope. Swivel-head tripod is collapsible. 9" high.
- Stock #50,007-H (with tripod) **\$12.95** Postpd.
 - Stock #50,006-H (without tripod) **\$8.95** Postpd.

- SLIDE PROJECTOR SETS Consists of all unmounted lenses you need to make the following size projectors:
- Stock #4029-H-35 mm. **\$2.85** Postpaid
 - Stock #4038-H-2 1/4"x2 1/4" **\$3.35** Postpaid

- SIMPLE LENS KITS -Include plainly written, illustrated booklet showing how you can build lots of optical items. Use these lenses in photography and for dozens of other uses in experimental optics, building TELESCOPES, low power Microscopes, etc.
- Stock #2-H-10 lenses **\$ 5.00** postpaid
 - Stock #5-H-45 lenses **10.00** postpaid
 - Stock #10-H-80 lenses **10.00** postpaid

Order by Stock No. Send Check or M. O. We Have Literally Millions of War Surplus Lenses and Prisms for Sale at Bargain Prices. Also numerous Types of Instruments, including low price, imported microscopes. Write for FREE CATALOG-H.

EDMUND SCIENTIFIC CORP., Barrington, N. J.

ECONOMICAL! POWERFUL! ELECTRIC MOTOR GEAR BOX & POWER-PACK

EDUCATIONAL! FUN! SAFE!



ALL 3 FOR

\$2.98

Add many hours of pleasure to your hobbies. Let this POWERFUL Motor Kit drive model trains, boats, planes, carousels, cars, construction sets, etc. Get this amazing Power Kit. The motor is powerful yet measures only 1 x 1 x 1 1/4 inches. Turns up to 6,800 r.p.m.'s and it's instantly reversible with the new POWER-PACK which holds two standard flashlight batteries. The Power-Pack gives you remote control operation too! PLUS the outstanding GEAR BOX which gives you ratios up to 81 to 1.

This is the swellest little POWER UNIT ever made to run your model trains, turntables, fans, boats, draw bridges or whatever else you want to make GO. Imagine how many different ways you can hitch them up to run things... with gears... direct-drive and belt-drive arrangements. There's no end to their uses.

ORDER NOW! Be the first amongst your friends to own this POWERFUL MOTOR, GEAR BOX and POWER PACK for only \$2.98 (if batteries are desired, add 25¢ for two) All will be sent to you by return mail. When postman delivers it, pay only \$2.98 plus postal charges. If not completely satisfied, return it within ten days and your money will be refunded in full. ACT NOW! Send check or money order and save on postage!

ELECTRO-KRAFT CO.

Dept. M-1, P.O. Box 237

Old Chelsea Station, New York 11, N.Y.



... LIFE OF THE PARTY!

There's nothing like a set of drums in your house to bring the gang together!

Whether artist or amateurs, you and your friends will have great times and loads of fun.

BUY SLINGERLAND—the make that KRUPA uses.

Send for

FREE catalog!

SLINGERLAND DRUM COMPANY

1329 Belden Ave.

Chicago, Illinois

U.S. Air Force Surplus

type F-3 Flying Suit

* **FINEST QUALITY Nylon**
MADE FOR THE AIR FORCES BY G.E.

Here's the best buy in years for sportsmen, workmen, pilots, etc. Imagine a complete 3 pc. outfit consists of bib overalls, with zippers and adj. suspenders. Short jacket has zipper front. Both are finest Hi-shen nylon in dark olive green color. The shoes are grey wool felt. Medium sizes. (36-38-40).

Complete Outfit Consists of JACKETS - TROUSERS - SHOES

Not one—but all three! Yes you get the 3 pc outfit for less than the govt. cost of the shoes alone. Add 60c postage for 3 pc. outfit.

3 Piece outfit only \$6.95

BRAND NEW



DOZENS OF USES!

TRACTORS • TRUCKS
Outdoor Machines! ★
Eight sub-zero temperatures without bulky clothing. Connect to any 24V source or wear without electric heating.

AIRPLANES
Airplane personnel can be warm as toast. Think of it! A complete (4 pc.) outfit valued over \$200.00—only \$9.95. *Add \$1.00 for postage.

Laboratory - Experimental
Cold room and experimental workers find these suits ideal. Plug any 24V source. Be comfortable at even 60° below.

SEND FOR IT NOW! 10c★

BARGAIN BOOK
Just out! Over 2,000 items for fishing, camping, farm, home use. America's greatest bargains.

Desk 3

DESIGNED FOR HIGH ALTITUDE EXTREME COLD TEMPERATURE!

Designed by the Air Force for high altitudes. All four items are electrically wired for 24 V current. The wires (similar to electric blanket) can be removed or worn as is.

Wool Flannel COVERALLS

F-1 coveralls — 100% blue wool with cotton flannel lining. Warm as toast, head to foot protection. Zipper front and legs. Heating wires sewn in easily removed. Sizes, 36 to 46 (chest). Good cond. Wgt. 9 lbs. Only \$5.95. *Add 60c for postage.

4 PC. Complete Outfit \$9.95
4 pc. outfit. Med. size only—(fit 36-38-40 chest). *Add \$1 postage.

3.95

723 WALNUT ST. Kansas City 6, Mo.

WELD - BRAZE CUT - SOLDER

4 Ways to Handle 1001 Repairs Around Home-Garage-Garden

Complete welder with Twin Carbon Arc Torch and all operating accessories to do all types of metalcraft work. Easy instructions for work on iron, steel, bronze, brass and aluminum. Plugs into any properly wired AC or DC line. Low cost pays for itself in money saved and earned. A wonderful practical Gift of a lifetime. Order now!



only \$14.75

f.o.b. factory

Larger Models Available on request.

FOUR WAY WELDER CO.
2326 S. Michigan Ave.
Chicago 16, Ill., Dept. F2-BD

4 way welder

Yours on a money back 10 DAY TRIAL

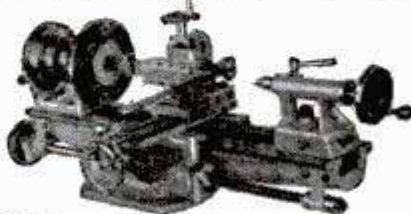

BUILD YOUR OWN MACHINE TOOLS CASTINGS - DRAWINGS

Catalog with complete construction drawings of this 8 inch lathe with milling, grinding, shaper attachments, 25 cents post-paid, or send \$1 for drawings of three lathes, three milling machines and six inch crank shaper. Refund on castings order. **POOTATUCK CORPORATION, 100 Sammis Pl., Stratford, Conn.**

ONE-MAN SAWMILL LOW \$50.00 AS... 50.00 DOWN

Take BELSAW Portable Sawmill right to the trees—turn out valuable lumber for local yards—do "custom sawing" for neighbors. BELSAW lasts a lifetime. No crew needed. Power with old auto engine. Beginners get excellent results. Send postcard for **FREE BOOK, "How To Make Lumber."** **BELSAW MACHINERY CO.** Full 8117 Field Bldg. 315 Westport Rd. Kansas City 11, Mo.

FREE CRAFT CATALOG



120 PAGES... Craft Supplies, Tools, Designs, Instruction Books from America's Largest, Most Complete Handcraft Stock.

Send for your free copy NOW!

GRIFFIN CRAFT SUPPLIES

5626-A Telegraph Ave • Oakland 9, Calif.

BATTERIES!—START

—a factory at home and re-cast junk batteries into new; latest achievement. We supply complete instructions and everything needed. Large daily profits!

BATTERY LABORATORIES, Dept. PM, Minneapolis 4, Minn.

UP TO 2000 POWER! MICROSCOPES... OPTICS

FROM \$14.95 OPTICS FROM \$1.00

UNHEARD OF VALUES IN PROFESSIONAL QUALITY OPTICAL INSTRUMENTS...

These fine instruments are used throughout the U.S. in laboratories, schools, colleges and physicians' offices

SEND FOR FREE 32 PAGE CATALOG



World's greatest values in hobbyists, students, and professional research microscopes, complete accessories, mechanical stages, eyepieces, prepared slides, dissecting microscopes, ore, mineral, gem microscopes, binoculars, telescopes, magnifying glasses of all types. Each item a bargain... money-back guarantee.



THE AKRON 4400 SUNSET BLVD. LOS ANGELES 27, CALIF.

2-P

Amazing Invention Defrosts Refrigerators AUTOMATICALLY

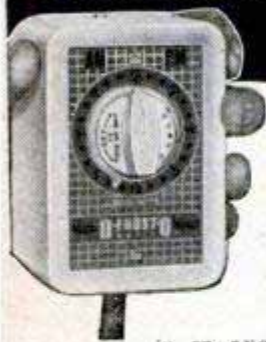

**Pays Salesmen Up To
\$210.00 a Week!**

No wonder our salesmen are getting so rich and happy, with 29,000,000 eager prospects for the sensational Patented D-Frost-O-Matic that defrosts refrigerators Every Night without much fuss or bother. Saves electricity, wear on refrigerator, food and work.

You, too, should make up to \$210.00 a week on our FREE TRIAL plan that clinches up to 4 orders out of 5 with big profit for you!

Start Spare Time. Yes, just a few hours

in an evening should pay you up to \$18.00

PROFIT! Just plug in D-Frost-O-MATIC — women won't let you take it out.

Profits Guaranteed. No risk — if you don't find this the most fascinating, best paying business you ever heard of.

Rush name and address on post-card TODAY for generous FREE TRIAL plan.

D-FROST-O-MATIC

Dept. T-6, 173 W. Madison
Chicago



END THIS FOREVER

**Make Money
SELLING
Eshelman
Tractors
and doing
GARDEN
WORK**

RAKES
FLOWS
CULTIVATES
HARROWS
HAULS
SPRAYS
SAWS
DOZER
MOWS
CUTS
ROLLS
TILLS
SNOW PLOW

ESHELMAN

FOR BETTER
LAWNS

and GARDENS

Also Power Reverse. Women can operate it. Free Catalog. Write nearest branch—
Eshelman Co., Dept. 52
119 Light St.
Baltimore, Md.
333 N. Michigan Ave.
Chicago 1, Ill.
105 Lake St.
Reno, Nev.

From \$95
Plus Tools

WORLD'S BEST SMALL TRENCHERS



Portable DITCH-WITCH digs 2" to 6" clean, even ditches to 36" depth in all types of soil. Complete unit—self propelled—outdigs 8 men. Four rugged models.

Write for illustrated literature.
THE CHARLES MACHINE WORKS
620 B Street Perry, Oklahoma



NEW SMALL PARTS CABINET

Metal bound. Baked green enamel. Green plastic drawers. Removable dividers. At hardware stores. Write for free catalog—complete Waterloo line of metal boxes and cabinets.
Waterloo Valve Spring Co., Waterloo, Ia.

107 TOOL SILHOUETTES

**PUT YOUR SHOP IN ORDER!
STOP HUNTING FOR TOOLS!**

MAKE A TOOL BOARD that shows everyone where to replace tools. Simply cut out and apply with ordinary electric iron. New adhesive plastic is not affected by moisture. Your 107 "Tracers" include full size silhouettes of 2 saws, complete set of chisels, box end wrenches, open end wrenches, bits, clamps, pliers, cutters, etc. Face of "Tracers" is ready varnished for long life.

Mail Check, M.O. or C.O.D. to

TRACERS 1970 MARSHALL RD., KIRKWOOD (22) MO.



*"This modern furniture
worth \$490 cost only \$187*"*

**I saved \$303 with
my SKIL
Home Shop Saw!**



Everyone asks where we bought our beautiful new living room furniture. Buy it nothing! I built it in spare time, with my SKIL Home Shop Saw doing the work. And there's no trick to it if you just follow the simple directions—what to do, and how to do it—in SKIL Chart No. 110.

You'd be surprised how much fun it is, how easy it is to miter and rip up to 2-inch lumber with a SKIL Home Shop Saw. All adjustments are so simple and quick that even amateurs do professional-looking work! And there's no end of ways your SKIL Home Shop Saw will pay for itself in building an extra room, a garage, and doing odd jobs around the house. Why don't you begin with this swell modern furniture? Send coupon and 10¢ for plans!



SKIL Deluxe Home Shop Saw—Model 586—\$59.50. 6" saw. SKIL Saw table and accessories easily convert this saw to fitting arbor bench saw, sander and shaper.

SKIL home shop Tools



SKIL Home Shop Belt Sander \$68.00
Prices subject to change without notice. *For materials only. Local prices vary.

Made only by SKIL Corporation, 5033 Elston Avenue, Chicago 30, Ill.
In Canada: Skiltools, Ltd., 3601 Dundas Street West, Toronto 9, Ont.

**SKIL Corporation, Dept. C-23
5033 Elston Ave., Chicago 30, Ill.**

I enclose 10¢. Please send SKIL-Chart No. 110 showing how to build the above modern furniture.

Name _____

Street _____

City _____ State _____

own your own business! earn up to
\$75 A DAY CLEAR PROFIT
 in your back yard or basement!

**MAKE CONCRETE BLOCKS With Amazing New
 LOW PRICED GENERAL BLOCK MACHINE**

**NOW! Big Building Boom
 Profits Within Your Reach**

You don't need much cash to cash in on the building boom! New high speed, low cost General Block Machine produces up to 1,000 concrete blocks a day for homes, factories, buildings, garages. Your profit mark-up is 100% to 150%! Fool-proof, easily operated, sturdy steel machine can make any size from 4" to 12". These superior 3-core blocks meet all building code requirements for foundation, chimney, corner, sash and many other types of blocks. Works indoors or out. Sand, cement and water available anywhere! Simple operating instructions and mixing formulae for cement and cinder blocks supplied **FREE**. Get full details, no obligation!



"GENERAL" BLOCK MACHINE
 Thousands Now In Use The World Over!
 Only \$218 less motor T.o.b. plant. Ship. wt. 400 lbs.

PAY AS YOU EARN!
 small down payment
MONTHLY PAYMENTS 28³³
 as low as
 Write Now for **FREE** Details

SEND \$1 — Refunded if you buy machine!

EXTRA!

Amazing illustrated book gives floor plans for 6 sensational concrete block bungalows. Tells how to lay blocks, lay out building lines, mix concrete, build steps, porch and concrete floors all at great savings. Written by experts. Can save many times the cost of the machine! Get it now! No strings attached.

HOW TO BUILD YOUR OWN CONCRETE BLOCK HOME
 Only 1 Prepaid

GENERAL ENGINES COMPANY

Dept. M-23, 307 HUNTER STREET, GLOUCESTER, N. J.

NOW—40 different cuts with AMAZING, NEW

Warren

DADO SAWING WASHERS

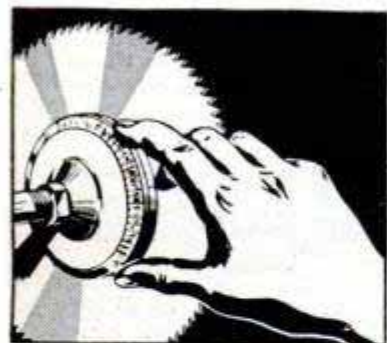

ON YOUR SAW BLADE!
NO Warp... NO Wobble... NO Burning!

ONLY \$4.95 PER SET

4 Washers Mean Perfect Balance

Make clean, smooth parallel grooves at any angle—no chewing, no sanding. Just dial your cut—no trick screws, no vibration, strengthens blade for straight cuts. Warren Washers greatest improvement in 30 years—and most copied—look for the name on the box and washers. It costs no more to get the best—WARREN, IT'S GUARANTEED! At your dealer or order direct. Give arbor size— $\frac{1}{2}$ ", $\frac{3}{4}$ ", $\frac{5}{8}$ ", 1"—sent postpaid.

Send for Free Booklet

WARREN DADO SAWING WASHERS CO.

Dept. 22 • Box 98 North End Station
 Detroit, Michigan

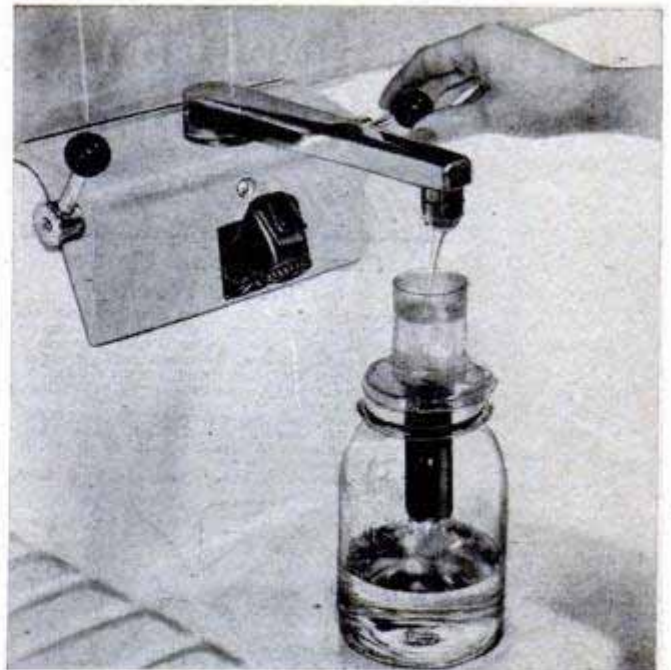

Simple Home Filter De-ionizes Water

Mineral-free water for use in steam irons, vaporizers, batteries and photographic development solutions is obtained in a hurry with a simple filter. The unit is placed over a fruit jar or milk bottle and tap water is allowed to flow through the filter compound. A pint of water is filtered in four to five minutes. Ion-exchange resins do the trick.

Mechanical Pencil Checks Condition of Spark Plugs

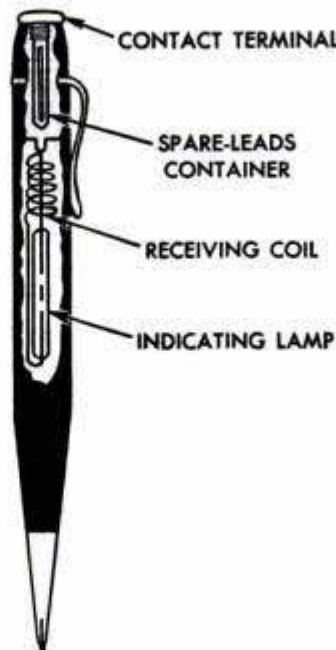

Reacting only to the ultra-high-frequency energy of the ignition system, a novel spark-plug tester is built into a functional mechanical pencil. A tiny coil inside the pencil transmits the energy to an indicating lamp which glows brightly if a plug is in good condition. The tester serves as a conventional pencil when not being used to check the operation of spark plugs.

With an estimated output of 1,900,000,000 pounds in 1952, the American aluminum industry expects to increase capacity to 3,500,000,000 pounds in 1954—almost 10 times the 1939 figure.



EARN BIG MONEY GRINDING LAWNMOWERS

A profitable full-time or spare-time job at home.

NO EXPERIENCE NEEDED Simple to set up — easy to operate. Many have sharpened their first mower expertly just minutes after unpacking their Ideal!

NOTHING TO TAKE APART No need to disassemble the mower if you use an Ideal. Put the whole mower in the machine to get a razor sharp edge on bed knife and reel of any mower—hand or power.

USERS PRAISE IT "I have only praise for your machine. My customers think I am a wizard at grinding mowers!"—D. Pemberton. "I sharpen lawnmowers only in my spare time and average \$2.50 an hour. I sharpened one in 16 minutes."—F. Murphy. "I have sharpened 229 mowers and made \$602.20."—R. Bowman.

HUNDREDS OF DULL MOWERS Ideal users have sharpened over a thousand mowers a year. Mowers everywhere get dull through normal use and a winter's accumulation of rust . . . Get your Ideal NOW in time for the Spring rush. It will pay for itself in no time!

IDEAL LAWNMOWER SHARPENER

Our 51st Year

For FREE CATALOG Write to: **The FATE-ROOT-HEATH CO., Dept. PM-2, Plymouth, Ohio**

WAR SURPLUS

FREE CATALOG

Bargains in War Surplus. Welders, hydraulics, generators, motors, wire, cylinders, instruments, meters, gauges, pumps, drills, winches, books, many other items. All merchandise guaranteed. Send for LeJay Surplus Bargain Book today.

LE JAY MANUFACTURING CO., Minneapolis 8, Minn. 928—1st Ave. So., 823 Seattle 4, Wash.

MIDGET TRACTOR READY!

CONTRACTORS: load skip mixers, small trucks, level earth! **MUNICIPALITIES:** clear snow, back-fill park-way trenches, control weeds! **FOUNDRIES:** many uses! **FARMERS, ESTATES:** clean barn, till soil, plow snow, etc.



6 FOOT LIFT!

Also A Powerful Bulldozer

Mead's "MIGHTY MOUSE" HI-LIFT Tractor-Dozer pivots within its own length. Weighs only 1300 lbs. yet dozes and hydraulically lifts a 5 cubic foot capacity bucket up to 6 feet! Machine only 40 1/2" wide, 95" long. 2 speeds forward—1 reverse. 6 H.P. engine. M6-HI-LIFT'S size, maneuverability make it ideal for contractors, municipalities, railroads, farmers, estate owners—where larger units cannot work. Accessories such as dozer blade, mower, etc. available.

MEAD SPECIALTIES COMPANY
Dept. T-1223

4114 No. Knox Avenue, Chicago 41, Ill.

TILE YOUR WALLS

... *yourself!*

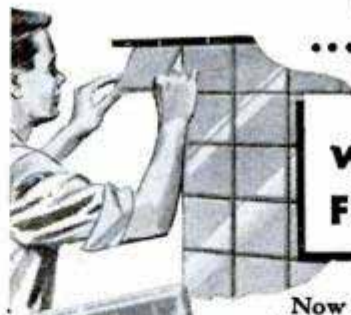

with **WILSON** Fine Plastic Tiles

Now you can bring the easy-to-clean warmth and beauty of plastic tile walls to your kitchen, bathroom, workshop, playroom . . . and do it all yourself—quickly, easily, economically. Choose from the many glowing colors of WILSON exclusive LOCKBACK—the extra-thick plastic tile that locks mechanically to the wall, yet requires less mastic than ordinary tile. Or, for budget installations, use WILSON ECON-O-TILE—just dab mastic on the four dots on the reverse side and press the tile in place. Remember, all WILSON Plastic Tile is guaranteed never to chip, craze or crack, can't fade because the color is all through the tile. You can buy WILSON Plastic Tiles in standard 4 1/4" square bevel tiles and in diagonal, corner, base and other accessory tiles to work out any design you wish.

WRITE for WILSON Tile Booklet P23 and name of nearest dealer.

WILSON PLASTICS, Inc.
Sandusky, Ohio

AMAZING NEW ASTRO-SCOPE* & TRIPOD

POWERFUL! ACCURATE! COMPLETE!

IDEAL FOR

- Astronomers
- Students
- Hobbyists
- Scouts
- Sportsmen
- Plane Spotters
- Target Spotters
- Mountain Climbers
- Sea & Land Observers



Sky High Value at a Down-To-Earth Price! Amazing New Astro-Scope* Combination — another Big "CRITERION FIRST" — A brilliant variable 20x, 40x, 60x, power adjustable eyepiece, 3 foot telescope, brass bound, with 4 precision lenses that will bring distant objects, moon, stars, ships and people 60 times closer. Can also be used as powerful compound microscope. All aluminum tripod with non-slip rubber tips. Universal mount makes easy, smooth adjustment to any position. FREE — 108-page book "DISCOVER THE STARS". A marvelous complete all-purpose Instrument ready to use, all for the amazing price of \$8.95. Money Back Guarantee

\$8.95
POST-PAID

*Reg. U.S. Pat. Office

Send Check or Money Order
DEPT. PMA 2

CRITERION CO. 331 CHURCH ST. HARTFORD 3, CONN.

Super
TELESCOPE

Aluminum
TRIPOD

Hi-Power
MICROSCOPE

Astronomy
BOOK

Want a REAL Edge?

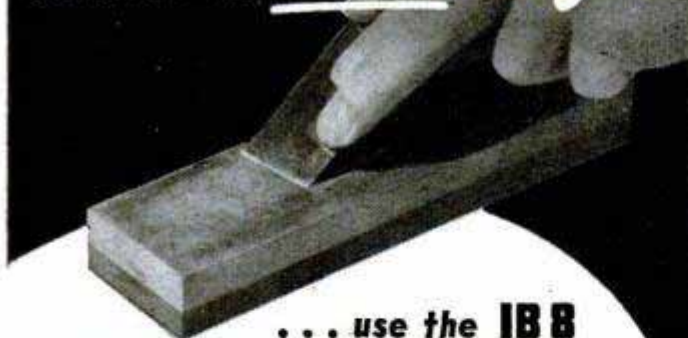

... use the **IBB** CABINETMAKER'S STONE

• The professionals use this Combination INDIA® Stone. It has fast-cutting coarse abrasive on one side and fine on the other for a finished edge that's the last word in keenness — the kind of edge that makes those beautiful long plane chips — an edge that gives you a thrill to use. There's no other stone like the "Cabinetmaker's stone". At good hardware stores, \$2.43.

Read the "How To Sharpen" Book 32 illustrated pages that make sharpening easy. Send 10¢ to Dept. PM-2, Behr-Manning, Troy, N. Y.



BEHR-MANNING
CORPORATION
division of NORTON Company

Coated Abrasives · Sharpening Stones · Masking Tapes

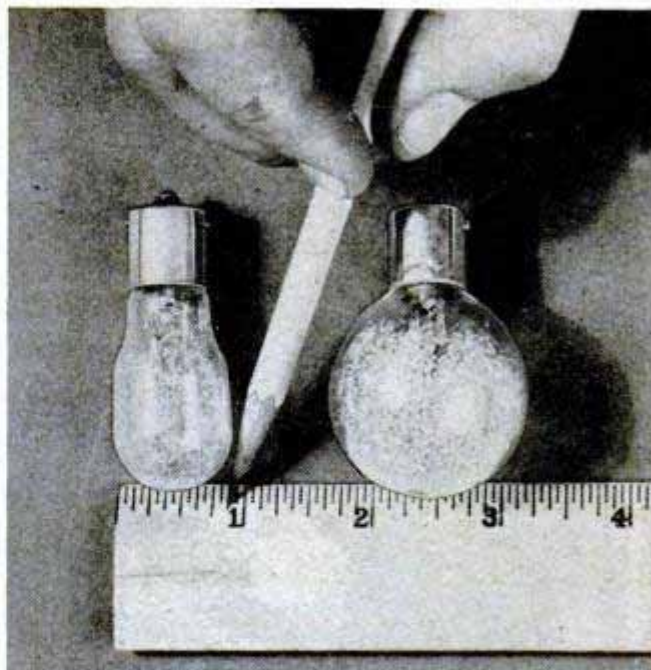

Miniature Flash Bulb Fits Most Cameras

Less than half the size of previous bulbs, a new midget flash bulb provides sufficient light for most photographs, according to the manufacturer. The bulb is designed for both amateur and professional use and fits cameras with bayonet-type sockets and standard reflectors. Lower in price than previous midget bulbs, the new one has a light output of 7000 lumen-seconds. This compares with 20,000 lumen-seconds of the larger bulb. Engineers say that the light output of the new bulb is adequate because improvements in films and lenses in recent years have cut the light requirement for most photographers.

Broken-Glass Fertilizer Supplies Valuable "Frits"

You may be fertilizing your vegetable garden with broken glass this spring—and though the neighbors may talk, it's likely you'll end up with the best garden on the block as a result. A material called "frit," essentially finely broken glass containing small amounts of minerals necessary for healthy growth, will soon be on the market. Developed by Dr. Norman Childers of the New Jersey Agricultural Experiment Station, it supplies trace elements (manganese, iron, zinc, boron and molybdenum) to mineral-deficient soils. Secret of frit (fritted trace elements) is that it permits the slow, constant addition of trace elements in the proper amounts over a period of years.

☐ In 1950, 3,700,000 automobiles were taken off the road and junked, according to Automobile Manufacturers Association.



**Make Money
with Spare-Time
Plowing &
Mowing!**

**5-HP
GRAVELLY Tractor**

OFFERS 21 MONEY-MAKING TOOLS!
Make good money this spring plowing gardens with the powerful Gravelly Tractor! Perfect seedbed in one operation. It's easy to earn \$30 to \$40 a week—*extra!*
After plowing season, use Sickle or Lawn Mower attachments for cutting brush, weeds, lawns. Remember, with 21 tools, Gravelly does *every* lawn, garden and field job! All-gear drive, power reverse; moderate investment.
An easy way to get a Gravelly of your own—and make a profit besides! "Power vs. Drudgery" tells you how to put Power to work making money for you! Write *today!*



*** GRAVELLY ***
BOX 263 DUNBAR, W.VA.
FIELD-TESTED FOR 32 YEARS

**DRAINS Cellars, Laundry Tubs;
CIRCULATES Oil; IRRIGATES Gardens**

Original "Type P" Pump has 2400 GPH capacity. 360 GPH 75' high, or 1500 GPH from 25' well. Use any 1/8 to 1/2 HP motor. DOES NOT CLOG. 1" intake; 3/4" outlet.

Postpaid if cash with order. (West of Miss. add 50c.) Motor coupling included.
MONEY BACK GUARANTEE
Also Gear Pumps in all sizes.

\$6.95



LABAWCO PUMPS, BELLE MEAD 7, N. J.

**● NOW YOU CAN SPRAY
OUTDOORS OR IN...**

**WITH BECKER
PRESSURE-TYPE
SPRAY GUN**

Completely portable, ruggedly built—no electric cords or hoses to bother with. Powered by inexpensive CO2 cartridges, which spray up to one container full (21 oz.). Not a toy—used widely in industry—sprays paint, insecticides, varnishes, enamels, moth-proofing. Dozens of uses around home, cottage or business—anywhere you want to take it! Complete instructions packed with each unit.

If your dealer can't supply, send \$15.95, we ship postpaid—or \$2. now and pay postman balance plus postage and COD. Money back, if not delighted after 5 days' trial.



**ONLY
\$15.95
with 3
cartridges**



SULLIVAN-BECKER CO.
Dept. 113-B Kenosha, Wis.

**First American
FIRE PUMP**

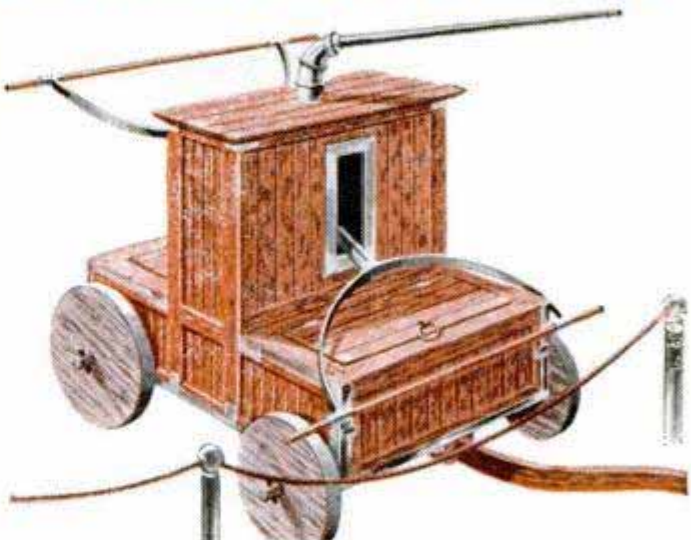

Early American fire pumpers of this type (mid 18th century) were a step forward, because they enabled volunteer firemen to throw water on fires from a safe distance—but they still relied on bucket brigades to keep their "tubs" filled.

AC—America's First and Finest Fuel Pump

Just as the invention of fire pumps provided a more effective means of fighting fires—so AC, the original Fuel Pump, brought new efficiency to automotive fuel systems.

Today—as in every year since 1927—ACs are the first choice of manufacturers and owners alike. That's why 9 out of 10 cars and trucks now in use are equipped with AC Fuel Pumps.

Your fuel pump is so vital you can't afford to gamble when it is worn and old. Prevent the annoyance of an expensive breakdown on the road—install a new AC now!

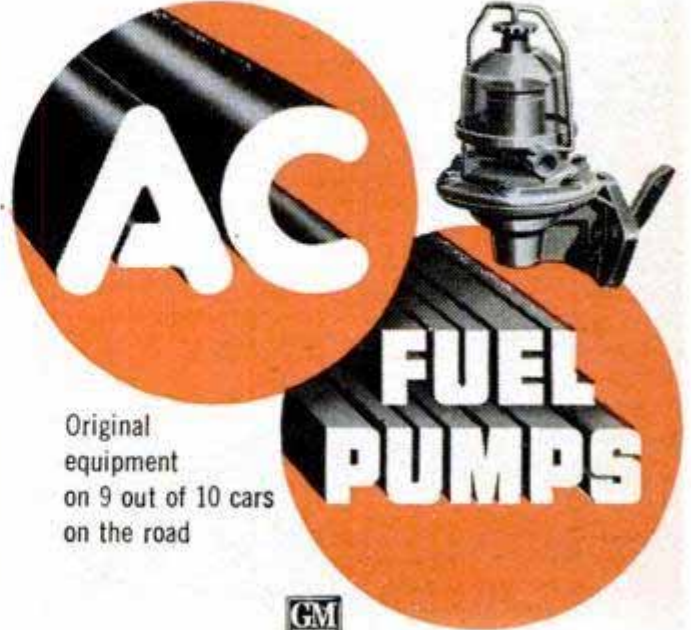

Original equipment on 9 out of 10 cars on the road



AC SPARK PLUG DIVISION GENERAL MOTORS CORPORATION

The NEW Model 50 UTILITY TESTER
FOR REPAIRING ALL ELECTRICAL APPLIANCES-MOTORS
an all-around electrical trouble shooter



- Measures A.C. and D.C. Voltages, A.C. and D.C. Current, Resistances, etc.
- Will measure the current consumption while the appliance under test is in operation. The appliance or utility may be plugged directly into the front panel receptacle. A special pair of insulated clip-end leads is included for motors, etc.
- Incorporates a sensitive direct-reading resistance range which will accurately measure all resistances commonly used in electrical appliances, motors, etc. This range will enable continuity checks and tests for shorts and opens.
- Will test thermostats, radio tube filaments, bulbs, fuses, fluorescents, condensers, switches, field coils, circuit breakers, lighting systems, etc.

Handsome round cornered molded bakelite case 3 1/8" x 5 1/8" x 2 1/4". Complete with all test leads and instructions.

\$13⁹⁰

SHIPPED ON APPROVAL
No Money With Order — No C.O.D.

Try it for 10 days before you buy. If completely satisfied send \$3.90 and pay balance at rate of \$2.00 per month for 5 months — No Interest or Carrying Charges Added, if not completely satisfied, return to us, no explanation necessary.

SUPERIOR ELECTRONIC CO., INC.
 Dept. D-50, 227 Fulton Street, New York 7, N. Y.

Please rush 1 Model 50. I agree to pay \$3.90 within 10 days after receipt and \$2.00 per month thereafter.

Name _____

Address _____

City _____ Zone _____ State _____

NEW GLUE INJECTOR COMPLETE WITH DRILL

Drill in handle makes a tiny hole to heart of joint — plunger forces glue through hollow tip and hole into and around joint under great pressure. Mends furniture and toys quickly, cleanly and without disassembly. Model Worker's Dream. Satisfaction Guaranteed. \$1.50 ppd. Sorry no COD's.

ARTCRAFT PRODUCTS CO., Box 876W, Cleveland 22, Ohio



ELECTRIC WELDER AC or DC
 110 Volts

The "Little Marvel" all-metal welder, 5-year written guarantee, and flame torch welds 1/8" metal — brazes up to 1/2" or money back. Also solders and cuts, \$10.40 plus 50c postage. "Little Marvel" without flame torch \$6.45. On C.O.D. postage extra. 1/4" Heavy Duty transformer welder \$18.95 F.O.B. All welders complete with everything — ready to plug in.

ESSAY MFG. CO., Dept. 51, Quincy 69, Mass.

\$6⁴⁵
 Complete

ACE TOOLS

No. 8-A SET
 Be permanently toolled-up for every operation on your Metal Cutting Lathe.
 No. 8-A Ace Tool Set for 9" and 10" Swing Lathes—fits shank size 3/8" x 3/4". Includes Turning, Knurling and Threading Tools with high speed cutters, blades and wrenches. 8 complete tools in fitted steel case—nothing else to buy. See your local dealer or order direct.

ARMSTRONG BROS. TOOL CO.
 5268 W. Armstrong Ave., Chicago 30, Ill.

\$26⁹⁵



Doors Hung Faster With Expanding Template

Doors are hung in a fraction of the normal time with an expanding template that provides an accurate scribing guide for planing the door to fit. Invented by James Reeder, San Jose, Calif., the template consists of two straightedges that slide in and out on a track. The template is placed inside the doorjamb and expanded until the straightedges fit snugly, then placed on the door which is scribed to the proper fit.

Electronic Crash Locator

Rescuers can pin-point aircraft-crash locations quickly and accurately with the help of a new electronic system. Developed by the United States Air Force, it consists of a self-contained radio-transmitter beacon, which goes into action when the plane crashes, and automatic direction-finding stations spotted along the ground. The beacon, protectively encased in a cylinder two feet long and five inches in diameter, is carried near the tail and can be released by the pilot if he has time. If not, the beacon ejects itself when the airplane strikes the ground or the water. It automatically sends the serial number of the plane and a code letter representing the time elapsed since the plane crashed. The signals are received at several remote direction-finding stations and relayed to a central station. The beacon operates for 48 hours without attention.

STOP CHANGING MOTOR OIL!

End this needless expense forever with

RECLAIMO Today's most advanced OIL RE-REFINING filter FOR CARS, TRUCKS, TRACTORS.

Continuously cleans and RE-REFINES motor oil as you drive by utilizing motor heat — keeps oil in high grade lubricating condition at all times.

"RECLAIMO"

- REMOVES SOLIDS (by filtration)
- REMOVES WATER (by distillation)
- PREVENTS Excess fuel dilution
- PREVENTS Acid and Sludge Formation
- ADDS Thousands of Miles to Engine Life

MAINTAINS Stable Viscosity **ELIMINATES** All Oil Changes
 FREE 32-page book "OIL FACTS" with bonafide \$1,000.00 offer on page 30. Gives you the complete "Reclaimo" story and details of our extraordinary 90-DAY NO-RISK TRIAL OFFER. Write for your copy today!

RECLAIMO MFG. CO., INC.

5083 Elston Ave., Dept. M-2, Chicago 30, Ill.
 Wm. Schwalge, U.S. Pats. 1757223, 1834654, 2068473.

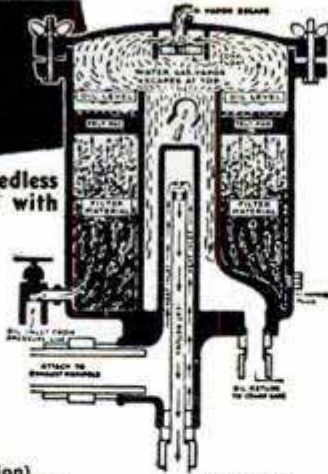

DEALERS WANTED

U. S. BUREAU OF STANDARDS, Bul. 86
 States, "Oil does not wear out mechanically."

New MILLING ATTACHMENT

SIZES FOR 8" TO 16" METAL LATHES

Build it yourself from our sets of semi-machined castings and save \$5. Can be finished on your lathe alone. Complete drawings and instructions furnished with castings.

Mill keyways, slots, splines, dovetails, flutes for reamers, special cutters. Produce gears, ratchets, racks; bore, face, etc. with this precision attachment.

FREE Illustrated folder and price list of castings, milling cutters, etc. Write today. Mention your lathe.

HURON MACHINE AND TOOL CO.
 YALE 4, MICHIGAN

Advanced Design Low Prices

VIKING Garden Tractors and Power Mowers

A practical, soundly engineered line of tractors for gardens, small farms, suburban and country homes. New advanced features. One and Two Wheel models.

WALK OR RIDE
 Wide Range of Attachments

Write Today **FREE CATALOG Easy Terms**

AMERICAN FARM MACHINERY COMPANY
 1058 33rd Avenue S. E. Minneapolis, Minnesota

NEW ROCKET

SAVE GAS ✓ PEP ✓
POWER ✓ SPEED ✓

Thousand Satisfied Users

The New Rocket is an efficient developed automotive device which can be easily installed in any car, truck or tractor. By giving a better spark through your ignition system, you get improved gas mileage, reduces misfiring, ring and cylinder wear, allowing better performance.

FREE TRIAL. Send \$2.00 Cash, Check or Money Order. If not satisfied after 10 days' trial, return for immediate refund.

ORDER NOW!
UNITED DISTRIBUTORS
 P. O. Box 1286 N. MIAMI, FLA.

LISTEN TO THAT Kitten P-u-r-r-r-



When you tune her up with

NIEHOFF

Warranted
IGNITION PARTS



There are more than 42,000 Certified Nihoff dealers in the United States—one near you. Stop in for a tune-up today. Get the thrill of a really responsive sweet-running motor. Replace needed parts with NIEHOFF ignition, the parts master mechanics install in their own cars. Precision fit for all popular makes and models—cars, trucks, buses.

Ask About NIE-TRON Super Heavy-Duty Coil, at Right, Warranted 100,000 Miles!

Replaces any coil on any car produced in the past five years without changing condenser or mounting brackets. A hot spark high speed coil to meet top demands of today's improved engines.



See Your Nihoff Dealer Now

C. E. NIEHOFF & CO.
 4925 LAWRENCE AVE.
 CHICAGO 30, ILLINOIS

30th ANNIVERSARY YEAR

NEW POND GARDEN TRACTOR

\$119⁶⁰

LIMITED TIME ONLY
FULL 2 1/2 H.P.



ALL IMPLEMENTS
AVAILABLE: WRITE
TODAY FOR FREE
12-PAGE CATALOG!

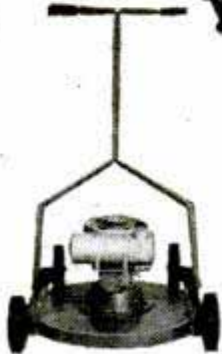

DEALERS
WANTED—
MAKE EXTRA MONEY
17" ROTARY
POWER MOWER
\$66⁰⁰
LIMITED TIME ONLY
MAIL THIS
COUPON NOW

THE POND COMPANY
Box 216A5, Ravenna, Ohio

- Send 12-page tractor catalog.
 Send data on power mower.

NAME _____

ADDRESS _____

CITY & STATE _____

BARRON Drill Press TOOLS



FOR WORKSHOP AND
INDUSTRIAL USES...

Over 40 precision built woodworking tools and accessories... Hi-Speed Router Bits—Rotary Surface Sanders & Drum Sanders—Safety Shaper Cutters—Dovetail Cutters—Large Auxiliary Metal Tables—All Metal Shaper Fences—Spindle Adapters—Handy Bench Vises. Many other items indispensable for accurate, useful, versatile workshop use. Every tool sold on complete satisfaction or your money back. See your Barron Dealer. Ask for special folder — "24 Extra Uses for Your Drill Press."

ROTARY PLANER

- Planes • Rabbits
Tenons • Panels
Routes • Bevels

Only **\$7.50**
COMPLETE

BARRON TOOL CO. INC.
365 Architects Bldg., Detroit 1, Mich.

FREE
Workshop
Guide &
Catalog

Dustite GASKET

SEALS METAL CASEMENT WINDOWS



Get year 'round comfort with this flexible sealing lip... Keep your home free of Dust, Drafts, Rain and Bugs. Seals and insulates metal contact between frame and window. Controls Condensation where storm windows are used. Ideal for air-conditioned homes.

EASILY INSTALLED! SAVES FUEL!

Get Dustite Gasket—the original seal—at your neighborhood hardware store or write for free sample to

DUSTITE PRODUCTS COMPANY

Room M2 • 6 CANTERBURY DRIVE • DAYTON 9, OHIO

ORIGINATED IN 1948

SAY YOU SAW IT IN
POPULAR MECHANICS



.01" ACCURACY with
MAGNA DADO!

Geared hub. Sets in 5 seconds with Allen wrench. Cuts any groove 5/32"-7/8" wide, 2" max. depth. 12-gauge tempered steel blade; 8" dia. Available at SHOPS MITH dealers. Fits most saws. \$12.95.

Black & Decker Utility Tools

for HOMES • FARMS • WORKSHOPS



Find HIDDEN TREASURES

GEIGER COUNTERS (as shown) for Uranium Detection. TREASURE DETECTORS for gold, silver, etc. Lightweight, ultra sensitive. Best at any price. Also mineralights.

• INFORMATION FREE •

Detectron co.

5631 Calhoun, No. Hollywood, Calif.

New MOTOR BARGAINS for Home, Farm & Industry



All are 110 V. or 110/220 V. 60 cy. 1 ph. A.C. Motors. All Motor Prices are F.O.B.



- | | | |
|----------|--|---------|
| 1/2 H.P. | Dayton, 3450 RPM IND type | \$18.50 |
| | Westinghouse, DBL shafts, 1725 RPM | \$22.50 |
| | Westinghouse, dbl. shafts, 3450 RPM | \$23.50 |
| 3/4 H.P. | Eicor, capacitor type ball brg., 1725 RPM | \$32.50 |
| | General Electric, cap. ball brg. dbl. shafts, 1725 RPM | \$34.50 |
| | General Electric, cap. type, 3450 RPM | \$34.50 |
| 1 H.P. | Eicor, 1750 RPM, cap. type | \$52.00 |
| | Dayton, 3450 RPM, cap. type | \$57.00 |
| | Dayton, 3450 RPM, cap. type, dbl. shaft | \$62.50 |

Write for FAN CIRCULAR: Listing Blades, Guards, Motors, ALL SIZES: Attic, Window or Room Cooler.

16 TO 1 SPEED REDUCERS For Display Table—Barbecue Spits—Toy Auto Gear Box—Experimental Uses, Etc. Gears Enclosed in Aluminum Housing. Bronze Gear, Hardened Worm, Input Shaft 1/4 in. Output Shaft 3/8 in. Speed Reducer

2R 161 \$3.95 Paid

C. MARSHALL SALES
3546 W. Fullerton Ave., Dept. P-2 Chicago 47

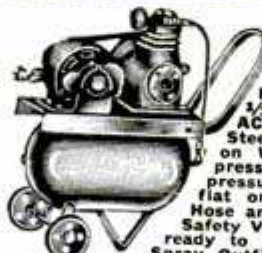

PORTABLE AIR COMPRESSORS
NEW LOW PRICE 1/2 H.P. AIR COMPRESSOR OUTFIT FOR SPRAYING, TIRE INFLATION, ETC.

- | | | |
|---|--|-------------|
| 1/2 H.P. Heavy Duty 110-V. AC Motor—9x18 in. Stainless Steel 300 lb. test Tank mounted on Wheels, with handle. Compressor 2x1 3/4 in. 2.8 CFM—pressure to 100 lbs. Spray Gun, flat or round. Spray, Quark Cup, Hose and Tire Chuck, Check Valve, Safety Valve, Completely Assembled, ready to run. | Spray Outfit with 1/2 HP, 110-V. AC Motor #A33 | \$67.50 |
| SAVE \$10.00—1/2 HP Outfit K.D. you assemble #K33 | | \$57.50 |
| EXTRA HEAVY DUTY 1/2 HP AUTOMATIC AIR UNIT Heavy Duty Repulsion Induction 1/2 HP AC Motor. Starts and Stops any desired pressure 50-150 lbs. Big Stainless Steel Tank 12x24 in.—500 lb. test. Precision 1/2 HP Air Compressor, 3 CFM, 150 lbs. Ball Bearing Rubber Tired Wheels. DeLuxe equipped Safety Valves, Check Valves, Auto Pressure Switch, Off Valve, Hose, Tire Chuck, Gauge, Heavy Duty Repulsion Induction 1/2 HP, 110/220-V, 1 ph. AC Motor. Assembled Unit #A55 | | \$97.50 |
| SAVE \$10.00—K.D. you assemble, Parts #K55 | | \$87.50 |
| ABOVE OUTFITS SHIPPED F.O.B. CHICAGO | | |
| #275—Air Compressor Only, 1/2-1/2 HP, ppd. | | \$19.75 |
| #22—Quart Spray Gun, 15 ft. Hose & Tire Chuck | | ppd.\$10.50 |
| Automatic Pressure Switch | | ppd.\$5.50 |

Volume Blowers for Heating, Ventilating, Exhausting

Blowers for forced drafts, heating boosters, exhausters, coolers, dryers and dust collectors. 110 volt A.C., 50/60 cycle motors.

- | | | |
|--------------------------------|-------------|---------|
| #Midget Blower: 5 CFM | 2 in. Wheel | \$ 6.95 |
| #75 CFM Blower: Postpaid | | \$ 9.75 |
| #150 CFM Blower: 4 inch Wheel | | \$18.50 |
| #250 CFM Blower: 5 inch Wheel | | \$22.50 |
| #600 CFM Blower: 6 inch Wheel | | \$38.50 |
| #1000 CFM Blower: 8 inch Wheel | | \$52.00 |
| #1500 CFM Blower: 9 inch Wheel | | \$72.00 |

*These Blowers with Motors shipped Post Paid. Larger sizes are F.O.B.



*When winter winds begin to blow
And the air is filled with rain or snow
Streets are slippery, visibility is low*

NIGHT DRIVING MADE SAFE



LUMA-RIM, the brilliant reflective wheel trim, puts drivers of oncoming cars ON THE ALERT, when your car is crossing street or pulling away from curb at night. Precision die-cut ring of the finest

reflective material, easy to cement to flat portion of wheel rim near tire. Will retain its bright red glow for years. (Road tested.) Reflects light from any angle. Best insurance for night driving. Nationally advertised product that FILLS A NEED by providing a distinctive light for the sides of cars. Made for 15" and 16" rims. Order by tire size. Complete set for four wheels, postpaid. **\$2.95**

© L-R Corp. 1952

LUMA-RIM CORP., Pacific Bldg., Dept. D, OAKLAND 12, CALIF.

Clark EXPANSIVE BIT



CUTS BETTER • COSTS LESS!

Accurate, fast; cuts smooth holes in hard or soft wood. Chrome vanadium steel blades, all chrome body. No. 250, 1/2"-1 1/2", \$1.89; No. 251, 3/8"-3", \$2.19. GUARANTEED. At your dealer or write Dept. PM2

ROBERT H. CLARK COMPANY • Beverly Hills, California

ACCURATE, gas powered

WRITE FOR CATALOG



Single shot or 10 shot repeater, precision rifled barrel, push type safety, adjustable sight, power adjustment, .177 or .22 cal.



AT DEALERS EVERYWHERE

CROSMAN ARMS CO., Rochester 20, N.Y., Dept. 45

KEEP YOUR BEARINGS ON TWISTING HIGHWAYS



A HULL AUTO COMPASS immediately sets you straight, after spinning through modern traffic circles and cloverleaf gateways. It's one of the countless occasions you'll check your HULL for directions. Write for local dealer's name, free literature.

MORE HULLS IN USE THAN ALL OTHERS COMBINED

HULL MFG. CO.
P.O. Box 246-D2, Warren, O.



Say You Saw It in Popular Mechanics

The QUICK-WAY to SHARPEN CIRCULAR SAWS



Now you can do it yourself—save time and money. The new QUICK-WAY Index Plate Circular Saw Sharpener makes your own power table a precision saw sharpener. Guarantees accurate grinding and spacing of every tooth. Complete unit only \$16.50 postpaid, including patented Index Plate block for mitre and \$3.00 grinding wheel. . . . Nothing else to buy!

Send check, cash or money order. We pay postage.

Model 6-12P
\$16.50 Postpaid

QUICK-WAY Saw Company
11 Riverside Corning, N.Y.

WAR SURPLUS AND OTHER BARGAINS SAVE UP TO 90%

"HELIOS" ORIGINAL TOOLMAKERS VERNIER CALIPERS



ULTRA PRECISION—Imported for the really critical mechanic who must have the best. Recommended and used by experimental and research machin-

ists at Lockheed, Douglas, Bendix, GM, RCA, GE. ALL NEW and at low, low prices . . . but quantity is limited! Model 51-Genuine Helios. Hardened lapped precision surfaces. 1/1000" and 1/10 mm graduations. Has handy slide roll and thumb lock. Quick accurate depth. A \$35 value, it's yours complete with leather carrying case for just \$6.95. Model 64-Helios 8". Glass hardened lapped jaws. Inside, outside measurements. 1/28" and 1/1000" verniers. Thumb guide and lock screw. A \$45 value at the amazing price of \$7.50. Model 65-Helios 8". Glass hardened lapped jaws. Inside, outside measurements. Thumb guide and lock screw. Valued at \$50, on sale while they last, for \$8.50. Model 76-Helios 8" Depth Gauge, Graduations 1/1000". G.I.s hardened. It's worth every bit of \$25, yours now from Airborne for \$6.50.

LOW VOLTAGE CIRCUIT TESTER

Made for U. S. Ordnance Dept. to rigid specification. Portable steel hand-carrying unit is a self-contained trouble shooting device for making a complete and rapid check of the generator battery circuit, incl. any circuit & voltage regulators. Battery voltage, regulators, cut-out settings & generator performance easily determined. It's great for garages, mechanics, truck fleet owners, boat and marine mechanics. Can be used on any 6 or 12 volt system. Approx. Govt. cost \$175. NEW. Complete with instruction book, only \$32.50. Shpg. Wt. 20 lbs.



MICROMETERS

Chrome plated, precision engineered, carefully tooled to give long life. All new 0-1" capacity—\$2.25 ea 1-2" capacity—\$3.50.



D.C. GENERATORS

Finest aircraft quality . . . heavy duty . . . lifetime grease-sealed ball bearings. Terrific for truck and marine use, for welders, plating, D. C. Appliances, lights, etc.

Type P-1. Mfg. by Ford, General Electric, Westinghouse & Delco-Remy. Rated 200 Amps., 28 Volts, 2500 RPM., can be "reved" up to 300 Amps. Shpg. Wt. 53 lbs. Approx. Govt. Cost \$350 . . . New to you . . . \$21.50

MAKE YOUR OWN ARC WELDER Complete make-up package consisting of one New P1 Generator 200 Amos, one reverse current relay, one voltage regulator and a wiring diagram showing conversion of Aircraft Generator to Arc Welder. Nothing else to buy. Special—WHILE THEY LAST—\$32.50



PUROLATOR OIL FILTERS

The perfect filter to keep motor oil or hyd. fluid clean at all times. Permanent type, No. G159J-32.

Protect your pump, engine, midjet racer or boat with this unit. To clean element, just turn handle. Inlet and outlet ports take pipe or straight threads up to 3/4" male pipe. Accommodates 16 GPM at 30 PSI. Mtg. brackets. Wt. 4 lbs. A \$15 value. NEW to you, with 2 FREE male reducer connectors for only \$3.85.



BERNZ-O-MATIC TORCH

Terrific for mechanics or hobbyists, for heating, burning, soldering or brazing. Compact, versatile torch for electricians, plumbers, painters, auto mechanics, dental technicians, jewelers, neon glass formers, plastic workers and radio repair men. Burns for 10 continuous hours. Replaceable fuel cylinder. No moving parts to get out of order. Burns in any position with non-varying flame of approx. temp. of 3660°. No. hose connections to get in way. Always ready for use! 2 1/4" dia.

10" long. Absolutely safe, ICC approved, Wt. 2 lbs. NEW. An amazing value \$6.95. Extra fuel cylinders \$1.95.

10" long. Absolutely safe, ICC approved, Wt. 2 lbs. NEW. An amazing value \$6.95. Extra fuel cylinders \$1.95.

HIGH SPEED DRILLS. ALL NEW. Fractional and numbered. Orig. value \$18. Nationally known brand. Assorted sizes. Set of 30 just \$2.95

WIRE GAUGE DRILLS—From 45 to 60. Highest quality steel. You'll recognize the brand. Hard to get sizes valued at \$7.50. Airborne gives you a set of 12 for \$1.75



RIVET SETS Universal type, case hardened tips. Set of dies will head up only brazier or round head rivet from 1-1/8" to 1/4". With adapters for air gun or hand use. All new—cost Govt. approx. \$27.00. Complete 15 piece set (wt. 2 lbs.) . . . \$5.00.



RIGHT ANGLE ACTUATOR

Has worm gear drive in 8 to 1 ratio. Thrust shaft and 9/16" dia. and travels 12", forward or reverse on Acme Worm Thread. Drive shafts on either side of housing are 3/8" dia. with 16 splines. Overall length 25", width 4". Ideal for pushing, pulling or lifting. Sealed, self-lubricating chamber. Shpg. Wt. 5 lbs. Govt. Cost \$150. NEW. . . . \$4.95 ea.

SEND 25¢ FOR BIG-NEW-1953 CATALOG

Bargains for everyone. Check, Money Order or Cash. 25% deposit on C.O.D. orders. Prices F.O.B. Culver City, Calif., unless otherwise stated.

AIRBORNE SALES CO., INC., Dept. PM 253
8501 Stellar Dr. Culver City, Calif.

MASTER GARDENER

NO PUSHING
SELF-PROPELLED
It's a lawn mower
It's a power sickle
It's a cultivator
It's a rotary tiller
It's a bulldozer
It's a plow
Here at last is a power unit that does everything. Works for you year round. Does terrific job of preparing Item 206 mellowed deep seed bed without labor. Built-in power take-off to drive pumps, saws, generators, etc. Safety clutch—can't burn out. More versatile and efficient than tractors costing twice as much. Basic self-propelled 2 hp tractor with Briggs or Clinton famous engine. Only **\$119.50**
Snow Blow... **\$39.50**; Rotary Tiller... **\$42.50**; Sickle Bar-Mower... **\$42.50**; Furrowing Tool... **\$8.75**; Bulldozer... **\$11.25**; Lawn Mower Hitch... **\$4.50**; Cultivator... **\$8.75**; Disc Harrow... **\$15.75**. Freight prepaid to most areas. Easy payment plan available.

Tractor shown with Rotary Tiller Attachment

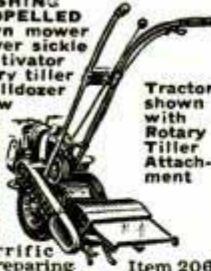

HEATING & VENTILATING FAN

(Item 10) Easily installed in furnace pipes. Forces even heat to all rooms. Over range, removes kitchen smoke and odors. Powerful continuous duty motor, 110-120 v. A.C. Quiet, super efficient fan moves huge volume of air (400 to 600 c.f.m.) 8" Fan, wt. 5 lbs., **\$6.85**; 9" Fan, wt. 6 lbs., **\$7.85**; 10" Fan, wt. 7 lbs., **\$8.85**; 12" Fan, wt. 8 lbs., **\$9.85**. HEAVY DUTY 12" fan, enclosed motor, suitable for spray booths, restaurant exhausts, poultry houses, and other difficult applications. Wt. 10 lbs. Item 10D... **\$12.95**



RUBBER HOSE

New genuine Neoprene Hose—outlasts ordinary rubber 3 to 1. Reinforced with super tough cotton cord plies. Flexible. Easy Flo brass couplings with standard pipe threads for quick connections, included. Pump water for irrigation, stock tanks, home, barn, fire fighting, etc. Pump Gas, or Fuel Oil. Save more than 60%.

In. Diam. 1" 1 1/4" 1 1/2" 1 3/4" 2"
Length 10 ft. 25 ft. 50 ft. 100 ft. 30 ft.
Price \$5.95 9.25 24.75 49.95 14.75

If specified we will send special hose for gas or oil at same prices.

Variable Speed Selector

Heavy duty, made by **G. F. GOOD**. RICH for industrial use. Provides instant speed changes for any drive. For machine tools, dryers, printing, conveyors, production lines, hoists—any operation requiring variable speed. Ideal for midget autos. Employs reliable "trouble free" planetary system. No hydraulic power losses or creeping. Infinite range, smooth operation, easy installation (data included). 3 sizes: 1/2-1 hp. wt. 36 lbs.; 1-2 hp. wt. 55 lbs.; 2-3 hp. wt. 105 lbs. Reg. list \$228, \$252 and \$352. Our prices **\$79.50, \$89.50 and \$114.50**.

HYDRAULIC JACKS

Heavy duty, precision built, smooth positive acting with built-in relief valve. Hi-Lift with screw extensions. Govt. surplus at a fraction of orig. cost. (Handle included).
1 1/2 ton (Item 208) Wt. 11 lbs. **\$6.45**
3 ton (Item 208B) Wt. 15 lbs. **\$9.45**
5 ton (Item 208B) Wt. 17 lbs. **\$11.45**

Prices f.o.b. factory. 10 day Money back guarantee. Send check or Money Order

BEDROCK FACTORY PRICES

SAVE MIDDLEMAN PROFITS

COMMANDO MOTOR BIKE

Speed to 40 M.P.H. Travels on Any Kind of Road. Amazing 5 Yr. Guarantee

The Commando Motor Bike is new throughout. Advanced engineering—Automatic Clutch provides quick acceleration and easy hill climbing—yet motor idles at will when you stop. No belts or chains. Rugged lightweight 2-cycle engine delivers dependable power with long life. Transmits power direct to rear wheel with modern Dynarator. Easy automatic pedal or pull starting. Special control permits pedalling if desired. Perfect balance and comfort. Anyone can ride a Commando Motor Bike—safe and easy. Rear mounting of motor eliminates hard steering, dirt, fumes and heat. Really trouble-free! Rugged heavy duty cycle, custom built by famed Schwinn. Ride for health and pleasure; ride to work or school; make deliveries. Order now. Easy payments available. Ask for free circular.

New Automatic Transmission

Mileage Up to 150 per Gallon



Commando Motor Bike Town & Country Cruiser Model... **\$199.50**
1 cyl.—1 1/2 hp. motor, complete—no extras to buy...
Commando Motor Bike Super Chief Model... Motor cycle-type 24" wheels; large flange-type brakes; heavy spring fork; powerful Commando twin cylinder 3 hp. motor. Complete—no extras to buy... **\$249.50**
EXTRA! Convert your own pedal bike into a motorized miracle in one hour with a Commando Motor. Complete with easy-to-follow fittings and instructions. Commando Captain Bike Motor, single-cylinder, 1 1/2 hp., Wt. 35 lbs. Complete—nothing else to buy. Item C90. Factory Price **\$125.00**
Deluxe Twin-Cylinder Commando General Bike Motor, 3 hp., Wt. 42 lbs. Item C91. Factory Price... **\$149.50**
Dealers: Send for our special proposition

WORLD'S FINEST GUARANTEED LIGHT PLANTS

PORTABLE LIGHT PLANTS

350 watts—115 v. D.C. powered by a sturdy, easy starting 1 1/2 hp. Briggs engine, perfect for lights, radios, razors, etc. in cabins or trailers. Use standard light bulbs. Built-in control box with receptacle—just plug in. Weighs only 65 lbs. Item 273. Reg. price **\$199.50**. A terrific value at **\$99.75**

PUSH BUTTON START A.C. PLANT

500-700 watts—115 v.—60 cyc. A.C. Powered by a rugged 2 hp. easy-starting Briggs gas engine. No wiring necessary. Just plug in and operate. Plenty of current for any oil burner, freezer, brooder, emergency lights, etc. which require up to 700 watts. Ideal for Fire Depts., trailers, and camps. Complete with Voltmeter and built-in winding to charge 6 v. auto batteries. Item 24. Wt. 85 lbs. Fully guaranteed. Be prepared if war or storm knocks out power **\$143.50**
1000-1200 Watt Plant (Item 45) same as Item 24 but larger generator and engine... **\$199.50**

GIANT 2000-2500 WATT PLANT

110-120 v. 60 cyc. A.C. Absolutely the best made—exclusive dynamically balanced armature: heavy windings development up to 5000 watt over-load motor starting. Skid-mounted—portable. Powered by easy starting Briggs or 8 hp. Wisconsin engine—complete with all accessories; engine easily disconnected for other uses. Big outlet box, voltmeter, no wiring necessary. Ample current for all purposes. Factory warranty and complete instructions included. Wt. 220 lbs. Reg. price **\$299.50**. Special at **\$259.50** with Electric Belt Starter. **\$359.50** Generator Only and control box. Drive it with your engine or tractor **\$169.50**

3000-3500 WATT PLANT

(Item 198) 110-220 v.—60 cyc. A.C. with Wis. Engine. Push button start. Wt. 370 lbs. Heavy duty... **\$399.50**
Generator only for belt drive, Wt. 115 lbs. (Item 198A)... **\$239.50**

CARRY-AIR

(Item 32) Stainless steel tank—capacity 500 cu. in. at 400 lbs. press. complete with inlet and shutoff valves, press. gauge, detachable air hose, tire chuck. Fill at any service station. Carry air for tire inflation, blowing out lines, etc. One emergency pays back cost. Wt. 10 lbs. Worth \$26.00. Our price... **\$8.95**
(Item 55) With big double tank (1000 cu. in.)... **\$11.95**
(Item 58) Tank only, 500 cu. in. (no fittings)... **\$5.95**

HI-LINE 6000 WATT PLANT

(Item 162) Push Button Start, 115-230 v. 60 cycle A.C. A brute of a power plant with a rugged 13 hp. Wisconsin engine. Plenty of electricity for ranges, water heaters, pumps, machinery, etc. Affords both 110 and 220 volts. Ideal where heavy current is needed. Wt. 590 lbs. Easily worth **\$995.00**. With self starter. Factory price... **\$645.00**
Generator and control box only, belt driven. Use your own engine or tractor. Wt. 240 lbs. (Item 163) Factory price... **\$345.00**

HEAVY DUTY D-C ARC WELDER

Use as portable or shop welder. Up to 300 amps. Senior model. Made for years of trouble-free, continuous service. Will handle light or heavy jobs. Easily welds up to 3/4" plate using 1/4" rods. Built-in air cooling system. Arc is easy to strike and hold, because of specially designed arc stabilizer. Hi-lo switch and dial control gives wide range of welding heats. Run welder at 2600 rpm. with tractor, jeep or 15 hp. gas engine, or 7 hp. elec. motor. Complete with instructions, guar. and double V belt or flat pulley. You can pay more, but you can't buy a better welder. (Item 38) Wt. 110 lbs. \$400 value at... **\$99.75**
DUAL CONTROL MODEL same as above but with built-in dual rheostat for low heat soldering, brazing, welding. Spec. **\$119.50**
WELDING KIT. Two 10 ft. leads, welding helmet, electrode holder, ground clamp. Sold only with welder at... **\$10.50**
Write for prices on A.C. Arc Welders.

Factory Prices on Catalog Items
Send 10c for BIG 1953 catalog. Hundreds of bargains

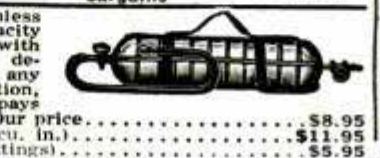

EXTENSION CORD



(Item 16) 40 ft. heavy duty, made of specially insulated No. 14 2-conductor wire. So tough that you can drive over it and yet flexible and easy to handle. Resists oil, grease or water. Extends electricity up to 400 ft. without voltage drop. Use indoors or out. Complete with heavy rubber plug and outlet. Wt. 2 1/2 lbs. Usually **\$4.50**—Special 40 ft. **\$1.99**
Comb: 2-40 ft. and 1-20 ft. (total 100 ft.)... **\$4.95**
100 ft. length (one piece) **\$4.85**
WIRE ONLY (Item 50) No fittings. 100 ft. **\$4.00**

you can drive over it and yet flexible and easy to handle. Resists oil, grease or water. Extends electricity up to 400 ft. without voltage drop. Use indoors or out. Complete with heavy rubber plug and outlet. Wt. 2 1/2 lbs. Usually \$4.50—Special 40 ft. \$1.99
Comb: 2-40 ft. and 1-20 ft. (total 100 ft.)... \$4.95
100 ft. length (one piece) \$4.85
WIRE ONLY (Item 50) No fittings. 100 ft. \$4.00

Heavy Duty Power Cable

#12-2 Cond.—stranded, very flexible, rubber covered, special outside conductor for grounding power tools, etc. Finest heavy duty power cable made. 50 ft. (Wt. 8 lbs.) Item 199... **\$6.95**
100 ft. (Wt. 16 lbs.) Item 200... **\$12.95**

32 Pc. SOCKET SET



32-pc. Socket Set (Item 59) Highest quality guar. non-breakable sockets made by Husky. Beautiful, matched chrome alloy, absolutely the best. Complete range of 21 sockets from 1/4" thru 7/16" in 1/4" drive and 7/16" thru 1-1/8" in 1/2" drive; 2 extensions, reversible 1/2" ratchet, adaptor bit, slide head, all angle coupling, 2 end wrenches, 1/2" speeder handle and sturdy metal tool box. For prof. mechanics who want the best. Wt. 14 lbs. Easily worth **\$41.50**. White they last only... **\$16.95**

45 Pc. SOCKET SET

(Item 205) Contains a complete set of sockets in 1/2" drive, 3/4" drive and 1 1/4" drive, plus all necessary extensions, handles, speeders, reversible ratchets, etc.; all uncond. guaranteed against breakage. Beautiful matched chrome thin wall alloy sockets in a sturdy handsome steel tool box. Wt. 17 lbs. List price **\$62.90**. Factory Special... **\$26.95**

MASTER AIR COMPRESSOR



(Item 209) High pressure type for large volume of air for heavy duty service. For paint spraying, inflating truck and auto tires, greasing, and the hundreds of other jobs done by compressed air. Piston type, 2" bore compressor with built-in air filter. Master built with hi-strength alloys and precision bearings. Stainless steel tank, 12"x24", 2100 cu. in. cap. Safe up to 500 lbs. Equipped with automatic switch that starts and stops motor to maintain desired pressure (up to 150 lbs.) and check valve, safety valve, gauge, shut-off valve, 20 ft. air hose and tire chuck. Beautifully balanced on ball bearing wheels and rubber tires. Low factory prices. With 1 1/2 hp. 110 v. A.C. motor (Reg. \$175.00) (Item 209)... **\$98.50**
With 1 1/2 hp. motor (Reg. \$199.50) (Item 209A)... **\$119.50**
With 2 hp. Briggs Gas Engine (Reg. \$199.50) (Item 209B)... **\$109.50**
Write for price of compressor only. A complete line of spray guns and air tanks available.

PAINT STRIPING TOOL

Works Like a Fountain Pen
Stripes with PAINT instead of INK!

New Master Painters' STRIPING TOOL makes it easy to do expert striping on furniture, bikes, model planes, autos, signs, linoleum, toys, wall board, etc. Makes plain, painted lines, curved, circular or evenly spaced parallel lines the same way a professional painter does. Simply fill Tubular Glass Paint Fountain with any color paint and wheel tip feeds paint evenly. Tips interchangeable — jaws split apart for easy cleaning. Tool complete with tip for 1-16 in. stripe only \$1 postpaid. Other complete tools with 1-64, 1-32, 3-64, 5-64, 3-32, 1-8 in. tips, \$1.50 ea. Extra tips, 75c. Complete Kit with tool and 7 tips, \$5.00. Handiest tool in painter's kit. Get it now. C.O.D. postage collect.

WENDELL MFG. CO.
 4234 N. Lincoln Avenue
 Dept. 32, Chicago 18, Illinois
Paints Curved, Circular or Straight Lines



\$1.00
 POST PAID

Tubular Glass Paint Fountain

A Visible Paint Supply

DEALERS
 Paint Striping Tool
 Packed in attractive Display Cartons of one dozen. Fast, profitable seller. Write for illustrated circular, discounts.

Thumb and Finger Rests. Easy to Guide Tool

Guide Keeps Lines Straight
 Knurled Wheel Distributes Paint



NOW AVAILABLE TO PUBLIC!

THE INGENIOUS CAN OPENER USED BY G. I.'S THE WORLD OVER.
 SEND 50 CENTS FOR TWO CASH OR MONEY ORDER

G. G. GREENE MFG. CORP.
 WARREN • PENNA.



MAKE ANY SIZE FOLDAWAY TABLE, WORK BENCH ETC.

COMPLETE 30" LEGS \$7.98 PLUS POSTAGE
 FOR 12" WEIGHT OR SHIPPED EXPRESS COLLECT ORDER TODAY!

FOLDAWAY FOLDING LEGS!
 SHIPPED COMPLETE, READY TO FASTEN TO YOUR TOP STORE - RUBBER TIPPED - MAKE A SMART PING PONG TABLE. MODEL TRAIN, PICNIC OR BANQUET TABLE. Satisfaction guaranteed.

TUBULAR STEEL
 IN A MINUTE - FOLDS FLAT, EASY TO CARRY AND DISPLAY. MODEL TRAIN, PICNIC OR BANQUET TABLE. Satisfaction guaranteed.

THE DIAMOND MFG. CO. Dept. P.M. 1100 ALTAMONT AVE. SCHENECTADY 7, N. Y.

CARBURETOR TOO RICH MAKES MOTORIST TOO POOR



Car owners who are wasting money, getting poor gas mileage due to over-rich mixtures, will be pleased to learn how to save gasoline by **VACU-MATING OVER-RICH MIXTURES.** Vacu-Matic fits all cars, trucks and tractors. Automatic and operates on the supercharge principle. Easily installed in a few minutes.

SALESMEN WANTED! Big Profits

For FREE particulars, how you can install one on your own car for introducing, just send your name and address on a postcard to **VACU-MATIC, 7617-1993 W. State St., WAUWATOSA, WIS.**

DELUXE UTILITY LITE

What every experimenter, hobbyist, service man, etc. needs. Small size permits concentration of light in hard to see places. Wide opening, rubber protected spring clamp, opens to over 1 1/2", and fastens securely to work bench or anywhere. Specially designed bracket and clamp allows light to swivel in any direction. Has a 2 1/4" highly polished unbreakable aluminum reflector, and standard 7 1/2 Watt Bulb that will operate on 110 volt AC or DC current. U/L approved 6 foot cord allows free movement of light. No need now to hold a flash light and work with one hand; both hands are always free to work with plenty of light where it is needed. A wonderfully practical item that will find many uses around the shop and home. Shipped postpaid anywhere in the United States at \$1.75 each. Send check or money order to



\$1.75 each

PARKSIDE WIRE COMPANY

Francisco at Irving Park, Chicago 18, Illinois

New PORTER-CABLE ORBITAL SANDER



MODEL 106

At last a
POWERFUL
Motor-Driven
FINISHING
SANDER

AT A PRICE EVERY MAN CAN AFFORD

\$49.50

ONLY . . .



IDEAL FOR FURNITURE, BUILT-INS, INLAY WORK
 Leaves no fur — provides smooth, flat surfaces having a professional look.

NOW — a radically new orbital sander that produces a fine piano finish — even better than hand sanding! And 10 times faster! Abrasive pad travels at high speed in 1/4" orbit. Grits move in overlapping circles in all directions — with, against, across the grain. Therefore, no tendency to dig or burn . . . can't track. *Doesn't gouge.* Regardless of direction of grain — or variations in wood density — Porter-Cable 106 makes the surface smooth, even, uniform. *Won't ripple.*



LEVELS GLUED, BUTT, MITER JOINTS
 Can't be surpassed for blending spots where opposing grains or different woods meet.

NEW FROM TOP TO BOTTOM

Powerful AC-DC motor — *not* a vibrator. 4,000 RPM *under load.* Gearless drive — assures trouble-free operation. Dust-free air intake. Patented paper clamp pulls 1/3 of standard 9" x 11" sheet smooth and tight. Weighs only 6 pounds.



AT YOUR PORTER-CABLE DEALER'S
 Test the new Porter-Cable 106. Prove its better finishing, yourself! For name of nearest dealer and all the facts, mail coupon below.

CHAMFERS EDGES; FITS FRAMES
 Ideal for sash, screens, doors. Smooths plywood without chipping.

PORTER-CABLE MACHINE CO.
 1442 N. Salina St., Syracuse 8, N. Y.

Send me complete description and uses of Porter-Cable 106 Orbital Sander . . . also name of nearest Porter-Cable dealer.

Name.....
 Street.....
 City..... Zone..... State.....

Manufacturers of Quality Portable Electric Tools
 In Canada write: Strongridge, Ltd., London, Ont.

Schupack's AMAZING TOOL BARGAINS! ALL BRAND NEW MERCHANDISE

112 PIECE ASSORTMENT \$3.95
FOR ELECTRIC GRINDER
\$10.00 VALUE — ONLY
Post-paid



Here's what you get! Mounted Stones on 1/2" mandrel, Drum Sander, Sanding Sleeves for sander, Rotary Cutters, Wire Scratch Brush, Bristle Brushes, Circular Saw, Buffing Wheel, Grinding Wheel, Rubber Polishing Wheel, Cut-off Wheels, Rubber Cylinder, Mandrels to fit above tool, ass't'd Sanding Discs, Sharpening Stone, etc.

18 ROTARY CUTTERS \$5.85
\$13.50 Value
Illustrated 1/2" actual size
Post-paid



Assorted sizes cutter on 1/2" or 3/32" shank. Will fit all hand grinders. Ideal for cutting wood, metal, or plastic. Brand new.

12 MINIATURE CUTTERS \$1.00
FOR CUTTING WOOD, PLASTIC, or METAL
Actual size. Ass't. shapes on 3/32" shank. For die makers, home workshop, etc.
Post-paid



7 HIGH SPEED TWIST DRILLS \$1.00
15 DRILLS FOR ONLY \$2.00! Order Today!
Post-paid



7 Popular Sizes—up to 1/4" Brand new. Ideal for home or shop use. Fits all standard chucks.

5 DRILLS FROM 1/4" to 1/2" DIAMETER—\$1.95

SURPRISE VALUE 100 Pieces \$1.00
FOR ELECTRIC GRINDERS
Post-paid



Grinding Wheels, Cut-off Wheels, Sanding Discs, Mounted Stones, Sharpening and Honing Stones, Rotary Cutting Burs, Abrasive Cartridges, Mandrels, and many other items.

HEAVY DUTY FLEXIBLE SHAFT BUFFING WHEELS 5 for \$2.00
8 INCH DIAMETER MUSLIN WHEELS 1/2" THICK 1/2" SHANK 1/2" PP.D.
Ideal for coarse and fine polishing.



Overloading impossible with new "Slip Clutch" power shaft. Overload stops rotation automatically, with warning "click". No damage or wear on cable. Sturdy ball bearing handpiece. Motor end takes 1/2" shaft. Adapter for 5/8" or 3/4" shaft, \$1.50.

1953 Illustrated Catalog 10c

FLEXIBLE SHAFT — ONLY \$4.95
Post-paid



Fits all electric drills & hand power tools. 35 1/2" long. Oilite bearing. Core of specially wound, high carbon steel wire in flexible steel casing. Will accommodate tool shafts up to 1/4" dia. For lathes, electric drills, etc.

2 DRUM SANDERS \$1.50
With 12 Bands in Assorted Grits. 1/2" dia. x 1" long on 1/4" arbor with 12 bands
Post-paid

ONE DRUM, 1" DIA. x 1" LONG ON 1" ARBOR WITH 8 EXTRA SLEEVES \$1.00
Post-paid

12 MOUNTED WHEELS \$2.95
And points on 1/2" Mandrel.
Post-paid



For grinding on plastic, wood soft and hard metal. Regular \$8.40 List. 12 wheels on 1/2" Mandrel \$3.60

18 GRINDING WHEELS \$1.00
and rubber polishing wheels up to 1 1/2" dia. For grinding & polishing metal, plastic, wood. With one 3/32" mandrel.
Post-paid

10 CUT-OFF WHEELS 1 1/2" DIA. WITH 1/2" MANDREL \$1.00

20 ABRASIVE ROLLS, cloth, and 1/4" mandrel \$1.00
For grinding, sanding, deburring metal, plastic, wood or rubber. ONLY...
Post-paid

ADAPTER CHUCK \$1.50
With 2 interchangeable collars, opening from 3/32" to 0, on 1/4" mandrel.
Price each only
Post-paid



2 CIRCULAR SAWS \$1.50
ON 2 MANDRELS — ALL AT ONE LOW PRICE
Post-paid



1 1/2" diameter saws on 1/2" Mandrels. For cutting wood, plastic, or soft metals. Order at once! Send Check or Money Order.

SCHUPACK SUPPLY CO., 7331 COTTAGE GROVE AVE., DEPT. M-39 CHICAGO 19, ILL. SEND CHECKS OR M. O. NO COD'S PLEASE

Build your own JET ENGINE!



Order these plans today

1. JET PROPELLED BICYCLE. Assemble your own. Photo and instructions, \$1.00.
2. HOW TO MAKE EXPERIMENTAL JET ENGINES. Seven sheets drawings with information and instructions \$2.95.
3. BOTH OF ABOVE in one order \$3.75. SEND NO MONEY. Order both at once \$3.75 C.O.D. in USA plus c.o.d. postage. Send check or Money Order and we pay postage. Get other information too, Rush Order.

J. HOUSTON MAUPIN, Dept. 55, Tipp City, Ohio

THIS NEW MACHINE
makes you money in Saw Repair business



Sharpen saws in spare time with latest modern machine. Earn up to \$3 or \$4 an hour—work in garage or basement. Write today for FREE PLAN.—no experience needed. Monthly payments available. FOLEY MFG. CO., Dept. P. M. 2-3, Minneapolis 18, Minn.

LEARN WELDING TO MAKE AND SAVE MONEY

FASCINATING HOBBY...PROFITABLE BUSINESS

This is the time to cash in on big profits to be made doing welding for yourself or others, making valuable items of metal to use or sell. No experience or expensive equipment needed to get started in a profitable business of your own, full or spare time. Write for full details. **FREE**

Complete Outfit and How-To-Do-It. Everything Needed to Get in Business.

DYNAMIC WELDER COMPANY 15 E. 23rd Street Dept. D2-BD Chicago 16, Illinois



CUT-TO-FIT HOMES CUT BUILDING COSTS

CHOICE OF 57 DESIGNS

ORDER NOW SAVE UP TO 1/3



Build your own home and save the builders' profit—plus savings in lumber and labor with Sterling Ready-Cut-Homes. Anyone can assemble with simple, easy to follow plans furnished. Every house complete with all lumber, roofing, nails, glass, hardware, paint, doors and windows marked ready to erect. Freight paid. Complete building plans ready for filing at low cost. Sold separately if desired. Write today!

PRICED FROM \$2150 up
Five Easy Payment Plans
Send 25c for NEW COLOR CATALOG

INTERNATIONAL MILL AND TIMBER CO. DEPT. P.M. 23 BAY CITY, MICHIGAN

POPULAR MECHANICS

BUY WELLWORTH PRODUCTS

AT SAVINGS UP TO 75%

PORTABLE SPRAY OUTFIT



Paint Sprayer mounted on 7 1/2 x 25 inch tank, 1/2 H.P., 110 V. 60 cy. Heavy duty motor, 10 ft. cord and plug, V belt drive, Piston type Compressor with 2 Compression rings, 1 oil ring, 2 inch Bore, 1 3/4 inch stroke, displacement 2.86 C.F.M. at 60 lbs. pressure. Safety valve. External and internal atomizing gun, fan, round and angle spray nozzles; quart cup; maintains 35 to 40 lbs. working pressure. Oil and water extractor, 20 ft. heavy duty two-braid air hose with leakproof fittings. Complete with carrying handle. Wt. 90 lbs.
Special Price \$67.50
 Complete Outfit.....
 Spray Gun Sold Separately... \$12.95

Regular Price... \$125

2000-2500 WATT LIGHT PLANT

Heavy Duty Windings

110 v., 60 cy., A.C., takes starting overload up to 5000 watts. Floating Base for Automatic Belt Adjusting, Bolts, etc. 5 H.P. Wisconsin or Briggs & Stratton Model 14 Engine, Voltmeter, 2 plug-in receptacles. Portable Tubular Steel Skid Type Carrier. Dim.: L 34 3/4" x W 17" x H 20". Wt. 180 lbs. List \$375.....
 Generator only, with voltmeter, 2 plug-in receptacles. Shlp. Wt. 75 lbs. \$169.50
 500 WATT GENERATOR, Wt. 35 lbs. \$99.50
 3000 to 6000 W. GENERATOR, 110, 220V. Wt. 225 lbs. \$325
 5 K.W. Signal Corps Light Plant, List price \$2200..... \$595
 2 1/2 K.W. Leland Compressor, Reg. price \$425, Wt. 135 lbs. \$195



\$299.50

"Wellworth" BLOWER BARGAIN



Quiet operating. Double wheel inlet, double width blower. For heating, ventilating, cooling, air washing, exhausting and forced draft. DIMENSIONS: 10" wheel; outlet 13 1/4" x 11 3/8"; inlet 8 3/4". Height 19". Width 18". Depth 16 1/2". C.F.M. 1 1/4" S.P. 1600; outlet vel. 1575. Wt. 45 lbs. **BLOWER LESS MOTOR AND DRIVE \$27.50**
 With belt and variable speed pulleys, \$2.50 extra. Same Blower, complete, with 1/2 H.P. Motor \$45.00

RED SEAL CONTINENTAL GAS ENGINE



Red Seal, 2 HP with 6 to 1 reduction gear. Operates at 450 R.P.M. For lawn mowers, scooters, garden tractors, pumps, compressors, generators, etc. List Price \$79.50. Shipping wt. 54 lbs. **\$47.50**
 SPECIAL PRICE.....
 Same engine, 3600 r.p.m. \$47.50

Wellworth V-BELT CLUTCH



Takes starting load off engine or motor. "A" belt, 2.35 pitch diameter, 3/8" bore, ball bearing. Positive action. Price \$7.50. 3/4" bore, \$8.50. Bushing for 1/2" shaft, 15c.

MERCURY CLUTCH



3" A-belt pulley. Centrifugal action for heavy loads. 5/8" bore. \$22.50 list. Special Price..... \$9.95
 3/4" bore \$10.95

AUTOMATIC COMPRESSOR UNIT WITH 22 GALLON TANK

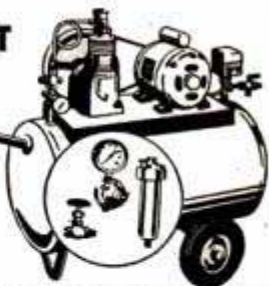

1/2 H.P. heavy duty capacitor motor. 110 volt A.C., compressor 2" bore, 1 3/4" stroke, 60 cycle, 2x1 3/4 inch piston type, splash feed lubrication, 14"x32" tank, automatic pressure switch. CFM 2.8 at 100 lb. pressure. Check valve, safety valve, 20 ft. air hose with air chuck for inflating tires. V. belt drive. Ball bearing wheels, with 2"x8" rubber tires. Portable with handle. Ship. wt. 150 lbs.

With 1/2 h.p. motor Reg. price \$175 **\$98.50**

With 1 1/2 h.p. gas engine Reg. price \$200 **\$124.50**

Regulator, gauge and filter included at no extra cost.

Larger size compressor units furnished with same tank and accessories described above:

with 2 1/2 x 2 Compressor, 1/2 h.p. motor, 3.24 c.f.m., wt. 175 lbs. **\$136.50**
 with 2 1/2 x 2 Duplex compressor, 1 h.p. motor, 7.35 c.f.m., wt. 200 lbs. **\$225.00**

WELLWORTH AIR COMPRESSORS

Aluminum piston, stainless steel valves, 3 piston rings, bronze bearings, splash lubrication. Intake muffler, V-belt, cast iron fan cooling flywheel.
Model W800 COMPRESSOR 2"x1 3/4", 2.8 c.f.m. Operates with 1/4 HP or 1/2 HP motor up to 150 lbs. Weight 20 lbs. Special price..... **\$20.50**



MODEL 200 COMPRESSOR
 2 1/4" x 2", 2.55 to 4.80 c.f.m. up to 150 lb. pressure. Operates with 1/2-3/4 HP motor. Special Price..... **\$27.95**
 Shipping wt. 24 lbs.

MODEL W7 COMPRESSOR
 2 cylinder 2 1/2"x2". 5.10 to 8.50 c.f.m. up to 150 lb. pressure. Operates with 3/4-1 1/2 HP motor. Special Price..... **\$54.50**
 Shipping wt. 45 lbs.

1/2 H.P. MOTOR



DELCO 1/2 H.P. 2" shaft, 1750 R.P.M. 115V. A.C. Split phase, rubber mounted, high torque starting, overload capacity. Makes a dandy, low cost grinder. Wt. 28 lbs. **\$15.95**

1/12 H.P. MOTOR



Delco 110 V. 60-cy. A. C. 1 phase 1750 r.p.m. 2 amps., will take 50% overload. Shaft 3/8"x1 1/4". Heavy duty, bronze sleeve bearing. Size 6" long, 5" high, net wt. 12 lbs. List \$21.00. **\$13.50**
 Special.....

GEAR HEAD MOTORS Right Angles, 110V. AC



1/30 h.p. 6 RPM \$11.95
 1/20 h.p. 135 RPM 9.50
 1/30 h.p. 1250 RPM 10.25

PRICES F.O.B. CHICAGO. MONEY BACK GUARANTEE. SEND CHECK OR MONEY ORDER TODAY. PROMPT SHIPMENT. WRITE FOR OUR FREE CATALOG.

WELLWORTH TRADING CO.

1832 S. Wabash Ave., Dept. D-253, Chicago 16, Ill.

Make Money Selling Eshelman Power Mowers Riding Tractors & Rotary Tillers

MAKES PLOWS CULTIVATES HARROWS HAULS SPRAYS SAWS DOZER MOWS CUTS ROLLS TILLS SNOW PLOW

ESHELMAN FOR Better LAWNS AND GARDENS



Women Can Operate it. Free Catalog. Write nearest branch:

ESHELMAN CO., Dept. T-24
 119 Light St., Balto. 2, Md.
 333 N. Michigan Ave., Chicago - 1, Ill.
 105 Lake St., Reno, Nev.

Also WALKING TRACTORS LOW AS \$95

MODERN LAWN MOWER SHARPENER

Service departments of leading Lawn Mower manufacturers use the Modern Lawn Mower Sharpener. One lever moves lawn mower into grinding position. Gasoline and oil remain in engine while sharpening, no dismantling of wheels, roller or handle. The Modern is a precision bed knife grinder—no extra grinder to buy. Imitated but never equaled—Compare before you buy. If it isn't a Modern it can't be Modern (Prices subject to change without notice)

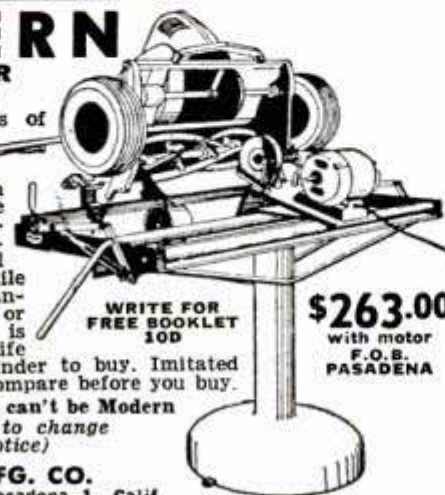

WRITE FOR FREE BOOKLET 10D

\$263.00 with motor F.O.B. PASADENA

MODERN MFG. CO. 160 N. Fair Oaks - Pasadena 1, Calif.



LAWN ORNAMENT-NOVELTY PATTERNS

28 Lawn Ornament Patterns, 25c. Other Patterns; 15-20" high; Dutch Girl, Dutch Boy, Pirate, Bull Terrier, Mexican Girl, Mexican Boy, Dwarf, Penguin, Flower Girl, 15c each. 25 Novelty Patterns, 30c. All 62 Full Size Patterns, \$1.00. Strother Pattern Service, Dept. DE-8, Box 128, Belington, W. Va.

Say You Saw It in POPULAR MECHANICS

"PLASTIC TOPPER"

All weather Protection for Convertible Tops



HEAVY PLASTIC • TIGHT FITTING
 ONLY \$17.95 10-DAY FREE TRIAL
 Fits all make cars, 1942 to 1953

I now drive a
 Make.....
 Year.....
 Model.....

Send Check or Money Order (no C. O. D.)

FISHER-GRIFFIN CO.

1130 Taft Road Cincinnati 7, Ohio

Superior's New Model 670-A

SUPER-METER

A COMBINATION VOLT-OHM MILLIAMMETER PLUS CAPACITY REACTANCE INDUCTANCE AND DECIBEL MEASUREMENTS



The Model 670-A comes housed in a rugged, crackle-finished steel cabinet complete with test leads and operating instructions. Size 6 1/4" x 9 1/2" x 4 1/2".

SPECIFICATIONS:

D.C. VOLTS: 0 to 7.5/15/75/150/750/1,500/7,500 Volts.

A.C. VOLTS: 0 to 15/30/150/300/1,500/3,000 Volts.

OUTPUT VOLTS: 0 to 15/30/150/300/1,500/3,000 Volts.

D.C. CURRENT: 0 to 1.5/15/150 Ma. 0 to 1.5/15 Amperes.

RESISTANCE: 0 to 1,000/100,000 Ohms. 0 to 10 Megohms.

CAPACITY: .001 to 1 Mfd. 1 to 50 Mfd. (Quality test for electrolytics).

REACTANCE: 50 to 2,500 Ohms. 2,500 Ohms to 2.5 Megohms.

INDUCTANCE: 15 to 7 Henries 7 to 7,000 Henries

DECIBELS: -6 to +18 +14 to +38 +34 to +58

ADDED FEATURE: The Model 670-A includes a special GOOD-BAD scale for checking the quality of electrolytic condensers at a test potential of 150 volts.

\$28.40 NET

SOLD ON EASY PAYMENTS AT THE NET CASH PRICE

No interest or carrying charges added.

MOSS ELECTRONIC DISTRIBUTING CO., INC.
Dept. B-46, 38 Murray Street, New York 7, N. Y.

Please rush 1 Model 670-A SUPER METER. I am enclosing the down payment of \$7.40 and agree to pay balance, \$3.50 per month for 6 months.

Name _____
Address _____
City _____ Zone _____ State _____

FASTER THAN \$100 ENGINEER INSTRUMENTS!

Packed in husky carrying case 12 x 11 3/4 x 3 1/4"



UP TO 50 FEET OR MORE

LEVELALL

Regular
50 Feet
\$8.95

THE NEW, IMPROVED FOR SIMPLEST ONE-MAN OPERATION

Deluxe
75 Feet
\$12.95
Heavy Case

WATER LEVEL

LEVELALL
87C Webster St., Rockland, Mass.

Mail me _____ Levelall instruments at \$8.95
Mail me _____ Deluxe Levelall at \$12.95

you guarantee satisfaction or money back upon return of Levelall within ten days.
 Send C.O.D. I will pay postman full purchase price plus delivery charge on arrival.
 Full purchase price is enclosed. Send postpaid. (Postage prepaid on orders in U.S.A. only.)

Name _____
Address _____
City _____ Zone _____ State _____

FOOTINGS FOUNDATIONS GRADINGS

Anything you need level LEVELALL does it

LEVELALL
87C Webster Street
Rockland, Mass.
Dealer inquiries invited

ORDER BY MAIL from PALLEY'S



CLAMP-ON-ANYWHERE LAMP

One of the handiest lights you can own! Clamps on anywhere. Fully adjustable ball swivel lets light move freely. Can be used with ordinary bulb, photoflash or photoflood. Also use as reading lamp, work lamp, etc. Socket assembly includes clamp, adjustable swivel, cord and plug. LAMP ALONE **139**

Spot reflector (5" diameter) } **109 EA**
Parabolic flood reflector (9" diameter)



NAVY SEALED BEAM LIGHT

U.S. NAVY Portable Search-spot light. Has a pistol grip and aiming sight. Makes an ideal search, spot or emergency light for Home, Car, Boat or Camp.

12 Volt light - 4" lens. **429** 24 Volt light - 5" lens. **479**
Set of 3 Filters (Red, Green, Amber) Specify Lamp Size 99¢ per set.

4-WAY SWIVEL LAMP

A handy light for desk, work bench, chart table, engine room, etc. Can be used on 6-12-24-110 volt by changing bulb. 3 ft. shaft has 4 joints to adjust position **329**

FLEXIBLE GOOSENECK LAMP

A real Surplus Buy! For the Home or Workshop. 110V, AC. Has flexible shaft, long wire, socket, switch, plug and mounting bracket. **125**

FAMOUS PALLEY MIXES



HAND TOOL MIX

WAR SURPLUS MIX. Four hand tools plus an Army Cinder Scoop for your fireplace. The tools alone are worth for more than our price but we throw in the Cinder Scoop FREE! Tools include a Hammer Punch, Chisel-Hammer, Stake Driver and 17" Stanley Screwdriver. All have crucible cost steel heads & hardwood handles. For heavy work around home, ranch, farm, etc. **289**

GADGET MIX - Rivets, Spacers, Bolts, Screws, Gears, Wheel Bearings, 1/2"-rings and Clamps. 5 lbs. **119**

BEARING MIX - Approx. 20 Needle, Ball & Roller bearings. New and Used. Sizes: 1/2" to 4". Some cost Gov't \$10 apiece. 5 lbs. ONLY **159**

FILE MIX - 10 assorted Files. 4" to 12". Includes Vixens, Half Rounds, Mills, Bastards, etc. in seconds and used but good condition. One vixen alone is worth our price **99¢** for the entire mix.

REPAIR KIT

An all-purpose kit! 6 useful tools - a fine steel trimming knife - pair of genuine WISS heavy duty scissors - a steel roller for cementing seams in fabric, wallpaper, etc. Two 12" half round files - a wire burning brush. Complete in cloth case. Ideal for wallpaper and linoleum. A 9.50 VALUE **329**

WESTINGHOUSE AIR COMPRESSOR

1000's now in use for spraying, inflating, air tools, in garages, laboratories, shops & on trucks, tractors, jeeps, etc. Lightweight but powerful. Operates on 1/2 HP, gas or electric motor. Runs in either direction. Delivers approx. 3.27 CFM at 600 RPM or 6.54 CFM at 1200 RPM. Has 2" bore, 1-1/2" stroke. We also have available motors, tanks & fittings to adapt this unit. **2395**

AIRCRAFT CABLE

Rust resistant, alloyed steel. Extra flexible. Pre-formed, 7 x 19 strand. On reels
1/16" - 4 1/2 ft. (7x7) 7/32" - 11 1/2 ft.
5/64" - 5 ft. (6x7) 1/4" - 12 1/2 ft.
3/32" - 5 1/2 ft. (7x7) 9/32" - 15 ft.
1/8" - 7 ft. (7x19) 5/16" - 16 1/2 ft.
5/32" - 7 1/2 ft. " 3/8" - 18 ft.
3/16" - 10 1/2 ft. " 1/2" - 20 ft.

Stainless Steel Cable - Pre-Formed
1/16" 7 ft. | 5/32" 20 ft.
1/8" 18 ft. | 3/16" 23 ft.

Bronze Cable - Not Pre-Formed
1/16" - 5 ft. | 5/16" - 23 ft.
1/4" - 17 ft. | 1/2" - 38 ft.

CABLE ASSEMBLIES

Originally made for aircraft controls. Equipped with integral fittings at both ends. Rust-proof. 7 x 19 strand.

1/16" x 28 ft. with turnbuckle ends
Two lengths for Only . . . **159**

3/16" x 8 ft. with threaded stud at one end & eyelet on other. 3 lghs. . **159**

3/16" x 18 ft. with turnbuckle ends.
Two lengths for Only . . . **189**

3/32" x 49 ft. Made of 2 lghs. of 17 ft., with turnbuckle ends, and 2 lghs. of 3 ft. with 1 turnbuckle and 1 clevis end. One complete length Only **198**

UTILITY BAG

Room to carry ammo, flashlight, compass, camera, maps, food, first aid kit, etc. Made of Heavy O.D. canvas. Has a wide, adjustable shoulder strap. Two rings on each side for tying on extra equipment. Inside has two large compartments. Cover straps down. Size: 12" x 7" x 4". **149**

NEW ARMY D-12 MAGNETIC COMPASS

Was standard navigation equipment on Army Aircraft. Has rotating verge range ring, calibrated in 10 increments from 0 to 360°. Two parallel grid wires for N-S alignment. Rubber lined. Ideal for airplanes, boats, etc. Cost Gov't approx. \$250. **1750**

NYLON ROPE

5/8" diameter. 16 strand. Easy to handle. Extra strong. Long lasting. A bargain at **21¢ PER FT.**

NYLON SHROUD LINE (Parachute)
Approx. 1/8" in dia.
TEN - 15 ft lengths. **295**

PALLEY'S DEPT. PM-2, 2263 E. VERNON AVE., LOS ANGELES 58, CALIF.

RADIO BARGAINS

RADIO MIX

Ideal for 'ham' operators, experimenting, etc. Mix contains: Headset, mike, button, trans, wire, insulators, switches, condensers, rheostats, terminals, jump cable, etc. **249**

RADIO HEADSET

HS-300 - Two magnetic type receivers in watertight brass case. Soft rubber inserts in each receiver to fit in wearers' ear. Pliable steel head band. Ideal for communications, divers, workers in noisy compartments, etc. . . . **NEW 329**

MICROPHONE

Popular telephone type, highly sensitive. Has excellent, clear tone. This was the Signal Corp. favorite. An ideal instrument for the Radio 'ham' and professional recording studio, for broadcasting, home recording, public address systems, etc. Comes complete with cord & plug. **329**

RADIO ANTENNA REEL

For tuning beam antenna, opening and closing doors, etc. Powered by 1/8 HP, 24V, GE motor, engaged to a gear reduction only when electrical contact is made. Operates in either direction. Ideal for an auxiliary power take-off. Has 150 RPM at take-off. **NEW 875 USED 675**

32 POSITION SWITCH

Was used as a bomb selector switch. Has 32 separate contact points through 1 common lead. Ideal for use in radio, experimental work, electronics, shops, factories, etc. Has 32 post, Amphenol connector plug. Uses 12-24 volts current. In all metal case. **395**

AGASTAT TIME DELAY RELAY

A 24 volt solenoid is held from a fraction of a sec. to 15 seconds by a Time Delay mechanism. When coil is energized it operates a double pole, single throw relay switch. Can be used on electric locks, animated signs, labs, etc. Fully adjustable by set screw **225**

PRESSURE TANKS

G-1 Type - Stainless Steel, shatterproof & rustless. Has reinforcing ribs and is pressure tested up to 400 PSI. Has high safety factor. Both ends have 1/4" pipe ports.

Ideal for use as a buoy, drinking water supply, underwater fishing, diving, painting, cooking, or spraying.
G-1 - 12 1/2" x 24" ONLY **1095**
D-2 Tank - 500 cu. in. cap. . . **395**
A-4 Tank - 104 cu. in. cap. . . **195**

HIGH PRESSURE BOTTLES

Tested to capacities of 3000 PSI. Ideal spraying, welding, inflating, etc. For use with AIR or GAS.
H-1A - 2-7/16" dia., 10" long. **229**
H-5 - 3-1/4" dia., 19" long. **395**
H-7 - 5" diameter, 19" long. **795**

SAVE UP TO 85% ON WAR SURPLUS

FROM WORLD FAMOUS 'GADGETEER'S' HEAVEN

TREMENDOUS SAVINGS ON PALLEY HYDRAULICS

Here at Palley's we carry the WORLD'S LARGEST supply of special Hydraulic Equipment. Our huge stocks of Hydraulic Cylinders alone feature over 20,000 units in 61 sizes and types. We also stock thousands of accessories such as Hydraulic Pumps, Transmissions, Valves, Tanks, Fittings, Hose, etc.

HYDRAULIC CYLINDERS

No. 3 - Double Action Cylinder
Bore is 1", Shaft 1/2", Stroke
adjusts from 2-1/2" to 4" with
internal sleeve stops. Length
overall 8-1/2". Will take 1500
lbs. continuous - 3000 lbs.
intermittent. Will lift
or push 1100 lbs. . . **575**

No. 42 - Double Action Cylinder.
Bore is 3-1/4", Shaft 1-1/8", Stroke
9-1/8". Length 17-1/2". Lift
capacity with 1500 PSI line
pressure approx. 12441 lbs. **1875**

No. 4 - Double Action Cylinder. Bore 3",
Shaft 1-1/8", Stroke 3-1/2", Length 8 1/2".
Lift capacity with 1500 PSI
line pressure 10500 lbs. **1875**

No. 53 - Double Action Cylinder. Bore is
2-3/8", shaft 1 1/2", stroke 1 1/2", length
26". Gives 6645 lbs. lift with
1500 lbs. line pressure. . . . **2050**

No. 29 - Double Action Cylinder Special
Gives 20,000 lbs. lift with 1500 PSI line
pressure, or will give 40,000 lbs. thrust
on intermittent 3000 lb. line pressure.
Has 4" bore, 1-1/2" dia. piston shaft.
1 1/2" stroke, 30-1/2" length. Ideal for
presses, road, farm and shop
equipment. Cost Gov't \$390. **2995**

BENDIX HYDRAULIC PUMP AND MOTOR

Has 3 1/2 GPM capacity of 600 PSI. Motor
is 1 1/2 HP, 24V, DC. Operates on either
12 or 32V, DC current. Has built-in
relief valve adjustable to 1500 PSI. This
unit ideal for bait tanks, hyd. lifts, portable
loaders, etc. Cost Gov't approxi-
mately \$350.00. **1395**

VICKERS HYDRAULIC TRANSMISSION

Self contained, 2 H.P.,
constant torque at all
speeds with variable vol-
ume reversible, piston pump (controlled
by outside lever) supplying piston hy-
draulic motor. Automatic pressure; dash
pot for smooth control. Power output RPM
0 to 1/3 input RPM in both directions.
Input RPM 1800 continuous. 4000 inter-
mittent. Dash pot can be removed for
greater RPM. Ideal for lathes, duplicator
set-up of mills, conveyors,
small cars, drives, gear-
ings, etc. . . . **40.00**
4" SPLINE SHAFTS for **250 PR**
PULLEY ADAPTERS . . . \$20.00 set

P-1A Peaco Gear Type Pump

Capacity, 1 1/2 GPM at 1500
RPM at 1500 PSI. Pressure
limit is 1500 PSI continuous,
with intermittent maximum
of 1875 PSI for 15 seconds. Normal
operating speed is 3750 RPM with
an intermittent maximum speed of
4500 RPM. Rotates
right-hand only. **Now 895**

V-15 - 4-Way Control Valve

Poppet type. Pressure bal-
anced. Positive shut-off at
neutral position. Has dual
control handles. An ideal
valve for use with single or double
acting hydraulic cylinders or in a
multi-service system. Can be used
in combination with other valves to
produce accurate, selective control
systems. Ports are 3/8" AC tube
size (9/16"-20 thread). **675**

No. V-4AB MANUAL CHECK VALVE

Can Piston type. Permits free flow
in one direction while checking any
'back flow' until control handle has
been positioned to allow free flow
in both directions. Has 1/4",
tube size ports (7/16"-20
thread) **225**

Send 25c Today for Illustrated Catalog of
thousands more Hydraulic Bargains.

CUNO OIL FILTER

An aircraft type oil filter
which can easily be ad-
apted to autos, etc. Will
keep oil clean without a
cartridge replacement. Can
be installed in minutes.
Has two mounting braces.
Line Size, 3/8" std pipe ports
A real SURPLUS BARGAIN. **695**

HYDRAULIC POWER UNIT

Complete hydraulic
pumping unit. All
necessary parts
assembled & ready
to work at a great
saving in time and
cost to you. Delivers 3-1/2 GPM at
1500 PSI. (Other volumes and pres-
sures can be obtained by simple
adaptations) Unit consists of a gear
pump driven by a 2 1/2 HP, DC motor
(4000 rpm max.), relief valve, pressure
unloading switch, filter, accumulator,
reservoir with sight gauge & complete
plumbing. Mounted on 19" x 25" alu-
minum panel. Complete with 24V-DC motor
(Other motors of any cur-
rent can be adapted) **4995**

COMPLETE UNIT

MOTOR 325

GEAR BOX NEW 1295 USED 675

MAKE YOUR OWN POWER UNIT

Here's a unit PACKED WITH BRUTE FORCE! Does all
those hard, heavy jobs that ordinary Power Tools cannot
handle. Easily made from a vacuum cleaner type motor, a
gear reduction drive and a few homemade parts. Can be
used for turning large nuts & bolts, digging post
holes, drilling large holes in wood or metal, driving
power tools, & machinery, lifting, pulling, push-
ing, or any job where a slow speed with high take-
off is required. YOU CAN'T STALL IT! Light-
weight, easy to handle. Has 1000's of uses in the
home, garage, shop, factory. We supply complete
instructions

230 PAGE CATALOG

1000's of ITEMS! Fully ILLUSTRATED! For
the MECHANIC, SPORTSMAN, HOBBYIST,
HOME OWNER, etc.
War Surplus - Factory Closeouts and Gen-
eral Merchandise Values!
Save on Hardware, Hand &
Power Tools, Gadgets,
Sports Equipment, Hydraul-
ics, etc. SEND 25c for
HANDLING & MAILING.

RIGHT ANGLE SPINDLE DRIVE OF GEAR BOX

Has 18-3/4" stroke at 1 to 1 ratio.
7/8" input and take-off shafts may
be shortened if desired. Input shaft
has universal joint. Has a threaded
mount stud with tapered
roller bearing adaptable
to swivel mount. **795**

3 SPEED TRANSMISSION

Converts a high speed,
low power input into
low speed, high power
take-off. Has 2 take-off
shafts at 4 to 1 and 16 to
1 ratios. Gear box has a
worm drive, bronze gears
and a throw-out clutch.
Will operate in either forward or reverse
directions. Adaptable to many
uses on power machinery. . . . **1995**

90° TRANSMISSION

Has 1 1/2 to 1 gear reduc-
tion through bevel gears.
Pre-lubricated bearings
in dust proof housing. - A
Positive lever control clutch . .
Size: 7" x 6". - 3/4" take-off shaft **395**

ELECTRIC ACTUATOR

Feete Linear Actuator -
Has hundreds of uses for
any mechanical device
needing controlled two way
action. Will open, close,
raise or lower doors, win-
dows, gates, etc. Has 8500 RPM, 1/6 HP
series wound motor. Operates on 24 V,
DC current. Gives 4-1/2" stroke in 1 1/2
secs. Compression and tension loads up
to 750 lbs. Has adjustable micro
switch for limits of travel. The
lgh. retracted is 11 inches. . . **795**

EASTMAN ACTUATOR

Has 1/8 HP, 24V,
DC, 10,000 RPM motor & push-pull
actuator. Actuator has a 4" travel
through a reduction gear box. Has adjustable
limit switches and forward and reversing
reversing relays. Overall length
extended, 20"; retracted 15 1/2". **1295**

GEAR HEAD MOTORS

Heavy duty, G.E.
motor, 2 HP, 24V,
DC, 125 amp., re-
versible motor to
drive a reduction
gear unit giving 36
to 1 ratio at take-off.
Unit will operate on 6 or 12 volts
36 to 1 G.E. (306 shaft RPM) **1095**
28 to 1 Eclipse (130 shaft RPM) **1095**
20 to 1 Eclipse (110 shaft RPM) **EACH**

GHM-528 Lear GEAR HEAD MOTOR

- Lear 24 volt
DC, 7.5 amp, series wound,
reversible motor with over-
load clutch. Motor turns
11,000 RPM driving thru
a 11 to 1 gear reduction
box which turns the 1
take-off shaft 1000 RPM. Adjustable limit
switches control limit of travel. Take-off
shaft adapts to flex or rigid
drive. Size: 10" x 4". **995**

PALLEY SUPPLY CO.

2263 EAST VERNON AVENUE
DEPT. PM-2
LOS ANGELES 38, CALIF.

Order From This Ad. Pay by M.O. or
check. P.O.'s accepted, from D&B firms
1/2 deposit with C.O.D.'s. All Prices
FOB Los Angeles.

ORDER BY MAIL!

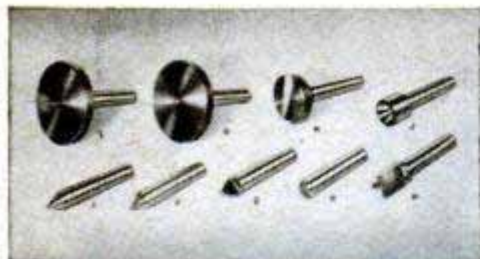

CENTERS AND DRILL PADS

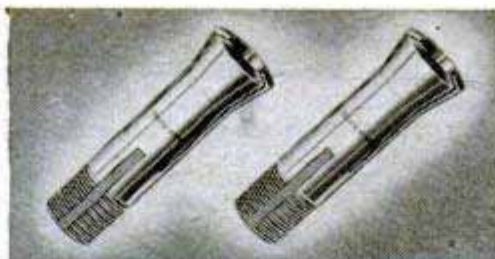

STEEL AND BRASS COLLETS

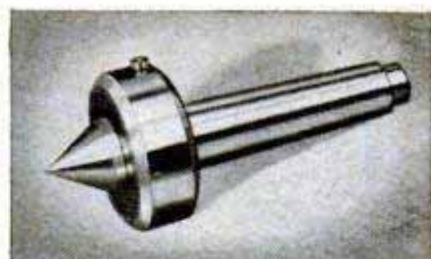

BALL BEARING LIVE CENTER



HANDWHEEL COLLET ATTACHMENT

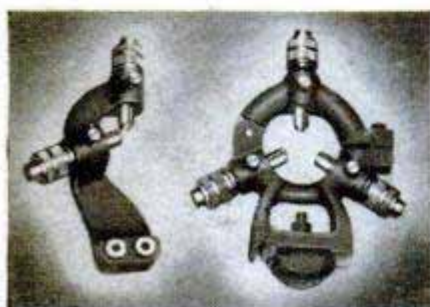

FOLLOWER AND STEADY RESTS

Get More Use Out
of Your Lathe
WITH THESE
SOUTH BEND
ATTACHMENTS

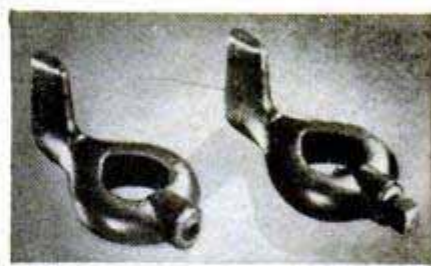

SAFETY and STANDARD LATHE DOGS



ADJUSTABLE COLLET BUSHING CHUCK



HANDLEVER BED TURRET



South Bend Attachments will enable you to do more and better lathe work. Write for our new Attachment Catalog.

SOUTH BEND LATHE

BUILDING BETTER TOOLS SINCE 1906 • SOUTH BEND 22, INDIANA

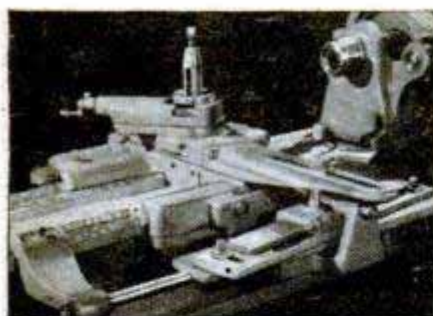

TELESCOPIC TAPER ATTACHMENT

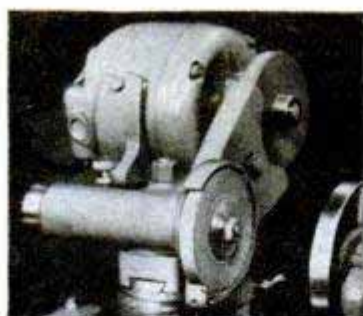

EXTERNAL GRINDER

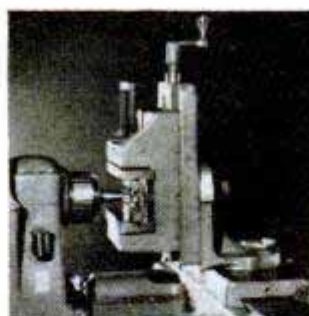

MILLING ATTACHMENT



10 in 1 TOOL BLOCK

Send this Information:



CATALOG

LATHE TOOLS, ATTACHMENTS

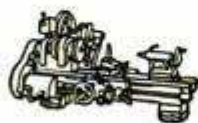

9" and 10" BENCH LATHES

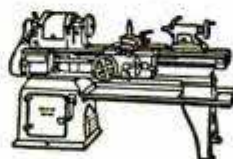

10" TO 16-24" FLOOR LATHES



14" DRILL PRESSES



7" BENCH SHAPERS

Name _____

Street _____

City _____ Zone _____ State _____

1/2" and 1" Collet TURRET LATHES



RACING'S MOST COVETED AWARD AGAIN WON WITH **CHAMPION** SPARK PLUGS!



Chuck Stevenson,
1952 AAA National Racing
Champion and
winner of the stock
car division of the
Mexican Road
Race.

"When you're up against the best drivers and cars in the nation you want spark plugs that stay with you," says Stevenson. "For my money there isn't a spark plug in the world to compare to Champions and I give them full credit for helping make 1952 my big year. Practically every top race driver I know, here or abroad, will tell you Champions are the best!"

The spark plug chosen by Chuck Stevenson—and by nine of the



The AAA medal awarded for the best record in 15 big car races totalling 2400 miles.



first ten AAA drivers—must be the best—and that means Champion! This preference by those whose lives and livelihood depend on engine performance means that when you pick Champion Spark Plugs you are buying finer performance, economy and dependability. Whatever make or model car you drive—it will run better with Champions!

CHAMPION SPARK PLUG COMPANY, TOLEDO 1, OHIO

CHAMPION

SPARK PLUGS

Better by Far for **EVERY CAR** Regardless of Make or Year

THERE MUST BE A REASON WHY MORE PEOPLE SMOKE CAMELS!

Why did you change
to CAMELS, ALAN LADD?



R. J. Reynolds Tob. Co., Winston-Salem, N. C.

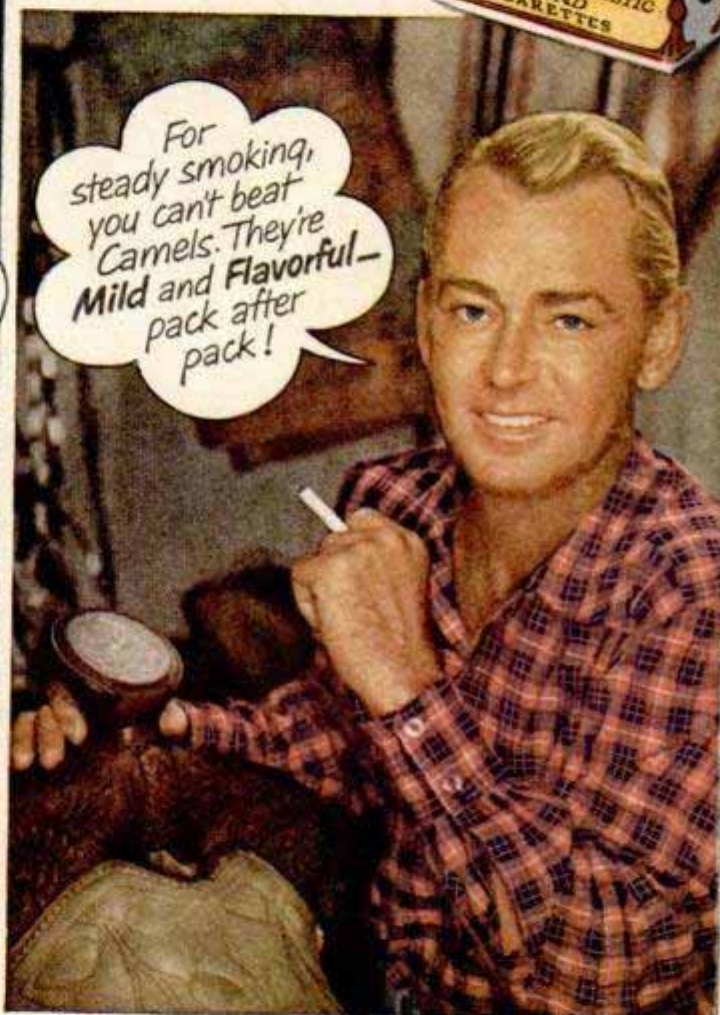
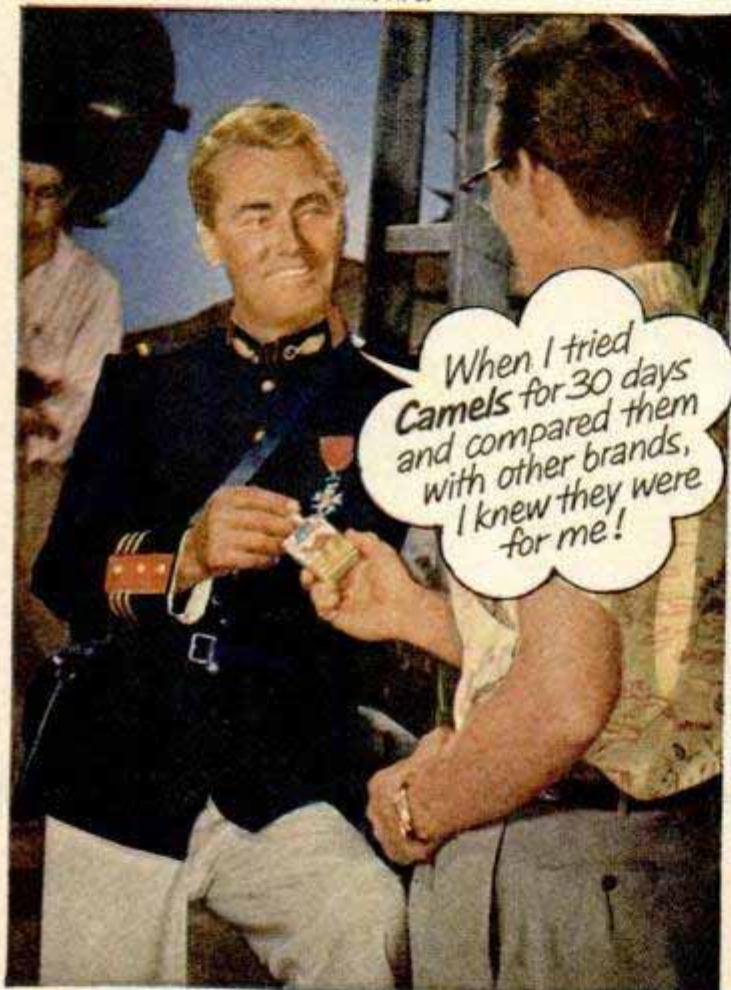

Like Alan Ladd,
test Camels

for 30 days... Find out for yourself the reason why Camel leads all other brands by billions of cigarettes per year! Do it this simple, sensible way: Make your own 30-day Camel mildness test. Smoke *only* Camels for 30 days. See how you keep enjoying Camel's rich, full flavor and cool, cool mildness — pack after pack! See how much more smoking pleasure you get from Camels than from any other cigarette! There *is* a reason why —



MORE PEOPLE SMOKE CAMELS
than any other cigarette!