

# POPULAR MECHANICS MAGAZINE

WRITTEN SO YOU CAN UNDERSTAND IT

REG. TRADE MARK, GREAT BRITAIN, No. 410426

REG. U.S. PAT. OFF.



*Johnson*

**Report on the Foreign Cars**  
*Page 126*

*In This Issue*  
**HERE COME THE LEATHERNECKS!**  
*For the Craftsman*  
**WHEN SHOULD YOU CHANGE OIL?**  
**Build Your Own**



# Here's the MONTA MOWER Story



**TRIMS  
AS IT CUTS**

The MontaMower story is about the thousands upon thousands of people who are mowing their lawns in less time than they ever did before . . . with scarcely half the effort.

With a MontaMower you can mow and trim your lawn in one easy operation . . . mow right up to walls, trees, fences . . . under foliage, around close quarter borders . . . with practically no grass left to trim by hand.

Smoothly cut through grass, dandelions, spike grass and tall lawn weeds (including those that always popped back up).

Mow up, down, or across your terraces without scalping the crown . . . anyone can operate it easily and efficiently.

Unsolicited testimonials from thousands of satisfied owners everywhere have convinced us that, in your own hands — on your own lawn, under most conditions, the fine low priced MontaMower will prove itself far superior to any other hand operated mower. **TRY IT** on your own lawn . . . **ON APPROVAL** with our **WRITTEN GUARANTEE!** Write today!

## HERE'S HOW IT WORKS FOR YOU

Eight pairs of self sharpening, precision made and fitted, tool-steel cutting disks revolving toward each other gather the grass and cut it cleanly at the intersection of the disks. Easily and quickly adjustable to cutting height!

## TRY it on YOUR OWN LAWN ... ON APPROVAL!

Use Coupon Below

TRIMS CLOSE  
TO WALLS - TREES  
SHRUBS - FENCES

SO DESIGNED,  
IT CANNOT SCALP  
TERRACE CROWN

Weighs Only 8 1/4 Lb.

CUTS A FULL STANDARD 16" SWATH

CUTS TALL  
LAWN WEEDS  
WITH GRASS

**SOLD DIRECT ONLY** NO AGENTS  
NO DEALERS

MontaMower Distributing Co. Sales and General Offices  
P.M. 24 KEELER BLDG., GRAND RAPIDS 2, MICHIGAN

Gentlemen: Without obligation, kindly send me completely illustrated, descriptive literature, price, guarantee information, and full details of your amazing "Try it on your lawn" Approval Offer.

NAME \_\_\_\_\_

ADDRESS \_\_\_\_\_

**FREE**

MAIL THIS COUPON TODAY—  
PASTE ON A \_\_\_\_\_ POST CARD  
(if possible, for \_\_\_\_\_)



# Beautify your home

## with Modern Oak Floors

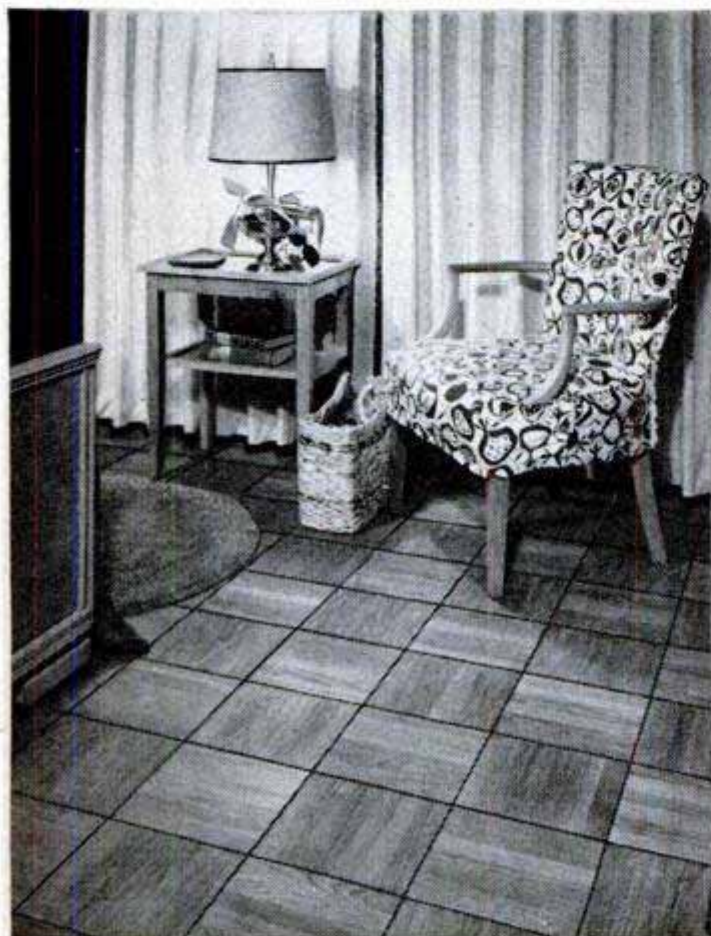

**MODERN BLOCK**, in solid oak, will give your home rich style and lasting beauty. This distinctive parquet-type floor can be laid over concrete or wood.

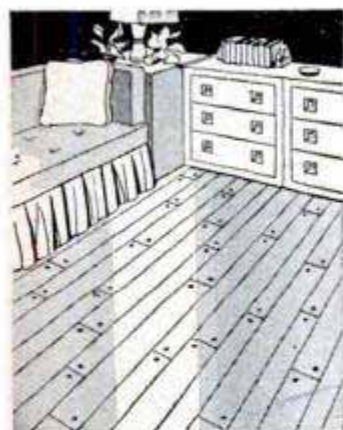

**RANCH PLANK** with walnut pegs gives the effect of a random-width floor at one-third less cost. The 2 1/4" and 3 1/4" oak strips are pegged and finished at the factory.

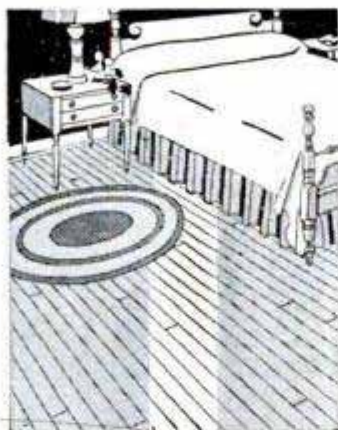

**STRIP DESIGN** is always in good taste . . . has been more widely used than any other hardwood floor. A Bruce Strip Floor gives your home lifetime charm at minimum cost.

It's easy to lay

**PREFINISHED Bruce Oak Flooring**  
right over your old floors . . .  
it's already sanded and finished!

You can give your home new beauty at low cost with a *pre-finished* Bruce Hardwood Floor. Completely finished — even waxed — at the factory, this highest quality solid oak flooring can be nailed right over old floors. No sanding or finishing . . . no mess or smell. Your lovely new floor is ready for use as soon as it's laid. You have a choice of three designs: Block, Ranch Plank or Strip.



**"Scratch-Test" Finish** — This test (left) proves that the factory-applied Bruce finish does not scratch, chip or mar like a surface finish. It's baked into the pores of the wood . . . outwears ordinary finishes 3 to 1.



**Moderate in Cost** — A new Bruce Hardwood Floor will cost you less than a good rug or carpet. It's so easy to keep clean and beautiful . . . will last the life of your home. Just the thing to use in fixing up or adding a room. Let your lumber dealer tell you the reasonable cost. For free literature with photos of beautiful rooms in color, mail coupon to E. L. Bruce Co., 1662 Thomas St., Memphis 1, Tenn.



**MAIL FOR FREE LITERATURE**

E. L. Bruce Co., 1662 Thomas St.,  
Memphis 1, Tenn.

Send color folders on prefinished  
Bruce Hardwood Floors to:

Name

**This One**

Addr

City



WAYF-QUQ-DHTR

# BRUCE *Prefinished* HARDWOOD FLOORS

Products of world's largest hardwood flooring maker



# It pays for itself in the gas it saves

That's a pretty strong statement to make about a motor oil, isn't it?

Yet, because it's a true statement you may rightly feel that it's worth the 1 minute and 30 seconds it will take you to read the rest of this page.

Since automotive engineers tell us that 50% of your gasoline is burned up overcoming engine friction (at 40 miles an hour on a level highway), any reduction of that friction gives you more mileage from the same amount of gasoline.

Now, anything that reduces this friction naturally can make your car go faster or farther or climb a steeper hill on the same amount of gas. That's because less of your tankful is needed to overcome friction and more of it can make your car go.

That makes sense, doesn't it? All right. Now there is a testing machine called a Dynamometer—accepted by the automobile industry as a way to measure power.

Hundreds and hundreds of cars like yours were scientifically tested on a Dynamometer. The results showed that the motorist got an average of 8% more power from the same amount of gasoline after he had changed from whatever brand of oil he had been using to Macmillan Ring-Free Motor Oil.

Maybe 8% doesn't seem very much to you until you stop to think that at 25¢ a gallon it means 2¢. Over a normal oil drain period that means \$2.00—enough to pay for your Macmillan Ring-Free Motor Oil refill.

Now read the headline again, please. It's clear now, isn't it?

But that isn't all.

That 8%, if you *are* getting average mileage, means an *extra* 20 miles from every tankful.

And while Macmillan Ring-Free Motor Oil is reducing friction it also reduces deposits of carbon and gum in the combustion chamber, in rings, valves and valve stems. It means higher compression from better piston seal, smoother running and less likelihood of ping.

And when you cut down friction you cut down repair bills. With less friction, your motor is a healthier motor, runs sweeter, uses less oil and stays new longer.

The big red "M" is your guide to the car dealer, garage or independent service station where you will find Macmillan.

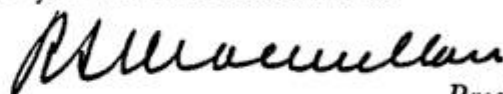

President

MACMILLAN PETROLEUM CORPORATION  
530 W. 6TH STREET, LOS ANGELES  
50 W. 50TH, NEW YORK • 624 S. MICHIGAN, CHICAGO

## SPECIAL NOTICE

**P.S.** There's an easy way to find out which dealers near you can service your car with Macmillan Ring-Free Oil. Just pick up your 'phone and call Western Union (by number). Then ask for Operator 25. Give her your name, address, and telephone number. Your inquiry will receive my prompt attention. Don't put it off. Start taking better care of your motor right now. R.S.M.



# Popular Mechanics Magazine

Registered in U. S. Patent Office and Canada

H. H. WINDSOR, Founder

H. H. WINDSOR, JR., Editor and Publisher



*this month's cover*

NOT MANY YEARS AGO the sight of a foreign-made automobile started heads spinning and tongues wagging. The driver of an alien car found himself continually leading a parade of curious motorists. Not so today. European-made autos appear in towns and cities everywhere, and names like Austin, MG and Jaguar no longer have a strange old-world flavor. But that sleek, low car framed by an arch of Roman ruins on our cover would cause heads to spin almost anywhere. It's an Italian Ferrari. Only 10 racing cars and 150 sports cars are built by Ferrari each year, and they sell for upwards of \$12,000 apiece. Floyd Clymer visited the Ferrari factory to acquire material for his extensive survey of European cars, which began in last month's issue. The second part of his report starts on page 126. The painting reproduced above is by Bill Johnson, one of the youngest and best cover artists in the world of magazine art

Published monthly by Popular Mechanics Company, 200 E. Ontario St., Chicago 11, Ill. H. H. Windsor, Jr., president; William Harrison Fetridge, vice president; D. P. Windsor, vice president and secretary-treasurer; H. H. Windsor III, vice president; Clover L. Perkins, advertising manager; Alan M. Deyoe, circulation manager. Single copy in the United States and Canada, 35 cents; subscription rates in United States and possessions, Canada, Philippines and countries of the Pan-American Postal Union, 1 year \$3.50; 2 years, \$6.00; 3 years \$8.00. To all other countries add \$1.00 a year over United States prices for overseas postage. If you plan to move, notify us at least 30 days in advance so you will not miss an issue. Give both your old and new addresses. Entered as Second Class Matter, September 15, 1903, at the Post Office at Chicago, Illinois, under Act of March 3, 1879. Entered as Second Class Matter at Post Office Dept., Canada. Registered as Second Class Matter at the Post Office at Mexico, D. F., Mexico, June 20, 1950. Copyright 1952 by Popular Mechanics Company. Copyright under International Copyright Union. Copyright in France. All rights reserved under Pan-American Copyright Union. Printed in the United States of America.

APRIL 1952

Volume 97

APRIL 1952

Number 4

Address all communications to:  
200 East Ontario Street, Chicago 11, Illinois

Managing Editor.....Roderick M. Grant  
Assistant Managing Editor.....Wayne Whittaker  
Shop Notes and Crafts Editor.....James R. Ward  
Radio-Television, Electronics Editor.....Frank L. Brittin  
Associate Editor, Aviation.....Aubrey O. Cookman, Jr.  
Associate Editor.....Clifford B. Hicks  
Assistant Shop Notes and Crafts Editor.....Wayne C. Leckey  
Automotive Editor.....Siler Freeman  
Art Director.....Frank Beatty

Assistant Editors  
W. Clyde Lamme Frank N. Stephany Arthur R. Railton  
Carlton H. Ihde Theodore A. Daum Elsie L. Domin  
Elliott H. McCleary

Eastern Editor.....Richard F. Dempewolff  
Empire State Bldg., Room 2906, New York 1, N. Y.

Western Editor.....Thomas E. Stimson, Jr.  
302 23rd St., Santa Monica, Calif.

London Manager.....Douglas W. Wedderspoon  
77 Baker St., London W. 1, England

Director, Bureau of Information.....Allan Carpenter  
200 E. Ontario St., Chicago 11

## IN THIS ISSUE

Searchers of Space	- - - - -	81
Traffic Tunnel to Pierce Mont Blanc	- - - - -	92
Here Come the Leathernecks!	- - - - -	97
American Railroad on the Arabian Desert	- - - - -	107
Niagara's Power Goes Underground	- - - - -	115
Putting the Squeeze on Metals	- - - - -	120
Report on the Foreign Cars (Part II)	- - - - -	126
TV Joins a Flattop Crew	- - - - -	134
What's New for Your Home	- - - - -	140
Molecules Tailored to Order	- - - - -	149
Fish on the Research Menu	- - - - -	159

## For the Craftsman

Decorate With Plastic Fabric	- - - - -	165
Fly 'Em by Radio	- - - - -	178
Plastic "Planking" Renews Your Boat	- - - - -	187
Concrete Repairs Around the Home	- - - - -	194
Shopping for Tools	- - - - -	200E
Know Your Car's Nervous System	- - - - -	201
When to Change Oil	- - - - -	205
New Handles for Your Garden Tools	- - - - -	215
The Radial Saw	- - - - -	218
Radio, TV and Electronics	- - - - -	227
Clinic for Homemakers	- - - - -	238

Other items, and manufacturers of available products described, are listed on pages 12, 14 and 16



# Have You Taken This Opportunity for

**COLONEL, RESEARCH AND DEVELOPMENT DIVISION, DEPARTMENT OF THE ARMY:** "Full support should be given any sound measure designed to encourage inventors and facilitate consideration and further development of their ideas or inventions. It is difficult to conceive of any action that would accomplish more in this direction than that called for in the Sinclair Plan."

**CABINET MEMBER:** "It should bring to light some valuable ideas which might otherwise not have been known."

**AN INVESTMENT COUNSELOR:** "I can imagine the great surge of hope now going through the breasts of the young men specializing in this field. 'Here,' they will say, 'is a corporation willing to give us a break.' . . . Its fundamental unselfishness cannot fail to strengthen the faith of those without property. . . . This is opportunity!"

**AN AIR FORCE GENERAL:** "I have read of your plan for encouraging invention and offering a testing ground for ideas. Such a project seems to me both practical and inspirational!"

**A CABINET MEMBER:** "The provisions regarding patents are unique . . . the compensation for your investment of money, time, and facilities would be limited to nonexclusive, royalty-free shop rights for your company."

## Men Who Know the Importance of Independent Invention Encourage You to Use the Sinclair Plan

**A MEMBER OF THE JOINT CHIEFS OF STAFF:** "The Sinclair Oil Corporation is performing another fine public service in opening its research laboratories to the American inventor. I am confident that the nation will derive many benefits from this selfless service."

**PRESIDENT OF LARGE MANUFACTURING CORPORATION:** "We all think the plan, which opens wide the doors of your great research laboratories, should indeed encourage individual inventors."

**AN AIR FORCE GENERAL:** "I wholeheartedly agree that there is a need to help the independent inventor because of the complexity of modern technology and the prohibitive cost of these facilities. Your farsighted plan is a great stride in relieving this situation."

**PRESIDENT OF A LARGE MANUFACTURING COMPANY:** "You have recognized a great need, and have done something objective to overcome it . . . another idea which puts to beneficial use the resources and capacity of a large group."

**PRESIDENT OF A BROADCASTING NETWORK:** "To make the magnificent facilities of the Sinclair Research Laboratories available to inventive Americans under what would seem to be a very fair arrangement is a constructive and forward-looking step."



# Advantage of Independent Inventors?

*If you have an idea for a new petroleum product—  
but do not have the facilities needed to develop it—  
the Sinclair Plan offers you laboratory help.*

**E**IGHT months ago, Sinclair opened up a part of its great research laboratories to independent inventors who had ideas for new or improved petroleum products but who did not have the facilities needed to develop and profit by their ideas.

To date nearly 5,000 inventive people have submitted ideas to the laboratories; and the Sinclair Plan has become recognized as a service to inventors, the oil industry and the public. As a result we have made the Plan part and parcel of the long-range operation of our company.

If you have an idea for a new or improved petroleum product or application, you are invited to submit it to the Sinclair Research Laboratories. In your own interest, each idea must first be protected by a patent application or a patent. If the laboratories select your idea for develop-

ment, they will make a very simple arrangement with you: In return for the laboratories' work, Sinclair will receive the privilege of using the idea for its own companies, free from royalties. This in no way hinders the inventor from selling his idea to any of the hundreds of other oil companies for whatever he can get. Sinclair has *no control* over the inventor's sale of his idea to others, and has *no participation* in any of the inventor's profits through such dealings.

**HOW TO PARTICIPATE:** Instructions are contained in an Inventor's Booklet. Write to W. M. Flowers, Executive Vice-President, Sinclair Research Laboratories, Inc., 600 Fifth Avenue, New York 20, N. Y.

**IMPORTANT:** *Please do not send in any ideas until you have sent for and received the instructions.*



*Nine buildings of the Sinclair Research Laboratories at Harvey, Ill.*

## **SINCLAIR—for Progress**



# YOU CAN AFFORD PYROIL

When you tell your gas station attendant to "add Pyroil"—you're buying 250 miles of driving protection, for less than the cost of a single gallon of gas. A small investment for such a large return.

- Pyroil improves lubrication—because it causes oil to cling to piston rings and cylinder walls. Pyroil protects all engine parts from exposure, condensation and rust. With Pyroil, you're assured of "easy starts" at all times, because Pyroil keeps your engine lubricated, whether driving or idling.

- The small cost of Pyroil gives such a large return. Add Pyroil—add miles to your car.

## Pyroil for Aircraft Engines

Use Aircraft Pyroil B for lubricating oil, Aircraft Pyroil A for gasoline.

### GIVEN!

An attractive Pyroil metal savings bank—takes coins up to 50¢ pieces. **MOTORISTS**, it's yours for the asking—sent postage paid.



Manufactured and Guaranteed by Pyroil Company, 126 Pyroil Bldg. La Crosse, Wisconsin.

Canadian Distributors: Central Purchasing Agencies, Ltd., Toronto, Ontario

**PYROIL COMPANY**  
126 Pyroil Bldg., La Crosse, Wisconsin

I want my car to last and run properly. Please tell me more about Pyroil and how it can accomplish this for me.

Name \_\_\_\_\_

Address \_\_\_\_\_

City or Town \_\_\_\_\_ State \_\_\_\_\_



## in this corner..... THE EDITORS



### Mexican Road Race

Each year, racing drivers converge on Mexico for the road race, a classic that always provides supercharged thrills. Latest winner is Piero Taruffi, who roared along the 2000-mile course in a Ferrari, the



Italian-built car shown on this month's cover. But a special thrill in the race was provided by Tony Bettenhausen, one of the best-known drivers in the business, who teamed up with a small plane to navigate the tricky course.

Bettenhausen, driving a stock-model Chrysler tuned up for the race by Kiekhaefer Engineering, followed the visual signals of a light plane which scouted the course just ahead of the car. A flapping tail indicated rough terrain to Bettenhausen, a sharp bank gave advance warning of a turn and an up-and-down motion indicated hilly roads ahead.

After bad luck at the beginning of the race, Bettenhausen averaged 114.33 miles per hour on the final 230-mile lap to set a new world's record.

### Tip for the Craftsman

Not long after the 500-page Golden Anniversary issue appeared on the newsstands, we received a letter from Harold Trombly of Oildale, Calif., a letter which aroused some curiosity because a short piece of twine had been carefully taped above the message. Mr. Trombly pointed out that the piece of cord could be of some value to our craftsmen readers. Here's his suggestion: "Drill or punch two holes about four inches apart in the binding of *Popular Mechanics*,

(Continued to page 8)



# Let Us Send You **FREE PROOF** that you can become an expert **ACCOUNTANT... BOOKKEEPER** **OR C.P.A.**

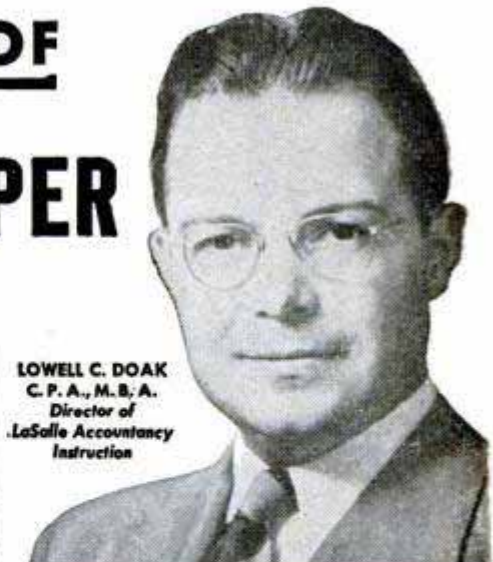

**LOWELL C. DOAK**  
C. P. A., M. B. A.  
Director of  
LaSalle Accountancy  
Instruction

## FREE SAMPLE LESSON

We offer you this free sample lesson so that you can prove to yourself that you CAN master Accountancy—quickly, thoroughly—in spare time at home.

You will see exactly how LaSalle's famous "Problem Method" works . . . how you are led step-by-step through actual accounting work—learning by doing and not by study of theory alone. First you tackle easy problems, then more difficult ones—until soon you master them all. And at every step you have the close personal guidance of LaSalle's large staff of C.P.A. instructors.

## HIGHER ACCOUNTANCY

By the LaSalle Problem Method.

### • Practical Accounting

Assignment 1

THE BALANCE SHEET



QUOTING from the "Journal of Accountancy," the authoritative organ of the professional accountants of the United States:  
"The accounting profession is probably the best paid in the world. If there be a profession in which the average compensation is higher, it is not known to us."  
"There is need for accountants. There is ample compensation for accountants. There is no prospect that the supply will overtake the demand within the lifetime of even the youngest of us."

LaSalle Extension University  
A Correspondence Institution  
CHICAGO

**THIS SAME LESSON STARTED MR. DOAK** toward a well-paid public accounting career—and his C.P.A. degree. He knew nothing of accounting before—yet his progress was rapid—his earning power climbed fast. This sample lesson will show you why.

**IF** you have been envying the high incomes and good jobs enjoyed by thousands of men and women Accountants today . . . incomes ranging from \$4,000 to \$10,000 and more per year . . . why not launch such a career for yourself?

Do you doubt that you can?

Then let us send you—without cost or obligation—the same Lesson Number One with which LaSalle has started several hundred thousand

men and women toward successful accounting careers. We want you to see for yourself how this remarkable method, originated by LaSalle, makes Accountancy simple, interesting, practical, and certain . . . how it leads you step-by-step to a complete mastery of Accounting—and on up to the coveted degree of Certified Public Accountant if you so aspire.

It doesn't matter whether you've had previous bookkeeping experience, or whether you don't know a debit from a credit. Whether you wish to qualify as an expert bookkeeper, advanced accountant, cost accountant, auditor, government accountant, income tax specialist, or public accountant . . . you'll find in LaSalle's Problem Method the exact plan to prepare you rapidly and inexpensively—in spare hours at home—without losing a day from your present job.

So right now, today . . . if you are an adult, employed, and earnestly ambitious for rapid advancement in this highest-paying of all professions . . . send your name and address on the coupon below. We'll send the free sample lesson—plus your 48-page book outlining today's career opportunities and how you can qualify for them. A coupon like this has started many thousands toward greater success. It can do the same for you. Mail it today!

**Nearly 10%  
of all C.P.A.'s  
in the U.S. have  
been trained by the  
LaSalle Problem  
Method**

## GOOD-PAY JOBS IN 5 BIG FIELDS

If you were an expert accountant right now, chances are you would find yourself among the highest-paid of all professional men and women. Surveys show that accountants earn more than those in other major professions.

There are five big fields of opportunity open to Accountancy-trained men and women . . . opportunities that are wide open and highly inviting, offering maximum income and job security in good times or bad. And under LaSalle's "Problem Method" you can start earning while still learning—either in spare-time or full-time employment . . . or in business for yourself with no capital required.

Get the latest information by sending for our 48-page book, "Accountancy, the Profession That Pays" . . . plus free sample lesson. The coupon at right will bring both to you without cost or obligation. LaSalle Extension, 417 S. Dearborn St., Chicago 5, Ill.

## Clip Coupon . . . Mail TODAY!

**LaSalle Extension University . . . A Correspondence Institution**  
Dept. 464H, 417 S. Dearborn Street, Chicago 5, Illinois

YES, I want to see how LaSalle's "Problem Method" works . . . how I can qualify for high-pay Accountancy positions. Also, send your 48-page book, "Accountancy, the Profession That Pays" . . . all without cost or obligation.

Name . . . . . Age . . . . .

Street Address . . . . .

City, Zone & State . . . . .

Present Position . . . . .







# MEN OF THE HOUR

are moving UP!



Thousands of Embry-Riddle trained engineers, mechanics, specialists and pilots are making rapid strides in today's booming aviation industry.

These men in the top jobs are undeniably proving that thorough, practical Embry-Riddle training is by far your quickest, surest road to success in aviation. Complete eight-month to two-year Embry-Riddle courses are tailored to practical aviation industry requirements.

The latest, most modern equipment (including jet engines), the finest instructors, the most complete aviation school campus anywhere, are all yours at Embry-Riddle.

If you are now a high school student, a graduate or a veteran, investigate at once the full advantages and tremendous career security of Embry-Riddle training.

If military service interrupts your studies, you're still a long way ahead of the crowd.

Join the Embry-Riddle Men of the Hour. Write for full information today.

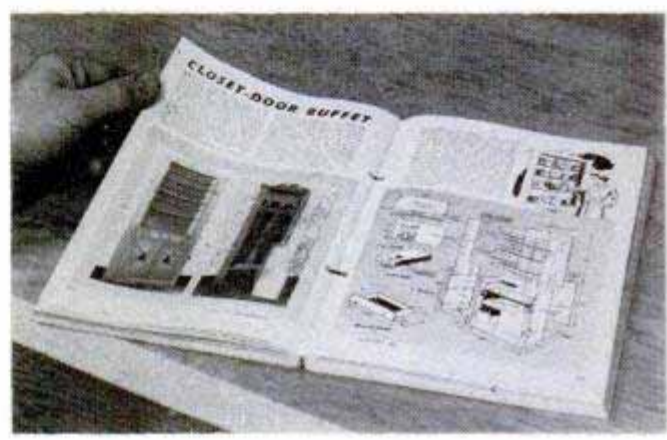
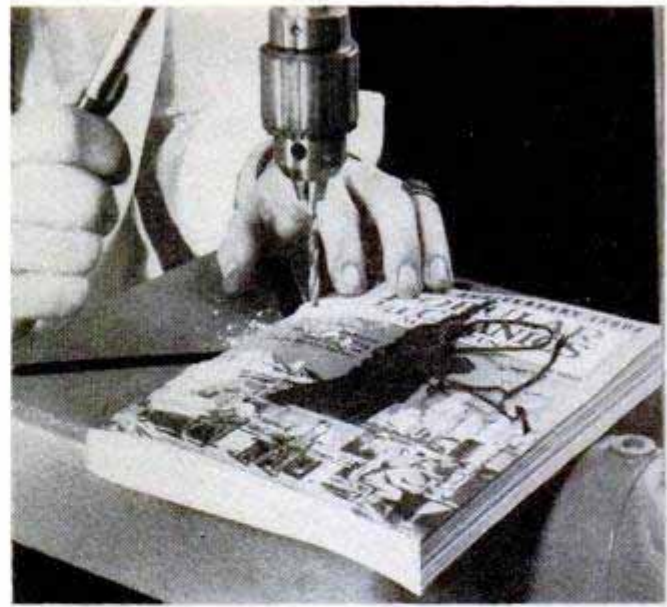

## 4 Keys to Success!

**AIRCRAFT & ENGINE MECHANICS**  
Our C. A. A.-approved school has a quarter-century aviation training experience. Learn fast with modern equipment, including jet... live aircraft, airline-size hangars.

**A & E COMBINED WITH COMMERCIAL**  
Embry-Riddle training gives you unusual dual pilot-engineering ability.

**AERONAUTICAL DESIGN AND TECHNOLOGY**  
Embry-Riddle's accelerated 26-mo. Aeronautical Design and Technology Course provides finest training available.

**COMMERCIAL PILOT**  
Benefit from our experience with 30,000 students... best instructors and aircraft, year-round flying weather.



**Embry-Riddle**  
International  
SCHOOL OF AVIATION  
MIAMI 30, FLORIDA

CLASSES BEGINNING NOW -- SEND COUPON TODAY!

Dean of Enrollments -- Dept 99  
Embry-Riddle School of Aviation  
MIAMI 30, FLORIDA  
Please Print

NAME \_\_\_\_\_

ADDRESS \_\_\_\_\_

City \_\_\_\_\_

State \_\_\_\_\_ Age \_\_\_\_\_

I am interested in...

A.&E. Mechanic

Commercial Pilot

Aeronautical Design and Technology

A.&E. Combined with Commercial Pilot

Flying Mechanic

Check  Veteran  
Or  Non-Veteran

TRAIN IN MIAMI--AIR CAPITAL OF THE WORLD

(Continued from page 6)

near the staples, and pass this cord through them. Tie a square knot on the other side and remove the metal staples. Open the magazine to any page, and it will lie on a workbench perfectly flat." We tried it with the Anniversary issue. The happy result, as Mr. Trombly predicted, is a magazine that opens flat for ready reference.

### Here Comes the Circus!

Lloyd Morgan is a busy man. It's his job, as lot superintendent, to see that the "Greatest Show on Earth" (Ringling Bros. and Barnum & Bailey Circus) rolls smoothly to the lot, is erected for a performance, then vanishes aboard the three circus trains—all within a few hours. Morgan directs the activities of 1400 people in unpacking, setting up and repacking 72,000 (count them) 72,000 tons of circus. The big top itself ("Largest Canvas Roof in the World") covers an area more than twice that of a football field. The circus will make a one-night stand in the May issue, complete with its 73 miles of rope, its cookhouse that serves 4200 top-notch meals a day, its mechanical stake drivers that have largely replaced the flashing sledges of yesteryear.

(Continued to page 10)





**This man will get ahead . . . This one won't . . .**

### CAN YOU TELL WHY?

They went to the same school, live on the same street, both have bacon and eggs and coffee for breakfast, both twirl a ball at Martin's Bowling Alley Monday nights.

### WHAT MAKES THEM DIFFERENT?

One thing—what they're doing about the future. The man who hasn't got any future isn't doing *anything* about it. That's why.

The man who *has* a future is doing something about it right this minute. He's building it with an I. C. S. course that will prepare him for a job he knows he'll be able to fill when it comes.

The dreamy man expects breaks—somehow they never come. The wide-awake man is letting I. C. S. show him how to *manufacture* breaks. They'll be his because he's ready for them.

Which man are YOU going to be like? If you're made for something more than a dead-end job that pays little and holds you back . . . if you feel the urge to climb and grow . . . check off, below, the field you want to get ahead in and send the coupon. Do it while you feel like it—don't let the urge die.

How about it, fellow?

## INTERNATIONAL CORRESPONDENCE SCHOOLS



BOX 5524-L, SCRANTON 9, PENNA.

#### HIGH SCHOOL

##### Aeronautics Courses

- Aeronautical Engineer's, Jr.
- Aircraft & Engine Mechanic
- Aircraft Drafting & Design

##### Air Conditioning and Plumbing Courses

- Air Conditioning
- Heating
- Refrigeration
- Plumbing
- Steam Fitting

##### Architecture & Building Trades Courses

- Architecture
- Architectural Drafting
- Building Estimating
- Contractor's Building
- House Planning

##### Art Courses

- Commercial Art
- Magazine Illustrating
- Show Card and Sign Lettering

##### Automobile Courses

- Automobile
- Automobile Body Rebuilding
- Automobile Electrical Technician
- Automobile Technician

##### Chemical Courses

- Chemical Engineering
- Chemistry, Analytical

Please send me full particulars about the course marked X:

- Chemistry, Industrial
- Food-Plant Sanitation
- Petroleum Production & Refining
- Plastics
- Pulp and Paper Making

##### Civil Engineering Courses

- Civil Engineering
- Highway Engineering
- Reading Structural Blueprints
- Sanitary Engineering
- Structural Drafting
- Structural Engineering
- Surveying and Mapping

##### Communications Courses

- Telegraphy
- Telephony

##### Electrical Courses

- Electrical Drafting
- Electrical Engineering
- Electric Light and Power
- Lighting Technician
- Practical Electrician

##### Diesel Engines Courses

- Diesel Engines
- Internal Combustion Engines

##### Mechanical Courses

- Forging
- Foundry Work
- Heat Treatment of Metals

- Industrial Engineering
- Industrial Instrumentation
- Industrial Metallurgy
- Machine Shop Inspection
- Mechanical Drafting
- Mechanical Engineering
- Millwrighting
- Mold-Loft Work
- Patternmaking—Wood, Metal
- Reading Shop Blueprints
- Sheet-Metal Drafting
- Sheet-Metal Worker
- Ship Drafting
- Ship Fitting
- Tool Designing
- Toolmaking
- Welding—Gas and Electric

##### Radio Courses

- Electronics
- FM and Television Servicing
- Radio, General
- Radio Operating
- Radio Servicing

##### Railroad Courses

- Air Brake
- Car Inspector and Air Brake
- Diesel Locomotive
- Locomotive Engineer
- Locomotive Machinist

- Railroad Section Foreman
- Steam-Diesel Loco. Eng.

##### Stationary Eng'g Courses

- Power Plant Engineer
- Stationary Fireman
- Stationary Steam Engineer

##### Textile Courses

- Cotton Manufacturing
- Loom Fixing
- Textile Engineering
- Textile Engineering
- Woolen Manufacturing

##### Business Courses

- Accounting
- Advertising
- Business Administration
- Bus. Correspondence
- Cert. Public Acctg.
- Cost Accounting
- Foremanship
- High School and College
- Industrial Supervision
- Motor Traffic
- Personnel-Labor Relations
- Retailing
- Salesmanship
- Secretarial
- Traffic Management
- Bookkeeping
- Bus. Law
- Commercial
- Federal Tax

Name \_\_\_\_\_ Age \_\_\_\_\_ Home Address \_\_\_\_\_

City \_\_\_\_\_ State \_\_\_\_\_ Working Hours \_\_\_\_\_ A.M. to \_\_\_\_\_ P.M.

Present Position \_\_\_\_\_ Employed by \_\_\_\_\_

Special tuition rates to members of the Armed Forces. Canadian residents send coupon to International Correspondence Schools Canadian, Ltd., Montreal, Canada.



# VOTE TODAY

## FOR THE FUTURE YOU WANT!

AMERICAN SCHOOL,  
Dept. G445, Drexel at 58th, Chicago 37, Ill.  
Without obligation, please send FREE and postpaid, full particulars  
about the subject checked below.

- |  |   |   |
|--|---|---|
| <input type="checkbox"/> Accounting              | <input type="checkbox"/> Drafting—Building Trades | <input type="checkbox"/> Plastics Engineering |
| <input type="checkbox"/> Air Conditioning        | <input type="checkbox"/> Drafting—Machine Trades  | <input type="checkbox"/> Plumbing—Practical   |
| <input type="checkbox"/> Architecture & Building | <input type="checkbox"/> Electrical Engineering   | <input type="checkbox"/> Private Secretary    |
| <input type="checkbox"/> Automobile Technician   | <input type="checkbox"/> Electricity—Practical    | <input type="checkbox"/> Refrigeration        |
| <input type="checkbox"/> Better Farmanship       | <input type="checkbox"/> Electronics—Industrial   | <input type="checkbox"/> Retail Merchandising |
| <input type="checkbox"/> Bookkeeping             | <input type="checkbox"/> High School Courses      | <input type="checkbox"/> Salesmanship—Outside |
| <input type="checkbox"/> Business Management     | <input type="checkbox"/> High School Operations   | <input type="checkbox"/> Sheet Metal Work     |
| <input type="checkbox"/> Contracting             | <input type="checkbox"/> Machine Shop Operations  | <input type="checkbox"/> Tool Making          |
| <input type="checkbox"/> Diesel Technician       | <input type="checkbox"/> Mathematics & Slide Rule |   |
|  | <input type="checkbox"/> Mechanical Engineering   |   |

NAME ..... OCCUPATION .....

HOME ADDRESS ..... AGE .....

CITY ..... STATE .....

### THIS IS YOUR BALLOT

Find the subject that interests you most and then... Check, Sign and Mail Today

• Today, choose the job you want — and prepare for it in spare time at home. Or if you are already engaged in the work you like best, start training now for quicker promotion. In hours you might otherwise waste, gain the knowledge and skill that can help you to get ahead faster, make more money, and have greater security.

#### Training Backed by 55 Years of Experience

For over half a century American School has helped ambitious men and women toward success by providing specialized training for commercial and technical advancement. Its study program for you has been planned by experts with years of experience in the subject you select and they will give you needed guidance every step of the way.

#### Don't Delay Your Start

Give serious thought to the list of training courses listed above. Pick the opportunity that interests you, check it and add your name and address. (Check more than one if you are undecided as to which appeals most.) Finally clip out and mail the "ballot" and full information will be supplied, without cost or obligation.

AMERICAN SCHOOL  
DEPT. G445, DREXEL AT 58th, CHICAGO 37, ILL.

THE SOONER YOU START, THE  
SOONER YOUR GOAL CAN BE REACHED

(Continued from page 8)

The big show will go up and come down in the full-color drawing of art director Frank Beatty. Don't miss it next month!

### Letter to the Editor

In the January issue you state in the article "Underwater Camera" (page 209) that "... camera even has an oxygen bottle..." This statement is incorrect since not oxygen but only compressed air at pressures of 2000 to 3000 pounds is used. Use of the air bottle is to pressurize the camera case automatically to three pounds above the pressure at which it is used. This system is capable of balancing pressures so that the camera is never under any stress. If anything, air leaks out, but water never leaks in. . . . Air volume in the bottle is capable of pressurizing the case for depths under 300 feet. On ascending to the surface, a relief valve set to maintain the three pounds plus depth constantly releases air from the main camera case. Otherwise pressure trapped at greater depths would burst the camera case when it is lifted. The camera case thus "exhales" coming to the surface. This basic principle is very ingenious and revolutionizes the general approach to design of deep-diving equipment which, in the past, has consisted of true pressure vessels taking the strain through the design and strength of the shell, such as the bathyspheres of William Beebe and Otis Barton. . . .

Richard Crosby, Uniondale, N. Y.

### Letter to the Editor

In your Golden Anniversary issue you show 50 outstanding men whose work contributed to the welfare and happiness of all the people.

I would like to place the name of Thomas A. Edison at the top of the list. He did more than any other man to make the people of the world happy and prosperous.

T. Clarence Marshall, Yorklyn, Del.

The name of Thomas A. Edison was the first suggested when Popular Mechanics editors began compiling the Hall of Fame. However, the group selected represented only those who had made their major contributions in the last 50 years, which were the first 50 years of this magazine. Mr. Edison's most creative work was done prior to 1902, and the educational leaders and scientists with whom we consulted in compiling the Hall of Fame agreed on this point. Certainly the name of Edison would appear high on any list of scientists not chosen from a limited period of years.

The Editors



# AUDELS Carpenters and Builders Guides 4 vols. \$6



**Inside Trade Information** for Carpenters, Builders, Joiners, Building Mechanics and all Woodworkers. These Guides give you the short-cut instructions that you want—including new methods, ideas, solutions, plans, systems and money saving suggestions. An easy progressive course for the apprentice and student. A practical daily helper and Quick Reference for the master worker. Carpenters everywhere are using these Guides as a Helping Hand to Easier Work, Better Work and Better Pay. To get this assistance for yourself, simply fill in and mail the FREE COUPON below.

## Inside Trade Information On:

How to use the steel square—How to file and set saws—How to build furniture—How to use a mitre box—How to use the chalk line—How to use rules and scales—How to make joints—Carpenters arithmetic—Solving mensuration problems—Estimating strength of timbers—How to set girders and sills—How to frame houses and roofs—How to estimate costs—How to build houses, barns, garages, bungalows, etc.—How to read and draw plans—Drawing up specifications—How to excavate—How to use settings 12, 13 and 17 on the steel square—How to build hoists and scaffolds—skylights—How to build stairs—How to put on interior trim—How to hang doors—How to lath—lay floors—How to paint



**AUDEL, Publishers, 49 W. 23rd St., New York 10, N. Y.**  
Mail Audels Carpenters and Builders Guides, 4 vols., on 7 days free trial. If OK I will remit \$1 in 7 days and \$1 monthly until \$6 is paid. Otherwise I will return them. No obligation unless I am satisfied.

Name \_\_\_\_\_

Address \_\_\_\_\_

Occupation \_\_\_\_\_

Employed by \_\_\_\_\_ 32

# KEY TO A PRACTICAL UNDERSTANDING OF ELECTRICITY



● **AUDELS HANDY BOOK OF PRACTICAL ELECTRICITY** for Maintenance Engineers, Electricians and All Electrical Workers. A quick, simplified, ready reference book, giving complete instruction & practical

## INSIDE TRADE INFORMATION ON

rules and laws of electricity—maintenance of electrical machinery—A.C. and D.C. motors—armature winding and repair—wiring diagrams—house wiring—power wiring—cable splicing—meters—batteries—transformers—elevators—electric cranes—railways—bells—sign flashers—telephone—ignition—radio principles—refrigeration—air conditioning—oil burners—air compressors—welding and many modern applications explained so you can understand.

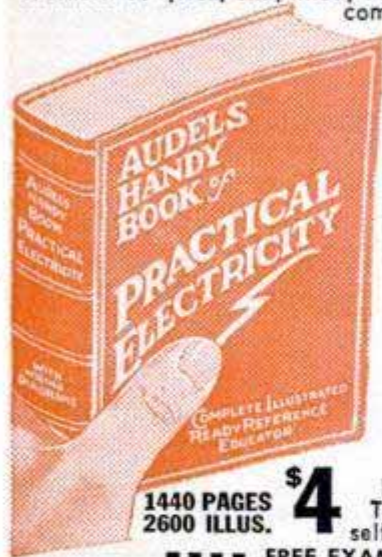

1440 PAGES  
2600 ILLUS.

\$4

Indexed for ready reference. To get this assistance for yourself, simply fill in and mail the

## FREE EXAMINATION COUPON

**AUDEL, Publishers, 49 W. 23 St., N.Y. 10, N.Y.**  
Please send me "Audels Handy Book of Practical Electricity" for free examination. If satisfactory, I will send you \$1 in 7 days, then \$1 monthly until \$4 is paid. Otherwise I will return it.

Name \_\_\_\_\_

Address \_\_\_\_\_

Occupation \_\_\_\_\_

Employed by \_\_\_\_\_ 32



**READ FOR PROFIT!**

# WHAT EVERY AUTO MECHANIC WANTS TO KNOW

1800 PAGES



This Big Practical Book gives full information with working diagrams covering the principles, construction, ignition, service and repair of modern cars, trucks and buses.

## Diesel Engines, Hydrumatic and Fluid Drives Fully Explained.

A complete Guide of 1800 pages, with over 1500 illustrations showing inside views of the working parts, with instructions for service jobs.

## IT PAYS TO KNOW

How to fit pistons—How to locate engine knocks—How to fit connecting rod bearings—How to service main bearings—How to recondition valves—How to time valves—How to adjust fan belts—How to adjust carburetors and

chokes—How to rebuild a clutch—How to service automatic transmissions—How to service brakes—How to adjust steering gear—How to cope with ignition troubles—How to service distributors—How to time ignition—How to "tune up" an engine.

**\$4 COMPLETE • PAY \$1 A MO.**  
TO GET THIS ASSISTANCE FOR YOURSELF SIMPLY FILL IN AND MAIL COUPON TODAY.



Step up your own skill with the facts and figures of your trade. Audels Mechanics Guides contain Practical Inside Trade Information in a handy form, Fully illustrated and Easy to Understand. Highly Endorsed. Check the book you want for 7 DAYS FREE EXAMINATION. Send No Money, Nothing to pay Postman.

## CUT HERE

# MAIL ORDER

**AUDEL, Publishers, 49 W. 23 St., NEW YORK 10, N. Y.**

Please send me postpaid for FREE EXAMINATION books marked X below. If I decide to keep them I agree to mail \$1 in 7 Days on each book or set ordered and further mail \$1 monthly on each book or set until I have paid price, otherwise I will return them.



**Check NOW!**

You Can Look Over Any Guide In Your Own Home

Start the Easy Payments If Satisfied

**MAIL THIS TODAY**



- TRUCK & TRACTOR GUIDE, 1299 Pages . . . \$ 4
- AUTOMOBILE MECHANICS GUIDE, 1800 Pages . . . 4
- DIESEL ENGINE MANUAL, 575 Pages . . . 2
- MACHINISTS HANDY BOOK, 1650 Pages . . . 4
- WELDERS GUIDE, 400 Pages . . . 1
- BLUE PRINT READING, 416 Pages . . . 2
- MATHEMATICS & CALCULATIONS, 700 Pages . . . 2
- SHEET METAL PATTERN LAYOUTS, 1100 Pages . . . 4
- SHEET METAL WORKERS HANDY BOOK, 388 Pgs. . . 1
- MECHANICAL DRAWING GUIDE, 160 Pages . . . 1
- MECHANICAL DRAWING & DESIGN, 480 Pages . . . 2
- AIRCRAFT WORKER, 240 Pages . . . 1
- TELEVISION SERVICE MANUAL, 384 Pages . . . 2
- RADIOMANS GUIDE, 914 Pages . . . 4
- ELECTRONIC DEVICES, 216 Pages . . . 2
- ELECTRIC MOTOR GUIDE, 1000 Pages . . . 4
- ELECTRIC WIRING DIAGRAMS, 272 Pages . . . 1
- ELECTRICIANS EXAMINATIONS, 250 Pages . . . 1
- ELECTRIC POWER CALCULATIONS, 425 Pages . . . 2
- HANDY BOOK OF ELECTRICITY, 1440 Pages . . . 4
- ELECTRIC DICTIONARY, 9000 Terms . . . 2
- ELECTRIC LIBRARY, 7000 Pages (12 Book Set) . . . 18
- MARINE ENGINEERS HANDY BOOK, 1258 Pgs. . . 4
- SHIPFITTERS HANDY BOOK, 250 Pages . . . 1
- REFRIGERATION & Air Conditioning, 1280 Pgs. . . 4
- MILLWRIGHTS & MECHANICS GUIDE, 1200 Pgs. . . 4
- POWER PLANT ENGINEERS GUIDE, 1500 Pages . . . 4
- ENGINEERS & FIREMANS EXAMS, 525 Pages . . . 1
- PUMPS, Hydraulics & Air Compressors, 1658 Pgs. . . 4
- ENGINEERS LIBRARY (3 Book Set) . . . 9
- MECHANICAL DICTIONARY, 950 Pages . . . 4
- GARDENERS & GROWERS GUIDES (4 Book Set) . . . 6
- CARPENTERS & BUILDERS GUIDES (4 Book Set) . . . 6
- PLUMBERS & Steamfitters Guides (4 Book Set) . . . 6
- MASONS AND BUILDERS GUIDES (4 Book Set) . . . 6
- PAINTERS & DECORATORS MANUAL, 450 Pgs. . . 2
- HOUSE HEATING GUIDE, 1000 Pages . . . 4
- OIL BURNER GUIDE, 384 Pages . . . 1

Name \_\_\_\_\_

Address \_\_\_\_\_

Occupation \_\_\_\_\_

Employed by \_\_\_\_\_ 32



# Right Now! Handsome Hair! 3 Ways



**1**  
Fights  
Dandruff!



**2**  
Relieves Dryness  
and Itching!



**3**  
Grooms Hair  
Perfectly!

Lucky Tiger grooms your hair perfectly. But it does a lot more besides. Lucky Tiger kills on contact the dandruff germ, pityrosporum ovale, removes loose dandruff and gives your scalp a clean, wide-awake tingle. Treat your hair to all this, plus natural, greaseless grooming. Ask your barber, he knows.

## LUCKY TIGER 3-PURPOSE Hair Tonic

Sold at all toilet goods counters.



## WHERE-TO-BUY-IT INDEX

Source of supply appears after items commercially available

### ATOMIC RESEARCH

Offset microscope .....	106
Feeding and stopping an atomic pile.....	111
Atomic energy "cans" food.....	145

### AUTOMOTIVE

Tiny German auto has \$27 engine.....	86
Detroit listening post.....	104
1952 Nash .....	105
1952 Hudson .....	112
1952 DeSoto .....	112
Trailer "bustle" (Modern Metal Craftsmen, Inc., 3855 N. Miami Ave., Miami, Fla.).....	119
Trailer-hitch guide offers easy alignment (California Car Bed Co., Dept. M., P. O. Box 247, Redondo Beach, Calif.).....	119
Sports car .....	125
Tricycle speedster .....	133
Cab leaves the ground as truck loads itself.....	137
Sidecar auto .....	142
Aluminum scooter (Roy's Scooter Shop, 422 N. Glendale Ave., Glendale, Calif.) .....	163
U. S. cars roll off Tokyo assembly line.....	164
Assemble your own automobile.....	164

### AVIATION

British test delta wing in flights with high-speed jet.....	90
Futuristic control tower.....	91
Mobile air-traffic unit.....	91
Fog and high altitude no problem for one-ton electronic bomb-sight .....	113
Seaplane dolly .....	125
Exposure suit for Navy flyers.....	133
Jeep loads planes.....	143
Button clipped to ear warns of oxygen loss.....	155

### FARM

"Tank car" grain delivery.....	86
Fruit-picking chute (Spokane Tent and Awning Co., 1916 E. Sprague Ave., Spokane, Wash.).....	142
Swinging mailbox .....	163

### FISHING AND HUNTING

Reversible lure (Brittain Products Co., 380 E. Exchange St., Akron 4, Ohio).....	87
Fishhook remover (Hook-Easer Co., Forest Hills, N. Y.).....	114
Fast-action shotgun (Kessler Arms Corp., Silver Creek, N. Y.).....	118
Rod-guide tape (Finney Sports, 4327 Bales Road, Toledo 12, Ohio) .....	137
Unsinkable tackle box (Tronick Luggage Co., Inc., Chetek, Wis.) .....	145
"Micro" trigger has little motion (Winchester Repeating Arms Co., Div. of Olin Industries, Inc., New Haven, Conn.).....	154
Emergency kit (Damar Distributing Co., 959 Damar Building, 22 Treat Place, Newark 2, N. J.).....	155
Backlash stopper (Rene-Craft Products, 21 Owen's Building, Wilmette, Ill.) .....	264

### HOBBIES AND NOVELTIES

Where Easter eggs rival the rainbow.....	88
Human flies .....	114
Wheel-chair scooter .....	138
Card holders (Click, Inc., 1 Main St., Landing, N. J.).....	139
Roller-skate wheel (Po-Mac Enterprises, Inc., 114 W. Archer St., Tulsa, Okla.).....	142
Back-yard butterflies .....	155
Bike radio .....	262

### HOUSE AND HOME

Dual-fuel gas burner (Norman Products Co., 1150 Chesapeake Ave., Columbus 12, Ohio).....	90
Track for sliding doors (Engineered Products Co., Flint 4, Mich.) .....	91
Fire alarm (Syracuse Fyr-Larm Co., Inc., 207 James St., Syracuse 2, N. Y.).....	91
Insecticide in floor wax is deadly to crawling bugs (Freewax Corp., Tallahassee, Fla.).....	113
Steel strips offer neat lawn edges without trimming (Keelor Steel, Inc., Minneapolis 14, Minn.).....	131
Sunflower logs (Co-Op. Vegetable Oils Ltd., Altona, Man., Can.) .....	139
Burglar alarm fires cartridge (Specialty Industries, 5848 Northwest Highway, Chicago 31).....	139
Plastic counter top (Chemical Division, General Electric Co., Pittsfield, Mass.) .....	140
Self-watering flowerpot (Quality Molding Co., 4541 W. Diversey Ave., Chicago 38).....	140
Collapsible sawhorse (Damar Distributing Co., 22 Treat Place, Newark 2, N. J.).....	140
Jar wrench (Thomas Products Co., 8490 Lyndon Ave., Detroit 21, Mich.) .....	141
Tilling tool (Western Home Products, Allendale, N. J.).....	141
Felt cushion (Gilman B. Smith Co., Inc., 915 Broadway, New York City) .....	141
Look-see toaster (R. R. Mueller, Clarksville, Ohio).....	141

### MEDICINE

Medicine that synthesizes phosphocreatine may aid heart-disease victims .....	106
"Superadrenalin" for fighting shock (Upjohn Co., Kalamazoo, Mich.) .....	132
Minute X-rays given GIs.....	138

(Continued to page 14)



## You Practice COMMUNICATIONS

I send you parts to build this transmitter



As part of my Communications Course you build this low power broadcasting transmitter, learn how to put a station "on the air," perform procedures demanded of Broadcast Station operators, make many tests.

This is just part of the equipment my students build. You keep all parts I send.

## You Practice Radio SERVICING

on this modern radio you build with parts I send

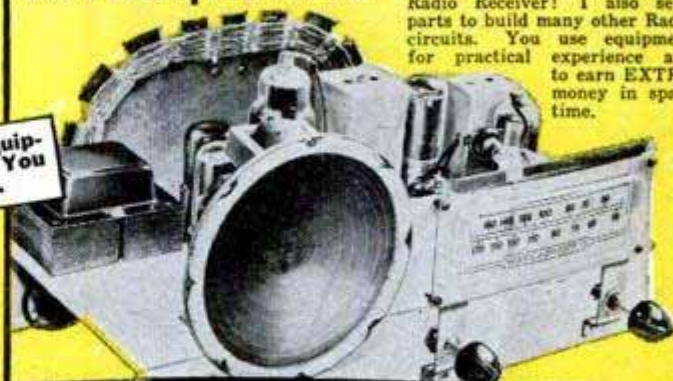

As part of my Servicing Course, I send you the speaker, tubes, chassis, transformer, loop antenna, EVERYTHING you need to build this modern, powerful Radio Receiver! I also send parts to build many other Radio circuits. You use equipment for practical experience and to earn EXTRA money in spare time.

# BE A RADIO-TELEVISION TECHNICIAN

**NOW! Advanced Television Practice**

New, special TV kits furnished to build high-definition SCOPE . . . RF OSCILLATOR with flyback power supply . . . complete TV set . . . many other units. You see pulse, trapezoidal, saw-tooth wave forms. Get valuable PRACTICAL EXPERIENCE locating and correcting for facts, pictures and prices!

## Learn Servicing or Communications Practice at Home in Spare Time



Do you want good pay, a job with a bright future and security? Would you like to have a profitable shop or store of your own? If so, find out how you can realize your ambition in the fast growing, prosperous RADIO-TELEVISION industry. Even without Television, the industry is bigger than ever before. 90 million home and auto Radios, 3100 Broadcasting Stations, expanding use of Aviation and Police Radio, Micro-wave Relay, Two-way Radio for buses, taxis, etc., are making opportunities for Servicing and Communications Technicians and FCC-Licensed Operators.

### Television is TODAY'S Good Job Maker

In 1950, over 5,000,000 TV sets sold. By 1954, 25,000,000 TV sets estimated. Over 100 TV Stations now operating. Authorities predict 1,000 TV Stations. This means more jobs, good pay for qualified men all over the United States and Canada.

### Many Make \$10 Extra a Week in Spare Time

Keep your job while training. Hundreds of successful RADIO-TELEVISION TECHNICIANS I trained had no previous experience, some only a grammar school education. Learn Radio-Television principles from illustrated lessons. Get PRACTICAL EXPERIENCE—build valuable multimeter—experiment with circuits common to Radio and Television. Keep all equipment. Many students make \$5, \$10 extra a week fixing neighbors' Radios in spare time. SPECIAL BOOKLETS start teaching you the day you enroll.

### Send Now For 2 Books FREE—Mail Coupon

Send now for my FREE DOUBLE OFFER. You get actual Servicing lesson to show you how you learn at home. Also my 64-page book, "How to Be a Success in Radio-Television." Read what my graduates are doing, earning; see equipment you practice with at home. Send coupon in envelope or paste on postal. J. E. SMITH, President, Dept. 2DA, National Radio Institute, Washington 9, D. C. Our 38th Year.

## Good for Both—FREE

MR. J. E. SMITH, President, Dept. 2DA National Radio Institute, Washington 9, D.C.

Mail me Sample Lesson and 64-page Book about How to Win Success in Radio-Television. Both FREE. (No Salesman will call. Please write plainly.)

Name.....Age.....

Address.....

City.....Zone.....State.....

Approved for training under G. I. Bill

The ABC's of SERVICING

How to Be a Success in RADIO-TELEVISION

## I TRAINED THESE MEN

"I have been operating my own Servicing business. In two years I did \$14,000 worth of business; net profit \$6,850. Have one full time employe, an NRI student."—PHILLIP G. BROGAN, Louisville, Ky.

"Four years ago, I was a bookkeeper, with a hand-to-mouth salary. Now I am a Radio Engineer with a key station of the American Broadcasting Company network."—NORMAN H. WARD, Ridgefield Park, New Jersey.

"When halfway through the NRI course, I made \$5 to \$8 a week fixing sets in my spare time. Am now selling and installing Television sets and antennas."—E. J. STREIT-ENERGER, New Boston, O.

"My first job was operator with KDLR, obtained for me by your Graduate Service Dept. I am now Chief Engineer of Police Radio Station WQOX. I never hesitate to endorse NRI."—T. S. NORTON, Hamilton, Ohio.



**EXTRA PAY IN ARMY, NAVY, AIR FORCE**

Knowing Radio, TV, Electronics can help you get extra rank, extra prestige, more interesting duty at pay up to several times a private's base pay. You are also prepared for good Radio-TV jobs upon leaving service. Mail Coupon TODAY.

## Have Your Own Business

Many N.R.I. trained men start their own Radio-Television sales and service business without capital. Let me show you how you, too, can be your own boss, have a good income from your own shop. Send coupon for FREE book now!

**Tested Way to Better Pay**



# NEGLECTED WIRES CAUSE AUTOMOBILE FIRES



The Fire Report of the City of Philadelphia shows "the chief known cause of fires in 1950" was automobile short circuits! And every day . . . all over the country . . . fires caused by defective wires destroy cars, trucks, and buses by the hundred!

Is a fire hazard hitching a ride in *your* car? Better have your wires and cables checked today. Not only to prevent fire—but to prevent hard starting, poor engine performance, battery failure. When wiring is bad, install new genuine Crescent Wiry Joe Wires and Cables. There are none better! Send for free folder "The Effect of Defective Wiring On Car Performance."

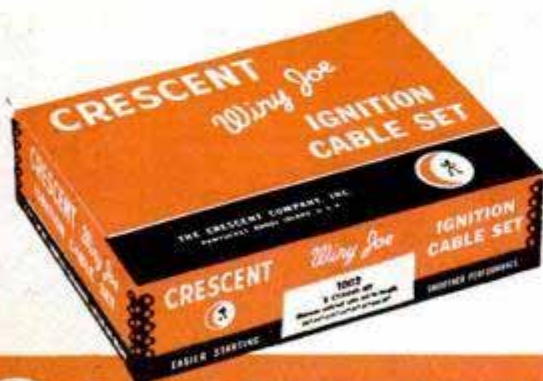

**THE CRESCENT COMPANY, INC.**  
PAWTUCKET, RHODE ISLAND

(Continued from page 12)

Rolling shelf eases movement of bed patients.....	143
Floating stretcher .....	163
Beta rays from applicator aid in eye treatments (Tracerlab, 130 High St., Boston 10, Mass.).....	258
<b>MILITARY</b>	
Air Force typing desk.....	87
Army inventor .....	137
Foil protects tanks in shipment.....	143
Yanks in Korea put scrap to work.....	144
<b>OFFICE, SHOP AND STORE</b>	
Supermarket merry-go-round .....	118
Instrument changes flat drawings to angular views (Indamer Corp., 11 W. 42nd St., New York City 18).....	131
Extra leg steadies typewriter shelf (Royal Typewriter Co., Inc., 2 Park Ave., New York City).....	264
<b>RAILROAD</b>	
Tanklike carrier shuttles coal.....	142
Refrigerator replaces ice on railroad cars.....	145
Moving the Denver and Rio Grande railway.....	158
<b>SHIPBUILDING</b>	
Aluminum sailboat .....	87
Magnetic waves in dry sea test model ships against threat of mines .....	113
Hollywood "prefabs" a pioneer boat.....	146
Fitting ships with wooden bearings.....	156
<b>MISCELLANEOUS</b>	
Color-exposure meter .....	86
Chemical kills all plants (E. I. duPont de Nemours and Co., Inc., Wilmington 98, Del.).....	87
Bubbles combat water pollution.....	112
Solar furnace from searchlight.....	114
Plastic pool (Bilnor Corp., Maspeth, L.I., N.Y.).....	124
Cobalt-free carbide tougher than tungsten.....	125
Folding flash gun fits in pocket (G. A. Buttafarri, 207 Fourth Ave., New York City).....	132
"Cannon light" paints ads in sky.....	132
Underground coal produces fuel.....	133
Replacement faces for traffic signs (Grace Sign and Mfg. Co., 3601 S. 2nd St., St. Louis 18, Mo.).....	154
Rayon stops spring squeaks (American Viscose Corp., 350 Fifth Ave., New York City).....	164

## Craftsman and Shop Notes Index

### AUTOMOTIVE

Humid nights can foul ignition.....	186
Steel chocks for car wheels.....	186
Handy "stepladder" for mechanic simplifies truck maintenance .....	226

### FARM

Sliding door on poultry house makes cleaning easier.....	217
Farm shed has telescoping doors to facilitate implement storage .....	224
Inexpensive flood gap is made from scrap material.....	226
Farm-tractor windrow turner.....	226

### GARDENING

Reel aids in laying out straight garden rows.....	173
Repairing lawn-mower roller.....	173
All-purpose garden barrow.....	191

### HOBBIES AND NOVELTIES

Luggage and billfold initials cut from cellulose tape.....	176
Foil helps preserve model engine after "pickling" for storage.....	189
Marble in tip helps balance balloon to create exciting parlor stunt .....	190
Hobbyist mounts model-train photos on miniature-track sections .....	200
Converting jugs into lamp bases.....	214

### HOUSE AND HOME

Rustic-appearing window box is trimmed with birch limbs.....	173
Grape-arbor posts notched to support heavy wires.....	176
Cutting down a window shade.....	177
T-hinge doubles as lock hasp.....	186
Tightened garage-door hasp pin prevents accidental locking.....	190
Warmed roofing lies flat.....	190
Furniture spots refinished with aid of eraser guide.....	192
Wooden awnings and canopies.....	192
Dust-tight bottom for door mat.....	200
Quarter-round molding on shelves keeps toilet articles in place .....	204
Metal drain for porch roof prevents stained siding.....	214

### PAINT AND PAINTING

Cellulose mop used to paint floors.....	173
Cork helps to remove skin from surface of paint.....	189
Saving paintbrush cleaner.....	204

(Continued to page 16)

**IMPORTANT NOTICE**—It is the intention of this magazine to provide its readers with information regarding the latest developments in the mechanical arts. We take no responsibility as to whether the disclosures contained in our articles are covered by patents and advise readers to investigate this subject before making, using, or selling any of the products, machines, or processes described in order to avoid possible liability for patent infringements.





# INVENTORS

**L**earn how to protect your invention. The U. S. Patent Laws provide that any new and useful art, machine, article of manufacture, or composition of matter, or any new and useful improvement thereof, may be patented if the act of invention is involved. Therefore, every inventor with a valuable invention should take advantage of the Patent Laws and proceed for patent protection in order to safeguard his rights.

A patent gives the inventor the exclusive right to prevent others from making, using, or selling the invention claimed in the patent for a period of seventeen years.

The Patent Laws were enacted for the benefit of the inventor to give him protection for the features of his invention which are patentable. These features must be properly and concisely set forth and claimed in a formal application for patent, in order to comply with the requirements of the Patent Laws. For that reason, unless the inventor is familiar with patent matters, he should engage a competent registered patent attorney or agent to represent him. We are registered to practice before the U. S. Patent Office and are prepared to serve you in the handling of your patent matters.

A specially prepared booklet entitled "Patent Guide for the Inventor", containing detailed information with respect to patent protection and procedure, together with a "Record of Invention" form will be promptly forwarded to you without obligation upon request.

**CLARENCE A. O'BRIEN & HARVEY JACOBSON**

*Registered Patent Attorneys*

21 - D DISTRICT NATIONAL BUILDING

WASHINGTON 5, D. C.



BECOME AN

# Electrical Engineer



- Major in Electronics or Power
- B.S. Degree in 36 months
- Technician Certificates in 12 to 18 months

## FOLLOW THIS PLAN

By 1954 there will be at least two positions for every engineering and technician graduate. Enter these opportunities early . . . earn your B.S. Degree in 36 months through optional year 'round study.

**RADIO-TELEVISION TECHNICIANS** are needed throughout America's fastest growing industry.

You become a Radio Technician in 12 months. In 6 additional months become a Radio-Television Technician. These Technician Courses are complete in themselves and can be applied as one-third of the B. S. Degree program.

Military, Practical, or Academic training evaluated for advanced credit. Faculty of specialists. Over 48,000 former students from all states and 23 overseas countries. Nonprofit.

## MILWAUKEE

### SCHOOL OF ENGINEERING

TERMS OPEN APRIL, JULY, OCTOBER, JANUARY  
Founded 1903. Milwaukee, Wis.

Write for free 110-page catalog, 48-page pictorial booklet "Your Career" and "Occupational Guidance Bulletins."

MILWAUKEE SCHOOL OF ENGINEERING  
Dept. PM-452, 1025 N. Milwaukee,  
Milwaukee, Wisconsin

Without obligation send Catalog for Electrical Engineering, B. S. Degree, major in  Electronics;  Power;  "Your Career"; Occupational Guidance Bulletin on:  Radio-TV  Electrical Power  Welding  Heating, Refrigeration, Air Conditioning;  TV Clinic.

Name.....Age.....

Address.....

City.....Zone.....State.....

If veteran, indicate date of discharge.....



(Continued from page 14)

## PHOTOGRAPHY

Playing card aids in focusing.....	210
Film processed in developer recorded on bottle label.....	210
Film clip safeguards thermometer.....	210
Two-way safelight.....	211
Trick photos are fun.....	212

## TOOLS

Small clamp prevents saw chatter.....	176
Hatchet serves as vertical guide for driving form stakes.....	183
Pipe plugged while threading.....	190
Clamp enlarges capacity of vise.....	190
Drill data.....	200A
Hydrostatic level for carpenters (Hydrolevel, 53 De Soto Ave., Ocean Springs, Miss.).....	200E
High-speed drill bit (Century Drill & Tool Works, 311 S. Green St., Chicago 7).....	200E
Four-in-one-screwdriver (Shelton Plane & Tool Mfg. Co., Shelton, Conn.).....	200E
Cylindrical surface hone (Universal Power Sprayer Co., 420 S. Mill St., Plymouth, Mich.).....	200E
Mobile power-tool unit (Lofstrand Co., Rockville, Md.).....	200F
Scale selector (Elmer Coffey, 201 Blackstone Ave., La Grange, Ill.).....	200F
Universal bench vise (DeWilde-Jones, Inc., 181 Stewart St., San Francisco 5, Calif.).....	200F
One-piece ring compressor speeds inserting piston.....	217
Steel angle serves as guide for cutting torch.....	224
Lead straps hold punch plate on tinner's stake.....	224
Door handle holds T-square.....	224
Improvised pipe carrier.....	224
Hideaway drill holder.....	225

## WOODWORKING

Effective support for long work kerfed on circular saw.....	176
Plan of the month—nested tables in a chest.....	184
Vacuum cleaner collects metal dust from lathe grinding work.....	186
Rack holds spinner wrenches for quick identification.....	210

## MISCELLANEOUS

Preserving bait minnows.....	176
Tape under cord protects wrapper on heavy package during shipment.....	183
Handy screen salvages small parts by sifting bench sweepings.....	186
Funnel fitted with pet cock dispenses liquid by drops.....	190
Shallow holes in tent stakes preserve luminous paint.....	192
Spectacles kept tight with nail polish.....	200
Lost hound returns to master's cap located in vicinity of separation.....	200
Hardened shoe paste softened with infrared lamp.....	204
Birdhouse easily removed for winter storage.....	204
Mousetraps help catch fish.....	204
Watch stored in spectacle case is guarded from shop damage.....	210
Dowel holds shoe on box cover in window display.....	226

## Radio-Television, Electronics

TV receiver with hinged glass front door (Hoffman Sales Corp., 6200 S. Avalon, Los Angeles 3, Calif.).....	227
Handy TV-antenna clip (Industrial Television Inc., 359 Lexington Ave., Clifton, N. J.).....	227
Walkie-talkie for armed forces (Hoffman Radio Corp., 6200 S. Avalon Blvd., Los Angeles 3, Calif.).....	227
Electronic music box (Dr. Earl Kent, c/o C. G. Conn, Ltd., Elkhart, Ind.).....	227
Experimental UHF antenna (RCA, Rockefeller Center, New York City).....	227
Three-speed record changer (Webster-Chicago Corp., 5610 Bloomingdale Ave., Chicago 39).....	228
Sound truck uses tape recordings (Minnesota Mining and Mfg. Co., 900 Fauquier Ave., St. Paul 6, Minn.).....	231

## Mass Killer

Last February, the automobile outpaced war as a mass killer of Americans when its fatality toll exceeded for the first time in history the total of the nation's military dead since 1775. According to the Association of Casualty and Surety Companies, the automobile killed its millionth victim December 22 last year. At the 18-month mark of Korean hostilities, traffic fatalities were occurring seven times faster than those of war, claiming in one day as many American lives as the total lost in one week's fighting in Korea.

Water from melting glaciers has raised sea level about 2½ inches all over the world in the past 100 years.



# INVENTORS

If you believe that you have an invention, you should find out how to protect it. The first step is to have a search made of the prior pertinent U. S. patents. If a report on this search indicates that the invention appears patentable you can apply for a patent, and the specifications and claims should be prepared.

The firm of McMorrow, Berman & Davidson, with offices in Washington, D. C., is qualified to take the necessary steps for you. We can make a preliminary search on your invention, advise you whether we think it can be patented, and prepare your application for patent.

Unless you are fully familiar with the U. S. Patent Laws, we recommend that you engage the services of a Registered Patent Attorney to protect your interests. The patent laws are *your* laws. A patent gives you the right to prevent others from making, using or selling the invention claimed in your patent for a period of 17 years.

Use these patent laws for your protection. Investigate whether your invention can be patented. If you have what you believe to be an invention, we suggest that you have this firm make a search for you.

*Send for a copy of our Patent Booklet entitled "How To Protect Your Invention," containing information about patent protection and patent procedure. Along with this we will also send you an "Invention Record" form, for your use in writing down and sketching details of your invention. We will mail them promptly. No obligation. They are yours for the asking.*

**McMORROW, BERMAN & DAVIDSON**

*Registered Patent Attorneys*

**PATENTS • COPYRIGHTS • PATENTS**

**1356 VICTOR BUILDING, WASHINGTON 1, D. C.**



# WHAT SECRET POWER DID THIS MAN POSSESS?

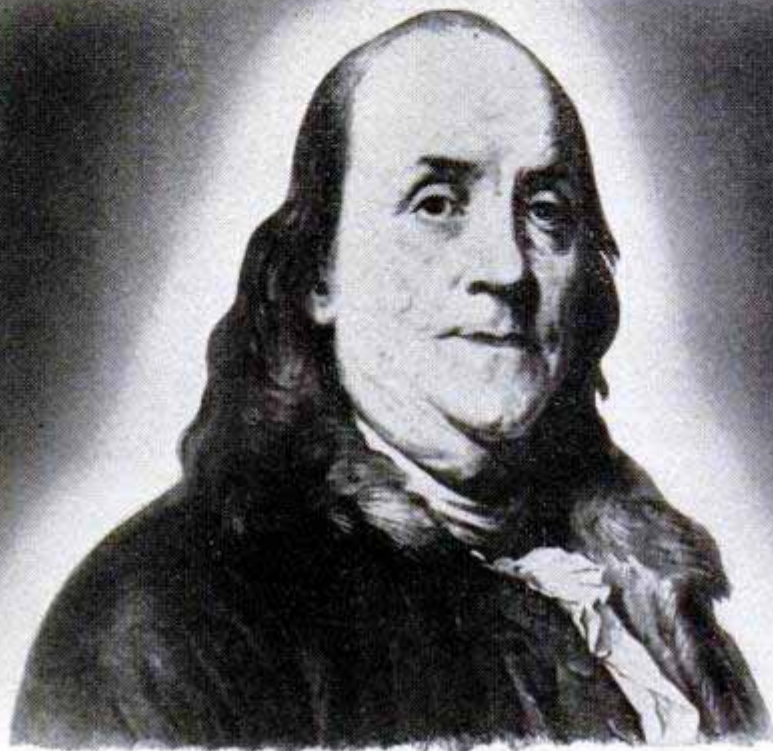

Benjamin Franklin  
(A Rosicrucian)

**W**HY was this man great? How does anyone—man or woman—achieve greatness? Is it not by mastery of the powers within ourselves?

Know the mysterious world within you! Attune yourself to the wisdom of the ages! Grasp the inner power of your mind! Learn the secrets of a full and peaceful life! Benjamin Franklin—like many other learned and great men and women—was a Rosicrucian. The Rosicrucians (NOT a religious organization) first came to America in 1694. Today, headquarters of the Rosicrucians send over seven million pieces of mail annually to all parts of the world.

*The* Rosicrucians

SAN JOSE • (AMORC) • CALIFORNIA

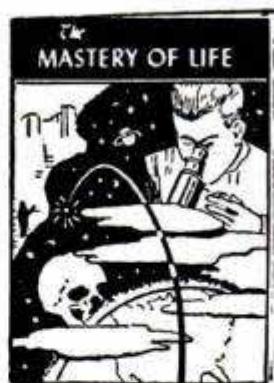

**THIS BOOK FREE!**

Write for YOUR FREE COPY of "The Mastery of Life"—TODAY. No obligation. No salesmen. A non-profit organization. Address: Scribe E. C. V.

**SEND THIS COUPON**

Scribe E. C. V.  
The ROSICRUCIANS (AMORC)  
San Jose, California

Please send me the free book, *The Mastery of Life*, which explains how I may learn to use my faculties and powers of mind.

NAME \_\_\_\_\_

ADDRESS \_\_\_\_\_

CITY \_\_\_\_\_

ZONE \_\_\_\_\_ STATE \_\_\_\_\_



# Put yourself in the I.C.S. HALL of FAME\*



JOIN these men who have made their mark! Men who by dint of ambition, intelligence and sound, practical I. C. S. training now enjoy positions of leadership in business and industry.

The sooner you start, the better your chances of making the grade. Right now, with the criti-

cal shortage of skilled labor, trained men are becoming leaders overnight. Hundreds of I. C. S. students are reporting promotions and pay increases, earning greater security for themselves and their families. How about marking and mailing the coupon today?

\*Names and positions sent on request

## INTERNATIONAL CORRESPONDENCE SCHOOLS



BOX 5525-L, SCRANTON 9, PENNA.

Without cost or obligation, please send me full particulars about the course BEFORE which I have marked X:

- |  |  |  |  |
|--|--|--|--|
| <ul style="list-style-type: none"> <li><input type="checkbox"/> Air Conditioning</li> <li><input type="checkbox"/> Heating</li> <li><input type="checkbox"/> Plumbing <input type="checkbox"/> Refrigeration</li> <li><input type="checkbox"/> Refrigeration, Domestic</li> <li><input type="checkbox"/> Refrigeration &amp; Air Conditioning</li> <li><input type="checkbox"/> Steam Fitting</li> <li><input type="checkbox"/> Aeronautics Courses</li> <li><input type="checkbox"/> Aeronautical Engineer's, Jr.</li> <li><input type="checkbox"/> Aircraft Drafting &amp; Design</li> <li><input type="checkbox"/> Aircraft Mechanic</li> <li><input type="checkbox"/> Engine Mechanic</li> <li><input type="checkbox"/> Architecture</li> <li><input type="checkbox"/> Architectural Drafting</li> <li><input type="checkbox"/> Building Estimating</li> <li><input type="checkbox"/> Contractor's Building</li> <li><input type="checkbox"/> House Planning</li> <li><input type="checkbox"/> Art Courses</li> <li><input type="checkbox"/> Commercial Art</li> <li><input type="checkbox"/> Magazine Illustrating</li> <li><input type="checkbox"/> Show Card and Sign Lettering</li> <li><input type="checkbox"/> Automotive Courses</li> <li><input type="checkbox"/> Automobile <input type="checkbox"/> Auto Technician</li> <li><input type="checkbox"/> Auto Electric Technician</li> <li><input type="checkbox"/> Auto Body Rebuilding &amp; Refinishing</li> <li><input type="checkbox"/> Chemical Courses</li> <li><input type="checkbox"/> Chemical Engineering</li> </ul> | <ul style="list-style-type: none"> <li><input type="checkbox"/> Chemistry, Analytical</li> <li><input type="checkbox"/> Chemistry, Industrial</li> <li><input type="checkbox"/> Food-Plant Sanitation</li> <li><input type="checkbox"/> Petroleum Production and Refining</li> <li><input type="checkbox"/> Pulp and Paper Making <input type="checkbox"/> Plastics</li> <li><input type="checkbox"/> Civil Engineering</li> <li><input type="checkbox"/> Bridge and Building Foreman</li> <li><input type="checkbox"/> Highway Engineering</li> <li><input type="checkbox"/> Reading Structural Blueprints</li> <li><input type="checkbox"/> Sanitary Engineering</li> <li><input type="checkbox"/> Structural Drafting</li> <li><input type="checkbox"/> Structural Engineering</li> <li><input type="checkbox"/> Surveying and Mapping</li> <li><input type="checkbox"/> Communications Courses</li> <li><input type="checkbox"/> Telegraphy <input type="checkbox"/> Telephony</li> <li><input type="checkbox"/> Electrical Courses</li> <li><input type="checkbox"/> Electrical Drafting</li> <li><input type="checkbox"/> Electrical Engineering</li> <li><input type="checkbox"/> Electric Light and Power</li> <li><input type="checkbox"/> Lighting Technician</li> <li><input type="checkbox"/> Practical Electrician</li> <li><input type="checkbox"/> Diesel Engines</li> <li><input type="checkbox"/> Internal Combustion Engines</li> <li><input type="checkbox"/> Mechanical Courses</li> <li><input type="checkbox"/> Forging <input type="checkbox"/> Foundry Work</li> </ul> | <ul style="list-style-type: none"> <li><input type="checkbox"/> Heat Treatment of Metals</li> <li><input type="checkbox"/> Industrial Engineering</li> <li><input type="checkbox"/> Industrial Instrumentation</li> <li><input type="checkbox"/> Industrial Metallurgy</li> <li><input type="checkbox"/> Machine Shop Inspection</li> <li><input type="checkbox"/> Mechanical Drafting</li> <li><input type="checkbox"/> Mechanical Engineering</li> <li><input type="checkbox"/> Millwrighting <input type="checkbox"/> Mold-Loft Work</li> <li><input type="checkbox"/> Patternmaking—Wood, Metal</li> <li><input type="checkbox"/> Reading Shop Blueprints</li> <li><input type="checkbox"/> Sheet-Metal Drafting</li> <li><input type="checkbox"/> Sheet-Metal Worker</li> <li><input type="checkbox"/> Ship Drafting <input type="checkbox"/> Ship Fitting</li> <li><input type="checkbox"/> Tool Designing <input type="checkbox"/> Toolmaking</li> <li><input type="checkbox"/> Welding—Gas and Electric</li> <li><input type="checkbox"/> Radio Courses</li> <li><input type="checkbox"/> Electronics</li> <li><input type="checkbox"/> FM and Television Servicing</li> <li><input type="checkbox"/> Radio, General <input type="checkbox"/> Radio Operating</li> <li><input type="checkbox"/> Radio Servicing</li> <li><input type="checkbox"/> Railroad Courses</li> <li><input type="checkbox"/> Car Inspector and Air Brake</li> <li><input type="checkbox"/> Diesel Locomotive</li> <li><input type="checkbox"/> Locomotive Engineer</li> <li><input type="checkbox"/> Railroad Section Foreman</li> </ul> | <ul style="list-style-type: none"> <li><input type="checkbox"/> Stationary Engineering</li> <li><input type="checkbox"/> Power Plant Engineering</li> <li><input type="checkbox"/> Stationary Fireman</li> <li><input type="checkbox"/> Textile Courses</li> <li><input type="checkbox"/> Cotton Manufacturing <input type="checkbox"/> Loom Fixing</li> <li><input type="checkbox"/> Design Finishing <input type="checkbox"/> Textile Engineering</li> <li><input type="checkbox"/> Rayon Mfg. <input type="checkbox"/> Textile Engineering</li> <li><input type="checkbox"/> Woolen Manufacturing</li> <li><input type="checkbox"/> Business Courses</li> <li><input type="checkbox"/> Accounting <input type="checkbox"/> Bookkeeping</li> <li><input type="checkbox"/> Advertising <input type="checkbox"/> Business Administration</li> <li><input type="checkbox"/> Business Correspondence</li> <li><input type="checkbox"/> Business Law</li> <li><input type="checkbox"/> Certified Public Accounting</li> <li><input type="checkbox"/> Commercial <input type="checkbox"/> Cost Accounting</li> <li><input type="checkbox"/> Federal Tax <input type="checkbox"/> Foremanship</li> <li><input type="checkbox"/> High School and College</li> <li><input type="checkbox"/> Industrial Supervis'n <input type="checkbox"/> Motor Traffic</li> <li><input type="checkbox"/> Personnel—Labor Relations</li> <li><input type="checkbox"/> Postal Civil Service <input type="checkbox"/> Retailing</li> <li><input type="checkbox"/> Retail Business Management</li> <li><input type="checkbox"/> Salesmanship <input type="checkbox"/> Secretarial</li> <li><input type="checkbox"/> Sales Management <input type="checkbox"/> Stenography</li> <li><input type="checkbox"/> Traffic Management</li> </ul> |
|--|--|--|--|

Name \_\_\_\_\_ Age \_\_\_\_\_ Home Address \_\_\_\_\_  
 City \_\_\_\_\_ State \_\_\_\_\_ Working Hours \_\_\_\_\_ A.M. to \_\_\_\_\_ P.M.  
 Present Position \_\_\_\_\_ Employed by \_\_\_\_\_

Representatives in all principal cities. Canadian residents send coupon to International Correspondence Schools Canadian, Ltd., Montreal, Canada.



# THOUSANDS NOW PLAY

who never thought they could!



### WOULDN'T TAKE \$1000 FOR COURSE

"The lessons are so simple that anyone can understand them. I have learned to play by note in a little more than a month. I wouldn't take a thousand dollars for my course." \*S.E.A., Kansas City, Mo.

### PLAYS AT DANCES

"The Piano course I'm taking is the 3rd course with your school. Previously I took Saxophone and Clarinet. Since then I've played a lot of dance jobs." \*E. A., Lake View, Iowa.



### PLAYS ON RADIO

"I can't keep from telling you that I have a good position playing from KTHS, Hot Springs, Ark., every morning." \*J. S., Okla.

## You, too, can play any instrument by this EASY A-B-C METHOD

YOU think it's difficult to learn music? That's what thousands of others have thought! Just like you, they longed to play some instrument. But they denied themselves the pleasure — because they thought it took months and years of tedious study to learn.

And then they made an amazing discovery! They learned about a wonderful way to learn music at home—without a private teacher—without tedious study—and in a surprisingly short time. They wrote to the U. S. School of Music about this remarkable short cut method. A free print and picture sample actually showed them how easy it was to learn.

The result? Over 850,000 people have studied music at home this simple, A-B-C way. They have found the key to good times, popularity and profit.

And that's what you can do right now. Simply mail the coupon. Get the proof that you, too, can learn to play your favorite instrument—quickly, easily, in spare time at home. Just read the fascinating illustrated booklet—examine the print and picture sample. Tear out the coupon now, before you turn the page. Instruments supplied when needed, cash or credit. U. S. School of Music, Studio B304, Port Washington, N. Y. 54th Successful year. (Established 1898.)

\*Actual names on request. Pictures by professional models.

### FREE! Print and Picture Sample

U. S. School of Music, Studio B304,  
Port Washington, N. Y.

Send me Free Book and free Lesson-Sample. No salesman is to call upon me. I'm interested in playing (name instrument).....

I do  I do not—have instrument now.

Name.....  
(please print)

Address.....

## No Experience Needed To PRINT YOUR OWN POST CARDS



The GEM STENCIL DUPLICATOR saves money... gets results quickly! Hundreds of uses for every type of business and organization. We ship the GEM complete with all supplies, Guide Board for accurate printing and 60-page Book of Ideas at the special low price of only \$8.50 (a \$15 value).

### FREE TRIAL OFFER

Our 21st Year

Use the GEM FREE at our expense! SEND NO MONEY. Write and complete GEM outfit will be sent you postpaid. After ten days, send us only \$8.50 or return the GEM. You must be satisfied!

BOND EQUIPMENT CO. Dept. 48  
6633 Enright • St. Louis 5, Mo.

# RUPTURED?

## Get Relief This Proven Way

Why try to worry along with trusses that gouge your flesh—press heavily on hips and spine—enlarge opening—fail to hold rupture? You need the Cluthe. No leg-straps or cutting belts. Automatic adjustable pad holds at real opening—follows every body movement with instant increased support in case of strain. Cannot slip whether at work or play. Light. Waterproof. Can be worn in bath. Send for amazing FREE book, "Advice To Ruptured" and details of liberal truthful 60-day trial offer. Also endorsements from grateful users in your neighborhood. Write:

CLUTHE SONS, Dept. 31, Bloomfield, New Jersey.

## LEARN WATCH REPAIRING



AT HOME. By our modern and original system of instruction you can learn every part of the WATCH REPAIRING TRADE AT HOME. Prepare yourself for a well-paying position or start in business after completing our course of instruction. Good watch repairers are in demand and generally earn very good salaries. For particulars apply to the WISCONSIN SCHOOL OF WATCH REPAIRING, 759 N. Milwaukee, Dept. 4, Milwaukee 2, Wis.

## LEARN CARTOONING Get in the BIG MONEY

Former Landon students are really cleaning up. Creators of "Steve Canyon", "Freckles", "Out Our Way", "Winnie Winkle", "Regular Fellers", "The Neighbors", "Strange as it Seems" are just a few of them. Simplified Landon Picture Chart method makes progress quick, exciting, easy. Earn while learning. Rush 10¢ for Picture Chart (to test your ability) and full details. Please state age.



Landon School of Cartooning, 5204 CTS Bldg., Cleveland, O.

MAKE EXTRA MONEY

## PLASTICS

LEARN AT HOME

LEARN HOW TO MAKE fast selling PLASTIC NOVELTIES FURNITURE JEWELRY SIGNS TOYS LAMPS



There are RICH OPPORTUNITIES for MEN and WOMEN with "know-how" in Plastics. Interstate's amazing new Plastics course tells and shows how to make hundreds of fast selling items out of Plastics. Gives complete training in fabrication, casting, lamination, molding, etc., in simple, easy, step-by-step language and pictures.

START A PLASTICS BUSINESS OF YOUR OWN. No other industry holds such promise for the future. You can make big money manufacturing novelties, toys, signs, etc., in your own home in spare or full time. Don't wait! Learn NOW how Interstate's Plastics Training qualifies you for success in the plastics field.

Write for FREE Information Today!

### INTERSTATE TRAINING SERVICE

School of Plastics, Dept. C-3D  
PORTLAND 13, OREGON



Train Quickly For

# A Better Rating If Drafted - A Vital Job In Industry If Not

in these  
**OPPORTUNITY FIELDS**

**RADIO-TELEVISION**

Plays a Vital Roll in Nation's Defense



The tremendous growth of this new field is almost unbelievable. New stations are rapidly bringing television to all parts of the country. RADIO-TELEVISION and ELECTRONICS are vital to our Defense Program. Unusual opportunity to get in on ground floor of this vital field that also offers a world of opportunities for a real future when the emergency is over. Train quickly on actual equipment at Coyne by practical-technical methods. Get big Free Book today.

## ELECTRICITY-

The Power Behind Our Defense Program

A great opportunity field and vital to Defense. Thousands of trained Electrical and Electronics men needed in good jobs with a real future when the emergency is over. Why be satisfied with a "no future" job? Get Free Book that tells how thousands have prepared quickly for Electricity and Electronics at Coyne.

### TRAIN QUICKLY AT COYNE FOR VITAL FIELDS

ELECTRICITY-RADIO-TELEVISION-ELECTRONICS-VITAL in Industry and Armed Forces. TRAIN QUICKLY for better rating, if drafted—vital job in Industry, if not. Trained men whether 16 or up to 50 needed. Many men with physical handicaps can qualify. Prepare now for steady, well paid, essential jobs in A FIELD THAT ALSO OFFERS A REAL FUTURE WHEN THE EMERGENCY IS OVER.

#### Not "Home-Study"

We do not teach by mail. All training is given in our Great Training Shops in Chicago, plus necessary theory. No advanced education or previous experience needed.

#### START NOW—PAY LATER

Enroll now, pay most of tuition later. Part time employment assistance while at Coyne. SPECIAL TUITION PLAN IF DRAFTED. G.I. approved.



**1** You are TOLD the how and why of each job,



**2** You're shown how to do typical jobs by trained instructors.



**3** You DO practical job YOURSELF on equipment.

### Mail Coupon for Big FREE BOOK

Whether you prefer Electricity or Television-Radio, train on actual equipment, at Coyne. Fill in and mail coupon TODAY. Paste it on a penny postcard if you wish. A big fully illustrated booklet and complete details will come by return mail. No salesman will call.



B. W. COOKE, President

**COYNE SCHOOL** TECHNICAL TRADE INSTITUTE  
CHARTERED NOT FOR PROFIT  
Established 1899  
500 S. Paulina Dept. 42-72H  
Chicago 12, Illinois  
ELECTRICITY ★ TELEVISION ★ RADIO ★ REFRIGERATION ★ ELECTRONICS

B. W. COOKE, President  
COYNE SCHOOL  
500 S. Paulina St., Chicago 12  
Dept. 42-72H

Send your BIG FREE BOOK and details of your training offer. This does not obligate me and no salesman will call. I am interested in  
 ELECTRICITY  TELEVISION-RADIO

NAME.....  
ADDRESS.....  
CITY.....STATE.....



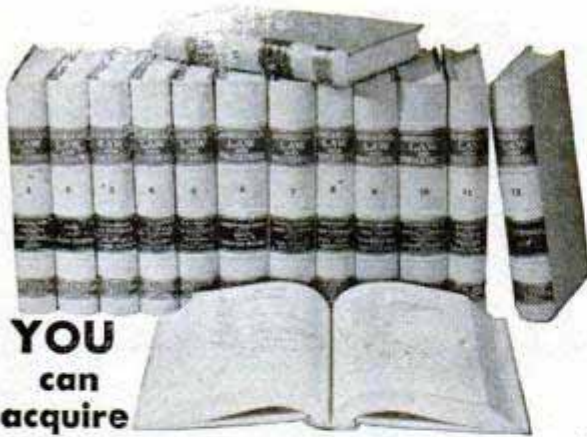

YOU  
can  
acquire

## LAW NIGHTS AT HOME! L. L. B. DEGREE

LaSalle's famous Law Library—used as reference in many Law libraries and Law offices—has enabled thousands to master Law surprisingly fast, in spare hours at home, for business and professional advancement.

These 14 remarkable volumes, compiled by leading professors and lawyers, cover the whole basic field of Law in condensed, orderly, simplified manner.

You advance rapidly with this great library, plus special lectures furnished. We guide you step-by-step with personalized Problem Method of instruction . . . you learn by doing—handling legal problems—not by memorizing rules.

Send for two FREE 48-page booklets, "Law Training for Leadership," and "Evidence," answering questions about Law and its value to you, and telling how LaSalle Law graduates are winning rapid advancement in business and public life. Mail coupon below. No obligation.

### LA SALLE EXTENSION UNIVERSITY A Correspondence Institution

417 S. Dearborn St., Dept. 464L, Chicago 5, Ill.

Send me your two FREE booklets described above, without obligation.

Name.....Age.....

Street.....

City, Zone & State.....

## ENGINEERING DEGREE IN 27 MONTHS

### Big Demand for Graduates

**Aeronautical, Chemical, Civil, Electrical, Mechanical and Radio Engineering (including Television)**

Hundreds of young men are earning engineering degrees in this recognized institution each year—continuous operation. New terms start quarterly. Many students earn a major part of their college expenses in this large industrial center.

Low tuition. Competent instruction. Thorough, intense, practical program. Modern laboratory facilities including new physics lab. and modernized wind tunnel. Individualized instruction emphasized.

Approved for Veterans. Engineering preparatory courses. Students from 48 states and 21 foreign countries. Enter June, September, December or March. Send coupon for free catalog and full information. Enroll now.

SEND COUPON TODAY

## INDIANA TECHNICAL COLLEGE

542 E. Washington Boulevard  
Fort Wayne 2, Indiana

Please send me free information on B.S. Engineering Degree in 27 months as checked.

Aeronautical,  Chemical,  Civil,  Electrical,  
 Mechanical,  Radio-Television

Name.....

Address.....



THE MOST AMAZING OFFER IN USED  
TIRE HISTORY. EVERY PASSENGER TIRE  
**UNCONDITIONALLY  
GUARANTEED**  
plus TIRE INSURANCE FREE

Here's DOUBLE proof that we bear the loss if your passenger tire wears out within the guarantee period or is damaged in any way (except willfully). Don't take risks: we send FREE insurance certificate PLUS written unconditional guarantee with your order.

**10% OFF**

ON ORDERS FOR TWO OR MORE TIRES

### TRIPLE INSPECTED PASSENGER TIRES

Unconditional		One Year Guarantee plus		Tire Insurance Free	
600-16	\$5.59	700-16	\$7.59	700-15	\$5.59
600-16 (6)	6.50	600-15	5.59	750-16	12.25
650-16	5.79	650-15	5.59	550-15	5.59
640-15	5.95	710-15	6.50	750-15	7.59
670-15	5.95	760-15	6.75	670-16	6.95

### MUD AND SNOW TIRES

TWO YEAR WRITTEN GUARANTEE

600-16	\$6.95	900-16	\$12.95	750-20 Reg.	\$12.50 Spec.	\$15.95
650-16	7.50	650-16 (6)	9.50	650-15		6.50

### EXTRA VALUE TRUCK TIRES

ONE YEAR WRITTEN GUARANTEE

600-20	\$10.75	750-20	\$14.50	825-20	\$21.50	1100-20	\$26.95
650-20	11.75	32x6 (8)	11.75	900-20	19.50	1100-22	24.50
700-20	12.50	32x6 (10)	12.50	1000-20	20.00	750-20 (10)	18.00

Complete line of High Mileage Tires in stock. Write for price list for sizes not listed. Take off 10% on orders for two or more tires. Remember—every Passenger tire unconditionally guaranteed PLUS TIRE INSURANCE FREE.

MAIL ORDERS PROMPTLY  
FILED. Send check or  
money order with this ad.

**THE SAFTYRE CO.**

"FOR THAT SAFE TIRE"

Dept. PM, 920 W. CARY ST., PO BOX 2254, RICHMOND, VA.



## LEARN MEAT CUTTING At Home — In Spare Time

Get into the vital meat industry. Concise, practical Home Training based on 25 years proven instruction methods used at National's famous resident school. Prepares you for bigger pay as Meat Cutter, Supervisor, market manager or more money in your own store. Go as rapidly as your spare time permits. Diploma. Start NOW to turn your spare hours into money. Send for FREE bulletin today. No obligation.

NATIONAL SCHOOL OF MEAT CUTTING, INC., Div. U-139, Toledo 4, Ohio

## WHY DON'T YOU WRITE?

Writing short stories, articles on business, sports, hobbies, travel, shop crafts, local and club activities, etc., will enable you to earn extra money. In your own home, on your own time, the New York Copy Desk Method teaches you how to write the way newspaper men learn—by writing. Our unique "Writing Aptitude Test" tells whether you possess the fundamental qualities essential to successful writing. You'll enjoy this test. Write for it, without cost or obligation.

NEWSPAPER INSTITUTE OF AMERICA

SUITE 5592-D, ONE PARK AVENUE, NEW YORK 16, N. Y.

## Get Into BIG PAY TAILORING!

Now! Send for this easy-to-understand, complete tailoring book — *Modern Custom Tailoring* — on liberal 10-day trial. Covers every phase of tailoring clothes — measurements, materials, stitches, cutting, trimming, alterations. Fully illustrated; up-to-date. SEND NO MONEY! Pay postman only \$7 plus COD postage. (Or send \$7 now, we pay postage.) Your money back if not fully satisfied. ORDER NOW!

METROPOLITAN PUBLISHERS 35 S. Dearborn St., Dept. 8000,  
Chicago 3, Ill.

## MAKE CRIME YOUR BUSINESS

### ON THE SIDE OF THE LAW!

Help fight crime! . . . Earn steady good pay as a Finger Print Expert or Investigator. I.A.S. trains you—by easy, low-cost home study lessons. Learn this exciting work in spare time. Write for full details now!

### OVER 800 POLICE BUREAUS...

Employ I.A.S.-trained men . . . proof of what I.A.S. can do. Write today (state age) for details. No obligation. No salesmen will call.

## INSTITUTE OF APPLIED SCIENCE

Dept. 1354, 1920 Sunnyside Avenue  
Chicago 40, Illinois



TRAIN AT HOME IN YOUR SPARE TIME

DON'T PUT IT OFF...MAIL TODAY!

# GET THE MONEY AND SECURITY YOU'VE ALWAYS WANTED!



**L. J. ROSENKRANZ, President,** National Schools, the man who has trained many, many men like YOU. Men who now own successful, respected businesses of their own. Men who hold important, high-paying positions in famous companies. You CAN be a success. Mail coupon for more details.

## Let Me Show You How! Mail the Coupon for My FREE Books!

Each book has page after page in color. Gives you the complete story about my proved training method...tells how quickly it can train you for a secure, high-paying job. Don't wait. Get the facts. Send today for my valuable books on Radio-Television or Automotive-Diesel. Check the coupon at right and mail it to me today. Absolutely no obligation.

### NO SALESMAN WILL CALL!

I'll send you a **FREE SAMPLE LESSON TOO**, if you act fast! Shows how easy it is to learn with National Schools Home Training.



Let National Schools—a resident-training school for nearly 50 years—train you at home for today's unlimited opportunities in Radio-TV or Automotive-Diesel. National Schools is one of the largest schools of its kind in the world. It has 4 big buildings of modern shops and labs. Its faculty is considered tops. You learn fast from easy lessons—all perfected under actual shop conditions. Approved for eligible vets.



**Earn Extra Money while you're learning! I'll show you how! EASY TERMS • FREE GRADUATE SERVICE**  
Mail coupon today—find out more!

# WHICH HIGH-PAYING FIELD DO YOU WANT?

## TODAY'S SHORTAGE OF TRAINED TECHNICIANS CREATES CHANCE OF A LIFETIME FOR YOU...IN EITHER FIELD!

## RADIO-TELEVISION & ELECTRONICS

OR

## AUTOMOTIVE-DIESEL AND ALLIED MECHANICS

### JOB SECURITY! BIG MONEY! FOR YOU IN TODAY'S EXPANDING INDUSTRIES!

Think of it! With guided missiles, radar and other electronic devices so important to national defense. With big, new developments in color TV. With over 90,000,000 home and auto radios, over 12,000,000 TV sets. With more than 3100 radio stations...over 100 TV stations—and more building every day—imagine the terrific opportunity you have!

#### You Train at Home—In Your Spare Time

With National Schools Master Shop Home Training, you master all phases of Radio-Television-Electronics. You learn fast from hundreds of pictures and diagrams. All lessons have been developed and tested in National Schools famous shops and labs. No wonder your National Schools training is so up-to-date, practical, interesting. And so easy!

### LOOK! WE SEND YOU ALL THESE PARTS! —and you keep them!



We send you lots of standard professional parts. You do lots of practical experiments. You learn step by step. Until you can build the big Superheterodyne Receiver you see above—and other important test units. Mail the coupon—today.

### Only National Schools Gives You This Professional Multi-Tester



You get this factory-made new Multi-Tester...an important instrument every Radio-TV man must have.

### GREATEST DEMAND FOR TRAINED MEN IN HISTORY! NOW IS YOUR CHANCE!

What an opportunity! With over 8 million older cars needing big service and repair jobs. With defense industry having more high-paying jobs than they can fill. With the Armed Forces offering quick advancement to trained mechanics. YOU ARE NEEDED as never before! Now you can get the good pay, security, the satisfaction of doing what you want to do! Don't delay—mail the coupon NOW!

#### Right in Your Own Home!

You learn all about Gasoline Engines, Diesel and Special-Fuel Engines, Automotive Tune Up, General Garage Mechanics, Auto Electrical Service. You get complete training for this great, growing industry.

Yet National Schools Home Training is easy! Because it's based on actual shop methods in National Schools big resident school. Mail the coupon for more details—NOW.

### National Schools Gives You All These Tools

You start out owning the tools of your trade. A kit of standard, professional tools and equipment. They're all part of your course! —And you keep them—they're yours!

#### I Offer You All These!

Basic Lesson Texts. Diesel Installation & Maintenance Instructions. Spare Time Lessons. Engine Service Manuals. Engine Repair Drive Systems. Diesel Electric Power Texts. Special Thermodynamic Instruction.

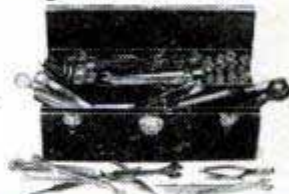

### WHICH OF THESE HIGH-PAYING JOBS WOULD YOU LIKE?

- MOTOR TUNE UP SPECIALIST
- DIESEL ENGINE SPECIALIST
- FARM EQUIPMENT MECHANIC
- YOUR OWN GARAGE OR REPAIR SHOP
- GENERAL GARAGE MECHANIC
- PARTS DEALER
- AUTO ENGINE REBUILDING
- FUEL INJECTION SPECIALIST

You can have secure jobs like these. Just mail the coupon—and find out!

### Attention: Men Going into the Service Soon!

With National Schools training in Radio-Television or Automotive-Diesel, you have the opportunity to get into special service classifications. That means higher pay and grade, more prestige—right away! This is important—so be sure to mail the coupon today without fail.

**NATIONAL SCHOOLS** Los Angeles, California—Established 1905  
In Canada: 193 E. Hastings St., Vancouver 4, B. C.



# EARN MORE IN DRAFTING



More Opportunities for Employment and Promotion

"Here I am at work making good money as a draftsman. I'm glad I sent the coupon to Chicago Tech for that Free Trial Lesson and found out how easy it is to learn Drafting in spare time at home. Today I feel secure in my job because the draftsman's work comes first on any new project. And, in addition, draftsmen can't be replaced with machines. What's more, I feel I'm slated for promotion and more pay, because I see so many draftsmen advancing to high-pay jobs."

## LEARN IN SPARE TIME — AT HOME! (or at the College in Chicago)

A few hours of pleasant home study every week—that's all. No interference with your present job. All the tools you need; drawing outfit included. With Chicago Tech's help, you train yourself step by step. This tested method—developed over 47 years of C.T.C. progress—prepares men quickly for good positions in industry.



### FREE INFORMATION—SEND COUPON

To prove to you how easy it is to learn Drafting at home by the Chicago Tech method, we will send you this FREE TRIAL LESSON. No charge for this lesson, now or later. Fill out and mail coupon, or send post card today.

## CHICAGO TECHNICAL COLLEGE

D-250 Tech Bldg., 2000 So. Michigan Ave.  
Chicago 16, Illinois

Mail me FREE Lesson with information about big opportunities in DRAFTING.

Name \_\_\_\_\_ Age \_\_\_\_\_

Address \_\_\_\_\_

City \_\_\_\_\_ Zone \_\_\_\_\_ State \_\_\_\_\_

# UNLIMITED OPPORTUNITIES IN ENGINEERING

DEGREE  
IN 27 MONTHS

Study Engineering in this world-famed school, established 1884. Demand for our graduates exceeds supply. Growing shortage of engineers. No field offers greater opportunities for responsible, lucrative positions.

**Bachelor of Science Degree** in Mechanical, Civil, Electrical, Chemical, Aeronautical, Radio (Television) Engineering; Business Administration and Accounting. Also 36-weeks certificate course in Surveying and Drafting.

**Personalized Instruction.** Accelerated courses. Non-essentials eliminated. For ambitious, earnest students. Earn your degree in the shortest possible time. Preparatory courses. Placement service.

**Extensive Campus.** Well equipped, new and modernized buildings; up-to-date labs. Low cost. New terms start quarterly. Enter September, January, March, June.

Write today for free catalog and special information.



## TRI-STATE COLLEGE

422 College Ave. ANGOLA, INDIANA

# Be Your Own MUSIC Teacher



Easy as A-B-C



## LEARN AT HOME THIS MONEY-SAVING WAY

Start playing real music by notes RIGHT AWAY—even if you don't know a single note now! No boring scales or exercises. No "talent" necessary. Amazingly easy. Only a few cents a lesson. 850,000 students! 54th successful year. Mail postcard for FREE BOOK and Free Lesson-Sample. Mention your favorite instrument. No obligation; no salesman will call.

U. S. SCHOOL OF MUSIC, Studio N 304,  
Port Washington, N. Y.

FREE BOOK

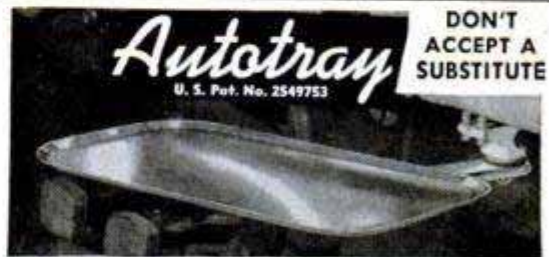

Autotray  
U. S. Pat. No. 2549753

DON'T ACCEPT A SUBSTITUTE

No rattle — clamps on — swings under cowl — fits 99%. See dealer, accessory store, filling station. Look for Patent No. on arm.

BUY ONLY THE ORIGINAL AUTOTRAY

Autotray Co., 36 N. Pennsylvania, Indianapolis, Ind.



GREAT PROFITS  
MAKE YOUR OWN RUBBER MOLDS

## X.L. RUBBER MOLDS

will realize your great profits quickly!  
WRITE FOR NEW FREE CATALOG

YOU can EASILY learn to cast thousands of perfect plaques, book ends, figurines, ash trays, etc. IT'S EASY, FUN, PROFITABLE!  
X.L. Rubber, Pts. \$2.50; Qts. \$4.00 (postage extra). Models and enough for 3 molds \$1.50 prepaid.



SEND FOR FREE FACTS

PLASTIC ARTS STUDIO Address Dept. 2  
3403 S. Madison St.

Muncie, Ind.



## ITALIAN ACCORDIONS

Hand Made. Very Best. Buy Direct from Factory Representative at lowest wholesale prices and Save Money.

Send Name and Address for FREE catalog.

ITALIAN ACCORDION MFG. CO.  
7600 Cottage Grove Ave., Dept. PM-4, Chicago 19, Ill.

## A "GOOD HAND" HELPS YOU SUCCEED! LEARN TO WRITE WELL

Your Name  
beautifully written, plus special pen-point for shaded writing.  
Only 10¢

Handwriting quickly improves with our easy-to-understand picture lessons! Put your spare time to good use; send today for  FREE BOOKLET. "How to Become a Good Penman," or check volumes wanted below at \$1 each:  Business Writing  Artistic Writing  Card Writing  Bird & Design Flourishing  Engraving Alphabets. COMPLETE SET \$4.50. Ask for price list of penman's supplies.

TAMBLYN SCHOOL OF PENMANSHIP  
S.A. Ziller, Pres., 442 Ridge Bldg., Kansas City, Mo., USA

# LAW FREE BOOK



Your FREE copy of "The Law-Trained Man" shows how to gain prestige and greater earnings through Blackstone home law study. All instruction material furnished including 17-volume Law Library written by 65 well-known law authorities. Lawyers, judges among our graduates. LL.B. degree. Low cost; easy terms. Write today.

BLACKSTONE COLLEGE OF LAW Dept. 54, Chicago 1, Ill.

A Correspondence Institution Founded in 1890

## Learn PHOTOGRAPHY at Home

Splendid opportunities. Prepare in spare time. Practical basic training. Long-established school. Send for free book, "Opportunities in Photography." No obligation.

AMERICAN SCHOOL OF PHOTOGRAPHY, 835 Diversoy Parkway, Dept. 1354, Chicago 14



**NOW... GET EVERYTHING YOU NEED TO LEARN AND MASTER**

# TELEVISION

**RADIO-ELECTRONICS ... AT HOME!**

Use REAL commercial-type equipment to get practical experience

Your future deserves and needs every advantage you can give it! That's why you owe it to yourself to find out about one of the most COMPLETE, practical and effective ways now available to prepare AT HOME for America's billion dollar opportunity field of TELEVISION-RADIO-ELECTRONICS. See how you may get and keep the same type of basic training equipment used in one of the nation's finest training laboratories... how you may get real STARTING HELP toward a good job or your own business in Television-Radio-Electronics. Mail the coupon today for complete facts — including 89 ways to earn money in this thrilling, newer field.

**D.T.I., ALONE, INCLUDES BOTH MOVIES and HOME LABORATORY** In addition to easy-to-read lessons, you get the use of HOME MOVIES — an outstanding training advantage — plus 16 big shipments of Electronic parts. Perform over 300 fascinating experiments for practical experience. Build and keep real commercial-type test equipment shown at right

Get BOTH of these information packed publications FREE!

**89 WAYS TO EARN MONEY IN TELEVISION RADIO ELECTRONICS**

**YOU GET \$666**

**MODERN LABORATORIES**  
If you prefer, get all your preparation in our new Chicago Training Laboratories—one of the finest of its kind. Ample instructors, modern equipment. Write for details!

**MILITARY SERVICE!**  
If you're subject to military service, the information we have for you should prove very helpful. Mail coupon today.

**ACT NOW! MAIL COUPON TODAY!**

DE FOREST'S TRAINING, INC. DEPT. PM-4-1  
2533 N. Ashland Ave., Chicago 14, Ill.

Without obligation, I would like your Opportunity News Bulletin showing "89 Ways to Earn Money in Television-Radio-Electronics"; also, the folder showing how I may prepare to get started in this thrilling field.

Name.....Age.....  
Address.....Apt.....  
City.....Zone.....State.....

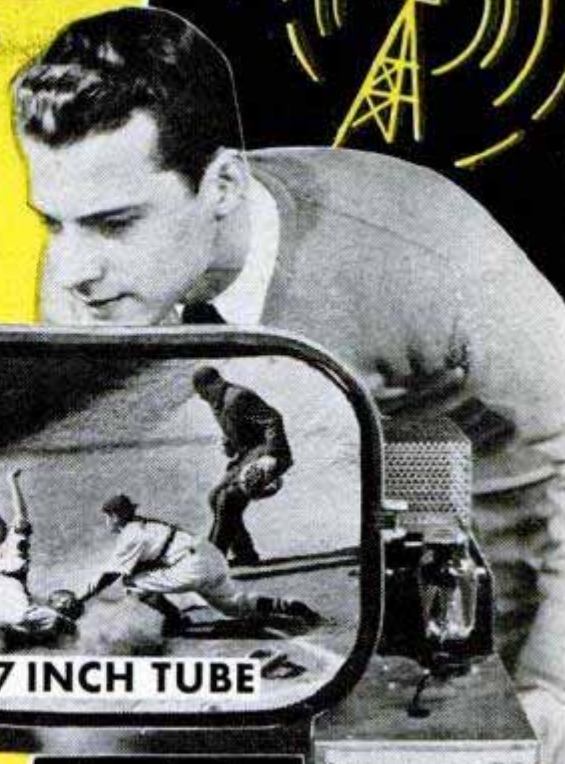

**Here's the REAL THING!**

**SET UP YOUR OWN HOME LABORATORY**



R-F Signal Generator



Oscilloscope



6-Tube Radio



Multimeter



Home Movies

"ONE OF AMERICA'S FOREMOST TELEVISION TRAINING CENTERS"

**De FOREST'S TRAINING, INC.**  
CHICAGO 14, ILLINOIS  
A De VRY INSTITUTION



a small investment  
will establish you in . . .

# Your OWN Business

We are NOW enlarging our organization of U. S. A. and Canadian DURACLEAN dealers, in territories still open. If now employed . . . you can operate in spare time and build up a permanent profitable full-time business of your own. Alert dealers can average \$5 hourly gross profit and \$3 on EACH of their servicemen (using National Price Guide.)

You become a fabric specialist, providing the proper cleaning and moth protection for upholstery and floor coverings. You use the proven, successful methods of long established dealers. Service is rendered right in the home, office or public buildings without removing furnishings.

DURACLEAN Service was established 22 years ago as an improved method for cleaning and revitalizing rugs and furniture. No harsh machine scrubbing. No soaking or shrinking. No inconvenience for the customer.

DURAPROOF is another year 'round service. Makes fabrics and rugs repellent to moths and carpet beetles. You give customers a 4 YEAR WARRANTY of Protection.

These services have a waiting market . . . a big repeat business. Write today! A letter and 16 page illustrated booklet will explain everything — Easy Terms.

- No Overhead Expense
- No Shop Necessary
- No Experience Needed
- You Learn Quickly, Easily
- Short Hours . . . Large Profits
- Service Nationally Advertised

Don't delay! Territories are limited. Remember, just a moderate payment, easy terms, and the opportunity to become independent in YOUR OWN LIFETIME BUSINESS!

**DURACLEAN CO., 2-164 Duraclean Bldg., Deerfield, Ill.**

Write  
For  
FREE  
Booklet



Patented

# How to Always Have HOT WATER

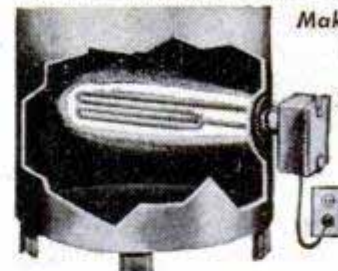

Make Your Own Automatic Electric Water Heater **\$19.95**  
now for only

Money back in 10 days if not delighted.  
**INSTALL IN 5 MIN.**

**ONE YEAR GUARANTEE**  
All Parts U. L. Approved

Why suffer without hot water? Enjoy lots of it to wash, bathe, shave. Heater keeps water HOT in your present tank. Turns ON when needed—shuts OFF when water is heated. No flue, dirt, fire! No disturbing or draining of tank or pipes. Ideal for 30-gal. tanks! Heater screws into any size boiler tap as shown. Plugs into outlet . . . 1320 w. 110 v. AC. (Also 2000 w. 230 v. model for BX cable \$19.95) . . . works automatically thereafter. Temperature adjustable between 120 to 180 degrees. Replaces coal, oil, gas in home, store, summer cottage, green house, farm, barn, stock tank, poultry scalding, factory. Uses only 1/4 to 1/2¢ electricity per gallon hot water. Why burn expensive main furnace unit for hot water? Send check or M. O. NOW; save postage, shipping charges. **ORDER NOW . . . TODAY.**

**COLLOID EQUIPMENT CO., INC.** Dept. PM4, 50 Church Street, New York 7, N. Y.

## Get into Good Paying AUTO BODY and FENDER WORK



**BIG DEMAND** in Auto Body and Fender work. Start training now in your spare time at home for good pay work. Practical shop experience included. U. E. I. Training covers metal work, welding, painting, etc. Placement service—or we will show you how to start your own shop. Behind U. E. I. TRAINING is a large national organization founded 1927. Write today for **FREE FACTS**—No obligation.

Write  
for  
Free Facts

**AUTO-CRAFTS DIVISION • UTILITIES ENGINEERING INSTITUTE**  
2523 SHEFFIELD AVE., DEPT. XC-13, CHICAGO 14, ILLINOIS

## SHORTHAND IN

Famous Speedwriting Shorthand system. No symbols; no machines. Uses ABC's. Easy to learn, write, transcribe. Low cost. 100,000 taught by mail. Also typing. 29th year. Write for **FREE** booklet to:

**Speedwriting**  
Dept. 1504-2  
55 W. 42 St., N. Y. 18, N. Y.

**6**  
WEEKS  
AT HOME

## Learn this Profitable Profession

**IN 90 DAYS AT HOME**

## Money-Making Career Open to Men and Women, 18 to 60

Hundreds of men and women between 18 and 60 make \$10 to \$20 in a single day giving scientific Swedish Massage and Hydro-Therapy treatments. There is big demand from doctors, hospitals, sanatoriums and clubs. Graduates earn large full time income from these or in private practice in their own offices. Others make good money from home treatments given in spare time. Learn this interesting money-making profession in your own home, through our home study course. Same instructors as in our nationally known resident school. You can win independence and prepare for future security by qualifying for your Graduation Certificate. Course can be completed in 3 to 4 months. Many earn while they learn. Begin your training at once.



### NEW 32-PAGE BOOKLET FREE

Fill in the coupon below (please print name and address) and mail it for your **FREE** copy of 32-page Information Booklet. If you act at once we will include Anatomy Charts and Success Booklet which supply additional information you should have. All will be sent postage paid.

**THE COLLEGE OF SWEDISH MASSAGE**  
Dept. 264D, 41 E. Pearson St., Chicago 11, Illinois

Please send me **FREE** and postpaid New 32-Page Illustrated Booklet, Anatomy Charts and Success Booklet at once.

Name \_\_\_\_\_ Age \_\_\_\_\_

Address \_\_\_\_\_

City \_\_\_\_\_ State \_\_\_\_\_

## Learn CARTOONING

**HAVE FUN! MAKE MONEY!** Cash in on your sense of humor at HOME — BY MAIL. No experience needed to start. Write today for **FREE TRIAL LESSON** and full particulars.

**MOON Gag Cartoon School, Dept. N, Fall Creek, Wis.**



## HIGH SCHOOL Taken at Home

**EARN A DIPLOMA**

High school graduates get better jobs, earn more. Earn your diploma at home in spare time in 18 to 24 months. Equals resident school. College prep. Credit for attendance elsewhere. Books supplied. Write for free booklet!

**COMMERCIAL TRADES INSTITUTE, Dept. H2-4**  
1400 Greenleaf Avenue • Chicago 26, Illinois



## GOLD-SILVER-COINS

Easily located with new Lightweight M-Scope Detector. Superior performance, lowest price, monthly payment plan.

**FREE LITERATURE**  
**FISHER RESEARCH LAB., INC.**  
PALO ALTO CALIF.

## Learn BAKING At Home

Baking is one of America's high industries in wages. Nearly depression-proof. Thorough basic home course lays sound foundation. If you have aptitude, write for **FREE BOOKLET**. "Opportunities in Commercial Baking."  
**NATIONAL BAKING SCHOOL**  
835 Diversey Parkway Dept. 1354 Chicago 14, Ill.





# I NEVER DREAMED THAT Fixing Cars COULD BE A PUSHOVER!

Now ANY Auto Repair Job is a "Cinch" for You—Whether You're an Experienced Mechanic or a "Green Beginner"!

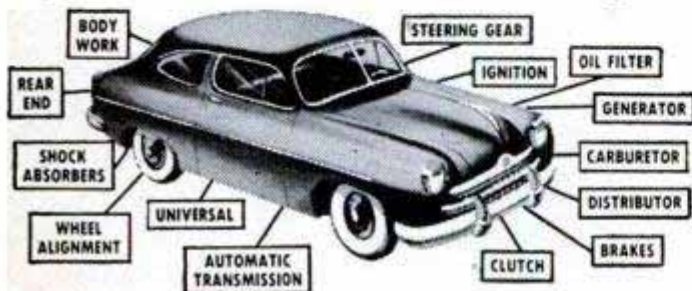

## MOTOR'S New AUTO REPAIR MANUAL Shows You Step-by-Step How to Fix ANY Part of ANY Car Built From 1935 to 1951

YES, it's as easy as A-B-C to do any "fix-it" job on any car — whether it's a simple carburetor adjustment or a complete overhaul. Just check the index of MOTOR'S New AUTO REPAIR MANUAL. Turn to pages covering job. Follow the clear, illustrated step-by-step instructions. Presto—the job is done!

No guesswork! MOTOR'S Manual takes nothing for granted. Tells you where to start. What tools to use. Leads you easily and quickly through the entire operation!

Over TWO THOUSAND Pictures! BIG NEW REVISED Edition covers everything you need to know to repair 800 car models. 771 giant pages,

2300 "This-Is-How" pictures. Over 200 "Quick-Check" charts—more than 38,000 essential repair facts. Instructions and pictures are so clear you can't go wrong!

Even a green beginner mechanic can do a good job with this giant manual before him.

If you're a top-notch mechanic, you'll find efficient shop methods that will amaze you. No wonder this guide is used by the U. S. Army, Navy, and hundreds of thousands of repair men!

### Meat of Over 150 Official Shop Manuals

Engineers from every auto plant in America worked out these time-saving procedures for their own car line. Now MOTOR brings you this wealth of "know-how" from over 150 Official Shop Manuals, "boiled down" into crystal-clear terms, profusely illustrated, in one handy indexed book!

### SEND NO MONEY

When postman brings book pay him nothing. First, make it show you what it's got! Unless you agree this is the greatest time-saver and work-saver you've ever seen—return book in 7 days and pay nothing. Mail coupon NOW! MOTOR Book Dept., Desk 1D, 250 W. 55th St., New York 19, N. Y.

"MOTOR'S Manual paid for itself on the first 2 jobs, and saved me valuable time by eliminating guesswork." — W. SCHROP, Ohio.



"I fixed a motor in 30 minutes after another mechanic had worked on it half a day." — C. AUBERRY, Murfreesboro, Tenn.

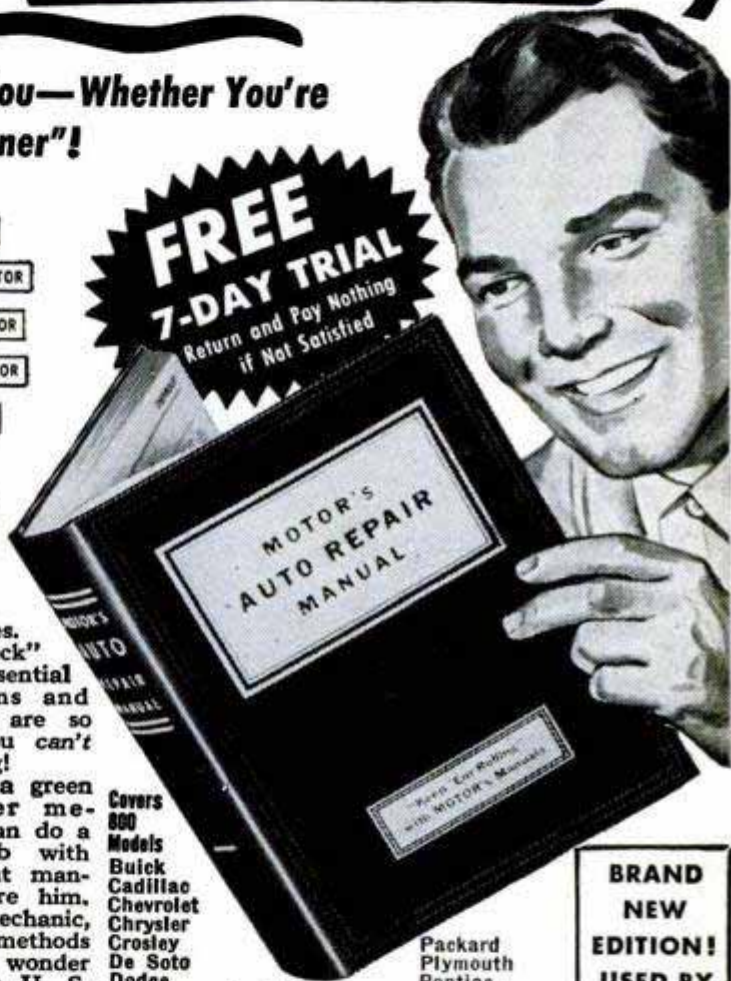

Covers 800 Models  
Buick  
Cadillac  
Chevrolet  
Chrysler  
Crosley  
De Soto  
Dodge  
Ford  
Frazer  
Henry J  
Hudson  
Kaiser  
Lafayette

La Salle  
Lincoln  
Mercury  
Nash  
Nash Rambler  
Oldsmobile

Packard  
Plymouth  
Pontiac  
Studebaker  
Terraplane  
Willys  
ALSO tune-up adjustments for others

BRAND NEW EDITION! USED BY U.S. ARMY AND NAVY

### MAIL COUPON NOW FOR 7-DAY FREE TRIAL

MOTOR Book Dept., Desk 1D,  
250 West 55th Street, New York 19, N. Y.

Rush to me at once: (Check box opposite book you want)

MOTOR'S New AUTO REPAIR MANUAL. If O.K. I will remit \$1 in 7 days, (plus 35c delivery charge—then \$2 monthly for 2 months, and a final payment of 95c a month later. Otherwise I will return book postpaid in 7 days. (Foreign price, remit \$8 cash with order.)

MOTOR'S TRUCK & TRACTOR REPAIR MANUAL. (Described at left). If O.K. I will remit \$2 in 7 days, and \$2 monthly for 3 months, plus 35c delivery charge with final payment. Otherwise I will return book promptly. (Foreign price, remit \$10 cash with order.)

Print Name..... Age.....

Print Address.....

City & Zone No.....State.....

SAVE 35c delivery charges by enclosing WITH COUPON check or money order for full payment of \$5.95 for Auto Manual (or \$8.00 for Truck Manual). Same 7-day return-refund privilege applies.

### Some FREE 7-Day Offer On MOTOR'S TRUCK & TRACTOR REPAIR MANUAL

For mechanics, truck specialists, service stations, fleet owners. Covers EVERY job on EVERY popular make gasoline truck or farm tractor from 1936 thru 1951! 1400 pictures, 961 pages, 300,000 facts. Used by Armed Forces. For FREE 7-DAY Trial, check proper box in coupon.





# MAKE MONEY

• ON THE FARM • AT HOME with a  
**LINCWELDER**

**J. W. Jarboe**  
Pratt, Kansas,  
Says:

"My Lincoln welder saves me more money than any other piece of farm equipment. It makes quick repairs on broken machinery. It builds hay loaders, post hole diggers, spray rigs, cattle chutes, and many other things by welding together scrap pipe and angle iron. Next to my tractor, my "Linwelder" is the most important piece of equipment I have."



**"LINCWELDER" AC-180-C**  
... costs only \$170.00, including accessories. (Varies to \$176.00 on West Coast.)



## For the Home Workshop

**"LINCWELDER" 60** ... costs only \$45.00, including accessories. (Varies to \$48.00 on West Coast.)

Earn spare cash in your spare time. Handle repairs and small welding jobs for neighbors with your handy "Linwelder" 60. It welds, cuts, solders, brazes, even charges batteries with the optional rectifier. Operates from 115-volt circuit (12 gauge wire, fused for 20 amps).

**THE LINCOLN ELECTRIC CO.**  
The World's Largest Manufacturer of  
Arc Welding Equipment  
Cleveland 1, Ohio

### ORDER NOW

Fill out and mail to  
Dept. 192  
**THE LINCOLN ELECTRIC COMPANY**  
Cleveland 1, Ohio

- Ship me the "Linwelder" AC-180-C and accessories \$176.00.  
 Ship me the "Linwelder" 60 with accessories \$48.00.  
Enclosed is  check  money order  
 Send me free bulletin on the new "Linwelder" 60.  
 Send me free bulletin on the "Linwelder" AC-180-C.

Name \_\_\_\_\_

Address \_\_\_\_\_

City \_\_\_\_\_ State \_\_\_\_\_

192

## START YOUR OWN ELECTRICAL APPLIANCE REPAIR BUSINESS



Repair electrical appliances of friends and neighbors. Service electrical equipment in factories, stores, etc. Work full or part time! New Shop Method home-training system. Rush name today for **FREE BOOK** and special form for getting Electronic Kit, Valuable Heating Element Kits, Advisory Service and Illustrated Instructions on new easy-payment plan. Pay later from **EARNINGS WHILE LEARNING**. Rush name today.

**CHRISTY TRADES SCHOOL**  
4432 N. Kedzie, Dept. D-503, Chicago 25



## WHY SUFFER TONGUE BITE?

Cost 3 times as much to build as the best of old-fashioned pipes. But **KILL TONGUE BITE, STOP DRINK.** FREE circular tells WHY. Write:

**KLENSMOK PIPES**  
P.O. No. M597, Johnson City, Tenn.  
R-Reg. U.S. Pat. Off. Pat's. and Pat's. Pend.



## Free Catalog

Just off the press!

Fully illustrated. 104 pages, showing special fishing tackle, footwear, clothing and forty-eight other leather and canvas specialties of our own manufacture.

**L. L. Bean, Inc.**  
56 Main St., Freeport, Maine  
Mfrs. Fishing and Camping Specialties

## Learn ACCOUNTING Business Administration

Bookkeeping, secretarial and allied subjects at home in your spare time or attend nationally approved resident school. Write for **FREE Success Book** giving complete information about courses, plans, rates and employment opportunities.

**Hills BUSINESS UNIVERSITY AND EXTENSION SCHOOL**  
619 W. MAIN ST. OKLAHOMA CITY 2, OKLAHOMA

## STUDY TO BE A DOCTOR of Psychology or Metaphysics

Obtain a Ps.D., Ms.D., D.D., or Ph.D. degree. Be a Teacher, Lecturer or Accredited Practitioner. Teach others how to achieve Health, Happiness and Contentment. Chartered by State. Write for **FREE book** telling how.

**THE NEOTARIAN COLLEGE OF PHILOSOPHY**  
Desk 8, Pickwick Building Kansas City 6, Missouri

## LEFAX POCKET SIZE TECHNICAL DATA BOOKS \$1. EACH

Printed on loose leaf, six hole, 6 3/4" x 3 3/4" bond paper, each book contains about 140 pages of technical data, presenting condensed, accurate and essential data for the student, engineer, technical worker and business man.

Architecture	Building Constr.	Piping Data
Home Heating	Radio	Surveying Tables
Illumination	Television & FM	Trig-Log Tables
Electrician's Data	Electricity, AC	Metallurgy
Builder's Data	Electricity, DC	Analytic Chem.
Lumber Data	AC Motors and	Highway Eng.
Air Conditioning	Generators	Mech. of Materials
General Math.	Transformers,	Pwr. Trans. Mach.
Math. Tables	Relays, Meters	Thermodyn. Tbls.
Physics	Hydraulics	& Charts
Chemical Tables	Surveying	Phys. & Thermo-
Metals	Mech. Drawing	dyn. Data
Gen. Chemistry	Machine Design	Phys. & Org. Chem.
Reinf. Concrete	Machinists Data	

Write for **FREE catalogs** (over 2000 listings). See for yourself how helpful **LEFAX** can be to you. Send \$1 for each book, (or \$5 for any six books listed above) to

**LEFAX DEPT. PM-11 PHILADELPHIA 7, PA.**





Leonard C. Lane, B.S., M.A., Exec. Dir. of famous Pierce School of Radio and Television, President of Radio-Television Training Association.

# FREE! GET THE FACTS!

## MY TWO BIG BOOKS SHOW HOW YOU CAN GET TOP PAY JOBS IN

# TELEVISION

### LEARN AT HOME IN YOUR SPARE TIME!

It's easy! You keep your present job while I train you, often within months. TV needs men for top pay jobs. Many of my students make money while learning, pay their entire training out of spare time earnings, start their own businesses!

### 15 BIG TELEVISION-RADIO KITS

**YOURS TO BUILD  
YOURS TO KEEP**

Including big giant-screen TV Set, C-W telephone receiver, AC-DC power supply, many others not shown here.

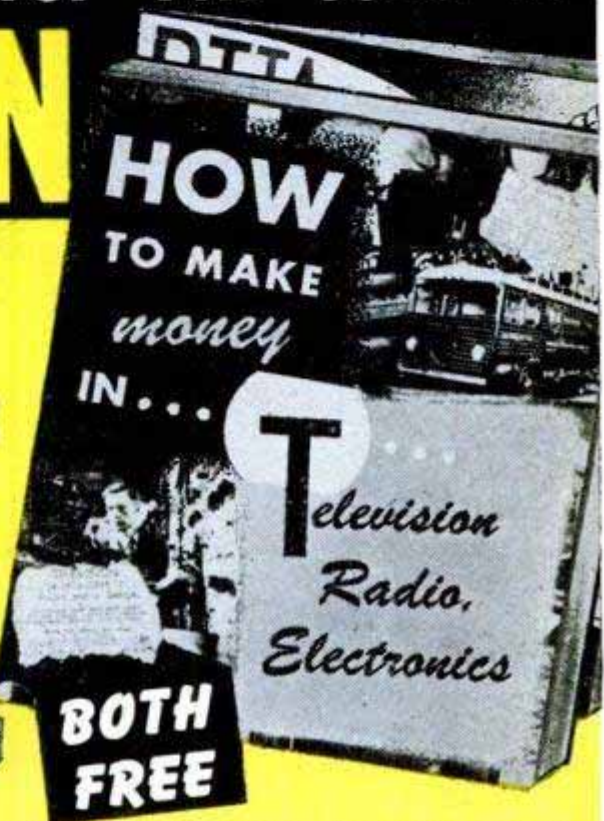

### NEW YORK ROUND TRIP — FARE FREE!

Yes, I pay your way from wherever you live in the U.S. or Canada, after you finish your home study course. You can study with me here in the heart of the TV world. 2 weeks, 50 hours, advanced instruction using equipment at the world-famous Pierce School of Radio & TV. Use student operated radio and TV stations, code machine, etc. You study behind the scenes of New York's Radio-TV stations! You learn BEST with the BEST!

Only RTTA is at Times Square, Radio City "Heart of TV". Get the facts from the place where TV news is made!

Going into uniform? Learn how you can qualify for military specialist ratings, and higher pay!

### SUCCESS IS IN YOUR HANDS NOW!

Booming Television and Electronics industries are searching for men! As a well-trained technician, you can write your own ticket. Or if you prefer, get a good job installing and servicing radio-TV sets — or start your own business.

Let my two free books show you! "How To Make Money In Television — Radio — Electronics" gives you page after page crammed with FACTS, shows how I helped men like yourself — most of them with NO PREVIOUS TRAINING — get ahead in TV. My FREE SAMPLE LESSON proves how easy it is. Even with a grammar school education you can master RTTA practical methods where you use actual apparatus and "learn by doing". Clip out the coupon. Mail it right away. Find out for yourself how easy it is to earn good pay and security.

### MAIL NOW! SEND FOR FREE FACTS!

Mr. Leonard C. Lane, President  
RADIO-TELEVISION TRAINING ASSOCIATION  
1629 Broadway, Radio City Station  
New York 19, N. Y. Dept. 24M

Dear Mr. Lane:  
Yes, rush me the FACTS. Show me how I can make BIG MONEY IN TELEVISION within MONTHS. Rush your big FREE manual and FREE sample lesson.

Name .....  
Address .....  
City ..... Zone ..... State .....  
(PLEASE PRINT PLAINLY) Age .....

### MY GRADUATES HOLD GOOD JOBS AT NBC, CBS, RCA, DUMONT, PHILCO, ETC.

11/14/51 "My FCC license, obtained because of your practical training methods, topped my earnings considerably. I can't thank you enough."  
— Harold McKeon

11/24/51 "I am now employed as a TV Technician. Your training certainly prepared me for this job with security."  
— Jack Nachman

11/30/51 "Your training added up to my securing an excellent position where I use my 1st Class Radio-telephone license. Thank you for your help."  
— Marvin Matusof

## RADIO-TELEVISION TRAINING ASSOCIATION

Approved as a Correspondence School under the Laws of the State of N. Y.  
1629 BROADWAY — RADIO CITY STATION  
NEW YORK CITY 19, NEW YORK





SEND  
NO MONEY  
•  
MORE THAN  
4000 PAGES  
•  
2750  
PICTURES

## 9 BIG COMPLETE BOOKS BUILDING, ESTIMATING, CONTRACTING

Examine this Up-to-Date Edition for 10 days. See how these nine books supply easily understood training that will help you to get a better job and make more money, or start a profitable business for yourself. Think what a BIG help it will be to have them handy for use in solving all sorts of building problems.

Learn to draw plans, estimate, do all-new construction and modern remodeling to meet fast growing demand. More than 4000 pages of practical, pay-raising information with 2750 helpful illustrations, on such subjects as blueprint reading, concrete forms, masonry, carpentry, steel square, electrical wiring, plumbing, heating, painting, and hundreds more.

In our more than 50 years we have never offered more complete building information. Send the coupon TODAY.

(A year's consulting privileges with our engineers now given with these books without extra cost.)

**AMERICAN TECHNICAL SOCIETY—Publishers Since 1898**  
Dept. G419, Drexel Ave., at 58th St., Chicago 37, Ill.

I would like to examine your 9-Volume Set of Building, Estimating, Contracting Books. I will pay the delivery charges only, but if I choose I may return them express collect. If after 10 days' use I prefer to keep them, I will send you \$3 and pay the balance at the rate of only \$4 a month until \$34.80 has been paid. Include consulting service as offered above.

Name \_\_\_\_\_

Address \_\_\_\_\_

City \_\_\_\_\_ State \_\_\_\_\_

Please attach letter giving employer's name and address (if self-employed give business man reference). Men in service please give home address.



## STURDY—SAFE

### Get this Old Town Skiff

• In salt or fresh water — in calm or rough seas — this boat handles equally well. From Maine to Florida, sportsmen say it's dependable in all kinds of weather. Its high bows and staunch construction make it ideal for family use. Built to carry outboard motors of 2½ to 16 H.P.

**FREE CATALOG** shows just the model you need. Write for one today! Also rowboats, dinghies, sailboats, canoes.

## OLD TOWN BOATS

Old Town Canoe Co., 844 Elm St., Old Town, Maine  
**PLEASE SEND ME FREE CATALOG**

Name \_\_\_\_\_

Address \_\_\_\_\_

City \_\_\_\_\_ State \_\_\_\_\_

**LEOPARD**
**COWHIDE**

\$2.98

**REVERSIBLE  
AUTO SEAT  
COVERS**

Made of  
**FLEXTON**  
Approved by  
Good Housekeeping

LEOPARD SKIN on one side

- Order direct from manufacturer and save!
- **COWHIDE** on the other. Made of Heavy Gauge plastic for long wear
  - **WATERPROOF** and **STAINPROOF** • Simple to attach—with **REINFORCED OVERLAP** side grip elastics that hold securely • **PERFECT FIT COVERS** are made roomy and dress up your car's interior
  - **PATENTED SHIRRING** holds seat and back neatly. Sewn with **NYLON THREAD** for long wear. **LONG WEARING-DOUBLE DUTY**
- 5 DAY MONEY-BACK GUARANTEE!**
- **CHOICE OF SPLIT OR FULL FRONT SEAT STYLES** only \$2.98.
  - Complete set for front and rear seats only \$5.00. When ordering specify make of car and style of seat. Order NOW. Enclose payment and save shipping charges. C.O.D. orders sent collect plus postage.
  - **MARDO SALES CORP., Dept. 921**  
480 Lexington Avenue New York 17, N. Y.

Is Your Life Crowned With Success?

## LEXIPOWER

**WE THINK IN WORDS. THOUGHT IS POWER.**

Let this New Science show you how to **WIN WITH WORDS** — financially, socially, culturally. Develop a **MASTERFUL VOCABULARY**. Influence others, improve your personality, manifest your latent ability. You are judged and rated by every sentence you utter. Start using the **POWER** of **LEXIPOWER** after the first Lesson. Write NOW for **FREE** details about **LEXIPOWER**. Dime-a-Day LESSON CLUB.

**LEXIPOWER LESSON CLUB**  
517-K W. Deming Place Chicago 14, Illinois

## HULA POPPER • GETS BIG BASS

Surface popping lure. Ideal combination of noise, action, casting and hooking qualities. Pops, plunks, jerks, twitches — obeys your slightest wrist command. Rubber Hula Skirt imitates live bug. At your dealer 5/8 oz. or 1/4 oz., \$1.25. Fly rod size, 75c.

**FRED ARBOGAST & Co., Inc., 2254 W. North St., Akron 3, Ohio**

**FREE** WRITE TODAY FOR YOUR BIG FREE ARBOGAST COLOR CATALOG — FULL OF PICTURES OF CATCHES

## Learn TATTOOING At Home

Earn extra MONEY—Tattoo blood types and designs in your community. Splendid opportunity in every town. Prepare in spare time. Practical instructions. Send 25c for details and list of Tattoo Supplies. No obligations. **ZEIS SCHOOL OF TATTOOING • 728 Leslie, Rockford, Ill.**

## PHOTOGRAPHY

**EARN BIG MONEY! PERSONAL ATTENDANCE TRAINING** in News-Magazine-Fashion-Portrait-Advertising-Natural Color Photography. Splendid equipment, glamorous models. Or — our **COMPLETE HOME STUDY COURSE** provides you with a spare time short-cut to success.

Our 42nd year. Write immediately for **BIG FREE BOOK!**  
**NEW YORK INSTITUTE OF PHOTOGRAPHY**  
Dept. 49, 10 West 33 St., New York 1, N. Y.

## OIL FILTER REFILLS... 10c

Filters Oil the full length of the Pack

10,000 Sq. In. of Filtering Surface

Plates Last Indefinitely

Here's News! Ordinary toilet paper makes an ideal oil filter. Laboratory tests prove it cleans oil faster and better than popular makes of filter elements. All you need is a simple set of **RETLIF ADAPTER PLATES**... and you can start using ordinary toilet paper rolls in your present oil filter. For proof and descriptive literature, send name and address to:

**RETLIF CORPORATION, Dept. 99**  
1239 No. Highland Ave., Los Angeles 38, Calif.



# Learn RADIO TELEVISION

**—New Package Unit Plan—PAY AS YOU LEARN  
NO MONTHLY PAYMENT CONTRACT TO SIGN!**



**I Send You  
18 BIG  
KITS  
OF RADIO-  
TELEVISION  
EQUIPMENT**



**Approved for  
Veterans  
Under the  
G. I. Bill**

**Train in 10 Months <sup>OR</sup> LESS  
At Home In Spare Hours**

Now . . . be ready for Radio-Television's big pay opportunities in a few short MONTHS! Frank L. Sprayberry's completely new "Package" training unit plan prepares you in just 10 MONTHS . . . or even less! There is NO monthly payment contract to sign . . . thus NO RISK to you! This is America's finest, most complete, practical training—gets you ready to handle any practical job in the booming Radio-Television industry. In just 10 months you may start your own profitable Radio-Television shop . . . or accept a good paying job. Mr. Sprayberry has trained hundreds of successful Radio-Television technicians—and stands ready to train you in less than one year, even if you have no previous experience!

**Valuable Equipment Included With Training**

The new Sprayberry "package" plan includes many big kits of genuine, professional Radio-Television equipment. While training, you perform over 300 demonstrations, experiments and construction projects. In addition, you build a powerful 6-tube standard and short wave radio set, a multi-range test meter, a signal generator, signal tracer, many other projects. All equipment is yours to keep . . . you have practically everything you need to set up your own service shop. The Sprayberry book-bound lessons and other training materials . . . all are yours to keep.

**Earn Extra Money While You Learn!**

All your 10 months of training is AT YOUR HOME in spare hours. Keep on with your present job and income while learning . . . and earn EXTRA CASH in addition. With each training "package" unit, you receive extra plans and ideas for spare time Radio-Television jobs. Many students pay for their entire training this way. If you expect to be in the armed forces later, there is no better preparation than good Radio-Television training.

**FREE 3 BIG RADIO-TELEVISION BOOKS**

I want you to have ALL the facts about my new 10-MONTH Radio-Television Training—without cost! Rush coupon for my three big Radio-Television books: "How to Make Money in Radio-Television," PLUS my new illustrated Television Bulletin PLUS an actual sample Sprayberry Lesson—all FREE. No obligation and no salesman will call. Mail coupon NOW! I will rush all three books at once!

Sprayberry Academy of Radio, Dept. 10-H  
111 North Canal St. Chicago 6, Ill.

**Mail  
Coupon  
Today!**

**SPRAYBERRY ACADEMY OF RADIO, Dept. 10-H  
111 North Canal St., Chicago 6, Ill.**

Please rush to me all information on your 10-MONTH Radio-Television Training Plan. I understand this does not obligate me and that no salesman will call upon me.

Name . . . . . Age . . . . .  
Address . . . . .

City . . . . . Zone . . . . . State . . . . .  
Please Check Below About Your Experience

Are You Experienced?  No Experience

**IF YOU ARE EXPERIENCED IN RADIO** Men already in Radio who seek a short intensive 100% TELEVISION Training with FULL EQUIPMENT INCLUDED are invited to check and mail the coupon at the right.

**NO OBLIGATION  
No Salesman  
Will Call**



AMAZING COMFORT — NO SPECIAL FITTING

# RUPTURE-EASER

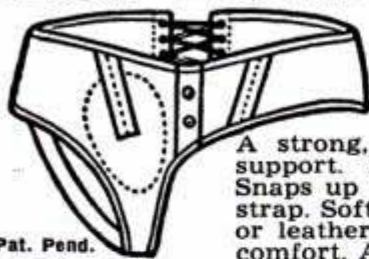

Right or Left Side **\$3.95**  
Double ..... **4.95**

A strong, form fitting washable support. Back lacing adjustable. Snaps up in front. Adjustable leg strap. Soft, flat groin pad. No steel or leather bands. Unexcelled for comfort. Also used as after operation support. For men, women and children. Mail orders give measure around the lowest part of the abdomen and state right or left side or double. (Be sure to give size and side). We Prepay Postage Except on C.O.D.'s.

Pat. Pend.

operation support. For men, women and children. Mail orders give measure around the lowest part of the abdomen and state right or left side or double. (Be sure to give size and side). We Prepay Postage Except on C.O.D.'s.

**10 DAY TRIAL OFFER** **PIPER BRACE CO.**  
Money-back guarantee if you Dept. PM-42, 811 Wyandotte  
don't get blessed relief Kansas City 6, Mo.

PIPER BRACE CO., Dept. PM-42, 811 Wyandotte, Kansas City 6, Mo.  
Please send my RUPTURE-EASER by return mail.  
Right Side  \$3.95 Left Side  \$3.95 Double  \$4.95

Measure around lowest part of my abdomen is ..... INCHES.  
We Prepay Postage Except on C.O.D.'s

Enclosed is:  Money Order  Check for \$.....  Send C.O.D.

Name.....

Address.....

City and State.....

**RUSH THIS COUPON NOW!**

USE EASTER SEALS. HELP CRIPPLED CHILDREN

# TRY HOME STUDY WATCHMAKING

Turn spare time hours to pleasure and profit. Master watch repairing the thrifty home study way. An exciting hobby or fascinating career. No experience needed. Send coupon today!

## FREE Sample Lesson

### CHICAGO SCHOOL OF WATCHMAKING

1608 N. MILWAUKEE AVE., DEPT. 142, CHICAGO 47, ILL.  
SEND FREE SAMPLE HOME STUDY LESSON

Name.....

Address.....

City..... Zone .. State ..

## Thousands of Top-Pay Jobs

- TELEVISION
- AUTOMOTIVE MECHANICS
- UPHOLSTERING
- BODY-FENDER REBUILDING
- DIESEL MECHANICS
- MECHANICAL DRAFTING
- BUILDING CONSTRUCTION
- REFRIGERATION
- FOREMANSHIP
- FACTORY MANAGEMENT
- HIGH SCHOOL
- PRACTICAL NURSING
- MODELING
- MILLINERY

now waiting in 14 big fields



No high pressure—just plain facts—in this valuable, 60-page book! It tells where the better jobs are—explains how you can train for them at home in spare time in just a few months. These jobs pay high—up to \$125 a week and more—and offer you a chance for independence. Mail coupon for your FREE copy today!

**COMMERCIAL TRADES INSTITUTE**  
1400 Greenleaf, Chicago 26, Dept. B2-4

Name..... Age.....

Address.....

City..... State.....

*Wagemaker*  
**WOLVERINE BOATS**

Open new vistas with your 'Wolverine'. The whole lake becomes accessible when you skim along in your powerful and sturdy outboard. Relax completely knowing you have dependability of performance always. See your nearby 'Wolverine' dealer, or write for our illustrated literature.

**WAGEMAKER COMPANY**  
DEPT. 54 GRAND RAPIDS, MICHIGAN

## How to Make Money with Simple Cartoons

A book everyone who likes to draw should have. It is free; no obligation. Simply address FREE BOOK

**CARTOONISTS' EXCHANGE**  
Dept. 94D Pleasant Hill, Ohio

**\$1** With One Extra Band Postpaid

**Extra Powerful Sweet-Shooting SLINGSHOT**

Live-rubber propulsion has extra power for bullet-like hitting of small game, pests, etc. Yet its balanced proportions and sturdy light weight make it a new type of Pocket Slingshot. One-piece band with pouch cemented on. Smoothly finished. Extra Bands 15c.

**POCKET SLINGSHOT CO.**  
Box 25H West End Station Colorado Springs, Colo.

## RADIO

Engineering. All phases radio & electronics theory & practice; television; FM; broadcasting; servicing; aviation, marine & police radio. Prepare for high pay: 18-month course equal in radio content to 4 yrs. college. Enter Jan., March, June, Sept. Regular campus life. Catalog.

**VALPARAISO TECHNICAL INSTITUTE, Dept. D, Valparaiso, Ind.**

## EASY TO LEARN CODE

Learn or increase speed with an Instructograph—the Radio-Telegraph Code Teacher that takes the place of an operator-instructor and enables anyone to master code without further assistance. Available tapes from beginners alphabet to typical messages on all subjects. Speed range 5 to 40 WPM. Always ready—no QRM. Thousands have "acquired the code" with the Instructograph System. Write today for convenient rental and purchase plans.

**INSTRUCTOGRAPH COMPANY**  
4701-V Sheridan Road, Chicago 40, Illinois

## Spot ANY Car Trouble—in a Jiffy!

Amazing new Auto "Trouble-Shooter" helps find what's wrong FAST!

**\$1**

Now you can put your finger on just about EVERY cause of car trouble—simply by turning to indexed check-list in MOTOR'S amazing NEW "TROUBLE SHOOTER." Section on automatic transmission ALONE is worth price of book! SEND NO MONEY. TRY BOOK AT OUR RISK. Helps you track down noises, knocks, misses, breakdowns. Includes valuable cross-section pictures. Covers 2000 specific causes of car, truck troubles—engines, clutches, brakes, ignition, cooling system—all other parts. Valuable for beginner or mechanic. Write MOTOR Book Dept., Box CS, 250 West 55 Street, New York 19, N. Y. Pay postman \$1, plus C.O.D. chg., on delivery. Use 7 days. If not delighted, your \$1 back. (SAVE C.O.D. cost by sending \$1 now.)



# If you can draw, your future is secure

America's 12 Most Famous Artists

# now test your art talent!



This exciting test, printed on 8 large pages of 11" x 14" drawing paper, has over 50 illustrations. It tests you seven ways to show your sense of design, composition, form, observation, imagination, originality and picture sense. Yours if you act today.

Thousands paid \$1.00 to take this amazing test. To meet the ever-increasing demand for artists needed for higher-paying jobs, this talent test is now offered **FREE. Quantity limited. Write today!**

## FAMOUS ARTISTS COURSE

Studio 6-D, Westport, Connecticut

Without obligation, I would be pleased to receive the Famous Artists Talent Test.

Mr. \_\_\_\_\_  
 Mrs. \_\_\_\_\_ Age \_\_\_\_\_  
 Miss \_\_\_\_\_ (please print)  
 Address \_\_\_\_\_  
 City \_\_\_\_\_ Zone \_\_\_\_\_ State \_\_\_\_\_

## ENGINEERING DEGREE IN 27 MONTHS

### INDIANA TECHNICAL COLLEGE

B. S. DEGREE, Aeronautical, Chemical, Civil, Electrical, Mechanical and Radio Engineering (inc. television), Drafting, 1-yr. Government approved for G.I.'s. Low rate. Earn board. Large industrial center. Students from 48 states, 21 countries. Demand for graduates. Enter June, September, December, March. Write for catalog, 1642 E. Washington Boulevard, Fort Wayne 2, Indiana.

## Become a Doctor of PSYCHOLOGY

Win the degree of Ps.D. Teach the secret of contentment, happiness. Solve mental worries. Experience the revelation of truth. Chartered college. Individual help. Write for FREE book. COLLEGE OF UNIVERSAL TRUTH, 5153-B North Clark St., Chicago.

## Powerful Motor!

One of the finest precision motors ever built and does GIANT-SIZED JOBS. Drives Model Planes, Boats, Construction Sets, Working Models, Trains, and Cars, etc., with amazing speed up to 6800 R.P.M. (or as little as 50 R.P.M. using the reduction gears that come with this exciting set). This MIGHTY-MIDGET does hundreds of jobs. It's a Honey! Looks exactly like a Big Motor yet measures 1"x1 1/4" and weighs one ounce. For only \$2.98 YOU GET LOTS MORE with this Mighty Midget. You get a complete set of 10 gears and pulleys and a transparent multi-ratio gear box as well as a battery clip with two batteries and instructions. NO SHOCKS, SPARKS OR SHORTS. NO TRANSFORMER NEEDED. Reverses immediately too! Endless hours of fun. This is the same motor described and illustrated in the Feb. issue of P.M. Enclose check or money order for \$2.98 for this entire set and we will pay postage. C.O.D. orders plus postage.

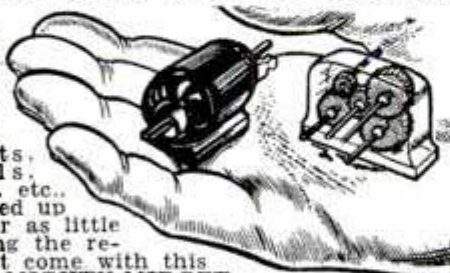

IMPERIAL SALES CO., DEPT. 786, 480 Lexington Avenue, New York 17, N. Y.

## Can A Man My Age Become A Hotel Executive Even Though He Has No Previous Hotel Experience?

Would you like to step into a well-paid position in a Hotel, Club, Restaurant, essential Defense Cafeteria or Housing Project? Would you like to look forward happily to the future? The success of Lewis graduates from 18 to 50 PROVES you can — though you have no experience in hotel work.



**Louie M. Mueller**  
 Becomes Hotel Manager Although Without Previous Hotel Experience

"For years I worked at routine jobs, none of which offered me the promising future I was seeking. One day I answered a Lewis ad, read their book and decided to enroll. Now Manager of this prominent hotel. I'm happy in my work and, thanks to Lewis training, look forward to even more success."

### Step Into a Well-Paid Hotel Position FREE Book Gives Fascinating Facts

Our FREE Book, "Your Big Opportunity," explains how you can qualify for a well-paid position at home, in leisure time; tells how you are registered FREE of extra cost in the Lewis National Placement Service. Most important, it shows how you can be a Lewis Certified Employee—certified to "make good" when placed in a position. Mail the coupon NOW!

### Course Approved for Veterans' Training

LEWIS HOTEL TRAINING SCHOOL  
 Room VT-324, Washington 7, D. C.

**36** TH SUCCESSFUL YEAR

Send me the Free Book, "Your Big Opportunity," without obligation. I wish to know how to qualify for a well-paid position at home, in my leisure time.

Name \_\_\_\_\_ (Please Print Name & Address)

Address \_\_\_\_\_

City \_\_\_\_\_ Zone \_\_\_\_\_ State \_\_\_\_\_



# NEW BODIES FOR OLD!

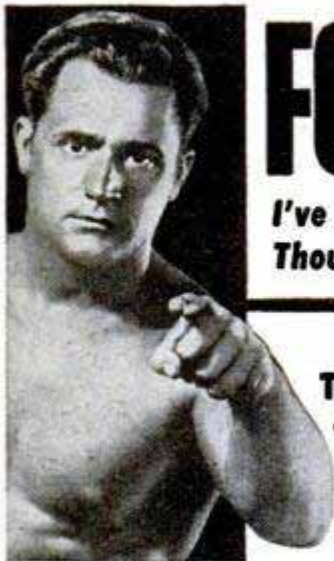

**I've Made New Men Out of Thousands of Other Fellows...**

**"Here's what I did for THOMAS MANFRE... and what I can do for you!"**

*—Charles Atlas*

**G**IVE me a skinny, second-rate body — and I'll cram it so full of handsome, bulging new muscle that your friends will grow bug-eyed! . . . I'll wake up that sleeping energy of yours and make it hum like a high-powered motor! Man, you'll feel and look different! You'll begin to LIVE!

**Let Me Make YOU a NEW MAN— IN JUST 15 MINUTES A DAY**

You wouldn't believe it, but I myself used to be a 97-lb. weakling. Fellows called me "Skinny." Girls made fun of me behind my back. THEN I discovered—"Dynamic Tension." And it turned me into such a complete specimen of MANHOOD that today I hold the title "THE WORLD'S MOST PERFECTLY DEVELOPED MAN."

**My Secret — "Dynamic Tension"**

When you look in the mirror and see a healthy, strapping fellow smiling back at you—then you'll realize how fast "Dynamic Tension" GETS RESULTS!

"Dynamic Tension" is the easy, NATURAL method you can practice in the privacy of your room—JUST 15 MINUTES EACH DAY—while your chest and shoulder muscles begin to swell, ripple . . . those arms and legs of yours bulge . . . and your whole body starts to feel full of zip and go! And you'll be using the method which many great athletes use for keeping in condition — prize fighters, wrestlers, baseball and football players, etc.

**FREE My 32-page Book—Not \$1. or 10c — But FREE**

Send NOW for my famous book, "Everlasting Health and Strength." 32 pages, crammed with photographs, valuable advice, answers to many vital questions.

This book is a real prize for any fellow who wants a better build. Yet I'll send you a copy absolutely FREE. It may mean the turning point in your whole life! Rush the coupon to me personally: Charles Atlas, Dept. 8R, 115 East 23rd St., New York 10, N. Y.



**CHARLES ATLAS, Dept. 8R  
115 East 23rd St., New York 10, N. Y.**

Send me—absolutely FREE—a copy of your famous book, "Everlasting Health and Strength"—32 pages, crammed with actual photos, advice. I understand this book is mine to keep, and sending for it does not obligate me in any way.

Name . . . . . Age . . . . .  
(Please print or write plainly)

Address . . . . .

City . . . . . State . . . . .

## Amazing Invention Defrosts Refrigerators AUTOMATICALLY



**Pays Salesmen Up To \$210.00 a Week!**

No wonder our salesmen are getting so rich and happy, with 20,000,000 eager prospects for the sensational Patented D-Frost-O-Matic that defrosts refrigerators Every Night without much fuss or bother. Saves electricity, wear on refrigerator, food and work.

You, too, should make up to \$210.00 a week on our FREE TRIAL plan that clinches up to 4 orders out of 5, paying you up to \$7.00 each.

Start Spare Time. Yes, just a few hours.

in an evening should pay you up to \$18.00

**PROFIT!** Just plug in D-Frost-O-MATIC — women won't let you take it out.

Profits Guaranteed. No risk — if you don't find this the most fascinating, best paying business you ever heard of.

Rush name and address on postcard TODAY for generous FREE TRIAL plan.



**D-FROST-O-MATIC**

Dept. G-6, 173 W. Madison Chicago

**END THIS FOREVER**

## \$5000.00 IN PRIZES

### DRAW MY HEAD

OPEN TO AMATEUR ARTISTS ONLY!

1st & 2nd Prizes Complete \$130.00 ART COURSES

80 other VALUABLE PRIZES



**BE AN ARTIST WRITE FOR FREE BOOK**

Take this test and try for a thrilling prize. Discover if you have profitable Art talent. You may gain a lifetime of happiness and high earnings if you mail your drawing today. Amateurs only. Our present students not eligible. Copy this girl 4" to 6" high in pen or pencil, and mail to us. None returned. Winners notified. New \$5000 contest each month. Your drawing will be entered in contest for the month in which we receive it. Send your drawing now and include your name, address, age and occupation. Enter today.

**WALLER ART EXCHANGE, Studio 82, 1000 N. CHARLES ST. BALTIMORE-1, MD.**

## BE A LOCKSMITH



**Learn Locksmithing and Keymaking from Experts in Your Spare Time at Home!**

Locksmiths in big demand! No layoffs, no slow seasons! Age no disadvantage. Year-round, steady income in this permanent, respected field. Full or part time. Practical, illustrated lessons show how to make money even while learning! All materials, special tools supplied. FREE BOOKLET.

**INSTITUTE OF LOCKSMITHING, Dept. P-29 15 PARK AVE. RUTHERFORD, N. J.**

Lic. & Approved State of N.J. VA Approved

**NEEDLESS TO PAY MORE RISKY TO PAY LESS**

**TUBE GIVEN WITH EVERY TIRE**

**18 MOS. GUARANTEE SENT WITH EVERY TIRE YOU BUY**



**GOOD USED TIRES**

**A TRIAL OF ONE TIRE WILL CONVINCE YOU.**

No extra charge for tubes — Tube given with every pass. and truck tire purchased

**18 YEARS AT THIS ADDRESS**

600x16	\$5.39	670x15	\$6.20
650x15	5.75	700x15	6.50
650x16	5.86	700x16	5.75

710x15	\$6.32	760x16	\$7.95
750x16	6.86	820x15	6.95
760x15	6.42	550x18	5.02

600x20	\$9.75	32x6(10)	\$14.02	1000x20	\$18.35
650x20	9.95	750x16(8)	8.95	1100x20	18.35
700x20	11.75	825x20	21.00	1000x22	17.35
750x20	12.75	900x20	18.50	1100x22	18.35

Thousands of tires shipped all over U.S.A. All tires shipped F.O.B. Phila. Send Check or M.O. with this ad. Dept. 2.

**STANDARD 834 N. Broad St., Philadelphia 30, Pa.**



**WE TEACH  
YOU...  
ALL  
INSTRUCTIONS  
FREE!**

*We'll Show You How to* **EARN  
BIG MONEY  
IN PLASTICS**  
without tools or machinery!

**A NEW HOME INDUSTRY**

NEVER BEFORE has such a GREAT OPPORTUNITY like this been offered! The CHANCE OF A LIFETIME! The chance to learn and START a new, fascinating and HIGHLY PROFITABLE business of your own! We have started THOUSANDS of ambitious people in this wonderful and thrilling new business because the work is so easy and pleasant (many turn it into a profitable hobby), requires only a FEW dollars investment, can be started ANYWHERE by ANYONE . . . at home, garage, basement, den, shop, etc and most important, WITHOUT TOOLS OR MACHINERY you can produce in QUANTITY exceptionally attractive and desirable plastic things of such great variety and usefulness beyond your imagination! All this valuable knowledge and instruction is yours FREE . . . we teach you, help you get started and buy part of your production! We also help you obtain DEFENSE WORK!

**MAKE ANYTHING**

This new method of creating unlimited quantities of useful things without machinery is CASTING . . . the extremely simple process of pouring liquid plastics into molds; the entire method is as easy as pouring water out of a glass! No machinery or tools required! In a few minutes the liquid turns into a beautiful solid, hard, durable, colorful or transparent plastic in the form of Jewelry, Novelties, Gadgets of every shape and form, Machine Parts, Fishing Lures, Bookends, Cig. Lighters, Tools, Dies, Handles, Knobs, Pensets, Figurines, Souvenirs, Toys, Dolls, Baby Shoes . . . A THOUSAND USEFUL THINGS! Some of our plastics are transparent and sparkling clear, ideal for imbedding flowers, photos, curios, etc. Others are like beautiful Ivory, Ebony, Marble, Ce-

ramics, Etc. The field is really UNLIMITED. Practically anything your imagination can create can be CAST with our plastics, one or a thousand!

**BILLIONS FOR DEFENSE**

The government has started the greatest defense program in history! BILLIONS are being spent! Our liquid plastics can be used in THOUSANDS of vital defense applications. With our catalog we will include instructions how YOU can obtain defense work, how YOU can take part in this tremendous program to insure the future of America! A grand opportunity to combine patriotism and profit! A grand opportunity of obtaining THOUSANDS OF DOLLARS of defense work!

**1000 OPPORTUNITIES**

Regardless what you are doing now you can get into the CASTING BUSINESS in your spare time or evenings; we assure you, once you do, you will be eagerly devoting all of your time to this very easy, fascinating and HIGHLY PROFITABLE business. Countless letters from enthusiastic busy PLASTICAST users testify to successful businesses developed as a result of answering this ad! BUT LET US PROVE IT: send only 25¢ for our big 48 page catalog of Casting Materials, Molds, etc. We will also send you, absolutely FREE, an attractive CASTING to show you what can be done with our plastics in a few minutes! IN ADDITION, we will also send you a valuable instruction book giving details on the ART & BUSINESS OF CASTING! Yes, all this for only 25¢, but write for it today . . . this may be the lucky coin that will start the most fascinating and profitable phase of your life! Don't delay anything that can mean so much to your future—write today.

**PLASTICAST CO. (Dept. "C")**

P. O. BOX 6737 (Write to nearest address) P. O. BOX 987  
CHICAGO 80, ILL. PALO ALTO, CALIF.  
CANADIAN CUSTOMERS: Send 35¢ for catalog to Canadian Ind. Plastics, 1056½ W. Pender St., Vancouver, B.C.



**FREE**



**Bass  
WEEJUNS**  
...for  
leisurely  
comfort



**Bass  
QUAIL HUNTERS**  
...for  
field and  
stream



**Bass  
SKI BOOTS**  
...for  
extra  
control



**Bass  
SPORTOCASINS**  
...for better golf  
G. H. BASS & CO.  
60 Main Street  
Wilton, Maine

**ALL PURPOSE ELECTRIC TESTER**

You can locate your electrical troubles INSTANTLY with the NEW VEST POCKET ALL PURPOSE ELECTRIC TESTER. IT PROBES . . . IT TESTS . . . IT LIGHTS . . . IT SAVES on all electric repairs. The patented TEST LIGHT traces, then BEAMS on disorders in appliances, circuits, motors, tools, receptacles and EVERYTHING ELECTRICAL, for home, factory, and farm. Tests continuity, shorts and grounds from 110 to 600 Volts. No batteries required. Ready-to-use, 2½ oz. complete, pocket-size, 6 ft. high-test flexible plastic insulated test cord, with patented plastic case and complete instructions. Fully guaranteed. Order TODAY—only \$2.98 postpaid, or pay postman \$2.98 plus delivery charges.

**SAFE! SWIFT! SURE!**

IMPERIAL SALES CO., 480 Lexington Ave., Dept. 760-T, New York 17, N.Y.



**AMAZING NEW FLASHLIGHT  
OPERATES WITHOUT BATTERIES**

Here at last a wonderful new imported invention that never leaves you unprepared. Self Generating power that gives a strong white beam. Useful in the Home, AUTO, Boat or anywhere you need an ever-ready flashlight. \$4.98 cash, check, or money order. SEND NO MONEY! Try for 5 DAYS at OUR RISK! Rush your name and address right now. Pay postman \$4.98 plus postal charges. If not delighted return for refund within 5 days.

IMPERIAL SALES CO., Dept. 760-F, 480 Lexington Ave., New York 17, N.Y.

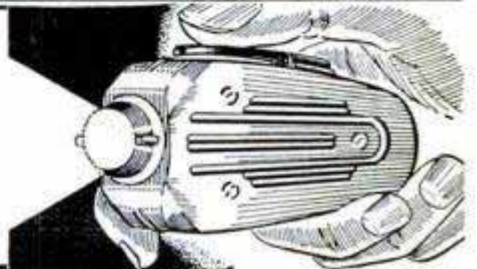



# INVENTORS

Your first step—if you consider your invention to be something of importance—is to have a search made of pertinent, prior U. S. patents. If our search report indicates probable patentability of your invention, you may apply for a patent which gives you the right to exclude others from making, using or selling your invention as claimed for a term of 17 years.

This firm is registered to practice before the U. S. Patent Office and is available to assist in the preparation of the necessary drawings, specification and claims.

Ask for a copy of our instructive booklet, "Patent Protection for Inventors" and our convenient "Evidence of Invention" form. No obligation.

VICTOR J. **EVANS & Co.** *Merlin M. Evans*  
REGISTERED PATENT ATTORNEY  
730-D MERLIN BUILDING, WASHINGTON 6, D. C.

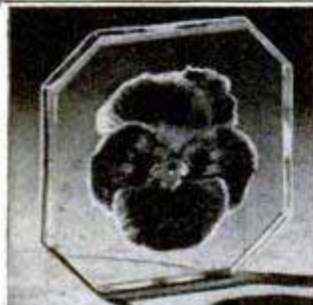

**REAL PANSY COASTERS**  
**Make Them at Home**  
**EASY — FUN**  
**PROFITABLE**

Now create new and truly different gift articles like the beautiful pansy coaster shown—made by embedding real pansies in Castolite—the "magic" liquid casting plastic. With our

simple step-by-step method you can make hundreds of valuable articles, including smart costume jewelry, chic Hi-Style buttons, colorful key tags, tie-clasps, cuff links, plaques, tiles, many other things. Send 25¢ for Big Castolite Creations Manual. FREE with Manual, inspiring New Home-Success Plan. Write:

**CASTOLITE CO., Dept. D-1, Woodstock, Ill.**



Aren't YOU as **SICK** and Tired as I was of being **SKINNY**—

Then DO as I did. Mail Coupon below I gained **53 lbs.** of Mighty Muscle I added **6½ inches** to my CHEST 3 inches to each ARM by using the **JOWETT SYSTEM**

That's what Roger Hirsch a 112 lb. 5 ft. weakling did—Look at him NOW in a few short weeks. In 10 pleasant minutes a day in your own home—Let me make you a winner at anything you tackle with progressive power. I'll give you a NEW HE-MAN Body for your OLD SKELETON FRAME.

Send me only **10¢** And Get All 5 Picture-Packed **HE-MAN BUILDING COURSES** and also get

**JOWETT Builder of HE-MEN**



**FREE PHOTO BOOK of Strong Men and a MUSCLE METER**

**JOWETT INSTITUTE, Dept. PM-24**  
230 Fifth Avenue, New York 1, N. Y.

Dear George: Please mail to me prepaid **FREE** Jowett's Photo Book of Strong Men, a Muscle Meter, plus all 5 Muscle Building Courses, "How to Become a Mighty He-Man." ENCLOSED FIND 10¢ in complete payment for EVERYTHING.

NAME \_\_\_\_\_ AGE \_\_\_\_\_  
(Please print plainly, Include Zone Number)

ADDRESS \_\_\_\_\_ No C.O.D.'s

CITY \_\_\_\_\_ ZONE & STATE \_\_\_\_\_

# INVENTORS

Before you make any effort to market your invention, you should take the first steps toward proceeding for patent protection.

I shall be pleased to furnish you with information relative to patent procedure, upon request from you, and this will be without any obligation on your part.

**PATRICK D. BEAVERS**  
Registered Patent Attorney  
934 Columbian Building Washington 1, D. C.

## PATENTS

### C. A. SNOW & CO.

REGISTERED PATENT ATTORNEYS  
WRITE FOR INFORMATION TO  
428 SNOW BUILDING, WASHINGTON 1, D. C.

# INVENTORS

Whether an invention is patentable can be substantially determined by a search of the U. S. Patent records. Without obligation, write for information explaining the steps you should take to secure a patent.

**JOHN N. RANDOLPH**  
Registered Patent Attorney  
201 Columbian Building, Washington 1, D. C.

# INVENTORS

If you have working models, blue prints, or patents, covering "special use" parts or assemblies for Chevrolet, Ford, or Plymouth Cars, it will be to your advantage to get in touch with us. Write us at the factory. Dept. PM

**NATIONAL MACHINE WORKS, INC.**  
P. O. BOX 4305 AUTOMOTIVE PARTS MANUFACTURERS OKLAHOMA CITY 9, OKLA.

# INVENTORS

Send for **PATENT INFORMATION** Book and **INVENTOR'S RECORD** without obligation **GUSTAVE MILLER** 42-PM WARNER BUILDING WASHINGTON 4, D. C.

**REGISTERED PATENT ATTORNEY**  
Patent Attorney & Advisor  
U.S. NAVY DEPT. 1930-'47  
ASSOCIATE EXAMINER  
U.S. PAT. OFF. 1922-1929  
**PATENT LAWYER**

# INVENTORS

IF YOU WISH TO PROTECT YOUR INVENTION, You should take steps to protect it by a U. S. Patent. Write me for "INVENTION RECORD" form

**CARL MILLER**  
REGISTERED PATENT ATTORNEY  
WOOLWORTH BLDG., 35th FLOOR, 42A  
NEW YORK CITY



# SAVE 75% WEAR

## USED WORK CLOTHES



**WORK SHIRTS...**  
made to sell for \$2.95  
Now **79¢**  
only

Washed, sterilized and ready for long, tough wear! Send name, address, neck size.

## PANTS to match

sold for \$3.95 now only  
Terrific savings! Send waist measure and inside leg length.

**99¢**



**COVERALLS...** wear 'em used and save plenty! Originally \$5.95, now **\$1.79**  
Send chest measurement.

**EVERY ITEM GUARANTEED!** Money back if not satisfied. You can't lose so order today for immediate delivery. Pay postman or send money with your order and save postage.

**GALCO SALES CO. Dept. 13**  
5713 Euclid Ave., • Cleveland 3, Ohio



## STOP BURNING OIL! RESTORE COMPRESSION!

Fisher's Compression SEAL

**ONLY \$3.95**  
PPD

Amazing Fisher's Compression SEAL will put new power & zip into your car. Because of friction, engines lose compression, become oil burners. A small amount of Fisher's Compression SEAL in each cylinder bore, expands 30 times; restores compression, stops piston slap, and reduces oil consumption accordingly. Old, tired engines may not need expensive overhauling.

### SATISFACTION GUARANTEED

If after having driven 400 miles, you are not completely satisfied with the new performance and oil savings obtained from Fisher's Compression SEAL, return the used tube for a full refund. \$25,000 indemnity insurance policy is your assurance that it will not harm the finest engine. Only \$3.95 postpaid or at your dealer. Write for free folder. Easily installed, send cash, check or money order today.

**ADVANCED ENGINEERING** BOX 7013 Los Angeles 37, Calif. Dept. PM-4

MONTH AFTER MONTH, YEAR AFTER YEAR, YOU SEE OUR AD.  
REMEMBER IT'S DANGEROUS to pay less if you want the finest (nonskid) USED tires.

**GOOD YEAR Firestone**  
GOODRICH, UNITED STATES, GENERAL & OTHERS, NOT RECAPS

Our policy is to select your tires so carefully, as if our very future depended on the service given by that particular tire.  
**FREE TUBE WITH ANY GRADE TRUCK OR PASS. TIRE (EXCEPT MILITARY TREAD TIRES)**

GOOD GRADE TIRES — 16 MONTHS GOLDEN RULE GUARANTEE			
600-16	\$4.14	820-15	\$5.44
650-16	5.42	700-15	4.74
700-16	5.04	670-15	4.74
650-15	4.44	710-15	4.94
760-15	5.04	550-17	4.64
600-20	\$7.14	32x6(8)	\$8.64
650-20	7.94	32x6(10)	9.94
700-20	8.54	900-20	13.94
750-20	8.64	1000-20	13.94
825-20	15.92	1100-20	14.94

FINEST GRADE, 29 MONTHS GOLDEN RULE GUARANTEE BOND			
THIS GRADE MADE THE BLATT NAME WORLD FAMOUS!			
LO-PRESSURE TRUCK TIRES (8-10-12-14 PLY)			
600-16(6)	7.00	550-15	\$6.14
650-16	6.42	640-15	6.24
650-16(6)	7.75	670-15	6.24
700-16	6.94	710-15	6.34
750-16	7.49	760-15	6.54
825-16	5.94	800-15	6.84
550-17	5.94	820-15	6.84
550-15	5.94	670-16	6.42
700-15	5.84	760-16	6.34
WHITEWALLS \$2 ea.	EXTRA	32x6(8)	11.92
		32x6(10)	13.92

Buy the "Right" Truck Tires  
Std. Guar. 16 Mos. Rugged Guar. 30 Mos.  
MILITARY MUD-SNO TREAD  
750-20 \$10.00 750-20Rg. \$16.64  
600-16 Std. 6.75 600-16 Rg. 9.95  
900-16 Std. 10.00 900-16 Rg. 16.00

**BLATT** BLATT BLDG., GIRARD & LANCASTER AVES., DEPT. PM., PHILADELPHIA 31, PA.  
Send check or money order. Save this ad to re-order. We won't ship a tire we wouldn't use. The name to trust in rubber.  
Shipments RUSHED Down South, Up North and Far West

## Spiratone OPTICAL AND PHOTO BARGAINS!

Vast savings, by dealing directly with importer and manufacturer not to be confused with savings resulting from sale of inferior merchandise, rejects or closeouts!

### 80 POWER MICROSCOPE \$3.95 postpaid

The unbelievable value represented by this superb imported microscope will stun you even more than it did the experts who couldn't believe that so much precision could go for so little money into so efficient, yet compact a microscope! Delicate left and right hand focusing adjustment, sturdy cast base and body with tilt adjustment, adjustable plano substage mirror, specimen-slide holding springs—these features, plus one prepared slide and a wooden storage and carrying box with sliding door are all yours for \$3.95 postpaid!  
150X model, same specifications as above \$6.95  
300X model, same specifications as above \$11.95

Offered for the first time in U.S.



### 20X-40X-60X POCKET MICROSCOPE \$2.95 postpaid

Precision-ground optics make this adjustable microscope indispensable for field use. Helps you examine minerals, gems, insects, etchings—in fact, you'll be able to find a million uses for this versatile instrument. Select power you want, then turn knurled knob until you obtain pinpoint focus. Sells elsewhere for up to 70% more!



### Imported 20 POWER TELESCOPE \$7.95 postpaid

Compares with telescopes three times our price! Fine optically ground 20X achromatic, coated lenses yield 400X the area magnification! Precision calibrated, metal construction, extends to 15 1/4", telescopes to pocket-size 6 3/4". Indispensable for boat owners, well suited for astronomical studies, ideal for target-practicing, hunting, adaptable for observing races, sports events.



### 6X IMPORTED PENSCOPE

Coated, fits pocket like fountainpen, is always handy. Eyepiece, objective and erecting system in satin-finished neat extension chrome barrel bring objects six times closer, magnifying area 36 times!... \$3.95 postpaid



Best values ever!

### COATED PRISM BINOCULARS

6x30 \$22.95 plus 20% tax

8x30 \$23.95 plus 20% tax

If you'd add the usual importer's, wholesaler's and dealer's profits together, you'd realize why we can offer you the same fine quality imported binoculars, with superb coated, achromatic optics, at such low prices—you save the two middlemen's 'big chunk' which normally goes into a 'list price'. Shipping Cost 50¢  
Hard, deluxe leather case for these binoculars ..... \$3.95



### 1 1/2" F:3.2 TELEPHOTO LENS \$9.95 postpaid

for 8mm Revere, Keystone, DeJur, etc.

Nothing like this excellent imported lens is available at less than 2 1/2 times as much! Four elements, coated and color correct assure definition equal to that produced by most expensive 'brand' lenses. Satin finish mount for neat appearance. Fits turret and non-turret Revere, Keystone, DeJur, Perflex, Franklin and Kodak Reliant camera, is as simple to use as your normal lens, yet brings object three times as close, is indispensable for distance shots.  
Leather case 75¢



### Anyone can make enlargements with the SUNRAY ENLARGER \$9.95 with case and lens

If you thought enlarging required a fancy investment not warranted for beginners or not-too-serious amateur photographers, you were wrong! For with the Sunray you can enlarge negatives from 35mm to 2 1/4 x 3 3/4" with a total outlay of \$9.95 plus cost of a few basic accessories. Sunray enlarger is compact, portable, comes complete with bulb, lens, negative holder, ready for use in seconds, yet instantly disassembled without presenting the usual storage problem. Reg. 14.95. Shipping Cost \$1.00  
Basic accessory kit, 3 trays, darkroom lamp, 2 tongs, blotter book, teststrip maker, chemicals ..... \$2.95

Please add 20% tax to prices of binoculars and theatre glasses. Other items not subject to tax. All items are unconditionally guaranteed against defects. If you prefer C.O.D. shipment to prepayment in full, please remit 25% deposit with order, we will ship C.O.D. for balance, plus shipping costs.

# SPIRATONE

49 West 27th St., New York 1, N. Y.



# PFLUEGER SKILKAST REEL

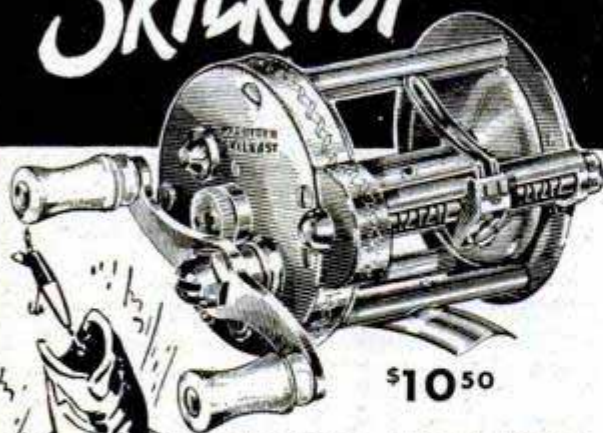

\$10.50

## DELUXE FISHING AT LOW COST

Use a Pflueger SKILKAST Reel and get more out of fishing. It has every feature desired for beautiful casting. No "thumbing" necessary. Spool stops spinning as bait hits water. Makes anyone a skilful caster in a few minutes time. Ask your dealer.

THE ENTERPRISE MFG. CO., AKRON, OHIO  
88 years making fishing tackle  
Everything for fresh or salt water fishing

# PFLUEGER

(Pronounced FLEW-GER)

A GREAT NAME IN TACKLE

### MUTUAL INVESTMENT FUNDS

*Investors* MUTUAL

*Investors* STOCK FUND

*Investors* SELECTIVE FUND

FACE AMOUNT CERTIFICATE COMPANY

*Investors*

SYNDICATE OF AMERICA

For prospectuses of any of these investment companies, check one of the boxes below:

*Investors* DIVERSIFIED SERVICES, INC.  
Established 1894

206 ROANOKE BUILDING, MINNEAPOLIS 2, MINNESOTA

- |  |  |
|--|--|
| <input type="checkbox"/> INVESTORS MUTUAL  | <input type="checkbox"/> INVESTORS SELEC. FUND |
| <input type="checkbox"/> INV. SYND. OF AM. | <input type="checkbox"/> INVESTORS-STOCK FUND  |

Please send the prospectus describing the investment company or companies checked above.

NAME \_\_\_\_\_

ADDRESS \_\_\_\_\_

CITY \_\_\_\_\_ STATE \_\_\_\_\_ ZONE \_\_\_\_\_

## New FALSE PLATE for OLD IN 24 HOURS

Low As Only  
**\$15.95**



Wonderful New Scientific Method Transforms OLD, LOOSE, Cracked or Chipped Plates into LUSTROUS BEAUTY-PINK DUPONT PLASTIC PLATES

### MONEY BACK GUARANTEE

Why envy beautiful false teeth of others? We will transform your old, loose, cracked or chipped plate into a beautiful new, lightweight DuPont Beauty-Pink Plastic Plate, using your own teeth. All missing and broken teeth matched and replaced. Your cost amazingly low; actually save many dollars. No impression needed under our new scientific False Plate Method. 24-Hour Service.

SEND NO MONEY Enjoy life again, and save money on beautiful, new, natural-looking plastic plate. Rush name and address now for full details sent FREE. If your plate is loose, we show you how to make it comfortable and tight-fitting before duplication. West Dental Laboratory 127 N. Dearborn St., Dept. D-128, Chicago 2, Ill.

## WANT TO Write Stories

FREE BOOK  
tells how you  
learn at home

Articles  
Mysteries?



Would you be willing to spend a few hours a week learning to write so you may earn \$300-\$1200 a year part-time? Or many thousands full-time? FREE book, "Art of Writing Salable Stories" tells how to get started writing short stories, radio-TV scripts, articles, business items. Many students earn while learning (A.B. Aretz sold first 2 stories for \$255). Endorsed by famous authors, scores of successful graduates; approved for veterans. Send today for FREE book (no salesman will call).

PALMER INSTITUTE OF AUTHORSHIP, Founded 1917  
1680 N. Sycamore Hollywood 28, Calif. Desk T-42

## YOUR CAR HARD TO START?

Use WIRE DRY to Protect Ignition Wires From  
Dampness, Snow & Rain

WIRE DRY puts a waterproof coating on ignition wires for quick starting in all weather. Order a bottle of WIRE DRY now. Send 50c to JOHNSON'S ENTERPRISE P.O. Box 5786 Chicago 80, Ill.

## BECOME AN EXPERT IN TRAFFIC

Traffic men earn \$4,000 to \$10,000 and up. Thousands of firms need experts on rates, tariffs, regulations. We train you thoroly in spare time at home for executive traffic jobs. Personal training under traffic authorities. Placement counsel and help. Write for free 48-page book "Traffic Management—the Fast Growing Profession."

LASALLE Extension University, 417 So. Dearborn St.  
A Correspondence Institution Dept. 464T, Chicago 5, Ill.

## You Can Have More, Do More, Be Happier

You need not be held back by disturbing emotions, mental handicaps, lack of influence over others, too little energy.

### Use Your Sleeping Powers

NEO-SCIENCE reveals the physical, mental and emotional conditions for successful, happy living. It teaches you to develop and control your body, mind, emotions and behavior; finds and uses hidden powers; energizes body and mind; builds success habits. NEO-SCIENCE requires no tiresome exercises, no irksome restrictions of activities, and no absurd beliefs.

NEO-SCIENCE differs in every way from all other plans. It is a complete, scientific, sensible, practical and joyous way of living. And it will work for you.

### Send Your Name For Free Lecture

You can begin your advancement towards a fuller, happier life by sending your name and address to Dr. Denton N. Higbe, 4955 Wolfram St., Chicago 41, Ill. Do it now.



# BRAND NEW! THE ENGINEERS' ILLUSTRATED THESAURUS

By HERBERT HERKIMER

**A Book That Shows You Over 8000 ILLUSTRATIONS AND DESIGNS of Mechanical Movements, Devices, Contrivances and Details**

The newest, largest, most comprehensive and useful reference work of its kind ever put together. Every conceivable kind of mechanical motion, machine design and detail is briefly explained and illustrated in this one-volume encyclopedia. Here at your fingertips, classified and arranged for easy reference—are over 8000 illustrations, the largest collection ever assembled; and as far as known the only work now in existence which aims to provide side by side suggested sketches of various methods in use for accomplishing any particular mechanical movement or work. Every engineer, inventor or mechanic finds the need of devising, simplifying or improving some mechanical process, method or detail. In doing this, he has to rely on memory or experience. **HERE HE WILL FIND COUNTLESS SUGGESTIONS, TESTED AND PROVEN, FOR ACCOMPLISHING WHAT HE SEEKS.**

**PARTIAL CONTENTS**

**FASTENERS:** Anchors, Bolts, Screw and Nut Design Types, Commercial Nuts, etc. Nails and Spikes, Clamps and Locking Devices, Chucks and Grips, Keys and Cotters, Manholes, Hand-holes, Covers, Doors, Riveted and Miscellaneous Joints. **ADJUSTING DEVICES, SUPPORTS AND STRUCTURES:** Machine Frames and Bedplates, Frames of Welded Design, Girders, Columns and Struts, Bridge Trusses. **BASIC MECHANICAL MOVEMENTS:** Kinematic Chains, Application of Energy to Machines, Levers, Parallel and Straight-Line Motions, Links and Connecting Rods, Guides and Slides, Cams, Tappets and Wipers, Toothed and Epicyclic Gearing, Rolling Contact and Friction Gearing, Pawls and Ratchets, Shifting and Reversing Gears, Circular and Reciprocating Motion. **ELEVATORS, DERRICKS, CRANES, CONVEYORS:** Slings, Feeders, Bucket Ele-

vators, Conveyors. **TRANSMISSION OF LIQUIDS AND GASES:** Reciprocating-Pump and Pump Valves, Packings, Rotary Pumps, Refrigerating Compressors and Valves, Steam Traps and Separators. **COMBUSTION:** Mechanical Stokers, Vaporizing Oil Burners. **PRIME MOVERS:** Steam-Engine Valves and Valve Gears, Steam Turbines, Principles of Gas Turbines, Rockets and Jet Propulsion, Diesel-Engine, Hydraulic Turbine, Compressed-Air Power, Sea-Wave Power. **TRANSPORTATION:** Vehicle Bodies, Underframes and Trucks. **INDUSTRIAL PROCESSES:** Weighing, Measuring, Pressure, Speed and Heat Measurements, Crushing and Grinding, Sifting, Screening, Straining, Chopping, Slicing and Mincing Apparatus, Mixers, Washing and Winding Apparatus, Cutting Tools, Sanitation; Water Closets and Septic Tanks. **ELECTRICAL APPLIANCES:** Static Electricity, Magnetism, Electromagnets, Batteries, Transformers; Induction Coils, Telephones, Measuring Instruments, Generators, Alternating-Current Motors, Direct-Current Motors and Generators, Infrared and Electric Heating, Electromagnetic Apparatus, Inductance and Capacitance, Electron Tubes, Radio Communications Systems, Cathode and X-Ray Tubes. **HEATING, COOLING, AND AIR CONDITIONING:** Steam, Hot-Water Systems, Radiant Hot-Water, Radiant, Warm-Air Hook-Ups, Unit Heaters, Ventilators, Air Conditioners, Refrigeration Systems. If you work with machinery of any kind, you need this **ENGINEER'S ILLUSTRATED THESAURUS** by Herbert Herkimer—580 pages, durably printed and bound in cloth. Price... **\$6.95**

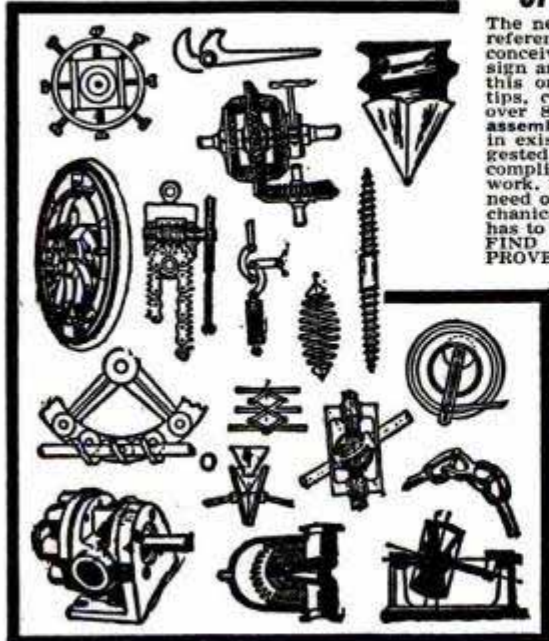

Order by mail. If payment sent with order, we pay postage; or sent c.o.d. plus delivery charges. Money back if not fully satisfied. **Homecrafts, 799 Broadway, Dept. 4-D, New York 3, N. Y.**

## Amazing Attachment MAKES OLD REFRIGERATORS INTO MODERN Automatic Defrosters!

Thirty Million Prospects. Sell without "selling pressure" on sensational Free Trial Plan. Just plug it in and leave it. Frees women from drudgery and mess of defrosting. Saves electricity. Keeps food longer, better. Gives longer life to refrigerator. Secret "follow-up" Plan often brings five additional sales by making every user your agent. Big season now on! **SENT FREE... JUST SEND NAME!** Don't send a cent—just your name on penny postcard. We'll send you the biggest money-maker you ever got your hands on and guarantee your sales at profits as high as \$5.00 on each sale. Rush your name! **MAXILUME COMPANY, 125 West Hubbard Street, Dept. D-8-D, Chicago 10, Illinois**

**Women buying by the thousands!**  
Salesmen Cleaning up on "Free Trial" Sales Plan Sent Free with Instructions. **Make as high as \$5 on Every Sale!**



### FULLY GUARANTEED TIRES COST LESS!

Nationally famous FIRESTONE, GOODRICH, U. S. ROYAL, GOODYEAR, and other makes. Every tire selected and inspected for your safety.

<b>S</b> New Tread Tires Guar. 24 Mos. (White Walls \$2.00 Extra)											
550x16	8.98	600x16(6)	10.98	650x20(8)	20.95	700x16(6)	15.48	650x17	8.98	650x15	10.98
600x15	8.98	650x16	11.48	670x15	10.98	710x15	11.48	600x15	8.98	650x16	11.48
600x16	8.98	650x16(6)	13.48	700x15	12.48	820x15	13.98	600x16	4.14	700x16	5.14
650x16	4.54	670x15	4.74	32x6(10)	10.84	900x20	13.34	650x15	4.34	650x20	7.84
700x15	4.64	700x20(8)	8.94	750x20(8)	8.54	1000x20	14.14	700x15	4.64	750x20(10)	9.94
<b>GOOD TIRES GUARANTEED 12 MONTHS</b>											
600x16	4.14	700x16	5.14	32x6(8)	8.84	825x20	14.24	650x16	4.54	670x15	4.74
650x15	4.34	650x20	7.84	750x20(8)	8.54	1000x20	14.14	700x15	4.64	700x20(8)	8.94
<b>AAA PREMIUM GRADE GUARANTEED 18 MONTHS</b>											
600x16	5.58	700x16(6)	7.98	600x20	9.78	825x20	18.68	600x16(6)	6.58	750x16(6)	8.98
650x16	5.98	820x15	7.48	700x20	12.88	1000x20	19.98	650x16(6)	6.98	710x15	6.48
650x15	5.98	550x18	5.98	32x6(10)	10.48	1100x20	20.98	700x15	6.68	760x15	6.78
700x15	6.68	760x15	6.78	750x20(8)	12.98	1100x22	21.98	700x16	6.78	550x17	5.88
<b>MILITARY AA Guaranteed 12 Months—</b>											
<b>SPECIAL</b>				<b>NEW TREAD GUAR. 24 MOS. WEARS LIKE NEW</b>							
900x16	11.98	1000x20	19.98	600x16	10.98						
750x20	12.89	1100x20	21.98	700x15(6)	16.95						
<b>AAA GUARANTEED 18 MONTHS</b>				750x20(8) 26.98							
900x16 14.98 • 750x20 16.48				Passenger Tubes—Water Tested—All Sizes... .95							
				Truck Tubes—Water Tested—All Sizes... .2.45							

Give the handicapped a chance. Use Easter Seals

# ART OFFERS YOU A PROFITABLE CAREER



**TRIAL PLAN** reveals talent—proves you can Learn to Draw in Spare Time — at Home! **COMMERCIAL ART, DESIGNING, CARTOONING** — all in one complete home study course. Trained Artists are in demand and make good money. No experience necessary. We teach you step by step. Our famous method has trained thousands since 1914. **TWO ART OUTFITS** included. Low tuition, easy terms.

**MAIL COUPON FOR FREE BOOK**

**WASHINGTON SCHOOL OF ART**  
Studio 124F, Washington 5, D. C.

Send Free Book, "Art for Pleasure & Profit."

Name..... Age.....  
Street.....  
City..... Zone..... State.....

I am interested in your TRIAL PLAN



The Rougher The Road  
The Better They Work



**MONRO-MATIC Shock Absorbers**  
Automatically Self-Adjusting  
to Road and Load

Monro-Matics are never too "hard" for smooth roads, never too "soft" for rough ones. They adjust themselves to changing road conditions, keeping spring action under constant control and giving a smoother, safer ride.

Send 10¢ FOR INSTRUCTIONS  
ON HOW TO INSTALL  
SHOCK ABSORBERS

MONRO-MATICS are so easy to install that you can do it yourself. Just follow the simple instructions in the book. Get your copy now—it tells everything you need to know about shock absorber installation and service.

MONROE SHOCK ABSORBERS are standard equipment on more makes of new cars than any other brand.



MONROE AUTO EQUIPMENT CO., Dept. A MONROE, MICH.

**GREER SHOP TRAINING**  
2230 So. Michigan Blvd.  
Chicago 16, Illinois

**Leader in Practical  
Training for 50 Years**

Gain success by learning a trade offering security and high pay—go into business for yourself. Get the "Know-how" at Greer

You learn in our new, large, modern shops by working with latest tools and equipment of the trade—tear down, inspect, repair and rebuild... under supervision of experts. Greer founded 1902. Over 51,000 successful grads. Part time, full time, day and evening. E-Z terms. Mail coupon today.

CLIP COUPON... MAIL TODAY  
Greer Shop Training—2230 South Michigan  
Chicago 16, Illinois Desk 213

Please send information about trade checked:  
In our Chicago Shops:  Auto Mechanics  
 Body, fender Repair  Diesel Mechanics  
 Welding—Arc, gas  Tool & Die  
 Refrigeration & Air-conditioning  
 Machine Shop  Piano tuning  
G.I. approved for vets discharged after  
July 25, 1947

Or learn at home—extension courses:  
 Diesel  Refrigeration  Plastics

Name \_\_\_\_\_  
Address \_\_\_\_\_  
City \_\_\_\_\_  
State \_\_\_\_\_  
Age \_\_\_\_\_



**FREE CATALOG!**

**GENUINE  
Diamonds**

from New York's leading  
**PAWNBROKER**

**SAVE 50%** and  
more

Diamonds from un-redeemed loans and dealers' auctions; re-set in smart modern mountings; 10 DAY UNCONDITIONAL MONEY-BACK GUARANTEE. Write for free catalog. Est. 1882, famous for unbeatable bargains. References, your own bank or any mercantile agency.



**KASKEL'S**

Kaskel Bldg., 9 Columbus Ave.  
New York 23, N. Y. Dept. D7

**WHAM-O  
SPORTSMAN \***

\$1.50  
NET PRICE

35-LB.  
PULL!

HITS LIKE A .22 RIFLE—  
KILLS RABBITS, SQUIRRELS.

Powerful, silent, accurate.

For hunting, target,  
routing pests.

Sportsman's choice  
sold world  
over!

**HUNTING  
SLINGSHOT**

Heavy duty 7" ash stock.

40 steel balls, extra rubber, target.

GUARANTEED. At dealers, or send \$1.50 to

Wham-O Mfg. Co. Box 87, South Pasadena, Calif.  
\*Professional model of Nat'l Slingshot Assn.



**PLASTICS CATALOG**

MANUFACTURERS—YOU BETTER CHECK OUR PRICES!

There's more information and tricks-of-the-trade and a larger variety of plastics materials listings packed into this catalog than you've ever seen before. Sheets, rods, tubes, casting, molding plastics, supplies, findings, etc. We make our own Carving Dyes. "Gem-Coat" Fiberglass and Polyester coating for wood boats. For fast, courteous, personalized service, TRY US! CATALOG 10c—or airmailed for 25c in U.S.

GEM-O-LITE PLASTICS CO.

5350-B Riverton Ave.

North Hollywood, Calif.

**HAWAIIAN  
WIGGLER #1**

**WORLD-FAMOUS  
FISH-GETTER**

Deep runner. No snag-up in pads and brush. Easy to cast. Rubber Hula Skirt acts alive. At your dealer 5/8 oz. or 1 1/4 oz., \$1.15 each.



FRED ARBOGAST & Co., Inc.  
2214 W. North St., Akron 3, Ohio

FREE WRITE TODAY FOR YOUR BIG FREE ARBOGAST COLOR CATALOG—FULL OF PICTURES OF CATCHES

**TELEPHONES**

Inter-Comm. Systems 2 telephones \$29.95. Dealers Wanted. TELEPHONES—DIAL, EXTENSION, MAGNETO, Handsets, parts, etc. Experimenters Telephone Parts.

TELEPHONE ENGINEERING CO., Simpson, Pa.

**New SPARK PLUG TESTER**

TEST your  
own PLUGS!

ONLY \$1.50 P.P.

- Save time—money
- Convenient—easy to carry, only 5" long
- Mechanical pencil on one end

Made on New Ultra-High Frequency principle. Forms miniature radio receiver. A reliable indicating device, will only respond to performance of Spark Plug inside Motor Reveals whether Plug is sooted—greasy or short-circuited...Easily, Quickly and Safely Check before replacing plugs.

WESCO SALES Dept. PM-4, Hollywood 28, Calif.



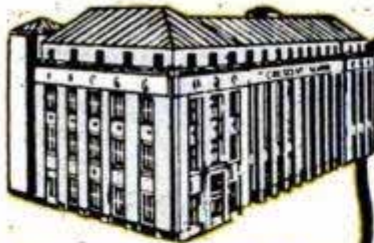

# CRESCENT SCHOOL

"One of the largest schools of its kind"

I WILL START YOU  
on a **HIGH PAYING CAREER**  
in **RADIO-TV SERVICING**  
**FREE!**



Dr. Alexander Schure  
B.S., M.A., Ph.D.

## LEARN AT HOME in your spare time!



**INCREASED EARNINGS**



**INTERESTING WORK**



**AN UNLIMITED FUTURE**

### BIG DEMAND FOR TRAINED MEN

All of the advantages of higher earnings, an interesting job with prestige and a truly unlimited future in a fast-growing field await men trained in RADIO and TV! This training can help earn extra pay and rank in the ARMY, NAVY and AIR FORCE!

"Now you can prove to yourself that you can have a profitable career in RADIO and TELEVISION—at no cost to you! The free booklet I send you is actually an illustrated, simplified CRESCENT SCHOOL lesson on how to make basic TV adjustments. With it you can start earning extra cash in your spare time—immediately! Don't wait...send for this valuable FREE offer today!"

### COMPLETE TV-RADIO SERVICING COURSE

The famous CRESCENT SCHOOL course is available to you complete for home study! New simplified, illustrated lessons show you the latest techniques—no previous training needed! Carefully selected parts-kit included with the course: you learn by doing! Complete the course as quickly as you can learn; CRESCENT SCHOOL certificate—recognized by industry—awarded upon completion.

PAY AS LITTLE AS  
**\$5** MONTHLY

Total cost for complete course  
as little as **\$100**

### PARTS-KIT INCLUDED in complete course Learn by Doing

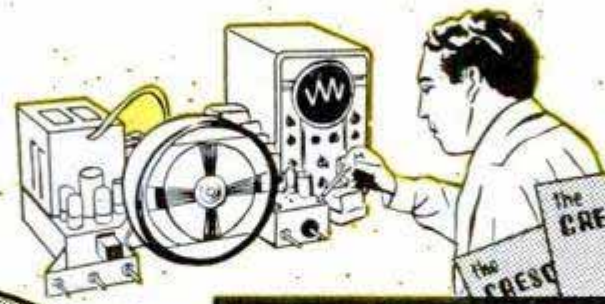
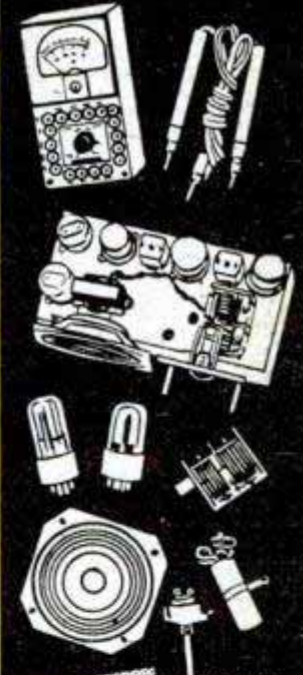

**SEND COUPON TODAY  
for sensational  
FREE OFFER!**

**CRESCENT SCHOOL** Dept. B-4  
500 Pacific St., B'klyn 17, N. Y.

Dr. A. Schure: Rush FREE booklet illustrating basic TV adjustments, and full details about the CRESCENT SCHOOL Home Study Course—all at no obligation to me!

NAME .....

ADDRESS .....

CITY..... ZONE..... STATE.....



Don't Suffer

# needless PAIN

with a **BURN**



## To Relieve PAIN

of burns, apply BACTINE freely. This entirely new first aid treatment for burns relieves pain, helps prevent infection and thus promotes healing! Bathe burns with cooling, soothing, greaseless BACTINE!



Guaranteed by Good Housekeeping



# Bactine

BRAND—Reg. U.S. Pat. Off.

AT ALL DRUG STORES • 30c and 70c SIZES

# 150 DIAGRAM BOOK FREE

150 DIAGRAMS and HOW TO READ THEM

For Examining Coyne's Great 5-Volume Set on

# ELECTRICITY

HERE'S a valuable book of 150 Electrical and Radio wiring diagrams with charts and instructions. Practical information you need to win security and promotion. It's yours FREE merely for examining Coyne's 5-Volume Set on Applied Practical Electricity on 7-day's free trial. This 5-Volume Set COVERS EVERYTHING ELECTRICAL from home appliance repairs to advanced AC-DC motors and equipment. Thousands of diagrams and photos . . . written so both "beginners" and "old-timers" can easily understand.

**7-DAY'S FREE TRIAL** Send for 5-Volume Electrical Set on 7 day's FREE TRIAL. We'll include Shop Prints Book FREE. If you keep the set, send just \$3 after 7 days and \$3 a month until \$15.95 plus postage is paid (cash price: \$14.95). Or return the set in 7 days and owe nothing. Either way, Shop Prints Book is yours to keep, FREE! Mail coupon AT ONCE!



**FREE COUPON** NOT AN ORDER — JUST A REQUEST TO SEE BOOKS

Educational Book Publishing Division  
**COYNE ELECTRICAL & TV-RADIO SCHOOL**  
 500 S. Paulina St., Dept. 42-R6, Chicago 12, Ill.

Rush 5-Volume Electrical Set for 7 day's FREE Trial per your offer. Include Shop Prints Book FREE.

Name \_\_\_\_\_ Age \_\_\_\_\_

Address \_\_\_\_\_

City \_\_\_\_\_ Zone \_\_\_\_\_ State \_\_\_\_\_

Check here if you are enclosing \$14.95. We pay postage. 7-day Money Back Guarantee.



# Play Right Away!

Now it's EASY to learn ANY INSTRUMENT—even if you don't know a single note now. No boring exercises. You play delightful pieces RIGHT AWAY — from very first lesson! Properly — by note. Simple as A-B-C. You make amazing progress—at home, in spare time, without teacher. Only few cents per lesson. **850,000 STUDENTS!** (54th Successful year.)

**FREE BOOK** and FREE Print and Picture Lesson-Sample. Write for them. No obligation; no salesman will call upon you. **U. S. School of Music, Studio M304, Port Washington, N. Y.**



## Bar Bells

Buy Direct From Factory **\$8.95**<sup>up</sup>

Approved and Recommended by Karl Koberle (Foremost Ex-Army Instructor on Weight Training).

Write for free booklet and price list. **INDEPENDENT IRON WORKS**  
 2416 East 23rd Street, Dept. B  
 Los Angeles 58, Calif.

## HOT RUNNING WATER!

Attaches easily, quickly to any standard faucet. Regulates temp. by turning faucet. Operates AC or DC. Comes with 8-ft. rubber cable and plug. Our DELUX heater has delighted many thousands of users. Send \$4.95 cash, check or M.O. — we will ship prepaid or, if you wish, we will ship C.O.D. — you pay postman \$4.95 plus few cents postage. Order 3 for \$12—save \$2.85.

**METROPOLITAN ELECTRONICS CO.**  
 Dept. 369, 106 5th Ave., New York 11, N.Y.

## A POSTCARD CAN PUT YOU IN A FINE BUSINESS!

**Rush Card TODAY for FREE SELLING OUTFIT**

Get in highly profitable, direct-from-factory, repeat-order shoe business! Sell amazing line of Air-Cushion Innersole comfort shoes to friends, neighbors, fellow workers. Dress, sport, work, safety shoes for men, women. Never sold in stores. Make \$10 to \$75, as much as \$200 monthly just in spare time. No investment. Send card TODAY for FREE SELLING OUTFIT!

**MASON SHOE MFG. CO., Box M-915**  
 Chippewa Falls, Wisconsin

## SILVER SOLDER TORCH & KIT \$7.50

JOINS ALL METALS PERMANENTLY

Do your own repairing. KIT includes one tube silver solder "XCEL-FLUX" paste and 10 5-in. lengths silver solder alloy. Hottest ALCOHOL TORCH known. 2700° F. flame. Operates in any position, indoors or out. Pint of special fuel included. TORCH alone with pint of special fuel \$6.50. K.I.T. alone \$1.50. Add 35c on each order towards shipping charges.

**AMERICAN PRODUCTS CORP., 422 S. Dearborn, Dept. 3-D, Chicago**

## America's Most Sensational MODEL AIRPLANES

4 Blade Plastic Prop and Other Plastic Parts **85c**

Speedee Bilt

## 14 Other Thrilling Models Plus Jet Power Race Cars, U.S. Fighting Ships.

Here's thrilling fun for all kids—5 to 80 years old. Genuine SPEEDEE-BILT flying models, including Navy's famous gull-wing, carrier-based, fighter shown above. Easiest models to build. Build one complete and fly it in an evening. Kits contain built-up Monofoil wing, pre-fab fuselage, finished metal and wood parts, plastic 2-3-4-bladed props, pilots, canopies, cannon, rockets, bombs and other plastic parts. Complete catalog of 15 planes, including jets, 5 jet power race cars and 5 U.S. Fighting ships free in every kit. Be sure you get Monogram Models.

**MONOGRAM MODELS, Dept. 14, 225 N. Racine Ave., Chicago 7**

At All Hobby Shops or Sent by Mail

If no store near you send 85 cents, plus 25 cents for postage and packing, to address below. Delivery guaranteed.



# TOP transportation buy of the CENTURY

**Cushman**  
**EAGLE**

75 miles per gal.  
50 miles per hour

Total operating cost  
**3/4¢ per mile**



The great New Cushman "EAGLE" combines super riding comfort, economy, outstanding performance and unusual power. Ride the "EAGLE" everywhere. It's easy to park, easy to operate, ideal in traffic. Be money and time ahead with the "EAGLE." GO CUSHMAN.

Write today for Free Illustrated literature.  
See your nearest Cushman dealer.

**CUSHMAN MOTOR WORKS, INC.**  
922 NO. 21 ST., LINCOLN, NEBRASKA

## SPARE TIME PROFITS EARN MONEY AT HOME

Cash in on this pleasant and profitable business. Re-string Rackets full or spare time. No experience or skill required. Easy to learn. Full line of finest quality, guaranteed Stringing Tools, Frames, Gut and Nylon Strings.



FREE CATALOG  
INSTRUCTIONS  
WRITE TODAY

W. A. BICKEL & CO., 803 South Blvd., Dept. PM-4, Oak Park, Ill.

## USE EASTER SEALS

Insert Installed



## LEAKY FAUCETS?

**SUPERIOR FAUCET INSERTS** stop leaks permanently. Provide all new working parts. Make worn-out faucets better than new. Easily installed. Guaranteed. Two Million Satisfied Users. Brass Model 85¢, Chrome \$1.00. Specify "hot" or "cold." At hardware, plumbing dealers.

**SUPERIOR VALVE MFG. COMPANY**  
740 SUPERIOR, W., CLEVELAND 13, OHIO

**3-Pc PAINT STRIPE SET** Only \$1.00

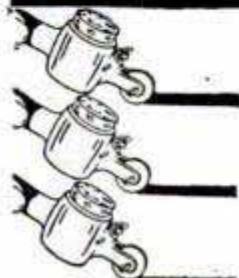

## 3 SEPARATE TOOLS

Each makes different widths

Stripe perfect lines—straight, curved, with any paint, lacquer, enamel, easy as drawing lines with ruler! Beautify furniture, toys, autos; make signs and imitation tile. Simple instructions included. **SEND NO MONEY.** Mail order. Pay postman only \$1.00 plus postage. If not delighted return in 5 days for money back. Order Now. **STRADER MFG. CO., 259 Strader, Dept. T-351, Cincinnati 26, Ohio.**

# Buy the Best...WISS!



for all sheet metal cutting

## WISS Metal Master Compound Action Snips

#M-3. Easily cuts 18 gauge sheet metal. Cuts curves and circles as well as straight. Ideal for the home workshop. \$4.25. Rubber grips recommended, 60¢ extra.

## WISS Straight Cut Snips

#9. Crucible steel inlaid blades. The basic snips for straight metal cutting. Gun metal handles. Overall length 12 1/2". \$5.25.

## WISS Combination Snips

#V-13. Solid steel, with gray japanned handles. Cuts curves and irregular shapes with ease. Handy pocket size, 7" long. Accurately tempered jaws and strong bolts. \$1.85.



Prices slightly higher  
Denver and West



Quality for more than a Century

**J. WISS & SONS CO. • NEWARK 7, N. J.**

# STOP CELLAR WALL LEAKS



Smooth-On No. 7 Iron Cement stops your cellar wall leaks. You can apply Smooth-On No. 7 with a trowel or stiff brush, to cracks, holes, porous spots or seams in concrete, brick, stone walls or floors. This effective Smooth-On Cement will stay in place, because it expands slightly as it sets. You can also use Smooth-On No. 7 to stop leaks in cisterns, swimming pools, troughs, fountains, septic tanks, etc. Use it too, to seal openings where piping passes through walls. Sold in 1, 5, 20, and 100 lb. sizes.



**FREE REPAIR HANDBOOK** 40 pages packed with helpful suggestions for repairs all around the home, shop and car. Also ask for leaflet describing the uses of Smooth-On No. 7. Write today.

**SMOOTH-ON MFG. CO., Dept. 37D**  
570 Communipaw Ave., Jersey City 4, N.J.

Do it with  
**SMOOTH-ON**  
NO. 7 IRON CEMENT





# Get into BUSINESS for Yourself!

## METALIZING BABY SHOES AT HOME IN SPARE TIME



Get facts about amazing money-making *Warner Success Plan* that shows you every easy step in completely charted path to personal independence—with your home as your headquarters... This proved and tested Plan is working like magic. It's backed by an old, reliable company... And we send it to you on a No-Risk Trial Money Back Guarantee.

**QUICK CASH WAITING**  
Demand for METALIZED Baby Shoes and other keepsakes is growing bigger daily. Our Tested Plan Shows How to Do the Work, How to Bring in the Business, How to Make as much as \$5 an Hour. Spare or full time, big steady profits are waiting for you. Send penny postcard or mail coupon for FREE Facts. Act! Time is precious.

**FREE**  
offer of  
**COMPLETE  
MONEY  
MAKING  
PLAN**  
•  
**SEND NO  
MONEY  
Just Mail  
COUPON**

Ray Brandell, Mgr., Warner Electric Co.,  
1512 JARVIS AVE., DEPT M-3-D, CHICAGO 26, ILL.

Please rush complete details about your No-Risk Trial Money Back Plan for Metalizing Baby Shoes. Everything you send is FREE and costs me nothing—now or ever.

NAME \_\_\_\_\_

ADDRESS \_\_\_\_\_

CITY \_\_\_\_\_ ZONE \_\_\_\_\_ STATE \_\_\_\_\_

Now You Can Have

# A Dry Basement

with beautiful colored walls  
and floor

PLASTEX gives long-lasting protection against water. Also bright, colorful, easily washable walls and floors. Basements painted with PLASTEX in 1939 are still dry and attractive. Water up to 10 ft. has been successfully kept out by PLASTEX.

PLASTEX is not a water mixed material. It is formulated of synthetic resins especially to resist water pressure. The hard glossy PLASTEX finish is not easily soiled.

PLASTEX is also excellent for use in kitchens and bathrooms — where resistance to water, grease, etc. is necessary. PLASTEX is available in many colors making possible lovely color combinations. Easily applied by brush.

Color chart and complete information will be sent on request.

# PLASTEX

Steel Protection &  
Chemical Co., Inc.,  
252 Bridge St.,  
Mooreville, Indiana

## BE A FROGMAN!



Join the new national FROGMAN CLUB today. All you have to do is send \$1.00—be sure to include your name and address—and here's what you get:

- 1) A miniature pair of Frog Feet. Can be worn on key chain, lapel or hung on windshield as lucky charm.
- 2) An attractive membership card.
- 3) A Frogman decal to be used on your windshield, bicycle or notebook.
- 4) A booklet on "How To Swim Underwater" and "The Supreme Sport of Spearfishing".
- 5) Periodic bulletins on the latest developments in Frogman equipment and news.
- 6) Complete catalog of Frogman equipment available for purchase.
- 7) A free coupon for \$1.00, which can be used toward the purchase of a pair of regular size Frog Feet, \$6.95 or equivalent in value. This is redeemable at your local sporting goods dealer, drug store, auto supply store or toy departments. If no such dealer available in your area, we will handle direct.

BE A FROGMAN — Send your dollar today!

**National Frogman Club**

1428 Maple Avenue, Dept. PM-4, Los Angeles, 15, Calif.

## FUNNY GREETING CARDS

for "SPECIAL" friends only!



Strictly for laughs! Not plain, ordinary greetings. Rip-snortin' funny birthdays, annivers., get-wells, joke cards, etc. Full of sly wit, saucy art and gag surprises! Full color. 2 DIFF. Assorts: 24 for \$2 or 16 for \$2. Postpd. Money-Back Guar.

AUNTIE'S, 4700 Monticello, Dept. 17, Chicago 25 Ill.

Our 473rd Advertisement

## REAL DIESEL ENGINE

\$2.95

- for planes, boats, midget cars
- 7500 RPM; 1/7 HP; ht. 3 1/2"; wt. 5 oz.
- precision machined for smooth operation

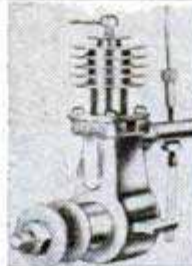

You just can't beat this price for a precision diesel engine! Streamlined, compact, easy to install. Thousands of satisfied users all over the world. Fast delivery if you ORDER TODAY! Send \$2.95 plus 25c postage.

GOTHAM HOBBY CORP. Dept. P, 107 E. 126th St. New York 35, N. Y.

## Reduce RADIO NOISES



**NEW CLEAR-TONE LINE-NOISE ELIMINATOR**  
SIMPLY PLUG Radio or Appliance cord into Noise Eliminator and plug into wall socket. Enjoy reception FREE from many distracting noises. Send No Money, pay postman \$1.25 each (2 for \$2.00) plus postage or send cash and we'll mail postpaid. Try 5 days, money back if not delighted. Many hundreds of satisfied users. Send for yours today. 2 for MERIT SALES, Dept. D-30, 4225 Eldone Dr., Baltimore 29, Md. \$2.00



## HE-MAN VOICE!

★ STRENGTHEN your voice this tested scientific way. Yes—you may now be able to improve the POWER of your speaking and singing voice... in the privacy of your own room! Self-training lessons, mostly silent. No music required.

**FREE BOOK** Write TODAY for Eugene Feuchtinger's great booklet "How to Develop a Successful Voice." It's absolutely FREE! You must state your age. Booklet mailed postpaid in plain wrapper. No salesman will call. Send your name and age RIGHT NOW! Perfect Voice Institute, 210 S. Clinton St., Studio DY-2, Chicago 6, Ill.

## ELECTRIFY your SEWING MACHINE

BE AN AGENT!

\$9.50 1 YR. GUARANTEE



Re-sell at a PROFIT! You make as high as \$9 with each sale. Kit comes fully wired, installed in a jiffy. Fits all machines!

- You get ALL NEW PARTS:
- Motor & Bracket
  - AC-DC 115v 60c
  - Multi-speed foot control
  - Cord set & block
  - Easy instructions
  - Steel pulley & belt

FREE... reg. \$2.95 chrome SEWLITE given with every kit.

10 DAY FREE TRIAL — MONEY BACK GUARANTEE! Send \$1 deposit, pay postman balance plus postage. Please state whether wheel on your machine turns toward you or away from you. Shipping wt. 8 lbs. Write for free sewing machine accessory catalogue. No obligation.

**SENIOR SEWING MACHINE CO.**  
179 CLIFTON PLACE Dept. PM-36 BROOKLYN, N.Y.



## DELCO MOTOR

You can't beat this sensational buy! Triple Rubber Mounted DELCO Motor for fans, refrigeration, air-conditioning units, etc.

1/75 H.P. 115 Volt 50-60-Cy. A.C. 1500 R.P.M. Over-all Ht. 7 3/4". 1200 C.F.M. Tested! Guaranteed! Powerful! Quiet! Cool Running! Immediate delivery. ORDER NOW! Weight, 5 lbs. complete with blade. . . . . **\$5.25\***

## Bubble-Stream Shower Head

Aerates every drop — to form a soothing, fluffy spray and an abundance of lather suds with less soap. Also floods a wider area and flushes dirt and soap away faster — to save water, heat, soap and time. Finish is highly polished chromium plate. Ball joint provides instant adjustment of spray angle. Replaces any shower. Wt. 2 lbs. No. S.H.106. . . . . **\$3.39\***

\*PLUS POSTAGE FREE! Send for large Electrical, Plumbing & Motor Catalogue

MARKEL INDUSTRIES, INC. 4300 N. W. 2nd AVE. MIAMI, FLA.

## WALL CIRCULATOR

Uses Any Type Gas, Natural or Manufactured. Easily installed between studs. Complete instructions with each circulator. Cool Air Baffling! Insures fire-proof wall. Room Air circulates through wall unit. Front is vitreous white enamel. Harmonious in design. Three heavy duty ceramic radiants for clean, odorless, dry heat. Width 13 3/4". Height 18". Depth 5 3/4". Wall Opening Size 12 1/4" x 16 1/4". B.T.U. 10,000. Shipping Wt. 28 lbs. No. H-1191. . . . . **\$14.00\***

## NO SPLASH SWING SPOUT FAUCET

Heavy duty chrome plated brass swing faucet. Wall type — with soap dish. Fits any sink. Newest non-splash aerator flow attached. Wt. 3 1/2 lbs. No. S.P. 101. . . . . **\$7.95\***

## WASHER ASSORTMENT

Handy washer assortment for all plumbing faucet needs. Don't be without it! Fibre & rubber washers. 75 pc. assorted. Wt. 1 lb. No. W104. . . . . **\$1.10\***

SEND CHECK OR MONEY ORDER

DAN LURIE "America's Most Muscular Man" — on television's "Big Top."

## FAMOUS DAN LURIE

# BARBELLS

with 4 courses—low factory prices  
50 lb. set...\$ 8.48 | 150 lb. set...\$20.48  
100 lb. set... 13.98 | 200 lb. set... 25.98

Order by Mail; 50% with order, bal. C.O.D. Extra wts. 13c per lb., F.O.B. plant

DAN LURIE BARBELL CO. 1701-M4 Pitkin Ave., Dept. 259-D, Brooklyn, N. Y.

## BOYS! MAKE YOUR OWN RADIO

Make your own simple, tubeless, batteryless Crystal Radio. SEND 25c for a GENUINE MELOMITE CRYSTAL with complete illustrated instructions for making your own set. Crystal sent postpaid with instructions and our own publication, "THE MAGIC CRYSTAL" which is full of news, diagrams, questions and answers of interest.

SEND 25c FOR YOUR CRYSTAL TODAY!  
ALVA ALLEN RADIO Dept. PM-4 Clinton, Mo.

## DEPENDABLE CRAFT SUPPLIES

LEATHER CRAFT • PLASTICS • POTTERY CRAFT • BLOCK PRINTING • BELT CRAFT • TEXTILE COLORS • POWER TOOLS • WOOD BURNING • INSTRUCTION BOOKS • ETC.  
DWINNELL CRAFT SHOP Dept. PM-452—Wheeling, W. Va.

## Garlinghouse America's Finest HOME PLAN SERVICE

### FOR BETTER HOMES AT LESS COST

Start planning your home now with America's largest, oldest, and most complete home plan service. Hundreds of home plans to fit every purse. Modern, Ranch, Period and many other styles—pictures of homes already built. Sizes from 2 to 4 bedrooms. Many expandable.

3 Beautiful Plan Books only 50c each. Postpaid.

1. Choice Selected Homes. Over 75 selected designs. 32 in color.
2. Ranch & Suburban. 158 designs ideal for town and country.
3. Blue Ribbon Homes. 128 most popular designs. 32 in color.

Blue Prints, Mill Lists, and Complete Specifications available for each design at LOW COST.

L. F. GARLINGHOUSE CO., INC., Box PM-17 TOPEKA, KANSAS

## BARGAINS

Brand New, top quality glasses. All have precision ground optics, durable, lightweight bodies. Moisture and dust proofed. Bear the UNITED "Seal of Quality", your guarantee of satisfaction. Achromatic! Coated! Featherweight!

**16x50 \$69.50 COATED**

The ultimate in a fine binocular. Tremendous power. Featherweight (weighs only 25 ounces!). Precision made in every detail. COATED providing sharper, brighter images. Individual focus. Objective lens is 50mm (2 inches) across!



All are COATED!

6x15	4 oz. Pocket	\$16.95
7x18	Pocket. ALL CHROME	19.95
8x30	16 oz. Economy	27.95
7x50	3 1/2 oz. Sharp, bright. Bargain	38.00
7x50	Center Focus. Sale priced	39.50
8x30	17 oz. Clear, crisp	32.50
8x30	Center Focus	37.50
10x30	18 1/2 oz.	39.50
10x50	35 oz. More Power	62.00
12x50	35 oz. Reaches out	65.00
12x50	Center Focus. 25 oz.	67.50

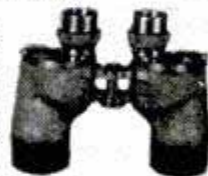

## GERMAN WORLD'S LIGHTEST

Made in GERMANY, optical center of the world! COATED. Whisper Weight! Center focus, prismatic binoculars with individually focusing right eye piece. Follow moving objects faster, easier. Enjoy clearer, sharper, brighter images.

8x30 Center Focus 11 Oz. \$39.50  
7x35 Center Focus 14 Oz. 57.50  
20x56 Center Focus 27 Oz. 99.50



## SIX TELESCOPES IN ONE!

15 to 40 POWER



**\$30.75 COATED**

American made Wollensak telescope. Instant focusing at 15x, at 20x, 30 and 40x, etc. Turn power tube to click—no guess work. Telescope measures 9" closed, 27" when extended. Weighs only 18 oz.! Has rust proof chrome tubes, large 40mm objective lens. All 12 optic surfaces are COATED. See .22 bullet holes clearly at 300 feet. Use also for astronomical observation. \$30.75 price includes tax and fine leather case. UNCONDITIONALLY GUARANTEED. Try for 30 days at our risk! If not fully satisfied return for full refund! Cash orders rushed postpaid. On C.O.D.'s include \$2.00 deposit. Add Federal Tax. Prices on all of above include handsome genuine leather case and straps. DEALERS—WRITE FOR 24 PAGE WHOLESALE CATALOG.

## FREE CATALOG

SAVE by buying direct from UNITED "America's Outstanding Binocular Retailer" 24 page 3 color binocular catalog lists over 60 different style binoculars, the Best by Test from 3 continents! UNITED has served over 100,000 Sportsmen! Buy UNITED and SAVE.

### UNITED BINOCULAR CO.

9043 S. Western United Bldg. Dept. ARF-4308 Chicago 20  
Display Sales Rooms open 9:00-3:30 Mon. thru Fri.

Give the handicapped a chance. Use Easter Seals

"THIS IS THE BEST DEAL I EVER HAD—

**I made \$36<sup>12</sup> in 2 hours"**

Selling Science's New Midget Miracle "Presto" Fire Extinguisher says A. E. Paugh, Greeley, Colorado. Many others "cleaning up" — so can YOU!



A. E. PAUGH

AMAZING new kind of fire extinguisher. Tiny "Presto" (about size of a flashlight!) does job of bulky extinguishers that cost 4 times as much, are 8 times as heavy. Ends fires fast as 2 seconds. Fits in palm of hand. Never corrodes. Guaranteed for 20 years!

Show it to civil defense workers, owners of homes, cars, boats, farms, etc. and to stores for re-sale — make good income. H. J. Kerr reports \$20 a day. Wm. Wydallis, \$15.20 an hour. Write for FREE Sales Kit. No obligation. MERLITE INDUSTRIES, Inc., Dept. PM4, 201 East 16th St., New York 3, N.Y. IN CANADA: Mopa Co., Ltd., 371 Dowd St., Montreal 1, P.Q. (If you want a regular Presto to use as a demonstrator, send "PRESTO" \$2.50. Money back if you wish.)



MAIL COUPON FOR **FREE RECORD**



Start to Speak "Like a Native" in **SPANISH OR FRENCH**

**Almost Overnight!** Mail coupon. We'll send you—FREE—this double-faced, non-breakable, sample record. Listen to it. Let your eyes run over the FREE sample lesson. Almost before you realize it, you'll be "chatting" freely in SPANISH or FRENCH—with a perfect accent! See how easily a complete mastery of the language can be yours. And with it a BETTER JOB, more TRAVEL FUN, a MORE VALUABLE YOU! This generous offer may end soon. So hurry. Mail coupon NOW with 25c to help cover cost of special packaging, shipping. We'll also send free, 32-page book describing full Cortina course. No obligation. Cortina Academy, Dept. 644, 105 W. 40th St., New York 18, N. Y.

**CORTINA ACADEMY, DEPT. 644, (Established 1882)**  
105 W. 40th St., New York 18, N. Y.

Please send me FREE sample record and lesson in (check one)  
 SPANISH  FRENCH and full information about the complete Cortina course. Enclosed is 25c (stamps or coin) to help cover cost of special packaging, shipping.

Name.....  
Address.....

New Amazing Invention—"Magic Art Reproducer"

**DRAW THE FIRST DAY!**  
NO LESSONS! NO TALENTS!

You Can Draw Your Family, Friends, Anything From REAL LIFE — Like An Artist Even If You CAN'T DRAW A Straight Line!



Also Excellent for Every Other Type of Drawing!

- Human Figures • Outdoor Scenes, landscapes, buildings
- Still life, vases, bowls of fruit, lamps, furniture, all objects • Copy photos, other pictures, portraits, etc. • Copy blueprints, designs, decorations, etc., for woodwork, machine, for needlework, crocheting, knitting • Copy all cartoons.

Complete for only **\$1.98**

**FREE! "Simple Secrets of Art Tricks of the Trade"** This valuable illustrated guide is yours FREE with order of "Magic Art Reproducer." Easy ABC art tricks that anyone can follow on different techniques, effects, proportions, perspectives, shading, color, animated cartoons, human figures to use with "Magic Art Reproducer" for added touches to your drawings.

**SEND NO MONEY! Free 10-Day Trial!**

Just send name and address. Pay postman on delivery \$1.98 plus postage. Or send only \$1.98 with order and we pay postage. You must be convinced that you can draw anything like an artist, or return merchandise after 10-day trial and your money will be refunded.

**Norton Products** Dept. 5804, 296 Broadway New York 7, N. Y.

**Tells How You Can Learn to MOUNT BIRDS!**



**Learn At Home**  
Men, Boys, Hunters, Fishermen, mount and save your lovely wild-game trophies. Be a Taxidermist. Mount Birds, Animals, Heads, Fish, Tan skins. YOU learn easily, quickly in spare time. Have a grand home-museum. The finest and the greatest hobby known, for sportsmen. Fun, real profits.

**FREE BOOK** Yes, FREE. Beautiful strange, valuable Book, telling all about Taxidermy. Contains over 100 beautiful game-pictures. And it's yours FREE, if you rush your request. You can mount all kinds of wild-game, and common specimens too. We can positively TEACH YOU. So GRASP this opportunity. RUSH letter or postal for this amazing FREE BOOK. Don't delay. State your AGE. N. W. SCHOOL OF TAXIDERMY, 2504 Elwood Bldg., Omaha 2, Neb.

GET THIS FREE BOOK!

**30 DAY FREE TRIAL**  
High Power **BINOCULARS**  
Finest Precision Optics  
Featherlight  
Money Back Guarantee  
Easy Pay Plan  
Leather Case Inc'd.  
Free! Catalog & Book  
"How to Select Binoculars"  
Dealer Inquiries Invited  
Bushnell Bldg., Dept. M44  
Pasadena 1, Calif.



BRAND NEW  
33 MODELS  
\$14.95 up  
**BUSHNELL Binoculars**

**TASOPE PHOTO-ENGRAVING PLANTS**

Establish your own profitable PHOTO-ENGRAVING business. Make cuts for newspapers, printers, and advertisers. Make etched name plates, plaques etc. Instructions furnished, no experience necessary. Sold direct from factory since 1931. First five hundred cuts sold locally or by mail will pay for plant and pay you well for your time. Write for FREE catalog. **TASOPE DEPT. PM4, AURORA, MO.**



Material Cost of This Cut 3/4c  
Selling Price \$1.00 And Up

**LEARN MEAT CUTTING**

through actual practice. Profitable Meat Cutting and Self Service Meats taught easily, quickly. LEARN BY DOING at Toledo in just eight short weeks under actual market conditions. For beginners or men with experience. All subjects taught thoroughly and completely. Diploma. Job help. Get store of own. People must eat. School in operation over 25 years. Approved for GI training. Send today for FREE illustrated catalog. No obligation. **NATIONAL SCHOOL OF MEAT CUTTING, Dept. 50-D, Toledo 4, Ohio**



**REAL ESTATE BE A BROKER**

**PAYS BIG! SEND FOR FREE, BIG, ILLUSTRATED CATALOG NOW!** No obligation. Graduates report making substantial incomes. Start and run your own business quickly. Men, women of all ages, learn easily. Course covers Sales, Property Management, Appraising, Loans, Mortgages, and related subjects. **STUDY AT HOME** or in our classrooms in big cities. Diploma awarded. G.I. approved. Nationally known. **WEAVER SCHOOL OF REAL ESTATE (Est. 1936)** Suite 300 Law Bldg., Dept. PM, Kansas City, Mo.

USE EASTER SEALS. HELP CRIPPLED CHILDREN

**Catalog of 3000 Novelties 10c**

Send 10c for amazing catalog of novelties, live animals, scientific supplies, hobbies, funmakers, planes & boats, looms, magic tricks, joke articles, unusual seeds, gadget timesavers, cameras, optical goods, projectors, movies, lucky jewelry, religious novelties, disguises, musical instruments, stamps, coins, puzzles, fortune tellers, radios, auto & bike accessories, telescopes, magnifiers, compasses, banks, smokers' gadgets, arties, supplies, printing sets, engines, motors, shockers, knives, billfolds, fireworks, guns, rifles, sports, books, games, plants, etc. Send name, address & 10c to: **JOHNSON SMITH & CO., Dept. 491, Detroit 7, Michigan**







# MORE MAGIC with CRYSTAL DIODES!

New booklet gives full instructions for building 40 new versatile circuits

carrier-operated Receiver Muting System, and an AM Receiver Noise Limiter. There's a chapter on TV-Radio Service Devices, too, and 9 experimental applications you'll have fun building and operating.

This book yours now for only 25¢. But don't delay, the supply is limited. Mail a quarter with your request right now to: Sylvania Electric Products Inc., Dept. E-2703, Emporium, Pa.



Only **25¢** Postpaid

RADIO TUBES; TELEVISION PICTURE TUBES; ELECTRONIC PRODUCTS; ELECTRONIC TEST EQUIPMENT; FLUORESCENT TUBES, FIXTURES; SIGN TUBING; WIRING DEVICES; LIGHT BULBS; PHOTO-LAMPS; TELEVISION SETS

# SYLVANIA



## WARN HUB CAP MAKES 2 JEEPS OUT OF 1

Ends front wheel drag on 4-wheel drive Willys Station Wagons, Pick-ups and Jeeps. Saves gas up to 5 miles per gallon, tire wear, front axles, increases speed and power. Stops shimmy—front wheels coast out of gear! 4-wheel drive handles, performs, climbs like 2-wheel. Install or remove WARN HUB CAPS in 10 minutes. Polished aluminum, guaranteed. Rush check, M.O., or C.O.D. Write for circular.

\$20.00

Prepaid U.S., Canada

WARN MFG. CO., Dept. A, 1625-3rd Ave., Seattle 1, Wash.



MIDWAY CO.

## AMAZING NEW TINY RADIO

FITS IN YOUR POCKET — REALLY WORKS. No tubes, batteries or electric AC hookups needed! Has V.H.F. crystal diode — EZ tuning dial — Red plastic cabinet — Cleartone phone. Guaranteed to work most anywhere you go on local stations. Should last for years! SEND \$1.00 (bill, ck, mo) and pay postman \$3.99 COD postage or send \$4.99 for p.p. delivery. Limited Time Offer—includes DX Aerial kit. Real fun—Wonderful gifts. Sold only by mail from

DEPT. BPM-4 KEARNEY, NEBR.

# SO BADLY NEEDED—

—that Our Men are NOW SELLING—

5 to 10 in One Home—  
10 to 80 in One Office—  
50 to 432 in a Factory.

Men Actually Making \$40 to \$60 A DAY! Right NOW!

Read the facts in the column at the right. Then you'll understand how Riggs could make \$187.26 in three hours—how Jackman got an order for 432 with a five-minute demonstration—why an office girl in spare time could sell 87 in just two calls in one building.

No more tangled phone cords, appliance cords, extension cords on power tools. No more danger of fires from short circuits in broken, twisted wires. No more knocking papers all over the desk every time the phone is used. So badly needed that there are millions and millions waiting for just one demonstration to give orders for five, fifty, or a hundred.

There's never been anything like it for fast money for any kind of salesman. Companies

like Std. Oil. Pure Oil, Bank of America buy in large quantities. Cities buy, States buy. Hospitals buy. Everyone buys. And our salesmen are coining cash, hand over fist.

## GET TWO SAMPLES QUICK!

Two models fit all needs. Retail at 95¢ each. You make as high as 120% profit mark-up on your cost. Rush name and a dollar bill. We'll send two Coillettes—one of each model, as samples. Money back if you return them in ten days.

The stampede is on. Salesmen and crew managers are throwing other lines overboard. Get in now on the biggest "pay-off" in years.

PAT. NO. 1,790,666



A simple little piece of coiled piano wire takes the kinks out of all electric cords—Recoils the wire in a neat stack each time it is used — on phones, fans, irons, vacuums, adding machines, power tools. Two minute demonstration sells 8 out of 10 prospects—and almost every prospect buys from 3 to 100. Re-orders will swamp you. You have to see it to understand. Send for two samples today.

MAXILUME CO., 125 W. Hubbard Street, Dept. T-8-D, Chicago 10, Ill.



# AMAZING NEW **LOW PRICED** BURGESS ELECTRIC SPRAYER

## Makes Painting Quick and Easy

- Paint anything—indoors or outdoors!
- Spray Flit, DDT, or other insecticides!
- Precision made and guaranteed!
- Low Priced! Guaranteed 100% satisfactory or money refunded promptly!

### TRY IT 10 DAYS FREE!

This amazing NEW Burgess Model VS-600 All-Purpose Home Electric Sprayer is just what you've been waiting for! It does so many things, so well, so quickly, so easily that you'll use it practically every day. Precision-made . . . built to last! Equipped with new multi-vein spinner nozzle, it sprays practically everything—enamel, lacquer, glossy paints, flat paints, varnish, water, water-base and oil-base garden sprays, light oils, insecticides. Paints many times faster and smoother than a brush, does not leave streaks or laps, gives "professional" results every time.

#### COMPLETE—READY TO USE—ONLY \$10.95

Imagine—you get the complete sprayer for the amazingly low price of only \$10.95 complete. No outside compressor, motor, hose or tank to buy. Equipped with a large 25-ounce capacity Mason type jar marked with convenient graduations. Stainless steel parts are corrosion proof—easy to keep clean. 8-foot U.L. approved cord set.

#### SEND NO MONEY NOW—JUST MAIL COUPON

We will ship C.O.D. plus delivery charge, if you prefer. Or send cash with order and sprayer will be rushed postpaid. Either way, you receive the full protection of our guarantee . . . your money back at any time within 10 days if you are not delighted! Every home owner, farmer, mechanic and handyman needs one of these fine sprayers. Wonderful in the **\$10.95** factory—and a splendid and welcome gift. Mail the coupon NOW!



110-125  
VOLTS  
50-60  
CYCLE  
A.C.

Weights only  
2½ lbs.  
Roomy grip and  
Fast Action  
Trigger



FOR THE HOME



FOR THE GARDEN



FOR FURNITURE



FOR SCREENS

JOHN H. FAIR CO., Dept. S-323  
25 East Lake Street, Chicago 1, Ill.

Please send me the sprayer checked below. It is understood that whether I order C.O.D. or enclose remittance, you guarantee satisfaction or money back upon return of merchandise within 10 days.

- VS-600 Sprayer, \$10.95  
 VS-600-UL Sprayer, \$12.95  
 VS-130 Sprayer, \$7.95

Name .....

Address .....

City ..... Zone ..... State .....

- SEND C.O.D. I will pay postman full purchase price plus delivery charge on arrival.  
 Full purchase price enclosed. Send postpaid.

#### SPECIAL DELUXE MODEL VS-600-UL

Approved by Underwriters' Laboratories, Inc.



Contains all the features found in the Model VS-600 — plus extra heavy cord, coil and other **ONLY** components. The **\$12.95** finest self-contained electric sprayer money can buy! 115 volts A.C. **COMPLETE**



#### NEW! HANDY COMPACT MODEL VS-130

For touch-up and Small Areas



Ideal for spraying toys, models, garden tools, etc. Fingertip switch, spray adjuster knob, 8-oz. jar. Convenient for home and workshop. 110-125 volts A.C. **\$7.95**



**WORLD'S  
BEST  
WANT AD  
MEDIUM**

# CLASSIFIED Advertisements



Advertisements in this section 85 cents per word, each insertion, minimum 10 words, payable in advance.

To be inserted under proper classification, copy must be in our office the  
20th of the second month preceding date of issue

F. W. Johnson, Manager, Classified Advertising  
Popular Mechanics Magazine, 200 East Ontario Street, Chicago 11, Illinois

## YOU'LL PROFIT

By reading and answering the classified ads in this section. Hundreds of opportunities for you to make and save money

### AUTOMOBILES, MIDGET CARS

**ORDER** Speed equipment by mail from largest stock in east. Send 25c for 1952 illustrated catalog. Stricks Automotive, 1816 14th St., Northwest, Washington 9, D.C.

**"SUI-SIDE"** "Passing Side" Red Arrow safety decals. Cars, trucks, trailers. 50c postpaid. Agents wanted. Charles Nelson, 2908 Washington Ave., Santa Monica, California.

**PFOHL** Engineered racing cams. One day service, many \$23.50 exchange. Auto Electric Service, Box 54, Anderson, Ind.

**HOW** To soup-up your car. Hot rod handbook plus equipment catalog, 25c postpaid. Almqvist Engineering, Milford 46P, Pennsylvania.

**INSTALL** One of our remanufactured engines in your car, truck or tractor or let us remanufacture your own engine. Factory direct to you from one of the West's most modern equipped shops. Fully guaranteed. Write now. Skaggs Bros., Dept. C, 5425 South Vermont, Los Angeles 37, California.

**SPEED** Equipment—Save up to 50%. Hollywood mufflers \$4.95, dual mufflers \$18.95, header kits \$12.95, cut outs \$6.95, dual intake manifolds \$12.95, chrome stacks \$1.25, racing cams \$29, hi-compression heads \$18.95, water injectors \$5.95, customizing kits \$1.98, chrome accessories at discounts! Catalog plus hot rod handbook 25c. Almqvist Engineering, Milford 44P, Penna. Dealers wanted.

**NON-Profit** organization offers literature—old, new and foreign automobiles; shop manuals, engineering papers, data books, glossy photos, free motor magazines. Contact auto nuts everywhere. Write today; get on free mailing list. Auto Maniacs, Inc., Stockbridge, Mich.

**FROM** Speedway to roadway! Track-proved hi-speed heads and manifolds for your passenger car! No special tools needed! Increase horsepower 30%! Astounding getaway! Free illustrated catalog. (Dealers wanted.) Speedsport, 4866-D Milwaukee, Chicago 30.

**BUY** Racing heads, dual manifolds. Hot coils, etc., without money. Information free. Newhouse Automotive Industries, Los Angeles 22.

**WATER** Injection. Also economy, power, methods. Free illustrated information. Neher Industries, La Verne, California.

**LATEST** 1952 Edition! Just out—100 new pages! Get world's largest auto accessory and parts catalog and save money. Over 50,000 items, including Hollywood accessories, hi-speed equipment, rebuilt engines, all parts and accessories for all cars and trucks. We have that hard-to-get part! Jam packed with bargains. Completely illustrated. Send 25c (refundable). J. C. Whitney, 1919 Archer, Chicago 16.

**SAVE**—California custom accessories headquarters. Buy direct from original designers. Chrome dash panels, electric push button door-trunk conversions, fender skirts, dual mufflers, lowering kits, speed-dress up equipment. 40 page catalog, hundreds of photos—25c. Eastern Auto, 3319A South Grand, Los Angeles 7, Calif.

**FREE** Blueprint Catalog! Hundreds of projects—motor scooter, furniture, toys, birdhouses, radios, garden furniture, power tools, boats, workbenches, home freezer, many more! Send postcard to Popular Mechanics Press, Dept. 103, 200 E. Ontario, Chicago 11, Ill.

### AUTO SUPPLIES AND EQUIPMENT

**MAY**, 1949, Popular Mechanics says: "By cooling your automobile engine with boiling water you can drive it for a quarter of a million miles or more without need of a major overhaul. At the same time you'll get more power and better fuel mileage and will use much less oil. The main reason why vapor phase cooling does all these things is because it maintains the engine block above the critical 194 degree temperature." All cars converted to approx. 206 degree operation at low cost. Your thermostat converted, plus instructions, \$1.00. Descriptive folder 10c. Calif. Res. add 3% tax. Burky & Burky, 879 Villa, San Jose, Calif.

**STOP** Worrying about automobile fires! Install a Zak Auto Fireman. This safety device quickly releases battery cable from battery terminal, stopping electrical fires, horn shorts, etc. \$1.00 postpaid. Satisfaction or money back. Free literature. Park Sales, P.O. Box 73, Forest Park, Illinois.

**CHEVROLET** Owners stop tappet noise with Kaye Tappet Silencers. Quality product. Easy to install. Money back guarantee. Complete set \$5.95 postpaid. Kaye Products, P.O. Box 1423-PM, Milwaukee, Wis.

**VERTIBLE** Owners, build rain-actuated top raiser. Automatic! Construction plans \$1; details, stamped envelope. Specialco, Box 170, Urbana, Illinois.

**FOR** A better car longer. Lachapelle's 100,000 miles treatment. Your dealer \$3.00 or postpaid. Ferns Products, 8120-B Walnut Dr., Los Angeles 1, Calif. Data on request. Cuba, Luis Izaguirre, San Carlos 178, Cienfuegos.

**SIRENS**. Air horns! Bermuda bells. Free accessory catalog. McCanna Company, 148-PM East 40th, New York 18.

**GM71** Discarded injector parts wanted. Bares, 7120 Carnegie, Cleveland, Ohio.

**DESIGN** Your own light car. Approved homebuilder's handbook \$2.00. Moneyback guarantee. Write for literature. W. Korff, Box 1043M, Burbank, Calif.

**GOVERNORS** And butterflys for auto or any gasoline driven engine. Candee-Smith, P.O. Box 612, Riverside, Calif.

**MOTORIST!** Amazing speed, performance, mileage increase, (up to 20%) for \$2. Revolutionary new development, complete, guaranteed. Order Speedtune today, make model. Johnson, Box 657, Rio Grande City, Texas.

**DUAL** Ignition points—Ford V-8, Mercury 49-51, Lincoln 50-51. \$2.25 each. Also Mallory coils and ignition conversion kits. Marine Shops, Charleston 3, S. C.

**AUTO** Radios at wholesale. List free. Regent, 801 W. Erie, Philadelphia.

**MOTORIST** Save gasoline by Vacuumating overrich mixtures. Fits all cars. For free particulars write Vacuumatic, Dept. 1885, Wauwatosa, Wis.

**MOTORISTS** Are reporting three to five more miles per gallon. Guaranteed, gasoline vaporizer, increases power; easier starting. \$3.50. Turb-O-Vane, Stockton, California.

**NEVER** Change your oil! Full details free. Thousands of users. New oil filter. Dept. TI, Henderize, Inc., 5667 Freeport Blvd., Sacramento, California.

**HYDRAULIC** Jack repair kits. Repair your own. Send for prices. Jack Parts Company, 2000 South Claiborne, New Orleans, La.

**25% DISCOUNT**. New auto, truck, tractor tires. C. Page, Franklinville, N. Y.

**BRUSH** Plating outfits connect to a battery. No tanks or shop required. Free particulars. Gunmetal Co., Ave. J., Decatur, Ill.

**OVERDRIVE** Sig-Na-Lite flasher fits all cars with overdrive. Saves gas, no forgetting. \$2.95 complete. Quality Products, 5227 Parker Ave., Chicago, Ill.

**LIGHT** Your Powerglide dial. Free information. Gaiser, Box 25, Kokomo, Ind.

**AUTO** Parts and accessories. Briggs Automotive Engineering of Chicago, P.O.B. 3454 Merchandise Mart, Chicago 54, Ill.

**HOW** To buy speed equipment without money. No selling. Information free. Newhouse Automotive Industries, Los Angeles 22.

**NEW** And used guaranteed parts for civilian and army cars and trucks. Largest stock in America. Mail orders. Pioneer Auto Wrecking Co., 734 W. 13th Ave., Denver, Colorado.

**NEW** Government surplus. Low voltage circuit tester in steel box cost \$202. Our price \$27.50. Will test batteries, starters, generators, voltage regulators, grounds, short circuits. Wilt Electrical Company, 7829 S. Racine Ave., Chicago 20, Ill.

**SEND** For free life membership card. "Water Burners" of America, La Verne, California.

### AUTO TRAILERS

**BUILD** Streamlined telescoping house trailer. Not canvas. Free information and pictures. Thomas Comstock, 585, Parsons, Kansas.

### MOTORCYCLES, BICYCLES, MOTORSCOOTERS AND SUPPLIES

**SAVE** Money! Genuine black horsehide motorcycle jackets—direct from factory. \$35.00 value! Only \$24.95 postpaid. Satisfaction guaranteed. Send size. American Outerwear Mfg. Co., Box 37, Garfield, N.J.

**HARLEY**-Davidson parts, accessories, repair manuals. Bargains on parts and tires for models earlier than 1942. Philadelphia Harley-Davidson Company, 857 North Broad Street, Philadelphia 23, Penna.

**INDIAN**, Harley, parts list 10c. Boots, 1700 East University, Des Moines 16, Iowa.

**JUNIOR** Tow car—Electric motor driven! Plenty of power for steep hills, towing wagons, etc. Also Caterpillar junior crawler tractor—Electric motor driven. Children's vehicle sensations! Catalog free. Mystic River Sales Co., Box 312 P, Mystic, Conn.

**AMERICAN** Motorscooter \$20, Cushman \$35, Comet \$35. Others as low as \$12.50 less engines, engines \$5 up. British MG, less running gear \$75. (Mailorder only.) Send 25c for catalogue 46, just out, listing these and hundreds of other bargains in new and used midget cars, motorscooters, parts for homebuilders, plans, etc. (35c by first class mail). Midget Motors Directory, Athens, Ohio.

**RECONDITIONED** Motorcycles and motors. Chromium accessories. Complete stock Indian parts. Expert rebuilding. Fast service. Indian Motorcycle Sales, Kansas City 1, Mo.



**HARLEY-Davidsons**—All models and prices. Genuine late and old model supplies. Expert service. Send 25c for bulletin. Knuth's, 1783 Muskego, Milwaukee, Wis.

**GOOD Whizzer \$20**; motorscooter (twist grips) \$22.50; midget car \$15; Shaw bicycle motor \$15. Send 25c (35c first class mail) for catalog #20 jammed with sensational bargains in wheels, motors, clutches, motorscooters, midget cars, motorettes, motorbikes, etc. Gail, 538 Erie, Toledo, Ohio.

**U. S. Govt. surplus "45" Harley Davidson motors**, complete with carburetor and generator, in running condition—\$69.50 f.o.b. Chicago. 25% deposit with order. Parts and accessory catalog 25c. Triangle, 2157 Harrison, Chicago.

**MOTORCYCLE Magazine**—Worldwide coverage. Yearly subscription \$2.00. Sample 20c. Motorcycle News, 5424-A Sawyer, Chicago 25.

**REBUILT Gasoline engines** \$17.00 to \$37.00. Cauffiel Motor Industries, Temperance, Michigan.

**WHIZZER Motor \$5**; Cushman motorscooter \$15; Indian motorcycle \$30; Engines \$3 up; motorbike frame \$3. Rush 25c (35c first class mail) for catalog #950 listing many other amazing bargains in motors, midget cars, motorscooters, motorbikes, etc. Associated, Box 1764-CS, Toledo, Ohio.

### AVIATION

**LIGHTPLANE Circular**, illustrated, 20c. Craftsmann Books, Box 1153, Milwaukee 1, Wis.

**PROPELLERS**: For snowsleds, boats. Literature. Standard Aircraft, Box 387, Ft. Worth, Texas.

### BATTERIES, GENERATORS

**GENERATOR**, 1000 Watt, 110 volt, a.c. built from 12 volt Dodge generator. Volt regulator. Constant voltage, variable speed. Instructions guaranteed. \$3.00. Allen's Service, 1432 Del Valle Station, Los Angeles 15, Calif.

**EDISON Non-acid storage batteries**. Amazing long life. Any voltage. 37 to 600 ampere hour sizes. Lighting plants, generators, motors. Literature. Hawley Smith Co., Croton Falls 1, N. Y.

### ELECTRICAL SUPPLIES

**10c BRINGS Surplus catalog**—Bargains galore. Welders, motors, generators, hydraulics, pumps, kits for assembling your own, other items. Save. LeJay Company, Minneapolis, Minnesota.

**ELECTRIC Pencil**—Writes, engraves all metals. \$2.95. Reb Industries, 265-DAB, Elmhurst, Illinois.

**BE Independent**, be secure, have your own profitable business—Earn \$20.00 and more a day making beautiful, fast-selling lamps at home. No equipment needed. Illustrated course teaches you quickly. Course, parts catalog, wholesale price list—only \$2. Gearon Co., Dept. 200-B4, 27 S. Desplaines, Chicago 6, Ill.

**ELECTRIC Candle**—Works like a flashlight. \$1.85. Reb Industries, Elmhurst, Ill.

**LAMP Supplies**—Wholesale. Any amounts. Prompt shipment on all parts for repairing and building lamps. Illustrated catalog 15c. Brown Lamp Co., Box 501, Wellston Sta., St. Louis 12, Missouri.

**A.C. Watthour meters** \$5.00. Miller, 1011 W. 16th St., Davenport, Iowa.

**BIG Profits rebuilding automobile generators**. Introductory manual \$1. Modern, Box 4704, Kansas City, Mo.

**ASTONISHING!** Plastic magnets. Pair 25c. 2442 Miller Road, Flint, Michigan.

**ELECTRIC Pencil**: Engraves all metals \$1.50. Beyer Mfg., 10511-H Springfield, Chicago 43.

**LAMPS**—Had trouble finding repair parts? Your search is ended. 25c brings 64 page illustrated catalog also containing wiring charts. Gyro Lamps, 5402P Clark, Chicago 40.

### WELDING, SOLDERING, PLATING

**A.C. Welders**. Four sizes, lowest prices. Free literature. Holgerson's Service, Canton 1, Kans.

**WELDERS**: Make your own welding flux. Details free. Fenn, B129-M, Embarrass, Wis.

**200 AMP. Welding generators**. Brand new. \$25.00. Free literature. Thorndyke Mfg. Co., Pipestone, Minn.

### MACHINERY, TOOLS, SUPPLIES

**FLEXIBLE Shaft tool** by Fairchild for grinding, polishing, sanding, buffing, carving. Original price \$19.95. While they last! Special price \$12.95. Public Sport Shops, 11 S. 16th Street, Philadelphia 2, Penna.

**SIX Piece tool set** postpaid \$1.00. Robe Factory, 1716 South Michigan, Chicago 16, Illinois.

**CHUCKS 3 And 4 jaw**, 5" to 10", to fit Atlas, Logan, South Bend lathes, 3AT collets, draw bars, other miscellaneous equipment. Write for circular. General Equipment, 15787 James Couzens, Detroit 21, Michigan.

**WATCHMAKERS Staking set**, 50 punches, 6 stumps, \$39.50. Larger set 100 punches, 20 stumps, \$49.50. Public Sport Shops, 11 S. 16th Street, Philadelphia 2, Penna.

**STARRETT Machinists' Handbook**. Packed with valuable, practical information. Only \$1.00 postpaid. Order promptly and receive free, handy tap and drill calculator—While they last! Mid-City Hardware & Supply Co., 318 S. Halsted Street, Chicago 6, Illinois.

**CHUCKS**: Independent; Universal—threaded 1½"-8, 1"-8, 1"-10, 1"-12 or with adapter recess; also 6" Universal threaded 2½"-8. The only complete line of bench lathe chucks built to heavy duty standards. Other chucks to 16" diameter. Write for free literature or quotation. No obligation. Westcott Chuck Co., 3600 Walnut, Oneida, N. Y.

**DRILL Grinder** for twist drills, \$2.95. See ad on page 266.

**TUBULAR Rivets, tools, washers**. Best kits. Crafflines, 921-DM Cedar, Burbank, California.

**HIGH Speed drills, carbide tipped lathe tools, boring tools, carbide cement drills, grinding wheels, free list**. Tool Supply, 3370—No. 53 St., Milwaukee 16, Wis.

**ONLY \$3.95**, 2" Universal lathe chuck, \$14.00 value. Har-Mur, 2349 Devon Ave., Chicago 45, Ill.

**SAVE 90%** On power tools. Handbook 25c. Robert Fellows, Caledonia 4, N. Y.

### BOATS, OUTBOARD MOTORS

**STERING Wheels, windshield brackets**, from \$7.95. Attractive polished fittings. "Waterskis," aquaplanes, prefabricated boat kits—Complete. Skiffs \$32.00, runabouts \$97.00. Guaranteed satisfaction. Bargains galore. Hundreds accessories. Folder free. Marine, Box 681, Mendota, Minnesota.

**CURE** That leaking boat with Fiberglass-plastic covering. Ends caulking and painting. Nationally approved process. Easily applied, complete instructions. Industrial Plastics, 3807 Harrison Street, Oakland 11, Calif.

**BUILD Beautiful Fiberglass-plastic boats** without using molds. New patented method. Write Speedcraft, 2450 Emerson, R.F.D. #3, Pontiac, Michigan.

**FASTEST Boats in the world!** Build your own Champion boat or let us build you a custom-made racer or family runabout. Send 25c today for catalogue of easy-to-follow plans for 3 point hydroplanes, runabouts and others. Dealer inquiries invited. Champion Boats, 1524 W. 15th St., Dept. 22-P, Long Beach 13, Calif.

**BOATING Bargains**—Now you can save on boat needs. Our spring value lists just off press. Assemble your own boat from a dinghy to cruiser. Power it with a Masters rebuilt inboard or outboard motor. All three lists 25c. Free boat fitting list. Act now and save dollars. W. L. Masters & Son, Inc., Dept. P, 212 W. Chicago Ave., Chicago 10, Illinois.

**OUTBOARD Motor parts**—New, used for all makes. Send stamp for price quotation, listing parts needed. Outboard Motor Mart, Inc., 229A State Street, Boston, Mass.

**USED**, Rebuilt engines. Free catalog conversions, fittings. Lind Supply, Farmington, Michigan.

**INBOARD Speed boat hulls**, \$365.00 up. Mahogany plywood. Literature 10c. Huebl Boats, LeSueur, Minn.

**FULL Size, cut to shape boat patterns, blueprints**, 7½"-38 feet. Illustrated "Build a Boat" catalog, 25c (coin). "How to Build Boats" book, \$1.00. PolyWog houseboat plans \$10. Marine catalog \$1.00. Cleveland Boat Blueprint Co., 3107 Detroit Ave., Cleveland 13, Ohio.

**SAVE 25% Cost**. Assemble your own boat. We furnish parts. No experience necessary. Rowboats, cruisers. Illustrated catalog 25c. Midwest Boat Company, Menomonee Falls, Wisconsin.

**BOAT Patterns, kits**. Thirty designs. Descriptive literature and illustrated boat construction book 40c postpaid. Germain Boat Company, West Saginaw 3, Michigan.

**OUTBOARD Motor parts**—New, used for all makes. Send stamp for price quotation. Outboard Motor Mart, Inc., 309-A Atlantic Avenue, Boston 10, Massachusetts.

**MARINE Conversions for Ford and Jeep engines**. Catalog 10c. Lehman Manufacturing Company, 972D Broad Street, Newark 2, New Jersey.

**"P38 Belly tanks"**, steel, \$9.95. Free picture. Bucks Auto Parts, Box 89, Merced, Calif.

**NEW, Used, rebuilt marine motors**. Marine conversions, fittings. Free catalog. Stokes Marine Supply, Dept. 24, Coldwater, Michigan.

**CONVERT Fords and Jeep to 100%** marine engines with Osco's world famous Convo-Kits. Deluxe catalogue 25c (coin). Oscomotors, 3627B Lawrence, Philadelphia 40, Penna.

**ARE You interested in boats?** Write for free copy The Rudder, a magazine on boats and boating. 15 Murray St., New York 7.

### ENGINES, MOTORS, DYNAMOS

**REBUILT Gasoline engines** \$17.00 to \$37.00. Cauffiel Motor Industries, Temperance, Michigan.

**WINDING Data**, listing 225 motors, single and three phase, \$1.00. Motor Data Co., Box 7631, Kansas City 3, Mo.

### ATHLETIC EQUIPMENT, BODY BUILDING COURSES

**PUNY? Build a powerful body!** 22 exercises \$1. Fonsad Studio, Box 601, 1100 Market Street, Wilmington 99, Del.

**BARBELLS**. Exercise equipment. Courses. Free booklet. Good Barbell Co., Reading, Penna.

**"POLICE Jiu Jitsu"**. Authentic, illustrated \$1 postpaid. Satisfaction or money back. Books Publishing Co., 56-C W 24th St., New York 10.

**DEADLY Judo—Fiercest fighting technique**. Trick knockouts. (Over 200 illustrated pictures.) Expert instructions; three volumes. Complete \$2.25. Variety House, Box 46-B Wall Station, New York 5.

**GAIN Weight!** 4 exercises will increase weight. Complete \$1.00. Body Builders, 36 Nevada Street, Winthrop, Mass.

### SPORTING GOODS, GUNS, FISHING TACKLE, ARCHERY, TRAPPING

**FISHWORMS** At wholesale. Stamp please. Alton Tozier, R.F.D. 3, Macon, Georgia.

**CAST Iron molds**—For casting fishermen's sinkers. Free illustrated booklet. Reading Instrument Co., Box 78, Reading, Penna.

**TENTS**. Canvas; direct from manufacturer. Also war surplus. Camping equipment, sleeping bags. Tremendous selections. Free catalogue. Low prices. Morson Sales, Dept. PM-2, 10-15R 50th Avenue, Long Island City 1, New York.

**TENNIS Supplies**. Trade prices. Free list. Southern Tennis Company, 622 Preston Place, Charlottesville, Virginia.

**FISH Worms (red)**, 500, \$2.00 postpaid. Groves Howell, Sneads, Fla.

**ANTIQUE Guns**. Send stamps for latest list. Ed Lauten, Monsey 4, N. Y.

**BARGAINS!**—Free catalogue. Jones Tackle, 63 Canterbury Court, Buffalo 21, New York.

**A Postcard can save you dollars worth of ammunition!** Send today for the free handbook of wing-shooting facts. "Straight from the Shoulder." The Poly-Choke Co., 813 Tunxis St., Hartford, Conn.

**CROSSBOW**—Build it yourself. Detail plans, wood and steel \$5.00. Schmid & Co., 1513 N. Gardner, Los Angeles, Calif.

**RAISE Fishworms**. Outstanding opportunities. Detailed 15 page booklet explaining raising, feeding, packing, marketing. 25c. Ozark Worm Farm-J, Willow Springs, Mo.

**ANTIQUE Modern guns**. Bargain list 10c. Martin Rywell, Harriman, Tennessee.

**.32 PISTOL \$5**; .22 Rifle \$10; 1824 musket \$8; double-barrel 12 gauge \$10; arrowhead collection 70c. Rush 25c (35c first class mail) for catalog #510 listing other bargains in guns (new and old), swords, relics, etc. Jefsco, Box 1662-CS, Toledo, Ohio.



120 PROFUSELY Illustrated pages antique pistols, swords, daggers, armor, etc. 50c. Robert Abels, M860 Lexington Ave., New York 21.

**SHOTGUNS, Rifles, Revolvers, 500 modern, obsolete. Also cartridges. Each list 10c coin. Ed Howe, 52 Main, Coopers Mills, Maine.**

5000 BARGAINS, Firearms, binoculars, war relics, Catalog 50c. Smith Firearms, Runnemed, N. J.

**MOLDS, (For fisherman's sinkers, squids, jigs and lures.) Handled and hinged. Quality fishing tackle. Free catalogue. E. L. Sweet & Son, Tonawanda, New York.**

### TAXIDERMY

LEARN Fish taxidermy, low cost. Details free. Pledger, Box 984, Memphis, Tenn.

MODERN Taxidermist Magazine, Greenfield Center 2, N. Y. Devoted entirely to taxidermy, photos, articles, methods. Trial year's subscription, \$1.00.

### BINOCULARS, TELESCOPES, MICROSCOPES, MAGNIFIERS

**BINOCULAR Specialists, all makes repaired. Authorized Zeiss, Hensoldt dealer. Tele-Optics, 5514 Lawrence, Chicago 30, Illinois.**

SAVE! Free 24 page, 3 color binocular catalog. 60 different models. United Binoculars, 9043 S. Western Ave., A-4108, Chicago 20.

6X SPOTSCOPE 98c. Powerful precision binoculars \$2.60. 25 page telescope plans, star guide 25c. Solarscope, Box 176, Detroit 2, Mich.

SAVE 50% On new binoculars! Free catalog. Free book, "How to Select Binoculars." Write today! Bushnell's, 43-M-34 Green, Pasadena 1, California.

MAKE Your 6" telescope reflector. Glass, abrasives, instructions—\$8.50. F. Cameron, Box 65, Inwood 96, N. Y.

POWERFUL Telescopic cameras easily made. Trifling cost. Telescopic Company, Manorville, N. Y.

ASTRONOMICAL Telescopes, binoculars, microscopes, bought, sold, repaired. Books, Lists 10c. Rasmussen-Reece, Amsterdam, N. Y.

WAR Surplus bargains—Binoculars, telescopes, sextants, millions of lenses, prisms, reticles, eyepieces, objectives, etc. Mail 10c for big Catalog CH. Send \$1.00 for Stock CH—10-piece lens kit and big instruction booklet. Edmund Scientific Corp., Barrington, N. J.

REFLECTING Telescopes, 60X, completely assembled \$29.75. Guaranteed observatory clearness. Free information. Skyscope, 475 Fifth Avenue, New York 17.

AMAZING Prices, imported precision binoculars. Free trial. Pricelist, folder "Selecting Binoculars" free. Prentiss Importers, Mercury Bldg., Los Angeles 25, Calif.

**BINOCULARS, Telescopes, microscopes. Our 20th year of leadership in optical values. Bargain catalog free. Brownscope Co., 24 West 45th Street, New York.**

POWERFUL Astronomical telescopes easily made. Perfect lenses and instructions; 100X \$3.00; 100X and 200X \$4.00; 100X, 200X and 400X \$6.00. Full power, clear vision guaranteed. Instructions alone 10c. Suffolk Science Service, Riverhead, N. Y.

REFLECTOR Telescope kits, refractors. Free illustrated bulletin. Esco Products, 911 Willow Ave., Hoboken, N. J.

GIANT Astronomical telescope with 6 ft. tripod \$15.00, f.o.b. factory. 100 power, (10,000 area magnification). Clear vision, full power guaranteed. Ready for use. Suffolk Science Service, Dept. BT, Riverhead, N. Y.

### PETS—DOGS, BIRDS, RABBITS, HAMSTERS, ETC.

GOOD Profits—Raise guinea pigs. Free booklet. Taylors, B426A, Hapeville, Ga.

ST. Bernard pups! Beauties. Reg'd. Details, prices, charming pictures free. Manitou Kennels, Watrous, Sask., Canada.

RAISE Rabbits. Profitable business. Free booklet. Tayco Rabbitry, Hapeville, Ga.

BEAUTIFUL Pure white pedigreed police puppies. Ansonia Kennels, Mose, N. Dak.

HAMSTERS—Golden or spotted. Cages and equipment. Free illustrated details. Lakeview Hamster Colony, Newfield, New Jersey.

ANGORAS, Giant chinchillas. Finest heavy-producing, prize-winners. Catalog free. P. M. Grinsteeds, Edwardsville, Ill.

BOOKLET "Treatise on Breeding and Raising Canaries"—\$1.00. Audubon Publishing Co., 3449-PM N. Western, Chicago 18, Illinois.

MAKE Big money! Raise Chinchilla rabbits. Cash markets supplied. Write today! Rockhill Ranch, Sellersville 15, Penna.

EARN Up to \$400 monthly raising Angora or New Zealand rabbits. Plenty markets. Particulars free. White's Rabbitry, Newark 38, Ohio.

MINK Raising information free. Complete. Lake Superior Mink Farm, Superior, Eel, Wisconsin.

A Practical beginning to successful rabbit raising. 48 page illustrated booklet. Dime. American Rabbit Breeders Association. 36 AR & CBA Bldg., Pittsburgh, Penna.

### PLANTS, SEEDS, NURSERY AND GARDEN SUPPLIES

GLADIOLUS, Hundred mixed. Blooming size, \$1.59. Gladhaven, Sebastopol, Calif.

RUSTIC Flower baskets. Home, cemetery use. 2 samples. Wholesale pricelist \$1.00. Sibley, Mendon, Mass.

GINSENG, Goldenseal. Hundred seeds \$1.50; thousand \$5.00. Dozen plants \$1.50; hundred \$9. Growing-selling instructions included. F. M. Collins, Viola, Iowa.

TREES And shrubs. Raise your own from seed for ornament, windbreak, snow fence, erosion control. Christmas trees, spruce, firs, pines, others. Free planting guide, price list. Woodlot Seed Company, Norway 4, Michigan.

### FARMS, FARM LANDS, REAL ESTATE

\$50 DOWN And \$15 monthly buys 150 feet wooded lakeshore, fishing, hunting, trapping. Total \$325. P. Risberg, Hayward, Wis.

FLORIDA Ranches \$295. Pay \$10 monthly. Extra large, beautiful, combination homesite and garden tract. High and dry. In famous Panama City pleasure resort area. World's finest beaches. Lovely lakes. Wonderful fishing, hunting. Grow fruits, berries, nuts, vegetables, poultry. Electricity. Get your attractive rancho now in this desirable fast-growing community. Booklet free! Wendell Wood, Box 873, Houston, Texas.

UNITED Farm Agency's big free spring catalog of farm and country real estate bargains can help you plan soundly for your future security in the country. Good pictures, many states, easy terms, many equipped, growing crops included. For special service, state requirements, desired location. Write for your catalog today. It's free! United Farm Agency, 220-PM South State St., Chicago 4, Ill.

FLORIDA—Homesites, \$195.00; pay \$5.00 monthly. 25 x 100 ft. wooded lots, only a few miles from fine fishing and swimming, only 20 miles from Gulf of Mexico. Wonderful climate to enjoy and live in. Live cheaply; think about retiring and send for free information today. G. B. Potterfield, Dept. H, Charleston, West Virginia.

FARM And business catalog free! Big 1952 edition. Over 1000 bargains from \$1000 up. Maine to Florida. West's, M-4, Pittsburgh 17, Penna.

ARMSTRONG Farms—Timber, grazing, minerals, fruit, retirement lands. \$5.00 acre. Write today. Armstrong, Shook 34, Missouri.

FLORIDA. New Lake County development adjoining Ocala National Forest. Best fishing, hunting. Safe from bombs. Nice homesites \$245 at \$10 monthly. Folder free. Howard Vernor, DeLand, Florida.

CALIFORNIA. Oregon, Washington land. Acres and acres of virgin soil. Ideal for farming, ranching, resorts, etc. Sacrificed for delinquent county taxes. Your opportunity to buy now from \$5 to \$10 per acre full price, including 100% oil and mineral rights. Send 10c (coin) for full details, catalog, photos. Pacific Lands, Box 2350 BW, Hollywood 28, California.

CANADIAN Tax sale lands for two dollars an acre and up. Small monthly payments. Farms, timber, hunting and fishing camps, minerals. Limited number of properties. Write at once for free catalogue. Tax Sale Service, Room 105, 120 Bloor St., W., Toronto 5, Canada.

\$5.00 MONTHLY Buys 40 acres near town; price \$200.00. Free list. Box 425-P, Carthage, Missouri.

TWO Strout catalogs. East and mid-west red cover; west coast edition blue. Farms, homes, businesses, bargains galore. Either mailed free. Strout Realty, 7 So. Dearborn St., Chicago 3, Ill.

FARM-Ranch opportunities. Favorable conditions. Washington, Minnesota, Montana, Idaho, Oregon, North Dakota. Literature, farm descriptions. Specify which state. J. W. Haw, 119 Northern Pacific Ry., St. Paul 1, Minn.

HOMESITES \$300—Convenient payments. California's finest garden section. On Morro Bay's scenic shores. Wonderful fishing, boating, bathing. Fertile soil, softest water, temperate climate, congenial community. Free literature. Richard Otto, Department M, San Luis Obispo, Calif.

### POULTRY, FARM SUPPLIES

EARN \$4 To \$12 hourly. Terrific profits in chick and turkey sexing, culling, caponizing. School G.I. approved. Write Pilch's School, Box SSC-10, Thompsonville, Conn.

KNOW How to raise poultry for profit. Read Poultry Industry. Every issue packed with helpful hints and practical suggestions. Latest articles on breeding, feeding and management. Subscribe now, 1 year 50c, 3 years \$1.00. U. S. funds or checks payable at a New York or Boston bank. Poultry Industry, Dept. PM, 376 Boylston St., Boston 16, Mass.

BABY Chicks, America's finest, 50 varieties, 8 crossbreeds, bloodtested, sexed or unsexed, low prices. Gorgeous poultry book free. Berry's Farm, Route 12, Clarinda, Iowa.

RAISE Turkeys the new way. Write for free information explaining how to make up to \$3000 in your own backyard. Address National Turkey Institute, Dept. 3, Columbus, Kansas.

### PROFITABLE OCCUPATIONS

TURN Your spare time into cash. Make quick-selling, highly profitable lamps—every home a prospect. No experience or special tools required. New 1952 56-page illustrated catalog shows shades, shade frames, figurines and bases, oil lamp converters, boring compounds, and dozens of similar items. Also all kinds of sockets, cords, pipes, harps, finials, bases, and hundreds of other parts—everything you need. Special 8-page section shows 6 beautiful lamps in kit form ready to assemble. You buy wholesale, sell at retail—make big profits. Hundreds doing it. You can, too. Send 25c today for catalog and wholesale price list. Refundable first order. Gearon Co., Dept. 500-B4, 27 S. Desplaines, Chicago 6, Ill.

MINK Ranchers' authoritative reference—Big, new 1952 illustrated edition. For beginners and experts alike. \$1.00. The Honker, Milwaukee 3, Wisconsin.

OIL Lamps electrified—Now popular in home furnishings. Easy, highly profitable business at home. Antique shops, homes prospects. Learn how to wire oil lamp with light in bowl, to make lamps from vases, bottles, etc., to bore glass, silver plate, etc. Charts and directions in "How to Build Lamps" contained in 64 page illustrated catalog of sockets, cords, bases, converters, vase caps, dome and ball shades, chimneys, fittings, etc. Send 25c. Gyro Lamps, 5402 PM Clark, Chicago 40.

\$4 To \$10 Hour spare time. Billion-dollar adjustment field. Free book—Now! Universal Schools, M-56, Box 8202, Dallas 5, Texas.

MUSHROOMS Grown. Boxes, barrels. Instructions 50c. Spawn \$1.00. Manureless process. \$2.00. Gordons, 328 Bannerman, Winnipeg, Manitoba.

ASTROLOGY. Correspondence course. Particulars. Reede, 223 Strathmore Blvd., Toronto 6, Canada.

FOREIGN Employment construction men, building trades, helpers, office men, others, interested in foreign projects. High wages, quarters, transportation. Send \$1 for foreign construction compendium and application forms. Foreign Service Bureau, Dept. PM-4, Metuchen, New Jersey. (Not an employment agency—No fees.)

MAKE Money with frogs! Particulars free. Specialties House, Whiting 12, Ind.

WANT A diesel job? New opportunities to increase income. Higher pay. More money. We can help you qualify. Tools. Shop method home training. Write today! Diesel, Tractor, Heavy Equipment Division, Interstate Training Service, Dept. 3D, Portland 13, Oregon.



**LEATHERCRAFT** For pleasure or profit. Make easy-to-assemble purses, belts, gloves, woolskin toys, 100 other items for gifts or to sell. Send 10c today for big catalog. Largest leathercraft stock in U.S. J. C. Larson Co., 820 S. Tripp, Dept. 1975, Chicago 24.

**ALASKA.** The undeveloped land of fortune. Employment, investment, business. Men interested in civil and military development projects. Highest wages. Gov't. homesteads and homesites. The Alaska Highway. Gov't. tracts \$2.50 per acre. Tourist trade, small business opportunities, commercial fishing, mining, agriculture, forests and furs. Send \$1.00 for complete Digest of Territorial Employment Service and opportunities in Alaska. Foreign Service Bureau, Dept. PM, Metuchen, N. J.

**CALIFORNIA Jobs—Big pay! Leisure!** Paid vacations! Hundreds daily openings, all trades, skills. Airmail \$1 for up-to-minute "Cal-Jobs Directory," complete home rental information, business opportunities lists, application forms, etc. California Job Reports, 5864-M Hollywood Blvd., Los Angeles, Calif.

**MAKE Flexible molds!** Cast plaques, bookends, figurines! Free sample! H. Tooker, 630-M Chestnut, Hamilton, Ohio.

**CONSTRUCTION Job list.** Published monthly. \$1.00. Dempster's Construction Scout News, Dept. 268-JD, Bridgeport, Ill.

**FOREIGN Jobs.** Contracts underway and soon starting in Africa, South America, Canada, England, Europe, South Pacific, Middle East, Mexico and Alaska. Send \$1.00 for foreign job news, information, application forms, etc. DCS Foreign Job News, Dept. 268-JE, Bridgeport, Ill.

**ALASKA! Just released!** Over 50 gigantic new construction contracts! Names, addresses, companies hiring, \$1.00 complete. Alaskan Opportunities, (PM) Box 362, Kenmore, Wash.

**FOREIGN And Latin American employment.** 1952 "Foreign Service Directory" gives up-to-minute facts on military and civilian construction, government jobs, major oil listings, aviation, transportation, steamship lines, mining, importers, exporters, how-when-where to apply, application forms, hot list firms hiring. \$1.00 postpaid. Global Reports, P.O. Box 883-P, Hollywood 28, Calif.

**FREE Book "505 Odd, Successful Businesses."** Work home. Expect something odd! Pacific, Oceanside, Calif.

**OWN A printing business.** Good profits printing cards, stationery, etc., in spare time. Easy rules furnished. Have home shop. Send dime for illustrated printer's supply book and samples. Kelsey, Inc., T-24, Meriden, Conn.

**"EVERYBODY Likes candy"**—Learn to make professionally. (Our 40th year.) Ragsdale Candies, D6, East Orange, New Jersey.

**ALASKA—Last American frontier.** \$1.00 brings 1952 business directory, government map, construction projects military and civilian, homestead and highway facts, hunting-fishing-game rules, mining, aviation. List of firms hiring. How-when-where to apply. Alaska Opportunist, P.O. Box 883-P, Hollywood 28, California.

**EARN Up to \$400 monthly** raising Angora or New Zealand rabbits. Plenty markets. Particulars free. White's Rabbitry, Newark 61, Ohio.

**RAISE Pheasants** on the \$100 week plan. Little capital and space can make you independent. Free details. Great Central Game Management System, Columbus 1, Kansas.

**\$40.00 WEEKLY** Made growing mushrooms, fresh, dried. Dominion patent 331583. Free spawn. North American, 169P Yonge, Toronto, Canada.

## BOOKS, PERIODICALS, PICTURES POSTCARDS

**ORIGINAL Illustrated** 1914 motor history. The first truck, etc. Henderson, 3215 James, Syracuse, N. Y.

**DRUM Majorette** photos taken at parades, 32 different \$1.00. Frederick Forman, 868 Lorimer, Brooklyn 22, N. Y.

**BOOKS On sports, magic, art, etc.** Popular novels. Free list. 12 illustrated comic books, all different \$1.00. Hansen, 2851-P Madison, Chicago 12.

**"EXPERIMENTERS Handbook," "Judging Gems,"** other unusual instructive publications. Free list. Technicraft Publishers, 3207 Winnie Drive, Hollywood 28, Calif.

**HOW To Retire Magazine,** Winchester, Ohio. Copy 25c. Year \$2.00.

**MACHINISTS' Handbook.** See ad under Machinery, Tools, etc. Mid-City Hardware.

**SAVE On magazine subscriptions!** Bedard Publications, Dept. PM, Box 637, Detroit 31, Michigan.

**SPARETIME Profits** taking subscriptions all magazines. Wholesale catalog free. Cassell Publishers, Westfield 5, N. J.

**10 SCENIC Postcards** of Paducah, the Atomic City. 35c. Jerry Toof, 3939 Sunset Ave., Paducah, Ky.

**CATALOG 400 Popular books,** Bargain prices, 10c. Books Publishing Co., 56-F W. 24th St., New York 10.

**MAGAZINES (Back dated)—Foreign, domestic—Arts, books, booklets, subscriptions, etc.** Catalog 10c (refunded). Cicero's, 86-22 Northern Blvd., Jackson Heights, N. Y.

**BOOKHUNTERS! All subjects.** Send wants! Jaher Book Service, 620-P East 178 Street, New York 57.

**BOOK "Breeding of Parakeets" and cage-bird magazine—\$1.00.** Audubon Publishing Co., 3449-PM N. Western, Chicago 18, Illinois.

**BOOKHUNTERS! Scarce, unusual, miscellaneous books** supplied. Atlantic Book Service, Lawrence Avenue, Charlestown 29, Massachusetts.

## GAMES AND ENTERTAINMENT

**Q-BICLES—Provocative game** requiring strategic thinking, spacial vision. \$1. Haynes, 2500 Wisconsin, Washington, D.C.

**MINDREADING.** Mysterious yet simple trick. Send dollar to Andrew Snyder, 169 Norfolk St., New York 2, N. Y.

## MAGIC TRICKS, PUZZLES, JOKER NOVELTIES

**GENUINE Wooden nickels, magic trick and magic catalog,** all for 35c. Fun 'n Magic, 511 N. St. Marys, San Antonio, Tex.

**GREATEST Magic sale in history!** Free list. Furr, Box 1882, Norfolk, Va.

**VENTRILLOQUISM Self taught.** Quick, easy instructions, 25c. "Ventriloquist," Cal Allen, Texas.

**FREE Trick with latest illustrated catalogue** 10c. Maj Magic Products, 23P Friends Lane, Westbury, N. Y.

**MAGIC Without skill!** Scarce's easy but baffling "Card Tricks," 308 pages, \$3.00. Hundreds of other magic books, \$1.00 up. List free. Fleming Book Company, (world's largest magic book dealers), 728 Madison, York, Penna.

**FREE Trick and large illustrated catalog** 35c. Lerro Magic, 8111 Fifth Avenue, Brooklyn 9, N. Y.

**WORLD'S Largest magic shop.** Special: Big \$2 book of professional magic tricks, only \$1. Includes mailing lists. Holden's, M220 West 42nd St., New York.

**MAGIC Monthly, year 25c.** New 1952 magic catalogue 10c. New Joke lists 5c. Magic Factory, Minneapolis 2, Minn.

**PROFESSIONAL Catalog and free trick** 35c. Terry's Magic Studio, 6606 Duryea Court, Brooklyn 19, New York.

**BIG Fun kit!** Tricks, jokes, novelties, books. Real clever stuff. Howls galore, \$1.00. Johnson, 414 McRae, Wilmington, N. C.

**16 CARD Tricks and catalog** 25c. Sterling Magic, Royal Oak, Mich.

**LATEST Magic for pocket, parlor, stage.** Catalog 500 tricks, only 10c. Unequaled magic service for 30 years. Douglas Magicland, Dept. 1, Dallas, Texas.

**512-PAGE Catalogue** of 2500 tricks, pocket, parlor, stage. World's finest magic. Send \$1.50 for catalogue (refunded first \$6.00 order). Kanter's, M-1311 Walnut, Philadelphia 7.

**PROFESSIONAL Catalog,** 124 pages, 25c. Williams, 900 Plymouth, Ellwood City, Penna.

**BE A magician.** Large professional magic catalog of latest tricks, 35c. Ireland, C-109 North Dearborn, Chicago 2.

## COINS, TOKENS, CURRENCY

**RARE Coins.** Ten Japanese invasion notes \$1.00. Large illustrated catalogue, coins, etc. 25c. Shultz, Salt Lake 10, Utah.

**UNITED States coins!** Cheap! Catalogs—Sullivan, 350-F Robert, St. Paul 1, Minn.

**INDIAN Cent and lists,** 10c. Bolus, 1139 11th N.W., Canton, Ohio.

**100 COINS And bills,** \$1.50. 66 coins and bills, \$1.00. Oddehon, Box 482, St. Louis, Mo.

**OLD Money wanted.** Will pay fifty dollars for nickel of 1913 with Liberty head (not buffalo). We pay cash premiums for all rare coins. Send 4c for large coin folder. May mean much profit to you. Numismatic Co., Dept. 20, Fort Worth, Texas.

**WHAT Are your coins worth?** Amazing Fell's United States coin book. Everything on every single coin minted—Worth, value, how to sell, speculating, investment; other valuable facts on coins. Cloth-bound, 150 illustrations. Send no money. Pay postman only \$1.50 (plus postage) or \$1.50 postpaid (refundable). Order now! Fell Publishers, 386M1 4th Ave., New York 16, N. Y.

**INDIAN Penny and lists,** 10c. Brunk, 3530-N Osceola, Chicago 34, Illinois.

**WANTED—1894-S Dime, pay \$500.** Certain 1913 nickel \$1,000. 1901-S quarter \$20 to \$150. Hundreds of others. Know their true value. Complete illustrated catalogue 25c. Worthycoin Corporation (D-325), Boston 8, Massachusetts.

**We Pay \$5 to \$500 each** for hundreds of old or odd U. S. and foreign coins. Keep all until posted. Send 20 cents for illustrated coin value book, with bargain lists free. 45 years in business. Coin Exchange, Le Roy 7, N. Y.

**FREE! Foreign coin, banknote and coin collectors illustrated catalog** to approval service applicants. Send 3c postage. Tatham Coinco, Springfield 30, Mass.

**FIFTY Assorted Indian cents,** \$1.50. Rare 1931-S cents, \$1.00. Giant fifty-two page illustrated bargain catalog, 10c. Ben's PM Department, 31 North Clark, Chicago 2.

**COIN Collector's Magazine.** Largest independent; over 1000 pages per year. Sample copy 30c; \$3.00 per year. Hewitt, 5450-J Clark, Chicago 40.

**FOREIGN Money, wooden nickels, and "coin collector's" big new magazine** 10c. Lawrence Brothers, Anamosa, Iowa.

**GET Profit and pleasure** in collecting old coins. Send 10c for 56 page illustrated coin catalog. You'll be delighted with it. Send for it now. B. Max Mehl, 370 Mehl Bldg., Fort Worth Texas. Largest rare coin establishment in U. S. Established 52 years.

## STAMP COLLECTING

**1/10 CATALOGUE** While our supply lasts on many over stocked foreign stamps. Try them on approval. Premiums on purchases. Roseland Stamp Co., Dept. 10-E, Spring Lake, Michigan.

**WAR Torn Far East!** Over 100 stamps from Korea, China, Indochina, Burma. Only 3c to new approval applicants. W. Moulblow, 740 Hegney, Bronx 56, N. Y.

**FREE—25 Different U. S. approvals** accompany. Village Stamps, 90-39P 214 St., Queens Village 28, New York.

**EXCHANGE Your duplicates.** Send 50, 100, or 200 and 3c postage. Receive same number, same quality. Bonnette, 25 West 65th, New York 23, N. Y.

**NEED Higher wages?** Not when buying our stamps. Try our books of 1,000 at 1c and 2c each, or economy U. S. approvals. Clark, Box 544P6, Muskegon, Michigan.

**FREE Beautiful commemoratives, air-mails, topicals.** Eight countries. Approvals enclosed. Green and Company, Norwood 12, Ohio.

**ZANZIBAR Packet free—Also includes stamps** from Abyssinia, Cayman Islands, Ceylon, French Colonies, Gambia, Malta, Nigeria and others. Send 5c for postage. Gray Stamp Company, Dept. PM, Toronto 5, Canada.

**PENNY Approval bargains—Write Department PM.** 1267 Tutwiler, Memphis 7, Tennessee.

**FREE With approvals—Beautiful Israel and U.S. packet.** Stamps, 1463 Drexel Ave., Miami Beach 39, Fla.

**FISH, Unusual Mozambique set,** 10c with approvals. Harris, Box 4, Tomkins-Cove, N. Y.

**WILL Sell old Canadian letter-covers.** Write N. Cole, Hastings, Ontario.

**SAN Marino collection free,** 25 different, old and new issues, air-mails, commemoratives, high values, absolutely free with approvals. Viking, 130-ZZ Clinton St., Brooklyn, N. Y.

**LATIN America, France and colonies.** European countries. Air mails. Frank Moret, 1001A Sidney, St. Louis 4, Mo. APS. N.P.S.



40 DIFFERENT U. S. commemoratives, airmails 25c. Seidenberg, 944, Appleton, Wis.

FREE Complete set of famous Americans, flags, parks and presidentials to approval buyers. Send 3c for 15 of the above stamps plus full particulars. Triboro Stamp Company, 145 Nassau Street, Dept. 104, New York 38, N. Y.

300 DIFFERENT Worldwide, 10c with approvals! Stearns, 1249-B Griswold, Detroit 26, Michigan.

U.S. MINT Sullivan, Ohio, Braddock, Steuben, Yorktown—35c, with C38 free. McClay, 1027 Morada, Altadena, Calif.

FREE! 100 Stamps. Approvals. 3c. Zampino, 2337 Bath Avenue, Brooklyn 14.

FREE—"German war issues," cataloging \$10.82, to approval buyers. Royal Stamp Company, Tamaqua, Penna.

50 MINT—Including San Marino Marinus set. Given approval applicants. Broadmoor Stamp Co., Pittsburgh 34, Penna.

50 DIFFERENT Egypt 20c to approval applicants. Johnson, Box 367, Morgan Hill, Calif.

ANGOLA! Beautiful multicolor bird set plus 100 stamps, 10c to approval applicants. Sunset, Dept. 511, Box 47, South Gate, Calif.

UNITED States stamps! Cheap! Catalogs. Sullivan, 115-F Endicott, St. Paul 1, Minnesota.

FREE 109 Stamps to applicants for our approvals sending 3c postage. Hoyt, Lowell Road, Hudson, N. H.

OVER 1,000,000 Sold; 200 different stamps 10c. Carlton's, Tujunga, Calif.

25 DIFF. U. S. commemoratives, old, new. 15c. Weatherby, Medina, Ohio.

14,000 STAMPS, 50c Weekly. Details free. Sjoquist, 985 Fenwood, Valley Stream 17, New York.

FRANCE—Historic bombed cities set, 10c. Approvals. Herman Wolfel, 135 Glenwood, Manchester, New Hampshire.

OUTSTANDING Offers. The Stamp World 10c. Finest U. S. mixture, 500, 20c. Sibley, Mendon, Mass.

18 VALUE Greece pictorial set. Free to approval buyers. Pleasure Stamps, 1865P 52nd, Brooklyn 4, N. Y.

FREE—Kuwait! Double bonus approvals. Stampmart, Box 28A, Rutherford, N.J.

FREE! 50 Japanese stamps (all different). Approvals. Star Stamps, 225 Willard, Jamestown, New York.

50% DISCOUNT Approvals—Many bargains. Gaines, 716-S Sixteenth, Mattoon, Illinois.

TEN Dandy sets, 10c. Approvals. Faszold, 423e Cameron, St. Louis Co. 15, Mo.

SHOEBOX Full of stamps \$2. Fairway Company, Box 121, Rye, N. Y.

BETTER Stamps. In books of 1000 at just 1c. 2c! Niagara Stamp Company, 11 Queensway, Niagara-on-the-Lake, Canada.

219 DIFFERENT, Including 19th Century; diamond jubilees, souvenir sheet—10c. Approvals. Brooks, 2352T East 23rd Street, Brooklyn 29, New York.

MINT Army Navy set 50c. Twelve mint commemoratives 50c. Fine approvals sent to serious collectors. Charles Mekeel, 2101 East Market, York, Penna.

1000 DIFFERENT! World-wide! 60c with approvals. Grabin, Box 1111, Sioux City 2, Iowa.

U. S. Commemoratives! 130 different \$1.00. Vesely, 3131 So. Pulaski, Chicago 23, Illinois.

FREE! Carnival packet of midget, giant, other freak stamps with bargainful, temptingly-different approvals. Niagara Stamp Company, 12 Queensway, Niagara-on-the-Lake, Canada.

FREE Sample—Interesting, informative, illustrated! National Stamp News, Anderson, South Carolina.

FLAG Stamp free with hydrate U. S. approvals. Wenigman, 1933 Patterson, Chicago 13.

SENSATIONAL! Set each Honduras, Martinique, Guadeloupe, Guiana, also \$2,000,000 stamp. Brunel, over 100 different others. Everything 10c with approvals. Whitehead, 315P South 5th Ave., Canton, Illinois.

NUDES Set and colorful approvals 10c! Atlas, 2830-a Eisenhower, Racine, Wis.

AMAZING Offer! 500 United States stamps—including commemoratives, airmails, high denominations to \$5.00. Only 15c to approval applicants! Illustrated bargain lists free. Mystic Stamp Co., Dept. 80, Camden, New York.

ALBUM! Holds over 1000 stamps! Only 10c! Stampmart, Hartford 1, Conn.

FREE! Rare Nigeria shilling value; Cyprus-Ceylon pictorials; U. S. special delivery set! With bargainful approvals. "PG," 195 Park, Lewiston, Maine.

FREE! \$10,000 Airmail! Philippines! Fezzan! Uruguay! Approvals. Keating, 2520-P Boulevard, Jersey City 4, New Jersey.

FREE U. S. catalog, 52 illustrated pages, 3c postage. Brock, 10516 Clifton, Cleveland 2, Ohio.

FREE U. S. and Confederate states catalogue. Stone, 45 Bromfield, Boston 8, Mass.

EXCHANGE Stamps universe. Particulars free. Exchangers, Bry 126, Seine, France.

MIXTURES Offer countless opportunities for fun and profit. Generous sample with list 10c coin. A. Scott Service, Toronto 10, Canada.

FREE! Big illustrated catalog! Send Today! "Stamps By Mail," 2133 Lunt, Chicago 45.

1000 MIXED U. S. and foreign 25c. Book Nook, Willmar 60, Minnesota.

FREE Very large Japan Flying Geese Stamp. Approvals included. Hathaway, P.O. Box 211-P, Hempstead, New York.

FINE Approvals. Fast, personal service. What countries do you prefer? I'll send their stamps. Skinner, 438 Locust, Long Beach 12, California.

FREE 50 Different stamps only to serious approval applicants. Stanley Zajac, 710 Shaw St., Toronto, Canada.

100 NETHERLANDS. All different. Beautiful assortment, 10c with approvals. Thomson's, Box 4074-P, Miami, Florida.

GRABBAG—Sets and singles from 57 different countries, 10c! Approvals. Billingslea's, Gilmer, Tex.

POLAR Bear triangle, giant George Washington, six colored Ecuador, Arctic triangle, first American commemorative, Corsica, Devils Island, others. Everything free with approvals. Capital Stamps, Little Rock 2, Ark.

UNITED States stamps nearly 100 years old, Roosevelt set, others, 40c value—only 5c to applicants United States approvals. Wakonda, Box 272K, Jackson Heights, N. Y.

GERMANY—Colonies, offices, states. Most 1/2-1/5 catalogue. Approvals-lists 3c. Myers, VanZandt Ave., Little Neck, N. Y.

FIRST U. S. (1847) government reissues 5c, 10c, plus giant bargain U. S. collection—only 5c to applicants U. S. approvals. Metropolitan, Box 312G, Jackson Heights, N. Y.

BEAUTIFUL N.Z. semipostal triangles picturing British Princesses only 10c with worthwhile approvals. George Richie, 1539 Sixth, Alameda, California.

FREE—Illustrated catalog! Kenmore, Milford, C-57, N. H.

U. S. Illustrated price list free. Lush, 9627 Martindale, Detroit 4, Michigan.

GET This! Airmail book, plus over 100 airmail stamps—only 15c. Thrilling stories, valuable information on beautiful airmails from the world over including \$10,000 airmail—all for 15c! Big bargain lists and approvals. Jamestown Stamp Co., Jamestown 708, N. Y.

PENNY Approvals by country. M. H. Hoerning, 15, Farmington, Ark.

"HOW To Recognize Rare Stamps." Free book illustrated! Kenmore, Milford, H-57, N. H.

U. S. Illustrated price list free. DeLisle, 154 S. 2nd St., San Jose, Calif.

RUSSIAN 250,000 Ruble stamp plus 311 others 10c. Goliath, Bethlehem 2, N. H.

PENNY Approvals and specialties. Lush, 9627 N. Martindale, Detroit 4, Mich.

FREE. Scott's International Album. Other big premiums. Full particulars with approvals. Raymax, 68-Z Nassau St., New York 38.

500 EXOTIC Japan stamps—10c. Kenmore, Milford, J-57, N. H.

WONDERFUL Offer. 7 complete mint sets Manchukuo, Bohemia, etc., only 10c with approvals. Reich Stamp Co., 4647 Kenmore, Chicago 40, Dept. M23.

TALKING Drums (Gold Coast); 2 Nicaragua triangles, 55 other beauties, total catalogue \$2, all only 2 dimes. Approvals. Reuter, 611 W. 40th Pl., Los Angeles 37.

DIFFERENT 500, 35c; 1000, \$1.00; 2000, \$2.00; 5000, \$10.00 with approvals at wholesale to clear. K. S. Holmes, London, Can.

U. S. Army and Navy heroes on stamps; 10c with United States approvals. Locust, Box 305-T, Harmon-on-Hudson, New York.

500 MIXED Stamps and surprise packet for 10c, with approvals. Fahsing, Dept. PM, Atascadero, California.

COMPLETE New issue free to new approval applicants. Paul Seaman, Box 176, Langhorne, Penna.

FREE! Big United States catalog! Invaluable guide and check list. Hundreds of illustrations. Harris & Co., Boston 17, W—Mass.

110 DIFFERENT Hitlers, Roosevelt, Liberia, Haiti, etc. with approvals 10c. Buckey, 208 Ludlow Bldg., Dayton 2, Ohio.

U. S. Price list free. P. Wetterquist, 1635—13th Avenue, Rockford, Illinois.

100 DIFFERENT Spain 25c. Penny approvals included. Reed, Box 980, Chicago 90, Ill.

FREE! Big illustrated catalog! "Everything for the stamp collector." Harrisco, 202 Transit Bldg., Boston 17, Mass.

50,000 STAMP Grabbags 25c each. Anderson, 630B Bingham, Reading, Penna.

FREE Collection—Over 100 different stamps of world; commemoratives, animals, natives, ships, famous men, others all to approval buyers; also Scott albums, catalogs. Bell Stamp Service, Dept. S-2, Bell, Calif.

START Your own stamp business. Send for free circular. Donald Shepard, Box 1147, Chicago.

205 AUSTRIA—All different only 10c. Beautiful commemoratives, pictorials, airmails, high values. Catalog price nearly \$6! Approvals. Garcelon, Calais 111, Maine.

NICARAGUA Sports, Costa Rica agriculture sets 10c with approvals. Seminole Stamps, Box 1138-P, Coral Gables 34, Fla.

UNITED States approvals—Select, used, mint. Kingsbury, South Woodbury 2, Vt.

10,000 DIFFERENT 1c Each! Gordon Davison, Box 1019S, Manchester, N. H.

50%-75% DISCOUNTS! Approvals from 33,000 collection—1/2c up! Schur, Box 235, Buffalo 12, N. Y.

750 FRANCE And colonies stamps 10c. Littleton Stamp Co., Littleton 25, N. H.

300 DIFFERENT Given free with approvals. Postage 3c. Windsor Stamps, 1435 East 67th Place, Chicago 37.

STAMPS Wanted. Collections, duplicates, surplus stock, mint and used. Buy outright if bargain. What have you? Vanroy Shirk, Lebanon, Penna.

77 DIFFERENT United States—25c. Approvals. Utechts, 1143-D North Keeler, Chicago 51.

307 ALL Different—Only 15c! Beautiful collection: commemoratives, triangles, high values, bicolored stamps, etc. Garcelon, Calais 400, Maine.

NOTHING Free. Just good stamps reasonable. Send dime for seventy-four page catalog. Ben's Stamp Shop, 31 N. Clark, Chicago 2.

FREE "Stamp Finder." Tells instantly country to which any stamp belongs. 32 pages profusely illustrated. Garcelon, Calais 17, Maine.

WOW! 203 All different Germany 10c! Zeppelins, semipostals, airmails, high values, etc. to new customers. Jamestown Stamp, Jamestown 512, New York.

WORLD'S Largest stamp (7 1/2 x 14 inches). A real curiosity! Retail for 50c, only 3c to approval applicants. Tatham Stamp Co., Springfield 30, Mass.

500 STAMPS For only 10c! This mammoth value includes airmails, pictorials; stamps from strange countries, cataloging up to 25c each! Also approvals. Mystic Stamp Company, Camden 80, New York.

FREE! Powerful magnifying glass. Jamestown Stamp, Jamestown 202, New York.

200 DIFFERENT Including Roosevelt triangle, 5c to approval applicants. M. Avalon Stamp Company, Springfield, Mass.

#### PRECIOUS STONES, MINERALS

"COLOR Parade!" Twelve beautiful desert mineral specimens. Labeled and described. One dollar. Latners, Box 4343, University Station, Tucson, Arizona.

"GENUINE" Red Arizona rubies (garrets). Send quarter for packet. Bitner's, Box 1025B, Scottsdale, Arizona.



SAMPLE Uranium ore postpaid for dollar bill. Prospector, Box 592, Truth or Consequences, N. M.

PROSPECTOR'S Handbook: Identify mineral ores quickly, positively, \$1. Research, Box 1124-PM, Knoxville, Tenn.

FIND Tungsten, mercury, uranium with Mineralight. Free brochure. Write Dept. PM8 Ultra-Violet Products, South Pasadena, California.

GEMS, Precious and semi-precious, genuine, from world-wide sources. Deal direct, no overhead, save money. Catalog 10c. Hill Co., 5450-G Portland Rd., Salem, Oregon.

GEMCUTTING, Silvercraft authority. Illustrated magazine tells how. Cut rocks, make jewelry. 150 ads illustrating equipment, offering gems for collectors, cutters. Postal brings literature. Lapidary Journal, Drawer B, Palm Desert, Calif.

GEMSTONES, Mineral specimens. Every variety. Lowest prices. Postcard brings free booklet. Plummer's, 2183C Bacon, San Diego 7, California.

## HOBBIES AND COLLECTIONS

MINIATURE 2" Plastic figurines—50 for \$1.00 postpaid. Cowboy and Indian assortment; military grouping; circus characters. Cossman Co., Studio B, 6612 Sunset Blvd., Hollywood 28, Calif.

50 DIFFERENT Army embroidered patches \$1. Other bargains. Insignia Mart, 703A Broadway, New York 3, N. Y.

SUN And fun magazine—Paying hobbies; 15c. M. Pennebaker, Kerrville, Texas.

WANTED—Cigarette, tobacco cards. Write Charles Bray, East Bangor, Penna.

NEW—15 Different match covers 10c. Box 202, Rochester 1, N. Y.

COLLECT Cartophilic cards! New fascinating hobby. Interesting packet containing birds, butterflies, aeroplanes, flowers, trains and other rare cards. Plus big illustrated catalogue. All for 10c. International Cartophilic Co., Dept. PM, 1152 Yonge Street, Toronto, Ontario.

UNUSED Matchbook covers—100 different \$1.00 36-page catalog 25c. Charles Edelman, 1311C East 84, Cleveland 3, Ohio.

INVENTING Can be an interesting and profitable hobby. Write for complete particulars. Institute of American Inventors, Dept. 40-E 631-E St. N.W., Washington 4, D. C.

## PHOTO FINISHING

JUMBO Album prints, 8 exposures 40c; 12, 50c; 16, 60c. Photoshop, Drawer 362, Ishpeming, Michigan.

DOUBLE Size prints in album folder. 8 exposure roll 35c; 12, 45c. Reprints 4c each. Apex Photo Service, Box 197, Bronx 51, N. Y.

EIGHT 5x7 Or five 8x10 enlargements from your negatives \$1.00. Wilart, Box 967, Little Rock, Ark.

BEAUTIFUL Enlargement from each picture on 8 exposure roll 35c. Cut Rate Photos, Dept. B-4, Janesville, Wis.

12 JUMBOS From roll, 35c. 8 jumbos, 25c; with this ad. S. Skrudland, Lake Geneva, Wisconsin.

SEND Now for free Snapshot Magazine, mailers, offers. Houghton's, Athol, Mass.

ENLARGEMENTS! Dollar specials. Eight 5x7's; four 8x10's. Jerome Printing Service, 1969 Jerome, New York City 53.

8 CONTACTS 30c, Jumbos 40c, 12-45c, jumbos 55c, reprints 4c, jumbos 5c. Western Photo, Dept. PM42, Box 298, San Francisco 1, Calif.

TWO Beautiful prints from each picture on 8 exposure roll 35c. Thirty-one years of satisfied customers. Quick service. Lens Photos, Dept. J-4, Janesville, Wis.

FREE Coupon, price list portraits, enlargements, etc. Dornfeld, Iron Ridge 9, Wisconsin.

CUSTOM Photo finishing guaranteed. 8 exposures 35c; 12, 50c; 16, 70c. Bound in beautiful plastic ringed album. Special! 35mm., 36 exposures \$1.00. Free mailer. Flash-Foto, Parkville Station, Box 36, Brooklyn 4, N. Y.

MAIL Us your films. Prompt service. 8 exposures developed and printed 30c. Foto Art Studio, Box 406, San Francisco, Calif.

16 PRINTS Or 8 jumbos from roll, 25c with this ad. S. Skrudland, Lake Geneva, Wis.

6 OR 8 Picture roll 35c, 12 or 16 picture roll 55c. Each roll printed and developed. Handy album pack: If you fail to get pictures on your film a new roll will be sent you without extra cost. Send coin with roll. No c.o.d.'s. Mailing containers sent free. DeLuxe Film Service, Box 1268-A, Shreveport, Louisiana.

## CAMERAS, PHOTO SUPPLIES

PHOTOCOPY Anything—Papers, books. No darkroom, 8½" x 11" complete \$6.95. Fotoflek, 8555 Plainfield Lane, Cincinnati 36, Ohio.

FREE Photographic bargain book packed with hundreds of sensational values in still and movie cameras, lenses and latest accessories. Super savings for you in new and used equipment. Liberal trade-in allowances, too, on your equipment. Write now for your free copy to Central Camera Company, Dept. 9L, 230 S. Wabash Ave., Chicago 4. (Photographic headquarters since 1899.)

BIGGEST Camera bargains and best place to sell is in the Phototrader. Send for free copy. Box 630, Westport 1, Conn.

ATTENTION Photographers—Send for our 72 page catalogue of mounts, albums, frames, mailers. International Sales, 414-PM East Baltimore, Baltimore 2, Md.

BUY Photographic supplies wholesale. Cameras, films, projectors. Expert camera repairing. Free catalog. Capitol Photo Supplies, 2428 Guadalupe, Austin, Texas.

BASS Says: Trading cameras a national habit since 1910. Write to Bass the old "horse trader." A postcard will do. Simply say: "Bass, I have and I want. How much will you allow me?" It's fun to trade with Bass. Satisfaction guaranteed. Bass buys, sells, and trades. Bass Camera Company, Dept. AG., 179 W. Madison St., Chicago 2.

ADD "Spice" to home projection shows with colorful old-time Nickelodeon slides. 2x2. Write for free list. Nickelodeon Co., New Fleidner Bldg., Portland 5, Oregon.

PHOTOMURALS. Your negative or ours. Catalogue 25c. Photomammoth Murals, Dept. M, 12048 Vanowen Street, North Hollywood, California.

## MOTION PICTURES AND SOUND EQUIPMENT

WORLD'S Biggest selection of new and used 16mm. sound and silent films. Over 100,000 prints on hand! Everything at bargain prices. Savings of 50% and more are commonplace! Good used 16mm. sound projectors—Bell and Howells, Victors, Ampros, frequently available for as little as \$139.95. Reels, cans, supplies at bargain prices! Write today for your free copy of Blackhawk's big 24-page catalog. "Sixteen's super market." Blackhawk Films Inc., 1209 Putnam Building, Davenport, Iowa.

TWENTY Colorslides \$1.00. Catalogue movies, colorslides 10c. Eddings, Corning 1, N. Y.

BARGAINS 16MM. sound films. Also for exchange. Bedner, 5300 So. Talman, Chicago.

RARE Old time movies. 16mm., 8mm. Send for list. Film Classics, 1645 N. LaBrea Ave., Hollywood 28, Calif.

FREE Movies. Thousands of subjects. Interesting. Entertaining. Fascinating. New directory, only 50c. National Cine, 126 Lexington, New York 16, N. Y.

CLEARANCE Sale of 16mm. films. Want a real buy in 16mm. sound films? Take advantage of the I.C.S. 1952 clearance sale of 16mm. sound features, comedies, cartoons, novelties, musicals. New, used. Send for our giant list "A" today stating machine you own (make and model). Institutional Cinema Service, Inc., 1560-PM Broadway, New York 19, N. Y.

THE World's greatest story. "Entire Life of Christ," 8 mm., 16mm. Sound and silent. Rent or purchase. Hemenway Film, 33 F Melrose Street, Boston 16, Mass.

LEARN Free lance, educational, Hollywood, and television film technique at home. State licensed. Write for free catalog. Motion Picture Institute, Birmingham 4, Michigan.

8MM. Bargains—Blackhawk's new 8mm. catalog really has them! Films, supplies—Everything at a saving! Good used 1-reel 8mm. films frequently available at \$1.98. Blackhawk Films Inc., 1210 Putnam Building, Davenport, Iowa.

UNUSUAL 8-16MM. movies. Full-color projection length sample, \$1.00. Color Tru-Art slides, three samples \$1.00. Big catalog, 25c (refundable). National Film Supply, Toledo 9-H, Ohio.

5000 NEW-Used 8-16mm. silent-sound films. International, 2120 Strauss, Brooklyn 12.

8-16MM. Silent-sound films. Complete rental library. All latest subjects. Free catalogue, sample film 10c. Garden Film, 317 West 50th, New York 19.

BASS Says: Leadership since 1910 guarantees satisfaction. Finest Cine equipment: 8mm., 16mm., and 35mm., silent and sound. Write the old "horse trader." Satisfaction or your money back always! Bass Camera Company, Dept. A, 179 W. Madison St., Chicago 2.

RENT 16MM. sound films, 50c reel. Large selection; free catalog. Film Service, 128 Chestnut St., Roselle Park, N. J.

GUARANTEED Fresh 8mm. roll, magazine; 16mm. roll, magazine movie films. Color, b&w. Free catalog. ESO-S, 47th Holly, Kansas City 2, Missouri.

MOVIE Camera film: 8mm. roll \$1.50, 16mm. 100' \$3.00. Free processing. Better Films, 742 New Lots, Brooklyn, N. Y.

## MUSIC AND MUSICAL INSTRUMENTS

PLAY Guitar in 7 days or get your money back! My famous book contains 64 page secret system with 52 photos and 47 chord and finger placing charts. Includes over 110 popular songs, words and music. Be thrifty—Save 48c by sending cash, check or money order for \$1.98, nothing else to pay. Start playing beautiful music in 7 days. (Also sent c.o.d. for \$1.98, plus postage and c.o.d. fee). Ed Sale, Dept. PMC-4, Allenhurst, New Jersey.

HAWAIIAN Ukulele course (prepared by native instructor). 288 chords, 96 strokes, 12 songs. Send \$1.00 or c.o.d. plus postage. Ukulele, 1411 Irving Park, Chicago 13, Ill.

ELECTRIC Guitars, amplifiers, wholesale. Free catalog. Carvin PM, Baldwin Park, Calif.

HOW A songwriting service operates. Inside secrets. Home-Study, 408 North High, Salem, Indiana.

PRE-Recorded high-fidelity tapes. Send stamp for list. Leroy, Box 62, Whitewater, Kansas.

LEARN Song writing! Fun-profitable. Wonder Wheel jiffy composer, perfect harmony, any note, any chord. Folders free. Barnes, Box 490, Times Square Station, New York 36, N. Y.

SONG Recording service. Recording Society, Box 2, New Boston, Ohio.

SONGWRITERS: Hillbilly, western. Honest, outstanding offer. Dick Reynolds, Leonard 6, Texas.

YOUR Words and our music—A winning combination. Send poems. Free examination. Song Promotion Guild, 350 Broadway, New York 13.

MUSIC Arranged. Songs printed. Frank Wildt, Music Publisher, Lancaster, Penna.

POPULAR Songs. How to write and sell them. Write for free booklet Successful Songwriting. Gateway Songs, Box 2470, Hollywood 28, Calif.

SONGPOEMS And lyrics wanted with new and clever ideas to be set to music. Tin Pan Alley, Inc., 1650 Broadway, New York 19, N. Y.

POEMS Wanted for musical setting. Send poems for free examination. Five Star Music Masters, 630 Beacon Bldg., Boston, Mass.

GUITAR. Master only 12 chords, play hundreds of songs. \$1. Money back guarantee. Bennett, 629 N. St. Andrews Place, Hollywood 4, Calif.

SEND For free booklet, How To Write and Sell Songs. Get the facts first. Poems examined free. Reliable Music Service, Box 430-P, Hollywood 28, California.

SONGWRITERS! Protect your ideas! Hold all songs; poems! Write for Safe Correct Procedure first! Song Service, Dept. P, 333 W. 56th St., New York 19, N. Y.

POEMS Wanted. Broadcast consideration. Sooner Song Co., 22PM North West 8th, Oklahoma City 2.

SONGWRITERS! Send poems, songs. Music Service, 243 West 72nd St., PM, New York 23.

SWING Piano—By mail, 30 self-teaching lessons \$3. (Samples.) Phil Breton Publications, P.O. Box 1402, Omaha 8, Nebr.

POEMS Wanted to be set to music. Free examination. Send poems. McNeil, Master of Music, 510-PM S. Alexandria, Los Angeles, California.

WRITE Songs. Big money and reputation. Write for information. J. Gordon Pub. Co., 4700 South California Avenue, Chicago.



**WANTED!** Poems for musical settings. Write Songwriters' Service, Clifton, N. J.

**ACCORDIONS**—Save 50% and up. Cash or terms. New and used. All brands. Wholesale to every one. Free catalogue. Del Principe, 307 South Wabash, Chicago, Ill.

## RADIO AND TELEVISION

**BUILD 15 Radios**—Only \$1.30 each. Experience unnecessary. Home Radio & T.V. Course, includes trouble-shooting and servicing lessons, radio principles, code instructions, practical radio building and repairs. You build and keep receivers, transmitters, amplifiers, test equipment, code oscillator. All parts, tools, instructions supplied including radio tester and electric soldering iron. Write for full particulars and receive absolutely free your copy of "Radio & TV Repair Guide." No obligation. Progressive Electronics Co., 497 Union Ave., Dept. PM-17, Brooklyn 11, N. Y.

**6-BAY, 8-Bay antenna diagrams, testing methods, hookups**—In Fringe Area Manual. \$1.00. Television Engineering Co., 303-34th, Bakersfield, California.

**TUBES!** For radio and television. Why pay more? Below manufacturer's cost. All brand new. Guaranteed. Write for price list. Rad-Tel Tube Company, 32 Beecher Street, Newark 2, N. J.

**REPAIR Your own radios.** Tells how. \$1.00 postpaid. Information free. Slate's Radio Service, Corsicana, Texas.

**FREE!** 212 Page Radio-Television-Electronic Catalog! World's largest stocks, lowest prices. Complete supplies for builders, experimenters, amateurs, servicemen. Latest radios, phonos, television, recorders, sound equipment. Thousands of parts, tubes, test instruments, books, diagrams. Top quality money saving values. Get yours now! Allied Radio Corp., 833 W. Jackson Blvd., Dept. 34-D-2, Chicago 7, Ill.

**MAKE Distance-getting crystal radio that works.** Fully illustrated booklet fifteen cents. Money back guarantee. Francis, Box 5963, Cleveland, Ohio.

**EXTRA-Loud crystal, catwhisker, latest radio plans: 25c.** Loud, one-tube AC radio plans: 25c—simple as crystal radio. Amrose's, Route Four, Richmond, Virginia.

**15 TESTED One-tube circuits 25c,** including "Radiobuilder," catalog. Laboratories, 1131-C Valota, Redwood City, California.

**MAKE Simple, tubeless, batteryless, distance-getting crystal radios.** Crystal and illustrated instructions 25c postpaid. Allen, 427-P, Clinton, Mo.

**FREE Electric soldering iron, every serviceman needs one!** Get full information. Rose Co., 98S Park Place, New York 7, N. Y.

**TV And FM antennas.** Yagi, conical, bow-tie, mounts, accessories. Lowest prices. Wholesale Supply Co., Lunenburg 1, Mass.

## BUSINESS OPPORTUNITIES

**EARN Big profits**—Represent one of the oldest manufacturers. Show our newest line of calendars, pencils and specialties to all kinds of business people. Our business builders are so outstanding they sell easily. Send \$1.00 to cover parcel post charges for special kit so you can start immediately. The dollar will be returned upon acceptance of first order. Act now. Build your own business for the future. The Geo. H. Jung Co., Dept. M, 312 E. Court, Cincinnati, Ohio.

**NEW Footwear sensation!** Hundreds extra dollars for you! Sell Flexiclogs, new, patented hinged wooden sandals that actually "flex" with your foot. Interchangeable straps, Neoprene crepe soles. Friends, neighbors buy on sight. Send for free sample outfit now! Flexiclogs, Box PM-4, New Holstein, Wis.

**INVISIBLE Reweaving.** Men-women. Instructions shipped for no-risk examination. \$5.00 hour possible spare-full time. Reweave burns, tears, moth-holes like new at home. Free details. Skillweave, 1717-BC Westwood, Los Angeles 24.

**MAKE Money spare or full time, casting metal toys and novelties.** Big wholesale and chain store demand for cast metal autos, soldiers, ashtrays, banks, etc., keeps manufacturers busy. Production molds furnished for up to 100 and more castings per hour. No experience or special place necessary. Write for information and illustrations of patterns needed. Metal Cast Products Co., Dept. A, 1696 Boston Road, New York 60, N. Y.

**ZIPPREME Spray upholstery, carpet and paint cleaner** shipped in barrels. You fill smaller containers. Appoint dealers. Home operated. No equipment cost. Manufacturer's profit. Housekeepers, hospitals, schools, garages; prospects everywhere. Exclusive territory. Established over 12 years. Quart sample with full details \$1.00. Zippreme Chemical Co., Greensburg, Penna.

**LEARN Photo (portrait) retouching.** Men-women. Retouch for money. \$50-\$75 per week possible, spare-full time at home. Easy! Glamorous! Work by mail order for photographers everywhere. Equipment, step-by-step instructions shipped for no-risk examination. Free details. Duval, 8911-1/2Z Sunset Blvd., Hollywood 48, Calif.

**BIG Money!** Spare or full time in your home. No selling! Spray new miracle finishes, plush and suede, on signs, radios, automobiles, figurines, lamps, toys, etc. Our business is booming. Help us fill huge demand. New easy Flok-Kraft methods. Material costs few pennies. You get dollars. Free samples, complete powerful money-making plan free. Write now! Coast, 1002E S. Los Angeles St., Los Angeles 15, Calif.

**IMPORT-Export!** Men-women. Instructions from established world trader shipped for no-risk examination. Opportunity profitable world-wide mail-order business from home without capital; or travel abroad. Experience unnecessary. Free details. Melinger, 1715-BC, Los Angeles 24.

**START Your own business on credit.** Always your own boss. 1437 dealers sold \$5,000 to \$28,500 in 1950; their average \$6,704. We supply stocks, equipment on credit. 200 home necessities. Selling experience unnecessary to start. Wonderful opportunity to own pleasant, profitable business backed by world-wide industry. Write Raleigh's, Dept. D-U-PPM, Freeport, Ill.

**START Home manufacturing business.** Make cleaners, soaps, polishes, cosmetics. Free literature. Kemix, Park Ridge, Ill.

**WANT Money every day by mail?** Own a profitable home operated mail order business. New booklet tells how. Dollar value for 25c. Refundable. Esco Prints, 2548 Holt St., Dayton 7, Ohio.

**HIGH-Class, dignified mail order business.** No schemes. No junk. Sell your own products. Legitimate profits through proof-tested systems. Information and "Quizogram" free! Opportunity Listing Service, Liberty, Texas.

**GUARANTEED Automatic fire extinguishers.** Six—\$14.70. Scheall, 263, Duluth, Minnesota.

**\$10 HOUR! Possible!** With Simplicity reweaving instructions, automatic latch steel tool assembly that makes moth holes, cuts, tears, burns in clothing disappear like magic. 28 samples, 81 explanatory details, including material for life \$4.00 complete. Guaranteed, details free. Walsh, 894 Main, Buffalo 2, N. Y.

**AMAZING Crushed cedar!** Cedarizes closets, trunks, drawers! Easily applied like paint. Laboratory guaranteed. Sells fast to hardware, paint, building supply dealers. Attractively packaged; tremendous profits. Exclusive distributors. Write for samples, literature, details. Millen Mfg., 91—Summit Ave., Brookline, Mass.

**TRADE Magazines help you to success.** Get latest copies through our easy-to-get-acquainted service. Hundreds of business, professional, craft, furniture, general merchandise, gifts, geographic, grocery, health, historical, hobbies, home craft, horticulture, hospitals, hotels, humane, humor, insurance, jewelry, journalism and others covering all interests. Send for list today. It's free. Commercial Engraving Publishing Company, 34C North Ritter, Indianapolis 19, Indiana.

**LIQUID Rubber, make flexible molds.** Free sample. Chaney, 1130 E. 16th St., Jacksonville 6, Fla.

**MAKE Tough, durable plastic**—1c pound. Makes attractive floors, walls, built-ins, roofs. Build good home. \$150.00 room. Bays Laboratory, Oklahoma City 9.

**UNLIMITED Income.** Work at home. Large selection of ideas and instructions in our folio. Let us help you get started. If you would like to be your own boss, send for copy now. \$1.00. Graybill Publications, RD4, Lancaster, Penna.

**EARTHWORMS**—Gardens, tropical fish, frogs, fishing. Wisconsin Earthworm Farm, Oshkosh, Wisconsin.

**METALIZE** Bronze baby shoes. At home. Details. Schwieger, Coloma, Wis.

**LEARN Silk screen printing; invisible reweaving; repairs dolls; make rubber stamps; natural rubber for molds.** Sample and catalogue of "40 Ideas" free. Universal, Box 1076-A, Peoria, Ill.

**\$15,000, \$8,000, \$4,000 YEARLY?** What's your goal? Think you'll make it? Don't guess! Read Salesman's Product Rating Guide. Not a "course"—but facts for salesmen. Over 2000 direct-selling deals—and firms—rated on selling power—profits to you. Want bigger commissions? What's today's hottest seller? Big 200-page guide gives the answers. Sent for no-risk examination. Free details. Ratings, Palm Desert 11, Calif.

**MAKE Money with Merritt.** Sell men's Davis Air Cushioned shoes, dress, work, heavy duty. Popular priced. Advance commissions. Cash bonuses. Experience unnecessary. Write to Geo. Merritt Shoe Co., C-104, Brockton, Mass.

**BOOKKEEPERS**—Earn up to \$520 month serving small firms part or full time. Proved plan; simplified system. Particulars free. Tax Saver System, Dept. 2, Fort Worth 2, Texas.

**URANIUM Enterprise** possessing unlimited potentialities requires several associates to participate in development of this "world's most sought for" material. Write Johnston, Box 142D, North Battleford, Saskatchewan, Canada.

**SERVICE Station, garage, equipment.** Stock and apartment. \$16,000. Terms. Miley James, Hiway 49, Gulfport, Miss.

**MAKE Perfumes at home.** Write, "Carey Laboratories," 1914 Chouteau PM-4, St. Louis 3, Missouri.

**MAILORDER.** Learn at home. Hybarger, 709 E. Baltimore, Fort Worth 4, Tex.

**LIQUID Molding rubber, \$2.95 quart, \$9.95 gallon prepaid!** Plastercraft Supply Company, 3051 St. Clair Ave., Cleveland 14, Ohio.

**SILK-Screen printing course**—Tells everything, plus 100 ways to sell. \$3.95. Money-back guarantee. Broadside free. Gardner Typecrafters, 510-X West Susquehanna, Philadelphia 22, Penna.

**WHY Not make extra dollars repairing zippers?** Excellent profits, uncrowded field. Details free. Texas Specialty Company, 204-B Texas, Texarkana, Texas.

**PHOTOGRAPHS Wholesale.** 8 5x7's or 4 8x10 enlargements from your negative \$1.00. Agents wanted. Halwa Studio, 131-J Mohawk Drive, Arnold, Penna.

**SAVE. Profit**—Buy thousands nationally advertised articles direct from manufacturers. Literature free. E. L. Gray, Box 456, Tombstone, Arizona.

**RAISE Fishworms easy.** Profitable. Complete instructions 25c. Huffman's Worm Ranch, Rives Junction, Mich.

**NATURAL Molding Latex.** Extra thick. Free sample. W. Wooley, 115-A Donald, Peoria, Ill.

**MAIL Selling opportunities galore!** Free! Wehner, Box 142-A2, Roxbury 19, Mass.

**TIN-Cans.** Turn them into cash. Nine methods. Instructions 50c. Charles Company, 12-CTM, Norwood, Ohio.

**START Business without capital!** Reliance, 15-A Park Row, New York 38, N. Y.

**FISHWORM Breeding.** Manual "Redworms" \$1.00. Unconditionally guaranteed. Free literature. Haase, Kent 10, Ohio.

**GET Smart, buy fast selling items,** wholesale. 1130 Broadway, New York.

**FREE Illustrated instructions, casting novelties.** Genuine latex for molds. Major Chemical & Latex Co., 25 Allerton St., Boston 19, Mass.

**MAKE Perfume.** Profitable mailorder business. Catalog free. "International," 6347 Parnell-PM-4, Chicago 21, Illinois.

**YOUR Name and address on postal will** bring many local and mail business opportunities. Apex Supply, Box 165, New York 18, N. Y.

**POST Card profit.** 6 plans you can operate by post card. 25c for plans. Satisfaction guaranteed or money back. H. E. Barney, Dept. 10, Greenup, Ky.

**SAWDUST.** Turn it into cash. Twenty methods. Instructions 50c. Charles Company, 12-CTH, Norwood, Ohio.

**PROFITABLE Home business.** Electroplate novelties, autoparts, mirrors, baby shoes, etc. Portable Tyco electro-plater \$5.95, including plating salts, formulae, instruction manual. Free booklet. Tyco Metals, Box 13231-MP, Houston 19, Texas.



**WHERE** To buy at wholesale 100,000 articles. Free list. Also extra-income information. Maywoode, 1133 Broadway, New York.

**MAKE** Plastic rubber from recapper's waste. 1000 uses! Exceptionally profitable spare time business. Easy! Inexpensive! No machinery or experience necessary. Satisfaction guaranteed. Samples, instructions 50c. Ceeten Products, 242C, Crozet, Va.

**BIG** Profits in booming appliance field. No investment, no stock. Merchandise, bonus plan. Free catalog and details. Merit, 107-m Manhattan Ave., Brooklyn 6, N. Y.

**MAKE** Your home workshop pay up to \$6.00 an hour for your spare time! Blueprint, full instructions, tested selling plan, \$1.00. The Old House, Box 8, Spring, Tex.

**HOW** To make "realistic" evergreen trees. Big profits. Everlasting, beautiful. Instructions \$1.00. Winters, 222 West Grand River Ave., Williamston, Mich.

**WANTED!** At once! Home producers by manufacturers in our clearing house service. Become a sub-contractor casting plastic products for these companies. Thousands of easy to make items required. Cash in at home, without previous experience. For details write Plastic Service Guild, Dept. SPM, E. Boston 28, Mass.

**INVISIBLE** Reweaving — Big profit, big demand, easy-to-learn with low-cost complete course—nothing else to buy, ever. Details free, write today: Fabricon, Dept. N-3, 8342 S. Prairie Ave., Chicago 19, Ill.

**PIX** Typewriters. Free booklet describes our modern, inexpensive home-study course. Factory methods taught. Write: Typewriter, 3915 Corbet, Tarentum, Penna.

**SELL** Your products by radio! No risk! Pay commission. 400 nationwide broadcasters! Simon-P7, 48 Fifth Ave., Pelham 65, N. Y.

**WHY** Job worry? Start electroplating, metal finishing business. Free information, trade secrets. Plater M Hyde, 327 West 120th Street, Los Angeles 61, California.

**GET** The newest-best home mail business offers featuring fast-selling books, merchandise. Everything furnished. Hickory Lane, East Kingston 6, N. H.

**BECOME** Contractor associated with national organization. Man experienced in roof repairs, waterproofing, coatings. Operate own business under our trade name. Franchise protection. "Luster-Kote," 19417 Derby, Detroit 3, Michigan.

**LITTLE** As \$10 starts your business; local or mail order; choose from many kinds. Natmerch, Box 1975-A, Little Rock, Ark.

**MAKE** Money at home doing light-easy mailing work. Everything furnished—Orders filled for you. Charles, Box 32, New York 63, N. Y.

**OPERATE** "Escalator" mailorder system. So simple, so practical, your customers need not enclose remittance with order, nor pay any c.o.d. Yet, you actually receive conditional payment before making shipment. Easiest, most revolutionary mailorder system known. Write: Selbyco, Decatur 155, Illinois.

**HOME** Business opportunity mailing literature to new mothers. Everything furnished. Big earnings. Orders filled. Delray, Box 3852M, Columbus 13, Ohio.

**VITAMIN** Sales business \$50! Includes packaged vitamins worth \$126.00, labels printed with buyers name, prepared literature, automatic selling plan. Terrific local, national, foreign mail sales. Immense profits. Man or woman can operate anywhere. Details free. \$3.00 full size Multi-Vitamin sample \$1.50. Durkin, 410-V West 9th St., Los Angeles 15, California.

**MAKE** Money at home mailing literature offering fast-selling books, merchandise. Everything supplied at cost. Maxted Book Agency, Western Springs, 12PM, Ill.

**FIGURINE** Molds and many others, liquid rubber, statuary plasters, flock finishes, Glo-candle wax, etc. Illustrated catalog and "Plastercraft" manual free. Blue Rapids Supply, Blue Rapids, Kansas.

**FREE** Folder—"100 Ways to Make Money in Silk Screen Printing." Write: National, Box 88-PM, Dorchester 22, Mass.

**A \$5000-\$6000** In a year business. Keeps growing. Sewing machine repairs, trade, sell new machines, motors, etc. Necessity business every community. Free details. Taylor Service, Hamilton, -PM-4, Ohio.

**MAKE \$6.73.** You sell one—and they're amazingly easy to sell! We have new adding machines in original factory cartons you can sell for only \$14.95 and you make 45%. They're executive model portables, precision built with automatic clearance, direct subtraction, fully guaranteed. Send for life size color photo with full details. Write today to Lightning Adding Machine Co., Inc., Dept. P-16, 1260 West Second Street, Los Angeles 26, Calif.

**MAKE** And sell nameplates, house numbers, flasher signs. Crabtree, Newport News 221, Virginia.

**ADDRESS** Our letters. \$100 weekly possible. Send stamped envelope for reply. Wilson Publishers, 1987 Studer Avenue, Columbus 7, Ohio.

**FLEXIBLE** Rubber molds for plaster and Marble figurines. Sample and large illustrated catalog 25c, refunded on first order. K-C Novelties, Dept. 21, Easthampton, Mass.

**FREE** Booklet. 100 Ways to Make Money by Mail! "Dream" jobs all! Ford, Box 413-B, Pittsfield 2, Massachusetts.

**LEARN** The truth about mail order business from beginners standpoint. Send 25c for "eye opening" booklet. Satisfaction guaranteed. E. Black, Box 5, Malverne 1, New York.

**POOR** Boy's chance. Big income; start from small backyard. Complete plans, \$1.00. Kramer, 1309 South Cheyenne, Tulsa 14, Oklahoma.

**TYPE** For pay. (20-ways). Free literature. McAllister, 1513-PM Charlotte, Bronx 60.

**RESILVERING** Mirrors, formula 50c; two-way lookout mirrors, (No one sees you), 50c; coppered mirrors, 50c. All \$1.00. Neiko-Mir, Box 3462, Chicago 54.

**EARN** Money at home with your typewriter! Spare time! Details free. Edwards, Publisher, 3915-PM, 12th, Des Moines 13, Iowa.

**START** Mail order bookshop—Profits to 70%. Profitable future. 25c brings booklet, samples, exciting ideas. General Publications, Ossining, N. Y.

**CASH** Income from your backyard! Unusual businesses! Pickett's, Florence, Kentucky.

**NEW** Exceptionally profitable plans, ideas for home operated mail business. Rush name. Miller, 1772-P Carlyon Road, East Cleveland 12, Ohio.

**LIQUID** Marble—Colorful, glossy! Molded, brushed, sprayed! Cast novelties, statuary, colored tiles. Flexible molds. Composition floors. Particulars free. Marbleizing Service, Edwardsville, Illinois.

**DISTRIBUTORS** Wanted. Aluminum awnings. Big profits. Big demand. Make your own. Everything supplied. Details free. Kramer Industries, 321 S. Anita, Los Angeles 49, Calif.

**START** Home mailorder business. Sell books, folios, merchandise. Circulars furnished. Sample folio, 20 imprints, dime. Siegel, Box 84, New York 12, N. Y.

**START** Your own mail order business with hundreds of live repeat hobbycraft items. No stock to carry. We pack and ship for you. Free details. Write Dept. A3, Mail Order Service, 845 S. Wabash, Chicago 5.

**LEARN** Professional candy making, profitable home business. Details free. Pate, Kissimmee, Florida.

**MAKE** Flexible molds! Cast plaques, bookends, figurines! Free sample! H. Tooker, 630-R Chestnut, Hamilton, Ohio.

**\$200 WEEKLY** Reported! No selling. Free booklet. T. J. Surface, Roanoke 4, Virginia.

**QUICK** Sign painting. Use letter patterns, avoid sloppy work, wasted time. Write for sample. John Rahn, A1330 Central, Chicago 51.

**LEARN** Moldmaking, plaster casting. Profitable home business. Details free. Hobby Shop, 410 S. Detroit, Toledo, Ohio.

**21 POPCORN**, Candy apple formulas, proven money-makers. Send \$1 today for formulas, catalog of money-making ideas. Concession Supply, 3916 Secor, Toledo, Ohio.

**RUBBER** Molds! New catalog illustrating over 100 professional molds, 10c. Cast-craft Studios, 508-P Marion St., Brooklyn 33, N. Y.

**RECAST** Old batteries into new. Latest achievements. Battery Laboratories, Minneapolis.

**MAKE** Money in your own home the way we do—Selling by mail. Interesting, profitable. Smith, Box 1427-PM, Burlington, N. C.

**READ "Advance"**—The voice of mail order. Offers money-making opportunities, sources of supply, personal guidance, etc. Issued monthly. Sample copy 35c. Yearly subscription \$2.00. Advance Publishing Company, 313 East 21st Street, Suite 450, New York 10, N. Y.

**MAKE** Money sharpening saws and lawnmowers. Start at home. Free book, "Money Making Facts," tells how. Victor Foley Company, Columbia Heights, Minn.

**COLOR** Concrete with chemicals. Marble-glaze cement benches, pottery, garden ornaments. Home-shop, 10c brings sample, pictures. Hollywood Cementcraft, 6527-R Wonderland, Hollywood 46, Calif.

**THERE'S** Big money servicing a route of waterless hand cleaner dispensers, full or spare time! No other like ours! Western B Aircraft, Los Angeles 19.

**TO \$35.00 Weekly.** Spare time, home operated mail order business. Successful small "beginner's" plan. Everything supplied. Lynn, 10420-M National, Los Angeles 34, California.

**BOOKKEEPERS**—Earn \$5000 yearly part time. Sell, operate new sensational CPA bookkeeping service. Kern, 4942 Vineland, North Hollywood, Calif.

**CHINCHILLAS** (No rabbit). Raise anywhere. Pleasant, profitable. Information, Chinchillas, Ithaca, Michigan.

**GOOD** Paying business silvering mirrors, plating autoparts, reflectors, bicycles, bathroom fixtures, etc., by late method. No tanks or shop required. Outfit furnished. Free booklet. Gunmetal Co., Ave. H, Decatur, Illinois.

**137 WAYS** To make money, in home or office, business of your own. Full particulars free. Elite Co., 220 Grand St., New York 13.

**START** A venetian blind laundry. Profit opportunity for lifetime business. New machine method. Free booklet on request. F. C. Co., 442 N. Seneca, Wichita 12, Kans.

**MAKE** Money at home as renewal headquarters for all magazines. Liberal commissions. No experience, no capital needed. Supplies furnished. Write for free catalog. McGregor Magazine Agency, Dept. 500B, Mount Morris, Ill.

**SELL** By mail, free details; instructive booklet 25c. Manhattan House, Box 51-M, St. Albans 12, New York.

**1001 OPPORTUNITIES** Club, 1495 Westchester Ave., New York 72, offers real money making ideas. Free information.

**MAKE** Gifts, novelties, jewelry, from sea shells, fish scales, plastics. No tools needed! Learn secret methods of bronzing, pearlizing, golding, silvering, metalizing, luminizing, dyeing. Write: Giftcrafts, Box 4550-PM, Coral Gables, Florida.

**POPCORN** And potato chip equipment. Long Eakins Company, 5260 High, Springfield 99, Ohio.

**BUY** Wholesale. Thousands articles. Supply directory, 10c. Ideaco, Park Ridge, Illinois.

**ESCAPE** Wage slavery. Easily. Operate your own profitable lifetime business. Free literature. Corley, H285 Carlton, East Rutherford, New Jersey.

**EARN** Extra money! "Homeworker Magazine" tells how. Sample 25c. Sizemore, Box 7, 4917 Kostner, Chicago 30.

**VENDING** Machines earn big money! An investment as low as \$10.50 will start you in this fascinating, profitable business that can lead you to the road of success and independence. Routes can be established and operated in either full or spare time with no experience needed. Write for full details and our free catalog illustrating our nut, candy, gum and stamp vendors; also pin ball machines, music boxes, etc. Write immediately to Parkway Machine Corporation, Dept. 7, 715 Ensor Street, Baltimore 2, Maryland.

**BE** Listed to receive latest mail order offers, samples, propositions. National, Box 88-P, Dorchester 22, Mass.

**BOOKKEEPERS.** Keep books, small firms spare time. Manual latest technique by C.P.A., \$3.00. Modern Business, Box 406, Youngstown 1, Ohio.

**FREE** Book "505 Odd, Successful Businesses." Work home! Expect something odd! Pacific, Oceanside, Calif.

**\$46 FROM** Square foot plywood; jigsaw necessary. Write: Woodarts, Bridgewater, Mass.

**BIG** Money and fun-growing live miniature Ming trees on your window sill. Write for free rare tree seed and plan. National Nurseries, 8620A Ruthelen, Los Angeles 47, California.



**EXTRA-Money**—No selling, operate vendors. Amazing profits, details free. Silver King, Suite 220, 622 Diversey, Chicago 14.

**BUY IT wholesale!** Manufacturers, distributors offer 850,000 items. Literature free. Olsen, 1231-A East Third St., Duluth 5, Minn.

**\$25 WEEKLY** Working two hours daily. No canvassing. No manufacturing. Lycke, Box 2471-A, Cleveland 12, Ohio.

**HOW** And where to obtain capital, details free. Star Service, Wapakoneta, Ohio.

**EARTHWORM** Breeding? First, get unusual story. "An Earthworm Turned His Life." Free. Earthmaster, Dept. 14, El Monte, Calif.

**MONEY** In new greaseless doughnuts. Start in kitchen. No smoke. Sell stores. Free recipes. M. Ray Company, 3605 South 15 Ave., Minneapolis 7, Minnesota.

**INCOME** From local information. No selling. Write Neherco, La Verne, Calif.

**UNPAINTED** Bookends, plaques, statues, figurines. List. Haverty Products, 822-17th St., Altoona, Penna.

**OPERATE** Profitable mail order business. Write Walter Service, 4159-A East 112th, Cleveland 5, Ohio.

**DOLLARS** In personalized baby record books. Sell by mail. Use same literature we do. No-Co-Ro, Oakland 6, Calif.

**FABULOUS** Earnings—Fascinating pastime. Growing genuine, living-miniature (ming) tree. New sensational business or hobby. Astounding information free. Dwarf Gardens, Box 355B, Briggs Station, Los Angeles 48, Calif.

**MADE** \$24,500 Using money making plans from Schemer Magazine, world's oldest mailorder publication. Box 275M, Canfield, Ohio. Year \$2.00. Sample 20c.

**MINK** Raising information free. Complete. Lake Superior Mink Farm. Superior, EEL, Wisconsin.

**COPUBLISH** Leading m.o. paper. Latest copy Mail Sale Advertiser, details, dime. Vanroy Shirk, Lebanon, Penna.

**COLORGLAZED** Concrete pottery made without molds. Patented method. Cemetery products, novelties, tiles. Basement leak-sealing. Money-making projects. Booklet, details free. Men-only. National Potteries Company, Grand Rapids, Minnesota.

### MONEYMAKING OPPORTUNITIES

**MAIL** Order opportunities. Send 25c for magazines, "Progressive Mail Trade" and "Tip Top Salesman," plus our latest wholesale catalog of toys, novelties, etc. Gerlach, Box 245, Sheboygan, Wisc.

**PROMOTE** Dances, parties, shows, contests, etc., in small towns. Get "Promoters' Package." Contains: Actual samples over 90 different tickets, over 40 different posters, big 100-idea lists, plus detailed plan. Everything postpaid \$2.50. Tikco, 3456 S. State, Dept. 204-1, Chicago 16.

**EARN** Money evenings, copying and duplicating comic cartoons for advertisers. Adservice, Argyle 1, Wisconsin.

**"HOW To Make Money With Hobbies."** Free folder. Campbell, Bealeton 1, Virginia.

**UNFINISHED** Plaques, bookends, novelties. Stamp brings list. Umlauf, 239 So. Luther, Detroit 25, Mich.

**FREE!** Moneymaking opportunities galore including magazines. Wilbur Erickson, Englishtown, New Jersey.

**1000% PROFIT.** Can't fail system. Free particulars, or, for quick start invest \$1.00. Money back guaranteed. Honest Deal, Box 6421, Philadelphia.

**CASH** For your handmades! "The Shopping Guide" tells how. Sample 10c. Ida O'Malley, Route 1, Phoenixville, Penna.

**WIN** Contest money. General Contest Bulletin gives hundreds of tips. Lists current contests and rules. Sample 25c. General Contests, 1609½ East 5th, Duluth, Minn.

**MAILORDER** Selling pays off, when you know how. Several profitable opportunities available. Variety, 57-H Circuit Avenue, Newton Highlands 61, Massachusetts.

**580 MONEY** Making secrets. Send stamp for particulars. Book Service, P.O. Box 453, Port Chester, New York.

**MAKE** Big money. Sharpen lawn mowers. Full or part time. Season just starting. Complete sharpening machine \$59.00. Bridges Industries, 270 East Park, Mansfield, Ohio.

**TIE-Breaker** picture puzzles exposed, \$1.00. Wenograd, Box 1495, Philadelphia 5, Penna.

**FREE** Nationwide advertising, publicity! Advertise your products to 51 million readers thru 77 national magazines, free of charge! Broadcast on 400 radio stations without risking a penny! Send 25c (refundable) for details today! Treasury, 149 Stor-er, New Rochelle 5-L, New York.

**HIGH School men**—Splendid opportunity to earn money this vacation. Write Box 154, Oakland City, Indiana.

**\$15,000 YEARLY** Possible with surplus comic books. New, fascinating. Particulars and sample 25c. Kenneth C. Fleck, Columbia City, Indiana.

**RAISE** Fishworms. Outstanding opportunities! Detailed 15-page booklet explaining raising, feeding, packing, marketing. 25c. Ozark Worm Farm-J, Willow Springs, Mo.

**SELL** Nationally advertised merchandise, start own mail order business, we supply everything, catalogue, details, \$1. Refundable on first order. Daurio Enterprises, Teaneck 5, New Jersey.

**OLD** Phonograph records wanted. Paying up to \$300. Complete price lists of over 1,500 records and details. Send \$1.00. International Mart, 1264M North Harper, Los Angeles 46, California.

**OPERATE** Profitable mail order business. Mail order manual, \$1.00. Free circular. Sheldon Mail Order, Sheldon 1, Iowa.

**EARN** While learning to hand-paint textiles. No canvassing. Screen-Art Service, Stillwater 7, Minnesota.

**50,000 ARTICLES** Wholesale. Source directory, dime. Nelko, Box 3462-DR, Chicago 54.

**FREE** Book "505 Odd, Successful Businesses." Work home. Expect something odd! Pacific, Oceanside, Calif.

**BE** Appointed State Notary Public now! Details: Stationers, Helotes, Texas.

**PUBLISH** Your own magazine. Hand-some 52 page format, well edited, illustrated. Cost low as \$1.00 month. Brings you prestige, profits. 25c brings sample, details. National, Ord, Nebr.

**READ** Progressive Mailtrade, the magazine that tells how to make money by mail. Dime brings sample and special offer. Progressive Mailtrade, Box 357, Sheboygan, Wisconsin.

### FORMULAS, PLANS, ETC.

**HOW** Make cosmetics, book \$1.00. Avery, 112-S Elizabeth, Wichita 12, Kansas.

**REAL** Manufacturing formulas. Lists free. Cummings, Chemist, Gordon Ave., Syracuse 4, N. Y.

**ANY** Formula \$2.00. Satisfaction guaranteed. Jack, Chemist, 4292 Parkside, Philadelphia 4.

**FORMULAS;** All kinds. Latest, best. Literature free. Kemixal, Park Ridge, Ill.

**TESTED** Formulas. Interesting descriptive booklet free. Pont, Box 635-PM, Terre Haute, Indiana.

**HOT** Tamale making for profit. Particulars. Write F. E. Skinner, 419 W. Live Oak, Altus, Okla.

**FREE** Formula catalog. Anything analyzed \$25.00. Western Chemical, Salem, Oregon.

**10,000 FORMULAS,** Trade secrets, etc. 900 pages, \$3.98 postpaid. Free literature. K. Paulin, Loudonville, Ohio.

### CHEMISTRY

**OH Boy!** New book of science. Experiments, formulas, secret processes, together with catalogue of laboratory supplies, only 25c. National Scientific Company, Dept. 16, 2204 W. North Avenue, Chicago 47, Ill.

**CHEMICAL** Supplies catalog 15c. refundable. Laboratory Sales, Box 161-A, Brighton, Mass.

**CHEMICALS** And apparatus for industrial, analytical, and private laboratories. Catalog 20c. Dept. M-50, Biological Supply Co., 1176 Mt. Hope Ave., Rochester 20, N. Y.

**SPECTROSCOPE** For quick chemical analysis \$3.00. Book 200 electric stunts \$1.00. Kutting Sons, Los Altos, Calif.

**NEW** Idea chemical and apparatus outfits for home experimenting. Photo-scales, microscopes, chemicals, biological and laboratory supplies in small quantities. Catalog 25c. Established 1931. John H. Winn, 124A West 23rd Street, New York, N. Y.

**ILLUSTRATED** Catalog: Chemistry, mineralogy, biology, 10c. Tracey Laboratories, Evanston, Illinois.

### PLASTICS

**PLASTICS** Catalog—10c. Sheets, rods, tubes, molding, casting plastics. Information, bargains galore. Sample low price: 1/16" clear Lucite, full sheets, 98c square foot. (36"x48"). Gem-O-Lite, Box 686G, North Hollywood, Calif.

**LUCITE** Plexiglas. Any size sheets, masked. Square foot (12 x 12) cost, 1/16", \$1.20; 1/8", \$1.40; 3/16", \$1.75; 1/4", \$2.08. Include 10% postage. Almac Plastics, 230 Fifth Ave., New York 1, N. Y.

**PLASTIC** Sheets, rods, tubes, etc. Free list. Plastic Supply Co., 2901 N. Grand Blvd., St. Louis 7, Mo.

**MANUFACTURERS** of a complete line of internal carvings. Crystal Floral Company, Bound Brook, New Jersey.

**NEW** Liquid casting plastic. Clear, colors. Embed flowers, insects, coins. Saw, drill, carve. Send 25c for wholesale catalog and new sales manual showing how to make money at home. Castolite, Dept. D-101, Woodstock, Illinois.

### HELP WANTED

**AMBITIOUS** Married man travel U. S. with wife, training for fascinating career in radio advertising. Executive position, non-travel available after 18 months. Salary plus commission start. Highly profitable. No experience necessary. We will train friendly outstanding, young, career man with good car. Wife must type, drive and assist first 18 months. Lifetime opportunity with successful firm. Write immediately. National Radio, West Hempstead, New York.

**TIRED** Of no money, second rate jobs? Like to start a real career with a lifetime of high salaries? Write me about two growing fields that really need men. Ed. Howes, Chief, 456 W. Santa Barbara Avenue, Los Angeles 37.

### AGENTS WANTED

**NEED** Money? \$50-\$100 and more is yours—easily, pleasantly, quickly. In spare time just show friends irresistible Elmira assortments of all-occasion greeting cards, wrappings, personalized stationery, napkins, matches, many other exclusive, profitable specialties. No investment. No experience. Success assured. Bonus. Special prizes. Promptest service. Write today. Free samples, assortments on approval. Elmira Greeting Card Co., Elmira 112, N. Y.

**AT** Last! Something new and sensational in everyday cards, 21 for \$1. Make extra money fast! Show satin, velour, metallic cards. Get orders easy. Big line \$1 assortments, scented stationery, personal matches, kiddie books. Imprints free. Two \$1 boxes on approval. Puro Co., 2801 Locust, Dept. 240-D, St. Louis 3, Mo.

**MAKE** Money fast—Sell big value greeting cards. Four new 21 card \$1.00 all-occasion assortments, birthday, Easter, novelty cards. Gift wrappings, stationery, notes. Unusual gift items. Over 100 fast-sellers. Amazing profits. Write for samples on approval and "get-started" plan. Hedenkamp, 361 Broadway, Dept. PM-20, New York.

**HOUSE** Paint—Wholesale price \$2.85 gallon. Private label. Big profits. Certified Products, Louisville, Ky.

**PART** Time salespeople—Men and women. Daily cash returns showing Artmoore Products, three "in demand" items. No investment in stock. Liberal no risk starting offer. Write Dept. P-4, Artmoore, 1319 North Third, Milwaukee, Wisconsin.

**MAKE** Money selling ties. Free catalog. Write to Phillip's Neckwear, Dept. 917, 20 West 22 St., New York.

**FREE** Samples, and amazing plan, giving you gorgeous dress without penny cost. Rush name today with dress size. Harford, Dept. G-535, Cincinnati 25, Ohio.

**NEW** Plastic mending tape. Just press on! Repairs clothing instantly. Lightning seller. Samples sent on trial. Kristee 146, Akron, Ohio.

**WHOLESALE** Catalog appliances, toys, watches, etc. 25c (refund first order). Cam Company, 1717-58th, Brooklyn 4, N. Y.

**MEXICAN** Feather pictures. Sell on sight; 200% profit! Free details; sample 10c stamps. Sylvia-PW, Apartado 9036, Mexico City.

**MAKE** Wedding profits. Sell invitations, napkins, matches. Samples free. Dunbar's, Middlebush 3, N. J.



**DISH WASHER.** Amazing invention. Portable. Fits kitchen drain board. Washes, rinses, air dries in minutes. No installation. Low priced. Guaranteed. Housewives wild about it. Great money maker. Literature free. Bessen Co., 522 Main, Evanston, Ill.

**LARGE Earnings** selling flush valve. Every toilet needs one. Details. Excell, 3281 N. 46 St., Milwaukee, Wis.

**PRINCESS Garters.** Comfort, beauty. Hose last longer. Sell \$1.00 pair, cost 50c pair. Excelsior Pro. Co., Box 4644, Detroit 34, Mich.

**BUY Wholesale** — 25,000 items. Catalogue 25c. Matthews, 1472-B9 Broadway, New York City.

**MAGIC Words** give you daily cash! "Kendex nylons are free unless satisfactory." New style 300 only 98c including your commission, bonus and postage. If these wonderful sheer DuPont nylon stockings run, snag or are not satisfactory within 1½ months of receipt, we refund the full 98c so they will cost nothing! What woman will hesitate to wear fine nylons at our risk? Just write orders. We deliver and collect. Advance cash plus huge bonus. Spare or full time. No experience necessary. Postcard brings you sample stocking and money-making outfit free and prepaid. No obligation. Kendex Corporation, Babylon 73, N. Y.

**GREETING Card agents!** Add 50c profit to each sale. Show customers how to emboss own names on any greeting cards, stationery, etc. Free samples. Write Bauer-Lee, Sierra Madre 5, California.

**MEXICAN Feather pictures.** High profit! Fast sellers! Adelphi, Box 57-B, Bellerose 6, N. Y.

**CHOCOLATES** Sell easy—12 boxes earn \$6.00. Steady repeater. Belanger Confectioneries, 5122 Talcott, Rockville, Conn.

**READY** To pay you biggest cutlery profits ever known. Exclusive line made for the masses. Rush inquiry. James Industries, 25 Municipal Bldg., Skaneateles, N. Y.

**BIG Daily profits**—Selling uniforms, shirts, caps, ties, wallets, initialed buckles, belts, badges. Choice 3000 emblems. Free sales kit. Hook-Fast, Box 480PM, Roanoke, Virginia.

**FAST Profits**—No investment. Plastic aprons, tablecloths, etc., 300 sure-fire items. We guarantee sales. Free information. Halliday Co., Dept. PM, 15 Pennington Ave., Passaic, N. J.

**BUY Nylons** direct from mill. Make good profits on fast selling nylons. Quick delivery on any quantity. Write for confidential wholesale pricelist. Joy Hosiery Mills, Delawanna 13, N. J.

**BIG Profits** selling ties (\$2.00 values.), \$6.50 dozen. Free catalog. Empire Cravats, 648 Broadway, New York 12.

**MEXICAN Feather pictures.** Unusual novelty. \$1.00 (stamps) brings \$2.00 worth samples, refunded if unsatisfied. Aztec Art, Apartado 762, Mexico City.

**START A buying service,** buy wholesale thousands nationally advertised products. Make big profits selling at sizable discounts. Send postcard for details. American Buyers Service, 627-PM Linden, Buffalo, New York.

**BUY Wholesale** thousands nationally advertised products at big discount. Sent free "The Wholesale Plan." American Buyers' Service, 629-PM Linden, Buffalo, N. Y.

**BIG Money making opportunity.** Exclusive line work uniforms. Jackets, pants, shirts, coveralls. Advertising embroidered. Every business prospect. Outfit free. Master Corp., 217 Water, Ligonier, Ind.

**BIG Profits.** Power mowers, prepaid. Wholesale—With county agency. Rotacut-RP, Excelsior Springs, Mo.

**GOLD Lacquered** and silver sign letters. Windows, doors, trucks. Standard sizes. Penny and up samples. Atlas-P, 544 West 79th, Chicago 20.

**DELAYED Action** light switch. New! Automatically shuts light off a minute after switch has been turned off. No tripping, falling, groping in dark. Lightning seller—Be first! Samples sent on trial. Durever, 62, Brooklyn 7, New York.

**YOUR Own business**—Used suits \$1.50; topcoats 50c; shoes 12½c; ladies' coats 30c; dresses 10c. Enormous profits. Catalog free. Moro, 558-AA Roosevelt, Chicago 7.

**BIG Profits,** fast sales with 7 sensational new items! Free samples! Durever, 2781-D Atlantic Ave., Brooklyn, N. Y.

**MAKE Tremendous profits** with fast-selling costume jewelry! Buy direct! Sell your friends, neighbors and customers at big savings to them! Write for our free catalog! Penn Jewelry, Dept. P, 826 W. Lacka., Scranton, Penna.

**HOTTEST 39c Item** on the market. National Sales & Service, Greenville, Penna.

**CALIFORNIA Sweet smelling beads.** Sensational sellers. Free particulars. Mission, 2328PM West Pico, Los Angeles 6, Calif.

**LOOK**—Big profits, free samples. Greeting cards, personalized napkins, personalized stationery and gift items. G. M. Dunn Co., 484 Broadway, Newark, N. J.

**PRINTING**—Salesbooks, envelopes, tags. Free illustrated catalog. Ersco, Bronx 72, N. Y.

**BARGAINS**—Terrific savings, job lots, close-outs! Also save up to 50% on complete lines of drygoods, clothing, hosiery, notions, drug sundries, toiletries, novelties, gifts, jewelry, television, etc. 2000 items. Send 25c for illustrated wholesale bargain catalog, closeout flyers, and special "get acquainted" offer. Valuable merchandise certificate (worth many times 25c) included free. Reliable Jobbers, 311-B N. Desplaines, Chicago 6.

**BE A money maker.** Use your home as magazine headquarters. Liberal commissions. No experience—No capital needed. Everything furnished. Write for free catalog. McGregor Magazine Agency, Dept. 500A, Mount Morris, Ill.

**\$50 WEEKLY** Selling finest razor blades, other items. Free details. Edisons, Box 274, Far Rockaway, N. Y.

**GUARANTEED 200,000 Mile ring, valve job!** Restores compression! Stops oil pumping! Send \$3.00 for \$6.00 package and sales offer! Nerlino, Box 7, Inglewood 5, Calif.

**NEED Extra cash?** Take orders for personal initialed belts and buckles, cap badges, tie holders, etc. Choice of 3000 emblems. Free sales kit. Hook-Fast, Box 1425PM, Providence, R. I.

**SCHOOL Seniors**—Earn sensational profits selling classmates America's most beautiful graduation name cards. Largest selection. Outsells all others. Free sample kit. Printcraft, Dept. M, 1425 E. Elm St., Scranton 5, Penna.

**EXCELLENT Sideline** for printing and advertising salesmen. Decalcomania name plates in small quantities. Great demand. Also, make money with our line of automobile initials and sign letters. Free samples. "Ralco" XL-Roxbury, Boston 19, Mass.

**AGENTS:** Stamping names on key protectors. Sample 25c. Stamping outfits, checks, social security and name plates. Hart Mfg. Co., 303 Degraw St., Brooklyn, N. Y.

**AGENTS**—300% Profit selling genuine gold window letters; stores and offices. Free samples. Metallic Letter Co., 438-B North Clark, Chicago.

**SELL Big money-maker** to men and women. Easy handwork makes fast-selling useful articles. Sunmade Company, Brockton 64, Mass.

**SALESMEN, Distributors,** fast selling costume jewelry direct from factory. Big picture catalog, free. Pickcraft, M19 Bank, Attleboro, Massachusetts.

**BE The Popular Mechanics** representative in your neighborhood and earn big profits in your spare time. Write Popular Mechanics Magazine, Room 408M, 200 E. Ontario St., Chicago, Ill.

#### HIGH-GRADE SALESMEN

**SELL Degreasing solvents** to automobile dealers, garages, repair shops. Nice income, steady repeater, exclusive territory. Donn Chemical, 1417 East Sixty-First, PM, Chicago 37.

**ADVERTISING Book matches**—Cash in on big demand; sell union label matches. Cuts for all businesses and political parties. Free powerhouse selling kit, low prices, protection guaranteed on repeat orders. Cash commissions. Superior Match Co., Dept. M-452, 7530 Greenwood, Chicago.

**SELL Sensational money-making 1953 calendars.** 25% commissions, big bonus setup. Triple profits with printed necessities, advertising specialties on same calls. Outfits free! Experience unnecessary. David Lionel Press, 312 So. Hamilton Ave., Dept. 155, Chicago 12.

**IS \$210 A week worth a postcard to you?** Then rush card with name and address for special free trial plan that sells amazing new automatic refrigerator defroster "like hot cakes!" Write to Mr. Lewis, D-Frost-O-Matic Corp., Dept. G-102, 173 W. Madison, Chicago 2, Ill.

**DISTRICT Mgr. calendars, specialties.** Klingstedt's, 425-509 Schroyer, Canton, O.

**WANT To make real money?** Sell fast repeating chemical detergents to restaurants, bakeries, etc. High 30% commission. No investment. No collections. P.O. Box 1437, Milwaukee 1, Wisconsin.

**WANT To make real money?** You can positively make \$50.00 a day and up selling a brand new item going to every type of food and beverage store, factories, laboratories, hospitals, etc. First time advertised. Samples furnished. Utility Dura-wear, 53 West Jackson Blvd., Dept. PM-04, Chicago, Illinois.

**MAN To earn \$90 week up.** Long needed invention. Advertised Saturday Evening Post, Country Gentlemen. Prospects everywhere. Full, part time. Exclusive. No investment. Free samples. Write Red Comet, Inc., Dept. 92-B, Littleton, Colorado.

**BECKER Will pay you twenty five dollars a day** to act as part time salesman. Becker Paint & Varnish Co., P.O. Box 54, Bay City, Mich.

**MAKE \$3000 Next 60 days** selling 1953 calendars, advertising specialties and executive gift line. Season on. Big commissions advanced. Outfit free. Meyerson Calendar, 605-PM Washington, Chicago 6.

**\$45.50 IDEAL Wheel balancer** leads all! Makes persuasive demonstration. Three sales daily easy. Earn \$22.15 to \$26.37 each sale. Gas stations, tire dealers, garages. Sample free if qualified. Price Sales Company, Dept. P.M.-3, Sylvania, Ohio.

**SUCCESS Opportunity**—Sell famous Spring-Step shoes. Earn up to \$25 daily plus cash and shoe bonus. Write PM-4, Ortho-Vent Shoe Co., Salem, Va.

**AD Matches!** Sell amazing designs—20, 30, 40 and 240-light book matches. Bigger spot cash commissions; every business a prospect. Low prices for high quality. Repeats. Start without experience; men, women; full, part time. Buy nothing! Sales kit furnished. Match Corp., Dept. PM-28, Chicago 22, Illinois.

**PAINTS, Varnishes, roof coatings, flooring, automobile undercoating.** Sell ready-made accounts. Earn up to 30% commissions—Time, territory your own. Big season ahead. Scott Paint Co., 2948 E. 81, Cleveland, Ohio.

**"SURE-Fire" sideline** for salesmen calling on retail stores. Different, unusually clever all-occasion comic greeting cards. Pocket sales kit brings fast first orders, year-round sales, steady repeat business. Liberal commissions. Protected territory if qualified. Novo Products, 1166-PM Milwaukee Ave., Chicago 22.

**DEALERS And distributors** wanted for laboratory approved portable dishwasher that sits on kitchen drainboard. No installation expense. Washes, rinses and air dries dishes for average family in 10 minutes. Low retail price. Fully guaranteed. For descriptive literature and discounts write Bessen Company, 520 Main St., Evanston, Illinois.

**REPRESENT America's largest factory** selling advertising pencils. High commissions. Attractive line. Send \$1.00 for pencil kit (refundable). Union Pencil Company, 389 Broadway, New York City.

**A Fine income, your own nylons free!** Show nylons, lingerie, men's socks with amazing free replacement guarantee against runs, snags, tears. Write for free sales kit. Group organizers invited. Rosalee Hosiery Co., Clifton 58, N. J.

**SALESMEN—Get happy!** Hundreds different things to sell; all details free! Write what you sell now; what you'd like to sell. Your mail box will run over! Salesmen's Service, Drawer 8711, Fort Worth 12, Tex.

**MAKE Money** with fast-selling Bostonian shirts, blouses too. Spare time, full time. Sales kit free. Bostonian, 89 Bickford, Dept. M-10, Boston 30, Mass.

**NEW Jobs open in selling!** Send name, address for five free issues of Opportunity Magazine's money-making guide, listing hundreds of companies who'll pay you well, full or part-time. No experience needed. Opportunity, 28 E. Jackson, Dept. 17, Chicago 4, Ill.



## EDUCATIONAL AND INSTRUCTION

**BE A real estate broker** through home study or classroom instruction. Write for free book. Approved for Veterans. Weaver School of Real Estate, Suite 300 Law Bldg., Box CP-4, Kansas City, Mo.

**START A collection agency business.** Very profitable. Quickly learned. Write Cole & Associates, Syracuse 2, N. Y.

**ENGINEERING, Drafting**—Learn at home. Monroe Institute, PM-4, Alton, Ill.

**LISTEN**—Learn a language by Linguaphone. At home, quickly, easily, correctly master Spanish, French, German, Russian, Chinese—any of 29 languages through Linguaphone Conversational Method. Add to service, job, travel opportunities. Send for free book. Approved for Veterans' Training. Linguaphone Institute, 8304 Radio City, N. Y. C.

**HOME Haircutting made easy**—New picture guide book makes it simple to cut hair at home. Clear photos, complete easy to follow directions, from the first snip to the final trim. \$2.00 prepaid. Money back guarantee. Gem Novelty Sales, 1410 Buchanan St., Dept. P, Racine, Wis.

**HIGH School**—No classes. Study at home. Spare time. Diploma awarded. Write for free catalog HF-19, Wayne School, 2527 N. Sheffield, Chicago 14, Ill.

**USED Correspondence courses, books, bought and sold.** List free. Walsh, 984 Main, Buffalo 2, N. Y.

**UNIVERSITY Degrees** by residence and correspondence. Golden State University, Hollywood, Calif.

**PRACTICAL Nursing**—Learn easily at home, spare time. Big demand, good earnings. High school not necessary. Write for free facts. Wayne School, Dept. FG-9, 2525 Sheffield, Chicago 14, Ill.

**HOME Study course, drugless therapy.** Free literature. Institute of Drugless Therapy, Tama, Iowa.

**"HOW To Break and Train Horses"**—A book every farmer and horseman should have. It is free; no obligation. Simply address Beery School of Horsemanship, Dept. 1104, Pleasant Hill, Ohio.

**"BRIDGE To Knowledge"** enables you to find your self-security. \$1.00. Ingraham, Box 9025, Los Angeles 5, Calif.

**WORK For U. S. gov't!** Start high as \$73.00 week. Men—women. 95,000 emergency jobs open! Qualify now! Experience usually unnecessary. Get free 32-page book showing jobs, salaries, requirements, sample tests. Write: Franklin Institute, Dept. H-24, Rochester, N. Y.

**BOOKKEEPERS!** Increase your earnings! Operate your own simplified "Dollar-A-Week" bookkeeping and tax service. Full or spare time. Details free. No obligation. Ellis, Box 200-D, Cedar Grove, North Carolina.

**MIDLAND Linotype school.** Charles City, Iowa. Civilian, veteran courses. Free placement.

**MAKE Up to \$45-\$55 week** as a trained practical nurse! Learn quickly at home. Booklet free. Chicago School of Nursing, Dept. M-4, Chicago.

**TIRED Of no money, second rate jobs?** Like to start a real career with a lifetime of high salaries? Write me about two growing fields that really need men. Ed. Howes, Chief, National Schools, 4000 S. Figueroa Street, Los Angeles 37.

**WELDING Training** pays at Hobart Welding School, Box M-422, Troy, Ohio. VA contract. Best equipment. Catalog free.

**LEARN Priceless secrets** of technical metaphysics. Easy. Simple. Write Canada School of Technical Metaphysics, 2532 McKenzie St., Vancouver, B. C., Canada, for amazing information.

**To Learn what different foods** will do. Write. Cage Supply, 121A East Fifth St., Bonham, Texas.

**INVESTIGATORS Trained, men-women,** learn fascinating profession. Spare time study. Big pay. Folders free. Investigator, Box 490, Times Square Station, New York 36, N. Y.

**USED Correspondence courses** and educational books bought, sold, rented, catalog free. Educational Exchange, Summer-ville, Ga.

**SEND For "Handbook of Psychological Law,"** 9,000 word treatise of essential, practical facts. Invaluable to students of human nature. 50c. Satisfaction guaranteed. Northwestern Printing Co., 314 Leonard N.W., Grand Rapids 4, Michigan.

**WANT A diesel job?** New opportunities to increase income. Higher pay. More money. We can help you qualify. Tools. Shop method home training. Write today! Diesel, Tractor, Heavy Equipment Division, Interstate Training Service, Dept. 3D, Portland 13, Oregon.

**OWN A collection agency.** Big money. Franklin Credit, Roanoke 7, Virginia.

**HAPPINESS, Success, money.** All these can be yours. Know thyself. Send for free analysis chart. Sullivan Institute, 541 North 89th St., Milwaukee 13, Wisconsin.

**A College degree** by home study. B.A. and M.A. degrees. Previous credits recognized. Remain employed and still attain a college education. Low tuition fees. No residence requirements. State chartered. Fremont College, Santa Fe 41, New Mexico.

**\$8-15,000 YEARLY** Not unusual for Acme-trained tool and die designers! Industry desperately needs competent men. You can learn quickly by easy home study. No art ability required. Acme graduates go farther faster in tool and die designing. Famous "Cope" system includes same methods and texts used by our resident schools to train tool and die designers. Write today for free literature. Acme School of Die Design, 8 N. Jefferson Street, Dayton 2, Ohio.

**GUNSMITHING.** Learn now! Start earning good income. Our residence course is thorough, practical! Approved for qualifying veterans; easy-pay plan for non-vets. Part-time work arranged. Write: Pennsylvania Gunsmith School, 1000M Western, Pittsburgh.

**MEDICAL Laboratory technicians** in great demand. We train you in your own home. Catalogue-free. Imperial Technical Institute, Box 973-J, Austin, Texas.

**USED Correspondence courses** and books sold and rented. Money back guarantee. Catalog free. Courses bought. Lee Mountain, Pisgah, Alabama.

**PIANO Tuning** pays. Learn this profitable profession at home. Our Tonometer and mechanical aids make learning easy. No knowledge music necessary. Diploma granted. Largest and oldest school—53rd year. G.I. approved. Write for booklet. Niles Bryant School, 78 Bryant Bldg., Washington 16, D. C.

**SECRET Investigation.** Experience unnecessary. Investigators particulars free. George Wagner, M125 West 86th, New York 24.

**INVESTIGATOR Training.** Phillips Secret Service System, 1917-B North Kenneth, Chicago 39.

## PLAYS, STORIES, MANUSCRIPTS

**LOOKING For a book publisher?** Write for free booklet PM3. Vantage Press, 230 West 41, New York.

**I Want new writers** to cash checks of \$1 to \$100 offered daily. The easiest way to write for pay. No previous experience necessary. Free details. Saunders M. Cummings, 468-11 Independence Bldg., Colorado Springs, Colo.

## SPECIAL SERVICES

**LETTERS Retailed** from New York City, 25c each. 2 scenic postcards 25c. New York City help wanted columns and business opportunities airmailed \$1.00. Berenson, 380-92d St., Brooklyn, N. Y.

**SPECIALIST In research**—Any question. Fee reasonable. D. Crawford, 61 Werden St., Vallejo, Calif.

**NOME, Alaska** remail, 25c coin. Robert Scott, Box 14, Nome, Alaska.

**LIST Manufacturers** of article you want 50c. Details free. BGS, 1521 Gentry, Wichita 14, Kan.

**HUMOROUS Caricatures.** Send photograph and \$5.00. C. Lowen, 952 St. Marks Ave., Brooklyn 13, N. Y.

**SEATTLE Remail** service 25c. Cards 12½c. C. W. Jensen, 605 Yesler Way, Seattle 4, Wash.

**LETTERS, Retailed** Chicago 25c; other states 30c; other countries \$1.00. Valuable Chicago address \$5.00. Storage, road, salesman's letter service. C. Mack Mail Order, 5656 N. Hermitage, Chicago 26, Ill.

**LETTERS, Cards** retailed 25c each. 8 scenic postcards \$1.00. Mailing address \$3.00 monthly. Stadler, Box 2335, Hollywood 28, California.

## BUSINESS SERVICE

**BUSINESS Prestige**—Have a New Orleans mailing address. Gateway to Central and South America. 25c each, or \$4.00 monthly. Strictly in advance. Sinclair Advertising Service, Box 762, New Orleans, La.

**INCORPORATE** Your business. Many advantages. Delaware laws free detail. Tax Research Bureau, Inc., Box 710, Wilmington, Delaware.

## CARTOONING, COMMERCIAL ART, SHOWCARD WRITING, SIGN PAINTING

**PAINT Signs!** Use patterns! Trial alphabet \$1.00. Harwell, Byrdstown, Tenn.

**"HOW To Make Money** With Simple Cartoons"—A book everyone who likes to draw should have. It is free; no obligation. Simply address Cartoonists' Exchange, Dept. 94-C, Pleasant Hill, Ohio.

**CARTOONING**—"Earn while learning plan" \$2.00. J. Borosky, 300—2nd Avenue, San Francisco, California.

**WRITE For free art test.** American, Box 8066, Dallas, Texas.

**LEARN Cartooning, commercial art, showcard writing, etc.,** quickly. Literature free. National Artists, 801 North Mar-salis, A-3, Dallas 3, Texas.

**BE Smart.** Get in art. Let me start you free. 25 years experience. Nick Nichols Arts, 39 W. Adams, Chicago 3, Ill.

**RAISED Wood letters** for signs. Send 10c for catalog. Sign Letter Distributors, P.O. Box 101, Mineola, N. Y.

**LEARN Sign painting** at home. Test lesson free. Ben Kerns, Box 812-P.M., Greenville, S. C.

**CHALK Talks.** Laugh producing program, \$1.00. Catalog 10c. Balda The Cartoonist, Oshkosh, Wisconsin.

## ADVERTISING AGENCIES, LETTER WRITERS, FOR ADVERTISERS

**FREE Copy, layout service.** Mailorder ad, 1,700,000 nationwide circulation, \$27.30 inch. 24-word classified, 20 big Sunday newspapers, \$30.00. Advertising ratebook free. Chicago Advertising Agency (established 1900), Chicago 4.

**MAILING Lists:** Compiled from our clients most recent inquiries, 1951 letters. Free information. Global Advertising Bureau, Box 496, Times Square Station, New York 36, N. Y.

**NAMES:** Compiled daily. 500, \$2.00; 1000, \$3.50. Bolaine Sales Co., 75 N. Cleveland, Rm. 12A, St. Paul 5.

**ADVERTISE:** 24 Words, 100 Canadian newspapers \$5.50. Lists free. Advertising Bureau, 10511-C Springfield, Chicago 43.

**ADS Placed** in out of town newspapers and magazines. Low rates. Catalogue free. Ideas that pay. Baker Advertising Agency, Successors Ankrum Agency, 189 W. Madison, Chicago 2.

**ADVERTISERS!** Reach nearly 18,000,000 readers. 25 Sunday national key newspapers. 18 words, \$59.00. "Terrific pullers." 20 popular newspapers, \$11.50. Free booklet. Special—One inch display 2-821,198 circulation. \$51.10. Newmark's Advertising Agency, (Established 1893), 217-7th Ave., New York 11.

**MAILING Lists:** \$5.00-1000 up. Write Dixie Service, King, N. C.

## RUBBER STAMPS AND OFFICE SUPPLIES

**RUBBER Stamps**—Send for catalog. Excello, Box 500, Shreveport, Louisiana.

**3 LINE;** Self-inking pocket stamp. \$1. Bauer-Lee, Sierra Madre 5, California.

**3 LINES 50c;** Pads 35c; signature \$2.35. Stamp-Right, Wauwatosa, Wis.

## TYPEWRITERS, DUPLICATORS, OFFICE DEVICES

**RECONDITIONED** Typewriters, printing devices, office machines, equipment. DixieGraph, King, N. C.

## PRINTING OUTFITS AND SUPPLIES

**MAKE Your own self-molding, rubber printing cuts.** Plexirubber, Argyle 1, Wis.

**PRESSES, Type, cabinets, supplies.** List for stamp. Lincoln Press Company, 220-P Hartwell, Fall River, Mass.



**PRESSES, Supplies, paper. Catalog 10c.** Custom, Box 211-P, Springfield, Missouri.

**PRINT** Your own cards, stationery, circulars, advertising. Save money. Simple rules. Print for others, nice profit. Raised printing like engraving too. Have home shop. Details free. Kelsey Presses, L-11, Meriden, Conn.

**PRINTING** Presses, type, supplies. Lists 3c. Turnbaugh Service, Loysville, Penna.

### PRINTING, MULTIGRAPHING, MIMEOGRAPHING, GUMMED LABELS

**BILLHEADS.** Statements, letterheads, 5 1/2 x 8 1/2, 2000—\$8.95, 4000—\$15.25, postpaid. Free samples. Community Press, East Aurora, N. Y.

**PROMPT** Delivery, postpaid. Quality printing. Free samples, prices. Sutton Printing, Box 853-M, Waycross, Georgia.

100 8 1/2 x 11 **BOND** Letterheads \$1.00. 6 3/4 envelopes, same. Gem-Lite Press, 12691 Charest, Detroit M-12, Mich.

1000 **EMBOSS** Business cards \$3.95 postpaid. Two colors \$4.45. Samples free. All-Trades, Box 278, Hempstead, N. Y.

100 **LETTERHEADS**, 100 Envelopes \$2.00. Gilrest Co., 145 East Philadelphia, Youngstown 7, Ohio.

**OFFSET** Plates. Send original copy. Lewis Graphic, N. Tonawanda, N. Y.

**TWO** Color designed letterheads. Samples 10c. Osgood, 1320 Prospect, New York 59.

5000 **GUMMED** Labels, 2" x 1 3/4", postpaid \$5.50. J. Barnes, Publisher, Box 490 Times Sq. Station, New York 36, N. Y.

**LETTERHEADS**, Envelopes, business cards, 100, \$1.00. Race Printers, Hudson, New York.

100 **LARGE** Envelopes, 100 8 1/2 x 11 letterheads \$2.25. Crown Print, Adelphi, O.

1000 **EMBOSS** Business cards \$3.25. Samples. Averie, 112-S Elizabeth, Wichita 12, Kansas.

**OFFSET** Printing. 1000 8 1/2 x 11, \$6.50. Samples. D'Yarmett Printing, Newark, Ohio.

100 **ENVELOPES**. Printed 2-colors \$1.25. Box 523, Rochester 2, N. Y.

**PRINTING** — 5000 5 1/2 x 8 1/2 Circulars \$18; 3 1/4 x 5 1/2 \$8.25; folders, books, everything. Garrison Press, Harrisonburg, Va.

1000 **BUSINESS** Cards \$2.35 prepaid. Other printing. Dornfeld, Iron Ridge 14, Wisconsin.

**QUALITY** Printing. Stationery, circulars, booklets, publications. Free catalog. Adams, 30 West Washington, Chicago 2, Illinois.

100 8 1/2 x 11 **HAMMERMILL** Letterheads and 100 envelopes \$1.95. H. Hudson, Centredale, R. I.

5000 #6 3/4 **ENVELOPES** Printed \$3.10 per thousand. 1000 embossed business cards \$4.25. Free samples. Michel, Box 76, New York 16.

**EMBOSS** Business cards. Free samples. Vine Ad Press, 582A Courtland Avenue, New York 51, New York.

**MIMEOGRAPHING** — Reasonable. Any copy. Mailers Service, Box 606-F, Chicago 90, Ill.

**JOB** Printing. Free estimates. H. L. Wilson Press, New Germantown, Penna.

**MIMEOGRAPHING** — Letters, pricelists, formulas, instructions. Lowest prices. Lem's Letter Shop, 5710 Stanton, Detroit 8.

**BUSINESS** Printing. Samples, prices free. Howprint, 723-M Eunice, Webster Groves 19, Missouri.

125 8 1/2 x 11 **LETTERHEADS** And 125 6 3/4 envelopes \$2.00, postpaid. 250 of each \$3.50. Going Print Shop, Box 1544A, Muskogee, Oklahoma.

1000 **BUSINESS** Cards \$2.50 prepaid. Samples free. Reliable Print Shop, 907 East Jefferson, Louisville 6, Ky.

500 3/4 x 2 1/4 **FOUR** Line gummed stickers 50c. Red border \$1.00. Moritz Printery, Saginaw, Mich.

### PATENT ATTORNEYS

**REGISTERED** Patent attorney offers services. Sanders, 6430 Evans, Chicago 37, Ill.

**PATENTS**. "Proof of Invention" free. E. E. Vrooman, Registered Patent Attorney, 507 McKim Building, Washington 5, D. C.

**INVENTORS**—If you believe you have an invention, you should find out how to protect it. The firm of McMorrow, Berman & Davidson with offices in Washington, D. C., is qualified to take the necessary steps for you. Send for copy of our patent booklet "How to Protect Your Invention." We will also send you an "Invention Record" form. No obligation. They are yours for the asking. McMorrow, Berman & Davidson, Registered Patent Attorneys, 134-L Victor Building, Washington 1, D. C.

**INVENTORS**—If you consider your invention to be something of importance, take steps to protect it with a United States Patent which gives you the right to exclude others from making, using and selling your invention as claimed. "Patent Protection for Inventors" outlines steps to take to secure patent protection. Mailed promptly without obligation. Victor J. Evans & Co., Merlin M. Evans, Registered Patent Attorney, 731-D Merlin Building, Washington 6, D. C.

**INVENTORS:** Learn how to protect your invention. Special booklet "Patent Guide for the Inventor" containing detailed information concerning patent protection and procedure together with "Record of Invention" form will be promptly forwarded to you upon request—without obligation. We are registered to practice before the U. S. Patent Office and prepared to serve you in the handling of your patent matters. Clarence A. O'Brien & Harvey Jacobson, Registered Patent Attorneys, 21B-D District National Building, Washington, D. C.

**INVENTORS** — For "Invention Record" form, contact Carl Miller, Registered Patent Attorney, Woolworth Building, New York.

**INVENTORS:** When you are satisfied that you have invented something of value write me, without obligation, for information as to what steps you should take to secure a patent. Write Patrick D. Beavers, Registered Patent Atty., 935 Columbian Bldg., Washington 1, D. C.

**INVENTORS:** Write for free brochure "Evidence of Invention." Labiner, World Building, New York 38.

C. A. Snow & Co.—M-427, Snow Building, Washington 1, D. C. Registered Patent Attorneys. Write for information.

**INVENTORS:** Without obligation, write for information explaining the steps you should take to secure a patent. John N. Randolph, Registered Patent Attorney, 203 Columbian Bldg., Washington 1, D. C.

**CANADA**—Ramsay Company Registered, 273 Bank Street, Ottawa, Canada.

### FOR INVENTORS

**INVENTORS:** Learn how to protect your invention. Special booklet "Patent Guide for the Inventor" containing detailed information concerning patent protection and procedure together with "Record of Invention" form will be promptly forwarded to you upon request—without obligation. We are registered to practice before the U. S. Patent Office and prepared to serve you in the handling of your patent matters. Clarence A. O'Brien & Harvey Jacobson, Registered Patent Attorneys, 21A-D District National Building, Washington, D. C.

**INVENTORS**—If you believe you have an invention, you should find out how to protect it. The firm of McMorrow, Berman & Davidson with offices in Washington, D. C., is qualified to take the necessary steps for you. Send for copy of our patent booklet "How to Protect Your Invention." We will also send you an "Invention Record" form. No obligation. They are yours for the asking. McMorrow, Berman & Davidson, Registered Patent Attorneys, 134-K Victor Building, Washington 1, D. C.

**PATENT** Office drawing paper for inventions. 25c sheet, postpaid. Minimum order, \$1.00. Patent Drawings, Dandridge, Tenn.

**PATENT** Searches, \$5.00, including patent copies. Same reliable search as conducted for patent attorneys. Free protection forms, 48 hour services. Complete inventor's services. Patent Service Institute, 945-A Pennsylvania Avenue, Washington 4, D. C.

**INVENTORS!** For "Copyright, Design & Patent Guide" contact Mr. Metzler, 11 West 42nd, New York 18.

**PATENT** Searches \$5.00, including patent copies. Same reliable searches we conduct for patent attorneys. 48 hour airmail service. "Record of Invention" free. Capitol Patent Service, Box 664-P, Washington 4, D. C.

"HOW To Protect, Finance, Sell Worthy Ideas and Inventions." Compiled by successful inventors, attorneys, publicists. Financial aid available. Free publicity guide. Absolute money back guarantee. Send \$4.95 to Counsellors, 111 North Broadway, Portland 12, Oregon. Write for free information.

**SELL** Inventions, ideas, without patent protection. Legal forms, instructions \$2.00. Elco, Second Floor, 5629 Lake, Chicago 44.

**INVENTORS**—If you have a valuable invention, you are advised to authorize a preliminary search through appropriate classes of United States patents. This firm is registered to practice before the Patent Office and is available to make such search and report to you concerning the probable patentability of your invention. Instructive booklet with "Evidence of Invention" form sent upon request. Victor J. Evans & Co., 732-D Merlin Building, Washington 6, D. C.

**INVENTIONS** — Promoted, developed, drawings, engineered and designed. Confidential. Estimates free. Adamec & Bednar, 55 West 42nd St., Rm. 212-A, New York 18, N. Y.

**QUALITY** Patent searches now available to individuals by professional organization. Identical search performed for corporations. Individually reviewed by graduate engineers. Absolutely confidential. Prompt. Closest patents. Official book "Patent Laws," protection forms with orders. Complete service \$10. Patent Research Engineers, 735 Munsey Building, Washington 4, D. C.

**PATENT** Searches \$5.00. Record of invention forms free. 48-hour service. Write Miss Ann Hastings, P. O. Box 176, Washington 4, D. C.

**SELL** Your unpatented invention yourself. Read how. \$2.00. James R. Garcia, "A" Street Station, Clearwater, Florida.

**INVENTORS:** Without obligation, write for information explaining the steps you should take to secure a patent on your invention. John N. Randolph, Registered Patent Attorney, 202 Columbian Bldg., Washington 1, D. C.

**SEARCHES**—Put your patent searches in the hands of a registered patent attorney or agent, as he qualifies to give a worthwhile patentability report. Record of invention form upon request and information on patent protection. Patrick D. Beavers, Registered Patent Attorney, 936 Columbian Bldg., Washington 1, D. C.

**PATENT** Searches \$5.00. 48-hour service. Protection forms free. Write Raymond L. Smith, Patent Searcher, 410 Bond Building, Washington 5, D. C.

**INVENTORS** — For "Invention Record" form, contact Carl Miller, Registered Patent Attorney, Woolworth Building, New York.

**CASH** For your idea. 280 manufacturers need inventions, patented or unpatented. List free. Invention Bureau, 208M Clinton, Oak Park, Ill.

**PATENT** Owner representative. Years of experience. Can I help you? Charles A. Scott, 773PM Garson Avenue, Rochester 9, N. Y.

**PATENT** Searches \$5.00. Protection forms free. Patent drawings prepared. Write Patent Engineering Service, 1404 New York Avenue, Washington 5, D. C.

**INVENTORS:** If you have an invention for sale, patented or unpatented, write Institute of American Inventors, Dept. 40A, 631-E St. N.W., Washington 4, D. C.

### INVENTIONS WANTED

**NEW** Products, financed, marketed. Details free. Paisley, 2030 Chestnut, St. Louis, Mo.

**HIGHEST** Cash and royalties. We have buyers. Get "The Inventor's Guide." Gives step by step helpful instructions, before going to expense of patents, how to make money from inventions, list of needed products, "Record of Invention" forms. Send \$1.00. Inventors Creative Service, 354 South Spring Street, Los Angeles 13, Calif.

**IF** You have a useful gadget to manufacture write J. Lenarwick, 160 Pastoria St., Sunnyvale, Calif.

**INVENTIONS** Wanted. Patented or patent pending. 21 years experience promoting inventions. National Service Bureau, 3120 Meramec, St. Louis 18, Mo.

**INVENTORS** — Good patented, patent pending inventions wanted by manufacturers. Booklet free. Market Contacts, 719-A2 Magnolia, Tupelo, Miss.



**INVENTIONS** Wanted by manufacturers. Patented-pending only. Free details. Inventors Exchange, Dept. B, Hartford 1, Conn.

**INVENTIONS** Promoted. Patented or unpatented. Established 1911. Write Adam Fisher Company, 61 Enright, St. Louis, Mo.

**INVENTORS:** Hundreds of manufacturers have requested our assistance in locating marketable new products. Complete information free. Institute of American Inventors, Dept. 40-D, 631-E St. N.W., Washington 4, D. C.

### PATENTS FOR SALE

**AUTOMATIC** Cap pistol. Spring operated. Patented. Cash or royalty. Box 357, Flint 1, Michigan.

**FOR** Sale patent convertible and folding baby seat. Write E. J. Quiggle, Shelby Inn, Shelby 17, Ohio.

**INVENTORS:** Test the commercial value of your patented or unpatented inventions, quickly and inexpensively. Write for free information. Institute of American Inventors, Dept. 40-B, 631-E St. N.W., Washington 4, D. C.

### MANUFACTURING

**YOUR** Name embroidered, fast color 10 silk identification tapes \$1.00. American Embroidery Co., 116 W. Pico, Los Angeles 15, Calif.

**WOOD** Turnings—Handles, toys, foot-stool legs. Robens, Buena Vista, Virginia.

**MODELS**—Small lot manufacturing. Metals, plastics, etc. Milburn, Burlington, Kentucky.

### MODELS, MODEL SUPPLIES

**HOME** Models and doll houses are fun to build, profitable to sell, with our accurately scaled, pre-fabricated materials. Send 10c for samples and booklet, "How You Can Build Model Homes." Architectural Model Materials, Inc., Dept. M42, 4208 Armitage Ave., Chicago 39.

**BRASS** Gears and model supplies for the inventor. Send 10c for catalog. Pierce Model Works, Tinley Park, Ill.

**BUILD** Historic ships, vehicles. 50c to \$9.00 kits. Illustrated catalog 10c. Ideal Models, 19 West 18th Street, New York 11.

**IMMEDIATE** Delivery on big 60 page 1952 "HO" model railway catalog of parts, car kits, locomotives, diesels, etc. Listing thousands of items in stock. Price 35c. 1952 "O" gauge catalog, 40 pages scale and toy trains. Price 25c. Dept. W, All-Nation Hobby Shop, 182 North LaSalle St., Chicago 1, Ill.

**SHIP** And yacht model fittings; blueprints. Send 25c for illustrated catalog No. 27—listing hundreds of items. A. J. Fisher, 1002-1 Etowah Ave., Royal Oak, Mich.

**SHIP** Models—Most complete line in New England. Kits, fittings, plans, books, tools, engines, motors. Illustrated catalog 25c. James Bliss & Co., Inc., Dept. SM, 220 State St., Boston, Mass.

**LIONEL**, American Flyer, illustrated catalog free. Ben's PM Department, 134 North Dearborn, Chicago 2.

**BUILD** Historic ship models, complete kits 50c to \$9.00. Catalog 15c. Ideal Models, 19 W. 18th, New York 11, N. Y.

**SHIP** Models and yacht supplies complete. Large 64 page catalogue 30c. Bill Wild's, 510 East 11 St., New York City 9.

**STEAM** Locomotives, 1½", 1", ¾", ½" ¼" scales. Castings, rail, steam fittings! Thorough drawings with instructions. Catalog 50c. Little Engines, Wilmington, California.

### HOME CRAFTSMEN

**LEATHERCRAFT** Supplies. Tops in leather, tools, designs. Instructive illustrated catalogue 25c. Fastest service known. Craft Supplies, 3908 Grove Street, Oakland 9, California.

**89** FULL Size jig saw patterns of beautiful shelves, ornaments, toys, novelties. Plus "How, Where to Sell." Only \$1.00. Mastercraft, 44M, 7041 Olcott, Chicago 31, Illinois.

**JIGSAW** Owners attention! Start earning money at home cutting out wooden novelties and souvenirs. Write H. Cook, Dept. A, 4407 S. Normal Ave., Chicago 9, Illinois.

**COLONIAL** Reproductions—Full size jig saw patterns, (32) Early American shelves, trays, stands, cupboards, etc. Useful. Saleable. Only \$1.00. Vosbury Patterns, M.R. 95, Binghamton, N. Y.

**100% ADJUSTABLE** Lamps for bench or machine. Exceptional buy. Sent postpaid \$9.75. Jefferson Company, Rochester, Ind.

**ABUNDANT** Low-priced leathers. Make leather belts, billfolds, purses. Big catalog free. Tandy Leather, Box 397-C, Tulsa, Oklahoma.

**SAMPLES** Of entire 49 grains of plastic veneer as mfgd. by Meyerco Co. \$2.00. Each sample 2"x3". Write, W. Turgeon, Comm. 4, A.P.O. 231, New York, N. Y.

**LEATHERCRAFTERS:** Beautiful tanned snake skins, kits, finished products. Tex Harris Snake Farm, Box 424, Warsaw, Indiana.

**FREE** Shellcraft catalog, Shell instruction book 35c. "Secors," Bradenton Beach, Florida.

**6** DOZEN Assorted, sanded, wooden pegs, turnings, balls, etc., \$1.00. Crafts Center, Salisbury, Vermont.

**OUR** Biggest leather and craft catalog yet! 1000's of items. Send 25c (refunded with first order). Russo Handicraft Supplies, Dept. 4-C, 245 S. Spring, Los Angeles, California.

**90** ALL New, full size lawn ornament and novelty patterns, up to 20" high. Only \$1.00. Mastercraft, 42M, 7041 Olcott, Chicago 31, Illinois.

**LEATHERCRAFTERS:** Illustrated catalog of leather, tools, kits, 10c. Art Leather, 411 Joseph Ave., Rochester 5, N. Y.

**OZARK** Wood samples. Eleven varieties prepaid. \$1.50. Davis Lumber, Cabool, Missouri.

**WOODWORKING** Patterns, full size. Large assortment \$1.00. Sample 25c. Duty free. Mosbro Patterns, 44-M, Victor, Mimico, Ontario.

**LEATHERCRAFT:** Supplies, tools, instruction books, kits. List 15c. Fairway Company, Rye, N. Y.

**MAKE** Jig saw wall designs. 10 animals, 7 locomotives, 11 car train. \$1.00. Pauls Plans, 2233A N. 35, Milwaukee 8, Wis.

**LEATHERCRAFT,** Textile painting, beadcraft, shellcraft, many other crafts. Big free catalog shows everything you need. Kit Kraft, 7377 Melrose, Hollywood 46, Calif.

**LEATHERCRAFT.** Everything needed by beginners, advanced, hobbyists and professional leatherworkers. Largest stock of supplies in U.S. Moderate-priced tooling leathers, top quality calfskins, tools, supplies, kits. Send 10c for big catalog. J. C. Larson Co., 820 S. Tripp, Dept. 1875, Chicago 24.

**TROPICAL** Woods: Send \$3.00 for samples, descriptions, prices. Apartado 372, Tegucigalpa, Honduras.

**LEATHERCRAFT.** Tremendous stock of leather, tools, supplies, and kits. In leather business over forty years. Send 10c for big catalog. Sax Bros., 1111 No. 3rd, Dept. PM, Milwaukee 3, Wisconsin.

**WOOD** Carvings make wood projects beautiful and valuable. Illustrations and prices free. Hasse Carvings, 35 S. Oxford St., Indianapolis 1, Ind.

**REMODEL** Kitchen cabinets. Postcard brings price list of slab doors, drawers, hardware and accessories. Thombert Company, Newton 16, Iowa.

**MINIATURE** Furniture kits. Solid cherry. Easily assembled. Large selection. Catalog 20c. Culver Miniatures, 194 Sixty First St., Dept. A, Niagara Falls, N. Y.

**METAL** Spinning. Everything in spinning lathes, tools and accessories. Send 20c in stamps for metal spinning instruction book and big catalog on woodworking tools. Boice-Crane Company, 943 Central Avenue, Toledo 6, Ohio.

**LEATHERCRAFT** Bargains! Lacing. Francis Byrd, 3406 Montrose Ave., Richmond, Va.

**80** FULL Sized patterns, lawn ornaments, toys, novelties, \$1.00. Modern Woodcraft, Saginaw, Mich.

**VIOLINMAKERS,** Amateurs, professionals. Fine tone European wood, materials, supplies, instructions, patterns. Illustrated catalogue 10c, refunded. Premier Violin Supplies, Dept. VZ, 430 South Broadway, Los Angeles 13, California.

**JIGSAW,** Bandsaw owners, let your machine bring extra profits, -fun. Free details. Nu-Art, Dept. B, Box 2235, Boston, Mass.

**"TOPS"** In everything for leathercraft. Low priced kits, leathers, tools, lacing. Catalog 10c. Crown Leathers, 22 Spruce Street, New York 38.

**FREE** Information. How to make money with jig saw. Write Jigsaws, 117-M West 12th St., New York 12.

**WOODCRAFT** Patterns—Large what-nots, lawn ornaments, toys, novelties, large assortment \$1.00. Joanes, Box 141-E, Omaha 7, Nebr.

**WHOLESALE** Shellcraft book 15c. Large shellcraft kit \$1.85 postpaid. Shell-Art Novelty, 5th and Moore, Philadelphia 48, Penna.

**\$46** FROM Square foot plywood; jigsaw necessary. Write: Woodarts, Bridgewater, Mass.

**KNOCKDOWN** Cedar chests. Lumber and veneers. Free price list. Giles & Kendall Company, Huntsville, Ala.

**30** LAWN Ornament patterns. Ready cut. Full size. Color indicated. \$1.00 postpaid. Lincoln Craft Studio, Columbia, Conn.

**HAVE** Fun! Make money! "Working With Leather," 64-page booklet tells how. Send 25c for copy. Free gift if you mention this magazine. Valuable information included. No foreign orders. Wilder & Company, 1039 Crosby, Chicago 10.

**100** FULL Size jig saw patterns up to 20" high, only \$1.00. Pattern Service, Medway 9, Mass.

**LEATHERCRAFT** Supplies catalog. Pleasure and profit. New style handbag patterns, belts. Leathercraft school G.I. approved. 25c for catalog (refund 1st order). Dept. PM, Apache Leather Co., 2004 E. Washington St., Phoenix, Arizona.

**LEATHER.** Tools, lacings, supplies. Free catalog. National Handicraft, 199 William St., New York 7.

### MAKE IT YOURSELF

**CONSTRUCTION** Plans for lovely \$5000 two bedroom basementless home \$1.00. Contracting booklet and complete material lists \$1.00. Plans, Box 1007, St. Claire Station, St. Paul 5, Minn.

**"CONCRETE** Block Homes." 32-page booklet, on how to build. \$1.00. H. C. Lightfoot, Civil Engineer, Richboro 1, Penna.

**WANT** Fun? Want profit? Read Apal Kite Reel, page 280.

**\$989.00** BUILDS Home. Blueprint \$1.00. Watkins, Box 881, Columbus 16, Ohio.

**HOW** To Build most maneuverable small riding tractor in use. Low cost. Easy to build. Turns around inside three foot circle. \$1.00 on how to build with manufacturer's patent plans. Turn-O-Bout, 1668 Willamette, Eugene, Oregon.

**BUILD** Over 100 machines with Kimo Plans, Box 307-P, New York 19, Satisfaction guaranteed. Catalog 25c (refundable).

**E.Z.** Bild full size patterns. Sixty pattern catalog, ten cents. Willard's, Canoga Park, Calif.

**BUILD** Your own concrete block machine. Easy. Inexpensive. Motor or hand. Also build mixer. Write, C. Lee, Mountain View, Okla.

**WHEEL** Sets with axles for derby racers and carts. United Cycle, Dept. P14, Somerville 43, Mass.

**ELECTRIC** Clothes drier. Build with ordinary home workshop tools. Blueprint \$1.00. Northwest Crafts, 134 East 63rd, Seattle 5, Washington.

**STREAMLINED,** Built-in kitchen cabinets to fit any kitchen. Illustrated manual describes designing and construction. All for \$1.00. Thombert Company, Newton, Iowa.

**MAKE** Your own "Stone-Veneer." Economical. Easily made, quickly applied. Looks like genuine stone. Transforms any home into one of excellent beauty. Formulas, illustrations, patterns. Alburg, Box 17, Carrolton, Mich.

**\$750** BUILDS Cozy 4 rooms and bath; concrete block, stuccoed. Instructions and blueprint \$1.00. Farrow, G83, Box 645, Columbus 16, Ohio.

**SEND** 25c Today for new large catalogue of supplies for 21 popular crafts. Dept. D-11. Dearborn Leather Company, 8625 Linwood Avenue, Detroit 6, Michigan.

**BUILD** Your own "tractor." Free information. Eltraco, D-I, Camptonville, California.

**SAVE** Money, have fun—Build your own boat. Popular Mechanics "23 Boats You Can Build" tells and shows you how. 192 pages, 500 illus., detailed diagrams and material lists. Everything from 10 ft. dinghy to 25 ft. cabin cruiser. Only \$2.00. Order today from Popular Mechanics Press, Dept. 107, 200 E. Ontario, Chicago 11, Ill.



## WATCHES, OLD GOLD, JEWELRY

WRIST Watches, U. S. Air Corps, Waltham, 16 jewel, water and shock proof, stainless steel case, reconditioned. Value \$55.00. Special \$15.00. Public Sport Shops, 11 S. 16th Street, Philadelphia 2, Penna.

HIGHEST Prices paid for old gold, silver, platinum, diamonds, watches, gold teeth, spectacles. Cash immediately. Goods returned if offer unsatisfactory. United Smelting Works, (The Old Reliable), 39-B South State, Chicago 3.

5000 JEWELRY Styles, you can easily make yourself—Pins, earrings, bracelets, rings, matched ensembles. Instructions and catalog 10c. Barrys, 101 Ardsley Court, Newark, N. J.

WATCHES Completely repaired \$4.50. Guaranteed. Berkowitz, 1150 Castlehill, Bronx 61, N. Y.

WATCHMAKERS' Journal contains instructive articles for watchmakers and beginners. \$1.00 year. Sample copy 20c. Dean Co., Box 3218, Daytona Beach, Fla.

500 STONES Removed from jewelry, \$5.00. Lowe's, Holland Bldg., St. Louis 1, Mo.

NEW Catalog lists over 5000 styles! Gold plated jewelry supplies. Rhinestones, pearls, etc. Complete details, only 10c. Barry's, 47-11 Branford Place, Newark 2, N. J.

"THE Modern Clock." All about clock repair. 502 pages. 173 illustrations. \$4.95, postpaid. 10-day return privilege. North American, Dept. 12-D, 2018 North Avenue, Chicago 47, Illinois.

RHINESTONES. Jewelry settings, cameos, sequins, beads. Send 10c for illustrated catalog. J & M Novelties, Dept. CD-3, Griffith, Ind.

WRIST Alarm watch—17 jewel, finest movement. Clear ringing bell, independent alarm, sweep second, water shock resistant. Formerly \$75.00, now \$32.38. 7 jewel, same as above, now \$22.40. 7 jewel pocket alarm, now \$16.80. Surprise free gift with each watch. Prices includes tax. 5 day free trial. Write Dutz Enterprises, Box 284, Lincoln, Ill.

SAVE 50%. Watches, factory direct, new, guaranteed. Pocket alarm jeweled \$8. Benrus, Shark self winding, Lehigh calendar, Sea Treasure. All 17 jeweled, shock proof, gold expansion bands, water proof. Catalogue. Daurio Enterprises, Teaneck 5, New Jersey.

WATCHMAKERS'. Hobbyists' complete informative catalog 20c. Bengal Company, Culver City, Calif.

HIGHEST Cash paid for old, broken jewelry, gold teeth, watches, silverware, diamonds, spectacles, platinum. Free information. Satisfaction guaranteed. Rose Smelting Company, 29-A East Madison, Chicago.

## TOBACCO, SMOKERS' SUPPLIES

CIGARETTES—Roll 200 mild-tasty for 75c. Particulars free. Also factory-fresh pipe tobaccos. Pete Moberly, Box 850, Owensboro, Kentucky.

CIGARS, 25 Havanas \$2.00. S & E. Company, Red Lion, Penna.

AROMATIC Agents increase smoking pleasure. Information free. Cozza, Pharmacist, Pequannock, N. J.

## RAZORS, BLADES, SHARPENING

DOUBLE Edge blades, \$1.00, 100; \$8.00, 1,000; postpaid. Agents wanted. Barton, 37 Sylvia Road, Medford, Massachusetts.

100 D/E Chrome steel \$1.00. Josco, 309 Davis, Harrison 2, N. J.

## OF INTEREST TO WOMEN

NYLONS \$2.50 Dozen pairs! A very limited quantity of factory seconds available at this amazing price! All are sheer and full fashioned. Confidential wholesale price lists included with every order. Buy your hosiery direct for incredible savings! Connolly Hosiery Company, Box 284, Lynn 30, Massachusetts.

SNAPSHOTS—Look smart in photo pin hearts. Details. Sparklet, P.O. Box 925, Providence 3, R. I.

ROGERS Silverware yours free for selling greeting cards. Write Clayton Advertising, Mendenhall, Miss.

## FOR SALE—MISCELLANEOUS

BRONZE Alloy sponge. Scours everything, useful in the shop, home, or for gifts. 2 for \$1.00; \$5.00 per dozen. Rajah Sales Company, 1638 Granville Ave., Chicago 26, Illinois.

HANDSIGHTING Levels, improved, new model, used for grading land, contouring and laying out fences, piers, roads and gardens, price \$2.50 postpaid. Public Sport Shops, 11 S. 16th Street, Philadelphia 2, Penna.

SAVE Money on new 275 gallon steel fuel oil tanks. Underwriters approved. Rock bottom prices. Write today. Vir-Nel Supply Co., Galion, Ohio.

100 HAWAIIAN Shells \$1.00. Alwin, Box 193, Puhli-Kauai, Hawaii.

USED Vending machines. Route operation. Vassar, 3500 14th, Washington 10, D.C.

CHROME Cabinet and bathroom hardware. Write Box 89, Troy, Ohio.

ICE Cream dipper for the home. \$1.50 each. Rajah Sales Company, 1638 Granville Ave., Chicago 26, Illinois.

HOW Many free wallets can you use for next Xmas? We must raise \$15,000 in ready cash at once, and you can get a handsome bonus if you help us do it. For each one of our beautiful leather wallets you buy now at our regular price of \$5.00 each, you will receive an exact duplicate, at no additional cost, in time to make up your Xmas gift list. Buy as many or as few as you wish, but if you really want to get in on this, please send check or money order at once, as we simply must limit this offer to the first 3,000 wallets sold. You will, of course, be afforded a choice of colors and styles, and without question—your money back if not completely satisfied. Franklin Supply Co., 96 Warren St., New York City.

27,000 CANS, 6"x3". Sealing machine and cases. Mr. Schuler, 9524 Quinn St., Downey, California.

FREE Catalog! War surplus clothing. Amazing bargains. N. Y. Clothing Co., New York 29A.

MEN'S Supplies of soap, blades, lotions and many other useful masculine needs may be had at large saving. Post card for our list. Sullivan Sales, Box 5655, Chicago, Ill.

SAVE Money on army, navy and factory surplus. Write today for new 48-page illustrated catalog. Tennusa Sales Co., Dept. AN, 1451 Market, Chattanooga, Tenn.

## WANTED—MISCELLANEOUS

WANTED—Three-dimension wooden puzzle of Empire State or Chrysler building. Also name of manufacturer. Please write William Tirrell, Erwin, Wasey & Company, Graybar Building, New York 17, N. Y.

NEED New items! Have 100,000 men mail order buyers clamoring for merchandise. What have you? Louis Tager, 141-B, N. LaBrea Avenue, Los Angeles 36, California.

QUICKSILVER—Highest prices paid. Free containers. Wholesale Terminal, Norwood, Massachusetts.

"WATCHES—Old gold wanted. Highest prices paid on old or broken watches, diamonds, spectacle frames, dental gold. Cash by return mail. Information free on request. Alamo Watch Co., M & M Bldg., Houston, Texas.

NEW Items wanted—From manufacturers or inventors for manufacture new, unusual items suitable for mail order, promotion or general distribution. Send samples or details. H. D. Campbell Co., Rochelle 27, Illinois.

SCRAP Mercury (quicksilver) tantalum, bismuth, tungsten. Metallurgical Products Company, Established 1909. 35th & Moore Sts., Philadelphia 45, Penna.

## PERSONAL

RECORD Exchange: Send 14, get ten different. Or 10 for 10 plus \$1.00, 45's only. New Idea, 480 West End Drive, Kalamazoo 68, Mich.

LETTERS Remailed, replies forwarded to you 25c each. Monthly rates \$2.00. McLaughlin, 369 Welch, Columbus 7, Ohio.

BORROW By mail. Loans \$50 to \$600 to employed men and women. Easy, quick. Completely confidential. No endorsers. Repay in convenient monthly payments. Details free in plain envelope. Give occupation. State Finance Co., 323 Securities Bldg., Dept. K-14, Omaha 2, Nebr.

RECEIVE Red-hot offers, samples. Name listed—20c. Opportunities, 1414 Hammond, Superior, Wis.

HAIRHEALTH. Amazing formulae for the care of hair. Pleasant greaseless hair-grooming ointment plus scalp cleanser shampoo. Only \$2.00. Box 52, Glenview, Illinois.

2 GREAT Money making magazines, "Mail Order World," "Tip-Top-Salesman." Opportunities of a life time. Yearly subscriptions \$2. Daurio Enterprises, Teaneck 5, New Jersey.

PAPERHANGERS: Mix Mannatex compound with paste, keeps wall paper from cracking. Information free. Guaranteed trial size \$1.00. Write, Paperhangers Supply, P.O. Box 37, Louisville 1, Ky.

A \$2.00 Swindle. Cut your own hair forever. Eok Haircutter, Box 1691, Miami 10, Fla.

MEXICAN Law. General Practice Attorney, 1203 Arizona St., El Paso, Texas.

HERE'S How and where to borrow \$50.00 to \$300.00 by mail. Confidential. Free particulars. Postal Finance Company, Dept. 45, Sioux City, Iowa.

MEXICAN Law practice reliably conducted. Box 1736, El Paso, Texas.

BITE Fingernails? Order J.M.J. today. For men and women. Mail \$1.00 to The Jamarr Co., 3909 Dismount St., Dallas 11, Texas.

## MISCELLANEOUS

ALASKA Highway and the highways of Alaska, plus routes from U.S.A.—In one complete mile-by-mile guide book. 132 pages, including new large "Plan-A-Trip" color maps. \$1.00 postpaid. Write, The Milepost, Box 457-X, Cathedral City, California.

WHAT'S Your field? Specialized magazines will help you to success. Get latest copies through our easy-to-get-acquainted service. Hundreds of business, trade, professional, cooperatives, dairying, dental, diesel, dog, dramatic, drug, educational, electrical, engineering, farm bureau, farm implements, livestock and others covering all interests. Send for list today. It's free. Commercial Engraving Publishing Company, 34E North Ritter, Indianapolis 19, Indiana.

CESSPOOL Trouble? Use Peps-It. Saves pumping costs, deodorizes, reduces masses, rejuvenates fermentation action. Safe. Sanitary. Free descriptive literature. Costs only \$2.50. Chemical Cesspool Cleaning Co., Boston 34, Mass.

CUT Your own hair. New metal comb device, save on your barber bills, cut your husband's and children's hair, only \$2.00, money back guarantee. Fulton-Jefferson, 134 S. Jefferson Ave., Peoria, Ill. Dept. PM.

EARN Up to \$200 month, inventing toys, games, gadgets. Write, Hendrickson, Argyle 1A, Wisconsin.

300 BIG Mails guaranteed, samples, offers, plans, propositions, 12 months listing. \$1.00. (Refundable.) Wright Publications, 2270-A Hubbard, Memphis 8, Tenn.

GENUINE Buckskin jackets, gloves. Send 50c for buckskin money pouch and illustrated catalogue. Berman Buckskin Co., Dept. S, Minneapolis, Minnesota.

THE Lord's coming! Get free proofs. Evangelism, 263, Duluth, Minnesota.

HAIRCARE Booklet for healthy hair. Send \$1 to Woods, 6823 Ridge Boulevard, Brooklyn 20, N. Y.

MAIL Galore! Sample copies, catalogs, offers, opportunities, etc. Directory listing, 15c; four times, 50c. Hobby listing, same rates. Warth, Box 222, Rochester 1, N. Y.

URANIUM Prospecting information free. Prospector, Box 142-I, North Battleford, Saskatchewan, Canada.

HAIRCUT As you like it. Free circular. Booklet, 25c. Mastrolia, 5 1/2 BR Jane, New York City 14.

CAN You make \$40 a week, typing at home, in your spare time? Write Hood's, Kannapolis 12, N. C. (Enclose stamped, addressed envelope.)

CARTOON Booklets! Say fellows be the life of the party with these small illustrated booklets of comic characters. 10 different \$1.00. No postal c.o.d.'s. Reginald Sales, 210 PC Fifth Ave., New York 10, N. Y.



**IDENTIFY** Your property with own hand written signature. Write name in black ink on white paper. We'll engrave it same size on metal plate. Easily attached to car door, tool box, door bell. Hundreds of uses. Send dollar, plate mailed prepaid. Westerner, Box Five, Colorado Springs, Colo.

**AMAZINGLY** Different razor—Makes shaving fun! "Live" blade gives wonderfully smooth, effortless shave. Nothing like it! Low introductory price now. Kenmore Distributors, 3819-M Kenmore, Chicago 13.

**LATEST**, Most popular gift novelty. Write, Kaywak Sales, 20 Adams Ave., Dover, N. J.

**INCREDIBLE!** Unprecedented! Become a mental superman overnight! Floor everybody! No studying! "Memoprop" does all your thinking! It's uncanny! Revolutionary! Write: Bijou, Box 1727-MP, Hollywood 28, California.

**SELL**, Buy, trade, anything. Read, "Trading Post Magazine" 20c. Thorne's, 525 Dewey, Jackson 5, Mich.

**BRAZILIAN** Orchids. Ask catalog. Orquideario Catarinense, Exporters, Corupa, Santa Catarina, Brazil.

**ATTENTION** Home weavers—Maysville carpet warp and rug filler—all colors available; immediate delivery. Kay Craft Co., Olyphant, Penna.

**POEMS** Wanted for publication consideration, details free. J. Barnes, Publisher, Box 490 Times Sq. Station, New York 36, N. Y.

**VERMONT** Maple syrup, pints \$1.35 postpaid. Sugar and cream, 100% pure. Butternuts, hickorynuts. List, Marshall Maples, Poultney 5, Vt.

**BIG** Malls, Receive the latest offers. 10c for 3 months. Ferriola Service, 511-P Penn., Chester, Penna.

**WHITE** Oak wine kegs, 5 gal., \$6.00; 10 gal., \$7.50, postpaid. Powell Co., 11 S. Kentucky Ave., Evansville, Ind.

**SMASH** Worries, fears and problems with our "Thought and Behavior Control" home-study method. Many helped. Rush request for amazing free lecture and 30-day trial offer in plain wrapper. No obligation. Educational Psychology, Inc., Box 1024-N, Louisville 1, Kentucky.

**TIE** Your tie like I tie mine. A perfect knot everytime. Instructions, simple accessories, 50c. Ti-Neat, Box 128, Marion, Ohio.

**QUICKLY** Locate any "how-to" article you've read. Index for future reference in amazing Kwik Find reference book. Saves hours of time. \$1.00. Edwin Williams, 319 Logan, Rockford, Ill.

**LOW** Cost hearing device. No batteries. No wires. No upkeep. Many satisfied users. Beaudry, 4337-H 30th Ave. S., Minneapolis 6, Minnesota.

**BURGLARY** Alarms! Home; 18 window-door switches, keys. \$8.00. Automobile! Touch car, horn blows, pendulum, switch. \$3.00 complete! Instructions. Refundable! Bulldem blueprints \$1.00. Autocraft Products, Box 898, Gary, Indiana.

**NEW** Bimonthly magazine, offers \$1100 worth of free gifts. 6 months, 50c. Daurio Enterprises, Teaneck 5, New Jersey.

**AUTHENTIC** Musical pirate jewel chest. Finished in rich brocade. Trimmed in hammered copper. A gift appreciated by all ages. Write for literature. Postpaid \$6.95. J. Raymond's Novelties, Box 33, Baltimore 23, Md.

**SEPTIC** Tanks, cesspools, outdoor toilets cleaned by patented formula. Send \$1.00 to Septifed Corporation, Chambersburg, Penna.

**SQUARE** Dance instructions, thirty dances, \$1.00. Wesley Rader, 3926 Alcott, Denver 11, Colorado.

**RECEIVE** Giant malls, magazines, catalogs! Three months 25c, year 50c. Waddell's Directory, 341B East 76th, New York 21.

**DRESSES** 24c; Shoes 39c; men's suits \$4.95; trousers \$1.20. Better used clothing. Free cat. Transworld, 164-AD Christopher, Brooklyn 12, N. Y.

**SEPTIC** Tank care and ideas. Send \$1.00 to Sani-Septi Corporation, Fayetteville, Penna.

**BIG** Malls, mail order magazine opportunities 25c. Harvey Teeple, Decatur, Indiana.

**OUTDOOR** Toilets cleaned, deodorized! Cut digging, pumping, moving costs. Safe, economical. Details free. Wilmette Farm Supply, Dept. 90, Wilmette, Ill.

**LAWN** Mowers. Hand and power sharpening, adjusting and engine care. Easily done by yourself. Knowledge 22 years experience yours for \$1.00 postpaid. Wirt's, 2419 Gnahn, Burlington, Iowa.

**GOLD**, Silver, metal detectors. Geiger counters for uranium. Mineralights. Sensational new fully guaranteed models. None finer. Information free. Detecron Co., 5631 Cahuenga Blvd., North Hollywood, California.

**LEATHER** Jackets repaired. New knit, zippers or relined. Work fully guaranteed. Jackets made to order. Free circular. Taubers, 689 Mission, San Francisco 5, Calif.

**MEDICAL** Laboratory Technicians in great demand. We train you in your own home. Catalogue free. Imperial Technical Institute, Box 973-J, Austin, Texas.

**OUTDOOR** Toilets, cesspools, septic tanks cleaned, deodorized with amazing new product. Just mix dry powder with water; pour into toilet. Safe, no poisons. Save digging, pumping costs. Postcard brings free details. Burson Laboratories, Dept. C-36, Chicago 22, Illinois.

**TREASURE** Finders for gold, silver and minerals. Money back guarantee, best available. Also Geiger counters for uranium prospectors, free information. Write Goldak Company, 1541 West Glenoaks, Glendale 1, Calif.

**PANNING** Gold lesson and catalogue. Beginners supplies, books, "maps where to go" free. Old Prospector, Box 729D1, Lodi, Calif.

**TREASURE**—M-Scope Geiger counters, mineral locators. Why buy something inferior when you can buy the best at a lower price? Backed by years of experience. Fully guaranteed by factory. Detects minerals, metals, gold, silver, coins. Payment plan available. Proven superior performance. Free 18 page illustrated booklet. Fisher Research Lab., Inc., Palo Alto, California.

**HOMES** You can build for \$4500 to \$7049. Books that take you through every step. Popular Mechanics Famous Concrete Block House, \$2.00. Your Home and How to Build It Yourself, \$3.00. Also full-sized builder's plans for each home at nominal price. Popular Mechanics Press, Dept. 102, 200 E. Ontario St., Chicago 11, Ill.

**MASTER MIND!** 

**Learn Short-Cut Mathematics**  
Juggle figures, do baffling number tricks. Make people gasp at your marvelous lightning-quick mind. Multiply 4 figures by 4 figures without using old-fashioned multiplication! Big cloth-bound volume; fully illustrated course.

**Sharpen up Your Brain Power**  
Includes worked-out problems, answers, etc. Sensational bargain, only \$1.95, postpaid or COD plus postage. Satisfaction guaranteed or refund. Order this amazing "Short-Cut Mathematics" today!

**NELSON-HALL CO.,** 210 S. Clinton St., CHICAGO 6, ILL. **\$1.95 Complete**

**Save Money on HOW-TO-DO-IT BOOKS**  **Two for \$1**

The latest, most practical information at lowest cost. Big 100-page, fully illustrated books, both for only \$1. Equal in contents and usable information to books selling for \$2.00 and more. Plain, durable covers instead of expensive fancy bindings save you money—give you bigger value. Now ready—HOUSE WIRING MADE EASY—PLUMBING SIMPLIFIED. Show you how to do professional-like jobs with no previous experience. Clip this ad and mail with name and address and a dollar bill for both books. Money back if not satisfied.

**FREDERICK J. DRAKE & CO.,** Dept. 14, 117 Green Bay Rd., Wilmette, Ill.

**Special Offer** **WORK CLOTHES BARGAINS!** 

**FREE 10 DAY TRIAL**

 <b>WORK SHIRTS</b> 79c 3 for \$2.29	 <b>WORK PANTS</b> 99c 3 for 2.69	 <b>SHOP COATS</b> \$1.79 3 for \$5	 <b>COVER ALLS</b> \$1.98 3 for \$5.49
Blue, Tan, White Measure Neck & Arm	Blue, Tan, White Measure Waist & Leg	Blue, Tan, White Send Chest Measure	Blue, Tan, White Send Chest Measure

**WHAT A BUY!** Surplus stock from a big midwest supply firm makes these gigantic savings available to you! Sturdy, serviceable work clothes, though used, have been washed, thoroughly sterilized and reconditioned. Every garment made of long-wearing wash materials, strongly sewn, with reinforced stitching at points of strain. When ordering please state measurements under item.

**SEND NO MONEY!** Just send name, complete address, clothing desired (state how many of each), and your color choice (also 2nd color choice). We will ship immediately. Pay postman, plus postage when your order arrives. Or, enclose cash, check or money order, and We Pay Postage. Keep 10 days. Return for full refund of purchase price if not completely satisfied. Order TODAY at our risk!

**YOUNG DISTRIBUTING CO.,** Dept. 223 2605 Elmhurst, Detroit 6, Mich.



TAKE LESS THAN 1 MINUTE TO

Keep Paint Brushes  
Like **NEW!**

Store Them Dry.  
They Stay Soft  
and Flexible  
**READY FOR  
INSTANT USE!**

# PROCESS 33

## INSTANT PAINT BRUSH CLEANER

- Quickly cleans fresh paint from a paint brush or roller.
- You can paint instantly with another color—or store brush dry—it will stay soft.
- Economical—can be used again and again.
- Safe for all brushes and rollers.

Pint 59¢ Quart 98¢ Gallon \$3.25

Wherever Paint is Sold

FOR YOUR

# TECHNICAL AND VOCATIONAL TRAINING

Come to the

UNIVERSITY OF HOUSTON

One of America's large and most modern universities. Select from these fascinating fields:  aeronautics  air conditioning & refrigeration  auto body and paint  auto mechanics  auto upholstery & trim  diesel  drafting  electricity  electronics  machine shop  photography  radio  stationary engineering  television  welding  woodworking  furniture upholstery. **PREPARE FOR YOUR FUTURE NOW . . .** with very latest methods and equipment, at modern U. of Houston College of Technology. Entrance: high school diploma, or over 18 and ability to profit from instruction. Beautiful campus—250 wooded acres in Houston, Texas—city of tomorrow. Full college activities, sports, social life. Day or night, short or longer courses. Co-op work-study programs . . . earn part of tuition and expenses with part-time job in your own career field, while you learn. Personal vocational counselling. Diploma on completion and all credits apply towards Bachelor of Applied Science Degree. Job placement assistance. June, Sept., Feb. semesters. Mail ad now for Free fully-illustrated brochure. No obligation. Mark X before choice of subject. Do it today!



ADMINISTRATION BUILDING

University of Houston, College of Technology  
Dept. 142 — HOUSTON 4, TEXAS

**THIS WIRE HAS NOT BEEN OVERSEAS**  
This high quality two conductor communication wire offered in No. 18 and No. 22 gauge is ideal for intercoms, lead-ins, telephones, indoor and outdoor speaker extension, doorbells, signal and burglar alarm systems, shot firing, etc., etc. **SAMPLES ON REQUEST.**

**U.S. GOV'T CLOSEOUT**

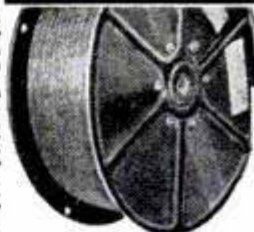

*Wire*  
U. S. Signal Corps  
**Communication Wire**  
**\$3.50** per 1000 ft. TWISTED TWO CONDUCTOR No. 22 STRANDED  
**\$3.50** per 1000 ft. TWISTED TWO CONDUCTOR No. 18 STRANDED

**ABSOLUTELY NEW AND PERFECT**  
Mfgd. to rigid Signal Corps specifications

**Won't Last Very Long at These Prices**  
**Stock Up Now — Subject to Prior Sale — Order Today**  
**W-110-B—TWO CONDUCTOR #18 STRANDED** (four steel and three copper strands) rubber covered plus weatherproof cotton braid and twisted. 5,280 feet per steel reel. Only \$3.50 per thousand feet (3 5/8¢ per ft.) or \$18.25 per reel.  
**W-130—TWO CONDUCTOR #22 STRANDED** and twisted (one copper and six steel strands) in your choice of rubber or plastic insulation. 10,000 feet per steel reel. Only \$3.50 per thousand feet (3 5/8¢ per ft.) or \$35.00 per reel.  
(Note: Steel strands are incorporated for extra tensile strength and are tinned and treated for efficient conductivity.)  
All these way below market prices, our stock will not last long. Take advantage of this exceptional closeout and **STOCK UP NOW!** Minimum order—one reel.

Prices F.O.B. Chicago. Include approx. postage on orders paid for in advance. C.O.D. orders enclose 25%, balance sent C.O.D. **WRITE FOR FREE ILLUSTRATED CIRCULAR.**

**U. A. S. Corp.** Dept. PM4, 5637 W. 63rd Pl. Chicago, Illinois



## TALK-SING-PLAY OVER YOUR RADIO

with the real Radio Mike! Attaches in a jiffy — full instructions given! Swell for "parties"—"cut in" on or "kid" regular network programs or put on your own broadcasts! Amaze your friends—real fun. Beautiful Metallic Plastic 6 in. high! **12 RADIO BROADCAST LESSONS GIVEN with each mike**  
**SEND NO MONEY** Just pay postman \$3.99 COD plus postage or send \$3.99 and we pay postage! Radio Mike is available only from us by mail—guaranteed. Midway Co., Dept. MPM-4, Kearney, Nebr.



## MANUFACTURE LEATHER LOUNGES FOR KITCHENS AND RESTAURANTS

Frames, springs, filling, construction simplified.

Anyone handy with tools can build one.

Send \$5.00 for complete plans and instructions, or 10¢ for brochure.

**STEFAN GALENSKI**  
Designer & Manufacturer

2221 BROADWAY

BUFFALO 12, NEW YORK

## MONEY IN MINK!

### RAISE YOUR OWN THIS EASY WAY

Have you spare time and a backyard? Then write for Amazing Plan that can turn them into big money business for small investment. No experience in mink raising needed. We supply everything—mink, pens, "know-how." Ideal money-making hobby; sideline or full time business in fabulous field. Write for facts at once.

U. S. FUR FARMS, Dept. 74, Rock, Michigan



## Find HIDDEN TREASURES

**GEIGER COUNTERS** for Uranium Detection. (see at left). **TREASURE DETECTORS** for gold, silver, etc. Lightweight, ultra sensitive. None finer at ANY PRICE.  
Information FREE.

Detection Co.

5631 Cahvenga, No. Hollywood, Calif.



## MOTORISTS!

### SAVE GAS with DIAL-A-MILE

Check gas economy of your car with pocket-size **DIAL-A-MILE** calculator. Simply set gallons of gas purchased against miles traveled and **DIAL-A-MILE** registers miles-per-gallon. Spot engine malfunctions! Compare gas brands! Calculator has handy trip log on back. Send 25¢ for calculator, or 40¢ for calculator and 10 extra gummed trip logs to **DIAL-A-MILE**, Box 1251, Chicago 90, Illinois.

25¢



**BLACK EBONY SEAT COVERS**  
SWEEP TO SENSATIONAL NATIONAL POPULARITY



9 STYLES

Salesmen jamming pockets with \$1000 bills TAKING ORDERS FOR KEY EXPERTLY TAILORED AUTO SEAT COVERS

**BIG SEASON NOW STARTING**

You've seen the huge color advertisements in Saturday Evening Post on the new seat cover sensation—miracle SARAN in the beautiful new Black Ebony pattern. SARAN—the plastic, woven like cloth, that has the color permanently "locked" right into each thread! Car owners everywhere are demanding Black Ebony Saran Seat Covers. Now you can serve that eager demand at a fraction of the cost the customers expect to pay! No wonder salesmen are making money hand over fist with this sensational new Key line. **Make big money daily.** Take orders from car owners everywhere. Beat all competition with covers cut to accurate patterns like the finest suit of clothes...Slick, smooth, wrinkle-free fit adds an accent of elegance to any car...just like the original upholstery job!

**Rush Name for FREE Outfit**

Give MAKE, YEAR and MODEL of YOUR CAR Anyone working full or spare time can realize big money in this business. No need to search for prospects. Every car owner is one. Be the first to cash in... Make year around STEADY PROFITS. Don't put it off—get your Free Selling Kit at once for some real money. Actual seat covers given FREE to producers for OWN USE! Write for full details!

**KEY PRODUCTS CORP., Dept. 44**  
800 N. CLARK ST., CHICAGO 10, ILLINOIS



this beautiful comfortable \$50 OTTOMAN cost me only \$16<sup>75</sup>

Now you can afford this truly beautiful OTTOMAN of top-quality materials and design, seen only in finest homes. Make it yourself with EASTERN'S exclusive DO-ALL KIT and SAVE! KIT contains hard-wood frame, springs, rubberized hair, etc., and choice of beautiful tan, maroon, grey or blue fabrics. Astonish yourself and delight everyone. The easy-to-follow ILLUSTRATED INSTRUCTION manual—over 60 photos—makes it amazingly simple. Friends will clamor for one...you will want to cash in on its popularity and start a profitable business at home. Send only \$16.75 for the complete KIT and INSTRUCTIONS. MONEY-BACK-GUARANTEE. Shipped express charges collect. Order one today—now.

**EASTERN SCHOOL OF UPHOLSTERY**  
DEPT. M 555 BROADWAY, NEW YORK CITY

**I'LL PAY YOU TO WRITE ORDERS FOR KENDEX NYLONS THAT ARE FREE UNLESS SATISFACTORY!**

Amazing, but true! The most sensational offer ever made!



Can you imagine how much money you could make writing orders for wonderful nylons that actually cost nothing unless satisfactory? Our leading Style 300 de luxe, first quality, full fashioned sheer nylons now reduced to only 98c a pair INCLUDING your commission, bonus and even postage. This stocking is so finely made—gives so much wear, that KENDEX will refund the full 98c purchase price if the hose runs, snags or shows undue wear within ONE AND A HALF MONTHS! Should that happen, the hose will cost the customer NOTHING!

This isn't selling. It's like giving something away! What woman could refuse to wear nylons at OUR risk? There's nothing for you to buy or deliver. You get advance cash on every order plus a huge bonus that increases your earnings by 40%!

**FREE SAMPLE STOCKING!**

I'm so positive you can make money that I'm willing to give you a sample stocking, color card and all sales materials absolutely free! I'll even pay the postage. What's more, you need promise nothing. The whole outfit is yours and if you don't make enough money, just throw it away!

I don't care if you are 18 or 80—whether you can spare one hour or fifty hours a week. Man or woman—young or old—spare or full time—experienced or not, this can be the opportunity you have been hoping for.

If you write me quick, I'll also include complete money-making outfit of a wonderful line of men's hosiery actually guaranteed ONE FULL YEAR or replaced free without question!

**MAIL THIS COUPON NOW!**

Date.....

Michael H. Kent, President  
Kendex Corporation  
Babylon, 346, N. Y.

Send me, absolutely free and postage prepaid, your complete money-making outfits including free sample stocking. It is understood I am under no obligation and if I am not satisfied with the money I make, I will throw away the outfits.

Name.....  
Address.....  
City..... Zone..... State.....



# BOSS WYTEFACE\*



STEEL  
TAPES

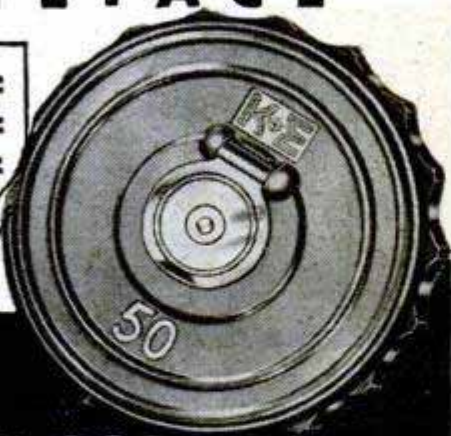

**\$4.90 for 50'**  
**\$7.95 for 100'**

1. Wide sweep winding handle
2. Convenient finger grips
3. Genuine WYTEFACE steel tape

Prices slightly higher in the West  
\*Trade Mark

**KEUFFEL & ESSER CO.**

Est. 1867

NEW YORK • HOBOKEN, N. J.  
CHICAGO • ST. LOUIS • DETROIT • SAN FRANCISCO  
LOS ANGELES • MONTREAL

What Every **ELECTRICIAN** Must Know

ABBOTT'S JUST OFF THE PRESS • UP TO THE MINUTE  
7th EDITION • REVISED and ENLARGED

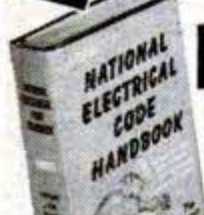

## National Electrical Code Handbook

Covers Every Wiring  
and Installation Job

Approved Types of  
Wiring • Installation  
Requirements  
for All Types of  
Wiring • Cable Assemblies • Outlet,  
Switch, and Junction  
Boxes • Electrical  
Appliances •  
Generators • Transformers • Grounding • Outside Wiring • Communication Systems • Elevators • Machine Tools — and MUCH MORE.

**AT LAST!** The brand-new, revised and enlarged book that makes it easy to do all wiring and installation jobs in accordance with the latest National Electrical Codes. Protects you against legal violations. Answers questions on materials, plans, wiring, installations.

652 big pages — crammed with 441 diagrams, sketches, drawings — which simplify, explain, and tell how to apply every rule. Includes special requirements for hazardous locations. Complete tables give full-load current, wire size, conduit size, and branch fuse rating of all motors. Covers motor wiring, switches, generators, appliances, cable assemblies, transformers, etc.

**FREE 10-DAY EXAMINATION.** Mail coupon NOW!

McGraw-Hill Book Co., Inc., Dept. PM-4-52  
327 West 41st St., New York 18, N. Y.

Send the Abbott's National Electrical Code Handbook for 10-DAY FREE EXAMINATION. If not satisfied I will return it — pay nothing. Otherwise, I will keep it and send only \$2 (plus small delivery charge) then — and \$2 monthly for 2 months.

Name.....

Address.....

Employed By..... PM-4-52

City..... Zone..... State.....

**SAVE DELIVERY COST** — Check here if enclosing \$6 WITH coupon. Then WE prepay all handling charges. Money back if you return book.

TUTHILL — SELF-PRIMING  
BRONZE

## CENTRIFUGAL PUMP 240 GALLONS PER HOUR

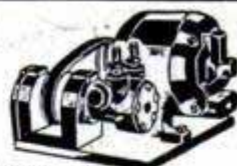

Ideal for Circulating Oils, Coolants, Draining Basements, Cisterns, Waters, Livestock, Fuel Transfer, Irrigates Gardens, etc. Pump has heavy cast bronze housing and highest quality precision-machined gear-type impellers. The mounting bracket is of cast aluminum. Shaft rotates on sealed Class A Paffair and New Departure ball bearings. Has 3/4" threaded intake and outlet. Two reducer 1/2" hose end fittings furnished. Delivers 240 GPH at 100 lb. pressure, V-belt drive. Complete with 110V, AC, 60 C, 1/4 HP motor, 1750 RPM. Pump is reconditioned, guaranteed. Original cost, \$65.00. Shpg. wt., 38 lb. **Now Only \$29.95**

Pump same as above, except has direct drive, universal joint. Shpg. wt., 38 lb. **\$29.95**  
Pump without motor, but including 3" pulley for V-belt drive. Only **\$14.95**  
Because of weight, Pumps shipped via Truck or Express.

### PURULATOR OIL FILTERS



Permanent  
Type

Brand New!  
# G 159J-40.  
The perfect filter to keep motor oil or hyd. fluid clean at all times. Protect your pump, engine, mid-gear, et racer or boat with this unit. Just turn handle and element is clean. Inlet and outlet ports take pipe or straight threads up to 3/4". Accommodates 16 GPM at 30 PSI. Mtr. bracket. Shpg. wt., 4 lb. \$13 val. **Now... \$3.95**

**FREE!** 2 male Reducer Connectors given with every Filter.

**ORDER FROM THIS AD!** Prices F.O.B. St. Louis, Mo. Include postage with cash, check, or money order.



### AVIATOR'S OXYGEN OUTFITS

Brand New! Bail out type. Consists of all metal tank, brass release valve, 0-3000 lb. gauge and breather hose, all enclosed in khaki colored canvas bag. Tanks are charged with breathing oxygen at 1800 lbs. pressure. Ideal emergency oxygen supply for airmen, mountaineers, firemen, paint shop workers, diving outfits, etc. Shipping weight, 4 lbs. **Now Only \$5.95**

Aviator's Oxygen Mask—Demand type. Type A-14. 24" rubber tube. Brand New! Only **\$1.95**

### 6 VOLT LUCITE WET CELL BATTERY



Brand New! Made by Willard. Extra long life. Rechargeable. Ideal for radios, boats, autos, etc. 3 cells of 2 volts each. 1 1/2" high ball float hydrometers built-in each Lucite case. Shipped dry. Size, 7 1/2" x 2 1/2" x 6". Shpg. wt., 6 1/2 lb. **Only \$6.75**

**MONEY BACK GUARANTEE!**

Edw. Aguado Trdg. Co. 689-H Arcade Bldg., St. Louis 1, Mo.

Say You Saw It in Popular Mechanics

## HIGH POWER TELESCOPE

60 POWER—ALUMINUM TUBES—OPENS TO 33"  
Variable Power Adjustable to 15X, 30X, and 60X.  
**\$5.95**



5 Sections. 4 Ground & Polished Lenses. Also used as 50X Microscope. Ready to use, only \$5.95. POSTPAID.  
**CRITERION CO.** 438 ASYLUM ST. HARTFORD 3, CONN.  
DEPT. AP4



The National Society for Crippled  
Children and Adults, Inc.  
11 S. LaSalle St., Chicago 3, Ill.  
The Easter Seal Agency



**Build it  
Fix it  
with**



**AMBROID**

**"It stays stuck!"**

Dries entirely by evaporation of the solvent. Quick setting — no distortion. Ideal for assembling, repairing, home crafts, electrical work, factory, workshop or household use. Send postcard for free literature.

- Ready-to-use
- Fast drying
- High tensile strength
- Transparent
- Waterproof

Try Ambroid in your business, too. For over 40 years recognized as the leading industrial adhesive of its type.

Art galleries, museums, and leading industrial concerns rely on AMBROID

**Try a tube TODAY**

At most hardware stores and hobby shops. If your dealer cannot supply you, send 25c for big 2 oz. tube, postpaid. Money back guarantee.

**AMBROID** 303 FRANKLIN ST. BOSTON 10, MASS.



**DIVING GEAR**

- The very same as used by Uncle Sam's Underwater Commandos, as you saw them in the exciting movie, "THE FROGMEN".
- AQUA-LUNG Jr.**, self-contained diving unit, for free swimming down to 300 ft., up to 30 min. . . . . **99.95**
  - STANDARD Model**, good for one hour's diving. . . . . **150.00**
  - NAVY type**, 2-tank block, for 2 hours' diving. . . . . **275.00**
  - FROGMAN SUITS**—to keep diver warm and dry to 55° temp. Short arms and legs **29.95**. Same with hood, illustrated above **347.50**. Frogman suits for colder water—long arms and legs **39.95**. Same with hood and boots **60.00** (When ordering give height and weight).
  - ARBALETE**, powerful, economical, accurate, rubber powered, silent spear-gun which won all internatl. competitions during last 4 yrs. Free spear range: 35 ft. . . . . **25.00**
  - Arbalete DeLUXE**, four slings, double power, range 50 ft. **35.00**
  - FRENCH CHAMPION DIVE MASK**, 100% watertight seal on any face, free of synthetic rubber, extra wide vision. . . . **4.95**
  - SQUALE**, the only shatterproof glass mask, Navy standard. . . **6.95**
  - FLOATING DAGGER**—cork handle, sharp stainless blade. . . **4.95**
  - SNORKLE tube** allowing breathing with face under water, without disturbing vision (see drawing). . . . . **1.95**  
Same with automatic water-seal ball attachment. . . . . **2.95**
  - DEPTH GAUGE**, indicates depth of dive down to 160 feet, easy reading. . . . . **3.50**
  - UNDERWATER FLASHLIGHT**, pressure-proof. . . . . **2.95**
  - "SHALLOW WATER DIVING"**, most comprehensive book on the subject, shows all eqm't. . . . **2.50**
  - "I LIKE DIVING"**, a book by a Navy diver. . . . . **3.00**

**U. S. DIVERS CO.**  
Dept. PM-4  
1045 BROXTON AVENUE  
W. LOS ANGELES 24, CAL.  
Orders accepted from D&B firms.

Order from this ad. Prices F.O.B. Los Angeles. In Calif., add 3½% tax. All sales final.

**It's Out of This World!**

the **NEW**  
**HOLLYWOOD-TYPE**  
**ROCKETONE**  
TONE OF THE ROCKET

**muffler**



The only Hollywood-Type Muffler with that rich, resonant "Tone of the Rocket." With new, exclusive resonator chambers, it's a big improvement over the old packed-type muffler. Tunes out unpleasant high frequency noises and tunes in that pleasing, extra-deep, mellow tone. Also, assures lower back pressure, greater gas economy, and longer life. For performance that's "Out of This World," get YOUR Rocketone Muffler today!

**DUAL** **ROCKETONE**  
TONE OF THE ROCKET

**EXHAUST SYSTEM**

for Ford V8 1942-51—achieves new high in motor performance! Greater Speed • More Power • Lower Back Pressure • Mellow Tone! Install a Rocketone Dual Exhaust System NOW.

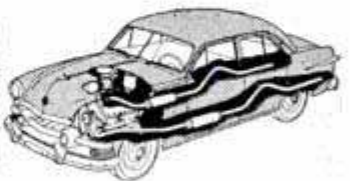

Rocketone Mufflers and Dual Exhaust Systems now at leading accessory stores.

**ARROW MUFFLERS**  
1600 So. Ashland Ave. • Chicago 8, Illinois  
Write Dept. A for Free Literature





# PADLOCKS

the world's finest

When you want to be sure... safe... really secure, insist on a Corbin Extruded Brass Padlock. Exclusive features, finest, most rugged materials, plus precision craftsmanship make it the finest padlock in the world. Lasts a lifetime... worth the slight extra cost!



For real economy

Here's a superior quality padlock in the moderate price class. DEMAND Corbin quality always.



At Better Hardware Stores Everywhere

Be sure... with

CORBIN CABINET LOCK DIVISION  
The American Hardware Corporation  
New Britain, Connecticut

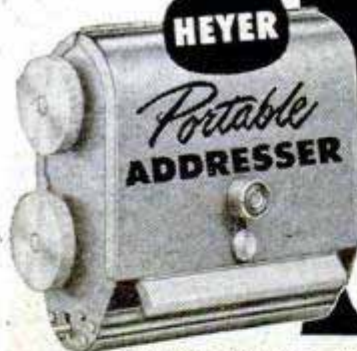

## ADDRESS IT QUICK

\$10.95

Complete with Supplies

SAVE TIME—MONEY—EFFORT

• Address anything mailable—tags, labels, envelopes of any size—with a swift, one-hand motion. Does one hour's work in 12 minutes at amazing low cost of 6c per 1,000 names! No messy inks, plates, ribbons! Money back if not satisfied. By HEYER, creators of fine duplicating equipment since 1903.

See your Office Supply Dealer or use coupon.

THE HEYER CORPORATION  
1856 S. Kostner Ave., Chicago 23

- Send literature and name of nearest dealer.  
 Ship 1 Model 100 ADDRESSER postpaid at \$10.95.  
 Check or Money Order enclosed.  Send C. O. D.

Name \_\_\_\_\_

Address \_\_\_\_\_

City \_\_\_\_\_ State \_\_\_\_\_

PRICES HIGHER IN CANADA - CONTACT BROWN BROS., LTD., TORONTO 452



## NEW TIRES

NOT RECAPS  
NOT USED

AT APPROXIMATELY 50% OF RETAIL LIST  
— NATIONALLY ADVERTISED TIRES —

They're brand new factory irregulars. These tires are nationally advertised. Not recaps or used in any way. Will give 100% performance—we allow a 6 months prorated replacement warranty on all tires. Order now and save.

### PASSENGER TIRES

550-17	4 Ply	\$ 7.95	plus	\$1.05	Federal Excise Tax
600-16	" "	7.95	"	1.12	" " "
650-16	" "	11.95	"	1.25	" " "
650-15	" "	10.89	"	1.19	" " "
710-15	" "	11.72	"	1.24	" " "
760-15	" "	12.72	"	1.38	" " "
700-15	" "	13.95	"	1.38	" " "
475-500-19	" "	7.95	"	.85	" " "

### MUD and SNOW TIRES

(FACTORY IRREGULARS — NOT RECAPS OR USED)

600-16	4 Ply	\$ 8.95	plus	\$1.12	Federal Excise Tax
600-16	6 "	10.95	"	1.41	" " "
700-16	" "	18.95	"	1.79	" " "
750-20	8 "	32.95	"	2.83	" " "

We carry a complete line of brand new 1st and 2nd Truck Tires. 1000-20-12 ply firsts—only \$87.36 plus \$5.76 Federal Excise Tax. Price list of all Tires furnished on request. Passenger tubes, all sizes; factory irregulars, \$1.69 plus Federal Excise Tax.

PRICES F.O.B. CHICAGO  
Send check or money order for full price, plus tax—Money refunded if not completely satisfied.  
Price list on other sizes on request.

## CANTON TIRE JOBBING CO.

2115 S. STATE ST.

CHICAGO 16, ILL.

## FREE CATALOG

SAVE ON

- WAR SURPLUS
- GENERAL MDSE.
- SPORTS GOODS

FREE book of amazing offers. \$7.50 glass casting rod, \$3.88 \$3.95 Coast Guard-approved boat cushion, \$2.66. Hundreds of bargains for outdoors, home, farm & shop. Send for your copy today.

STONE BROS. Dept. PM-4 Kansas City, Mo.

404 W. 9th St.



## LIGHTWEIGHT

\$370.00

(Fed. tax paid, at factory)

9.5 hp. 4-cycle. 3-speed. Foot-shift. Over 70 miles per gal. Over 60 m.p.h. Write for free circular.

MUSTANG, Dept. PM

635 W. Colorado, Glendale 4, Calif.



## YOU'LL CATCH BIGGER FISH

and have more fun catching them after you read Popular Mechanics HOW TO TEMPT A FISH. Here is the experience of veteran guides and fishermen brought to you for hours of enjoyable reading. Many pages of brilliant full color kodachrome plates. Covers every phase and style of fishing—even tells where to find the big ones and what baits to use. Hundreds of kinks and tips to make every trip more enjoyable. Endorsed by leading sportsmen throughout the country. 128 pages. 525 illus.

POPULAR MECHANICS PRESS \$2.00

200 E. Ontario Street, Chicago 11



## Own this AMAZING, NEW TOOL

# Scharf Magnelite PROTRACTOR-LEVEL

100's of USES

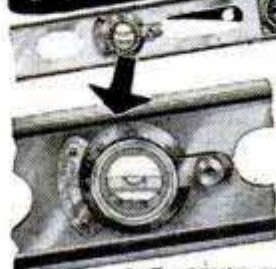

MAKES PERFECT GIFT FOR FATHER OR SON...

Home craftsmen, carpenters, plumbers, electricians, many others. Simple turn of protractor dial gives you angle desired or drop per foot wanted—quickly, easily, accurately. Unbreakable extruded magnesium 24-inch level — 1/2" lighter than aluminum — only \$8.80. If your dealer can't supply you, order direct. Postage prepaid with cash, check or M.O., or order C.O.D. Dealer's name must accompany order. (Other sizes available). Dept. P

PAT. APPLIED FOR  
J. H. SCHARF MFG. CO., Omaha, Nebraska



**MAKE OLD FURNITURE NEW AGAIN**

**ARCHER Pol-mer-ik**

100% PURE LINSEED OIL

**FREE BOOK**  
Refinish, beautify, polish all woods. "101 Handy Hints." Send for today.

ARCHER • DANIELS • MIDLAND CO.  
603 Roanoke Building, Minneapolis 2, Minn.

**Collectors' Miniatures! Authentic Models of the Nostalgic Horseless Carriages of Yesteryear!**

**Now, You Can Enjoy Easy - To - Build "OLD TIMERS"**

\$1.95 to \$3.95

BEFORE the days of the self-starter, Grandpa had to crank the engine to start his horseless carriage! Would you like to capture the romance of those early auto days? Then learn how thrilling and how easy it is to assemble these 1/4" scale models of our 16 antique autos! Measure 5" to 10 1/2" when complete, and perfect for your den or whoopee room! They come pre-fabricated with all ready-shaped parts, plastic cast-wheels, lamps, radiator, horn, etc. Authentic history with each car; also step-by-step instructions that a 10-year old can follow with ease! At toy, hobby and dept. stores. Nationally known; guaranteed money back if not satisfied. Start now—order a COMPLETE Set! Perfect for shut-ins and convalescents. In addition to those shown, here are others in our miniatures' collection:



- 1902 Franklin ..... \$2.50
- 1906 Columbia Electric ..... \$2.50
- 1910 Packard ..... \$2.50
- 1903 Cadillac ..... \$2.50
- 1911 Buick "Bug" \$2.50
- 1910 "T" Ford ..... \$2.50
- 1909 "T" Ford ..... \$2.95
- 1903 Rambler ..... \$2.50
- 1914 Stutz Bearcat \$3.95
- 1913 Mercer Raceabout ..... \$3.95
- 1906 "Old 16" Locomobile ..... \$3.95

Write to us — Add 25c for postage and handling. No C. O. D.'s please.

**hudson miniatures OLD TIMERS**

"Originators of Antique Autos in Miniature"

SCRANTON HOBBY CENTER, Dept. 14, Scranton 10, Pa.

**MODERNIZE YOUR GUN WITH Franzite GRIPS**

IMPROVE YOUR SCORE

Franzite Grips are positively unbreakable — most durable made. Offered for Colt, Smith & Wesson, Hi-Standard, Ortgies, Luger, Mauser, other domestic and imported guns. Wide choice of smart designs in Ivory, pearl, walnut, onyx, agate, black and a few target, staghorn and carved grips. Low prices! FREE NEW CATALOG. Dealers wanted.

SPORTS, INC. (MFRS.) 5501 Broadway, Dept. BH-4, Chicago 40, Ill.

**DESIGNED FOR THE HOME WORKSHOP**

Here's the ideal vise for those hard-to-do jobs. Use upright (as shown), flat on its side, turned to any angle. Order now — only \$9.95 f.o.b. factory, or send for folder. Money-back guarantee.

**THE WILL-BURT CO.**  
Dept. PM Orrville, Ohio

**GROW MINIATURE TREES FOR PROFIT & PLEASURE**

Fabulous Money—Real Fun! Grow genuine live dwarf (Ming) trees. A terrific new business and hobby. Astounding details Free. Write — **DWARF TREES**, Dept. 28 P. O. Box 355, Briggs Station Los Angeles 48, Calif.

**GET UP TO 40% OFF!**

**BUY IT WHOLESALE!**

**START A BUYING SERVICE** at home, spare time. Get big-name merchandise for clients (and yourself) at up to 40% and more below the regular list price. Make fat commissions. Folks eagerly buy through you to get sizeable discounts. Send postcard for details.

**AMERICAN BUYERS' SERVICE, 631-PM Linden Ave., Buffalo 16, N. Y.**

SAY YOU SAW IT IN POPULAR MECHANICS

**COLD CHEMICAL BLUED FINISH**

Professional—Instant Results

For hand made tools, metal workshop projects, cast iron and steel articles, including guns and fishing gear. Especially good for all marine use.

**Ideal rust resistant blued finish. Anyone can use it—never fails.**

**Sure Shot INSTANT GUN BLUE**

BAYPORT CHEMICAL CO. DEPT. P Linden Hills Station MINNEAPOLIS 10, MINNESOTA \$1 2 Fl. oz.

**Start as high as \$3,795.00 a year!**

**Veterans Get Preference**

**U.S. GOVERNMENT JOBS**

FRANKLIN INSTITUTE, Dept. G-83, Rochester 4, N. Y. (Not Govt. Controlled)

Sirs: Rush to me without charge (1) 32-page book with list of U. S. Government jobs; (2) Tell me immediately how to qualify for one of these jobs.

Men—Women  
Prepare NOW for next examinations  
Mail-Coupon today sure.

NAME.....  
Street.....  
Address..... Age.....

**COUPON**



# STIFF? NEVER!



**They Dry Out  
BUCKSKIN  
SOFT  
After Soaking!**

*Buckskin-Soft? Right! They're that way new... stay that way always. They're hickory tough, too, thanks to Wolverine's own exclusive, secret triple-tanning process. So, for tops in comfort as well as wear—make your next pair*

**WOLVERINE SHELL HORSEHIDE WORK SHOES**

**FREE WOLVERINE VU-RITER**

Naturally you'll want to see these amazing work shoes so write for your dealer's name. In return you also get the newest in ball-point pens... *Wolverine Vu-riter*... writes thousands of words without refilling. Write today to Wolverine—Box UG-4, Rockford, Mich.

SEE THAT SHELL?



## Win-D-Flectors

(As described in Nov., 1950 issue of Popular Mechanics)

### Half Price Sale

Make your convertible a comfortable outdoor living room. Stop back draft. No more hair blowing in your face. Ride with top down on cold nights. Let your car heater keep you warm. Win-D-Flector shields divided, permitting easy access to rear seat. Patented hinge permits adjustment at any angle. Fits most models hard tops and club coupes, too. Made of genuine Lucite, with stainless steel frame and fittings. Complete instructions for installation included. A special buy permits sale of limited quantity of these famous rear seat windshields at half price. While they last, this \$59.95 value now **\$29.95** shipping charges available for only... prepaid in U.S. When ordering send make, year of car and serial number with check or money order to

Win-D-Flector, P. O. Box 470, Santa Monica, Calif.

## High School at Home

### Many Finish in 2 Years

No classes. No time wasted going to and from school. Progress as fast as your time and abilities permit. Standard H. S. texts supplied. Thousands enroll each year in this 55-year-old school. Send for FREE descriptive booklet.

**AMERICAN SCHOOL, Dept. H445**  
Drexel at 58th St., Chicago 37, Ill.  
Without obligation, please send FREE descriptive booklet.

Name \_\_\_\_\_  
Address \_\_\_\_\_

## LEOPARD 295 SATIN-LIKE "RICH-TONE" DESIGN EACH Auto Seat Covers



**TERRIFIC VALUE!** New, deluxe RICH-TONE material looks like LEOPARD FUR, gives beauty and distinction to your car. Adds new life to old, worn interiors. Protects new car upholstery against wear, dust, grime, stains, grease, bad weather. Tough, durable, resists cracking! Handsome tailored appearance. For ALL cars, ALL years, ALL makes and models, NO pins! No tacks! No sewing! Ingenious SNAP-TITE feature. Just SNAP on or off in a JIFFY! Best of all; they're only 2.95 for front or rear seat.

**SPECIAL!** Pair for front and rear, only 4.95. Send no money. Pay price plus postage on delivery or send check or money order for free delivery and SAVE! Mention car make, model & year; also if front seat is full front or SPLIT coupe front. Try 10 days at our risk! Guaranteed to satisfy or money back! RUSH!

CONSUMERS MART, Dept. 6D-150  
131 West 33rd St., New York 1, N. Y.



### SPORTONE MUFFLERS

Ford & Chevrolet.....	\$ 4.45
All other popular cars.....	5.45
V-8 Dual Sets.....	15.95
Chromed Silentips.....	2.95

(Please state make & year of car on all orders.)

**SANDIEE MUFFLER CO.**  
5643 Cerrylane Place • Culver City, California

### BUY LU-MAR ALL-PURPOSE PUMP

To fill outboard motors, lawnmowers, etc. \$3.00 postpaid, less can. Straiger and shut-off, 75c. Money-back guarantee.

**LUCAS METAL PRODUCTS CO.**  
952 Exchange St. Rochester 8, N.Y.





### POWERFUL MAGNET on MECHANICAL PENCIL

Permanent ALNICO MAGNET picks up all kinds of metallic objects such as: nuts, bolts, needles, nails, pins, tacks, etc.

**ONLY \$2.00** payment with order

MONEY-BACK GUARANTEE

ORDER NOW . FOR YOURSELF, and as GIFTS FOR FRIENDS.  
On C.O.D.'s, send \$1 deposit to cover Gold-Stamping of name.

**UNION PENCIL CO., INC., 385 BROADWAY, N. Y. C. 13, N. Y.**

### 20 BILLFOLD PRINTS

made from any photo. Use them for friendship or graduation exchanges, identification, job applications, etc. Printed on heavy matte paper. Send photo and \$2.00. Photo returned, 2 day service.

**MICHIGAN NEWS AGENCY — 308 W. Michigan Ave., Kalamazoo, Mich.**

**For Prospectors, Miners, Oil Companies, Plumbers, Treasure hunters, etc.**

### SCR 625 FAMOUS ARMY MINE-DETECTOR

This unit is being offered now at a considerable reduction in price. Recently advertised at \$79.50 it is now available in the same brand new wrappings in suitcase carrying case (less batteries) at **\$59.50** WHILE THEY LAST! Used, like new, **\$39.50**

F.O.B. Chicago — 20% Dep. with order; Bal. C.O.D.

**ARROW SALES, INC. DEPT. PM-2, 1712 SO. MICHIGAN AVE. CHICAGO 16, ILLINOIS**

Give the handicapped a chance. Use Easter Seals

## World's Fastest Boats!



Be a champion! Drive a high speed Champion Boat! Build one yourself from easy-to-follow plans—or we'll build for you. Send 25c for catalogue with pictures, descriptions, low prices of hydroplanes, 3 points, utilities, other models. **Champion Boats, 1524 W. 15th St., Long Beach 13, Calif. Dept. 15-P.**





**SIMPLE DESIGN  
and FEWER PARTS  
MEAN TROUBLE FREE  
PERFORMANCE!**



**Ride  
a Bike  
- it's  
Fun!**

For lasting satisfaction you can't beat a Bendix\* Coaster Brake. Built to give you quicker stops—easier pedaling and longer coasting—it's the outstanding performer in its field. Your bicycle dealer will put on the brake you want—so just say "Bendix Coaster Brake." \*REG. U. S. PAT. OFF.

**DOUBLE THE FUN  
WITH A *Bendix*  
COASTER BRAKE**

ECLIPSE MACHINE DIVISION of  
Elmira, New York



## Watch Repairing Pays Big Money Learn at home

### Free Literature Tells How

Watch repairers in big demand. You train step-by-step in 10 easy lessons. You learn to take a watch apart—repair and put in perfect working order. We furnish all tools, and a 15 jeweled watch. Practice movement with first lesson.



Turn spare time into cash—perhaps a business of your own. A licensed school. Students 18 to 65 have profited by our training. Low cost.

Write Today for All the Facts—No Obligation

**ILLINOIS SCHOOL OF WATCH REPAIRING**  
2870 Elston Ave., Dept. PM-42, Chicago 18, Ill.

## PAINT SPRAYER

### Powerful Professional Type:

Use on any hard to brush surface . . . Chairs, wicker furniture, screens, autos, boats, in fact anything that needs painting. **MOTH-PROOF** clothes, rugs, drapes, storage closets, etc.

**995**  
Complete

### NO EXTRAS TO BUY

- Just plug in and spray . . . glossy paints, enamel, varnish, lacquers, stain, oils, disinfection, insecticides, mothproofers, etc.
- A lifelong useful tool.
- Simple, easy to use instruction.

**Unlimited Guarantee**

Send your name and Address. Enclose check or money order. Or sent C.O.D. Plus Postage.

**IMPERIAL SALES CO.**

Dept. 766, 480 Lexington Ave., New York 17, N.Y.

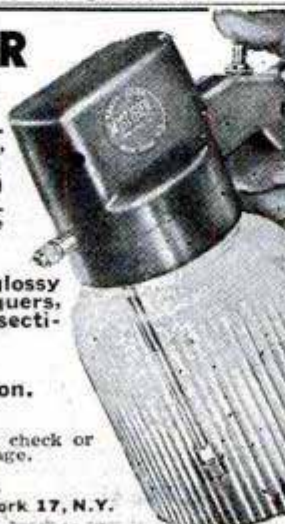

# FREE!

## PRIZED SET OF 4 OFFICIAL United Nations Stamps

"First Issue" Stamps Sent **FREE**  
To Get Names for Mailing List

MAIL coupon at once. Get this set of 4 newly-issued United Nations Stamps. **NO COST TO YOU!** Most talked about stamps of the year! Can be used in **ONLY ONE** post-office in entire world—official U.N. station in New York. Supply limited. We'll also include other interesting offers for your inspection, **PLUS FREE** book, "How to Collect Stamps." This offer may have to be withdrawn soon. So rush coupon **NOW** to: Littleton Stamp Co., Dept. PM-4, Littleton, N. H.

Littleton Stamp Co., Dept. PM-4, Littleton, N. H.

Send — **FREE** — set of 4 United Nations Stamps and informative booklet, "How to Collect Stamps."

Name.....

Address.....

City..... State.....

best  
white tape  
made

ONLY  
**98¢**\*



The new "Evans White-Tape" has everything you'll find in tapes costing over \$1.50—plus.

- snow-white blade with bold, legible, jet-black numerals and graduations. Graduated in 32nds for first 6 inches.
- sturdy die-cast case heavily chrome-plated, calibrated for quick reading inside and outside measurements.
- blade 1/2" wide made of finest high carbon steel—tempered—Bonderized—enamelled—baked.
- blade replaceable in seconds—without tools—without even opening case. And Evans replacement blades cost far less.
- every "Evans White-Tape" is unconditionally guaranteed.
- exclusive Evans automatic brake gives smoother push-pull action with absolutely no "creeping" of tape into case.
- underside is white, too. Mark with ordinary pencil, remove mark with flick of thumb.
- unheard-of low price\*: 10-ft. \$1.49; 8-ft. \$1.19; 6-ft. 98¢. Prices higher in far west and Canada.

**Evans**

Sold only through retailers.

& CO. • Elizabeth, N.J. • Montreal, Que. © 1952

Makers of Evans 611 Folding Rule and Folding Yardstick



## PAY RAISING

Get the specialized help you need to qualify for top pay on present job, a better job, or business of your own — from these practical books:

- **PRACTICAL CARPENTRY**. Here at last is a really modern easy-to-understand cyclopedia of building data... all the information you need to learn carpentry trade, remodel or build home of your own. Over 1,100 illus. \$5.00
  - **AUTOMATIC TRANSMISSIONS SIMPLIFIED**. Learn all about: Fordomatic, Hydramatic, Dynaflo, Powerglide... all other transmissions both new and old. How transmissions are constructed, how they operate, how to service... \$4.00
  - **AUTO REPAIR KINKS**. Hundreds of kinks (unusual time and money-saving shortcuts) that have helped mechanics out of tough spots. Tuneup specifications... all popular cars. Combined experience and KNOW HOW of World's best Auto Mechanics. \$3.00
  - **AUTO MECHANICS MANUAL ON BRAKES & STEERING** (Including Wheel Alignment) Brand New. Takes mystery out of servicing auto brakes (all passenger cars, trucks) wheel alignment... Technical terms eliminated... the real "gospel" by an expert, in handy, usable form... \$3.50
  - **AUTO BODY & FENDER REPAIRS**. Gives approved methods for doing professional job. Use book to help get a good job or start business of your own... \$3.50
  - **DYKE'S AUTO ENCYCLOPEDIA**. Complete course in auto mechanics with special emphasis on fundamentals... trouble shooting, testing, adjusting and repairing. New 22nd ed. 1,491 pages, 4600 illus... \$7.50
- Check books you want, clip this ad and mail with check, money order or U. S. currency, carefully wrapped. **PROMPT REFUND** if not completely satisfied.

**GOODHEART-WILCOX CO.**

Dept. 177 1321 S. Michigan Ave. Chicago 5, Ill.

# BOOKS

- **FIX YOUR FORD**. New manual covering servicing and repairing of V-8's and 6's from 1932 up to and including current series. Based on experience of leading Ford mechanics... \$2.50
- **MODERN ELECTRIC & GAS REFRIGERATION**. Covers repairs, adjustments, overhauling every type of domestic, commercial equipment. Non-technical. Most helpful and biggest selling book on refrigeration. Used by U. S. Army. 984 pages... \$5.00
- **AUTO SERVICE MANAGEMENT**. How to start and operate profitable auto business... \$5.00
- **MERRY OLD MOBILES ON PARADE**. History of early automotive industry in picture form. Every page is crammed with interest \$2.50
- **MODERN WELDING PRACTICE**. Up-to-date encyclopedia of welding information. Covers all types of gas, electric welding, heat treating, metal cutting... including submerged arc, inert gas welding, arc-oxygen cutting, sprayed hard surfacing, powder cutting, etc. \$5.00
- **DYKE'S CARBURETOR BOOK**... \$3.50
- **PLUMBING AND PIPE-FITTING LAYOUT**... \$2.50
- **A. C. POWER WIRING** \$4.00
- **D. C. POWER WIRING** \$4.00
- **BAILEY'S HANDBOOK**. Questions and answers for stationary, marine, diesel engineers and firemen \$2.00
- **HOUSE WIRING**. Information on all phases... \$3.00
- **AIRPLANE WELDING** \$3.50
- **SHEET METAL DIE DESIGN** \$2.25
- **STORAGE BATTERY SIMPLIFIED**... \$3.00

Develop Hidden Earning Power

# STUDY LAW

at home! LL.B. Degree

Qualify yourself in spare time for advancement, greater earnings, business success. Now, more than ever, legal ability is in demand! Easy-to-understand step-by-step lessons and text material furnished — invaluable for permanent reference. Over 40 years expert instruction. 114,000 students enrolled. Easy payments. Find out now, at no cost, how study of law can help you. Write today for FREE Book "Law and Executive Guidance."

**AMERICAN EXTENSION SCHOOL OF LAW**

Dept. PM-49, 646 N. Michigan Ave., Chicago, Ill.

## EXTRA INCOME THE YEAR 'ROUND

Earn additional income and have fun at the same time! Popular Mechanics **MONEY MAKING HOBBIES** shows you how to make 132 different projects at home in your spare time! Complete instructions with over 600 illustrations, photographs, drawings and diagrams. Projects for everyone regardless of experience. Excellent resale value. Start making your hobby pay a profit by ordering a copy of **MONEY MAKING HOBBIES** today from **POPULAR MECHANICS PRESS \$2.00**

200 E. Ontario Street Chicago 11



**100 POWER... Telescope Lens Kit COMPLETE ONLY \$3.00**

See The Wonders Of The Sky.—Explore planets, island universes, new stars and million other phenomena. Lens kit consists of a 47 M.M. dia. 52 in. focal length ground and polished objective lens and a 100 power astronomical eyepiece lens. Simple to follow directions for assembling in one or two evenings. Mounting and tripod not included but easy to make from directions. Money back guarantee.

LE MAR SCIENTIFIC CORP., Dept. E, 3412 W. Jackson Blvd., Chicago 24

For Better Work — FASTER — EASIER

**THE ZEPHYR Electric Drill**



only \$18<sup>95</sup>

Handy... Speedy... Powerful. Has many uses around the home... in the shop... on the farm. Built to Last. Full 1/4" Capacity.

**DRILL STANDS Add Many Uses for Zephyr Drill**

**Horizontal Drill Stand—** for Polishing, Buffing, Grinding, etc.



Price \$1.00

**Adjustable Vertical Drill Stand—** for drill press operations

Price \$10.95



**De Luxe Electric Work Saver Kit**



Includes above ZEPHYR Drill, plus 28 accessories for buffing, cleaning, drilling, grinding, mixing paint, polishing, sanding, sharpening, waxing, and wire brushing.

Price \$27.35

At Hardware, Implement, and Building Materials Dealers, and Department Stores—or Write Direct

**PET TOOLS PORTABLE ELECTRIC TOOLS, INC.**  
324 West 83rd Street, Chicago 20, Illinois

In Canada: Portable Electric Tools, Ltd., 369 Danforth Rd., Toronto 13, Ont.

## BOYS-IT'S FREE!

"THE WONDERS OF CHEMISTRY"

This exciting new book shows how to amaze your friends with chemical magic. Describes many fascinating home experiments, tells of fun, thrills and big future opportunities for boys who know chemistry. Special atomic energy feature. Send today!

**THE PORTER CHEMICAL COMPANY**  
134 Prospect Avenue, Hagerstown, Maryland



**GRAPH PAPER — GIANT SIZE SAVES TIME**

FOR ARTISTS, CRAFTSMEN, HOBBYISTS, ETC.

17" x 22" — As large as a standard size newspaper page  
Light blue 1/4 inch squares with heavy blue lines every square inch

15 sheets for \$1.00 Post Paid — Satisfaction Guaranteed  
**BERI SPECIALTY CO., P. O. BOX 5042, CLEVELAND 1, OHIO**

## HELPFUL BOOKS

Send post card asking for FREE catalog

Popular Mechanics Press, 200 E. Ontario, Dept. 601, Chicago 11



**LEATHER TOOL KIT \$2.35**

Heavy bark tanned cowhide 5 1/2"x7". Holds pliers, cutters, screwdrivers, and small tools without dropping. Full line many models and sizes designed for all trades, electrical, plumbing, linesmen, assemblers, fishing, hunting, gardening, shirt pocket kits. Inquiries invited from salesmen allied lines. Order direct. Money back guarantee. Send for FREE catalog.

**WESTERN TOOL KITS**

Box 3546  
516 Allen Avenue Glendale, California



# PAINT STRIPING TOOL

**Works Like a Fountain Pen**  
**Stripes with PAINT instead of INK!**

New Master Painters' STRIPING TOOL makes it easy to do expert striping on furniture, bikes, model planes, autos, signs, linoleum, toys, wall board, etc. Makes plain, painted walls look like tile. Paint straight lines, curved, circular or evenly spaced parallel lines the same way a professional painter does. Simply fill Tubular Glass Paint Fountain with any color paint & wheel tip feeds paint evenly. Tips interchangeable — jaws split apart for easy cleaning. Tool complete with tip for 1-16 in. stripe only \$1 postpaid. Other complete tools with 1-64, 1-32, 3-64, 1-16, 5-64, 8-32, 1-8 in. tips, \$1.50 ea. Extra tips, 75c. Complete Kit with tool and 7 tips, \$5.00. Handiest tool in painter's kit. Get it now. C.O.D.'s postage collect.

**WENDELL MFG. CO.**  
 4234 N. Lincoln Avenue  
 Dept. 3-D, Chicago 18, Illinois  
*Paints Curved, Circular or Straight Lines*

**\$1.00**  
**POST PAID**



**Tubular Glass Paint Fountain**  
**A Visible Paint Supply**  
**DEALERS Paint Striping Tool**  
 Packed in attractive Display Cartons of one dozen. Fast, profitable seller. Write for illustrated circuit, discounts.

**Thumb and Finger Rests. Easy to Guide Tool**  
**Guide Keeps Lines Straight**  
**Knurled Wheel Distributes Paint**

## Use Your Spare Time Learn ENGRAVING As a Career or a Hobby

**WRITE TO**

Build a business for yourself; Engrave Silver—Jewelry—Trophies right in your own home. Learn this fascinating craft by the NEW "SILENT TEACHER" HOME STUDY METHOD. Inquire today — or at our resident school.

**KANSAS CITY SCHOOL OF WATCHMAKING**  
 1218 Admiral Blvd. Kansas City 6, Missouri

**ENGLISH CLOCK MOVEMENTS**  
 BAROMETER & Thermometer Inserts. Full Chime Grandfather. Grandmother. Beautiful Dials. Regulator. Insert movements Cuckoo Clocks. Send 15c Illustrated Brochure.  
 R. W. HOLWICK, Importer, 177 S. Anacapa St., Ventura, Calif.

**CARBURETOR TOO RICH  
 MAKES MOTORIST TOO POOR**



Car owners who are wasting money and not getting proper gas mileage due to over-rich mixtures will be pleased to learn how to save gasoline by VACU-MATING over-rich mixtures. VACU-MATIC fits all cars, trucks and tractors. It is automatic and operates on the supercharge principle. Easily installed in a few minutes.

**SALESMEN WANTED! Big Profits!**  
 Send name, address on a postcard for free particulars and how to get yours for introducing.

**VACU-MATIC CO., 7617-1884 W. State St., WAUWATOSA, WIS.**

**WAR SURPLUS  
 OPTICAL BARGAINS**

**35 POWER ERECTING MICROSCOPE**  
 Amazing clarity. "All-Position" Universal mount. 3" of working space from objective to platform. Prism Erectors give you an erect image—exactly as your eye sees it. Ramsden Eyepiece permits fine precision focusing. 3-Element color corrected objective—1 1/2" diameter. Microscope body is of brass with black crackle finish. . . 6 1/2" long with base 7"x9". Easily worth \$75.00.  
 Stock No. 970-H . . . . . \$29.50 Postpaid

**SLIDE PROJECTOR SETS** — Consists of all unmounted lenses you need to make the following size projectors:  
 Stock #4029H—35 mm. . . . . \$2.85 Postpaid  
 Stock #4038H—2 1/4"x2 1/4" . . . . . \$3.35 Postpaid  
 Stock #4039H—2 1/4"x3 1/4" . . . . . \$3.35 Postpaid

**SIMPLE LENS KITS** — Include plainly written, illustrated booklet showing how you can build lots of optical items. Use these lenses in photography and for dozens of other uses in experimental optics, building TELESCOPES, low power Microscopes, etc.  
 Stock # 2-H—10 lenses. . . . . \$ 1.00 Postpaid  
 Stock # 5-H—45 lenses. . . . . 5.00 Postpaid  
 Stock #10-H—80 lenses. . . . . 10.00 Postpaid

We Have Literally Millions of War Surplus Lenses and Prisms for Sale at Bargain Prices. Numerous Types of Instruments, Too! Write for FREE CATALOG-H

**EDMUND SCIENTIFIC CORP., Barrington, N. J.**

**GROW Living MIDGET TREES!** **EARN \$10.00 PER HOUR!**

• AT HOME  
 • IN SPARE TIME  
 • NO EXPERIENCE NEEDED



It's new! Amazing! At last, the secret of growing miniature (MING) trees can be yours. FULL GROWN, dwarf trees — only a few inches high. Beautiful miniature fir, orange, oak, Chinese elm, peach, pine, cypress—any kind! ALL BLOOM and even BEAR FRUIT. All perfect healthy specimens—but miniature in size! Make costly home decorations and expensive centerpieces. (SOLD FOR OVER \$1,500 EACH) Big demand. Costs only pennies — takes only minutes per week. IT'S EASY! Fun! A new fascinating hobby — a new fabulous \$\$\$\$ business. Send for free secret plan details and real seed.

**HELP US FILL HUGE DEMAND!**  
 These trees are being demanded by STORES CLUBS • HOTELS • FLORISTS • HOUSEWIVES • INTERIOR DECORATORS • COLLECTORS • HOBBYISTS — A Big Money Opportunity FOR YOU.

**FREE! GENUINE SEED AND PLAN!**



**NATIONAL NURSERIES, Dept. M4**  
 8620 South Ruthelen Avenue  
 Los Angeles 47, California  
 Rush me FREE plan and seed IMMEDIATELY!

Name \_\_\_\_\_  
 Address \_\_\_\_\_ Zone \_\_\_\_\_  
 City \_\_\_\_\_ State \_\_\_\_\_

**I HELPED T.E.H. MAKE \$14 A DAY WHILE STILL LEARNING!**

**T. E. H.—West Virginia.** "By the time I finished half your course, I was making \$14.00 per day. I have made enough on the side to more than pay for the course."

**H. T. ARMSTRONG**

**Learn ELECTRIC APPLIANCE REPAIR & SERVICE**

**WE TEACH:**  
 How to Repair Washing Machines Vacuum Cleaners Electric Ranges Lamps, Motors, Irons, etc., REFRIGERATION and House Wiring At Home In Your Spare Time!

For a man handy with tools, and happiest when working with his hands, OPPORTUNITY is Wide Open Today in this great and growing field. Everyone is a customer for the man trained to service electric appliances.

**Open Your Own Shop**  
 Our practical HOME COURSE teaches you this business from A to Z—preparing you to take a well paid job or open your own shop. You can actually start in your basement or garage with the tools we send you . . . before finishing.

**We Include An ELECTRICAL APPLIANCE TESTER**  
 A Big Kit of Tools at NO EXTRA COST

**MAIL THIS COUPON for FREE BOOK**

**H. T. ARMSTRONG**  
**PACIFIC TRAINING SCHOOLS**  
 7217 S. Broadway, Dept. P-524, Los Angeles 3, Calif.  
 Dear Sirs: Please send me, without obligation, your free booklet and complete details.

Name \_\_\_\_\_  
 Address \_\_\_\_\_  
 City \_\_\_\_\_ Zone \_\_\_\_\_ State \_\_\_\_\_



# IF IT (THE BOMB) COMES AND IT CAN COME ANY MOMENT... BE PREPARED WITH THE RADISCOPE

TREATIES AND AGREEMENTS BETWEEN NATIONS AND DIPLOMATS MEAN LITTLE THESE DAYS — NO PERSON — CITY OR TOWN ANYWHERE IS SAFE IF IT COMES.



THE RADISCOPE IS THE ANSWER TO YOUR PHYSICAL SAFETY AND PREPAREDNESS IN THIS ATOMIC AGE.



- The RADISCOPE detects the presence and direction of harmful atomic bomb radiation.
- How to use it: Follow the directions with each RADISCOPE and be prepared to lead your family and neighbors to safety!
- Requires no batteries
- No recharging
- Has no moving parts
- Is a must for every home... if the bomb comes!
- Follow the instructions of your Civil Defense Council.
- Have the added safety in ownership of a RADISCOPE!

**\$5.95**

POSTPAID

TESTED BY THE UNITED STATES TESTING LABORATORIES

**ORDER TODAY!**

WRIGHT MANUFACTURING COMPANY  
P. O. BOX 6567, HOUSTON, TEXAS

Please send my RADISCOPE by return mail.

Enclosed is  Money Order  Check for \$\_\_\_\_\_  Send C.O.D.

For full payment for \_\_\_\_\_ RADISCOPES.

WE PREPAY POSTAGE EXCEPT FOR C.O.D.'s

NAME \_\_\_\_\_

ADDRESS \_\_\_\_\_

CITY AND STATE \_\_\_\_\_

**RUSH THIS COUPON NOW!**

## BIG OPPORTUNITIES OPEN IN THE METAL TRADES



- \* Drafting
  - \* Tool & Die Designing
  - \* Tool & Die Making
  - \* Machinist Trade
- Only 60 school days - 360 Hours - of practical Shop Training or Mechanical Structural or Aircraft Drafting

Allied will train you easily and quickly for these Important Trades and place you on a Good Paying Job.

Inquire about our **PAY AFTER GRADUATION PLAN**

INDICATE PREFERENCE - RESIDENT or HOME STUDY

**ALLIED SCHOOL of MECH. TRADES**  
404 ALLIED BLDG. 1338 S. Michigan Ave. Chicago, Ill.

Write for **Free Books** a postcard will do!

**Best Value - Bar None!**

## DU-FAST\* Oscillating Motion SANDER & POLISHER

Think of it! — The Du-Fast\* Sander and Polisher gives a FULL 1/2" OSCILLATING MOTION... BIG 3 3/4" x 7" FAST-WORKING SURFACE... USES INEXPENSIVE STANDARD CUT PAPERS!

**IT'S THE WORLD'S FASTEST CUTTING OSCILLATING SANDER!**

Yes! — And it attaches in 10 seconds to any Home Utility Black & Decker 1/4" Electric-Drill... Light weight for smooth, easy, continuous use without tiring... powerful for the toughest Sanding and Polishing job!

**DU-FAST\*** is the perfect Sander and Polisher for every home use!

Over 100,000 Satisfied Users!

only **\$14.95**

(For Du-Fast\* Attachment)

DU-FAST\* Oscillating SANDER & POLISHER, powered by Black & Decker Home Utility 1/4" Electric Drill.

\* PAT. APP. FOR



MANUFACTURED BY

**DU-FAST, INC.** 32 East 4th Street New York 3, N. Y.

## JOBS

now open in Civil Service and industry. See them in **BETTER CAREERS** at all newsstands 25c a copy, or get 5 issues for \$1. **BETTER CAREERS**, General Publications 321-4th Ave., Mt. Vernon 2, N. Y.

**USE EASTER SEALS**

**BUILD A \$15,000 A YEAR FUTURE!**

## IN THE EXCITING NEW BUSINESS OF LAUNDERING VENETIAN BLINDS

There is big money to be made cleaning Venetian Blinds and a permanent, fast growing Lifetime Business, besides.

An amazing new kind of business of your own in a field that is growing like mad. Millions of Venetian Blinds need laundering at regular intervals. With our new patented machine, you can start small—using your basement, garage or utility room to begin with. You can expand as your business increases by leaps and bounds. Income up to \$200.00 daily already being made by others. Small investment for equipment starts your own lifetime business—and monthly payment plan permits you to pay for it as you grow.

**FREE** Get all the facts about this sensational new kind of machine that launders blinds so fast that your charges are unbelievably low. People would rather send blinds to you than do the work themselves. Yet, you make 700% profit on every blind you clean. Get names of successful owners near you. Get details of the full amazing plan without obligation. Be first in your territory to start a business that has brought \$15,000 PROFITS the first year to others. Wire today or send name on postcard.

**VENETIAN BLIND LAUNDRY EQUIPMENT CO., INC.**  
442 N. SENECA ST. DEPT. 104 WICHITA 12, KANSAS



**FAMOUS 15 & 17 JEWEL BULOVA** WRIST WATCH \$16<sup>95</sup> PLUS TAX

**UNLIMITED WRITTEN GUARANTEE**

**SAVE \$44 ON THIS 17 JEWEL WRIST WATCH \$14<sup>95</sup> PLUS TAX**

WERE UP TO **\$59.50**  
Save \$42.55

Also Choice of  
• BENRUS  
• GRUEN  
• WALTHAM  
• ELGIN

You get these unredeemed **UNLIMITED GUARANTEED** famous Bulova and other movements in latest style Yellow Gold Cases at this sensationally low price because we bought out **SURPLUS STOCKS** of leading New York and Md. jewelers. Order now while they last. Specify make preferred and whether men's or ladies! Only \$16.95, plus \$1.70 tax. Order right now!

**WEAR AT OUR RISK!**  
Money Back guarantee in 10 days if not delighted!

SEND ONLY \$1 DOWN PAYMENT with order. Pay balance to postman on arrival plus postage. Or we pay postage if you enclose full payment plus tax.

**MARYLAND DISTRIBUTORS, Dept. 357** 301 E. BALTIMORE ST. BALTIMORE 2, MARYLAND



FORMERLY SOLD FOR \$59.00

**INCABLOC** SHOCK PROTECTED

**WATER & DUST PROOF**  
Worn by **ARMY, NAVY & MARINES**

Luminous dial, sweep second hand, Super Accurate. Imported Swiss precision movement and case. You get these brand new

**UNLIMITED GUARANTEED** watches now for a small fraction of the original price. You save \$44, because we bought out surplus stocks. Order men's style \$14.95 plus \$1.50 tax or ladies' and nurses' style, \$16.95, plus \$1.70 tax. Order now at this low price.



**NURSES' MODEL \$16.95 Plus tax**

**FREE!** Watch and Jewelry Catalog at Almost Wholesale Prices!

**FIX LOOSE CHAIRS**

Amazing "Chair-Loc" S-W-E-L-L-S Wood!

**NOT A GLUE**

Penetrates wood fibres—makes them e-x-p-a-n-d, locking chair rungs, dowels, legs, handles, knobs, ladders, joints, drawers **TIGHTLY** in place. Use no metal devices or cements. **NOTHING LIKE IT!** Quick, clean, easy. Not necessary to take parts apart. Lasts years. Over 300,000 sold! **CRAFTSMEN'S SPECIAL**—1 pt. \$1.50 postpaid. **Money back guarantee.** Or small size 35¢ at Hardware and 5 & 10's. Order NOW from Chair-Loc Co., Lakehurst 7, N. J.

**FREE** Instruction Booklet

**NEW WELDING OUTFIT**  
COMPLETE LIKE PICTURE  
**\$54.50**  
ELECTRIC WELDING OUTFITS FROM \$49.00 UP.  
(Welders Manual \$1.75) 400 pages  
**EAGLE WELDING EQUIPMENT CO.**  
Dept. 40  
5085 BROADWAY CHICAGO 40, ILL.

**TO LOCATE THE WOOD STUDS IN YOUR WALL USE A DOWSER\***  
When hanging mirrors, pictures, shelves. Also when repairing or altering.  
**\$2.00 Ppd. Money-back guarantee.**  
The Roll of the Ball Finds the Stud in the Wall  
You May Need One Tomorrow!  
**FORD PRODUCTS, Dept. P-1; Tuckahoe, N.Y.**

**HELPFUL BOOKS**  
Send post card asking for **FREE** catalog  
Popular Mechanics Press, 200 E. Ontario, Dept. 601, Chicago 11

**Now-32 DRAWERS PRICED \$200 LESS** THAN LAST YEAR. SEND ORDER TO  
**CANTON CABINET CO. 1014 Tusc. W. CANTON, OHIO**

**Famous All-Metal PARTS CHEST**  
keeps all small things handy  
Heavy, welded steel case, 6" x 15 1/4" x 12 3/4", gray enamel finish. No-rust aluminum drawers 1 1/4" deep, 2 3/4" wide, 5 3/4" long with pulls and index cards. 64 slide-in dividers make 96 compartments.  
Bargain buy **Only \$10.95**  
16 Drawers **\$6.95**  
4 1/2" x 11 1/2" NO COD - POSTPAID

**JUST OUT!** **1952 EDITION**  
It's New! It's Different! Get world's largest Auto Accessory & Parts Catalog and save money. Over 50,000 items, including Hollywood Accessories, Hi-Speed Equipment, Rebuilt Engines, all parts & accessories for all cars & trucks. We have that Hard-To-Get part! Jam packed with bargains. Completely illustrated. (100 pages) Send 25c (refundable).  
**J. C. WHITNEY & CO., 1917-XP Archer Ave., Chicago 16, Ill.**

**LOW FACTORY PRICES**  
**Sensationally New For 1952!**  
**MIDWEST Television** and 5 Wave Band Radios  
**Mammoth 20-INCH** Rectangular PICTURE  
Beautiful consoles and complete chassis for easy installation in your own cabinet.  
**EASY TERMS**  
**30 DAYS TRIAL - FACTORY-TO-YOU**  
**WE PAY TRANSPORTATION CHARGES.**

**Special Bonus Gift!**  
**Illuminated TELEVISION CLOCK**  
Given With Every Purchase of a **MIDWEST RADIO or TELEVISION**  
**LIMITED TIME ONLY!**

**Phone For FREE 1952 MIDWEST CATALOG**  
IN NEW YORK Murray Hill 2-6810 IN CHICAGO State 2-5600  
IN CLEVELAND Prospect 1-7450 IN PITTSBURGH Grant 1-0609  
IN DETROIT Woodward 3-1233 IN ST. LOUIS Grand 1161  
IN PHILADELPHIA Locust 4-1035 ... or send coupon below

SEND THIS COUPON For FREE MIDWEST 1952 Catalog

**MIDWEST RADIO & TELEVISION CORP.**  
Dept. 259, 909 Broadway, Cincinnati 2, Ohio

NAME \_\_\_\_\_  
ADDRESS \_\_\_\_\_  
CITY \_\_\_\_\_ ZONE \_\_\_\_\_ STATE \_\_\_\_\_



Send TODAY for FREE  
Booklet about the  
Amazing Kenya Gem



## It's More Brilliant Than a Diamond!



And Looks Exactly  
Like a Diamond.

The Kenya Gem is the first and only known true scientific rival of the diamond. Write today for the FREE booklet that tells the facts about this brilliant, new white gem... discovered in the laboratories of one of the world's largest corporations. Only an expert can tell it from a diamond.

**More Fire! More Brilliance!**

Recent scientific advances have made it possible to extract this superb gem from the mineral Ilmenite. It has more fire, more brilliance and a more dazzling display of color than a diamond, yet you can now own a beautiful one carat Kenya Gem ladies' ring in 14K gold for as little as \$48 (incl. tax). Also 1- to 4-carat Kenya Gems, men's rings and ladies' earrings.

**Buy on Easy Payments! As Little as \$10 Down!**

The Kenya rivals the diamond in beauty. Yet a high grade diamond costs \$900 to \$1500 a carat; you can buy a Kenya Gem for a tiny fraction of that amount.

### KENYA GEM CORPORATION

Dept. 284, Philadelphia 44, Pa.

Send No Money! Mail This Free Coupon

Kenya Gem Corp., Dept. 284, Philadelphia 44, Pa.

Please send me, without obligation, the FREE illustrated booklet telling all about Kenya Gems.

Name \_\_\_\_\_

Address \_\_\_\_\_

City \_\_\_\_\_ State \_\_\_\_\_

**WALKIE TALKIES! — \$4.99 COMPLETE SET OF 2**  
POCKET SIZE — ELECTRONIC VOICE POWERED

No tubes, batteries, adjustments. Guaranteed to work anywhere up to 1/4 mile with extra wire. Swell for room to room—garage to house, etc. Your own private, talk-listen phone. Not war surplus. Brand new. Guaranteed. Two complete units with interconnecting wire — READY TO USE!

SEND \$1.00 deposit and pay postman \$3.99 plus postage charges or send \$4.99 for postpaid delivery. Available only by mail from MIDWAY COMPANY, Dept. WPM-4, Kearney, Nebraska

## Build the Best! EASY TO ASSEMBLE BOAT KITS



**NEW CATALOG**  
OVER 40 PAGES, INCLUDES ALL YOU NEED TO BUILD YOUR OWN  
1 - BOAT KITS—30 MODELS  
2 - MARINE HARDWARE  
3 - MARINE ENGINES  
4 - MARINE CONVERSIONS  
5 - PAINTS & COLOR CHARTS

All For Only 35c,  
SEND COIN TODAY

**ROWBOATS**  
8-10-12-14 FT.  
\$39 up

**OUTBOARDS**  
8 Models 12 to 18 FT.

**INBOARDS & CABIN CRUISERS**  
16 TO 23 FT.



FAST VEE BOTTOM HULL SPEEDS UP TO 25 M.P.H. — ROOMY CABIN, WITH TOILET, SLEEPS TWO —

### U-MAK-IT PRODUCTS

703 P-WHITTIER ST., Bronx 59, N. Y. City



## BURN WATER IN YOUR CAR

With The OCTA-GANE INJECTOR

This amazing all bronze, "fog type", exhaust operated PRESSURE injector will burn water, alcohol or both. It is adjustable to burn up to one gallon of water with every 10 gallons of gasoline.

U.S. Agricultural Dept. Scientists say: "The gasoline mileage of new high compression auto engines can be increased up to 30% with alcohol-water-gasoline fuels."

Complete with 1 1/2 gal. tank  
**Only \$27.45 ppd.**  
(Or send \$2, balance C.O.D.)  
List car make, year, & cyl.

DEALER INQUIRIES INVITED

World's Largest Firm Specializing in Hi-Performance and Hi-Mileage Equipment for All Makes of Cars.

**NEWHOUSE AUTOMOTIVE INDUSTRIES**  
Dept. PMO-4, 5805 E. Beverly Blvd., Los Angeles 22, Calif.

WRITE FOR FREE ILLUSTRATED LITERATURE

## Become an Industrial Designer...

Learn to design Automobiles, Products, Furniture, Stores and Offices, Packages, Displays and Exhibits. Your future begins now, studying with experienced, professional designers. B.P.A. Degree granted. Request Catalog I.

**THE ART CENTER SCHOOL**  
5353 WEST THIRD STREET • LOS ANGELES

## Precision Saw

No other 8' circular saw has 5-in-1 SHOPSMITH's unique blade-to-fence adjustment, its big table area. Converts to lathe, sander, vertical and horizontal drill press. Write for free catalog.

**SHOPSMITH, Dept. 182-B**  
12819 Coit Rd., Cleveland 8, O.

**BIG DEMAND DRAFTSMEN, DESIGNERS, ENGINEERS, MATHEMATICIANS**

DRAFTING-DESIGN, Aircraft, Mechanical, Electrical, Architectural, Structural, Building Estimating, Surveying, Blueprint Reading, Algebra, Geometry, Trigonometry, Calculus, Physics. PREPARE LICENSES, Professional Engineer, Architect, Stationary, Refrigeration, Electrician, Plumber, Civil Service Engineer Exams. Days, Eves., VETERANS ACCEPTED.

**MONDELL INSTITUTE, 230 W. 41st ST., N. Y., N. Y., State Licensed. Established 1910**

## LUMINOUS LOOEY

No batteries, wires, and you're never without a tail light! If the driver behind doesn't "brake" when he sees Looey, we're mistaken! Realistic plastic skull, 4" x 4 1/2" overall. Glows like a neon sign when touched by light! Easily attached to cars, bikes, scooters, or wagons. \$1.25 prepaid.

**The KK Company**  
2254 S. Kinnickinnic Ave., Milw., Wis.

**USE EASTER SEALS**

**Build the Best! EASY TO ASSEMBLE BOAT KITS**

**NEW CATALOG**  
OVER 40 PAGES, INCLUDES ALL YOU NEED TO BUILD YOUR OWN  
1 - BOAT KITS—30 MODELS  
2 - MARINE HARDWARE  
3 - MARINE ENGINES  
4 - MARINE CONVERSIONS  
5 - PAINTS & COLOR CHARTS

All For Only 35c,  
SEND COIN TODAY

**NEW 18 FT. OUTBOARD CABIN CRUISER**

FAST VEE BOTTOM HULL SPEEDS UP TO 25 M.P.H. — ROOMY CABIN, WITH TOILET, SLEEPS TWO —

**U-MAK-IT PRODUCTS**  
703 P-WHITTIER ST., Bronx 59, N. Y. City



# AIRBORNE SALES ♦ WAR SURPLUS AND OTHER BARGAINS ♦ SAVE UP TO 90%

## NAVY SIGNAL

### WANDS (2) AND CASE

A revelation in lighting for mechanics, hobbyists, patio & garden lighting, boat & road signalling. Complete with six 6-volt bulbs, will take any small size bulb up to 110 volts. Leatherette carrying case with zipper top (case terrific for golf wood clubs, etc.) incl. at no extra cost. Approx. Govt. Cost \$57.50. NEW, two wands plus the case complete just **\$5.95.**

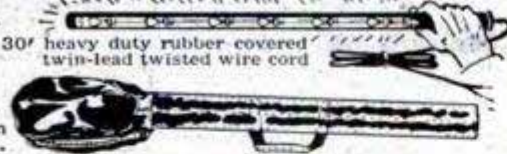

## LOW VOLTAGE CIRCUIT TESTER

Made for U. S. Ordnance Dept. to rigid specification. Portable steel hand-carrying unit is a self-contained trouble shooting device for making a complete & rapid check of the generator battery circuit, incl. any circuit & voltage regulators. Battery voltage, regulators, cut-out settings and generator performance easily determined. Terrific testing unit for garages, mechanics, truck fleet owners, boat and marine mechanics. Can be used on any 6 or 12 volt system. Approx. Govt. cost \$175. NEW, complete with instruction book, only **\$32.50.** Shpg. wt. 20 lbs.



**HIGH SPEED DRILLS** All new Fractional & numbered Orig value \$18 Nationally known brand As sorted sizes Set of 30, **\$3.50**

### HIGH SPEED STRAIGHT SHANK DRILLS

10 different size H.S. Straight Shank Jobber Length Drills, 1/4" to 1/2" (shank same diameter as drill) \$25 value NEW **\$3.50.**



**HIGH SPEED WIRE GAUGE DRILLS** from 45 to 60. Well-known brand, highest quality steel. Hard to get sizes. A \$7.50 value. Set of 12, all of 'em for only **\$2.00!** NEW

### HIGH SPEED DRILLS

SET from 1/4" to 3/64", 5 sizes with 1/4" Shanks. NEW - get this, **\$3.00** takes this set!

## U.S. BAROMETRIC ALTIMETER

This U.S. Gauge Altimeter is terrific for auto or airplane. Tells altitude accurately . . . guaranteed. It's NEW! Approx. Govt. Cost \$175. Cost from Airborne only **\$9.95.**



## WOOD TURNING CHISELS

Nothing finer. Well-known brand, top grade steel with reinforced hardwood handles. Three beauties, 1", 1 1/2" & 2" blade widths with overall length 16 1/2", 17" and 18". Approx. Govt. Cost \$15. Spanking brand new, Airborne gives you the set of 3 for only **\$4.95.**



**DRILL GRINDER** Sharpens round, square or tapered drills up to 6" long. Even an amateur mechanic can get a new, factory finish on a drill in 25 seconds. New protractor feature gives every drill sharpening angle, with 5 convenient angles already marked off. Usable with hand or power stone. A brand new development. All new **\$2.80** ea. Postpaid in U.S.A.



## MAGNETIC BASE INDICATOR HOLDER

For all types of dial indicators with guaranteed lifetime ALNICO magnets. V-slotted base has a 45 to 50 lbs. pull, permits immediate application without clamps or special attachments and mountings can be made on cylindrical surfaces. For machinists, tool-makers and inspectors. Base 3 1/2" long by 1 1/8" wide. NEW, **\$3.50** ea.



## D.C. GENERATORS

Finest aircraft quality . . . heavy duty . . . lifetime grease-sealed ball bearings. Terrific for truck and marine use, for welders, plating, D. C. Appliances, lights, etc. Type P-1. Mfd. by Ford, General Electric, Westinghouse & Delco-Remy. Rated 200 Amps., 28 Volts, 2500 RPM., can be "reved" up to 300 Amps. Shpg. Wt. 53 lbs. Approx. Govt. Cost \$350 . . . New to you **\$21.50**

**FLEXIBLE SHAFT MAGNET** For picking up coffee pins, nuts, wrenches, etc. from inaccessible places. Removes Bobbie Pins, etc. from drains. Lifetime Magnetism Guaranteed. Highly polished magnet and handle. Cadmium Plated shaft. **NEW \$2.00** postpaid

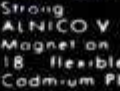

**HEAVY DUTY DROP-FORGED STEEL SHEARS** Inlaid Wolfram Vanadium duckbill blades cut straight, circular or irregular forms . . . guaranteed to hold edge under constant severe use on heavy gauge metals. Handy spring opening handles for better leverage. NEW, 10" size, **\$2.45** ea. - 12" size, **\$2.95** ea.



**MICROMETERS** Chrome plated, precision engineered, carefully tool-ed to give long life. All new 0.1" capacity - **\$2.25** ea 1.2" capacity - **\$3.50.**



**FIRE EXTINGUISHER.** For safety's sake order now! Every home, garage, car, workshop should have this handy fire fighting wonder. It's fully charged (at 1,000 lbs. P.S.I. or more) with that miracle CO2 (carbon dioxide) chemical that smother's oil, gasoline & electrical fires. Anyone can operate, in a hurry. Heavy ICC approved steel cylinder, valve and 3000 lb. gauge that shows available remaining pressure. REFILL costs very little. Hose included for emergency tire inflator or air blast. Wt. 4 lbs. Approx. Govt. Cost \$25. NEW, complete with cloth carrying case, just **\$6.50.**



NEW. BIG 1952 CATALOG BARGAINS FOR EVERYONE • SEND 25c FOR YOUR COPY TODAY! ORDER from ad NOW! Check, Money Order or Cash. 25% deposit on C.O.D. orders. Prices F.O.B. Culver City, Calif., unless otherwise stated. **AIRBORNE SALES CO., INC** Dept. PM 452 • **SAVE \$\$\$** CULVER CITY, CALIF.



**NEW**

## PLASTIC-DRAWERS ALL-PURPOSE METAL CABINETS

The lowest-cost, handiest storage for shop, lab, office, stockroom, store, home, dentists, etc.!

#J-8 8-Drawer Wgt. 4 lbs. **395**

#J-16 16-Drawer Wgt. 6 lbs. **745**

#J-32 32-Drawer Weights 10 1/2 lbs. **1195**

Dividers for 1, 2, 3 compartments. Clear Plastic. Card Slot. Lock Tunnel.

At last - the 100% answer to convenient handy, lightweight, strong storage cabinets. Easy to organize - you see thru the crystal-clear plastic drawers, each on a separate guide in heavy welded all-steel cabinets. Drawers 5 3/4" deep, 2 3/4" wide, 1 1/4" high, safety catch prevents spilling. For parts, tools, screws, nuts, nails, seeds, stamps, drugs, etc.

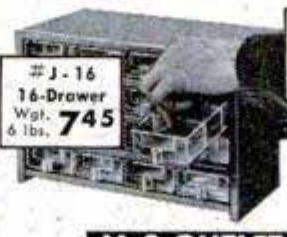

ALSO ORDER BY MAIL:  
J-12, 12 Drawers (5 lbs.) . . . 5.45  
J-24, 24 Drawers (8 lbs.) . . . 9.95  
J-64, 64 Drawers (21 lbs.) 22.95

**M-S OUTLET** 617M Fifth Ave., McKeesport, Pa.  
Send \_\_\_\_\_ Plastic Storage Cabinets, Model # \_\_\_\_\_ @ \$ \_\_\_\_\_ each. I have figured out postage/freight charges and enclose  check,  Money Order to include same. Send COD  I enclose \$2 deposit. **Money-Back Guarantee!** Print name and address in margin



## FREE BOOK AND ACTUAL SAMPLE

Screen Print, Dept. 24  
1010 So. Los Angeles St.,  
Los Angeles 15, California  
Dear Mr. Nowak: Please rush me FREE BOOK,  
ACTUAL SAMPLES, and your amazing new PRINTING PLAN  
Name \_\_\_\_\_  
Address \_\_\_\_\_  
City \_\_\_\_\_ State \_\_\_\_\_



IT'S AMAZING! I'll show you  
how to make up to \$12.50 per hour  
**PRINTING**  
WITHOUT A PRINTING PRESS

Print paper  
of all kinds

PRINT  
BANNERS

PRINT  
FABRICS

PRINT  
INSTRUMENTS

PRINT  
SIGNS

YOU  
CAN PRINT  
ANYTHING  
WITH



**AMAZING NEW COLOR PRINTING METHOD**  
A fascinating new miracle-way to print—a secret method that lets you print colorful signs, posters, banners, drapes, wallpaper, flags, glass, fabrics—ANYTHING without an expensive printing press or costly equipment. This new process is revolutionizing the entire printing industry—it's one of America's fastest-growing businesses—it's your "chance of a lifetime" to make Big Money Now! Be the FIRST in your area to profit. The secret can be yours—just mail the coupon above today!  
**EASY TO LEARN! NO EXPERIENCE NECESSARY!** Simple fascinating method! No artistic ability needed. It's possible for anyone (young or old) to make up to \$50 PER WEEK printing in SPARE TIME alone—AT HOME!  
**START YOUR OWN BUSINESS—BE YOUR OWN BOSS** Wouldn't you be happy if you could take only one hour of your time and \$1.00 worth of materials—and sell your printing for \$15 or more. It's that easy! It's amazing! Your home can be your office—No selling because there's a huge demand everywhere. **GOVERNMENT CONTRACTS AVAILABLE TO BID.** Biggest opportunity in America—costs you nothing to receive all CONFIDENTIAL FACTS—Mail coupon today!

SCREEN-PRINT, Dept. 24  
1010 S. Los Angeles St., Los Angeles 15, Calif.

## 3 Low-priced Books to help you get MORE money from your work! fun from your hobby!



### MODEL CONTROL BY RADIO — No. 43

Now — control your model planes, trains, boats by radio. Here's the first complete low-priced book to tell you how. An authority on radio control tells you how to make transmitters, receivers, power control units and other components and explains how and why they work. For beginner and expert! Each important step illustrated. 112 pages. Only \$1.00

### BASIC RADIO COURSE —

**No. 44**  
Beginner or veteran, this book will teach you more about radio theory than you ever thought you could learn. Written by a 25-year veteran radio man in a style practical men can understand and enjoy! Covers radio theory from Ohm's Law—through the operation of each part in a modern set to tips on rapid repair work. 176 pages. 120 illustrations. Cloth bound. \$2.25

### HIGH FIDELITY TECHNIQUES —

**No. 42**  
A real masterpiece on the most absorbing of all hobbies! In a style well spiced with wit, James R. Langham, high-fidelity expert, tells you how to build and get the most from high-fidelity systems. Takes hi-fi-work out of the engineering lab and puts it on your work bench. The most unusual technical book you ever read! 112 pages. Only \$1.00

Radcraft Publications, Inc., Dept. PM-42  
25 West Broadway  
New York 7, N. Y.

Enclosed please find \$ \_\_\_\_\_  
for which send books  
checked, postpaid.

42  43  44

Name \_\_\_\_\_

Street \_\_\_\_\_

City \_\_\_\_\_ Zone \_\_\_\_\_ State \_\_\_\_\_

## PENN YAN BOATS...



**New Striptites!**  
All Wood—No Soaking, No Leaking!

Outboards, inboards, Cartops®, Trail-boats, canoes, sailers—all beautifully finished, masterfully built. Types for fishing, hunting, cruising. Choose from 100 models of America's Finest Small Watercraft.

**Free CATALOG:** 40 pages, 100 models. Write TODAY! Penn Yan Boats, Inc., 34th St., Penn Yan, N.Y.



**NEW Striptites: All Wood — No Soaking — No Leaking!**

## DON'T RISK PAINT FAILURE

**Get Free Book!** No need for poor paint results. Fact-filled book, written by experts, tells what aluminum paint to use inside and out, on metal, masonry and wood. Costs you nothing, can save you dollars. Write for "Paint it Bright."

Aluminum Company of America, 1718-D Gulf Bldg., Pittsburgh 19, Pa.



## FREE TO SPORTSMEN

Send today for booklet.

"How to Buy, Maintain and Operate a Boat" may save your money, save your time, save your life. Limited printing, get yours now. Dept. 20, Alexandria Boat Works, Alexandria, Minn. Builders of quality Lady of Lake Boats since 1885.



ALEXANDRIA BOAT WORKS • ALEXANDRIA, MINNESOTA

## EARN MORE WITH Pickett's—THE WORLD'S MOST ADVANCED SLIDE RULES

GET  
FREE  
BOOKLET

New, improved rules, best yet devised... less settings—greater accuracy... back-to-back scales... C-D on both sides. ALL-METAL Construction. Used and taught in many Engineering Schools... 17 models from \$4.35 to \$29.35... Write Bauer-Lee, Sierra Madre, California.

## HELPFUL BOOKS

Send post card asking for FREE catalog  
Popular Mechanics Press, 200 E. Ontario, Dept. 601, Chicago 11



## TRAILER COACHES

Here's everything you want to know about trailers, with plenty of pictures and plans and instructions for building three different types. Covers also, history of trailers, trailer parks, camps and overnight-stops information, furniture, furnishings, materials and engineering data. If you want to build a trailer, live in a trailer, or just want to know more about trailers, get this book. Only \$1.50 postpaid. Rush order to:

POPULAR MECHANICS PRESS • Dept. 350, 200 E. Ontario St., Chicago

## Build it Yourself!

Complete Trailer Book and Construction Data for 10, 16 and 22 Foot Trailers — Only \$1.50

### Partial Contents

Trailer Parks—Living in a Trailer—Towing a Trailer—Floor Plans—Service—Classifications—Balance—Dollies—Jacks—Weight Distribution—Construction—Working Drawings for a Two-Place, Standard Travel and Standard Dwelling Trailers. Size 8 1/2 x 11 1/4 inches.



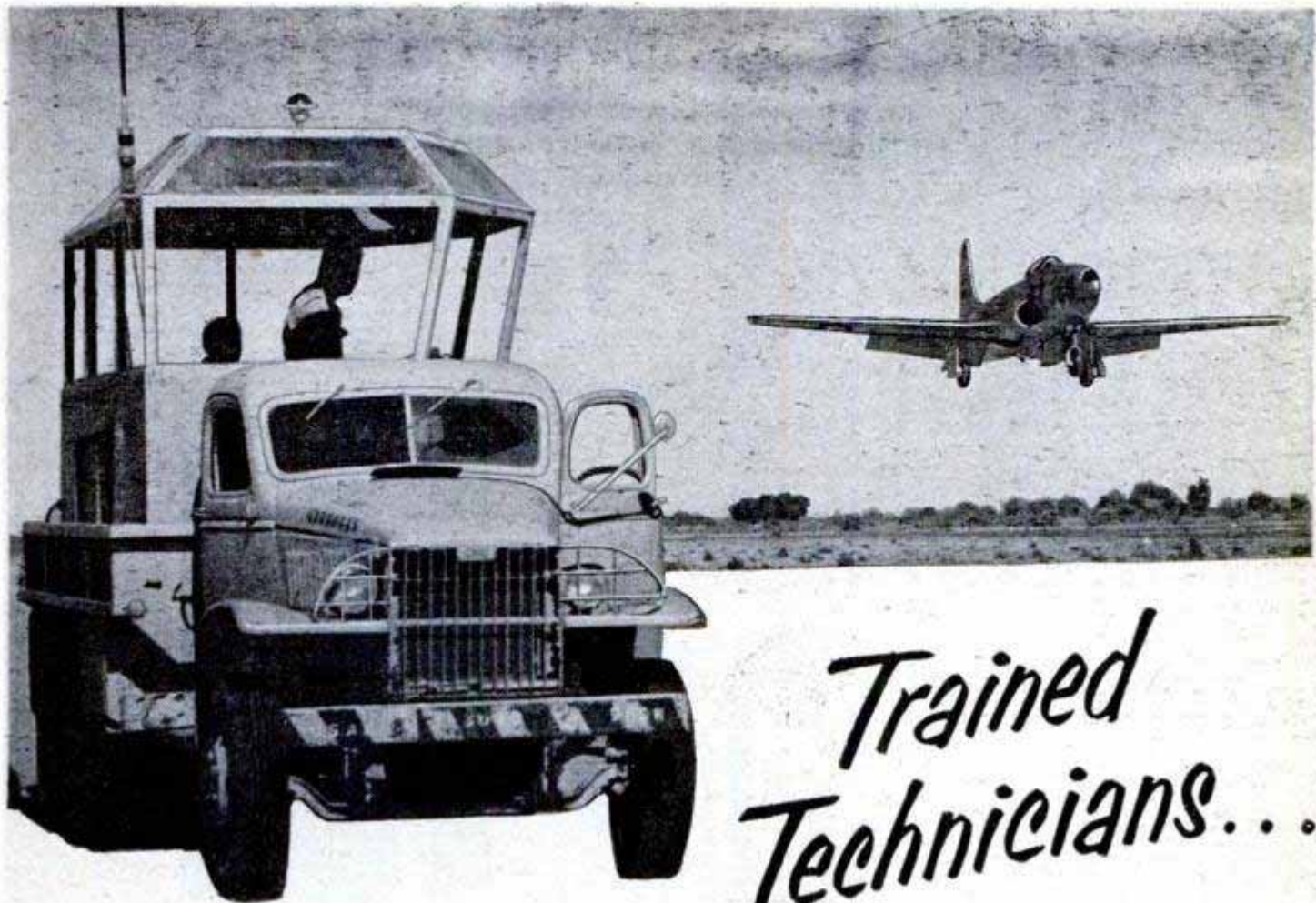

*Trained  
Technicians...*

**ARE CLEARED TO COME IN!**

Special skills expertly maintain the global operations of our expanding United States Air Force. It is special skills of trained craftsmen, behind the flying skills, that keep our modern air power aloft to defend our nation.

Men with training as former specialists in any Service . . . or non-veterans with special technical talents . . . are needed *now* to support our ever-growing air might. Radio, radar and other communications specialists, weather, armament, automotive maintenance, medical technicians and many technical skills are urgently needed . . . now . . . today!

For your specialized "know-how," your

Air Force offers greater opportunities for advancement, security and a rewarding sense of an important job well done.

Here, briefly is the story: If qualified, you can enter the Air Force in an attractive grade, according to your present ability. The Air Force will tell you exactly what your initial rank and pay grade will be before you join-up. Veterans, if qualified, enter in their old grade or better and will skip basic training and be assigned initially to a nearby Air Force Base.

For the rest of the story in detail, consult your local U. S. Army-U. S. Air Force Recruiting Station immediately, or *mail coupon today!*

**MAIL COUPON TODAY for Full Information**

**AIRMAN PROCUREMENT**  
Headquarters, U. S. Air Force  
Washington 25, D. C.

Please send me details about U.S. Air Force specialists.

NAME \_\_\_\_\_

ADDRESS \_\_\_\_\_

CITY \_\_\_\_\_ ZONE \_\_\_\_\_ STATE \_\_\_\_\_

SPECIALTY \_\_\_\_\_



**U.S. AIR FORCE**



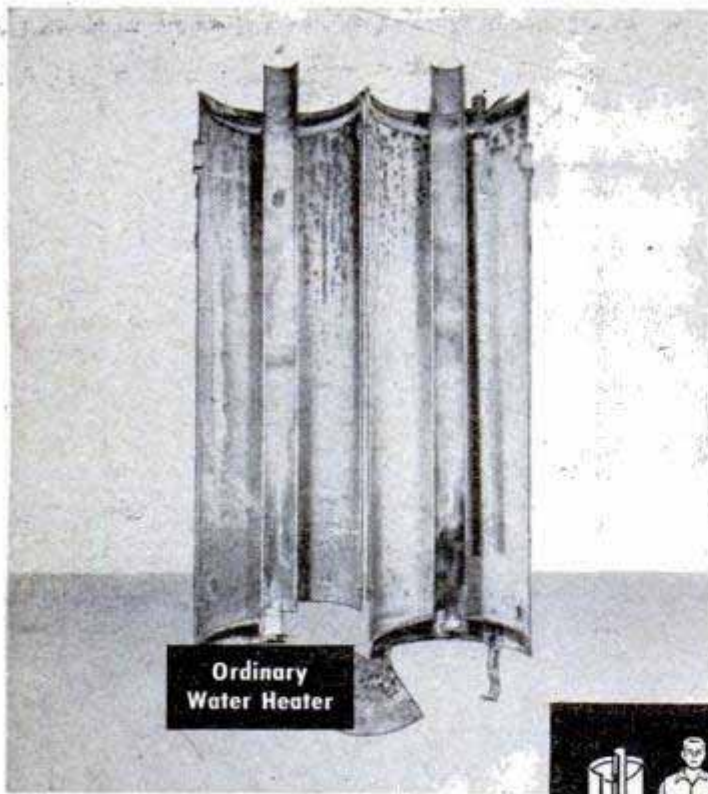

Ordinary Water Heater

ORDINARY galvanized water heater tank interior after one year of service in a corrosive water area. The left half has deposits of water-borne minerals. The right half has been cleaned to reveal actual surface. NOTE NUMEROUS DEEP RUST PITS, indicating penetration of galvanized surface and rapid destruction of the water heater tank by corrosion.

PERMAGLAS. Glass-surfaced steel tank interior after the same year of service in the same city as the galvanized tank. The left half shows deposits of water-borne minerals. The right half has been cleaned. NOTE ORIGINAL GLASS SURFACE, still smooth and effective against corrosive attack . . . no rust . . . your assurance of many more years of service.

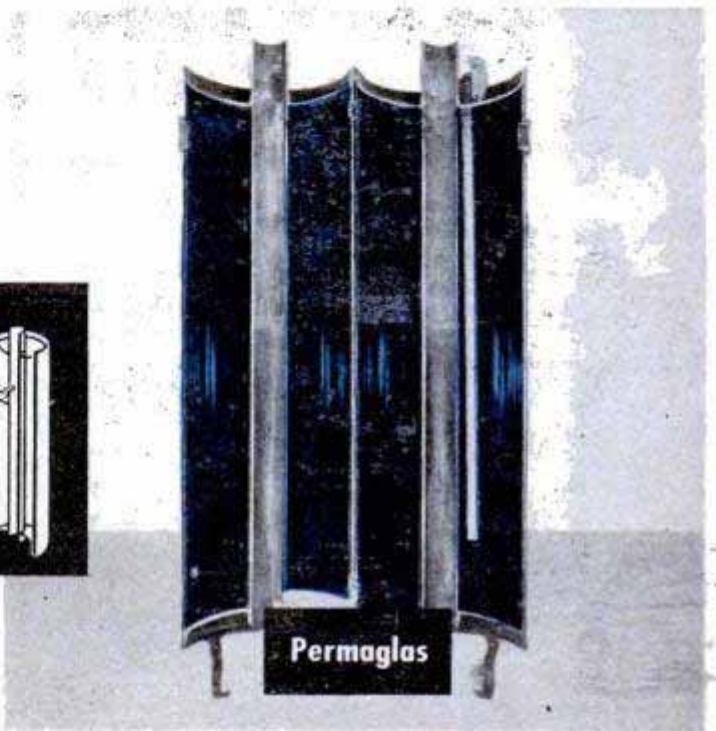
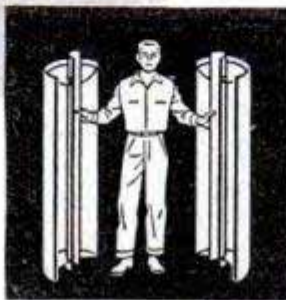

Permaglas

We cut water heaters in two to prove to you

# Permaglas is your best buy

**Permaglas** water heaters and galvanized water heaters of identical design, in service in twelve cities having widely divergent water conditions, were removed at the end of a year and cut in two, lengthwise, for critical inspection.



**Conclusive**, unmistakable proof of *Permaglas* superiority in resisting corrosion shows up for you to see!

**Exclusive** *Permaglas* features provide lasting service. They comprise: 1) glass-surfaced steel tank, 2) removal of dissimilar metals from contact with water, 3) shielding of

fittings from electrolytic action, and 4) "Neutrolizer" standby protection against attacks by corrosive waters.

**For complete** information on *Permaglas* water heaters, electric, gas or LP-gas, mail the coupon.



A. O. Smith Corporation  
Water Heater Division, Dept. PM-452  
Kankakee, Illinois

Send me, without obligation, your FREE booklet on the inside story of *Permaglas* water heater superiority. Please include information on

Gas  Electric  LP-Gas Water Heaters

Name \_\_\_\_\_

Address \_\_\_\_\_

City \_\_\_\_\_ Zone \_\_\_\_\_ State \_\_\_\_\_





# SEARCHERS OF SPACE

*By Thomas E. Stimson, Jr.*

The picture above of a spiral nebula in outer space was made with 200-inch telescope. Rim is mostly gas

**A**STRONOMERS are pretty sure that within the next few decades they will have telescopes that are far more efficient than the best ones in use today.

No new giants that would outrank the 200-inch Hale telescope at Palomar Mountain are contemplated (the shimmering of the atmosphere would restrict the usefulness of a much larger mirror); rather, increased efficiency will come from new or improved attachments for the telescopes we already have.

One possibility is an electronic image tube something like a television pickup tube that could be placed at the focus of a telescope. The image of a celestial object that is focused by the telescope on a sensitive layer inside the tube would kick off a stream of electrons that in turn could be focused electrically on a phosphorescent screen, producing a bright image that could

The 48-inch Schmidt camera at Palomar makes 14 by 14-inch photos

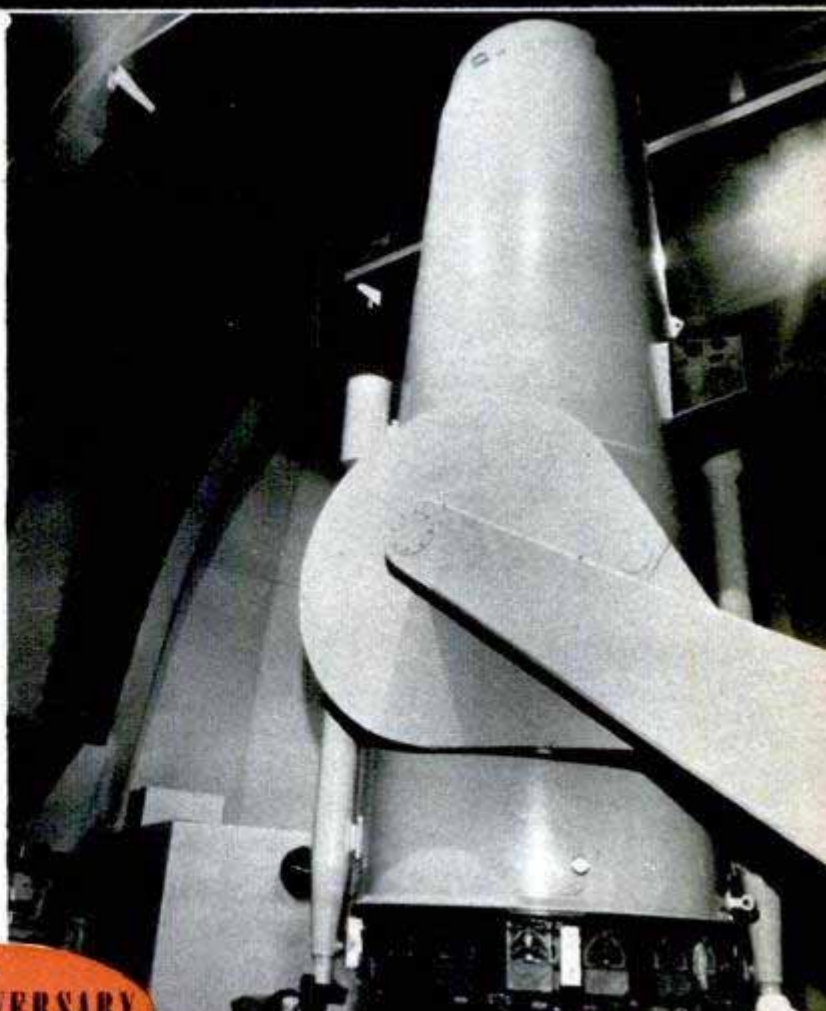



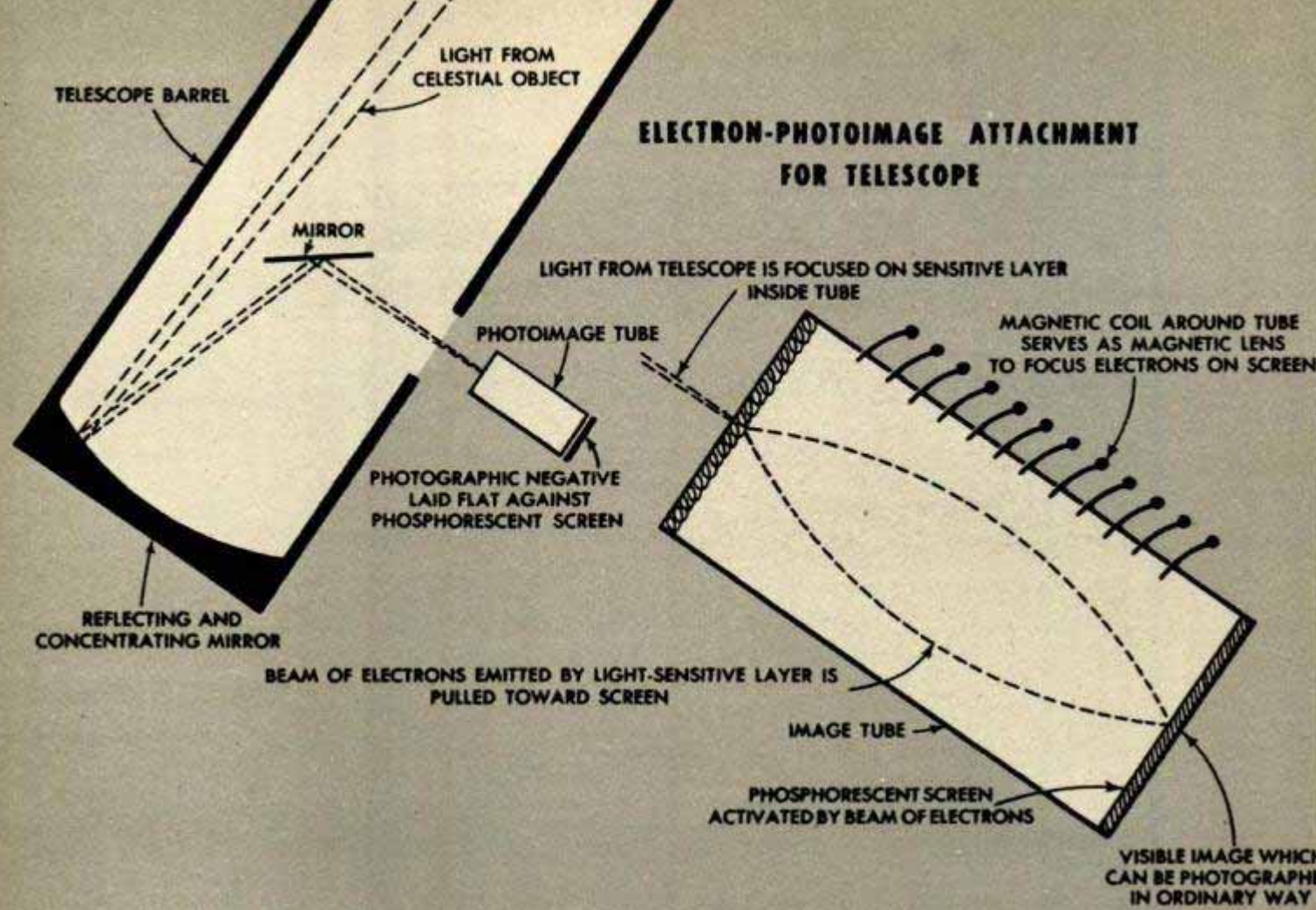

If the tube above were attached to the 200-inch telescope, it would have the capacity of a unit with a mirror 26 feet in diameter. Below, nebula in Milky Way photographed by the 200-inch telescope is of dust and gas

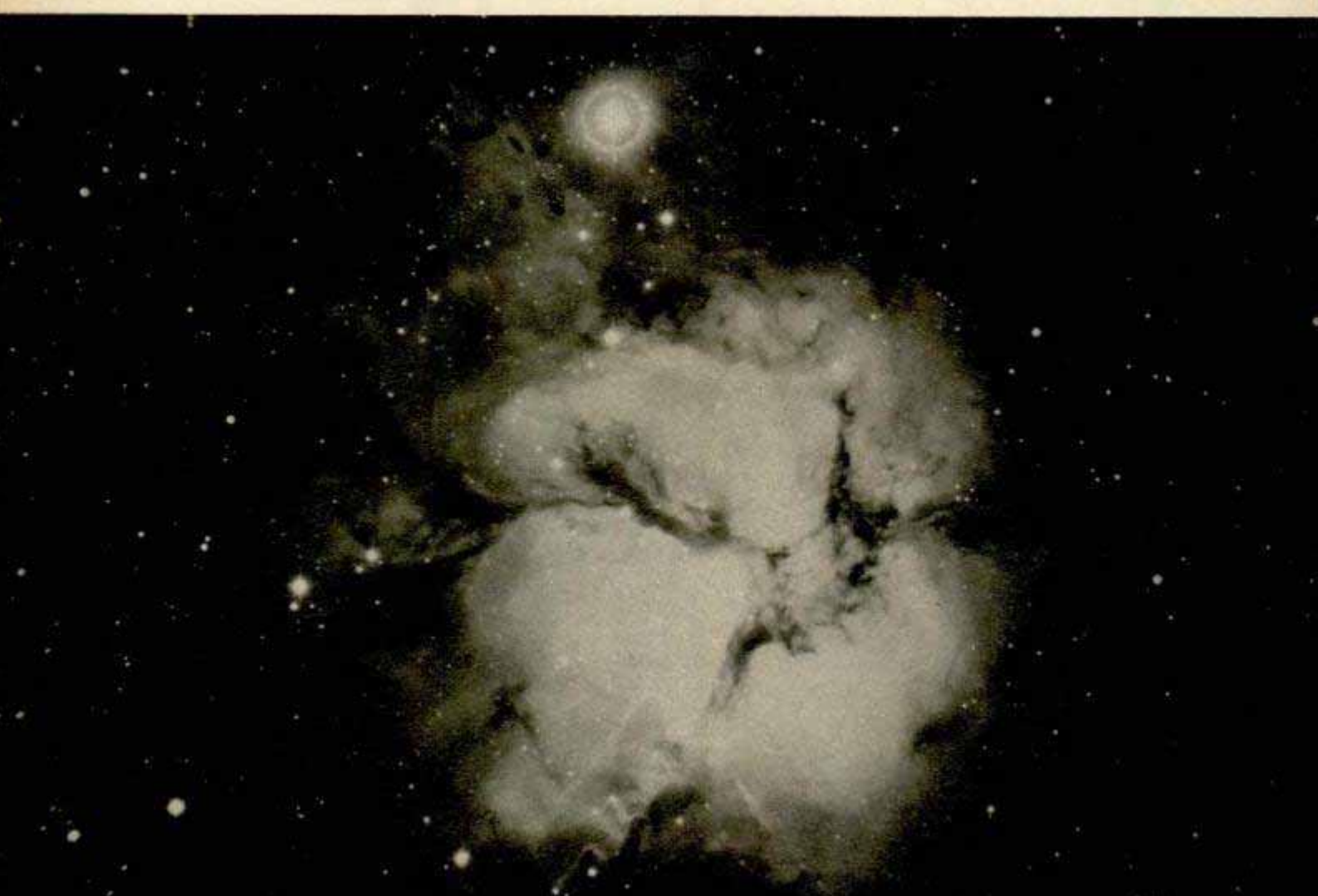



This gas and dust cloud in the Milky Way is called the North American Nebula due to shape

be recorded by a camera.

The sensitive surface of an image tube can utilize about 50 percent of the light that strikes it, while the photoemulsions that are used for direct star photography are sensitive to only 10 percent of the light they receive. Thus the image tube at present is five times more sensitive to light than is film. If a tube of this efficiency should be attached to the 200-inch telescope, the combination would be roughly equal in light-gathering capacity to a telescope having a mirror more than 26 feet in diameter. The combination would permit the photographing of objects that are much too dim to be recorded by today's means.

There is also a possibility of enormously amplifying the electron beams to form images that are much brighter than the original images at the focus of the telescope. In no sense, however, would the resolving power of the telescope be increased.

Some image tubes already have been tested with telescopes and the results suggest that when additional improvements to the tubes can be made, they will become an important astronomical tool for exploring behind the dark curtain of space.

If and when a tube of the necessary high quality is designed, it doubtless will be used to help the 200-inch telescope in the big job that has been assigned to that instrument. Briefly, this job consists of measuring and mapping the universe, at least that part of the universe which is visible to our astronomers from the earth.

Portions of the universe have been measured before, to be sure, but even the measurements made with the 100-inch Hooker at Mount Wilson were perhaps 50 percent inaccurate. Today the big Hale, its 48-inch-wide-angle Schmidt companion, and new ultrasensitive photoelectric cells provide a much more accurate celestial yardstick.

With these instruments it is hoped that in some cases measurements will be obtained that are accurate to within plus or minus a few trillion miles. This would be a remarkable degree of precision, considering that the standard cosmic unit of meas-



National Geographic Society-Palomar Sky Survey photo

ure is the light-year, the distance that light travels in a year's time zipping through space at a rate of 186,000 miles per second.

The new measurements will help confirm or disprove many of the present theories about the size and intricate structure of the universe.

The Palomar telescope has a calculated range of one billion light-years and already has photographed objects that are at or near the limit of its range. The objects are visible in photographs only as faint points of light. Yet each apparently is an extragalactic nebula or island universe similar to our own Milky Way.

There are more than 100 million such nebulae in observable space, each containing upwards of 100 million separate stars. Many of the nebulae that are close enough to us to have a visible shape are rather flat and have a spiral pattern. It is assumed that if our own galaxy could be viewed from a distance, it too would be observed to have a spiral pattern. In actuality, the sun is a somewhat average star well out toward the edge.

Measuring the universe and the distances to faraway nebulae is done by using one group of facts to solve an unknown, and then using the answer to help solve the next unknown.

To start with, distances to many stars in





Photo at left of earth's galaxy of stars was made with 48-inch telescope and the one at right with the big 200-inch. The picture at right is a "close up" of the Cone Nebula, which is shown at left in white square

our own galaxy have been carefully measured by triangulation, using opposite points on earth's orbit around the sun to obtain a pair of angles. By this means a certain star may be found to be five light-years away, another may prove to be 325 light-years distant. The nearest stars are not necessarily the brightest. Stars of certain classes have the same real brightness and so their apparent dimness in the sky is a measure of their distance from us, according to the astronomers.

The brightest stars in some of the nearest extragalactic nebulae appear to be dim, but

actually they are comparable in brightness to stars in our own galaxy. Their relative dimness helps indicate their distance, hence the distance to galaxies where they occur.

The relative brightness of these nebulae is used in turn as an indication of the distances to other "key" nebulae that may be fainter still.

Today the brightness of some of the stars in near-by nebulae is being measured very precisely with sensitive photoelectric cells attached to the focus of the 200-inch telescope. After the distances to these star systems have been determined, the studies

Supervisor at control panel of 200-inch telescope can open observatory shutter and then aim at star

When the Schmidt camera is pointed toward the zenith, the observer can work from an easy chair

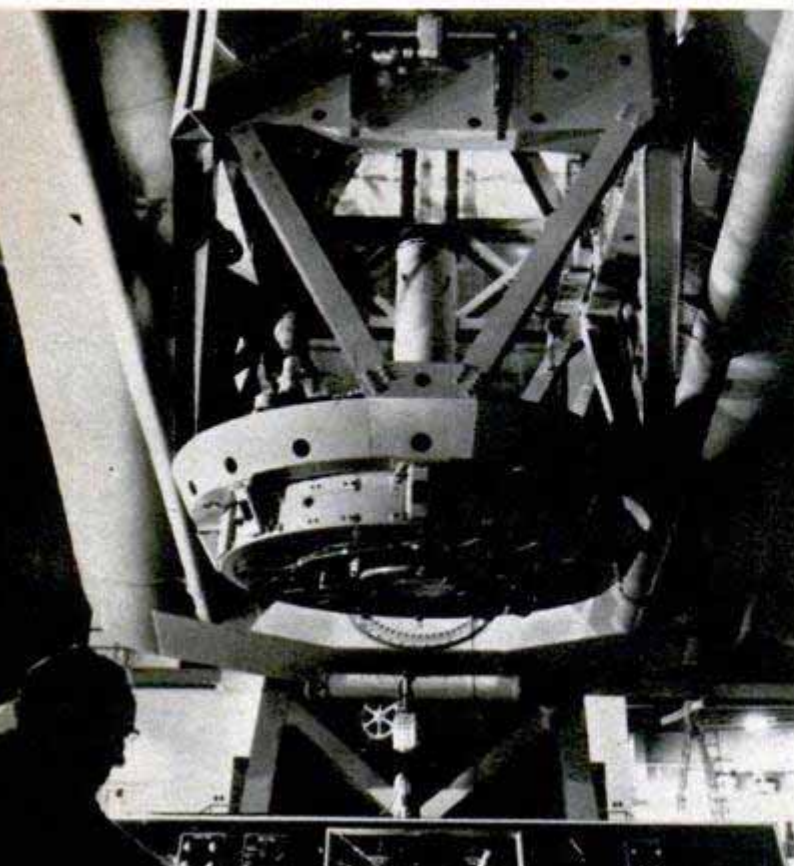



Some of the millions of stars appear as points of light in the spiral nebula at right. It is about three million light-years away and resembles Milky Way

will be extended to the more distant star systems.

Another project on which the 200-inch telescope is being employed has to do with the question of whether the universe is expanding, as suggested by the "red shift" in the spectra of distant nebulae.

The shift occurs in the spectral lines of the elements that make up the nebulae and is always toward the red, or long, wavelength end of the spectrum. The phenomenon can be compared to the lowered tone of a train's whistle after it has passed a listener and is speeding away. Many astronomers interpret the red shift as an indication that the nebulae are moving away from us. The greater the distance to a nebula, in fact, the greater its recessional speed appears to be.

This was borne out in recent observations with the 200-inch telescope by Dr. Milton Humason, in which measurements were made of the shift to the red in clusters of nebulae as far as 360 million light-years away. In some cases it was found that the shift of a given spectral line amounted to more than 800 angstrom units, equal to a velocity of some 38,000 miles per second. This is about one fifth of light's velocity.

Some astronomers suggest a different interpretation for the red shift. They think that light may get tired during its journey through space and lose some energy, thus accounting for a shift in the wavelength. Others wonder if the light that we see today from a distant star system is not actually "fossil light" that is quite different from modern light. Calcium atoms, for instance, that now produce a blue light may have emitted the longer wavelength of green light in the distant past, according to this recent speculation.

Ten years from now astronomers will be much more positive about the meaning of the red shift. If it is finally agreed that the universe actually is expanding, the next questions will be: What caused the explosion, and where in cosmic space did the blowup begin?

In all this research the big Palomar telescope is playing a major, but by no means the only, part. The instruments and facilities of both the Palomar and Mount Wilson observatories have been joined in the same program. These two important West Coast observatories now are being operated as a single unit by the Carnegie Institution of

(Continued to page 252)

New in design is this model of a 120-inch telescope being built at Lick Observatory by the University of California. It will be second largest in the world

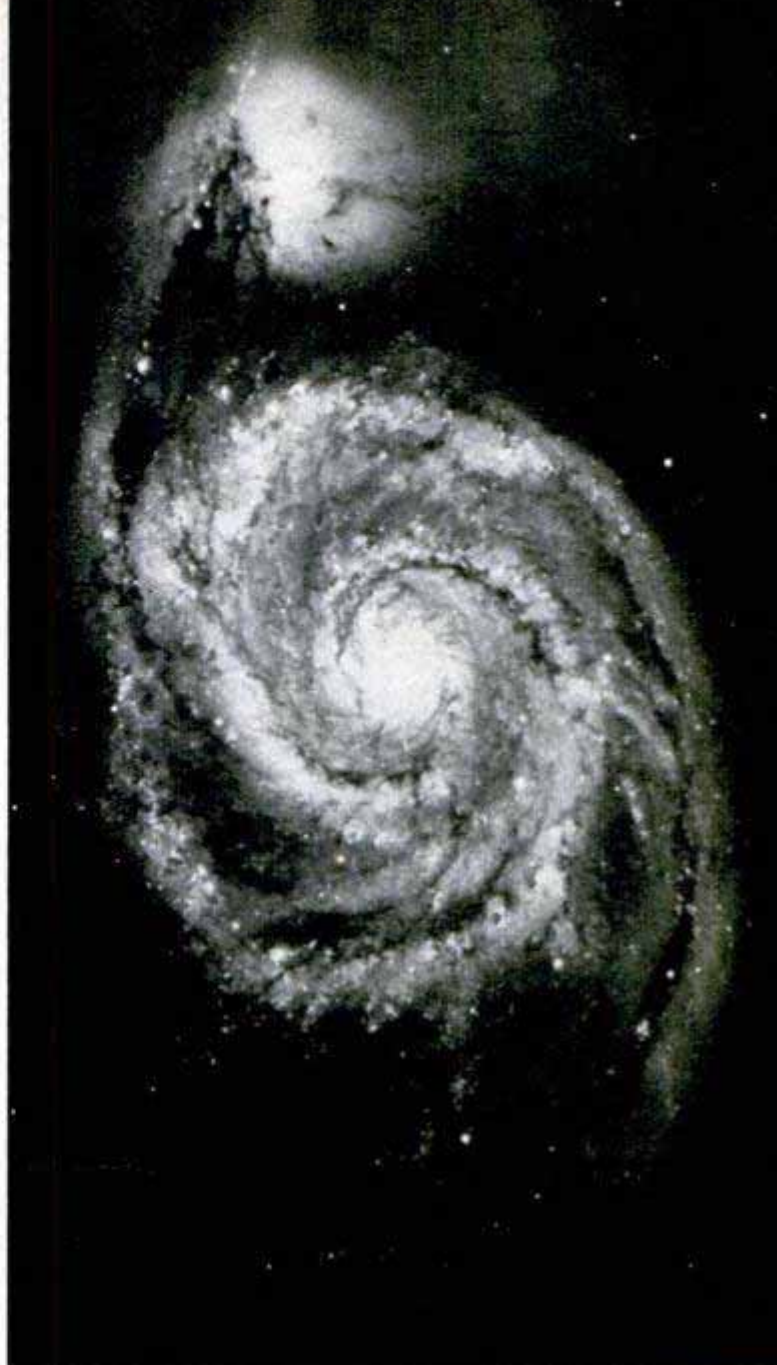





## Tiny German Auto Has \$27 Engine

Scooting down German highways is a new car, so small the average pedestrian stands head and shoulders above it. The car, powered by a two-horsepower engine, has a top speed of 50 miles an hour. It sells for about \$850. The car is economical to operate and repair costs are low. When the engine wears out, you can buy a brand-new one for \$27 from the manufacturer in Bremen.

## Color-Exposure Meter

One half the size of a standard meter, a photoelectric exposure meter is designed primarily for color photography. Easy to read, the meter is aimed at the subject and the exposure data read directly from the calibrated rotating scale—the pointer reading being the camera setting. No calculations are necessary. All popular film speeds and lens openings are covered and the meter can also be used for black-and-white work. Sensitivity of the meter ranges from nine candles per square foot to the brightest sunlight. The selenium-barrier photovoltaic light cell, sealed in plastic and preaged at 75 degrees C., is said by the manufacturer to be “the most stable cell manufactured.”

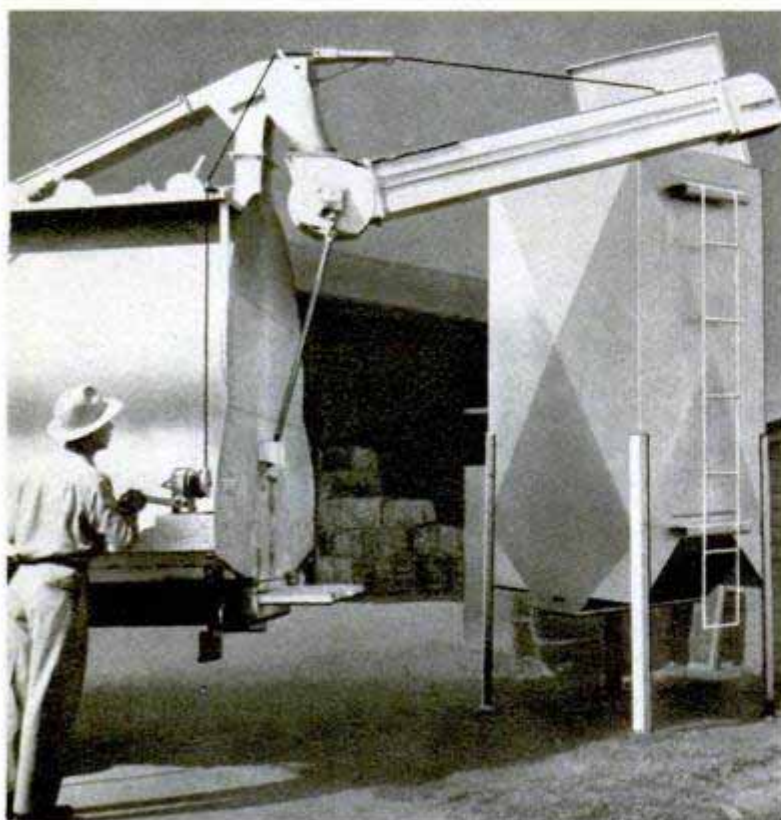

## “Tank Car” Grain Delivery

Farmers now buy their feed by the “tank car” and save themselves money and effort. Specially designed multiple-compartment truck bodies transport the feed to metal storage tanks on the farm. Chain draglines lift the feed 15 or 20 feet through a hinged “nozzle.” Not only is grain bought more cheaply this way, but the farmer eliminates the rodent problem by storing grain in sealed metal tanks.

Sources of supply for available products described in this issue are listed in the index which starts on page 12. Sources of further information on other articles in the magazine are listed in the WHERE-TO-FIND-IT LIST which is available without charge from the Bureau of Information, *Popular Mechanics Magazine*, 200 E. Ontario St., Chicago 11, Ill.



## Air Force Typing Desk

Military operations today require plenty of paper work. That means typewriters, so one officer at the Bergstrom Air Force Base in Austin, Tex., has designed a portable typing desk to take office efficiency right into the field. When collapsed for shipment, the desk serves as its own packing crate, and has the typewriter and supplies stored inside it. When opened for use, it provides nine square feet of working space. The desk weighs 90 pounds and costs only \$12.

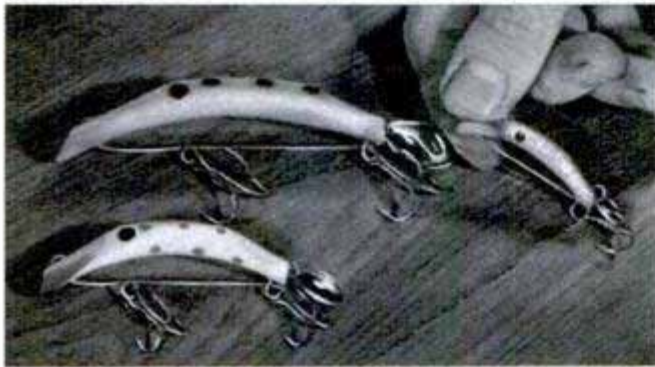
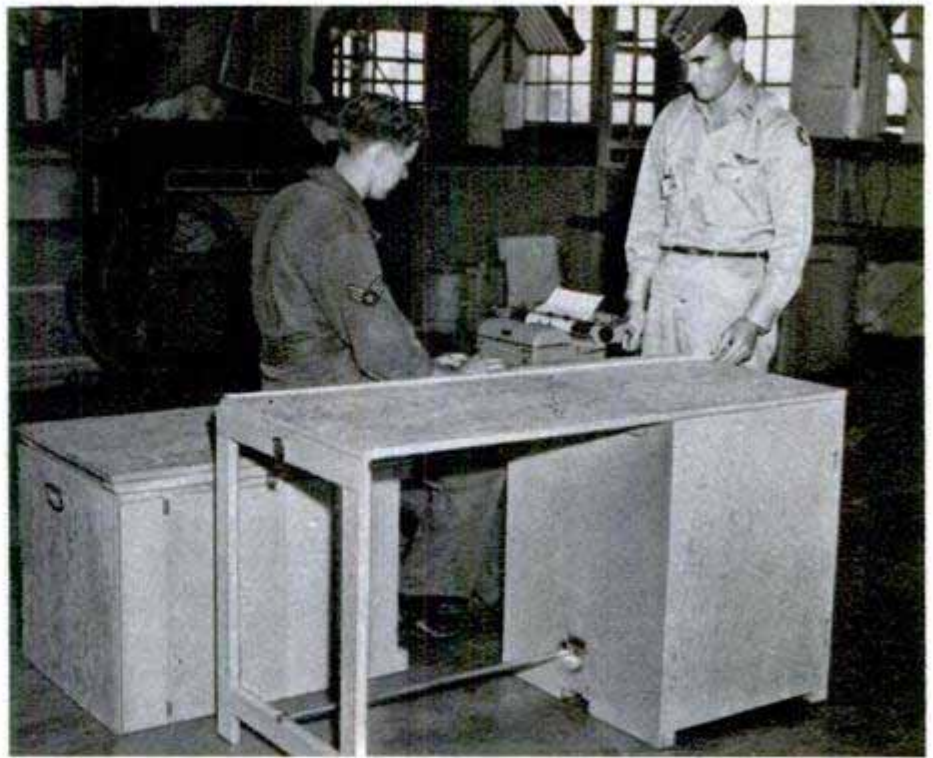

## Reversible Lure

Reversible fishing lures made of plastic are fitted with an exceptionally strong hook assembly. The hooks and metal spinner are attached to a wire that runs from one end of the body to the other. When the line is attached to the head of the lure, it travels deep; when attached to the rear loop, it travels near the surface. Sinkers make the lure operate at any other depth desired.

## Aluminum Sailboat

With ordinary woodworking tools John F. Clark of Port Lavaca, Tex., has completed what he believes to be the first all-aluminum sailboat. The craft is made of the light metal from the tip of its 22-foot mast to the bottom of its centerboard. Weighing about 250 pounds, the boat is made of .064-inch sheets of sea-resistant aluminum alloy. The mast and boom are aluminum pipe. The craft measures almost 16 feet long and five feet across the beam. Clark spent 800 hours working on the boat.

## Chemical Kills All Plants

Keeping the ground free from vegetation, a new chemical wipes out all living plants when 20 to 100 pounds are scattered over an acre. Known by its short name of CMU, the chemical will be used along railroad tracks, storage areas and other places where combustible materials must be removed.





# WHERE EASTER

In fashioning the intricate designs and color schemes on their Easter eggs, Ukrainians first put melted wax on parts that are to be kept white

*Graphic House photos*

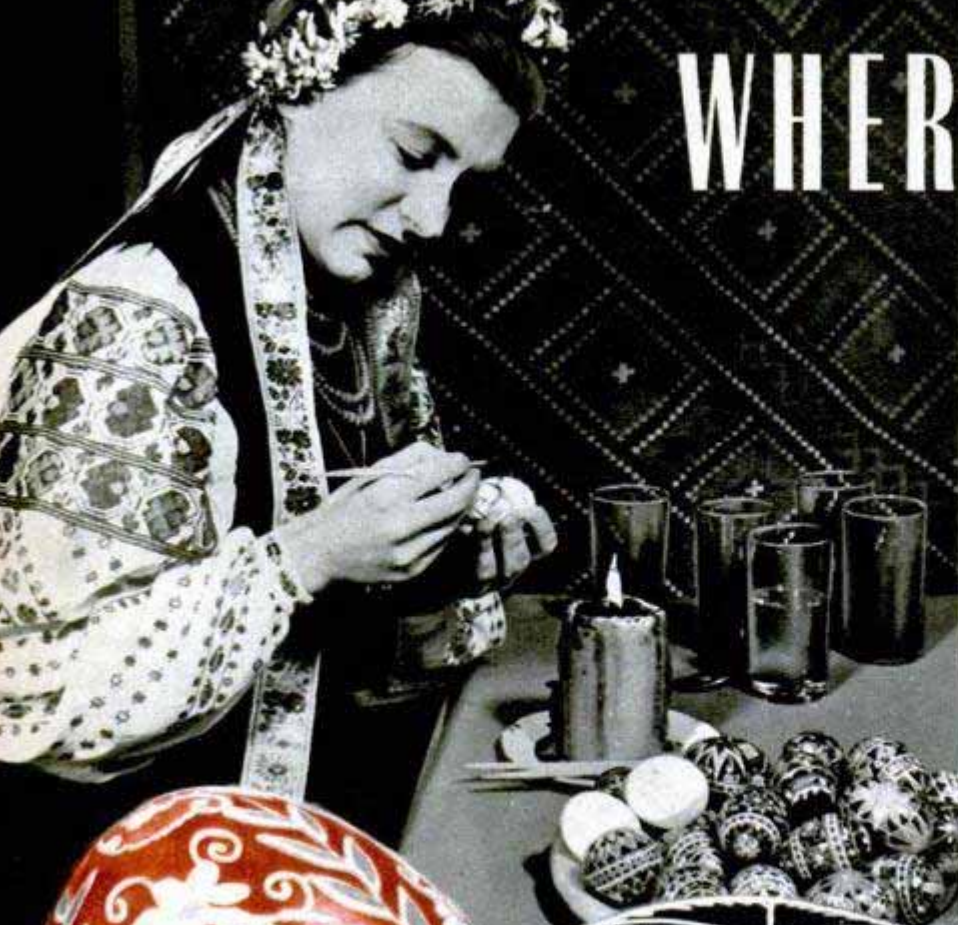

It took four hours to color each of these fancy designs. Flowers on the eggs above stand for love and charity



# EGGS RIVAL THE RAINBOW

**P**EOPLE have been coloring Easter eggs for centuries, but no one has been able to match the intricate patterns and color schemes of the Ukrainians. They work about four hours on each egg. Using only fresh, uncooked eggs, they first apply melted beeswax to the parts that are to remain white. The eggs are then dipped in a series of color baths, with wax applied after each dipping. When the final color has set, all the wax is rubbed off and a hard glaze applied to protect the eggs from damage.



Many of the egg designs are symbolic. The eight-pointed star, above center, represents a tribute to sun god, Atar. Chicken at right stands for the fulfillment of wishes

After each color bath, lower left, the egg is again waxed. When the final dye has set, the egg is dipped in hot water, right, and the wax is rubbed off

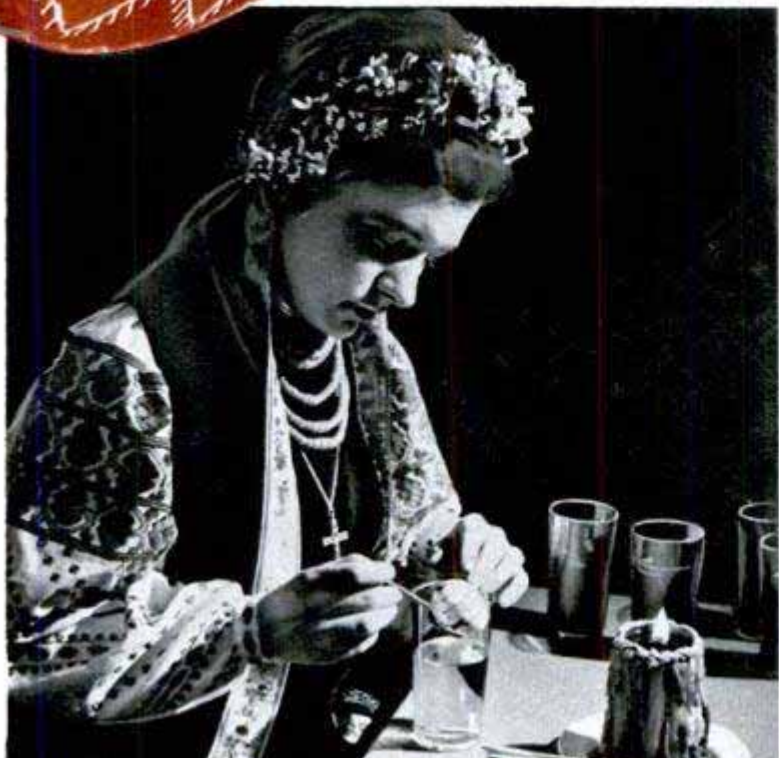





## Dual-Fuel Gas Burner

Heating units which burn either natural gas or LP gas (liquefied petroleum gas) are being used in areas subject to sudden, unpredictable cold snaps. The dual-fuel burner switches automatically from natural to LP gas during cold weather. When the thermometer drops, the local utility some-

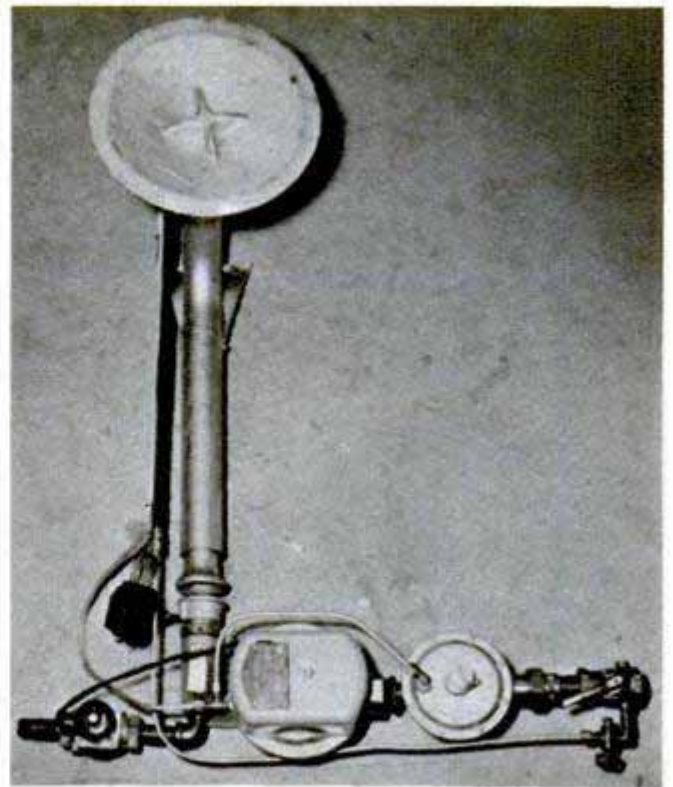

times is unable to fill the demand for natural gas. In such areas the utility frequently will not grant natural gas for heating unless the householder supplies an auxiliary source of fuel. An outside thermostat is set for the temperature at which the overload may occur. The thermostat cuts off the natural-gas supply and cuts in the LP gas, which is stored in a stand-by tank.

## British Test Delta Wing in Flights With High-Speed Jet

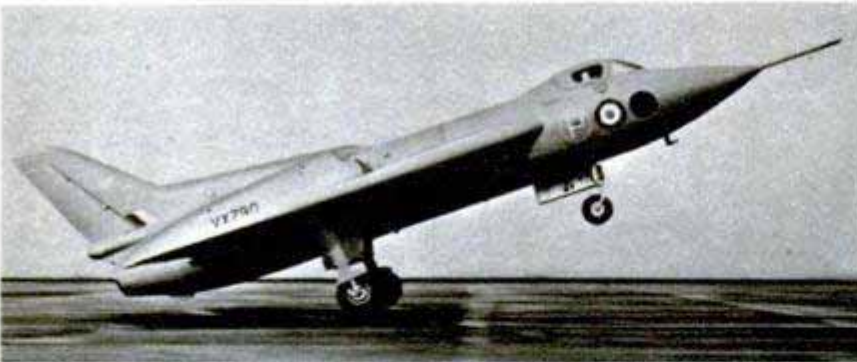

Built to investigate the problems of delta-wing flight, the Avro 707B has already demonstrated exceptional control at very high and very low speeds. At a British air show it was flown at low altitude past the gallery at an estimated 150 miles an hour. The delta shape, much like that of the paper planes made by school children, was

dictated to designers by the modern demand that aircraft must be capable of carrying heavy loads at high altitudes. An antispin parachute housed in a cigar-shaped cylinder above the jet tailpipe can be released to shorten the craft's landing run.

Information not listed on articles in the index frequently is listed in the WHERE-TO-FIND-IT LIST, which is available to readers without charge from the Bureau of Information, *Popular Mechanics Magazine*, 200 E. Ontario St., Chicago 11, Ill.



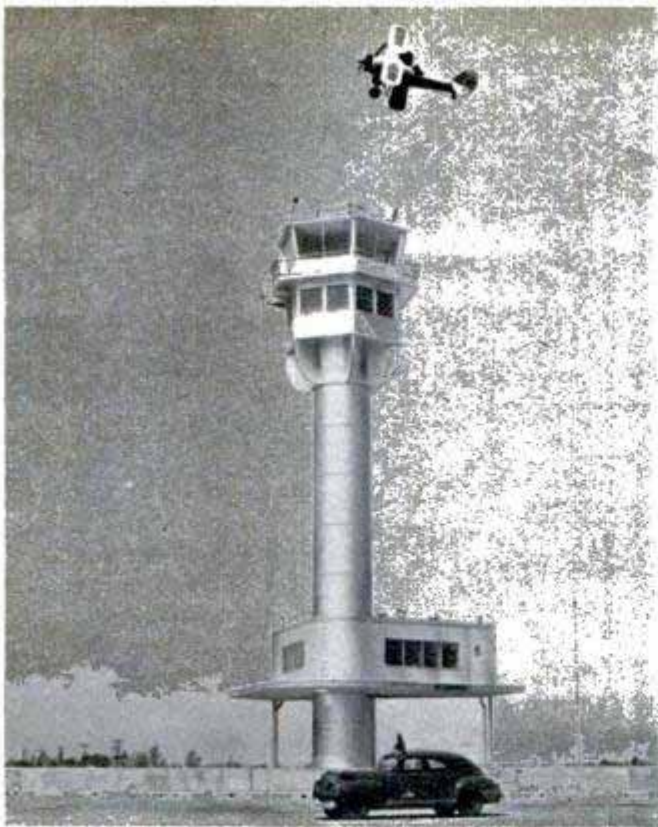

U. S. Steel photo

## Futuristic Control Tower

Towering above Sky Harbor Airport at Phoenix, Ariz., is a unique "building of the future." It's an aircraft control tower set atop a shining steel shaft. Operators of the tower climb 139 spiral steps inside the shaft to arrive at the working level of the 100-foot structure. Above the ground, but nearer the bottom of the shaft, is the chief controller's office. In the future, other buildings will be built around the tower. The controller's office then will be above the roof level of the proposed administration building and airline ticket offices.

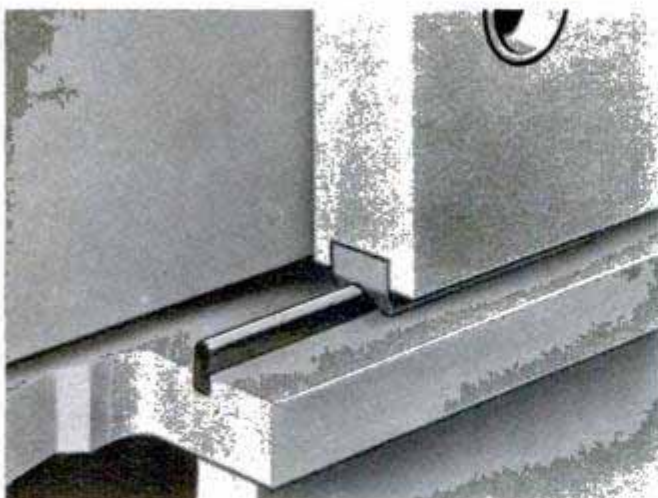

## Track for Sliding Doors

Easy to install, a fiber track and shoe assembly makes sliding doors, drawers and sash smooth and quiet in operation. There are no moving parts. Both track and shoe are cut to fit the job, making installation a simple matter.



## Mobile Air-Traffic Unit

All the equipment needed for air-traffic control is housed in a mobile unit built by the Civil Aeronautics Administration. It is mounted on an Army truck and carries an auxiliary power unit in case of outside power failure or lack of power. The tower is intended for use at small fields where air shows or other special events may attract an unusually heavy volume of traffic. Radio and weather gear is located in the truck.

## Fire Alarm

Hung on a nail anywhere in the house, a self-contained warning device whistles loudly should fire break out. It may even give warning before a fire actually starts because it is designed to operate when the temperature reaches 130 degrees. If placed near the furnace or at the head of a stairway where heat accumulates, the whistle will warn you of an overheating furnace even before fire breaks out. It is powered by compressed gas, and its shrill whistle sounds for 60 seconds.



Neutral mesons, subatomic particles produced by cosmic rays, are the shortest-lived of any particles yet discovered, existing for only 100 million-millionths of a second.



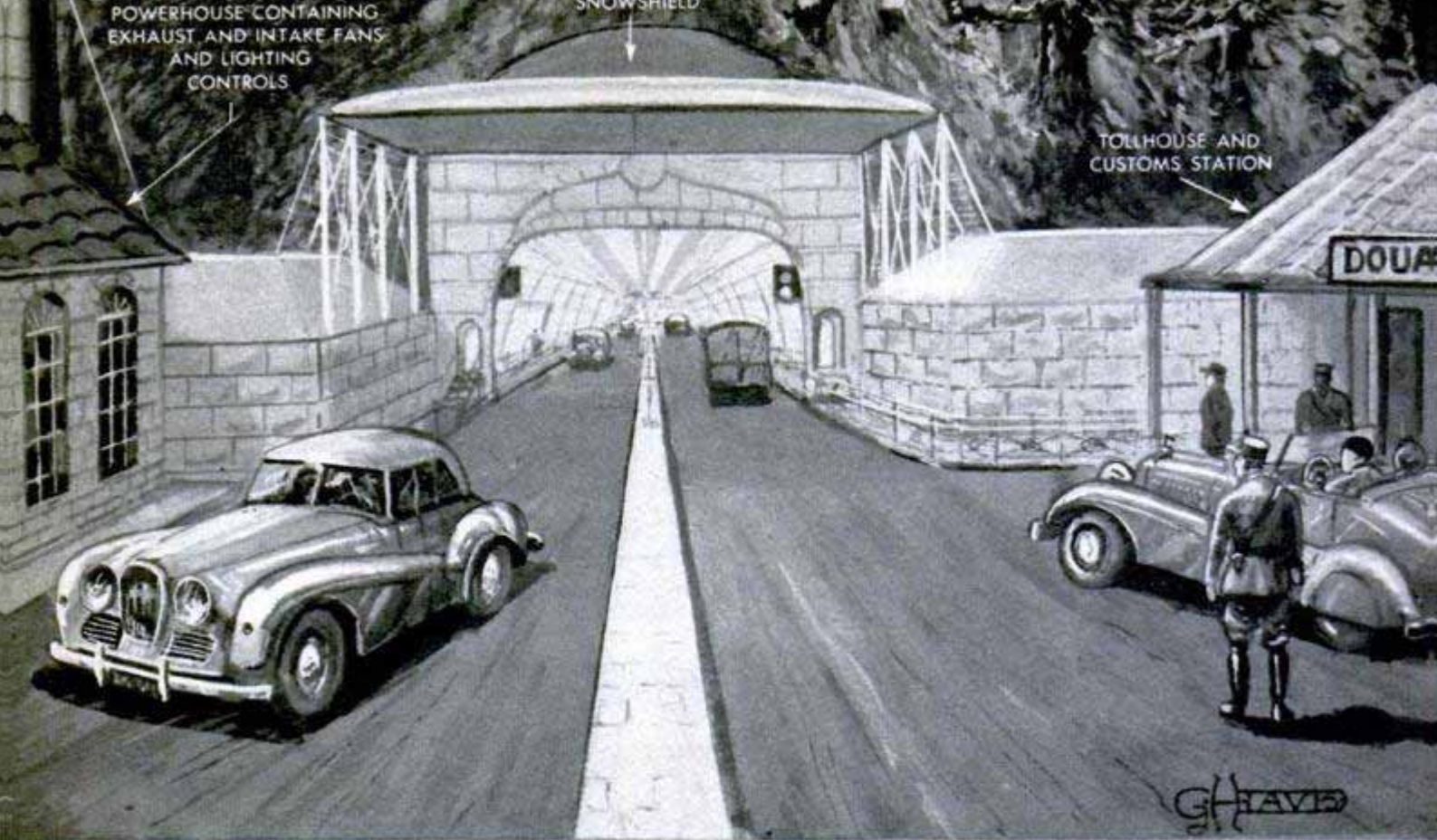

Vehicles would enter tunnel at 100-foot intervals. Shield over entrance will prevent blockage by snowslides

By  
G. H. Davis

# TRAFFIC TUNNEL

Below left, cutaway drawing of control station midway in the 7½-mile tunnel. Right, signal-light system will regulate flow of traffic throughout tunnel. The automatic "watchman" will continuously check air conditions

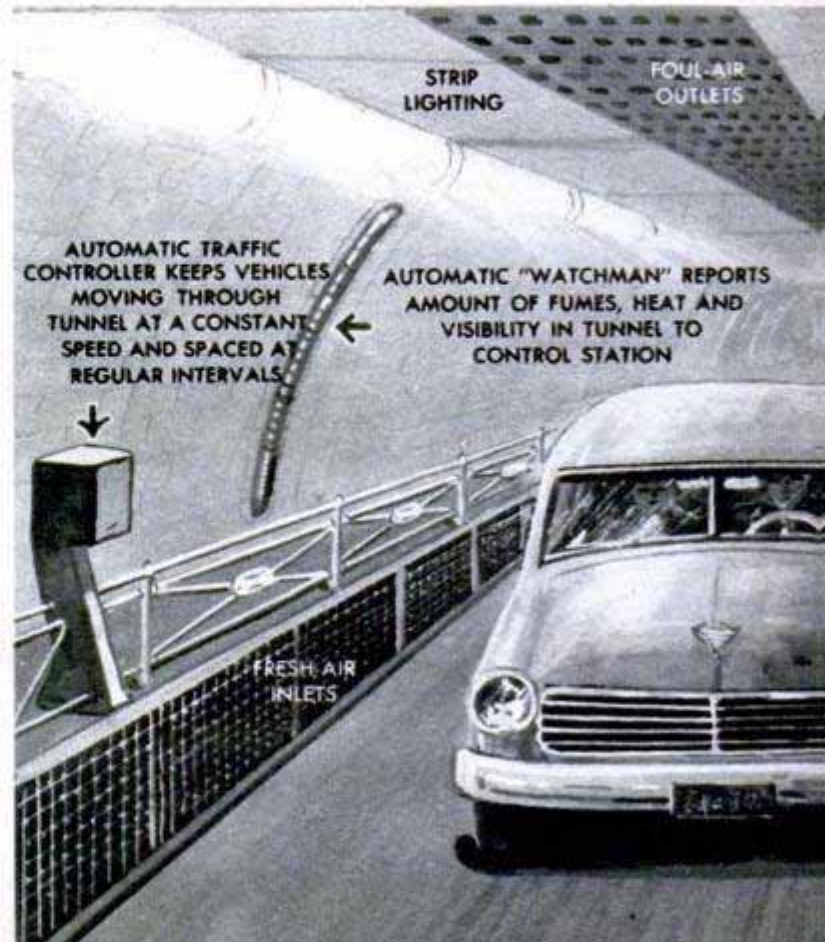
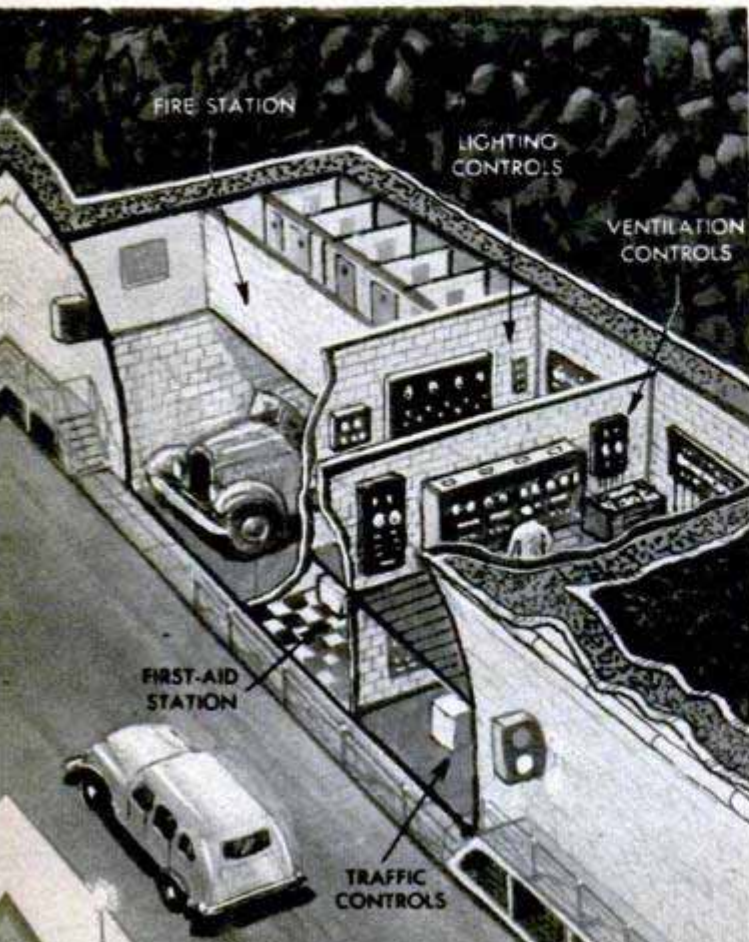



# MT. BLANC

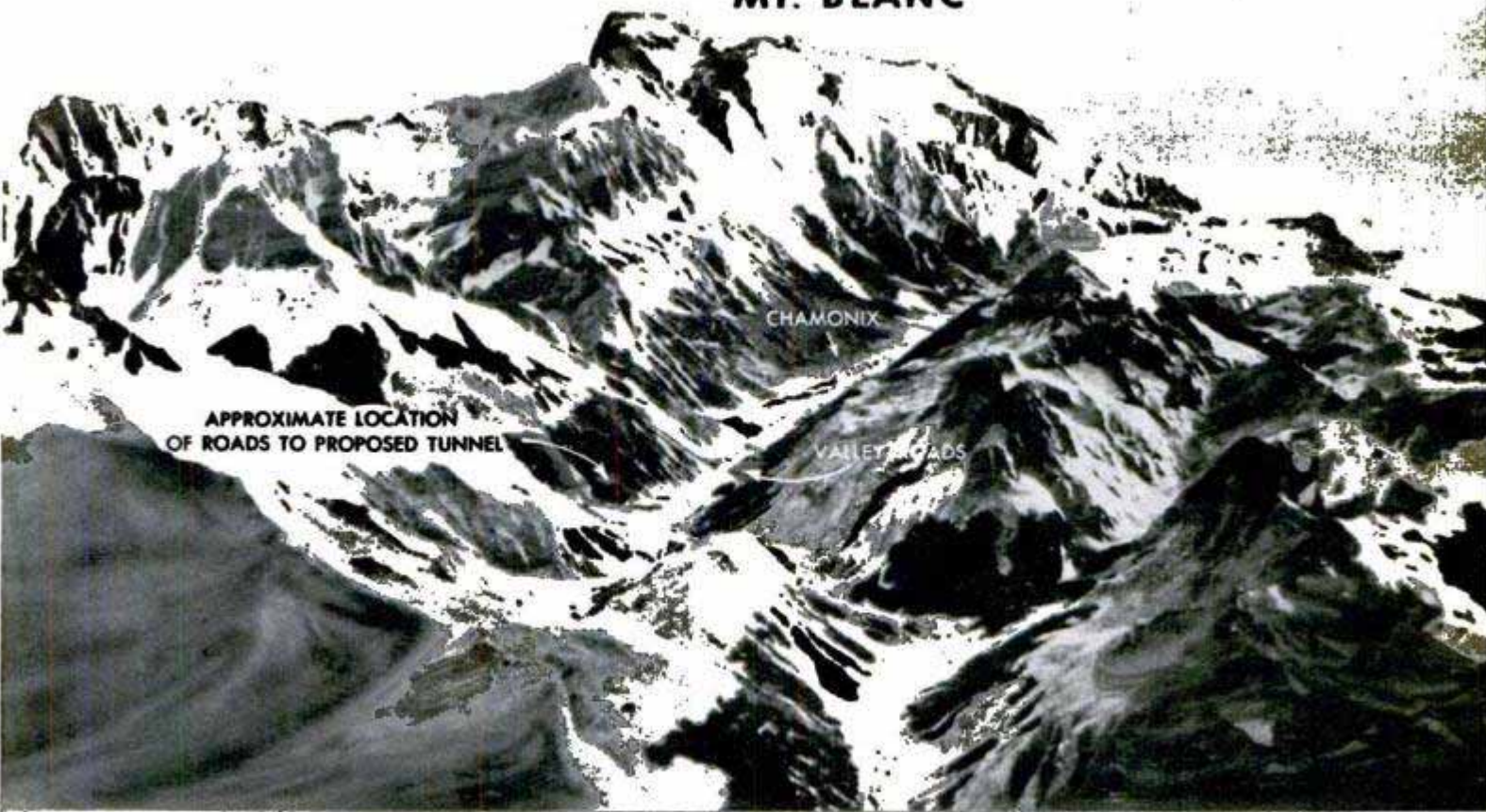

Model of Mont Blanc shows the proposed location of French entrance to the tunnel near the town of Chamonix

## to PIERCE MONT BLANC

**D**RIVING through the Alps in a tunnel may not be scenic, but it is practical—so practical, in fact, that thousands of cars before long may be doing it every week.

After years of planning, the three governments involved, France, Italy and the Canton of Geneva, Switzerland, have agreed on the details. The tunnel, about  $7\frac{1}{2}$  miles long, will burrow under the Alps' highest peak, Mont Blanc, and will reduce the summer road route from Geneva to Milan by 75 miles. The shortest year-round road route will be cut 200 miles.

But miles are not a true measure of the tremendous value of the tunnel. Time saved is the real test. The passes, open only from May to November, involve long, arduous climbs. In every case they rise to heights well over 3000 feet, and the St. Bernard pass, most famed of all, requires a climb of 8094 feet—an auto trip that may be spectacular, but certainly not speedy.

It takes about 90 minutes for a first-class car to cross the average pass—the tunnel will shorten the trip to about 12 minutes, with much less strain on driver and vehicle.

Providing a short, all-weather route across the Alps, the tunnel will serve France, Italy and Switzerland

There is expected to be little difficulty boring the  $7\frac{1}{2}$ -mile hole through rocks which are described by geologists as easy to work with the exception of a 1000-foot section. Water infiltration and rock temperatures are not unusually high. The slope of the tunnel will be not more than

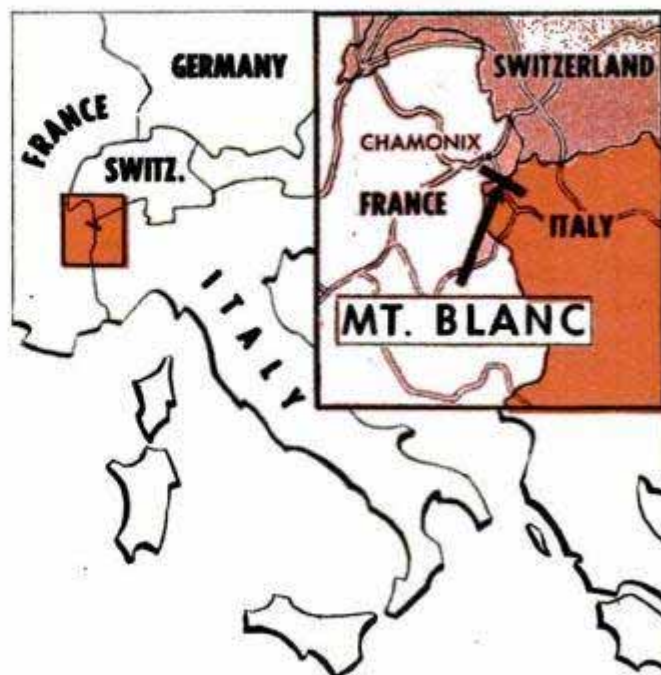



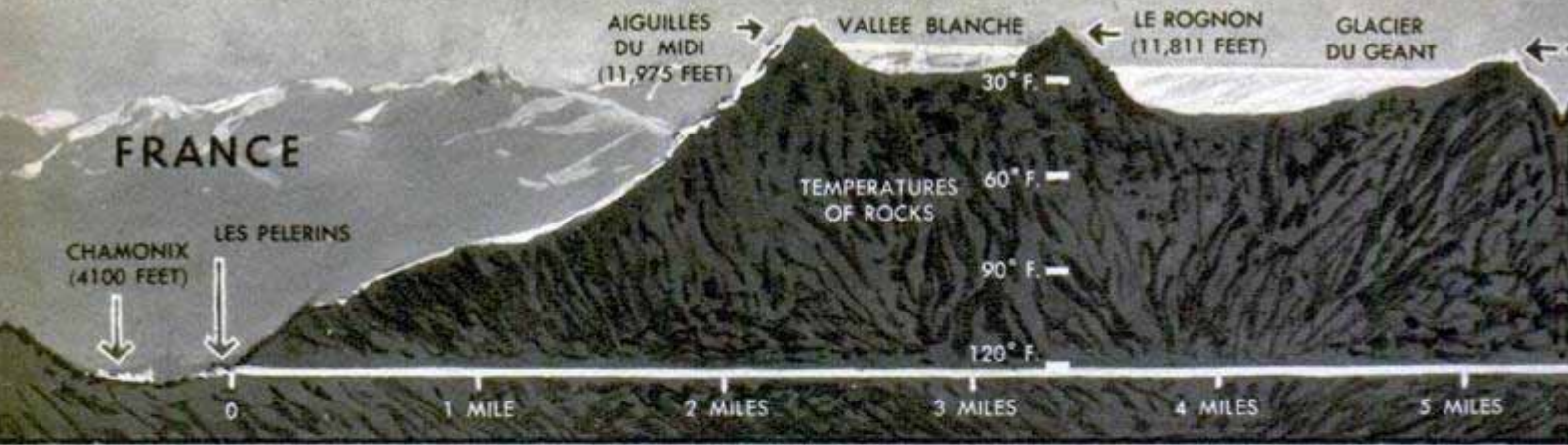



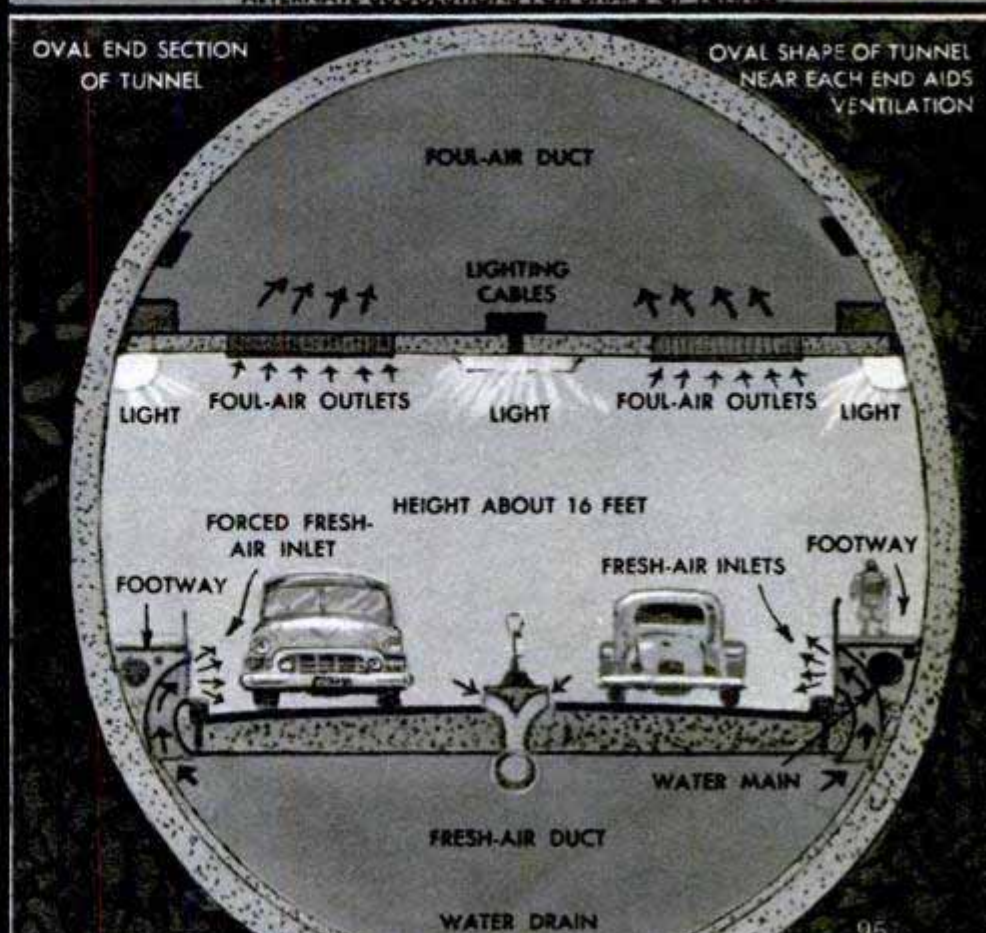
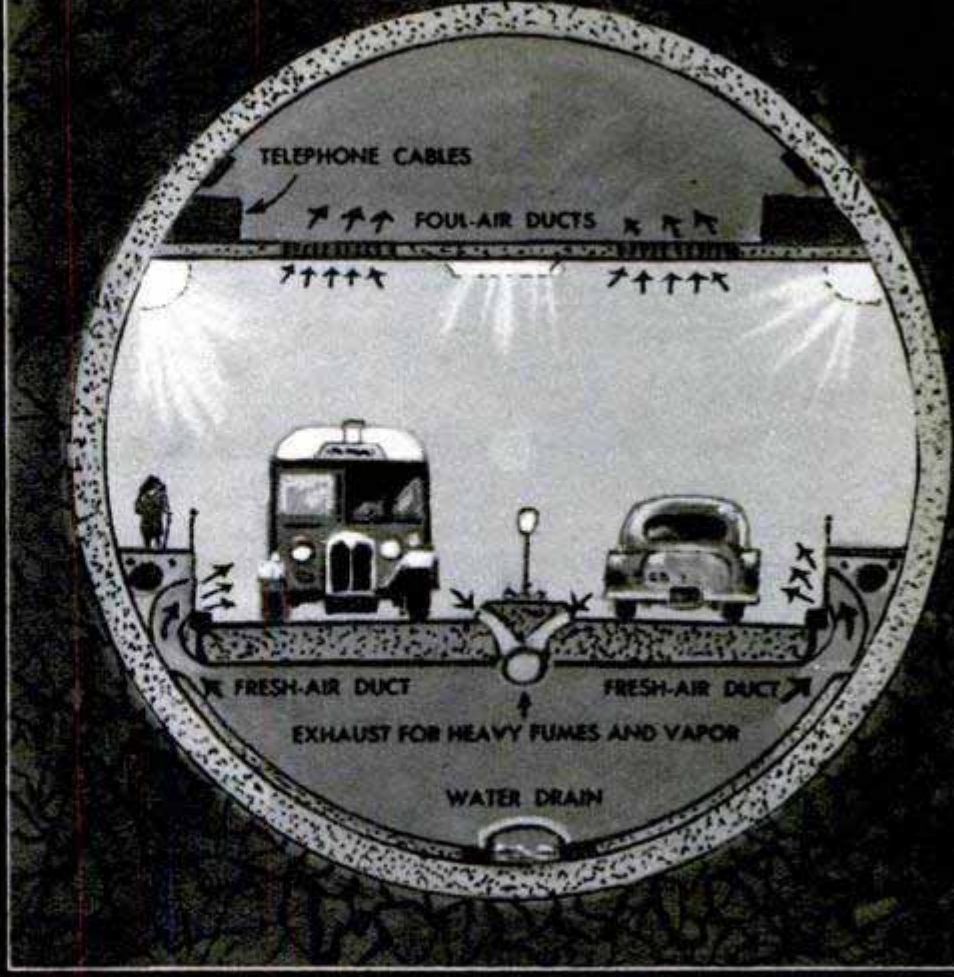



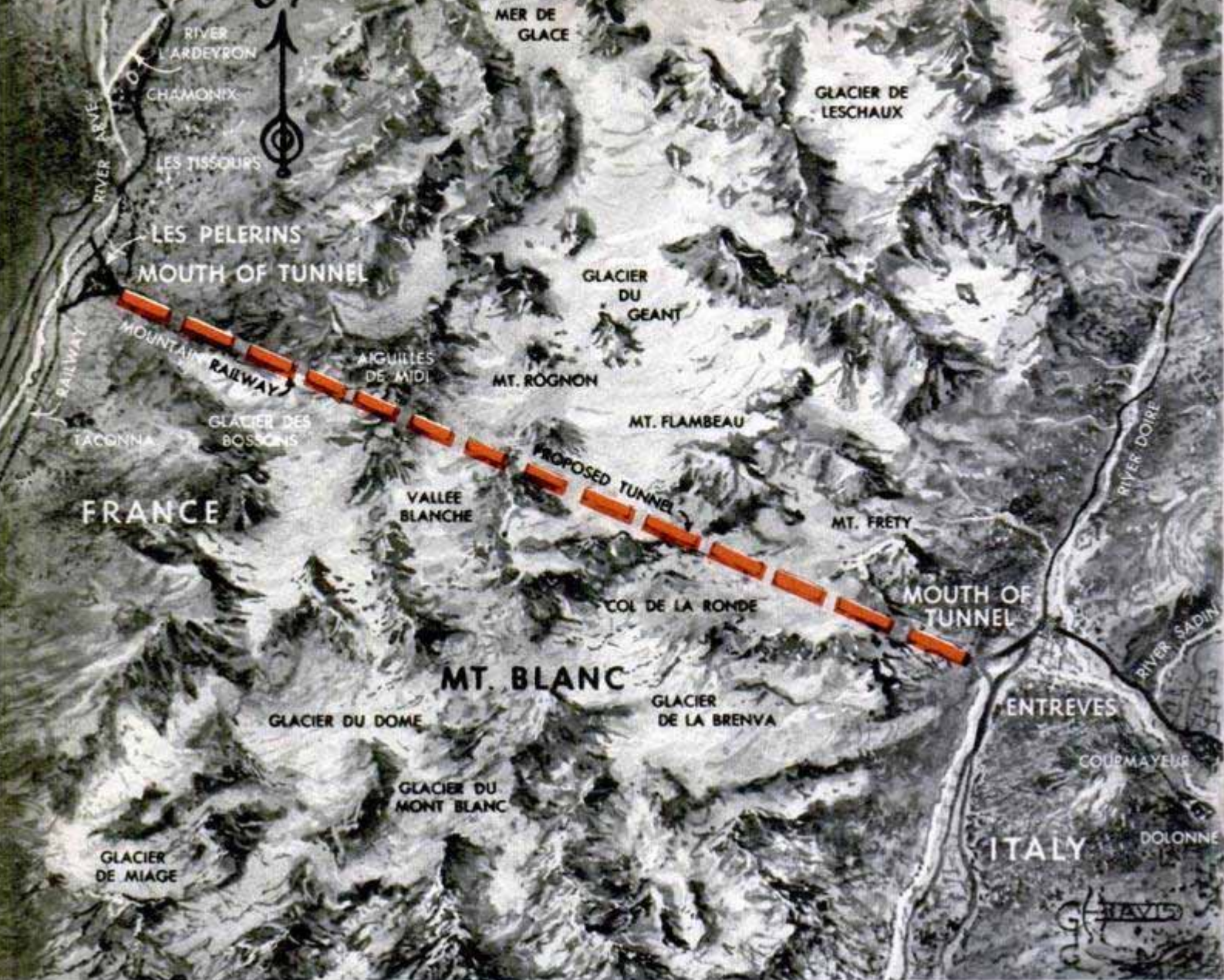

Tunnel (see dotted line) will bore beneath the massive mountain range that separates France and Italy

four percent, allowing drainage through the tube and also assisting in ventilation.

Six ventilating stations in the tunnel will collect the exhaust air. It will be drawn to the tunnel ends by large fans. Another set of fans will force fresh air through ducts below the roadway. Temperature and air-pollution gauges will keep the control stations informed of atmospheric conditions prevailing inside the tunnel.

Traffic will be regulated by a novel signal-light system that will keep cars a stated distance apart at all times. Emergency havens will be located along the tube to allow disabled vehicles to pull out of the way. Mechanics will be on duty continually for such emergencies.

Conservative estimates set the annual traffic at a minimum of 200,000 vehicles. A toll charge, about \$1.50 for a small car with four passengers, is to be made by the private company that will operate the tunnel for profit. This company, incidentally, will invest about 35 percent of the total cost of construction. Traffic is expected to increase

greatly as tourists learn of the ease with which they can drive across a mountain range that had previously been a discouraging barrier. Plans call for opening the tunnel to passenger cars during the day and to trucks at night. More than 500,000 tons of freight will be hauled annually through the tube.

Although the tunnel site is beneath the highest portion of the Alps, it is also at the narrowest, reducing the length and cost of the tube to a minimum. Year-round entrance roads at each end are already in existence, except for the last mile or so. However, considerable work will be done on the Italian side to straighten and widen some of the valley roads leading to the tunnel from the south.

No total-cost figures have been made public. Whatever the cost, though, it is expected to be a profitable investment because it will open an all-year transport route between two extremely populous and industrialized regions. In addition, its appeal to the motoring tourist is expected to be tremendous.





U. S. Marine Corps photo

Marines storm out of one of their big new "eggbeaters," ready for action after leapfrogging behind "enemy" lines

## HERE COME THE LEATHERNECKS!

*By Richard F. Dempewolf*

**A**CROSS a battered North Korean ridge one day last fall, the sky suddenly came alive with a dozen buzzing giant helicopters. They hovered over the rugged 3800-foot peak like a swarm of monstrous mosquitoes. Then, from yawning doors in their sides, knotted ropes unfurled to the ground. Down shinnied hordes of battle-ready U. S.

Marines. Quickly, the first troops cleared 25-foot-square landing areas in the scrub brush. Into these postage-stamp landing fields, more of the new copters dropped to deposit their passengers right on the surface. Each craft sat down, unloaded and took off again in about 20 seconds.

Wave after wave of big 10-man Sikorsky

In air-support practice, three planes lay down smoke while two others drop napalm smack on their targets







Big tank, equipped with "breathing" apparatus which enables it to ford streams, lumbers across beach supported by ground troops

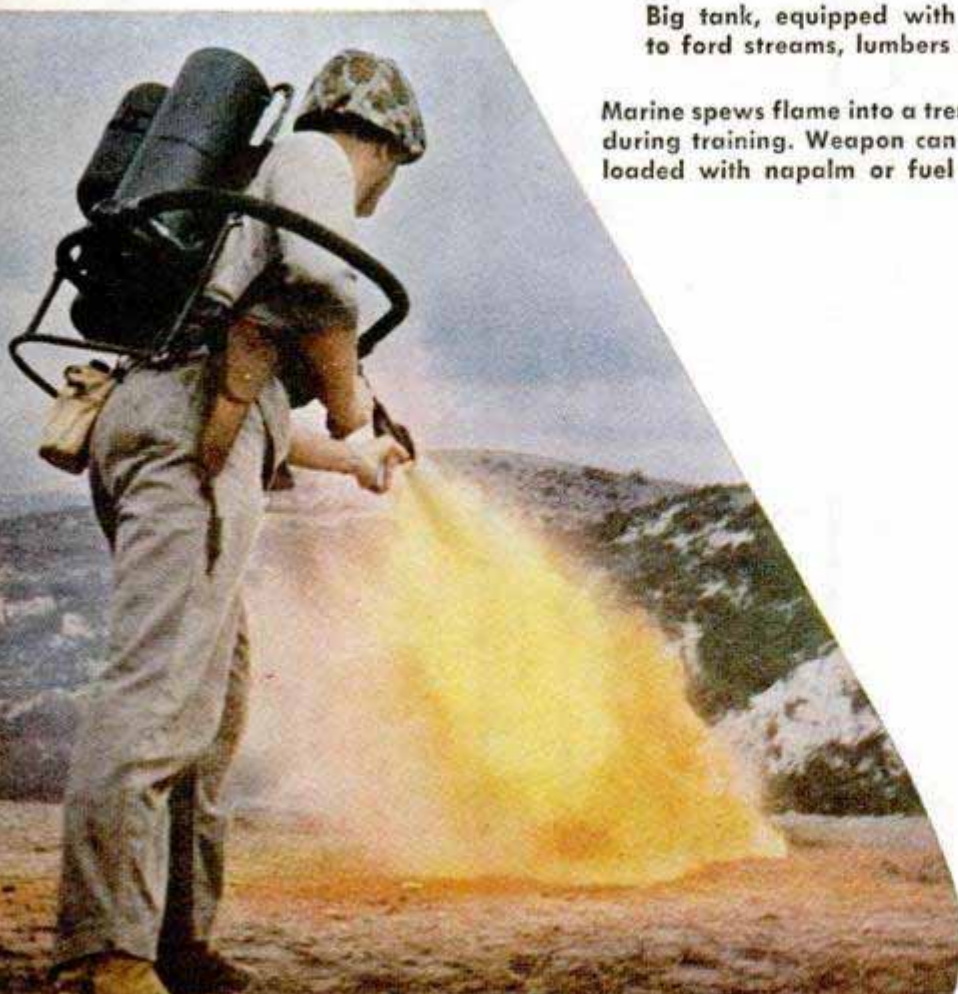

Marine spews flame into a trench during training. Weapon can be loaded with napalm or fuel oil

"eggbeaters" followed the first until an entire company of 250 leathernecks had been deposited on the inaccessible mountaintop.

Still more helicopters came — some with big field guns dangling on pallets under their bellies; others stuffed with ammunition and supplies. Meanwhile, smaller one-man helicopters with bubblelike plastic noses and skeletal tails, whirred around the area stringing wire to establish telephone communication between these newly planted forward troops on their remote mountaintop and Marine headquarters miles in the rear.

In a total of four hours, a huge force of 1000 men was battling the enemy from a place that would have taken 175 trucks and two days to



reach by the shortest overland route. "That mountain alone would have taken seven hours to climb," one officer observed, "and, carrying full packs, the men would have been in no condition to fight when they arrived. In jungle and mountain warfare, helicopters are the answer to a prayer."

Man-carrying "whirlybirds" are just one innovation in a stepped-up program of training and fighting designed to streamline America's most rugged corps of two-fisted battlers. They storm invasion beaches in newer and faster "water buffaloes" — amphibious, tractor-driven monsters with armored sides. They fight from armored tanks that roar across water or clamber over rough terrain with equal ease. Queerly rigged DUKWs stream up from the sea and lay landing mats down in front of them as they go across a boggy beach. Marine pilots streak across the sky in jets. Down in the foxholes, radios crackle as air observers flash fixes to fighter planes in a smooth-working air-support system.

But all these things are in addition to the fundamental business of being a Marine. At Parris Island, S. C., and San Diego, Calif., the Marine boot still steps from the recruit train with 74 other victims in his platoon to face crushing defeat at the hands of a merciless staff-sergeant drill instructor and his two assistants.

For eight weeks, the DI attacks his blundering confusion with rigid discipline and a blistering barrage of vocal abuse until the

boot is bullied and battered into a Marine. He's a "meathead," "goon," "skinhead," "idiot," "yardbird," or "numb." Head shaven bare, he is deloused and shoved in a shower. As he shuffles out, nude and damp, corpsmen flip needles into his tender arms. Disdainful supply sergeants, without ever looking at his miserable face, drape him with a knapsack, blankets, poncho, rifle, belt, boots, bayonet and other gear until he looks like a walking Army-Navy store. Finally his shorn head is clutched like a basketball by rough fingers, turned this way and that, and a fatigue cap of approximate size is yanked down over his ears.

Outside, the DI is waiting to whack his stomach in, shove him into line, yank his chin down and deflate his ego. Slightest mistakes are greeted with tirades. To a sheepish boot who blinks at him during a chewing out, the DI roars. "Eyes front! Why do you stare at me? Do I fascinate you, meathead?" Meathead's hat is yanked down and twisted askew "so you'll look like the goon you are."

To the thundering cadence of "... Awn, hupp, reep . . . reep, faw, y'layuft . . ." he and his chagrined brother goons are marched off to barracks, Quonset huts or pyramid tents, and the strenuous ordeal begins.

"We try to knock out of every 18-year-old's head the idea that he can get something for nothing," says one DI. "America wasn't built that way, and the Marines

Clanking amphib carries Marines ashore, then up across beach. Sign designates craft's wave and position  
U. S. Marine Corps photo







**Leatherneck and his mate scramble through a rugged indoctrination course toting a light machine gun**

weren't either. Besides, we can't afford weaklings when the chips are down."

Twelve to 18 hours a day, six days a week, the boot is on the drill field, stumbling over obstacle courses, hiking with full pack on infantry maneuvers until he staggers for his sack each night. Day after day on the range his sore right shoulder toughens as he learns to use an M-1 and a BAR. Every Marine is an expert rifleman—or else. A man who can't learn to squint his left eye will find his fatigue cap pulled down over it as a reminder. The man who carelessly drops his rifle in the mud sleeps on a dozen of them that night.

In between scorplings, the browbeaten boot works out incessantly with machine guns, hand grenades, .45-caliber automatics, bazookas and recoilless weapons. He becomes an expert at hand-to-hand combat. In battles with his buddies he practices judo, fighting with knives, and bayonet combat. He clammers down landing nets hung from a 40-foot tower, and charges from a landing barge at the bottom.

On the drill field, the pace is relentless and laden with planned abuse. A boot who can't learn to pivot on the proper foot may get the foot stamped on: "Now turn on the one that hurts," growls the DI.

Everyplace the yardbird goes, he goes on the double. During vicious upbraidings, he's continually reminded that he should have joined the Army instead of the Marine Corps.

**Charging through a "combat village," Marine pauses to hurl a smoke grenade through window of "house"**



U. S. Marine Corps photo

**In sea-survival training, Marine recruits learn to float casualties on waterwings made of knotted trousers**

There's never a letup. A man caught eating a chocolate bar had to hold it in his chubby fist all day, through obstacle courses and all, until it ran down his sleeve and smeared him from head to foot. Shoes, belts and other bits of apparel found under bunks are held in the mouth through a day of training as a pointed reminder that there's a foot locker for them.

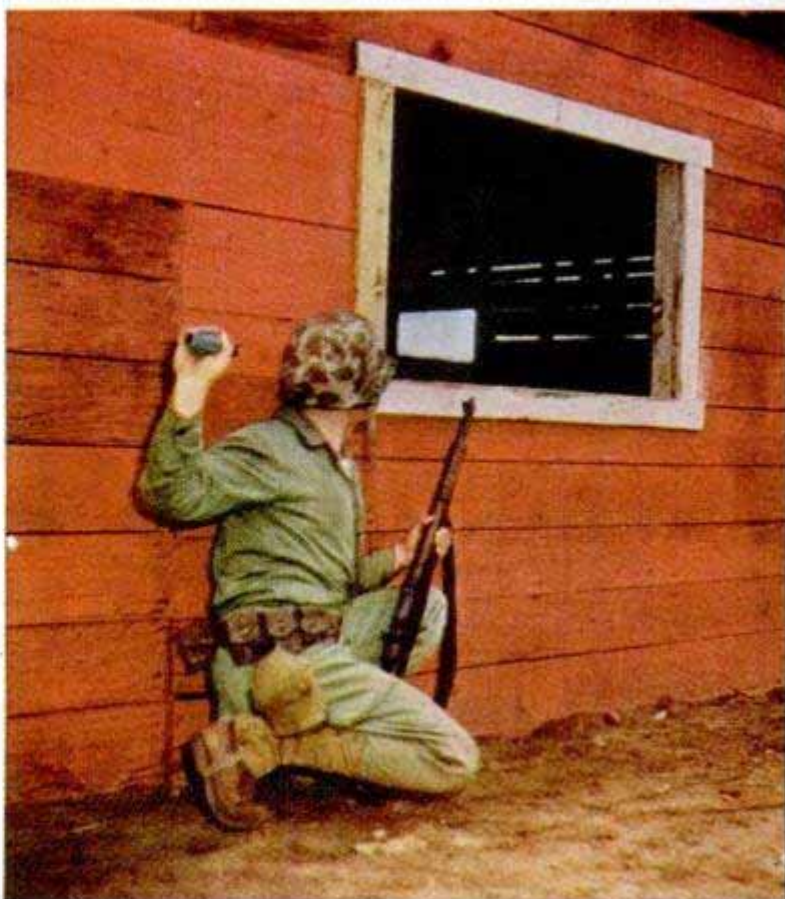





Ramp of a landing craft slams down with a splash and men charge across the beach in a landing exercise

Finally comes the "day at the beach," when the boot rigs himself in battle dress at the crack of dawn, marches several miles to a combat area and, in full gear, spends the day scouting through jungles, crawling through brush and wriggling through barbed wire and obstacle courses. At dusk, he picks up his sore, mud-begrimed body and, looking considerably more like a Marine than when he first arrived, double-times those several miles back to the bar-

racks. Let the DI catch anyone sneaking a drink and all canteens are emptied on the spot. Some men pass out, but most make the grade. In every group of 75 men, some 60 will graduate. The rest will be held over to try again. This time they are old hands, toughened by now and much more likely to make the grade.

Despite relentless discipline, constant harping and agonizing physical punishment, someplace in that boot-camp process

"Flying banana," older-type helicopter, discharges its load in seconds while another hovers, awaiting its turn







Helicopters by the wave hover overhead, ready to squat down with supplies for Marines storming across beach

the cowed and shuffling goon is miraculously transformed into a proud, vital cog in the Marine Corps. Incredible *esprit de corps* is tattooed on his rugged soul. And he's learned to use his head to save his hide. Pay-off on that heart-rending eight weeks comes on the battlefield, where they win wars and may save the life of the boot who complained loudest. These eight weeks can be the toughest of a Marine's life.

But boot camp is only the beginning. Many Marines will go on to advanced training at Camp LeJeune or Cherry Point in

North Carolina, Quantico, Va., Camp Pendleton or El Toro in California, to become indoctrinated in the use of a host of formidable weapons. No longer are they goons or meatheads, however. They're United States Marines, and they are proud of the distinguished title.

Over the beaches and "boondocks" of Cherry Point and Camp LeJeune they rehearse daily with two new squadrons of those 10-man Sikorsky HRS-1 helicopters.

Though not so big or cumbersome as the old "flying bananas," the new ships carry

Big Sherman tank roars across ridge. Marines learn to protect tanks from enemy troops who may be armed with demolitions

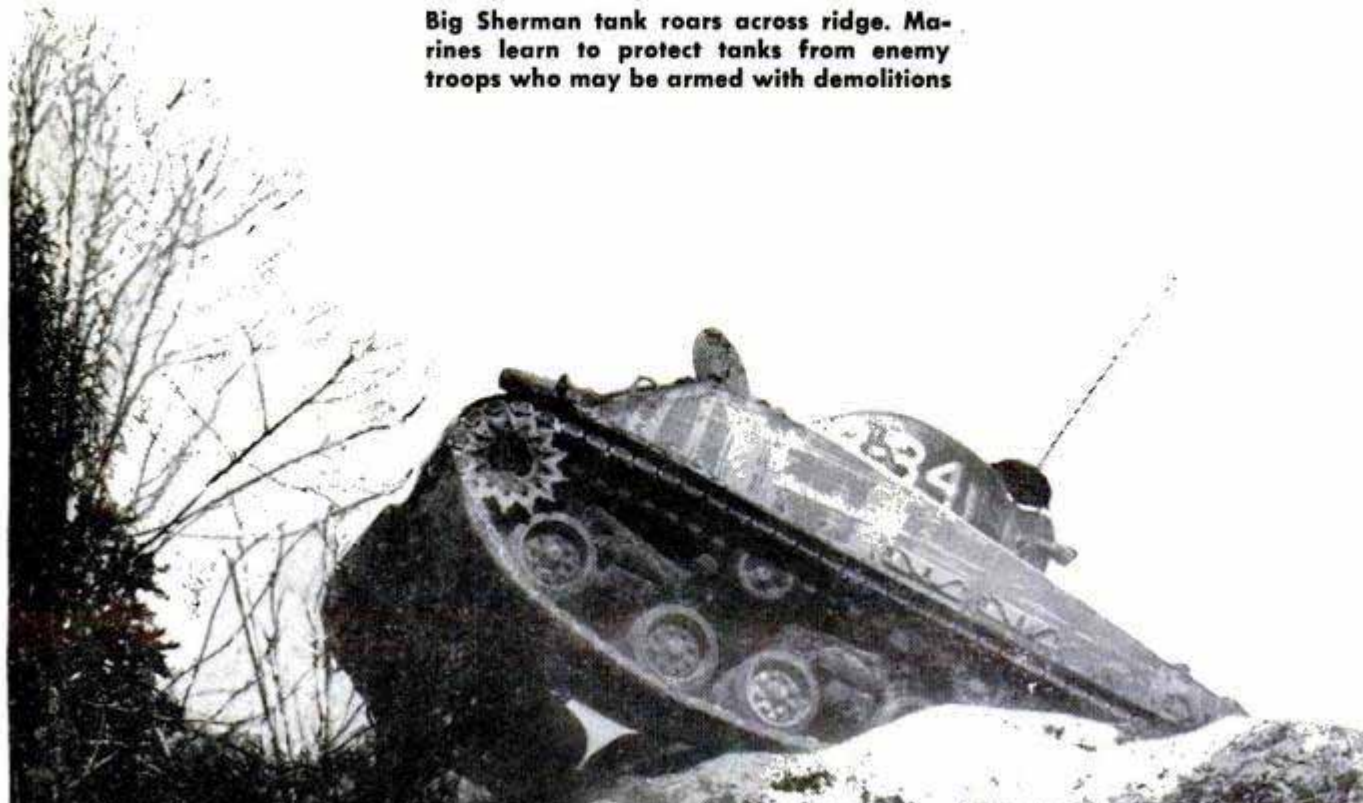



more and are not hampered by a critical center of gravity. Men can move around in them. One windmill instead of two carries them aloft and whips them along at 100 knots. They're constantly off on raiding parties, supplying troops to high ground, removing patrols and "wounded" from mock-battle areas, or carrying a 2000-pound cargo of supplies to isolated units.

"We can put them down almost anywhere," says Maj. M. Ober, "exec" of the group. "I've even set one down on the side of a hill, with only the wheels on the uphill side touching, and held it there in a half hover. Troops jumped out the low side, and we were off."

Just to prove they could do it, Ober and his pilots moved their squadron of eggbeaters laden with troops behind the "aggressor" lines during a recent maneuver, and landed them in a clearing with only three feet of leeway on each side of the helicopter blades. "We sat down one after another, emptied the machines in four seconds each, and were out of there before anyone knew what happened," he recalls. "A few minutes later the surprised enemy was wiped out."

Speed is essential in landing and removing troops, as any helicopter is vulnerable to small-arms fire. To hustle the men out, the pilot blows a horn when he's ready for them to debark. The men pour out in a rush. "We used to use an intercom," Ober explains, "and the squad leader in back got the signal via headset. But it wasn't too hot. One leader got so excited that when we gave him the signal, he rushed out of the helicopter still wearing the earphones and forgot to tell anyone else to go with him. I took off with half the men still aboard."

Under the belly of the big transport helicopters are four little eyes, from which cables can be rigged to hook a pallet. You can see the eggbeaters wearing this harness, hovering over a field problem with a Jeep or a big fieldpiece dangling in the

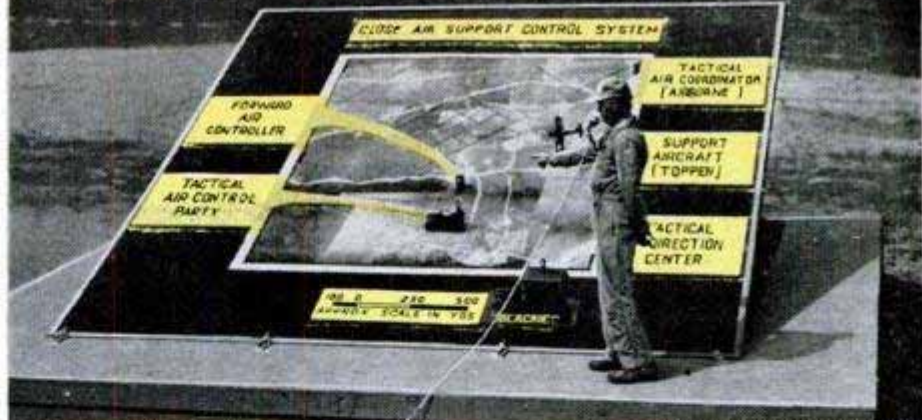

U. S. Marine Corps photo

**Air-control board, with Jeep and plane models, teaches Marines how to transmit target fixes to planes for close air support of ground troops**



**Men wait for burst of phosphorus shell near pillbox. Split second later they'll dash forward in this rehearsal for assault on fortified position**

breeze, ready to be let down where it's needed. In test runs, the copters have hovered low over a fieldpiece while men rushed underneath to hook up the gun, lifted the whole works into the sky, carried it for a mile and set it down ready to fire, all in two minutes.

"And," says Ober, "we can do this kind of thing day or night, under lowest weather minimums. We can land on the gun turrets of LSTs to get supplies, if necessary, and hike back behind enemy lines in a hurry so the infantry can suddenly commence shooting at an unsuspecting enemy."

Even a baby aircraft carrier has room to stow a big HRS, once its blades are folded fore and aft along its backbone. Pilots continually practice setting the big helicopters down on a painted CVE flight deck on the runway at Cherry Point.

Farther south on the Carolina coast, across Camp LeJeune's 200 square miles of

(Continued to page 236)





# Detroit Listening Post

*By Siler Freeman*

**T**HE SECOND QUARTER of passenger-car production looks a lot more hopeful than it did a month ago. While factory officials are silent, they have a more optimistic attitude as they examine schedules for the next three months.

With the best selling season of the year coming up, the chances of raising the original estimates for the second quarter look good. The agitation the industry put up in Washington when it was cut to 800,000 units on metals has paid off.

Materials appear more plentiful than they did earlier. The production pace has picked up at the plants and the bugs have been ironed out on the assembly lines.

Among outstanding innovations on 1952 cars is Oldsmobile's "Autronic Eye," an electronically operated unit which automatically dims bright headlights when another car approaches. The Eye is located at the left of the instrument cluster and aimed through the windshield at the road ahead. It operates by means of a prismatic condensing lens, which acts as an electric eye in catching the light of an oncoming vehicle. The device returns the headlights to full beam when the oncoming car has passed and if no other approaching car is within range. An over-ride foot control takes the dimming device off automatic.



Now the manufacturers' eyes are turned to 1953 models. And there the picture is brighter, too. V-8 engines, which had to be held back by the government restrictions on machine tools, are once again in the picture. It seems almost certain that Dodge and Buick will have them ready for their next models. Pontiac may join the group.

The race to tool for V-8 engines has been one of the most interesting developments in the auto industry. While other features such as power braking and power steering have been almost as sensational, the engine feud has been spotlighted. Those who al-

ready had V-8 engines feuded for the most horsepower. Those who didn't moved to get into step with competitors.

But the machine-tool ban appeared for a while to have halted the race. The car manufacturers were given a February 1 deadline to complete whatever tooling they had under way, and then clear the decks for military projects.

The timetable on armaments, especially the aircraft program, was changed. Space opened in the tool shops and the deadline was extended first to February 15 and then to March 15 in some cases. Additional extensions are probable.

But don't think the industry has shot its bolt in the engine field. Some serious work is going on to bring out something newer, lighter and more economical.

Some doubt has been cast on the power race. The question has been raised as to where engine builders are going with this mania for getting more and more horsepower out of their power plants. Fears have been expressed that with traffic conditions being what they are, and speed being one of the main contributing factors to the high accident rate on the highways, legislation may come to limit horsepower in auto engines.

The engineers, however, point out that stepped-up horsepower is not intended for high rates of speed which are possible but to "fatten up" the curve at the most-used speeds—between 50 and 70.

The power-steering competition isn't at an end either. The hydraulic device, now in the hands of Chrysler and General Motors exclusively, will be extended to others. Lincoln and Packard are eying it enviously. Even the truck companies are intrigued.

Cadillac, of course, is getting the bulk of G.M.'s power-steering device. Buick and Oldsmobile are dividing the balance.

Chrysler has extended its use to DeSoto, to go with the latter's new V-8 160-horsepower engine. The two steering devices are identical, except that G.M. has not changed its steering mechanism, while Chrysler's steering ratio has been reduced to 16:1 to make the wheel respond instantly and without pressure from the driver.





Continental styling is featured in the 1952 Nash Ambassador above. Below, hidden fuel-tank cap and panel

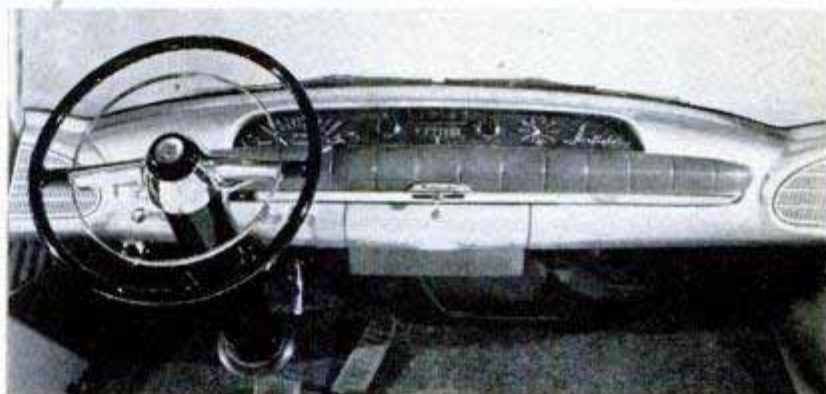

## '52 Nash

Styled by Pinin Farina, noted European designer, the 1952 golden-anniversary models of the Nash present a sleek Continental appearance. Horsepower of the Am-

bassador's six-cylinder overhead-valve engine has been increased from 115 to 120, and the Statesman's six-cylinder L-head engine from 85 to 88. Glass area has been increased, and a vinyl safety crash pad has been added to the dash.

Production model of the Nash-Healey sports car which has 125-horsepower six-cylinder Ambassador engine





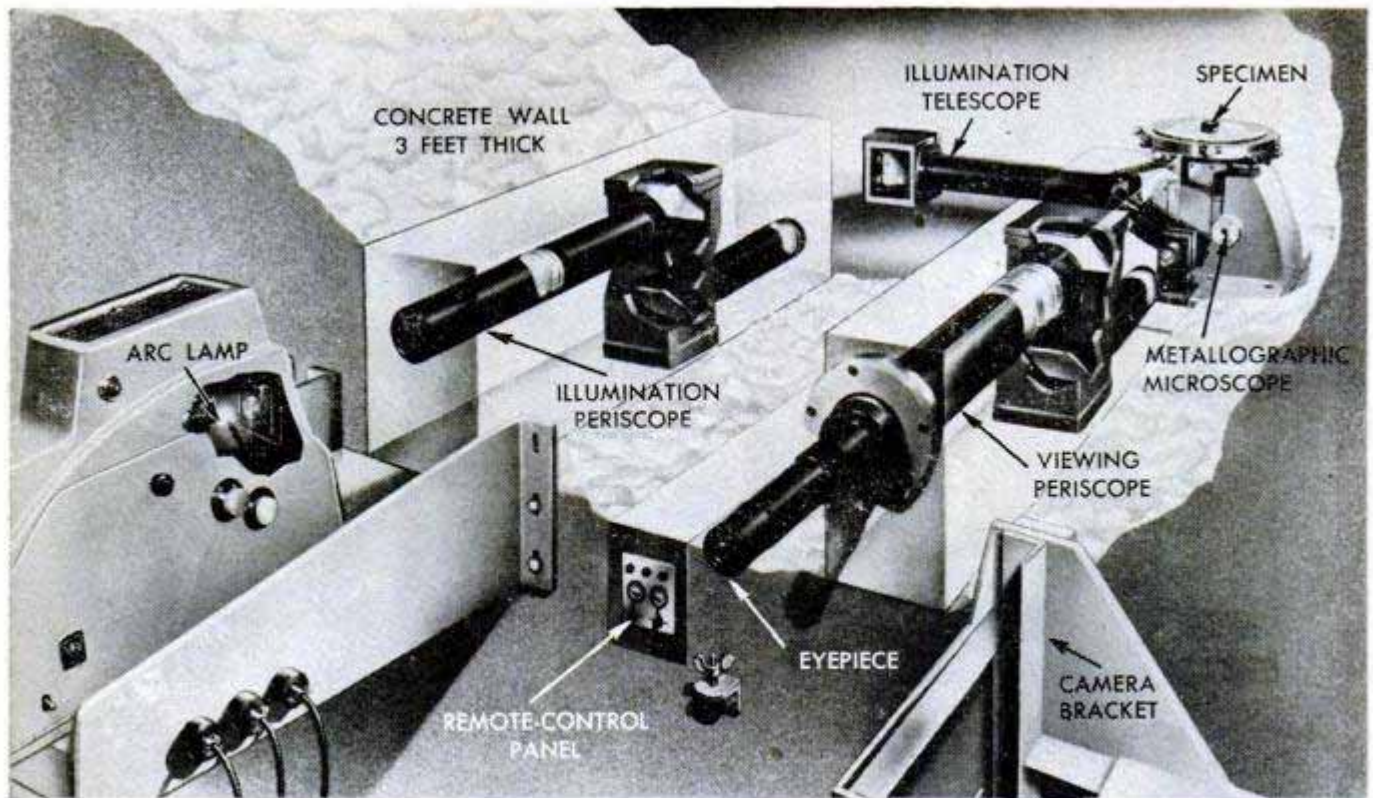

## Offset Microscope

With the aid of a new optical instrument, radioactive materials can be examined by microscope and photographed through a thick concrete wall. Without the special microscope assembly, radiations could penetrate straight to the observer. Light for illuminating the specimen comes from an arc lamp mounted outside the three-foot

concrete wall. It passes through a periscope which eliminates a straight-line opening in the concrete. The light is reflected from the specimen and returns through another series of lenses to form a magnified image which can be studied or photographed. The instrument, developed by the American Optical Company, will be used in the Knolls Atomic Power Laboratory operated by General Electric in Schenectady, N. Y.

## Medicine That Synthesizes Phosphocreatine May Aid Heart-Disease Victims

New hope for sufferers of various heart diseases is contained in preliminary reports of a medicine consisting of betaine and glycocyamine, two substances related to the amino acids.

Some bedridden patients were able to resume active lives one to five months after treatment began, although a number showed no improvement. In all cases, however, patients reported a new feeling of cheerfulness and well-being.

Drs. M. E. and Henry Borsook of Los

Angeles selected betaine and glycocyamine for investigation because these substances appear to synthesize into phosphocreatine, the main reservoir of immediately available energy in muscle and nerve. The doctors reasoned that larger than normal amounts of that material might be beneficial in cases of muscular weakness or degeneration, including cardiac failure.

Typical examples of beneficial results include a 57-year-old woman who previously suffered considerable anginal pain. Five weeks after treatment began, she was able to do all her daily housework. A 46-year-old male patient, who had been unable to work because of severe chest pains and shortness of breath, improved so much that five months after treatment he drove a car 4000 miles in 10 days without fatigue, then took up active life as a farmer.

At present, the combination of betaine and glycocyamine is available only for experimental use, but if tests prove its efficiency it will become generally available. The medication is taken by mouth and appears to have no toxic effects, reports the Los Angeles County Medical Association.

### HOW TO KEEP FIT AT 50

You take good health for granted when you're young. But when you're 50—every creaking joint, every pain in the neck adds a new wrinkle of worry.

But you can keep yourself in top physical condition in your 50s if you follow the rules of Dr. Thomas K. Cureton, director of the Physical Fitness Laboratory of the University of Illinois. Over 50 himself, he takes his own advice and keeps in rugged condition, and still is able to beat most young recruits through a military obstacle course. Read his story, "How to Keep Fit at 50," in next month's *Popular Mechanics*.



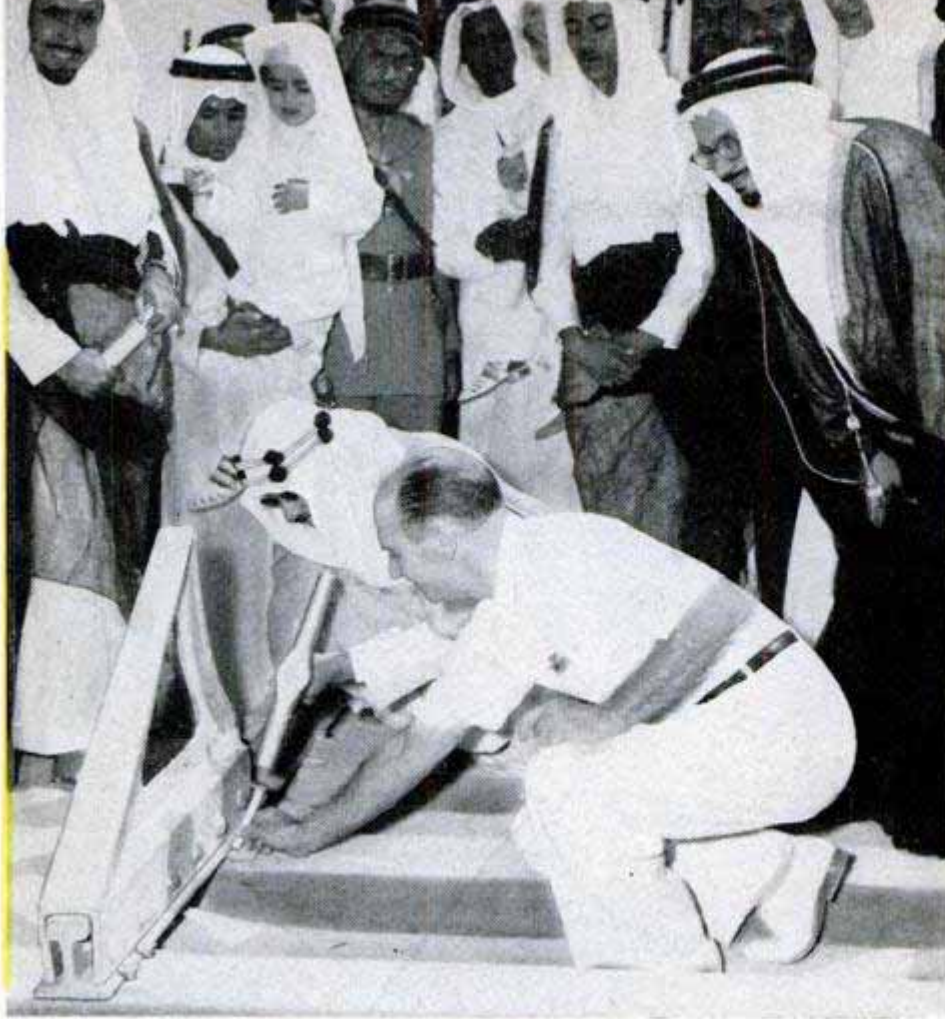

A golden spike, marking the completion of desert railroad, is held by J. H. Gildea, American engineer, while Crown Prince Saud drives it into tie at city of Riyadh

# American Railroad on the Arabian Desert

By John C. Henry

**T**HREE HUNDRED AND FORTY miles of modern American railroad are threading the Arabian desert today from the Persian Gulf to the ancient capital city of Riyadh.

To the American mind, a steel highway of this extent is hardly an awesome accomplishment, but in the shifting sands of a country that is compressing industrial and economic development that might normally take centuries into a very few decades it is a mark of startling progress. Indeed, its actual construction not only is a unique exercise in engineering, it is likewise a dramatic manifestation of America's Point Four philosophy of technical assistance to underdeveloped countries. Only in this case

it was conceived and applied by private initiative long before it ever became a segment of our foreign policy.

Genesis of the Arabian railway project is found first of all in the discovery some 20 years ago that the great peninsula is a storehouse for one of the world's richest oil deposits. By concession, exploitation of this natural wealth was vested in the hands of American interests, represented today by the Arabian-American Oil Company, wholly owned subsidiary of Standard Oil of California, Standard Oil of New Jersey, Socony-Vacuum and the Texas Company.

Expanding shipments of both crude and refined oil products by the end of World War II made clear the desirability of a

A trainload of ties is hauled to end of the line over Saudi government railroad in eastern Saudi Arabia

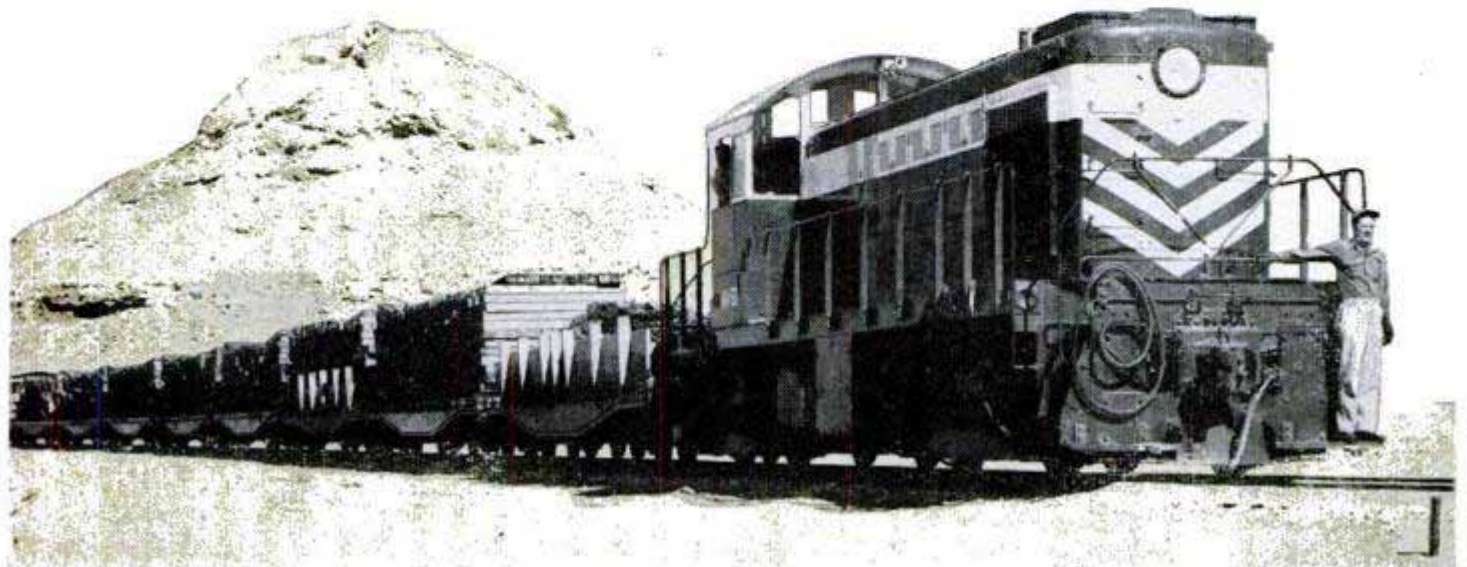



Arabian track crew uses U. S. pneumatic hammers to spike rails along the desert line. The temperature climbed to 130 degrees, but crews worked on a 24-hour basis



deep-water port on the Persian Gulf coast of Saudi Arabia—the eastern belt along which most of the oil reserves so far have been proved. At the same time the over-all development and economic progress of the country made it equally desirable to improve transportation facilities, both for personnel and freight, to interior points—in particular, to the capital city of Riyadh.

In 1947, agreement was reached between King Abdul Aziz Ibn Saud and Aramco that the twin project should be undertaken, its cost to be financed primarily by the Saudi government out of oil royalties, with the engineering and construction to be arranged under guidance of Aramco and the Bechtel Construction Company. In the spring of 1948, recruitment of experienced American railroad men of all technical categories began with James H. Gildea, formerly of the Union Pacific, chosen as the

operating boss. Gildea had acquired Middle East experience during World War II when he was one of the operating chiefs for the Iranian railroad. This road carried supplies from the head of the Persian Gulf to the Russian take-over points on the Caspian Sea.

The port site was established at Dammam, about midway between Dhahran, headquarters town for Aramco, and Ras Tanura, where a large new refinery had been completed only a year or two earlier. Work on both the port and the railroad began in the summer of 1948, each project presenting huge engineering problems.

To get beyond the treacherous shallows of the Persian Gulf, engineers established that the main pier must be built nearly seven miles out from the shore. To reach this point it was decided to build a rock causeway about five miles long, with a steel trestle extending for 1½ miles. A substan-

Hospital car converted from a Pullman was trucked across desert in Saudi Arabia to the new railroad







Map shows 340-mile route of the desert railroad which links Persian Gulf with oil-rich interior

tial rock deposit was uncovered scarcely two miles from the land end of the causeway. In succeeding months thousands of tons of good limestone were quarried and transported on heavy-duty trucks with special sand tires in a creeping extension of the causeway. At almost the five-mile mark, the causeway was five feet above high-water mark and 13 feet above the low-water level. The restless tides of the Gulf made it inadvisable to continue it further, and the steel-trestle construction was joined at that point.

With Arab workmen trained on the job and employed in all phases of the operation, work was pushed on a 24-hour seven-day basis. Steel supports for the pier were driven 40 feet through the muck of the Gulf to reach solid foundation in a spot where the water itself was another 40 feet deep. In dimension, the pier is 744 feet long and 90 feet wide, large enough to accommodate two ocean-going tankers and a railroad freight yard with main line and five sidings.

In early 1950, the 422-foot Liberty ship *SS Lissekerk*, flying the Netherlands flag, tied up at the new pier with a load of rails, locomotives and other cargo consigned to Saudi Arabia.

Meanwhile, work on the railroad proper was moving even faster despite the two major problems of getting material ashore without benefit of a proper port and of combating the engineering obstacles of locating track on sands that drift constantly like snow. It was, in fact, this similarity to snow that provided an important key to solving

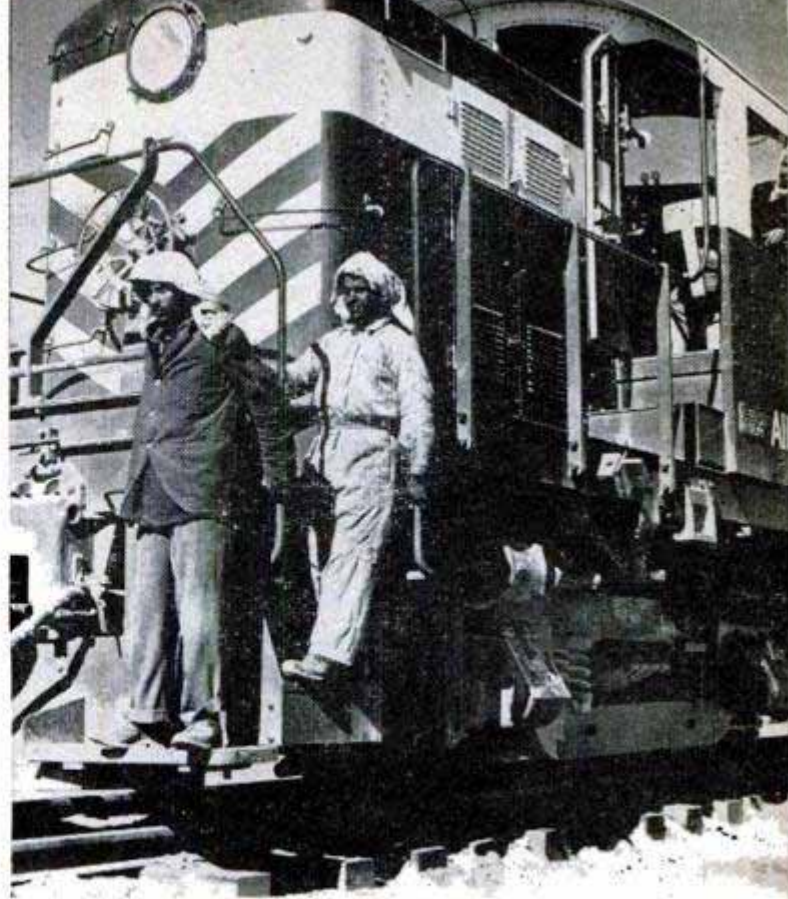

Arabian railroad workers, shown riding a diesel locomotive, adopted Western-style clothes for the job

the difficulty. As strong prevailing north-west winds, known in Arabia as *chamals*, kept the sand in continual movement, engineers employed plows and spreaders, successful in snow operations here, to level and clear the wavelike dunes. Fences comparable to snow fences were erected along the right of way. Heavy coatings of crude oil were applied and the heavy crust thus created not only held the sand firm beneath it but provided a surface over which the blowing sand would not hold.

The first stretch of completed track, as early as 1949, was between Dhahran and Abqaiq, location of one of Aramco's first and biggest fields. The second was from Dhahran to Dammam.

As the line extended, a railway-camp train was put into operation in order to cut down on time lost in traveling to and from the job. Improvised and assembled on the spot, the work train had four bunk cars with wardrobe closets, sleeping accommodations, reading rooms and sanitary facilities built on wood-decked flatcars. A former U. S. Army hospital car was converted into a diner, a tank car was utilized for water storage and a refrigerator car was put together for food storage. A freight car was made into a machine shop. In consideration of desert temperatures which often reach 130 degrees, it was necessary to air condition the whole train.

The months that followed compounded the ingenuity required but produced no obstacle too great for the capacity at improvisation developed by Americans and



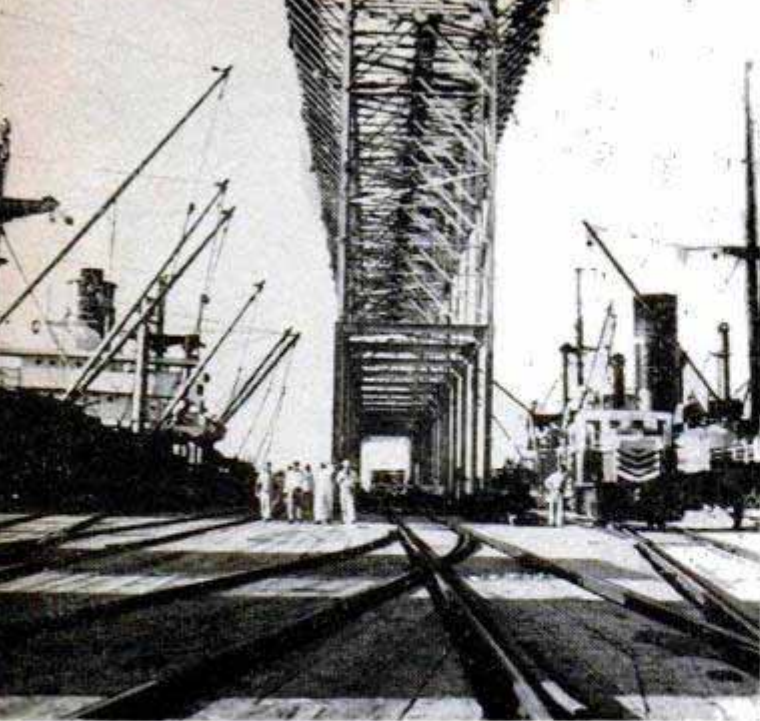

**Loading facilities and cargo tower are located at the end of Dammam causeway and pier on Persian Gulf**

Arabs alike. Today the line is finished from Dammam to Riyadh.

The road, a single-track standard-gauge line, has numerous sidings and passing tracks with terminal facilities at Hofuf, Al Kharj and several other intermediate points along the 340-mile route. All equipment and materials are in accordance with American specifications. It is the only railroad in Europe or Africa that operates with automatic couplings on all its rolling stock and locomotives. Locomotion is provided by diesels fueled with oil that is surfaced virtually along the right of way. Its equipment already includes virtually every type of car known to American railroading (except the luxury Pullmans), and its operation is on a schedule basis accommodated to

both passenger and freight traffic. To a degree increasing monthly, Arabs trained only during the past three years are taking over operation and maintenance. As this trend continues, the Aramco and Bechtel supervision has been gradually withdrawing in favor of the Saudi Government Railroad Administration, led by Mr. Gildea.

From the beginning, the King and his oldest son, Crown Prince Saud, have taken a keen personal interest in the project. The Crown Prince has traveled over most (if not all) of the route and has experienced the thrill of riding in the cab of one of the 1000-horsepower diesel locomotives.

Plans already are being charted for extending the line across the entire peninsula, connecting the Persian Gulf with the Red Sea. Tentatively it is proposed that the road would by-pass the sacred city of Mecca but would reach Medina, second holiest city of Islam, after turning north from the Red Sea terminal at Jidda.

Eventually the line may go on to Ma'an in Jordan, probably using what remains of the roadbed of the pre-World War I railroad between Ma'an and Medina. Built in 1908, this old narrow-gauge line brought thousands of pilgrims—it was known as the pilgrims' railway—from Damascus and other Islamic centers of the north to the shrines of the Hejaz.

During World War I it was Lawrence of Arabia who turned his desert raiders upon what was then a Turkish Empire property and had them tear up the rails between Medina and Ma'an. It is nearly 40 years later now, and it may be more before today's highway of steel starts crawling northward again from this Arabian desert, but it has a solid and inspiring beginning.

**Pier at Dammam extends for several miles out into Persian Gulf because of treacherous shallows nearer shore**

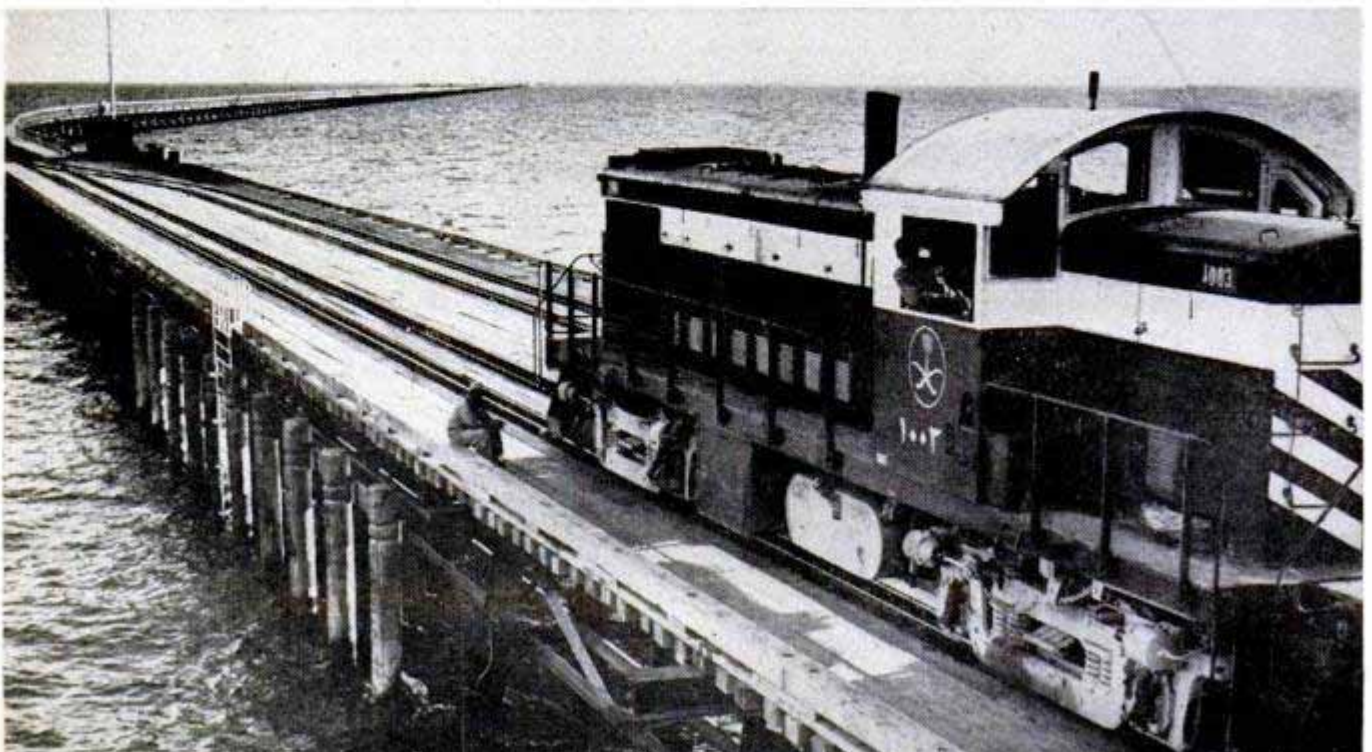



## FEEDING an atomic pile

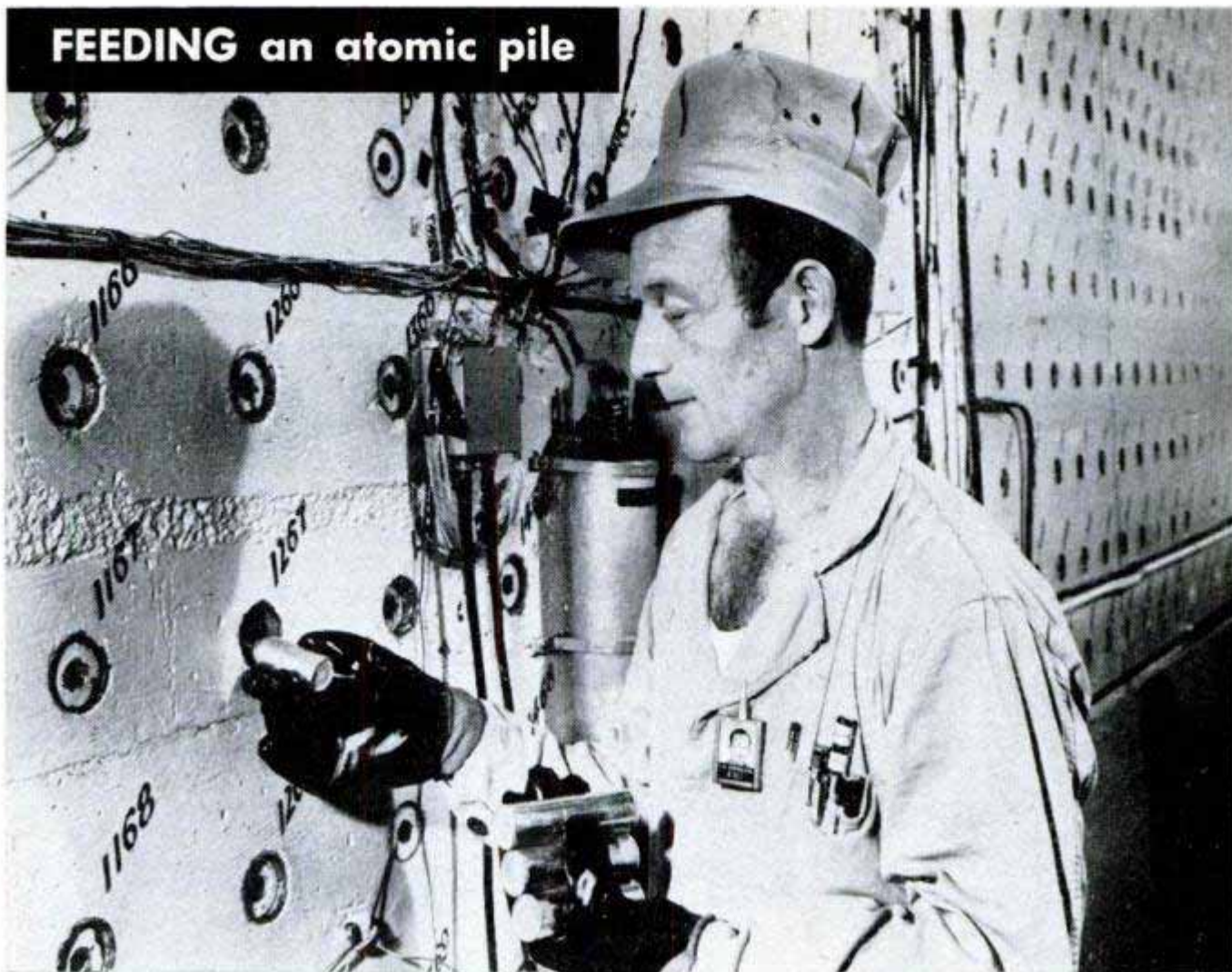

TO FEED the atomic pile at Oak Ridge, Tenn., workman shoves uranium slugs into fuel channel in loading face. Each slug weighs 2.57 pounds, measures four inches long. Below, after the chain reaction has started, operator in control room can stop it by throwing a switch which drives control rods into heart of reactor

## STOPPING an atomic pile





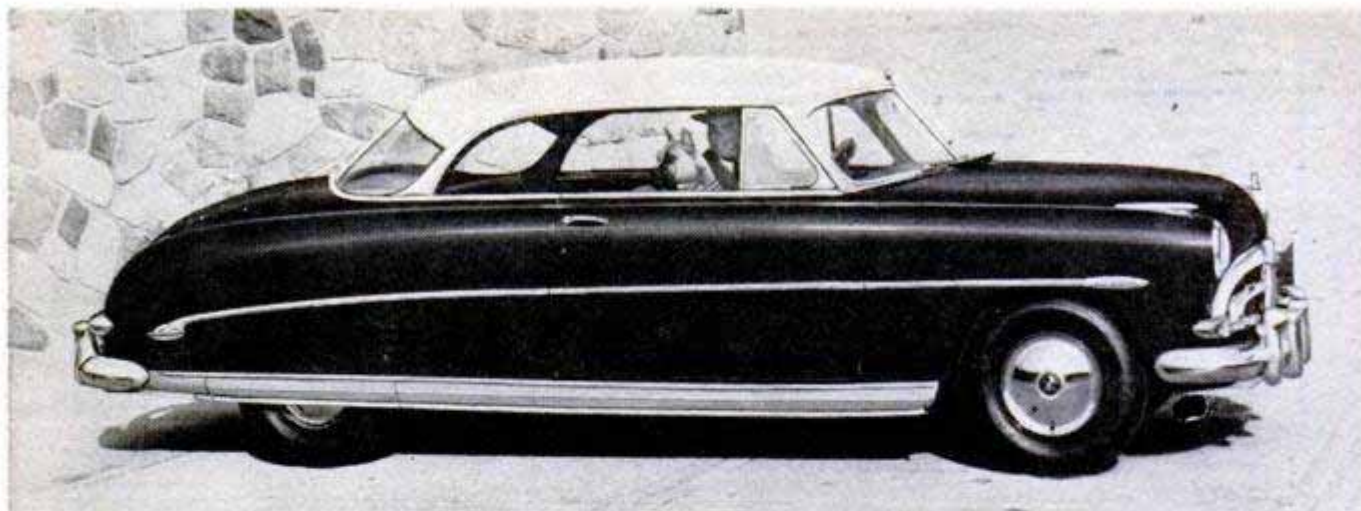

## '52 Hudson

Hudson has added a running-mate to its Hornet line for 1952 in the Wasp. This line has a 119-inch wheelbase, a 127-horsepower engine and hardtop styling. The engine has

a compression ratio of 7.2 to 1 with an optional aluminum head and 6.7 to 1 with the standard iron-alloy head. Hudson retains the Hornet, Commodore and Pacemaker in its line. Hydra-Matic is offered on all models as optional equipment.

## '52 DeSoto

Coincident to changing the power plant for its 1952 models, DeSoto has made a few distinctive modifications in its outside appearance. One was apparently dictated by the new V-8 engine of 160-horsepower. DeSoto calls it the air-vent hood. The air vent is built into the hood ornament to supply air to the carburetor. The new engine is made on the same principle as Chrysler's V-8 and has a similar name — FireDome. It has a compression ratio of 7.1 to 1 and operates on regular grades of fuel. Power steering and electric window lifts are optional equipment. Significant with the new engine is the speedometer dial which now goes all the way to 120. Before it went only to 100. DeSoto will continue to make a six as well as the new eight in the Custom and DeLuxe lines.



## Bubbles Combat Water Pollution

Waste and sewage are removed from water through a new bubble process costing less than one third the present methods. The process is similar to the one used in production of carbonated beverages. Air is trapped in the waste water under pressure, producing millions of tiny bubbles which rush to the surface. These bubbles carry with them virtually all the chemically treated waste material suspended in the water, which becomes crystal clear and is returned to the lake or stream. The process was developed at the Engineering Experiment Station of Michigan State College.

☐ Milk bottles are on their way out, according to C. F. Merriam, chairman of the British Xylonite Co., who predicts the future milk container probably will be a disposable thin plastic bag so tough it can be tossed over the front fence.

### *Coming Next Month . . . — Some Tall Tales!*

Have you heard the one about the Marine pilot who used the tail hook of his carrier plane to rip up telephone wires in North Korea?

Did you know that the first American aircraft knocked down in the Korean war was a helicopter — hit by a land mine?

Tall tales, but they're true. Don't miss this exciting roundup of "Tall Tales From Korean Skies," by Lt. Comdr. Arthur L. Schoeni, coming in your May issue of *Popular Mechanics*.



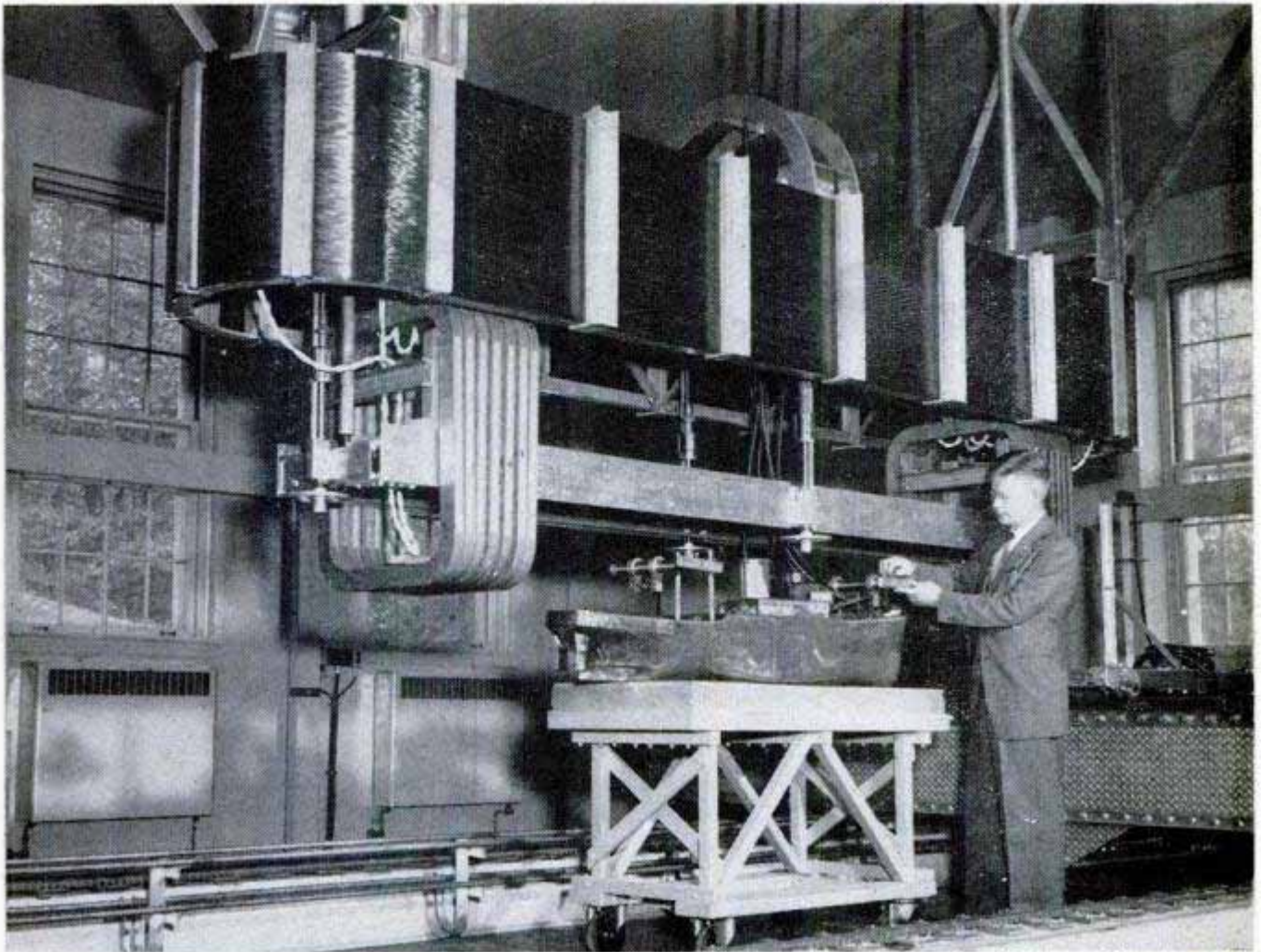

Naval Ordnance Laboratory photo

## Magnetic Waves in Dry Sea Test Model Ships Against Mine Threat

Navy scientists sail model ships in an arid sea where the only waves are magnetic as they seek methods of protecting our warships against magnetic mines and torpedoes. All ferrous objects pick up magnetism while in the earth's magnetic field and in warships the amount is increased by violent vibrations such as result from gun firing. Even the tossing of ships on a rough sea increases the pickup. At the Naval Ord-

nance Laboratory, White Oak, Md., scientists control the magnetic field by a giant coil assembly housed in a building made entirely of nonferrous materials. Magnetic fields can be simulated to duplicate any which would be encountered by the ship. Or, by using the coils to compensate for the earth's magnetic field, the scientists can study the models in an area absolutely free of all magnetic influences.

## Fog and High Altitude No Problem for One-Ton Electronic Bombsight

Detecting targets in bad weather and through overcast from eight miles up, a new United States bombsight "thinks" faster than the human mind. The pilot guides the plane to the nearest terrain feature that can be identified by radar, such as a river bend,

and the sight's complicated electronic system does the rest. In contrast to the Norden's 50-pound weight and \$8000 cost, the new K-1 bombsighting system weighs a ton and costs \$250,000, according to the Defense Department.

## Insecticide in Floor Wax Is Deadly to Crawling Bugs

Floors are shined and crawling insects are killed by a new self-polishing wax. Known as lindane, the insecticide in the product is odorless, and harmless to human beings and pets, reports the manufacturer. In a test in 100,000 Florida homes, it proved deadly to roaches, ants, water bugs, silver fish and other household insects. The wax

can be applied with a paintbrush or cloth to linoleum, asphalt or rubber tile, cement, and varnished and painted wood floors.

☐ Over 900,000 species of living animals are recognized by zoologists, in addition to many which are now extinct but are known through their fossil remains.



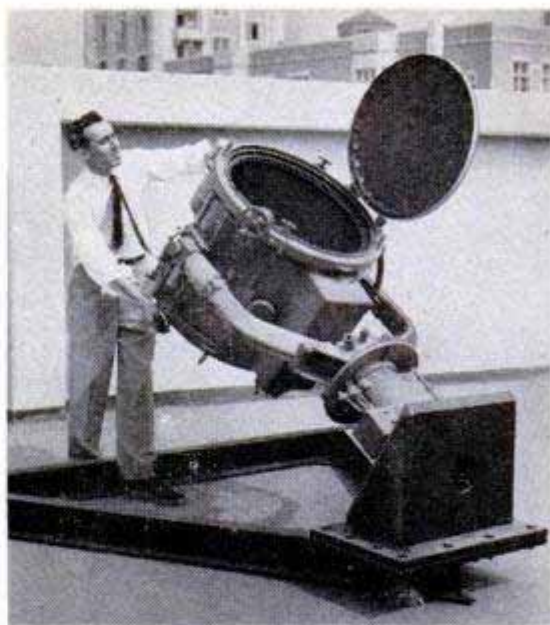
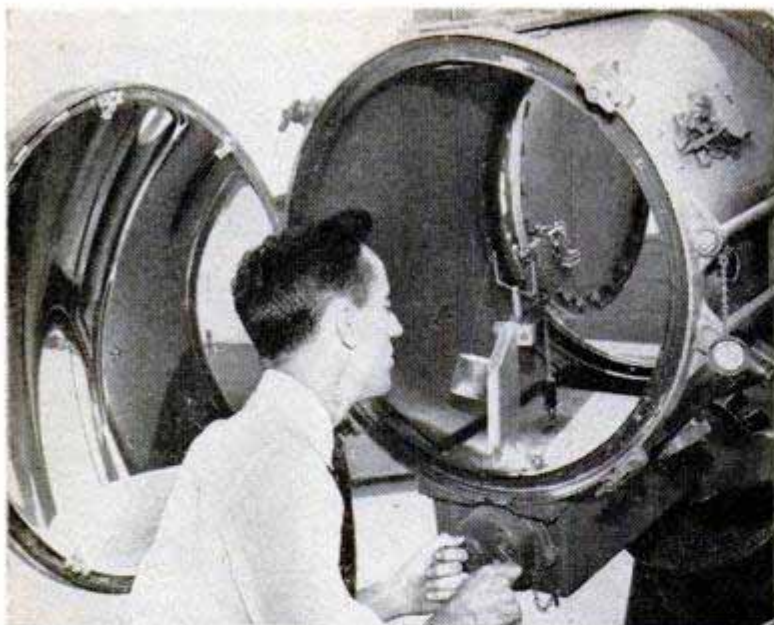

## Solar Furnace From Searchlight

Engineering students at the University of California in Los Angeles are using a surplus Navy searchlight as a simple but effective solar furnace. The chrome reflector at the rear of the light gathers and focuses the sun's rays, producing heat of more than 6000 degrees F. The only change

required was to reverse the carbon-feed mechanism so the material to be heated can be placed at the focal point. The solar furnace is being used to test the melting point and heat resistance of alloys and ceramics that might be of value in jet engines. The searchlight-furnace will be provided with a motor drive to keep it pointed directly at the sun at all times.

## Fishhook Remover

Weighing only nine ounces, a stainless-steel fishhook disgorger takes the danger out of removing tight-set hooks from fish after they have been landed. It is used by simply sliding the eyelet end of the tool down the leader until it goes over the hook shank, then twisting to free the barb. Only 10 inches long, the tool can be carried in any tackle box. It also is useful for releasing plugs and hooks which may have become snagged underwater.

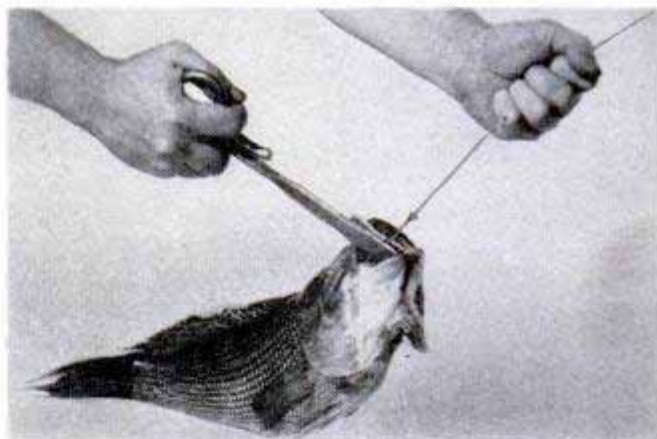

## Human Flies

With only plywood wings to keep them aloft, European flying enthusiasts have introduced a new kind of endurance competition. They drop from a helicopter at altitudes close to 10,000 feet and vie to see who can stay in the air longest. As an added precaution the motorless birdmen wear parachutes.

☐ To equal the wetness of a one-inch rainfall, 27,154 gallons of water would have to be poured on an acre of land.





Engineers use a scale model of Niagara Falls to learn how to make better use of its thundering waters

## NIAGARA'S POWER GOES UNDERGROUND

**M**ILLIONS OF TOURISTS visit Niagara Falls each year to see and hear one of the world's most expensive luxuries. The honeymooners' mecca is an expensive luxury because every cubic foot of falling water and every decibel of thundering sound represents wasted power in a power-thirsty area.

To convert more of Niagara's potential into actual power without spoiling the beauty of the Falls, engineers are devising methods of making less water do more work. A United States-Canada treaty signed in 1950 permits increased diversion of water for power during the night when tourists have gone to bed, as well as during the winter when fewer tourists are around and when electricity demands are greater.

In a project now under construction, the Hydroelectric Power Commission of Ontario will divert more upstream water for power, but it will get almost double the power from it. No miracle is involved. The water is piped five miles downstream in a huge tunnel to a point in the gorge where the drop to the river bed is almost double the drop at the Falls. The longer fall means more energy to drive the generators.

Through the five-mile concrete tunnel,

Water levels are shown by these water boxes, which are connected by hoses to various points along the scale model of the 23-mile stretch of Niagara River

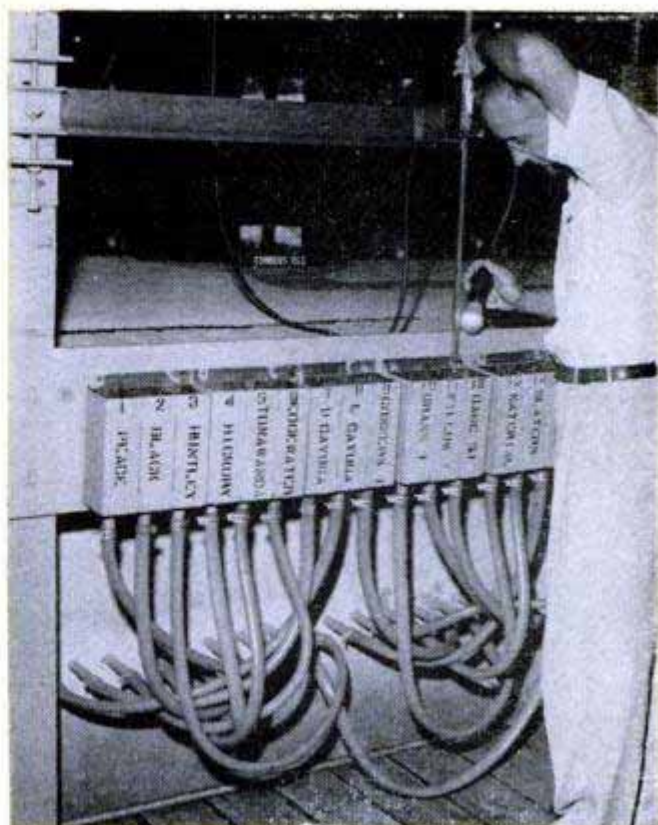





Seven holes near top of cliff will be penstock intakes of new power plant. Existing plant is seen at right

the water to supply the 700,000-horsepower generating station will roar unheard beneath the city of Niagara Falls, Ont. Leaving the river above the Falls, the water will drop 250 feet below ground level. From this low point, the tunnel will climb until, in a final sharp rise at the outlet, it comes back to ground level only a few feet below its starting elevation. Pouring from the mouth of the tunnel, 20,000 cubic feet of water per second will flow along a two-mile canal to the brink of the cliff above the power station. Through penstocks, the water will plunge with a fury the remaining 295 feet to the river bed—almost twice the 180-foot drop at the Falls. On its way down, it will spin turbines and generators to produce 525,000 kilowatts of much-needed power. The total project, including tunnel, canal and power plant—all cut from solid rock—will cost \$182,000,000.

If, as is expected, power demands in the future continue to soar, the project will not be unprepared. Its design permits the addition of a second tunnel, five generators and an extra 375,000 kilowatts.

The new treaty between the two nations requires that a minimum of 100,000 cubic feet of water per second flow over the Falls during daylight in the tourist season and not less than 50,000 cubic feet at all other times. U. S. Army engineers are studying ways to get maximum scenic use of this

water in hope of permitting additional diversion later without jeopardizing the beauty of the Falls.

Studies are being conducted at the Waterways Experiment Station near Vicksburg, Miss. There, near the quiet-flowing Mississippi, engineers have built their own Niagara Falls. It is a 7000-square-foot model of the Falls.

Built to a horizontal scale of 1 to 360 and a vertical scale of 1 to 60, the model makes one cubic foot of water do the work of 167,000 cubic feet for the engineers' tests. One minute of flow on the model equals 46 minutes on the river.

Engineers learn what effect each upstream diversion (like that of the new Canadian tunnel) will have on the appearance of the Falls. They also are studying designs for an upstream weir, or submerged dam, to fan out the water as it approaches the brink, causing it to flow over the edge in wide sheets. This would make maximum scenic use of the flow and, it is hoped, make possible additional diversion for power.

Electricity from the new tunnel system will be available in 1954. The honeymooners of that year won't notice any difference in Niagara Falls, engineers say, but Canadian industry will—the extra 700,000 horsepower will help meet pyramiding demands for power in the highly industrialized areas of southern Ontario.

Concrete tunnel, 51 feet in diameter, drops 250 feet at intake end, then climbs to surface at open-cut canal

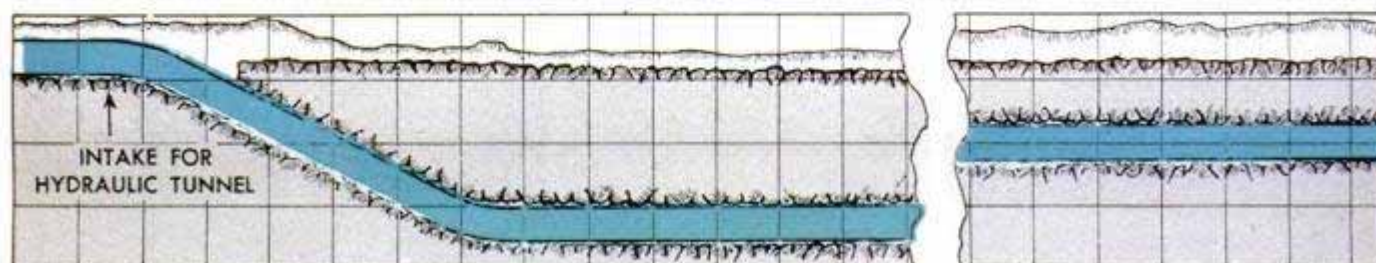



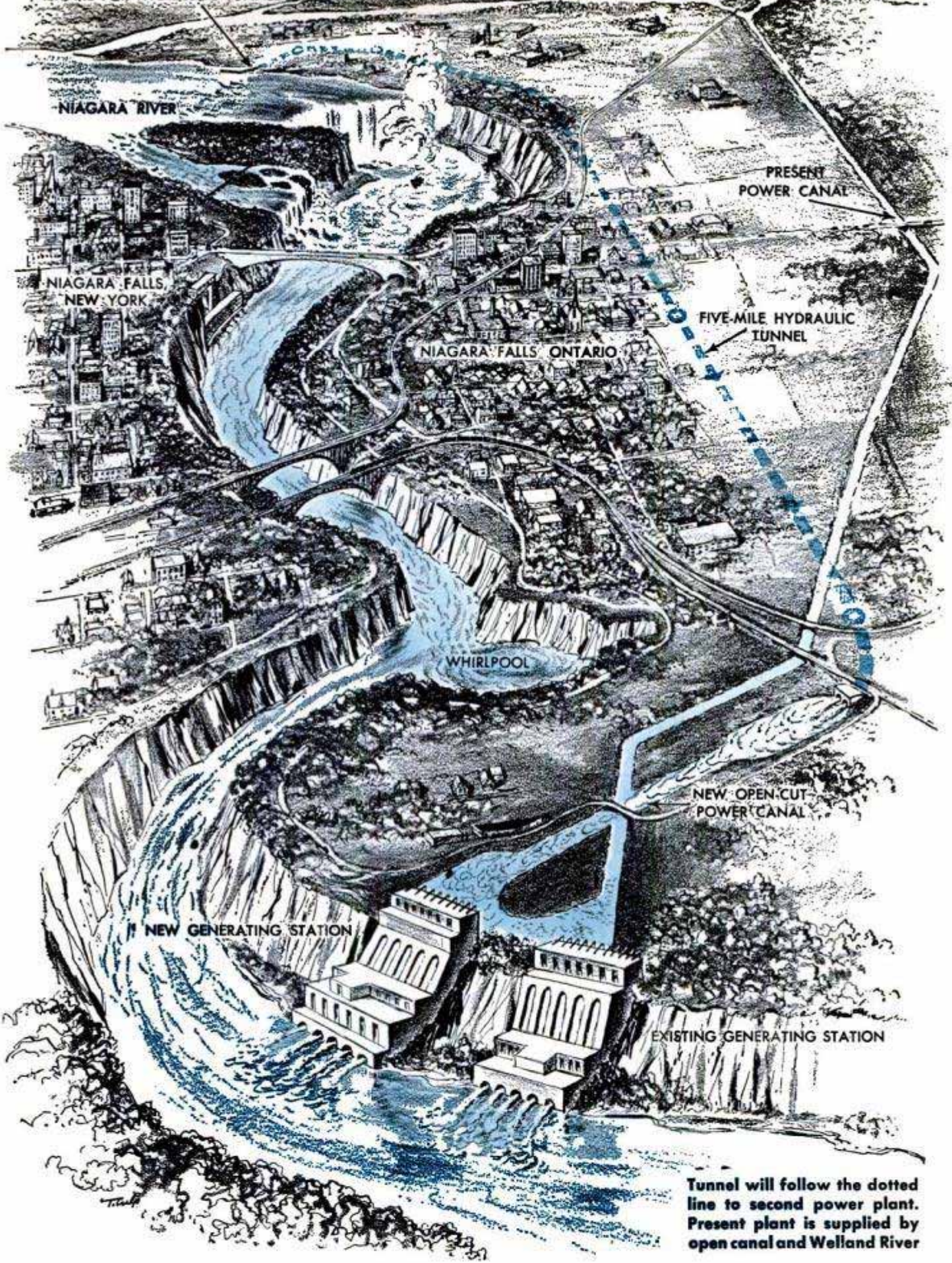

Tunnel will follow the dotted line to second power plant. Present plant is supplied by open canal and Welland River

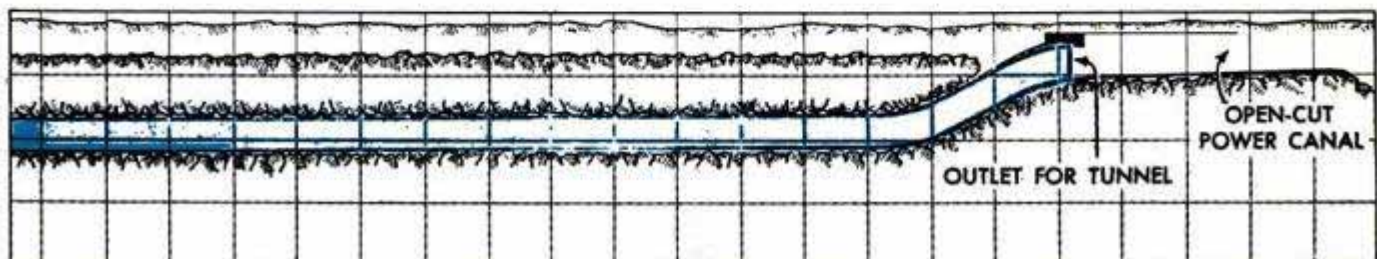





## Supermarket Merry-Go-Round

Customers in an Oregon supermarket ride a merry-go-round while waiting for the cashier to check their purchases. Beside each check-out point is a nine-foot circular platform mounted on a revolving pivot.

Each merry-go-round is divided into three "booths." Included in the booths are space for the cart, a counter for the checker and a bench for the customer. The counter has storage shelves for paper sacks, string and other items. The supermarket is located at Eugene, Ore.



## Fast-Action Shotgun

Three shots can be fired in less than two seconds by a shotgun that features a short lever action. Almost no manual effort is required to operate the lever. Three fingers of the trigger hand fit into the lever, which is an extension of the trigger guard. Merely by spreading the fingers downward, the hunter cocks the gun for the next shot. The throw distance is only one third that of the conventional lever-cocking rifle. This is, incidentally, the first time lever action has been adapted to a shotgun. The gun has a one-piece barrel and chamber for easy take-down.



☐ Total electrical-generating capacity in the United States has been increased 40 percent since the end of World War II and should rise another 50 percent in the next four years.



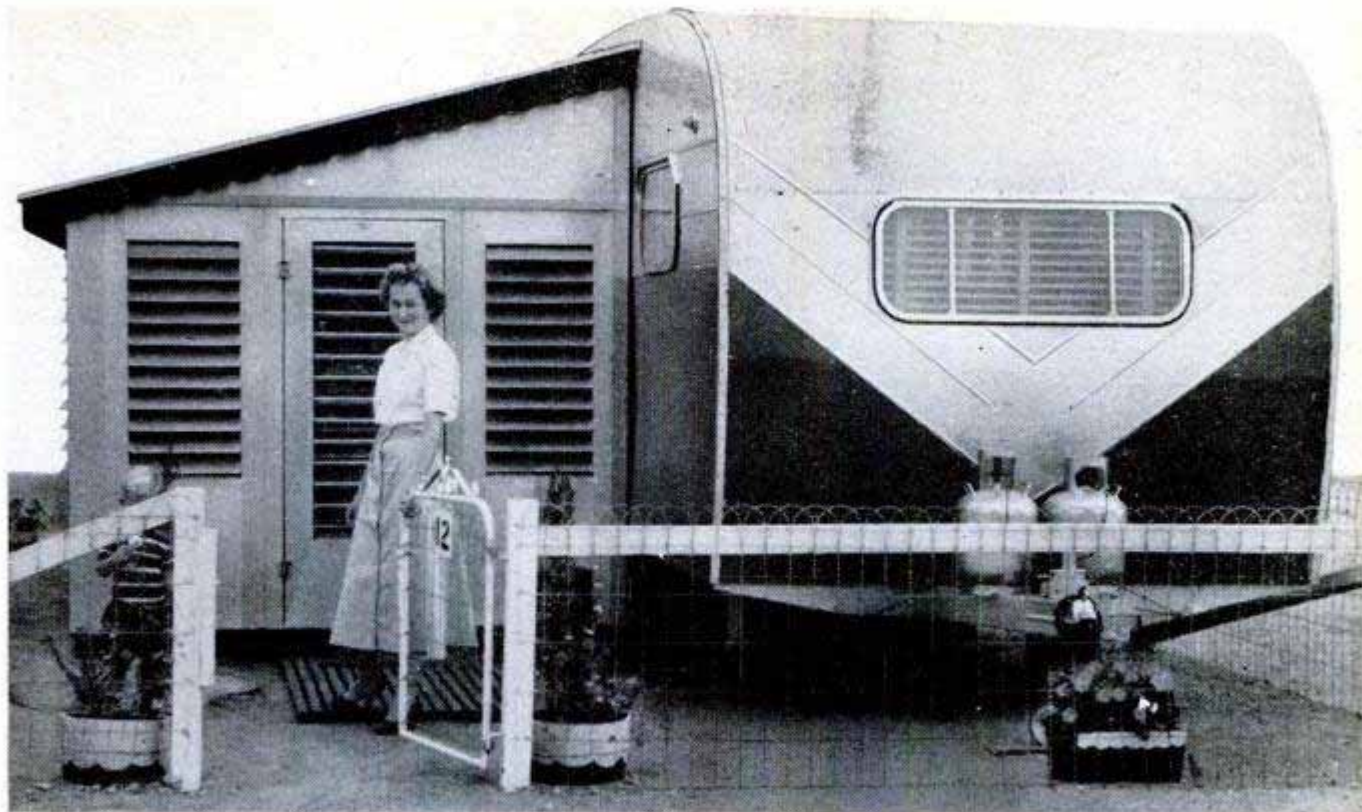

## Trailer "Bustle"

Servicemen and transient workers who dwell in trailers can add any amount of space to their living accommodations with a collapsible room. The room is made of aluminum sections fastened together with

bolts. Any number of sections can be erected to make a room of the desired size. When the trailer owner moves, the sections are simply dismantled and slipped inside the trailer, or may be shipped to the new site in special cartons. The "bustle" can be insulated in areas of extreme cold.

## Trailer-Hitch Guide Offers Easy Alignment

Designed for 12 to 60-foot trailers equipped with front dolly wheels, a combination hitch guide and alignment sight permits even inexperienced drivers to back into a trailer hitch with little effort. While backing, the driver steers by looking into the rear-view mirror or over his right shoulder to align sights located on the car's back window and front of the trailer. Although the car may be as much as three or four inches to one side of the trailer tongue, smooth inner surfaces of the V-shaped guide slide the cup section of the hitch directly over the ball. A dual-purpose

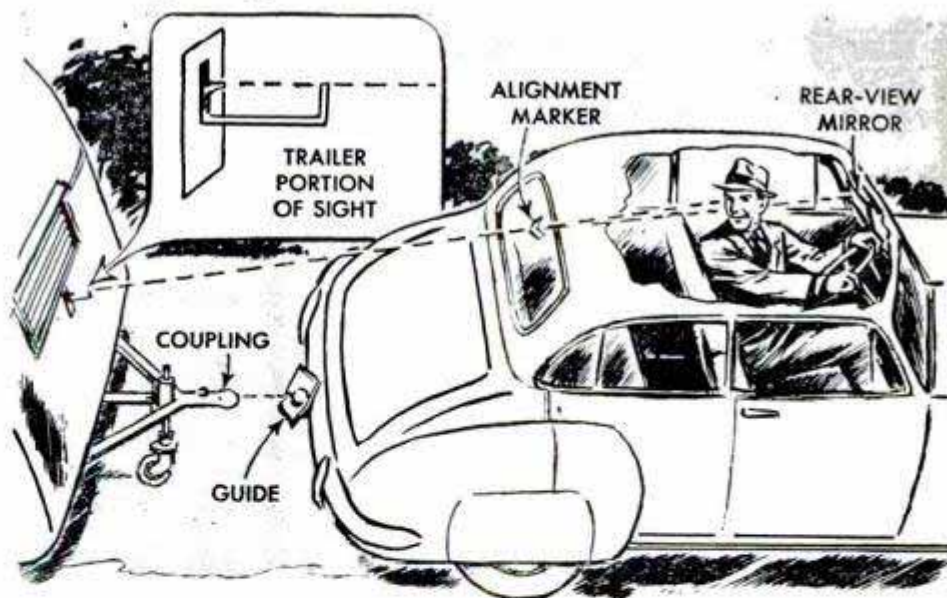

accessory, the guide also forms a durable bumper guard as it is reversed simply by loosening two wing nuts.

If you do not find the information you need in the index on pages 12, 14 and 16, sources of further information are available without charge from *Popular Mechanics*. Write to the Bureau of Information, 200 East Ontario Street, Chicago 11, Illinois

Although the rate is slow, the Hawaiian Islands are sinking into the Pacific and probably will be completely submerged in about 60 million years, say Navy scientists, after their oceanographic survey of the mid-Pacific.



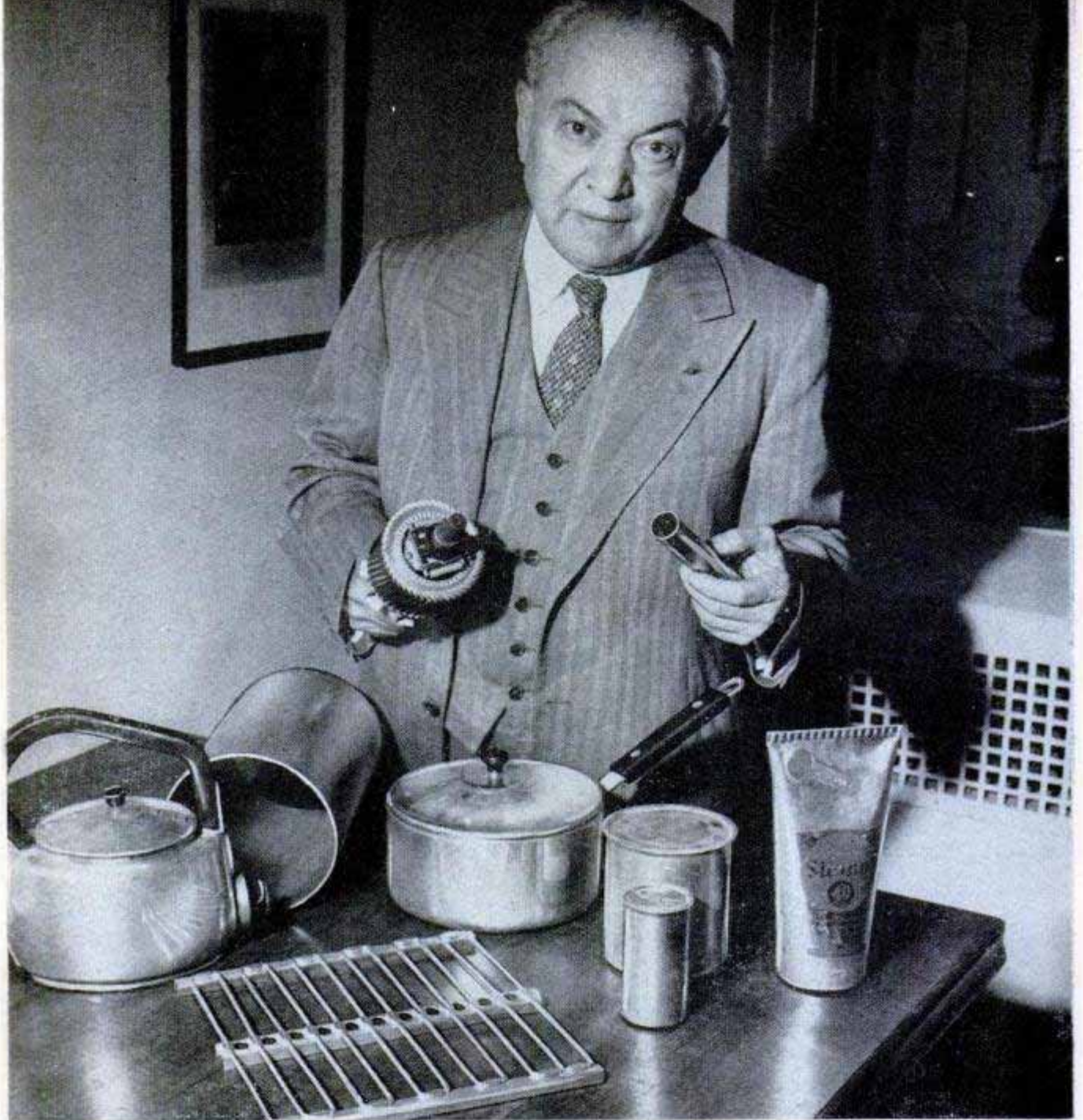

Dubilier, codeveloper of process, exhibits pans, trays, tubes and cans made simply by squeezing seams together

***A Royal Air Force pilot stumbled quite by chance on a cold-welding method that is too simple to believe. He's***

## **PUTTING THE SQUEEZE ON METALS**

**By Clifford B. Hicks**

**I**N A PINT-SIZED office high above the streets of Manhattan, a rotund little man is performing miracles in metal. With the flick of a hammer he's welding — actually welding — handles and knobs on kitchen utensils, splicing heavy wire with the mere squeeze of a hand tool. He can, with the turn of a hand crank, convert long strips of aluminum into seamless tubing, then join two pieces of tubing end to end merely by pressing them together. And here's the

real miracle: You can't break any of these astonishingly simple welds—the metal itself tears before the joints give way.

William Dubilier's story is the tale of a freakish fact of science, a phenomenon so simple it's difficult to believe. Like the lost umbrella, this fact has been lying in plain sight, unnoticed, its existence crying for recognition while science has stumbled all over it. Millions of metalworkers have kicked it about without bothering to pick



it up, even though they may have seen it.

Despite its simplicity, this scientific fact may be of extreme value. For centuries, metallurgists have sought an easy way to join metals, especially nonferrous metals.

At last it's been discovered.

Here's the plain fact. The easiest way to weld two pieces of nonferrous metal is merely to squeeze them together. You need no intense heat, no flux. The process requires little pressure—a tool resembling a pair of pliers will make most welds. Yet the bond is stronger than the metal itself. Moreover, two different kinds of metal can be joined—for example, a squeeze of a hand tool will weld copper to aluminum, aluminum to nickel.

Even a trade-school freshman can see how this discovery may affect the manufacture of countless items from pots and pans to superbombers. Cold-welding, as the process is called, may bring about a radical change in the electrician's trade; already under development is a simple hand tool that will enable the electrician or even the housewife to make virtually any kind of a splice in electrical wire with a mere squeeze of the fingers. Cold-welding can convert a flat aluminum strip into a sealed tube, turn out cans without benefit of rivets, solder or anything else. Moreover, it can make such "impossible" welds as aluminum to zinc, or aluminum to lead.

Who discovered the cold weld? Back in 1939, a Royal Air Force pilot named Anthony B. Sowter, his flying career cut short by crash injuries, went to work in the laboratories of General Electric Company, Ltd.

**With a light squeeze, hand tool splices wires by actually welding them, and joins wires to terminal lugs**



(no kin of G.E. in the United States). Sowter, in his research, frequently had to do a small amount of metalwork. One day he became aware of a strange phenomenon—whenever he accidentally used a pair of dull snips to cut overlapping sheets of copper, the sheets would stick together. Sharp shears made a clean cut and the pieces fell apart, but not the dull shears. And when the sheets stuck together, they were joined so permanently that the sheets themselves would tear before the joint gave way.

Sowter had little opportunity to investigate this curiosity until the end of the war when, with approval of G.E.C., Ltd., he started experimenting. To his surprise he discovered that a rap with a hammer against a hand punch would cold-weld aluminum as well as copper. Since then, he has found that virtually all nonferrous metals can be cold-welded, though some are more difficult to weld than others, and some of the harder magnesium and aluminum alloys can't be cold-welded unless the metal is first annealed.

Though cold-welding is as easy as squeezing or striking two pieces of metal, Sowter soon learned he couldn't make a weld with ordinary pliers or a hammer. The pressure had to be applied in a narrow area, so he needed a pair of pliers with special jaws, or a punch to use with the hammer.

In 1949 G.E.C., Ltd., asked William Dubilier, an American, to take a look at cold-welding. Dubilier is a prolific inventor in the old tradition, a man who helped Marconi experiment with wireless telegraphy and has invented such oddly diverse

**Simplest weld is made in light aluminum by spring-actuated punch. Metal tears before weld pulls apart**

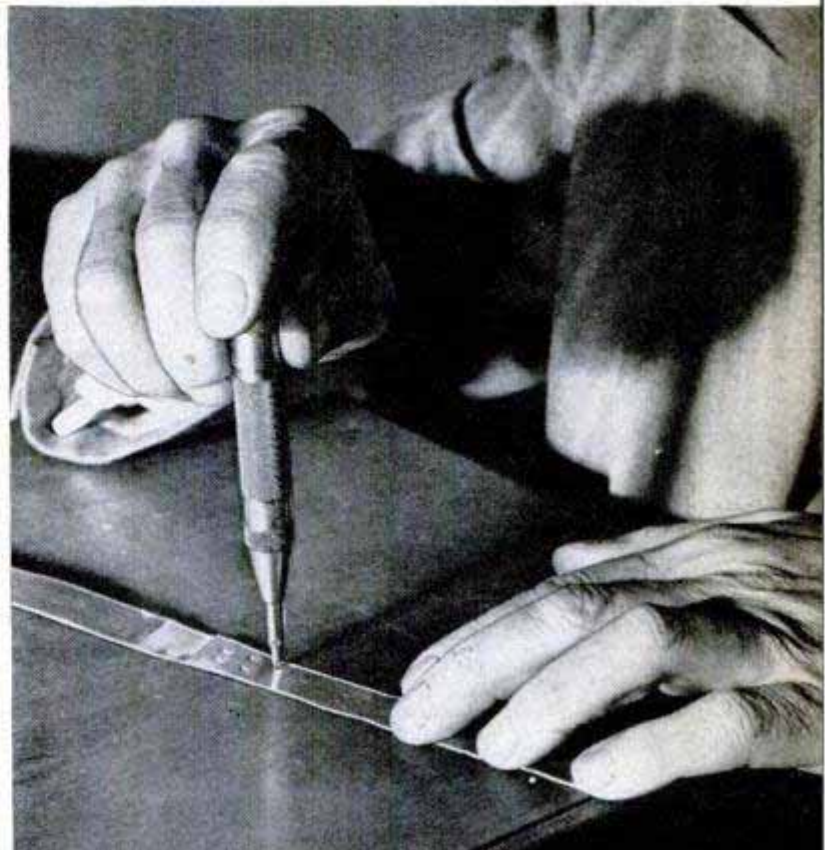



Right, heavy machine press is used to weld thicker metals. So far, developers have found no limit to thickness of metals that can be cold-welded

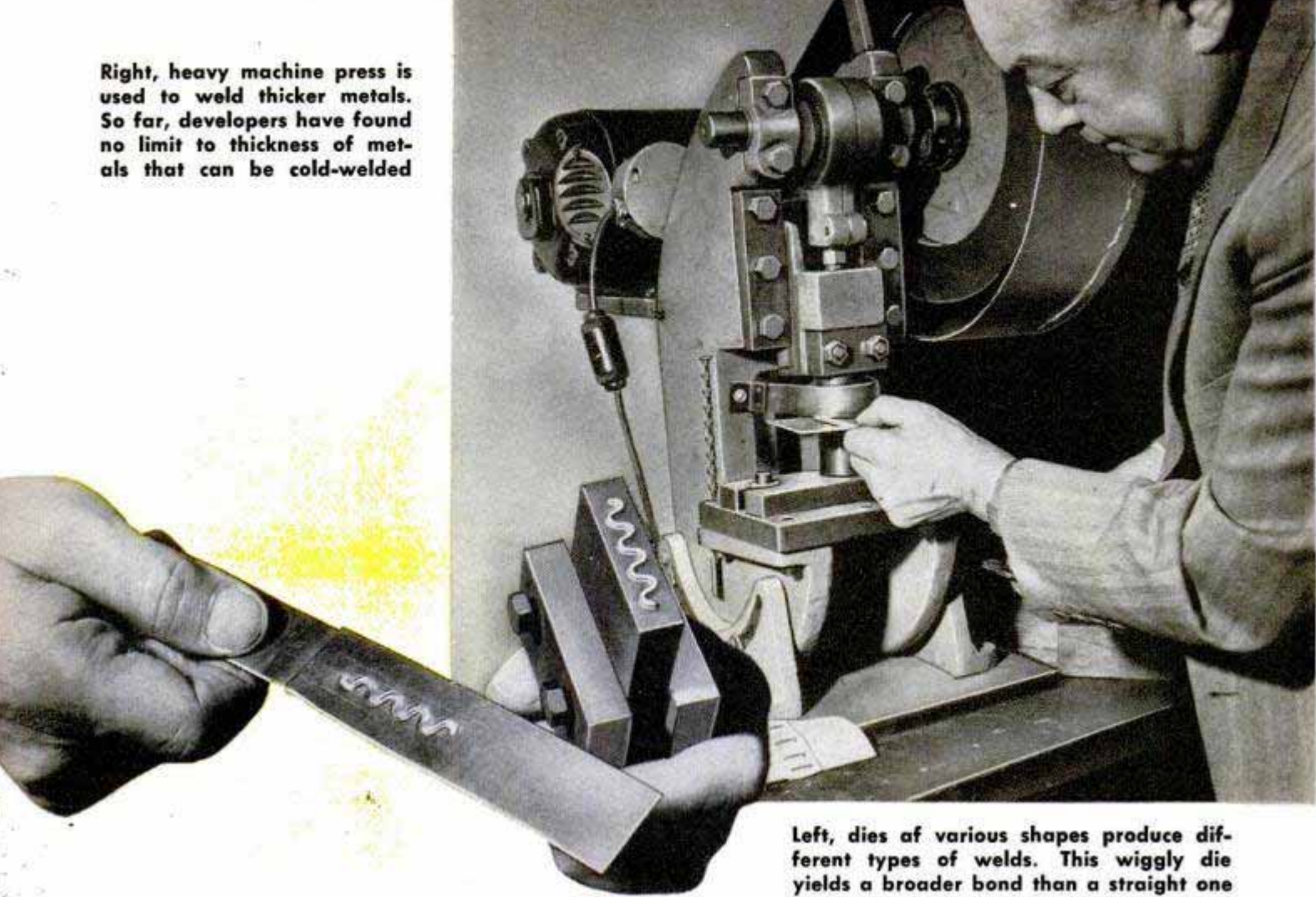

Left, dies of various shapes produce different types of welds. This wiggly die yields a broader bond than a straight one

items as the mica capacitor (essential to modern radio), the portable X-ray machine and a flexible track for miniature trains. He immediately saw the potentialities of cold-welding and eventually formed the Koldweld Corporation in this country for marketing the development.

Koldweld sells patent rights in the United States, but Dubilier is convinced that his job is to make the process available to virtually every manufacturer who can use it, no matter how small he may be—"to set the license rights so low it would be cheaper to buy than to steal them." Therefore, the Koldweld Corporation is basically a consulting agency; manufacturers bring their

Photomicrograph of rods welded end to end shows how metal flows under pressure to yield a true weld

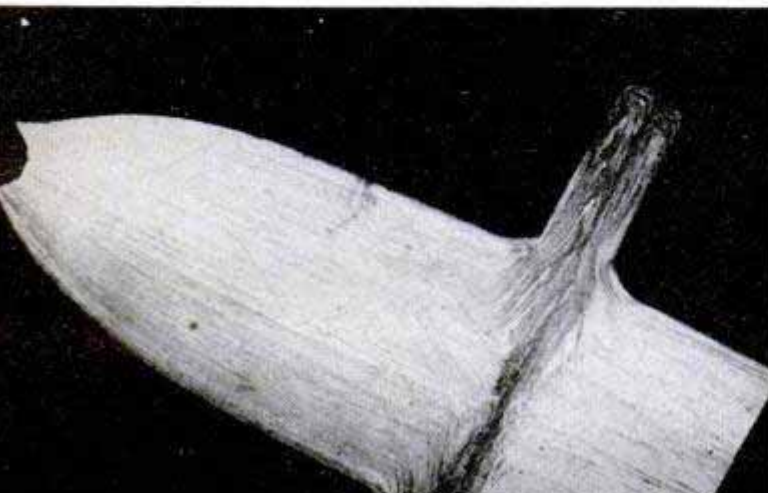

metal-welding problems to Dubilier who, for a fee, provides the detailed information on the shape of the stamping die and the exact amount of pressure required to make the strongest weld. Though anyone can make an elementary cold weld, exact information based on experimentation is required to make the strongest possible weld. The corporation sells this information.

Still, the fantastic thing about a cold weld is its simplicity. Dubilier demonstrates it by overlapping the ends of a couple of thin pieces of aluminum, then pressing down on them with a small, spring-actuated prick punch. After three or four pings of the punch, he'll ask his visitor to tear the two

Hand-cranked machine with a wheel die makes a continuous weld in preformed tubing, then trims seam

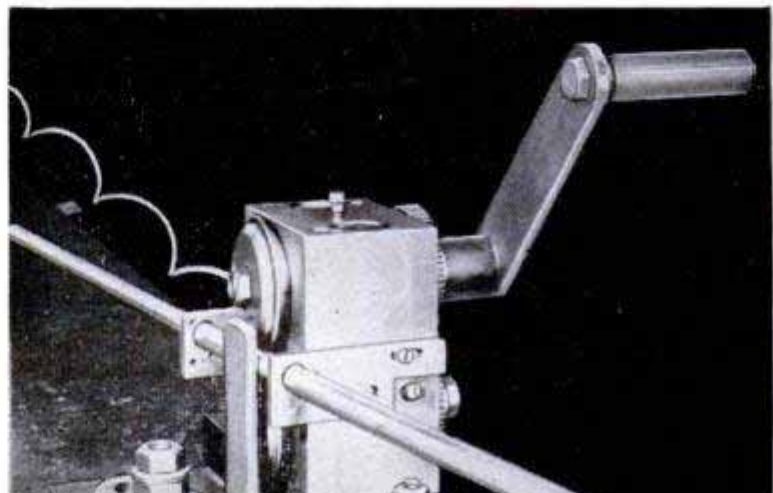



pieces apart. The visitor does it easily enough because the metal is so thin, but he immediately notices that he's torn the metal around the weld, *and the weld itself is still intact*. Dubilier goes on to demonstrate with heavy presses that so far they've found no limit to the thickness of metal that can be cold-welded.

The only preparation necessary for a weld is to remove any oxidation from the two surfaces to be joined. This is done simply by scratching it off with a wire brush. Because the surfaces immediately begin to oxidize again, cold-welding is done as soon as possible after they have been scratched, though parts can be cold-welded as long as 24 hours afterward.

Apparently the rate at which the pressure is applied has little to do with the resulting weld. You can make identical welds by slowly squeezing two pieces of metal together with a hand tool, or by stamping them with a sharp rap of a hammer against a punch.

Metallurgists have been surprised to discover that a cold-weld is a true weld in every sense of the word. Two welded pieces actually "flow" into one, a fact revealed by photomicrographs of the weld's cross section. Even Sowter and Dubilier can't explain the "why" of the odd process. Some experimenters suspect even though pressures are relatively low, the heat generated by the pressure melts the metal, causing the molecules from the two surfaces to mingle. But this is only a theory.

The main thing is that cold-welding works. There have been a good many improvements in the process since Sowter went to work with his hammer and hand stamp. Early in his experiments he evolved four basic die shapes to make various types of welds. The simplest was a small rectangle for spot welds. Next came a long narrow die for seams, a circular die for sealing cans and joining pipes and a wheel die for continuous-seam welding.

To these early welds there was one big objection. The die, when it punched down into the metal, left a definite depression. This was undesirable not only from the standpoint of appearance, but because it made the metal thinner around the rim of the depression, thus weaker and more likely to tear. Sowter and Dubilier worked together to overcome this problem and eventually came up with two new techniques—the sandwich weld and the projection weld.

In the sandwich weld, a third piece of metal, a cylindrical one, is inserted between the two pieces to be joined. The third piece becomes a substitute for the die. All that's required is enough pressure to flatten the

(Continued to page 256)



Dies are interchangeable in hand tools, too. These permit metalworker to make various on-the-spot welds

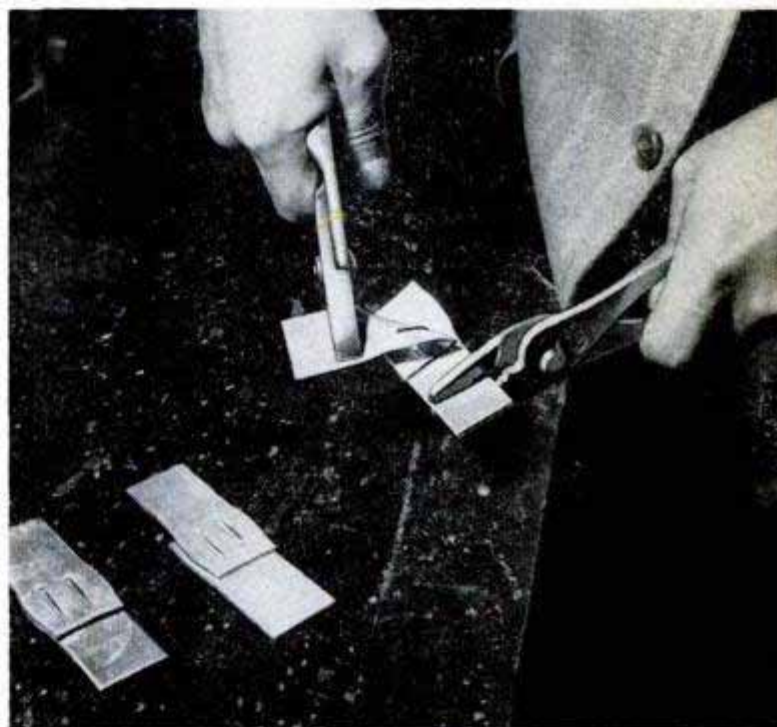

In simplest welds, metal can be twisted apart with pliers, but note that it's the metal around the weld that tears. Weld itself is still intact. Below, a roller press with die wheels makes continuous welds

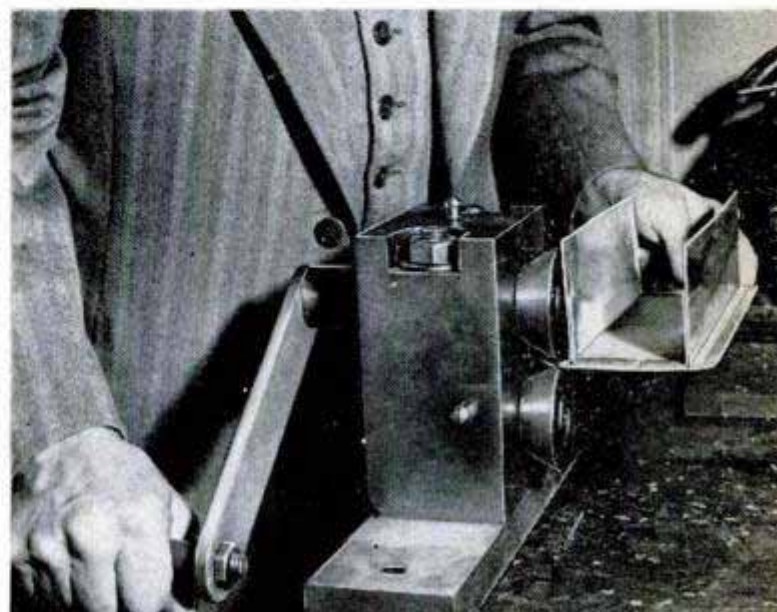



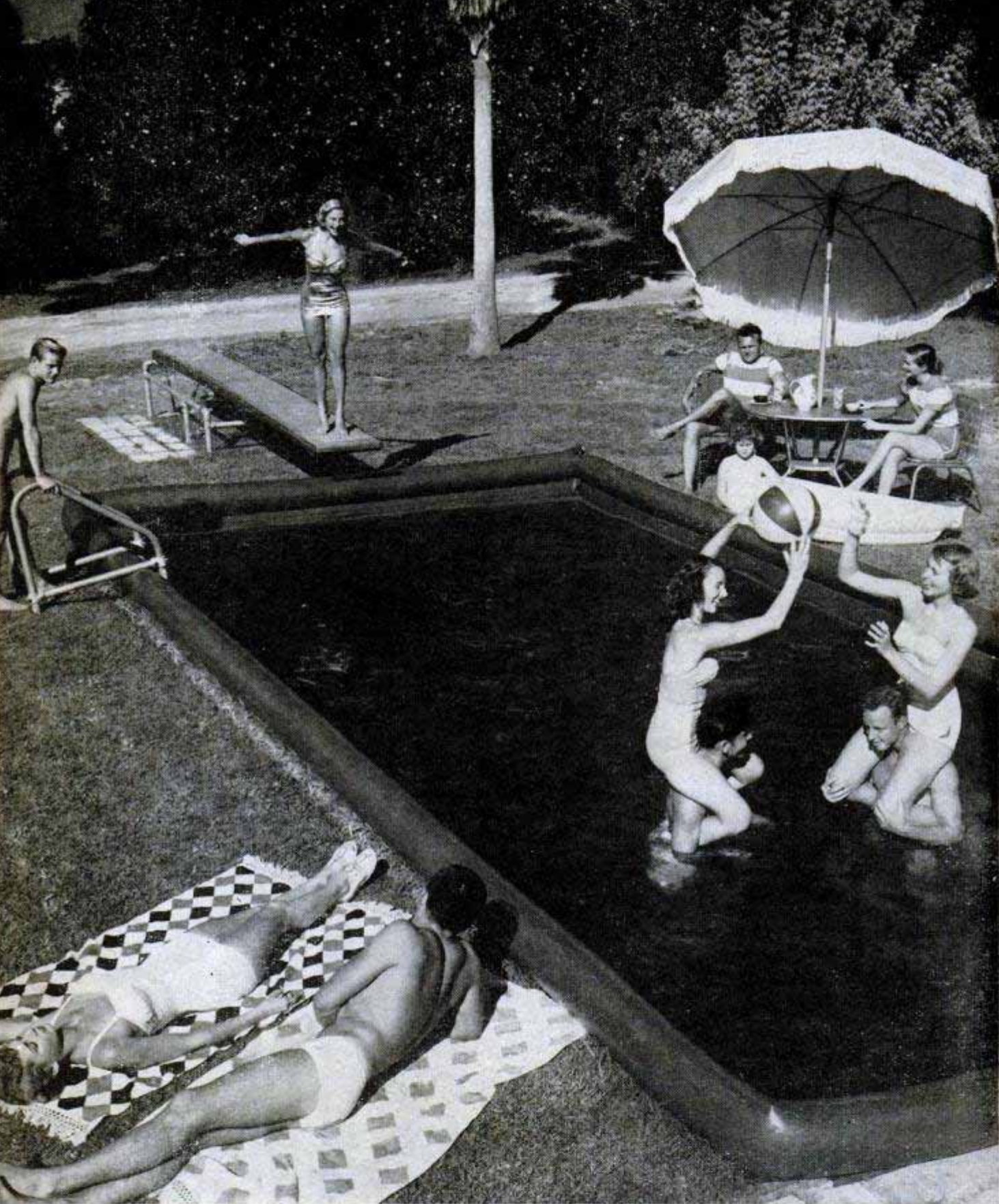

## PLASTIC POOL

ADULTS can swim and dive in a big plastic pool similar to the smaller wading pools made for children. The standard pool, measuring 27 feet long and 13 feet wide, is made of heavy Vinylite sheeting. It fits tightly into an excavation graduated in depth from three to five feet below ground level. In sandy or loamy soils, the manufacturer recommends that the excavation be lined

with roofing boards, sheathing or plywood. The pool is anchored in the depression with two by four corner posts. It can be emptied with a built-in drain and pipe outlet, or with a sump pump. Accessories include an inflatable bumper to prevent water from splashing beyond the pool area and a plastic pool cover. The cover is intended to keep pets, leaves and debris out of the pool when it is not in use, but it also prevents children from falling into or entering the unguarded pool.



## Sports Car

Parts from a good many conventional autos have been combined in a low-slung sports car built by Bill Houk of Wichita, Kans. It took Houk two years of spare-time work to build the vehicle, which has a top speed of 110 miles per hour and covers  $\frac{1}{4}$  mile, from a standing start, in 17 seconds. The car has a Chevrolet gas tank, a Mercury motor, wire wheels from a 1935 Ford, a Lincoln transmission, a surplus aircraft-instrument panel and a body Houk made from sheet metal. Houk reports that his creation gets about 26 miles to a gallon of



gas at speeds of 60 to 70 miles per hour. He attributes the good mileage to the car's light weight.

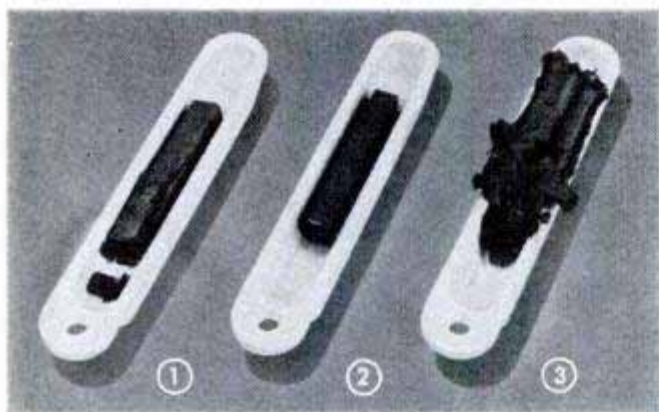

Though all were originally identical in shape and size, after exposure in air at 1850 degrees for 24 hours only the chrome-carbide sample, 2, remains unchanged. Sample 1, used in oxidation-resistance test, is 18-8 stainless and 3 is tungsten carbide

## Cobalt-Free Carbide Tougher Than Tungsten

Made without cobalt and virtually no tungsten—both strategic materials—a tough chrome carbide near production is lighter than tungsten carbide (the nearest comparable metal) and has much greater resistance to abrasion, corrosion and erosion. It is also nonmagnetic and resists oxidation or burning at temperatures above 1800 degrees F., where steel and other carbides are distorted or consumed. Fifteen percent nickel and 85 percent chrome and carbon by weight, the new metal is expected to have special advantages for the petroleum, food, dairy, chemical, aviation, marine, ceramics and electrical industries.

## Seaplane Dolly

One man can dock a seaplane using the dolly Art Schoepflin designed and built to handle his Luscombe in Brooklyn, N. Y. The dolly is placed under the float crossbars after the pilot has taxied a few feet up out of the water and the plane is jacked up on it. A handle on the dolly is slung and tied between the floats in a straight-ahead position. The pilot then returns to the cockpit, starts the engine and taxis the craft up on the ramp. The handle is untied and used to pull and guide the dolly in the final positioning. Built of welded channel iron and weighing approxi-



mately 300 pounds, the dolly has four 12-inch rubber-tired wheels. Its lifting bars are tipped with rubber.



# Report on the Foreign Cars

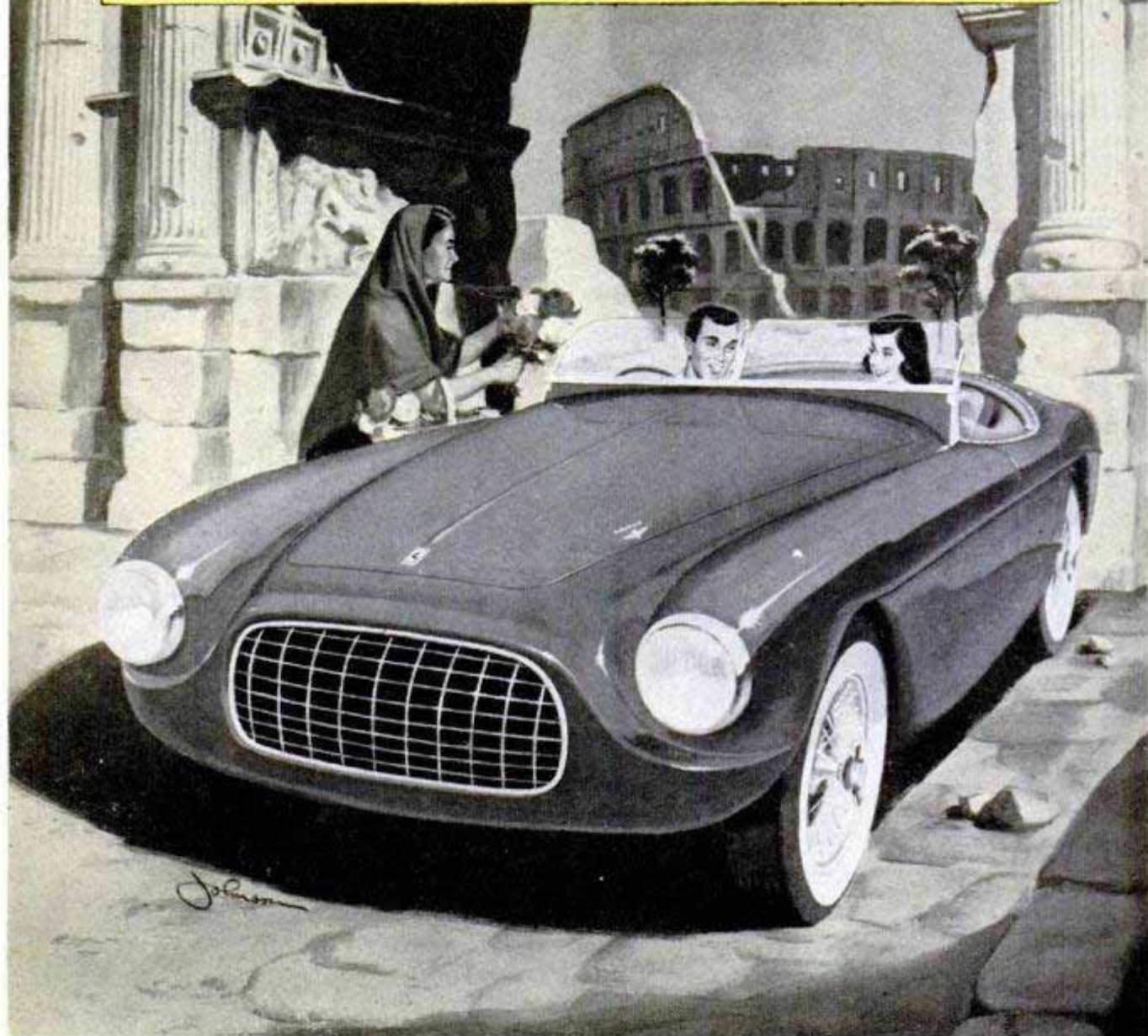

The Italian Ferrari (also featured on cover) is one of Europe's smartest sports cars, costs \$12,000 and up

*By Floyd Clymer*

## *Part II*

**A**FTER VISITING the Volkswagen plant, I went to the Daimler-Benz plant at Unterturkheim, near Stuttgart, where the Mercedes-Benz, Germany's finest car—also one of the world's finest—is built. More than 32,000 employees work at four plants, building more cars per month than ever before in their history. Average monthly production is 4000 passenger cars, 1200

trucks, 150 busses and (built in Berlin) 100 to 200 stationary gas engines.

Mercedes-Benz exports 10 to 40 percent of its production. Best export market is Sweden, followed by Switzerland, Belgium, Holland, Argentina and Brazil. Some diesel models go to Australia. Comprising 50 percent of production is the factory's smallest four-cylinder model 170V, which sells for about 7800 deutsche marks (\$1950). The new 300 O.H. camshaft model is outstand-



ing, one of the fine cars of the world, selling about 18,500 marks (\$4625) for the sedan. I drove this car a few miles. It is an excellent car in every respect and its roadability is outstanding. A device operated from the driver's seat adjusts the shock-absorber springing for a soft or hard ride, depending on the road.

The popular 300 sports convertible is a fast and sporty car. Thirty percent of the production is devoted to the diesel passenger car, and this jumps to 40 percent when war rumors are heard. The diesel job is seven percent slower than the small gas-powered car (same chassis). A governor holds the diesel's speed to 67 miles per hour. The diesel is a practical car for economy-minded Europeans, but it is noisy, especially when cold. Mercedes-Benz' sales rank first in Germany in value, third in unit production. The factory, almost totally destroyed in the war, was completely rebuilt with new machinery.

In Stuttgart, I next visited the Porsche



Clymer (center) inspects a Maserati sports car built in Modena, Italy. The company also builds a few racing cars—two of which have won the Indianapolis 500-mile race. Below, German Ford, called Ford Taunus, is four-cylinder car with 38-horsepower engine; runs 30 miles on gallon of gas



American-style proving ground at Opel plant (General Motors) in Germany gives new cars a rugged testing







At the Paris Auto Show, Clymer was intrigued with a Jeeplike all-purpose car made by Fiat, Italian builder

factory. The son of Dr. Ferdinand Porsche, who first designed the Volkswagen, carries on in a small way, producing nothing but sports cars. Actually, it is a specialized factory; the chassis and bodies are constructed about 90 percent by hand and not on line production. Body and chassis are all one unit (similar to our own Nash construction). Approximately 150 employees build 100 cars a month. These sell quickly to sports-car fans in almost every country.

The engine is a Volkswagen rebuilt for high performance by use of two carburetors, high-compression heads of special design and aluminum-alloy chrome-plated cylinders. The engine is air-cooled and a small radiator cools the oil.

Price for a fully equipped coupe is 10,500 marks (\$2625). The convertible sells for 12,500 marks (\$3125). One gas-tank filling is good for 440 miles. Each engine is run for four hours to break it in. Three models are produced—the 1100 c.c., the 1300 c.c. and the 1500 c.c. The largest engine model will do an honest 100 miles per hour, quite fast for a 91-cubic-inch engine (about half the size of a Willys, Henry J or Nash Rambler).

Next I went to Opel, the German General Motors' plant, at Russelsheim, near Frankfurt. Modern in every respect, this plant builds two models, the six-cylinder Kapitän at 9600 marks (\$2400) and the four-cylinder Olympia at 6400 marks (\$1600). It also produces a sliding-roof model at 6600 marks (\$1650) and a delivery van at 6200 marks (\$1550). Under direction of an American manager, 20,000 employees

(including 630 women) build an average of 197 Olympias, 95 Kapitans and twenty-six 1½-ton trucks a day. Refrigerators are also built in the same plant. Employees work 40 hours a week and average about 48 cents an hour. There are two shifts, 5:45 a.m. to 2:15 p.m. and 2:15 p.m. to 10:45 p.m., with a 30-minute rest period in each (not on company time). Eight men assemble a car while conveyors deliver units as needed to given points.

Coal and steel shortages are slowing production. Ninety percent of the machinery is German, the rest is from Switzerland and the U.S.A. The plant was 47 percent destroyed by bombing, but was reconstructed

Italian Nardi engineer explains to Floyd Clymer the unique front suspension of the two-cylinder sports car

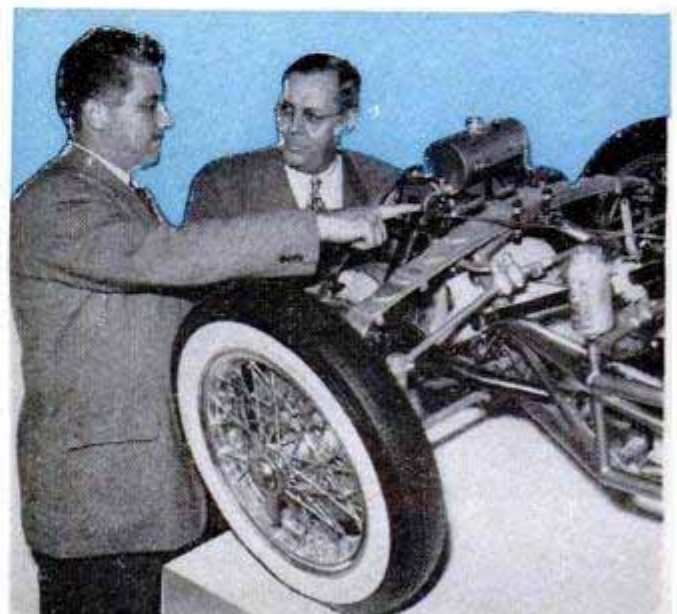



in 4½ years. There is a winding two-mile chain assembly line where parts receive 700 different inspections. Opel claims no break-in period is necessary and that its cars can be driven at top speed immediately, something I was glad to hear as I have contended in recent years that the break-in period for most modern cars is unnecessary.

Opel has a very fine proving ground and converted a wartime bomb shelter into a warehouse. During the war the factory built airplane engines and parts under orders from the Nazi regime. It has its own port on the river Main, as well as its own railroad station and hospital. Fifty percent of the production is exported. Belgium is the best export market, followed by Holland, Switzerland, Denmark, Sweden and South Africa.

Next, to Italy and the Alfa-Romeo factory, builder of Italy's finest production car. In Milan, 6000 employees build 25 cars daily, as well as 90 busses and trucks each month; also some chassis to be used on trolley cars. Three unions operate in Alfa-Romeo. One large new building now is being built. An Alfa, driven by Juan Fangio of Argentina, had just won the Grand Prix race at Barcelona, Spain, and as a result the employees were celebrating by going home at 3 p.m. the day I was there. Quality cars long have been built by Alfa-Romeo though the method of



Three-wheel German motorcycle-auto has plastic top

Top opens on new German DKW; top speed is 60 m.p.h.

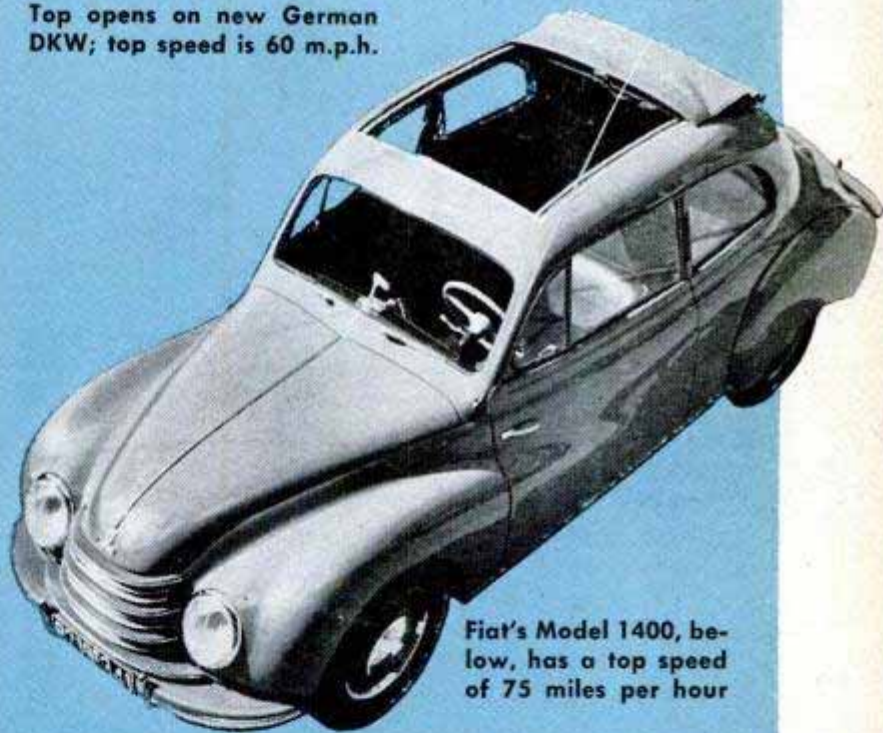

Fiat's Model 1400, below, has a top speed of 75 miles per hour





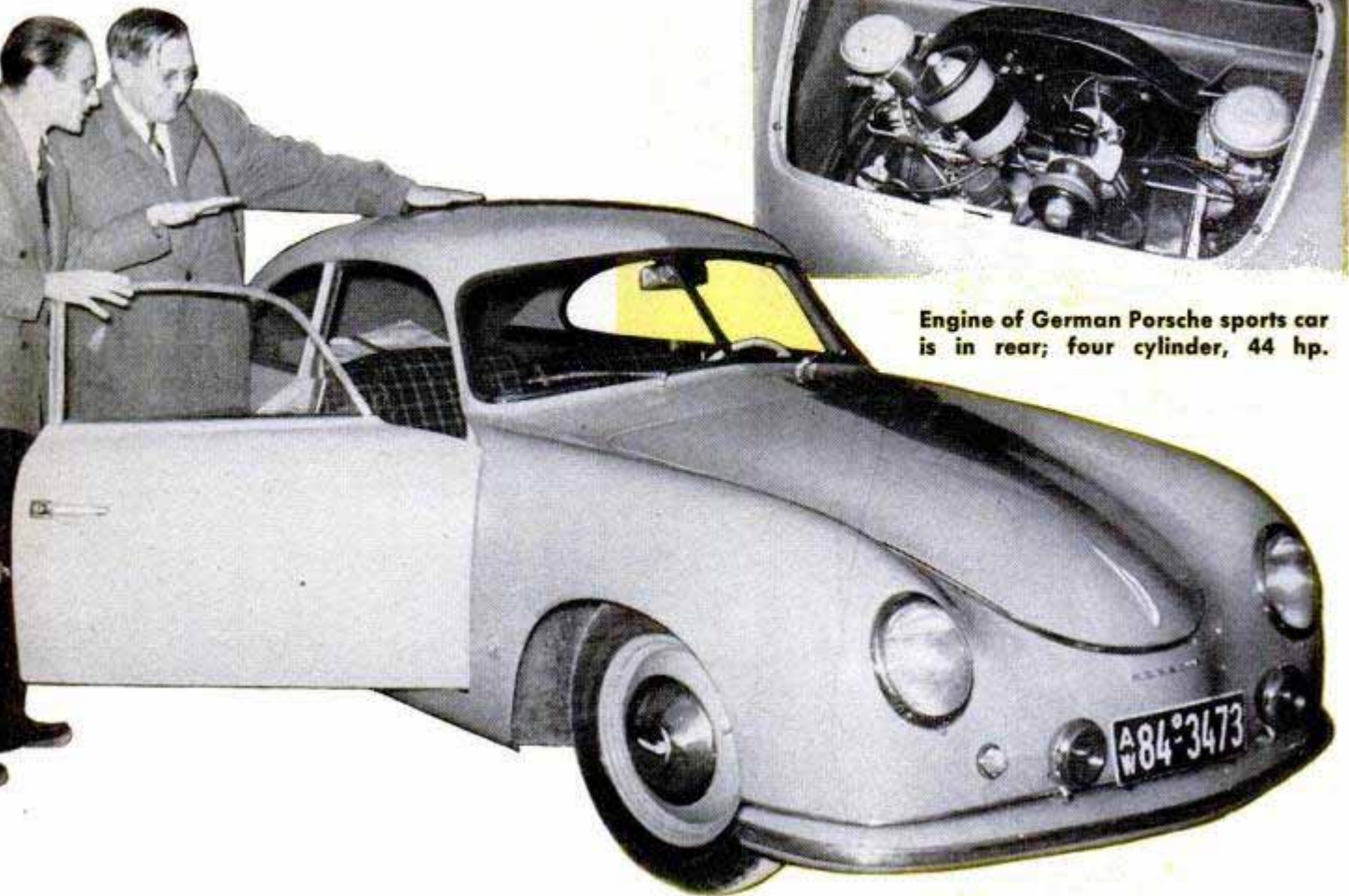

Engine of German Porsche sports car is in rear; four cylinder, 44 hp.

Above, Porsche sports car is extremely low and is built almost entirely by hand in Stuttgart factory — \$2625

assembly was not as modern as in some other factories I visited.

From Milan I drove to Modena in a Fiat 1400 with Piero Taruffi, famed Italian engineer and race-car driver (he won first place in the Mexican Road Race last November, driving a Ferrari at an average speed of 87 miles per hour for 1933 miles).

At Marenello, near Modena, we visited the Ferrari factory. This small, compact plant is a precision factory headed by former Alfa-Romeo engineer and race-driver Enzo Ferrari. Here 270 neatly uniformed employees build only 10 racing and 150 sports cars per year at prices of \$12,000 each and up, depending on model, type and equipment.

From the Ferrari office we went to the Maserati factory, also in Modena. Here is the home of famed Maserati race cars (twice

(Continued to page 260)



Above, Russian Moskvitch four-door sedan was tested by Clymer in Vienna—a copy of G.M. Opel of prewar vintage

Clymer calls the Alfa-Romeo Italy's finest production car; has high-compression engine of 105 hp.





## Instrument Changes Flat Drawings to Angular Views

With a new instrument attached to his drawing board, the draftsman can quickly convert a flat, or orthographic, drawing into a three-dimensional, or isometric view. The instrument is simple to use; when the draftsman traces the lines of standard flat drawings, a pencil or pen draws the isometric view on another sheet of paper. He moves the original drawing occasionally to various positions corresponding to the height of parts of the drawing. The resulting view will be at the correct angle and with perfect ellipses. It will be drawn to the same scale as the original flat rendition. Through simple adjustments, the instrument also will draw dimetric views, similar to isometric draw-

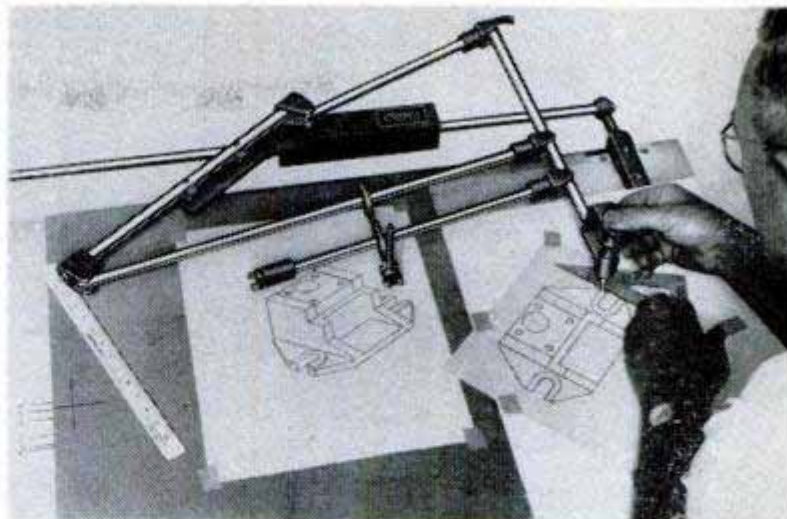

ings except that the angle of sight is slightly different. Special linkage holds objectionable friction to a minimum.



## Folding Flash Gun Fits in Pocket

Small enough when folded to be carried conveniently in a coat pocket, a lightweight flash gun of Italian manufacture is now available in this country. Battery case and reflector are hinged together so the case swings into the hollow of the reflector. The mounting bracket also folds up compactly. The whole unit weighs only seven ounces including battery. The reflector can be turned in any direction. The connecting cable fits most imported cameras, and an adapter is available for domestic models.

## Steel Strips Offer Neat Lawn Edges Without Trimming

Installed flush with the top of the soil, corrugated, galvanized-steel strips make it possible to have clean edges on your lawn and flower beds, around trees and along fences without trimming. The four-inch strip is set by marking a line with a spade, placing the metal on edge and tapping it down to the soil line. Special steel fasteners lock the pieces together to form a continuous strip. By keeping one wheel of the mower on the edge of a mulched area and the other on the grass, you trim the edge while you mow. The metal is easily bent to form graceful curves around flower beds, but will not buckle when stepped on. The edging comes in 26-inch lengths.

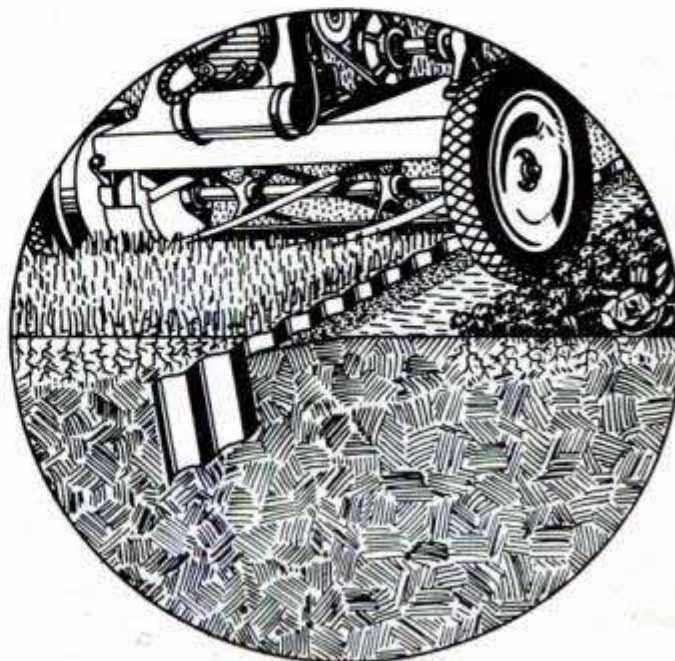

☐ In 1951 the U. S. set a new power-generating record, and now averages over a billion kilowatt-hours per day.



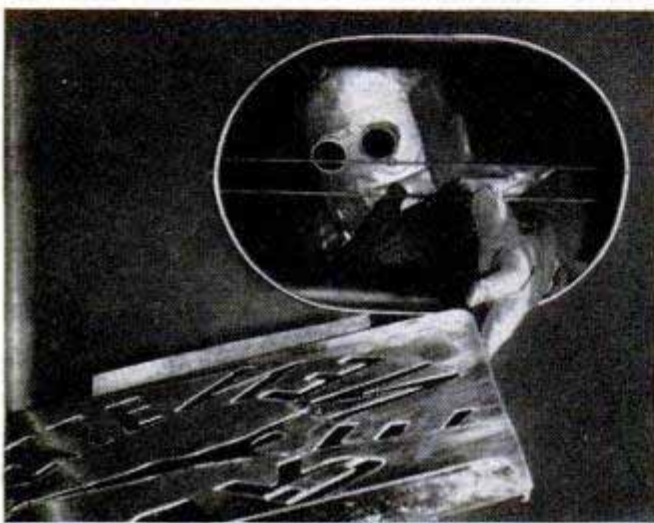

Fantastic weapon of the future? Actually it's a superspotlight, a 2½-ton projector, 36 feet long

Attendant wears metal suit and heavy asbestos gloves for protection from heat when he changes the slides

Powerful light passes through advertising slide to a mirror, which casts resulting image on night clouds

## "Cannon Light" Paints Ads in Sky

Mysterious advertisements are appearing nightly in the sky over northern Germany. They are beamed against cloud formations by a superspotlight, a cannonlike projector which weighs 2½ tons. The spotlight is 36 feet long and has an electric arc of 4,500,000 candlepower. Advertising slides are placed in the beam, and a mirror casts the message upward. At an altitude of 3300 feet the advertisement covers an area of 225,000 square feet and can be seen eight miles away. The attendant who changes the slides must be dressed in a protective suit and wear thick asbestos gloves, so intense is the heat. A heavy generator supplies 100-volt, 300-ampere current.

## "Superadrenalin" for Fighting Shock

Twice as powerful as adrenalin, a new blood chemical called serotonin has been produced synthetically and may prove of great value in fighting shock. The chemical restricts small blood vessels and therefore is believed to have the effect of raising the blood pressure. Developed by the Upjohn Company, it has been tested on laboratory animals and shows a marked ability to reduce blood loss from wounds. It may be useful in treating the bleeding disease, hemophilia, and in some kinds of surgery, such as brain operations where it is essential to prevent the bleeding of tiny blood vessels.



## Exposure Suit For Navy Flyers

Flyers downed in icy waters can survive long periods of immersion when wearing the Navy's new survival suit, the Mk 3. Designed to provide more than adequate protection from cold water, the suit is especially fashioned for comfort. Key feature of the suit is its ability to "breathe." The rubber-coated cotton cloth that forms the body of the suit has a high vapor-transmitting factor although it is, strangely enough, completely water-tight. This allows the water vapor given off by the body to pass through the outer skin of the suit instead of collecting as condensation within the garment, as was the case with previous models. Natural-rubber cuffs



at the neck and wrist effectively seal out water without discomfort. An insulating liner fashioned like a one-piece coverall is worn beneath the suit for warmth.

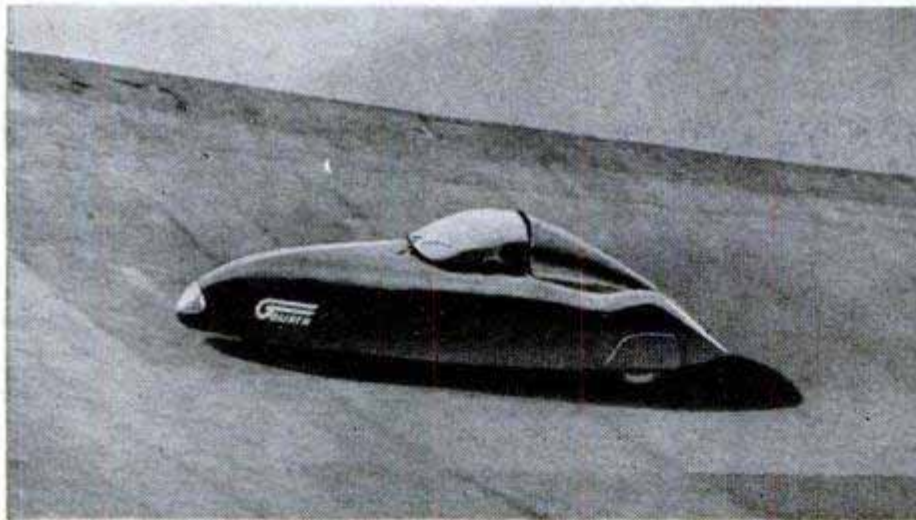

## Tricycle Speedster

Parts from a three-wheel delivery van and an automobile were pooled in the building of a new streamlined German motor-tricycle. The body for the vehicle, which averaged nearly 100 miles an hour during a 4350-mile test run, was constructed of lightweight metal. Cut-away diagram below shows component parts.

## Underground Coal Produces Fuel

After four years of tests, the Bureau of Mines has announced that unmined coal can be burned underground to release gases that will operate turbine engines or provide fuel for steam generation. During one four-month period of tests, the energy yield was greater than could have been obtained from the coal if it had been mined and brought to the surface for burning. The gases can also be used to make synthetic gasoline and fuel oils. A total of 10,485 tons of coal underlying two acres was gasified.

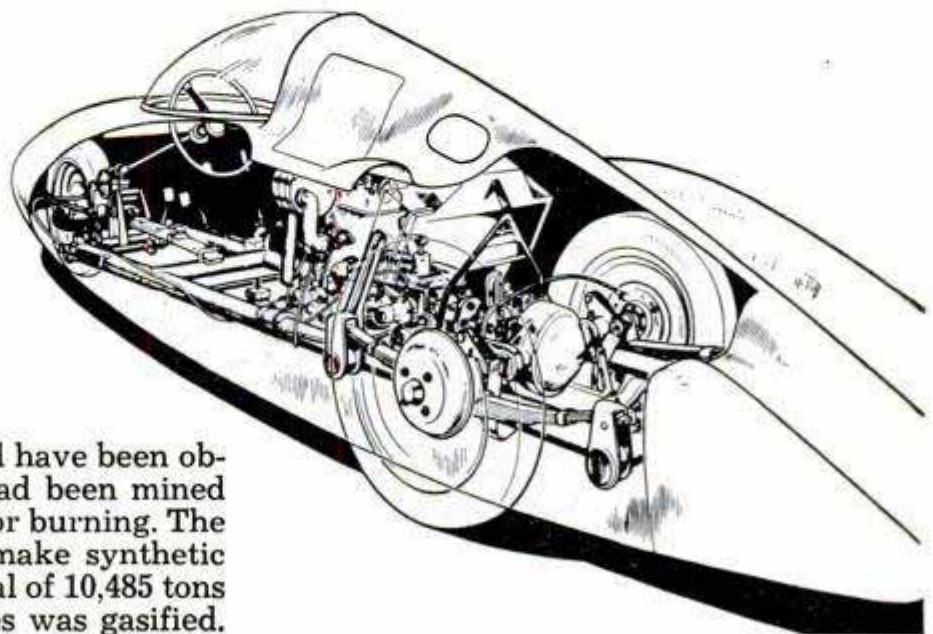



# TV Joins



Television screen on the bridge of an aircraft carrier gives officer view of deck operations. Below, in ready room pilots watch a take-off

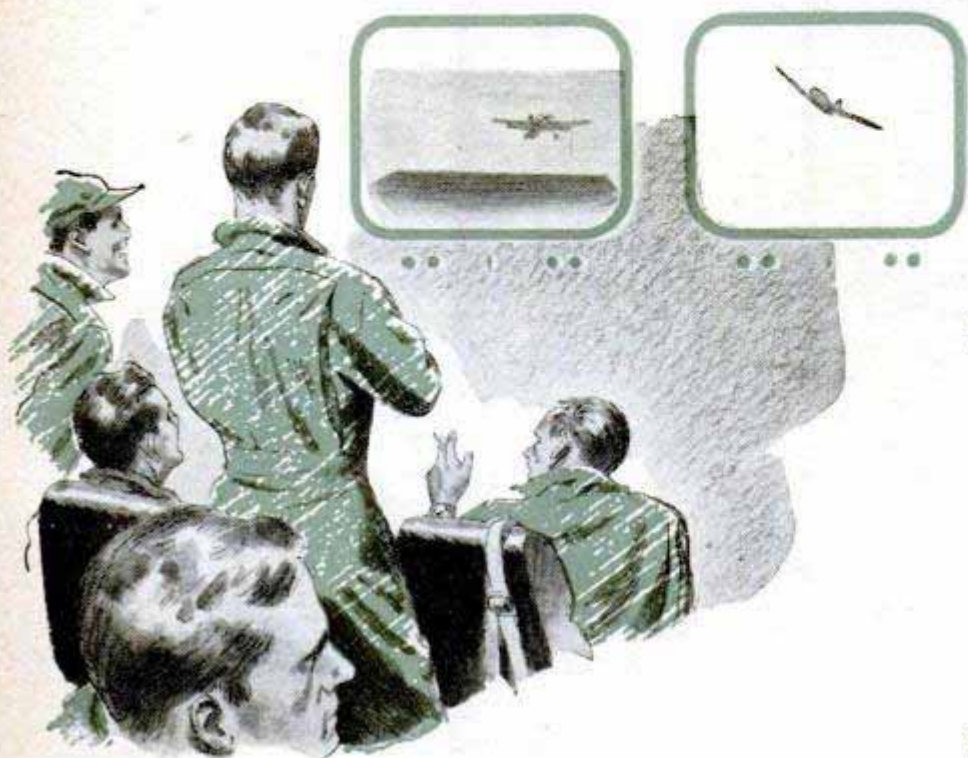

**By Theodore L. Taylor**



# a Flattop Crew

**T**V—OUR MID-CENTURY marvel that conducts Faye Emerson and the Brooklyn Dodgers into the living room—may face a stern task in several years if the Navy calls on it to help operate the world's largest aircraft carrier.

Designers of the 59,900-ton USS *Forrestal*, scheduled for completion sometime in 1955, propose TV for deck observation during flight operations, conning and docking. While shipboard television is still in planning stages, with first trials booked as experimental, the "entertainment medium" has a great seagoing potential.

Within the next two years, the Navy will conduct TV tests aboard ships at sea. If successful, the \$218,000,000 supercarrier will have extra eyes in mothering its brood of warbirds. Installation of TV equipment on other vessels will also hinge on the outcome of the trials.

In examining television for the *Forrestal*, designers hope to lick a visibility problem. Flattops aren't the easiest ships to handle, and CVB 59 will have additional bugaboos in that regard. A retractable bridge, operating like an elevator, and a widely flared flight deck on the beams make for impaired vision during flight operations and docking. Measuring 128 feet at the beam water line, the big ship will flare out to 252 feet at the

widest extreme of the broad flight deck.

A radically new development for carriers, the retractable bridge will make the *Forrestal's* flight deck resemble a pancake while planes are launched and landed. No doubt pilots will be happier, but the man at the conn might grow a few gray hairs when the bridge is lowered.

Here's where designers begin to speculate on TV's role—cameras to be trained on aircraft and ships or targets in the dead-vision areas for transmission of pictures to receivers mounted on the bridge. The skipper, officer of the deck and other parties concerned can then visually monitor air operations and maneuverings of other vessels. These same scenes will also be viewed on screens mounted in other vital centers throughout the ship. Pilots relaxing in ready rooms will be able to watch all of the proceedings.

At present, camera placement is a topic for engineering discussion. The TV cameras might be located aft near the landing-signal-officer stations. Then again, the camera eye could be set in retractable masts. The latter would enable quick clearance if a plane strayed too close. Experimentation will provide the answer.

To scan the maneuverings of task-group ships astern and on the quarters, cameras

TV camera crew at end of flight deck is training the camera on a carrier plane. TV personnel on board ship will include a producer, director and the engineers

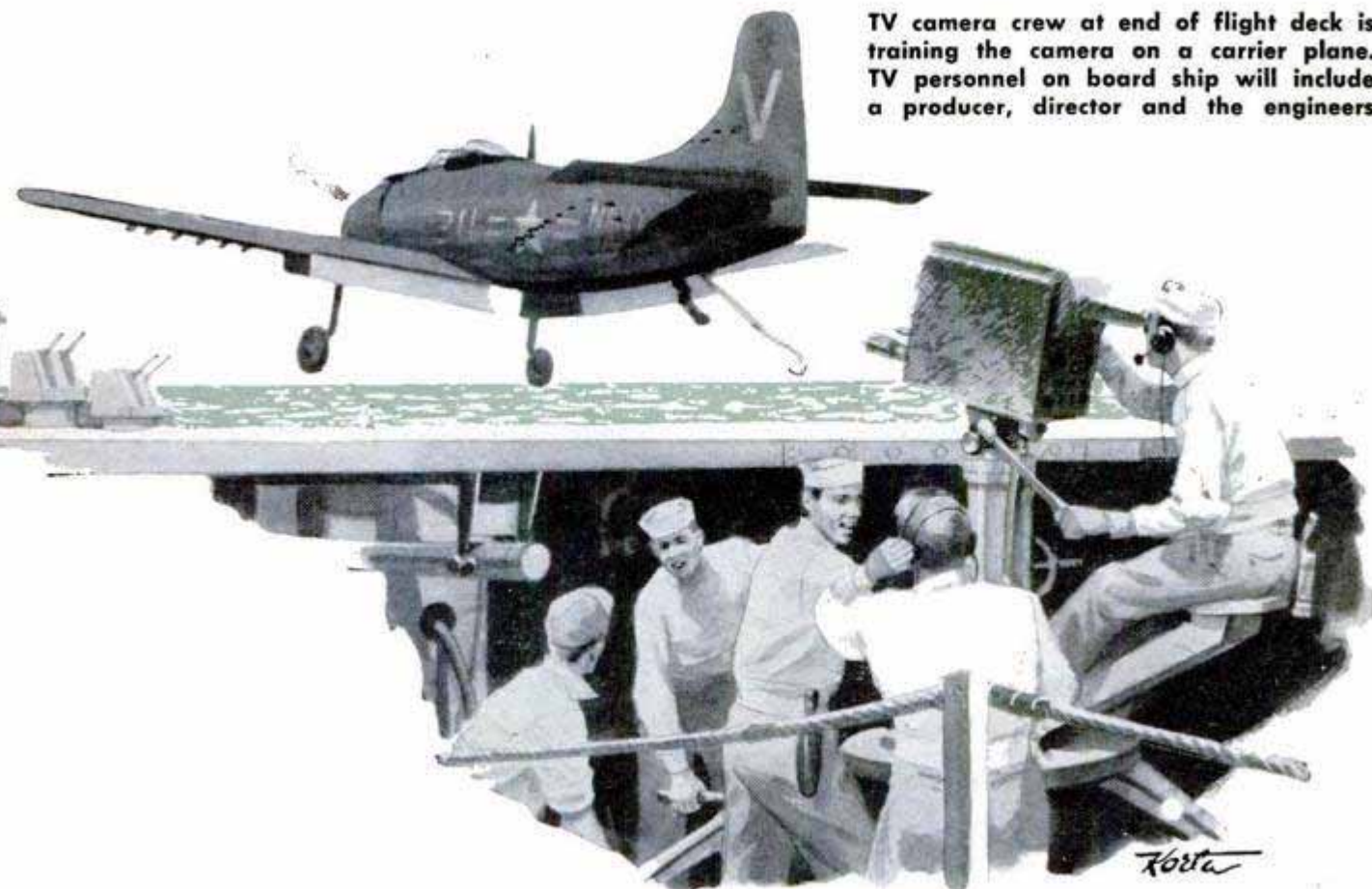



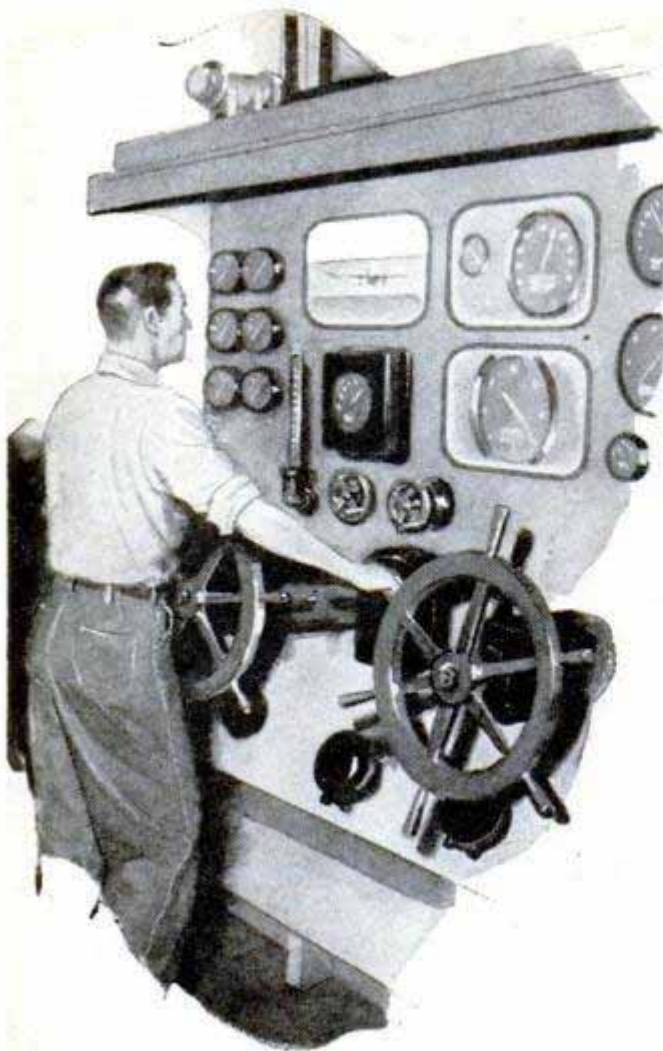

In the engine rooms away below deck, TV screens may assist ship's engineers in scanning scattered gauges at central location or watching a landing

Wide overhangs of flight decks present a docking problem which the TV cameras may assist in solving by transmitting picture of blind area to bridge

would be spotted on the fantail of the *Forrestal* and at vantage points on the beams.

Another possible role in ship-handling may occur in elimination of the dead-vision areas while bringing the 1040-foot ship alongside her berth. To widen the skipper's field of view, cameras will focus on the dock areas directly beneath the wide overhangs of the flight deck. For this and similar situations, the planners don't discount use of a mobile camera unit.

Below deck uses are also being explored. In engine rooms, TV may assist by watching boiler gauges and other vital machinery. In this variation, engineers would scan all gauges by viewing a centrally located screen instead of checking each gauge.

For programing — picture selection and the like—the Navy may copy some of the techniques already developed by commercial television. TV units aboard ship are likely to include personnel corresponding to a producer, director and engineer. There won't be need for a sound-effects man or property custodian with the Navy's type of drama.

In the forthcoming experiments, TV cameras will be placed at various vantage points on carriers and other combat vessels. Experts in electronics and ship characteristics will observe the tests with two main items in mind: Advantages offered by TV and wearability of equipment. Nautical television gear will have to be very rugged.

Should tests prove the equipment too costly to maintain in dollars or number of personnel, the scheme is likely to be shelved for a few years. The Navy has different hopes, though.







## Cab Leaves the Ground as Truck Loads Itself

Loading itself by means of a winch located behind the driver's cab, a new British truck called the "Mighty Antar" is capable of carrying 25 tons of assorted machinery. When the load is about to be lowered onto the platform, its weight raises the cab and

front wheels off the ground. Both loading and unloading operations are handled by the driver and his helper. The truck was designed and built to transport heavy machinery and parts over sandy soil in South America and the Middle East.



## Army Inventor

Wounded soldiers of the 24th Infantry Division in Korea benefit from the inventive nature of Lieut. Nathan E. Morrell of Lisbon, N. H. An officer in the 24th Medical Battalion, Morrell developed a blanket rack and plasma-bottle support of inexpensive materials. The blanket rack holds the weight of the covers away from the wounded area without sacrificing warmth. The bottle support holds the plasma at the correct height. Both devices fold up for storage.

## Rod-Guide Tape

Loose guides on fishing rods can be repaired by wrapping them with thin plastic tape. The 1/4-inch flexible adhesive is waterproof and comes in a variety of colors, or in transparent rolls. The tape also can be used for making temporary repairs to rubber waders and raincoats.





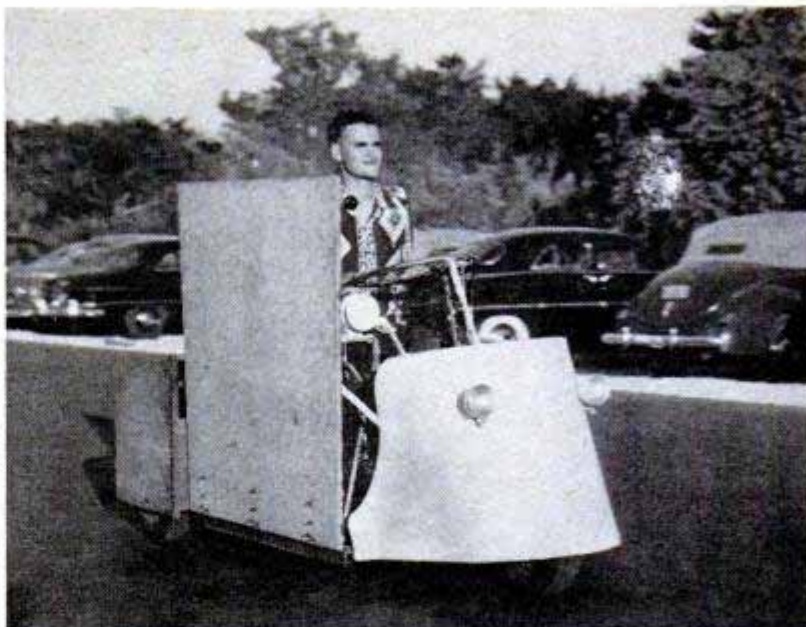

His chair rolled onto the scooter, Jerry Chapin cranks up his built-in runway. Below, with the runway resting on the curb the handicapped veteran can move on or off without assistance

With all its controls hand operated, the converted motor scooter can move through Miami traffic at a top speed of 40 m.p.h.

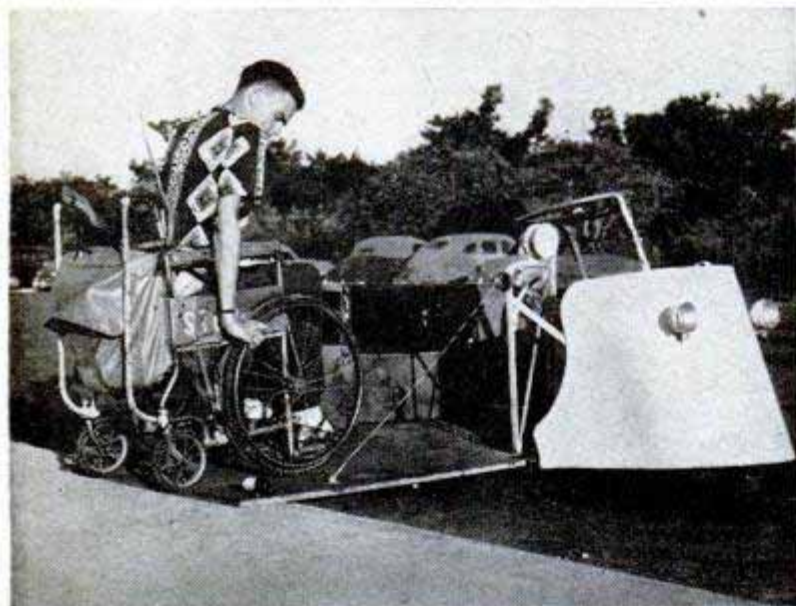

## Wheel-Chair Scooter

Starting with an old motor scooter, Jerry Chapin of Miami, Fla., has licked the problem of being dependent on others for getting around in his wheel chair. Ornamental-iron workers, friends of his, helped him convert the scooter's starter, brake and accelerator to hand operations. A specially made hand winch lets down a platform that serves as a runway for the handicapped Navy veteran's chair to be rolled on and off the scooter. Chapin can make speeds of up to 40 miles an hour going to classes at the University of Miami.

## Minute X-Rays Given GIs

One minute is all the time it takes the Army's newest field X-ray unit to turn out a finished picture. The 500-pound machine is described as the fastest and most versatile ever built.

If you do not find all the information you need in the WHERE - TO - BUY - IT INDEX, starting on page 12, sources of further information are available to readers without charge from the Bureau of Information, *Popular Mechanics Magazine*, 200 East Ontario Street, Chicago 11, Ill.







## Sunflower Logs

Ever burn a sunflower log? The logs, ideal as a fireplace fuel, roll from an Altona, Man., plant by the hundreds of thousands. For years the plant has extracted vegetable oil from sunflower seeds, but until recently the hulls were a liability. Now the hulls are fed into the sleeves of a circular

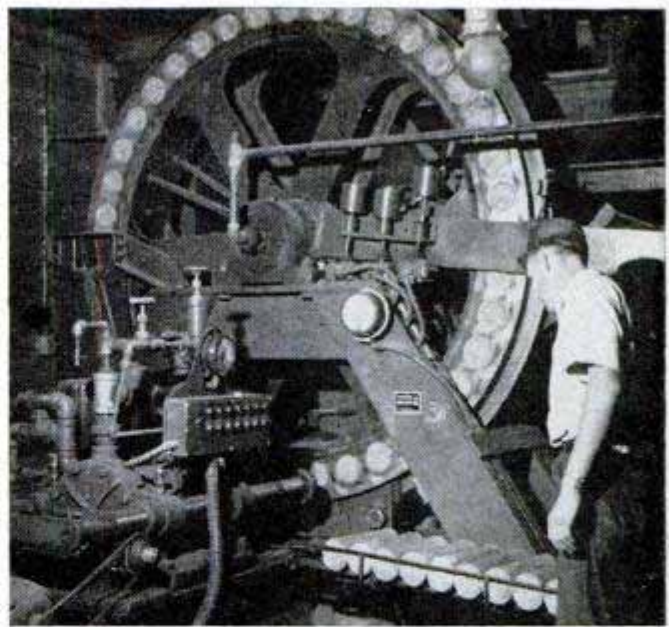

briquetting machine. Under a pressure of 165,000 pounds per square inch, no binder is required to produce a log two to three times as dense as wood. Each log weighs  $7\frac{1}{4}$  pounds and measures 12 inches long by 4 inches in diameter. It yields about the same heat as low-grade coal but leaves only one quarter the ash. Each pound of the fuel yields about 8100 B.T.U.s.

## Burglar Alarm Fires Cartridge

Thieves are in for a surprise if they try to enter a door or window equipped with a new burglar alarm. The alarm fires a .32-caliber blank cartridge. A spring-actuated lever is released by movement of a thread, door or window, and its pointed end strikes the primer of the cartridge. Tear-gas cartridges can also be used.

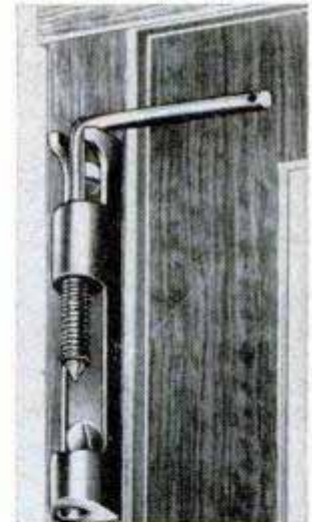
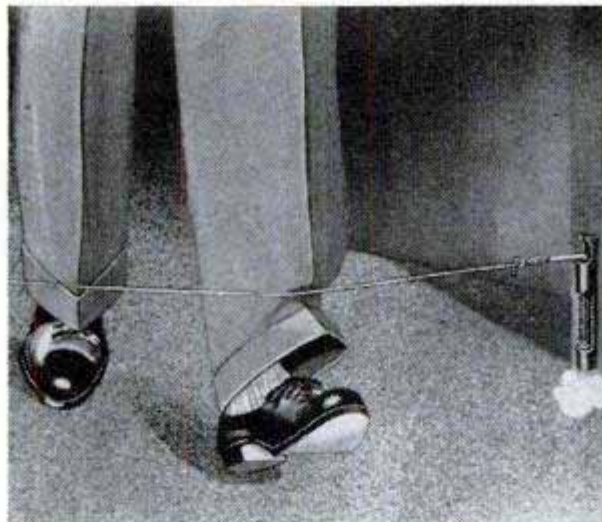

## Card Holders

Playing cards are held upright in front of the player by a plastic "hand" which rests on the table. The card holders are of special value to paraplegics or to those who temporarily lose the use of one hand as the result of an accident. Spring-loaded balls, or "fingers," hold the cards, which can be inserted in the holder, fanned out and played with three fingers. Plastics in two colors are available.



# WHAT'S NEW FOR Your Home

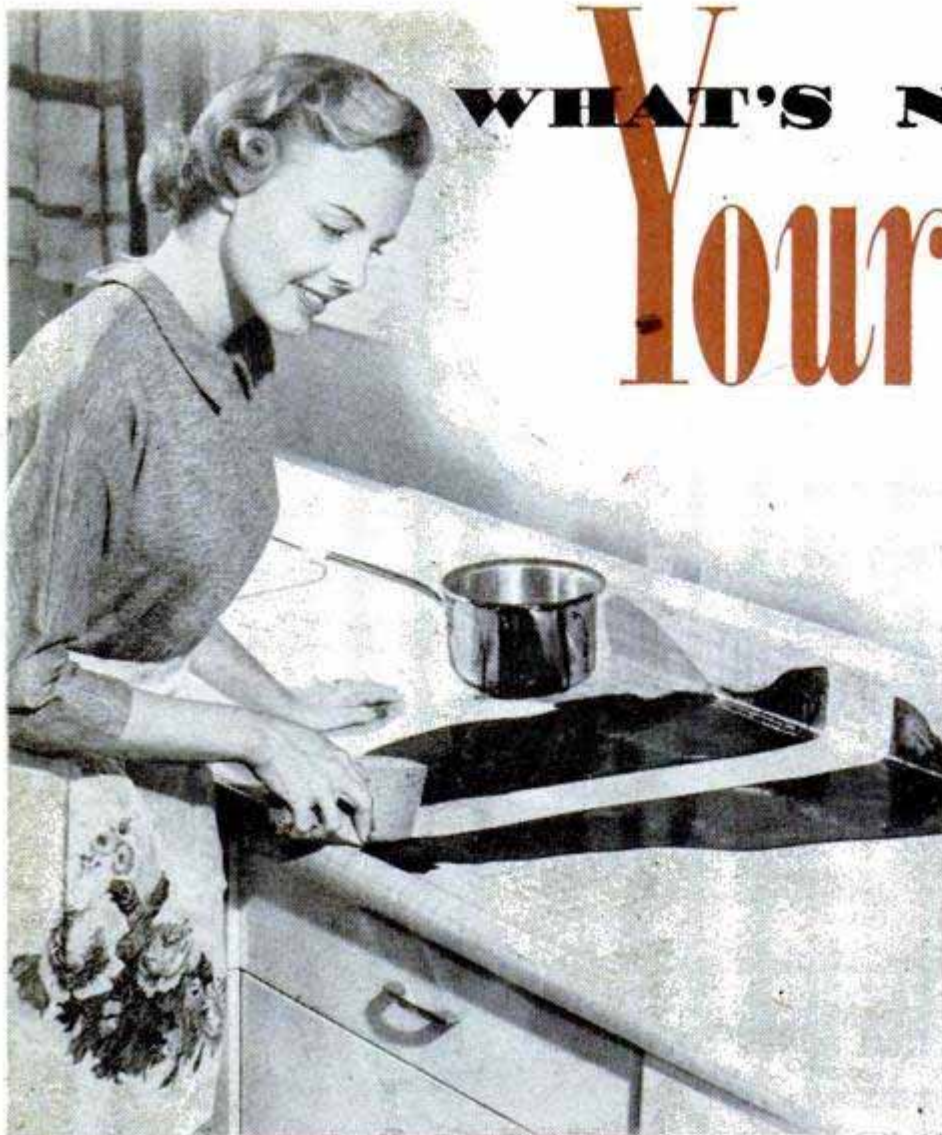

**PLASTIC COUNTER TOP** wipes clean at a stroke. Cast in one piece, it has no seams to trap spilled food. The backsplash and front edge are molded with top, eliminating metal trim

**SELF-WATERING FLOWERPOT** has a pedestal base which holds about a week's supply of water. A wick made of synthetic fiber carries water by capillary action through bottom of plastic pot to plant roots

*See back of book*

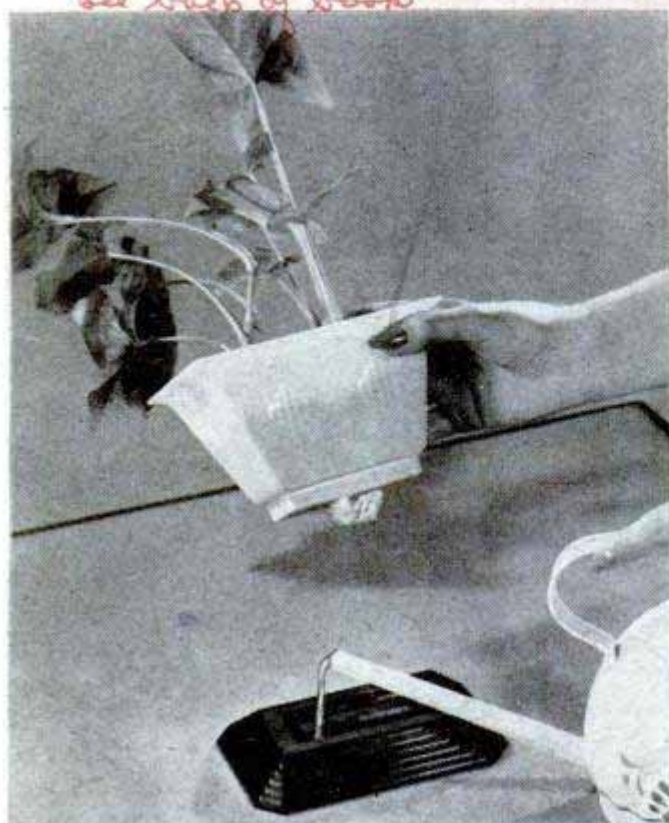

**COLLAPSIBLE SAWHORSE** is erected simply by inserting four steel rods in holes drilled in a hardwood block. Rubber-tipped legs prevent floor marks. Horses can be used for carpentry, scaffolding or tables

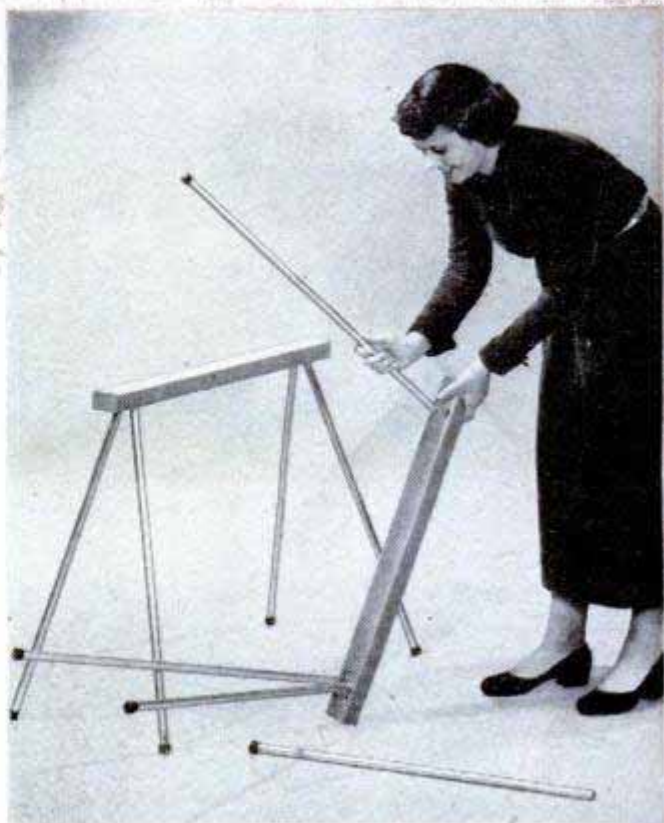



**JAR WRENCH**, built in two units, gives housewife a good grip on a hot jar while she tightens the lid. Holder can be adjusted to fit pint, quart and ½-gallon jars. Twin units also remove tight lids



**TILLING TOOL** takes the blisters out of hand gardening. An armrest, padded with sponge rubber, absorbs most of the pressure. Tool can be used to dig out weeds, roots or crab grass, and mix fertilizer



**FELT CUSHION** for ash trays, lamps and knickknacks can be attached to metal, glass or wood by ironing it in place. Adhesive backing takes hold when heat is applied. Felt is available in 7 by 14-inch sheets, is easily cut to shape

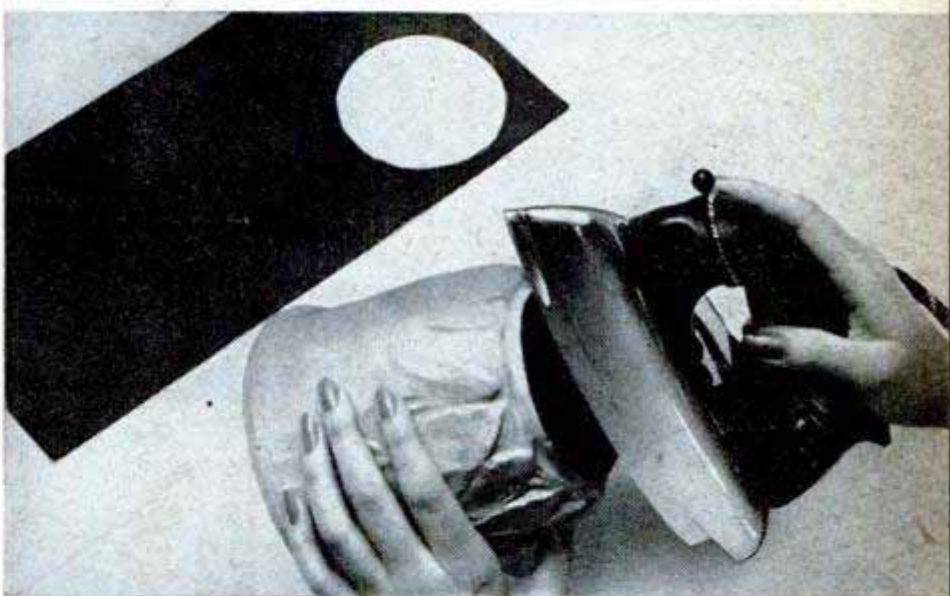

**LOOK-SEE TOASTER** lets you examine the bread while it's toasting. Glass cover is mounted on a chromium base. Bread is placed on horizontal holders and slipped into the appliance. It is automatically ejected onto a plate or the built-in crumb tray, or can be removed by hand

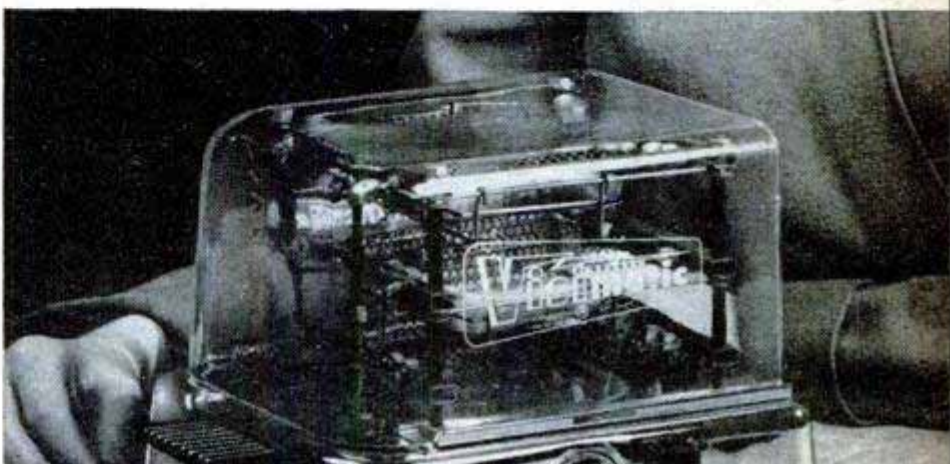



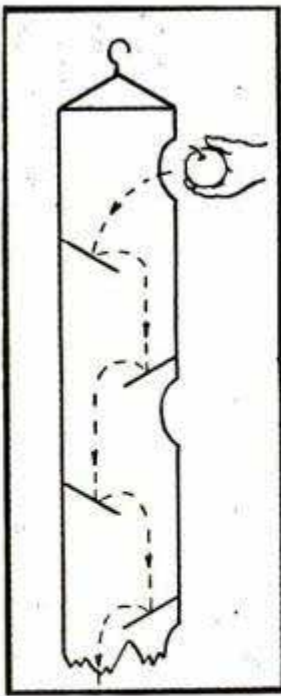

## Fruit-Picking Chute

Faster picking with fewer bruises to fruit results when a canvas tube is used to carry the fruit from the tree to the ground. Instead of climbing down the ladder at frequent intervals, to empty his basket, the picker simply drops the fruit into the canvas chute. Inside the tube, which comes in lengths from 3 to 12 feet, are sloping canvas baffles, 9 inches apart on each side. No drop is more than 4½ inches. Side openings along the tube permit more than one worker to feed fruit into it. By connecting several lengths together, workers can make tubes long enough for any size tree. A 40-foot tube has been used on a tall avocado tree.

## Tanklike Carrier Shuttles Coal

With treads like an Army tank, a new "shuttle car" pivots and turns through underground tunnels to carry coal from veins to railroad cars. The machine's power cable simply is plugged into an outlet and the 600 feet of cable are automatically reeled in or out as the car moves. Coal is loaded into the carrier by miners deep in the veins. The car then shuttles the load to the waiting rail cars in the main tunnel. Through an adjustable "snout" it discharges the coal, which is moved off the

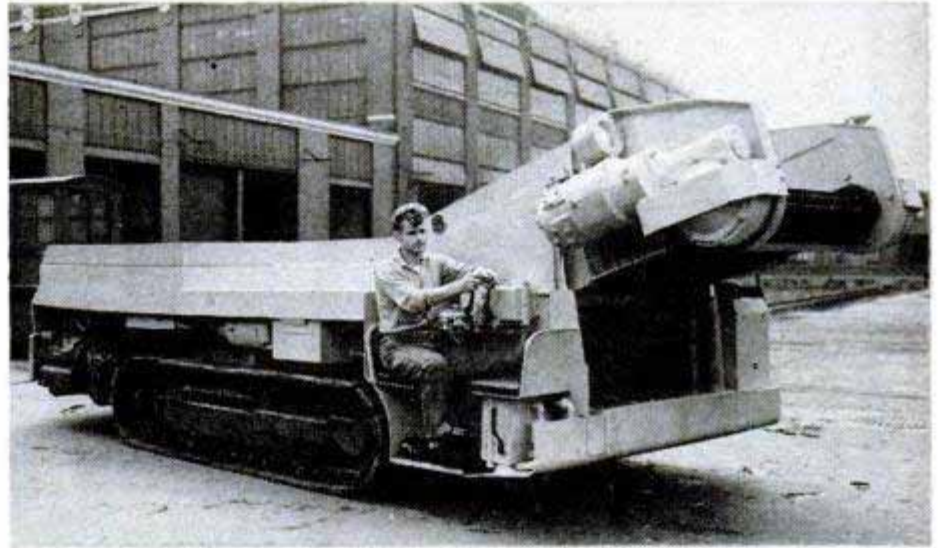

vehicle by a continuous conveyor belt. The shuttle car can carry 10 tons of coal in a single load.



## Sidecar Auto

Made in Germany, a midget runabout has only three wheels and resembles a motorcycle sidecar. The little vehicle sells for about \$330. It has a top speed of 40 miles an hour and will travel 85 miles on a gallon of gas. The dwarf vehicle is manufactured by Wagner and Kratisch.

☐ A new roller-skate wheel made of a thermo-setting plastic will wear 50 percent longer than wood and 25 percent longer than fiber, its manufacturer claims.



## Foil Protects Tanks in Shipment

Uncle Sam is now wrapping his Army vehicles like candy bars for overseas shipment. All trucks, tanks and similar equipment are being sealed with aluminum foil to protect them from the elements during long hauls. Field tests have proved the foil to be considerably more effective than the shellac, nonhydroscopic tape and tape-sealing compound previously used. A final coating of paint covers the foil.



U. S. Army photo

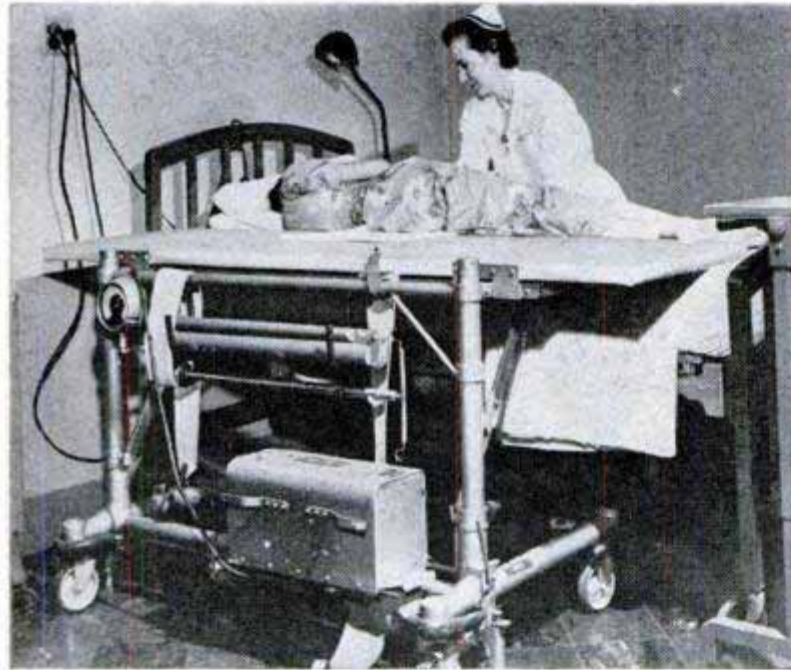

## Rolling Shelf Eases Movement of Bed Patients

With a newly developed rolling shelf, seriously ill or injured patients can be moved from a bed with minimum disturbance. The patient can lift himself onto the shelf, or be eased onto it after hydraulic power raises it to bed level. A safety device holds the shelf at the desired height. When the shelf is being moved, the front wheels can be locked in a rigid straight-away position to prevent rolling from side to side while it is being steered from the rear. The unit can be used as an emergency operating table. It also has a scale that weighs patients.

## Jeep Loads Planes

Mounted on the back end of a Willys Jeep, a belt conveyor speeds the loading of mail and freight on United Air Lines planes. The conveyor belt is driven by the power take-off on the Jeep. It will lift packages 10½ feet and has a capacity of 2500 pounds. The airline has ordered 22 of the mobile loading machines.

☛ There are about 450 active volcanoes in the world, all of them potentially capable of eruption and destruction.







Beneath the Flying Boxcar is the junk pile that supplies GI mechanics with materials for their inventions

## Yanks in Korea Put Scrap to Work

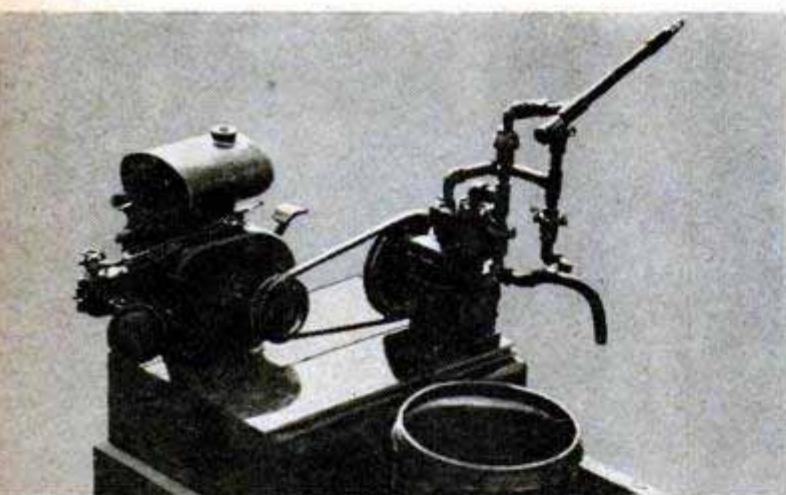

Above, parts from damaged air compressors were used in a water pump that provides pressure for washing mud-coated vehicles. Below, outperforming brand-new models, a junk-heap air compressor was GI-built by members of a truck outfit at a Korean airfield

Beside a busy airfield in Korea is a pile of battle-torn equipment that is "raw material" for some GI inventors. A heavy-duty grease rack, an air compressor, a water pump for washing vehicles and other mechanical aids were built with salvaged material by mechanics in a truck outfit led by Lieut. Lugino Dalessandro of Altoona, Pa. Into the compressor went parts from a worn-out water purifier, an engine from a disabled lighting plant and a renovated tire gauge. The grease rack was once the frames of two trucks. Angle steel from bombed Quonset huts forms a ramp for unloading patients from flying ambulances. Not all the improvisations are complex: The best center punch in the outfit's tool kit is an armor-piercing bullet!

Below, an 11-ton anti-aircraft half-track is serviced on a rack built with the frames of wrecked trucks





## Unsinkable Tackle Box

Fitted with a rubber gasket to make it airtight, this durable tackle box easily supports a man in the water in case an emergency occurs while fishing. It has two cork-lined trays divided into 24 compartments to accommodate an assortment of baits and hooks. Exterior surface of the box, constructed of 1/2-inch kiln-dried pine, is mahogany stain, finished with marine varnish. Lock, handle, hinges and other hardware are rustproof.

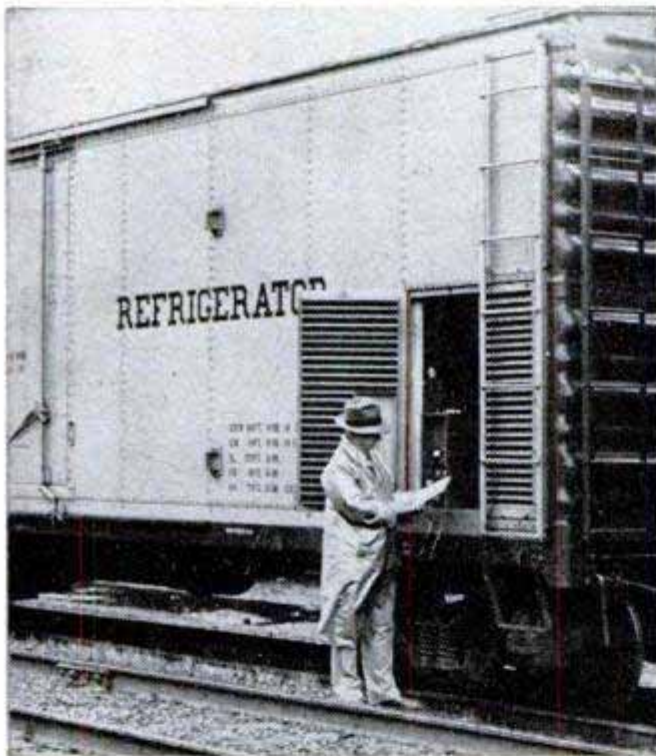

## Refrigerator Replaces Ice On Railroad Cars

Refrigeration units now installed on railroad cars are capable of maintaining a temperature of zero for weeks at a time. The refrigerators replace the former ice-and-brine system of cooling the railroad cars carrying frozen food and juices. With the old system, the initial cooling of the car required about 10,000 pounds of ice and 3000 pounds of salt. The car then had to be re-iced during the journey. The new system cuts refrigerating costs about 90 percent, and adds an estimated 10 to 12 years to the life of the car, as brine corrodes the car's metal parts. The refrigeration unit uses only 0.8 gallon of fuel oil per hour. It can be stopped or started without entering the car.



Untreated milk in sealed bag at left has thoroughly soured after three weeks at 77 degrees, but atomic-radiated sample, right, shows no sign of spoilage

## Atomic Energy "Cans" Foods

Atomic radiation may make it possible to store foods such as milk and meat at room temperatures for days without spoilage. Experiments at the University of Michigan show that atomic bombardment, while not making the food radioactive, does sterilize it by the lethal effect of radiation on the bacteria. Heavily irradiated samples of milk and beefsteak, sealed in plastic bags to prevent contamination by atmospheric bacteria, have been kept at 77 degrees for over three weeks without any signs of spoilage. Thus far, the experiments have not determined the effect of radiation upon flavor or nutritional values. Prof. Lloyd E. Brownell is supervisor of the project.

Opid's Camp, Calif., holds the world's record for the greatest amount of recorded rain in one minute—.65 inch.



# Hollywood "Prefabs" a Pioneer Boat

By Tom McHugh

**C**OULD a 63-foot boat be taken apart and trucked a thousand miles from Hollywood for use on Wyoming's Snake River?

That was the question that producer-director Howard Hawks put to his crew of RKO-Radio technicians. But it was more than a question. The boat had to be built in pieces so it could be used both in Hollywood and in Wyoming in Winchester Pictures' movie dramatization of the historical novel, *The Big Sky*.

And that wasn't all. This 14-ton boat could draw no more than a foot of water. Otherwise, it would run aground in shallow stretches of the river. Its propellers had to be powerful enough to push the boat upstream, yet they could not extend more

than one foot below the boat's water line.

Dubious special-effects men set to work to test their designs. Six weeks later, a crew of 25 men produced the first full-size keelboat in existence since the middle 1800s.

Now a keelboat is no ordinary craft. It is a peculiar vessel which was used mainly for river exploration before the steamboat had its heyday. A crew of 26 frontiersmen used every possible means of locomotion to fight their way up the Mississippi and Missouri Rivers.

They attached a 1000-foot line to the top of the mast and pulled the boat upstream with a crew on the shore. Where the shore was too marshy for this method, the crew poled the boat. And, if the water was too

**Skeleton crew keeps a 63-foot Hollywood keelboat off riverbank while main crew pulls it upstream by tow rope**

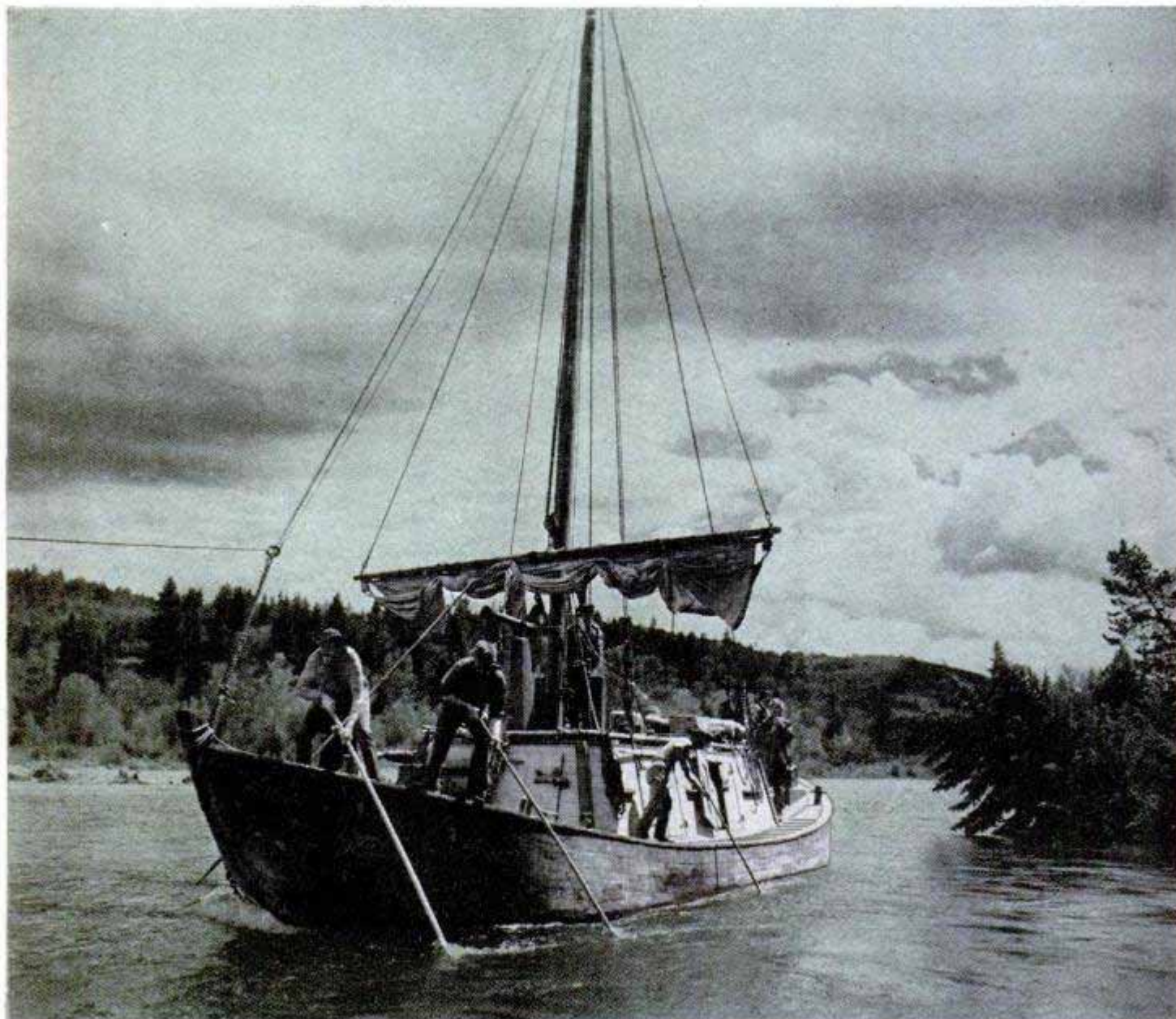



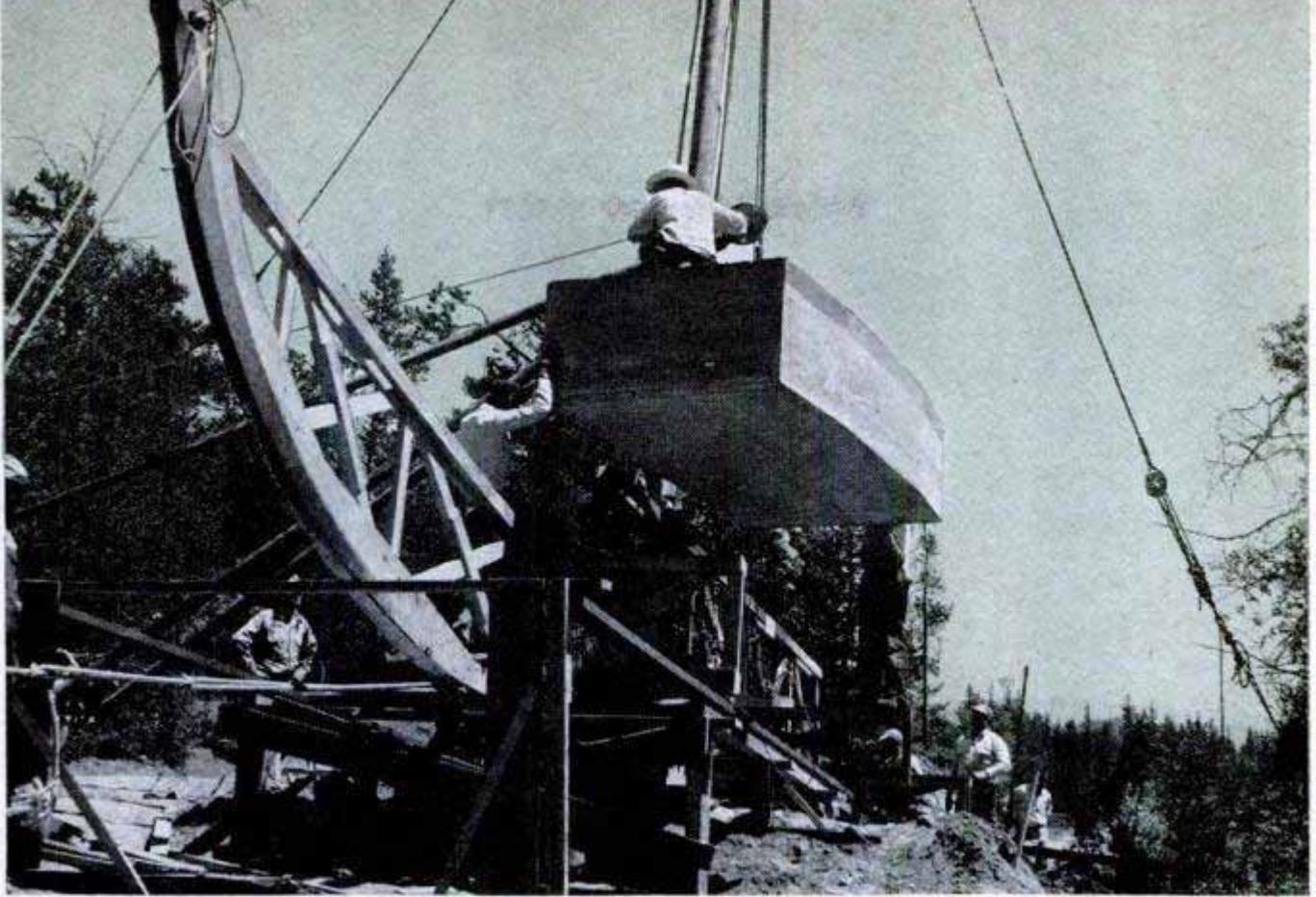

In constructing the old river-exploration craft for a movie, five pairs of pontoons were bolted into the framework

deep for poling, they used oars or a 20 by 25-foot sail.

In "The Big Sky," the keelboat pushes up the treacherous Missouri River from the frontier town of St. Louis in 1830. With a crew led by Kirk Douglas and Dewey Martin, the boat heads for the wild Blackfoot Indian country 1200 perilous miles to the northwest. They plan to establish a trading post in this fur-rich area where no white man has ever penetrated. Rough stretches of rapids, a near scalping by bloodthirsty Sioux savages, an attempt to fire the boat by a rival fur trader, and a raid by Crow Indians almost stop the expedition.

Large rudder is synchronized with four rudders in propeller tunnels. Exhaust vents are at water level

The keelboat survives all this rough treatment in spite of the fact that it was put together like a jigsaw puzzle. The construction crew started with a truss along the centerline built from preconstructed units bolted together. Four cross trusses were inserted in the framework and the pontoons were then slipped between these.

The pontoons support the boat in the water. To make them, boxlike plywood frames were coated with resin and then a layer of glass cloth was applied. After two hours of drying in the sun, the mixture hardened into a tough and absolutely waterproof covering. Sixteen-gauge sheet

Two motor pontoons, located at the stern, have built-in tunnels for the 26-inch propellers and rudders

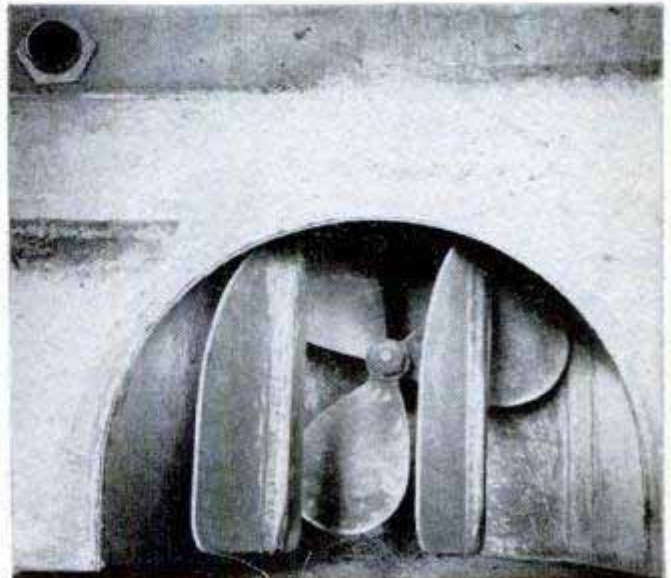





TKO-Radio Pictures photo

While filming action shots for "The Big Sky," cameraman operates from platform attached to stern of boat

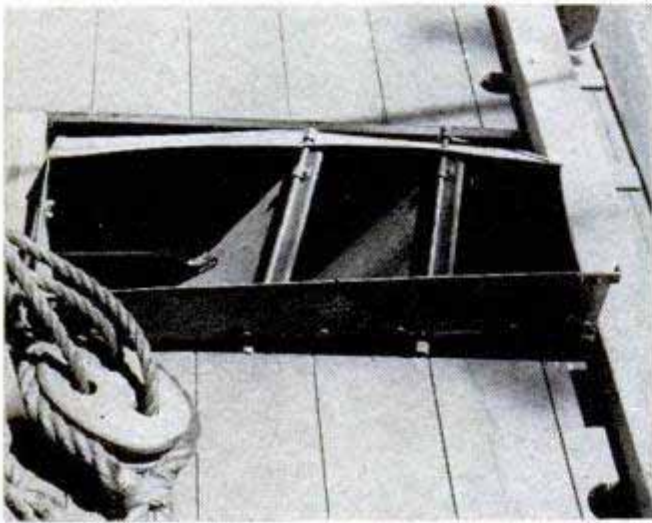

Top-deck vent, above, directs air from large blower into the sail to fill it out when no wind is blowing. View into cargo box, below, shows air-cooled gas engines that operate the sail blower and power winch

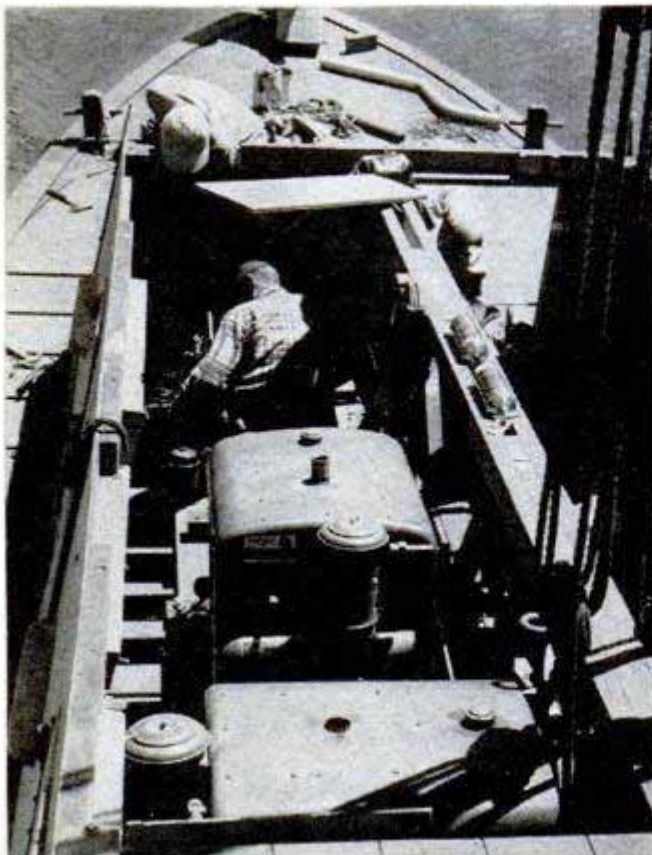

iron attached to the bottom of each pontoon protects it from rock damage.

The power unit was another problem for the technicians. The keelboat had to have motors to enable it to move quickly from one location on the river to another, yet the propellers could operate in but a foot of water. To solve the problem, the technicians modified the old idea of tunnel-stern boats. Under the keelboat they built two elongated tunnels 30 inches high, enough room to give clearance for the 26-inch propellers. Then they used a high-suction pump to draw all air out of the top of the tunnel. From then on, the water stayed in the tunnel like a glass of water held upside down in the bathtub.

A 115-horsepower Chrysler engine, geared 3.71 to 1, powered each of the two propellers.

After finding that one rudder was not sufficient to divert the stream of water from the propellers, the technicians mounted two rudders behind each propeller. If these four rudders plus the big rudder on the stern do not turn the boat, the crew can rely on an extra 25-horsepower outboard motor. Mounted on one side of the boat, it can be used to swing the craft in an emergency.

For sailing on deep, open water, the keelboat has a retractable four by eight-foot centerboard.

Reconstructing this historic boat cost \$28,000, a rather small sum when you consider that a yacht the same size would cost twice as much. One hundred and fifty years ago, when keelboats were in active use, they cost but \$3000.

In addition to the two 115-horsepower engines for the propellers, there is a 25-horsepower, air-cooled gas engine for the winch. A  $\frac{3}{8}$ -inch steel cable is run from the winch drum down to the keel and from there underwater to some firm anchorage on shore or in midstream. If the rivermen have difficulty poling the boat upstream, the winch becomes their invisible servant.



# MOLECULES

## TAILORED TO ORDER

By Ewart Thomas

**A**TOMIC CHEMISTS soon may be drawing up specifications for new kinds of molecules that would unite with disease organisms and make them harmless.

That's one of the hopes expressed by Profs. Linus Pauling and Robert B. Corey after their recent discovery of how atoms of nitrogen, carbon and other elements fit together to form protein molecules.

The new information has been called one of the greatest scientific discoveries of our time. It not only makes possible a new direct approach to the conquest of many diseases, but partially solves the baffling secret of life itself. Proteins are the principal building blocks of living things. By themselves they are on the border line between living and nonliving substances. They are so complicated that all previous attempts

Scientists built this model showing how a protein molecule in muscle fiber is made in spiral forms





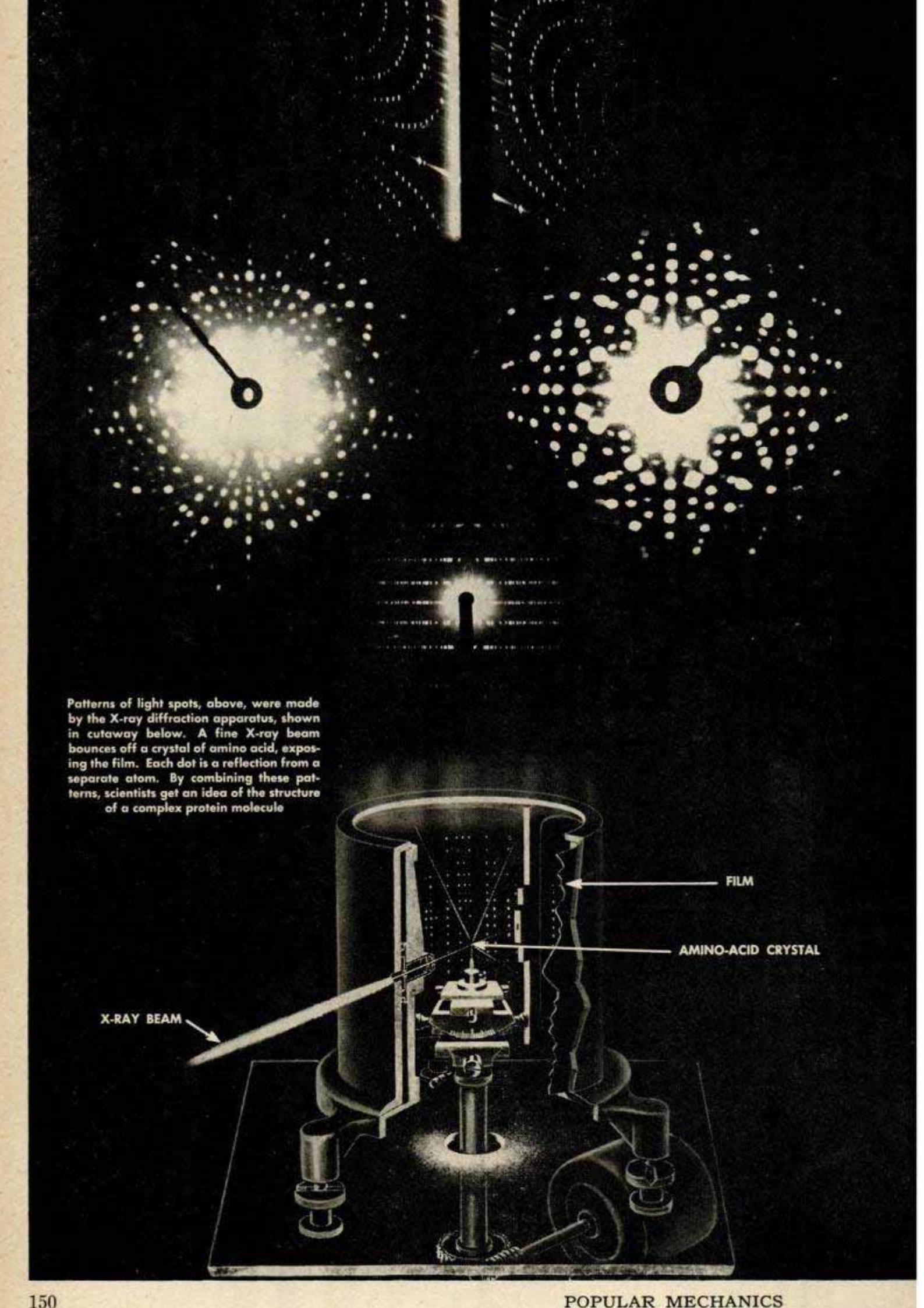

The image is a composite illustration. At the top, two circular patterns of light spots are shown against a dark background, representing X-ray diffraction patterns. Below these is a smaller, central cutaway view of the X-ray diffraction apparatus. At the bottom, a larger, detailed cutaway diagram of the apparatus is shown. An X-ray beam enters from the left, passes through a crystal, and hits a film. Labels with arrows point to the 'X-RAY BEAM', 'FILM', and 'AMINO-ACID CRYSTAL'. The apparatus is mounted on a base with various mechanical components like gears and rollers.

Patterns of light spots, above, were made by the X-ray diffraction apparatus, shown in cutaway below. A fine X-ray beam bounces off a crystal of amino acid, exposing the film. Each dot is a reflection from a separate atom. By combining these patterns, scientists get an idea of the structure of a complex protein molecule

X-RAY BEAM

FILM

AMINO-ACID CRYSTAL



to learn the proteins' structure had failed.

Proteins occur either as separate molecules or as the molecular framework of cells, and may contain 5000 or more atoms each. There are some 50,000 different kinds of proteins in the human body. They are a principal constituent of muscle, bone and hair. The red hemoglobin of blood is a protein. Other proteins travel about in the bloodstream as special messengers. Still others serve as catalysts for many body processes.

Hormones, enzymes and chromosomes are all among the specialized and complicated groups of atoms called proteins.

Plants that contain large amounts of protein are valuable sources of food for humans and other members of the animal kingdom. In the body these proteins are broken down into simpler substances that are then used to manufacture new proteins of the types the body requires. Still other proteins, relative giants, cause the so-called virus diseases—including poliomyelitis.

On the basis of their research, the Cal-Tech chemists have learned that the atoms which make up hair, wool, muscle, fingernails and several other fibrous substances are arranged in the form of spirals, or helices, similar to springs. Each turn of the spiral is about 5.65 angstrom units in length, or about  $\frac{1}{23}$  billionth of an inch. The red hemoglobin protein of blood also seems to have a helical structure.

Collagen, the protein that makes up tendons and is also present in skin and

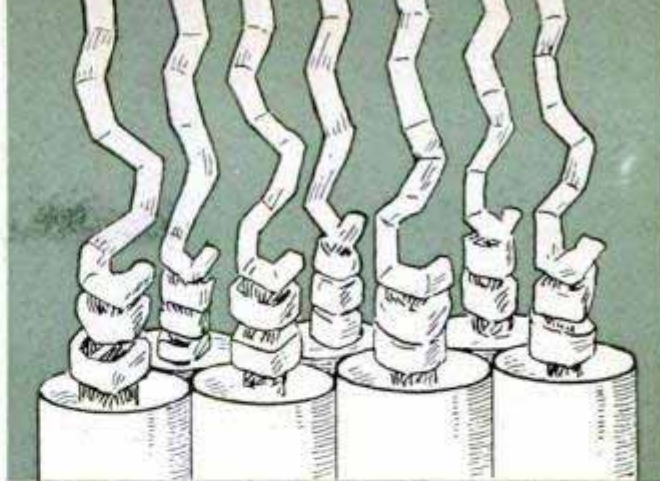

Protein molecules in muscles are coiled and drawing shows their position when muscle is stretched

bones, has a structure comparable to a three-strand cable. The molecules of gelatin also have this twisted shape. It was found that in all cases the molecules are attached to their neighboring molecules by electrostatic attraction, provided by hydrogen atoms that seem to be present only for that purpose.

These hydrogen bonds have an elastic quality that permits hair to be stretched, or allows muscle protein to become stretched or compacted. When a muscle is stretched, it appears that its rows of coiled, or helical, protein molecules become extended and bonded together at the same time like a pleated sheet.

To date the structures of some 20 different proteins have been learned, and the architecture of additional protein molecules is slowly being discovered.

Professor Pauling shows atomic arrangement of metallic alloys, technique which aided in study of proteins

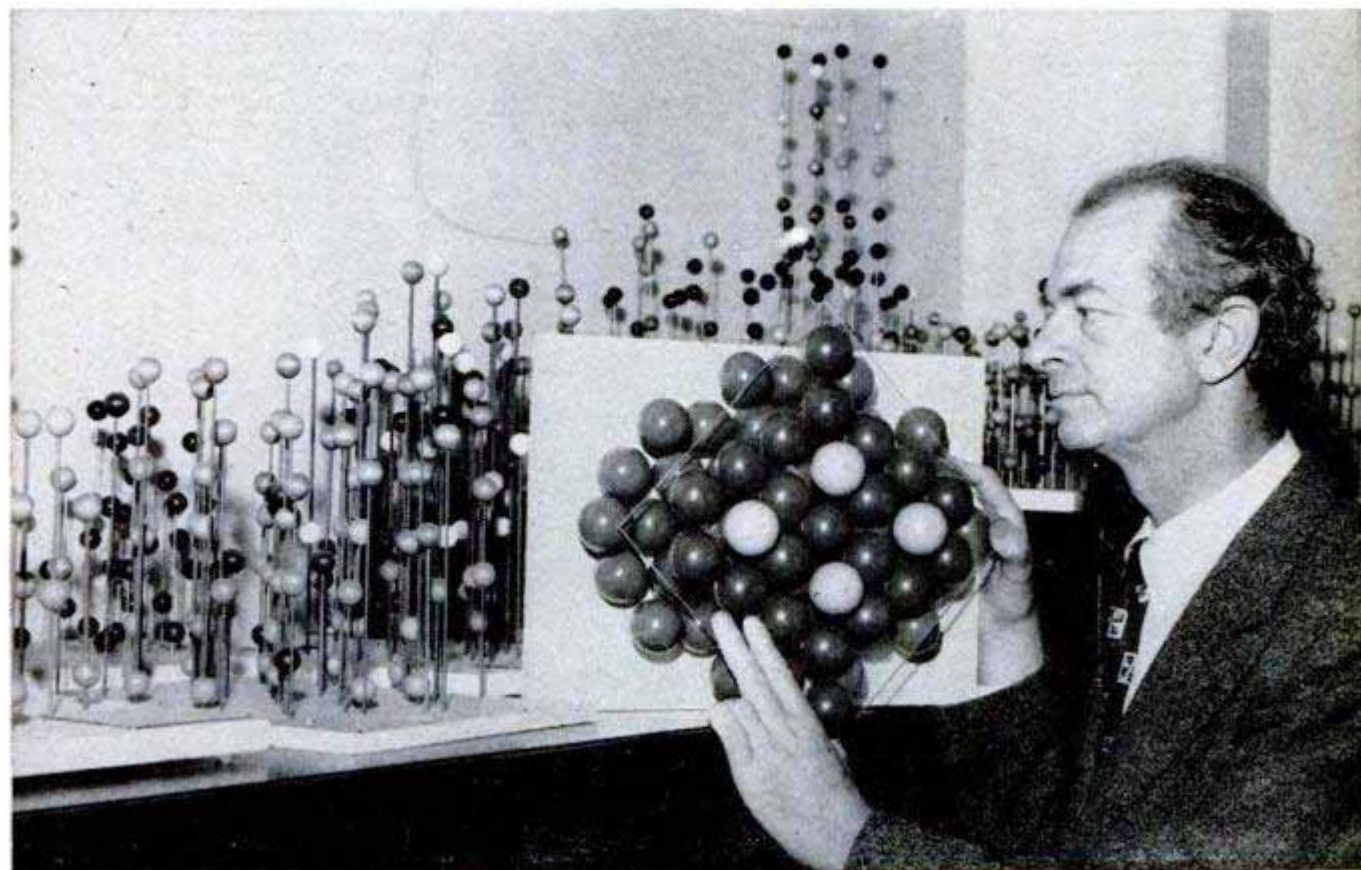



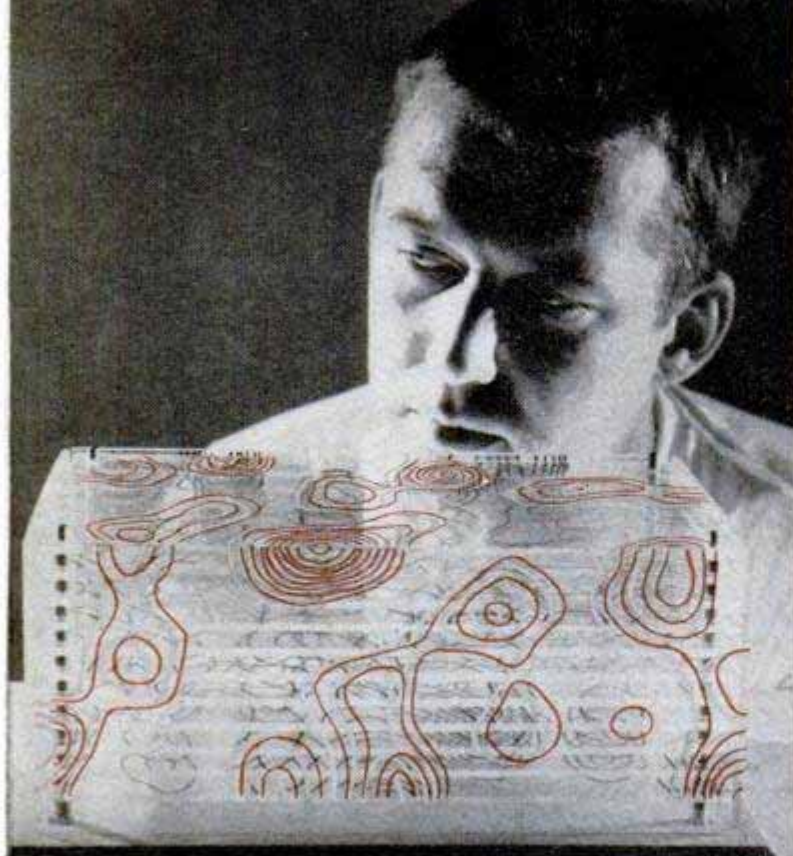

Parallel sheets of plastic provide a three-dimensional diagram of atoms in amino acid. Line concentrations locate atoms

The exploration of proteins is only one of many contributions that Professor Pauling has made to chemical knowledge. He is the principal author of the famed and useful resonance theory of chemical bonds, which was recently attacked as "vicious" and "hostile" by Russia because some of her chemists have other ideas. Professor Pauling is one of the outstanding American scientists selected by *Popu-*

Laboratory technician assembles colorful models of protein atoms that are several million times larger than their actual size

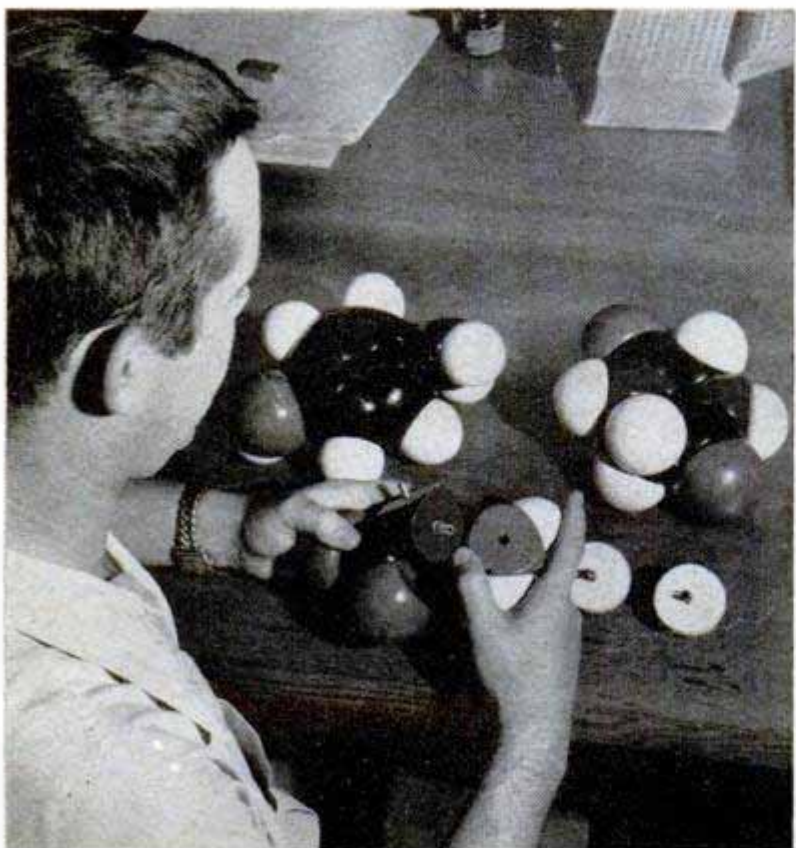

*lar Mechanics Magazine* for its Golden Anniversary Hall of Fame. He is head of the chemistry and chemical-engineering division of the California Institute of Technology, with which Professor Corey also is associated.

Information on the structure of proteins has been one of the goals of science for 30 years or more. In recent years the exterior shapes of some of the large virus proteins have been photographed with the aid of electron microscopes, but not even these instruments can begin to resolve the separate atoms of a protein.

A different approach was attempted with the aid of X-ray diffraction photography, a technique that in an indirect way can resolve the separate atoms of a molecule. In this method, a fine beam of X rays is directed through the window of a cylindrical chamber and against a crystal in the center of the chamber. Reflections of the X rays from the planes of the atoms in the crystal are recorded by photographic film placed in the chamber. The positions and intensities of the reflections are indications of the relative positions of the crystal's atoms.

This technique failed because proteins are too complicated. The patterns of dots on the X-ray films couldn't be interpreted.

Professors Pauling and Corey went a step farther. They knew that a protein consists of polypeptide chains, long chains of amino-acid residues. The amino acids are relatively simple substances that result when protein is broken down by boiling with hydrochloric acid, or by digestion with enzymes in the stomach.

The CalTech chemists decided to try to learn the atomic structures of some of the amino acids, then try to assemble these structures into shapes or combinations that might fit the requirements for a protein. This was done by means of X-ray diffraction photography and associated techniques with the assistance of a dozen younger men as collaborators.

"The work is extremely difficult and the X-ray data must be interpreted with the aid of electronic calculating machines," Professor Pauling explains.

"It is somewhat comparable to



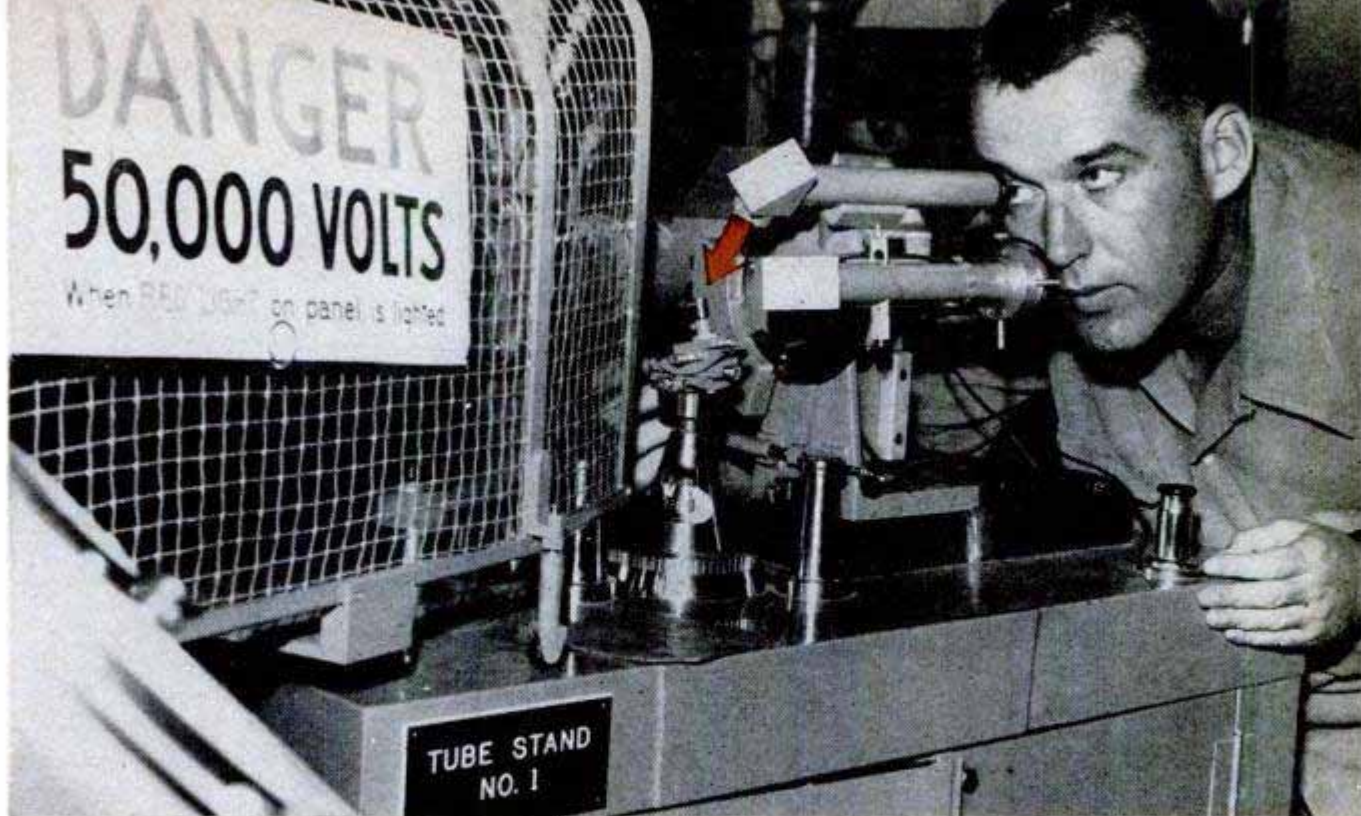

Crystal of amino acid is mounted on short rod (arrow) and lined up by microscopes for X-ray diffraction photos

standing on a beach in a dense fog and determining the locations of ships that are moored offshore by studying the interruptions and changes in pattern that occur to the incoming waves."

With the X-ray data, the team slowly assembled three-dimensional diagrams of amino-acid crystal structures. Their diagrams consisted of a number of parallel sheets of transparent plastic, on each of which a cross-sectional shape was drawn. The group of plates provides a drawing in three dimensions.

From these diagrams, and with additional calculations, it was possible to build up structures that might represent proteins themselves. Other data and tests showed that the structures did indeed exist in some proteins.

To aid in visualizing the atomic structure of a protein, the group next manufactured models of several proteins, using rounded and brightly colored wood and plastic shapes to represent the atoms themselves. Hydrogen atoms are shown as white or yellow, depending on their job, nitrogen atoms are blue, carbon atoms are black and oxygen atoms are red. These colors, of course, were selected simply as guides.

The models of the atoms represent a lineal magnification of several million times. On the same scale a grain of rice would extend from New York to the Hawaiian Islands, or from London to the heart of Texas.

The atomic models can be joined together only in the same sequences and attitudes in which the atoms of a protein might be assembled. Now that the protein models

themselves have been put together they are proving to be an important research tool. Almost by trial and error the atomic components can be fitted together to confirm or disprove ideas about a protein that is being studied for the first time.

Understanding of the structure of protein molecules opens up several new fields of

(Continued to page 250)

Professor Pauling employs rubber balls on strings connected by coiled wire to explain chemical bonds

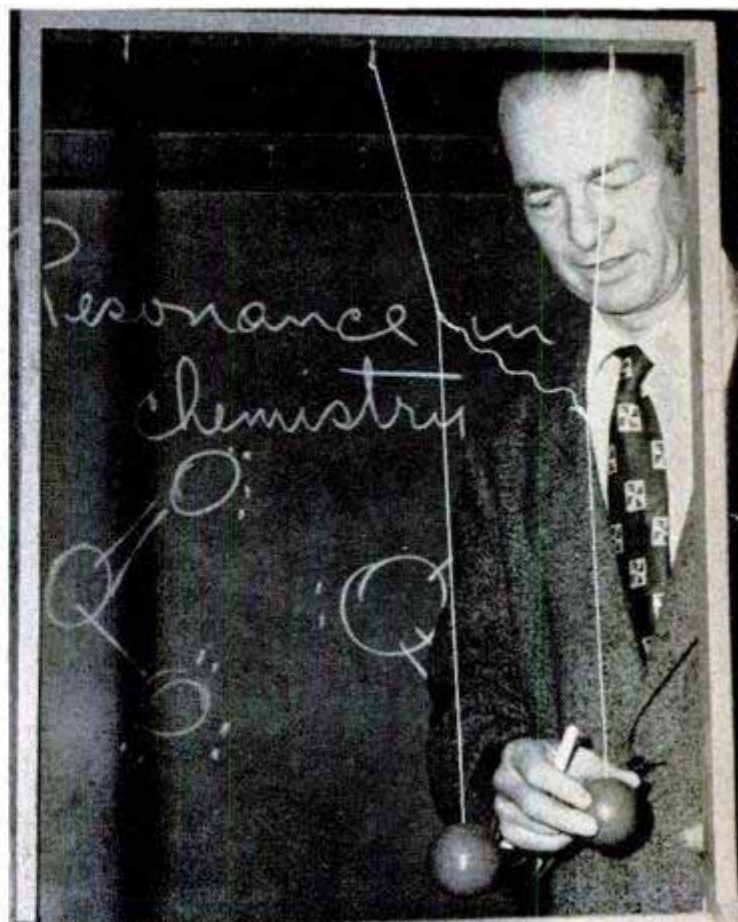



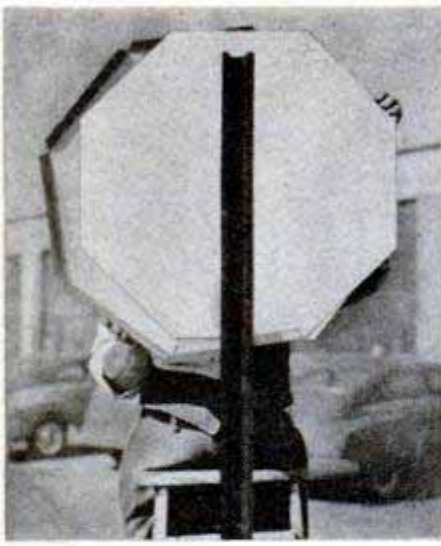

## Replacement Faces For Traffic Signs

Battered traffic signs are made to look like new in five minutes by means of light-weight steel faces that slip over the original

signs. Available in standard sizes, shapes and legends, the slip-on faces have flanged edges that are quickly crimped to attach them firmly. They can also be used to change sign legends either permanently or temporarily as traffic conditions require.

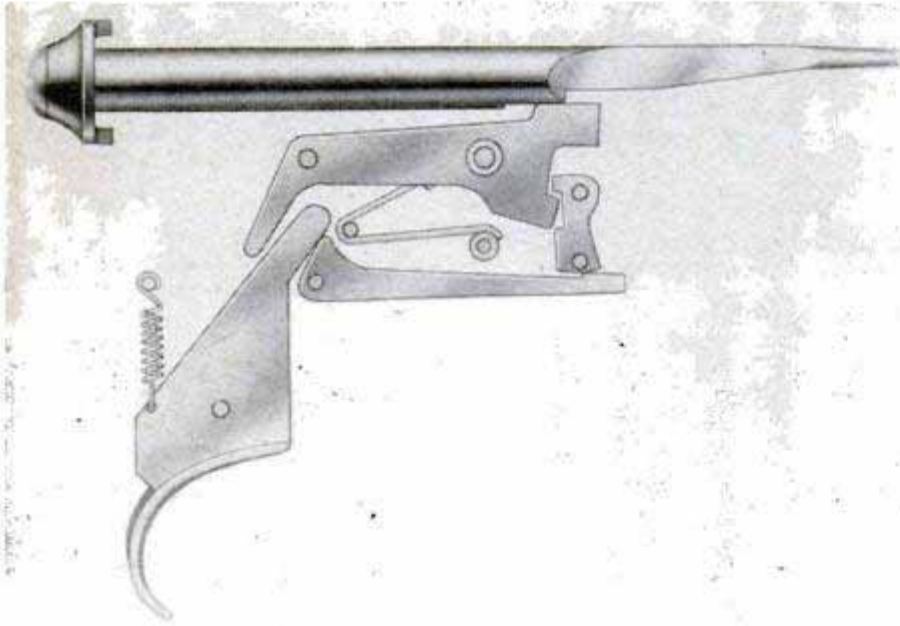

## "Micro" Trigger Has Little Motion

Through a system of interlocking levers, a new rifle trigger requires very little movement, producing virtually no vibration to affect the shooter's aim. The trigger is a feature of the new Model 52 Winchester .22-caliber rifle for match shooting. The trigger moves only .003 to .005 of an inch, but the movement is increased almost 500 percent by the lever system. The firing pin (1) is held in the cocked position by the sear (2). Pivoted on pin (3), the sear tends to move downward but is blocked by the rocker (4). The rocker, in turn, is held in place by the long trigger lever (5). The trigger is pivoted on pin (6). When it is pulled, it engages the rear end of the lever at point (7) to release the other parts and permit the firing pin to move forward. Two screws (8 and 9) permit the shooter to make adjustments affecting the movement and pull of the trigger.

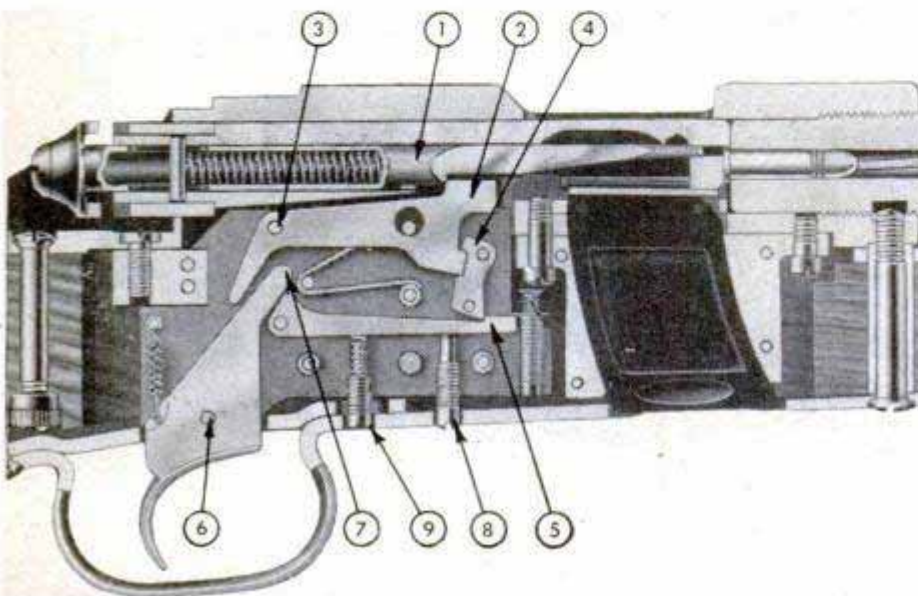





## Back-Yard Butterflies

Giant butterflies, one with a wingspread measuring more than four feet, decorate the lawn of Jesse Douthat's residence in Nescopeck, Pa. The huge insects perch on

equally large sunflowers and oak leaves. Douthat, a retired cabinetmaker, fashioned the lawn decorations from wood. The giant insects are painted orange and black with markings that are patterned after monarch butterflies.

## Button Clipped to Ear Warns of Oxygen Loss

Clipped to the pilot's ear, a tiny button sets off a signal that indicates the oxygen supply is leaking or the hose is disconnected. It causes a red light to flash on the instrument panel. The device operates on an electric-eye principle, using the ear lobe as a light filter. It detects the blood's change to dark red when oxygen is lacking and causes the light to flash, warning the pilot of the possibility of passing out. Dr. Kurt Kramer, physiologist at the U. S. Air School of Aviation Medicine at Randolph Field, Texas, developed the safety device for airmen.



U. S. Air Force photo

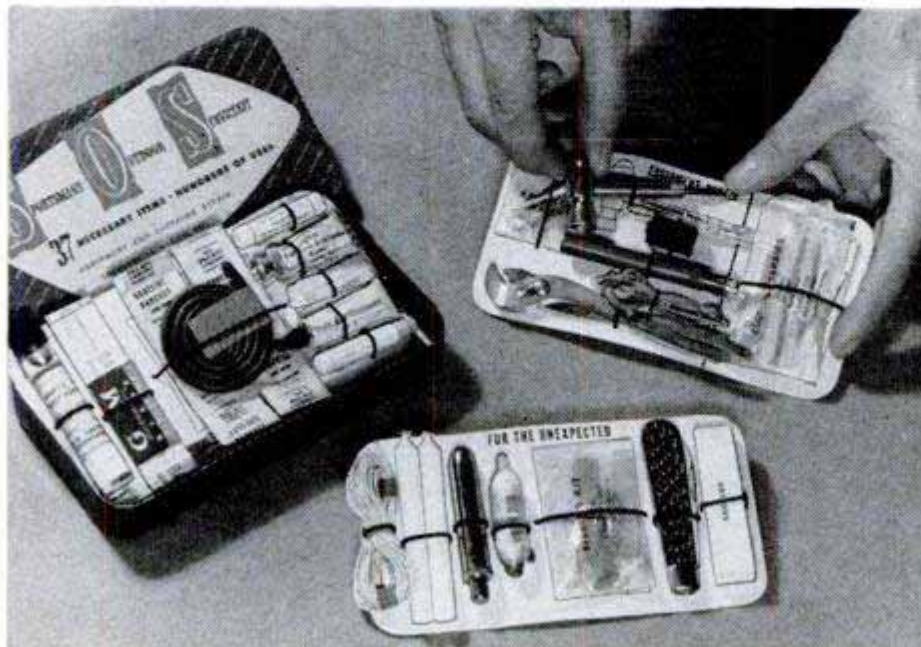

## Emergency Kit

Almost anything the sportsman might need can be found in a new emergency kit small enough to fit into a jacket pocket. The little metal box, filled with medical supplies, tools and other items, weighs only 10 ounces. The 37 items include a hammer, screwdriver, pliers, fishhooks, fish-line, flashlight, needle and thread, candles, matches, lighter fluid, razor blade, insect repellent, tweezers, adhesive tape, ointment and iodine.



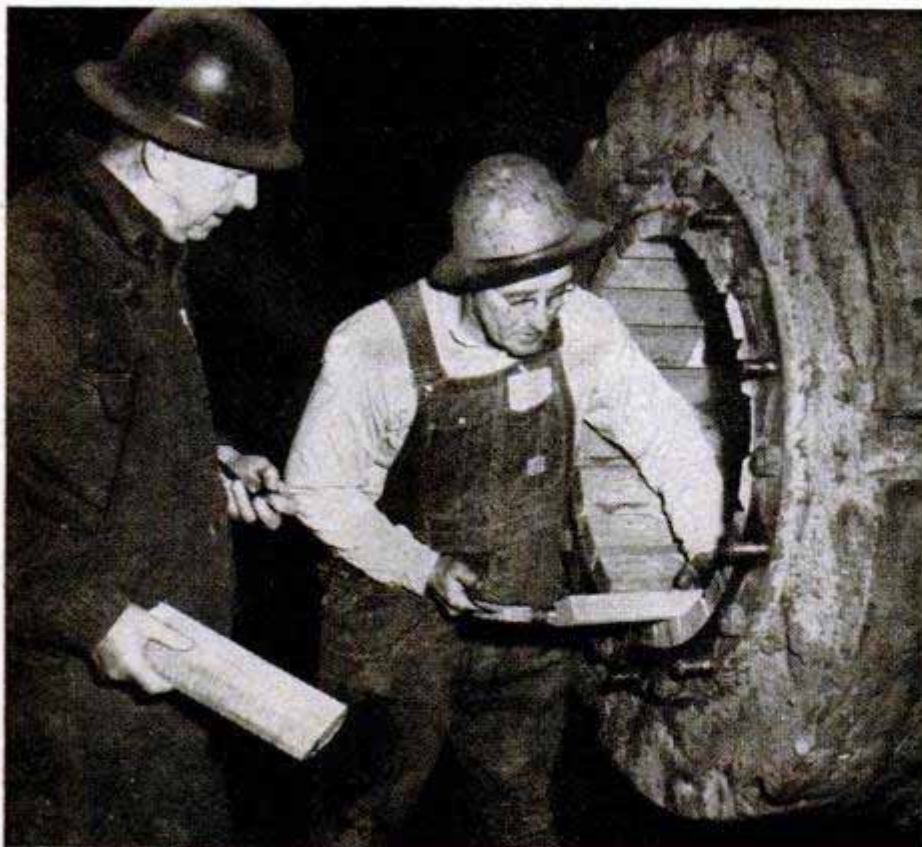

Shipyard worker drives lignum-vitae block into propeller-shaft bearing

## FITTING SHIPS with WOODEN BEARINGS

Wooden bearings will encircle this propeller shaft which is being planed and calibrated for a Liberty ship

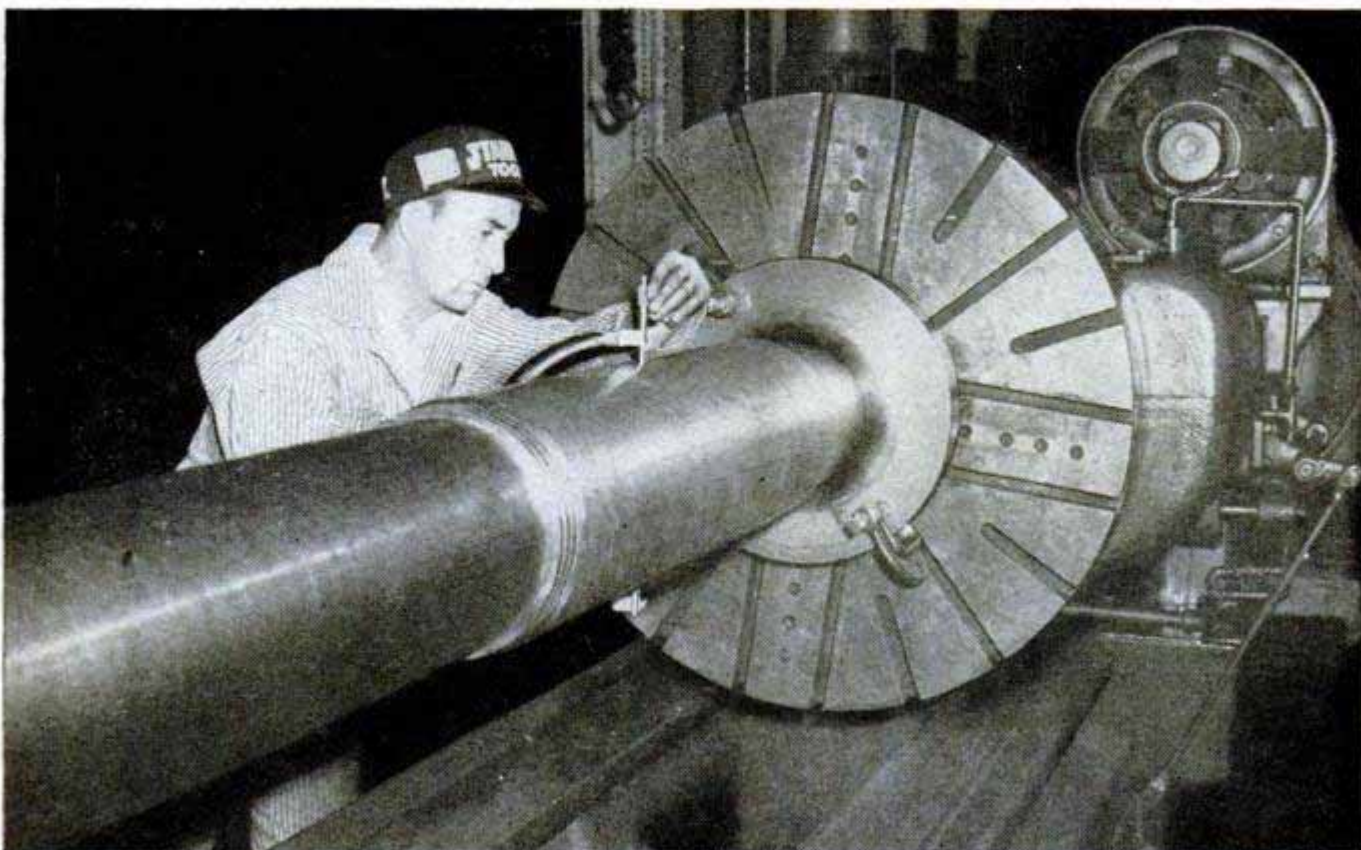

By Gene D. Legler

**S**HIPS ARE miracles in metals, but it seems that shipbuilders can't do without the primitive tree.

While wood has nearly lost its foothold in the mechanical field now absorbed by metals and plastics, it still is vital to the economical, trouble-free operation of ships weighing from a few tons to over 83,000 gross tons.

The huge steel shaft that spins a ship's giant propeller operates in bearings made of a special kind of wood called lignum vitae (wood of life). It is an oily, rock-hard wood so heavy it won't even float. Lignum vitae is sent to shipyards in log form cut from trees growing mostly in Central America. The average price of the precious wood in the United States is about 10 cents a pound. A completed tail-shaft bearing for a large ship weighs about 1500 pounds.

When a vessel is dry-docked and bearings for





**Rock-hard lignum-vitae logs, from which blocks will be cut to form a vital tail-shaft bearing on ship**

the big "screws" need replacing, as they do about once every three or four years, shipyard carpenters cut lignum-vitae logs into blocks about three inches wide, two inches thick and 10 to 12 inches long. It takes two bearings, inboard and outboard, to make a completed bearing. About 150 blocks make up an outboard bearing approximately seven feet long and 24 inches in diameter; about 75 blocks make an inboard bearing nearly three feet long.

The blocks are trimmed along each side

**Electric boring mill, equipped with chisel-like blades, trims the wooden bearings to exact thickness**

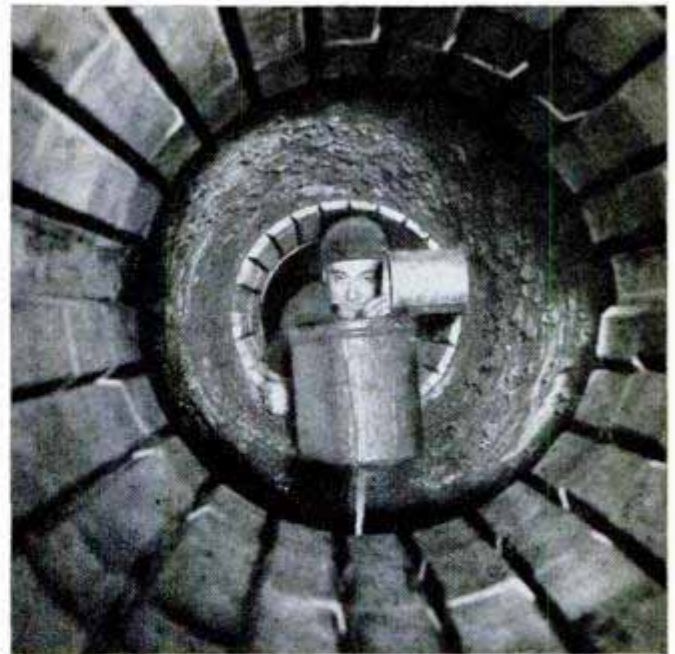

**Workman deep inside shaft tube bails out salt water trapped between the inboard and outboard bearings**

at the base and cut at an angle on each side at the top. When installed around the propeller-shaft tube, the blocks fit tightly at the base and hold each other in place. A series of Vs around the inside of the bearing allows salt water to lubricate this part of the shaft.

Once installed, a boring bar is firmly set through the center of the propeller-shaft tube around which a boring mill with chisel-like blades spins to trim the wooden bearings to specified thickness.

**Bandsaw cuts edges of bearing pieces so they will form Vs for salt-water circulation around the tube**





## Moving the Denver & Rio Grande Railway

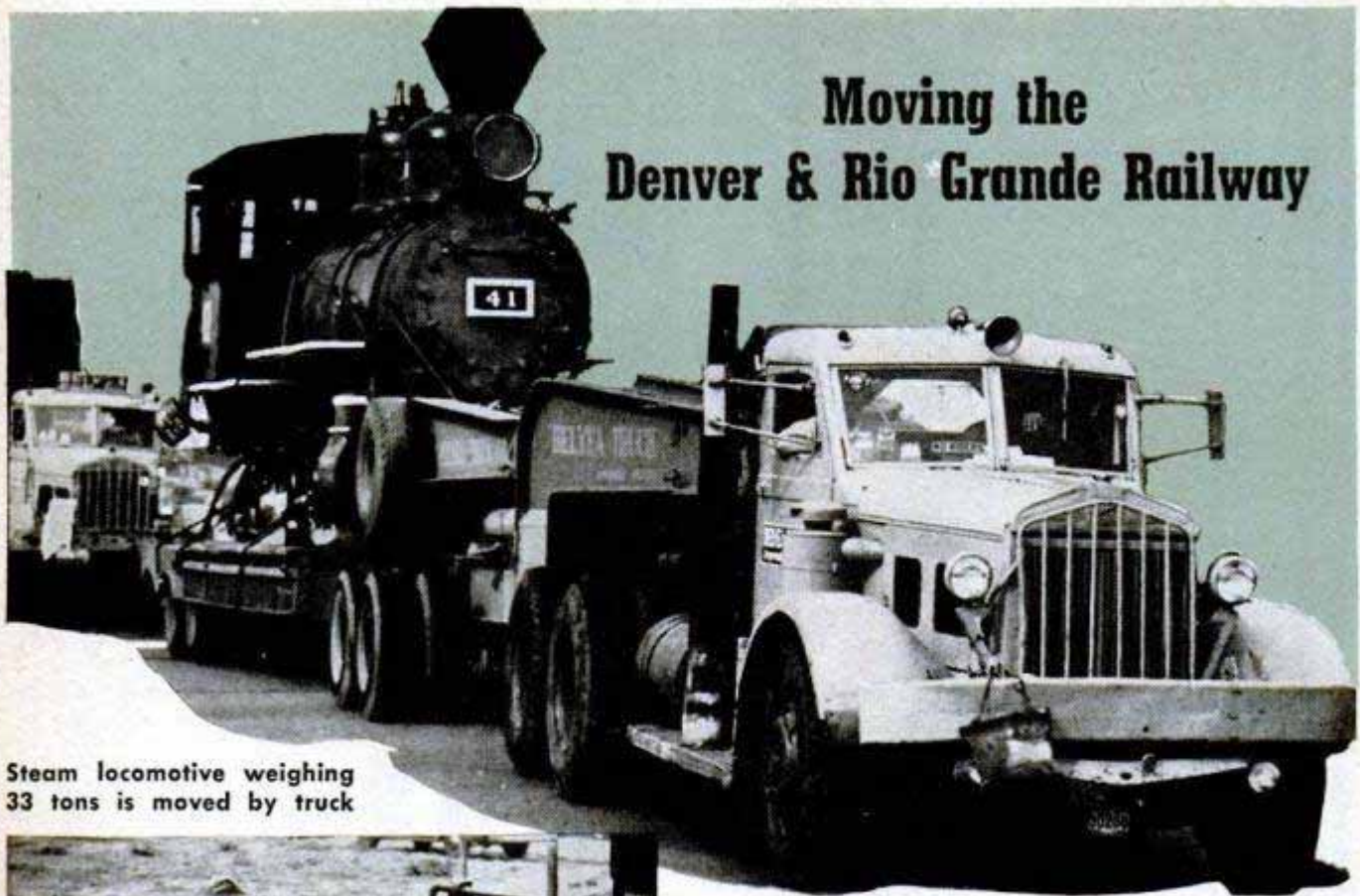

Steam locomotive weighing 33 tons is moved by truck



IT WAS quite a problem—moving a railroad from Colorado to a ranch in southern California. Walter Knott recently purchased the historic Denver & Rio Grande Railway. He built a narrow-gauge track, then set about moving the rolling stock. Locomotives and cars were moved to a spur line on railroad flatcars, then hoisted onto trucks and hauled to the ranch. The trucks were backed into a trench and the stock eased off onto its own new track.

Left, hand jack is used to align wheels of caboose with the track. Below left, with truck backed into a trench, locomotive is eased onto the narrow-gauge rails. Below, locomotive moves off, ready for a run







Fishery scientists help make possible hauls like this. Below, at the school are students from Siam, India, Iceland and other nations

# FISH ON THE RESEARCH MENU

By **George Phillips**

**H**OW OLD would you say those rainbow trout are?"

The question was put by Dr. Lauren Donaldson, director of the Applied Fisheries Laboratory in the nation's only professional school of fisheries at the University of Washington in Seattle. He was pointing at some 13 and 14-inch colorfully freckled beauties cavorting in a tank of the school's new million dollar building.

We hazarded a guess. "Three or four years old."

"One year," replied Doctor Donaldson. "Trout more than ready for the frying pan in a year—just goes to show what you can do with selective breeding."

Normally, trout are only 4 or 5 inches long at one year. The "educated" fish at the University of Washington have other qualities, too. They reproduce in two years. The wild strain from which they sprang required four years. Also, more eggs are laid.





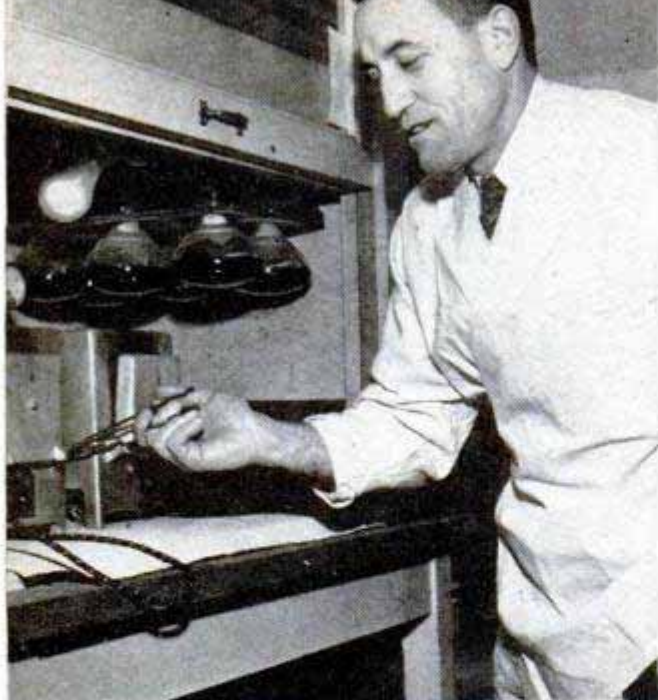

**Fish caught at the Bikini atom-bomb area are tested for radioactivity by Dr. Lauren Donaldson at the lab**

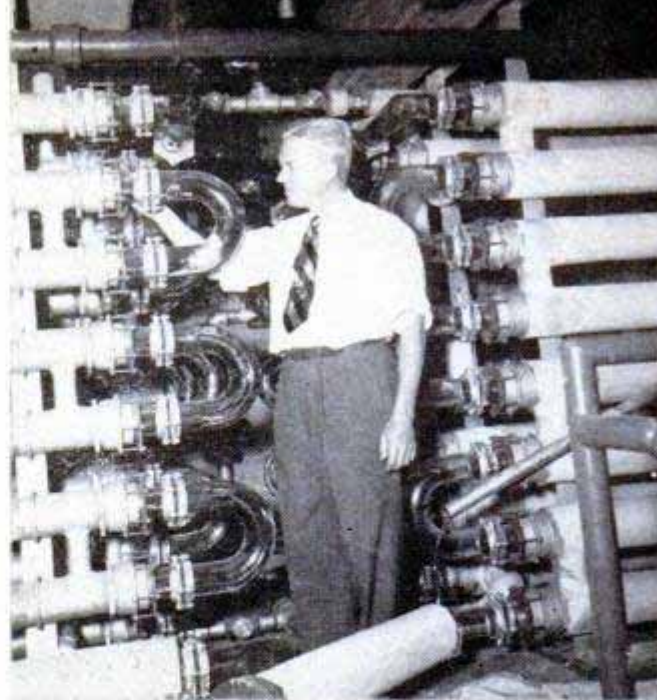

**Doctor Van Cleve, head of the School of Fisheries, inspects the laboratory's complex plumbing system**

Various game-department officials are now queueing up to get starts of the superstrain for their hatcheries.

But selective breeding is only one of many scientific enterprises performed in the amazing school building, which has up to 3600 gallons of water flowing through it per minute—enough for a good-sized city.

The two-story brick building is located on the brink of one of the nation's most important fishing areas. Many fishermen setting out to sea with their nets get a

glimpse of the structure at water's edge of Portage Bay, near the entrance to Lake Washington Canal. In the building are classrooms, laboratories, offices and a library with fish information going back to pre-Biblical days. The school harbors a good share of the world's 20,000 known species of fish—alive, stuffed or pickled.

Basically, the University of Washington's School of Fisheries is concerned with fisheries biology and conservation. It wasn't always thus.

**Any of three kinds of water can be turned into an outdoor tank to duplicate fish habitats anywhere in world**





In 1913, Hugh M. Smith, then U. S. Commissioner of Fisheries, suggested to University of Washington officials the establishment of a school "to train fisher-folk" in more efficient methods of fishing, as well as in the handling and processing of the catch.

At that time, fish in the Northeast Pacific were abundant. Washington fishermen were not only harvesting the salmon runs that spawned in the rivers of Oregon, Washington and British Columbia, but were also plying the deep waters offshore and in the fisheries of Alaska. The need then was not for more fish, but for more fishermen.

After delays due to World War I, the University of Washington established its School of Fisheries in 1919—to produce more fishermen. Now the need has changed and so has the school. It is out to help the fish—and in the long run the fishermen.

Most expensive feature of the new building is its plumbing — \$500,000 worth. Turn on a faucet and one of five different kinds of water will gush out. Running through the building are lake water, warm and cold salt water, and chlorinated and dechlorinated water from city mains.

Special pipes lined with glass or rubber had to be installed for the salt water, as the salt is rough on ordinary steel pipes. An elaborate filtering device had to be constructed to take the chlorine out of city water. It operates as a sort of aquatic "gas mask."

Not only must the supply of water to various tanks be maintained continually, but the temperature must be kept at the required degree for a particular experiment. Scientists can duplicate in the building the water of any ocean, lake or river in the world. One tank may have simulated in it the icy waters of the North Pacific, another the tepid, plant-spawning waters of a tropical lagoon.

Just as in a large hospital, there are special rooms for special cases. Diseased piscatorial patients are kept in one laboratory;



Fish are not just something to catch and cook at the lab, they are subjects for careful experimentation as science tries to solve their secrets

those on special diets are kept in another.

Currently, extensive experiments are being conducted with thousands of specimens of fish and plant life from the waters of the Bikini area where the atom bombs were set off. The Applied Fisheries Laboratory was established by the federal government at the school under Doctor Donaldson's direction for the primary purpose of studying radioactivity in aquatic organisms.

"Most of the equipment in the building had to be specially built," said Doctor Donaldson. "We even had to design our own tanks, and figure out ways of heating and cooling the water."

There are hundreds of power saws on the market, for instance, but not one suited the special need of the School of Fisheries. That need was for sawing small fish bones without tearing them or leaving rough edges. A specially designed saw with a fine-toothed, circular blade is now doing the job.



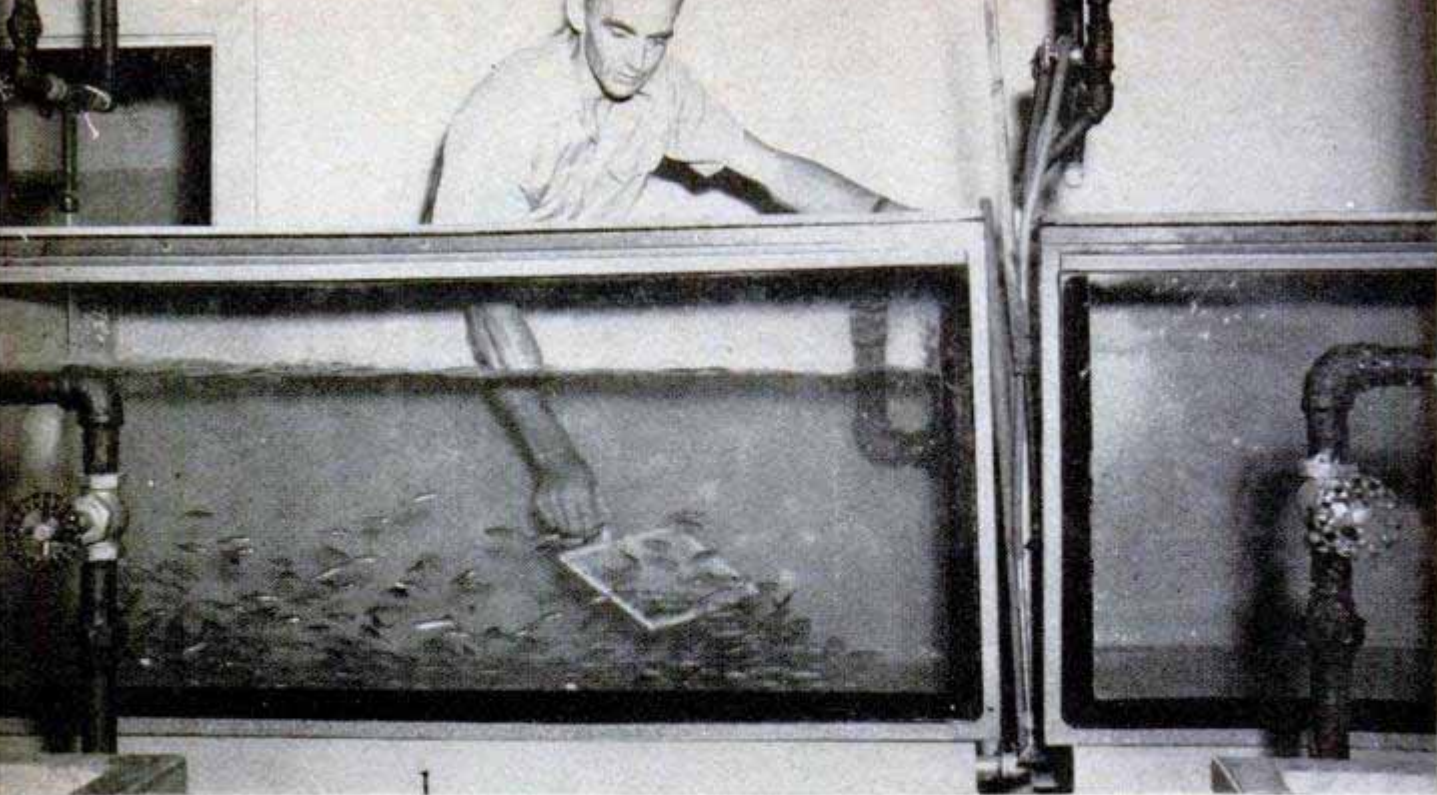

Fish in these tanks are fed special diets. They are removed regularly so their growth can be measured

The bones are cut and studied to determine the age of a fish. Fish bones show structures like the rings in a tree. Because of seasonal differences in mineral deposits, bone development in the winter has a different shading from that in the summer.

Now under construction at the school is a new type of glass observation tank. It is designed somewhat in the manner of an angel-food cake pan, and a researcher can observe the fish from either the center of the tank or the outside. The tank is particularly adapted for studying the reactions of fish to various lures.

An experiment with potent possibilities is being conducted at the University of Washington by a scientist from the University of Wisconsin. Although a fish's sense of smell is feeble, the researcher is checking on what odors attract fish, what odors repel them. The fishing kit of the future

may well contain an atomizer and scents.

A major project is the study of the productive capacity of the Puget Sound area.

"We are evaluating the fertility of areas," explained Dr. Richard van Cleve, director of the school, "and then determining what can be done to improve them."

Studying of a new postwar problem in the fishing industry is now causing the school again to deviate somewhat from biological aspects.

"While the prices of the raw product and of labor were low, fresh fish and manufactured fish products could compete on the open market with other foods by selling at lower prices," said the school's director. "Good profits could be made so there was little inducement to improve the handling or processing of fish.

"It was easier still to sell fish at high prices during the war and the increased cost of the raw products caused little concern. Profits rose still higher. Now the inevitable readjustment is taking place. With general inflation still holding, the fishing industry finds that its past neglect of the search for better methods of handling fresh fish, of canning and the development of new and more desirable products has caught up with it."

The school, consequently, is trying to do its part in helping the industry to get in stride with the changed conditions. Meanwhile, attention is also being given the sportsman.

"The sport-fishing pressure is so great in  
(Continued to page 246)



Fish bones are sliced carefully on a circular saw and age determined by a study of the growth rings



## Swinging Mailbox

Snowplows can't knock over a swinging mailbox—all they can do is push it aside. It is the invention of Earl W. Dotten of Cromwell, Minn., and it promises to end the farmer's chore of replacing R.F.D. boxes knocked down by snowplows. The mailbox is mounted on a four-foot extension arm. A heavy spring returns the arm to the correct position if it is pushed in either direction. Dotten is not yet decided if he will market his invention.



## Aluminum Scooter

Made mostly of aircraft aluminum, a new motor-driven scooter manufactured in England weighs only 117 pounds. A roll of aluminum replaces the usual tubular framework. The roll contains the gas tank and supports the engine, which has a two-speed transmission and weighs only 35 pounds. The little vehicle has a top speed of about 50 miles per hour and will travel 130 miles on a gallon of gas, according to the manufacturer. Aluminum fenders and leg shields give the scooter a bright, streamlined appearance. A de luxe model with a three-speed transmission and larger engine is also available.

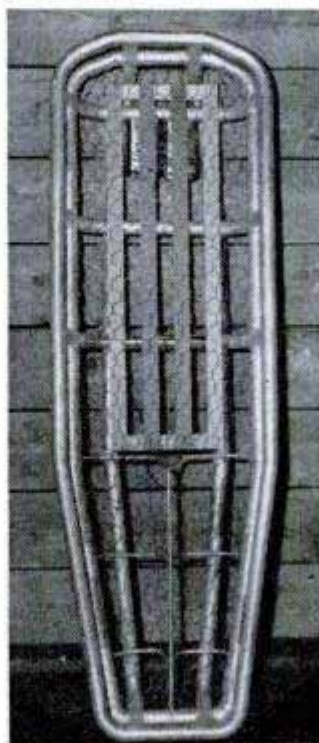
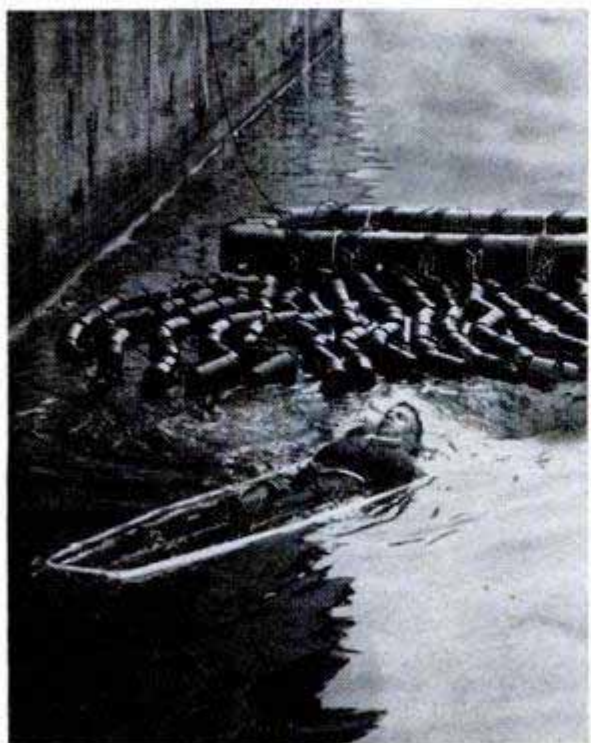
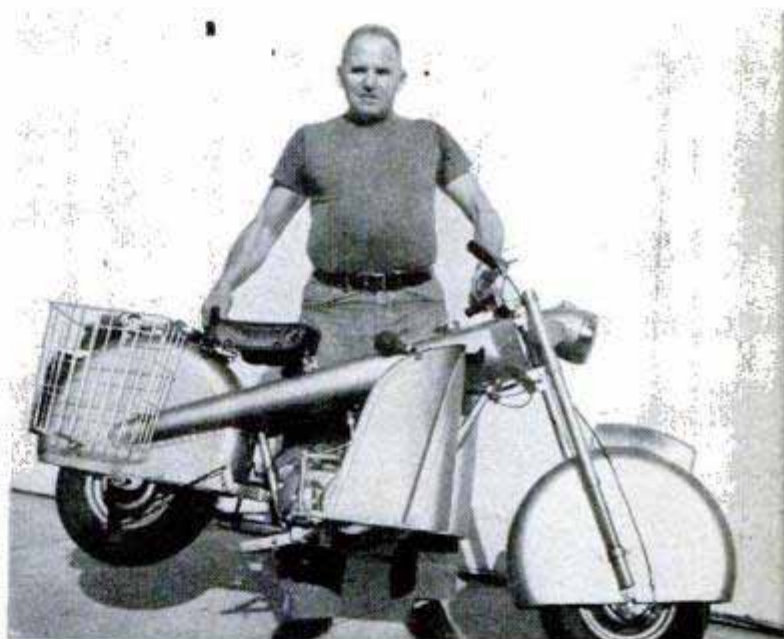

## Floating Stretcher

The danger of accidentally losing a patient overboard during ship-to-ship transfer is lessened by a newly perfected floating stretcher. Made of 1½-inch aluminum tubing, it has slots at the head end where a sling can be attached for hoisting. Two ½-gallon airtight tin containers fastened beneath the head hold it high enough so that small waves will not lap over the patient's head and choke him. A patient can right an upside-down stretcher by rolling over as he would in bed.



## Assemble Your Own Automobile

You can assemble your own car from a new kit of parts supplied by the manufacturer. It is powered by a one-cylinder engine rated at  $7\frac{1}{2}$  horsepower. The car comes in small sections which can be assembled by the owner with a few hand tools, or may be purchased ready to drive. Measuring 4 by  $8\frac{1}{2}$  feet, the car costs \$500. On a pound-for-pound basis, the manufacturer points out, the car is cheaper than steak!

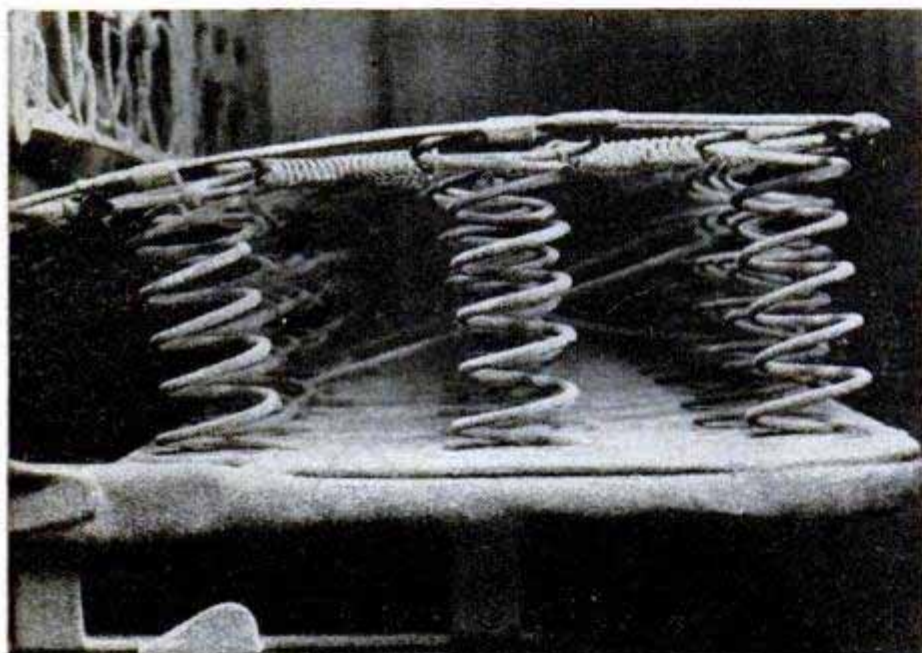
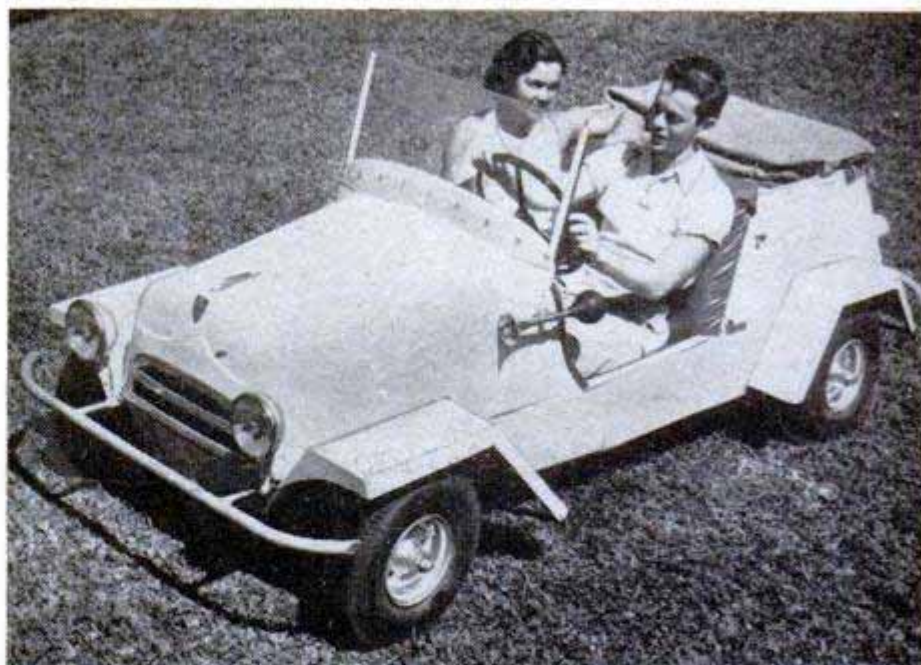

## Rayon Stops Spring Squeaks

Annoying squeaks in springs now are silenced with a coating of rayon flock. The rayon fiber, so finely shredded it takes 250,000 particles to cover a square inch, is applied to the springs over a layer of adhesive. Some automobile seat cushions are already being treated in this way, and the rayon flock may soon be used on bed and chair springs, reports the American Viscose Corp., producers of the rayon flock.

## U. S. Cars Roll Off Tokyo Assembly Line

Just outside Tokyo, late-model U. S. cars are rolling off an American-made assembly line. Parts for the Kaiser-Frazer automobiles are made in this country and shipped to the foreign capital for assembly by Japanese laborers as a means of reducing the cost of cars distributed throughout the Orient. Production rate at the Tokyo plant is 400 cars a year.

U. S. warships are being equipped with tripod masts made of aluminum.

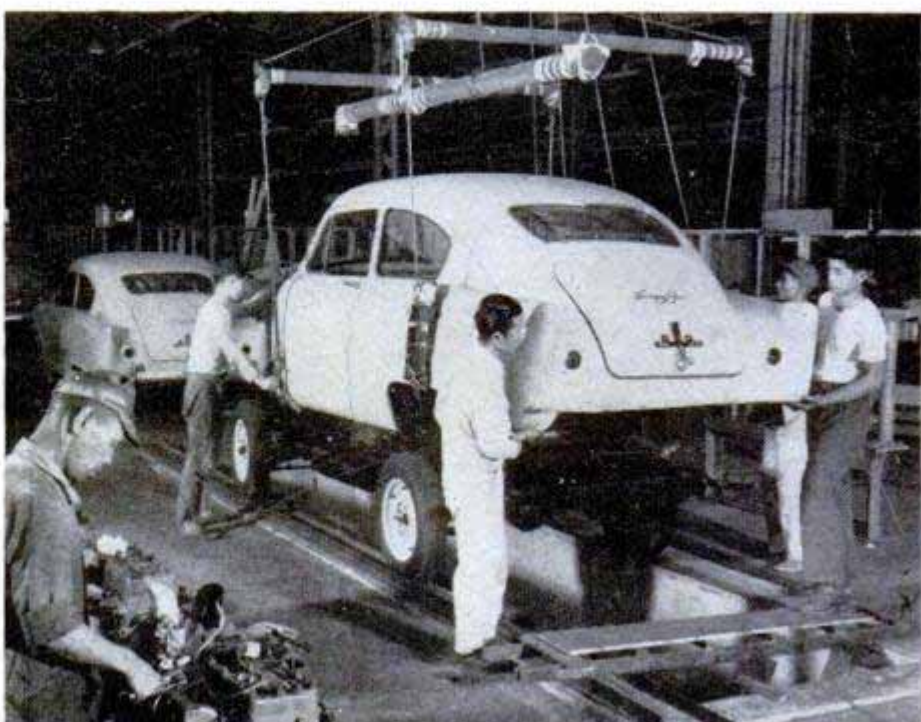



# the **POPULAR MECHANICS** CRAFTSMAN



## DECORATE WITH PLASTIC FABRIC

*By Frank N. Stephany*

**H**AVE YOU SEEN what they've done to plastic? It's been quilted and embossed to look like fine upholstery fabric, and yet it retains a texture and sheen all its own. Refreshingly different, these easily handled materials provide a new "finishing" media for the home craftsman as well as a wealth of beautiful "fabrics," the very sight of which will give the housewife dozens of decorating ideas. A glance at the pictures on these pages will show you some of the many applications of plastic fabric. In the photo above, for example; the drawer fronts on the chest and the night stands, the

Attractive desk at right demonstrates how quilted plastic is effectively applied to modern furniture





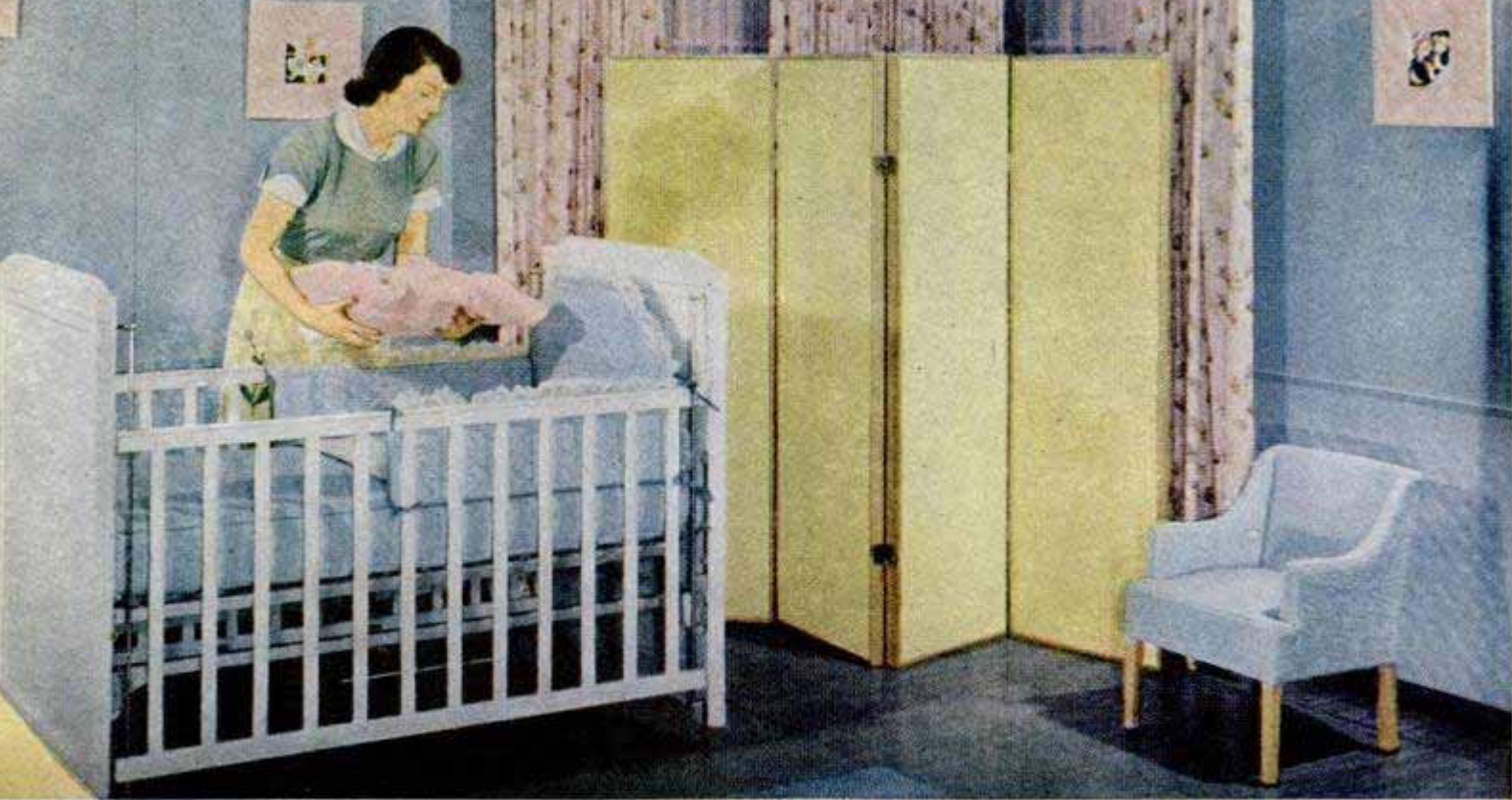

Ease of cleaning makes plastic fabric excellent for use in the nursery. The picture above shows bed and screen panels, chair, wainscoting, mattress and even the picture frames covered with quilted plastic

bed headboard and the lampshades are all covered with quilted plastic—even the bedspread is made of the same material.

The plastic is suitable for almost any decorating purpose that allows it to be stitched or tacked in place. Waterproof, colorfast and wear-resistant, the material is cleaned in a jiffy with soap and water or simply by wiping with a damp cloth, and it will not scuff, chip or crack. It is the ideal covering for furniture to be used in a child's room, as it will withstand normal wear and tear amazingly well. Remember, however, that

Applied to drawer fronts, quilted plastic adds distinctive touch to chest at left. Illustration below suggests unique twin-bed setup, utilizing quilted or embossed plastic on headboards and drawer fronts







Eye-catching lamp, above, consists of simple wooden base covered with plastic and shade covered with same material. Plastic is lapped and tacked at rear of base, and shade is covered in much the same way as when cloth is used, trim being added if desired

although the finish is unaffected by ordinary dirt and grime and is resistant to most chemicals, it is best to play safe and wash off lipstick, ink and other stains of this type as soon as possible.

The quilted plastic consists of a filler of fire-retardant cellulose padding sandwiched between two sheets of plastic. The sheets are dielectrically welded together, an operation that not only holds the padding in place but produces a wide variety of designs and results in a product that has the workability of cloth. It can be cut, punched, tacked, sewed and decorated and, under normal usage, will not come apart, stretch or flatten out.

The quilted material is available in several different designs in both smooth and fabric-textured finishes. The embossed plastic, which is a single sheet having a raised design, can be had in a number of floral and geometric patterns. Leather, wood-grain and marbled finishes may be obtained in plain sheet plastic. Light and heavy-gauge material, as well as a variety of colors are available in the quilted, embossed and plain types of plastic fabric.

The embossed plastic is handled in much

Durable and waterproof, plastic fabric is just the thing for covering a baby carriage. Heavy-gauge material is recommended for bottom and side panels



Sample swatches of quilted, embossed and marbled plastic, pictured above, will give you some idea of the range of patterns, textures and colors available







This modern bathroom is practical as well as attractive. The sides and front of the lavatory cabinet and the wainscoting are covered with quilted plastic which is quickly wiped clean with a damp cloth

Re-covering the seats and backs of dinette furniture with plastic may be no novelty, but you will be amazed by the striking effects now obtainable with new textured finishes and decorator colors



the same way as the quilted material. There are a few simple rules to remember for best results when using this fabric. Before applying the plastic, sand down or pad all sharp corners and edges. Use plenty of the material so that you do not have to stretch it, and cut it for tailoring the corners as shown in Fig. 1. The column of diagrams labeled "right" shows the proper way to cut into the plastic in order to make folds. Sharp angles, as shown under the heading "wrong," are likely to cause the material to tear under usage. Where possible, cut all notches U-shape, but if a V-shaped notch must be cut, round the point of the notch with a punch or scissors to a keyhole shape as shown. An ordinary sewing machine will do a satisfactory job of stitching the material. Space the stitches 5 or 6 to the inch and do not run one row of stitches over another.

Fig. 2 illustrates how simple it is to reupholster a chair seat or back with the plastic material, whether it is of the quilted, embossed or plain type. After removing the seat from the chair frame, take off the original fabric, pulling out all tacks. Then, using the original covering as a pattern, cut out the plastic. Be sure to cut all the notches U-shape. Spread the plastic face down on a table or bench top and then place the seat, bottom side up, on the plastic. Bring the edge of the plastic around each side of the seat in turn, fastening it with two or three tacks at the center. Then work from the center tacks toward the corners of the seat, spacing the tacks about 1 in. apart. Do not tack too close to the corners at this time, but leave sufficient material free to enable you to make the corner folds. Draw the plastic evenly and tautly enough to assure a smooth covering, but do not stretch it out of shape. Note in the lower detail of Fig. 2 how



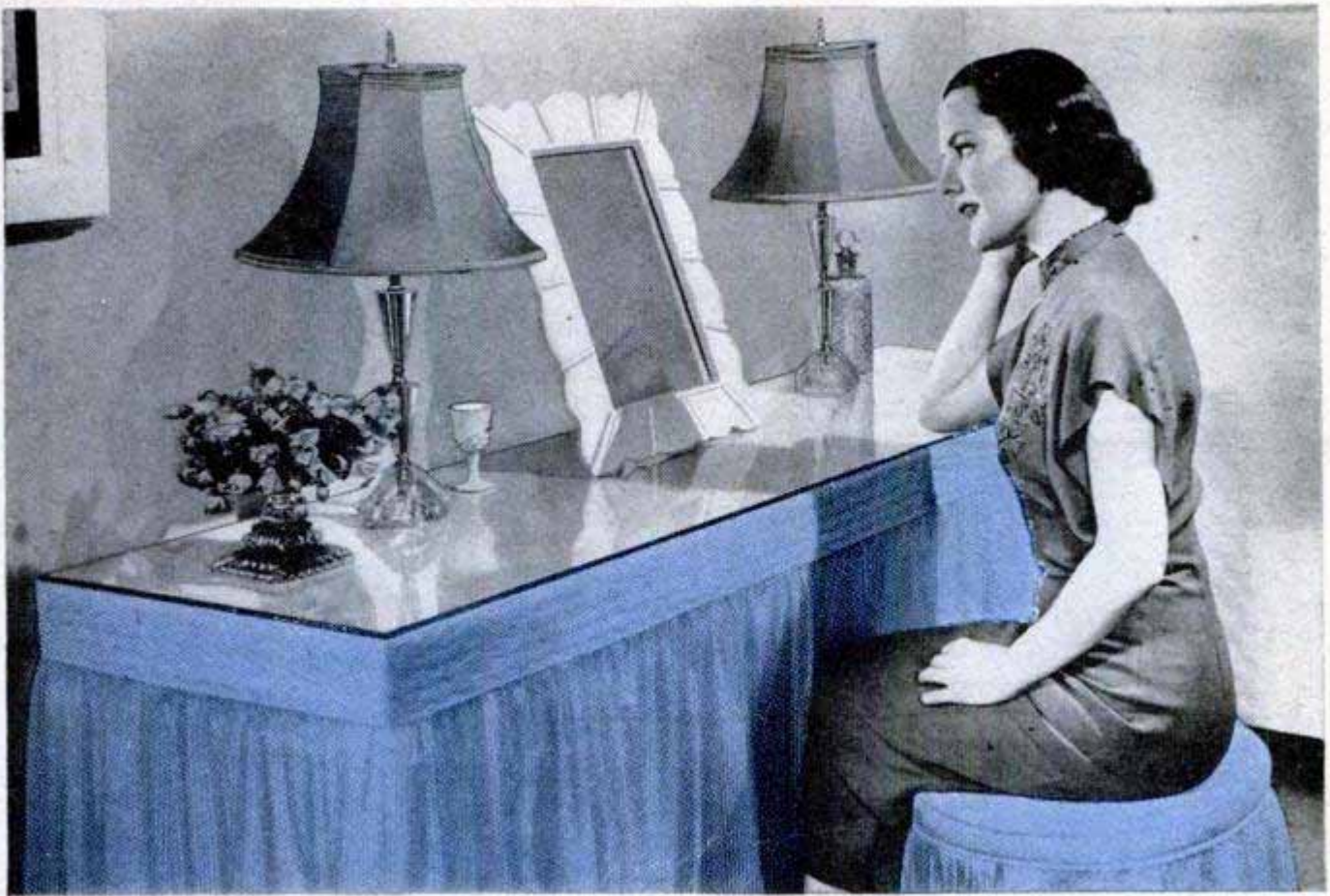

Build rough wooden frame, cover plywood or hard-board top with glass and add a quilted-plastic edging plus a plastic skirt to make the attractive vanity above. Seat also is covered with quilted plastic

the corners are overlapped and tacked. If necessary, cut the excess material from the corner folds so that the seat will fit snugly on the chair frame. For best results, use tacks with large heads and round shanks, driving them straight. The heads of the tacks should be in firm contact with the material, but they should not be embedded in the frame. Where maximum strength is desired, fold the edge of the material and drive tacks through the double thickness.

To add a professional touch to your upholstery jobs with plastic, you can add welting and tufting as shown in Fig. 3. To make

With colorful plastic fabric, it's easy to transform a plain board or a cardboard-covered frame into a handsome window valance. The plastic is brought around the edges and tacked to inside of the valance

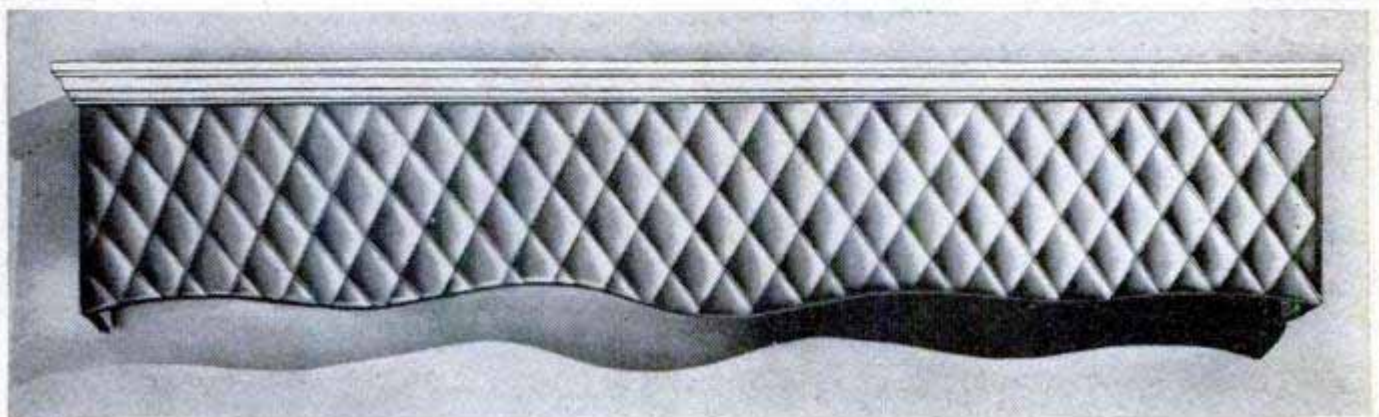
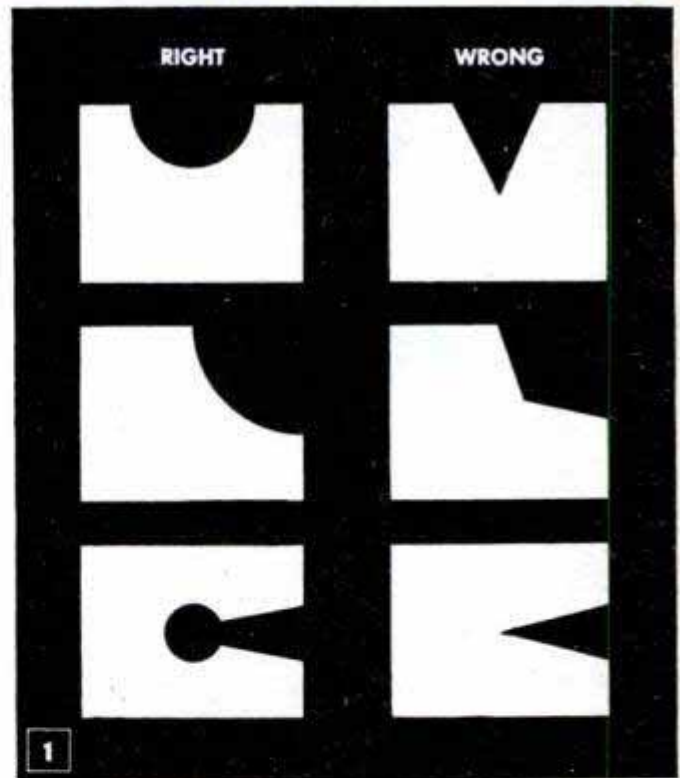



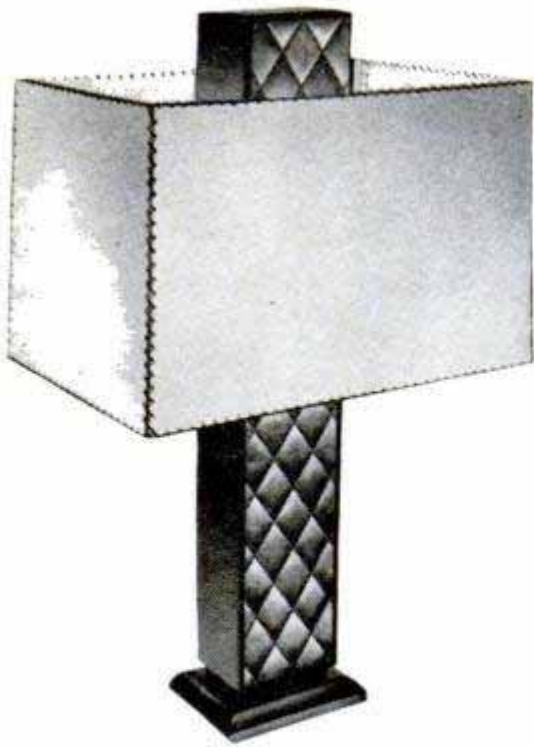

Quilted plastic adds the finishing touch to the base of this extremely modern table lamp. Ply-wood panels can be covered with the plastic and mounted on the base assembly with glue blocks. Color of plastic is selected to suit finish of wood

the welting, plastic strips are wrapped around the welt cord and stitched between the panels, as in the upper details. When tufting a cushion, as in the lower detail, a button having a cloth tab should be used, and this is tied to the cushion springs. It is best to reinforce the plastic directly under the button with a special supporting tape sold for use with this material.

The quilted plastic is especially suitable for protecting and decorating the interior of your car. Scuff pads, of course, can be made quite easily but, if you desire, entire door panels may be removed and covered in this material with little difficulty. Both slip-on and tailored seat covers also can be made.

Window valances and decorative screens are two common uses of plastic fabric, as these require only simple tacking with a minimum of cutting. Furniture nails having colored or ornamental metal heads may be used to fasten the plastic in place and also add interesting decoration. The plastic also provides an excellent material for the hobbyist, as it is an attractive covering for a variety of projects. It has been used with pleasing results for covering of picture frames, wastebaskets, lamp-bases, as trim on desk-blotter holders and for decorating similar items. Both the quilted and

The four headboards pictured below lend themselves to upholstering with plastic fabric. Padded with cotton, the plastic is tacked to the backs of the headboards or fastened to the fronts with decorative furniture nails

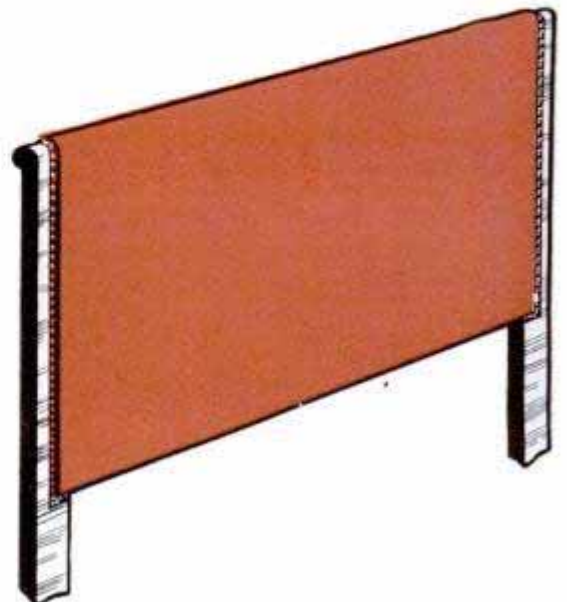
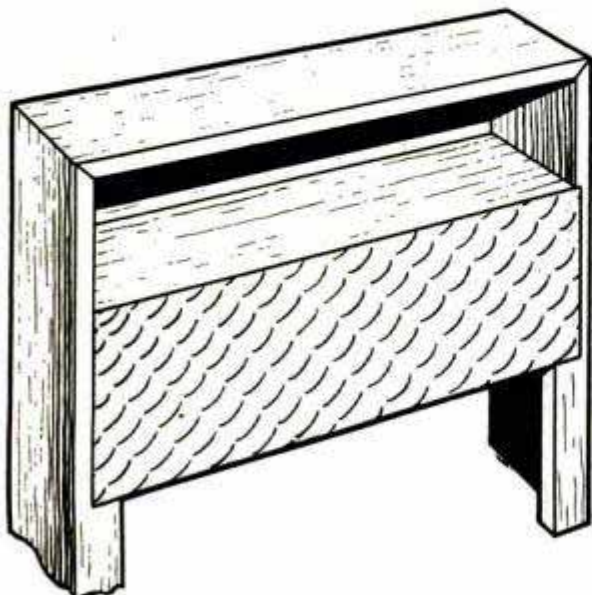
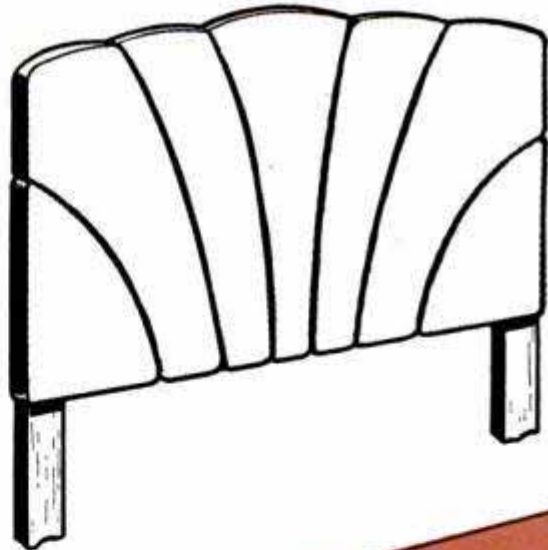
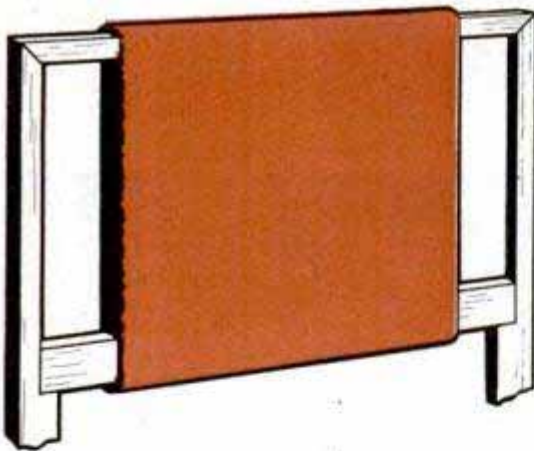



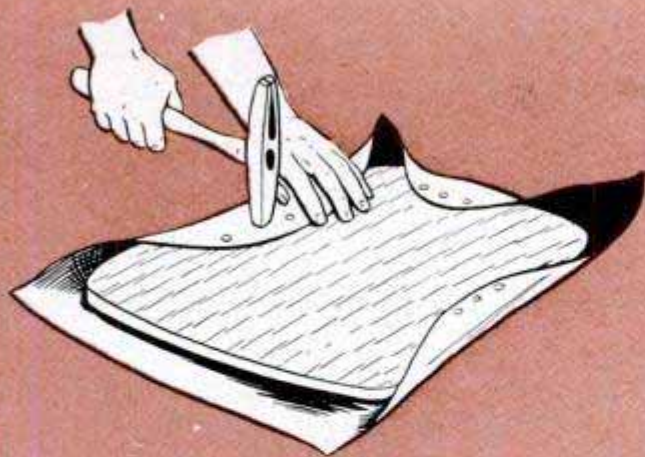

BEGIN TACKING AT THE CENTER OF EACH SIDE AND WORK TOWARD CORNERS

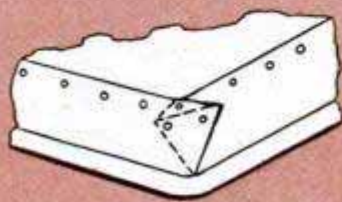

FOLD CORNERS LIKE THIS, CUTTING AWAY EXCESS MATERIAL



2

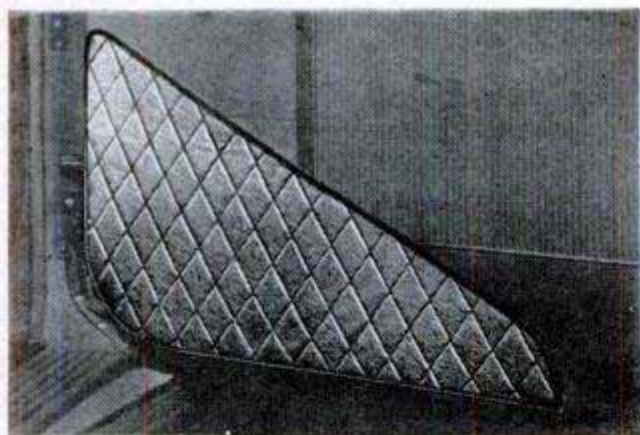

Sturdy plastic scuff pads protect upholstery of family car, above. The crib, right, boasts quilted-plastic headboard panels, while plastic-covered toy chest, below, speeds mother's house cleaning





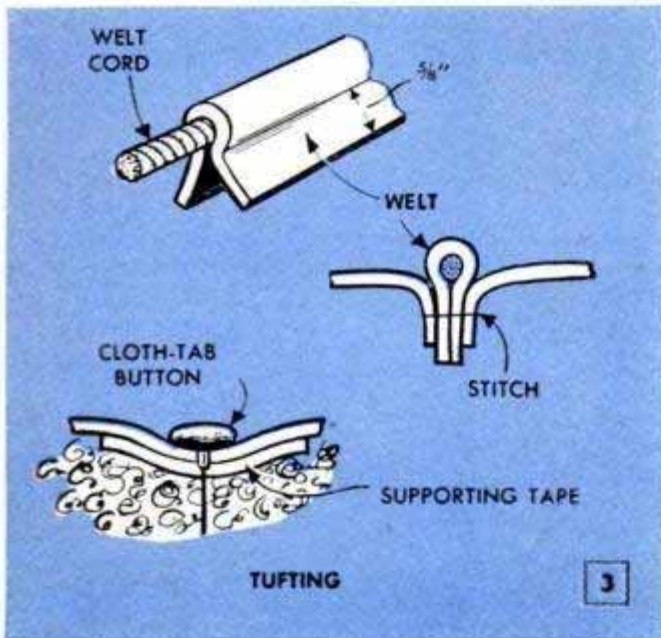

Quilted plastic is used extensively on the juvenile furniture pictured above. Note how material is employed on cabinet side panels and all around the bed

embossed plastics also can be used to make attractive handbags, crib padding, beach and knitting bags and for covering such items as hatboxes and vanity cases. In other words, whether you are most interested in an attractive pattern, a harmonious color or merely in durability, you will find that plastic fabrics offer a combination of all three. Just remember the few simple rules for applying the material and you can be sure of a satisfactory covering that will give you the maximum in service and retain its original color for years.

Photos and certain information courtesy Bolta Products Sales, Inc. and The Jason Corp.

The child's rocker, lower left, is completely upholstered with quilted plastic. Plastic-covered footstool, shown below, is a useful home-workshop project

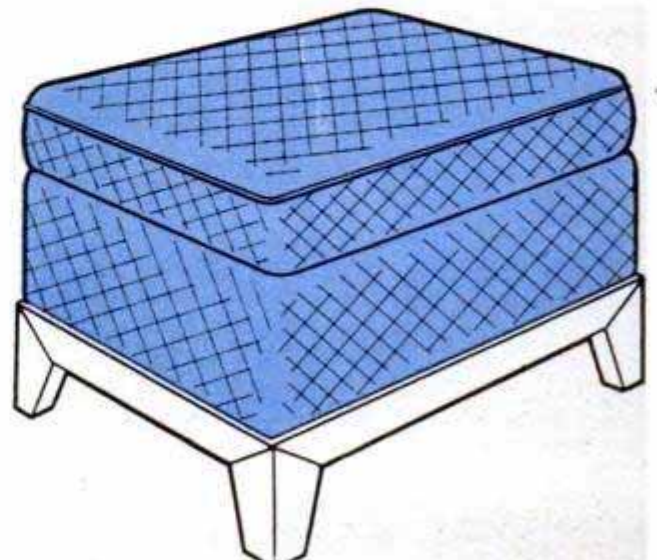



## Rustic-Appearing Window Box Is Trimmed With Birch Limbs

Requiring no finish of any kind, this rustic window box is trimmed with split lengths of birch limbs, which improve in appearance with weathering. The box itself may be made from low-grade stock, but should be assembled with screws to check warpage. Note that a number of holes are drilled in the bottom to provide for drainage. Saw the birch limbs into suitable lengths, then split them on a bandsaw, or clamp each length in a vise and rip it by hand. Then drill the halved lengths for nailing to the box.

Harrison Neustadt, New York City.

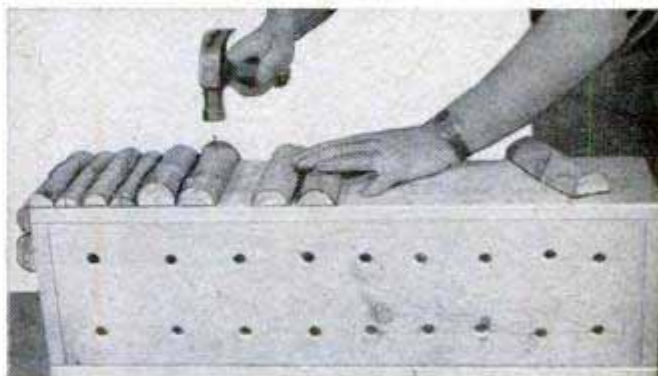
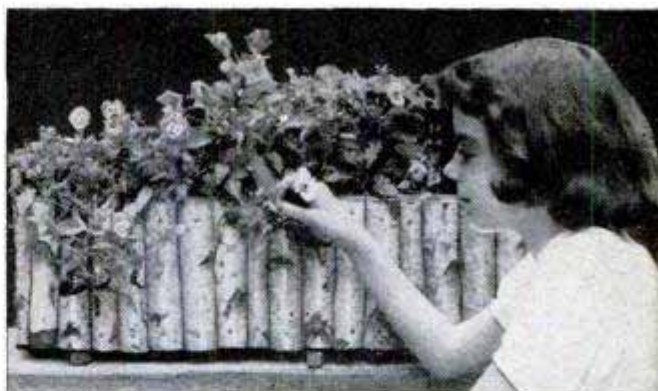

## Repairing Lawn-Mower Roller

Short lengths of pipe inserted in the worn ends of a wooden lawn-mower roller provide metal bearings which make the roller operate like new. Sections of 1/2-in. pipe are cut to fit flush with the ends of the roller and are held in the holes with wood putty. If 1/2-in. pipe is too large for your particular roller, sections of brass or copper tubing of the correct inside diameter may be used in the same manner as the pipe.

W. F. Schaphorst, Newark, N. J.

## Cellulose Mop Used to Paint Floors

A cellulose mop that can be obtained at any hardware store saves both time and labor in painting concrete floors. The mop first should be soaked in the same solvent as is used in the paint to soften the mop. Then squeeze out the excess solvent, pour paint on the floor and use the mop in the regular manner.

Walter Haase, Hartford, Conn.



## Reel Aids in Laying Out Straight Garden Rows

Straight, uniformly spaced rows of vegetables not only are a source of pride to every home gardener, but also are more efficiently cultivated with hand tools or a wheel hoe. This garden reel makes it easy to lay out straight, spaced rows on large and small seedbeds. It consists of two pointed stakes made from 1-in. dowel stock and inserted in holes drilled near the ends of a short block. One of the stakes is fastened in the block, while the square end of the other is sanded for easy removal from the hole in the block. In use, the line is wound on the loose stake and the end tied to a screw eye located near one end of the block. The fixed stake is driven into the ground at one end of the seedbed, the loose stake is removed and the line unreeled to the desired length. Then the loose stake is driven into the ground at the opposite end of the bed to hold the line taut while a trench is opened along the line with a hoe or furrower.

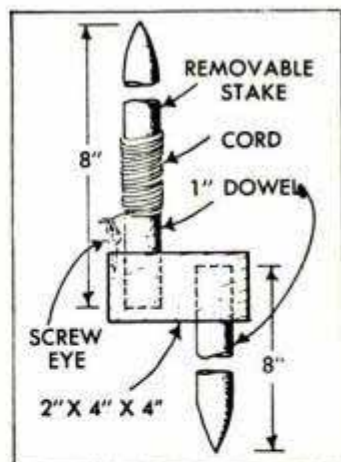

The fixed stake is driven into the ground at one end of the seedbed, the loose stake is removed and the line unreeled to the desired length. Then the loose stake is driven into the ground at the opposite end of the bed to hold the line taut while a trench is opened along the line with a hoe or furrower.

Homer E. Lee, Bedford, Ind.

☐ If you scratch or mar furniture with your mop handle, wrap the handle with velvet ribbon and stitch it to make a neat sheath.



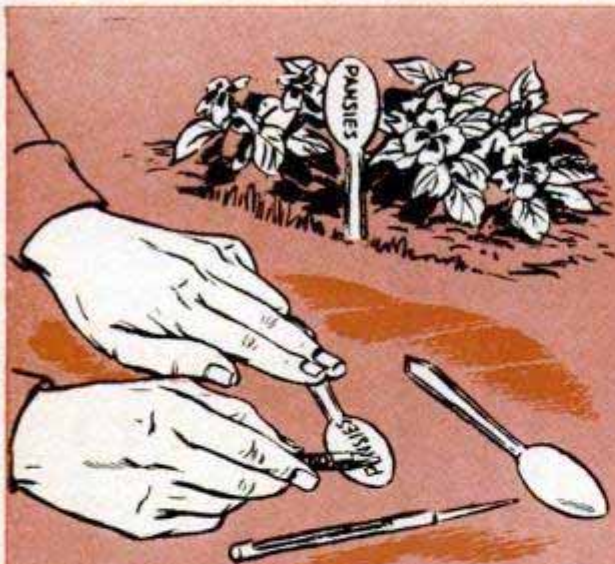

**WEATHERPROOF GARDEN MARKERS** are improvised quickly from plastic picnic spoons. Labels are scratched on backs of spoons and lettering filled with crayon of contrasting color

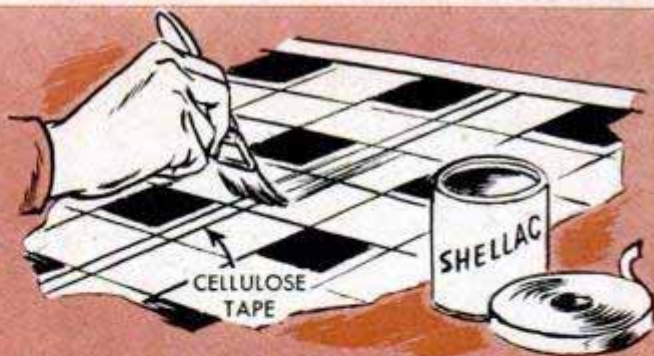

**CELLULOSE TAPE** seals and smooths the seams of linoleum floors. The tape is stretched the full length of the joint, pressed down evenly and then covered with a coat or two of clear shellac

## Solving HOME



**PAIR OF BRACKETS** fitted with dowels provides convenient skirt hanger. Loops are added to skirts

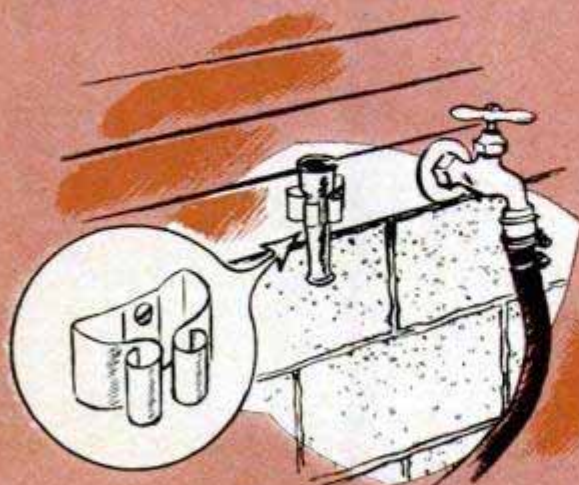

**GARDEN-HOSE NOZZLE** won't be mislaid when not in use if set in holder near sill cock. Broom clamp fastened to the house provides a suitable holder

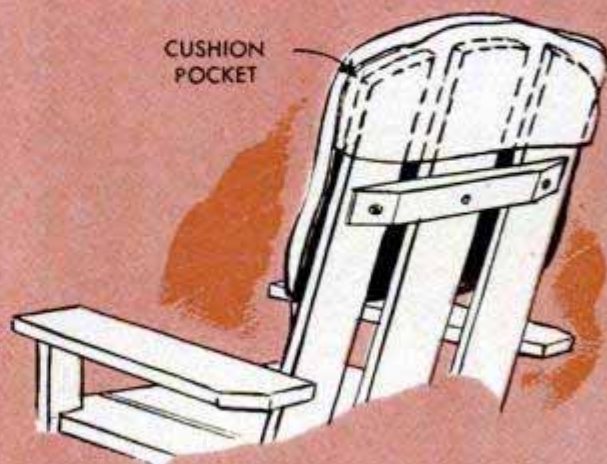

**LAWN-CHAIR CUSHION** fitted with pocket is hung on back of chair so it will not slip down when in use. Make pocket of same material as cushion



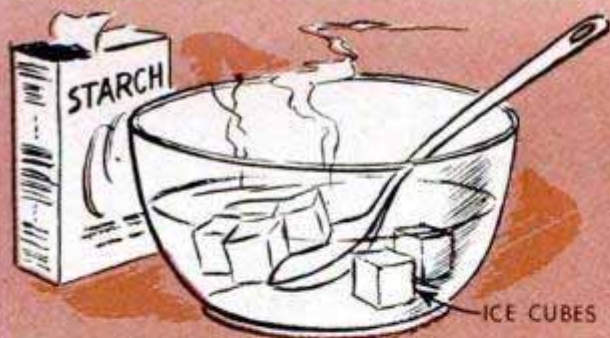

**ICE CUBES** placed in hot laundry starch not only cool the starch to prevent burning hands, but dilute it to the proper consistency. Stir three or four cubes in starch and add more as necessary

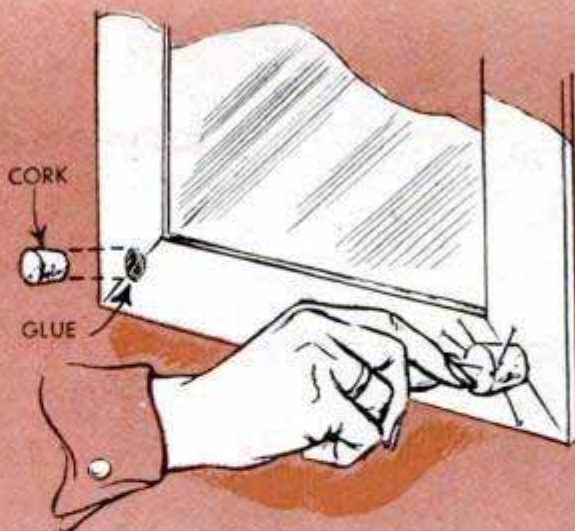

**HANDY PINCUSHIONS** for dressing-table mirror are had by mounting two corks on mirror frame. The corks are glued to surface of frame, or the latter is drilled and the corks embedded flush

# PROBLEMS

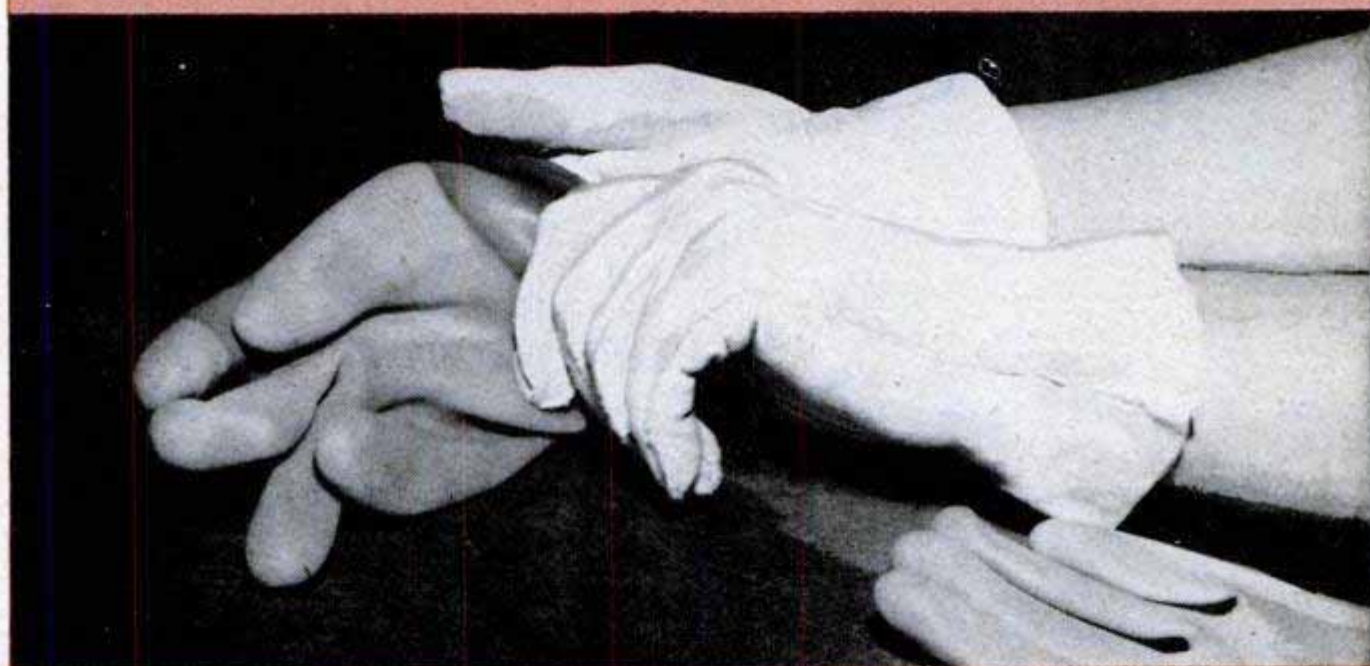

**IF RUBBER GLOVES** make your hands perspire, be more comfortable by putting on fabric gloves first

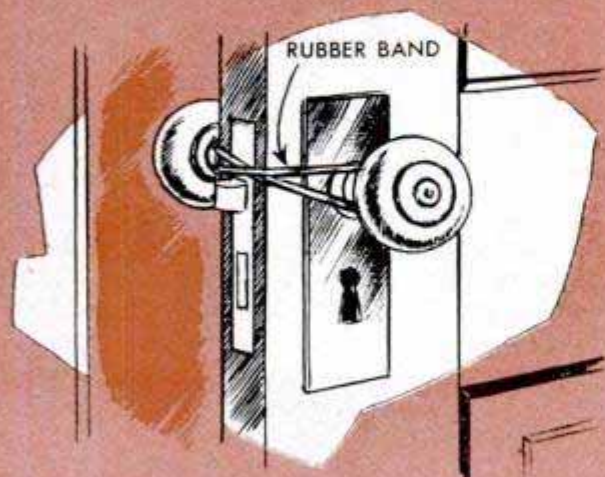

**RATTLING OF AN INSIDE DOOR** often can be stopped by stretching a rubber band across the edge of the door, looping the ends over the knobs



**TIGHT-FITTING BOTTLE CORKS** are lifted out readily if safety pins are used for handles. Insert the pins at a slight upward angle if necessary



## Effective Support for Long Work Kerfed on Circular Saw

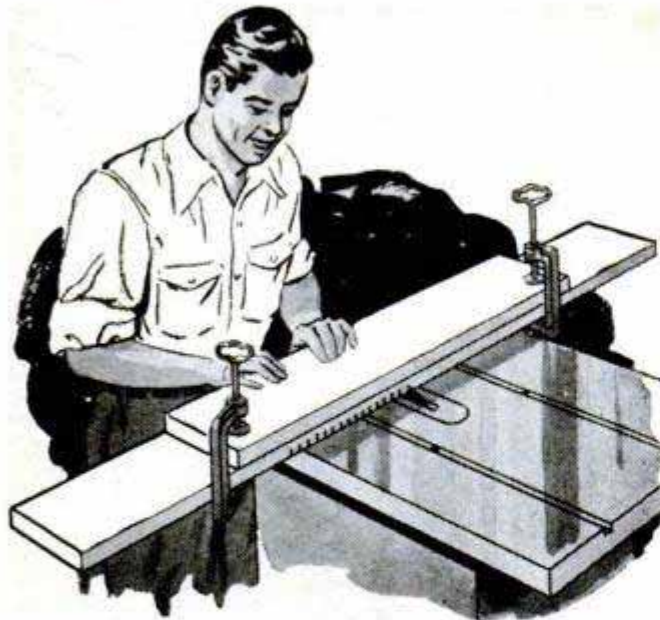

When using a circular saw to cut kerfs across the width of a long board, clamp a shorter one over the part to be kerfed. This will reinforce this portion of the work and prevent any possibility of breakage caused by the weight of the ends overhanging the saw table. The same method can be used when cutting half laps near the center of a long board.—Dick Randle, Valparaiso, Ind.

## Luggage and Billfold Initials Cut From Cellulose Tape

Attractive initials for luggage and billfolds are made from cellulose tape that is available in an assortment of colors, as well as a gold or silver finish. A strip of the tape is attached to clear cellophane and the letters cut out with a small scissors. The cutting may be done either freehand or with the aid of letters snipped from a magazine or newspaper serving as a pattern.

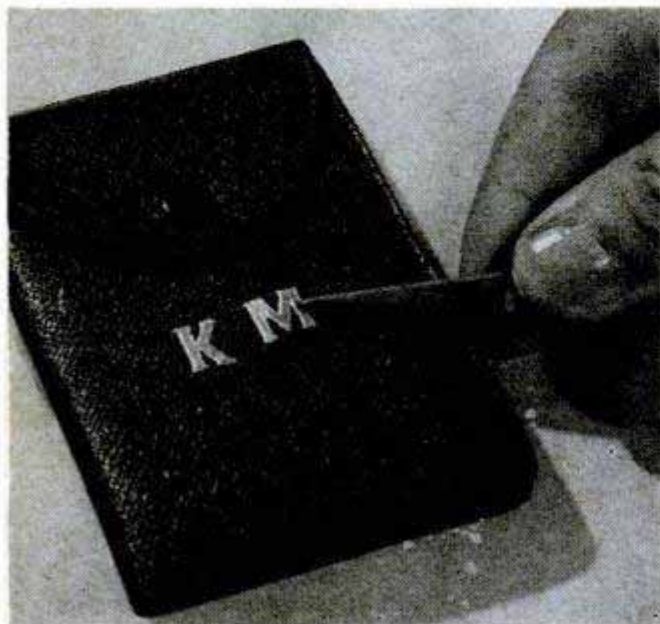

The tape letters are then carefully stripped from the cellophane backing and pressed onto the surface to be initialed. Carefully mounted on the wallet, the letters will have the appearance and durability of a professional job.

## Grape-Arbor Posts Notched To Support Heavy Wires

Wires supporting grapevines heavy with fruit are often pulled from the arbor posts when held by ordinary staples. To prevent this, one gardener sawed deep, diagonal notches in each post and placed the wires in them. This done, staples were driven in over the notches to keep the wires in place.

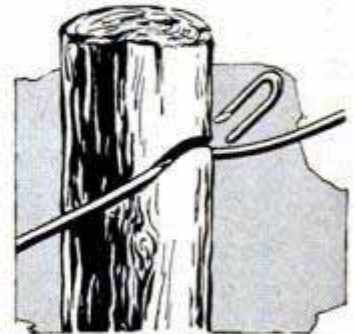

G. E. Hendrickson, Argyle, Wis.

## Small Clamp Prevents Saw Chatter

In handsawing a strip from thin, wide work, such as a wide board or sheet of plywood, you can keep the saw from binding and chattering by using a spring-type paper clip or other small clamp. Place it over the edge of the work at the starting point of the saw cut when deep enough to permit free movement of the saw.—William B. Eagan, Louisville, Ky.

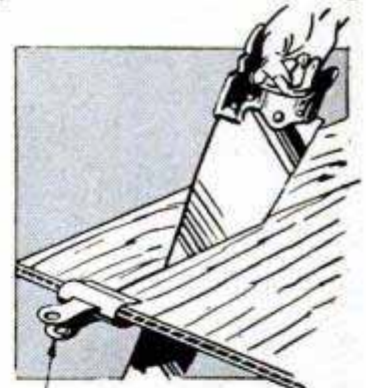

PAPER CLIP

## Preserving Bait Minnows

With this simple wet-pack method of preserving minnows, the bait will remain firm and lifelike without becoming stiff or losing its natural color. The formula is prepared beforehand so the minnows can be packed on the bank of the stream or pond from which they are seined. A season's supply of bait may be seined and packed on a single trip. The minnows are tightly packed in a solution of water, 40 oz., Formalin, 1 oz., and pure glycerin, 6 oz., using glass containers which have tight-fitting caps, such as pint fruit jars. Before capping the jars, add 10 drops of rhodium oil to each pint jar. The rhodium oil is an attractor for some kinds of fish and also kills the odor of the Formalin. The glycerin keeps the minnows from becoming stiff.



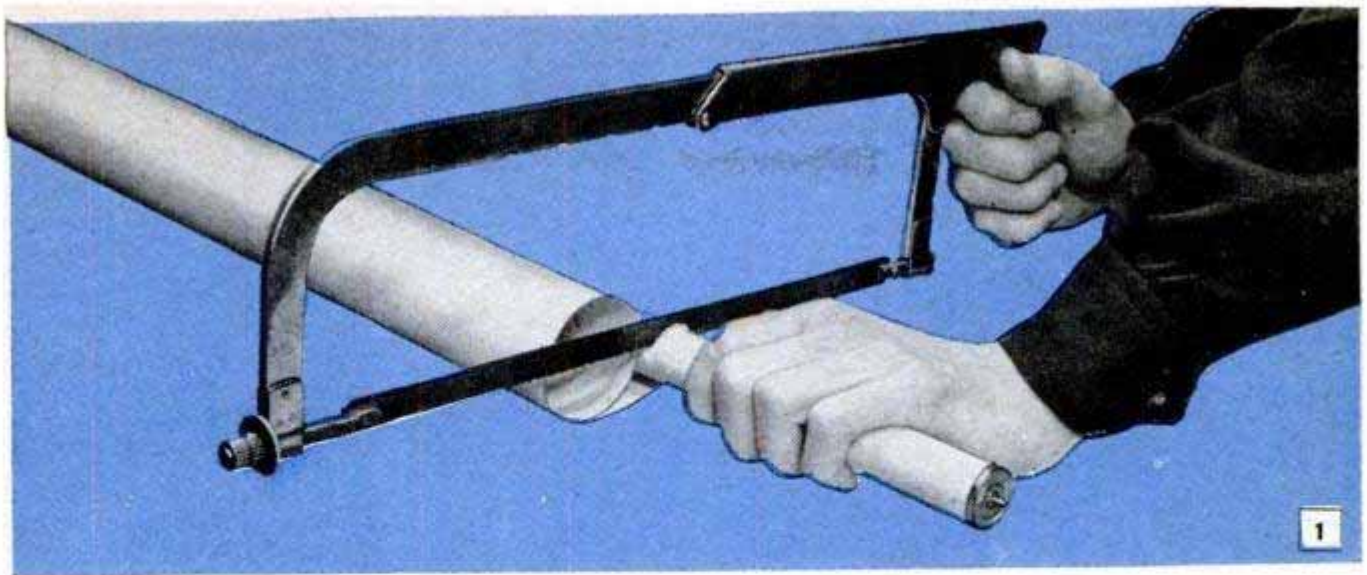

## Cutting Down a WINDOW SHADE

*By Richard Hanscom*

IF YOU FIND, when remodeling a room in your home, that the window shades no longer fit windows that have been made smaller, try cutting them down yourself before you buy new ones. First, take measurements of the cut-down window casings. If a shade is to be installed inside the casing, measure exactly the distance across the opening where the brackets are to be placed and subtract  $\frac{1}{8}$  in. to allow for bracket clearance. If installing the shade outside the casing, add 3 in. to overlap at the sides. The length of the larger shade may be retained, as it will provide extra material should the shade tear at the roller at any time. Now, unroll one of the shades on the floor or, preferably, across the top of a large table, measure off the desired width with a yardstick and make a pencil mark. Make similar marks to enable you to draw a straight line connecting them, pictured in Fig. 3. Be sure to measure the shade so that you cut off the end fitted with a metal cap and pin rather than the end containing the spring mechanism. After removing the stick from the end of the shade, cut along the line, as demonstrated in Fig. 4, using scissors or a razor blade and metal straight-edge. This done, use a hacksaw to cut the roller and stick to the proper length, as in Fig. 1. Now, remove the pin and cap from the cutoff end of the roller, using pliers to extract the pin. Fit the cap over the newly cut end of the cut-down roller and drive in the pin with a hammer. Replace the stick and attach a pull cord to the end of the shade. In replacing a worn shade, place the old shade alongside a newer, larger one and use it for measuring, as shown in Fig. 2.

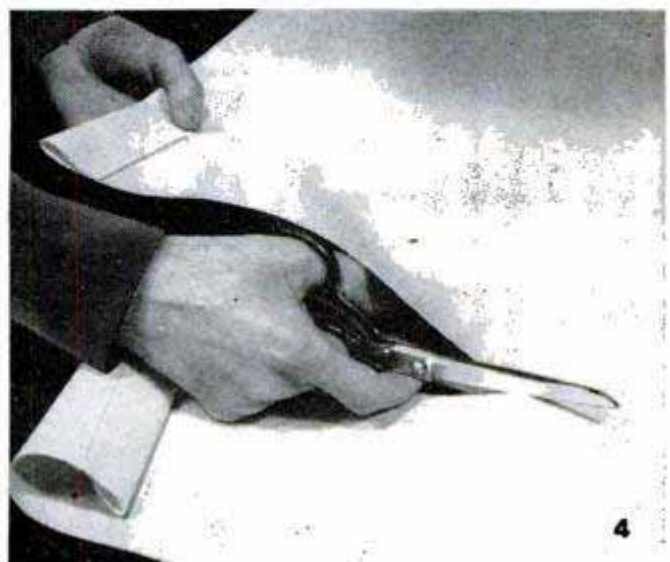
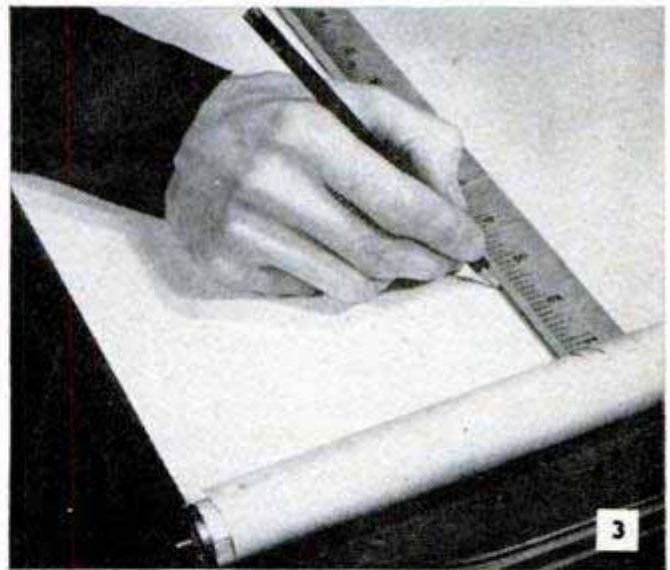



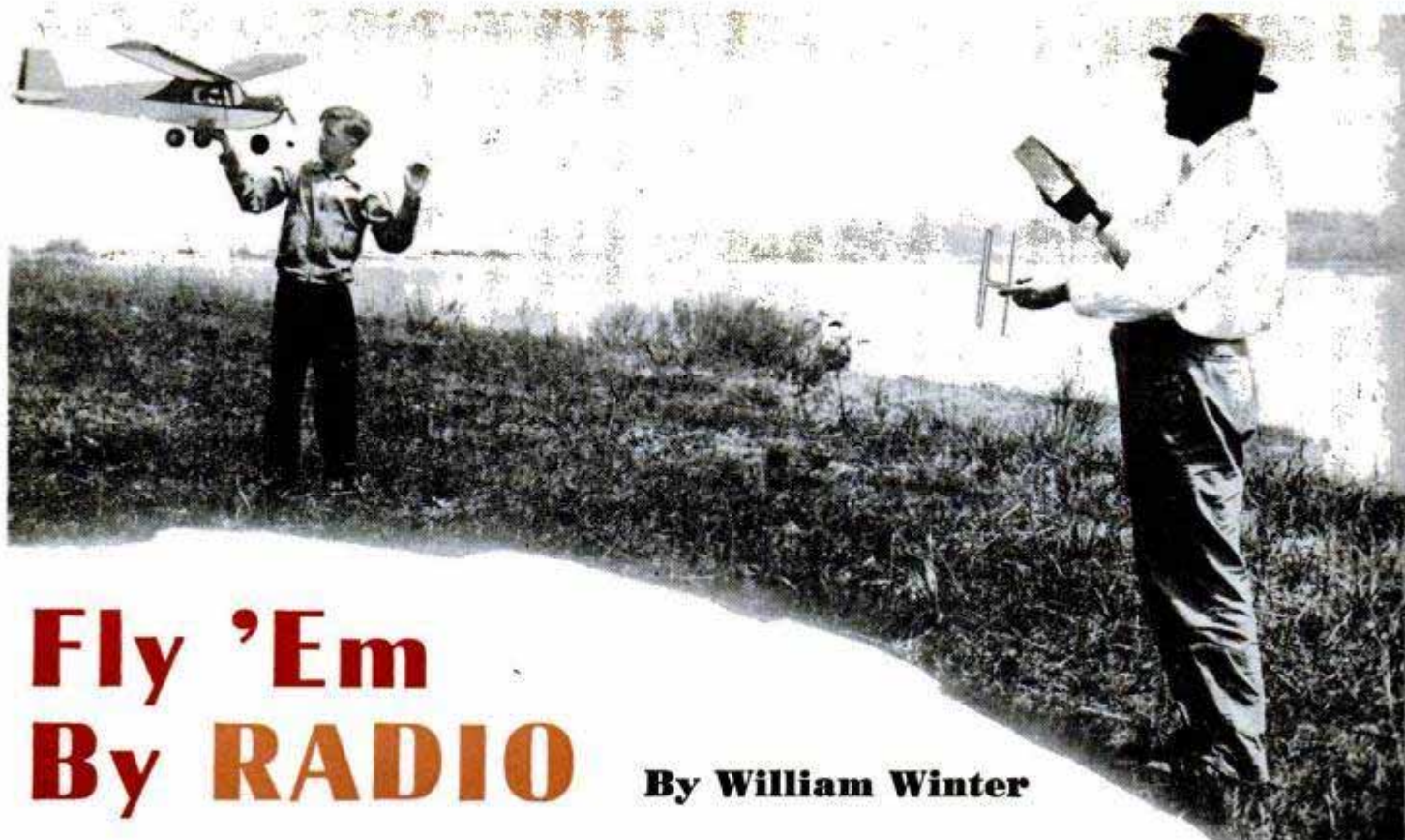

# Fly 'Em By RADIO

By William Winter

*Build and fly "Electron" with a single-channel radio receiver approved for operation without a license*

**E**LECTRON" is one of several experimental models designed especially to utilize all the structural and design features necessary for reliable radio control of a model plane having a wing loading of about 13 oz. per sq. ft. of wing area when fitted with radio and batteries. High air speeds have been sacrificed deliberately in order to obtain stability and versatility in flight, characteristics which are essential to successful radio control of a model plane. Rudder-only control gives satisfactory maneuverability in flight as the plane can be fast-dived, zoomed, stalled and even looped

Transmitter requires no operator's license. Button at left is keyed to transmit impulses to receiver in plane. B-batteries in bottom of case, A-battery in center

if the speed build-up is sufficient. Of course, accurate approaches and landings, take-offs, lazy eight, Immelmans and other more intricate flight maneuvers require skill and experience on the part of the operator.

The radio-control unit employs a single-channel receiver with a sensitive relay that closes a circuit to operate an escapement which is rubber-strand driven and is connected to the rudder by a music-wire linkage. This arrangement permits use of left and right rudder positions and neutral position for straight flight. Of course, it is

Looking into cabin through right-hand door, showing batteries in place and receiving set in position on its rubber mounting suspended from cabin corner posts

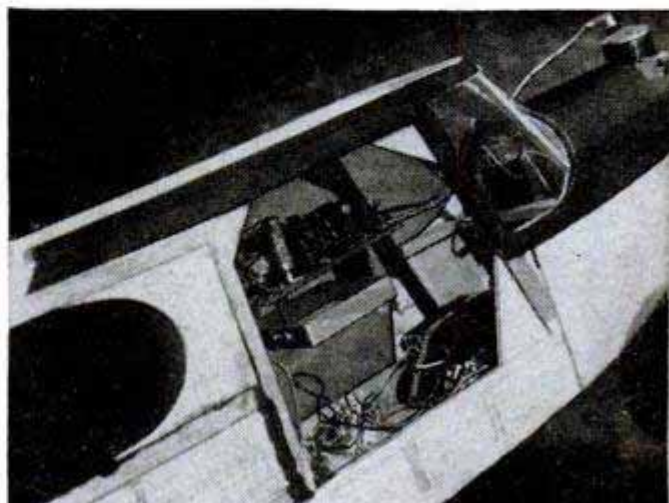
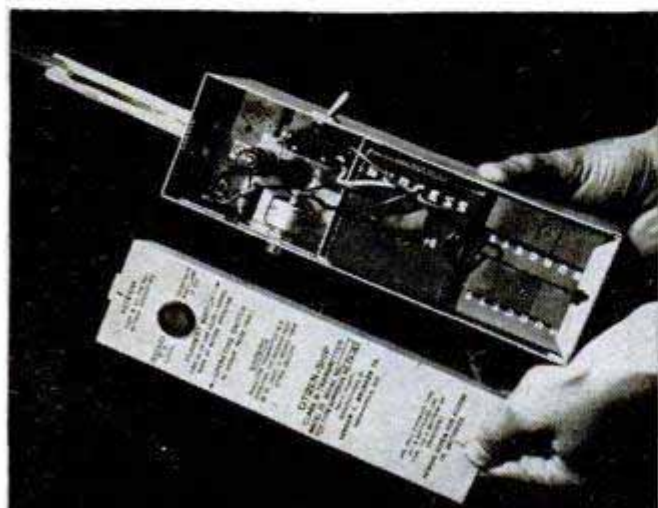



possible to develop radio control from the single-channel receiver to include as many as six positions for rudder and elevator, as well as throttle and wheel-brake control, but in this case these details have been left to the builder. As pictured, Electron is powered with a spark-ignition engine of .24-cu.-in. displacement, but experiment has shown that the plane flies well when fitted with engines ranging from .19 to .29-cu.-in. displacement. If other engines are used, some experimentation with the throttle setting will be necessary.

**Fuselage:** The fuselage is of the familiar box construction. The side frames are built first, then joined by top and bottom crosspieces.

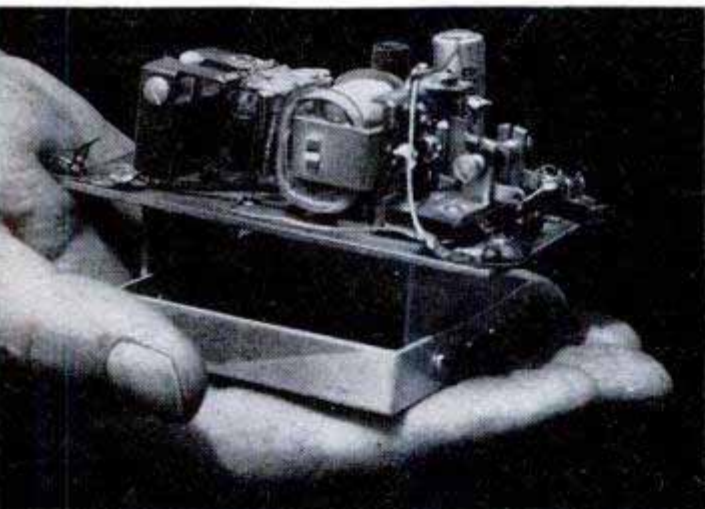
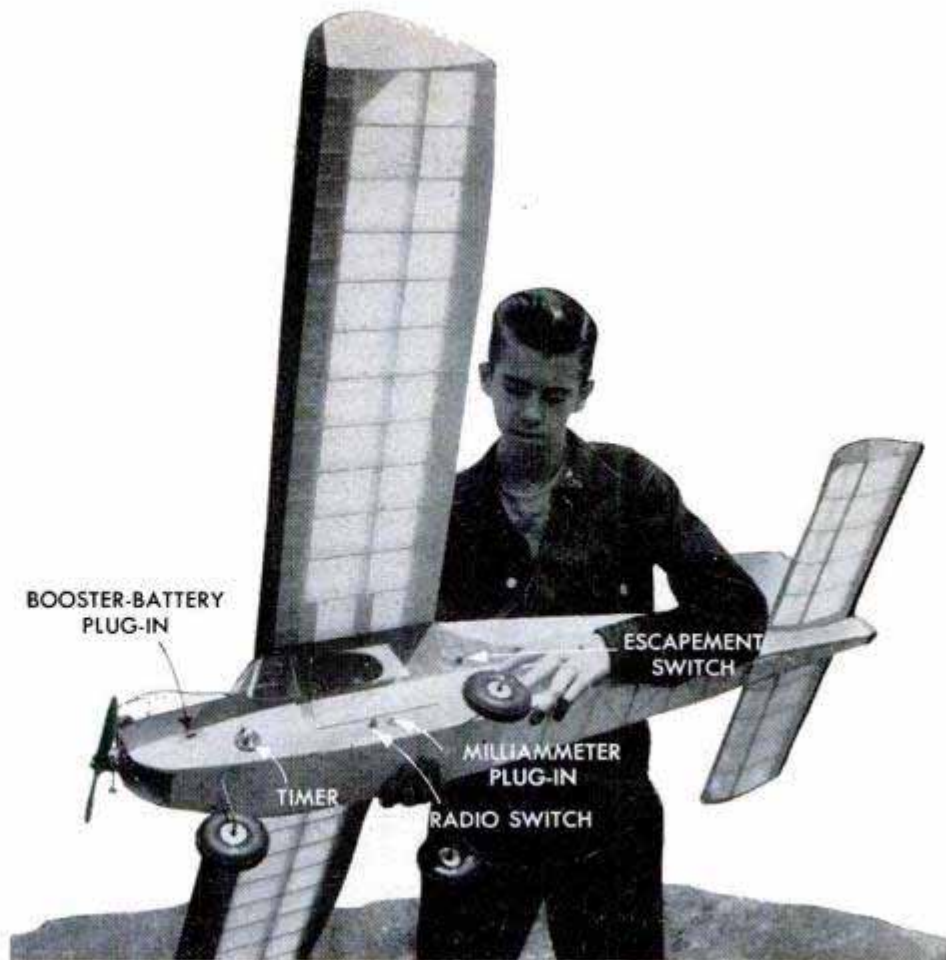

Above, close-up of receiver assembled ready for mounting in plane. Metal frame beneath is antenna. Below, close-up of wire yoke which actuates rudder

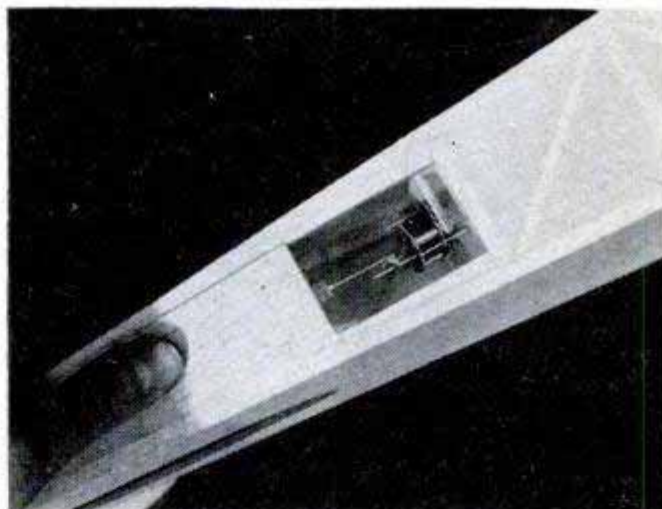

Above, looking through escapement access door showing actuating linkage. Below, wing is attached with rubber bands looped over dowel installed in cabin top

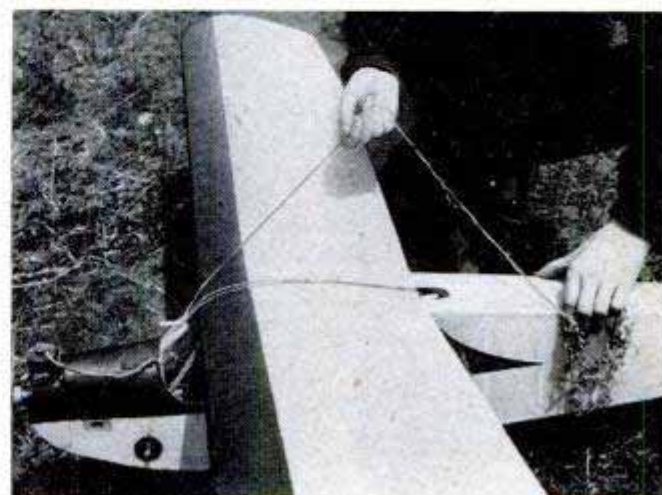
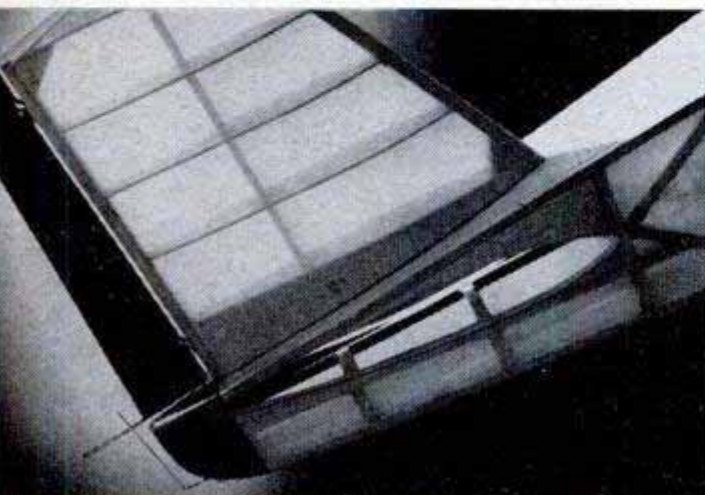



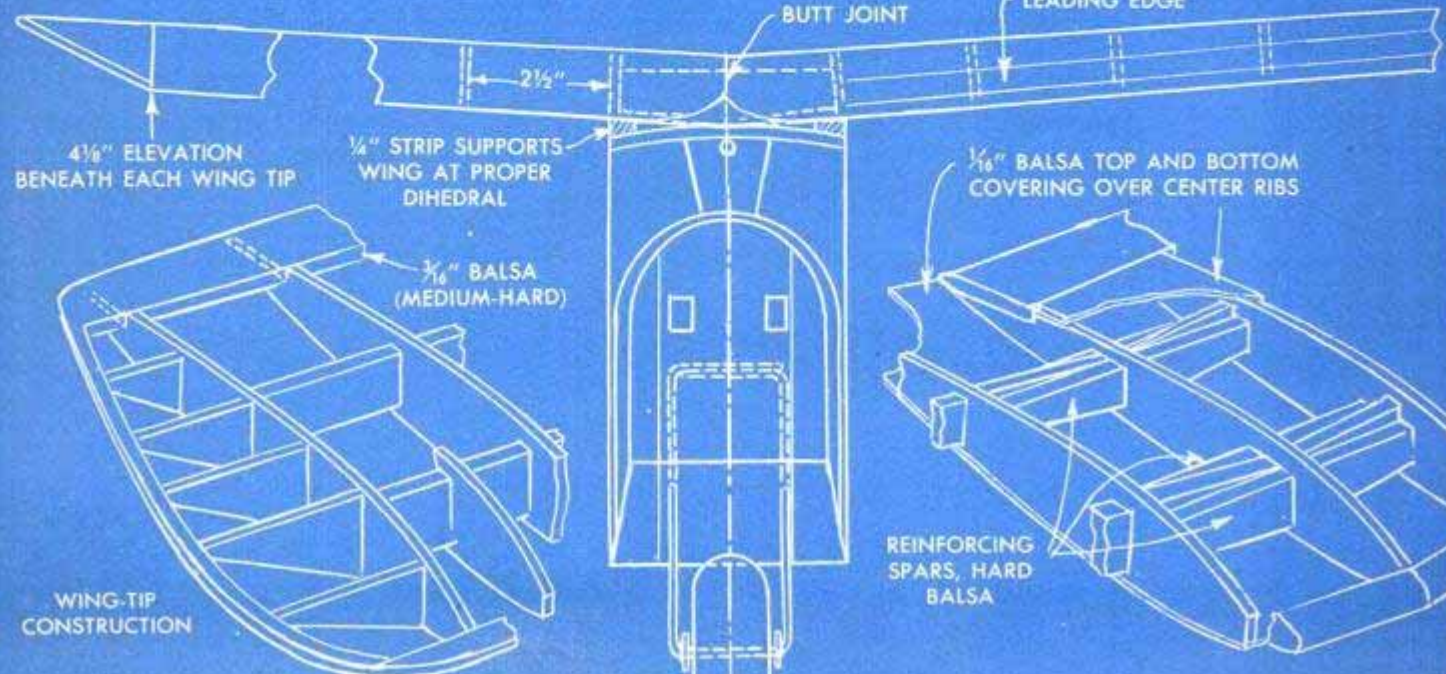
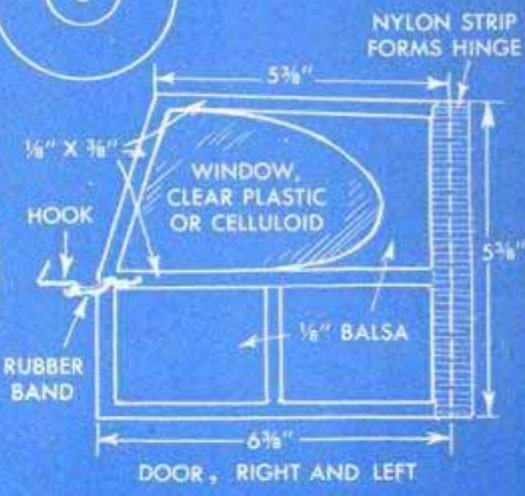
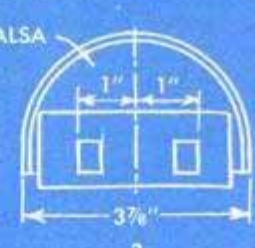
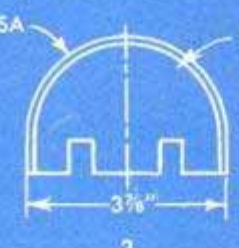
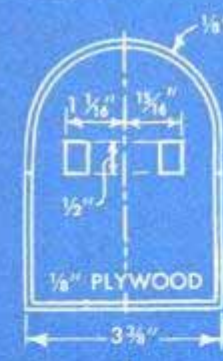
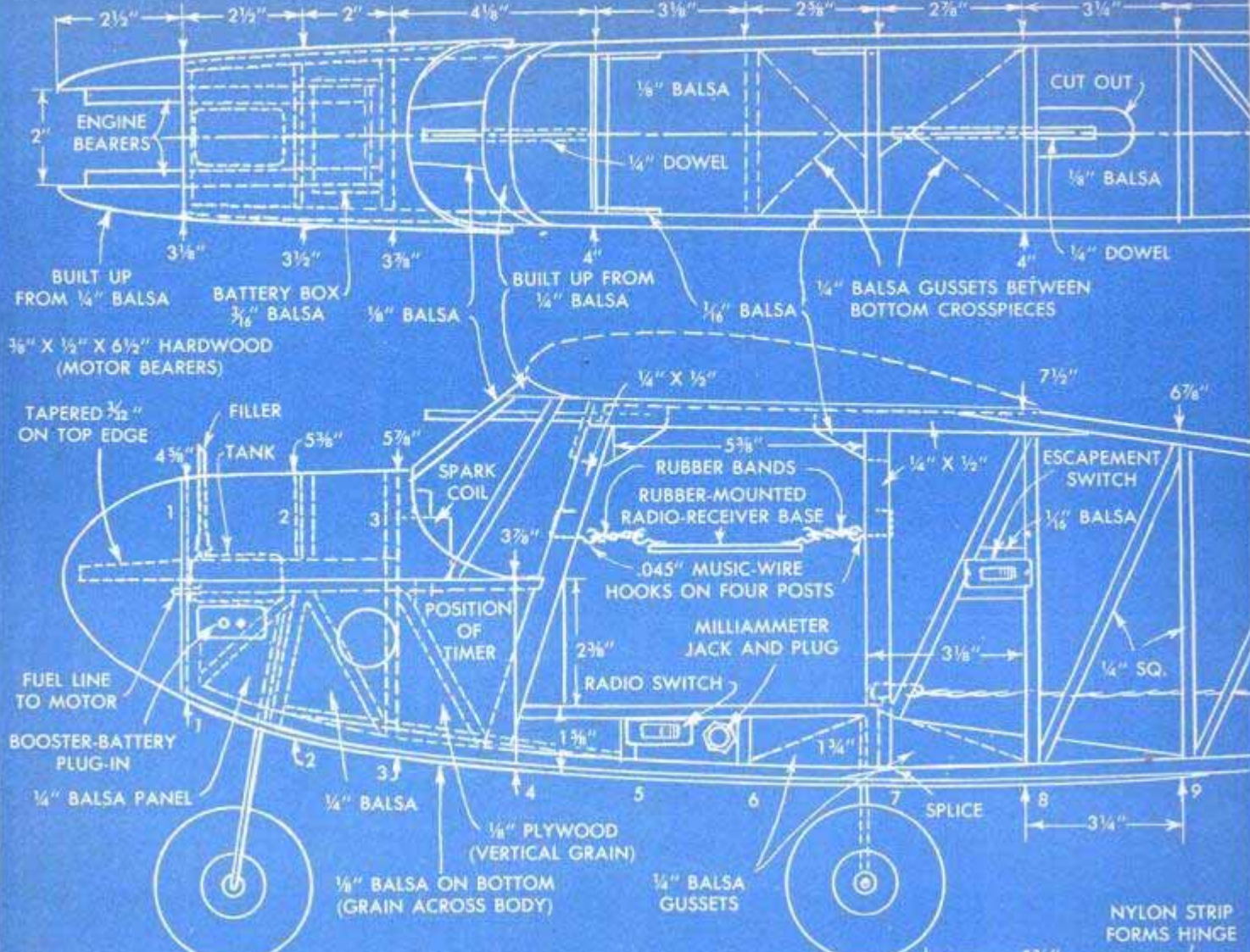



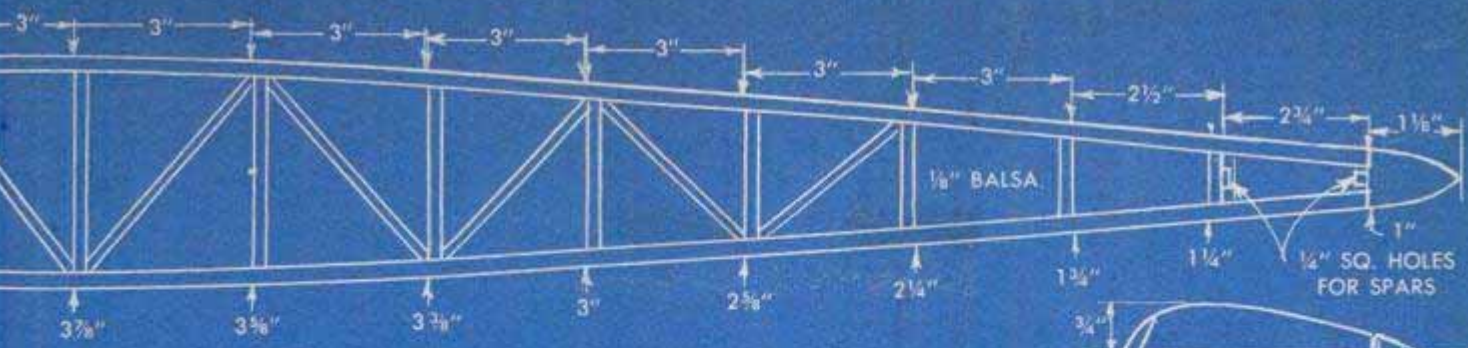

FUSELAGE, TOP VIEW



FIN RIBS

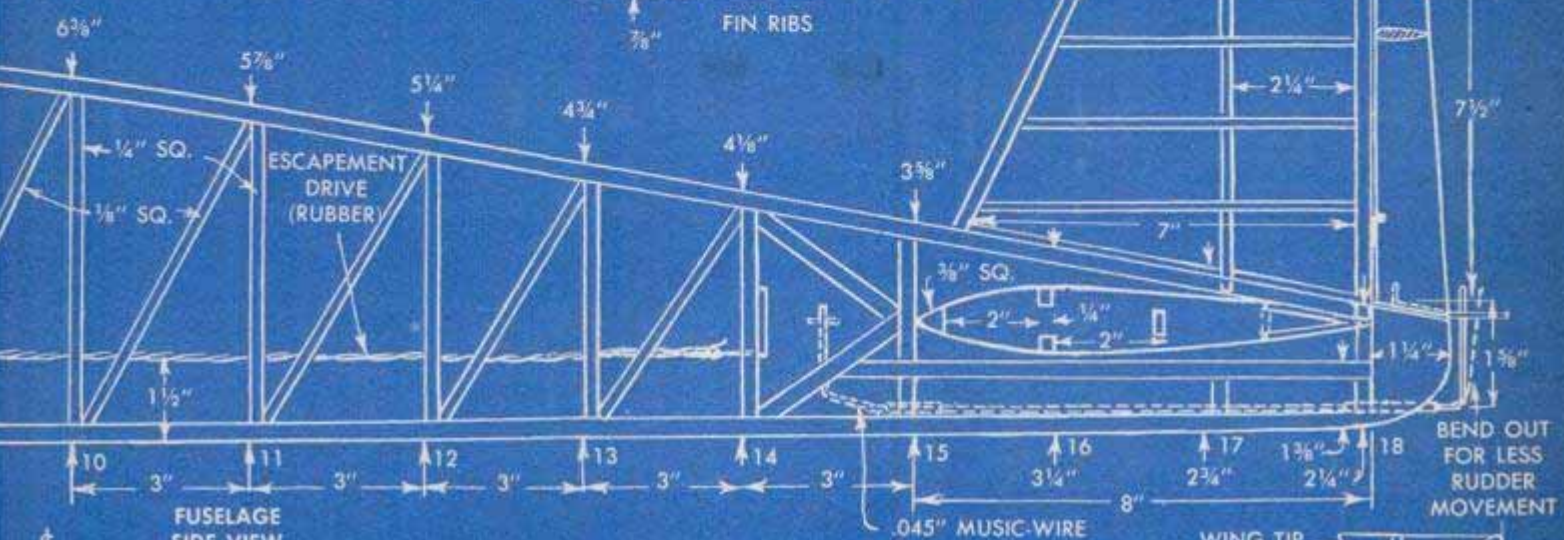

FUSELAGE SIDE VIEW

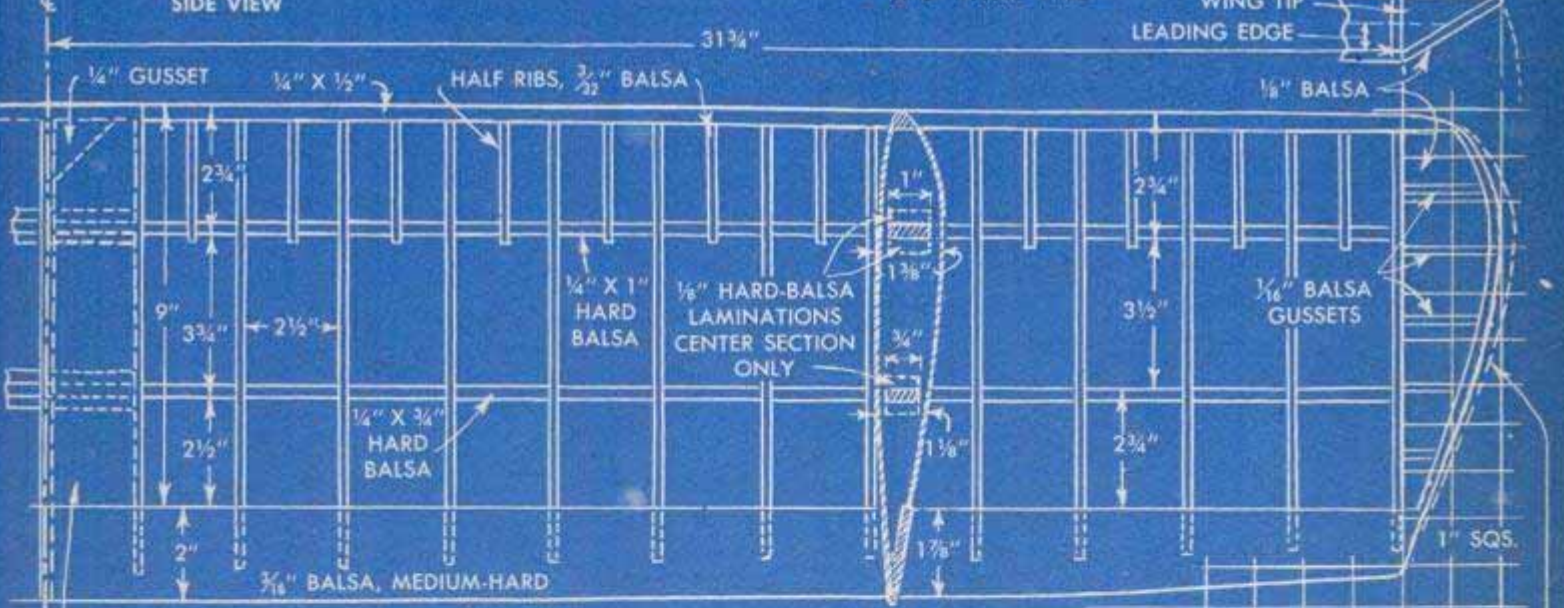

HALF PLAN WING

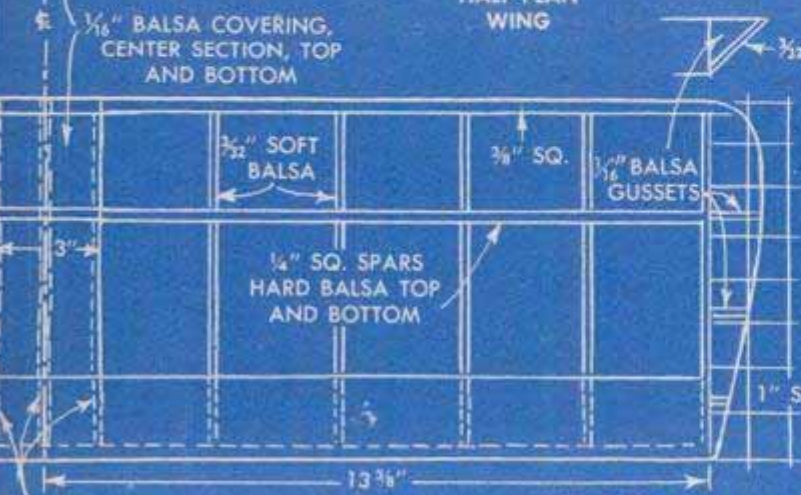

HALF PLAN STABILIZER

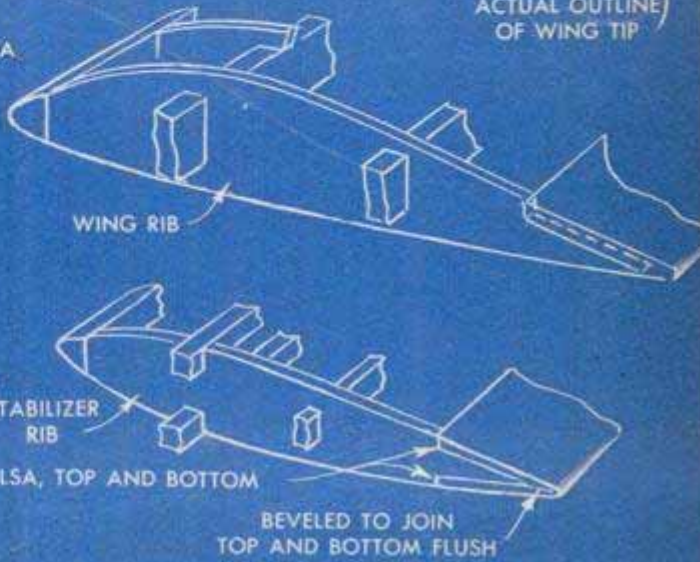

ACTUAL OUTLINE OF WING TIP

3 RIBS AT CENTER 1/16" LESS IN WIDTH (TOP AND BOTTOM) TO ALLOW FOR Balsa COVERING

BEVELED TO JOIN TOP AND BOTTOM FLUSH



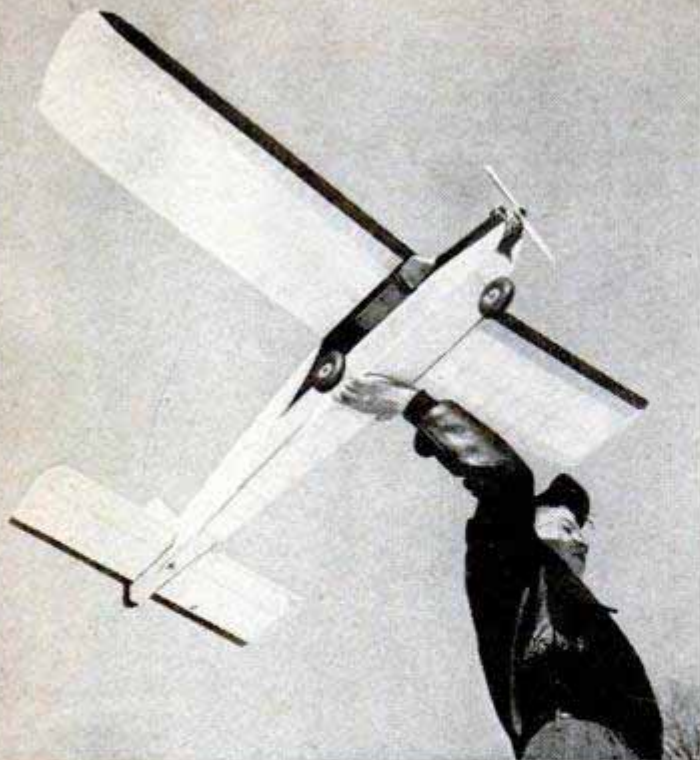

For this reason the simplest procedure is to make full-size drawings of the side frames from the side view of the fuselage and thumbtack these to a piece of plywood or to the top of the bench. Then build the open frames right over the working drawings. If you wish to preserve the drawings, cover them with wax paper to prevent cement from adhering. Use straight-grained balsa wood for the longerons, and select matched pieces by flexing them to determine uniformity of tension under stress. Hold the longerons in place over the plan drawing with pins. Hand fitting of the vertical members at the various stations is always necessary in an assembly of this type.

Be sure that all joining surfaces are well coated with cement before placing the parts in position. After the units are assembled, allow the cement to dry overnight. Then remove pins, trim away the wax paper and trim excess cement from the joints. Cut eight top and bottom crosspieces to give the width required at stations 4 to 8, inclusive. Insert pins through the side frames to engage the ends of the crosspieces at stations 4 and 8 only. Now spread cement on one end of each of the four crosspieces at stations 4 and 8, place the pieces in position on one frame and force the pins into the ends.

Proceed in the same way with the second side frame. Invert the fuselage and place a heavy weight inside the cabin to hold the fuselage in place on the bench. Now check the assembly for squareness, making sure that the four crosspieces are at right angles to the side frames and are in line with each other, and that the side frames are perpendicular to the bench. If necessary, force the parts into the correct position and hold with clamps or weights until the cement is dry. From stations 8 to 18, the remainder of the fuselage construction can be carried out from the blueprint details.

The nose section, stations 1, 2 and 3, is shaped by means of forms shown in separate details on the blueprint and numbered 1, 2 and 3. Note that forms 1 and 3 have squared through holes to take the engine bearers, but that form 2 is notched to fit over the bearers. Also, note that the notches are off-center. This position of the engine bearers neutralizes torque.

The spark coil, fuel tank, timer, battery plug-in and battery box must be installed before the forward part of the fuselage is finished. The wiring is installed in accordance with the instructions that come with the spark coil. Also, the tricycle-type landing gear, detailed at the left, is installed before the balsa side and bottom panels are cemented in place. Make and fit the right and left cabin door-frames and then install the plastic windows and windshield. Fill in

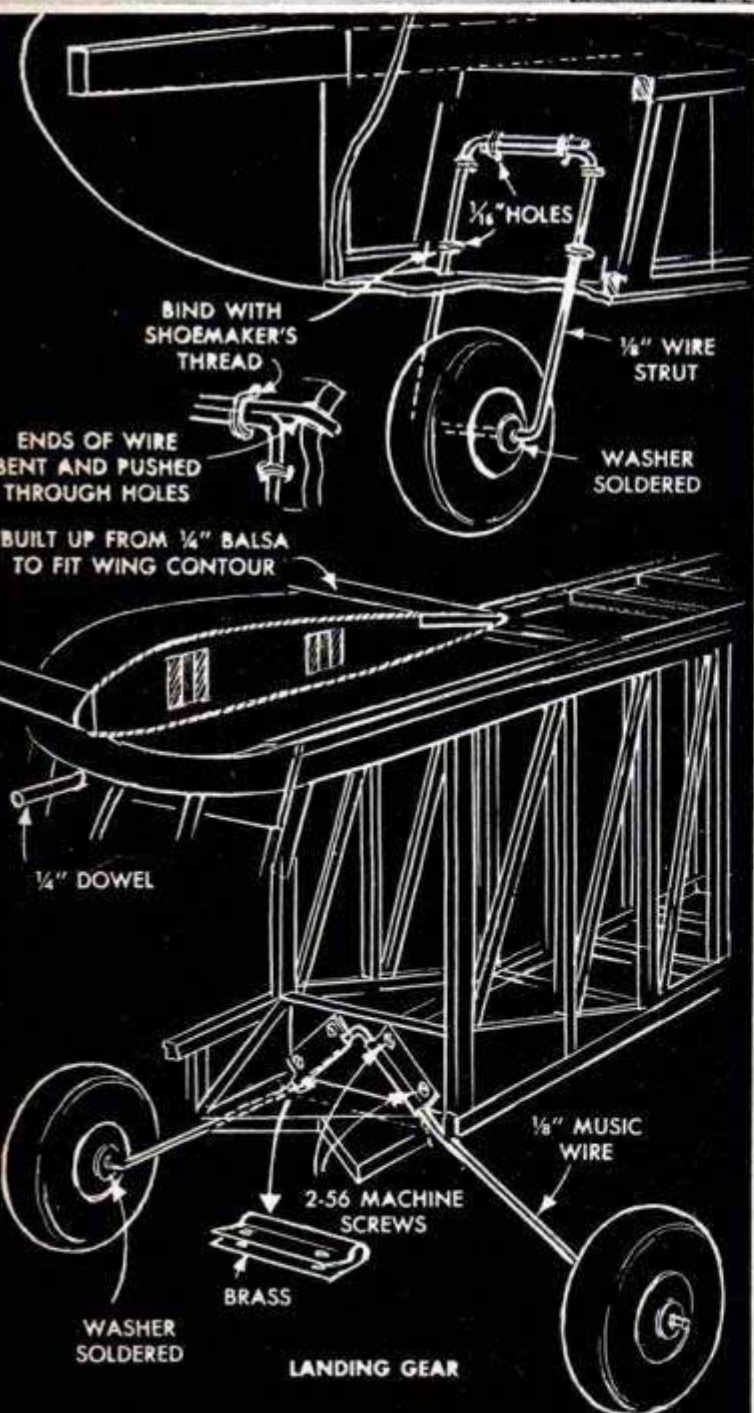



the spaces between vertical members of the side frames from station 4 to station 9 with  $\frac{1}{4}$ -in. balsa. Filler panels from station 4 to the nose can be  $\frac{1}{8}$ -in. balsa, instead of the  $\frac{1}{4}$ -in. balsa and plywood specified on the blueprint. The top of the nose section is covered with  $\frac{1}{8}$ -in. balsa and the sides forward of station 4 are covered with  $\frac{1}{8}$ -in. sheet balsa with the grain running vertically. The bottom of the fuselage is covered with  $\frac{1}{8}$ -in. balsa from the nose to station 9. From station 8 to station 9 the covering is sanded to a featheredge. When completed to this stage the fuselage is carefully sanded to smooth all parts flush and rounded to receive the nylon covering.

**Fin and rudder:** Cut the fin ribs, and drill and square a hole through each one to take the  $\frac{1}{8} \times \frac{1}{4}$ -in. balsa spar. Apply the  $\frac{1}{4}$ -in. rear spar with pins and cement and the front slanting spar in the same manner. After the cement is dry, remove the pins and fair the spars into the rib curves by sandpapering. The space between the two lower ribs is enclosed with  $\frac{1}{16}$ -in. balsa, allowance being made on each rib so that the panels fit flush. The top edge of the fin is a separate piece cemented in place and faired into the curves in the same manner as the leading and trailing edges. The rudder is profiled from  $\frac{1}{4}$ -in. balsa as shown in the section. It is not fitted until after the fuselage covering is in place.

**Stabilizer:** The first step in making the horizontal stabilizer, as in the half plan, is to cut 13 ribs from  $\frac{3}{32}$ -in. balsa. Pin the ribs together and sand to a common outline, then notch the top and bottom edges for the  $\frac{1}{4}$ -in.-sq. spars. After the parts have been fitted and cemented together, cut an opening in the sides of the fuselage beneath the rudder as in the side view, and trim the opening so that the stabilizer will fit in place. Careful handwork is necessary to assure a close fit. The stabilizer is not cemented in place until the plane has been tested.

**Wing construction:** Construction methods for the wings and stabilizer are quite similar except that false ribs are used in the wings for added strength. The wings are joined at the center at an angle to give the proper dihedral. To assure this, the ends of the front spars are slanted  $\frac{5}{32}$  in. and the rear spars  $\frac{1}{8}$  in. Then reinforcing spars are fitted across three ribs as shown in one of the perspective views on the blueprint. This angle gives the required  $4\frac{1}{8}$ -in. elevation at each wing tip. The wing is attached to the fuselage by means of rubber bands looped over the projecting ends of a dowel which is installed in the top of the cabin. Nylon is the preferred covering for the fuselage, wings, stabilizer and fin, but pure silk is a good second choice.

## Hatchet Serves as Vertical Guide For Driving Form Stakes



When driving stakes to hold concrete-form boards, the stakes can be kept from twisting or entering the ground at an angle by using a hatchet as a guide. Each stake is held flat against the form board and the point started into the ground. Then hold hatchet flat against the stake and embed in the ground, as illustrated, after which the stake is driven the rest of the way.

## Tape Under Cord Protects Wrapper On Heavy Package During Shipment

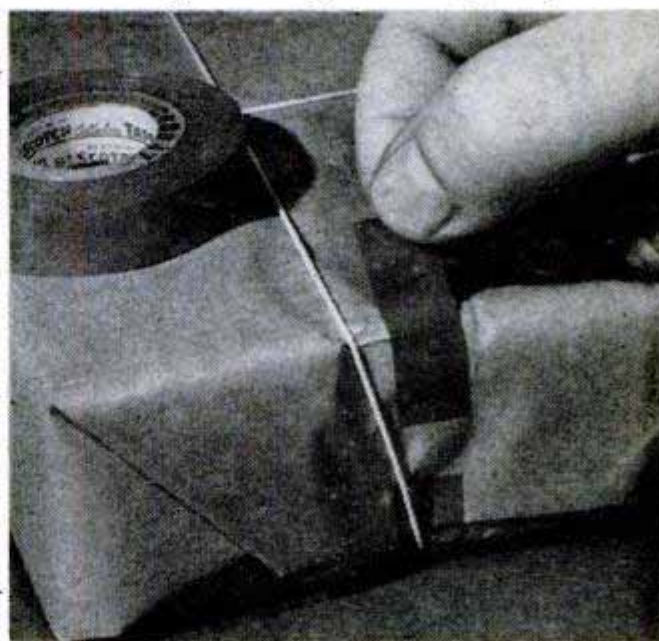

The wrapper on a heavy package is less likely to become cut and torn by a tightly drawn cord if all edges that come in contact with the cord are protected by short lengths of cellulose tape as shown.



# PLAN of the MONTH...

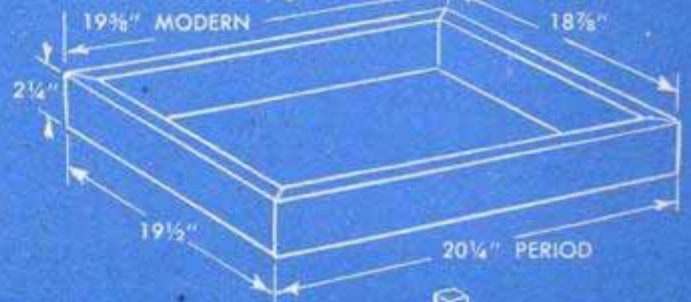
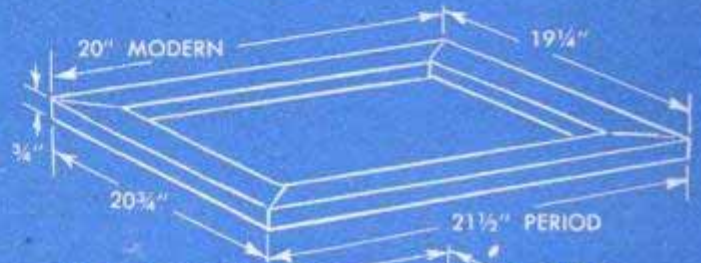
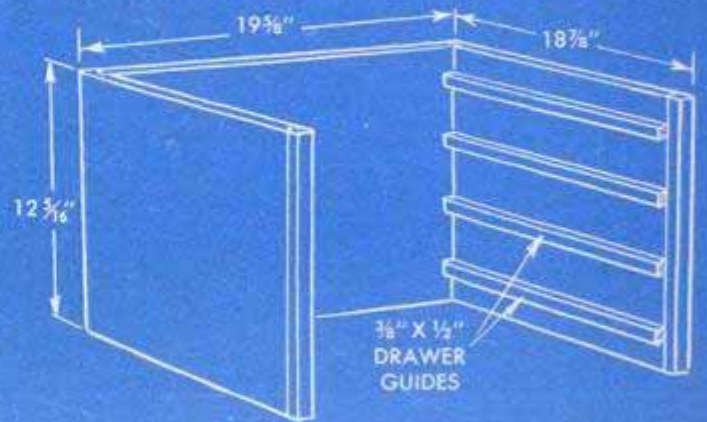

HOW DRAWER BECOMES TABLE

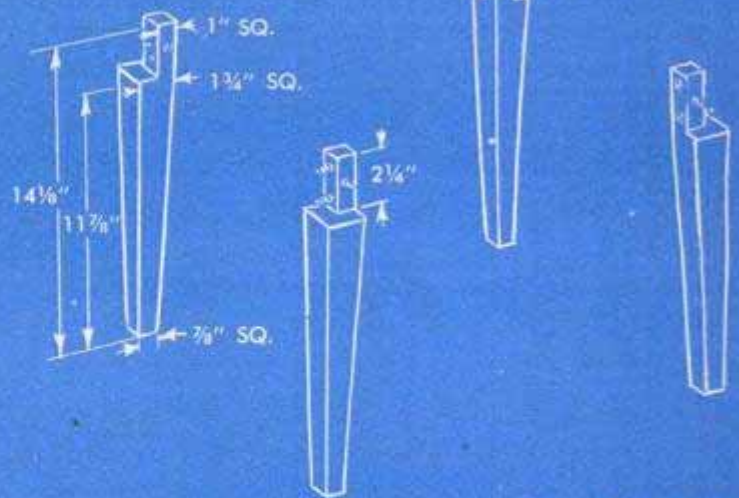

PLAN A-A

BEAD AROUND DRAWER FRONT, 1/4" X 3/16"

3/16" HOLE FOR #8 - 1 3/4" R. H. WOOD SCREW. PLACE WASHER UNDER SCREWHEAD AND UNDER LEG LOCK

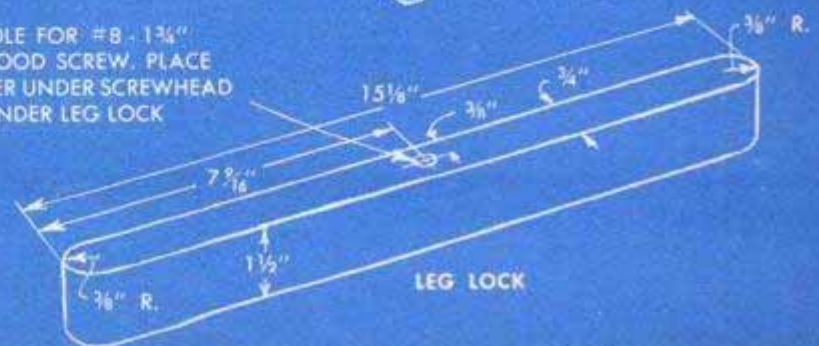

LEG LOCK



# Nested Tables in a Chest

Deception with a novel flair is the keynote of this latest creation from the drawing board of John Bergen, noted furniture designer. The "drawers" are not drawers at all but clever little tables designed for individual serving. The tables fold flat for storing upside down in a simple four-drawer chest. A choice is made between modern and period design by selection of appropriate wood, hardware and decorative treatment. If your furnishings are modern, select white oak, if period, choose either walnut or mahogany. Period styling is made by running a cove molding around the top, adding a bead around the drawer fronts and shaping the edge of the base. Wooden turn button in each table locks legs rigidly when set up

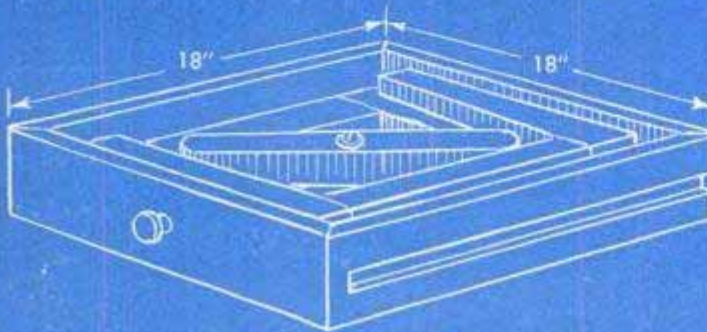

FOLDED POSITION

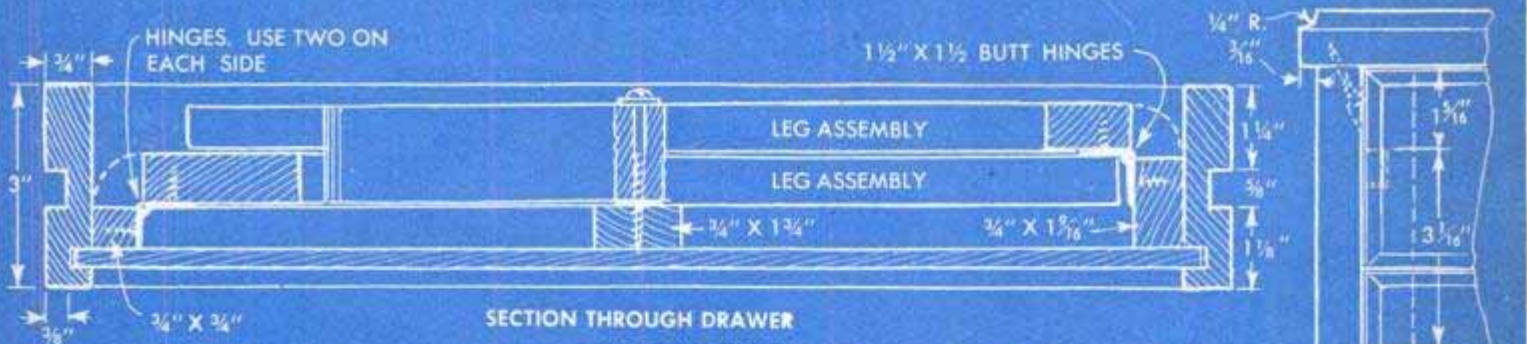

SECTION THROUGH DRAWER

## MATERIAL LIST

### Cabinet plywood

- 1 pc. —  $13\frac{1}{16}'' \times 19\frac{1}{4}'' \times 20''$  — Top
- 2 pcs. —  $\frac{3}{4}'' \times 18\frac{1}{8}'' \times 12\text{-}5\frac{1}{16}''$  — Sides
- 1 pc. —  $\frac{3}{4}'' \times 18\frac{3}{8}'' \times 12\text{-}5\frac{1}{16}''$  — Back
- 4 pcs. —  $\frac{1}{4}'' \times 17'' \times 17''$  — Table tops

### Lumber

- 4 pcs. —  $\frac{3}{4}'' \times \frac{3}{4}'' \times 16\frac{1}{2}''$  — Leg strips
- 4 pcs. —  $\frac{3}{4}'' \times 1\text{-}9\frac{1}{16}'' \times 16\frac{1}{2}''$  — Leg strips
- 4 pcs. —  $\frac{3}{4}'' \times 1\frac{3}{4}'' \times 16\frac{1}{2}''$  — Lock brace
- 4 pcs. —  $\frac{3}{4}'' \times 1\frac{1}{2}'' \times 15\frac{1}{8}''$  — Lock
- 8 pcs. —  $\frac{3}{8}'' \times \frac{1}{2}'' \times 17\text{-}5\frac{1}{16}''$  — Drawer guides

### Cabinet lumber

- 16 pcs. —  $\frac{3}{4}'' \times 3'' \times 18''$  — Drawer material
- 4 pcs. —  $1\frac{3}{4}'' \times 1\frac{3}{4}'' \times 14\frac{1}{8}''$  — Legs
- 8 pcs. —  $\frac{3}{4}'' \times 2'' \times 12\text{-}15\frac{1}{16}''$  — Table legs
- 8 pcs. —  $\frac{3}{4}'' \times 2'' \times 13\frac{3}{4}''$  — Table legs
- 4 pcs. —  $\frac{3}{4}'' \times 1\frac{3}{4}'' \times 12\frac{1}{4}''$  — Stretchers
- 4 pcs. —  $\frac{3}{4}'' \times 2\text{-}9\frac{1}{16}'' \times 12\frac{1}{4}''$  — Stretchers

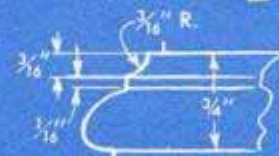

PERIOD BASE MOLDING

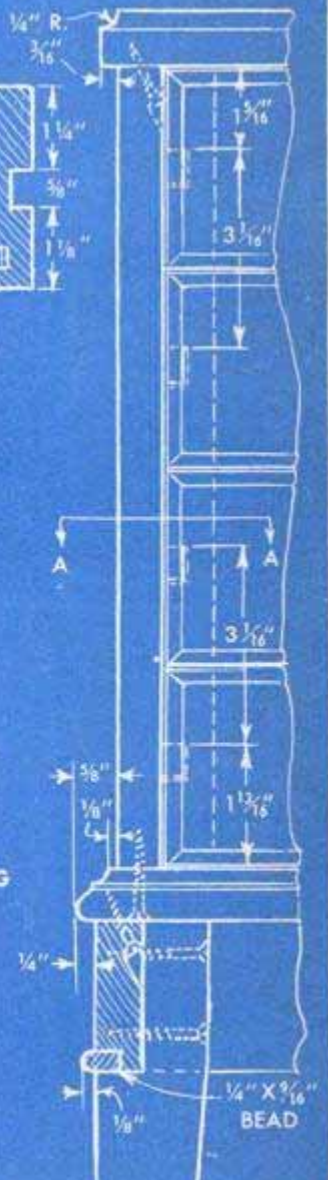
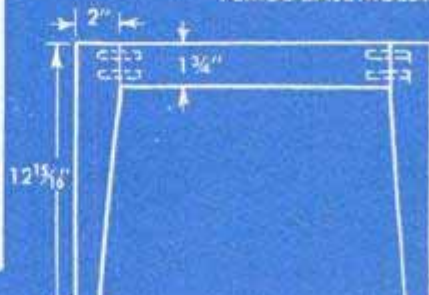

BEAD



## Handy Screen Salvages Small Parts By Sifting Bench Sweepings



A screen that slides out from under his workbench enables one craftsman to salvage small parts from shavings and sawdust sweepings. The screen is mounted on a frame which slides back and forth on wooden guides fastened to the underside of the workbench. Hardware cloth, having  $\frac{1}{4}$ -in. mesh, or larger, can be used for screening.

## Steel Chocks for Car Wheels

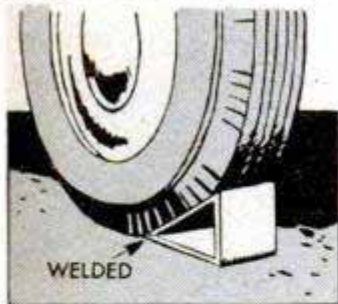

Just the thing to keep the car from rolling when it is jacked, these lightweight wheel chocks are easy to handle and take up little room in the trunk. The chocks are made by bending  $\frac{1}{8}$  or  $\frac{3}{16}$ -in. steel plate to a triangular shape. The ends of the plate may be welded together. The portion of the chock to be inserted under the tire should have an angle of about 30 deg. in order to prevent it from slipping when the tire bears against it.

John Krill, North Lima, Ohio.

## Humid Nights Can Foul Ignition

If you find that your car will not start some morning, the reason may be that the spark plugs are wet even though there has been no rain. This is most likely to happen when a car is left outside and the night is unusually humid. Also, any dust and grime

on the plugs will tend to absorb and hold the moisture. To correct the trouble, just wipe the plugs with a dry cloth.

Ed Packer, Chicago.

## T-Hinge Doubles as Lock Hasp

With a little alteration, a T-hinge will provide a suitable hasp for a padlocked door. The hole at the end of the tapered hinge leaf is elongated to fit over the staple, and the barrel as well as the other hinge

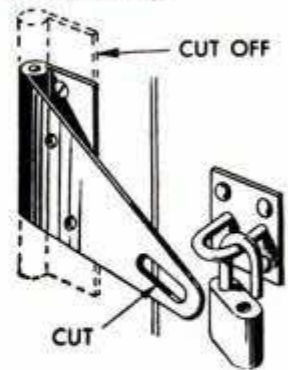

leaf are cut off as shown by the dotted lines. The hinge is mounted so that the tapered leaf covers the screws which fasten the other leaf to the door or casing. This, of course, keeps the hasp from being removed when the door is locked.

Victor H. Lamoy, Upper Jay, N. Y.

## Vacuum Cleaner Collects Metal Dust From Lathe Grinding Work

Following the grinding wheel as it moves along the work, an ordinary vacuum-cleaner attachment will collect most of the abrasive metal dust resulting from surface-grinding work on a metal-turning lathe. A wooden bracket for holding the vacuum-hose nozzle is cut from a block of wood, one edge of which has been cut to slip over the dovetail section of the lathe crossfeed. A hole is bored in one end to accommodate the barrel of the hose nozzle. The use of the flat type of nozzle will provide greater pickup area.

Henry Hanscom, Elmhurst, Ill.

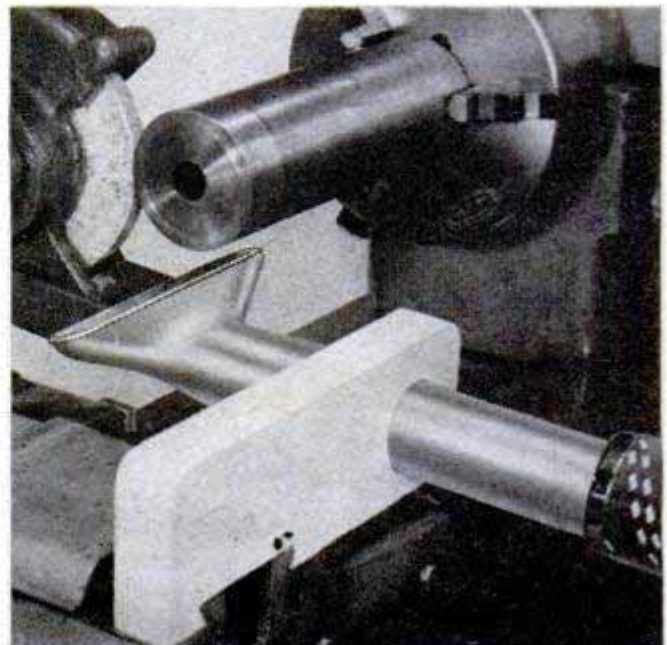



# PLASTIC "PLANKING" renews YOUR BOAT

By Clinton R. Hull

**P**LANKED ROWBOATS, outboard runabouts and other small craft that are stored during the winter months, often develop serious leaks below the waterline. This makes it necessary to recalk and pre-soak the planking each season before the boat can be considered safe and usable. In some cases, the individual planks or the plywood covering will be found so badly weather-checked that complete renewal is necessary. Owners of small boats can avoid seasonal labor and upkeep cost by covering the hull with glass cloth (Fiberglas) or muslin impregnated with liquid plastic, which can be applied with a brush. Properly handled, this treatment waterproofs old boats at a reasonable cost and provides a durable coating that resists scuffing and cracking, and adds considerably to the structural strength of a sound hull.

Since liquid plastic acts as a paint solvent, the first step is to remove all moldings, rub rails and other trim from the boat, and then remove the paint down to the bare wood either by scraping or by use of a paint remover. Then fill all cracks, checks and other surface defects with marine putty. After this has hardened, the hull should be sanded to remove all traces of paint and expose new wood at all points on the planking. Now, lay the glass-cloth seam strips on all the bottom seams, Fig. 1, and cut to approximate length. On some boats it will be necessary to lay strips on each side of the keel as in Fig. 2, A, and finish, after applying the cloth covering, with a  $\frac{3}{8}$ -in. quarter round as in Fig. 2, B. Mix plastic with the recommended reducer, or catalyst, until the plastic is thinned to a brushing consistency. Then lift the strip of cloth over the garboard seam and apply the plastic in a uniform coating over the seam. Press the cloth into contact with the plastic coating as in Fig. 4. Proceed in the same manner with all seams on both sides of the keel, starting at the garboard seam and working outward. Roll or carry the boat into the sun and

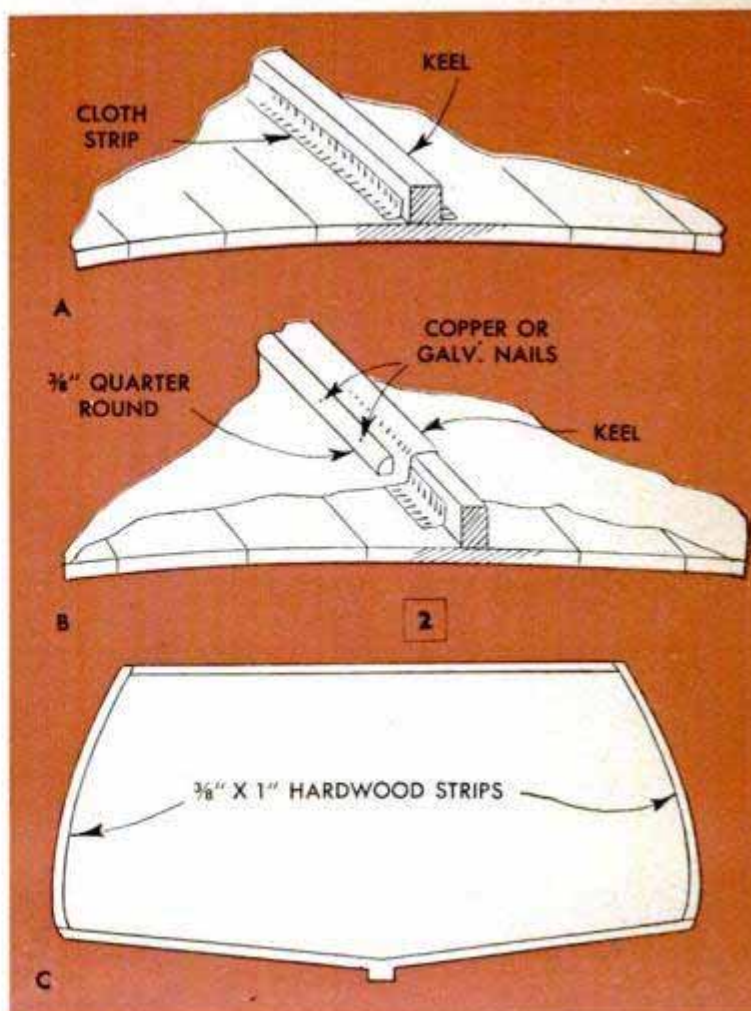



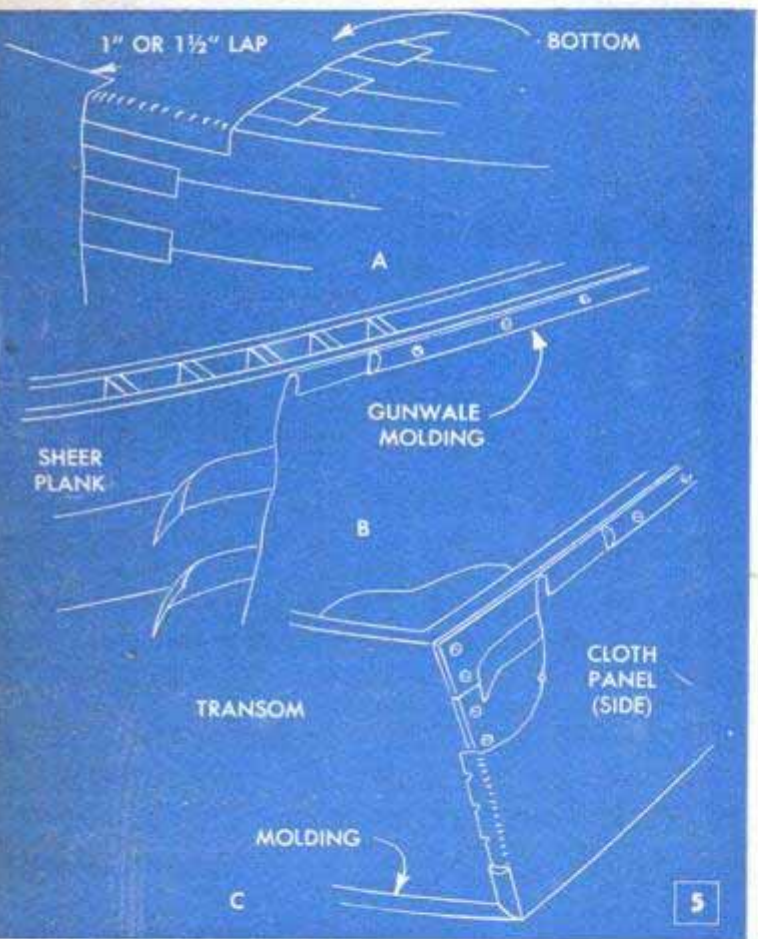
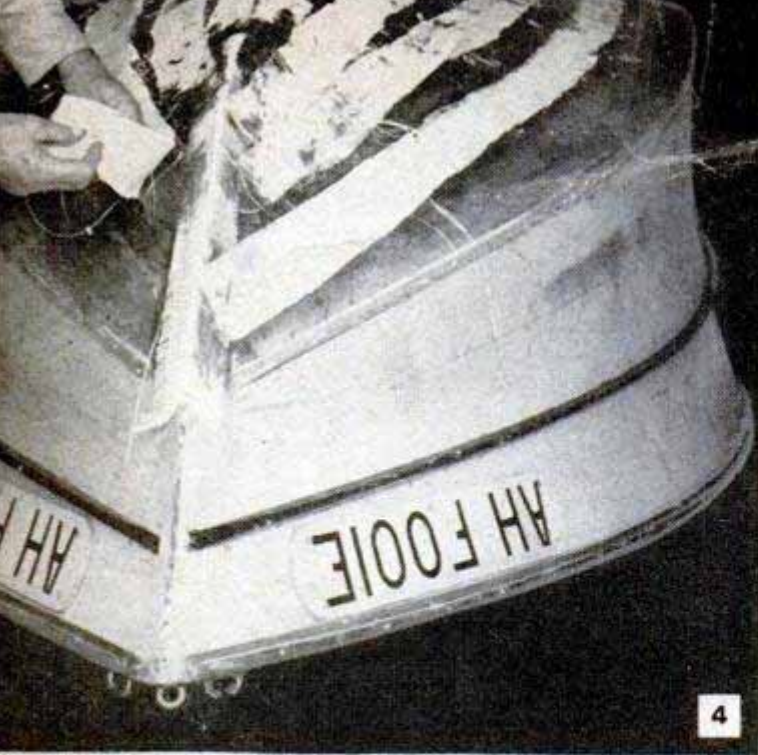

allow the plastic to set for about one hour.

While the plastic is setting, cut the cloth covering to the rough size, using either glass cloth or unbleached muslin. Then roll the boat back into the shade and apply a second coat of plastic, taking special pains to coat the strips over the seams thoroughly so that there are no dry spots, Fig. 3. Lower the cloth over the wet surface, pull it uniformly tight and press into contact with the plastic as in Fig. 6. An ordinary squeegee can be used for working the plastic into close contact, but avoid excessive pressure as otherwise you may remove too much of the plastic coating. At the bow, the covering is fastened to the keel with copper tacks, Fig. 6. Be especially careful to work out all wrinkles that may develop over the bow, Figs. 7 and 8. Trim off excess cloth about 1½ in. above the gunwale, or spray rail.

Now, without curing the previous coat, apply a second coat of plastic to the cloth surface, Figs. 9 and 10. If you are using muslin as a covering, reduce this coat about 25 percent. Use the plastic unthinned on glass cloth. Soak the surface thoroughly and make sure that there are no blisters before curing in the sunlight. This time allow the plastic to cure so that it is sufficiently hardened to permit a light sanding with fine-grit paper. Some boatmen sand the first coat lightly, but as a rule this is not essential. This final step completes the bottom. In some cases, it will be necessary to cover only the bottom from the keel to the chines as was done on the boat pictured, but if the side planking shows signs of checking and other minor deterioration, it is best to cover the sides of the boat as well. Use the same procedure, except that in most instances a somewhat lighter cloth may be used. Details A, B and C in Fig. 5, also detail C in Fig. 2, show recommended methods of lapping the cloth covering at the chines, gunwales and transom. Special care must be taken to get a smooth lap of the cloth at the chine, detail A in Fig. 5. On some hulls it may be necessary to notch the overlapping edge of the cloth from a point near midships forward to the bow to prevent wrin-



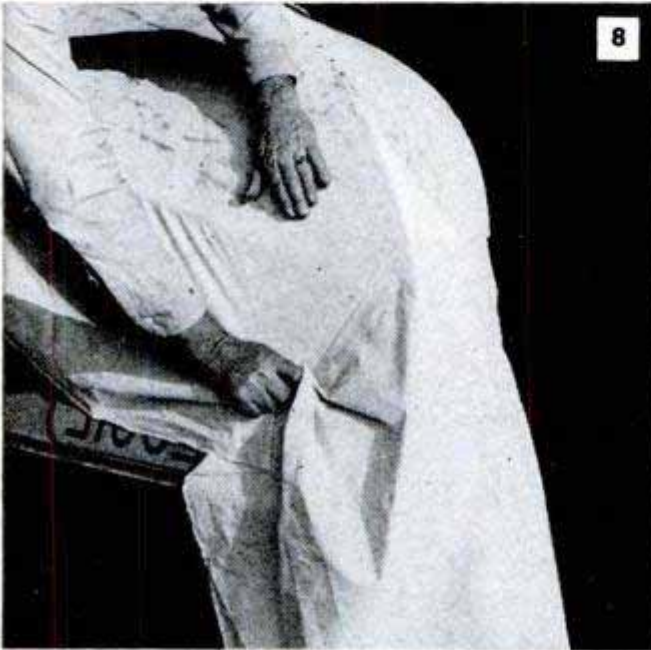

pling of the side covering. Some boatmen will want to cover the transom and this is perhaps desirable on a rowboat, but on hulls designed for outboard motors it is neither necessary nor advisable. The cloth covering is brought around the corner formed by the transom and side planking, notched if necessary to prevent wrinkling,

and covered with flat hardwood strips as in Fig. 2, or with half-round molding as in Fig. 5. The job is finished with a light sanding, reinstallation of the moldings, spray rails and rub rails, and keel shoe. After the plastic is thoroughly cured, the hull may be painted any color desired. Paint must be removed in order to renew the plastic.

### Foil Helps Preserve Model Engine After "Pickling" for Storage

A model-airplane engine can be protected effectively when stored by oiling and greasing it and wrapping in aluminum foil. First, cover the entire outer surface of the engine with a light grease. Then remove the spark plug and fill the engine with a light break-in oil, or any oil of the type recom-

mended for use as model-engine fuel. Now, after replacing the spark plug, wrap the engine in the foil, using a sheet large enough to completely enclose the engine. No rubber bands or string are needed to hold the foil in place, since it can be pressed into any shape desired.

### Cork Helps to Remove Skin From Surface of Paint

The skin that usually forms on the surface of paint after some has been used from the can, may be removed easily with the help of a large cork. Before storing a partly used can of paint, immerse the cork in the paint and leave it in the can. If a skin forms

over the surface of the paint before it is used again, simply separate the skin from the sides of the can and lift the cork. When sufficiently thick and hardened, the entire skin will be lifted free of the paint.

George Kapitan, New York City.



## Marble in Tip Helps Balance Balloon To Create Exciting Parlor Stunt



Balancing a long toy balloon on the tip of your finger for an extended period of time is sure to provide a child with a delightful parlor stunt. This seemingly difficult feat may be performed easily with the aid of a marble slipped into the balloon and pushed down into the tip of the lower end.

## Funnel Fitted With Pet Cock Dispenses Liquid by Drops

If you have occasion to apply liquid drop by drop to any mixture or solution, a dispenser for this purpose can be made inexpensively from a tin funnel and a small pet cock. The latter is soldered into the neck of the funnel, which is fitted with a spring-steel clip for supporting the funnel in a vertical position.

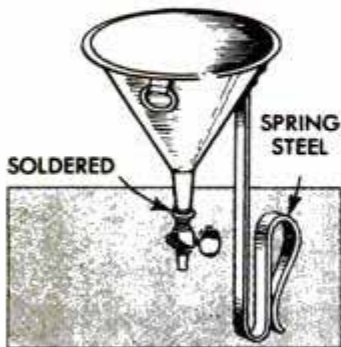

Such a dispenser is also handy for the amateur lapidarist, or anyone else using abrasive wheels where water must be applied to them. — R. E. Hancock, Portsmouth, Va.

## Warmed Roofing Lies Flat

Wrinkles and bumps will not develop in asphalt roll roofing if the material is applied on a very warm day. If the roofing must be done during cool weather, the rolls

should be stored at room temperature until ready for use. Applying the warm roofing assures that it will not expand additionally after it is on the roof.

Carter Robertson, Chicago.

## Pipe Plugged While Threading

Threading vertical lengths of conduit or water pipe after they have been installed sometimes causes chips to be dropped into the pipe. In the electrical system, this may result in

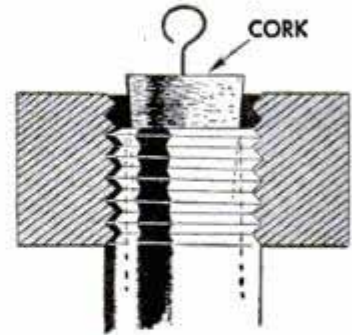

shorts or grounds, and in the water system the chips are liable to damage the faucets. To guard against this possibility, plug the pipe with a cork before cutting the threads. Select a cork to suit the size of the pipe, and cut away the upper portion of the cork so that the die will fit over it. Press a short length of stiff wire through the cork, bending it to form right angles at the bottom and a loop-shaped handle at the top.—Anthony J. Mazure, Jr., Crown Point, Ind.

## Clamp Enlarges Capacity of Vise

If you have an irregularly shaped piece of work that won't fit endwise in a vise, try holding the piece in a C-clamp and mounting the frame of the clamp in the vise jaws.

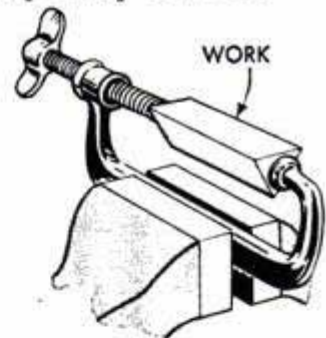

## Tightened Garage-Door Hasp Pin Prevents Accidental Locking

If you ever have been in a garage or barn when the only door was blown shut, causing the hasp to swing over the staple so that you were unable to open the door from inside the building, you may find it helpful to try this preventive measure. Hold the head of an ax or other heavy tool under the hasp pin and pound the top of the pin until it fits snugly. This will prevent the hasp from swinging around whenever the door is slammed shut.

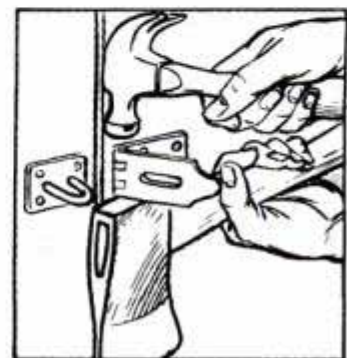



# ALL-PURPOSE GARDEN BARROW

THIS handy garden barrow will help eliminate the necessity of numerous trips back and forth from the garden to the garage to fetch various garden tools as the need for them arises. Wheeled along easily on two 8-in. semi-pneumatic tires, the barrow accommodates several long-handled tools, such as rakes and hoes, and has a convenient rack for carrying a number of small garden tools. The body, which contains compartments for seeds and bulbs, has plenty of room for carrying bags of fertilizer or grass seed, humus, plant clippings or hose. The body is constructed from  $\frac{1}{2}$ -in. waterproof plywood. The axle is held in a groove cut in a 2 x 2-in. block attached to the underside of the barrow.—Hi Sibley, Nuevo, Calif.

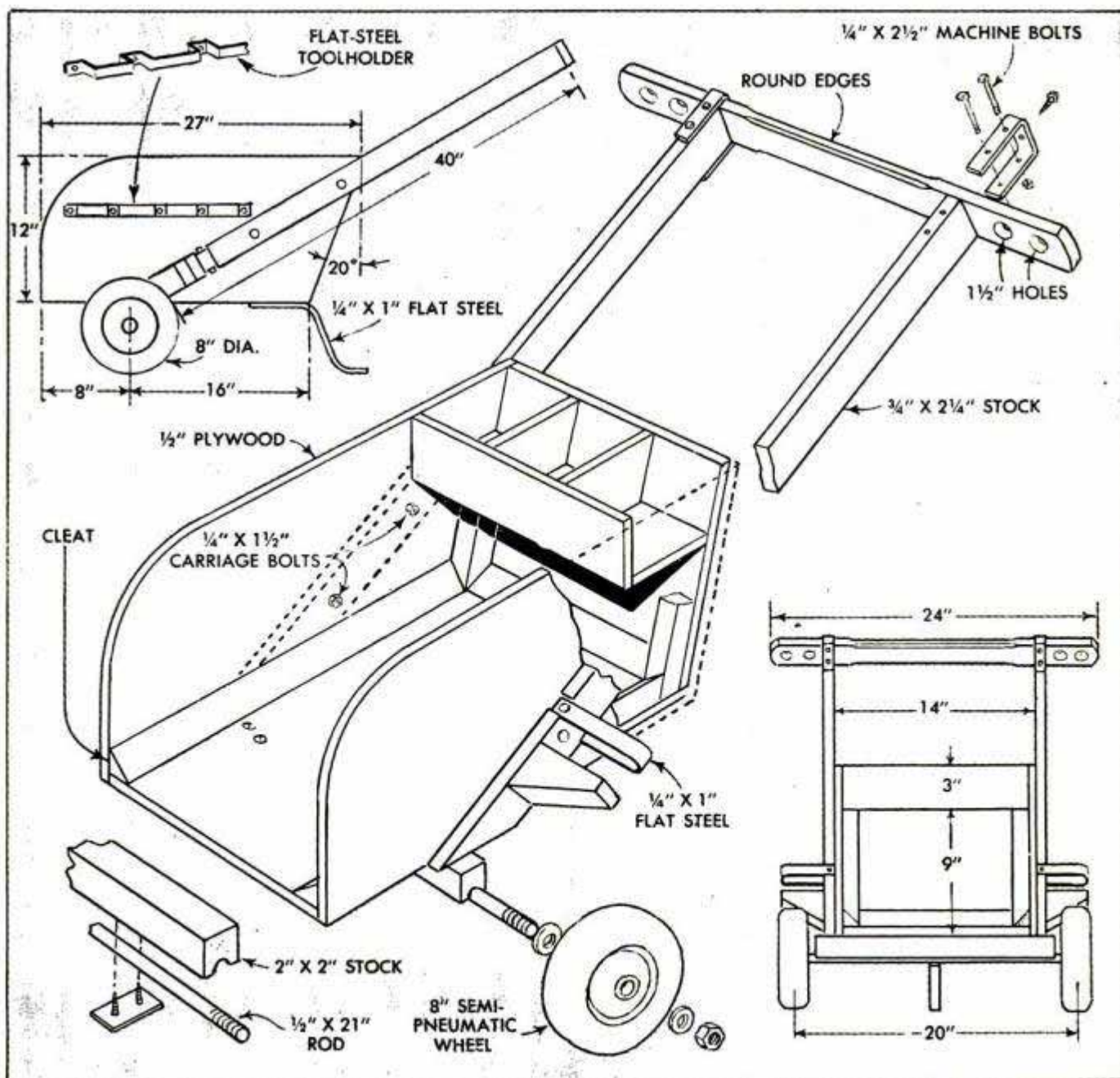



## Shallow Holes in Tent Stakes Preserve Luminous Paint

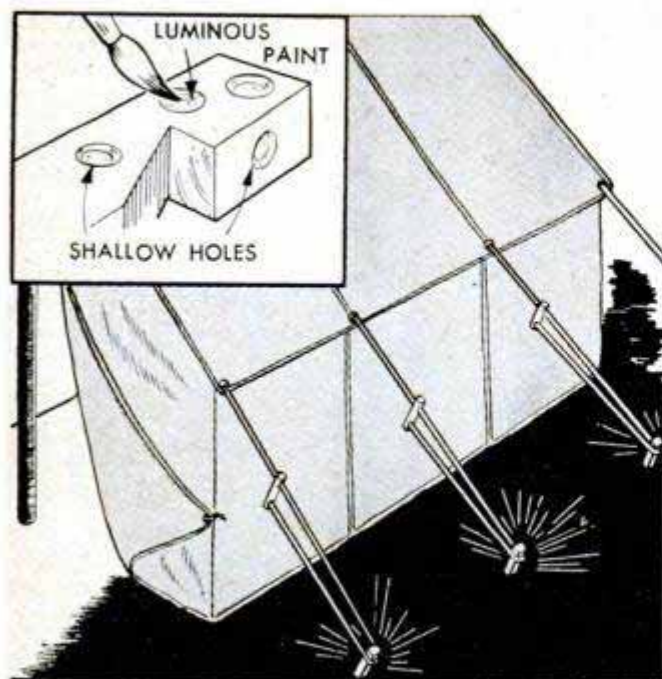

When using luminous paint on tent stakes, drill shallow holes in them and apply paint to the holes. In this way, the paint is less likely to be chipped off when driving the stakes, or worn off from exposure to soil and water. Also, the holes permit a thicker coating of paint to be applied.

## Furniture Spots Refinished With Aid of Eraser Guide

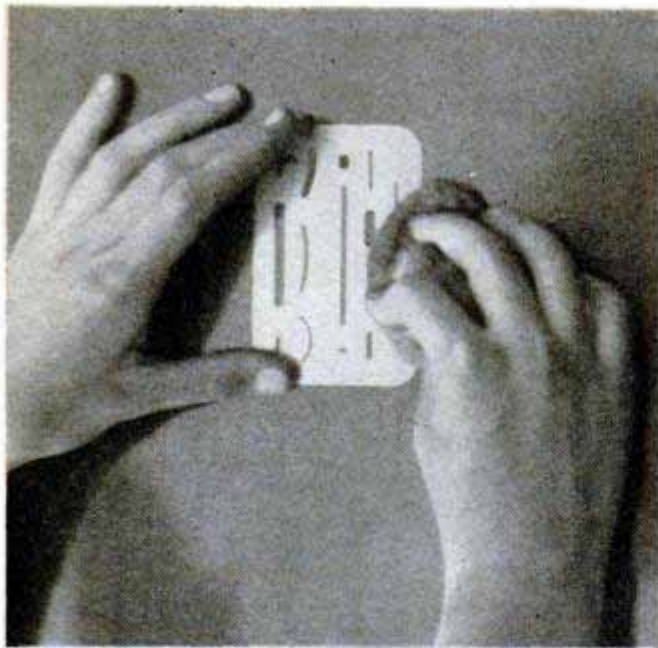

When sanding small spots on furniture or a car to refinish them, an eraser guide of the kind used by typists will prevent marring the finish surrounding the damaged spot. Just place one of the openings in the guide over the spot to be sanded and then use the sandpaper or steel wool in much the same manner that you would use an eraser.

# Wooden AWNINGS and CANOPIES

By Julius W. Marsh

**F**AR SUPERIOR to the common variety of cloth window awnings, these wooden ones will last indefinitely. Even though they cover two thirds of the window to provide maximum protection against sun and rain, your view is not obstructed because you still can look through them as you would a Venetian blind. Designed for free passage of air, strong winds will not damage them. They also are designed to drop flat against the window, a desirable protective feature in the case of a summer home which is closed for the winter season. The most important feature, of course, is the fact that they can be made easily and inexpensively by any homeowner with little more than a saw and hammer. Using lengths of standard 4-in. beveled siding for the slats, the work requires merely nailing the slats to "saw tooth" stringers, adding simple standoff curtain-rod braces and hanging them with screw eyes. Width of the awning for any particular window is determined by the width of the sash, plus 24 in. The dimensions given in the drawing are for a 28 x 60-in. sash, 15 slats being cut 52 in. long. Where a span of several windows is to be fitted, the complete awning can be made in several sections with false stringers added for additional support. If you have a table saw, a wooden jig may be used to cut the saw-tooth member uniformly. Here, of course, the depth of the notches is cut in the edge of the pieces first. The stringers are laid out for 4-in. notches, the lines being extended across the full width of the piece. These serve later as index marks in positioning the work on the jig. As shown, the jig is tapered 11 deg. and correspondingly spaced index marks are made along the tapered edge. After all notch cuts are made, a chisel is used to break out the waste blocks quickly. Canopies are made similarly and supported with the same kind of standoff braces. A choice of two styles of canopy front is given. Likewise it is optional whether the scalloped edging is to be added to the awnings. The standoff braces are of 1/4-in. cold-rolled rod, the ends being flattened.





In addition to their usefulness as awnings, these two before and after shots show what a decorative touch these smart slatted awnings lend to a plain-looking house, especially when painted a complementary bright color

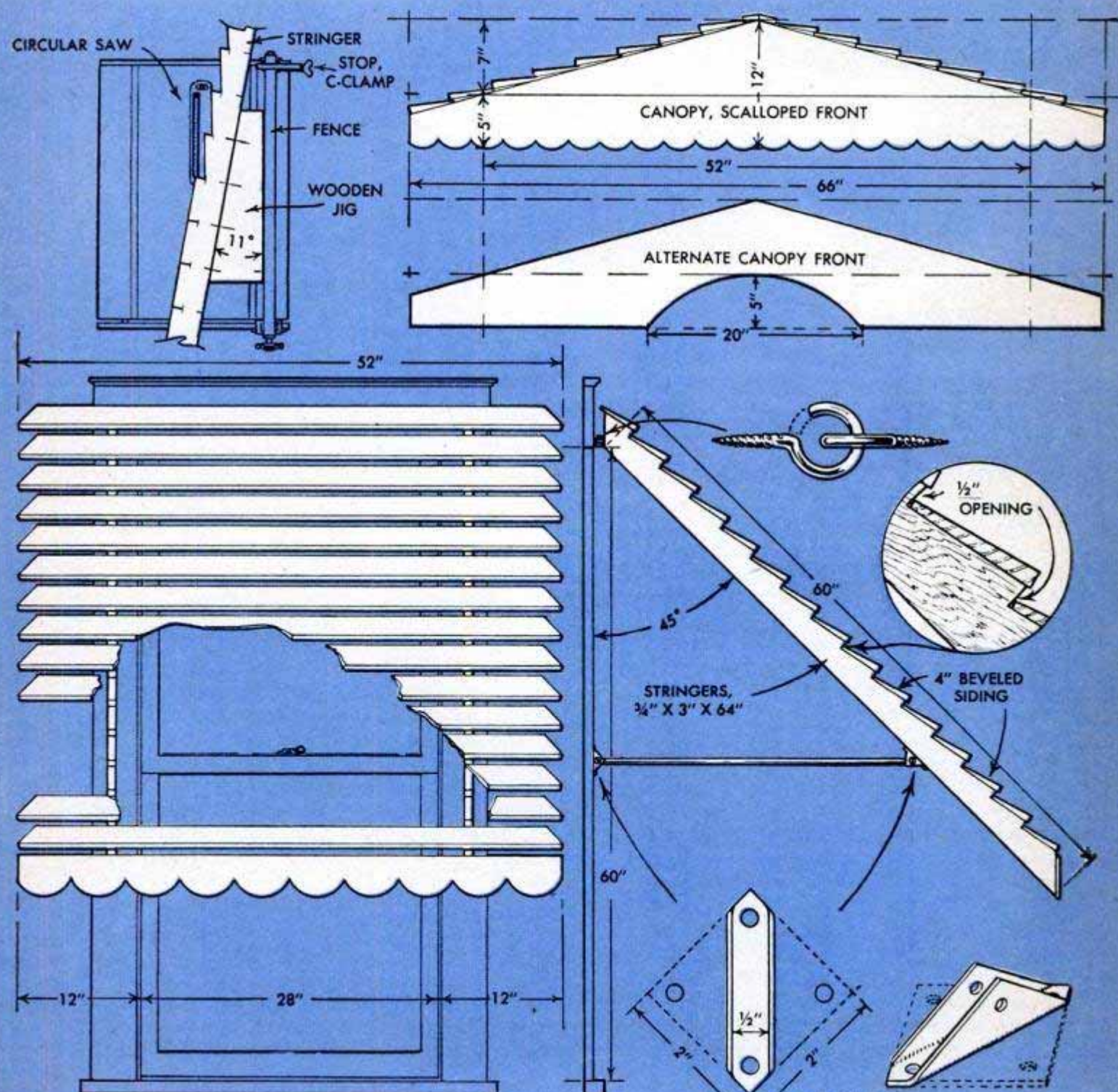



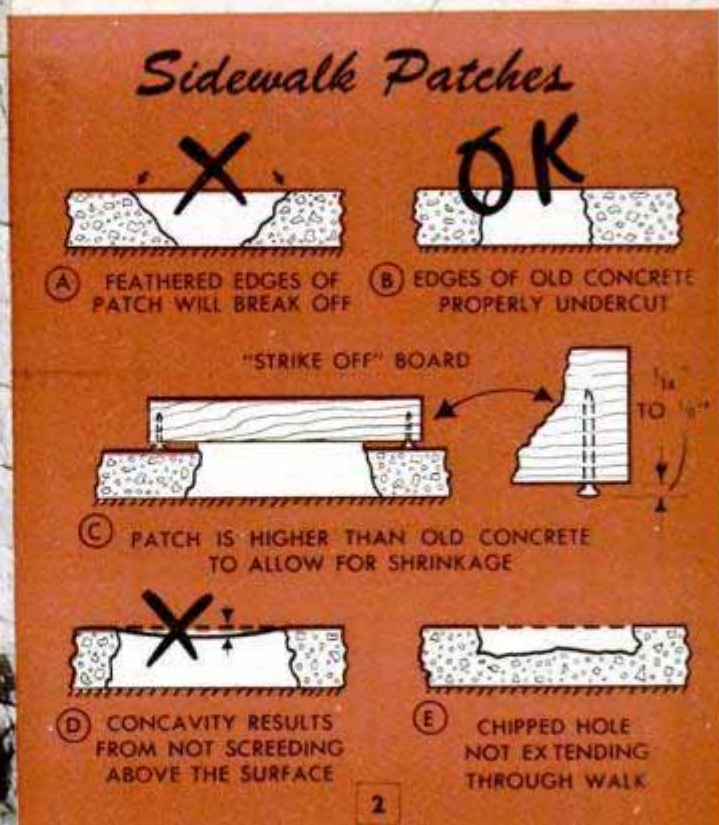

## CONCRETE REPAIRS around

By E. R. Haan

**I**T'S EASY to repair cracked and broken concrete walks, driveways, steps, floors and walls, or make other permanent repairs and improvements around your home with concrete.

**Patching sidewalks:** To patch broken and crumbled portions of walks, driveways and floors, first chip away all old and crumbly concrete and undercut the edges as in detail B, Fig. 2 and Fig. 4. Always avoid featheredge joints when joining new concrete to old, detail A, Fig. 2, as such edges will break off. Use a cold chisel and hammer for chipping concrete, and protect your eyes from flying chips by wearing goggles. If the broken portion does not extend entirely through the walk, roughen the bottom and have the sides straight or undercut as in detail E, Fig. 2. Brush away all chips and dirt, and soak the edges thoroughly, Fig. 5. Then apply a coat of grout, Fig. 6. This is simply a mixture of portland cement and water, of pastelike consistency, which penetrates small voids and irregularities. Use mortar for small patches, concrete for large ones.

You can purchase prepared mortar mixes requiring only the addition of water. Concrete is made by adding gravel or crushed stone. If you mix your own mortar, use

portland cement, 1 part, and clean sharp sand, 3 parts. Mix these dry until gray color is uniform, then add just enough water to make a rather stiff mix. Small amounts can be mixed in an old pail. For concrete patches a 1:2:3 mix of portland cement, sand, and gravel, or crushed stone is recommended. Details on mixing large quantities are given in the paragraph entitled "Mixing by hand." When placing concrete in a large hole you can add washed stones.

Let the patch come about  $\frac{1}{4}$  in. above adjoining surfaces. Then scrape the surface even with a strike-off board, detail C, Fig. 2. Note that this has nails projecting slightly from the underside at both ends to ride on adjoining surfaces so the patch will be slightly higher to compensate for shrinkage. For large patches, the height should be slightly more than for small patches. This method of surfacing or screeding prevents the patch becoming slightly concave after it sets and dries. See detail D, Fig. 2.

After an hour or two, during which time the mortar or concrete attains its initial shrinkage, you can use a steel trowel or a float to get a smooth or a rough finish respectively. Move the trowel or float sideways with slight downward pressure and with the advancing edge raised a little as



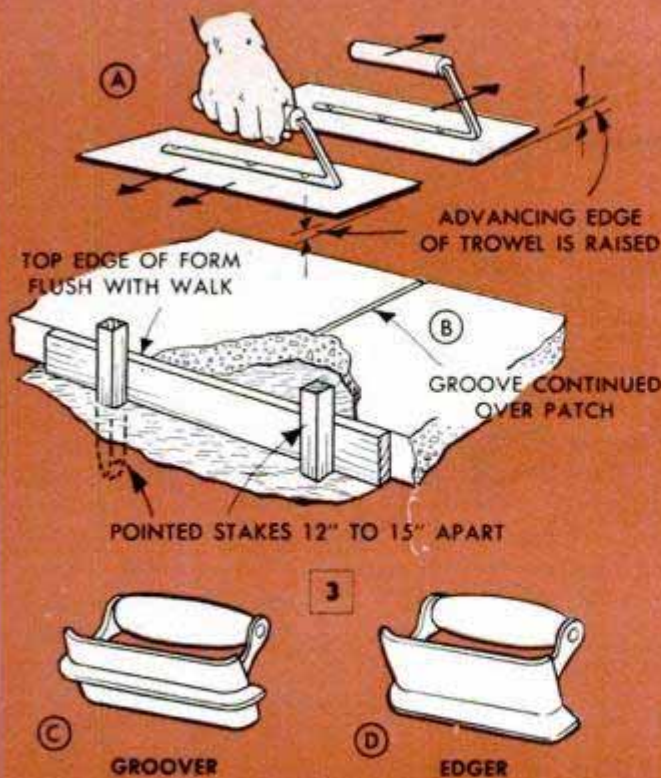

## the Home

in detail A, Fig. 3. To hold concrete at the edge of a walk, use a flat board and stakes, detail B. When a patch crosses a joint, use a groover, detail C, to continue the groove. Use an edger, detail D, to round the outside edge next to the form. After a few hours, when the surface has set hard enough to resist marring, lay a piece of tar paper over the patch and cover this with sand or dirt as in Fig. 7. Or, cover the patch with a layer of grass clippings about a foot thick, and soak them with water. Such coverings retard evaporation and permit concrete to cure slowly, which is necessary to obtain its greatest strength. Keep the patch covered for a week.

**Filling walk-to-wall cracks:** Where walks join exterior masonry walls, keep the crack tightly sealed to prevent entrance of water and also the removal of soil from under the walk by ants. Ants can remove considerable soil as shown in Fig. 8. This, together with water, often causes the walk to settle and tilt as shown in detail A, Fig. 9. Cracks  $\frac{1}{8}$  or  $\frac{3}{16}$  in. wide can be sealed with asphalt roofing cement or calking compound forced in deeply with a calking gun, detail C. Such calking will adhere firmly to masonry surfaces if applied when the surfaces are dry. If not dry, you must first dry the sides of the crack with a blowtorch as in detail B. If properly applied to small cracks, roofing



4

*Undercut the Sides*



5

*Soak Thoroughly With Water*

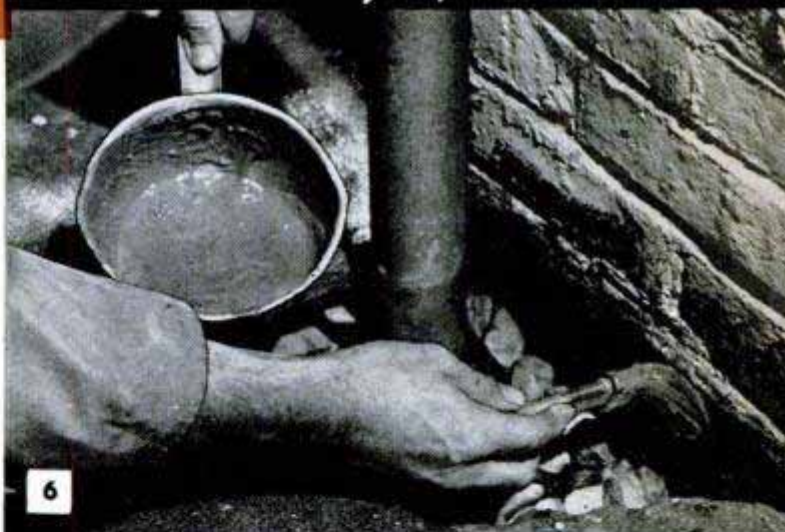

6

*Apply Grout Coat*



7



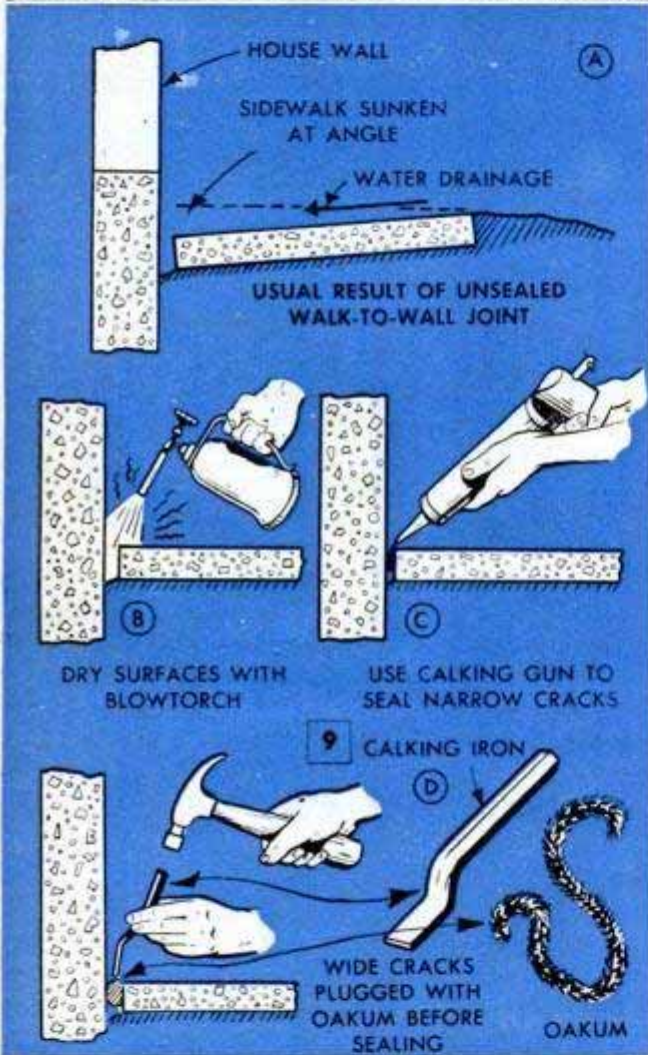

cement and calking compound remain slightly flexible and will not loosen from slight expansion and contraction of the walk.

For sealing wider cracks, first brush out loose particles and dirt, dry the surfaces, and then smear oakum or jute with roofing cement or calking compound before tamping in place. Use a calking iron and hammer as in detail D. Leave just enough space above the tamped fill for a layer of seal. If only roofing cement or calking compound is used for wide cracks, the seal may loosen from shrinkage.

**Leveling tilted walks:** Badly tilted walks that are still in good condition sometimes can be pried up level as in Fig. 10. While a helper holds up a walk section with a heavy wooden lever, gravel or crushed stone and sand are tamped firmly under it. After leveling the walk, seal the crack along the house wall as explained in the preceding paragraph.

**New walk sections:** When replacing one or more sections of a walk—or laying a new walk—break up the old concrete with a heavy sledge and remove it. You can use the pieces as in detail A, Fig. 12, to help save concrete. Soak the chunks to prevent rapid absorption of moisture from the new concrete. Leave enough space between the pieces for the concrete to anchor securely.

Whether or not pieces of old concrete are used as fill, the first step in laying a walk is to excavate to proper depth and erect forms, Fig. 11, to hold the concrete. Use 1-in. boards as wide as the thickness of the walk or driveway, 4 or 5 in. being recommended for walks and 6 in. for driveways. Hold the forms in place with pointed stakes driven firmly into the ground on the outside of the form and at 12 or 15-in. intervals as in detail B, Fig. 12. The stakes should not extend above the forms. Nail the forms to the stakes with 4d nails with heads driven down flush. One side of the form should be slightly lower than the other, about  $\frac{1}{4}$  in. per ft. of width of the walk,

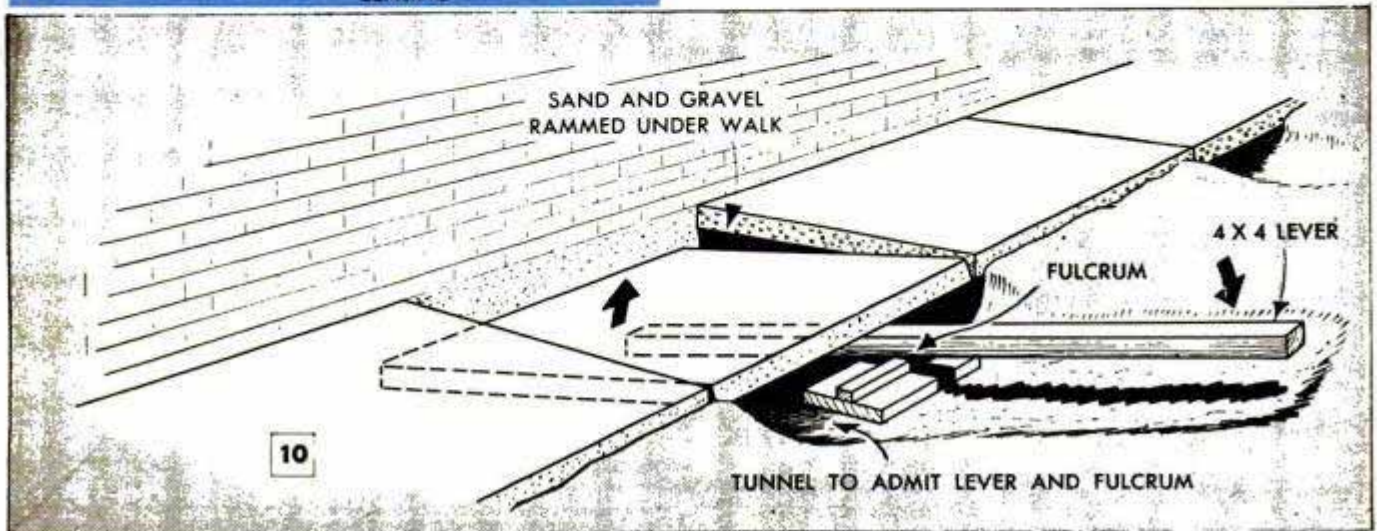



to provide a slight slope for drainage. Use a level across the forms to adjust for height. Wide walks and driveways are crowned sometimes instead of being sloped toward one side.

Concrete walks and driveways can be laid directly on well-drained and well-compacted soil. When laid on poorly drained soil that cannot be tiled, a 5-in. subbase of gravel or cinders is first laid and a drain is placed to carry off water that collects under the walk. If no drain is provided, the porous subbase merely serves as a reservoir for water to collect and thus defeats its own purpose.

When laying a new walk, use separators  $\frac{1}{8}$  to  $\frac{3}{16}$  in. thick and as wide as the thickness of the walk, to form joints for expansion and contraction. You may be able to rent steel separators from a concrete contractor. Otherwise, make them from  $\frac{1}{8}$ -in. hardboard, detail B, Fig. 12. Place them at right angles across the forms and at intervals of about 6 ft. By inserting them in a folded piece of tar paper they are easily removed. Place the concrete on both sides of the separators at the same time to keep them straight. Then remove them when you finish the surface, leaving the tar paper in the joint.

Walks and driveways can be laid in one course. The mix for this is 1:2:3 of portland cement, sand, and crushed stone, or pebbles no larger than 1-in. dia., with water not exceeding  $6\frac{1}{4}$  gal. per sack of cement. Immediately after pouring the concrete, level it with a strike-off board resting on the side forms, Fig. 14. Use a sawing motion as you advance. For crowning a wide walk or driveway, the underside of the strike-off board is cut slightly concave—and in this case the side forms are of equal height. While striking off, press interfering stones below the surface. In an hour or two finish the surface with a long float that extends over the side forms, Fig. 13. A strike-off board provided with handles will serve as a float. If a smooth finish is desired, use

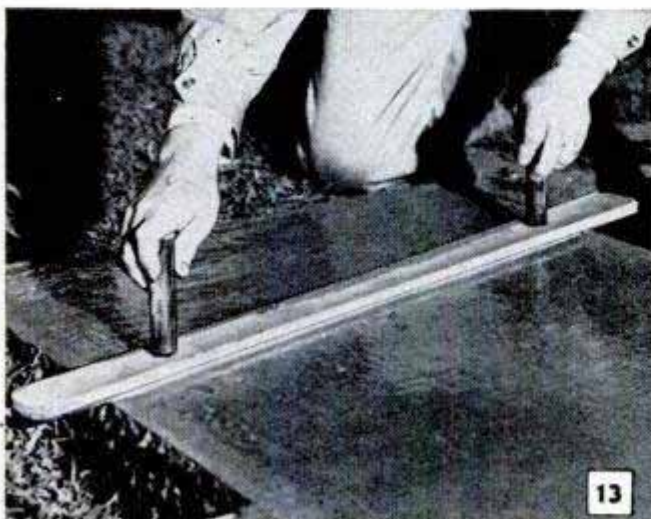
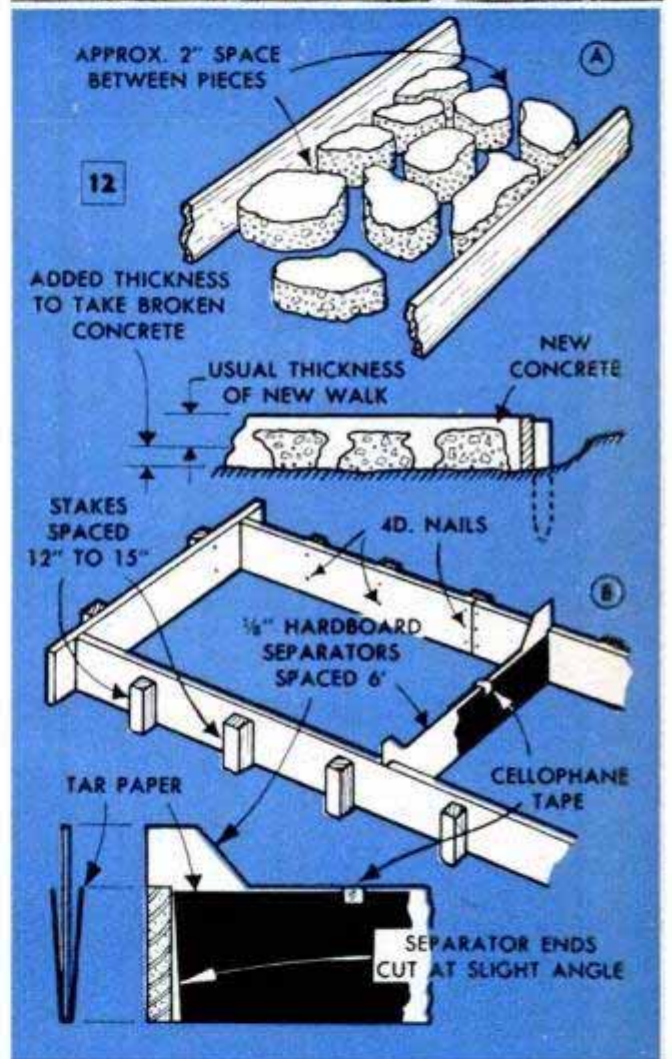
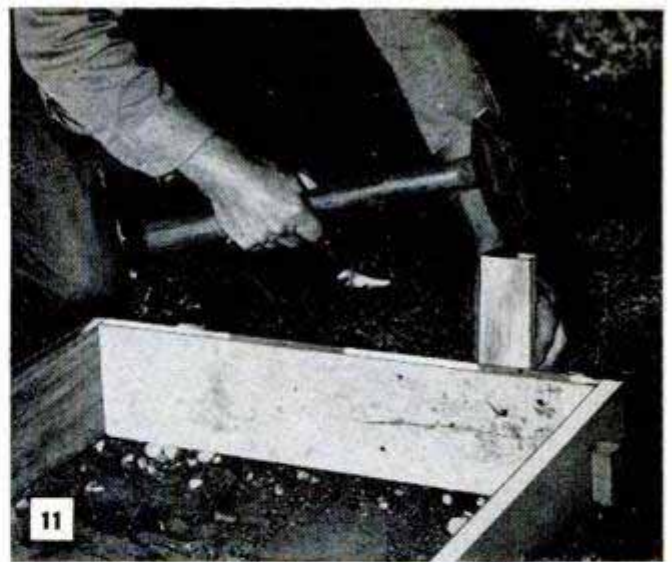



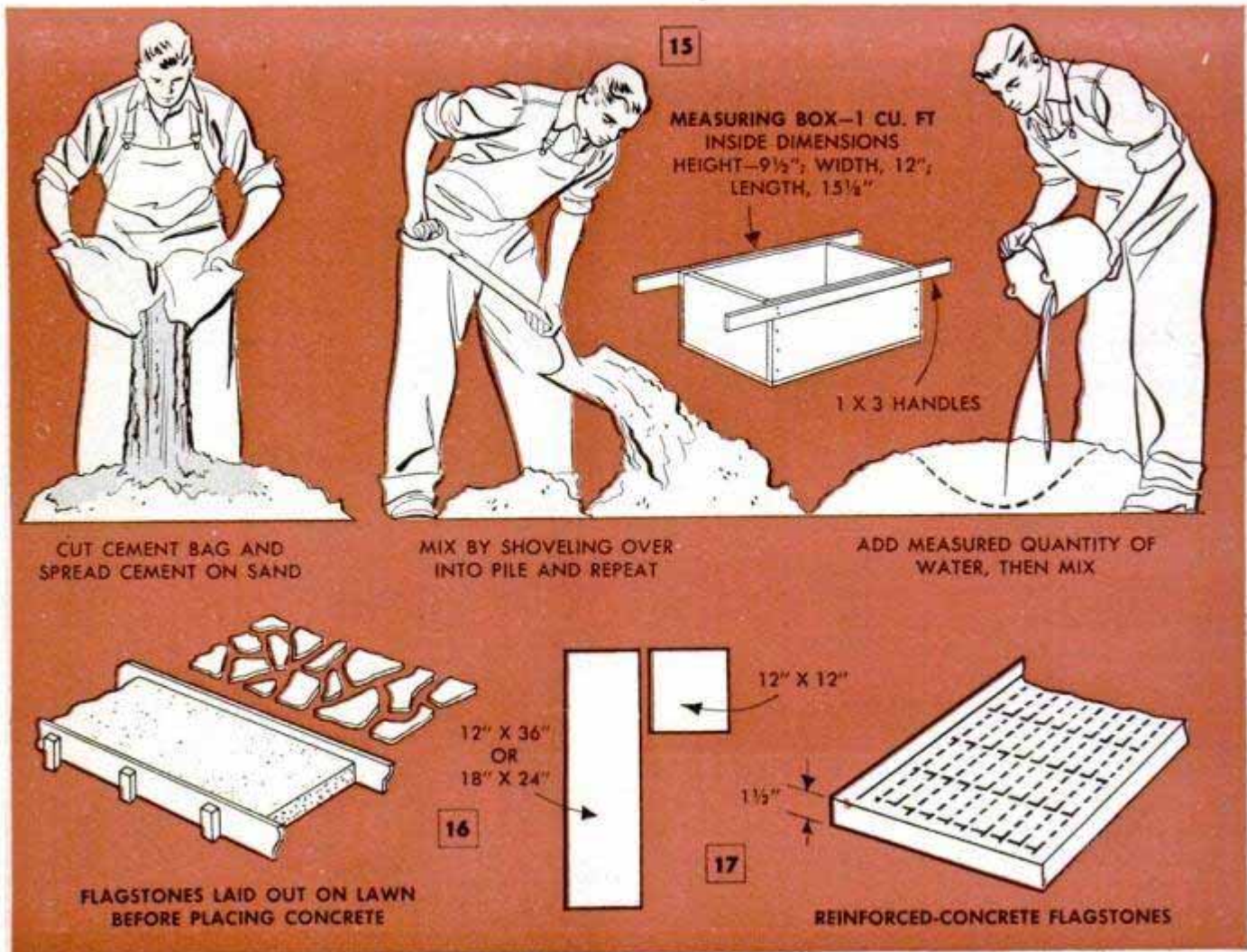

a steel trowel in sweeping arcs. After removing separators, round the cross joints with a groover and the edges along the forms with an edger.

The two-course method of laying a walk is sometimes preferred as there is no interference from stones when surface finishing. The first layer is a 1:2¼:4 mix and is tamped down ¾ in. below the top edge of the forms. Then a mortar top course (1:2 mix of cement and sand with just enough water for workability) is laid on within 45 min. after laying the first course. Finishing is the same as already explained.

**Ready-made concrete:** The hard work of mixing large quantities of concrete by hand can be avoided in localities where you can purchase ready-made concrete. This is poured from the truck on which it is mixed directly into forms, or into wheelbarrows used to distribute it.

**Mixing by hand:** If you have to mix a large amount of concrete by hand, do it on a flat surface such as a driveway, Fig. 15. Be sure to remove all traces of each mix with a hose and old broom to prevent an accumulation of cement. Concrete aggregates are measured by volume. A sack of cement equals 1 cu. ft. To measure sand and gravel, use a box as detailed in Fig. 15. Spread a measured quantity of sand in a

layer on the mixing surface and distribute the required amount of cement over it. Then turn over the pile to mix thoroughly. Add the required quantity of crushed stone or gravel and repeat the mixing until you have a uniform distribution. At least three turnings are necessary to do this. Make a depression in the center of the pile to hold water, which should be clean enough for drinking, adding it as needed. Never use more than 6¼ gals. of water per sack of cement; less if the sand is very moist. Mix until all stones are covered with wet cement and sand. Use only clean sharp sand and clean gravel, properly graded.

**Brick and flagstone walks:** Where earth is well-drained and not subject to heaving frosts, brick and flagstone walks can be laid directly on it. Usually the excavation is made deep enough for a 2-in. layer of sand under the bricks or stones. By standing on flagstones already laid, instead of on the sand, the walk will remain level. Butt the bricks together or space them about ¼ in., filling the spaces later with sand. You can lay the bricks in any of several attractive patterns. Use a lawn roller to press them down to uniform height. If you desire, use mortar instead of sand to fill spaces between bricks.

Brick and flagstone walks will remain



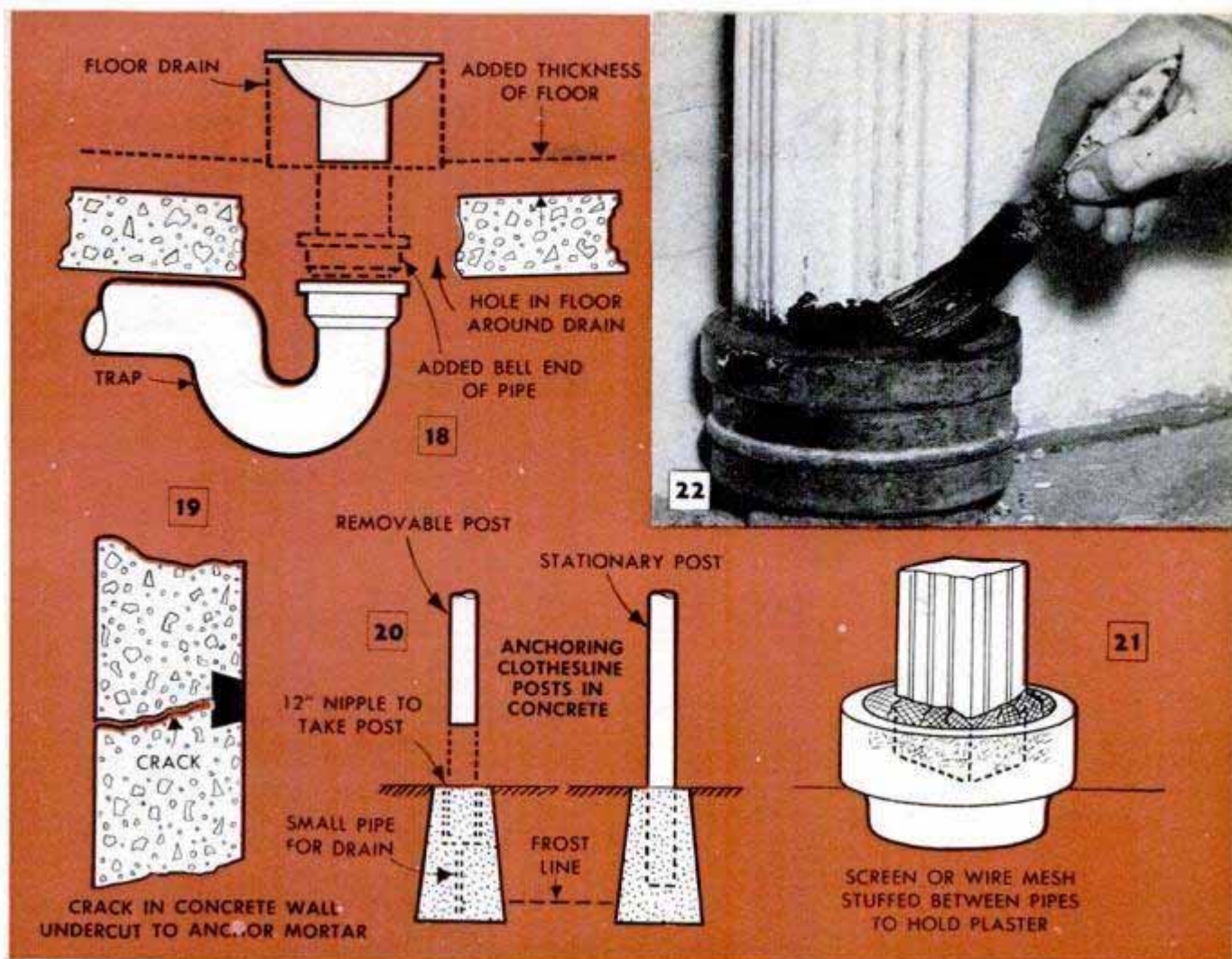

level longer if they are laid on a 4-in. concrete base, Fig. 16. After tamping the concrete level, spread on a ½-in. layer of mortar just before placing the bricks or stones. If you are laying flagstones, arrange them on the ground as they are to be placed permanently, as shown, before laying the concrete and mortar, to avoid setting of the latter while experimenting with design and arrangement of stones. Fill joints with mortar. To prevent it from sticking to the exposed sides of the stones (or bricks) coat these sides with linseed oil. You can make concrete flagstones as in Fig. 17. Reinforce them with fence wire, preferably the kind that is welded together. Several such castings can be made in a large, partitioned form, which is greased to minimize sticking of the concrete. Use gravel up to ½ in. in diameter.

**Resurfacing broken floors:** Old, broken basement floors of concrete can be resurfaced with a 2 or 3-in. layer of concrete. Chip out embedded floor traps and install longer sections of soil pipe as in Fig. 18 to compensate for the added thickness of the concrete floor. If the soil pipe is cast iron, it is best to have a plumber add a new section as the joints are leaded. Joints of vitrified-clay pipe are sealed by tamping with oakum or jute, and filling with cement mor-

tar. Brush away all loose dirt from the old floor, soak it thoroughly and coat with grout. Do this in sections about 3 ft. wide so you can work the concrete to uniform thickness and finish the surface before laying the next section. Be sure to maintain the drainage slope.

**Sealed wall cracks:** To seal cracks in concrete walls with mortar, undercut both sides of the crack, Fig. 19, brush away all dirt and loose particles, soak the surfaces, apply grout and then the mortar. Do this at a time when water is not seeping through the wall. Large structural cracks should be examined by a contractor as they may indicate other and more extensive trouble.

**Other concrete jobs:** Steel clothesline posts are anchored securely in concrete as in Fig. 20. The concrete should extend below the frost line. For circular clotheslines, embed a short length of pipe in the concrete, in which to slip the post, permitting easy removal. Often it is desired to seal downspouts to iron or clay pipe leading to the house drainage system. Stuff some screen or fine wire mesh into the joint, Fig. 21. Then seal with plaster of paris rather than cement mortar; the plaster can be broken out without damaging the clay pipe. Waterproof the plaster with a coat of roofing cement, Fig. 22, to complete the job.



## Hobbyist Mounts Model-Train Photos on Miniature-Track Sections

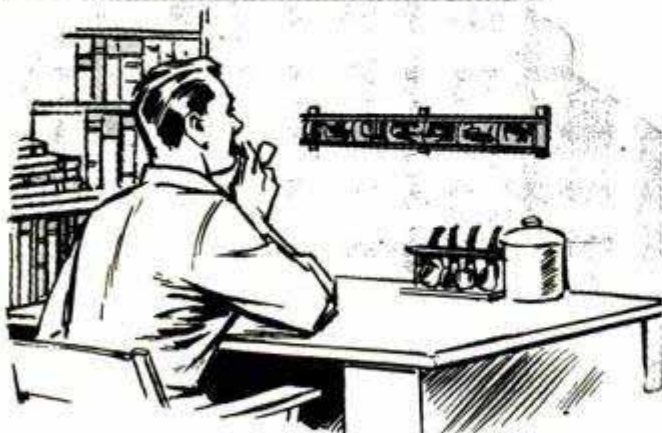
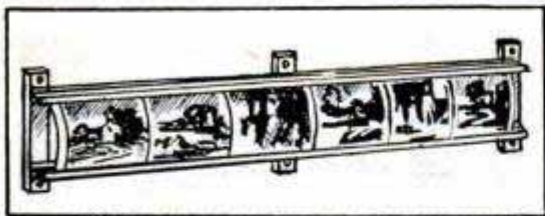

Using sections of miniature twin-rail track in place of frames, one hobbyist devised a unique method of mounting and displaying snapshots of his model railroad. The photos are trimmed and mounted on a strip of mounting board, which then is covered with cellophane and curved to fit between the track rails as shown. Screws are inserted through holes in the ends of track ties to fasten the sections to the wall.

## Spectacles Kept Tight With Nail Polish



If a small screw in your spectacles loosens and you cannot keep it tight, apply a drop of nail polish to the head. This will cement the screw in place until you can have the spectacles repaired permanently. This same

idea may be used for other small screws that have a tendency to loosen from vibra-

tion. Be sure the screwhead and the surrounding metal surface of the frame are completely free of grease and oil to make it possible for the nail polish to adhere to them. Replace the bottle cap tightly to prevent the liquid from evaporating.

## Dust-Tight Bottom for Door Mat

To prevent the floor under a door mat from being continuously covered with dust and debris which work down through the mat, fit it with a dust-tight bottom. This can be done by covering the underside of the mat with a piece of oilcloth or closely woven cloth which is stitched to one end of the mat only. This permits the bottom to be dropped so that the dust collected there can be shaken into a container for easy disposal.



## Lost Hound Returns to Master's Cap Located in Vicinity of Separation

One hunter has found that when his hunting dog becomes lost after a long chase or because he followed another hunting party, he eventually returns to the place where he became separated from his master. Here the hunter drives a stake into the ground on which he hangs his hat or glove at the height of the dog's head. Returning the next day, the hunter nearly always finds the dog guarding the article of clothing that bears his master's scent. A near-by tree or fence post may serve in place of the stake.

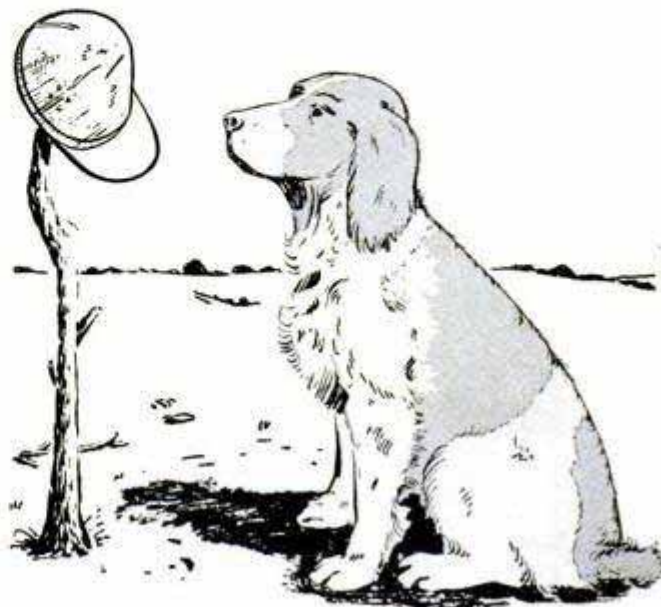

## Your Next Home Project... A Modern Dinette

Next month, in full color, we present a gay, modern dinette ensemble of plywood that you can build with little more than a saw and hammer. It is a seven-piece set offering you the choice of a conventional corner-type china cabinet or the popular functional china-buffet. The chairs feature colorful plastic upholstery. Don't miss this article in the May Craftsman Section.



Courtesy Cleveland Twist Drill Co.

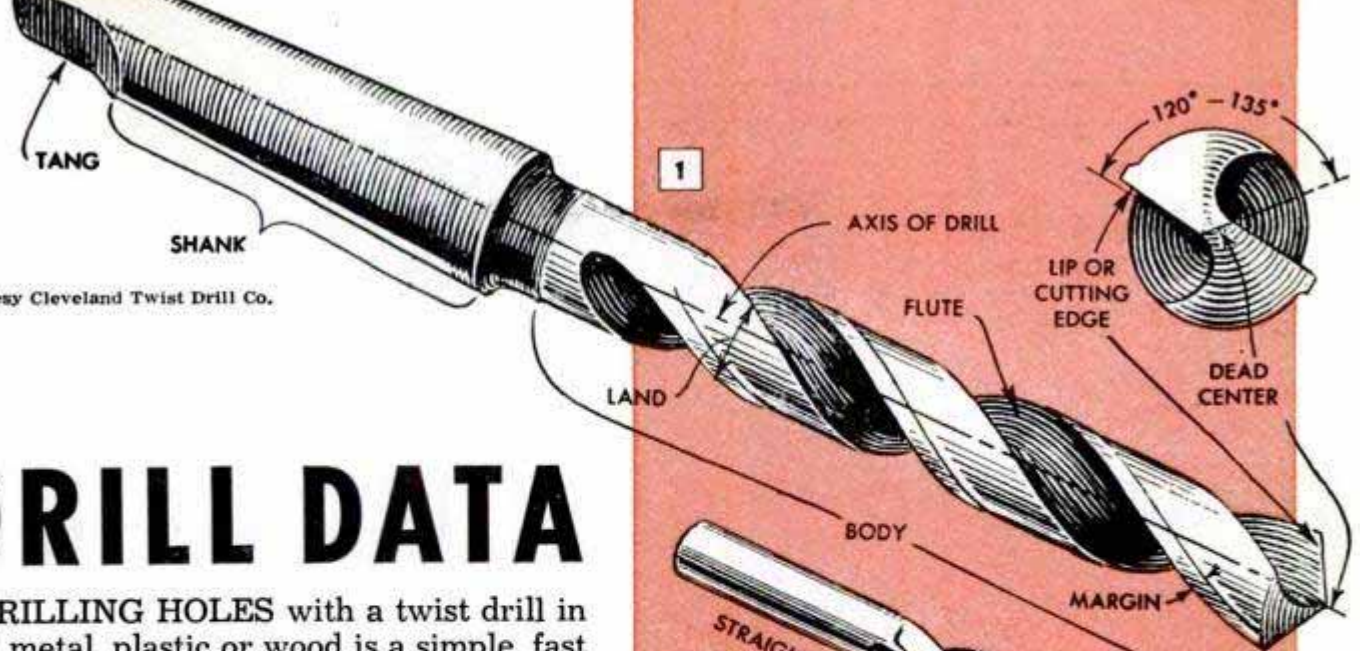

# DRILL DATA

**D**RILLING HOLES with a twist drill in metal, plastic or wood is a simple, fast operation if the drill bit has been properly ground for the job so that its cutting edges remove chips of a regular size and form. In order that the drill may produce accurate work, it is essential that the dead center of the cutting edges, or lips, be set precisely on the center line of the drill body, and the cutting lips be equal both in length and clearance angle. These important points are shown in Figs. 1 and 4. Drills are made in a wide range of sizes and flute types, Fig. 2, and also are available with straight shanks for use in a drill chuck, with squared shanks for use in an ordinary hand brace and with tapered shanks for use in heavy-duty drill presses having tapered spindle sockets. The tang, formed by milling a flat on opposite sides of the tapered shank, engages a slot in the small end of the socket and provides a positive drive. Drills are available in four general classifications. The number sizes range from No. 80, the smallest, to No. 1 (.0135 in. to .228 in.). In the letter sizes, A to Z, inclusive, the drills range from .234 in. to .413 in. in

**2** TYPES OF DRILLS

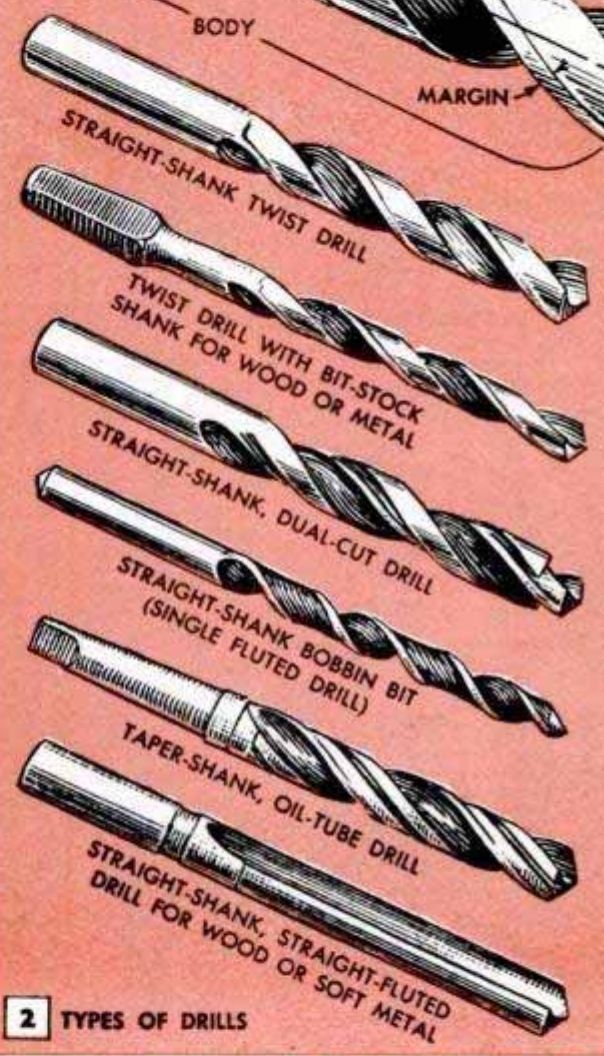

**3** CAUSES AND CURES FOR COMMON DRILL TROUBLES

**BREAKING OF CUTTING EDGES AT CORNERS**

**CAUSE**

- 1—Too much lip clearance
- 2—Material has hard spots, sand inclusions or scale
- 3—Drill running too fast
- 4—Wrong cutting compound or lubricant
- 5—Feed too rapid

**CURE**

- 1—Regrind and reduce lip clearance to between 12 and 15 degrees
- 2—Reduce speed
- 3—Reduce speed
- 4—Use proper lubricant or compound
- 5—Reduce feed

**OVERSIZED HOLE**

**CAUSE**

- 1—Length and angle of lips not equal

**CURE**

- 1—Regrind drill and equalize lip angles and lip lengths

**BROKEN TANG**

**CAUSE**

- 1—Poor fit of tang in socket caused by nicks, burrs, dirt or wear
- 2—Mutilated tang

**CURE**

- 1—Ream old socket or replace with new one. Cleaning sockets before use lengthens their life
- 2—Dress or replace

**CHIP FORM CHANGES**

**CAUSE**

- 1—Lubricant not reaching proper location

**CURE**

- 1—Drill chipped, dulled or damaged—Inspect and regrind
- 2—Remove drill and check lubricant



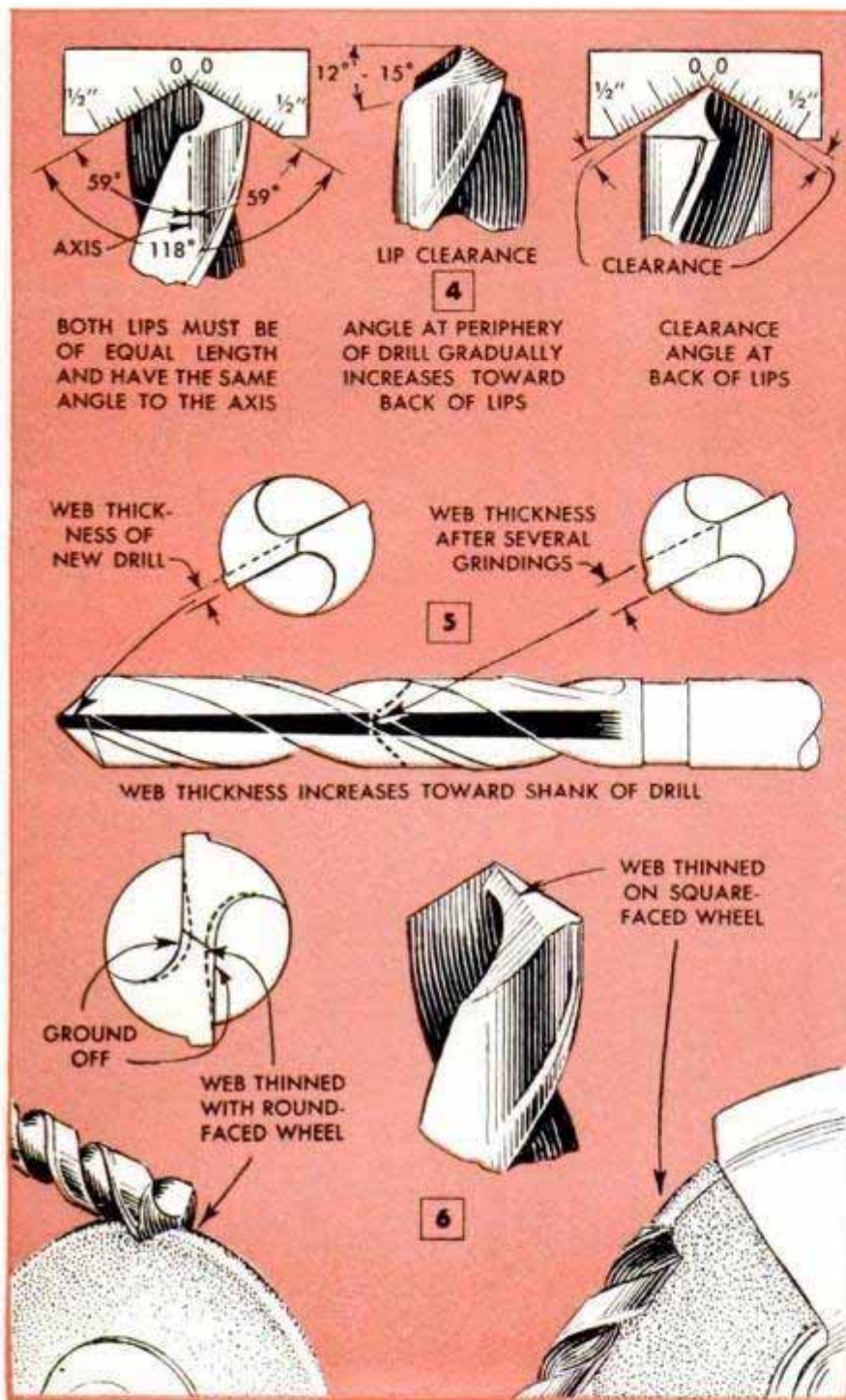

lips, or increased web thickness after the drill has been ground a number of times. Increased web thickness is corrected by grinding away the flutes as in Fig. 6. For ordinary work in common metals, such as gray iron and cold-rolled steel, the lips are ground to an included angle of 118 deg., or 59 deg. from the center line as in Fig. 4. The correctness of this angle and the width of the web at the dead center are extremely important to the satisfactory operation of the drill. When grinding, use a drill gauge and check the angle of the lips frequently. Dip the drill point in warm water at intervals while grinding it to prevent overheating. When drilling brass and certain other soft metals, many machinists increase the included angle across the lips to about 125 deg. and grind a narrow flat on each lip, reducing the clearance angle at the cutting edge to very nearly zero. This causes the drill to cut more slowly, prevents any tendency to dig in and helps to eliminate chipping when the drill breaks through.

The details in Fig. 3 show the more common drill troubles, and the causes and cures. When a drill bit which appears to be in good condition fails to perform satisfactorily, the cause sometimes can be traced to a defect in the

drill press. In automatic machines, backlash in a gear train or driving mechanism may be the cause of broken or chipped drills. Note also the first cause of a broken tang, Fig. 3. In nearly all operations on the various metals with the exception of gray iron, which usually is drilled dry, use of the proper lubricant is important. In industry, lubricant specifications are made for all types of metals and degrees of hardness. But, in ordinary work with common metals, kerosene and lard oil or kerosene and soluble-oil mixtures will serve for a wide range of work. Kerosene is commonly used in drilling aluminum, while lard oil will serve when drilling any of the mild steels, forgings, tool steel, cast steel and wrought iron. In ordinary work where production speed is not a factor, brass, bronze and gray iron usually are drilled dry.

dia. Fractional drills begin with the smallest,  $\frac{1}{64}$  in. in dia., and range upward by 64ths. Metric sizes range from .5 mm. to 10 mm. by .1-mm. gradations. Sizes larger than 10 mm. rise by .5 mm.

The cutting lips of a new drill wear away quite uniformly in normal use, but the rate of wear depends on the type of material being drilled, the amount of heat generated in the drilling operation and on other variable factors. A dull drill develops excessive friction at the cutting lips, the chip form changes in certain materials and breakage of the drill and damage to the work eventually result. Trouble with the drill, other than that which usually develops because of normal wear of the cutting lips, generally is caused by faulty grinding, which results in too much or too little lip clearance, unequal length and angle of the



# POPULAR MECHANICS

## TAP-DRILL SIZES FOR THREADS OF AMERICAN STANDARD FORM

## SIZES OF TAP DRILLS MACHINE SCREWS

SCREW THREAD				COMMERCIAL TAP DRILLS*				SCREW THREAD				COMMERCIAL TAP DRILLS*			
Outside Diam. Pitch	Root Diam. Inches	Size or No.	Decimal Equiv. Inches	Outside Diam. Pitch	Root Diam. Inches	Size or No.	Decimal Equiv. Inches	Outside Diam. Pitch	Root Diam. Inches	Size or No.	Decimal Equiv. Inches	Outside Diam. Pitch	Root Diam. Inches	Size or No.	Decimal Equiv. Inches
1/16-64	0.0422	3/64	0.0469	24	0.3834	X	0.3970	24	0.3834	X	0.3970	24	0.3834	X	0.3970
72	0.0445	3/64	0.0469	27	0.3894	Y	0.4040	27	0.3894	Y	0.4040	27	0.3894	Y	0.4040
5/64-60	0.0563	1/16	0.0625	1/2-12	0.3918	27/64	0.4219	1/2-12	0.3918	27/64	0.4219	1/2-12	0.3918	27/64	0.4219
72	0.0601	52	0.0635	13	0.4001	27/64	0.4219	13	0.4001	27/64	0.4219	13	0.4001	27/64	0.4219
3/32-48	0.0667	49	0.0730	20	0.4351	29/64	0.4531	20	0.4351	29/64	0.4531	20	0.4351	29/64	0.4531
50	0.0678	49	0.0730	24	0.4459	29/64	0.4531	24	0.4459	29/64	0.4531	24	0.4459	29/64	0.4531
				27	0.4519	15/32	0.4687	27	0.4519	15/32	0.4687	27	0.4519	15/32	0.4687
7/64-48	0.0823	43	0.0890	1/16-12	0.4542	31/64	0.4844	1/16-12	0.4542	31/64	0.4844	1/16-12	0.4542	31/64	0.4844
				18	0.4903	33/64	0.5156	18	0.4903	33/64	0.5156	18	0.4903	33/64	0.5156
1/8-32	0.0844	33/32	0.0937	27	0.5144	17/32	0.5312	27	0.5144	17/32	0.5312	27	0.5144	17/32	0.5312
40	0.0925	38	0.1015												
5/64-40	0.1081	32	0.1160	5/8-11	0.5069	17/32	0.5312	5/8-11	0.5069	17/32	0.5312	5/8-11	0.5069	17/32	0.5312
				12	0.5168	35/64	0.5469	12	0.5168	35/64	0.5469	12	0.5168	35/64	0.5469
5/32-32	0.1157	1/8	0.1250	18	0.5528	37/64	0.5781	18	0.5528	37/64	0.5781	18	0.5528	37/64	0.5781
36	0.1202	30	0.1285	27	0.5769	19/32	0.5937	27	0.5769	19/32	0.5937	27	0.5769	19/32	0.5937
11/64-32	0.1313	9/64	0.1406	11/16-11	0.5694	19/32	0.5937	11/16-11	0.5694	19/32	0.5937	11/16-11	0.5694	19/32	0.5937
				16	0.6063	5/8	0.6250	16	0.6063	5/8	0.6250	16	0.6063	5/8	0.6250
3/16-24	0.1334	26	0.1470												
32	0.1469	22	0.1570	3/4-10	0.6201	21/32	0.6562	3/4-10	0.6201	21/32	0.6562	3/4-10	0.6201	21/32	0.6562
13/64-24	0.1490	20	0.1610	12	0.6418	43/64	0.6719	12	0.6418	43/64	0.6719	12	0.6418	43/64	0.6719
				16	0.6688	11/16	0.6875	16	0.6688	11/16	0.6875	16	0.6688	11/16	0.6875
7/32-24	0.1646	16	0.1770	27	0.7019	23/32	0.7187	27	0.7019	23/32	0.7187	27	0.7019	23/32	0.7187
32	0.1782	12	0.1890												
15/64-24	0.1806	10	0.1935	13/16-10	0.6826	23/32	0.7187	13/16-10	0.6826	23/32	0.7187	13/16-10	0.6826	23/32	0.7187
1/4-20	0.1850	7	0.2010	7/8-9	0.7307	49/64	0.7656	7/8-9	0.7307	49/64	0.7656	7/8-9	0.7307	49/64	0.7656
24	0.1959	4	0.2090	12	0.7668	51/64	0.7969	12	0.7668	51/64	0.7969	12	0.7668	51/64	0.7969
27	0.2019	3	0.2130	14	0.7822	13/16	0.8125	14	0.7822	13/16	0.8125	14	0.7822	13/16	0.8125
28	0.2036	3	0.2130	18	0.8028	53/64	0.8281	18	0.8028	53/64	0.8281	18	0.8028	53/64	0.8281
32	0.2094	7/32	0.2187	27	0.8269	27/32	0.8437	27	0.8269	27/32	0.8437	27	0.8269	27/32	0.8437
5/16-18	0.2403	F	0.2570												
20	0.2476	17/64	0.2656	15/16-9	0.7932	53/64	0.8281	15/16-9	0.7932	53/64	0.8281	15/16-9	0.7932	53/64	0.8281
24	0.2584	I	0.2720												
27	0.2644	J	0.2770	1 - 8	0.8376	7/8	0.8750	1 - 8	0.8376	7/8	0.8750	1 - 8	0.8376	7/8	0.8750
32	0.2719	9/32	0.2812												
3/8-16	0.2938	5/16	0.3125	12	0.8918	59/64	0.9219	12	0.8918	59/64	0.9219	12	0.8918	59/64	0.9219
20	0.3100	21/64	0.3281	14	0.9072	15/16	0.9375	14	0.9072	15/16	0.9375	14	0.9072	15/16	0.9375
24	0.3209	Q	0.3320	27	0.9519	31/32	0.9687	27	0.9519	31/32	0.9687	27	0.9519	31/32	0.9687
27	0.3269	R	0.3390												
7/16-14	0.3447	U	0.3680	1 1/8-7	0.9394	63/64	0.9844	1 1/8-7	0.9394	63/64	0.9844	1 1/8-7	0.9394	63/64	0.9844
20	0.3726	25/64	0.3906	12	1.0168	13/64	1.0469	12	1.0168	13/64	1.0469	12	1.0168	13/64	1.0469
				1 1/4-7	1.0644	17/64	1.1094	1 1/4-7	1.0644	17/64	1.1094	1 1/4-7	1.0644	17/64	1.1094
				12	1.1418	111/64	1.1719	12	1.1418	111/64	1.1719	12	1.1418	111/64	1.1719
				1 3/8-6	1.1585	17/32	1.2187	1 3/8-6	1.1585	17/32	1.2187	1 3/8-6	1.1585	17/32	1.2187

SCREW SIZE		TAP DRILLS*		
No. and Pitch	Outside Diam. Inches	Size or No.	Decimal Equiv. Inches	No. and Pitch
0-80	0.0600	3/64	0.0469	10-
1-56	0.0730	54	0.0550	
64	0.0730	53	0.0595	
72	0.0730	53	0.0595	12-
2-56	0.0860	50	0.0700	
64	0.0860	50	0.0700	
3-48	0.0990	47	0.0785	14-
56	0.0990	45	0.0820	
4-32	0.1120	45	0.0820	16-
36	0.1120	44	0.0860	
40	0.1120	43	0.0890	
48	0.1120	42	0.0935	18-
5-36	0.1250	40	0.0980	
40	0.1250	38	0.1015	
44	0.1250	37	0.1040	20-
6-32	0.1380	36	0.1065	
36	0.1380	34	0.1110	
40	0.1380	33	0.1130	22-
7-30	0.1510	31	0.1200	
32	0.1510	31	0.1200	24-
36	0.1510	1/8	0.1250	
8-30	0.1640	30	0.1285	26-
32	0.1640	29	0.1360	
36	0.1640	29	0.1360	28-
40	0.1640	28	0.1405	
9-24	0.1770	29	0.1360	
30	0.1770	27	0.1440	30-
32	0.1770	26	0.1470	

\*Commercial drill sizes that allow at

### TAP-DRILL SIZES FOR PIPE

Size of Tap In.	Drills for Briggs Pipe Taps In.	Drills for Whitworth Pipe Taps In.	Size of Tap In.	Drills for Briggs Pipe Taps In.	W
1/8	11/32	5/16	1/4	1 1/2	
1/4	7/16	27/64	1 1/2	1 23/32	
3/8	19/32	9/16	1 3/4	.....	
1/2	23/32	1 1/16	2	2 3/16	
5/8	.....	2 5/8	2 1/4	.....	
3/4	1 5/16	2 9/8	2 1/2	2 5/8	
7/8	.....	1 1/8	2 3/4	.....	
1	1 5/8	1 1/8	3	3 1/4	

\*Before tapping, hole should be reamed taper of 3/4 in. per

\*Tap-drill diameters allow approximately 75% of a full thread



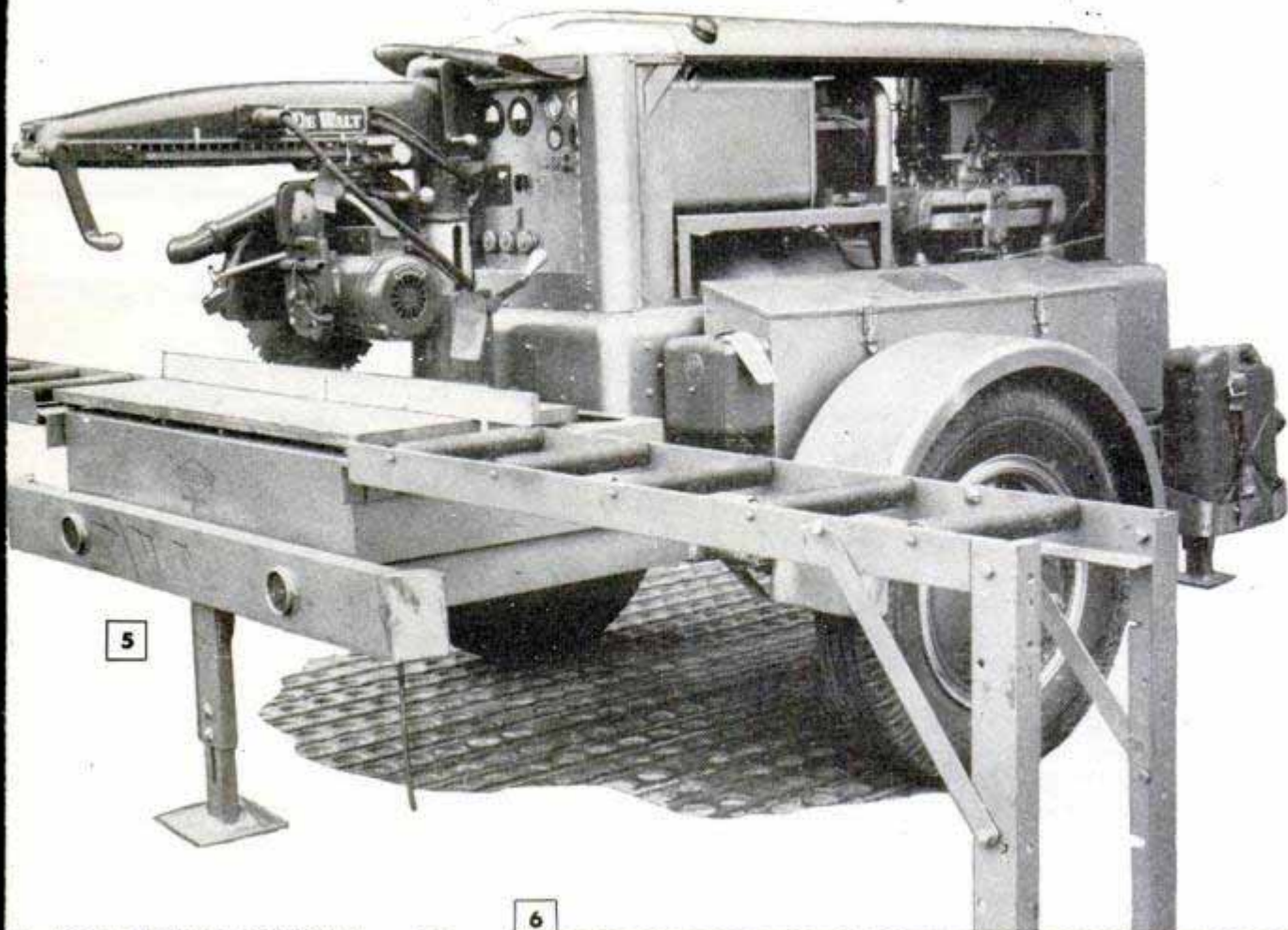

5

**5. MOBILE POWER-TOOL UNIT** consisting of radial saw and built-in generator has been built for use by builders and others for cutting wood, metal and tile in areas where suitable electric power is not available. Unit is completely self-contained, mounted on a trailer and fitted with folding roller conveyors which are locked in place at the right and left-hand ends of the saw table. With this type of setup, long, heavy pieces of stock can be handled on the saw easily by one man

**6. SCALE SELECTOR** snaps onto an ordinary draftsman's triangular scale and overcomes the principal objection to the triangular scale by covering all scales except the one being used. Saves time and prevents costly errors on drawings. Made of thin sheet metal and formed to fit all 12-in. triangular scales, the selector is easily adjusted or removed and replaced in position to expose a different scale to view. Any selected scale is made a single scale by positioning selector

**7. UNIVERSAL BENCH VISE** is fitted with several machined flat plates, or jaws, which swivel in any desired direction, enabling the vise to grip and hold securely irregularly shaped parts without damaging any of the exposed surfaces. The jaws are also designed that they can be moved individually, or in relation to each other, and the locking jaw positions itself automatically when vise screw is tightened. The vise is available in two sizes with jaw openings of 2½ to 5 in. to cover a range of bench work on tools and dies

6

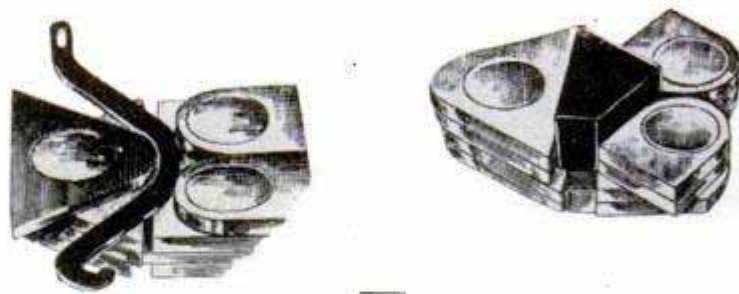
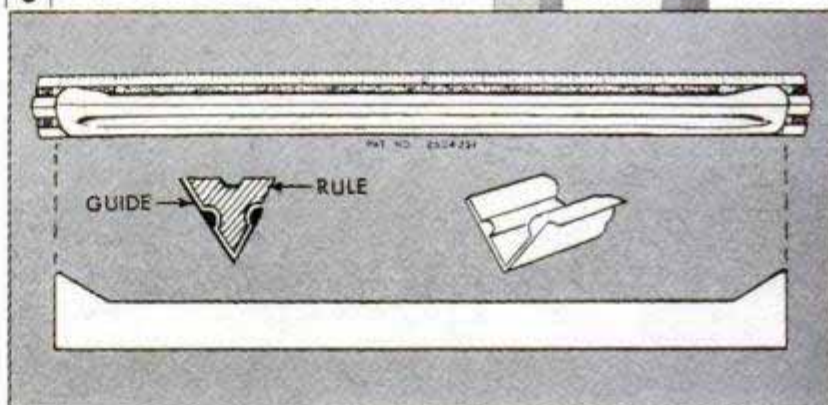

7

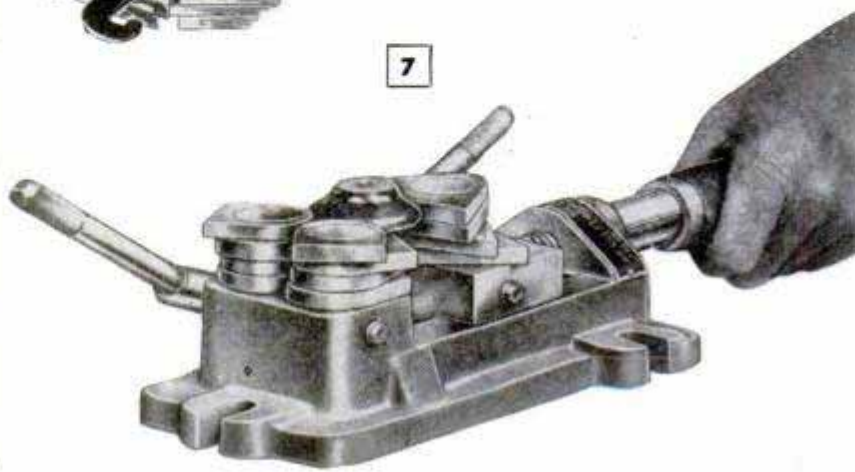



# SHOPPING FOR TOOLS

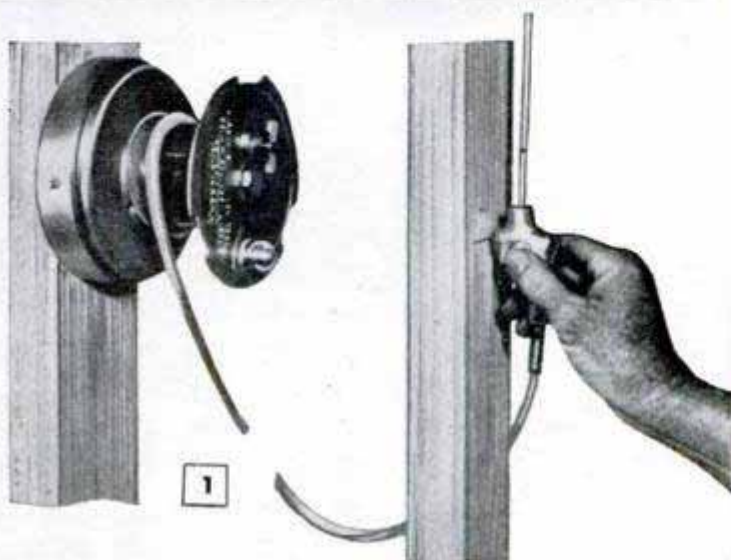

1



2



3

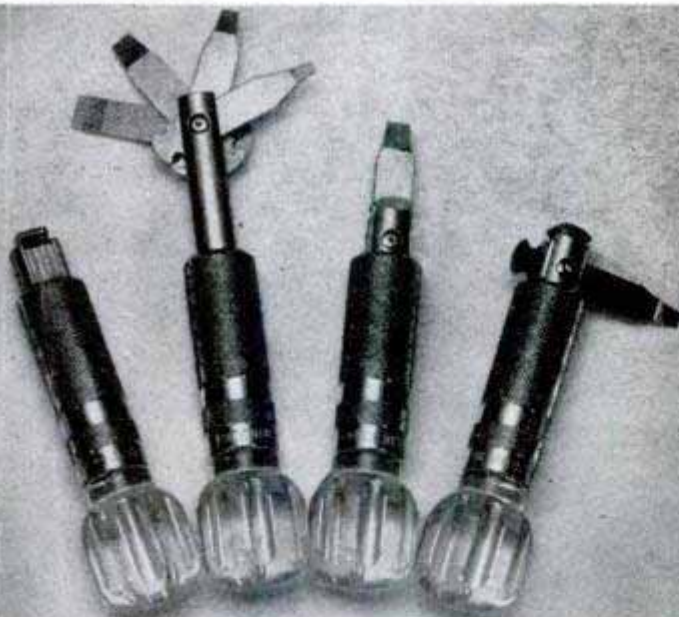

4

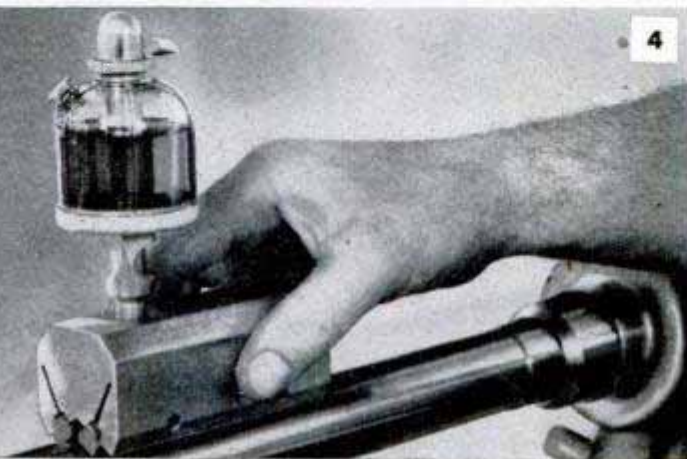

**1. HYDROSTATIC LEVEL** for carpenters, masons and plumbers permits extending a level line over and around obstructions. Consists of a reel and reservoir to which is attached a 40-ft. plastic tube, scribe valve and level sight. To use, place reel at desired point, unreel tube, pull it over or under obstructions, then raise scribe valve until liquid appears in glass tube

**2. HIGH-SPEED DRILL BIT** is surface-hardened by a new process which makes it last two to three times longer than ordinary drills. Bits are double-edge ground as pictured in circular inset so that in effect there are four cutting edges instead of two. This feature reduces friction to a minimum and at the same time permits bit to penetrate hard materials readily

**3. FOUR-IN-ONE-SCREWDRIVER** has four pivoted blades in sizes which will drive wood screws from No. 1 to No. 14. Blades pivot in a slotted holder which is retractable into the knurled handle as pictured at extreme left. Each of the blades can be extended straight and used as a conventional screwdriver, or the blade can be turned at right angles to the handle

**4. CYLINDRICAL SURFACE HONE** produces smoother surface on round work in either straight or tapered form. Unit uses special abrasive sticks in a wide range of grits, and is furnished with a finger-controlled container for coolants. Hones round work chucked in lathe or drill press from  $\frac{1}{4}$  to 3 in. in dia., effectively removing cross pattern and chatter marks







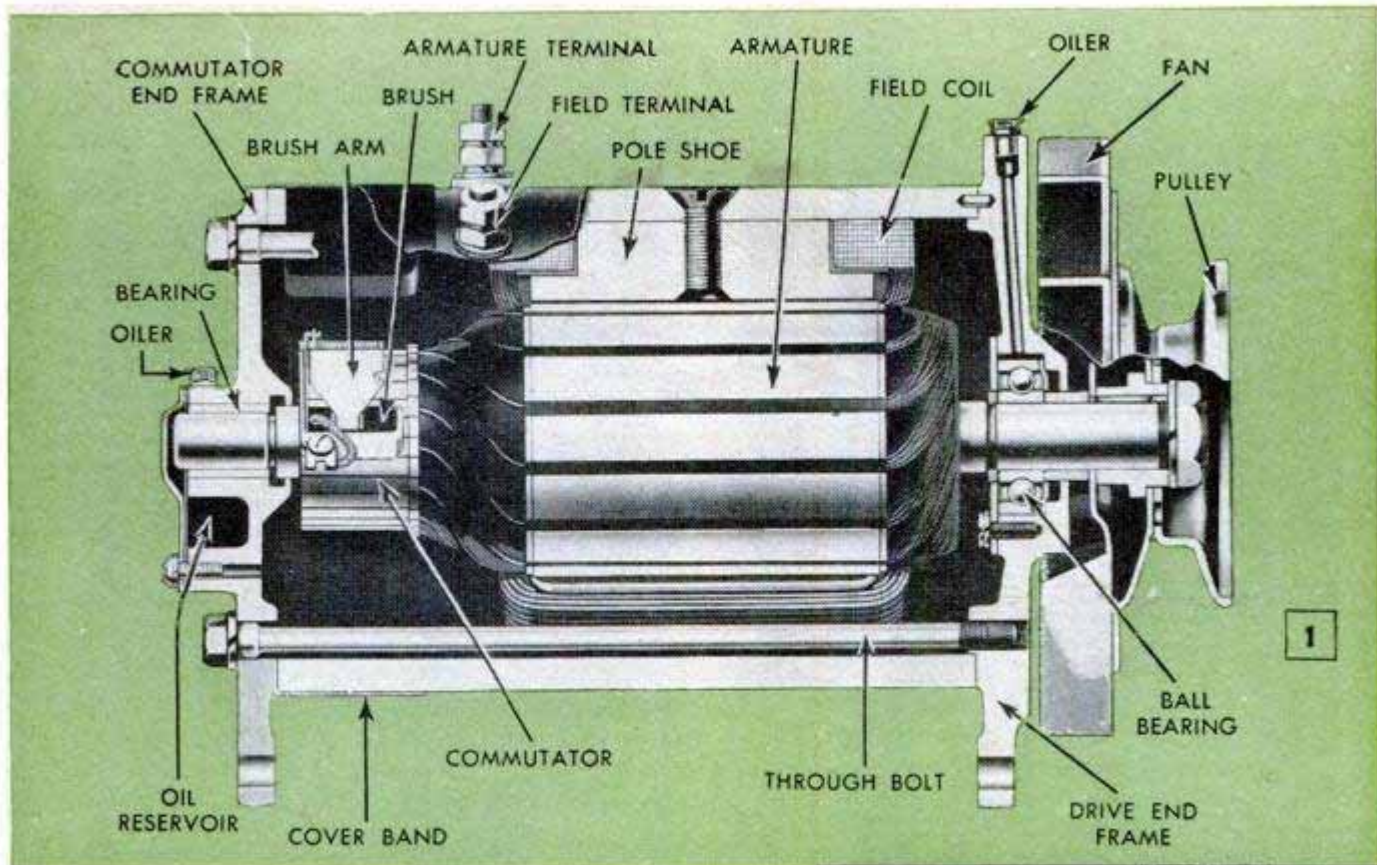

# KNOW YOUR CAR'S NERVOUS SYSTEM

## The Generator

By W. K. Mitchell  
and Howard B. Birt

**P**OWERHOUSE of your car's electrical system, the generator supplies current for two important purposes. First, it keeps the battery charged, and second, the generator provides sufficient current to meet the electrical requirements of the vehicle. As the generator is belt-driven from the car engine, its armature rotates with a speed in proportion to that of the car. When you are driving at 50 m.p.h., the generator armature spins at about 5000 r.p.m., making it one of the hardest-working units of the electrical system. For this reason, the generator requires regular checking and maintenance to keep it operating efficiently.

Figs. 1 and 2 show cutaway and pull-apart views of a typical passenger-car generator. This is a shunt-type generator having two

magnetic poles and two brushes. Most cars are equipped with either a shunt or third-brush type of generator. Although late-model cars ordinarily use the shunt type, many older models are equipped with the third-brush version. Of the two, the shunt generator is more adaptable to automatic control and produces a steadier output. The other is generally a lower-output unit.

The generator operates on the principle that current is induced in a moving conductor which cuts through a magnetic field. This principle is illustrated in Fig. 3, the vertical arrows representing the magnetic field between the two poles. The lines of force are "wrapped" around the conductor as it is moved, Fig. 4. This wrapping tendency causes the induced current

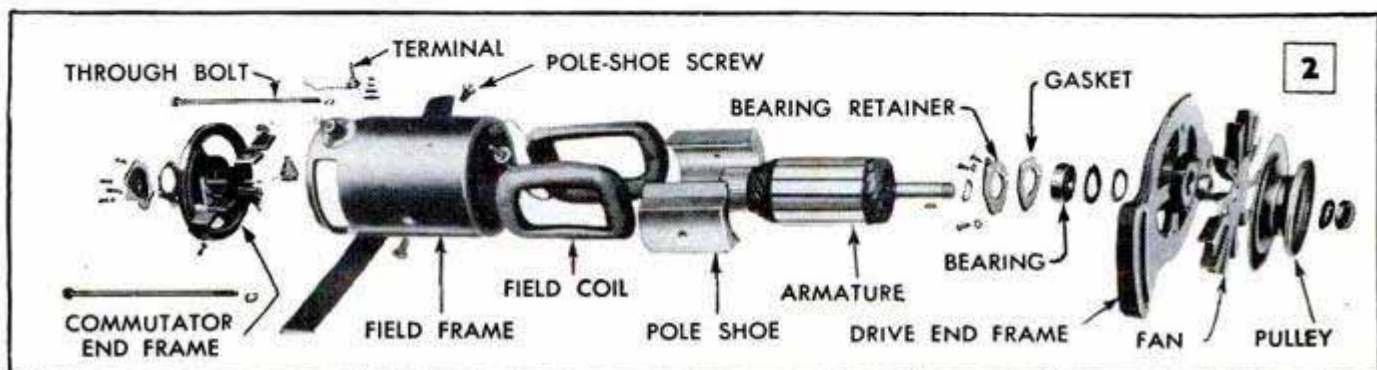



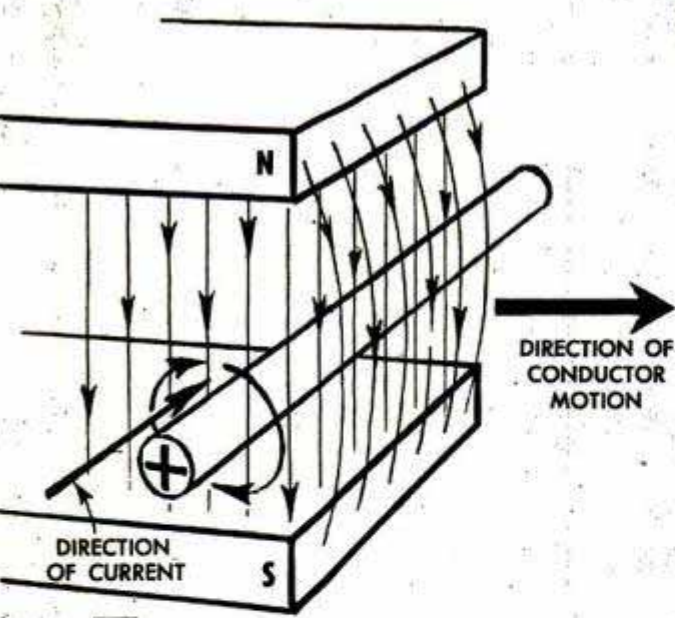

3

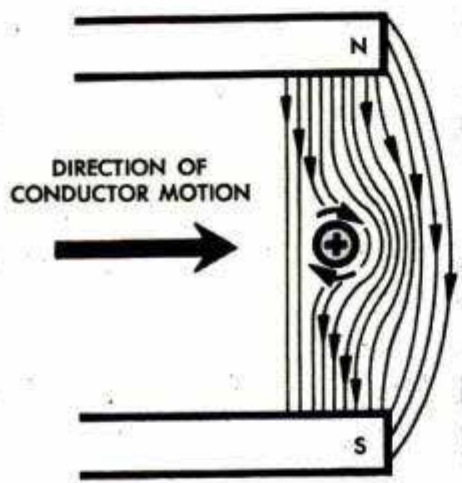

4

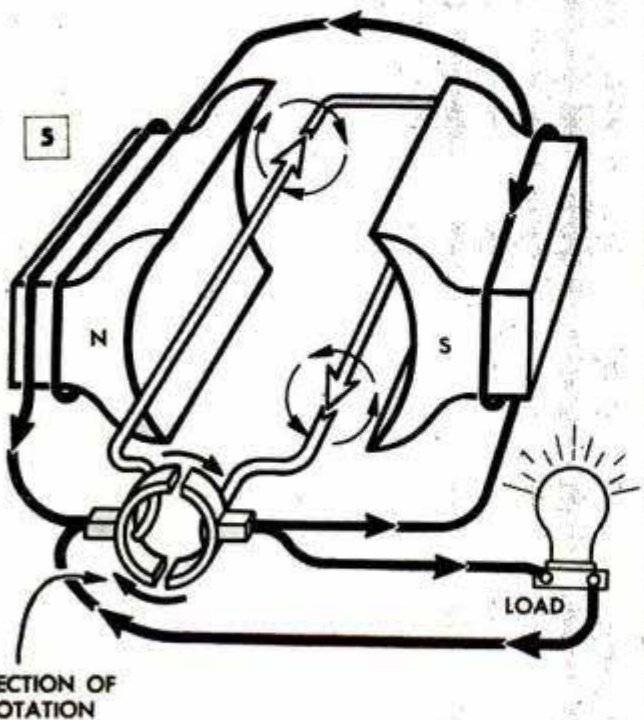

5

and also determines the direction of its flow. The amount of current induced depends upon the strength of the magnetic field and on the speed with which the conductor is moved across the field. This provides a positive means of controlling a generator, as this permits output of the generator to be increased or decreased simply by varying the strength of the magnetic field. Fig. 5 pictures a simple generator having a wire-loop armature in which current is induced when the loop revolves between the two magnetic poles. Note that part of the current is routed through field coils wound around the pole shoes to reinforce the magnetic field. This generator is of the shunt type because the field is connected directly across the generator armature.

The difference between the shunt generator, which is controlled by a separate unit called a generator regulator, and the third-brush type is illustrated by the schematic wiring diagrams in Figs. 6 and 7. By moving the third brush closer to the insulated main brush, Fig. 7, a higher voltage can be impressed on the field coils. Conversely, increasing the distance between these two brushes decreases the voltage. As repeated moving of the third brush to meet varying current demands is impractical, a resistance is added to the field circuit when reduced generator output is desired. Fig. 8 shows the resistor in position. When the generator temperature increases due to high output, the thermostat inside the generator opens a set of contact points, thus connecting the resistor into the generator field.

Generators should be given a six-point inspection and lubrication, Fig. 9, every 5000 miles. Step 1—Check the belt for tension and the mounting and pulley nut for tightness. 2—Be sure that the connections at the terminals are tight and the leads in good condition. 3—Check the cover band for thrown solder. This is evidence that the generator has been overloaded, and if detected before the armature is too badly damaged, the leads simply can be resoldered to the riser bars. Of course, the trou-

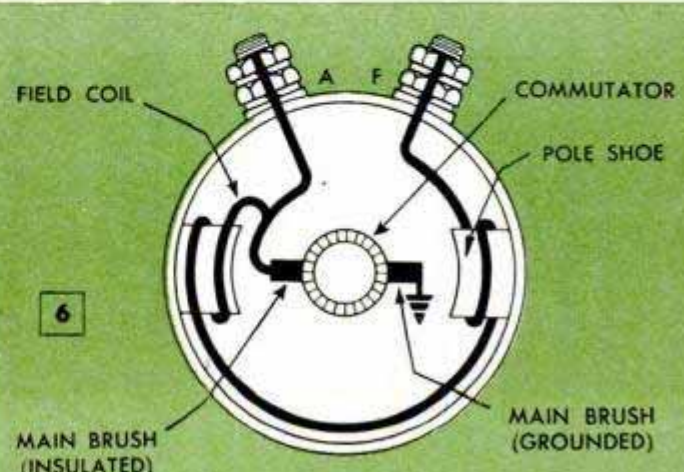

6



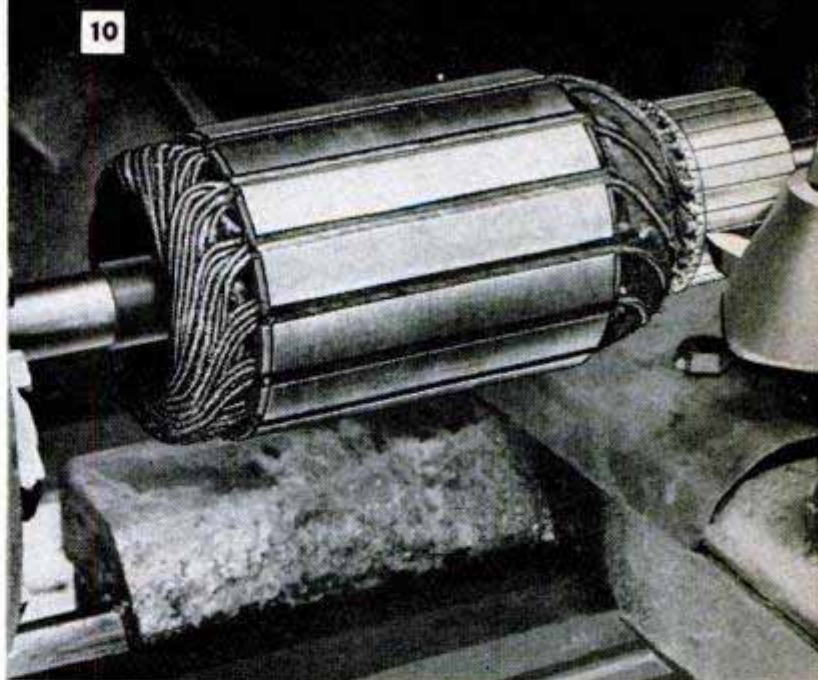
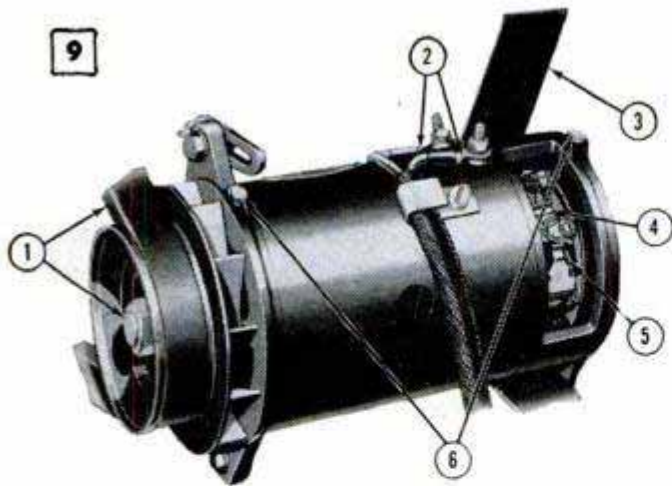

Armature is mounted in lathe, as above, for turning down commutator. Below, brush-seating stone of mildly abrasive material is held against revolving commutator. Wears brushes to contour in few seconds

ble which caused the overloading must be located and repaired. 4—Clean the commutator. A slight coating of gum or dirt can be removed by holding a strip of 0/0 sandpaper against it with a small stick while the commutator rotates in the generator. Do not use a degreasing or cleaning compound. If the commutator is worn, especially dirty, out of round or has high mica, it should be trued on the lathe as in Fig. 10. Then, the mica is cut from the slots to a depth of  $\frac{1}{32}$  in. with a hacksaw blade, and the slots carefully cleaned. 5—Inspect the brushes to make sure they are free in the brush holders and rest against the commutator with sufficient pressure to insure good contact. Replace them if worn to half their original length. Seat new brushes, as in Fig. 11. 6—Apply 8 to 10 drops of medium engine oil to the oilers. Avoid excessive lubrication and be sure that only clean oil is used. Don't lubricate the generator while it is running.

After a generator has been dismantled and repaired it must be repolarized to be sure that it has correct polarity with respect to the battery it is to charge. Failure to do this may result in burned relay contact points, a run-down battery or serious damage to the generator itself. The method of repolarizing depends upon the generator-regulator wiring circuits, which vary with different manufacturers, so the manufacturer's specifications must be followed.

Photos and information courtesy Delco-Remy Division, General Motors Corp.

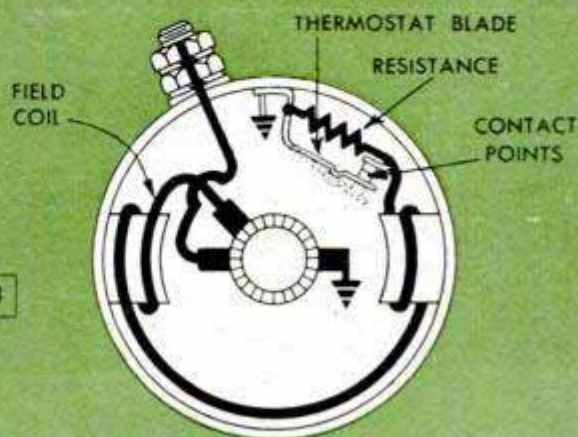
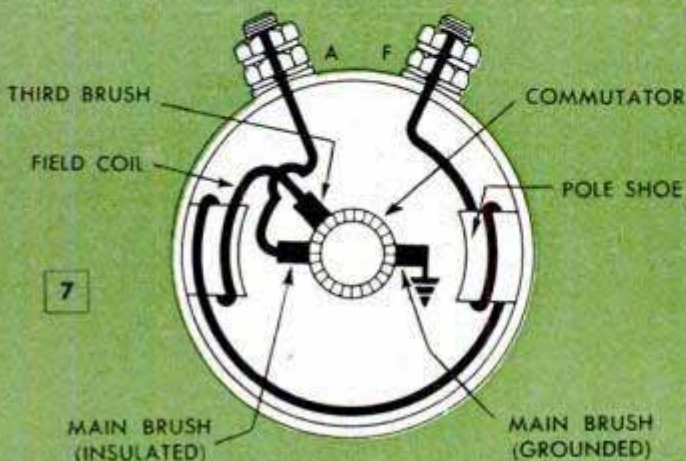
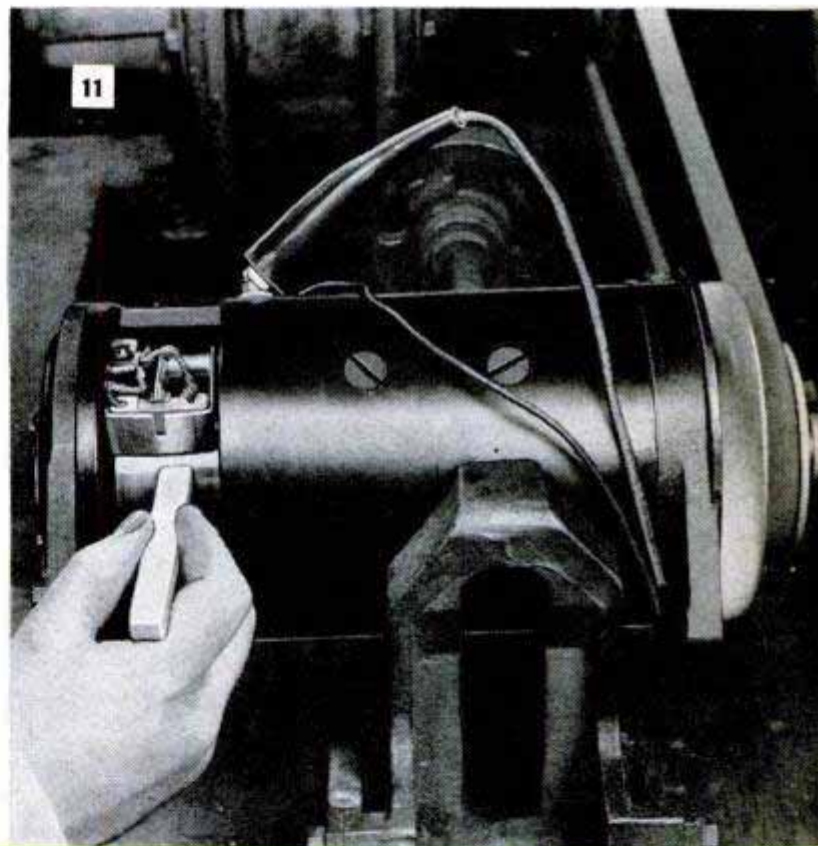



## Quarter-Round Molding on Shelves Keeps Toilet Articles in Place



If you are continually bothered by various toilet articles that slide or fall from the shelves of your medicine cabinet, try installing strips of quarter-round molding along the shelf edges. These may be cut to wedge against the sides of the cabinet to keep articles in place.

H. Drouyn, Longueuil Annex, Que., Can.

## Hardened Shoe Paste Softened With Infrared Lamp



Shoe paste that has become old and hardened need not be thrown away. By placing it under an infrared lamp it can be restored to its original condition. Set the opened can on a heat-resistant surface, and then

place the lamp a few inches above it. When the paste melts and runs together, turn off the lamp.

## Saving Paintbrush Cleaner

After cleaning paintbrushes, save the turpentine by pouring it in a large jar and capping the jar tightly. Stored in this way, the thinner can be used over and over again by carefully draining off the top. Before storing the brushes, wash them with soap

and water and rinse thoroughly so the bristles will dry soft and clean.

Sid Corlin, Chicago.

## Mousetraps Help Catch Fish

You don't need a "better mousetrap" to catch a fish. Just use an ordinary one. Drill a hole in the wood base below the trigger and run one end of a short piece of line through the hole and tie it to the trigger. Drill a second hole near the other end of the trap, run the other end of the line through this hole

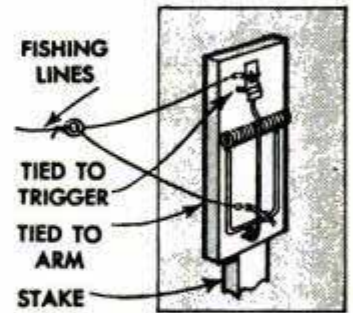

and tie it to the trigger arm. A ring suspended on this line is tied to the end of your fishing line. Fasten the trap to a stake and drive it near the bank. A good strike at the bait by a fish will spring the trap and cause the jaw to jerk the line, thus setting the hook in the fish's mouth. A stronger jerk on the fishline can be provided by using a rat-trap in the same manner.

Willard Benner, Souderton, Pa.

## Birdhouse Easily Removed For Winter Storage

Here's the way to make a birdhouse easily removable for cleaning and storing during winter months. Keyhole slots are cut in the house to line up with nail or screw heads projecting from a support or building. The narrow top portion of the slot is cut deep enough to secure the house against dislodgement by a strong wind. One need only raise the house slightly to free it from the hangers.





# When to Change Oil?

EVERY MOTORIST is faced with this question which becomes more and more perplexing as he hears many recommendations. Some tell him to change oil every 1000 miles, others recommend 2000 miles, and still others advocate changing oil every 3000 to 5000 miles, most recommendations being dependent on favorable or unfavorable driving conditions.

In order for a motorist to determine which of these many recommendations is best suited to his particular car, it is necessary that he understand just what oil does for his engine and how driving conditions affect it. Reference to Fig. 1 will give some idea of what oil does for the engine, and Fig. 2 shows the maze of passages through which oil must travel to correctly lubricate an engine. From these two views, you can readily understand the importance of correct lubrication.

In order to determine when oil should be changed to be reasonably sure of correct lubrication, it is necessary to know how driving conditions affect it, as the way a car is driven has more to do with frequency of oil change than any other one factor. As an example, many long-haul truck fleets operate with oil drains at intervals from 3000 to as high as 7500 miles with completely satisfactory results in spite of the fact that such vehicles travel at high speeds with heavy loads. On the other hand, passenger cars, which are operated with a great deal of starting, stopping and idling, require oil drains more often to avoid excessive oil deterioration, sludge deposits, etc.

Contrary to the popular impression that high-speed engine operation under heavy loads in hot weather imposes the severest conditions on motor oil, this type of operation is the

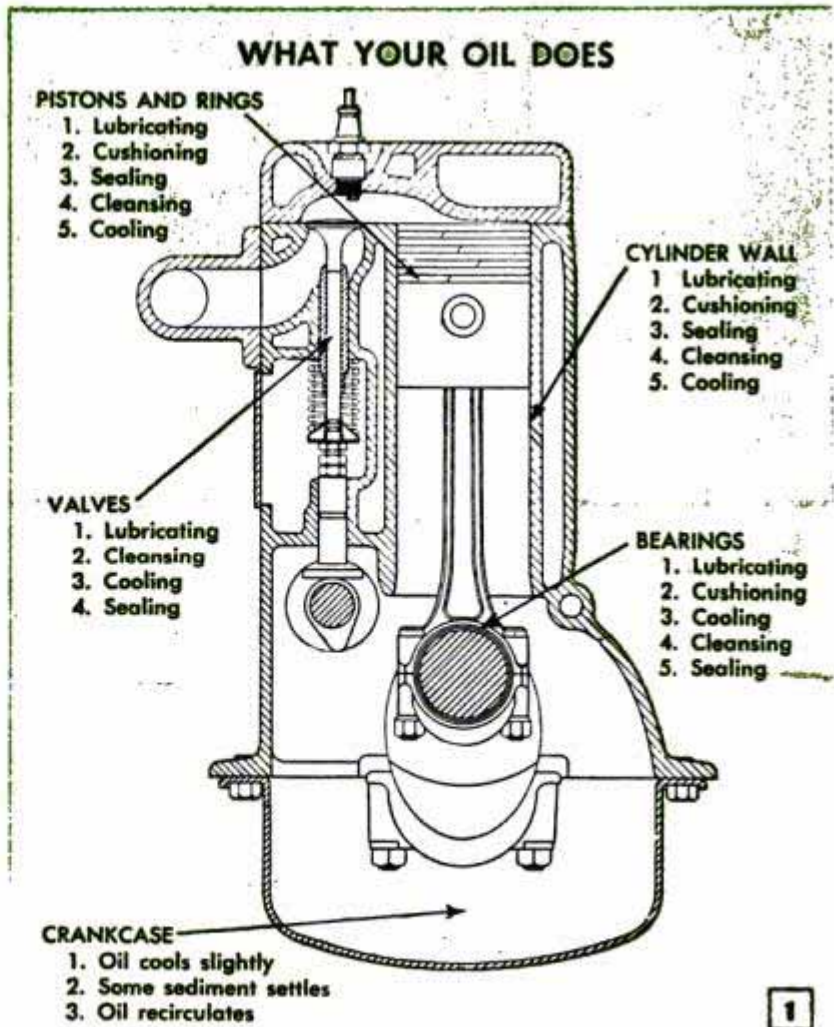



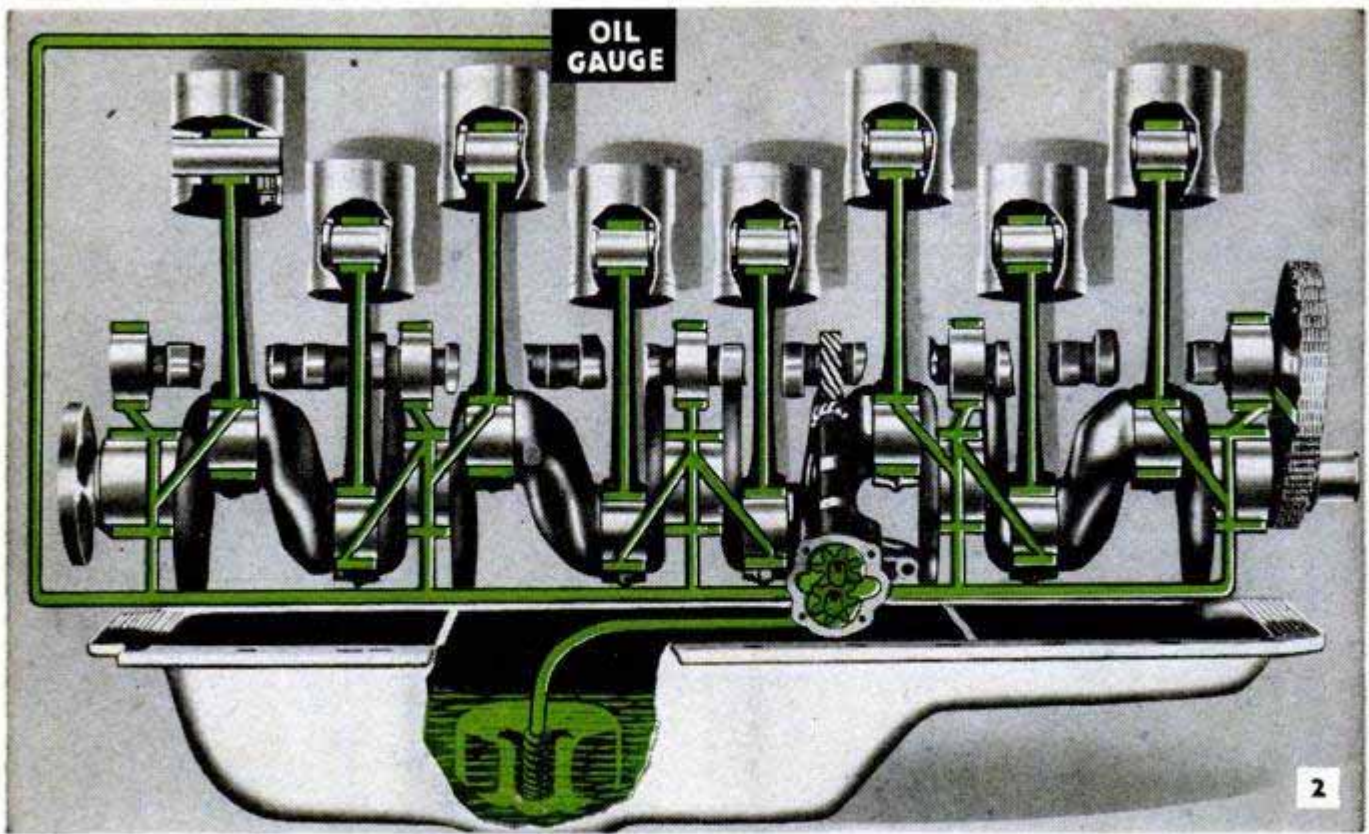

most favorable when oils of good quality are used. The worst driving conditions on oil are those involving short periods of running, and frequent stopping, starting and idling, under which the majority of passenger cars are used.

Only two things can cause deterioration of motor oil to the point where it becomes unsatisfactory as an engine lubricant. These are oxidation, caused by extended use at very high temperatures within the engine, and contamination.

When motor oils are subjected to very high temperatures for extended periods

Diagram above graphically shows the path oil follows in reaching such vital engine parts as pistons, rings, cylinder walls, bearings and valves

they tend to oxidize. Unstable oils of poor quality, on exposure to such conditions, will form sludges, varnishes and corrosive acids, which may cause stuck valves or rings, plugged oil lines and screens, and burned or corroded bearings.

The most important and most frequently encountered cause of oil deterioration is contamination. When engines are used in light service, engine-jacket and crankcase temperatures do not get high enough to maintain good lubrication. Contrary to popular opinion, a hot-running engine is more efficient, is subject to less wear and is easier to lubricate than a cold-running engine used in light intermittent service. In the latter engine, cool cylinder walls act as condensers of fuel vapors and combustion products, such as combustion soot, moisture and lead compounds from burning antiknock-treated gasoline. These impurities then wash past or blow by the pistons into the crankcase, detail A, Fig. 3, instead of being blown out of the exhaust pipe. In the crankcase these combustion products mix with the oil and cause contamination. When these contaminants reach excessive concentrations they tend to emulsify, coagulate and settle as sludge deposits, Fig. 7.

Experienced lubrication engineers have said frequently, "Good oils don't wear out, but they can be contaminated to death." Frequent oil drains are necessary not because oil wears out, but to flush blowby contaminants from the crankcase before

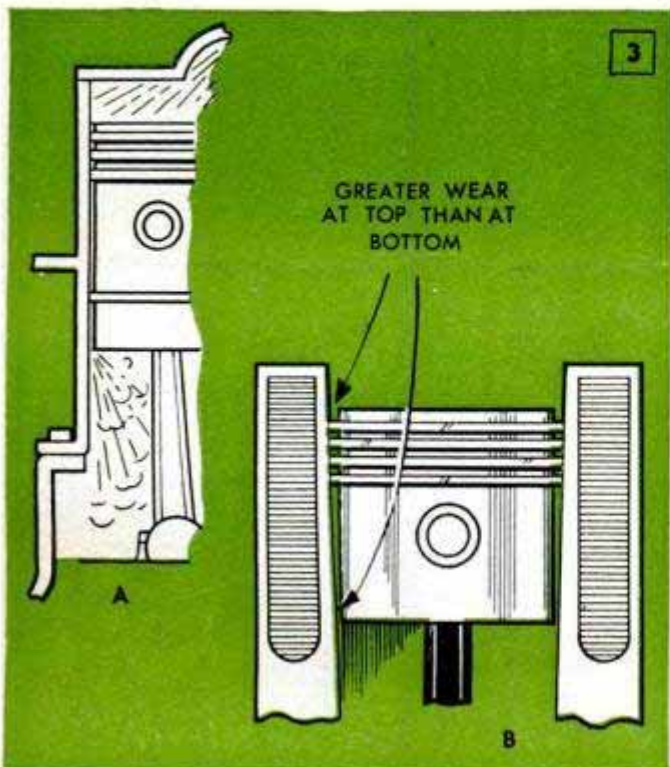



they build up to dangerous concentrations.

In order to minimize as far as possible excessive blowby contamination of the crankcase oil, engine cooling systems should warm up quickly and maintain coolant temperatures of at least 140 deg. F., and preferably 160 to 180 deg. F. This applies especially to cylinder-jacket temperatures which, when below 140 deg. F., are the starting point of oil contamination.

An important fact is that the dashboard temperature gauges do not give an accurate indication of cylinder-jacket temperatures. These gauges show cylinder-head temperatures, which always are the hottest point of a cooling system, with the result that in cool or cold weather the cylinder and jacket may be much too cool. The best insurance against cold cylinder walls is to be sure the cooling-system thermostat is in good working order, and it is advisable to use a thermostat having a setting of 160 or 170 deg. F.

Adequate crankcase ventilation also is essential to provide purging of volatile blowby products from the crankcase before they condense and mix with the oil.

Rich fuel-air mixtures mean poor combustion, which in turn, means excessive soot formation and raw gasoline dilution in the oil. If your oil thins out badly and turns black in color, you can be pretty sure the carburetor is set too rich, or that the choke is used too much, or that the engine is idled too much. Idling involves the richest mixtures and poorest combustion, and the worst conditions of oil contamination with raw gasoline, moisture, road dust and soot.

**Actual, unretouched photos of good and bad road-test pistons. Scored and fouled piston at left is result of badly contaminated oil due to infrequent changing**



The deposit-free valve at left shows how clean the valves remain when oil is changed regularly. Dirty, fouled valves at right clearly show the difference

Oil filters are of great help in prolonging oil life as well as engine life. Filters remove dirt, insoluble blowby contaminants (not acids) and dust from the oil as it circulates through the engine. However, oil-filter cartridges, just like the crankcase oil itself, must be changed at proper intervals if the filter is to perform its intended function. Cartridges should be checked at each oil change and should be replaced as soon as signs of heavy solid deposits appear on their external surfaces.

The effects of driving conditions on oil contamination and on oil-filter life are illustrated by the photo of two filter cartridges, Fig. 6. The cartridge containing a moderate





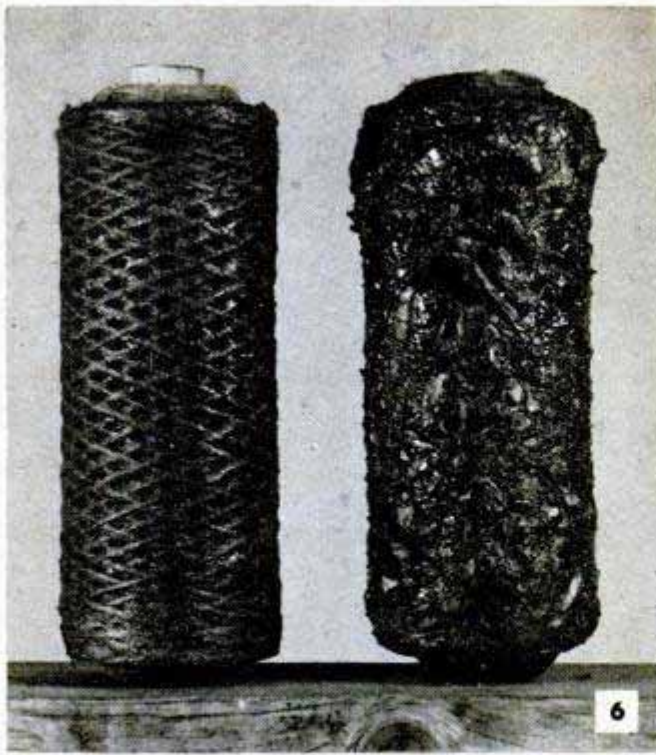

Clean oil-filter cartridge pictured at left shows results of 6000 miles under favorable conditions, as compared to sludge-filled one which was driven only 1800 miles under adverse driving conditions

amount of oil sludge was used for 6000 miles on an engine driven under favorable conditions; in this case, high-speed country driving in hot weather. The heavily sludged cartridge was used for only 1800 miles on an engine of the same make, but driven under adverse conditions; entirely stop-and-go city driving in winter and with the engine in poor condition as to carburetion and cooling-system temperature control.

Although a properly maintained oil filter is a wise addition to any engine, filters are not a cure-all and cannot correct the basic problem of oil contamination or the need for periodic oil changes at reasonable mileage. New or rebuilt engines with tight rings and unworn piston, ring and cylinder surfaces develop relatively little

Two similar examples, below, show a clean and a sludge-filled oil-pump screen. Heavily choked one at right has been made completely ineffective by deposit

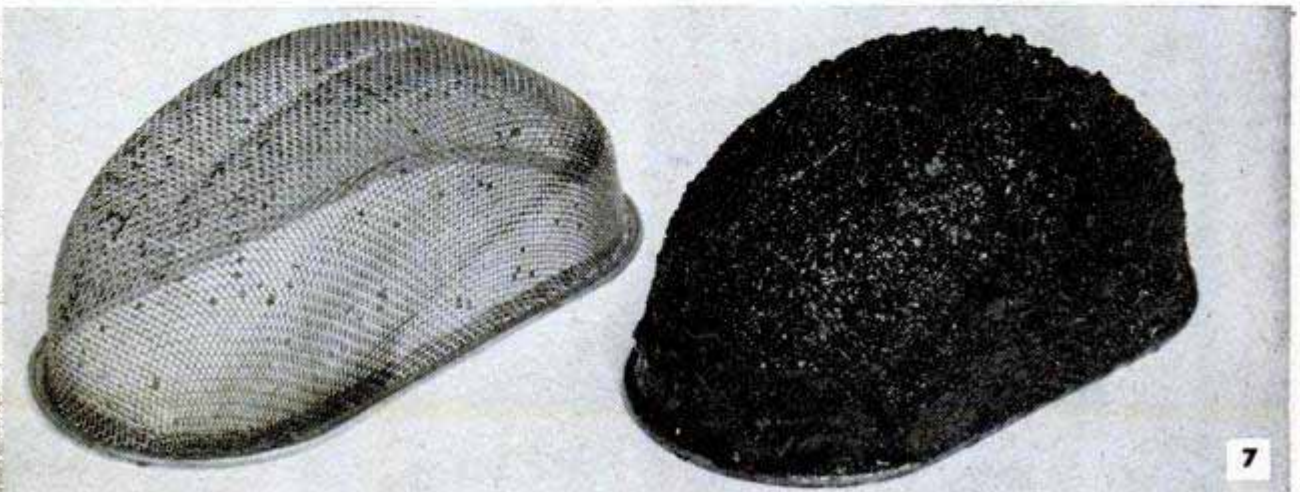

blowby and oil contamination. As engines become older and more worn, the amount of blowby and the rate of oil contamination increase rapidly due to looser fits and larger clearances, as indicated in detail B, Fig. 3. As an engine wears, the cylinders become tapered. This means that as the pistons move up and down, the rings must expand and contract to follow the tapered surface of the wall. At extreme speeds, and when the pistons are fouled with carbon, the rings may not be able to adjust themselves. As a consequence, blowby is greater along with its destructive effect on engine oil. By comparison, therefore, newer engines require less-frequent oil drains than older engines.

Some very interesting practical information has recently been released by a well-known research laboratory. A large-scale field test was conducted to study the relation of oil contamination to oil change periods. Vehicles in this field-test program were divided into three groups: Group 1 adhering to an oil-change interval of 1000 miles; group 2 changing oil at 2500 miles, and group 3 changing oil only every 5000 miles.

Analyses of the used oils drained from the engines in each of these groups showed that the oil drains from the group-2 cars, running with 2500-mile changes, contained from 55 to 65 percent more contaminants than those from the group-1 cars, running with 1000-mile oil changes. The drains from the group-3 vehicles, running with 5000-mile drains, contained from 114 to 174 percent more contaminants than the group-1 cars. When it is considered that these contaminants consist of carbon, soot, oxidized matter, metal particles and compounds, dust, dirt and abrasive matter, there is good reason for not using oil too long. Figs. 4, 5 and 9 give an indication of what can happen inside an engine when oil of a high contamination is used. Valves carbon up and burn, and pistons and bearings score. Fig. 8 shows a valve side cover coated with sludge, and Fig. 10 shows a cover when clean oil is used.

Although many factors govern the mile-



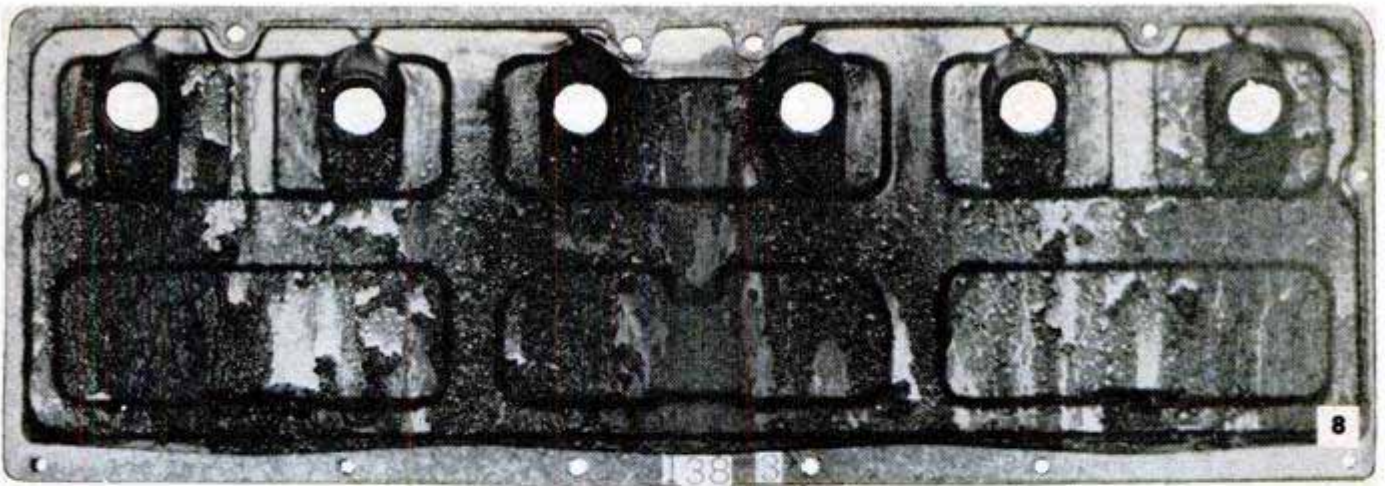

Compared with clean side cover plate below, this sludge-covered one shows what contaminated engine oil will do

age or time interval at which oil should be changed, it is possible to classify passenger-car driving conditions in three basic types, and to consider oil-change intervals that will constitute a safe and sound practice with a minimum of expenditure.

**Favorable driving conditions:**

- Country driving at high temperatures.
- Newer cars in warm-weather use.
- Oil drains at intervals up to 2000 miles.*

**Unfavorable driving conditions:**

- Operation involving an excessive amount of engine idling, stopping and starting and no long runs.
- Operation in severe winter months.
- Oil drains as frequent as every 500 miles may be necessary.*

**Average driving conditions:**

- Oil drains at 1000-mile intervals.*

Although motor oil may be used longer than the above mileages, possibly with no ill effect, very little monetary saving is gained in relation to the risk which may be involved. Motor oil is a comparatively inexpensive commodity considering the highly important job it has to do, and one engine-repair job can readily cost considerably more than all of the oil required for a year's safe lubrication.

Information furnished by the Technical Advisory Committee, Pennsylvania Grade Crude Oil Assn.

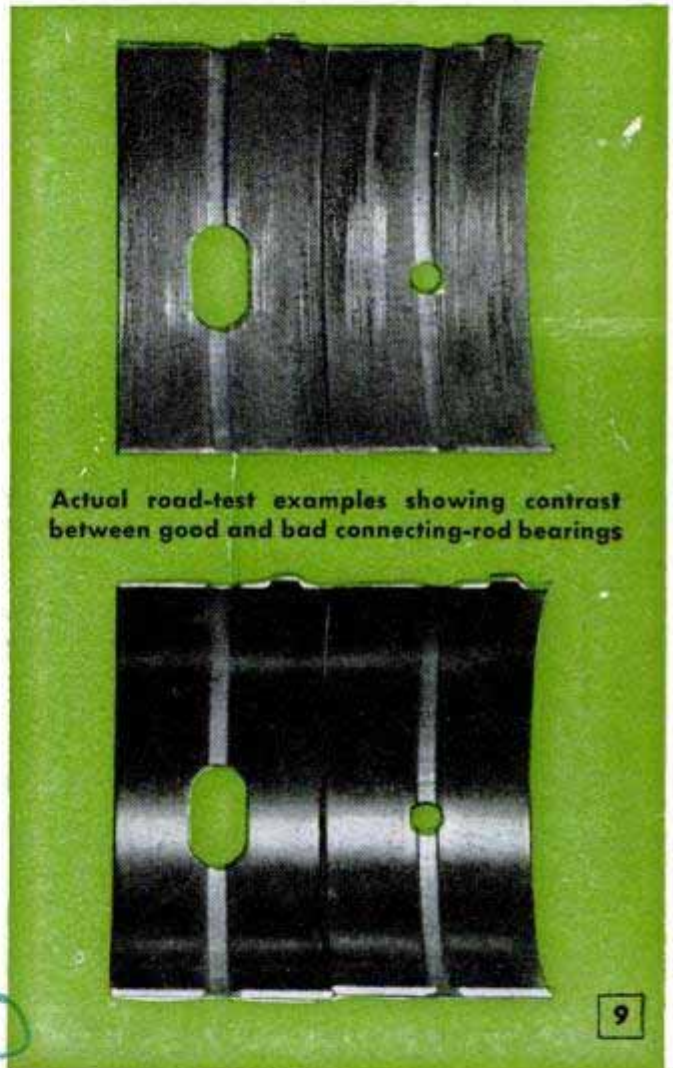

Actual road-test examples showing contrast between good and bad connecting-rod bearings

This clean side cover plate indicates that oil was changed and filters cleaned regularly at recommended intervals

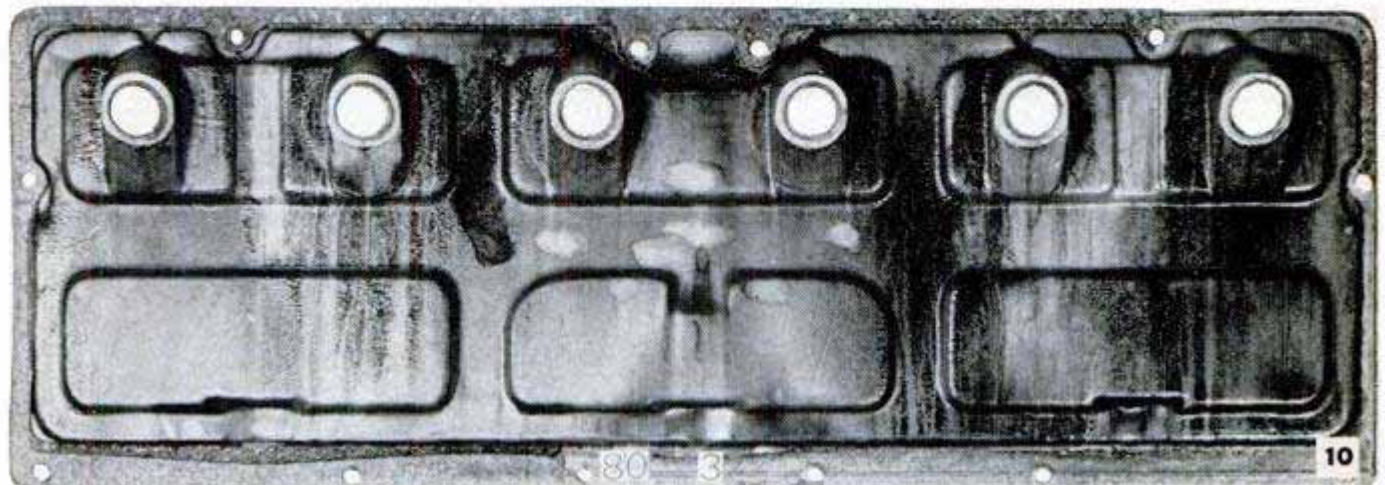



## Rack Holds Spinner Wrenches For Quick Identification

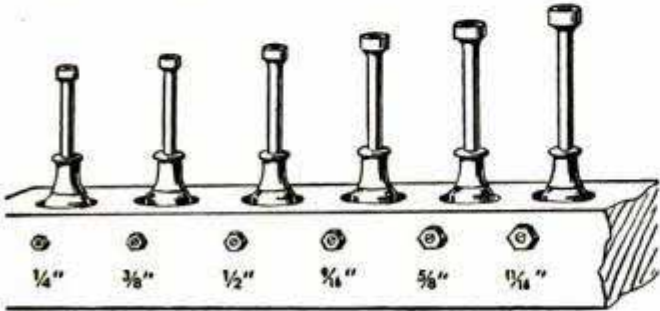

This rack for holding and storing spinner wrenches makes it an easy matter to identify quickly each wrench. A nut of corresponding size is displayed beneath each wrench, as well as the size itself. The holder may be made from a block of wood in which holes have been bored to receive the various wrench-handle sizes.

W. H. McClay, Pasadena, Calif.

## Watch Stored in Spectacle Case Is Guarded From Shop Damage

If you remove your wrist watch when working in your shop, place it in a spectacle case of the type shown. Such a case is ideal for the purpose as it is fully lined and is kept closed by a spring. For convenience, the case may be screwed to the wall of the shop or inside a cabinet.

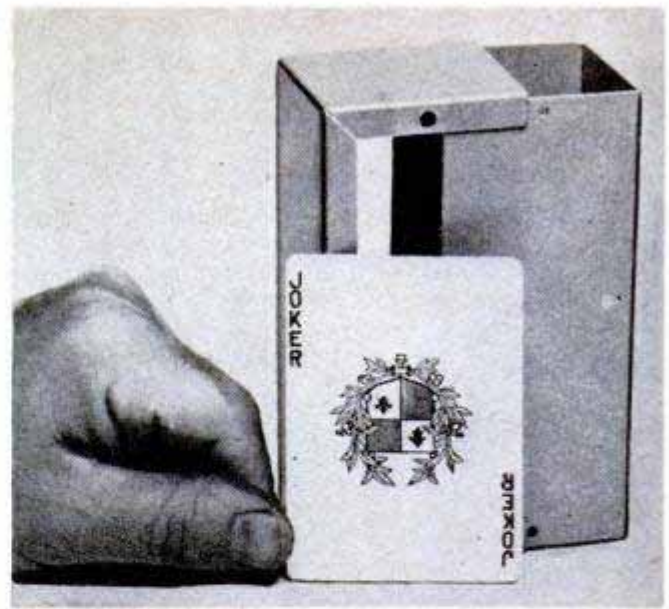
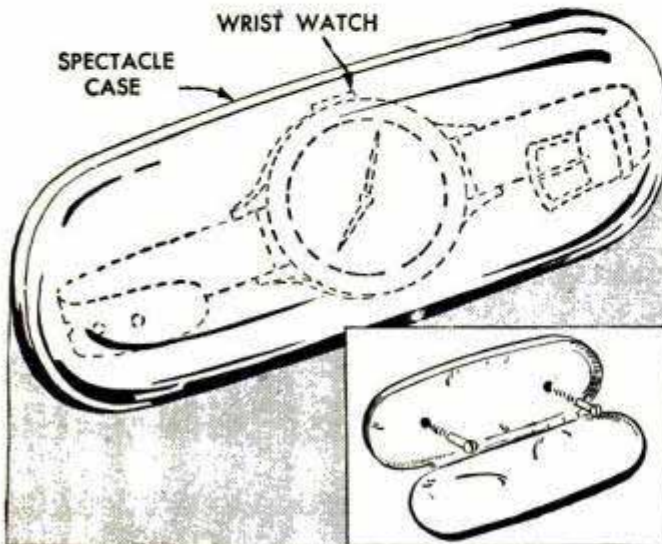

## Playing Card Aids in Focusing

When an object to be photographed has plain flat surfaces, focusing on the ground glass or through a range finder is usually somewhat uncertain. A very effective "target" for use in such cases is the joker from a deck of playing cards. Placed in front of the object, the word "joker" appears reversed at top and bottom and is easily seen on the ground glass even though the image is inverted.

## Film Processed in Developer Recorded on Bottle Label

The handiest place to keep a record of the number of film rolls developed in a given amount of developing solution is right on the bottle where it can never be misplaced. To preserve the record, make the label from a strip of water-repellent masking tape and, using a soft pencil, make a mark every time a roll is developed.



## Film Clip Safeguards Thermometer

To prevent accidental breakage of a dial-type thermometer, attach a film clip to the stem of the instrument. This will keep it from rolling off a table or bench, and also will provide a means of hanging it on a nail.—Ken Murray, Colon, Mich.





# TWO-WAY SAFELIGHT

PHOTOGRAPHERS who frequently switch from one type of safelight filter to another will find this two-way safelight a real timesaver. The front of the lamp housing, which holds two standard filters, is fitted with a swinging door to cover one of the filters while the other is in use. A small S-hook on each side of the housing locks the door in the closed position. The front of the housing is grooved to receive the filters, and a pivoted strip is swung in place to form a lightproof cover for the tops of the filters. This strip is rabbeted to fit snugly against the front edge of the housing top and is held closed with a peg or nail, the latter being inserted through a hole in the strip to engage a blind hole in the side of the housing. Note that all joints are rabbeted to provide a light-tight fit. If you do not have power tools, you can build up the sides by gluing together pieces of  $\frac{1}{2}$  and  $\frac{1}{4}$ -in. stock in the same manner as the top is constructed.

Louis Hochman, Sherman Oaks, Calif.

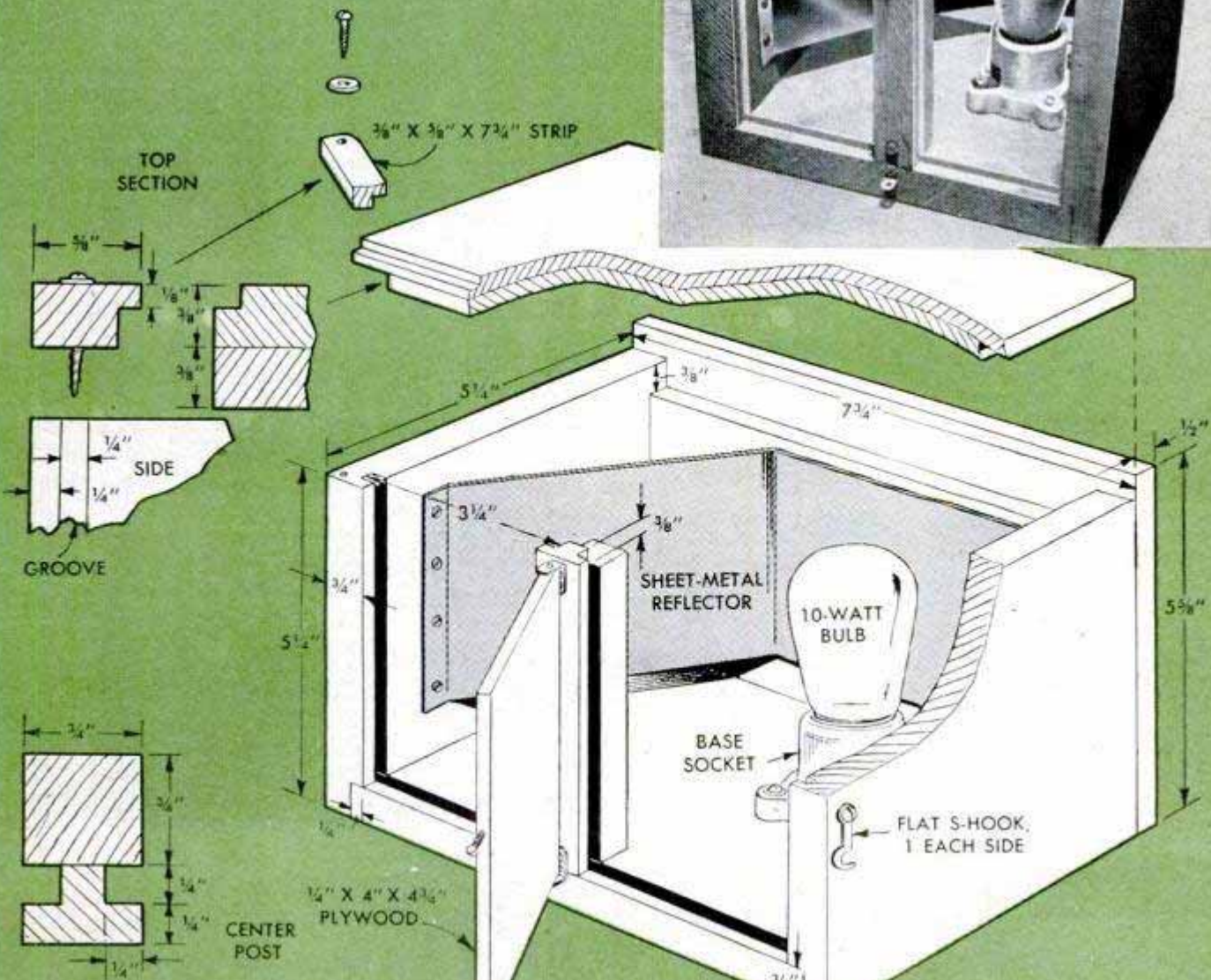
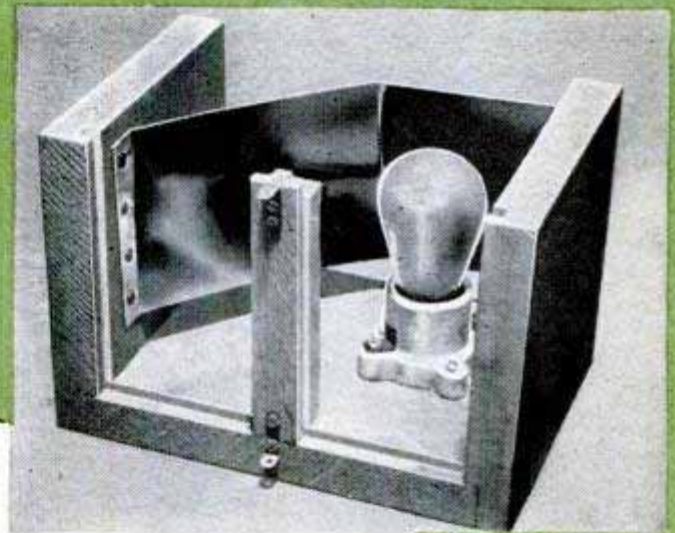
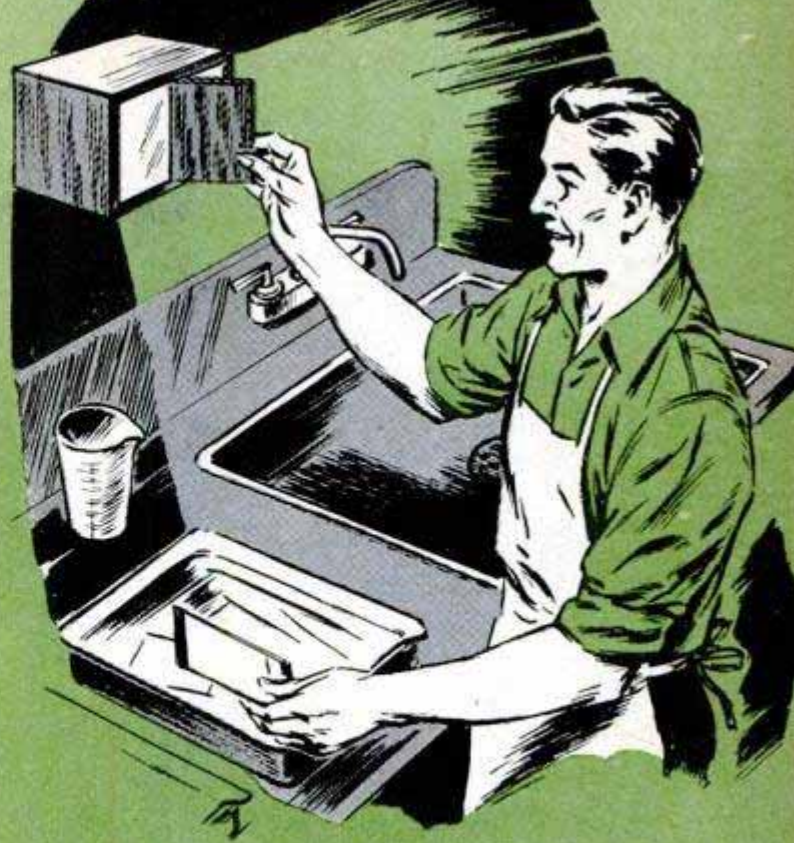



*Season's Greetings*



# TRICK PHOTOS *are* FUN

By Robert G. Hall

This unusual and welcome Christmas greeting card is made by double printing a family group portrait on a shot of a TV receiver. Appropriate background is selected and arranged



Amusing print above is a typical double exposure that displays originality in posing of the subject. Photo below is another example of same type, but somewhat more difficult



**TAKING TRICK** pictures is an amusing photographic diversion, either for fun or profit. The possibilities for unusual presentations are limited only by the photographer's imagination and initiative in arranging the subject and props. Occasionally a good trick picture will turn up accidentally as a result of the photographer forgetting to wind the film or reverse the holder after making an exposure. But only planned multiple exposures and carefully arranged double-printing can be made to produce positive results. Practical applications of the multiple exposure include greeting cards of various types which convey a message, such as the Christmas greeting card shown above at the left, and also personalized business cards or those devoted to some novel or individualized form of product promotion. Probably the most popular are the trick photos which portray the purely comic, the obviously impossible, or plain characterizations which are typical of the individual. Note the two photos at the left and the trick shot at the top of the opposite page.

In most trick photos involving multiple exposures, the background should be very dark, or black, and the subject should be well lighted. When shooting trick shots under difficult conditions, especially when the background poses a problem in composition, some photographers either shoot



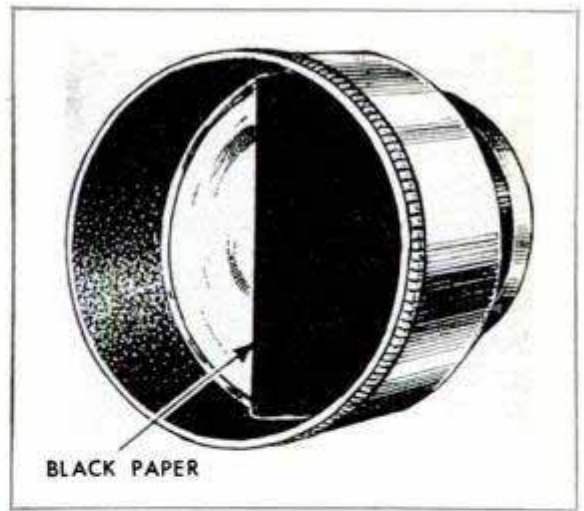

Masking lens eliminates lines on print

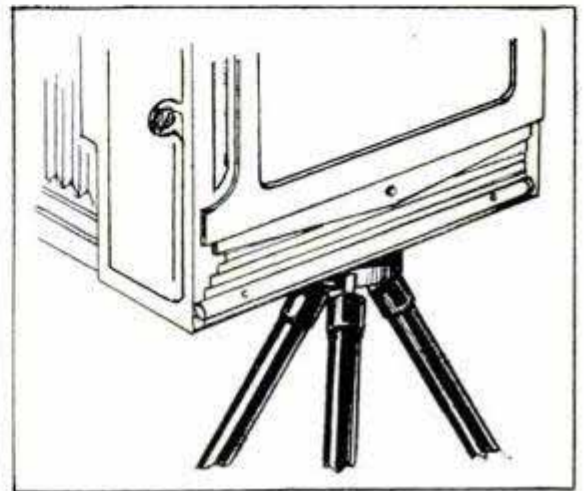

Camera should be mounted on a tripod

the subject against a black backdrop as in the sketch at the right, or mask the lens with opaque masking paper as in the upper-right-hand detail. Cut a circular disk from the paper to a diameter that will cover the lens, then cut off one third of the disk and place the larger piece in the filter holder. The important thing is to make sure that the straight edge of the mask is vertical when placed in the holder. Also, experimental shots may show that some variation in the size of the mask is necessary to avoid a dark, unexposed line in the center of the print. On the other hand, if the mask is cut too small there will be a double-exposed light line in the center of the print. With the mask in the first position, make the first exposure. Then have the subject move to a point on the opposite side of the picture field and assume whatever pose the composition requires. Be sure that the second pose is well inside the picture limits. Then make the second exposure. Triple exposures are handled in much the same way, but more care is required in posing the subject and exposure timing must be more exact. Of course, in some cases, two or more negatives must be made and superimposed in enlarging or in contact printing. The popular "ghost" picture is made as in the lower detail at the right. The first shot of the subject reading is fully exposed but the second exposure of the ghost, a second subject wearing a white sheet, is underexposed and is made without winding the film or moving the camera.



Above, whenever possible shoot the subject against a dark background. Below, a typical setup for making the popular "ghost" shot





## Metal Drain for Porch Roof Prevents Stained Siding

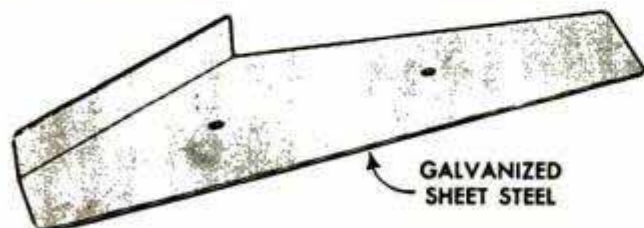
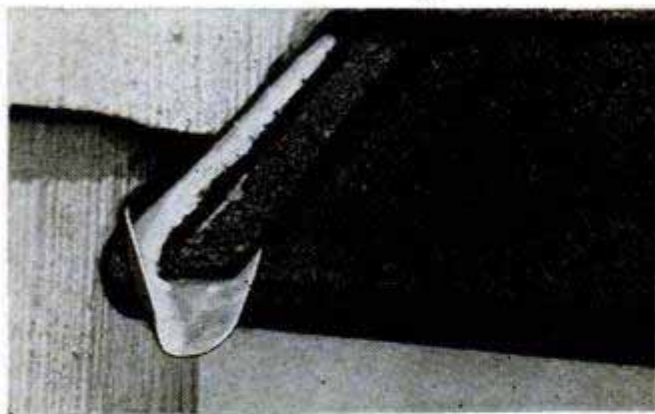

On houses that have small entranceway roofs not equipped with eaves troughs, staining of the siding, caused by water running down from the roof on it, may be avoided by installing a drain similar to the one pictured. This is placed about 2 in. away from the siding and can be made from thin

galvanized sheet metal, or even tin. Before installing the drain, it should be given a coat of red lead followed by a good paint job.—Robert H. Hawkins, Morton, Ill.

## Converting Jugs Into Lamp Bases

A jug, bottle or other narrow-necked container need not be drilled in order to convert it into a base for a table lamp. Instead, use a toggle bolt and a wooden or metal disk, and assemble them as detailed. To do this, remove the base from the light

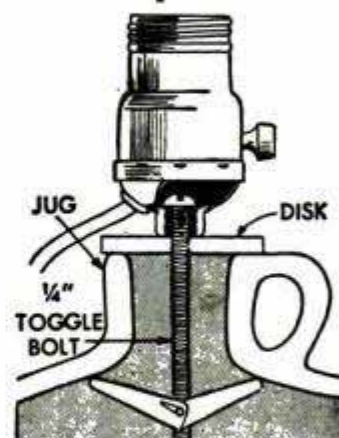

socket and drill a hole in one side to admit the lamp cord. Then pass the bolt through the original outlet and through the disk, and screw the end of the bolt into the toggle. Push the toggle through the opening of the jug and tighten the bolt until the assembly is held snugly. When rewiring the socket, a rubber grommet should be inserted in the cord outlet.

Art Trauffer, McClelland, Iowa.

## Popular Mechanics Bookshop



### Build-It-Yourself Ranch-Type House

Spring is bustin' out again, and about this time of the year thoughts of that dream home you'd like to build start cropping out. A lot of those dreams are coming true this year—and they might as well be yours! Last year *Popular Mechanics* published plans for a plywood ranch house, with detailed instructions for those who want to build it themselves. Well over 5000 copies of the book were sold in the first three months after publication, and over 1000 readers have bought the blueprints. Make this your home-building year, too. Write to Popular Mechanics Book Dept., 204 East Ontario Street, Chicago 11, for *Build-It-Yourself Ranch-Type House* (\$3.50). Blueprints for the ranch house are \$13.50, or order book and plans together for \$15.00. They can save you \$7000 to \$10,000!

### Popular Mechanics Auto Album

We haven't had so much fun in years as

we had putting together for you the *Popular Mechanics Auto Album*. It's the story, fascinating in pictures and historical text, of the American gas buggy from the moment some saucer-eyed Huckleberry Finn first heard that roar down Main Street and yelled, "Hey, fellers! Look, a horseless carriage!" to the exciting finish of our own "Race of the Relics" in '51 when shiny Cadillacs and Chryslers paced an ancient Stanley Steamer as it outraced a Stoddard Dayton from Chicago to New York. Grandpa or youngster, this is a book you must see. The pictures of the interesting old-time automobiles alone are worth the price of admission—\$2.50.

### All About Television

*All About Television* in one book? A professional TV repairman has done that for you. A new *Popular Mechanics* book under that title gives you both theory and practice in television: How to save money in buying a set, how to install an antenna, how to make your own replacements and repairs safely. This \$3.00 book can save you many times its cost. Address the Popular Mechanics Book Dept., 204 East Ontario Street, Chicago 11, for *All About Television*.

**All books available from Popular Mechanics Book Dept., 204 East Ontario Street, Chicago 11**



## New Handles for your garden tools

By Elma Waltner

**D**O YOU HAVE a favorite old rake out in the garage from which the handle is missing? Or a spading fork with a taped handle that splits a little more each time you use it? If you've been planning to replace these or other garden tools this year but haven't bought the new ones yet, why not pause to look around? See how many good tools you could have just by fitting the old broken ones with new handles.

Fitting tool handles can be done easily with ordinary hand tools. The photos on these pages take you through the basic steps of applying new handles to a rake, spade, spading fork or ax. You will note that the rake tang is pinned to the handle, so care must be taken to drive the handle all the way onto the rake to align the holes in the handle and tang. As shovel handles are made in a variety of shapes, it is best to take the blade with you when buying a new handle for your shovel.

A hammer handle is fitted in much the same way as the ax handle pictured in the photo sequence, except for shaping the handle to fit the eye. Most hammer heads have an eye which tapers both ways from the center of the head. Therefore, cut down the end of the handle so its fits through the eye and projects approximately  $\frac{1}{2}$  in. beyond the head. Taper the handle to suit the eye on the handle side of the head. When the head is mounted on the handle, the latter is spread to fit the outer section of the eye by driving a wedge into the wood. End of the handle is cut flush with the head.

To attach handle, drive tang into hole by tapping on handle. Drill through hole in ferrule until bit strikes tang and drive pin in hole to engage tang. Joining tang and ferrule properly aligns the holes

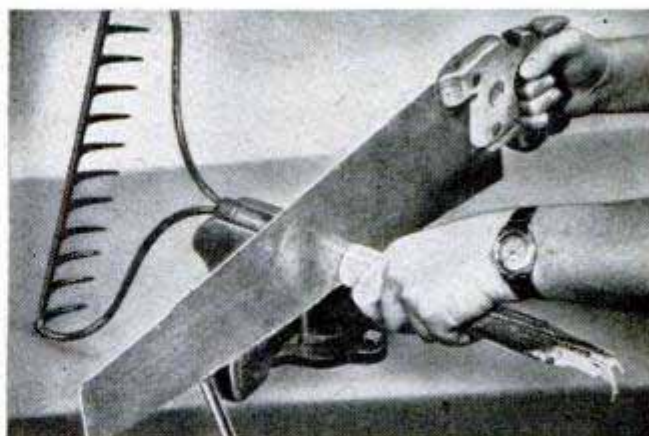

If rake handle cannot be removed after prying out pin, saw off handle as close to ferrule as possible

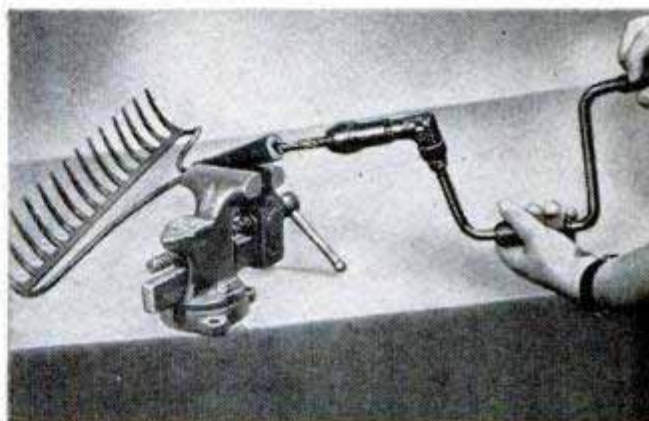

Using metal drill, remove wood to loosen the tang, and with a punch, drive the tang from the ferrule

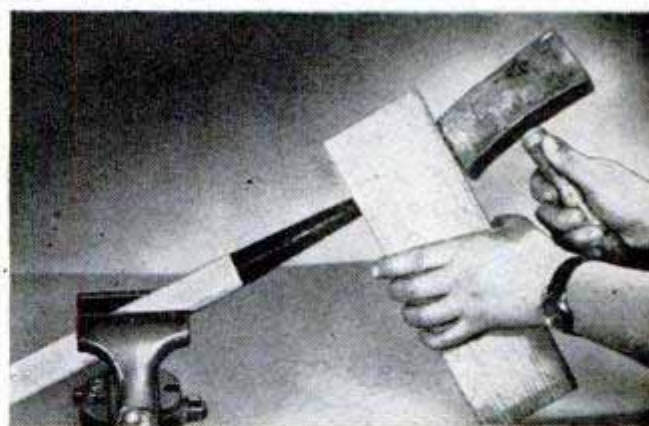

After shaping new handle to fit ferrule, drive ferrule on end of handle as above. If necessary to enlarge hole in handle to take rake tang, drill as below, using bit about  $\frac{1}{16}$  in. smaller than tang

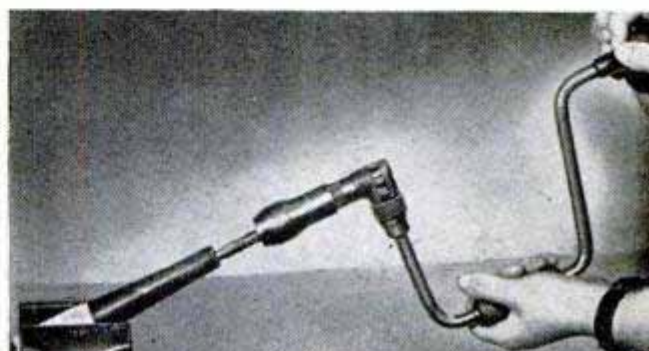
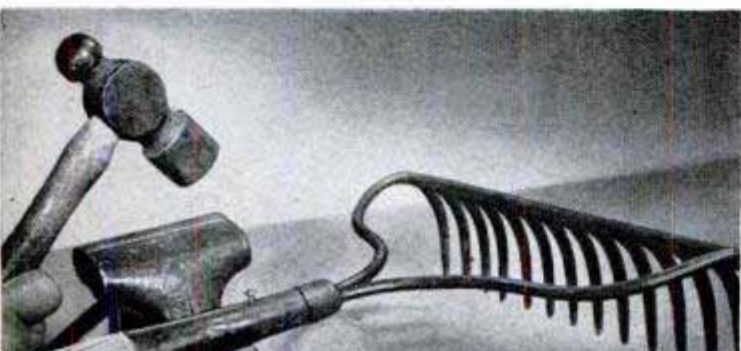



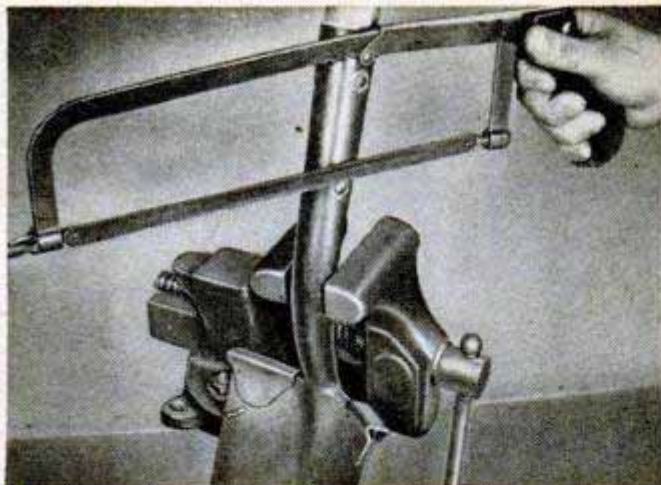

To remove handle from spade, cut off rivet heads with hacksaw or center punch and drill them out

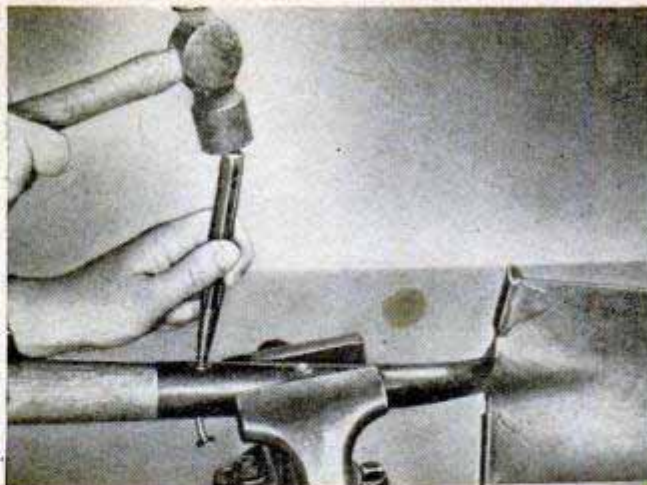

Then clamp ferrule of spade firmly in vise and drive cutoff rivets from handle with a punch



Shape end of the handle with a rasp so it can be driven fully into ferrule for maximum strength

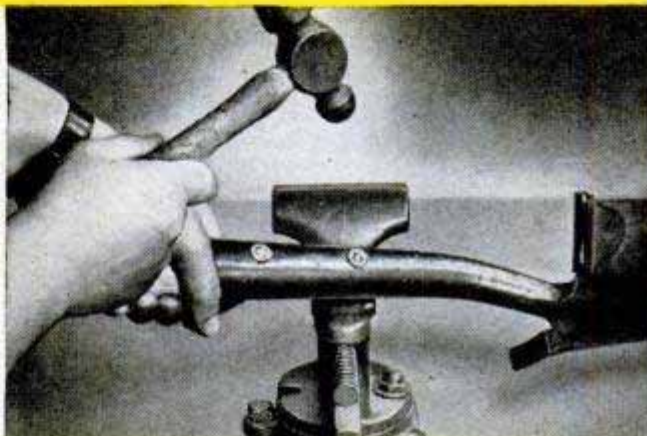

After driving handle in ferrule, drill for rivets. Latter should extend about  $\frac{1}{8}$  in. before peening

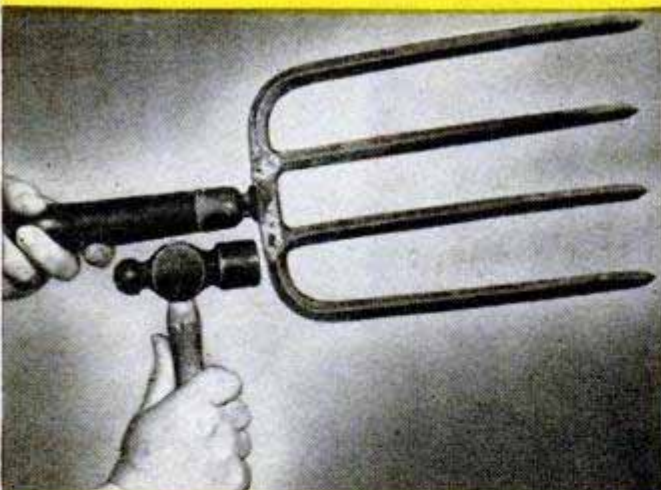

Remove spading fork from handle by tapping close to handle, as above. To replace, insert tang in new handle and tap fork between tines, as below

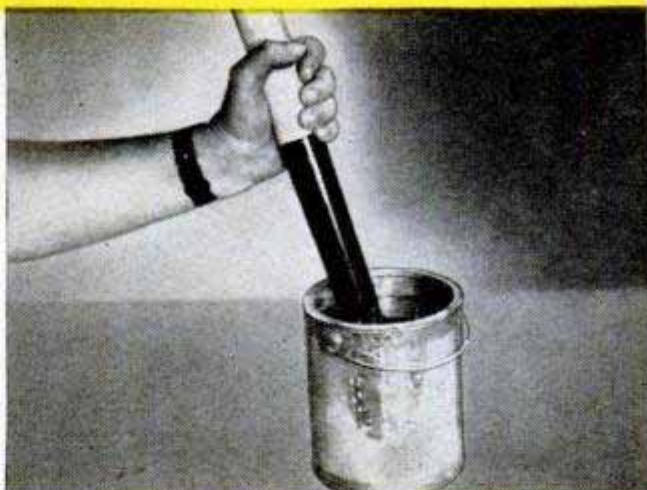

Above, soak fork handle in hot water for a half hour before fitting. Shovel handles, below, sometimes must be shaped or cut away to fit ferrule

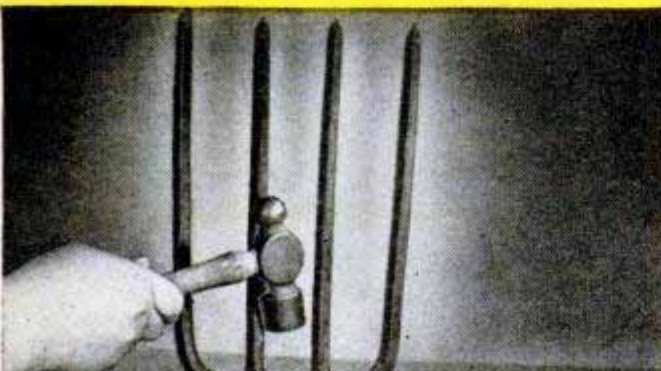



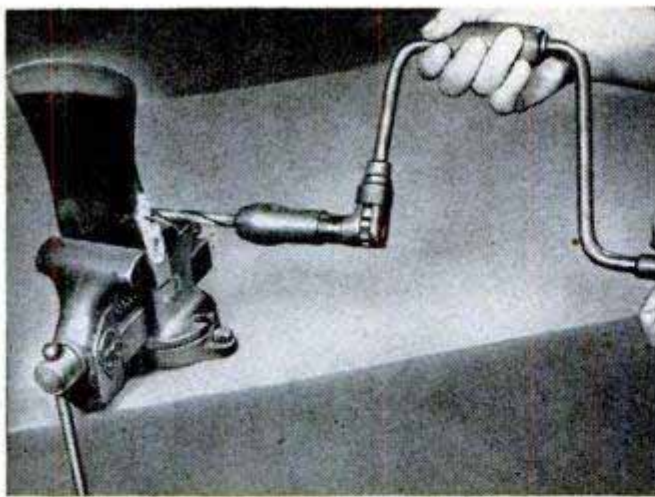

Saw off broken ax handle at head and drill wood in eye with metal bit. Remove wood with a punch

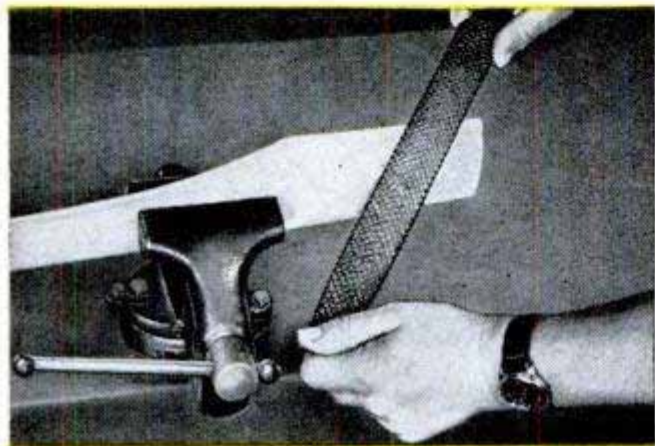

Clamp new handle in vise and rasp to fit eye, checking fit with ax head as shaping proceeds

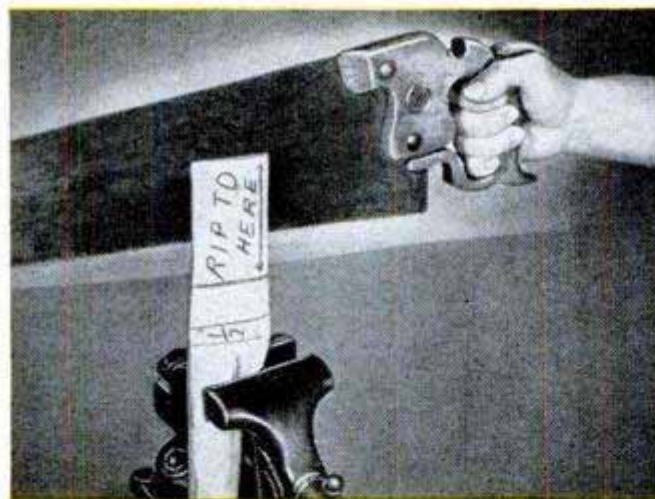

Slot handle for softwood wedge, above. Check fit, below, with ax on edge. End of handle and blade edge  $\frac{3}{8}$  from front should touch bench top



## Sliding Door on Poultry House Makes Cleaning Easier

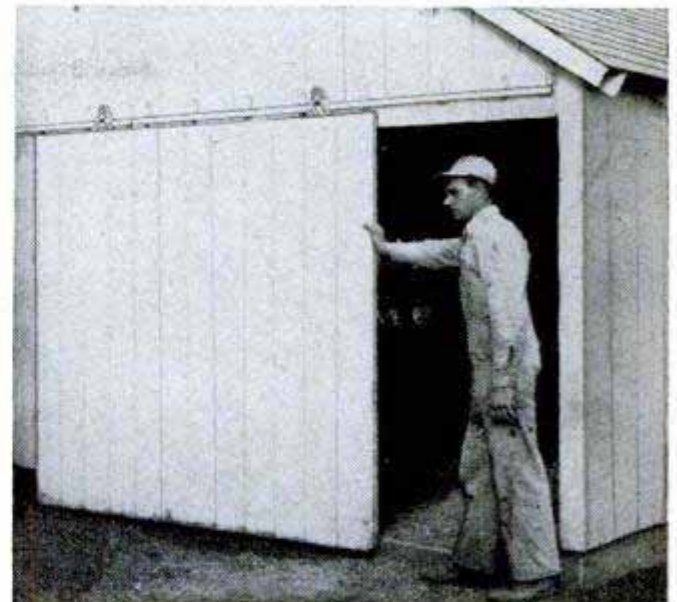

One farmer has minimized the work involved in cleaning his poultry house by installing a sliding door over an entrance large enough to permit driving in a small tractor and manure spreader. Droppings and litter are shoveled directly into the spreader, thus eliminating the necessity of further handling.

## One-Piece Ring Compressor Speeds Inserting Piston

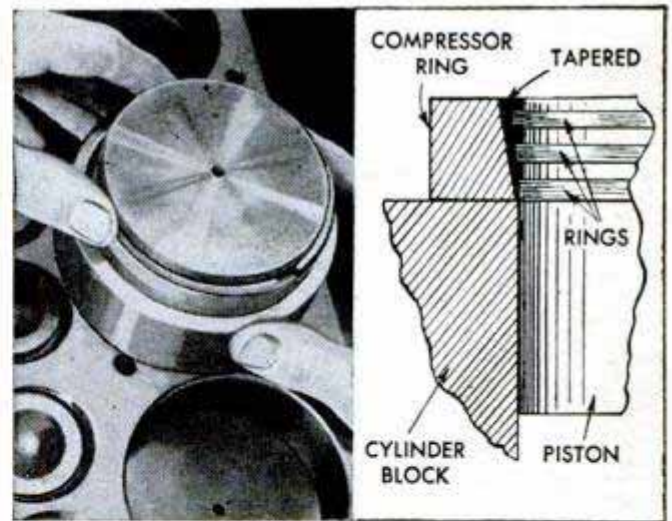

Especially useful to mechanics who specialize on a particular engine, this one-piece ring compressor is made for use on a specific sized cylinder and requires no manipulation when used. Each compressor is a steel ring 1 in. wide, the inside surface of which tapers from a diameter equal to that of the cylinder to a diameter  $\frac{1}{4}$  in. larger. In use, the small end of the compressor is placed over the cylinder and the piston passed through it, the rings being compressed by the tapered surface as the piston is inserted.—Ed Packer, Chicago.



# THE RADIAL SAW

By Sam Brown

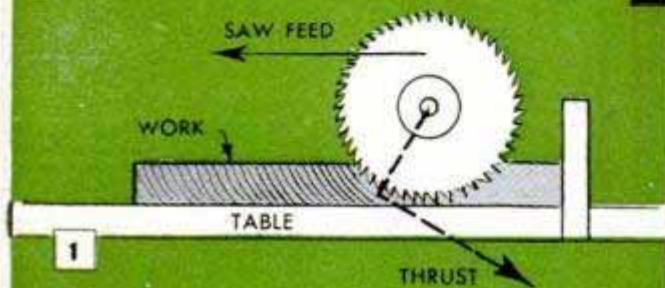
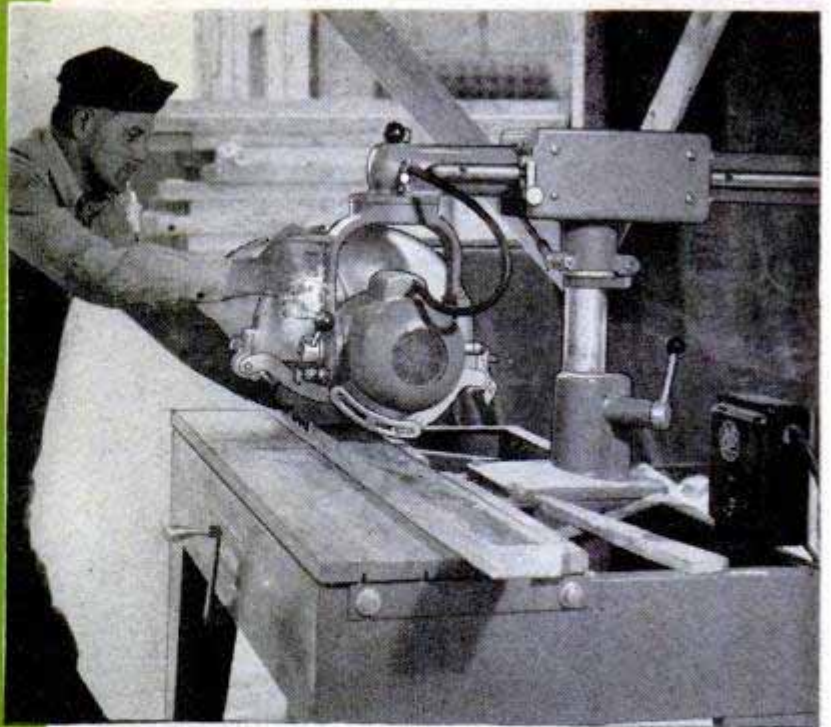

**1**  
**CROSSCUT**—Action of blade pushes work down on table and back to fence. Dull saw tends to climb

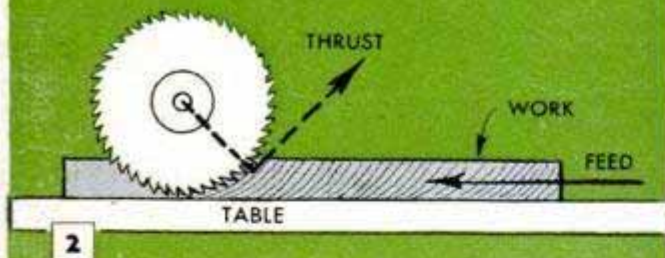

**2**  
**RIP**—Feed is against rotation of blade. Dull saw has tendency to lift the work from the table

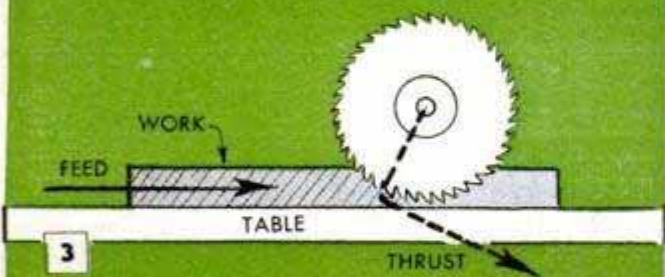

**3**  
**NEVER** rip in same direction as saw rotation. This is same action as crosscut but lack of back-stop causes saw to hog the work without control

**CROSSCUTTING** is job radial saw does best. Work remains stationary and saw is pulled through to cut

**THE RADIAL SAW** slides along an overhead arm, and the saw itself can be rotated in a full circle. These adjustments permit a wide variety of operations, although the one job the radial does best is plain crosscutting, either square or at an angle. In this operation the work remains stationary while the saw is pulled through it. Radial saws are available in a range of sizes from  $\frac{1}{2}$  to 10 hp., the smaller sizes of  $1\frac{1}{2}$  hp. or less being most popular. Motors are commonly 3450 r.p.m. which gives a constantly increasing rim speed with larger size saws; a 12-in. blade will have a rim speed of about 11,000 f.p.m.

**Saw action:** The radial saw is a pull-through saw and uses climb feed for crosscutting. In this action, the saw is moved in the same direction as its rotation, as shown in Fig. 1. The action in ripping is the same as that of a table saw except the saw is above the work, Fig. 2. The saw has a slight lifting action which is negligible with a sharp blade but increases as the blade becomes dull. It is common practice to swing the infeed side of the guard nearly in contact with the work to prevent lifting. Ripping must never be done in the same direction as saw rotation, Fig. 3. This is climb feed and, without the backstop as in crosscutting, the hogging of work is violent and uncontrolled, especially with a dull blade.

**Choice of method:** Your first cut with the saw will pose the question of right-hand feed, Fig. 4, or left-hand feed, Fig. 5. You will probably use left-hand feed because it puts the holding (right) hand on the side away from the saw and is obviously safer. However, the right-hand feed is more



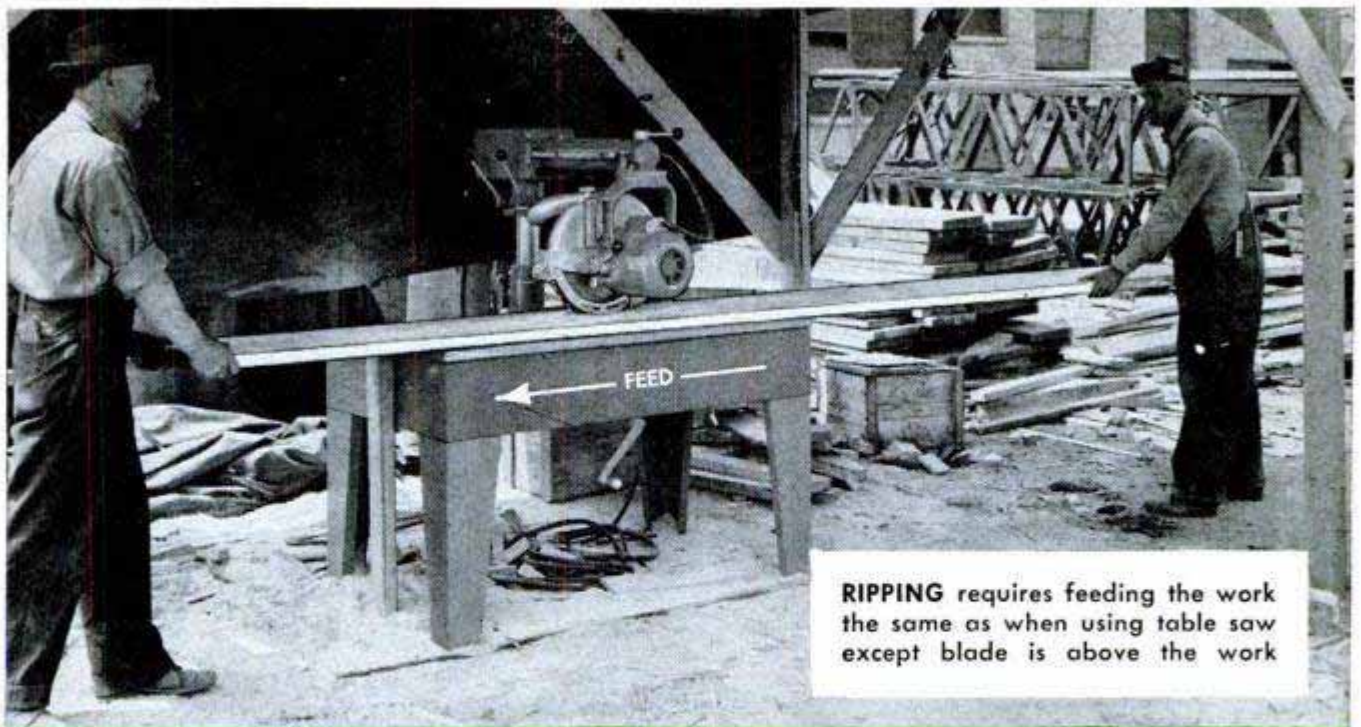

**RIPPING** requires feeding the work the same as when using table saw except blade is above the work



4

**RIGHT-HAND FEED** is the natural and practical position for crosscutting most types of work



5

**LEFT-HAND FEED** offers extra safety and is often the best feed for use on all awkward work



6

**LONG END TO LEFT** permits the left hand to hold solid portion of work safely and securely



7

**LONG END TO RIGHT** is a poor way to operate saw when left hand must hold short cutoff



8

**LEFT-HAND MITER** is the most comfortable to use on all angle cuts up to approx. 60 deg.



9

**RIGHT-HAND MITER** is an awkward position although it is useful in cutting angles over 60 deg.



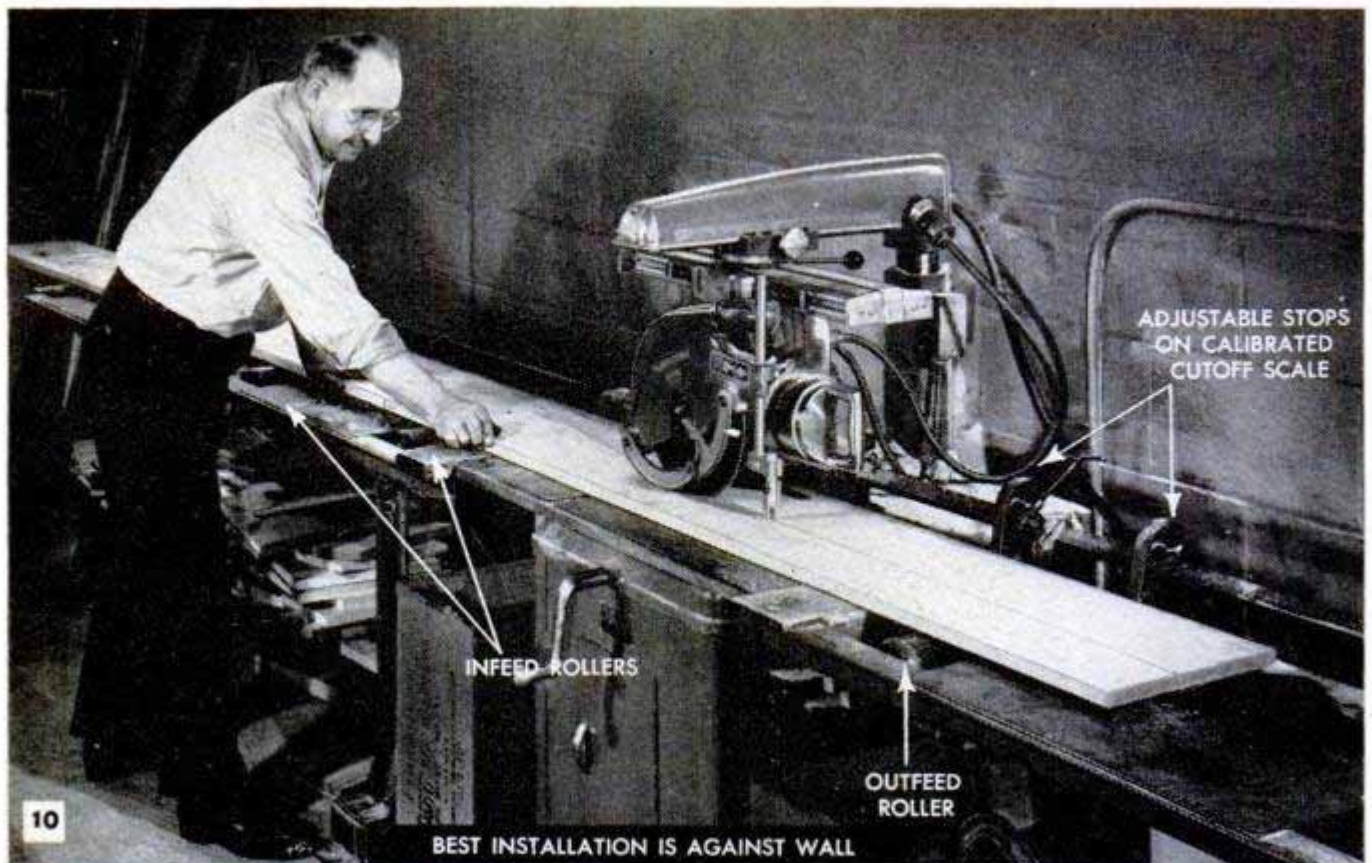

BEST INSTALLATION IS AGAINST WALL



"WEAR" TABLE IS NAILED IN PLACE



FENCE IS SECURED BY WEDGES

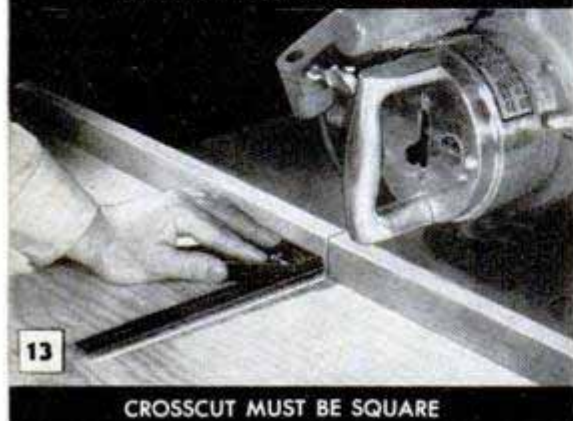

CROSSCUT MUST BE SQUARE

practical, more comfortable, and you will quickly adopt this system.

A choice that should be obvious is to hold onto the long part of work when making a cutoff as shown in Figs. 6 and 7. When it comes to miter cuts, you will find the left-hand swing more comfortable for most work, Fig. 8, although the right-hand miter, Fig. 9, is often the best choice when cutting at an extreme angle. In ripping, you have a choice of inside rip or outside rip, these terms indicating whether the saw is toward the column or away from it. Fig. 10 shows outside rip and the top photo on the preceding page shows an inside rip. Most workers prefer outside rip although it is a wrong hand operation when compared with a rip cut made on a table saw.

**Installation:** For shop work, the radial saw is best installed along a wall. You can do what you like in the way of extension tables and extra fixtures, Fig. 10. In all cases, a "wear" table of plywood or hardboard should be nailed over the permanent front table as in Fig. 11. This takes the saw cuts and keeps the permanent table from being chewed up. The fence is any straight stick of wood held in place with a wedge at either end as in Fig. 12. A new saw should be carefully adjusted when set up, including leveling of table, squaring of crosscut, Fig. 13, etc.

**Cutting rafters:** The radial saw is "tops" for building construction where most of the lumber is dimension stock that needs only cutting to length. Roof framing is typical of this work. Table on page 221 shows required rafter angles. For example, suppose you are framing a roof of  $\frac{1}{3}$  pitch. Any plumb (vertical) cut is made with the saw set at  $33\frac{3}{4}$  deg. on the miter scale, while any level cut is made with a miter swing of  $56\frac{1}{4}$



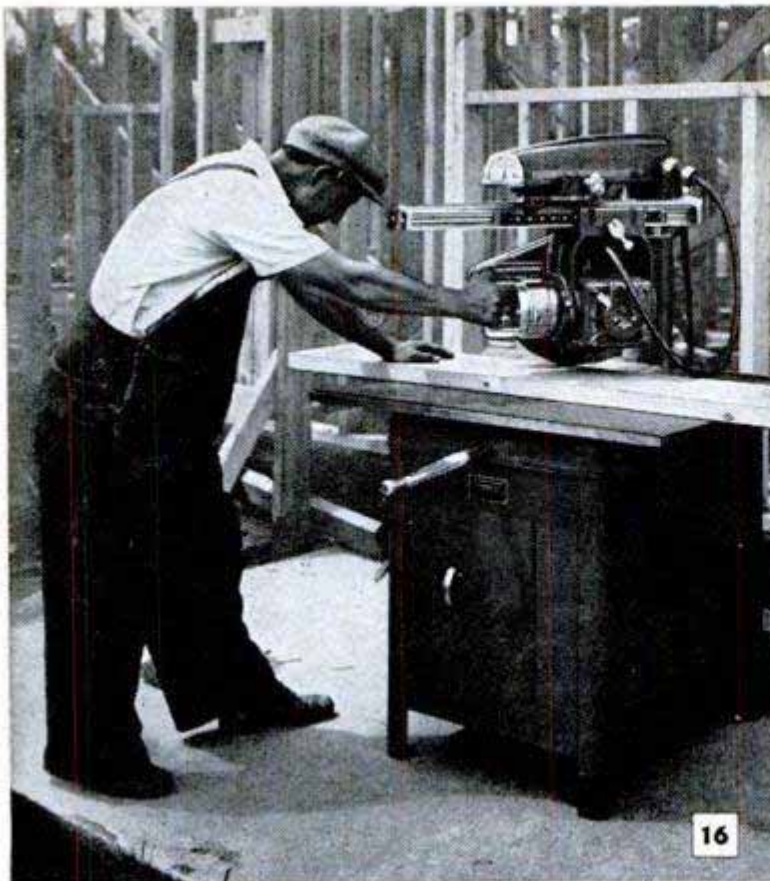

16

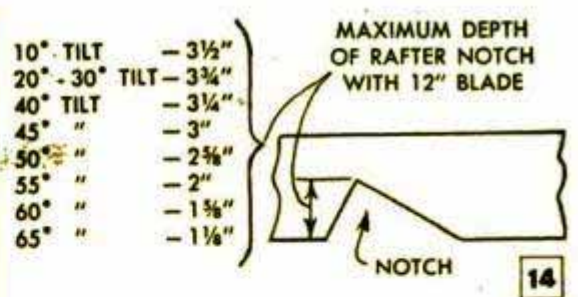

14

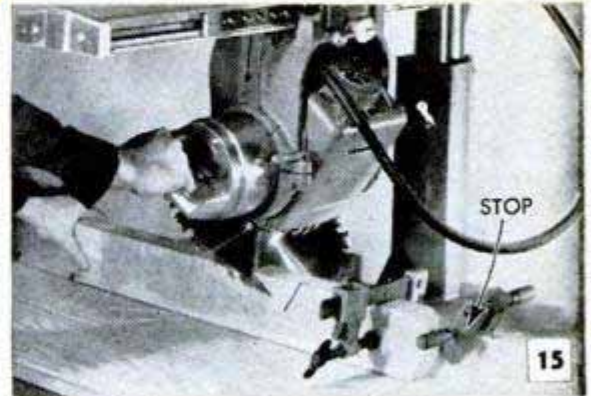

15

SAW IS TILTED to same angles for rafter notching but note that work is cut on edge

BUILDING CONSTRUCTION is field for radial saw. Saw is swung to desired miter to make both plumb and level cuts

**TABLE OF COMMON RAFTERS**

RISE PER FT. OF RUN	PITCH	SAW SETTING*		LENGTH PER FT. OF RUN
		PLUMB CUT	LEVEL CUT	
1"	1/24	4 3/4°	85 1/4°	12.042"
2"	1/12	9 1/2°	80 1/2°	12.166"
3"	1/8	14°	76°	12.369"
4"	1/6	18 1/2°	71 1/2°	12.649"
5"	5/24	22 3/4°	67 1/4°	13"
6"	1/4	26 1/2°	63 1/2°	13.416"
7"	7/24	30 1/4°	59 3/4°	13.892"
8"	1/3	33 3/4°	56 1/4°	14.422"
9"	9/24	37°	53°	15"
10"	5/12	39 3/4°	50 1/4°	15.621"
11"	11/24	42 1/2°	47 1/2°	16.279"
12"	1/2	45°	45°	16.971"
13"	13/24	47 1/4°	42 3/4°	17.692"
14"	7/12	49 1/2°	40 1/2°	18.439"
15"	15/24	51 1/4°	38 3/4°	19.209"
16"	2/3	53°	37°	20"
18"	3/4	56 1/4°	33 3/4°	21.633"
20"	5/6	59°	31°	23.324"
24"	FULL	63 1/2°	26 1/2°	26.833"

\*DIRECT SETTING TO TILT AND MITER SCALES WHEN 0° IS NORMAL SQUARE CROSSCUT. OTHERWISE, TRANSPOSE COLUMNS

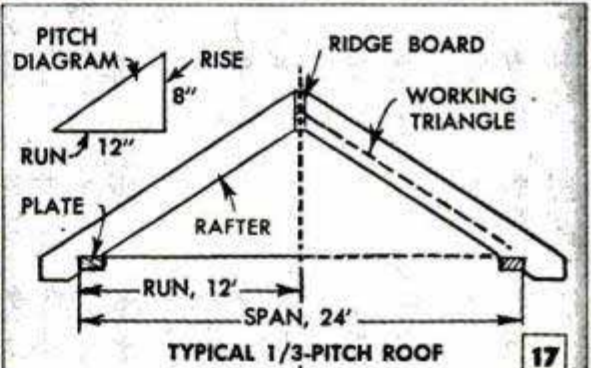

17

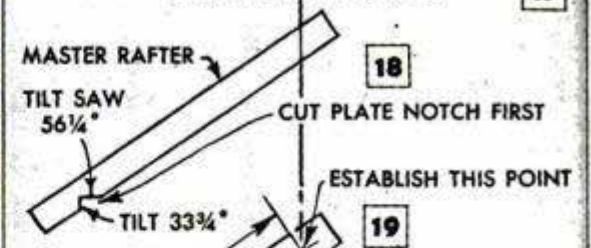

18

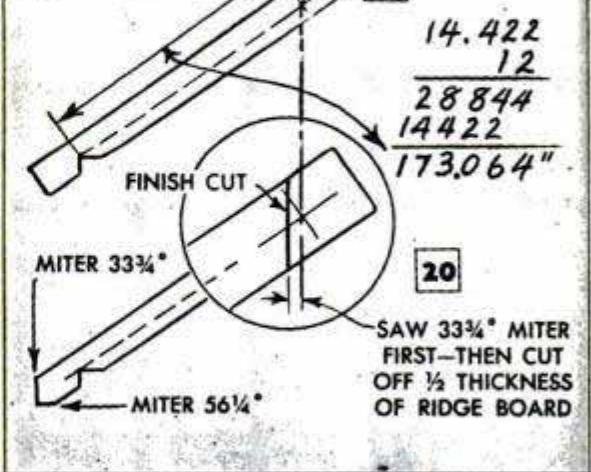

14.422  
12  
28844  
14422  
173.064''

20

PITCH OF ROOF AND RUN OF RAFTERS ARE ONLY INFORMATION REQUIRED TO DETERMINE ANGLES OF CUTS AND RAFTER LENGTH FROM TABLE AT LEFT. TABLE COVERS FROM 1/24 TO FULL PITCH



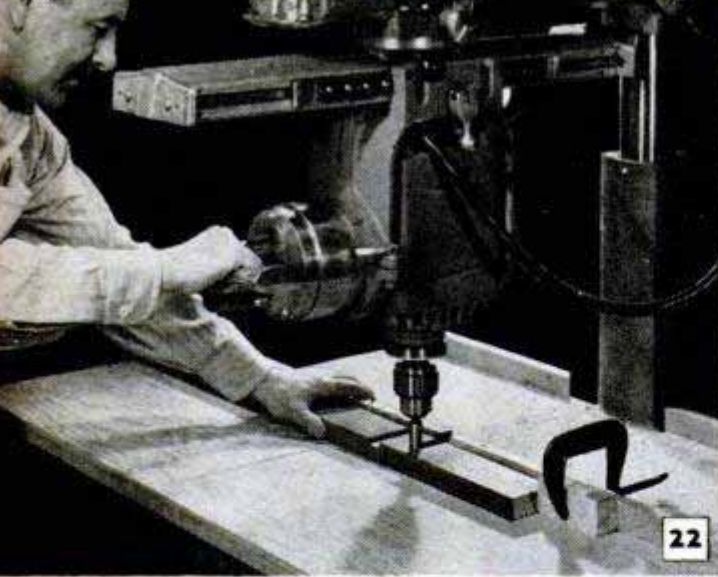

22

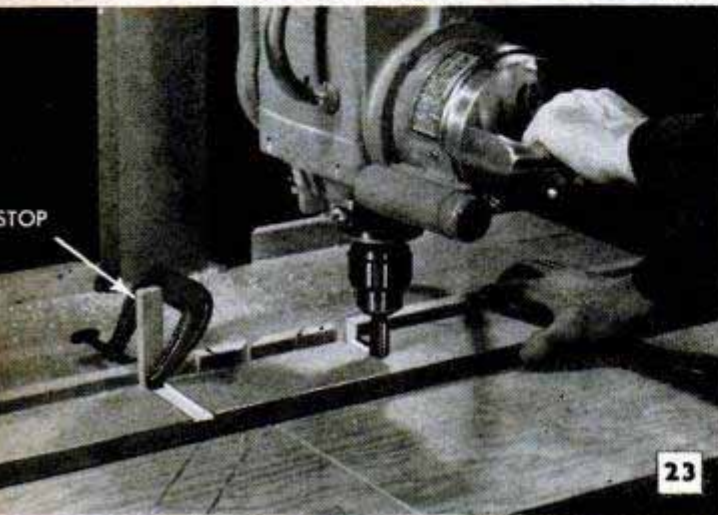

23

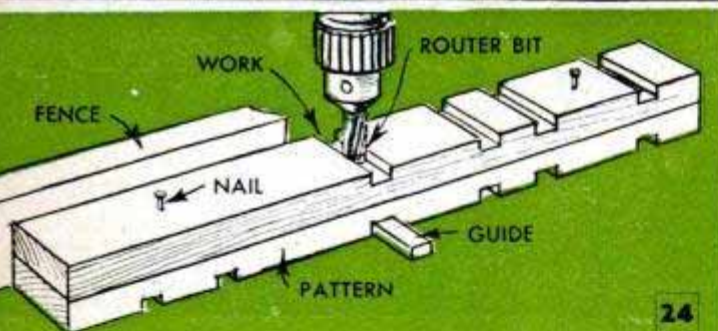

24

FIRST PIECE is used as template for routing similar piece, guide strip being located below bit

25

V-GROOVING

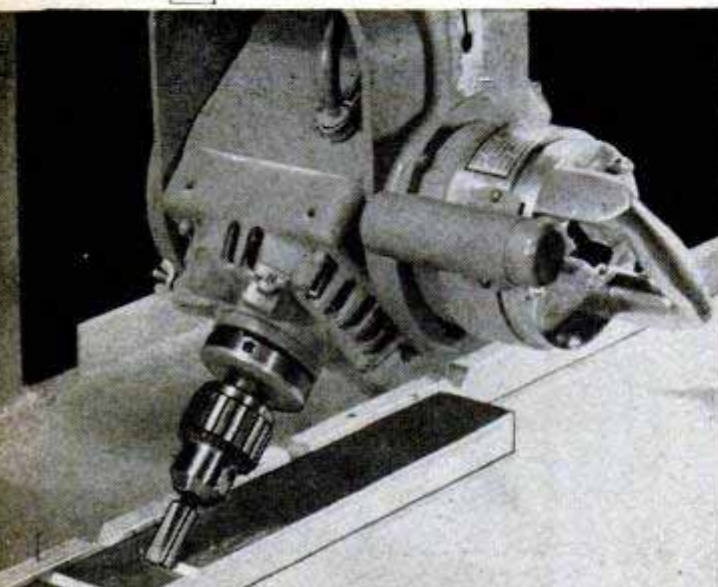

26

CIRCLE ROUTING

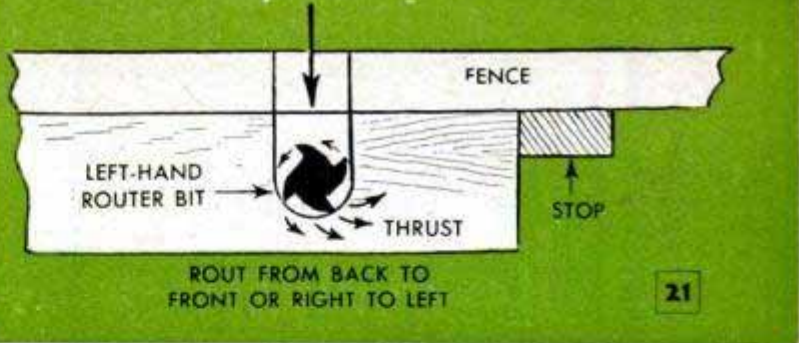
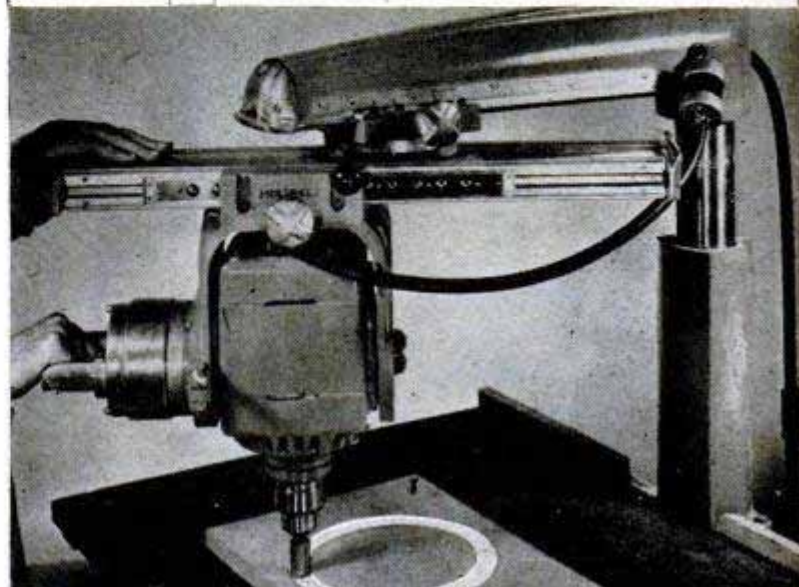

**ROUTING** is second only to crosscut sawing in radial-saw operations. Stop prevents work creeping

deg. If you have to do notching for the plate, the angles are the same except the work stands on edge while the saw is tilted, Fig. 15. This operation has depth limitation, Fig. 14, but can be used for a large number of jobs involving pitches from  $\frac{1}{3}$  to  $\frac{3}{4}$ . It is usually necessary to remove the saw guard when making these angle cuts. While the cut itself is no more dangerous than a plain crosscut, it is sensible practice to clamp the work to the fence, Fig. 15, for this "bare blade" cut.

The table also gives a multiplying factor which enables you to find the length of any rafter for any pitch. For a  $\frac{1}{3}$ -pitch roof, the factor is 14.422 in. When this figure is multiplied by the run of the rafter, it gives the rafter length between two specific points, as shown in Fig. 19. The working triangle, Fig. 17, which uses the run as a base, can be located at any convenient point, that is, to inside of plate or outside of plate or some intermediate point. The run measurement is commonly made to outside of plate since this usually is an even figure and simplifies the job of multiplying. Follow the example from Figs. 17 to 20, inclusive, and you will see how this works.

A master rafter is always made first, starting with the plate notch. Once this is cut to required length, it is used as a guide for setting stops. The plate notch is cut last since the end cuts must butt against the stop, Fig. 15. When a rafter notch is too



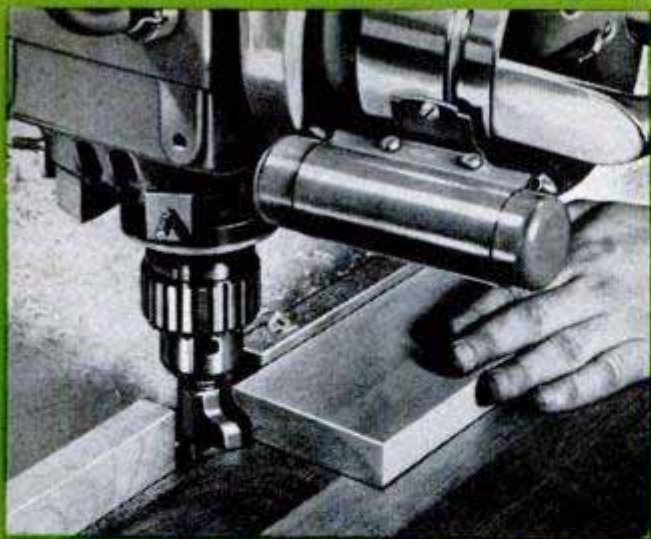

SIMPLE SHAPING IS DONE EASILY



WIDE RABBETS CUT WITH SAW HORIZONTAL

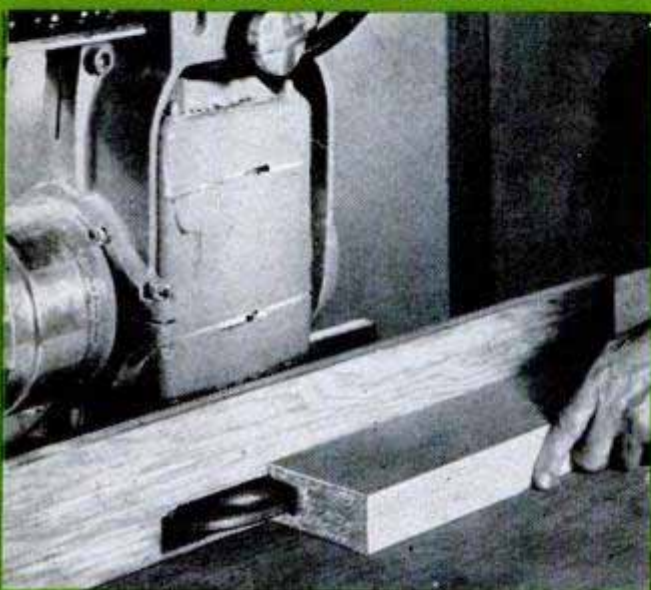

CUTOUT FENCE IS USED FOR GROOVING



DADO HEAD MAKES VARIETY OF CUTS

deep for edge-cutting, it is often practical to make the cut as far as possible in the miter position, Fig. 16. This will leave a small uncut section of wood which is easily completed with a handsaw.

**Routing:** Other than crosscut sawing, routing is the handiest job done on the radial. The mounting is rigid, the motor husky; you can swing bits up to 1½-in. dia. at ⅛-in. depth per pass. Cross-routing can be done from back to front or front to back. Routing from the back, Fig. 21, is the most practical since the fence gives support for the starting cut which, with front to back routing, tends to tear the wood on entry. When you cross-rout from the back, a stop should be used at the right end of work, Fig. 22, to eliminate creeping of the work. If you rout from the front, the stop should be at the left end.

Cross-routing of equally spaced grooves is done easily by using a stop clamped to the fence at the required distance from the bit, Fig. 23. This not only spaces the cuts but also prevents creep. When two similar pieces of odd-spaced work are required, as

for a shelf, the second piece is accurately routed by using the first piece as a pattern which fits over a guide strip located directly below the bit, as shown in Fig. 24. Routing is excellent for V-grooves, Fig. 25. The action here is more side than end cutting, making the preferable feed from front to back, as shown. Radial saws of the center-pivot type can be adjusted to rout circles, as shown in Fig. 26. Note that left-hand bits are needed for all routing operations. When routing with hand feed, that is, feeding the work along the fence, the feed is always from right to left, just the reverse of the drill press, which uses right-hand bits. Like the drill press, the idea is to have the bit rotation force the work against the fence.

**Other jobs:** Once you start using a radial saw you will find it capable of doing a hundred and one different jobs. The photos above picture four examples. A speed of 3450 r.p.m. is a practical working speed for an 8-in. sanding disk or a 6-in. grinding wheel. The tilt adjustment is especially useful for precision grinding jobs, such as saw sharpening.



## Steel Angle Serves as Guide For Cutting Torch



Straight cuts with an acetylene torch are easy to make when you use a length of steel angle as a guide. Select a piece of 1½-in. angle of sufficient length to span the work and clamp it in position with its corner about ½ in. from the cutting line. Then rest the end of the torch against the vertical web of the angle and play the flame straight downward as the torch is moved along the angle. The cut which results requires very little grinding to finish.

T. F. Watts, Charlotte, N. C.

## Farm Shed Has Telescoping Doors To Facilitate Implement Storage

By hanging specially made sliding doors on adjacent tracks all the way across the front of a 60-ft. machine shed, one farmer simplified the storage of his implements. With this arrangement any one of the machines could be removed or replaced without the necessity of moving the other units. The doors are made in various widths and consist of rigid frames of 1-in. stock covered with corrugated aluminum roofing. When

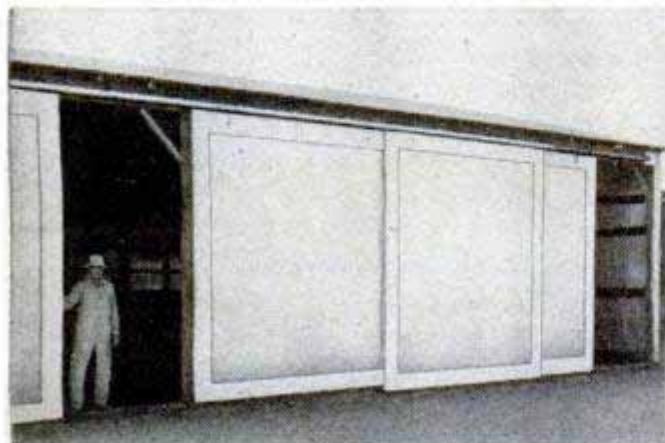

fully closed, the doors overlap about 4 in. to keep out rain and snow. The doors are hung alternately on inner and outer tracks, which makes it possible for each door to slide past the adjacent one in either direction.

## Lead Straps Hold Punch Plate On Tinner's Stake

Metalworkers who have frequent use for a lead punch plate often experience trouble in keeping the plate in position on the rounded surface of the stake. To prevent the plate from slipping off, one tinsmith soldered two short lead straps, or tabs, to the lower edges of the plate. When the plate is in use, the straps are bent around the lower edges of the stake to hold the plate securely in position.

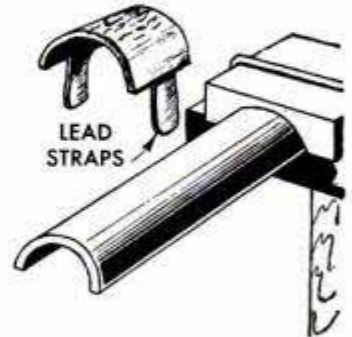

## Door Handle Holds T-Square

Attached to one end of a drawing board, a brass or chrome-plated cabinet-door handle makes a practical holder for your T-square. When attaching the handle, be sure that it is positioned so that no part of it projects above the surface of the drawing board, otherwise the holder may interfere with the use of the T-square, especially on small boards.

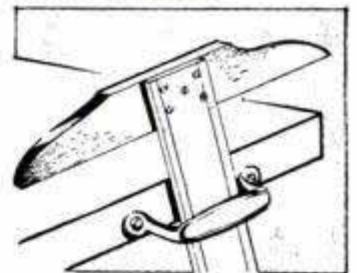

## Improvised Pipe Carrier

To save time and labor when moving a quantity of pipe by hand, plumbers and steamfitters often use a simple carrier made from a short length of downspout, which has a fitted screen-door handle attached at the center. The carrier is slipped over one end of the pipe locating it at the center when carrying short lengths. The handling of long lengths will require two men with separate carriers, each supporting one end of the burden.

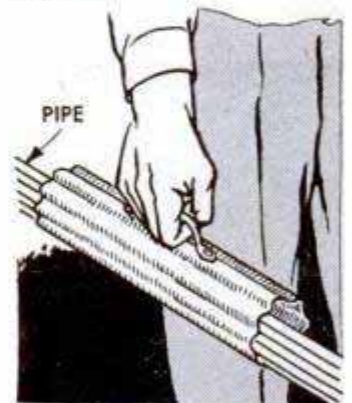



# Hideaway DRILL HOLDER

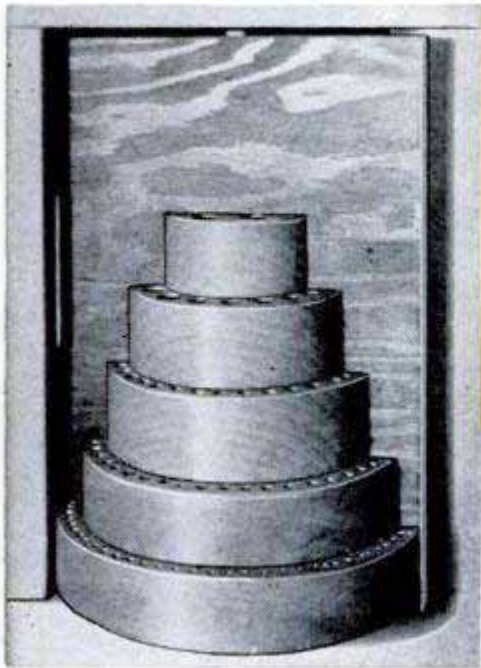

By Dick Hutchinson

MADE TO PIVOT in an opening cut in the wall above a workbench, this drill holder will enable you to utilize waste space between the studs for storing a set of twist drills. Five pieces of 1½-in. stock are cut in semicircular shapes of varying sizes as shown. A protractor is used in laying out the pieces for drilling of holes. Each hole is drilled 1¼ in. deep and made one size

larger than the bit for which it is intended. After this is done, the pieces are smoothed with sandpaper and assembled with glue and finishing nails. The holder is then attached with glue and nails to a piece of ½-in. plywood that has been cut to form the back, or door, of the unit. The door is supported by two wood screws—with their heads removed—which pivot in bushings set in 2x4s, the latter being fitted horizontally above and below the wall opening.

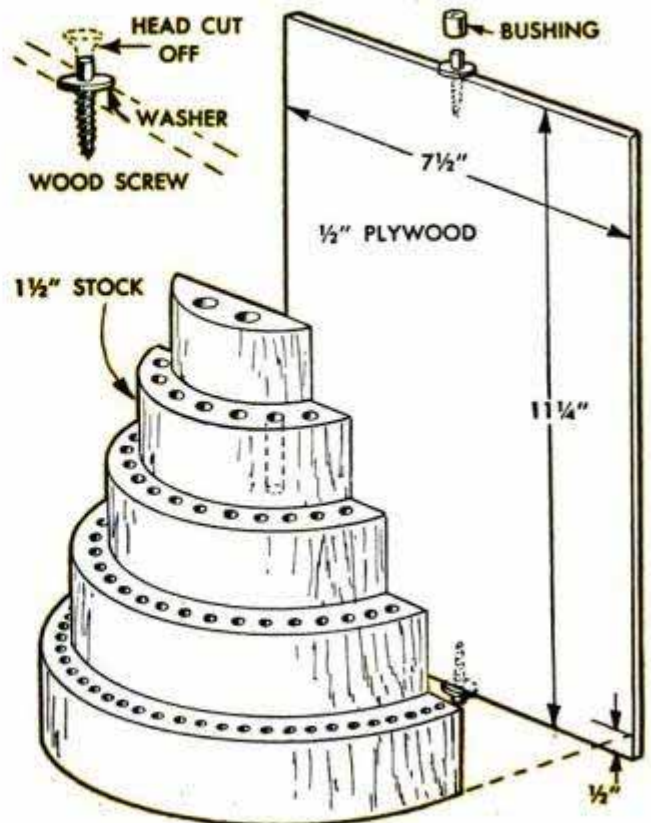
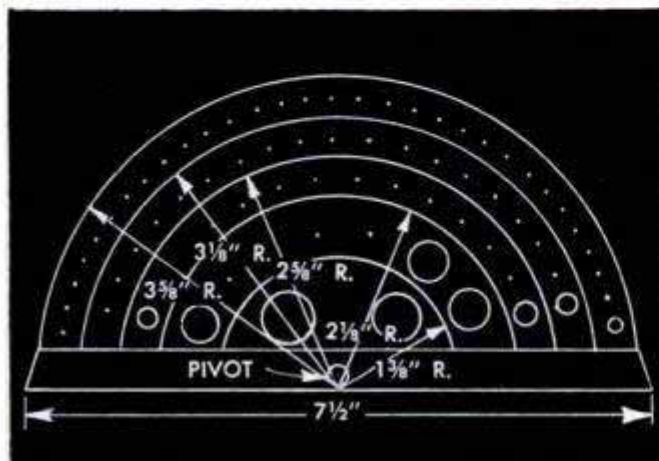
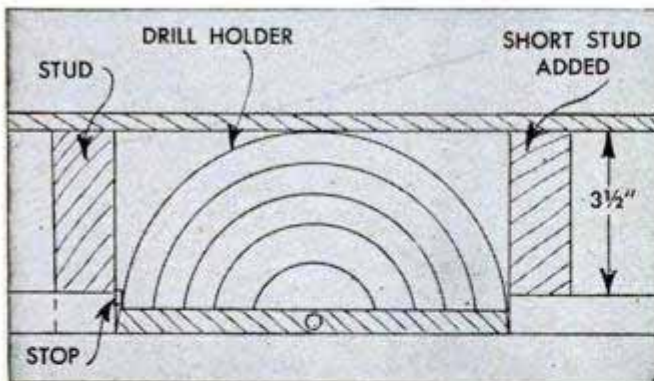



## Farm-Tractor Windrow Turner

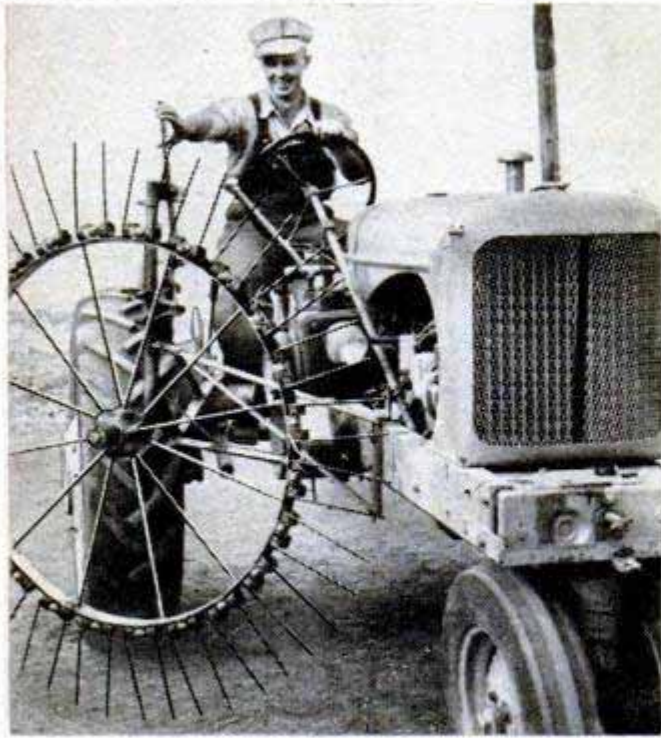

Farmers like this windrow turner especially well because it can be operated at high tractor speeds without shattering leaves or seed from the crop being cured. The wheel is mounted on a short spindle and rotates at an angle to the direction of travel. Spring teeth attached to the rim of the wheel lift the windrow and roll it completely over without tearing or scattering. The unit is mounted on the tractor frame and the height and raking angle are controlled by a lever within easy reach of the driver's seat.

## Inexpensive Flood Gap Is Made From Scrap Material

A flood gap like the one pictured can be made at practically no cost from material found on the average farm. It consists of two gatelike sections, which are suspended from a wire cable stretched between two supporting posts on opposite sides of the stream or waterway. Each section is sus-

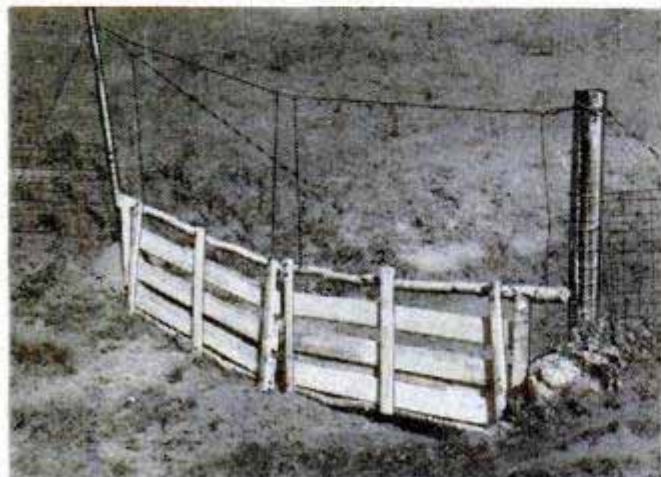

ended from the cable by means of twist wires, the lower half of each gate being covered with sheet-metal roofing to make it hog and lamb-tight. For a permanent installation, it's a good idea to set the supporting posts in concrete. During flood waters, the gates will swing outward as the water rises and resume their original position when the water recedes, thus closing the opening in the fence.

## Handy "Stepladder" for Mechanic Simplifies Truck Maintenance

Two-step units, made by bending and welding  $\frac{1}{8}$ -in. flat steel, save time and lessen fatigue for mechanics in a large garage specializing in truck maintenance and repair. The treads and risers are standard depths and heights, but the units are only 16 in. wide. Openings are cut in the sides and back to lessen the weight and make the units easier to handle. Treads and risers are cut and bent from one piece of steel, but the back and sides can be made by welding together three separate pieces, if desired.

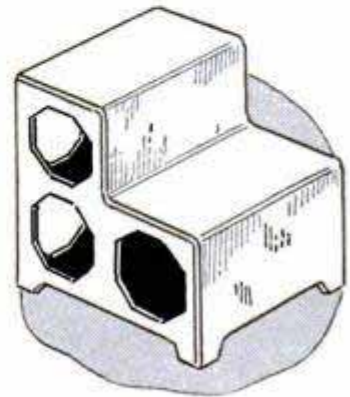

L. H. Houck, Jefferson City, Mo.

## Dowel Holds Shoe on Box Cover In Window Display

While working out an unusual window display, one shoe-store clerk originated the display shown in the detail. First, he slit the corners of the shoe-box cover at one end to prevent the cover from sliding off the box when tilted.

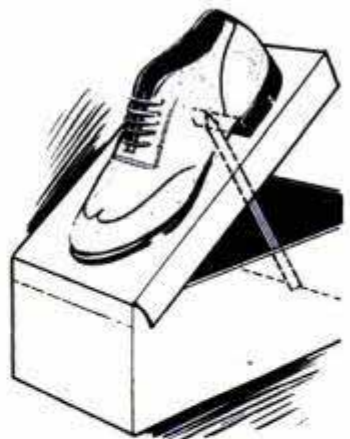

Then he pointed a small dowel and forced the point through the cover near the raised end. A sample shoe from the box was then placed with its heel hooked over the projecting point of the dowel. The latter holds both the shoe and the tilted cover securely in place.

☐ To prevent a jigsaw blade from squeaking, rub it with a piece of paraffin to serve as a lubricant. The paraffin will not discolor the work.



# RADIO *Television* ELECTRONICS



## TODAY AND TOMORROW

TODAY you can purchase a TV receiver with a front glass door that may be unlocked and swung out of the way for washing and cleaning the face of the picture tube, as illustrated in photo A. What looks like a clip-type clothespin in photo B is now providing a quick means of solving the TV-antenna connection problem for showrooms and service departments.

If the F.C.C. licenses an additional 1400 ultra-high-frequency TV stations as predicted, rooftops all over the country will be sprouting new types of TV antennas similar to the experimental bow-tie model placed atop the RCA receiving truck shown in photo C. A new lightweight long-range walkie-talkie, photo D, now in production for the armed forces, is designed especially for air-sea rescue operations.

At a recent meeting of the American Institute of Physics, Dr. Earle Kent displayed his new electronic "music box" invention, photo E, which is claimed to produce sounds of any musical instrument.

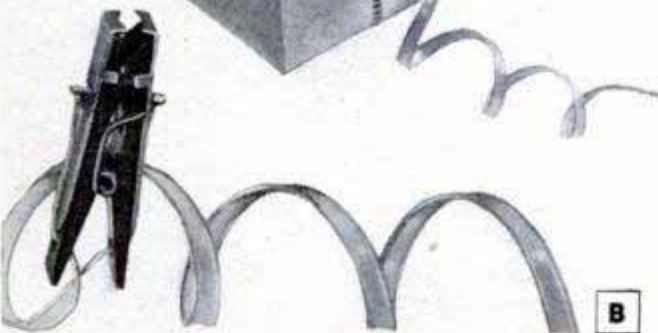
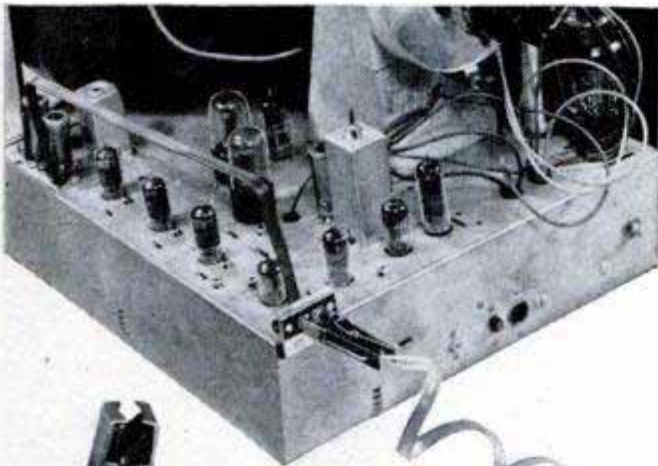



# HOW TO INSTALL YOUR OWN THREE-SPEED

By M. Francis



A



B

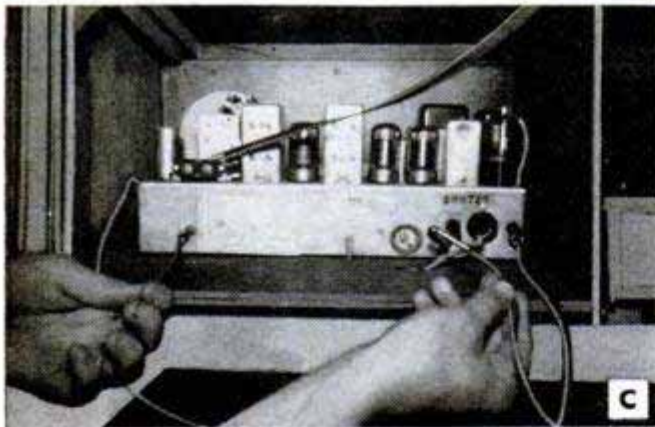

C

NOBODY wants to discard a good phono-radio console because it has a single-speed record player. Especially not when you can easily modernize it yourself so that it will play all speeds and record sizes automatically. Along with standard 78-r.p.m. records, 45 and 33 $\frac{1}{3}$ -r.p.m. speeds have taken such a firm hold on music lovers that single-speed record changers are now seldom found in the new consoles.

With a few common tools and a modern three-speed mechanism, you can equip your set to play any speed or size of record available.

Owing to the wide variety of older phono-radio consoles, the installation of a new three-speed changer replacement should be planned carefully with three considerations in mind: Selecting the right changer, mounting the changer, and making the electrical connections. With rare exceptions, single-speed changers in phono-radio combinations employ crystal pickups, and the amplifier circuits are built to conform to their requirements. Therefore, it is necessary to replace a crystal-pickup single-speed changer with a three-speed changer also equipped with a crystal pickup. An exception to this general rule, the variable-reluctance pickup, Fig. 2, will be discussed later. Photo G shows a typical crystal pickup mounted in the tone arm of a single-speed changer. If your pickup is a crystal type it will look very much like this one. A typical three-speed record changer is shown in photo B; this is the Webster-Chicago Model 101 replacement, or conversion type which is available from practically any radio-parts house.

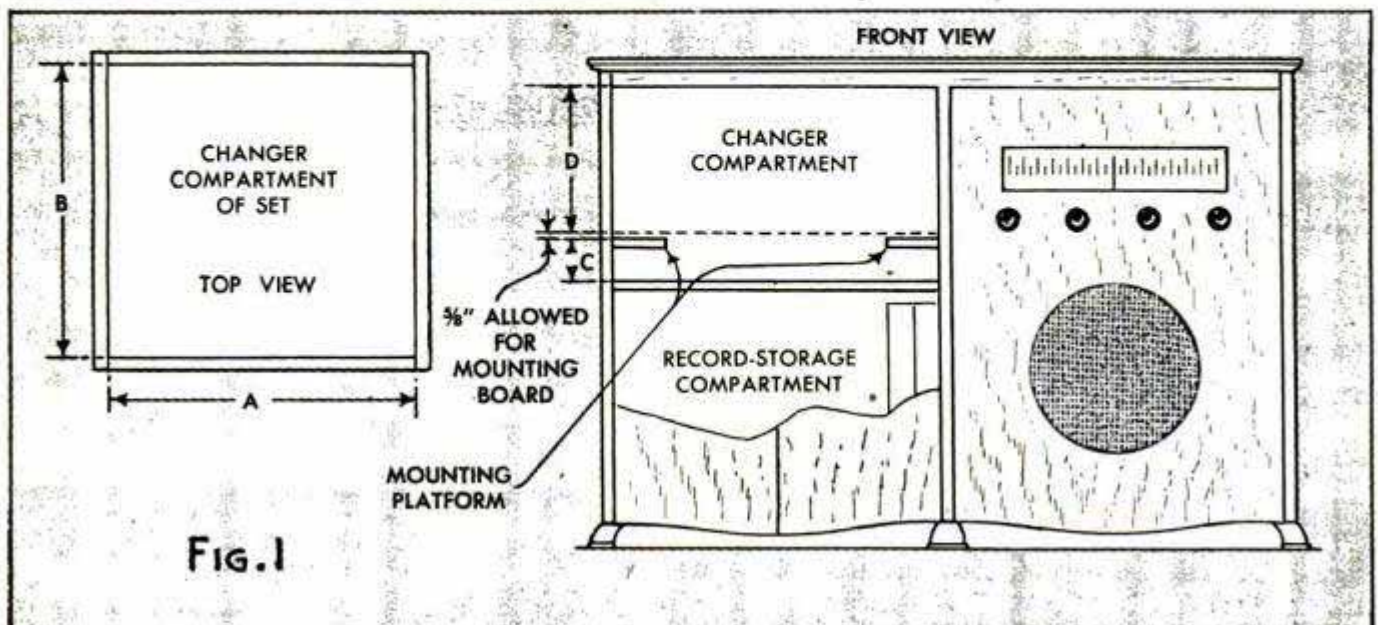



# RECORD CHANGER

It is obvious that the size of any changer you select for installation is of extreme importance. Carefully measure the dimensions of the changer compartment in your console, noting the inside length and width of the space available, and also the height above and below the mounting platform. In measuring the height above, subtract  $\frac{5}{8}$ -in. for the thickness of the mounting board. Make a copy of Fig. 1, inserting inside dimensions A, B, C and D; measure the dimensions to at least  $\frac{1}{8}$ -in. accuracy.

Space measurements must be made with accuracy regardless of the way in which the old changer is installed. Some are mounted to expose the changer when the top of the cabinet is opened, as in photo D. Others are built into a slide-drawer assembly which pulls out with one of the front doors, or panels. Still others are mounted on a hinged bracket so that the changer comes forward when the door is opened. In this last case it is often desirable to remove the entire changer with its special bracket and, with the aid of slide-drawer hardware, to install the new changer as a drawer assembly. Some manufacturers of replacement units supply a slide-drawer hardware assembly to be used with a mounting board.

Be sure to discuss with your dealer the important subject of 12-in.-record overlap. Most three-speed changers either are less than 12-in. across, or the record spindle is not geometrically centered. This means that while 7 and 10-in. records do not extend beyond the changer edge, there is often an overlap with a 12-in. record. This overlap must be taken into consideration in your particular compartment measurements.

To remove your old changer, first disconnect the set from the power-line wall receptacle. Locate the bolts holding the changer

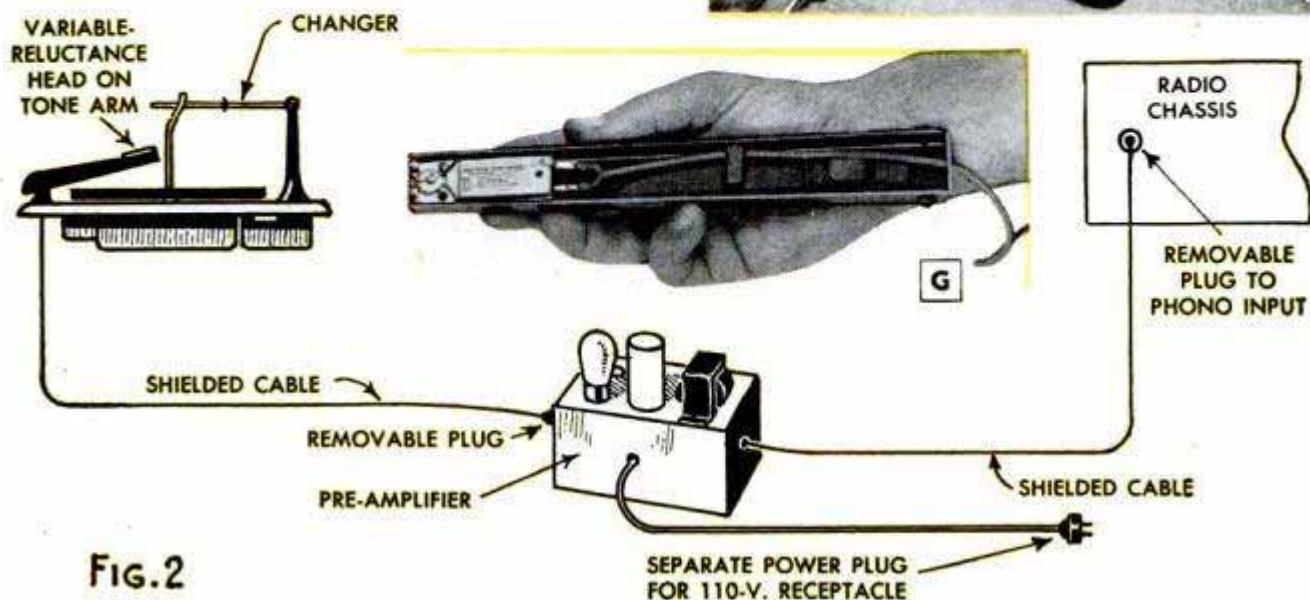
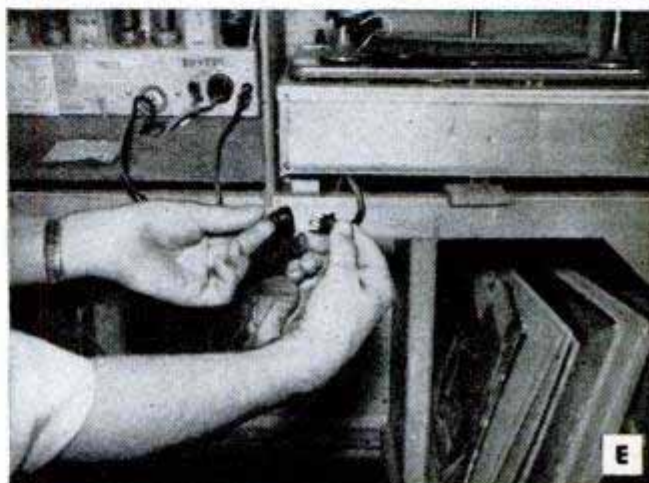
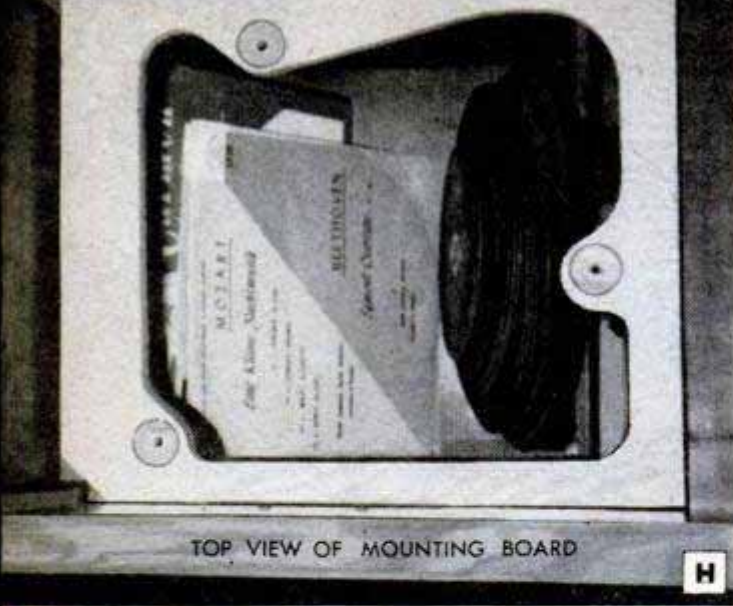

FIG. 2





TOP VIEW OF MOUNTING BOARD

H

on the mounting platform; in a drawer-assembly mounting, the drawer must be unlocked from the rear so that you can pull it far enough forward to work with. This generally can be done by removing one or two wood screws which fasten the retaining clamp to the inside of the cabinet. The nuts in most cases can be reached from the record-storage compartment. Do not lift out the changer until the electrical connections have been disengaged as indicated in photos C and E. There are two sets of these electrical leads which must be disconnected. One is the 110-volt a.c. pair shown at "X" in Fig. 3; the other looks like a single conductor but is really a pair with an outside shielded metal cable enclosing an inner conductor. The shielding is often covered by black or brown cotton fabric. This terminates in the removable phono pin plug shown in the inset photo I in the schematic diagram of the circuits involved in a three-speed-changer installation (Fig. 5). This

(Continued to page 254)

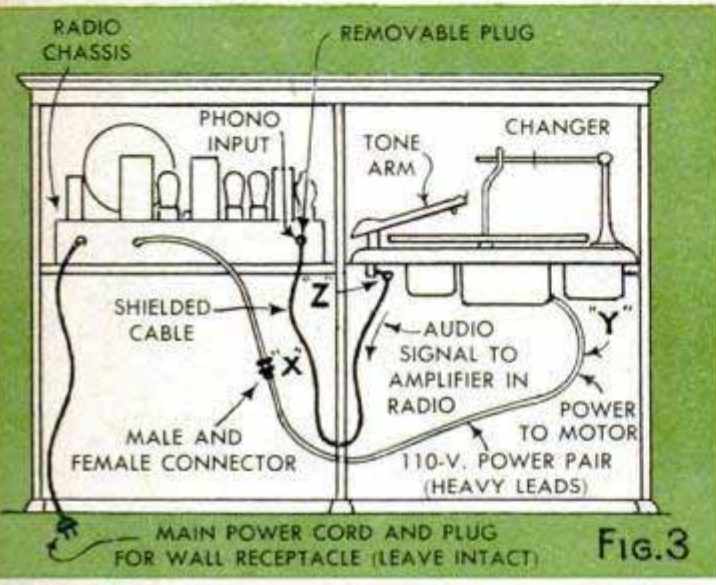

FIG. 3

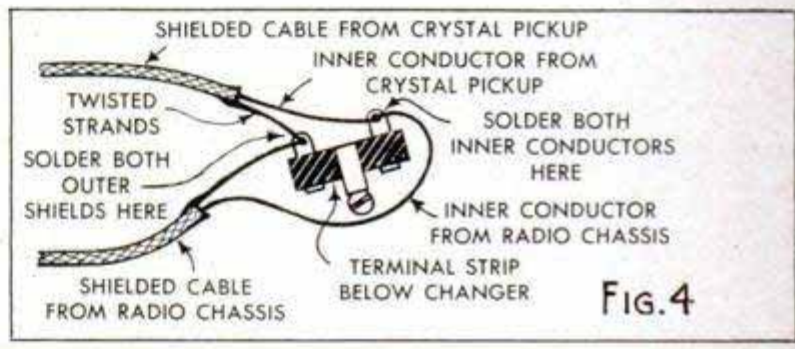

FIG. 4

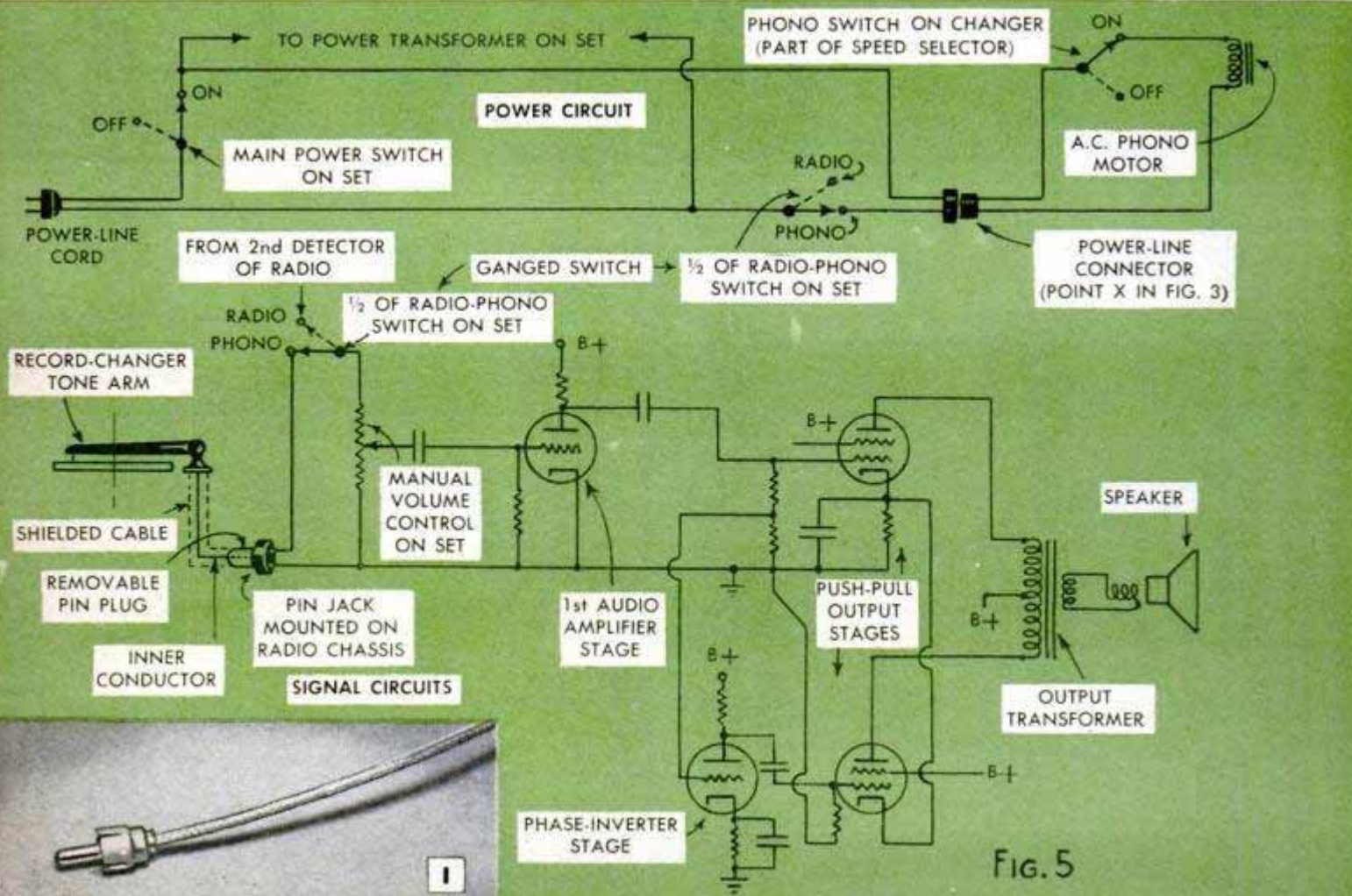

FIG. 5

I



# UNUSUAL MOBILE RADIO AND SOUND INSTALLATIONS

YOU NEED NOT miss the ball game or your favorite broadcast programs just because you drive a farm tractor all day. Carl Schmidt of Marshall, Mo., solved this problem by bolting an auto-radio receiver in a convenient position near the steering wheel as indicated in photos A and B. Some types are better adapted for the purpose than others, but most auto sets are quite rugged and easily mounted on a board like the one shown. Two standoff insulators, mounted on the board at the right, support the telescoping antenna.

The entire assembly is mounted on the tractor in an upright position by means of a single bolt. The battery cable is provided with a detachable connector so that the entire installation can be completed in about two minutes in the morning, and quickly removed at night.

An unusual mobile PA system, operated by a Minneapolis automobile dealer in a "billboard on wheels," employs a tape recorder to provide both music and commercials. The equipment shown in photos C and D was custom-built by the Ecklen Radio Company, which is a local distributor of sound equipment. Music and talking advertisements are recorded in advance on 1200-ft. reels of magnetic sound-recording tape. Each reel provides music and commercials for an hour's operation as the sound truck is driven through the streets. The builders claim that the use of long-playing sound-recording tape for mobile PA installations has many advantages over conventional disk recordings. The tape can be erased easily and spliced for quick changes.

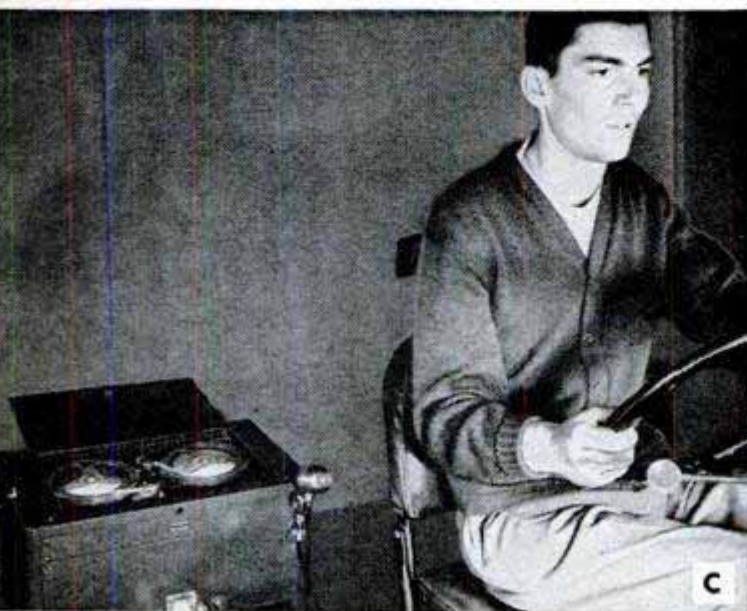
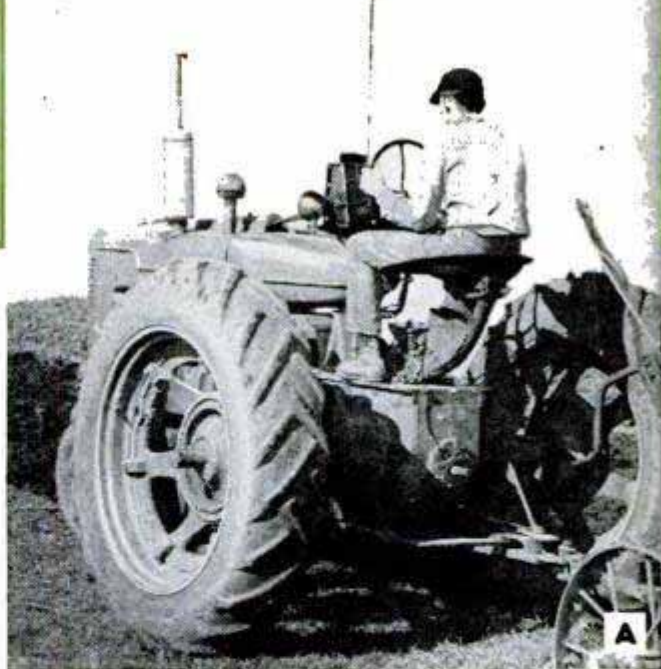



# SERVICE HINTS

## For TV-SET OWNERS

ROUGH usage of the channel selector can damage the delicate mechanism of the tuner unit in your television receiver. Do not spin the selector knob from channel to channel; click it a step at a time, as indicated in photo A, so that positive contact is made without undue jarring.

When it is necessary to place a TV picture tube on the bench, make certain that it does not roll, and also support the delicate neck of the tube. Rubber doorstops serve as wedges, as shown in photo B, and a small block of wood may be cut out to support the neck of the tube against excessive weight. Another method for protecting the tube is to place it face down on a soft pad or folded blanket. Selenium rectifiers commonly used in TV receivers may become open, or short circuited. A high-resistance ohmmeter will reveal defects as the resistance in one direction should be higher than in the other. Comparison of readings taken across a suspected unit, as in photo C, with those taken across a new rectifier may be of assistance in borderline cases that are very difficult to trace.

Experienced set owners often make adjustments on the back of the set without bothering to replace the insulated knobs that are provided with some types of TV receivers. Where knobs are provided, as illustrated in photo D, it is always best to use them. When removing the picture-tube socket, as shown in photo E, or other parts soon after disconnecting the line plug, it is a good idea to always keep one hand in a trouser pocket to avoid possible harmful shock. When it is necessary to work around TV tubes with tools, keep a piece of heavy cardboard between the tube and the work being done, as indicated in photo F, or put a light blanket over the tube.

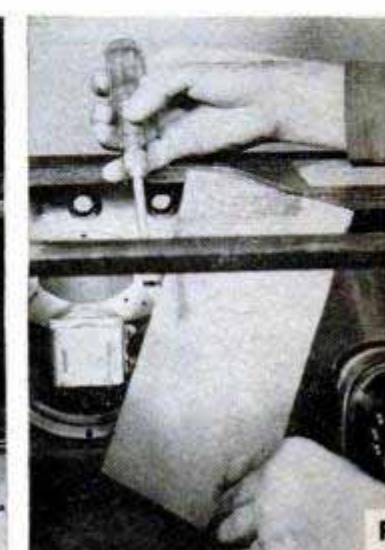
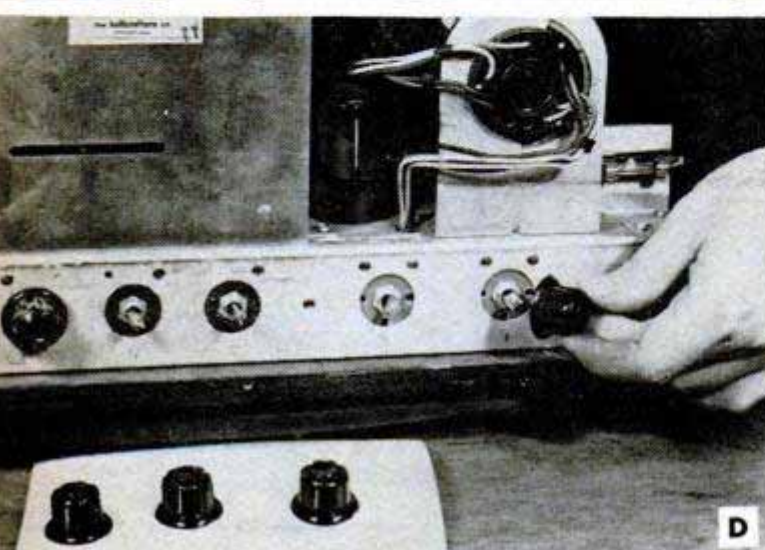
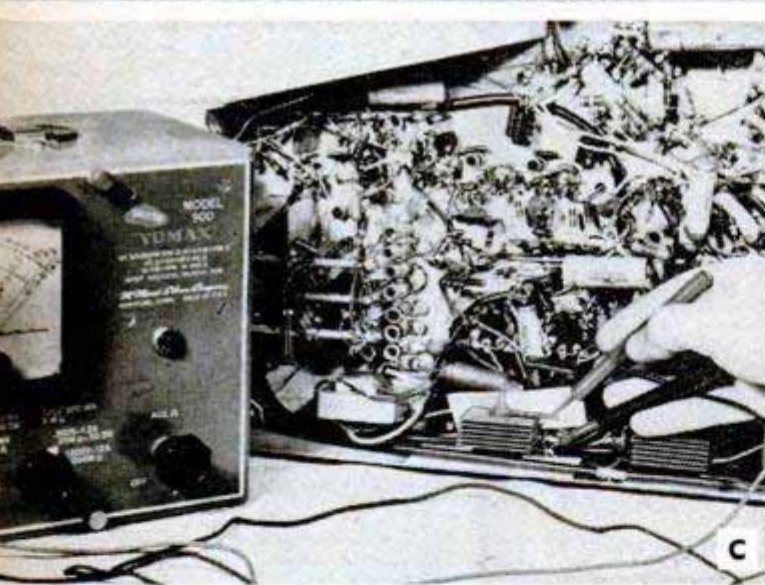
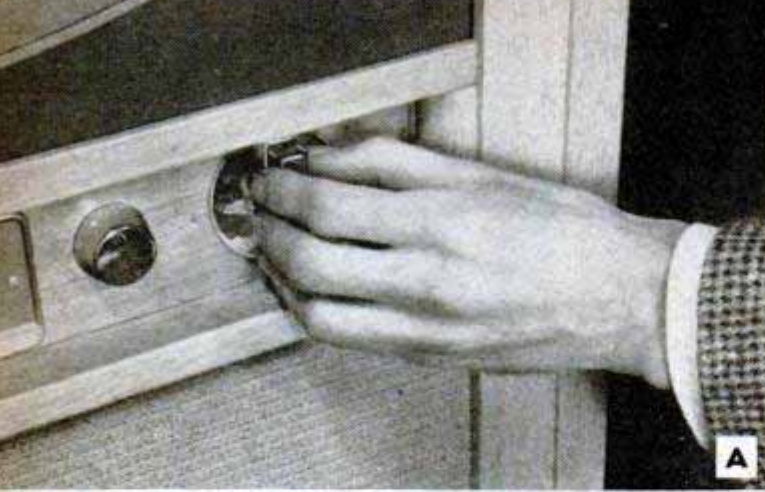





Take *the word of the man who knows paint*

**In house paint  
it pays to buy**

**THE BEST!**

There's a big difference in house paints. It pays to use the best so you won't have to paint so often. That's why it pays to insist on SWP, the house paint that is *Weatherated* for long lasting beauty and protection.

Why gamble with ordinary house paint when the best costs so little? Enough SWP House Paint for the average six-room home costs less than \$45.

Ask your Sherwin-Williams dealer to show you how SWP House Paint is *Weatherated* to clean itself and wear longer.

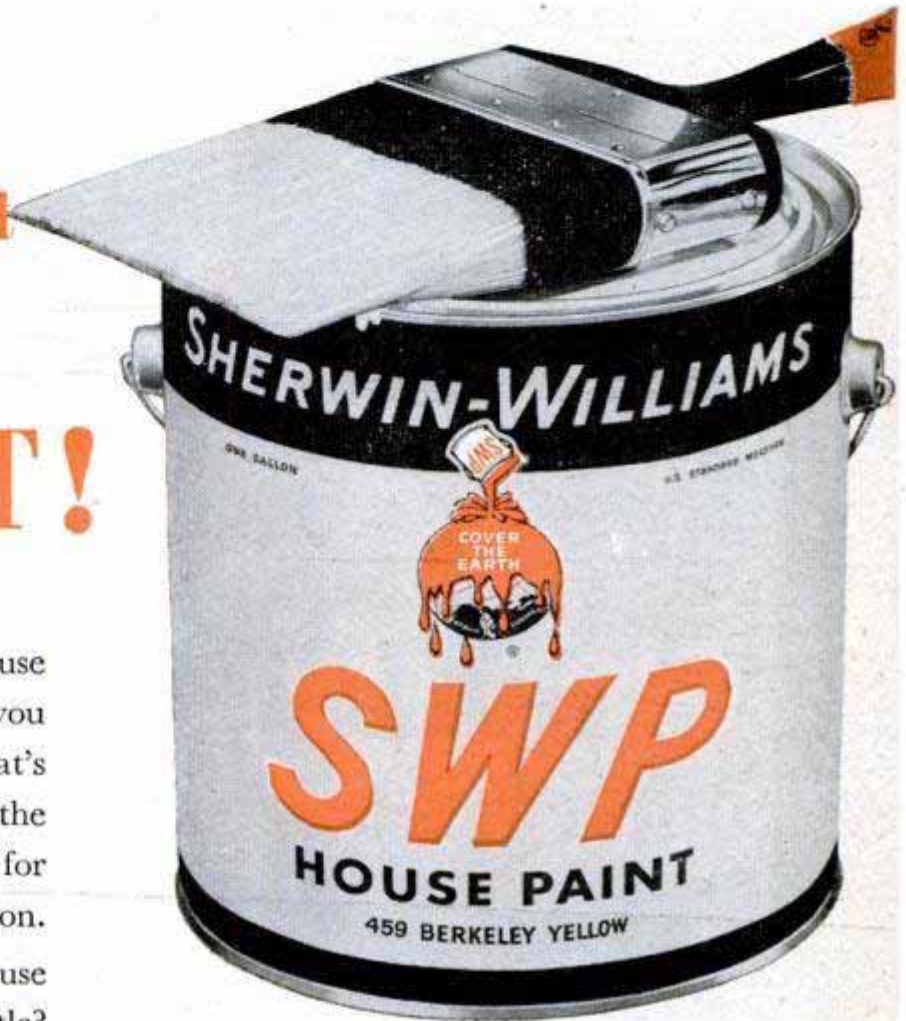

*IT'S WEATHERATED*  
That means SWP is tested rigorously for its ability to resist chalking, checking, cracking, fading and dirt collection.

*Go outside and look at your house...  
isn't it time for SWP?*

**FREE . . . For Decorating Ideas** let your Sherwin-Williams dealer show you or lend you the big Paint and Color Style Guide. Scores of large color photographs of beautiful rooms and homes. Hundreds of authentic color styling suggestions.



IT PAYS TO SEE THE  
DEALER WHO SELLS

**SHERWIN-WILLIAMS PAINTS**

©1952, The Sherwin-Williams Co.

SHERWIN-WILLIAMS AND ITS ALLIED COMPANIES LEAD THE WORLD IN PAINT RESEARCH





**Leather carrying cases—**There's no better way to protect your camera than with a sturdy leather Kodak carrying case. Gives it a smart appearance, too. At left is top-grain Kodak Field Case for Kodak Pony 828 Camera, \$6.50. Other cases from \$3.95 to \$10.50 (simulated leather case for Kodak Duaflex Cameras, \$2.50). Your Kodak dealer can fit *your* camera with a Kodak carrying case.



# Spring Round-up of

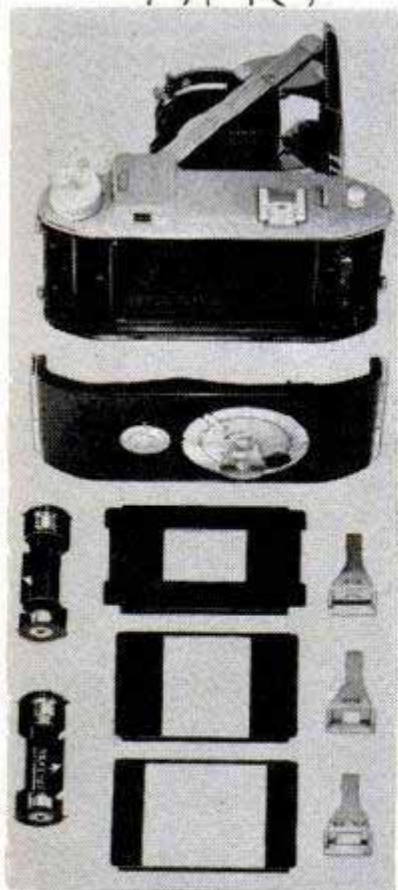

**Get 4 picture sizes—**Kodak Tourist Adapter Kit for de luxe "Tourist" Cameras permits color shots on 828 film, economical half and square pictures on 620 films. \$13.25.

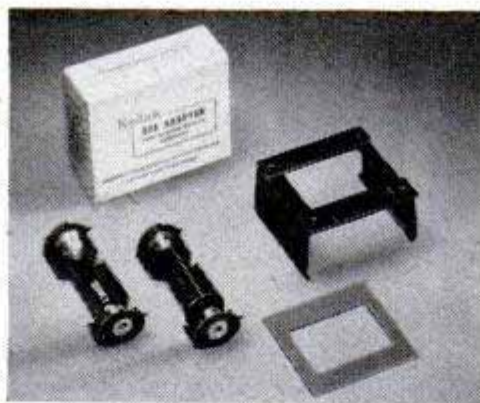

**Equip your Kodak Reflex Camera for Kodachrome Film—**The 828 Adapter for Kodak Reflex Cameras permits you to use economical Bantam-size films—both color and black-and-white. Kit consists of back-frame mask, view-finder mask, and special pool baskets. Price complete: \$4.59.



**Safe way to clean your lens—**Kodak Lens Cleaning Paper and Kodak Lens Cleaner are made to remove dirt and dust from optical surfaces without scratching. Paper comes in booklets of 25 4x6-inch sheets. \$.90 for 12 booklets—\$.40 for 1-ounce bottle of cleaner.



**Keep negatives safe and handy—**Kodak Negative Files (left) provide a convenient way to keep negatives in order and easily identified. Transparent, numbered envelopes hold the individual negatives or negative strips. Index pages give quick reference. Sizes from 35mm. to 5 x 7 inches. From \$2.37.



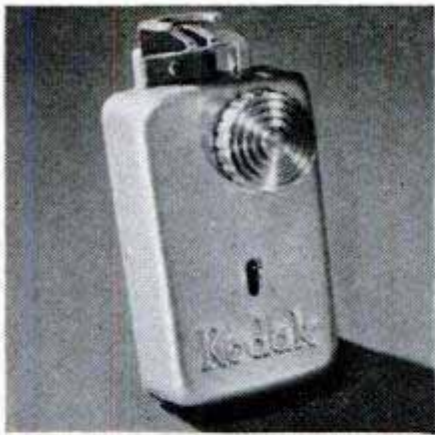

**Get in the picture yourself—** Attach a Kodak Auto-Release to any camera which has a cable release socket. Set it . . . you have 10 seconds before the shutter clicks. For flash shots, too. \$3.86 (does not include cable release).

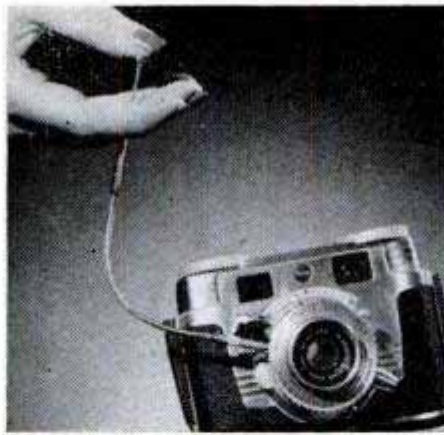

**Prevents jarring of camera—**The Kodak Metal Cable Release, No. 5, can be used for "T", "B", or instantaneous exposures. The non-stretching braided metal won't kink or twist. 7-inch size is \$1.05; 12-inch size, \$1.35.

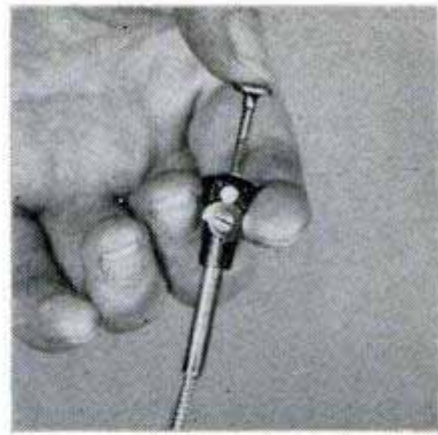

**Lets you take time exposures—**Kodak T.B.I. Metal Cable Release, No. 2, is made particularly for cameras with "B" but with no "T" setting. The release can be used for "T", "B", or instantaneous exposures. Price: \$3.43.

# Useful Photo Specialties

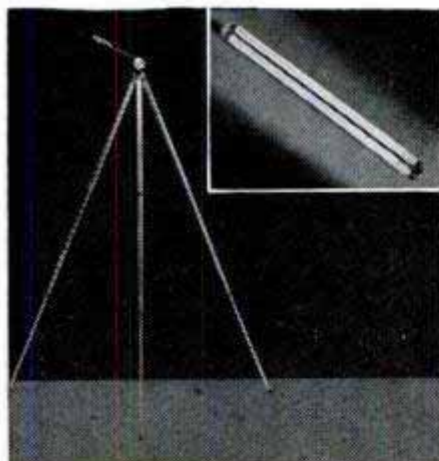

**Sure way to steady your camera—**Kodak Eye-Level Tripod (for still or movie cameras) adjusts for heights from 2 to 5 feet. Folds to 22 1/2 inches. Made of aluminum, it weighs only 2 lbs. \$20. (Tripod Head not included.)



**For effortless "panning"—**The Kodak Turn-Tilt Tripod Head permits you to swing camera while photographing a moving object—without jarring the camera. Multiple-disk, felt-friction clutches insure smooth action. \$13.25.

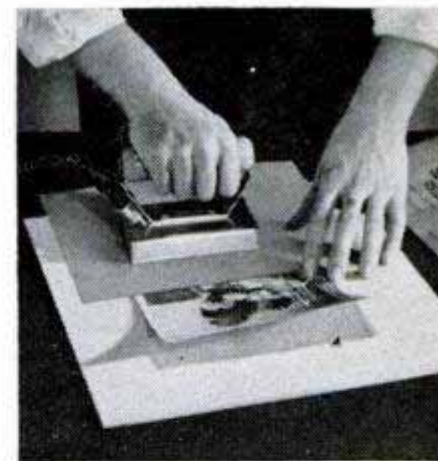

**Mount pictures securely—**Kodak Thermount Tissue and Kodak Thermount Iron provide a secure method for mounting both black-and-white and color pictures. Iron, \$9.85. Tissue (in variety of sizes), from \$.20 per package.

You're sure to find all these useful photo specialties (and many other items) at your Kodak dealer's. Make use of his professional knowledge and experience. He'll always be glad to help you choose the right photographic equipment for your needs.

*Prices subject to change without notice*

**EASTMAN KODAK COMPANY, ROCHESTER 4, N. Y.**

**Kodak**





# Care and Feeding of Engines

BY S. P. CORP

## HOW'S YOUR CLUTCH?

Clutch trouble used to be common. Now clutches have been improved to a point where they are almost trouble-free. Lack of attention and improper driving habits, however, can still cause difficulty.

Check your clutch this spring. It should have an inch of free play in the pedal before it starts to disengage. Press the pedal with your index finger. If there is little or no pedal movement under the pressure of your finger, the clutch may be slipping.

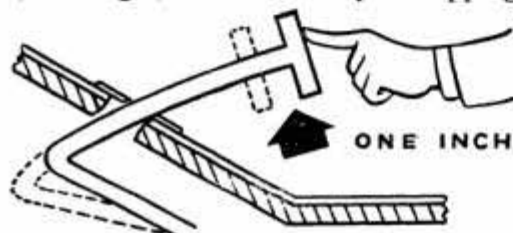

## CLUTCH PEDAL FREE PLAY

This can be corrected by adjusting the clutch pedal linkage at the bottom of the pedal. The one inch of free play is to compensate for normal wear.

To avoid excessive clutch wear: (1) Never "ride the clutch." Keep your foot off the pedal except when you are using the clutch. (2) Never slip the clutch to hold your car on a slight grade. (3) Always start your car in low gear, not in second.

## SUMMER OIL MUST DO 5 JOBS!

Good oil is cheaper than new parts. Always follow car manufacturer's recommendations as to the viscosity of oil to be used. Remember—it must (1) Reduce friction to prevent wear between moving parts; (2) It must help keep moving parts cool; (3) It must seal piston and rings against loss of compression; (4) It must penetrate into tight places like rings, valve stems and guides; (5) And it must, like a good Navy man, "keep the place clean," picking up foreign particles and depositing them in the oil pan or oil filter.

## SPECIAL RINGS FOR LATE-MODEL CARS

New Sealed Power KromeX Ring Sets are the latest answer to the tough punishment of modern engines. They fight heat, friction, corrosion, abrasion! MD-50 Steel Oil Ring controls oil even in badly tapered and out-of-round bores! Write Dept. G-4, Sealed Power Corp., Muskegon, Michigan, for valuable free booklet, "More Power, Less Gas, Less Oil."



## Here Come the Leathernecks

(Continued from page 103)

swampland and sand dunes, Marines of the Second Division pound through their paces in a variety of modern behemoths operated by the newly reactivated Second Amphibian Tractor Battalion. On Courthouse Bay, men in green thunder out of the jungle, up over rocky ridges and flounder into the water in a phalanx of steel monsters you're sure could never float. But they do!

In the first wave come ponderous armored amphibians—tanks that swim. They weigh 16 tons, mount a big howitzer on their forward turret and bristle with three .30-caliber machine guns. These mammoths precede the personnel carriers and form the assault wave. Their clanking tracks carry them bounding overland at a 35-mile-an-hour clip. The same tracks, made up of row on row of cup-shaped steel grousers, also propel them—like big paddle wheels—through water at five miles an hour.

Once across the Bay, they heave themselves up on the beach and plow their way into aggressor forces, making room for the Marine infantrymen who'll be along in a minute.

Close on the heels of these monsters come the new LVTs (landing vehicle—tracked), mounting a .50-caliber machine gun on their forward turret and two .30s on each side. Inside these tracked, self-propelled steel pillboxes crouches a score of men, sheltered from rifle and machine-gun bullets and shrapnel. A seven-cylinder Continental radial engine, delivering 250 horses, propels the tanklike carriers in the same manner as the armored Amtraks. Once ashore, they can carry their fighting men to sheltered areas behind the vulnerable beachhead. Their rear ends drop open and the assaulting forces come out on the gallop, hunching low until they reach cover.

These amphibious goliaths can land whole divisions. And they double in brass for hauling cargo, moving stalled trucks, bulldozing trees to make fire lanes in battle areas, or lining up bow to stern to bridge a river. The men of the Second Amtraks who run these babies are proud of their iron horses. On maneuvers, as in combat, they eat, sleep and live in their charges. You see them roaring in from a problem, haggard, tired and caked with mud from the storm of dust and water kicked up by the spinning tracks of the roaring vehicle in front as it thunders over land and sea. But each skipper will pat the hard steel side of his clumsy monster affectionately and brag about its performance.

If large forces and heavy equipment are

(Continued to page 242)



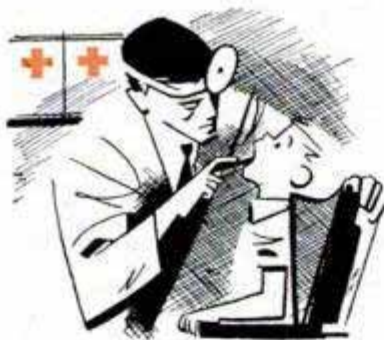
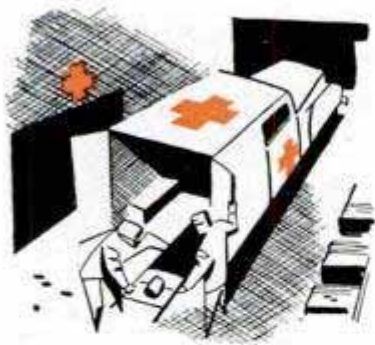

# what to do before accidents or illness strike your home

With hospital and doctor bills so high, illness and accidents so expensive—get White Cross Plan care and protection for pennies a day.

**1 out of every 9 persons in the U. S. A. will be hospitalized during the year 1952.**

**Up to \$15 per day** for 100 days for each accident or illness for each and every member of your family.

**\$5 to \$250** for your surgeon.

**Assured income!** Up to \$300 a month while you're in the hospital; up to \$200 a month while you're at home recuperating.

**Plus cash** for many other hospital expenses . . . cash for medical care at home or doctor's office.

**ALL PAID BY  
BANKERS LIFE & CASUALTY COMPANY**

**WE PAY YOUR HOSPITAL, YOUR DOCTOR, OR YOU . . .** in addition to Workmen's Compensation or any other insurance you may have.

**RATES NEVER RAISED.** White Cross has never found it necessary to make a single adjustment in general rates.



Offices in principal cities

*Every 8 seconds an injury—every 19 minutes a death—from "home accidents" in the United States.*



• White Cross Plan, Dept. PM42  
• Bankers Life & Casualty Co.  
• Chicago 30, Illinois

• Send me all the facts about the great WHITE CROSS PLAN issued by  
• the BANKERS LIFE & CASUALTY CO. This does not obligate me.

• NAME.....

• ADDRESS.....

• CITY..... COUNTY  
• OR  
• ZONE..... STATE

• The WHITE CROSS PLAN is issued by  
• BANKERS LIFE & CASUALTY COMPANY  
• HOME OFFICE: Chicago, Illinois



# Here's how for home painters



**A quick, neat trick for painting window frames.** Simply cut newspapers to exact size of window pane, soak in water for a few seconds—and then smooth onto the glass. You'll have perfect protection for the pane . . . can paint the wood

trim in no time. You'll get best results with beautiful Devoe Trim & Shutter Colors.

**A play place for children—out of a pot of paint.** On basement floor or discarded table, help kids paint roads, lakes, rivers. Make houses, boats, bridges from painted pieces of cardboard; trees from small bits of painted rubber sponge. Keeps the youngsters happy and occupied on rainy days.



**Easy way to keep tabs on garden tools**—paint them in bright colors. Makes them easier to find lying in the grass . . . easier to identify if Junior drags them over to the neighbor's. Use Devoe Mirrolac Enamel for bright lasting colors.



**No strain to get rid of hard lumps in old paint.** Mix paint . . . then cut piece of wire screen to size of can. Put screen into can and away it goes to the bottom—carrying lumps with it, leaving smooth strained paint above.



**You can get all the painting accessories that you need—and many more helpful tips—at the sign of the Devoe Diamond. Why not stop in and see your Devoe Dealer very soon? You'll find his name listed in the Classified Phone Book.**



## Clinic for Homemakers

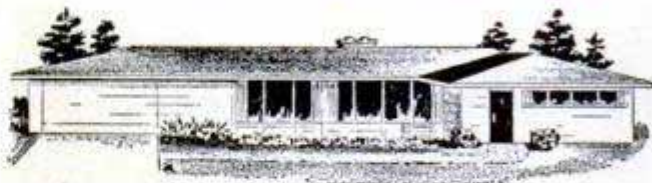

As a service to our readers in solving the hundreds of problems pertaining to a home—inside or out—the editors of *Popular Mechanics* invite you to present your problems to The Clinic Editor for help and advice. Address your questions to The Clinic Editor, *Popular Mechanics Magazine*, 200 East Ontario Street, Chicago 11, Ill.



### "Walking" Rocker

**Q**—Recently I purchased an old Boston rocker at an auction. After refinishing it and putting it into use I find that it moves across the floor in a sidewise direction when one sits in it and rocks slightly. It will move several inches in a lateral direction in a few minutes' time, always in the same direction. What causes this unusual performance and how does one remedy it?—T.A., Me.

**A**—One or the other of the curved rockers is out of line. This can be due to warping of one of the rockers, but more probably the misalignment is due to loosening of the glue joints where the turned stretchers join the legs on one side or the other. Unfortunately this condition in a rocker of all-wood construction generally has no simple remedy. Often it is necessary to practically rebuild the rocker in order to eliminate the trouble permanently. However, it is suggested that you examine the joints where the stretchers join the legs. You may find that one or more of the joints are loose. If so, pry them apart so that you can insert a small quantity of glue. Then reassemble and draw the joints tight with bar clamps. The chances are good that this will correct the tendency of the chair to "walk" across the floor. While you have the chair partially disassembled, it's a good idea to plane the bottom edges of the rockers to a uniform curvature.

### Repairing a Table Leaf

**Q**—How do I repair a split, or check, in one end of a table drop leaf? The edge of the leaf is molded and the check is approximately 8 in. long and has opened about  $\frac{1}{8}$  in. at the end. I think the wood is genuine walnut, at least it is finished in a dark color and shows some grain. Is there any suitable filler that will dry smooth and stay in place?—C.R., N. Mex.

**A**—There are several materials which can be used as fillers, and probably would be successful in closing the crack, or check, but they are sometimes difficult to conceal in refinishing. If the table leaf is of genuine walnut, as you believe, then we would suggest that you try regluing the break. Remove the leaf from the table, clean the crack thoroughly to remove all loose material and then carefully wedge it open as far as possible without extending the crack. Use a small hardwood wedge for this purpose. Then mix a water-resistant glue (dry-powder form) to a consistency slightly thinner than that normally used. Brush the glue into

(Continued to page 240)



# YOU DON'T HAVE TO BE A MECHANIC TO INSTALL YOUR OWN COLORFUL

# KENTILE FLOOR



anyone can do it in  
his spare time and  
save real money!

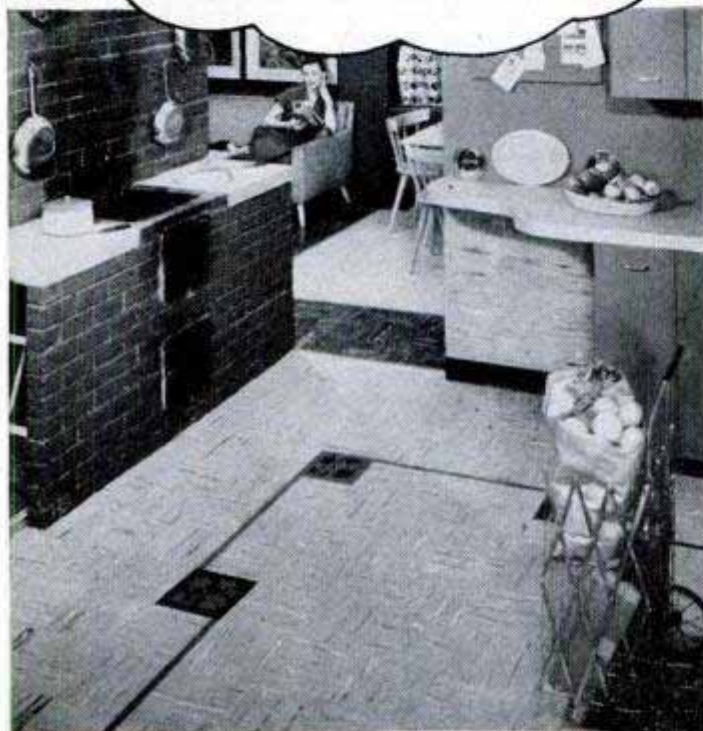

You can have a floor like this in your kitchen  
for only \$19<sup>75</sup>\*

ANYONE can install their own Kentile Floor! The tough, durable squares go down one at a time... for just a small section or whole rooms at once... and colorful Kentile is ready for years of hard wear as soon as it's down. It's quick, easy, fun!

26 wonderful Kentile colors mean that you can create any design you want... match any plan. Kentile's ready-to-install decorative inserts

Your Kentile dealer's low price includes adhesive, instruction booklet and this handy Ken-Kit that contains all of the simple tools needed to do a neat, long-lasting job.



Or one like this in your living room  
for only \$36<sup>25</sup>\*



Write for your FREE copy of the  
Kentile Color Booklet showing all  
of the sparkling, modern colors in  
low-cost Kentile Floors.

make your own floor the only one of its kind.

And, when you've finished, you'll have an attractive floor that will give almost unbelievable service... modern colors that can't wear off because they go clear through to the back of each tile... simple and inexpensive to clean with just mild soap and water. And the fresh Kentile beauty needs only an occasional no-rub waxing to always look new.

\*Price based on a 8' x 9' kitchen and on a 12' x 15' living room

## KENTILE.

The Asphalt Tile of  
Enduring Beauty

KENTILE, INC., 58 2nd AVE., Dept. G-6, BROOKLYN 15, N.Y.



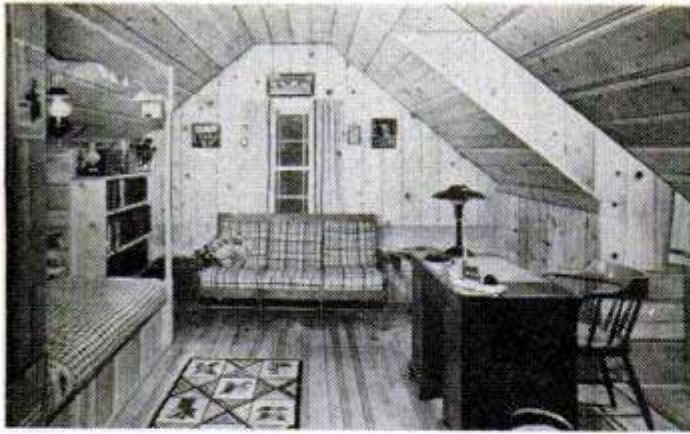

## FOUND! more living-space . . .



## in attic and basement . . . thanks to WESTERN PINES\*

Reclaim that idle attic space—turn it into a bunk bedroom for the youngsters, or a sewing-room for mother. Make your wife proud of her modern, efficient kitchen lined with decorative, useful cabinets. Panel the cellar for a rumpus room. Easy to do, with the Western Pines\*.

Smooth texture and straight, even grain make the woods of the Western Pines\* ideal for a variety of remodeling jobs or workshop projects. Easy-to-handle, they cut clean and accurately, grip paint, stain or enamel—or look beautiful left natural.

**How-to-do-it instruction sheets** to show you how, colorful booklet, "Enchanting Homes of Western Pines," with 71 pages of ways others have used the radiant Western Pines\* are in Idea Packet No. 537, yours FREE for the asking. Write to WESTERN PINE ASSOCIATION, Dept. 537-N, Yeon Bldg., Portland 4, Oregon.

**These are the Western Pines**

- \* IDAHO WHITE PINE
- \* PONDEROSA PINE
- \* SUGAR PINE

(Continued from page 238)

the crack in sufficient quantity to assure that all surfaces are coated. Then place a bar clamp across the leaf over the crack and draw the clamp tight to close the break. Protect the edges of the leaf with blocks of softwood, such as pine, as otherwise they may be crushed or marred by the clamp jaws. Wipe off all excess glue with a dampened cloth and allow to dry overnight. However, if the crack is wide or splintered this procedure will not produce a satisfactory repair. It then will be necessary to make two ripping cuts, one on each side of the crack, and remove a waste strip. Then rip a replacement strip from matching wood and glue in place to build out the leaf to the original width. Use bar clamps to draw the glue joints uniformly tight. After the glue has dried, remove the old finish, sand the surface smooth and refinish to match the original color of the wood.

### Sanding Moldings

**Q** — I have several concave moldings recently obtained from a local lumberyard. The concave surfaces are rather rough in spots and the wood is discolored with dust and grime. Moldings are about 4 in. wide and are of the type that fit in a corner. I want to use these for making picture frames. How can I clean them up and smooth the concave surfaces?—R.O., Calif.



**A**—Unless the wood has been discolored by blue stain or other fungus growths that attack the wood, preparing the surfaces should be quite simple although it may require considerable time and hand labor to achieve a first-class job. Although you did not say, we are assuming that the moldings are of pine. One method that works quite effectively is to rub the surfaces with medium and fine steel wool to remove the discoloration. Dip the wool in turpentine occasionally and as you rub, wipe the surface with a clean cloth to pick up the loosened dirt. However, steel wool is not effective in smoothing a rough surface. This will require sanding. One good method is to wrap a small piece of sandpaper around a synthetic sponge (a spun-glass sanding block also is available) to form a "contour" sanding block that will readily shape itself to the molding.

### Linoleum Bulges

**Q**—My dining-room floor is covered with wall-to-wall linoleum laid like an over-all rug or carpet. This floor covering is bulged in several places near the baseboards, and the bulges, or wrinkles, extend diagonally outward from the baseboard into the room a foot or so. Raised portions do not flatten during temperature changes and are wearing through rapidly. What can I do to correct this condition?—J.B., Ohio.



**A**—If we judge correctly from your description the linoleum was laid with its edges under the shoe molds, which have been nailed down tightly. This prevents the normal expansion and contraction of the floor covering and causes it to wrinkle or bulge as you describe. This sometimes takes place even when the covering is cemented in place. We suggest that you loosen the shoe molds all the way around the room and then see if it is not possible to force the edges of the floor covering farther under the molds so that it will flatten. If this does not work satisfactorily, then it will be necessary to remove the molds and trim the edges of the linoleum so that it will lie flat. When replacing the shoe mold, nail it to the baseboards only; do not nail it to the floor.



# Brilliant Italian Race Car Manufacturer

## Pays Tribute to Dependable

# CHAMPION

## Spark Plugs

**SIGNOR ENZO FERRARI** and one of his cars which scored sweeping successes in the Grand Prix of England, Grand Prix of Germany, and the Grand Prix of Italy. Ferrari-built sedans also captured both first and second places in the Mexican Pan-American 1,933 mile road race.

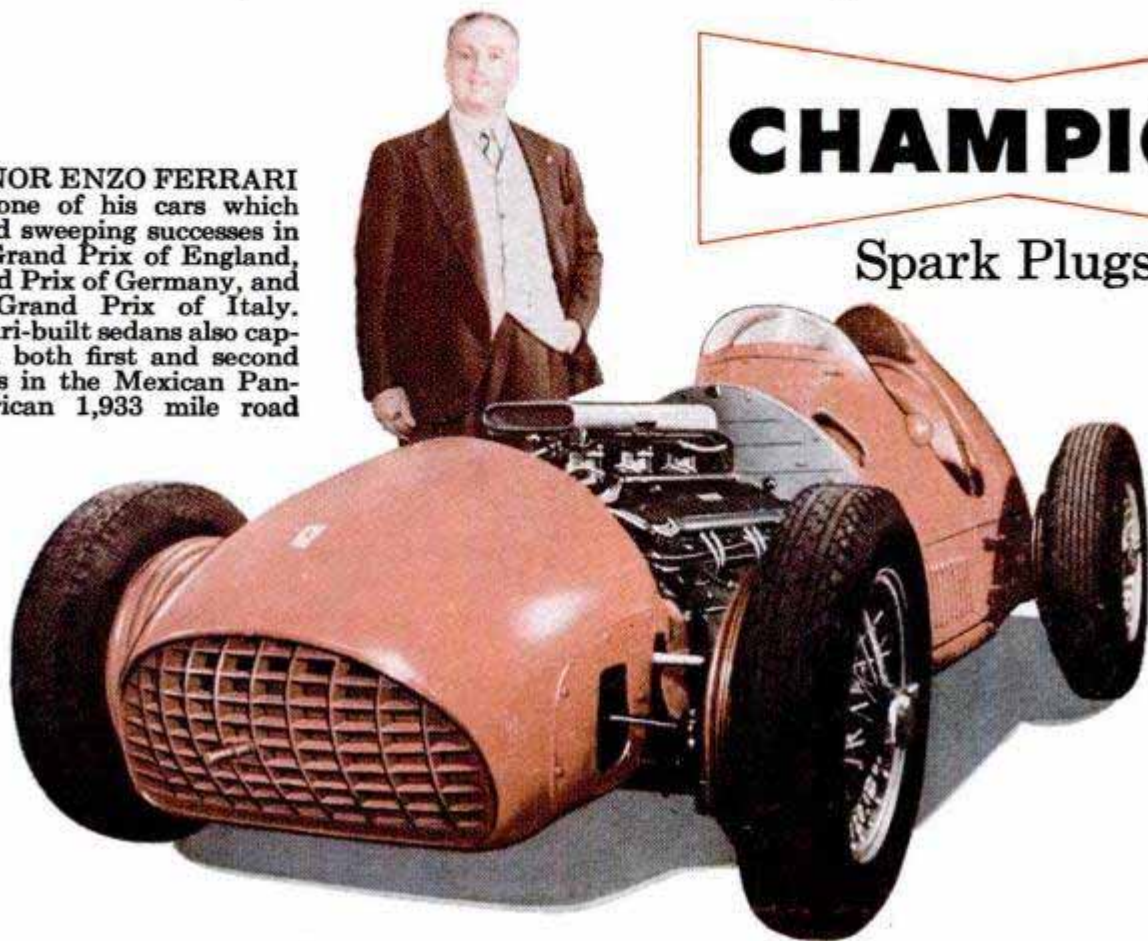

*"The victory of Alberto Ascari in one of our Ferrari cars in the 22nd Grand Prix of Italy at 115.547 miles per hour average, established new all-time records for the Monza track, and also established the highest speed attained in European circuits. This 4½ litre 12-cylinder Grand Prix Ferrari was equipped with 24 Champion Spark Plugs which withstood perfectly the uninterrupted strain of instantaneous acceleration and equally instantaneous deceleration demanded by Euro-*

*pean type of racing tracks. At Monza, as on most European race courses, sharp turns and severe braking alternate with straight stretches where flat out speed is possible. We attribute a great deal of the merit of our success in the Grand Prix of England, Grand Prix of Germany, Grand Prix of Italy and the Mexican Pan-American Race to the magnificent performance and unflinching dependability of Champion Spark Plugs."*

**ENZO FERRARI**

Alberto Ascari in front with the winning Ferrari, in the Grand Prix of Germany.

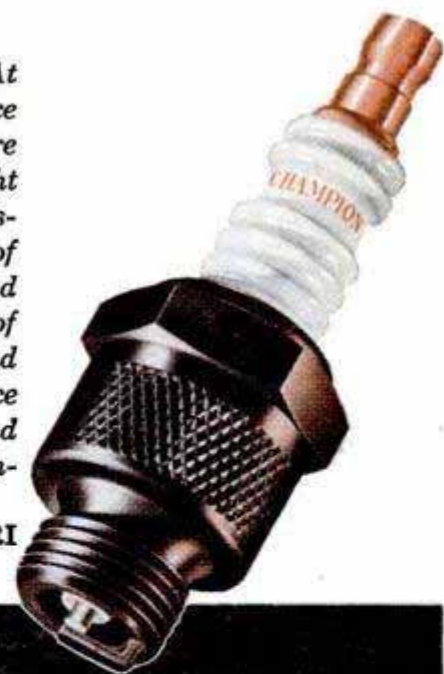

**FOLLOW THE EXPERTS  
DEMAND DEPENDABLE  
CHAMPIONS FOR YOUR CAR**

**CHAMPION SPARK PLUG COMPANY  
TOLEDO 1, OHIO**

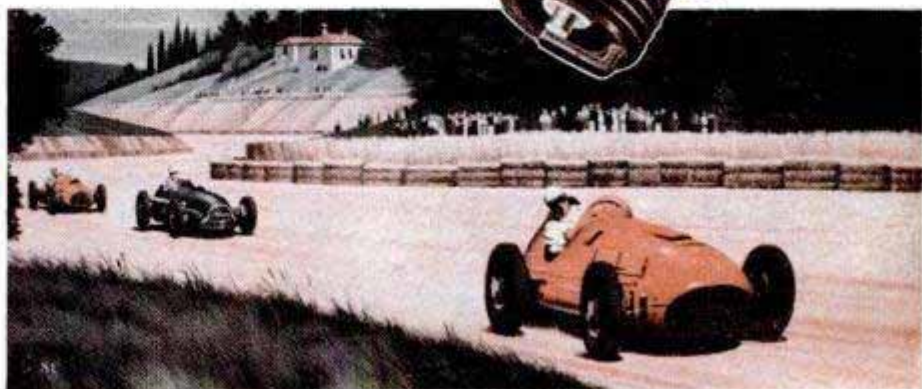



# How to take the guess out of picture-taking



**GRAFLEX**

*Ciro-flex*

One look at the brilliant focusing ground glass and you know the picture is the way you want it . . . no cut off heads, no tilting. A twist of a knob and you're in focus . . . no more fuzzy, blurred results. *Ciro-flex* is ideal for all-round picture-taking . . . indoors or out . . . comes in five models (three with built-in flash). Each has fast, coated f/3.2 or f/3.5 lens and a host of features to take the guesswork out of picture-taking. Yet most *Ciro-flex* models cost under \$100! No wonder it's America's most popular twin-lens camera.

**GRAFLEX<sup>®</sup>**  
*Prize-Winning Cameras*



Graflex, Inc., Dept. 90  
Rochester 8, New York

Please send me details on *Ciro-flex*

Name \_\_\_\_\_

Street \_\_\_\_\_

City \_\_\_\_\_

County or Zone \_\_\_\_\_

State \_\_\_\_\_

being landed on a soggy beach during a maneuver, you may see a little amphibious DUKW with yards of accordion-pleated wire mesh stowed in its stern, waddling ashore and laying down a continuous stream of landing mat over its bow as it goes. Thus, it paves the way for other vehicles coming ashore from the maws of landing craft.

With such machines, Marines need not go ashore in navigable harbors where beaches are heavily defended by enemy forces. The tracked amphibs can put them ashore, fresh and dry, on almost any rugged coastline and carry them inland where it's tougher for an enemy to get at them.

All over Camp LeJeune, mock battles are fought continually. Up the coast, airplanes trailing smoke screens streak across the skies while Marine forward air-observer crews on the ground give the pilots position fixes for close air-support fire. Now and then the ruddy glow from a well-placed napalm bomb blooms on the wasteland out beyond the troops. "You hear a lot of pro and con about close air support from the armchair strategists," says one of the Marine airmen. "but somehow, ours always works like a charm."

Out in the boondocks, or swamps, where realistic field problems are in progress, big Sherman tanks, looking like vampire bats with the huge breather stacks that allow them to ford streams and lakes, roll over men crouched in foxholes. Live TNT and phosphorus shells send smoke and dust cascading around the crawling men who snip their way through barbed-wire obstacles. In the "assault on fortified positions" area, you can watch hordes of creeping attackers work into a hornet's nest of pillboxes. First into position is the weapons company, with its flame throwers, rocket launchers and demolition men. Fire sears the landscape. Live charges explode in the pillbox slits while the men creep steadily forward. Behind them, dashing low from cover to cover and creeping crab-like over the ground, comes a rifle company with its platoons of men armed with M-1s, BARS, machine guns, 60-mm. mortars and big bazookas. Fireworks continue until every pillbox is taken.

Nighttime at Camp LeJeune affords little respite. Besides being top-notch fighting men, Marines are often chosen for rugged reconnaissance missions — best performed under cover of darkness. On black, moonless nights 121 men of the Second Division's "recon" company may be out prowling on grueling night problems. In actual combat, these men might be sent out 30 to 60 days ahead of a big landing to infiltrate enemy

(Continued to page 244)



**GOOD-BYE TO THIS COST!..GOOD-BYE TO THIS WORRY!..GOOD-BYE TO THIS DANGER!**



**1** Paying Out \$10 to \$30 A Month for "little" engine repairs? Burning up dollars — in gas and oil? Then you're paying for a WIZARD-IZED Engine.



**2** Afraid To Take Your Car out for fear the engine will "conk-out"? Put your money in a WIZARD-IZED Engine — not in towing and repair bills!



**3** Engine Too Sluggish And "Old" to provide the power to pass other cars safely? Your repair money could pay for your WIZARD-IZED Engine!

# Now You Can **"NEW-ENGINE"** Your Car For About The Price Of An Overhaul!

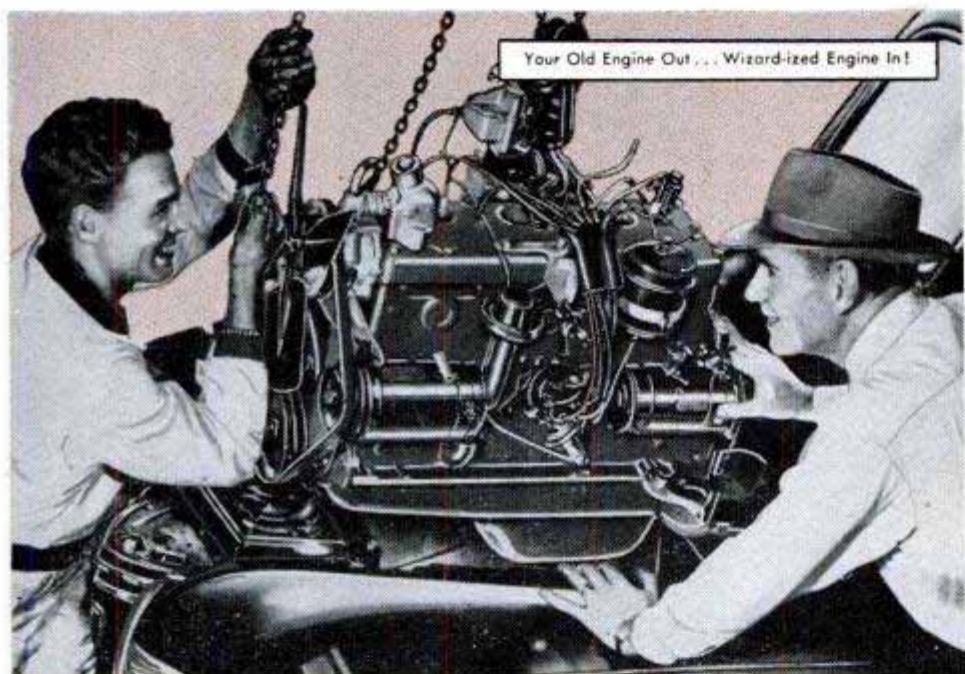

Instead of merely overhauling, "new-engine" your car this easy WIZARD-IZED way — for about what you'd pay for an overhaul. Expert installation by trained

mechanics in fully-equipped garages. And your old engine is worth a generous guaranteed trade-in allowance. See your Western Auto man — now!

And A Factory Remanufactured **Wizard-ized Engine** Has A New Engine Guarantee!

That's right! Why pay \$150 to \$180 for a bearing-ring-and-rebore overhaul, and have all the other "tired" old parts left in your engine? — when the same money can buy you a completely remanufactured Wizardized Engine? Why take 10,000 to 15,000 engine miles for your money — when you can get up to 50,000 miles or more?

Here's what we mean by remanufactured: It is **not** just your old engine, overhauled and put into your car! Your Wizardized Engine is precision remanufactured, using original factory block, in one of five large factories that handle no other work. Every part meets new-engine tolerances.

Every moving part is brand new or fully remanufactured to function like original equipment.

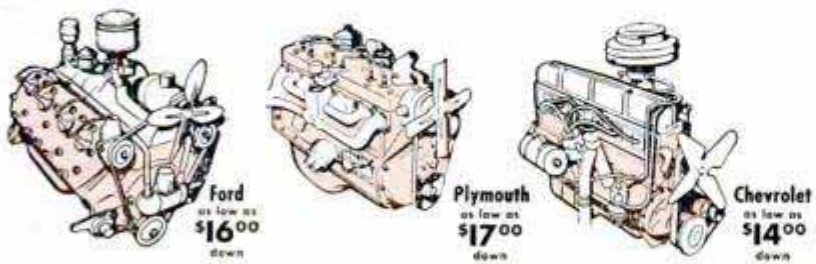

**GUARANTEED**  
New Car Engine Performance for  
Chevrolet, Ford, Plymouth, Chrysler, Pontiac, Mercury, Dodge, Studebaker, DeSoto, Olds and other popular makes.

New car engine guarantee—backed by Western Auto, the most trusted name in auto parts—plus free 500-mile inspection!

So before you buy any overhaul, see how much more you get in a Wizardized Engine!

(Terms vary by area, make, and model of car)

For location of your nearest Western Auto Store, write WESTERN AUTO SUPPLY CO., 2107 Grand, Kansas City, Mo. © 1962

# Wizard-ized Engines

FACTORY REMANUFACTURED

The Engine You Can Buy with New Car Confidence!



NOTE: Western Auto Associate Dealers own their own stores and set their own prices, terms and conditions. Prices may vary due to differences in local conditions. (PM42)



# Specially Priced

for Hardware Week, April 17-26



3½" Long  
1" Solid Tool  
Steel Cutter



Every home owner, farmer, hobbyist, modelmaker and professional craftsman will find hundreds of time-saving uses for this sturdy, well-built little Model and Patternmakers Plane.

It's part of the world's finest line of bench and block planes — with solid tool steel cutter skillfully hardened and tempered to take and hold a razor-keen edge. It comes to you honed and ready to use.

Ideal for close quarters — it cuts clean and fast, with or across the grain. You'll find it perfect for planing sticky doors and windows, for edging boards, shaping curved surfaces and many other jobs. Cuts soft and hard woods.

Look for it in the bright red and black display carton at your hardware dealer's. Get one and save money while this little plane of endless uses is being offered at a special low price during Hardware Week, April 17-26.

Millers Falls Company • Greenfield, Mass.



*The Mark of Superiority*

positions. Expert swimmers, wearing rubber frog feet, spend hours diving to study currents and underwater terrain off the landing beach. Creeping around in camouflaged uniforms, other squads get beach conditions, study slopes, sand, rocks and pebbles, and note hazards. Working stealthily, they move inland to sound out the enemy's force, fire power, gun positions, roads and defenses.

At LeJeune, under one of their officers like Maj. Fred Harbin, the recon men work out incessantly. Out in a bivouac on a night problem, you'll find them holding briefings on the sand. The men smear their faces with camouflage paint and don green jungle suits, spotted with brown.

Helmets are left behind, but over their heads, pirate fashion, are tied bandannas of camouflage cloth. Even rifles are wrapped in this material. A floodlight directed right on a man dressed this way often won't reveal him. To each leg a knife is strapped, and rifles are slung over shoulders.

Generally the problem is to "con" an aggressor force across a body of water. To do the job, an 8 by 12-foot black inflatable rubber boat weighing 350 pounds is broken out. Ten men, painted like demons and dressed like leprechauns, climb aboard and paddle softly across to the objective, coasting quietly toward the beach. Some 3000 yards offshore, the boat stops and into the water slip two scouts, each holding his knife in his teeth so it's ready in case of sharks. These men swim ashore, letting wavelets ripple over and hide them, and signal the others to come in if the coast is clear.

In drifts the nearly invisible black boat, every man inside hugging the bottom so there will be no silhouette. In heavy surf the coxswain is busy keeping the bobbing craft from broaching-to.

The boat is deflated and hidden. A CO<sub>2</sub> cylinder will make it seaworthy again in a matter of seconds, or it can be pumped up and launched by its crew in minutes. Carefully the men fan out. Aggressor sentries, marked from friendly forces by the peaked helmets they wear on such problems, are stalked down and pounced upon. In actual combat, a knife would be drawn across the sentry's throat before he could utter a cry.

"These 10-man units," Major Harbin points out, "can also be sent out from submarines, from assault personnel destroyers (APDs), or PBM aircraft. Subs are best for silent approach."

Though seemingly melodramatic, the success or failure of an amphibious assault frequently depends on just such a mission. Even in big maneuvers you can see the effectiveness of these creeping pirates who

(Continued to page 246)



# This automobile lighter could save your life!

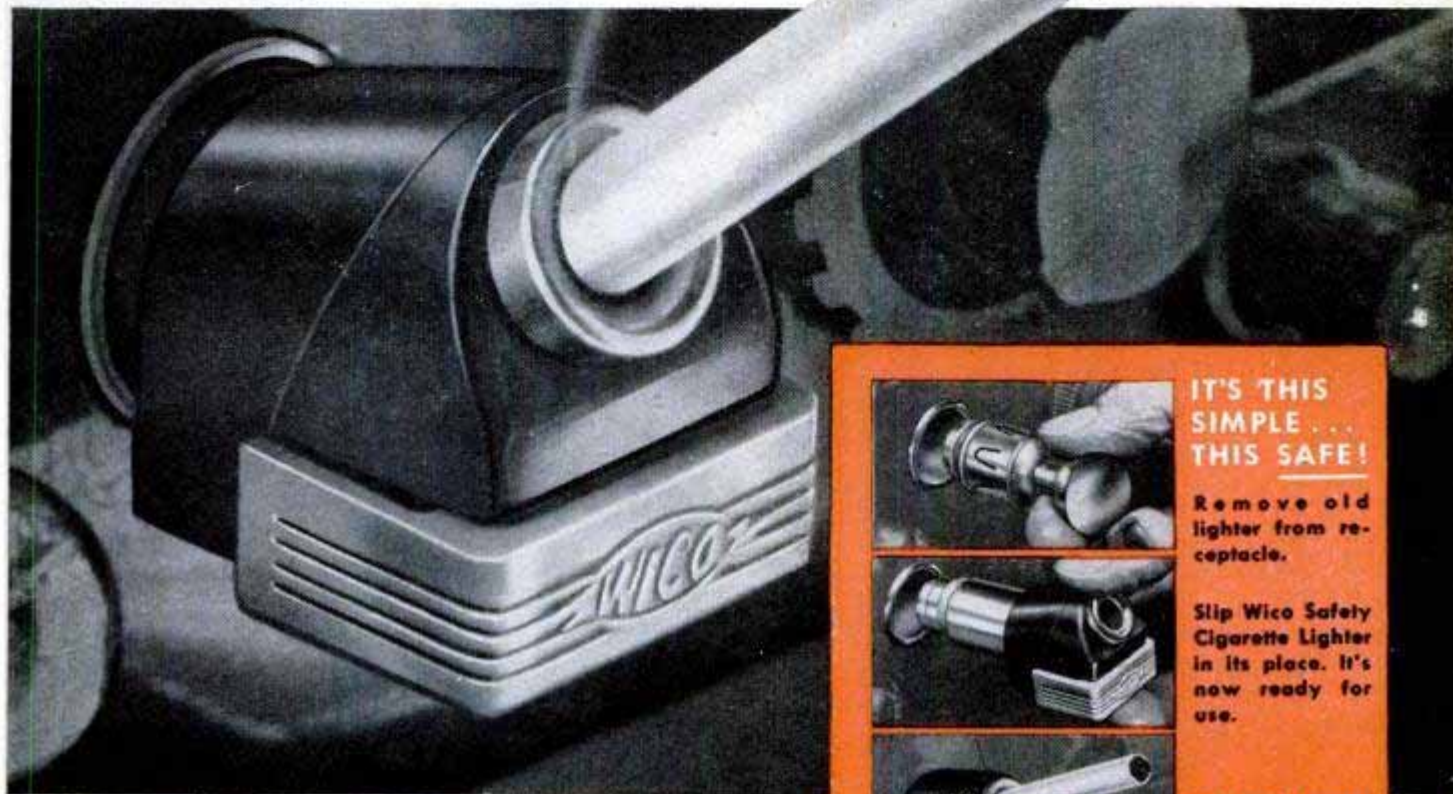

**T**AKE your eyes off the road for a split second and *anything* can happen!

Yes, tragedy can take the wheel in *the four seconds it requires to light a cigarette*. Play it safe with the new Wico Safety Cigarette Lighter!

No need to take your eyes off the road ever! It lights your cigarette and takes the first few puffs.

The Wico fits into the present lighter receptacle of your car. No installation or new wiring needed.

**ONLY \$2.95** at auto dealers, accessory stores, gift shops, department stores, and gas stations. Or you can use the coupon to order direct from the factory. Get yours *today!*



**ELECTRIC COMPANY**  
WEST SPRINGFIELD, MASS.  
*Producers of specialized fine ignition equipment for more than 50 years.*

**IT'S THIS SIMPLE... THIS SAFE!**



Remove old lighter from receptacle.



Slip Wico Safety Cigarette Lighter in its place. It's now ready for use.



Place cigarette firmly in the lighter.



Push plunger in for a moment... pump once or twice.



Remove lighted cigarette and enjoy your smoke in safety!

**WICO ELECTRIC COMPANY**  
WEST SPRINGFIELD, MASS.

PM401

Enclosed is my check (or money order) for \$2.95. Please ship immediately Wico Automobile Safety Lighter for car \_\_\_\_\_ (Make)

\_\_\_\_\_ (Year)

Name \_\_\_\_\_

Address \_\_\_\_\_

City \_\_\_\_\_ Zone \_\_\_\_\_ State \_\_\_\_\_



# Pointers for **Woodwork:** home painters

Before painting woodwork, remove all grease and oils so fresh coat will stick better. Use one cup of baking soda to one quart of water. Rinse with fresh water.

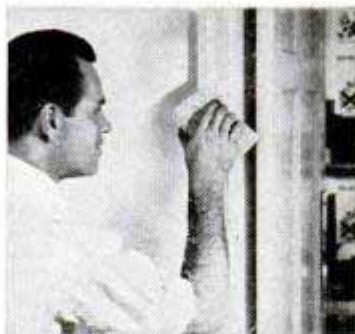

If painting over previously stained surface, first sandpaper, dust, then apply prime coat of aluminum paint. Use a nylon-bristled brush for best results.



For neatest work remove doorknobs and hardware before painting. Cut paint odors by placing ammonia in pan of water on floor.



When storing brushes for long periods, clean thoroughly and wrap securely in heavy paper as shown here. Brushes stay in better condition when they're kept in shape.

**JOB AFTER JOB** you'll get best results with a well-tipped nylon paint brush. Durable Du Pont nylon bristles paint smoother . . . are clean and sanitary . . . never get brittle . . . don't break off even under the roughest treatment. And nylon bristles last from 3 to 5 times longer than ordinary bristles. Leading manufacturers make nylon paint brushes in all types and sizes. Look for the name **NYLON** on the handle. Be sure to pick the size brush designed for the job . . . and demand Du Pont nylon bristles.

**150th Anniversary**



Better Things for Better Living  
... through Chemistry

The best brushes have  
**DU PONT NYLON  
BRISTLES**

practice under all conditions they may encounter.

One group, on board the submarine *Perch* off Oahu during Operation Miki two years ago, spent 17 days in conditions so crowded they had to eat in their bunks. One bath was their limit, and they were submerged three days. Finally, on the crucial night, advance patrols stripped to shorts, donned rubber frog feet and swam over a mile to shore, where they spent 28 hours spying out the situation. Some were captured, but most came back with valuable data, documents and an Army aggressor prisoner. The soldier was towed 2000 yards back to the sub because he couldn't swim. The Marines gave him quite a time. He was moved by rubber raft from submarine to submarine and finally transferred to a destroyer with a breeches buoy so the general could look him over. "Something he'll never forget, I'll bet," says one of the men. "We scared him half to death."

Whether patrolling, policing, fighting, flying in helicopters or riding in amphibious goliaths, Marines are proud they're Marines. And the chances are that the little band of men with flintlock popguns and tricornered hats who first formed the Corps at Tun's Tavern in Philadelphia 175 years ago, would be mighty proud if they could see the results of what they started.

## Fish on the Research Menu

(Continued from page 162)

some areas," Van Cleve pointed out, "that game can be provided only by planting artificially reared fish of catchable size, and the entire plant may be caught within a few days of releasing the fish in the stream. Problems in hatchery operation, planting programs, nutrition and feeding are basic ones that may involve savings of thousands of dollars."

Fishermen who know what the school is doing are highly cooperative. They report catches of marked fish. They also supply many specimens for the school.

Crates arriving at the school are likely to contain almost anything in the way of fish. In a recent one were the huge jaws of a 14-foot, 1800-pound shark caught in a salmon gill net off Willapa Harbor on the Washington coast.

The school has become a center for cooperating agencies which share equipment and experience. Working in the School of Fisheries building, besides the scientists of the Applied Fisheries Laboratory, are biologists of the Washington State Department of Fisheries, the U. S. Fisheries and Wildlife Service and State Department of

(Continued to page 250)



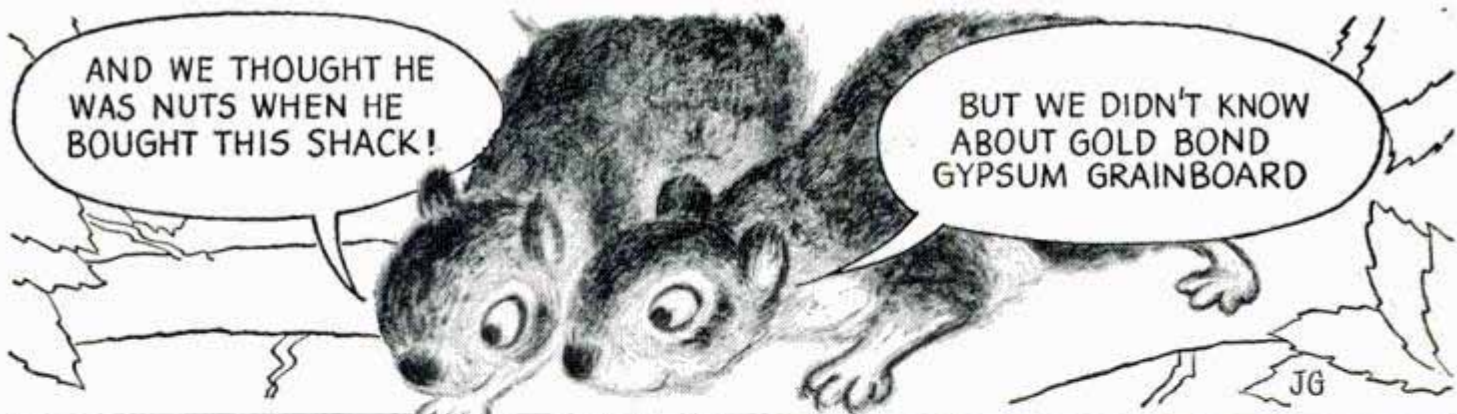

AND WE THOUGHT HE WAS NUTS WHEN HE BOUGHT THIS SHACK!

BUT WE DIDN'T KNOW ABOUT GOLD BOND GYPSUM GRAINBOARD

JG



ALL I DID WAS TELL OUR GOLD BOND LUMBER AND BUILDING MATERIAL DEALER THE SIZE OF EACH ROOM

I CAN'T TELL THAT GOLD BOND GYPSUM GRAINBOARD FROM REAL KNOTTY PINE!



CUTS AND SAWS EASILY AS WOOD - JUST LIKE THE DEALER TOLD US!

JUST AS STRONG AS WOOD-AND BETTER STILL-IT'S FIREPROOF

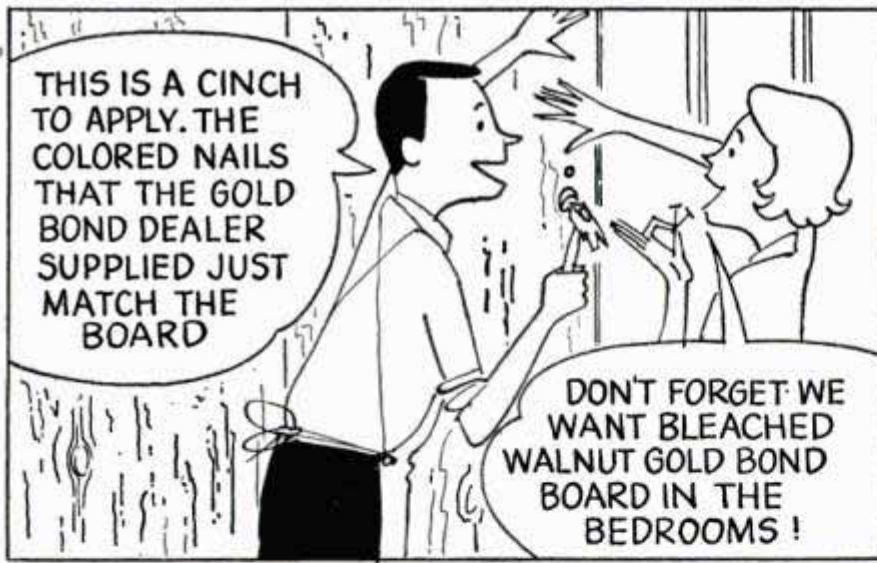

THIS IS A CINCH TO APPLY. THE COLORED NAILS THAT THE GOLD BOND DEALER SUPPLIED JUST MATCH THE BOARD

DON'T FORGET WE WANT BLEACHED WALNUT GOLD BOND BOARD IN THE BEDROOMS!



WHEN WE GET BACK TO TOWN LET'S BUILD A RECREATION ROOM IN THE BASEMENT

OK, IF YOU'LL PROMISE TO DO A ROOM WITH GOLD BOND IN OUR UNFINISHED UPSTAIRS!

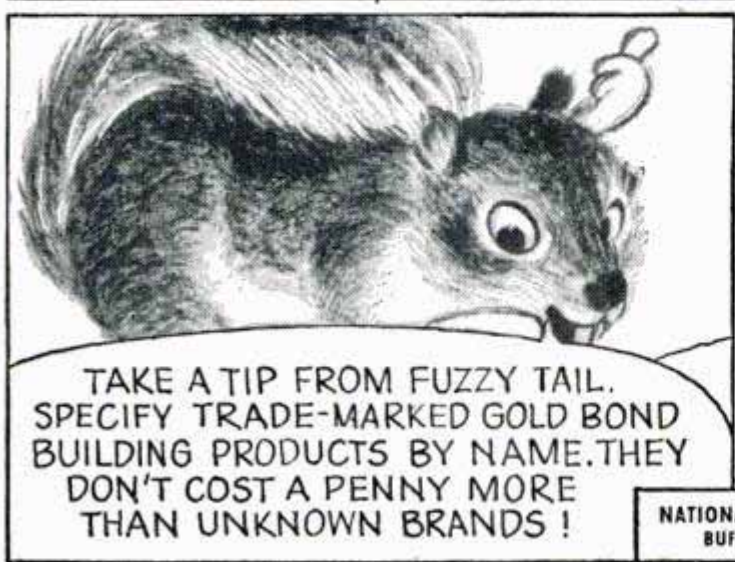

TAKE A TIP FROM FUZZY TAIL. SPECIFY TRADE-MARKED GOLD BOND BUILDING PRODUCTS BY NAME. THEY DON'T COST A PENNY MORE THAN UNKNOWN BRANDS!



LOOK FOR GOLD BOND'S ORANGE AND TAN STRIPED LABEL-YOUR ASSURANCE OF TOP QUALITY BUILDING MATERIALS.

**ADD-A-ROOM NOW!**  
with **Gold Bond**

NATIONAL GYPSUM COMPANY  
BUFFALO 2, NEW YORK



# one run - and

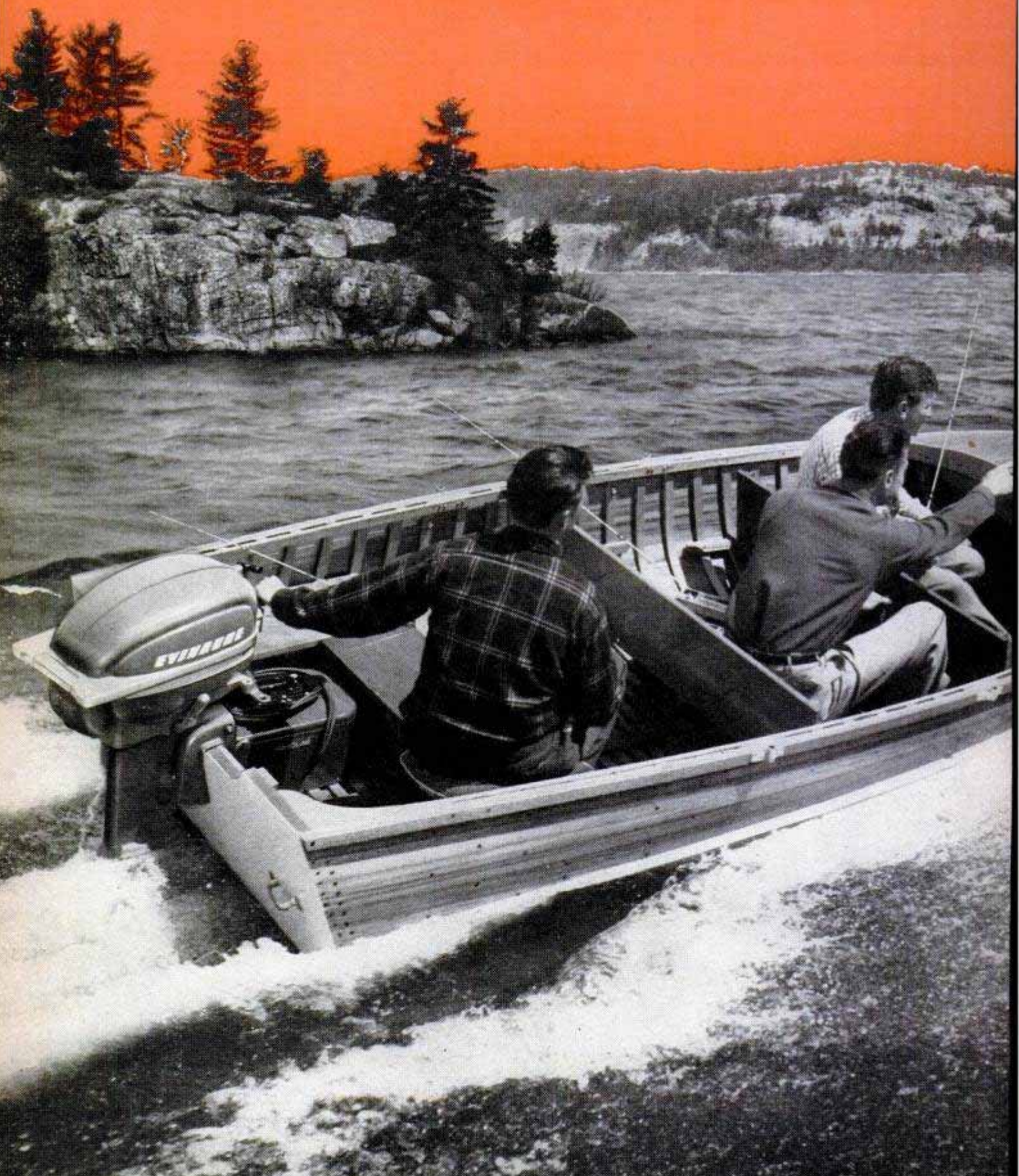



you

**Know!**

It's easy to settle on the outboard you want... it's easy... it's fast... and it's *Fun!* Take a look at the Evinrude that's hustling this "fisherman's express"... *take a run with Big Twin!* Try it!... and you'll never settle for less!

Take over the controls and see for yourself! Start in Neutral and back away... Big Twin's gearshift makes dockside maneuvering simple as handling your car! Shift to Forward—flick the Roto-Matic Control—Big Twin's blazing power smacks your boat to top speed in breathless seconds! You're streaking along at a 30-mile clip—smooth, quiet and steady! Far-off fishing spots are only minutes away... with Big Twin, the run is the biggest part of the fun!

**Like trolling?** Close your throttle 'way down... you whisper along with bare steerage way... for Big Twin is the 30-miler that trolls like a small motor. On every count... for those who want the last word in fine outboard performance... Big Twin is the motor. *One run—and you know!*

**SEE YOUR EVINRUDE DEALER**—and get the good news on price... the 25 horsepower\* Big Twin is yours at lowest price per horsepower of any outboard motor. If you'd like Big Twin's kind of performance for smaller boats, it's yours in two companion models—the 14 H.P. Fastwin and the Fleetwin, 7.5 H.P.

**CATALOG FREE!** Write today for big, full-color catalog of the complete Evinrude line!

### **EVINRUDE MOTORS**

4786 N. 27th STREET, MILWAUKEE 16, WIS.

*In Canada: Manufactured by Evinrude Motors, Peterborough, Ont.*

*\*Power ratings are O.B.C. certified brake H.P. at 4000 R.P.M.*

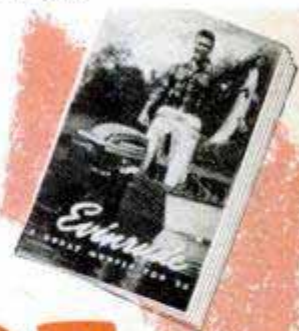

# **EVINRUDE**

**FIRST IN OUTBOARDS... 43rd YEAR**



**RUGGED WORK IN ALASKA!** This boat is one of a fleet of more than a thousand gill netters fishing the stormy waters of Bristol Bay, Alaska. Formerly restricted to the use of sail only, the fleet is now being rapidly converted to power. The Evinrude 25 H.P. Big Twin mounted in the stern provides reliable power in toughest going—saves space—



of Game. Also established on the campus in other buildings are the Fisheries Research Institute and the International Fisheries Commission Laboratory.

"Successful work of the International Fisheries Commission in building up halibut fisheries has done much to spotlight the value of sound biological research," said Doctor Van Cleve.

In 1915, the halibut catch in the North Pacific reached an all-time high of 70 million pounds. Then it began to drop alarmingly — down to 43 million pounds. The United States and Canadian governments got together and formed the commission to study causes and apply necessary regulations. Through knowledge gained by the commission of breeding and tightening of laws, to assure adequate propagation, the catch went up to 56 million pounds last year and will go still higher this year.

The University of Washington is not the only institution in the nation where fisheries research is being conducted, but it is the only one where you can take a four-year course in the subject and go on to get master's and doctor's degrees.

Alumni are scattered around the world. That is also true of fish "alumni."

In about three years, some fish alumni may begin to give their "alma mater" trouble. On July 1, 1951, Doctor Donaldson

opened the gates of the school's outdoor tanks and sent to sea 40,000 baby Chinook salmon.

Donaldson is counting on about one percent—400—to return to the tanks where they were spawned. When the fish went out, they weighed about  $\frac{1}{70}$  pound each. When they return, they will weigh about 20 pounds each.

"Question is," said Donaldson, "where are we going to put them?"

## Molecules Tailored To Order

(Continued from page 153)

research, including the possible manufacture of synthetic proteins in the laboratory. This would be a scientific triumph and would permit the manufacture of protein foods directly from the elements of which they are composed. Economically, the process could hardly compete with present ways of raising foodstuffs.

More important, the possibility now exists of designing and creating molecules that would attach themselves to virus proteins and then destroy the potency of the viruses by forcing a rearrangement of their atomic structure. Part of the cost of the present research program, in fact, was borne by the National Foundation for In-

(Continued to page 254)

# STOP THAT OIL EATER!

Now - Get New Car

Performance with

## PISTON SEAL WITHOUT COSTLY OVERHAULING

● Piston Seal — the amazing compound that forms a self expanding, pliable lubricating seal around pistons that compensates for wear. Eliminates oil burning, restores power and compression. Can be applied in a few minutes without dismantling the engine. Guaranteed in writing not to harm the finest engine.

GOOD FOR  
10,000 MILES



### READ WHAT SATISFIED USERS SAY ABOUT PISTON SEAL!

I installed a tube of Piston Seal in my 1940 Packard convertible which prior to the use of Piston Seal was using a quart of oil to every 65 to 75 miles. Now the same car is using oil at the rate of less than one quart every 800 miles.

Thanking you for saving us a great amount of time, effort and money.

N. E. P. — LYNN, MASSACHUSETTS

On October 22, 1950, I had a tube of Piston Seal installed in my 1941 Hudson. Prior to the installation of Piston Seal, my car was using a quart of oil every 100 miles. Now, after having driven 225 miles, my oil checks full.

H. G. J. — LYNN, MASSACHUSETTS

Have received one tube and it is doing a good job. Enclosed find check for another tube of Piston Seal.

S. C. S. — LAFAYETTE, RHODE ISLAND



SIMPLY REMOVE  
SPARK PLUG AND SQUEEZE

Write Now for  
Complete Free Details

Write to

**RICHIE DISTRIBUTING CO.**

11916 MADISON AVE. • DEPT. D  
CLEVELAND 7, OHIO

ATTENTION CANADIANS!  
Write TREGLOWN CO., INC.  
1269 Greene Avenue  
Montreal, Canada



*No sport like motorcycling..  
No satisfaction like owning a*

# HARLEY-DAVIDSON **HYDRA-GLIDE®**

That's right, Mister . . . for all-out sport, you can't beat the thrill of owning a smooth, powerful Harley-Davidson. Invigorating travel . . . exhilarating good times . . . congenial comrades . . . exciting gypsy tours, race meets, club runs — are all yours to enjoy right from the minute you swing into the saddle of this smooth-riding "streamliner."

See your dealer today. Learn first-hand about the world-famous, power-packed O.H.V. motor with hemispherical combustion chambers; the super-fast foot shift with hand clutch for greater riding pleasure and convenience; the exclusive Hydra-Glide fork that "irons out" bumps and ruts for floating-on-air comfort; the big internal expanding brakes front and rear that assure smooth, positive stopping and other features that put Harley-Davidson in a class by itself as the world's finest motorcycle. Send us 25 cents for literature on the 1952 models, and a copy of the ENTHUSIAST Magazine filled with motorcycle action pictures and stories.

HARLEY-DAVIDSON MOTOR Co.,  
Dept. PM, Milwaukee 1, Wis.

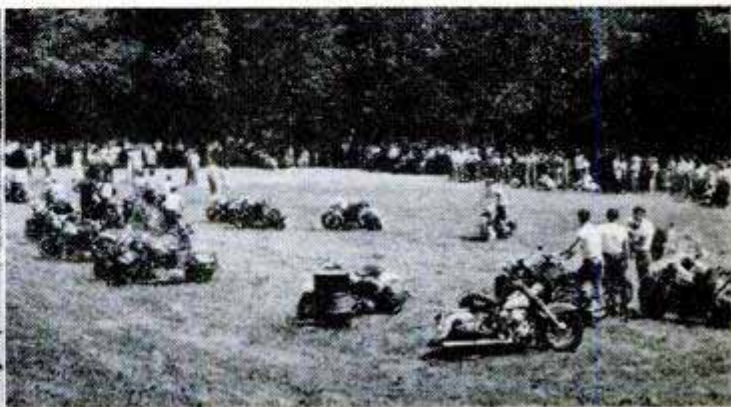
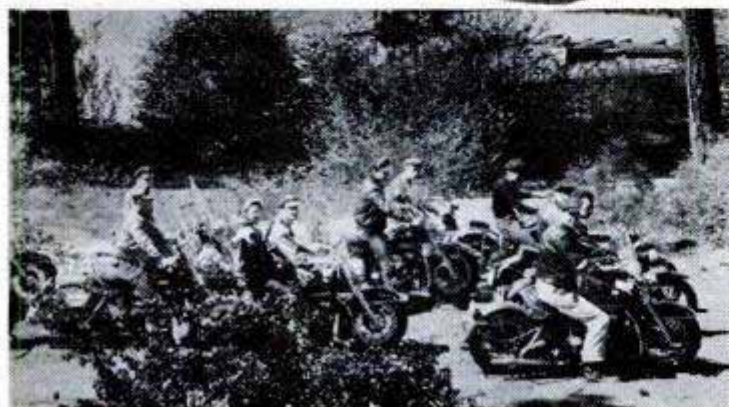





The 200-inch telescope reveals what remains of a star that exploded in A.D. 1054. Gases still swirl



Photograph of the Ring Nebula was made at Mount Palomar. Nebulae in outer space have various forms

## Searchers of Space

(Continued from page 85)

Washington and the California Institute of Technology.

Now that the big "eye" on Palomar is at work it has proved every bit as perfect as its designers had planned. Actually it is even better because recent improvements in film emulsions are permitting shorter and steadier exposures. The telescope is solely an instrument for photography as are all large astronomical telescopes. As an indication of the work involved, it is interesting to know that some 100,000 photographs of objects and spectra have been made with the 100-inch telescope on Mount Wilson in the last 34 years, nearly every one of which received hours or days of study by many different observers. It is from the study of photographs, usually the least spectacular ones, that most knowledge about the universe is gained.

Astronomers are watching an associated field with a great deal of interest—that of the new "radio telescopes." They are picking up high-frequency radio waves from the direction of the sun and some portions of the Milky Way. These waves seem to be a by-product of the conversion of hydrogen into helium, the process by which the sun maintains its energy. It may be that more information on the way that this fusion process occurs will come from studies of the radio waves.

Astronomers see no hope of ever answering one of the most intriguing questions of all, whether or not there are other races of beings comparable to the human race elsewhere in the universe. The mathematical

chances are that the human race is not unique. There may even be thousands of populated earths right in our own galaxy. There is evidence that other stars aside from the sun have planetary systems.

Three or four such planetary systems have been detected recently by studies with the sensitive photoelectric cells. Periodically the light from a certain star grows slightly dimmer and then bright again. The best explanation is that the black body of a planet is circling the star and regularly passes in front of it, obscuring its light in the order of a few hundredths of a magnitude. If the planets exist, who can say that some of them are not populated by intelligent beings like ourselves?

"Phantom telescope" automatically rotates the dome of 200-inch telescope to keep open shutter in the right position regardless of where scope is aimed

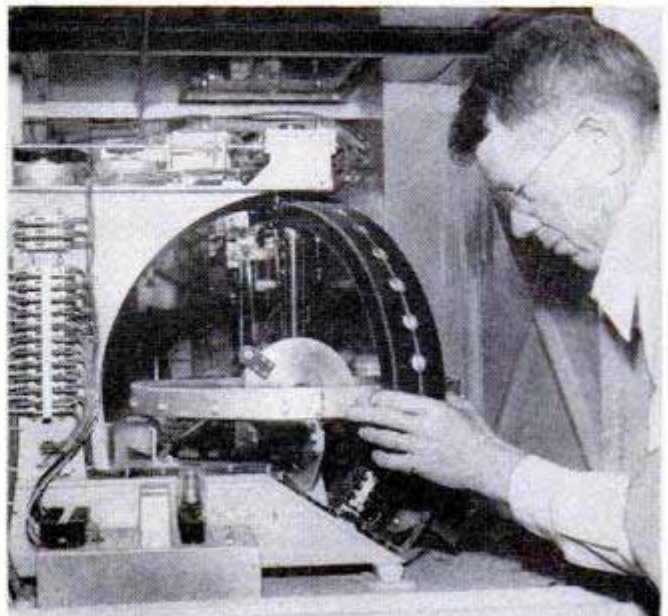



Compare this

# AMAZING LOW PRICE

## For an 8-inch

## TILTING ARBOR Bench Saw



# \$46<sup>95</sup>

Cash

Complete with blade, miter gauge, rip fence, machine pulley, and V-belt. ONLY \$5.00 DOWN

**COMPLETE OUTFIT AS SHOWN**

# \$110<sup>00</sup>

Cash

Complete Bench Saw with motor, motor pulley, two side table extensions, power tool bench, tool light, and Power Panl.

ONLY \$11.00 DOWN ON EASY TERMS

These Accessories make your saw much more useful



**A CRAFTSMAN 6-inch Dado Set.** Dados, rabbets, grooves, etc. with  $\frac{1}{2}$  or  $\frac{3}{8}$ -inch-arbor bench saws. \$9.50 per set.

**B CRAFTSMAN Molding Cutter Head.** Fits most bench saws with  $\frac{1}{2}$  or  $\frac{3}{8}$ -inch arbors. 4-inch diam. With Allen wrench. \$4.50. Cutter bits for above head. 1-in. wide bits cut styles as shown. Styles \$2.95 per set, and up.

**C CRAFTSMAN Carbide-tipped Saws.** New! Safer—8-tooth design eliminates kickback. Teeth project only .020 in. above non-cutting edge. Rips, crosscuts, miters—lasts 20 times longer than ordinary blades. 5 $\frac{7}{8}$  to 10-in. diameters, all arbor sizes. \$10.85 and up.



Table stays level, work lies flat at any angle of cut. Blade and guard tilt up to 45°



Double-row ball bearings form unit with arbor, prevent misalignment; need no oil



Floating motor mount makes tilting easier, keeps proper belt tension. Motor dismounts

### DUNLAP 8-inch Tilting Arbor Bench Saw

Compare the features! . . . compare price! You'll agree it's one of our best power tool values . . . ever! We know of no other saw of this same type and price that even begins to compare with it. And best of all, you can have this in your shop for only \$5.00 down.

**Tilting arbor** lets you cut to any angle up to 45° while the work itself stays level. You work faster, easier, and more accurately.

**Floating drive motor mount** supports motor behind saw . . . smothers vibration . . . makes tilting easier . . . permits removal of motor for other use.

**Super-lubricated precision ball bearings** NEVER need further lubrication. NEVER get out of line. (They form integral unit with arbor shaft.)

**Improved fence design** accurately squares fence directly against front of table. Can be used on either side of blade. Easily removed.

**17x14-in. table** of cast semi-steel; top and sides machined. 8-in. combination blade ( $\frac{1}{2}$ -in. bore) gives up to 2 $\frac{1}{4}$ -in. depth of cut. (Use at least  $\frac{1}{2}$ -H.P. motor; 3450 R.P.M., 2 $\frac{1}{2}$ -in. pulley, 40-in. belt; or 1750 R.P.M., 5-in. pulley, 44-inch belt.)

**Complete outfit** (as shown) includes CRAFTSMAN  $\frac{1}{2}$ -H.P. 3450 R.P.M. ball-bearing capacitor motor (110-120 volt, 60-cycle AC), 2 $\frac{1}{2}$ -inch motor pulley, 2 side table extensions, 40-inch belt, adjustable steel power tool bench, tool light, and Power Panl (remote control for light, motor, etc.).

Choose this great DUNLAP saw value NOW! Available only at your nearest Sears retail store.

The Sears Retail Store nearest you will furnish you with exact selling prices which will not exceed O.P.S. ceiling prices.

# CRAFTSMAN and DUNLAP Tools by SEARS, ROEBUCK and CO.

## Famous for fine quality . . . precision performance . . . low price!



# Thinking of Building a Boat?

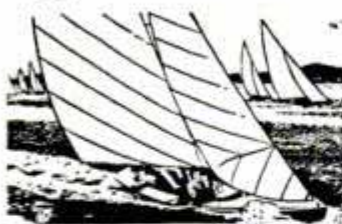

Plan 21—20' Sloop



Plan 25—13 1/2' Runabout



Plan 24—7'9" Dingy



Plan 23—9' Skiff

## Choose One of These Easy-to-Build Designs

**PLANS AND INSTRUCTIONS ONLY 10¢ EACH**

PLAN NOW to log a season full of boating pleasure by building one of these sturdy Exterior plywood boats. Each is designed by a top naval architect. Each is planned with plywood to make it easy to build, light, strong and durable. Big sheets speed work . . . add strength and rigidity . . . eliminate caulking and open seam troubles. Exterior plywood (identified by EXT-DFPA® on panel edge) is bonded with 100% waterproof marine adhesives. Your lumber dealer now sells it at new low prices. See him soon.

**Exterior-Type (EXT-DFPA®)**  
**Douglas Fir Plywood**  
 © Douglas Fir Plywood Assn.

### MAIL THIS COUPON TODAY!

Douglas Fir Plywood Association (Good USA Only)  
 Dept. 94, Tacoma 2, Washington

Please send plans checked. I enclose 10c for each.

Plan 21     Plan 23     Plan 24     Plan 25

Check here and enclose additional 10c for 40 page catalog listing source of 250 plywood boat plans, 50 plywood boat kits.

Name.....

Address.....

City.....Zone...State.....

fantile Paralysis with this in mind. Other contributors have been the Rockefeller Foundation and the U. S. Public Health Service.

Professor Pauling points out that many of the new drugs such as the sulfas and penicillin are believed to be potent because they combine with proteins and other organisms. But, he adds, these drugs and other valuable ones were mere accidental discoveries. It now seems possible, when additional information has been accumulated, to sit down in the laboratory and write out the specifications for whatever kind of molecule is needed for vanquishing a particular disease. Then the antibody could be manufactured at once. There is even a suggestion that molecules might be fashioned which would act on the wild growth of protoplasm in cancer, reducing or eliminating the malignancy.

Some time in the future, too, chemists may be able to manufacture virus proteins. This would be a tremendous scientific achievement because a virus has some of the properties of a living organism. A virus has no metabolic reactions; on the other hand, it can reproduce itself. Plant viruses, for instance, make use of food from a plant to produce replicas of themselves and these offspring in turn can reproduce.

When atomic chemists finally create synthetic virus proteins they will have come close to manufacturing life itself.

## How to Install Your Own Three-Speed Record Changer

(Continued from page 230)

cable carries the audio signal from the changer to the amplifier circuits in the receiver chassis. If your old set previously used a single-speed changer with crystal pickup, no circuit changes need be made under the radio chassis. If your new changer is not equipped with a power cord, do not pull connector "X" apart, but instead clip both power leads at point "Y" about 2 in. below their connections to the old changer. The long leads will later be used to deliver power to the new changer.

If your new changer is already equipped with a shielded cable and pin plug, pull the old pin plug from the pin jack on the radio chassis and use the new shielded cable. If the new changer has no shielded cable installed, unsolder the shielded cable from the old changer at point "Z" shown in Fig. 3. This same cable will be used later to bring the audio signal from the new changer to the radio-set chassis. Now you can lift out the old changer. If no mounting

(Continued to page 256)



**Light Weight**—only 73 pounds. The gas tank's built in, no extras to carry.

**Proved Full Jeweled\* Power Head**—the same basic "Super 10" Hurricane powerhead that set the whole outboard industry on its ear . . . that outperforms engines of two and three times its rated horsepower.

**Reverse Gear and Neutral**—engineered right for outboard use. The shift lever's up front where it should be.

**Twist Grip Synchronized Spark and Throttle** with new longer steering handle for ease of control.

**New "Power-Thrust" Lower Unit**—for more efficiency with heavy loads. Unicast one piece gear housing keeps lubricant in—water out.

**Plus**—all the famous features that make every Mercury the leader in its class by a nautical mile. See your Mercury dealer for a demonstration.



The outboard that has everything—does everything!

move up  
to the new  
KIEKHAEFER  
**MERCURY  
CRUISER**



**performance!** Now — take the whole family in a big boat at runabout speeds. Plenty of muscle to power cruisers and work boats but light enough for one man to handle.

**water skiing** — Power to spare — actually pulls two skiers up out of the water and over ski jump!

**fishing** — throttles down to a sweet slow troll but wings your party and gear home in a hurry.

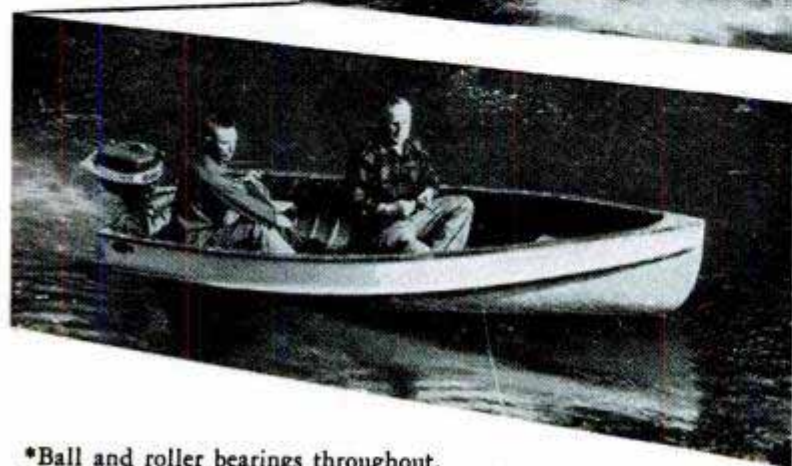

\*Ball and roller bearings throughout. Features of Mercury Motors are protected by issued or pending patents.



Write for free illustrated catalogue "Move Up To A Mercury". Kiekhaefer Corporation, Fond du Lac, Wisconsin.



board comes with the new changer, the manufacturer supplies a template with full directions for cutting and drilling the 5/8-in.-plywood mounting board to conform to the shape of the new changer. A top view of a typical mounting board, in position in the changer compartment, appears in photo H.

Sand, stain and varnish the mounting board before fastening it down permanently. Your new changer will be shock-mounted on springs or rubber bushings. The method of rewiring the electrical leads to the new changer will be determined by whether or not it is already provided with cords and plugs attached. If it is, drop these leads through the large opening in the mounting board as you set the changer in position. If the new changer is not provided with attached leads and plugs, use the old leads and connectors as previously stated. The shielded cable from the radio chassis to the pickup arm will be connected to a terminal strip that the manufacturer provides underneath the main plate of the changer. This terminal strip and the necessary connections are clearly shown in Fig. 4. Note that the metal shields are connected together on one lug and the inner conductors on the other. On the initial test, if a loud hum is present, it may be eliminated by reversing the power leads to the changer only. You should never plug an a.c. record

changer into a receptacle wired for d.c.

If a variable-reluctance pickup is desired, instead of a crystal, the changer will be installed as described but a preamplifier must be added as indicated in Fig. 2. A self-powered G.E. preamplifier designed for this purpose is shown in photo F. These are available from all radio-parts houses, and they are easily installed in the audio lead between the changer and the radio-set chassis. In most cases the preamplifier can be mounted with wood screws on the inside of the cabinet.

## Putting the Squeeze on Metals

(Continued from page 123)

extra piece between the other two to give a double weld. Most important, there are no tool marks or weak spots.

A refinement of the sandwich is the projection weld. A product—for example, an aluminum handle—is cast with rounded projections on its flat base. When the handle is driven hard against an aluminum plate, the projections flow out to form a strong, hidden weld.

Now they've developed not only hand tools for many basic welds, but a simple machine that converts aluminum strip into continuous tubing. All the operator does is

(Continued to page 258)

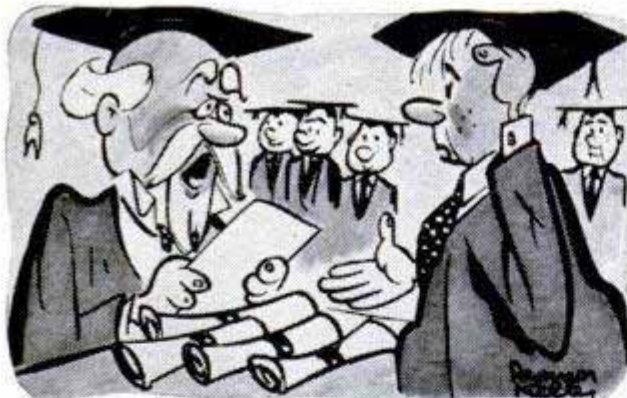

"Sorry James, we haven't got one for you. You flunked your Finger-Nail Test!"



"It's easy to see which one of these guys uses Wildroot Cream-Oil!"



"Well... Claude has *one* good habit... he uses *non-alcoholic* Wildroot Cream-Oil!"

**YOUR HAIR'S  
BEST FRIEND**

America's  
Favorite  
Hair Tonic!



REAMER KELLER





PATENTED  
**CORALOX**  
INSULATOR

# Chevrolet's Choice

**ALSO CHOSEN FOR NEARLY AS MANY NEW CARS  
AS ALL OTHER MAKES OF SPARK PLUGS COMBINED**

AC's patented *CORALOX* Insulator is the greatest spark plug advancement in 40 years. It contributes definite performance advantages that owners of any make of car can recognize and enjoy.

Easier starting. Better idling. No misfiring and loss of power at high speed or under heavy load.

*CORALOX* accomplishes these benefits because it is far superior to any previous

insulator. High temperatures don't crack it nor cause it to lose its insulating properties. It heats up quicker in a cold engine, burning away oil and wet carbon deposits. It doesn't attract oxide coating.

Chevrolet and other leading manufacturers have specified ACs as standard equipment because of these *CORALOX* superiorities. You can have them, too. Just have your service man install a set.

AC SPARK PLUG DIVISION



GENERAL MOTORS CORPORATION





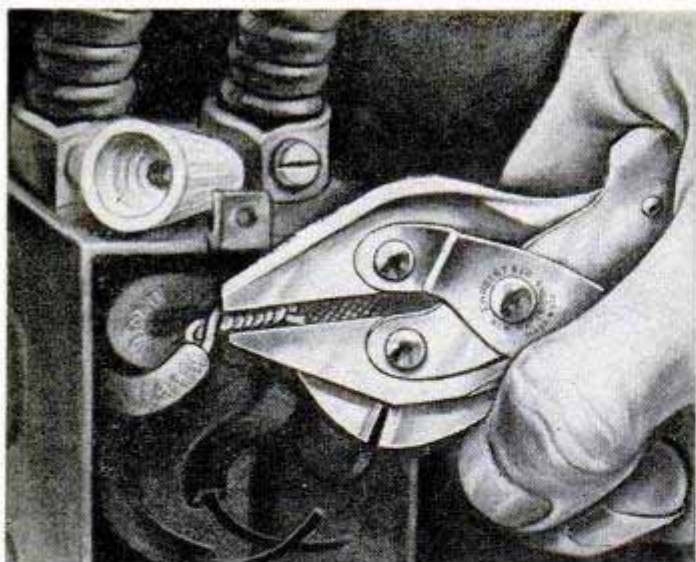

## This single tool is...

- **A PLIER**
- **A CUTTER**
- **A WRENCH**



...with the non-slip jaws of a vise

This Sargent No. 102 Outside Cutting Plier makes tough jobs easy...



- **Extreme Gripping Power** is developed by multiple fulcrum... parallel jaws grip throughout their length.

- **Outside Cutter Blades** make it the only plier that will even cut wire which lies tight against a flat surface.

- **Open Throat** allows wire to run between jaws from either end... to straighten or pull wire.

Available in 4½", 5½", 6½" and 8" lengths.

See it at your hardware dealer, or write for full details. Dept. 20D **Sargent & Company**  
New York • New Haven, Conn. • Chicago

### SARGENT TOOLS FOR EVERY PURPOSE



Long Nose  
Cutting Plier  
No. 574



Aviation  
Metal Snips  
No. 888



Diagonal  
Cutting Plier  
No. 177



The Tops in Tools  
The Latest in Locks

Builders Hardware and Fine Tools since 1864

turn a crank. The machine curls the strip into a tube, cold-welds the seam and trims it. Aluminum conduit for power transmission can be produced merely by enclosing the electrical cable as the tube is formed and welded. Dubilier calculates that if the heavy lead sheaths on telephone lines were replaced with cold-welded aluminum sheaths, telephone poles could be placed three times as far apart.

Some manufacturers who have been offered the cold-welding process have been hard to convince. It's the same old reason—cold-welding is so simple, it's almost unbelievable. They won't utilize it until they've run extensive tests themselves. But pots and pans, motor armatures, refrigerator shelves, aluminum cans, tubes and electrical parts have recently been turned out with cold-welded seams, and Dubilier is certain the process soon will be widely used by industry. Because the process shows promise of substantial savings in money and time, the Air Force has awarded Republic Aviation a contract to experiment with cold welds in the manufacture of parts for airplanes.

Dubilier even hints that someday cold-welding will open up still another field. Can iron and steel be welded without heat or flux? Already, a few experimental welds have been made in some stainless steel and between stainless steel and aluminum.

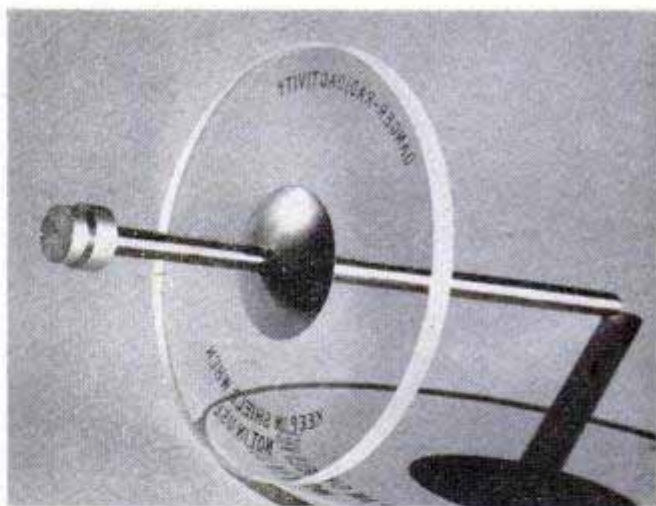

## Beta Rays From Applicator Aid in Eye Treatments

Beta rays from strontium-90, a radioactive isotope, and a new applicator are aiding in the treatment of corneal ulcers and other eye conditions. Because of their relatively slight, even penetration, the rays permit effective therapy without danger to the delicate inner structure of the eye. Compared to previous beta-ray sources which lost their strength in a few days, strontium-90 has a half life of about 25 years.



# Tough hobby jobs

made easy with

## PALMGREN

# ROTARY TABLE

NOW ONLY

**\$54<sup>50</sup>**

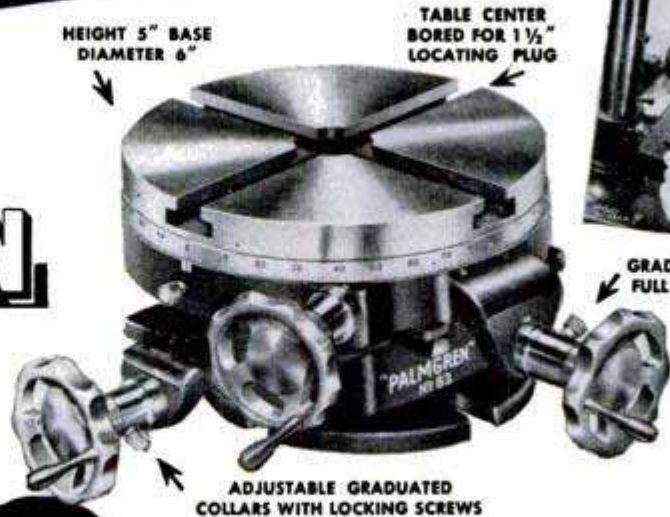

## The Only Table Having ROTARY FEED Combined With DUAL CROSS FEEDS!

It's sensational—in price, in construction, in performance. Makes your drill press a vertical milling machine. You can rout, straight or curved-rabbit-drill-sand or mortise. Also hundreds of other jobs such as milling slots, grooves, keyways, squares, hexagons, curves, flats, dovetails, indexing and laying out work.

Designed for use on Drill Press or Milling Machine, it will handle large tough jobs or small model parts on all types of metal and woodworking projects.

### Built by Specialists for LIFETIME SERVICE

Precision built. Permits close tolerances. Rotary feed is calibrated in degrees-cross feeds in thousandths. Cross slides and feeds are 2 1/8" each side of center—4 1/4" overall. Adjustable gibs on cross slides—40 to 1 worm and gear ratio in rotary feed. 4 Bolt slots—2 lock screws.



### OTHER "HOBB-E" TOOLS



**"Hobb-E" ANGLE VISES**  
for quick accurate set-ups and any angle. Save hours of time. XI-VISE 1 1/2" Jaws \$4.95. No. 000-2 1/2" Jaws Only \$8.75



**"HOBB-E" MILLING ATTACHMENTS**  
Mill on your lathe. Make T-Slots-Dovetails-Keyways, Etc. Fits any lathe. Graduated for rotary or vertical feeds. Attaches to tool post in 10 Seconds. No. 150-1 1/2" Jaws \$20.65. No. 250-2 1/2" Jaws \$27.25. No. 400-4 Jaws \$43.75



**"Hobb-E" BENCH-DRILL PRESS VISES**  
A handy combination. Use on bench for hand work—slide vise off adaptor to use on drill press. Swivel bench Base—2 1/2" Jaws. V grooved for holding round pieces. Only \$12.95



**"Hobb-E" DRILL PRESS VISES**  
Designed especially for Hobbyists, to make operations on small article more convenient. No. 6—1 1/2" Jaws \$3.30. No. 30—2 1/2" Jaws \$5.50



**"Hobb-E" HAND VISE**  
A handy device with unlimited uses in finishing operations. Grips smallest pieces for buffing or grinding without damage and safeguards hands and fingers. No. 15—1 1/2" Jaws Wt. 7 oz. Only \$2.15

No.	Base Keyway	T-Slots	Table Dia.	Base Dia.	Ht.	Wt.	Price
83	5/8"	3/8"	8"	6 1/4"	5"	28 lbs.	\$54.50
82	As above without ROTARY FEED					26 1/2 lbs.	43.75

## CHICAGO TOOL and ENGINEERING CO.

Mrs. of PALMGREN PRODUCTS for over 30 years  
8369 SOUTH CHICAGO AVENUE ● CHICAGO 17, ILLINOIS

Order Today!



Send for FREE BOOKLET

MAIL COUPON

### USE THIS CONVENIENT COUPON!

CHICAGO TOOL and ENGINEERING CO.  
8369 South Chicago Ave., Chicago 17, Ill.

Enclosed find { Check for \$ \_\_\_\_\_ Please  
M. O.

send postpaid items marked below:

- No. \_\_\_\_\_ ROTARY TABLE
- No. \_\_\_\_\_ MILLING ATTACHMENT
- No. \_\_\_\_\_ DRILL PRESS VISE
- No. \_\_\_\_\_ ANGLE VISE  SEND FREE
- No. \_\_\_\_\_ COMB. VISE "HOBB-E"
- No. \_\_\_\_\_ HAND VISE BOOKLET

NAME \_\_\_\_\_  
STREET \_\_\_\_\_  
TOWN \_\_\_\_\_ STATE \_\_\_\_\_  
PLEASE WRITE DEALERS NAME IN MARGIN





Model 413D

Your

# "OUTING PALS"

for Good Food  
Good Light

Wherever You Go!

You always have good food with a Coleman Camp Stove along. You're sure of plenty of light in camp at night with a Coleman Lantern. Unsurpassed for emergency uses in floods, disasters, power failures.



Model 200



## CAMP STOVE • LANTERN

**Easy Meals**—The Coleman Camp Stove cooks like a city gas range. Instant lighting. Two and three-burner models. Make and burn their own gas from gasoline. Safe—help prevent forest fires. Fold up and carry like a suitcase.

**More Fun** with the powerful Coleman All-Purpose Lantern. Floodlights 100-ft. area. Compact; light weight; sturdier built. 8 to 10 hours lighting service from one filling. Safe; can't spill fuel. Stormproof. Coleman REFLECTOR makes it a high-power spotlight. See it lighted—ask your dealer.



THE COLEMAN COMPANY, INC., WICHITA, KANS.

**MAIL COUPON TO** The Coleman Co., Inc.  
Dept. 207-P.M., Wichita 1, Kansas.

Please send me free literature about Coleman Camp Stoves, Lanterns and other Coleman Appliances.

NAME \_\_\_\_\_

ADDRESS \_\_\_\_\_

CITY \_\_\_\_\_ STATE \_\_\_\_\_

## Report on Foreign Cars

(Continued from page 130)

winners of the Indianapolis 500-mile race). This factory is small and builds only a few race cars. The firm builds a few small trucks, but its principal business is precision machine tools, batteries and electrical devices. As a car maker, the factory is indeed a small one.

Now back to Milan, Zurich and a quick flight to Vienna, where I landed in a British plane in the Russian zone. The next day I took a sight-seeing tour and a 40-mile test run in a new Russian car, the Moskitch. It's a small Russian copy of the prewar (1939-40) German Opel Kadette. When the war ended, the Russians acquired tools, dies and other necessary equipment from the Opel plant at Russelsheim as part of their reparations. They reproduced the original German model as closely as possible, therefore there is no evidence of any original Russian engineering.

The car is equipped with a four-cylinder water-cooled engine of 66-cubic-inch displacement, with a low 5.8 to 1 compression ratio (probably because of low-octane fuel). It has three speeds and reverse with a conventional gearbox which has an old-style shift lever coming through the floor board. Wheelbase is 102 inches. Brakes are hydraulic and 5.00 x 16 tires are used.

The car was quiet, throttled down well, had fair acceleration for its size and would do about 60 miles per hour top speed. Hard brake-pedal pressure and some vibration were evident. Safety glass was used only in the windshield. The paint was fairly good and the upholstery and inside hardware average. The car as a whole showed evidence of crude assembly in some places. However, it was better than I had expected, although not so good as produced by the German Opel plant in 1939.

The sedan I drove sells in Europe for about \$990 unequipped. The car is built near Moscow in limited numbers and only a very few have been seen on this side of the Iron Curtain—mostly in Belgium. Belgian tires (Englebert), battery and some other parts are attached in Belgium. I could secure no authentic production figures for the Moskitch.

I also saw a few large Russian Zis cars being driven by military officials in the Russian sector of Vienna. Four were parked around the Grande and Imperial, two of Vienna's largest hotels which the Russians of the occupation forces use. This car is almost a copy of the prewar Packard in design and construction with some Russian equipment. I also noticed several

(Continued to page 262)



# It's time to DRAIN OUT and CLEAN OUT your radiator

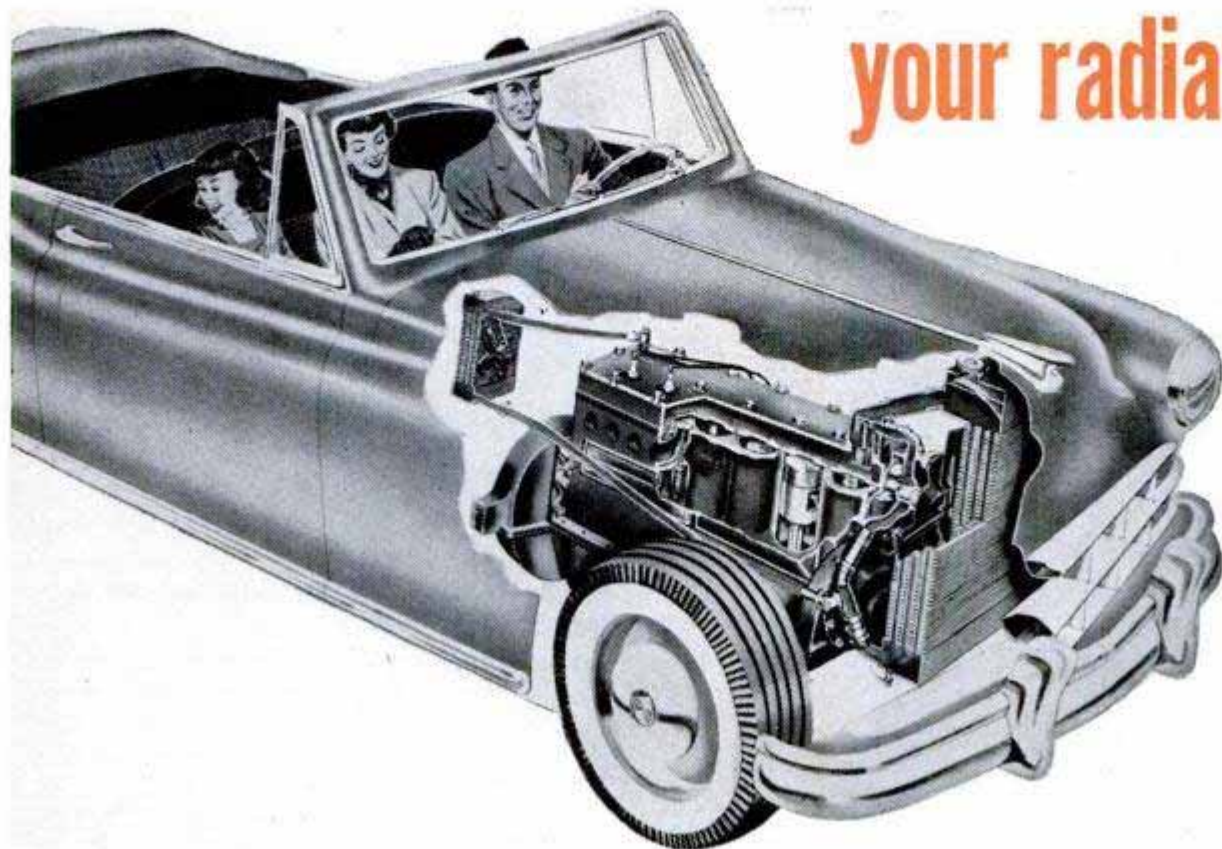

Enjoy trouble-free summer driving...  
remove rust and avoid overheating with



## DU PONT *Cooling System* CLEANSER

Hot weather makes auto cooling systems work twice as hard... makes overheating more likely. But you can guard against this annoying problem *right now*, when you drain out anti-freeze—by removing rust with Du Pont Cleanser. Du Pont Cleanser makes the job safe, thorough, and simple. It will even do its work while you're driving. And neutralizer is included in the can for a complete job. There's no fuss, *no reverse flushing necessary!* Ask for a can at your auto supply store or service station today, or ask your service station about Du Pont's "Drain Out" service.



### After cleaning keep rust out for good with DU PONT ACID and RUST INHIBITOR

When your cooling system has been cleaned out, it's wise to guard against rust formation in the future. You can keep your radiator free from rust all season long simply by pouring in a can of Du Pont Acid and Rust Inhibitor. It's harmless to hose and metal parts... retards rust formation and neutralizes acids.



BETTER THINGS FOR BETTER LIVING... THROUGH CHEMISTRY



"Well, blow me down!..."



Look at these  
**LOW PRICES** for  
**SIMONDS**

**SI-CLONE**  
**SAWS"**

**RIP • CUT-OFF • EASY-CUT**  
**and COMBINATION**

6" .. \$1.75	9" .. \$2.65
7" ... 2.00	10" .. 3.15
8" ... 2.15	12" .. 4.35

Supplied with round or special-shape center hole for portable electric hand-saw machines.

Simonds, sawmaker for woodworkers since 1832, now offers this complete new line of high quality saws at new popular prices . . . 13 types of blades up to 12" diameter (including Dado Heads and Carbide-Tipped metal-cutting saws) . . . all made of Simonds Steel and fully guaranteed. Get them at your hardware dealer or local saw shop.



**SIMONDS**  
**SAW AND STEEL CO.**

FITCHBURG, MASS.

Factory Branches in Boston, Chicago, San Francisco, and Portland, Ore. Canadian Factory in Montreal, Que.

prewar Austrian-built Steyrs. This concern now is assembling Italian Fiat cars for sale in Austria under Fiat license.

From Vienna we drove by bus through the Russian zone to the Pan-American airport, where I left for Berlin. Along the route I saw many buildings boarded up. While some stores had skimpy food and clothing displays in the windows, others were completely closed. Some houses appeared abandoned and very few people were on the streets. Almost no cars appeared on the road to the airport.

In Berlin, two days later, I showed films of U. S. automotive events, including Indianapolis races, to our GIs in the Service Club at McNair Barracks. I saw very few Russian cars in Berlin.

And now overnight to New York City and home after a 30-day flying jaunt. Interesting and educational as it was, I was glad to set foot again on U. S. soil, where we can still say what we wish, and where in 90 days Chevrolet, Ford and Plymouth build more cars than all of the factories I visited in Europe do in a year, combined—and more than Stalin builds in five years.



### Bike Radio

German cyclists can talk to each other as they ride even though they may be several miles apart. They use two-way ultra-shortwave-radio sets no larger than a lunch box. This latest fad of German radio hams is popular in West Berlin.

☐ Believed to be the largest motion-picture camera now in use, a new 70-mm. X-ray camera is serving as a new medical tool for diagnosis and research.



# SAVAGE *"22"* Hornet *gets the pests*

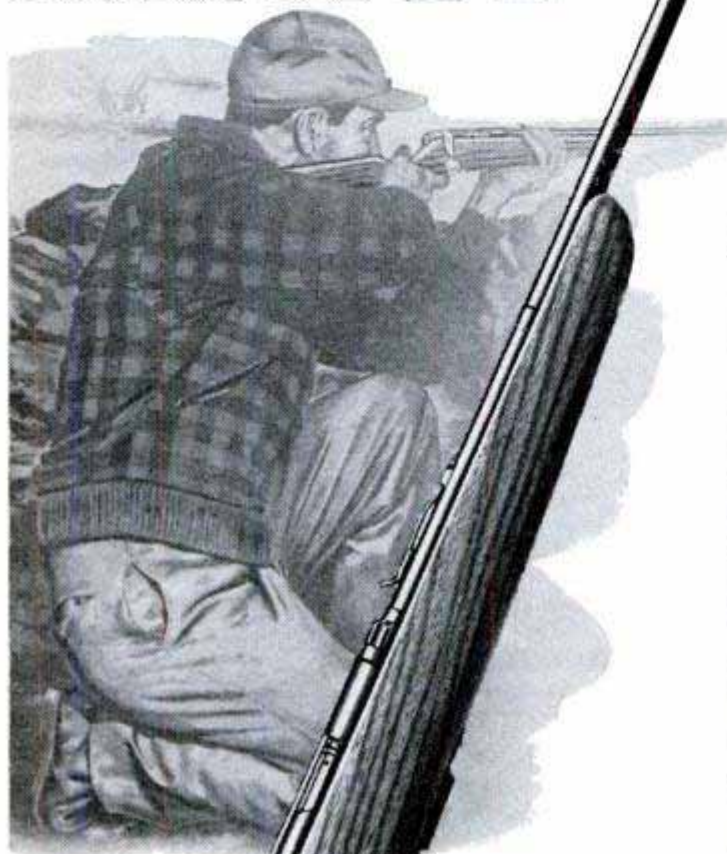

**Model 342 . . . only \$48.75**

Get more spring shooting sport with a Savage Model 342 5-shot bolt action repeating rifle . . . especially designed to give you all the *extremely accurate, flat-shooting efficiency* for which the .22 Hornet center-fire cartridge is famous. It's a fine, modern rifle in design, appearance, performance and dependability. And . . . Savage specialized manufacturing methods make its high quality available to you at only \$48.75.

Available in Model 342 Standard (shown) and Model 342-S (Deluxe) with special sights . . . receiver tapped for Weaver 'scope sight . . . sling screw eyes for a carrying strap . . . checkered stock and fore-end.

See these "First in the Field" rifle values at your dealer's. Write for *free* catalog of Savage-Stevens-Fox rifles and shotguns.

SAVAGE ARMS CORPORATION

Firearms Division

Chicopee Falls, Mass.



## SAVAGE

SAVAGE · STEVENS · FOX Rifles and Shotguns

SAVAGE · WORCESTER Power and Hand Lawn Mowers



### .22 Hornet Cartridge

Both Savage Models 342 and 342-S were especially designed to handle this extremely accurate, flat-shooting, center-fire cartridge. It's one of the most popular and effective "varminters" ever developed and is widely available.



### Fast, Smooth Action

Round knob bolt handle is in direct line with trigger for fast, smooth operation. Shield protects bolt from dirt. Bolt head and chamber enclosed in solid housing. Convenient, thumb-operated safety. Newly designed stock and fore-end of selected walnut.



### Modern Sight Equipment

Model 342 Standard (shown) has square topped ramp front sight with gold bead insert and disc elevator rear sight with click adjustments. 342-S Deluxe is fitted with Hooded front sight and Savage 175 Micro Peep Sight.



# Money-Making Jobs...

## ALL AROUND YOU!

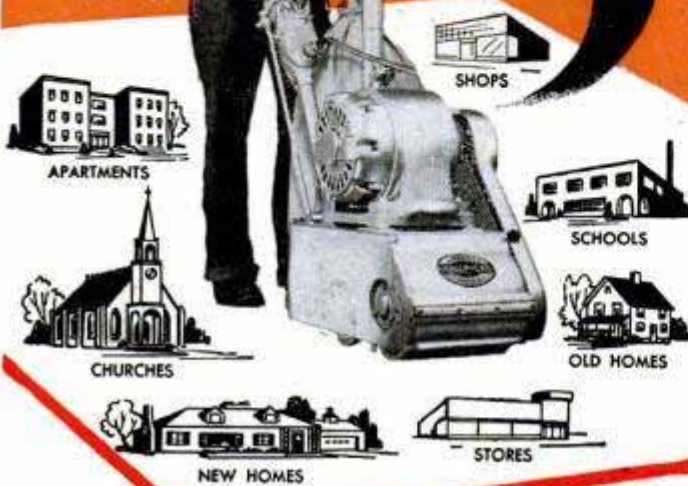

**BE YOUR OWN BOSS!** Big Money waiting for you today in floor surfacing! Hundreds of prospects near you! The floor next door may be your first job—and business mushrooms as folks tell others. Earn as high as \$50 and more a day sanding floors with an easy-to-run American Machine. Pleasant indoor work—steady the year round. A sound opportunity to get in something for yourself and be *your own boss!* No schooling—no experience needed. Only small investment in sander gets you started to success! Send coupon for “money-making booklet” entitled “Opportunities in Floor Surfacing”—enclose 25c in coin or stamps to cover handling.



# AMERICAN FLOOR MACHINES

**SEND!**

The American Floor Surfacing Machine Co.  
535 So. St. Clair St.  
Toledo 3, Ohio

Enclosed find 25c in stamps or coin for booklet “Opportunities in Floor Surfacing”, telling me how I can start my own floor sanding business.

Name.....

Street.....

City..... State.....



### Extra Leg Steadies Typewriter Shelf

Typewriter shelves on office desks are given added support and rigidity by an adjustable leg that locks to any height in seconds. The leg is attached permanently to the typewriter platform and swings out of the way when the desk is closed. It extends from 15 to 17 inches and has a rubber foot to prevent slipping and also to absorb typing vibrations.

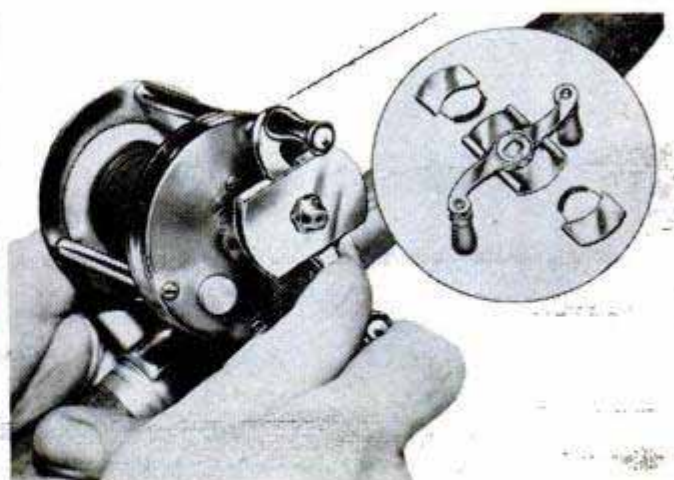

### Backlash Stopper

Designed to fit most detachable-type reels, a governor prevents backlash without the help of any braking device. The governor permits the spool to spin free while the plug is in flight, offering greater distance and accuracy in casting.



There is a difference in sealed-beam headlamps

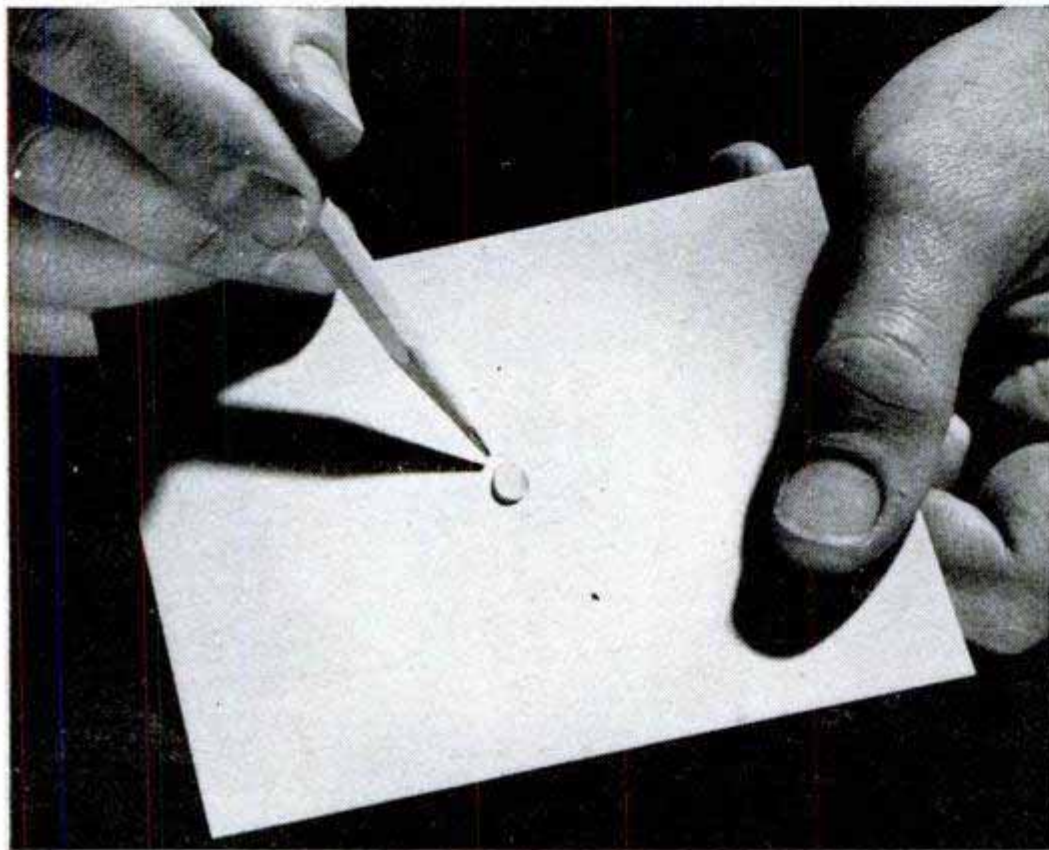

...and this is it

## All-Glass sealed-beam headlamps do not grow dim

When moisture collects inside a headlamp and deteriorates the reflector, it cuts light output. Unless your headlamps are All-Glass, you may be able actually to see traces of moisture inside. But there's one way to be *sure* your headlamps are not growing dim. Replace them with G-E All-Glass headlamps. Because they're *All-Glass*, all one big bulb, there's no way for water to get in. Tests show that General Electric sealed-beam headlamps average 99% as much light after years of service as when new. Be sure to specify G-E All-Glass headlamps.

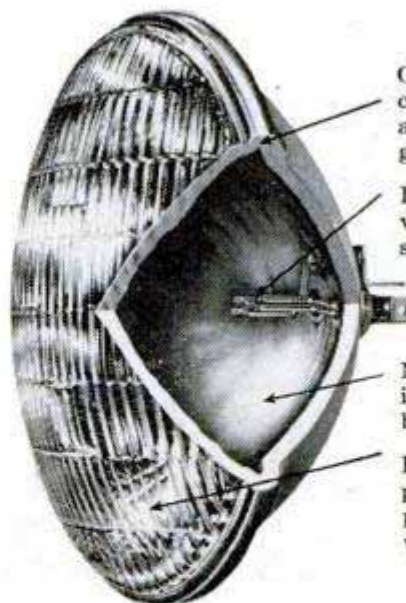

One-piece All-Glass construction. Dirt and moisture can't get in.

Filaments held in vise-like grip. Can't shake loose.

Mirror-like, built-in reflector. Stays bright.

Rugged, hard-glass precision lens to put light where you want it.

*You can put your confidence in—*

**GENERAL**  **ELECTRIC**



# FORGED FOR STRENGTH

Greater strength exactly where you need it—at the joint—because ribs are forged. No machining to weaken the steel's fibre structure.



UTICA'S NEW  
**RIB-LOCK**  
PLIERS  
#507-10"

CROSS SECTION VIEW  
SHOWING STEEL FIBRE STRUCTURE  
OF FORGED RIBS



**STRONG** BECAUSE STEEL FIBRE STRUCTURE IS COMPRESSED AND FORCED TO FOLLOW CONTOUR OF RIBS

LOOK FOR THE NAME "UTICA" ON THE TOOL



**DROP FORGE AND TOOL**  
CORPORATION  
UTICA 4, NEW YORK

IT PAYS TO BUY QUALITY TOOLS  
and the world's best tools are made in U.S.A.

## DRY OUT DAMP WORKSHOPS!



Amazing little Fedders Electric Dehumidifier dries damp rooms without messy chemicals! Plugs in like a radio, removes up to 3 gals. of moisture from the air every 24 hours. Stops damage from rust, mildew, rot, warp. Protects tools,

wood, guns, luggage, furniture, linens. Compact and portable. No service worries. Runs for a few pennies a day. Write today for details on 5-day FREE home trial offer. Fedders-Quigan Corp., Dept. PM-2, Buffalo 7, New York.

**fedders**

A GREAT NAME  
IN COMFORT

## FINE TOOLS NEED FINE OIL!



• Lubricates



• Prevents Rust

• Cleans • Polishes

SOLD EVERYWHERE

**3-IN-ONE** Oil

**FREE  
MONEY-  
SAVING  
CATALOG**

EVERYTHING IN RADIO,  
TV, ELECTRONICS

Leading makes. Parts, hi-fi, sets, ham gear, P.A. systems, tools, test equipment, etc. For your free copy mail postcard now to:

LAFAYETTE RADIO 100 6th Ave., Dept. LD, N. Y. 13



## CASH IN YOUR SPARE TIME!

**BIG MONEY IN OWN BUSINESS**

YOU CAN MAKE UP TO \$40 a DAY sharpening and setting circular saws for factories, builders, lumber yards—with

**LIFE-TIME  
SECURITY  
YOUR  
OWN  
BUSINESS**

NEW BELSAW COMPLETE CIRCULAR SAW SHOP. Low Cost, only \$15 down, sharpens 4 to 6 saws an hour. No experience needed! Instructions Furnished. Send Postcard Today for FREE BOOK. BELSAW MACHINERY CO 3704 Field Bldg. Kansas City 2, Mo.



## BUILD FINE GRANDFATHER CLOCK NOW

The simple sensible Red-i-Kut way as thousands have—SAVE HALF. SHOP TESTED PLANS "SPIRIT OF THE CENTURY" Narrow waist 83" tall or stately straight side "SPIRIT OF AMERICA." EASY-TO-FOLLOW photostock PLANS tell all—plus BROCHURE of heavy brass weight Westminster, tube chime, movements, gorgeous dials, 3/4" solid mahogany case kits. Send \$1.00 today — Both plans \$1.50 NOW. KUEMPEL CHIME CLOCK CO., #4 Kuempel Bldg., Minneapolis 16, Minn.

## NONE BETTER! SUPER DRILL GRINDER



Sharpens round shank drills from 3/32" to 1/2" in diameter, up to 6" long. Grinds old drills like new in 4 different point angles, using hand or power grinding wheels. Money-back guarantee.

Price only \$2.95

At Dealers or Postpaid

CRANDALL MFG. CO. 1512 W. Slauson, Dept. P-4  
Los Angeles 44, Calif.

## POWER MOWERS & KITS

**FREE  
PLANS**

LOW FACTORY  
PRICES DIRECT  
TO YOU

3 & 4  
Wheel  
Model



4  
Wheel  
Direct  
Drive

Build your own quality mower with our LOW COST KITS. Parts, Engines. Free Plans guide you. 3 and 4 Wheel Kits, complete. Parts precision finished, ready to use. Write TODAY for Free Plans, Low Prices, Parts List and Guarantee.

3-WHEEL KIT NO. T-800



America's Finest Power Mowers completely assembled in 3 and 4 wheel models. Belt or direct drive, 18" and 20" sizes. Nationally known make engine. Latest improved features, sturdy construction and money back guarantee fully described in color folder. Write today.

▼ TRIANGLE MANUFACTURING CO., Box M-12, Fort Scott, Kansas





**PATENTED ANGLE-MATIC DRIVE  
SLIDES RIGHT THRU WEEDS**



**IT SKIS RIGHT OVER  
UNDERWATER OBSTRUCTIONS**

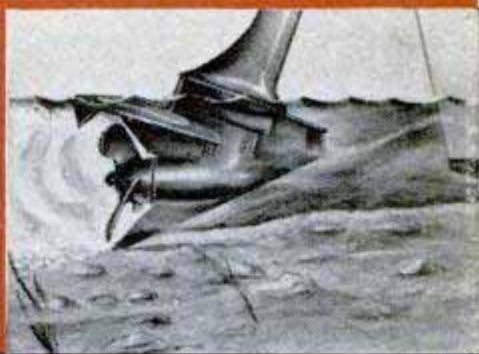

**AND KEEPS ON DRIVING—  
IN INCHES OF WATER!**



**LESS  
THAN  
30 LBS.**

**3  
HORSEPOWER**

*Amazing!*

**NEW  
JOHNSON  
ANGLE-MATIC  
DRIVE**

NOW, a fishing motor that will take your boat wherever it will float. No more fishin' the fringes. *Go right in!* The all-new Sea-Horse 3, featuring a new kind of propulsion unit, takes you through weeds, over rocks and stumps, in shallows, *where others dare not venture.* Keeps right on driving in *inches* of water. And compact? Here is an Alternate Firing Twin—with traditional Johnson ruggedness—developing 3 hp—*that weighs less than 30 lbs.!*

See your Johnson Dealer. Look for his name under "Out-board Motors" in your classified phone book.

**FOR 1952 — FOUR GREAT ALTERNATE FIRING TWINS**

- SEA-HORSE 3:** All new. 3 hp in a twin that weighs less than 30 lbs! \$145.00\*
- SEA-HORSE 5:** 5 hp. America's largest selling outboard motor. \$187.50\*
- SEA-HORSE 10:** 10 hp. Gear Shift. 6 gal. Mile-Master Fuel Tank. \$295.00\*
- SEA-HORSE 25:** 25 hp. Less than 4 lbs. per hp! Gear Shift. 6 gal. Mile-Master Fuel Tank. Synchro Twist-Grip Speed Control. Sensational performance and value. . . . . \$390.00\*

**FREE!** New Sea-Horse Handy Chart describes all motors in detail. Write!

**JOHNSON MOTORS, 400 Pershing Road, Waukegan, Illinois**  
*Johnson Motors of Canada, Peterborough*

**Johnson  
SEA-HORSE 3**



 **OBC Certified brake hp at 4000 rpm. \*Prices f.o.b. factory, subject to change without notice.**



## SHROUDED *Twin* ELECTRODES —shielded from the hot flame sweep!

● Here's an entirely new kind of spark plug—with twin electrodes, protected from the path of the flame. This means less fouling, less electrode erosion, better performance, and **much longer life.**

If your dealer cannot supply you, send order giving make and model.



**\$100**  
EACH

For complete information write for illustrated folder. Dept. P Hastings Mfg. Co., Hastings, Mich.

## HASTINGS *Aero-type* Shrouded SPARK PLUGS

**New RECOIL STARTER**  
Brings Added Mowing Ease!

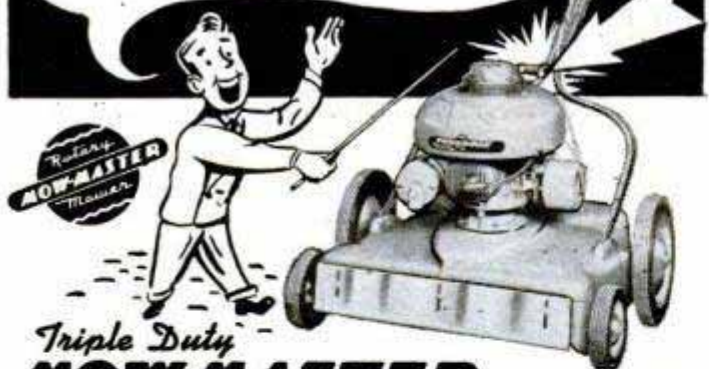

*Triple Duty*  
**MOW-MASTER** now mows  
*Easier than ever*

Mows lawn grass smoothly and evenly. Pulverizes clippings. — Cuts tall grass and weeds easily. — Instant adjustable cutting height. — Pulverizes fallen leaves. Keeps yard clean all through the autumn season. — 2 H.P. Motor — Direct Drive — Rugged, All Metal Machine — Light Weight — Easy to Handle

**Free Illustrated Folder -- Write Today**

**PROPULSION ENGINE CORP. Dept. PM-4**

Subsidiary Food Machinery & Chem. Corp.

7th St. and Sunshine Rd. Kansas City, Kansas

Gentlemen: Please send literature on the complete Mow-Master line of Power Mowers.

NAME \_\_\_\_\_ CITY \_\_\_\_\_  
ADDRESS \_\_\_\_\_ STATE \_\_\_\_\_

## REMOVE PAINT *this EASY way!*



Try America's favorite remover! Really saves work. All you do is apply Wonder-Paste with a paint brush over paint, enamel or varnish. Old finish soon becomes a soft mass, easily peeled off with a putty knife. No hard scraping or sanding! Surface is left completely smooth and clean. Harmless to wood, metal, fabric or your hands. Over 3,000,000 cans sold—it must be good!



## WONDER-PASTE

Write for leaflet on removing.

At paint and hardware stores

Wilson-Imperial Company, 119 Chestnut Street, Newark 5, N. J.

## Clark EXPANSIVE BIT

**CUTS BETTER • COSTS LESS!**  
Accurate, fast; cuts smooth holes in hard or soft wood. Chrome vanadium steel blades, all chrome body. No. 250, 1/2"-1 1/2", \$1.89; No. 251, 7/8"-3", \$2.19. **GUARANTEED.** At your dealer or write Dept. PM-4

**ROBERT H. CLARK COMPANY • Beverly Hills, California**

No Leak Lamp

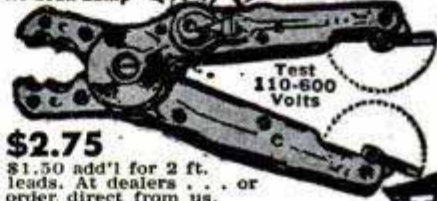

**TEST** Circuits, Fuses, Outlets easily, quickly, safely. Shockproof. Pull fuses 10 to 100 Amp.

**\$2.75**

\$1.50 add'l for 2 ft. leads. At dealers... or order direct from us. Mailed **POSTPAID**

**STAR TEST-PLIERS**

**STAR FUSE CO., 233 Canal St., New York 13, N. Y.**

## POWER HACKSAW \$52.75

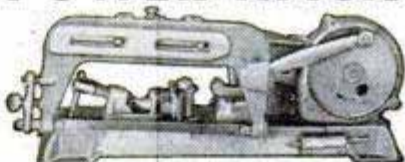

LESS MOTOR  
F. O. B. Benton Harbor

● Rugged cast iron construction. Wt. 56 lbs. bronze bearings. Draw cut. Auto. return lift. Auto. shut-off. Vise swivels 45°. Cap. 4"x4".

Send for full details and name of nearest dealer.

**EXCEL MACHINE TOOLS** Dept. PM-42 BENTON HARBOR, MICHIGAN

## KINKADE GARDEN TRACTOR and Power Lawnmower

A Practical Power Plow and Cultivator for Suburbanites, Gardeners, Florists, Estates, Fruit, Nursery & Poultrymen. **Easy Terms - Write Today**

**American Farm Machine Co.**  
1058 33rd Ave. S. E. Minneapolis, Minn.



Catalog Free

## ELECTRICITY *Anywhere*

FOR PORTABLE, EMERGENCY OR HOME USE

**ONAN** Electric Plants generate 110-volt, 60-cycle current for homes, farms, cabins and resorts beyond the highline. Lightweight, portable plants cut costs, speed work for contractors. Standby plants protect units against power failure. 400 to 55,000 watts. Gasoline or Diesel-powered. Priced from \$219.00.



WRITE FOR CATALOG

**D. W. ONAN & SONS INC.**  
5856 UNIVERSITY AVE., MINNEAPOLIS 14, MINN.





BRAND NEW • GENERAL MOTORS  
— ALLISON

# CENTRIFUGAL PUMP

Suction Lift	Head Pressure	Gal. Per Min.	H.P.	R.P.M.
10'	75'	260	6.0	3500
10'	65'	200	5.2	3500
10'	80'	40	1.5	2500
10'	50'	140	5.0	3500
10'	30'	100	3.0	2500

(Item #130)

• For Draining Basements • Fire-Fighting  
• Irrigation • Fuel Transfer • Swimming Pools • Home Water Systems • Dewatering

This General Motors-Allison Centrifugal Pump—designed for use on U. S. Air Force Mustang fighters, now converted for commercial, home, and industrial high volume pumping applications. Inlet, 2 1/2" standard pipe thread, twin outlets with 1 1/4" pipe thread, ball bearing supported 3/4" shaft. Easy, fast simple priming. Rotation, counter-clockwise facing shaft. Shipping wt. 35 lbs.

Gov't acq. cost \$145.00.  
F.O.B. Chicago.  
NOW ONLY

**39.50**

# D. C. ARC WELDER

New Model 353 — Dual Range  
for Stationary or Portable Use. HEAVY DUTY RANGE TO 250 AMPS. NEW 'MAGIC TERMINAL' FOR LOW CURRENT 30 TO 100 AMPS. IDEAL FOR • FARM • FACTORY • GARAGE • WORKSHOP



These precision engineered D.C. Arc Welders contain the highest quality War Surplus aircraft components built to exacting government specifications. They are light in weight, have oversized lifetime grease-sealed ball bearings, air cooled commutator, dial type rheostat for easy pin-point control, a high-low rheostat switch, reactor coil for even arc and the new 'MAGIC TERMINAL' low current welding range for welding lighter materials. Designed for many years of trouble-free service. Run welder from drive pulley or power take off of a tractor or Jeep. 7 1/2 HP electric motor or 10 HP gas engine at 2500 R.P.M. Uses two V belts or flat belt. Continuous output rating 200 amps. Intermittent welding rating 250 amps, 30 volts. This sensational price includes double V or flat belt pulley and complete operating instructions. Shipping weight 107 lbs. \$350.00 Value. Item #65.

F.O.B. Chicago  
Now Only

Welds Anything From Auto Fenders To Tractor Frames

**119.50**

# GROBAN'S WAR SURPLUS BARGAINS!

UNCONDITIONALLY GUARANTEED

ALL BRAND NEW

IMMEDIATE DELIVERY!



ITEM #183

FOR SUMMER POWER SUPPLY

# GENERATING PLANTS

LARGE STOCK MANY SIZES

Item #178

• COTTAGES • CAMPS • HOUSE TRAILERS • CONSTRUCTION • ROAD BUILDING, etc.  
Plenty of emergency stand-by or general utility power from 350 watts to 25 KVA.

Item #183 — 3000 to 4000 WATT GENERATOR SET

**FEATURES**—Power for your home or business. Simply connect to power panel or house circuit. • Constant voltage regardless of load. • Push button start or stop. • Easily made full automatic start or stop. **SPECIFICATIONS**—Sizes 19"x30"x48". Steel skids, weatherproof housing, requires no building. Wt. 725 lbs. • Hercules 4-cyl. 10 HP gasoline engine. Load governor. Oil filter. Quiet muffler. 6-volt starter generator. • Hobart 1 1/2 volt, 60 cycle, 3,000 to 4,000-watt generator. Furnishes either single or three-phase power, 2 or 3 wire. • Panel contains oil gauge, voltmeter, ammeter, circuit breaker, voltage regulator, start button. Today's Cost Over \$1,200.00. **SALE PRICE.**

F.O.B. Chicago... **465.00**

Item #199—Power Unit PE-99—7.5 KW—120 Volt—Single and 3-Phase—60 Cycle A. C. Master generator driven by a 4 cylinder, V-type, air cooled, Wisconsin engine with magneto ignition, push button start. The self-excited, drip-proof generator is driven from 5 parallel V-belts. Control panel contains engine and generator instruments, including circuit breaker, emergency start-stop buttons, volt meter, ammeters. Complete semi-enclosed unit mounted on steel skid. Weight 1885 lbs.

F.O.B. Chicago. **945.00**



ITEM #199

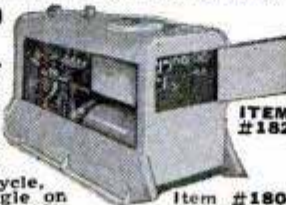

Item #178—350 watt—110 volt—60 cycle A.C. direct coupled to 1 cylinder Midco engine. Shpg. Wt. 116 lbs.

F.O.B. Chicago... **125.00**

Item #182—Onan Generator—5KW—120 volt—60 cycle A.C. single phase, direct coupled to Ford 4 cylinder, water cooled engine with push button start, battery included. (Battery not included.) Shpg. wt. 1200 lbs. F.O.B. Chicago. **795.00**

Item #180—15 KW—127/220 volt—60 cycle AC—3 phase 1800 RPM. Brance & Krachy Generator direct coupled to International Harvester 4 cylinder, water cooled engine with magneto ignition—push button start. Panel has voltmeter, ammeter, 4-wire electrical system, belt driven excitor generator, rheostat, voltage control. Engine and generator mounted on steel skids. Shipping wt. 2000 lbs. (Battery not included.) F.O.B. Chicago... **1650.00**

Item #201—PE 95-G—10 KW—110/120 Volt 60 Cycle A.C.—Single Phase. Totally enclosed. Onan generator direct coupled to Willys Jeep, 4 cylinder, water cooled engine, push button start. Instrument panel with engine and generator instruments, circuit breaker, controls, etc. Uses 6 volt car battery. (Battery not incl.) Skid mounted. Ship. wt. 1500 lbs. F.O.B. Chicago... **1295.00**

Write for free information on other generators—350 watts to 25 KVA.



ITEM #180

BRAND NEW

# HYDRAULIC EQUIPMENT

HEAVY DUTY

Large supply of new labor-saving, economical hydraulic equipment in many types and sizes. Use these positive, highly efficient smooth pressure hydraulics on presses, arbors, lifts, loaders, power control, positioning, brakes, plastic dies, auto frame alignment, etc., etc.

(Item #126)



ITEM #126—Four-way, open center control valve with built in adjustable relief valve. Factory set at 1000 P.S.I., spring loaded neutral position for use with one double acting cylinder. Fully balanced plunger type, smooth, positive, easy operation. Can be used as single unit or mounted in series of any combinations desired. Has 3/4" pipe thread inlet and outlet, 1/2" pipe thread cylinder ports. Newly manufactured to our specifications. Shipping weight 8 1/4 lbs. **21.50**  
An outstanding Buy! F.O.B. Chicago.

ITEM #127—Double acting hydraulic cylinder, 1" bore, 1" stroke, 1/2" diam. shaft, 1/4" tubing thread ports. Overall length closed—6 1/2". Clevis mounting at both ends. Perfect for clamping and feeding. Postpaid... **5.95**

ITEM #16C—Double acting hydraulic cylinder, 1 1/2" bore, 26" stroke. Will lift 1760 lbs. with 1000 PSI line pressure. Weight 8 lbs. A \$55.00 value. Now only. Postpaid... **16.95**



(Item #42)

ITEM #42—Double action hydraulic cylinder, 4" bore, 18" stroke. Rated lift capacity with 1000 PSI line pressure is 12,500 lbs. Ship. wt. 30 lbs. F.O.B. Chicago. An Excellent Buy for... **32.50**

ITEM #29KJ—Gear Type Hydraulic Pump. Ideal in industrial applications and for operating all hydraulically powered farm implements including loaders, stackers, swathers, plows, etc. Delivers 1000 PSI (may be set at lower PSI if desired), 12 GPM at 400 RPM. Maximum operating speed 800 RPM—rotation counter clockwise. Has built-in relief valve, permanent or torque bar mounting, 1" diameter shaft, 3/4" pipe tap inlet, 1/2" pipe tap outlet. Ship. wt. 22 lbs. Item #29KJ **45.50**  
F.O.B. Chicago.

ITEM #103—Double acting hydraulic cylinder, 2 1/2" bore, 17" stroke. Clevis mounting. Will lift 4900 lbs. with 1000 PSI line pressure. 1 1/4" diam. shaft. 3/8" tubing thread ports. Overall length closed 28". Ship. wt. 11 lbs. F.O.B. Chicago... **21.50**

ITEM #6—Double action hydraulic cylinder, 3" bore, 24" stroke, will lift 7070 lbs. with 1000 PSI line pressure. Steel barrel, 1 1/8" stainless steel shaft. Gov't. acq. cost \$176.00. Ship. wt. 26 lbs. F.O.B. Chicago... **28.00**



# HYDRAULIC SPEED REDUCER

WITH FINGERTIP CONTROL

USE FOR: • Reamer Drives • Midget Cars • Feed Mills • Canning Machines • Conveyors • Lathes • Milling Machines • Motor Boats • Cream Separators • Garden Tractors • Pumps

Variable output speeds from 0 to input speed available by moving control handle. Locking handle maintains setting. Internal relief valves prevent overloading. Use input power of 1/4 to 1 1/2 H.P.

This Westinghouse-Oil Gear Unit converted to commercial use from 40 MM anti-aircraft traversing mechanisms consists of a variable displacement hydraulic pump feeding a fixed displacement hydraulic motor. Adjustable relief valves set at factory for 100 inch pounds of torque may be reset up to 180 inch pounds. Independent reverse control allows full output power and speed selection in either direction of rotation. Both input and output shafts measure 5/8" diam., include keyway. Input rotation is counter-clockwise facing shaft. Recommended input speed not to exceed 750 R.P.M. Over-all dimensions, 7 1/2"x7 1/2"x11 1/2". Gov't. acquisition cost, \$425.00. Shipping weight 31 lbs. Complete with 2 qts. of oil and full instructions. F.O.B. Chicago... **54.50**

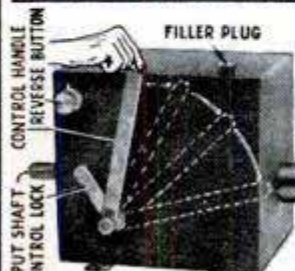

ITEM #115

**FREE!**

1952  
48-PAGE  
CATALOG

Chuck-full of unsurpassed War Surplus Bargains for the farm, home, factory & workshop. You save on everything. Write today!

WRITE, WIRE or PHONE  
Webster 9-3793

ORDER DIRECT FROM AD—  
SEND PAYMENT OR PURCHASE  
ORDER TODAY  
SATISFACTION GUARANTEED

**GROBAN SUPPLY CO.** DEPT. PM-4  
1139 SO. WABASH AVE., CHICAGO 5, ILL.



SAVE 50% - THOUSANDS HAVE ASSEMBLED

**\$42<sup>UP</sup>**

# PACKAGED BOAT KITS

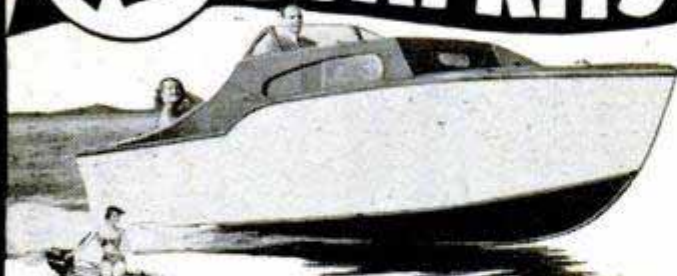

## 27 NEW MODELS

● Yes, thousands have assembled Packaged Boat Kits, dinghies, skiffs, racers, outboards, inboards, cruisers . . . and so can you! Experience is not necessary. Only simple household tools are needed. It's easy, it's fun, and you save 50%! All parts are furnished pre-cut or pre-fabricated from the finest materials. Many exclusive construction features assure easy and rapid assembly. You'll get all the facts from our big 24 page catalog. You'll see how Packaged Boats are built, how they perform, how exclusive "Girder Construction" makes possible setting up the basic framework without driving a screw. All 27 models fully illustrated including specifications and performance data plus a complete line of marine hardware and paints.

**SEND 25c for CATALOG**  
New 1952 Models



CUSTOM-CRAFT - DEPT. 8 - BUFFALO 7, N. Y.

## BOAT PLANS PATTERNS

► Over 50 modern plans and full size patterns. Racing classes, cruisers, inboards, outboards, sail boats. By famous designers. 6' to 30'. DESIGN CATALOG 35¢. Design Catalog and boat building handbook, \$1.00

MARINE MART - DEPT 8 - BUFFALO 7, N. Y.

SAY YOU SAW IT IN POPULAR MECHANICS

## ROLL-O-KITE

Thrill to this revolutionary spool-type kite and its amazing spinning action.



**\$1.00**  
POSTPAID

Kit contains durable ready-cut balsa, brightly colored discs, easy-to-follow assembly and flying instructions. Measures 15x6 in.

ROLL-O-KITE, Box 182D, Lomita, Calif.

# ROTO-HOE

The Pioneer Complete, High Quality, Low-Priced Garden Tool

2 H.P. ROTO-HOE (as shown) only **\$134.00**

A complete tool for the garden — Tills, Cultivates, composts (also a portable power unit)



### YEAR ROUND ATTACHMENTS

- \* 20" ROTO CUTTER — for excellent lawn care. (only \$40. extra)
- \* 12" TRIMMER-MULCHER (\$24. extra)
- \* 17" SNOW BLOWER — saves 75% time and work on snow removal (only \$34.50 extra)

Ask your Dealer for a Demonstration. Write today for FREE folder.

**ROTO-HOE & SPRAYER CO.**

BOX 19

NEWBURY, OHIO

## SELL GOLD & SILVER WINDOW LETTERS

**\$300% PROFIT!** Fast, easy sales to stores, offices, doctors, lawyers, etc. Individual orders for merchants interested in saving \$\$\$\$ doing their own window lettering. Letters easily applied on glass, wood, metal with varnish-glue (not water). Won't wash off; withstands frost. Write for samples. METALLIC SIGN CO., 430 N. Clark St., Chicago 10, Ill.

## ACE TOOLS

**No. 8-A SET**

Be permanently toolled-up for every operation on your Metal Cutting Lathe.

No. 8-A Ace Tool Set for 9" and 10" Swing Lathes—fits shank size 3/8" x 3/4". Includes Turning, Cutting-off, Boring, Knurling and Threading Tools with high speed cutters, blades and wrenches. 8 complete tools in fitted steel case—nothing else to buy. See your local dealer or order direct.

**ARMSTRONG BROS. TOOL CO.**  
5268 W. Armstrong Ave., Chicago 30, Ill. **\$26<sup>95</sup>**

## ELECTRIC WELDER



AC or DC 110 Volts

"The Little Marvel" All-Metal welder. 5-year written guarantee. Welds 1/8" thick metal or money back. Repairs tanks, tools, fenders, machine parts, etc. Comes complete with everything—rods, unit, eye shield, and directions. We also make a welder for 1 1/2 to 22 gauge metal . . . \$3.95 complete. welder \$18.95. On C.O.D.,

plate. Transformer postage extra.

ESSAY MFG. CO., Inc., Dept. 51, Quincy 69, Mass.

**\$6<sup>45</sup>**  
Complete



## ALL-PURPOSE TORCH FOR YOUR SHOP

**\$7.75**

Money with order Postpaid

Adjustable Soldering-Brazing Torch for delicate or heavy work. Air and gas valves adjust flame from needle-point to pencil size. Torch uses air compressor or can be breath-blown. Ideal for silver soldering; light brazing; hardening drills and bushings. Excellent for radiator, electrical and sheet metal work. Lights instantly. Made for natural, artificial or bottled gas. Specify type of gas when ordering. Brass torch, 1 1/2" long. 30 day money-back guarantee.

MASS COMPANY, 1123 W. 4 1/2 St., Davenport 4, Iowa

## NEW! NON-FOULING SPARK PLUG for

AUTOMOBILES • TRACTORS • TRUCKS  
LIGHTING PLANTS • POWER MOWERS  
MARINE ENGINES • OUTBOARDS

### Amazing New CIRC-O-FIRE "360"

Lasts Longer! Fires in a Circle! Permanent Gap! Self-Cleaning! Improves in Use!

SEND FOR YOUR SET NOW!  
Include Make-Model-Year-Number Cylinders

SEND NO MONEY-PAY C.O.D.



**95¢**  
each in sets of 6 to 8!

Write for FREE Literature!

2413 DENTON AVE.  
CIRC-O-FIRE SPARK PLUG CO. DETROIT 12, MICH.





**A man...  
a hammer...  
and Plankweld®!**

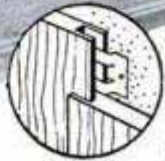
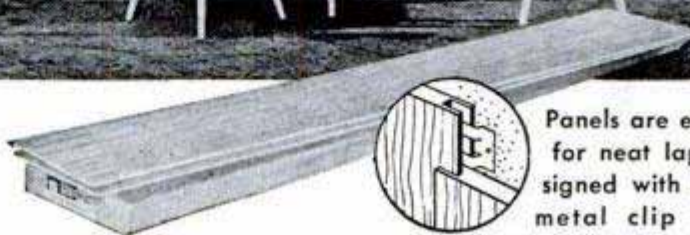

Panels are edge-grooved for neat lap joint — designed with a concealed metal clip that holds Plankweld firmly to wall. No nailing through the wood.

## Presto! — a Wonderful Room

*How fast can a dream come true? How quickly can that Weldwood paneled room be yours?*

*Like magic... with Plankweld! Do it yourself! Over a weekend... for under your budget limits.*

You can put Plankweld panels right over old or new walls... over shabby wallpaper or cracked plaster. No furring or framing needed, either.

Plankweld is genuine, *pre-finished* Weldwood paneling, available in a variety of beautiful woods such as oak, birch, Philippine Mahogany, knotty pine. Easy to handle panels are  $\frac{1}{4}$ " thick,  $16\frac{1}{4}$ " wide and 6', 7' and 8' long.

### **Weldwood® Plywood**

*a Product of*

**United States Plywood Corporation**  
*Largest Plywood Organization in the World*  
Branches in Principal Cities • Warehouses in Chief Trading Areas • Dealers Everywhere

They need no paint, stain, re-decorating... ever. The factory-applied finish will retain all its rich, original lustre for years... with only occasional waxing.

And like all interior Weldwood Plywood, Plankweld is *guaranteed* for the life of your home! See Plankweld today at your lumber dealer! Mail the coupon for free folder giving easy installation facts.



**United States Plywood Corporation**  
Box 62, New York 46, N. Y. PM-4-52

Gentlemen:

Please send me FREE folder describing in detail the easy installation of Plankweld.

Enclosed is 10¢. I'd like your booklet, "Beautiful Wood for Beautiful Homes," too.

Name \_\_\_\_\_

Street \_\_\_\_\_

City \_\_\_\_\_ Zone \_\_\_\_\_ State \_\_\_\_\_



# EXPAND YOUR HOME!

**USE  
YOUR  
ATTIC**

Install the  
**PRECISION  
Folding Stairway**  
at a cost of  
**\$60 to \$75**

Equipped with **Roller Bearings**

Makes your home more livable by providing extra rooms and storage space in the most economical way. Fits all ceilings—Just saw a 26x54 inch hole in your ceiling, frame the hole with 2x6's, nail the stairway in place and cut off at the calibrated ceiling height.

**SIMPLE AND EASY TO OPERATE**—A slight pull of the cord and the counter weights that operate on factory packed roller bearings silently ease the stairway into down position. The same counter weights return the stairway to its up position with equal ease. **RUGGED AND STRONG**—Construction of No. 1 kiln dried poplar. Brackets, rocker arms and hinges of heavy cast aluminum alloy. All parts numbered and interchangeable. Panel insulated and protected with tough chip board. Steps covered with safety treads. **FITS ANY CEILING**—from 7 feet to 10 feet 3 inches high. Runners graduated to facilitate cutting off for different ceiling heights. **REQUIRES NO ATTIC SPACE**—Full height above attic floor only 36". Folds completely into opening in ceiling. **SHIPPED IN ONE PACKAGE**—Each stairway thoroughly inspected, assembled and ready to install. Shipping weight 130 pounds. Sold by more than 12,000 dealers in U.S.A. and Canada. **APPROVED BY F.H.A. EVERYWHERE.** Mail coupon TODAY for descriptive folder and complete information concerning delivery, prices and installation.

TO MAKE YOUR HOME MORE LIVABLE,  
Mail This Coupon today!



**PRECISION PARTS CORPORATION**

402 North First Street, Nashville 7, Tenn. PM

Please send me FREE folder and complete information on PRECISION folding stairways.

Name \_\_\_\_\_

Address \_\_\_\_\_

For Tile • Sinks



79c at your dealer or \$1.00 post paid

**DEWK THAT CRACK**

"DUKE" QUICK AND PERMANENT

For TILE • TUBS • MARBLE

Outlasts All Caulk Compounds

Matches White Tile • Not Inflammable

A Snow White Plastic In A Tube

**DEWITT PRODUCTS CO.**  
5862 PLUMER • DETROIT 9, MICH.

**STOP Faucet Leaks**  
for years!

**SNAP-IN**

**SWIVEL WASHER**

FEATURED IN READER'S DIGEST...



This amazing faucet washer lasts 10 to 20 times longer than ordinary washers. Patented swivel action allows washer to seat tightly without grinding—practically eliminates wear. Genuine Neoprene face disc. Snaps into faucet stem—no special tools needed. Ask your hardware dealer for Snap-in Swivel Washers. 3 for 69¢. Accept no substitute. If dealer cannot supply, send 69¢ and bibb washer size to Snap Products Corp., 124 E. Brighton Ave., Syracuse, N.Y.

**MONEY FOR MEN ALL FREE**

THE PLASTEX Industry needs manufacturers on small scale and for big production of Lamp and Clock Stands, Art Goods and Novelties in Plastex and Marble imitation. Experience unnecessary. Use material makes regular 10¢ store sellers. Rubber moulds furnished for speed production. Small investment brings good returns. We are now placing big Chain Store Orders with manufacturers. Ambitious men have chance for real prosperity. Our Free booklet will interest and benefit you.

**PLASTEX INDUSTRIES, Dept. A**  
3400 Third Ave. New York 56, N. Y.

**BULL DOG HITCHES**



Heavy Drop Forge Steel Construction. Strong — Safety-Engineered Reliable

Model No. 1-B  
NOW ONLY  
\$4.95  
Post Paid (when paid in advance)

Made for trailers with up to 2,500 pounds capacity.  
1 3/8" dia. shank Fits 1 1/4" pipe tongue

**HAMMER BLOW TOOL COMPANY**  
Wausau 13D, Wisconsin



**LAWN ORNAMENT-NOVELTY PATTERNS**

28 Lawn Ornament Patterns, 25¢. Other Patterns; 15-20" high; Dutch Girl, Dutch Boy, Pirate, Bull Terrier, Mexican Girl, Mexican Boy, Dwarf, Penguin, Flower Girl, 10¢ each. 25 Novelty Patterns, 30¢. All 62 Full Size Patterns, \$1.00 Postpaid. Strother Pattern Service, Dept. CW-8, Box 129, Belington, W. Va.

**MODERN LAWN MOWER SHARPENER**

FOR LAWN MOWER SHOPS  
FIX-IT SHOPS  
GOLF COURSES • PARKS  
101 OTHER JOBS

Sharpens All Reel Type Mowers • Hand, Power or Gang • 10 to 20 Minutes • No Dismantling • No Extra Attachments Needed.

All reel type mowers, from 5-inch edgers to 36-inch power mowers, are quickly sharpened to extreme ends of both left and right twist blades.

**ORDER NOW**

Immediate Delivery

Handle, wheels, roller and motor remain in place when sharpening is in process. Bed knife is sharpened in same brackets. Grinding head rides on five ball bearing races. Easy to operate. Also sharpens chisels, joiner knives, planer blades. Big profit maker. Own your own business. Send Today for FREE Illustrated Bulletin No. 10-C. Prices Subject To Change Without Notice

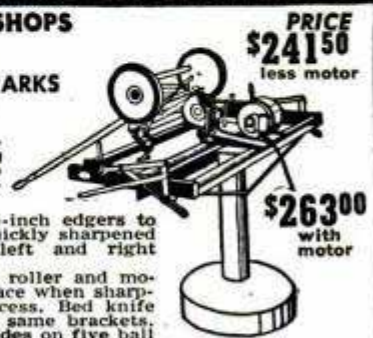

PRICE  
\$241.50  
less motor

\$263.00  
with motor

**MODERN MFG. CO.** 160 N. FAIR OAKS AVE.  
PASADENA 3, CALIFORNIA



For sanding metal, rust removal, etc.



The craftsmans' first choice for sanding between coats of varnish, lacquer, paint.



Flint paper for removing old paint, rough work, etc.

# There's a BIG difference in SANDPAPER

● Select it as carefully as you select the right chisel for a job. BEHR-MANNING Sandpapers, in the new HANDY PACKS\*, make it easy and inexpensive to keep a full stock of the different abrasive papers and cloths in assorted grits — all of the BEHR-MANNING top quality that will give you a professional finish in jig-time. Look for the blue-and-yellow display package — in better hardware stores everywhere.



For portable electric sanders.

Sized for hand or machine sanding of wood, metal or plastics.

## READ "SANDPAPER..."

how to choose and use it" — 32 pages of illustration and data that point the right road to fine finishes. Send 10¢ to Dept. PM-4, Behr-Manning, Troy, N. Y. In Canada: Behr-Manning Canada, Ltd., Brantford, Ontario. For Export: Norton Behr-Manning Overseas Incorporated, New Rochelle, N. Y.



\*Trade Marks



# BEHR-MANNING

CORPORATION

division of NORTON Company

COATED ABRASIVES SHARPENING STONES PRESSURE-SENSITIVE TAPES



# Never be without power!

## FAIRBANKS-MORSE GENERATING SETS

Fairbanks-Morse  
1800 Watt  
A.C. Generator



Even though storms, accidents or calamities cut off your power supply, you can still have plenty of power to operate lights, utilities, tools etc., if you install a Fairbanks-Morse stand-by generating set—*now!*

Fairbanks-Morse Generating Sets are available in capacities from 600 to 35,000 watts, A.C. or D.C., with manual, remote or automatic starting. There are sizes for all shops, filling stations, garages, farms, homes, stores, and other businesses. For complete details, see your local Fairbanks-Morse dealer, or write Fairbanks, Morse & Co., Chicago 5, Ill.



## FAIRBANKS-MORSE,

a name worth remembering

### THE HANDIEST PAIR OF LEGS IN THE WORLD!

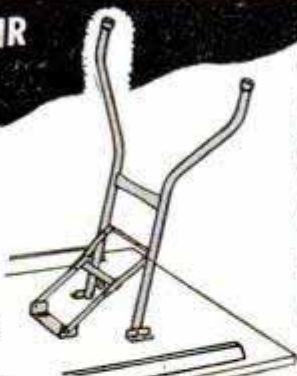

MAKE TABLES,  
TRAIN PLATFORMS,  
WORK BENCHES, etc.

### Atlas STEEL FOLDING UTILITY LEGS

For home, office or factory! It's easy to bolt or screw them to wood, masonry or other materials. Hold over 600 lbs., fold easily, lock into position for safety. Complete with bolts, folding mechanism. Money-back guarantee!



TABLES



TRAIN PLATFORMS



WORK BENCHES

please specify **\$8.95** pr. postpaid  
height desired (on C.O.D. orders  
26, 30 or 34" you pay postage  
(3 sets, \$25)

INSTITUTIONAL SALES CO.

DEPT. B • 4932 PORTICO ST. • PHILA. 44, PA.

## INTERNATIONAL ROTARY HI-SPEED COPE-SAW DRILL-BIT IT DRILLS IT SAWS IT REAMS



DRILL, SAW, REAM . . . metal, pipe, wood, plastic, Transite, etc. Use with any electric drill, slow drill press, lathe or milling machine. Drills own starting hole—upper part of bit is used to cut, saw or ream circles, ovals, squares or scrolls. Easy to operate. Ideal for carpenters, mechanics, electricians, plumbers, hobbyists, many others. Abrasive resistant, high speed steel. Flutes ground from solid. Will withstand severe continuous use without breaking. Resharpens at no charge. Takes place of up to \$50 in tools. 1/2" diameter, 2" cutting sections, total length 3 1/2". Also available specially designed for wood or metal and in 2 1/2" and 1 1/2" lengths. Write for details. Specify all-purpose bit. Shipped same day. Money-back guarantee. Dealer inquiries invited.

SEND CASH, CHECK OR MONEY ORDER  
Manufactured and distributed by:  
INTERNATIONAL TWIST DRILL CORP.

624 Wyandotte, Rm. 630, Kansas City 6, Mo.

only  
**\$3.95**  
POST PAID

## NEW! "WIGGLE" GETS BIG FISH HULA DIVER

POSITIVE CONTROL OF DEPTH AND ACTION. New big lip and rear paddle for amazing results. Ideal open-water lure for deep-feeding game fish. 5/8 oz. \$1.25 each.



FRED ARBOGAST & Co., Inc., 2264 W. North St., Akron 3, Ohio.

**FREE** WRITE TODAY FOR YOUR BIG FREE ARBOGAST COLOR CATALOG—FULL OF PICTURES OF CATCHES

**RADIO-TV-ELECT. TESTER** All-around Wtm test Radio-TV tubes, igni-Trouble Shooter tion coils, condensers (all types), spark-plugs, irons, transformers, speakers, etc., for opens, shorts, leaks, into megohms. Sensitivity compares with VTVM. Tests 70-750 volts AC or DC. Tests mica, paper, oil, ceramic, air and electrolytic condensers for shorts, opens, leaks and you can tell approximate capacity, after few tests. For All Engineers, experts and beginners. **ONLY \$4.95** and will not harm anything you test.

**CHECKS INDUCTANCE TOO.** 5 day money back guarantee plus 25c postage  
HOWARD SALES CO., Dept. P.M.-4  
539 Atlantic Avenue, Brooklyn 17, N. Y.

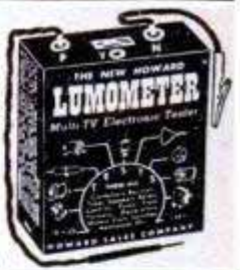

## CRESCENT TOOLS

Give Wings to Work

ASK YOUR  
HARDWARE  
DEALER

### USE EASTER SEALS

## WEATHER DAMP—Car Won't Start?

### SHORTSTOP

starts damp motors quick



Just press button on handy aerosol can and spray plugs and wires. New, improved formula contains silicone. One treatment protects for months.

Get Shortstop at your service station, garage or auto supplies store.

ZACO LABS • 1360 W. 9th, Cleveland, O.



# NOW BETTER THAN EVER

## Atlas 6" JOINTER-PLANER



### NEW-IMPROVED

A 5-minute comparison and you'll agree: *this is the finest 6" jointer-planer ever developed!* Your yardstick will give you a picture of the work-support size of tables and fence. The Atlas 32" x 4½" fence is longer than the tables of some jointers! And both tables and fence are close tolerance ground to a mirror-smooth finish. *The table surface has guaranteed alignment of .005" over-all*—the accuracy you want and need for the finer joining required in modern furniture construction. The new fence also sets a new high in fine engineering—*absolutely rigid* with its triple supports, *easily positioned*—a pleasure to use. Add the exclusive Atlas features of *simultaneous blade height control*, *removable cutter head* for sharpening blades without disturbing their setting, *width-of-rabbit scale*—and you see why this jointer-planer is the money-saving pride of any home shop, the money-making tool for builders, cabinet makers, and commercial woodworking plants. Send coupon for complete Atlas woodworking tool catalog.

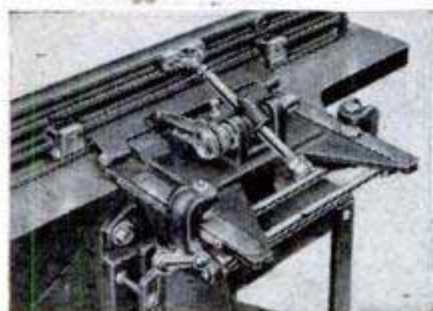

#### NEW FENCE MOUNT

Has 3-point mounting, positive adjustable 45° stops, index plunger for 90°. Below: With fence removed, the Atlas gives you over 14" wide support for planing wide boards.



#### NEW 20-PLAN BOOK



Finest book of its kind. Original furniture designs by recognized authority. Step by step building suggestions all thoroughly tested. 20 plans only \$.50 post-paid. (\$.65 outside U. S. A.) Use coupon to order.

## Atlas PRESS COMPANY

443 N. Pitcher St., Kalamazoo, Michigan

Please send catalog. Inclosed is \$\_\_\_\_\_ for \_\_\_\_\_ copies of Woodworking Plan Book.

Name \_\_\_\_\_

Address \_\_\_\_\_

City, State \_\_\_\_\_



Don't struggle with screws  
**PUSH 'EM IN**

with the  
**"YANKEE"**  
Handyman  
Driver  
No. 133H

Push the handle and the screw spins in. Up with your hand and the "Yankee" Handyman Driver is ready for the next push. Spring returns handle automatically. Finger touch control for drive, rigid or reverse. For added versatility, accessories available for boring holes, driving Phillips screws, etc. At your Stanley dealer's. North Bros. Mfg. Co., Dept. 4, 215 West Lehigh Ave., Phila. 33, Pa.

YANKEE TOOLS NOW PART OF

**STANLEY**

THE TOOL BOX OF THE WORLD  
NORTH BROS. MFG. CO.  
Philadelphia 33, Pa.



## SENSATION Spares You the Strain and Sweat of Lawn Work

Pushing an old-fashioned lawn mower can be a man-killing job! But even a youngster can do *fast, easy mowing* with a Sensation. The model above—ideal for suburban acreage or estate—is one of a full line of gasoline and electric Sensation mowers starting at \$54.95. Every Sensation mows grass to carpet smoothness, yet is sturdy enough for tough weeds and brush. Today, write for full information on Sensation—with the WHIRLING BLADE that cuts lawn-care time in half and eliminates raking.

**SEND FOR FREE BOOKLET TODAY**

Please send me free your illustrated folder describing the time-saving, work-saving, heart-saving features of Sensation Mowers.

Name \_\_\_\_\_

Address \_\_\_\_\_

City \_\_\_\_\_ State \_\_\_\_\_

SENSATION MOWER, INC., Box PM 452, Ralston, Nebr.

**SAVE MONEY**

on Home and Farm  
Repairs, Improvements

Do brick, stone or cement work, plastering jobs yourself—and save. It's easy with these handy tools.

**Plastering Trowel**—perfectly tempered flexible steel blade; aluminum mounting; ten rivets secure blade to handle. 10 1/2" x 4 1/2" blade. Each, \$3.95.

**Brick Trowel**—perfectly tempered, tapered and polished; hardwood handle with fine steel ferrule assures maximum comfort. 11" x 4 3/4". Each, \$3.75.

**Level**—seamless aluminum level for bricklaying, plastering, and tile setting. Sides, edges, ends and corners always square, straight and smooth. 48" length. Each, \$10.45. Save money by ordering

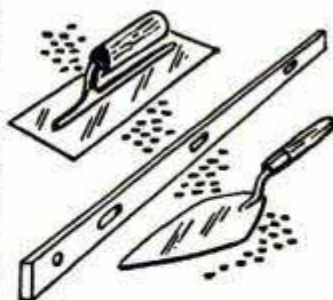

all three at special price of \$17.25.

Designed and made to professional standards. Materials and workmanship guaranteed. Money refunded if not completely satisfied. REED'S pays postage. Mail check or money order TODAY for immediate shipment.

**REED'S MAIL ORDER MART**

17 East 19th St.

Kansas City 8, Mo.

**PUMP WATER FAST!**  
DRAIN WASH TUBS, CELLARS, CISTERNS  
IRRIGATE—FILL TANKS—DRAW WELL WATER

Pumps 2800 GPH. 420 GPH at 75' High or 1600 GPH from 25' well. Sturdy, Rustproof Alloy Metal. Six Blade Impeller. Uses any 1/8 to 1/2 H.P. Motor. Will not leak or clog. Fits any garden hose. Immediate Money Back Guarantee. Send Check, M.O., or C.O.D.

**895**  
IN U.S.

**MOORE MANUFACTURING CO.**  
SWEDSBORO 1 NEW JERSEY

**BIG LEATHER & CRAFT CATALOG!**  
1000's of items for Leathercraft, Textile Painting, Copper Tooling, Kits, Projects, Tools, Supplies, Etc. Send 25c (refunded with 1st order) to:

**RUSSO HANDICRAFT SUPPLIES** Dept. CD-10, 245 S. SPRING, LOS ANGELES 12, CALIF.

**VARIABLE SPEED** HYDRAULIC POWER TRANSMISSION

It has Infinite Speeds 0 to 550. Reverse, Automatic Overload Protection; Adjustable Torque up to 180 inch pounds. 5/8" Input and Output Shafts. It will handle 1/4 to 1 1/2 H.P. Motor. Case measures 7 1/2" long, 7" high 6 1/2" wide. VALUE OVER \$300. Shipping Wt. 25#. On C.O.D. Orders we require a 10% only Fob. Chicago

**\$54.50**

DIRZIUS MACHINE SHOP "A" 1423-25 So. 52nd Ave., Cicero 50, Ill.

**POWERFUL!**

Man, here's *light!* 1/4-mile beam—15,000 beam candle power. Compact, easy to carry, built to last! Uses two 6-volt batteries. See your dealer. **\$6.50** less bats.

**DELTA ELECTRIC CO., Marlon, Ind.**

**Delta POWER-KING ELECTRIC LANTERN**



## BUILD YOUR OWN ARC WELDER OR LIGHT PLANT

DELCO D-C GENERATOR

Save \$250 to \$500

\$17.50



Instructions included. Rated 200 Amps 28 Volts 3500 R.P.M. Ship. wt. approx. 50 lbs. Stock No. 707

PRICE F.O.B. K. C., MO.

CONVERTS TO ARC WELDER 200-250 AMP. OR LIGHT PLANT CAP. LOAD 5000 WATTS

Stock No. 711 D. C. Generator R-1 Jack & Meintz, rated 300 Amp. 30 Volts. Gov't cost \$300.00. Instruction for converting to welder or light plant incl. Also instructions and diagram for converting the R-1 or P-1 generator to Combination Welder and Light Plant included. Only... **\$27.50**

## CARBON PILE GENERATOR VOLTAGE REGULATOR

For use with 24 or 32 Volt D. C. Generators. Also recommended for the P-1 and R-1 type generators in "build your own" Light plant. Only... **\$6.95**



**R-21 HEAVY DUTY RHEOSTAT**  
Brand New for regulating voltage on ELECTRIC WELDERS, model trains, electric blankets, lights, control photoflood lamps, etc. Rated 16-32-ohms. Size 3 1/2" x 2 1/4" **\$6.95** postpaid

## WEAVERS HYDRAULIC HAND PUMP

BRAND NEW INCL. BUILT IN CHECK & RELIEF VALVE. For hydraulic jacks, presses, hoist, etc. For operating hydraulic cylinders to pump oil or hydraulic fluid under pressure, and is capable of delivering 1000 lbs. pressure. Wt. 10 1/2 lbs. A \$50.00 post-value. Instr. incl. Price... **\$12.95** paid

**Valuable Gears — Bargains — Speed Reducers**  
10-1 or 5-1 ratio, 90 degree angle. Shaft driven 1/2" spline shaft with 3 mounting holes 5/16". Gears held in forged and machined aluminum housing with two needle bearings, one bronze bearing, and three high speed shielded bearings. Rated **\$5.95** paid

## New Amplydyne MOTOR GENERATOR

#5AN31N18A—Use as 24/32 Volt D.C. motor, pulls 1/2 H.P. or 0/60 V. D.C. Can be adapted to 110 V. A.C./D.C. 10,000 R.P.M. 1/2 H.P. by simple changes in connections. This unit can be adapted to independent and rural lighting, power, etc. Instructions incl. (Stock #790). Gov't cost \$140.00. Wt. 30 lbs. Only... **\$7.95**

## SENSATIONAL SELSYNS

Two or more connected together, work perfectly on 110 V. A.C. For weather vanes, rotating directional antennas or controlling distance operations. Complete with diagram and instructions. WL 3 1/2 lbs. PER PAIR **\$7.95** Postage paid



## Hydraulic Solenoid Control Valve

BENDIX. No. 81560 24V. D.C. For remote control operation and to operate one single action or double action hydraulic cylinders with 24 V. D.C. Recommended pressure 800 to 1500 P.S.I. connections are .550"-18th. Also applicable for 115 V.A.C. Instructions, Diagrams & Data incl. \$35.00 **\$3.50** ea. **\$6.50** pair

**RIGHT ANGLE DRIVE** with 1 to 1 ratio through 90 degree bevel gears. Drive and take off shaft are 3/8" dia. Self lubricating. Size 3 1/2" x 2 1/4" x 1 1/4". Rated 1/2 H.P. at 1750 R.P.M. Ideal for use with power tools, etc. Has three 3/16" mounting holes on 1-5/16" center. Price... **\$3.50** postpaid

## CUMO OIL FILTER — Brand New

Aircraft type. Filters oil without cartridge replacements. Just turn handle and cartridge is clean. Standard 3/8" inlet and outlet ports to accommodate 12 gallons per minute. STOP CHANGING OIL. Instructions **\$4.95** post-incl.



**ELECTRIC MOTOR 1/2 H.P. 24 Volt D.C. R.P.M. 2500.** Amp. 22 #HCA24, Gov't cost \$75.00. Brand New... **\$5.50**

**ELECTRIC MOTOR 1/4 H.P. 28 Volt D.C. R.P.M. 4000 #2832** with simple instructions to convert to 28-32 Volt A.C. Gov't cost \$82.84. Brand New... **\$4.95**

**ELECTRIC MOTOR 6 Volt D.C. Delco** — Ideal as wiper motor, car heater motor, toy applications 1/4" dia. 1 1/8" long shaft. 2 mounting studs. **\$2.35** Plus \$35 Postage Only

## ECLIPSE MOTOR & GEAR UNIT

Brand new including built in 24 V. D.C. motor. Has 1-horizontal and 1-vertical take off shaft. Overall gear ratio to motor is 40-1, can be adapted for 2-1 or 20-1 ratio. Ideal as OVERHEAD GARAGE DOOR OPERATOR, DRIVE FOR SMALL HOIST, WELL PUMP JACK, LAWN MOWER DRIVE, DRIVE FOR POST DRILL, etc. Wt. 23 lbs. Gov't cost, \$221.00. Instructions free, including simple directions for converting unit to 110 V. A.C. so as to be belt driven by a separate motor. Only... **\$12.95** KC. Mo.

## D C GENERATOR Brand New

Delivers 430 Volt at 3450 R.P.M. Ball bearing supported, air cooled armature, base mounted. Wt. 23 lbs. Navy Type #211220-A... **\$8.95**



## UTILITY PUMP ROTARY VANE TYPE

For WATER, OIL, INSECTICIDES. Also applicable as Automobile Crankcase Drain Pump. Pressures 70 lbs. 12 gal. per minute at 200 R.P.M. Using 3/8" HP as vacuum pump for milking machines, compressors, lab. use, etc. Delivers 26" vacuum, 8 cu. ft. per min. at 1500 RPM using 3/4 HP., rotates either direction. 1/2" pipe thread ports. 650 splined shaft. Data & instructions incl. **\$12.95** post-Stock #27



## Thompson Motor Driven PUMP

Including Built in Motor. Applicable for 24 V. D.C./A.C. or 110 V. A.C. The motor is explosion proof constructed, making it ideal for pumping GASOLINE, FUEL TRANSFER, HOT WATER HEATING CIRCULATOR, USE IT AS COOLANT PUMP, FUEL BOOSTER, OIL PUMP, etc. Discharge connection is for 1" hose. Rated Capacity 300 G.P.H. Direction & Engineering data incl. A tremendous bargain! Stock No. 1200—Only... **\$9.95**

## PESCO FOUR VANE ROTARY LARGE VOLUME UTILITY PUMP

For Water, Oil, Insecticides, etc. Including built in relief and by pass valve. Capacity 400 G.P.H. 1/2" drive spline shaft, 3/4" pipe inlet and outlets. Rotates either direction or in any position. Ideal for gasoline, oils, water and various types of sprayers. Engineering data incl. (Stock #600) only **\$7.95** post-paid



## BEAM ROTATOR MOTOR

Brand New with complete operating instruction for use on 110V. 60 cycles. Powerful highly geared motor for TV aerials, ham, FM, etc. Light weight, rugged. Ideal for operating ventilating louvers, furnace dampers, and check drafts. Including instructions. \$35.00 value... **\$7.95**



## LUBE PUMP

Precision Gear Impeller Pump pumps liquid up to 3 gal. per minute. Pressure up to 200 lbs. per sq. in. For high vacuum, air pressure, Hydraulic units, etc. Std. 1/2" threaded & keyed shaft. Instruction Inc. \$50.00 value. **\$7.95** post-Ship. wt. 4 lbs. Price...



## Brand New PUROLATOR GASOLINE FILTER

For all cars, trucks, tractors or boats. Permanent type. **\$4.95** post-Data incl.

## FIRE EXTINGUISHER

FOUR GALLON SIZE or Use as INSECTICIDE SPRAYER. Ideal for Foam type Chemicals or water. Uses all solutions and sprays. Constructed of heavy duty galvanized steel, clog resistant. "D" type handles, foot rest, including approx. 3 ft. high press. hose with fine mist nozzle. Used. Good condition. Ship. wt. 15 lbs. Freight or ex- **\$3.95** ea. for **\$7.00** press. f.o.b. K.C.



## Stratopower Constant Displacement HEAVY DUTY PUMP

For operating Hydraulic cylinders, hydraulic motors on tractors, Bulldozers, Construction machinery, Lift trucks. For fuel or oil transfer. Industrial applications, etc. Delivers up to 400 G.P.H. at 3750 R.P.M. Rated 1250 to 1400 P.S.I. 3750 to 4500 R.P.M. HAS BUILT IN RELIEF AT HEAD. Rotation either direction without adjustment. \$100.00 value. Engineering data and instr. incl. Stock #37. Wt. 8 lbs. **\$17.50**



## AIR OR OIL HYDRAULIC CYLINDERS

Stock No. 512 Double action hydraulic cylinder 2 1/8" Bore, 4" Stroke, Dia. 3/4" shaft including built in Hydraulic control valve which may be operated with rod or lever. Clevis mounting. Overall length shaft retracted 1 1/2" **\$75.00** f.o.b. value. Wt. 9 lbs. **\$12.95** KC. Mo.



Stock No. 11 Double Action 1 1/2" Bore, 6" Stroke, 5/8" Dia. Shaft. Clevis mounting base and shaft end. Capacity 1160 lbs. with 1000 P.S.I. input. Has a capacity of 1625 lbs. with our STRATOPOWER 1400 P.S.I. A \$50.00 value. **\$8.95** Postpaid Only

Stock #303—Double Action 2" Bore, Stroke 1 1/2". Dia. 1 1/2". Overall length shaft retracted 23". 2000 lbs. capacity with 1000 PSI gives 2800 lbs. with our **\$14.95** f.o.b. stratopower, Wt. 14 lbs. KC. Mo.

Stock No. 12 Hydraulic Cylinder Double Action output 12560 lbs. with 1000 P.S.I. input. Gives 17584 lbs. with our STRATOPOWER PUMP 1400 P.S.I. or will produce 34168 lbs. with 3000 line pressure. Can also be operated on low pressure system. 4" Bore, 10 1/4" Stroke 1-5/16" Shaft, clevis mounting. O. Gov't cost **\$27.50** f.o.b. \$300.00 KC. Mo.

## Pesco Hydraulic Flow Equalizer & Pressure Balancer Valve

Brand New. Guarantees equal flow and equal pressure for Two cylinders or Two systems. Capacity 360 G.P.H. 1500 P.S.I. Data & instructions incl. A \$75.00 value. **\$14.50** post-paid Stock I-D-397 only



## HYDRAULIC CONTROL VALVES

Adel Precision #B-10329. For controlling 2 single action or 1 double action cylinder. Including built in toggle lever. When lever is in one direction it puts pressure on one cylinder connection and opens exhaust, from opposite cylinder. When lever is released it returns to the neutral position and locks cylinder. Brand new. A tremendous bargain... **\$8.95** post-A

**VICKERS Four Way Hyd. Control Valve #137** For two double action cylinders allowing operator to raise or lower the both cylinders simultaneously or raise one and lower the other at predetermined rate **\$14.50** post-and speed

## Pesco Pressure and Relief Control Valve

Brand new. Designed with 3 ports and external pressure adjustment. Relief valve is spring loaded, and adjustable for controlling pressure regulation. Has two ports for normal flow, one for relief line to fluid supply or to pump inlet. Engineering data incl. A terrific bargain! Stock #575. Only **\$4.95** post-paid

Large Volume hydraulic pressure relief valve, 3/4" ports, spring loaded. Range 1250 P.S.I. adjustable up to 3000 P. S. I. Brand New... **\$4.95** postpaid

**FOUR WAY VALVE** Solenoid operated on 24 Volt DC electric current. Off in neutral position. Has 1/4" tube ports. Brand New Stock #234... **\$8.95** post-Stock #234

## Hydraulic Accumulators

Maintains constant pressure in both line and reserve storage. Also permits instant action in hydraulic system. Bendix Ball type, Dia. **\$8.95** 5 1/2" 2000 P.S.I. Stock A-65... Bendix Accumulator Ball type. Dia. 10" 2000 P.S.I. at 15 lbs. Stock #A-85... **\$17.50**



## VICKERS CONSTANT DISPLACEMENT HYDRAULIC PUMPS

Brand New Stock #FF-713-20. For any type liquid pumping job. 375 gal. per hr. at 3750 R.P.M. 1000 P.S.I. 410 cu. in. per rev. Gov. cost \$100.00. **\$17.50** post-paid

**VICKERS UNLOADING VALVE** Brand New—By passes full amount output of the pump while the cylinder is not in operation. Takes starting load off of electric motor driving the pump. 1/2" AC TUBE PORTS (3/4"-18) thread. Price... **\$8.95** post-paid





# FREE

## ★ 1952

### ALLIED RADIO & TV CATALOG

EVERYTHING IN RADIO  
AND TV AT LOWEST PRICES!

SEND FOR IT

**212 PAGES**  
Value-Packed

**Everything for  
Experimenters, Builders, Amateurs,  
Servicemen, Engineers, Soundmen...**

Save money on every Radio and TV need! Get the big 212-page 1952 ALLIED Catalog featuring the world's largest selections of top-quality electronic equipment at lowest, money-saving prices. See the latest in TV, home radios, Amateur equipment, P.A. systems and Hi-Fidelity custom sound, recorders, test instruments, builders' kits—plus thousands of parts, tools, books and diagrams. Get more for your money from the World's Largest Radio Supply House. Send today for your FREE 1952 ALLIED Catalog!



Save on  
Everything  
in Radio & TV

**FREE  
CATALOG**

SEND FOR IT TODAY

## ALLIED RADIO

ALLIED RADIO CORP., Dept. 5-D-2  
833 W. Jackson Blvd., Chicago 7, Ill.

Rush FREE 1952 ALLIED 212-Page Catalog

Name \_\_\_\_\_

Address \_\_\_\_\_

City \_\_\_\_\_ Zone \_\_\_\_\_ State \_\_\_\_\_

**5 BIG POWER TOOLS  
in ONE**

**8" TILTING  
TABLE SAW**



**HORIZONTAL  
DRILL PRESS**

**GRINDER**

**30" LATHE  
SANDER**

RETAIL PRICE \$125.00

**FACTORY TO YOU \$79.95**

SUPERSHOP is a PRECISION-BUILT WORKSHOP. 100% ball bearing. All running parts precision ground. Big capacity. Extra rugged. Amazing value. Write for FREE catalog.

BUY ON EASY PAYMENTS

POWER TOOLS, INC. 134 YATES AVENUE  
BELOIT, WISCONSIN



**VERTICAL  
DRILL PRESS**

## PORTO-VISE

WITH "MULTI-SET" CLAMP

Most versatile vise made! Clamp permits changing vise to standard, vertical or horizontal working positions in seconds—no bolts needed. Semi-steel casting. Perfect gift. Wt. 5 lbs. **4.95**

Money back guarantee. Postpaid with check or money order.

Ideal for hobbyist, plumber, electrician, mechanic, carpenter.

Dealer inquiries invited.

NORTHERN INDUSTRIES, INC.  
310 North Water St., Milwaukee, Wis.



5" Width  
2 1/2" Depth  
Pressed wood  
inserts. Full length  
pipe grooves.

## ONE-MAN SAWMILL LOW \$50.00 AS... DOWN



Take BELSAW Portable Sawmill right to the trees—turn out valuable lumber for local yards—do "custom sawing" for neighbors. BELSAW lasts a lifetime. No crew needed. Power with old auto engine. Beginners get excellent results. Send postcard for FREE BOOK, "How To Make Lumber."

BELSAW MACHINERY CO  
1117 Field Bldg., 315 Westport Rd., Kansas City 2, Mo.

**FREE  
BOOK**

## BATTERIES!—START

—a factory at home and re-cast junk batteries into new; latest achievement. We supply complete instructions and everything needed. Large daily profits!

BATTERY LABORATORIES, Dept. PM, Minneapolis 4, Minn.



## HURRICANE CUT-OUT EXHAUST

This specially engineered cut-out enables you to install special pipes and mufflers without removing the original muffler.

Now control your exhaust tone from a dash control button. Cut back into your original muffler in restricted areas at will. Fits all exhaust pipes from 1 3/4" to 2 1/4" size.

This cut-out is well constructed; actually strengthens exhaust pipe; made of heavy plate steel, designed for easy installation—no special tools required. Sent post-paid for only \$6.95 check or money order. Satisfaction guaranteed or your money back.

ST. LOUIS PRODUCTS CO., Box 24-A, Normandy 21, Mo.





# MOLLY SCREW ANCHORS

WHERE SCREWS  
WON'T HOLD

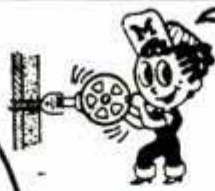

FIRST...  
DRILL HOLE SAME  
SIZE AS THE MOLLY  
... THEN INSERT  
MOLLY

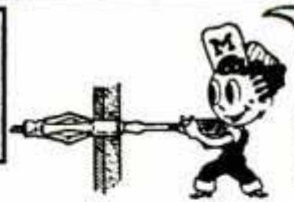

USE A  
SCREW  
DRIVER TO  
TURN  
SCREW

MOLLY FASTENS FIXTURES  
SECURELY TO WALLS,  
FLOORS AND CEILINGS.

NO SPECIAL  
TOOLS NEEDED

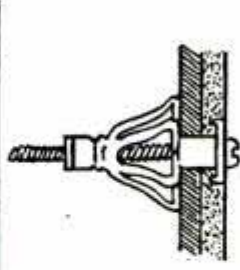

NOW MOLLY  
IS FULLY  
INSTALLED



## IT'S EASY TO INSTALL THESE FIXTURES WITH MOLLY SCREW ANCHORS

- Sinks • Soap Dishes • Fuse Boxes • Wall Clocks • Mirrors
- Stair Hand Rails • Drapery Fixtures • Electric Fan Brackets
- Bathroom Cabinets • Tool Racks • Venetian Blind Fixtures
- Kitchen Cabinets • Awnings • Towel Racks • Wall Brackets
- Shelving • Heavy Pictures • Door Chimes • Curtain Fixtures

Write For **FREE** Descriptive Folder  
Explaining The Many Uses For Molly  
In The Home.

NEXT...  
REMOVE THE  
SCREW



NOW...  
PLACE  
FIXTURE IN  
POSITION.  
RETURN SCREW  
AND TIGHTEN.



FIXTURES NOW CAN  
BE REMOVED AND  
REPLACED AT WILL

ASK YOUR HARDWARE DEALER

**MOLLY CORPORATION** Dept. 477 **READING, PA.**



start him off right!

## ... with a genuine WINCHESTER 22!

**TAKE YOUR BOY ALONG** when you go hunting or plinking  
... more fun for both of you. Get him the gun he dreams of owning  
—a genuine Winchester 22 with every advantage—accuracy, safety,  
pride of ownership and economy. See the bolt action single-shot  
Winchester Model 67. Two sizes—5 lb. rifle for bigger boys, 4¼ lb. for  
“little fellows.” Safe... must be cocked for each shot. Shoots Short, Long,  
and Long Rifle 22 cartridges interchangeably.

**FREE!** Colorful folder  
about all Winchester 22  
Rifles. Address: Dept. 43A,  
Winchester Repeating  
Arms Company, Division  
of Olin Industries, Inc.,  
New Haven 4, Connecticut.

MAKE YOUR SELECTION FROM THE COMPLETE LINE OF

# WINCHESTER

TRADE-MARK

22 RIFLES

PRODUCTS OF



INDUSTRIES, INC.



*it's the* **LAST WORD**<sup>®</sup>  
IN UTILITY *and* ADAPTABILITY

**LAST WORD**  
Dial Indicator  
No. 711-F  
Graduated .001"  
Range .030"



Mechanics, inspectors and toolmakers choose Starrett LAST WORD Test Indicators for complete flexibility. No. 711-F has reversible action, swiveling body, hard chrome plated ratchet contact point and universal or gooseneck shank — can be used with height gage, surface gage or in tool post or spindle of machine tools. Available in other models and calibrations at Starrett Tool Distributors.

**Starrett**

**DIAL INDICATORS**

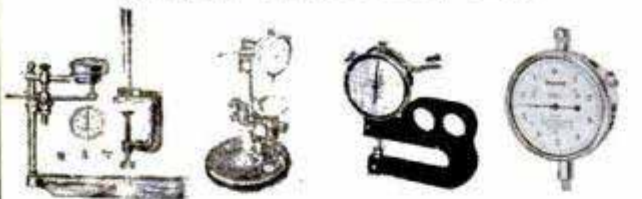

**Universal Dial Test Indicator No. 196**

**Universal Dial Bench Gage No. 652**

**Portable Dial Hand Gage No. 1015**

**Starrett Dial Indicators 54 types**

SEND FOR IT — ONLY 10¢  
Starrett "Tools and Rules" Book

50 page booklet shows the right tools for any precision measuring job. 100 pictures plus helpful reference tables. Send only one dime. Address Dept. AP.



THE L. S. STARRETT COMPANY • ATHOL, MASS., U.S.A.



BUY THROUGH YOUR DISTRIBUTOR MECHANICS' HAND MEASURING TOOLS AND PRECISION INSTRUMENTS • DIAL INDICATORS • STEEL TAPES PRECISION GROUND FLAT STOCK • HACKSAWS, BAND SAWS and BAND KNIVES

**RESET LOOSE CASTERS**



EASY! Fill the hole with Plastic Wood... then force caster back into place. Handles like putty, hardens into wood. Plastic Wood holds firmly, lastingly.



A CELLULOSE FIBRE FILLER

IN CANS OR TUBES

**P.S.** Pulleys, hinges, locks and latches work better with 3-IN-ONE Oil

**COULD YOU MAKE THIS COMMON DRIVING ERROR?**  
MOTORISTS looking for a road sign often miss it by passing another vehicle when approaching the sign. This, and other common errors, mean lost miles... unless you have a Hull Auto Compass, for a constant check on directions. Write for local dealer's name, free literature.

**HULL MFG. CO.**  
P. O. BOX 246-04 WARREN, OHIO

Beaconlite \$6.95  
Streamline \$4.95

**Gerstner TOOL CHESTS**  
Greater Protection for the good tools of Machinists and Toolmakers. Free Catalog.

**GERSTNER TOOL CHESTS**  
452 Columbia St. Dayton 7, Ohio

WANT FUN? **AMAZING NEW KITE REEL** WANT PROFIT?  
Your kite will soar sky-high easily and fast until almost out of sight using this amazing kite reel. Maintain perfect control, reel in easily and fast, no snarled or tangled string. A "PAL" is also a handy reel for rough casting and river fishing. From inexpensive, pre-finished wood, costing only a few cents, you can easily make this unique gadget. Thousands needed — nothing else like it. Will sell on sight to any kite flyer. Rush 50c today for complete plans and details.

A "PAL" KITE REEL—Dept. T,  
5153 NO. WESTERN AVENUE CHICAGO 25, ILLINOIS

**OWN Your Own Business** **\$5 per hour**

Clean and Mothproof rugs and upholstery "in the home" or public buildings. If now employed, you can operate in spare time and build up a permanent profitable full-time business. Alert dealers can average \$5 hourly gross profit on service they render and \$3 on EACH of their servicemen at National Price Guide charges. Easy to learn... quickly established.

**DURACLEAN** cleans by absorption! No scrubbing, soaking or shrinkage. Dirt and grease vanish... matted pile rises... colors revive. Furnishings used again same day.

**DURAPROOF** resists moths and carpet beetles. Your service backed by a National Money Back 4 Year Warranty.

We furnish enough material to return your total investment in War-proof Business. EASY TERMS. Send for FREE booklet TODAY.

**DURACLEAN CO., Dept. 2-164, Deerfield, Ill.**

PATENTED PORTABLE EQUIPMENT



# 31 Famous "SHOP MAJOR" HOME WORKSHOP

FORMERLY \$26.95

# \$16.95

A "6 in 1" Bench Tool That Does Every Repair Job Easier—Faster



124 Page Book "How To Make It"

**10 Day Free Trial Money Back Guarantee**

**FACTORY GUARANTEED**  
by DARRA-JAMES  
America's Greatest Power Tool Makers

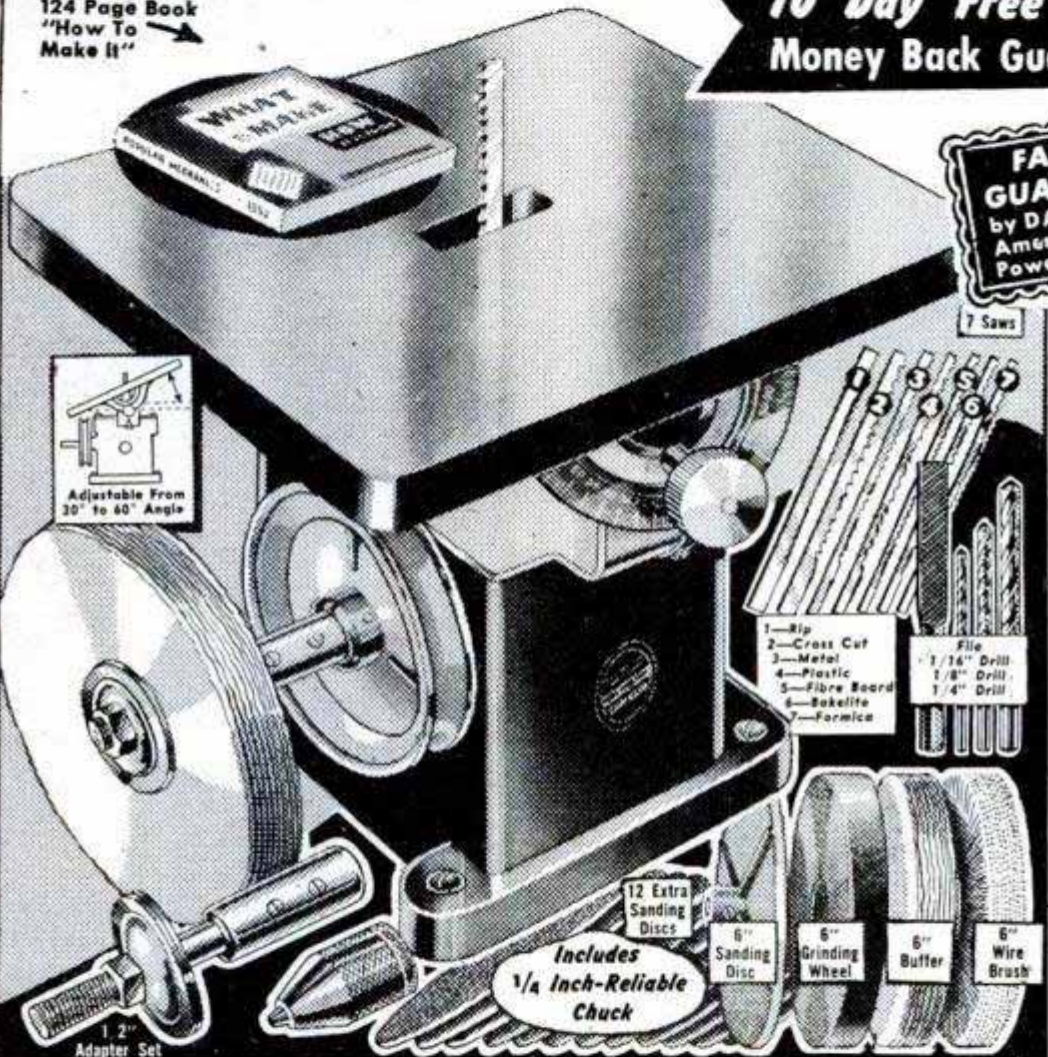

**DRILLS—SAWS—SANDS—GRINDS—and POLISHES**  
**PAYS FOR ITSELF MANY TIMES OVER**

- 1—Rip
- 2—Cross Cut
- 3—Metal
- 4—Plastic
- 5—Fibre Board
- 6—Bakelite
- 7—Formica

- File
- 1/16" Drill
- 1/8" Drill
- 1/4" Drill

12 Extra Sanding Discs

Includes 1/4 Inch-Reliable Chuck

- 6" Sanding Disc
- 6" Grinding Wheel
- 6" Buffer
- 6" Wire Brush

Now you can own this famous "Shop Major"—31 piece complete home work shop—nationally advertised at \$26.95, yours now for only \$16.95 if you hurry. It will do 1001 odd jobs around the house easier and faster and will pay for itself many times over.

The "Shop Major" includes 30 accessories that do straight or curved sawing of wood, (it even cuts steel), grinds, polishes, sands,

files, brushes, or drills. Uses any 1/6 to 1/4 H.P. motor around the house. Even a washing machine motor will operate it. It is precision built with cam mechanism sealed in oil for enduring service. Includes 124 page book. Order yours today on 10 days free trial—money back if not satisfied.

**You Get ALL 31 Pieces**

- ★ Cuts up to 1 Inch Wood.
- ★ Cuts Metal Any Shape.
- ★ 4 Inch Die-Cast Pulley.
- ★ Stand, 10 x 7 1/2 Inches.
- ★ Supreme 1/4 Inch Chuck.
- ★ 1/2 Inch Adapter Set.
- ★ 7 Steel Saw Blades.
- ★ Tool Steel File.
- ★ Cast Iron Base, Bolts to Bench.
- ★ Cast Aluminum Table, 9 x 9 in.
- ★ Adjustable for straight or curved cutting
- ★ 6 Inch Wire Brush.
- ★ Sanding Disc.
- ★ Inch Buffer.
- ★ 6 x 1/2 Inch Grinding Wheel.
- ★ 12 Extra Sanding Discs.
- ★ 3 Drill Bits—(1/16—1/8—1/4 Inch).

**MAIL THIS FREE TRIAL COUPON**

NATIONAL ABCO INDUSTRIES, 225 W. Illinois St. Chicago 10, Ill.

Please send me the 31 piece "Shop Major" Home Work Shop on 10 days free trial at your special sale price of \$16.95. If I am not satisfied, I will return it within 10 days and you are to refund my money plus transportation charges. I enclose a money order for \$16.95. (or send \$5.00 with order, balance C.O.D.)

Print Name.....

Print Address.....

City.....Zone.....State.....

**NATIONAL ABCO INDUSTRIES** 225 W. Illinois St. Chicago 10, Ill.



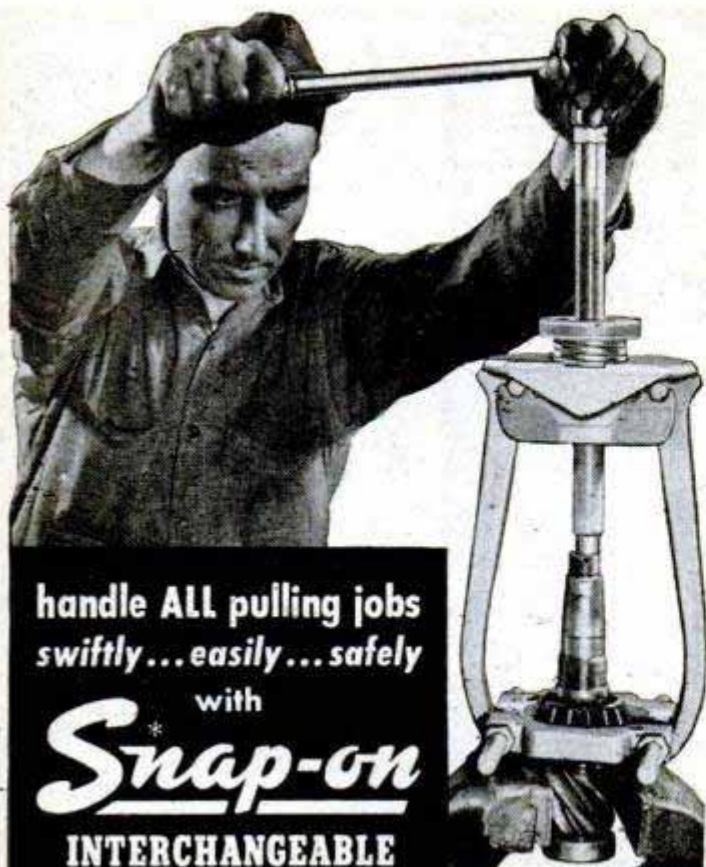

handle ALL pulling jobs  
swiftly...easily...safely

with

**Snap-on**

INTERCHANGEABLE  
PULLER TOOLS

ON EVERY COUNT a shop is money ahead with Snap-on Pullers! Money ahead in first cost...because fewer Snap-on units cover a far wider range of pulling operations. Money ahead in time saved per job...right down the line Snap-on gives you the fastest, most efficient and adaptable pullers yet designed. Money ahead in durability...because they're Snap-ons, finely manufactured to traditional Snap-on standards of rugged strength and long life. Write for free catalog—covers the complete line of Snap-on Pullers and 4,000 hand and bench tools...America's finest! Never sold in stores...buy from Snap-on branches or direct from factory.

**SNAP-ON TOOLS CORPORATION**

8062-D 28th Avenue  
Kenosha, Wisconsin

\*Snap-on is the trademark of Snap-on Tools Corporation.



Your ELECTRIC DRILL Trims  
HEDGES — SHRUBS — GRASS  
with **ROTO-TRIM**  
DRILL ATTACHMENT

FITS ANY  
1/4" DRILL

Today's Greatest  
Hedge Trimmer VALUE \$10.95  
Yours, Postpaid, for only (Less Drill)

Keep your whole yard neatly tailored... trim hedges, shrubs, and hard-to-reach grass easily and smoothly with this new, inexpensive drill attachment. ROTO-TRIM quickly converts any 1/4" drill into an easy handling, keen-cutting Hedge Trimmer.

Quality Built throughout. Rigid steel and aluminum construction with smooth-running hardened steel gears and cam in one-piece case. Cutting blades are 10" long, of high-carbon steel, heat-treated, precision ground and designed for maximum safety and efficiency.

Easy to Use! Quickly attached to drill—flats simplify chucking. Light weight and precision balance make ROTO-TRIM much easier to handle than more expensive trimmers. Handle turns blade to any angle.

Order TODAY! Don't miss this chance to get your ROTO-TRIM Hedge Trimmer Attachment while still available at today's low price of \$10.95.

UNCONDITIONAL 10-DAY MONEY BACK GUARANTEE! Send check, cash or M. O. and we'll ship postpaid — direct from factory to you.

Dept. 452 **ROTEX COMPANY** 837 WEST DAVIS DALLAS 8, TEXAS

FREE 5 DAY TRIAL—SEND NO MONEY!  
SKIL HOME SHOP TOOLS

Save money on home remodeling, odd jobs around the house. Skil Tools do the job 10 times faster. ORDER NOW—PAY ON TIME—NO EXTRA INTEREST OR CARRYING CHARGES. Send for tool wanted, examine 5 days, if not satisfactory return at no obligation, or send down Payment and pay balance in 5 equal monthly payments.

6" SAW \$59.50  
1/4" Jacob Geared Chuck DRILL \$6. down, \$3.45 mo.  
6" SAW \$12. down, \$9.50 mo. 6" POLISHER & SANDER \$7. down, \$4.05 mo. 2 1/2" BELT SANDER \$15. down, \$10.60 mo.  
FREE information on SKIL Home Building Plans.

**S & S INDUSTRIES**  
Dept. T-3, 177 Louis Avenue, Maywood, N. J.

DRILL \$23.25  
BELT SANDER \$48.

**BUILD INDIAN BARBECUE PIT**  
Cook outdoors the Wisconsin Indian way in your back yard. Easy to build of field stone and sod, no bricks or mortar. Authentic, attractive, compact, blends with landscaping. Complete dimensional plans \$1.00. Send to Ye Olde Smoke House — Box 472, Waukesha, Wis.

**FORD '52 FORD**  
The ablest car  
on the American Road!

**NEW—Sensational! GEIGER COUNTER**  
"The SNOOPER"  
LOW PRICE ONLY \$24.95  
COMPLETE

Find a fortune in uranium with this new, super-sensitive Geiger Counter. Get one for atom bomb defense. So small it fits in the palm of the hand or in the hip pocket, and yet more sensitive than many large, expensive instruments. Weighs only 1 1/4 lbs. Uses flashlight battery. Low price includes earphone, radio active sample, instructions. Sold with ironclad moneyback guarantee.

ORDER YOURS TODAY—Send \$5.00 with order or payment in full to save C.O.D. Write for free catalog on treasure finders for gold, silver, etc. and larger, more elaborate Geiger Counters.

Dealer Inquiries Invited **PRECISION RADIATION INSTRUMENTS**  
4113 PM W. Jefferson, L. A. 16, Calif.



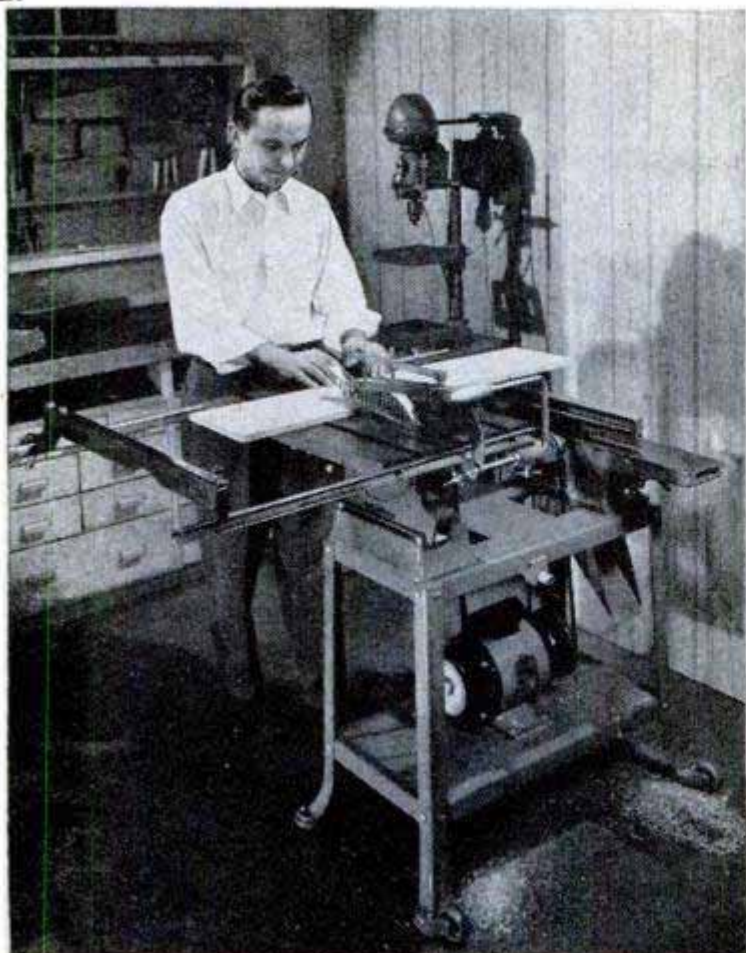

You can do  
almost every  
woodworking job  
you'll ever need  
in this

# DELTA WORKSHOP

... AND IT COSTS  
LESS TO OWN THAN  
YOU THINK!

These two Delta Power Tool units are the answer to your need for a complete yet flexible home workshop. For example, look at the tremendous versatility they offer:

- The Saw-Jointer combination performs all basic cuts—rips, miters, cross-cuts . . . makes compound miters, cut-offs . . . joints, planes . . . with accessories it makes dado grooves, shapes, tenons, rabbets, etc.
- With the drill press, you can drill, mortise, rout, carve, sand, shape, polish and grind—and with the exclusive Delta interchangeable spindle, it takes only seconds to put on the new cutting tool.

These power tools are ready to use *when* you want to perform any given operation. Behind them, too, stands the Delta guarantee of quality and precision famous throughout industry.

### SAW-JOINTER AND DRILL PRESS

This basic shop will do practically every operation required when you build projects or do home repairs. It is available in sizes to fit your needs and budget.

- **HOMECRAFT UNIT**  
(4" jointer, 8" saw, 11" drill press)..... **\$147.60**
- **HOMECRAFT UNIT**  
(4" jointer, 8" saw, 11" drill press)..... **\$205.90**
- **INDUSTRIAL UNIT**  
(6" jointer, 10" saw, 14" drill press)..... **\$357.40**

Motors and accessories extra.

Talk to your Delta Dealer and compare before you buy—and if you'd like to own this shop, send for free bench plans and a special booklet showing you how to plan your own home workshop. Use the coupon!

**DELTA**  
MILWAUKEE

*Wood and Metal Working*  
*Power Tools* FOR HOME AND  
INDUSTRY

**DELTA POWER TOOL DIVISION**  
**Rockwell MANUFACTURING COMPANY**

803D E. VIENNA AVE. • MILWAUKEE 1, WIS.

- Please send me the name of the nearest Delta dealer.
- Please send bench plans and free booklet "Woodworking for Fun and Profit."

Name \_\_\_\_\_

Address \_\_\_\_\_

City \_\_\_\_\_ Zone \_\_\_\_\_ State \_\_\_\_\_

**DELTA POWER TOOLS** Another  **Product**

53 Machines • 246 Models • More Than 1300 Accessories





## OWN YOUR BUSINESS

### Start in Spare Time with a FOLEY SAW FILER

Here is a steady repeat CASH business you can start at home in your basement or garage, while you are working at your regular job. No experience is necessary to turn out perfect cutting saws—"the first saw I sharpened came out 100%. I think the Foley Saw Filer is a marvel of perfection," writes Clarence E. Parsons. Every saw you sharpen will bring you new customers. You will find you can make up to \$3 or \$4 an hour—\$20 to \$30 a week in your spare time as a starter.

With a Foley Saw Filer you can file all hand saws, also band and cross-cut circular saws. It is easy to operate—simple adjustments—no eye-strain. Patented jointing principle evens up all irregular teeth and makes an old saw cut just like new.

#### This Free Book Shows How to Start

"MONEY MAKING FACTS" shows you how to get plenty of saws to file without canvassing, and how you can develop into a general repair shop that will be your own business. This is a helpful, practical book that tells just what to do—send for your free copy today. No salesman will call.



#### Send for FREE BOOK

FOLEY MFG. CO., 416-2 Foley Bldg. Minneapolis 18, Minn.

Send me free book "MONEY MAKING FACTS."

Name \_\_\_\_\_

Address \_\_\_\_\_



CI

## COLORCRETE

Drab or dirty masonry—concrete, stucco, etc., becomes gleaming white. Or there's a range of sparkling colors—ivory, cream, pink, blue, green, and 25 more. Colorcrete is fused to masonry surfaces under pneumatic pressure. Stays put and stays beautiful. Highly water resistant. Used for more than a quarter century.

## There's Profit-Appeal in Stucco Spraying

The business of applying Colorcrete is a community enterprise, with special appeal to men of limited capital. Equipment is compact, simple to operate, practically wear-proof. Work is easy, interesting and rich in profit potentials. Broad opportunities for development. We supply all equipment and full instructions.

No experience or special ability needed. Write or wire today for the Opportunity Book.

COLORCRETE INDUSTRIES, INC.  
570 Ottawa Ave.  
Holland, Mich.



### CAPE COD CHAIRS TRELLISES • ARBORS DUTCH WINDMILLS

Chairs style B-C-A PLANS 50c Ea., all 3 only \$1.00. 12 different trellis designs PLAN of all 12 only 50c. Authentic 40" high Dutch Windmill Detailed PLAN only 75c. Unique 40" high Light-house having copper lantern, ideal for garden or on lake shore of summer home. Large detailed PLAN 75c.

SPECIAL ALL PLANS ABOVE \$3.00 VALUE ONLY \$2.50  
SEND 10c for catalogue of many fine projects.  
Dept. P39  
CRAFTSMAN'S MODEL CO. DELAFIELD, WISCONSIN

Tune in the  
AUTO-LITE  
Show

## "Suspense!"

CBS Radio Mondays  
CBS Television Tuesdays

make your own *Gems* 29.50  
F.O.B.

All necessary lapidary equipment is furnished, including a super-charged diamond blade for sawing, and all wheels for grinding, shaping and polishing; also complete instructions. The complete equipment as shown, less motor and belt, for only \$29.50, f.o.b., Burlington, Wisconsin. Write today for information and literature.

B&I MANUFACTURING CO.  
Dept. S Burlington, Wis.

## SPECIAL INTRODUCTORY Offer for FISHERMEN

### NEW - SENSATIONAL - AUTOMATIC MARKER BUOY

A Different Gift for Dad and the Boys

Should be in every tackle box. Place in water—line unwinds—automatically stops when weight reaches bottom. Many uses! Marks favorite fishing spot, lost equipment, trolling course, spot where strike occurred. Floats directly over spot. Brilliantly colored—all plastic—unbreakable. Complete with 50 ft. nylon line and sinker. Wonderful gift. Send cash, check or M. O. (NO C.O.D.) Fully Guaranteed.

\$1.00 POST PAID

DEALER AND JOBBER INQUIRIES INVITED

Dept. P  
AIR LIGHT PRODUCTS

BOX 649 OMAHA, NEBR.



MARKS TROLLING COURSE

MARKS FAVORITE FISHING SPOT



## 65 KW. 225 Volt D. C. DIESEL ELECTRIC GENERATING UNIT

RECONDITIONED

Equipped with 6 cyl. DRXG Hercules DIESEL engine, 4 5/8" bore, 5 1/4" stroke, 133 H.P. at 2000 R.P.M. Complete with injector, pump, nozzles and electrical equipment. Generator attached to engine. Complete as shown.

Each \$1375.00  
Lots of 2 \$1295.00  
each.....

RADIATOR for above unit..... \$89.50

Write for price on DIESEL ENGINE only.



1952 EDITION

It's NEW! Get the world's largest Auto Accessory & Parts Catalog & Save money. Over 50,000 items, including Hollywood Accessories, Hi-Speed Equipment,

Rebuilt Engines, all parts & accessories for all cars & trucks. We have that Hard-to-Get part. Completely illustrated. 100 pages. Send 25c (refundable)



FOR GAS, OIL, WATER. NEW 5 GAL. CANS

- Self locking cap.
- Compact in size.
- Sturdily made.
- Floats when full.
- 3 bar strong handle.

1 3/4" High, 6 1/4" thick, 1 3/8" wide.  
Ea. \$2.95 \$2.49  
Lots 5, or more ea.

SEND 25% CASH WITH ORDER, BALANCE C.O.D.

**J. C. WHITNEY & CO.**

1917SP ARCHER AVE.

CHICAGO 16, ILL.

## NEW! 6" MASTER BOW COMPASS

Made of high grade alloy by skilled craftsmen, Precision workmanship. (Imported) Compare these features for quality at a low, low price to you: **\$395**



- ★ Will make circles from 1/8" up to 9" diameter
- ★ Hardened bushings for easy thread adjustment
- ★ Replaceable T-Bolts to prevent stripping
- ★ Extra shoulder needle points and lead capsules
- ★ Used as either a Compass or a Divider
- ★ Beautiful chrome finish for lasting appearance
- ★ Ring head design, inter-threaded handle & pivot, prevents wobble & insures accuracy
- ★ Solid construction and perfect balance
- ★ Comes in a sleeve type box with extra parts

10 DAY MONEY BACK GUARANTEE

Dealer Inquiries welcomed

If your dealer does not carry Alvin Instruments, send check or money order to:

**ALVIN CO., IMPORTERS — WINDSOR, CONNECTICUT**

Attention: Draftsmen, engineers, architects, designers—We have limited openings for agents to take orders, in your spare time in drafting and designing departments or on the job for our complete line of Drafting Supplies. Attractive discounts and commissions given. Excellent opportunity for the right men.

"Quality at the Right Price"

## GIANT BALLOONS

Neoprene: Surplus Govt. Weather and Target Balloons. Terrific attention getters for Lodges, Civic Events, School Functions, Conventions, Exhibitions, Trade Shows. Advertise your special events in the Hollywood manner. Make any occasion a success. Great backyard fun. Marvelous for parties, dances, fairs, picnics, all festivities.

3 Ft. Dia. 39c    6 Ft. Dia. 79c    13 Ft. Dia. \$1.39  
Add 10% For Postage and Handling. Calif. Res. add sales tax.

## U. S. AIR FORCE SUNGLASSES

Style ROSE SMOKE  
Genuine 6-base rose smoke lens, same type of glasses as approved by U. S. Air Force for pilots. Thermally ground and polished to strict government specifications. 6-base feature guarantees you undistorted vision. Best protection against eye strain. Handsome, quality frame. Comes with Guarantee.  
Includes Air Force case.....

**\$2.95**

Also Available — U. S. A. F. STYLE BLUE LENS SUNGLASSES. Same Frame as above..... **\$2.79**

Popular NIGHT DRIVING GLASSES. Same Frame as above..... **\$1.95**

**WAR ASSETS DIV. Volume Sales Co.**  
Dept. M-4-52, 3930 Sunset Blvd., Los Angeles 29, Calif.

# DREMEL HOME AND SHOP TOOLS

GRINDS • CARVES • ENGRAVES  
DRILLS • ROUTS • SHARPENS

## DREMEL Electric MOTO-TOOL

FASTEST MOST POWERFUL TOOL in its class—Approx. 27,000 r.p.m.

Most practical tool a man can own—more powerful than any similar tool you can buy. Works well in wood, plastics, and metal. For home maintenance jobs you'll wonder how you got along without it. For model making it's a must. And for general shop operations it saves time and money. Compare it, try it, buy it. You be the judge!

Check These Important Features

- Oilless sealed bearings • Dynamically balanced armature • Shockproof, Bakelite housing • Dust-filtered air cooling system • Sturdy 110-120 V., A.C.-D.C. motor • Wt. only 13 oz. • A precision tool widely used in industry for many years.



MOTO-TOOL No. 2 (with 1 emery wheel point)

**\$16.50**

MOTO-TOOL KIT No. 2 **\$23.50**

With 23 Accessories (High-Speed Steel Cutters, Grinding Wheels, Polishers)

## DREMEL Electric COPING SAW

CUTS SCROLLS LIKE MAGIC—SANDS AS IT SAWS



BLADE FACES 4 WAYS

MAKE YOUR OWN JIG SAW

JUST GUIDE IT!

Only **\$5.85** with 3 saw blades

PLANS FREE!

SAFE! AS A HANDSAW

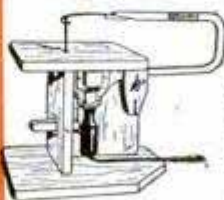

For home, hobby, repair work—no other tool pleases so much for so little cost. Works in any direction—delivers 7,200 strokes per minute smoothly, effortlessly. Saws through 3/4" medium-hard wood at a foot-a-minute speed. Touch-of-the-trigger, foolproof action. Only 2 moving parts, never needs oiling. Uses 110-120 V., A.C. Free plans, packed with each saw, for six useful woodworking projects and for making your own jig saw.



### WHERE TO BUY DREMEL TOOLS

Dremel Tools are sold everywhere. If your dealer cannot supply you, send remittance in full and we will ship postpaid. Or send only \$2, and pay postman balance plus postage and fee. Money back if not delighted after 5 days' trial.

DREMEL MFG. CO., Dept. 112-D, RACINE, WIS.



**\$490 worth of  
modern furniture  
... only \$187\***



built with my  
**SKIL**  
HOME SHOP SAW

You too can build this attractive modern furniture in no time at all. A SKIL Home Shop Saw makes fast work of it when you follow the simple directions in SKIL Chart No. 107. This free chart (send in the handy coupon below) tells you what to do and how to do it.

It's easy to bevel, miter and rip even 2-inch lumber with a SKIL Home Shop Saw. Adjustments are simple and quick. Believe me, you save money building things yourself, whether it's furniture, an extra room or a new garage. See your nearest dealer today or send coupon.



**SKIL Home Shop Saw—Model 520.** Accurate powerful 6" saw. Full adjustments for bevel and depth of cut. \$59.50. SKIL Saw Table and accessories quickly convert this saw to tilting arbor bench saw, sander and shaper.

Prices subject to change without notice.  
\*For materials only. Local prices vary.



Made only by SKILSAW, Inc.  
5033 Elston Avenue,  
Chicago 30, Ill.

In Canada: Skiltools, Ltd.,  
3601 Dundas St., West,  
Toronto 9, Ont.

Skilsaw, Inc., Dept. C-42  
5033 Elston Ave., Chicago 30, Ill.

**FREE!** SKIL-Chart No. 107 shows how to buy materials and build the above modern furniture. Mail coupon today.

Name \_\_\_\_\_  
(Please Print)

Street \_\_\_\_\_

City \_\_\_\_\_ State \_\_\_\_\_

No place is too far



WHEN YOU OWN A WHIZZER

With your own Whizzer, you'll ride anywhere you want to go—cross-country or in town! Dependable, enjoyable transportation! A whole new world of fun for you!

**5 to 35 M.P.H.**  
**Upto 100 miles**  
**to the gallon.**  
**3 h. p. motor.**

**WHIZZER PACEMAKER MB710**, illustrated, is a beautiful, complete motorbike. 3 h.p., 4-cycle, 138 c.c. motor. Headlight, tail light, built-in generator. 5" expander-type rear brake. E-Z-Glide clutch. Dual spring telescopic front fork. Big 3-point-mounted saddle. Heavy-duty frame and wheels. Chrome carrier available at additional cost. See, ride, own a Whizzer Pacemaker! At your dealer's, or write for free booklet.

WHIZZER MOTOR CO., 302 South Sanford, Pontiac, Michigan



**AMAZING PERMANENT MAGNETS — WILL NOT WEAKEN! NON-ELECTRIC.** Retrieve guns, tackle, tools and other steel items from lake, river, plating tanks, drains or other hard-to-reach spots. Recover drills, taps, etc. from floor sweepings. Clear alley of harmful tacks, nails. Many other uses listed. Pays for itself quickly. **GUARANTEED:** Try any magnet one week. Money refunded if you are not well-pleased.

No. M-725 (Weights 54 Oz.)	Has a pull of 225 lbs. on a steel block	\$15.00
No. M-675 (Weights 49 Oz.)	Has a pull of 175 lbs. on a steel block	\$10.50
No. M-650 (Weights 41 Oz.)	Has a pull of 150 lbs. on a steel block	\$ 8.50
No. M-550 (Weights 14 Oz.)	Has a pull of 50 lbs. on a steel block	\$ 4.00
No. M-530 (Weights 8 Oz.)	Has a pull of 30 lbs. on a steel block	\$ 3.00
No. M-30	Hobbyist assortment of six small magnets	\$ 1.50

Send Money Order or Check. We pay postage. No C.O.D. Shipments.

MIAMI MAGNET CO., 3240 N.W. 27th Ave., MIAMI 42, FLA.

**SHEET METAL BRAKES**

Forms angles, flanges and Pittsburgh locks. 26 gauge steel, heavier aluminum. Cam locking. Portable, can be bolted to bench, or clamped to edge of truck. All steel, reinforced. Shipped Exp. Call-30" size. Wt. 54 lbs., \$26.50. 36", Wt. 66 lbs. \$31.00. 48", Wt. 100 lbs. \$45.00. Floor mountings, portable, 32" high, 30 lbs. \$7.00. **12" BRAKE.** Fits in vise to form difficult compound bends, up to 20 gauge steel. Not illustrated \$12.50 PP.



**IRON BENDER,** Forms hooks, angles, eyelets, etc. Capacity 1/4x2", or 5/16x1 1/2". 10 parts all steel \$10.00 PostP.

**POWER CUT-OFF MACHINE** cuts steel pipe and rods, and cuts grooves, notches, bevels, etc. up to 4-inches. Smooths longer pieces. Cut-off saw for wood, brick, tile, rock, and concrete. Size 15x15. Ball bearing arbor, uses 1/4 HP motor \$28.50

Immediate Delivery. Order direct, cash, or C.O.D. or send for folder.  
**VYKE BRAKE CO., P-1116 So. 27th St., Omaha 5, Nebr.**

**\$14 POST PAID PRECISION CALIPER**

**M.Z.B. Vernier Calipers** guarantee highest accuracy for any kind of precision work. This chrome-steel, spring-tempered instrument measures inside, outside, thread and depth to .001" and 1/20mm (#30-64) or .001" and 1/128" (#30-61) 8" overall 6" graduation. Glass hard measuring surfaces. Either one also available in stainless steel at \$16.50 each. We also stock 12"

Calipers with fine micrometer adjustment, and height gauges and 1" micrometers reading .0001".  
Leather Cases \$1.00 extra.  
You pay postage on C.O.D. Money Back Guarantee.  
We are interested in contacting representatives for several territories.



Send for descriptive literature, also on our fine imported precision pliers.  
**INTER-CONTINENTAL TRADING CORP.**  
90 WEST STREET, NEW YORK 6, N. Y.



For fishing at its best... get the motor with the **best-for-fishing** features!



# Martin

AQUAMATIC

## Twist-Shift



**SHIFT-SPEED-STEER... with One-Hand Control!**

GO for the big ones with a MARTIN AQUAMATIC Twist-SHIFT OUTBOARD MOTOR! Built-in CON-troll-ABILITY, speed, endurance for more fun in fishing! MAN A MARTIN... "Best Outboards Ever Built" for all outboarding fun and the most fishing fun!



Boat 'trim' wrong? A turn of a single, convenient knob corrects it instantly, even when under way, from INSIDE THE BOAT. That's MARTIN MOTORS' patented EXCLUSIVE VERTICAL STERN ADJUSTMENT!



Want smoother, better, turtle-pace trolling, or blazing speed, in seconds? Get it with... MARTIN MOTORS' EXCLUSIVE MECHANICALLY-CONTROLLED INTAKE POPPET VALVES!

**FREE!** Complete, colorfully illustrated literature on all the great new MARTIN MOTORS for 1952. Write: MARTIN MOTORS, Dept. 5233, Eau Claire, Wis.



**OUTBOARD MOTORS**

**MARTIN MOTORS**

Division: National Pressure Cooker Company, Eau Claire, Wis.  
Canadian Sales by: MARTIN MOTORS  
Division: National Pressure Cooker Co. (Canada) Ltd., Wallaceburg, Ontario

**MARTIN "100" AQUAMATIC Twist-SHIFT (Illustrated) 10 H.P. Twin 62 lbs.**

Also Available: **MARTIN "75" AQUAMATIC Twist-SHIFT 7.5 H.P. Twin 49 lbs.**

© 1952 M.M.



## DYNAMIC POWER TOOL COMBINATION



INCLUDES: Cummins 1/4" Electric Drill; Cummins Saw Attachment; Combination Saw Blade; Set of Drills; Lambs Wool Bonnet; 6 Sanding Disks; Steel Arbor and Attachments; Cloth Buffing Wheels; Grinding Wheel; Wire Wheel Brush; Steel Paint Mixer; Steel Bench Stand; Portable Steel Carrying Case.

Price of Dynamic Power Tool Combination complete is \$26.95

**SHIPPED ON APPROVAL NO MONEY WITH ORDER - NO C. O. D.**

Try it ten days before you buy. If completely satisfied then send \$2.95 and pay balance at rate of \$4.00 per month for 6 months—No Interest or Carrying Charges Added, if not completely satisfied, return to us, no explanation necessary.

KAPNER HARDWARE, INC.

Dept. A-31, 2248 Second Ave., N. Y. 29, N. Y.

## GARDEN TRACTORS



**SPEEDEX**  
YOUR CHOICE OF TWO TYPES  
8 H.P. RIDING  
2 1/2 H.P. WALKING

**Exceptionally Low Prices Still in Effect**

New catalog gives you full details on the famous Speedex. Illustrates many labor-saving uses. Complete descriptions.

SEND POSTCARD FOR YOUR FREE COPY OF NEW CATALOG TODAY

**SPEEDEX GARDEN TRACTOR CO.**

Box 216-E1C

RAVENNA, OHIO

P-251-32



## Save Gas!

**This Expert Knows CARBURETORS (ALL-MAKES) 'Inside Out'**

**SEE HIM:** The Hygrade System mechanic locates the trouble faster and does a more thorough job. He replaces all worn parts and parts that wear with brand new parts.

**HYGRADE SYSTEM FOR PEAK PERFORMANCE**  
CARBURETOR OVERHAULING • ALL MAKES

### Auto Mechanics

Become a recognized carburetor expert. Open a Hygrade System Carburetor Dept. Write HYGRADE, 37-20A Northern Blvd. L. I. C. 1, N. Y.

**HYGRADE 37-20A Northern Blvd. Long Island City 1, N. Y.**

Send free booklet describing revolutionary Hygrade System of Carburetor Rebuilding

Name.....

Address.....

ATTACH TO YOUR LETTERHEAD OR BILLHEAD



**P & C Hot Forged Tools**

make tough jobs **EASY!**

Built by master craftsmen, P & C tools are "muscle saving" and "fun to use." They get into small openings, fit nuts and screws snugly, balance perfectly in the hand. And special analysis alloy steels plus scientific heat treating makes them stay on the job longer. Look for the P & C rotary tool display unit and get "the best tools money can buy."

Write for new handy pocket catalog, complete data on some 300 P & C Tools.

**P & C Hand Forged Tool Company**  
Box 5926-H  
Portland 22,  
Oregon

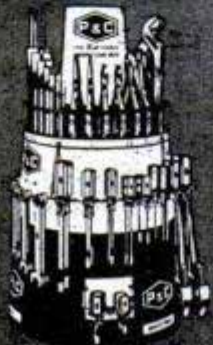

**Greatest tool values CATALOG**

**FREE**



**AUTO SERVICE MEN**

**FARM MECHANICS**

**PROFESSIONAL MECHANICS**

**WORKSHOP HOBBYISTS**

This brand-new book gives you full information on High-Quality, Low-Price Indestro Tools your dealer can supply. The very newest designs in regular or special hand tools, tool sets and complete tool chests; every tool finely made, properly heat-treated, ground and polished for years of satisfying service. Insist on Indestro, the choice of professional shop men.

send coupon for **INDESTRO** catalog

**FILL OUT AND MAIL NOW FOR FREE COPY**

Send to **INDESTRO MANUFACTURING CORP.**  
N. Kildare at Schubert, Chicago 39, Ill.

Write your name and address in margin space

**2 DRILLS in 1**

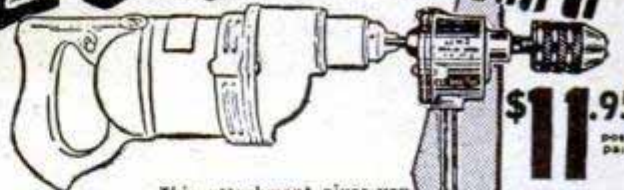

**\$11.95**  
POST PAID

This attachment gives you two drills in one. It converts any 1/4 inch electric drill to 1/2 inch capacity. Reduction gears reduce the drill speed 5 to 1, the average speed of a 1/2 inch drill, and thereby increases the power. Absolutely indispensable for all shop work and home craftsmen.

Send check or Money Order  
Satisfaction guaranteed  
Order yours now

**G. M. CO. MANUFACTURING, INC.**  
1308 43rd AVE.  
LONG ISLAND CITY 1, NEW YORK

**BRONZE FOUNDRY**

Schools and Home Workshops

Make your own castings of aluminum, copper, bronze, silver. Foundry sets are available in three sizes including 2400 Deg. F. blast Furnaces. \$22.50; \$29.50; and \$42.00. f.o.b. Kansas City. Free Circular.

**KANSAS CITY SPECIALTIES CO.** P. O. BOX 6022, DEPT. P-4  
KANSAS CITY, MO.

**NU-WAY HEAVY DUTY CUTTING UNIT**  
with Timken Roller Bearings

**PRICE**

**\$16.50**

**WHY PAY MORE**



Build your own rotary type lawn or weed cutter.

Take the hard work out of weed cutting. Build yourself an up-to-date weed and lawn mower with the Nu-Way heavy duty unit.

Write for Free Circular—We Supply Cutting Unit Complete  
**TRACTOR-LITE MFG. CO., Spirit Lake, Iowa**



**NEW SMALL PARTS CABINET**

Metal bound. Baked green enamel. Green plastic drawers. Removable dividers. At hardware stores. Write for free catalog—complete Waterloo line of metal boxes and cabinets.

**Waterloo Valve Spring Co., Waterloo, Ia.**



**WHEELS**

**JUVENILE, INDUSTRIAL, AGRICULTURAL**

Write for Literature and Price List.

**CIRCLE METAL MFG. CO.**

4266 E. Pacific Way, Los Angeles 23, Calif.

BeMaCo Dependable

**AUTOMATIC SAW SET**

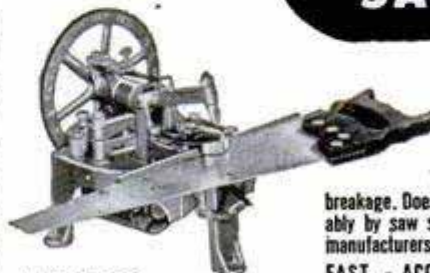

Sets 400 teeth per minute on hand or band saws 4 to 16 point. Hammer and anvil action sets teeth accurately and uniformly... No tooth

breakage. Does a perfect job. Used profitably by saw shops everywhere and saw manufacturers. Every machine guaranteed!

**FAST - ACCURATE - DEPENDABLE**

★ INCREASES PROFITS

**BEAVER MFG. CO.**

Saw Machine Div. #11M

800 SO. ISIS AVE. • INGLEWOOD, CALIF.



# You CAN Take It With You!

## BECKER *Self-Contained* SPRAY GUN

### NOTHING ELSE TO BUY

TAKE IT ANYWHERE—the first completely portable spray gun. Needs no compressor, motor, or electrical outlet. Pressure-powered with an inexpensive CO2 cartridge that sprays up to 21 liquid ounces, depending on viscosity. Extra cartridges, 10 for \$1, postpaid, or buy from your dealer.

### PAINTS • VARNISHES • ENAMELS MOTH-PROOFS • INSECTICIDES

Every home needs a Becker Spray Gun for dozens of jobs in the house, workshop, garden or garage. Complete instructions furnished for effective results. Order yours today for the season ahead.

**HOW TO ORDER**—If your dealer can't supply, send \$15.95 and we ship postpaid—or \$2 now and pay postman balance plus postage and fee. Money back if not delighted after 5 days' trial.

**SULLIVAN-BECKER CO.**  
Dept. 112-D, Kenosha, Wis.



ONLY  
**\$15.95**  
with 3  
cartridges



## NEW 1952 KING MIDGET AUTO

**World's Lowest Priced 2 Passenger Car** Drive it for 75c per week. Amazing performance. Surprising comfort. All steel construction. Full accessories, top and heater. Ready to run or assemble it with our bolt together parts. Rider agents wanted, earn your car free. Send 25c for detailed literature or \$1 (refund first order) for actual assembly book and service manual filled with photos, drawings, specifications, etc.



**MIDGET MOTORS MFG. CO.**  
ATHENS, OHIO

## BETTER PERFORMANCE FOR OUTBOARD MOTORS!



Enjoy more speed, smoother performance, greater carrying capacity by equipping your motor with the Michigan Propeller recommended for your particular motor and type of boat used. It's all right in the 1952 FREE catalog—the Outboarders' Bible. Covers wheels for all motors old and new, including gear-shifting types, the famous AQUA-JET Speed Wheel that has captured stock wheel records, and a complete line of fine boat trimmings. Write now! Michigan Wheel Co., Dept. PM-34 Grand Rapids, Mich.

## !!! SAVE \$25.00 !!!

16" ELECTRIC, made by a leading rotary mower builder to sell at \$64.50, only

**\$39.50**  
FOB K.C., MO.

- 1/3 H.P. Delco motor with overload switch.
  - Trimmer type aluminum alloy base.
  - Adjustable floating handle.
  - 1-2-3" cutting heights.
  - 3 replaceable knives.
- Shpg. wt. 46 lbs. Send check or M.O. for 39.50. Shipping charges collect.



**LIMITED SUPPLY!**

Write for literature

**WESTPORT INDUSTRIES**  
Box 5870, WESTPORT STATION, KANSAS CITY, MISSOURI

# Easy as fallin' down a well to give your car long-lasting wax protection!

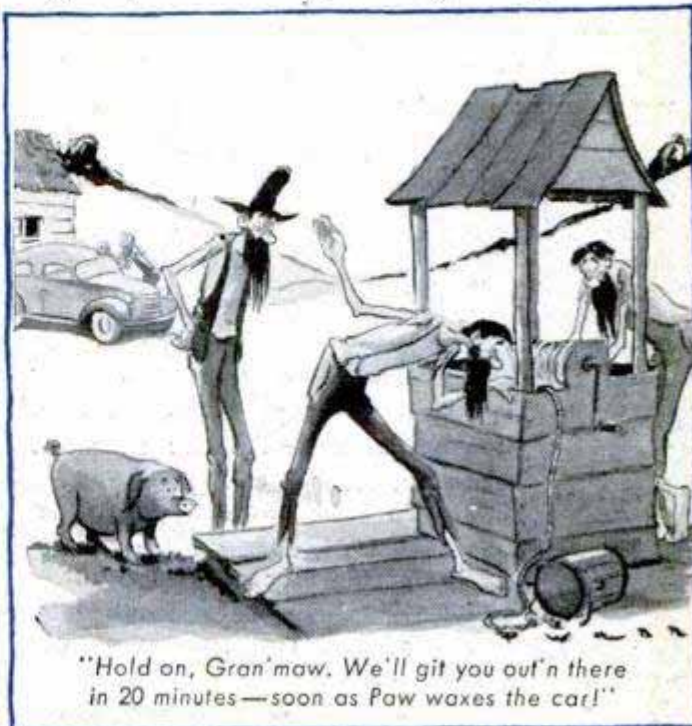

"Hold on, Gran'maw. We'll git you out'n there in 20 minutes—soon as Paw waxes the car!"

## Johnson's Car-Plate Waxes any car in 20 minutes!



**Spread it on—no rubbing—let it dry!  
Wipe it off—no rubbing—that's all!**

Johnson's Car-Plate is the no-rubbing auto wax described in Reader's Digest. It gives a brighter, longer lasting shine than even hard-rub professional wax jobs costing \$15 or more! Don't delay. Wax your car the easy way. Pick up a can of Johnson's Car-Plate today.



### Clean first with Johnson's CARNU

The easy way to prepare the finish on your car for a Car-Plate waxing is to clean it super-clean with Johnson's Carnu. For exceptionally dirty cars, ask your dealer for Johnson's Heavy-Duty Cleaner.

Protect your car's chrome trim. Clean with Johnson's Chrome Cleaner—protect with Johnson's Car-Plate.

© S. C. Johnson & Son, Inc., Racine, Wis., 1952  
"Johnson's", "Car-Plate" and "Carnu" are trademarks.



**ATTENTION CHEVROLET CAR OWNERS**  
*Bright Stainless Steel*  
**HOOD CROWN MOULDINGS**  
**TO FIT 1949-1952 CHEVROLETS**  
**(ALL MODELS)**



No holes to drill  
 Just snap on moulding  
**1 MINUTE INSTALLATION**

Made of Stainless Steel

Adds that fine touch  
 of beauty and  
 glamour to your car.

- **HM-2** Fits 1949 and 1950 Chevrolet Models Can be cut to fit different ornaments
- **HM-3** Chevrolet, 1951 Custom Fit
- **HM-3D** Chevrolet, 1951, Custom DeLuxe Model using Genuine Bronze-Plated Goat Ornament
- **HM-YD** Chevrolet, 1952 Fits all Models

Postage free if order accompanied by Money Order

**GASCO PARTS MANUFACTURING CO.**  
 6550 No. Clark St. Chicago 21, Ill.

*Spare Time*  
**\$3.00 AN HOUR**  
**PAYS 3 HOUR**  
*and MORE with*

**UNIVERSAL Lawn Mower Grinder**

Here is a business you can start in your own garage or basement. Sharpen hand and power mowers on the Universal Grinder and make \$3.00 to \$5.00 an hour.

G. Spurlock of Arkansas writes: "I have had my Universal Grinder only 2 months. Live 2 1/2 miles from town. Yet have already made \$227 net profit." J. L. Peterman of Pa. says: "I averaged \$100.00 a week in May, and made \$1,000.00 spare time this season."

**REMEMBER—Only on the UNIVERSAL GRINDER can the inside face and edge of the stationary blade, as well as all of the reel blades, be ground to the proper clearance**

**ALL IN ONE SET-UP**

**WITHOUT REMOVING ANY BLADE FROM THE MOWER**  
 Rogers Mfg. Co., Dept. M-42, Lindsey, Ohio

**SEND THIS COUPON NOW**

**ROGERS MFG. CO., Dept. M-42, Lindsey, Ohio**  
 Please send me full facts about the Universal Lawn Mower Grinder and its big money making opportunities.

NAME \_\_\_\_\_  
 ADDRESS \_\_\_\_\_  
 CITY \_\_\_\_\_ STATE \_\_\_\_\_

**NEW DREMEL Electric**  
**RAZOR BLADE SHARPENER**

**READ WHAT! USERS SAY!**



- "Congratulations on first really top-notch sharpener in my 35 year shaving experience!"—Conn. User
- "Got 87 good, clean shaves from only one blade."—Texas User
- "Sharpening ability wonderful—getting real shaving comfort."—Mich. User
- "Getting the best shaves of my life."—New York User
- "Used only 2 blades in 9 months and every shave a pleasure."—Calif. User

(USERS' NAMES ON REQUEST)

These are typical results from the Dremel Sharpener. Thousands of double-edge blade users get smoothest shaves of their life... months of perfect shaving from only one blade! All possible because it hollow-hones and strops to sharpest edges ever in one 15-20 second operation. Do like others—prove it to yourself on a money-back guarantee!

**PERFECT GIFT FOR ANY SHAVER!**

Any man will be thrilled with the years of shaving comfort. It's a precision instrument, tested to the equivalent of 20 years' daily use by one man. All-plastic housing, 2 1/2" x 3 1/4" x 3 1/4". 110-120 V. AC-DC. Sharpening rollers will last many years—replaceable when necessary at nominal cost. Double-edge blades only.

**MONEY-BACK GUARANTEE OFFER**—Send check or money-order for return Sharpener in good condition within 10 days for prompt refund. Order yours today!

**DREMEL MANUFACTURING COMPANY, Dept. 112-D, RACINE, WIS.**

ask your dealer for  
**Red Devil**  
 putty knives and  
 wall scrapers

THE CRAFTSMAN'S  
 WELL-TEMPERED FRIEND

RED DEVIL TOOLS, IRVINGTON 11, N. J., U. S. A.

**MARCOT KEY MACHINE**

MARCOT No. 8 KEY MACHINE, less motor . . . . . \$110.00  
 Auto Code Book and Depth Keys . . . . . 12.50  
 75 Dz. Popular Key Blanks . . . . . 60.00  
 Set — Key File, Follow-Through Rods, Lock Picks, Bit Key Gauge, Thimble, Pins, Springs . . . . . 10.50  
 "Locksmith Trade Books" . . . . . 6.75  
 How to Open Locks without Keys or Picks; Secret of Locksmithing; How to Make Keys by the Impression Method; Master Key Systems.  
**TOTAL COST . . . . . \$199.75**

Immediate Delivery  
**A. J. MARCOTTE CO., 1200 N. Kedzie Ave., Dept. PM, Chicago 51, Ill.**

**NATIONALLY KNOWN SKILDRILL**

With Complete Accessories  
**MODEL 549 1/4" DRILL WITH GENUINE WORMGEAR CHUCK.**  
**AC-DC 2000 R.P.M.**

All Brand New Merchandise  
**OUR ADDED ACCESSORIES**  
 Skil Horizontal Drill Stand • Metal Carrying Case • 3 pc. Polishing & Sanding Set with 6" Lambs Wool Polishing Bonnet • 10 Speed Drills for Drilling Steel • 1/4" Wheel Arbor • 4" Circular Wood Saw • 4" Grinding Wheel • 4" Wire Wheel • 3 High Speed Rotary Files.

**\$27.95** NO COD'S REG. \$44.00  
 PP 60c

WRITE DEPT. P.M.-1 **JOB LOT TRADING CO** 53 Vesey St New York City



MODERNIZE YOUR WALLS... ONCE AND FOR ALL!

# CONGOWALL

TRADE-MARK ®

LOOKS...  
FEELS...  
CLEANS..

like  
TILE

never needs  
refinishing!

Put up Gold Seal Congowall—and your work's done for good! No refinishing, no repairing, no repainting... ever!

And there's nothing to it. Because, tough, sturdy and durable as it is... Congowall is *really* flexible and easy to handle. A *cinch to install!* Just paste it up, that's all. Congowall locks itself to your wall... and stays there! It's up successfully in 3,000,000 homes!

Congowall's baked enamel surface looks and feels like expensive ceramic tile... even to the mortar lines. And like tile, it cleans quickly with a damp cloth... stays bright and beautiful for years.

Cost? Only about 15¢ a square foot!

See the wide range of colors at your Congowall dealer's. Or

**MAIL COUPON**

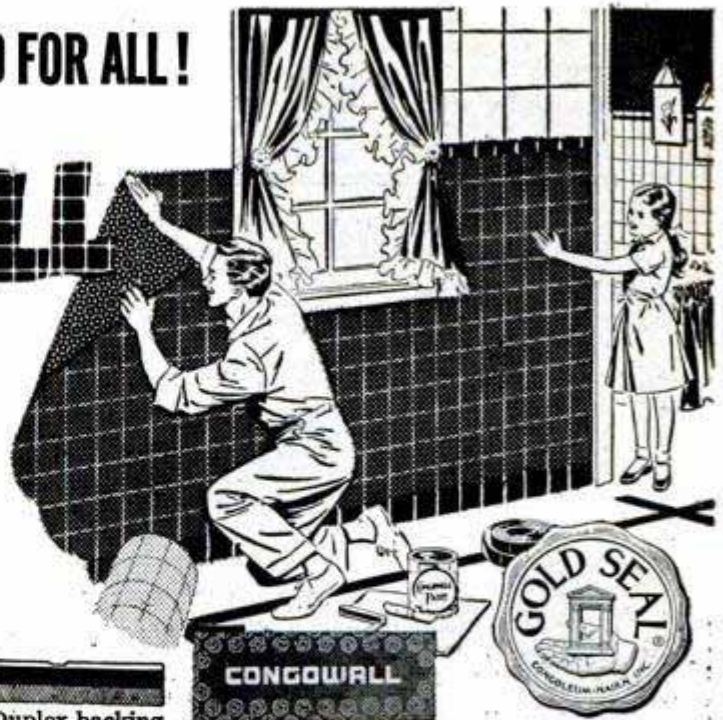

Duplex backing absorbs paste... locks Congowall to wall!

Patented duplex backing identifies genuine Gold Seal Congowall.

The Gold Seal guarantees satisfaction or your money back!

Congoleum-Nairn Inc., Kearny 4, New Jersey

Please send me the free Congowall color guide and instruction folder.

Name .....

Address .....

City..... Zone..... State.....

© 1952, Congoleum-Nairn Inc.

**Send For Me—**  
For your hobby or workshop

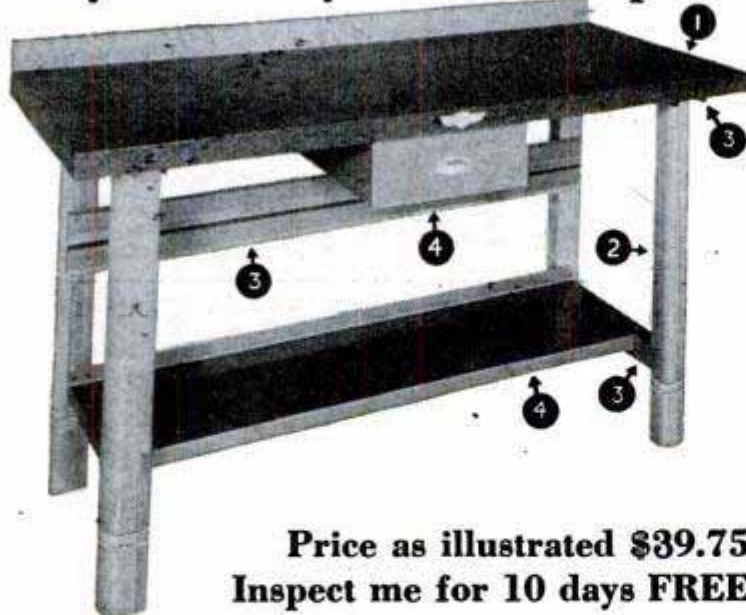

Price as illustrated \$39.75  
Inspect me for 10 days FREE

**I'M ONLY \$29.75**

Less Shelf, Drawer, Back Board

I'm NATIONAL'S new Heavy-Duty Utility Bench, 59½ x 23½", 33" high. Attractive enough for your home. Sturdy enough for a factory.

1. TOP: 1¾" thick. Top surface and edges tempered masonite bonded to plywood.
2. LEGS: Laminated hardwood. Clear lacquer finish.
3. Reinforced steel leg braces.
4. DRAWER, SHELF AND STRINGER: Heavy steel. Green hammertone finish.

Bolt and Screw Construction assures easy assembly. Instructions furnished.

Shipping wt. approx. 80 lbs. and 100 lbs.  
F.O.B. Orange, N. J.

For Quick Delivery Mail Coupon Today  
Money refunded if not completely satisfied

THE NATIONAL CORPORATION,  
291 Cleveland St., Orange, N. J.

Enclosed is  Check  Money Order  
for \$..... Bench as illustrated.  
\$..... Bench only

Please send for 10-Day Free Inspection to:

NAME.....  
ADDRESS.....  
CITY..... STATE.....(please print)



# The Best

IN 1869...



DANIEL C. STILLSON

WALWORTH  
**GENUINE**  
STILLSON

# The Best today



WALWORTH  
**GENUINE** STILLSON

Daniel C. Stillson invented the famous Stillson Wrench while an employee of the Walworth Company in 1869. Walworth has continuously manufactured and improved this famous wrench since that time. Today's GENUINE Stillson is better . . . stronger than ever before, thanks to its original unbeatable design, and the latest metallurgical improvements.

Get a Walworth GENUINE Stillson from your dealer today!

The Stillson Diamond Trade Mark identifies the Walworth Genuine Stillson



No shop is complete without  
Genuine Stillson Wrenches

## WALWORTH

New York, N. Y.

VALVES . . . PIPE FITTINGS . . . WRENCHES

## EAVESDROP...

behind the "IRON CURTAIN"!  
*hear Aircraft! Ships! Amateurs!*

*Sensational*

**TABLE  
RADIO**  
SW-54  
**\$49.95**



**GUARANTEED RECEPTION  
ON 3 SHORTWAVE BANDS  
PLUS STANDARD BROADCAST**

Turn the knob and—presto!—Radio Moscow is pouring propaganda into your ears! Turn it again and hear music from Paris, or amateurs chatting, or an aircraft control operator! Thousands have discovered a whole new world of listening pleasure with the "Mighty Midget," by the makers of radio equipment for the famed Kon-Tiki Expedition. Write for details and name of nearest supplier.

**NATIONAL COMPANY, INC.**  
61 Sherman St., Malden, Mass.



### ALL METAL BENCH SAW

6 Inch All Purpose Rip & Crosscut  
Blade, 12 1/2 x 13 1/2 Inch Rustproof Steel  
Cutting Table, Adjustable Rip Fence, Index  
Mitre Gauge Cuts Any Angle, Grease Sealed  
Lifetime Ball Bearings.

Cut 2x4s In 2 1/2 Seconds. **Only \$10.95** Post-paid.  
**SUN MFG. CO., P. O. Box 2125, Denver, Colo.**



### MAKE YOUR OWN! WITH

**GRIFFIN LEATHERCRAFT KITS**  
Best assortment of tools, materials  
in U.S.A. Send 25¢ for 116-page  
catalog. (money refunded first order)

**GRIFFIN CRAFT SUPPLIES**

SINCE 1924

5626-A Telegraph Ave., Oakland 9, Calif



## MY FALSE TEETH STAY TIGHT

**EVEN  
AFTER DRINKING HOT COFFEE!**

● Mrs. J. P. writes: "I was delighted to find Staze held my teeth tight *even after hot coffee!*"

Staze is fluid-resistant . . . contains "aquatrol," which *holds back moisture penetration.* Thus, it holds false teeth *tighter, longer.* With Staze, thousands now bite into corn and steak—enjoy all the hot coffee they want.

Even if plates are old and loose, Staze holds them tighter. Many denture wearers say that with Staze old plates seem to hold better than when new. *At drugstores, or write STAZE, Box PM-3, Stamford, Conn., for free tube.*



# GIGANTIC CLEARANCE MAIL SALE

WAR SURPLUS EXCESS INVENTORY BANKRUPT STOCK

● \$650,000.00 INVENTORY SALE

● WE PAY SHIPPING CHARGES



## POWER PLANTS and GENERATORS

● Kato Generators, 5KW, 115-v, 60-c, 1800 RPM, 1 ph., ball bg. with panel, pulley, base, etc. Cost \$550 ..... **\$259.60**

● Burdex Generators, 115-v, 60-c, 1 ph. 3600 RPM with pulley and floating base. 500 watt, \$94.50, 1000-watt, \$134.90, 2000-watt ..... **\$159.50**

● Homelite Plant, 1.5 KW, 115-v, 60-c, 1 ph. Air cooled engine. Manual start. Portable. Cost over \$465 ..... **\$239.30**

● Master Plant, 5 KW, 115/230 v, 60-c, 1 ph. 4 cyl. water-cooled engine. Manual start. Cost over \$1100 ..... **\$597.90**

● Onan Plants, 1 kw, 115-v, 60-c, 1 ph. Full automatic start-stop. Special ..... **\$291.50**

Send for Power Plant bargain list.

## TRACTOR WEED SPRAY OUTFITS

● Winter Special (good to May 1 only.) 5-row all brass T-jet boom. P.T.O. bronze gear pump, hose, all fittings and controls. Universal mounting. Regular \$140.50 ..... **\$79.50**



## Hi-Intensity Floodlights

● G. E. Sealed Beam air force long-life extra hi-intensity parabolic precision reflector units. 24-v, 250-w, 8" size. Equivalent 2500-w ordinary light. Use 5 in series on 110-v. for 800,000 candle-power illumination effect. Light building fronts, parking lots, ball parks, constr. jobs. Original cost, 5 units, \$39.00. SALE, 1-unit, \$1.95. 5-units, \$7.49.



## PLANE PROPELLER

● New perfect beautiful laminated polished hardwood brass-tipped-edged air force propellers. 90" long. Wt. 75 lbs. Wonderful den or club decoration, wind chargers, ice sleds and cars, planes, etc. Govt. cost \$112. Sale **\$12.95**



## G. E. DICTATION MAGNETIC RECORDERS

● 110-v, 60c. For home or office—child training, etc. A four-star buy! SALE ..... **\$29.50**

## PHONES — CITY and RURAL

● Rural Magneto. Compact oak case. Wall, (a) 3 bar, 1000-ohm, \$9.95 (b) 4-5 bar, 1600-ohm, \$13.90. CITY up-right desk, with bells \$4.99. Phone only \$2.69



## WINCHES and HOISTS

● Boat dock utility hand winch. 1-4 gear ratio. 1500 lb. **\$19.95**

● Industrial Light duty. Hand 1-3, 1-9 ratio. 2000 lb. **\$29.95**

● Cable 1/4" 50' with load hook ..... **\$8.95**

● Contr. hvy. duty, hand, 10,000 lb. 1-5, 1-27 ratio ..... **\$89.95**

● Heil Power Winch, 15,000 lbs. with 150' 1/2" cable. Cost \$290 ..... **\$179.00**

● Coffing Chain Hoist. Lever ratchet type, 3000 lbs. 100s of uses. Special value. **\$19.95**



## AIR COMPRESSOR UNITS

Paint, blow up tires, control termite, use in shop, etc. Build your own unit.

● Deluxe Kit. Build your own. Save 50%. Consists S.S. 12"x24" (400 lb. test) tank, 1-cyl. piston 3 c.f.m. compressor, valves, gauge, fittings, hose and excellent paint gun, dust gun, tire chuck, "How-to-Build" instructions ..... **\$45.90**

● Quincy Portable Compressor. 110-v, 60-c, 100 lbs. pressure, 1-cyl. 2-wheel, with tank, gauge, hose and paint gun, tire chuck, etc. Ready to use. Special ..... **\$74.95**

● Air Components. Piston compressors (a) 1-cyl. \$20.50, (b) 2-cyl. \$49.50, Adj. Auto Pressure Switch, (on 50 lb., off 75 lb.) \$4.95, Pres. Regulator, (0 to 250 lbs.) \$2.65. Gauges (60, 100, 160 lb.) \$1.89. Pressure tanks, 6"x24", \$5.49, 12"x24", \$11.95. Adj. Safety Valve, \$1.95. Air hose with fittings, 25' \$3.35, 50 ft. special \$6.29. Air blow gun \$1.21.

Write for useful Air Data-Catalog

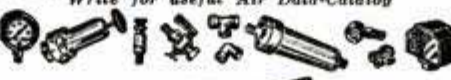

## WATER PUMPS and SYSTEMS

Save 60%. Expert advice on your problem. Pumps for wells, irrigation, basements, spraying, septic tanks, etc.

● Centrifugal Pumps. Cast iron case, bronze impeller, stainless shaft, ball br. To 140 g.p.m. Pressures to 30 lb. 3/4" **\$18.90**, 1", **\$28.90**, 1 1/4", **\$35.60**.

● Rotary Pumps. Low pressure: (to 25 lbs.) Self priming, Hy-Car Impeller. To 20 g.p.m. 1/2", **\$12.75**, 3/4", **\$16.95**, 1", **\$22.95**. Hi-Pressure type: Positive displacement. Pressures to 150 lbs. To 20 g.p.m. 1/2", **\$14.50**, 3/4", **\$20.95**, 1", **\$27.95**.

● Motor Driven Sump. 110-v, 1/2 h.p. automatic, 2000 g.p.m., 1" disch. .... **\$42.97**

● Burdex Shallow Well Water System, 110-v, 1/4 h.p., 300 g.p.m., 40 lbs. pressure **\$69.50**

● Burdex Deep Well Jet System, 110-v, 1/2 h.p., 350 g.p.m., 40 lbs., 70 ft. lift **\$109.95**

Write for special Water Pump catalog-data

## MISCELLANEOUS BARGAINS

● Immersion Heaters, 800-w, 110-v. .... **\$3.98**

● Army Flood Light, 500-watt. .... **\$16.78**

● Battery Chargers, G.E. 110-v. Selenium **\$5.35**

● Tachometer, Direct rd. 0-4000 r.p.m. **\$6.79**

● Compass, for Auto, Cost \$59 ..... **\$8.95**

● Drawing Instruments, 13-pc. set. .... **\$9.89**

● Chain Saw, Electric, 110-v., 8-amp. **\$115.00**

● Chain Saw, used, Gas, 4 h.p. .... **\$261.50**

● Hand Saw, Electric, 6 1/2", 110-v. .... **\$37.40**

● Drill, Electric, 1/2" cap. 110-v. .... **\$26.95**

● Drill, Electric, 1/4" cap. 110-v. .... **\$11.76**

● Tap-Die Set, 1/4" to 1/2" ..... **\$19.49**

● Engineers Sighting Level, precision. **\$5.84**

● Gyro-Motor Unit, 12-24 volt. .... **\$1.98**

● City Desk Phone, upright type. .... **\$2.69**

● Burglar-Fire Alarm, magnetic unit. **\$1.49**

● Motors, Hi-Speed series, 6-12-v. .... **\$2.88**

● Hydraulic Cyl. 3"x31", 19" stroke. **\$18.49**

● Fire Alarm Control ..... **\$ 5.99**

● Abrasive Stones (Kit of 10) 1/2" bore. **\$3.98**

● Heater Coils, 2000-w., 110-v. .... **\$ 9.99**

● Home Battery Chargers, 6-amp. 110-v. **\$13.49**

● Electric Table Stove, (2-plate 110-v.) **\$6.94**

● W. E. Microphone, very compact. .... **\$ 7.79**

● Binoculars, 7x50 with case, Tx. Pd. **\$45.95**

● Barometer, Beautiful precision unit. **\$5.95**

● Bolt-Screw-Nut Mix, A buy! 6 lbs. .... **\$1.99**

● Hundreds other bargains in tools, electronic items, radio, etc.

ORDER FROM AD or Write for Free Catalog!  
BURDEN'S 30-Year Policy: ● Everything guaranteed to satisfy. ● We pay all shipping charges in U.S.



**BURDEN SALES COMPANY**  
808 "O" ST., LINCOLN, NEBRASKA

# Communication Problems Solved! with ARMY FIELD TELEPHONES & WIRE



Construction men, engineers, farmers, and industrial men everywhere are using portable Army Field Telephones for quick, dependable 2-way to 8-way communication. These phones were built to serve combat forces reliably under battlefield conditions. Simple to install. Just string this 2-conductor wire, attach phones, ring and talk any distance up to 17 miles! Powered by flashlight batteries. No maintenance required.

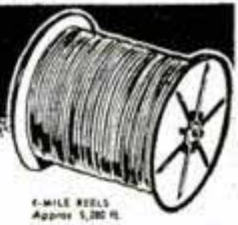

**EE8 FIELD TELEPHONES**  
Factory Reconditioned  
LIKE NEW: **\$38.50**  
per pr.  
Each **\$19.50**  
**GUARANTEED**

**ACT NOW! LIMITED SUPPLY!**  
All prices FOB Sacramento. No COD. (Calif. residents add 8% for sales tax.)  
Write for **FREE FOLDER**. Send check or money order

## TELEPHONE WIRE

**ALL-PURPOSE — ALL-WEATHER**  
This is genuine W110B Army Field Wire on original steel reels. Insulated, 2-conductor, copper-steel strands. Excellent for all types of communication. Used extensively by telephone companies, industry, engineering projects, ranches, public address systems, etc.

**GRADE 1 — Unused, excellent condition.**  
Mile Reels **\$22.50** Half-Mile Reels **\$12.50**  
(wt. 160 lbs.) (wt. 80 lbs.)  
500 ft. reels, \$4.95

LORIS SALES, P. O. Box 1896-B4, Sacramento, California

## GIVE THE HANDICAPPED A CHANCE. USE EASTER SEALS

## New MOTOR BARGAINS for Home, Farm & Industry

New Dayton 1/2 H.P. Induction Type 3450 RPM 110 V, 60 cy. 1 ph. A. C. Motor. #GEH-5, Fob. .... **\$18.50**

#DH-5-2. Same 220V Fob. Only. .... **\$15.00**

New General Electric 1/2 H.P. Cap/Ind. Ball Brg. 1750 RPM, double 1/2" shaft. 110 V. 60 cy. .... **\$29.75**

1 Ph. A. C. Motor. #GE-17, Fob. .... **\$29.75**

New General Electric 3/4 H.P. Cap/Ind. Ball Brg. 1750 RPM, double 1/2" shaft. 110 V. 60 Cy. 1 Ph. A. C. Motor. #GE-75, Fob. .... **\$34.50**

New Dayton 1 H.P. Heavy Duty, Cap or Repulsion Induction, 3450 RPM, 110/220 V. 60 Cy., 1 Ph. A. C. Motor. #EH-1, Fob. .... **\$52.00**

Same as above, 2 H.P. 220-V. 3450 RPM #EH-20. .... only. .... Fob. .... **\$75.00**

Same as above 3 H.P. 220-V. 3450 RPM, #EH-30. .... Only. .... Fob. .... **\$97.00**



## 16 to 1 SPEED REDUCERS

For Display Table — Barbecue Spits — Toy Auto Gear Box — Experimental Uses, Etc. Gears Enclosed in Aluminum Housing. Bronze Gear, Hardened Worm, Input Shaft 1/4 in. Output Shaft 3/8 in. Speed Reducer #R 161. .... **\$3.95** Post Paid

## General Utility Motors

Shaded Pole Motor, brushless, Non-Radio, T.V. Interfering. 110 V.-60 cy. A. C. Speed 1550 RPM for light machine duty, exhaust fans, furnace fans, blowers and many practical and experimental purposes. Handles fan blades from 12 to 20 inches.

#UM-40. 1/40th H.P. Postpaid. .... Only **\$6.25**

#UM-30. 1/30th H.P. Postpaid. .... Only **\$7.50**

#UM-20. 1/20th H.P. Postpaid. .... Only **\$8.75**

#UM-15. 1/15th H.P. Postpaid. .... Only **\$9.75**

**FAN BLADES TO FIT THE ABOVE RESPECTIVELY**

12 inch blade. .... Only **\$1.50**

16 inch blade. .... Only **\$2.75**

18 inch blade. .... Only **\$3.75**

20 inch blade. .... Only **\$4.75**

(all above blades are Postpaid)

Three Speed Motor Control for above motors #1X-474. .... Postpaid. .... Only **\$4.25**

## Volume Blowers for Heating, Ventilating, Exhausting

Blowers for forced drafts, heating boosters, exhausters, coolers, dryers and dust collectors. 110 volt A.C., 50/60 cycle motors.

#MBL-1 Midget Blower, 5 cu. ft. per minute, skeleton type motor, Postpaid. .... **\$5.95**

#BL-50 Fifty cu. ft. per minute blower & motor. 3 in. diameter wheel, Postpaid. .... **\$9.75**

#BL-75 Seventy-five cu. ft. per minute blower and motor, 4 in. dia. wheel, -Postpaid. .... **\$11.25**

#BL-150 Dust collector blower & hi-speed motor, 150 CFM, Postpaid. .... **\$12.50**



Write for FAN CIRCULAR: listing Blades, Guards, Motors, All Sizes for building your own Attic Fan, Window Fan or Room Cooler.

**C. MARSHALL SALES,**  
3546 W. Fullerton Ave., Dept. P-4, Chicago 47





**EXTRA BLADE**  
*Bonus Special \$1.00*

With every PTI blade you buy at the regular price ... you get an extra blade for only \$1 more. Ask your dealer.

**PTI**



The ORIGINAL Safety Saw Blade tested and approved by the World's leading Laboratories

For a dependable safety saw blade that eliminates "kick-backs" from circular sawing — insist on the genuine PTI blade. (U. S. Pat. No. 2,559,355).

Precision made of chrome vanadium steel by one of the world's leading saw blade manufacturers. Cuts cleaner, quieter, smoother—and requires 30% less power. Available in sizes from 7" to 16" and for standard makes of portable saws.



Write for circular giving full details.

Incorporated, 401 Broadway, New York 13

**A BIG MONEY-MAKER**

**IDEAL LAWNMOWER SHARPENER**

Plenty of business in your community—for a big, steady income! Cash in with the IDEAL Model 300—a rugged, precision sharpener, easy to use, backed by 50 years of experience. Sharpens all mowers. Start now, full or spare time. Write for free catalog today.

**THE FATE-ROOT-HEATH COMPANY**

Dept. R-3, Plymouth, Ohio

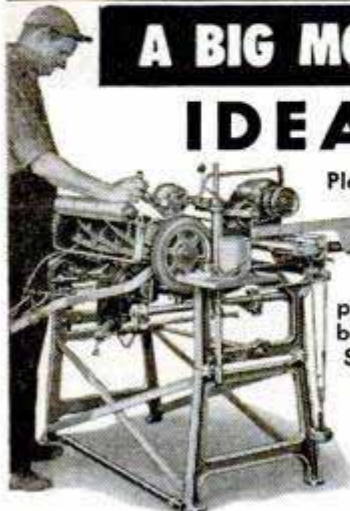

**STOPS TAPPING NOISE**

... on CHEVROLET and BUICK CARS



**EASY TO INSTALL**

The installation of a VAL-VIN-HED Silencer does these important jobs: Stops valve tapping noise ... provides constant overhead lubrication ... reduces friction, lessens moisture condensation and assures you of quieter, more efficient operation. A Silencer for Chevrolet cost only \$2.95, Buick \$3.50. Get one at your garage or from factory direct. JOE L. ESTES CO., Dept. PM, Winder, Ga.



**VAL-VIN-HED**  
*Silencer*

**PAGE**

2 to 6HP walking and riding models with complete gear drive and reverse. Also new 1-wheel "Bantam." Low prices — easy terms.

PAGE FARM EQUIPMENT  
 1904 S. 81st, Milwaukee, Wis.

**GARDEN TRACTORS**

FREE CATALOG



**BUILD AN ARC WELDER**

FROM OLD GENERATOR

For Light or Heavy Work. 75-200 amps. No previous experience needed. Complete PLANS 35c. Electrical & War Surplus Catalog included. Or, Catalog, 10c.

LEJAY MANUFACTURING CO.  
 1347 LeJay Bldg., Minneapolis 8, Minn.



POSTPAID ANYWHERE IN U.S.A.

WE FURNISH ALL MACHINED METAL PARTS, EVERY SCREW, NUT, BOLT, WASHER, AND COMPLETE PLANS FOR THIS ...



**BIG 10" POWER SAW**

\$10.95 FULL REFUND IF NOT SATISFIED IN 10 DAYS  
 LESS GUARD & WOOD

ASSEMBLE IT YOURSELF WITH SIMPLE HOUSEHOLD TOOLS!

COMPLETE PLANS 10c  
**MARCUS-POLLAK**  
 DEPT. N, ROYERSFORD, PA.

**DUST-O-VAC**

FOR HOME WORKSHOP & INDUSTRY

FOR ALL MACHINES — Collects & Bags Wood & Plastic Chips, Wood & Metal Dust, Wood Shavings. 110 AC, DC. SEND FOR FREE LITERATURE. **\$19.95**

HEAVY CAST ALUMINUM BLOWER — ONLY \$11.25 For workshop, lab., kitchen, cellar, app. 100 CFM. Send for circular.  
**UNIVERSAL YONKERS CORP., 137 ALEXANDER ST., YONKERS 2, N. Y. M-4**



**BUY from C&H - you'll save and be sure!**

**HOT ROD SUPERCHARGER**

Extra soup and go at a price you can't afford to miss! SEE HOW SIMILAR SUPERCHARGER is used in PICTURE and article on p. 67 AUG '50 issue of POPULAR MECHANICS. Mfr'd by Borg-Warner. Specifications: 7 1/2" deep, 7" high. Wgt. 17 lbs. Compact and sturdy, 4 base mounting holes, 3/4" outlet, 5/8" shaft with female Lovejoy coupling. Priced today at \$85. OUR SPECIAL SALE PRICE.....\$31.00

**ALARM HORNS • SIRENS**

Motor driven (not a vibrator). Heavy duty with great power and long life. Adjustable for high, medium or low tone, 110 v. AC current. Weather proof. For alarm or signal horn on boats, school yards, factories, air raid siren, etc. Lists at \$47. Our price NEW.....\$19.95

**POWER and HAND WINCHES**

For—BOATS, TRUCKS, FARMERS, LOGGERS, CONTRACTORS, ETC.

Double drum model WINCHES, 1,000 lb. cap. Hand oper. \$ 12.95  
 WINCHES, Hand operated ball bearing model, 1,500 lb. capacity, 3-1 ratio, hand brake, two speeds.....\$ 39.50  
 WINCHES, 6,000 lb. double drum, Hand operated.....\$ 49.50  
 WINCHES, 1,500 lb. electric drive...\$ 89.50  
 WINCHES, 6,000 lb. electric drive...\$185.50  
 WINCHES, Single drum, 3/4 HP. Motor 110 or 220 AC. Start, stop and reversing switch, belt, pulleys, 100 ft. 3/16" steel cable, 2000 lb. pull, Ratio 12 to 1. NEW.....\$125.00.  
 Double drum model.....\$135.00  
**CABLE** 1/4" preformed stainless steel aircraft, 100 ft. or less.....17c/ft.  
 Over 100 ft. ....15c/ft.

**SAVE OVER 50% ON THESE BRAND NEW WAR SURPLUS POWER UNITS**

**BE PREPARED for any emergency!**

**300 WATT 110-220 volt AC, 60 cycle light plant** powered by 1 HP gas engine, direct drive, mounted base, wgt. 40 lbs. Ideal for campers, P. A. systems, house trailers, etc. Equipped with handle for easy carrying \$99.00

**750-1000 WATT 110 volt AC, powered by Briggs & Stratton gas engine.....\$169.00**

**1000-1200 WATT 110 volt AC...\$194.00**

**2000-2500 WATT 110 volt AC, 60 cycle, slow speed generator, 5.10 HP Briggs & Stratton gas engine, NEW.....\$294.50**  
 To make 110-220 add \$40. for transformer.

**2500-3000 WATT 110 volt AC, 60 cycle, Leland generator—runs at slow speed (1800 r.p.m.) for longer life, 8.25 HP Briggs & Stratton gas engine. You can rely on this plant for all average home needs—freezer, stoker, pump, hot plate, radio, etc.—and overloads from starting motors. Reconditioned and fully guaranteed. \$295.00, NEW. \$345.00**  
 Plants same as above, built in 1951, with tools and spare parts. Lists at \$790. Our price.....\$426;  
 To make 110-220 add \$48. for transformer.

**3000 WATT 110-220 volt with push button starter. Starter battery is automatically charged by plant. Gas engine same as in plant above.....\$465.00**

**5000 WATT 120 volt, 60 cycle AC, Hercules 4 cyl. gas engine. Generator mfr'd by Hobart Bros. Unit includes remote control cable, 150' 2-wire #6 and 150' 3-wire #18, exhaust pipe, power cable plug, spare parts, manual, battery, radio and TV filtered. Unit is completely automatic. List price today \$1910. Now priced for you at \$675. used. NEW \$895.**  
 To make plant 110-220 add \$72. for transformer.

**RUBBER HOSE**

Long wearing GOODRICH 2 ply 2" I.D., 25 ft. lengths worth \$25. Only \$4.95; 3 lengths for \$12.00.

**CLUTCHES**

For motor scooters, motor bikes, lawn mowers, etc. Centrifugal action enables electric motors or small gas engines to handle heavy starting loads. 3" A belt pulley. NEW. 5/8" bore \$9.95; 3/4" bore \$10.95; 1" bore.....\$11.95

**BUILD YOUR OWN DUMB-WAITER ELEVATOR**

We have all necessary parts. Steel Car—Guide Rails—Worm Gear—Electrical Controls—Steel Cable. SEND 25c for completely diagrammed instructions with list of parts, kits and prices.

**BRASS HAND PUMP**

Mfr'd. by Red Jacket. Double acting—pumps on both forward and return strokes. Capacity 1000 gal. per hr. at 30 strokes per min. Ideal for boat bilge, basements, cattle troughs, etc. 1 1/2" inlet, 1 1/2 or 2" discharge. \$48. value. Only.....\$18.50

**HEAVY DUTY RUBBER ELECTRIC CABLE**

(Nothing less than 50 ft.)

4 Wire #18 Neoprene standard, per ft.	7c
2 Wire #14 18 ft. with plug.....	\$3.00
2 Wire #14 50 to 225 ft., per ft.....	16c
2 Wire #12 12 ft. with plug.....	\$3.50
3 Wire #10 75 ft., per ft.....	30c
4 Wire #10 75 ft. length, per ft.....	35c
2 Wire #6 150 ft., with connector..	\$ 80.
2 Wire #4 75' reel and connectors..	\$ 80.
2 Wire #4 Concentric 50 to 250 ft. underground, per ft.....	60c
1 Wire #1.0 Rubber, 50-500' per ft.....	94c
15 Cond. #18 GE Stranded 50-300' O.D. 13/16", per ft.....	50c
10 Cond. #18 Solid, per ft.....	10c
Telephone wire—250', per ft. 2 1/2c; 1000' 2c	

**High Volume BLOWERS**

Top performance for forced draft, ventilating, exhausting, cooling and drying. 110 volts AC. Intake 2 1/2" discharge 2 1/2". 75 cu. ft. per min. \$10.95. Intake 3 1/2" discharge 2 1/2" 150 cu. ft. per min. ....\$14.95

ORDER DIRECT from this ad! All prices F.O.B. Milwaukee. 25% deposit required on all C.O.D. orders. No C.O.D.'s under \$10.00. Many other bargain items not listed. Write for our FREE CIRCULARS!

**C&H ELECTRIC MACHINE Co. Inc.**  
 434d W. Juneau Ave., Milwaukee 3, Wisconsin

**Print Your Own**  
 Cards, stationery, advertising, etc. Save money. Print for others, good profit; easy rules sent. Raised printing like engraving, too. Sold direct only. Write for free details. Kelsey Presses, F-37 Meriden, Conn.

**FREE! Plans Show How To Build A POWER MOWER**

Also Plans Build A Gasoline Type That **PULLS and STEERS ITSELF!**

Save time and work cutting grass and weeds—Build a whirl blade power mower, cheaply without special tools or equipment. Send postcard for FREE Building Plans.

For As Little As **\$19.95** Whirl Blade Electric Laid Motor  
**WRITE TODAY**

T & H Mfg. Co., 811 E. 31 St., Dept. 214, Kansas City, Mo.

**ESHELMAN** FOR BETTER LAWNS and GARDENS also POWER MOWERS and RIDING TRACTORS Women can operate it.

MAKES PLOWS CULTIVATES HARROWS HAULS SPRAYS SAWS DOZER MOWS CUTS ROLLS TILLS SNOW PLOW

95 PLUS TOOLS

Also Power Reverse Free Catalog. Write ESHELMAN, Dept. 308 191 Light St., Balto 2, Md.

**Make \$20 to \$30 a Day with this new ONE MAN MAIL ORDER BUSINESS**

**DO PLASTIC LAMINATING AT HOME!**

Would you like to get orders and cash from your mailman—then in space of hours make and ship the things people ordered from you? If you have spare time and a little spare room in kitchen, garage, or basement, get the facts about the newest and most fascinating of all home operated businesses. For the first time a simplified machine brings the fabulous profit of **Plastic Sealing and Plastic Laminating** within the reach of the small operator. Any one can learn to operate the machine with a few minutes practice—then with our **Magic Mail Plan** can get mail orders pouring in daily with cash in every envelope. No canvassing—no selling. We even supply the circulars you mail to bring back cash and orders. Don't waste a minute. Rush your name. We'll send you, FREE and postpaid, pictures, prices, details, all the facts you need to start. Mail coupon or send name on postcard. No charge.

**WARNER ELECTRIC CO., 1512 Jarvis Av. DEPT. 3-D - CHICAGO 26, ILLINOIS**

**Make Thousands of Beautiful Art Creations**  
 COSTUME JEWELRY • CIGARETTE BOXES TRAYS • CANDLESTICKS • COASTERS LAMP BASES • BOOK ENDS...ALL IN SPARKLING COLORED PLASTIC

THIS MAN... is taking out of the machine a Plastic Sealing Job—ordered by mail—only 11c in material cost brings back \$2.58 in cash by mail. Capacity of machine: \$25.00 profit per hour of operation.

At no cost to me, please rush complete details postage prepaid. I am under no obligation.

Name.....  
 Address.....  
 City.....Zone.....State.....



# No Monkey Business

NO POURING...NO PUMPING...NO PRIMING  
with  
INSTANT LIGHTING

**PREPO**

America's best liked torch!

25 ways better...  
for better results

*Hotter Easier Safer Faster*

Using  
Throw-Away  
Fuel Tank

Complete  
information  
at your  
dealer!



## Solves the CLOSET PROBLEM

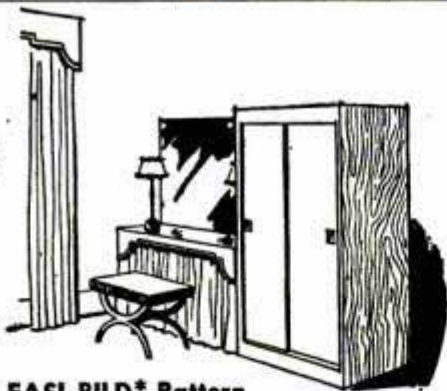

All you need is an EASI-BILD\* Pattern  
and STANLEY Sliding Door Hardware

Imagine wardrobe closets you can move around—on casters... modern closets, equipped with Stanley Sliding Door Hardware (you can place them where you please, without having to allow for floor space a swing door requires). You can build these storage closets yourself—easily and at low cost—with Easi-Bild Pattern #263.

Pattern contains everything you need to know. You work from actual-size patterns which include easy-to-understand, step-by-step directions for building the closet

and attaching hardware, together with a complete list of materials. No special tools or skills required.

What makes these closets such space-savers is the Stanley Hardware. Not only do the built-in sliding doors give you effective use of every inch of floor space, but they enable you to get more out of your closets. Consult your hardware dealer about Stanley Sliding Door Hardware and Easi-Bild Pattern #263. Or mail coupon, enclosing 50c, for your pattern TODAY.

\*Trade Mark Reg. U. S. Pat. Off.

EASI-BILD PATTERN CO., Dept. S-4  
P. O. Box 215, Pleasantville, N. Y.

I enclose.....in coin, money order. Send me Closet Pattern #263 and full details on Stanley Sliding Door Hardware.

Name.....

Address.....

City.....

Zone.....

State.....

take it  
easy!

LAWN & GARDEN LABOR SAVER  
10 IMPLEMENTS IN ONE!

**GEORGE**

LAWN & GARDEN  
**TRACTOR**  
AND TOOLS

- Plows - Tills
- Hoes - Harrows
- Cultivates
- Mows lawns
- Cuts weeds
- Dozes dirt
- Blows snow
- Portable power unit

\$119<sup>50</sup>  
TRACTOR WITH  
2 H.P. ENGINE

TOOLS  
\$4.50 to \$42.50  
F.O.B. Sullivan

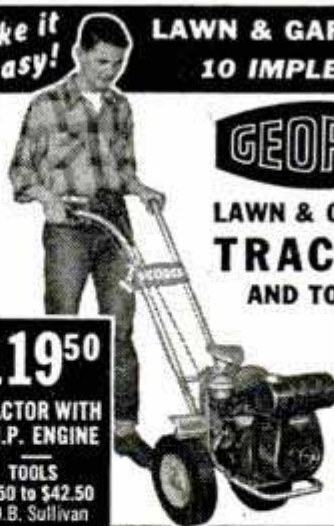

Rugged! Easy to handle! Quality engineered, fully guaranteed! Compare with others at \$50 to \$75 more. See your dealer or write for Folder 22.

GEORGE GARDEN TOOL DIV.  
Community Industries Assn.  
Sullivan—Illinois

FULL SIZE PATTERNS  
JUST TRACE ON YOUR MATERIAL

All patterns illustrated here—Play garden cutouts, bird houses, corner shelves, child's clothes tree, five beautiful plastic projects — Plus 80 page Hobby & Handcraft Reference Book. All for \$1.00.

SEND \$1<sup>00</sup> to

CRAFTERS OF PINE DUNES  
204 Poplar St., Oostburg, Wis.



## Build your own JET ENGINE!



SEND  
NO  
MONEY

Order these plans today

1. JET PROPELLED BICYCLE, Assemble your own. Photo and instructions, \$1.00.
2. HOW TO MAKE EXPERIMENTAL JET ENGINES. Seven sheets drawings with information and instructions \$2.35.
3. BOTH OF ABOVE in one order \$3.75. SEND NO MONEY. Order both at once \$3.75 C.O.D. in USA plus c.o.d. postage. Send check or Money Order and we pay postage. Get other information too. Rush Order.

J. HOUSTON MAUPIN, Dept. 55, Tipp City, Ohio

**MAGNETS**

OF ALL TYPES — 10c UP

AMAZINGLY POWERFUL!!  
1/2 lb. magnet lifts 25-lbs. \$1.95.  
Our Leader, 1 lb. magnet lifts 40 lbs. \$2.95. New alloy—will not weaken!  
Useful for lifting valuables from tanks, lakes, or rivers easily! 7 small magnets—\$1.25 with list of many shop and home uses. Satisfaction guaranteed.  
R. EYRICH, 1219 W. MEINECKE AVE., MILWAUKEE, WIS.

## JITTERBUG • CATCHES MORE FISH

The old favorite. Noisy surface bait. World's best hooker—day or night. Gurgling, paddling action of the double-lobed lip makes fish strike hard. At your dealer 5/8 oz. or 3/8 oz. \$1.25. Musky size \$2.00.



FRED ARBOGAST & Co., Inc., 2244 W. North St., Akron 3, Ohio

**FREE** WRITE TODAY FOR YOUR BIG FREE ARBOGAST COLOR CATALOG — FULL OF PICTURES OF CATCHES

## CONVERT HAND MOWERS to POWER MOWERS

Takes less than 3 hours

The Handy-Dandy Lawn Mower Kit fits any hand mower from the 16 to the 20 inch size. Complete with all necessary parts. Kits can be purchased separately, complete with engines or complete with Pennsylvania mower.



Also manufacturers of complete power mowers and garden cultivators.

LE CLAIRE MFG. CO., Le Claire, Iowa, Dept. PM



# SURPLUS MACHINE SHOP TOOLS AT PRICES YOU CAN AFFORD

**SET 12** Different Size H. S. Straight Shank Drills.  $\frac{1}{8}$ " to  $\frac{1}{2}$ " lengths up to 7" PPD. Only. **\$3.98**

**HIGH SPEED DRILLS**  
 $\frac{1}{4}$ " to  $\frac{1}{2}$ " with  $\frac{1}{4}$ " Shanks  
 $\frac{1}{2}$ " to 1" with  $\frac{1}{2}$ " Shanks

**SET 6** Different Size H. S. Drills,  $\frac{1}{4}$ " to  $\frac{1}{2}$ " all with  $\frac{1}{4}$ " shanks... Ppd. **\$2.98**

**SET 36Z** 10 of above... Ppd. **\$4.95**  
Set 35Z and 36Z will fit any  $\frac{1}{4}$ " drill.

**SET 5** Different Size H. S. Drills,  $\frac{1}{2}$ " to 1" with  $\frac{1}{2}$ " shanks... Ppd. **\$6.95**

**SET 10** Different Size H. S. Drills,  $\frac{1}{2}$ " to 1" with  $\frac{1}{2}$ " shanks... Ppd. **\$12.95**

These new and used H. S. precision drills with  $\frac{1}{2}$ " shanks can be used in a  $\frac{1}{2}$ " electric drill or a  $\frac{1}{2}$ " capacity lathe or drill press.

**HIGH SPEED STRAIGHT SHANK CHUCKING REAMERS**

**SET 20** Different Size High Speed Straight Shank **16Z** Chucking Reamers up to  $\frac{1}{2}$ ". New and used. Priced at only... **\$7.95**

**SET 15** Different Size High Speed Straight Shank **18Z** Chucking Reamers from  $\frac{1}{4}$ " to 1". New and used. Priced at only... **\$6.95**

**HIGH SPEED WOODRUFF KEY SEAT CUTTER**

**SET 5** different size cutters. Can be used as mounted milling **4Z** cutter or circular saw. All with  $\frac{3}{8}$ " and  $\frac{1}{2}$ " shanks, widths up to  $\frac{1}{4}$ ", dia. up to 1". New and used. PPD. **\$3.95**

**NEW HIGH SPEED COMBINATION DRILL AND COUNTERSINKS**

**SET 8** selected sizes from A1 to F2 (3/64" drill x 1/2" body to 3/16" 2Z drill x 7/16" body) 60° angle of countersink. New cost on these countersinks 75c to \$2.50 ea. Priced to you Ppd. at only... **\$3.98**

## 6 SLITTING SAWS WITH MANDREL

**SET 6** Different Size High Speed Slitting Saws, 2 3/4" dia. x 1" arbor. Thickness from .040 to .071. Cuts wood, aluminum, brass, steel, etc. **PLUS SPECIAL MANDREL** which enables use of saws in  $\frac{1}{4}$ " or  $\frac{1}{2}$ " elec. drill. **\$25 Value. PPD. Only. \$4.95**



7 selected, sharp H. S. Slitting Saws as above to use on your own mandrel or milling machine. New and used. PPD. **\$4.95**  
A bargain at...

## HARDWARE BARGAINS!

The following hardware items are new standard brands. Add 10% to prices and items will be shipped PPD.

**Hdwe. #1** 1 1/2" drive socket set consisting of: 12" flex. handle, 12" sliding T, 18" speeder handle, 10" extension, universal joint and 12 sockets, sizes 7/16", 1 1/2", 9/16", 19/32", 5/8", 11/16", 3/4", 25/32", 13/16", 7/8", 15/16" and 1"..... **\$7.50**

**Hdwe. #6** Box end wrench set, six wrenches size range 3/8" to 1"..... **\$3.30**

**Hdwe. #7** 3/8" drive socket set consisting of: 7 sockets: 3/8, 7/16, 1/2, 9/16, 5/8, 11/16 and 3/4", 3 extensions, 8", 8" and 12", sliding T, speeder handle, flex handle and ratchet..... **\$6.95**

**Hdwe. #9** 8" needle nose plier..... **\$1.25**

**Hdwe. #15** 5 piece open end wrench set, heavy duty, size range 5/8" to 1 1/2"..... **\$3.25**

**Hdwe. #16** 5 piece plastic screwdriver set, plastic handles, blade sizes, 3/16 x 3, 1/4 x 4, 1/4 x 5, 1/4 x 6, 3/8 x 8"..... **\$1.85**

**Hdwe. #17** 10 piece box end wrench set, 3/8" to 1 1/2", heavy duty..... **\$6.75**

**Hdwe. #18** 1 doz. high quality Hack Saw Blades, 24-teeth, 12" long. German manufacturer.. **\$1.10**

Money Back Guarantee — All Mdse. Mixture of New and Reconditioned Unless Specified New. ALL ITEMS (EXCEPT THOSE SPECIFIED POST PAID) WILL BE SHIPPED F. O. B. TULSA — OR ADD 10% AND WE WILL SHIP YOUR MDSE. PPD.

Write For Free Catalog Describing Thousands of Bargain Cutting Tools.

## Bargain Tool & Shop Mixes! -- PPD.

**HOSE CLAMP MIX:** 50 Assorted, new clamps up to 1 3/4"..... **\$1.98**

**MILLING CUTTER MIX:** Assortment of 4 various size H. S. milling cutters, all with 1" arbors; up to 3" dia. only **\$3.98**

**NEW ROTARY FILE MIX:** 7 different size H. S. files, 1/4" shanks. New cost as high as \$2.00 ea. Only..... **\$4.49**

**SPRING MIX:** 300 new springs, compression, tension and torsion types up to 6" in lengths, only..... **\$1.79**

**FILE MIX — BRAND NEW:** Set of 12 different files, lengths 6, 8, 10, 12 in. Half rounds, bastards, knife, mills, etc. First line Nichols, Heller and other brands..... **\$3.49**

**GRINDING WHEEL MIX:** 30 grinding wheels with 1/4" arbors, up to 3" in dia., plus mandrel, only..... **\$3.29**

**TAP MIX:** 8 different size h. s. standard thread Hand Taps up to 5/8", including 2 std. h.s. pipe taps. PPD.. **\$2.95**

### SURPRISE MIX!

Over 50 pcs. for your 1/4" electric drill including rotary files, drills, bits, reamers, grinding wheels and arbors for our customers who like pleasant surprises. Your money back if you aren't satisfied..... **\$2.98**

## OXYGEN OR AIR TANK WITH REGULATOR

Volume 104 cu. in. Max. pressure capacity 500 lbs. Complete with regulator assembly. 500 lb. pres. ga.; belt clamp; excellent for breathing apparatus; compressors; small welders, etc..... **\$2.95**  
**D2 PRESSURE TANK:** size 2 7/8 x 6", 500 cu. in. internal volume. Rated at 500 PSI, 1/4" std. pipe thread openings on each end. PPD only... **\$4.49**



## BUFFING WHEELS

New condition. All wheels approximately 5/16" thick. PPD. Priced as follows: Five 7" dia. wheels \$1.98; five 6" dia. wheels \$2.49; five 10" dia. wheels \$2.98. Large quantities available at further discounts.

# T & T TOOL 221 W. SECOND TULSA, OKLA.

**7" Tilting Arbor Saw**  
One of Shopmaster's complete line of quality-built tools at the remarkably low price of **4795** Slightly lower zone I  
**SHOPMASTER, INC.**  
1214 Third St. S., Minneapolis, Minn.

**TOP FAVORITE with HOBBYISTS DUMORE HAND GRINDER**  
Hundreds of uses. Sands, grinds, drills, polishes, sharpens, carves. 28,000 RPM. For all 1/8" and 3/32" accessories. Standard, with 2 accessories, \$19.50. Deluxe, with case and 50 accessories, \$27.50.  
**The DUMORE Company**  
1300 Seventeenth St. Racine, Wis.

**Cellars, Wash Trays; CIRCULATES Oil; IRRIGATES Gardens!**  
**ORIGINAL "Type P" Pump** has 1,001 year 'round uses — home, shop, garden, farm. **DRAINS** cellars, cisterns, wash tubs, ditches, pools. **IRRIGATES** gardens, lawns, truck patches. **SPRAYS** crops, orchards. **CIRCULATES** oil, coolant. **SUPPLIES** water to elevated tanks from wells as deep as 25 feet. 2400 gals. per hr. capacity. 360 GPH 75' high. 1500 GPH from 25' well. 1" suction and 3/4" discharge ports fitted for hose. Use 1/2 to 1/2 HP motor or engine. 1/2" Stainless Shaft; Oil-less Bearing. **DOES NOT CLOG OR RUST!**  
**ONLY \$6.95** Motor coupling included.

**WHICH OF THESE 5 PUMPING UNITS DO YOU NEED?**  
Easy to Assemble!  
Easy to Use!

**TYPE C-4**  
Direct drive. Ideal for plumbing fixtures below sewer line. Complete with 1/4 HP motor, \$25.95. Without motor, only \$11.25.

**LITTLE GUSHER** Irrigates, drains, waters livestock, fights fires! Pumps 2000 GPH 25' high or 360 GPH 75' high. 2 HP engine with 3" power take-off V-pulley. Adjustable from 1700 to 4500 RPM. Portable. Complete with 1 1/2" Bronze Foot Valve. Dollar for dollar, pound for pound, the best pump value at **\$69.00**  
1 1/2" suction hose, \$1.25 per foot.  
1 1/2" discharge hose, \$1.00 per foot.

**BIG GUSHER** Pumps 7000 GPH. Complete with 3" of 2" suction hose and 2" foot valve, **\$89.00**  
2" suction hose, \$1.75 per foot.  
1 1/2" discharge hose, \$1.25 per foot.

**Low-Cost Accessories**  
All Bronze Foot Valve for 1" hose, \$3.45  
1" Suction Hose, per foot, \$ .38  
3/4" Discharge Hose, per foot, \$ .22  
**Money Back Guarantee**  
All prices POSTPAID if money order or check with order.  
West of Mississippi & Canada, add 50c for Type P; \$1.00 for other models.

**TYPE D-3**  
Cleans 40' well or cesspool quickly! Drains, Irrigates, etc. Operates in any position. 400 GPH 40' high; 1400 GPH 20' high. 1/2 HP 3450 RPM ball-bearing motor, \$32.95. Less motor, \$12.85.

**TYPE D-4**  
Drains cellars, pools, boats. 1500 GPH 5' high; 600 GPH 13' high. Same as D-3 but with 1/4 HP 1750 RPM motor. \$27.45. Less motor, \$12.85.

**AUTOMATIC SWITCH** for 24" sump, fits D-3 and D-4, \$4.60.

**LABAWCO PUMPS, Belle Mead 22, New Jersey**



# ATLAS Rotary Type POWER KEEN-MOWER

**\$44.95**

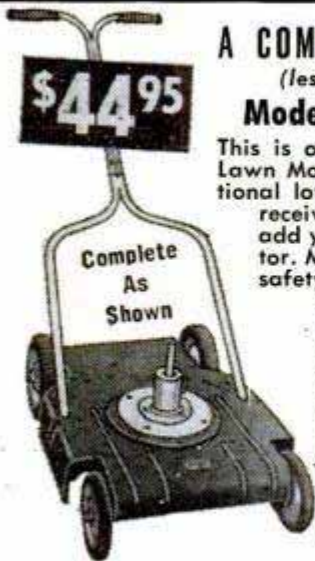

**A COMPLETE POWER MOWER**  
(less elec. motor or engine)  
**Model 50M as illustrated**

This is one of America's finest Power Lawn Mowers . . . offered at the sensational low price of \$44.95. When you receive mower all you need do is add your gas engine or electric motor. Mower has concealed blade for safety, 3 cutting heights, 1 1/2" to 3 1/2". Ball bearing rubber tired wheels, 18" cut and cuts to within 1/2" of sidewalk. Weighs only 48 lbs. Shipped FOB, Kansas City. Send check or money order . . . **\$44.95** only . . . . .

Write for our latest circular on all models of Atlas Keen Mowers with or without engine.

## Make Your Own POWER LAWN MOWER

with this DRIVE CUTTER ASSEMBLY  
Constructed for those who desire to build their own mower or to replace your old cutter assembly. Complete with 18" blade and double ball bearing drive, only . . . **\$12.95**  
Add 50c to cover handling and shipping.  
Send check or M.O.



**ATLAS KEEN MOWER**

229 S. W. BLVD. Dept. MP4 KANSAS CITY, MO

**Make 100% to 150% Profit!**

## MANUFACTURE BUILDING BLOCKS In Your Own Back Yard



**AMAZING GENERAL BLOCK MACHINE**  
CAPACITY 1000 BLOCKS PER DAY  
only **\$218** LESS MOTOR  
F.O.B. PLANT

SHIPPING WEIGHT 400 lbs.

Here is an outstanding opportunity for men of vision and small capital. Cinder and concrete blocks are in great demand. Millions used for homes, factories, public buildings. Sell all you produce at 100% to 150% mark-up.

### PEAK BUILDING DEMAND!

The General Block Machine is amazingly practical, foolproof. Simple to operate indoors or outdoors. Rugged all steel construction. Vibrator mounted in sealed ball bearings. Produces up to 1,000 blocks per day. Superior 3 Core Type that meets all building code requirements. Can produce 4 x 8 x 16, 8 x 8 x 16, 12 x 8 x 16 blocks. All materials obtainable anywhere. All operating instructions and mixing formulas supplied. Full details FREE without obligation.

Wonderful Book Written & Illustrated by Experts

**HOW TO BUILD YOUR OWN CONCRETE BLOCK HOME**  
Only 1 Prepaid

## GENERAL ENGINES CO.

DEPT. M-42 • 307 HUNTER ST. • GLOUCESTER, N. J.

Includes floor plans for 6 beautiful, easy to build concrete block bungalows. Shows ways to save money. How to lay blocks, lay out building lines, mix concrete, build steps, porches and concrete floors. Mail coupon at once with \$1.

Name . . . . .  
Address . . . . .  
City . . . . . Zone . . . State . . .

**DO EVERY JOB EASIER-FASTER! Switch to...**

## POWERFUL VISE-GRIP WRENCH



**LOCKS with TON-GRIP**

No other tool does so much so easily. LOCKS to work with more than Ton-Grip! Easily adjusts to ratchet action. Works in close quarters—no lost motion. Is actually an Adjustable End-Wrench, Pipe Wrench, Pliers, Clamp, Wire Cutter and Toggle Press all in one trim hand tool. With Cutter: No. 7W, 7", \$2.25; No. 10W, 10", \$2.60. Without Cutter: No. 7C, 7", \$1.95; No. 10C, 10", \$2.25. Straight Jaw model: No. 7, 7", \$1.85; No. 10, 10", \$2.15.

Order From Your Dealer

**PETERSEN MFG. CO., INC.** Dept. P-4 OMAHA, NEBR.



## STANDARD GARDEN AND SMALL FARM TRACTORS



**RIDE-A-WALK** Powerful Gas Tractors for Small Farms, Gardeners, Florists, Suburbanites, Fruit and Poultrymen.  
1 & 2 Cylinders  
Rubber or Steel Tires.  
Easy Terms — Free Catalog

**Plow Seed Cultivate Mow Haul Belt Work**

**STANDARD ENGINE COMPANY**  
MINNEAPOLIS, MINN. NEW YORK, N. Y.  
3221 Como Avenue 617 West 26th Street

## ELECTRIC MOTOR BARGAINS!



1/2 HP 3450 RPM **1975** 1 HP 3450 RPM **3900**  
1 1/2 HP 3450 RPM **4750** 2 HP 3450 RPM **6500**

Every Motor Fully Guaranteed

Heavy Duty, Repulsion Induction and Capacitor Types, 110-220 Volts, 60-cycle. Single-phase. Standard Makes (G. E., Wagner, Leland, Westinghouse, etc. Rush your order TODAY—large stock of motors—1 & 3 phase, 32-v. direct current bargains. Prices f.o.b. **ROBERTS ELECTRIC CO., 849 W. Grand, Dept. 3, Chicago**

## COMPARE THIS !!

**250 AMP.-D.C.-WELDER KIT ASSEMBLE YOUR OWN - SAVE HALF!**

**\$39.95**

Never Before At Such An Unbelievable Low Price!

Now you can make your own welder using any aircraft generator and save many dollars. Only a pair of pliers and a few minutes are needed to assemble this kit into a sturdy welder giving you many years of useful service. Satisfaction guaranteed.



**HERE'S WHAT YOU GET:** No. AW5-Kit includes these ten parts: (1) Special hook-up leads (2) amperage control with leads (3) Hi-Lo switch (4) mounting plate (5) pillow bearings (6) bearing supports (7) shaft extension (8) flexible coupling splined to fit your generator (9) triple groove "B" type pulley (10) complete assembly plan.

**No. AW5-Kit Complete . . . . . \$39.95**  
**No. AW6-Kit includes AW5-Kit plus Arc Stabilizer . . . . . \$49.95**  
**No. AW9-Kit includes AW6-Kit plus Amp. Generator (250 amp. short welding periods) . . . . . \$67.90**

(This 200 Amp. Generator Cost Govt. Over \$200.00)  
**EXTRA! A \$15.95 Accessory Kit Complete for only \$12.95! Includes Welding Helmet, Electrode Holder, 5 lbs. Ass't. Rods, Two 10 ft. Welding Leads with Terminals and ground clip, plus Audel's Welding Guide. Sold with any Welder Kit. Special Price . . . . . \$12.95**



**PLANS 35c** LeJay's proven plan for building your own Welder using aircraft generator. Catalog included.

Order Direct from This Ad  
**LOOK! BIG NEW CATALOG OF ELECTRICAL BARGAINS AND WAR SURPLUS! SEND 10c**

**LEJAY MFG. CO. 947 LEJAY BUILDING MINNEAPOLIS 8, MINN.**



The **NEW Model 50 UTILITY TESTER**  
**FOR REPAIRING ALL ELECTRICAL APPLIANCES-MOTORS**  
*an all-around electrical trouble shooter*



- Measures A.C. and D.C. Voltages, A.C. and D.C. Current, Resistances, etc.
- Will measure the current consumption while the appliance under test is in operation. The appliance or utility may be plugged directly into the front panel receptacle. A special pair of insulated clip-end leads is included for motors, etc.
- Incorporates a sensitive direct-reading resistance range which will accurately measure all resistances commonly used in electrical appliances, motors, etc. This range will enable continuity checks and tests for shorts and opens.
- Will test thermostats, radio tube filaments, bulbs, fuses, fluorescents, condensers, switches, field coils, circuit breakers, lighting systems, etc.

Handsome round cornered molded bakelite case 3 1/8" x 5 7/8" x 2 1/4". Complete with all test leads and instructions.

**\$13<sup>90</sup>**

**SOLD ON EASY PAYMENTS AT THE NET CASH PRICE**

No interest or carrying charges added. Simply remit \$3.90 with order, pay balance, \$2.00 per month for 5 months.

**SUPERIOR ELECTRONIC CO., INC.**  
 Dept. B-59 • 227 FULTON STREET • NEW YORK 7, N. Y.

*Now YOU CAN HAVE A*  
**BIG PRODUCTION PLANER**

*for Only ...* **\$15** with order

Amazing **BELSAW PLANER**  
 Does **MORE PLANING JOBS**  
 than **ANY other BENCH PLANER**

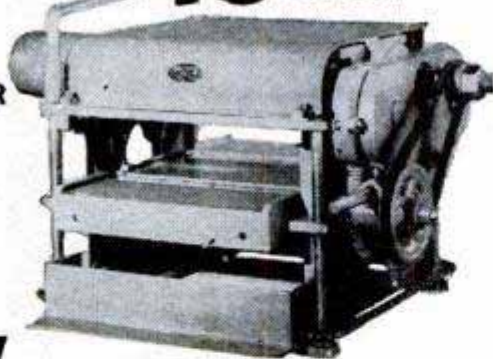

*Only*  
**BELSAW**

**GIVES YOU THESE EXCLUSIVE FEATURES:**

- Full 12 1/2 in. x 6 in. capacity.
- Four corner screws support rigid bed for accurate thickness setting.
- Power feeds at 24 ft. a minute.
- Provides for Grinding and Jointing Knives in the Cutterhead.
- Machined cast iron bed with adjustable rolls.

Belsaw Multi-Duty Planer for cabinet shops, builders, carpenters, woodworking plants and spare time work shops. Here is a Money Making Machine for your shop... Big Planer features at Low Cost: 3 1/2-in. diameter, round steel, three-knife cutterhead... Precision heavy-duty self-aligning ball bearings... All-steel chipbreaker and pressure bar.

Send today for details of Easy Payment Plan and FREE literature about Belsaw, the world's lowest priced 12-in. surfacer.

**BELSAW MACHINERY CO**  
 1019 Field Building Kansas City 2, Mo.

**EASY**  
**TO KEEP YOUR CAR**  
**BRIGHT AND**  
**SHINING. WITH-**

★ Because it cleans and polishes in the same operation, it is easy to keep your car clean and shining with BOWES Auto Polish and Cleaner.

In one quick operation you remove dirt and dulling road film and restore original beauty... without back-breaking fatigue.

Keep your car clean and shining the easy way, with BOWES Auto Polish and Cleaner... gives you more shine with less work and will make you proud of your car.

**BOWES SHINE CLOTH**

Chemically treated, this unusually efficient shine cloth absorbs dust, leaves no oily film to catch more dust... and... makes your polish and cleaning job last over a long period of time.



**BOWES** Save time and labor with this unusually effective shine cloth.

**BOWES "SEAL FAST" CORPORATION**  
 INDIANAPOLIS 7, INDIANA





**DO EVERY JOB**  
*better-faster-  
 cheaper-*  
 WITH  
**COMPRESSED AIR**

Paint Buildings, boats, tractors, trucks; refinish furniture and fenders; inflate tires; grease and lubricate motors, engines, implements. Destroy weeds. Rid livestock, poultry and pens of pests with portable air power.

Free Literature explains relative advantages of 4-cylinder **PRESSURE QUEEN** and single-cylinder **PRESSURE PRINCESS** spray painting outfits. Tells how to save material, time and money by using the proper outfit at the right price.

*It Is Yours For The Asking  
 Write Today*

**THE CAMPBELL-HAUSFELD CO.**  
 1046 RAILROAD AVE. HARRISON, O.

**NOW! SELECT THE SPEED  
 TO SUIT THE JOB**



**10 FORWARD  
 SPEEDS**

ALL AT  
**MAXIMUM HORSEPOWER  
 —PLUS REVERSE**

**Bready GARDEN  
 TRACTOR**

with new **SELECT-O-SPEED** Transmission

The only garden tractor that lets you instantly select the tractor speed you want—while maintaining maximum power at the drawbar. Yes, while tractor is running, you can "gear up or down" to suit the job! Other new features include Free Wheeling, and Safety Reverse. Complete line of implements for year 'round use. Don't buy a tractor until you've seen the new Bready—the most practical garden tractor ever built! **WRITE TODAY** for literature and name of dealer.

**THE BREADY TRACTOR & IMPLEMENT CO.**  
 Box 230 Solon, Ohio

**A JEWEL OF A TOOL  
 FOR SPRING CLEAN-UP**



SYNCO POWER UNITS  
**GUARANTEED**  
 AGAINST BURN-OUT DURING  
 YOUR OWNERSHIP OR  
 REPLACED FREE!

No. 504



STROKE  
 ADJUSTER

60 Cycle,  
 110-120  
 Volt A C

**DOUBLE ARC MOTION  
 Doubles  
 SANDING ACTION!**

**ONLY SYNCO  
 ELECTRIC SANDER**

*HAS Double Arc Motion!*



No. 504  
 DeLuxe  
 with  
 Metal  
 Case

For an easier, faster job of sanding, polishing around home this spring—get new "504" Synco! Its exclusive Double Arc Motion **DOUBLES** sanding action—combines best of features of orbital, straight-line sanding. Powerful yet light for easy vertical or overhead work. Gives satin-smooth, high-gloss finish. Sanding area approx. 14 sq. in. COMPLETE with new Built-In direct drive Electric Motor, 10 sand-papers, lamb's wool and fabric polishing pads. Low cost. At dealers or write for **FREE CIRCULAR**. (Dealers, Jobbers—write!)

SYNCO CORPORATION, Dept. D-42, OXFORD, MICH., U.S.A.

**WAR SURPLUS BARGAINS**

**\$500,000.00 INVENTORY  
 for QUICK LIQUIDATION**

Surplus items—hundreds of them for home, shop, factory, farm and outdoor use. New items, used items, reconditioned items—all at tremendous savings—all priced for quick sale.

**Page After Page of Values**

This big catalog shows page after page of amazing money saving values. Write for your copy today. Send 10c to cover postage, mailing, etc. Write today!

SEND TODAY FOR YOUR COPY **10c**

**STARK'S** Dept. 509 So. STATE STREET  
 PMD CHICAGO 5, ILLINOIS

**FILE SAWS the RIGHT WAY**



SO EASY with this new filing jig and jointer anyone can now sharpen any hand saw like new! When file hits hardened steel rollers teeth are finished and **EXACTLY THE SAME HEIGHT**. All teeth cut and saw runs true and smooth. Jig and instructions \$2.95 postpaid. **FREE FOLDER**.

**SHARPEN YOUR CIRCULAR SAWS**

The **RIGHT WAY** on your own saw table. Sharpens rip, cutoff, hollow ground and combination blades—6" to 10". Saws stay round with correct bevel. Easy to use. **GUARANTEED. TRU-CIRCLE JIG #7 \$8.95**. Includes \$3.00 Grinding wheel.

"TRU-CIRCLE" saw set automatically sets teeth at 10° or more. \$2.95

AT DEALERS OR POSTPAID

A. D. McBurney, 317 E. 4th St., Los Angeles 14, Cal., Dept. A-16  
**POPULAR MECHANICS**



# Anti-Backlash • Triple Use **DANDEE REELS**



**No. 41.** Combination plumb bob . . . mason line . . . chalk line . . . in bright Zinolyte plated case. 100 home uses such as carpentry, masonry, linoleum laying, gardening, etc. Complete with 100 ft. yellow mason line.  
**\$2.50 postpaid.**

**No. 44.** 50 ft. chalk line reel in bright Zinolyte case.  
**\$1 postpaid.**

At hardware stores, or order direct.



USE AS  
CHALK  
LINE OR  
MASON  
LINE

**Cedarberg** MANUFACTURING CO.

587 SOUTH 4th ST. • MINNEAPOLIS 15, Minn.

## AMAZING NEW [hard to get] STEEL ASSORTMENT **tinker-pak** for Home Hobby Work Shops



**\$2.99 postpaid**  
12 piece assortment

Contains finest quality carbon and alloy steels in bars, shapes and seamless tubing. 12 different sizes for Handy Repairs and Making New Objects.

Round bars from 3/16" to 45/32". Flats from 1/8" x 3/16" to 1/4" x 1/2". Seamless tubing from 1/4" OD to 1 5/8" OD. All approx. 12" long.

You can Repair—baby carriages, small motors, lawn mowers, toys, appliances, garden tools and dozens of things.

You can Make—cabinet handles, axles, hinges, fish spears, gun racks, outdoor grills, TV aerial stands and many, many more.

A natural buy to save money for home owners who have been buying steel one piece at a time.

**Quality  
Steels for  
Home Use**

Please send check or money order (no C.O.D.'s) to Solar Steel Corp., Tinker-Pak Dept., Union Commerce Building, Cleveland, Ohio.

## How to get more mileage out of your motoring dollar



A LIGHT FOOT'S BEST

**Keep a light foot on the accelerator.**

Quick getaways, "forcing" hills at maximum speed, fast driving turn your car into a gas-hog. Accelerate and decelerate gradually, and you'll save as much as 20% in gas consumption over "heavy-footed" drivers.

### Clean and grease battery terminals regularly.

Corrosion can lead to battery-wearing current leakage or a disabling short. Batteries cost plenty, and a breakdown on the road is expensive. Make it a point to examine terminals whenever you check battery water.

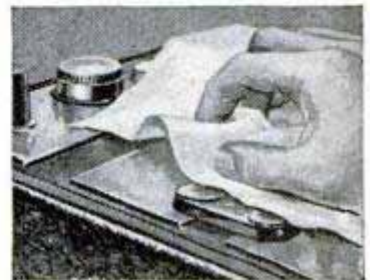

KEEP TERMINALS CLEAN



CHECK OIL FILTER REGULARLY

**Replace oil filter element before it gets clogged.** Your oil filter can trap more than 2 pounds of sludge and abrasives in 5,000 miles of normal driving—may get so choked up it can't filter out any more. Before that happens, install a fresh Purolator\* Refill.

Purolator's unique accordion-pleated, plastic-impregnated element gives up to 10 times more filtering area . . . traps gritty particles as tiny as .000039" in diameter . . . saves you expensive engine repairs. Yet a Purolator Micronic\* Refill costs as little as \$1.60.

\*Reg. U.S. Pat. Off.

Check your oil filter  
every time you change your oil

**PurOlator**  
(ENGINEERED FOR EVERY MAKE OF CAR)  
Micronic OIL FILTER





**NOW! YOU CAN SAW 8 TIMES FASTER** with **ARCO SAW** OVER 100,000 SOLD

No. 445  
"ARCO-SAW"  
**\$11.50**  
with  
ALL GAGES &  
"HYCARBON"  
Crosscut  
Blade.

**SAVE TIME & EFFORT!**

Toss away your old handsaw!  
Convert your drill in 1 minute to a rugged PORTABLE SAW. Whiz through wood, wallboard, plastic, etc. You'll be amazed how accurately "ARCO-SAW" rips, crosscuts, bevels, dados.

**FITS ANY 1/4" DRILL**

**CAN BE USED WITH ONE HAND!**

THE ONLY SAW WITH PRECISION GRADUATED GAGES: Depth gage—0 to 1 1/2", Bevel gage—0 to 45", Adjustable rip gage. Visual guide, RIGHT ANGLE GEAR DRIVE, Safety-yoke. CUTS 1 1/4" or 2x4 by turning over.



At Better Hardware Stores Every where

90-DAY FACTORY GUARANTEE

No. 444 "ARCO-SAW"—Has some expensive features as No. 445—less gages. STILL ONLY **\$9.95**  
Depth-Bevel-Rip Gage for No. 444 "ARCO-SAW" ..... \$1.95  
Extra Blades—4" Crosscut or 4" Combination ..... \$1.60

UNCONDITIONAL 10-DAY MONEY BACK GUARANTEE

START SAWING THE EASY WAY. ORDER YOUR "ARCO-SAW" TODAY!

Insist on "ARCO-SAW" at your dealer. If not available, send us check or M.O. (Postpaid). C.O.D.'s postage extra. Write for literature of other tools.

DEALERS: Write for nearest jobber.

**ARROW METAL PRODUCTS CO.**

Dept. PM-4, 140 WEST BROADWAY, N.Y. 13, N.Y.

**MAIL THIS COUPON TODAY!**

ARROW METAL PRODUCTS CO.

Dept. PM-4, 140 West Broadway, N.Y. 13, N.Y.

Please send:

- No. 445 "ARCO-SAWS" @ \$11.50 ea.
- No. 444 "ARCO-SAWS" @ \$9.95 ea.
- Depth-Bevel-Rip Gages @ \$1.95 ea.
- Extra Blades @ \$1.60 ea. (Specify Crosscut or Combin.)

Check or M.O. enclosed.

Send C.O.D.

Name \_\_\_\_\_  
Address \_\_\_\_\_  
City \_\_\_\_\_ Zone \_\_\_\_\_ State \_\_\_\_\_

**AIR COMPRESSORS**

Portable 2-Cyl. Piston Type  
**WESTINGHOUSE**

Reg. \$60.50 **24.50**  
Model T-1 Complete

Brand new surplus special at an amazing low price. Westinghouse double-piston type 6.54 CFM volume, 2" bore, 1 1/2" stroke. Runs off power take-off or 3/2-hp motor equipped with the V-type direct-drive pulley and belt. For farm, home, industry, painters. Instructions and parts manual included. Send check or money order (parcel post weight 23 lbs.). A complete line of genuine Westinghouse spare parts.

**AIR HOSE**—to fit, 25-ft. length with fittings & chuck \$4

**PRESSURE TANK ASSEMBLY.. \$10.95**

6"x24" steel tank 400-lb. test, two 3/4" openings, complete including air gauge, 20-ft. hose with fittings, relief valve, 4-way cross, nipples, copper tubing & brass fittings for connecting to compressor. Shipping weight 15 lbs.

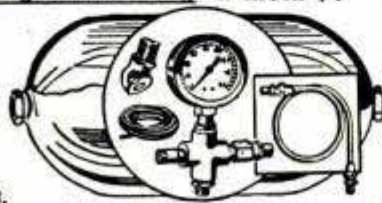
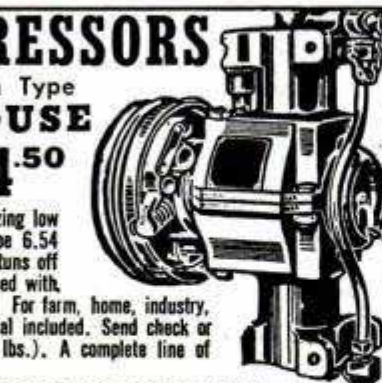

**NATIONAL EQUIPMENT CO.** — Westinghouse Ave. Dept. A — Wilmerding, Pennsylvania —

**CARVE LEATHER**



**Easy to Learn in Spare Time. Fascinating, Profitable HOBBY.**

Have fun and make money too! Carve handsome bags, billfolds, belts, moccasins, key cases, etc. from our huge and varied stock of Leather Projects that come READY TO CARVE AND ASSEMBLE. To select what you need, write for complete, fully-illustrated catalog. Contains over 200 photographs of projects, leathers, tools and accessories. Learn this fascinating hobby—start small and experiment. Write for catalog today. include 25c to cover printing and mailing.

**BURTONS LEATHERCRAFT**

Dept. PM-4  
1755 1/2 Glendale Blvd.  
Los Angeles 26, Calif.

WRITE NOW FOR COMPLETE LEATHER-CRAFT CATALOG!

**NEW SAW SHARPENER**

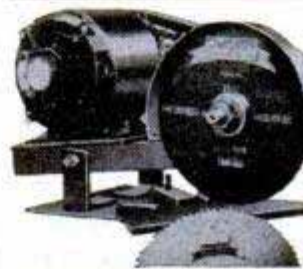

Improved #64 Hand Gummer sharpens all types circular saws 4" to 20" diam. Ideal for saw shops. Self-centering adjustment for quick, easy set-ups. Complete with 1/4 HP motor, 1 grinding wheel & cord. \$79.50 FOB Portland, Wl. 70¢. SEND FOR FREE LITERATURE.

**P. T. HOBBS MACHINERY**  
8375 N. INTERSTATE AVE.  
Dept. P.M.-61, PORTLAND 17, OREGON

**WELD**  
BRAZE, SOLDER,  
and CUT →

ONLY \$1475 F.O.B. complete!



No experience needed. Follow simple instructions, weld on iron, steel, bronze, brass, aluminum, and other metals. Plugs into any properly wired 110 volt A.C. or D.C. line. Make or save time and money doing repair work for yourself and others. Repair men, farmers, tinsmiths, home and auto owners, hobbyists, etc., say FOUR-WAY pays for itself over and over. Order today or send for Free details.

Larger Equipment Available on Request  
**FOUR-WAY WELDER COMPANY, Dept. F2-DC**  
2326 S. Michigan Ave. • Chicago 16, Illinois

**ORDER NOW 10 DAY TRIAL**



**GRAVELY**  
makes tough jobs EASY!

**Powerful!**

5-HP Gravely Tractor powers 20 tools—does every lawn, garden, and field job easier, better! All-gear drive, Reverse. New "Power vs Drudgery" Book-let FREE. Write for it today!



**GRAVELY**  
BOX 463 DUNBAR, W.VA.

**FIELD-TESTED FOR 31 YEARS**



## Tighten Loose Handles

# TO STAY

Use the "repairman's standby" — Smooth-On No. 1 Iron Cement — to anchor loose tool and cutlery handles, knobs, pulls, casters, clothes-hooks, bolts, screws, etc. You apply it like putty — no heat required. It hardens like metal. And because Smooth-On expands slightly as it sets, your repairs *stay tight*. Buy Smooth-On No. 1 in 1¾-oz., 7-oz. or 1-lb. size at your hardware store. If they haven't it, write us.

### FREE Repair Ideas

40 pages of time-saving, money-saving ways to stop leaks, seal cracks, tighten loose parts. 170 illustrations. Clear, simple directions. Send now.

SMOOTH-ON MFG. CO., Dept. 37D  
570 Communipaw Ave., Jersey City 4, N. J.

Do it with

# SMOOTH-ON

THE IRON CEMENT OF 1000 USES



## BELL RE-CORD-O-fone

three-speed tape recorder

for  
Professional  
or  
Home  
Use



Model RT-65-B

Up to four hours of  
recording on 7" reel

Now, everyone can enjoy all the business advantages — plus entertainment — of modern tape recording. With a speed selection for any type recording this moderate priced RE-CORD-O-fone assures you of professional results for conferences, sales meetings, speech classes, and other business uses. At home, you can record radio programs or phono records you'd like to preserve, make sound tracks for home movies, or use at parties. Plugs in any AC wall receptacle. Records two tracks on standard tape . . . and tape can be "erased" and used again and again. Comes in handy carrying case, with instruction manual . . . ready to use! Over-all size only 15" wide, 16" long, 8½" high. Weighs only 33 pounds.

WRITE TODAY  
FOR BULLETIN  
AND PRICE



**BELL SOUND SYSTEMS, INC.**

665 Marion Rd., Columbus 7, Ohio

Black & Decker  
¼" Drill  
only  
\$22.95

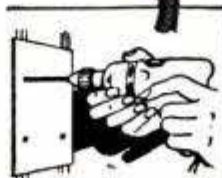
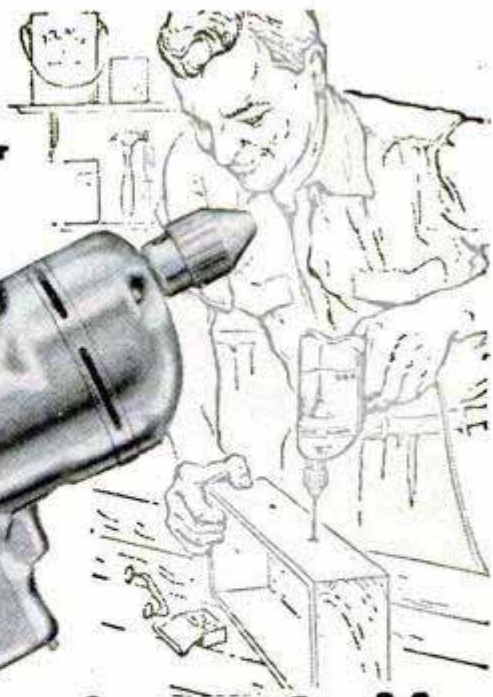

IT DRILLS!



IT POLISHES!



IT SANDS!



IT GRINDS!



IT BUFFS!



IT WIRE BRUSHES!

# Speeds Up Drilling- and plenty more!

THIS HANDY Black & Decker ¼" Electric Drill is so versatile it drives many accessories to handle job after job. So speedy and easy-to-handle it helps you do more work in your spare time. So well-built it gives you trouble-free performance year after year. So down to earth in price you can't afford to be without it. No wonder well over a million have been sold!

Try a B&D ¼" Drill and accessories today at your hardware, appliance or department store. It's its own best salesman! THE BLACK & DECKER MFG. Co., Dept. H4M, Towson 4, Maryland.

# Black & Decker

ELECTRIC  
**UTILITY**  
TOOLS

**PORTABLE  
ELECTRIC  
TOOLS**

DRILLS • SANDER-POLISHERS • SAWS • KITS



The easy way to paint!

*Speedy Sprayer*

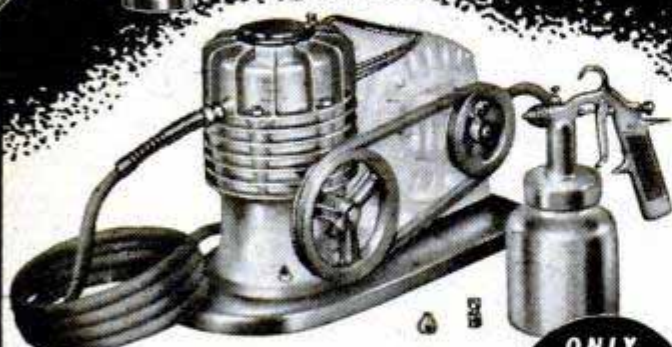

Favorite of home owners and craftsmen for 20 years! SPEEDY SPRAYER gives your work that professional paint finish everyone admires. Sprays paint, enamel, varnish, lacquer, etc. . . . 4 to 7 times faster than hand brushing! Lightweight, portable, uses any 1/4 H.P. motor. Improved diaphragm principle assures clean, oil-free air. You'll find dozens of time and money saving uses for SPEEDY SPRAYER, including spraying insecticides 2-4-D and DDT. Complete outfit, without motor, only \$32.50.

ONLY  
**\$32.50**  
LESS  
MOTOR

At leading hardware, lumber, and auto supply dealers.  
FREE—write for handy booklet "How to Spray."

**W. R. BROWN CORPORATION**  
2635 N. Normandy • Chicago 35, Ill.

**BUILD YOUR OWN POWER TOOLS—TILT/ARBOR SAW**

**Exclusive GIL-BILT Build-It-Yourself Features**

- No machining—build easily with hand tools only
- No blueprint reading—step-by-step pictorial plans, full scale patterns, actual photographs
- Sturdy wood, aluminum, and steel construction
- Capacity and performance of commercial saws selling for \$60 and up

**BANDSAW**  
**BELT SANDER**  
**SAVE \$50**  
**OR MORE**

**GIL-BILT 10-INCH TILTING ARBOR SAW**

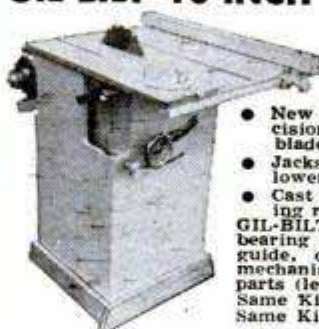

- 27x28 in. table, 13 1/2 in. capacity in front of blade
- 10 in. blade cuts 3 1/4 in. deep, tilts full 45 degrees
- Floor model 34" high, table always stays level

- New Departure ball bearing arbor, 3/4" precision shaft turned down for 5/8" bore blades, alum. housing, shipped ready to run
  - Jackscrew and 4 1/2 in. dia. handwheel lowers and raises blade
  - Cast aluminum miter gauge and self-aligning rip fence guide
- GIL-BILT Metal Parts Kit includes Plans, ball bearing arbor, miter gauge and bar, rip fence guide, dado insert, lock knobs, jack screw mechanism and handwheel, and all other metal parts (less blade) . . . . . **\$20.95**  
Same Kit with 10" Combination Blade **\$24.90**  
Same Kit with 8" Combination Blade **\$23.90**

**GIL-BILT 12-INCH BAND SAW**



- Cuts to center of 24 inch circle
  - Handles stock up to 6 inch thick
  - 18x18 inch table tilts 45 degrees
  - Lower wheel and drive pulley runs on sealed New Departure Ball Bearings: Upper wheel runs on two 5/8" bore Oilite Bronze bearings.
  - Upper wheel tension and tilt mechanism of cast aluminum, completely assembled.
  - Upper and lower blade guides. Each has ball thrust bearing, self-lub bronze jaws
  - Rigid cast aluminum wheels fully machined ready-to-install. Heavy rubber tires.
  - Uses standard 78 inch blades up to 3/8 in. wide.
  - Fully enclosed mechanism for utmost safety.
- GIL-BILT Metal Parts Kit includes Plans, rubber tires, aluminum wheels, 1/4 in. blade, ball bearing spindle, tilt mechanism, blade guides, table tilt segments, and all other metal parts. . . . . **\$21.95**

Return Kits in 10 days for refund if not satisfied.  
(Prices include postage within 300 miles. Over 300 add 5%)  
Also available—Plans and Parts Kit for Belt Sander and 8" Tilt/Arbor Saw. Order Plans at \$1.00 each—Send postpaid anywhere in the world or write for FREE descriptive catalog.

**GILLIOM POWER TOOLS** P. O. Box 1-PD, Lambert Field St. Louis 21, Missouri

**PARTS FOR MILITARY TRUCKS**

FOR JEEP, DODGE, CHEV., GMC, STUDEBAKER, 4 WHEEL DRIVE AND 6 WHEEL DRIVE. ALSO PARTS CATALOG. WRITE

**AXLES FOR TRAILERS**

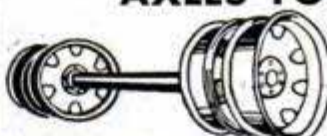

(Surplus) Heavy Duty axles suitable for building of many types of trailers, farm wagons, etc. Standard width straight axle, 2 inch square and is complete with Hubs, Timken bearings, 6 Hole  
**\$69.50**

750x20 or 825x20 wheels, without brakes, only . . . . .  
Dual Wheels. . . . . add \$15.00 extra

All prices quoted good 30 days FOB, Kansas City  
25% DEPOSIT REQUIRED ON ALL ORDERS

**American AUTO PARTS CO. INC.**

1830 LOCUST—DEPT. PM  
KANSAS CITY, MISSOURI

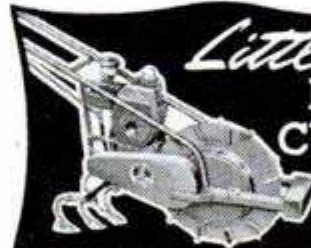

*Little Farmer*  
**POWERED CULTIVATOR**

**\$99.50**

F.O.B. ORRVILLE, OHIO

At last, an effective powered cultivator in the low-price field. The Little Farmer is ideal for city or farm garden use. Compact design and fine balance make it easy to operate. Just right for narrow rows where larger equipment may damage plants. See your dealer now, or write for information. Money-back guarantee.

**THE WILL-BURT CO.**

DEPT. PM, ORRVILLE, OHIO

Send for this **BIG NEW** *Hunt's* **WOODWORKERS CATALOG NO. 18**

**NEW LOW PRICES** ONLY **15c**

Offers greatest selection of fine domestic and imported woods—and hundreds of woodworkers items at bargain prices! You'll save time and money with this big, new catalog. Contains everything wood craftsman needs. Shows 32 rare and fancy woods in color...43 veneer designs...275 scroll patterns...multicolor inlays, overlays, bandings...all kinds of tools, machinery, cabinet hardware, ornaments, mouldings...and pages of valuable tips, ideas, information, instruction. Send for your copy NOW. Only 15c



- 144 PAGES
- QUICK DELIVERY
- on maple, poplar, oak, mahogany, red cedar, cherry, walnut, and many others—all properly seasoned and kiln dried.

**MAIL THIS COUPON—TODAY!**

**CRAFTSMAN WOOD SERVICE CO.**  
2729 S. Mary St., Dept. A-4  
Chicago 8, Illinois

Send me the big, new, money-saving Catalog No. 18. Enclosed is 15c

Name \_\_\_\_\_  
Address \_\_\_\_\_  
City \_\_\_\_\_ Zone \_\_\_\_\_ State \_\_\_\_\_



DO IT EASIER - FASTER - BETTER

with a **SHAW**  
"DU-ALL"

WALKING OR RIDING TRACTOR

1½ to 5 H. P. Walking Models

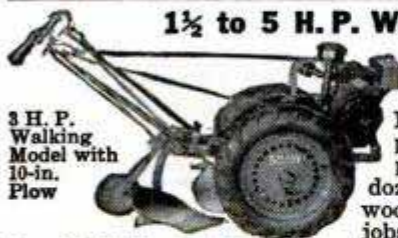

3 H. P. Walking Model with 10-in. Plow

**Do Everything In Gardening**

Handle 6, 7, 10-inch plows... cultivate, plant, mow, bulldoze, cut trees, saw wood, do many other jobs fast and easy. 1½,

3 and 5 H. P. machines with variable speed transmission, adjustable wheels, plenty of plant clearance. Power turn models and power take-off attachments available.

**Powerful 5 to 12 H. P. Riding Tractors Handle Work on Good Sized Farm**

Also ideal for second tractor on large acreage. 5, 8, 12 H. P. models plow 4 to 8 acres daily, plant, cultivate, mow and rake, do many other jobs. Works astride or between 42-in. rows.

12 H. P. Shaw Du-All with 12-in. Plow



Power take-off pulley and attachments available.

**FREE** catalogs and best values you'll find anywhere, by return mail. See a Shaw dealer. Write

**SHAW MANUFACTURING CO.**  
4504 Front St., Galesburg, Kansas  
668-G N. 4th St., Columbus, Ohio

**NOW - 40 different cuts with AMAZING, NEW**

**Warren DADO SAWING WASHERS**

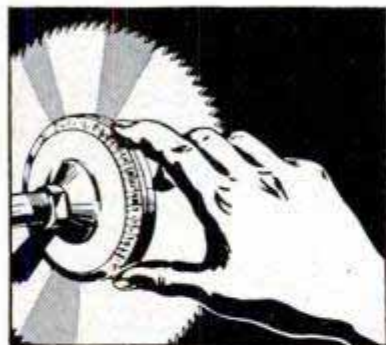

**ON YOUR SAW BLADE!**  
**NO Warp...**  
**NO Wobble...**  
**NO Burning!**

**ONLY \$4.95 PER SET**

**4 Washers Mean Perfect Balance**

Make clean, smooth parallel grooves at any angle—no chewing, no sanding. Just dial your cut—no trick screws, no vibration, strengthens blade for straight cuts. Warren Washers greatest improvement in 30 years—and most copied—look for the name on the box and washers. It costs no more to get the best—WARREN, IT'S GUARANTEED! At your dealer or order direct. Give arbor size—½", ¾", ⅝", 1"—sent postpaid.

**WARREN DADO SAWING WASHERS CO.**

Dept. 24 • Box 98 North End Station  
Detroit, Michigan

**ARC WELDING PAYS BIG**

with these HOBARTS!



If you have this versatile, all around HOBART arc welder, you're equipped to start your own welding business—to cash in on the demand for dependable arc welding.

**Costs LESS than you think! This big 250 amp. gas drive welder is today's biggest value**

A FULL CAPACITY WELDER THAT STANDS THE GAFF... OPERATES ON ALL TYPES OF JOBS.



YES, AND YOU CAN TAKE THIS GAS DRIVE WELDER AND WELD ANYWHERE, IT MAKES ITS OWN POWER

Hobart is made in gas and electric drive models—port. or stationary.

**Welds anywhere... plus power for lights and tools**

**You learn RAPIDLY at the HOBART TRADE SCHOOL**

Prepare now to step into a big pay defense job or to start your own profitable welding business. Learn to do all kinds of welding quickly, easily, at low cost in America's most modern welding school... the non-profit Hobart Trade School. Complete or partial courses. Best equipment, experienced instructors, thorough training. Check coupon for full details

Start your own welding shop. Earn big, extra profits monthly. All you need is a Hobart "Simplified" Welder and average mechanical ability. You'll soon be swamped with work.

Hobart Welders are used in leading production plants everywhere—give you 1,000 combinations of heat, let you make fine adjustments at the job—no returning to machine.

● **Procedure & Practice.** Complete text and lessons book. Covers every phase of welding. 544 pages, over 600 illus. \$3.00

● **Lessons Book.** Complete operator's training course. 200 pages, illustrated. \$1.00

● **Check the coupon for Complete Details**

**HOBART BROTHERS CO., Box M-42, Troy, Ohio**

"One of the world's largest builders of arc welders"

● **HOBART BROTHERS CO., Box M-42, Troy, Ohio** **Free**

Please send complete information and literature on items checked.

- Electric Drive Welders  Gas Drive Welders  
 Hobart Trade School  
Send books checked— Lessons Book  
 Procedure & Practice  Cash encl.  
 Send COD

**New booklet "Guide to Better Welding"**



NAME \_\_\_\_\_  
ADDRESS \_\_\_\_\_  
CITY \_\_\_\_\_ STATE \_\_\_\_\_



# AMAZING TOOL BARGAINS!

ALL BRAND NEW MERCHANDISE

**112 PIECE ASSORTMENT \$3.95**  
FOR ELECTRIC GRINDER  
\$10.00 VALUE — ONLY  
Here's what you get! Mounted Stones on 1/2" mandrel, Drum Sanders, Sanding Sleeves for sander, Rotary Cutters, Wire Scratch Brush, Bristle Brushes, Circular Saw, Buffing Wheel, Grinding Wheel, Rubber Polishing Wheel, Cut-off Wheels, Rubber Cylinder, Mandrels to fit above tool, asst'd.  
Sanding Discs, Sharpening Stone, etc.



**SURPRISE VALUE 100 Pieces \$1.00**  
FOR ELECTRIC GRINDERS  
Grinding Wheels, Cut-off Wheels, Sanding Discs, Mounted Stones, Sharpening and Honing Stones, Rotary Cutting Burs, Abrasive Cartidges, Mandrels, and many other items.



**12 MINIATURE CUTTERS \$1.00**  
FOR CUTTING WOOD, PLASTIC, or METAL  
Actual size. Asst. shapes on 3/32" shank. For die makers, home workshop, etc.



**20 ABRASIVE ROLLS, cloth, and 1/8" mandrel \$1.00**  
for grinding, sanding, deburring metal, plastic, wood or rubber. ONLY....



**12 MOUNTED WHEELS \$2.95**  
and points on 3/8" Mandrel.  
For grinding on plastic, wood soft and hard metals. Regular \$8.40 List Val. 12 wheels on 1/4" Mandrel \$3.60



**18 MOUNTED POINTS ON 3/32" MANDREL \$2.50**  
**2 DRUM SANDERS \$1.50**  
With 12 Bands in Assorted Grits, 1/2" dia. x 1" long on 1/8" arbor with 12 bands  
**ONE DRUM, 1" DIA. x 1" LONG ON 1/4" ARBOR WITH 6 EXTRA SLEEVES \$1.00**



**FLEXIBLE SHAFT — ONLY \$4.95**  
Fits all electric drills & hand power tools. 35 3/4" long. Oilite bearings. Core of specially wound, high carbon steel wire in flexible steel casing. Will accommodate tool shafts up to 1/8" dia. For lathes, electric drills, etc.



**2 CIRCULAR SAWS \$1.50**  
ON 2 MANDRELS — ALL AT ONE LOW PRICE  
1" diameter saws on 1/8" Mandrels. For cutting wood, plastic, or soft metals. Order at once! Send Check or Money Order.



**ADAPTER CHUCK \$1.50**  
With 2 interchangeable collets, opening from 3/16" to 3/8" on 1/2" mandrel. Price each only.



**7 HIGH SPEED TWIST DRILLS \$1.00**  
15 DRILLS FOR ONLY \$2.00! Order Today!  
7 Popular Sizes — up to 1/4". Brand new, ideal for home or shop use. Fits all standard chucks.



**18 GRINDING WHEELS \$1.00**  
and rubber polishing wheels up to 1" dia. For grinding & polishing metals, plastic, wood. With one 3/32" mandrel.  
**10 CUT-OFF WHEELS 1 1/4" DIA. WITH 1/2" MANDREL \$1.00**



**18 ROTARY CUTTERS \$5.85**  
Value \$13.50  
Illustrated 1/2 actual size  
Assorted sizes cutter on 1/8" or 3/32" shank. Will fit all hand grinders. Ideal for cutting wood, metal, or plastic. Brand new.



SCHUPACK SUPPLY CO., 7331 Cottage Grove, Dept. M-29  
Chicago 19, Ill.  
NEW 1952 Illustrated Catalog 10c

# this ONE GOVERNOR

fits ALL popular farm & industrial gasoline engines



## PIERCE LONG RANGE Universal Governor

● Instant variable speed selection and accurate engine control at any speed setting within 1200 to 2600 RPM. Higher and lower ranges obtainable by simple change of pulley. Also "constant speed" operation.

ONLY \$44.00

● Accurate, dependable speed control for engines operating corn shellers, drag lines, hoists, arc welders, trucks and tractors with power take-offs, etc.

Includes Standard 5" Pulley. Send Check or Money Order. State Make, Model of Engine.

Write for Complete Information

DEALERSHIPS AVAILABLE

**THE PIERCE GOVERNOR CO., Inc.**  
1600 Ohio Avenue, Box 1000  
Anderson, Indiana, U. S. A.

"World's Most Experienced Governor Manufacturer"

# DRILL PRESS OWNERS!

HERE'S 1 TOOL WITH 5 DISTINCT USES



## THE BARRON MULTI-PURPOSE ROTARY WOOD PLANER

PLANES & SURFACES • PANELS & BEADS \$7.50 COMPLETE  
ROUTS & GROOVES • RABBETS • TENONS

Finest precision performance—certainty of skilled workmanship—time-saving, money saving short cuts—yours with world famous Barron Drill Press Tools. Fifteen important operations—all available on any standard drill press—with Barron Accessories. Equip your shop with these versatile exclusively designed tools—and save up to \$500. 200,000 Barron owners have bought on our liberal 10 day full money back guarantee. Order, or write for catalog.

FREE Workshop Guide & Catalog

BARRON TOOL CO. INC.  
205 Architects Bldg., Detroit 1, Mich.

## SEA SHELL

only \$35

formerly built by HAGERTY



### FUN TO ASSEMBLE FROM KIT

More than 22,000 in use. Kit includes pre-cut marine plywood and wood parts, brass screws, oarlocks, seam compound, full instructions. Easy to assemble. Free booklet.

Sea Shells of Branford  
5480 N. Main St., Branford, Conn.



# BUY DIRECT - MASTER MECHANIC - UP TO 85% DISC.



## Portable LIGHT PLANT

**PUSH BUTTON START**  
500-700 watts 110-120 v. — 60 cyc. A.C. Powered by a sturdy dependable, easy starting, air cooled 1 3/4 hp. gas engine. No wiring necessary, just plug in and operate. Plenty of current for any oil burner, freezer, brooder, pump, emergency lights, etc. which require up to 700 watts. Ideal for Civil Defense, Fire Depts; trailers & camps. Complete with Voltmeter and built-in winding to charge 6 v. auto batteries. Wt. 85 lbs. Fully guaranteed. Be prepared if war or storm knocks out power lines.

Reg. \$275.00 value. **\$143.50**  
700-800 Watt Plant (Item 44) **\$169.95**  
Same as above but greater output.  
1000-1200 Watt Plant (Item 45) same as Item 24, but larger generator & engine. **\$199.50**

## GIANT 2000-2500 WATT PLANT

(Item 31) 110-120 V. 60 cyc., A.C. Absolutely the best made—exclusive dynamically balanced armature; heavy windings develop up to 5000 watt overload for motor starting. Skid-mounted—portable. Powered by easy starting Briggs or 6 hp. Wisconsin engine—complete with all accessories; engine easily disconnected for other uses. Big outlet box, voltmeter, no wiring necessary. Ample current for all purposes. Factory warranty and instructions included. Wt. 220 lbs. Reg. \$585.00. Special at. **\$299.50**

With Electric Self Starter (Item 179) **\$359.50**

## GENERATOR ONLY and control box. \$169.50

Drive it with your engine or tractor. **\$169.50**  
**TRANSFORMERS**—(Item 197) Convert 110 v A.C. to 220 v. Capacity 2 kva. Simple hook-up. Regularly \$55. Our price—when purchased with light plant. **\$27.50**

Purchased separately \$34.50.

## HI-LINE 6000 WATT PLANT

(Item 162) Push Button Start, 115-230 v. 60 cycle A.C. A brute of a power plant with a rugged 13 hp. Wisconsin engine. Plenty of electricity for ranges, water heaters, freezers, pumps, machinery, etc. Affords both 110 and 220 volts. Ideal where heavy current is needed. Wt. 590 lbs. Easily worth \$995.00. (with self starter) **\$645.00**

Factory special. **\$585.00**

Same plant (with crank starter) (Item 168) Wt. 570 lbs. **\$345.00**

Generator and control box only, belt driven. Use your engine or tractor. **\$345.00**

Wt. 240 lbs. **\$345.00**

We Are World's Largest Direct Factory Distributors of Light Plants

You can pay more—but you can't buy better

Send 10c for a Big War Surplus Catalog. Included Free with Every Order.

## IMMEDIATE DELIVERY—ALL ITEMS HEAVY DUTY D-C ARC WELDER



(Item 38)

Use as portable or shop welder. Up to 300 amps. Senior model. Made for years of trouble-free, continuous service. Will handle light or heavy jobs. Easily welds up to 3/4" plate using 1/4" rods. Built-in air-cooling system. Arc is easy to strike and hold, because of specially designed arc stabilizer. Hi-in switch and dial control gives wide range of welding heats. Run welder at 2600 rpm. with tractor, jeep or 15 hp. gas engine, or 7 hp. elec. motor. Complete with instructions, gear, and double V belt or flat pulley. You can pay more, but you can't buy a better welder. Wt. 110 lbs. **\$99.75**

A \$400 value at. **\$119.50**  
**DUAL CONTROL MODEL** same as above but with built-in dual rheostat for low heat soldering, brazing and welding. **\$119.50**

**WELDING KIT**, Two 10 ft. leads, welding helmet, electrode holder, ground clamp. Sold only with welder at. **\$10.50**

## HEATING & VENTILATING FAN

(Item 10) Easily installed in furnace pipes. Forces even heat to all rooms. Over range, removes kitchen smoke and odors. Powerful continuous duty motor, 110-120 v. A.C. Quiet, super efficient fan moves huge volume of air (400 to 600 c.f.m.) Fan, Two, 5 lb. **\$6.35**; 9" Fan, wt. 6 lbs. **\$7.45**; 10" Fan, wt. 7 lb. **\$8.45**; 12" Fan, wt. 8 lbs. **\$9.45**.



## TRENCH-LAY WIRE (Item 191) #14-2

Cond. — for buried service to lights, etc. Absolutely impervious to soil or moisture. Each conductor consists of two #17 solid wires encased in tough Neoprene. Twist ends together for #14 cap. Min. order 100 ft., Wt. 7 lbs. Terrific bargain. 8c per ft.

## EXTENSION POWER CABLE # 1 2 - 2

Cond. — stranded, flexible, rubber covered and shielded; with heavy duty plug and outlet; finest power cable made. 50 ft. (Wt. 8 lbs.) **\$6.95**; 100 ft. (Wt. 16 lbs.) **\$12.95**. #8-2 Cond.—rubber cov.—50' lgth. **\$20**. #4-2 Cond.—rubber cov.—50' lgth. **\$27**.

## EXTENSION CORD

(Item 16) 40 ft. heavy duty, made of specially insulated No. 14 2-conductor wire. So tough that you can drive over it and yet flexible and easy to handle. Resists oil, grease or water. Extends electricity up to 400 ft. without voltage drop. Use indoors or out. Complete with heavy rubber plug and outlet. Wt. 2 1/2 lbs. Usually \$4.50—Special 40 ft. **\$1.99** Comb: 2-40 ft. and 1-20 ft. (total 100 ft.) **\$4.95** 100 foot length (one piece). **\$4.85**  
**WIRE ONLY (Item 50) No fittings, 100 ft. \$4.00**



40 FT



## COMMANDO BIKE MOTOR

(Item 90)

New, super-modern 1952 model. This job is the Cadillac of all bike motors. Sensational Auto-Clutch prevents killing motor at each stop. Also

selects proper ratio on hills. Mounts behind and drives rear wheel with Dynarotor. Free Wheeling lever permits pedalling if desired. Rear Mounting eliminates fumes, heat, dirt, and hard steering. Easily installed in 15 minutes with home tools. Sturdy, trouble-free, easy starting, light weight. Airplane type engine; up to 150 miles per gallon. Fully guaranteed for fun or profit. Ideal for deliveries, paper routes, messenger service, etc. Ride to work and save. Dealer inquiries invited. The Commando Captain, **\$99.75**  
The Commando General, **\$125.00**  
2 cylinder 3 hp. (Item 91) **\$125.00**

All Commandos shipped prepaid in U.S.

## 32 pc. SOCKET SET

32-pc. Socket Set (Item 59) Highest quality guar. non-breakable sockets made by Husky. Beautiful, matched chrome alloy, absolutely the best. Complete range of 21 sockets from 1/4" thru 7/16" in 1/4" drive and 7/16" thru 1-1/16" in 1/2" drive; 2 extensions, reversible 1/2" ratchet, adaptor bit, slide head, all angle coupling, 2 end wrenches, 1/4" speeder handle and sturdy metal tool box. For prof. mechanics who want the best. Wt. 14 lbs. Easily worth \$41.50. While they last. **\$16.95**



## POTTERS WHEEL

(Item 47) Complete prof. equip. for making finest ceramics and pottery. New design, larger, non-breakable, Alenite bearings. Large dynamically balanced cast-aluminum reversible turntable with variable speed drive (38 to 140 rpm) controlled by foot-pedal. Built-in adjustable arm rests, water cup and wedging wire. 18x18" enclosed throwing table—ample area for largest pieces. Reg. 1/4 hp. motor (not incl.). Complete with pulleys, belts and instructions. Wt. 26 lbs. **\$59.95**

\$145 value at. **\$19.50**

Westinghouse 1/4 h.p. motor **\$19.50** for above

## SAVE ON CATALOG ITEMS

We have hundreds of bargains. Send 10c for catalog for information on following items: Variable Speed Selectors, Trouble Lights, Air Tanks, Fire Extinguishers, Electric Hot Water Htrs., Rubber Hose, Electric Tools, A.C. Arc Welders, Heating & Ventil. Fans, Potters Wheels, Paint Sprayers, Sleeping Bags and many, many other useful articles.

## MANUFACTURERS AND JOBBERS — Write us about your surplus items

All items brand new. Prices f.o.b. Chicago area. 10 day Money back guarantee. Send check or M. C.

**MASTER MECHANIC MFG. CO., DEPT. 42A Burlington, Wis.**

## MARVEL Mystery Oil

- Frees Sticky Valves
- Stops Hydraulic Valve Clatter

Buy it at your favorite gas station

## For GARAGES • CAR DEALERS SERVICE STATIONS ...

## Vibromatic

**THE COMPRESSED AIR VACUUM CLEANER**  
● Cleans car floors, upholstery slick as a whistle—quick as a wink. A sensational low cost FREE SERVICE business builder. Attracts new customers... holds old ones. Thousands in use. Operates from any air outlet. Light as a feather, handy, fool-proof, trouble-free. Made and sold on full 10 day money back guarantee by the makers of world famous McAleer car polishes and rubbing compounds. Mail check for \$37.50 or shipped C. O. D.

**McALEER MFG. COMPANY**  
Dept. V-1 Rochester, Mich.

**AGENTS:** Write for our money making demonstrator deal. Every service station a prospect. Territories open.



**\$37.50**

Complete Prepaid



## Finished Photos in 2 Minutes!

## Great Quick Photo Invention

EARN 700% PROFIT with

## P D Q CHAMPION PHOTOMASTER

Camera size 4 1/2"x5 1/2"x10".

Takes and finishes 30 to 40 everlasting, black and white or sepia photos an hour. No dark room. Guaranteed not to fade. Photos taken on "SUPER-SPEED" direct positive paper. Picture size 2 1/2 x 3 1/2 in. Complete, easy-to-operate portable photo studio. **700% PROFIT.** Write quick, get details about the great PHOTOMASTER.

## P D Q CAMERA CO.

1161 N. Cleveland Ave., Dept. PM-4 Chicago 10, Ill.



**New motors  
scuttle 4  
outboard  
chores!**

NOW YOU CAN FORGET about opening and closing an outboard's gas valve and air vent. On the Scott-Atwater Shift motors, an automatic control does it for you. The gas valve and air vent open as you move the throttle to START—close when you stop the motor. This exclusive feature is one more reason why...

**You get MORE with  
SCOTT-ATWATER!**

Choose from four models:  
5, 7½, 10 and 16 h. p.



**SEND ME FREE CATALOG!** Dept. 79  
Scott-Atwater Mfg. Co., Inc.  
Minneapolis 13, Minn.

Address .....  
Name .....  
City ..... State .....

Export Dept.—American Steel Export Co., 347 Madison Ave., N. Y. 17, N. Y.

USE EASTER SEALS. HELP CRIPPLED CHILDREN

ONE DOLLAR buys . . .

# EXTRA POWER

for RADIO & TV

**Electro-tube . . .** A powerful precision Aerial Intensifier. An amazing electronic invention that attaches to any aerial by a single screw mounting. On auto aerials it gives clearer, non-fading reception; greater distances and reduction of static. For TV—it brings a clearer, sharper picture; reduces haze and helps bring in hard-to-get channels. Translucent vibrant red Electrets, around the completely insulated and non-corrosive Tube add a full four feet of electronic wire to your aerial. \$1.00 per Tube, Postpaid. Satisfaction guaranteed.

Use Two for TV.

**ELECTRO-TUBE**  
Dept. 11 1420 Investment Bldg., Pittsburgh 22, Pa.

Dealer Inquiries Invited

**ORDER NOW! MAIL THIS COUPON!**

**ELECTRO-TUBE—DEPT. 11**

1420 Investment Bldg., Pittsburgh 22, Pa.

Name \_\_\_\_\_

Address \_\_\_\_\_

City \_\_\_\_\_ Zone \_\_\_\_\_ State \_\_\_\_\_

Enclosed is \$ \_\_\_\_\_ for \_\_\_\_\_ Electro-tubes at \$1.00

## 300-Power Import MICROSCOPE \$14.95

LABORATORY MODEL Postpaid

Triple revolving turret has 100, 200 and 300-power lenses! No frills, just excellent optical qualities, delicate adjustment, solid construction. Its quality and price astounded biology instructors. A lifetime bargain for students, schools, labs, research, amateurs. Anyone can now own one! (Performance cannot be duplicated for \$75.00)

**FEATURES:** Fine micro adjustment, adjustable plano substage mirror, Dovetail hardwood case included free. If you are not amazed at its quality, send it back in 10 days. Your money refunded immediately. Send check, cash or M.O. for \$14.95 ppd. (Send \$5.00 deposit for C.O.D.'s) Free catalog. Money back guarantee.



## Professional DISSECTING KIT \$4.95

FOR MICROSCOPIC SLIDE WORK  
IN BIOLOGY, BOTANY, ZOOLOGY

A special purchase for our microscope customers. The professional equipment in this complete kit is worth more than \$15—made to the specifications required by researchers and biologists. Ten pieces in fitted hardwood case: two fine steel scalpels, two prof. dissecting instruments, one magnifying glass, one special scissors, one special tweezers, three blank slides. Perfect for universities, doctors, students. Postpaid \$4.95.



\$9.95

## 20 POWER TELESCOPE

**Navy Type MK. XX**  
\$30 value. Fine optically ground achromatic lenses, fully coated. Same power as standard artillery observers spotting scope. Precision all metal construction. Extends to 15¼ inches. Rust and salt-spray resistant. A valuable ship and boat owner's possession now at a price everyone can afford! Shipped in fitted hardwood case. Postpaid \$9.95.

Money-back 10-day guarantee on all items. Send check, cash or M.O. Free catalog on request or included with order. Calif. residents add 3% state tax.



## 20, 40, 60 Power Pocket MICROSCOPE

Select whichever power you want, then focus to pinpoint sharpness with spiral ring. Finest optics, amazing versatility. A compact new precision instrument for field study. Postpaid . . . . . \$4.95

the AKRON 4400 SUNSET BLVD. OPTICAL DEPT. 4-P  
LOS ANGELES 27, CALIF.

**Garden-All**  
LAWN and GARDEN TRACTOR

5 MODELS  
2 to 4½ h.p.

Write for  
Folders.

## AMERICA'S Finest AND Most Complete GARDEN TRACTOR LINE!

8 h.p. 48" Wheelbase.  
Easy to Maneuver.

THE Gard'n Mast'r  
GARDEN TRACTOR

A model for every possible requirement! GARDEN-ALL . . . the only 2-wheel tractor with fine features like Instant Tool Attachment, Self-Guiding Attachments, Front Hitch and Exclusive Depth Control! There's nothing at all like Garden-All! GARD'N MAST'R . . . the new riding unit with sensational power and performance! Compact, perfectly balanced for amazing maneuverability. Versatility entirely new in its field. Value that can't be beat! All models available with complete line of attachments for every year-round need.

Garden-All Tractor, Inc., Dept. P, Liberty, Indiana



## NEW AMAZING LOW PRICE

**SUPERIOR KIT ONLY**  
**CONVERTS HAND MOWER TO POWER MOWER** **\$20**



• Furnished complete—except engine. Differential drive. No reels to cut off—easier to mount. Send money order today or write for free information.

CIZEK MFG. CO., DEPT. PM2, CLUTIER, IOWA



## NEW, IMPROVED CALCULATOR FOR WOODWORKERS only 25c

Instantly gives information on lumber, nails, concrete mixes, painting materials, etc. Convenient, simple to read. Just set dial for nail specifications, to convert linear to board feet, find bit sizes for screws, compare characteristics of woods. 6" diameter heavily varnished cardboard. Send 25c, no stamps, please to Greenlee Tool Co., 2104 Columbia Avenue, Rockford, Illinois.

## The BIG 3 - Wellworth COMPRESSORS 1 YEAR GUARANTEE

**FEATURES:** 2 compression and one oil ring, aluminum alloy connecting rod. Stainless steel valves with brass seats and retainers. Cool-flo cylinder head, spray mist lubrication to every moving part. V-groove fly wheel.



### Model W800

2" bore, 1 3/4" stroke, 2 to 2.8 c.f.m. up to 150 lbs. pressure. Operates with 1/4 or 1/2 HP motor

**\$20.50**

Shipping wt. 16 lbs.

### Model W3

2 1/2" x 2", 2.55 to 4.80 c.f.m. up to 150 lb. pressure. Operates with 1/2 - 3/4 HP motor.

**\$27.95**

Shipping wt. 24 lbs.

### Model W7

2 cylinder 2 1/2" x 2", 5.10 to 8.50 c.f.m. up to 150 lb. pressure. Operates with 1 1/2 - 3/4 - 1-1/2 HP motor.

**\$54.50**

Shipping wt. 45 lbs.

## BIG 3 SPRAY GUNS

Sold only by WELLWORTH



### W20

Pressure feed. Internal atomizing. Fan and angle nozzles included. Qt. cup.

**\$10.45**

### W103

External atomizing. Flat and round spray. Qt. cup. Maintains 35 to 40 lbs. at 2 to 4 c.f.m. working pressure. Filter built in handle.

**\$9.95**

### W28

2-way, internal mix. 4 nozzles, 2 fluid tips. Requires 2 to 4 C.F.M. at 30 to 50 lbs. pressure. Qt. Cup. Wt. 6 lbs. List \$18.50—

**\$12.95**



## 1/3 H. P. HEAVY DUTY MOTOR



## PORTABLE SPRAY OUTFIT

**EXTERNAL ATOMIZING GUN** Paint Sprayer mounted on 6 x 24 inch tank, 1/3 H.P. 110 V. 60 cy. Heavy duty motor with overload relay, 10 ft. cord and plug. V belt drive. Piston type Compressor with 2 Compression rings, 1 oil ring, 2 inch Bore, 1 3/4 inch stroke, displacement 2.86 C.F.M. at 60 lbs. pressure. Safety valve. Gun external atomizing. Flat and round spray, quart cup; maintains 35 to 40 lbs. working pressure. Oil and water extractor, 1 air gauge, 20 ft. heavy duty two-braid air hose with leakproof fittings. Complete with carrying handle. Wt. 60 lbs.

**OUTFIT LESS MOTOR \$52.00 COMPLETE OUTFIT \$67.50**

## AUTOMATIC COMPRESSOR UNIT

1/3 H.P. heavy duty capacitor motor. AC 110/220 volt, 60 cycle, 2x1 3/4 inch piston type compressor, splash feed lubrication. 12x24 inch tank, automatic pressure switch, CFM 2.8 at 100 lb. pressure, or 150 lbs. pressure for intermittent duty. Check valve, safety valve, air regulator with gauge and filter, 20 ft. air hose with air chuck for inflating tires. V. belt drive. Mounted on 2 wheels, ball bearing, with 2" x 10" semi-pneumatic tires. Portable with handle. Shipping wt. 90 lbs.

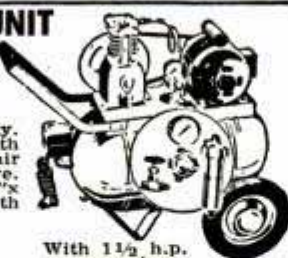

With 1/3 h.p. motor \$180 Value

**\$98.50**

Less Motor

**\$79.50**

With 1 1/2 h.p. gas engine

**\$124.50**

## 1/12 H. P. MOTOR

Deleo 110 V. 60-cy. A. C. 1 phase 1750 r.p.m. 2 amps., will take 50% overload. Shaft 3/8" x 1 1/4". Heavy duty, bronze sleeve bearing. Size 6" long, 5" high, net wt. 12 lbs. List \$21.00. Special



**\$13.50**

## MERCURY CLUTCH

3" A-belt pulley. Centrifugal action for heavy loads. 5/8" bore. \$22.50 list.



Special Price **\$9.95**

## RED SEAL CONTINENTAL GAS ENGINE

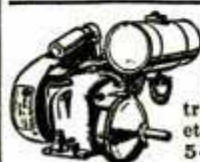

1 1/2 HP with 6 to 1 reduction gear. Operates at 450 R.P.M. For lawn mowers, scooters, garden tractors, pumps, compressors, generators, etc. List Price \$79.50. Shipping wt. 54 lbs. SPECIAL PRICE **\$47.50**

## Wellworth BARGAINS ALL BRAND NEW EQUIPMENT at a GREAT SAVING!

Save \$10



## Portable Electric HAND SAW

The Zip Sawer with ALL the Features

6 1/4" Diameter saw blade, 1/2" square arbor hole. Maximum depth of cut 2 1/4". (At 45° 1 3/4".) Minimum depth of cut 0". Angular adjustment 90° to 45°. No-load speed, 5200 r.p.m. Full load speed, 3200 r.p.m. Amperes, full load 8.0. Universal AC-DC motor, 110/220 volt. Dimensions: 11 1/4" long; 9 1/4" wide (ripping guide removed); 7 1/4" high (without blade). Furnished complete with 6 1/4" diameter combination blade and 10 ft. cord and plug. List price \$47.50. SPECIAL PRICE **\$37.50**

Wt. 11 1/2 lbs.



## LELAND GENERATORS

2500 to 3000 watts, 110 v. 60 cy. single phase 1800 r.p.m., self excited. Fungus treated for long life. 1951 model. Brand new, in original factory crate. Shipp. wt. 135 lbs. List \$325. SPECIAL PRICE **\$225**

## LIGHT PLANTS & GENERATORS

2 to 2 1/2 KW light plant, wt. 180 lbs. \$365 list, Special **\$299.50**  
 Generator only, wt. 75 lbs. **\$169.50**  
 500 WATT GENERATOR, wt. 55 lbs. **\$99.50**  
 5000 to 6000 W. GENERATOR, 110/220V. Wt. 225 lbs. **\$325.00**  
 5000 W. LIGHT PLANT, 110/220V. 60 cy. Wt. 575 lbs. **\$645.00**



## "Wellworth" BLOWER BARGAIN

Quiet operating. Double wheel inlet, double width blower. For heating, ventilating, cooling, air washing, exhausting and forced draft. DIMENSIONS: 10" wheel; outlet 13 1/2" x 11 3/8"; inlet 8 3/4". Height 19". Width 18". Depth 16 1/2". C.F.M. 1/4" S.P. 1600; outlet vel. 1575.

Wt. 45 lbs.

### BLOWER LESS MOTOR AND DRIVE

With belt and variable speed pulleys, \$2.50 extra.

SAME BLOWER, COMPLETE WITH 1/4 H.P. MOTOR. **\$47.50**

**\$27.50**

## AIR REGULATOR and EXTRACTOR

1/4" Air Regulator. Gauge and filter. Wt. 5 lbs.

New **\$8.95**

Regulator and Gauge only **\$5.95**

1/2" Kidde Regulator & gauge. **\$12.50**  
 \$18.00 List



## AIR TANK and Accessories

6"x24" tank, air gauge and chuck, 30 ft. hose, pop-off valve, copper tubing with 4 brass flared fittings, 4 way cross, 3 nipples

PRICE **\$12.45**

TANK ONLY **\$6.25**

Same outfit as above with 12" x 24" stainless steel tank. 400 P.S.I. **\$19.75**

TANK ONLY **\$14.50**



## WELLWORTH V-BELT CLUTCH



Takes starting load off engines or motors. When speed is reached, a flip of handle shifts clutch from idling to driving position. Handles "A" belts, 2.35" pitch diameter, 5/8" bore. Ideal for use with lawn mowers, garden tractors, home workshop motors, etc. 3 1/4" long. Safe, easy to mount, sealed bronze bearings, positive action. Shpg. wt. 3 lbs. **\$7.50**

SAME CLUTCH FURNISHED WITH 3/4" BORE **\$8.50**

PRICES F.O.B. CHICAGO. MONEY BACK GUARANTEE. SEND CHECK OR MONEY ORDER TODAY. PROMPT SHIPMENT. WRITE FOR OUR CATALOG. SEND 10c FOR POSTAGE.

## WELLWORTH TRADING CO.

1832 S. Wabash Ave., Dept. D-452, Chicago 16, Ill.



# New! RECIPROCATING SANDER and HACKSAW

— both \$8.95!  
for only

Fits any 1/4" electric drill

Nothing like this kit ever offered PM readers before! Kit (as pictured below) includes new reciprocating sander with 3"x6" surface for rough or fine finishing with the grain . . . PLUS the famous B-T Hacksaw for wood or metal . . . PLUS 6 sandpaper sheets, 2 saw blades, and polishing cloth — all for only \$8.95! Kit is *unconditionally guaranteed*—order today!

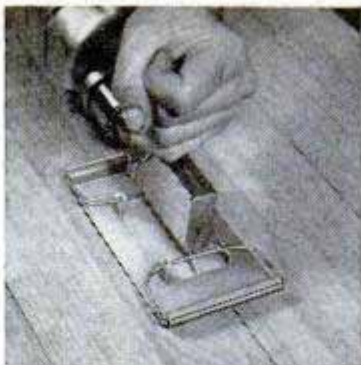

**SANDER** takes full 5/8" stroke, fits any 1/4" elec. drill. Perfect for polishing and rubbing out finishes with oil and pumice. Sanding sheets easy to change. If you already own B-T Hacksaw, sander alone is yours for only \$4.50.

**B-T HACKSAW** fits any 1/4" drill. Takes full 5/8" stroke. Full chip clearance on any wood, metal or plastic stock. Powerful, portable — weighs 11 oz. Hacksaw only, \$4.95.

**Order These Extra Accessories**  
Package of 6 assorted sanding sheets, to size, 39c. Polishing pads, cut to size, 10c ea. Extra hacksaw blades for wood or metal (specify), 10c ea.

Send Cash, Check or M. O. for Postpaid Shipment



**BERTRAM R. ENGINEERING AND SUPPLY CO.**

Dealers Write for Information

3125 Harrison St.

Kansas City, Mo.

# RELIEVES PAIN OF HEADACHE • NEURALGIA NEURITIS

# FAST

The way  
thousands of  
physicians  
and dentists  
recommend



Anacin® relieves headache, neuralgia, neuritis pain fast because Anacin is like a doctor's prescription—that is, Anacin contains not just one, but a combination of medically proven, active ingredients in easy-to-take tablet form. Thousands have been introduced to Anacin through their own dentist or physicians. If you have never used Anacin, try these tablets yourself for incredibly fast, long-lasting relief from pain. Don't wait. Buy Anacin today.

**SAVE  
ON TOOLS**



**MECHANICS  
NET  
PRICES**

HERE'S WHY "SPEED-HED" IS 3 TO 5 TIMES FASTER: "SPEED-HED'S" open end never leaves nut...actually ratchets in place. "SPEED-HED" and standard wrenches grip nut precisely on same points. "SPEED-HED" open end need not be removed & readjusted at every turn.

**CAN'T SLIP! FULL TURNING POWER! GUARANTEED!**

MR-1 3 pc. UTILITY SET, 7/16, 1/2 and 9/16" . . . . . \$3.45  
MR-2 5 pc. MASTER SET 3/8, 7/16, 1/2, 9/16 and 5/8" . . . . . \$5.90  
MR-3 7 pc. SUPER SET 3/8" to 3/4" inclusive by sixteenths. . . . . \$9.40  
25% Deposit on C.O.D.'s. CALIFORNIA RESIDENTS add 3% Sales Tax.

SEND \$1.00 DEPOSIT (refunded on purchase of \$9.00 or more) for 1952 edition of leather bound, loose leaf CATALOG. Hundreds of time & labor saving mechanics' hand & single purpose specialty tools illustrated & priced at the MINIMUM "Net" prices as recommended by manufacturers for professional mechanics. **FACTORY GUARANTEED**, nationally known tools by Proto, S-K, Viehek, Utica, Channel-Lock, Rimac, Xcelite, California Tool, K-D, etc. **SATISFACTION GUARANTEED. NOT WAR SURPLUS!**

MERCURY TOOL CO., 122 Golden Gate Ave., San Francisco 2, Calif.

# SURPRISE YOUR WIFE

WITH A  
LONG LASTING  
CLOTHESLINE

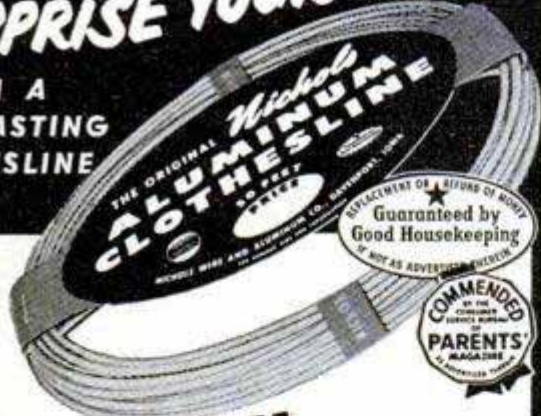

Guaranteed by  
Good Housekeeping



# ALUMINUM CLOTHESLINE

SOLID OR  
STRANDED

- ★ Won't Rot, Rust or Crack
- ★ Once Up — Always Up
- ★ For Yards, Basements, Attics
- ★ Holds All Types of Clothespins
- ★ Won't Soil Washing

Ideal for many uses in your Home and Workshop. Available in 50 to 300 ft. lengths.

**NICHOLS WIRE & ALUMINUM CO.**  
DAVENPORT, IOWA  
World's Largest Manufacturers of Aluminum Nails

# BLACK LIGHT KITS

FOR ULTRA-VIOLET FLUORESCENCE

NOW . . . you can build your own black light equipment at a new low cost with these easy-to-assemble components. Geologists, mineral prospectors and hobbyists can easily make laboratory black lights for mineral identification. Signs, posters, pictures, fabrics, house numbers . . . anything painted with fluorescent paint glows with eye-appealing fluorescence under black light. Kit contains: Ultra-Violet tube, brackets, ballast, starter, wire, plug and wiring diagram.

**Special!** 4 Watt Kit—(5 1/4" tube) . . . . . \$3.00  
8 Watt Kit—(12" tube) . . . . . \$4.00



# ALTIMETERS

Kollsman and Bendix sensitive altimeters. Range 0-35,000 ft., calibrated in 100's of feet. Barometric setting adjustment. No hook-up required . . . for auto or aircraft installation. **Used, Good \$12.95**



U. S. Navy surplus altimeters. Range 0-10,000 ft. Adjusts to sea level setting of terrain. Requires no hook-up for auto or aircraft installation. **NEW \$7.95**

All Equipment F.O.B. Pasadena • Enclose Full Amount With Order

**C and H Sales Company**

Box 356 MS East Pasadena Sta. • Pasadena 8, California



## HYDRAULIC CYLINDERS

### HYDRAULIC CYLINDER SPECIAL

20,000 lb. thrust (push-pull) using 1500 PSI line pressure as obtained from our hyd. pumps. Or will produce 40,000 lb. thrust with 3000 lb. line pressure. Can ALSO BE OPERATED ON LOW PRESSURE AIR SYSTEMS. 4" bore, 1 1/2" dia. piston shaft, 18" stroke, length: 30 1/2". Equipped with ball bearing loaded clevis type mounting and swivel type high pressure steel pipe bracket for easy use. Ideal for road, farm & shop machinery, presses etc. Cost gov't \$390.00 . . .

**2995**

No. 3 DOUBLE ACTION CYLINDER - Bore is 1" - Shaft is 1/2". Has a stroke of 2 1/2" to 4". Stroke can be adjusted with internal sleeve stops. Overall length is 8 1/2". Will take 1500 lbs. continuous duty. 3000 lbs. intermittent. Will lift or push up to 1100 lbs.

**575**

No. 9-E DOUBLE ACTION HYDRAULIC CYLINDER - Has a bore of 1-3/8" and shaft of 1". Stroke is 9". Overall length 15 1/2". Built for 1500 lbs. continuous duty. 3000 lbs. intermittent. Will lift or push up to 2300 lbs. Can be adapted to hundreds of uses.

**975**

We carry the World's largest supply of Special Hydraulic Equipment featuring over 20,000 cylinders in 61 sizes and types. Can also supply all accessories such as Pumps, Valves, Tanks, Hoses and Fittings. Write for information.

### 4 WAY VALVE

Poppet, piston type. Off at neutral. Built-in relief valves for limit of cyl. stroke. Inlet & outlet 5/8" AN tube. Cyl. ports 1/2" AN tube.

**975**

### STRATO-POWER PUMP

With built-in variable flow control valve in head. Positive displacement piston type. Displaces .450 cu. in. per revolution. 2 gal. per min. cap. at 1500 RPM at 1250 PSI. Pressure limit, 1250 PSI continuous, 1400 PSI for 15 sec. Operates at 3750 RPM, intermittent maximum 4500 RPM. Rotates either direction without adjustment.

**1950**

### VICKERS HYD. VARIABLE DISPLACEMENT PUMP

Will deliver maximum volume at any pressure setting between 600 & 900 PSI. Desired pressure settings obtained with adjusting screw. Pump housing serves as reservoir for system. Has built-in compressed air supercharger which makes system independent of outside atmospheric pressure. Rotation is left hand only. Maximum speed for continuous duty is 3750 RPM. Displacement is .484 cu. in. per revolution or approx. 4 GPM at 1750 RPM.

**3250**

### AIRCRAFT CABLE

Rust resistant, alloyed steel. Extra flexible. Pre-formed, 7 x 19 strand. On reels.

1/16" - 4 1/2 ft.	7/32" - 10 1/2 ft.
5/64" - 5 ft.	1/4" - 12 1/2 ft.
3/32" - 5 1/2 ft.	9/32" - 15 ft.
1/8" - 7 ft.	5/16" - 16 1/2 ft.
5/32" - 7 1/2 ft.	3/8" - 18 ft.
3/16" - 9 1/2 ft.	1/2" - 20 ft.

SPECIAL 3/16" cable, 18 feet long, with turnbuckle ends. . . . 99¢

Stainless Steel Cable - Pre-Formed

1/16" - 6 ft.	5/32" - 20 ft.
3/32" - 14 ft.	1/4" - 26 ft.

Bronze Cable - Not Pre-Formed

1/16" - 5 ft.	3/16" - 23 ft.
1/4" - 17 ft.	1/2" - 38 ft.

# SAVE UP TO 85% ON WAR SURPLUS AT "GADGETEER'S HEAVEN"

## SURPLUS COMPUTER GUNSIGHT

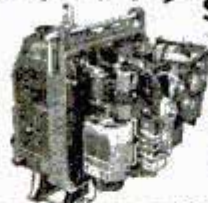

GADGETEERS! HOBBYISTS! INVENTORS! SCIENTISTS! Here is the 'Buy' of a Lifetime! Here, in one unit is approximately 60 precision bearings in many sizes, differential gears, miniature, matching bevel gears, spur gears, worm gears & drive shafts. Two-constant speed mechanical governors, one 24 volt motor (1/50 HP, 3000 RPM), switches, optically perfect mirrors & lenses & a host of other parts. The Best That Money Can Buy! Cost the Gov't approx. \$1700. NOW ONLY **2750**

## HYDRAULIC POWER UNIT!!

Complete hydraulic pumping unit. All necessary parts assembled & ready to work at a great saving in time and cost to you. Delivers 3 1/2 GPM at 1500 PSI or 1800 RPM. (other volumes and pressures can be obtained by simple adaptations) Unit consists of a gear pump driven by a 2 1/2HP, DC motor (4000 rpm max.), relief valve, pressure unloading switch, filter, accumulator, reservoir with sight gauge & complete plumbing. Mounted on 19" x 25" aluminum panel. Complete with 24V-DC motor (Other motors of any current can be adapted)

**4995**

## ROPER HYDRAULIC PUMP UNIT

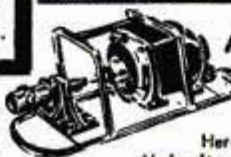

Here's a complete Hydraulic pump unit. Has a Roper Pump which delivers 300 GPH at up to 60 PSI. A 1/3 HP, Leland, heavy duty motor which operates on 110V AC - 60 cycle current and is coupled to pump with rubber universal joint. Unit is mounted on aluminum base with carrying bar. Ideal for transfer pump, power for small hyd. press, irrigation pump, crop spraying, etc.

**9795**

COMPARE OUR PRICE

## CARBON PILE VOLTAGE REGULATOR

The most dependable type voltage regulator used by the Armed Forces. Suitable for use with any 24 to 28 volt generator (see above). Accurately regulates flow of voltage at any setting between 20 and 30 volts. Comes complete with mounting base. . . .

**ONLY 675**

## MAKE YOUR OWN ARC WELDER



Use this top quality, precision built R-1 generator. An aircraft generator that originally cost the government approximately \$400. Gives 300 to 400 amps at 27 volts. Ideal to convert for all welding, light or heavy up to 5/8" thickness. Free conversion instructions witheach unit.

### OTHER AIRCRAFT GENERATORS

X-10 - 12 to 15 Volts 50 Amps \$12.95  
X-11 - 27 VOLTS . . . 200 AMPS \$15.95  
X-12 - 27 VOLTS . . . 100 AMPS \$25.00

X-13 - 27 VOLT. 140 AMP. **1695** X-14 - 27 VOLT. 75 AMP. **1595**

## NEW ILLUSTRATED 230 PAGE - 1952 CATALOG



Packed with SENSATIONAL VALUES in WAR SURPLUS, FACTORY CLOSE-OUTS and GENERAL MERCHANDISE! 1000's of items for the Mfg., Mechanic, Sportsman, Photographer, Hobbyist, Home Owner etc. BIG SAVINGS on clothing, housewares, hardware, foam rubber, hand and power tools, outdoor & camp equipment, industrial tools & supplies, aircraft parts, metals, plastics, gadgets and a huge stock of hydraulic supplies - cylinders, pumps, valves, motors etc.

Send Only 50¢ (for handling & mailing)

**PALLEY SUPPLY CO** NEW MAIL ADDRESS 2263 E. VERNON AVE. Dept. PM-4 LOS ANGELES 36, CALIF.

## ELECTRIC MOTORS



LEAR ELECTRIC MOTOR. 24 volt, 6 amps, series wound reversible motor . . . with overload clutch.

Motor turns 11,000 RPM. Has 11 to 1 gear reduction box turning 1000 RPM at take-off. Adaptable to flex or rigid drive. Limit switch box. Size - 10" x 4" **795**



SAMSELL MOTOR 27 volts, 16 amps, 1/5 H.P. reversible, series wound on motor.

or. 3800 RPM, shaft 9/32" diameter, 12-spline. 4-1/8" x 2-3/8". ONLY **395**

### SURPLUS MOTORS

No. 500 - New 1/2 HP - 27 volt, DC-AC. This motor can be readily adapted to deliver up to 1/2 HP on 110 volts AC by the simple method of rearranging armature brush-leads. Free Diagram with each order. A SENSATIONAL VALUE. **595**

No. 500-A - Converted to 110 Volts, A.C. Equipped with plug and 3 1/2 ft. heavy duty cord . . . **849**

### GEAR HEAD MOTORS

Heavy duty G.E. Gear Head Motor. 1 1/2 H.P., 24 volt D.C., 125 Amp. reversible motor will drive reduction gear box unit. 44.5 to 1, resulting in 168 RPM at 5/8" diameter take-off shaft. Motor contains electro magnetic brake.

UNIT COMPLETE **1095** MOTOR **495** GEAR BOX ALONE **795**

### ELECTRIC ACTUATOR

Hundreds of uses for any mechanical device needing controlled 2 way action. Opens, closes, raises or lowers doors... windows, gates, valves.

CTU-2 Foote linear actuator. 24V. AC or DC, 8500 RPM, 1/6 HP - Series wound motor. 4 1/2" stroke in 1 1/2 seconds. Compression and tension loads up to 750 pounds. Adjustable micro-switch for limits of travel. Overall length retracted 11" **695**

### VALUABLE GEAR BARGAIN

Ideal for revolving radio antenna, television antenna, etc. 65 to 1 ratio. **675**

### ELECTRIC GYRO

Turns up to 50,000 RPM. Electric drive motor is integral part of balance wheel. Has double end shaft to drive precision tools or machinery at precise, controlled speeds. Ball bearing mounted. Runs on high or low voltage. Ideal for experimental work, labs, hobbyists, technicians, etc. **495**

### FIRE EXTINGUISHER

Kiddle Lux - CO<sub>2</sub> Type. Built to Gov't specifications. Heavy, shatter-proof case. Recent hydrostatic test. Reconditioned and fully charged. LIKE NEW! READY FOR INSTANT USE!!

2 1/2 lb. size with Swing Nozzle . . . 13.75  
3 1/2 lb. size with Swing Nozzle . . . 17.95  
7 1/2 lb. size with Horn . . . 23.75  
10 lb. size with New Squeeze Grip Handle & 3/2 ft flex hose with Horn. **29.75**  
15 lb. size with Squeeze Grip hdl, 4ft. flex hose, plastic hom. **\$42.50**  
15 lb. size with Wheel Control . . . 37.95

Order from this ad. Pay by M.O. or check. P.O.'s accepted from D&B firms. 1/2 deposit with C.O.D.'s. All Prices FOB Glendale. All Sales are Final.



# SOUTH BEND 13" LATHES

FOR  
ACCURATE, LOW-COST  
MACHINING



## SPECIFICATIONS

**SWING:** 13-1/8" over bed and saddle wings; 8-3/4" over saddle with chip guard removed

**BED LENGTHS:** 4, 5, 6 and 7 feet

**DISTANCE BETWEEN CENTERS** 16 to 52 inches

**MAXIMUM COLLET CAPACITY:** 1" (Collets interchangeable with South Bend 10"—1" Collet, 14-1/2", 16", and 16-24" South Bend Lathes)

**SPINDLE BORE:** . . . 1-3/8 inches

**SPINDLE SPEEDS:** Eight . . . 40 to 940 r.p.m.

**POWER LONGITUDINAL FEEDS:** 48 . . . 48 R.H. or L.H., .0015" to .0841"

**POWER CROSS FEEDS:** 48 . . . .0006" to .0312"

**THREAD CUTTING:** 48 R. H. or L. H. pitches . . . 4 to 224 per inch

**CROSS SLIDE TRAVEL:** 8-1/8 in.

**TAILSTOCK SET-OVER:** . 15/16"

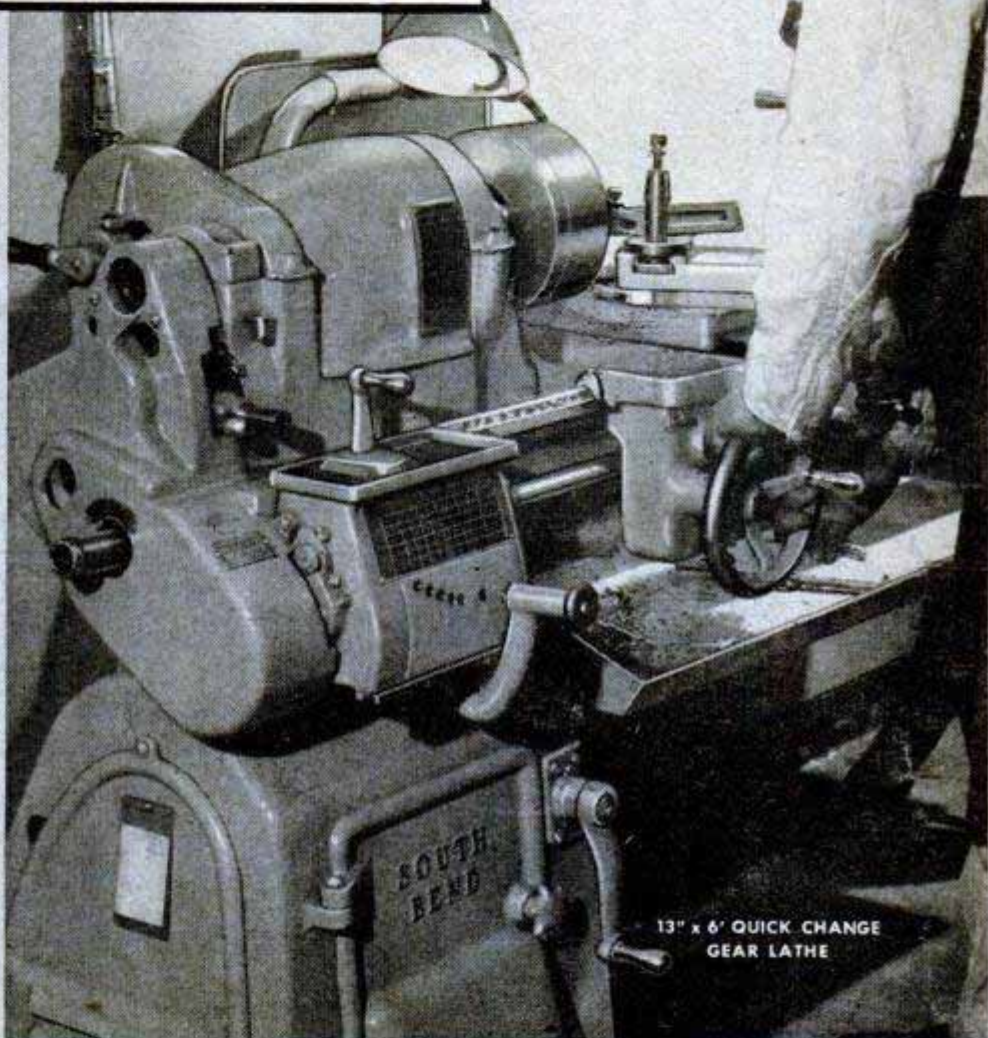

South Bend 13" Lathes are popular in the toolroom, on the production line or wherever there is a variety of precision parts to be machined. These quality-built lathes are fast and simple to operate. Set-ups and job change-overs are quickly and easily made. A very

complete selection of attachments is available to facilitate tooling. This versatile lathe offers you maximum output with highest accuracy for low-cost production. Write for complete information on South Bend Lathes and other machine tools. *Send coupon now.*



### SOUTH BEND LATHE

South Bend 22, Indiana  
Building Better Tools Since 1906

Send Information Checked:



9" and 10" BENCH LATHES

10" to 16-24" FLOOR LATHES

1/2" and 1" Collet TURRET LATHES

14" DRILL PRESSES

7" BENCH SHAPERS

Name \_\_\_\_\_

Company \_\_\_\_\_

Street \_\_\_\_\_

City & State \_\_\_\_\_

Printed by Popular Mechanics Company, Chicago, Ill., U. S. A.



# Famous "MILE-O-METER"

REG. U.S. PAT. OFF.

mileage meter & motor conditioner gauge

Shows You How to Save Gasoline -- Pays For Itself

Over a Million in Use

DELUXE MODEL NOW ILLUMINATED

DELUXE MODEL  
3 1/2" Dia. -----  
**\$14.95** Ppd.

STANDARD MODEL  
2 1/2" Dia. -----  
**\$9.75** Ppd.  
(Both include Fed. Tax)

Look What You Can Do

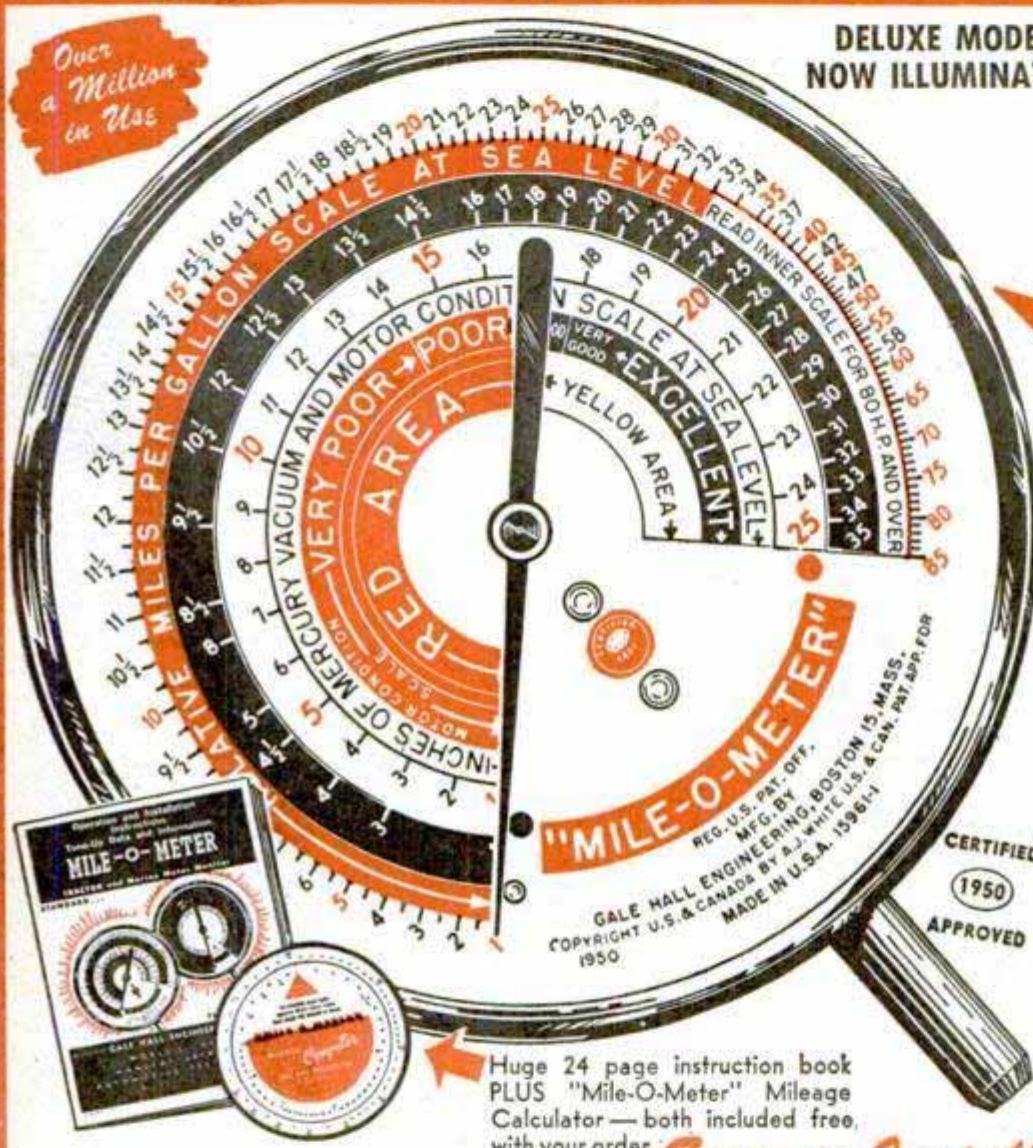

Huge 24 page instruction book PLUS "Mile-O-Meter" Mileage Calculator — both included free, with your order.

Easy to Install

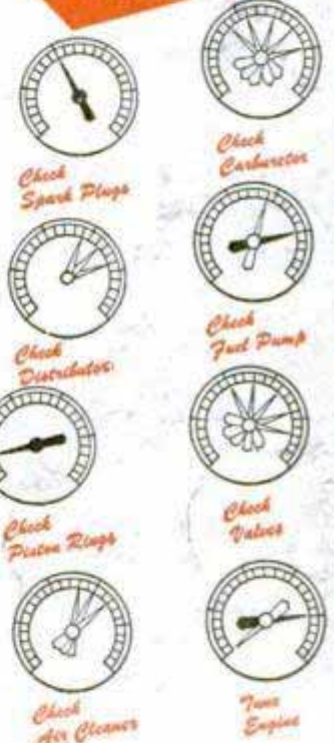

"Mile-O-Meter" on your dashboard will register the miles per gallon faithfully at every speed and under every driving condition. It will show at what speed your engine will deliver its maximum power and can actually save you many gallons of gasoline. That isn't all—it serves as a constant check on the condition of your motor, and warns you of any operating imperfections for 31 different motor adjustments. Built with a fine watch precision, like the professional testers used by leading service stations and will save you \$5.00 to \$10.00 for each service check-up. "Mile-O-Meter" is nationally advertised — Saturday Evening Post — Colliers — Life — Time and other leading magazines and newspapers. It can be installed in a few moments and transferred from old to new car for continued service. Order yours today!



**GUARANTEED FOR 100,000 MILES**

No previous experience required to install and understand the "Mile-O-Meter". A "Mile-O-Meter" will become your constant companion on every trip, and enable you to save its cost in a very short time. This professional Miles Per Gallon & Motor Tune-Up Gauge is the outstanding contribution to the motoring public in 20 years.

DELUXE MODEL 3 1/2" Dia. \$14.95 Ppd. Fed. Tax Incl.  
STANDARD MODEL 2 1/2" Dia. \$ 9.75 Ppd. Fed. Tax Incl.

The most important new meter in America



**MAIL THIS COUPON - TODAY!**

order from **GALE HALL Engineering Dept.**  
107 Northampton St., Boston 18, Mass. 142

Please send — DELUXE — STANDARD Mile-O-Meters at \$ \_\_\_\_\_

NAME \_\_\_\_\_

ADDRESS \_\_\_\_\_

CITY \_\_\_\_\_ STATE \_\_\_\_\_

Check enclosed  C.O.D.  Gift Wrapped (Free)

Make a perfect gift. **MONEY BACK GUARANTEE**



Why did you change to Camels, DICK HAYMES?

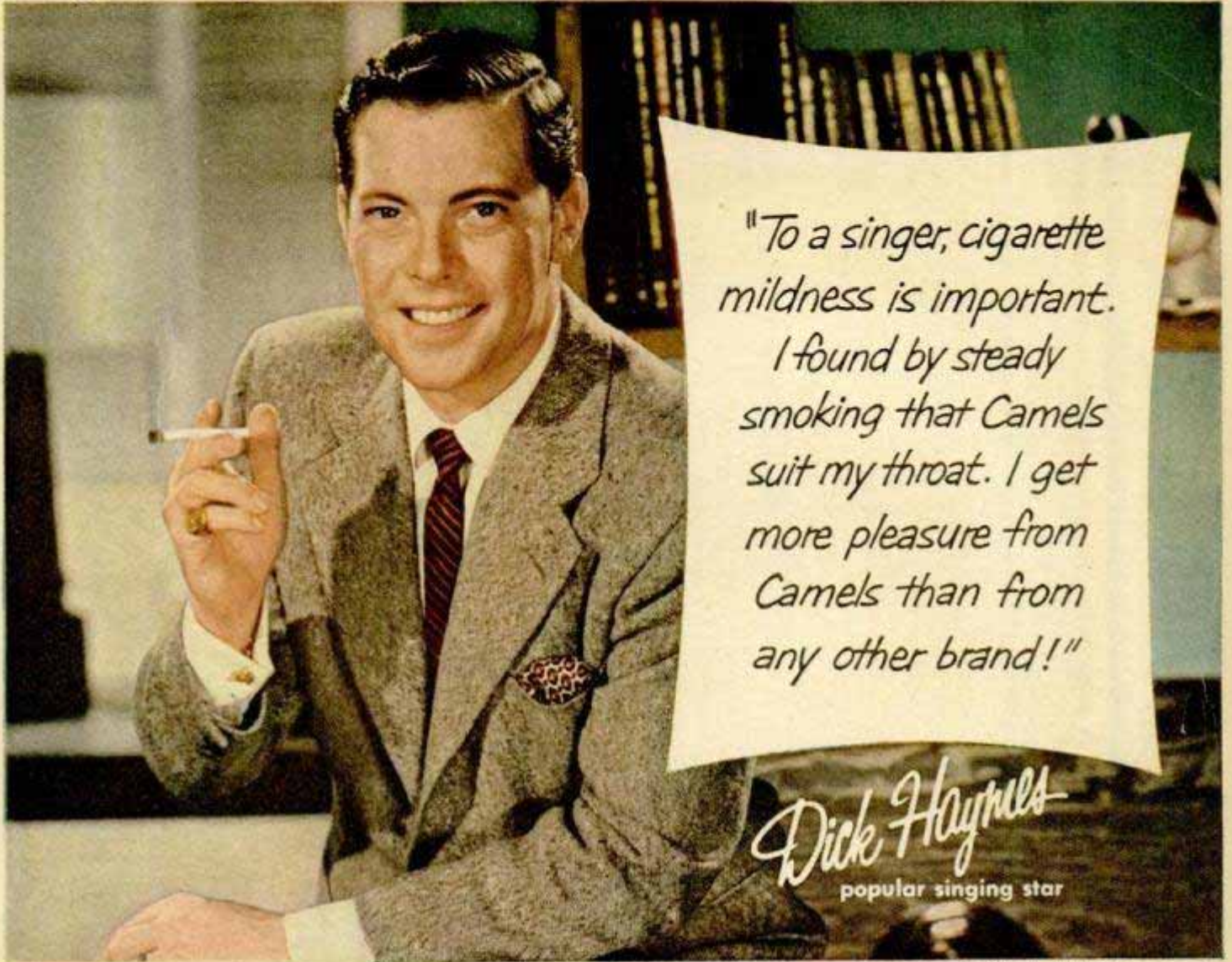

*"To a singer, cigarette mildness is important. I found by steady smoking that Camels suit my throat. I get more pleasure from Camels than from any other brand!"*

*Dick Haymes*  
popular singing star

© J. Reynolds Tob. Co., Winston-Salem, N. C.

Test for Mildness...compare for Flavor  
...you'll choose **CAMELS**

Test Camels  
in your "T-Zone"  
— T for Throat,  
T for Taste.



● Make your own thirty-day Camel test — a thorough test of cigarette mildness. Smoke only Camels for thirty days and enjoy Camel's rich, full flavor, a flavor no other cigarette has. See how *mild* Camels are... how well they agree with your throat, week in and week out!

And remember this, too: according to a nationwide survey of tens of thousands of doctors, doctors in every branch of medicine —



**MORE DOCTORS SMOKE CAMELS than any other cigarette!**