

ANC



# POPULAR MECHANICS

## MAGAZINE

WRITTEN SO YOU CAN UNDERSTAND IT

REG'D. TRADE MARK, GREAT BRITAIN, No. 410476

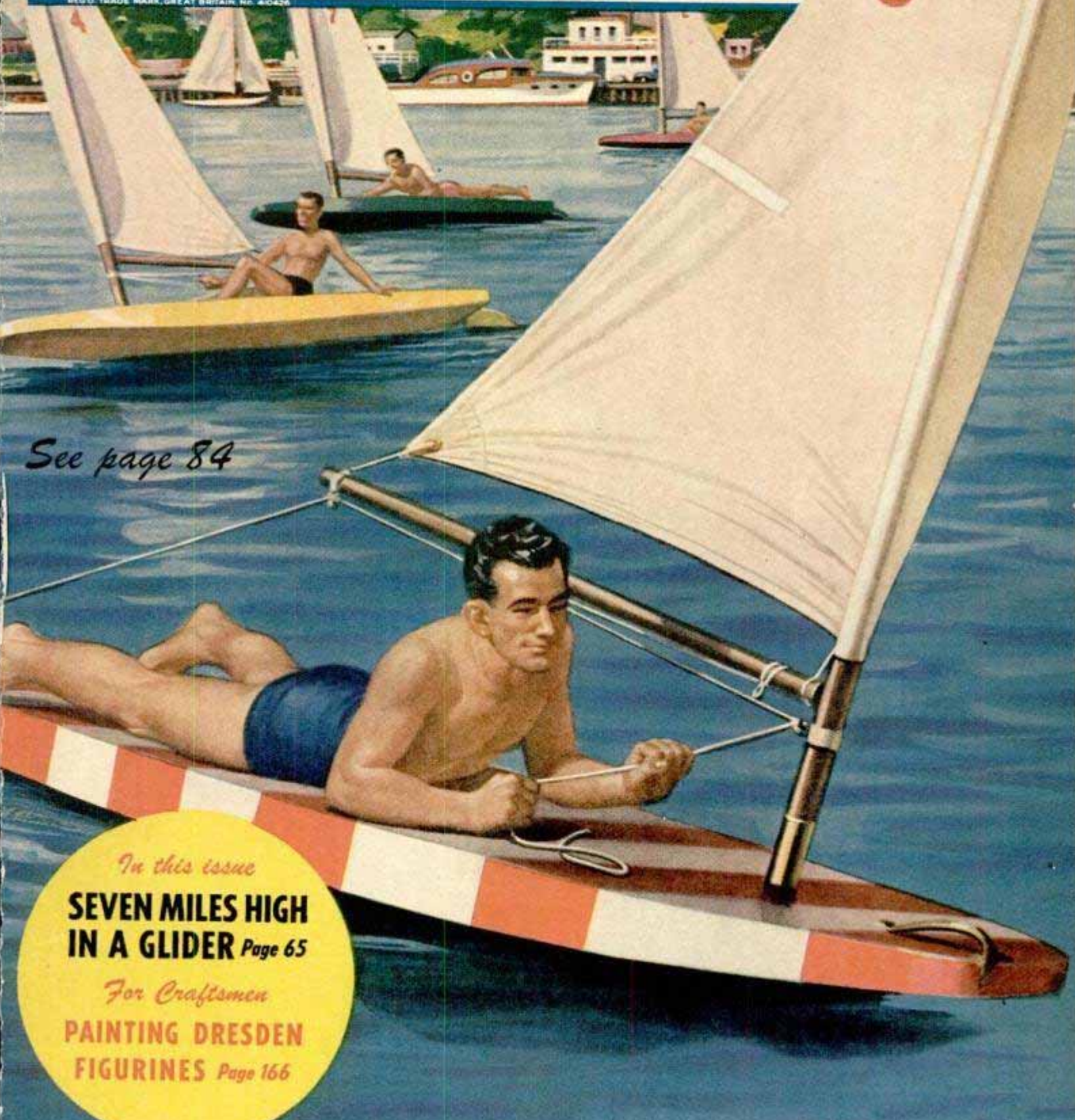

*See page 84*

*In this issue*  
**SEVEN MILES HIGH  
IN A GLIDER** *Page 65*

*For Craftsmen*  
**PAINTING DRESDEN  
FIGURINES** *Page 166*

Leading Airlines

Use

**CHAMPION**

the World's Most Dependable  
Spark Plug!

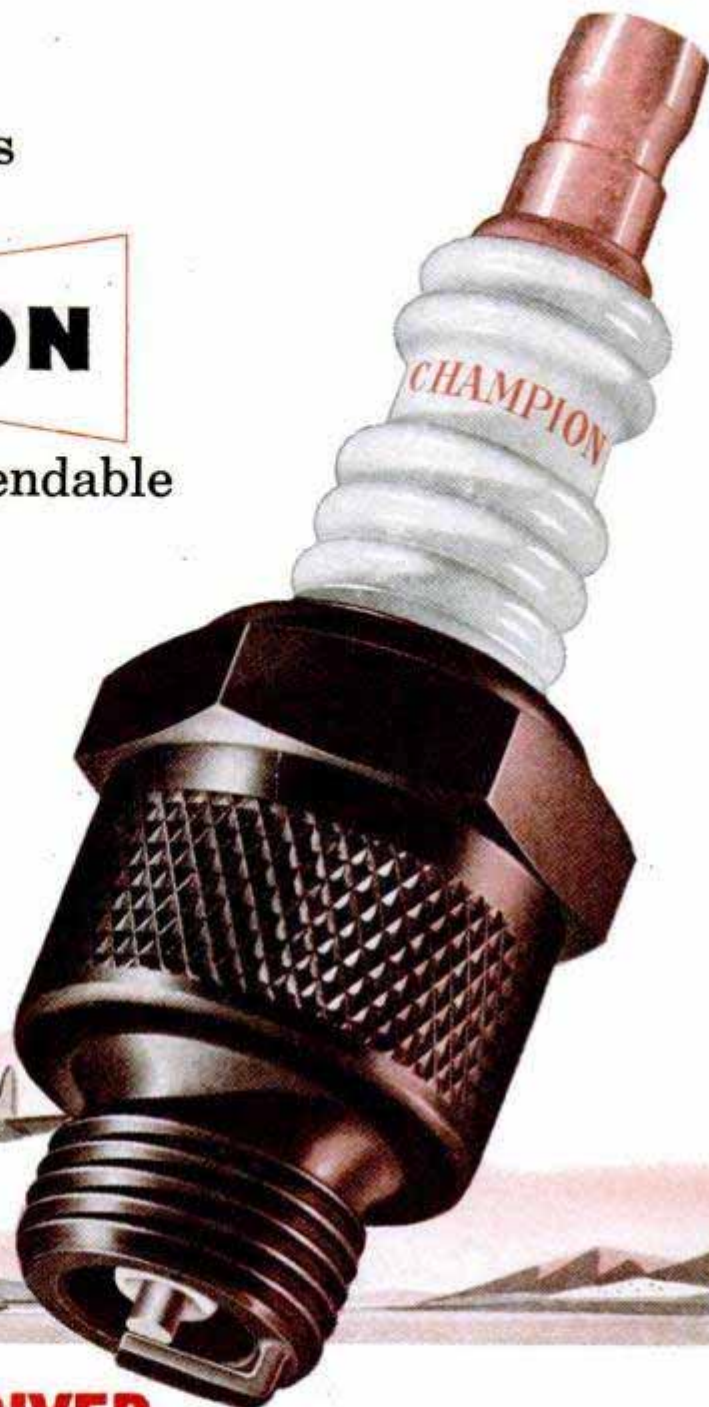

## BE A CHAMPION DRIVER

*—Follow These Rules To Stretch Tire Mileage.*



Switching tires from one wheel to another in rotation prolongs their life by spreading wear evenly over five tires. Have your service man "criss-cross" your tires approximately every 6000 miles.



Inflation to correct pressure is the easiest and most important way to stretch tire mileage. Under inflation of 5 lbs. cuts tire life 32%—6 lbs., 39%—9 lbs., 52%. Check tire pressure once a week!



Only Champions have earned this stamp of public approval—America's Favorite Spark Plug. Be a Champion driver. Follow the experts like leading airlines and insist on dependable Champions.

CHAMPION SPARK PLUG COMPANY, TOLEDO 1, OHIO

# Dave Saves the Day

Puts  
**"NEW LIFE"**  
 in his trusty Ford!

**LIFE SAVER**

**1** ON SUNDAY THE GANG IS GOING UP TO SWAN LAKE. WHY DON'T WE GO ANY PLACE ANY MORE?

CAN'T HELP IT, DEAR. WHEN A FORD HAS AS MANY MILES AND YEARS ON IT AS OURS HAS, IT NEEDS REPOWERING

**2** AN **AUTHORIZED** RECONDITIONED FORD ENGINE COSTS JUST A LITTLE MORE THAN A MAJOR OVERHAUL. AND BROTHER, WHAT PEP IT ADDS TO YOUR FORD!

YOU SAY ONE DAY TO PUT IT IN? GOOD DEAL! I'LL SURPRISE NANCY—I'M GOING OVER TO SEE THE FORD DEALER THIS NOON!

I FIGURE THERE'S NO SENSE IN NOT GETTING THE BEST—THAT'S WHY I CAME HERE TO GET AN **AUTHORIZED** RECONDITIONED ENGINE FOR MY FORD

YOU'RE RIGHT! IT'S RISKY NOT GETTING THE GENUINE ARTICLE. IT'S LOW-PRICED AND WE CAN WORK OUT AN EASY PAYMENT PLAN FOR YOU

DAVE, IT RUNS LIKE A NEW CAR! WE'LL BE UP AT SWAN LAKE BY THE TIME THE REST OF THE GANG GETS THERE!

YOU SAID IT, HONEY! AND NOW OUR CAR WILL LAST US FOR MANY MORE THOUSANDS OF MILES!

**3**

### Your guarantee of the real thing

- All wearing parts and surfaces reconditioned or replaced with new Genuine Ford Parts •
- Guaranteed by Authorized Reconditioner against defects for 4,000 miles or 90 days • See your nearest Ford Dealer or Independent Garage.



This One





*Examining specimen on metallographic microscope at Bell Telephone Laboratories*

## The look that keeps telephone costs **DOWN**

Through his microscope this Bell metallurgist examines a bit of material which is proposed for telephone use. From what he sees of grain structure, he gains insight into performance not provided by spectrum or chemical analysis. He learns how to make telephone parts stand up longer, so that telephone costs can be kept as low as possible.

The items which come under scrutiny are many and varied, ranging from manhole covers to hair-thin wires for coils, from linemen's safety buckles to the precious metal on relay contacts.

In joints and connections—soldered or welded, brazed or riveted—photomicrographs reveal flaws which would escape ordinary tests. They show if a batch of steel has the right structure to stand up in service; why a guy wire let go in a high wind or a filament snapped in a vacuum tube; how to make switchboard plugs last longer.

In their exploration of micro-structure, Bell Telephone Laboratories scientists have contributed importantly to the metallographic art. You enjoy the benefits of their work in the value and reliability of your telephone service, and its low cost.

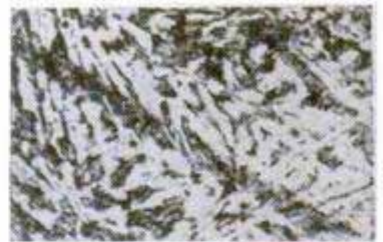

*Photomicrograph of white cast iron which is hard and brittle.*

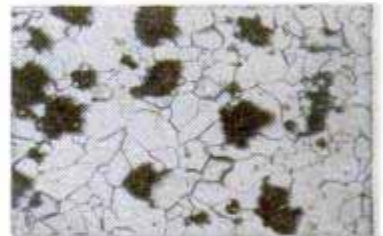

*Same iron rendered malleable by heat treatment. Shows spots of nodular carbon.*

## BELL TELEPHONE LABORATORIES



WORKING CONTINUALLY TO KEEP YOUR TELEPHONE SERVICE BIG IN VALUE AND LOW IN COST

# Popular Mechanics Magazine

Registered in U. S. Patent Office and Canada

H. H. WINDSOR, Founder

H. H. WINDSOR, JR., Editor and Publisher



## this month's cover

THE DAY IS A CORKER and there's a steady breeze blowing in off the lake. You crave excitement so you round up some friends for a sailing-board race. Into the water slides your craft—actually not much more than a 12-foot board supporting a 16-foot mast. Before you're even wet with spray you are smack in the middle of a red-hot race. You're slicing through the water at a fine clip when suddenly the wind snaps the boom around, the board gives a shuddering roll and flips you into the waves. Just for a storybook ending, we'll say you hoist yourself aboard the bucking craft and sweep past your opponents to win the miniature regatta. Sailing boards—overgrown paddleboards with a sail—are the latest water craze. They ghost along on the gentlest breeze, yet can be handled in moderately heavy winds. If you like water sports, sailing boards are just your meat and so is the story on page 84

Published monthly by Popular Mechanics Company, 200 E. Ontario St., Chicago 11, Ill. H. H. Windsor, Jr., president; William Harrison Petridge, vice president; D. F. Windsor, vice president and secretary-treasurer; Clover L. Perkins, advertising manager; Alan M. Deyoe, circulation manager. Single copy in the United States and Canada, 35 cents; subscription rates in United States and possessions, Canada, Philippines and countries of the Pan-American Postal Union, 1 year \$3.50; 2 years, \$6.00; 3 years \$8.00. To all other countries add \$1.00 a year over United States prices for overseas postage. If you plan to move, notify us at least 30 days in advance so you will not miss an issue. Give both old and new addresses. Entered as Second Class Matter, September 15, 1903, at the Post Office at Chicago, Illinois, under Act of March 3, 1879. Entered as Second Class Matter at Post Office Dept., Canada. Copyright 1950 by Popular Mechanics Company. Copyright under International Copyright Union. Copyright in France. All rights reserved under Pan-American Copyright Union. Printed in the United States of America.

Volume 94 JULY 1950 Number 1

Managing Editor.....Roderick M. Grant  
 Assistant Managing Editor.....Wayne Whittaker  
 Shop Notes and Crafts Editor.....James R. Ward  
 Radio-Television, Electronics Editor.....Frank L. Brittin  
 Associate Editor, Aviation.....Aubrey O. Cookman, Jr.  
 Associate Editor.....Clifford B. Hicks  
 Automotive Editor.....Siler Freeman  
 Art Director.....Frank Beatty  
 Director, Bureau of Information.....Allan Carpenter

### Assistant Editors

Donald R. Brooks      Dorothy E. Hoffmann      Arthur R. Railton  
 H. H. Windsor III

### Assistant Editors, Shop Notes and Crafts

W. Clyde Lamme      Wayne C. Leckey      Frank N. Stephany      A. E. Youngquist  
 Eastern Editor.....Richard F. Dempewolf  
 Empire State Bldg., Room 2906, New York 1, N. Y.

Western Editor.....Thomas E. Stimson, Jr.  
 3872 Franklin Ave., Los Angeles 27, Calif.

Representative in Great Britain.....Douglas W. Wedderspoon  
 77 Baker St., London W. 1, England

## IN THIS ISSUE

Seven Miles Up in a Glider	65
Beneath a Live Volcano	72
Flying Gossamer	79
Tapestry in Typewriting	82
Sail on the "Flying Fish"	84
America Weaves a Defense Net	91
What's New for Your Home	98
Long Drink of Water	102
Doctors of Ballistics	110
Patterns in Tile	117
Pink Gold Strike in the Gulf	124
Call Out the Volunteers!	128
They Teach You to Crash and Live	133
It's a Gold Mine for Tourists	144
Britain's Home-Built Model Racers	150

## For the Craftsman

Radio-Television, Electronics	159
Painting Dresden Figurines	166
Team-Racing Model Planes	174
Sheraton Dining-Room Suite	177
"Pickaback" Week-End Trailer	186
Daylight Tank for Cut Film	194
Precision Measuring—Part I	206
Motor Tune-Up—Part III	212
Clinic for Homemakers	224

Other items, and manufacturers of available products described, are listed on pages 12, 14 and 16

# Learn **RADAR** and **ELECTRONICS**



AIRMEN WATCHING AIRCRAFT THROUGH RADAR SCOPES

## And Earn Good Pay While You Learn **IN THE U. S. AIR FORCE**

Never before in history has there been such a wealth of opportunity for qualified men in radar, radio, electronics, weather, and other fascinating career fields, as in the U. S. Air Force today. You are trained in the field where your possibilities of advancement are greatest, and you earn full pay while you learn! Inquire today about the many advantages you are offered in the new Airman Career Program.

## **U. S. AIR FORCE**

**VISIT YOUR NEAREST AIR FORCE BASE  
OR U. S. ARMY  
AND U. S. AIR FORCE  
RECRUITING STATION**



### **A Few of the Many AIR FORCE CAREER FIELDS Now Open to You**

**RADIO AND RADAR MAINTENANCE  
AIRCRAFT AND ENGINE MAINTENANCE  
AIRCRAFT ACCESSORIES MAINTENANCE  
INTRICATE EQUIPMENT MAINTENANCE  
WEATHER  
ARMAMENT SYSTEMS  
FOOD SERVICE  
TRAINING DEVICES MAINTENANCE  
AIR TRAFFIC CONTROL AND WARNING  
WIRE MAINTENANCE  
MISSILE GUIDANCE SYSTEMS  
COMMUNICATIONS  
OPERATIONS  
PHOTOMAPPING**



Recorded only in the distortion-free *quality zone*, music "comes alive" on RCA Victor 45-rpm records.

## *What magic number makes music mirror-clear?*

Now, for more than a year, music-lovers have had—and acclaimed—RCA Victor's remarkable 45-rpm record-playing system. Already, millions know "45" as the magic number that makes music mirror-clear.

As was said when the American Society of Industrial Engineers presented RCA Victor with its 1950 Merit Award, "We are moved to admiration by your bold departure from past practices in developing a completely inte-

grated record and record-player system."

Research leading to "45"—confirmed at RCA Laboratories—covered 11 years ... and resulted in small, non-breakable records which can be stored by hundreds in ordinary bookshelves, yet play as long as conventional 12-inch records. The automatic player, fastest ever built, changes records in less than 3 seconds—plays up to 50 minutes of glorious music at the touch of a button! Every advantage of convenience and cost, marks "45" as the ideal system!

Another great RCA development is the finest long-play record (33 $\frac{1}{3}$ -rpm) on the market—for your enjoyment of symphonies, concertos, and full-length operas. Radio Corporation of America, Radio City, N. Y. 20.



Fully automatic RCA Victor 45-rpm record player and records—small enough to hold in one hand ... inexpensive enough for any purse.



**RADIO CORPORATION of AMERICA**

*World Leader in Radio — First in Television*

# PYROIL

## IS A LIFE PRESERVER FOR YOUR CAR!

You can preserve the life of your car with Pyroil. With Pyroil, your motor oil will adhere to metal surfaces assuring lubricated "starts" that prevent excessive wear. Pyroil provides added protection against corrosion, gum and sludge deposits. Preserve the life of your car with Pyroil. Ask your gas station attendant to add Pyroil and add miles to your car.

### Pyroil for Aircraft Engines

Use Aircraft Pyroil B for lubricating oil, Aircraft Pyroil A for gasoline.

**GIVEN!** An attractive Pyroil metal savings bank, takes coins up to 50c pieces. **MOTORISTS, it's yours for the asking—sent postage paid.**

Manufactured and Guaranteed by Pyroil Company, 105 Pyroil Bldg., La Crosse, Wisconsin

Canadian Distributors: Central Purchasing Agencies, Ltd., Toronto, Ontario



### PYROIL COMPANY

105 Pyroil Bldg., La Crosse, Wisconsin

I want my car to last and run properly. Please tell me more about Pyroil and how it can accomplish this for me.

Name \_\_\_\_\_

Address \_\_\_\_\_

City or Town \_\_\_\_\_ State \_\_\_\_\_



in this corner.....

## THE EDITORS

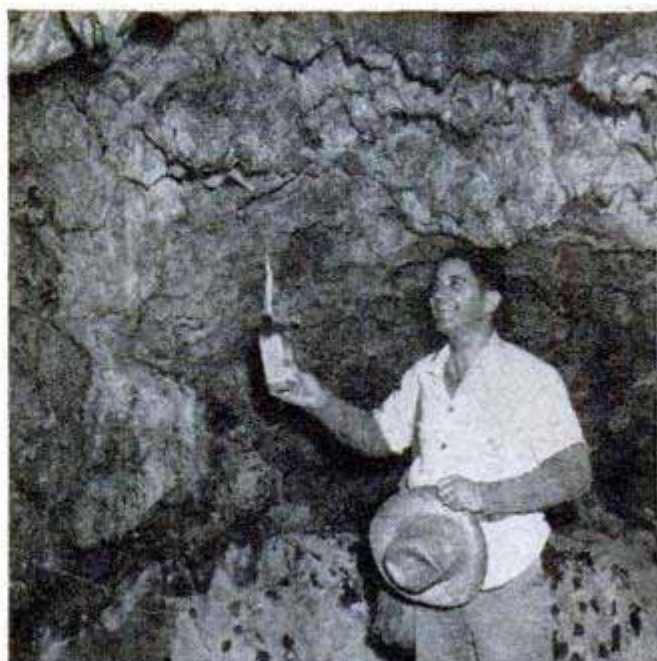

**I**T IS VERY COLD in the basement of a volcano. Take this from Danny Morse, the photographer who alone was let in on the secret of the caves deep beneath Hawaii's Mauna Loa when Harry Fox, their discoverer, returned 14 years after his first "find" to explore the miles of lava tubes. Danny is shown here wearing heavy sweaters as he looked over a room 80 feet underground by the light of a kerosene lamp. The story of these subvolcanic caves appears on page 72.

\* \* \*

### "Baby Sitter" for the Deaf

A microphone that can distinguish between a baby's cooing and gurgling and its cry for attention is the heart of a new "baby sitter" that will be a boon to deaf parents. Adjusted to react only to the baby's cry, it will alert deaf or distant parents anywhere in the house by turning on a light or agitating a vibrator.

\* \* \*

### Nothing New Under the Sun

To the Editor:

In regard to your article and picture in the April *Popular Mechanics* entitled "Figure Skating With Roller Skates," this article tells of a "new product" on the market in Japan—roller skates with three wheels in a single row. These roller skates show a striking similarity to certain "very old products" of American make.

(Continued to page 8)



# Let me send You **FREE PROOF** that you can become an expert **ACCOUNTANT... BOOKKEEPER** OR **C.P.A.**

**LOWELL C. DOAK**  
C. P. A., M. B. A.  
Director of  
LaSalle Accountancy  
Instruction



## FREE SAMPLE LESSON

I offer you this free sample lesson so that you can prove to yourself that you CAN master Accountancy—quickly, thoroughly—in spare time at home.

You will see exactly how LaSalle's famous "Problem Method" works . . . how you are led step-by-step through actual accounting work—learning by doing and not by study of theory alone. First you tackle easy problems, then more difficult ones—until soon you master them all. And at every step you have the close personal guidance of LaSalle's large staff of C.P.A. instructors.

## HIGHER ACCOUNTANCY

By the LaSalle Problem Method..

### • Practical Accounting

Assignment 1  
THE BALANCE SHEET



QUOTING from the "Journal of Accountancy," the authoritative organ of the professional accountants of the United States:  
"The accounting profession is probably the best paid in the world. If there be a profession in which the average compensation is higher, it is not known to us."  
"There is need for accountants. There is ample compensation for accountants. There is no prospect that the supply will overtake the demand within the lifetime of even the youngest of us."

LaSalle Extension University  
A Correspondence Institution  
CHICAGO

## THIS SAME LESSON STARTED ME

toward a well-paid public accounting career—and my C.P.A. degree. I knew nothing of accounting before—yet my progress was rapid—my earning power climbed fast. This sample lesson will show you why.

**I**F you have been envying the high incomes and good jobs enjoyed by thousands of men and women Accountants today . . . incomes ranging from \$4,000 to \$10,000 and more per year . . . why not launch such a career for yourself?

Do you doubt that you can?

Then let me send you—without cost or obligation—the same Lesson Number One with which LaSalle has started several hundred thousand

men and women toward successful accounting careers. I want you to see for yourself how this remarkable method, originated by LaSalle, makes Accountancy simple, interesting, practical, and certain . . . how it leads you step-by-step to a complete mastery of Accounting—and on up to the coveted degree, of Certified Public Accountant if you so aspire.

It doesn't matter whether you've had previous bookkeeping experience, or whether you don't know a debit from a credit. Whether you wish to qualify as an expert bookkeeper, advanced accountant, cost accountant, auditor, government accountant, income tax specialist, or public accountant . . . you'll find in LaSalle's Problem Method the exact plan to prepare you rapidly and inexpensively—in spare hours at home—without losing a day from your present job.

So right now, today . . . if you are an adult, employed, and earnestly ambitious for rapid advancement in this highest-paying of all professions . . . send your name and address to me on the coupon below. I'll send the free sample lesson—plus our 48-page book outlining today's career opportunities and how you can qualify for them. A coupon like this has started many thousands toward greater success. It can do the same for you. Mail it today!

**Nearly 10%  
of all C.P.A.'s  
in the U.S. have  
been trained by the  
LaSalle Problem  
Method**

## GOOD-PAY JOBS IN 5 BIG FIELDS

If you were an expert accountant right now, chances are you would find yourself among the highest-paid of all professional men and women. Surveys show that accountants earn more than those in other major professions.

There are five big fields of opportunity open to Accountancy-trained men and women . . . opportunities that are wide open and highly inviting, offering maximum income and job security in good times or bad. And under LaSalle's "Problem Method" you can start earning while still learning—either in spare-time or full-time employment . . . or in business for yourself with no capital required.

Get the latest information by sending for our 48-page book, "Accountancy, the Profession That Pays" . . . plus free sample lesson. The coupon at right will bring both to you without cost or obligation. LaSalle Extension, 417 S. Dearborn St., Chicago 5, Ill.

## Clip Coupon . . . Mail TODAY!

**LaSalle Extension University . . . A Correspondence Institution**

Dept. 764-H, 417 S. Dearborn Street, Chicago 5, Illinois

YES, MR. DOAK, I want to see how LaSalle's "Problem Method" works . . . how I can qualify for high-pay Accountancy positions. Also, send your 48-page book, "Accountancy, the Profession That Pays" . . . all without cost or obligation.

Name . . . . . Age . . . . .

Street Address . . . . .

City, Zone & State . . . . .

Present Position . . . . .



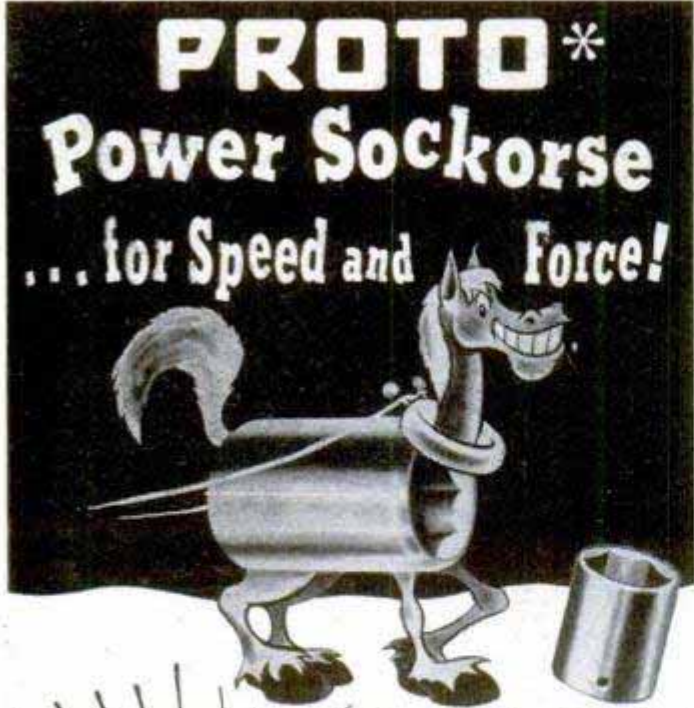

**PROTO\***

**Power Sockhorse**

**... for Speed and Force!**

**BIG NEWS!!**

**PROTO\* Power Sockets Tripled**

Fast as a Derby winner and strong as a plow horse, PROTO\* power socket wrenches are equally useful with power nut runners and manual attachments. The greatly expanded PROTO\* line has many types and designs—to provide the right power horse for your work. Race to your PROTO\* dealer and buy the ones you need. Write for catalog to

**PLUMB TOOL COMPANY**

2255X Santa Fe Ave.,  
Los Angeles 54, Calif.



6-Point (Hex) Socket



Double-Square Socket



6-Point Deep Socket



Universal Socket

**\* PROTO** means **PRO**fessional **TO**ols. It's the new name for the tools that have been preferred for 43 years.

5086



(Continued from page 6)

I am now working with the National Park Service at Hampton National Historic Site, an old mansion . . . near Baltimore, Md. Among the many ancient objects in the house is a pair of very early roller skates . . . much like the Japanese version except that there are only two wheels in a single row . . .

John L. Benson,  
709 Washington Ave.,  
Towson 4, Md.

\* \* \*



**Letter to the Editor**

Dear Sir:

In your issue of *Popular Mechanics* for February, 1950, you published a photograph and note dealing with fluorescent lighting for street lamps. It is stated that the lamps are suitable for tunnels and may eventually be used for lighting roadways.

Perhaps it would interest your readers to know that both in the nearby town of Wolverhampton and in Birmingham fluorescent street lighting has been in use for fully a year and, in my opinion, has to a great extent though not altogether eliminated glare, especially so in wet weather. Eyestrain which otherwise results from street lamps is almost overcome.

Smaller types of this class of lamp having a direct air-driven generator totally enclosed in the casing are also being developed for use in coal mines, etc.

A. W. Firkins,  
104 Codsall Road,  
Tettenhall, Staffordshire,  
England.

\* \* \*

☐ A garden for the sightless in Sunderland, England, has four-inch curbs to guide the feet of the blind visitors and metal tags with braille legends to identify the flowers.

(Continued to page 10)

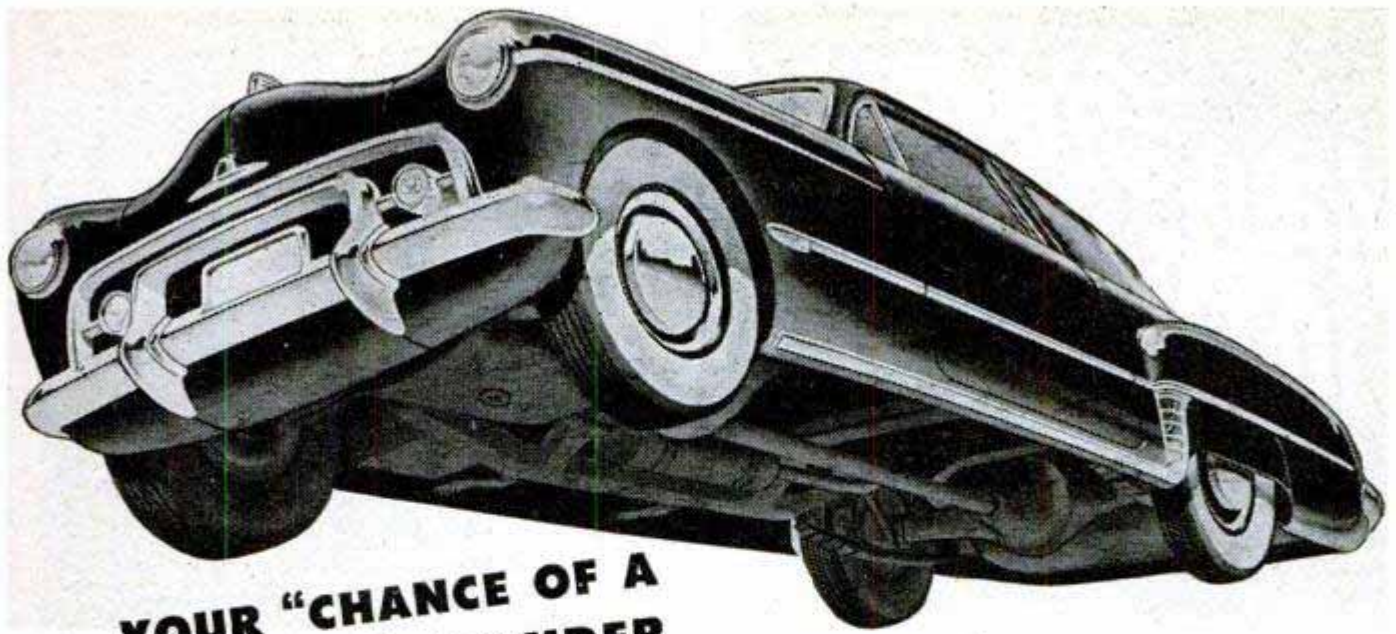

## YOUR "CHANCE OF A LIFETIME" IS UNDER THIS AUTOMOBILE!

• Don't take our word for it. *Look* magazine recently listed "six best job opportunities." Job opportunity Number 1 was AUTO MECHANIC. Here's what the U. S. Department of Labor had to say: "Present, future opportunities for trained workers very good. Opportunity to open own shop."

Here's what *we* say: If you want to get ahead in this field, I. C. S. can help. The I. C. S. "Auto Mechanics Course" covers the basic principles and the latest wrinkles. It gives you *practical*, workable answers to

almost every automotive problem you'll get.

But *whatever* field you enter, I. C. S. training helps you get ahead. When you study with I. C. S. you learn at home, in your spare time. You advance as rapidly as your ambition and ability permit. Texts are practical, thorough, easy to understand.

Over 5 million men and women have studied with I. C. S. Many of the leaders in almost every industry are I. C. S. trained. What they did . . . you can do. You start by mailing the coupon. Do it *now!*

## INTERNATIONAL CORRESPONDENCE SCHOOLS

APPROVED  
under the  
G. I. BILL

BOX 5679-K, SCRANTON 9, PENNA.

Without cost or obligation, please send me full particulars about the course BEFORE which I have marked X:

- |  |   |  |   |   |
|--|---|--|---|---|
| <ul style="list-style-type: none"> <li><input type="checkbox"/> Automobile Courses</li> <li><input type="checkbox"/> Air Conditioning and Plumbing Courses</li> <li><input type="checkbox"/> Air Conditioning</li> <li><input type="checkbox"/> Heating</li> <li><input type="checkbox"/> Refrigeration</li> <li><input type="checkbox"/> Chemical Courses</li> <li><input type="checkbox"/> Chemical Engineering</li> <li><input type="checkbox"/> Chemistry, Analytical</li> <li><input type="checkbox"/> Chemistry, Industrial</li> <li><input type="checkbox"/> Chemistry, Mfg. Iron &amp; Steel</li> <li><input type="checkbox"/> Petroleum Refining</li> <li><input type="checkbox"/> Pulp and Paper Making</li> <li><input type="checkbox"/> Civil Engineering, Architectural and Mining Courses</li> <li><input type="checkbox"/> Architecture</li> <li><input type="checkbox"/> Architectural Drafting</li> <li><input type="checkbox"/> Bridge and Building Foreman</li> <li><input type="checkbox"/> Building Estimating</li> <li><input type="checkbox"/> Civil Engineering</li> <li><input type="checkbox"/> Coal Mining</li> <li><input type="checkbox"/> Contracting and Building</li> <li><input type="checkbox"/> Highway Engineering</li> <li><input type="checkbox"/> Lumber Dealer</li> <li><input type="checkbox"/> Reading Structural Blueprints</li> <li><input type="checkbox"/> Sanitary Engineering</li> <li><input type="checkbox"/> Structural Drafting</li> </ul> | <ul style="list-style-type: none"> <li><input type="checkbox"/> Plumbing</li> <li><input type="checkbox"/> Steam Fitting</li> <li><input type="checkbox"/> Electronics</li> <li><input type="checkbox"/> Practical Telephony</li> <li><input type="checkbox"/> Radio, General</li> <li><input type="checkbox"/> Radio Servicing</li> <li><input type="checkbox"/> Telegraph Engineering</li> <li><input type="checkbox"/> Electrical Courses</li> <li><input type="checkbox"/> Electrical Drafting</li> <li><input type="checkbox"/> Electrical Engineering</li> <li><input type="checkbox"/> Electric Light and Power</li> <li><input type="checkbox"/> Lighting Technician</li> <li><input type="checkbox"/> Practical Electrician</li> <li><input type="checkbox"/> Internal Combustion Engines Courses</li> <li><input type="checkbox"/> Auto Technician</li> <li><input type="checkbox"/> Diesel-Electric</li> <li><input type="checkbox"/> Diesel Engines</li> <li><input type="checkbox"/> Mechanical Courses</li> <li><input type="checkbox"/> Aeronautical Engineer's, Jr.</li> <li><input type="checkbox"/> Aircraft Drafting</li> <li><input type="checkbox"/> Forging</li> <li><input type="checkbox"/> Heat Treatment of Metals</li> <li><input type="checkbox"/> Industrial Engineering</li> <li><input type="checkbox"/> Industrial Instrumentation</li> </ul> | <ul style="list-style-type: none"> <li><input type="checkbox"/> Industrial Metallurgy</li> <li><input type="checkbox"/> Machine Shop</li> <li><input type="checkbox"/> Mechanical Engineering</li> <li><input type="checkbox"/> Mold-Loft Work</li> <li><input type="checkbox"/> Patternmaking—Wood, Metal</li> <li><input type="checkbox"/> Reading Shop Blueprints</li> <li><input type="checkbox"/> Sheet-Metal Drafting</li> <li><input type="checkbox"/> Sheet-Metal Worker</li> <li><input type="checkbox"/> Ship Drafting</li> <li><input type="checkbox"/> Tool Designing</li> <li><input type="checkbox"/> Welding Engineering</li> <li><input type="checkbox"/> Welding—Gas and Electric</li> <li><input type="checkbox"/> Railroad Courses</li> <li><input type="checkbox"/> Air Brake</li> <li><input type="checkbox"/> Diesel Locomotive</li> <li><input type="checkbox"/> Locomotive Engineer</li> <li><input type="checkbox"/> Locomotive Fireman</li> <li><input type="checkbox"/> Locomotive Machinist</li> <li><input type="checkbox"/> Railroad Section Foreman</li> <li><input type="checkbox"/> Steam-Diesel Loco. Eng.</li> <li><input type="checkbox"/> Stationary Eng'r's Courses</li> <li><input type="checkbox"/> Boilermaking</li> <li><input type="checkbox"/> Combustion Engineering</li> <li><input type="checkbox"/> Engine Running</li> <li><input type="checkbox"/> Marine Engineering</li> <li><input type="checkbox"/> Power Plant Eng'r's</li> </ul> | <ul style="list-style-type: none"> <li><input type="checkbox"/> Mech. Drafting</li> <li><input type="checkbox"/> Textile Courses</li> <li><input type="checkbox"/> Cotton Manufacturing</li> <li><input type="checkbox"/> Loom Fixing</li> <li><input type="checkbox"/> Textile Designing</li> <li><input type="checkbox"/> Woolen Manufacturing</li> <li><input type="checkbox"/> Rayon Weaving</li> <li><input type="checkbox"/> Business and Academic Courses</li> <li><input type="checkbox"/> Accounting</li> <li><input type="checkbox"/> App. Psychology</li> <li><input type="checkbox"/> Business Administration</li> <li><input type="checkbox"/> Bus. Correspondence</li> <li><input type="checkbox"/> Certified Public Accounting</li> <li><input type="checkbox"/> Commercial</li> <li><input type="checkbox"/> Cost Accounting</li> <li><input type="checkbox"/> Federal Tax</li> <li><input type="checkbox"/> Foremanship</li> <li><input type="checkbox"/> Good English</li> <li><input type="checkbox"/> Higher Mathematics</li> <li><input type="checkbox"/> Industrial Supervision</li> <li><input type="checkbox"/> Motor Traffic</li> <li><input type="checkbox"/> Retailing</li> <li><input type="checkbox"/> Salesmanship</li> <li><input type="checkbox"/> Sign Lettering</li> <li><input type="checkbox"/> Spanish</li> <li><input type="checkbox"/> Traffic Management</li> </ul> | <ul style="list-style-type: none"> <li><input type="checkbox"/> Ship Fitting</li> <li><input type="checkbox"/> Toolmaking</li> <li><input type="checkbox"/> Advertising</li> <li><input type="checkbox"/> Bookkeeping</li> <li><input type="checkbox"/> Bus. Law</li> <li><input type="checkbox"/> Commercial Art</li> <li><input type="checkbox"/> First Year College</li> <li><input type="checkbox"/> French</li> <li><input type="checkbox"/> High School</li> <li><input type="checkbox"/> Illustration</li> <li><input type="checkbox"/> Postal Civil Service</li> <li><input type="checkbox"/> Retail Bus. Management</li> <li><input type="checkbox"/> Secretarial</li> <li><input type="checkbox"/> Stenography</li> </ul> |
|--|---|--|---|---|

Name \_\_\_\_\_ Age \_\_\_\_\_ Home Address \_\_\_\_\_

City \_\_\_\_\_ State \_\_\_\_\_ Working Hours \_\_\_\_\_ A.M. to \_\_\_\_\_ P.M.

Present Position \_\_\_\_\_ Employed by \_\_\_\_\_

Length of Service in World War II \_\_\_\_\_ Enrollment under G.I. Bill approved for World War II Veterans. Special tuition rates to members of the Armed Forces. Canadian residents send coupon to International Correspondence Schools Canadian, Ltd., Montreal, Canada.

### Match-Stick Church

# Your Success in Aviation begins at Embry-Riddle

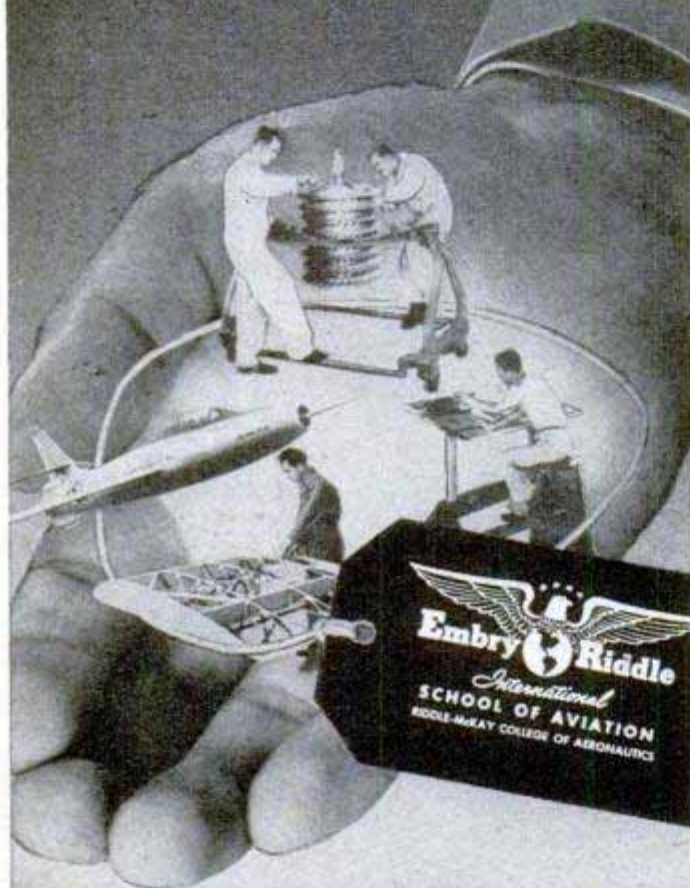

There's a bright future ahead for you in Aviation. In fact, no other career field today can possibly offer you so much opportunity. The aviation industry urgently needs men with skilled minds and hands to build, fly and maintain the giant aircraft of this great new Air Age.

The properly trained man climbs faster and higher in Aviation, just as in any other profession. That's why we say *your aviation success begins at Embry-Riddle*. For Embry-Riddle offers you the matchless advantage of knowledge and experience gained over a quarter-century of specialized aviation training.

In a few short months Embry-Riddle prepares you for engineering, master mechanic, flight or combined pilot and mechanic positions. All courses stress thorough, practical study including work on live aircraft in Embry-Riddle's airline-size hangars.

Enjoy Florida's unexcelled year-round climate, its wealth of aviation and recreational facilities. Live, work and play on Embry-Riddle's modern campus - the most complete aviation school plant in America. Save time, earn good money faster... send coupon today for full information.

Dean of Enrollments - Dept. 99  
Embry-Riddle School of Aviation  
Miami 30, Florida

Please Print

NAME \_\_\_\_\_

ADDRESS \_\_\_\_\_

City \_\_\_\_\_

State \_\_\_\_\_ Age \_\_\_\_\_

I am interested in...

- A.&E. Mechanic
- Commercial Pilot
- Engineering
- A.&E. Combined Commercial Pilot
- Flying Mechanic
- Drafting & Design

Check One  Veteran  Non-Vet

TRAIN IN MIAMI--AIR CAPITAL OF THE WORLD

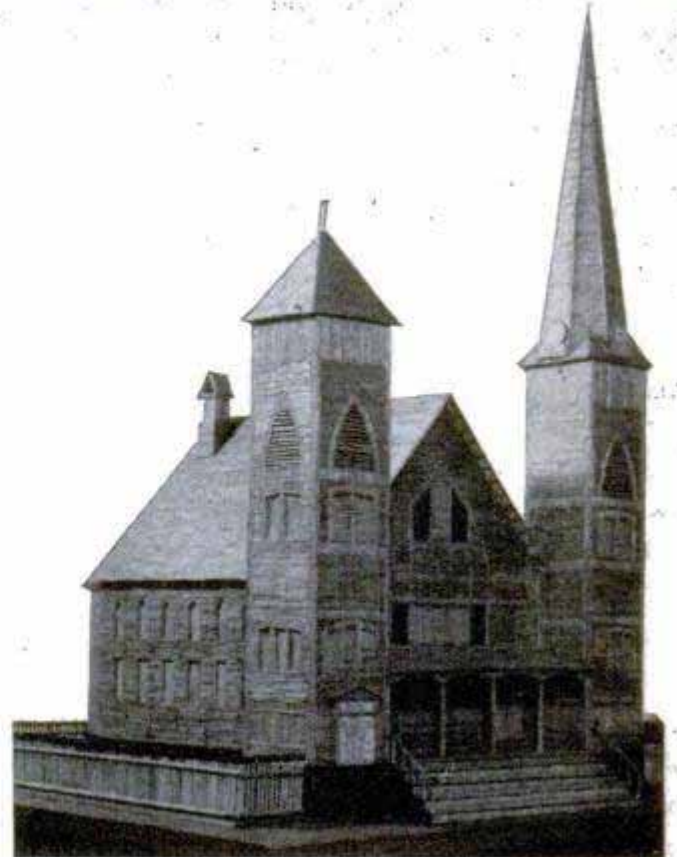

Exactly 10,135 match sticks, cemented in place with 107 tubes of glue, were fashioned into a scale model of a Rhode Island church by subscriber Thomas O. Pike and his helper, Richard A. Smith. The 38-inch-high steeple contains push-button chimes, and inside the church is a speaker through which religious music is played. Pike apparently kept rather complete records of the project—he reports that the model required 207 hours of sparetime work to build, is covered with 10 coats (3½ pints) of white shellac and has 79 windows, exactly the number in the real structure. The tissue-paper windows glow when light bulbs inside the model are switched on. The two men plan eventually to replace the paper with real stained glass.

\* \* \*

### They're Off! Bz-z-z-z-z

Ever go in for bee racing? It seems to be the latest thing in Guilford, N. Y., according to this letter from A. H. Keller:

"Dear Sirs:

"I feel your offices will be interested in a new hobby and sport.

"Thoroughbred bee racing . . . The bees don't only fly, they travel prescribed courses, ½, 1 or 2 miles or more. Do it swiftly and accurately.

"It isn't an expensive sport, unless one bets on a slow bee . . ."

# WHAT Every AUTO MECHANIC Wants to Know

A motor vehicle is a machine of many parts, each part designed and constructed for its own special function. All good mechanics, like good doctors, should know the working theory and operation of each part and understand what causes trouble and how to remedy it.

## LET AUDELS AUTO GUIDE SOLVE YOUR PROBLEMS

Every auto mechanic, helper, serviceman and operator can use AUDELS AUTO GUIDE. The information it gives saves time, money and worry. Highly endorsed by all users. It presents the whole subject of auto mechanics from A to Z in plain language and simple terms.

This Big Practical Book gives full information with working diagrams covering the principles, construction, ignition, service and repair of modern cars, trucks and buses.

A complete Guide of 1800 pages, with over 1500 illustrations showing inside views of the working parts, with instructions for service jobs. Diesel engines, Fluid and Hydra-matic drives fully explained.

## IT PAYS TO KNOW HOW TO

How to fit pistons—How to locate engine knocks—How to fit connecting rod bearings—How to service main bearings—How to recondition valves—How to time valves—How to adjust fan belts—How to adjust carburetors & chokes—How to rebuild a clutch—How to service automatic transmissions—How to service brakes—How to adjust steering gear—How to cope with ignition troubles—How to service distributors—How to time ignition—How to "tune up" an engine.

## INFORMATION IN A HANDY FORM

73 INTERESTING CHAPTERS—Read this partial list of subjects on which practical information is fully given for quick reference under the headings as shown below. Ready Reference Index.

All Parts of an Automobile—Automotive Physics—The Gas Engine—Gas Engine Principles—Multi-Cylinder Engines—Horse Power—Automobile Engines—Stationary Parts—Moving Parts—Pistons—Piston Rings—Connecting Rods—Crank Shafts—Valves—Valve Gear—Cams and Cam Action—Valve Timing—Cooling Systems—Fuel Feed Systems—Dual Fuel Feed—Mixture—Carburetors—Carburetor Service—Automatic Choke—Super-Chargers—Transmissions—Special Transmissions—Fluid and Hydra-matic Drives—Clutches—Universals and Propeller Shafts

A Ready Reference

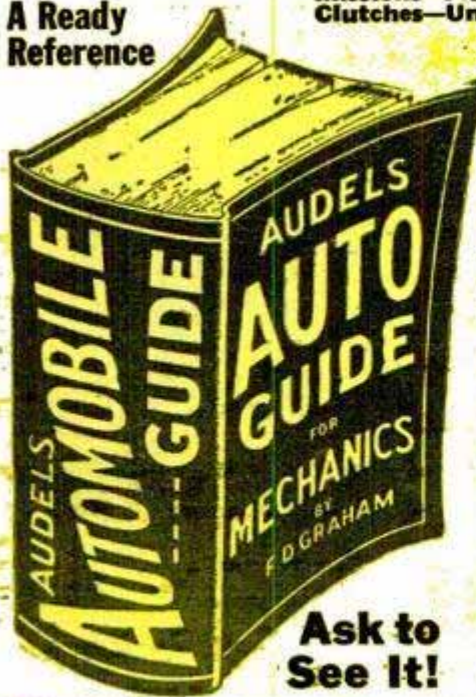

Ask to See It!

—The Differential—Rear Axles—Rear and Front Suspension—Running Gear—Brakes—Wheel Alignment—Knee Action—Steering Gear—Tires—Lubricants and Lubrication—Automotive Electricity—Ignition Systems—Magneto Ignition—Spark Plugs—Ignition Coils—Distributors—Automatic Spark Control—Ignition Timing—Generators—Starters—Generator and Starter Testing—Lighting Systems—Storage Batteries—Charging and Testing—Diesel Engines and Trouble Shooting.

**7 DAYS' FREE TRIAL**  
TO GET THIS ASSISTANCE FOR YOURSELF SIMPLY FILL IN AND MAIL COUPON TODAY.

**\$4 COMPLETE PAY \$1 A ONLY 1 MO.**



## Sent on 7 Days Approval

Step up your own skill with the facts and figures of your trade. Audels Mechanics Guides contain Practical Inside Trade Information in a handy form. Fully illustrated and Easy to Understand. Highly Endorsed. Check the book you want for 7 DAYS FREE EXAMINATION. Send No Money. Nothing to pay postman.

## ---CUT HERE--- MAIL ORDER

AUDEL, Publishers, 49 W. 23 St., NEW YORK 10, N. Y.

Please send me postpaid for FREE EXAMINATION books marked (X) below. If I decide to keep them I agree to mail \$1 in 7 Days on each book or set ordered and further mail \$1 monthly on each book or set until I have paid price, otherwise I will return them.

- AUTO GUIDE, 1800 Pages** . . . \$4
- DIESEL ENGINE MANUAL, 400 Pages . . . 2
- WELDERS GUIDE, 400 Pages . . . 1
- MACHINISTS Handy Book, 1600 Pages . . . 4
- POWER PLANT ENGINEERS Guide, 1500 Pages. . . 4
- ENGINEERS & FIREMANS EXAMS, 528 Pages. . . 1
- PUMPS, Hydraulics & Air Compressors, 1658 Pgs. . . 4
- MARINE ENGINEERS Handy Book, 1280 Pgs. . . 4
- ENGINEERS & Mechanics Guides (8 Book Set). . . 12
- Answers on Practical ENGINEERING, 254 Pages . . . 1
- ELECTRIC WIRING DIAGRAMS, 210 Pages . . . 1
- ELECTRICIANS EXAMINATIONS, 250 Pages. . . 1
- ELECTRICAL DICTIONARY, 9000 Terms . . . 2
- ELECTRIC MOTOR GUIDE, 1000 Pages . . . 4
- HANDY BOOK OF ELECTRICITY, 1440 Pages . . . 4
- ELECTRICAL POWER CALCULATIONS, 425 Pgs. . . 2
- RADIOMANS GUIDE, 914 Pages . . . 4
- ELECTRONIC DEVICES, 216 Pages . . . 2
- ELECTRIC LIBRARY, 7000 Pages (12 Book Set). . . 18
- Vols. I, II, III, IV, V, VI, VII, VIII, IX, X, XI, XII \$1.50 Ea. . . 1
- OIL BURNER GUIDE, 384 Pages . . . 1
- HOUSE HEATING GUIDE, 1000 Pages . . . 4
- CARPENTERS & Builders Guides (4 Book Set). . . 6
- PLUMBERS & Steamfitters Guides (4 Book Set). . . 6
- MASONS & Builders Guides (4 Book Set). . . 6
- BLUE PRINT READING, 416 Pages . . . 2
- PAINTERS & DECORATORS MANUAL, 450 Pgs. . . 2
- GARDENERS & GROWERS Guides (4 Book Set). . . 6
- REFRIGERATION & Air Conditioning, 1280 Pgs. . . 4
- SHEET METAL WORKERS Handy Book, 388 Pgs. . . 1
- SHEET METAL PATTERN LAYOUTS, 1100 Pgs. . . 4
- AIRCRAFT WORKER, 240 Pages . . . 1
- MECHANICAL DRAWING GUIDE, 160 Pages. . . 1
- MECHANICAL DRAWING & DESIGN, 480 Pgs. . . 2
- MATHEMATICS & CALCULATIONS, 700 Pgs.. . . 2
- MECHANICAL Dictionary, 968 Pages . . . 4
- MILLWRIGHTS & Mechanics Guide, 1200 Pgs. . . 4

Name \_\_\_\_\_  
 Address \_\_\_\_\_  
 Occupation \_\_\_\_\_  
 Employed by \_\_\_\_\_

AUDEL, Publishers, 49 W. 23 St., New York 10, N. Y.



**Put your future  
in your own hands**

# BE AN ARTIST

**Here's the Amazing  
Way We Teach You  
Step-by-Step to Draw  
At Home in Spare Time**

Draw for money. You will enjoy W. S. A. training and can progress rapidly. **COMMERCIAL ART, DESIGNING, CARTOONING** — all in one complete, modern home study course. No previous art experience necessary. We start you from the beginning. Good art jobs available in advertising, television, newspaper and magazine publishing, department stores, art studios, etc. You can become your own boss. For 36 YEARS our graduates have been "making good" — **WHY NOT YOU?**

**Trained Artists Are Capable of Earning  
\$65-\$80 and MORE a WEEK**

Write for **FREE BOOK**, "Art for Pleasure & Profit" — tells about our course, instruction service, material furnished, what our graduates say, and commercial opportunities for you. **TWO ART OUTFITS** and other features included with training. *Low cost — only \$5 monthly.*

**VETERANS! Course G.I. Approved**

**FREE BOOK gives details!**

**WASHINGTON SCHOOL OF ART, STUDIO 127W**  
1115—15th St., N.W., Washington 5, D.C.  
Please send me full information and your Free Book, "Art for Pleasure and Profit." (Please print name, etc.)

Name \_\_\_\_\_ AGE \_\_\_\_\_  
Street \_\_\_\_\_  
City \_\_\_\_\_ Zone \_\_\_\_\_ State \_\_\_\_\_  
 Check here if eligible under G. I. Bill



**BECOME A  
JET ENGINE  
EXPERT**

**BE READY  
Start NOW**

Aviation's **NEWEST OPPORTUNITY** — Study with **LIVE JETS** at **CAL-AERO** only — **AERONAUTICAL ENGINEERING & MASTER AVIATION MECHANIC** training since 1929 — Approved for **VETERANS**. **WRITE TODAY** for Special Information. **PM7**

NAME \_\_\_\_\_ AGE \_\_\_\_\_  
ADDRESS \_\_\_\_\_  
CITY \_\_\_\_\_ ZONE \_\_\_\_\_ STATE \_\_\_\_\_

**CAL-AERO TECHNICAL INSTITUTE**  
GRAND CENTRAL AIR TERMINAL • GLENDALE 1, CALIFORNIA

## WHERE-TO-BUY-IT INDEX

Source of supply appears after items commercially available

**AUTOMOTIVE**

Detroit listening post..... 87  
Propane powers superspeed car..... 90  
Hood slides open on custom car..... 96  
Auto tray (Autotray Co., 36 N. Pennsylvania St., Indianapolis, Ind.)..... 109  
Boy builds own car..... 142  
Extension throttle speeds car repair (Stewart-Warner Corp., 1826 Diversey Parkway, Chicago 14)..... 147

**AVIATION**

Tomorrow's plane too fast for man to fly..... 70  
Flying crane (Hughes Aircraft Co., Florence Avenue at Teal St., Culver City, Calif.)..... 106  
1100-mile-an-hour railway..... 108

**BOATING AND FISHING**

Metal arm jerks line when fish strikes (T. A. Harper, 1701 W. Washington St., Bloomington, Ill.)..... 109  
Ocean-bottom sled..... 115  
Hand-cranked propeller drives small catamaran..... 139  
Folding boat (Porta Company, Box 18, Boston 1, Mass.)..... 142

**FARM AND GARDEN**

Chemical "weeds" cotton fields..... 16  
Lawn-sprinkler shutoff valve (Curtice Appliance Co., La Junta, Colo.)..... 90  
Tractor operator hitches up wagon by remote control (Russell Mfg. Co., Platteville, Wis.)..... 114  
Spray delays blossoms..... 116  
Jet-powered insecticide sprayer (Aeromarine Co., Vandalia, Ohio)..... 122  
Bucking tractor lifts front wheels (Alpeland Motor Co., Wolfratshausen, Upper Bavaria, Germany)..... 127  
Chisel plow has folding wings..... 127  
Carbon-treated soil lengthens growing season..... 132  
Automatic coupler for farm tractor..... 158  
Old razor blades trim lawn..... 248  
Snow trapped for irrigation..... 248

**HOUSE AND HOME**

"Baby sitter" for the deaf (Electro Vision Laboratory, 32-20 35th Ave., Long Island City 6, N. Y.)..... 6  
Door mat rings bell (Nu-Way Signal Co., 4152 W. Division St., Chicago 51)..... 16  
Home in a mill..... 88  
"Double jointed" waffle iron (Finders Mfg. Co., 3669 S. Michigan Ave., Chicago 15)..... 98  
Trigger pins (Daidem, Inc., Leominster, Mass.)..... 98  
Spring filter for coffeemaker (Arlington Enterprises, 14500 Faust Ave., Detroit 23, Mich.)..... 98  
Electric drill also polishes floors (Jonrich Co., 541 N.E. First Ave., Miami, Fla.)..... 98  
Closet stretcher (O'Dell Mfg. Co., Grand Rapids, Mich.)..... 99  
Burglar alarm (Electromagic Co., 103 Penn Ave., Pittsburgh 22, Pa.)..... 99  
Cup rack (Leet Co., 1434 Merchandise Mart, Chicago 54)..... 99  
Mixer bonnet (W. E. Norton Co., 3812 N. Mississippi Ave., Portland, Ore.)..... 99  
Cold coils dehumidify basement..... 138  
Brushes slipped into sink revolve to wash dishes (Staines Kitchen Equipment Co., 94 Victoria St., London, S. W. 1, England)..... 142  
House water filter flushes itself clean (Homefilter Co., North Brookfield, Mass.)..... 149  
Enameled-steel window sills (Bettinger Enamel Corp., Gore & Grove Sts., Waltham, Mass.)..... 246

**INDUSTRY**

Vacuum "hook" lifts slabs (Vacuum Concrete, Inc., 4210 Sansom, Philadelphia, Pa.)..... 71  
Rope-fiber plant turns soil into a building-block material (ASP Chemical Co., Gerrards Cross, Buckinghamshire, England)..... 71  
"Memory" plastic aids tank builders (Pittsburgh-Des Moines Steel Co., Pittsburgh, Pa.)..... 101  
Walking props for mine roof (Dowty Mining Equipment Ltd., Cheltenham, England)..... 106  
"Crow's nest" on boom lifts maintenance man (Stemm Bros., Inc., Leavenworth, Wash.)..... 107  
Quicksand pumped dry to support a railroad..... 109  
It takes a lot of steam to run a diesel (Vapor Heating Corp., 1450 Railway Exchange, Chicago 4)..... 120  
Atom center operates by remote control..... 123  
Aluminum bridge..... 132  
Electrical "wind tunnel" tests airplane parts..... 138  
Once-wasted propane to power buses..... 139  
"Siamese twins" bulldozer (Caterpillar Tractor Co., San Leandro, Calif.)..... 143  
Double-deck train..... 149  
Mica "grows" as furnace cools..... 158

**MODELS AND NOVELTIES**

Xylophone "pipes" a tune..... 78  
Lighter touched to metal is ignited by battery (Arrow Products Mfg. Co., 10527 Superior Ave., Cleveland 6, Ohio)..... 127  
She plays tunes in glass..... 140  
Scale model gives ancient's-eye view of Acropolis..... 148  
Beachcomber de luxe..... 156

**PHOTOGRAPHY**

Masks cut costs for color fans (R. & M. Products Development Co., 9946 Holmur Ave., Detroit 4, Mich.)..... 97  
Buy a roll of film and a camera comes with it (Photo-Pac, 5403 Greenville Ave., Dallas, Tex.)..... 107

(Continued to page 14)

# LEARN RADIO-TELEVISION

BY PRACTICING AT HOME  
IN SPARE TIME WITH  
THESE AND OTHER KITS  
I SEND YOU

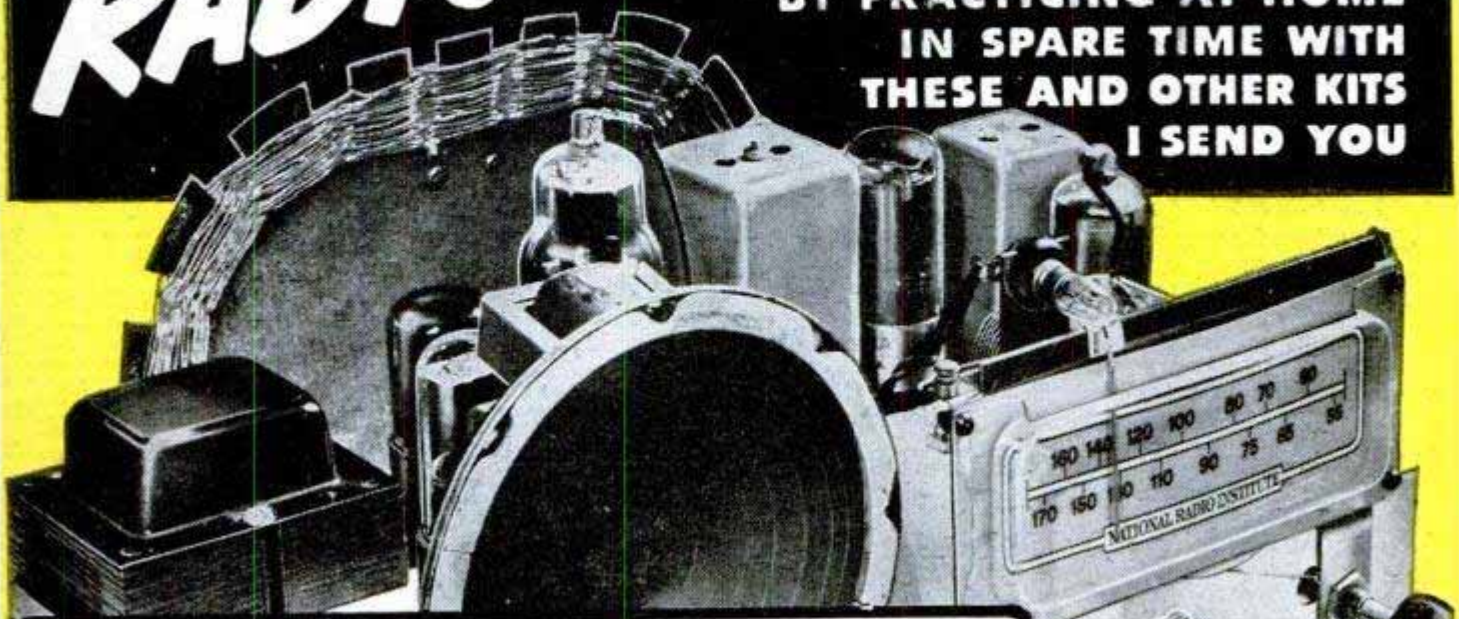

**I WILL TRAIN YOU AT HOME FOR  
GOOD PAY-SUCCESS  
A BRIGHT FUTURE**  
*in America's Fastest-Growing Industry*



J. E. SMITH, President  
National Radio Institute

**I TRAINED THESE MEN**

"N. R. I. helped qualify me for position as Radio Mechanic with United Airlines. Have my Radiotelephone 2nd Class License."—L. M. Hauger, San Bruno, Calif.

"Work only spare time at Radio and average about \$40 a month. Knew nothing about Radio before enrolling with N. R. I."—Samuel T. DeWald, St. Clair, Pa.

"I am operating a Radio Sales and Service business. With FM and Television in the offing, we have a very profitable future."—Albert Patrick, Tampa, Florida.

Want a good-pay job in the fast growing RADIO-TELEVISION Industry? Want a money-making Radio-Television shop of your own? Here's your opportunity. I've trained hundreds of men to be successful Technicians . . . **MEN WITH NO PREVIOUS EXPERIENCE.** My tested and proved train-at-home method makes learning easy. You learn Radio-Television principles from illustrated lessons. You get practical experience building, experimenting with **MANY KITS OF PARTS** I send. All equipment yours to keep.

**MAKE EXTRA MONEY  
IN SPARE TIME**

The day you enroll, I start sending **SPECIAL BOOKLETS** that show you how to make \$5, \$10 a week or more **EXTRA MONEY** fixing neighbors' Radios in spare time while learning. From here, it's a short step to your own shop or a good-pay Radio-Television servicing job. Or be a licensed Radio-Television Operator or Technician. The number of Radio Stations has nearly tripled in the last few years—and within three years, experts predict there will be 1000 Television stations on the air. Then add developments in FM, Two Way Radio, Police, Marine, Aviation, Microwave Relay Radio! Think what this means! New jobs, more jobs, good pay for qualified

men. The man who prepares now will reap rich rewards:

**MAIL COUPON FOR  
BOOKS FREE**

Act now! Send for my **FREE DOUBLE OFFER.** Coupon entitles you to actual lesson, "GETTING ACQUAINTED WITH RECEIVER SERVICING." It shows you that learning at home is easy, practical. You also get my 64-page book, "HOW TO BE A SUCCESS IN RADIO-TELEVISION." It tells what my graduates are doing and earning, how quickly you can be on your way to good pay, success, a bright future. Send coupon in envelope or paste on penny postal. J. E. SMITH, President,

Dept. OGP,  
National Radio  
Institute, Pioneer  
Home Study Radio  
School, Washington 9, D. C.

GETTING ACQUAINTED WITH  
RECEIVER SERVICING

How to Be a  
Success  
in RADIO-  
TELEVISION

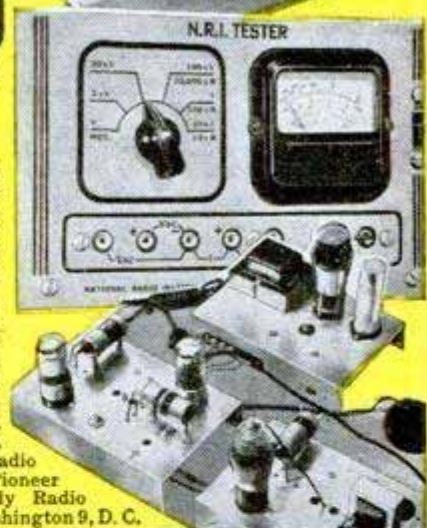

**Good for Both—FREE**

**MR. J. E. SMITH, President, Dept. OGP  
National Radio Institute, Washington 9, D. C.**

Mail me Sample Lesson and 64-page Book about How to Win Success in Radio-Television—both FREE. (No Salesman will call. Please write plainly.)

Name..... Age.....  
Address.....  
City..... Zone..... State.....  
 Check if Veteran Approved under G. I. Bill

**VETERANS** GET THIS TRAINING  
UNDER G. I. BILL

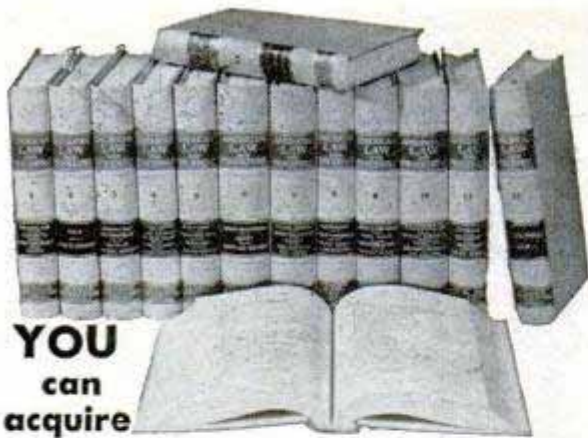

**YOU**  
can  
acquire

**LAW NIGHTS AT HOME!**  
**L. L. B. DEGREE**

LaSalle's famous Law Library—used as reference in many Law libraries and Law offices—has enabled thousands to master Law surprisingly fast, in spare hours at home, for business and professional advancement.

These 14 remarkable volumes, compiled by leading professors and lawyers, cover the whole basic field of Law in condensed, orderly, simplified manner.

You advance rapidly with this great library, plus special lectures furnished. We guide you step-by-step with personalized Problem Method of instruction . . . you learn by doing—handling legal problems—not by memorizing rules.

Send for two FREE 48-page booklets, "Law Training for Leadership," and "Evidence," answering questions about Law and its value to you, and telling how LaSalle Law graduates are winning rapid advancement in business and public life. Mail coupon below. No obligation.

**LA SALLE EXTENSION UNIVERSITY**  
A Correspondence Institution

417 S. Dearborn St., Dept. 764-L, Chicago 5, ILL.

Send me your two FREE booklets described above, without obligation.

Name.....Age.....

Street.....

City, Zone & State.....

★ Save those bearings!      ★ Cut repair bills!  
★ Increase machine life!

**BLACK GOLD**  
PRESSURE PROOF  
OIL

Worth Its Weight In Gold For Lubricating All Metal-On-Metal Parts

NOTHING better for—electric motors, bearings, machinery, guns, and 1001 other uses. It penetrates, will not wash off, is heat proof, contains no acid, inhibits corrosion, stays fluid below zero. 2-oz. bottle only \$1.00 postpaid. Double your money back if you are not completely satisfied.

**BLACK GOLD PRODUCTS CO.**  
2344 COTTAGE GROVE AVE., CHICAGO 16, ILL.

(Continued from page 12)

Camera light unit for movie makers (Mayfair Mfg. Co., 140 Metropolitan Ave., Brooklyn, N. Y.).....116  
Clamps attach lights to camera for shadowless photos (Strobe Research, 4351 N. 35th St., Milwaukee 9, Wis.).....139

**RECREATION**

Sail on the "Flying Fish" (Alcott, Inc., Waterbury, Conn.; California Sailfish Co., Newport Beach, Calif.; Harry Davis, 63½ 82nd Pl., Long Beach 3, Calif.)..... 84  
Portable "pantry" holds camp food (Ewing Sales, 5805 Noble Ave., Van Nuys, Calif.)..... 97  
Motorized vaudeville.....114  
Bowling-ball elevator (Brunswick-Balke-Collender Co., 623 S. Wabash Ave., Chicago 5).....116

**TOOLS**

Jack falls tree in right direction (Jacobs Wind Electric Co., Inc., Minneapolis 11, Minn.)..... 90  
Electric impact tool (Ingersoll-Rand Co., 11 Broadway, New York City 4).....108  
Sealed paintbrush bag (Bauer-Lee & Co., Box 3436 Merchandise Mart, Chicago 54).....232

**MISCELLANEOUS**

House for radar..... 70  
Russian navy..... 76  
Chemical "paves" beaches by hardening sand..... 78  
Poker by slide rule..... 96  
Bike coasting booster (Sherman Industries, Inc., 166 W. Olive, Burbank, Calif.)..... 97  
"Barrel stave" sea wall.....100  
Jungle-vine drink takes place of breakfast.....101  
Sliced ceramic aids in submarine sound detection.....107  
Hooked-rug maker (Sewing Products Co., Box 1434, Cincinnati, Ohio).....122  
Flexible fastener (Jayson Strips Co., 157 Adelphi St., Brooklyn, N. Y.).....122  
Foot-operated bosun's chair (Cramer-Krasselt Co., 733 N. Van Buren, Milwaukee 2, Wis.).....122  
TV's "G-string" cuts cable costs.....123  
Automatic "conductor" for city bus lines (Ohmer Corp., Dayton, Ohio).....138  
Deep sun tan at the drop of a coin (Lamp Department, General Electric Co., Nela Park, Cleveland, Ohio).....143  
Reading machine.....147  
Dioptric-eikonometer tests lens design.....147  
Gallium—the metal that stumps the experts (Eagle-Picher Co., Cincinnati 1, Ohio).....154  
Ocean sand trappers.....155  
Portable door lock (Frorland Mfg. Co., 430 St. James Ave., Springfield, Mass.).....158  
Rubber that comes in a tube (Sanford Ink Co., Bellwood, Ill.) 238

**Craftsman and Shop Notes Index**

**FARM AND GARDEN**

Garden barrow..... 201  
Tractor-powered wire reel..... 203  
Special ear-corn chutes aid in filling cribs..... 204  
Axle jacks support pneumatic-tired machines in storage..... 205  
Simplified windmill-pump hookup..... 205  
Improved extension lever facilitates controlling rate of spreader.....211  
Brush saw is mounted in tractor for speedier work.....211  
Rod forms clevis-pin handle..... 211  
Front-mounted tractor mower utilizes horse-drawn unit.....216  
Sliding door provides temporary shelter for young pigs.....216

**FISHING AND OUTDOOR RECREATION**

Lever-type hoist raises and tilts small boat.....171  
Light covered with red or blue cellophane does not attract insects.....171  
Bait worms carried in ice-cream container remain alive longer.....172  
Plastic covers for seasoning bottles keep contents from leaking.....176  
Bait jar has escapeproof cover.....182  
Live-bait storage.....198  
Fish kept fresh without ice by wrapping in dry grass.....199  
Soaking metal lures in potato water removes tarnish.....200  
Rear-view mirror for trolling mounted on boat transom.....202

**HOUSE AND HOME**

Garbage cans stored neatly on wooden rack.....172  
Shelf-light.....173  
Card table covered with oilcloth forms play surface.....182  
Hooks fastened to wooden blocks slide in closet wall rack.....184  
Barbecue spit turned by electric-fan motor utilizes screen-door spring as drive shaft.....185  
Pie-wrapping method prevents leakage.....192  
Sponges pulled through downspout apply paint to inside.....200

**NOVELTIES**

Old brass or copper jardiniere forms twin plant holders.....176  
Hardwood bowl has interesting spiral handle twisted to shape from strip of colored plastic.....192  
Lamp-base turning split vertically forms matching wall brackets.....192  
Playhouse at school-bus stop forms snug waiting room.....200

**IMPORTANT NOTICE**—It is the intention of this magazine to provide its readers with information regarding the latest developments in the mechanical arts. We take no responsibility as to whether the disclosures contained in our articles are covered by patents and advise readers to investigate this subject before making, using, or selling any of the products, machines, or processes described in order to avoid possible liability for patent infringements.

(Continued to page 16)



# INVENTORS

**L**earn how to protect your invention. The U. S. Patent Laws provide that any new and useful art, machine, article of manufacture, or composition of matter, or any new and useful improvement thereof, may be patented if the act of invention is involved. Therefore, every inventor with a valuable invention should take advantage of the Patent Laws and proceed for patent protection in order to safeguard his rights.

A patent gives the inventor the exclusive right to prevent others from making, using, or selling the invention claimed in the patent for a period of seventeen years.

The Patent Laws were enacted for the benefit of the inventor to give him protection for the features of his invention which are patentable. These features must be properly and concisely set forth and claimed in a formal application for patent, in order to comply with the requirements of the Patent Laws. For that reason, unless the inventor is familiar with patent matters, he should engage a competent registered patent attorney or agent to represent him. We are registered to practice before the U. S. Patent Office and are prepared to serve you in the handling of your patent matters.

A specially prepared booklet entitled "Patent Guide for the Inventor", containing detailed information with respect to patent protection and procedure, together with a "Record of Invention" form will be promptly forwarded to you without obligation upon request.

---

**CLARENCE A. O'BRIEN & HARVEY JACOBSON**

*Registered Patent Attorneys*

01-G DISTRICT NATIONAL BUILDING

WASHINGTON 5, D. C.



*What's  
your problem . . .*

## NOT SATISFIED with YOUR PAY CHECK?

Home study training, in spare  
time, can  
increase your earnings!

The success of many of today's money-makers started in a coupon similar to the one below, which they checked, signed and mailed to AMERICAN SCHOOL. The information they received opened doors of real opportunity to promotions and bigger pay checks.

Who earns these rewards? It's the ambitious man with know-how and self-confidence which come from training. It's the man who looks far beyond the next pay day and sets his goal, and is willing to devote some of his spare time to acquiring the knowledge that will give him the power to climb the success ladder.

### IT COSTS SO LITTLE — PROVIDES SO MUCH

At a cost you can afford and in hours you might otherwise waste you can prepare to climb in the field of work you prefer. American School, an educational institution organized *not for profit*, offers you a wide choice of training opportunities. Give serious thought to the list in the coupon, then check one or more subjects, add your name and address and mail it. You will receive full information, without obligation of any kind. Do it now.

**AMERICAN SCHOOL**  
DEPT. GB-45, DREXEL AT 58th, CHICAGO 37

**PRACTICAL, EFFECTIVE HOME - STUDY TRAINING SINCE 1897**

**Take This First Easy Step**

**CHECK, CLIP AND MAIL COUPON NOW**

AMERICAN SCHOOL, Dept. GB-45, Drexel at 58th, Chicago 37, Ill.  
*Without obligation, please send me FREE information on training course checked below.*

<input type="checkbox"/> Accounting	<input type="checkbox"/> Business Mngmt.	<input type="checkbox"/> Plastics Engr.
<input type="checkbox"/> Air Conditioning	<input type="checkbox"/> Contracting	<input type="checkbox"/> Plumbing—Pract.
<input type="checkbox"/> Architecture & Building	<input type="checkbox"/> Diesel Engr.	<input type="checkbox"/> Private Secretary
<input type="checkbox"/> Automotive Engineering	<input type="checkbox"/> Drafting & Design	<input type="checkbox"/> Radio Operating & Servicing
<input type="checkbox"/> Aviation—Practical	<input type="checkbox"/> Electrical Engr.	<input type="checkbox"/> Railway Training
<input type="checkbox"/> Aviation Drafting & Design	<input type="checkbox"/> Electricity—Pract.	<input type="checkbox"/> Refrigeration
<input type="checkbox"/> Better Forem'nship	<input type="checkbox"/> Electronics, Indus.	<input type="checkbox"/> Sheet Metal
<input type="checkbox"/> Bookkeeping	<input type="checkbox"/> High School	<input type="checkbox"/> Pattern Drafting
	<input type="checkbox"/> Machine Shop	<input type="checkbox"/> Shop Management
	<input type="checkbox"/> Operations	<input type="checkbox"/> Tool Making
	<input type="checkbox"/> Mechanical Engr.	

Name \_\_\_\_\_ Occupation \_\_\_\_\_  
Address \_\_\_\_\_ Age \_\_\_\_\_  
City & Zone \_\_\_\_\_ State \_\_\_\_\_

(Continued from page 14)

### PHOTOGRAPHY

Movie-camera "triped" worn over shoulder.....	193
Cleaning developer stains.....	193
Inexpensive darkroom graduates.....	193
Cut film washed in tray without removing from hanger.....	193
Index marks on winding knob aid in loading film.....	196
Flashlight beam darkens corners of enlargement.....	197
Rubber band holds tripper wire to camera synchronizer.....	197
Ice pack cools developer solution.....	197
Label cut from original carton identifies film in camera.....	197

### TOOLS

Clamp for built-up flush doors improvised from wood.....	171
Assembling the machinist's toolbox.....	182
Sanding disk supports mortising chisel for sharpening.....	191
Hacksaw blade bowed with string doubles for large compass.....	199
Increasing capacity of clothespins for gluing clamps.....	200
Automatic-compass refills held in place with tape.....	202
Die stock adapted for taps.....	205
Angle plate has movable square.....	216

### MISCELLANEOUS

Hidden switch for model speedboat.....	170
Repairing roll-type screens with beads of solder.....	172
Sheet metal sandwiched between wood aids sawing templates.....	176
Loop knot fastens chalk line taut.....	176
Worn steering wheel repaired with plastic wrapping.....	184
Leather sheath for pen and pencil hung from trouser belt.....	184
Clamp forms glue-bottle holder.....	184
Lead foil "solders" wire.....	185
Live trap for mice or gophers.....	185
Thermometer case sheathes pencil to protect handbag.....	202
Electrical contacts improvised from ignition points.....	205
Drilling stainless steel simplified with Epsom-salts coolant.....	216
Guitar picks speed folding paper.....	216

## Radio-Television, Electronics

Ultra-compact television and radio units (Industrial TV units and miniature radio receiver, R.C.A., 30 Rockefeller Plaza, New York City 20).....	159
Uranium survey meter with audio amplifier.....	160
Television sales and service hints (Television filter film, Mac Monagle Products, 1820 E. Waterloo Rd., Akron 6, Ohio; combination nail and standoff insulator, Odegaard Mfg. Co., 5416 Eighth Ave., Brooklyn 20, N. Y.).....	162
Radio workbench.....	163

## Door Mat Rings Bell

Visitors never come in unannounced when the doorway is protected by a rubber mat that automatically rings a bell when it is stepped on. Two metal grids embedded in the rubber close the circuit when pressed together. It plugs into any standard household outlet and is designed for stores or offices. The manufacturer also makes a burglar alarm using the same system, except that the mat is much thinner and can be placed under rugs near doors and windows.

## Chemical "Weeds" Cotton Fields

Weeds are quick victims of a selective chemical that can be sprayed over cotton fields without injuring the crop. The herbicide, maleic hydrazide, is a growth-regulating compound that kills grasses, but has no noticeable effect on cotton plants. Immediately after spraying, the grass shoots stop growing, turn dark green and die within six weeks, allowing the sturdier cotton plants to prosper in weedless rows. Developed at the University of California, the chemical is being given tests to discover more about its selective qualities.

☛ Airplane wings made of a new tough aluminum sheet, strengthened by T-shaped ridges along one side, require no internal bracing and little riveting.

# INVENTORS

If you believe that you have an invention, you should find out how to protect it. The first step is to have a search made of the prior pertinent U. S. patents. If a report on this search indicates that the invention appears patentable you can apply for a patent, and the specifications and claims should be prepared.

The firm of McMorrow, Berman & Davidson, with offices in Washington, D. C., is qualified to take the necessary steps for you. We can make a preliminary search on your invention, advise you whether we think it can be patented, and prepare your application for patent.

Unless you are fully familiar with the U. S. Patent Laws, we recommend that you engage the services of a Registered Patent Attorney to protect your interests. The patent laws are *your* laws. A patent gives you the right to prevent others from making, using or selling the invention claimed in your patent for a period of 17 years.

Use these patent laws for your protection. Investigate whether your invention can be patented. If you have what you believe to be an invention, we suggest that you have this firm make a search for you.

*Send for a copy of our Patent Booklet entitled "How To Protect Your Invention," containing information about patent protection and patent procedure. Along with this we will also send you an "Invention Record" form, for your use in writing down and sketching details of your invention. We will mail them promptly. No obligation. They are yours for the asking.*

**McMORROW, BERMAN & DAVIDSON**

*Registered Patent Attorneys*

**PATENTS • COPYRIGHTS • PATENTS**

**135-E VICTOR BUILDING, WASHINGTON 1, D. C.**

**LET ME PROVE  
ABSOLUTELY  
FREE  
YOU, TOO, CAN HAVE A  
Body Like Mine**



**Says  
JOE WEIDER  
"Builder of  
Champions"**

Yes, it's true! Whether you're fat or thin . . . young or old . . . short or tall . . . I GUARANTEE to prove that you, too, can have a rugged he-man body—power-packed with solid muscles of steel! Here's my IRON-CLAD GUARANTEE:

I MUST make a new dynamic man out of you! I MUST give you Life-Guard Shoulders, a Herculean Chest, Massive Arms, a Mighty Back, Athlete's Legs, a Muscular Mid-Section! I MUST do all this—in only 15 minutes a day, 3 times a week, right in your own home—or it costs you nothing!

**WHY DO I DARE MAKE SUCH AN IRON-CLAD GUARANTEE?**

I KNOW my system can work "miracles" for you because it has already developed great champions like "Mr. America," "Mr. New York City," "Mr. California," "Mr. U.S.A.," and many other Muscular Marvels! My system has turned out more body-perfect titleholders than all other correspondence systems combined! It gives RESULTS—the kind of results YOU WANT!

But I don't want to WASTE your time TALKING about my system—I want to SHOW you ACTUAL PROOF of what it can do for you. Just mail the coupon—and I'll send you, FREE, my illustrated book, "How to Build Your Body,"

which actually SHOWS how I turned skinny weaklings and flabby fat guys into vigorous, virile HE-MEN! I'll also send you FREE copies of my famous muscle-building magazines, YOUR PHYSIQUE and MUSCLE POWER. These 3 books are worth \$1.50—but yours, FREE, if you mail the coupon NOW. (Enclose 10c to cover postage and handling.)

**FREE  
3 PHOTO  
BOOKS**



JOE WEIDER, "Builder of Champions"  
Dept. MB2, 16 Hopkins Ave., Jersey City, N.J.

I want FREE PROOF that you can give me a rugged, virile, he-man body! Send me copies of "How to Build Your Body," "Your Physique," and "Muscle Power"—ALL ABSOLUTELY FREE. (I am enclosing 10c to cover postage and handling.)

Name .....

Address .....

City ..... Zone ..... State .....

**ACT NOW!  
Clip and Mail  
This Coupon  
ACTION  
is the Key  
to Strength!**

"I've trained more body-perfect titleholders than all other correspondence physical instructors put together! That's why I GUARANTEE results—or money back."



**Julian Dame  
GAINS 45 LBS.**  
Training the Weider Way—  
Right In His Own Home!



"Brother, I KNOW what it's like to be skinny and underweight! But not any more—thanks to Joe Weider! Look at me—strong, solid, a real he-man! Boy, it's sure great to be alive NOW."

**HOW TO BUILD YOUR  
BODY (worth \$1.00)  
plus YOUR PHYSIQUE  
and MUSCLE POWER  
(Sold for 25c each on  
all newsstands)**

**\$150 VALUE  
Absolutely  
FREE**

Enclose 10c with  
coupon to cover postage  
and handling.

**PRINT YOUR OWN  
POST CARDS**

**COMPLETE  
OUTFIT  
only  
\$7.50**



Amazing results in sales, inquiries and contacts . . . saves time and money very easy to use GEM STENCIL DUPLICATOR is ideal for Advertising, Announcements, Notices, Labels, Forms, Price Lists—hundreds of uses for every type of business and organization. Comes complete with all supplies, instructions and 60-page Book of Ideas.

**FREE TRIAL OFFER:** Try it before you buy it! Write and a GEM OUTFIT will be sent you postpaid. After 10 days, send only \$7.50 or return the GEM, no questions asked. The GEM must sell itself, you be the judge.

**BOND EQUIPMENT CO. • Dept. 135  
6633 Enright • St. Louis 5, Mo.**

**SEND NO MONEY • FREE TRIAL OFFER**

**NEW!  
DURABLE! 7 JEWELS!  
3 YEAR SERVICE GUARANTEE**

- Shock Resist.
- Antimagnetic
- Radium Dial
- Sweep Second Hand
- Chrome Case
- Leather Band

**\$6.95**

Paid  
plus 70c tax



Refund if not satisfied. Special Order

Now! Sorry, no C.O.D.'s.  
LADIES Watch, as above, smaller Size  
\$7.95 plus 80c tax.

**ELCO PRODUCTS CO., Dept. 15 166 W. WASHINGTON  
CHICAGO 2, ILL.**

**NEW! LOW COST!  
RESPIRATOR**

Wear when sanding, grinding, paint spraying, sweeping, dusting, furnace cleaning, etc. Handy as a pair of glasses. Just keep mouth closed and breathe through nose is all you do to operate. Protects against nuisance dusts, lint, coal, cement, grain dust, hay fever pollen. Has 9 sq. in. filter. For EYE protection against paint spray, dusts, gases, fumes, smoke, order our Fog-Proof Rubber GOGGLES \$1.65 p.p. (All prices postpaid in U.S.A.)



Order Today \$1.00  
POST PAID

JERRY BRYANT, Dept. PM  
919 N. Michigan Ave. Chicago 11, Ill.

**STRENGTHEN Your VOICE!**

YES—you can now build yourself a powerful speaking and singing voice with this amazing new scientifically sound tested method. Self-training . . . no music or piano required. Results GUARANTEED. Just send your name for the sensational details. FREE chart of your vocal mechanism included! Please state your age.

PERFECT VOICE INSTITUTE, Studio G-2, 1141 S. Wabash Ave., Chicago 5, Ill.

**HOMESITES \$300 LOW TERMS**

In California's loveliest Garden Spot, on scenic shores of beautiful Morro Bay. Enjoy future independence with excellent soil, soft water, wonderful fishing, hunting, boating, bathing, etc. Grow fruits, vegetables, poultry. Perfect temperate climate. Congenial community. Finest investment. Free literature.

**RICHARD S. OTTO**

DEPT. M SAN LUIS OBISPO, CALIFORNIA

**"How to Make Money with  
Simple Cartoons"**



A book everyone who likes to draw should have. It is free; no obligation. Simply address

FREE BOOK

**CARTOONISTS' EXCHANGE  
Dept. 97D Pleasant Hill, Ohio**

**Learn BAKING At Home**

Baking is one of America's high industries in wages. Nearly depression-proof. Thorough basic home course lays sound foundation. If you have aptitude, write for FREE BOOKLET, "Opportunities in Commercial Baking" National Baking School, 1315 Mich. Ave., Dept. 1358, Chicago 5



# ARTHUR GODFREY SAYS:

**"I. C. S. made the impossible—easy!"**

You've often heard Arthur Godfrey, famed "Huck Finn of Radio," on his coast-to-coast "Talent Scouts" and other CBS programs—now winning new renown on television. But this is the first time you've heard the star on the subject of I. C. S.:

*"I had to quit high school before the end of my second year. Later in life, at the U. S. Naval Materiel School at Bellevue, D. C., I had to master a working knowledge of math, all the way from simple decimals and fractions through trigonometry, in the first six weeks or be dropped from the course. So I took an I.C.S. Course and finished at the head of the class! I.C.S. made the impossible—easy!"*



As usual, the former Navy radio operator and present Lt. Commander in the U. S. Naval Reserve knows what he's talking about. As an I.C.S. graduate, Mr. Godfrey is in the best of all positions to tell you about the educational system that's served so long as talent scout for American industry.

Study his statement. Then mark your interest on the coupon and mail it today for full information on what I.C.S. can do for you!

## INTERNATIONAL CORRESPONDENCE SCHOOLS

**APPROVED**  
under the  
**G.I. BILL**

BOX 5680-K, SCRANTON 9, PENNA.

Without cost or obligation, please send me full particulars about the course BEFORE which I have marked X:

- |   |  |   |   |
|---|--|---|---|
| <p><b>Business and Academic Courses</b></p> <ul style="list-style-type: none"> <li><input type="checkbox"/> Accounting</li> <li><input type="checkbox"/> App. Psychology</li> <li><input type="checkbox"/> Business Administration</li> <li><input type="checkbox"/> Bus. Correspondence</li> <li><input type="checkbox"/> Certified Public Accounting</li> <li><input type="checkbox"/> Commercial</li> <li><input type="checkbox"/> Commercial Art</li> <li><input type="checkbox"/> Cost Accounting</li> <li><input type="checkbox"/> Federal Tax</li> <li><input type="checkbox"/> First Year College</li> <li><input type="checkbox"/> Foremanship</li> <li><input type="checkbox"/> Good English</li> <li><input type="checkbox"/> Higher Mathematics</li> <li><input type="checkbox"/> Industrial Supervision</li> <li><input type="checkbox"/> Motor Traffic</li> <li><input type="checkbox"/> Retailing</li> <li><input type="checkbox"/> Salesmanship</li> <li><input type="checkbox"/> Sign Lettering</li> <li><input type="checkbox"/> Spanish</li> <li><input type="checkbox"/> Air Conditioning and Plumbing Courses</li> <li><input type="checkbox"/> Heating</li> <li><input type="checkbox"/> Refrigeration</li> </ul> | <p><b>Chemical Courses</b></p> <ul style="list-style-type: none"> <li><input type="checkbox"/> Chemical Engineering</li> <li><input type="checkbox"/> Chemistry, Analytical</li> <li><input type="checkbox"/> Chemistry, Industrial</li> <li><input type="checkbox"/> Chemistry, Mfg. Iron &amp; Steel</li> <li><input type="checkbox"/> Petroleum Refining</li> <li><input type="checkbox"/> Pulp and Paper Making</li> </ul> <p><b>Civil Engineering, Architectural and Mining Courses</b></p> <ul style="list-style-type: none"> <li><input type="checkbox"/> Architecture</li> <li><input type="checkbox"/> Building Estimating</li> <li><input type="checkbox"/> Civil Engineering</li> <li><input type="checkbox"/> Contracting and Building</li> <li><input type="checkbox"/> Highway Engineering</li> <li><input type="checkbox"/> Lumber Dealer</li> <li><input type="checkbox"/> Reading Structural Blueprints</li> <li><input type="checkbox"/> Sanitary Engineering</li> <li><input type="checkbox"/> Structural Drafting</li> <li><input type="checkbox"/> Structural Engineering</li> <li><input type="checkbox"/> Surveying and Mapping</li> </ul> <p><b>Communications Courses</b></p> <ul style="list-style-type: none"> <li><input type="checkbox"/> Electronics</li> <li><input type="checkbox"/> Prac. FM and Television</li> <li><input type="checkbox"/> Prac. Telephony</li> <li><input type="checkbox"/> Radio, General</li> <li><input type="checkbox"/> Telegraph Engineering</li> </ul> | <p><b>Electrical Courses</b></p> <ul style="list-style-type: none"> <li><input type="checkbox"/> Electrical Drafting</li> <li><input type="checkbox"/> Electrical Engineering</li> <li><input type="checkbox"/> Electric Light and Power</li> <li><input type="checkbox"/> Lighting Technician</li> <li><input type="checkbox"/> Practical Electrician</li> <li><input type="checkbox"/> Power House Electric</li> <li><input type="checkbox"/> Ship Electrician</li> </ul> <p><b>Internal Combustion Engines Courses</b></p> <ul style="list-style-type: none"> <li><input type="checkbox"/> Auto Technician</li> <li><input type="checkbox"/> Diesel-Electric</li> <li><input type="checkbox"/> Diesel Engines</li> </ul> <p><b>Mechanical Courses</b></p> <ul style="list-style-type: none"> <li><input type="checkbox"/> Aeronautical Engineer's, Jr.</li> <li><input type="checkbox"/> Aircraft Drafting</li> <li><input type="checkbox"/> Forging</li> <li><input type="checkbox"/> Heat Treatment of Metals</li> <li><input type="checkbox"/> Industrial Engineering</li> <li><input type="checkbox"/> Industrial Instrumentation</li> <li><input type="checkbox"/> Industrial Metallurgy</li> <li><input type="checkbox"/> Machine Shop</li> <li><input type="checkbox"/> Machine Shop Inspection</li> <li><input type="checkbox"/> Mechanical Drafting</li> <li><input type="checkbox"/> Mechanical Engineering</li> </ul> | <p><input type="checkbox"/> Mold-Loft Work</p> <p><input type="checkbox"/> Patternmaking—Wood, Metal</p> <p><input type="checkbox"/> Reading Shop Blueprints</p> <p><input type="checkbox"/> Sheet-Metal Drafting</p> <p><input type="checkbox"/> Sheet-Metal Worker</p> <p><input type="checkbox"/> Ship Drafting</p> <p><input type="checkbox"/> Ship Fitting</p> <p><input type="checkbox"/> Tool Designing</p> <p><input type="checkbox"/> Toolmaking</p> <p><input type="checkbox"/> Welding Engineering</p> <p><input type="checkbox"/> Welding—Gas and Electric</p> <p><b>Railroad Courses</b></p> <ul style="list-style-type: none"> <li><input type="checkbox"/> Air Brake</li> <li><input type="checkbox"/> Diesel Locomotive</li> <li><input type="checkbox"/> Locomotive Engineer</li> <li><input type="checkbox"/> Locomotive Fireman</li> <li><input type="checkbox"/> Locomotive Machinist</li> <li><input type="checkbox"/> Railroad Section Foreman</li> <li><input type="checkbox"/> Steam and Diesel Loco. Eng.</li> </ul> <p><b>Stationary Engineering Courses</b></p> <ul style="list-style-type: none"> <li><input type="checkbox"/> Boilermaking</li> <li><input type="checkbox"/> Combust. Engrg.</li> <li><input type="checkbox"/> Marine Engineering</li> <li><input type="checkbox"/> Power Plant Engrg.</li> </ul> <p><b>Textile Courses</b></p> <ul style="list-style-type: none"> <li><input type="checkbox"/> Cotton Manufacturing</li> <li><input type="checkbox"/> Rayon Weaving</li> <li><input type="checkbox"/> Woolen Manufacturing</li> </ul> |
|---|--|---|---|

Name \_\_\_\_\_ Age \_\_\_\_\_ Home Address \_\_\_\_\_

City \_\_\_\_\_ State \_\_\_\_\_ Working Hours \_\_\_\_\_ A.M. to \_\_\_\_\_ P.M.

Present Position \_\_\_\_\_ Employed by \_\_\_\_\_

Length of Service \_\_\_\_\_ Enrollment under G.I. Bill approved for World War II Veterans. Special tuition rates to members of the Armed Forces.

In World War II \_\_\_\_\_ Canadian residents send coupon to International Correspondence Schools Canadian, Ltd., Montreal, Canada.

# INVENTORS

If you consider your invention to be something of importance—if you have invented any new and useful art, machine, manufacture or composition of matter or improvement thereof—you are advised to protect your invention by applying for a U. S. patent.

A patent is a valuable right. It grants you a monopoly—the right to exclude others from making, using or selling your invention as claimed for a term of seventeen years.

The specification and claims of a patent, particularly if the invention be at all complicated, constitute one of the most difficult legal instruments to draw with accuracy. Therefore, unless you are thoroughly familiar with such matters, you are advised to employ a competent registered patent attorney or agent.

This firm is registered to practice before the U. S. Patent Office and is available to assist in the preparation and prosecution of your patent application.

The "Evidence of Invention" form mentioned below is offered as a convenience to you in making your disclosure to us for search purposes.

You should date and sign your disclosure and have it witnessed by two or more persons who are capable of understanding your invention.

Your disclosure should be mailed to us together with a letter authorizing us to conduct a preliminary

search among previously granted U. S. patents for similar types of invention.

We then make this search and prepare a report of the probable patentability of your invention. If such report is favorable, we recommend the further course for you to take.

The "Evidence of Invention" form and booklet are suggested as conveniences to you and us in starting action on your invention.

**VICTOR J. EVANS & Co.** *Merlin M. Evans*  
REGISTERED PATENT ATTORNEY  
530-H MERLIN BUILDING, WASHINGTON 6, D. C.

We shall be glad to send you promptly and without obligation, an instructive booklet, "Patent Protection for Inventors", which was prepared to give inventors detailed information and steps to take toward patent protection—also our convenient "Evidence of Invention" form. Use address Victor J. Evans & Co., 530-H Merlin Building, Washington 6, D. C.

PATENTS

COPYRIGHTS

# FREE

## A NEW HOME INDUSTRY



Let us show you how extremely easy and PROFITABLE it is to make beautiful and useful things out of LIQUID PLASTICS, LIQUID MARBLE, LIQUID IVORY, LIQUID GLASS, CERAMICS, ETC. . . . as easy as pouring water out of a glass! Make novelties, jewelry, gifts, artware, toys, tools, dies, gadgets, ceramics . . . a million useful things! We supply everything—MATERIALS, INSTRUCTIONS and BUYERS! Send only 25c for 1. Big catalog of 300 casting materials, molds and accessories, 2. A beautiful CASTING free (to show you what you can do), and 3. Actual INSTRUCTIONS on how to cast and start in the CASTING BUSINESS! VALUABLE MOLDS given FREE with orders! Send 25c today—this may be the lucky coin that will start the most fascinating and profitable phase of your life.

PLASTICAST COMPANY (DEPT. C)

170 N. Halsted St. (Write to P. O. Box 987  
Chicago 6, Ill. nearest address) Palo Alto, Calif.  
CANADIAN CUSTOMERS, please order directly from: CANADIAN INDUSTRIAL PLASTICS, LTD., 1056½ Pender West, Vancouver, B.C.

## LEARN MEAT CUTTING At Home — In Spare Time



Get into the vital meat industry. Concise, practical Home Training based on 25 years proven instruction methods used at National's famous resident school. Prepares you for bigger pay as Meat Cutter, Supervisor, market manager or more money in your own store. Go as rapidly as your spare time permits. Diploma. Start NOW to turn your spare hours into money. Send for FREE bulletin today. No obligation.

NATIONAL SCHOOL OF MEAT CUTTING, INC., Div., U-118, Toledo 4, Ohio

## LAW FREE BOOK



Your FREE copy of "The Law-Trained Man" shows how to gain prestige and greater earnings through Blackstone home law study. All instruction material furnished including 18-volume Law Library written by 65 well-known law authorities. Lawyers, Judges among our graduates. LL.B. degree. Low cost; easy terms. Write today.

BLACKSTONE COLLEGE OF LAW 225 N. Michigan Ave. Dept. 50B, Chicago 1, Ill.

A Correspondence Institution Founded in 1890

## BE AN INVESTIGATOR

WORK HOME or TRAVEL. Experience unnecessary.

CRIMINOLOGY Particulars FREE. Write to GEO. M. P. WAGNER, 125 W. 86th St., N. Y.

## RAISE HAMSTERS



The new wonder animals from Syria. Often called Toy Bears. Delightful pets. Everyone wants them. Laboratories need thousands. Clean, odorless. Raise anywhere. A profitable and interesting hobby or business. We furnish breeding stock with manual of instructions.

Write today for free illustrated literature. GULF HAMSTERY, 1536 BASIL, MOBILE, ALA.

## Rupture Troubles Ended

Advanced method has healed thousands. No leg straps, no elastic, no plasters. No pressure on hips or spine. Flexo-pad. Entirely different. Endorsed by doctors, mechanics, clerks. Very light. INEXPENSIVE. GUARANTEED. Write for information and trial.

SMITH MANUFACTURING COMPANY  
EST'D 1893 DEPT. PM PRESTON, ONTARIO

SAY YOU SAW IT IN POPULAR MECHANICS

## Learn PHOTOGRAPHY at Home

Splendid opportunities. Prepare in spare time. Practical basic training. Long-established school. Send for free book, "Opportunities in Photography." No obligation. American School of Photography, 1315 S. Michigan Ave., Dept. 135B, Chicago 5, Ill.

Prepare in our  
Big Training  
Shops for these

# GREAT OPPORTUNITY FIELDS!

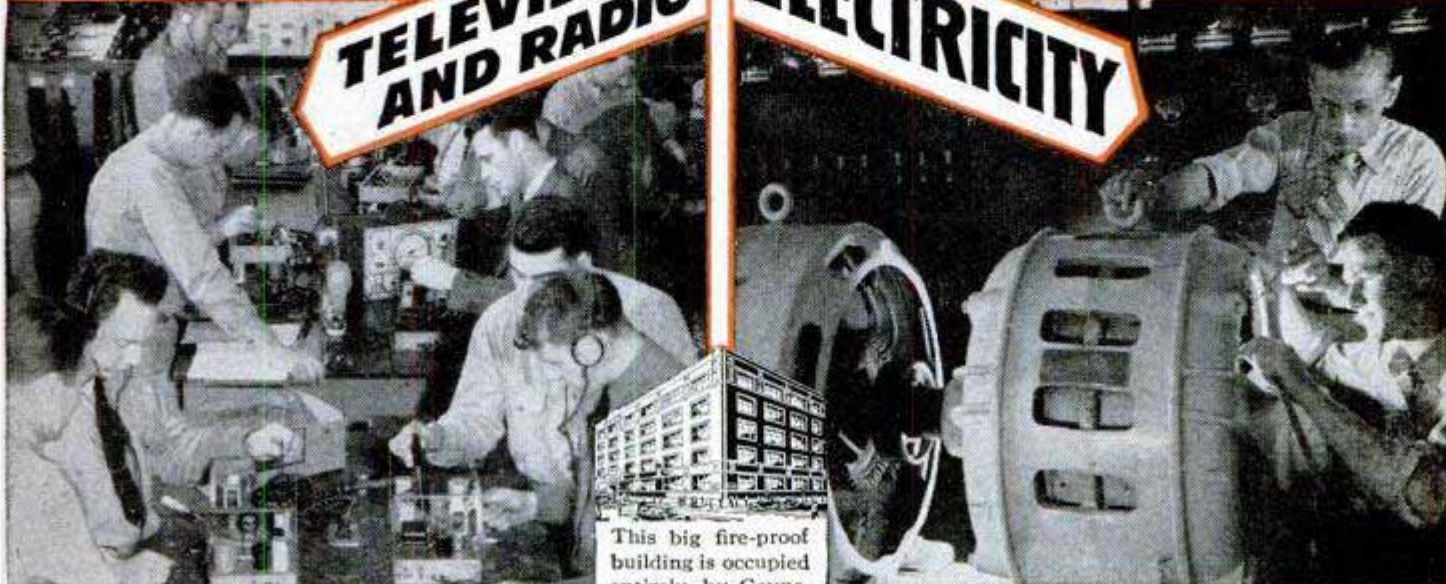

This big fire-proof building is occupied entirely by Coyne.

## FIVE BIG FLOORS PACKED WITH MASSIVE EQUIPMENT

Thousands of men and young men have come to our big training shops where we have floor upon floor packed with massive equipment. Here they prepare for good jobs and real futures in the opportunity fields of Television-Radio and Electricity. For many years, these fields have offered great opportunities to trained men. With new developments, including Electronics and Television, they will continue to grow and offer even greater opportunities. Why be satisfied with a "no future" job? Many "one operation" jobs that exist today will not last. Prepare for a good job with a real future for steady pay and advancement by training NOW in the great training shops of COYNE in Chicago.

### NOT "HOME-STUDY" COURSES

Our famous Television-Radio Practical-Technical method gives you practical experience on a massive outlay of equipment. Not by correspondence, but actual shop work plus necessary technical training. You are trained right here in the great Coyne shops that have been training men and young men for over 50 years.

## TELEVISION-RADIO ELECTRICITY

A great field now, even greater growth ahead. Here at COYNE you're trained for Construction, Testing, Trouble-Shooting on Radio, Public Address, Sound Units. Training includes FM, Television Servicing, etc. Many Coyne trained men in good jobs or own well paying Television-Radio businesses of their own.

### INCLUDING INDUSTRIAL ELECTRONICS

Big future in Power Plant Work, Motors, Armature Winding, Home and Factory Wiring, Appliances, Refrigeration, Maintenance, Illumination, etc. Electricians are in demand everywhere —lifetime job service to Coyne graduates. Send for BIG FREE BOOK.



### ELECTRIC REFRIGERATION

This valuable training now available with either course means added opportunities.

### G. I. APPROVED

NON-VETERANS who are short of cash can finance most of their tuition and pay in easy monthly payments. Many earn while learning.

B. W. COOKE, President

**COYNE** ELECTRICAL AND TELEVISION-RADIO SCHOOL  
500 So. Paulina St., Dept. 80-72H, Chicago 12, ILL.

## LARGEST, OLDEST, BEST EQUIPPED SCHOOL OF ITS KIND IN THE U.S.

### Mail Coupon for Big FREE Book!



Whether you prefer Television-Radio or Electricity, train on actual equipment at Coyne. We have a big, fully illustrated book on each course, and we'll send you the one you want, or both if you want to consider both fields, without obligation. Mail coupon—TODAY.

B. W. Cooke, President  
COYNE ELECTRICAL AND TELEVISION-RADIO SCHOOL 500 S. Paulina St., Dept. 80-72H, Chicago 12, Ill.

Send me the book, checked below and details of your training offer. This does not obligate me and no salesman will call.

TELEVISION-RADIO  ELECTRICITY

NAME.....

ADDRESS.....

CITY..... STATE.....

Which of these 2 one time **WEAKLINGS** PAID only a *Few Cents* to become an **"All-Around HE-MAN"** at Home?

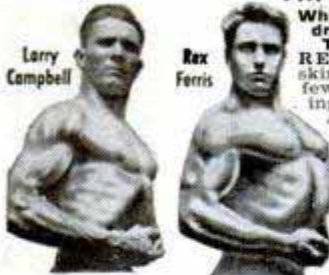

Which One Paid Hundreds of Dollars to Train at My Side? **REX FERRIS**, was a skinny weakling, paid a few cents to start building into a Champion All Around He Man! **LARRY CAMPBELL** paid me hundreds of dollars to train at my side years ago. Start to become an All Around He Man at home with these same secrets—like Rex Ferris did!

Amazing get-acquainted offer—**YOURS** for only **10c** Instead of \$1 For all 5 Courses plus **FREE** Photo Book!

Be A Winner at Anything You Tackle with Progressive Power—**SPORTS! JOB! SCHOOL! FRIENDS!**

Let's Go, Pal! I'll prove I can make YOU an **"ALL-AROUND" HE-MAN**

**FAST—OR NO COST!** says George F. Jowett World's Greatest Body Builder



"The Jowett System is the greatest in the world!" says R. F. Kelly, Physical Director, Atlantic City

Enjoy My "Progressive Power" Strength Secrets! Give Me 10 Easy Minutes a Day—Without Strain! I'll teach you the "Progressive Power Method" through which I rebuilt myself from a physical wreck the doctors condemned to die at 15, to the holder of more strength records than any other living athlete or teacher! "Progressive Power" has proven its ability to build the strongest, handsomest men in the world. And I stand ready to show you on a money back basis—that no matter how flabby or puny you are I can do the same for you right in your own home. Let me prove I can add inches to your arms, broaden your shoulders, give you a man-sized chest, powerful legs and a Rock-like back—in fact, power pack your whole body so quickly it will amaze you! Yes, I'll jam you with power and confidence to master any situation—to win popularity—and to get ahead on the job! Through my proven secrets I bring to life new power in you inside and out, until YOU are fully satisfied you are the man you want to be.

**PROVE IT TO YOURSELF IN ONE NIGHT** Send only 10c for my 5 easy-to-follow, picture-packed courses now in 1 complete volume "How to Become a Muscular He-Man." Try it for one night! Experience the thrilling strength that surges through your muscles. **10 DAY TRIAL!** Think of it—all 5 famous courses in one picture-packed, muscle-building volume only 10c. You must actually FEEL results in ONE WEEK, or your money will be promptly refunded!

George F. Jowett  
Whom experts call "Champion of Champions."  
• World's wrestling and weight lifting champ at 17 and 19.  
• World's Strongest Arms  
• 4 times World's Perfect Body—plus other records.

**FREE!**

PHOTO BOOK of Famous Strong Men!

How to MOLD A MIGHTY CHEST

How to MOLD A MIGHTY ARM

How to MOLD A MIGHTY LEG

How to MOLD A MIGHTY GRIP

How to MOLD A MIGHTY BACK

**How to BECOME A MUSCULAR HE-MAN**

I want thousands of new friends—regardless of cost! Get all 5 (valued at \$5.00 each) Muscle Building Courses, for only 10c. Packed with How-To-Do-It Pictures! Start to build a body you will be proud of.

**FREE GIFT COUPON!**

Jowett Institute of Physical Culture DEPT. PM-07  
230 Fifth Avenue, New York 1, N.Y.

Dear George:—Please send by return mail, pre-paid, **FREE** Jowett's Photo Book of Strong Men, plus all 5 Muscle Building Courses. 1. Molding a Mighty Chest. 2. Molding a Mighty Arm. 3. Molding a Mighty Grip. 4. Molding a Mighty Back. 5. Molding a Mighty Leg—Now all in One Volume "How to Become a Muscular He-Man." Enclosed find 10c for postage and handling. No C.O.D.'S.

George F. Jowett  
Champion of Champions

NAME \_\_\_\_\_ AGE \_\_\_\_\_

ADDRESS \_\_\_\_\_

CITY \_\_\_\_\_ ZONE & STATE \_\_\_\_\_

BEAUTIFIES natural wood, pine paneling

POLISHES furniture, woodwork

NET CONTENTS ONE QUART

SUPERTREATED **Pol-mer-ik** LINSEED OIL FOR BETTER PAINTING

IMPROVES paint jobs

PROTECTS wood and metal surfaces

49¢ 89¢ PINT QUART

**101 HANDY HOME USES!** Every home, every workshop, needs Pol-mer-ik BOILED Linseed Oil. Free folder tells you how to use it. Write . . .

ARCHER-DANIELS-MIDLAND CO., Minneapolis 2, Minn.

**SHORTHAND in 6 Weeks at Home**

Famous Speedwriting system. No signs; no symbols; no machines; uses ABC's. Easy to learn; easy to write and transcribe. Low cost. 100,000 taught by mail. For business and Civil Service. Also typing. 27th year. Write for free booklet to:

**Speedwriting**

Dept. 1507-A, 55 W. 42 St., New York 18

**REAL ESTATE**

BE A BROKER

**PAYS BIG! SEND FOR FREE, BIG, ILLUSTRATED CATALOG NOW!** No obligation. Graduates report making substantial incomes. Start and run your own business quickly. Men, women of all ages, learn easily. Course covers Sales, Property Management, Appraising, Loans, Mortgages, and related subjects. **STUDY AT HOME** or in our classrooms in big cities. Diploma awarded. G.I. approved. Nationally known.

**WEAVER SCHOOL OF REAL ESTATE (Est. 1936)**  
15 E. Pershing Road Dept. PM Kansas City, Mo.

FREE BOOK TELLS HOW

**FREE AMAZING NEW BOOK "HOW TO ANSWER ADS"**

Never before have you seen anything like this. Tells you in simple language the correct way to answer ads. Gets you quicker replies—better results, and greater satisfaction. Will save you time and money and it's **ABSOLUTELY FREE**. No obligation whatever. Every reader of advertising should have this booklet. Send a postcard for your copy NOW. Advertising Department, Popular Mechanics Magazine, Room 602, 204 East Ontario Street, Chicago 11, Ill.

how to answer ads

**WATCHMAKING**

★ Watch Repairing ★ Jewelry Engraving ★ Jewelry Repairing

Combination men earn top pay. Learn in school fully accredited by Horological Institute of America in Washington, D. C. and United Horological Association of America. Approved for veterans. Receive tools, tuition and subsistence while learning.

Established 1935. Write for **FREE** booklet

**The Baronian School, Inc.**

2116 WALNUT ST. (DEPT. C) PHILA. 3, PA.





Get  
Into

# TELEVISION, RADIO ELECTRONICS

Master ALL Phases

**Get Complete Training. You Receive and Keep All Tubes, Equipment, Parts and Lessons. No Extra Charges.**

**GOOD PAY  
and Unlimited Opportunities  
in JOBS LIKE THESE:**

Business of Your Own  
Radio Manufacturing, Sales, Service  
Broadcasting, Telecasting  
Television Manufacturing,  
Sales, Service  
Laboratories: Installation, Maintenance of Electronic Equipment, Electrolysis, Call Systems  
Garages: Auto Radio Sales, Service  
Sound Systems and Telephone Companies; Oil Well and Drilling Companies; Engineering Firms  
Theatre Sound Systems Police Radio  
And scores of other good jobs  
in many related fields

**YOU CONDUCT MANY  
EXPERIMENTS LIKE THESE!**

Checking action of condensers  
Experiments with AF and RF amplifiers.  
Experiments with resonance  
Producing beat frequencies  
Calibrating oscillators  
Experiments with diode, grid-bias, grid-leak and infinite impedance detectors  
Practical experience in receiver trouble shooting  
Application of visual tester in checking parts and circuits  
Experiments with audio oscillators  
Advanced trouble-shooting  
... and many, many others

**Complete Training by Practical  
Resident Trade School, Est. 1905**

The same highly trained faculty, instruction materials and methods used here in our large, modern resident school, are adapted to your training in your own home. Shop Method Home Training has been proved by hundreds of successful graduates.

**Both Resident and Home Study  
Courses Offered**

**YOU  
LEARN BY  
DOING**

You receive special laboratory experiment lessons to show you how to build with your own hands various experimental units such as those shown at left, and how to conduct many tests.



**YOU RECEIVE THIS  
PROFESSIONAL MULTITESTER  
YOU BUILD ALL THESE AND  
MANY OTHER UNITS WITH  
PARTS WE SEND YOU!**



Signal Generator

Audio  
Oscillator

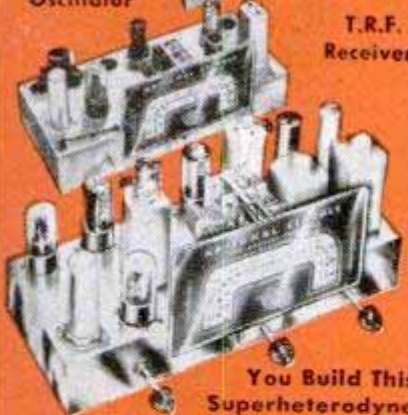

T.R.F.  
Receiver

You Build This  
Superheterodyne



You Receive a Special Series of Modern Lessons in TELEVISION, all a part of your course: you master all phases.

You will find all lessons easy to understand because they are illustrated throughout with clear diagrams and step-by-step examples that you work out yourself. Every piece of the equipment and complete lesson material we send you is yours to keep and enjoy, including the multitester, experimental equipment, all parts of the Superheterodyne, tube manual, radio dictionary, and complete, modern Television texts. All parts are standard equipment.

**Shop Method Home Training . . .  
Earn While You Learn**

With our practical resident Shop Method Home Training, you study in your spare time. You receive Spare Time Work Lessons, which show you how to earn while you learn. Service neighbors' radios and TV receivers, appliances, etc., for extra money and experience. Many National students pay all or part of their training with spare time earnings!

**DON'T DELAY! The Radio-Television  
Industry needs trained men NOW!**

**APPROVED  
FOR  
VETERANS!**  
Check coupon below!

For quick action,  
mail coupon  
today and we'll  
rush you full information.

**Free!**

**NEW, ILLUSTRATED  
OPPORTUNITY  
BOOK AND SAMPLE  
LESSON SHOW YOU  
HOW WE TRAIN  
YOU . . . SEND FOR  
THEM TODAY! NO  
COST. NO  
OBLIGATION.**



**NATIONAL SCHOOLS**

LOS ANGELES 37, CALIF. • EST. 1905

**FIND OUT NOW . . . MAIL COUPON TODAY**

National Schools, Dept. PM-7  
4000 South Figueroa Street  
Los Angeles 37, California

Send me your FREE book "Your Future in Radio" and the sample lesson of your course. I understand no salesman will call on me.

NAME \_\_\_\_\_ AGE \_\_\_\_\_

ADDRESS \_\_\_\_\_

CITY \_\_\_\_\_ ZONE \_\_\_\_\_ STATE \_\_\_\_\_

Check here if Veteran of World War II

Mail in envelope  
or paste on  
penny postal.



# IS THERE *Life* ON OTHER PLANETS?

## Strange Cosmic Forces

HAVE YOU EVER, in the stillness of night, gazed at the heavens overhead? If so, you may have wondered if there are living things—perhaps human beings—moving about on the numerous worlds in the vast reaches of space. Do you know that the entire universe is *alive*, vibrant with an intelligence and an energy that can be harnessed by man on earth?

What is more important, is that this Cosmic mind-force is also *within you*. You can use it to become more positive, vibrant, and exuberant with ideas—to achieve greater things in life.

### Write for **FREE** Book

The Rosicrucians (NOT a religious organization) have for centuries investigated and preserved the unusual facts about the mysteries of life and of the universe. These truths they make available to sincere seekers *everywhere*, without discrimination. They offer you a **FREE** book, *The Mastery of Life*, which tells how you can learn to remake your life by converting hopes into realities. For your free copy, write *today* to:

Scribe S.L.X.

*The* **ROSICRUCIANS (AMORC)**  
San Jose, California

# TELEVISION

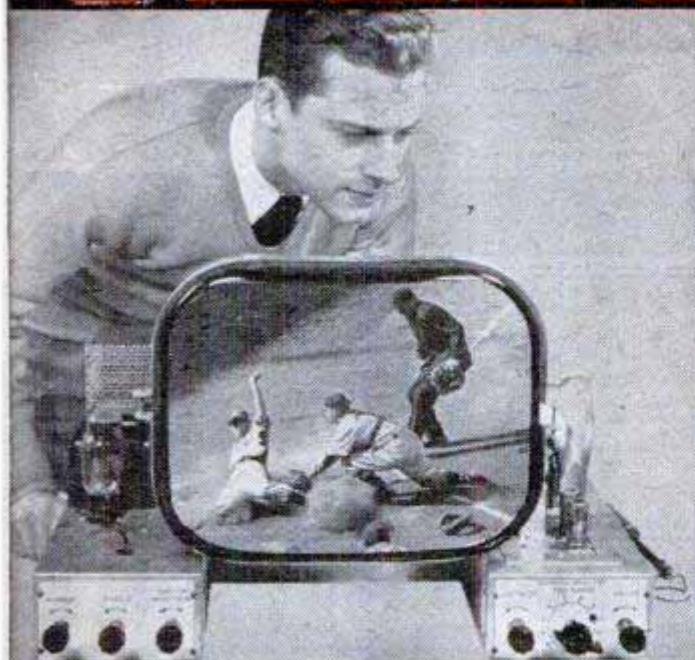

## RADIO and ELECTRONICS OFFER YOU

**REAL MONEY and REAL JOB OPPORTUNITIES!**

OPTIONAL FEATURE



**BUILD AND KEEP FULL-VIEW 16-INCH RECTANGULAR "BLACK" PICTURE TUBE TELEVISION RECEIVER**

**PREPARE AT HOME . . . Become a TELEVISION · RADIO · ELECTRONICS TECHNICIAN!** *No Previous Experience Necessary*

Here is everything you need to prepare you at home for FASCINATING WORK, GOOD MONEY and a THRILLING FUTURE in one of America's most promising fields. This includes the opportunity to build and keep the top-quality 16 inch rectangular picture tube television receiver shown above or a 10 or 12½ inch ROUND picture tube set . . . if you choose. No matter which tube you select, you will get bright, sharp, steady pictures. This is an optional feature—available at slight additional cost when you complete your training described below. Get the complete facts. See how D.T.I.'s wonderfully practical method meets industry's needs. No previous experience needed. Mail coupon today!

### 16 Big Shipments of Parts — Plus Lessons

Work over 300 electronic experiments and projects from 16 big shipments of parts. This includes building and keeping all test equipment and radio set shown at left side of page. Modern easy-to-read lessons with handy fold-out diagrams simplifies your entire training.

### You Also Use Home Movies

D.T.I., alone, includes the modern, visual training aid MOVIES to help you learn faster, easier at home. See electrons on the march and other fascinating "hidden action" — a remarkable home training advantage that speeds your progress.

### EMPLOYMENT SERVICE

When you complete your training, our effective Employment Service helps you get started toward a real future in Television-Radio-Electronics.

### Modern Laboratories

If you prefer, you can get ALL your preparation in our new, Chicago training laboratories . . . one of the finest of its kind. Ample instructors . . . modern equipment. Write for details!

### LEARN-BY-READING



### LEARN-BY-SEEING

### LEARN-BY-DOING



6 Tube Radio Receiver.

Chicago training laboratories . . . one of the finest of its kind. Ample instructors . . . modern equipment. Write for details!

## MAIL THIS COUPON TODAY!

DeFOREST'S TRAINING, INC. Dept. PM-G-7  
2533 N. Ashland Ave.,  
Chicago 14, Illinois

If under 16, check here for special information.

Without obligation, give me complete facts showing how I may make my start in Television-Radio-Electronics.

Name \_\_\_\_\_ Age \_\_\_\_\_

Street \_\_\_\_\_ Apt. \_\_\_\_\_

City \_\_\_\_\_ Zone \_\_\_\_\_ State \_\_\_\_\_

**DeForest's Training, Inc.**  
CHICAGO 14, ILLINOIS  
A DeVry Institution

# 9 BIG BUILDING BOOKS

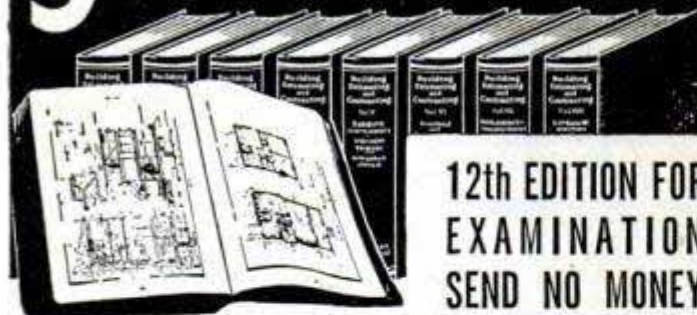

**12th EDITION FOR EXAMINATION SEND NO MONEY**

Learn to draw plans, estimate, be a live-wire builder, do remodeling, contracting. These 9 practical, profusely illustrated books cover subjects that will help you to get more work and make more money. Masonry, concrete forms, carpentry, steel square, roof framing, construction, plumbing, heating, painting, decorating and many other subjects. More than 4000 pages — 2750 illustrations.

## BETTER JOBS — BETTER PAY UP-TO-DATE EDITION

A nationwide building boom is in full swing and trained men are needed. Big opportunities are always for MEN WHO KNOW HOW. These books supply quick, easily understood training and handy, permanent reference information that helps solve building problems.

These books are the most up-to-date and complete we have ever published on these many subjects.

### Coupon Brings Nine Big Books for Examination

**AMERICAN TECHNICAL SOCIETY—Publishers since 1898**  
Dept. GB19 Drexel at 58th Street Chicago 37, Ill.  
You may ship me the Up-to-Date edition of your nine big books, "Building, Estimating and Contracting," without any obligation to buy. I will pay the delivery charges only, and if fully satisfied in ten days, I will send you \$3.00, and after that only \$4.00 a month, until the total price of only \$34.80 is paid. I am not obligated in any way unless I keep the books.

Name \_\_\_\_\_  
Address \_\_\_\_\_  
City \_\_\_\_\_ State \_\_\_\_\_

Please attach a letter stating your age, occupation, employer's name and address, and name and address of at least one business man as a reference. Men in service, also please give home address.

## Learn this Profitable Profession



**IN 90 DAYS AT HOME**

## Money-Making Career Open to Men and Women, 18 to 50

Hundreds of men and women between 18 and 50 make \$10 to \$20 in a single day giving scientific Swedish Massage and Hydro-Therapy treatments. There is big demand from doctors, hospitals, sanatoriums and clubs. Graduates earn large full time incomes from these or in private practice in their own offices. Others make good money from home treatments given in spare time. Learn this interesting, money-making profession in your own home, through our home study course. Same instructors as in our nationally known resident school. You can win independence and prepare for future security by qualifying for your Diploma. Course can be completed in 3 to 4 months. Many earn while they learn. Begin your training at once.



### Anatomy Charts & Booklet FREE

Enroll now and we will include, at no extra cost, many needed supplies. Fit yourself to help meet growing demand for Scientific Swedish Massage. Send the coupon at once for complete details. Anatomy Charts and 32-Page Illustrated Booklet, FREE, postpaid.

**THE COLLEGE OF SWEDISH MASSAGE**  
Dept. 064H, 41 E. Pearson, Chicago 11, Illinois  
Please send me FREE and postpaid, Anatomy Charts, 32-page Booklet and complete details on Home Training.

Name \_\_\_\_\_ Age \_\_\_\_\_  
Address \_\_\_\_\_  
City \_\_\_\_\_ State \_\_\_\_\_

**Want to Get Ahead in Business? Get A BUSINESS EDUCATION!**

**THRU Hill's TO SUCCESS...**

Regardless of whether your aim is to specialize or generalize in your business education, this nationally known and approved school will gladly counsel with you. We offer you nation wide recognition and placement service as secretary, stenographer, accountant or salesman. Hill's offer both Resident & Home Study Courses. Write **FREE** Dept. PMN today for Big 32 page **SUCCESS BOOK**

**Hill's BUSINESS UNIVERSITY AND EXTENSION SCHOOL**  
619 W. MAIN ST. OKLAHOMA CITY 2, OKLAHOMA

## MAKE MONEY IN LANDSCAPING

Thorough training by Internationally known Landscape Architect to start your own business, improve your home or advance in this well paid field. Many Opportunities. Approved for Veterans. Send for **FREE BOOK**.

**NATIONAL LANDSCAPE INSTITUTE**  
Dept. P-7, 310 So. Robertson Los Angeles 48, Calif.

## WHY DON'T YOU WRITE?

Writing short stories, articles on business, sports, homemaking, travel, shop crafts, local and club activities, etc., will enable you to earn extra money. In your own home, on your own time, the New York Copy Desk Method teaches you how to write the way newspaper men learn—by writing. Our unique "Writing Aptitude Test" tells whether you possess the fundamental qualities essential to successful writing. You'll enjoy this test. Write for it, without cost or obligation.

**Veterans: This course approved for Veterans' Training.**  
**NEWSPAPER INSTITUTE OF AMERICA**  
SUITE 5590-L, ONE PARK AVENUE, NEW YORK 16, N. Y.

**MAKE MONEY!**  
**RAISE CHIN-CHIN CHINCHILLA RABBITS**  
Pedigreed! Valuable Breeders!  
**PROFITABLE! EASY! PLEASANT!**  
Free Illustrated Booklet—WRITE TODAY!  
**ROCK HILL RANCH** SELLERSVILLE 36, PA.

## LABORATORY TECHNICIAN

BE A LABORATORY SPECIALIST; complete course. Big demand from hospitals, doctors, clinics. We teach all branches of medical laboratory work, including Medical and Dental X-Ray. Approved by American College of Medical Technologists. Co-educational Free Placement Bureau. Free Catalog.

Accredited for "veteran" training  
**CHICAGO COLLEGE OF LABORATORY TECHNIQUE**  
Dept. P.M., 431 S. Wabash Ave. Chicago 5, Illinois

## OWN a Business

Clean and Mothproof rugs and upholstery "in the home." Patented equipment. No shop needed. Duraclean dealer's gross profits up to \$20 a day on EACH serviceman. These Nationally Advertised services create repeat customers. Easy to learn. Quickly established. Easy terms. Send today for **FREE Booklet**—Full details.

**DURACLEAN CO.,** 0-167 DURACLEAN BLDG. DEERFIELD, ILL.

## Be an INVESTIGATOR

**JAMES S. BOLAN, FORMER NEW YORK CITY POLICE COMMISSIONER** offers MEN & WOMEN an opportunity for a Professional Career in Modern Investigation & Criminology by comprehensive Home Study Course. Free placement service assists graduates to obtain jobs. **APPROVED FOR VETERANS.** Licensed by State of New York. Write for Booklet P

**THE BOLAN ACADEMY, INC.**  
EMPIRE STATE BLDG., NEW YORK 1, N. Y.

# Command Bigger Money! STUDY LAW

STUDY AT HOME for BUSINESS SUCCESS and LARGER PERSONAL EARNINGS. 40 years expert instruction — over 114,000 students enrolled. LL.B. Degree awarded. All text material furnished. Easy payment plan. Send now for FREE BOOK — "Law and Executive Guidance." It explains the course — how you may enroll and the many ways you can profit from Law Study. Write TODAY to:

**AMERICAN EXTENSION SCHOOL OF LAW**  
Dept. 28-PM, 646 N. Michigan Ave., Chicago 11, Ill.

## POWER MOWERS & KITS **FREE PLANS**



**SAVE MONEY 3 WAYS**  
1. Buy complete assembled mowers in 3 or 4 wheel models, 18" and 20" sizes.  
2. You assemble complete mower from our precision built Kits and Parts.  
3. Build your own from our **FREE PLANS** using Triangle Kits, Parts, Engines, Wheels, Etc.

**LOW FACTORY PRICES DIRECT TO YOU**  
on America's finest Lawn Mowers and Easy-to-Assemble Kits and Parts. **TRIANGLE Mowers** are quality-built and powered high for easy cutting and long wear.

**WRITE TODAY** for full facts, Free Plans, Parts List, and **LOW, Factory Prices.**  
**TRIANGLE MFG. CO.**  
Dept. M-F, Box 185  
Fort Scott, Kansas

## LEARN AERONAUTICAL ENGINEERING

**Aircraft and Engine Mechanics (A & E)**  
Train at the Flying Wing school—New classes starting soon. Write for illustrated catalog.  
**Northrop Aeronautical Institute**  
APPROVED FOR VETERANS DIVISION OF NORTHROP AIRCRAFT, INC.  
1527 E. Broadway, Hawthorne, Los Angeles County, California

## "LEARN-BY-DOING" PRACTICAL TRAINING NOT "HOME STUDY"

**NATION'S LARGEST EXCLUSIVE ELECTRICAL SCHOOL**  
Get actual experience in great shops of M.T.I. Learn all phases Practical Electricity; Housewiring, Motors, Const., Maintenance, etc. Living arrangements, Part-time jobs, etc. Pay after graduate plan.  
A post card brings the story.  
**MICHIGAN TECHNICAL INSTITUTE, Dept. PM-7**  
2281 W. Fort St., Detroit 16, Michigan

## SAY YOU SAW IT IN POPULAR MECHANICS

## Learn WOOD PRODUCTION ENGINEERING

**At Home In Your Spare Time**  
**KLOK TRAINING** offers you exceptionally practical and fascinating instruction in the woodworking industry arts — Sketching — Drafting — Rod Making — Time Study — Cost and Production Scheduling in an 81-Lesson Home Study Course or through Resident Training at Grand Rapids. Enables you to attain a top woodworking position or to run your own shop more successfully. Free G. I. instruction. Money back trial offer to non-veterans. Write me—today for **FREE BOOKLET**. State age, veteran or non-veteran, Home Study or Resident Course, occupation.  
**JOHN H. KLOK, President**

**KLOK INSTITUTE**  
Woodworking Industry Training Since 1928  
G. Louis St., N.W. Grand Rapids 2, Mich.



# NOW! YOU CAN EASILY Fix ANY Car IN LESS TIME... and do a better job too!



**BRAND-NEW Edition of Famous MoToR's Manual Shows You How To Repair — Quickly and Easily—Any Car Built from 1935 THROUGH 1950!**

**FREE 7-DAY TRIAL**  
**NO** job is too tough when you've got MoToR's brand-new **AUTO REPAIR MANUAL**. Shows how to save work on "ornery" jobs. Helps you make **MORE MONEY** by doing more jobs in less time! Now covers 1950 models; up-to-date information on all new automatic transmissions and carburetors.

**COVERS ANY CAR BUILT SINCE 1935!**  
Auburn, Austin, Bantam, Buick, Cadillac, Chevrolet, Cord, Crosley, De Soto, Dodge, Ford, Frazer, Graham, Hudson, Hupmobile, Kaiser, Lafayette, La Salle, Lincoln, Mercury, Nash, Oldsmobile, Packard, Pierce, Arrow, Plymouth, Pontiac, Reo, Studebaker, Terraplane, Willys

## COMPILED FROM 150 OFFICIAL FACTORY SHOP MANUALS!

This great book—750 BIG 8½"x11" pages — brings you the complete "dope" from 150 Official Factory Shop Manuals, boiled down in simple easy-to-understand language. 2100 cut-away photos, diagrams, drawings show **WHAT** to do, **HOW** to do it. 200,000 service and repair facts! 741 car models! Now **YOU** can try it **FREE**—for 7 days.

**Same FREE Offer On MoToR's Truck and Tractor Manual**  
**BRAND-NEW!** Covers EVERY job on EVERY popular make gasoline truck, tractor, stock engine made from 1936 thru 1949. 961 big pages, 300,000 facts, 1400 pictures. Check proper box in coupon for **FREE 7-Day Trial**.

**SEND NO MONEY**  
Mail coupon below — *without money!* When your book arrives—*make it show you what it's got!* Unless you agree it's the greatest time and work saver you've ever seen—return book in 7 days, pay nothing. Mail coupon **NOW!** MoToR Book Department, Desk 1H, 250 West 55th Street, New York 19, N. Y.

## MAIL COUPON NOW FOR 7-DAY FREE TRIAL

**MoToR BOOK DEPT.**  
Desk 1H, 250 W. 55th St., New York 19, N. Y.

Rush to me at once (check box opposite book you want):

**MoToR's New AUTO REPAIR MANUAL.** If O.K., I will remit \$1 in 7 days (plus 35c delivery charges). \$2 monthly for 2 months and a final payment of 95c one month after that. Otherwise I will return the book postpaid in 7 days. (Foreign price, remit \$8 cash with order.)

**MoToR's New TRUCK & TRACTOR REPAIR MANUAL.** If O.K., I will remit \$2 in 7 days, and \$2 monthly for 3 months, plus 35c delivery charges with final payment. Otherwise I will return book postpaid in 7 days. (Foreign price, remit \$10 cash with order.)

Print Name.....Age .....

Address .....

City.....State .....

Check box and save 35c delivery charge by enclosing WITH coupon entire payment of \$5.95 for Auto Repair Manual (or \$8 for Truck and Tractor Repair Manual.) Same 7-day return-refund privilege applies.

# Build This 5-Room Concrete Block House Yourself - Complete for less than \$3650

**Popular Mechanics  
Home of the Year**

**Has All These Features**

- ★ Five Finished Rooms plus Bath and Three Closets
- ★ Concrete Block Walls—Poured, Concrete Floors—Vapor-Sealed
- ★ Walls Stuccoed Outside—Fully Plastered Inside
- ★ Complete Heating and Plumbing Equipment and Electric Wiring
- ★ Modern Cabinet Kitchen
- ★ Insulated Ceiling

**Build-It-Yourself Book and Set of Building Plans, Only \$12.50**

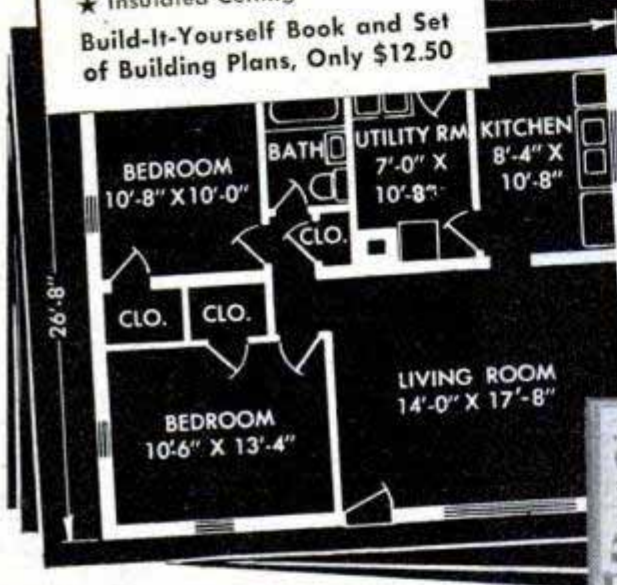

**Beat the High Cost of Home Owning!  
No Experience Needed! Follow Book  
and Plans! Save Thousands of Dollars!**

If you can mix a batch of concrete following simple instructions, and saw a board straight you can build this new Popular Mechanics concrete block house yourself. Yes Sir! In a few months of spare time you can laugh at the housing shortage and save several thousand dollars while acquiring a home you will be proud to own.

Like Popular Mechanics' famous Build-It-Yourself frame house introduced in 1947, a new BUILD-IT-YOURSELF BOOK for this five room Concrete Block House is now ready, along with a full size set of building blueprint plans. The book covers every construction detail and the plans are so simplified, so easy to follow, that you need have no experience to do a fine workman-like job. On the other hand, if you want to hire a contractor or an ordinary builder, have him follow these plans and still enjoy a tremendous saving. Read further about this fine permanent type house. See how easy you can build it and own it yourself. Order book and plans on coupon below.

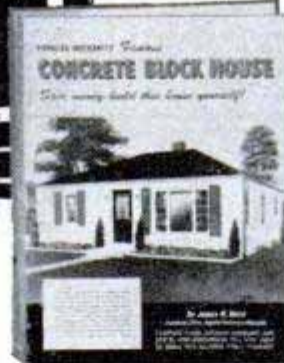

**Start Planning Now!**

**It's Easier Than You Think  
to Own Your Home**

**IDEAL FOR FAMILY OF FOUR**

Popular Mechanics Build-It-Yourself Concrete Block House is 26'-8" deep by 32'-8" wide. It has 675 square feet of comfortable living space—living room, two bed rooms, cabinet kitchen, utility room, bath and three closets. Built in a Chicago suburb, a relatively high price region, in a high price year, its total cost was less than \$3650.00 including all material, heating, plumbing and electrical equipment and outside labor for installing the equipment and plastering all rooms. In many localities it can be built for even less and additional savings can be made by using less expensive bath and kitchen equipment.

**LONG LIFE MATERIALS —  
EASY UPKEEP**

Construction is concrete throughout—poured concrete floors and concrete block walls—both vapor sealed for insulation—construction that requires no special skill. Walls are furred-out and plastered inside, stuccoed outside. Ceiling is insulated. Only a very minimum of carpentry is required—

simple shingled hip roof, door frames and trim, which almost anyone can do. Interior doors are new flush type. Hot air heating plant may be gas, oil or coal-fired. Hot air ducts terminate in ceiling, cold air ducts are tile laid under the floor.

**EASY TO BUILD — EASY TO OWN**

Every part of the construction is simplified and thoroughly explained in the BUILD-IT-YOURSELF Book, from the turning of the first shovel full of earth to the last flick of the paint brush. It is written in plain, understandable terms and packed with pictures and diagrams that make every construction detail simple as ABC. The book also tells how to make your own concrete blocks, how to select and buy a lot and how to build a house of bricks. Book and set of ten working blueprint plans are all you need to get started and enjoy the thrills of home owning, doing the job yourself and saving money too. Book, \$2.00. Set of plans, \$12.00. See coupon for special money-saving offer when both are ordered together.

**USE THIS COUPON TO GET  
BUILD-IT-YOURSELF BOOK AND PLANS**

**Popular Mechanics Press, Dept. 600  
200 East Ontario Street, Chicago 11**

Send postpaid, the items checked. Remittance for

- \$\_\_\_\_\_ enclosed.
- Build-It-Yourself Concrete Block House Book \$ 2.00
  - Set of 10 Builders Blueprint Plans..... 12.00
  - Book and Plans ordered together (Save \$1.50) ..... 12.50
  - Extra sets of plans—each..... 5.00

Name \_\_\_\_\_

Address \_\_\_\_\_

City \_\_\_\_\_ Zone \_\_\_\_\_ State \_\_\_\_\_

GET INTO

# DIESEL-AUTO MECHANICS

Master All Phases

**JOBS LIKE THESE ARE AVAILABLE TO TRAINED MECHANICS. CHOOSE THE FIELD YOU LIKE BEST**

**Get Complete Training**

Diesel Fuel Injection  
 Automotive Motor Tune-up  
 Diesel Engine Rebuilding  
 General Garage Mechanic  
 Agricultural Implements  
 Auto Engine Rebuilding  
 Auto Elec. Service  
 Public Utilities  
 Parts Dealers  
 Bus & Truck Lines  
 Industrial Maintenance  
 Contracting & Excavating  
 Business of Your Own  
 AND MANY other similar openings.

As a National Schools graduate, you are trained for ALL opportunities in the Diesel & Auto Industries

## EARN WHILE YOU LEARN

With our practical Master Shop-Method Home Training, you study at home in your spare time. You receive Spare Time Work Lessons, which show you how to earn while you Learn . . . for extra money and experience. You Learn by DOING.

## TOOLS AND EQUIPMENT

To make your training complete, we give you selected mechanic's tools and equipment, illustrated below, including all-metal toolbox — as a regular part of your instruction.

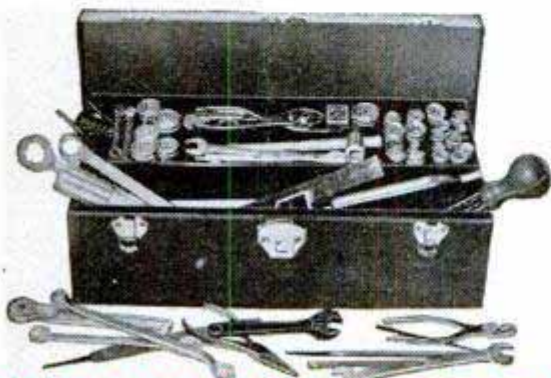

**WE GIVE YOU TOOLS OF YOUR TRADE**



### Shop-Method Home Training by an Established Resident School Prepares you for Many Good Jobs

Opportunity is everywhere for the trained Diesel-Auto Mechanic. Highways throng with cars, busses, trucks, tractors. Garages and Service Stations are kept busy. Factories, ships, farms, railroads, general industry, are dependent upon engine power. Here's a dynamic, fast-growing field that needs trained men who know ALL phases: installation, operation, maintenance and repair. Now—National Schools offers you a practical, all-embracing Diesel-Auto Mechanic's Course, including all of these advantages:

### Complete training, covering—Diesels, High Speed and Heavy Duty; Semi-Diesels, Gasoline and Special Fuel Engines AND Allied Mechanics.

- Basic Lesson Texts
- Diesel Installation
- Operation - Maintenance
- Diesel Chart Manual
- Spare Time Lessons
- Engine Service Manuals
- Engine Repair
- Drive Systems
- Diesel Electric Power
- Thermodynamics

### TOOLS AND EQUIPMENT

#### INVESTIGATE

Secure Full Information

**NEW, ILLUSTRATED BOOK & SAMPLE LESSON SHOW HOW WE TRAIN YOU . . . SEND FOR THEM TODAY!**



NO COST

NO OBLIGATION

APPROVED FOR VETERANS

Check coupon below

## NATIONAL SCHOOLS

LOS ANGELES 37, CALIF. • EST. 1905



### FIND OUT NOW... MAIL COUPON TODAY

NATIONAL SCHOOLS, DEPT. PMD-7  
4000 South Figueroa Street  
Los Angeles 37, California

(Mail in envelope or paste on penny postcard)

Mail me FREE the book, YOUR FUTURE IN DIESEL-AUTO MECHANICS, together with the Sample Lesson. I understand I may keep and use the information with no obligation.

Name \_\_\_\_\_ Age \_\_\_\_\_

Address \_\_\_\_\_

City \_\_\_\_\_ Zone \_\_\_\_\_ State \_\_\_\_\_

Check here if Veteran of World War II

# BAR BELLS



**BUY DIRECT FROM FACTORY**

**FREE CATALOG**  
on Paramount Bar Bells and our Proven System. Write Today!! Save up to 30%.

**\$8.95 up**

**INDEPENDENT IRON WORKS**  
2416 East 23rd Street, Dept. B6 Los Angeles 11, Calif.

## BIG PAY JOBS

for men who qualify in

# DIESEL



**ASSURE YOUR FUTURE.** Steady, high-pay jobs await men qualified in Diesel, Tractor, and Heavy Equipment. Are you qualified for job and advancement opportunities in this fast-growing field? You can qualify!

**COMPLETE DIESEL COURSE NOW AVAILABLE.** If you are ambitious and want to get ahead in this big money field, you'll want to know about the complete Diesel home training course now offered by Interstate Training Service. Covers all phases of operation, repair, service. Easy to master in spare time. No interference with present job. Up-to-the-minute. Regularly revised to cover new developments. We invite comparison of material offered. Free placement advisory service.



**YOU OWE IT TO YOURSELF** to investigate Interstate Training Service Diesel Training. Thousands agree it has helped them to better jobs... better pay. It can do the same for you!

**WRITE FOR FREE INFORMATION TODAY**

INTERSTATE TRAINING SERVICE, Portland 13, Ore.  
Please see that I receive FREE 24-page book, "Getting Ahead in Diesel." (K-7)

NAME \_\_\_\_\_ AGE \_\_\_\_\_  
ADDRESS \_\_\_\_\_  
CITY \_\_\_\_\_ ZONE \_\_\_\_\_ STATE \_\_\_\_\_

## ENGINEERING DEGREE IN 27 MONTHS

### Big Demand for Graduates

**Aeronautical, Chemical, Civil, Electrical, Mechanical and Radio Engineering (including Television)**

Hundreds of young men are earning engineering degrees in this recognized institution each year—continuous operation. New terms start quarterly. Many students earn a major part of their college expenses in this large industrial center.

Low tuition. Competent instruction. Thorough intense practical program. Modern laboratory facilities including new physics lab. and modernized wind tunnel. Individualized instruction emphasized.

Approved for Veterans. Engineering preparatory courses. Students from 48 states and 21 foreign countries. Enter September, December, March or June. Send coupon for free catalog and full information. Enroll now.

**SEND COUPON TODAY**

**INDIANA TECHNICAL COLLEGE**  
570 E. Washington Boulevard  
Fort Wayne 2, Indiana

Please send me free information on B.S. Engineering Degree in 27 months as checked.

- Aeronautical,  Chemical,  Civil,  Electrical,  
 Mechanical,  Radio-Television.

Name \_\_\_\_\_  
Address \_\_\_\_\_

## Now CHEAP OIL BURNER

FOR HEATING AND COOKING STOVES • FURNACES

HEAT YOUR HOME, COOK YOUR MEALS WITH CHEAP FURNACE OIL



**NO MORE SHOVELING COAL OR ASHES.** Sensational Fuelizer Starter Vaporizing System turns Cheap No. 1 Furnace Oil, also Range, Heater, Tractor Distillate, Kerosene and like oils into oil heat—one of the quickest, hottest fires known. **LIFETIME GUARANTEE. \$1.00 Bonus Offer for Testing.** We will let you try it in your own stove or furnace for one month. Get yours for introducing. Big profits QUICK. Be first. Send in your name today for details and cash in on the tremendous demand for this Amazing Invention.

**NORTHWEST MFG. CO., 730-G, Mitchell, S. Dak.**

## WANT TO EARN \$150 A WEEK IN SPARE TIME? BE A DIAMOND DEALER



Stop working for small money. Earn huge profits in the diamond business. Make money fast underselling competition by \$50 to \$500 per ring. We help you make sales. It's easy. Write for information and **FREE Sales Kit Offer now.**

**J. B. ROBINSON CO., Dept. PM-7**  
Schofield Bldg. Cleveland 15, Ohio

## LEARN WATCH REPAIRING



**AT HOME.** By our modern and original system of instruction you can learn every part of the **WATCH REPAIRING TRADE AT HOME.** Prepare yourself for a well-paying position or start in business after completing our course of instruction. Good watch repairers are in demand and generally earn very good salaries. For particulars apply to the **WISCONSIN SCHOOL OF WATCH REPAIRING**  
759 North Milwaukee St., Milwaukee 2, Wis.

## BE A NOTARY PUBLIC

Old legal-supply house, 22 cities, guides you to quick official appointment, equips you fully Pay after appointment (2 payments \$12.50 each). Lifetime public office, income. You notarize legal papers, using only your signature and official seal, receive your fees. Easy. Details free.

**STATIONERS EXCHANGE HELOTES 10, TEXAS**

## Be an AUTO MACHINIST

**Draw Top Pay—No Job Worries**

Be a high-paid auto machinist! Specialize—make more money. New **FREE** booklet tells how to prepare for good jobs as an auto machinist or auto mechanic. **G. I. Approved School of Auto Mechanics.**

**FREE:** Write for your **FREE** booklet today

**AMERICAN TRADE SCHOOLS**  
2417C McGee Street Kansas City, Mo.



## HOW TO MAKE MONEY!



**RAISE HIGHLY PROFITABLE** Angora Rabbits backyard easy way. Multiply fast. No experience required. Wool brings **TOP PRICE.** Plenty markets. Write **TODAY** for **FREE INFORMATION, PRICES & WHERE to SELL.**

**WHITE'S RABBITRY**  
NEWARK 10, OHIO

## Say You Saw It in POPULAR MECHANICS

# SHINE WITHOUT 'POLISH'

**New Invention! • Sells Like Wild**



Replaces messy pastes, liquids. Simply glide over shoes—and **PRESTO!**—you have a lustrous, long-lasting shine. No mess. No muss. No soiled hands. Clean. Handy. **WORKS LIKE MAGIC!** For Men's, Women's and Children's Shoes. Low priced. Lightning seller!

**SAMPLES FOR AGENTS** Sample offer sent immediately to all who send name at once. A penny postal will do. **SEND NO MONEY—just your name.** **KRISTEE CO., 671 Bar Street, AKRON, OHIO**



# R·T·S - ORIGINATORS OF PRACTICAL HOME TRAINING

## IN TELEVISION RADIO AND ELECTRONICS

**YOU BUILD THIS 23-TUBE TELEVISION RECEIVER**

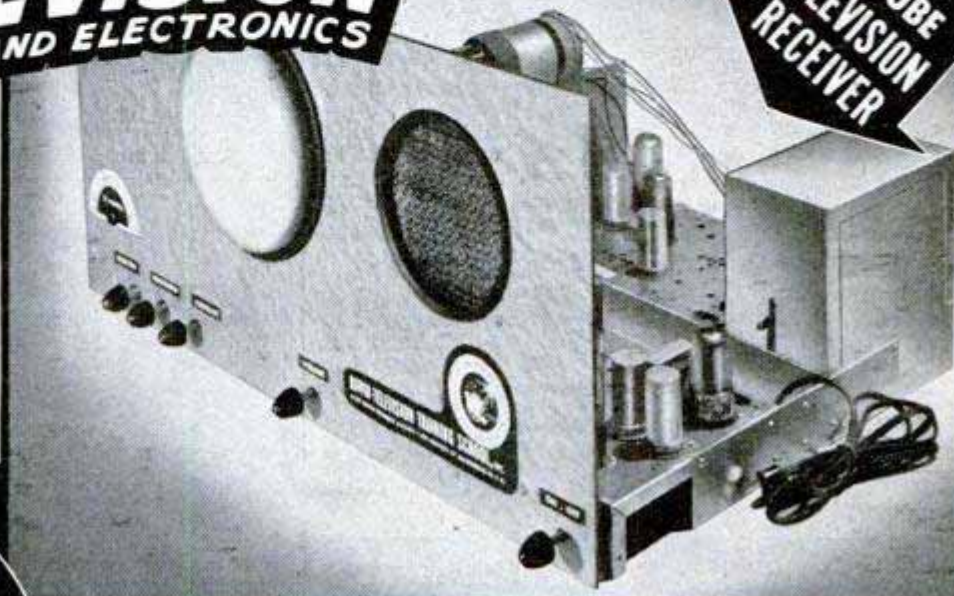

**YOU KEEP ALL EQUIPMENT - it's Yours!**

## ...GIVES YOU 11 BIG TELEVISION & RADIO KITS AT NO EXTRA COST!

Let RTS show you how to MAKE GOOD MONEY in Radio and Television. Learn NOW while Television is in its infancy. Be ready for the BIG BOOM in America's fastest growing Industry. You will work and learn with REAL TELEVISION and RADIO EQUIPMENT—RIGHT AT HOME! Study in spare time. You can EARN EXTRA MONEY while learning, like many, RTS students.

Located in the heart of the Radio-Television capital of America—RTS has trained thousands during the past 28 years. RTS was FIRST to make practical TELEVISION training possible at home.

Opportunities are wide open! More than 3 and a half million TV receivers now in use! More than 60 million radios in the country! Daily the demand for TRAINED MEN INCREASES... EVERYWHERE!

Prepare NOW for these better jobs at GOOD PAY! INVESTIGATE! If you want a career in Radio-Television DON'T ACT WITHOUT GETTING THE FACTS FROM THE LEADER—RTS—ORIGINATORS OF PRACTICAL TELEVISION HOME TRAINING!

Send coupon for Actual Lesson and BIG ILLUSTRATED BOOK — both sent to you FREE!

### FOLLOW THE LEADER • GET THE FACTS

RADIO-TELEVISION TRAINING SCHOOL, DEPT. PM-7  
5100 South Vermont Avenue, Los Angeles 37, Calif., U.S.A.

Send FREE Illustrated Book showing how I can make good in TELEVISION and Radio through training under the guidance of expert RTS Technicians. No obligation. (No Salesmen will call).

NAME \_\_\_\_\_ AGE \_\_\_\_\_

ST. & NO. \_\_\_\_\_

CITY \_\_\_\_\_ ZONE \_\_\_\_\_ STATE \_\_\_\_\_



**YOU BUILD THIS 6-TUBE SUPER HETERODYNE RADIO AND SHORT WAVE CONVERTER**

**Both Free!** SEND FOR LESSON AND BIG ILLUSTRATED BOOK



**RADIO-TELEVISION TRAINING SCHOOL**  
5100 S. Vermont Ave., Los Angeles 37, Calif., U.S.A.  
ESTABLISHED 1922 — 28 YEARS AGO

# C. T. C. TRAINING IN DRAFTING

PREPARES FOR  
PROMOTION  
•  
MORE MONEY  
•  
SUCCESS

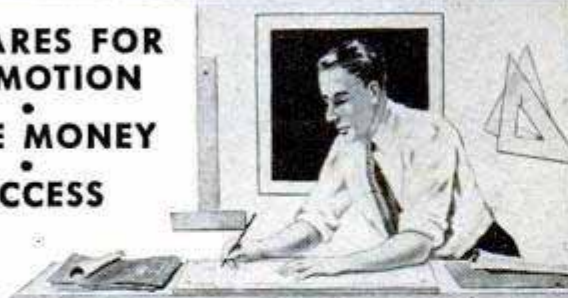

"Here I am at work making good money as a draftsman. I'm glad I sent the coupon to Chicago Tech for that Free Trial Lesson and found out how easy it is to learn Drafting in spare time at home. Today, I feel secure in my job. What's more, I feel I'm slated for promotion and more pay."

**LEARN IN SPARE TIME—AT HOME!**  
(or at the College in Chicago)

A few hours of pleasant home study every week—that's all. All the tools you need; drawing outfit included. This tested method—developed over 46 years of C.T.C. progress—prepares men quickly for good position in industry.



**FREE INFORMATION — SEND COUPON**  
To prove to you how easy it is to learn Drafting at home, we will send you this **FREE TRIAL LESSON**. Mail coupon or send post card today.

## CHICAGO TECHNICAL COLLEGE

H-213 Tech Bldg., 2000 So. Michigan Ave.,  
Chicago 16, Illinois

Mail me **FREE** Lesson with information about big opportunities in **DRAFTING**.

Name \_\_\_\_\_ Age \_\_\_\_\_  
Address \_\_\_\_\_  
City \_\_\_\_\_ Zone \_\_\_\_\_ State \_\_\_\_\_

**FREE**  
Bargain  
Book

Packed with hundreds of sensational bargains—new and used—in still and movie photo equipment and accessories.

Write for your free copy today to

**Central Camera Co.**

Dept. 8-G, 230 S. Wabash, Chicago 4, Ill.

Photographic Headquarters Since 1899

## High School at Home

**Many Finish in 2 Years**

No classes. No time wasted going to and from school. Progress as fast as your time and abilities permit. Standard H. S. texts supplied. Thousands enroll each year in this 52-year-old school. Send for **FREE** descriptive booklet.

**AMERICAN SCHOOL, Dept. HB45**  
Drexel at 58th St., Chicago 37, Ill.

Without obligation, please send **FREE** descriptive booklet.

Name \_\_\_\_\_  
Address \_\_\_\_\_

# RUPTURED?

**Get Relief This Proven Way**

Why try to worry along with trusses that gouge your flesh—press heavily on hips and spine—enlarge opening—fail to hold rupture? You need the Cluthe. No leg-straps or cutting belts. Automatic adjustable pad holds at real opening—follows every body movement with instant increased support in case of strain. Cannot slip whether at work or play. Light. Waterproof. Can be worn in bath. Send for amazing **FREE** book, "Advice To Ruptured," and details of liberal truthful 60-day trial offer. Also endorsements from grateful users in your neighborhood. Write:

**CLUTHE SONS, Dept. 31, Bloomfield, New Jersey**



**TOOTHACHE?**

Ask your Druggist for

**DENT'S**

TOOTH GUM  
TOOTH DROPS  
POULTICE



BRAND  
NEW

**30 DAY FREE TRIAL**  
**7x50 Prism**  
**BINOCULARS**

Finest Precision Optics  
Buy Direct From Importer  
Money Back Guarantee

Many other models  
AS LOW AS \$6.00\*  
(\*plus Fed. Tax)

**FREE** Illustrated Catalog & Book,  
"How To Select Binoculars"  
Dealers: Write for discounts.

**BUSHNELL Importers**

43 E. Green St., Dept. M-7  
Pasadena 1, California



## CARTOONING

**HAVE FUN! MAKE MONEY!** Cash in on your sense of humor **AT HOME—BY MAIL**. No experience needed to start. Write today for **FREE TRIAL LESSON** and full particulars.

**MOON Gag Cartoon School, Dept. D, Fall Creek, Wis.**



## make MONEY CASTING AT HOME

Make your own **RUBBER** molds quickly, cheaply with **X.L. RUBBER**. Cast thousands of perfect figurines, book ends, plaques, ornaments, ash trays, etc. **GREAT PROFITS!**  
Write for **NEW Catalog**.  
X.L. Rubber, Pts. \$2.00; Qts. \$3.50; Gallons \$8.95; Models and enough rubber for 3 molds \$1.30 postpaid.

**PLASTIC ARTS STUDIO**

Dept. 2, 3403 S. MADISON ST.,

Muncie Ind.

## STAMMERER?

New booklet, "Stammering, and How to Stop It," sent free to any stammerer upon request. Write today. **BENJAMIN N. BOGUE, Dept. 504, Circle Tower, Indianapolis 4, Ind.**

GET THIS  
**FREE**  
BOOK!



## START YOUR OWN ELECTRICAL APPLIANCE REPAIR BUSINESS

Repair electrical appliances of friends and neighbors. Service electrical equipment in factories, stores, etc. Work full or part time! New Shop Method home-training system. Rush name today for **FREE BOOK** and special form for getting Electronic Kit, Valuable Heating Element Kits, Advisory Service and Illustrated Instructions on new easy-payment plan. Pay later from **EARNINGS WHILE LEARNING**. Rush name today.

**CHRISTY TRADES SCHOOL**  
4432 N. Kedzie, Dept. D-8303, Chicago 25

# TO THOSE WHO THINK LEARNING MUSIC IS HARD

Just strike these notes and you're playing the beginning of the "Merry Widow" Waltz

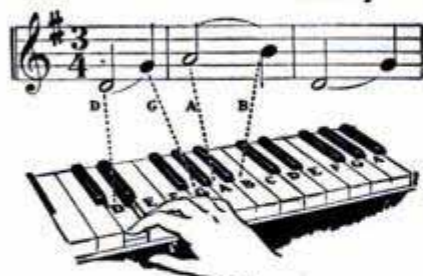

Look at the diagram. The first note of the music is "D." Following the dotted line to the keyboard you'll find "D" is the white key between the two black keys near the middle of the keyboard. Now read below how you can learn to play any instrument quickly and easily.



## EASY AS A-B-C - COSTS JUST A FEW CENTS A DAY!

• Perhaps you think learning music is a tedious grind. It isn't any longer! Long hours of practicing scales and monotonous exercise are over.

You have no excuse for not getting started toward musical good times now! For through an easy method you can now learn to play right at home—without a teacher—for a few cents a day.

### Learn to Play by Playing

The lessons come to you by mail from the famous U. S. School of Music . . . complete instructions, clear diagrams, and all the music you need. You learn to play by playing real tunes by note. First you are told how to do a thing. Then a picture shows you how. Then you do it yourself and hear it. Remember, don't confuse our method with any system claiming to teach music "by ear" or by trick methods. We teach you to play only from real notes!

#### SUCCESS!

Here's what one of our thousands of pupils writes: "I learned more from your course than many of my friends who studied under private teachers have for years. The fact that I've already taken 2 courses and am now enrolling for a third should speak for itself." F. A. S., Indiana.

Remember, don't confuse our method with any system claiming to teach music "by ear" or by trick methods. We teach you to play only from real notes!

Don't delay. Send now for big 36 page illustrated FREE Booklet and "Print and Picture" Sample which fully explain this remarkable method. So decide which instrument you want to play and mail the coupon today. U. S. School of Music, 77 Brunswick Bldg., New York 10, N.Y. (Successful 52nd Year)

## FREE PRINT AND PICTURE SAMPLE

U. S. School of Music, 77 Brunswick Bldg., New York 10, N. Y. Please send me Free Booklet and Print and Picture Sample. I would like to play instrument checked below.

<input type="checkbox"/> Piano	<input type="checkbox"/> Saxophone	<input type="checkbox"/> Modern Elementary
<input type="checkbox"/> Guitar	<input type="checkbox"/> Trumpet, Cornet	<input type="checkbox"/> Harmony
<input type="checkbox"/> Hawaiian Guitar	<input type="checkbox"/> Pipe, Reed Organ	<input type="checkbox"/> Mandolin
<input type="checkbox"/> Violin	<input type="checkbox"/> Tenor Banjo	<input type="checkbox"/> Practical Finger
<input type="checkbox"/> Piano Accordion	<input type="checkbox"/> Clarinet	<input type="checkbox"/> Control

Name \_\_\_\_\_ Have You Instrument? \_\_\_\_\_

Address \_\_\_\_\_

City \_\_\_\_\_ State \_\_\_\_\_

Save 2c—Stick Coupon on Penny Postcard

# Earn Dollars in WATCH REPAIRING



EXPERIENCED WATCHMAKERS EARN \$2500-\$5000 A YEAR AND UP. Learn the "Sweazey Way" from 42-year old school. Send today for FREE SAMPLE of Home Study watchmaking course.

G.I. approved resident courses also available. Write now. CHICAGO SCHOOL OF WATCHMAKING Dept. 160 1608 N. Milwaukee Avenue, Chicago 47, Illinois

## LEARN MEAT CUTTING AT NATIONAL Pay After Graduation



The steady dependable trade of Meat Cutting taught easily in 8 short weeks. YOU LEARN BY DOING under actual meat market conditions in big modern school at Toledo.

For beginners or men with experience. Get a profitable store of your own. Remember, PEOPLE MUST EAT! Big pay jobs. Free employment help. Thousands of successful graduates.

Buying, cutting, percentage, pricing, advertising, selling, etc. A complete retail meat education. National School established over 25 years. Get National training NOW. Pay your tuition in easy weekly payments

after you graduate. G. I. approved. Send coupon for FREE 52 page school catalog — TODAY.

National School of Meat Cutting, Inc., Dept., 50-G, Toledo 4, Ohio

Send me your FREE school catalog on National Training at Toledo in Meat Cutting, Meat Merchandising and Self Service Meats. No obligation. No salesman will call.

Name \_\_\_\_\_

Address \_\_\_\_\_

City \_\_\_\_\_ State \_\_\_\_\_

( ) Check here if Veteran of World War II

**"TOOK IN \$217  
FIRST 10 DAYS"**

**Some Make More,  
Some Less... We Help  
You to Start Your  
Own All-Year  
Business, Make  
Big Money!**

With our easily operated, highly efficient wall washer, Chas. Stelle took in \$217 gross in first ten days. E. L. Goss took in more than \$10,000 in one year. E. C. Taber wrote, "I made \$400 gross in two weeks." And no wonder — this machine washes walls 6 times faster and better than by hand.

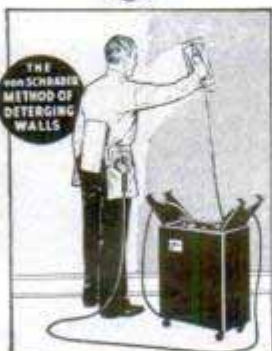

**Your Money-Making Opportunity**

We want more men to go into this profitable business for themselves and enjoy independence. There are customers everywhere — homes, offices, schools, churches, hotels, stores, etc. What you take in is mostly profit, for material costs are low. And there's no need to rent a shop or office. Operate your business from your home.

Lose no time. Get all facts without obligation. **WRITE FOR FREE INFORMATION.** Ask for Wall Washer Details at once.

**VON SCHRADER MFG. CO., 766 PL, RACINE, WIS.**

**DIESEL MECHANICS NEEDED  
BIG PAY . . . GOOD FUTURE**



If you have no trade or profession that assures you steady employment and top pay through good times or bad, and regardless of whether you want to be a mechanic, technician, salesman, executive — or have

your own profitable shop—you should investigate NOW this opportunity to enter world-famous Bailey Diesel Schools. Prepare yourself, this proven way, for an important place in the fast growing field of Diesel.

**Why Gamble With Your Future!**

Your future success depends largely on the reputation of the school you attend. Don't take chances! Train at Bailey's—America's foremost school of diesel training. Approved by Missouri State Board of Education. Approved, also, for G. I. Training. Full details FREE. Return coupon below NOW.

**MAIL TODAY FOR FREE CATALOG**

**BAILEY DIESEL SCHOOLS**  
1656 So. Grand Blvd., St. Louis, Mo.  
Please Send Me Your FREE Catalog.

Name \_\_\_\_\_

Address \_\_\_\_\_

Town \_\_\_\_\_ State \_\_\_\_\_

Veteran  Non-Veteran

Resident Training  Home Study

**Tells How You Can Learn to**



**Learn At Home**

Men, Boys, Hunters, Fishermen, mount and save your lovely wild-game trophies. Be a Taxidermist. Mount Birds, Animals, Heads, Fish, Tan skins. YOU learn easily, quickly in spare time. Have a grand home-museum. The finest and the greatest hobby known, for sportsmen. Fun, real profits.

**FREE BOOK**

Yes, FREE. Beautiful strange, valuable Book, telling all about Taxidermy. Contains over 100 beautiful game-pictures. And it's yours FREE, if you rush your request. You can mount all kinds of wild-game, and common specimens too. We can positively TEACH YOU. So GRASP this opportunity. RUSH letter or postal for this amazing FREE BOOK. Don't delay. State your AGE. N. W. SCHOOL OF TAXIDERMY, 2507 Elwood Bldg., Omaha 2, Neb.



**Have Fun! Be a Magician!  
CHANGE NICKELS INTO DIMES!**

Place MAGIC CAP over 4 nickels . . . Presto! nickels vanish and 4 dimes appear! Cap may be examined. No skill required! Precision-made device. ONLY \$1.00 POSTPAID. Remit money order or cash.

AGENTS and DEALERS → This trick sells like hot-cakes! Rush \$6.25 for 1 dozen or \$12 for 2 dozen, postpaid.

D. Robbins & Co., Dept. D-51, 131 W. 42 St., New York 18, N. Y.



**This NEW TYPE  
ACCORDION  
is much easier to play**

You can even learn to play it by yourself. For free information write to:

**HUNIBEL ACCORDIONS**  
5154 N. Clark St., Chicago 40, Ill.

**Study By Mail**

**PHOTOGRAPHY**

Do you need additional income? Would it interest you as a career or hobby? Step by step method teaches correct procedure. Profusely illustrated course. Short cuts. Cost cuts. Negatives and prints analyzed during training. Low cost—easy terms.

Send for Free Booklet

FOTO-TECNICA — Box 1468J — Santa Barbara, Calif.

**RADIO ENGINEERING.** Broadcasting, Television, FM, Servicing, Electronics, Aviation, Marine & Police Radio taught thoroughly. Engineering course equivalent to 3 years' college radio work. Approved Veteran Training. Catalog free. VALPARAISO TECHNICAL INSTITUTE, Dept. D, Valparaiso, Ind.

**SAY YOU SAW IT IN POPULAR MECHANICS**

**HY-SCORE 5in1 AIR PISTOL**

World's finest airgun. Safe to use. Has quality finish, precision of fine revolver.

**Kills Game, High Powered, Accurate**

Barrel changes to accommodate 5 types of ammunition without loss of power. Shoots .22 or .177 cal. pellets, darts or BB's. Single shot, semi-automatic loading. Cock & load in 8 seconds. Rear shutter-type load. Single compression action. Fire 5 shots in 1 minute. More hits, better results. 7 1/2-in. rifled barrel insures maximum power & accuracy. Adjustable rear sight. Blued steel finish. Tenite moulded plastic grip, same as Army pistols. Fully guaranteed. Economical to use. 5x8-in. Wt. 2 lbs. ONLY **\$19.95**

Most Powerful Air Pistol Made

**\$19.95**

500 .177 cal. \$1.50; 500 .22 cal. \$2; BBs, 500—25c; Darts, 35c pkg.

JOHNSON SMITH & CO., Dept. 251, Detroit 7, Michigan

# \$15<sup>20</sup> an hour!

This is the average earning reported by Presto salesman WILLIAM F. WYDALLIS. "The sky's the limit" on Presto profits because of America's serious need for this new fire extinguishing discovery.

Folks Are Amazed when you Tell Them This New Kind of Protection Costs Only **\$3<sup>98</sup>**



## Only Presto Has All These Features!

-  Ends Fire as Fast as 2 Seconds
-  Chemical Contents 1.5 to 6 Times More Effective than Others on an Equal Weight Basis
-  Weighs Less Than 1 Lb.
-  Easily Held in One Hand—Even by a Child
-  Needs No Inspection or Re-Charging—Does Not Corrode or Deteriorate
-  Costs Only \$3.98—Yet Out-Performs Bulky Extinguishers Costing Several Times as Much
-  Automatic Pressure—No Pumping
-  Guaranteed for 20 Years—Certificate Is Packed with Every Presto

WOULDN'T YOU like to be making the kind of money William F. Wydallis is making? His story (printed at right) is just one example of the brilliant success that Presto salesmen are meeting everywhere! A Florida salesman earned \$600 in one month. An Ohio man earned \$2100 in 2 months. A New York salesman earned \$1500 in one month. A New Hampshire salesman added the Presto as a *sideline* and picked up an extra \$1800 in 20 months.

### What is the Secret?

PRESTO contains an amazing new chemical—"Chlorobromomethane" or "C.B." developed as a secret defense against fire during the war.

In comparing the effectiveness of "C.B." in fighting various kinds of fires The Dow Chemical Company's report states: "It has been proved that 'C.B.' is about 1.5 to 6 times as effective as other common extinguishing agents on an equal weight basis."

This extra effectiveness of "C.B." means that Presto can be made light and handy enough for even a woman or child to use. Just a twist of the knob . . . and flames disappear! "Sells on sight" to owners of homes, cars, stores, farms, service stations, boats, motorcycles, factories, offices.

### Why Large Presto Profits Are So Easy

Everyone is terrified at the very thought of FIRE! Every year fire kills more than 11,000 people. Most people who see Presto in action want one or more—ESPECIALLY WHEN THE PRICE IS ONLY \$3.98 EACH!

You can demonstrate Presto in a few minutes, and every sale will net you \$1 or more. We give you free re-fills for your Demonstrator . . . free (and dramatically powerful) printed sales material to "talk from" . . . free certificates testifying that Presto is GUARANTEED FOR 20 YEARS.

YOU DON'T NEED TO INVEST A PENNY. Just collect and *keep* \$1 or more every time you write an order—we collect the balance and deliver the extinguisher. (Or if you *wish*, you can buy from us at extra-low wholesale prices and then make up to \$2.18 profit per unit supplying both dealers and retail customers—we'll send you free details.)

### Start Now—Mail Coupon

Get started in this rich new field now. Don't "put it off"! Every day you hesitate may cost you \$10, \$15, or even \$50 you could otherwise be making. Mail the coupon below NOW for everything you need to get started right away!

MERLITE INDUSTRIES, Inc., Dept. 57, 201 East 16th Street, New York 3, N.Y.

Best Selling Months Just Ahead! Don't Delay—Mail Coupon Now!



WILLIAM F. WYDALLIS

"Most specialty salesmen are always on the lookout for a 'natural.' The 'natural' of this decade is the PRESTO FIRE EXTINGUISHER . . . because it is handy in size, simple to operate, and in the right price range.

"For every hour I have devoted to the Presto, I find that I have earned an average of \$15.20 an hour. I am now convinced that extraordinary money can be made in this safety field. I am devoting more of my time to this product now since I have discovered that the earnings on this item are greater than any item I have handled in the past."

—William F. Wydallis  
Van Wert, Ohio



CHARLES KAMA

This Presto salesman from Texas was featured as "Salesman of the Month" on the front cover of a sales magazine. He told the magazine's reporter:

"I think I've succeeded pretty well. I'm making more than a thousand dollars a month—and I haven't touched bottom yet."

MERLITE INDUSTRIES, Inc., Dept. 57  
201 East 16th Street, New York 3, N. Y.

Please send me illustrated sales literature, liberal profit plan, order blanks—everything I need to get started making good money introducing the Presto Fire Extinguisher in my locality.

CHECK HERE IF YOU WISH TO ORDER A REGULAR PRESTO TO BE USED AS A DEMONSTRATOR (\$2.50). Pays for itself many times over in increased sales. Can be returned as often as you like for FREE re-fill. You needn't enclose any money now—we'll send Demonstrator C.O.D. (Or if you wish to save money, enclose \$2.50 and we'll pay postage.)

Name \_\_\_\_\_  
Address \_\_\_\_\_  
City \_\_\_\_\_ Zone No. \_\_\_\_\_  
(if any) State \_\_\_\_\_

# INVENTORS

Before you make any effort to market your invention, you should take the first steps toward proceeding for patent protection.

The usual first step is to have a search of the U. S. patent records conducted, so that I can report to you on the question of patentability.

I shall be pleased to furnish you with information relative to patent procedure, upon request from you, and this will be without any obligation on your part.

## PATRICK D. BEAVERS

(Formerly RANDOLPH & BEAVERS)

Registered Patent Attorney

934 Columbian Building Washington 1, D. C.



# BARBELLS

**\$7.98** SATISFACTION GUARANTEED OR YOUR MONEY BACK!

Proven \$15 bodybuilding course FREE with every purchase. YOUR MONEY BACK if not delighted with results after 6 weeks. Send for FREE CATALOG

DAN LURIE BARBELL CO.  
1701 M-7 PITKIN AVENUE, Dept. 159-G  
BROOKLYN 12, N. Y.

# PATENTS

"Proof of Invention" Folder mailed without obligation.

E. E. VROOMAN, Registered Patent Atty.

505 McKim Building, Washington 5, D. C.

# GEORGE B. OUJEVOLK PATENT ATTORNEY

Canadian Patent Agent

Philippines Trademark Attorney

92 LIBERTY STREET

NEW YORK 6, N. Y.

# PATENTS PATENT LAWYER

## GUSTAVE MILLER

REGISTERED  
PATENT ATTORNEY

70-PM WARNER BLDG.  
WASHINGTON 4, D. C.

ASSOCIATE EXAMINER  
U. S. PATENT OFFICE 1922-1929  
Patent Attorney and Advisor  
U. S. NAVY DEPT. 1930-1947

Send for  
PATENT INFORMATION book  
and "INVENTOR'S RECORD"  
without obligation

# INVENTORS

Whether an invention is patentable can be substantially determined by a search of the U. S. Patent records. Without obligation, write for information explaining the steps you should take to secure a patent.

## JOHN N. RANDOLPH

Registered Patent Attorney

201 Columbian Building, Washington 1, D. C.



# PATENTS

## C. A. SNOW & CO.

REGISTERED PATENT ATTORNEYS

WRITE FOR INFORMATION TO  
428 SNOW BUILDING, WASHINGTON 1, D. C.



Always write your name and full address clearly when answering advertisements

# INVENTING

**-FOR PROFIT!**

If you have an inventive turn of mind, write for free 28-page booklet explaining how the Institute of American Inventors is helping inventors pre-test the profit possibilities of proposed devices to fill today's unprecedented demand for useful new inventions.

## INSTITUTE of AMERICAN INVENTORS

Dept. 4, 631-E St., N.W., Washington 4, D. C.

### Aptitude Tests

for men, women, boys, girls, discover the kind of work or studies best for your success! You get a personal

report—a guide for life—more happiness—more prosperity. . . . Write for complete facts. . . .

VOCATIONAL COUNSELORS, 5057 Woodward Avenue, Detroit

# INVENTORS

IF YOU WISH TO PROTECT YOUR INVENTION, You should take steps to protect it by a U. S. Patent. Write me for "RECORD OF INVENTION" form.

**CARL MILLER**  
REGISTERED PATENT ATTORNEY

WOOLWORTH BLDG., 35th FLOOR, 70A  
NEW YORK CITY

# HIGHEST ROYALTIES and CASH

## FOR YOUR INVENTIONS

(Patented and Patent Pending Only)

Write for FREE booklet without obligation

## UNIVERSAL MARKETING CO.

354 S. SPRING ST. (Suite M)

LOS ANGELES 13, CALIF.

**LEARN TO WRITE**  
*a Good Hand!*  
**FOR BUSINESS AND SOCIAL SUCCESS!**  
 Easy to improve your handwriting at home quickly with my new instruction books just off the press. Master all the secrets of better penmanship. Simple and easy, fully illustrated, highly endorsed. Begin today. Write for:  New Free Book, "How to Become a Good Penman," or check books wanted, \$1.00 each.  Business Writing  Artistic Writing  Card Writing  Engraving Alphabets  Bird and Design Flourishing  Complete Set \$4.50  Enclose 10¢ for your name beautifully written and special penpoint for shaded writing.  
 S. A. Ziller, President, **TAMBLYN SCHOOL OF PENMANSHIP**  
 441 Ridge Bldg. In Business Over 52 Years Kansas City, Mo., U.S.A.

**Utilities  
 Engineering  
 Institute**  
 Founded 1927

**Diesel • Auto Body & Fender  
 REFRIGERATION • AIR CONDITIONING**  
 Practical training in these big pay trades covers overhauling, trouble-shooting, installation, maintenance techniques. Proved, easy-to-follow method prepares you at home in spare time, follows with actual shop practice. Also G.I. approved resident courses.  
**Full information FREE! Write today**  
 2525 Sheffield Ave., Dept. C-7, Chicago 14, Ill.

**BE A LOCKSMITH**  
 Learn from experts at home! Age or handicap no disadvantage. Profitable profession. FREE booklet.  
 INSTITUTE OF LOCKSMITHING, Dept. P-8  
 55 Park Ave., Rutherford, N. J.

**BECOME A BETTER PAID MAN  
 BY BEING A WELL TRAINED MAN**  
 Learn a profitable trade—the Eastern Technical School way. Enroll now for an eight month course in Radio or Refrigeration. New classes beginning every April—August—December. Veterans—Nonveterans. Write for free catalogue. Graduates successfully placed from Coast to Coast.  
**EASTERN TECHNICAL SCHOOLS**  
 888 PURCHASE STREET NEW BEDFORD, MASSACHUSETTS

**Get into BUSINESS  
 for Yourself!**

**METALIZING  
 BABY SHOES  
 AT HOME IN  
 SPARE TIME**



Get facts about amazing money-making *Warner Success Plan* that shows you every easy step in completely charted path to personal independence—with your home as your headquarters... This proved and tested Plan is working like magic. It's backed by an old, reliable company... And we send it to you on a No-Risk Trial Money Back Guarantee.  
**QUICK CASH WAITING**  
 Demand for METALIZED Baby Shoes and other keepsakes is growing bigger daily. Our Tested Plan Shows How to Do the Work, How to Bring in the Business, How to Make as much as \$5 an Hour. Spare or full time, big steady profits are waiting for you. Send penny postcard or mail coupon for FREE Facts. Act! Time is precious.

**FREE**  
 offer of  
**COMPLETE  
 MONEY  
 MAKING  
 PLAN**  
 •  
**SEND NO  
 MONEY  
 Just Mail  
 COUPON**

**Ray Brandell, Mgr., Warner Electric Co.,**  
 1512 JARVIS AVE., DEPT. 3-M, CHICAGO 26, ILL.  
 Please rush complete details about your No-Risk Trial Money Back Plan for Metalizing Baby Shoes. Everything you send is FREE and costs me nothing—now or ever.

NAME \_\_\_\_\_  
 ADDRESS \_\_\_\_\_  
 CITY \_\_\_\_\_ ZONE \_\_\_\_\_ STATE \_\_\_\_\_

SAY YOU SAW IT IN POPULAR MECHANICS

**BLISS Electrical Training**  
 Intensive 32 weeks' residence course in fundamentals of industrial electrical engineering, including radio and electronics. Extensive laboratory, shop work, drafting. Prepares for electrical technician and engineering aides in communications, power, manufacturing, business machines, sales, service. G.I. approved. 57th year. Enter September 5. Catalog. 7636 TAKOMA AVENUE, WASHINGTON 12, D. C.

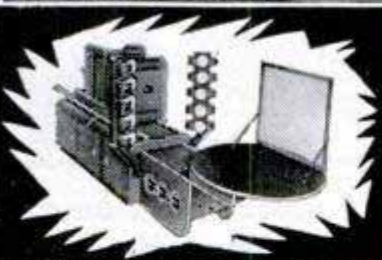

**BE A PHOTO-ENGRAVER**  
 We furnish complete equipment and supplies. Learn at home or in our modern, friendly APPROVED school in MISSOURI. Get into this big demand, high profit, high wage field. You can start your own profitable, full time or part time PHOTO-ENGRAVING business right in your own home.  
 Be independent, be your own boss or pave the way to a high pay job with experience gained in your own shop.  
 TASOPÉ TRAINING and TASOPÉ EQUIPMENT has enjoyed world wide recognition since 1931. Write for descriptive literature today. No obligation.  
**THE AURORA SCHOOL OF PHOTO-ENGRAVING, DEPT. 9PM., TASOPÉ BLDG., AURORA, MO.**

**HERE'S A GREAT LITTLE TOOL—I don't know how I'd get along without it**

It's the handiest thing in my home workshop. Just the thing to fix broken tools, and gadgets for the house. Even charges batteries if you get the optional rectifier... Plug it into a 110 volt socket and you're welding. That's simple enough isn't it?  
 Price with accessories shown... only \$48.00 in U.S.A. Order your "Lincwelder 60" now.

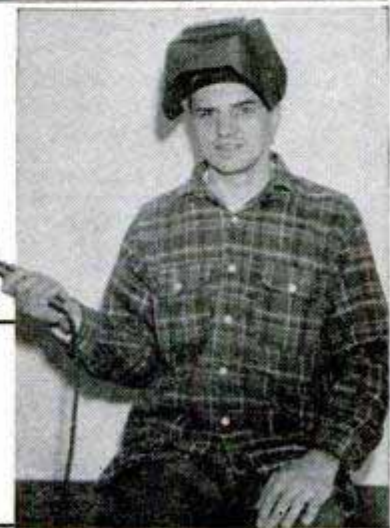

**ORDER NOW**  
 Fill out and mail to  
**The Lincoln Electric Co.**  
 Dept. 193  
 Cleveland 1, Ohio

Ship me the "Lincwelder 60" with accessories \$48.00  
 Enclosed is  check  money order  
 Send me free bulletin on the new "Lincwelder 60"

Name \_\_\_\_\_  
 Address \_\_\_\_\_  
 City \_\_\_\_\_ State \_\_\_\_\_ 193

# Learn A Trade NOW! PRACTICAL SHOP TRAINING!

## In Our Chicago Shops

- |   |  |
|---|--|
| <input type="checkbox"/> AUTO MECHANICS   | <input type="checkbox"/> WELDING—ARC and GAS |
| <input type="checkbox"/> DIESEL MECHANICS | <input type="checkbox"/> MACHINIST           |
| <input type="checkbox"/> REFRIGERATION    | <input type="checkbox"/> PIANO TUNING        |
| <input type="checkbox"/> BODY-FENDER      |  |

Above Approved For G. I.'s and Civilians  
One of America's Leading Practical Schools  
7 Floors of Fully Equipped Shops  
Over 50,000 Successful Graduates  
Expert Individual Instruction  
Learn by Doing—Low Living Expense  
Established 1902—Day and Evening Classes

## Also the following Home Study Courses

- |                                  |  |                                 |
|----------------------------------|--|---------------------------------|
| <input type="checkbox"/> PLASTIC | <input type="checkbox"/> REFRIGERATION | <input type="checkbox"/> DIESEL |
|----------------------------------|--|---------------------------------|

—CALL IN PERSON OR MAIL THIS AD TO—

## GREER SHOP TRAINING

(Desk 10) 460 South State St., Chicago 5, Ill.

Please send without obligation free information regarding trade checked above. (Specify whether you are a Veteran  or Civilian )

Name \_\_\_\_\_ Age \_\_\_\_\_  
Address \_\_\_\_\_  
City \_\_\_\_\_ State \_\_\_\_\_

# Secure YOUR FUTURE 3 TRADES IN 1 CAREER



## WATCHMAKING • JEWELRY- ENGRAVING • STONE SETTING •

Each trade can be a full-time job; together they assure numerous high paying opportunities, or a business of your own. Profit by the *Nationally Recognized Training Methods* of the *Kansas City School of Watchmaking*.

ENROLLMENTS NOW AVAILABLE

Clip and Mail this Coupon Today

**KANSAS CITY SCHOOL OF WATCHMAKING**  
1218 Admiral Blvd.  
Kansas City 6, Missouri

Please send me, without obligation, complete information on training in the above courses.

Name \_\_\_\_\_  
Street \_\_\_\_\_  
City \_\_\_\_\_ State \_\_\_\_\_  
 Check if Veteran  G. I. Approved

# CAUGHT BY THEIR FINGER PRINTS



During the past 32 years the I. A. S. has trained hundreds of men at home to fill positions of responsibility and steady pay as finger print experts. This fascinating, profitable profession can be learned at home during spare time. More than 800 American Identification Bureaus employ I. A. S. graduates or students. Write today for complete list of these Bureaus.

Can Train for  
**CRIMINAL INVESTIGATION  
and IDENTIFICATION  
WORK AT HOME!**

Send Now for "BLUE BOOK of CRIME"

Thrilling, inspiring, helpful. Be sure to state your age when sending for book. **FREE!**

**INSTITUTE OF APPLIED SCIENCE**  
Dept. 135-B, 1920 Sunnyside Ave., Chicago 40, Ill.

## it's fun to earn RAISING HAMSTERS

Cash in on the growing demand for SYRIAN GOLDEN HAMSTERS recently introduced into the U. S. Ideal pets . . . big laboratory demand. Hardy, clean, odorless. Easily and profitably raised anywhere.



**AKOPIAN HAMSTERY**  
the largest in the West  
7358 H VARNA AVE. • NORTH HOLLYWOOD, CALIF.

write for  
**FREE booklet**

# JIU JITSU

Now, You Too, Can Protect Yourself Without Weapons. **BE DANGEROUS**—Amazing new book "Jiu Jitsu" shows HOW to be expert in tossing others. Develop your muscles. Latest techniques of wrestlers. Every defense, hold, attack, clearly, simply explained. Learn counter holds. Get out of any hold. Watch friends gasp when you pull jiu jitsu faster than lightning. Real-life action photos. Fully illustrated.

**MONEY BACK GUARANTEE**—Send \$1.50. If not delighted, return book to us. We refund your money by AIR-MAIL. Hurry—Order NOW!

A. S. Barnes & Co., Dept. 734, 101 5th Ave., New York 3, N.Y.



## BALL-POINT PEN REFUELING KIT

GIVES YOU MORE THAN 12 REFILLINGS!  
FOR OPEN END INK CARTRIDGES ONLY

Precision syringe type filler plus 2 tubes quality ink! See page 134, May '50 Pop. Mechanics. Send cash, check or money order.

**SEND TODAY!** C & R DISTRIBUTING CO.  
P. O. Box 3031, Terminal Annex, Los Angeles, Calif.

**ONLY \$1.00**  
(TAX INCL)

Say You Saw It in Popular Mechanics

## HOLLYWOOD MUFFLER

THE TONE YOU LOVE TO HEAR

### MORE SPEED—POWER—MILEAGE

are yours with a Hollywood Muffler . . . plus a tone you'll love to hear! Not a gutted muffler. Easy to install.

Hollywood Muffler:  
Trade-mark Reg.  
U. S. Pat. Off.

IMPROVED  
DESIGN  
PRECISION MADE  
ELECTRIC WELDED!

Outlasts ordinary mufflers 3 to 1

Ford, Chevrolet, Plymouth \$6.00  
All other cars . . . . . \$8.00

Duals, Ford & Merc. \$24.50. 3" Chrome Barker Tip, \$3.25. Order direct. Send check or M.O. and save postage.

Dealers • Write **WILKINSON MUFFLER CO.** 811 WILT STREET FT. WAYNE, IND.





Earn Up To **\$200<sup>00</sup>** a Week!

Easy? Well, John C. West, Cleveland, made more than \$600.00 his first three weeks in spare time! Many other exceptional profit records.

And No Wonder! Just show housewives how to END FOREVER the nasty, messy job of defrosting refrigerators and profits come rolling in.



**Amazing Patented Device!**  
Just plug in exclusive Patented D-Frost-O-Matic—SHOW what it does—and make up to \$6.50 easy.

**FREE PROFIT PLAN**

Just send card with name and address for **GUARANTEED** Starting offer and **SURE PROFIT PLAN**. Cash in on our National

Advertising to 29,000,000 prospects. **RUSH**—reserve your territory.

**D-FROST-O-MATIC**

6 North Michigan, Dept. PM-7, Chicago, Ill.

**HEADLIGHT GLARE**

need no longer be your big worry on those long trips at night—if you use an O. W. Glare Eliminator—the first anti-glare device that—**DOES NOT**—interfere with the driver's own view ahead.

**! YOU DON'T SEE THE GLARE — BUT — YOU DO SEE THE ROAD !**  
Operates on a new patented principle. You simply ignore those drivers who fail to dim their lights. Easily installed. No tools. Sold direct mail only, for only \$9.75. Money back guarantee. State year, model, car or truck.

**O. W. AUTOMOTIVE DEVICES CO.**

4413 UNDERWOOD ST. HYATTSVILLE, MD.

**ARTISTS MAKE MONEY**

Do you like to draw? Send name, address, age and occupation for **FREE ART TEST**, to find out your ability.

**ART INSTRUCTION, Inc.**

7130 ART INSTRUCTION BLDG., MINNEAPOLIS 15, MINN.

**SHOE REPAIR OFFERS BIG INCOME**

**LEARN IN 12 WEEKS TIME**

You can own your own shop or earn big income as skilled shoe repairman. Growing demand everywhere at top wages for men who know how. We teach you quickly by actually working on shoes and modern machines. School open to all from 18 to 60 years of age. **FREE BIG 20 PAGE BOOK** explains everything. Send for your copy today. Established 1927.

**MODERN SHOE REBUILDING SCHOOL**

Chicago and Los Angeles only Approved for Vets Dept. PM  
2937 Belmont Ave., Chicago, Ill. 361-12th St., Oakland, Calif.  
806 So. Figueroa St., Los Angeles 14, Calif.

**Learn TELEVISION-ELECTRONICS RADIO**

**2 Big Books FREE** Train at Home—Get Big Kits of Radio Parts! Prepare now in spare time. Practical instruction. Approved for Veterans. Write for details and 2 Radio Books—**ALL FREE!** Rush name today!  
**SPRAYBERRY ACADEMY OF RADIO**  
Dept. 10-L 111 No. Canal Chicago 6, Illinois

**SAY YOU SAW IT IN POPULAR MECHANICS**

**NEW—Money Making**

**Sign Painting Book for Students, Apprentices, Sign Painters, Retail Stores and Others**



Learn Sign Painting for profit or as a hobby. This is the book you have waited for. By Duvall, famous "Signs of Times" contributor. Covers sign painting and sign fabrication as it is being done today in the leading shops across the nation. A complete guide for the beginner and hobbyist, from simple letter construction through development of advanced skills and ability. A time-saving, money-making reference book for sign painters, merchants and others who want to learn new techniques and methods. Fully illustrated. Bound in durable cloth. Price only \$3.00. Sent C.O.D. if you prefer. Order on 5-day money back guarantee.

**FREDERICK J. DRAKE & CO.** Dept. 18, 117 Green Bay Road Wilmette, Ill.

NOW — The Most Fabulous Sports Car In Auto History!

**STUTZ BEARCAT**

Colorful 3/4" Scale Model Hudson Miniatures

"OLD TIMER"

Auto Set

**\$3.95**  
Includes step-by-step instructions. Fun to Build. Thrill to Own.

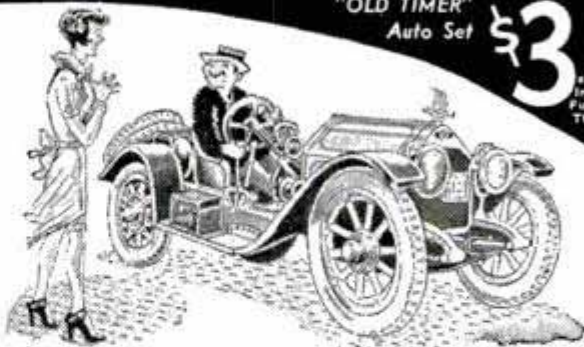

"The Car that made good in a day"

The Stutz Bearcat lives in stories as no other car has in all auto history! Once you assemble it, you'll be the proud owner of the most prized sports car known! Complete with plastic wheels, hub caps, head lamps, cowl lamps, radiator, horn and steering wheel. When completed, length 10 1/2". \$3.95. Ten other models:

**FREE!**  
Write for Your Copy of Our 4-Color FOLDER

- |                        |                        |
|------------------------|------------------------|
| 1911 Maxwell...\$2.50  | 1910 Model "T"         |
| 1903 Model "A"         | Ford .....\$2.50       |
| Ford .....\$2.50       | 1903 Rambler \$2.50    |
| 1904 Olds .....\$1.95  | 1909 Model "T"         |
| 1909 Stanley           | Ford .....\$2.95       |
| Steamer....\$2.95      | 1900 Packard...\$2.50  |
| 1911 Buick .....\$2.50 | 1903 Cadillac...\$2.50 |

SEE them at your hobby, toy, or department store, or write to us direct. Add 25c for postage and handling; no C. O. D.'s, please.

**Hudson Miniatures' "OLD TIMERS"**

SCRANTON HOBBY CENTER, Dept. 14, Scranton 10, Pa.



**START AS HIGH AS \$3,450.00 YEAR**

Many early Examinations Expected. Prepare NOW! Veterans Get Special Preference! 40-Page Civil Service Book **FREE**

**Franklin Institute**  
Dept. F-83  
Rochester 4, N. Y.

(Not Gov't Controlled)

Mall Coupon Today **SURE**

Gentlemen: Rush to me **FREE** of charge, list of U. S. government big pay jobs. Send **FREE** 40-page book describing salaries, vacations, hours, work, etc. Tell me how to qualify for one of these jobs.

Name \_\_\_\_\_  
Street \_\_\_\_\_  
City \_\_\_\_\_ Vet? \_\_\_\_\_

# NEWEST BIG MONEY FIELD

## Service Automatic Transmissions

How Automatic Transmissions Work • How They Are Constructed • What Goes Wrong • How to Locate Trouble and Service All Types

This new book by Jud Purvis, Technical Editor of Motor Service Magazine tells all about: Hydra-Matic, Dynaflow, Ultramatic, Powerglide, Gyro-Matic, Tip-Toe Shift, Simplimatic, Drive-Master, Vacamatic, Torque Converters, Overdrives, Hydraulic Servos, Vacuum Boosters, Solenoids, etc.



Engineering Terms and Thinking Translated Into "Ham and Egg" Language

## Automatic Transmissions Simplified

is not a rehash of previously written articles; it is not a job-lot of assorted paragraphs from shop manuals. IT IS a planned encyclopedia of information on all past, present and some transmissions not yet available. Full use of photos, sectional views, diagrams and illustrations in color results in a book that is of practical value to everyone who wants authentic, usable information on modern auto transmissions. Price only \$4.00. Order Your Copy NOW. Clip this ad and mail with remittance or send name and address on post card and pay Postman \$4.00 plus few cents charges. Money-Back Guarantee.

GOODHEART-WILCOX CO. Dept. 132, 1321 S. Michigan, Chicago 5, Ill.



## HIGH PAY • SECURITY When You LEARN A TRADE

Get ready for a well-paid, lifetime job or a business of your own in one of these FIVE ESSENTIAL TRADES. Complete training under expert instructors with practical experience prepares you to step into a good paying job with a future and security.

**ELECTRICITY:** Basic electricity, Residential and Industrial Wiring and Appliance Repair.

**PLUMBING:** Every phase—pipe cutting and threading to complete installations, blue print reading.

**MASTER AUTOMOTIVE TECHNICIAN—INCLUDING BODY AND FENDER:** Engine overhaul, Transmissions, Carburetion, Generator-Ignition Systems, Tune Up.

**DRAFTING:** College level training in general Machine and Architectural Drafting.

**SHOE REPAIRING:** Complete practical training includes reconditioning and rebuilding.

Approved For Veteran's Training

## NATIONAL TRADE SCHOOL 2610 Grand • Kansas City 8, Mo.

Without obligation to me please send full information on the course checked.

..... Master Automotive Technician including Body & Fender

..... Drafting ..... Plumbing ..... Electricity ..... Shoe Repairing

Name ..... Age .....

Address .....

City ..... State .....

Veteran? .....



## SPEED & MILEAGE MANUAL

Easily Get Super Speed, Acceleration, Mileage—Top Racing Performance From Any Automobile!

Famous New Book shows simplified Soup-up Methods—Speed Tuning—Economy Secrets—“Customizing Plans”—Latest Track Proven Methods for all cars! Tells how to build your own SPEED EQUIPMENT! FAST SPORT CARS! “CALIFORNIA HOT RODS”! 300 H.P. ROAD & TRACK CONVERSIONS! Complete instructions on building inexpensive Superchargers! Dual Manifolds! “Water Injectors”! High Compression Heads! Twin Mufflers! Economizers! All about—Fast Engines, Gas Saving, Retuning, “Cam Secrets,” Multiple Carburetion, Fuelis, Porting, Intakes, Frames, “Obys”! BRAND NEW METHODS, Plans, Formulas, “Racing Tricks”—STOCK CAR SPEED SECRETS! Reveals 100 Ways to save gas! Shows latest “HOLLYWOOD CUSTOM STYLING!” Streamlining! Sport Changes! Lowering! Speed Conversions! Including—California Roadster Plans! Racer Diagrams! Working Drawings! Performance Charts! Graphs! Beautiful Photographs! Etc.!

Large manual (plus) “California Equipment Catalog” and Hot Rod Handbook.

ALMQUIST AUTOMOTIVE ENGINEERING Milford 12P, Pa.



## Learn CARPENTRY BRICK LAYING

Get into the billion dollar building trades. Learn now while opportunities are greatest. Train in our completely equipped shops under expert instructors, G.I. Approved. Enroll now. Limited classes. Write for FREE Catalog.

MIDWEST SCHOOL OF BUILDING TRADES, Dept. PM-7 411 N. Center St. Bloomington, Ill.



## Learn to Write at Home in spare time

You can improve your Writing and become an Expert Penman at home in spare moments by my Simplified Method and increase your ability and prestige and your chances for business and social advancement. FREE BOOK, “How to Become an Expert Penman”—Shows photographs, specimens of penmanship and testimonials of others who have improved their writing and ability and become expert penmen and penwomen at home my Easy Way. No obligation. Don't Delay—Write Today! Send 10c for Shading Penpoint and your name with flourished bird elegantly written on a card.

T. M. TEVIS, BOX 25K, CHILlicothe, MO.

## LEARN UPHOLSTERING

A money-making business or side line. Practical home training. Low cost, easy terms. You get professional upholsterer's tools; also materials to make and upholster a fine Ottoman with your lessons. Write or send penny postcard today for FREE ILLUSTRATED BOOKLET.

WEST COAST UNIVERSITY, Extension Dept. PM-70 1601 S. WESTERN AVE. LOS ANGELES 6, CALIF.

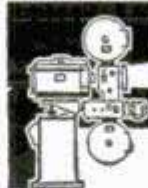

## LEARN MOVIE PROJECTION THEATRE MANAGEMENT

The Motion Picture Theatre Business offers big opportunities for trained men. Get into a fascinating field with a promising future. Train at home in spare time. Free Catalog. Established 20 years.

THEATRE SCHOOL, 370 Washington St., Elmira, New York

SAY YOU SAW IT IN POPULAR MECHANICS

## RUPTURED?

DON'T SUFFER TORTURE, IDLENESS and DISCOMFORT with an old-fashioned TRUSS

Get back to normal living with this new appliance innovation that lets you run, play, work, lift, stoop or squat like any normal person. This radically new appliance is as supple as a rubber band—flexes with every body movement, yet gives positive 3-point support. Won't slip, shift, gouge, rub or chafe. Gives you a new lease on life—new freedom of movement—and a degree of comfort you never thought possible. See for yourself. There is no obligation. A penny postcard brings details. Don't delay. Write today.

ACTIVE MAN APP. Dept. PM-6, 549 W. RANDOLPH CHICAGO 6, ILLINOIS

**New Advertising Machine**

**Prints & Illustrates 1¢ Post Cards**

**FREE** Learn how thousands of business men, in every line, are boosting sales in spite of conditions—with 1¢ messages—printed and illustrated in a few minutes on gov't post cards—with amazing new patented **CARDMASTER**. Your "today's" ideas, read by your prospects next morning. Not a toy, but a sturdy advertising machine, built to last for years. Low price, sold direct. Guaranteed for five years. Send name today. **SEND NAME** We'll send **FREE** illustrated book of money-making **IDEAS** for your business and complete, unique advertising plans. **RUSH YOUR NAME TODAY.**  
**CARDMASTER COMPANY**  
1920 SUNNYSIDE, Dept. 137, CHICAGO 40, ILL.



**ADD EXTRA DOLLARS TO YOUR INCOME!**

Sell **FRIENDSHIP Christmas Cards** Show *Free* Samples of Name-Imprinted Christmas Cards to friends, others. 50 **EMBOSSED Folders** for just \$1, WITH **NAME**. Sensational cash profits are yours! **MAKE \$50**—Sell just 100 new 21-Card \$1 Christmas Assortments. 45 fast-sellers bring additional profits. **EXTRA CASH BONUS. FUND-RAISING PLAN FOR CLUBS.** Assortments **ON APPROVAL**, plus **FREE** Imprint Samples. **WRITE NOW!**



**FRIENDSHIP STUDIOS, Inc., 119 ADAMS, ELMIRA, N.Y.**

**PROTECT YOUR SUNGLASSES**



**CUSTOM STYLED HOLDER**  
**KEEPS GLASSES WITHIN REACH WHILE DRIVING**

Mounts on moulding above windshield—No Drilling  
**BEAUTIFUL CHROME FINISH—HEAVY GAUGE METAL**  
**—PEARL GRAY PROTECTIVE RUBBER PAD.**

**Only \$2.00 ppd.**

**INITIAL PRODUCTS CO., 5856 - 8th Ave., Los Angeles, Calif.**

**SEND ONLY 10c for BIG CATALOG of WAR SURPLUS OPTICAL BARGAINS**

**Build Your Own RIFLESCOPE, BINOCULARS, TELESCOPES, ETC.**  
We Furnish Optics and Instructions

- **LENSES, PRISMS & RETICLES**
- **EYEPIECES and OBJECTIVES**

Send \$1.00 for Stock #2-H 10-Piece Lens Kit and Big Instruction Booklet.

We Have Numerous Types of Assembled Optical Instruments Including **BINOCULARS** and **RIFLESCOPES**.  
**CHECK OUR BARGAINS . . . Mail 10c for CATALOG H**

**EDMUND SALVAGE COMPANY**  
**BARRINGTON, NEW JERSEY**

**Become an ELECTRICAL ENGINEER**

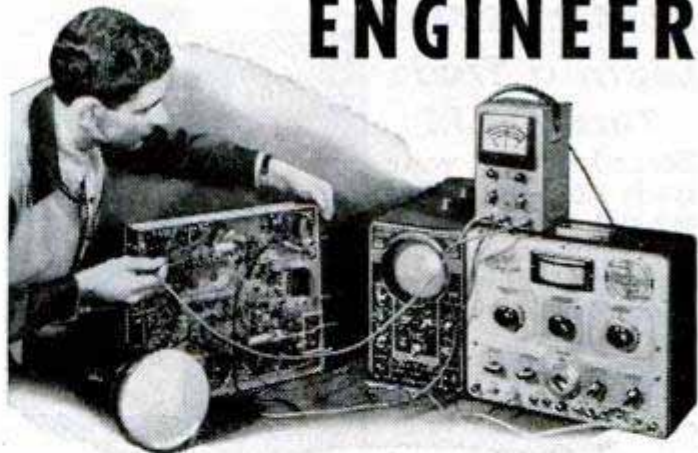

**Major in Electronics or Power . . . B. S. Degree in 36 Months**

Important advantages are yours at this nonprofit Technical Institute and College. A valuable year is saved by gaining your B. S. degree in 36 months of continuous study. You get both practical, specialized training in well-equipped laboratories—and a solid education in Electrical Engineering and related arts.

Choose the Course That Interests You Most

**SERVICE**

6 to 12 months

- Electricity
- Welding
- Refrigeration
- Heating

**TECHNICIAN**

12 to 24 months

- Radio and Television
- Electronics
- Electrotechnics (Power)
- Welding
- Refrigeration, Heating, Air Conditioning

**PROFESSIONAL**

36 months

- Electrical Engineering — B.S. Degree
- Major in Electronics or Electrical Power

**A Radio-Television Technician's Certificate can be yours in 18 months**

Technicians are needed throughout this fastest-growing of America's industries. All technician courses are credited toward the B. S. degree.

**Practical, military or academic training** will be evaluated for advanced credit.

**Faculty of 85 specialists.** Over 1500 currently enrolled. 35,000 former students.

**MILWAUKEE SCHOOL of ENGINEERING**

Technical Institute • College of Electrical Engineering

Terms open Oct., Jan., April, July

Write for free 110-page catalog and 48-page pictorial booklet, "Your Career"



**MILWAUKEE SCHOOL OF ENGINEERING**

Dept. PM-750, N. Broadway & E. State, Milwaukee, Wis.

Without obligation send catalog and "Your Career" bulletin plus details on course in \_\_\_\_\_

NAME \_\_\_\_\_ AGE \_\_\_\_\_

ADDRESS \_\_\_\_\_

CITY \_\_\_\_\_ ZONE \_\_\_\_\_ STATE \_\_\_\_\_

Check if World War II Veteran

**SAY YOU SAW IT IN POPULAR MECHANICS**

# SQUARE AWAY FOR TOP PAY!

## Learn a Trade Thru C.T.I.!

Start learning your trade now—be ready for big pay, security, independence by 1951! Splendid jobs are waiting in America's top industries. C.T.I. trains you either at home in spare time, or in our residential school. Over 12,000 graduates. One of every 6 starts his own business.

<b>BODY-FENDER REPAIR</b>	<b>AUTO MECHANICS</b>
<b>ELECTRICITY</b>	<b>DIESEL MECHANICS</b>
<b>RADIO-TELEVISION</b>	<b>REFRIGERATION</b>
<b>BUILDING CONSTRUCTION</b>	<b>DRAFTING</b>
	<b>FACTORY MANAGEMENT</b>

Mail coupon below for valuable FREE booklet. Act!

### COMMERCIAL TRADES INSTITUTE

1400 Greenleaf Ave., Dept. E2-7 Chicago 26, Ill.  Veteran  Non-Vet

Send valuable FREE information on opportunities in industry, and how I can train for them.

Name..... Age.....

Address.....

City..... State.....

Course interested in.....

### WHAM-O SPORTSMAN\*

HITS LIKE A .22 RIFLE—KILLS RABBITS, SQUIRRELS. Powerful, silent, accurate. For hunting, target, routing pests.

Dealers Write



#### HUNTING SLINGSHOT

Heavy ash hardwood stock.

40 steel balls, extra rubber straps.

GUARANTEED. Send \$1.00 today to

Wham-O Mfg. Co., Box B2, South Pasadena, Calif.

\* The professional model of Nat'l Slingshot Assn.

SAY YOU SAW IT IN POPULAR MECHANICS

## MAKE REAL MONEY AT HOME IN TELEVISION

Get to the top faster through practical-shop-training methods! You can earn big money at home while learning; start your own business! Television has proved to be the fastest growing industry in the country. Trained men are in demand NOW for high-paying jobs. RTTA also prepares you for your FCC license! Better pay! Don't wait another day. Send for RTTA's free TV Catalog, Sample Lesson, and details on FREE Round-Trip to New York City from anywhere in U.S. or Canada.

FREE TV **RTTA** CATALOG & SAMPLE LESSON

**RADIO TELEVISION TRAINING ASSOCIATION**

Dept. 147  
972 BROAD ST.  
NEWARK 1, N. J.

Rush me your FREE Catalog "How to Make Money in Television," in spare time, AT HOME, while learning; details FREE round trip to N. Y. C.; together with FREE Sample Lesson. I am under no obligation.

Name.....Age.....

Address.....



Complete all-metal fan, 24 inch for 5 room house \$29.95 (less motor). Also other sizes. Send check or money order plus \$2.00 for express and packing charges, or \$5.00 deposit for C.O.D. shipment. See address above

## WHEELS - WHEELS

5" Disc Wheel	5/8" Tire 5/16" or 3/8" sleeve	30c ea.
6" Disc Wheel	5/8" Tire 5/16" or 3/8" sleeve	35c ea.
7" Disc Wheel	3/4" Tire 3/8" sleeve	45c ea.
8" Disc Wheel	1 1/8" Tire 1/2" sleeve	70c ea.
7" Disc Wheel	1" Tire 1/2" ball bearing	80c ea.
8" Disc Wheel	1 1/8" Tire 1/2" ball bearing	\$1.00 ea.
8" Disc Wheel	2" semi-pneum. T. 1/2" B.B.	\$1.35 ea.
10" Disc Wheel	1.75 semi-pneum. T. 1/2" B.B.	\$1.50 ea.
12" Disc Wheel	1.75 semi-pneum. T. 1/2" B.B.	\$1.85 ea.

Above wheel prices include hub cap Plus postage, 20% — C.O.D.'s accepted

UNITED WHEEL STAMPING CO., PM-7  
2756 W. 115th STREET CHICAGO 43, ILLINOIS

## STUDY AT HOME

WITH AN EDUCATIONAL INSTITUTION

**Courses in ENGINEERING:** Electrical, Civil, Mechanical, Drafting, Architectural, Automotive, Steam, Diesel, Aeronautical, Radio, Structural, Mining, Industrial, Petroleum, Marine, Refrigeration, Air Conditioning, Chemical.

**Courses in ARTS AND SCIENCES:** Philosophy; Education; Letters; Public Health; Medical Jurisprudence; Psychology; Sociology; Physics; Chemistry; Geology; Pol. Science; Theology; Law; Business and Commerce; Accounting; Mathematics; Statistics, Agriculture.

McKinley-Roosevelt Incorporated, 4610-K3, Sheridan Rd., Chicago 40, Illinois

## Learn PHOTOGRAPHY

There's big money in PHOTOGRAPHY—and an action-packed career for you. Our HOME STUDY COURSE is your spare-time SHORT CUT TO SUCCESS! Or, if you wish—PERSONAL ATTENDANCE TRAINING at our famous New York School is available with subsistence under the G. I. Bill. Our 40th year. Write immediately!

NEW YORK INSTITUTE OF PHOTOGRAPHY

Dept. "49," 10 West 33 Street, New York 1, N.Y.

## FOAM RUBBER

FOR HOBBYISTS, CRAFTSMEN, EXPERIMENTERS



LOWEST PRICES—SAVE 50%

16 x 16 x 1 1/2" .ea.	\$1.25	AUTO SEAT TOPPER PADS
16 x 22 x 1 1/2" .ea.	1.55	Place on seat cushion and cover with your seat cover.
18 x 24 x 2" .ea.	2.00	24" x 60" x 1 1/2" ea.
24 x 24 x 2" .ea.	2.75	24" x 60" x 2" .ea.

Use for furniture cushion fillers, mattresses, mattress pads, cushions. Foam Rubber is available in any size or thickness. Send For Free Price List. Immediate delivery. No C.O.D.'s. ADD 10% FOR POSTAGE & HANDLING TO ABOVE PRICES

**RIOR RUBBER COMPANY, Dept. P-7**  
50 E. Cermak Road Chicago 16, Ill.

# SPEED AND POWER Handbook

50 CHAPTER LIBRARY EDITION



Photos  
Drawings

Ingenious Methods • Authentic • Direct from California

Would you like to drive with 12 to 100 extra horsepower under the hood of your car? Would you like more "jump," more speed, greater gas mileage? For just a few dollars, spent right, you can now obtain from your own car the amazing power, blinding acceleration, and Scotch-like mileage otherwise obtainable only from expensive custom automobiles.

**THRILLING POWER — BREATH-TAKING SPEED — SENSATIONAL ECONOMY**

Experts agree that it's mainly tuning know-how that can give any car (regardless of make) surging extra power for passing safety—and speed to keep you in front. Our big Handbook (128 pages printed on glossy-enameled paper) will show you by clear colored-photos, drawings, charts, how you can double the power of most stock engines. It covers Economy Tricks and Mileage Methods—ways to get as high as 10 extra miles per gallon from your present car. Shows exactly how to tune any make of engine for power and speed—how to build your own dual manifold and hi-compression heads—how to port your engine and relieve the block—even build a complete Hot-Rod. Covers Re-styling, Repairing, Racing Bodies, California Tops, Electric Push-Button Doors and a hundred other custom modifications. Also, Jet Propulsion, Water Injection, Fuel Formulas, Wheel Geometry, Dynamometers, Reciprocating Masses, Power Curves, Static Balancing, Gear Ratios, Fuel Saving, Stroking, Lowering. Written in non-technical, easily understood language—Thousands of money saving ideas.



**SPEED SHOP  
METHODS**

Tear out this  
ad — Send  
for your book  
today

## YOU WILL GET—

- 1. The big 128 page "Speed & Power Handbook"
- 2. Including "California Automobile Customizing"
- 3. Plus a NEW book "Answering Economy questions"
- 4. Also the exciting "Water Injection News"
- 5. Plus the "1950 Speed Equipment Picture Catalogue" (over 200 illustrations)

**5 items COMPLETE — \$1.98 postpaid**

- Racing Equipment Catalogue without book — 50c (Dealers request WHOLESALE Catalogue)

If you send your order at once, we will include a silver race car sticker for your windshield.

**We Ship All Over The World**

One of the World's  
Largest Speed Equip-  
ment Distributors

## NEWHOUSE AUTOMOTIVE INDUSTRIES

MANUFACTURERS • AUTOMOTIVE ENGINEERS • DISTRIBUTORS

5805 EAST BEVERLY BLVD., DEPT. 1-55 LOS ANGELES 22, CALIF.

Thousands of Speed  
& Power items for  
immediate shipment

**Learn ELECTRIC APPLIANCE REPAIR AND SERVICE**  
**FREE! PLAN FOR YOUR SUCCESS**

BIG PROFITS — BIG DEMAND for qualified men in field of Home Freezers, Washing Machines, Dishwashers, House wiring, Auto electricity, etc. Learn at home — start your own business. NO PREVIOUS EXPERIENCE NEEDED. Special tools & equipment furnished. Earn while learning. Write for YOUR FREE SUCCESS PLAN — ACT NOW!

**PACIFIC TRAINING SCHOOL Dept. P-507**  
7217 South Broadway • Los Angeles 3, California

**FREE BOOK**

## TRI-STATE COLLEGE

FOUNDED 1884

Time tested, world famous accelerated B.S. Degree courses in Civil, Elect., Mech., Chem., Aero., and Radio and Telev. Engineering; Bus. Adm. and Acct. May be completed in 27 months. Also 36 weeks courses in Surveying, Drafting. For ambitious, earnest students. Preparatory Dept. for those who lack required high school work. G.I. approved. Visit campus, see well equipped labs. Low cost. Personalized instruction. World-wide student body. Grads. successful. Enrollment limited to 1600. Enter Sept., Jan., March., June. Write for Catalog.



**B. S.  
DEGREE IN  
27 MONTHS**

**World Wide  
Enrollment**

**TRI-STATE COLLEGE**

470 College Avenue

Angola, Indiana

# SALESMEN!

**WRITE  
THREE  
WORDS  
COLLECT  
\$7.65**

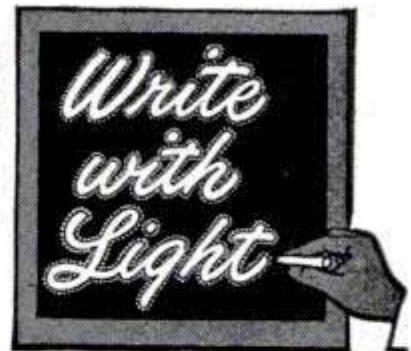

## SENSATIONAL NEW ADVERTISING SIGN

YES, MAKE \$7.65 on 10-second demonstration to merchants. Write on glass with amazing magic crayon and presto—a 5-color advertising message takes fire and glows like a brilliant neon sign! Three sales a day and \$22.95 profit is for "lazy" men. Workers can double to triple that amount. FREE SALES KIT. Don't wait. Rush your name and address on a penny postcard for full details and complete sales kit—ALL FREE.

**MAXILUME CO., 125 W. Hubbard**  
DEPT. L-87 CHICAGO 10, ILLINOIS

# It Takes More Than Talk

...To solve our national security problems.

We need men of action—"double-duty" Americans—willing to make a personal contribution to our nation's strength.

Francis W. McGovern is such a man. A hard working fireman for the N. Y. C., he still finds time to train with the 721st Railway Operating Battalion, U. S. Army Organized Reserve Corps.

This summer, he is spending two weeks with his battalion insuring its immediate effectiveness in case of emergency.

He and thousands of other Army Reservists are quietly, seriously undergoing peacetime training as their contribution to a strong, free, and peaceful America.

Find out more about your Army's Organized Reserve Corps at your nearest U. S. Army and U. S. Air Force Recruiting Station or write directly to the Executive for Reserve and ROTC Affairs, Dept. of the Army, Pentagon, Washington 25, D. C.

CPL. MCGOVERN CLIMBING ABOARD AN ARMY LOCOMOTIVE AT FT. EUSTIS, VA.

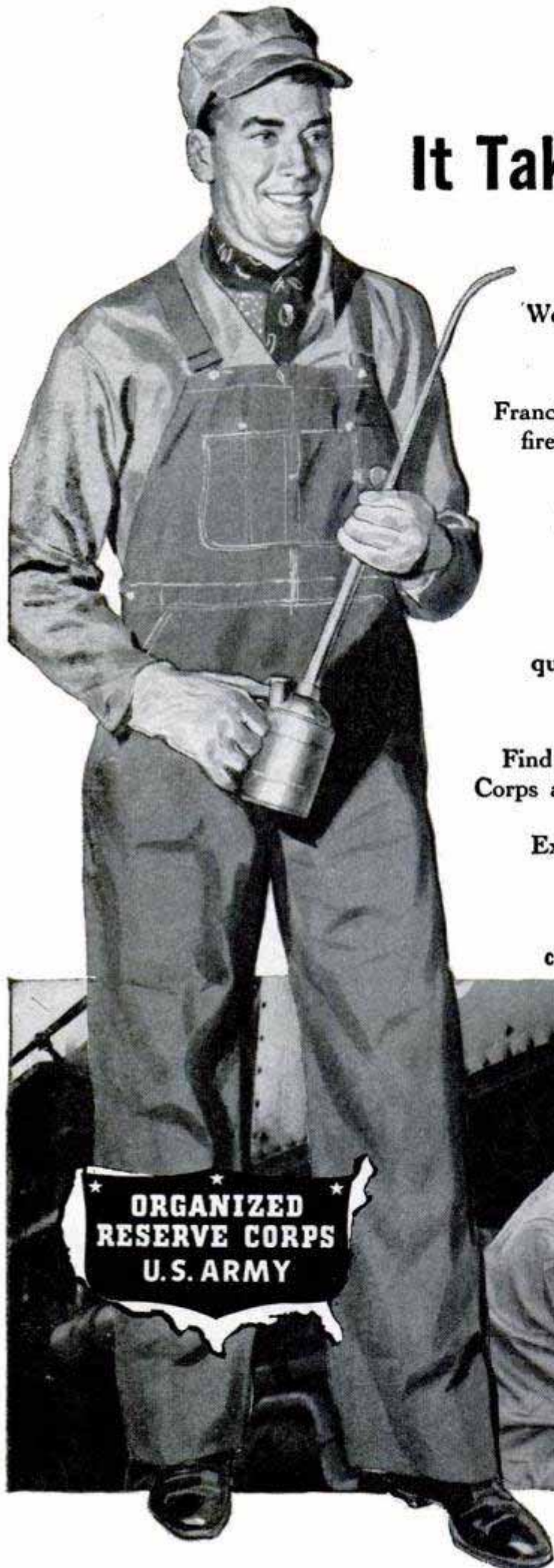

**WORLD'S  
BEST  
WANT AD  
MEDIUM**

# CLASSIFIED Advertisements



Advertisements in this section 75 cents per word, each insertion, minimum 10 words, payable in advance  
To be inserted under proper classification, copy must be in our office the 22nd of the  
second month preceding date of issue

F. W. Johnson, Manager, Classified Advertising  
Popular Mechanics Magazine, 200 East Ontario Street, Chicago 11, Illinois

## YOU'LL PROFIT

By reading and answering the classified  
ads in this section. Hundreds of oppor-  
tunities for you to make and save money

### AUTOMOBILES, MIDGET CARS

**NEW** Automobile history scrapbook; just published; over 250 ads and illustrations of antique and vintage automobiles. Some you've never heard of. \$1.50. Wiglesworth-Chastene, Inc., 7134P Alhambra, Mission, Kansas.

**SAVE** Gasoline, oil, tires, brakes—New illustrated economy manual. Get more power, speed, better automobile performance. Introduces 17 new economy products—super sparkplugs, water-oil injector, rocket booster, mileage meter, etc. Special 50c. National Automotive Research Corporation, Venice 27, California.

**SPEED** And custom equipment at rock bottom prices. Hollywood power-tone mufflers; dual pipes, large chrome echo cans, high compression heads, dual manifolds, cams, Mallory coils, gears, convertible tops. Save big money. Send 25c for literature and deduct it from your first order. Jack Hubbard, 9440 Mackenzie Road, St. Louis 23, Mo., Dept. PM6.

**RACING** Equipment from California. Speed-dress-up accessories for every make passenger automobile. Racing ignitions, carburetors, flywheels, camshafts, water injectors, mufflers, crash helmets. Thousands of items in stock. Dual manifolds for Willys Jeeps to Oldsmobile Rockets. Finned high compression heads; covering 150 different makes and models; new 1950 illustrated speed catalogues, 25c. (Dealers, request wholesale catalogue). Newhouse Automotive Industries, 5805-B7 East Beverly, Los Angeles 22.

**CALIFORNIA** Custom accessory headquarters. Buy direct from original designers and save. Chrome dash panels, solid hood sides, grille panels, speed equipment, dual pipes, push button door conversions, chrome motor accessories, fender skirts. 34 page illustrated catalog 25c. Eastern Auto, 3319A South Grand, Los Angeles 7, Calif.

**AUTO** Owners. Something new; details, stamp. 1421 36th, Louisville, Ky.

**SEE** Our ad under motorcycles for midget car bargains. Midget Motors Directory, Athens, Ohio.

**FREE** Trial—Latest Ford "Speed and Power" manual! Sent on approval, this 128 page book of cutaway construction drawings, photos and understandable technical data. Includes information on installing V-8 motor in Model A chassis, hydraulic brakes for any Ford roadster, and fast car information. How to rework V-8, Mercury, Ford 6, Zephyr, Model A engines for speed. If you don't agree this is the finest hot rod manual you've ever seen—just send it back within 10 days. Send no money, pay postman nothing; try before you buy. If satisfied send \$2.00 to California Bill, 4611-B-7 York, Los Angeles 41.

**BIG** New catalog! Over 500 racing, hot rod, speed equipment, auto parts and Hollywood accessories! Pictures! Speed tips! Customizing! Mileage information! Lowest prices! Illustrated catalog 25c. Almqvist Engineering, Milford 15P, Penna.

**INCREASE** Mileage, lower oil consumption: Install a Gilbert oil cooler on your car. Unconditionally guaranteed. Write for free folder. Price \$9.95 postpaid. Gilbert Oil Cooler Division, 5028-44 Farlin, St. Louis 15, Mo.

**END** Lost key worries. Magnetic key container—Attaches anywhere on car. \$1.00 postpaid. Universal Products, 100 Grove St., Worcester 5, Mass.

**FREE** Trial 10 days. Latest Chevrolet "Speed-Power" Manual sent on approval! Ninety pages of accurate information tells how to increase speed, power and economy of 1937 through 1950 Chevrolets. Learn how to install late engines in pre-1937 chassis. Full data on cams, high compression, multiple carburetion, supercharging, ignition, etc. Proves that your Chevrolet can have superior power and speed. Send no money, pay postman nothing. Try before you buy! If you don't agree this is the finest Chevrolet manual you've ever seen—just send it back within 10 days. If satisfied, send \$2.00 to California Bill, 4611 B-7 York, Los Angeles 41.

**WANT** Better gas mileage? Your car can attain it. Stamp brings details. Stan Stanton, Liberty, N. Y.

**"SPEED** Equipment" bargains—California mufflers \$4.50, V-8 duals \$15.90, chrome carburetor stacks 98c, dual manifolds \$9.95, chrome echo cans \$1.55, racing camshafts \$29.95 exchange, water injector \$12.95, hi-compression heads \$19.75. All popular brands. Big illustrated catalog 25c. Dealers wanted. Almqvist Engineering & Mfg., Milford 13P, Pennsylvania.

**NEW** Clymer books—German Racing Cars and Drivers, prewar, postwar, \$2.00—Chevrolet Owner's Handbook gives service data all Chevrolet cars 1929 to 1950 including Powerglide, \$1.50—Catalog all new 1950 American automobiles, photographs, technical descriptions, specifications, automatic transmission information, \$2.00—Grand Canyon Economy Test complete book results and technical information, \$1.50—Outboard Motor Complete Service Manual, \$3.50—Motorcycle Road Racing world famous riders, motorcycles, \$2.00. All postpaid. Clymer, Dept. T-A, 1268 So. Alvarado, Los Angeles 6, Calif.

**SPEED & Mileage** Manual—New jumbo edition! 200 illustrations, drawings, charts, photographs! Guaranteed finest, most authoritative book! Easy, inexpensive ways to build speed equipment! California hot rods! Beautiful custom cars! 200 h.p. road, track conversions! Superchargers! Dual manifolds! Racing heads! Twin mufflers! Water injectors, economizers! Get super speed, mileage, acceleration, top racing performance from any car! Complete instructions with working diagrams on fast engines, speed tuning, restyling, customizing, gas saving, racing tricks, cams, fuels, balancing, porting, ratios, frames. "Offys!" Learn 100 ways to save gas! Reveals stock car speed secrets! California speed shop methods! Custom styling information! Streamlining! Lowering! Sport changes! Hollywood roadster plans! Speed conversions! (Covers all cars.) Large manual plus equipment catalog plus hot rod handbook—all three only \$1.98. Almqvist Engineering, Milford 11P, Pennsylvania.

**SUPER** Brake-floaters make Ford, Mercury, Chevrolet, Plymouth, Dodge, DeSoto and Chrysler brakes free floating and super powerful. Eliminate squeal, chatter, groan, fading brakes, "hard" pedal and scoring of drums. All models—\$4.00 to \$6.90. Make linings wear two to three times longer. Easily installed by yourself. Write for details. Super Brake-Floater Company, 4022 West Lake Street, Chicago 24, Illinois.

**NEW** Book reveals 36 ways dealers conceal defects and defraud car buyers. 98 informative pages. \$1 postpaid. Yakima Automotive Specialties, Box 672, Yakima, Wash.

**1950 SUPERIGNITIONITER** Starting, mileage, pep. \$4.50. EG Mfg., Elmsford, N. Y.

**"SPEED & Power"** Handbook—Tens of thousands have been sold! 128 pages! Covers "jet engines," "racing frames," "braking characteristics," "dynamometers," "reciprocating masses," gear ratios, dual pipes, fuels, porting, balancing, lowering, relieving! Breathtaking methods, authentic, direct from California. Covers Crosleys to Cadillacs. All makes. Build your own dual manifolds. Superchargers. Hot cams. Water injectors. Hi-compression heads. Mileage devices. Save many dollars! Get racing speed, lightning acceleration, dynamic power increases from any make passenger automobile! Build fast stock cars. California roadsters. 160 m.p.h. rods! Get construction drawings! Tuning techniques! Speed tricks! Economy secrets! Ingenious formulas! Special 50 chapter library edition, includes "California automobile customizing," color photographs. Drawings. (Newest ideas). Conversions. Re-styling all makes. Streamlining. Channelling. Chopping. Complete \$1.98 postpaid, including 1950 speed equipment catalogues. Newhouse Automotive Industries, 5805-B2 East Beverly, Los Angeles 22. (See page 43).

**MOTOR** Trend Magazine—Custom, foreign, domestic, sports cars. Road testing, racing, auto shows, etc. Sample copy 25c. Full year \$3.00. Motor Trend, 1015 S. La Cienega, Los Angeles 35, Calif., Dept. PM.

**HOT** Rod—The only monthly magazine about building roadsters, streamliners, etc. Sample copy 25c. \$3.00 yearly. Hot Rod, 1015 So. La Cienega, Los Angeles 35, Calif. Dept. PM.

**DASHBOARD** Controlled garage door operator. "Build Yourself" pamphlet \$1.00, refundable. Kaytor Laboratories, Lynwood, California.

**CHEVROLET** Owners—Don't "Watch the Fords go by." Your Chevy can beat the Fords. Stamp brings particulars. Hi-Torque Speed Shop, Liberty, N. Y.

**AUTOMOBILE** Racing, sixth edition, 100 illustrations. Drawings, building instructions Ford-60 midget, California roadster, Offenhauser racer. World's record 158.5 m.p.h. car. \$2.00 postpaid; \$2.40 c.o.d. Popular Mechanics Press, 200 E. Ontario St., Chicago 11, Ill.

**NEW** Sensational seat cover. Mono. 6545 Santa Monica Blvd., Hollywood, California.

**SILENCE** Overhead-valves, attachments unnecessary. \$2.00. Derderian, Box 542, Sandston, Virginia.

**SMITHYS** Mufflers for all automobiles. Free list. Buck's Auto Parts, Box 1296H, Merced, California.

**"WATER** Injection." Also speed, power, economy methods! Free descriptive, illustrated, information. Neher Industries, La Verne, California.

**FROM** Speedway to roadway! Track-proved hi-speed heads and manifolds now available for your passenger car! No special tools needed! Increase horsepower 25%! Astounding getaway! Free illustrated catalog. Speedsport, 6215P Diversey, Chicago 39.

**AUTOMOBILE** Racing book, fifth edition, well-illustrated. Building bodies, frames, engines, Ford conversions. Plans. Roadsters. Indianapolis cars. \$1.00 postpaid. Popular Mechanics Press, 200 E. Ontario St., Chicago 11, Ill.

## AUTO SUPPLIES AND EQUIPMENT

PLASTIC Seat covers, red, blue or green plaid patterns. Sedans and coaches \$15.95. Absolutely top quality. We retail this cover for \$29.95 at our stores. If not satisfied upon receipt, return and money will be refunded immediately. Tucker-Hedquist Stores, McPherson, Kansas.

BUICK Parts—Enjoy new-car pep and power in your old Buick. Same day service from world's largest stock of new (not rebuilt) Buick parts and engines. Ship anywhere. Dime brings catalog. Write today. Robertson Buick Co., 1001 S. Wabash Ave., Chicago 5, Ill.

REBUILD Starters, generators, regulators, batteries. Introductory manual \$1.00. Modern Technical Manuals, Box 4704, Kansas City, Mo.

WHEEL Alignment recorder. Drive over. \$16.98. Guaranteed. Align-A-Matic, Box 94, W. Orange, N. J.

LACHAPELLES Motor and motor fuel treatment (patented) stops ping, gives longer motor life and more power. It puts bearings on the pistons. 100,000 miles treatment \$3.00 postpaid. 8120 Walnut Dr., Los Angeles 1, Calif. (Data sheet on request).

NEW Government surplus. Low voltage circuit tester in steel box cost \$202. Our price \$27.50. Will test batteries, starters, generators, voltage regulators, grounds, short circuits. Wilt Electrical Company, 7829 S. Racine Ave., Chicago 20, Ill.

WELDING Bodies, frames, fenders. Pays with Hobart Arc Welders. Easy terms. Free catalog. Box 279-M-702, Troy, Ohio.

DRIVE Safely—Side-window wiper \$1.00 postpaid. Park Sales, P.O. Box 73, Forest Park, Illinois.

TOOL Salesmen, truck jobbers, new catalog automotive service tools. Top quality, saleable products. Atmars Tool Co., Oakland 7, Calif.

MAKE Yourself super device. Saves 45% gasoline guaranteed. Purifies oil. Plans \$2.00. Mike Brodie, Vilna, Alberta.

STOP Vapor lock with Vapo-trol. Newest automotive necessity. Distributors, wholesalers, retailers send for free literature. Sample \$2.95 postpaid. Blackburn Enterprises, 2571 South Broadway, Denver, Colorado.

UNCONDITIONALLY Guaranteed auto thief alarms. Novak Manufacturing Company, 3131 West 13th, Gary 1, Indiana.

MOTORISTS Save gasoline by Vacuumating overrich mixtures. Fits all cars. For free particulars write Vacuumatic, Dept. 1626, Wauwatosa, Wis.

SENSATIONAL Illuminated ornament. Lights at night. Universal mounting. \$2.00 postpaid. Heco, 840 West 31st, Chicago 8.

"BURN Water in your car!" Free illustrated information. Write, Neher Industries, La Verne, Calif.

JUST Out! Get the largest auto accessory and parts catalog in the world. Over fifteen thousand items, including Hollywood accessories, hi-speed equipment, rebuilt engines; all parts and accessories for all cars and trucks. New, used and rebuilt! We have that hard-to-get-part! Completely illustrated, jam-packed with bargains. Send 25c. J. C. Whitney & Co., 1919da Archer Ave., Chicago 16, Ill.

CHEVROLET Parts. Scarce motor, body, sheet metal parts. Grossman Chevrolet, Minneapolis, Minnesota.

AUTO And truck parts. New and used. Lowest prices. Complete stock. Prompt replies. Babbitt Auto Parts, 2833 Chicago Ave., Chicago 22, Ill.

BRUSH Plating outfits connect to a battery. No tanks or shop required. Free particulars. Gunmetal Co., Avenue J, Decatur, Illinois.

## AUTO TRAILERS

BUILD Your own trailer for boats, general utility. New axle and wheel assemblies, with Timken bearings. \$25.00 without tires or tubes. Write Standard Equipment Co., Dept. PM 750, Cedar Rapids, Iowa.

TRAILER Coaches. Save money. Buying? Building? Sound engineering construction, chassis, bodies, furnishings. Travel, dwelling, trailer plans. \$1.50 postpaid. Popular Mechanics Press, 200 E. Ontario St., Chicago 11, Ill.

BUILD Your own trailer! Save money! Have every feature you want! Plans for house, sport, camp and utility trailers. Catalog describing 9 models 10c. 15c in Canada and overseas. Jim Dandy, Box 125-A, Wausau, Wisconsin.

## MOTORCYCLES, BICYCLES, MOTORSCOOTERS AND SUPPLIES

1947 SALISBURY Motorscooter \$20 (needs engine repairs); James motorcycle \$25; Motorscoot \$15; Servicycle \$30; midget car kits \$25; Wards engine \$4, other gasoline engines as low as \$2. Send 25c (35c for first class mailing) for latest directory number thirty-six, just out, listing these and hundreds of others bargains in midget cars, motorscooters, motors, homebuilders parts, plans, etc. (Mailorder only.) Midget Motors Directory, Athens, Ohio.

WHEELS—8 x 1.75 Tire, ball bearings, \$1.09 each. Evanston, 5718 St. Jean, Detroit, Michigan.

MOTORCYCLE Pistons and parts, new, used. Harley, Indian, Henderson, Super-X. List 10c. Ballak, 811 N. 9th, St. Louis 1, Missouri.

MOTORCYCLE Parts and accessories, new, used, Indian and Harley. Complete stock. Fast service. Catalog free! Motorcycle Service Co., Crawfordsville, Indiana.

NEW 1950 Handbook listing many reduced prices for Indian and Harley new and used parts, batteries, accessories, motor rebuilding. Send 15c. Bootz, 1700 East University, Des Moines (16), Iowa.

CYCLE—Monthly motorcycle enthusiasts' magazine. Road tests, technical data, foreign and domestic. Many illustrations. Sample copy 25c. One year—\$3.00. Cycle, 1015 So. La Cienega Blvd., Los Angeles 35, California, Dept. PM.

KNEEACTION Moto-Scout \$10; motorbike (front and rear brakes) \$5; Whizzer motorbike with clutch and all attachments \$25; Indian motorcycle \$30; good midget car \$35; tire-wheel combination \$2.50. Rush 25c (35c for first class mail) for new catalog #945 listing sensational bargains in motors, motorscooters, motorcycles, Servicycles, midget cars, etc. Associated, Box 1764-CS, Toledo, Ohio.

SPECIAL—1946 Whizzer in Schwinn bicycle \$20. Also Cushman motorscooter (good tires and lights) \$15; Shaw bicycle motor \$15; midget car \$15. Rush 25c (35c for first class mail) for new summer catalog #17 listing many other amazing post-war bargains in wheels, engines, motorscooters, midget cars, monicycles, motorettes, etc. Gail, 538 Erie, Toledo, Ohio.

REBUILT Tested 1½ to 3 h.p. engines for motorbikes, motorscooters, small autos, farms, shops, etc. \$9.00 to \$30.00. Send \$1.00 for forty page catalogue, manual and parts book so you can order properly for immediate delivery. Cauffiel Motor Industries, Dept. 122, Temperance, Michigan.

MOTORCYCLE Magazine—Worldwide coverage. Yearly subscription \$1.00. Sample 15c. Motorcycle News, 5424-A Sawyer, Chicago 25.

BICYCLES—New Raleigh 3-speed English, world wide reputation for quality; best value today. Free catalogue. McHugh Brothers, 1876 Central Avenue, Yonkers, New York.

HARLEY-Davidson parts, accessories, repair manuals on all models. 24 hour service. Authorized factory dealer. Philadelphia Harley-Davidson Company, 857 North Broad Street, Philadelphia 23, Penna.

RECONDITIONED Motorcycles and motors. Chromium accessories. Complete stock Indian parts. Expert rebuilding. Fast service. Indian Motorcycle Sales, Kansas City 1, Mo.

HARLEY-Davidsons—Used, guaranteed. Genuine Harley-Davidson parts, accessories, obsolete model parts, expert service. Send 25c for motorcycle and accessory bulletins. \$2.25 for 45" Army Motorcycle Manual. Knuth's, 2491 Fondulac, Milwaukee, Wis.

TIRES And industrial wheels, suitable for scooters, wheelbarrows, farm equipment, etc. All sizes. Bicycles and accessories. Send dime for list. Cycle Transport Company, 1241 So. Michigan Ave., Chicago 5, Illinois.

## AVIATION

NEW 26-Inch wood propellers \$2.00 postpaid. Ort, Thomasville, Penna.

LIGHTPLANE Gliders, motors, circulars illustrated 20c. Craftsmann Books, Box 1153, Milwaukee 1, Wis.

PROPELLERS, Plans, supplies, for ice sleds, snow sleighs, air boats. Literature 20c. Banks-Maxwell, Box 3301E, Ft. Worth.

PROPELLERS—For sleds, airdrive boats. Literature. Standard Aircraft, Box 387, Ft. Worth, Texas.

## BATTERIES, GENERATORS

GENUINE Edison batteries, fifteen year life. Unconditionally guaranteed. Free literature. See-Jay Company, 3522 Webster Avenue, New York 66, N. Y.

EDISON Nickel batteries, 37 to 600 ampere. Also kits with Edison plates: make your own. Interesting literature. Hawley Smith Co., Croton Falls 1, New York.

## ELECTRICAL SUPPLIES

BE Independent, be secure, have your own profitable business—earn \$10 and more a day making beautiful, fast-selling lamps at home. No equipment needed. Illustrated course teaches you quickly. Course, parts catalog, wholesale price list—only \$2. Gearon Co., Dept. 200-B7, 27 S. Desplaines, Chicago 6, Ill.

WATTHOUR Meters. Reconditioned. Ideal for cabins. \$2.95. Truman Price, Raymond, Washington.

MAGNET Wire, insulation, transformer lamination. Morton Electrical Service, Maywood, Illinois.

ELECTRIC Pencil: Engraves all metals \$1.25. Beyer Mfg., 10511-H Springfield, Chicago 43.

LAMPS—Build own originals, parts wholesale, any amounts. Catalogue 10c. Brown Lamp Co., Box 501, Wellston, St. Louis 12, Mo.

50 FT. Heavy duty extension cord with bulb guard \$2.98 postpaid. Tom Sheehan, 1154 Van Buren St., Chicago 7, Ill.

FANS, Parts, kits, G.E. motor bargains, precision balanced blades, bearings, pulleys, etc. Free literature. Rich Fan Manufacturing Co., 2401 San Jacinto, Houston, Texas.

FANS—Parts, kits, assemblies. Free bargain list. Engineering Sales, Box 458, Hopewell 2, N. J.

LAMPS—Building, wiring made easy by charts and directions in 56 page illustrated lamp parts catalog. 25c. Gyro Lamps, 5402P Clark, Chicago 40.

TRAFFIC Appliance parts, wholesale catalog-handbook, \$1.00 (refunded, first order). C-US Supply, 2512-I Prevost, Ft. Worth 7, Texas.

32 VOLT Appliances—World's largest line. Catalog free. Haines Corporation, Dept. N, Minneapolis, Minn.

## WELDING, SOLDERING, PLATING

THERMASOL Magic solder outfit. Solders without iron, flux, cleaning. Suitable 1001 jobs. Anyone can use. \$1.00 complete, postpaid. Keystone, Box 4770, Johannesburg, South Africa.

RADIATOR Repairing, cleaning, recoring. How to equip small shop at low cost. Supply sources, trade secrets, instructions. Now only \$3.50 postpaid. Radiator Service, McBain, Mich.

WELDING Builds paying business with Hobart "build-your-own" portable. Free catalog. Box 279-M-704, Troy, Ohio.

WELDED Ornamental iron, highly profitable. Illustrated literature 25c. (Refunded). Practical Mechanics, Childersburg, Alabama.

WELD ½" Steel. Morris welder \$29.50. 1850A State, Schenectady 4, N. Y.

A.C. Arc welders, 4 sizes, lowest prices. Holger's Service, Canton, Kans.

ACETYLENE Welding outfits, brand new \$45.00 (2 heavy regulators, torch, 3 tips, hose, lighter); arc welders. Distributors wanted. Eagle Welding, Dept. PM, 5085 Broadway, Chicago 40, Ill.

PORTABLE Cutting outfits—Terrific buy for hobbyists, welding shops, rescue squads, etc. Regularly \$159.00 new portable oxygen-acetylene cutting outfits, reduced to \$89.50. Contains: cylinders, torch, regulators, complete outfit. Also available with welding torch and tips for little extra! Send for free descriptive folder. Dealer inquiries invited. Industrial Air Products Co., 3200 N.W. Yeon Ave., Portland 11, Oregon.

BUILD Your own 100 ampere electroplating rectifier at a low cost. Starkweather, Ottawa, Kans.

RADIATOR Repairing books, supplies, equipment, gasoline torch. Write, Curfman Co., Maryville, Mo.

BUY Direct from factory. Welding and cutting equipment. All makes of equipment repaired. Established 1913. Box 331, Hamilton, Ohio.



**ELECTROPLATING** Salts and rectifiers. Mirror resilvering and chipped glass nameplate supplies. John Sprinkle, V55, Marion, Indiana.

### MACHINERY, TOOLS, SUPPLIES

15" x 6' LATHES \$150. 20" Upright drill \$140. Small miller \$160. Larger one \$410. 14" shaper \$240. 24" x 12" lathe \$860. 4 ft. radial drill \$460. Power hack saws \$80-\$125. Good machines, low prices, money back guarantee. Conversion Parts Co., 278 Adams St., Boston 22, Mass.

RADIAL Arm saws, surplus, 2 h.p., single phase, new, regular \$410. Special \$229.00. Iowa Machinery, Des Moines, Ia.

**ELECTROPLATING**, Polishing, buffing materials, at prices we challenge anyone to meet. Free price list. Easco, 15 Sandybank, Media, Penna.

MOTORS (Manufacturer Diehl) 1½ horsepower, 3 phase, 1725 speed, 220 volts, \$46; set welding regulators \$15; Lincoln welding rods 6c lb., welding cable 20c ft. Satisfaction guaranteed. Send check, Dupont Smith, 106 Verbena, Oakridge, Tenn.

CONCRETE Block machines. Standard sizes. \$39.50. Average 400 daily. Free catalog. Concrete Machine Company, 5129 South Compton, St. Louis 11, Mo.

POWER Tools. Big savings when you build your own with Lewis castings. 23 wood and metalworking tools with blueprints. Most can be completed with lathe and drillpress. Commercial quality. Ideal for home shops, schools, small manufacturing. Catalog 10c. Lewis Machine Tool Co., 3217 Union Pacific Ave., Dept. M, Los Angeles.

CHUCKS, Independent, universal; threaded 1½"-8, 1"-8, 1"-10, 1"-12, or with adapter recess. Other chucks to 16" diameter. Write for quotation and free literature. No obligation. Westcott Chuck Co., 3600 Walnut, Oneida, N. Y.

### BOATS, OUTBOARD MOTORS

BUILD A better boat than you can buy for the money, with Ozarka's exclusive laminated-rib construction and carefully pre-formed and pre-fitted parts. Save to 55% on all popular types from simple car-top models to one-design knockabout sailboats, priced from \$39.50 to \$329.00. Shipped complete, ready for easy assembly. Send 25c for literature, refunded on first purchase. Ozarka, Inc., 670 Borden Lane, Woodstock, Illinois.

ANNOUNCING New outboard runabout boat kit for 5 to 10 horsepower motors. Speeds to 35 miles. Seats four, lightweight. Easy to assemble. Only \$79.50. Send 25c for catalog covering this and other models. Brooks Boat Company, Dept. PM, Carrollton, Michigan.

BUY Our conversion parts to change your auto engine into a high-grade marine engine. Marine manifolds, transmissions changed to high speed reverse. Marine bronze pumps, propellers, shafts, couplings, stuffing boxes, struts, rudders, etc. Buy direct from the factory and keep the dealers profit for yourself. Money back guarantee. Conversion Parts Co., 278 Adams St., Boston 22, Mass.

P38 TWIN Tank boat, free picture, plan \$1.00. Twin Tank, Box 89, Merced, Calif.

SAVE ¾ Cost. Assemble your own boat. Complete plans and boat parts machined ready for assembly. No experience necessary. Rowboats to cruisers. Illustrated catalog 25c. Midwest Boat Company, Menomonee Falls, Wisconsin.

STEERING Wheels, windshield brackets, from \$6.95. Modern fittings, water skis at lowest prices. Complete pre-cut plywood boats. Bargains galore. Folder 10c. Marine, Box 681, Mendota, Minnesota.

220 PAGE Marine hardware catalog beautifully illustrated for \$1.00. Money refunded with first order plus 10% discount. Marine Products, 7 Longfellow St., Baldwin, Long Island, New York.

PLYWOOD Outboard runabout, 13 foot, complete building plans June. The Rudder, 40c. 15 Murray St., New York 7.

FORD And Jeep marine conversion kits. Request catalog. Arthur Gershel, Dept. O, 51 Chambers St., New York 7, N. Y.

REBUILT Outboard motors at bargain prices! Late model Johnsons, Evinrudes, Mercury, etc. A 3c stamp brings list-new and used. Parts for all makes, including chain store brands. Write for prices, giving description of parts needed. Money back guarantee. When in Boston visit the largest outboard motor plant in the world. Outboard Motor Mart, Inc., 309B Atlantic Ave., Boston, Massachusetts.

OUTBOARD Motor bargains—\$35.00 up. Send for free list! Save big money! Used parts for most makes and models. Crandall-Hicks, 911 Commonwealth, Boston, Mass.

CONVERT Fords and Jeep to 100% marine engines with Osco's world famous Convo-Kits. Deluxe catalogue 25c (coin). Oscomotors, 3627B Lawrence, Philadelphia 40, Penna.

BUILD Your own—Three point racing hydroplanes, others. Informative literature 25c. Champion Boats, P.O. Box 7132-D, Long Beach 7, California.

P38 BELLY Tanks, steel, \$9.95. Free picture. Bucks Auto Wrecking, Box 89, Merced, Calif.

NEW, Used, rebuilt marine motors. Marine conversions, fittings. Free catalog. Stokes Marine Supply, Dept. 24, Coldwater, Michigan.

MARINE Conversions for Ford and Jeep engines. Catalog 10c. Lehman Manufacturing Company, Department D, Newark 2, New Jersey.

FULL Size, cut to shape boat patterns, blueprints, 7½-38 feet. Illustrated "Build a Boat" catalog, 25c (coin). "How to Build Boats" book, \$1.00. PolyWog houseboat plans \$10. Marine catalog \$1.00. Marine Specialty Mfg. Co., 3107 Detroit Ave., Cleveland 13, Ohio.

### ENGINES, MOTORS, DYNAMOS

WELDER Bargains. A.C. or d.c., engine or electric drive, portable or stationary. Write needs to Box 279-M-705, Troy, Ohio.

MOTORS 1 Horse \$35. ¾ \$24. ½ \$15. Twin cylinder compressors \$17.50. Fans 32 volt \$3.75. Butler, 1885 Milwaukee, Chicago 47.

MOTOR Winders, free bulletins, winder and tester equipment. Motor Industries, Quincy, Illinois.

WINDING Data, listing 225 motors, single and three phase, \$1.00. Motor Data Co., Box 7631, Kansas City 3, Mo.

### ATHLETIC EQUIPMENT, BODY BUILDING COURSES

BIG Bargain. 12 muscle courses, physique circular, news, Hercules chart, etc., only \$2.00. Sid's System, PM17, Southgate, California.

BE One to three inches taller. A new scientific method for permanent height increase has now been developed. Free information. Natural Methods, Box 453, Briggs Station, Los Angeles.

BARBELLS—Finest quality, \$7.98 up. Free catalog. Lurie Barbell Co., 1729-M4 Rockaway Parkway, Brooklyn, New York.

FREE Illustrated catalogue—Books, magazines, photos, equipment, barbells, courses. Dr. Frank Thompson, Dept. 10, 919 Fourth, Manhattan, Kansas. World's Leading Dealer.

DEADLY Judo—Fiercest fighting technique. Trick knockouts. (Over 200 illustrated pictures.) Expert instructions; three volumes. Complete \$2.25. Variety House, Box 46-B Wall Station, New York 5.

BARBELLS, Exercise equipment. Courses. Free booklet. Good Barbell Co., Reading, Penna.

PHYSICAL Perfection. 12 courses \$2.00. Fully guaranteed (news and pictures 10c). Sid's System, PM16, Southgate, California.

### SPORTING GOODS, GUNS, FISHING TACKLE, ARCHERY, TRAPPING

POCKET Pal: Special sports-knife. Free razor sharp thin blades. Trims pork rind, leaders, flies, baits. \$1.00. Nelson Co., 219 Kellogg, St. Paul 2, Minn.

STAINLESS Guides and tops for surf and boat rods. Set of 3 \$1.25 postpaid. Hoffman Company, Dept. 8, 21 Edwin Place, Newark 8, N. J.

GUN List free. Sporting Goods Dept., Miller Howe, Co., Inc., Princeton, Indiana.

GATHER Fishing worms without digging. Details. Box 474, Great Neck, N. Y.

FISHERMEN—Make your own bell type sinkers. Eyes cast in. No wires. Our aluminum mold casts nine sizes; ¾ oz.-8 oz. \$3.45 postpaid. Send cash or money order. Gem Aluminum Products, Box 102, Robertson, Missouri.

SPECIAL Gun bargains list 10c. Springfield 30-06 rifles, lugers, Mauser rifles, war souvenirs, hand guns, binoculars. Art Cooke, Darby 11, Penna.

MOUNTAIN Tent. Genuine U.S.A.; nylon, new. \$24.95, p.p. 75c. Free camping catalogue. Morsan, 10-19R 50th Ave., Long Island City 1, N. Y.

REVOLVERS, Famous new H & R, .22 caliber, 6" target or 2½" barrel pocket models, \$24.75. Fidelity, 726 Joshuagreen Building, Seattle, Wash.

SHOTGUNS, Rifles, revolvers, 500 modern, obsolete. Also cartridges. Each list 10c coin. Ed Howe, 62 Main, Coopers Mills, Maine.

RIFLE Stocks: Laminated and regular. Blanks, semi-finished, finished. Enfield, Springfield, Mauser, etc. Literature. Banks-Maxwell, Box 3301E, Ft. Worth.

TENNIS Rackets restrung. Free details. Harold Lehman, EMC, Harrisonburg, Virginia.

MOLDS, (For fisherman's sinkers, squids, jigs and lures.) Handed and hinged. Quality fishing tackle. Free catalogue. E. L. Sweet & Son., Tonawanda, New York.

SEND 10c For list 100 used guns. Frayseth's, Willmar, Minn.

FISHERMEN—Make your own sinkers with our molds. Free illustrated booklet. Reading Instrument Co., Box 78, Reading, Penna.

FREE Guidebook, "Top Tips For Fishermen." Send now for this fascinating, new, free, Richardson 32-page booklet containing 357 fishing tips, compiled by the expert fishermen who make Richardson rods—the fishing rods that are tagged with the "Sign of the Fish!" For your copy, sent without cost or obligation, print your name and address on a penny post card and mail to Richardson Rod & Reel Co., 3166 N. Sawyer Ave., Chicago 18, Ill.

AMMUNITION, Foreign-American; firearms. List 25c. Frank Farish, Vicksburg, Miss.

190 PROFUSELY Illustrated pages antique and modern pistol, sword, etc. values, 50c. Robert Abels, A860 Lexington Ave., New York 21.

5000 BARGAINS, Firearms, binoculars, war relics. Catalog 40c. Smith Firearms, Runnemed, New Jersey.

### BINOCULARS, TELESCOPES, MICROSCOPES, MAGNIFIERS

BINOCULARS, Telescopes, watches, guns. Buy, sell, trade. Schweer's, Donnellson, Iowa.

ILLUSTRATED Catalog and book, "How to Select Binoculars," only 10c. Bushnell Importers, 43-7M East Green, Pasadena 1, California.

WAR Surplus bargains, binoculars, telescopes, sextants, millions of lenses, prisms, reticles, eyepieces, objectives, etc. Mail 10c for big "Catalog CH." Send \$1.00 for stock CH; 10-piece lens kit and big instruction booklet. Edmund Salvage Co., Barrington, N. J.

IMPORTED Quality French binoculars, monoculars. Barttro, 6605 Telegraph, Oakland, Calif.

BINOCULARS — Guaranteed repairs, prompt service, estimates. Tele-Optics, 5514 Lawrence, Chicago 30, Illinois.

GIANT Astronomical telescope with 6 ft. tripod \$15.00, f.o.b. factory. 100 power. (10,000 area magnification). Clear vision, full power guaranteed. Ready for use. Suffolk Science Service, Dept. BT, Riverhead, N. Y.

REFLECTING Telescopes, 60X, completely assembled \$25.00. Guaranteed observatory clearness. Free information. Skyscope, 475 Fifth Avenue, New York 17.

TELESCOPES, Binoculars, microscopes, big bargain catalog free. Brownscope Company, 24 West 45th Street, New York.

POWERFUL Astronomical telescopes easily made. Perfect lenses and instructions; 100X \$3.00; 100X and 200X \$4.00; 100X, 200X and 400X \$6.00. Full power, clear vision guaranteed. Instructions alone 10c. Suffolk Science Service, Riverhead, N. Y.

### PETS—DOGS, BIRDS, RABBITS, HAMSTERS, ETC.

MAGILL'S Hamsters. Finest breeding stock, supplies and equipment. "Hamster Tips" and illustrated literature 25c. Magill's Hamstery, Box 430-V, Springfield, Missouri.

HAMSTERS — Moneymakers. Odorless. Noiseless. Little space. Markets everywhere. Information. Dixie Hamstery, 502-C Trinity Lane, Nashville 7, Tenn.

RAISE Guinea pigs. Big demand. Markets guaranteed. Booklet free. Taylor, B426A, Hapeville, Georgia.

**A Practical beginning to successful rabbit raising.** 48 page illustrated booklet. Dime. American Rabbit Breeders Association. 36 AR & CBA Bldg., Pittsburgh, Penna.

**RAISE Hamsters;** make extra spending money. Pedigreed virgin females, males. Crossed; healthy blood lines. Instructions furnished. Hamster Hatcheries, Waverly, N. Y.

**MAKE Money raising golden hamsters.** Easy; pleasant work. Literature free. Blackhawk Hamstery, 636-M Jackson, Ft. Atkinson, Wisconsin.

**RAISE Hamsters.** A clean odorless, profitable hobby. Delightful pets, easily raised. Hamster manual free. Northern Hamstery, R. 2, Box 26, Cedarburg, Wis.

**HAMSTERS—**Make money raising our improved strain. Big demand! Free information. National Hamstery, Laurel, Maryland.

**LOVELY Golden Great Danes.** Companion, guard. 36 W. 1st North, Salt Lake City, Utah.

**RAISE Hamsters for profit!** Easy to raise. Fast breeders. Wanted by laboratories, pet shops, people everywhere. Pair, \$5.00; trio (1M-2F). Write today. American Hamstery, 3826-C Lemmon Ave., Dallas, Texas.

**SEE Gulf Hamstery ad on page 20.** Shows picture of Hamster.

**"COLOR Breeding of Parakeets"** and **"The Canary, Its Care, Breeding and Training."** 2 booklets only \$1.00. American Canary Magazine, 3449-51PM N. Western Avenue, Chicago 18, Illinois.

**MAKE Big money!** Raise Chinchilla rabbits. Cash markets raised for your production. Write today! Rockhill Ranch, Sellersville 15, Penna.

**RAISE Highly profitable Angora rabbits.** Plenty cash markets. Details free. White's Rabbitry, Newark, Ohio.

**RABBITS:** New Zealand whites. Ringland Rabbitry, 1726 — 30th, Des Moines 10M, Iowa.

**HAMSTERS:** No finer breeder or pet stock at any price. \$2.50 pair, \$3.75 trio. Free folio. Valley Hamstery, 734 North Milam, San Benito, Texas.

**\$300 MONTHLY Raising Angoras** for our market. Particulars free. Wilson, Stanton 17, Calif.

**MINK Raising information free.** Complete. Lake Superior Mink Farm, Superior, EEL, Wisconsin.

**GRINSTEAD'S Famous Angoras!** Giant Chinchillas! World's most profitable rabbits. Finest pedigree, heavy-producing, prize-winners. Literature free. Grinsteads, Edwardsville, Illinois.

**INCREASE Your income** by raising domestic rabbits. Small space needed. Ready market for delicious meat, fur and wool. Largest magazine in the industry tells you how. \$1.50 per year. Sample 15 cents. No stamps. Small Stock Magazine, Lamoni 20, Iowa.

### PLANTS, SEEDS, NURSERY AND GARDEN SUPPLIES

**RAISE Your own trees and shrubs** from seed for shade, windbreak, erosion control. Sow this fall. Free planting guide, prices. Write Woodlot Seed Co., Norway 4, Michigan.

### FARMS, FARM LANDS, REAL ESTATE

**NEW List farms, ranches.** Central Arkansas. Owen Farm Agency, Conway, Ark.

**FREE Summer catalog, farm bargains,** many equipped, illustrated, many states! United Farm Agency, 1408-PM Consumers Bldg., 220 South State St., Chicago 4, Ill.

**\$5.00 MONTHLY Buys 40 acres.** Near town. Price \$200. Free list. Box 425-P, Carthage, Mo.

**VIRGIN Ozark land, 40 acres, \$200.** Terms. Write Armstrong, Shook, Mo.

**WEST'S New Digest of farms and country real estate—free!** Values galore—Maine to Florida. West's, CK-5, Pittsburgh 17, Penna.

**FLORIDA.** Beautiful homesites in new Lake County development. \$245 at \$10 monthly. Near Ocala National Forest, many pretty lakes, streams, pavement. World's best bass fishing, wonderful hunting. Folder free. Howard Vernor, DeLand, Florida.

**GOVERNMENT Lands \$2.00 acre up.** Information all states twenty-five cents. National Tax Service, 901-A Majestic Bldg., Detroit.

**GOOD Farms—Ranches.** Washington, Minnesota, Montana, Idaho, Oregon, North Dakota. Dependable crops, favorable climate. Write for literature, lists describing typical farm opportunities. Specify which state. J. W. Haw, 119 Northern Pacific Ry., St. Paul 1, Minn.

**HOMESITES \$300—**Convenient payments. California's finest garden section. On Morro Bay's scenic shores. Wonderful fishing, hunting, boating, bathing. Fertile soil, softest water, temperate climate, congenial community. Free literature. Richard Otto, Department M, San Luis Obispo, California.

**STROUT'S Golden anniversary farm catalog.** Over 2800 outstanding bargains. Coast-to-coast, 32 states. Mailed free. Strout Realty, 7 So. Dearborn St., Chicago 3, Ill.

**FARM Manual shows you how to make extra profits from your farm.** 284 pages of farming lore. \$3.00. Popular Mechanics Press, 200 E. Ontario, Chicago 11, Ill.

### POULTRY, FARM SUPPLIES

**GOSLINGS, Ducklings, eggs, breeders.** Safe shipment anywhere. Bulletins, magazine on raising geese, ducks. Peyton Farm, Route 2DM, Duluth, Minnesota.

**EARN \$4 To \$12 hourly.** Chick sexing, turkey sexing, culling and caponizing. G.I. approved. Pilch's School, Box SSC-10, Thompsonville, Connecticut.

**OUTDOOR Toilets, cesspools, septic tanks cleaned,** deodorized with amazing new product. Just mix dry powder with water; pour into toilet. Safe, no poisons. Save digging and pumping costs. Postcard brings free details. Burson Laboratories, Dept. Z-43, 955 Willard Ct., Chicago 22, Ill.

**INCREASE Your poultry income—**Thorough knowledge means greater success. Our interesting, practical, home study course has trained thousands during past 29 years. Don't delay, write today for free booklet describing courses, methods, opportunities. National Poultry Institute, Dept. 50-C, Adams Center, New York.

**KNOW How to raise poultry for profit.** Read Poultry Industry. Every issue packed with helpful hints and practical suggestions. Latest articles on breeding, feeding and management. Subscribe now. 1 year 65c; 2 years one dollar, foreign subscriptions \$1.00 a year. Poultry Industry, Dept. P.M., 376 Boylston St., Boston 16, Mass.

### PROFITABLE OCCUPATIONS

**TURN Your spare time into cash.** Make quick-selling, highly profitable lamps—every home a prospect. No experience or special tools required. New 1950 56-page illustrated catalog shows shades, shade frames, figurines and bases, oil lamp converters, boring compounds, and dozens of similar items. Also all kinds of sockets, cords, pipes, harps, finials, bases, and hundreds of other parts—everything you need. Special 8-page section shows 6 beautiful lamps in kit form ready to assemble. You buy wholesale, sell at retail—make big profits. Hundreds doing it. You can, too. Send 25c today for catalog and wholesale price list. Refundable first order. Gearon Co., Dept. 500-B7, 27 S. Desplaines, Chicago 6, Ill.

**RAISE Pheasants on the \$100 week plan.** Little capital and space can make you independent. Free details. Great Central Game Management System, Columbus, Kansas.

**JIGSAW Owners attention!** Start earning money at home cutting out wooden novelties and souvenirs. Write H. Cook, Dept. A, 4407 S. Normal Ave., Chicago 9, Ill.

**HOMEWORK.** Manufacturing under our patent. Selling electric perfumer. Stamp for particulars. Scent-O-Lite, 4042 N. Kimball Ave., Chicago 18, Illinois.

**FOREIGN Employment.** Construction men, building trades, mechanics, helpers, office men. Good workers interested in foreign development projects. Pipe lines, dams, power plants, roadways, shipping, oil refineries, etc. Transportation and quarters furnished; high wages. Listings of firms actively working on projects in Arabia, Persian Gulf, Africa, Alaska, Canada, South America, Europe, etc. Send \$1.00 for foreign construction compendium and application forms. Foreign Service Bureau, Dept. PM7 (Employment), P.O. Box 295, Metuchen, N. J.

**10,000 FULLFASHION Nylons, rayon, cotton socks, 8c pair;** underwear; chenille goods. Sample razor blades, complete stock list, 25c. Sibert Company, Chattanooga 4, Tennessee.

**OUTDOOR Work for extra income.** Information free. Morris, 328-A Parkway NE, Atlanta 5, Georgia.

**FREE Book "How to Make Money With Home Workshop"** describes amazing methods used by hundreds of successful craftsmen. Tells what to make, how to sell workshop output spare time. Write at once for details. Remember it's free! Craftsman, 115-A7 Worth St., New York City.

**MUSHROOMS Grown.** Boxes, Barrels. Instructions 50c. Spawn \$1.00. Manureless process. \$2.00. Gordons, 553 William, Winnipeg, Manitoba.

**WANTED—**Purchasing agents. No money or experience required. Write Dept. C, Purchasing Manager, 2719 Lawrence, Chicago, Ill.

**MAKE Money with your hobbies.** Our illustrated catalog is a buying guide for leathers, plastics, metals, all hobbycraft materials, tools, kits; a volume of ideas and instructions. Send 10c. Sto-Rex Crafts, Dept. M-7, 141 9th St., San Francisco, Calif.

**LEARN Reweaving!** Free details. Frank Harris, 2502 St. Thomas, New Orleans, Louisiana.

**NEED A good job? Want a better one?** Show employers professionally written list of your qualifications. Written by college-trained personnel man who has hired hundreds of employees. 100 action-getting copies. Money back guarantee. Send list of your experience and \$4.98 to Louis McCann, 436 March, Shillington, Penna.

**ALASKA! Jobs! Better salaries!** \$1.00 brings booklet, with map, written by Alaskan traveler, listing companies hiring, plus opportunities in construction, fishing, farming, lumbering, fur farming, government positions, homestead lands. Alaskan Opportunities, Dept. PM, 7512 18th N.E., Seattle 5, Wash.

**MAKE Flexible molds!** Cast plaques, bookends, figurines! Free sample! H. Tooker, 630-M Chestnut, Hamilton, Ohio.

**LIFETIME Income as notary public.** Appointment assistance. Stationers, Helotes 50, Texas.

**RAISE Fishworms.** Easy, profitable. Send 25c in coin for complete instructions. Huffman Worm Ranch, Rives Junction 2, Mich.

**\$250 WEEK Reported!** Free illustrated book "505 Odd, Successful Businesses." Work home! Expect something odd! Pacific-E, Oceanside, California.

**INTERESTED In Latin America and foreign employment?** \$1.00 brings 1950 copyrighted "Foreign Service Directory," world wide listings in construction; oil; mining; aviation; steamships; manufacturers; transportation; exporters, importers. Hot list firms hiring. How-when-where to apply. Application form free. Global Reports, P.O. Box 883-P, Hollywood 28, Calif.

**BE The Popular Mechanics representative** in your neighborhood and earn big profits in your spare time. Write Popular Mechanics Magazine, Room 408M, 200 E. Ontario St., Chicago, Ill.

**\$46 FROM Square foot plywood;** jigsaw necessary. Write, Woodarts, P-38, Bridge-water, Mass.

**OWN And operate mirror shop!** Supplies for resilvering mirrors, making chipped glass nameplates and electroplating. John Sprinkle, V50, Marion, Indiana.

**\$40.00 WEEKLY Made growing mushrooms,** fresh, dried. Dominion patent 331583. Free spawn. North American, 169P Yonge, Toronto, Canada.

**ALASKA—Last great American frontier.** \$1.00 brings 1950 copyrighted directory and government map free. Big construction projects; fishing; mining; aviation; hunting-fishing-game rules; fur-farming; lumber; live stock; agriculture. Homestead land and highway information. Listing firms hiring. Application form. Alaska Opportunist, P.O. Box 883-P, Hollywood 28, Calif.

### BOOKS, PERIODICALS, PICTURES POSTCARDS

**OLD Phonograph records.** Collecting and selling old records is not only fun but is highly profitable and it's easy. Our 1950 edition Accredited Handbook of Record Values gives values to \$300, tells how to buy, sell and grade old records. Lists thousands by hundreds of artists. Most complete popular record value handbook printed. Used by collectors, dealers and libraries throughout the country. Contains the information you need. Send \$2.00 today for your copy. C. Carr Company, Dept. R5, Beverly, New Jersey.

**SELF-Explaining Bible:** Illustrated circular free. Box 446-P, Minneapolis, Minn.

THE World in color. Sensational 35mm. slides, 10 for \$1.00. Send \$1.00 for sample set. Free list. Evan J. Anton Productions, 20 East 42 Street, New York 17, N. Y.

CHICAGO Railroad Fair of 1949. Black and white, single and double frame 35 mm. projection slides. Ask for card listing subjects. Wm. Evers, 5306 So. Wells St., Chicago 9, Ill.

THE Light of the World, \$3.95. By Greville Cooke. A "masterpiece." I hope millions will read it. Satia's Corner, 425 Division Street, Lake Charles, La.

WE Buy correspondence courses. Write Tom Harrison, 726C North Fifteenth, Waco, Texas.

MODERN Trailer coach. Designing, building, traveling. Bookstores everywhere. Postpaid \$4.00. Craftsmann Books, Box 1153, Milwaukee 1, Wis.

"YOU Can landscape your own home," or for others. Book shows how. \$1.00 postpaid. The Harris Gardens, Enterprise, Kansas.

BOOK Bargains, save up to 80%. New books—publishers' overstock. Used books, perfect condition, lending library surplus. 25c up. Current novels, mysteries, general. Free catalog, 2000 titles. Bookland PM, College Point, N. Y.

CANARY Booklet and 3 bird magazines—\$1.00. American Canary Magazine, 3449-51 N. Western Ave., Chicago 18, Illinois.

BACK Number magazines. Send for list. Held, 372 Dodge, Buffalo 8, N. Y.

HOW-To-do-it books on every subject. Written in Popular Mechanics' famous easy-to-understand style and profusely illustrated. Subjects include workshop planning and practices, projects, hobbies, household repairs, motoring, outdoor sports, photography, home building and many others. Also booklets on specific topics. Write for free illustrated catalogue. Popular Mechanics Press, 200 E. Ontario, Chicago 11, Ill.

BOOKHUNTERS! All subjects. Send wants! Jaher Book Service, 620-P East 178 Street, New York 57.

BOOKFINDERS! (Scarce, out-of-print, unusual books). Quickly supplied. Send wants. Clifton, Box 1377-PM, Beverly Hills, Calif.

NATIONAL Geographic Magazines 1888-1949. Any issue, Box 327-PM, Periodical Service, Swarthmore, Penna.

## GAMES, TOYS, NOVELTIES

BALLOONS 50 For \$1 postpaid. Large asst. Animals, airships, novelties, paddles, chasers. Many others, all sizes. Bright colors. Satisfaction guaranteed. J. Lewin, Dept. P, Brooklyn 14, N. Y.

FARMALL Jr. pedal powered tractor. Plans 20c. Catalog 25c (refunded). Practical Mechanics, Childersburg, Alabama.

## MAGIC TRICKS, PUZZLES, JOKER NOVELTIES

500 TRICKS. Douglas famous catalog 27 now only 10c. Unequaled service to magicians for 30 years. Send 10c today. Douglas Magicland, Dept. 1, Dallas, Texas.

BIG Magic catalog and book "102 Easy Tricks." Both only 50c. Robbins Co., 131-R West 42nd Street, New York.

FREE! Hot pepper gum, 24 other tricks, with illustrated catalogue 25c (refunded first order). Fink Co. (B-1618), Philadelphia 5.

512-PAGE Catalogue of 2500 tricks, pocket, parlor, stage. World's finest magic. Send \$1.50 for catalogue (refunded first \$6.00 order). Kanter's, M-1311 Walnut, Philadelphia 7.

UNUSUAL Magical offer! New, outstanding importations. Details free. Parker Specialties, Sauk City, Wisconsin.

CHINESE Coin trick 35c. Larry's Magic, 324 First, Milford, Michigan.

COMEDIAN'S Handbook, scripts, catalog, \$1.00. Kleinman, 5146-B Strohm, North Hollywood, Calif.

VENTRILQUIST Dummies. Catalogue 25c. Be a ventriloquist. Free literature. State your age. Maher, Box 36-M75, Kensington Station, Detroit 14, Michigan.

IF You live in any large city, this telephone stunt will really mystify. Send 25c. Hoag, 4673 Ventura, Fresno, Calif.

STARTLING New trick only 25c. Magic Mart, 2009 Noble St., Pittsburgh 15, Penna.

MYSTIFYING Ace disappears from between two cards instantly. Complete trick easy to do free if 25c is sent for big catalog 500 Amazing Magic Tricks. The Magician, 2463-P Kensington Ave., Philadelphia 25, Penna.

200 ELECTRIC Stunts, 110 volts, \$1. Kutting Sons, Los Altos, Calif.

16 CARD Tricks and catalog 25c. Sterling Magic, Royal Oak, Mich.

MAGIC Tricks, puzzles, books, cards, punch boards. Catalog 10c. Specialty, Box 671, St. Louis 1, Mo.

WORLD'S Largest professional magic shop, keeps you in touch with latest tricks. To receive mailings, send 50c for new catalog. Holden's, M220 West 42nd St., New York.

PROFESSIONAL Catalog. 124 pages. 25c. Williams, 900 Plymouth, Ellwood City, Penna.

VENTRILQUISM Taught. 3c stamp bring particulars. Smith, 801 Bigelow, Peoria 5, Ill.

## COINS, TOKENS, CURRENCY

OLD Coins at \$1 each. 1803 1/2c; 1798 1c; 1861 1c; 1871 2c; 1814 10c; 1826 50c; 1854 50c. All with clear dates. Gold coins bought at top prices. Hollinbeck, R.U.L. Bldg., Des Moines, Iowa.

OLD Money wanted. Will pay fifty dollars for nickel of 1913 with liberty head (no buffalo). We pay cash premiums for all rare coins. Send 4c for large coin folder. May mean much profit to you. Numismatic Co., Dept. 20, Fort Worth, Texas.

WORLD'S Greatest paper for stamp and coin collectors and two wooden nickels, 10c. Lawrence Bros., Anamosa, Iowa.

BARGAINS! 15 Different dates large cents, \$3.00. 10 different Liberty head nickels, \$1.00. 20 different Indian cents, \$1.00. Old \$3.00 bill, \$1.00. Complete catalogue 25c. Everything \$5.00. Worthy Coin Corporation, 294 Washington (D-220), Boston, Mass.

25 COINS And bills, 25c. Oddehon, Box 482, St. Louis, Mo.

43 MIXED Indian cents \$1.00. 33 diff. foreign coins \$1.00. Chelsea, 26 West 18th St., New York City 11.

FREE! Foreign coin, banknote and coin collectors illustrated catalog to approval service applicants. Send 3c postage. Tatham Coinco, Springfield 30, Mass.

GET Profit and pleasure in collecting old coins. Send 10c for 56 page illustrated coin catalog. You'll be delighted with it. Send for it now. B. Max Mehl, 370 Mehl Bldg., Fort Worth, Texas. Largest rare coin establishment in U. S. Established 50 years.

16 PAGE Coin bargain list and Mexican 10 peso bill, all for dime. Coin Shop, 31 North Clark, Chicago 2, Illinois.

COMMEMORATIVE \$1/2. Oregon, Texas, Kentucky, Cleveland, Long Island, \$2.00 each. Illustrated catalogue 25c. Norman Shultz, Salt Lake 9, Utah.

## STAMP COLLECTING

FREE—Famous Americans set, Flag set, National Parks set, and Presidential set to \$5.00. A total of 90 stamps free to customers for our unsurpassed U.S. and foreign selections. Send 3c for 15 of the above stamps and full particulars. Triboro Stamp Co., 145 Nassau St., Dept. 107, New York.

UNBELIEVABLE But true—Guaranteed all different stamps. 500 China—\$1.90, 500 Austria—\$2.25, 500 Hungary—\$1.60, 500 Italy—\$3.75, 200 Argentine—\$1.30, 200 Bulgaria—\$1.40, 500 Belgium—\$5.00, 500 Czechoslovakia—\$4.50, 500 Germany—\$2.75, 100 Algeria—\$1.20, 300 Romania—\$2.40. Edgar Rakusin, 120-12 178 Place, Springfield Gardens, New York.

FREE—Cuba Roosevelt issue and illustrated catalog. Littleton Stamps, Littleton 12, N. H.

BOY Scout set complete, Netherlands 1937, 10c with approvals. Vargo Stamps, 6044 South Fairfield, Chicago 29, Illinois.

AUSTRIAN Stamps from 1850-1865, rare cancellations. John Krische, 7113-66 St., Brooklyn 27, N. Y.

1000 DIFFERENT World or 100 different U. S. commemoratives \$1.00. Philip Burtner, 709 Washington, Reading 2, Penna.

300 DIFFERENT Foreign stamps 15c approval applicants. McKinney, Elsie, Mich.

ABSOLUTELY Free — Gilbert Ellice, Cook Islands, Tonga, Seychelles, Ascensions; free to approval applicants. Viking, 130-Z Clinton St., Brooklyn, N. Y.

FREE! Curacao Air, Mozambique Company 5E Rubber Tree, Silver Wedding, U.P.U. set, premium coupon, with approvals. G. Moulblow, 740 Hegney, Bronx 56, N. Y.

BIG Free price list, over 400 different quality packets. Charles Chase, 1026 Walker Ave., Oakland 10, California.

50 SWEDEN, Norway, Denmark, Finland, \$1. O. Johnson, 802 N. Orange, Orlando, Florida.

100 DIFFERENT U. S. commemoratives, \$1.00. William Waugh, 2140 N. NW, Washington 7, D.C.

EXCEPTIONAL Values in 1/2c up foreign approvals. Holmes, 628 Connally Drive, East Point, Ga.

100 DIFFERENT Worldwide, 5c. Approvals. Stearns, 26970-B Princeton, Inxstr., Michigan.

50 DIFFERENT U. S. 10c. No approvals. Seidenberg, Box 944, Appleton, Wis.

50 DIFF. French Colonies, 10c with worldwide approvals. Fields, 1939 E. 85, Cleveland 6, Ohio.

10,000 DIFFERENT 1c Each! Gordon Davison, Box 1019S, Manchester, N. H.

50 DIFFERENT U. S. commemorative stamps, 25c. Robert V. Anderson, Dept. 22, Madrid, Iowa.

POUND Stamps containing thousands \$1.00. Longacre Shop, 108 West 42nd, New York 18.

PAY Less, buy more, books of 1,000 at 1c and 2c each. Very good fillers. Attractive stamps. Adults only. Daniel Grave-line, 14702 Troester, Detroit, Michigan.

25 DIFFERENT India—3c with approvals. Premiums with purchases. Brandwein Stamp Co., Box 92-H, Bayonne, N. J.

FREE Surprise packet; also premiums to approval applicants. Frogness, Box 620, R-3, McHenry, Ill.

FREE: 100 Different world with economy approvals. Frederick's, 1028 North Irving, Arlington, Va.

1000 STAMPS, Mounted approvals 1/2c to 5c by countries. Hiland De Luxe Stamps, 945 37th, Des Moines, Iowa.

FREE! Mixture samples, perfectogauge, unusual gifts, approvals. Knott, 434 East 76th, New York 21, N. Y.

307 ALL Different 15c. Beautiful collection of commemoratives, triangles, high values, bicolored stamps, etc., only 1/2c. Garcelon, Box 400, Calais, Maine.

FREE—World's only giant "cardboard" triangle. Approvals. Beaman, Leeds, Alabama.

STAMP Magazine! Copy, free! "Stamp Post," South Catalina, Pasadena, Calif.

200 DIFFERENT. 25c. Pagewood Stamp Mart, 1355 No. Dearborn, Chicago 10, Ill.

500 DIFFERENT. Only 25c with excitingly different beginners' approvals. Niagara Stamps, Niagara-on-the-Lake 30, Canada.

LARGEST U. S. commemorative! Unused 10c beauty, plus priced-right U. S. approvals, just 10c! Zalayat, 55 West 42nd, New York 18.

FREE Sample newsy, informative stamp weekly. Southern Philatelist, Box 1948, Miami 35, Florida.

PENNY Approvals—Catalogue values ignored! Cole, 43-A Rinewalt, Buffalo 21, N. Y.

U. S. Illustrated catalog free. Trans-Globe Stamp Co., Box 958-A, Newark 1, N. J.

FREE! Chinese "midget" war set. Approvals included. Seminole, Leeds, Alabama.

NEWFOUNDLAND 75 Unsorted 25c. Real value. Mayfair, Regal Rd., Toronto 10, Canada.

200 DIFFERENT Worldwide stamps (all prior to 1926), only 1c with approvals. Jaydee, 218 West Dickinson, Grand Rapids 7, Mich.

SERBIA! Silesia! Bulgaria! Free! Approvals. Colonial, Box 326A, Passaic, N. J.

FLAG Stamp free with your request for U. S. approvals. Wenigman, 1933 Patterson, Chicago 13.

50 DIFF. Portuguese colonials! 25c. Northeast, Box 6618, Kansas City, Mo.

GENERAL Collectors complete sets most satisfactory way to collect, also singles on approval. Ward, 241 So. Winchester, Campbell, Calif.

FREE "Stamp finder." Tells instantly country to which any stamp belongs. 32 pages profusely illustrated. Garcelon, Calais 17, Maine.

FREE! United States commemorative price list. Historical Stamp Company, 110 West 42nd, New York 18.

SCARCE Atomic bomb airmail and 100 all different war-issues, airmails, etc. 10c to approval applicants! Star Stamp Company, Jamestown, New York.

300 DIFFERENT 25c With approvals. Geo. & Renick Williams, Moorefield, West Virginia.

FINLAND 50 Different 20c. Cal Lindquist, 328 2nd Avenue, Salt Lake City, Utah.

FREE Philatelic supply list. Penny approvals on request. Reed, Box 980, Chicago 90, Illinois.

FREE! 50 Different Japanese stamps! Approvals. Star Stamps, 56 Eagle, Jamestown, New York.

UNPICKED! 5000 U. S. \$2.00. 5000 foreign \$3.00. 1000 British Colonies \$2.00. Satisfaction guaranteed. Kuhn, 81-10 Broadway, Elmhurst, New York.

100 EXOTIC Japan—All different, 10c. Kenmore, Arlington, 74-K7, Mass.

BELIEVE It or not: 25 different British, West Indies stamps are yours for the asking. Beautiful pictorials, 19th and 20th century, including free monthly magazine. Send only 5c for postage. Empire Stamp Company, Dept. PM, Toronto 5, Canada.

10 ASSORTED U. S. Commemorative 15c. Five U. S. Air Mail 15c. 10 Famous Americans 25c. All for 50c. Ideal Stamp, Box 179, Park Ridge, Illinois.

PENNY Approval bargains! Write Department PM, 1267 Tutwiler, Memphis 7, Tennessee.

GENUINE "Goya nude" set (catalogs 55c) 15c. Approvals. Royal Stamp Company, Tamaqua, Penna.

110 DIFFERENT Hitlers, Roosevelt, Liberia, Haiti, etc. 10c. Buckey, 208 Ludlow Bldg., Dayton 2, Ohio.

5000 DIFFERENT Stamps—\$12.50. Lists free. Beacon Sales, Northboro, Mass.

STAMPS Wanted. Collections, duplicates, surplus stock, mint and used. Trade for printing; buy outright if bargain. What have you, what's wanted. Vanroy Shirk, Lebanon, Penna.

FREE Collection—Over 100 different stamps of the world—commemoratives, she-wolf, camels, giraffes, ships, rare Austria race horse, others all to approval buyers; also Scott International Albums, stamp catalogs. Bell Stamp Service, Dept. S-2, Box 190, Bell, California.

UNITED States commemoratives, 100 all different, including sets army, navy, Roosevelt's armed forces, 21 famous Americans \$1.00. H. E. Rose, 217 Union, Kingsport, Tenn.

WATERMARK Detector free with approvals. Florida Stamp Co., Lake Mary 7, Florida.

ILLUSTRATED Stamp magazine, 26 weeks 25c. Stamp Journal, Kalamazoo, Michigan.

PENNY Approvals that satisfy. Neil Gronberg, Box 5441-P, Philadelphia 43, Penna.

TRAINS! Trains! Trains! 12 train stamps and packet of 100 different stamps for 10c with approvals. Reich Stamp Company, 4647 Kenmore, Dept. M20, Chicago 40, Illinois.

FREE! Beginner's packet! With lists! Stampmart, Box 2071, Hartford 1, Conn.

FINE Approvals. Fast, personal service. What countries do you prefer? I'll send their stamps. Skinner, 438 Locust, Long Beach 12, Calif.

U.S. Illustrated price list free. DeLisle, 154 S. 2nd St., San Jose, Calif.

1000 WORLD Wide 67c. Pacific, P.O. Box 5704, Los Angeles, Calif.

"HOW To recognize rare stamps." Book profusely illustrated. Only 10c! Kenmore, Arlington 74-H8, Mass.

GRAND Value packet with five foreign sets, free. Stoll Stamp Service, 2632 Burnett, Louisville 10, Kentucky.

OLD Scarce U. S. seconds on approval. Slightly defective. Bargain prices. Hernefield, Clintonhill Station, Newark 8, N. J.

200 DIFFERENT Including Roosevelt triangle, 5c to approval applicants. M. Avalon Stamp Company, Springfield, Mass.

750 FRANCE And colonies stamps 10c. Littleton Stamp Co., Littleton 25, N. H.

ARMENIA. Ten bicolored stamps, value 75c free to approval buyers. Apex Stamps, Box 2188, Miami 13, Florida.

PAYING High prices for approvals? If your collection numbers under 15,000 try our 1c and 2c approvals. In books of 1000 different. Lots to choose from at lowest prices. Also special offer to customers. Clark, Box 544-P, Muskegon, Mich.

FREE. Scott's International album, valuable colorful collection, hinges, other big premiums. Full particulars with approvals. Raymax, 123-Z William St., New York 7.

TOPS! Our book "How To Collect Stamps." Send for your free copy today! Littleton Stamp Co., Littleton 37, N. H.

200 BRITISH Empire stamps plus valuable publications only 3c. Kenmore Stamps, Arlington 74-B17, Mass.

WORLD—500 Diff. 50c, 1000—\$1.00, 75 Canada 25c. Approvals, lists. Victoria Stamp Company, London 4, Canada.

MAGNIFIER. Big stamp magazine; first U. S. commemorative; plus unused \$5000 Foreign Legion, diamond, giant, and other worthwhile stamps. Everything free to approval buyers. Capital Stamp Company, Little Rock 2, Arkansas.

FREE—Illustrated catalog! Kenmore Stamps, Arlington 74-C7, Mass.

FREE! Powerful magnifying glass—To approval applicants; also big bargain lists. Jamestown Stamp Co., Dept. 207, Jamestown, New York.

200 DIFFERENT Stamps 10c with approvals. 500 mixed United States 25c. Carlton's, Tujunga, Calif.

DEALERS—Wholesale list. Postage 3c. Frank, 5031 Queensberry, Baltimore 15, Md.

ZOWIE-E! A barrel of fun for only a dime. 500 United States stamps—absolutely unpicked and unsorted—just as received from church missions. Many varieties, including large commemoratives, airmails, high denominations up to \$5.00! Stampdom's biggest package of fun—and you might find something really valuable! Price only 10c to serious approval service applicants. Money back if not delighted. Illustrated bargain lists with each order. Mystic Stamp Company, Dept. 80, Camden, New York.

U. S. Price list. Send postage. State Stamp Service, 1225 Park Building, Pittsburgh 22, Penna.

WOW! \$10.00 Worth of fun 10c! What a treasure hunt! Big package 500 foreign stamps, including airmails, pictorials and others from the world over; stamps worth up to 25c each. This offer sent for 10c to approval applicants only. Jamestown Stamp Co., Dept. 22, Jamestown, New York.

WORLD'S Largest stamp (7 1/2 x 14 inches). A real curiosity! Retail for 50c, only 3c to approval applicants. Tatham Stamp Co., Springfield 30, Mass.

FREE! 100 Worldwide different stamps to approval buyers. Big U.S. and illustrated bargain lists sent with approvals. Bookman, Maplewood, N. J.

### ANTIQUES, RELICS, INDIAN GOODS, CURIOS

8 ANCIENT Indian arrowheads \$1.00, tomahawk \$1.00. List free. Lear's, Glenwood, Arkansas.

### PRECIOUS STONES, MINERALS

"GENUINE" Deep red Arizona rubies (garnets). Send quarter for packet. Box 724, Scottsdale, Arizona.

LOST Mines—Buried treasures, southwest, 367 page book, \$2.10. 15 genuine Indian arrowheads, \$2.00. Old Civil War percussion musket, \$15.00. Assortment Texas moss agate, petrified wood, rainbow rock, etc. \$1.00 and \$2.00. All postpaid except musket. Catalogs: Old guns, Indian relics, minerals, old books, Texas current books, 10c each. Old Fort Davis, Fort Davis, Tex.

35 COLORFUL Western minerals. Specimens, identified, carded, boxed, \$3.00 prepaid. H & B Minerals, 714 Francis, Houston 6, Texas.

AGATES, Cutting machines, mountings. Free list. North West Gems, Box 305, Tacoma 1, Wash.

MINERAL—Treasure locators — Geiger counters. Can be purchased on monthly payment plan. Free literature. Fisher Research Lab., Inc., Palo Alto, Calif.

GEMSTONES, Mineral specimens. Every variety. Lowest prices. Postcard brings free booklet. Plummer's, 2183C Bacon, San Diego 7, California.

METAL Detectors. The very latest circuit. Send 25c for literature. Hedden Metal Detectors, 3329 Liberty Ave., Pittsburgh 1, Penna.

### HOBBIES AND COLLECTIONS

POSTCARDS Your hobby? 50 different \$1.00. Samples, 25c. Wilkins, 417 Hill, London 13, Canada.

INVENTING Can be an interesting and profitable hobby. Write for complete particulars. Institute of American Inventors, Dept. 40-E 631-E St. N.W., Washington 4, D. C.

UNUSED Matchbook covers—100 different \$1.00. Catalog 25c. Charles Edelman, 1311C East 84, Cleveland 3, Ohio.

### CAMERAS, PHOTO SUPPLIES

INCOMPARABLE Paris in scintillating Anso color. Positively defies description. Famed landmarks, Eiffel Tower, Arc de Triomphe, Notre Dame Cathedral, Champs Elysees, Montmartre, Louvre, Seine River, etc. 10 breathtaking slides and catalog for the amazing low price of \$1.00. World wide subjects available. Pacemaker Photo Service, Dept. 3A, P.O. Box 809, Chicago 90, Illinois.

COLORSLIDE Hobbyists, 35mm. 2x2 and stereorealist exclusives, popular subjects. Free lists. Pan-Atlantic Colorslide Co., Box 182B, New York 31, N. Y.

PHOTOCOPY Anything, papers, books, no darkroom. 8 1/2" x 11" complete, \$6.95. Fotoflex, 3751 St. John's Terrace, Cincinnati 36, Ohio.

NOW You can print your own photos. New method. Takes a jiffy. No darkroom. chemicals, \$2.00 kit makes 300 jumbo prints. Lemalprod, 400 Van Siden Ave., Brooklyn 7, N. Y.

KODACHROME Developing formula for large mix, complete list chemicals, amounts \$1.00. PO Box 603, Kansas City, Missouri.

35 MM. Camera owners—6 rolls, 20 exposures, Weston 50, factory packed, guaranteed, only \$1. Abbe, 503 Fifth Ave., New York 17, N. Y.

GOVERNMENT Surplus cameras, accessories, lenses, film, equipment. Trades accepted. Bargaingram free. Mogull's, 112 W. 48, New York 19.

KODACHROMES On approval. Name any Western National Park. We'll send selection. Douglas Whiteside, Yosemite National Park, California.

BUY Photographic supplies wholesale. Free catalog. Expert camera repairing. Capitol Photo Supplies, 2428 Guadalupe, Dept. 2, Austin, Texas.

35MM. Owners. Develop yourself, slides in one hour. Black or color. Sample free. Lake Camera Exchange, Drawer 842C, Gary, Indiana.

FREE Photographic bargain book packed with hundreds of sensational values in still and movie cameras, lenses and latest accessories. Super savings for you in new and used equipment. Liberal trade-in allowances, too, on your equipment. Write now for your free copy to Central Camera Company, Dept. 9E, 230 S. Wabash Ave., Chicago 4. (Photographic headquarters since 1899.)

PHOTOMURALS. Giant transparencies, photos on canvas. Your negatives, photos, or ours. We satisfy nation's leading photographers. 1950 catalogue, 25c refunded on orders. Photomammoth Murals, 12048 Vanowen St., North Hollywood, Calif.

BASS Says: Bargaingram 257 ready and waiting for you. The book which tells all. The finest in new and used camera equipment, a veritable encyclopedia. Write, phone or call the sign of the old "Horse Trader." 39th year of satisfaction or your money back dealing. Bass buys, sells and trades. Bass Camera Company, Dept. AG, 179 W. Madison St., Chicago 2.

PHOTO FINISHING

FREE Album and 5x7 enlargement with every 8 exposure roll, developed and over-size printed, 35c. Caron Photo Service, Box 6396P, Chicago 80, Illinois.

LOOK! Five quality 8x10 enlargements \$1. Surgals, 3300 Beach, Chicago 51.

AMAZING Introduction offer. Film developed; 8 enlarged glossy prints 20c. 12 exposures, 30c; 16, 40c; 36, 90c. Money back guarantee. Immediate delivery. Mail-A-Way Photo, Box 375, Fitchburg 41, Massachusetts.

EIGHT Exposure roll 25c, reprints 3c. Life Studios, Onalaska, Wisconsin.

FREE! Two 5x7 enlargements. Roll developed, printed, 50c. "Speed," 822 G.P.O., New York 1, N. Y.

OIL Coloring photographs can be a fascinating hobby or profitable sideline for those with artistic talent. Learn at home. Easy simplified method. Send for free booklet. National Photo Coloring School, 1315 Michigan, Dept. 343B, Chicago 5, Ill.

BEAUTIFUL Enlargement from each picture on roll 30c. Cut Rate Photos, Dept. B-4, Janesville, Wisconsin.

10c PACKAGE of 100 Mounting corners free with this ad. Roll developed and 8 oversize, enlarged, jumbo, deckled prints 25c, 16 for 50c. Framed enlargement coupon free. Electronically exposed. Skrudland, 6444-W Diversey, Chicago.

FILMS Developed. Jumbo size. Each roll in an individual Kodak album, only 35c. Mailer on request. Photo-Craft, North Miami, Florida.

ROLLS Developed; 16 prints 25c. Reprints 2c. Dick's Photo, Louisville 12, Ky.

AMERICA'S Finest 35 mm. fine grain developing. 20 big 3 1/2 x 5 enlargements, \$1.50; 36, \$2.00. Established 1926. Photo-shop, Linton 3, Ind.

FILMS Developed—8 prints, one 5x7 enlargement 25c. Hitone, Box 2426A, Cleveland 12, Ohio.

FILMS Developed—Only 35c! Either 6 or 8-exposure rolls. Includes oversize print each exposure. Jumbo reprints only 5c each. 12-exp. roll, developed and printed, 1 oversize print each negative, 50c. 8-exp. roll, developed and printed, 1 contact print each negative, 30c. Your fastest photo service! Calumet Photo Service, P.O. Box 688, East Chicago, Ind.

8 BEAUTIFUL Double size pictures and roll developed 30c. 8 hour service. Free mailers. Pacific Photo Service, Box 666, San Francisco, Calif.

PROTECT Photos. Plastic enclosed. Wallet size 25c. Sealview, Wayne, Penna.

GIANT Size prints. 8 exposure roll 35c, 12-50c, 16-65c. Cain's, Box 4872 Florence Branch, Los Angeles, Calif.

16 DECKLEDGE Velox prints from any 8 exposure roll film developed 30c. 10c package of 100 mounting corners free. W. Skrudland, Lake Geneva, Wisc.

8 HOUR Service. Your 8 exposure roll printed jumbo or regular size 30c; 12 exposures 35c; 16 exposures 50c; 20 exposures 75c; 36 exposures \$1.00. Reprints 3c. Fine grain developing. Send for mailers. Quality Photo Service, Box 468A, San Francisco 1, Calif.

SAVE Money on developing and printing. Send this ad and 15c with any 6 or 8 exposure roll or 25c with any 12 or 16 exposure roll. (Trial offer), 24 hour service. Economy Photo Service, Box 1251-C, Saginaw, Michigan.

TWO Beautiful prints from each picture on roll 30c. Twenty-nine years of satisfied customers. Quick service. Lens Photos, Dept. J-4, Janesville, Wisconsin.

16 CONTACT Prints from 8 exposure roll 35c. Reprints 3c each; 40-\$1.00. Double size prints in album book. 8-exposure roll 35c; 12-50c; 16-65c. Reprints 4c each. Apex Photo Service, Box 197, Bronx 51, N. Y.

MOEN'S New equipment, better prints quick as a flash. 8 exposure rolls developed and printed contact size 30c, reprints 3c each; 8 supersize genuine Moentone prints 35c. Mailers free. Moen Photo Service since 1898, 41 Moen Bldg., LaCrosse, Wis.

35MM Rolls developed. Enlarged 3 1/2 x 5 prints, 36 exposures \$1.00, 20 exposures 65c. 8 exposure rolls developed, printed oversize 30c. 12 exposures 45c, 16 exposures 55c. MacDonald's Photos, Box 30-J, Wheaton, Illinois.

FREE 5 x 7 Enlargement with each roll developed and printed. 6 or 8 picture roll 35c. 12 or 16 picture roll 55c. Send coin with roll. No c.o.d. If you fail to get pictures on your roll of film, we will mail a new roll to you at no additional cost. Overnight service. Mailers sent free on request. Deluxe Film Service, Box 1268, Shreveport, Louisiana.

2 BEAUTIFUL Hi-Gloss prints each good negative and enlarging coupon with each 8 exposure roll developed 28c. Free mailers. Owlphoto Co., Weatherford, Oklahoma.

THE Photo Mill. Immediate service! No delay! Eight exposure roll developed and printed for thirty cents, plus valuable coupon for eight reprints, four jumbos or two 5x7 enlargements for a slight additional charge. Film developed and eight jumbo prints 35c. Thousands of satisfied customers send us their work year after year. The Photo Mill, Dept. K, 1511 Hennepin, Minneapolis, Minnesota.

STAMP Size photos. Sheet of 100 gummed perforated stamp photos from any size picture or negative \$1.25 original returned. Bay Photo Service, Box 210, Oakland 12, Calif.

PHOTO Handbook tells you how to take, develop and print your own pictures, build your own enlarger, etc. For the amateur and professional photographer. 160 pages, \$2.00. Popular Mechanics Press, 200-PF East Ontario, Chicago 11, Illinois.

## MOTION PICTURES AND SOUND EQUIPMENT

CLEARANCE Sale of 16 mm. features. Want a real buy in 16 mm. sound films? Take advantage of the I.C.S. sale of 16 mm. sound features; comedies, cartoons, novelties, musicals—new, used. Send for our giant list "A" today, stating machine you own (make and model). Institutional Cinema Service, Inc., 1560 PM Broadway, New York 19, N. Y.

WILD Game films. 8mm., 16mm. natural color, black-white. Taken in natural habitats by famed Eberhart organization. Send for free list. Wild Life Films, Dept. 7-PM, 6063 Sunset Blvd., Hollywood, Calif.

BETTER 8MM. and 16mm. movie camera film. Free equipment catalog. Better Films, 742 New Lots, Brooklyn 7, N. Y.

FREE Movie catalog, sample films; bargains. Goodwill Company, Jackson, Tenn.

HOLLYWOOD Film Club. Intriguing 8 and 16mm. adventure films and dance films by international beauties. Discounts to members. Send only \$1 for sample reel and illustrated catalog. Specify 8 or 16 mm. International Films, Dept. M-7, 1235 Vine Street, Hollywood, Calif.

NOVELTY Film, 16mm. Sound and silent. Free list. Sherman, Box 11463, Briggs Station, Los Angeles 48, Calif.

NEW, \$17.50 16MM. sound musicals, cartoons, \$9.95, \$8.95. New \$9.75 sound cartoons, \$5.95. Big bargain list free. Blackhawk Films, Dept. PMD, Davenport, Iowa.

FREE Movies! Educational Films, 133 Murray Street, Elizabeth 2, New Jersey.

GOVERNMENT Surplus projectors, supplies, accessories, 16mm., 35mm., sound-silent. Trades accepted; lists free. Mogull's, 112 W. 48, New York 19.

"THE World's Greatest Passion Play." 8mm., 16mm. and 35mm. Specify silent or sound. Rent or purchase. Hemenway Film Co., 33-F Melrose St., Boston 16, Mass.

SNOW White movie screen paint. Free literature. 126 1/2 West Main, Danville, Illinois.

RENT 16MM. sound films, 50c reel. Rogers Films, Box 26, East Atlanta, Ga.

NEW 1950 Movie title catalogue, Kodachrome samples. 25c. Elite, Box 526-M, Minneapolis.

SAVE 50%—On movies. Free circulars. Fromaders, Box 637-A, Davenport, Iowa.

MAGAZINES, 16MM. new! Empty, 50c. Loaded fresh film. \$1.25! Processing service. 10% discount six lot! Catalog. Eso-S. 47th Holly, Kansas City 2, Missouri.

UNUSUAL 8 And 16mm. films, used by many art students. Write for free catalogue. Send 25c for sample strip. Friart, 140-A-Liberty Street, New York 6.

GUARANTEED Fresh anti-halo outdoor movie film! Weston 16! Daylight loading! Processing free! Three spools double 8 mm. \$4.50! Six single 8 mm. for Univex, \$4.60! Postpaid! Catalog. Eso-S. 47th Holly, Kansas City 2, Missouri.

RENT 16MM. sound films, 50c reel. Large selection; free catalogue. Film Service, 128 Chestnut St., Roselle Park, N. J.

FREE Movies. Thousands of subjects. Interesting. Entertaining. Fascinating. New directory—only 50c. International Cine Society, 126 Lexington Ave., Dept. M, New York 16, N. Y.

8-16MM. Silent-sound films. Complete rental library. All latest subjects. Free catalogue. (sample film 10c). Garden Film, 317 West 50th, New York 19.

BASS Says: 39 years of leadership guarantees satisfaction. Finest cine equipment, 8mm., 16mm., and 35mm., silent and sound. Write the old "Horse Trader." Satisfaction or your money back always! Bass Camera Company, Dept. A, 179 W. Madison St., Chicago 2.

LEARN Movie projection, management. Free catalog. Theatre Institute, Elmira, N. Y.

## MUSIC AND MUSICAL INSTRUMENTS

YOU Can play the piano by ear—in one week by the quickest, easiest short cut system in the world. Gives all tricks and pointers for playing correct Bass with left hand, the main secret in playing by ear. Write Hoover Specialties, RD 2, Chambersburg, Penna.

RECORDS Guaranteed new. Hillbilly, popular, spirituals. 4 for \$1.00. Free record with first order. Free catalog. Mailorc, Dept. 96, 570 N. Gay St., Baltimore 2, Md.

POEMS Wanted for musical setting. Send poems for free examination. Five Star Music Masters, 630 Beacon Bldg., Boston, Mass.

"PROFESSIONAL Songwriting services." May we help you? Wyler, Box 95-B, Times Square Station, New York City 18.

WANTED! Poems for musical settings. Write Songwriters' Service, Clifton, N. J.

POEMS Wanted. Percentage basis collaborations. Terry Tune Master, 709 1/2 PM North Broadway, Oklahoma City 2.

INTRODUCING: Music by "request." (Trademark). Write for information regarding custom-made organ recordings. Jay Russell, Ltd., 171 South Arroyo Parkway, Pasadena 1, California.

VOICE Secrets! Information free! Studio, 14356B Jersey Ave., Norwalk, Calif.

POPULARITY. Always! Learn at home to play guitar tunes in one week. Free guitar with course. Write immediately for free information. D'Alaro Guitar Institute, Dept. 2F, 545 Fifth Avenue, New York 17, New York.

POEMS Considered for musical setting. Send poem for free examination and useful rhyming dictionary. Richard Brothers, 24 Woods Building, Chicago.

SONGWRITERS—Honest, outstanding music writing offer. Len-Tex Studios, Leonard, Texas.

SONGWRITERS! Outstanding, ethical offer. Hibbeler, C-5, 2157 N. Avers, Chicago 47.

SONGWRITERS! Send poems, songs. Music Service, 243 West 72nd St., PM, New York 23.

1950 ACCORDIONS—Wholesale. Free catalog. American Accordion Center, 5329 Belmont, Chicago.

POEMS Wanted to be set to music. Free examination. Send poems. McNeil, Master of Music, 510-PM S. Alexandria, Los Angeles, California.

MUSIC Arranged, songs printed. Frank Wildt, Music Publisher, Lancaster, Penna.

WRITE Songs. Big money and reputation. Write for information. J. Gordon Pub. Co., 201 N. Hoyne Ave., Chicago.

## RADIO AND TELEVISION

BUILD 15 Radios for \$14.75. Practically a radio course. No knowledge of radio necessary. Free tester and tools. Quizzes. Money-back guarantee. Order today or send for free kit catalog. C.O.D.'s accepted. Progressive Electronics Co., Dept. C, 497 Union Ave., Brooklyn 11, N. Y.

LOUDEST Crystal, catwhisker, radio plans, catalog; 25c. Amorose, Route Four, Richmond, Virginia.

TELEVISION And radio engineering taught practically, also electrical engineering, armature winding, electrical drafting. Day and evening classes. Special correspondence courses. G. I. approved. Canadian School of Electricity, 282 Ontario W., Montreal.

FREE—Send for latest radio catalog and bargain bulletin. Has thousands of top values in television, radio, electronic supplies. Concord Radio Corp., Dept. LP-50, 901 W. Jackson, Chicago 7, Ill.

MAKE Simple, tubeless, batteryless, distance-getting crystal radios. Crystal and illustrated instructions 25c postpaid. Allen, 427-P, Clinton, Mo.

## BUSINESS OPPORTUNITIES

HOME Business making statuettes, plaques, artificial marble, rubber molds. Silvering mirrors. Formulas. Folder free. Creative, 236-L, Winnetka, Illinois.

SELL Cigars—Double your money. Send \$3.30 for 100 sample cigars and details. Stanley-Allan Cigar Manufacturers, Box 127, Brookline, Massachusetts.

RAISE Earthworms, year around business, no depression, get started now. We will buy your worms, send \$1.00 for worm culture. Sloat's Earthworm Farm's, P.O. Box 34, Petaluma, California.

I MAKE Big money in the mail-order business. You can do the same at home with copyrighted system. Write me, I'll tell you how. F. Little, RD #1, Glenshaw, Penna.

OPERATE Profitable mail order business. Write Macs' Service, 214B S. Broadway, Greensburg, Ind.

MAGAZINES—Trade and class. Help you get ahead. Latest copies. Nearly 1200 covering every business, trade, profession, sport, hobby or other interest available through our Easy-to-Get Acquainted Service. Particulars and price-list free. Commercial Engraving Publishing Co., 34C North Ritter, Indianapolis 19, Indiana.

25 PROFITABLE Page-size mechanical drawings, waste can projects, 50c. Inquiries welcomed. Dowel Krafters, Route 2, Box 210-A, Hampton, Virginia.

BIG Profits in popcorn and concession items. Send \$1 for new handbook and equipment catalog with merchandise coupons worth \$5.00! Blevins Popcorn Co., Dept. M, Nashville, Tenn.

"WATERLESS (Lanolin) Hand Cleaner." (Oil base.) Make, sell. No machinery. Build profitable business. Complete formula \$1.00. Ideal Service, Park Ridge 1, Ill.

LEARN Piano tuning, repairing — at home in 30 days. Unlimited income. Phonograph recordings, tools and instructions furnished. Write Capitol City Tuning School, Department C-734, 129 East Michigan, Lansing 16, Michigan.

TREMENDOUS Profits—Operate your own mail-order business on \$3.00 capital. Complete instructions including magazines, 10c. Wilbur Erickson, Englishtown 12, New Jersey.

FABULOUS Earnings—Fascinating pastime. Growing genuine, living miniature (Ming) trees. New sensational business or hobby. Astounding information free. Dwarf Trees, Box 355, Briggs Station, Los Angeles 48, Calif.

OPPORTUNITY For you—Your own business. Start small, spare time. Be independent. Booklet "How to Build Your Own Mail Order Business," only 25c, postpaid. Satisfaction guaranteed. Walter Bevil Publications, 3408-A Avenue G, Fort Worth 5, Texas.

BIG Money! Spare or full time in your home. No selling! Spray new miracle finishes, plush and suede, on signs, radios, automobiles, figurines, lamps, toys, etc. Our business is booming. Help us fill huge demand. New easy Flok-Kraft methods. Material costs few pennies. You get dollars. Free samples, complete powerful money-making plan free. Write now! Coast, 1002K S. Los Angeles St., Los Angeles 15, Calif.

START Your own business on credit. Always your own boss. 1554 dealers, sold \$5,000 to \$26,500 in 1948; their average \$6,742. We supply stocks, equipment on credit. 200 home necessities. Sales experience not needed to start. Wonderful opportunity to own pleasant, profitable business backed by world-wide industry. Write Raleigh Co., Dept. G-U-PPM, Freeport, Ill.

\$35 WEEKLY! Home! Two hours daily! Free! Walsh, 894 Main St., Buffalo 2, N. Y.

START Home manufacturing business making cleaning compounds, soaps, insecticides, cosmetics, polishes, food flavors. No machinery. Literature free. Kemix, Park Ridge, Ill.

MAKE Tough, durable plastic—1c pound. Makes attractive floors, walls, built-ins, roofs. Build good home, \$150 room. Bays Laboratory, Oklahoma City 9.

SELL Merchandise by mail. Proven profitable business. Write for free details. Mrs. M. Philipp, Jackson, Minn.

MAKE Perfumes. Profitable mail order business. Information free. International, 6347 Parnell-PM-7, Chicago 21, Illinois.

SEND For "1001 Ways to Make Money," 25c (refundable). 1001 Opportunities Club, 1495 Westchester Ave., New York 59.

LIQUID Rubber. Make flexible molds. Free sample. Chaney, 1130 E. 16th St., Jacksonville 6, Fla.

FREE! Effective Position Getting Pointers. Added Income Ideas. Sparetime Homework. Help Yourself and Others. Make Big Money Quick! Dixon, 813 Peck Ave., San Antonio, Texas.

BUY Wholesale. Big-name items up to 40% below retail. Folks eagerly buy through you to get big savings. Free details. Young's, Kent 2, Ohio.

QUICKER Results from mailorder letters, literature, created by Finkle Advertising, 257-P South Spring, Los Angeles.

EARN At home casting novelties. Free instructions using latex molds. Major Chemical Company, 164 Portland Street, Cambridge 39, Mass.

EARN Money at home with your typewriter! Spare time! Details free. Edwards, Publisher, 3915-PM, 12th, Des Moines 13, Iowa.

MAIL Order business. Splendid profitable opportunity. Free details, write Box 1015, Columbus 16, Ohio.

TIN Cans. Turn them into cash. Nine methods. Instructions 50c. Charles Co., 12-AWR, Norwood, Ohio.

SELL Our business cards by mail. Get repeat orders. Successful small "beginner's" plan. All supplies. Free details. Lynn, 5710-M Bankfield, Culver City, California.

UNUSUAL Opportunity mail, 3c. Distributors, 730 West Gift, Peoria 5, Illinois.

SNOWBALLS And ices. Make them yourself. Tremendous profits. Ice shaver with four flavors and instructions, enough for 500 snowballs, \$2.00 plus four pounds postage. Free folder. Snowball Company, 9534D Lemturner, Jacksonville 8, Florida.

COLOR Concrete with chemicals. Marble-glaze cement benches, pottery, garden ornaments. Home-shop, 10c brings sample, pictures. Hollywood Cementcraft, 8527-R Wonderland, Hollywood 46, Calif.

FREE "Inside" information. 101 new successful home businesses. Unlimited possibilities. Research Bureau, Stanton 3, Calif.

MEN—Women. Everybody likes candy. Learn to make professionally. Our 40th year. Ragsdale Candies, D5, East Orange, New Jersey.

PROFITABLE Mail selling opportunities free! Wehner, Box 142-A7, Roxbury 19, Mass.

GOLDEN Opportunity to handle fast selling novel line. Write for catalog. Gordon Mfg. Co., Dept. PM, 110 E. 23 St., New York 10, N. Y.

START Profitable collection agency. Work at home. Amazing proof sent free. D'Yarmett Service, Newark, Ohio.

BUILD Mail order business of your own—anywhere! Free, illustrated. "Modern Mail Merchandising." Write Mail Enterprises, 315 Fox Building, Detroit 1, Mich.

FIX Typewriters, full or part time. Inexpensive copyrighted home study course quickly trains you for high earnings. Factory methods cover all phases with drawings and illustrations. No curiosity seekers. Typewriter Repair, 7915 Corbet, Tarentum, Pennsylvania.

FANCY Ornamental dolls you can make, without sewing. Details free. Lakeshore Supply, 534-F Surf St., Chicago 14, Ill.

BETTER Jobs in electroplating. Free details. Joseph Kushner Electroplating School, Stroudsburg 773, Pennsylvania.

BUY It wholesale! Manufacturers, distributors offer 850,000 items. Literature free. Olsen, 1231-A East Third St., Duluth 5, Minn.

MONEY Making opportunities. Write Artisan Products, 636 21st, Oakland 12, California.

START Well-paying home mailorder business. Amazing opportunities. Literature free. Rowland Plain, 1 Laurel Ave., PM 72, Binghamton 44, New York.

EXTRAORDINARY — Machineless process, offers \$200.00 weekly, renewing carpets, upholstery scientifically. Puraclean, 17-S East 42nd, New York 7.

FREE Details! "The Magic Formula for Mailorder Success." Mailord Company, 204-C7 East 81, New York 28, N. Y.

UNPAINTED Figurines. Beautiful models. Write for new wholesale price list. Oman, 642J Broadway, St. Paul 1, Minn.

YOUR Own mail order business for \$4 to \$40. Write for this opportunity. Mathews, Dept. E, 918 Lafayette Building, Philadelphia 6, Penna.

SENSATIONAL Nylons guaranteed against runs. Nationally advertised. Not sold in stores. No experience or money needed. Also lingerie, robes, men's hosiery. Outfit, sample, etc. free. Wonderful opportunity earn big money spare or full time. See our full page advertisement on page 61. Kendex Corp., Babylon 946, New York.

MOTHERS—Yourself, church, auxiliary, son, or daughter can have income for life. We supply you. Nothing to buy. No selling. Write, Mrs. Harry Walters, Mediapolis 6, Iowa.

BUSINESS Information Center, Chesterland 3, Ohio, will locate sources any manufactured product you need. Only \$1.00! Guaranteed satisfaction.

MAKE Money easy in your own specialty construction business. Profit two ways, building outdoor fireplaces and supplying units. We show you how. Write Ohio Stove, Portsmouth 18, Ohio.

WATCHMAKERS — Write today for proven facts about new profits from simplified chronograph watch repair. W.P.H.I. Desk 40, Chamber of Commerce Bldg., Pittsburgh 19, Penna.

MANUFACTURE Easy way. Add water our concentrates. Make flavors, lotions, perfumes, shampoos, cleaners, polishes, 125 products. Labels your name, bottles. Quanco, E20030 Russell, Detroit 3.

SEE This new profitable hobby, make extra money making glass ornaments. Nothing like them, inexpensive, easily made, huge market. Samples, diagrams, instructions \$1.00. Hobby, 243 S. Lexington, St. Paul 5, Minn.

METALLIZING Baby shoes is a profitable business. Details, Schwieger, Coloma 1, Wis.

MIRROR Resilvering. Wonderful home business. Complete formula 25c. Neiko Chemical Service, Box 3462, Chicago 54, Ill.

RESURFACE Butchers' chopping blocks with easy, fast working, portable electric machine. Unique service in wide demand with little competition. Large steady profits from full or part time work. Hill Machine Company, Box 677B, Rockford, Ill.

EARN \$100/\$250 Weekly, installing, maintaining fluorescent lighting. Proven business opportunity. Free facts. "Fluorescent," 712-A State Tower Bldg., Syracuse, N. Y.

LEARN The profitable and fascinating art of electroplating baby shoes at our expense! Write for details to manufacturers of world's largest assortment of plating mounts, equipment and supplies. Dept. W1, Hollywood Bronze Supply, 1766-70 North Vermont Ave., Hollywood 27, Calif.

THOUSANDS Articles wholesale. "Supply Source Directory" 10c. Ideal Service, Park Ridge 30, Illinois.

"HOW To start a successful mail order business." The guide to sound, profitable mail merchandising. 25c. Manhattan House, P.O. Box 50, New York 28, N. Y.

BRONZED Baby shoe mountings, equipment and supplies. Buy wholesale from world's oldest and largest manufacturers of all metal mountings. Sales Dept., Hollywood Bronze Supply, 1766-70 North Vermont Avenue, Hollywood 27, Calif.

MEN Make big money in moving picture business. We furnish sound projector and films. Small weekly rates. Experience unnecessary. Southern Visual Films, Dept. P.M., 686 Shrine Bldg., Memphis, Tenn.

SPECIAL Rubber for making molds. Literature and sample free. Universal, Box 1076-A, Peoria, Ill.

UNUSUAL Mail order plan. Highly profitable. There's nothing else like it! Details free. Jim Anderson, 727 Carney Blvd., Marinette, Wisconsin.

YOU Can actually see the metal flow on with a Tyco electro-plater! Electroplate metals, mirrors, glass, wood, leather, plastics! No tanks or expensive equipment. Start your own profitable mirror and plating business at home! Outfits furnished! Write for free booklet. Tyco Metals, Box 12008M, Houston 17, Texas.

COPUBLISH Leading m.o. paper. Latest copy Mail Sale Advertiser, details, dime. Vanroy Shirk, Lebanon, Penna.

SCRAP Wood, sawdust, shavings, logs. How to get free and turn to cash. Over 150 ways. 25c. Lee Books, Box 502, Chicago 90.

MADE \$24,500 Using money making plans from Schemer Magazine, world's oldest mailorder publication. Box 775M, Alliance, Ohio. Year \$2.00. Sample 20c.

MOLDING Latex. 70% solids. Natural gum rubber. Detailed instructions furnished with order. \$3.00 per qt., \$8.50 per gal. f.o.b. The Perma-Flex Mold Co., 1919 E. Livingston Ave., Columbus 9, Ohio. Terms cash, check or money order. No c.o.d.'s.

MOLDING Rubber, sample 1/2 pt. \$1.00; \$2.95 qt.; \$7.95 gal. postpaid. Molds made to order. Plastercraft Supply Co., 3051 St. Clair Ave., Cleveland 14, Ohio.

MONEYMAKING Ideas, opportunities galore. Particulars free. Peterson, Rix Lodge, North Platte, Nebraska.

WRITE For free booklet and catalog telling how to earn substantial profits in your spare time by forwarding new and renewal subscriptions to all magazines for your friends and neighbors. Oldest U. S. agency. Established 1869. Moore-Cottrell, North Cohocton, New York.

MAKE Flexible molds! Cast plaques, bookends, figurines! Free sample! H. Tooker, 630-R Chestnut, Hamilton, Ohio.

LEARN Export-import! Represent manufacturers. Conduct barter-exchange without capital. Trade bulletins—world directories supplied. Book free. International Trade, 246-P, Fifth Ave., New York 1.

USE Your home as magazine subscription station. Represent all magazines. Liberal commissions. No experience—no capital needed. Catalog, full details free. Write McGregor Magazine Agency, Dept. 500B, Mount Morris, Ill.

BE Appointed state notary public now! Details. Stationers, Helotes 50, Texas.

BUY Wholesale—Million articles. Supply source directory, dime. Nelko, Box 3462, Chicago 54, Ill.

MAKE Perfume. Men, women. Write Carey Laboratories, 1914 Chouteau PM5, St. Louis 3, Missouri.

MANUFACTURE Food flavors, cosmetics, polishes, etc., in basement work shop. Easy, no machinery needed. Formula catalog free. Monde, Pulaski, Wisconsin.

DOLLARS Three ways with "Kitty-Kat" readi-cut baby shoes. Complete local and mail order plans. Write No-Co-Ro, Oakland 6-K, California.

COMMERCIAL Deep frying course. Mock chicken legs, potatoes. New and proven methods. Learn about this money-making field. \$2.50 p.p. Concession, Toledo 13, Ohio.

MAKE Rubber stamps, metalize baby shoes, repair dolls, silver mirrors, make beautiful figurines. Catalogue of "30 ideas" free! Universal, Box 1076-A, Peoria, Ill.

LAMPS—Earn money building and repairing in your home. Easy-to-understand wiring charts and detailed instructions in illustrated catalog showing all parts. Send 25c. Gyro Lamps, 5404 P Clark, Chicago 40.

GOOD News! Save time and money on your business correspondence. Write for details. Tepeco, New Providence 2, New Jersey.

SEWING Machine home setup. Our trained repair, sales and service men make big money first day. New machine motors, etc. furnished. Write Taylor Service Co., Hamilton, Ohio.

MAKE Upholstery cleaner at home. No experience. Gallon sells \$1.69—costs 10c. Quart size, full details 25c. Kohne, 506 West 45th, Chicago.

PROFITABLE Business making and building with easy-laying interlocking building blocks. Rex Products, Dept. 10, Piqua, Ohio.

NATURAL Molding Latex. Extra thick. Free sample. W. Wooley, 115-A Donald, Peoria, Ill.

POPCORN Poppers, peanut roasters, copper candy, caramelpopcorn kettles. Northside Co., Indianola, Iowa.

\$250 WEEK Reported! Free illustrated book "505 Odd Successful Businesses." Work home! Expect something odd! Pacific-E, Oceanside, California.

PEARL Finishing—New, amazing; huge profits. Start making big money first day. Free facts show easy way to \$25 to \$50 per day at home. No experience needed. No course of instruction to buy. Be first, scoop the market. Write Pearl-Kote, Dept. R, 2111 West Manchester, Los Angeles 47, Calif.

200 NEW Money making plans, tips, ideas for increasing your income. Folio free. Reynard Pub., Smithfield 3, Ohio.

A FACTORY In your home, garage! Mfg. and sales rights, mechanics' waterless hand cleaner, glass cleaner, and amazing "Lazybones" auto cleaner-polish, \$500-\$800 monthly. No special equipment necessary. All formulas free. Western Aircraft Mfg., Dept. D, Los Angeles 6, Calif.

YOUR Own profitable home business. Preserve live flowers to last forever. New simple discovery. Enormous demand all year 'round. Tremendous profits! Light fascinating work. Send \$2.00 for working equipment, instructions, and valuable sales plans. Satisfaction guaranteed or money promptly refunded. Alfred Hermansen, 210 Fifth Ave., Suite 1102A, New York 10, N. Y.

YOUR Home as headquarters make a product to clean dirty mechanic hands in 30 to 50 seconds without water. Big profit. Postcard gets free folder. Harbin, Box 4624, Atlanta 2, Ga.

\$25 WEEKLY Working two hours daily. No canvassing. No manufacturing. Lycke, Box 2471-A, Cleveland 12, Ohio.

MAKE Money spare or full time, casting metal toys and novelties. Big wholesale and chain store demand for cast metal autos, soldiers, ashtrays, banks, etc. keeps manufacturers busy. Production moulds furnished for up to 100 and more castings per hour. No experience or special place necessary. Write for full information and illustrations of patterns needed. Metal Cast Products Co., Dept. A, 1696 Boston Road, New York 60, N. Y.

POPCORN And potato chip equipment. Long Eakins Company, 5060 High, Springfield 99, Ohio.

WANTED Unused U. S. postage stamps, small discount. Advance Stamp Co., 24 East 23rd St., New York.

CO-PUBLISH And advertise in The Central Mail Advertiser. Sample copy 10c. Low rates. Large circulation. Bagby Printing Co., Georgetown, Ohio.

EARTHWORM Breeding. Valuable bulletins on successful methods mailed free. Earthmaster Publications, Dept. 14, Sun Valley, Calif.

DRESDEN Craft figurine molds and many others, natural liquid rubber, statuary plasters, flock finishes, etc. Illustrated catalog and "Plastercraft" manual free. Blue Rapids Supply, Blue Rapids, Kansas.

LIQUID Marble—Colorful, glossy! Molded, brushed, sprayed! Cast novelties, statuary, colored tiles. Flexible molds. Composition floors. Particulars free. Marbleizing Service, Edwardsville, Illinois.

EXTRA Money. No selling; operate vendors. Amazing profits, details free. Silver King, Suite B, 622 Diversey, Chicago 14.

UNPAINTED Bookends, plaques, statues, figurines. List. Haverty Products, 1219 8th Ave., Altoona, Penna.

RESILVER Mirrors at home. Formula 25c. Ideal Service, Park Ridge 8, Illinois.

HOW To set up and run a mirror shop! Resilver mirrors. Make chipped glass nameplates. Electroplating salts and rectifiers. John Sprinkle, V60, Marion, Indiana.

CASH For your idea, 280 manufacturers need inventions, patented or unpatented. List free. Invention Bureau, 208M Clinton, Oak Park, Illinois.

MAKE Money making new greaseless doughnuts at home on electric machine. Wholesale to grocers, drug stores, cafes, hamburger shops. Send for free recipes and plans. M. Ray Company, 3605 South 15 Ave., Minneapolis 7, Minnesota.

RECAST Old batteries into new. Latest achievements. Battery Laboratories, Minneapolis.

READ "Advance"—The voice of mail order. Offers money-making opportunities, sources of supply, personal guidance, etc. Issued monthly. Sample copy 25c. Yearly subscription \$2.00. Advance Publishing Company, 313 East 21st Street, Suite 450, New York 10, N. Y.

A BUSINESS In your own home! Our chemicals, plus free water and cheap "grocery store" materials can bring you over \$500 monthly earnings. Plans and formulas free. Chemica Division, 1269 S. Norton, Los Angeles 6.

START Mailorder bookshop—Everything furnished. 25c brings booklet, samples, exciting ideas. General Publications, Ossining, N. Y.

OPERATE Profitable mail order business. Write Walter Service, 4159-A East 112th, Cleveland 5, Ohio.

MAILING Postcards selling repeat merchandise is profitable. Everything supplied. Details free. Gordan Publishers, Box 23, Pawtucket, R. I.

137 WAYS To make money, in home or office, business of your own. Full particulars free. Elite Co., 220 Grand St., New York 13.

BRUSH Plating outfits connect to a battery. No tanks necessary. Good paying business at home plating autoparts, bathroom fixtures, bicycles, reflectors, silvering mirrors. No shop or experience required. Outfits furnished. Free booklet. Gunmetal Co., Ave. H, Decatur, Ill.

COLORGLAZED Concrete pottery made without molds. Patented method. Cemetery products, novelties, tiles. Basement leak-sealing. Money-making projects. Booklet, details free. Men only. National Potteries Company, Grand Rapids, Minnesota.

### MONEYMAKING OPPORTUNITIES

MONEYMAKING, Mail order books. Wholesale, retail, 1000 ways to make dollars. Free literature. Clancy, 1799-W Cedar, New York 53, N. Y.

CANDY-Making. Well paying home business. Amazing instruction course with formulas. \$1.00. Nelko, Box 3462-C, Chicago 54, Ill.

MAKE Back-yard profits. Unusual opportunities! Interesting booklet free. Pickett's, Florence, Kentucky.

MAIL Order magazine sent free. Many money making opportunities. Observer, Montague, Michigan.

EARN Money evenings, copying and duplicating comic cartoons for advertisers. Adservice, Argyle (1), Wisconsin.

EARN Money by mail, like I do! Free details. House of Friendship, Bowen Court, Douglas, Mass.

FREE Broadside describing "137 Business Plans." W. Nothner, Lake City 3, Arkansas.

DISTRIBUTE Sensational songwriter booklet, "Commercial Music." Ideal home mail-order business, publication, details, discounts, \$1.00. Popular, Box 927, Atlanta, Georgia.

BUY Nylons direct from mill. Make good profits on fast selling nylons. Quick delivery on any quantity. Write for confidential wholesale price list. Joy Hosiery Mills, Delawareanna 13, New Jersey.

START Your own profitable, specialized, mail order business! Interesting "how" details, free. I. J. Associates, 310 Garfield Avenue, Plainfield, N. J.

UNPAINTED Bookends, plaques, novelties. Free list. Plastercraft Arts, 1611 E. Fifteenth, Cheyenne, Wyo.

GREAT, Easy. New car refinish, around 21c. Formula ends painting, polishing. Two ingredients, 35c coin. Skeptical? Postal. Teycer, Chemist, 1287½, Chicago 90.

PRIZE Contests present amazing money-making opportunities. Only 10c. National Contest Bulletin, Box 2685-P, Miami 16, Florida.

\$15 HOURLY, Spare-time, without investment! Aichner, 267-G1 Maple, New Wilmington, Penna.

MAKE And sell a proven item welcomed by smokers like I do. Details free. Thos. W. Mogck Laboratories, 40 Wood St., Camden 2, N. J.

PRECUT Fine southern pine lawn and porch chairs. Assemble in fifteen minutes. Sell for \$6.00 or more. Your cost \$2.50 delivered. Minimum order of four. No c.o.d. Send money order today. E. L. Overstreet, 210 Arena St., Lufkin, Texas.

WESTERN Advertiser offers many worthwhile moneymaking opportunities. Sample copy free. H. Edlund, 557 Kensington, Los Angeles 26, Calif.

AUTOMOBILE Salesmen wanted! Train now. Sales manual, tips, trade secrets, \$1, postpaid. Jandor, 613 Voris, Peoria 3, Ill.

QUICK Profits taking magazine subscriptions, handling greeting cards. Cassell Publishers Service, Westfield, N. J.

CHURCHES, Organizations \$130 and 12 card tables. You sell advertisements for table tops. Unique Gift Club Plan, Pine Hill, New Jersey.

BOOKKEEPERS Earn \$100.00 week operating your "bookkeeping service." Simplified plan. Information free. Bookkeeping Service, Box 664-M, Springfield, Missouri.

LEARN Professional candy making profitable home business. Details 10c. Pate, Kissimmee, Florida.

RAISE Your business value, standing, as state notary public. Information. Stationers, Helotes 50, Texas.

DOLLARS In personalized baby record books. Sell by mail. Use same literature we do. No-Co-Ro, Oakland 6, Calif.

\$250 WEEK Reported! Free illustrated book "505 Odd Successful Businesses." Work home! Expect something odd! Pacific-E, Oceanside, California.

EASY Ways to earn extra income are described in Money-Making Hobbies. 132 projects you can make at home and sell anywhere. 160 pages, \$1.98. Popular Mechanics Press, 200-MH East Ontario, Chicago 11, Ill.

DOLLARFUL Ideas for you every month in advance—"Voice of Mail Order." Leads the field in exclusive supply sources. Plans for mail order operation; new products, etc. Details free. Advance Publishing Company, Suite 350, 313 East 21st Street, New York 10.

PUBLISH Your own magazine. Hand-some 52 page format, well edited, illustrated. Cost low as \$1.00 month. Brings you prestige, profits. 25c brings sample, details. National, Ord, Nebr.

READ Progressive Mailtrade, the magazine that tells how to make money by mail. Dime brings sample and special offer. Progressive Mailtrade, Box 357, Sheboygan, Wisconsin.

### FORMULAS, PLANS, ETC.

WATERLESS Hand cleaner. (No ammonia.) Easily made. Good profit. 2 dependable formulas \$1.00. Nelko Chemical Service, Box 3462, Chicago 54, Ill.

10,000 FORMULAS And trade secrets. Free literature. Stillman, 555 Kingston Ave., Brooklyn 3, N. Y.

TESTED Formulas. Interesting descriptive booklet free. Pont, Box 635-PM, Terre Haute, Indiana.

**FREE** Formulas for making 3 types of waterless hand cleaner. Also glass cleaner and amazing "lazybones" auto cleaner-polish. Organic Chemicals, 1269 S. Norton Ave., Los Angeles 6.

**MAKE**—Sell cleaners, soaps, polishes, flavors, cosmetics. No machinery. Formula literature free. Kemico, Park Ridge 16, Illinois.

**FORMULAS** For nearly everything. Catalog free. Write Creative, Winnetka, Ill.

**REAL** Manufacturing formulas. Lists free. Cummings, Chemist, Gordon Ave., Syracuse 4, N. Y.

## PLASTICS

**NEW** Liquid plastic. Clear, colors. Cast without heat. Embed flowers, insects, coins. Saw, drill, carve. Complete kit only \$3.95 postpaid, or send 25c for exciting new home project manual showing how to get started. Castolite, Dept. H-101, Woodstock, Illinois.

**LUCITE**, Plexiglas, acetate. 85 different colors, thicknesses. Immediate shipment from stock. Rod, tube, casting plastic. Wholesale, retail. Catalog, instructions, bargain lists, 10c. Gem-O-Lite, Box 686S, North Hollywood, Calif.

**AMAZING** Liquid plastic kit \$3.25. Embed articles. Make solid objects. Beautiful results quickly, inexpensively. 15 cents for catalogue. Kristalon Plastics, Dept. Z-70, Box 29, Wilmette, Illinois.

**PLASTIC**: Sheets, cut pieces, and scrap in clear and colors. Rod, tubing, acetate, dies, jewelry findings. Send \$1.00 for 4 pound scrap assortment and fabricating manual. Regal Plastic Supply, 720 Main, Kansas City, Missouri.

**INTERNAL** Carved roses, orchids, swans, goldfish, butterflies, etc. Jewelry and gifts. Crystal Floral Novelty Co., Bound Brook, New Jersey.

**EARN** Money with plastics. New book, "Money-Making Hobbies," shows you how. 160 pages, \$1.98. Popular Mechanics Press, 200 E. Ontario, Chicago 11, Ill.

**LUCITE**, Plexiglas. Any size sheets, masked. Square foot (12 x 12) cost, 1/16", 96c; 1/8", \$1.25; 3/16", \$1.52; 1/4", \$1.80. Colors add 10%. Include 10% postage. Almac Plastics, 230 Fifth Ave., New York 1, N. Y.

**PLASTIC**, Sheets, rods, tubes, etc. Free list. Plastic Supply Co., 2901 N. Grand Blvd., St. Louis 7, Mo.

## CHEMISTRY

**COMBINATION** Offer—Chemical balance with weights. Catalog of chemicals, apparatus, kits, \$1.00. Catalog only, 25c. Rex Laboratories, 2849-A Birchwood, Chicago 45, Illinois.

**USED**: Analytical balances, microscopes to 440X. Guaranteed. Excellent condition. Bargain. Dr. R. Bunch, 2256 Admiral Dr., Indianapolis, Indiana.

**NEW** Idea chemical and apparatus outfits for home experimenting. Photo-scales, microscopes, chemicals, biological and laboratory supplies in small quantities. Catalog 15c. Established 1931. John H. Winn, 124 West 23rd Street, New York, N. Y.

**ILLUSTRATED** Catalog: Chemistry, mineralogy, biology. 10c. Tracey Laboratories, Evanston, Illinois.

**CHEMICALS** And apparatus for industrial, analytical, and private laboratories. Catalog 15c. Dept. M-50, Biological Supply Co., 1176 Mt. Hope Ave., Rochester, 20, N. Y.

## AGENTS WANTED

**IMAGINE**—Extra cash for you! Sell friends amazing value metallic, felt applique, comic, 50 for \$1.00 Christmas cards. Exclusive gift wraps. All-Occasion assortments, scented stationery. Animated books, gifts. Profits to 100%. Special offers. Bonus. Write today for free samples name imprinted Christmas cards, napkins, stationery, feature assortments on approval and free catalog. Elmira Greeting Card Co., C2109 Elmira, N. Y.

**CASH** In on tremendous demand for new low priced burglar alarm for cars, homes and farm building. Nothing like it. Everybody wants one. 286% profit. Unique sample offer. Northwest Electric Co., Dept. G-10, Pukwana, S. Dak.

**FREE** Samples. Big profits showing amazing Glow-in-the-Dark specialties. House numbers, pictures, plastic novelties, ashtrays, keyholders, religious and nursery objects, etc. Madison Plastics, 303 Fourth Ave., New York 10, N. Y.

**BRAND** New! Amazingly different and smart Christmas cards bring you big money! Take easy orders for sensational new Christmas cards. Pays up to 100% cash profit. Christmas cards with name 50 for \$1, up. Big line. Personal stationery and book matches. Get sample assortments on approval. Imprints free. Write today. North Star, 31 Glenwood, Dept. J-18, Minneapolis, Minn.

**NEED** Extra dollars? Even beginners make profits to 100% selling new "Christmas pearls," metallics, hankie assortments. Big line novelties, kiddies' books, wrappings. Bonus. Free sample portfolios name imprinted Christmas cards, stationery—50 for \$1.00, up. Feature boxes on approval. Write Pilgrim Greetings, 111 Summer, Dept. AN-4, Boston, Mass.

**\$18.00** AN Evening spare time! Ambitious, reliable men, women, wanted to end refrigerator defrosting nuisance for every housewife. Exclusive patented device. West made \$600.00 first three weeks spare time. That's exceptional. Pleasant, dignified. Write for free details. D-Frost-O-Matic, Dept. PMC-7, 6 N. Michigan, Chicago 2.

**HAPPY** Money-making days for you! Sell friends metallic Christmas cards, wrappings, children's books, gifts, novelties. Big profits. Bonus. Special offers. Request feature samples on approval, free samples name imprinted Christmas cards, stationery, napkins, free catalog and free selling guide. New England Art Publishers, North Abington 253, Mass.

**AGENTS**, Salesmen, demonstrators, distributors: For biggest profits sell the "NuSilver, NuChrome, NuBrass, Plating Liquids," products. Cloth applied. Up to 900%. Get free sample offer. NuSilver, 508-PM-7 N.Y. Street, Aurora, Illinois.

**MAKE** Money easy. \$5.00 for selling only ten \$1.00 21 Christmas card boxes. Also metallic cards, personalized cards and stationery, note paper and wrappings. Send for samples. Howard P. Ellis, Dept. PM-7, Pitman, N. J.

**BEST** Indian carpets; arts and crafts; silks, sarees; tea, coffee; coconuts; cashewnuts; dry fruits; musical instruments; postage stamps; etc.; available. Address: Nativity Viegas, Post Box 1477, Bombay, India.

**AMAZING** Offer—\$40 is yours for selling only 50 boxes Christmas cards. And this can be done in a single day. Free samples. Other leading boxes on approval. Many surprise items. No experience needed. Free samples personalized Christmas cards, stationery, napkins. Write today. It costs nothing to try. Cheerful Card Co., 1483 White Plains, N. Y.

**MEXICAN** Feather pictures. Sell gift shops, etc. Profitable. Details free. Miciak, 241-25 85 Ave., Bellerose 6, N. Y.

**AMAZING** Metallic birthday cards, stationery, napkins. Samples on approval. Plateless, 392 Broadway, New York 13.

**MAKE** Money fast! Sell Christmas and everyday cards to friends, neighbors, clubs, others. Amazing profits. Over 100 sell on sight items including 5 leading 21 card \$1 assortments, religious, 50 for \$1, metallics, comics. Stationery, children's books, ladies' rain sandals, deluxe personals. Bargain offers. Extra cash bonus plan. Write today for samples on approval. Hedenkamp, 361 Broadway, Dept. PM-7, New York.

**SELL** Ultra-blue stock signs to stores. 1000 slogans, comedy, general, religious, "7x11" cost 6c, sells 35c. Make money. 15 samples \$1.00 postpaid. Lowy, 812 Broadway, Dept. 550, New York City 3.

**SELL** New automatic floor waxer. Trigger on handle. Hands never touch floors or wax. Retail \$2.95. Profit 125%. Write Smith, Inc., Greenfield 2, Mass.

**\$50.00** EASILY Made in spare time. Sell sensational new name-imprinted Christmas cards. 50 sell for only \$1.00. Not obtainable elsewhere. Big profit. Write for free samples. Kit on approval. Regal Greetings, Hazel Park 21, Michigan.

**NYLON** Uniforms. Immediate delivery, immediate profits. Sell to doctors, dentists, nurses, waitresses, beauticians, housewives. Free sales kit. Superior Fabrics, Dept. P7, 3936 Market, Philadelphia 4, Penna.

**LOOK** Here! Wanted—Men to start in business on credit. Sell some 200 farm-home products. Thousands our dealers now make quick sales, big profits. For particulars write Rawleigh's, Dept. G-192-PPM, Freeport, Ill.

**FREE** Samples, and amazing plan giving you gorgeous dress without penny cost. Rush name today with dress size. Harford, Dept. C-135, Cincinnati 25, Ohio.

**CALL** On friends with sensational Christmas cards in handy assortments. Sell for \$1.00. Profit up to 50c. Also popular-priced personal Christmas cards, everyday assortments, stationery, gift items. Samples on approval. Wallace Brown, Dept. L-4, New York 10, N. Y.

**SHINE** Shoes without "polish." New invention. Lightning seller. Shoes gleam like mirror. Samples sent on trial. Kistee, 151, Akron, Ohio.

**EARN** \$3 Hour spare time—Sell Sunshine's beautiful, exclusive Christmas cards. 21 nationally famous French folders, \$1.00; 24 evergreen cards, 24 lined envelopes \$1.00; 50 imprints \$1.25. Many more. Samples on approval. Write for Sunshine's complete sales kit, free imprint folders. Sunshine Art Studios, Dept. PM-7, 115 Fulton Street, New York 8, N. Y.

**ANYONE** Can sell Hoover DuPont Nylon Uniforms for beauty shops, waitresses, doctors, nurses, others. In white and colors. Exclusive styles. Top quality. Low priced. Exceptional income. Real future. Equipment free. Write fully. Hoover, Dept. F-100, New York 11, N. Y.

**CHRISTMAS** Card agents. Sell America's only \$1.00 Gift wrap assortment containing 30 full size sheets; giant plastic pencil containing personalized pencils; Santa stocking with name; Rudolph, the red nosed reindeer assortment. Over 100 Christmas card box assortments and surprise items. Write today for five free portfolios of personalized Christmas cards. Elmercraft, Dept. 13, 5930 S. Western, Chicago 36.

**MEXICAN** Feather pictures. Big profits; no investment! Free details; sample 10c stamps. Silvia-PD, Apartado 9036, Mexico City.

**SELL** Christmas cards with name, 50 for \$1, up. Big cash profits. Keep up to 50c on 21-card \$1 assortments, 100 fast-sellers. Amazing premium bonuses. Assortments on approval. Imprints free. Creative Card, 2505 Cermak, Dept. D-24, Chicago, Ill.

**AT** Last! Something new and sensational in Christmas cards. Show gorgeous satins, velours and metallics never before offered. Get easy orders fast! Pays up to 100% cash profit. Free samples of 30 Christmas cards with name, 50 for \$1.00 up. 80 assortments. Personalized book matches and stationery, gift items. 2 assortments on approval. Write Puro Co., 2801 Locust, Dept. 040-J, St. Louis, Mo.

**MAKE** Sensational profits! 100 fast-selling, repeat household items! Literature free. Royalty, Box 748-A, Passaic, N. J.

**HOUSE** Paint—Sell users and stores. Private label. Steady work. Big pay. Certified Products, Louisville, Ky.

**MONEY**—Double yours. 100 fine razor blades and dandy pen retail \$1.00. Wholesale prices. Sample deal \$1.00. McKittrick Distributor, Mt. Vernon, Illinois.

**FREE** Outfit starts you making big money. Sell popular priced Air Cushion shoes. Newest style sensations. Advance commissions. Cash bonuses. Experience unnecessary. Special shoe offers. Merritt Shoes, O-102 Brockton, Mass.

**COUNTY** Agents. Sell dealers. Gas-electric mowers—\$39.90. Rotacut, RC-2016, Excelsior Springs, Mo.

**\$50 CASH!** Sell America's leading 21 card Christmas assortments. Samples on approval. New, sensational money-making gift items. Free samples 50 and 25 for \$1.00 personal Christmas cards. Write Lorain Art Studios, Dept. 51, Vermillion, Ohio.

**AGENTS**—Make big money! Sell sensational new houseware items! Write for free details, sales plan today! Arrow, Dept. 10, 1501 Broadway, New York 18, N. Y.

**\$50 YOURS.** Sell only 100 boxes beautiful Xmas cards; also 50 and 25 for \$1 imprinted; others: novelties, metallics; stationery, write now for approval samples, cost nothing to try. Pen-n Brush, PM-7, 139 Duane St., New York City 13.

**GREETING** Cards, personal stationery, napkins. Country's outstanding line. Samples on approval. Liberty Bell Studios, Dept. PM-1, 1013 Filbert St., Philadelphia 7, Penna.

**QUICK** Profits selling beautiful personalized napkins. Selling kit free. Snowcraft, 81-B Theron, Johnson City, N. Y.

**POWER** Mower—\$39.50. Delivered. Complete. Sales kit free. Modern-AF, Excelsior Springs, Mo.

**300% PROFIT** Selling new product. Big demand everywhere. Fully guaranteed and bonded. Friendly Products Co., Dept. P750, Box 665, Youngstown 1, Ohio.



**PAST PROFITS**—No investment. Send for big, free catalog. Plastic aprons, tablecloths, etc. 150 sure-fire items. We guarantee sales. Write the Halliday Company, Dept. M-5, 347 Broadway, Passaic, N. J.

**SAVE**—Make money. Buy merchandise wholesale. Free details. Orysen's, 1147 Sunnyside, Waukesha, Wisc.

**SENSATIONAL Nylons** guaranteed against runs. Nationally advertised. Not sold in stores. No experience or money needed. Also lingerie, robes, men's hosiery. Outfit, sample, etc. free. Wonderful opportunity earn big money spare or full time. See our full page advertisement on page 61. Kendex Corp., Babylon 946, New York.

**EARN Money fast**—full or part time. Sample kit of genuine leather key cases \$1.00. Take orders for imprinting. Large commissions. Imprinting Service Company, 18614 Schoolcraft Avenue, Detroit 23, Mich.

**200 NEW Money making plans, tips, ideas** for increasing your income. Folio free. Reynard Pub., Smithfield 3, Ohio.

**BUY Thousands** of nationally advertised products direct from manufacturers and distributors. Write for "Buy Direct and Save." Service Publishing, 1420-A Investment Bldg., Pittsburgh 22, Penna.

**NOVELTIES** And household items! Fast sellers for agents, dealers, and gift shops. Write for 16-page Sunshine catalog. Sunshine Sales, Dept. WP3, Loudonville, Ohio.

**1950 XMAS Card catalog ready!** Earn more money as a wholesale jobber! Large selection of dollar box assortments, imprints, religious, personalized Christmas cards! Three dollar sample boxes \$1, postpaid! Write for free holiday bulletin. Elkco, 438 North Wells, Chicago 10.

**GREETING Card assortments.** Personalized napkins, book matches. Gift items. Raum, 4154g Fifth Street, Philadelphia 40.

**MEN — Women,** sell money-making household items from fully illustrated catalog. Sales outfit free. National, Box 88, Boston 22, Mass.

**COSTS 4c.** Sells fast for \$1. Information free. Pacific Sales, Box 1458A, Wenatchee, Wash.

**FREE** Outfit, write today! Sell embroidered advertising uniforms and work clothes, initial buckles, belts, badges, 2000 emblems. Hook-Fast Co., Box 480PM, Roanoke, Virginia.

**MEXICAN Feather pictures,** unusual novelty. \$1.00 (stamps) brings \$2.00 worth samples. Refund if unsatisfied. Aztec Art, Apartado 762, Mexico City.

**BE** Renewal headquarters for all magazines. Handle everything at home. Big profits. No experience—no capital needed. Free catalog tells how. Write McGregor Magazine Agency, Dept. 500A, Mount Morris, Ill.

**DRAW** Side income under notary public appointment. Stationers, Helotes 50, Tex.

**WRITE** for free booklet and catalog telling how to earn substantial profits in your spare time by forwarding new and renewal subscriptions to all magazines for your friends and neighbors. Oldest U. S. agency. Established 1869. Moore-Cottrell, North Cohocton, New York.

**NEW** Atomic plumber cleans clogged sinks—Toilets with ease. Handiest tool made. Needed in every home, store, factory. Sells fast at \$1.25. Cost 50c. Zimpcor, 4642 No. Central Ave., Chicago.

**NEWEST** Money making sensation. Sell personal initialed belts, buckles, cap and breast badges, tie holders, etc. Choice 2000 emblems. Write special outfit offer today. Hook-Fast, Box 1425PM, Providence, R. I.

**PROFITS To 100%.** Show lovely greeting cards, plastics, metallics, personalized stationery, napkins, coasters, novelties. Approval sample. Torres, 373A Fulton St., Brooklyn 1, N. Y.

**DRESSES,** 18c; Coats \$1.00, blouses 35c. Free catalog. Crown, 164-P Monroe Street, New York.

**FREE Literature**—Thousands wholesale supply sources. Money-making business ideas. Wilkin Company, Hillsboro 4, Ohio.

**SELL** Balloons! Combs! Novelties! Excellent sideline. Carleton House, Texas City, Texas.

**JEWELRY** Factory desires salesmen, distributors, jobbers. Pickcraft, 19 Bank Street, Attleboro, Mass.

**SELL** Big money-maker to men and women. Easy handwork makes fast-selling useful articles. Sunmade Company, Brockton 64, Mass.

**GOLD Lacquered window sign letters.** Large sizes penny each. New foils. Absolutely beautiful. Free samples. Atlas, 544 W. 79th, Chicago 20.

**AGENTS:** Stamping names on key protectors. Sample 25c. Stamping outfits, checks, social security and name plates. Hart Mfg. Co., 303 Degraw St., Brooklyn, N. Y.

**EXCELLENT** Sideline for printing and advertising salesmen. Decalcomania name plates in small quantities. Great demand. Also, make money with our line of automobile initials and sign letters. Free samples. "Ralco" XL-Roxbury, Boston 19, Mass.

**PHOTO-Salesmen-agents.** Sell beautiful hand-colored plastic enlargements. Collect deposit, we deliver. Profitable sideline. Send card, for free sample kit. Novel Portrait Co., 3343 North Ave., Chicago, Ill.

**AGENTS—300% Profit** selling genuine gold window letters; stores and offices. Free samples. Metallic Letter Co., 438-B North Clark, Chicago.

### HIGH-GRADE SALESMEN

**LONG** Needed invention. Every home, store, farm a prospect. Full or part time. Low price, long profit. Free outfit. Write Red Comet, Inc., Dept. 655, Littleton, Colo.

**SALESMEN** Calling on garages, gas stations. New \$16.98 item. Align-A-Matic, Box 94, West Orange, N. J.

**ADVERTISING** Book matches—Cash in on big demand; sell union label matches. Cuts for all businesses and political parties. Free powerhouse selling kit, low prices, protection guaranteed on repeat orders. Cash commissions. Superior Match Co., Dept. M-750, 7530 Greenwood, Chicago.

**EXCEPTIONAL** Earnings selling famous Bostonian shirts. Spare time, full time, sideline. Sales kit, actual fabrics, free. Bostonian, 89 Bickford, Dept. A-10, Boston 30, Mass.

**SALESMEN**—Absolutely make \$50.00 a day. New sensational utility item for every food, beverage outlet, etc. Big profits. Johnson-Hill, 53-BA West Jackson, Chicago.

**SALESMEN**—Sell calendars and advertising novelties. Buyers everywhere. Low prices. Big commissions advanced, bonuses. Sample free. Consolidated-Modern Press, 329 So. Wood, Chicago 12, Ill.

**100% PROFITS** In carbon paper, ribbon. Rothblat, 9½ Thayer Street, New York 34.

**CALENDARS** And advertising novelties. Full time or side line. Every business wants them. Few calendar salesmen are on the road now which means more sales for you. Fleming Calendar Co., 6539 Cottage Grove, Chicago 37, Ill.

**BIG** Money during summer and fall. Sell exclusive Christmas cards to business and professional men. Write for details. Liberty Bell Studios, 1013 Filbert, Philadelphia 7, Penna.

**SENSATIONAL Nylons** guaranteed against runs. Nationally advertised. Not sold in stores. No experience or money needed. Also lingerie, robes, men's hosiery. Outfit, sample, etc. free. Wonderful opportunity earn big money spare or full time. See our full page advertisement on page 61. Kendex Corp., Babylon 946, N. Y.

**AD Matches!** Sell amazing designs—20, 30, 40 and 240-light book matches. Big spot cash commissions; every business a prospect. Low prices for high quality. Repeats. Start without experience; men, women; full, part time. Buy nothing! Sales kit furnished. Match Corp., Dept. PM-7, Chicago 32, Illinois.

**WRITE 3 Words**—Collect \$7.65 on 10-second demonstration to merchants. Write on glass with amazing magic crayon—Presto! 5 color advertising message takes fire, glows like brilliant neon. Three sales daily bring \$22.95 profit. Rush postcard for details. Complete sales kit, free! Maxilume Co., 125 W. Hubbard, Dept. CL-8, Chicago 10, Ill.

**IF** You sell, you need Opportunity Magazine—the "salesman's bible," packed with down-to-earth ideas that boost your earnings; filled with hundreds of announcements of new, fast selling items and lines. Send your name and tell us what you're selling now for free copy of latest issue. No obligation. Opportunity, 28 E. Jackson, Dept. 32, Chicago 4, Ill.

**BIG** Money taking orders. Shirts, ties, Sox, pants, jackets, sweaters, shoes, uniforms, etc. Sales equipment free. Experience unnecessary. Nimrod, 4922-AN Lincoln, Chicago.

### EDUCATIONAL AND INSTRUCTION

**WIN** A well-paid job in travel—step into a new world of glamorous opportunity! Today more Americans are "going places" than ever before in history. As a result, the hotel and institutional field is surging ahead to new prosperity. Successful Lewis graduates are "making good" everywhere in luxurious hotels, fashionable resorts, smart restaurants, and clubs. Free book explains how to qualify at home for a well-paid position in this ever-growing business where you are not dropped because you are over 40, shows you how you are registered free of extra cost in the Lewis National Placement Service. Course approved for Veterans' training. Write today. Room SL-395, Lewis Hotel Training School, Washington 7, D. C. (Now in its 34th year.)

**INCREASE** Your earnings. Learn watch repairing, clock repairing or jewelry repair and design. We furnish supplies and tools. A licensed school. Large percentage of students report good income in spare time while learning. Write today for free information on course you want. Illinois School of Watch Repairing, Dept. CPM-7, 2870 Elston Ave., Chicago 18, Ill.

**MAKE** Up to \$35-\$45 week as a trained practical nurse! Learn quickly at home. Booklet free. Chicago School of Nursing, Dept. M-7, Chicago.

**"HOW To Break and Train Horses"**—A book every farmer and horseman should have. It is free; no obligation. Simply address Beery School of Horsemanship, Dept. 1107, Pleasant Hill, Ohio.

**LEARN** The collection agency business. Highly profitable. Easily mastered. Free folder. Cole Associates, Syracuse 2, N. Y.

**ENJOY** "Better Memory." Write Tom Harrison, 726F North Fifteenth, Waco, Texas.

**YOU** For president of your own credit-collection agency. Many who answered our ads now have their names on office doors. Franklin Credit, Roanoke 7, Va.

**WELDING** Training pays. Catalog free. GI approved. Hobart Trade School, Box 279-M-703, Troy, Ohio.

**CIVIL** Service jobs. Study course and service helps you pass exam. Write Box 363, Oak Park, Illinois.

**BE** A real estate broker through home study or classroom instruction. Write for free book. Approved for veterans. Weaver School of Real Estate, 15 E. Pershing Rd., Box CP-7, Kansas City 8, Missouri.

**MIND** Asleep? Try "Thinking Alphabet." Write Frank Tibolt 17M, Philadelphia 20.

**GET** U. S. gov't job! Start high as \$66.34 week. Secure positions. Men—women qualify now. Many openings expected soon. Experience usually unnecessary. Free 40-page book shows jobs, salaries, sample tests. Write: Franklin Institute, Dept. G-24, Rochester, N. Y.

**BECOME** A Doctor of Psychology or Metaphysics. Teach secret of contentment, happiness. Win degree of Ps.D. or Ms.D. Solve mental worries. Free book. College of Universal Truth, 5153-C North Clark, Chicago.

**LEARN** Printing at home. Complete simplified course by long experienced craftsmen. Send stamp for complete details. Director, Printing Courses, Box 941, Meriden 2, Conn.

**READ** With speed! New amazing method. Save hundreds of hours yearly. Free home test. No obligation. Send postcard. Brownson, 9109 Hoynes, Chicago 20.

**LEATHER** Carving. Fascinating, highly-paid art; age-old secrets now taught for first time in home study course. For hobby, profession or profitable business, write: Baird School of Leather Carving, Box 1367-M, Dept. 17, Manitowish Springs, Colo.

**DENTAL** Technician's manual. Authentic, direct information. Write for free illustrations. Grant Laboratory, 219 W. 7th St., Los Angeles 14, Calif.

**REVOLUTIONARY** Conception of public bookkeeping! \$5.00 hourly. Simple instructions. Full, spare time. Systems, shortcuts, obtaining clients. Auditax, 10775-G Tabor, Los Angeles 34.

**LEARN** Building design, or design your own home or cabin. Write Tech-Talk Design, 19375 Charleston, Detroit 3, Mich.

**IMPORTED** Quality slide rules, log-log., decl.-trig. Barttro, 6605 Telegraph, Oakland, Calif.

**MEN!** Increase your earning power! Growing opportunities await trained mechanics for auto safety service! No special experience needed to enroll! Right now there is a big shortage of specialists in wheel aligning, balancing, frame straightening, safety inspection and correction. Enroll now at the world-famous Bear Safety Service School. Course includes theory and actual practice, supervised by skilled staff of alignment experts. Full course lasts 4 weeks. Special short courses also available. Write today for free school booklet. G. I. approved. Registrar, Bear Safety Service School, Rock Island, Ill.

**LEARN Auctioneering.** Term soon. Also home study course. Sample lesson free. Nelson Auction School, Renville PM, Minn.

**IT'S Later than you think!** G. I. training will soon be over. Inquire about training for job opportunities to make your future secure. Don't risk losing your veteran's entitlement. Factual information free. Write W.P.H.I., Dept. PM, Chamber of Commerce Bldg., Pittsburgh 19, Penna.

**PHOTOGRAPHIC Mind with Super-memory.** Write Thor Books, M-7, Box 1210, Chicago.

**3800 LATEST Used correspondence courses.** Catalog 50c. EG, Elmsford, N. Y.

**USED Correspondence courses and educational books** bought, sold, rented. Free catalog. Educational Exchange, Summerville, Ga.

**GRADUATE Watchmakers!** Reach an untapped source of profitable new business in chronograph watch repair. Easy step-by-step Essembl-O-Graf method taught in GI-approved 22 week resident course or by low-cost home study plan. Be the first in your community to display the handsome Certified Chronograph Technicians' diploma. Complete information on request. Western Pennsylvania Horological Institute, Desk 40C, 706 Smithfield Street, Pittsburgh 19, Penna.

**USED Correspondence courses and books** sold and rented. Money back guarantee. Catalog free. (Courses bought.) Lee Mountain, Pisgah, Alabama.

**STUDY To be a doctor of psychology or metaphysics.** Obtain Ps.D., Ms.D., D.D. or Ph.D. degree. Chartered by state. Write for free book telling how. The Neotarian Fellowship, Dwight Building, Kansas City 6, Missouri.

**HOME Study course, drugless therapy.** Free literature. Institute of Drugless Therapy, Tama, Iowa.

**INVESTIGATOR Training.** Phillips Secret Service System, 1917-B North Kenneth, Chicago 39.

**BOOKKEEPERS!** Increase your earnings! Operate your own simplified "dollar-a-week" bookkeeping and tax service. Full or spare time. Details free. No obligation. Ellis, Box 200, Cedar Grove, N. C.

**USED Correspondence courses.** Bought, Sold, Rented. Free literature. Baker, 5509-B Winthrop, Chicago 40.

**PIANO Tuning pays.** Learn this profitable profession at home. Our Tonometer and mechanical aids make learning easy. No knowledge music necessary. Diploma granted. Largest and oldest school—52nd year. G.I. approved. Write for booklet. Niles Bryant School, 78 Bryant Bldg., Washington 16, D. C.

**SECRET Investigation.** Experience unnecessary. Investigators particulars free. George Wagner, M 125 West 86th, New York.

**MEDICAL Laboratory Technicians** in great demand. We train you in your own home. Catalogue free. Imperial Technical Institute, Box 973-J, Austin, Texas.

### PLAYS, STORIES, MANUSCRIPTS

**MAKE Extra money** rewriting ideas in newspapers, magazines, books. Receive checks for \$3 to \$100, offered daily. No previous experience necessary. Write for free details and how to get free Writer's Market Guide! Comfort Writer's Service, Dept. 7-L, 200 S. 7th St., St. Louis, Mo.

**I WANT New writers** to cash checks of \$1 to \$100 offered daily. The easiest way to write for pay. No previous experience necessary. Free details. Saunders M. Cummings, 468-11 Independence Bldg., Colorado Springs, Colo.

### INFORMATION

**WHERE To buy most anything.** We furnish supply sources. Single item, 25c. 5 for \$1.00. Service Bureau, Box 5053, Chicago 80, Ill.

### BUSINESS SERVICE

**INCORPORATE Your business.** Delaware laws. Free details. Tax Research Bureau, Inc., Box 710, Wilmington, Del.

**WHERE To buy it information,** almost anything. Write, listing items. Kelly, 9544-D Whitcomb, Detroit 27, Michigan.

**CHICAGO Address** for your mail. Business or personal. Information free. Schultz House, 3116 Seminary, Chicago 13.

### SPECIAL SERVICES

**WASHINGTON, D.C., Baltimore, Md.** Letters remailed 25c each. Bernhardt, Box 4045, Baltimore 22, Md.

**CHICAGO Mail address.** Confidential. Receiving. Forwarding. Faultless, P-3439 Michigan, Chicago 16.

**AGUA Prieta—Romantic Old Mexico!** Letters or view cards remailed 25c each. (Cards furnished). Art Shoppe, Douglas, Ariz.

**ARIZONA Postmark!** Your letter remailed 25c. C Bar M Ranch, Box 11-B, Black Canyon Stage, Phoenix, Arizona.

**MIAMI—Letters remailed 25c each;** \$3.00 month. Scenic stationery available. Welna Studio, 2236 N.E. 2nd Ave., Miami 37, Fla.

**KEY West postmark.** Letters remailed 25c (no stamps). \$3.00 monthly. J. Saunders, 1606 Flagler Ave., Key West, Fla.

**PHOTOGRAPHIC Missions** accomplished. New York City. Confidential. Negative, print \$5.00. Anthony Todaro, Box #1096 G.P.O., New York 1, N. Y.

**RADIO Electronic engineering consultant.** Advice about circuits, inventions, industrial applications. Mail consultation \$10. W. Hollis Caldwell, S.M., 835 Westview St., Philadelphia 19, Penna.

### CARTOONING, COMMERCIAL ART, SHOWCARD WRITING, SIGN PAINTING

**CARTOON Your Way to Success!** Internationally known instructor, Raye Burns, will personally teach you to create salable, original cartoons at home. Course of 26 lessons only \$2.85. Send remittance with order or write for free details and addresses of successful students. Raye Burns School, Box 3583-M, Cleveland 18, Ohio.

**"HOW To Make Money With Simple Cartoons"**—A book everyone who likes to draw should have. It is free; no obligation. Simply address Cartoonists' Exchange, Dept. 97-C, Pleasant Hill, Ohio.

**9 ALPHABET 3 Numeral pattern sets** and catalog, \$1.00. Sign Letter Distributors, P.O. Box 101, Mineola, N. Y.

**LEARN Professional lettering.** Amazing mechanical process. Experience unnecessary. Complete instruction manual, 75 alphabets, 250 designs \$1.00. Major-Art System, 3510-F Palmer, Chicago 47.

**INCREASE Your earnings!** Learn showcard writing quickly! New, easy method teaches everything you should know to learn how to make and sell attractive showcards. Complete course only \$1.00. Catalog free. National Artists, Box 4248-H, Dallas 8, Texas.

**AIRBRUSH Art.** Photo retouching. Free catalog. N.Y. School of Airbrush Art, 117-C E. 60 St., New York, N. Y.

**SIGN Painting** taught at home. Test lesson free. Ben Kerns, Box 812-T, Greenville, S. C.

**CHALK Talks.** Laugh producing program, \$1.00. Catalog 10c. Balda The Cartoonist, Oshkosh, Wisconsin.

### ADVERTISING AGENCIES, LETTER WRITERS, FOR ADVERTISERS

**ACTIVE Agents,** mailing list 200 names 25c. Kenneth Lansing, Box 46, Fitchburg, Mass.

**ADVERTISE;** 24 Words, 40 newspapers \$3.50. Lists free. Advertising Bureau, 10511-C Springfield, Chicago 43.

**1000 NAMES.** Live, national. \$7.50. Jackson, 2005 Cedar, Alhambra, California.

**MAILING Lists;** \$5.00-1000 up. Write Dixie Service, King, N. C.

**ADVERTISERS!** Reach nearly 18,000,000 readers. 25 Sunday national key newspapers, 18 words, \$51.50. "Terrific pullers." 20 popular newspapers, \$10.00. "Free booklet." Special—One inch display 2-821,198 circulation, \$48.30. Newmark's Advertising Agency, (Established 1893), 217-7th Ave., New York 11.

**24 WORDS In 50 weeklies, \$4.96.** J. Darrell, 730 Hays, Jackson, Tennessee.

**ADS Placed in out of town newspapers** and magazines. Low rates. Catalogue free. Ideas that pay. Baker Advertising Agency, Successors Ankrum Agency, 189 W. Madison, Chicago 2.

### TYPEWRITERS, DUPLICATORS, OFFICE DEVICES

**TYPEWRITERS \$9.95 Up!** Illustrated list! Woods, 65 Coe, Tiffin, Ohio.

**TYPEWRITERS \$17.50;** New portables \$59.50, duplicators \$9.95, adders \$12.50, addressors \$9.95. Typewriters, 118N Spruce, Wichita, Kansas.

**REVOLUTIONARY Portable addresser.** No plates. New! Sensational! Only \$9.95 complete! Fully guaranteed. Pru-A-Ex, Kingsport, Tennessee.

**ADDRESS Twelve letters** for 1c with new portable addresser; \$9.95 complete. Pagan Island, Camdenton, Missouri.

**PRINTOMATIC Selffeeding post card** printing duplicator \$13.50. Envelope addressing machines \$24.50. Pittsburgh Typewriter Company, 336-R Fourth Avenue, Pittsburgh 22, Penna.

**RECONDITIONED Typewriters,** printing devices. Write Dixie Service, King, N. C.

### RUBBER STAMPS AND OFFICE SUPPLIES

**DELUXE Cushioned, indexed, knob handle;** 3 lines 50c, 4-60c. Pads 40c, ink 45c. Free literature. Warner Stationery, Havre de Grace, Maryland.

**NAME And address, \$1.00, postpaid.** Riverdale Press, Box 102, Riverdale, Maryland.

**RUBBER Stamps.** Send for catalog. Excelsior, Box 500, Shreveport, Louisiana.

**RUBBER Stamps.** Copyrighted literature free. Lee-Vall Press, 1208-B Edgemont Street, Indianapolis 23, Indiana.

### PRINTING, MULTIGRAPHING, MIMEOGRAPHING GUMMED LABELS

**100 EACH Noteheads, envelopes, printed** name, address, \$1.15. Gooch, 202PM, Herndon, Miss.

**ENGRAVED-Effect business cards,** rich-looking, \$3.95 thousand. Samples on request. Partridge, 132-A Harvard Place, Buffalo 9, N. Y.

**1000 EMBOSSSED Business cards, \$3.95.** Ortiz, 1050 Fox Street, New York.

**LABEL With Artisan decal transfers!** Information, Artisan Products, 636 21st, Oakland, California.

**\$5.95 THOUSAND Delivered.** 8 1/2 x 11 letterheads, envelopes, billheads, etc. Prompt, honest service. Fine work. Proofs submitted. Send your copy and remittance to Bixler, 754 Benson, Frankfort, Kentucky.

**DECALCOMANIAS—Three color.** Imprinted. 1c in M lots. Catalog. Winther Printing, Menominee, Mich.

**1000 3x6 Circulars printed, \$1.95.** Farley Printery, Box 15, Everts, Ky.

**BUSINESS Stationery.** Samples, prices free. Howprint, 721-23 Eunice, Webster Groves 19, Missouri.

**1000 BUSINESS Cards \$2.50 prepaid.** Samples free. Reliable Print Shop, 905 East Jefferson, Louisville 6, Ky.

**100 8 1/2 x 11 HAMMERMILL Letterheads** and 100 envelopes \$1.85. Herbert Hudson, Centredale, R.I.

**FINE Printing, offset, letterpress.** We specialize in booklets, folders, publications, office forms. Send copy for estimate. Quality Printing Company, Richmond 20, Virginia.

**MIMEOGRAPHING—Reasonable.** Any copy. Mailers Service, Box 606-A, Chicago 90, Ill.

**QUALITY Printing.** We specialize in publications, newspapers, tabloids. Send copy for estimate. Bagby Printing Co., Georgetown, Ohio.

**SEND 10c Now,** for our 48 page 1950 price list—re-funded first order. McCall Press, 1326 South 27th, Omaha, Nebraska.

**500 3/4 x 2 1/4 FOUR Line gummed stickers** 35c; red border 50c. Moritz Printery, Saginaw, Mich.

**MIMEOGRAPHING—Letters, pricelists,** formulas, instructions. Lowest prices. Lem's Letter Shop, 5710 Stanton, Detroit 8.

## PRINTING OUTFITS AND SUPPLIES

**MAKE** Your own rubber printing cuts. Self-molding process. Plexirubber, Argyle 1, Wisconsin.

**PRESSES**, Type, cabinets, supplies. List for stamp. Lincoln Press Company, 230-L Hartwell, Fall River, Mass.

**PRINTING** Presses, type, supplies. Details free. Kelsey Presses, K-11, Meriden, Conn.

**PRINTING** Presses, type, supplies. Lists 3c. Turnbaugh Service, Loysville, Penna.

## PATENT ATTORNEYS

**INVENTORS**: Learn how to protect your invention. Unless the inventor is familiar with patent matters, he should engage a competent registered patent attorney or agent to represent him. We are registered to practise before the U.S. Patent Office and prepared to serve you in handling your patent matters. "Patent Guide for the Inventor" containing detailed information concerning patent protection and procedure with "Record of Invention" form will be forwarded to you upon request—without obligation. Clarence A. O'Brien & Harvey Jacobson, Registered Patent Attorneys, 01B-G District National Building, Washington, D. C.

**INVENTORS**—If you consider your invention to be something of importance, take steps to protect it with a United States Patent which gives you the right to exclude others from making, using and selling your invention as claimed. "Patent Protection for Inventors" outlines steps to take to secure patent protection. Mailed promptly without obligation. Victor J. Evans & Co., Merlin M. Evans, Registered Patent Attorney, 531-H Merlin Building, Washington 6, D. C.

**INVENTORS**—If you believe that you have an invention, you should find out how to protect it. The firm of McMorro, Berman & Davidson is qualified to take the necessary steps for you. Send for copy of our Patent Booklet "How to Protect Your Invention" and "Invention Record" form. No obligation. McMorro, Berman & Davidson, Registered Patent Attorneys, 1346 Victor Building, Washington 1, D. C.

**REGISTERED** Patent attorney offers services. Sanders, 6430 Evans, Chicago 37, Ill.

**HERMAN** Lewis Gordon, registered patent attorney. Patent investigations and opinions. Warner Building, Washington, D. C.

**PETER** Fries, Jr., Registered Patent Attorney. Patents, novelty searches, designs, copyrights. 110 East 42nd Street, New York City.

**PATENTS**—Irving L. McCathran, 315 McLachlan Bldg., Washington 1, D. C. Registered Patent Attorney.

**PATENTS**, "Proof of Invention" folder mailed without obligation. E. E. Vrooman, Registered Patent Attorney, 507 McKim Building, Washington 5, D. C.

**CANADA**—Ramsay Company Registered, 273 Bank Street, Ottawa, Canada.

**INVENTORS**: When you are satisfied that you have invented something of value write me, without obligation, for information as to what steps you should take to secure a patent. Write Patrick D. Beavers (Formerly Randolph & Beavers) Registered Patent Atty., 935 Columbian Bldg., Washington 1, D. C.

**C. A. SNOW & Co.**—M-427, Snow Building, Washington 1, D. C. Registered Patent Attorneys. Write for information.

**"INVENTOR'S Guide"** free on request. Frank Ledermann, Registered Patent Attorney, 154 Nassau St., New York 7, N. Y.

**INVENTORS**: Write for free brochure "Evidence of Invention." Labiner, World Building, New York 7.

**INVENTORS**: Without obligation, write for information explaining the steps you should take to secure a patent. John N. Randolph, Registered Patent Attorney, 203 Columbian Bldg., Washington 1, D. C.

**PATENT** Practice before U. S. Patent Office. Validity and infringement investigations and opinions. Booklet and form "Evidence of Conception" forwarded upon request. Lancaster, Allwine & Rommel, Registered Patent Attorneys, Suite 411, 815-15th Street, N.W., Washington 5, D. C.

**INVENTORS**. For "Record of Invention" form, contact Carl Miller, Registered Patent Attorney, Woolworth Building, New York.

## FOR INVENTORS

**INVENTORS**—This firm is registered to practice before the United States Patent Office and is available to assist you in the preparation and prosecution of your patent application. "Patent Protection for Inventors" booklet containing detailed information and steps to take toward patent protection will be sent upon request. No obligation. Victor J. Evans & Co., 532-H. Merlin Building, Washington 6, D. C.

**INVENTORS**—If you believe that you have an invention, you should find out how to protect it. The firm of McMorro, Berman & Davidson is qualified to take the necessary steps for you. Send for copy of our Patent Booklet "How to Protect Your Invention" and "Invention Record" form. No obligation. McMorro, Berman & Davidson, Registered Patent Attorneys, 1345 Victor Building, Washington 1, D. C.

**INVENTORS**. We have clients who want new items for manufacture and sale. Write Visioneering, Inc., Security Building, West Bend, Wisconsin.

**INVENTORS**: Learn how to protect your invention. Unless the inventor is familiar with patent matters, he should engage a competent registered patent attorney or agent to represent him. We are registered to practise before the U.S. Patent Office and prepared to serve you in handling your patent matters. "Patent Guide for the Inventor" containing detailed information concerning patent protection and procedure with "Record of Invention" form will be forwarded to you upon request—without obligation. Clarence A. O'Brien & Harvey Jacobson, Registered Patent Attorneys, 01A-G District National Building, Washington, D. C.

**PATENT** Searches \$5.00, including patent copies. Reliable and accurate results. Free protection forms, 48 hour service. Patent Service Institute, 945-A Pennsylvania Avenue, Washington 4, D. C.

**COMPREHENSIVE** Inventors services by patent research organization: Patent searches, including patent copies, patent drawings, invention marketing, protection forms free. Industrial Patent Reports, Box 1081, Massachusetts and North Capitol, Washington 13, D. C.

**I.F.I.** Creative co-operation includes: Superscope patent searches; commercial prospects analysis; pre-patent priority protection; invention-improving; finding backers; invention-styling for sales-leadership, plus the promoting, marketing, and selling of inventions for maximum cash and royalties. Write today for free information. Inventors-for-Industry Inc., P.M. 7, Suite 501, 1947 Broadway, New York 23.

**PATENT** Searches by former patent office examiners \$5.00. Protection forms free. Write Patent Examiners, 734 15th Street N.W., Washington 5, D. C.

**INVENTORS**: If you have an invention for sale, patented or unpatented, write Institute of American Inventors, Dept. 40A, 631-E St. N.W., Washington 4, D. C.

**CO-OPERATIVE** Development, manufacturing, sales. American Inventors' Association, Durango, Colorado.

**PATENT** Searches \$5.00. Reports air-mailed within 48 hours. Invention protection forms free. Write Miss Ann Hastings, Patent Searcher, P.O. Box 176, Washington 4, D. C.

**PATENT** Searches (same reliable service as conducted for patent attorneys) \$5.00. 48 hour service. Patent copies included. Protection forms free. Write Raymond L. Smith, Patent Searcher, 410 Bond Building, Washington 5, D. C.

**CHIEF** Engineer and successful inventor for large manufacturing concern offers advice on marketing your ideas. Faas, 13 Dogwood Road, West Orange, N. J.

**SUCCESS** Guaranteed. Inventors with patented and patent pending inventions for sale or lease, request our free book. No obligation. Dept. 1-F, Universal Marketing Co., 354 South Spring St., Los Angeles 13, Calif.

**INVENTIONS** Wanted. Prominent manufacturers and national distributors look to us for new products. You can also benefit by having us assist you with your invention from the idea stage through to the developed product, fully protected. Ask for Booklet "M." Elo Development Co., Chatham Phenix Bldg., Long Island City 1, New York.

**PATENT** Owner Representative. Years of experience. Can I help you? Charles A. Scott 773PM Garson Avenue, Rochester 9, N. Y.

**INVENTORS**: Without obligation, write for information explaining the steps you should take to secure a patent on your invention. John N. Randolph, Registered Patent Attorney, 202 Columbian Bldg., Washington 1, D. C.

**CASH** For your idea. 280 manufacturers need inventions, patented or unpatented. List free. Invention Bureau, 208M Clinton, Oak Park, Illinois.

**"INVENTOR'S Guide"** free on request. Frank Ledermann, Registered Patent Attorney, 154 Nassau St., New York 7, N. Y.

**INVENTORS**. For "Record of Invention" form, contact Carl Miller, Registered Patent Attorney, Woolworth Building, New York.

**INVENTORS**: The usual first step is to have a search of the U. S. Patents conducted, so I can report on patentability. Write, without obligation, Patrick D. Beavers (Formerly Randolph & Beavers), Registered Patent Atty., 936 Columbian Bldg., Washington 1, D. C.

## INVENTIONS WANTED

**WANT** Financing? Send name immediately for information. Providence Company, Keene 3, N. H.

**INVENTORS**—What have you, patented, patent pending to offer manufacturers? Booklet, information free. Market Contacting & Data Service, 11106-A2 Longwood, Chicago 43.

**THE** U. S. patent system does not compel inventors into rash "patent (s)pending." The intent of the patent law is to give you the chance of making a pre-patent test of the worth of your ideas. And high-character priority protection for this purpose can be obtained through: Inventors-for-Industry Inc., Dept. P.M. 7, Suite 501, 1947 Broadway, New York 23. Write today for free information.

**INVENTORS**: Hundreds of manufacturers have requested our assistance in locating marketable new products. Complete information free. Institute of American Inventors, Dept. 40-D, 631-E St. N.W., Washington 4, D. C.

**INVENTORS** Marketing assistance. Circular free. Stanley Hull, 7829-K Euclid, Cleveland 3, Ohio.

**HIGHEST** Royalties—Cash. Patented and patent pending inventions only. Request our free book. No obligation. Dept. 1-W, Universal Marketing Co., 354 South Spring St., Los Angeles 13, Calif.

**INVENTIONS** Promoted. Patented or unpatented. Write Adam Fisher Company, 61 Enright, St. Louis, Mo.

**CASH** For your idea. 280 manufacturers need inventions, patented or unpatented. List free. Invention Bureau, 208M Clinton, Oak Park, Illinois.

**INVENTIONS** Wanted. Patented or pending only. Inventors' Exchange-B, Hartford 1, Conn.

## PATENTS FOR SALE

**OIL** Filter, requires no changing of cartridges, (patented). Fish net, folds to fit pocket (pending). Outstanding mail order items. Seifert, Box 2871, Rt. 2, Paradise, Calif.

**SALE**—Patent pertaining to photo albums. Edwards, 3054 Arunah, Baltimore, Md.

**INVENTORS**: Test the commercial value of your patented or unpatented inventions, quickly and inexpensively. Write for free information. Institute of American Inventors, Dept. 40-B, 631-E St. N.W., Washington 4, D. C.

## MANUFACTURING

**METAL** Stampings. Tools, dies and fixtures. Send drawings or sample plus \$2.00 for complete estimate. Sterling Manufacturing Company, Davison, Michigan.

**MODELS**—Manufacturing and designing. Henry, Engineer, 2815 Blvd., Jersey City, N. J.

**MODELS**—Small lot manufacturing. Metals, plastics, etc. Milburn, Burlington, Kentucky.

## MODELS, MODEL SUPPLIES

**STEAM** Engines, boilers, castings. Catalog 25c. Anton Bohaboy, 2297 Price, Rahway 7, N. J.

**BRASS** Gears and model supplies for the inventors. Send 10c for catalog. Pierce Model Works, Tinley Park, Ill.

**POWER Models, unusual steam gasoline and traction engines. Metals, tools, accessories. New catalog 50c. Chas. Cole, Ventura, Calif.**

**GIANT Electric steam engine. Powers all models, 1/20 horsepower, \$9.98 prepaid. Money-back guarantee. Send check or money order. Stanley & Company, 1613 Orange Grove Avenue, Los Angeles 35, California.**

**READY! Our 1950 catalog of ship model kits and fittings; sail, steam, diesel. Send 25c for catalog. Model Shipways Folio, 60, 476 Main St., Fort Lee, N. J.**

**BUILD Historic ship models, complete kits 39c to \$9.00. Catalog 10c. Ideal Models, 19 W. 18th, New York 11, N. Y.**

**MINIATURE Engines, castings and drawings. Catalog world's largest selection 25c. Miniature Engine Laboratories, 200-A Cement Ave., Sandusky, Ohio.**

**SHIP And yacht model fittings; blueprints. Send 25c for illustrated catalog No. 25—listing hundreds of items. A. J. Fisher, 1002-1 Etowah Ave., Royal Oak, Mich.**

**STEAM Locomotives, 1 1/2", 3/4", 1/2", 1/4" scales. Castings, parts, rail, steam fittings! Thorough drawings with instructions. Catalog 35c. Little Engines, Lomita, Calif.**

**LIONEL Trains catalog 10c. 36 pages illustrated. Hobby Shop, 72 West Washington, Chicago 2, Illinois.**

**SHIP Models and yacht supplies complete. Large 64 page catalogue 30c. Bill Wild's, 510 East 11 St., New York City 9.**

### HOME CRAFTSMEN

**16 NEW Lawn chairs, 22 picnic tables, benches, trellises, etc. All 38 plans with necessary full size patterns, \$1.00. Mastercraft 73M, 7041 Olcott, Chicago 31, Illinois.**

**HOBBYISTS! Market your products. 500 gift shop names, 23 states, \$2.00. Homecraft, 1332 So. 61, Milwaukee 14, Wis.**

**89 FULL Size jig saw patterns of beautiful shelves, ornaments, toys, novelties. Plus "how, where to sell." Only \$1.00. Mastercraft 74M, 7041 Olcott, Chicago 31, Illinois.**

**WHOLESALE Shellcraft Book 15c. Large shellcraft kit \$1.69 postpaid. Shell-Art Novelty, Dept. PM, 5th and Moore, Philadelphia 48, Penna.**

**LEATHERCRAFT, Copper tooling, textile painting. Make spare time, profitable time. Free illustrated catalog shows everything you need. Kit Kraft, 7377 Melrose, Hollywood 46, California.**

**JIGSAW Owners attention! Start earning money at home cutting out wooden novelties and souvenirs. Write H. Cook, 4407 S. Normal Ave., Chicago 9, Ill.**

**90 ALL New, full size lawn ornament and novelty patterns, up to 20" high. Only \$1.00. Mastercraft 72M, 7041 Olcott, Chicago 31, Illinois.**

**LAWN Ornaments. Ready cut patterns, full size, 20 assorted, \$1.00 postpaid. Lincoln Craft Studio, Farmington A, Conn.**

**LEATHER, Tools, lacings, supplies. Free catalog. National Handicraft, 199 William St., New York 7.**

**LEATHERCRAFT Supplies, leather, tools, lacing. Catalogue 10c. Mail orders. Crown Leather Co., 22 Spruce Street, New York 7.**

**CRAFT Catalog. A helpful buying guide for leathers, plastics, metals, all hobby-craft materials, tools, kits: a volume of ideas and instructions. Illustrated! Send 10c. Sto-Rex Crafts, Dept. M-7, 141 9th St., San Francisco, Calif.**

**BLAST Furnace, cast 6 lb., profitable hobby, plans and foundry practice \$1.00. Inquire, Blast Furnace, Box 8195, New Orleans, La.**

**LEATHER, Tools, lacing, supplies. Free catalog. National Handicraft, 199 William St., New York 7.**

**FOAM Rubber bargains. Flap or cord stock. Send for our special price list on U. S. Koylon foam rubber in bulk. Reupholster seats, furniture, autos, etc. A.M.C. Supply Co., P.O. Box 1440B, Fort Worth, Tex.**

**\$1.25 SANDING Belts 37c; \$4.00 dozen, prepaid. 6"x54 1/2" for wood; plastics, metals. Raynix, 5736 Calmont, Ft. Worth 7, Tex.**

**LEATHERCRAFT Lacing. New bargains! Byrd, 3406 Montrose Ave., Richmond, Va.**

**LEATHERCRAFTERS: Belt kits, projects, leather, supplies. Free catalog. Art Leather, 411 Joseph Ave., Rochester 5, N. Y.**

**"YOU can actually see the metal flow on" with a Tyco electro-plater! Electroplate metals, mirrors, glass, wood, leather, plastics! No tanks or expensive equipment. Outfits furnished! Write for free booklet. Tyco Metals, Box 12008H, Houston 17, Tex.**

**SEA Shells, cut shells, oil colored shells at lowest prices. Free illustrated catalogue showing many new jewelry designs with instructions. Southern Shellcraft Supply, Clearwater, Florida.**

**OZARK Wood samples. Eleven useful identified varieties. Prepaid \$1.25, check or cash to Davis Lumber, Cabool, Mo.**

**SHELLS, Plastics, findings. Low prices. Catalog 5c. Frances Jones, Box 251, Sarasota, Fla.**

**NEW 96 Page leather and craft catalog. 1000's of items. Send 10c. Russo Handicraft Supplies, Dept. 4D, 245 South Spring, Los Angeles, California.**

**8 BEAUTIFUL Full-size whatnot patterns 25c. Joanness, P.O. Box 141-M, Omaha 7, Nebr.**

**80 FULL Sized patterns. Lawn ornaments, toys, novelties \$1.00. Modern Woodcraft, Saginaw, Mich.**

**\$46 FROM Square foot plywood. Jigsaw necessary. Write, Woodarts, C-38, Bridgewater, Mass.**

**KNOCKDOWN Cedar chests. Lumber and veneers. Free price list. Giles & Kendall Company, Huntsville, Ala.**

**PROFIT With Larson Leathercraft. Belts, purses, 100 other ideas. Largest supply in U. S. Catalog 10c. Larson, Dept. C, 824 S. Tripp, Chicago 24.**

**JEWELRY Findings, rhinestones, pearls, sequins, cameos. J & M Novelties, Box 464P, Griffith, Ind.**

### MAKE IT YOURSELF

**BUILD Your own "lawn mower." Brush cutter. Small timber saw. Plans. Kits. Completed. Write Eltraco D-11, Camptonville, California.**

**REMOTE Control. Guide lawn mowers, carts, etc. electrically. Plans, instructions, \$1.00. Wesley, Box 752, College Station, Texas.**

**MOTORIZED Your lawnmower. Send 25c for easy plans. Describe your mower. Lutts, Box 211-PM, Ontario, Calif.**

**BUILD Your own "tractor." Plans. Walking, riding. Write Eltraco D-1, Camptonville, California.**

**BRICKLAYING—Anyone can with the Roger Briktool. Present price \$1.30 postpaid. Briktool Distr., 942 Monroe, Eugene, Oregon.**

**STREAMLINED. Built-in kitchen cabinets to fit any kitchen. Illustrated manual describes designing and construction. All for \$1.00. Thombert Company, Newton 10, Iowa.**

**MAKE Your own adjustable drawing board. Size three feet by four feet. Save fifty percent. Write for description. C. Van E. Hopper, 122 South Bluefields Avenue, Lakeland, Florida.**

**MAKE Your own battery charger for a few cents. Complete illustrated instructions only \$1.00. Vaughan, Box 341, Columbia, S. C.**

**AIR Conditioner, save \$300.00! Build your own from junked refrigerator. Send 50c for instruction booklet. J. Schmidt, 4809 N. Seeley Ave., Chicago 25, Ill.**

**FREE Handbook, build sawmills, block machines, freezers, tractors, scooters, 250 shop, farm, home machines. Nichols Co., Dept. C-901, Purvis, Miss.**

**GARDEN Tractor. Make it yourself. Used car parts. See page 243.**

**SAVE 50%—Automatic electric water heater for home, cottage, farm. Particulars free. 225 Carson Products, 2505 Benjamin, Minneapolis 18, Minn.**

**\$600. BUILDS Cozy 4 rooms and bath. Concrete block, stuccoed. Instructions and blueprint \$1.00. Farrow, G-83, Box 645, Columbus 16, Ohio.**

**BUILD Your own concrete blockmaker. Easy. Inexpensive. Motor or hand. Make block per minute. Write, C. Lee, Mountain View, Okla.**

**OVER 300 Plans and blueprints in Popular Mechanic's big 32 page Plan Catalog. Furniture, boats, trailers, tools, toys, gun rack, home freezer, many more. Send 3c stamp for copy. Popular Mechanics Press, 200 East Ontario Street, Chicago 11, Ill.**

**SOLAR Water heater systems efficient any locality. Standard materials, low cost. Free facts. Solar Water Company, Box 175, Coral Gables, Florida.**

**SAVE 50-75% Building your Zeolite home water softener. Particulars free. Carson Products, Room 203, 2505 Benjamin, Minneapolis 18, Minn.**

**"CONCRETE Block Homes." 32 page booklet on how to build. \$1.00. H. C. Lightfoot, Civil Engineer, Richboro 1, Penna.**

### PLANS AND BLUEPRINTS

**CONCRETE Block machine plans \$2.00. 178 other home, farm devices. Built from junkyard materials. Handbook 25c. (Refundable). Free literature. Kimo, Box 307-PM, New York 19.**

### WATCHES, OLD GOLD, JEWELRY

**WATCHMAKERS—Write for tool and material price lists. Fred Harmon, Somerset, Kentucky.**

**WATCHMAKERS' Tools, materials, sold-bought. Catalogue! Bengal Company, Culver City, California.**

**10 SWISS Wrist watches needing some repairs \$15.00; 10 watch movements for practice work \$5.00. B. Lowe, Holland Bldg., St. Louis 1, Mo.**

**WATCHES Cleaned, repaired. Only \$4.00! Year guarantee. National Watch Repair, Box 2414K, Cleveland 12, Ohio.**

**LEARN Watch-clock repairing at home. Inquire Modern Technical Supply, 55-PM West 42nd Street, New York 18.**

**HIGHEST Prices paid for old gold, silver, platinum, diamonds, watches, gold teeth, spectacles. Cash immediately. Goods returned if offer unsatisfactory. Government licensed. United Smelting Works, (The Old Reliable), 39-B South State, Chicago.**

**HIGHEST Cash paid for old, broken jewelry, gold teeth, watches, silverware, diamonds, spectacles, platinum. Free information. Satisfaction guaranteed. Government licensed. Rose Smelting Company, 29-A East Madison, Chicago.**

**GOLD Plated jewelry supplies—Rhinestones, pearls. Illustrated catalog 10c. Barry's, 47-A Branford Place, Newark 2, N. J.**

### TOBACCO, SMOKERS' SUPPLIES

**CIGARETTE Smokers get wise! Save over half. Parker-15, Hoboken, New Jersey.**

### FOR THE HOME

**HAND Made solid hardwood unpainted chairs. Free circular. McDowell, 504 Pacific Building, Miami 32, Florida.**

### OF INTEREST TO WOMEN

**MAKE Money — Sew Ready-Cut baby shoes and aprons at home. Fast, easy. Help supply the demand. Liebig Industries, Beaver Dam 5, Wisconsin.**

**300 HOUSEHOLD Hints—Amazing book of kinks, recipes, moneysaving ideas on cleaning, repairing, etc. 25c. Nelco, Box 3462-H Merchandise Mart Sta., Chicago 54.**

**READ-Rent-return-books by mail. Send dime for catalogue. Bette Lewis, Dayton, Penna.**

**GENUINE Italian spaghetti sauce recipe. The best you've tasted 25c. Solen Co., 110 Warren Ave., Apollo, Penna.**

**OUTDOOR Toilets, cesspools, septic tanks cleaned, deodorized with amazing new product. Just mix dry powder with water; pour into toilet. Safe, no poisons. Save digging and pumping costs. Postcard brings free details. Burson Laboratories, Dept. Y-42, 955 Willard Ct., Chicago 22, Ill.**

**1000 WAYS To save time, money, labor. Amazing new book "Short-Cuts to Better Housekeeping." 160 pages packed with ideas every housewife will appreciate. Well illustrated. Only 60c postpaid. Popular Mechanics Press, Dept. SC, 200 E. Ontario St., Chicago 11, Illinois.**

### FOR SALE—MISCELLANEOUS

**REVERSIBLE Neckties. Men's, for-hand \$1. Material samples free. Box 542, Albany, New York.**

**FREE Catalog! Save money. Surplus clothing bargains. New York Clothing Co., New York 29.**

**DRESSES 18c; Coats \$1.00; blouses 35c. Free catalog. Crown, 164-PA Monroe Street, New York.**

## WANTED—MISCELLANEOUS

WANTED — Miniature steam engine plant about 1/20 to 1/5 horsepower. National Scientific Lab., 2010 Massachusetts Ave., N.W., Washington 6, D.C.

WANTED—Scrap mercury (quicksilver), tantalum, bismuth, tungsten. Metallurgical Products Co., Established 1909, 35th and Moore Sts., Phila. 45, Penna.

## PERSONAL

IT'S A pleasure to wear El Ricos hand-woven ties, \$1.00 and \$1.50 each. Smart new colors for summer. At your favorite store or write Los Wigwam Weavers, 606 Club Building, Denver, Colorado.

AVOID Loss of personal property. 500 "homespun" 4 line name and address labels, \$1. 101 uses. U. S. only. Midtown Specialty, Dept. PM1, Box 1254, Detroit 31, Mich.

TIME, New subscribers, 78 weeks \$6.87. U. S. and possessions. Sappington Co., 245 North State, Marion, Ohio.

LETTERS Remailed 25c from Washington, D.C. or Silver Springs, Md., C. J. Deal, 12312 Selfridge Road, Silver Springs, Md.

"INTERESTING Mails!" Details, 25c! Bentz, Pine Hill's House, (B/55), Chatawa, Mississippi.

REVOLUTIONARY Hearing device. No battery, no wires. Just a simple ear plug that carries sound to the ear drum. Beaudry, 4337-H—30th Avenue South, Minneapolis 6, Minn.

READ With speed! New amazing method. Save hundreds of hours yearly. Free home test. No obligation. Send postcard. Brownson, 9109 S. Hoyne, Chicago 20.

TORONTO—Niagara Falls letters remailed 25c. Photographic postcards 15c. Dave's Service, 115 Oxford St., Toronto 2, Canada.

3 AND 4% Interest on your savings. List of insured banks paying this high rate. 50c. World Wide, 130 W. 42 St., New York City.

MEXICAN Mailing service. Your letters remailed, received 20c. Mystify friends. Photographic postcards 10c. Tillotson, Apartado 1405, Guadalajara, Jalisco, Mex.

MEXICAN Law. General Practice Attorney, 1203 Arizona Street, El Paso, Tex.

"HOW Can I find out?" You can! Information discreetly developed. Any matter, person, problem, anywhere. Worldwide. Officially licensed, bonded service. Established 1922. Reasonable. Confidential. William Herman, 170 Broadway, New York.

## MISCELLANEOUS

BRIGHTER More powerful light. Right from ordinary bulb. Amazing new device. Concentrates light directly on your work. Literature free. Fairbridge, 945 Main, Bridgeport 3, Conn.

INTERCOMMUNICATION Desk type telephone, house to garage, playroom to yard, construction jobs, camps, farms, boats. Two automatic dial signal telephones with extension wire and instructions. \$11.85, including batteries, postpaid. Kenmat Telephone Co., 207 Hollister, Santa Monica, Calif.

ELECTRIC Paint remover from wood, plaster surfaces, curved or irregular. Safe, flameless. Precision built of chromeplated and stainless steels. Absolutely guaranteed. \$12.95. Your dealer or B & L Tool Company, Plainville, Conn.

LUMINOUS Reflective paints glow day and night in technicolor! New angle money-maker. Assorted color samples 25c. Research, 1842-PM Byron, Chicago 13.

GOVERNMENT Jobs! Information by former Civil Service Representative. Sample tests and answers. Rural mail carriers, border patrolmen, railway postal clerks, park rangers. Full details, \$1.00. Civil Aid Bureau, Dept. PM, 7512 18th N.E., Seattle 5, Washington.

RUBBER Weatherstrip (astragal) for your overhead door! Stop drafts! Dealers, contractors, owners. Free sample. Literature, prices. Ferguson's, 12821 Phillips, Cleveland 12, Ohio.

SENSATIONAL New line of Geiger counters for uranium detection. All types, all prices. No finer selection. Also mineral-weights and new gold, silver and mineral detectors. Complete information free. Detector Co., 5631 Cahuenga, Dept. B-7, North Hollywood, California.

BELGIUM—Letters remailed 25c each. C. Stover, Excelsior Hotel, Antwerp.

TATTOOING Outfits, supplies. Illustrated list free. Zeiss, 728 Leslie, Rockford, Illinois.

"OPPORTUNITIES Galore" — Interesting profitable mailing, 10c. Valles, Box 242-BG, Brooklyn 1, New York.

ADD "Spice" to home projection shows with old-time Nickelodeon slides, 2x2. Kodachrome. Write for free list. Nickelodeon Co., New Flidner Bldg., Portland 5, Oregon.

ADDRESSES OF 1000 southern florists \$2. Deitrich Nursery, Box 5020, Miami 29, Fla.

EARN Up to \$200 month, inventing toys, games, novelties. Write, Hendrickson, Argyle (1-A), Wisconsin.

"LIQUID Lead." Bond practically any metal, including aluminum. Works cold. Makes lead molds. Hundreds other uses. Amazing product that is needed in every home and shop. Trial kit \$1.00 postpaid. Anti-oxidizing soldering flux for aluminum and other difficult soldering, such as cracked blocks and castings, tinning welds, etc. Two ounces \$1.00 postpaid. Both for \$1.85 postpaid. Critcher Specialty, 731-A W. Euclid, Detroit 2, Mich.

GEIGER Counter model C-18, fits coat pocket, 2 pounds weight, ultra sensitive, dependable, immediate shipment, only \$35.00. Fisher Research Lab., Inc., Palo Alto, Calif.

PANNING Gold — Beginners booklet 36 pages; catalogue, supplies, mining books, maps "where to go." 25c. Old Prospector, B-309, Dutch Flat, Calif.

ATOMIC Wax. Laboratory control. Directions on package. \$1.00 pound postpaid. Solen Co., 110 Warren Ave., Apollo, Penna.

NATURE Fans! Explore the amazing world of Nature from your armchair. For free details write Natural History Magazine, Dept. PM, New York 24, N. Y.

INCREDIBLE! Unprecedented! Become a mental superman overnight! Floor everybody! No studying! "Memoprop" does all your thinking! It's uncanny! Revolutionary! Write: Bijou, Box 1727-M, Hollywood 28, California.

FAUCETS Leak? Fixed permanently in seconds—easy! Kit for 6 faucets only \$1. Seal-O-Seat, 13846-A School St., Chicago 27.

"RECEIVE Mail." Moneymaking offers, opportunities, catalogs. Name listed 10c. Ideal Service, Park Ridge 10, Ill.

70 BIBLE Lessons, 25c. Bulletin, Box 87, Cathedral Station, New York 25.

SPRAY Gun—New, 2-3 cubic ft. pressure type, clamp on qt. alum. cup and 2 nozzles. \$6.50 plus postage. (Retail for \$11). Money back guarantee. Balko, 2303 Devon Ave., Chicago 45, Ill.

HEARING Aid batteries, all aids. Free list. Box M51, York, Pennsylvania.

REFRIGERATOR Rubber door seals. Rues Trading, 6013E 13th, Brooklyn 19, N. Y.

INTERESTING Mails—Three months listing 25c. Hughes, 4327 Dalton Ave., Los Angeles 62, Calif.

"WATERLESS (Lanolin) Hand Cleaner." (Oil base.) Make, sell. No machinery. Build profitable business. Complete formula \$1.00. Ideal Service, Park Ridge 3, Ill.

SAVE Money on paint brushes. Buy direct. Post card brings descriptions and prices. Kenmore Brushes, P.O. Box 53, Kenmore 17, N. Y.

TRAVEL Free throughout world in post-war Merchant Marine. Vacation or exciting career. Salaries high. Men. Women. 1950 guide tells how. Only \$3. American Seamens Guide, 545 Fifth Avenue, New York City.

GENUINE Buckskin coin purse and illustrated buckskin catalogue both for only 15c. Berman Buckskin Co., 227 N. 1st, Minneapolis, Minn.

TREASURE. Mineral locators. Goldak now offers treasure locators for \$75.00. Geiger counters reduced to \$95.00. Write the Goldak Co., 1541 West Glenoaks Blvd., Glendale 1, Calif.

FREE—Amazing new book, "How to Answer Ads." Never before have you seen anything like this. Tells you in simple language the correct way to answer ads. Gets you quicker replies—better results, and greater satisfaction. Will save you time and money and it's absolutely free. No obligation whatever. Every reader of advertising should have this booklet. Send a postcard for your copy now. F. W. Johnson, (Room 600), 200 East Ontario Street, Chicago 11, Ill.

TREASURE—Mineral locators — Geiger counters M-scope type for arctic-tropic use. Unsurpassed in efficiency. Factory guarantee. Lowest prices. Can be purchased on monthly payment plan. Free literature. Fisher Research Lab., Inc., Palo Alto, Calif.

SQUARE Dance instructions. 40 dances, \$1.00. Wesley Rader, 1922 Grant, Denver, Colorado.

TATTOOING Machines, outfits, Free catalogue. Jensen, 120 West 83rd Street, Los Angeles 3.

REACH Spanish-speaking mail-order buyers. Great new market for your merchandise. Your classified ad in the Spanish Edition of Popular Mechanics will bring you some nice business from this new field. Rate only 25c per word. Circulation 100,000 copies. Mail a trial ad right now. Popular Mechanics Magazine (Spanish Dept.), 200 E. Ontario Street, Chicago 11, Ill.

# ELECTRICIANS' SCHOOL

HOUSE AND COMMERCIAL WIRING • MOTOR REPAIR AND REWINDING • ELECTRIC REFRIGERATION

Approved for Veterans Training

PENNSYLVANIA INSTITUTE SCHOOL OF ELECTRICITY

42nd and SPRUCE STS.

PHILADELPHIA 4, PENNA.

# WATCHMAKING

Be a Watchmaker — Be Independent  
Get practical training in Chicago's first accredited watchmaking school.

Day and Evening Classes—Approved for Veterans  
Write today for free information

CHICAGO INSTITUTE OF WATCHMAKING  
7 SO. PULASKI ROAD Dept. PM-7 CHICAGO, ILLINOIS

# SPEED AND POWER Handbook

50 CHAPTER LIBRARY EDITION

Tens of thousands have been sold!  
Build Fast Stock Cars! California Roadsters! 160 MPH Rods! Covers Crosleys to Cadillac—All makes. Breathing Methods. Authentic — Direct from California!



Photos  
Drawings  
128  
PAGES

SAVE MANY DOLLARS

Build your own Dual Manifolds! Superchargers! Hot Cams! Water Injectors! Hi-Compression Heads! Mileage Devices! Get up to ten more miles per gallon! Get racing speed, lightning acceleration, dynamic power increases from any make passenger automobile! Get construction drawings! Tuning techniques! Speed tricks! Economy secrets! Ingenious formulas! Covers "Racing Frames", "Reciprocating Masses", "Jet Engines", "Braking Characteristics", "Dynamometers", "Dual Pipes, Gears, Fuels, Manifolds, Porting, Relieving, Lowering! Balancing.



SPEED SHOP METHODS

Includes "CALIFORNIA AUTOMOBILE CUSTOMIZING"—Drawings! Diagrams! Photographs in Color. Newest Ideas! Conversions! CarsonTops! Restyling all makes! Streamlining! Chopping! Channeling! Including 1950 Racing Equipment Catalogues! Complete—\$1.98 Postpaid. Racing Equipment Catalogues without book—50c.  
NEWHOUSE AUTOMOTIVE INDUSTRIES  
5805 EAST BEVERLY BLVD. DEPT. 84  
LOS ANGELES 22, CALIF.

# SAVE with SAFETY the THORESEN way! THORESEN'S IRONCLAD GUARANTEE PROTECTS YOU



**WATER & SHOCK Resist Case—G. I. Style!** **8.80** no extras!  
Military style! Drop it! Bang it! We guarantee it 3 years against any and all breakages—because of exclusive Swiss **INSULATOR** invention. 7 jewels. Luminous hands & numerals. Unbreakable crystal. Sweep-second. Heavy Chromed. Thin, smart! Marvellous accuracy. Long satisfying service. Tax paid, only . . . . . **4.33**  
**15 JEWEL Model**—no extras. . . . . **14.33**  
**17 JEWEL Model** (5 year guarantee!), as featured in Esquire. No extras! . . . . . **17.65**

**Thoresen's 17 Jewel FULL AUTOMATIC** **29.88** no extras!

De-Luxe model—fully automatic! Set it, then forget it! It winds itself as you wear it. Patented Incabloc. Anti-Magnetic. Sweep second. Luminous dial. **WATER & SHOCK** resistant. All stainless steel back case. 17 jewels. Near-miracle accuracy. Thin! Handsome! **5 YEAR GUARANTEE.** Formerly \$75.00. Thoresen's direct-to-you price, only—**29.88**—no extras. Rush! Supply limited!



**Genuine ZIRCONS! MEN'S INITIAL RING**

Something **SPECIAL** for men! Your initial in raised Gold Color Effect, set in a **Vermillion-Red** stone. Flanked by 2 **GENUINE ZIRCONS** imported from far-away Spain. Now yours for only **\$4.97**. yet it looks like **\$650.00** or more! Remember—these are **NOT** imitations but **100% GENUINE ZIRCONS** that sparkle with a 1000 rays of light! Color and cut like precious diamonds. Real, honest value!

**Any item sent on APPROVAL!**

Send only sale price shown—no extras—for quick, insured delivery, or order C.O.D. plus postage. Complete satisfaction **GUARANTEED** or money back pronto!

**THORESEN Direct Sales Dept. 6G-200**

**FREE 10 DAY TRIAL**

Price promptly refunded if not thrilled within 10 days after receiving. Not a penny's charge for "handling," postage, parts or repairs on watches! **THORESEN** makes lifetime friends! References: Bank of Athens, New York, or any bank in America. Send only amount shown—no extras. C.O.D.'s sent plus postage.

**THREE SYNCHRO DIAL Precision Made Swiss Chronograph**

Outstanding value sleek handsome 3 dial chronograph. Amazing accuracy. Ideal for hobbyists, mechanics, scientists, doctors, sportsmen, students, aviators, etc. **20 SUPER FEATURES**—3 Synchro Dials, 30 minute register, 1/5 second calibration, rugged shock-resist case, sweep second, luminous dial. Built-in tachometer and telemeter measures speed and distance of planes, autos, horses, photos, etc. without stopping movement. 3 year guarantee. Formerly **\$39.95**. Now at slashed price of **\$14.95**. No extras.



**14.95** no extras!

## WANT MORE MONEY? Make Fast HUGE PROFITS AT HOME—SPARE OR FULL TIME

Materials COSTS YOU 5c — YOU GET \$5.00



Now is the time to cash in on this big-paying, easy-to-operate year 'round business for yourself, and you need no experience! 4 MILLION new babies every year, with parents eagerly waiting for you to metallize baby shoes in real GOLD, SILVER, BRONZE, PEARL, and GLASS. Everything furnished so that YOU can start earning money at once—up to \$1,000 per month full time... \$50 to \$75 per week spare time—at \$5.00 per hour. They will last forever... huge new market every year, waiting to buy! Start as small or as large as you wish, and watch it grow to a real BIG-MONEY operation. **FREE DETAILS**—send no money—a postcard with your name will bring all the facts. Don't pass up the golden opportunity to start your own business on a shoestring—so **ACT NOW**. Write at once to.

**KIKTAVI COMPANY Dept. PM-7, 2111 West Manchester, Los Angeles 47, Calif.**



**FREE!** 3 way profit plan yours to inspect at my risk for 7 days. Includes two actual metallized baby shoes—or a pair of your own metallized at no extra cost.

- Big Income
- Huge Demand
- Future Security
- Your Own Boss
- Money Back Guarantee
- Most Successful Name in Metallizing

## Make Extra Money SELL CHRISTMAS CARDS

Show friends, neighbors, etc. finest Christmas assortments. Also beautiful All Occasion cards, Gift Wrappings and Religious Cards. Write for **FREE SAMPLES** imprinted Christmas cards and stationery. **MITCHELL GREETINGS, Dept. C. 76 W. Adams, Detroit 26, Mich.**

## 1,000,000 MEN WANTED IN TELEVISION

Over 1,000,000 high-paying jobs in television waiting to be filled **RIGHT NOW!** Get to the top faster through practical-shop-training methods! You can earn big money at home while learning; start your own business! Television has proved to be the fastest growing industry in the country. Trained men are in demand NOW for high-paying jobs. **RTTA** also prepares you for your FCC license! Better pay! Don't wait another day. Send for **RTTA's** free TV Catalog, Sample Lesson, and details on **FREE Round-Trip** to New York City from anywhere in U.S. or Canada.

**FREE TV CATALOG & SAMPLE LESSON**

**RADIO TELEVISION TRAINING ASSOCIATION**  
Dept. 247  
972 BROAD ST.  
NEWARK 1, N. J.



Rush me your **FREE** Catalog "How to Make Money in Television," in spare time, **AT HOME**, while learning; details **FREE** round trip to N. Y. C.; together with **FREE** Sample Lesson, I am under no obligation.

Name.....Age,.....

Address.....

## HELPFUL BOOKS

Send post card asking for **FREE** catalog

Popular Mechanics Press, 200 E. Ontario, Dept. 601, Chicago 11

## ANGORAS FOR QUICK MONEY

Angoras cheaply and easily raised. Thousands needed for breeders in new industry furnishing wool for textile mills. Free illustrated booklet shows sales opportunities, success stories, etc. Write—

**WILSONS, Stanton 17, California**

SAY YOU SAW IT IN POPULAR MECHANICS

## Be A MASTER PLUMBER

Earn \$15 To \$50 A Day

**DON'T ENVY THE PLUMBER — BE ONE**

Every skilled workman will tell you that Plumbers have the best of it. **WINTER** and **SUMMER** the Plumber is busy at top wages. No skilled Plumber is ever out of a job—compare his opportunities with any trade, plus the opportunities of having your own shop.

We teach you Plumbing with **TOOLS** (not books) under Licensed Master **PLUMBERS** in one of the finest equipped schools in America. We make you a Plumber, every branch is taught thoroughly—Lead Work—Blueprint for plan reading—all other tricks.

**LEARN IN 30 WEEKS** WITHOUT PREVIOUS EXPERIENCE

If you like to work with tools you owe it to yourself to investigate. No need to ever work as an apprentice. Get free bulletin. Write now! **G.I. APPROVED.** Our 24th year.

**UNIVERSAL PLUMBING SCHOOL**  
877 HOLMES STREET KANSAS CITY, MO.

# YOU CAN'T LOSE!

## HAVE A PROFIT MAKING BUSINESS OF YOUR OWN

NATIONALLY ADVERTISED PRODUCTS

NO EXPERIENCE NECESSARY

NO MONEY TO INVEST

FREE SAMPLE OUTFITS

FULL OR PART TIME

### A LIFETIME FUTURE

Man or woman—young or old, YOU can earn a steady income in full or spare time as an independent Kendex dealer. Amazing and almost "impossible" earnings can become a reality for you. Herbert Armstrong of Tenn. earned \$202 in 9 days; C. O. Watkins of Oregon sent 92 orders in one day. You have the same opportunity to duplicate these exceptional earnings. Over one million dollars will be earned in 1950 by Kendex dealers—why not let us establish you in your own business and get a share of these wonderful earnings?

### KENDEX NYLONS REPLACED FREE . . .

if they run or snag within guarantee period up to three months! Impossible? It's true! No matter what the cause—hard use or deliberate abuse—whether it is fault of the hose or the wearer—Kendex nylons are replaced FREE if they run, snag or become unfit for wear within the guarantee period. How could any woman resist a positive guarantee of satisfaction when she can obtain it without paying any more than other standard advertised brands? Kendex nylons are NOT sold in stores, so you have no competition. Complete line includes everything from heavy 70 denier service weight to gossamer luxurious ultra sheer 15 denier 60 gauge. Proportioned sizes and lengths. Latest colors plus white.

### LINGERIE - ROBES - HOUSECOATS - MEN'S HOSE

In addition to the sensational Kendex nylons, you will have a complete line of glamorous lingerie, beautiful robes and housecoats plus a complete line of Kentcraft mens' hosiery guaranteed for one full year. Any pair or pairs of men's hose that does not give satisfactory wear within one year of purchase will be replaced FREE!

### NATIONALLY ADVERTISED

Kendex will spend over \$350,000.00 in 1950 to tell millions of readers of the advantages in buying from you. Almost every issue of Good Housekeeping, Saturday Evening Post, McCall's, Women's Home Companion and Ladies' Home Journal carry our advertising in addition to many others. Kendex has advertised in Life, Look, Collier's, etc. Awarded Good Housekeeping Seal. Thousands of orders are shipped daily from coast to coast.



### FOUR MONEY-MAKING LINES

- WOMEN'S NYLON HOSIERY
- GLAMOROUS LINGERIE
- HOUSECOATS - ROBES
- MEN'S HOSIERY

MAIL TODAY

NOTHING TO PAY

NO OBLIGATION

# FREE NYLON STOCKING

### EVERYTHING GIVEN FREE

Risk nothing! Mail coupon and we will send you, free and prepaid, complete money-making outfits including sample nylon stocking, samples of lingerie, robes, housecoats and men's hose fabrics and everything you need to immediately start making money. Complete outfits become your property even if you don't send any business. Simply write orders, we deliver and collect. Advance cash plus huge bonus. No money or experience needed. Mailing the coupon is all you need to start on the road to a 52-weeks-of-the-year high paying business of your own. You have everything to gain and nothing to lose.

**KENDEX CORP.**  
**BABYLON 946, N.Y.**

Date.....1950

Send me, free and prepaid, everything I need to make money as a Kendex dealer, including sample stocking etc. There is nothing for me to pay now or later and I am under no obligation in accepting your money-making outfits.

Name.....

Address.....

City..... State.....

## KENDEX CORP., BABYLON, 946, N.Y.

# SALESMEN JAM POCKETS WITH \$10 BILLS



Taking orders for **GOODWEAR** expertly tailored auto seat covers  
The "LEOPARD" selling sensation of the year

## BIG SEASON NOW STARTING!

Tremendous demand for Leopard auto seat covers built up overnight when Cadillac introduced a new 1950 model with Leopard Seat Covers. Car owners are paying \$50.00, \$60.00 and \$70.00 and more for car seat covers with Leopard design. Now you can serve that eager demand at a fraction of the cost your customers would expect to pay! Salesmen making money hand over fist.

**4 STYLES**  
4 Price Ranges.  
A full line in addition to the leopard. Woven fiber. Woven Saran Plastic.  
**FREE!**  
**SALES KIT**

Take orders from car owners everywhere. Year around income! A line of covers cut to accurate patterns like the finest suit of clothes. Add an accent of elegance to any car... Just like an original upholstery job! Full or spare time, you can realize big money in this business. Every car owner a prospect. Be the first in your territory to cash in. Get your free selling kit at once for some real money. **ACTUAL SEAT COVERS GIVEN FREE TO PRODUCERS FOR OWN USE!** Write for full details TODAY!

**GOODWEAR PRODUCTS CO.**  
1548 W. 64th St., Dept. 47, Chicago 36, Ill.

**I Can Make You  
A New Man**  
Let Me Prove It In Only  
15 Minutes a Day!

LET me PROVE that "Dynamic Tension" can give you a gloriously healthy body — powerful muscles, smashing strength, tireless energy! Many of those I have helped were run-down, nervous, flabby. They got rid of their "bay windows" — and now feel new vigor flowing through their systems. They feel that they added years to their lives.

Send postcard for my FREE 48-page book, "Everlasting Health and Strength." No obligation. Address:

**CHARLES ATLAS, Dept. 87**  
115 East 23rd St., New York 10, N. Y.



**CHARLES ATLAS**

## WHAT IS YOUR IDEA OF A GOOD JOB?

Do you want independence... good pay... a chance to become one of your town's most respected citizens? Would you like to know that your skill is your security as long as you live? These are a few of the advantages of Watchmaking, the mechanical profession that has been called "depression-proof" by unbiased national authorities. Don't wait for "breaks" that never come, learn the facts now about real opportunities ahead for our skilled graduates. Our 32-page catalog will tell you all about outstanding GI-approved courses in master watchmaking, chronograph watch repair and jewelry engraving. Write today!

**Western Pennsylvania Horological Institute, Inc.**  
Desk 40, 706 Smithfield St., Pittsburgh 19, Pa.

## NEW TRIPLE WINDOW CONVERTIBLE TOP



\$125.00 Value!  
Comes Complete  
Nothing Else  
to Buy. **\$49.95**

**TRIPLE VISION REAR WINDOW FOLDS DOWN WITH TOP!**  
Rear window plus corner windows made of Crystal Clear Flexible Plastic—Blind Spots reduced to minimum for greater safety. Convertible owners can drive with top up — enjoy more vision than most closed cars. Top is of durable 3 ply waterproof material with rubber for longer wear & lasting beauty. Rear curtain has Zippers.

For Buick, Cadillac, Chevrolet, Chrysler, DeSoto, Dodge, Ford & Mercury, Olds., Plymouth, Pontiac, 1941-50, Packard & Studebaker, 1946-50.  
Be sure to Specify Make, Year & Model, Black or Tan Material.

Send 25% Cash With All Orders, Balance C.O.D.

**JUST OUT!** Get the largest Auto Accessory & Parts Catalog in the world. Over fifteen thousand items, including Hollywood Accessories, Hi-Speed Equipment, Rebuilt Engines, all parts & accessories for all cars & trucks. We have that Hard-to-Get-Part! Completely illustrated, Jam packed with bargains. Send 25c.

**J. C. WHITNEY & CO.**  
1917GT ARCHER AVE. CHICAGO 16, ILL.

**LEARN WATCH REPAIRING** at home or at our G. I. Approved resident school. Individual instruction by competent instructors. WRITE TODAY FOR FREE INFORMATION. JOHN VAN PUFFELEN, Director  
**AMERICAN INSTITUTE OF SPECIALIZED WATCH REPAIR**  
1012-14 Franklin St. S. E. — Grand Rapids 6, Michigan

**MEN A Blue Print For YOUR SUCCESS!**

Here is your opportunity for Success. An amazing new finishing system that will start you in your own profitable business. No experience necessary—up to \$10 an hour easy. Spare or full time in your own home or garage. Start small — grow big fast. We will guide you every step of the way. This is BIG—don't miss your chance. Send name now for FREE SAMPLE of my complete, easy profit plan for your success.

**COAST INDUSTRIES**  
Dept. 27, 1004 S. Los Angeles St., Los Angeles 15, Calif.

**FREE BOOKLET & SAMPLE**

**BARBELLS**

Save Money — Buy the finest barbell equipment direct from our foundry — No other company can match our low price or value!

Send to-day for our FREE Barbell Catalog

**BUR BARBELL CO.**  
Lyndhurst K19, New Jersey

95 lb. SET \$10.80  
Extra plates 10c lb.

**IT'S FUN LEARNING A LANGUAGE BY LINGUAPHONE**

AT HOME, in leisure time, quickly, easily, correctly master Spanish, French, Italian—any one of 29 languages through proved Linguaphone conversational method. Add to job, school, travel opportunities. Send for fascinating FREE book.

**LINGUAPHONE INSTITUTE**  
98-L RADIO CITY NEW YORK 20, N. Y.

**LOCKSMITHING & Key Making**

**PRACTICAL UP-TO-DATE COURSE—ONLY \$3.95**

Easy-to-learn modern information for self-instruction. How to work on locks, de-code, make master-keys, repair, install, service, etc. For every handyman, home owner, carpenter, mechanic, service station operator, fix-it shop, hardware dealer, gunsmith. 53 plain illustrated lessons. FULL PRICE ONLY \$3.95. SEND NO MONEY. Just pay postman plus C.O.D. postage. Or send \$3.95 with order, we'll ship postpaid. Satisfaction guaranteed or refund.

**NELSON-HALL CO., 1139 S. Wabash Ave., Dept. G-2, Chicago 5, Ill.**

**EXPORT PAYS BIG**

World Trade firm offers men and women plan for big pay positions of unlimited-profit businesses of their own in Export-Import. Mail order. World-wide without capital, from home, or travel abroad. Write today for Free Book. State if veteran. Airmail reaches us over night.

**The Mellinger Co. 1418 CV Westwood, Los Angeles 24, Calif**

**FREE BOOK**



# New CHAMPION All Metal Home Electric SPRAY GUN

Only \$9.95 Complete

**CAST ALUMINUM UNBREAKABLE**

- Precision Built
- Leak Proof
- Light Weight
- Perfection Balanced
- Easy To Handle
- Fully Guaranteed

**Makes Home Painting EASY!**

The Champion is the *only* ALL METAL, unbreakable professional-like electric spray gun on the market at such an amazingly low price! The same engineers who created, built and furnished vital and highly precision instruments for the U. S. Army and Navy now offer this brand new, money-saving, labor-saving, time-saving home sprayer on a free trial basis. Prove for yourself its remarkable features—compare it, feature by feature with *any other* home spray gun you have ever seen. Then decide whether you want to keep it and save its small cost a thousand times over in the many professional-like paint and spray jobs it will quickly and easily do for you in and around the house.

**NOT TO BE CONFUSED WITH DELICATE BREAKABLE PLASTIC!**

All high priced commercial spray guns are made of metal—just like the Champion. That's because it is built to stand long, hard trouble-free usage. Yet its price is so low that no home can now afford to be without a Champion. And it's so easy to use, just fill the jar with the particular paint or liquid you want to use, plug into any household 110 volt. A.C. light socket, press the trigger—and *you're spraying*. Sturdily engineered to last a life time, yet so simply assembled that it cannot clog or drip and even a child can use and clean it. It paints and sprays faster, smoother and more easily than a brush. Its nozzle is adjustable to suit every job and every taste. Sprays practically every liquid such as Enamel, Lacquer, Varnish, Shellac, Wax, Disinfectants, Light Oils, Insecticides, etc.

**SAVES ITS COST ON FIRST JOB**

The Champion costs no more than a set of good paint brushes. But its superior finished work cannot be told from the high-costing professional job. No streaks, no runs, no holidays, no leaks, no small crevices overlooked.

The spray is emitted in an even spread by means of a foolproof, completely metal encased electric

vibrator. There is no danger, for no pressure goes into the jar. The gun-like holder and trigger insures complete control over the particular area you wish to spray. It needs no oiling and no special care. You merely clean it after each job and hang it up by means of its special, exclusive hook, until you are ready for your next job.

**FREE IF YOU ACT NOW!**

Here's a priceless volume every home should have. It's "Everybody's Home Fixit Guide." There are 232 pages—21 chapters, complete with pictures. A thousand and one hints on home decorating, furniture, repairs from attic to cellar. All written with words, diagrams and pictures in simple ABC form that shows you how to fix it yourself and save hundreds of dollars in repairs. This useful volume is yours

absolutely free with your order for the CHAMPION all metal home electric spray gun. Order today and get in on this free offer.

**SENT ON APPROVAL**

**HOW TO ORDER**

Just fill in and mail the coupon. When the Champion Electric Spray Gun arrives, simply pay the postman only \$9.95 plus C.O.D. and postage. Use it for 10 full days. Then if you are not satisfied in every way, just return it and your \$9.95 in full will be returned at once. Be sure to mail the coupon now.

**FREE! 10 DAY TRIAL**

This iron-clad guarantee is your absolute protection. We know once you try the new Champion home electric spray gun you will not part with it for many times its small cost. Order now—use the CHAMPION ten days and if not satisfied return for refund of full purchase price.

PRECISION BUILT BY THE EXPERTS WHO MADE VITAL INSTRUMENTS FOR THE U. S. ARMY & NAVY

WITH 8 Ft. Cord

Just PRESS the TRIGGER and You're PAINTING



BIG 25 OZ Glass Jar



**SEND NO MONEY**

CHAMPION IMPLEMENT CORP Dept. 2707  
45 West 45th St., New York 19, N. Y.

- Send me one Electric Spray Gun for 10 day free trial.
- I enclose \$9.95 payment in full. YOU PAY POSTAGE.
- Send C.O.D. I will pay postman \$9.95 plus postage. Same money-back guarantee.

Also include the 232 page book "Everybody's Home Fixit Guide." I understand this is mine to keep as a Free Gift.

Name \_\_\_\_\_  
Address \_\_\_\_\_  
City \_\_\_\_\_ Zone \_\_\_\_\_ State \_\_\_\_\_

**MONEY BACK GUARANTEE:**  
If I am not completely satisfied, I will return within 10 days for full refund of purchase price.

**MAIL THIS COUPON TODAY!**



# PERFECT CIRCLE

## THE MOST HONORED NAME IN PISTON RINGS

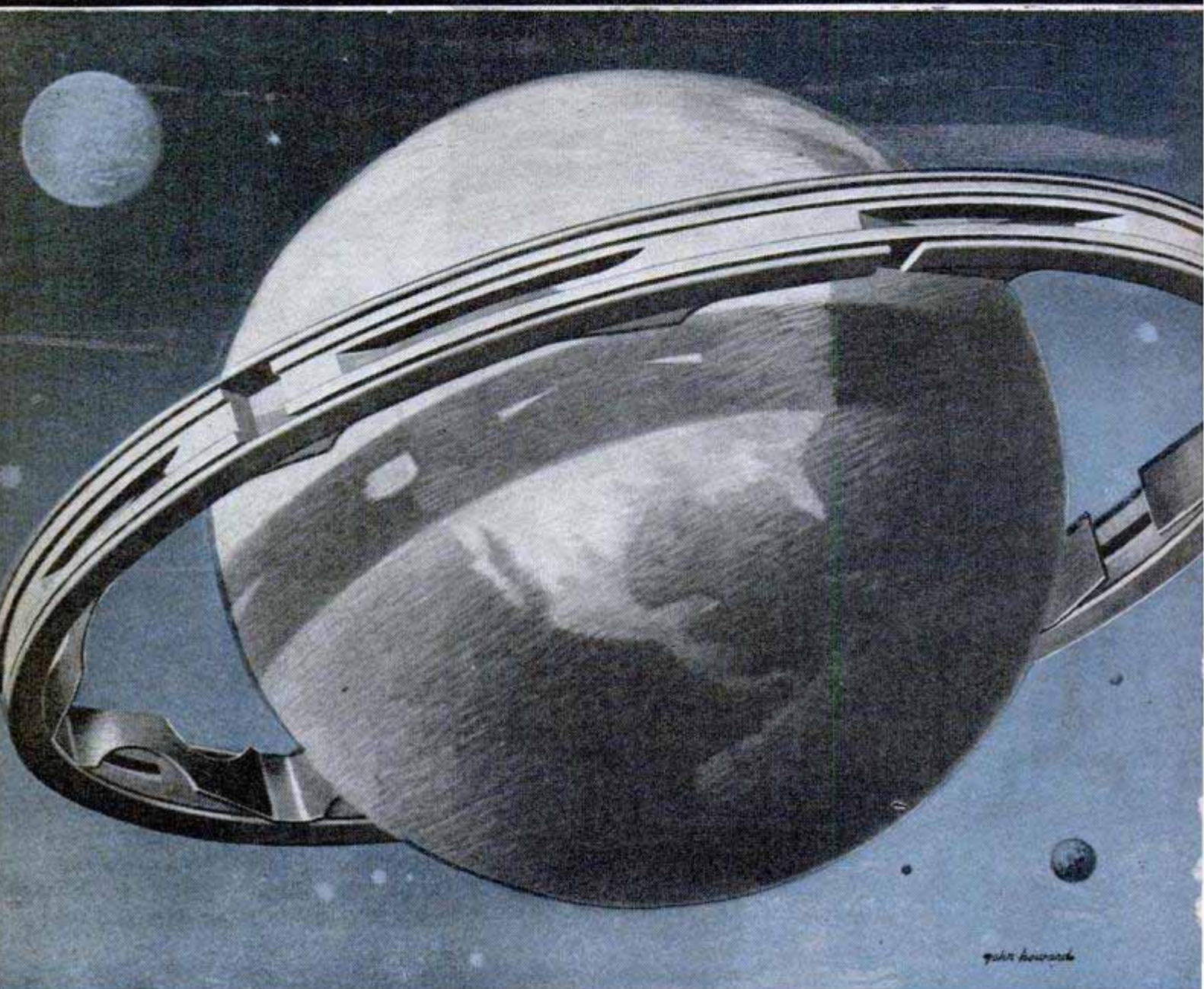

Illustrated — GX Steel Oil Ring, one of 62 types of Perfect Circle Piston Rings for Custom Made Sets

Perfect Circle Piston Rings—**honored** by Doctors of Motors for their dependability . . . by America's foremost automotive engineers for their design . . . and by motor-wise car owners for their economy. Perfect Circles have proved their superiority in millions of successful installations!



Honored by  
Doctors of Motors



Honored by



Honored by  
Automotive Engineers

**Look for this sign.** It identifies a place where your car will receive expert attention. Your local Doctor of Motors knows your car, knows the value of honest workmanship and reliable parts. He will install a set of Perfect Circles Custom Made for your car to restore power, save gas, stop oil pumping.

*Perfect Circle Corporation. Offices: Hagerstown, Indiana, and Toronto, Canada. Plants: Hagerstown, Richmond, New Castle and Tipton, Indiana, and Toronto, Canada.*

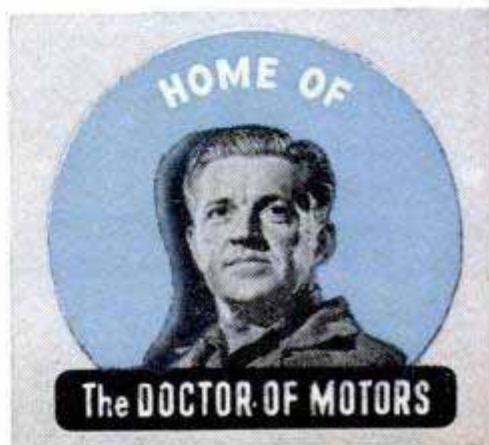

# Seven Miles Up in a Glider

By Harland C. Ross

**I**N A GLIDER I have soared to the stratosphere, to an altitude of 36,100 feet, and turned back to earth only because my passenger and I were half frozen and beginning to suffer from lack of oxygen.

Huddled in our fleece-lined flying suits, we had climbed as high as our demand-type oxygen equipment was considered safe. In a pressure-cabin glider that I am now designing, I believe that I'll be able to soar to 50,000 feet or higher.

Climbing my half-ton medium performance glider to seven miles above sea level was possible by using a little-known phenomenon called the Sierra standing wave. This is a strong updraft of air that occurs when a storm approaching from the west strikes the Sierra Nevada range in California and takes on a wavelike flow. It seems to be identical with the standing wave that is created downstream when water flows over an obstacle in its path.

When a wind blows against the 12,000 and 14,000-foot peaks of the Sierra, the resulting air wave in the lee of the mountains possibly rises to 50,000 or 60,000 feet.

Alto-cumulus "roll" clouds, with their bases at about 13,000 feet, usually form above Owens Valley on the east or lee side of the mountains when the wave is present. Above them usually are several layers of lenticular, almost airfoil-shaped clouds that hang motionless. When these signs are seen, the Sierra wave can be found by flying in front of the stationary roll clouds and climbing up between them and the mountains to the west. The wave may stand steadily in place for several hours or several days.

I first experienced the wave in 1947 while crossing the mountains from the west in a light airplane. We were at 14,000 feet and about 80 miles north of Bishop, my home field. The smooth updraft, after we had

Before attempting altitude record in the glider shown at top, Ross put oxygen bottle and auxiliary equipment between front and rear cockpits





For take-off and to recover altitude, an auxiliary engine is cranked into place on top of an experimental glider. Pulling rope within cockpit starts it

crossed the mountains and briefly experienced a downdraft, carried us to 18,000 feet and was still going up. There was no oxygen on board and so I put the nose down and reduced the power to prevent more climbing. Steering lengthwise along the wave, I took advantage of the lift all the way home with considerably reduced throttle. Since then I've used the wave many times.

A couple of years ago, with a student in a Cessna, we encountered lift at 9000 feet in the lee of the Sierra. At 11,500 feet I switched off the engine and stopped the propeller by stalling the plane. A powered aircraft isn't supposed to fly when the engine is killed, but the Cessna climbed to 17,500 feet in a few minutes. We flew dead-engine for an hour while the student practiced stalls, spins and turns, then glided to the downwind side of a roll cloud where we found the usual downdraft. Losing altitude in a hurry, we started the engine over the field and made a normal landing.

Other pilots have observed the powerful lift of the Sierra wave, including a B-29 pilot who had been told to maintain a constant altitude of 30,000 feet during some cosmic-ray research. He couldn't do it on the course that he was flying. In spite of nosing down and greatly reducing his throttle settings, he climbed more than 700 feet per minute.

I've been a sailplane addict for years and I realized soon after I found the wave and studied it that it would be ideal for cross-



Controlled entirely from within craft, engine shown at left in erect position can be cranked down into a streamlined housing, above, when power isn't required

country soaring and for altitude flights. So it has proved, and in the last couple of years many glider pilots have been towed up into the wave by aircraft at Bishop, have cut loose, and have soared for hours. Sometimes they use a cloud "street" that occasionally extends for 100 miles to the south and 80 miles or so to the north. No extremely long cross-country flights have been made along the wave yet—but they will be. There's a chance that by taking advantage of thermals, plus the waves created by the various ranges to the east, a glider will be able to fly from Bishop to Salt Lake City, more than 400 miles away.

The wave provides such good lift that there's a temptation to keep on going up, even when there is no oxygen on board. This can carry a person to dangerous altitudes. At least one glider pilot suffered anoxia and passed out somewhere above 22,000 feet. He recovered consciousness after his glider had piloted itself out of the wave and had descended to 11,000 feet. Today, the rule is that all pilots who ride the wave should be equipped with oxygen.

The bitter cold of high altitude causes trouble, too. Temperatures range downward to minus 60 degrees Centigrade. A couple inches of Fiberglas insulation around the inside of the cockpit helps keep out the cold and you wear the warmest flight clothes you can get. One glider man found heavy underwear, wool pants and shirt, alpaca-lined flying suit, three pairs of wool socks, heavy shoes, flying boots and

heavy gloves weren't enough for comfort. He was still cold.

Chemical heating pads have been tried, also painting the nose of the ship black so as to absorb more solar radiation. Electrically heated suits aren't desired, because of the weight of the batteries, but since fingers and toes get cold first, heated shoes and gloves can help for three or four hours.

Canopy icing occurs from the condensation of your breath and can get so bad that you almost have to go on instruments. The best solution so far is to glue an extra panel of plastic, with an airspace between, over the windshield area. The panel stays warmer, doesn't frost over so thoroughly, and permits vision ahead.

Too, plastic canopies contract in the cold and split away from their fastenings. This is overcome by installing them so that they can move with changes of temperature. On most gliders the controls stiffen up at altitude, due to the contraction of the cables, but in the case of one glider that is built of magnesium the controls get sloppy instead. The magnesium structure contracts faster than do the cables. Spoiler flaps and trim tabs often don't work in the cold air because ordinary greases are used in the fittings and will freeze solid. Lubricants that have been developed by the U.S. Army and don't stiffen up at low temperatures will be used on future flights.

Early this year I prepared my glider for a record altitude attempt by making some of the modifications I've outlined. It is a

**Lenticular cloud over Owens Valley, with Sierras in background, indicates wave exists for good soaring**



**Instruments in Schweizer sailplane which set height record. Knob in center frees it from the tow plane. Below, bundled up in cold-weather flying equipment, Ross, front, and Deibert, rear, start on record attempt**



two-place Schweizer TG-3 sailplane, with a wingspan of 55 feet and a loaded weight of 1100 pounds. Instruments include bank and turn, climb indicator, altimeter, air speed, compass and thermometer, in both cockpits. The oxygen supply is carried between the two cockpits and for the flight a sealed barograph was carried aft of the rear cockpit. The ship is equipped with radio, a great help for calling the field if a distant landing has to be made.

On January 27, the cloud formations in the Bishop area showed that the wave had formed. That afternoon George Deibert of Bishop and I, dressed in everything we had and wearing parachutes, took off behind a towplane and were towed in circles to 9000 feet, after which the towplane headed west. At 11,500 feet the variometer showed a rate of climb of 1000 feet a minute. That meant that we were well inside the wave and so we released from the tow plane. By heading directly into the wind the rate of climb was increased to 1500 feet per minute. At 13,000 feet we put on our masks and checked the oxygen system.

We were between the mountains and a roll cloud and soared around until we had climbed to 22,000 feet, at which altitude our climbing speed slowly dropped to zero. Then I noticed that we had drifted back over the stationary roll cloud because of an increase in wind velocity. We were out of the strongest part of the wave. I headed into the wind again, put the nose down to get a forward speed of 60 miles per hour,

and glided back into the best lift area. We quickly climbed to 27,000 feet.

There the lift weakened and while George was taking pictures I looked around for a better area. Twenty-five miles to the south, toward Mount Whitney, the roll clouds looked good and we headed in that direction, losing 2000 feet during the glide. Heading into the wind, we picked up the wave and climbed at 400 feet per minute to 28,000 feet. At 30,000 feet the lift was increasing and I realized that we were smashing records in both the absolute-altitude and the altitude-gained categories and for both single-place and multi-place gliders.

By now the canopy had frosted over and even the double windshield had a thin layer of frost. We could still see out a bit. With the sun low on the horizon it was beginning to get very cold. At 35,000 feet, the outside air temperature read minus 53 degrees Centigrade. Pulling my mask off for a few seconds, I asked George if he'd like to take one final picture. Talking was pretty difficult, and it was also hard to hear anything at that altitude. George pulled open his canopy, took his picture, and closed the canopy in a hurry. It was warmer inside.

We were still climbing but now the wind seemed to slacken and the air suddenly became very gusty, indicating that we were passing out of the wave. Probably we had moved in front of it. The trim tabs were frozen and when I began to use full rudder in the gusts I realized that the rudder was also partly frozen. We turned back toward

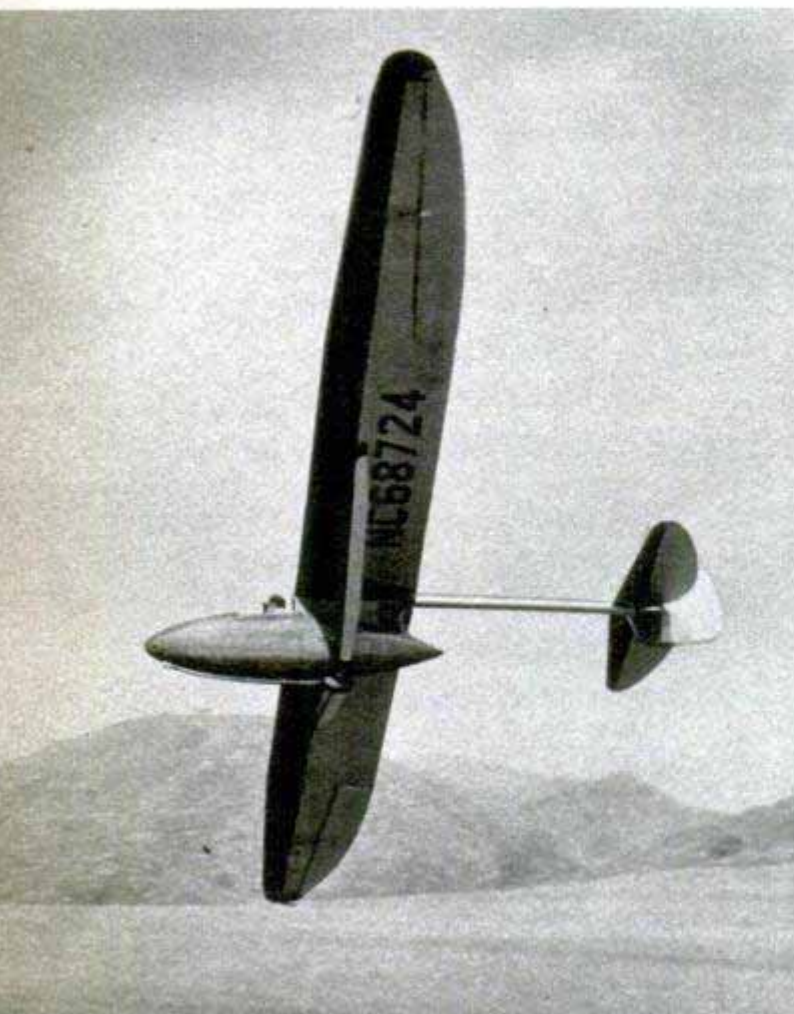

Making a tight turn close to the ground, left, glider pilot lines himself up with runway for a landing. Below, a typical cloud formation over Owens Valley when the helpful Sierra standing wave is at work

FLOWING LINES SHOW PATH OF STRONG WIND OVER MOUNTAIN RANGE AND HOW "WAVE" IS FORMED.

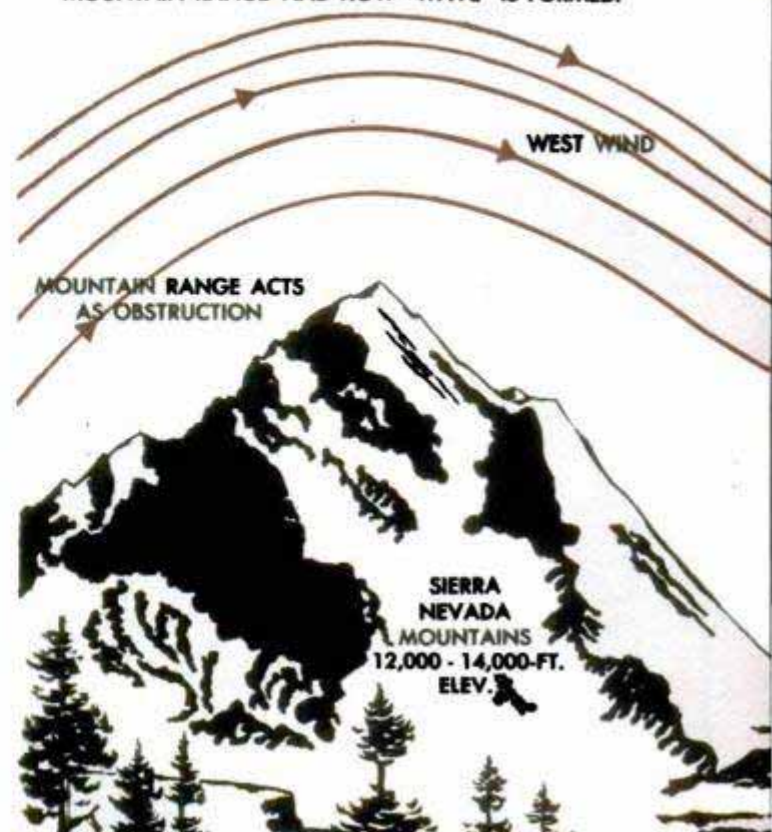

the wave, headed into the wind once again, and rode the gusts up to 36,100 feet indicated altitude.

My feet were getting painful and we were both afraid of frostbitten toes. The effort to hold the ship level with the controls very stiff was becoming tiresome. All in all it was a good time to start getting down again. We dove toward Bishop at 90 miles per hour, then spiraled down from 25,000 feet with the spoilers open. All the way down George kept saying, "Gee, it's a long way up here."

The flight lasted 2½ hours, including the 30-minute tow, and while the absolute altitude attained hasn't been officially confirmed as yet I'm told that we set a record. The altitude gained above the release or

low point is another record, 24,600 feet.

With some kind of heat to keep you warm and with pressure oxygen equipment it should be possible to ride the Sierra wave to 40,000 feet or higher. Much above that point a pressure suit or pressure cabin would be needed. If my plans materialize I'm going to build a single-place glider that uses an aircraft drop tank as the streamlined cabin. The tank would be pressurized and I'd ride inside in a prone position.

With an all-metal wing of 55 feet and an aspect ratio of 24 to 1, I'll have a high-performance glider capable of 100 miles per hour between thermals on cross-country runs and capable of riding to the top of the Sierra wave. When I get it built I'll go after some new single-place records.

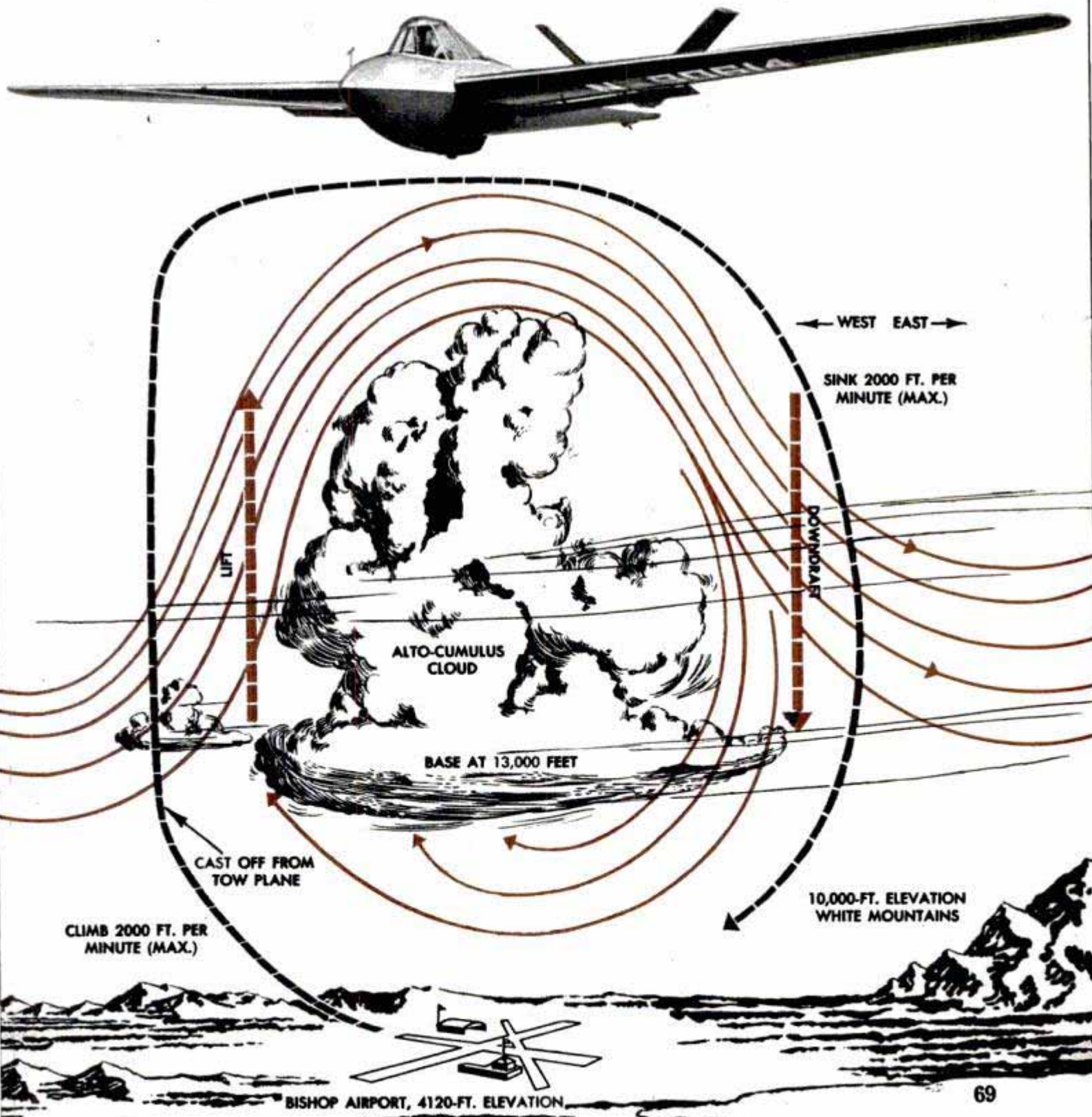

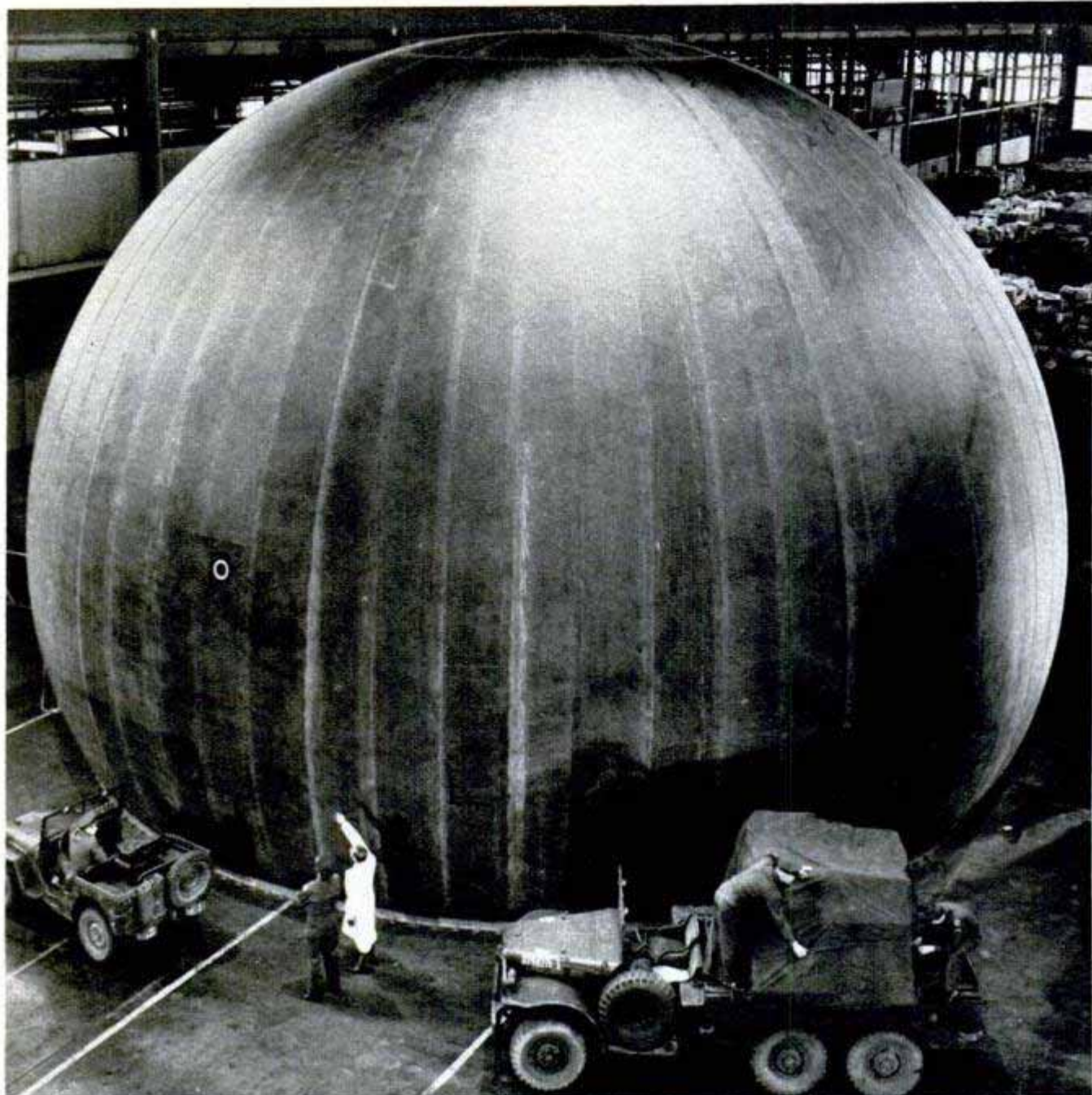

## House for Radar

Big rubber domes that look like giant mushrooms now are protecting Air Force radar installations from wind, snow, sleet and ice. The domes, made of glass fiber, rayon or nylon fabric coated with rubber, measure 167 feet in circumference and 36 feet in height. The balloonlike shelter is

mounted atop a 25-foot tower but has no interior supports. With only  $\frac{1}{20}$  pound of air pressure, the covering is tight. Erected over radar equipment, the dome withstands 125-mile-an-hour winds and, through flexing, shakes off ice and snow from its rounded surface. Operators who enter the dome must first go through a tunnel which has an air-lock chamber.

## Tomorrow's Supersonic Plane Too Fast for Man to Fly

Humans can't see and react fast enough to pilot tomorrow's supersonic planes, according to Col. Victor Byrnes of the U. S. Air Force School of Aviation Medicine, Randolph Field, Tex. Two aircraft coming out of the clouds 8000 feet apart would collide before either pilot could do anything about it. He says electronic devices now being developed will have to control the planes. To illustrate the 8000-foot example, at 1800 miles per hour a pilot will travel

about a mile every two seconds. Four tenths of a second will be needed for the image of the oncoming plane to be relayed to his brain, while his plane has traveled 1042 feet. During this time, he has seen but not recognized the image, which takes an average of one second and 2640 feet of travel by the plane. Motor reaction time to move the control surfaces would take about  $\frac{4}{10}$  second, or 1042 feet, making a total of 4724 feet.



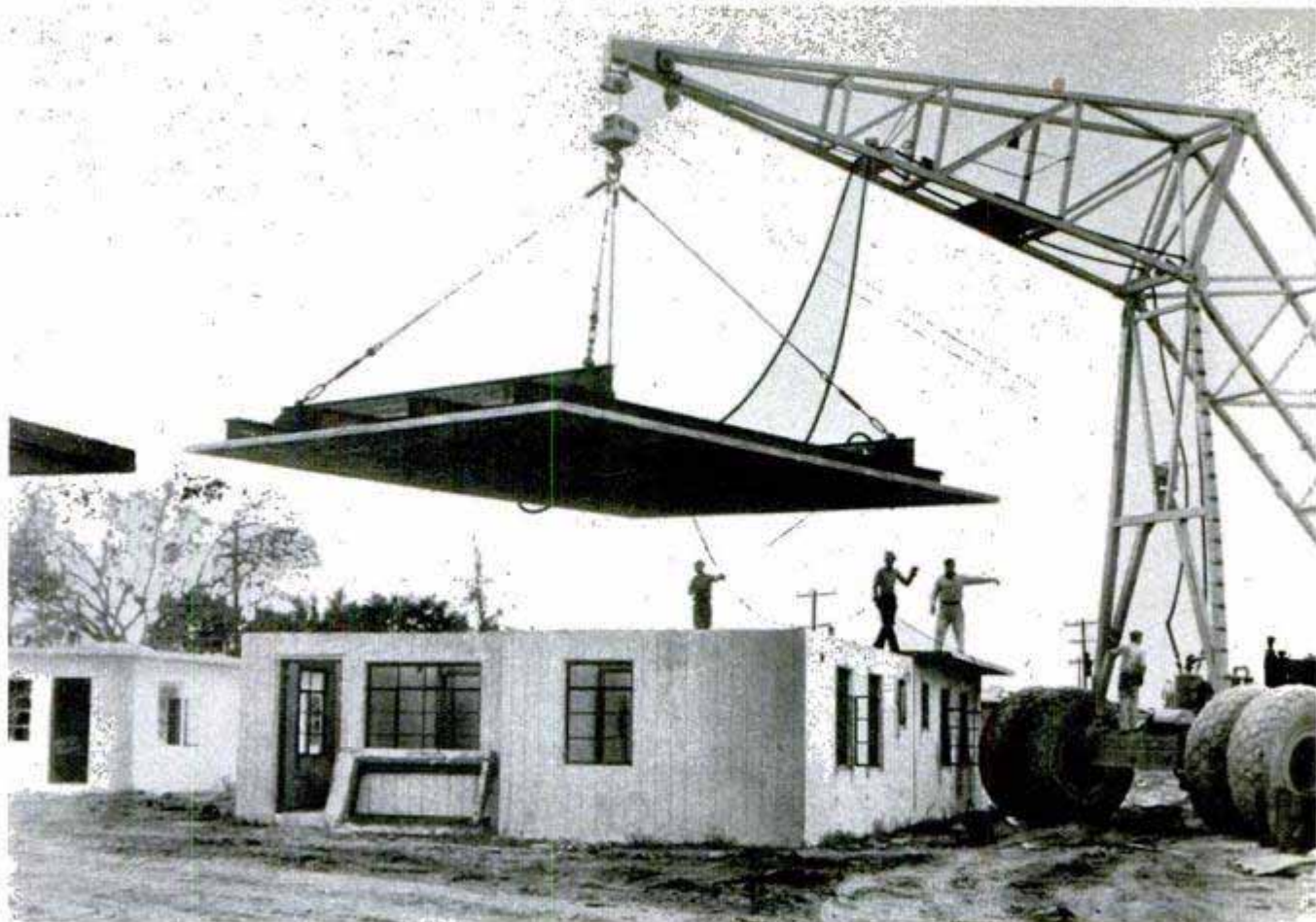

## Vacuum "Hook" Lifts Slabs

Concrete slabs weighing more than 17 tons are "hooked" to the boom of a crane by a giant suction cup. Called a vacuum lifter, the suction cup is used to lift concrete roof slabs into position at a Norfolk low-cost housing project. The lifter eliminates the need for bolts or special reinforcements in moving concrete pieces and also prevents cracks by providing an even distribution of stresses over the entire area. There is no hazard in using the vacuum lifter because the slab would not be released for at least five minutes even if the air-exhaust line were disconnected.

Suction in the lifter frame connects this concrete slab to the cables of the crane. Below, left, a smaller frame is guided into position against a curved two-ton slab. Right, hoisting the slab. Note the numerous hoses

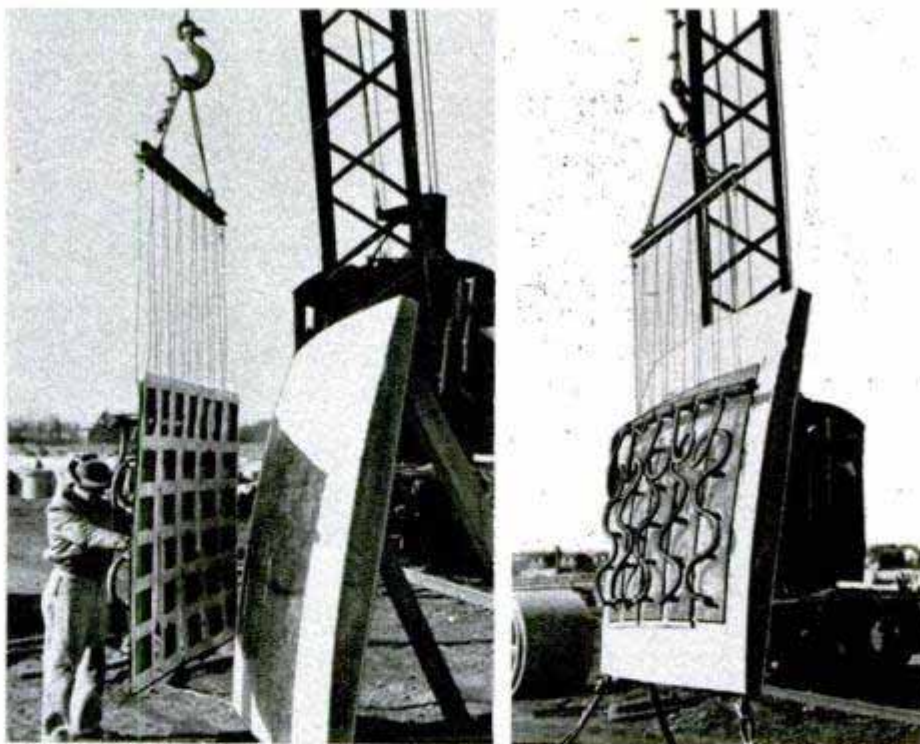

## Rope-Fiber Plant Turns Soil Into a Building-Block Material

Once a waste product, the portion of the sisal plant that remains after fibers have been removed for making rope is now used to form soil into building blocks. Developed in Africa, where there are large sisal-

growing areas, the sisal by-product stabilizes the soil, producing blocks that are used in place of concrete blocks. A British chemical company is erecting two African factories to produce the soil stabilizer.



Harry Fox, discoverer of the volcano tubes, follows one around a bend. Molten lava ran through these tubes

# BENEATH a LIVE VOLCANO

By Richard M. Botts

CRAWLING along the unexplored upper slopes of the fiery volcano, Mauna Loa, his shoes torn to shreds and his clothing drenched with rain, Harry Fox, amateur volcanologist, stumbled upon a rare discovery. He found an almost obscured entrance to some perfectly preserved lava tubes which wandered far back into the bowels of this boiling volcano. That was 15 years ago.

Map of the area shows location of Mauna Loa and the spot where Fox discovered opening to lava tube. The photo on opposite page shows goat skulls in tube

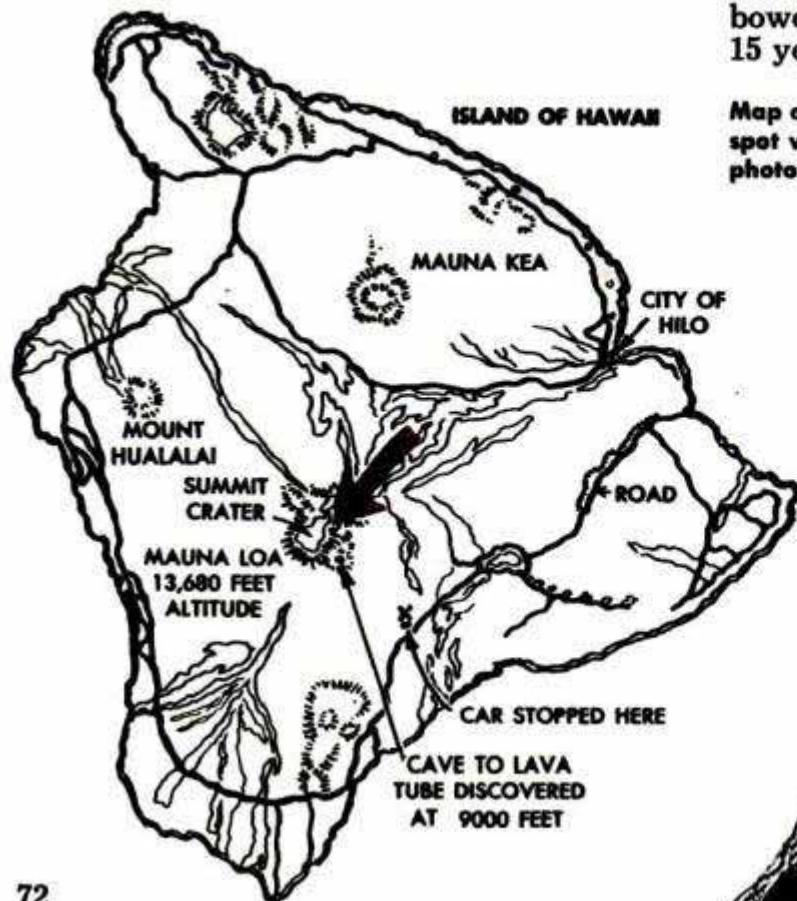

MOUNTAIN CRACKS OPEN HERE  
ALLOWING LAVA TO FLOW DOWNHILL

LAVA ABOUT  
80 FEET DEEP

ENTRANCE  
TO TUBES

TUBES



## Miles of underground caverns formed by molten lava under Hawaii's Mauna Loa crater are still the private secret of their discoverer and the photographer who dared explore the tubes with him

Harry knew he'd found something pretty important back in 1935 for his later research proved these unusually large tubes to be exceedingly rare. Small, extinct, cavelike formations have been found, but nothing approaching the size and perfection of these tubes which extend for miles along the mountain.

Deciding to keep his find secret until he could return to the Island of Hawaii with proper equipment and photograph the tubes, Harry sailed for Honolulu, 200 miles away. But, he didn't know it would be 14 years before he'd once more scale Mauna Loa. And in that length of time an active volcano can throw up so much lava the whole countryside may be changed.

Back in Honolulu, Harry discovered the reason such lava tubes are not found. For one thing, hundreds of square miles of this volcano is virgin territory—almost entirely

unexplored. Many lava tubes are only 10 feet underground and exceedingly small. Others are as much as 100 feet underground and it isn't often there is an earth disturbance severe enough to cave in the top of such a deep tube. Even if an entrance is found, a subsequent lava flow may cover the tube's entrance or fill it up like a sewer. Forest Rangers require a permit and guide for explorations in this National Park Area and they usually stick to one or two well-worn trails. It's pretty rugged country and they don't want to be continually fishing out lost amateur explorers. They have enough trouble with that unpredictable and unruly "baby," Mauna Loa.

Strangely enough, the two volcanoes classified as active in the Hawaiian group are found on only one island—the Island of Hawaii. And 13,680-foot Mauna Loa is one of them.

TOP OF MAUNA LOA (13,680 FEET HIGH)

VOLCANIC CRATER FOUR MILES LONG,  
300 TO 600 FEET DEEP

FIRE FOUNTAIN

LAKE FILLS AND LAVA FLOWS  
OUT BREAK IN MOUNTAINSIDE

LAVA VENT

IN THEORY THE LAVA SHOOTS UP THESE VENTS FROM SEA BOTTOM—PERHAPS 100 MILES DEEP. THE VENTS THEORY HAS NEVER BEEN PROVED

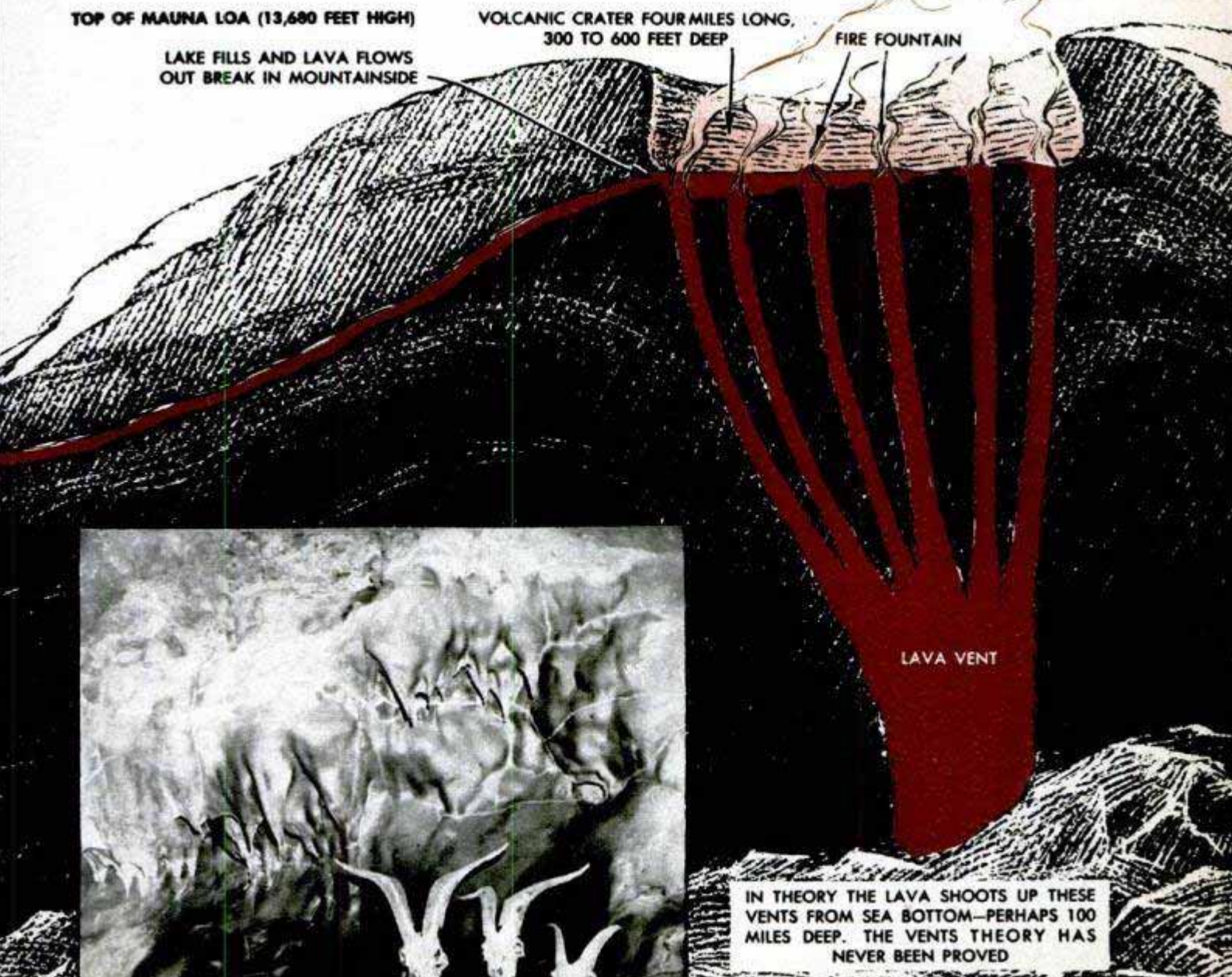



Photo by Danny Morse

Fox tests air with flame of a kerosene lantern. If flame goes straight up the tunnel is air-locked

The volcano Mauna Loa is not built in the typical cone fashion found in other volcanoes. Instead, it is dome-shaped and runs from 30 to 50 miles from summit to sea. In the center of this dome is an oval crater which is about four miles long and 600 feet deep. The walls of the crater are perfectly straight. In the bottom of the crater are the fire fountains which resemble upside-down ice-cream cones.

Earthquakes occur just before a volcanic eruption, and then up through these fire fountains shoots the pumice which has been heated to 1800 degrees! Next comes lava, a sticky, slow-moving molasseslike liquid. At times 50 to 60 fountains will gush flaming-red lava 100 to 600 feet in the air. The lava then falls back into the crater forming a large lava lake. (Seldom does the lava flow over the crater—although this has occurred.) Eventually, however, the

Arrow points to crack which is the entrance to the lava tubes. Fox and companion camped here in cave



continuous earthquakes and tremendous lava tension break open the mountain several thousand feet below the crater. The lava lake in the crater oozes out the crack and runs down the mountainside forming a lava flow which grows wider and wider as it progresses.

The lava moves slowly and solidifies as it moves. The lava beneath the crust of the flow is much hotter and soon forms tubes to carry the hot liquid from the top of the mountain to the end of the flow. Eventually the flow stops—but meanwhile it may have wiped out roads and villages as it advanced toward the ocean.

In 1949, soon after Mauna Loa once again "blew its top," Harry decided to find the entrance to the lava tubes again.

Money was the main problem. It costs plenty to outfit even a two-man expedition, pay air fares and hire a photographer. Local volcanologists pointed out that there have been four serious eruptions since 1935. In all probability, the entrance to the tube would be covered with lava.

Fortunately for Harry, he ran into Danny Morse, a free-lance photographer and hiker. He agreed to go along and take a chance on finding the cave.

They spent a week lining up surplus Army boots that would stand the razor-sharp lava, built some kerosene torches, purchased flashlights, film, blankets, food, a tent and some heavy clothing as the temperature at night sometimes drops to zero even on a Hawaiian volcano.

Then in late October 1949, Harry and Danny Morse boarded a plane for the Island of Hawaii. Only one person, C. E. Meyers, knew where they were going or that they were making an attempt to find the tubes again. Meyers was given only a general position of the caves. He was to report to Rangers if Harry and Danny did not return on schedule.

In the city of Hilo they rented a car, still keeping their destination secret. Driving south about 31 miles they arrived at the 4000-foot level of Mauna Loa. Abandoning their car, they began hiking toward the volcano's summit.

There are several marked trails to the summit of the volcano. These trails, even though kept in shape by the Forest Rangers, are pretty rugged. Danny and Harry, however, went off the beaten track through dense forest which in many cases was almost impassable. But as they climbed higher and higher, the forest began to thin out. After the 7000-foot level, there was little shrubbery—just miles and miles of sharp, crunching lava.

At the 9000-foot level Harry got out his compass and began taking bearings. The area was becoming more familiar. "We

might see an undershirt I left near the cave 14 years ago," he told Danny.

Sure enough, shortly thereafter, crawling down a ravine, Harry spotted his undershirt, still in one piece after the rain and volcanic eruptions of almost 15 years!

Both men slid the rest of the way down the ravine to the cave's entrance and looked 85 feet down to the entrance to one of the tubes. As it was getting late, they pitched their tent and decided to explore in the morning.

The next day both men crawled into the cave and wormed their way 85 feet to the floor. The cave itself was a large section of a lava tube which caved in, probably from some earth disturbance.

At one end of the cave they found the entrance to a lava tube. Assembling their photographic equipment and homemade kerosene torches, they plunged into the tube. The tube itself was unusual as it contained dozens of different types of fine-quality stalactites averaging one to two feet long. The walls of the tubes below the stalactite level were of various shades of chocolate. Each level of lava flow that went through the tubes had a different shade.

Harry and Danny decided not to follow this particular tube as the flame from their torch went straight up, which indicated that the tube was air-locked. Returning to the original cave they started through another tube which led uphill. In this case, the flame from their torch pointed uphill.



Explorer takes a drink from water that dripped from stalactites in tunnel. Water and air are both pure

When the flame leans in either direction, it means an opening somewhere—even though small—has caused a draft from the main cave. The flame will naturally follow the flow of air.

Another cautionary procedure was to determine the length of time available for exploring, and divide it by two. This was done, because they were sure there was no other way out of the tube—except into the fire pit. Thus, if six hours are available for exploring, they divided by two. At the end of three hours, if no opening was found,

(Continued to page 228)

Aerial view of erupting Mauna Loa shows sharp walls of crater around the lava lake and rows of fire fountains

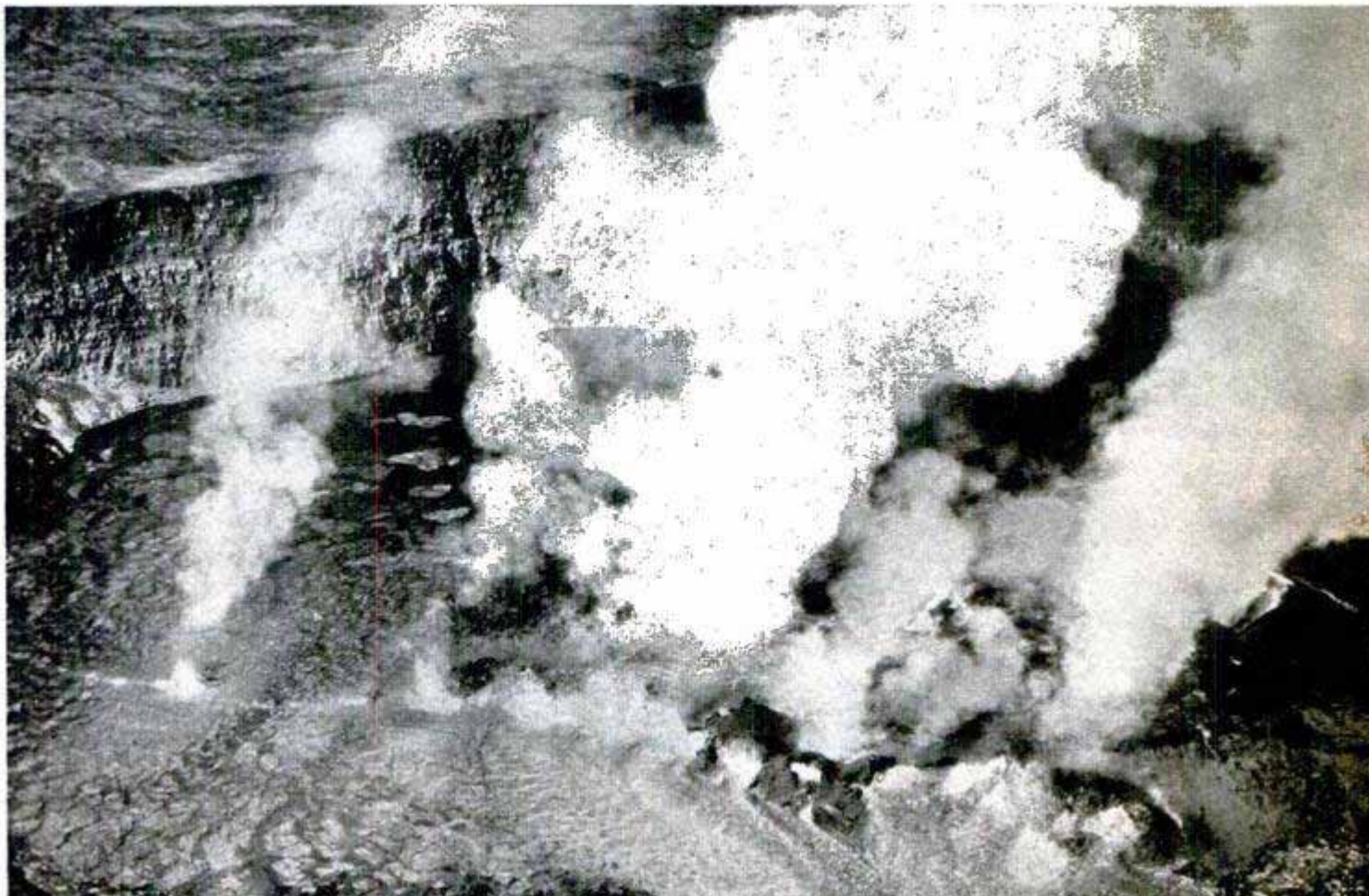

DISPLACEMENT  
8550 - 9000 TONS  
LENGTH, 627 FT.  
SPEED, 30 KNOTS  
(APPROX.)

9.7-IN. TRIPLE  
GUN TURRETS

9.7-IN.  
TRIPLE GUN  
TURRET

IT IS BELIEVED  
THIS DOME HOUSES  
LAUNCHING GEAR FOR  
GUIDED MISSILES  
OR ROCKETS.

P. K. TYPE SUBMARINE  
LENGTH, 320 FT.  
10 21-IN. TUBES  
2 4-IN. GUNS  
2 45-MM. AA GUNS  
SURFACE SPEED, 18 KNOTS  
SUBMERGED SPEED, 10 KNOTS

TRIPLE 16-IN. GUNS

CREW

WORKING CHAMBER

MAGAZINES

WATER LINE

CREW

2500-TON DESTROYERS  
SPEED (APPROX.) 37 KNOTS  
LENGTH  
(APPROX.)  
400 FT.

FORWARD MAIN  
FIRE CONTROL  
TOWER

5-IN. TWIN DUAL-PURPOSE GUNS

5-IN. TWIN DUAL-PURPOSE GUNS

AA GUNS

OIL FUEL TANKS

# RUSSIAN NAVY

**R**USSIAN and former Polish and German shipyards are working at top speed to build up Soviet sea power. Battleships, cruisers, destroyers and submarines are under construction. Certain details of the new Russian ships are known and depicted here by the British artist, G. H. Davis. The disposition of the main armament of the ships and the guided-missile launching gear (on battleships) has been

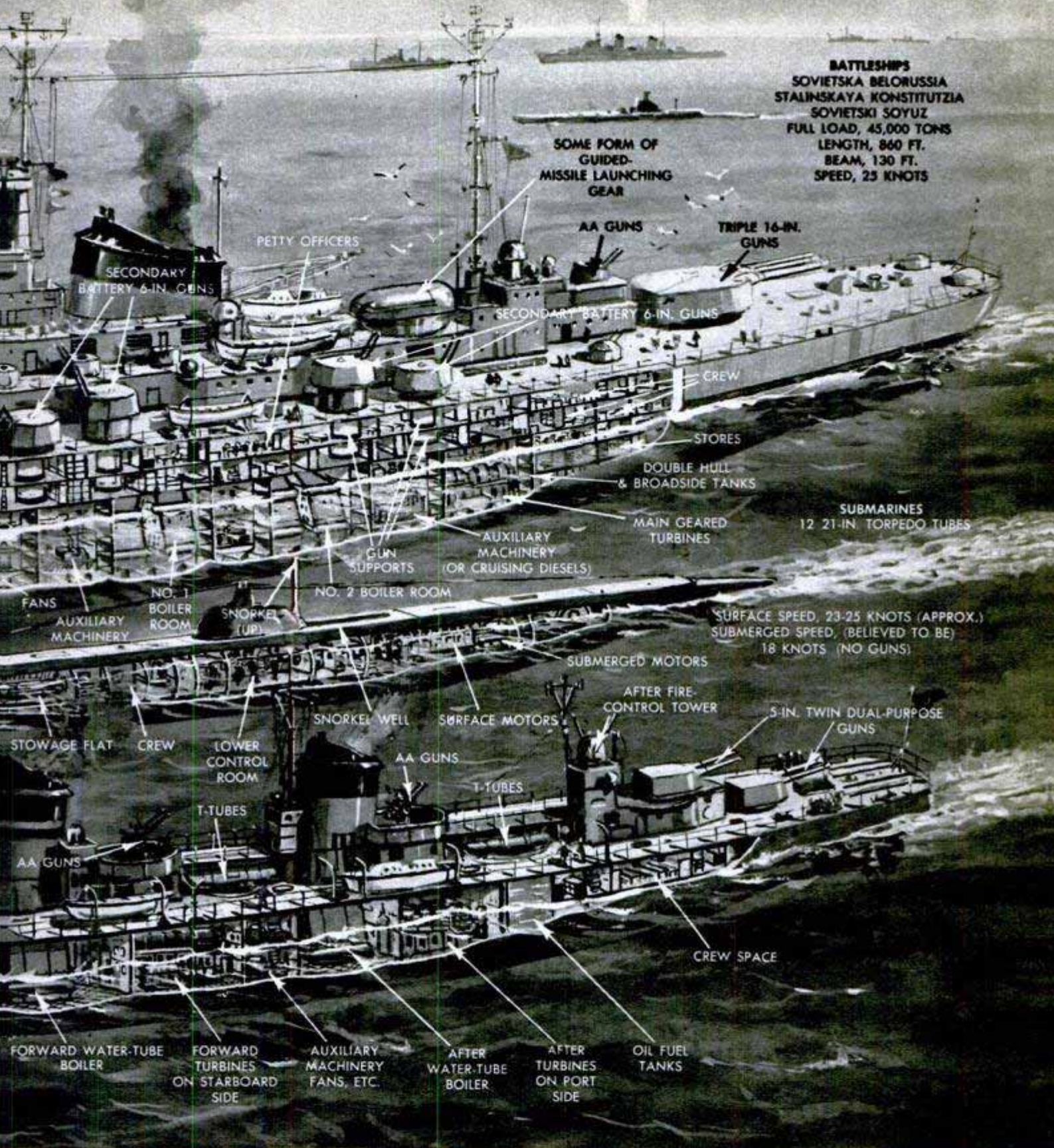

**BATTLESHIPS**  
**SOVIETSKA BELORUSSIA**  
**STALINSKAYA KONSTITUTZIA**  
**SOVIETSKI SOYUZ**  
 FULL LOAD, 45,000 TONS  
 LENGTH, 860 FT.  
 BEAM, 130 FT.  
 SPEED, 23 KNOTS

SOME FORM OF  
 GUIDED-  
 MISSILE LAUNCHING  
 GEAR

AA GUNS

TRIPLE 16-IN.  
 GUNS

PETTY OFFICERS

SECONDARY  
 BATTERY 6-IN. GUNS

SECONDARY BATTERY 6-IN. GUNS

CREW

STORES

DOUBLE HULL  
 & BROADSIDE TANKS

SUBMARINES  
 12 21-IN. TORPEDO TUBES

MAIN GEARED  
 TURBINES

AUXILIARY  
 MACHINERY  
 (OR CRUISING DIESELS)

GUN  
 SUPPORTS

NO. 2 BOILER ROOM

SURFACE SPEED, 23-25 KNOTS (APPROX.)  
 SUBMERGED SPEED, (BELIEVED TO BE)  
 18 KNOTS (NO GUNS)

FANS  
 AUXILIARY  
 MACHINERY

NO. 1  
 BOILER  
 ROOM

SNORKEL  
 (UP)

SUBMERGED MOTORS

AFTER FIRE  
 CONTROL TOWER

5-IN. TWIN DUAL-PURPOSE  
 GUNS

SNORKEL WELL

SURFACE MOTORS

STOWAGE FLAT

CREW

LOWER  
 CONTROL  
 ROOM

AA GUNS

T-TUBES

AA GUNS

CREW SPACE

FORWARD WATER-TUBE  
 BOILER

FORWARD  
 TURBINES  
 ON STARBOARD  
 SIDE

AUXILIARY  
 MACHINERY  
 FANS, ETC.

AFTER  
 WATER-TUBE  
 BOILER

AFTER  
 TURBINES  
 ON PORT  
 SIDE

OIL FUEL  
 TANKS

confirmed but the type of missile used is doubtful. Details of the submarines are believed to be correct though dimensions are not available and the speeds are only approximate. It is known that these "pig-boats" mount twelve 21-inch torpedo tubes and that there is considerable German influence behind this construction. The Russians are believed to have 270 or more submarines of all types, including midgets.

However, it is reported that they have only a dozen of the dangerous Schnorkel-type subs under construction. German influence is also seen in the new large destroyers of 2500 tons. Main armaments are in turrets and of the dual-purpose type and all ships carry heavy antiaircraft protection. The destroyers have two boilers and the machinery spaces are so arranged that if one set is knocked out the other remains intact.

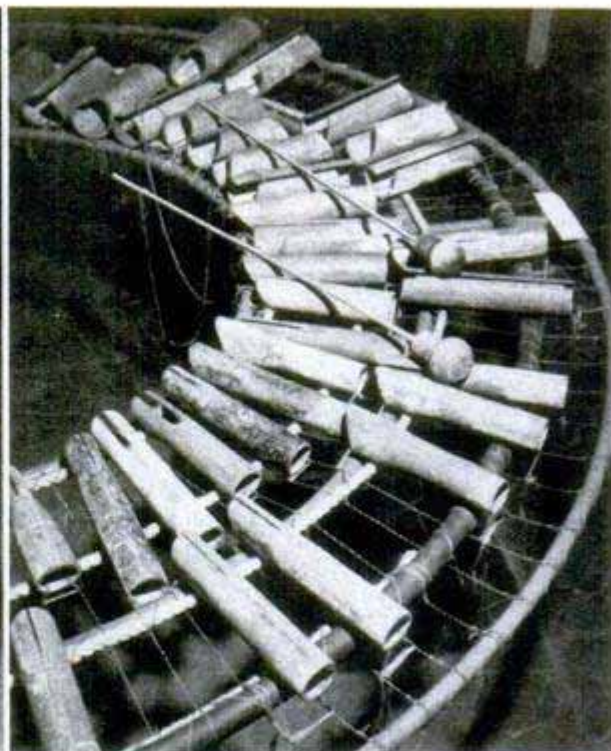

## Xylophone "Pipes" a Tune

Plumbing may not be a musical trade, but John Robey of Honolulu converted a collection of piping, junked by a plumber, into a xylophone for only a dollar—the cost of the paint and mallet wood. Each tonal pipe was cut to produce the desired note

by trial and error. For some notes a wide slit was cut along the length of the pipe; for others, only a short, narrow slit was needed to produce the proper tone. To prevent the piping in the support stand from deadening the sounds of the tonal pipes, Robey rests them on a rubber hose and several lengths of rope.



## Chemical "Paves" Beaches By Hardening Sand

No more boggy beaches for our Marines—a new chemical process quickly converts strips of sand into paved highways. The method was developed by the Navy in cooperation with Dr. Hans F. Winterkorn of Princeton University. Although the name of the chemical used has not been released, it is a plentiful material which costs less than 16 cents a pound. Ordinary road-building equipment is used, and the operation can be completed at a forward speed of 12 feet a second. The hardened sand will support the weight of a Jeep within two hours and a loaded 13½-ton truck in 24 hours. The sand "pavement" can be made six inches thick. Another process, developed by the Army for soil instead of sand, hardens muddy fields for heavy vehicles and can be used to make air strips.

☐ Two live lobsters are canned in a single tin with enough treated water and oxygen to keep them alive for six days at 40 degrees F.



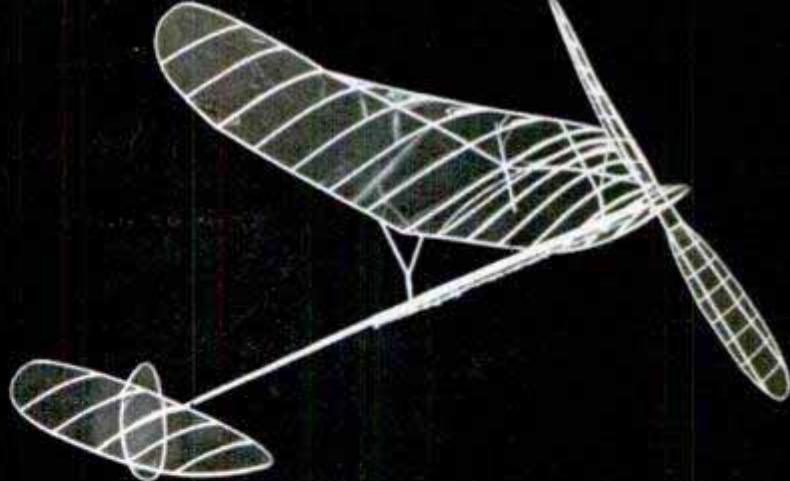

# FLYING GOSSAMER

Photos by Smith-Coda

Its oversize prop spins lazily as the real featherweight of model airplanes takes off on an endurance flight

**WORKING** with airplane models requires the gentle touch when they are so light it takes 10 of them to add up to one ounce. To these fragile craft a man-size sneeze can be as destructive as a hurricane! Even the slight breeze caused by a man walking rapidly past them can cause a wing structure to buckle. These flying gossamers are the real prima donnas of the hobby field.

Strictly "hothouse flowers," these models are flown only indoors. Drafts are shunned like the plague and the air must be so still that a smoke ring would hover for minutes before breaking up. Despite the underweight design, the planes have tremendous stamina, some flights lasting more than a half hour. Power is provided by a special rubber band that turns a giant propeller at the slow-motion rate of about 60 turns a minute.

The history of this type of aircraft dates back to 1930 when two men at the Massachusetts Institute of Technology, John Glass and Robert Cleary, developed the technique of making and using the microfilm that forms the ship's skin. The material has an estimated thickness of from 2 to 5 millionths of an inch. The hobbyist makes this "fabric" himself, buying the material

in liquid form. It is an acetate-base solution containing a thinner and a plasticizer.

To convert this liquid into wing fabric, a small amount of it is poured into a tub of water. It spreads evenly over the surface of the water, drying in seconds to form an incredibly thin membrane. A loop of wire is slipped under the film and slowly brought into contact with the membrane. Very carefully, the hobbyist slides the wire and film out of the water and hangs it up to age for a week before it is ready for use.

The "fuselage" is equally delicate, although it must be sturdy enough to support the rubber-band motor. It is usually made in the form of a hollow tube for strength with minimum weight. Selected balsa is sanded down to paper thinness and rolled into the tubular shape.

Wing spars are cut from sheets of  $\frac{1}{32}$ -inch material and are tapered at the tips. The ribs are carefully formed to exact curves that have been calculated in wind-tunnel tests. Tailplane, rudder and propeller are also made in skeleton form like the wing and covered with the transparent microfilm.

A typical model has a wing span of 34 inches and weighs as little as 32 thousandths of an ounce, minus motor. The

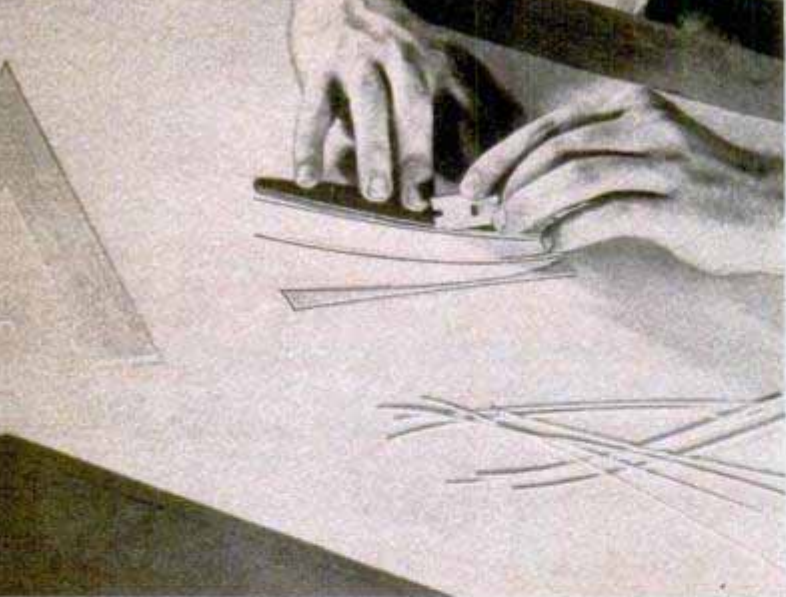

Left, wing ribs are cut from sheet balsa to mathematically figured curves. Right, this slender balsa spar is bent around a template when wet and held with tissue until dry to form the outline for circular rudder

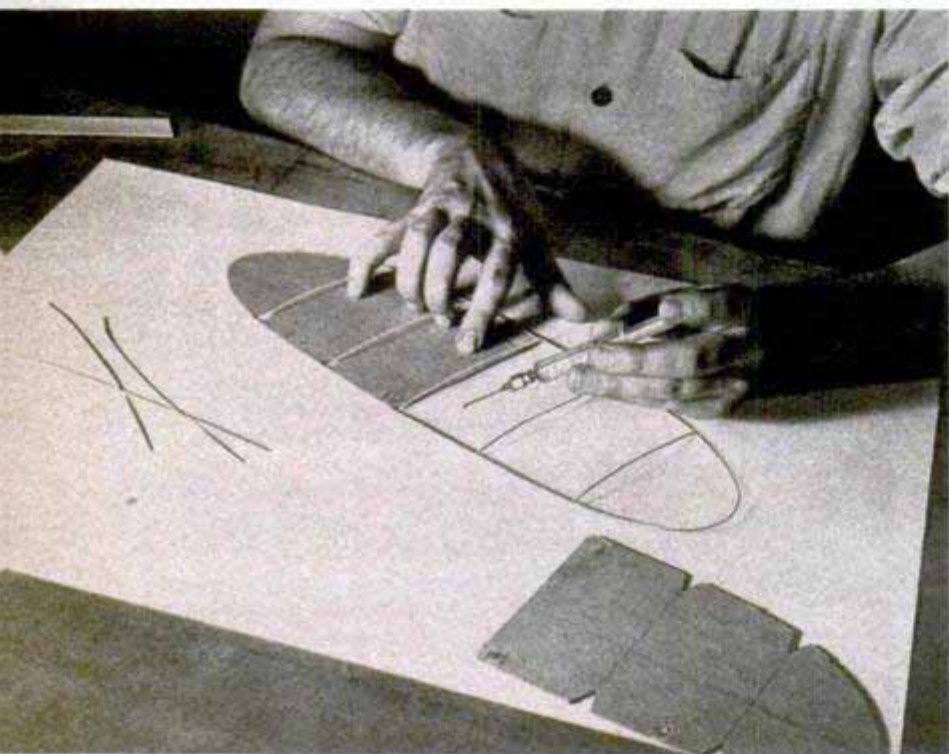

Above, left, a hypodermic syringe dispenses cement in tiny quantities. Right, microfilm is lifted from water surface with a large wire loop. Below, left, microfilm sticks to anything when wet so this brush is used to moisten fabric being mounted on propeller skeleton. Right, guy wires are one third as thick as a human hair

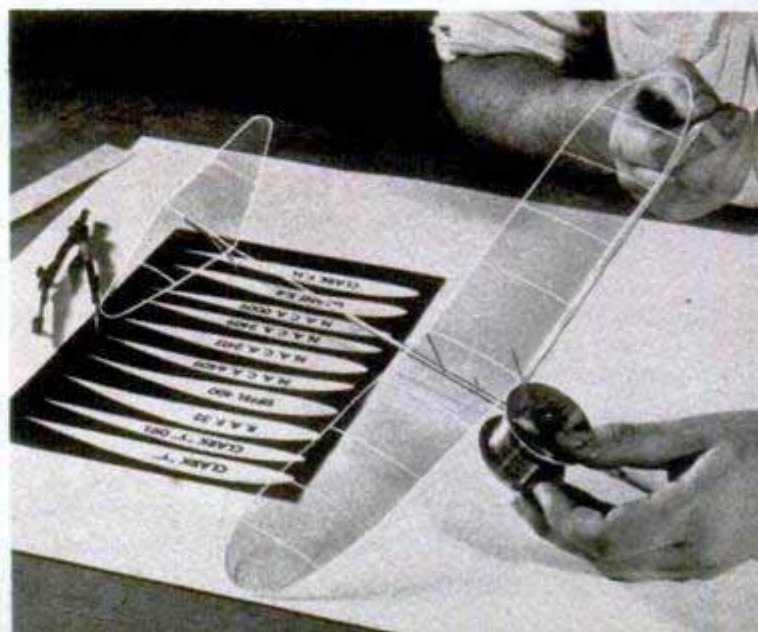
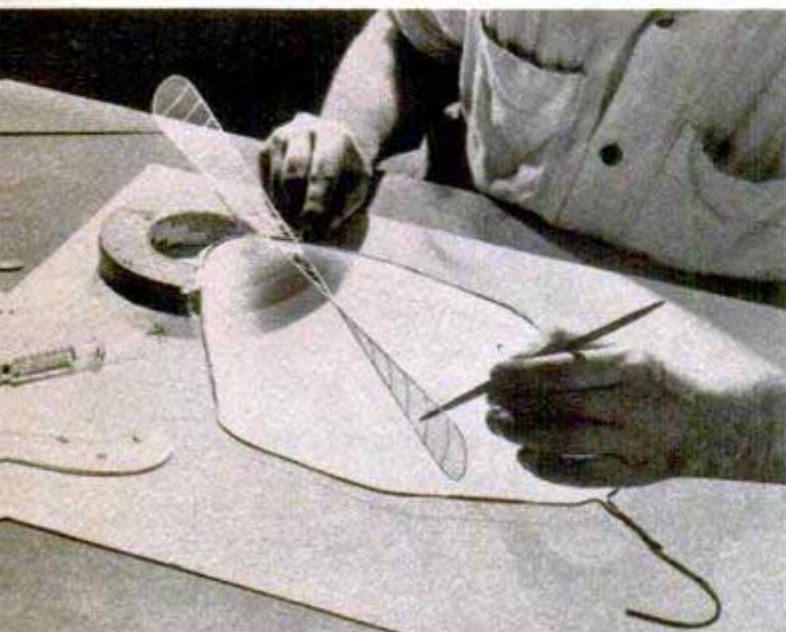

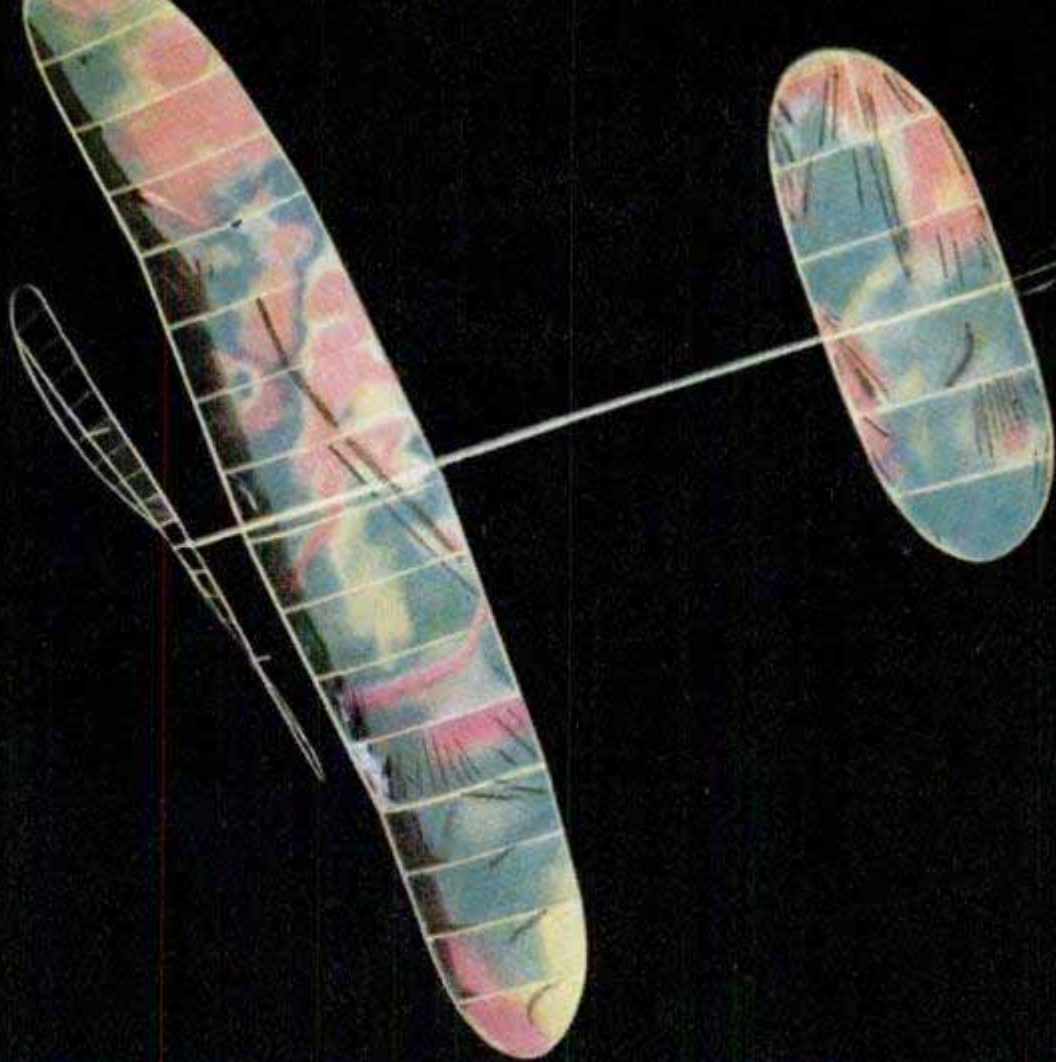

motor, made of a special rubber called T-56, weighs about 43 thousandths of an ounce and can be given more than 2000 turns to drive the 18-inch propeller.

Hobbyists spend as long as 20 hours in the construction of each model, but some of the more expert have cut the time down to less than 10 hours. Since a serious fan never goes to a meet with fewer than three or four planes, often coming home with nothing but mangled spars, it is obvious that plenty of time can be spent with the hobby.

Meets are held in large armories and dirigible hangars. The longest flying time determines the winner. The records provide proof of the tremendous staying power of the flimsy craft. Some planes in the larger classes have remained aloft for more than a half hour, circling around in 30-foot circles until their rubber motors run down.

These flying gossamers are no playthings for the nervous individual. There's no flash and speed to them. During a meet, no one is allowed to run or even to walk briskly—the air currents might damage a future record-breaker. But, if you're interested in a hobby that's inexpensive, this is it. You can build yourself one of these planes for as little as a nickel! Now that the five-cent cigar is history, where can you get more for your money?

Above, beautiful colors of microfilm are a guide to film thickness. Dark red sections are thickest. Progressively thinner are light red, green and yellow

Winding the rubber-band motor requires extreme care

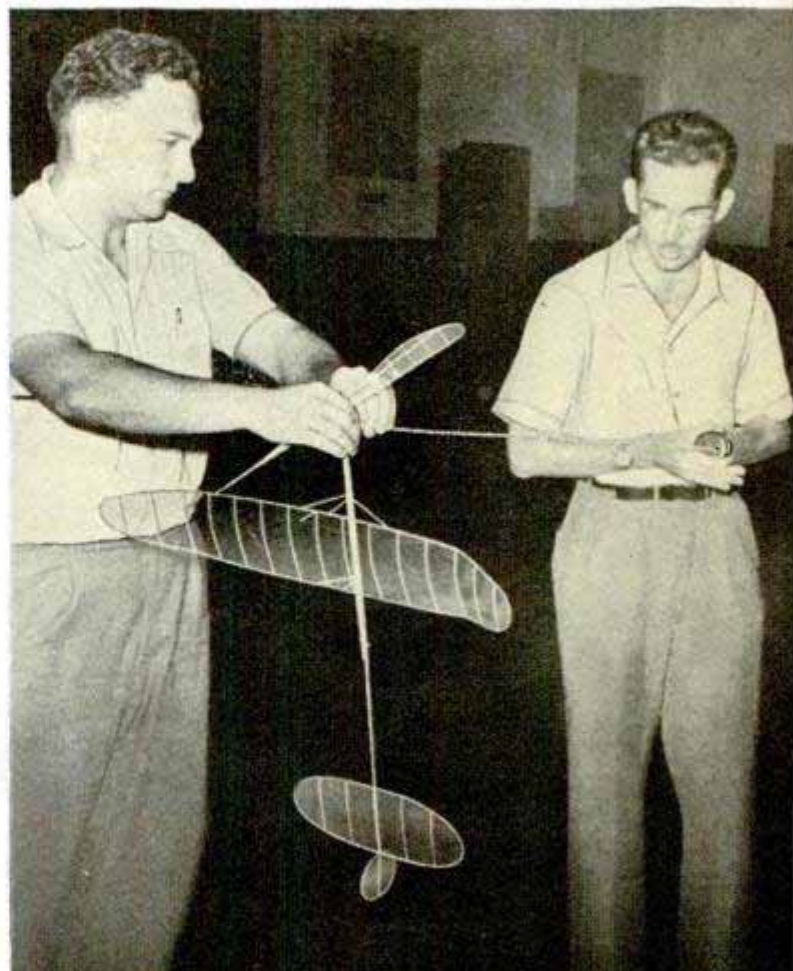

# Tapestry in Typewriting

**E**RNEST MESSELY, an instructor in business correspondence at Roubaix, France, sat down at his typewriter, struck the keys 180,000 times and "wove" the beautiful tapestry shown on these pages.

It wasn't as easy as it sounds. He was inspired to try his hand at "painting" with a typewriter by an article on the subject which appeared more than a year ago in *Mecanique Populaire*, the French edition of *Popular Mechanics*.

The completed work of art measures almost 4½ feet in length by slightly more than two feet in width. From a few feet away it looks like a tapestry woven in great detail. It was typed on paper panels eight inches wide. Three different colors of paper—green, yellow and blue—and three ribbon colors—red, black and violet—were combined to achieve the multicolor effect in the painting. Messely varied the intensity of the colors by his choice of typewritten characters and the pressure on each stroke. The 84 characters of the keyboard produce many different results; for example, an "M" is darker than an "I" and a black "H" combined with a red "I" produces a shadowed red. The typewriter artist experimented many hours with the various characters before he started his painting. He estimates that he worked 400 hours in completing the art work.

Messely now is working on a much larger painting which he feels will be far superior to his original tapestry. He has made two changes in his typewriter to give it greater versatility: a finer line-space mechanism and interchangeable type assemblies. A ribbon manufacturer is supplying him with ribbons of eight different colors. He is typewriting the new art work, which will measure five feet by three feet, on a special cotton cloth which will not deteriorate with age or exposure to light as fast as paper.

Because Messely has ribbons of many different colors to work with, it is unnecessary for him to use a colored background material for the separate panels of the new painting. He says the particular design of the new work will make it completely different from any paintings, drawings or designs stamped on tapestries. Requiring many more hours of typewriting than the original painting, the new work will show figures and buildings close-up instead of from a distance.

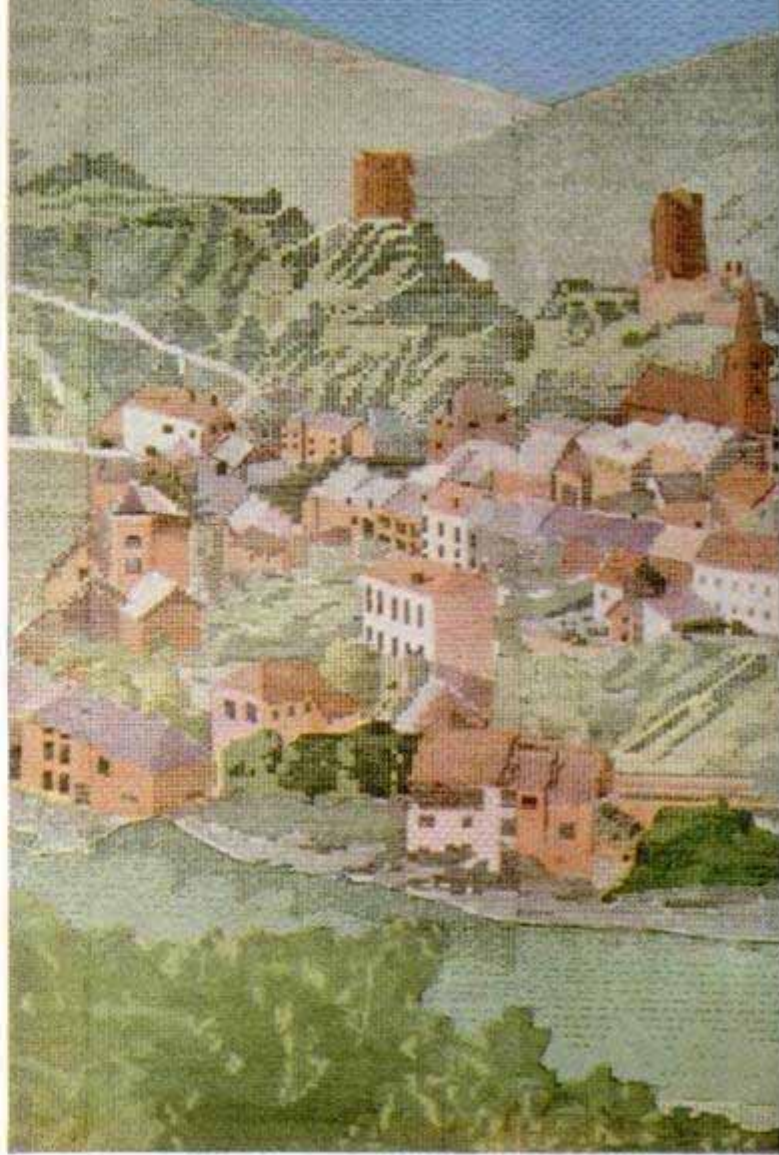

↓ Messely is typing his new work of art on a cotton cloth which will not deteriorate as fast as paper. Several panels will be combined in finished painting





↑ From a few feet away, the typewritten masterpiece looks like an exquisite tapestry. Variations in the characters and pressure of strokes produce shading

↓ Enlarged detail of the small area outlined above shows how individual characters produce the painting. There are about 180,000 strokes in work of art

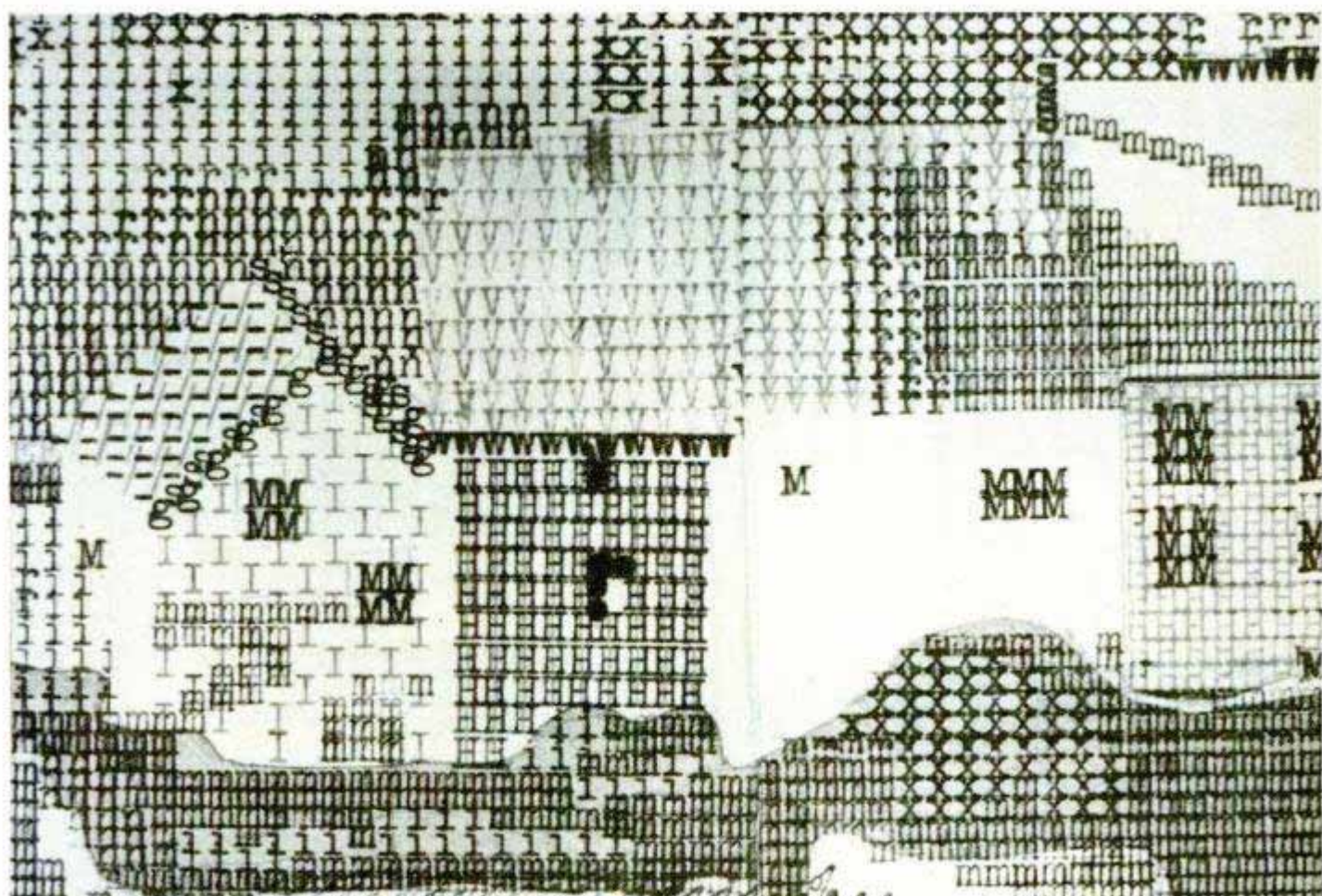



## SAIL ON THE "FLYING FISH"

**S**AILING on a board is a new ocean sport that provides splashing thrills for young sailors who don't mind an occasional spill. The sailing boards, about twice as long as their skippers, ghost along in light airs that hardly move larger sailboats, yet an expert sailor can keep his craft upright in winds that blow up to 20 miles an hour.

The "Flying Fish," shown on this page, can be navigated through moderate surf and out into open ocean. The hull is an overgrown paddle board, 12 feet long and 32 inches wide. Hollow for buoyancy, it has a flat plywood deck, rounded plywood bottom, spruce sides and is braced internally with five bulkheads. The hull is seven

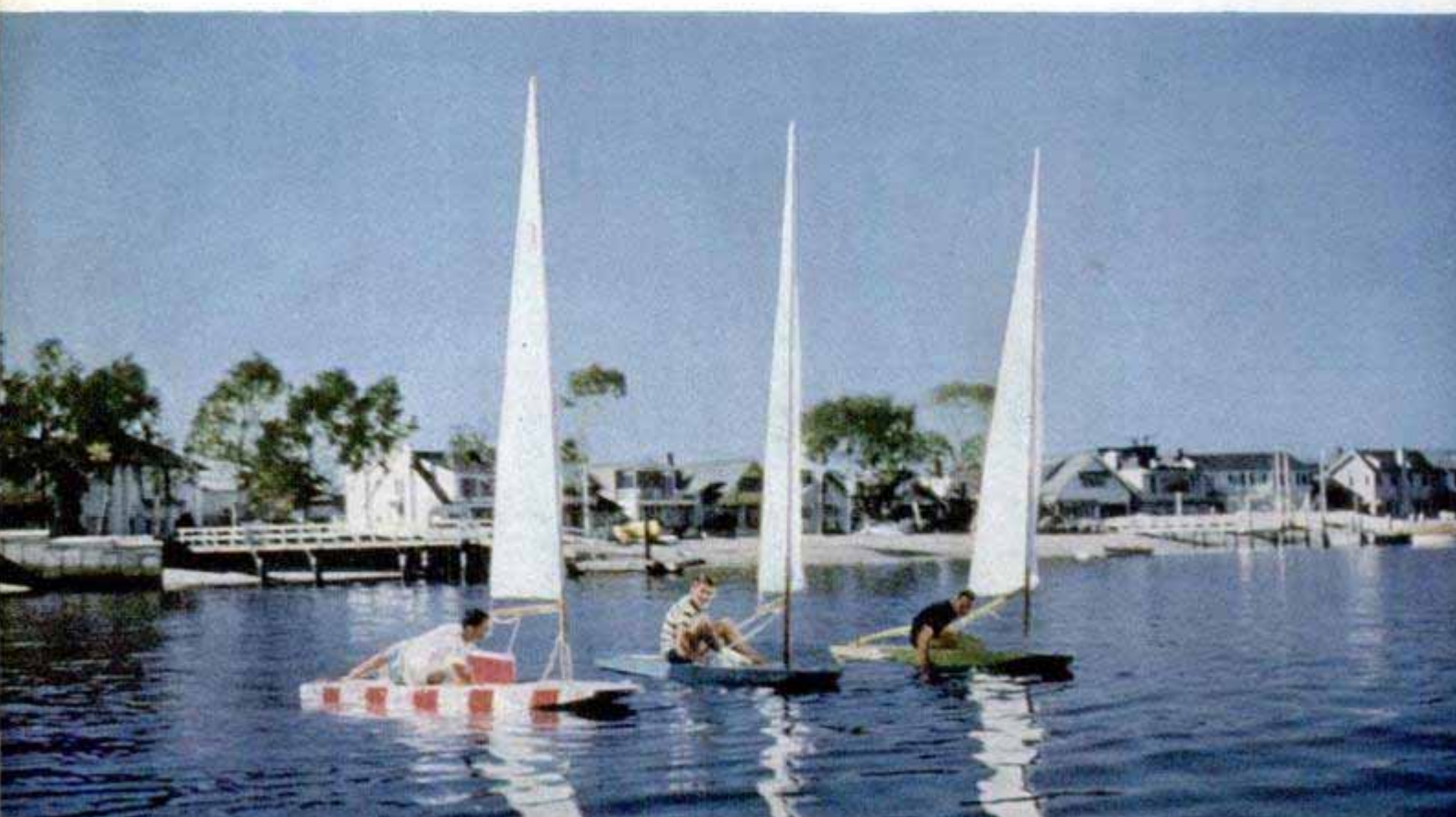

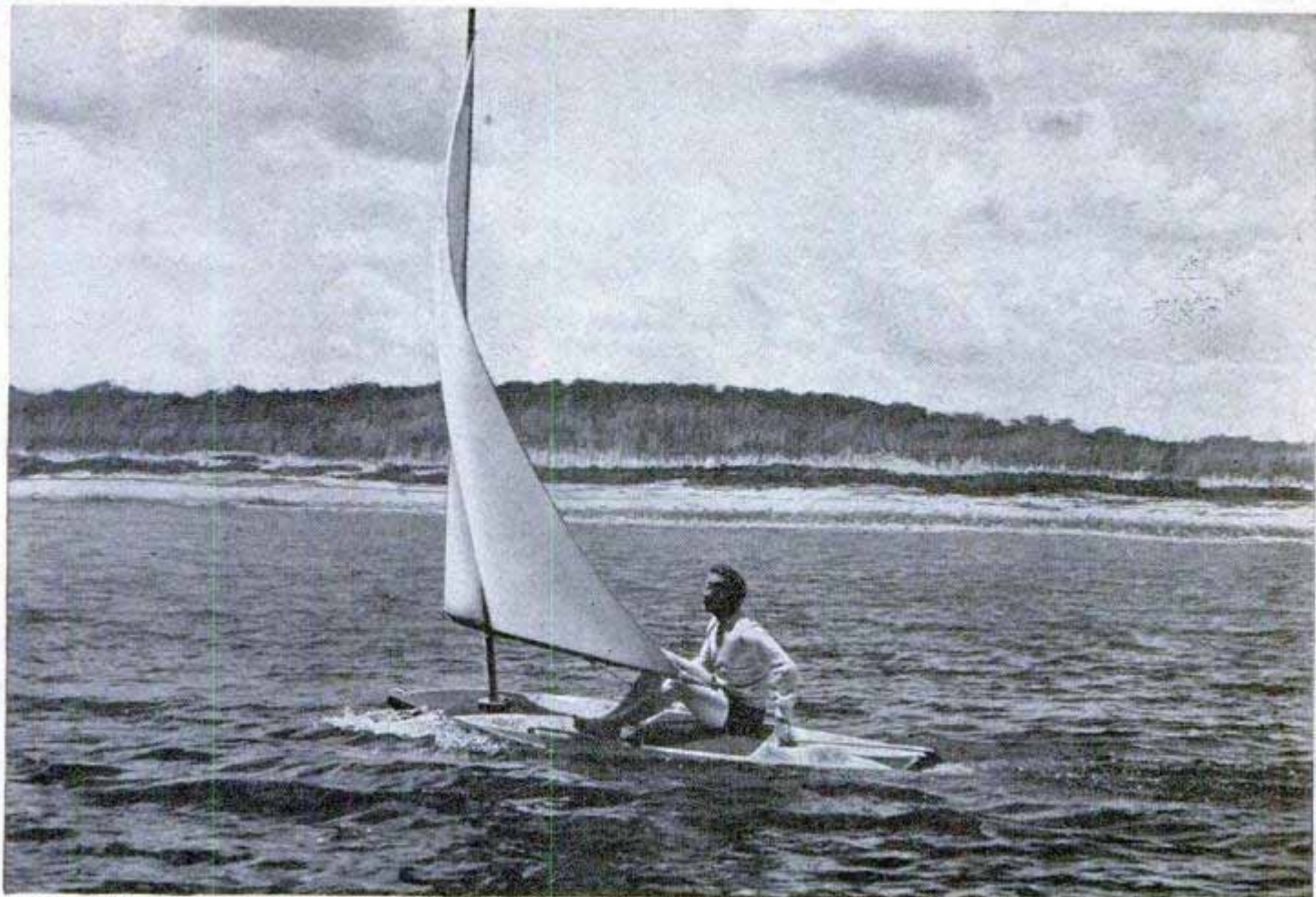

Young skipper navigates Sailfish, a craft of the sailing-board type, out to sea for a bout with the larger waves in open water

inches deep at its deepest point.

The hull is equipped with a detachable centerboard, rudder and tiller. A 16-foot wooden mast with a nine-foot boom slips into a brass pipe that projects from the hull. The sail, which has 54 square feet of surface, is fastened to the mast by a sleeve sewn into the leading edge. The whole outfit weighs 85 pounds, yet it will support two heavy adults.

Usually, the skipper sits crosswise on his board, handling the tiller with one hand and the sheet with the other, but some young sailors prefer to lie flat on the deck and steer with their feet. In a moderate wind the board glides along at about 10 miles an hour. Spills are avoided by handling the little craft conservatively, but in the heat of a race a skipper may flop over several times before he finishes. There's not much danger though, providing the sailor can swim — the boards are nonsinkable and easily righted.

The first sailboard of this kind was built by Harry Davis of Long Beach, Calif., who

Amateur sailors can buy Sailfish ready-made or in kit form. Craft ghosts along in light airs but can be kept upright in heavy breeze



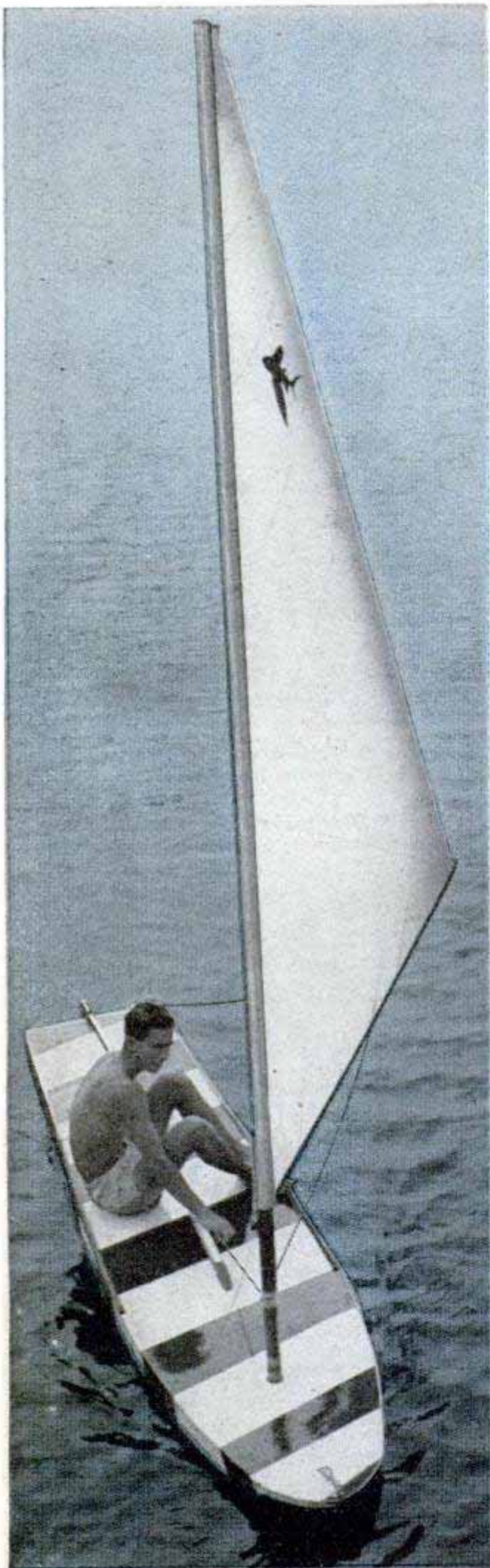

soon was swamped with orders. He sells them commercially for \$132.

Another sailing board, called the "Sailfish," is available either as a completed craft or in kit form. One kit contains the hull with all parts pre-cut and ready to assemble. The other kit includes the pretailored sail, mast, tiller, hardware and other parts. The handy young sailor can assemble the Sailfish himself without special tools, thereby saving considerable money. The only additional materials required are paint and varnish.

One unique feature of the Sailfish is a "flip up" rudder, making the craft especially easy to launch or beach. During these operations the rudder can be tipped up so it can't be damaged in shallow water. A nonslip mat atop the hull gives the sailor added stability during the tense moments of a race, and hand grips along the sides make the craft easier to handle out of the water.

Sailing boards have become so popular that a yacht club of Long Beach recently started a class for this type of craft, and races are run off regularly. Reckless skipper frequently find themselves dunked in the surf, but their craft can be righted so quickly that a doused sailor may go on to win the race.

Flying Fish have recently made their appearance on inland rivers and lakes, where the midget craft are providing a thrilling new water sport, both for the spectators and the amateur sailors.

← Skipper sits on deck of Flying Fish, handling the sheet and tiller. Below, rudder goes on tiller, mast is installed, sail slipped on, centerboard pushed down through hull slot and craft is ready for the sea





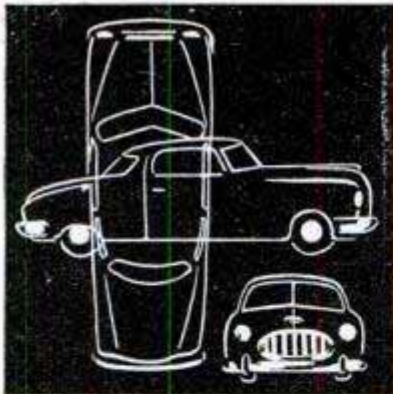

# Detroit Listening Post

*By Siler Freeman*

**N**EW ENGINE development in the automotive industry is proceeding along several fronts. Most popular is the V-type high-compression power plant which General Motors has made popular and efficient. Chrysler and Ford are both following this line of development, adding a few of their own ideas. Lincoln, too, is working on a V-8 which will probably closely parallel its principal rival, Cadillac. Reason for this is that it has many of Cadillac's former engineers in its ranks now. The ex-GM men worked on the early Cadillac high-compression engine which went to Oldsmobile as the basis of its Rocket development. The word is: Watch out for Lincoln in 1951.

Still another phase of engine development can be found in Nash's small but hard-working laboratory. This gets away from the V-type power plant and heads off in the direction of the pancake engine.

Nash has been running one on the test line for some time. It is also high compression, takes up very little room and could be used as the nucleus of the rear-engine car, when and if a need is found for that type of automobile.

Then again, it might be used in the present-day models. Nash engineers like it and have it ready any time George Mason gives the word.

The wooden body has about passed out of the automotive picture. Its last stand was in the station-wagon field and it has been ousted even there.

Fisher Body, which with Pontiac, pioneered the all-steel station wagon, has gone over entirely to the metal on its suburbs and station wagons. In fact, the utility vehicles are beginning to look more like passenger cars than the passenger cars themselves. Comfort, instead of or maybe in addition to utility, seems to be the order of the day.

Most of the other companies have also gone over to metal instead of wood. Briggs right after the war went into extensive work on metals and plastics for interior trims. Now, many of the body builders are using what appears to be wood for

trim but it is in reality decals on metal.

Changing over from wood to steel on station-wagon bodies takes a lot of the expensive upkeep out of the vehicles. It also is a lot safer.

The "fastback" or torpedo-type bodies seem to be losing out to the "notch back" or bustle-type. Nash's new Rambler line is of the latter type, despite the company's insistence in the past on aerodynamic styling furthering its economy claims for its larger cars.

The steel-top models, which won't be out in the Rambler line until late this fall, will also follow the notch-back styling of the convertible, brought out in April.

Chevrolet, which has divided its production volume about equally between the two types of bodies, reports a slight edge to the bustle back. Buick, which offers the two styles, too has found the latter styling preferred by its buyers.

Production schedules will be sharply revised for the last half of 1950. While the record-breaking pace of the second quarter will probably not be maintained, plans for the third quarter are optimistic; even the final quarter may be surprising.

Price cuts, if they come at all, will be in the latter part of the year, perhaps to help clean up on 1950 models before swinging into the 1951 cars. General Motors' decision to run this year's models through most of the year has helped the divisions' planning a great deal.

The auto industry is watching the buying public's reaction to the short-wheel-base car. It is expected to get its true test this month when the low-priced Kaiser gets into dealer showrooms.

Nash's Rambler, while proving popular, was not seen by the industry as a true test, appealing only to the convertible-minded. Kaiser's entry, however, is a closed job and will have a much wider market.

What happens to the new Kaiser may affect the planning of some of the other independents, who have been toying with smaller cars. Willys-Overland is already committed to the idea but there are others who are wavering.

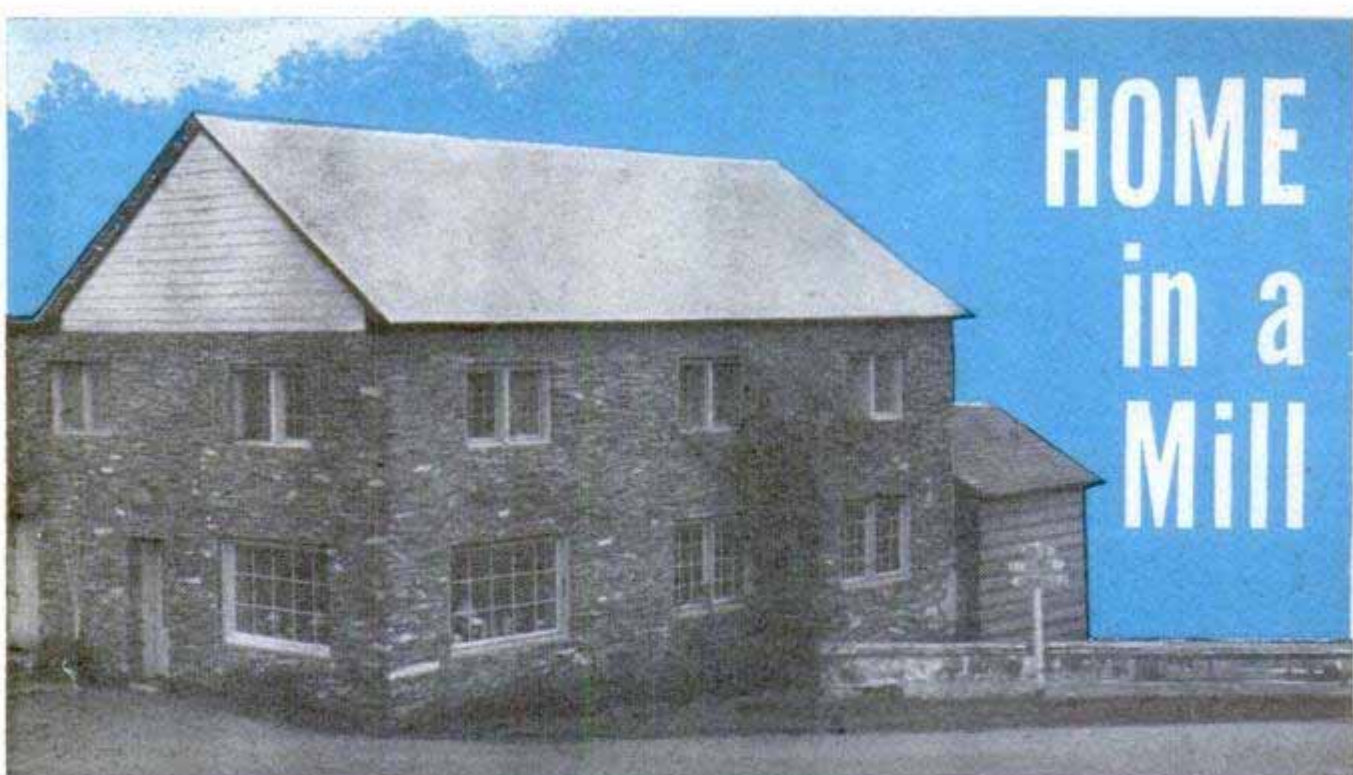

# HOME in a Mill

Abandoned grist mill, built years before Paul Revere's ride, was restored by the Armstrongs and now serves as their home. Below, their own power plant provides fuel for electric range



Below, it doesn't cost Armstrong a penny to run the power tools in his shop. Turbine in the mill race generates the electricity

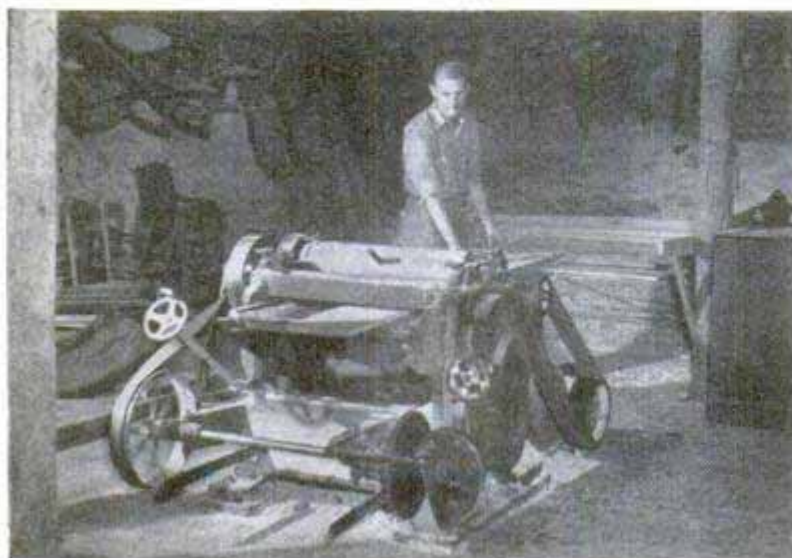

**F**UEL AND UTILITY bills never upset the budget of Wesley Armstrong, for they never arrive in his mailbox. Armstrong and his wife have built themselves a self-sufficient haven where they have an unlimited supply of free electricity.

A few years ago the Armstrongs decided to build themselves a home. Their search for a site led them to the little settlement of Mortonville, Pa., on historical Brandywine Creek. There a surprised realtor found them enthusiastic over an abandoned grist mill, built 'way back in 1768.

Neighbors' doubts soon turned to enthusiasm as Armstrong jacked up the walls and rebuilt them as sturdy as they had been 180 years before. To minimize dampness, he changed the course of the mill race to run beside the building instead of through it.

Then came the turbine. He installed it himself, and after weeks of hard work it began turning the generator to provide electricity which lights the home and powers the tools in the big workshop. The electric current also warms the old mill through radiant heaters and furnishes fuel for the range.

Two years of spare-time work and \$10,000 went into the old mill, but the Armstrongs are firmly convinced their home is worth it. They have a good many other plans for using the inexhaustible power of Brandywine Creek.

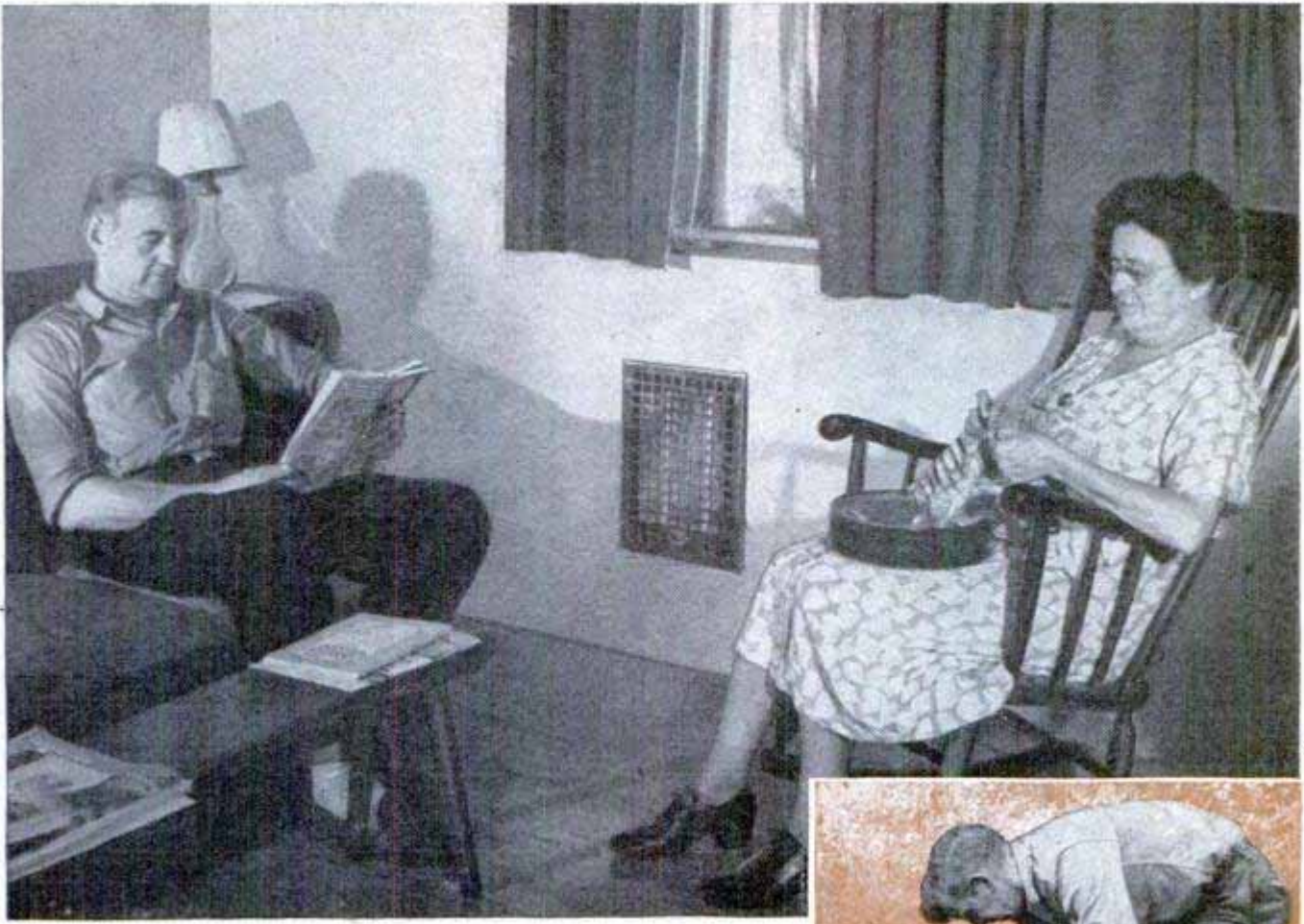

Free electricity heats the once-abandoned mill, too. Radiant coils in every room keep the home comfortable. Armstrong plans to install an air-conditioning system next. Right, he operates the head gate which controls the flow of water down the mill race. Below, oiling the bearings of the generator is a daily task. Wide endless belt connects generator with the turbine

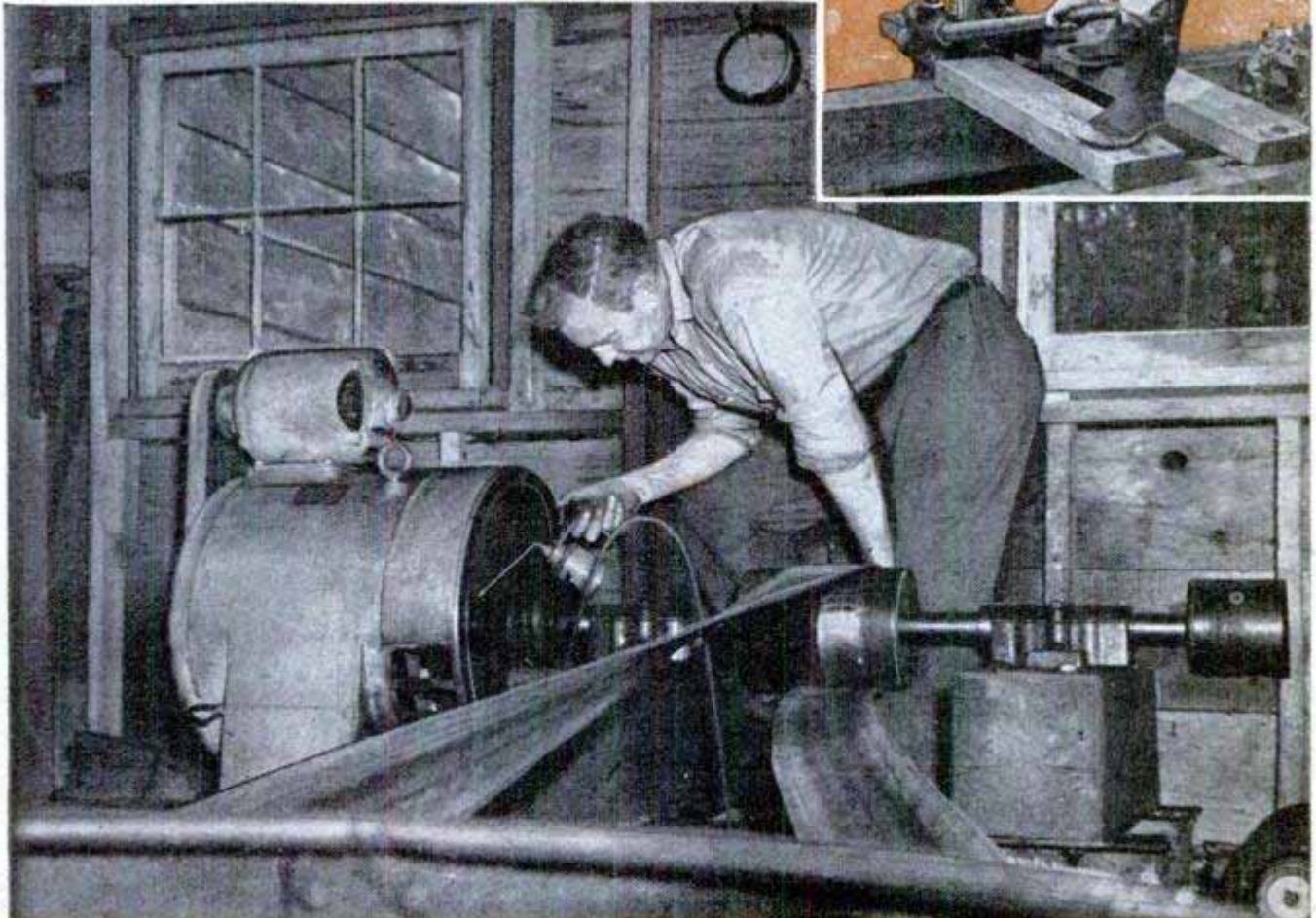
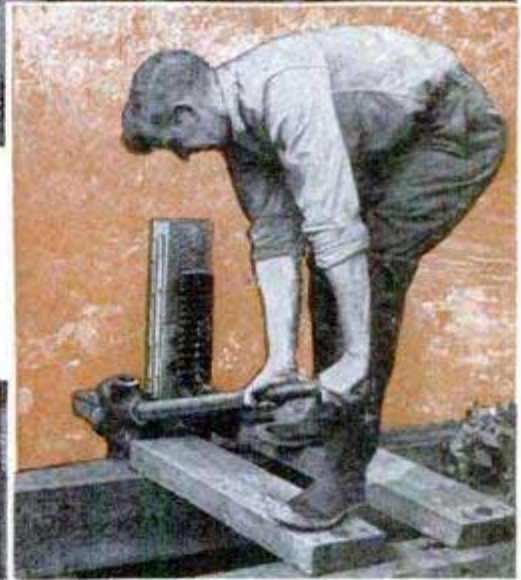

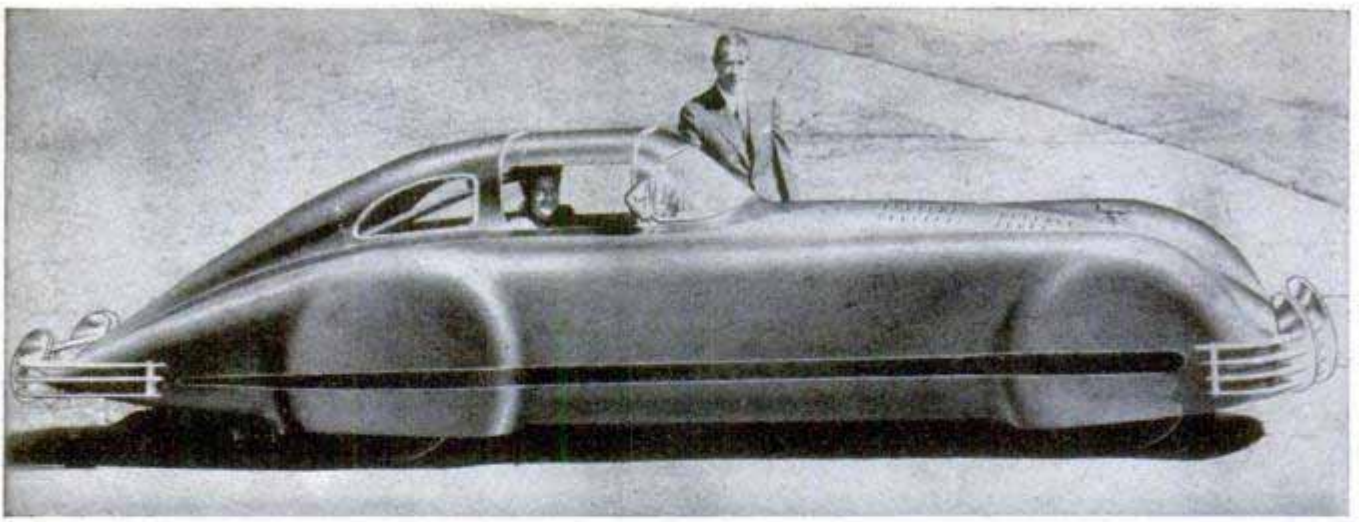

## Propane Powers Superspeed Car

Demonstrating the efficiency of 125-octane propane as motor fuel, a streamlined automobile, designed by L. J. Fageol of Kent, Ohio, has been clocked at 135 miles

an hour. Fageol, president of the Twin Coach Co., reports that propane provides faster acceleration and more economical operation than gasoline. Fuel costs are cut 30 percent. The high-compression engine develops 275 horsepower on propane.



## Lawn-Sprinkler Shutoff Valve

Tired of ducking under the spray or trying to hold the hose kinked so you won't get wet while moving the lawn sprinkler? You can solve the problem by inserting a flow-control valve in the hose just outside the range of the sprinkler. When you press a button on the valve, the water flow is stopped and you can walk up to the sprinkler without getting a shower bath. After you've moved the sprinkler, you step back, release the button and spraying is resumed. You can also control the amount of water flowing into the sprinkler by screwing the button in or out.

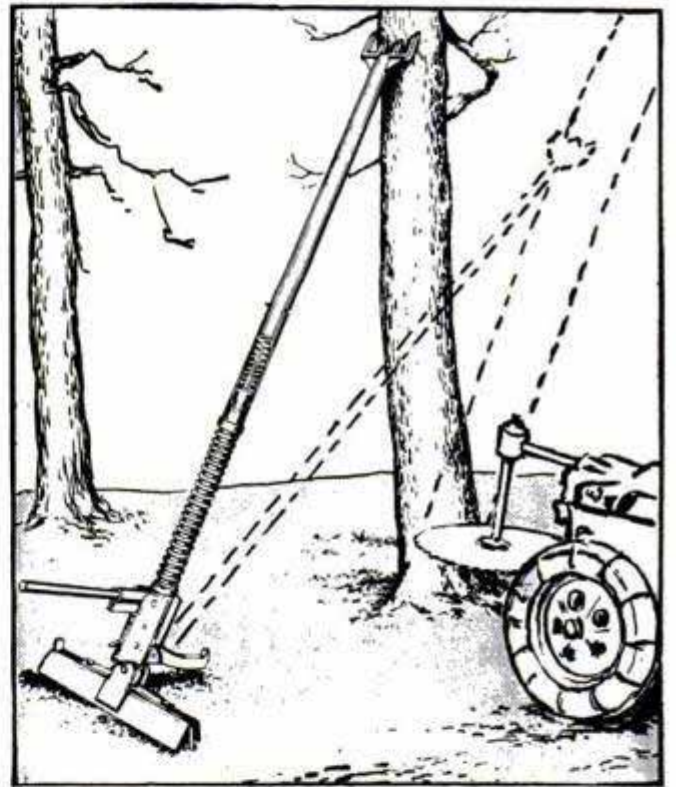

## Jack Fells Tree in Right Direction

Safety to the operator and the saw rig is insured by an ingenious tree-felling jack. A combination of two springs operates the jack. A heavy spring starts the tree and a lighter spring automatically "kicks in" to fell the tree in the desired direction. The base of the jack is hinged and folds as the tree falls, keeping it flat on the ground. Lugs on the base prevent it from slipping on ice or snow. A four-pronged fork at the top of a steel tube holds the tree firmly, keeping it from turning. The jack virtually eliminates the time and work of undercutting the tree.

# AMERICA WEAVES A DEFENSE NET

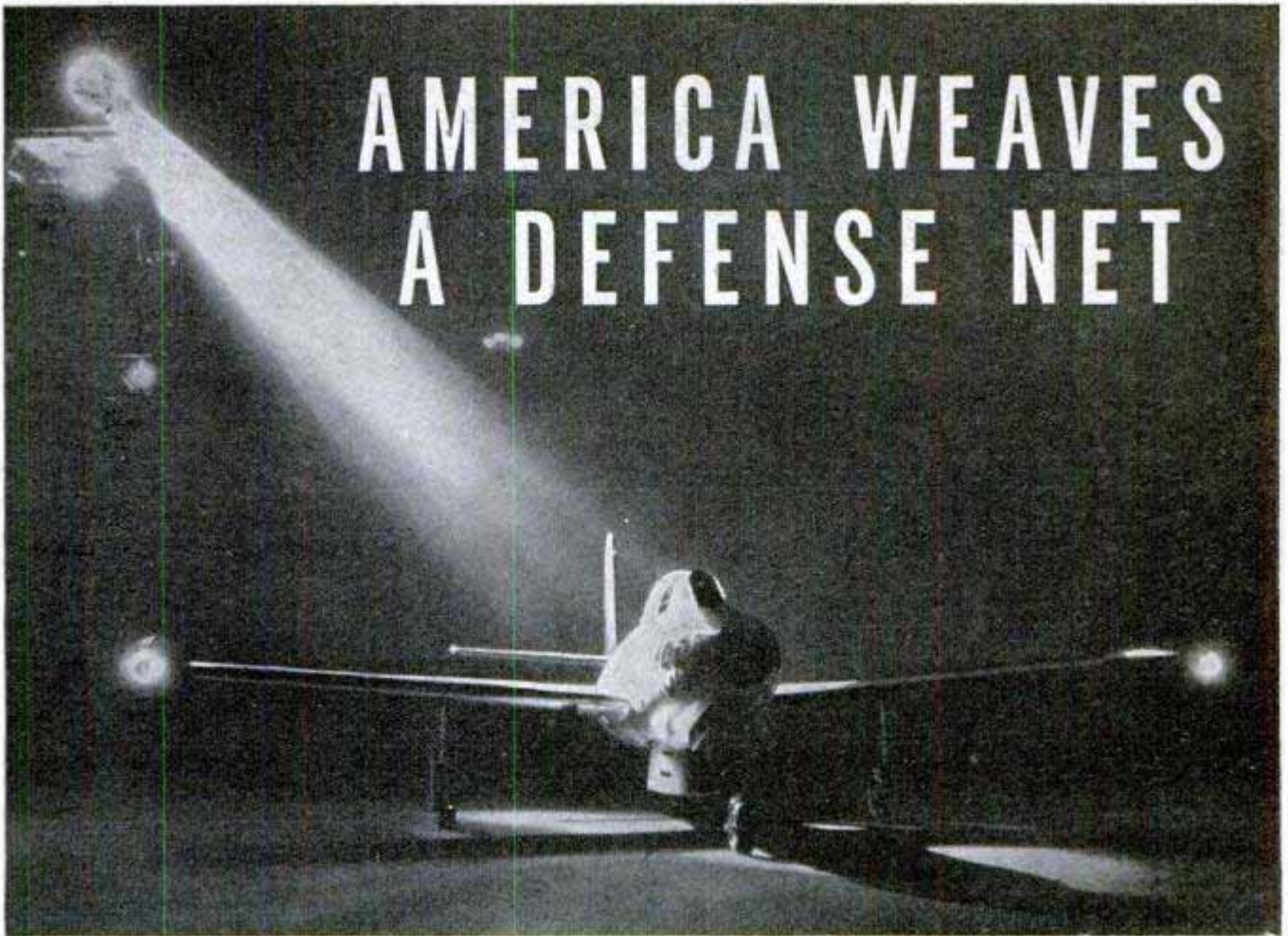

U. S. Air Force photo

Scramble one with blinkers! A Thunderjet from the 33rd Fighter Group starts on a night interception of "enemy" bombers. Black portions of map below indicate U.S. areas already active in aircraft-spotter program

**By Richard F. Dempewolff**

**T**WELVE BLACK SPOTS thrummed across the Cape Cod sky. Down where the desolate sand dunes jut into the Atlantic, they had not gone unnoticed by two sharp-eyed men standing beside a jerry-built beach shack. One, holding a telephone, snapped a terse message into the mouthpiece:

"Aircraft Flash! — Yoke Queen 7438 — 0942 — Northeast, 2½ miles — 12 four-engine military foreign, seen, about 5000 south."

The seeming gibberish set in motion a chain reaction of nuclear-fission proportions. More than 200 miles away in Providence, R. I., the message flashed to a series of military and civil warning and control centers. Thousands of people leaped into action. Telephone lines and radio lanes buzzed with the coded information:—that, at a specific location over the Cape, at 9:42 a.m., 12 big foreign four-engined military bombers were flying southward at 5000 feet altitude.

In less than four minutes, special firehouses, police stations and hospitals in the path of the bomber wave were being alerted. Arrangements were made to alert factories for immediate shutdown, to halt transportation and direct civilians to cover. Already, at half a dozen air bases in the area, squadrons of Thunderjets and high-powered Mustang fighters were roaring skyward to intercept the "enemy." Airlines crackled with vectoring information, beamed to the airborne fighter pilots from Ground Control Intercept stations, where military men at plotting boards followed the progress of the bombers as more reports on them poured through the switchboards—relayed from hundreds of eagle-eyed spotters like the two men on the Cape.

Two men on the Cape.

All this is no war-time reminiscence. It happened last fall, when 10 Eastern states fell under "attack" by our own B-29s to test the efficiency of a super aircraft-spotter program that will be a vital part of our defense



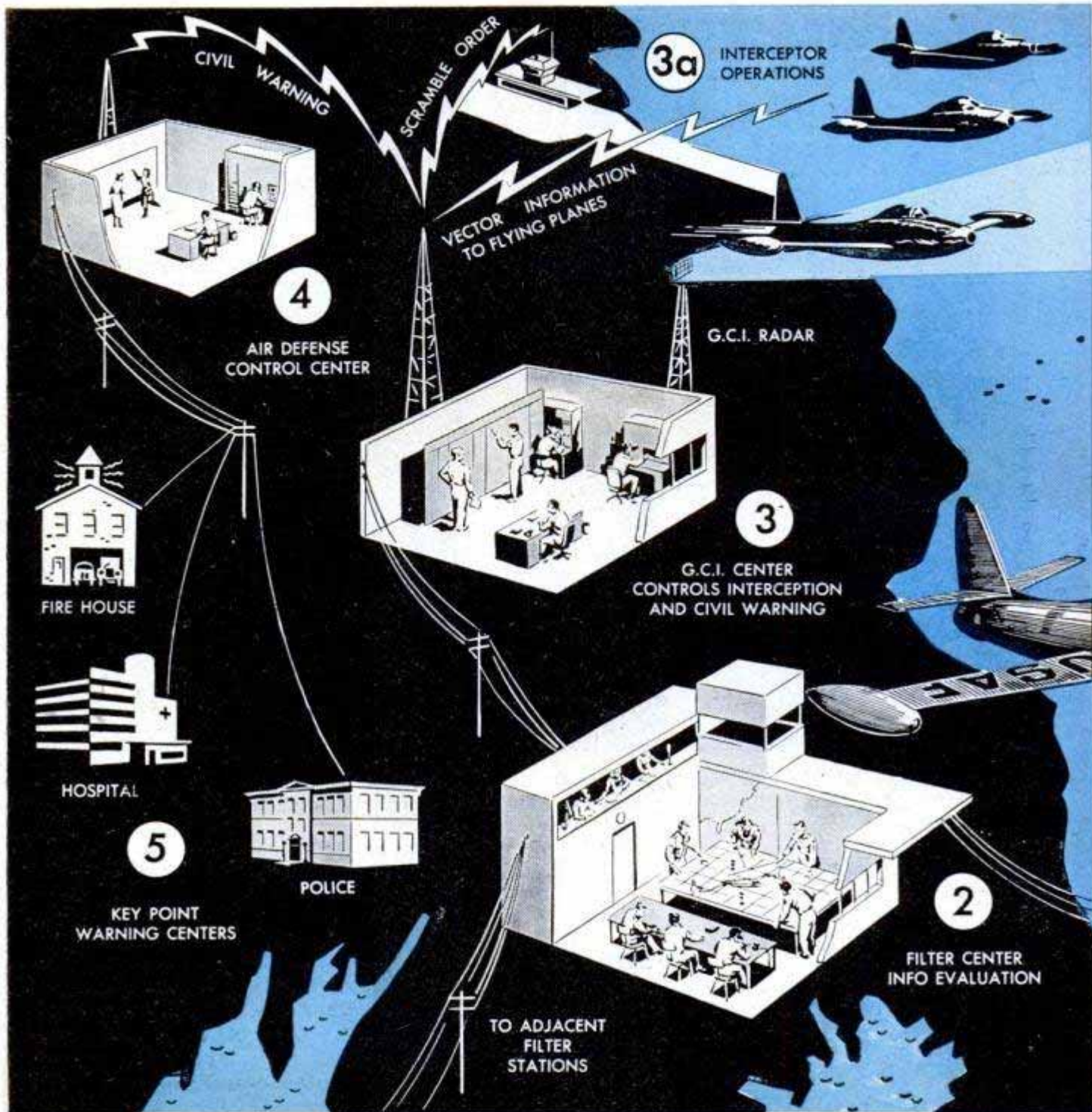

against any power attacking the U.S. by air.

Many people wonder what we're doing, if anything, to keep enemy A or H-bombs from being dumped in our lap. We're doing plenty, within the budgets Congress has allowed. Few, outside the military, know how much.

At the Aircraft and Guided Missiles Center in Ft. Bliss, Tex., a spectacular array of new weapons includes self-aiming anti-aircraft guns that can pour an almost impenetrable curtain of proximity-fused shells at high-flying supersonic aircraft. There are sky-sweeper guns that will literally spatter the upper air with explosive death. New detectors can pin-point planes flying 1000 miles per hour at 80,000 feet while they're still more than 175 miles away—giving our defenses 10 whole minutes (that's a lot in

modern air war) to prepare guns for tracking, and throw jet interceptors into the air.

"We've got to assume that an enemy bomber will travel at least 350 miles per hour," the Air Force points out. Hence, the most vital part of defense is the early tip-off that they're on the way. That's being prepared for in a big way.

Out across the wide reaches of northern Alaska and Canada, sled trains are plowing through Arctic snow, delivering some \$50,000,000 worth of equipment to build a "fence" of early warning radar across North America's back door. Sites are picked and construction plans complete. Since most of the work is super-secret, few details are being released. But some of the radar screens will show a warning blip at 300 miles. Others will reach 150 miles out,

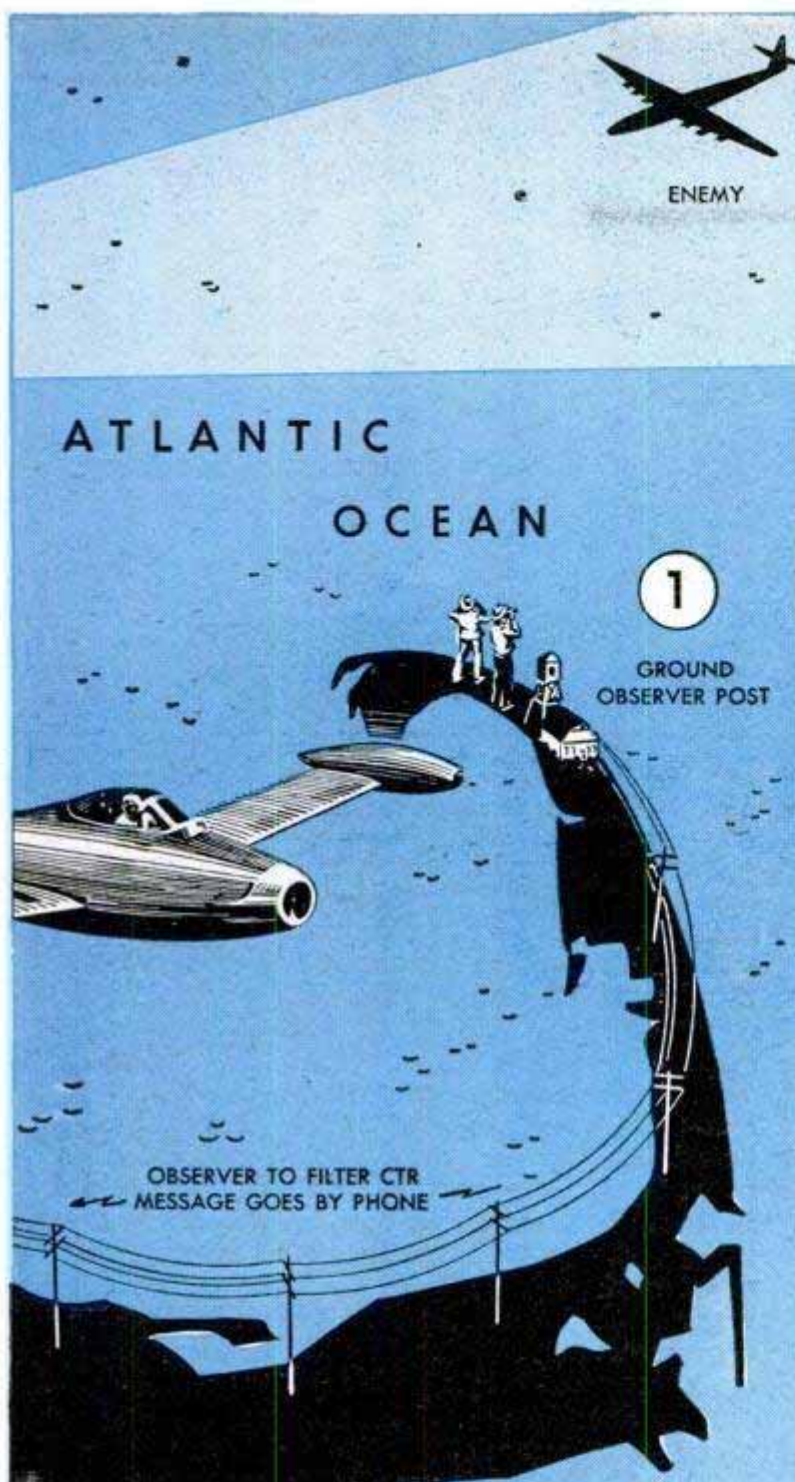

to catch glimpses of any approaching aircraft.

The Great Lakes industrial area, where a sneak attack could indefinitely cripple our war-production potential, will be ringed by special radar installations at Mason City, Iowa, East Farmington and Elkhorn, Wis., and a point northeast of Duluth, Minn. Just the costs for the land and buildings will run \$500,000 to \$1,000,000 for each station, without the radar.

Flanking the country, equally well-equipped picket ships are being posted, with radar range that will fan out in a broad sweep down each ocean.

When President Truman announced his decision to produce the H-bomb, steps were taken to police all air space inside the country. Pilots flying anything from kites to jet transports within 100 miles of any atomic-energy plant or other strategic area will have to file flight plans and make periodic reports — or stand a chance of being blown from the sky. Overseas planes coming in along the coast from Canada to Norfolk must do the same before entering within 200 miles of our shores. All southbound flights over the Canadian border, crossing the northeastern and northwestern corners of the U. S., must likewise be registered.

But even "radar fences" aren't fool-proof. Many strategists don't even like the term. Radar beams, of course, ride a

How the ground-observer system works, from the initial spotting through key warning centers, is shown at left. Danger signals can be relayed on through entire chain in about four minutes. After the first early warning from ship or plane radar, below, success of interception hinges on the speed of notifications. Ground watchers plug the "blind spots" through which low-flying craft might sneak

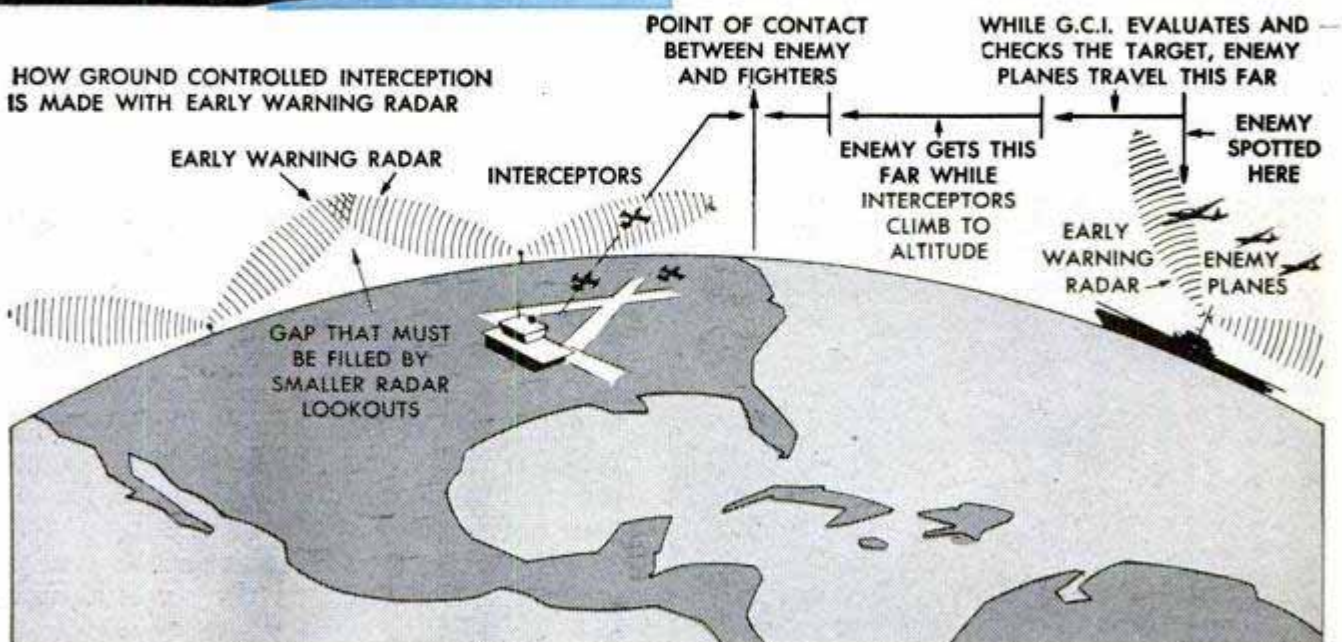

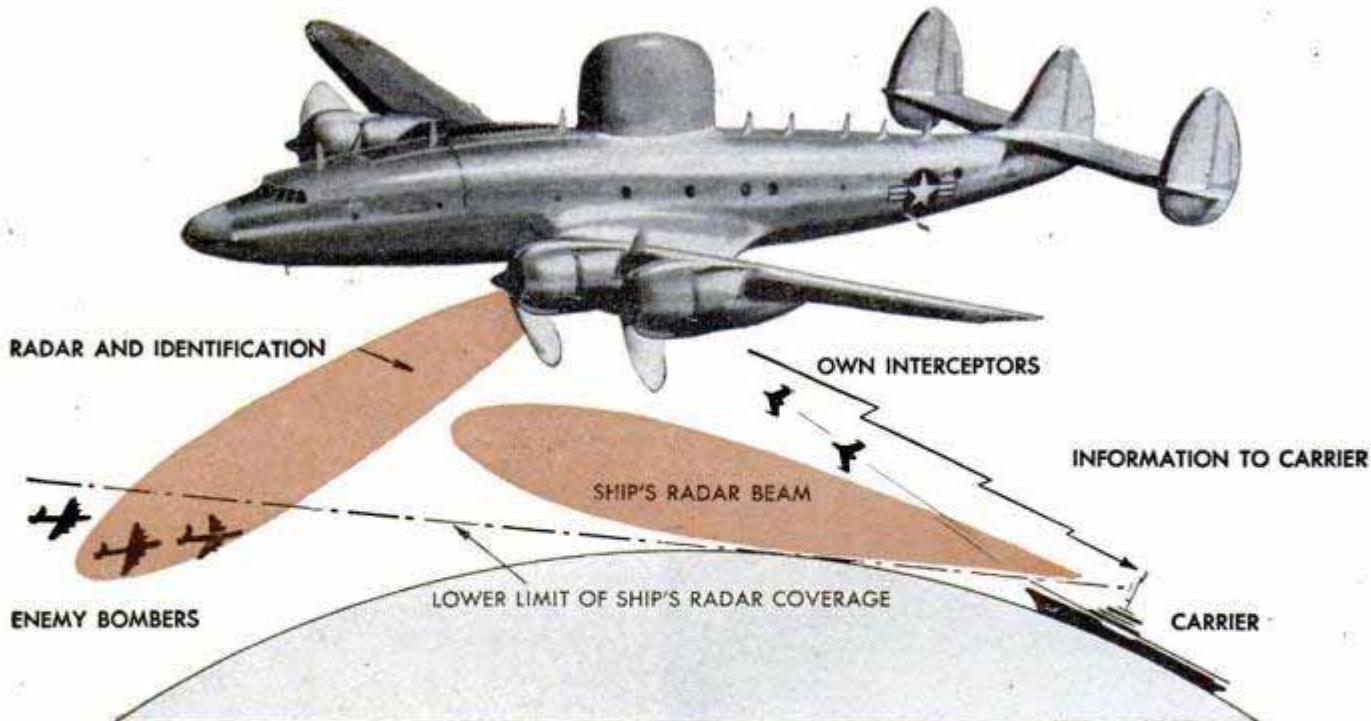

Lockheed Aircraft Co. photo

With shipborne radar limited because it cannot "see" over the horizon, powerful sets in radomes above and beneath high-altitude Navy Constellations extend range of detection for many miles at sea

straight line, like television, and run out off the earth's curved surface into space. If you could see a cross section of the beams of two radar sweeps, 300 miles apart, they'd look like two pairs of butterfly wings side by side. Beneath the bottom edges there would be a wide, squatty, triangular gap of open air between the stations. Enemy planes, swooping low, might weave in and out through the network, following these gaps. These are the gaps that will be filled by the super lookout system.

From filter-center reports, path of an enemy flight is charted on plotting board at interception station



Part of the grid, which is being organized by a team of Air Force experts, state governors and local volunteers, already is under way. It calls for about 8250 observation posts at 8-mile intervals across 21 northern states. These, plus some 25 filter centers, will be manned by 150,000 trained volunteers—men and women air-raid wardens from the last war, reservist groups, Coast Guardsmen and a host of interested everyday neighborhood folk. The mammoth ground-observer corps will report all low-flying planes. They'll be connected by existing telephone lines to filter centers, where the information is evaluated and dispersed instantaneously to interceptor squadrons and civil agencies.

How does it work? Like a charm. In a week-long exercise dubbed "Operation Lookout," the Eastern Air Defense Force at Mitchel Field, L. I., tested its first fully organized 10 states, including the whole northeastern sector from Maine to Delaware. Lookout posts were carefully spotted to complement existing GCI and early warning radar.

It wasn't easy. Air Force men, often working with old maps, had their troubles. One post in Connecticut looked good on a 1910 contour map, but when the observer reported there he discovered it was smack in the middle of a huge artificial lake.

After minor adjustments, however, 563 lookout posts and six filter centers were manned by nearly 12,000 civilians, working four hours a day at a breathtaking pace. In 34 key areas, civil agencies stood ready to warn the populace as they would under actual attack.



For seven days, 33 B-29s and hundreds of fighter planes tried to wreak theoretical havoc throughout New England. Over New Hampshire a formation headed for factory areas. Spotters' warnings flashed over phone lines. Before they'd gone halfway, F-51 Mustangs of the 82nd Fighter Wing, screamed up from Grenier Air Base.

Fast-climbing Navy Bearcats out of "secret" Long Island air bases, rose to intercept "atom bomb carriers" bound for New York City. Three more waves of bombers thundered in on the big town from other compass points. Suddenly, the morning quiet was shattered by the shrill whine of 600-mile-an-hour F-84 Thunderjets, screaming in from Falmouth Air Base to join the Bearcats and trounce the invader. F-82 twin Mustangs from the 52nd Fighter Wing out of New Jersey stopped a dozen waves over the southern area.

Two or three times a day New York was "almost bombed" by the roaring 29s. Vicious-looking fighter formations swept in dozens of times a day trying to strafe industrial targets up and down the coast. None made it; spotters got them all. In Pennsylvania, an observer reported to his filter center that a man had parachuted from a plane. The information was received at the Mitchel Field, L. I., master control base before the jumper hit the ground.

"Those spotters," an Air Force man declared, "were really on the ball. Though required only to identify planes by the number of engines, many were giving ac-

tual plane types and military designations. In cloudy areas, they were successfully identifying by sound. They didn't miss a single trick."

The most impressive factor was the speed of reporting—vital in modern air war. "A jet bomber," the Air Force points out, "flying low over the coast at Portland, Me., could be over Boston nine minutes later. Fast is a mild word for it. It calls for on-the-spot identification, instantaneous communication and interception."

Here's how it worked when the spotters called in the first warning on that bomber wave over Cape Cod:

From the tip of the Cape, the message flashed over alerted phone lines to the big filter center in Providence. Here, an operator with headset, standing before a tremendous plywood table of the area, wrote the information on a white card. A little movable plastic arrow, representing an enemy-bomber wave, was placed on the map at Yoke Queen 7438 (the location given), and the card placed beside it. As more calls came in from other spotters, verifying the bomber wave and location, a blue card was switched for the white one, and the arrow moved along the track being taken by the planes. The blue card was the signal for things to happen.

On a high platform over the grid map sat three "tellers," also wearing headsets that spouted spotter information. Two "overlap tellers" immediately reported the data

(Continued to page 240)

Stands with cards bearing additional data about "enemy" flights track their paths around grid map of area

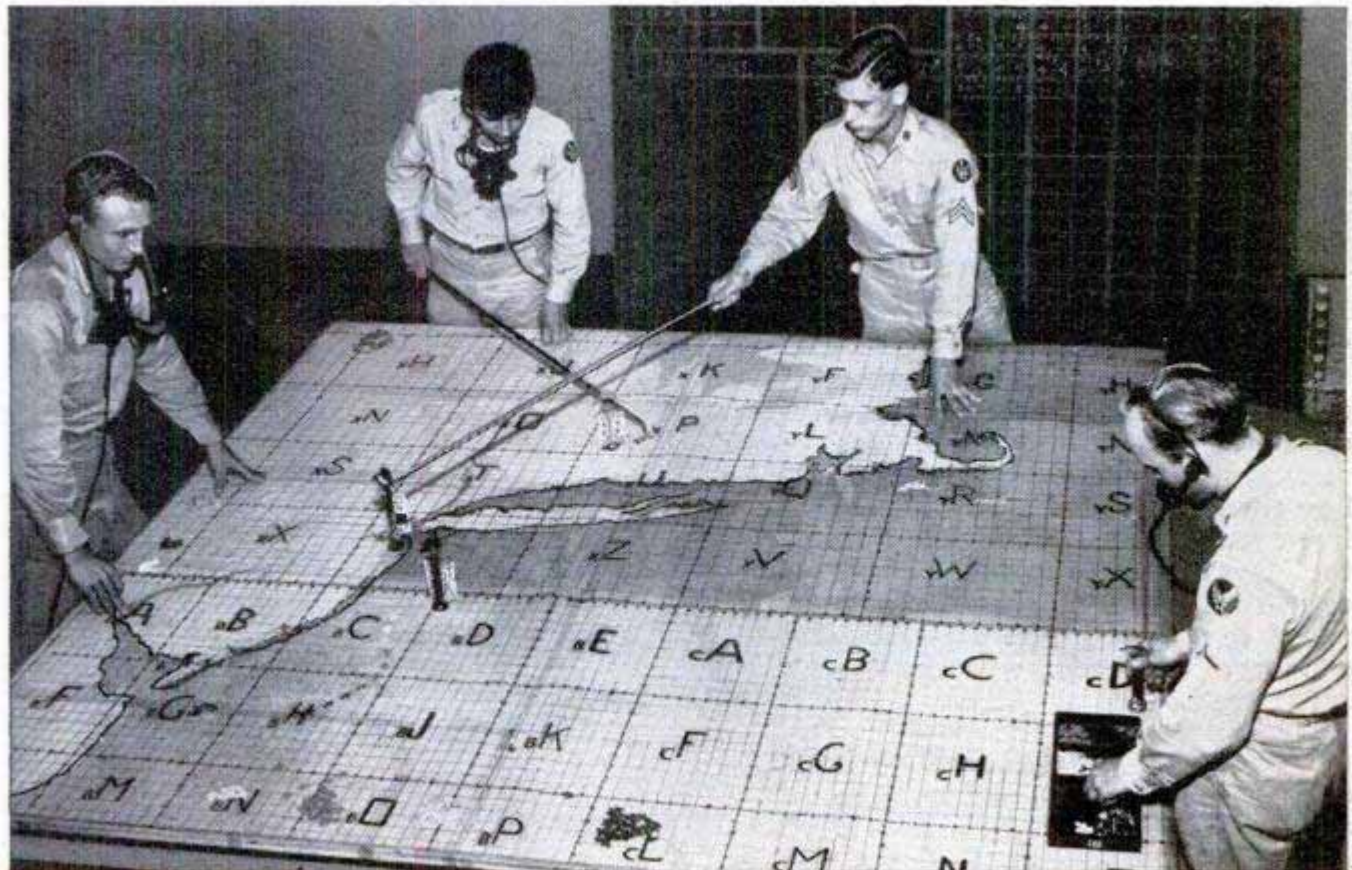

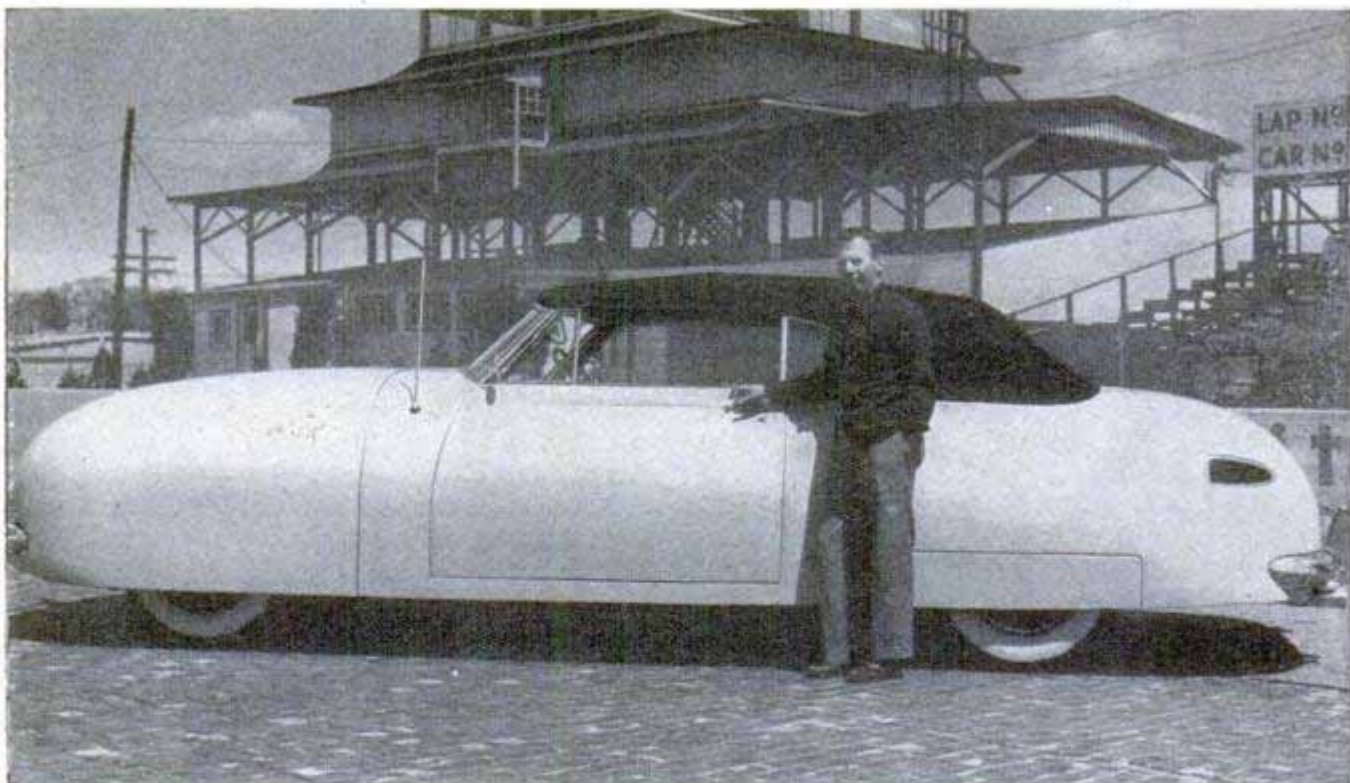

There's not even a screwhead visible on the body of the super-streamlined auto, built on a Cadillac chassis. Hood and door panels are made of aluminum and the rest of the body is fashioned from 18-gauge steel

## Hood Slides Open On Custom Car

Smooth, unbroken lines provide the ultimate in streamlining on a custom-built automobile body designed by Rudy Makela of Indianapolis. The car is built on a standard 1942 Cadillac chassis. All appointments are flush with the body. No screwheads are visible on the car's exterior. Access to the engine is provided by a sliding-drawer type of hood mounting. Resting on a series of rollers, the hood can be pulled forward to uncover the engine.

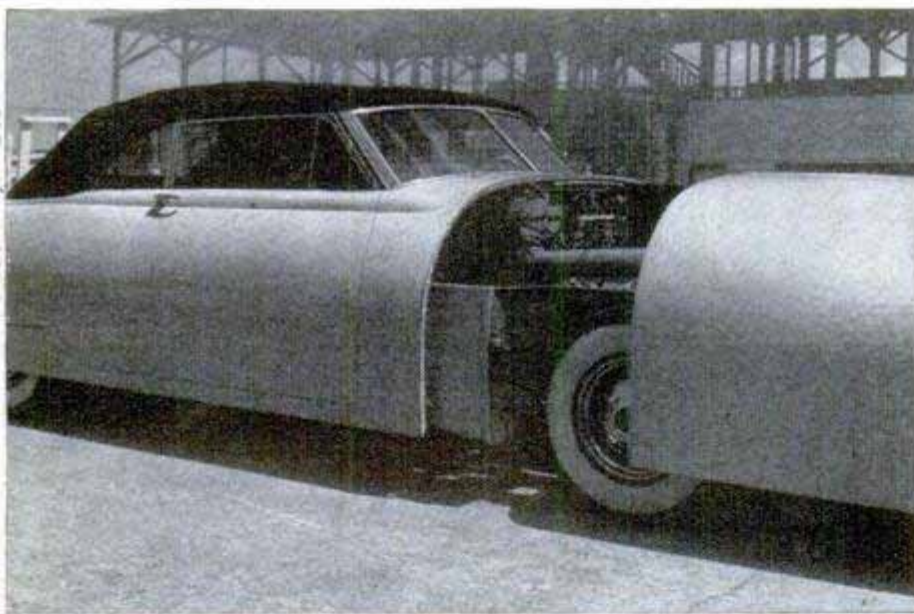

## Poker by Slide Rule

Poker players get scientific when they use a slide rule that is based on the chances of drawing to various card combinations. For use in five-card stud, seven-card stud and five-card draw, the slide rule tells the player whether to get out, stay or raise under each situation. By using the device, you know the odds are with you, whether the cards are or not!

☐ There are more than 8000 varieties of coal being mined in Britain, from various anthracites to noncoking coals.

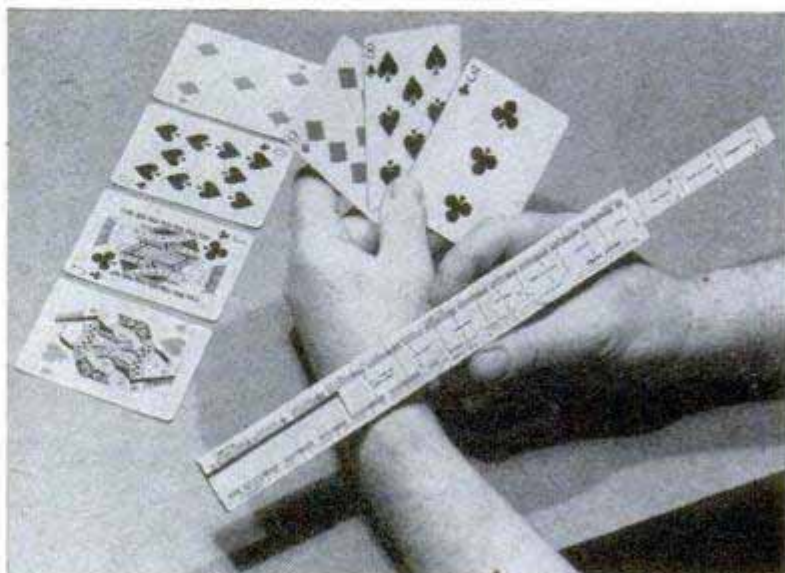

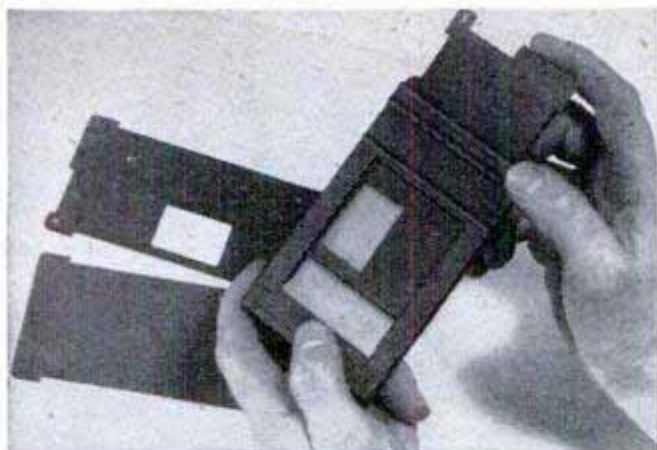

Above, two masks and a slide enable photographer to put four 35-mm. shots on one film, as shown below

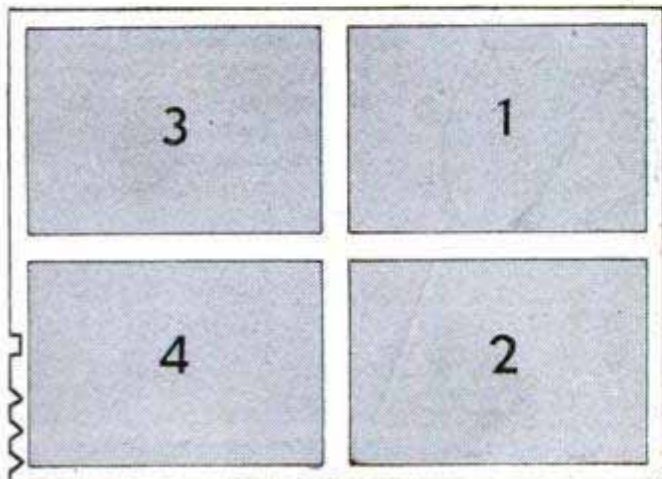

### Masks Cut Costs for Color Fans

Color photographers who use  $2\frac{1}{4}$  by  $3\frac{1}{4}$  cut film get four times as many exposures on a sheet of film when they use a set of masks in their holders. The metal masks enable the photographer to make four transparencies, each of 35-mm. size, on one sheet. The masks also make possible the showing of the transparencies in a standard 35-mm. projector.

### Bike Coasting Booster

Bicycles coast farther and faster with a new booster attachment. It has disks that move out toward the rim of the wheel after a speed of seven miles an hour is reached, permitting kinetic force to improve the speed and coasting distance. The booster fits all standard bicycles.

At high operating speeds the new Rolls Royce and Pratt & Whitney J-48 jet engines deliver 11,000 horsepower, an equivalent of five horsepower per pound of engine weight—in contrast to one horsepower per pound of engine weight from the most powerful piston engines.

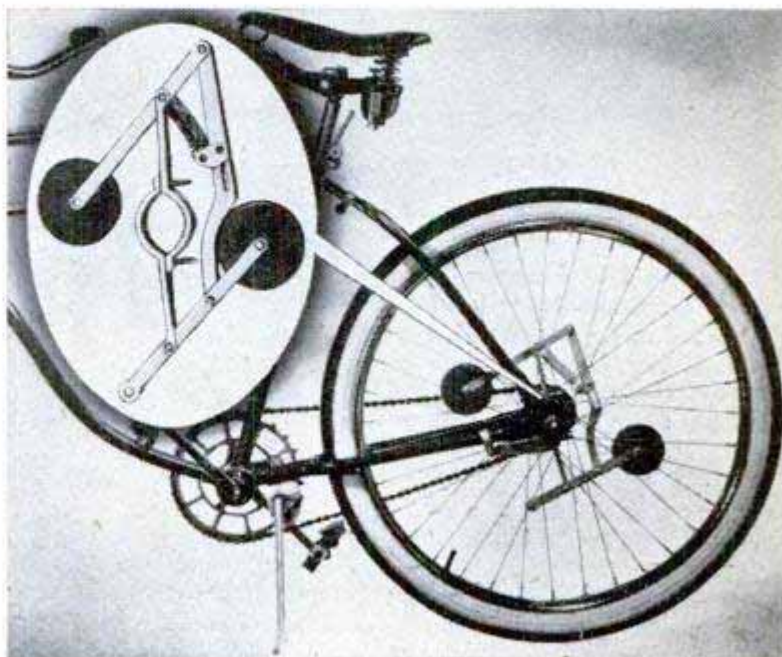

### Portable "Pantry" Holds Camp Food

Food for campers can be stored at a convenient height in a collapsible "pantry" which hangs from a tree limb. The cupboard consists of four shelves, supported by ropes and covered with canvas. Ropes from the top shelf are looped over a tree limb, and additional ropes from the bottom shelf can be staked to the ground if desired. In hot weather the canvas can be wet down to convert the cupboard into a cooler. When collapsed, the cupboard is only  $3\frac{1}{2}$  inches high. The canvas and ropes are available separately if the handyman wishes to cut his own shelves.

# WHAT'S NEW *For Your Home*

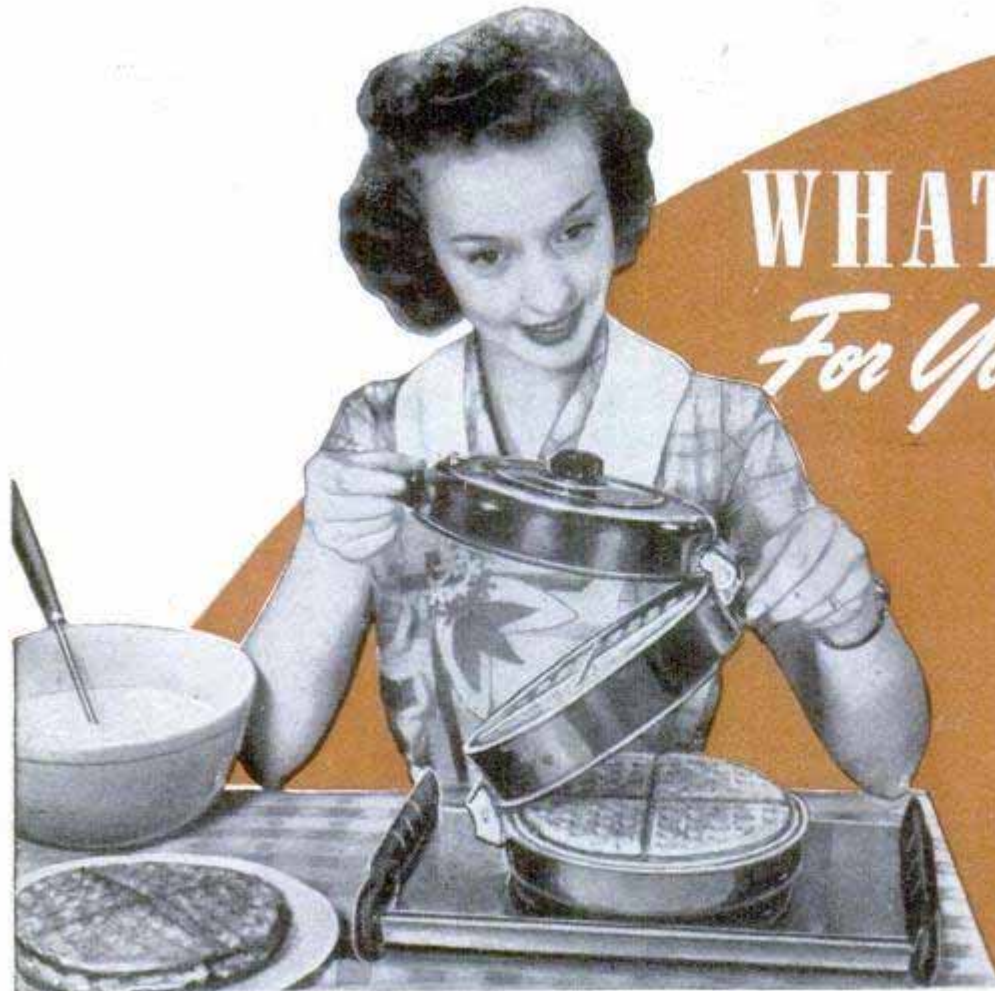

**TWO WAFFLES** are baked at a time in a "double jointed" iron. Both waffles are ready at the same time because one thermostat controls the two baking units. The base tray, permanently attached to the iron, catches all drippings

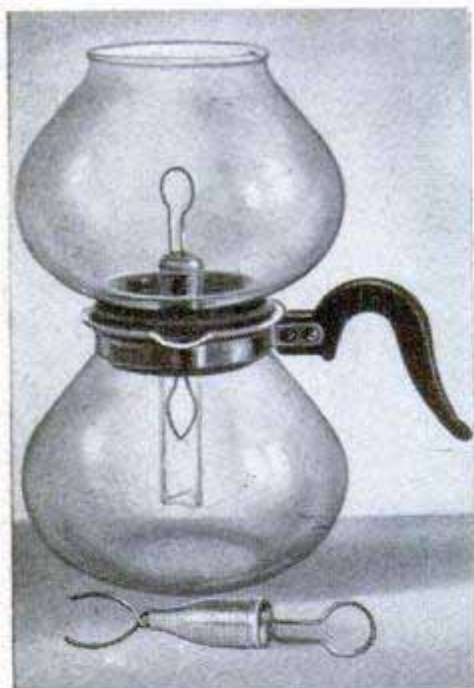

↑ **SPRING FILTER** keeps coffee clear and is unbreakable. It is built like a tapered coil spring and it seats in the hole firmly. You can stir coffee in the top bowl without worrying lest you tilt filter, letting grounds out

↓ **TRIGGER PINS** are the new member of the clothespin family. Made of plastic, they clip clothes to a line with finger pressure on the "trigger" inside the ring. They're easy to carry—slip them on a finger

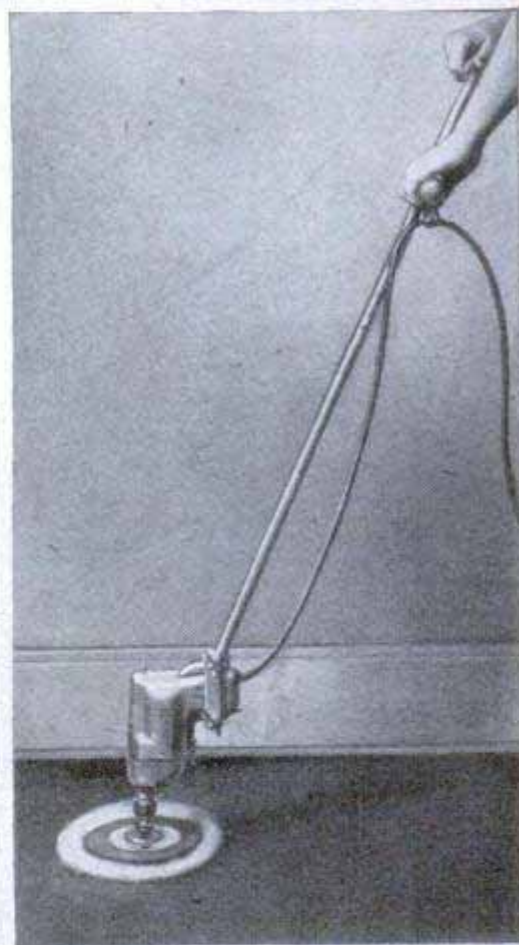

↑ **ELECTRIC DRILL** now has a new job: Polishing and waxing your floors. Kit includes an extension handle, so you won't even have to bend over, a polisher and a waxer

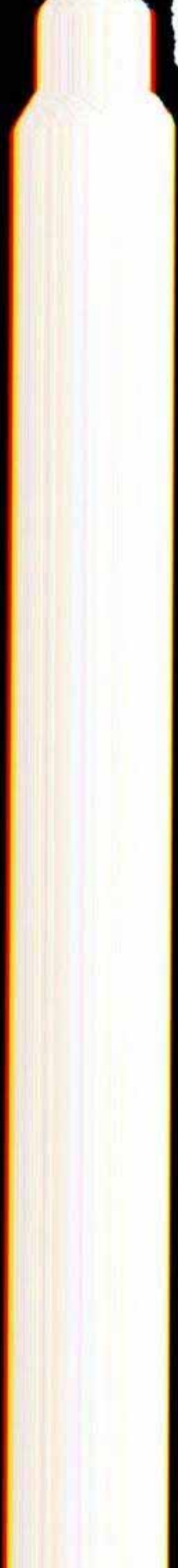



**"Be**

PUT  
cells  
at



**CLOSET STRETCHER**, above, lets you hang 12 skirts or 6 trousers, using very little space. It fastens to wall or door

**BURGLAR ALARM**, right, scares away intruders with ear-piercing sound when door or window is opened. It's battery-powered

**CUP RACK**, below, ends risky stacking. Pull out the rack and cups are easily removed. Push it in and they're out of way

**MIXER BONNET**, below right, fits over the beater of an electric mixer so you can polish shoes, silver or furniture with it

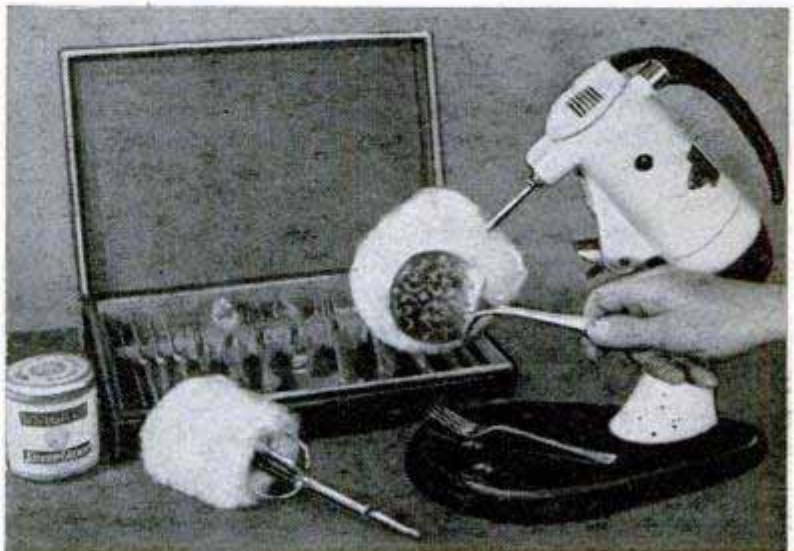
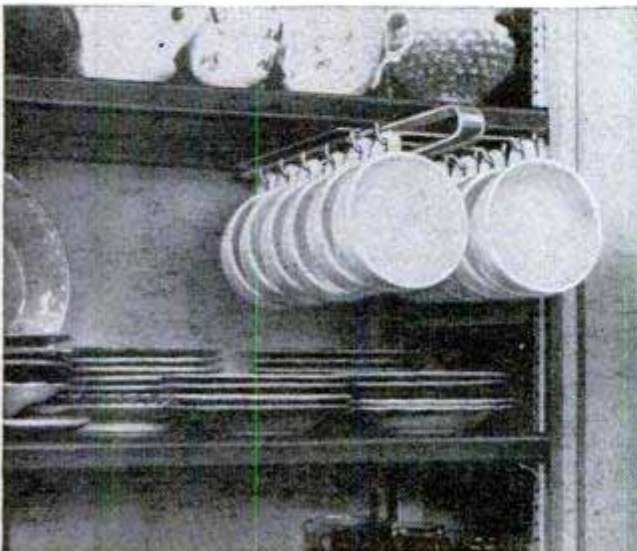
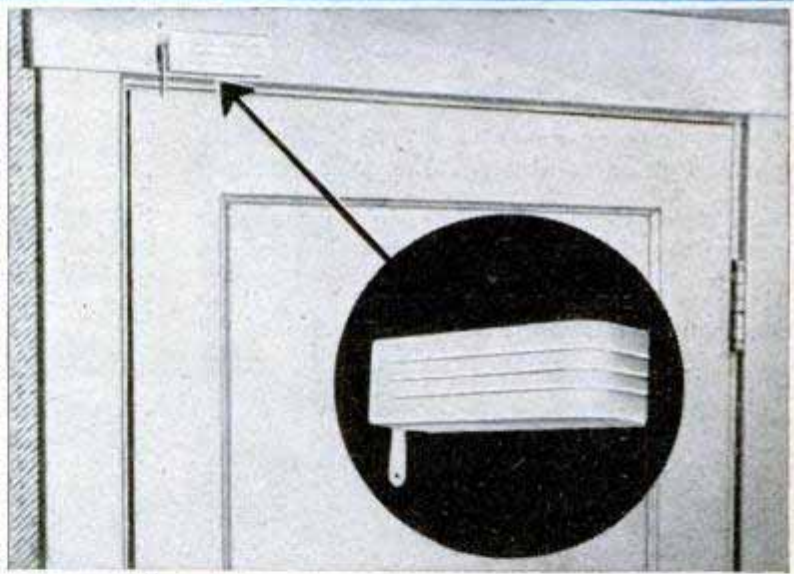



Above, lowering one of the 79-foot piles into position prior to driving. The piles interlock

Top, right, circular template guides the piles during the driving, after which it is removed

Lined up like plates on a banquet table, these sea-wall barrels will hold in 136 acres of fill

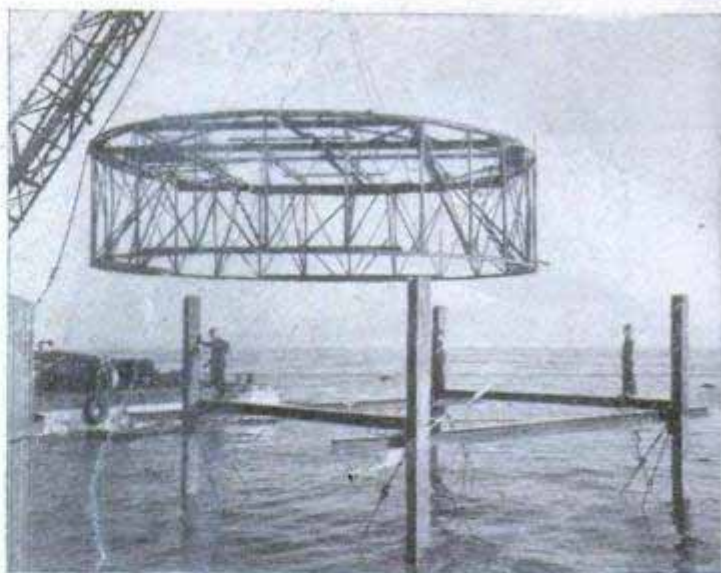

## "Barrel Stave" Sea Wall

PUT TOGETHER like giant barrels, 44 circular cells form a sea wall that holds back the ocean at Long Beach, Calif. Sand, dredged from the mouth of the adjacent Los Angeles River, was pumped inside the wall to increase California's area by 136 acres — valuable acres on which wells will be set up to drill into the vast oil pool underlying the harbor.

These huge "barrels," each 62 feet across, were formed by driving sheet-steel piling deep into the ocean floor. A circular template held the interlocking piles in place during the driving operation. It was removed after all the "staves" of the barrel had been driven. The circular shape and the interlocking piling make a rugged cell which, when filled with ocean-bottom sand, holds back the surging sea. The wall was designed by R. R. Shoemaker, Long Beach's chief harbor engineer.

Bethlehem Pacific Coast Steel photos





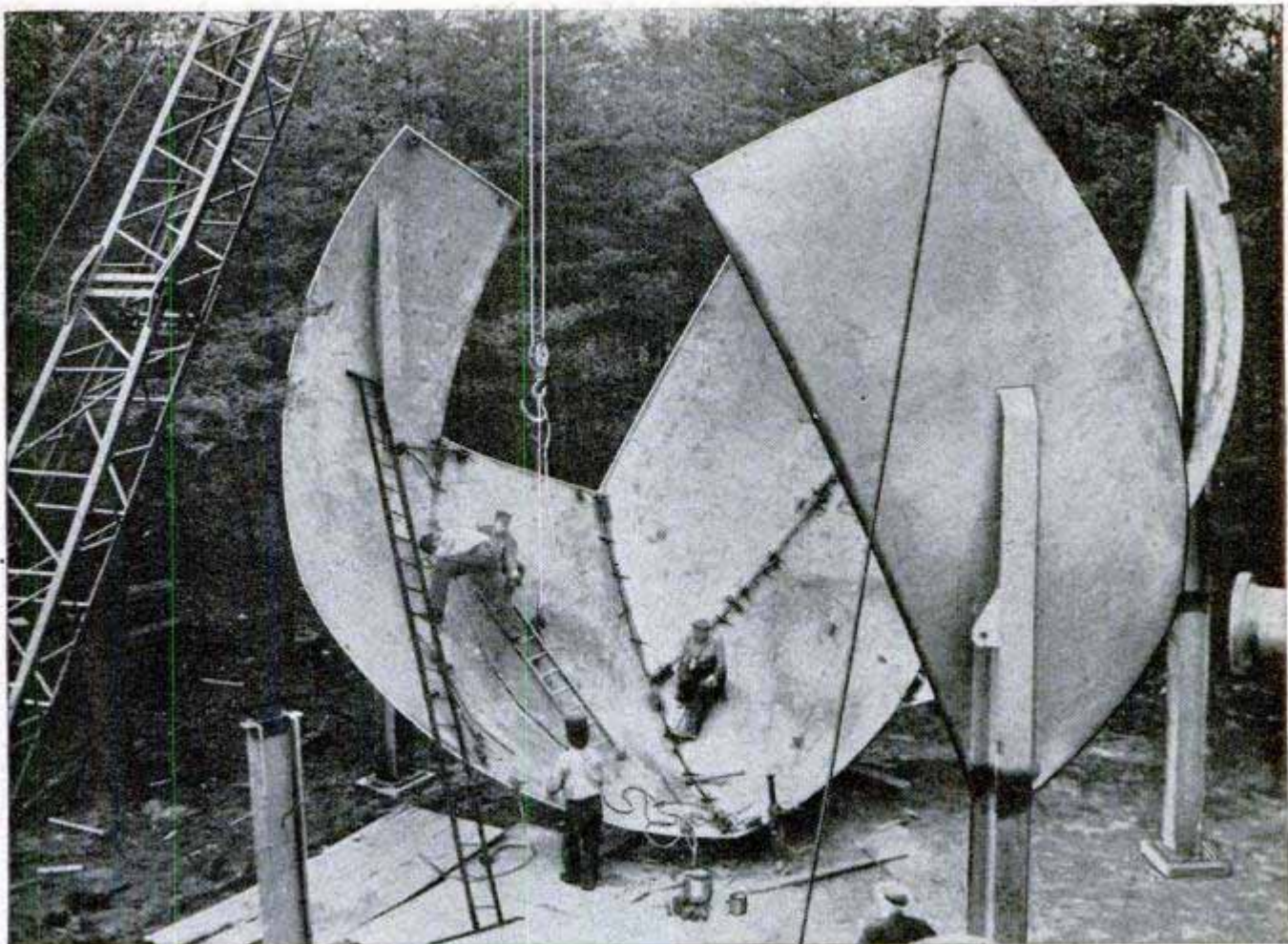

Workmen assemble pieces of the sphere and tack-weld them in position. Patterns for the sections of the tank, called an icosasphere, were cut from a model made of plastic with a "memory" shown in the photograph below

## "Memory" Plastics Aid Tank Builders

Spherical tanks are made with fewer seams and less scrap with patterns made of plastics with a "memory," those that return to their original shape when reheated. First, the plastic is formed into the desired spherical shape and then cut into pieces that will provide a minimum of seam welding and a reduction of waste material. These pieces are then disassembled, reheated and, because of their "memory" characteristic, they flatten to their original sheet form. These flattened sections are accurate models from which pat-



terns are made for cutting the sheet steel. When bent to the proper curve, the sheet-metal sections fit together to form the desired sphere.

## Jungle-Vine Drink Takes Place of Breakfast

Fatigue and hunger are delayed for hours by a nonintoxicating drink made from the bark of a jungle vine. Called yocco, its use is restricted to a few small Indian tribes in Colombia. Dr. Richard E. Schultes, Department of Agriculture plant explorer who visited the tribes, says it is their custom to eat nothing until noontime, but to take a cup or two of the beverage each morning. A tingling of the fingers and a

general feeling of well-being are noticeable 10 minutes after drinking the yocco which, it is reported, has a high content of caffeine. Doctor Schultes has sent specimens of the vine to the Smithsonian Institution.

Ⓛ During seven months of 1949, sales of four-place aircraft accounted for 69.5 percent of the total number of light planes sold, compared to only eight percent in 1946.

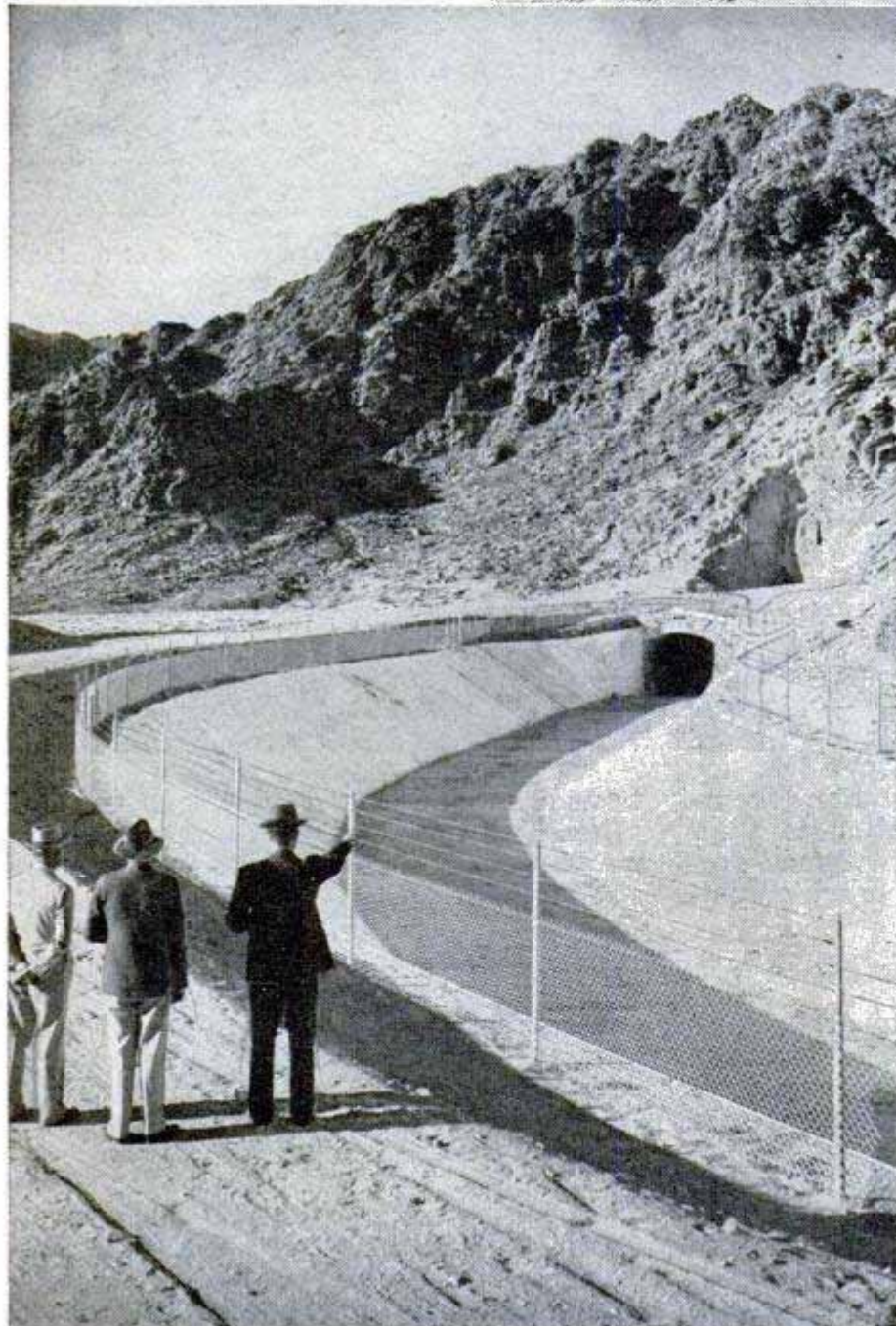
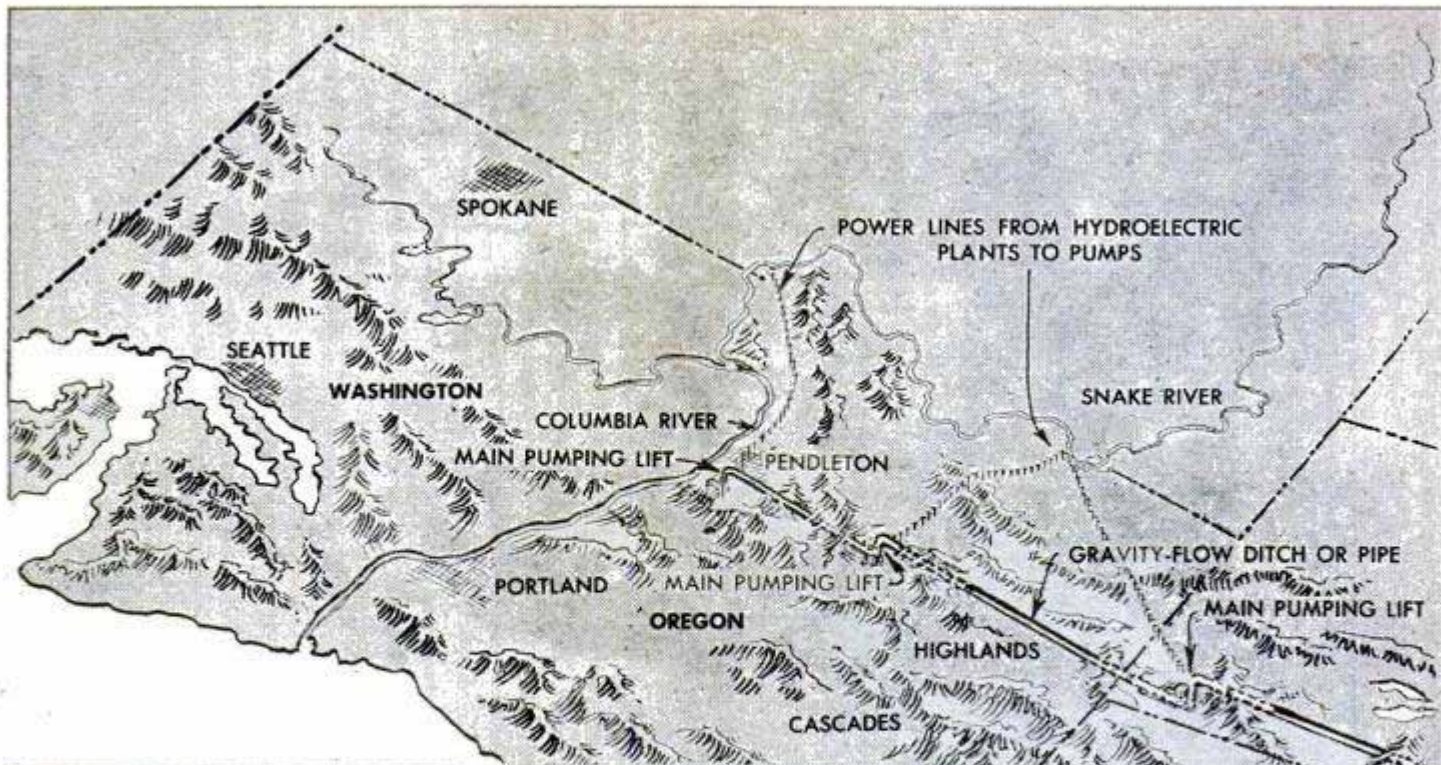

By Thomas E. Stimson, Jr.

**S**OME YEARS from now a thirsty housewife in Los Angeles may turn on the faucet, fill her glass and take a long drink of cool water piped down to her home from the glaciers of Canada. It will be a mighty long drink, for it will have flowed perhaps a thousand miles, along river beds and over mountain ranges, through tunnels and across deserts to quench her thirst.

This is the latest proposal in an effort to bring water to the great Southwest. The thirsty housewife, of course, will be getting only a trickle of

All-American Canal carries Colorado River water through a mountain to the Imperial Valley

California looks enviously at the Columbia River and talks of a 1000-mile pipe line to bring its parched valleys a

# LONG DRINK OF WATER

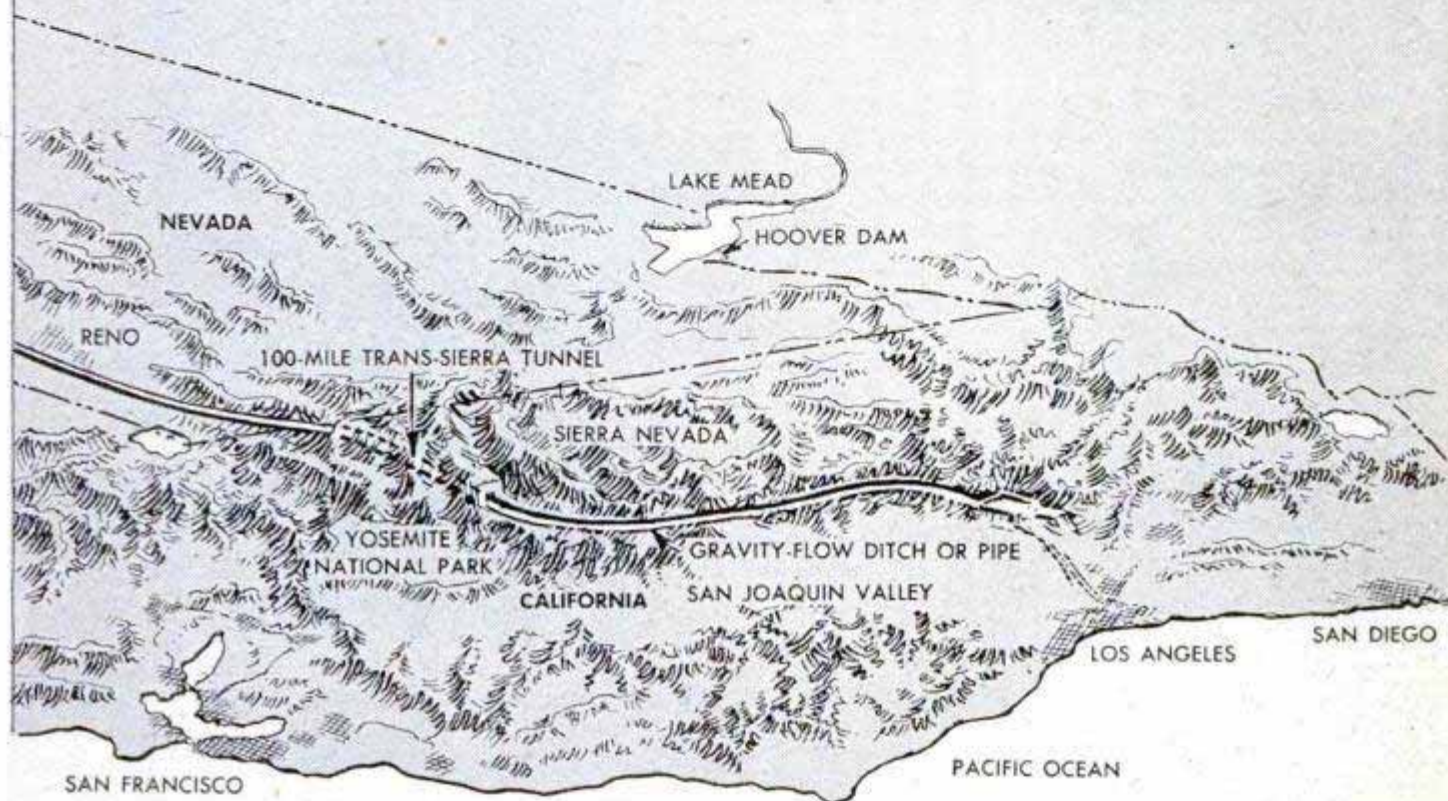

the water piped down from the Northwest to spread blossoms and crops across the dry desert.

At the century's pivot point, the West is taking stock of its resources and making long-range plans for the future. Engineers and agricultural experts are taking an inventory of the available water plus the vast acreages of dry desert that could support flourishing farms if water were delivered to them. Eventually, a master plan will be worked out to deliver all surplus water to the areas that need it most.

One fact stands out: the Pacific Northwest has an excess of water, the Southwest has a deficiency. The difference in volume is 100 to 1. The outflow of water from the state of Washington, including the Columbia River, adds up to some 243 billion acre-feet per year as compared to only two million feet per year from the entire California coast south of San Francisco Bay. An obvious suggestion is to pipe surplus water from the north to the thirsty south.

Engineers are considering a great coastal aqueduct that would siphon off part of the

Proposed pipe line would siphon off Columbia River water and carry it across deserts and over mountains to California. This route is only one of many ideas

flow from the Columbia and carry it 750 or 1000 miles south. If such an aqueduct is ever built, the residents of San Francisco or Los Angeles might then be supplied with drinking water that came from a melting glacier in Canada.

To investigate whether such a project is feasible, the Bureau of Reclamation has established in Salt Lake City a United Western Investigations office with S. P. McCasland as the engineer-in-charge. McCasland's assignment is to weigh all engineering and economic aspects of the proposed aqueduct and determine whether it could be built and how well it could do its job.

Building such an aqueduct would be an unprecedented engineering feat. Even though tunnels might be drilled through several of the mountain ranges, the water still would have to be lifted thousands of feet with gigantic pumps. The cost of the

project would be tremendous, so a trickle of water wouldn't be worth while. A huge volume of sparkling liquid would have to be moved or none at all. And this brings up added complications, for in long stretches of open canal the loss of water by evaporation alone would be considerable.

At present, the bureau engineers simply are trying to decide whether the project is possible and practical. If they decide it is, the next step will be to survey the best routes. Many factors will figure in such a survey. For example, a good spot to tap into the Columbia River would be in the vicinity of Portland because the existing water rights along the river would not be disturbed. On the other hand, if the aqueduct intake should be located several hundred miles upstream, the huge pipe line could serve the dry eastern half of Oregon on its way south.

Undoubtedly, many of the existing ideas of water rights will go overboard when a master plan for watering the West is set in operation. Today, for example, San Francisco receives much of its water from the west slope of the Sierra Nevada, while the city of Los Angeles draws part of its supply from the east slope of the same range. Fertile Owens Valley, on the east slope, bereft of water that now goes to the City of Angels, has become a desert.

Bringing in water from the north could change this entire picture. If San Francisco were supplied from the Columbia, Los Angeles then could tap the west slope of the Sierra for much of its supply. This would release vast amounts of water on the east slope that could be returned to irrigate Owens Valley plus a considerably larger desert area.

Too, Los Angeles and other southern California cities now get part of their water from the Colorado River on the California-Arizona border. If and when other sources are tapped, the Colorado's excess flow could be turned back eastward to irrigate large tracts in Arizona.

Miracles of water distribution have already been wrought in the West, and others are in the offing.

"This is a mighty special well, you might say a magic well," a farmer of Santa Ana, Calif., tells visitors. "You see that water? It comes from Colorado. Yep! My well here is connected direct to the Rocky Mountains a thousand miles away!"

In a sense the farmer is right. A portion of the Colorado with its headwaters in the Rockies is diverted by an existing aqueduct to southern California's Pacific slope. There, as an experiment, aqueduct water that isn't needed otherwise is allowed to seep into the earth at the upper end of the Santa Ana River channel. The purpose is

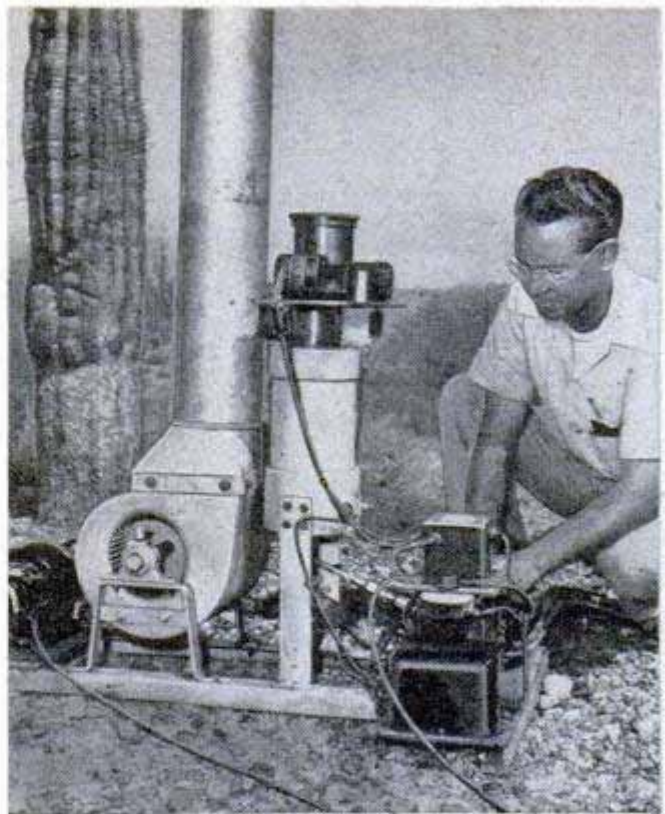

Cloud seeder discharges minute particles of silver iodide into air which serve as nuclei for raindrops

to replenish the underground water supplies in the river valley. The water table definitely has risen. Some of the water that the farmer pumps out of his well really does originate in the Rockies.

But even with such water distribution systems, and even if a long pipe line should be built from Washington to southern California, there never will be enough water in the West to irrigate all of its lands. That's no stumbling block, many meteorologists believe. They are convinced that virtually any amount of water that may be needed can be drawn down from the clouds.

Scientific rain making is striding ahead so rapidly that even the latest reports are stale news by today. The biggest advance is seeding clouds from the ground instead of aircraft. Ground seeding is safe, much less expensive and can be a continuous operation. And most important right now, the results can be measured positively.

Usually, the seeder is a silver-iodide furnace or generator which discharges billions of tiny silver-iodide crystals into the atmosphere. The crystals serve as nuclei to collect particles of moisture, finally growing so large that they are precipitated in the form of rain or snow.

When the seeder is placed on a mountain slope where a natural updraft exists, the silver-iodide crystals are carried upward into the clouds just as efficiently as though they had been dropped into the clouds from above by an airplane.

In an informal way the meteorology staff of the University of Washington tested the

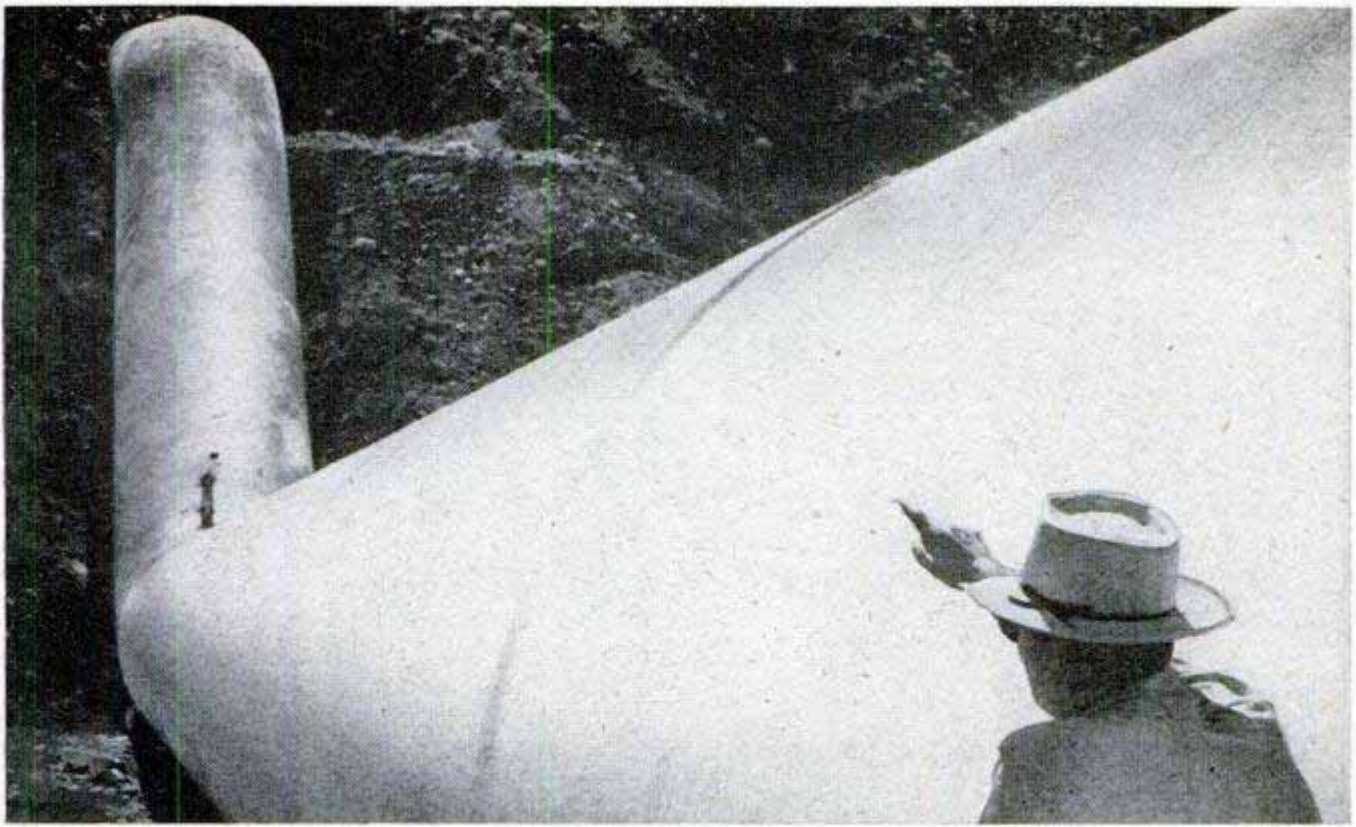

Huge siphon of Metropolitan Aqueduct carries water through canyon on way from Colorado River to Los Angeles

idea some time ago. Instead of silver-iodide particles, they used Dry-Ice pellets. These were simply scattered along a mountain ridge during a snowstorm in subzero weather. The experimenters soon observed that the snowfall within the area had increased materially although along neighboring ridges its rate was unchanged.

Since then the U. S. Weather Bureau has conducted ground-seeding experiments at

Colfax, Calif., on the west slope of the Sierra Nevada range, under the direction of Dr. Ross Gunn, chief of physical research. The silver-iodide furnace was turned on for seven hours, then left off for seven hours whenever clouds were present. The data that was obtained is now under analysis and the results will be announced soon by the bureau.

(Continued to page 222)

Map shows runoff of water from United States. Note difference between Washington and southern California

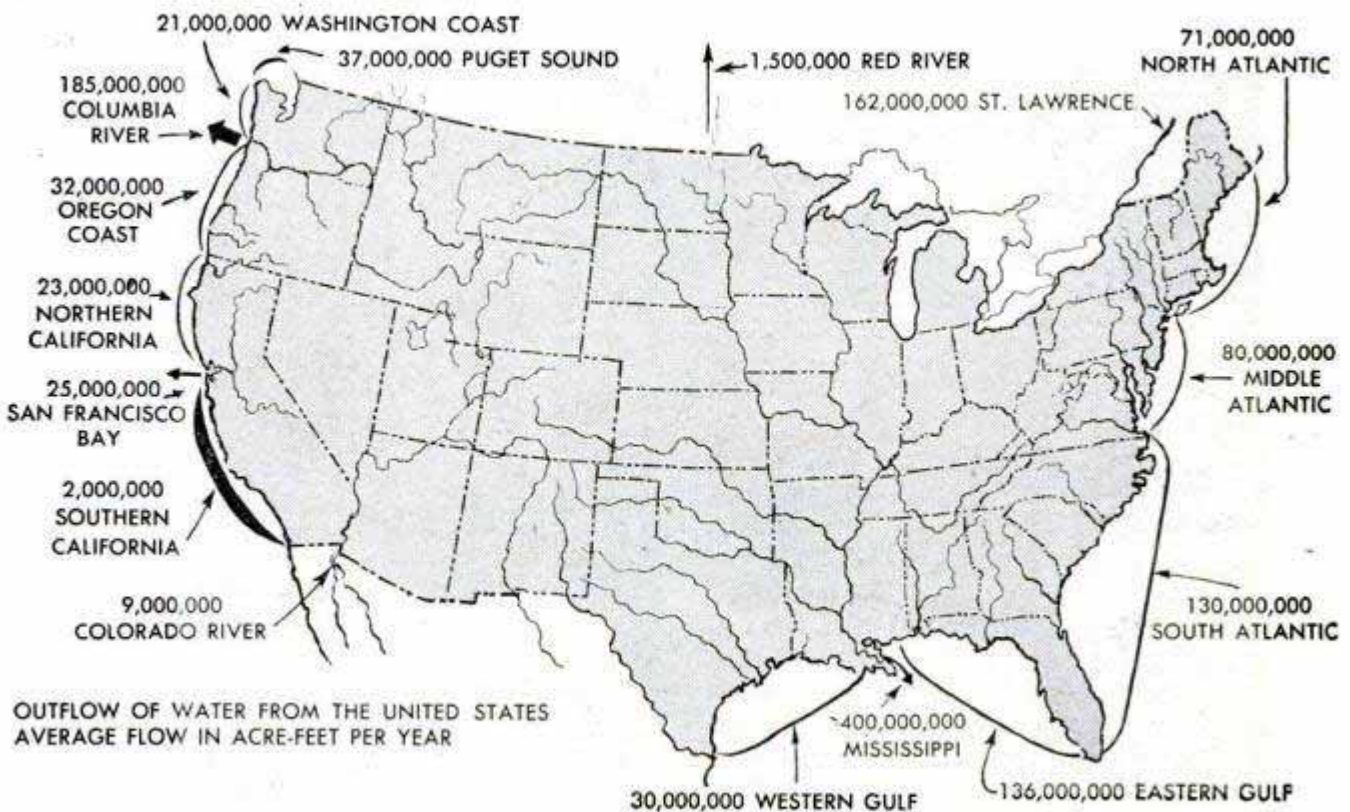

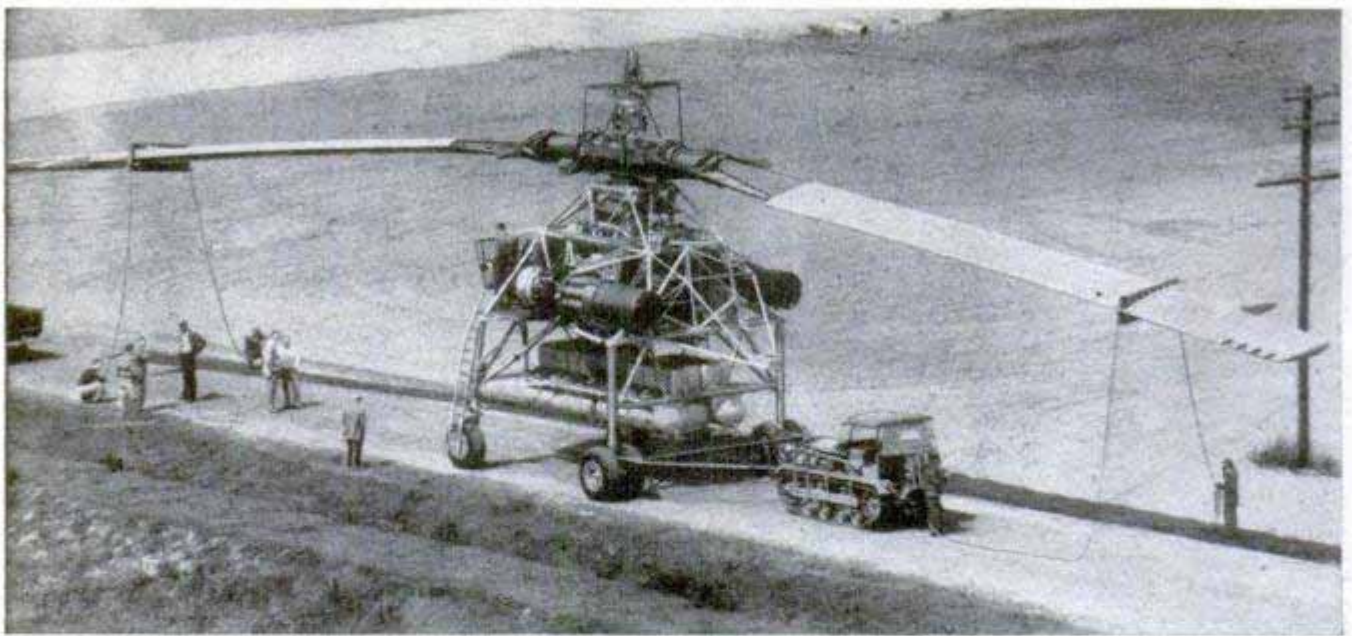

## Flying Crane

Though not ready to fly, the power units of Howard Hughes' massive twin-jet helicopter have been wheeled out for static tests. When completed, the 40,000-pound

flying crane is designed to straddle a heavy load, such as a field gun or tank, and lift it up for short hauls. The rotor blades measure over 100 feet from tip to tip and the jet engines are mounted on each side of the tubular structure.

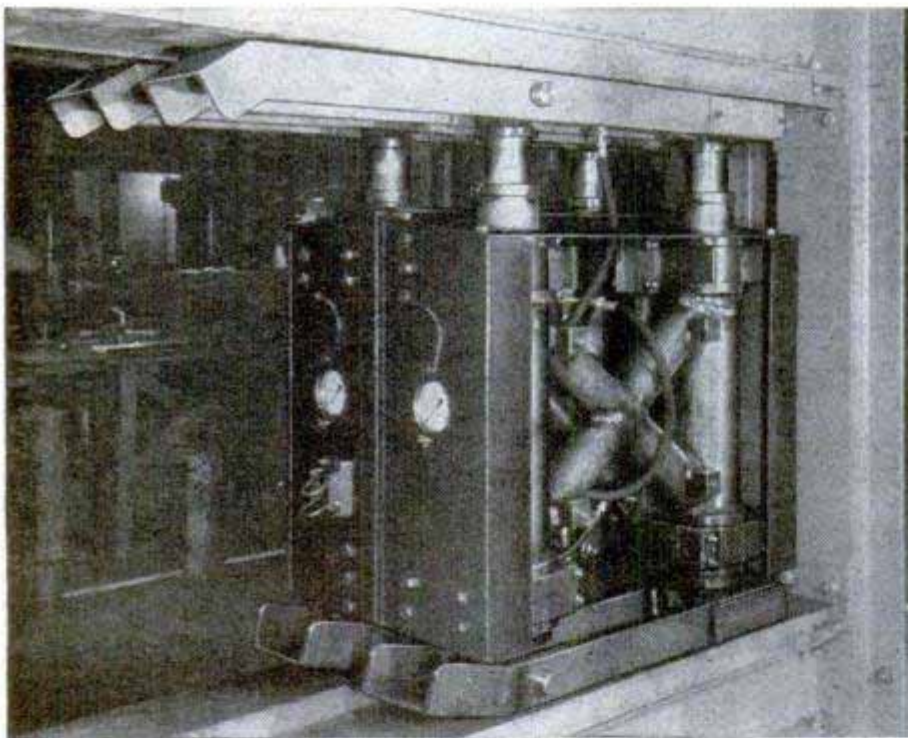

## Walking Props For Mine Roof

Walking forward on hydraulic legs, a mobile roof support, developed in England, boosts coal-mine production by eliminating most of the time previously spent in timbering the shaft. The mobile chock consists of two legs, which move forward alternately without releasing the 50-ton upward pressure on the roof. The sequence of movement is controlled by an automatic valve and hydraulic pressure for the chock is maintained by a pump driven by electricity.

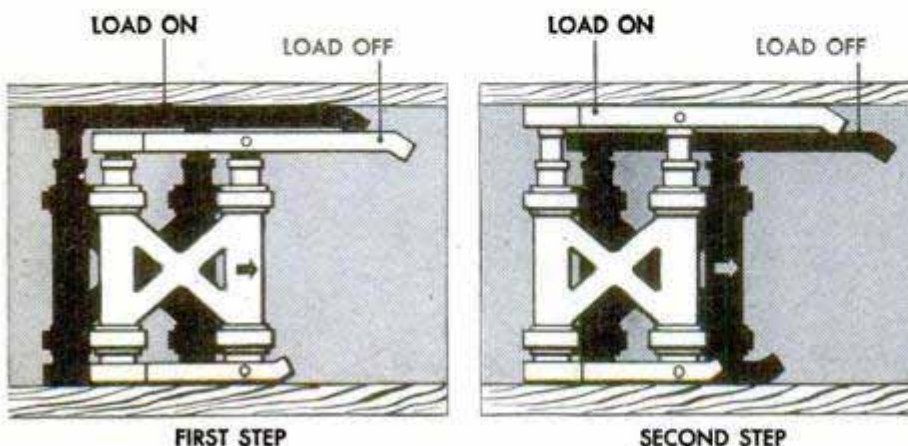

Popular Mechanics provides two sources of further information concerning articles published in each issue: the **WHERE-TO-BUY-IT INDEX**, starting on page 12, and the **WHERE-TO-FIND-IT LIST**, which is available to readers without charge. For a free copy of the list, just send your request to Bureau of Information, Popular Mechanics Magazine, 200 E. Ontario St., Chicago 11, Ill.

## "Crow's Nest" on Boom Lifts Maintenance Man

With its "crow's nest" mounted on a double-jointed boom, an elevating maintenance platform rises to its full height of 33 feet in six seconds. Useful in servicing traffic and street lights, signs and electrical lines, and for trimming trees, the platform reaches any point within a 180-degree swing and a radius of 20 feet. Operated by three finger-tip controls from the crow's nest, the device is powered by the hydraulic power of any truck of one-ton capacity or larger. A self-leveler keeps the operator's cage at even keel at all times.

Guided from nest, boom raises serviceman to repair sign. Below, self-leveler keeps platform level as the operator lowers it

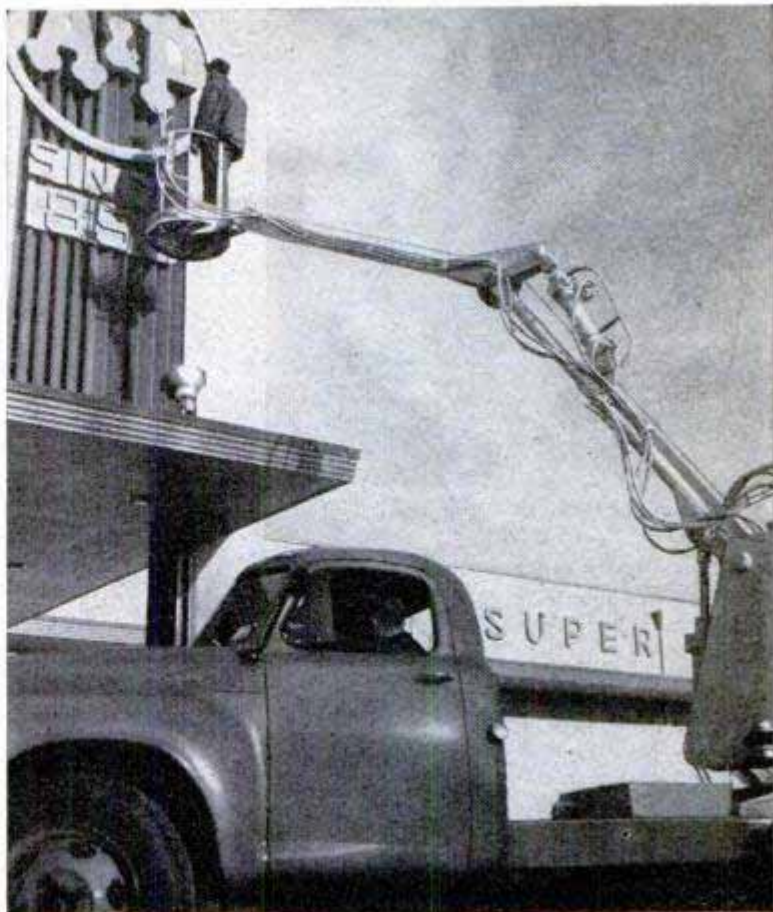

## Sliced Ceramic Aids in Submarine Sound Detection

Barium titanate, whose atoms show a remarkably quick response to minute changes in pressure, temperature or electrical field, will soon be replacing other crystals in submarine sound detection. When treated as a ceramic, it resembles

porcelain and can be made in the extremely thin slices needed for condensers. Barium titanate's dielectric constant—its ability to increase the electrical capacity of charged plates—has been estimated at as high as 5000, compared with about seven for mica.

## Buy a Roll of Film and a Camera Comes With It

Just because you don't have a camera is no reason for not taking pictures now that a camera-film combination is available. When you buy an eight-exposure roll of film, it comes packed in a cardboard-and-wood box that is really a camera. At one

end of the box is a lens and a  $\frac{1}{25}$ -second shutter. You snap the eight pictures, print your return address on the box, stick on a stamp and mail to the camera company. In a few days, the prints are returned to you at no extra charge.

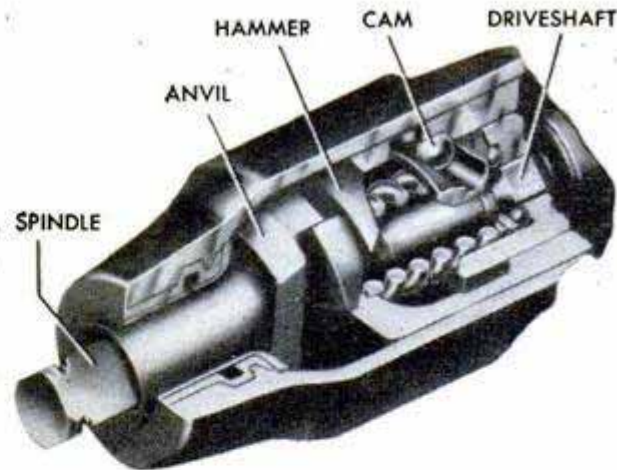

## Electric Impact Tool

By converting the torque of the motor into rotary impacts, a power tool can handle a variety of jobs from driving a wood drill to removing frozen studs. When running free or with little resistance, the tool

operates just like an electric drill. As soon as sufficient resistance is developed, the motor operates a hammer that pounds a built-in anvil 1900 times a minute to overcome the resistance. It is impossible to burn out the motor by overloading. Even if the spindle stalls, the motor continues to run. There is no torque reaction or twist as there is on a standard electric drill. As soon as a stall develops, the motor changes over to its trip-hammer action. With standard accessories, the tool will ream, tap and drill into steel, wood and masonry, drive and remove screws, studs and nuts and do hole-saw work. Its reversible electric motor operates on standard house current.

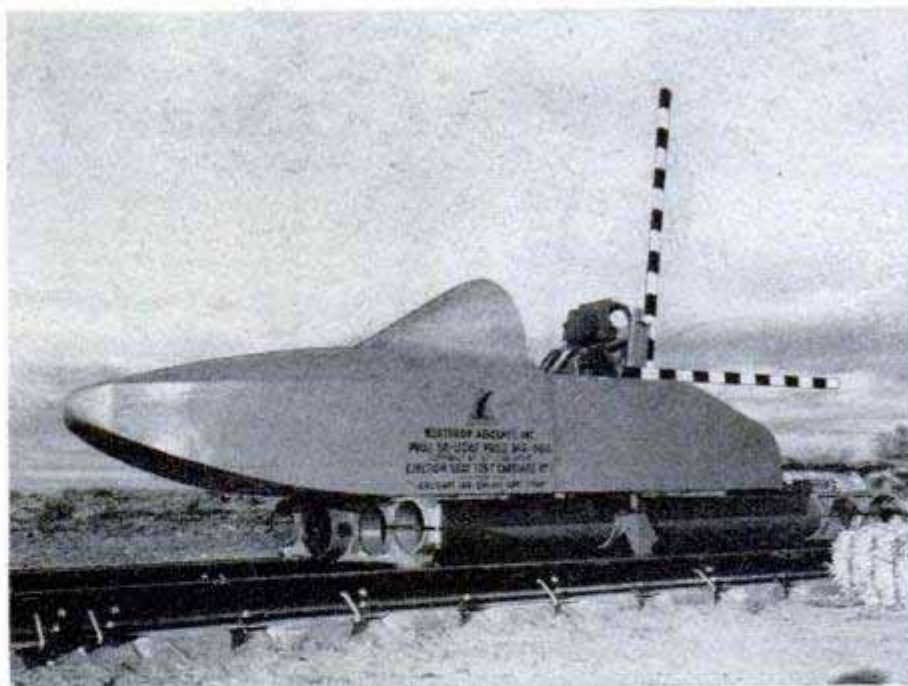

Northrop Aircraft Co. photos

## 1100-Mile-an-Hour Railway

Airplane ejection-seat designs are being tested on the world's fastest and straightest railway. At Edwards Air Force Base, Calif., they are catapulted from a 2300-pound rocket sled that slides over a two-mile track at speeds up to 1100 miles an hour. The seat, with its 150-pound dummy occupant, is triggered at about the halfway

mark and the vehicle stopped by reverse-firing rockets. The track is built on concrete and the sleds ride on metal slippers that grip the rails, instead of wheels. Ejection seats are needed at very high speeds, because the pilot cannot jump clear of the airplane's tail section. Some seats have already proved successful at 555 miles an hour and the tests will show whether they are safe at greater speeds.



## Metal Arm Jerks Line When Fish Strikes

Still-fishing has been endowed with a device that eliminates the need for fast action when a fish strikes. After casting, the fisherman attaches the line to the end of one of two small metal arms, then runs it up and over a pulley at the top of another arm. When a fish takes the bait, the arm with the pulley is pulled forward, releasing the other arm which is flipped backward by a spring to hook the fish. The line pulls loose from the arm when the fish is hooked. T. A. Harper, the inventor, who lives in Bloomington, Ill., reports that it will fit any casting rod and reel and will hook fish weighing from one ounce to 25 pounds.



## Auto Tray

Automobile trays which hold food or note paper swing out of the way when not in use. The 6 by 12-inch tray is mounted on a 10-inch arm which can be adjusted to any position. When the tray is no longer needed, it can be swung beneath the dashboard. A rear-seat model pivots flat against the back of the front seat and swings out into any desired position.

## Quicksand Pumped Dry To Support Railroad

When a bed of quicksand 350 feet wide blocked a track extension of the Union Pacific Railroad at Richland, Wash., the contractor decided to pump the bed dry. Since quicksand is sand of uniform grains "floating" in a bed of excess water, the contractor, J. A. Tertling and Sons, reasoned that by getting rid of the excess water, the sand would become firm enough to support the trackage. Two lines of pipe were stretched across the bed with vertical pipes running downward every five feet into the quicksand. The pumps were started and continued pumping steadily for 25 days, removing an estimated 150 gallons a minute. When pumping was stopped, the water table had been lowered



to about one third of its original depth of 20 feet and the bed was firm enough to support the required fill on which the trackage was laid.

Here are a few of the 500 guns that White owns. The rifle in the man's hand is a Jap paratrooper model

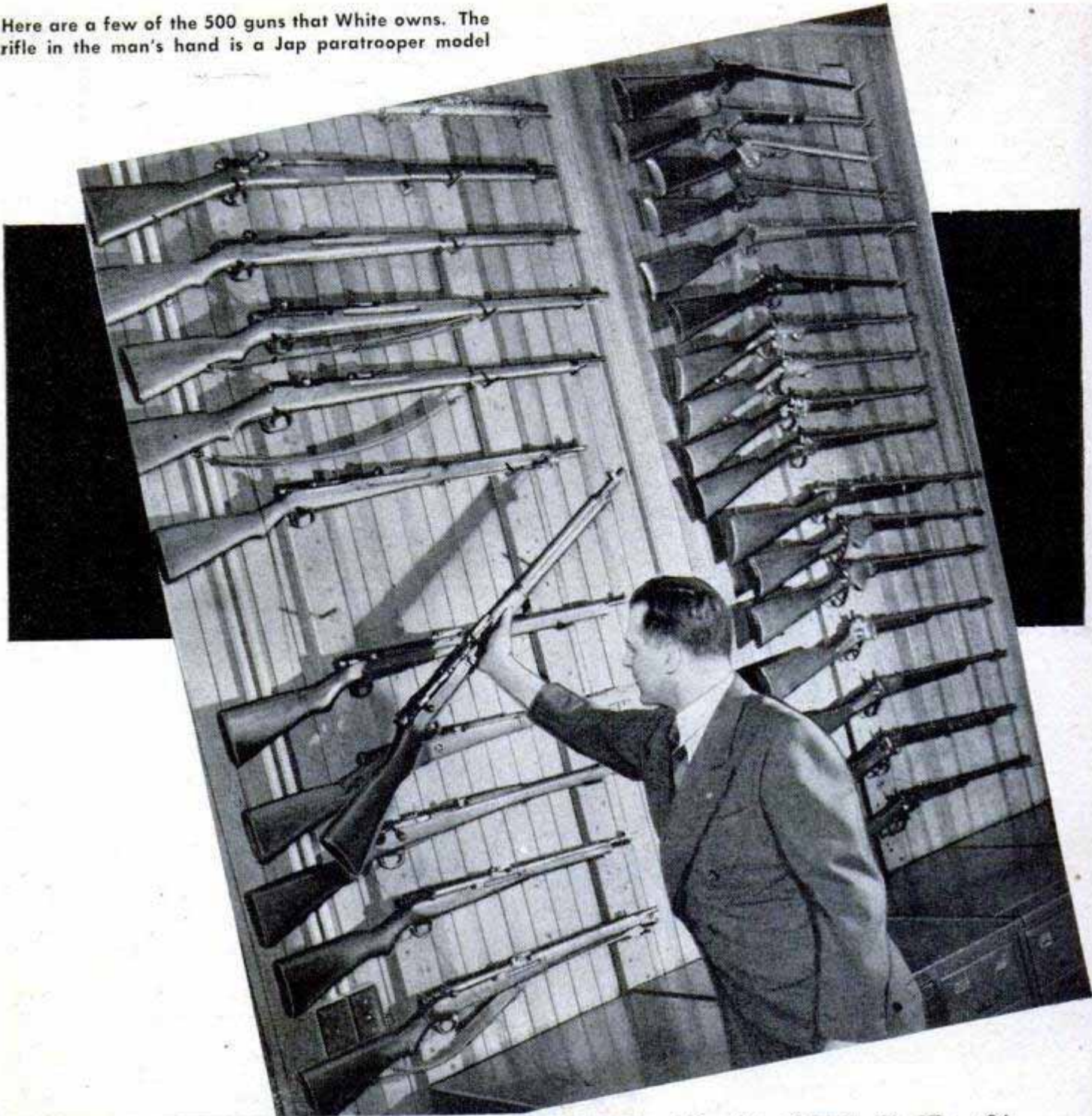

# DOCTORS of BALLISTICS

Among the pistols in White's collection are this palm pistol and the .45 dropped to the underground in the war

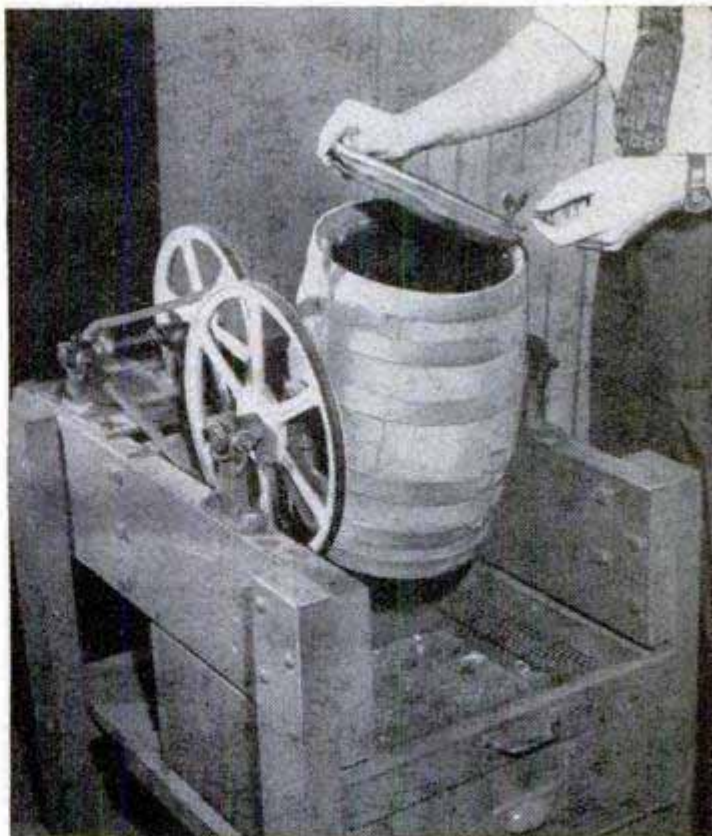

Left, with this hand-loading device, the gun experts can duplicate any of thousands of cartridges to make laboratory tests. Right, the tumbling machine that helped solve the mystery of the exploding freight car

### By Arthur R. Railton

**G**OT A MURDER you'd like solved? Or a war souvenir pistol that you'd like tested? Or are you just one of the thousands of gun fans who can't ever get enough data on cartridges, bullet speeds and chamber pressures?

Whatever you want to know about guns, it's a good chance that you'll find the answer in an old sandstone stable in Cleveland. Filled to overflowing with test equipment, the stable is the home of the H. P. White Company, research engineers on small arms and explosives.

When a Railway Express car blew up, killing three men, the White Company was given the job of placing the blame. There was nothing left of the car except the steel shell—and very little of that! Damage claims added up to \$250,000. The puzzler tossed in the lap of the White staff was: What caused the car, standing in the station, to explode?

A list of the car's contents included some dangerous-sounding items: 160 gallons of lacquer thinner; 200 gallons of dry-cleaning fluid; and 1872 practice hand grenades on their way to an Army training center.

First to be "accused" were the grenades. Strictly for training use, the grenades had no steel shell, but they did pack a potent punch, being made like aerial fireworks. The White researchers put the grenades through exhaustive tests to discover how much it would take to set them off acci-

dentally. They were jostled in their packing boxes, had bullets fired into them, were scraped across a cardboard to see if they could have been set off by the train's vibrations, and were tumbled in a wooden drum. After weeks of testing, the grenades were found "not guilty." As in any good mystery story, the obvious suspect was not the murderer.

Questioning everybody who had been near the car during its fatal trip, the engineers located one person who had noticed a faint odor coming from the car. The odor was traced to the dry-cleaning agent. With true detective-story deduction, they theorized that a container must have sprung a leak allowing the highly explosive liquid to escape. Heavier than air, the vapors from the liquid settled along the floor of the car. It was entirely possible, they reasoned, that the man unloading the cargo had kicked the iron threshold and a nail in his shoe produced the spark that ignited the vapors. An explosion resulted and set off the grenades, laying the car wide open. The theory was substantiated by testimony that showed there had been two explosions, the second being the grenades going off.

But most of the work at the White laboratory is on firearms and, in the basement firing range, tests are run almost daily on weapons of every type. Recently, the firing range was in continuous use for 10 days as thousands of cartridges were tested to

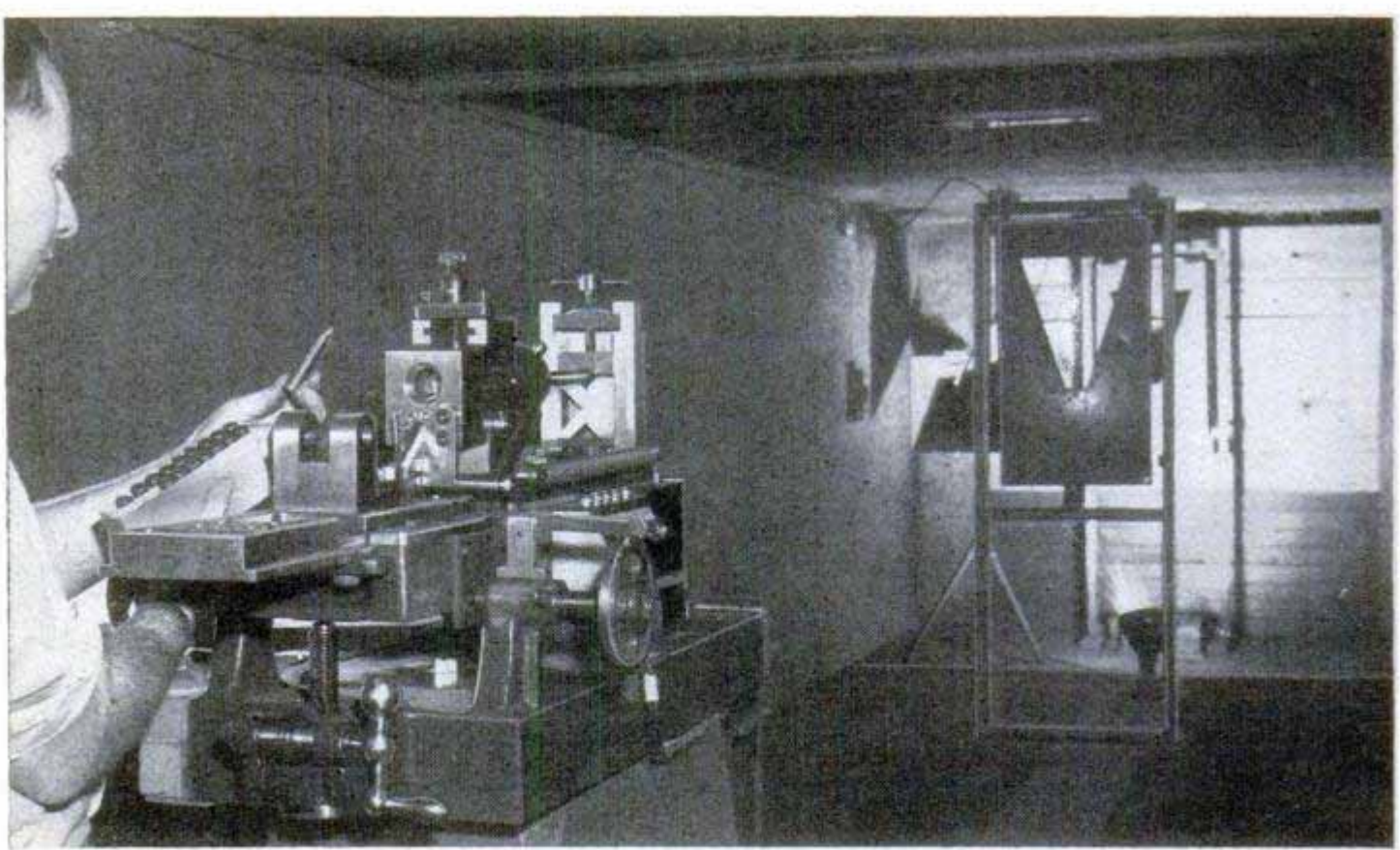

In the basement firing range, cartridges of all types are tested. Photoelectric screens can be seen in rear

find velocities and pressures. Each cartridge is fired in a special "gun" that looks more like a precision machine tool than a weapon. The bullet speeds through triangular openings in a pair of photoelectric screens and its time of flight is clocked automatically to 1/100,000 second. As it passes through the first screen, the shadow of the slug actuates a supersensitive photocell, starting the electronic timer. Speeding

through the second screen, about 10 feet away, it operates another photocell, stopping the clock. Instantly, in an adjacent instrument room, a chronograph flashes the time of flight on a series of lights. A conversion chart changes this figure into velocity.

Chamber pressure at the instant of firing is "recorded" by a copper block clamped over a hole in the barrel. When the gun is fired, the block is compressed slightly by the gas pressure. Carefully measured with a micrometer, the block provides a means of determining the pressure inside the chamber at the instant of firing.

From thousands of similar tests, White engineers are compiling a comprehensive library of cartridge data. Periodically, these facts are published in book form to provide an accurate reference aid for gun enthusiasts, police departments and the military forces.

The White organization began back in the depression years of the thirties, when Henry P. White, fresh from Cornell, couldn't find a job in his field of engineering.

Munhall places a test block in position for measuring pressure. Lights in panel above his right hand show that everything is ready for firing

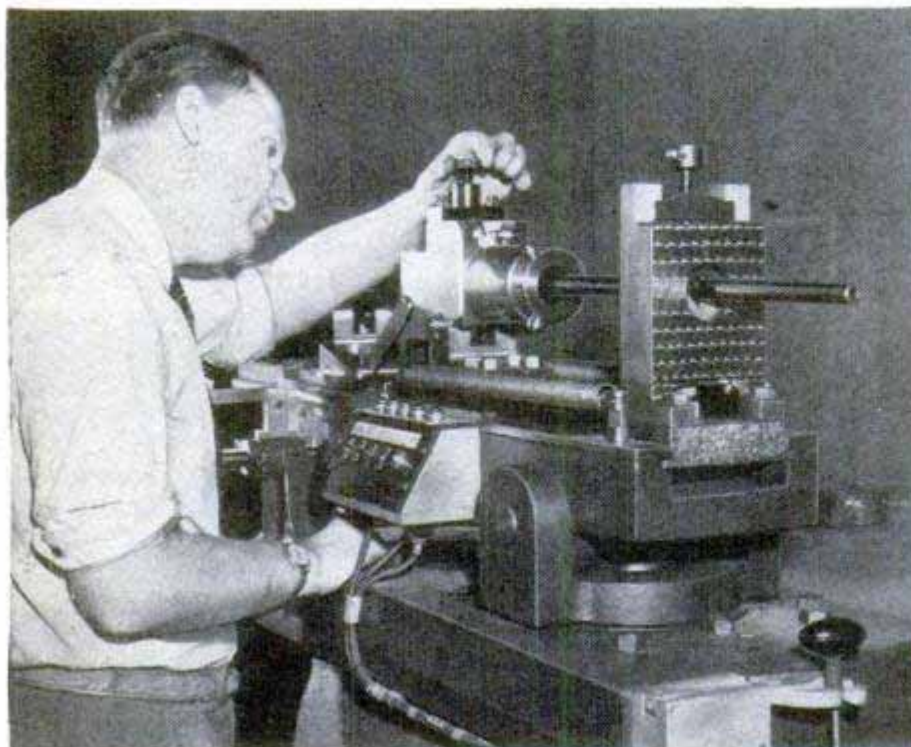

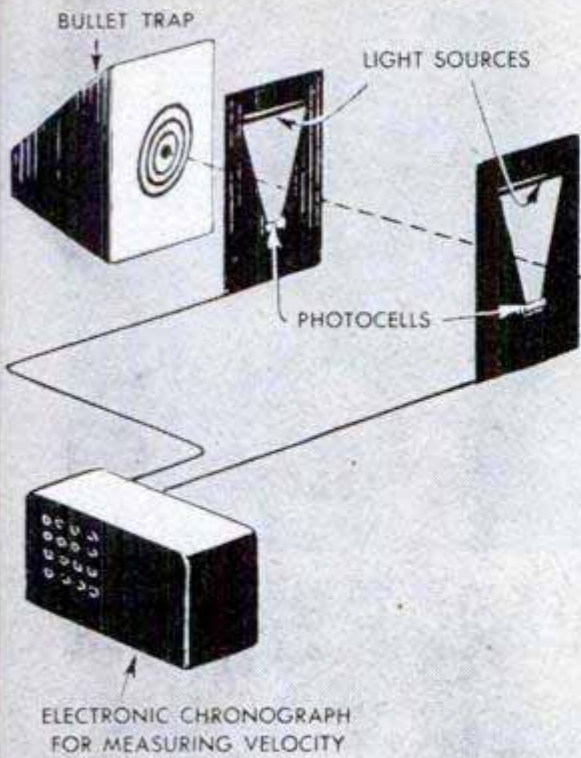

When a cartridge is fired in this testing gun, the pressure compresses a small copper block, providing a measurement of pressure inside the chamber. Speed is measured by the chronograph that is started and stopped by the bullet's shadow on the two photocells

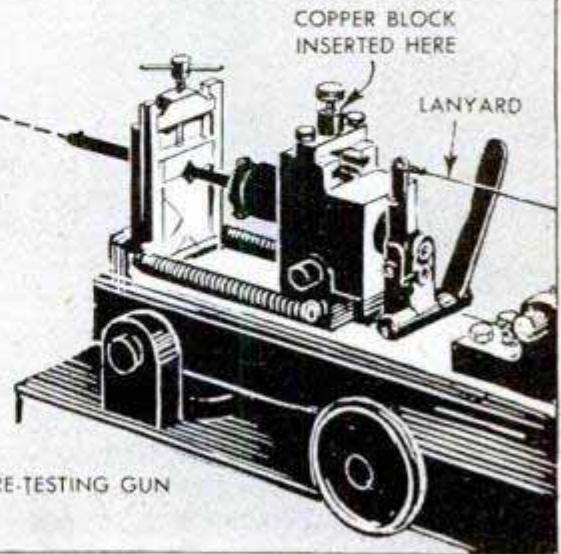

Having inherited the old sandstone stable, he decided to fill it with material he had accumulated in his years of gun collecting. Burt Munhall, another cartridge and gun fan who was looking for a job, began working with him and they were soon converting the stable into one of America's finest storehouses of small-arms information.

Today, the walls of the stable are paneled in knotty pine and every available inch is covered with guns or lined with books on the subject. There are over 12,000 different cartridges on file in what was once the carriage room. Each is precisely described and indexed. In one set of cabinets (converted from old printer's type cases), are the complete cartridges. In another set are duplicate cartridges broken down to show their components: bullet, powder, primer, shell and other materials. A third set of cabinets contains all the identification labels packed with the cartridges at the factory. A smaller cabinet holds a complete index file of essential information on every one of the 12,000 cartridges, all cross-indexed for quick reference.

But cartridges are only part of the story. There

are rifles, pistols, machine guns, signal-flare pistols. Every gun is in firing order and is cleaned on a regular schedule. Every gun is ready to fire because there is no way of knowing when it may be needed.

At a target range a revolver suddenly blew up during a practice session. Fortunately, nobody was hurt, but it threw a scare into the marksmen. Because they were using hand-loaded cartridges to save money, the sharpshooters were naturally

(Continued to page 236)

White, founder of the company, watches the lights on the chronograph as it measures the time it takes the bullet to pass between the two screens

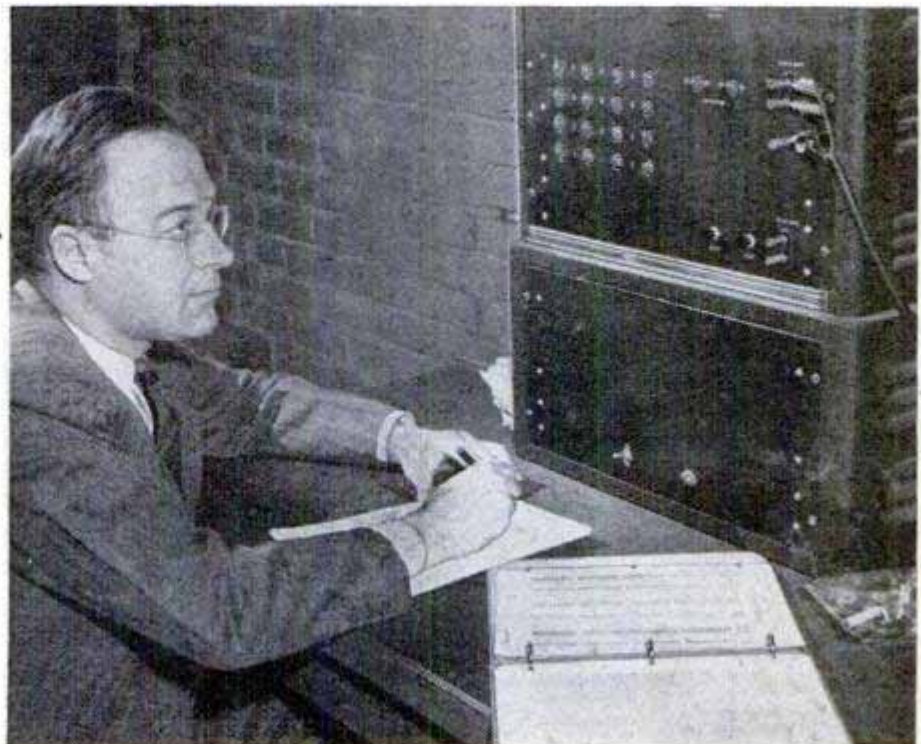

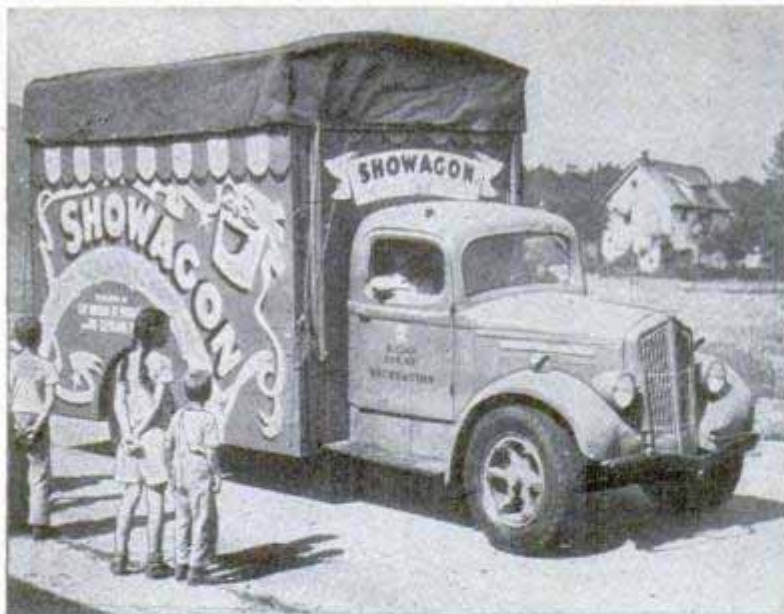

## Motorized Vaudeville

Like a 20th-century version of the Wandering Minstrels, a motorized vaudeville theater brings a stage show right to the front doors of Cleveland residents every summer. A collapsible stage that comes apart to stack neatly inside a truck body for traveling converts the back of the truck into an 18-foot platform on which acrobats, jugglers and dancers cavort nightly. Sponsored by the Cleveland Press in conjunction with the city's Division of Recreation, the shows consist of young amateurs selected in annual competitive auditions. Every night during the summer months, the mobile theater stops at a different section of the city and a crowd gathers to watch the acts. After the show,

Left, when this truck drives up, the kids know what's coming! Right, a typical crowd enjoys the show. Below, the truck body unfolds to form a stage, complete with lights and sound system

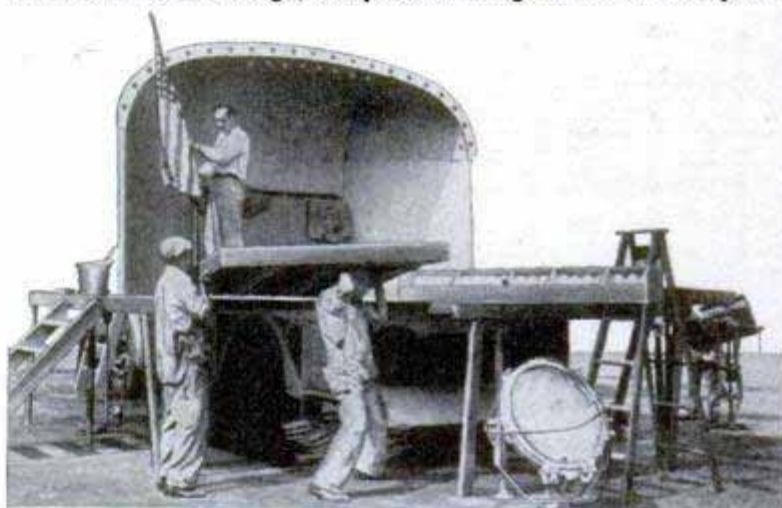

an orchestra plays as the audience takes part in street dancing. Last year, about 160,000 persons saw the shows.

## Tractor Operator Hitches Up Wagon by Remote Control

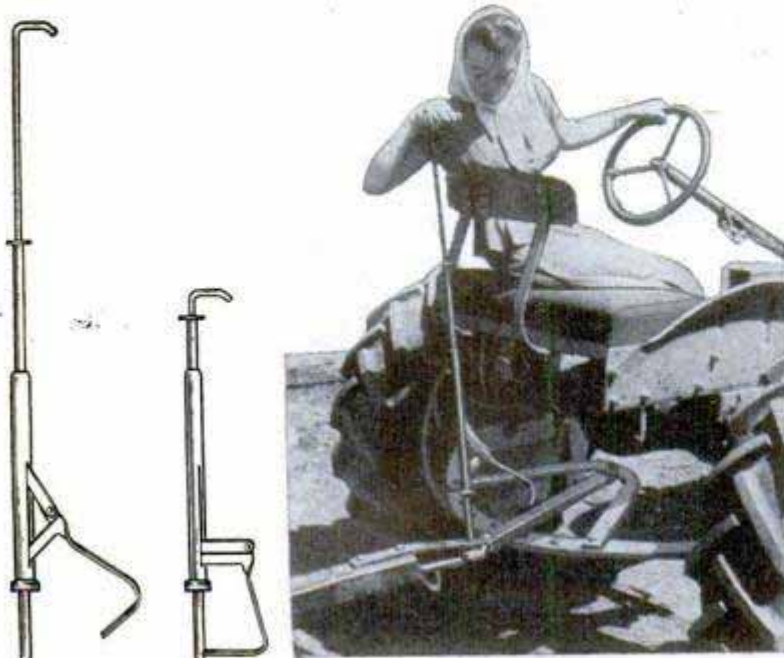

Wagons and implements are hooked to a tractor by a telescoping hitch pin that makes it unnecessary for the operator to leave his seat. The handle end of the pin is used as a hook to lift the tongue into position over the hitch. Then, the pin is reversed and the opposite end inserted in the hole to serve as the hitch pin. When the handle is pushed downward, telescoping it to half its original length, a locking arm swings down against the base of the pin to prevent it from working loose.

☐ Copper wire, the standard electrical conductor, can now be made heat and corrosion-resistant by a thin coating of nickel.

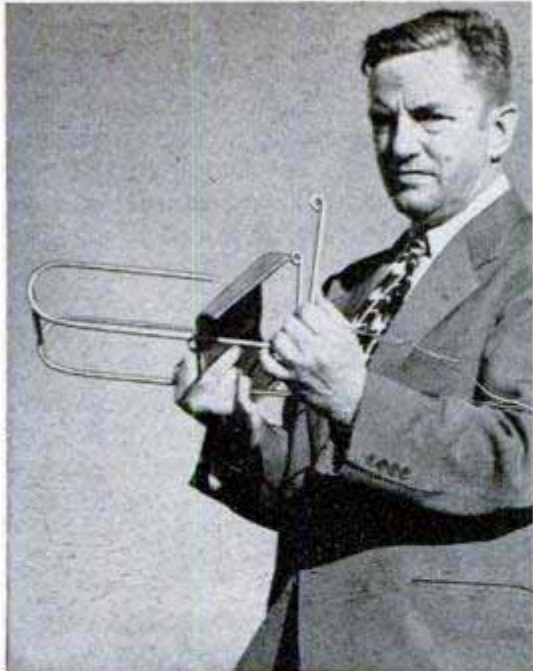

Smallest wave sled can carry several baited hooks 800 yards offshore. Right, sled drags lobster trap to sea

## Ocean-Bottom Sled

WAVES furnish the power for a sled that humps along the ocean bottom to drag fishing lines and lobster traps far out from shore. The sled is propelled by a metal flapper plate, hinged so it can fall toward the rear but not forward. Incoming waves push

the plate down and pass over it, but outgoing waves force the plate up and push against it, moving the sled along in jerks. Fishing lines can be attached to the sled, or a crab trap can be towed along the bottom. The sled can be turned around and hauled back to shore by a separate line attached to the bow.

Secret of "wave motor" is hinged plate which is flopped forward by each wave's undertow to hump the sled out along the ocean bottom

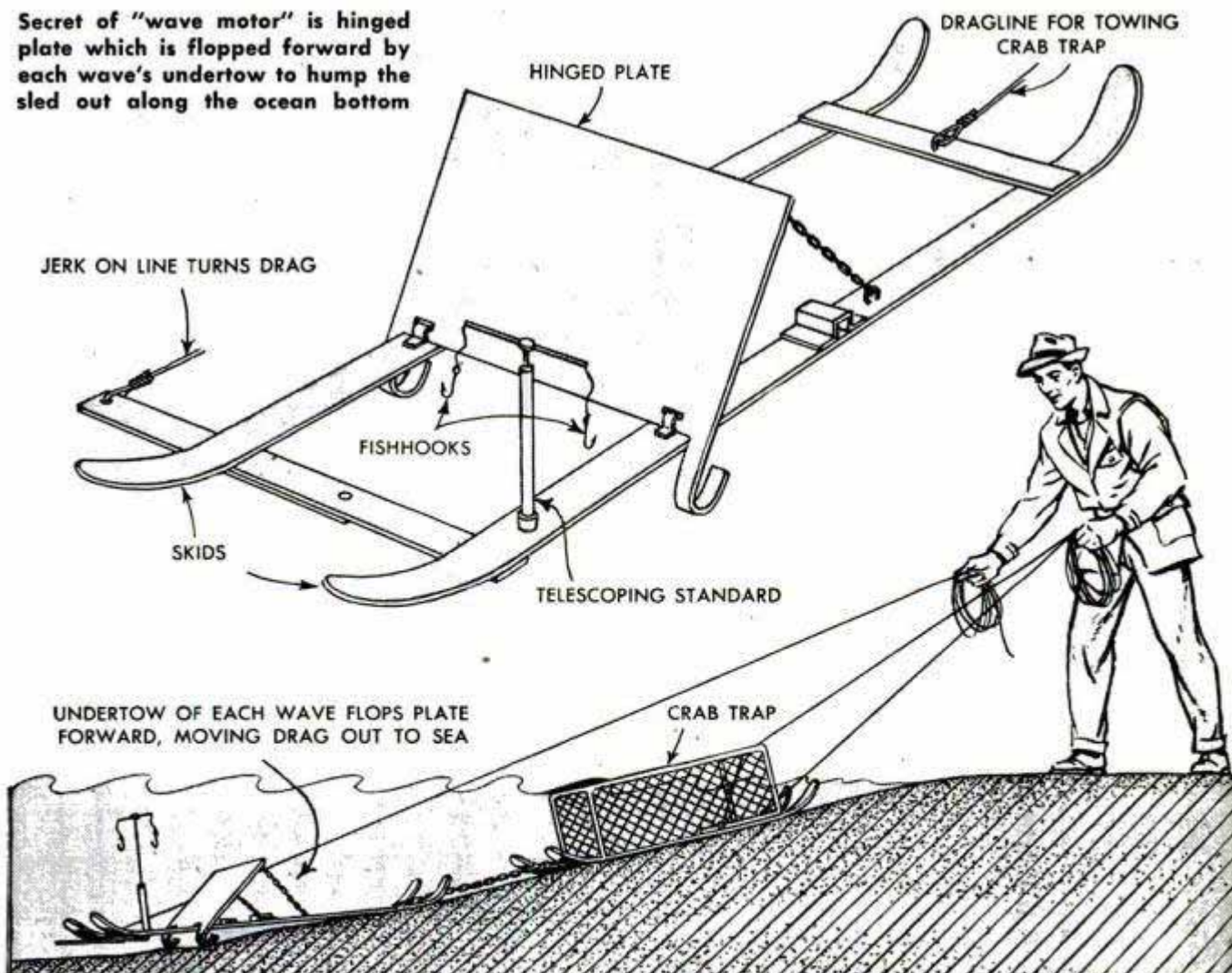



Brunswick-Balke-Collender photo

## Bowling-Ball Elevator

Bowling balls are lifted automatically from the pit floor to the return track by a mechanism which speeds the work of the pin setter. The ball-return unit can be installed in new or old alleys. The pin boy merely kicks the ball into an opening in the kickback, where it rolls onto a platform. This triggers a lever which swoops down, slips handlike grips around the ball and lifts it to the top of the return track. Each mechanism, powered by a  $\frac{1}{3}$ -horsepower motor, serves two alleys.

## Spray Delays Blossoms

By spraying fruit bushes with a chemical, nurserymen can delay the blossoming as much as 10 days to prevent early blossoms from frost damage. The chemical is diluted with water to prevent it from burning the foliage. Both strawberries and raspberries have been treated successfully with the chemical without any permanent effect on general growth.

## Camera Light Unit For Movie Makers

Amateur movie photographers can take indoor action scenes without worry about shadows and inadequate lighting with a four-light unit that attaches to the camera base. Two types are available: One is a bar unit that holds four flood-lamps in a straight line; the other has two flexible arms, each supporting two lights, which can be bent in any direction. Both units feature a pair of switches for control of light output. The flexible model can be packed in a gadget bag.

Wire less than one-tenth the thickness of a human hair is made by passing larger wire through a chemical bath in which an electric current polishes away the wire's surface.

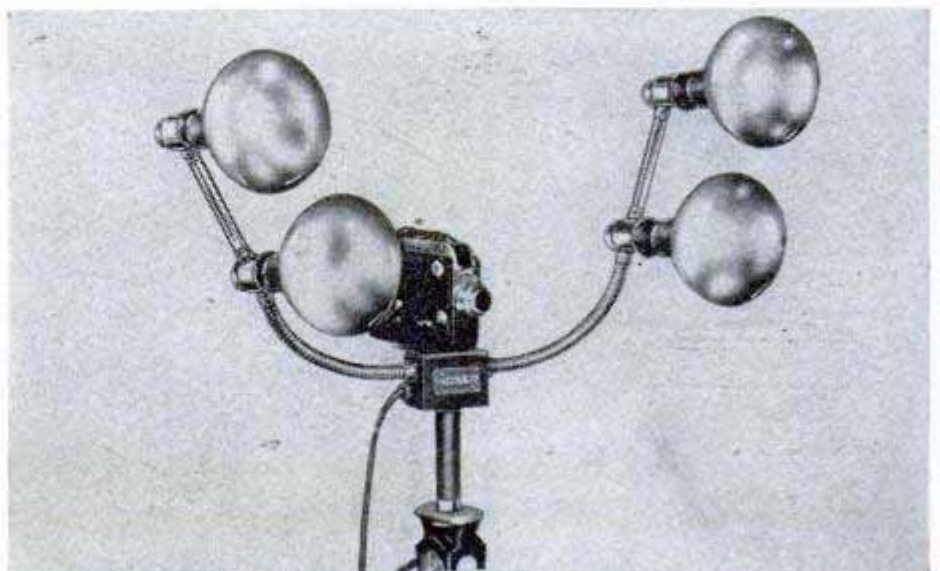





Durable enough to withstand any weather conditions, these concrete tiles come in many colors and designs

## ❖ PATTERNS IN TILE ❖

**D**OWN in Mexico there's a small tile factory that is becoming famous north of the border for its colorful concrete tile. This long-lived tile, made by hand with a minimum of machinery, is produced in a multitude of designs and colors and will not lose its brilliance even after years of exposure to weather.

Used extensively in its native country for interior and exterior work, the tile is often seen in homes, but in this country its use has been limited generally to large public buildings such as the Ambassador Hotel and Union Station in Los Angeles.

Each tile is made in three layers with the color and design being present only in the top layer, which consists of cement, silica sand, marble dust, sand and oxide colors. These ingredients are mixed thoroughly and poured into forms as a thick liquid. They are weighed carefully for each new design so that exact copies can be made later if desired.

The middle layer is a mixture of one part cement and two parts sand; the bottom layer is one part cement and four parts sand.

The three layers, all in one metal form, are placed in a hydraulic press and subjected to a 60-ton pressure, bonding them together into a single tile. Removed from the form, the tile is air-dried for 12 hours and then placed in a bath of water and salicylic

acid for 24 hours before being taken to the aging room. Interior tile can be used the next day, but exterior tile has to be aged for 26 days with frequent wettings during this period.

A picture story of the process is presented on this and the following two pages.

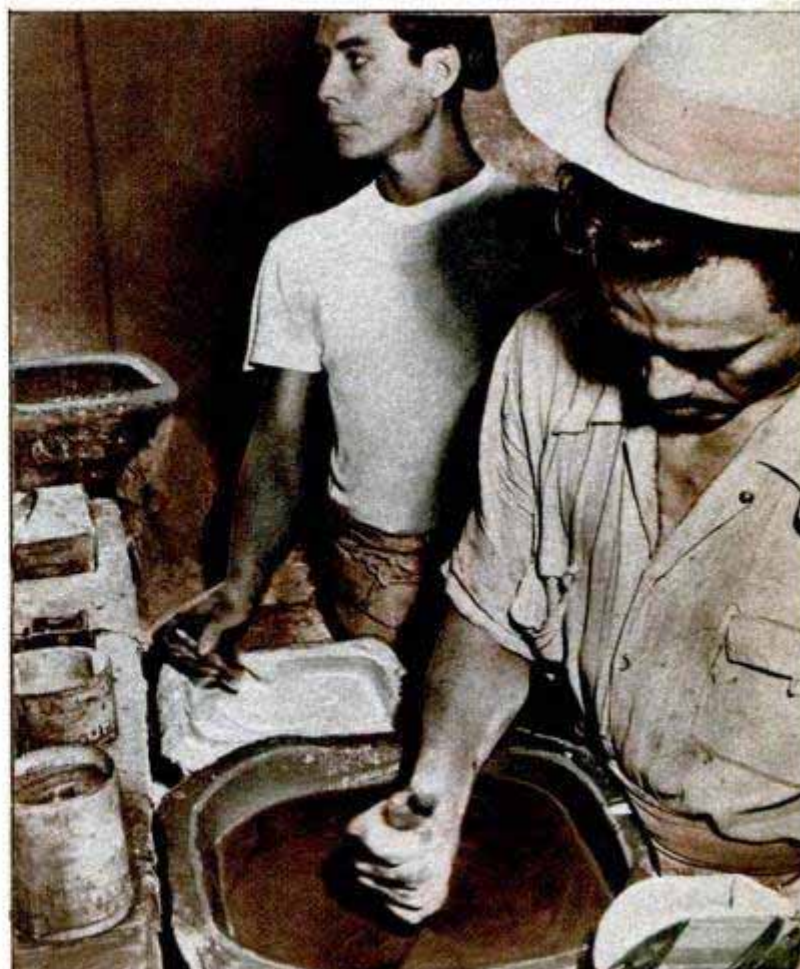

As carefully as a cook mixing a party cake, workers stir the colorful mixtures for the tile's top layer



To prevent the tiles from sticking, the steel faceplate for the form is carefully polished and oiled

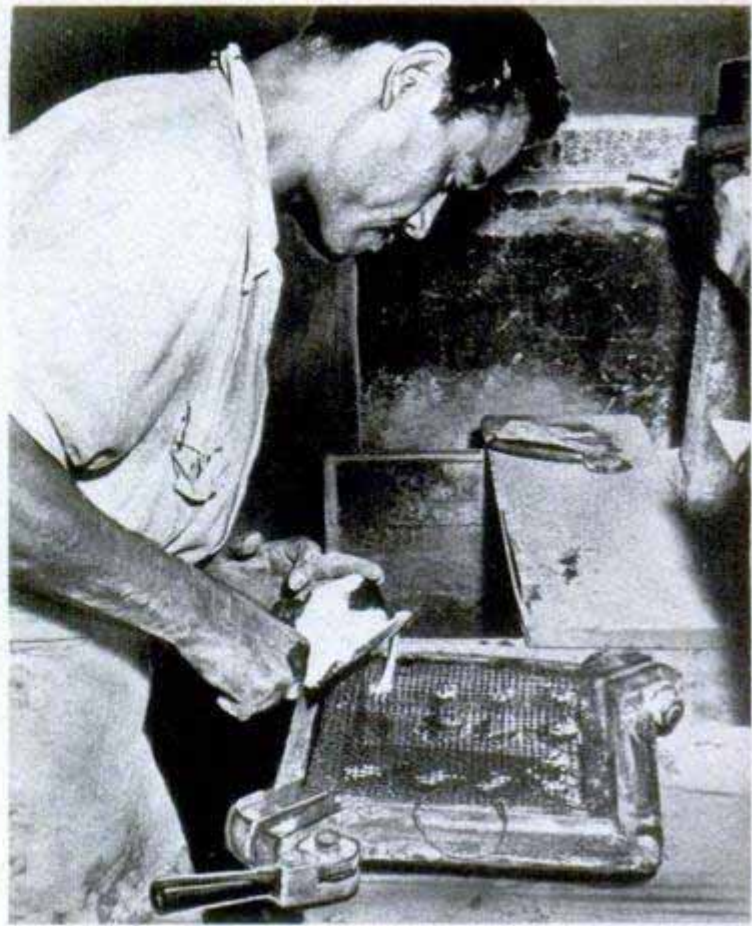

First layer, in liquid form, goes into mold. Pouring the white through a screen creates the marble effect



In this hydraulic press, the tile is subjected to a 60-ton pressure. The hydraulic pump is hand-operated



Its three layers now compressed into one, the tile is removed from the form. This is a marbled design



After the first layer, which has the colors and the design, the dry middle layer is placed in the mold

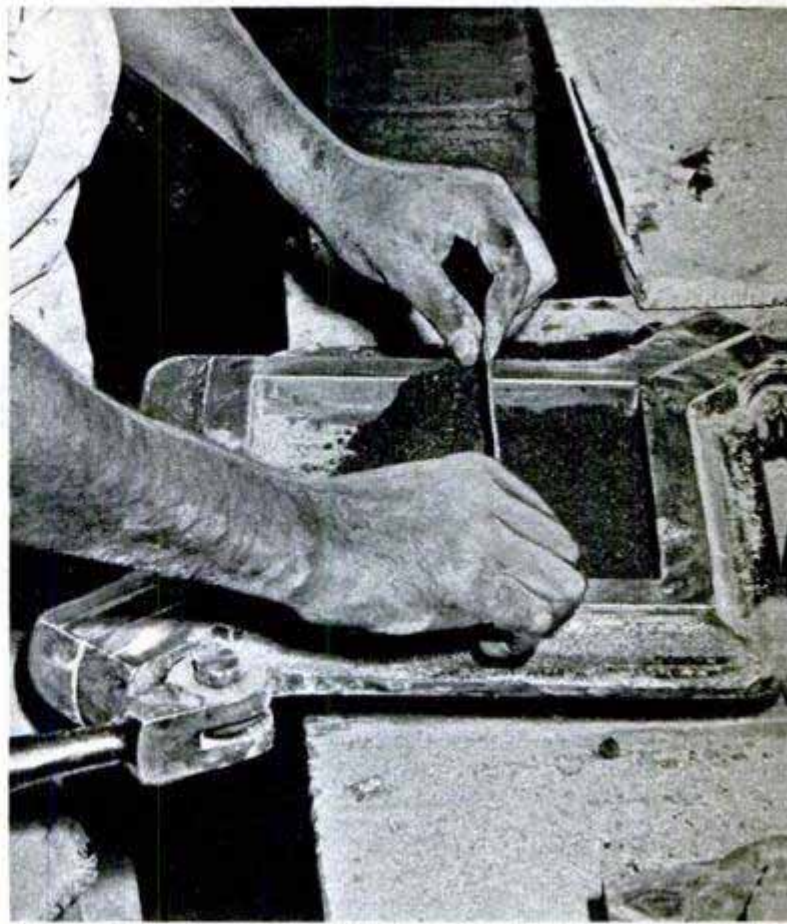

Then, the bottom layer is added and leveled to the desired thickness. The tile is ready for the press



After a 12-hour period of air-drying, the tile goes into a bath of water and salicylic acid for 24 hours

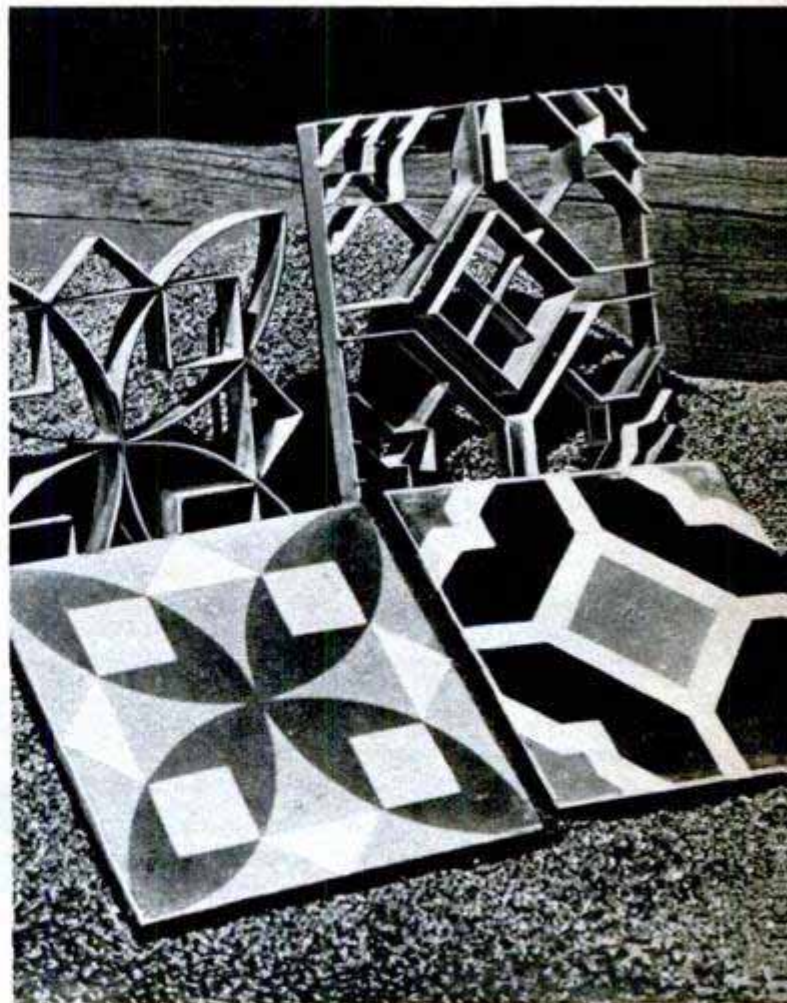

Steel forms are used to produce various designs in the tile. Exposure to weather will not fade colors

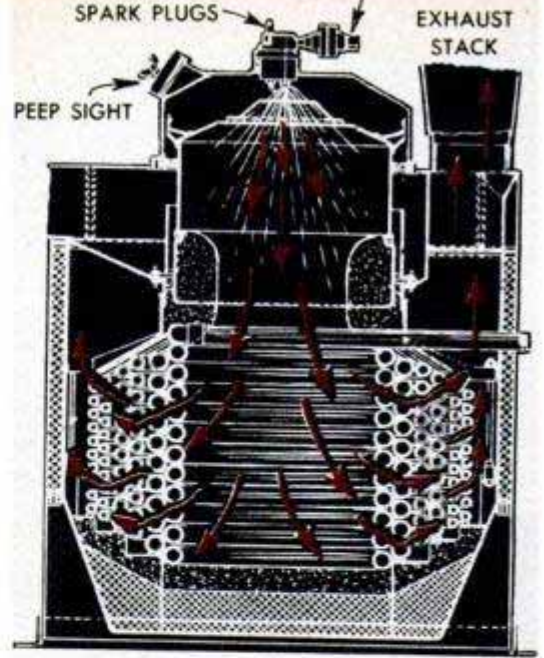
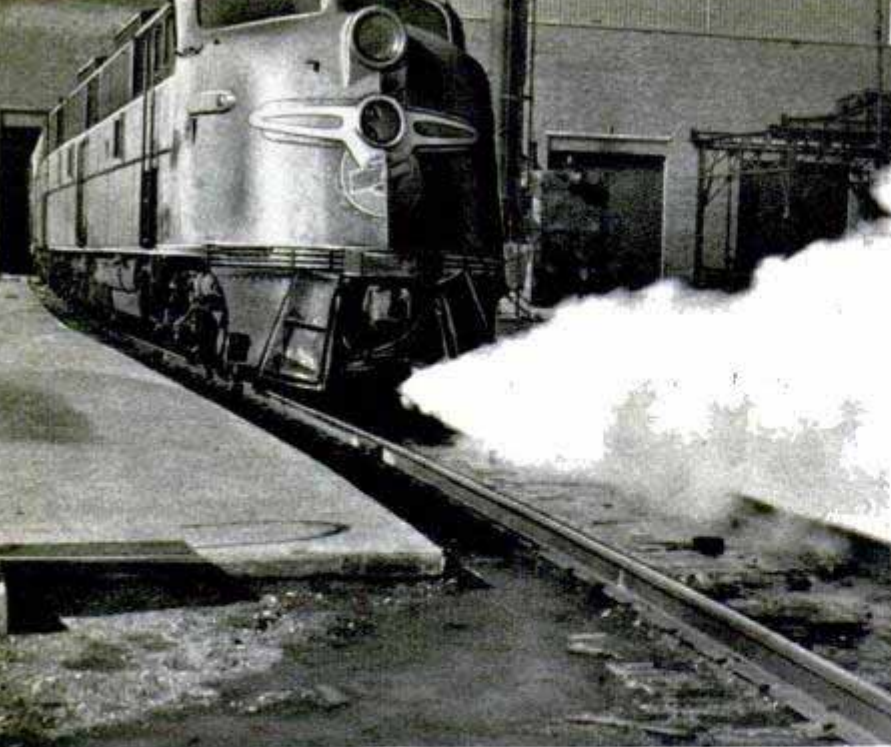

Left, steam from a diesel! Its generator could heat nearly 100 homes. Right, firebox of a steam generator

## IT TAKES A LOT OF STEAM TO RUN A DIESEL!

**D**IESELS may be pushing the steam locomotive into retirement, but they're doing it with an assist from the old champ. Without steam, the streamlined diesel passenger train would be as unpopular as an open-air taxicab in a heavy rain.

Without steam — lots of it — the streamliner would be cold in winter and hot in summer. It's steam that keeps today's train comfortable regardless of the weather. Tucked away in a corner of the diesel locomotive, where not even the most curious passenger can see it, is a compact steam generator. No bigger than the furnace in your home, it produces enough steam to heat 96 five-room houses in zero weather! It takes that much steam to keep a long train comfortable as it speeds across the country. This quick-acting generator, the unsung hero of the diesel revolution, reaches its full operating capacity in two minutes from a cold start. Try that trick on your furnace some time.

Train heating is so complicated that it makes the heating problem in a home look like child's play. Speeding over shiny rails, the streamliner is buffeted by a 90-mile-an-

hour gale. When the train stops, the wind dies down. The heating system has to respond instantly to prevent overheating. A few minutes later, the train is again zooming along at cannon-ball speed and the heater pours in the BTUs to replace the tremendous heat loss that is unavoidable at such speeds.

On compartment trains, the heating problem is complicated by a score or more passenger tastes. Obviously, what is hot enough for the thick-blooded outdoorsman in Roomette 4 is downright chilly to the sun-tanned blonde in Roomette 8, just returning from two months on Florida's

There are 12 thermostats in this dome car. Can you spot them? In addition, two solar disks in windows prevent overheating on the sunny side. Radiator is a pipe-within-a-pipe. Condensate runs off outer pipe

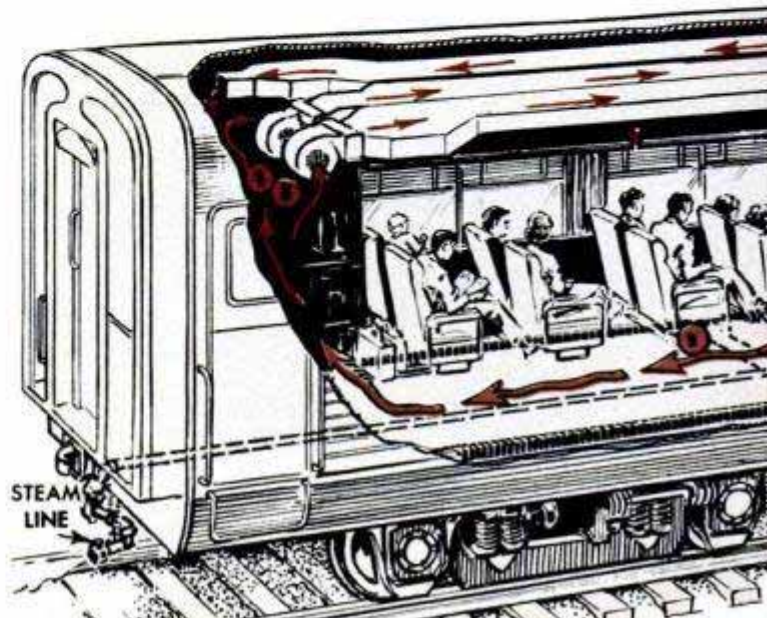

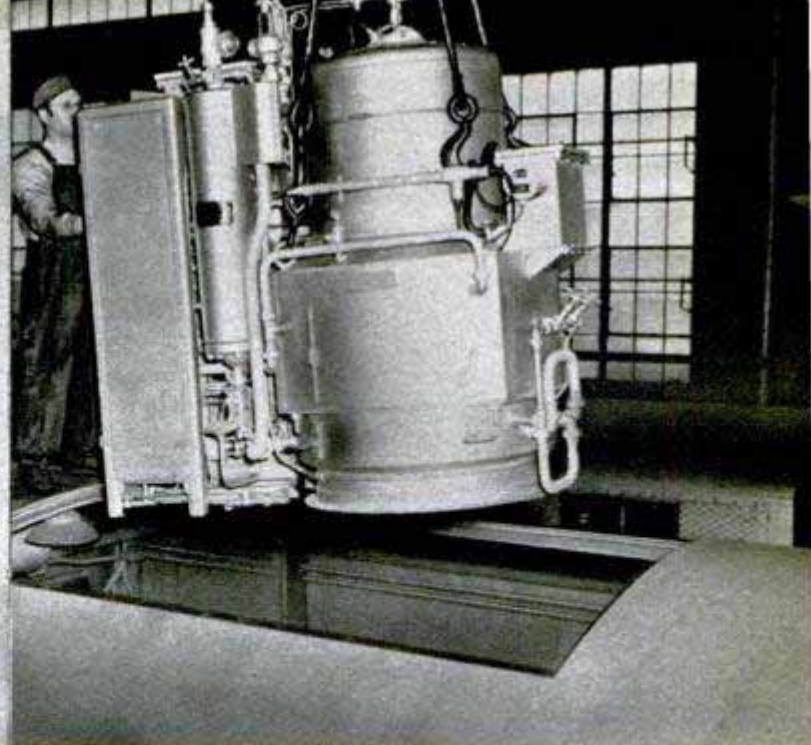
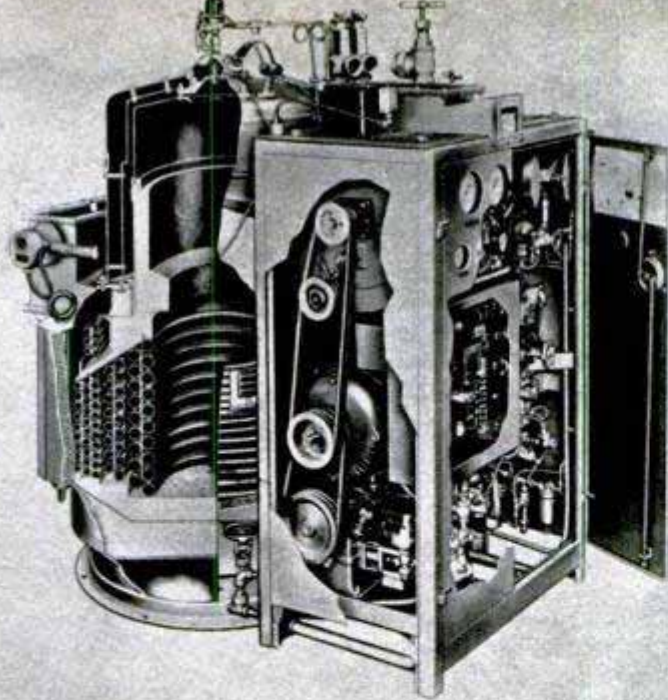

Vapor Heating Corp. photos

Left, cutaway shows complex control mechanism of heater. Right, lowering unit into rear end of a locomotive

beaches. There are as many tastes in heating as there are passengers and the system has to satisfy everybody. Individual thermostats and radiators in each compartment do the job. Passengers select their own temperatures and get tailor-made heat simply by turning a dial.

Railroads have discovered that men prefer their lounges a few degrees cooler than the rest of the coach. Women, on the other hand, want theirs a little warmer. So that's the way the lounge rooms are heated—sensitive thermostats take care of that.

Passengers on the sunny side require less heat than those in the other half of the coach. To keep the sunny-siders from being too warm, there is a tricky device called

a solar disk that compensates for the sun's radiant heat. These disks are mounted on a window, one on each side of the coach. When the sun shines on them, they cut down the heat that goes into the radiators. These brand-new heat "detectives" work overtime in dome cars. Without them, you would roast when the sun was shining or freeze when it went behind a cloud.

Unlike your house, trains never stay in one climate very long. Today, they may be in the frigid North and tomorrow in the sunny South. The heating system doesn't care. It's prepared for anything. When the weather gets warm enough, the boiler automatically operates the air-conditioning

(Continued to page 234)

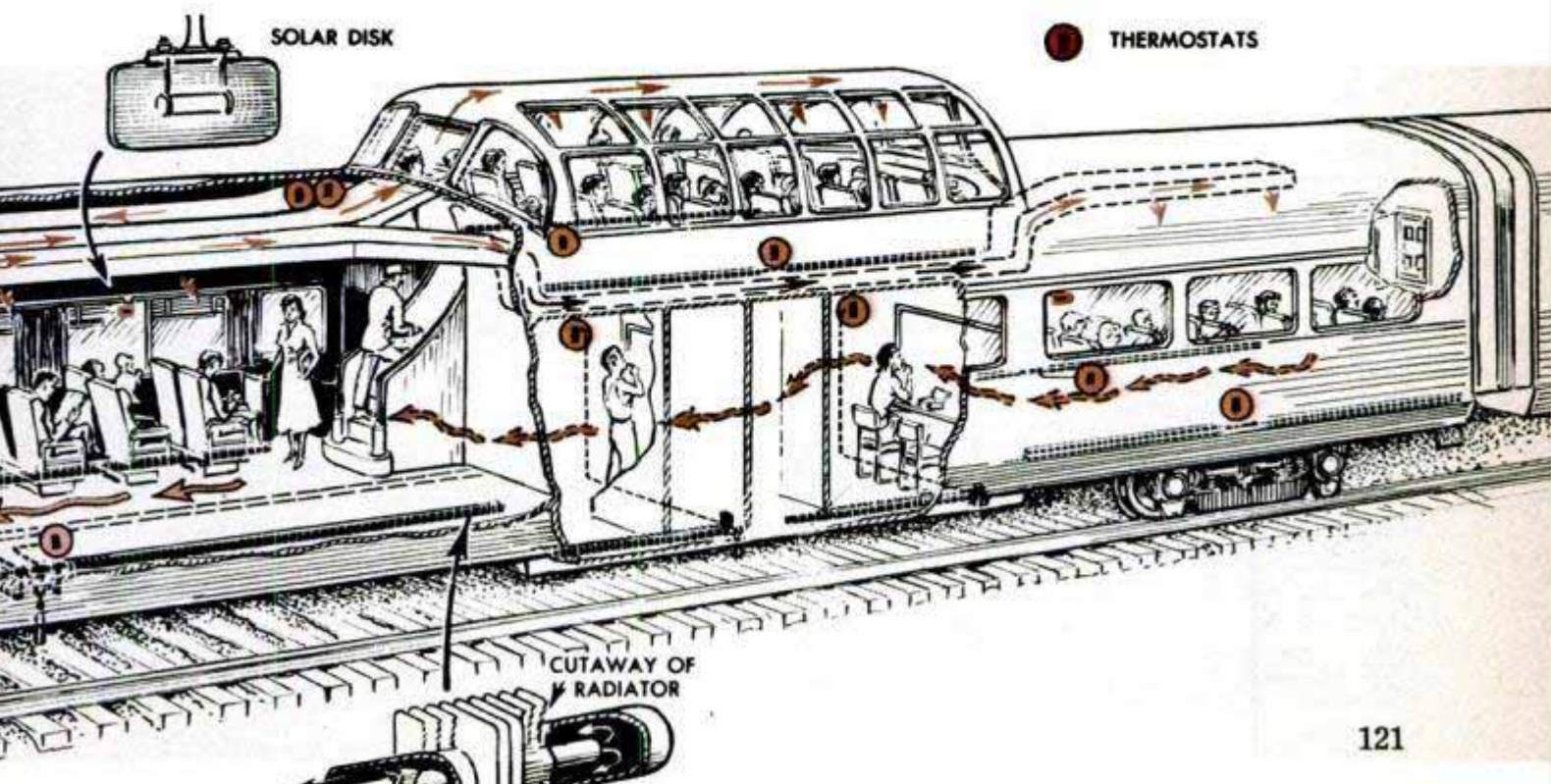



### Foot-Operated "Bosun's Chair"

Painters and maintenance men "pump" themselves up the side of a building with bicycle pedals in a new "bosun's chair." The framework of the hoist is made of tubular steel. The operator works from a bicycle seat, raising the platform by cranking the pedals to wind up the cable on a drum. Whenever the pedal action stops, a brake takes hold automatically. The rated capacity of the hoist is 625 pounds.

### Flexible Fastener

Flexible metal strips punched with ornamental diamond-shaped holes can be used for many repair jobs around the home or shop. The holes accommodate bolts, screws, nails or eyelets. The strip is bent to shape, then held by the desired fastener. Some uses for the strip include hanging cables, wires and pipes, making brackets for shelves and supporting flowerpots and bird cages. Each strip is  $\frac{1}{2}$  inch wide and 15 inches long.

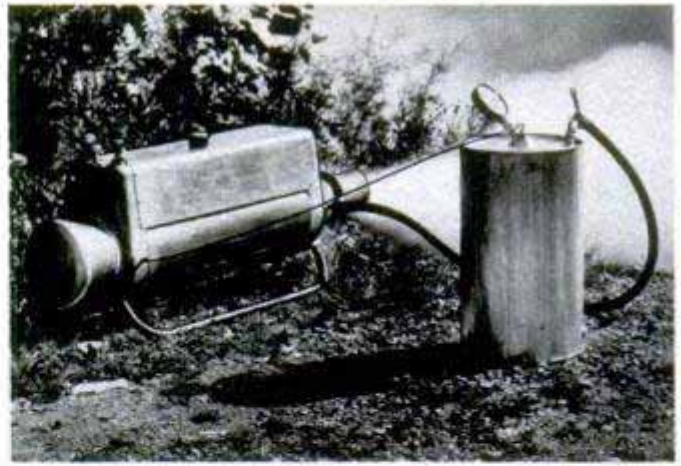
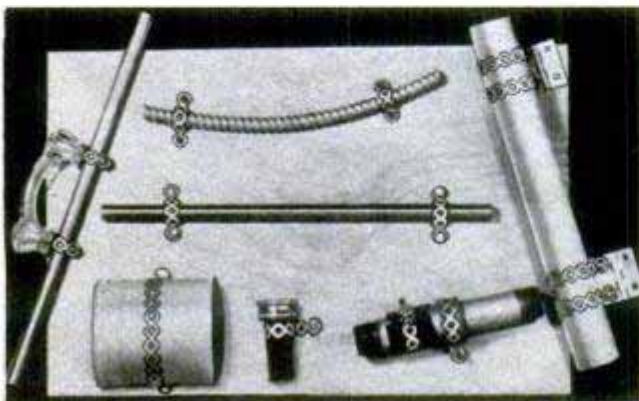

### Jet-Powered Insecticide Sprayer

Miniature jet engines, similar to those which whisk military planes through the air, now are powering fog generators that disperse deadly clouds of insecticides. The use of jet power in the generator eliminates many of the moving parts required by a gasoline engine plus a blower and pump. In the entire jet fog generator there are only three moving parts, no rotating parts and no surfaces requiring lubrication because there are no bearings. The jet machine weighs 100 pounds and is designed to be carried on a light truck or Jeep while it spreads insect-killing fog across large areas.

### Hooked-Rug Maker

Hooked rugs are turned out quickly with the aid of a foot-operated instrument which punches the yarn or cloth through the backing. The rug-maker can be clamped to most tables. When the operator pushes down the right foot pedal, the needle punches the yarn up through the material. The left foot pedal pushes a tongue through the needle to hold the loop to the desired height.

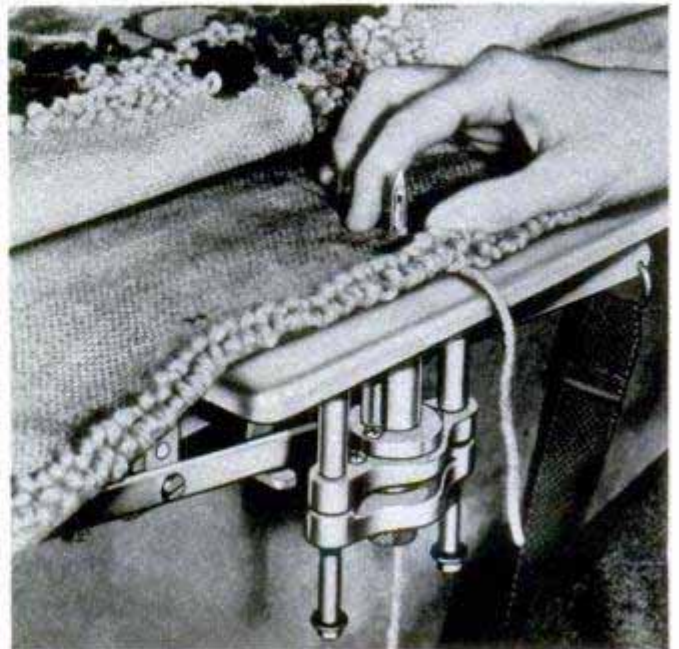

## TV's "G-String" Cuts Cable Costs

Remote areas, denied television reception because of the high cost of coaxial cable, may soon enjoy video broadcasts "piped" to local stations over an inexpensive transmission line developed by the Army Signal Corps. The new conductor, called the "G-string" after the initials of its inventor, Dr. Georg Goubau of the Signal Corps Engineering Laboratories, is a single wire with special insulation and funnel-shaped terminals. Made at a fraction of the cost of coaxial cable, the G-string may also make practical the videophone, which will enable you to see as well as hear the person on the other end of the telephone line. It could carry a hundred such conversations simultaneously, whereas today's single coaxial cable can carry only one. The new line may also be used to distribute tele-

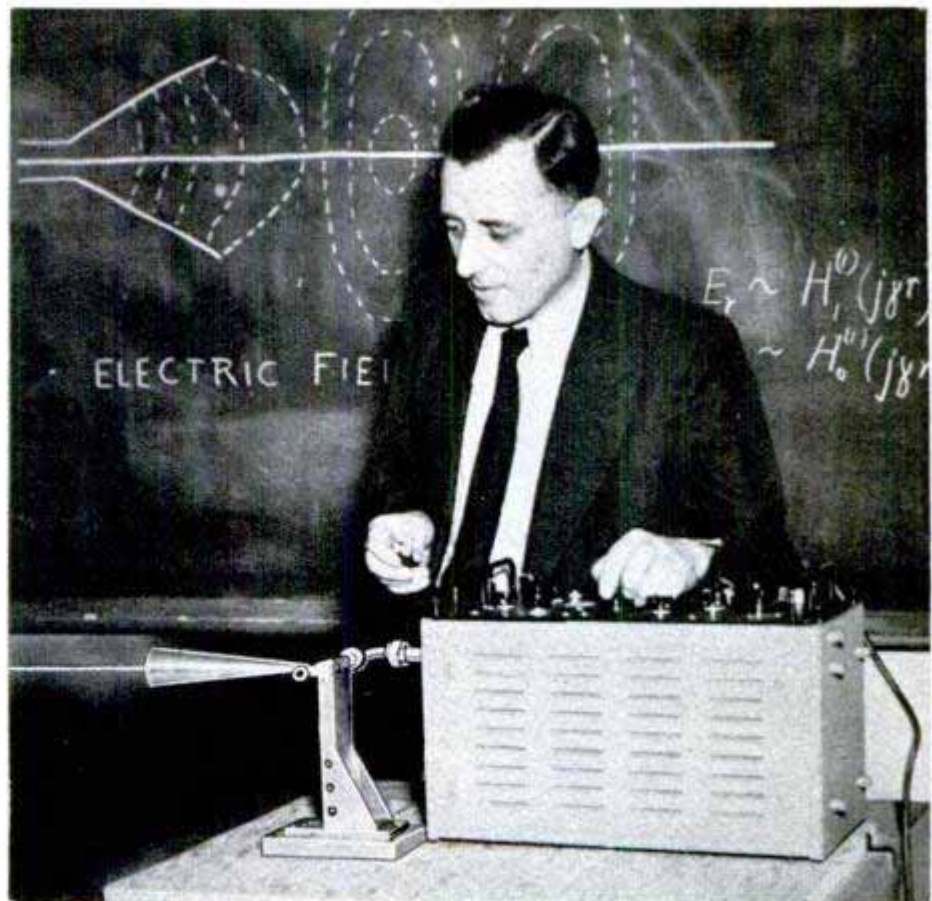

vision programs inexpensively into city homes by wire, assuring the reception of perfect pictures regardless of local outside interference.

## Atom Center at Oak Ridge Operates by Remote Control

Handling radioactive materials at the Oak Ridge National Atomic Laboratory in Tennessee is done by elaborate remote-control devices. Complex mechanisms to protect the workers are set up to handle such simple operations as removing and replacing bottle caps on the containers. The uranium chain reactor, or pile, has a

seven-foot-thick concrete shield. Samples are placed in the pile to become irradiated—useful for scientific research but dangerous to man. They are removed by tongs through a lead tunnel. Laboratory technicians work from behind shields and use overhead systems of mirrors and periscope devices in order to see what they are doing.

Left, remote-control tongs lift a bottle from radio-isotope storage area. Right, mirrors aid the operator

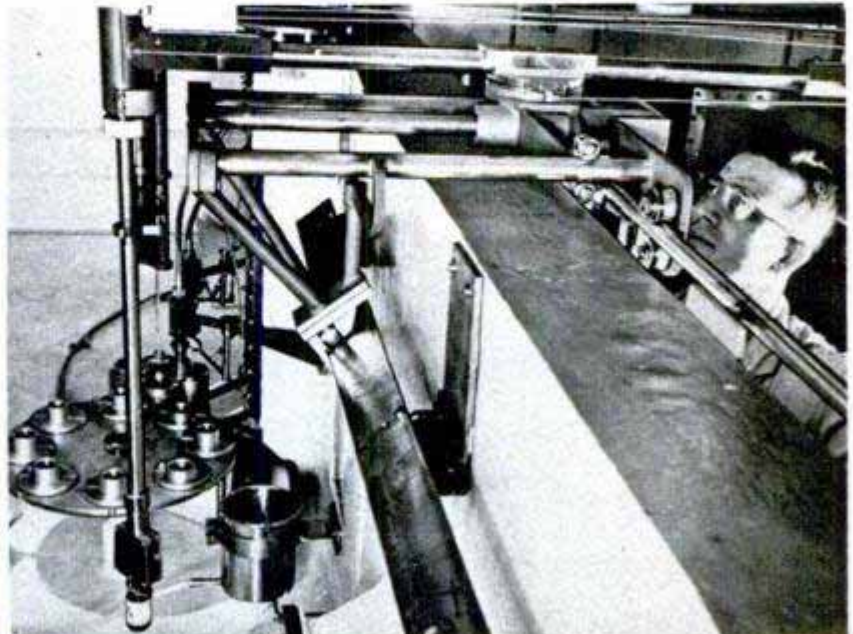



# PINK Gold Strike in the Gulf

For generations the shrimp off Dry Tortugas fooled the fishermen and their grounds were a secret until a lucky accident

*By Cleland van Dresser*

Stopping on route between the new fishing grounds off Key West and Northern markets, the fresh-caught shrimp are washed, weighed, iced, packed in boxes

Below, these boats along with about 200 others form the shrimp trawler fleet operating off Key West. One boat can carry 3500 to 4000 pounds in ice-filled hold



**B**ECAUSE a wandering fisherman had an unquenchable curiosity concerning a certain section of the Gulf of Mexico not far from Key West, Fla., the dining tables of America are more plentifully supplied with one of the most prized of all marine delicacies—shrimp.

Coming at a time when the shrimp fisheries of the nation are suffering from serious depletion due to offshore pollution and overfishing, the recent discovery, 70 miles from Key West, of vast, untouched beds, is regarded as a godsend to the industry. These new fields are termed by fisheries experts and scientists of the Federal Fish and Wildlife Service as perhaps the most productive ever located off the coastal waters of the Americas.

When news of the discovery broke a short while ago, there wasn't a shrimp trawler in Key West. Within three weeks, every foot of dockage space was taken up by trawlers from North Carolina, the northern part of Florida, Georgia, Mississippi, Louisiana and Texas. A month later five new packing houses had been built, local wharfage was extended to the limit and big diesel-powered truck-trailers began to roll down from the mainland to transport the iced catch to the Northern metropolitan centers.

This sleepy island town, which had been dormant since the war with the exception



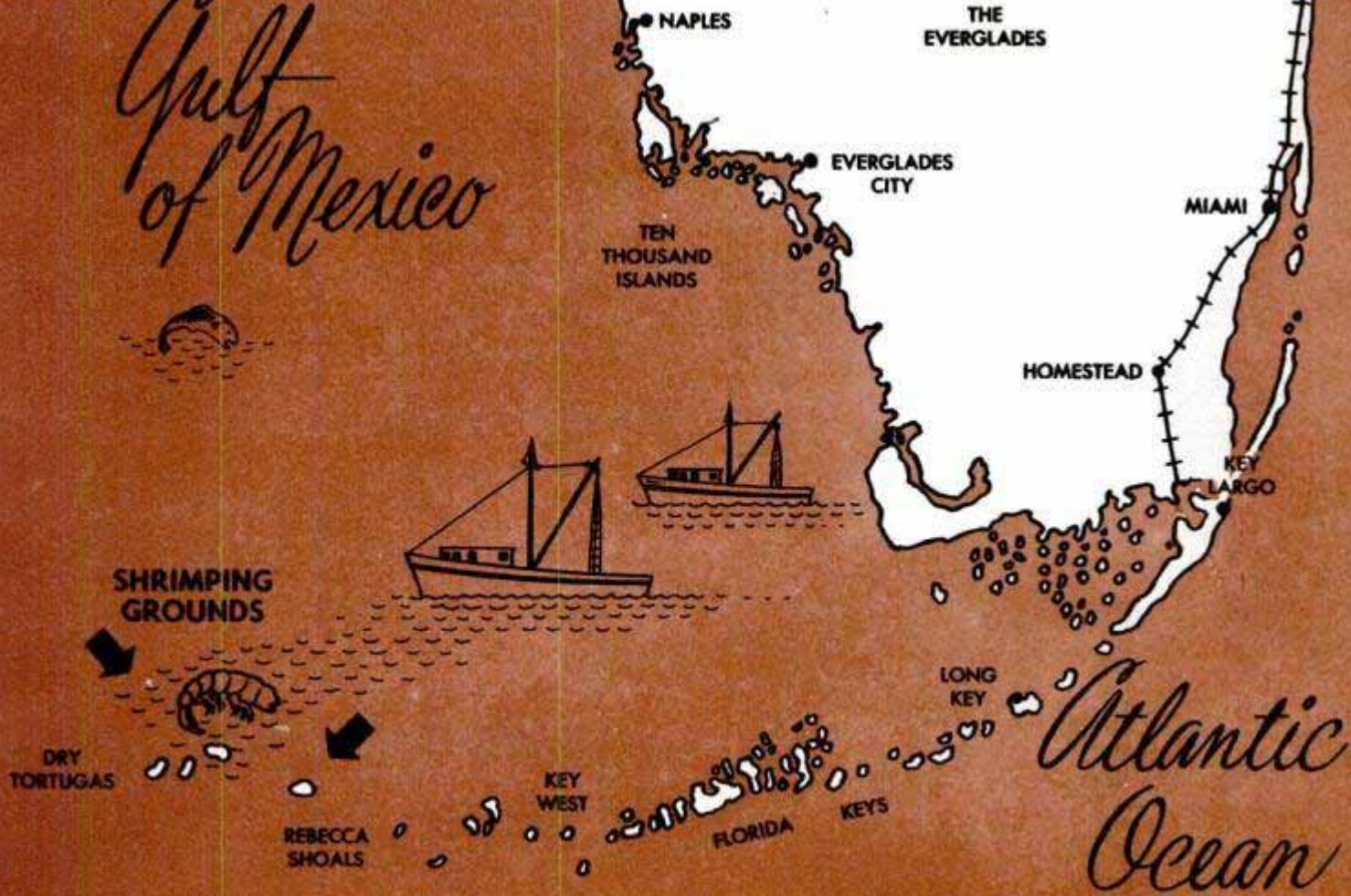

Fishing experts believe the new shrimping grounds 70 miles from Key West may extend north as far as Naples

of President Truman's occasional visits and the activity of the Navy air and marine bases, suddenly woke up to find itself the shrimp center of the United States.

A careful checking reveals that the new shrimp beds are regarded as no flash in the pan. Rather they are looked upon as a long-range proposition—a great natural resource that will exercise an economic uplift on the nation as a whole and the commercial-fishing industry in particular. This opinion is shared by Jack Watson, regional Fish and Wildlife Service field man; Joseph Knight, local Florida Conservation Commission official, and the commercial fishermen themselves, among whom is E. J. Toomer of Thunderbolt, Ga., veteran of 30 years of shrimp fishing.

Key West presents a scene of great activity, as deep-sea trawlers from the far away North Carolina and Georgia reefs snuggle cheek by jowl along the overcrowded docks. Winches creak and groan as load after load of the iced "pink gold" is hauled from the vessels' holds to be packed in 100-pound containers and whisked north.

One wonders why the beds were not discovered before—the central location is but 70 miles from Key West and their existence had long been suspected by local fishermen. For many years around the Dry Tortugas they had been catching red snapper and

grouper whose stomachs were loaded with big shrimp.

Repeated efforts to locate the suspected beds failed, but there was a reason. Finally, the wandering fishermen came up with the right answer. The bottom of the area was gray mud, in which the shrimp buried themselves in the daytime to escape their enemies. They came up at night to feed, and were discovered quite accidentally by an alert fisherman.

When this news reached the commercial-fishing world, the great influx began. Every

Key West shrimp are big fellows—a boon to Gulf fishermen in a region where many beds are depleted

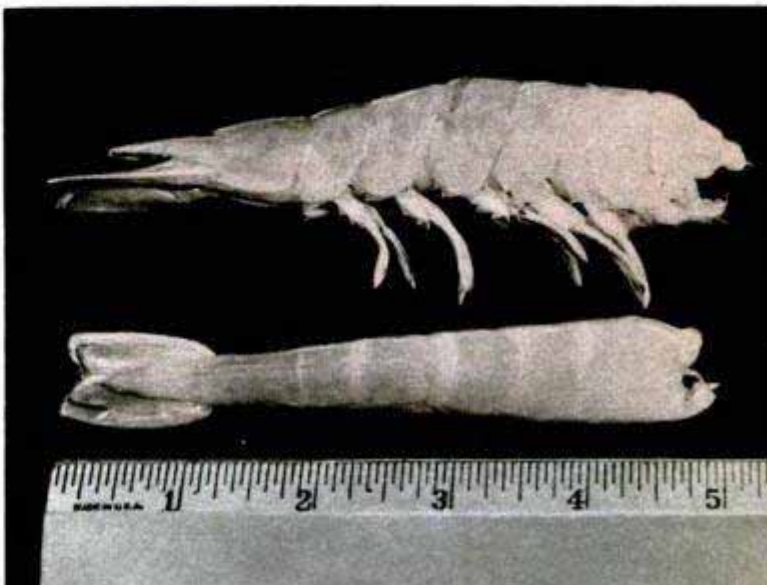

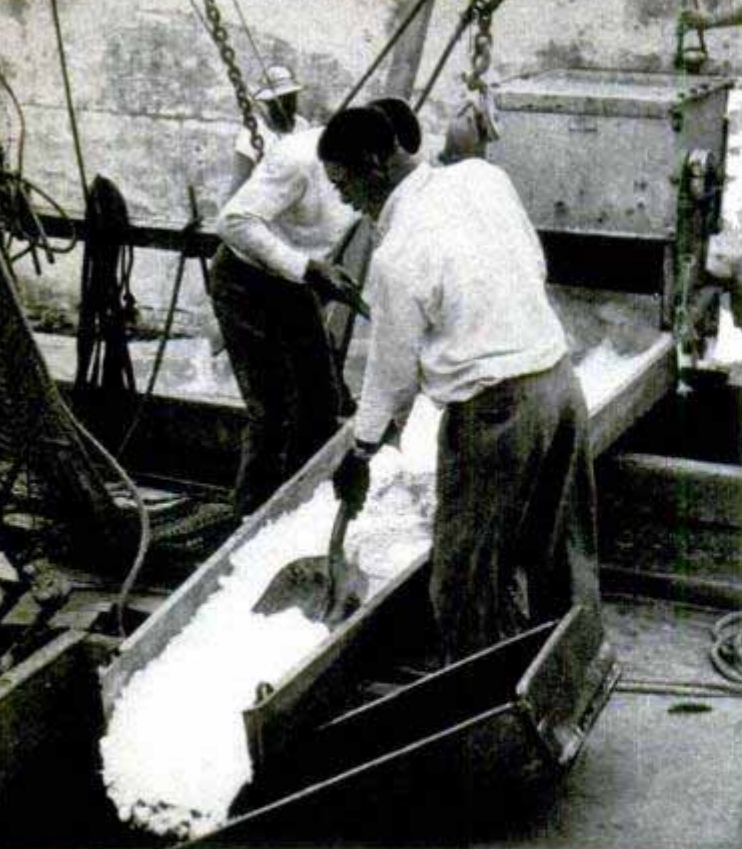

Handling crushed ice is big business in Key West. Here it is being loaded into hold of a shrimp boat

available map of the Coast and Geodetic Survey, Coast Guard, and Fish and Wildlife Service was scrutinized. It was learned that shrimp beds comprising the initial discovery were roughly 100 square miles in extent, and with every indication that they continued northeastward 140 miles toward Fort Myers, on the west coast of Florida. The potential wealth of these as yet untouched beds is tremendous.

Within an incredibly short time after the discovery, approximately 200 shrimp trawlers were in operation off Key West with

Coral reefs off Dry Tortugas play havoc with nets of the fishermen who must repair them between hauls



Salty, pet raccoon of the trawler fleet, puts his own stamp of approval on a juicy shrimp fresh from sea

more arriving from the north every day. So anxious were their captains to reach the fabulous new grounds that scores of fishing craft ran aground coming south on the Inland Waterway and had to be hauled free by U. S. Army engineers.

These ships, 60-footers with diesel power, take on six tons of crushed ice per trip. Mechanically driven crushers demolish a 500-pound cake of ice in seconds, and movable chutes direct the flow into the holds of the trawlers. A voyage to the Dry Tortugas lasts between two and four days, depending upon the rapidity with which the catch is made. All fishing is done at night.

Constant radio communication is maintained between ship and shore, thus enabling the captain at sea to inform his dock master of the progress made on the banks. No time is wasted, for as soon as a trawler reaches Key West, a huge refrigerator truck is waiting to take on the load and rush it northward.

There is no rest for the hard-working trawler crews—four men on the larger boats, three on the smaller craft—and precious little for the hard-working shore crews. Shrimp is a highly perishable commodity, and speed is of the essence in the fresh-sea-food business.

The catch is "headed" at sea, a process which corresponds to cleaning a fish. Then it is dumped into the ice-filled hold. When the vessel obtains a capacity load, usually around 3500 to 4000 pounds, it heads for Key West. Cleaned shrimp brings around

(Continued to page 230)

## Bucking Tractor Lifts Front Wheels

Rearing like a bucking horse, a new German tractor lifts its front wheels high into the air. The driver's object is to prevent the front wheels from bogging down in loose soil. The larger, rear wheels will carry the tractor over most uneven spots. Exhibited at a motor show, the tractor costs about \$1550 and is part of a bid by the German car-building industry to regain control of its home market.



## Lighter Touched to Metal Is Ignited By Battery

Small batteries provide enough heat to ignite a new table lighter. The batteries are in the base of the unit and the wick and fluid are in the torch. To light the lighter, the brass tip of the torch is pressed against a metal ring while the body of the torch touches an aluminum groove. The current from the batteries then makes a resistance wire red hot, and the lighter-fluid vapor increases the heat until the wick ignites. The process is virtually instantaneous—as soon as the torch touches the two metal contacts the wick is ignited. Worn batteries can be easily replaced by removing two screws in the bottom of the base.

## Chisel Plow Has Folding Wings

With a pair of hinged outer sections, a 40-foot chisel plow "retracts" to make it easier and safer to move from one location to another. Built by L. R. Talley, New Mexico farmer, the chisel consists of three 13-foot Hoehme plows. The end sections are pulled upward by a hand-operated winch and steel cable. A brake and cog arrangement locks the wings upright. The three-plow combination chisels 160 acres a day at a depth of four to six inches.

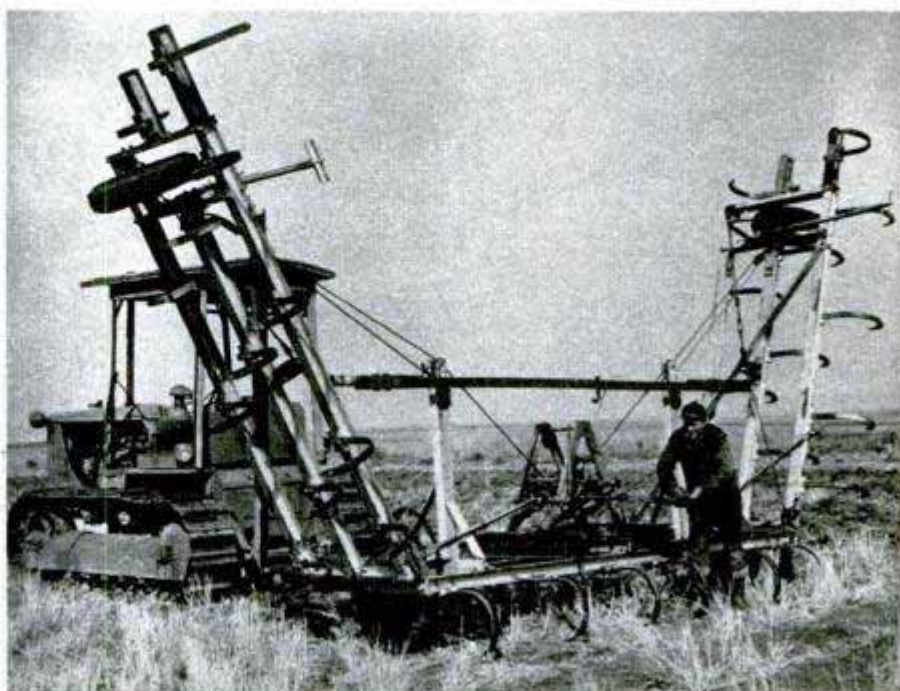



Dense smoke of this practice fire is dissipated by a fog nozzle as volunteers move in to put out the blaze

## ***BELLS ARE RINGING AT THE FIREMEN'S SCHOOL TO CALL OUT THE VOLUNTEERS!***

Demonstrating the wrong way to fight magnesium fires. Stream of water causes an explosion. The fog nozzle should be used



**W**HEN the fire alarm sounds in a typical small town, the butcher, the baker and the television salesman immediately drop their work and become fire fighters, handling hoses, axes and ladders with the skill of professionals. These volunteer firemen, who are as rabid about their "hobby" as the most enthusiastic sports fan, save millions of dollars worth of property and hundreds of lives annually.

It takes more than just enthusiasm to fight fire and many volunteers learn the tricks of the smoke-eating trade in state-operated schools. One of the nation's best schools is conducted each summer by the Pennsylvania Department of Public Instruction. Last year, more than 600 men took the course. After graduation, they go back to their companies to teach other volunteers the newest techniques.

The photographs on these four pages show some high points of the week-long training period.



Above, with the fire, opposite page, under control, firemen enter the building to rescue this "victim"

Above, right, "victim" is a display dummy, but she is given first aid as carefully as if she were real

Right, student fire-eaters are shown the latest in equipment during their week's period of instruction

Below, this is practice in net handling. Good firemen don't get caught in places that require a jump

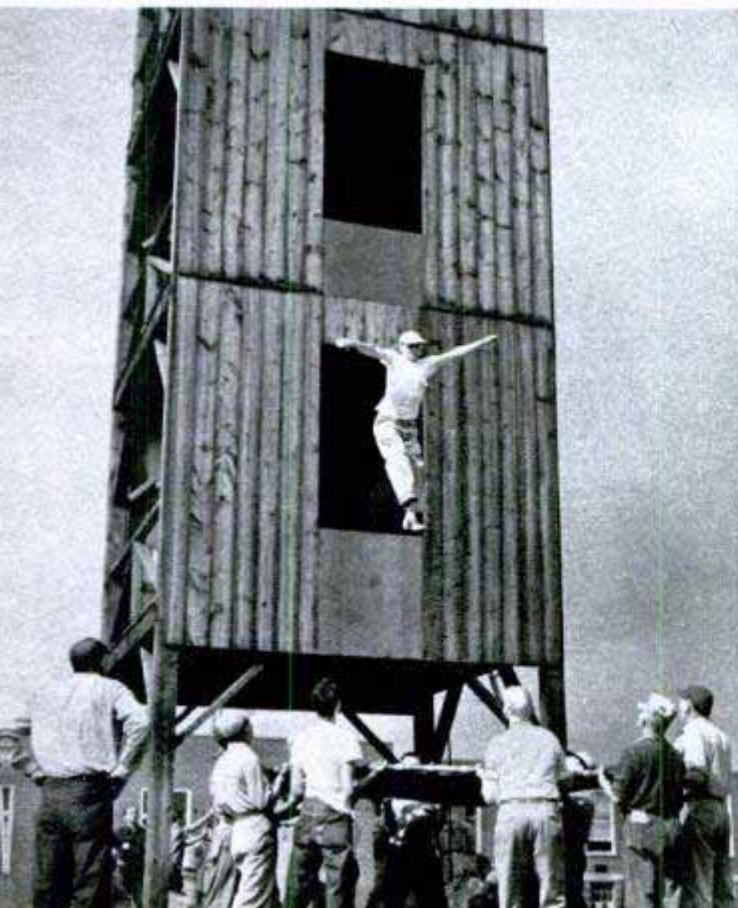



It takes courage to go up the outside of a building on a slender scaling ladder and volunteers have it



Unconscious victims can be brought down the ladder without carrying them with this "sliding" technique

Volunteer firemen are taught to use a safety line when searching for fire victims and never to go in alone



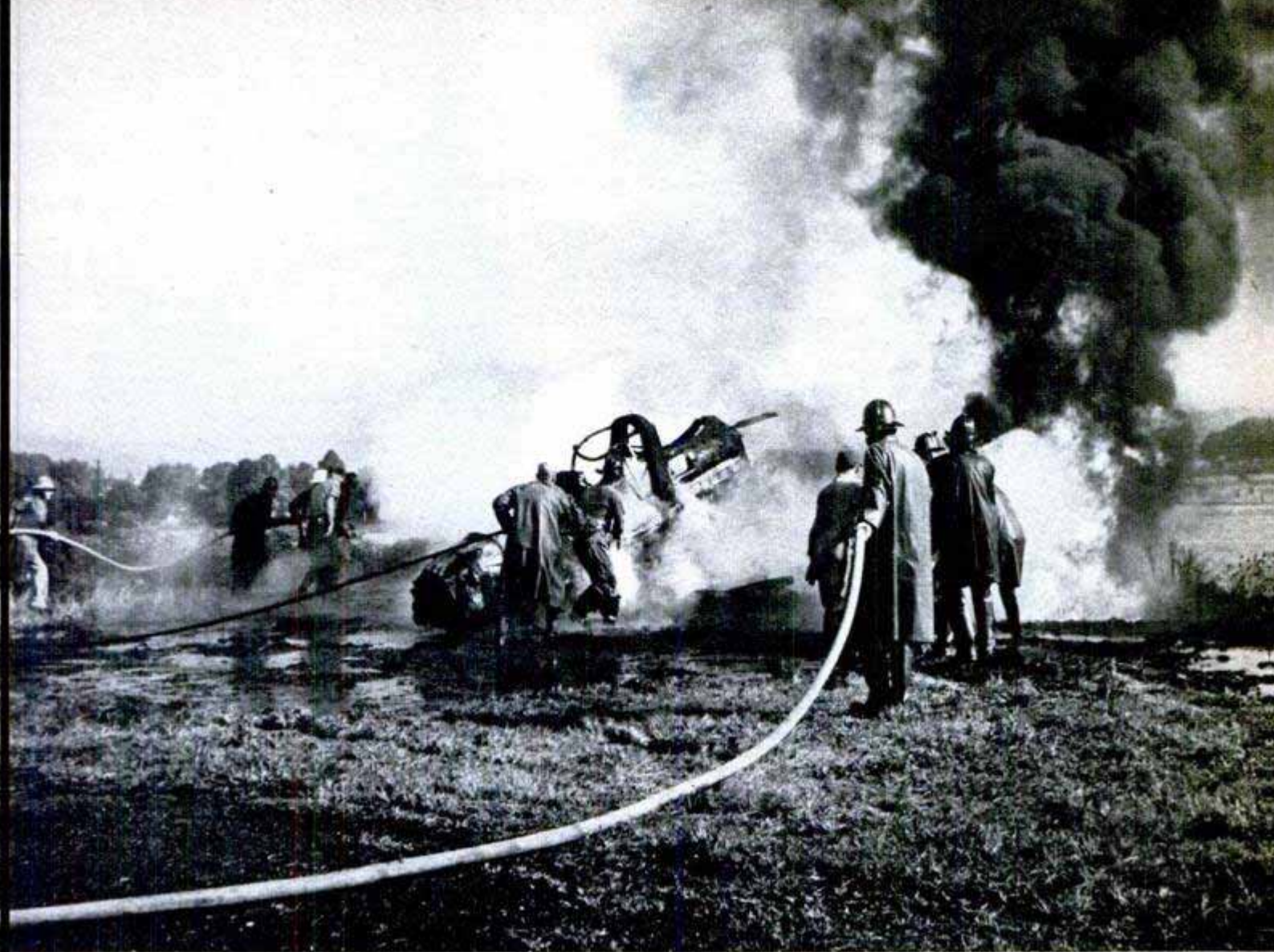

Even such specialized techniques as fighting airplane fires are studied by Pennsylvania's volunteer firemen

Below, with a safety belt and snap, a fireman lowers himself to the ground. His right hand controls speed

Firemen learn the art of bringing a victim down to earth with nothing but a rope and two safety belts



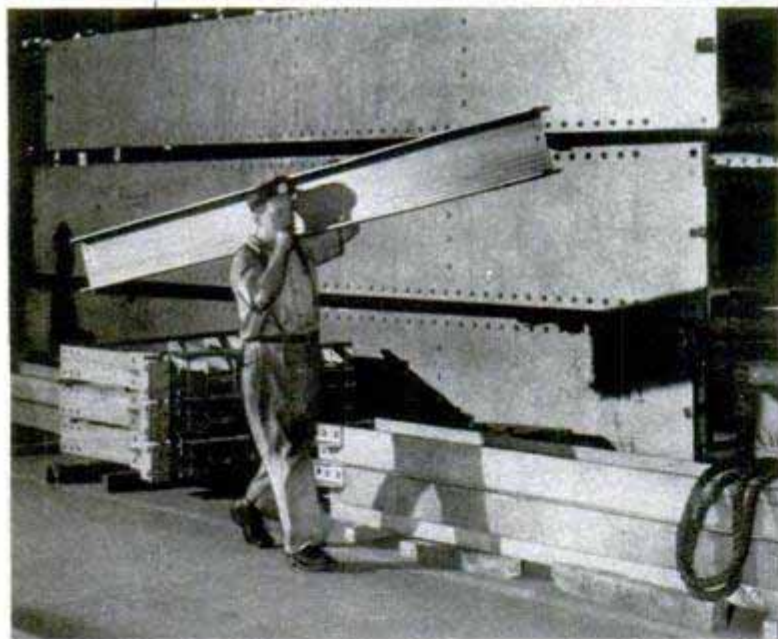
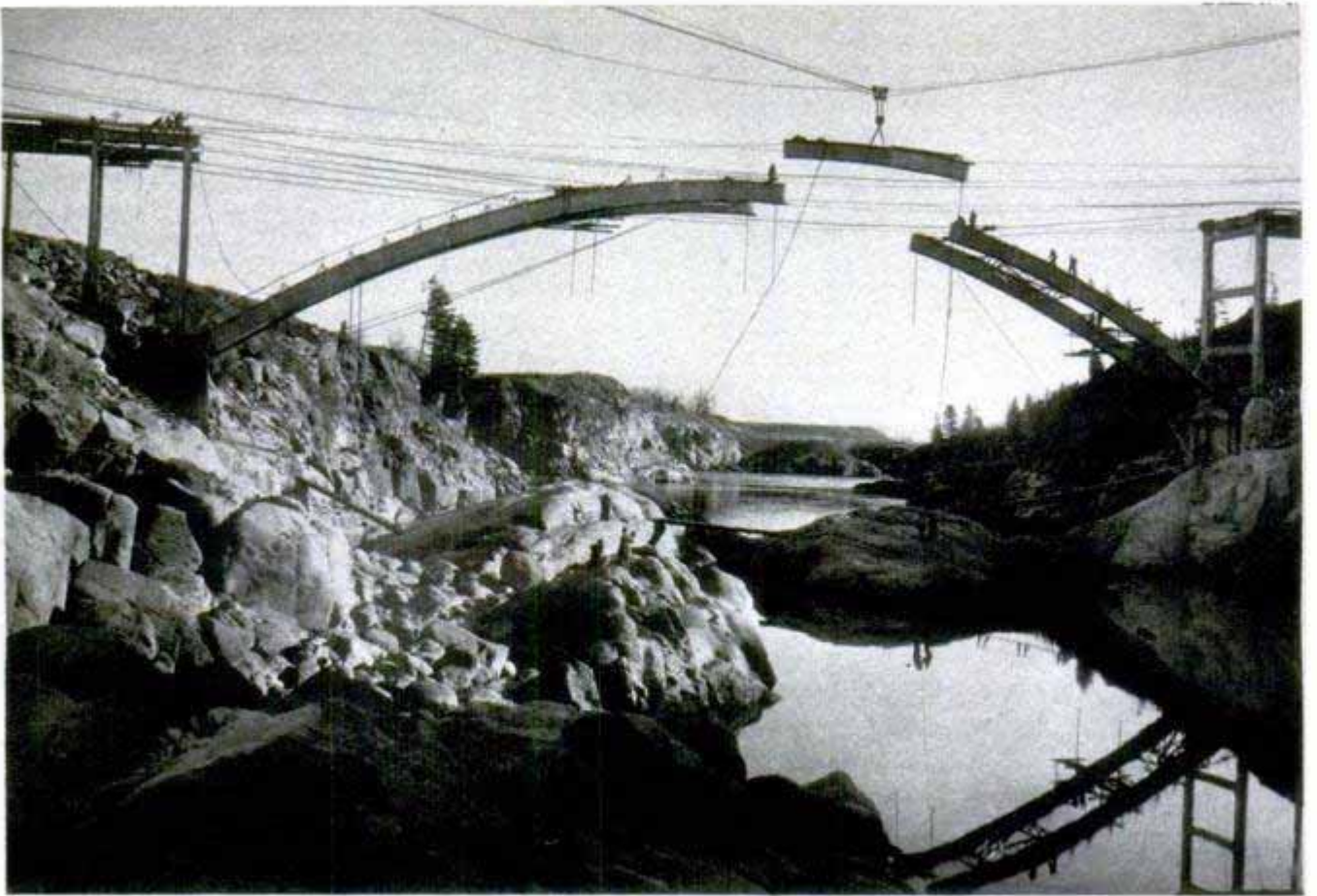

Big aluminum girder swings into place, supported only by light cables. Left, a workman carries I-beam section easily

## Aluminum Bridge

Weighing only half as much as a similar steel structure, an aluminum bridge was recently built at Arvida, Que., with a minimum of cranes and other heavy equipment. Workmen handled many of the large beams with ease. The 504-foot bridge, of arch construction, carries highway traffic across the Saguenay River. The entire structure, except for stone and cement foundations and a concrete roadway, is built of aluminum weighing only 400 tons.

## Carbon-Treated Soil Lengthens Growing Season

Farmers may have a longer growing season, if an inexpensive process is found for using carbon black as a soil warmer. In tests at the Massachusetts Agricultural Experiment Station, carbon-treated soil showed maximum daily temperatures 3.4

degrees higher at a two-inch depth than those of untreated soil. It averaged two degrees warmer at the surface. Carbon black, which runs from 3.5 to 7 cents a pound, was mixed in the top two-inch layer of soil at a rate of two tons per acre for the experiment.

### VALUABLE FREE INDEX TO POPULAR MECHANICS NOW AVAILABLE

Your useful free copy of the new six months' index to Popular Mechanics, January through June 1950, will be mailed to you upon receipt of your order and 10 cents to cover handling and mailing. Just address your request for the index to Bureau of Information, Popular Mechanics Magazine, 200 E. Ontario St., Chicago 11



# They Teach You How to Crash and Live

By Ewart Thomas

**I**T WOULD BE SAFER to throw a child out of an airplane 1000 feet above a deep snowbank than to let the youngster stand on the front seat of a car while you bump into a wall at only 10 miles per hour.

Falling into the snowbank, the child probably would live. But he wouldn't have a chance when pitched against the solid instrument panel of a car.

That's the conclusion of scientists who take accidents apart to study the forces involved and find better ways to protect against them. Most of the present research in "human stress analysis" is for the benefit of aircraft personnel, but practically all of it can be translated into greater protection for everyone. Basically, there's no difference between an airplane crash, an automobile collision or a blow on the head.

At Edwards Air Force Base, Muroc, Calif., the Air Force is manufacturing synthetic but deadly crashes by suddenly applying the brakes to a rocket-propelled vehicle that carries dummies or human volunteers at 150 miles per hour along a 2000-foot track. A series of clasp-type brakes produces any rate of deceleration up to 50 times the force of gravity. An ordinary automobile when braked to a sudden emergency stop has a deceleration equal to one half of one G.

At the University of Southern California, meanwhile, Prof. Charles F. Lombard and his associates are using a new human cyclic centrifuge in somewhat similar studies for the Navy. The centrifuge is a huge arm that whirls around and around. Out toward the end is attached a seat or other support that can be rotated in either direction at various speeds, independent of the motion of the main arm. Accelerations or decelerations

Reactions of a volunteer going through a 35-G crash in the decelerator. Gauges hooked to his helmet and chest measure the forces set up. In lower photo he is removing protective rubber plate from his mouth



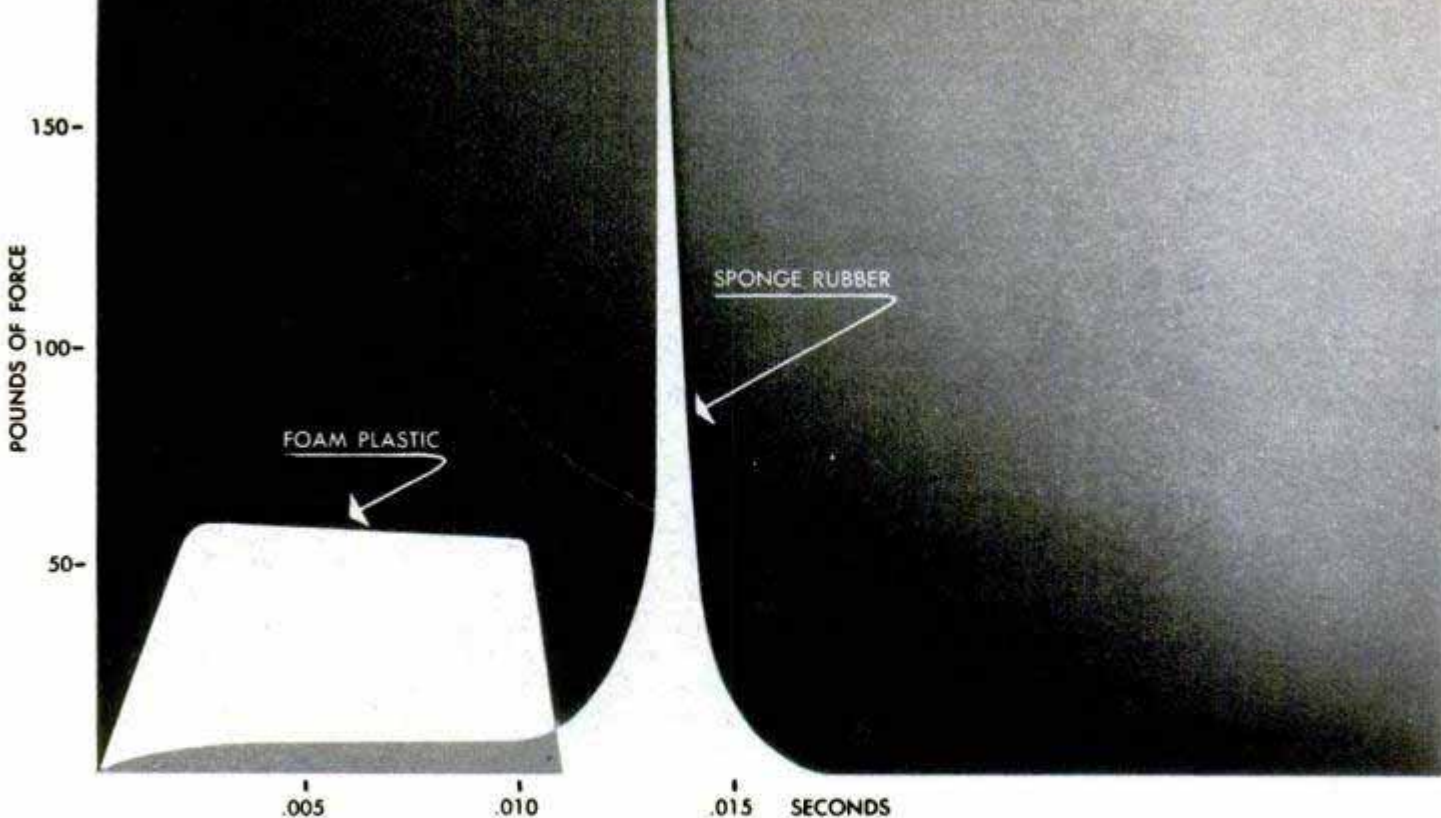

Graph illustrates the superiority of foam plastic over sponge rubber in absorbing heavy blows of same force

as great as 40 Gs can be built up in the main arm at the same time the cyclic seat duplicates some of the turning and twisting movements that are present in almost every accident. These movements greatly complicate the usual analysis of crash forces.

From information gained with the centrifuge, Professor Lombard explains why some spectacular accidents are not always fatal and why some seemingly trivial blows can kill.

"People actually have fallen out of air-

craft and lived because they happened to land flat on soft, marshy ground or in deep snow," he says, "and others have died just because their heads hit the instrument panel of a car in crash stops, even at very slow speeds.

"The load factors in each case show what happens. Suppose a 200-pound man falls free into a yielding snowbank and the load factor reaches 200 times the force of gravity, giving the man an effective weight of 40,000 pounds. If he happens to land prone,

Blows from swinging 10-pound pendulum bob helped test protective values of aviation crash helmets

When bob strikes, below, a layer of crushable plastic and foam-rubber padding will absorb worst of impact

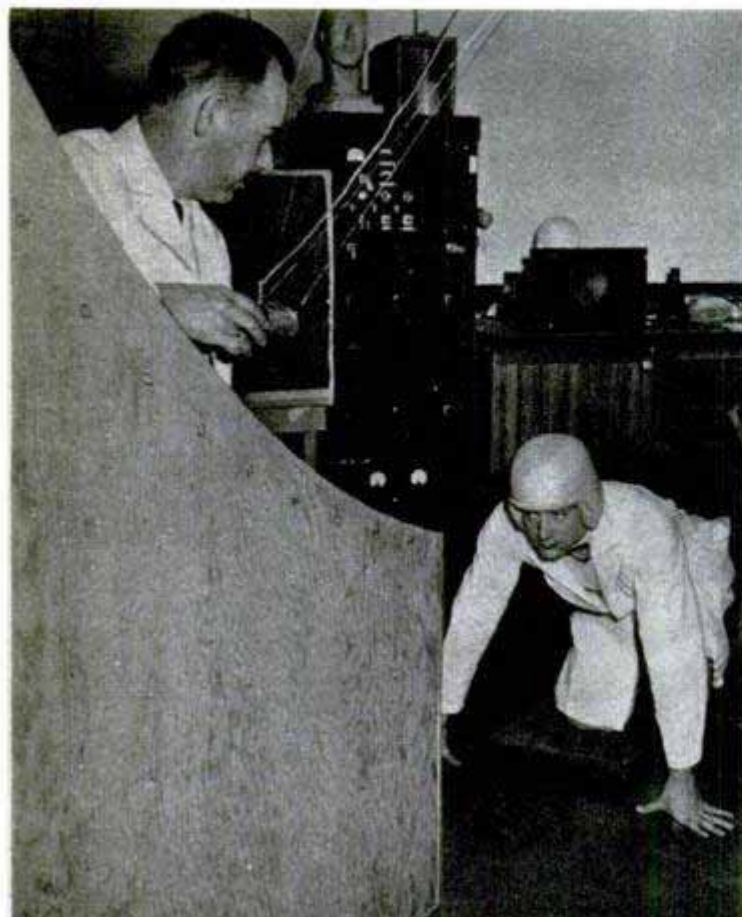

each of his 648 square inches of contact surface absorbs about 62 pounds of force. This is below the survival load, which probably is something less than 100 pounds per square inch.

"Yet when a person's head is pitched into an instrument panel, even from only a couple of feet away during an abrupt stop, the deceleration can amount to 1000 times the force of gravity. It depends on how much, if any, the panel yields under the blow. Since only a few square inches of the person's head comes in contact with the panel, each square inch has to absorb an excessive amount of force. Obviously, the brain may be seriously damaged and even the skull may be crushed."

As part of its Navy research, USC recently investigated the effectiveness of ordinary football helmets and reached the conclusion that the present hard-shell suspension-type helmets leave much to be desired. Figures show that 69 percent of all football deaths are caused by head blows and that more than 200 players have died from head injuries in the last 18 years.

The first thing that was done was to measure the force that can be applied by a player's knee, since an accidental blow by an opponent's knee is a quite common football accident. Motion pictures were made of a running player and from these the research staff measured speeds and forces. The studies showed that a player's knee may travel at the rate of 30 feet per second on the upstroke and can deliver 417 foot-pounds of energy against a stationary object. No unprotected human head could



Two kinds of head harness, right and above, tested for prone-position flying proposed for future high speeds

Lying on his side and held by 14 straps, volunteer will be whirled on his own axis at the same time centrifuge arm to which he is attached is whirling around. Maneuver simulates forces that occur in a high-G crash

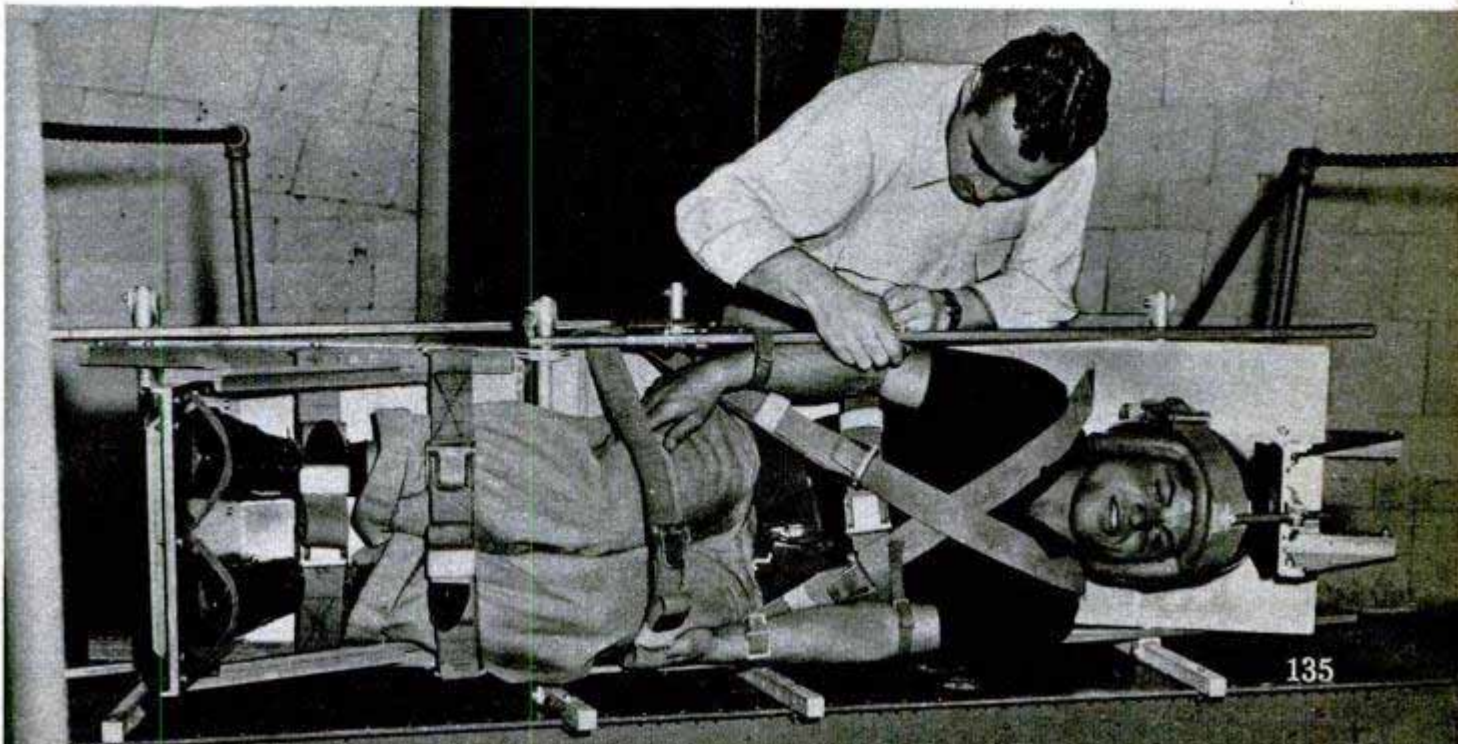

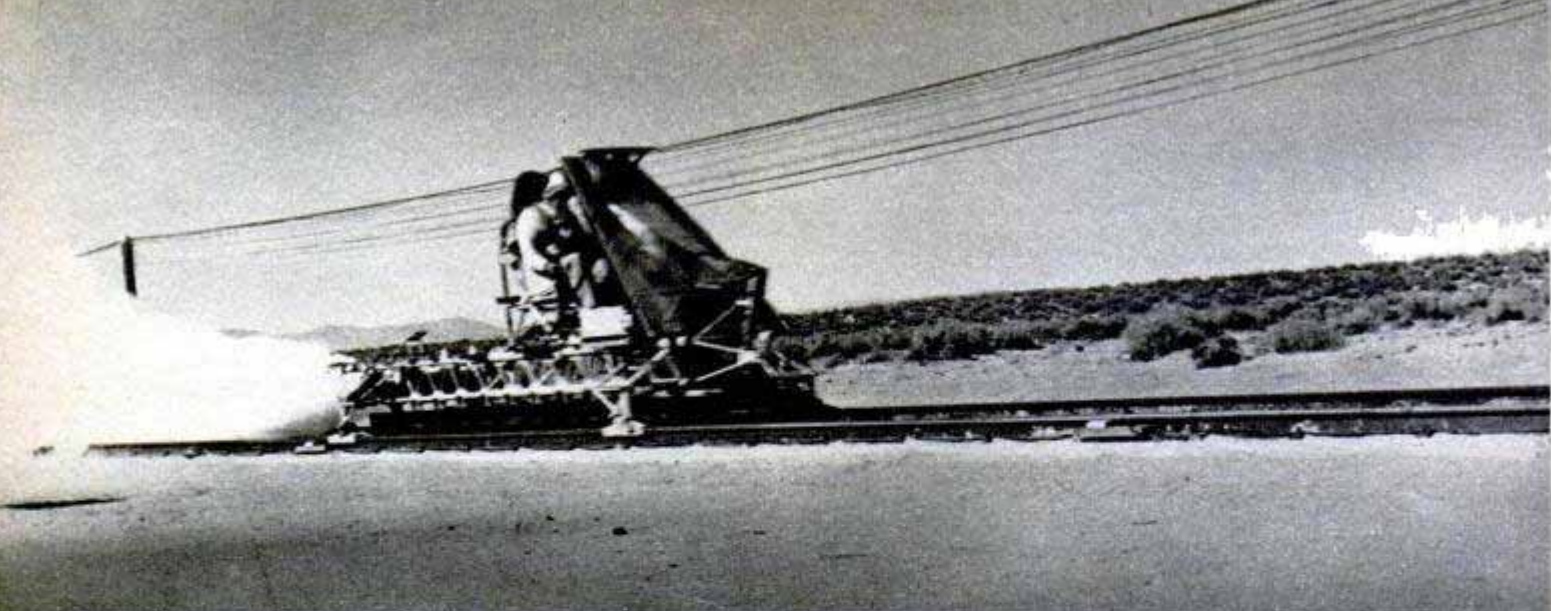

**Blast from four solid-fuel rockets propels Air Force sled along short track at speed of 150 miles an hour**

absorb that amount of punishment with any degree of safety.

Next a volunteer put on an ordinary football helmet and crouched on the floor with his head in the path of a 10-pound pendulum bob. This weight was released from various heights to crash against the side of the helmet. In no case were the blows as heavy as might actually be received by a player on the field. Accelerometer instruments contained in the pendulum and attached to the helmet measured the forces that were set up and high-speed cameras were used to make motion pictures of the experiments.

Watching a movie of a typical test you can see, step by step, just what happens to a player when his protective helmet receives a blow. In a side-blow sequence, the weight crashes against the side of the helmet and the helmet dents slightly and then moves away from the impact. Next, the bony structure of the player's head moves

over and finally the soft flesh of the face moves over likewise. The nose wags almost like a dog's tail in slow motion.

The recorded comments of a volunteer under increasingly harder blows ran typically like this: "That was O.K." "Jarred my teeth that time." "That was a real slug. Felt it in my Adam's apple." "That's enough. I'm a little groggy." The last comment was made after a pause during which the volunteer apparently was speechless.

In most cases, the ordinary football helmets did little to soften the blows. But when the same tests were repeated with aviation-type crash helmets, much of the energy was absorbed by the helmets and little was passed on to the head. The aviation helmets owe their protective value to a thick layer of crushable cellular cellulose acetate, plus foam-rubber padding.

The tests suggest that not only can typical football helmets be improved, but that many types of industrial "hard" hats that

**Left, for greater safety, the 1950 Chrysler has a crash pad on the instrument panel. Right, Nash further indicates trend to adopt aircraft safety devices to automobile use by featuring safety belt for passengers**



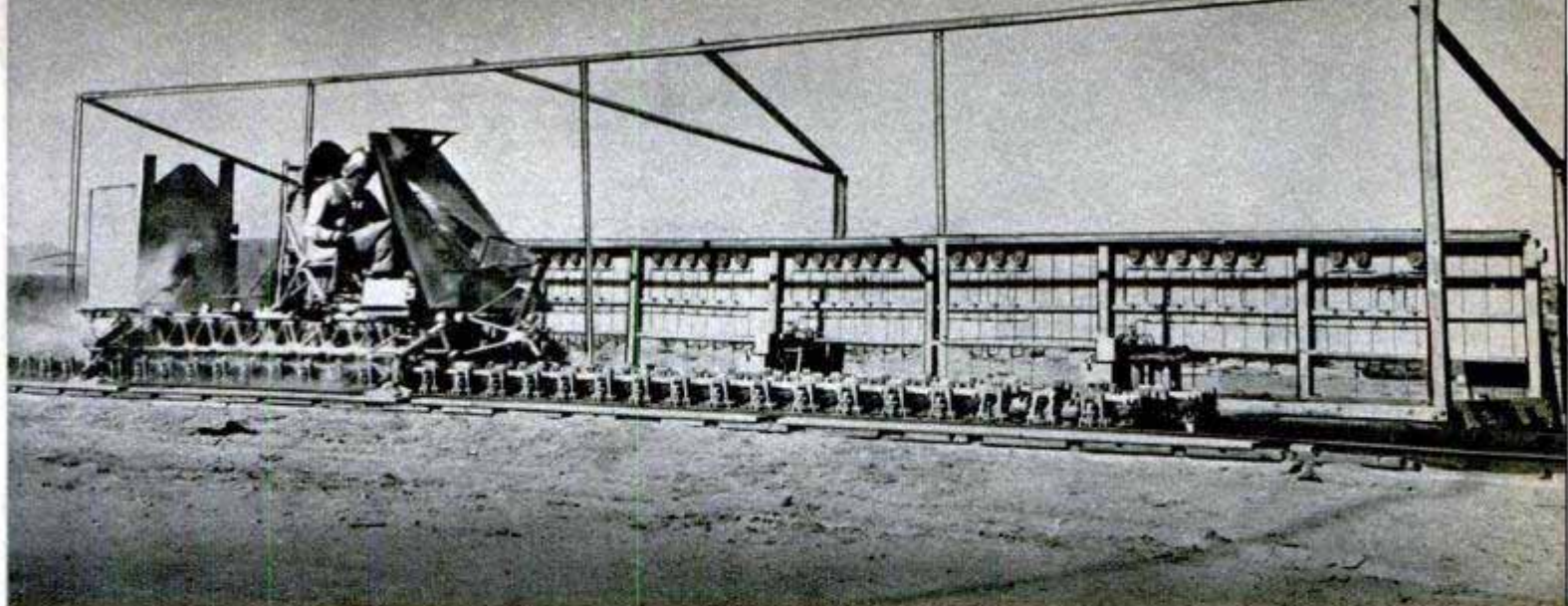

When sled slams into series of brakes set between rails, it slows from 150 to 75 miles an hour in 24 feet

are worn for safety can likewise be improved without adding to weight or bulk.

Generally speaking, any abrupt change in velocity is dangerous and any gradual change in velocity is safe. In a train wreck, for instance, a person is quite unharmed during the time he is being hurled toward a partition. It is the abrupt change in velocity that occurs when he hits the partition that injures him. Most of today's efforts toward reducing vehicular deaths and injuries are along the lines of slowing a person down gradually, either by slowing him down in place by an adequate safety belt, or at the point of impact by means of padding. An instance of each is the safety belt provided in 1950 Nash cars and the padded projection above the instrument panel in 1950 Chryslers.

Not yet taken advantage of by vehicle manufacturers are the new foam-plastic materials used in aviation crash helmets. Stiff enough to withstand ordinary usage, they have the best energy-absorbing property of any material. Instead of resisting or transmitting a heavy blow, they crush under impact. You can hold a panel of the material up against a steel girder and smash your fist into it with all your strength, without any discomfort.

Rubber padding reacts similarly as long as the blow is light, but it bunches and becomes hard under a heavy blow. Layers of both materials together probably will be used considerably in future protective sports equipment and for insulating the dangerous portions of the interiors of vehicles.

Dummy form of "Captain G" (for gravity) kneels near sled as it is readied for run

Aviation studies of acceleration and deceleration led to the development of the antiblackout suits by which pilots can retain consciousness during high-G maneuvers, and to the present crash helmets that protect pilots from high-speed buffeting and in crashes. Current studies include the designing of capsule-type cockpits that resist crushing back on the pilot in a crash, and improved restraining harnesses that hold pilots safely in their seats. Ordinary lap belts are not enough. Many pilots, in addition to most military pilots, also wear harnesses that hold their shoulders in contact with the back of the seat.

(Continued to page 220)





### Cold Coils Dehumidify Basement

Refrigerated coils are used in a new electric dehumidifier to reduce moisture in basements and storerooms. The machine is a cylinder 14 inches in diameter and less than three feet high. Inside are the cold coils, a fan and a container for receiving the water. The fan in the top of the cylinder sucks air up over the coils, where the moisture condenses and drips down into the container. The air, with excess moisture removed, is discharged through openings in the top. The dehumidifier is designed to reduce moisture damage in any confined area up to 8000 cubic feet.

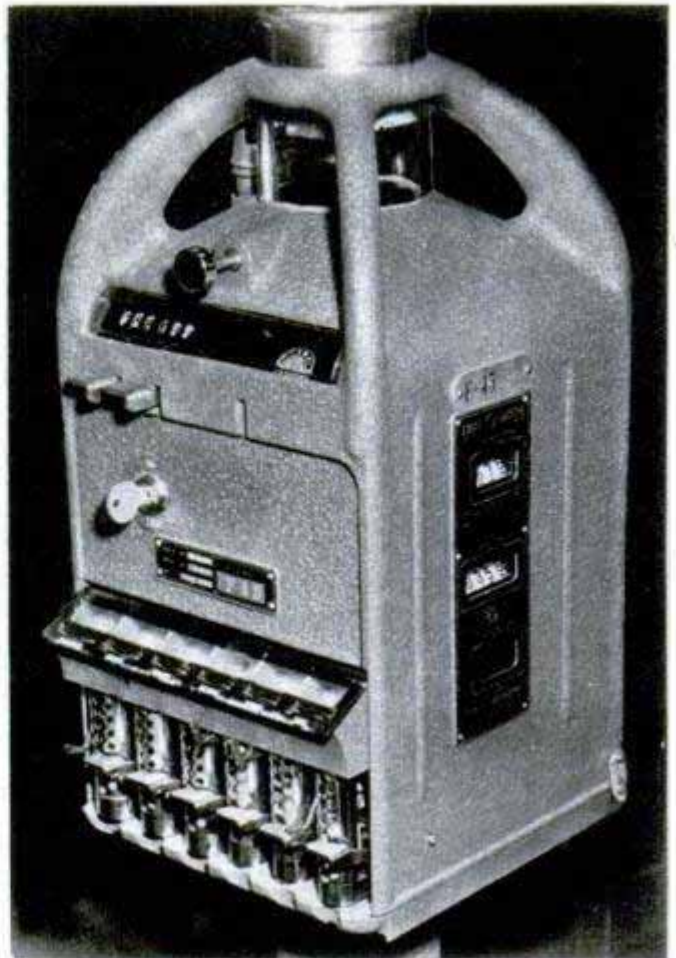

### Automatic "Conductor" For City Bus Lines

Bus drivers in Chicago are testing a mechanical helper that takes the fares, counts and sorts the coins, dropping them into a change-making device automatically. The helper, actually a king-size fare box, accepts the fare in any combination of coins. It also takes tokens, ringing them up separately from the coin fares. A 12-volt motor operates the coin sorter and tabulator.

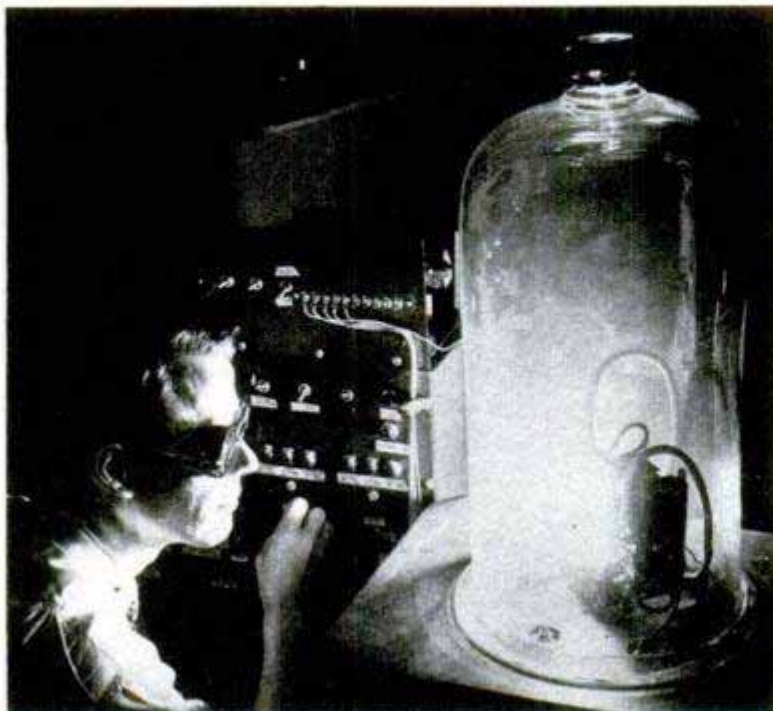

### Electrical "Wind Tunnel" Tests Airplane Parts

All the components in the complex electrical systems of modern aircraft are "flight tested" in a laboratory that serves as an electrical "wind tunnel." Actual flying conditions at all altitudes and speeds are reproduced in the lab, allowing engineers to test parts before construction of new planes begins. In tests of the Boeing B-47 Stratojet, every wire, switch, motor, gauge and other component of the bomber's electrical system was reproduced in the laboratory. High-altitude conditions are simulated by placing equipment in a bell jar from which air is exhausted to reproduce conditions like those at 50,000 feet altitude.



## Hand-Cranked Propeller Drives Small Catamaran

Swimming and boating are all one when you go for a cruise on a hand-powered catamaran. You are in the water as in swimming, but a hand-cranked propeller forces the tiny craft through the water like a motorboat. The two aluminum pontoons are buoyant enough to keep several persons

afloat, making the catamaran an excellent piece of life-saving equipment. The operator lies prone on a comfortable support between the two pontoons. The feet serve as a rudder. By reversing the hand cranks, you can stop the craft or back it up. Almost entirely aluminum, it weighs 50 pounds.

## Clamps Attach Lights to Camera for Shadowless Photos

Photographers can mount two or three extra extension flash units on their camera with positive locking clamps that screw into tripod sockets. A mounting flange is available for attachment to the camera box for additional light. With several lights arranged around the camera lens, the photographer can get shadowless pictures without limiting his mobility. The adapter also clamps tightly to any light stand for off-the-camera lighting.



## Once-Wasted Propane To Power Busses

Propane, once a waste product in oil refining, will be used to power a new line of passenger busses. The vehicles have a special engine designed to burn propane, which is cheaper than gasoline or diesel fuel. Conversion to propane is expected to reduce fuel costs up to two cents per mile. In addition, propane leaves very little carbon deposit, thus doubling the time between overhauls, and is odorless.



Hot notes on a glass trombone? No, this girl glass blower fashions intricate chemical equipment for a lab



## ***She Plays Tunes***

**M**ET Dorothy M. Langstaff, a girl who blows through a tiny mouthpiece to create symphonies in glass. Just 25 years old, she is the only girl glass blower in the Gulf Oil Corporation's laboratories and, so far as her co-workers know, the only girl who blows glass for any commercial lab. There's not much that she can't do with a glob of glass and a gas burner. She can du-

PLICATE an entire pilot plant in crystal—a setup that may occupy the wall of a big room—or blow a graceful dancer atop a tiny glass bell. Miss Langstaff spends her working day making glass stills and boilers. After hours, she fashions exquisite collector's pieces from the day's scrap. Her tools are glass tubing, special burners—and most important, her precisely controlled breath.

Below, Fritz meets Adolph. After hours, the young glass blower makes some exquisite collector's items from the day's scrap. Right, she adjusts a special battery of flaming gas burners, called a cross-fire





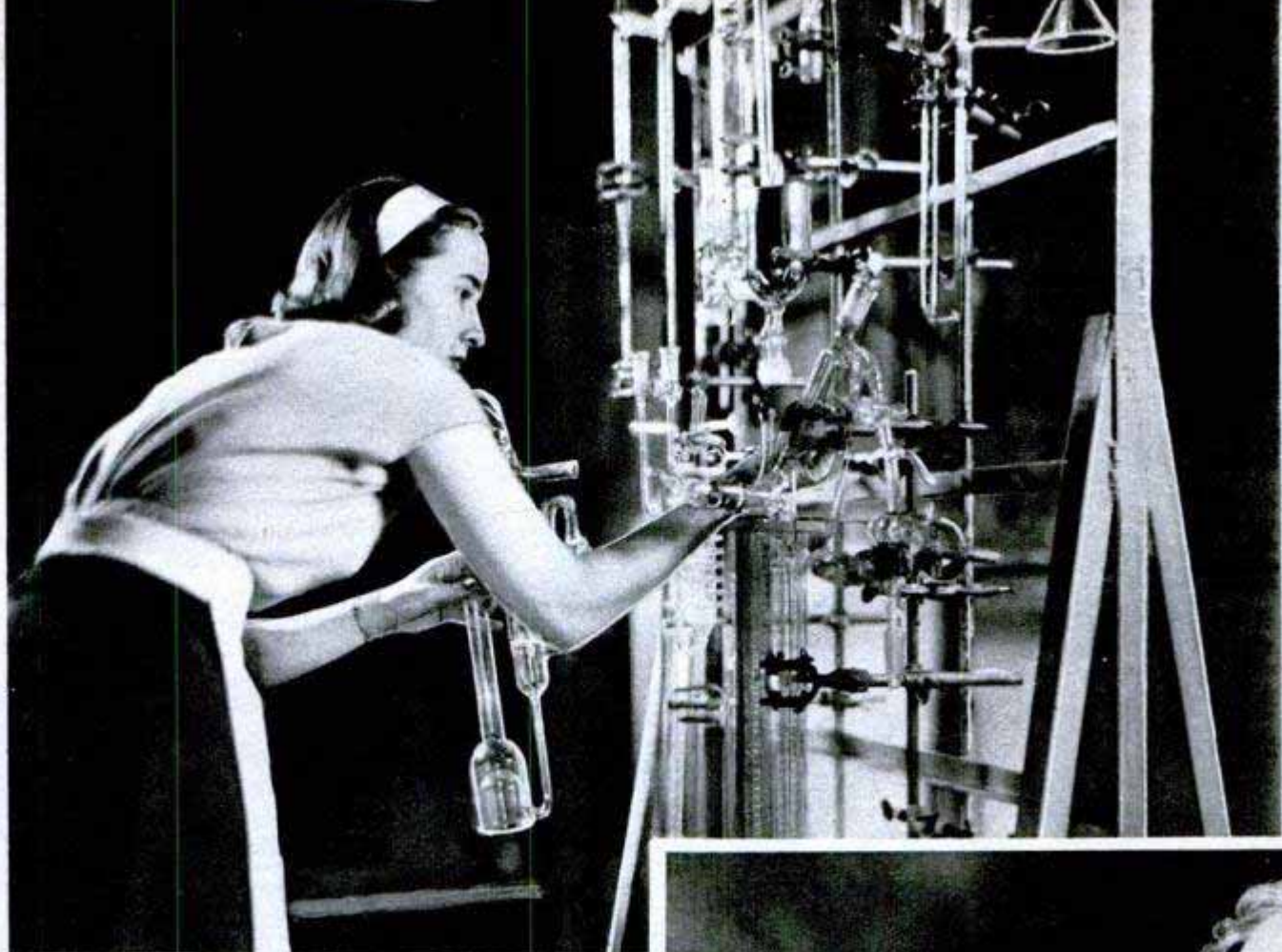

This rackful is her production for a single day

## ***in Glass***

Right, she shows off her latest hobby creation, a ship made entirely of glass including the rigging

Below, right, using a rod of glass, she adds a foot to the ballet dancer pirouetting atop a small bell

Below, fashioning a joint in a piece of laboratory apparatus, she blows gently through the mouthpiece

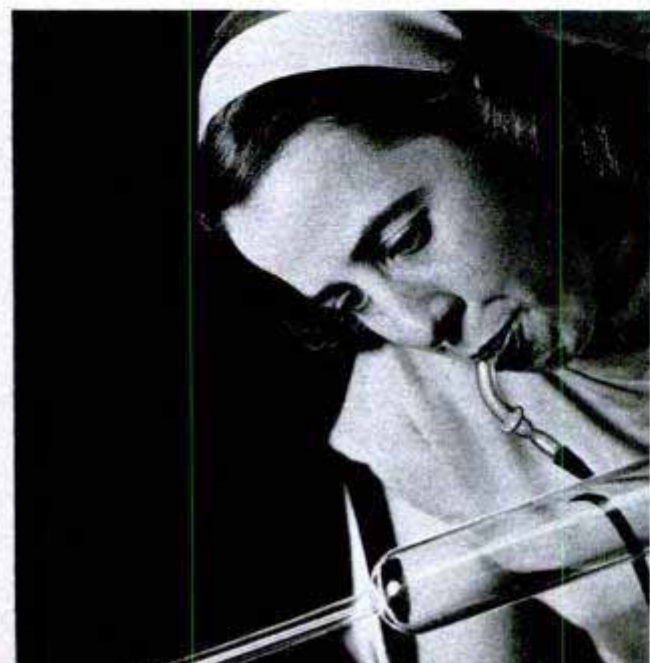



### Boy Builds Own Car

For a cost of only \$175 a 17-year-old high-school youth has built himself a car. Stuart M. Moule of Holden, Mass., started with parts from a motor scooter. The streamlined body now sports headlights and coil springs. The youth says the car hits 30 miles an hour and carries him 63 miles on a gallon of gas. There's only one thing wrong—the car won't back up. Stuart is working on that important detail now.

### Brushes Slipped Into Sink Revolve To Wash Dishes

Housewives can slip a new mechanical dishwasher into place in a few seconds, do the dishes, then store it away again, leaving the sink free for ordinary service. The new washer, developed in England, has two nylon brushes which revolve underwater to scrub away the dirt. A roller spins the dishes between the brushes. Cups and glasses are washed by holding them over the end of one of the brushes, which are driven by a small electric motor. The washer is manufactured as a complete sink unit or as a washer only, which can be adapted for use with any stainless-steel sink provided it is at least eight inches deep.



### Folding Boat

Sturdy but light, a portable boat is built of aluminum and Vinylite-treated duck. It measures 4 feet by 6 feet when set up and is 38 inches in height and 20 inches wide when folded. The boat weighs 26 pounds and can be easily stowed in the luggage compartment of an automobile.

ⓘ Unless tires are switched regularly, the right-rear tire will wear out twice as fast as the left-front one.

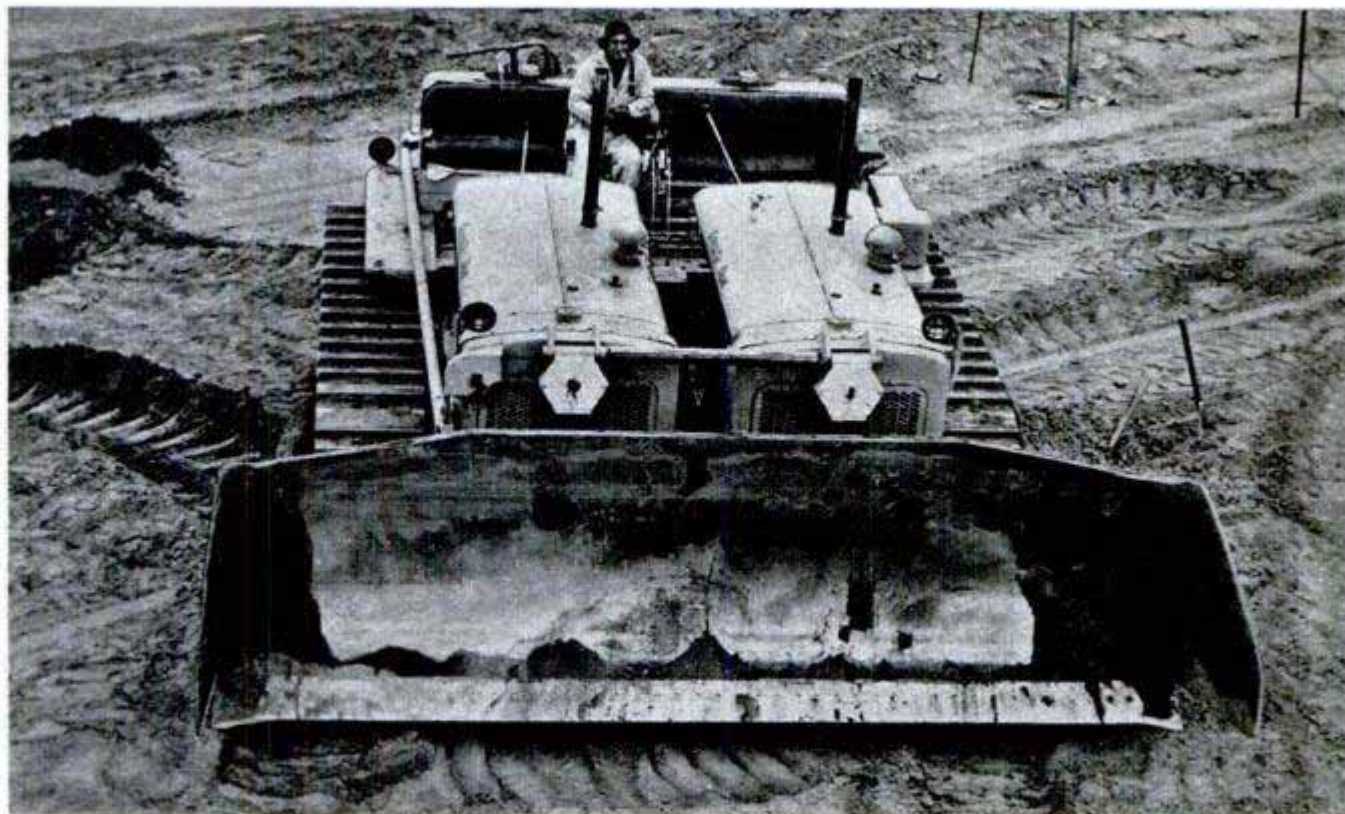

### "Siamese Twins" Bulldozer

Two tractors hitched in tandem and run by one man helped speed the leveling of hills and valleys for a California housing project. The experimental dozer, made by joining two conventional Caterpillar trac-

tors side by side, moves up to 1200 cubic yards of earth every eight hours. Each unit runs on a single track, making it possible to turn the dozer around in a circle with a radius of just over half a tractor length. The two machines can be readily converted back to separate use.

### Presto—Deep Sun Tan At the Drop of a Coin

Soon you may be able to acquire a sun tan while waiting in a doctor's office, a hotel room or a railroad terminal. An experimental machine, coin-operated, combines heat and sun lamps to produce a sun tan. The heat lamp causes a mild perspiration, conditioning the skin for the sun lamp. The machine includes a timer for turning off the lamps automatically and a built-in tape measure for determining the proper exposure distance from the lamps.

Scientists of the American Museum of Natural History predict that the coming half century will see a 50 percent increase in world's population and the exhaustion of all accessible mineral deposits.

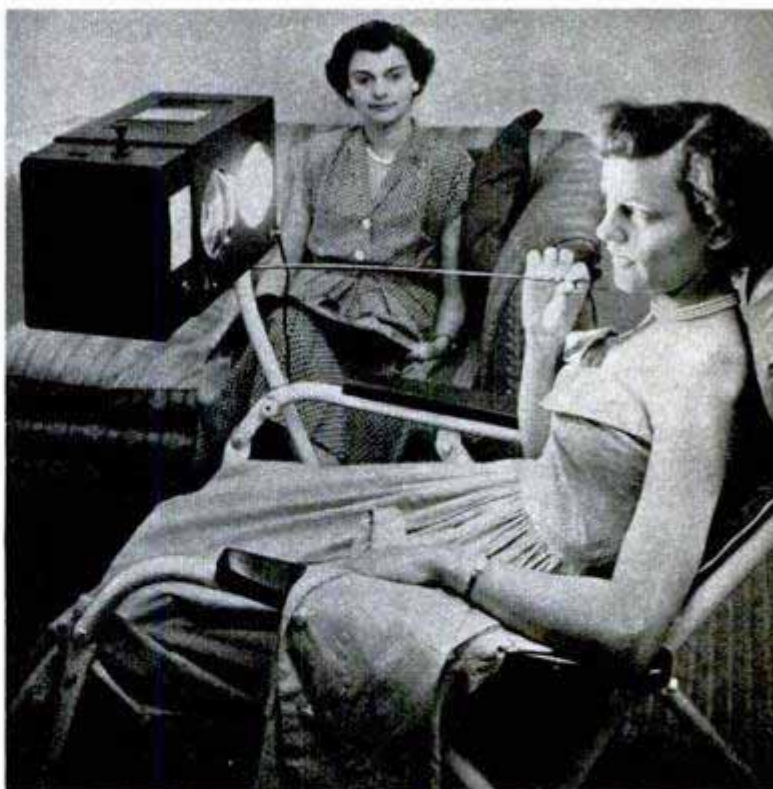

#### VALUABLE FREE INDEX TO POPULAR MECHANICS NOW AVAILABLE

Your useful free copy of the new six months' index to Popular Mechanics, January through June 1950, will be mailed to you upon receipt of your order and 10 cents to cover handling and mailing. Just address your request for the index to Bureau of Information, Popular Mechanics Magazine, 200 E. Ontario St., Chicago 11

**G**OLD IS where you find it." This well-worn truism now has new significance. Gold is actually found, and the bright flecks are panned out and carried away by thousands of persons who visit a unique mine located, of all places, on a busy boulevard in southern California.

The mine is at Knott's Berry Farm, 22 miles from Los Angeles, and is open to the public the year around. Visitors are invited to inspect the workings, walk through the long tunnel, see the gold-flecked quartz in a cross drift and then pan for themselves the yellow grains of pure metal from the sand in the sluice box. And the treasure, resting in the bottom of that round pan, is theirs to take home.

The "mine" of course is only a replica of a desert gold mine. But it is faithfully reproduced in every minute detail. It is maintained for the education and amusement of the public. It is one of the latest major additions to a fabulous enterprise. The Knott's Berry Farm, which expanded from a roadside stand to one of the largest and most popular eating places in the Southwest, entertains its patrons in true Western style.

As many as 7000 dinners are served here daily. The tables seat about 1200. A major problem of how to entertain the waiting diners was solved in unique style by Walter

Knott. An extensive "ghost town" was built among the giant eucalyptus trees on a part of his 200-acre ranch. Here are faithful reproductions of buildings and activities of every phase of life in the "gold days" of the Old West.

And to round out a true picture of a mining camp, Walter Knott "just had to have a real mine." So here it is, complete in every detail and "working" daily. It occupies an area 90 by 150 feet. You find an old miner, lounging at the tunnel entrance, which leads you through the workings deep beneath the "desert" hills.

At a cross drift in the tunnel, lighted for your inspection, gleams a vein of rich gold ore, but this is one place you can't mine. Emerging from the tunnel, you see the milling operations. Here is a small stamp mill of the type used in a laboratory for sampling ore or by miners for transporting on their burros to their desert workings. Its capacity is 75 pounds of ore an hour.

The hard rock, after being pulverized to flour consistency under the pounding stamp, is sent down a riffle board and into the long sluice box. A steady stream of water flows over the fine sand, from which the gold flakes are panned. And here a real old miner, with seamed and weathered face, explains the details of the workings and

Old-timer stands ready to show you through the transplanted "diggin's" on busy California boulevard

## It's a Gold Mine

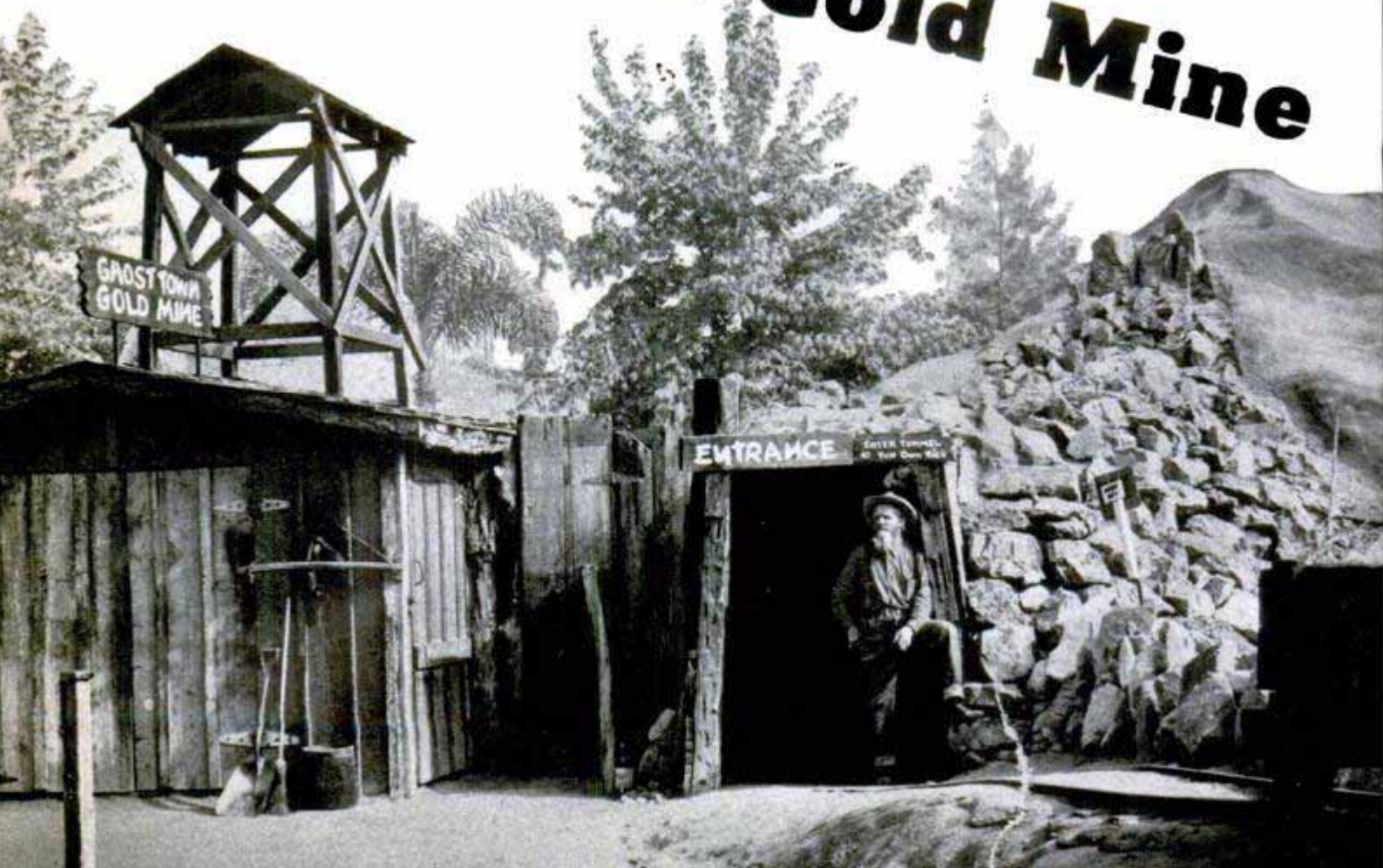

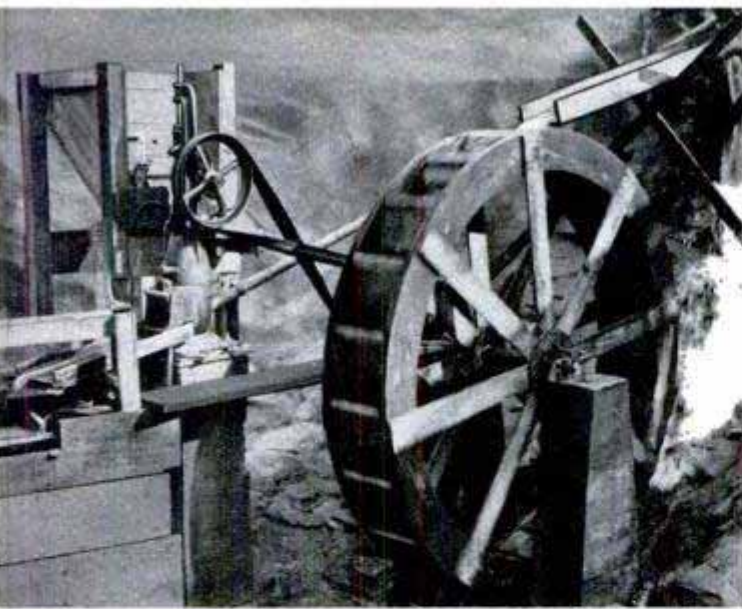

Water turns an old wheel to power the stamp mill, which feeds the crushed ore over the riffle board

shows you how to pan out your own gold. In true miner's fashion, he tells you of his own mine, far out in the desert, where he is working a rare mineral.

Panning is done by dipping up the fine sand, covering it with water, and rocking the pan with a circular motion to throw off the material, leaving the few grains of pure gold at the bottom. You may "work" as many pannings as you like, and each tailing will be put in a small bottle for you to take home.

In the miner's shack near by there are relics of the early days, and over behind the sluiceway stands the typical desert pack burro. His saddle hangs on a dead tree, along with pots and pans for use in

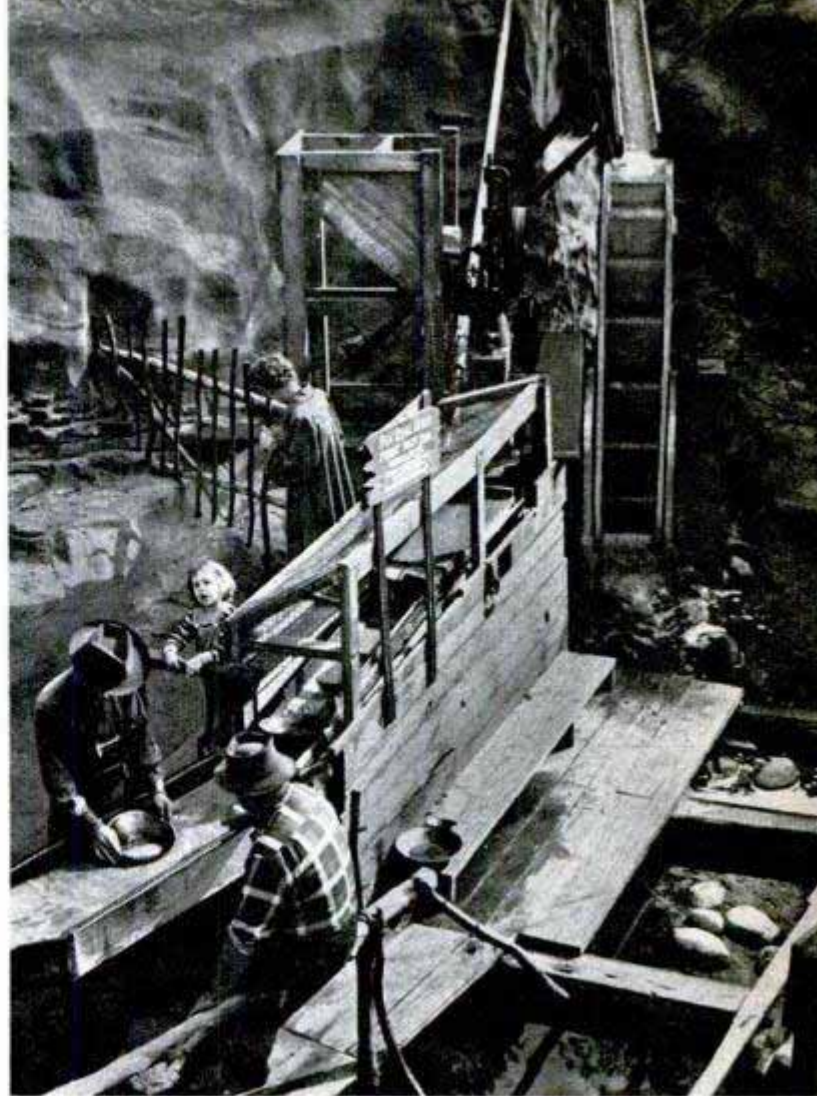

Visitors pan their own treasure from the sluice box. The gleaming flecks of gold are theirs to take home

Tourists absorb the flavor of the Old West in the ghost town, a replica of an abandoned mining village

# for Tourists!

By Claude M. Kreider

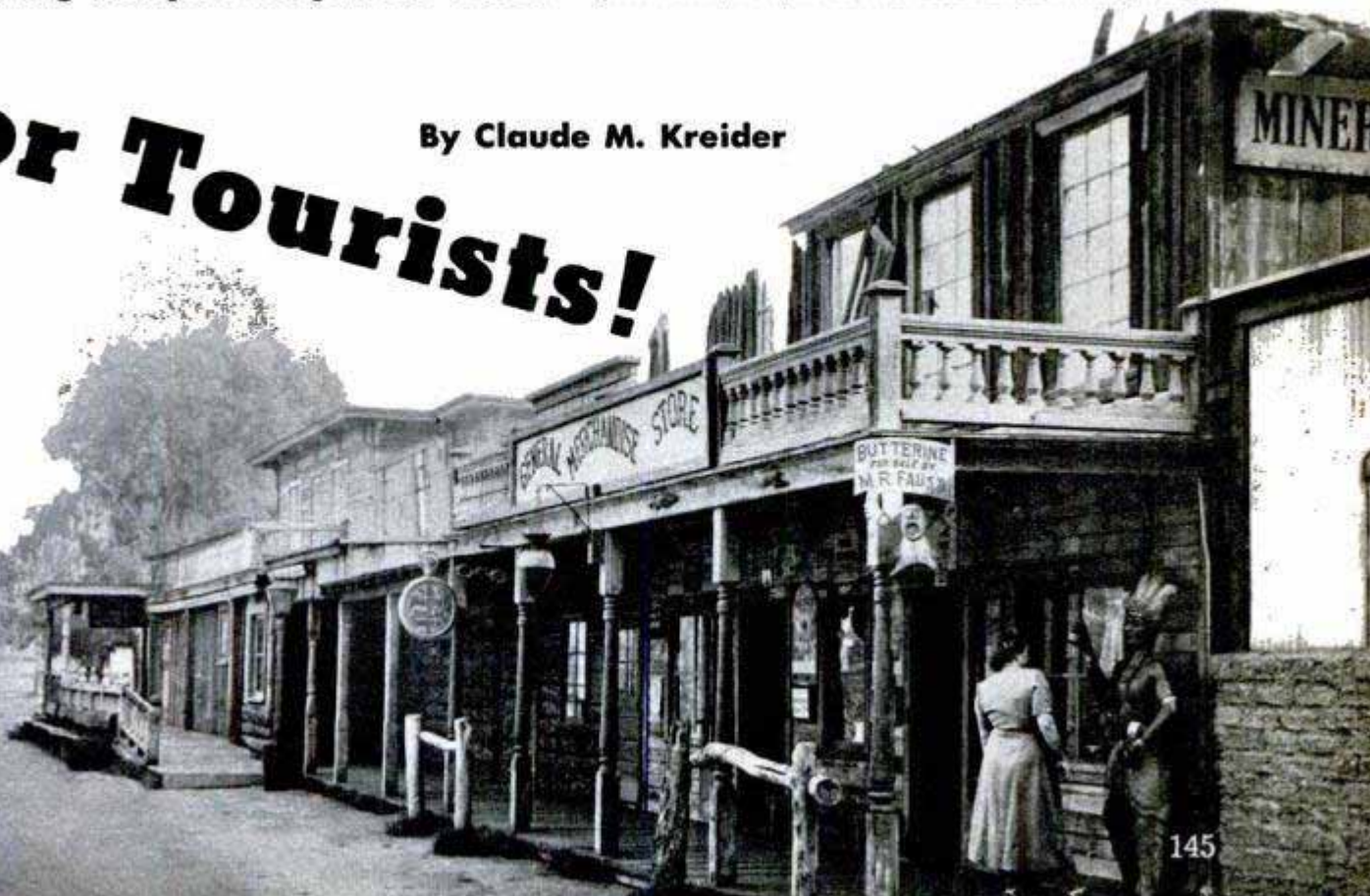



Below, not enough to make a man rich, but the flecks are pure gold panned from rich sand in the sluice box

Above, miner teaches visitors panning technique of old-timers. Behind him rises an artificial canyon wall



cooking over a fireplace that has been hollowed out of the "rock" cliff.

Mining engineers have marveled at this complete reproduction of a real desert mine. Geologists have chipped the serrated flagstone of the "canyon" wall, amazed to find it manufactured rock, made here. Some 2000 sacks of cement and 16,000 sacks of sand and gravel went into the building of the "desert hills" and the rocky wall of the canyon. Greasewood and cactus grow upon the slopes.

To complete the authenticity of the project, rich gold ore is brought from a desert mine and ground in the mill. But, when the supply is exhausted and the yellow grains no longer fleck the sand on the riffle board below the stamp, there's still gold in the sluice box. How it gets there is Walter Knott's secret. But 'tis said that sometimes a small—and heavy—package arrives from the mines at Fairbanks, Alaska.

And that rich quartz, embedded in the walls of the cross drift? Well, no one seems to know how it got there. But "salting" a mine is an ancient and well-known technique—and Mr. Knott is wise in the ways of the desert.

Here's a scene you might find anywhere in the desert. A few feet from a busy Western highway the miner camps with his little pack burro



## Extension Throttle Speeds Car Repair

One man does two men's work with a remote accelerator-pedal depressor that provides a means of controlling engine speed from outside the car. A long flexible cable operates a pedal depressor that is easily attached to the accelerator of any car or truck. The squeeze-type control can be set to keep the engine running at any desired speed. It simplifies such operations as engine tune-ups, rear-wheel balancing and under-car inspections.

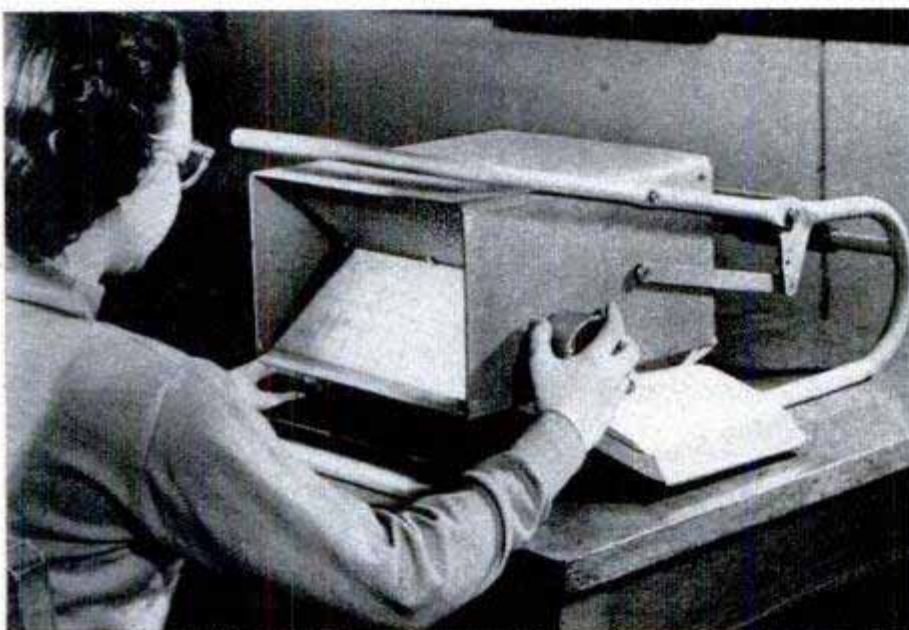
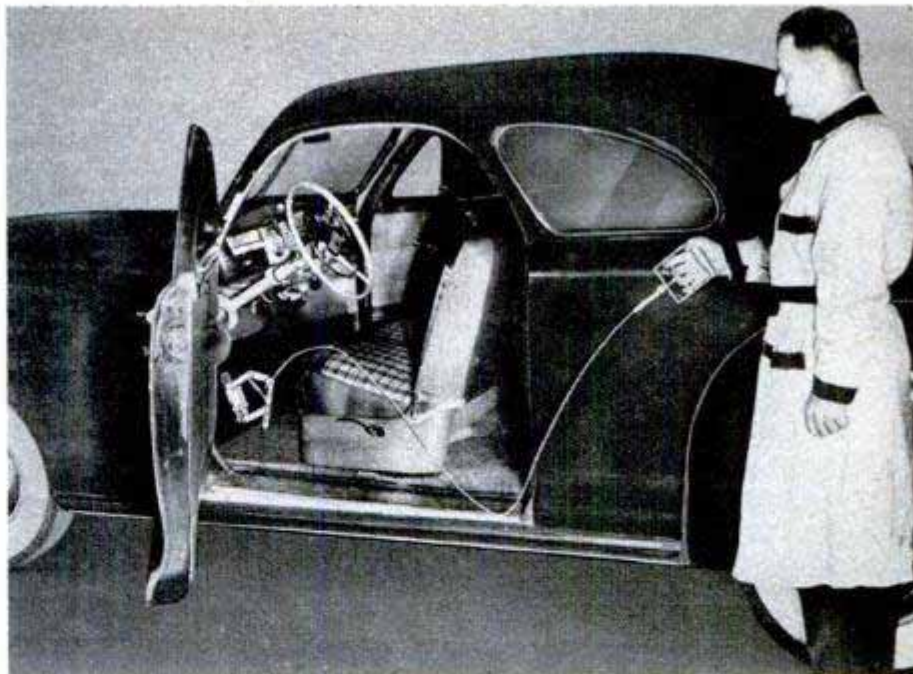

## Reading Machine

Print is magnified to five times its original size by a new projector for personal use. Developed at the Franklin Institute in Philadelphia, it is designed to permit persons with extremely limited vision to read newspapers, magazines and books. The screen is large enough to carry a full newspaper column and for scanning across wider pages the lens is controlled by a knob. A lever moves the reading matter up or down under the lens.

## Dipto-Eikonometer Tests Lens Design

You probably don't know what a dipto-eikonometer is, but don't worry about it because there is only one in the world. The instrument measures the accuracy of lenses that are used to correct aniseikonia, an unusual defect in which the images seen by the two eyes are unequal in size. Miss Ethel E. Spooner of the American Optical Co. designs the corrective lenses for victims of aniseikonia and then tests them for accuracy on the complicated dipto-eikonometer.

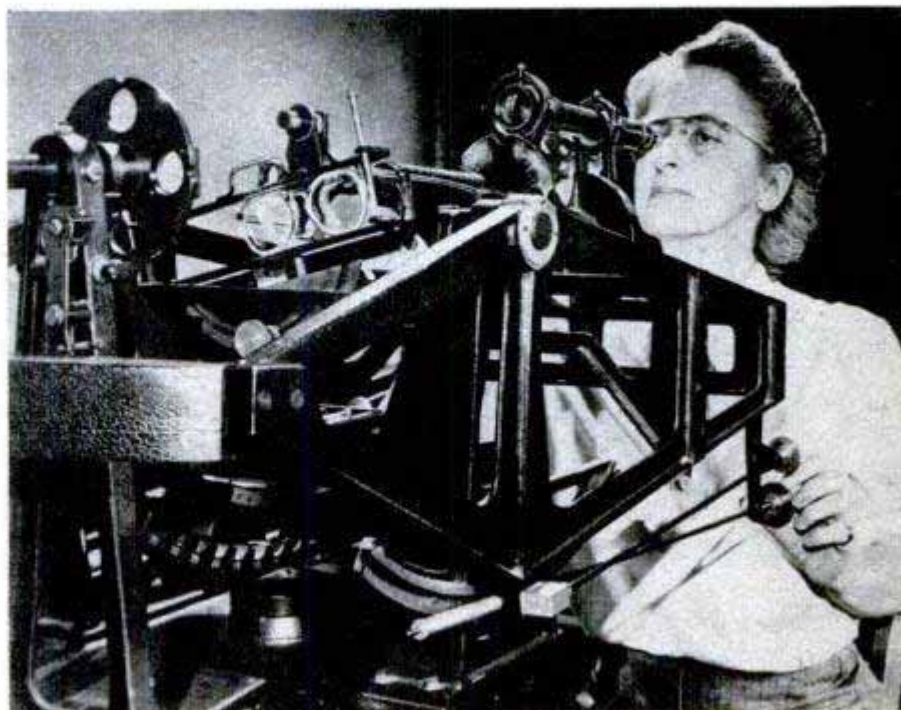

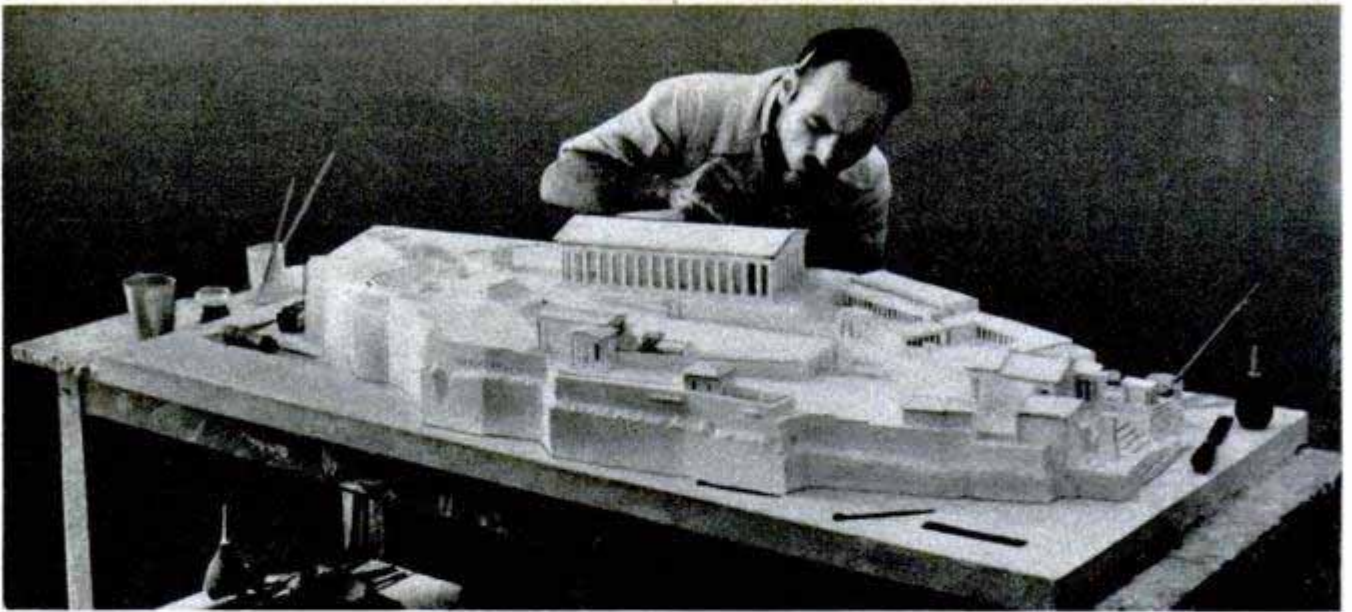

Skillful Greek plasterer adds a detail to the majestic Parthenon, the principal temple of the Acropolis

## Scale Model Gives Ancient's-Eye View of Acropolis

Visitors to Athens will be able to visualize the full beauty of the Acropolis when they study a scale model of the ancient Greek temples as they were during the first century B.C. Made by Gorham Phillips Stevens, former director of the American School of Classical Studies at Athens, the plaster model is the result of 26 months of work. Stevens prepared 126 drawings of the various buildings before construction was started. The complete model is made

of a special plaster to a scale of 1:200. The cornices were formed with 63 tiny templates, each of a different design. Molds were used for identical columns. There are 21 different column designs in the model. Making molds and templates took a third of the work time. Hundreds of small monuments had to be made, many of them based only on literary sources. The model will be given to the Acropolis Museum to serve as a guide to visitors.

Over-all view of the model clearly shows the precise craftsmanship that went into the plaster reproduction





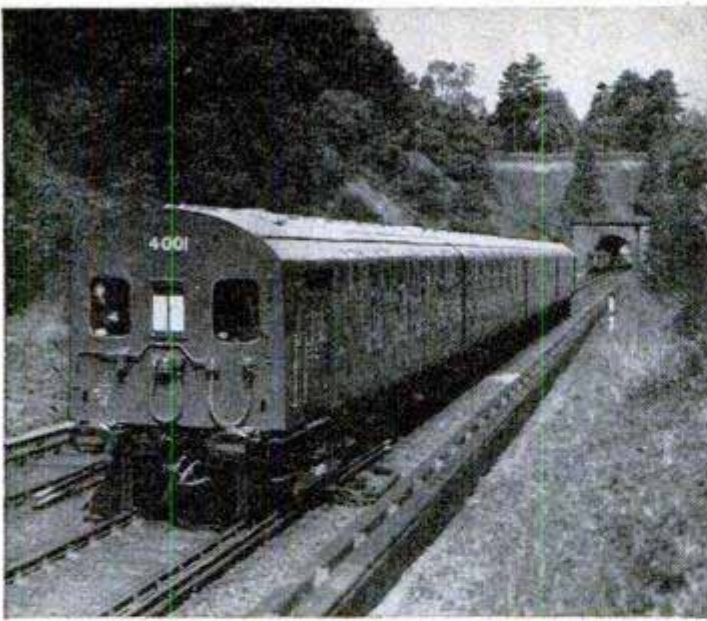

Eight of the experimental double-deck cars have been built and are being tested in two sections of four cars each. Total capacity of the cars is 1104 passengers, a substantial increase over eight conventional cars. Right, each compartment seats 11 below and 11 above. Below, diagram shows layout of car's interior

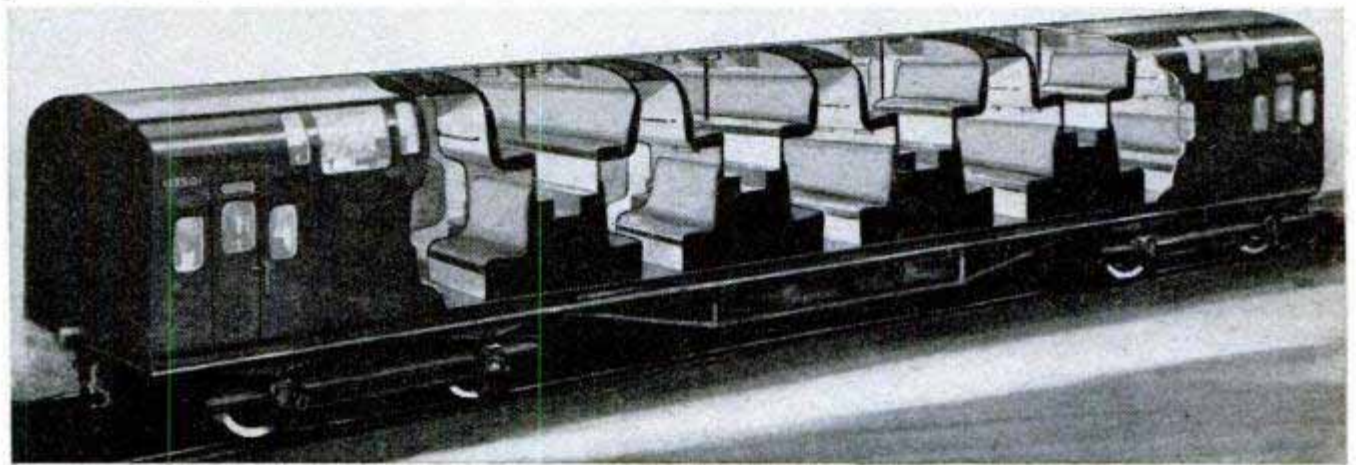

## Double-Deck Train

All eight cars of a new electric train in England have a double-deck seating arrangement which substantially increases the passenger capacity. The eight-coach train, with a total capacity of 1104, seats four passengers for every three on an ordi-

nary British electric train. Despite the additional revenue space, the train weighs no more than existing trains, and the coaches are only 4½ inches higher. The upper seats are directly above the lower seats but face in the opposite direction. Luggage space is provided above the upper compartments and below the main-floor seats.

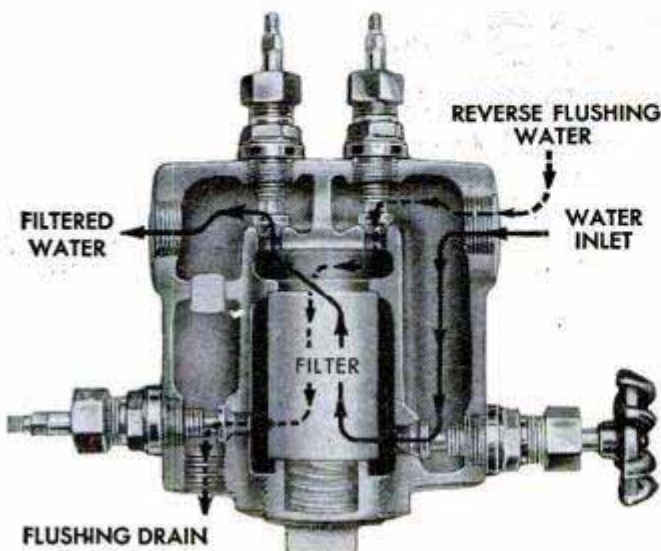

## House Water Filter Flushes Itself Clean

All the water in a house is filtered of foreign matter by a compact filter unit that is quickly attached to the main water line. Rust, scale, algae, sand and other foreign matter as small as .0002 inch in diameter are screened by a porous bronze filter element that cleans itself by back-flushing. The filter elements come in three grades.

☞ Locusts stay "on the beam" in flight by means of short hairs on their heads which bend in the wind, the angle of bend telling the insect when it is flying straight.

# HOME-BUILT ENGINES



**By G. W. Arthur-Brand**

*Associate Editor,  
The Model Car News, London*

**T**HE OPERATION of gas-powered miniature race cars was already in an advanced stage of development in the U. S. when a group of British model enthusiasts "discovered" the sport as a new means of relaxation. That was back in 1942, during the wartime shortage of materials.

One might naturally assume that the British pioneers of the sport would follow in the footsteps of their American counterparts, but such was not the case. The first engines which powered their cars probably came from the grounded fuselages of model airplanes or the depths of assorted junk boxes. The chassis may have been built from the component parts of various instruments of war, and the bodywork carved from what had been wing fillets or undercarriage fairings of training planes. A

handful of enthusiastic would-be auto designers succeeded in altering various scrap parts with imagination, and almost overnight a new sport was born.

Perhaps it was because of these early struggles and the Englishman's love of creation that the trend in home-constructed designs has remained unchanged. Today, at any meet in Britain, although American Dooling, McCoy and Hornet racing engines have found great favor because of their consistently brilliant performances, by far the greater percentage of the miniatures are equipped with power plants constructed on home workbenches. In the increasing quest for speed, some enthusiasts have purchased American proto kits, yet these superbly finished, factory-produced jobs must be expertly handled if they are to keep pace with cars from home workshops.

Holder of the British record, Gerry Buck's Topsy is a typical example of the high degree of realism which can be attained in the scale replica racing car. Streamlined rear-view driving mirrors, a steering wheel and an exhaust pipe add that touch of realism which immediately raises the model above the standard of the purely functional racer without detracting

# POWER BRITAIN'S MODEL RACERS



Above, English enthusiasts line up with their cars before big race. Most models are home-constructed

Right, Ray Flower makes last-minute adjustments on his McCoy 29 just before breaking the English record



Below right, contestant shoves car to start it. Some cars have clutches permitting stationary warm-up

noticeably from the car's performance.

Topsy's engine, a Buck 60 Special, was designed and constructed entirely by Buck, a job which required about three years of spare-time work. That a really first-rate job had been done was proved when it became the first car of any type to exceed 100 miles an hour in Britain.

Home constructors are continually at work, improving some fitting here, taking a bit more weight off there or carrying out some new modification which might make just enough improvement in performance to capture the cup at the next meet. Appearance, finish and correctness to scale all play important parts, as the majority of contests award points for these factors. Judging calls for a thorough knowledge of the model's full-size counterpart and the acceptable practices in miniature design. The author, having judged hundreds of cars, never ceases to find fascinating new details at each succeeding competition. (A glance at the workmanship incorporated in the front suspension of "Jonah" Jones' Bugatti will give some idea of the near perfection which has been attained.) Points are given, too, for originality in the adaptation of engine layout for a difficult scale



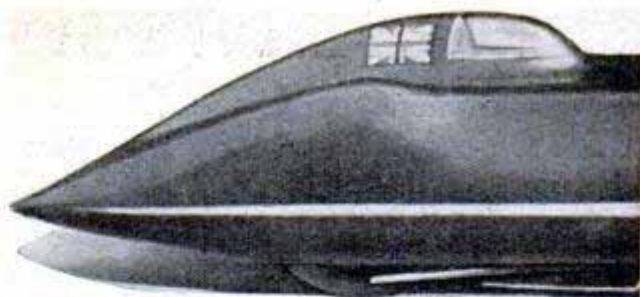

Left, the author, who frequently judges the events, inspects one of the little 100-mile-an-hour cars. Below are three different styles of British racers including, from top down, an experimental car with a twin-lung motor driving through a centrifugal clutch and gearbox; a model scaled in every detail to its counterpart; and the Topsy, a record holder complete with rear-view mirror and an exhaust pipe. Above, a 23-inch-long model of the famous Goldie Gardner car tips the scales at 6¾ pounds

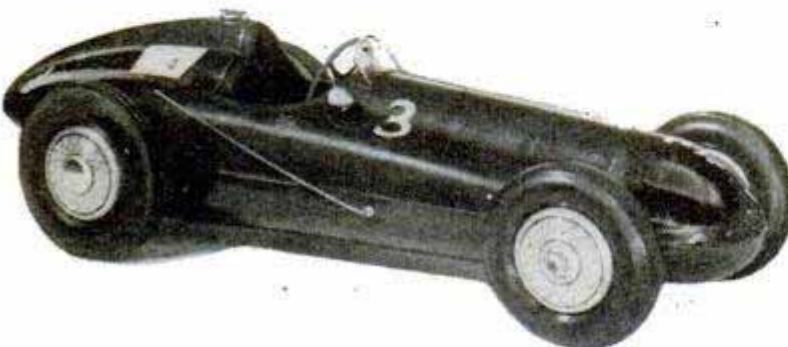
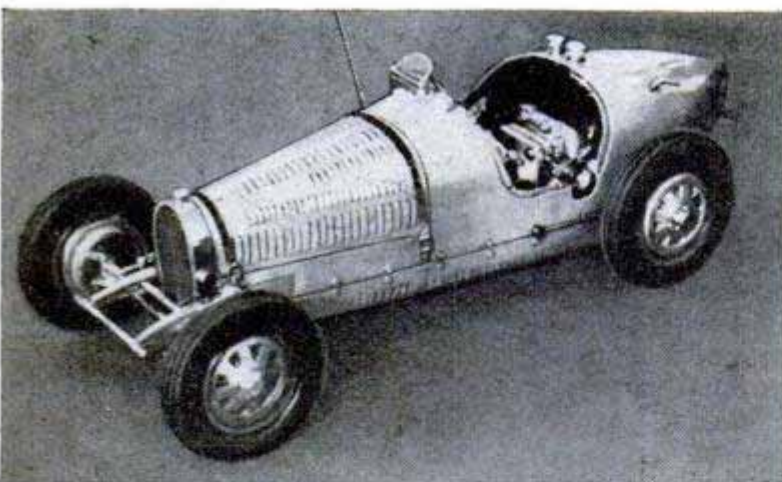
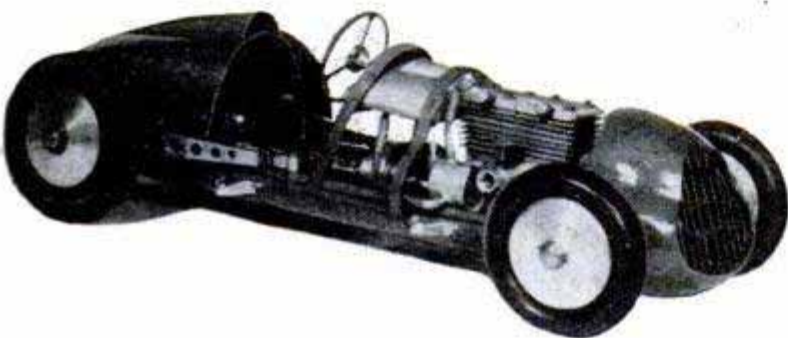

outline, and here again, as in Buck's Topsy, may be seen the clever way in which the spur-gear unit has been installed. With a speed in the 90s, the "Bug" is a consistent performer and has won many cups.

Britain's veteran race cars, though long outdated by the new Ferraris, Maseratis and Alfettes, continue to capture honors in some of Europe's major events and carry on the tradition of the true racer of the prewar era. It is easy to understand, then, why such a car was selected as a subject by so adept a craftsman as A. F. Weaver. A pioneer of the British movement, he has produced a model second to none for magnificence of finish, and one which is complete in almost the tiniest detail. Yet improvements are continually being made. He recently has cut louvers in the bonnet, and now is planning spoked wire wheels. The homemade engine of this car is properly positioned under the bonnet and drives through a centrifugal clutch and bevel gearbox. A fire screen divides the engine compartment and the well-equipped, leather-upholstered cockpit. The exhaust pipe and springing are both functional.

The centrifugal clutch used in this type of car is in itself an ingenious piece of mechanism, allowing the model to accelerate with the realism of its big brother. When the motor is cut at the end of a run, the rear axle becomes

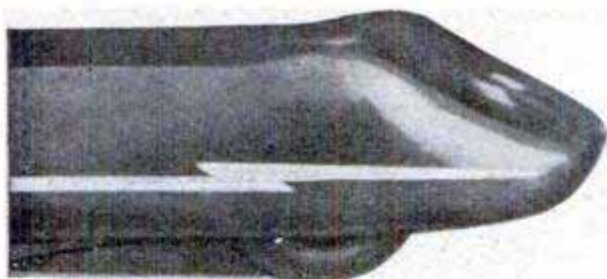

**Models at right, from top down:** According to the author, the most ambitious chassis yet attempted in England, this car has two gearboxes for four-wheel drive; model patterned after a prewar racer even has an upholstered seat for the driver; stripped-down Bugatti has a rear-mounted magneto and a steering mechanism that isn't just ornamental—it really works; front end of the Bugatti, always a favorite with racing fans, has plated parts and tiny but functional shock absorbers for easy riding

disengaged from the engine and the car coasts to a stop after a further two laps. The whole device is extremely simple, consisting usually of three spring-loaded shoes fitted to the face of the flywheel running inside a clutch drum which is located on the propeller shaft. As the speed of rotation of the flywheel increases, the shoes overcome, by the action of centrifugal force, the tension of the springs, causing their faces to grip the inner face of the clutch drum, thus transmitting the drive via the gearbox to the driving wheels. When the engine is cut, the tension of the springs causes the shoes to return to their closed position, allowing the car to freewheel.

The advantage of the clutch over direct drive is largely in starting, as it allows the motor to be warmed up immediately prior to the "take-off" and the car launched on its run without the need of a push.

Record cars are not without their share of fans. The neat and perfectly scaled Goldie Gardner world record-breaking job, modeled by Bill Moore, is a typical example. Powered by a Lapwing 60 motor and fitted with magneto ignition, it holds the British five-mile record at a speed of 69.77 miles an hour, which, considering the size of the model and its weight, is remarkably fast.

An interesting feature of the Gardner miniature is a unique

(Continued to page 222)

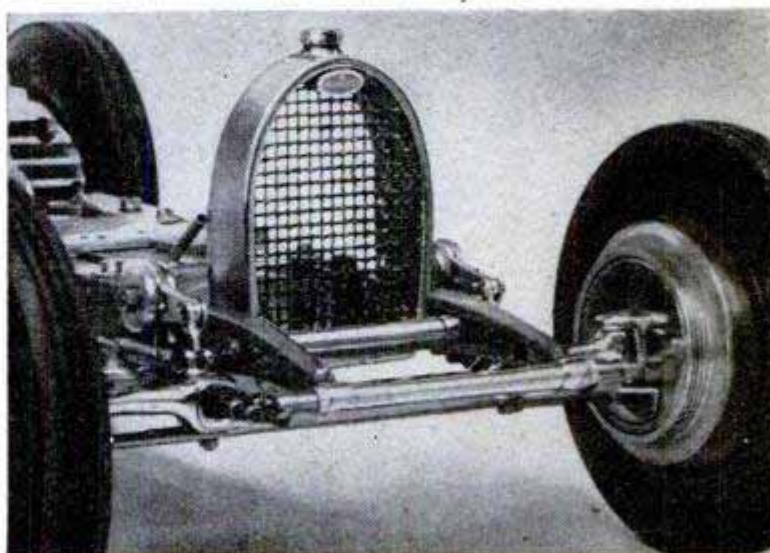
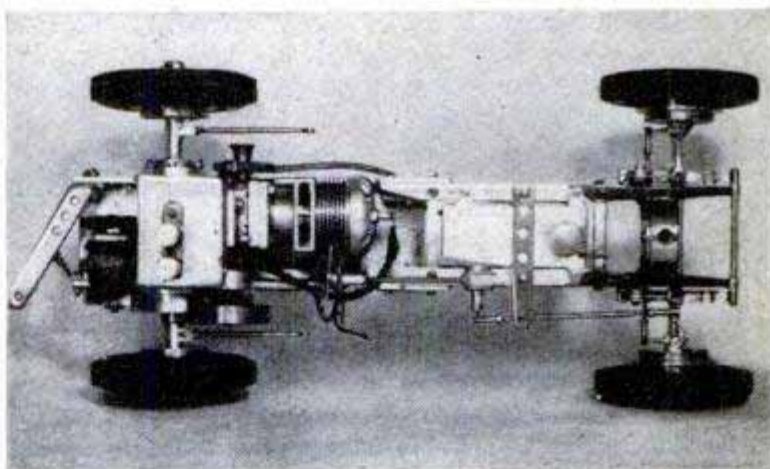
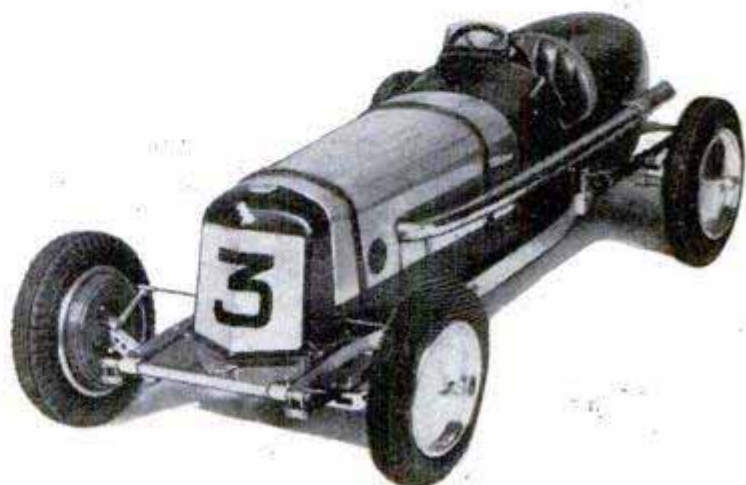
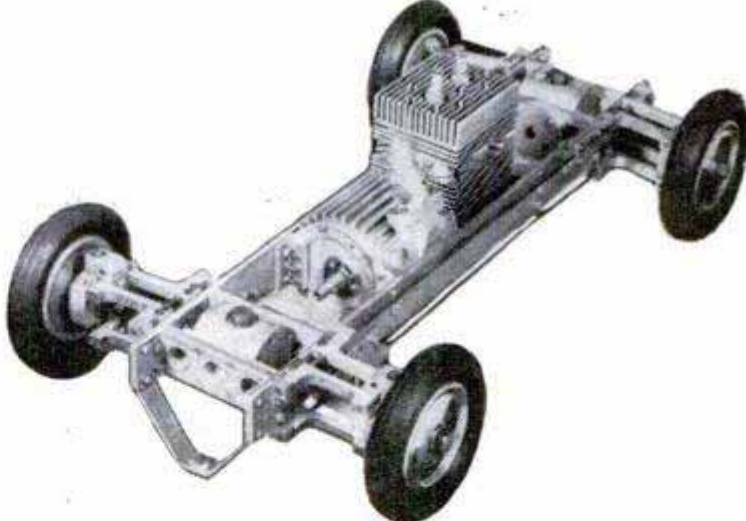



"Frozen" gallium takes the form of crystals with a distinctive leaf shape. Above 85 degrees, it melts

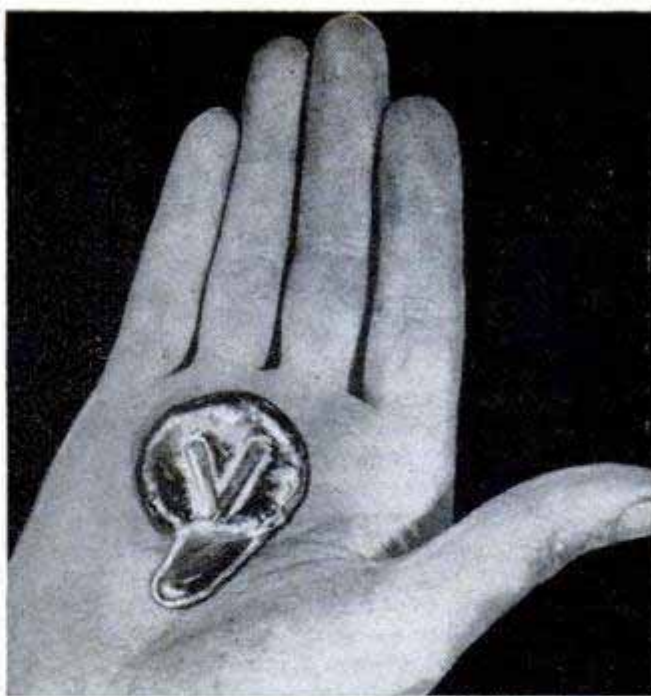

Eagle-Picher Co. photos

Gallium money would really run through your fingers like water! Warmth of the hand turns it into liquid

## Gallium—The Metal That Stumps the Experts

AS ECCENTRIC as a hermit, a little-known metal, gallium, has been stumping the experts for years. They can't find a job for it because it can't make up its mind whether to be a solid or a liquid. Made into the shape of a coin, it looks like a nickel or a quarter, but when you pick it up, it melts in your hand! Strong enough to be made into nails, it softens and melts like a burning candle on the first hot day.

Gallium melts at 85 degrees Fahrenheit.

Here's a good trick at \$1300 a pound! Nails formed of gallium can be pounded into wood like this, but . . .

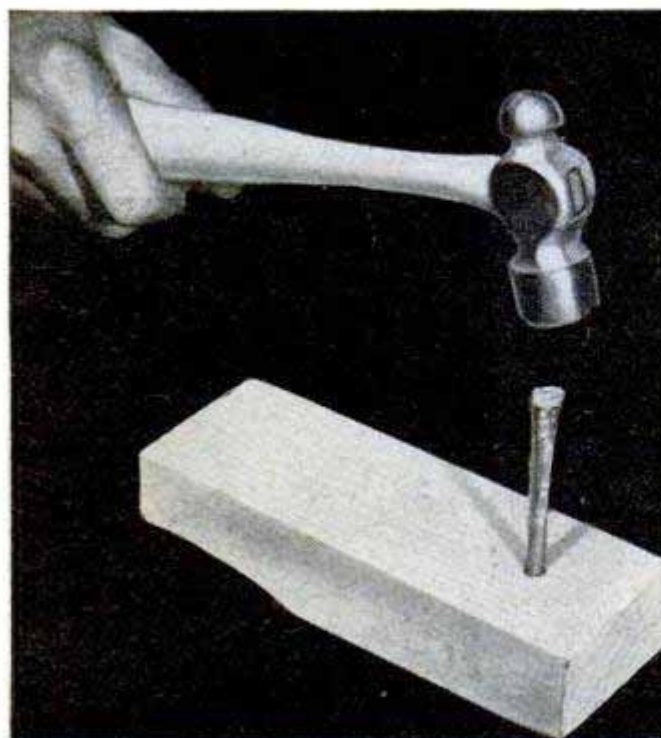

Solidified, it looks like silver; melted, it looks like mercury.

It's an expensive curiosity: \$1300 a pound. Never found as a free metal, its fabulous price reflects the expensive process of extracting it from lead and zinc.

Right now, it's the rich but unemployed member of the metal family. But it may have to go to work soon—after all, only a few years ago there wasn't much work for uranium either!

When the sun comes out, the nail melts like a burning candle with drops of metal rolling down the side

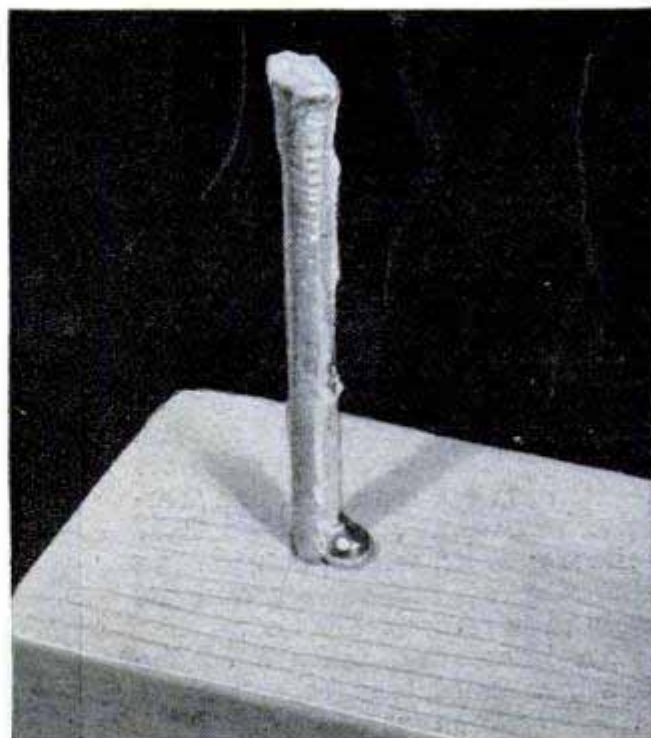

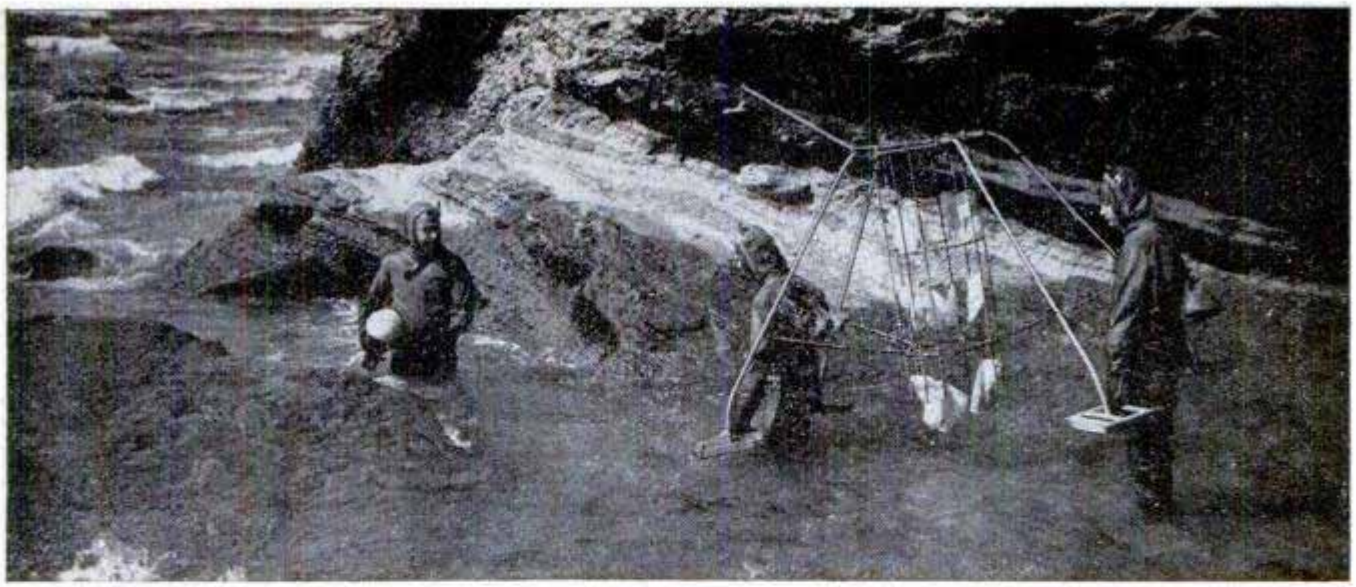

## OCEAN SAND TRAPPERS

DRESSED in rubber suits for protection against the cold, a group of "sand men" of the Scripps Institution of Oceanography, La Jolla, Calif., spend part of their time setting underwater traps in the surf to catch samples of waterborne sand. The usual trap is a frame from which open-mouthed cloth bags are suspended. After a measured length of time in the water, the amounts of sand deposited in the various bags give an indication of the amount and direction of sand transported by currents and wave actions. In studies of the direction and velocity of bottom currents in the surf and immediately offshore the sand men use a weighted volley ball, very slightly heavier than sea water, attached to a long line and reel in the hands of an operator on the beach. Rolling easily along the bottom, the volley ball responds to any current that exists. Since some beaches build up when a breakwater is erected near by, while others are scoured away, the studies will aid in selecting sites for breakwaters that will provide the least amount of disturbance.

"Sand men" carrying a trap out into the surf. One holds a weighted ball that measures bottom currents

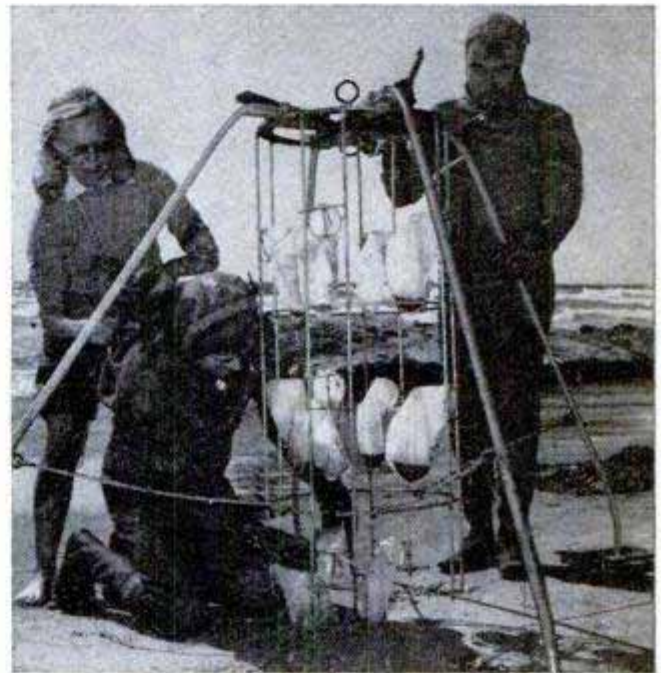

On beach, above, sand removed from open-mouthed cloth bags indicates amount and direction of sand shifted by waves and currents. Below, an amphibious "duck" helps in studies of offshore beach erosion



# BEACHCOMBER DE LUXE

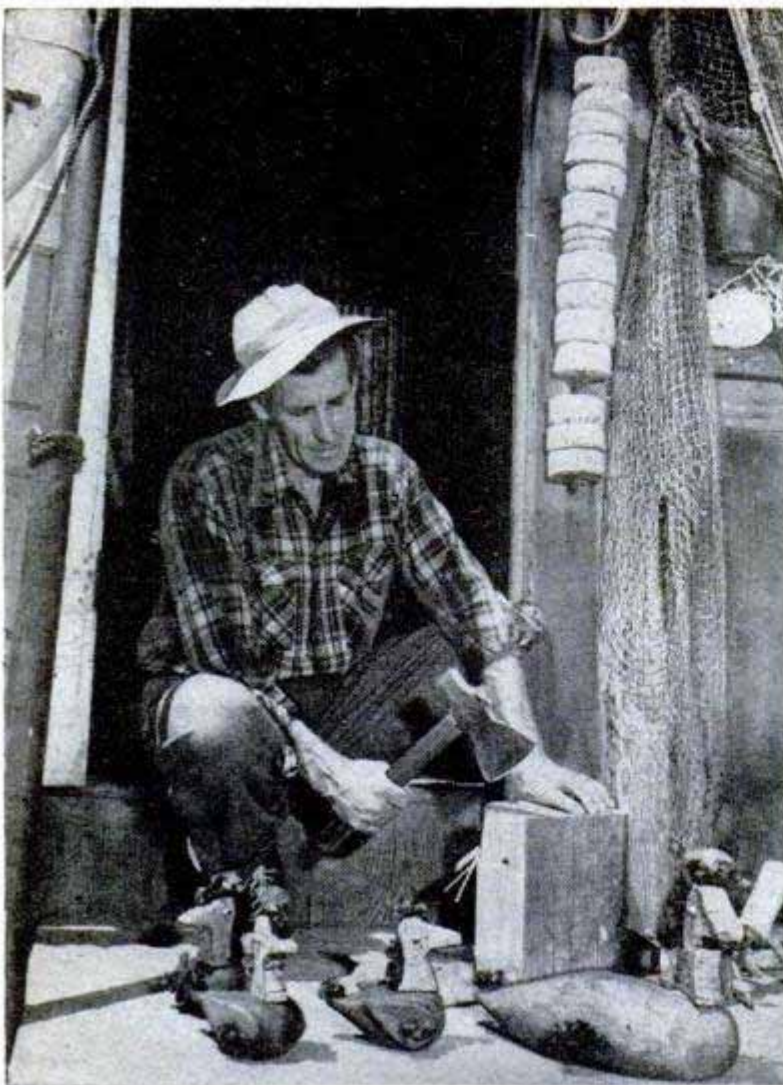

Above, sitting in his workshop doorway, Hedley splits up some driftwood to make novelty ducks, foreground. Below, the happy beachcomber and his family outside their home by the seaside

**B**EACHCOMBING is an occupation that appeals to every one at some time in his life. But most of us, for better or worse, never take it up.

Out in California, however, there's a fellow who makes a living from the flotsam and jetsam washed up on the beach. And it's a mighty comfortable living that the Pacific waves wash ashore for him and his family.

He is Eli Hedley of San Pedro. His fertile imagination and deft fingers convert the ocean's cast-offs into unusual items that sell for handsome prices to Hollywood celebrities and ordinary folk alike.

Helped by his wife and four daughters, Hedley turns saki bottles into goblets, ship wheels into chandeliers, glass Japanese net floats into attractive lamps and odd bits of sea-etched driftwood into furniture and decorative novelties. In the summer, the Hedleys drive north to comb the beaches of Oregon and Washington on their "vacation." Such is the life of a beachcomber!

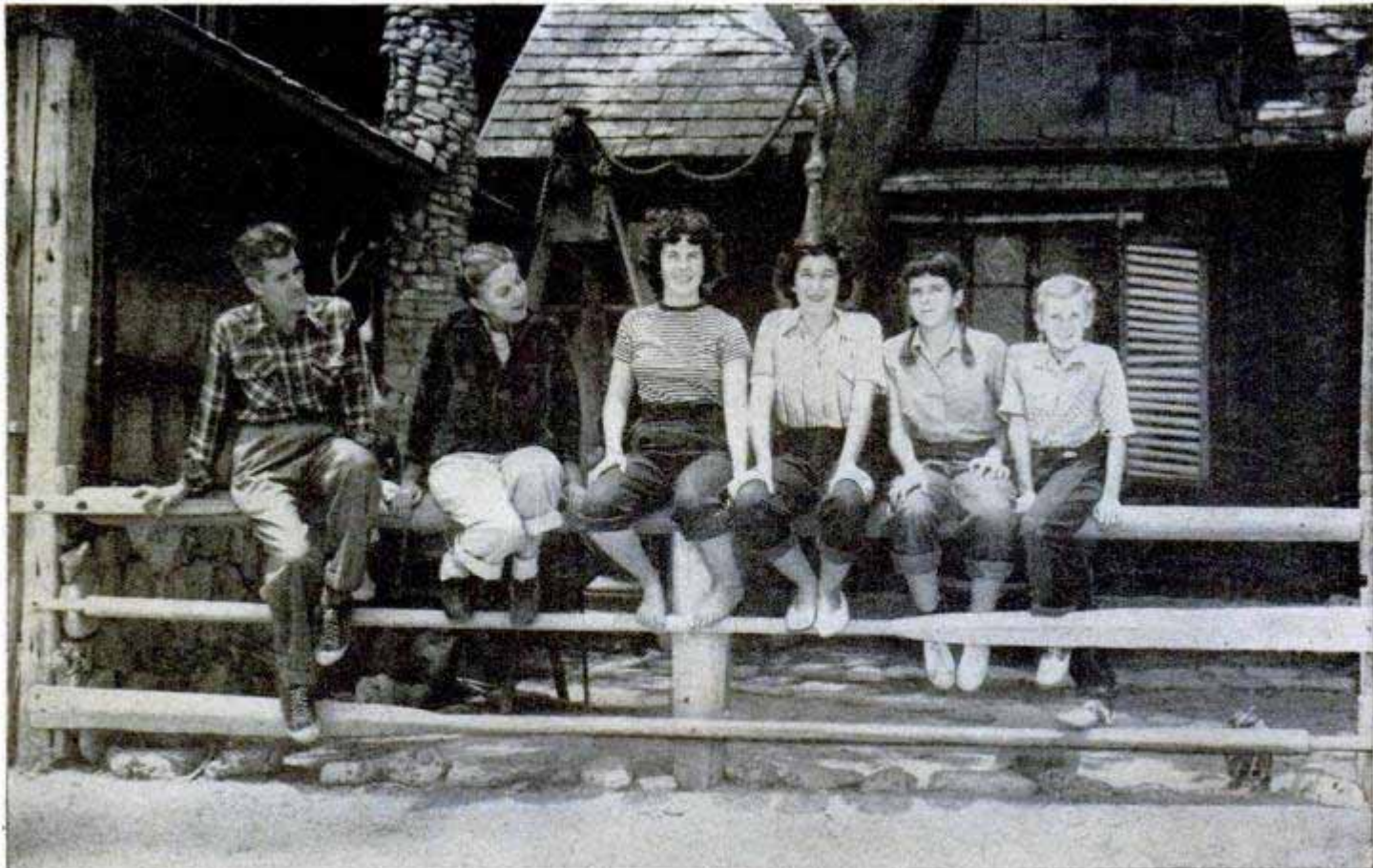





**Above, staves from a barrel that drifted ashore from who-knows-where were reassembled into this beautifully polished chair**

**Daughter Marilyn helps her father as he works on his net collection. The Hedleys use nets as draperies in their living room**

**Below, right, with the waves of the Pacific forming a background, Hedley sorts a day's collection of colorful seaweed and shells**

**Below, these toothpick-studded driftwood horses are hors-d'oeuvre servers. In foreground is a hurricane lamp with cork base**





### Mica "Grows" As Furnace Cools

Synthetic mica, with essentially the same properties as natural mica, has been "grown" successfully by scientists at the National Bureau of Standards. The raw materials, quartz, magnesite, bauxite and a fluorosilicate compound, are placed in a platinum-lined crucible and melted in an electric furnace with a heat of about 1400 degrees Centigrade. As the furnace cools, mica crystals grow from a tiny "seed" at the bottom of the crucible. The mica thus formed is able to withstand high temperatures much better than the natural material, an essential item in this country's electrical and electronics industries because of its splendid insulating properties.

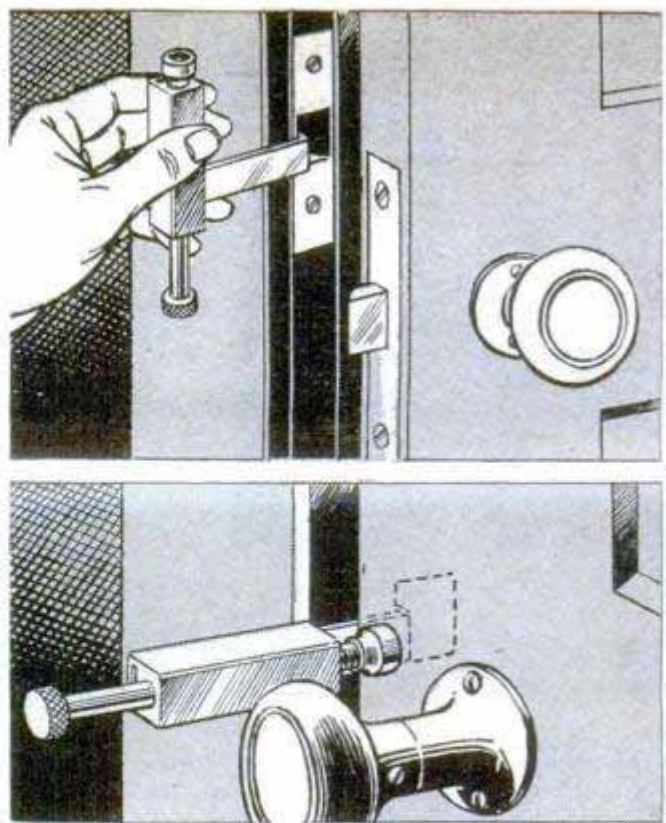

### Portable Door Lock

Travelers are assured of privacy in a strange room when they use a portable lock that fits any standard door. Small enough to be carried in a pocket or purse, the lock has a thin metal strip that fits across the jamb and hooks into the latch-bolt opening. The door is then closed and another section of the lock pivots down into place against the door. By turning a bolt, the traveler can fasten the lock tightly against the door. Thus, anyone trying to enter, even with a key which fits the conventional lock, is pushing against the metal arm hooked inside the jamb.



### Automatic Coupler For Farm Tractor

Farmers can hook wagons to tractors without risk of crushed fingers when they use an automatic coupler. Bolted to the tractor drawbar, the coupler has a funnel-shaped casting to guide the tongue into the socket. A trigger in the socket drops the hitch pin at the proper moment. The wagon tongues are provided with a chain and spring to hold them up off the ground at the correct level. A pull cord permits the operator to uncouple without leaving his seat.

## Ultra-Compact Television And Radio Units

EXTENDING sight for aid to science, industry and education, this TV system, reported by RCA in technical papers at the 1950 convention of the Institute of Radio Engineers, is described as the smallest and simplest system ever devised for nonbroadcast industrial television operations. The new system produces excellent black-and-white pictures at normal light levels, and can be adapted to produce pictures in natural colors. With duplicate cameras and picture tubes, three-dimensional effects are possible. Photo A shows the two-unit system consisting of a TV camera about the size of a 16-mm. movie camera, and a master control unit no larger than a suitcase. The system is based on a small TV pick-up tube known as the "Vidicon." It is less than a tenth the size of the image orthicon used in commercial telecasting, as indicated in photo B. The tube is claimed to transmit pictures at normal light levels, attaining a resolution of more than 500 lines; it operates on the principle of photoconductivity, rather than employing photoemissive cells as used in the image orthicon. Interior of the master control unit with 7-in. monitoring picture tube is shown in photo D.

The tiny "personal" type radio receiver shown in photo C, also reported by RCA, is claimed to be the smallest superheterodyne set incorporating a loudspeaker.

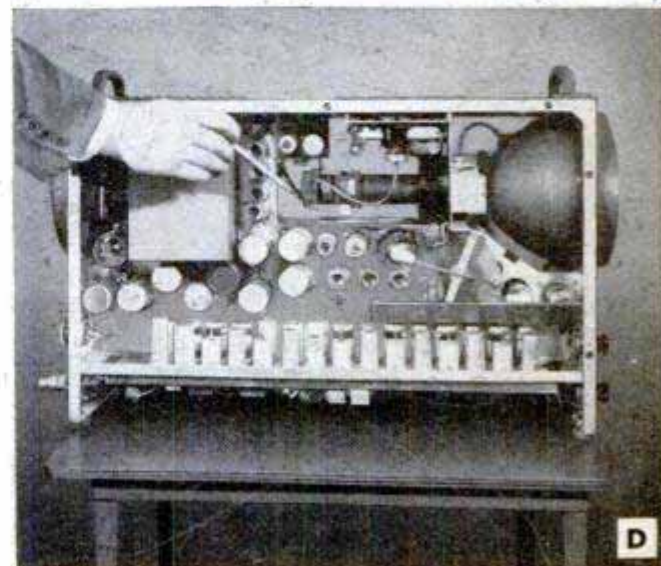

# URANIUM SURVEY METER

ORIGINALLY described for construction in the February 1949 issue of *Popular Mechanics*, this Geiger-Mueller uranium survey meter has been of unusual interest to prospectors, students and a large number of persons on vacations in localities where valuable uranium-bearing ores might be located. This instrument was highly sensitive and the response to radiations emanating from radioactive substances such as uranium and radium was very satisfactory. However, there has been an insistent demand from builders for the addition of an audio amplifier to obtain greater volume for working in noisy locations, and for persons with impaired hearing. Some experienced builders have added amplifiers for classroom demonstrations.

This new instrument, in answer to these requests, includes all of the original parts except the .01-mfd. 600-volt fixed condenser. The 3V4 amplifier tube assembly is made on a strip of plywood and then mounted by means of two small wood screws through holes in the back of the case. Photos A and D show the completed

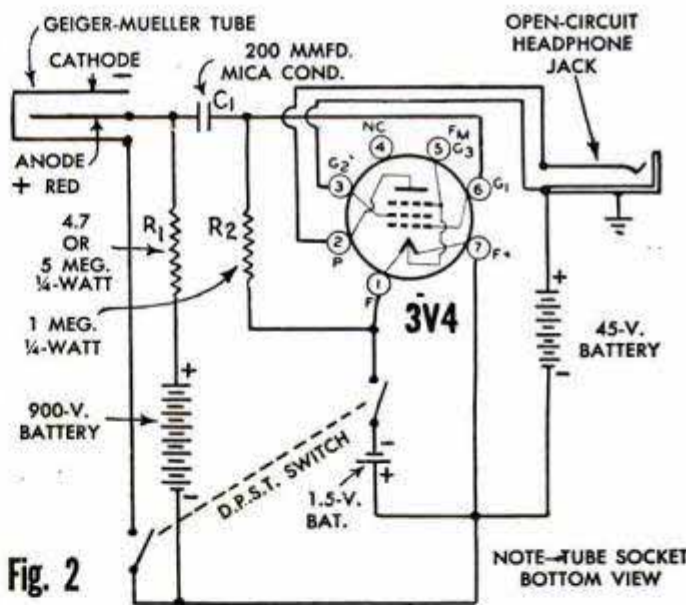
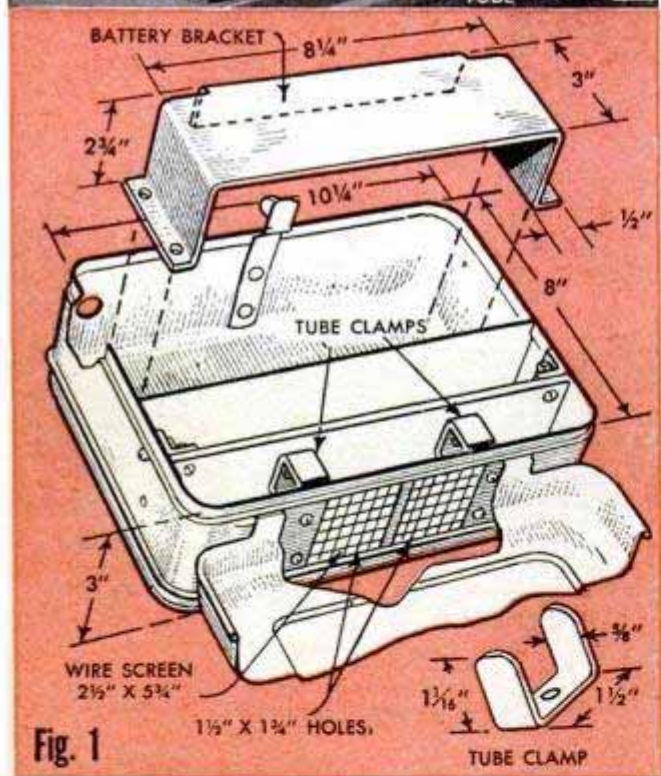
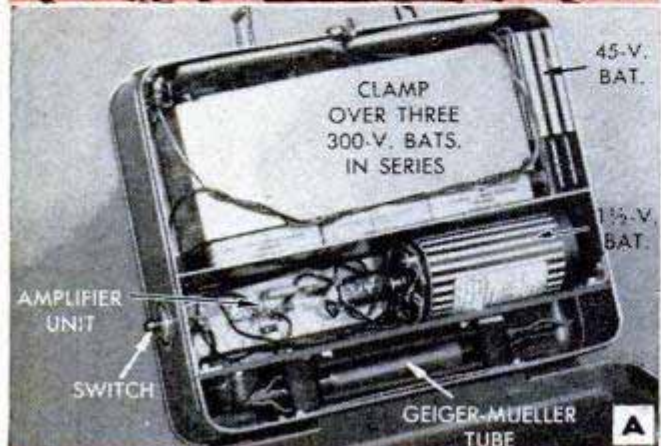

Fig. 2

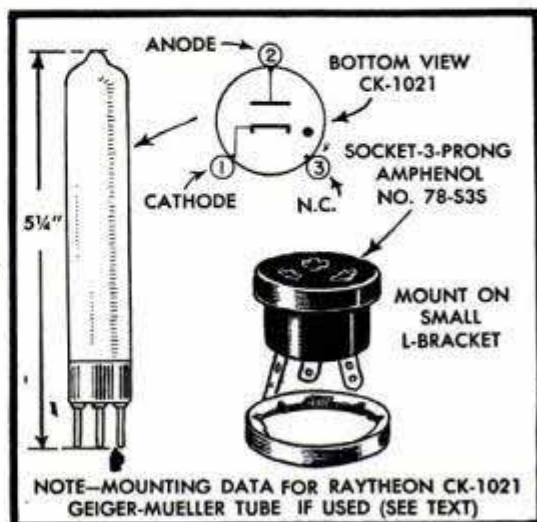

Fig. 3

# WITH AUDIO AMPLIFIER

assembly; photo B illustrates a test made by holding the new instrument near a watch having a radium-illuminated dial. With the headphones on the table, signals were audible across the room. Photo C is a close-up of the amplifier chassis-base assembly with all wiring connected ready for mounting in the case. The case is an ordinary metal lunch box of the type having a compartment for a Thermos bottle, as illustrated in Figs. 1 and 4. The original K-EX-Gem Geiger-Mueller tube is shown and those who built the original model need not disturb it. However, this tube is no longer made; it has been replaced by the new Kelley-Koett model K-23 which sells for \$7.50. Mounting details for the tube are on page 218. This tube is now available from radio parts houses. Those who wish to use the Raytheon CK-1021 G-M tube can do so by mounting a three-prong Amphenol socket on an L-shape bracket near the red and green binding posts. The tube base symbol is shown in the sketch below the schematic circuit diagram in Fig. 2. The terminal numbering sequence on the

(Continued to page 218)

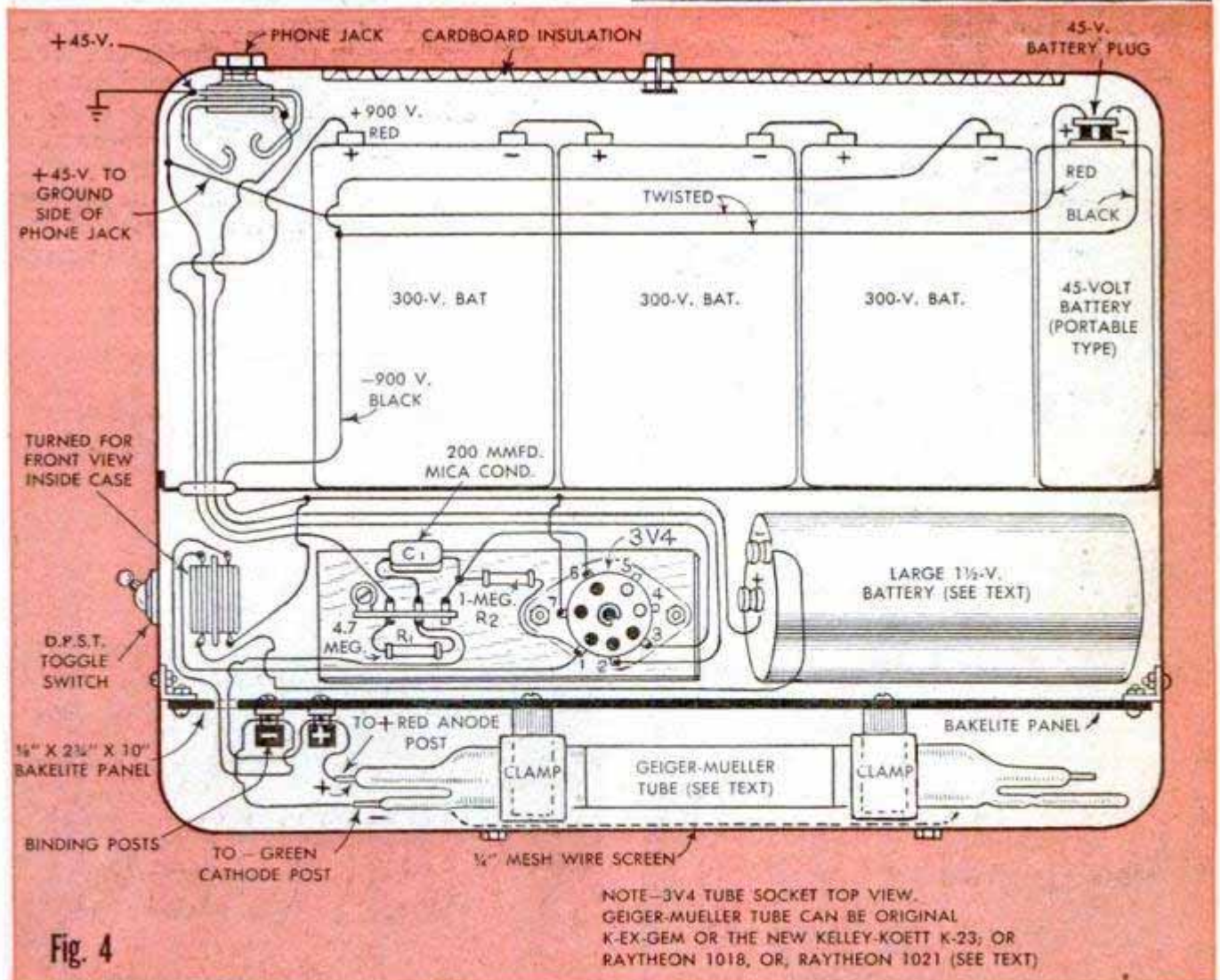
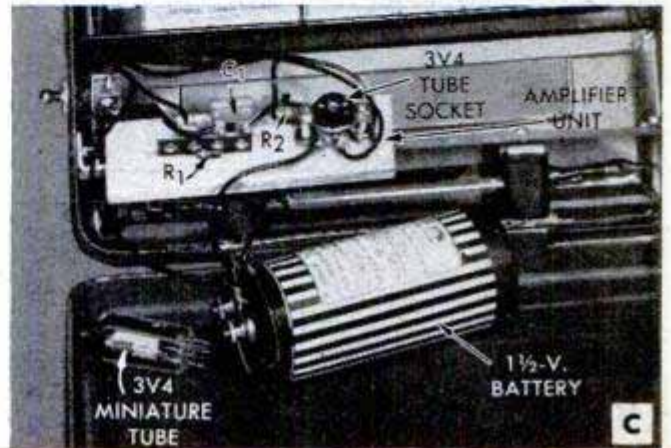
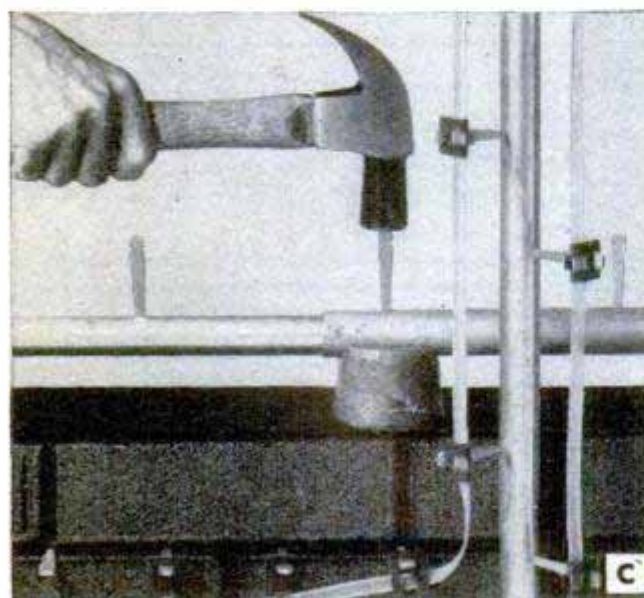
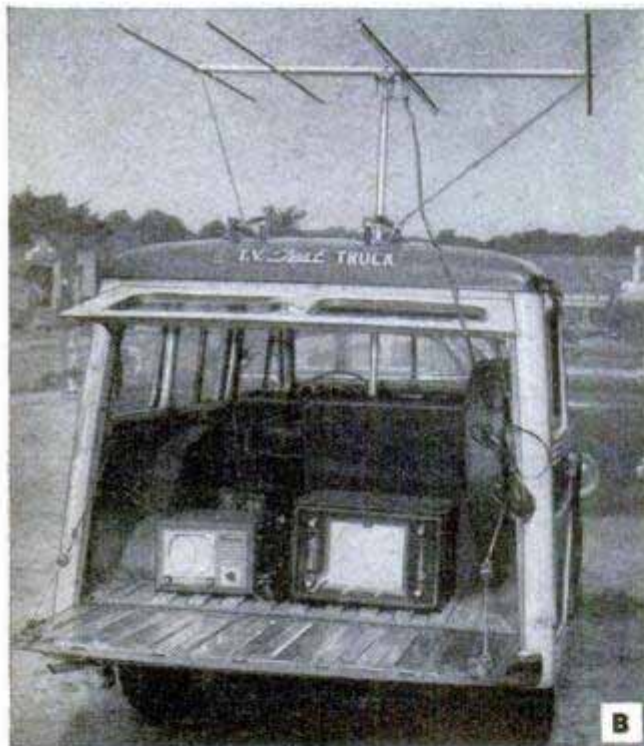

Fig. 4

## Television Sales and Service Hints

WITHIN five minutes after this South Carolina television salesman arrives at his customer's home with his specially equipped TV test truck shown in photos A and B, he is giving a convincing television demonstration. The retractable TV antenna mounted on the truck is a "Yogi" type and it can be rotated to beam on the stations selected for the test. Using a portable TV set attached to a length of 300-ohm twin-line, tests can be made at any location in the home. In this way the customer gets a very good idea of what he can expect when his new set is installed. This enterprising salesman also has several late-model TV receivers in his truck as shown in photo B. Servicemen can make good use of the same idea. Frequently a second TV set can be sold in this manner, as well as new TV antenna installations.

The TV antenna lead-in from a roof-top antenna has always entailed drilling holes into wood and mortar and screwing in standoff insulators. A special hardened-steel flat nail with a small piece of low-loss polyethylene lead-in insulating strip provides a timesaving solution for this problem, as illustrated in photo C. It is easily driven into mortar or wood, or metal masts when the pipe is backed up with a lead weight. The polyethylene strip is forced over the nail and the lead-in placed under the loop. Photo D shows a quick method of reducing glare from the TV screen. From a roll of thin filter film, a piece is cut slightly smaller than the TV screen. To do this it is best to cut a paper pattern first. The screen is moistened with plain water and the film applied. It absorbs the reflected light from lamps or windows. It is claimed to assure clear, soft pictures viewed from any angle, day or night.



# RADIO WORKBENCH

By H. Leeper

**T**HAT old flat-top desk that is gathering dust in the attic can be made into a good radio workbench which will be useful in handling repair work or tests and experiments of various kinds. Any ordinary sturdy wooden table of similar size may be used. The completed bench shown in photo A serves many useful radio and electronic testing purposes and it was built around a secondhand flat-top desk about 4 ft. long, 27 in. wide and 29 in. high. A piece of  $\frac{1}{8}$ -in. hardboard, 4 ft. long and 2 ft. wide, is used for the back panel. This panel was reinforced around the edges with 1 x 2-in. wood strips at the rear and then nailed to the desk top. In order to make the back panel rigid, the two vertical wooden strips were extended to the floor and attached to the desk legs with flat iron as illustrated in photo B. The panel mounting was further strengthened with triangular side pieces of hardboard and wood strips. One of these supporting side pieces is used to mount a permanent-magnet-type loudspeaker as illustrated in photo D. Test leads are connected to the speaker through pin jacks.

The desk legs are braced with 2 x 2-in. wood supports all the way around, using angle-iron brackets and screws. A covering of 1-in. lumber was then installed as indicated in photo C, thus providing shelf space for tool kits, power-supply units and portable testers. A B-voltage supply unit is located on this bottom section and it is wired to a control switch and terminal

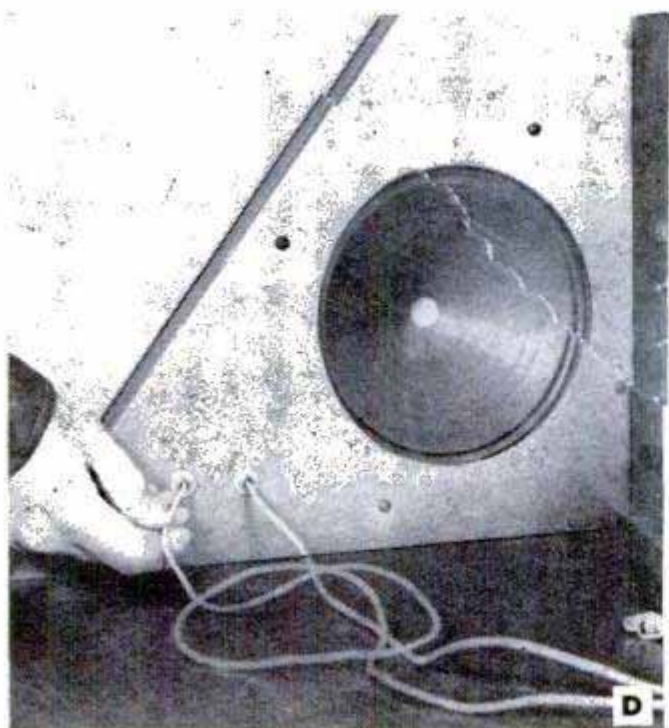
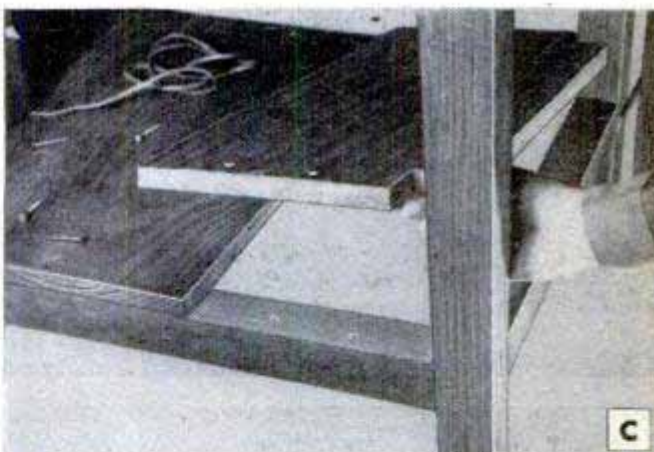
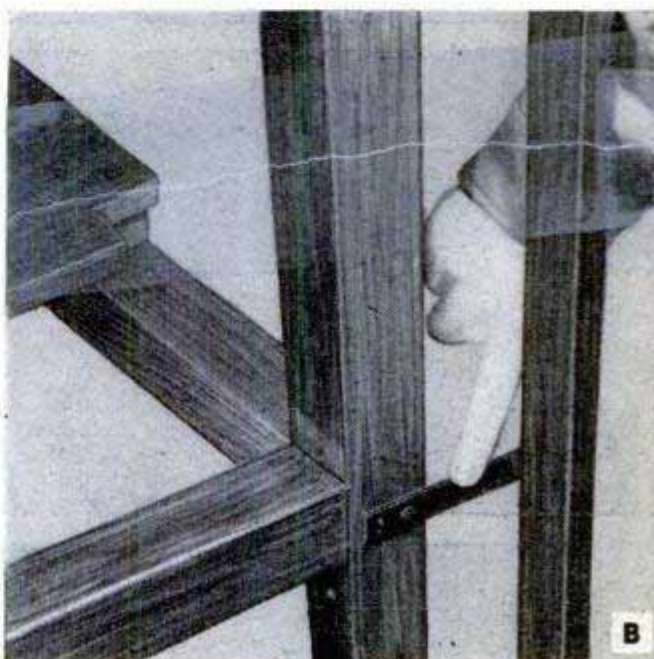

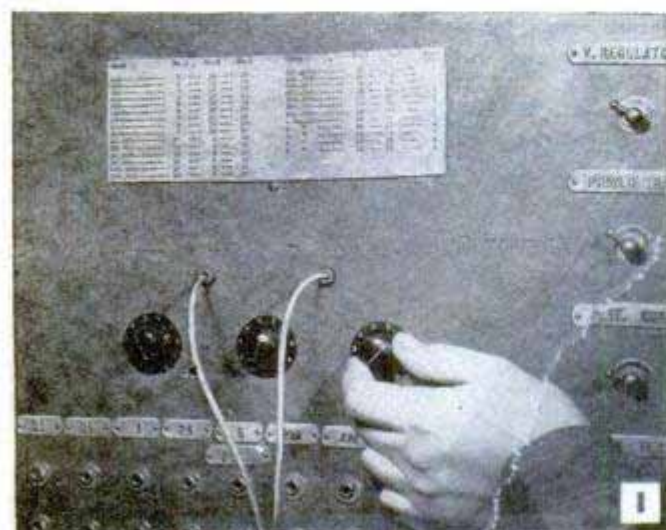
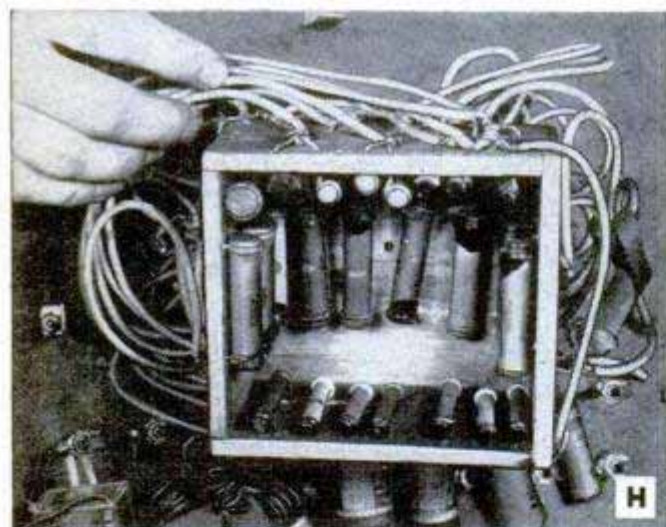
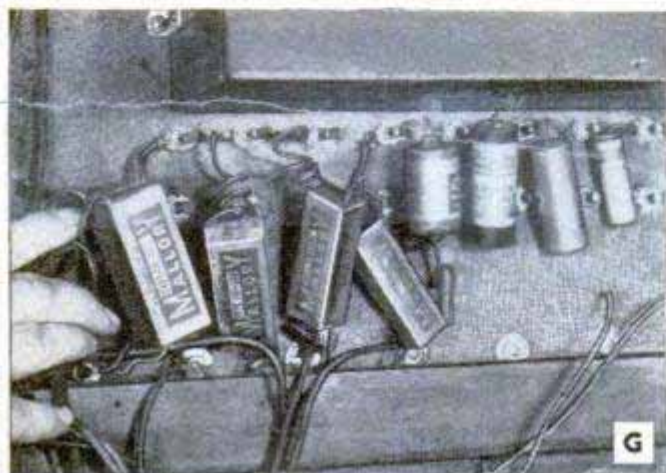

posts for various B-voltages on the panel front. An eliminator for testing auto radios is also included; a heavy-duty toggle switch is mounted at top center to control the entire panel. This switch is fed from an outlet to which is attached a plug with a heavy cord extending to a wall outlet, as illustrated in photo J. In order not to leave the bench energized when not in use, a red panel lamp is located in the front of the desk frame and connected across this main panel switch. Outlet receptacles on the desk front are for connecting sets, testing equipment and soldering irons. These are installed as indicated in photo F. The desk top may be covered with a large sheet of hardboard if desired, as illustrated in photo E. This will protect the top, and also provides a good working surface.

For convenience in testing, a number of fixed condensers, from .01 to 16 or 20 mfd., were mounted on the back panel and wired to pin jacks, accessible from the front as illustrated in photos G and I. A number of fixed resistors were likewise arranged on the rear of the back panel as shown in photo H and these were connected through rotating switches to two pin jacks or tip jacks mounted on the front of the panel. Photo I shows test leads plugged into these jacks. The charts show the values of the various rotary switch settings in ohms. Other equipment on the test panel includes a watt-hour meter wired to an outlet on the desk front. This is used for checking current consumption of appliances. Other units on the panel include a tube tester, condenser tester, ammeter, milliammeter, ohmmeter and various switches and terminal strips.

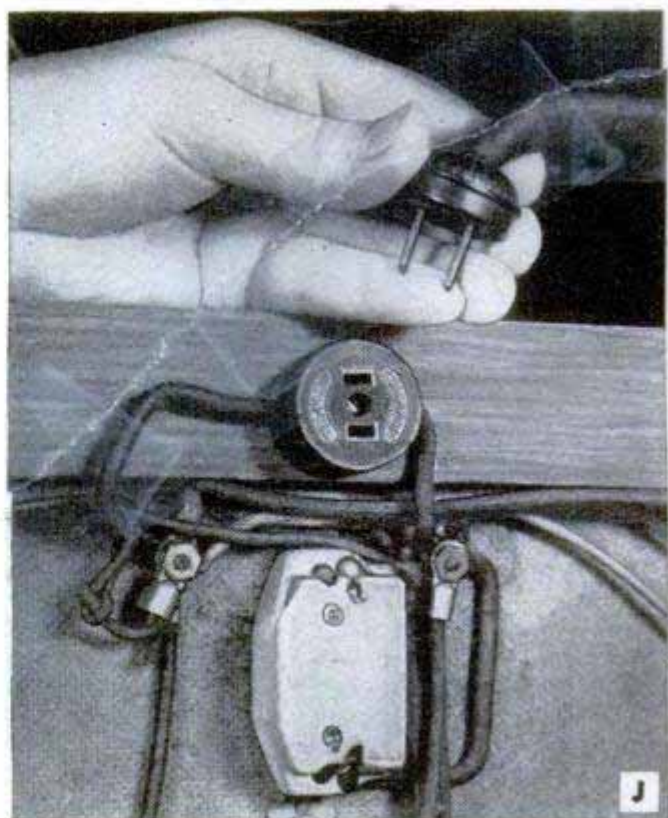





For the Homeowner - 10¢ (48¢ per year)

### Featuring

Team-Racing Model Planes	- - - -	174
Period Dining-Room Suite	- - - -	177
"Pickaback" Week-End Trailer	- - - -	186
Daylight Tank for Cut Film	- - - -	194
Working With Precision Tools	- - - -	206



Painting Dresden figurines. See page 166 for full instructions

*By Dorothy Thomas*

**N**O MATTER how busy dad pretends to be in his basement workshop he soon will lay down his tools to join the whole family in taking up the popular craze of painting Dresden figurines. It's a hobby that requires no special artistic talent. Even your first results will amaze you, and there's spare-time money to be had in painting these pieces for your friends and neighbors. You buy the plain plaster castings and start from there, decorating them with special paints which produce a beautiful glazed finish closely resembling real kiln-fired china.

Porcelain-like lace on the figures actually is cloth lace which is cemented to the casting and then stiffened by painting. The examples pictured here in full color are but a few of the many different plaster figures available on store counters, and serve to suggest to the beginner possible color schemes to follow in painting initial pieces. The dainty colonial figures shown to the left and below come under the classification of Dresden figurines. However, there are many plain objects available in the form of lamps, cigarette boxes, Oriental figures, etc., that are less difficult to decorate and easy even for the small boy or girl to attempt. It's this utter simplicity, plus the professional-looking results, that has caused this once little-practiced hobby to become universal almost overnight.

**Selecting your castings:** An important preliminary step is the selection of the casting. Examine it carefully to see that there are no major flaws in the plaster, such as air bubbles, chips or pitted areas, and that

Wine, powder blue, powder pink and white are the colors used to decorate the whispering couple pictured at the left. Base scrollwork, vest and coat lining, as well as edges of lace, are done in gold  
Figurines courtesy Thomas Art Co.



## *Painting Dresden Figurines*

America's No. 1 hobby of the moment—the fascinating and profitable pastime of decorating plaster figures to produce beautiful replicas of Dresden china without actual firing or baking





features, hands, ruffles and other lines in the casting are clean cut. This will get you off to a good start, resulting in less work and a much better finishing job. If there are a few tiny nibs here and there in the plaster, take the time to sand them down with fine sandpaper. A smooth painting surface is important.

**Application of lace:** While the design of the figure determines to some extent where lace can be applied, there's no set rule as to where it must go—you can add it wherever you like, whether it be at the neckline, the

Here are examples of plain "figurine" painting in the form of lamp bases. Note the before-and-after views of the matching emperor lamp. Chartreuse, red, gold and black are predominant colors for Oriental figures

sleeves or the hemline of a skirt. Applying the lace is very easy. Usually you'll find a ruffle line in the casting which serves as a guide to follow in cementing the lace around the figure. The lace is first gathered or shirred by drawing a top thread. This provides a natural ruffle effect. Now, using regular quick-setting household tube cement, apply a line of cement completely around the casting. Then, starting at the back of the figure, place the top edge of the lace in the wet cement and hold it in position momentarily with a toothpick until

The group below are typical examples of Dresden-type figurines characterized by the lace trimming and the soft pastel coloring. Pearlizing treatment, the final step, produces the fired look of real Dresden china





the cement begins to set. Although the cement sets quickly and requires working fairly fast, there is time to adjust the lace as you want it. Remember to make the join in the lace come at the back of the figure. When all the lace ruffling is applied, add any small bouquets or ribbons you plan to use for additional daintiness. All the trimmings must be in place before you start to paint.

**Undercoating comes next:** When the lace, flowers and other bits of trimming have been cemented in place, the entire figure is given a generous coating of undercoater. This is applied over everything—lace, flowers, ribbons, etc. In applying it to the lace, avoid closing up the mesh by blowing

through it as you continue to paint. Best results are obtained by blowing through a soda straw. This is an important step—keeping the lace open—and one which results in a better looking figurine. If one coat does not make the lacework stiff enough, apply a second, and even a third coat if necessary, the idea being to make the lace look and feel like a part of the casting. The undercoat is fast-drying and you can start coloring your figure almost immediately. Ready-mixed paints are available in shades ready for direct application—others require mixing to obtain the right tint. Stick to the pastel shades as these take on a richer look than dark colors when pearled in the final step. Pop-bottle caps are ideal containers for mixing small quantities of paint, and mixing deep colors with white will produce pastel tones of

**Oriental figures are very popular.** The grouping below, as well as the couple shown at the right, are some additional examples of plain figurine painting



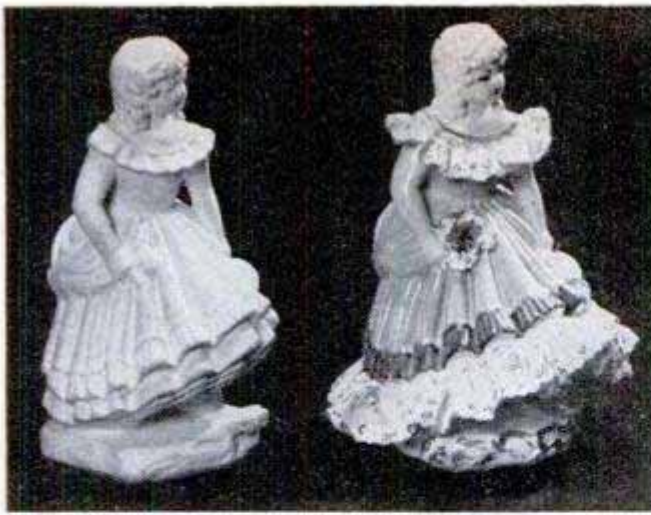

Before-and-after views of colonial Dresden figurine

delicate hues. If you are undecided as to what colors to use, refer to the chart on this page which lists combinations of three harmonious colors. First, flesh tones are applied to face, hands, arms and shoulders, then the other colors are added, all except the gold trimming which is applied last. In painting the lace with the finish coat, remember to blow through the material as before. When all of the colors have been applied, let the figurine dry for about 12 hrs.

**Pearling follows painting:** Pearling is the step that gives the fired look or porcelainized finish. This is done by dusting the figurine sparingly with a special "magic" pearl powder and then buffing briskly with a soft cloth or wad of cotton. The pearling changes black to a lovely iridescent finish and makes white look like mother-of-pearl. After the pearling step is completed, parts to be done in gold are painted. Do not make the mistake of pearling the gold as this will dull its rich color.

**Features are last:** Adding features, eyes and mouth, requires practice and it's best to practice by painting them on paper. To paint eyes, first draw a small circle to form the pupil. Then with a small brush, No. 0 or 00, draw a narrow line across the top of the pupil to represent lashes. Study the eye illustration in the drawing on page 170.

**Blending Primary Colors**

Red + blue = purple	Purple + blue = violet
Blue + yellow = green	Green + blue = aqua
Yellow + red = orange	Green + yellow = emerald
Purple + red = magenta	Orange + yellow = ocher
Orange + red = vermillion	Red + blue + yellow = brown

**Pleasing Color Combinations**

- Purple — lavender — salmon
- Lavender — gray — yellow
- Powder blue — powder pink — white
- Old rose — powder blue — white
- Wine — lime yellow
- Chartreuse — forest green — red
- Brown — old rose — gray
- Wine — turquoise — white
- Turquoise — yellow — brown

(The above colors are standard ready-mixed shades)



Common cotton lace which is cemented to the plaster figure is first gathered or shirred by pulling the top thread in the lace and ruffling it uniformly



Above, quick-setting household cement is used to attach the lace to the figure. This is applied all around the ruffle line cast in the figure. Below, toothpick is ideal for holding the lace in place and adjusting it for position. Blowing on cement hastens setting





To prevent the network of the lace from filling up with paint, blow through the lace as you apply the paint. A soda straw will be ideal for this purpose

If you make a mistake in adding the eyes to the figurine, you can wipe them off and make another attempt. Eyes with black lashes and brows are generally used, although the iris can be gray, brown, blue and even lavender. Nostrils are eliminated as they are difficult to apply. Lips should be kept soft in color and are easily applied by following the contour of the mouth.

**Plain figurine painting:** When painting a figurine that has no lace trimmings, start by applying the undercoater. Then add the flesh tones and follow with the rest of the colors. Here, you can paint a figure at one sitting, as one color of china enamel can be painted close to another wet color without its running or bleeding. Even though the enamel is dry to touch after two or three hours, remember that it should be allowed



These designs serve as patterns to follow in adding eyes and floral sprays to your figurines. The iris of the eye shown as white often is painted lavender

to dry for at least 12 hours before pearling. If the finish is not thoroughly dry, the pearling step will "ruffle" the enamel coat. If you wish to blend colors, apply a color such as pink to the inside of crease lines in the casting and blue to the top. Then, using enamel thinner, blend the blue and the pink. This will give a pleasing taffeta-like effect, appropriate for colonial figures.

**Antiquing your figurine:** Antiquing or staining gives your figurine an aged look and produces a beautiful finish. To antique a figure, let the undercoat dry for approximately 15 minutes and then apply antique freely, letting it run on the figure. Let this set for 5 minutes and then wipe off lightly with a soft cloth. This high-lights the figure leaving it dark in the creases and folds and light on the surfaces, thus adding depth.

## Hidden Switch for Model Speedboat Controlled by Steering Wheel

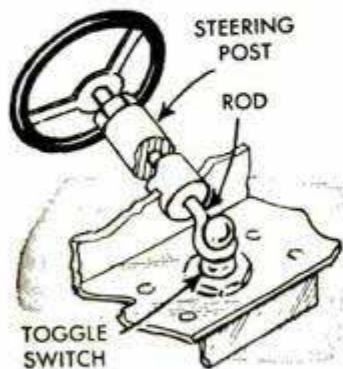

Instead of marring the realistic lines of a scale-model speedboat with a starting switch, one modelmaker mounted a toggle switch inside the hull and controlled it with the dummy steering wheel. So that

pushing or pulling on the wheel would operate the switch, a length of stiff wire was used for the steering rod. The wire, which is a sliding fit in the steering post,

is bent to form a loop at the lower end, the loop fitting over the end of the toggle-switch button. The wheel is then soldered to the upper end of the steering rod. As this switch control is subject to considerable use, be sure to make the installation sturdy. The steering post can be a length of dowel drilled to take the wire rod, or it can be simply a length of brass tubing. It is best to mount the switch so that pushing on the steering wheel turns the motor on and pulling on the wheel turns the motor off.—Charles Erwin Cohn, Chicago.

☐ Lead filings sprinkled over the threads of a pipe will help produce a tight joint.

# Lever-Type Hoist Raises and Tilts Small Boat

There is nothing to dumping and cleaning a small rowboat if it is brought out of the water and tilted on its side in one operation by using this lever-type hoist. Hinged to the edge of the pier, the hoist is raised by pulling on a rope which is tied to the top cross member. The rope is lashed to a ring or mooring cleat to hold the hoist in the raised position. A length of  $\frac{1}{2}$ -in. galvanized pipe provides the hinge pin which is passed through pipe clamps screwed to the hoist uprights and the mounting brackets as shown in the detail. The brackets are lengths of 2 x 4 which are bolted or spiked to the pier so that their ends overhang the edge sufficiently to permit hinging the hoist. The latter should be located to position the lifting

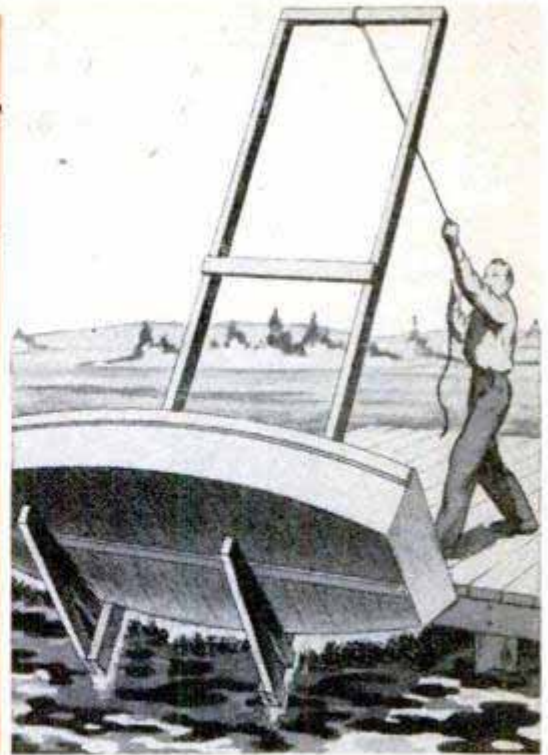
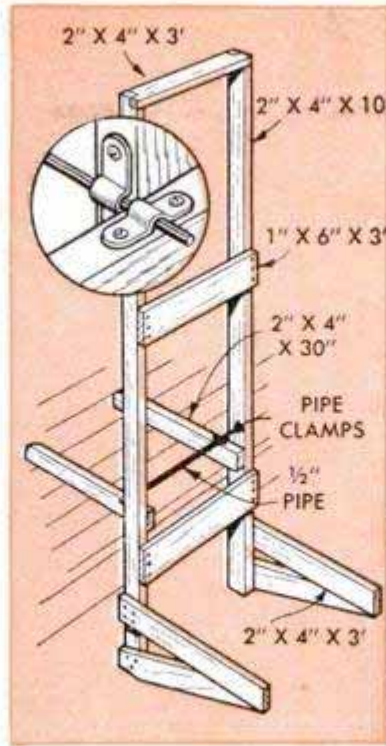

arms underwater about an inch deeper than the draft of the boat. The arms should slope gently away from the pier.

Clinton R. Hull, Costa Mesa, Calif.

## Light Covered With Red or Blue Cellophane Does Not Attract Insects

Covering the lens of a flashlight or electric lantern with red or blue cellophane will keep large moths, mosquitoes and other insects from buzzing around the light while you are fishing. Use a rubber band to fasten the cellophane so the covering can be

removed quickly if full power of the light is needed. As insects are not attracted by red or blue light, similarly covering the lamps in your summer cottage will minimize the nuisance of flying insects.

R. A. Jenkins, Los Angeles, Calif.

## Clamp for Built-Up Flush Doors Improvised From Wood

Few craftsmen ever have enough C-clamps, and this problem recently confronted me when I was gluing  $\frac{1}{8}$ -in. hard-

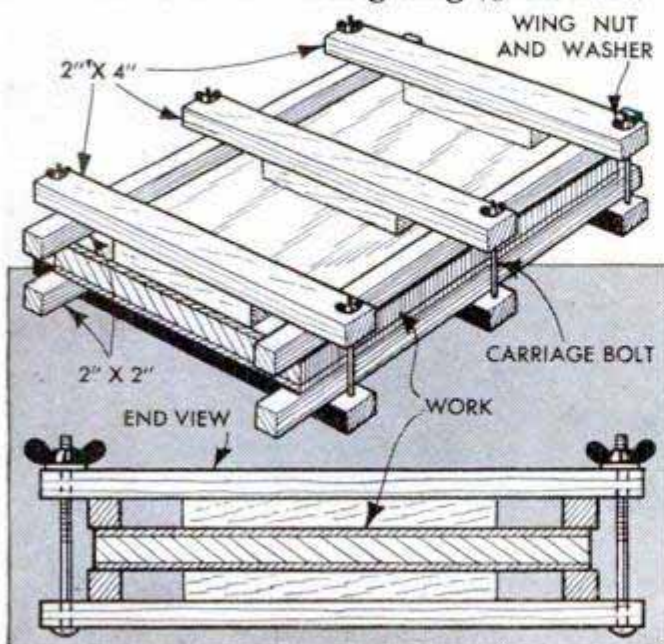

board to each face of an open framework which I was using to make cabinet doors. With C-clamps quite expensive and needing many of them for the job, I decided to improvise a clamp of wood, using 2 x 2 and 2 x 4 material, plus six 12-in. carriage bolts. The drawing shows how I positioned the various pieces to bring equal clamping pressure to all gluing surfaces of the framework. If the cleats which are placed under the crosspieces are planed to a slight crown on the lower edge, adequate pressure is assured at the center of the work when the wing nuts on the bolts are drawn up tightly. On 5-ft. doors, I used six 2 x 4 clamps, but on the shorter ones only two were needed. Best of all, I could get as many as three complete doors into the clamp at one time, and I found in using this clamp that the finished doors were perfectly flat and straight. The latter is something that I was unable to accomplish with C-clamps.

David B. Fullerton, Minneapolis, Minn.

# Garbage Cans Stored Neatly on Wooden Rack

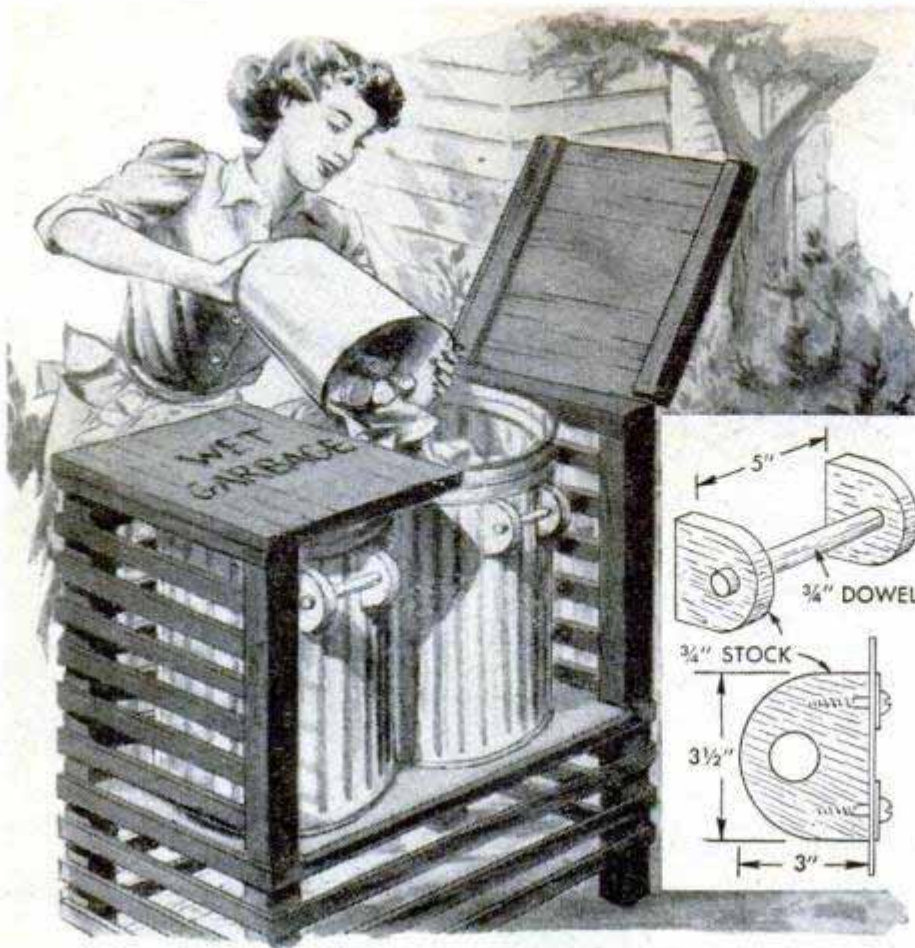

The problem of keeping garbage cans at the rear of the yard from becoming an eyesore was solved by one homeowner who made this attractive latticed enclosure. It holds two cans, one for wet garbage and the other for glass, paper, etc. The garbage cans do not require lids, as the enclosure has two covers which swing open from the center. It is a good idea to fasten galvanized sheet metal over each cover to keep rain from entering the garbage cans. Slats at the sides, front and rear of the enclosure permit growing vines to improve the over-all appearance. To aid the garbage collector in removing the cans from the rack, an extra handle is fitted to each can as shown in the detail.

## Bait Worms Carried in Ice-Cream Container Remain Alive Longer

Excess dampness of the earth in which bait worms are carried will cause them to die quickly, especially in warm weather. To keep the worms alive for as long a period of time as possible, place them in light soil or leaf mold which is just slightly damp.

A cylindrical ice-cream container provides a better holder for the worms and soil than an ordinary tin can, as the paper container, being somewhat porous, allows a certain amount of water evaporation which tends to keep the worms in better condition.

## Repairing Roll-Type Screens With Beads of Solder

Bronze and copper screen wire in a roll-type window screen sometimes frays and breaks at the outer edges as a result of wear in the channel guides. It's a simple matter to repair these spots with small patches of solder. If the wire is torn, a bead of solder is run the length of the break after first brightening the spot with fine sandpaper. Small holes in the mesh can be repaired, in most cases, merely by cutting off a small piece of wire solder, placing it over the hole and then hammering it flat to mat it in the mesh. This is usually sufficient for a good bond, although a hot iron can be touched to the spot. If the thickness of the solder at the repaired places causes binding in the guides, file the solder patches flush with the surface of the screen wire.

N. R. Bangert, Sacramento, Calif.

Use a solution of washing soda and hot water to restore the brightness of tinware.

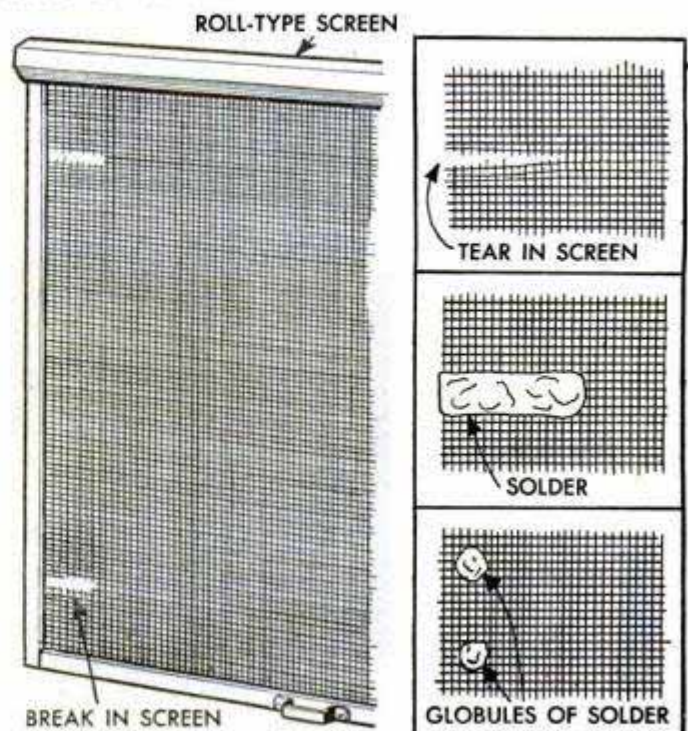





By W. C. Farley

STORAGE space for more than 20 books along with plenty of soft light for reading or writing are the features of this attractive shelf-light which is conveniently mounted on the wall right over a desk. The shelf is of simple box construction, the ends of the bottom piece being cut so that the front edge extends across the edges of the sides. Note that the distance between the underside of the shelf and the lower edge of the light-canopy molding must be at least 3 in., which is the depth necessary to conceal the 20-watt fluorescent tube. The sheet-metal reflector is bent lengthwise, as shown, the bend at the front of the reflector being about  $3\frac{1}{2}$  in. from the edge and the bend at the rear about  $2\frac{1}{4}$  in. from the edge. The rear bend should be rather sharp, almost at right angles if desired, and the front is bent just enough to spread the reflector across the depth of the shelf. The fluorescent lamp is wired as in the diagram and a canopy-type switch is installed in the end molding. The transformer, or ballast, is bolted to the rear of the reflector so it fits beneath the bookshelf as in the lower right-hand photo. After the sockets and starter are attached to the reflector with machine screws, the reflector is screwed to the shelf bottom, the lower edge of the front molding and to the rear strip.

# SHELF-LIGHT

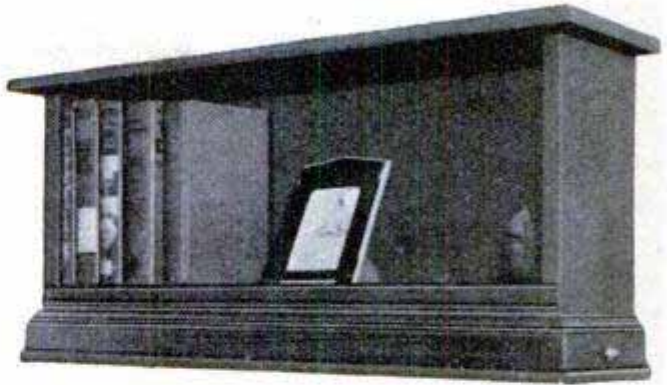

After fluorescent bulb has been removed, wall shelf can be set under window to double as floor bookcase

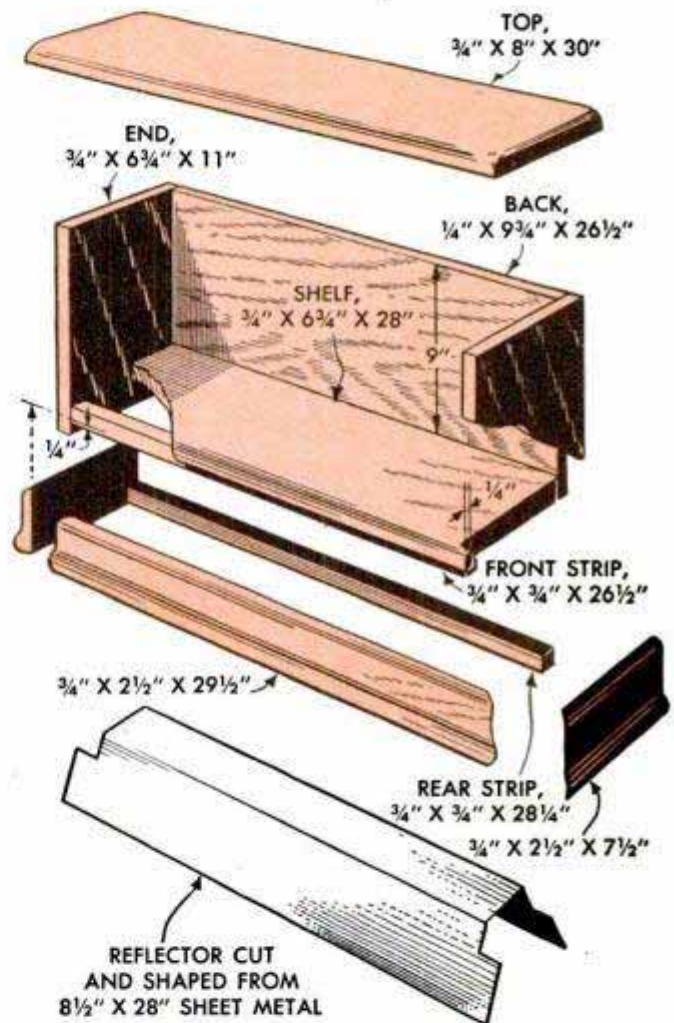

Baseboard outlet shown in center of the canopy, below, provides connection for an electric desk clock

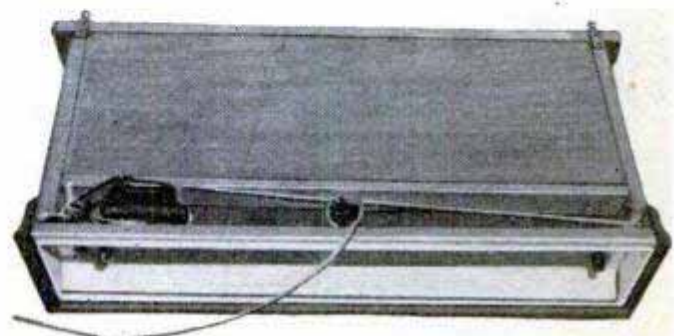
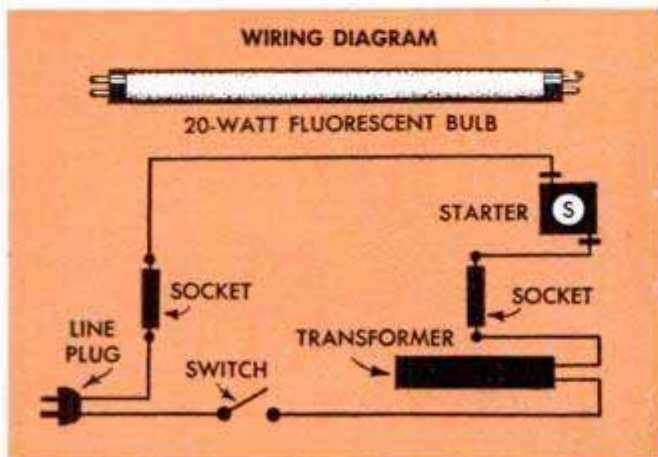

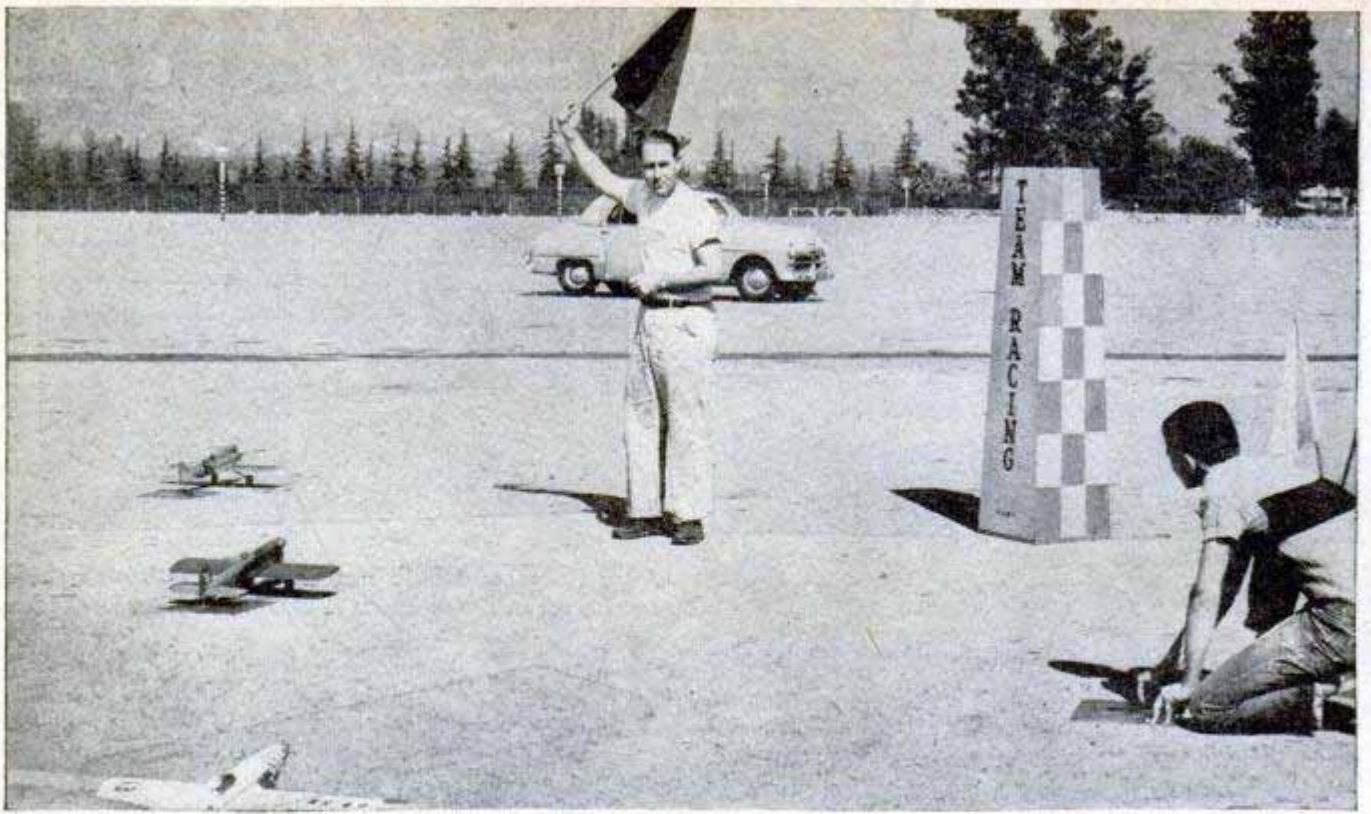

# TEAM-RACING MODEL PLANES

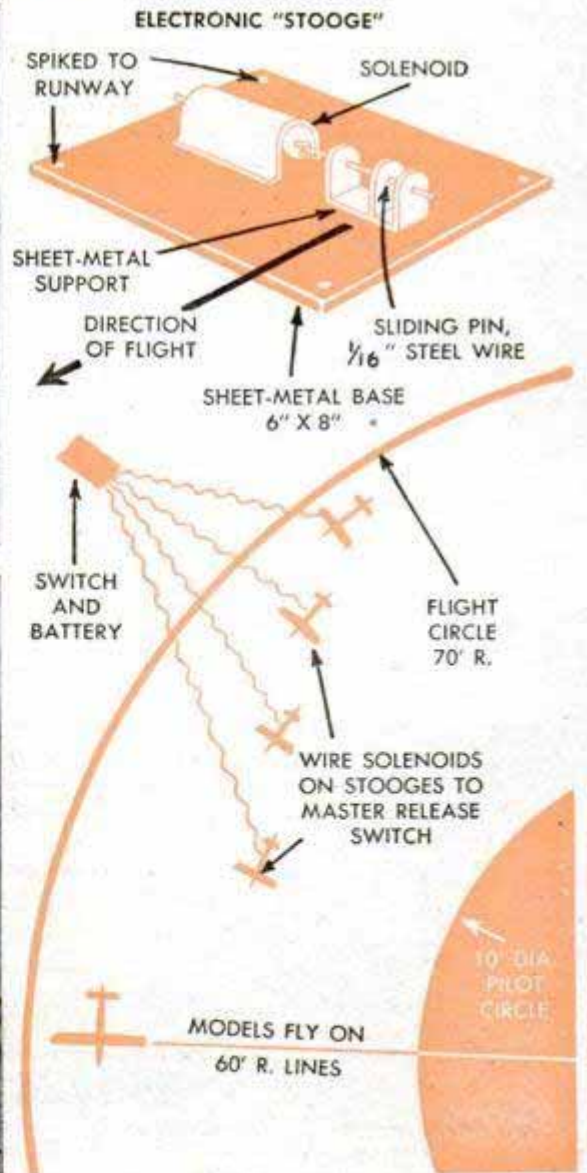
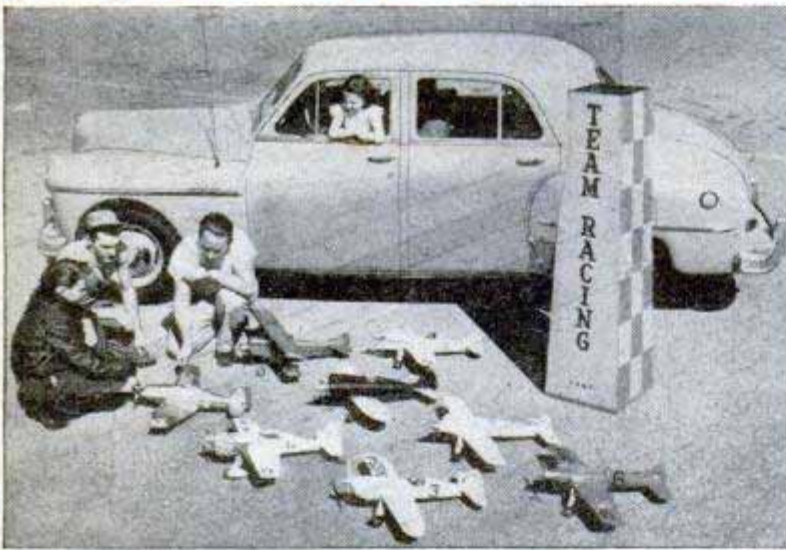



**TEAM-RACING**, as shown above, latest spectacular addition to the popular model-plane hobby, was developed in California and will be featured at Plymouth Motor Corp.'s Fourth International Model Plane contest at Detroit, August 14 to 21. Five hundred of the world's best model-plane flyers will be invited to compete at the International as a result of records established in local, regional and state model-plane meets sponsored by Plymouth dealers. Participation is open to boys and girls in four different age groups: novice, 13 and under; junior, 14 and 15; senior, 16 to 20; and open, 21 to 25. Entry blanks for this Olympic Games of model flying are available at Plymouth dealer showrooms everywhere

**L** EADING a field of four with only 11 laps of a 140-lap feature race to go, a tiny racing plane with a wingspread of less than 36 in. flies smoothly toward victory on a circular course at the end of a 60-ft. control line. But only a short distance behind, another pint-size air speedster steadily shortens the lead of the pace-setter. Still farther back on the circular flightway, two other racers vie for third place. That's team-racing, the newest development in model-plane contests. Pilot members of southern California's "FAST" club (First All Speed Team) are generally recognized as the originators of this new angle in model-plane racing. Team-racing rules have been refined by the club over a period of four years and proof of the wide acceptance of this new development is the favorable response among pilots and spectators alike. Model-plane team-racing features race-horse starts, fuel and pit stops, direct competition, the use of realistic models fitted out with racing-plane structural details and dummy pilots, and all the ground fanfare and paraphernalia of any big race.

Racing rules have been carefully planned to minimize the advantage of "hot" engines and other design details which con-

tribute to extreme air speeds, and to stress and encourage special considerations of plane performance and refinements of such design characteristics as stability, operating economy, ease and speed of servicing, smooth take-off and landing qualities. The word "team" in the name of the sport refers to the teamwork of the racing crew assigned to each plane. The crew consists of a pilot and not more than two mechanics. The pilot does his job from the pilot circle at the center of the flight circle (see the detail at the left) and the pitmen are responsible for starting the model and for all repairs and fuel changes during the pit stops. Mechanical releases, or "stooges" as they are called, are used to hold the planes in position on the starting line. These devices (see upper detail at the left) operate by holding the tail-skid hook by means of a sliding pin operated by a solenoid. In regular practice several of these release units are wired to a single control panel, enabling the starter to release all planes on the line simultaneously for take-off. A release unit of this type is shown in use in the upper photo on the preceding page. Note that each solenoid release is anchored to runway with spikes driven through holes drilled in the base.



## Old Brass or Copper Jardiniere Forms Twin Plant Holders

A pair of interesting wall brackets for plants or trailing vines can be made quickly from an old brass or copper jardiniere. First, cut the pot in half with a hacksaw and then cut backplates from sheet copper to fit across the open sides of the brackets. To permit hanging, punch two small holes in each backplate about an inch down from the upper edge and solder the plates securely to the jardiniere halves, making sure that the joint is watertight.

Wesley Umphrey, Menlo Park, Calif.

## Plastic Covers for Seasoning Bottles Keep Contents From Leaking

To make sure that bottles of catchup, steak sauce and other seasonings do not leak when they are carried on a picnic, cap them with a rubber stopper and sheet plastic. After moistening the lower portion

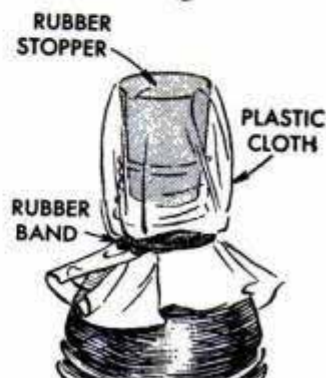

of the stopper with warm water, press it tightly into the bottle. Then cut a disk from the plastic cloth and place it over the stopper, fastening it around the neck of the bottle with a rubber band. If the picnic lunch is likely to receive an unusual amount of jolting during the trip, an added precaution can be taken by pouring warm paraffin around the stopper before applying the plastic cloth.—Helen Lemberger, Chicago.

## Loop Knot Fastens Chalk Line Taut

This simple loop knot permits holding a chalk line taut with one hand while fastening the end of the line to a nail with the other hand. After forming the loop,

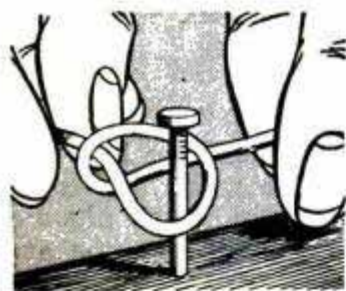

the line taut and roll it between the thumb and forefinger to flip the loop over the top of the nail. Then pull the loop tight and repeat the knot.—T. P. Ilari, Louisville, Ky.

## Sheet Metal Sandwiched Between Wood Facilitates Sawing Templates

Sandwiching one or more blanks of sheet metal between two pieces of hardwood and nailing the pack together is an excellent way to jigsaw escutcheons or templates. Even when only one piece is to be cut, this method permits smooth sawing without kick up and produces a minimum of burring. The nailing of the pack is done in the waste areas of the design and flush with the top so that the nailheads do not interfere with the work hold-down. If a stack of metal is being sawed, screws are better than nails for holding the stack together as they can be drawn up to clamp the pieces tightly in place. A pattern drawn on the wooden top of the "sandwich" is much easier to see and follow than a line scribed on metal.—Louis Porter, Detroit, Mich.

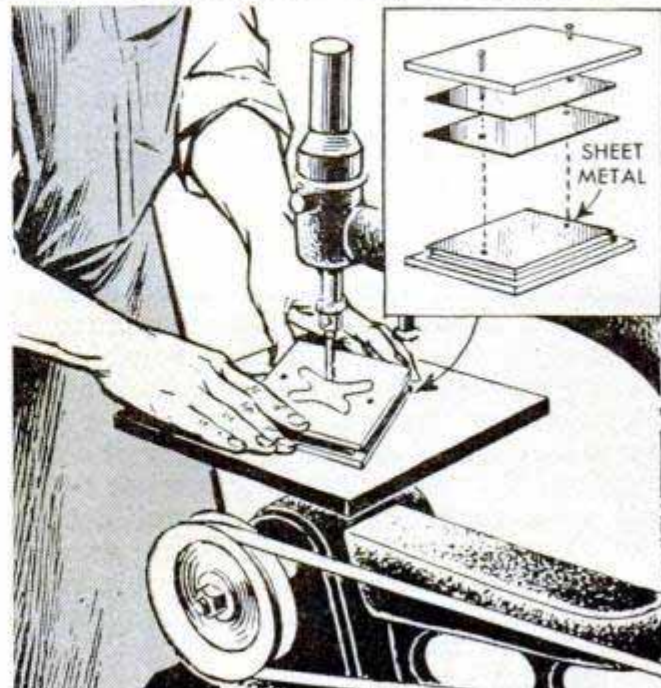

☞ Dip old pen points in household ammonia to remove dried ink and brighten them.



# SHERATON DINING SUITE

By Benjamin Nielsen

TO HOME CRAFTSMEN with a liking for truly fine furniture of period design, building this Sheraton dining suite can add up to a lot of pleasure and profit. Although the general lines and design contours of both the table and chairs are characteristic, the construction details have been modified to make the assembly as simple as is consistent with good, sound construction. While most period furniture of this type is worked in mahogany with contrasting woods used rather sparingly as inlay and overlay accents, this dining suite is made throughout of solid walnut without any added decoration. The table is of standard size and the top is fitted with slides so that it can be opened for insertion of

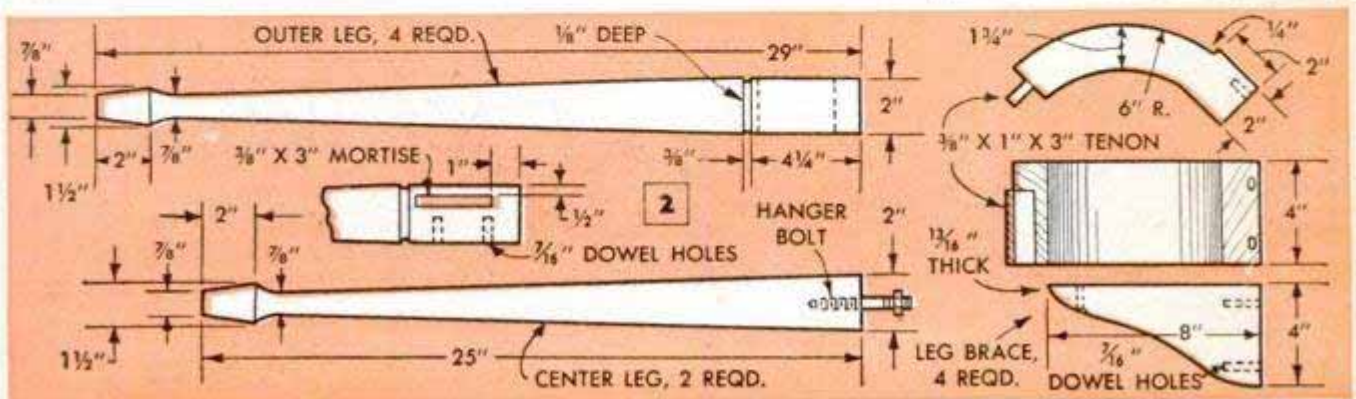

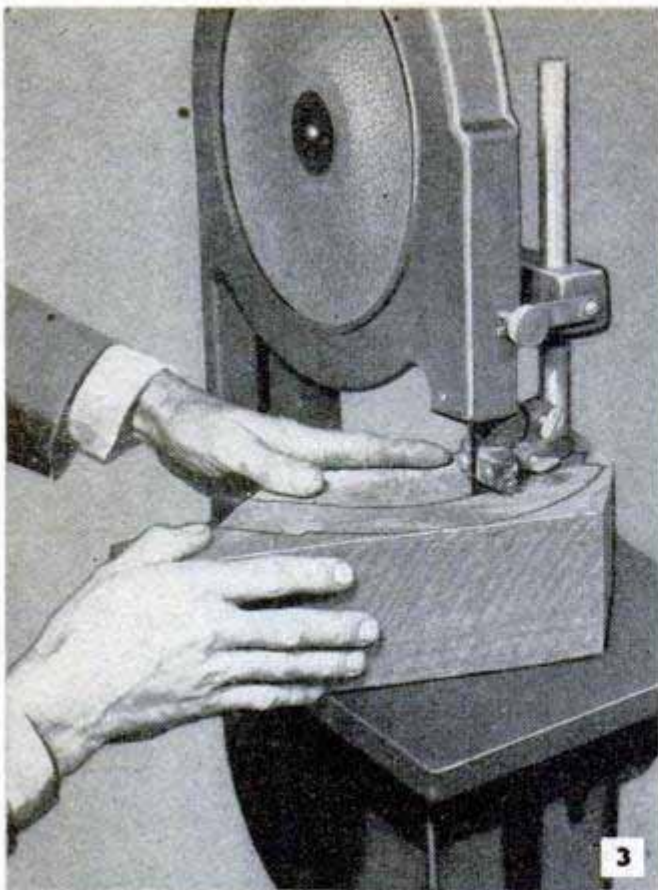

Curved corner sections of the table apron are bandsawed from solid stock. Three cuts form outer curve

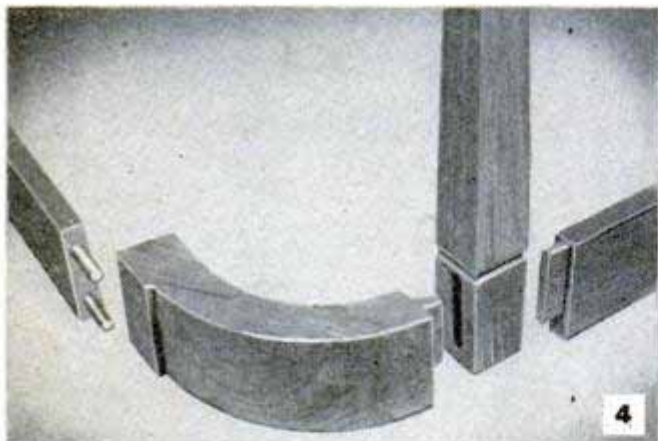

Above, make a trial assembly of all the parts to check fit of joints. This assures a rigid table. Below, when clamping the parts, pressure must be applied in two directions because of curved member

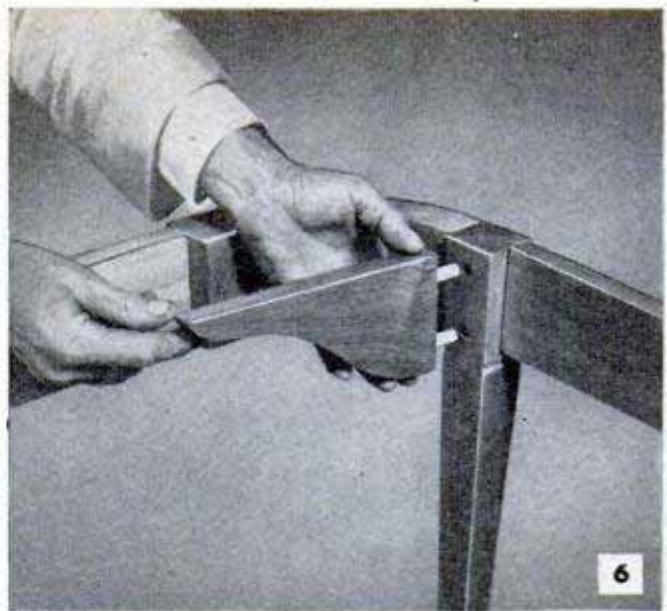
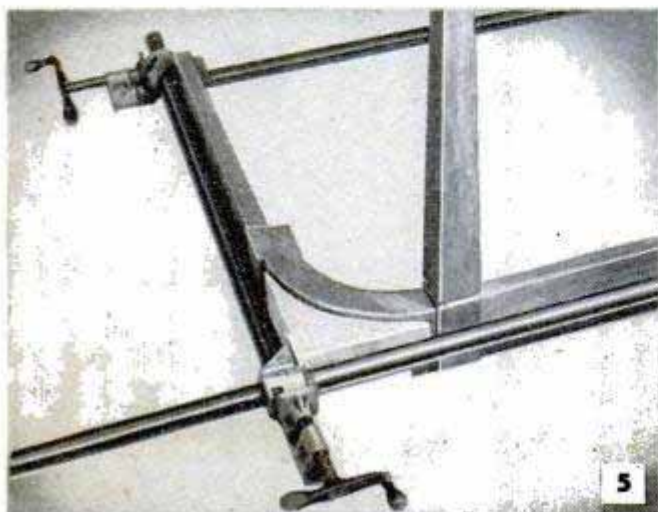

After assembly of the aprons and legs, the leg braces are glued in place. Clamp until the glue sets

separate leaves. The top is glued up in two sections, each dimensioned as in Fig. 10. Use narrow pieces and select them carefully for matching grain and color. Joint the meeting edges of all pieces square with the face and use three  $\frac{3}{8}$ -in. spiral dowels in each joint. Although not essential in this type of construction, waterproof glue is preferable. After the glue is thoroughly dry, sand both faces of each top half smooth, cut the corner radii on the bandsaw and sand the edges. Then, drill holes for the aligning pins in the inner edges of the table-top sections. Cut the pins for the holes from  $\frac{3}{8}$ -in. dowel, taper one end of each and glue in place in one of the halves. Make sure that the halves will close tightly. If the pins are too long, file them shorter.

Next, bandsaw four outer legs and two center legs from 2 x 2-in. stock, following the details in Fig. 2, but keeping in mind that sizes given in Fig. 2 are finish dimensions. Make allowance on all four faces for sanding out the saw marks. The curved corner sections of the apron, Fig. 3, and the leg braces, the right-hand detail, Fig. 2, are bandsawed from 4 x 4-in. solid stock. Note the offset in the outer curved face of the apron section. This must be bandsawed in three separate cuts, the first one being run in from the outside to form the shoulder. Mortise the outer legs and drill each one for  $\frac{7}{16}$ -in. dowels as in the center detail of Fig. 2. Now, work out the end and side apron pieces and the supporting cleat for the center legs as in the right-hand details in Fig. 10.

Now, with all holes drilled and mortises and tenons made as detailed, the table is ready for assembly. The apron and leg are assembled at each corner as in Fig. 4 and glued and clamped as in Fig. 5. Make a trial assembly before applying glue, to

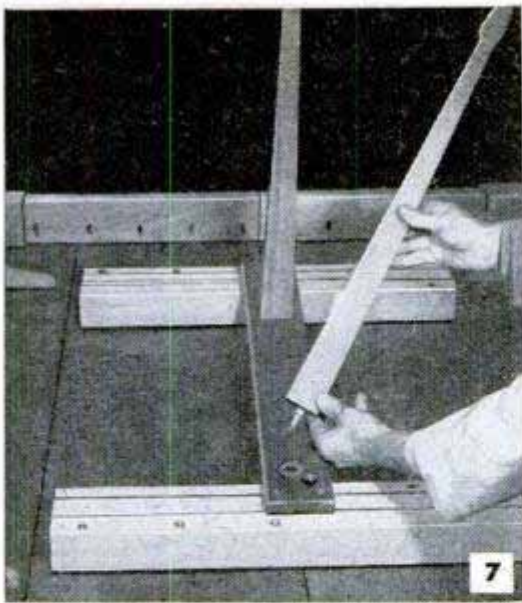

Center legs are bolted to a hardwood cleat screwed to the slides. Use hanger bolts

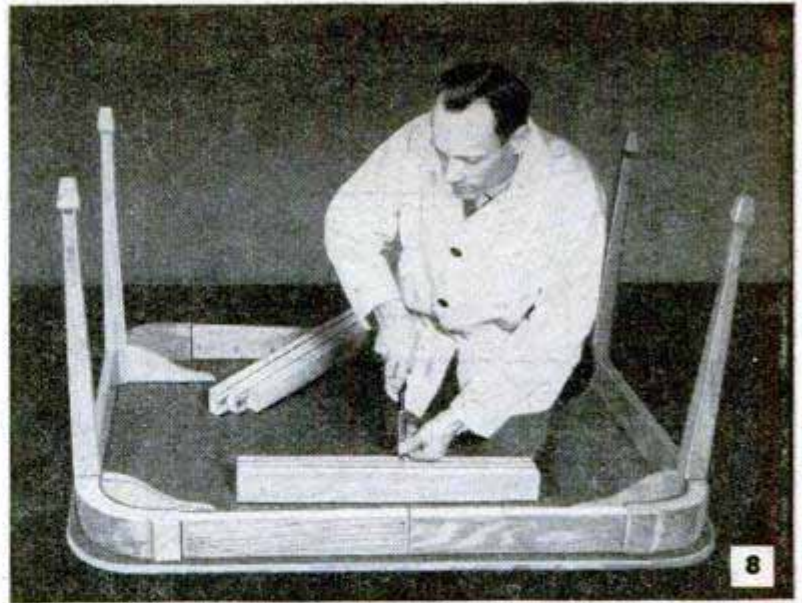

When assembling, the table top is turned upside down on level floor so that the legs and aprons can be accurately positioned

check the fit of all parts. After the final assembly has been made and the glue is dry, glue the leg braces in place as in Fig. 6. Next, turn the table top upside down on a level floor and invert the leg-and-apron assemblies over it as in Fig. 8, making sure the parts are properly positioned. Then attach the slides and center legs as shown in Figs. 7 and 8. The slides are of the ready-made type and are easily obtainable at nominal cost. The aprons can be attached to the table top by either of two methods: By means of what are known as screw pockets—holes drilled at an angle into the back face of the apron and through the top edge—or by means of triangular glue blocks reinforced with screws driven into the top and apron. On

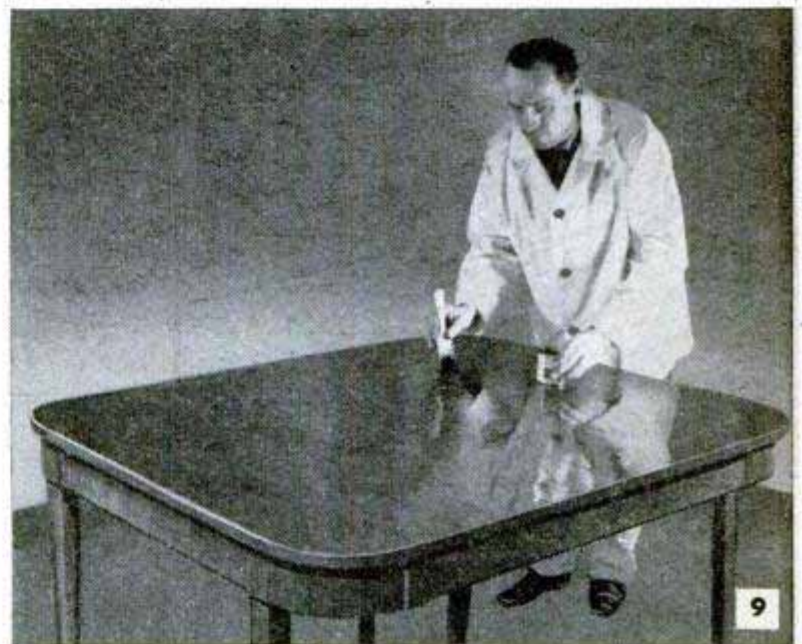
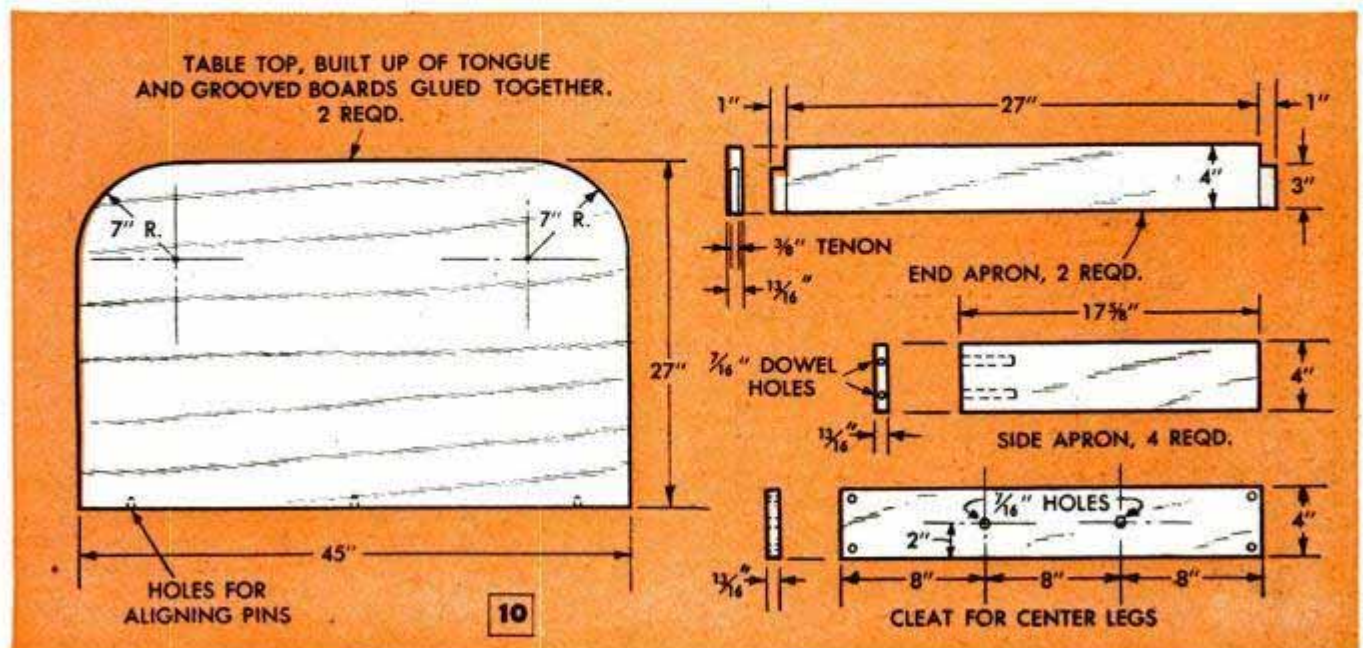
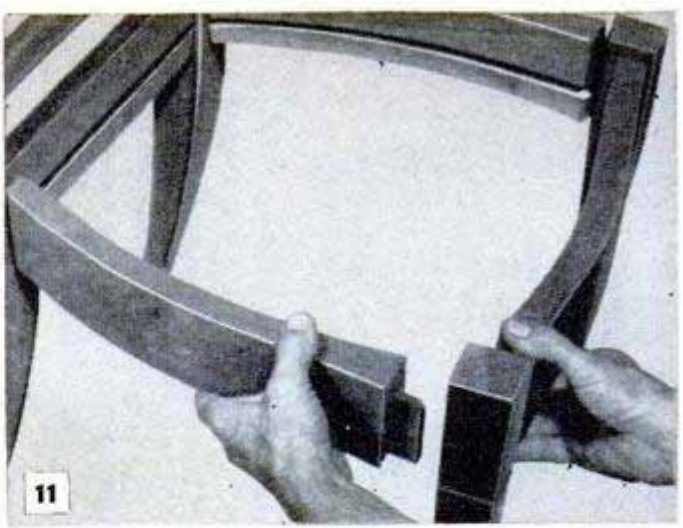
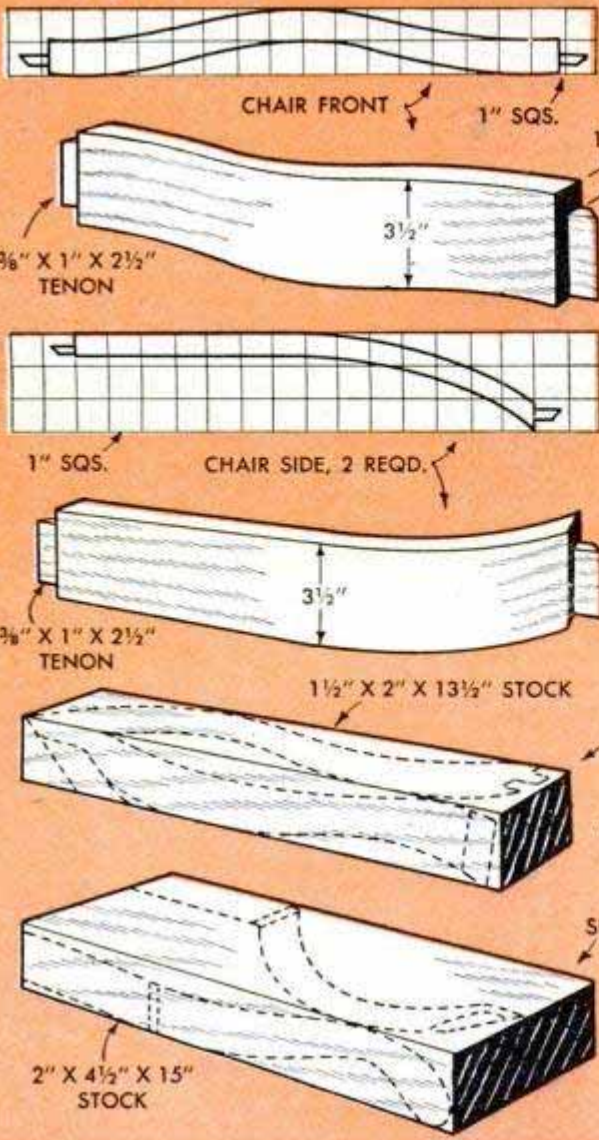
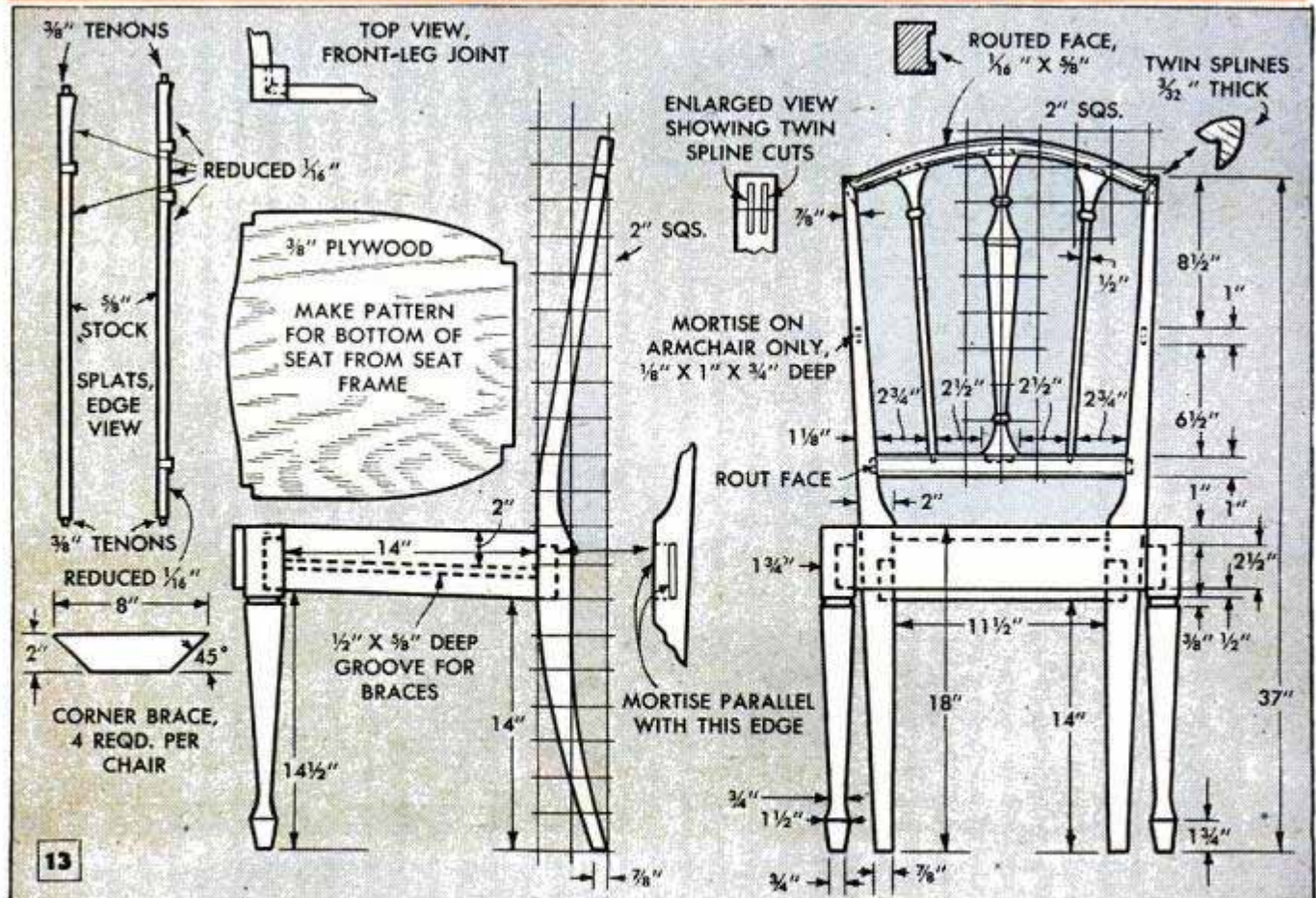
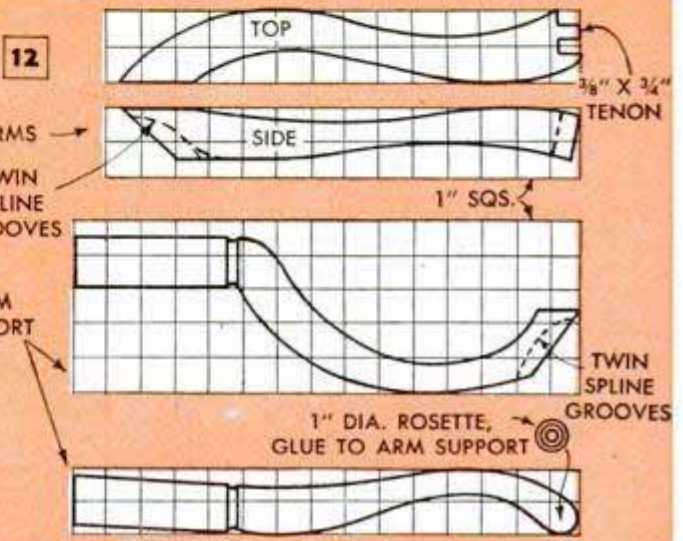

Table and chairs are finished in the natural color of the wood with a colored filler, sealer and then either varnish or wax





Both the straight and curved chair rails are joined to legs with tightly fitted mortise-and-tenon joints





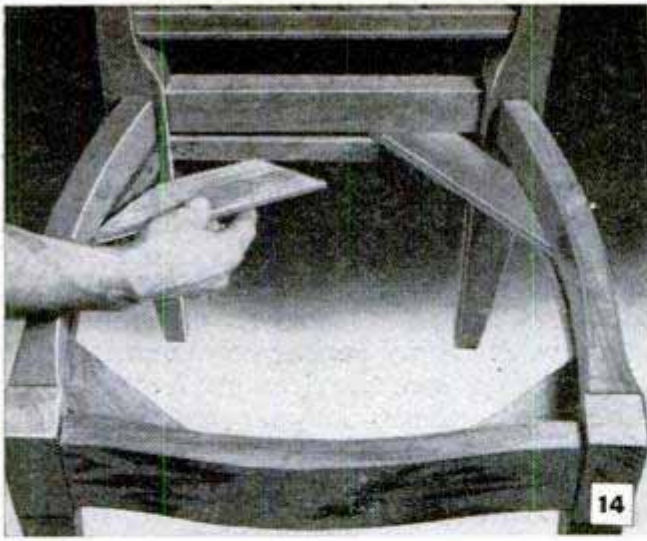

Assembly of the chair frame showing how diagonal braces are glued into the grooves cut in the rails

the original, the top was attached by means of equally spaced screw pockets which you can see on the apron in Fig. 7. The pockets are made by first drilling with a special bit having a circular cutting edge to form a seat for the head of the screw, then counterboring with a small bit for the body of the screw. However, this is not practical unless you have a drill press and special bits available. Lacking this equipment it is better to use triangular glue blocks.

Dining suites usually include a host's chair having arms, Fig. 1. Other than the arms for the one chair, the construction of all chairs for this suite is simply duplicating the parts detailed in Figs. 11 to 13 inclusive. Assembly of the chair frames and the simple upholstery of the seats is detailed and pictured in Figs. 13, 14 and 15. In some instances, the assembly can be simplified even more than that shown. For example, Fig. 14 pictures the use of corner braces fitted into grooves cut in the rails. If equipment is not available for routing the groove in the curved rails, the braces may be omitted and metal corner braces substituted. In the right-hand detail, Fig. 13, the routed face in the upper and lower back rails can be omitted without impairing the symmetry of the chair backs. Also, the beads on the back splats can be omitted if desired. The lower details in Fig. 12 show how to cut the chair arms from solid stock and Figs. 16 and 17 picture the assembly of the arm. Keep in mind that both right and left-hand parts must be cut for a pair of arms.

The original suite was finished, Fig. 9, in the natural color of the walnut, using a filler colored to match the wood. After filling, apply a sanding sealer. When dry, sand this coat smooth and apply two coats of varnish, or apply paste wax over the sealer and polish. If only a two-coat varnish finish is applied, sand between coats.



Upholstery is a simple padding over plywood base and covered with fabric or tapestry of your choice

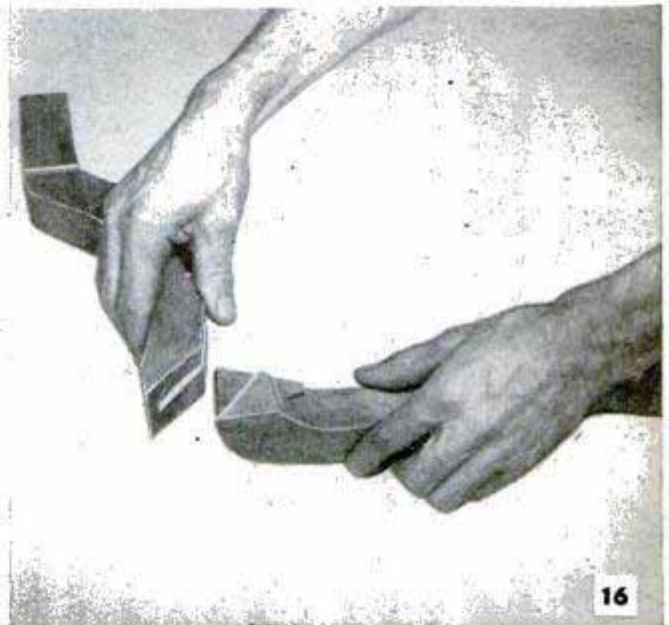

Above, two-piece arm of the host's chair has a splined joint for added strength. Below, arm is mortised into back leg and attached to front leg with screw

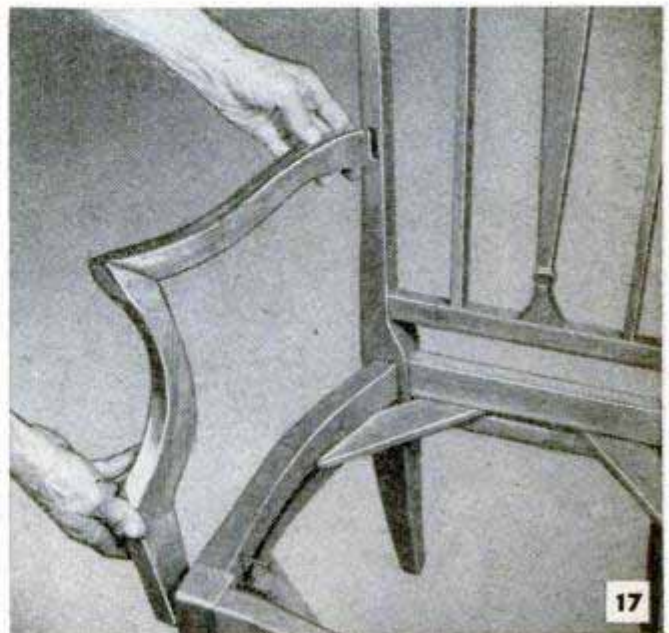

## Assembling the Machinist's Toolbox

DESIGNED and built for carrying machinist's tools both compactly and in an arrangement that permits quick selection of any particular item, this sheet-metal toolbox also provides a handy repair kit for the homeowner. The box is divided into four separate sections, two of them being sliding drawers for such tools as wrenches and clamps. A roomy center compartment immediately above the drawers has space for hammers, pliers, snips, etc., while the fourth section consists of a removable tray which fits over the center compartment directly beneath the lid. The ends of the tray are triangular in shape so that a handgrip can be cut into a sheet-metal partition which divides the tray lengthwise. If the tray is to be used for bolts, screws and other small parts, U-shaped inserts may be fastened to the tray with small iron rivets, thus dividing each compartment into three smaller ones as in the pull-apart detail.

The bottom and sides of the toolbox are bent from one piece, as in the lower right-hand detail, except that the top edges at the corners are not crimped over tightly until the endpieces are soldered in place. After these parts have been assembled, the angle-iron drawer rails and mounting brackets for the bottom of the center compartment and top tray are soldered to the sides and ends. The drawers are cut and bent from sheet metal, the ends being crimped around the corners and soldered. A small brass pull is fitted to the front end of each drawer, and a hinged cover, which is locked with a turn button, holds the drawers in place. Note that these hinges are soldered in place. When bending the lid, or top, the two lower edges are crimped over to form  $\frac{3}{8}$ -in. seams. These seams and the ones along the top edges of the box sides are important, as they add considerable rigidity to the box and also eliminate the sharp edges. The wooden handle, which is reinforced with sheet metal, is fitted over the ridge of the toolbox lid. The flanges formed by the ends of the sheet metal provide brackets for riveting the handle in place. The lid is attached to the box with a length of piano hinge by riveting one leaf of the hinge to the lid and fastening the other leaf to the side of the box with sheet-metal screws or solder. The projecting tips of the screws are filed down a little on the inside of the box. A hasp and staple for a padlock are riveted to the lid and front of the box. If a bending brake for the sheet-metal work is not available, one can be improvised by sandwiching the metal between two hardwood strips and holding it in position with C-clamps. The sheet is located so that the bend is at the edge of the wooden clamp.

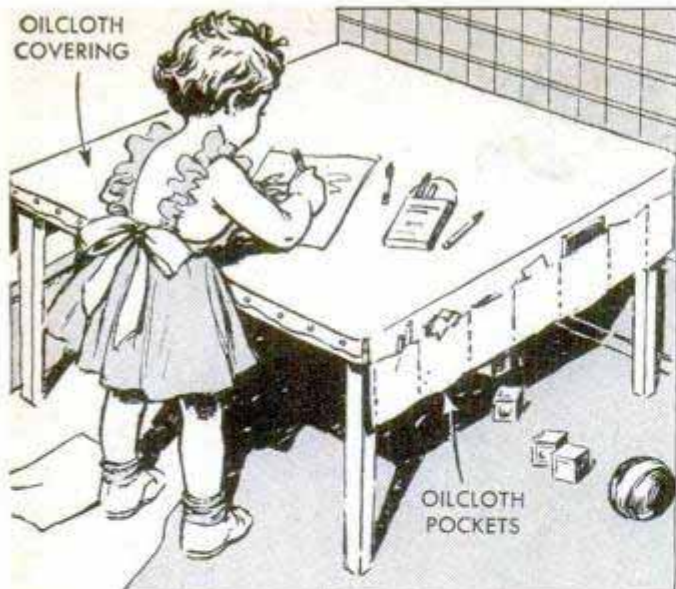

### Card Table Covered With Oilcloth Forms Play Surface for Child

An old card table, with the legs sawed off so that it is just the right height for a small child, makes an excellent play table that will help to keep toys from being scattered over the floor. The table is covered with oilcloth, the cloth which overhangs at two sides being doubled back and sewed to form pockets for crayons and small toys.

### Bait Jar Has Escapeproof Cover

Fitting the neck of a large-mouth jar with a length of inner tube provides a handy container for live bait such as grasshoppers and permits them to be removed one at a time without danger of any of the bait escaping. In addition, the fisherman can tell at a glance just how much bait remains in the container. Tie one end of the inner tube over the jar mouth with cord and clamp the other end shut with spring-type clothespins as shown in the photo.



# Machinist's TOOLBOX

By James J. Kane



WOODEN HANDLE REINFORCED WITH SHEET METAL

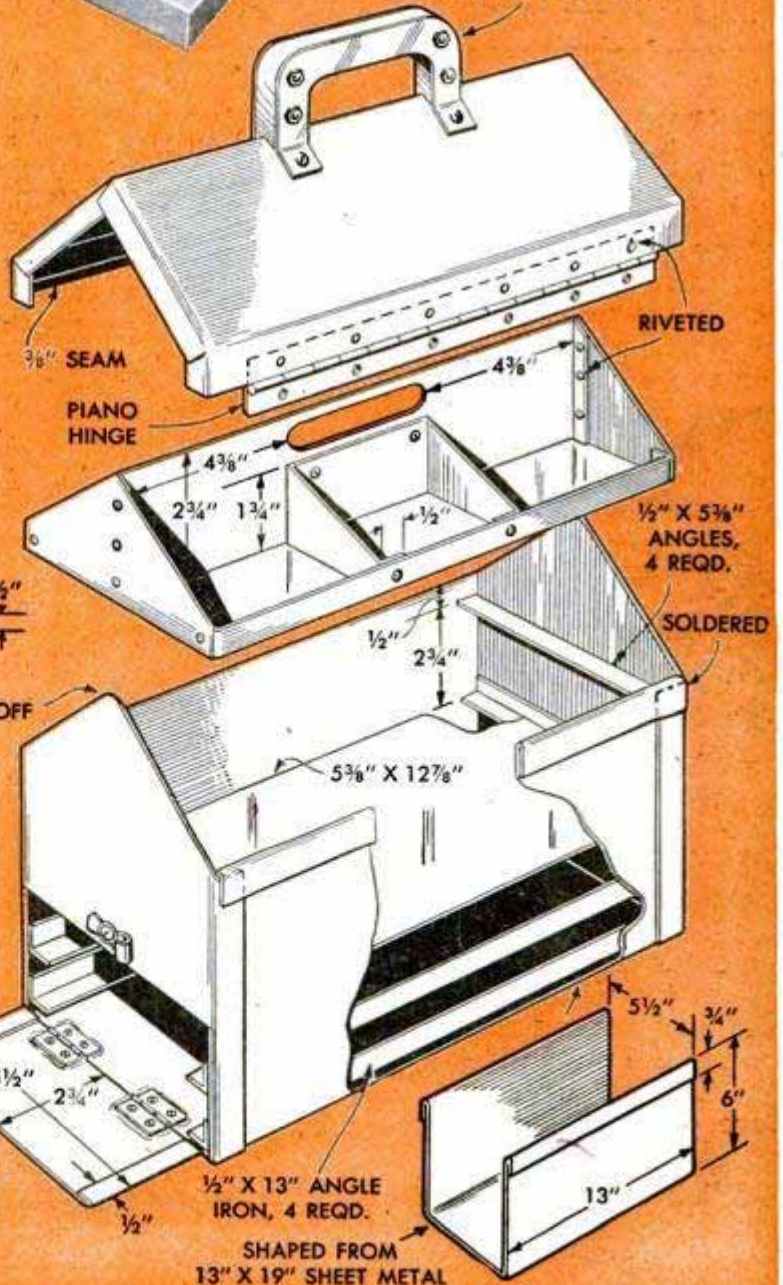
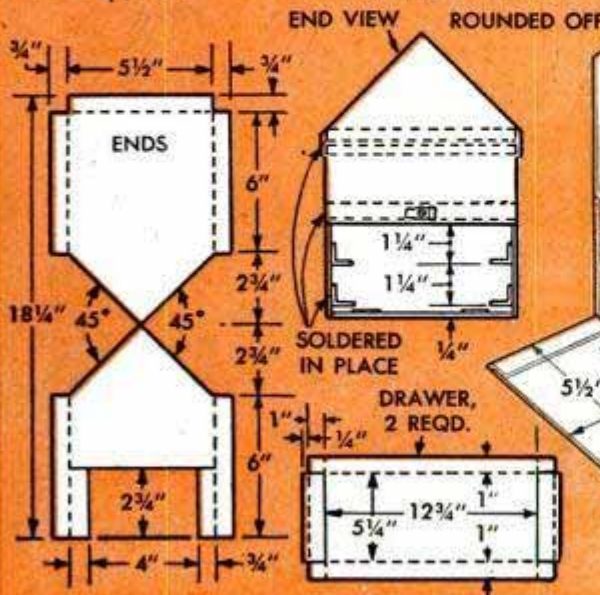
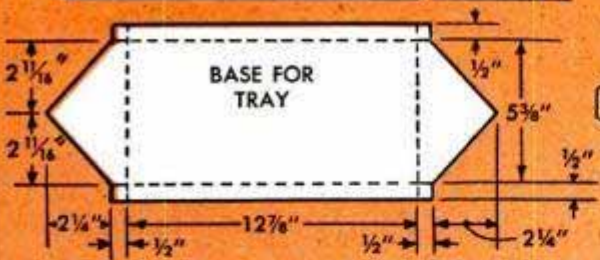
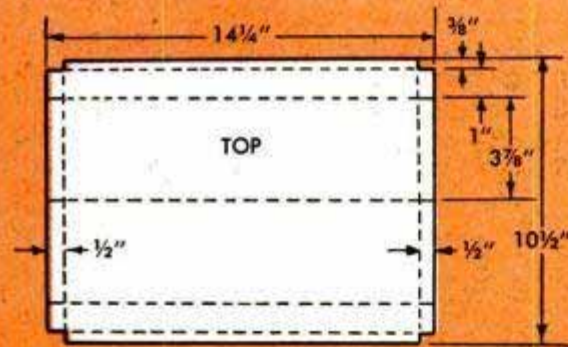

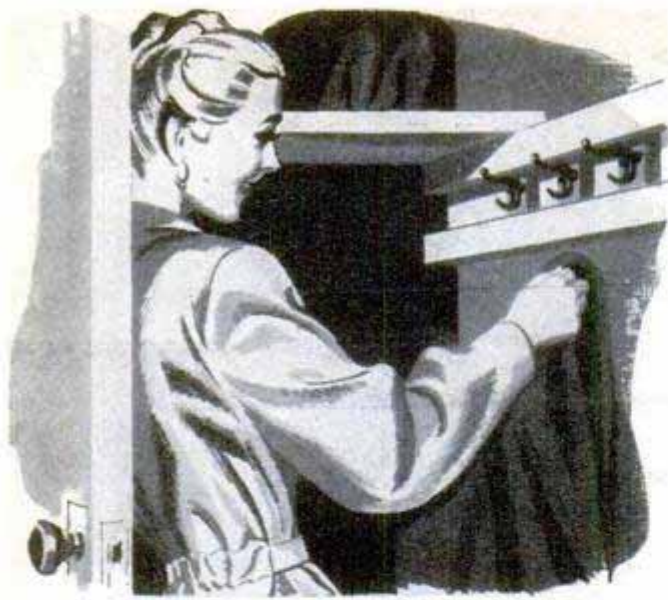

## Hooks Fastened to Wooden Blocks Slide in Closet Wall Rack

If the coat hooks in your closet never seem to be positioned where you want them, solve the problem by installing this sliding coat rack. Instead of being fastened directly to the wall, each coat hook is screwed into a wooden block which slides in a channel extending the full length of the wall. The channel is made by mounting two lengths of angle over the edges of a backboard. The angles can be made of wood by nailing two strips together or rabbeting a single strip, or they can be of aluminum angle or angle iron which is drilled and screwed to the backboard. The wooden blocks should be a loose fit in the channel so that they will not bind when moved. Waxing the inside surfaces of the channel will assure smooth operation.

Victor H. Lamoy, Upper Jay, N. Y.

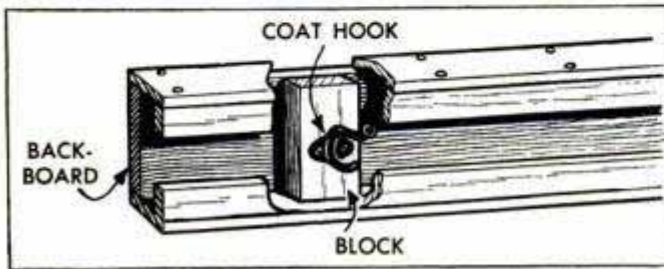

## Worn Steering Wheel Repaired With Plastic Wrapping

Auto steering-wheel rims become cracked and worn after years of use and, to cover the unsightly breaks and worn spots, one car owner wrapped the wheel rim with a colored plastic cover of the type supplied for use on telephone cords. This material is available in a variety of colors, from

which one usually can be selected to match the wheel. Attach the starting end of the wrapping to the underside of the wheel rim with a small self-tapping metal screw having a flat head. Then simply unwind the spiral covering onto the



wheel rim, being careful to maintain a uniform tension on the wrapping and to keep the separate turns neatly spaced closely together but not overlapping at any point. When the winding has been completed all the way around the rim, attach the finish end to the underside of the rim adjacent to the starting end, using a metal screw as before.—R. C. Schneelock, Tulsa, Okla.

Wicker furniture, baskets and straw hats can be cleaned by brushing with a lukewarm soap-and-water solution containing a tablespoonful of liquid oxalic acid.

## Leather Sheath for Pen and Pencil Hung From Trouser Belt

Ideal for both school children and workers whose jobs require carrying a fountain pen and automatic pencil, a leather sheath made from a pocket-comb holder will keep the pen and pencil set intact and afford maximum protection. The holder is slit, as shown, and slipped on the trouser belt, the clips of the pen and pencil holding them securely in place in the sheath.—Frank Shore, New York City.



## Clamp Forms Glue-Bottle Holder

Narrow-base glue bottles are easily tipped, often resulting in a tedious job of cleaning up the workbench top, project or both. This won't happen if a small C-clamp is tightened around the lower portion of the bottle to form a sturdy, nontip base. Be sure to tighten the clamp only enough to hold it in place, as too much pressure will, of course, crack the glass.

John J. Rea, Urbana, Ill.



Having a fondness for barbecued chicken but hesitating to spend a couple of hours turning the spit on my barbecue grill by hand, I decided to motorize the spit in the least expensive way possible. I had an old electric fan and found that the oscillator drive revolved at about 18 r.p.m. which was just right for the spit. To obtain a linkage so that the drive shaft would turn the barbecue spit, I used a screen-door spring and a couple of sheet-metal brackets. One bracket was bent L-shape and two holes were drilled in one arm of the bracket to register with the screw holes in the end of the drive shaft. The fan motor was tilted so the shaft was horizontal, the original linkage which oscillates the fan was disconnected, and the L-shaped bracket was screwed to the end of the shaft, as shown in the upper detail. Then I bolted a piece of sheet metal over the handle of the spit, as in the lower detail, locating it so the handle arm projected between two bolts, thus keeping the bracket from slipping.

## Barbecue Spit Turned by Electric-Fan Motor Utilizes Screen-Door Spring as Drive Shaft



After this, I simply hooked one end of the screen-door spring in a small hole in the L-shaped bracket and hooked the other end of the spring in a hole in the outer end of the bracket bolted to the spit handle. When the fan motor is turned on, the oscillator shaft rotates slowly and the motion is transferred to the handle of the barbecue spit through the spring linkage.

C. S. Lloyd, Lakeland, Fla.

## Lead Foil "Solders" Wire

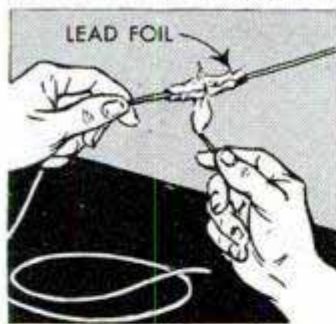

When splicing wires together without access to a soldering iron, the wires can be soldered by using lead foil and an ordinary match. Be sure that the splice is clean, smear some soldering flux around the joint and then wrap the splice tightly with the lead foil. With the flame of a match, candle or cigarette lighter, heat the foil as shown in the drawing so that the lead will melt and flow into the joint. You can distinguish between lead foil and aluminum foil by rustling it. The aluminum will make a "tinny" sound while the lead will make practically no sound at all. Lead foil is used as an inner wrapping for some brands of friction tape.

Andrew Vena, Philadelphia, Pa.

Ⓒ In building his own garage, one car owner installed a concrete servicing pit. The pit was drained into a storm sewer.

## Live Trap for Mice or Gophers

Quickly made from a fruit jar having a solid cover, this novel trap will catch mice and gophers alive. After a 1-in.-square hole has been cut in the cover, a one-way door cut from sheet metal is hinged to the inside of the cover.

The door, which is 1½ in. square, is hinged with two pieces of wire which are bent to form small rings, and the bottom edge of the door is bent slightly away from the cover to aid the animal in pushing it open. After assembling the door, place a little grain or other bait in the jar and then screw on the cover. The mouse or gopher can reach the bait by entering the jar through the slightly open trap door but, as the sheet-metal door swings inward only, the animal cannot escape from the jar.

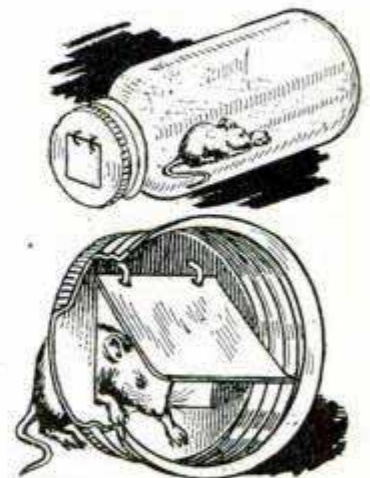



home from work

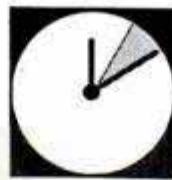

clear the deck



## "Pickaback" Week-End Trailer

By Roland Cueva

DESIGNED expressly for the owner of a small pick-up truck who likes to get in all the fishing or hunting possible over a week end, this pickaback house trailer is "ready to go" on a moment's notice. As soon as you're through for the day, slip the trailer into the truck bed, and you're all set to head for that favorite lake or trout stream. The trailer includes all the accessories necessary for real comfort, such as storage lockers for food and clothing, gas stove and supply tank, toilet and bed.

Dimensions of the center section allow 66 in. of headroom. Of course, by simply lengthening the frame uprights it is possible to increase the headroom to 72 in. or more, but the proportions of length and width to height would lack the symmetry of the original design. Also, any increase in the over-all height would make the unit less adaptable to travel on narrow roads or trails in the back country.

You get a good idea of the construction from the cutaway view in Fig. 1. Note that the walls and ceiling are of approved trailer-type construction with a blanket-type insulation between inner and outer wall coverings. Note also how the floor is offset

at the sides to form a ledge, or seat, at each side of the center section. Because of variations in the size of the bed on various makes of pick-up trucks, some of the dimensions given in the details may have to be altered to fit the truck bed. Be sure to take careful measurements of the width, length and the height of the sides of your truck bed before cutting any materials. When finished, the body frame should slide easily in and out of the truck bed without binding at any point.

The frame is made of welded angle iron and consists of five vertical members joined across the top by carlins, or rafters, curved to a 3-in. crown. Spaced on 24-in. centers, the five frames give an over-all length of just over 8 ft. As you will see from study of the details and the accompanying photos, the frames are joined longitudinally at the bottom corners by 1½-in. angle-iron rails, detail C in Fig. 2, which serve as stiffeners and also as sills, or runners, for sliding the unit on and off the truck bed. At the upper corners, ¼ x 1½-in. flat-iron strips are butt-welded to the frames, upper left-hand detail in Fig. 1. Note that each frame is welded as a separate unit before welding



"saddle up"



enjoy life

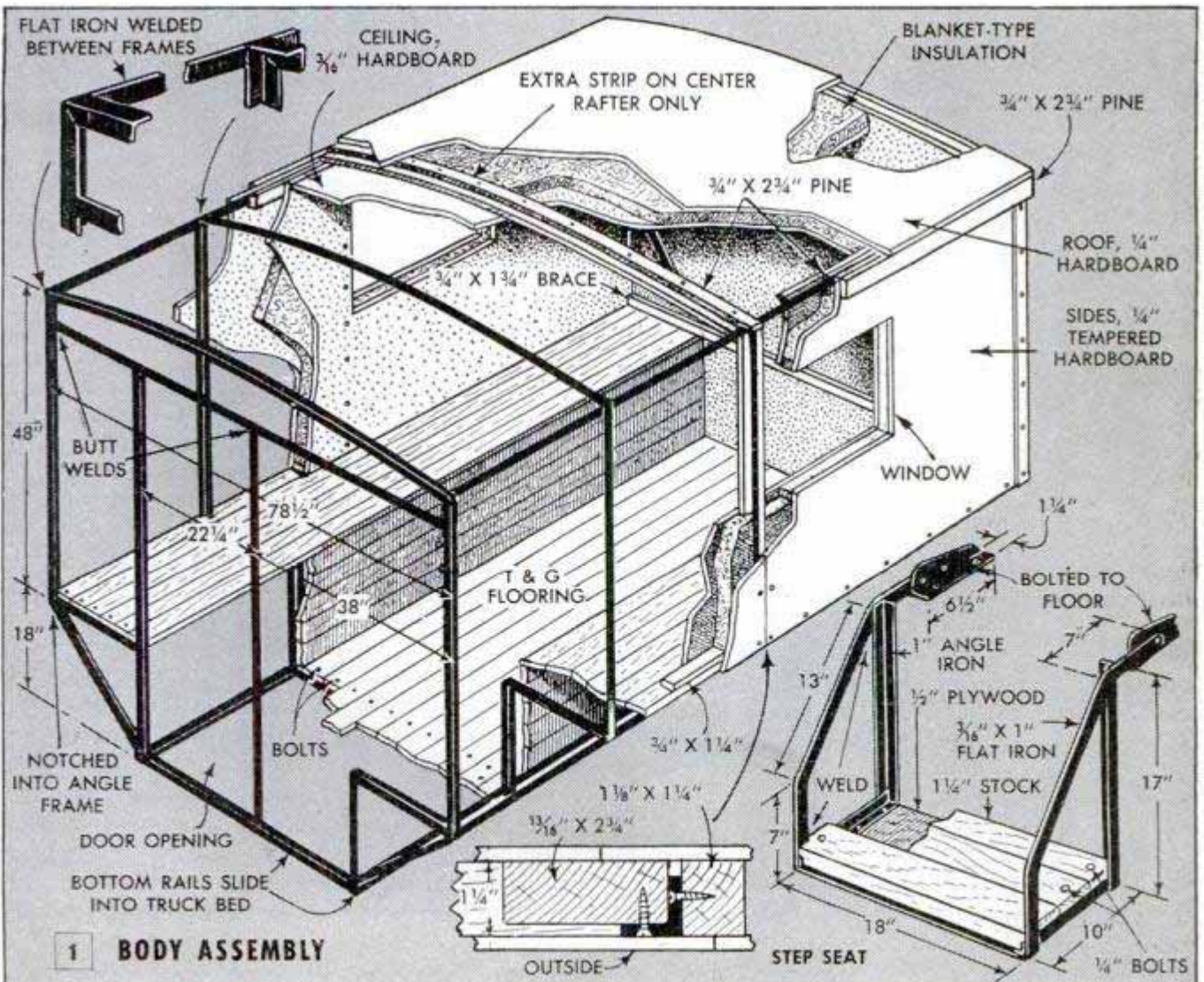

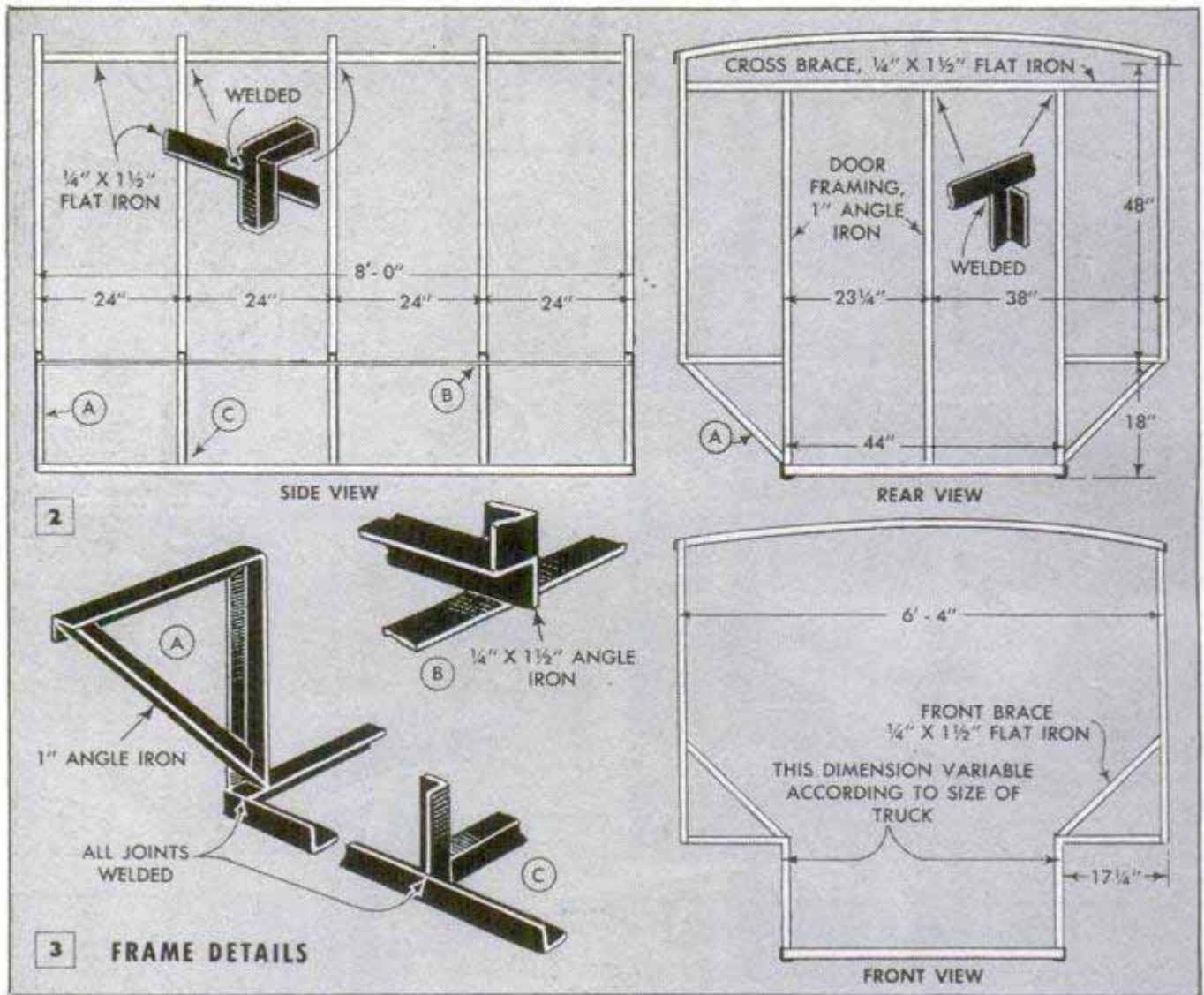

Above, novel step-seat folds inside to form a comfortable seat, thus making use of all available space. Below, underneath view of body offset and the angle-iron framing which fits inside the bed of the truck



on the bottom rails and the flat-iron strips, or plates. In welding the frames, the bottom U-shaped member is made by bending A-frames from angle iron, V-notching one leg at the point where the bend will come. Then, after bending, the meeting edges are welded. The A-frames are welded to the bottom crossrails and the uprights are butt-welded to the outer ends. Then the curved carlin, or rafter, is welded in place to finish the individual frame. Care must be taken in welding to get frames of a uniform size. Use of a welding jig will assure uniformity. If the builder is not an experienced welder, it will pay to have all welding done by a professional. Now, note that a flat-iron strip is welded to the A-frames under the overhang on both sides, detail B in Fig. 2. These strips run the full length of the body frame and serve the dual purpose of making the frame more rigid and at the same time providing a convenient rack for lashing a tent, tarpaulin or other extra equipment for some special purpose. Two extra uprights and one full-width horizontal member make the door frame as shown in Figs. 1 and 2. The uprights are of 1-in. angle iron and the cross member is of flat iron, as indicated in the rear view, Fig. 2. Also, two



diagonal angle-iron braces are welded across the A-members of the back frame, detail A in Figs. 1 and 2. Note especially that the same braces at the front of the frame are placed above the overhang as in the front view, Fig. 3, and that flat iron is used instead of angle. It is necessary that the front braces be placed in this position to prevent interference when loading the body onto the truck bed.

After all metal parts of the frame have been welded together to form a unit, the next step is to install the tongue-and-groove flooring. Lay the center section first, and then carry the flooring up the vertical sides and across the overhang on each side as in Fig. 1. Because of the metal "joists" the flooring must be attached with 1 $\frac{1}{4}$ -in. 8-32 machine screws with nuts and lock washers. The clearance holes for the screws are drilled through each flooring board and through the angle iron. Use one screw at each frame, drilling through the center of the board. Be sure that the boards are drawn tightly together as they are laid. It's a good idea to shellac the boards before laying to prevent absorption of moisture. Next, install the front and back panels, Fig. 4. These are cut from  $\frac{1}{2}$ -in. waterproof plywood and are attached to the angle-iron framing with machine screws of the same size as used for the flooring. After installing the front and back panels, measure and cut an opening for the front window. This is centered in the body frame and is at the same height as the rear window in the truck cab. Note also the position of the rear windows, one in the door and the other in the body panel, rear view in Fig. 4. These three are unit sash and are not adjustable. Placing the sash in this position enables the driver to see the road through the rear-view mirror in the truck cab. However, as an added precaution it's a good idea to install a truck-type extension mirror on the cab.

At this stage, the body frame can be loaded onto the truck for completion of the job. The first thing is to attach wooden strips to the angle-iron frame members at the sides and across the roof carlins so that the outer and inner wall panels can be screwed in



The angle-iron frame of the "pickaback" trailer body with the floor and front panel installed. Note the front window opening

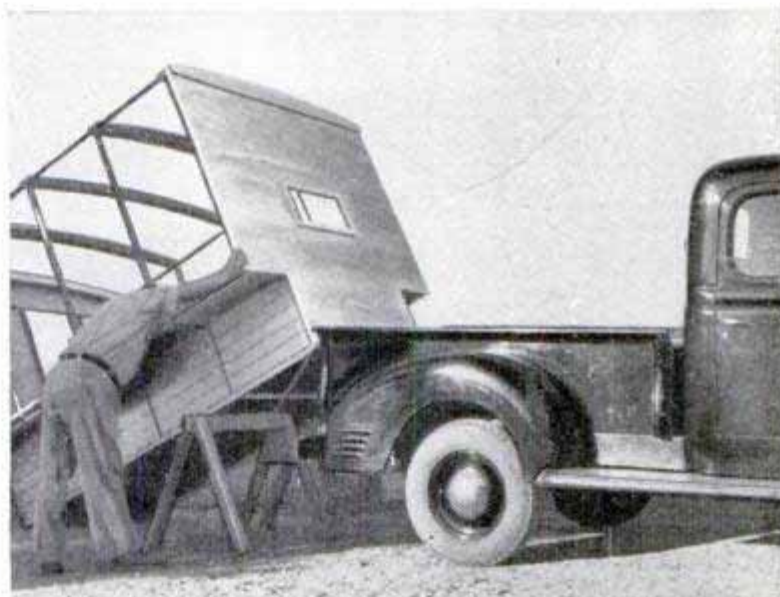

Above, loading the unit is made easy by supporting the front end on sawhorses. Below, roof carlins, or rafters, are curved to form a watershed. Rafters are faced with wooden strips



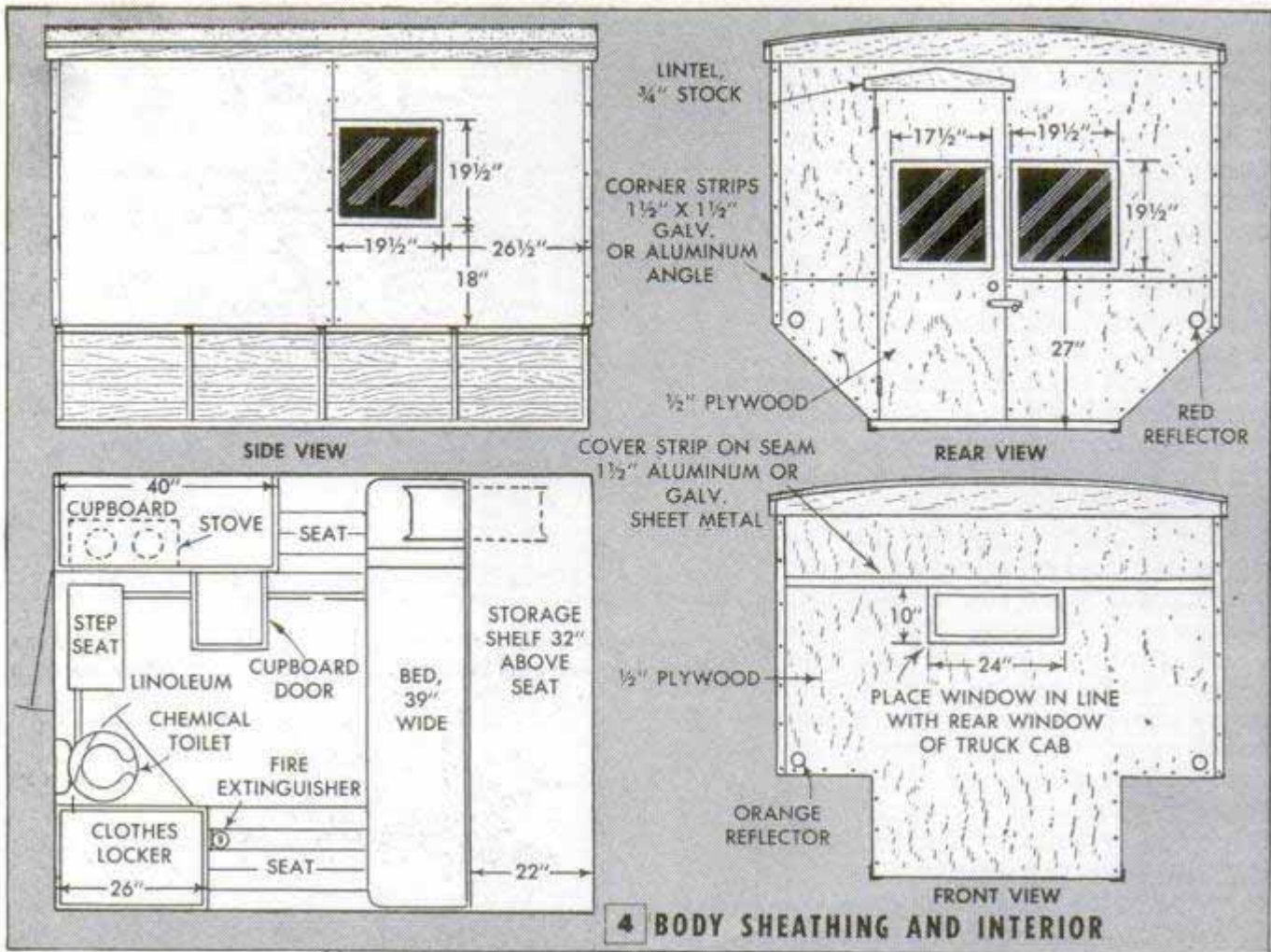

uprights. The wooden roof strips are centered over the curved carlins. Next, attach the side panels which are cut from 1/4-in. tempered hardboard. The joint on both sides is made over the center upright as in the side view, Fig. 4. It should be set in waterproof glue and fastened with two rows of screws which are equally spaced 4 to 6 in. apart. Now, attach the trim strips, or nailing strips, across the front and back and the sides as in the side, rear and front views in Fig. 4. Note that the front and back strips are bandsawed to the curve of the roof carlins. The top edges of the side pieces are beveled to meet the curve of the carlins to get a smooth, tight joint between the sides and the roof covering. The top panels also are of 1/4-in. tempered hardboard and are joined on the center carlin. Use waterproof glue in all the joints and fasten with flat-headed wood screws equally spaced in straight rows. Allow the top panels to project 1/16 to 1/8 in. all around to allow for inequalities in fitting. The projections are planed flush after the roof is finished. Finally, the four aluminum angles are attached. These protect the corners of the body and help to prevent leaks.

Next, cut openings for the side windows, Figs. 4 and 5, and you're ready to finish the interior. Nail in 3/4 x 1 1/4-in. strips to form sills as in Fig. 1, then apply insulating material to the walls and ceilings. Cover walls

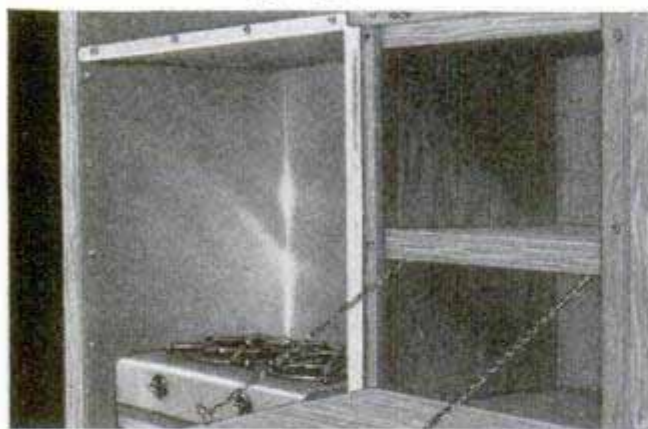
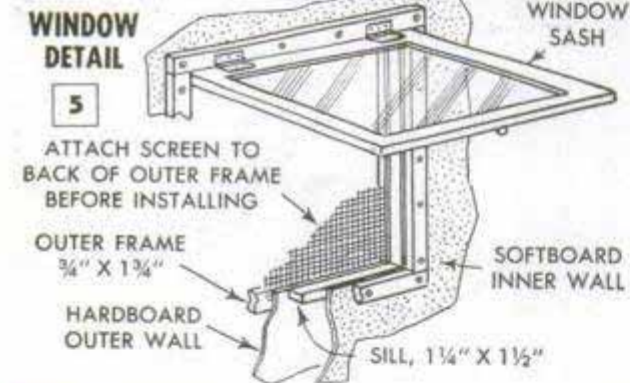

place. Note the lower center detail in Fig. 1, which shows how a wide wooden strip is attached to the center frame to back up the joint in the inner wall covering. All the other strips are attached to the front side of the frame members. Either wood screws or machine screws with nuts can be used to attach the wooden strips to the angle-iron

and ceilings with  $\frac{3}{16}$ -in. softboard, or birch plywood of approximately the same thickness. Use cup washers and oval-headed screws for attaching the interior finish. Fig. 5 details the window framing. Only the side-window sashes are hinged; the others are stationary. On the side windows, screen wire is attached to the inner side of the outer frame, or casing, before it is screwed in place. The hinged sashes are held open by a light chain attached to the ceiling with a screw eye. Trailer-type window units also can be used instead of the type detailed in Fig. 5. These are furnished as a unit complete with screen and metal frame ready to install in the window opening. Lintels over the windows and door are cut from  $\frac{3}{4}$ -in. stock and the top edges are beveled to form a watershed. The parts are attached to the framing with screws.

The back door is a simple unit made from waterproof plywood. This is hinged to swing outward and is provided with a night latch. The novel step-seat, Fig. 1 and the photo below Fig. 3, provides not only a handy rear step but an extra seat when folded inside. The frame of the step is built up by bending and welding angles and flat iron together to form the supporting frame as in the lower right-hand detail, Fig. 1. The short angles to which the step is pivoted are shaped as shown by sawing and filing and are bolted to the floor of the center section. They must be located so that when the step is folded outward the vertical members of the frame will bear against the outer edge of the doorsill as in the photo below Fig. 3. Cover the bottom of the step—this forms the seat when the step is folded—with  $\frac{1}{2}$ -in. waterproof plywood.

No construction details of the interior fittings have been included, as the arrangement of the cabinets and accessories has been left to the discretion of the builder. However, the lower left-hand detail in Fig. 4 suggests a typical arrangement of the interior. If desired, the center-section floor can be covered with linoleum or rubber tile and the exposed portions of the overhang



Above, top edges of the door and window lintels are beveled to form drip caps. Below, prime-coat the roof, sides and ends with one coat of aluminum paint

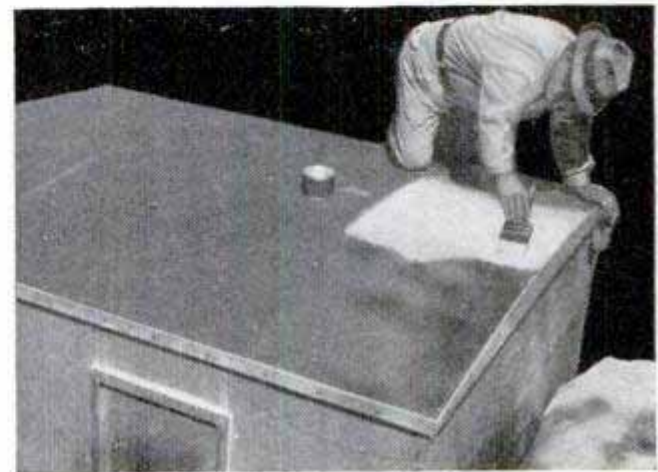

on both sides can be upholstered to form two comfortable seats. Paint the outside of the body with one coat of aluminum paint as a primer, then finish with two coats of outdoor enamel in whatever color you desire. If the inside has been finished with birch plywood, give it two coats of varnish in the natural color. The unit should be fastened in place on the truck bed by two  $\frac{3}{8}$ -in. bolts passing through the floor underneath the bed and through the metal bed of the truck. Locate the bolts so that they are easily reached from the underside of the bed and use lock washers to prevent the bolts from loosening.

## Sanding Disk Supports Mortising Chisel for Sharpening

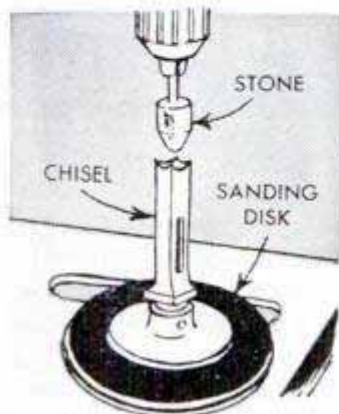

A mortising chisel can be sharpened quickly and accurately in the drill press if it is supported directly under the sharpening stone by means of a sanding disk or V-pulley. Place the tongue of the chisel in the hub of the

disk and tighten the setscrew on the hub. Then set the chisel upright under the sharpening stone, using the disk as a base. Before starting the drill press, bring the stone in contact with the cutting end of the chisel to be sure that the work is centered correctly for sharpening. — Raymond L. MacLean, Highbank, P.E.I., Can.

☐ If your wristwatch is not the waterproof type, it can be protected from moisture while fishing by wrapping it tightly with cellophane from a cigarette package.

## Hardwood Bowl Has Interesting Spiral Handle Twisted to Shape From Strip of Colored Plastic

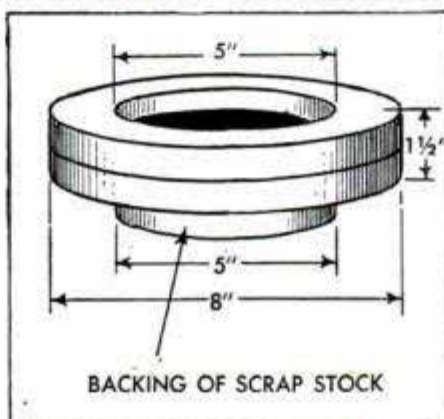
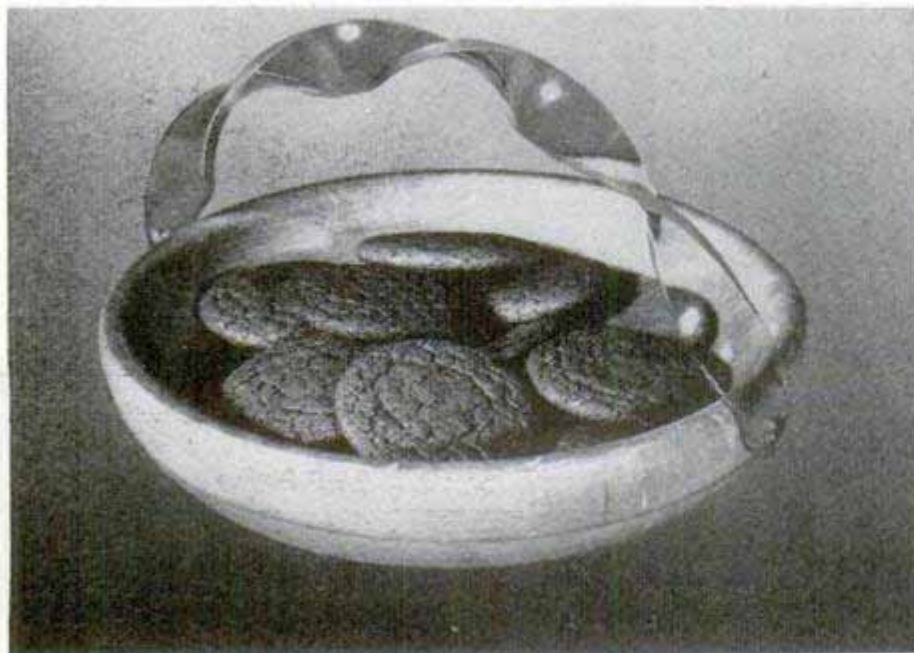

Turned from two disks of  $\frac{3}{4}$ -in. hardwood, this graceful candy or cookie bowl is decorated with a colorful plastic handle. The center portion of one disk is cut out and then the two are glued together. A backing of scrap stock is glued to the bottom disk to permit mounting on the lathe faceplate, a piece of paper being sandwiched between the disk and scrap stock to facilitate removal. The handle is a strip of  $\frac{1}{8}$ -in. plastic, 12 in. long and  $\frac{3}{4}$  in. wide, and after forming, it is fastened to the bowl with round-headed screws. The ends of the plastic are rounded and drilled and then it is heated in an oven at 250 deg. F. until pliable. The strip can be shaped by holding the ends with spring-type clothespins as in the lower left-hand photo. If the first attempt at twisting the plastic is not satisfactory, reheating it in the oven will restore its original shape. — Elma Waltnier, Hurley, S. D.

## Pie-Wrapping Method Prevents Leakage

Wrapping a piece of pie as shown in the detail and packing it in the lunch box pointed end up will prevent the juice from running out of the wrapper and getting the other contents of the box sticky. After tearing

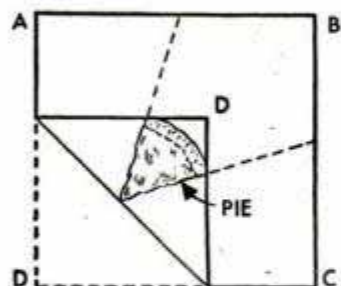

ing a square of wax paper from a standard-size roll, fold back one corner, D, far enough to form a double thickness of paper for the pie to rest upon. Then fold corners A and

C inward along the dotted lines so that they overlap across the top of the pie. Tuck in the edges at the outer crust, as in wrapping a package, and bring the corner B over the folds formed by A and C. The pie is now fully enclosed in two or more thicknesses of wax paper except for the point, which is held together with a paper clip.

Neil H. Jenkins, Gary, Ind.

## Lamp-Base Turning Split Vertically Forms Matching Wall Brackets

There is still some life in an old turned lamp base that probably has been gathering dust in the attic. Instead of throwing the base in the scrap heap or woodpile, use the hardwood turning and base to provide a pair of matching wall brackets for small

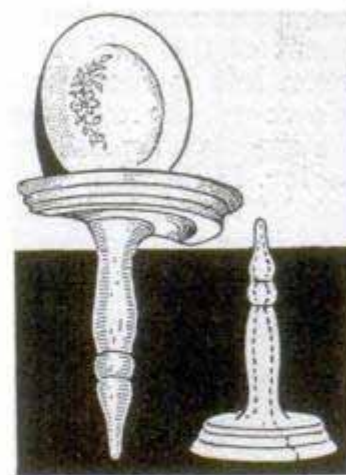

potted plants or figurines. Just cut off the standard, round the end and saw through the piece vertically, as indicated by the dotted lines. Refinish the halves and mount them on the wall, using the underside of the base to serve as the shelves.

☛ If you want a sure-fire bait when fishing for crappie, try small tadpoles.

# Movie-Camera "Tripod" Worn Over Shoulder

Originally designed for stalking wild game and shooting outdoor scenes from a canoe, the "shoulder pod" allows the movie cameraman maximum freedom of movement while still affording the steady camera support of a regular tripod. In addition to its many advantages for the professional cameraman when covering news stories and sports events, it helps the home-movie photographer to obtain better action and scenic shots by enabling him to shoot from interesting angles which would be impractical or impossible

to do with a tripod. Made of  $\frac{1}{8}$  x 2-in. Duralumin to suit the individual, the frame will accommodate any 8 or 16-mm. movie camera. Note that an extra piece of metal directly under the camera mount gives additional thickness for the tripod screw, and two wrappings of friction tape at this point

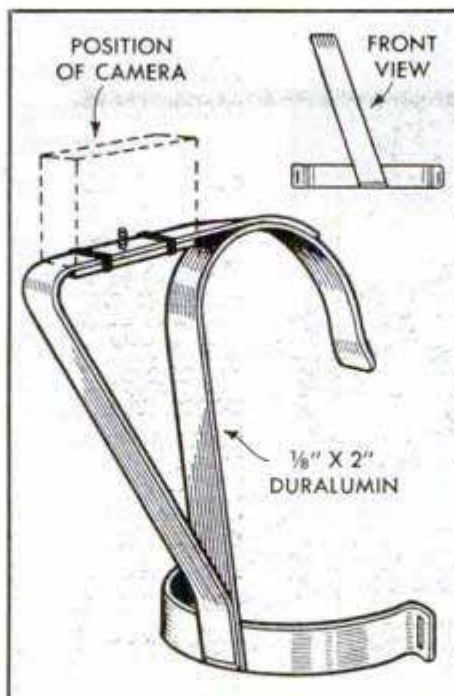

provide a nonslip surface for the camera. Although slots in the waistband permit fastening the frame to the body with a belt or strap, it has been found that, in most cases, the shoulder pod will stay in place without securing the waistband.—Claude A. Conlin, Jr., Los Angeles, Calif.

## Cleaning Developer Stains



Potassium permanganate, a chemical often used in formulas for reducing overexposed or underdeveloped negatives, leaves a stain on the fingers which is almost impossible to wash off with mere soap and water. It does

come off in a hurry, however, by immersing the hands in a 10 percent solution of sodium bisulphite, or by placing them in hypo that is used for fixing films and prints.

Virginia Hanson, Santa Monica, Calif.

## Inexpensive Darkroom Graduates

Glass and plastic measuring cups of the type used in the kitchen provide suitable darkroom graduates which can be purchased at the cost of only a few cents. Should you buy these cups for the purpose of measuring darkroom chemicals, be sure to get those which are graduated in ounces as well as fractions of a cup.

Arthur Trauffer, Council Bluffs, Iowa.

## Cut Film Washed in Shallow Tray Without Removing From Hanger

If you use cut-film hangers having hinged tops, it is an easy matter to wash the film thoroughly in a shallow tray without removing it from the hanger. Fold the top portion of each hanger back as far as it will go and set the hangers in the tray. In this way, the film is held at an angle which allows the water to circulate freely on both sides for thorough washing.

Louis Hockman, Sherman Oaks, Calif.



# DAYLIGHT TANK

It's built almost entirely of wood and is made watertight with asphaltum varnish. Details also show how to make your own custom-size print trays out of plywood

*By Robert Hertzberg*

**I**F YOU WORK with 4 x 5-in. cut film and are starting to equip a basement dark-room at minimum expense, here's how you can save on the cost of a commercial daylight developing tank and the print trays you'll need by making them of wood. In addition to holding 12 sheets of film, the tank features a nozzle to which a rubber hose can be attached for rinsing the film after developing and for thoroughly washing the film right in the tank after fixing. The tank is filled through a hole in the top and emptied through a drain slot provided at one corner. Saw-cut grooves in opposite sides of the tank hold the film on edge and prevent the sheets from touching each other. The film rests on a cleat in the bottom of the tank to assure complete circulation of water during washing.

While the tank is dimensioned to take 4 x 5-in. film, either cut or from a film pack, the size can be altered to handle 3¼ x 4¼-in. or 2¼ x 3¼-in. film, as well as the larger 5 x 7-in. size. The tank is nothing more than a box, consisting of four sides, a bottom and a removable cover as detailed in Fig. 1. All the parts, including the ⅜-in.-square strips for the underside of the cover, can be cut from a 1 x 8-in. board, 41 in. long.

Each sheet of film is inserted in grooves in the sides of the tank and is thereby separated from other sheets. The film rests on a strip at the bottom of the tank to permit complete circulation of water in washing

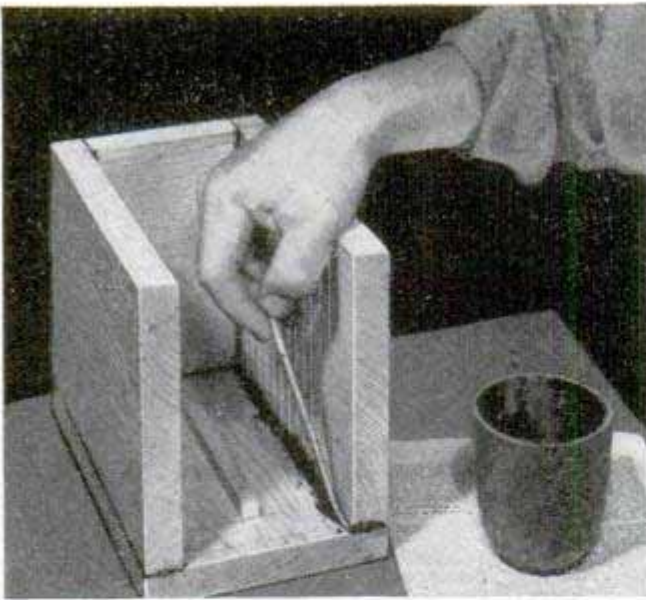

A fillet of waterproof glue is run along all inside corners of the tank to assure a leakproof assembly

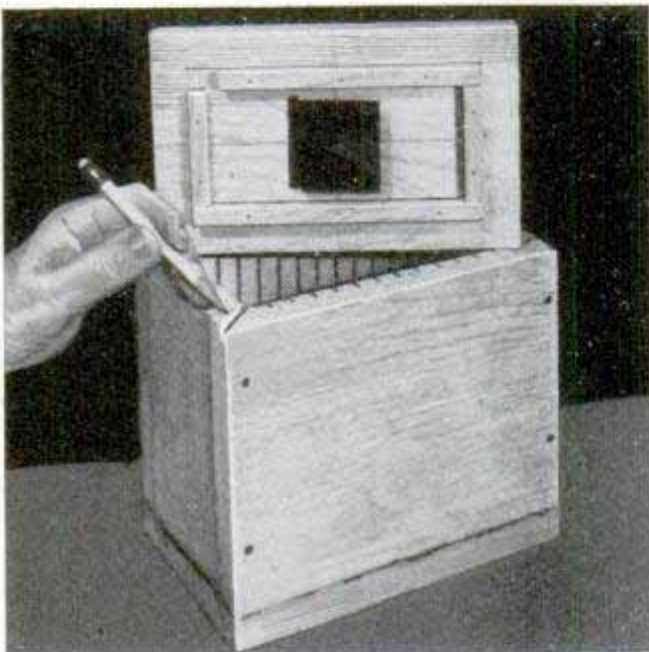

Above, here the tank is completed ready for waterproofing with asphaltum varnish. Note drain at upper corner. Below, a nozzle at the bottom of the tank permits attaching a hose for a thorough washing job

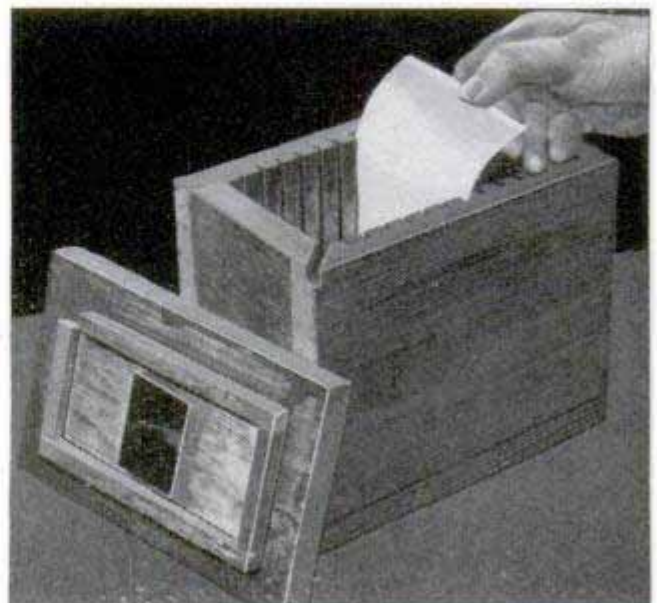
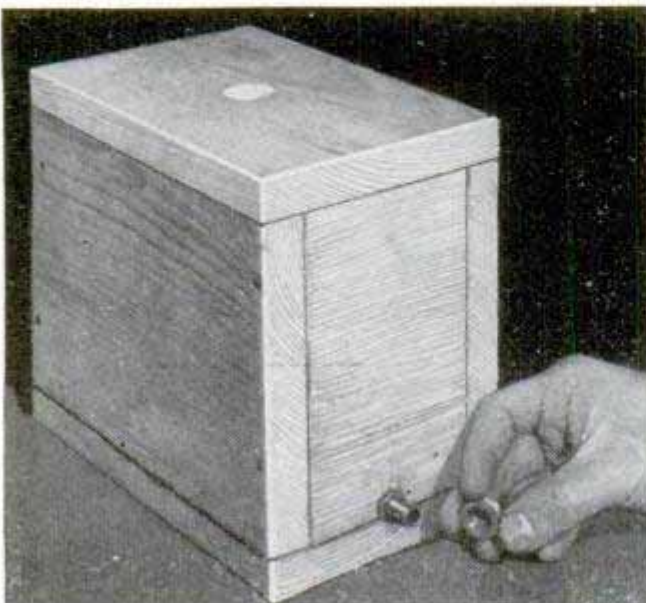

# FOR CUT FILM

A thin-gauge saw blade on your power saw is ideal for making the  $\frac{1}{4}$ -in.-deep grooves for the film. In sawing the ends of the tank to size, cut them a scant oversize and then clamp the assembly together temporarily so that a trial fit can be made to see if the film slides in and out of the grooves easily.

In assembling the tank, apply a generous coating of waterproof glue to all joints and run a bead of glue all along the inner corners. The nozzle, which is a  $1\frac{1}{2}$ -in. length of  $\frac{3}{8}$ -in. threaded electrical pipe, is installed in one end of the tank and as close to the bottom as possible. Two hex nuts are used to hold the nozzle in place, one being soldered right on the pipe and then filed down on one side until it is flush with the threads of the pipe. This is done to permit inserting the nozzle in the hole from the inside. A small cork gasket is used to seal

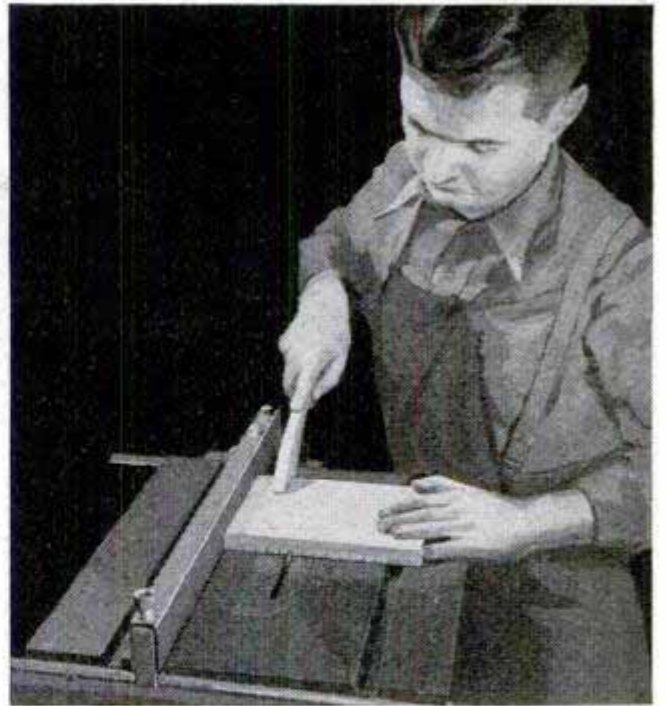

With the blade set for a  $\frac{1}{4}$ -in. cut, a circular saw makes easy work of cutting the grooves for the film

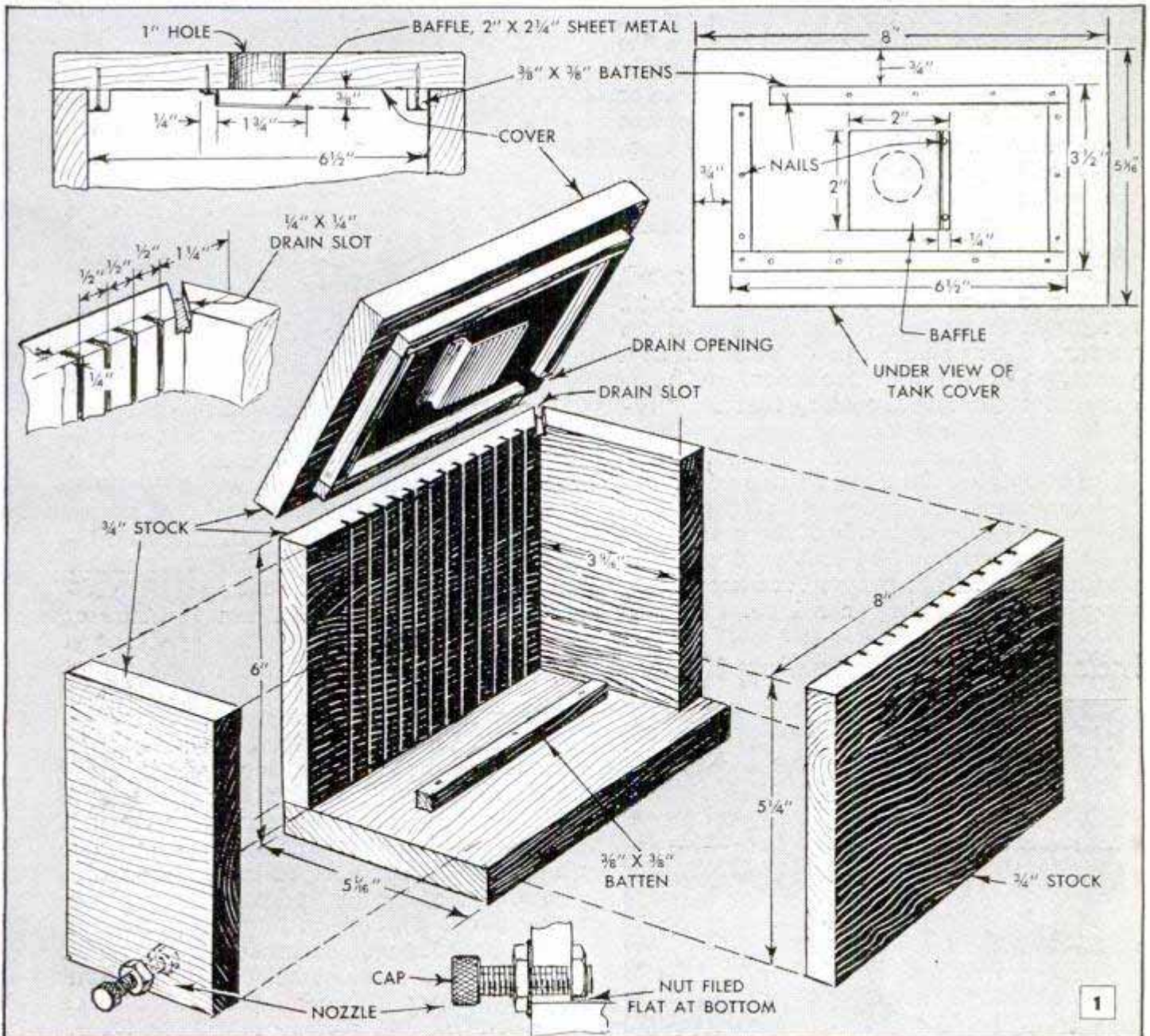

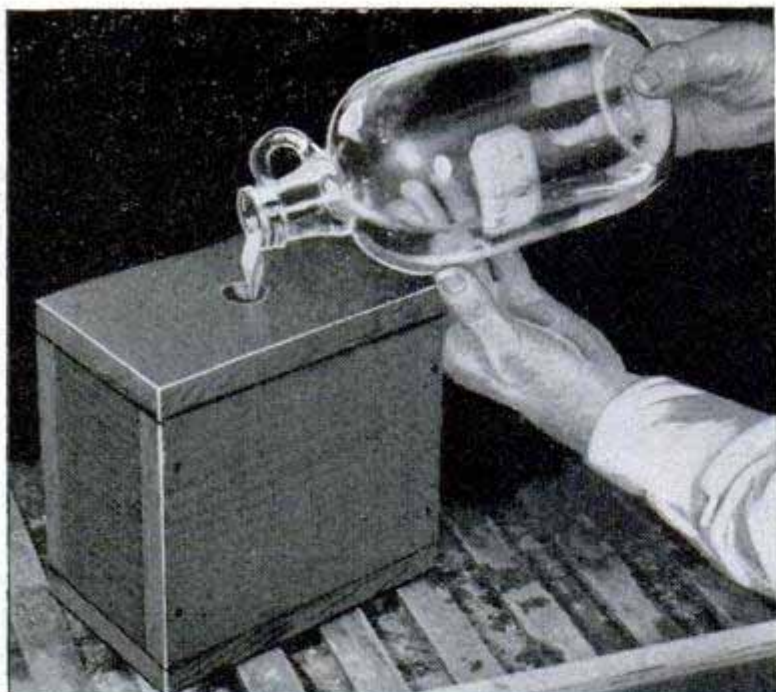

When tank is loaded, safelight can be used and developer poured through filler hole. Drain slot acts as air vent. The tank should be agitated occasionally



In emptying the tank, be careful that the cover does not come off. This is not apt to happen, but a large inner-tube rubber band will provide a safeguard

the hole under the fixed nut and a second nut is used on the outside to tighten the nozzle in place. A standard threaded cap is fitted to the end. The filler hole in the cover of the tank is covered on the underside with a metal baffle which serves as a light trap, and the  $\frac{3}{8}$ -in. strips, which are nailed to the underside of the cover, are positioned to provide a snug fit, with allowance being made for the waterproof coating.

Now for waterproofing the tank: All metal and wooden surfaces, inside and out, are given three heavy coats of asphaltum varnish. This usually can be obtained at a photo, paint or hardware store, and produces a smooth, hard coating that is not affected by ordinary developers or fixing chemicals. Let each coat dry thoroughly before applying the next, and do not overlook painting the underside of the metal baffle and even the inside of the nozzle. All metal surfaces must be protected with asphaltum varnish to prevent contaminating the photo-developing chemicals.

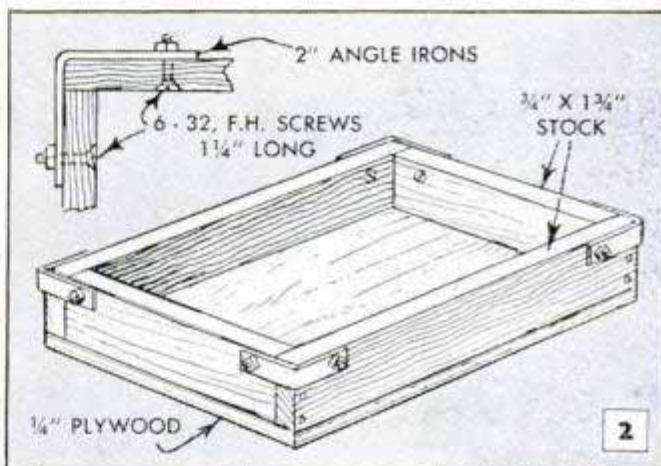

Custom-made trays of salon-print size (11 x 14 or 16 x 20 in.) can be made completely of wood in a similar manner. The bottom, which is  $\frac{1}{4}$ -in. plywood, is glued and nailed to  $\frac{3}{4}$  x  $1\frac{3}{4}$ -in. edging strips. Corners are reinforced with small L-brackets as shown in Fig. 2. Then the entire tray is waterproofed by coating it both inside and out with asphaltum varnish.

## Index Marks on Winding Knob Aid in Loading Film

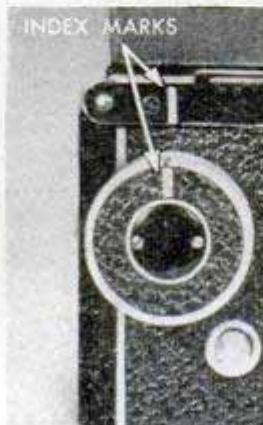
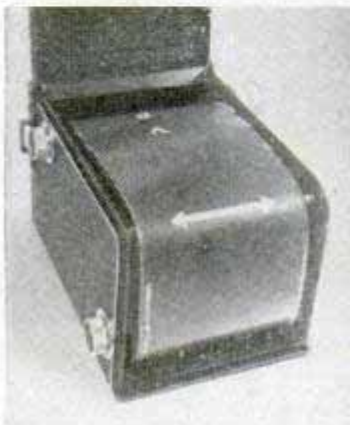

When loading my Rolleicord camera in dim light, I found it difficult to see the first number on the film in order to set the automatic counter. To solve this problem, I now insert the film in the camera and wind it until the double arrow on the film lines up with the first roller, as in the left-hand photo. Then, I paint index marks on the camera and winder, as in the right-hand photo, close the camera and turn the winding knob  $6\frac{1}{2}$  turns. This brings the film in position to set the counter.

Cecil Charles, West Los Angeles, Calif.



## Flashlight Beam Played on Print Darkens Corners of Enlargement

Many photographers prefer that the corners of their prints be somewhat darker than the rest of the picture, particularly when a vignette effect is desired in the case of portraits or other artistic shots. One way to do this with consistent uniformity is to expose the picture as usual and then play the beam of a small flashlight over the corners. The amount of light necessary to darken the corners to suit can be determined by experiment, and the hand can be used as a shield to keep the light from affecting the rest of the picture. The hand must be kept moving constantly to prevent the darkened area of the print from forming a definite line.

## Rubber Band Holds Tripper Wire To Camera Synchronizer

Flash bulbs are frequently fired without tripping the camera shutter because the wire has worked loose from the synchronizer connection.

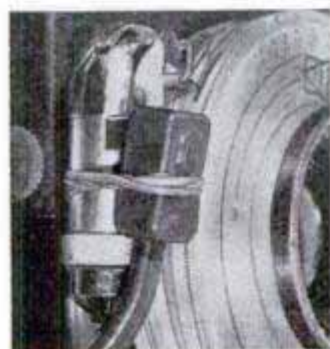

To prevent this waste of bulbs and the possible loss of a good picture, use a rubber band to fasten the tripper wire securely to the synchronizer. After inserting the tripper wire into the synchronizer connection, simply

double the rubber band several times and snap it over the parts as shown in the photograph. Not only will this method serve the purpose but the wire is easier to disconnect than when fastened with more complicated arrangements.

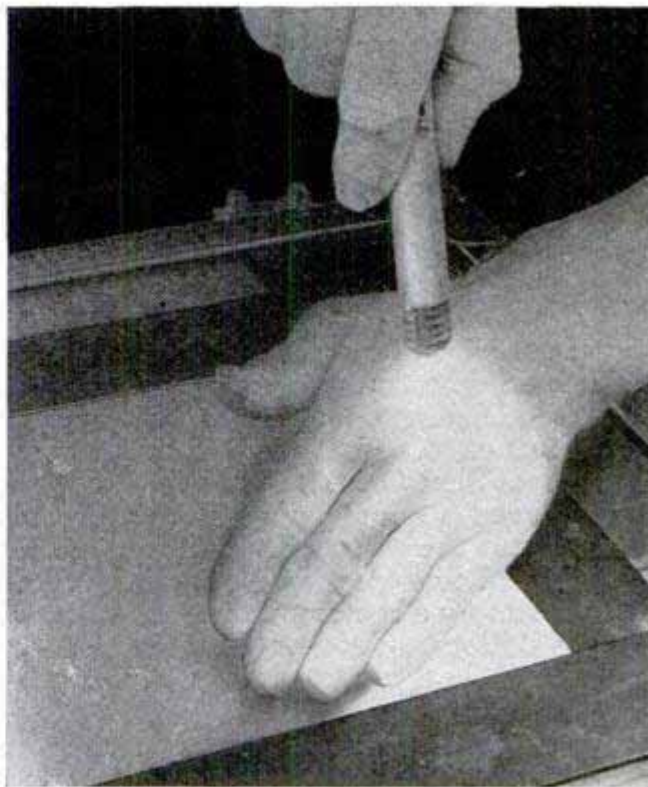
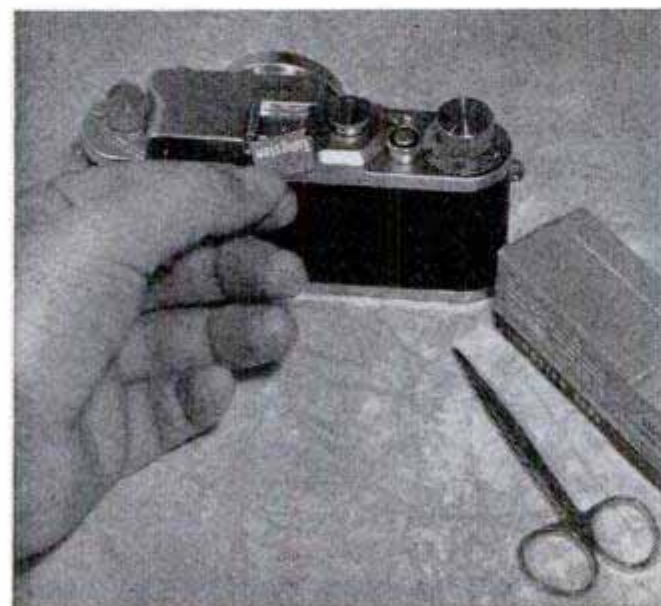

## Ice Pack Cools Developer Solution

A tray of developer solution can be kept at the required temperature in warm weather by immersing a rubber glove filled with ice cubes in the solution.

After placing a few cubes in the solution. After placing a few cubes in the glove, close the top with a spring-type paper clip. Then lay the glove in one corner of the tray, removing and replacing it as necessary to keep the developer constantly at the right temperature.



## Label Cut From Original Carton Identifies Film in Camera

Owners of 35-mm. cameras who take pictures on several different occasions before the roll is completely used may find it difficult to remember from time to time the type of film in the camera. However, if the camera is of the type which is equipped with a clip for a flash attachment, a positive way of identifying the film is to make it a practice to cut the label from the original carton and slide it in the clip. Then, when an interval of a week or two passes between shots, you will be able to tell at a glance whether the camera is loaded with tungsten or daylight color film, or Super XX, Verichrome, etc., without having to trust to memory.

# LIVE-BAIT STORAGE

By *Elon Jessup*

OWNERS of all-season fishing camps, as well as bait suppliers and individual fishermen who can get away regularly on week-end fishing trips, will find use for this novel fish cage, or tank, which is built under a boat pier. Once it is in operation you are assured a supply of fresh fish or bait throughout the season. Figs. 1 and 2 show the general construction quite clearly. The tank is simply a rectangular frame covered on the bottom, sides and ends with  $\frac{3}{8}$ -in. hardware cloth as detailed in Fig. 3. The completed cage is sunk in a well, or casing, built beneath an opening cut in the pier as in Fig. 2. The lower edge of the casing should be about 6 in. above the water line. Over-all dimensions of the cage in Fig. 3 are only suggestions; it can be made any convenient size. Frames for small cages, such as that detailed in Fig. 3, can be made of 1 x 6-in. stock, or even 1 x 4-in. stock. Cypress is the best wood to use, with white pine the second choice. For tank frames larger than that detailed in Fig. 3, use 2 x 6-in. stock as indicated in Fig. 2. When the whole thing is completed, the cage is sunk by simply up-ending it in the casing and forcing it downward until the ends lock under the lower edges of the casing as indicated at A in Fig. 2. Note that the lower ends of the vertical cleats project below the lower edges of the endpieces of the casing. These projections, located on all four corners of the casing, hold the cage securely in position after it has been sunk and floated into place. It is essential that the

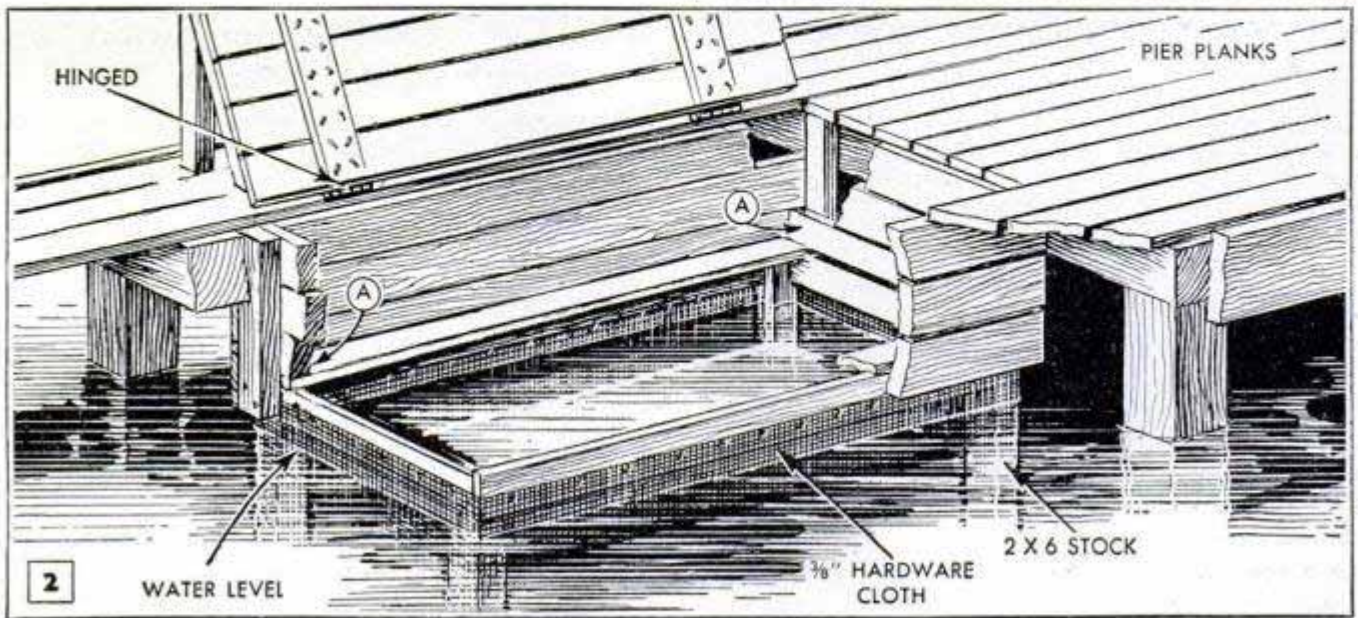
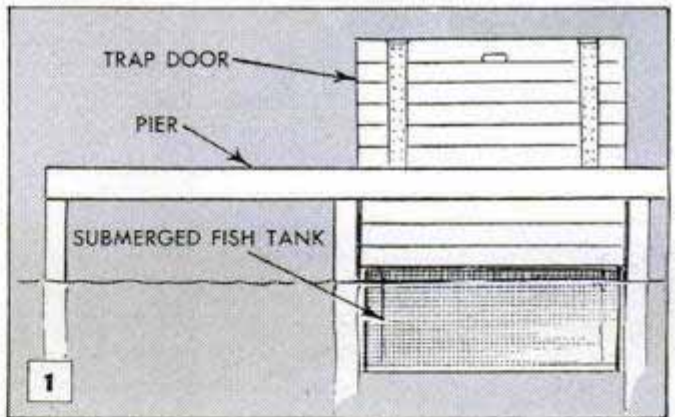

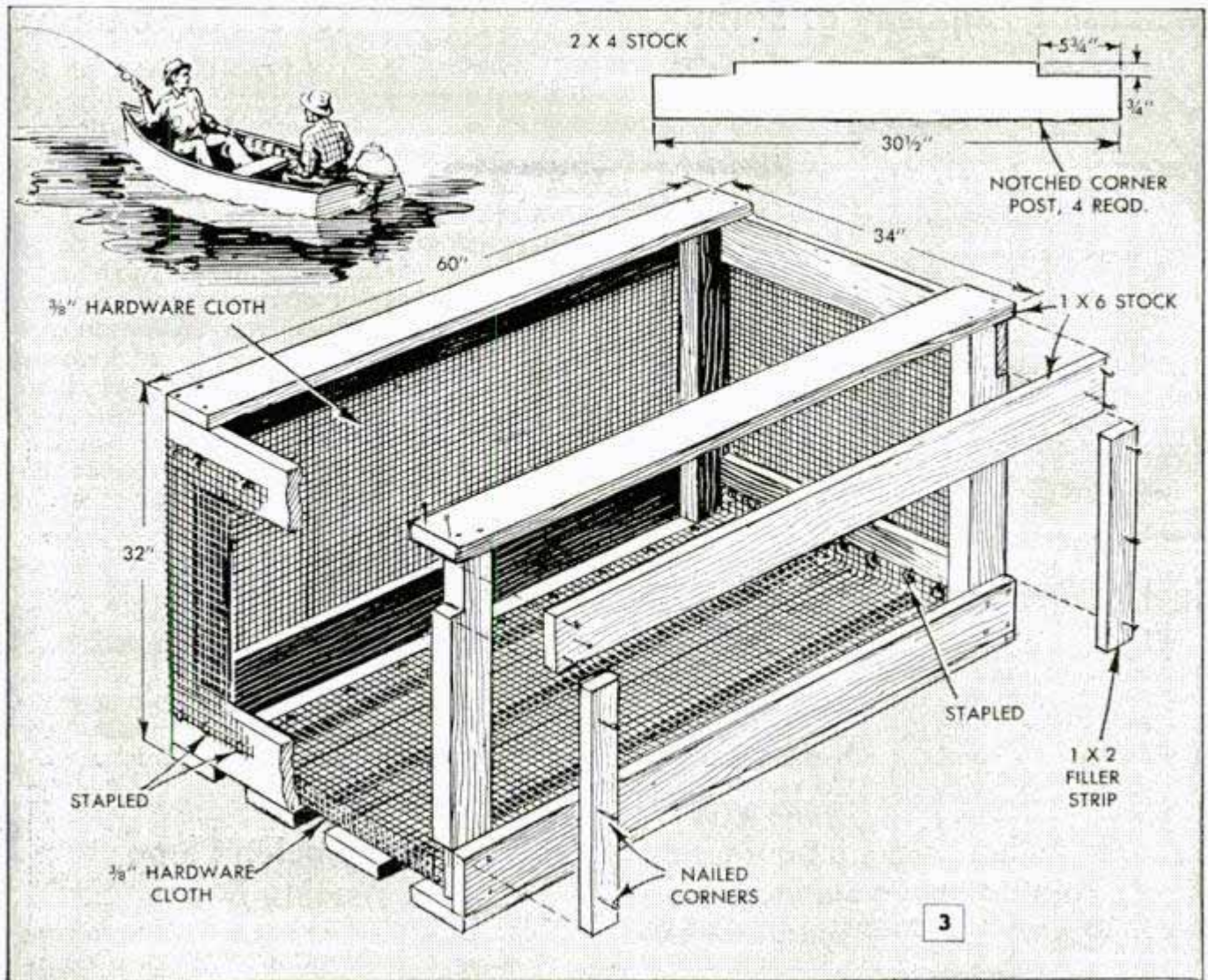

cage fit loosely in the well as otherwise it may swell and stick in the opening, making removal difficult without damage. It's a good idea to determine the size of cage you want, then construct the well first. In this way you can take the measurements for the cage directly from the well. The trap door should be supported on heavy cleats nailed to the inside of the opening so that when closed the door will support the weight of

several persons. Back supports for the door should be securely attached to the pier and adequately braced. The supports should be high enough so that they are readily seen when the door is closed. Many kinds of game fish and live baits, such as crayfish, minnows and snails, can be kept alive in the tank for long periods of time by feeding at regular intervals throughout the season with prepared fish foods.

### Fish Kept Fresh Without Ice By Wrapping in Dry Grass

When fishing in localities where no ice is available, the best substitute for keeping the fish fresh and sweet is to protect them from moisture and air. Clean the fish as soon as possible after they are caught, but leave the scales on until just before you cook them. Cut off the head and gills, and clean out the cavity, scraping every trace of congealed blood from the backbone. Do not wash the fish but, instead, use a clean cloth to wipe out the cavity and dry the scales. After filling the cavity with dry, green grass, wrap each fish separately in grass and then in paper. Wrapping the packages in a blanket or tarpaulin affords additional protection.

### Hacksaw Blade Bowed With String Doubles for Large Compass

If you happen to be laying out a pattern for band-saw or scrollwork and do not have a compass large enough to draw in the desired curve, you can improvise a guide for drawing the curve by using a hacksaw or meat-saw blade.

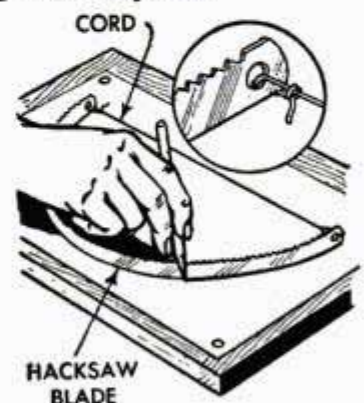

Bow the blade to the proper radius by tying the two ends together with a length of cord and position the blade on the layout.

## Increasing Capacity of Spring-Type Clothespins for Gluing Clamps

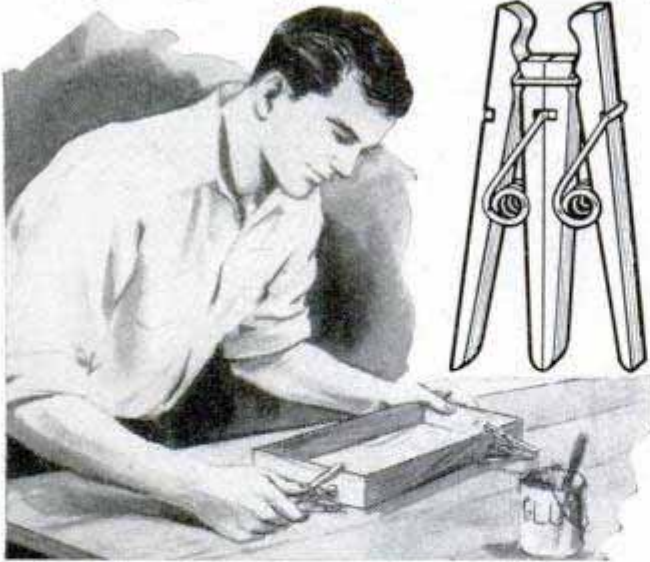

If you use spring-type clothespins as small gluing clamps for modelmaking and should find that the individual pins do not have sufficient capacity for a particular job, you can increase the capacity of the jaws by fastening two of the pins together. Using wooden clothespins, cut off the end of one arm on each pin, as shown in the detail. Then wire together the two shorter arms to form a single clamp. Although this will give the jaws a spread of an inch or more, depending on the size of the clothespins, greater capacity can be attained simply by inserting a wooden spacer of the desired thickness between the arms of the clothespins before wiring them together.

Frank Palisi, Bridgeport, Conn.

## Soaking Metal Lures in Potato Water Removes Tarnish

When metal fishing lures become tarnished, their polish can be restored by soaking them overnight in water in which potatoes have been boiled. Remove the lures from the water, rub with a damp cloth and then wipe dry. To remove rust

spots from nickel, cover the lure with lard and allow it to remain for a few days. Then wipe off the lard and the rust along with it by using a cloth dipped in ammonia. You can keep nickel spoons from tarnishing by coating with fingernail polish.

## Sponges Pulled Through Downspout Apply Paint to Inside Surface

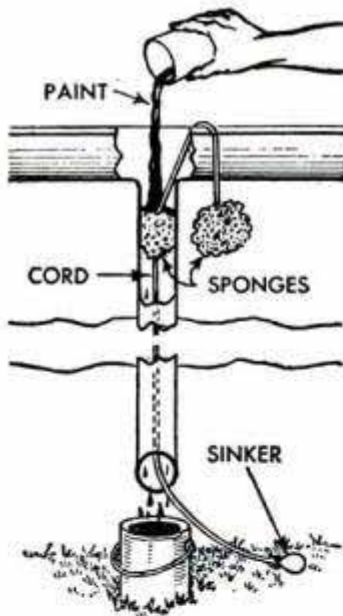

Added rust protection is given to a downspout if the inside surfaces are painted. The paint can be applied quickly by using two sponges and a length of cord which is several feet longer than the downspout. First tie a heavy fishing sinker to one end of the cord and then tie the two sponges to the other end, spacing them about 1 ft. apart. Lower the

sinker through the drop outlet of the eaves trough, checking to make sure that it comes out of the end of the downspout. Press the first sponge into the outlet, as indicated, and pour a pint of paint over the sponge. Grasping the sinker, pull the cord through the end of the downspout. The paint which is carried by the first sponge will be spread evenly over the walls of the pipe by the second sponge which follows through the downspout. A paint can or pail set beneath the end of the downspout will retrieve any excess paint as the sponges are removed.

## Playhouse at School-Bus Stop Forms Snug Waiting Room

This cozy little playhouse is the waiting room at a school-bus stop in one rural community. It shelters the youngsters from disagreeable weather and its dollhouse lines make it a spot where they enjoy playing while waiting for the bus. The house is built on skids so it can be towed well away from the road with a tractor when school closes for the summer months.

A. M. Wettach, Mt. Pleasant, Iowa.



# GARDEN BARROW

By Hi Sibley

ESPECIALLY designed for the housewife who enjoys spending her leisure hours puttering in the garden, this lightweight wheelbarrow is exceptionally easy to handle. The frame is sturdily constructed of seamless steel tubing and is fitted with a 10-in. ball-bearing wheel of the semipneumatic type. Rubber-sheathed brackets for carrying a rake and hoe or spade are mounted on the sides of the body, and lips welded to the tubing near the handles provide hooks for sprinkling cans or baskets. Comfortable handgrips are had by pressing short lengths of rubber tubing over the ends of the handles.

The frame is of welded construction, utilizing  $\frac{3}{4}$ -in. tubing, and each of the two side members is a single length of tubing which runs from the wheel yoke back to the handle. The ends of the tubing at the yoke are hammered flat and drilled for the axle before bending. To bend the tubing, pack with dry sand and heat in a forge or

with a blowtorch. Then bend the heated tubing around a wooden form.

The body of the wheelbarrow is made of  $\frac{1}{2}$ -in. outdoor plywood and is assembled by fastening the front, sides and bottom to triangular-shaped cleats with glue and screws. Note that the rear of the body is fitted with a removable tail gate which slides in a groove as shown in the lower right-hand detail. The body is attached to the frame with carriage bolts which are installed in the plywood bottom before the body is assembled. An attractive finish can be had by painting the body and frame and decorating with bright decals.

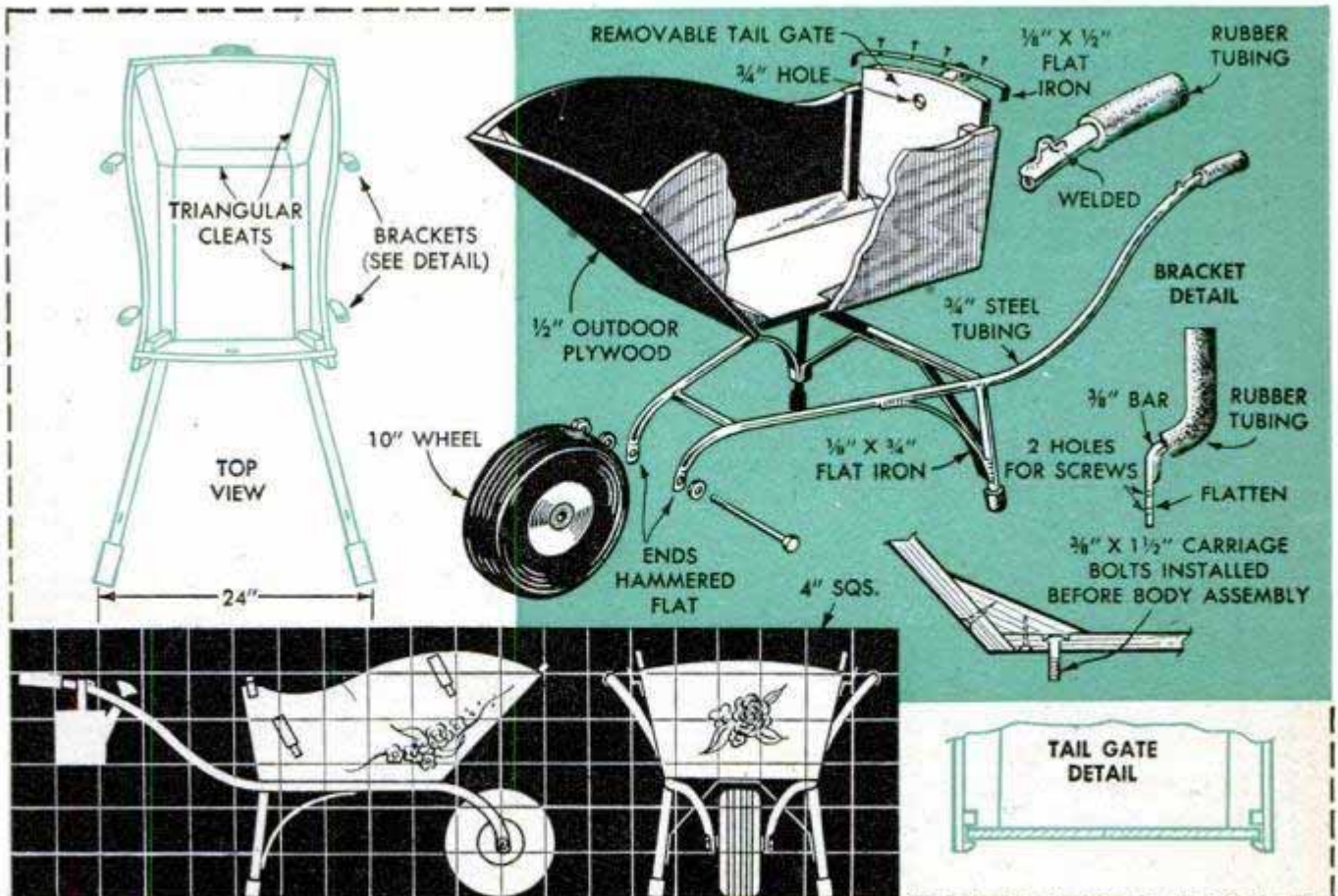



### Rear-View Mirror for Trolling Mounted on Boat Transom

Facing the stern of a boat while rowing sometimes makes it necessary for the oarsman to turn around frequently and look over the bow in order to see where he is headed. This is especially true when trolling along an uneven shore line which requires almost constant maneuvering of the boat to keep the desired distance from the shore. To eliminate this nuisance of having to turn around, one fisherman made a rear-view mirror from an old dresser-type hand mirror and mounted this on the transom of the boat. In this way, a glance into the mirror gave him a clear view of the water ahead. To mount the mirror, he simply wired it to a strip of wood and then fastened the strip to the boat transom so that the mirror was supported at eye level. The strip can be held with pipe clamps for easy removal.—Hallie H. Holt, Springfield, Ill.

### Automatic-Compass Refills Held in Place With Tape

For emergency use when lead refills of a large enough size cannot be obtained for an automatic compass, use cellulose tape or masking tape to hold the undersized leads in place. Cut the tape into a strip about  $\frac{1}{4}$  in. wide and  $1\frac{1}{2}$  in. long and wind it diagonally, starting around the arm of the compass and passing around the upper portion of the projecting piece of lead. If the lead is much too small for the compass, the tape will hold it in place, but only light pressure can be applied when drawing the circle.

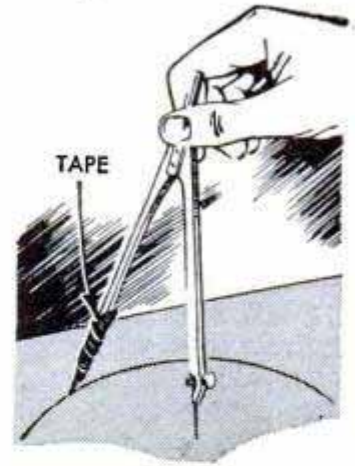

### Thermometer Case Sheathes Pencil To Protect Handbag Lining

If you would like to carry a pencil in a handbag or trouser pocket except for the likelihood of the point becoming snagged in the cloth, use a discarded fever-thermometer case to provide a covered holder for a pencil.

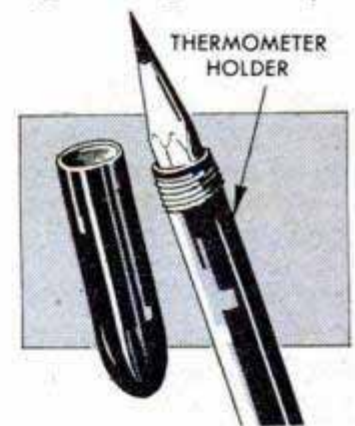

## Informative Books For The Craftsman

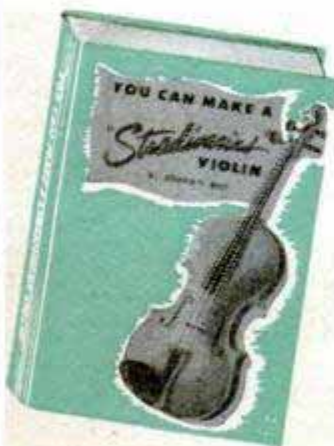

Hot summer days are just the time to get at some of that long delayed work you have been planning to do in your workshop. You won't find a cooler place than your basement shop. Besides, if you are busy there isn't time to think about the heat.

For the man who is looking for something to test his skill as a craftsman, Popular Mechanics book entitled "You Can Make a 'Stradivarius' Violin" will give him a project to really "get his teeth

into." Only a limited number of tools are needed for this project, and any man with average craft ability can produce an instrument equal in quality and tone to many that can be purchased. In the book, Joseph V. Reid, maker of hundreds of fine violins, tells you how to make a violin patterned after one of the most famous models

of Antonio Stradivari who has been acclaimed for centuries as the master of violinmaking. In addition to step-by-step instructions, there are eight large plans in a pocket inside the book cover. Book and plans are \$3.50.

Popular Mechanics book entitled "23 Boats You Can Build" is the answer to your problem of owning a boat, no matter whether you desire a cruiser, a speedboat or just a rowboat or dinghy. The book contains more than 500 photographs, plans, diagrams and step-by-step instructions for building all kinds of boats. These include a 35-ft. cabin cruiser, sailboats, outboard and inboard motorboats, rowboats, and several novelty craft for exciting water sports. Construction of boats is a rewarding occupation that can be learned by any home craftsman. The book is a "must" for every home library at \$2.00. All books are available from Popular Mechanics Book Dept., 200 East Ontario St., Chicago 11, Ill.

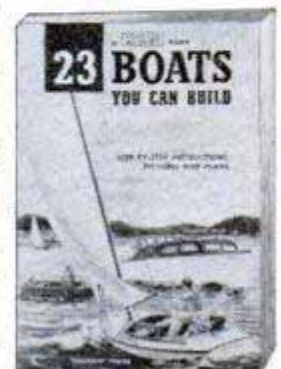

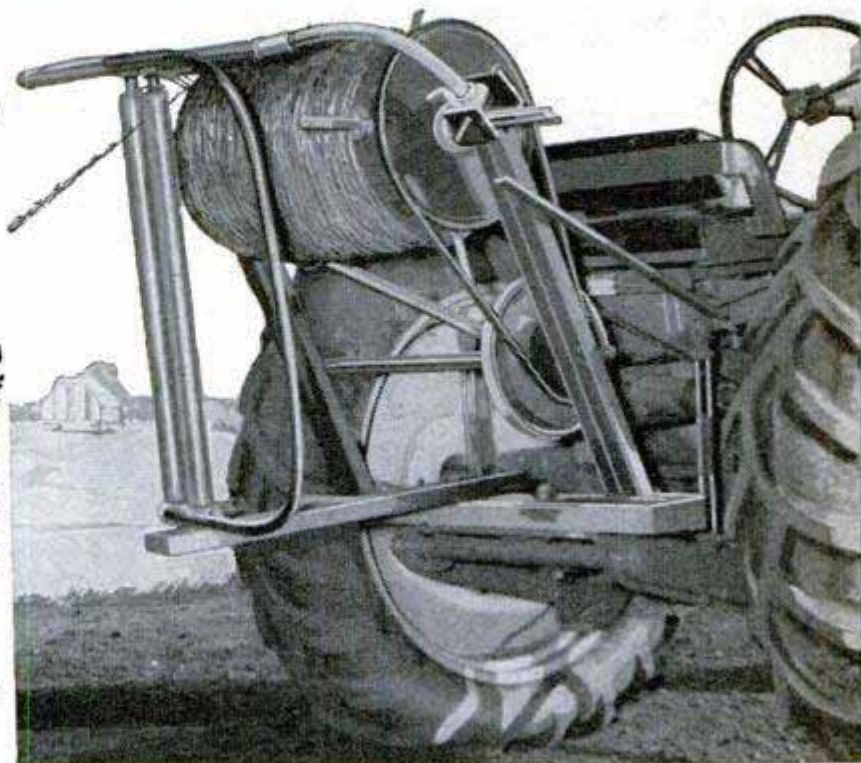
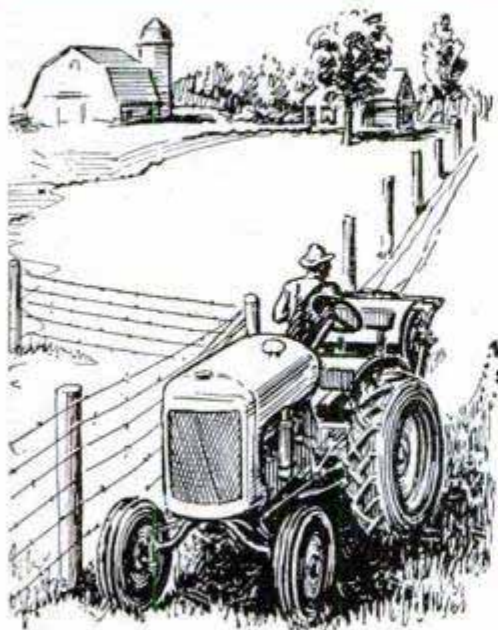

## Tractor-Powered WIRE REEL

By Grover Brinkman

**H**ANDLING barbed wire is one job most farmers dislike. Not only is the work slow and tedious, but the sharp barbs can cause serious injury unless one is extremely cautious. On stock farms where there is considerable temporary fencing to be done, it will pay to make the tractor-powered wire reel pictured above. A 30-gal. steel drum, a few pieces of channel and angle iron, three V-pulleys and belts and some pipe include most of the materials needed for the job. The detail at the right shows how these materials are assembled into a unit that can be adapted for use on nearly all tractors having a rear-mounted hydraulic lift or rear-mounted belt pulley. Short spindles, consisting of an 8-in. length of 1-in. pipe and a flange, are welded to the ends of the drum. One end of each of the channel-iron supports is cut at an angle of 15 deg. and mounting pads cut from steel plate are welded on. The pads are drilled at each end for  $\frac{3}{8}$ -in. bolts. Short lengths of deep channel are welded to the opposite end of each support to form bearings for the drum spindles. These are drilled transversely for a  $\frac{5}{16}$ -in. bolt, or pin, which holds the spindle in place when the drum is

With this rig it is possible to wind up 20 to 30 rods of barbed wire into a tight coil without handwork and without moving the tractor

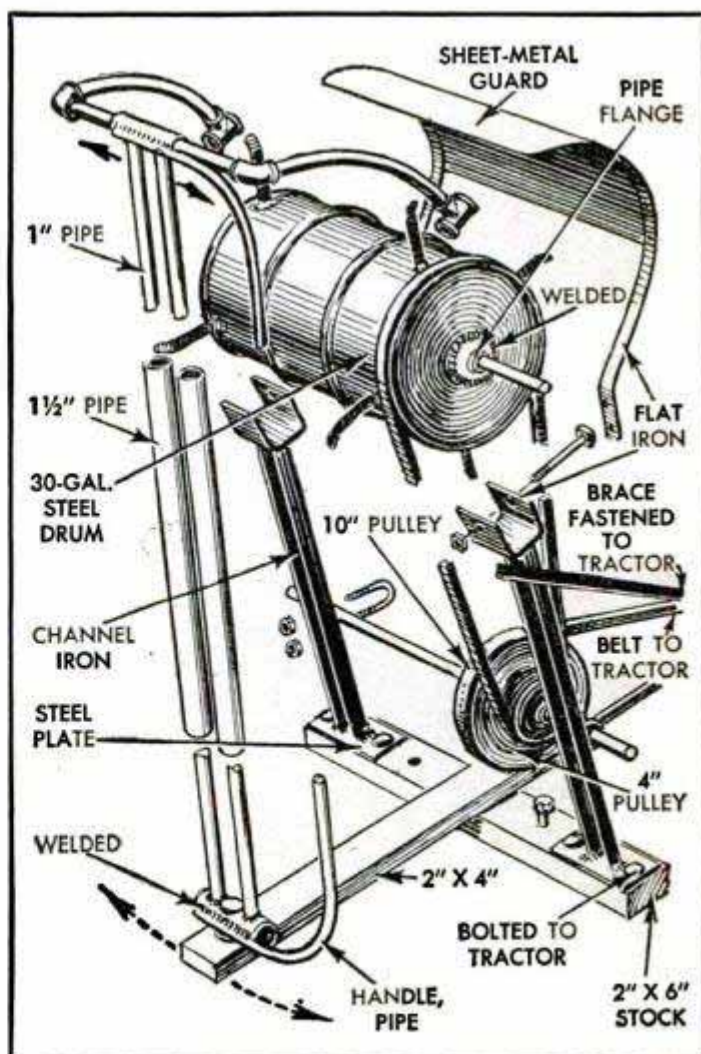

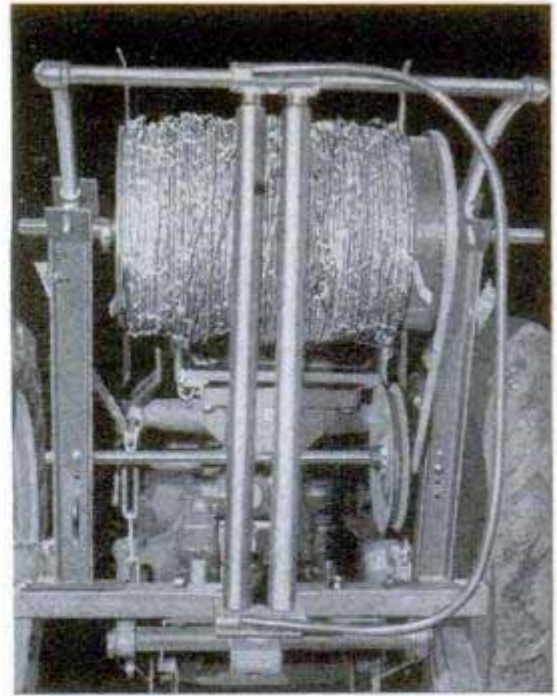
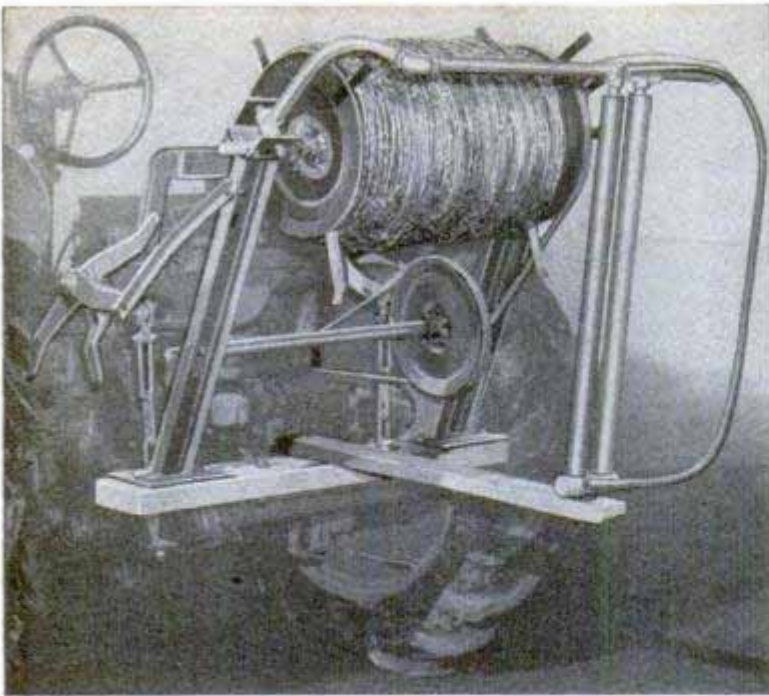

mounted. The assembled supports, or bearings, are then bolted to a length of 2 x 6-in. hardwood. Next, a jackshaft, consisting of a length of  $\frac{3}{4}$ -in. shafting and two V-pulleys, is mounted on the support assembly, using two U-bolts for bearings as indicated in the detail. This assembly is now mounted on the tractor in order to determine the length of the V-belts. Angle-iron braces are fitted to hold the unit securely in place on the tractor.

The assembly of the wire guide is clearly shown in the detail on the preceding page and in the photos above. The rollers between which the wire passes as it is being reeled up are lengths of  $1\frac{1}{2}$ -in. pipe slipped over uprights of 1-in. pipe. The latter are accurately spaced and the ends are welded to short lengths of  $1\frac{1}{4}$ -in. pipe. The guide is supported on a U-shaped frame made from pipe and fittings, the side members of the U being bent as in the detail.

This arrangement permits the guide to slide freely back and forth so that when the unit is in operation the wire can be laid uniformly on the drum as it is reeled up. The guide is operated by means of a handle bent from  $\frac{3}{4}$ -in. pipe into a wide U-shape, the ends being welded to the guide as shown in the detail. Although not shown in the photos of the original unit, the sheet-metal guard detailed on the preceding page helps to protect the operator from injury should the wire suddenly kink or break as it is being reeled up. After the drum has been filled with water or steam-cleaned, lugs can be welded on the ends to increase its capacity. The drum can be lifted off the drive unit by simply slipping off the V-belt and pulling out the pins, or bolts, which release it from the bearings. If desired, several drums can be made for storing large quantities of wire or for transporting it from place to place about the farm.



### Special Ear-Corn Chutes Aid in Filling Cribs

In large corncribs of the type having a grain bin directly over the center driveway it is sometimes difficult to fill the side cribs "square" full because of a lack of sufficient drop, or fall, for the elevator discharge spout. One farmer solved this problem by building special ear-corn chutes into each side of the grain bin as pictured. By running the elevator discharge spout directly into the chutes, ear corn is discharged into the side cribs below the gambrel-roof plate with sufficient momentum to carry it to the outside wall, thus saving much hand labor and preventing possible clogging of the elevator discharge spout. In large bins the chutes can be permanently built in.



## Electrical Contacts Improvised From Ignition Points



When it is difficult to obtain new contact points for electric switches and motor starting windings, a serviceable substitute can be had by using discarded ignition points from auto distributors. Although the points may be pitted and unsuitable for use in the car,

they can still be used for making electrical repairs. To slip the points from their holders, file off the peened end of the shank flush with the holder. In this way, enough of the shank will remain to permit re-mounting the points in the switch.

Richard Hanscom, Elmhurst, Ill.

## Die Stock Adapted for Taps



With the addition of a slotted steel disk, an ordinary die stock will handle taps as well as dies, thus requiring only one wrench for both jobs. To make this addition, first cut or turn the disk to fit the die stock. Then drill holes

for the shanks of the taps along the center line of the disk and file them square. Drill a  $\frac{1}{8}$ -in. hole near the edge of the disk and in line with the tap holes, and cut a slot through the tap holes so that it enters the  $\frac{1}{8}$ -in. hole. Drill a shallow hole in the edge of the disk to receive the end of the die-stock setscrew. With the disk in the stock and a tap inserted, the setscrew is tightened to close the slot, resulting in a firm grip on the tap.—W. B. Goodrich, Somerville, Mass.

## Axle Jacks Support Pneumatic-Tired Farm Machines in Storage

Heavy pneumatic-tired farm machines, such as combines, balers and corn pickers, should never be stored for long periods of time with the full weight of the machine resting on the tires. Some farmers remove the wheels at the end of the season and store them separately, but where time is limited, a better way is to support the weight of the machine on hardwood axle jacks as shown. Simply raise the axles and

## Simplified Windmill-Pump Hookup

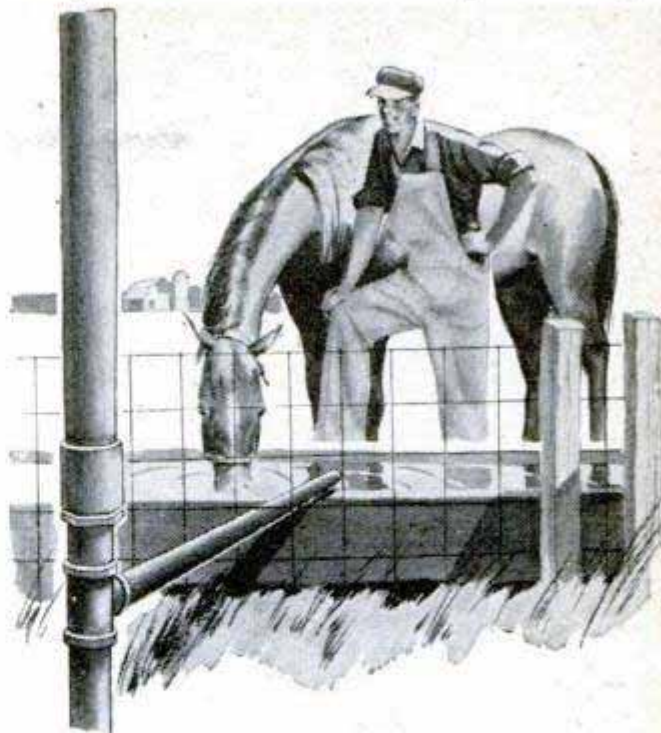

To reduce friction to the minimum and at the same time simplify the conventional windmill-pump drive, one farmer dismantled the well pump and retained only the cylinder and plunger rod for use in the new installation. In the latter, the pump cylinder is located below the well curb in the regular way and the vertical discharge pipe extends through the well curb to the height of the discharge spout on the original pump body. A pipe tee is then screwed to the top end of the discharge pipe and a horizontal pipe reaching from the well to the water tank is screwed into the side of the tee. Then a pipe assembly consisting of a short nipple, bushing and coupling and a 6 or 8-ft. length of pipe, is screwed into the top end of the tee to form a guide for the windmill rod. In some cases, it may be necessary to extend the pump rod above the top end of the guide by welding on a length of iron rod of the same size and shortening the windmill rod accordingly. If the windmill is some distance from the farm buildings, installing an automatic control operated by a tank float will save many steps to and from the windmill.

slip the jacks underneath as indicated. The jacks should be made for each individual machine so that they are high enough to permit the tires to clear the ground.

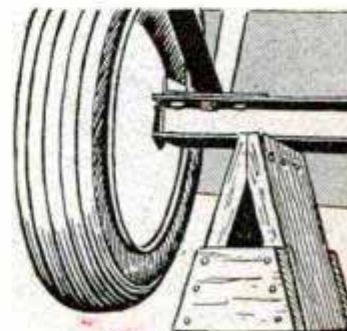

# PRECISION

## With Rules

### Part I

*By W. Clyde Lamme*

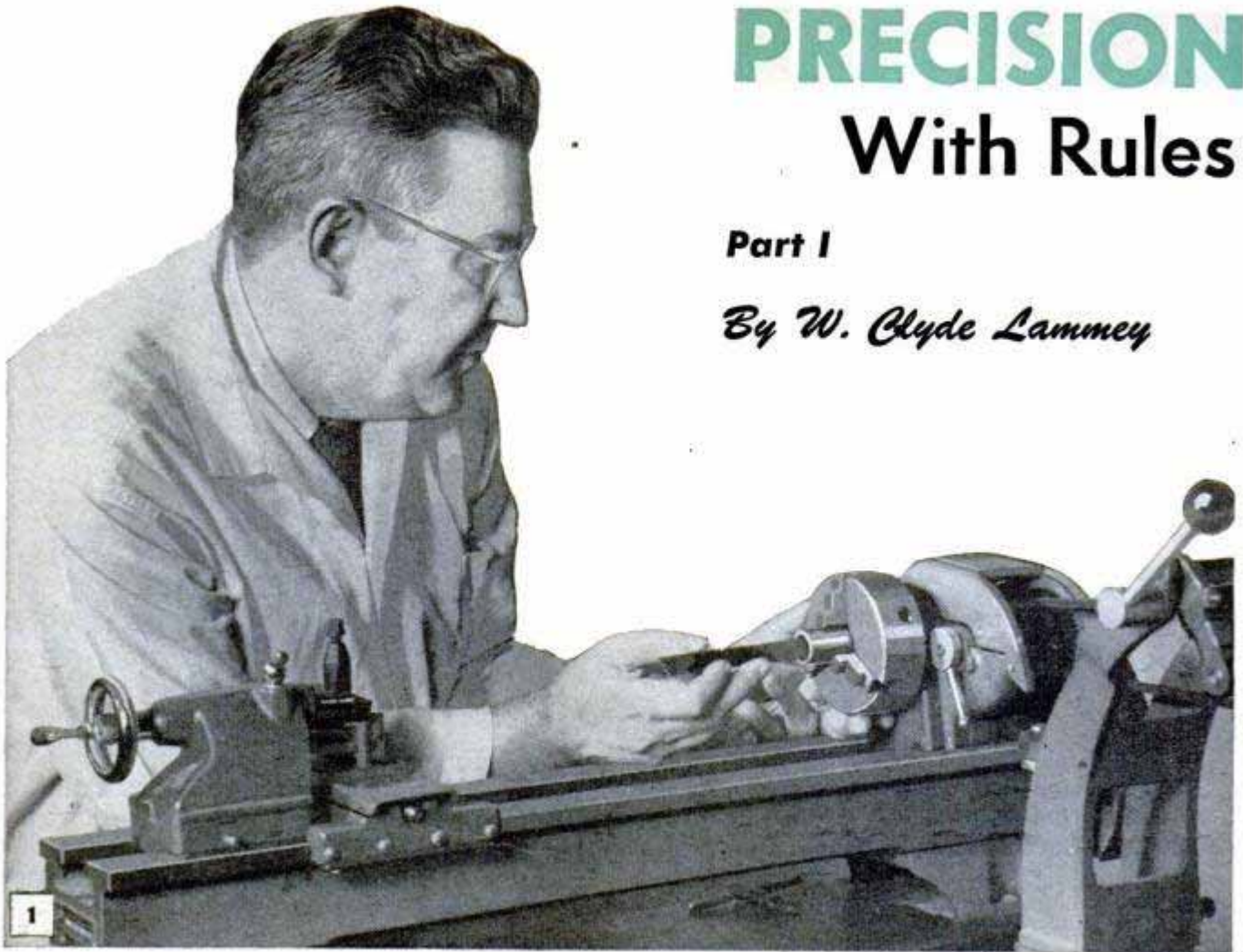

**I**N JOB MACHINE shops and in production work it is possible to be too accurate in both measuring and machining. For practical purposes, accuracy should be thought of not as the extreme in precision, but rather as accuracy within the limits prescribed for the work in hand. If the specifications call for working within .005 in., it is wasteful of both time and effort to attempt to hold the same job consistently within .001 in. What is necessary is the measuring-tool equipment and the ability to produce work rapidly and consistently to an established standard. This simply means that size relationships between duplicate parts selected at random from a lot are held within the limits specified. All the parts made to these specifications will interchange in the assemblies for which they are intended.

Most of the measurements in ordinary machine-shop practice are measurements of length and diameter. That's why machinist's precision-tool kits always are well supplied with a variety of rules and calipers. Precision measurements with these simple tools are dependent not only on the precision manufacture of the tool but also upon the skill of the user. Experienced machinists develop a high degree of skill by making full use of the senses of sight and touch. An acute sense of touch is essential

when making measurements with a contact measuring tool such as a caliper, Figs. 6 and 7, or a caliper rule, Fig. 3. An untrained user of calipers, Fig. 6, may miss errors in the work measurable in common fractions of an inch, but an old hand at the trade will detect variations in dimension as small as .0025 in. This is due to a highly developed sense of touch and a knowledge of how to hold the work so that variations in frictional contact of the calipers with the work will be transmitted to the finger tips. Wherever possible, the work and the calipers are held lightly and so balanced that they swing free from the finger tips or in such a way that at least a part of the weight is supported on the finger tips, Figs. 8 and 9. If either the calipers or the work, or both, is held in the palms of the hands, the sense of touch will be so greatly reduced that it can no longer be relied upon. Calipers usually are set with a rule as in Fig. 4 and where a very close measurement is required many machinists use a magnifying glass or eye loupe so that the width of the lines on the rule can be clearly seen. Transferring measurements with ordinary calipers can be a delicate job if a high degree of accuracy is required. On jobs calling for a high degree of precision, machinists generally use measuring instruments which can be read directly in thousandths and ten-thousandths

# MEASURING and Calipers

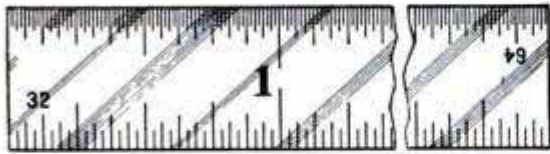

A LENGTHS, 1" TO 48" INCL.

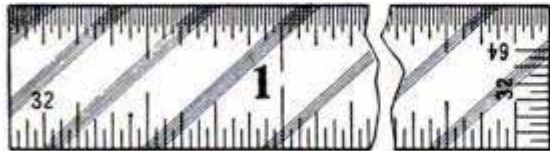

B GRADUATED END

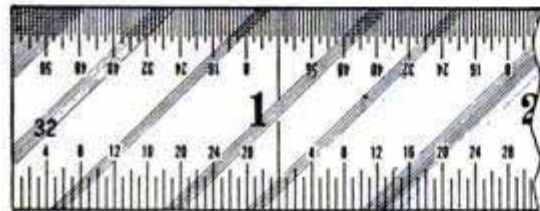

C QUICK READING, 1" TO 24" INCL.

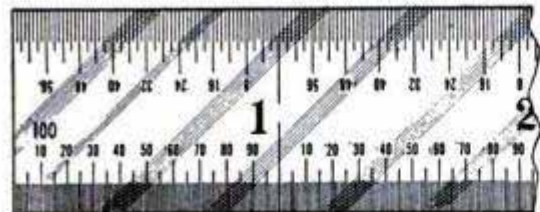

D GRADUATED TO HUNDREDTHS



E QUICK READING, FLEXIBLE



F 1" WIDE BLADE, RUSTPROOF

**2** STEEL RULES

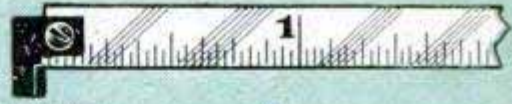

A

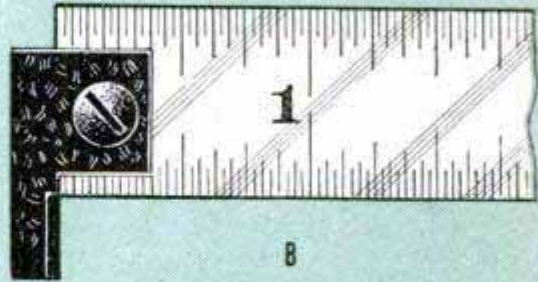

B

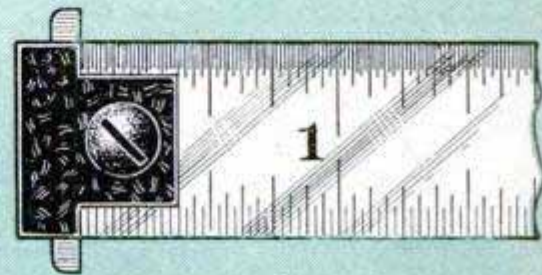

C

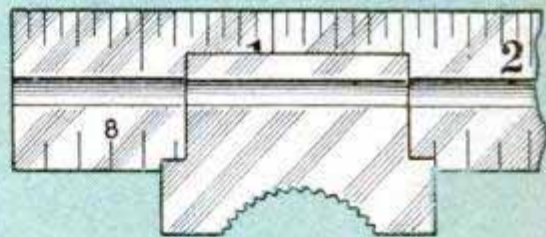

D

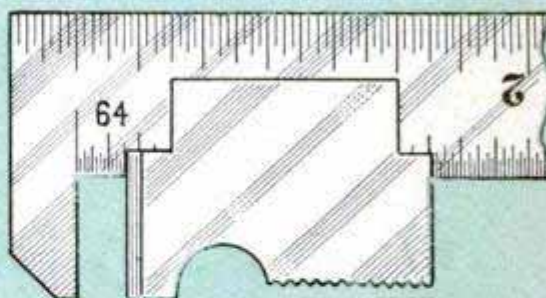

E

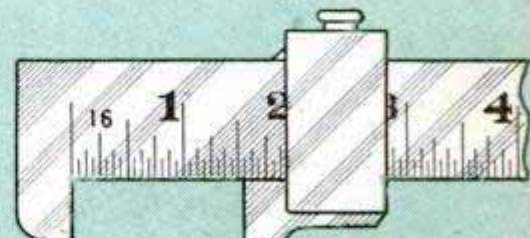

F

**3** HOOK AND CALIPER RULES

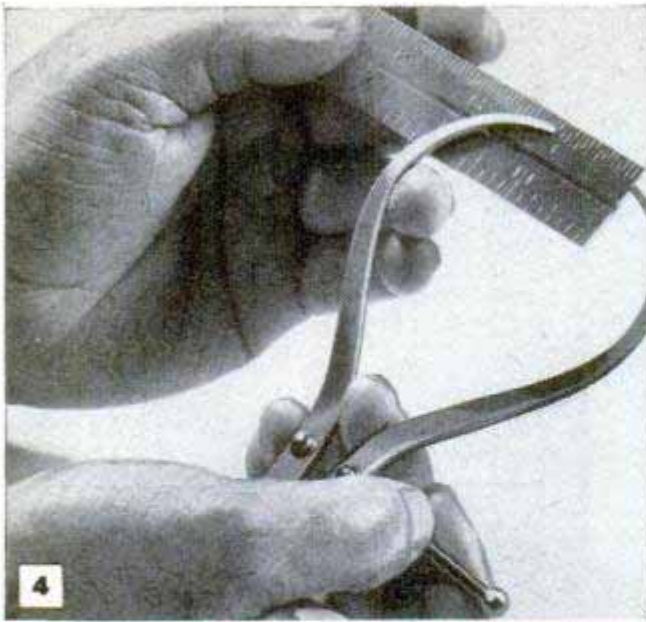

of an inch. However, variations in sizes much too small for the eye alone to detect can be readily felt through a caliper and retained in memory for precise comparison between the work and the standard, or master part. When calipers are set to the work, care is taken to bring the points of the legs into contact with the surfaces without excessive pressure but with just sufficient friction so that the pressure can be felt through the finger tips with certainty. Then where it is desired to check the distance between the points the measurement is transferred to a steel rule where it can be read direct. Measurements made in this simple way can be transferred with extremely slight errors.

On common work where the allowable error equals or exceeds the thickness of the graduation line, ordinary steel rules are used in making linear measurements. Figs. 2 and 3, A to F inclusive, show representative selections of steel rules and also give a good idea of the variety of types available. Of course, these rules shown in Figs. 2 and 3 are not all-inclusive of the range of sizes, as these run from  $\frac{1}{4}$  in. to 12 ft. in length with a variety of widths and graduations available in addition to those detailed. Steel rules also are graduated in the English and metric systems and sometimes graduations for both systems are provided on the same rule. Also the graduations run as fine as hundredths of an inch, D in Fig. 2, while metric graduations run to one-half mm. The hook rule is regarded highly by most experienced machinists as the hook provides an accurate stop at one end of the rule for setting calipers and dividers and it also permits accurate linear measurement where it is not possible to see one end of the rule. An example of the application of this rule is shown in Fig. 1, where it is necessary to measure the length of a bushing which is being faced off for a special purpose. The hook end of the rule is passed through the bushing and then withdrawn until the hook engages the inner face. With the rule in this position, it is possible to determine the exact length of the bushing, or how much material to remove to bring it to the required length without removing from the lathe chuck. The rule shown in detail D, Fig. 3, is used when measuring against a shoulder and is especially handy for determining the width of collars or flanges. The thumb-slide is removable. The caliper rule, E, also is widely used for measuring thicknesses. The special rule shown at F in Fig. 3 is furnished with or without the sliding head. It usually is made of brass and the end opposite the hook is shaped to form a handle. A refinement of the caliper rules is the type shown in Fig. 12, made for taking accurate inside and outside measurements. Another type of

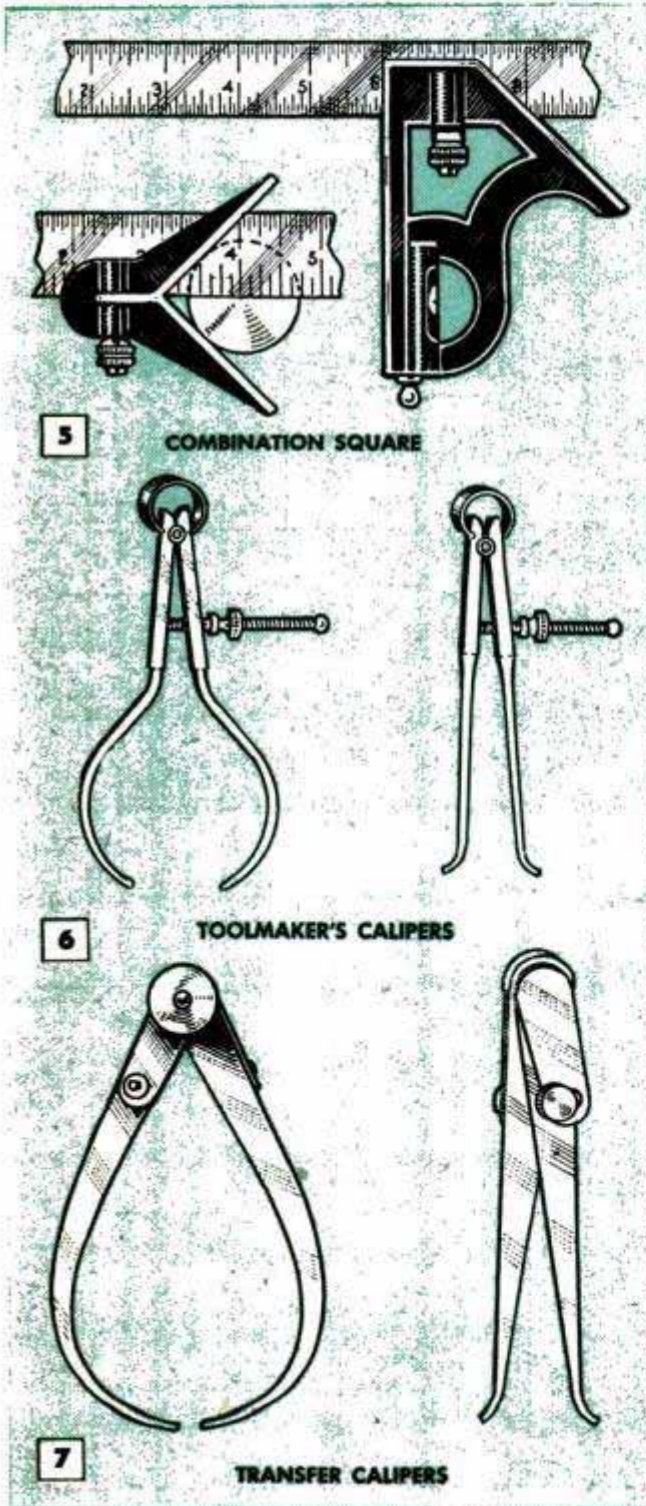

steel rule, made especially for taking measurements in counterbores and measuring distances from a shoulder, is pictured in Fig. 10. This is supplied as a set consisting of several sizes measuring from  $\frac{1}{4}$  to 1 in. The set is complete with the special holder shown in the photo. Still another variation of the steel rule is the novel key-seat rule shown in Fig. 11. This rule is a necessity in laying off accurate measurements on round work and for scoring lines parallel to the axis of the work when laying out keyways. The rule is fitted with a detachable straightedge so that when in position it lies parallel with the axis of cylindrical work as shown in Fig. 11.

The combination square, Fig. 5, is a simple steel rule developed by means of various attachments to a high degree of utility. Basically, it is a steel rule fitted with a sliding try-square head that combines a 90 and 45-degree face with a spirit level. The basic tool can be fitted with a centering head and a protractor for accurate layout of angles. Completely equipped with the separate heads, this measuring tool may be used to determine depth accurately within the limits of the graduated blade, also squareness, flatness and angularity as in detail B, Fig. 13. With the centering head, it is used to lay out centers on cylindrical work as in the lower detail, Fig. 5. The rule, or blade, is grooved along the full length at the center so that the square head, center head and protractor will slide to any point along the length of the blade. The three attachments can be used individually, in combination, or all three can be removed entirely and the blade used as a rule.

Other variations of the steel rule are the shrink rule and several types of simple depth gauges which consist of a steel rule fitted with a sliding head having one surface, or face, at right angles to the graduated scale. The sliding head is fitted with a



Above, always stop the lathe before checking the size of the work with calipers. Below, when transferring measurements with calipers, hold the tool so that the fingers are in contact with the legs

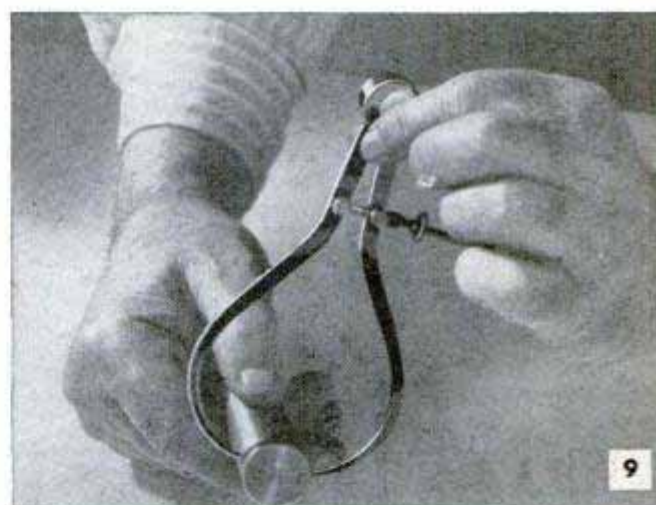

The keyseat rule is used for accurate layout of keyways or splines. The rule is fitted with straightedge

Short steel rules with holder are used for measuring in counterbores and checking distance from shoulder

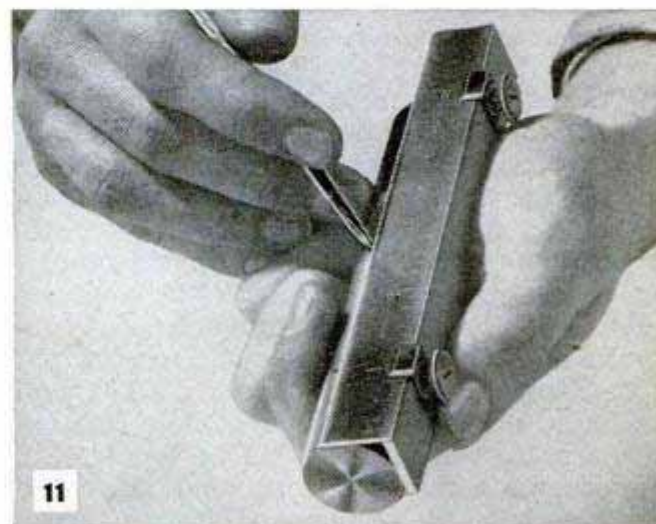
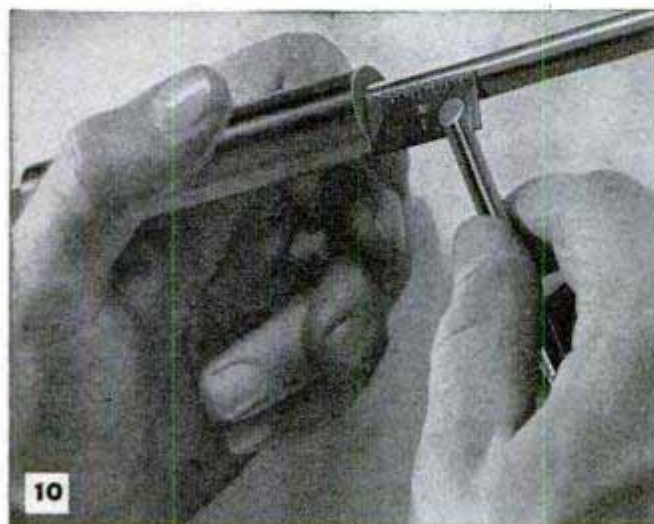

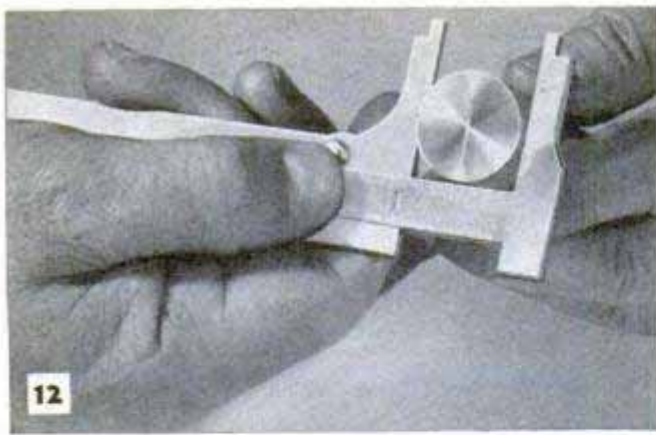

Above, the caliper rule is handy for measuring inside and outside diameters, also thickness of flanges. Below, details show uses of transfer calipers and square

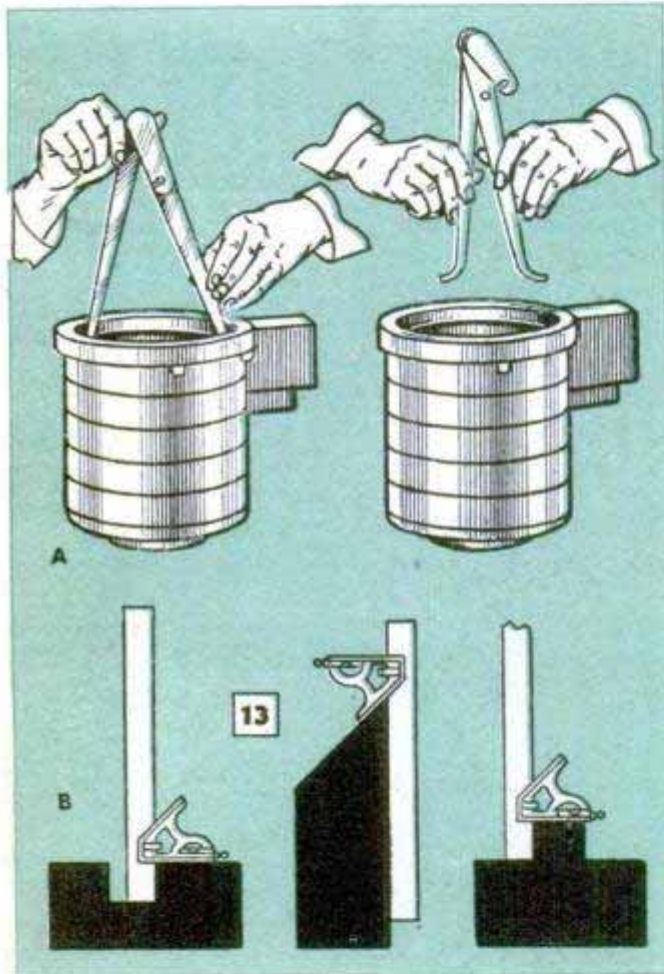

positive lock so that when the measurement has been taken the head can be locked securely in place for taking an accurate reading. The shrink rule is used chiefly by patternmakers for laying out patterns and core boxes. Shrink rules are graduated oversize to make correct allowances for contraction, or shrinkage, of various metals in the casting process, thus relieving the patternmaker of the necessity of making a separate calculation for shrinkage on each measurement. Double-shrink rules are used when a working pattern is cast from a master pattern and allowance must be made for two shrinks. Although steel rules for special purposes are made as long as 12 ft. these are rarely used by machinists due to the

storage problem. Steel tapes, which are another form of the flexible steel rule, are used in most shops for making linear measurements greater than 1 to 6 ft. Steel tapes are graduated in both the English and metric systems of measurement and are supplied with quick-reading figures. On some types the foot graduations appear beside each inch mark, making it possible to read the linear measurement in feet or inches as desired. The tapes are supplied with a special holder, or reel, on which the tape is stored compactly when not in use.

Rules and calipers go together in the machinist's tool kit because the caliper either is set with a rule or the size of the work is transferred to the rule to obtain the reading of the transferred measurement in inches or fractions of an inch. Various forms of the bow caliper are most commonly used for inside and outside measurements. Only two types are shown in Figs. 6 and 7. Toolmaker's calipers of the type shown in Fig. 6 usually are screw-actuated, that is, the legs are adjusted by means of a knurled nut running on a threaded spindle pivoted on one leg. The firm-joint caliper, of which the transfer calipers, Fig. 7, are one variation, is made in both the inside and outside types and in a wide range of sizes. A variation of the firm-joint caliper is the lock-joint type. It is made in the same way and is of the same general appearance, except that it is fitted with a locknut for locking the legs firmly when set. The ordinary firm-joint caliper is dependent on friction alone to hold the legs in position when set, although most types are fitted with a nut which can be tightened to compensate for wear. Transfer calipers are used by the machinist to measure work of the type shown at A in Fig. 13. Here it is necessary to measure the inside diameter of the work below a flange. The transfer caliper is placed inside the work and the legs opened to contact the sides of the bore. Then the nut at the joint is tightened and the other which binds the leg to the auxiliary leaf, or arm, is loosened. This frees one leg so that the caliper can be closed sufficiently to clear the flange as in the right-hand detail A, in Fig. 13. After the caliper is lifted clear, the loose leg is moved back into its original position against a stop. When the distance across the span of the legs is measured with a hook rule, or by other means, it will give an accurate measurement of the bore diameter below the flange. Hermaphrodite calipers, another variation of caliper types, combine a straight divider leg and a curved caliper leg and are used for scribing parallel lines from an edge and for locating the center of cylindrical work.

[Certain technical information courtesy L. S. Starrétt Co.]

(To be continued)

## Improved Extension Lever Facilitates Controlling Rate of Spreader

When spreading lime, compost or natural manure with an older type spreader, it is an advantage to the operator to be able to vary the rate of application without stopping the tractor or leaving the seat. With the idea of saving time as well as wear on the equipment resulting from continuous stopping and starting, one farmer improvised an extension control lever by adapting an extension lever taken from a discarded tractor plow. First, he made a flat-iron bracket and attached it to the front of the spreader. Then he cut the ratchet rod on the plow extension lever to the required length and welded on a small yoke as shown in the detail. Next, the extension lever is passed through a squared opening in the supporting bracket and is attached to the spreader-control lever by means of a built-up yoke. Then the palm-latch rivet is removed from the spreader lever and a longer pin is substituted. This pin is of sufficient length to project far enough beyond the lever to support a bell crank made from flat iron. A spacer between the bell crank and the spreader lever gives the required clearance. When the parts are assembled in the manner pictured, a pin in the outer end of the bell crank engages the palm latch on the spreader lever when the extension, or push-pull lever, is operated. This move-

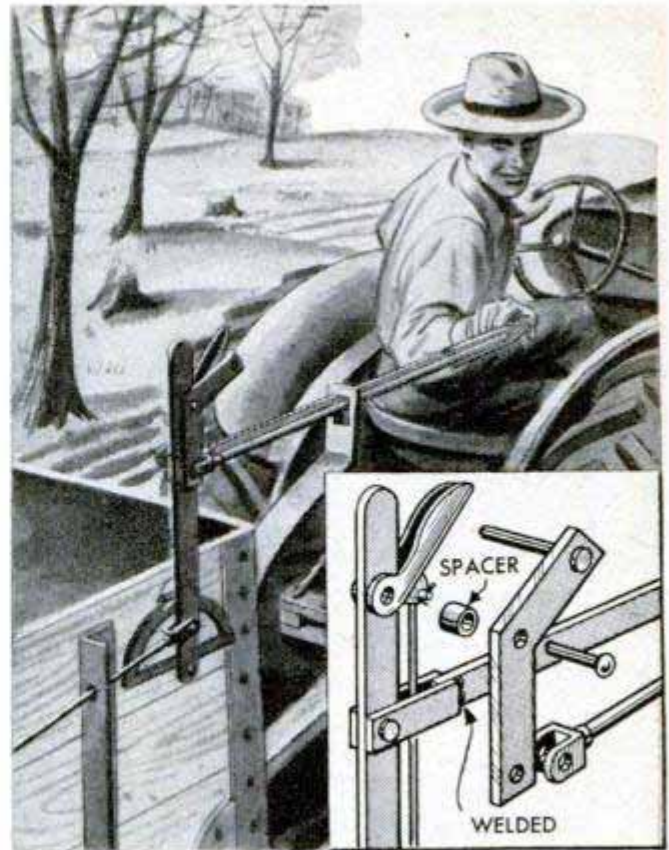

ment releases the spreader-control lever from its ratchet and enables the operator to change the setting at will by moving the extension rod forward or backward.

## Brush Saw Is Mounted on Tractor for Speedier Work

For clearing brush-grown pasture lands, cutting tree stumps flush with the ground and felling small trees or hedges, a brush saw mounted on the tractor saves a lot of time and hand labor. The saw blade is

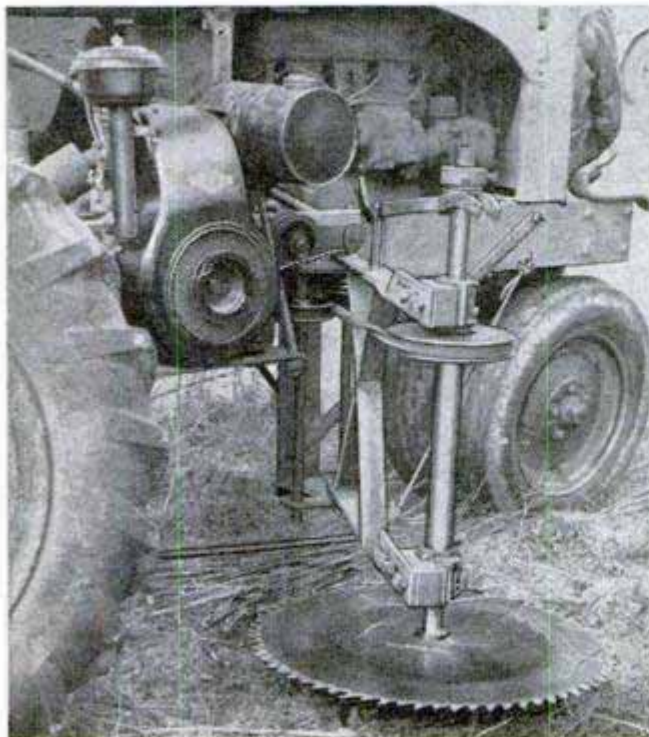

mounted on a vertical arbor and is driven by a 5-hp. air-cooled engine supported on a bracket bolted to the tractor frame as pictured. The drive is through a half-crossed V-belt passing over idler pulleys mounted on vertical shafts, one of which also serves as a pivot for the swinging frame on which the saw arbor is mounted. The arbor is arranged to slide vertically in the bearings so that it can be raised and lowered from the tractor seat by means of a lever which actuates a chain-and-yoke linkage attached to the upper end of the arbor.

## Rod Forms Clevis-Pin Handle

Welding a short length of rod across the top of a tractor clevis pin provides a convenient handle to speed inserting and removing the pin. In addition, the pin is less apt to bounce out of the hitch when traveling over rough ground, as the weight of the rod helps to hold it in place.

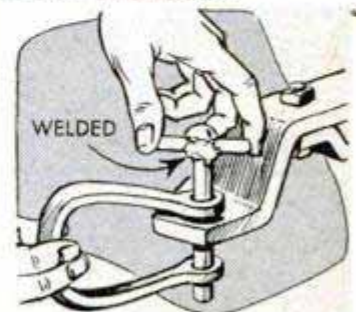

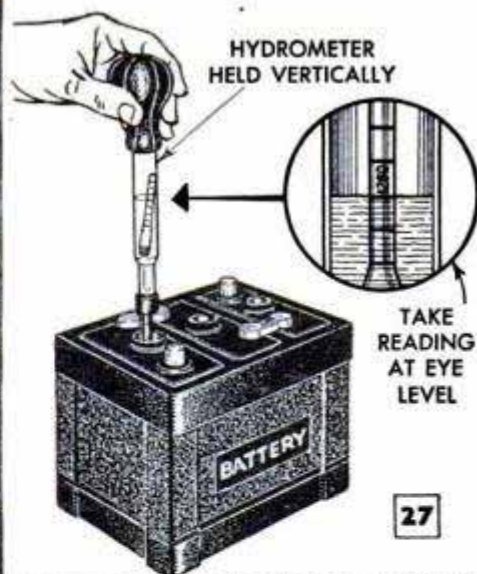

JUST ENOUGH ELECTROLYTE IS DRAWN IN TUBE TO PERMIT FLOAT TO CLEAR BOTTOM

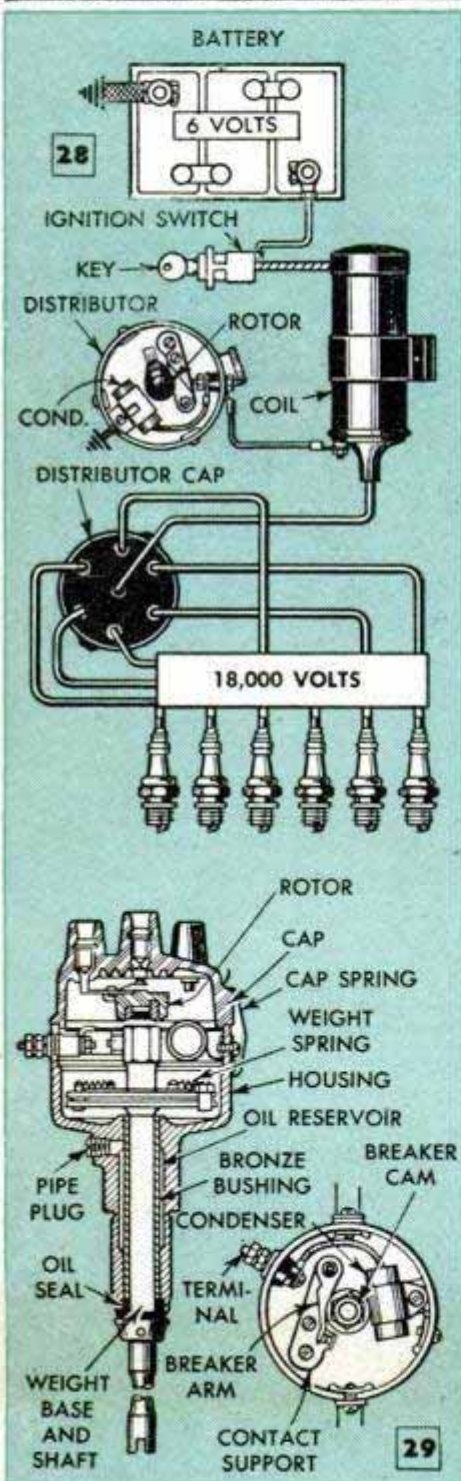

# MOTOR TUNE-UP

Good auto mechanics never overlook the ignition when tuning up an engine. Regular checks begin with the battery

*By C. E. Packer*

## PART III

### Ignition System

**D**ID YOU KNOW that 6-volt current from the battery in your car is stepped up as high as 18,000 volts at the plugs, and that in an 8-cylinder car the electrical system steps up the current 12,000 times for every mile you travel? When you cruise at 45 miles per hour, 150 high-voltage sparks are formed at the spark-plug electrodes each second. This allows  $\frac{1}{150}$  second for distributor points to close and open for current to build up in the coil and be delivered to the plugs.

Such a mechanism, Figs. 28 and 29, requires periodic attention at least every 5000 miles. There are several simple checks that any car owner can make in the home garage and thereby head off serious trouble. By thoroughly familiarizing himself with the parts of the ignition system and how they work, he can assure himself a good deal when buying the essential service. It pays to own a battery hydrometer and use it regularly, Fig. 27. The best battery performance is had when the state of charge, as indicated by the hydrometer, ranges between 1.270 and 1.300 on the hydrometer scale. A variation of 20 to 25 points in the readings between the cells indicates that trouble is developing which will require an immediate investigation to determine the cause. Another simple battery service that the motorist can perform himself is keeping the battery and terminals clean. Wash the battery case and holder occasionally with a soda-water solution to neutralize acid. Rinse the parts immediately with clear water and dry them. See that the terminals are clean and the cable clamps are tight. Then coat all the parts with an anti-corrosion compound



suitable for this purpose.

It's good economy to replace spark plugs every 10,000 miles. The four photos at the bottom of the page show the usual history of a worn plug and also why plugs should be replaced at regular intervals. Besides going through regular stages of deterioration, which are readily apparent on careful examination, the plugs also are good indicators of the general condition of the engine and the ignition system. For example, the fouled plug indicates to a practiced eye one of two possibilities: Either the cylinder from which the plug was removed is in rather bad mechanical condition, or that some defect in the ignition system is causing this particular plug to foul. When a plug misses, it does not burn off the oil vapors which come in contact with it in the normal cylinder. Hard carbon deposits quickly build up to the point where the plug no longer fires, even intermittently. If this condition is neglected, even for a comparatively short time, a scored cylinder will result.

The center electrode of the plug is the hottest point in the engine. Note the difference in the shape of the porcelain insulator in the cold, normal and hot plugs detailed in Fig. 30. Most passenger-car engines are designed for the normal plug. The cold and hot plugs are designed for use in engines which must operate under extreme conditions. Cold plugs give the best service in cars which are driven at high speeds on long, steady runs in warm weather. Hot plugs are best where the service requires frequent starts and long periods of idling.

When cleaning and adjusting the plugs, use the simple gap gauge shown in Fig. 31. Always install new gaskets when replacing plugs which have been removed from the engine for servicing. Slight gas leakage at the gasket will cause the plug to run hot and may shorten its useful life by as much as half. When replacing the plugs, wrench torque should be just sufficient to compress

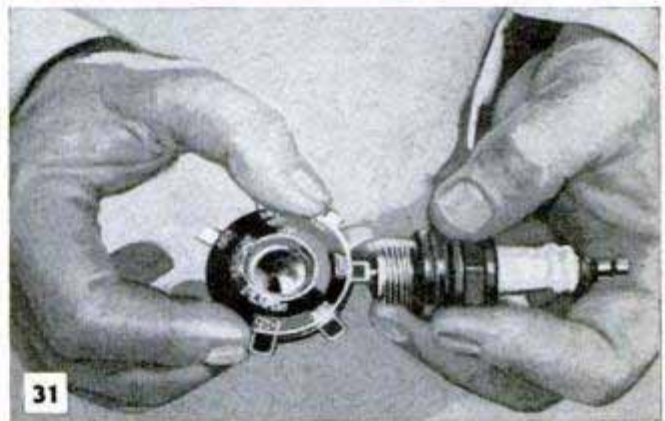
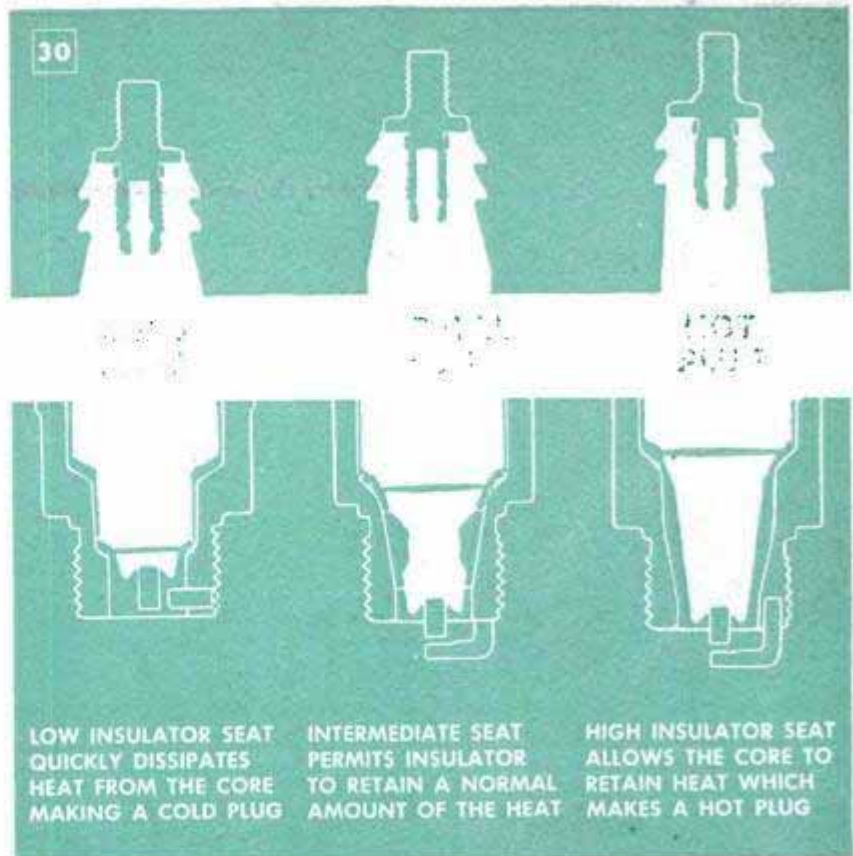

Above, always use a gap gauge in setting spark-plug electrodes. Below, tighten plug to compress the gasket

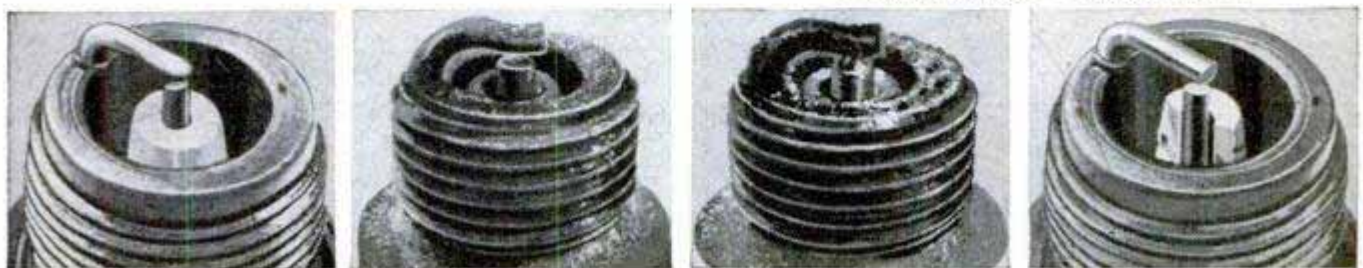
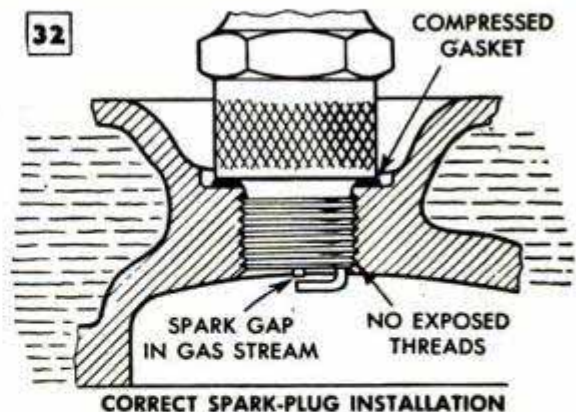

WORN

DIRTY

FOULED

CRACKED AND BROKEN

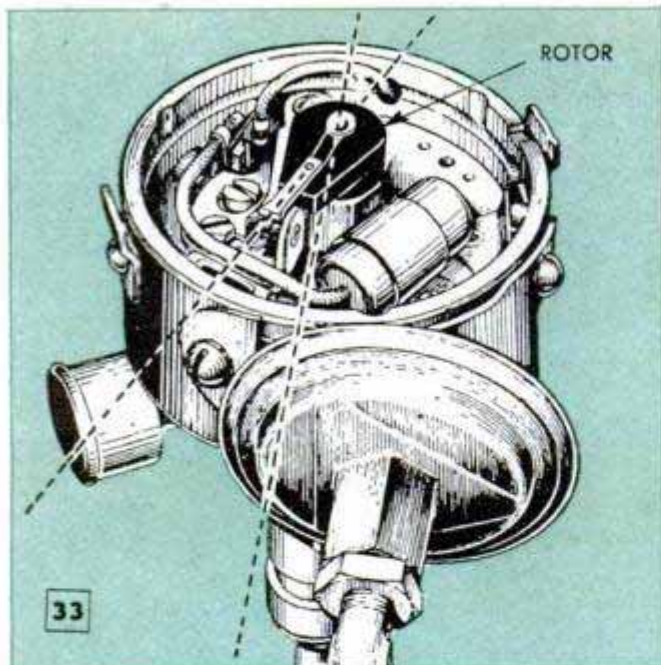

Above, move distributor rotor to check spark advance. Below, forces acting on the weights pull them outward

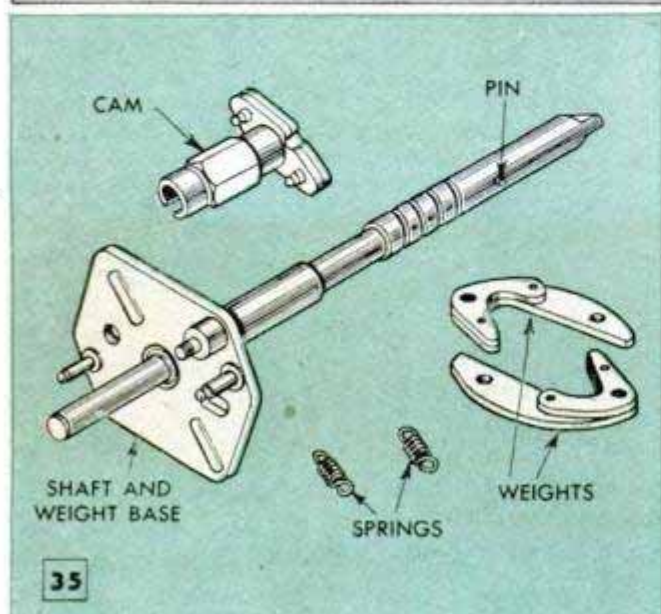
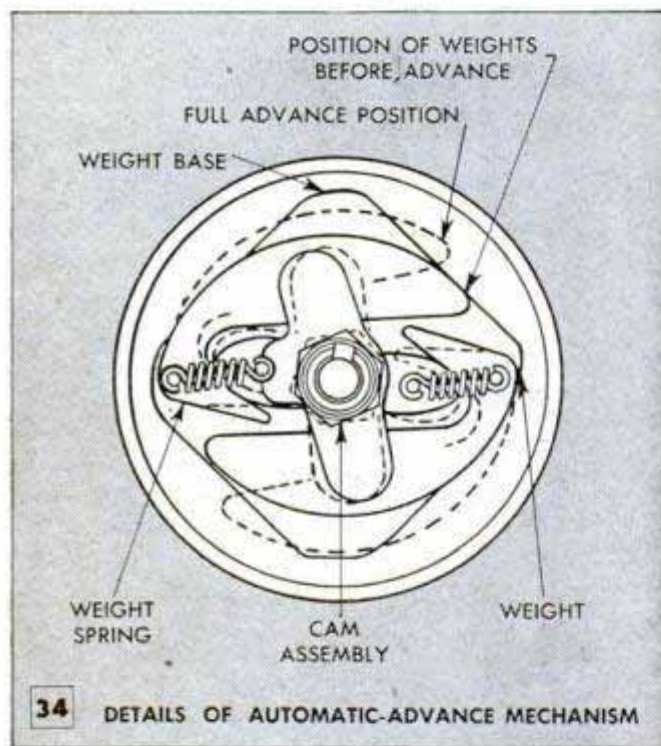
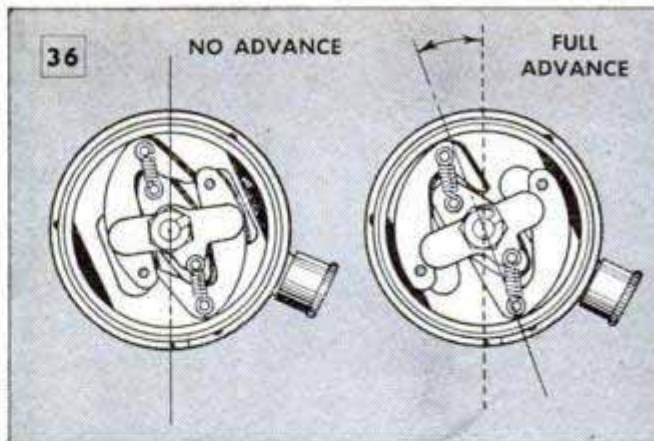

the gasket, Fig. 32. Manufacturers furnish data sheets giving the correct wrench torque for each type and size of plug.

Figs. 33 to 39, inclusive, detail the various parts which make up the distributor and spark-advance mechanism. Whenever the engine speed changes, parts of the automatic spark-advance mechanism move as in Figs. 34 and 36, changing the relative positions of the cam and distributor shaft as indicated by dotted lines. Because of this movement, lubrication is necessary to assure uniform operation of the spark-advance unit. Lift off the rotor, Fig. 33, to expose the felt wick in the hollow end of the cam, Fig. 35. Place a drop or two of light oil on the felt. In distributors having an oil reservoir, or a grease cup, Fig. 33, add light oil, or grease, at intervals of 20,000 miles. Don't fail to check the supply of lubricant whenever the distributor is overhauled. Always avoid over-oiling or greasing, as any excess may find its way into the distributor housing and cause arcing and burning of the parts. A quick and fairly reliable check of the automatic-advance mechanism can be made by removing the distributor cap, gripping the rotor lightly between the thumb and index finger and turning it a few degrees in the normal direction of rotation as in Fig. 33. When released it should snap back to its original position. As detailed in Figs. 34, 35 and 36, the automatic-advance unit consists basically of two weights, Fig. 35, the outward movement of which is resisted by two accurately calibrated coil springs. As the engine speed increases, centrifugal forces acting on the weights pull them outward against the resistance of the springs to the full-advance position shown in Fig. 36. As the engine slows to idling speed, or when it is stopped, the parts automatically return to the no-advance position. In modern cars kept in good condition by periodic servicing, this unit rarely gives trouble. It should never be removed or tampered with unless the nature of the trouble necessitates removal.

The vacuum-advance mechanism works in correlation with the automatic advance

and controls spark position in accordance with engine load. Fig. 37 shows how it works. Movement of the diaphragm is controlled by manifold vacuum. The diaphragm is connected to the distributor by means of a short link. Movement of the diaphragm rotates the distributor, changing the relative positions of the breaker arm and cam. Checking spark advance according to vacuum and speed is a job for experienced servicemen with specialized equipment.

The two details in Fig. 38 bring up a point often overlooked in distributor servicing. As a rule the defect shows up more frequently in heavy-duty units, but it can occur in any distributor in which the wrong condenser is used. If the electrical system has a negative ground, a deep pit in the moving-arm contact point indicates the use of an over-capacity condenser, but if the pit is in the grounded point, or negative side, as in the right-hand detail, the condenser capacity is inadequate. If this condition is noted when servicing the distributor, the parts should be replaced and the condenser checked and renewed. Otherwise, smoothing the breaker points on an oilstone will be sufficient to remove shallow pits. When installing after smoothing on the oilstone, make sure that the points make the maximum contact. If one or both points have been distorted in the smoothing process so that only the edges make partial contact, they will quickly burn and pit. When the points are removed for any reason, it is worth while to check the tension of the breaker spring. Although there are various methods of doing this, a sufficiently accurate check can be made with a simple spring scale reading in ounces, Fig. 39. The tension, in ounces, should agree with the specification in the instruction book accompanying the car. If the tension is less, the spring should be renewed. Too little tension will permit the points to rebound, especially at higher speeds, and cause irregular ignition. Too much spring tension causes the fiber block on the moving arm to wear rapidly. Also, when servicing the distributor, be sure to check the distance the points open. The recommended distances vary considerably, so be sure that the opening checks exactly with that specified for the car. If it does not, then the points must either be adjusted to the correct opening, or replaced if they are badly worn. Finally, after all routine distributor checks have been made, rub a very small quantity of grease on the breaker cam and place a drop of light oil on the breaker spring to prevent rust. Never more

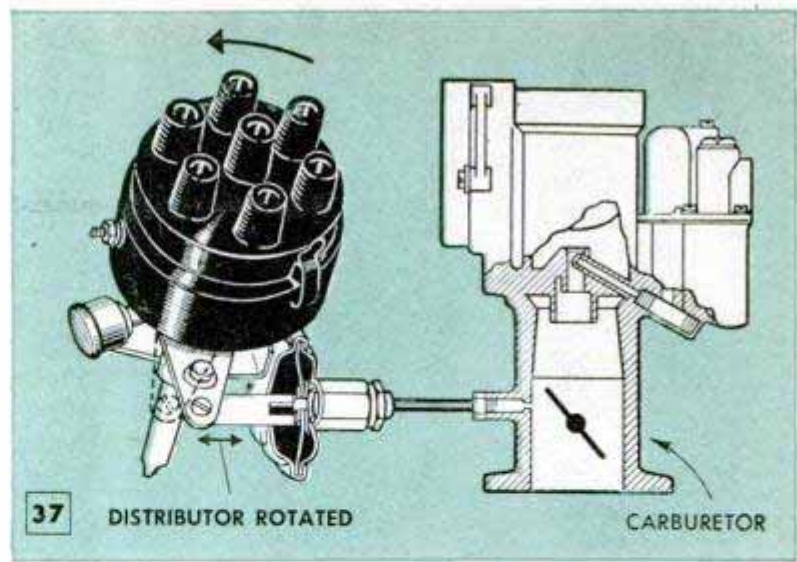

Above, vacuum advance rotates the distributor. Below, the details show results of using over and under-capacity condensers

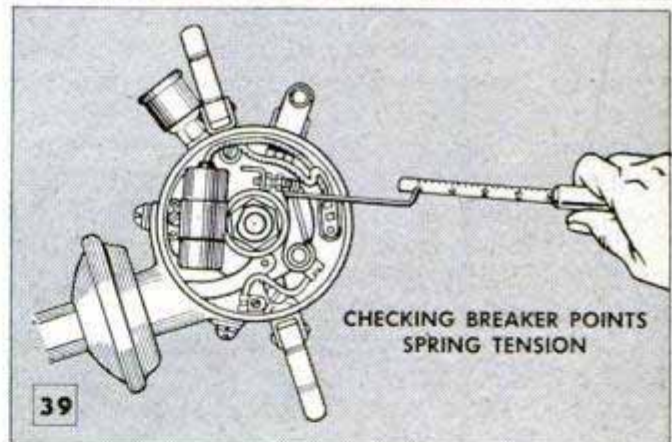
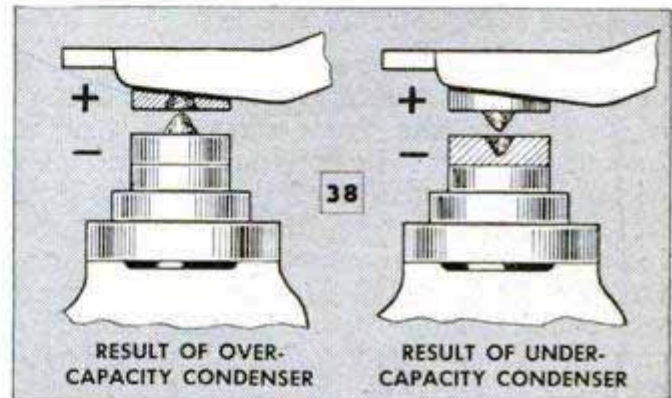

than a drop of oil is permissible for it should be remembered that any excess of oil or grease in the distributor is likely to cause trouble. Some experienced servicemen do not recommend it at all. However, if carefully applied, the minimum quantities of oil and grease on the parts specified will prevent rust and undue wear. Always wipe the inside and outside of the distributor cap and be sure it is locked firmly in position when replaced. Check the contact of the high-tension cables to the plugs and to the coil and check the cables to make sure there are no breaks in the insulation. If the metal terminals at the ends of the cables are cracked or otherwise damaged it will pay to renew the cables.

(The End)

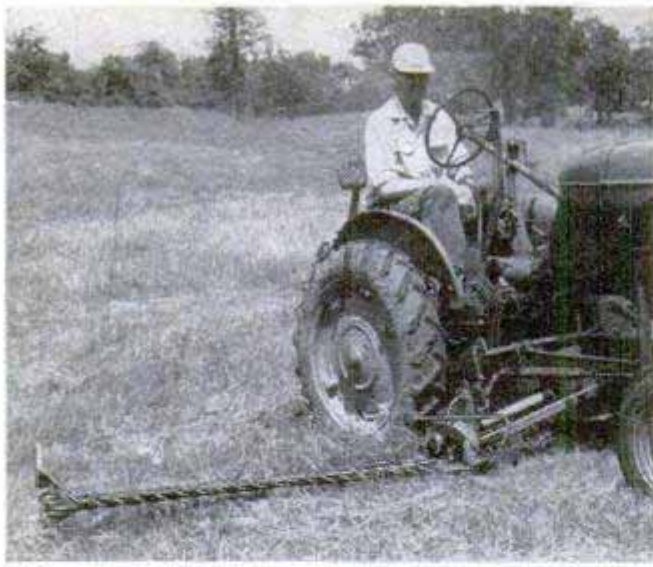

### Front-Mounted Tractor Mower Utilizes Horse-Drawn Unit

Farmers who have a considerable amount of mowing to do each season soon develop a liking for the front-mounted tractor mower because of its convenience and ease of handling. Because of the simplicity of the front, or between-the-wheels, mounting of this type of mower, it is comparatively easy to build. The mower pictured was constructed by utilizing parts of a discarded auto frame, the sickle bar and pitman-drive assembly from an old horse-drawn mower and also the drive shaft from a Chevrolet car. The drive shaft is used to transmit power from the tractor power take-off to the pitman, and the whole drive assembly is supported in a section of the car frame which is mounted directly under the tractor. Normal cutter-bar thrust is taken by an adjustable brace. This is fitted with a heavy turnbuckle and mounted at an angle, one end being attached to the mower frame and the other to the tractor frame at the rear. All parts are welded to assure sufficient strength and rigidity. The sickle bar is raised and lowered by a conventional linkage which is connected to a lever and rack mounted on the tractor within easy reach of the operator.—L. H. Houck, Jefferson City, Mo.

12 LINDEN DRIVE

### Sliding Door Provides Temporary Shelter for Young Pigs



### Angle Plate Has Movable Square

Adjustable to any angle from 0 to 180 deg., this easily made plate has a movable square attachment for machining compound angles. The two pieces of metal forming the plate and base are hinged with a steel dowel so that they fold together compactly for storage. Note that the dowel is pinned to the hinge portion of the base to keep it from rotating and that a setscrew is used to lock the plate in the desired position.—Emil Gassmann, New York City.

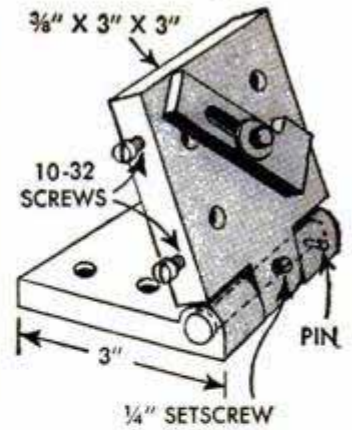

### Drilling Stainless Steel Simplified With Epsom-Salts Coolant

Using a coolant consisting of Epsom salts, 1 part, and water, 12 parts, permits drilling the toughest of stainless steels. Clean both drill bit and machine carefully after using. Arthur W. Larson, Winona, Minn.

### Guitar Picks Speed Folding Paper

Instead of using a regular folding bone on small jobs, one printer finds that ordinary guitar picks crease the fold and, in some cases, actually do a faster job. The thumb and forefinger picks are used as indicated in the drawing, and the operation is done rapidly, as there is nothing to pick up or lay down after each sheet is folded.

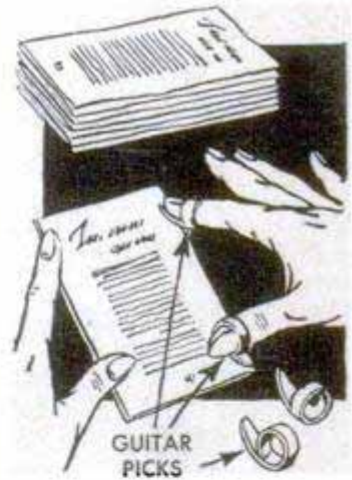

Mrs. Joseph E. Brown, Indianapolis, Ind.

FOLLOW-UP ARTICLE WILL APPEAR IN FEB. 1951 ISSUE.

**New KODAK SKYLIGHT FILTER**—Warm up your color scenes, taken in open shade and on overcast days, with this new filter. (Requires no change in normal exposure.) Also decrease bluish cast in mountain and marine color pictures, snow scenes, distant landscape shots. Available in series IV, V, VI, VII, and VIII Kodak Combination Lens Attachment sizes, as well as in 2-inch and 3-inch gelatin film squares.

For regular black-and-white shots, you'll find the medium yellow KODAK FILTER K-2 just what the picture ordered. The K-2 puts the *right tone* in blue sky, pops up clouds, and cuts haze for *clearer* shots.

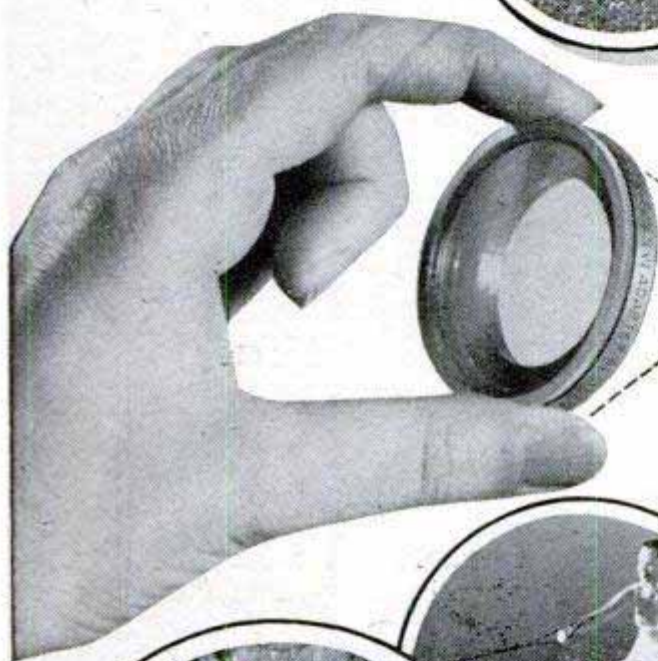

For even more vigor and contrast in black-and-whites, it's the deep yellow KODAK FILTER G. You'll get beautiful results in seascapes, where it darkens both *sky and water*. Also excellent for striking studies of architectural subjects.

For improving shots of green foliage, you'll like the KODAK FILTER X-1. Emphasizes clouds and foliage in black-and-white pictures without altering rest of scene.

And for the most dramatic shots of all, it's the red KODAK FILTER A. It darkens blue skies with a startling effect. And with *Infra Red Film* you'll get the most amazing pictures you ever saw—white foliage, black skies—terrific contrast!

*Kodak Filters described above, in series sizes, from \$1.60. See them at your Kodak dealer's.*

**Eastman Kodak Company  
Rochester 4, N. Y.**

**Kodak**  
TRADE-MARK

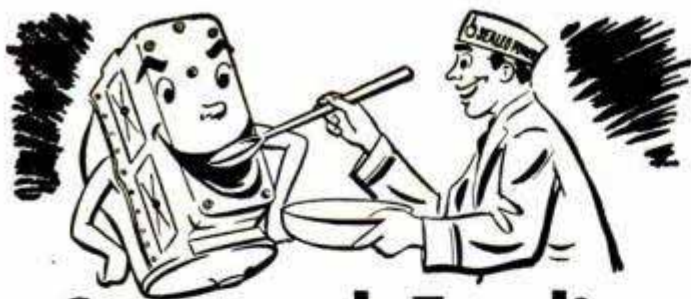

# Care and Feeding of Engines

BY S. P. CORP

## WHEN KING BOLT ABDICATES

When the front end shimmies or wanders, when tires wear on the sides and wheels get out of alignment—check the king bolt. A loose king bolt affects the camber of the wheel.

Jack up front of car so both wheels are free. Then grasp top and bottom of wheel as shown. If top of wheel moves over  $\frac{1}{8}$  inch, tighten wheel bearings—after checking for wear and repacking if necessary. (Be sure to replace cotter key.)



CHECKING KING BOLT

After wheel bearings are tightened, reinspect wheel movement. If wheel still moves more than  $\frac{1}{8}$  inch, king bolts and bushings should be replaced.

## VALVES ARE VITAL

If a compression reading indicates faulty valves, inspect valve stem for peening. If bottom is peened, remove burrs with a fine file before attempting to pull stem through guide. Always identify valve with its own guide, for convenience in replacing.



PITTED VALVE FACE

Clean valve by electrolyte process if possible, or scrape carbon off with knife, then brush with soft wire brush.

Look for pitting, grooving, cracking, burning and guttering on valve head. If warped or dished, if there is a crack between head and stem, or if stem is bent, discard the valve.



GROOVED VALVE FACE

Pitted or grooved valves are caused by blow-by at the exhaust valve. Reface them with a wet refacer after checking manufacturer's manual for correct angle. Be sure resurfac-

er is O. K., and that you have enough metal to permit resurfacing. Otherwise you're wasting time!

## FOR EXTRA RING MILES

To be sure of thousands of extra miles from a ring job, use Sealed Power Piston Rings. The Sealed Power MD-50 Steel Oil Ring is the greatest oil ring ever built. It is the only ring with a Full-Flow spring.

Your dealer has Sealed Power Rings or can get them for you. They save gas, save oil, restore original engine power. A postal card to Sealed Power, Dept. G-7, Muskegon, Mich., will bring you free a helpful booklet: "7 Ways to Save Oil."

## Uranium Survey Meter

(Continued from page 161)

Amphenol socket is not to be followed. The isolated terminal is the anode 900-volt positive connection and the other terminal is the cathode or negative side.

The pictorial wiring diagram, Fig. 4, shows all connections clearly. When rebuilding the original model remove all wiring and start from scratch. The large  $1\frac{1}{2}$ -volt filament battery is a Burgess type 44 or

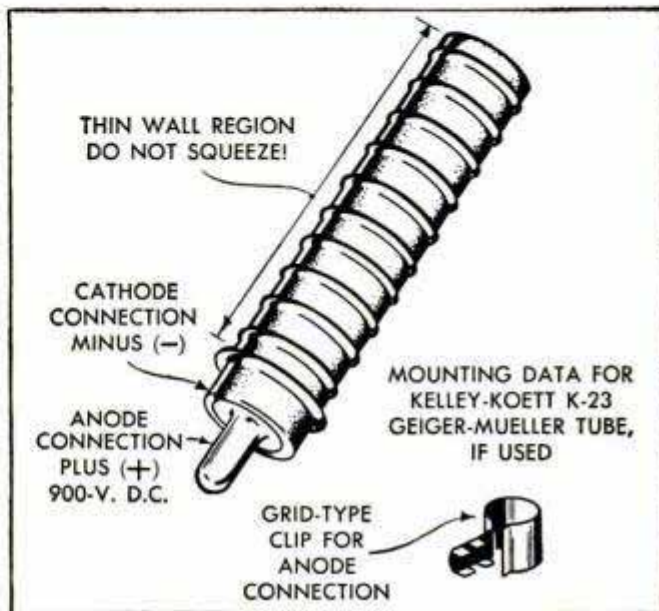

similar. All parts values are given. Note that the positive lead from the 45-volt battery is grounded at the phone jack. This means that the negative is "floating." Therefore, when installing this battery and the  $1\frac{1}{2}$ -volt battery, be sure that no screws in the case tear through their outer paper



covering. The three No. 493 Eveready 300-volt batteries are now available from radio parts houses for \$7.85 each. Never touch the "hot" anode connection on the Geiger-Mueller tube when the unit is "on." In wet weather provide a waterproof cover for the case. Detailed student material list R-391 is available from Popular Mechanics Radio and Electronics department upon receipt of ordinary letter postage.

WHEN YOUR WHITTLING  
TURNS OUT LIKE THIS...  
IT'S TIME FOR A WHETSTONE

and

IF YOUR CAR FEELS LIKE THIS  
...IT'S TIME FOR MARFAK  
CHASSIS LUBRICATION



THAT CUSHIONY FEELING LASTS LONGER WITH MARFAK!

Want summer driving that's *smooth* pleasure? Get longer-lasting *Marfak* lubrication! Tough, clingy *Marfak* sticks to its job — protecting chassis wear points and bearings for a thousand miles and *more*. Resists squeeze-out and wash-out, stands up to road poundings. You've got the proof in that swell "cushiony" driving ease that lasts! Get *Marfak* lubrication today from your neighborhood Texaco Dealer, *the best friend your car ever had*.



**THE TEXAS COMPANY**  
**TEXACO DEALERS IN ALL 48 STATES**

*Texaco Products are also distributed in Canada and in Latin America*



"SAVE IT AND  
FIX IT"

# REPAIRS

CHINA, TOYS, FURNITURE  
BOOKS AND LUGGAGE

It's transparent, waterproof,  
flexible and durable.  
Get a tube  
today.



## DUCO CEMENT

REG. U. S. PAT. OFF.

## BLACK ON WHITE

IS EASIER TO SEE —

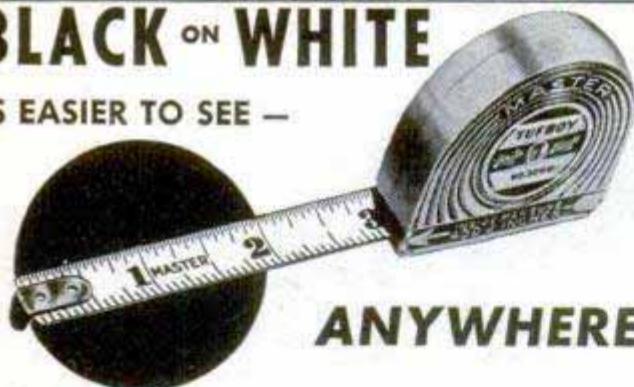

### ANYWHERE!

The Master Brite-Blade with its white blade and jet black permanent graduations makes accurate measuring a cinch—even in dimly lighted corners. It's the most dependable tool in your kit! Case of tough zinc alloy chrome plated to resist dampness. 10 foot spring steel replaceable blade with a snow white, non-chipping, non-peeling finish, costs only \$2.25. See your hardware dealer or mail the coupon below.

Prices slightly higher outside U.S.A.

## MASTER

REG. U.S. PAT. OFF.

WOOD AND STEEL TAPE RULES

MASTER RULE MFG. CO., INC.  
201 Main Street, White Plains, New York

PM-7

Please send me

306W— 6 ft. Brite-Blade—\$1.75  
308W— 8 ft. Brite-Blade—\$1.90  
310W—10 ft. Brite-Blade—\$2.25

My check (or Money Order) is enclosed.

NAME \_\_\_\_\_

ADDRESS \_\_\_\_\_

CITY \_\_\_\_\_

STATE \_\_\_\_\_

## They Teach You How to Crash and Live

(Continued from page 137)

In two otherwise similar aircraft accidents one pilot was killed and the other suffered no more than a few bruises. The first pilot wore safety belt alone. While this held his hips firmly in place, it allowed his head and shoulders to pitch forward into the instrument panel. The second pilot wore belt and shoulder harness. Although he dove into the ground at 75 miles per hour, at a 50-degree angle, the harness held him away from contact with the panel. His hurts were only superficial.

Crash speeds, like top speeds, are on their way up. At Edwards the new rocket-propelled "air crew decelerator" is testing harnesses that are designed to give crew members maximum protection in crashes that formerly were lethal. The vehicle, designed and built by Northrop Aircraft, is powered by four solid-fuel rockets firing from the rear of the carriage. Forty-five pairs of clasp brakes installed in the road-bed grasp onto rails attached to the vehicle and can be set to slow the vehicle in 1/5 second from an original 150 to 75 miles per hour, within 24 feet. Accelerometers attached to the vehicle and to its rider measure the forces that are created during a run and transmit the information by radio to recording equipment.

One of the first experiments made with the decelerator was to tie a dummy to its seat with an ordinary safety belt and harness, get the vehicle up to speed and then bring it to a 35-G stop. The sled slowed down, but the dummy kept on going. It tore loose from its harnesses, crashed through the front door of the sled, and hurtled on down the track for a distance of 789 feet.

Human volunteers are now taking the same kind of ride and experiencing the same crash force with no more than moderate and temporary discomfort. They are held in place with six belts of double nylon webbing that also serve to distribute the shock over a wide area of the body, preventing localization of the force. Provided that the volunteer rides backward, braced against an adequate backstop, he can go through a 35-G stop with safety belt alone.

The Air Force doesn't expect to find a way to prevent death when an airplane crashes at 600 or 700 miles per hour, but it does expect that it will be able to save more lives in crashes at ordinary speeds. They believe that in many cases jet pilots who ride their crippled planes to earth will be able to get out and walk away after they crash.



# Take the Thrill-road to Good times !

RIDE A NEW 1950

## HARLEY-DAVIDSON

### HYDRA-GLIDE



RIDE THE "CHAMP"!

You've got a *new* thrill coming!  
A touch of the throttle and you're off like a comet! Hills melt away like magic! Rough roads fly beneath you with hardly a quiver of the handlebars. Steering is feather light. Braking is smooth and sure. Day-long riding leaves you fresh and ready for more fun as you take in exciting races, hillclimbs, delightful gypsy tours and club events. Easy payment terms bring you this finest Harley-Davidson of all time. See your Harley-Davidson dealer today. Mail the coupon now!

HARLEY-DAVIDSON MOTOR CO., Dept. P, Milwaukee 1, Wisconsin

Send for *free* copy of ENTHUSIAST Magazine filled with motorcycle action pictures and stories; also literature on new 1950 models.

Name.....

Address.....

City..... State.....

**DEALERS:** Valuable franchises available for the full line of famous Big Twins and 125 Model. Your opportunity to line up with the greatest name in motorcycles. Write or wire today.

Eyes  
tired?



Two  
drops

Quick  
relief



**MURINE**  
FOR YOUR EYES

## Long Drink of Water

(Continued from page 105)

Another test with ground seeders has proved that precipitation from winter storms can be increased three or fourfold over the amount that would fall naturally. Early last year, the Salt River Valley Water Users' Association in Arizona conducted ground-seeding operations on the mountain slopes of the windward side of its watershed. Rain gauges showed that precipitation downwind from the seeders was invariably higher than in the uninfected portions of the air stream.

Dr. Irving P. Krick, meteorologist who served as forecaster and coordinator for the Arizona ground-seeding experiments, thinks that coastal mountain ranges can be turned into veritable rain barrels which will collect from the clouds just as much water as the West will need. He foresees the time when hundreds or thousands of silver-iodide furnaces will be placed at strategic sites on windward slopes. Aside from summer servicing, they would never need to be touched.

The Western empire has 40 percent of the nation's land, 35 percent of its natural resources, yet it supports no more than 15 percent of the population. One reason is that the West doesn't have enough water in the right places to support many more people than are living there now. Nevertheless, people today are marching westward at a tremendously accelerated rate.

A great many worried men are wrangling with the problem of watering this large and fertile area. Many of them believe that a pipe line from the north and rain making from the clouds are two possible answers.

## Home-Built Engines Power Britain's Model Racers

(Continued from page 153)

compound chassis, made of aluminum alloy in two sections, front and rear. The sections overlap and are bolted together at the center of the car and locked by another bolt and nut in a radial slot. This allows the whole chassis to pivot about the center line, thus insuring that both front and rear axles change their angles equally.

The body was built up from bits of hard balsa block and cigar-box wood, then covered with a single piece of parachute nylon. The finish consists of nine coats of full-strength glider dope, six coats of filler and 16 coats of green cellulose, each coat being well rubbed between applications!

Just after the racing season comes to a close, fingers begin to fidget once more in

(Continued to page 228)



**Snap-on\***

**UNIVERSAL  
RETHREADING  
TOOL**  
reclaims damaged  
threads

Rethreads bolts 1/2" to  
5" dia., and pipe 1/4"  
to 4" dia. Seven chasers  
to recut threads from 6  
to 24 pitch are included.

**\$14.90** plus local  
sales tax.

\*Snap-on is the trademark of Snap-on Tools Corp.

**SNAP-ON  
TOOLS**

**CORPORATION**  
8062-G  
28th Ave.  
Kenosha,  
Wisconsin

I enclose  check  money order or  
 Company Purchase Order for the TR-20  
Rethreading Tool.

Name.....

Address.....

City..... State.....

**Chevrolet Research Brings . . .**

# **More Power and Finer Performance With Traditional Valve-In-Head Economy**



A striking example of how motorists benefit through engineering research and constant improvement is the Chevrolet valve-in-head engine. In 1937, when the 216.5 cu. in. model was introduced, its maximum horsepower was 85. The improved 1950 engine, although there has been no increase in displacement, develops 92 horsepower—a gain of 8.2 per cent.

The advanced engineering principles that have boosted the efficiency of the Chevrolet standard engine mark the design of Chevrolet's new 105-horsepower (235 cu. in.) valve-in-head engine, used in all 1950 cars having the Powerglide automatic transmission. This is the only engine in the low-price field to have hydraulic valve lifters, which bring new quietness of operation.

**New Chevrolet 105-h.p. engine with Powerglide automatic transmission optional on De Luxe models at extra cost.**

Both these valve-in-head engines, equipped with the new Chevrolet Power-Jet carburetor, are notably smooth in their response to the throttle. And valve-in-head engine design is but one of *many* fine-car features exclusive to Chevrolet in the low-price field.

You are invited to see and drive the 1950 Chevrolet at your Chevrolet dealer's.

**CHEVROLET MOTOR DIVISION**  
*General Motors Corporation*  
DETROIT 2, MICHIGAN

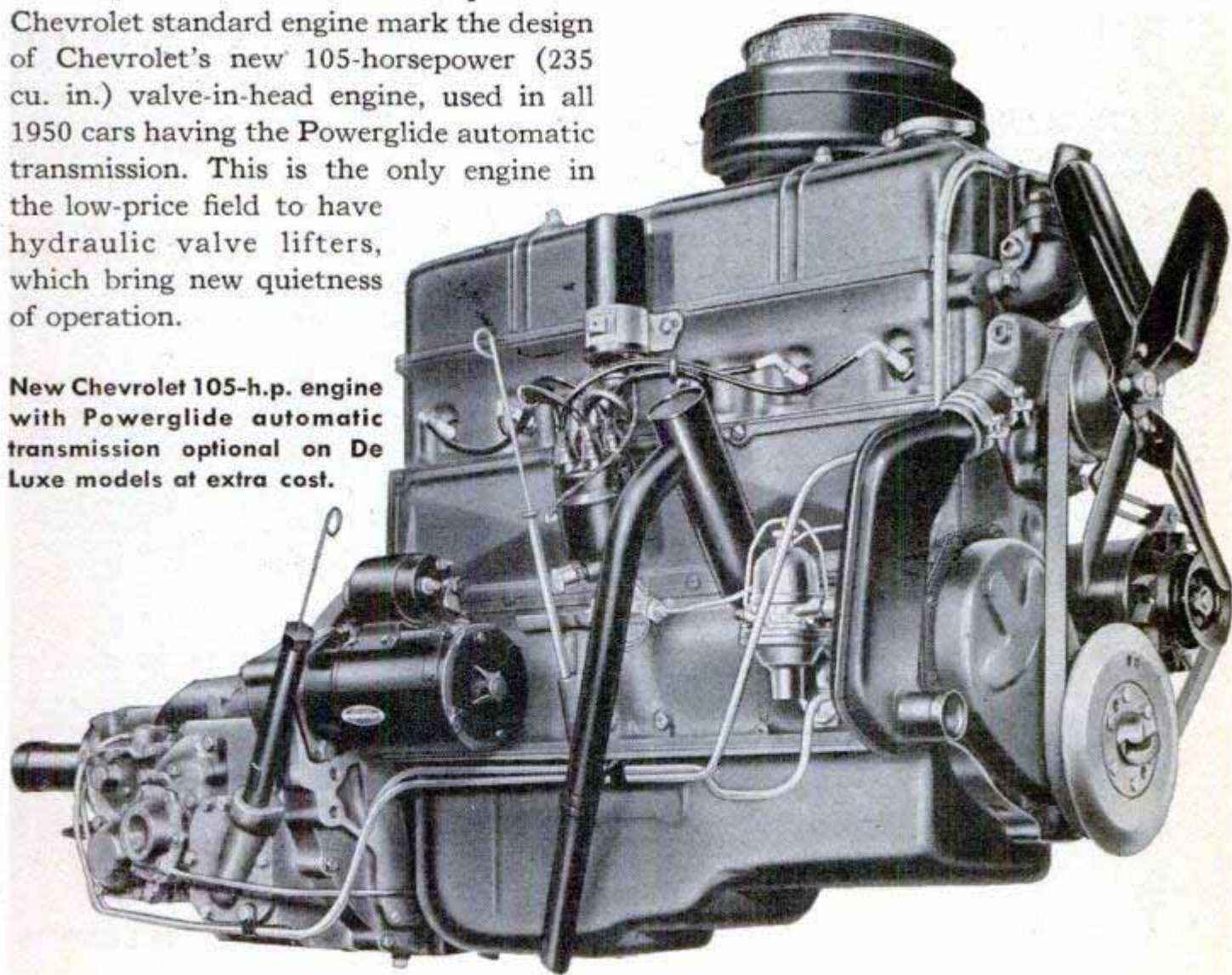

# For CRACKS in Concrete

Don't let cracks, widened seams, shallow holes in your concrete basement or garage floor cause you trouble! Fill them with Smooth-On No. 7B Quick Floor Patch Cement. Finish level with surrounding surface. The repair hardens in a few hours and is then ready for use. Ask for Smooth-On No. 7B Quick Floor Patch by name and number, in 1-, 5-, 20- or 100-lb. sizes. If your hardware store hasn't it, write us.



## FREE 7B LEAFLET and SMOOTH-ON HANDBOOK

Leaflet shows how to use No. 7B. Handbook shows time-saving, money-saving home repairs you can make with other Smooth-On Cements—leaks stopped, cracks sealed, loose parts made tight. 40 pages. 170 pictures. Write us for both—FREE—today.

SMOOTH-ON MFG. CO., Dept. 37G  
570 Communipaw Ave., Jersey City 4, N. J.



Do it with **SMOOTH-ON**  
QUICK FLOOR PATCH CEMENT

## MAKE YOUR OWN

Metal TRAYS... COASTERS

FOR PROFIT! GIFTS! FUN!

It's easy to make beautiful trays, coasters, bracelets. We have all the quality metals you need plus simple directions that will enable you to turn out valuable metal items the very first day. You can etch attractive patterns and designs on them... paint them... or tool them—our instruction booklets tell you how. You get these metals at warehouse prices, pre-cut to sizes you'll want

- CIRCLES of aluminum, brass, copper and pewter.
- RECTANGULAR SHEETS of aluminum, brass, copper, pewter and stainless steel
- BRACELET BLANKS of aluminum, brass, copper and stainless steel
- TOOLING COPPER for plaques, bookends and other projects.

### FREE INSTRUCTION BOOKLETS!

Packed with ideas for many handicraft items to help you turn out beautiful metal items from the start. Send for your copies today.



## MAIL THIS COUPON!

To Handicraft Division  
METAL GOODS CORPORATION  
628A ROSEDALE, ST. LOUIS, MO.

Rush your free metalcraft booklets and price information to:

NAME.....

ADDRESS.....

CITY.....ZONE..STATE.....

## Clinic



## for Homemakers

As a service to our readers in solving the hundreds of problems pertaining to a home—inside or out—the editors of *Popular Mechanics* invite you to present your problems to The Clinic Editor for help and advice. Address your questions to The Clinic Editor, *Popular Mechanics Magazine*, 200 East Ontario Street, Chicago 11, Ill.

### Tight Storm Sash

Q—My storm sash are quite old and fit the frames rather loosely, leaving an opening of 1/16 to 1/8 in. all around. I'm planning to replace these with new sash. I want the new sash to fit tightly to avoid air leakage. I'd thought of beveling the edges of the sash frame so that it wedges in tightly. Is this advisable?

M.C., Albany, N.Y.



A—We'd say that your storm sash fit remarkably well after years of service! Why replace them? Perhaps if you scrape off all the old loose paint and apply new putty where needed they will be as good as new after repainting. At any rate, we cannot recommend the procedure you outline for wedge-fitting the new sash which you propose to install. Even though the sash frames are carefully primed and painted with two coats of oil paint, they are certain to swell during the first season and wedge so tightly into the window opening that you cannot possibly remove them without serious damage. Rather we would recommend that you fit the new sash at least 1/8 in. less than the full measurement of the opening and then seal them with strips of 1/8 x 1/2-in. felt tacked along the edges of the inner face of the frames. Use turn buttons as fasteners, rather than hangers. Draw the turn buttons up tightly after the sash are in place.

### Condensation in Prefabricated Home

Q—I'm thinking of building a small prefab home but I'm at a loss to know which type of wall construction is best. According to the information I have, several types are offered. I've also been advised there is danger of prefab walls drawing moisture. Is this true and, if so, how can I prevent the moisture coming in? What type of wall should I use?—B.W., Kansas City, Kans.

A—Although you did not say, we assume you are planning to build, or have built, a prefab home of the basementless type. Also, in your use of the term "drawing moisture" you undoubtedly are referring to the problem of moisture condensation in tightly constructed dwellings. Space does not permit a full explanation but, stated briefly, moisture condenses on the inner surface of the

(Continued to page 226)

When you use pliers . . .

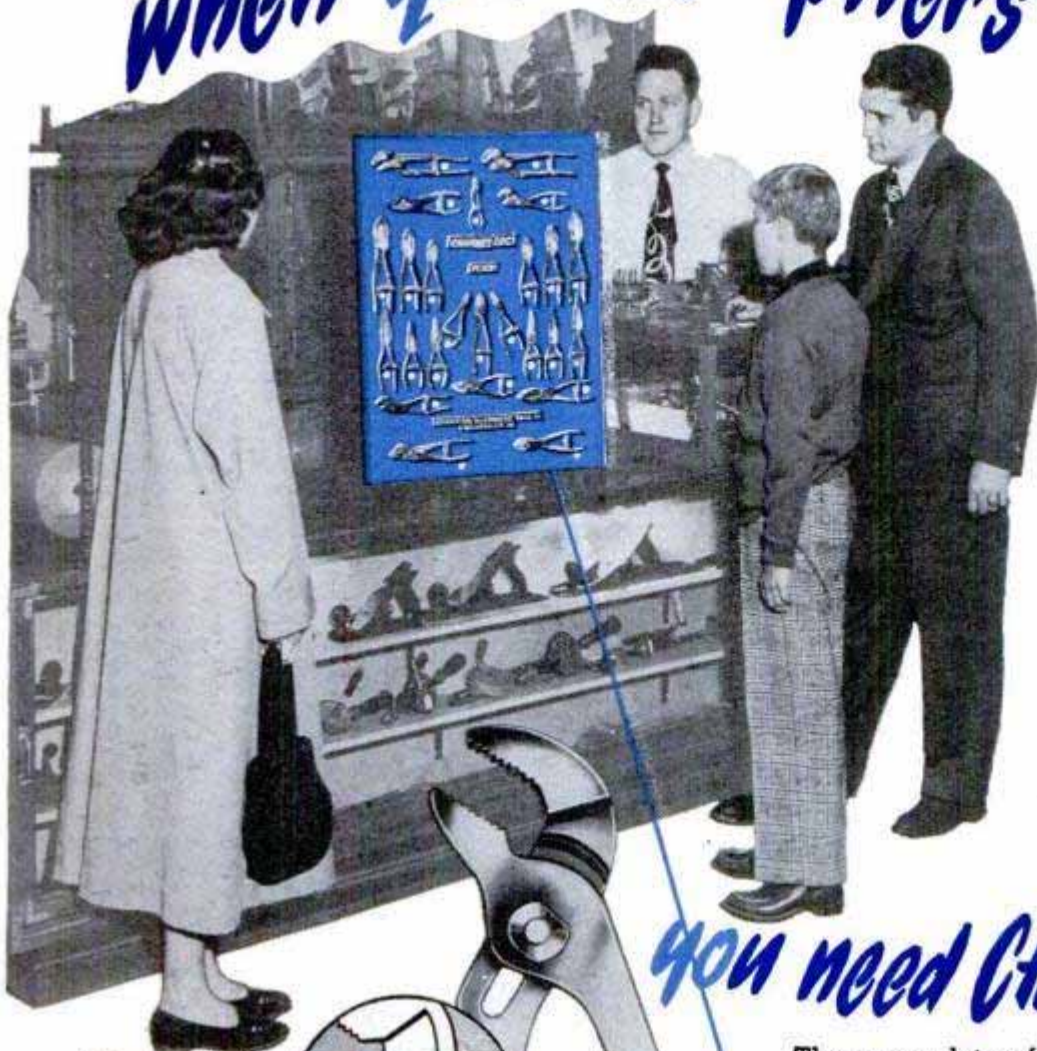

you need CHANNELLOCK

Channellock's patented tongue and groove joint gives you these "plus" features:

Greater Strength, Longer Wearing, Self-Cleaning, Closely-spaced Adjustments, Visible Adjustment, No Wear on Joint Bolt.



Send for Catalog C-14 today.

There are lots of "fussy fix-it" jobs around the house that Dad, Mom or the kids can easily do when Channellock pliers are handy. No matter what—electrical, automotive, plumbing, battery, or anything mechanical—you need Channellock pliers. Look for the Blue Channellock Display Board the next time you're shopping for tools. Step up and select the plier you need from the complete Channellock line. If you use pliers . . . you need Channellock.

CHAMPION DEARMENT TOOL CO.  
MEADVILLE, PA.



Only CHAMPION DEARMENT MAKES . . .

CHAN NEL LOCK

TRADE MARK REG.

U. S. PATENT OFFICE

# WHY WASTE TIME

with "temporary polishes?"



**SIMONIZ GIVES TWICE THE SHINE AND IT LASTS!**

Newer cars need only Simoniz to clean and beautify the finish... a single, simple operation. On older cars, first use Simoniz Kleener (Liquid or Paste) to clean the finish. Then Simoniz for lasting beauty.

Long lasting Simoniz saves time and effort...really protects and preserves the finish...keeps colors from fading! Your car will stay brighter than new with Simonizing—the Deluxe Beauty Treatment.

THE SIMONIZ COMPANY, CHICAGO 16, ILL.

(Continued from page 224)

walls, or within the walls, for essentially the same reason that it condenses on the surface of a glass tumbler filled with cold water and placed in a warm room. All air contains moisture in varying amounts and usually the air outside the wall, during the colder months especially, contains less moisture than that inside the building. As a result of what is known as vapor pressure, air from inside the building normally passes through the walls, carrying the moisture with it. Insulation in the walls tends, in effect, to slow this transfer of air from the warm side of the wall to the cold side. The usual result is that, in passing through the wall, moisture-laden air from the inside is cooled to the dew point before it reaches the outside and the moisture in the air condenses within the wall. This causes rusting of nails or other fasteners, rotting of the framing members and a slow deterioration of the insulating material. However, prefabricated homes of several types and architectural styles now are supplied with vapor seals, approved insulating materials and also combinations of materials used in the walls have been carefully worked out to prevent trouble from moisture condensation. We believe you will find the product of reputable manufacturers and builders in this field entirely satisfactory.

## Insulating Pipes



**Q**—I have an old warm-air furnace and I would like to renew the insulation on the warm-air pipes and also on the sheet-metal furnace jacket. I've thought of removing the old wrapping and putting on several layers of asbestos paper but I find that this not only will be quite expensive but is rather difficult to apply. Do you think it would pay to do it? Or, do you advise some other method?

A. W., Rochester, Minn.

**A**—Recent experiments tend to show that any tightly compressed covering material having a high degree of density is of little value in insulating warm-air pipes against heat loss. Hence, the gain to be had by applying several tightly cemented layers of the same material would appear to be negligible. However, there are insulating materials of a cellular structure available which are suitable for covering warm-air pipes. These have measurable insulating value when properly applied.

## Repairing Ceilings

**Q**—The plastered ceilings in my home are in poor condition, the surface cracked and wavy and apparently quite porous. In some places the edges of the cracks are offset as much as 1/4 in. I'd like to repair the ceilings but don't know what is the best procedure, or what materials to use. Can you advise?

G. M., Wausau, Wis.



**A**—One recommended procedure is plastering the entire ceiling over metal lath. A much faster and less expensive repair can be made by applying furring strips at right angles to the joists and then applying plasterboard. This material is supplied in large sheets having depressed edges. After the sheets have been fitted and nailed in place over the furring strips, the depressed joints are taped and filled flush with a special compound made for the purpose. Both the tape and compound can be supplied by the building-materials dealer from whom you purchase the plasterboard.

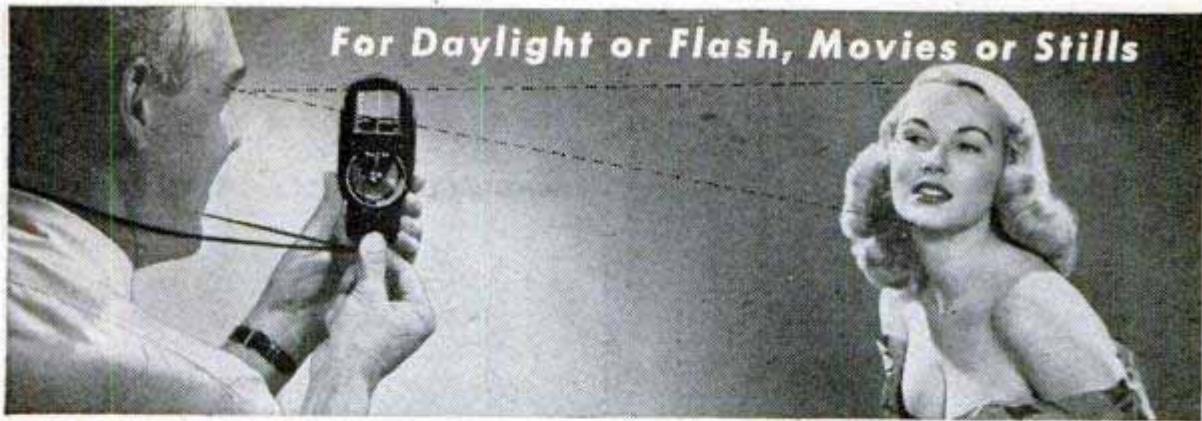

**ANNOUNCING THE SENSATIONAL *Range O Matic***  
**THE 3-WAY PHOTO METER**

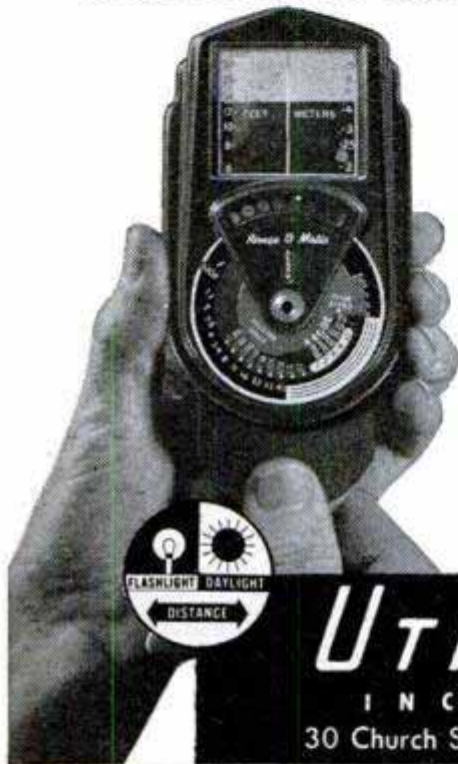

*It's an Automatic*

**FLASH CALCULATOR  
 EXPOSURE METER  
 RANGE FINDER**

**ONLY \$4.95**  
INCL. FED. TAX  
**SUEDE LINED CASE \$1.00**

Utilitron proudly announces the Range O Matic—a multi-purpose meter for flash, flood and daylight photography.

The Range O Matic takes the guesswork out of photography... gives you automatic readings for uniform flash picture results... gives you also a fast and efficient exposure meter and a dependable range finder.

Ask your camera dealer to show you the Range O Matic, and demonstrate how this amazing instrument works... how it actually gives you 3 instruments for the price of one. Or write to us.

*The Only Range-Coupled Flash Calculator in the World*

**UTILITRON**

INCORPORATED

30 Church Street,

New York, N. Y.



**BUILD FINE GRANDFATHER CLOCK NOW**

The simple sensible Red-i-Kut way as thousands have—**SAVE HALF. SHOP TESTED PLANS "SPIRIT OF THE CENTURY"** Narrow waist 83" tall or stately straight side **"SPIRIT OF AMERICA."** **EASY-TO-FOLLOW photopack PLANS** tell all — plus **BROCHURE** of heavy brass weight Westminster, tube chime, movements, gorgeous dials, 3/4" solid mahogany case kits. Send \$1.00 today—Both Plans \$1.50 NOW. **KUEMPEL CHIME CLOCK CO., #8 Kuempel Bldg., Minneapolis 16, Minn.**



**10¢ GOES A LONG WAY—**

When you get all this! 3 complete sets of woodworking plans for making your own tables, chairs, book cases, etc. for your home. Useful, easy-to-follow.

PLUS a full size bottle of Rogers famous Liquid fish glue — the glue with a ton of strength in every drop.

Don't Miss this Great Offer! Send 10c today to Rogers Isinglass and Glue Co., Gloucester, Mass.

*The Glue With the Grip of a Gorilla!*

**ROGERS**

*the best LIQUID FISH GLUE*

**GLOUCESTER, MASS.**



**Say You Saw It in Popular Mechanics**

**BASEMENT OR CLOSET DAMP?**

**NEW! IMPROVED!  
 SOLVAY  
 AIR-DRYETTE JR.**

*with*

**SOLVAY CALCIUM CHLORIDE**

absorbs moisture—the cause of rust, warping, mildew in workshops, darkrooms, closets, playrooms, storage rooms, vaults. Built to last for years. Big capacity. Works fast, absorbs up to 3½ qts. per day. Compact, inexpensive, clean, safe, odorless. Thousands in use. Write for booklet and name of your nearest dealer.



Dept. 89-7. SOLVAY SALES DIVISION  
 Allied Chemical & Dye Corporation  
 40 Rector Street, New York 6, N. Y.

anticipation of nights in the basement, the attic or wherever the workshop is located. Perhaps the kitchen table is the only available space for some enthusiasts, but this seems to make very little difference in the quality of the models they turn out, and each year they return to the tracks to display to their friends and the fans the results of their winter's work. There is always work to be done, modifications to be made. A new motor, maybe, or a change of gear ratio, larger or smaller wheels, adjustments to suspension, a new tank; in fact, dozens of odd jobs suggest themselves during the course of the long dark evenings of the off-season, and each one is carefully weighed and sifted, just as the operators, mechanics and drivers of the giant Grand Prix cars prepare for a season's racing on the circuits throughout Europe.

Some of the men who participate are not content to follow in the footsteps of their predecessors. Their creative instincts urge them on to produce supercharged units with four-wheel drive and torsion-bar suspension—a "free lance" design; or perhaps it's a twin unsupercharged unit to power a perfect scale replica. But whatever the subject, and however simple or complex the design, the home constructor is the only really true modeler.

## Beneath a Live Volcano

(Continued from page 75)

they would have time enough to backtrack.

Following this tube in an uphill direction for 1½ hours, the men came to a large room which they estimated to be about 250 feet long and 100 feet wide. From this room they started down another tube, but the flame didn't draw, and they returned to the central room. Here, behind a large rock, about 35 feet square, they found another tube. Going uphill for another two hours, they finally decided to turn back as their exploring time was up. The flame was drawing very strongly, however, and Harry felt that they might have found another exit. Although they hiked for miles, they never came to the end of any tube.

Taking their pictures and a collection of stalactites, the men returned to Honolulu with proof that such large tubes do exist under active volcanoes and can be found. Dr. Thomas Jaggar, world-recognized authority on volcanoes, looked at the photos and declared the tubes were extremely unusual in size and perfection and hopes this whole volcano area and tubes may be opened to the public some day.

As for Danny, he says: "That last half mile down Mauna Loa was the longest five miles I ever hiked."

# Speedy Sprayer

**Heavy duty all-purpose paint sprayer for  
Hobbyists, Mechanics, Home Owners who  
demand superior performance and results!**

**SPEEDY SPRAYER 890**

Delivers 2 cu. ft. per minute,  
clean, oil-free air at 30-40 lbs.  
pressure. Operated by any ¼  
h.p. motor. Never needs oiling.  
Complete outfit—gun, valves,  
nozzles, air hose, less motor,  
**now only \$26.50**

**Free**

W. R. Brown Corporation  
5717 Armitage Ave., Chicago 39, Ill.  
Free Booklet "How to Spray". Also Speedy Sprayer  
literature.

Name \_\_\_\_\_

Address \_\_\_\_\_

City \_\_\_\_\_

State \_\_\_\_\_

Here's a real "professional" spray outfit that paints anything from a house to a toy! In addition, Speedy Sprayer handles any material—enamel, varnish, lacquer, calcimine, insecticide, etc. Speedy Sprayer saves time and money, too. Does any job in *minutes* instead of hours... makes paint go further. It's the favorite sprayer whose dependability is proven by 20 years of usage. At hardware, paint, lumber or auto supply dealers.

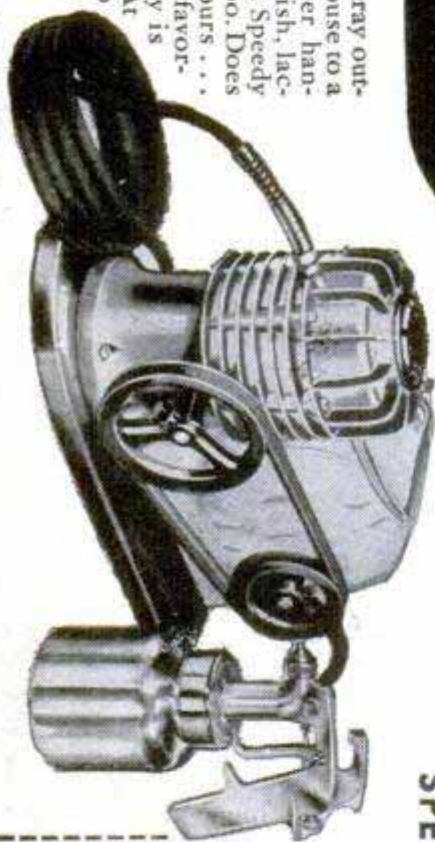

**W. R. BROWN CORPORATION**  
**CHICAGO 39, ILL.**  
Specialists in Portable Sprayers for Over 20 Years!

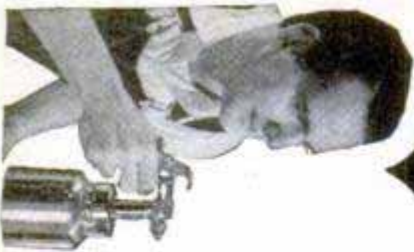





## STOP DRIP

caused from condensation on cold water pipes. Turn idle basement space into play or work rooms. Keep store rooms dry. Just wrap cork-filled

**NoDrip TAPE**

NoDrip Tape around pipes and joints. Do it yourself. Clean and easy to apply. Roll covers about 10 feet of 1/2" pipe, \$1.69. Higher west of Rockies and Canada. Get at Hardware, Department Stores, or sent postpaid. Write for free circular. J. W. Mortell Co., 522 Burch St., Kankakee, Ill.

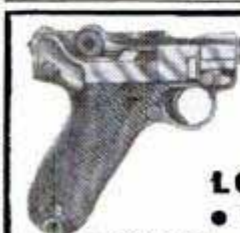

## GUNS

10 MODELS  
"AUTHENTIC REPLICAS"

LOOK LIKE REAL GUNS!

- Reproduced in Actual Size, Design and Balance.
- Made of Solid Cast Aluminum.
- Nothing to Finish.
- Most Models only \$1.25 Postpaid.

**LYTLE NOVELTY CO.**

2656 Fashion Ave., Long Beach 10, Calif.

No Canada Orders

Send 10 cts. in coin for illustrated FOLDER

**MONEY FOR MEN ALL DATA FREE**

THE PLASTEX Industry needs manufacturers on small scale and for big production of Lamp and Clock Stands, Art Goods and Novelties in Plastex and Marble imitation. Experience unnecessary. 1/2c material makes regular 10c store sellers. Rubber moulds furnished for speed production. Small investment brings good returns. Big chain store orders now being placed. Ambitious men have chance for real prosperity. Our Free booklet will interest and benefit you.

**PLASTEX INDUSTRIES, Dept. A**  
3400 Third Ave. New York 56, N. Y.

## PAINTERS' STRIPING TOOL

**STRIPE WITH PAINT EASY AS USING A PENCIL**

NOW you can do your own expert striping on furniture, bikes, signs, linoleum, wall board . . . make plain walls look like tile! It's easy to paint straight, curved, circular, even parallel lines with any color. Handiest paint tool in your workshop! Type "M" Master Painters' Striping Tool complete with tip for 1/16" stripe, \$1.00. Other tools complete with following tips: 1/64", 1/32", 3/64", 5/64", 3/32", 1/8"; \$1.50 ea. Extra tips 75c ea. Entire kit with tool and 7 tips, \$5.00. (C.O.D.'s postage collect.) Dealers write! WENDELL MFG. CO., 4234-B Lincoln Ave., Chicago 18, Ill.

A TOOL . . . NOT A BRUSH



Dealers Write Today!

**\$1.00 POST PAID**

NEW AUTOMOTIVE DISCOVERY

**FREE TRIAL**  
IN YOUR CAR!

THE OBJECTIVE IS TO GIVE YOUR CAR

- ✓ MORE MILEAGE
- ✓ FASTER PICK-UP
- ✓ EASIER STARTING
- ✓ BETTER IDLING

REPLACES IDLE ADJUSTMENT SCREW IN YOUR CARBURETOR HOLES FOR AIR FLOW



Patent Pending

THE AMAZING NEW GANE "air-flow" NEEDLE

INSTALL IT YOURSELF in a Few Minutes

ABOUT 1/2 MILLION NOW IN USE!

Up to 25% MORE MILEAGE, EASIER STARTING, FASTER PICK-UP and SMOOTHER IDLING are reported by many users of this new SENSATIONAL Automotive Product. (Hundreds of such letters have already been received.) However, they do not show improvement in some cars—Therefore we want you to try them in your car AT OUR EXPENSE. TRY BEFORE YOU BUY.

Just mail card or coupon below and TRY THEM FREE for 10 days. Then check your mileage and engine performance. If satisfied, send only \$1.50 per needle (8 cyl. cars take 2). If not entirely satisfied—just return them and YOU OWE US NOTHING—FAIR ENOUGH? - TRY BEFORE YOU BUY

MAIL TODAY SEND NO MONEY PAY POSTMAN NOTHING



NATIONAL AUTOMOTIVE RESEARCH CORP.

Dept. J-7, Venice, California

RUSH Gane "Air-Flow" Needle for my FREE TRIAL. I SEND NO MONEY—I PAY POSTMAN NOTHING. I will try them for 10 days in my car. Then, if satisfied, I will send only \$1.50 per needle (8 cyl. cars take 2). If NOT SATISFIED, I will return them and I OWE YOU NOTHING.

Name \_\_\_\_\_

Address \_\_\_\_\_

City \_\_\_\_\_

State \_\_\_\_\_

Make of Car \_\_\_\_\_

Year \_\_\_\_\_

No. of Cylinders \_\_\_\_\_

Make of Carburetor \_\_\_\_\_

SAY YOU SAW IT IN POPULAR MECHANICS

**FISH IN THE WEEDS**  
WHERE THE BIG ONES LIE  
with the "PERFECT BASS BAIT"  
**JOHNSON'S**  
SILVER MINNOW and PORK FROG

A perfect fish-getting combination! Casts like a bullet. Weed guard keeps hook from fouling. Pork Frog provides irresistible action.

FREE New Catalog and Booklet "How to Fish the Johnson Silver Minnow"

**LOUIS JOHNSON CO.**  
1215-P Deerfield Rd., Highland Park, Ill.



# FREE ALLIED'S RADIO & TV CATALOG SUPPLEMENT

## LATEST RADIO & TV RELEASES HUNDREDS OF GREAT VALUES

Send for ALLIED's latest Supplement! Packed with new TV releases, home radios, recorders, High-Fidelity Music and P. A. Systems, test instruments, new electronic developments—plus hundreds of big values. Get the latest—get more for your money—get your FREE ALLIED Supplement now. Write for it today!



## HELPFUL RADIO BOOKS!

**Dictionary of Electronic Terms.** All-new reference guide has definitions of over 2500 terms used in television, radio, electronics and nucleonics. Invaluable for engineers, students, experimenters. Has useful data appendix. Published and made available by ALLIED at minimum cost. No. 37-756. Only **25c**

- |  |                    |
|--|--------------------|
| Radio Formulas & Data.....No. 37-752... 10c      | All 6 Books        |
| Simplified Radio Servicing.....No. 37-755... 10c | No. 37-799         |
| Radio Builders' Handbook.....No. 37-750... 15c   |                    |
| Radio Circuit Handbook.....No. 37-753... 25c     |                    |
| Radio Data Handbook.....No. 37-754... 25c        | Only <b>\$1.00</b> |

**FREE CATALOG**

Order from **ALLIED RADIO**  
833 W. Jackson Blvd. • Dept. 5-G-0 • Chicago 7

## ALLIED RADIO

See your ALLIED Catalog for Everything in Radio & TV

## EXTRA PROFITS FROM AN EXTRA LOW INVESTMENT

was \$207.75 now

**\$119**

MODEL E

4-Cycle, heavy-duty engine

Adjustable height handles

Cushion rubber tires



**Cunningham**  
ESTABLISHED 1928

## SICKLE BAR MOWER

36" high speed sickle

Mows farm lawns.

Harvest small crops. Clears electric fence lines of high grass. Shears bushes, shrubs, thickets. Cuts grass, weeds and brushwood on cemetery, golf course, industrial and institutional grounds.

James Cunningham Son & Co.  
Rochester 8, New York  
Please send complete details on the Cunningham Sickle Bar Mower.

Name.....  
Street.....  
City.....Zone....State....

## Pink Gold Strike in the Gulf

(Continued from page 126)

50 cents a pound on the market (shrimp is the second most expensive sea food. E. J. Toomer has a fleet of 11 boats which not infrequently brings in 37,000 pounds of shrimp over a single week end.

Shrimp fishing off Key West resembles the operation performed by the deep-sea trawling fleet of the New England commercial fishermen. A "drag net" is towed slowly along the bottom until filled, then hauled to the deck by winches. The 2 1/4-inch mesh permits the escape of much of the trash and smaller shrimp. As Florida conservation laws prohibit the taking of shrimp that run more than 55 to the pound, most of those of illegal size escape the net. As it is, the catch averages about 30 to the pound, in the "jumbo" class, considered above the average by the industry. The meat is delicate pink, whereby the name "pink gold" got its inception. Depth of the average haul is from 16 to 22 fathoms.

Every day the docks present a scene of constant activity as "operation shrimp" is in full blast. Boats just arriving from the banks are unloading. Winches with wire-net baskets dip the frozen shrimp out of the holds, where they are rushed to the packing plant. There they are washed and repacked with ice in 100-pound boxes. Then the trucks are loaded and rumble off up the keys to the mainland. Ships waiting to go out are cargoed with crushed ice.

The loads are re-iced about four times en route up the East Coast to New York, Philadelphia, Baltimore and Washington, and five times on the run to Chicago. Fresh crushed ice is blown over the top layer only, as the bottom layers remain solidly packed in ice. Upon arrival at their destinations, the loads are then deep-frozen for packaging, sold fresh or steamed.

So fantastic has been the growth of this new industry that the normal facilities of Key West have been unable to cope with it. The ice plants on the island cannot begin to supply the demand for preserving the catch. Ice is shipped down by truck from plants on the mainland 130 miles via the Overseas Highway. Even at that, the mainland plants are taxed to the limit, for the shrimp fishermen located at Key West are demanding every pound the mainland can produce.

A big business in wooden boxes in which the shrimp are packed has sprung up. The boxes are shipped by truck from mill yards in northern Florida and Georgia by truck. They are knocked together in Key West by local help.

(Continued to page 232)

# MODERN LAWN MOWER SHARPENER

FOR LAWN MOWER SHOPS  
FIX-IT SHOPS

GOLF COURSES • PARKS  
101 OTHER JOBS

Sharpens All Reel Type Mowers • Hand, Power or Gang • 10 to 20 Minutes • No Dismantling • No Extra Attachments Needed.

All reel type mowers, from 5-inch edgers to 36-inch power mowers, are quickly sharpened to extreme ends of both left and right twist blades.

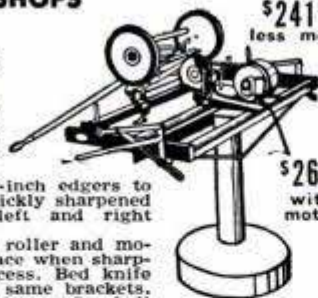

PRICE  
\$241.50  
less motor

\$263.00  
with motor

Handle, wheels, roller and motor remain in place when sharpening is in process. Bed knife is sharpened in same brackets. Grinding head rides on five ball bearing races. Easy to operate.

Also sharpens chisels, joiner knives, planer blades. Big profit maker. Own your own business. Send Today for FREE Illustrated Bulletin No. 10-C

ORDER NOW

Immediate Delivery

MODERN MFG. CO. 160 N. FAIR OAKS AVE.  
PASADENA, CALIFORNIA

## NEW PACKAGED BOATS



17 models, 8'-16'; Tredonics racers, cruisers; Outboard, inboard, skiffs. Assembled frames; Tri-Keel construction; Tredronic bottom; spray rails; easy to build!

SEND 25c FOR CATALOG!  
Catalog and booklet "Plywood Boats", \$1.00

## BOAT PATTERNS-BLUE PRINTS

1950 Catalog—100 designs by naval architects. Racing classes, cruisers, inboard, outboard, sail, 6 to 35 ft. Plywood—Steel—Plank. Construction plans, full-size patterns. SEND 35c FOR CATALOG or \$1.00 for catalog and booklet on "Boat Building."

MARINE MART-DEPT. 24-BUFFALO 7, N. Y.

POSTPAID ANYWHERE IN U.S.A.

WE FURNISH ALL MACHINED METAL PARTS, EVERY SCREW, NUT, BOLT, WASHER, AND COMPLETE PLANS FOR THIS...

## BIG 10" POWER SAW



\$10.95 FULL REFUND IF LESS GUARD NOT SATISFIED & WOOD IN 10 DAYS

COMPLETE PLANS 10c  
MARCUS-POLLAH  
DEPT. N, ROYERSFORD, PA.

ASSEMBLE IT YOURSELF WITH SIMPLE HOUSEHOLD TOOLS!

## Start a NEW BUSINESS!

or Add to your present Repair Business

## SHARPEN DULL PIPE WRENCHES

PIPE TAPS & DIES  
"GUM" CIRCULAR SAWS

Write for Information

J. C. MOORE INDUSTRIES  
BOX M 276 FREDONIA, PA.

SAY YOU SAW IT IN POPULAR MECHANICS

## NOW DADO ANY WIDTH

WITH DA-DALL!  
Pat. Pend. U.S.A. & For

A simple turn of a screw adjusts your saw to any desired Dado cut! DA-DALL cannot slip, is self-tightening, self-adjusting, of all-steel construction, does a clean, true job!

ONLY \$4.95

DA-DALL cuts hard or soft wood, plywood, without chipping! No blades or complicated dials. All arbor sizes  
RULE-WAGNER CO.

Box 694, Dept. D-3  
Walnut Creek, Calif.

Dealers, Jobbers Write for Information

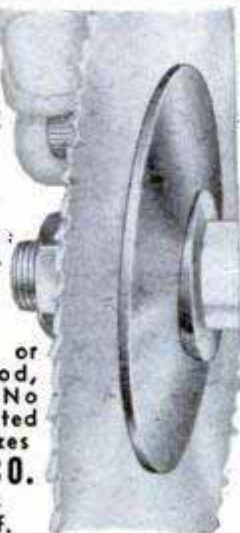

You'd Never Guess I'm

# HARD of HEARING

"No Button Shows in my Ear"



"People don't notice I use a hearing aid. That is because I wear the new Beltone Phantomold. Thanks to this wonderful invention, NO BUTTON SHOWS IN MY EAR!"

The compact one-unit Beltone is so tiny—yet gives amazing clarity and power. The nearest thing to natural hearing. Get all the amazing facts about this electronic "miracle." Mail coupon today for valuable FREE booklet.



# Beltone

MONO-PAC  
One-Unit Hearing Aid

Beltone Hearing Aid Company, Dept. 324A  
1450 West 19th St., Chicago 8, Ill.

### MAIL COUPON FOR FREE BOOKLET

Beltone Hearing Aid Company, Dept. 324A  
1450 West 19th Street, Chicago 8, Ill.

Please send me in a plain wrapper your FREE Booklet that tells how the deaf can HEAR AGAIN—without a button showing in the ear. No obligation.

Name .....  
Address .....  
Town..... State.....

## You Can Have Local Manufacturing Rights

Here's an outstanding manufacturing opportunity for men with vision, energy and a little capital. Brikcrete is sweeping the country because it has beauty, long life and ultra comfort. Truly the world's most modern masonry. Distinctively different. Yet costs less than lumber because it is locally manufactured of local materials by local labor for local building needs.



## 100%-150% Mark-Up on Costs

You can be one of a national chain of local plants. High income potentials. Can be started on moderate investment. Wide-open market. Requires no experience; no skilled labor. We supply all equipment. Easy terms, if necessary. We work with you to put it across. Write for Brikcrete Book No. 2 today... free.



Brikcrete Associates, Inc.  
4679 Division Ave., S.  
Grand Rapids 8, Mich.

# BRIKCRETE

# PEEL OFF PAINT

WITH KLEAN-STRIP

**Amazing new-type remover  
is fast, safe, easy-to-use**

Klean-Strip changes any finish into loose, wrinkled film. Use only a brush or putty-knife to peel off all layers of the old finish at one time.

Klean-Strip leaves the surface clean, smooth and dry. No sticky mess to wash off, no waxy residue to scrape. And Klean-Strip is absolutely safe: will neither burn nor explode.

Klean-Strip is brand new . . . not like any paint remover you've ever used. Takes all the danger and drudgery out of refinishing. Buy Klean-Strip whenever you buy paint. Available at better paint, hardware and department stores, everywhere.

Product of  
W. M. BARR & CO.  
2352 S. Lauderdale  
Memphis, Tennessee



**New! No-Wash!  
Non-Inflammable!**

**Keep your tools in order, in full  
view and in easy reach with**

## **NEW! TOOL LOCATOR PRINTS**



Get tools out of drawers and boxes where they are hard to find, where they get dull and rusty. Get them up in plain view, in easy reach on TOOL LOCATOR PRINTS.

Two 27" x 42" layouts containing every tool in every size used by average hobbyists; 150 tools all compactly arranged in logical order.

Tack or paste your prints up at the back of the bench or in any convenient spot. Screws or nails driven through the prints hold tools in place.

Each tool easily replaced after use. A glance tells if any tools are missing and which ones.

A set of TOOL LOCATOR PRINTS will save many times its small cost in added convenience, tool protection and time saved.

Set of Two Prints **\$2.50** Post Paid  
Check or Money Order. No COD's please  
*Alabama residents add 2% sales tax*

DEVALL COMPANY  
Box 1165, Birmingham, Alabama

Please send me a set of Tool Locator Prints. I enclose \$2.50.

Name \_\_\_\_\_

Address \_\_\_\_\_

City \_\_\_\_\_ State \_\_\_\_\_

One of the chief obstacles to the entire fishing operation is torn nets. Coral reefs are interspersed with the mud banks of the fishing grounds, and out-of-state trawler men, unfamiliar with local conditions, frequently damage their gear. Such damage is repaired at sea or at the Key West docks.

The stretch of the Gulf of Mexico around the Dry Tortugas is famous for its treachery. It is comparatively shallow in places, and even a moderate wind can kick up a rough sea in short order. When a big blow comes, wrecks are far from uncommon as the "bones" of many ships that foundered off the Florida Keys testify. So the fishing boats stick pretty close together, keeping in constant radio communication with one another and with shore.

Fish and Wildlife Service scientists, as well as officials of the Florida Conservation Commission and long-experienced commercial shrimp fishermen now in Key West, are practically unanimous in their belief that it will be a far day before the new beds will suffer the decline now afflicting the shrimp fields of north Florida, Georgia, North Carolina and Louisiana.

Old-timers say that "operation shrimp" at Key West is the greatest marine find since the discovery of the Alaska salmon.

## Sealed Paintbrush Bag

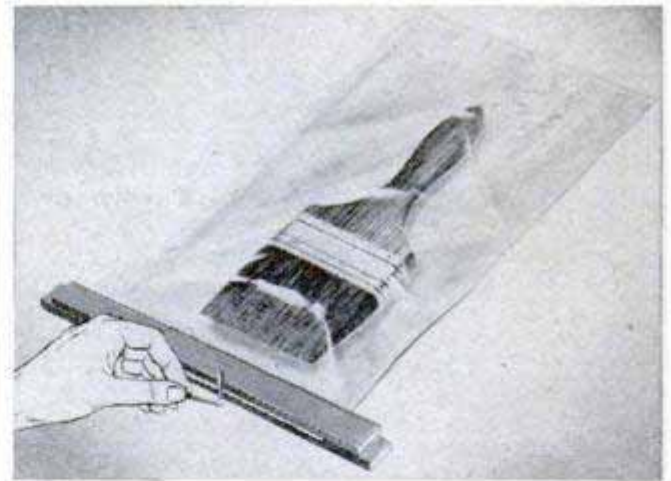

Wet paintbrushes can be sealed and kept soft for years in a special plastic bag. The bag is sealed by placing the open end between two straight-edge pieces of wood and fusing it closed by running a lighted match along the full length of the exposed edges. It isn't necessary to clean or dry the paintbrushes first and the bag can be used repeatedly.

As the first bomber able to change the position of its wing in flight, the triple-jet Martin XB-51 takes off and lands while virtually horizontal, instead of in the usual nose-up attitude.

# GROBAN'S WAR SURPLUS SPECIALS

All items brand new

Brand New

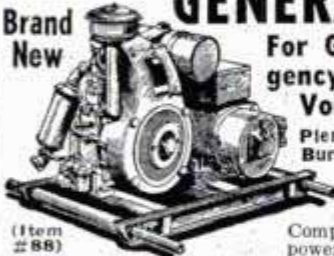

(Item #88)

## AUXILIARY ELECTRIC GENERATING PLANT

For General Utility and Emergency Use • 2500 Watts • 115 Volts • 60 Cycles A.C.

Plenty of current to operate your: Oil Burner, Sump Pump, Refrigerator, Home Freezer, Power Saw, Lights, Radio and Television, Home Water System Pumps.

Complete integrated heavy duty electric power plant. Signal Corps Model PE-75, driven by Briggs & Stratton, one cylinder 6 1/2 H.P. Model ZZ, 4-cycle engine with killer button, oil bath air cleaner, governor, muffler, starting rope, and radio interference filter.

The self-excited Leland or Westinghouse generator is rated 2500 Watts, 115 Volts, 60 Cycle A.C. single phase, belt driven, with guard and duplex receptacle.

When generator is not in use, you can use the engine separately to power other equipment.

Mounted on adjustable steel skids, notched for carrying poles. Net wt. 310 lbs. Shpg. wt. 440 lbs. Dimen. 36"x19 1/2"x24". 12 month guarantee. \$726.00 value. NOW... F.O.B. Chicago

295.00



(ITEM #63)

## G-I STAINLESS STEEL TANK

Use these tanks on compressors, for tire inflators, pulsation chambers, floats, buoys, hydraulic reservoirs, fluid and milk containers, fuel containers, etc. Tough, light, shatterproof. 450 P.S.I. Aviator's Breathing Oxygen bottles, type G-1, 2100 cu. in. (approx. 9 gallons) int. vol. 24"x12". 1/4" threaded openings at ea. end. Wt. 19 lbs. (ITEM #63) Price..... F.O.B. Chicago

4.95

## UTILITY ROTARY VANE PUMP

Perfect For Water, Oil or Insecticides

Sprays DDT, 2-4D, sulphur compounds, etc. Pressures to 150 lbs., 15 gals. per min. at 1200 RPM using 2 HP. As vacuum pump for milking machines, lab use, etc., delivers 20" vacuum, 4.5 cu. ft. per min. at 1500 RPM using 3/4 HP. Rotate either direction, 1/2" pipe thread ports, 1 1/2" standard shaft, 4 ball bearings. Easy angle bracket mounting—Ready to run. Shpg. wt. 13 lbs. (ITEM #51) F.O.B. Chicago.



(ITEM #51)

16.50

## NEW STATIONARY OR PORTABLE D.C. ARC WELDER

250 AMPS. MODEL 252  
FOR ANY WELDING JOB, LIGHT OR HEAVY  
Stop Costly Repair Bills, Weld It Yourself and Save



(ITEM #65)

Designed for many years of trouble-free service. Handles anything from light gauge sheet metal to 1/2" plate. This precision-engineered Direct Current ELECTRIC ARC WELDER is offered at but a fraction of its original value. It can be mounted permanently or easily transported for portable use. Does the job instantly, where and when you need it. The War Surplus generators for these Arc Welders were built by General Electric, Westinghouse, and Delco-Remy at a cost of over \$300.00. They are light in weight; have oversized lifetime grease-sealed ball bearings; air-cooled commutator; dial type rheostat for easy pinpoint control; high-low range switch; reactor coil for even arc; handles 1/16" to 1/4" rods. Run welder at 2500 R.P.M. from drive pulley or power take-off of tractor, a 7 1/2 H.P. electric motor or a 10 H.P. gas engine. Use two V-belts, or flat belt (on pulley). Continuous welding rating—200 amps.; intermittent rating—250 amps.; 0-30 volts. NOW... AT A FRACTION OF ITS VALUE. Price includes double V or flat belt pulley and instruction book. Shpg. wt. 107 lbs. Only one or two jobs will pay for entire welder..... F.O.B. Chicago

99.50

## A.C. LIGHT PLANT GENERATOR

750 Watts • 115 Volts • 60 Cycles

Manufactured by Ecor, rated 750 watts at 1800 R.P.M. Complete with voltmeter regulator; 1" shaft, with keyway for direct or belt drive supported by two ball bearings. These units, built to exacting Signal Corps specifications, are the answer to your lighting needs. Shipping wt. 60 lbs. F.O.B. Chicago.



(Item #67)

59.50

REMEMBER, SATISFACTION IS GUARANTEED

## Aircraft Quality HYDRAULIC CYLINDERS

Large supply of new labor-saving, economical hydraulic equipment in many types and sizes... including double action cylinders, control valves, tanks, pumps, fittings, hose, and data on hydraulic applications. Use these positive, highly efficient, smooth pressure hydraulics on presses, arbors, lifts, loaders, power control, positioning, brakes, plastic dies, auto frame alignment, etc., etc.

ITEM #4—All steel double action hydraulic cylinder, 1 1/2" bore, 27 1/2" stroke. Clevis mounting. Will lift 1000 lbs. with 1000 P.S.I. line pressure. Perfect for positioning and feeding movements. Shpg. wt. 4 lbs. F.O.B. Chicago. 4.95

ITEM #33C—Double action hydraulic cylinder, 1 1/2" bore, 41 1/2" stroke. Clevis mountings at both ends. Uses 1/4" pipe fittings. Postpaid. 8.95

ITEM #32—Double action, 1 1/2" bore, 9" stroke, will lift 1760 lbs. with 1000 P.S.I. line pressure. Wt. 4 lbs. A \$45.00 value. Postpaid. 10.95

ITEM #41—Double action hydraulic cylinder, 2" bore, 6" stroke, clevis mounting at base and end of shaft. Overall length closed 12 1/2". Has 3/4" stainless steel shaft, uses 1/4" tubing fittings. Will lift up to 3100 lbs. with 1000 P.S.I. line pressure. Weight 7 lbs. Postpaid. 12.50

ITEM #16—Double acting cylinder, 1 1/2" bore, 27" stroke. Will lift 1760 lbs. with 1000 P.S.I. line pressure. Wt. 8 lbs. A \$55.00 hydraulic cylinder value for only Postpaid. 12.95

ITEM #15—Double acting cylinder, 3" bore, 8 1/2" stroke. All steel hydraulic cylinder will lift up to 7000 lbs. with 1000 P.S.I. line pressure. Wt. 12 lbs. A \$78.00 value. Postpaid. 19.50

ITEM #31—Double acting cylinder, 3 1/2" bore, 11" stroke. Will lift 9600 lbs. with 1000 P.S.I. line pressure. Wt. 15 lbs. A \$92.00 value. Postpaid. 22.50

ITEM #46—Double action, 3 1/2" bore, 20" stroke. Rated lift capacity 9600 lbs. with 1000 P.S.I. line pressure. Clevis mounting, aluminum alloy barrel with 1 1/2" stainless steel shaft and piston. F.O.B. Chicago 25.00

ITEM #42—Double action hydraulic cylinder, 4" bore, 18" stroke. Rated lift capacity with 1000 P.S.I. line pressure is 12,500 lbs. Ship. wt. 30 lbs. AN EXCELLENT VALUE for F.O.B. Chicago. 32.50

HI-PRESSURE FITTINGS for cylinders and valves available at 35c ea. for 3/8" pipe and 50c ea. for 1/2" pipe.

## Hydraulic Control Valves

ITEM #24. Four-way control valve with built-in relief valve, for use with one double action hydraulic cylinder, may be used with 1500 P.S.I. hydraulic systems to open and close hydraulic cylinders. Ship. wt. 8 lbs. A \$38.00 value. Postpaid. 7.95



ITEM #26. Four-way control valve for use with two hydraulic double-action cylinders. Each cylinder may be operated independently of the other or in conjunction with the other. Oil may be locked in any of the cylinders to hold the piston at any required position. Ship. wt. 6 lbs. A \$60 value. Postpaid. 10.95

## VICKERS HYDRAULIC TRANSMISSION

MODEL AA16801A  
Ideal for lathe drive, miniature cars, power machinery, gearing, etc. Rated 2 HP maximum input at 3750 RPM. Output speed continuously variable from 0 to 1 1/2 of input speed in either direction. Self contained reservoir. All controls external. Even power at all speeds. Complete with two 1/2" shafts with flat for pulley attachment. Shpg. wt. 20 lbs. Gov't. acquisition cost \$325.00. A tremendous value at F.O.B. Chicago (ITEM #85). 25.00



FREE: NEW 44-PAGE CATALOG listing excellent War Surplus values including generators, welders, pumps, hydraulics, and data on hydraulic applications. Write for yours today!

## PUROLATOR OIL FILTER

PERMANENT TYPE

The perfect oil filter to keep your motor oil or hydraulic fluid clean at all times. Protect your pump or engine with this unit. Just turn the handle and the element is clean. Standard 3/8" inlet and outlet ports to accommodate 12 gallons per minute. Shipping wt. 4 lbs. A \$13.00 value. (Item #70)..... 4.95 postpaid



## DIRECT CURRENT GENERATORS

For welders, plating, truck and marine use, D.C. appliances, lights, etc. Aircraft quality—lifetime grease sealed ball bearings. Heavy duty.

Item #89—Type M-2, rated 50 Amps.—24 Volts. Mfd. by Leece-Neville Co. Shpg. wt. 32 lbs. Gov't. Acq. Cost \$176.00. F.O.B. Chicago..... NOW ONLY 16.50

Item #90—Type P-1, rated 200 Amps.—28 Volts, 2500 RPM. Mfd. by General Electric, Ford, Delco-Remy and Westinghouse. Gov't Acq. Cost \$300.00. Shpg. wt. 54 lbs. F.O.B. Chicago..... 22.50

Item #91—Type R-1, rated 300 Amps.—30 Volts. Mfd. by Jack & Heintz. Gov't Acq. Cost \$380.00. Shpg. wt. 70 lbs. F.O.B. Chicago..... 35.00

Each individually packed in wooden box.

## LOGAN HEAVY DUTY HYDRAULIC PUMP

For operating hydraulic cylinders and hydraulic motors on tractors, bulldozers, construction machinery, lift trucks, industrial applications, etc. Delivers 8 GPM at 1200 RPM at 1000 P.S.I. using 5 HP. Has 1/2" pipe thread ports, 3/4" shaft with flat and keyway for direct or pulley drive. Has flange with 4 bolt holes for convenient mounting. Ship. wt. 22 lbs. Overall dimen.: 7" L x 5 1/2" H x 5 1/2" W. A \$105.00 value. FOR ONLY 22.50 F.O.B. Chicago



(ITEM #29)

ORDER DIRECT FROM AD  
Send Payment or Purchase Order Today  
ALL ITEMS UNCONDITIONALLY GUARANTEED  
**GROBAN SUPPLY CO.**  
1507 S. Michigan Ave.  
DEPT. PM-7  
Chicago 5, Ill.

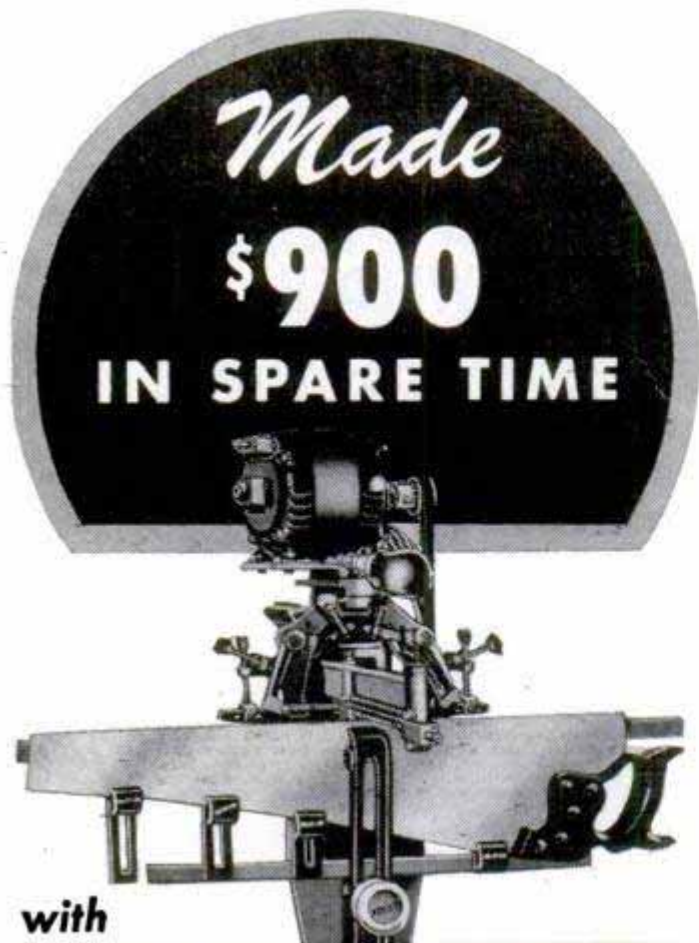

with

## FOLEY\* automatic SAW FILER

\*Trade Mark Reg. U. S. Pat. Off.

"I did very well last year with my Foley equipment, about 950 saws and 240 lawn mowers, in my spare time. About \$900 for me." Leo H. Mix. Len Crego says: "I have done 4 or 5 thousand saws in my spare time in the 4½ years since I got the outfit, and they are all coming back."

Make up to \$2 or \$3 an hour in Spare Time. With the high prices of food, clothing and everything else, just think what you could do with extra money every week! With a Foley Automatic Saw Filer you can file hand, band and circular saws better than the most expert hand filer. "The first saw I sharpened with my Foley Filer came out 100%"—writes Clarence E. Parsons. Every saw you sharpen with the machine accuracy of the Foley Saw Filer is an ad that brings you more customers. Cash business, no canvassing. No eyestrain, no experience needed.

### FREE BOOK INDEPENDENCE AFTER 40!

Shows just how you can start at home in spare time in your basement or garage. Just think—with a small investment, no overhead, no stock of goods to carry, you can get right into a cash business—and later on develop into a full-time repair shop. Send coupon today. No salesman will call.



### Send Coupon for FREE BOOK

FOLEY MFG. CO., 716-O Foley Bldg., Minneapolis 18, Minn.  
Send FREE BOOK—"Independence After 40."

Name \_\_\_\_\_

Address \_\_\_\_\_

## It Takes a Lot of Steam To Run a Diesel

(Continued from page 121)

system. The same steam generator that heated you in the North, cools you in the South. And, strangely enough, it takes a third more steam to keep you cool than to keep you warm. The steam operates an evaporator that keeps passengers comfortable when the outside temperature hits 78 degrees or higher.

On the Santa Fe Chief, for example, passengers are kept pleasantly cool by the steam as the train speeds across the desert. Then, as the train climbs the mountains and the temperature drops, the sensitive thermostats flip the cooling system over to heating and the coach temperature remains unchanged. When the train comes down the other side of the mountains, the outside temperature goes up and the system goes into "reverse" again, cooling the inside air.

Steam provides hot water for the washrooms and showers as well as for the diner. Storage tanks are not used. A fast-working heat exchanger makes the cold water hot as it is drawn.

The almost magical heating plant that provides steam for the diesel produces a million BTUs per cubic foot of firebox. It gives off as much heat as the jet engine on a modern fighter plane. Water, pumped continuously through hundreds of feet of coil inside the firebox, is instantly converted to steam. There is no reservoir or steam dome. Every minute, ten gallons of water go into the coils and come out in a continuous stream of high-pressure steam. An automatic valve system under each car reduces this pressure to only a few pounds for safety before it enters the radiators.

Next time you see a diesel purring along the rails, proud of its victory over the old iron horse, just remember that it still takes plenty of steam to run a railroad—even though the diesel is now wearing the champion's belt!

## CHAMPION V-GLOW PLUGS

for model engines only

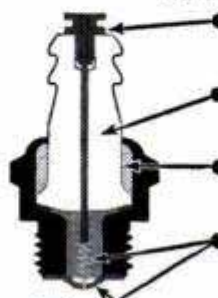

● **CHAMPION TERMINAL**—assures better center electrode seal and provides sturdier electrical connection.

● **CHAMPION-CERAMIC INSULATORS**—proved dependable in millions of Champion Spark Plugs.

● **CHAMPION SILLMENT SEAL**—prevents excessive compression leakage between insulator and shell.

● **CHAMPION "THERM-O-FLEX" CONSTRUCTION**—longer element life, more dependable performance.

Follow recommendations of plug types and fuels approved by engine manufacturer.

**CHAMPION SPARK PLUG COMPANY, TOLEDO 1, O.**



*Hi-level needs water  
only 3 times a year!*  
In Normal Car Use

# prest-o-lite hi-level

70% longer average life\*!

**A**VOID battery failures, get longer battery life, with the new Prest-O-Lite Hi-Level Battery that needs water only 3 times a year in normal car use. Helps prevent a major cause of battery failure. In addition, Hi-Level gives you Fibreglass mats to keep power-producing material in the plates for longer life. Make your next battery a Prest-O-Lite Hi-Level.

**PREST-O-LITE BATTERY COMPANY, INC.**  
Toledo 1 Ohio



\*In tests conducted according to S.A.E. Life Cycle Standards.

## \$1.00 MAKE IT YOURSELF

ONLY TAKE ICED BEVERAGES ALONG  
BRING ICED FISH  
BACK SAFELY



Make this handy picnic refrigerator and iced shipping carton from our plans and instructions. Genuine Ultralite, the textile-type fibre glass insulation, the heart of the refrigerator. INCLUDED in the \$1.00 kit.

Double the pleasure of outdoor occasions by making this easy-to-build, inexpensive picnic refrigerator. Send only \$1.

LEESON PRODUCTS CO., 618 Quincy, Topeka, Kans.

## Ball-Bearing SPEED WHEELS



JUVENILE WHEELS		(No bearing, solid tires)	
4" . . . . .	.40c	6" . . . . .	.65c
5" . . . . .	.45c	7" . . . . .	.75c
(Semi-pneumatic tire, ball bearing)			
8 x 1.25 . . .	1.85	10 x 1.25 . . .	2.20
8 x 1.75 . . .	1.95	10 x 1.75 . . .	2.30
8 x 2 . . . . .	2.20	10 x 2.00 . . .	2.65
12 x 1.75 . . .		3.45	

### INDUSTRIAL WHEELS

Lug Base, Semi-Pneumatic tire		Smooth Base, Pneumatic tire and tube	
5 x 1.75 . . .	3.65	10 x 2.00 . . .	6.10
6 x 2 SW . . .	3.45	10 x 2.75 . . .	5.15
6 x 2.00 . . .	4.00	12 x 2.00 . . .	6.90
8 x 2.00 . . .	5.20	12 x 3.00 . . .	9.20
8 x 2.50 . . .	5.40	16 x 4.00 . . .	15.15
8 x 3.00 . . .	11.00	12 x 4.00 . . .	12.10
10 x 2.75 . . .	6.80	4.00 x 8 . . .	13.10
10 x 3.50 . . .	10.55	14 x 4.50 . . .	13.40

Dealers, Jobbers, and Manufacturers! Our new prices will interest you.

No c.o.d. orders.

Available Now—CASTERS  
Write for circulars on all wheels.  
Prices F.O.B. our plant.

**JIM BROWN TOY COMPANY**  
1093 HOME AVENUE AKRON 10, OHIO

JULY 1950

## Snap-on\* MAGNETIC PICK-UP TOOLS

- Powerful Lift
- Small Size
- Hinged Handles

Perfect for retrieving iron and steel objects, such as bolts, nuts, washers, cotter pins, etc., that fall into small places.

9" Size \$1.00  
Lifts 8 oz.

16" Size  
Extends to 27" \$1.95  
Lifts 24 oz.



### DIRECT THRUST HACKSAW

One-piece steel tube back is fitted into a precision-machined cast-aluminum handle. With 10" blade . . . \$3.95

\* T.M. REG. U. S. PAT. OFF.

## SNAP-ON TOOLS

CORPORATION  
8062G  
28th Ave.  
Kenosha,  
Wisconsin

I enclose  Check  Money Order for the following tools:

Pick-up Tool  9",  16"  
Hacksaw Frame, blade   
Add Local Sales Tax

Name . . . . .  
Address . . . . .  
City . . . . . State . . . . .

OUR 286th ADVERTISEMENT

# REAL DIESEL ENGINE!

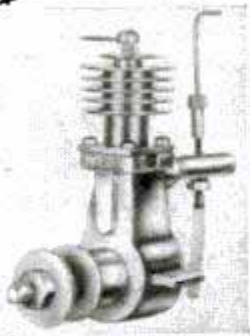

## \$2.95

You can't beat this price!

- Ideal for planes, boats, midget cars
- Actually runs at 7500 RPM, produces 1/7 HP
- Precision machined for smooth operation
- Comes to you completely assembled, ready for operation

**MAYBE WE'RE CRAZY**, giving away a precision diesel engine, complete with cylinder and piston, carburetor, crankshaft, connecting rod, etc. for ONLY \$2.95. But we're selling thousands of DEEZILS all over the world, and that keeps our production costs down. DEEZIL is streamlined, compact, rugged. Starts quickly, easy to install, runs for years! Fast delivery if you ORDER DEEZIL TODAY!

Send \$2.95 plus 25c postage

**GOTHAM HOBBY CORP.** DEPT. P, 107 E. 126th ST., NEW YORK 35, N. Y.

## Just off the Press

# -and FREE!

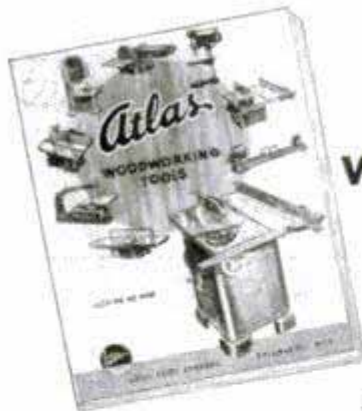

## Atlas WOODWORKING CATALOG

Gives you complete information and operating views of these "industrial quality" tools for home shops. Atlas tools can help you this summer on your home building, improving.

SEND A POSTCARD FOR YOUR COPY

**ATLAS PRESS COMPANY**

743 N. Pitcher St., Kalamazoo, Mich.



**MATCHED PRECISION TOOLS FOR WOODWORKING AND METALWORKING**

## Doctors of Ballistics

(Continued from page 113)

suspicious of careless loading. Perhaps the loaders had used the wrong powder or had packed too much in the shell. The marksmen lost confidence in the ammunition and their scores suffered.

The White experts were called in. From their collection of pistols they pulled out one similar to the gun that had exploded. Firing it remotely in a clamp, they used cartridges with every possible powder mixture. They deliberately made "mistakes" so great that nobody could possibly have made them on the range. Still the gun didn't blow up. Finally, in desperation, they put in a charge powerful enough "to fire a cannon" and did succeed in exploding the gun. But, they decided, it was impossible for a loader to have made such a gigantic error and the gun must have been faulty. When the marksmen learned this, their confidence was restored and bull's-eyes soon returned to their scores.

Police are White's best customers. Most departments have neither the personnel nor the need for maintaining a large laboratory. The White organization, which keeps informed on all developments in small arms, supplies expert service to the law-enforcement bodies.

Recently, Texas police were holding a murder suspect on the basis of a pistol found in his possession. The pistol was the same caliber as the death weapon, but the police had no ammunition of the necessary low-velocity type to fire for rifling tests. They wired White for help. In the files, the gun "doctors" located the data on the gun and ammunition. Quickly, they made up some cartridges and shipped them to Texas where they helped solve the case.

Being rabid gun enthusiasts, the White engineers can spin fascinating yarns about every gun in the place, and since there are 500 of them lining the walls, that adds up to a lot of stories. One panel of rifles shows the changes in gun design during the period from 1860 to 1890, said to be the most prolific in the history of small arms. An adjacent panel includes all types of rifles used by the Japanese during World War II, including a paratroop model that folds in half.

There is a last-ditch rifle of the Nazis, the Volksturm rifle. Mass-produced with no attempt at precision, the rifle is a crude weapon intended for use by civilians as they defended their homes.

There are pistols made in Spain that so carefully copy American designs it's hard for the inexperienced eye to spot the difference. One copy of a Smith and Wesson

(Continued to page 238)



## DREMEL'S STRAIGHT-LINE ACTION

# GUARANTEES SCRATCH-FREE SURFACES

Here's fast cutting, finish sanding at its best. Dremel introduces a new electric sander, sturdily built to withstand hours of continuous use. It is light in weight... will not tire operator. Its straight-line (non-rotary) action leaves no scratches, no rotary marks—just satin-smooth surfaces ready for any type finish. Here, for the first time, is an electric sander built for years of faithful service—all at the remarkably low price of only \$24.50.

### A POWERFUL, FAST CUTTING TOOL FOR CRAFTSMEN, HOME and INDUSTRIAL USERS

Craftsmen find this new Dremel model has the extra stroke and power needed for heavier woodworking projects such as cabinet-making, boat building and refinishing, garden furniture, etc. Home-owners say it's just the tool for preparing surfaces for painting and varnishing—for refinishing walls, woodwork, furniture, dry wall joints, siding and other surfaces. The Model 2000 also does a professional job of polishing waxed surfaces—eliminating all the back-breaking labor on cars, furniture, floors, stairways, etc. Industrial users likewise find this new Dremel Sander a faithful performer in furniture, cabinet, building and body shop operations.

### RUGGED DESIGN and PERFORMANCE FEATURES

- Only two moving parts—requires no oiling.
- Reciprocal (straight-line—non-rotary) action leaves no marks... cannot burn surface.
- 21 square in. sanding surface speeds production... 14,400 cutting strokes per min.

- Cam-type holder permits changing paper in seconds.
- Die-cast aluminum housing with moulded Bakelite cover... Light weight, only 5 pounds... Over-all size 3 1/8" wide x 4 1/2" high x 7" long, 8 ft. Underwriter's Approved cord... operates on 110-120 v. A.C.

ONLY \$24.50  
WITH STEEL CARRYING CASE AND COMPLETE ACCESSORIES

14,400 Sanding Strokes per Minute



(Patented)

### PRICE INCLUDES STURDY CARRYING CASE

Perfect portability of Sander, cord, abrasives, and polishing pads is provided in this sturdy, 3-shelf metal storage case. Price also includes 25 assorted sheets abrasive paper and a high-grade sheepskin polishing pad.



### DREMEL Model "A" SANDER-POLISHER

Over 200,000 Now In Use!

A lighter-capacity Sander that takes all the work out of home or hobby projects. Popular with women for polishing furniture, etc. Same design and construction features as larger model. Furnished in attractive cardboard box. If your dealer can't supply order direct from factory.



\$14.85

### MOTO-TOOL — THE POCKET-SIZE MACHINE SHOP



Don't confuse Moto-Tools and Accessories with so-called "bargain offers". Compare Dremel feature for feature with competitive tools. If our products are not superior in every way, we don't want you to buy.

Portable DRILL PRESS

Only \$9.95 (Less Moto-Tool)



MOTO-TOOL KIT NO. 2 With 23 Accessories (High Speed Steel Cutters, Grinding Wheels, Polishes) — \$23.50  
MOTO-TOOL NO. 2 (only) with one emery wheel point — \$16.50

Moto-Tool is the most versatile tool you can own—grinds, routs, drills, carves, engraves, polishes, etc. Look at these features: Approx. 27,000 R.P.M. • Dynamically balanced armature eliminates vibration. Oilless (oil-sealed) bearings • Dust-filtered air-cooling system • Weighs 13 oz. • Uses 110-120 v. AC • Used in plants of General Electric • Ford • Remington Arms • Nash-Kelvinator, etc.

### WHERE TO BUY DREMEL TOOLS



Dremel Tools are sold everywhere. If your dealer cannot supply you, send remittance in full and we will ship postpaid. Or send only \$2, and pay postman balance plus postage and fee. Money back if not delighted after 5 days' trial.

DREMEL MFG. CO., Dept. 110-G, Racine, Wis.

### DREMEL Electric COPING SAW

CUTS SCROLLS LIKE MAGIC—SANDS AS IT SAWS



BLADE FACES 4 WAYS

Only \$5.85 with 3 saw blades

JUST GUIDE IT!

### SAFE! AS A HANDSAW

For home, hobby, repair work—no other tool pleases so much for so little cost. Works in any direction—delivers 7,200 strokes per minute smoothly, effortlessly. Saws through 3/4" medium-hard wood at a foot-a-minute speed. Touch-of-the-trigger, foolproof action. Only 2 moving parts, never needs oiling. Uses 110-120 v. A.C.

... for 6 useful projects packed with each saw

FREE PROJECT PLANS

### Your own WELDING business can net \$150.00 to \$300.00 monthly



"Pays for Itself" TERMS as low as \$11.00 monthly

A full size welder...

This transformer type A.C. Welder is no plaything. It's built to turn out finest quality welding on light or heavy metals at top speed. Features "Saturated Reactor," wide welding range, Remote Control, low operating cost.

"Big Pay" jobs await you...

Work flows in soon as you are properly equipped to do arc welding. Demand grows fast because you save customers money, yet make a nice profit yourself on every job. Depression-proof—offers more security.

Write today! Get literature and complete information Free!

HOBART

HOBART BROTHERS CO., Box M-70, TROY, OHIO, U. S. A.

"One of the world's largest builders of arc welders."

### M-SCOPE TREASURE-MINERAL LOCATORS

WRITE FOR FREE, ILLUSTRATED 16-PAGE BOOKLET

M-Scope Treasure-Mineral Locators, Geiger Counters. New Low Prices, unsurpassed in efficiency. Full factory guarantee. Immediate shipment.

YOU CAN PURCHASE THESE INSTRUMENTS ON A MONTHLY PAYMENT PLAN

URANIUM

FISHER RESEARCH LAB., INC., PALO ALTO, CALIF.

GOLD



# LESS THAN \$900 PUTS YOU IN YOUR OWN POPCORN BUSINESS



6 SQUARE FEET  
of floor space—all  
that you need to  
start selling

## \$150 PER WEEK CLEAR PROFIT

If you are aggressive, and follow a few simple rules, you can make that much each week. Hundreds, thousands of others have, so can you. Popcorn is the national favorite—Billions of bags are sold annually. Write today for the big book that tells how—"How to make BIG PROFITS FROM POPCORN." Be your own boss. Send 25¢ (coin) to cover mailing costs. A Manley Location Analyst will help you pick the best spot.

### MANLEY ...THE BIGGEST NAME IN . . . POPCORN

That's why the Saturday Evening Post, Reader's Digest, and Life have all carried full-length articles on the big profits in Manley popcorn.

**START ON THE ROAD  
TO INDEPENDENCE  
MAIL THE COUPON NOW**

A MANLEY  
LOCATION  
ANALYST WILL  
HELP YOU  
GET STARTED

MANLEY, INC. (PM-750) 1920 Wyandotte St.,  
Kansas City 8, Mo.

Enclosed is 25c (coin). Please send me the big  
popcorn book and have a Manley man call on  
me to analyze the location I have in mind.

Name .....

Address .....

City and Zone ..... State .....

even has a useless firing-pin rivet set into its hammer although the hammer and pin are all one piece. This was done to make it appear to be a Smith and Wesson model which has a separate firing pin held in place by a rivet.

They have a single-shot .45 pistol with a smooth bore that was dropped behind enemy lines to resistance forces. Made in this country for about a dollar apiece, the guns are formed almost entirely of steel stampings and are effective only at close ranges. The crude-looking weapon weighs about a pound and was dropped in packages containing ammunition and a drawing to show how it works. There were no markings on the gun or package to identify its origin and some GIs brought them back as souvenirs claiming they were proof of the cheap guns used by the Germans.

Probably the most unusual bullet in the White collection is a square one that was actually fired. It happened when Munhall was testing barrel obstructions. He hammered the barrel of a Spanish revolver down to a narrow slit and loaded it. Clamping it in a holder, he stepped back behind a shield and fired it with a long lanyard, expecting the gun to explode. Instead, the bullet was fired quite normally. Amazed, Munhall dug into the cotton bale in which the bullet was embedded to find out what had happened. The bullet was almost square. Apparently, the barrel was soft enough to expand as the slug was forced through it, forming the lead into a square shape.

"I don't recommend that you try it," Munhall cautioned. "But now at least I know what the answer might be if somebody wants us to help solve a murder involving a square bullet!"

### Rubber That Comes in a Tube

Packaged in a tube like toothpaste, rubber in a water emulsion can be used to repair everything from garden hose to hosiery. The liquid dries quickly to form rubber as flexible and elastic as an inner tube. It is excellent for mending breaks in automobile tires and convertible tops. Having all the properties of rubber, it is waterproof and has excellent insulating qualities. To mend a hole in a stocking, you simply spread a thin layer of the liquid over the break and allow it to dry. The rubber fills in the hole and locks the broken threads in its grip, leaving a smooth, long-wearing patch. It can also be used to provide extra wear on run-down rubber heels and inside edges of trouser cuffs. The liquid sticks to almost any fabric as well as to rubber.

# TUNE UP Your Car Engine with HI-REV NOW!

## WORLD'S FASTEST PENETRATING OIL!

Marvel HI-REV is a GUM SOLVENT . . . its use will permit sluggish engines to regain their high standard of performance. It frees sticky valves and improves compression. Add one pint to gasoline tank for jet cleaning. One pint in radiator cleans rust from water jacket and radiator core.

### HI-REV SUPREME AS TAR & ROAD OIL REMOVER

Excels any known product in freeing rusty nuts and bolts. Lightning fast on pipe joints and oil well fittings. Of great value in boat yards and around salt water . . . loosens rusty threaded connections easily. Will not produce rust or corrosion of any kind. Simple to apply in a stream from pint can by reversing cap spout. Made by the makers of famous

Marvel Mystery Oil. Emerol Manufacturing Co., Inc., Dept. PM, 242 W. 69th St., New York 23, N.Y.

**WRITE  
NOW!**



### EMEROL CHASSIS OIL

A waterproof Lubricant for all chassis work. Clings, penetrates and protects against rust, despite hard rains. Will not affect car finish in any way.



# Now! PERMANENTLY REPAIR ANY METAL IN A JIFFY!

Fix it yourself—save money—it's easy!

**NO HEAT! NO FLAME!  
NO FUSS! NO MUSS!  
SAVE TIME WITH THIS  
PERMANENT COLD SOLDER!**

Apply METALUME with putty knife—thin for brush or spray. Dries hard as metal, sands smooth. Strong, will not crack, check or peel. Takes any paint finish. \*CELASTIC a colloid-treated, hard-drying fabric—a backing for METALUME in repairing large holes, etc. Molds easily. METALUME and \*CELASTIC adhere permanently to clean, dry surfaces of all metals, wood, leather, fabrics, etc. Feather-edges perfectly. Complete kit job—ready with easy instructions.

### Do your own Auto Body Repair Work

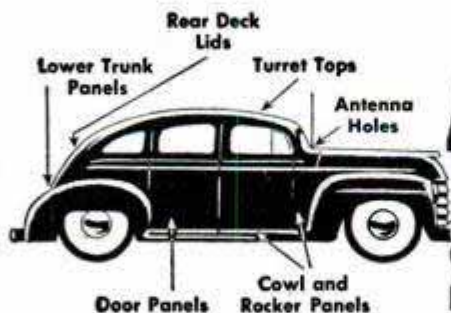

## SEND FOR THE METALUME & "CELASTIC" \* AUTO BODY HOME & FARM REPAIR KIT

COMPLETE — 4 ITEMS

... SHOULD BE IN EVERY  
HOME FOR EMERGENCIES

\*"Celastic" Reg. U. S. Pat. Off.  
by the Celastic Corp.

**ONLY  
\$1.69**

POSTPAID  
Money Back  
if not  
Satisfied

**ORDER YOUR KIT  
NOW! Use the Coupon!**

### Can be used in more than 1000 WAYS!



Gas Tanks	Rain Gutters	Pots & Pans	Plumbing
Cabinets	Galvanized	Milk Cans	Coils
Auto Bodies	Roofs	Buckets	Faucets
Furnaces	Containers	Pipes	Soldering Wires
Watering	Metal Toys	Hot Water	Bins
Troughs	Appliances	Tanks	Wash Tubs

WEBB CHEMICAL CO., Dept. A  
411 E. Kilbourn Ave., Milwaukee 2, Wis.

Send me.....Repair Kits at \$1.69 each postpaid.

I enclose: Check  Money Order  COD

NAME .....

ADDRESS .....

CITY..... ZONE..... STATE .....

# The JIFFY metal CABINET

## YOUR ANSWER TO SMALL ITEMS STORAGE

at home, office, and shop  
(IDEAL GIFT, TOO)

So handy to keep nuts, bolts, screws, nails, parts, washers, stamps, hobbyists' needs, etc., at your fingertips.



THIS 32 DRAWER UNIT ONLY \$8.95 POSTPAID

Stop searching, get a 32 or 64 drawer Jiffy to keep those small items that usually get mislaid. Spot welded steel, gray enamel finish, metal drawer guides. Dividers included with aluminum drawers make possible three compartments per drawer. Looks good anywhere. Send check or money order, please—no C. O. D.'s. Prices below. Your money refunded if not satisfied. Dealers write for quantity discount.

SPECIFICATIONS	WITH ALUMINUM DRAWERS	NEW SPECIAL!
<b>32 Drawer Unit</b> 6" Deep 12 3/4" Wide 15 1/4" High	<b>Dividers and Index Cards included</b>	<b>ONLY \$2.95</b>
<b>64 Drawer Unit</b> 6" Deep 25 1/2" Wide 15 1/4" High	One piece rustproof aluminum drawers for heavy service—good for work bench and industry use.	<b>8 DRAWER UNIT (24 compartments) ONLY \$4.95</b>
<b>Drawer Size</b> 1 1/4" Deep 2 3/4" Wide 6" Long	<b>32 drawer - \$8.95</b> <b>64 drawer - \$15.95</b> OHIO ORDERS ADD 3% SALES TAX Marproof Rubber Feet included with all cabinets POSTAGE PAID	<b>16 Drawer Unit \$4.95 (48 compartments)</b> <b>SPECIFICATIONS</b> 6" Deep—8 1/4" High 8 Drawer 6 5/8" Wide 16 Drawer 12 3/4" Wide POSTAGE PAID

KAYTEE PRODUCTS, Dept. M, Box 588, Canton, O.

# America Weaves a Defense Net

(Continued from page 95)

to adjacent filter centers to alert them. The third, or "radar teller," relayed the information to the nearest Ground Control Intercept Station, the tactical unit of the system, manned by Air Force men. All that took about 60 seconds.

At the secretly located GCI station, a plotter with headphones connecting him with the filter tellers, plotted the track of the enemy planes on a big vertical Lucite map. This track was in blue chalk. In different colors he made other tracks—from information off the GCI radar screen, and from reports from early warning radar outfits serving the area. If the spotters were accurate, and the radar was on the beam, the plots on that Cape Cod wave should have coincided. They did.

A GCI controller, watching the plots and radar screen, instantly contacted fighter operations: "Hello, Charlie blue. Scramble 16 fighters to 5000 feet. Rendezvous at York Mike 5436. Contact MEATBALL (code name for the GCI radar interceptor who would continue to vector the fighters after they were flying).

Simultaneously with this rapid-fire operation, a GCI teller flashed his telephone operator and passed the information along an instantaneous connection to an Air Defense Control Center, covering the area toward which the planes were flying: "Station 6, aircraft flash, track number 17, Yoke Queen 7437, 12 four-engine, military foreign low south. Scrambled." Total time elapsed since the first spotter warning: about 110 seconds.

At ADCC, the track was plotted on another vertical map. A civil air-raid-warning officer copied it on a specially scaled "memory board" or grid-map of the area. Over the track he placed a plastic template, with two concentric semicircular lines—red and blue—curving around its forward end. Every town within the inner red line, which encircled an area about eight minutes from the bomber wave, receives a red alert. The next area, forward to the blue line, gets a blue alert, etc. A yellow warning for more distant areas is seldom an ADCC concern, since areas that far ahead will usually get their own warning in plenty of time from the filter centers.

The officer grabbed his phone, called the ADCC switchboard and, referring to his map to see which cities were encompassed by the lines, snapped: "Red alert New Bedford, Fall River, Newport, Providence. Blue alert Hyannis, Boston, Riverhead, New London and Hartford."

(Continued to page 242)

**7x50 BINOCULARS**  
With COATED LENSES and PRISMS  
Precision Optics **\$30\***  
BRAND NEW

Highest optical performance. Over twice the light transmitting power of any 8x40, 10x50, 7x35 or 6x30, three times that of any 8x30, and eight times that of any 6x15 binocular. Fully corrected, needle sharp achromatic optics with wide angle of view. Lifetime aluminum alloy construction, leather covered.

7x50—\$30 illustrated  
HL. 7 in.  
Wt. 36 oz.

OUTPERFORMS BINOCULARS COSTING OVER \$100.  
\*20% Fed. Tax — Money Back Guarantee — We Pay Postage

**BROWSCOPE CO.** Dept. 7M, 24 W. 45th St. NEW YORK 19, N.Y.

**EVERY ELECTRIC DRILL**  
**A PORTABLE SAW**

**9.95** Can Be Used With One Hand!  
Any 1/4" or 3/8" Drill a Powerful Saw in ONE MINUTE

"ARCO-SAW" is a rugged tool with right angle gear drive (no clumsy, dangerous, direct drive with drill sideways). Works like a high priced Portable Saw.

CUTS 1-3/16", or 2x4 by turning over

**ONLY ARCO GIVES YOU ALL THESE FEATURES:** Safety-yoke assures rigid connection and absolute safety—Big handle affords firm grip for two-hand operation—Precision one-piece gear box—Self-lubricating lifetime bearings—Wide shoe-plate for straight, square cuts—90-day Factory Guarantee.

"HYCARBON" REPLACEMENT BLADE (Crosscut) . . . . . \$1.60

ORDER TODAY at your dealer or send us check or M.O. (Postpaid). C.O.D.'s—postage extra.

UNCONDITIONAL 10-DAY MONEY BACK GUARANTEE

DEALERS—Write for nearest jobber.

**ARROW METAL PRODUCTS CO.**  
DEPT. PM-7, 140 WEST BROADWAY, NEW YORK 13, N. Y.

**5 YEAR WRITTEN GUARANTEE  
BULOVA 15 & 17 JEWEL**

Originally Sold up to  
**\$59.50**

**ONLY  
\$16.95**  
Plus \$1.70  
Tax

**MOVEMENT**

- Also  
• **BENRUS**  
• **GRUEN**  
• **WALTHAM** or  
• **ELGIN**  
**WATCHES**

Choice  
**\$16.95**



Genuine Bulova, Benrus, Gruen, Waltham, Elgin and other famous wrist watches in latest style Yellow Gold Cases. You get these unredeemed 5-year guaranteed lifetime quality **FAMOUS MAKE WATCHES** now at truly enormous savings because we bought out **SURPLUS STOCKS** of leading New York and Maryland Jewelers. Order now while they last. State make preferred. Order men's or ladies'.  
**TRIAL OFFER! WEAR AT OUR RISK!** Money back in 5 days if not delighted! **SEND ONLY \$1** down payment with order. Pay balance to postman on arrival plus postage. Or we pay postage if you enclose \$16.95, plus \$1.70 tax.

**FREE! HANDSOME EXPANSION BAND INCLUDED WITH PREPAID ORDERS.** Order now!  
**MARYLAND DISTRIBUTORS**  
Dept. 105, 501 E. Baltimore St., Baltimore 2, Md.

15 or 17 Jewel  
Wrist Watches  
Water-resist,  
Shock-protected  
with Swiss  
Precision  
Movement  
Originally \$30  
**OUR PRICE NOW  
\$9.95**  
Plus \$1 Tax

**Free Folder:** America's best Watch and Diamond Ring Values. Practically Wholesale Prices to User Direct



**CAPE COD CHAIRS  
TRELLISES • ARBORS  
DUTCH WINDMILLS**

Chairs style B-C-A  
PLANS 50c Ea., all 3  
only \$1.00. 12 different  
Dutch Windmill Detailed PLAN only 75c. Unique 40" high  
Light-house having copper lantern, ideal for garden or on lake shore of  
summer home. Large detailed PLAN 75c.  
**SPECIAL ALL PLANS ABOVE \$3.00 VALUE ONLY \$2.50**  
SEND 10c for catalogue of many fine projects.

**CRAFTSMAN'S MODEL CO. DELAFIELD, WISCONSIN**  
Dept. P18

**SHEET METAL BRAKES**

Forms angles, flanges, and Pittsburgh locks. Bends 26 gauge steel. Heavier copper and aluminum. Cam locking. Portable, can be clamped to edge of truck. All steel, reinforced. Wt. 42 lbs. Express collect 30"..... \$26.50  
36" Size. Wt. 52 lbs. .... \$31.00  
12" BRAKE. Fits in vise to form difficult compound bends, up to 20 gauge steel..... \$12.50 PP.  
18" CURVE FORMER, Capacity -16 gauge steel..... \$10.00  
SHEET METAL PLIERS, 2 1/2" wide, \$2.00; 5", \$3.00  
Immediate delivery. Order direct, cash or C.O.D. or send for folder.

**WISE BRAKE MFG. CO., P-1116 So. 27th St., Omaha 5, Nebr.**

**Build your own JET ENGINE!**

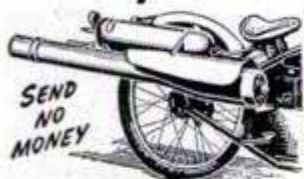

Order these plans today  
1. JET PROPELLED BICYCLE. Assemble your own. Photo and instructions \$1.00.  
2. HOW TO MAKE EXPERIMENTAL JET ENGINES. Seven sheets drawings with information and instructions \$2.95.  
3. BOTH OF ABOVE in one order \$3.75. SEND NO MONEY. Order both at once \$3.75 C.O.D. in USA plus c.o.d. postage. Send check or Money Order and we pay postage. Get other information too. Rush Order.

**J. HOUSTON MAUPIN, Dept. 55, Tipp City, Ohio**

**Thompson  
BEATS  
the World  
on BOATS**



**Better Built  
Lower Prices**

**Safe Boats With  
Full Length Spray Rails**  
Keep passengers perfectly dry—even at high speeds. Catalog also shows two new models of "Take-Along" Boats. Two big factories—save you freight.

**CATALOG FREE**  
Write for your copy. State kind of boat in which you are interested.  
**THOMPSON BROS. BOAT MFG. CO. (151)**  
213 Ann St. (Write to either place)  
PESHIGO, WIS. 113 Elm St.  
CORTLAND, N.Y.

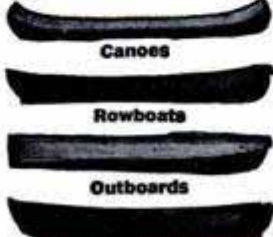

Light Boat for Auto

**Actionglas**

**MAKES IT A  
'MILLION-DOLLAR'  
VACATION  
FOR ONLY**

**\$9.95**

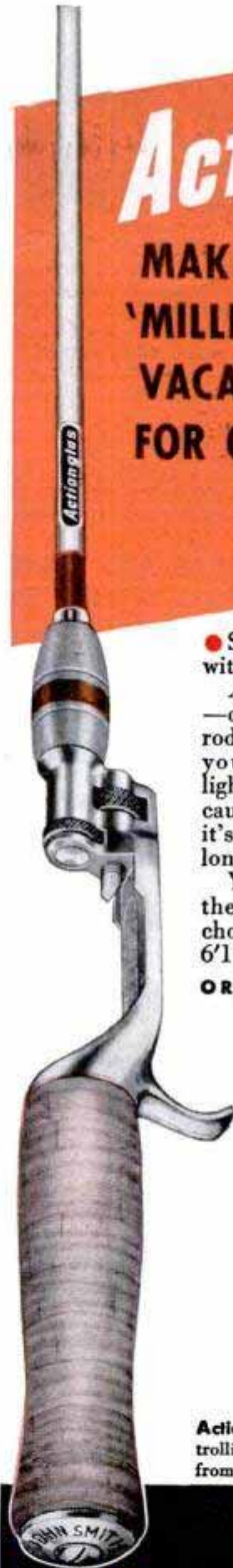

• Start your vacation fun this year with *Actionglas*.

*Actionglas* is the new glass rod—different, better, faster than any rod you've tried! *Actionglas* makes your casts easier because it's lighter . . . makes them better because it's balanced. And, because it's glass, *Actionglas* lasts years longer than ordinary rods.

Your favorite sports store has the new *Actionglas*. Take your choice of lengths from 3'7" to 6'1". \$9.95 to \$25.00

**ORCHARD INDUSTRIES, INC.  
DETROIT, MICHIGAN**



**Solid Glass  
with Live Action**

**GlasWelded**—live glass fibers permanently fused into a solid glass tip.



**MicroTapered**—strength where you need it, action where you want it!

*Actionglas* is also available in spinning, trolling and fly rods. Solid steel Actionrods from \$3.50 to \$23.50.

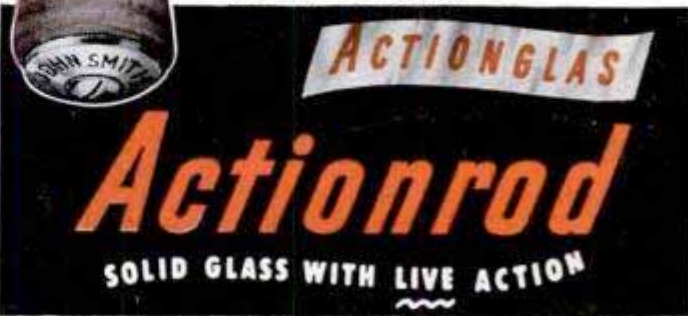

SAY YOU SAW IT IN POPULAR MECHANICS

**SAVE LIVES . . . PROPERTY**  
with  
**Wak-em FIRE ALARM**



Damage and death result from big fires that start from little ones . . . easily put out if caught early enough. Most damaging fires get their start at night while you're asleep.

The Wak-Em Fire Alarm sounds a warning the instant that 140-degrees heat strikes any one of the detectors, which may be placed in basement, stairways, kitchen . . . any place where fire is likely to start. May be extended to garage or barns. It's automatic and fool-proof.

**ON GUARD DAY AND NIGHT  
DON'T GAMBLE WITH FIRE**

Fires kill 12,000 people and destroy \$700,000,000 in property each year. Get your Wak-Em now. Anyone

can install it with the simple directions. Requires only doorbell or annunciator wire. Attach to electric wiring through doorbell transformer or to dry cell batteries. No upkeep. Tested by laboratory and fire-protection engineers. Don't put off this valuable protection. Wak-Em, complete with alarm and three detectors. \$9.95 postpaid. Send Check or M.O. now, to

**HARMONY BRASS CO., Dept. PM-1, Plano, Illinois**



**Stickleback Drilsaw**  
U. S. PAT. 2101263

**A Radically NEW DESIGN in SAWING  
ONE TOOL DOES BOTH  
DRILLS and SAWS  
IN ANY DIRECTION**  
any shape hole in any  
lumber, ply, plaster walls

**THE SAW THAT DRILLS ITS OWN HOLE!**

**Indispensable for the Builder Electrician Carpenter Plumber Hobbyist Television & Telephone Installers**

**IT SAWS easily**

**IT DRILLS easily**

**COMES IN 4 SIZES**

SEE YOUR LOCAL HARDWARE DEALER  
OR WRITE FOR CATALOG TO THE  
**TEG-IMPORTS, 14404 Addison St.  
VAN NUYS, CALIFORNIA**

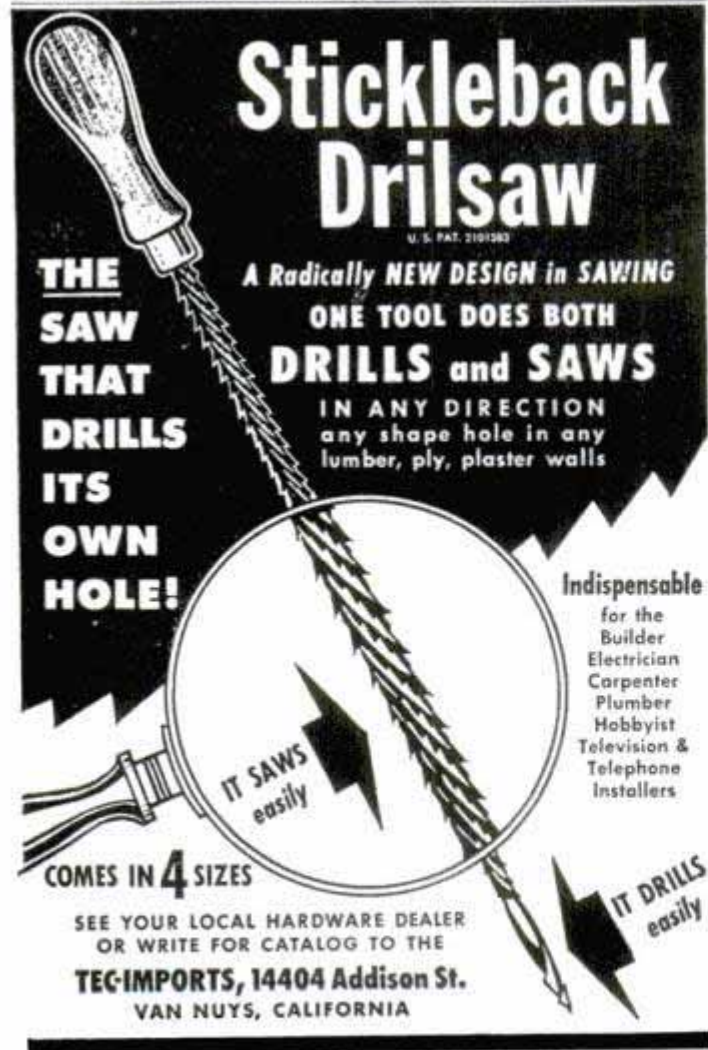

The operator immediately began ringing designated firehouses, hospitals, police stations—Key Point Air Raid Warning Centers—in the cities named. Her rings went out over special warning lines, designated for each type of alert. In New Bedford centers, for instance, calls went out on the red line. In firehouses, hospitals and police stations, telephones with a row of red, blue, yellow and white ("all clear") lights along the base, began to flash red. In the other cities, getting the blue warning over the blue line, blue lights flashed on the Key Point Warning Center telephones. Back at the Control Center, tiny red and blue lights on the memory board began to flash as the operator rang each of the cities—so that the air-raid-warning officer knew his messages had cleared through. As the warning-center men acknowledged the calls, the lights stopped flashing and burned steadily.

Total time elapsed: about four minutes.

During Operation Lookout, the relay chain stopped at the Key Point Centers for good reason. The job of these agencies is to alert factories for shutdown and to send people scurrying for cover. "When you carry this out," points out the Air Force, "people get panicky. Expectant mothers have babies in the streetcars and old men die of heart failure."

Just the same, it all went off like clockwork up to that point. After the bombers had been knocked from the skies by interceptors, all warning telephone and memory-board lights in the affected areas flashed white—the "all clear" signal.

What about those interceptors? They are the most vital operational part of the whole business. That's why they're alerted within seconds after observers have made their reports. Usually, fighters are in the air two minutes after the order is received.

Everything is in readiness at secretly designated air bases. Squadrons are on alert duty, four pilots to each plane, relieving each other on a 'round-the-clock schedule in one-hour shifts. One hour is about all that any modern pilot, wearing 80 pounds of gear for high-altitude jet work—pressure suit, headpiece, oxygen tanks, helmet, etc.—can stand. Previously, "ready" pilots sat in their planes all hooked up, idling, and ready to go. That would be pure murder for the jet boys. At Langley Field, for instance, where the temperature ranges over 100 degrees, men can't stand the broiling jet cockpits in their heavy gear. And at northern bases, they'd freeze. Idling jet engines would consume all the fuel before they were off the ground, and therefore cockpits of waiting jets can't be heated.

(Continued to page 244)

## Make Garden Masonry for Spare-Time Profits

Millions of homes can use these Ornamental products — urns, vases, flower boxes, bird baths, lawn seats, flagstones, etc. Easily made of sand and cement. Permanently glazed in a range of smart colors. Distinctive — attractive — quick selling.

### Eye-Appeal Makes for Cash-and-Carry Sales



Selling prices allow 200% to 300% mark-up on basic costs.

Only a small investment needed for supply of molds. Easily set up in shed or garage. Write immediately for catalogue OM and price list.

**COLORCRETE INDUSTRIES, INC.**  
710 Ottawa Ave., Holland, Mich.



### YOU BUILD IT GARDEN TRACTOR

From used Ford parts. Plans \$1.00. Free info. **PAUL'S TRACTOR CO., 1301 W. Arrow, Fontana, Cal.**



### DO IT YOURSELF with FOAM RUBBER

COVER YOUR FAVORITE CHAIR... CAR SEAT... KITCHEN AND DINING ROOM CHAIRS... IT'S EASY WITH FOAM RUBBER. MANY OTHER USES... LOWEST PRICES.

Auto Seat Topper Pads

24" x 60" x 1 1/2" ..... \$5.00

Bed Pillows

23 3/4" x 15" x 5" ..... \$6.95

Kitchen Chair Pads

12" x 12" x 1 1/2" ..... \$3.00 a set

in sets of 4.....\$3.00 a set

ORDER FROM THIS AD... SHIPPED PREPAID EXCEPT C. O. D.

WRITE FOR FREE GOVT SURPLUS CATALOGUE AND FOAM RUBBER PRICE LIST

Other Sizes Each

15" x 15" x 1 1/2" ..... \$1.25

18" x 24" x 1 1/2" ..... 1.75

24" x 24" x 1 1/2" ..... 2.50

Sizes are approximate

Send 10c for Sample

### BEN'S SURPLUS

935 KLEIMAN BUILDING

GRAND RAPIDS, MICHIGAN

### New! AUTO CLIMB INDICATOR



Amazing safety device. Fits inside any automobile! Know grade percentage climbing or descending. 2" reading dial—handsome plastic & steel case. Money-back guarantee! \$2.95 postpaid. COD postage extra. **MAHAR CO., 502 NORMANDY, SANTA ANA, CALIF.**



### ONAN Portable ELECTRIC PLANTS

FOR CABINS, TRAILERS, CONTRACTORS, BOATS

Light weight, compact, air-cooled, engine-driven. Furnish regular city-type A.C. electricity for lights, appliances, radios, etc. Can be carried by hand. Fits trunk of car. Plug-in receptacles on plant. Larger models for farms, homes, businesses beyond highlines. Catalog shows over hundred models. 350 to 75,000 watts.

**GASOLINE OR DIESEL POWERED**  
Prices begin at \$169.50

WRITE FOR CATALOG

**D. W. ONAN & SONS INC.**

5835 Royalston Ave., Minneapolis 5, Minn.

## WANT QUICK RELIEF FROM SUMMER HEAT?

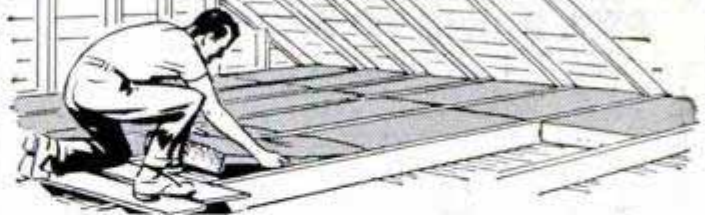

**YOU** can beat the hot weather by insulating your attic with Gold Bond Rock Wool Insulation. Lightweight, easy-to-handle Sealed Blankets or Enclosed Batts come in standard widths, fit snugly between attic floor joists or roof rafters. Fireproof... it can't burn. Keeps summer heat out, furnace heat in... pays for itself in fuel savings. Get Gold Bond Rock Wool Enclosed Batts in 2 ft. and 4 ft. lengths. Sealed Blankets are 8 ft. long. Be sure they're "full-thick"—and be sure they're Gold Bond for best results. Write for free booklet to Div. Y, Dept. PM-7.

Available at your local Gold Bond lumber and building materials dealer!

**NATIONAL GYPSUM COMPANY**  
BUFFALO 2, NEW YORK

Now only **\$995**

### The WATCH that runs like a Submarine



Wear it while swimming or in the shower...you can't hurt this fine 7-jewel watch. It's 100% waterproof!

- UNBREAKABLE CRYSTAL
- LUMINOUS DIAL
- SWEEP SECOND HAND
- REGULAR \$19 VALUE
- SHOCKPROOF STAINLESS STEEL CASE
- 1-YEAR FACTORY GUARANTEE

Here's the finest watch value in years! Wear it anywhere...with pride and complete safety from shock or moisture. \$19 value for only \$9.95. Add 10% Federal tax. Send \$11.00.

**SPECIAL:** 17-jewel submarine watch, Incabloc jewels, with the same features. Worth \$29.95 — now only \$18.50, plus tax. Send \$20.00.



### Protect Your Eyes



Genuine 6 Base Air Force Type

### SUN GLASSES

Made from same frames and lenses as glasses selling for \$12.50.

Now only **\$7.95**

Send \$2.00

### 7x50 size BINOCULARS

**\$35.00**

Add 20% Fed. tax. Send \$42.00

Small size as used by the U.S. Navy. Originally cost \$150... our sensational low price includes leather strap and case.

Same as above with coated Lenses \$45 plus Fed. tax. Send \$54.00

**MONEY-BACK GUARANTEE**

### STOP WATCH Chronograph!

It's a STOP WATCH! a TELEMETER! a WRIST WATCH! a TACHOMETER!



It's the most versatile watch made! Originally sold for \$29. One-year factory guarantee. Our price is lowest in U.S.A.

Add 10% Fed. Tax plus mailing costs **\$5.95**

Send \$6.55

## DIX SURPLUS

1104 W. BURNSIDE  
PORTLAND 9, ORE.



## PEEL PAINT TO BARE WOOD WITH ONE EASY STROKE

NEW ELECTRICAL TOOL removes 1 to 10 or more coats of paint from any wood surface as easy as cutting butter with a hot knife. No scraping, cutting, burning, sanding, or chemicals. The new Lectro Paint Peeler instantly softens paint electrically and peels it off the surface clean to the bare wood with one easy stroke. It's faster than a blow torch—there's no danger of fire—will not scorch or burn delicate wood surfaces. Makes no mess—no smell—it's even fun to use. Removes any paint, enamel quickly and easily. Sturdily constructed to last for years. Sent complete with extra long, quality electrical cord. Simply plug into any A.C. or D.C. outlet—let heat for several minutes and remove paint to the bare wood on exterior or interior painted surfaces, floors, woodwork, cupboards, furniture, antiques, boats, window-sills, screens, doors—a hundred other uses. Price \$4.95 postpaid—nothing else to buy. Full money back guarantee. For immediate shipment—send check, cash or money order to:

**LECTRO WELD, INC.**

Dept. PM7

3495 West 140th St.

Cleveland 11, Ohio

## QUALITY POWER MOWERS FOR LESS

### Make-Your-Own Rotary POWER MOWER THIS IS NOT A KIT

BUT A COMPLETE MOWER ASSEMBLED

AS ILLUSTRATED



**Model 50M.** Just add electric motor or gas engine. Concealed 18" blade for safety. 3 Cutting heights. Ball bearing wheels.

**Model 50GM** with 2 1/2 H.P. McCullough gas engine... \$99.50

← **Model 50E** with 3/2 H.P. electric motor, 75 ft. cord... \$69.50

America's Greatest  
Power Mower Values  
Fully Guaranteed

Order Model Desired NOW!  
F.O.B., K. C. Send check or M.O.

**ATLAS EQUIPMENT CO.**

229 S.W. Blvd.

Dept. M.P.7

Kansas City, Mo.

ATLAS  
KEEN  
MOWERS



ONLY  
\$39.95

So, the men stand by in shacks near the line, with pressure suits on but unzipped, helmets in hand, phone sets ready to clamp on. Out on the line, power units for starting the jets are plugged in and ready to whirl.

In comes the message from GCI: "Fox-trot from Danceteam—scramble blue and green flights—vector 290 degrees—angels 35—contact Blueboy (code for a GCI station) for flight vectoring."

Seconds later, men are racing for planes, zippering suits and clamping headgear as they go. The horrendous roar of fired jets cascades across the airport. Another minute and they're following each other into the sky at blurring speed, while replacements tear toward the shack, and new planes wheel on the line, to maintain the endless chain of alert.

Once in the air, squadron commanders contact "Blueboy"—the GCI man who is watching his scope and tracks, and providing constant vectoring data on the enemy's progress. Vectoring must be accurate, so the interceptors can hit the invader from the proper angle. With bombers speeding in excess of 350 miles per hour, and interceptors doing twice that, fighter pilots will get only one pass before the enemy is gone. Fighters like to come in high or low from the side. It's almost impossible to get an advantageous crack at a fast bomber from behind. Head-on attack means a sweep-around. By the time a 600-mile-per-hour jet makes the circle, his target may be over the horizon. Hence, pilots are always shrieking for jet-fighter pilots, who know the ropes, to man the GCI-center controls.

Misses are not always GCI's fault, though. Visibility of enemy planes at 35,000 feet is often tough. On a high pass, for instance, it's hard to spot an aircraft below you. At that height, the earth is a perfect brown, black and gray camouflage.

The biggest factor for success in the modern spotter program depends on pin-point accuracy of observer reports, since near-sonic speeds of the engaging planes means they can make only seconds of contact. Those seconds must count.

Round numbers are no good, and may mess up the whole works. Suppose the filter center gets a plot timed at 0905, at location Xray Oboe 09—a four-engine plane going east. Actually the time was 0907 and the plane was going southeast—a 45 degree and two-minute difference. By the time two other observers come in with correct reports, which must be triangulated on the filter-center map to determine the error of the first report, five full minutes will have been wasted and the enemy will be a good 35 miles closer to his target!

(Continued to page 246)

**Easy To Build**

**U-MAK-IT  
BOAT KITS**

ROWBOATS

OUTBOARDS

INBOARDS &  
CRUISERS

**SEND 25c (coin)  
NEW CATALOG  
ORDER YOURS TODAY**

**U-MAK-IT PRODUCTS** 703P-WHITTIER ST.  
New York 59, N. Y.



# SPECIAL! Gigantic Mail Sale!

## Army POWER PLANTS

### 2500-Watt, 110-Volt, 60-Cycle

• Your last chance to own Army's finest power plant — at tremendous saving! Genuine PE-75, brand new, in original crate with spare parts and tools. Cost Gov't over \$600.

• Ideal for contractors, filling stations, cabin camps, carpenters, utilities, businesses, farmers, ranchers, etc. Use full-time or as emergency when regular lines fail—to operate lights, refrigerator, oil furnace, motor, etc.

• Will stand substantial overload. Voltage remains constant from zero to full load. Filter prevents radio noise. Comes complete—no extra equipment to buy.

**SPECIFICATIONS:** 2500-watt, 110-volt, 60-cycle single-phase generator. Genuine 6.5 h.p. model ZZ Briggs engine. Uses little fuel. Use engine for other purposes when not operating plant.

**BRAND NEW**  
with original spare parts and tools

Kit contains gaskets, ignition parts, spark plugs, valves, rings, wrenches, wheel putter, pliers, etc.

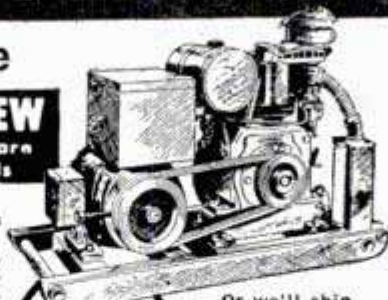

Cost Gov't over \$600  
**\$269**  
FOB Lincoln Nebr.

Or we'll ship Frt. Ppd. in USA  
**\$279**

Limited number used plants excellent condition guar.

**\$225**  
FOB Lincoln, Nebr.  
**\$235** Ppd. USA

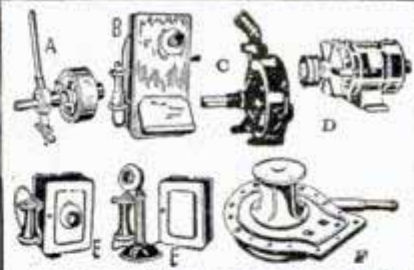

**Other Items on Sale!**

- A. Utility Clutch, up to 6.5 h.p. \$13.95
- B. Magneto Rural Telephone... 12.40
- C. Centrifugal 3/4" Pump... 6.50
- D. G.E. 300-Amp. Welder... 89.90
- E. City Wall or Desk Phone... 4.99
- F. Winch, 5000-lb. Cost \$150... 21.95
- G. Army Field Telephone... 11.95

**WE PAY ALL SHIPPING CHARGES**

- Other power plant bargains including 750-watt, 3000-watt and 6300-watt sizes. Also generators, alone. Write.
- Dozens electronic, mechanical, power tool bargains. Write.
- Order from ad. Satisfaction guaranteed. Or send card for complete bargain catalog.

**BURDEN SALES COMPANY**  
809 "O" ST. LINCOLN, NEBR.

## AIR CONDITION Any CAR

PLANS SHOW YOU HOW . . . \$1.00 • HOT OUTSIDE . . . COLD INSIDE

Enjoy pleasure driving in cool comfort in scorching outside temperatures, with real mechanical refrigeration. (Not a dry ice or window unit.) Easily installed by anyone handy with tools. No experience necessary. Powered direct from your engine. Completely automatic. PATENT FEATURE controls temperature from idle to 100 mph. Build and install it yourself! Keeps your automobile comfortable. Tractor Cab cool, Truck cooled for hauling perishables. Send \$1 for your set of PLANS now. Do it today!

**LEJAY MFG. CO., 547 LeJay Bldg., Minneapolis 8, Minn.**

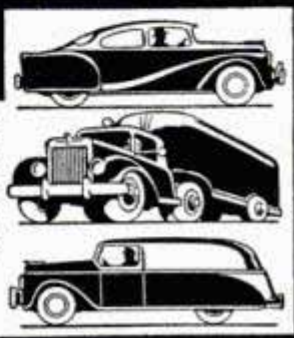

## Have Fun with your own Outdoor Fireplace

**Build it Yourself — It's EASY**

Everyone loves to cook and eat outdoors. For a fireplace that costs less and works right, just fit masonry to this Model OF-28. 21" high, 26" long, 13 1/2"

wide. See your dealer or order direct. Send money order or check.

**SEND FOR THIS BOOK OF DESIGNS**

52 pages of helpful tips on fireplaces and outdoor cookery . . . Send 25c for your copy.

**\$17.95**  
Complete

**The Majestic Company**  
366 Erie Street, Huntington, Indiana

## MAKE BIG MONEY Sharpening Lawn Mowers...

**SPARE OR FULL TIME**

Mr. C. E. Hardy of Missouri says, "I am doing a fine business with the Universal Grinder. One Customer sends another. I spent 40c for a newspaper ad and have done nearly \$500 worth of business." G.E. of Ark. says, "I have had my Universal Grinder 2 months and made a net profit of \$227."



**ONLY ON THE UNIVERSAL LAWN MOWER GRINDER**

. . . can the inside face and edge of the stationary blade, as well as the reel blades, be ground to proper clearance **ALL IN ONE SET-UP**, without removing any blade from either hand or power mower. **Send Today for Free Details.**  
**ROGERS MFG. CO. Dept. M-70 LINDSEY, OHIO**



**ONLY 2 SHINES A YEAR AND SHE GLEAMS LIKE NEW!**

**\$1.00 BRINGS YOU BOTH CANS!**

Yes sir—give your car the glow that rests your elbow! Use LACQUER CLEANER, the amazing pre-wax cleaner, and LACQUERWAX, the famous car finish protector. It's 5 times faster and easier to apply than ordinary paste waxes. **One treatment lasts 4 to 6 months.**

LACQUERWAX contains no lacquer, but this hard, liquid wax is **CLIMATEPROOF!** Its brilliant luster shines right thru hot sun and driving rain. You can't wash it off—it won't spot! It brings out and *preserves* the full beauty of your car's finish. Use the LACQUER CLEANER first to remove dead paste wax and dirt, then LACQUERWAX for the beauty treatment. **BOTH 10 oz. cans for ONLY \$1. Mail coupon NOW!**

LACQUERWAX CO. (Dept. P.M.7)  
HARTFORD 3, CONN.

Gentlemen: My dollar bill, check or money order is enclosed for the 2 ten oz. cans — LACQUERWAX & CLEANER.

Name .....

Address .....

City..... Zone.... State.....

**LACQUERWAX**

**Say You Saw It in Popular Mechanics**

★ Fell a tree like this in less than a minute with a McCULLOCH



## New One-man POWER SAW

Finest gasoline-powered chain saw for all tree work, wood cutting, land clearing, etc. Use it to fell, buck, or rip. For trees up to 3-foot diameter. Weighs only 25 lb., develops full 3 hp. Starts instantly. Cuts in any position — take it anywhere. Send for free data.

**\$295.00**  
f. o. b. Los Angeles

Endorsed by professional loggers everywhere

NATION-  
WIDE  
SALES  
and  
SERVICE



**McCULLOCH MOTORS CORP.**

6101-E West Century Boulevard  
Los Angeles 45, California

**SEND FOR FREE LITERATURE**

## RUBBER HOSE SALE



**TERRIFIC VALUES!**

Brand new genuine Neoprene Hose—outlasts ordinary rubber 3 to 1. Reinforced with super tough cotton cord plies. Flexible, easy to handle. Easy Flo brass couplings with standard pipe threads for quick connections, included. Pump water for irrigation, stock, tanks, home, barn, fire fighting, etc. Pump Gas or Fuel Oil. Save more than 60%.

(Inside Diam.)	1 1/4 in.	1 1/2 in.	1 3/4 in.
Length	25 ft.	40 ft.	30 ft.
Price	\$8.75	13.75	13.75

If specified we will send special hose for gas or oil at same prices.

### HYDRAULIC HOSE

High pressure, heavy duty, complete with swivel fittings. Pipe thread connections. Any length desired. Minimum order \$2.00.

INSIDE DIAM.

1/4"—40c per ft., 3/8"—50c per ft., 1/2"—70c per ft., 5/8"—90c per ft.

All prices f.o.b. Chicago area. Satisfaction guaranteed. Send ck. or M.O.

**MASTER MECHANIC CO., Dept. 27, BURLINGTON, WIS.**



Not a toy! A perfectly balanced small arm for sport and small game! Special introductory offer: "Powr-Pak" Pistol Sling, 50 "Tru-Flite" 23 gr. pellets, extra sling, 10 "Red Dot" targets, postpaid, \$2.25 cash, check or money order. No COD's! Money back guarantee. Order yours today from Baron Industries, Box 3578P, Cleveland 18, Ohio. Order extra supply 23 gr. "Tru-Flite" Pistol Sling pellets with your Powr-Pak. 250 for \$1.00.

Everyone must be on his toes to make it work.

Officials noted one amusing thing during Lookout. The quickest, most efficient reports were logged at GCI centers when they were coming from young, sultry, female voices at filter-center teller phones.

In spite of potential bugs, Lookout's planners were highly pleased with results of their network. Telephone operators working the complicated system through regular lines were trigger-quick. Observer calls to filter centers as much as 350 miles away went through in a few seconds, and spotters logged 2701 calls per hour! The entire net costs only \$1,500,000 a year to operate—the price of a single one of the thousands of intermediate radar stations that would be needed to back-stop the early warning "fence."

New devices are constantly being explored to increase the net's efficiency. Alert receivers—which look like portable radios—for key-point warning centers, can register a broadcast warning by light, bell or buzzer. Trickiest part of the gadget, however, is that the coded message is for its "ears" alone. At any broadcasting station, the code (in seven seconds) is slipped into any program to which millions of Americans may be listening. No one hears it but the civil wardens monitoring the special receivers, which are pretuned to the right station. It would back up the complex job of the phone operator at ADCC.

Another instrument, under study for use by the observer himself for transmission of reports to distant filter centers, consists of a radio like the Mae West crank signal set used in air-sea rescue during the war. The observer simply sets his 10 items of data on 10 dials across the front, and pulls a one-armed-bandit type handle on the side. The generator turns, broadcasting the preset code information instantly, repeating as often as necessary.

It can be used as a radio transmitter, or a line can be thrown across a telephone wire and the message will go via the Bell system.

If everything continues to move forward on schedule, we'll have a net capable of snagging any enemy who tries to bring us noisy presents via the sky.

### Enameled-Steel Window Sills

Window sills made of steel with a porcelain-enameled finish now are used in kitchens and bathrooms. Substances which frequently stain the surface of wood sills can't penetrate the acid-resistant finish of the steel ledges. The sills are made in a variety of sizes and in many colors.

**PAINT  
COMES  
OFF**

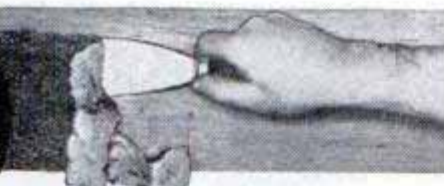

**... QUICKLY-EASILY!**

Don't waste time and effort with old-fashioned methods of removing paint. Do it the fast, modern WONDER-PASTE way.

Wonder-Paste is a deep-cutting solvent applied with a paint brush. It softens up tough, thickly coated paint, varnish, enamel, lacquer, shellac, etc. and forms a soft sludge that comes off clean. Does not run on upright surfaces. Use it indoors or outdoors. Harmless to hands or fabrics.

Get Wonder-Paste — at paint and hardware stores.

Wilson-Imperial Company, 119 Chestnut Street, Newark 5, N. J.

Write for WONDER-PASTE leaflet

**BUILD A  
URANIUM LOCATOR!**  
(GEIGER COUNTER)

**GOVERNMENT NEEDS URANIUM!**

Valuable undiscovered deposits may be at your finger tips! Find them with a Geiger Counter. Send \$1.00 for Big How-To-Build Plan . . . Describes easy, inexpensive construction and operation. No technical experience needed. This little locator may show you the way to wealth. Uranium and other needed metals are being discovered daily!

Send \$1.00 Today For Your Big Plan!

**LEJAY MANUFACTURING CO.**

247 LeJay Bldg., Minneapolis 8, Minnesota



**CASITE** GUARANTEES  
BETTER AND SMOOTHER  
MOTOR PERFORMANCE

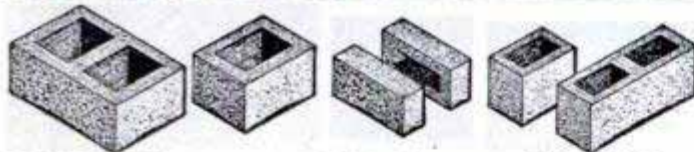

**Make Concrete Blocks and Bricks**

New superior method makes square, true, easy-to-lay units which will pass any building code. Small investment, high production, big profits. One \$30.00 machine will make four 5"x8"x12" blocks per minute—1000 per day. Pays for itself in a few days. Sell blocks or save 2/3 building cost by making and laying your own.

POST CARD BRINGS FREE FOLDER

**Economy Manufacturing Company**  
Dept. P Stone Mountain, Georgia



Easy and  
Cheap to  
Operate

SAVE TIME, WORK, MONEY!

**SHAW**  
"DU-ALL"

and "PEPPY PAL" TRACTORS

**PLOW**



**CULTIVATE**



**SHAW**  
MFG. CO.

These rugged walking or riding tractors are ideal for farm, truck garden, orchard, poultry farm. Operate on a few cents an hour. A child can handle them.

**DO DOZENS OF JOBS** Both riding and walking tractors quickly and easily plow, cultivate, harrow, disk, bulldoze, spray, haul, grind, saw wood, etc. **LOW FACTORY PRICES** Buy direct or through your dealer. Year's guarantee!

**RIDING TRACTORS** 4 models from 5 to 12 1/2 H.P., 58 in. wheelbase, 36 to 62 in. wide, 24 in. plant clearance. Hand or electric starter. Walking Tractors 1 1/2 to 5 H.P.

**FREE** Illustrated folders giving complete details and price lists—write today!

4507 FRONT ST., GALESBURG, KANS.  
668G NORTH 4TH ST., COLUMBUS, O.

**THE HOLLYWOOD CRAZE  
THE DYNATONE  
MUFFLER**

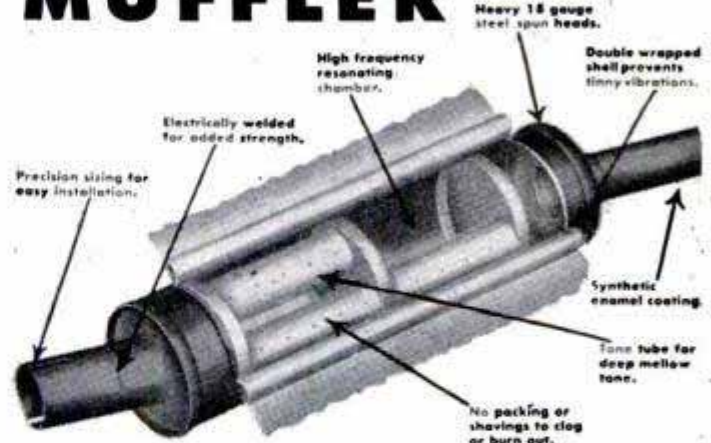

The Only Toned MUFFLER Individually Engineered FOR YOUR CAR.

BACKED BY 40 YEARS OF MUFFLER EXPERIENCE. OUTLASTS SEVERAL ORDINARY MUFFLERS.

**\$5.00** HEAVY DUTY . . . BLOW-OUT PROOF  
OR \$1.00 DEPOSIT . . . BALANCE C.O.D.  
**POSTPAID** PLUS POSTAGE CHARGES.

Specify year, body-style of your Chevrolet, Ford, Mercury, Plymouth, Dodge, DeSoto, Chrysler, Pontiac, Olds, Buick.

**APEX CORPN., BALDWIN PL., CINCINNATI 10, OHIO**  
DEALER INQUIRIES INVITED

**HEED THIS NOTICE!** Our Tires Are NOT Re-treads, Re-grooved or New Treads that have been re-capped. Our MATCHED tires give you SAFETY and ECONOMY — the BEST for LESS. You've seen our adv. month after month for years. We serve TRUCKS, BUSES and CARS. OUT-OF-TOWN folks buy now and take off 20% discount. Our EXPERIENCE assures you the BEST BUY in good ORIGINAL TREAD Tires. One Quality — One Price.



**Don't Send a Cent**

Until you see our tires. Remember you get what we advertise. We ship only good USED original tread tires. A trial of one tire is worth a thousand words and will make you a satisfied customer. We guarantee a special personal selection of tires for you.

**BUT IF YOU SEND CHECK OR MONEY ORDER IN FULL WITH THIS AD "NOW" — you may take 20% discount on every tire. SAVE TIME — SAVE MONEY**

TUBE GIVEN WITH EACH PASSENGER & TRUCK TIRE AT NO EXTRA COST SEND THIS AD

**WRITTEN GUARANTEE**—Sent with every tire you buy. Customers everywhere report as much as 18 to 28 MONTHS SERVICE

These are \*\*\*\* Original Tread Tires — OUR BEST Can be used for "Every Purpose" — No Re-caps or Re-grooved READ THAT TOP NOTICE AGAIN AND SAVE \$ \$ \$

600-16	\$5.55	650-16	\$5.95	700-15	\$5.85	475-19	\$5.95
600-16(6)	6.50	700-17	9.99	650-15	5.75	525-18	5.95
700-16	6.85	750-16	7.95	550-17	6.75	550-16	5.55

**SUPERCUSHION TIRES (24 lb. air) to fit your present wheels**  
670-15(650-15) \$6.25 760-15(700-15) \$7.45 670-16(650-16) \$6.66  
710-15(650-15) 6.85 820-15(700-15) 6.25 760-16(650-16) 7.50

**WE SPECIALIZE IN TRUCK TIRES \*\*\*\***  
Matched Tires Shipped all over USA and Foreign Countries. IMMEDIATE SHIPMENTS Same Day. Depend on STANDARD for SERVICE. Roll along those EXTRA MILES without Delays and SAVE \$ \$ \$

600-20	\$9.95	32x6(8)	\$10.95	900-20\$16.66	1000-22\$16.66
650-20	9.95	32x6(10)	13.95	1000-20 17.77	1100-22 17.77
700-20	10.95	750-20(10)	13.95	1100-20 18.88	1100-24 18.88
750-20	10.95	825-20	17.77	750-15 13.45	700-17 13.33

**MILITARY \*\*\*\* GRADE TRUCK TIRES**  
9.00-16 .....\$12.22 | 7.50-20 .....\$13.00

Thousands of Tires Shipped to Satisfied Customers Throughout United States and Many Distant Points. Remember Send This Ad with Check or Money Order to Dep't 2.

**STANDARD 834 N. Broad St., Philadelphia 30, Pa.**



## Keep your basement dry

**SAVE \$20 to \$30  
buy direct from  
manufacturer**

**THOUSANDS OF THOROUGHLY  
SATISFIED USERS IN U. S. A.  
AND CANADA**

The Precision sump pump is built entirely of stainless steel, bronze and aluminum alloy, has a totally enclosed dust and moisture proof motor with built-in float switch and overload protection. Sealed motor ball-bearings and Oilite pump shaft bearing will never require additional lubrication. Lifetime non-sticking float easily adjusted to suit depth of any sump. Every pump tested thoroughly—sembled completely and ready to operate. Equipped with plug-in cord. Does not require special wiring. Guaranteed for one year.

1/6 HP.—1 in. discharge 1,600 G.P.H. \$36.50  
1/4 HP.—1 1/4 in. discharge 3,000 G.P.H. \$42.50  
Order direct by check or money order or write for further information.

Manufactured by

**PRECISION PARTS CORP.  
Nashville 7, Tennessee**

**MAKE A "Stradivarius"  
VIOLIN**

—For Pleasure  
—For Profit  
—For Your Own Use

**BOOK  
AND  
PLANS  
ALL  
YOU  
NEED**

### You Can Do It at Little Cost! It's Easy! It's Fun!

Here is the "tops" of all home crafts projects. Make a violin—a replica of a famous "Strad"—the original of which sold for \$80,000.00. Joe Reid who has made hundreds of fine violins makes the job so easy—so inexpensive—in his new book "You Can Make a Stradivarius Violin." You don't need any tools. Reid shows you how to make all the tools you need from old table knives, worn out files, sheet metal, etc. Eight full-size plans, 16x23 inches, folded into the book give you every detail in actual size.

#### Violins Bring High Prices

Make a violin and you probably will never want to sell it. But good tone modern violins bring terrific prices, yet the materials cost comparatively little. With Reid's plans and step-by-step instructions you can make such a violin for yourself. 15 chapters guide you in selection of wood, fashioning the belly, back, sides, mold, lining, neck, scroll, purfling. Other chapters cover varnishing, finishing, stringing. Others show how to make tools and clamps at little or no cost.

**Order Book Today.  
Money Back if Not Satisfied.**

Make your own violin for pleasure or profit. Get book and plans now. Clip this ad and mail with check, money order or cash for only \$3.50 or we will send C.O.D. Money back in 5 days if not satisfied.

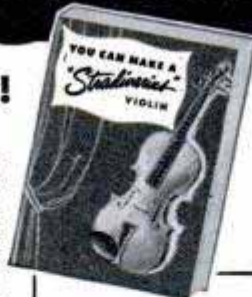

**Complete  
Instructions  
8 Actual Size Plans  
How to Make the  
Tools You Need  
Where to Get the  
Materials**

You trace or work direct from actual size plans. No measurements to translate or confuse you. You see the entire violin in the plans. You read the how-to-do-it instructions in the book.

**POPULAR MECHANICS PRESS** Dept. 750  
200 E. Ontario St., Chicago

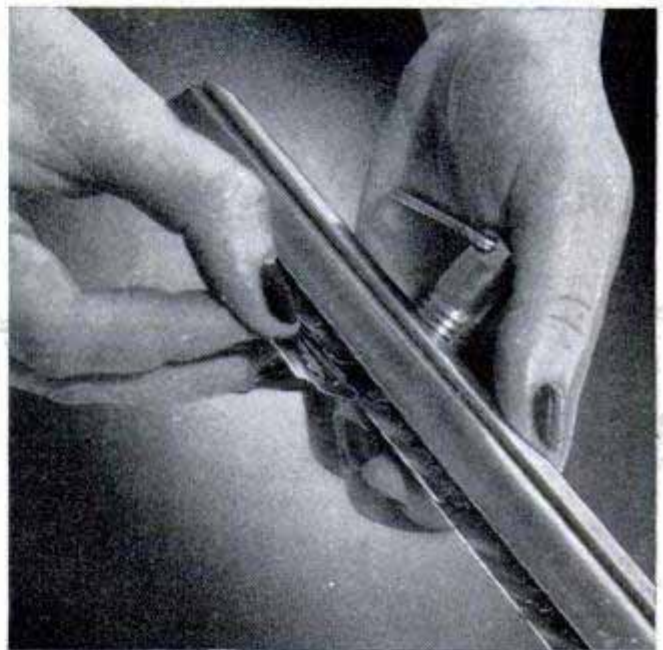

### Old Razor Blades Trim Lawn

Discarded razor blades provide the cutting edge for a new lawn trimmer. Blades of any type are placed side by side along a metal strip, overlapping, and clamped in place to form a continuous sharp edge. The trimmer is swung back and forth like a broom, with the razor-blade edges parallel with the surface.

### Snow Trapped for Irrigation

Snow catchers in the high country of Utah—groups of planted trees or snow fences placed to catch deep drifts—will aid irrigation of valley lands. Clumps of alpine fir and fences of the slat type, 11 feet high, were found to hold snow for two weeks after undrifted lands were bare, adding about 12 days to the life of streams of watershed areas.

# Cushman

MOTOR SCOOTER

## 75 MILES PER GAL.

Rider Agent Plan Available

Own, operate and maintain it for less than 34¢ a mile! Wonderful in traffic, picks up fast, slips through narrow places. Parks anywhere. Ideal for getting to work, school, market—doing errands, making deliveries. Powerful engine, brakes.

See your Cushman dealer. Or, rush card for Free Book.

CUSHMAN MOTOR WORKS, Dept. M-7, Lincoln, Nebr.



## Amazing New CARBOLOY® "LIVE-SPIRAL" Masonry Drill

ROTARY DRILLS TOUGHEST MASONRY CONTINUOUSLY WITHOUT STALLING

No packing of dust, no jamming. Unique spiral wire lifts dust from hole as it is drilled. Carboloy tip bites through any masonry. Handy Kit C—1/4", 3/8", 1/2" drills in sturdy leather plastic kit, \$5.06 postpaid or C.O.D. Free circular from your dealer or write, "Carboloy" and "Live-Spiral" are trademarks of Carboloy Co., Inc.

CARBOLOY COMPANY, INC., 11185 E. 8 Mile Road, Detroit 32, Mich.

## WANT \$10,000?

Earn the govern- Super Sensitive P.R.I. ment bonus. Locate Uranium with a GEIGER COUNTER

Find gold, silver, and other valuable ores with a P.R.I. Treasure Locator. World's finest instruments. FREE catalog. Write today.

PRECISION RADIATION INSTRUMENTS, Inc. Dealer Inquiries 5478PM Wilshire Blvd., Los Angeles 36, Cal. Invited



## OTTAWA Buzz Master

7 MODELS—\$99.00 up

Greatest offer made in our 46 years of manufacturing. A model to fit your needs and your pocketbook. Free details.

OTTAWA MFG. CO., 2-027 Brush St., Ottawa, Kans.



No Other Like It!

## MARCOT KEY MACHINE

Immediate Delivery



MARCOT No. 8 KEY MACHINE, mounted on Cabinet, less motor, \$ 95.00  
Auto Code Book and Depth Keys. 12.50  
100 Dz. Popular Key Blanks. . . . . 60.00  
Set — Key File, Follow-Through Rods, Lock Picks, Bit Key Gauge, Thimble, Pins, Springs. . . . . 10.50  
"Locksmith Trade Books" . . . . . 6.75  
How to Open Locks without Keys or Picks; Secret of Locksmithing; How to Make Keys by the Impression Method; Master Key Systems.  
TOTAL COST . . . . . \$184.75

A. J. MARCOTTE CO., 1200 N. Kedzie Ave., Dept. PM, Chicago 51, Ill.

## COMPARE THESE SURPLUS Closeouts!

Lowest-Ever Closeout Price! PORTABLE

## WESTINGHOUSE AIR COMPRESSORS

2 Cylinder Piston Type

Reg. \$60.50 Model T-1 Complete

# 2150

FOR PGH

Brand New Surplus Special at amazingly low price. Westinghouse, 2" bore, 1 1/2" stroke, 6.54 CFM volume, with forged crankshaft, automatic throw-out clutch for safe remote operation. Suggested pressure, 75 PSI. Mounts on truck, car engine—or operate with 1/2 HP motor. For farm, home, industry, painters, air tools. Instructions, spare parts kit included. Send check or money order. Weight 28 lbs.

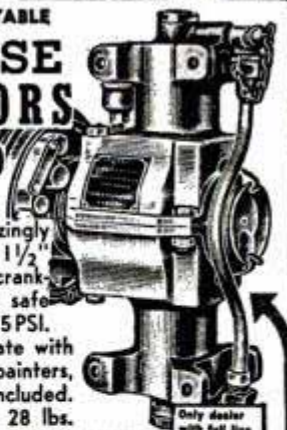

Only dealer with full line gasoline parts

## PRESSURE TANK ASSEMBLY

AIR RECEIVER, stainless steel, 12 3/4" x 24", 400 lb. test, 12 gal. capacity, 2-3/4" openings. COMPLETE INCLUDING Air Gauge, 25 ft. High Pressure Hose complete with fittings and chuck, Tire Check, Relief Valve, 4-way Cross and flared Fittings and Copper Tubing for connecting compressor to tank. Shipping weight 25 pounds.

COMPLETE

# 1095



## Cutler-Hammer AUTOMATIC PRESSURE SWITCH... \$6.50

## 3 ply AIR HOSE, 3/4" I. D. in 12' lengths, \$1.80

All prices FOB Pittsburgh, Pa. Send check or MO  
**NATIONAL EQUIPMENT CO.**  
929 FIFTH AVE., DEPT. T — PGH. 22, PA.

## WELD BRAZE, SOLDER, and CUT

ONLY \$995 F.O.B. complete!

EASILY... QUICKLY!

No experience needed. Follow simple instructions, weld on iron, steel, bronze, brass, aluminum, and other metals. Plugs into any properly wired 110 volt A.C. or D.C. line. Make or save time and money doing repair work for yourself and others. Repair men, farmers, tinsmiths, home and auto owners, hobbyists, etc., say FOUR-WAY pays for itself over and over. Order today or send for Free details.



ORDER NOW 10 DAY TRIAL

FOUR-WAY WELDER COMPANY, Dept. F2-6A  
2326 So. Michigan Ave. • Chicago 16, Illinois

SAY YOU SAW IT IN POPULAR MECHANICS

## WAR SURPLUS BARGAINS

# WAR SURPLUS BARGAINS

\$500,000.00 INVENTORY for QUICK LIQUIDATION

Surplus items—hundreds of them for home, shop, factory, farm and outdoor use. New items, used items, reconditioned items—all at tremendous savings—all priced for quick sale.

Page After Page of Values

This big catalog shows page after page of amazing money saving values. Write for your copy today. Send 10c to cover postage, mailing, etc. Write today!

SEND TODAY FOR YOUR COPY

# 10c

## STARK'S

Dept. 509 So. STATE STREET CHICAGO 5, ILLINOIS

## EARN EXTRA DOLLARS

# IDEAL LAWNMOWER SHARPENER

Saves work, saves time, helps you earn extra dollars! Sharpens hand, power mowers without disassembling. Complete shop in one machine — equipped with Bed Knife Grinder and "lapping-in" Reconditioner. Home owners, parks, clubs, cemeteries pay good money for efficient sharpening; get your share!

WRITE NOW FOR FREE CATALOG

## THE FATE-ROOT-HEATH CO., Dept. I-3, Plymouth, Ohio

# SAVE UP TO 25% ON QUALITY BALL-BEARING WHEELS!

Bilt-Rite wheels roll smoothly and easily, are semi-pneumatic, ball-bearing, painted red; guaranteed top quality—and you save up to 25%! Compare Bilt-Rite's quality and price—then get your order in today! Dealer inquiries invited.

BILT-RITE BARGAINS on BALL-BEARING WHEELS			
(For 1/2-inch Axles)			
6 x 1.00.....	\$1.30	10 x 1.25.....	\$1.95
8 x 1.25.....	1.65	10 x 1.75.....	2.15
8 x 1.75.....	1.80	10 x 2.00.....	2.45
6 x 1.50.....\$1.50			
(For 5/8-inch Axle)			
6 x 2.00.....	\$3.95	8 x 2.50.....	\$4.45
10 x 2.75.....Only \$4.65!			



**Bilt-Rite Guarantee**  
No better wheels are made regardless of price; 10-day return privilege.

If size you need isn't listed, write for Folio A ORDER TODAY—Send cash, check, or M.O.—Pay postage on arrival.

**BILT-RITE WHEEL COMPANY**  
520 EAST MISSOURI AVE. KANSAS CITY 6, MISSOURI

## STANDARD GARDEN AND SMALL FARM TRACTORS

**Plow Seed Cultivate Mow Hay and Lawns**  
Powerful Gas Tractors for Small Farms, Gardeners, Florists, Poultrymen, Fruit Growers, Suburbanites.  
**1 & 2 Cylinders**  
High Wheels, Rubber or Steel Tires. Walk or Ride.  
**Easy Terms—Free Catalog**  
**STANDARD ENGINE CO.**  
MINNEAPOLIS, MINN. NEW YORK, N. Y.  
3221 Como Avenue 617 West 26th Street



**5 big-capacity power tools in 1 precision-built unit**



Write for free, 16-page, profusely illustrated book. **SHOPSMITH, Dept. 127-B, 12819 Coit Rd., Cleveland 8, O.**

**FENDER SKIRTS ..... \$9.95 PER PAIR**



For 95% of all cars. Beautify your car... bring out the flowing lines designed in it. Sparkling beauty you'll like. Constructed of heavy gauge body steel, finished in prime. Perfect fit. Prompt delivery.

**SANDEE MUFFLER CO.**  
5643 Carryne Place  
Culver City, Calif.  
Gentlemen: Please send me one set of Sandee Fender Skirts to fit my \_\_\_\_\_ (year and make of car).  
 Check or M.O. for \$9.95 enclosed. No C.O.D.s at this low price, please.

Say You Saw It in Popular Mechanics

### New! Electric Motors

New Westinghouse 1/2 H.P. Induction Type 3450 RPM 110 V-60 cy. 1 Ph. A.C. Motor. Double Shafts 5/8"	ONLY \$21.75
New Wagner 3/4 H.P. Repulsion Induction 3450 RPM 110/220 V-60 cy. 1 Ph. A.C. Motor #WR-34 only	\$29.75
New Emerson 1 H.P. Heavy Duty, Repulsion Induction 3450 RPM 110/220 V-60 cy. 1 Ph. A.C. Motor	\$37.50
#EH-1... Low Priced at... only	\$37.50
New Eicor 1 H.P. Capacitor Induction 1750 RPM 110/220 V-60 cy. 1 Ph. A.C. Motor	\$38.50
#EG-17... only	\$38.50
New "B"-Line 2 H.P. Repulsion Induction 1750 RPM 110/220 V-60 cy. 1 Ph. A.C. Motor #4012, only	\$75.00
New 3 Phase Motors 1 H.P. Ass't Makes, 1750 RPM 220 V-60 cy. #A31... only	\$37.50

ALL PRICES ARE FOB. CHICAGO

**KEEP COOL THIS SUMMER . . . BEAT THE HEAT**

Fan Blade and Motor Combination, 1/4 H.P. Induction Motor, 110 V.-A.C. 1725 RPM. Overload Protection	\$7.50	Fob. Chgo.
Only	\$3.50	Fob. Chgo.
18-inch Torrington Zephyr-Aire 3300 CFM Fan Blade, Only	\$3.50	Fob. Chgo.
or Combination together	\$10.00	Fob. Chgo.
(Both). Only	\$10.00	Fob. Chgo.

WRITE FOR BARGAIN WINDOW FAN, ATTIC FAN and ELECTRIC FAN MOTOR CIRCULAR and SAVE MONEY • All Sizes  
**C. MARSHALL SALES, 3546 W. Fullerton Av., Dept. P-7, CHICAGO 47**

# FURNITURE FOR YOUR BEDROOM

YOU'LL BE THE ENVY of your neighbors with this beautiful bedroom suite in honey maple, oak or walnut! Here's a bed with storage space . . . a three-piece vanity with cosmetic compartment and makeup mirror . . . a Mr. and Mrs. dresser . . . twin night stands with drawers!



Send for Complete PLANS Only \$2.00

**YOU MAKE IT YOURSELF!** Only two power tools, a saw and a jointer, are needed to turn out this modern bedroom furniture. No other project of Popular Mechanics Magazine in recent years has captured the fancy of home craftsmen as has this easy-to-build suite. Letters demanding detailed plans poured in after the suite was pictured in Popular Mechanics. And now the plans are ready! They're detailed scaled drawings—a complete set of 4. Send for them today!

**POPULAR MECHANICS PRESS**  
200 East Ontario Street, Chicago 11, Illinois

I enclose \_\_\_\_\_ for a complete set of plans for making the modern bedroom suite illustrated above.

Name \_\_\_\_\_

Address \_\_\_\_\_

City \_\_\_\_\_ Zone \_\_\_\_\_ State \_\_\_\_\_



**40 NEW EDITION Power Tools YOU CAN MAKE**

**40 Power Tools You Can Make at Little or No Cost**

**TURN WOOD, SCRAP AND WASTE INTO PRACTICAL POWER SHOP TOOLS**

Don't limit your workshop fun to use of hand tools. Get the new edition of "Forty Power Tools You Can Make", with many new tools, and make your own power machines. Step up your fun and production. Do a better job with power tools. Make them yourself from wood and old discarded materials at small cost.

This book gives every detail in plain language you can understand and follow. Hundreds of pictures and plans show every step to follow. Mail coupon with \$1.50 today. Even though you have the old edition get this new book with 20 new tools. Money back if not satisfied.

- Some of the 40 Tools You Can Make**
- |                                |                           |
|--------------------------------|---------------------------|
| Table Saw with Tilting Arbor   | Wood Lathe                |
| Saw Sander Unit                | Power Hacksaw             |
| Drill Press from pipe fittings | Double Duty Sander        |
| Bending Brake                  | Jig Saws                  |
| Thickness Planer               | Band Saws                 |
|                                | 40 Different Tools in All |

**POPULAR MECHANICS PRESS, Dept. 4000**  
200 E. Ontario St., Chicago 11

Send the new edition of "Forty Power Tools You Can Make."  
 Remittance for \$1.50 enclosed.

Name \_\_\_\_\_

Address \_\_\_\_\_

City \_\_\_\_\_ Zone \_\_\_\_\_ State \_\_\_\_\_

# WHIZZER 3 H. P. MOTOR

America's finest bike motor

Make your bike a lively, powerful motor bike with big, new Whizzer 3 h. p. bike motor. 4-cycle, 138 c.c. 5 to 40 m. p. h. Up to 100 miles per gallon. See your Whizzer dealer or write WHIZZER MOTOR CO., 308 S. Sanford St., Pontiac, Mich.



## LOOK All-Purpose PORTABLE AIR COMPRESSOR

Low Factory Price  
FOR: Farmers, Industries, Schools, Body & Fender Shops, Home Owners, etc. Many Other Purposes. Capacity 4.2 Cu. Ft. 15 feet of air hose with tire chuck included FREE. Price includes Stainless Steel Pressure Tank.

Will Operate at Low or High Pressure

Pressure Up to 150#

only \$39.95  
With 4" Pulley

Freight Paid

ARGO-SUMMIT SUPPLY CO. 7420 W. Archer Ave., Dept. P-7, Summit, Ill.

## POWER MOWER \$39.50 COMPLETE Delivered

LATEST FEATURES SENSATION MODERN-AA, Excelsior Springs, Mo.

## SELENIUM PHOTO ELECTRIC CELLS

Manufactured by Selenium Corp. of America

Generates current without batteries. Build your own photoelectric equipment. Use to make photographic exposure meters, colorimeters, photometers. Operate sensitive relays to open doors, start machines, turn on lights, 1001 uses. A PRECISION ITEM - WORTH \$5.00

\$1.00 POST-PAID U.S.A.

WARREN INDUSTRIAL CO. 56 Warren St. New York 7, N. Y.

AMAZING NEW CHEMICAL MAKES

## OLD BUMPERS LIKE NEW!



Not a Paint! Not a Polish! Looks like expensive chrome plating!

Wonderful new chemical puts chrome-like finish on car bumpers, door handles, trim, etc. No electricity—no plating tanks—no acids needed. Just smooth it on and watch it gleam! Takes a brilliant polish JUST LIKE CHROME—so simple a child can do it. REFINISH BUMPER IN 10 MINUTES! WORKS LIKE MAGIC—finish lasts for years. Increases resale value of your car and adds NEW beauty to other chrome plated or metal items. TRY AT OUR RISK! SEND NO MONEY! Just send name and address. Pay postman amazing low price of \$1.00 plus few cents postage for each kit ordered, or send cash and we pay postage. Try kit 10 days. If not delighted return for instant refund! BUMPER RE-NU CO., Rm. 15, Box 147, Hamtramck, Mich.

\$1.00

MOTORISTS HANDBOOK

## Happy Highways Ahead!

With Popular Mechanics new MOTORIST'S HANDBOOK. 160 pages of authoritative advice to keep your car rolling smartly—longer. Brakes, body, spark plugs, battery, starter—every automotive part is covered in this up-to-the-minute manual of year 'round driving pleasure.

Your news dealer has the 60c paper edition. Order the clothbound \$2.00 volume from

POPULAR MECHANICS PRESS 200 E. ONTARIO ST. CHICAGO 11

## BUILD a BOAT



- Row Boat—12 Foot
- Dinghy—8 Foot
- Dinghy—14 Foot Sailing
- Training Ship—6 Foot
- Sea Sled—9 Foot
- Outboard—18 Foot
- Cruiser—12 Foot
- Bicycle Boat—Kayak
- Row Boat—Sectional
- Dinghy—Sailing
- Canoe—16 Foot
- Sailing—12 Foot
- Outboard—Runabout
- Pontoons
- Ice Yacht

FOR PLEASURE OR PROFIT DESCRIBES 17 LOW COST BOATS Get this outstanding book and build a boat at home for your own use or to sell at a profit. You can do it. Just the boat you've always wanted—power, sail or row boat—17 different kinds and sizes. Order BUILD A BOAT on postal card and pay only \$2.00 plus postage on delivery. Return in 5 days if not pleased and get money back. Or send \$2.00 with order and we'll pay postage. (Outside U. S. \$2.25 with order.) Order today. POPULAR MECHANICS PRESS Dept. 598, 200 E. Ontario, Chicago 11

## NEVER BEFORE AT THIS LOW PRICE! CHRONOGRAPH WATCH, CALENDAR & STOP WATCH



It's also a TELEMETER & TACHOMETER

CALENDAR

WINDER

Only \$8.95 with Steel Expansion Band Plus 10% Tax

STOP START FULLY GUARANTEED for One Year

Plus Lifetime Service Certificate. 5-Day Free Trial.

31-Day Calendar Changes dates automatically! For Sportsmen, Scouts, Photographers, Engineers, Chemists, Navigators, Doctors.

Remarkable Import Buy—these ideal all-around timepieces and chronographs at an unbelievable low, low price. Imported Swiss jeweled movement, Radium Glow 1" dial, red sweep-second hand, shock-resistant case, unbreakable crystal. And—included is the handsome, rich-looking steel expansion wristband. Complete instructions included together with guarantee and service certificate. White, Pink or Black dial face, specify color.

GAYLORD, Dept. PM7 Fifth & Hamilton, Pittsburgh 6, Pa. I enclose  Check  Money Order  Send C.O.D. Send \_\_\_\_\_ Chronograph watches at 8.95 (Postpaid), plus 10% tax on 5-day free trial. Money Back Guarantee. Name & Address on Margin.

## PARTS FOR MILITARY TRUCKS

At Big Savings For Jeep, Dodge, Chevrolet, G.M.C., Studebaker New FREE Catalog Brand New JEEP TOP and CURTAINS Fits all Military Jeeps. Also adaptable to Civilian Jeep. \$49.50

American AUTO PARTS CO. INC. 1830 LOCUST—DEPT. PM KANSAS CITY, MISSOURI

## New For 1950 MIDWEST RADIO and TELEVISION

New GIANT 16" PICTURE TUBE



30 DAYS TRIAL FACTORY-TO-YOU COMPLETE CHASSIS and CONSOLES

Send for FREE 32-Page 4 Color CATALOG MIDWEST RADIO & TELEVISION CORP. Dept. X25C, 909 Broadway, Cincinnati 2, Ohio

NAME \_\_\_\_\_ ADDRESS \_\_\_\_\_ CITY \_\_\_\_\_ ZONE \_\_\_\_\_ STATE \_\_\_\_\_

**ELECTRIC SIREN**



6 volt. Complete with push button... **\$10.95**

**"HOT ROCKET" Illuminated Ornament**



Five Red luminous Plastic fins whirl, looking like jet propulsion in action. 9 inches long, has internal lights. Metal parts are gleaming chrome. **\$6.50**

**Illuminated Chrome Plated DELUXE FENDER FINS**



Get that Cadillac Look! For 1949-50 Chev., Ford, Pontiac, 1950 Plym., Dodge, Chrysler, DeSoto. Red reflector lens. Contoured to fit rear fenders perfectly. **\$9.95 PAIR**

**HOLLYWOOD MUFFLERS**

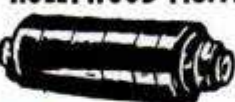

FOR ALL CARS Gives that Motorboat Tone. Universal type to fit all cars, ea... **\$4.45**

**NEW CONVERTIBLE TOPS & REBUILT MOTORS for all Cars. Write for Prices.**

Send 25% Cash With Orders, Balance C.O.D.

**JUST OUT!** Get the largest Auto Accessory & Parts Catalog in the world. Over fifteen thousand items, including Hollywood Accessories, Hi-Speed Equipment, Rebuilt Engines, all parts & accessories for all cars & trucks. We have that Hard-to-Get-Part! Completely illustrated, Jam packed with bargains. Send 25c.

**J. C. WHITNEY & CO.**  
1917GA ARCHER AVE. CHICAGO 16, ILL.

**\$ RETOOTHING SAWS PAYS BIG \$**

EARN \$15.00 HOURLY... as automatic retoother cuts new 4 pt. to 16 pt. rip or cross-cut teeth on hand saws in 50 seconds. Requires less space, less time and less effort... while doing a perfect job. Gives a lifetime of service and has a 1 year guarantee. Free folder on request.

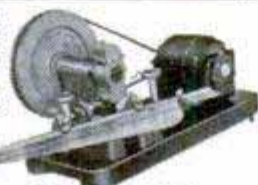

**SAW SHOP CHARGES COAST TO COAST**

WRITE FOR VALUABLE BOOK Automatic Retoother Send 25c in coin for Burr's Blue Book of saw shop charges and other valuable information.

BURR MFG. CO., Dept. 7, 8933 Venice Blvd., Los Angeles 34, Calif.

**Electric HOME-UTILITY Tools for HOMES • FARMS • WORKSHOPS**

Products of the Black & Decker Mfg. Co.



Mufflers—All Ford, Chev., Ply... **\$4.45**

All Buick, Pont., Olds., Chrys., Dodge, Hudson, K.F., Pack., etc... **\$5.45**

V-8 and Merc. Duals (32-50 incl.) **\$15.95**



**SPORTONE MUFFLERS**  
(Reg. U. S. Pat. Off.)

DURABILITY

DEALERS WANTED

Beautiful SANDEE Fender Skirts **\$9.95**

A SANDEE Sportone will outlast two ordinary mufflers and give More Power! More Speed! More Mileage!—plus a tone quality unsurpassed.

Please ship (item): \_\_\_\_\_ Price \_\_\_\_\_  
Car and Year \_\_\_\_\_ Name \_\_\_\_\_  
Address \_\_\_\_\_

SANDEE MUFFLER CO. 5643 Corryne Pl. Culver City, Calif.



**PRACTICAL BOOKS ON HOME PLANNING BUILDING • REPAIRS**

MAIL ORDER TODAY

Plan Now—Build When You Can Books Sent C.O.D. Anywhere in U.S.A.

Select from this list of helpful books. In U. S. books sent postpaid if remittance accompanies order. Outside U. S. include 15% extra for shipping charges.

- How to Plan a House. \$5.00
- Your Home and How to Build It Yourself. \$3.00
- Painting, Decorating. \$1.75
- Carpentry. \$2.50
- Painting, Furniture Finishing and Repairing. \$1.50 (Includes floor renewal)
- How to Remodel a House Complete, practical. \$5.00
- Building Insulation. \$4.50
- Concrete Handbook Do work for yourself, others. \$2.00
- Blueprint Reading for Building Trades. \$1.50
- Practical Bricklaying. \$2.00
- Primer for Home Builders. \$2.50

**FAMOUS PLAN BOOKS**

Books contain floor plans, photos, descriptions of homes. **AMERICA'S BEST LOW COST HOMES.** 125 designs. \$1.00  
**DE LUXE SMALL HOMES.** 210 designs. \$1.00  
**OUR FUTURE HOME.** Wide selection of residences, summer homes, garage apartments. \$1.00  
**MODERN HOME & GARDENING.** 42 popular designs. Improvements, garden short-cuts, etc. 50c

Set of Four Books **\$3.50**



Stair Building **\$2.50**

**POPULAR MECHANICS PRESS**

DEPT. 646 • 200 E. ONTARIO STREET, CHICAGO 11

SAY YOU SAW IT IN POPULAR MECHANICS

**Handy Mail Order List**

**Little Library of Useful INFORMATION**

5 for \$1.00  
12 for \$2.00  
25¢ Each

Here at amazingly low cost is the practical help and information you have always wanted. Articles in previous issues of Popular Mechanics have been classified according to subject and are now available in these handy reprint booklets.

- How to Use Measuring Tools—Micrometers, Calipers, etc.—106.
- Power Driven Saws—74.
- Drill Presses, Grinders, Etc.—79.
- Wood, Metal Turning—Lathes—81.
- Filing Machine, Hacksaw, Cutoff Wheel, Shaper—82.
- Lathe Tools You Can Make—101.
- Workbenches—Tool Cabinets—47.
- Spray Painting—94.
- From Pattern to Casting—91.
- Tool and Saw Sharpening—92.
- Sharpening Drills, Wood Bits—90.
- Successful Wood Turning—32.
- How to Read Blueprint—71.
- Metal Turning Lathe Kinks—99.
- Operating a Metal Lathe—100.
- Heat Treating, Hardening—102.
- Working With Glass—103.
- Servicing Elec. Motors—75.
- Electromagnets & Solenoids—44.
- Transformer Construction—41.
- The Boy Electrician—43.
- Soldering and Brazing—17.
- Arc and Spot Welders—5.
- Electroplating With Nickel, Chromium, Cadmium, Etc.—86.
- Plating Leather, Wood, etc.—87.
- Lower Your Fuel Costs—31.
- Curing Leaky Basements—45.
- Fitting Home Game Room—55.
- Indoor & Outdoor Fireplaces—88.
- Backyard Gardening—39.
- Lawn and Garden Novelties—72.
- Trellises, Pergolas, Fences—76.
- Lawn and Garden Furniture—77.
- Playground Equipment—73.
- How to Use Your Drill Press—125.
- Making Serving Trays—53.
- Knots and Ropework—105.
- Sanders—80.
- House Wiring—89.
- Hanging Wallpaper—38.
- Built-in Fixtures—78.
- Bird Houses—7.
- Magazine Racks—49.
- Clock Cases—50.
- Book Ends—52.
- Small Tables—54.
- Smoking Stands—56.
- Desks—58.
- Book Cases—59.
- Action Toys—66.
- High Flying Kites—67.
- Telescopes—20.
- Metal Craft—28.
- Small Looms—37.
- Gem Cutting—42.
- Photo Enlargers—1.
- Photo Kinks—98.
- Cleaning Formulas—11.
- Taxidermy—9.
- Photo Lighting—119.
- Training Dogs—35.
- Small Furnaces—36.
- Working With Plastics—61
- Simple Home Improvements—104
- Ridding Home of Insect Pests—107
- Children's Room Furniture—51.
- Jigsawed Novelties—57.
- Doll House & Doll Furniture—60.
- 25 Shelves You Can Make—64.
- Novelties Turned on Lathe—62.
- Inlay Pictures—Veneering—63.
- Wood, Soap Carving—65.
- Windmills & Weathervanes—68.
- Lamps from Wood, Metal—69.
- Rustic Furniture—18.
- Wood Finishing—40.
- How to Fix Electrical Appliances—111
- Painting Your House—117
- Build Your Own Relays—123
- Rowboats, Small Dinghy—83.
- Small Sail Boats—84.
- Two Outboard Runabouts—85.
- Build Own Canoe, Kayak—30.
- Build Class-E Ice Yacht—22.
- Auto Kinks, Shortcuts—10.
- Lawn and Garden Equipment—124
- Motor-Driven Midget Cars—34.
- Stop Auto Elect. Troubles—95.
- Photo Printers and Dryers—25.
- Photo Darkroom Equipment—96.
- Trick and Table Top Photos—97.
- Home Movie Equipment—118
- Poultry Houses—108.
- Guns and Decoys—109.
- Re-Silvering Mirrors—70.
- Chemical Experiments—93.
- Log Cabins, Tourist Houses—14.
- Using Basic Tools—120
- Farm and Garden Tractors—8.
- Building Extra Attic Rooms—23.
- Attractive Basement Rooms—24.

Check Titles Wanted, Clip, Mail with Remittance to

POPULAR MECHANICS PRESS, Dept. 635, 200 E. Ontario, Chicago 11



# Christmas Handbook

144 PAGES  
CLOTH  
\$2.00

**A Wonderful Collection of Ideas, Gifts, Decorations, Toys—You Can Make!**

Popular Mechanics new Christmas Handbook is certain to fill a long felt Christmas-time need in thousands of American homes, and to be cherished as a practical, useful gift. There are articles on entertaining and decorations for Christmas-time hostesses—and how-to-do-it instructions for the making of beautiful greeting cards and gifts of all kinds.

## Partial Contents

How to Select a Xmas Tree. Exterior and Interior Lighting. Rotating Xmas Trees. How to Make Your Own Greeting Cards. Helpful Hints on Home Decoration. Tips for the Holiday Hostess. How to Make Gifts for All Ages. The Story of Christmas. Christmas in Other Lands. Centerpieces, etc.. Gift Wrappings. Christmas Games. How to Make Candles, Xmas-Tree Ornaments.



Order From

**POPULAR MECHANICS PRESS**

200 East Ontario Street Chicago 11, Illinois



**Three Authoritative Books Every Fan Needs!**

## AUTOMOBILE RACING

Famous for authoritative, detailed information on auto racing, every type race car, rules, specifications, duplication. Every book is different. Money back if not satisfied.

### AUTOMOBILE RACING, 6th Ed.

\* Championship cars, big cars, midgets, roadsters. Offenhauser dirt track car. Specifications on Indianapolis cars. four-wheel drive details, front drive drawings. Plans for Ford 60 midget, roadster racer, data on engines, gear boxes, clutches, axle ratios, compression ratios, etc. Indianapolis rules and regulations. More than 100 illustrations. Only \$2.00.

### AUTOMOBILE RACING, 5th Ed.

\* Tells you—Why the Fast Ones are

working drawings, plans, etc. No money back if not satisfied.

Fast—How to Make Them Fast—How to Build Engines—How to Build Chassis—How to Build Bodies—Who Holds What Records—What the International Formula Is—What Midget Racing Rules Are—How World's Record Cars are Built—How to Speed Up Ford V8 Cars! Only \$1.00.

### AUTOMOBILE RACING, 4th Ed.

\* Gives information on midgets, including three sets of working drawings and complete building instructions. Miller-Ford V8 Front Drive Racers are illustrated and described, also other big-time data featured. Only \$1.00.

POPULAR MECHANICS PRESS, Dept. 350, 200 E. Ontario St., Chicago

## RAISE BEES SELL HONEY MAKE MONEY!

Get How to Succeed with Bees, written by two experts, which tells you all you need to know. Contains 190 tested successful plans to produce big crops of honey. Easy work and little capital required. There is always a ready market for honey and working with bees is fascinating. This 96-page well-illustrated book is only \$1.00 and is absolutely guaranteed to satisfy you or we shall refund your money. Send for your copy today!

**POPULAR MECHANICS PRESS**  
200 E. ONTARIO STREET  
CHICAGO 11, ILLINOIS

## HOW TO SUCCEED WITH BEES

By E. WATKINS-K. HAWKINS

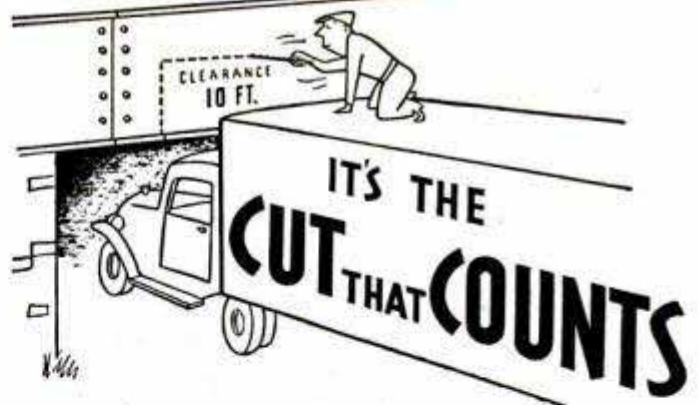
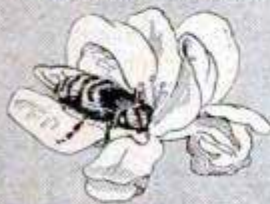

## And Capewell HACK SAW BLADES Give You 10% More Cutting . . .

Capewell's "Statistical Quality Control" guarantees you a bonus of 10% additional cutting because it removes all substandard blades. Capewell gives you another exclusive advantage—the printed blade carrying instructions for proper use. Always specify Capewell for hack saw blades and frames, band saws (in coils or welded), Dafilés, ground flat stock, compass and keyhole saws and hammers.



THE CAPEWELL MFG. CO.  
Dept. 97  
Hartford 2, Conn.



## EASY PROFIT IN PAINT SPRAYING

Paints walls, ceilings, screens, furniture and machinery faster, better. All complete as shown less motor. Carry anywhere. Fully guaranteed. Could be used with 1/4 H.P. motor or less. Price \$35.00 less motor F.O.B. Chicago. \$5.00 deposit balance C.O.D. or see your dealer. With motor \$55.00.

**IDEAL AUTOMATIC PUMP CO., Dept. P.M.8**  
801 W. Washington Blvd. Chicago 7, Ill.

## WAR SURPLUS AND OTHER BARGAINS

### INSIDE MICROMETER 2" to 8"

Precision made of tool steel. Hardened tips on all six measuring rods. One 1/2" spacer. Chrome finish. Complete with case. **\$6.95**



### MICROMETERS

Chrome plated, precision engineered and carefully tooled to give long life. All new. 0-1" capacity . . . ea. **\$2.25**. 1-2" cap. **\$3.50**. 2-3" cap. **\$5.50**. 3-4" cap. **\$6.50**.



**ELECTRIC BELLS**—Vibrating type, high pitch. 115 V., 60 Cycle. Ideal for use indoors or outdoors—on ranches, for schools, plant installations, as signal systems, burglar alarm systems, etc. Nationally known Mfr ALL NEW in orig. Pkgs. Solid brass clapper & 8 1/2" gong. Wt. 8 lbs. Govt. cost about \$67.50. **Close out at . . . \$7.95**



### HYDRAULIC HAND PUMP 2000 P.S.I.

For operating hydraulic jacks, presses, hoists, cylinders, etc. Built-in check valve. Alloy aluminum housing. 2 1/4" x 3 1/2" x 8". Ship. wt. 3 1/2 lbs. Value, approx. \$45. Complete with handle. **ALL NEW . . . \$6.95**

### HIGH SPEED DRILLS

All New Fractional & numbered Orig. Val. \$15. Nationally known brand. Asst. sizes. Set 30. **\$3.50**

### EXTENSION DRILLS

High Speed Steel, like new. Asst'd sizes from No. 1/4 to 40. Lengths from 6" to 12". Approximately \$20 value. Set of 12 . . . **\$3.75**

Send check, money order or cash 25% deposit required on C O D orders. All prices F O B Culver City, Calif. **Send 25c for Illustrated Catalog.**

**AIRBORNE SALES CO., INC.** DEPT. PM 7-0  
CULVER CITY, CALIF.

# SHOPMASTER POWER TOOLS

Only  
**\$39.95**

Each  
Complete,  
less motor

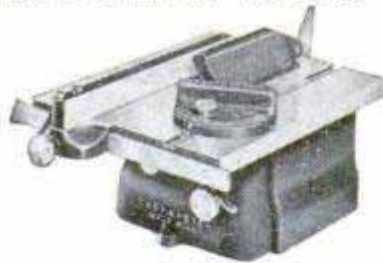

Write for catalog  
on complete line  
of Shopmaster  
Tools.

Now you can get Shopmaster quality in power tools specially designed for the smaller home workshop, operating on a limited budget. Efficiently designed, they contain features found only on the highest priced tools.



## SHOPMASTER, INC.

1214 Third St. S.

Minneapolis 15, Minn.

## NU-WAY HEAVY DUTY CUTTING UNIT

with Timken Roller Bearings

PRICE  
**\$16.50**  
WHY PAY MORE



Build your own rotary type lawn or weed cutter. Take the hard work out of weed cutting. Build yourself an up-to-date weed and lawn mower with the Nu-Way heavy duty unit.

Write for Free Circular—We Supply Cutting Unit Complete  
**TRACTOR-LITE MFG. CO., Spirit Lake, Iowa**

# PAY RAISING—EXTRA MONEY BOOKS

Use these books to prepare for a better job—bigger pay—to start a profitable spare time or full time business of your own, improve your home, or start a hobby. Popular Mechanics specializes in supplying outstanding self-help books on many subjects. Send for our FREE catalog.

- Outdoor Sports Manual  
Hunters, Fishermen, Trappers, Campers, Archers, Boatmen, here is your book! . . . \$2.00
- Shop Notes Library  
5 Vols. — 1950, 49, 48, 47, 44 (No Dup. Mat.) . . . \$3.48
- Shop Notes—1950 . . . \$1.00
- Painting, Furniture Finishing and Repairing . . . \$1.50
- Rewinding and Servicing Electric Motors (No. 75) . . . 25c
- Photo Handbook  
An entirely new and different book from our Popular Photo Guide. It's a complete guide to better pictures and dark-room technique, and features dozens of handy gadgets you can make yourself. . . . \$2.00
- Motor's Truck Repair Manual  
Mechanics, Truck Specialists, Service Stations, Fleet Owners! Here is your book! Covers every job on every truck made since 1936 — 1400 pictures, 952 Pages . . . \$8.00
- Garden Book  
Build own trellises, lawn furniture, fireplaces, ornaments, etc. . . . \$1.50
- Diving, Cutting and Welding in Underwater Salvage Operations. Only book of its kind . . . \$2.00
- Picture Framing  
Modern methods for making and painting picture frames. Fully illustrated. . . . \$2.75
- Television Servicing — The basic book for the practical radio man. Covers circuits, instruments and trouble shooting. Price . . . \$4.00
- Bee Keeping for Profit and Pleasure. Bees pay big profit. \$2.00
- 210 Deluxe Small Homes \$1.00
- Into the Freezer and Out  
A complete handbook on the home freezing of foods \$2.50
- Concrete Handbook  
New book on using concrete around home, garden, farm . . . \$2.00
- Leather Art by Baird  
Leathercraft is a wonderful hobby whether for pleasure or for pay. Get this beautifully illustrated, clearly detailed book at once. Tells you each step and furnishes actual designs . . . \$3.00
- Welding, Brazing and Soldering  
How to build own equipment and how to use it effectively . . . \$1.75
- Modern Refrigeration  
Electric, Gas. Be service expert . . . \$5.00
- Dyke's Auto Ency. (includes Diesels, airplane engines). New 20th Ed. World's greatest book for mechanics. . . . \$7.50
- Household Mechanics  
The "fix-it" book to end all "fix-it" books. Covers electric appliances, painting, carpentry, etc. . . . \$2.98
- Oil Burner Handbook . . . \$2.50
- Build Your Own Boat  
Describes 17 popular boats—rowboats, sailboats, plywood outboard, etc. 192 pgs. \$2.00
- House Wiring (No. 89) . . . 25c
- Turn Scrap Into Money  
Convert old auto generators into motors, welders, etc. . . . \$1.00
- Popular Mechanics Farm Manual  
Packed with practical ideas and usable information that can easily be worth hundreds of dollars to every farm family and to homeowners everywhere. Send for free descriptive folder giving complete contents! . . . \$3.00
- Woodworking for Every-body . . . \$2.75
- Sheet Metal Work . . . \$3.00
- Tool and Saw Sharpening (No. 92) . . . 25c
- Forging Practice . . . \$1.50
- Action Toys (No. 66)  
Plans for 21 easy-to-make toys . . . 25c
- Foundry Work . . . \$2.25
- Pattern Making  
Wood, metal . . . \$2.25
- Forty Power Tools  
Build own saw, drill, lathe, sander, etc., from scraps—save money . . . \$1.50
- Carpentry . . . \$2.50
- The Young Craftsman  
Over 450 things boys can make . . . \$2.00
- Five Acres and Independence  
How to make money on small farm . . . \$2.50
- Your Home and How to Build It Yourself. Step-by-step construction of the famous POPULAR MECHANICS house. Wonderfully illustrated. \$3.00
- Drake's Householders Cyclopaedia  
This is the time to save money on those necessary home repair jobs—Repairing, Remodeling, Carpentry, Painting, Decorating, Plumbing, Heating, Electric Wiring and Appliance Repairs, Furniture Repairs — This new book covers them all . . . \$5.00
- Motorist's Handbook  
Popular Mechanics scores again. A 160 page guide to automotive happiness . . . \$2.00
- Modern Fruit Production. Best book on the subject. Everything you need to know about the orchard. Price . . . \$5.00
- What to Make for Children  
Junior tough on toys? Build him playthings that will last. . . . \$2.00
- LeJay Manual of Homemade Electric Equipment. How to construct 50 items that are scarce and valuable. . . . \$1.50
- How to Estimate for the Building Trades: Material and labor costs for masonry, plumbing, electricity, carpentry, heating, hardware, painting, etc. 629 pages . . . \$5.50
- Rabbits for Food and Fur \$2.50
- Tool Making . . . \$4.00
- Tool Design . . . \$4.50
- Plumbing Installation & Repair . . . \$2.00
- Ropp's Calculator  
Figuring made easy . . . 75c
- Slide Rule Simplified . . . \$2.75
- Drake's Refrigeration Service Manual . . . \$2.00
- Primer for Home Builders  
All the information you need to know in building a house . . . \$2.50
- How to Read Aircraft Blueprints . . . \$4.40
- America's Best Low Cost Homes  
125 popular practical designs . . . \$1.00
- Toys You Can Make of Wood . . . \$2.50
- A.B.C. of Poultry Raising \$2.50
- Ice Cream for Small Plants  
Some technical formulas for ice cream, ices and frozen desserts on a commercial scale . . . \$2.50
- Furniture Joinery . . . \$2.00
- Essentials of Upholstery . . . \$3.25
- Radio Physics Course  
A thorough training in radio fundamentals . . . \$5.00
- Lessons in Ornamental Penmanship. You can easily learn to write beautifully. Delight and amaze your friends with the skill you can acquire by using this book—Only . . . \$1.50

## AUTOMATIC POCKET SIZE JET BLOW TORCH

- Shoots four-inch 1800° F. flame
- No pumping or priming
- Operates 1/2 hour on one fueling

Now you can own this amazing triple-chrome plated leak-proof pocket blow torch for soldering, brazing, sweating, etc. Lights instantly—ready for use in 10 seconds. Only 7 3/4" long.

### SEND NO MONEY

Simply deposit \$2.98 plus COD postage with your postman. Try the sensational Jet Blow Torch for 10 days. You must be 100% satisfied or your money will be refunded in full. **\$2.98**  
Enclose \$2.98 and we pay postage.

**NIRESK INDUSTRIES, Dept. JET**  
1474 W. Hubbard Street • Chicago 22, Ill.

## MAIL THIS COUPON TODAY

Check the books you want, write your name and address below, and mail this advertisement with money order or check. Outside U. S. A. include 15% additional for shipping charges.  
Books selected will be mailed promptly on our "money back if you're not entirely satisfied" guarantee.

Name \_\_\_\_\_  
Address \_\_\_\_\_  
City \_\_\_\_\_ State \_\_\_\_\_

**Mail to POPULAR MECHANICS PRESS**  
DEPT. 700 — 200 EAST ONTARIO ST., CHICAGO 11, ILL.

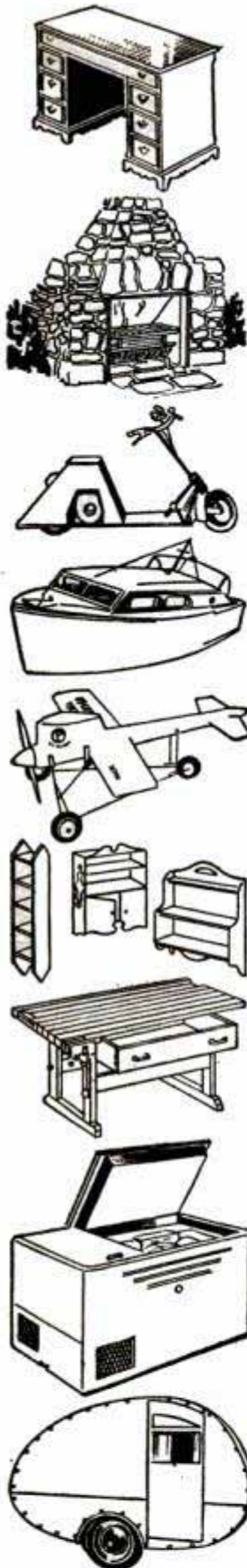

# YOU CAN MAKE THESE WITH POPULAR MECHANICS PLANS AND BLUEPRINTS

- 501—Colonial Grandfather's Clock. 25c
- 507-508—Doll-House, 5-Rooms, Open staircase, fireplace. . . . . 50c
- 526—Queen Anne Coffee Table: True replica of antique. . . . . 25c
- 528—Duncan Phyfe Console Table: 30 in. high. . . . . 25c
- 529—Lawn Chair: Southern style. . . . . 25c
- 593—Three Attractive Corner Shelves: Scroll-sawed. . . . . 25c
- 596—Three Hanging Type Shelves: Hold books, china, etc. . . . . 25c
- 661—Rocking Horse: Scroll-sawed from plywood. . . . . 25c
- 707—12 Ft. Rowboat: Flat-bottom, four seats. . . . . 25c
- 795—Two Handsome Cedar Chests. 25c
- 811-812—16 Ft. Canoe: Canadian type, cedar planking. . . . . 50c
- 813-814—Pops Outboard Racer: 10 ft. long, stepped bottom. . . . . 50c
- 828-835—Sovereign of the Seas: English warship model. . . . . \$2.00
- Sovereign of the Seas: Instruction Book. . . . . \$1.00
- 836—12 in. Bandsaw: Uses plywood, cuts two in. stock. . . . . 25c
- 839—Melrose Corner Cabinet: Old Colonial design. . . . . 25c
- 846-848—Governor Winthrop Desk: True copy of original. . . . . 75c
- 896-897—Three Easily Made Workbenches—Simplified construction. 50c
- 906-909—Midget Auto: 58 in. wheelbase, 1/2 to 2 1/2 h.p. . . . . \$1.00
- 910—Circular Saw Table: Hardwood, 24" x 36", Stationary. . . . . 25c
- 917—Outdoor Fireplaces: Several simple but practical. . . . . 25c
- 920-922—Lawn and Garden Furniture: Swings, arbors, tree seat. . . . . 75c
- 923—Indoor Fireplaces: Standard Sizes. . . . . 25c
- 926-927—Venetian Blinds: Three different styles. . . . . 50c
- 930—Hooked Rug Frame—Quilting Frame. . . . . 25c
- 933—Cape Cod Cupboard: 4 ft. wide, 5 ft. 8 in. high. . . . . 25c
- 935—Knee-Hole Desk: 40 in. long, 30 in. high, 31 1/2 in. wide. . . . . 25c
- 936—Modern Coffee Table: 24 in. long, 15 in. wide. . . . . 25c
- 952—Child's Crib in Maple. . . . . 25c
- 958—Colonial Corner Cupboard: 6 ft. 8 in. high. . . . . 25c
- 961—Hanging China Cabinet: 38 in. long, 40 in. high. . . . . 25c
- 965—Combined Chest and Writing Desk: 35 1/2 in. high. . . . . 25c
- 970—Modern Clothes Chest: Built of Plywood. . . . . 25c
- 977—Bookcase in Chippendale Style: 47 in. high, 10 in. wide. 25c
- 978—Lawn Chair on Wheels: Lightweight, easy to wheel. . . . . 25c
- 981—Colonial Wall-Shelf: 30 in. high, 19 in. wide. . . . . 25c
- 984—Duncan-Phyfe Drop-Leaf Table: Reproduction of historic piece. 25c
- 986-987—Utility Trailers: Built of old auto parts. . . . . 50c
- 989-990—Speedy Motor Scooter: Gas engine, 40 to 60 miles on gal. of gas. . . . . 50c
- 991—Gun Cabinet: Handy cabinet includes rack for rifles. . . . . 25c
- 993—Twin-Deck Beds: 6 ft. 4 in. long, 3 1/2 ft. wide. . . . . 25c
- 1106-1112—SEACRAFT—25 FT. CABIN CRUISER: Adaptable as sport fisher, express cruiser, or utility boat. Cruises at 15 knots with marine engine or converted auto engine. Cabin sleeps four. Galley has fresh-water tank, sink, and cook stove. Set of seven large-sized blueprints scaled 1 in. per ft. plus 40-page two-color illustrated booklet, only. . . . . \$10.00
- 1011—Fireplace Fittings: Andirons, log rack, etc. . . . . 25c
- 1080-1081—Banta: 12 Ft. Plywood Runabout: Vee-Bottom, 3-passenger. . . . . 50c
- 1086—Black Forest Corner Shelf: Scroll-sawed. . . . . 25c
- 1089-1090—Home-Constructed Freezing Unit: reaches 30 degree temp. . . . . 50c
- 1091-1096—17 ft. trailer, 7 ft. wide. Steel chassis. . . . . \$1.50
- 1102-1105—Midget Trailer: "Teardrop" body, Sleeping quarters for two. . . . . \$1.00
- 1112-1114—Gold Rush of '47: The A.M.A. Open Class B Record Holder Plane Model. . . . . \$1.00

**FILL OUT AND MAIL THIS COUPON NOW**

POPULAR MECHANICS CO.  
200 E. Ontario St., Chicago 11

Please send the following plans \_\_\_\_\_

I am enclosing \$ \_\_\_\_\_

Name \_\_\_\_\_

Address \_\_\_\_\_

JULY 1950

## BRAND NEW CAPSTAN WINCHES



**NEW LOW PRICE**  
6000 lb. capacity. Accurately machined gears provide for smooth efficient operation. Suitable for both front or rear mounting. May be used on amphibious jeeps or trucks. All units are brand new and fully guaranteed.

Each **\$17.50**  
6 or more **\$15** ea.

## REAR POWER TAKE OFF (AMPHIBIOUS TYPE)

GPW7275. Mounts directly behind transmission. Provides a quick and ready means for auxiliary power use of the Jeep engine.

**\$34.50** ea.

## Front Drive Power Take-Off Mounting Parts

Includes the essential parts needed to install the power take-off. Includes mounting bracket with pulley, universal joint and control clutch, double pulley for mounting on crank shaft, drive shaft, dash control rod and extra belt. Price complete, less winch. . . . . only

**\$17.50** ea.



## BELL CRANK

A1211-GPW3131

**\$4.65** ea.

## SEAT CUSHIONS



NEW

A2986-GPW-

11629008

**\$2.50** ea.

## BIG, FREE CATALOG WRITE FOR YOUR COPY TODAY

Thousands of other parts and accessories available. SHOP BY MAIL — Order direct from this ad today. TERMS: Net cash with order. Open account to rated firms only. C.O.D. shipments should have 25% deposit with order. All prices are F.O.B. our yards, Chicago, Illinois.

World's Largest Stocks of Jeep Parts



Write for Your Special Requirements—

*The King of Jeeps*

## BERG TRUCK & PARTS CO., INC.

1607 S. Wabash Avenue, Dept. M-7, Chicago 16, Ill.

## HULA POPPER • GETS BIG BASS

ACTION-PACKED WITH FULL CONTROL POPS, PLUNKS, JERKS. MAKES NOISE WRITE FOR BIG FREE COLOR CATALOG



FRED ARBOGAST & CO., INC., 1657 W. NORTH ST., AKRON 3, OHIO

## MAKE MONEY

with

# LATEX FOAM!

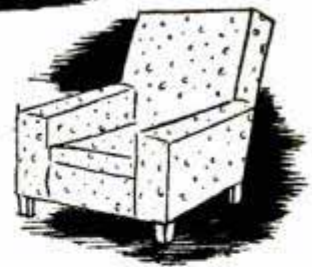

Start a profitable business in your spare time — re-upholstering furniture with easy-to-use LATEX FOAM, the amazing new cushioning material used in today's finest furniture. No expensive equipment needed. No complicated methods to learn. Simply cut LATEX FOAM to shape, apply and cover. You can re-upholster all types of furniture, make cushions, etc., quickly and easily right in your own home.



Send today for this FREE booklet — "UPHOLSTERING WITH LATEX FOAM — America's No. 1 Cushioning Material."

## NATURAL RUBBER BUREAU

Dept. M, 1631 K St., N.W., Washington 6, D. C.



# DON'T MURDER!!! your MOTOR with DRY STARTING

**YES—"DRY STARTING"** helps destroy more motors than any other factor . . . It grinds & tears down cylinder walls & bearings before regular oil can flush . . . GUARD THE MOTOR with "PERFECT GUARD". It's a perfect lubricant that leaves a dense microscopic plating on cylinder walls and bearing surfaces, preventing "Metal to Metal" contact . . . DRY STARTING cannot harm "Guard" Plated Cylinders and Bearings. . . Just one can of "Guard" protects motor from "Oil Change to Oil Change" against "Murderous Dry Starting" . . . "GUARD" DOES THIS—"Lessens" Motor Wear; "Reduces" Repair Bills; "Makes" Smooth, Quiet Motor; "Increases" Lubrication Protection when Oil Supply is Low; "Builds" Compression; "Makes" Cool Running Motor; "Increases" Gas Mileage; "Cuts" Oil Consumption—SAVES UP TO 70% MOTOR WEAR and UP TO 20% on GAS & OIL. . . It's the "Missing Link" in Motor Lubrication.



**GENEROUS 14 oz. can of "Guard" ONLY 85c—** Sold on a Money Back Guarantee. . . If your dealer or jobber does not stock "Guard," WRITE and we'll send you the nearest outlet.

**JOBBER—DISTRIBUTOR—AGENTS** . . . "Guard" is NOW READY for Extensive National Distribution. Thousands of cans already sold. . . Excellent Virgin Protected Territories still available. . . WRITE TODAY for Complete Information. . . Order your "Personal" can of "Guard" and prove its merits—Send 85c, plus 15c handling & postage (\$1.00 total)—DO IT IMMEDIATELY.

**GUARD GRAPHITE OIL CO.**

Dept. PM200—711 West 120th Street, CHICAGO 28, ILL.

## HYDRAULIC Power Transmission WITH Infinitely VARIABLE SPEEDS, Clutch and INSTANT REVERSE—OUTPUT TORQUE ADJUSTMENT UP TO 180 inch POUNDS

This positive displacement Hydraulic Torque Converter is the ideal fluid drive with thousands of uses . . . Output Speeds Infinite 0 to 550 R.P.M. . . in either direction . . . Change Speeds WHILE RUNNING . . . Control and Transmit your power this SMOOTH Oil-Way . . . Will handle 1/4 H.P. to 1 1/2 H.P. Motor. Industrial or Home & Farm Use . . . Cost government \$300. High Quality Precision Workmanship. Buy this unit to get the most for your money. Case measures 7 1/2" long 7" high 6 1/2" wide. Input & Output Shafts 5/8" dia. Beautiful Red Crackle Finish Case.

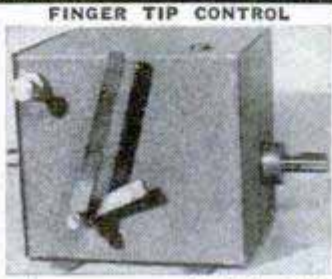

Shipping Wght. 25 pounds **Only \$54.50**

If C.O.D. is requested a 10% Deposit must accompany order and we ship F.O.B. Chicago.

1 1/2"-8 thread lathe Chuck Adapter, \$3 extra

Prepaid in U.S.A. 2 quarts oil included FREE

DIRZIUS MACHINE SHOP "D" 1423-25 So. 52nd Ave., Cicero 50, Ill.

## WIN \$500 IN PRIZES THIS CATALOG TELLS YOU NOW!



Send 10c for catalog full of bargains like this!

### COMBINED FILE & ROLLING STAND

Use as File, Ledger Shelf, Stand for Phone or Office Machines. Easily converted to tool carrier for mechanics or gadgeteers. 33" high. Cost army approx. \$40.00. Now \$8.95 f.o.b. El Monte.

**SURPLUS CORP. of AMERICA**  
Dept. P-1



P. O. Box 2037  
El Monte, Calif.

## Say You Saw It in Popular Mechanics



## RE-STRING RACKETS AT HOME—EARN MONEY

**EASY — PLEASANT — PROFITABLE**  
**FREE** Write for 1950 Catalog and Instruction Sheet NOW.

W. A. BICKEL & CO., 803 S. Boulevard, Dept. F-53, Oak Park, Ill.

## 5 Basic Tools, \$39.95

**EMRICK 5-in-1 MACHINE** includes everything listed at right (1/2 HP motor, motor pulley, V-belt, and 7" saw blade only \$18.63 extra). With an Emrick you can Turn, Drill, Saw, Grind and Sand. You can handle big jobs — work in wood, metals, plastics. 10-Day FREE Trial. MONEY-BACK Guarantee. Time Pay Plan. Write for FREE literature and see how YOU save up to \$200 on a Complete Workshop. **EMRICK, Inc.**, in Kalamazoo, Michigan at 1535 Clinton Ave.



# "SEA CRAFT" BLUEPRINTS READY NOW!

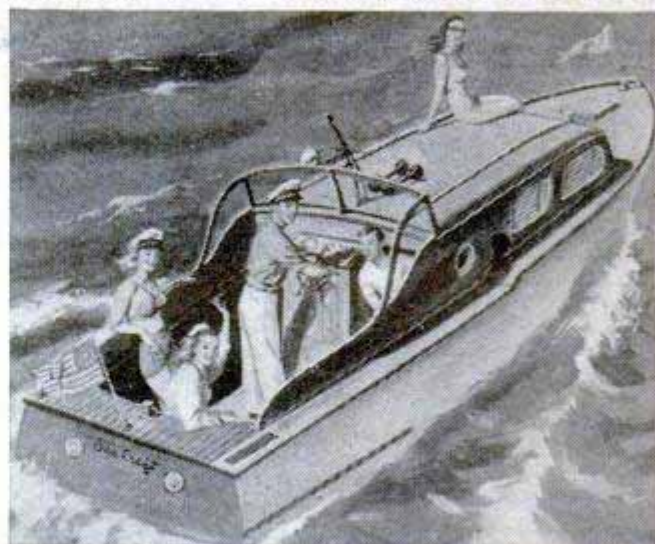

Build this luxurious cabin cruiser yourself and save money. What a beauty it is! A 25-foot boat readily adaptable as a sport fisher, express cruiser, or utility boat. Cruises effortlessly at 15 knots with a marine engine or converted auto motor. Its spacious cabin sleeps four and has a galley complete with fresh-water tank, sink, and cook stove. Has open cockpit large enough for fishing, lounging, etc.

During war the Coast Guard used "Sea Craft" for ship-to-shore travel. Order today your complete set of seven large-size blueprints scaled 1 inch to the foot. These, plus a 40-page two-color illustrated booklet giving step-by-step instructions, only \$10.00.

**POPULAR MECHANICS PRESS**  
200 EAST ONTARIO ST. CHICAGO 11, ILL.



Famous for authoritative, detailed information on auto racing, every type of race car, rules, specifications, working drawings, plans, etc. No duplication. Every book different. Money back if not satisfied.

### AUTO RACING • 6th Edition

Championship cars, big cars, midgets, roadsters, Offenhauser dirt track car. Specifications on Indianapolis cars, four-wheel drive details, front drive drawings, etc. Plans for Ford 60 midget, roadster racer. Data on engines, gear boxes, friction and dog clutches, axle ratios, compression ratios, independent suspensions, Indianapolis rules and regulations, etc. More than 100 illustrations. \$2.00.

### TRAILER COACHES

By Ray F. Kuns. Contains information on the history of trailers, trailer parks and camps; materials, furnishings, trailer chassis, engineering, etc. Construction data on 10, 16 and 22 foot trailers which you can build yourself. 100 illustrations. \$1.50.

### AUTO RACING • 5th Edition

Tells you—Why the Fast Ones are Fast—How to Make Them Fast—How to Build Engines—How to Build Chassis—How to Build Bodies—Who Holds What Records—What the International Formula Is—What Midget Racing Rules Are—How World's Record Cars Are Built—How to Speed Up Ford V8 Cars. \$1.00.

### AUTO RACING • 4th Edition

Includes eight working drawings and complete building instructions for standard midget racers, drawings for midget road cars. Miller-Ford V8 front-drive racers are illustrated and described and other big-time data given. Technical pictures give the inside dope on these cars, together with authentic descriptions. 50 pages. 66 illustrations. \$1.00.

## ORDER ON COUPON

POPULAR MECHANICS PRESS, Dept. 350, 200 E. Ontario St., Chicago

Remittance for \$\_\_\_\_\_ enclosed. Send books checked, postpaid.

Auto Racing, 6th Edition  Trailer Coaches  
 Auto Racing, 5th Edition  Auto Racing, 4th Edition  
 Send C.O.D., postage extra.

NAME \_\_\_\_\_

ADDRESS \_\_\_\_\_

CITY \_\_\_\_\_ ZONE \_\_\_\_\_ STATE \_\_\_\_\_

## CURB PROXIMETER

### Electrical Curb Warning Device

Electrically controlled buzzer prevents damage to tires and fenders. Contact with curb instantly sets off warning buzzer. Operates only when ignition is on. Highest grade materials insure durability. 10-Day Money Back Guarantee. Complete kit—\$4.45 postpaid or \$1.00, balance C.O.D. Dealer inquiries invited.

### CONSOLIDATED DISTRIBUTORS

P. O. Box 401 La Crescenta, Calif.

## END GENERATOR REGULATOR AND BATTERY TROUBLE!!

REPLACE YOUR CAR VOLTAGE REGULATOR WITH AMAZING **Wattage** EMERGENCY DRIVE WITHOUT BATTERY GUARANTEE NEW SCIENTIFIC DEVELOPMENT!!!  
**CHARGING RATE** - HIGH FOR WINTER - LOWER FOR SUMMER  
 TO INCREASE OR DOUBLE THE LIFE OF YOUR BATTERY, GENERATOR AND SWITCH - TO KEEP BATTERY AT TOP CAPACITY AND GIVE YOUR CAR THAT TOP NEW CAR PERFORMANCE - STATE MAKE AND MODEL OF CAR AND SEND FOR FREE LITERATURE AND HOW YOU SHOULD ENJOY TROUBLE-FREE PERFORMANCE  
 SCIENTIFIC ELECTRIC CO. CLEVELAND 8, OHIO P.O. BOX 2182-E

## make your own Gems 29.50 F.O.B.

All necessary lapidary equipment is furnished, including a super-charged diamond blade for sawing, and all wheels for grinding, shaping and polishing; also complete instructions. The complete equipment as shown, less motor and belt, for only \$29.50. f.o.b., Burlington, Wisconsin. Write today for information and literature.

**B & I MANUFACTURING CO.**  
 Dept. S Burlington, Wis.

## Another of thousands of uses for VISE-GRIP WRENCH

LOCKS to work with more than Ton-Grip! Does jobs no other tool can do. Involute Jaw Curve holds all shapes. Knurled Jaw Tips hold to the very tip. Has Thin Nose, Super Wire-Cutter. With cutter—No. 7, 7", \$2.25. No. 10W, 10", \$2.50; Without cutter—No. 7C, 7", \$1.85; No. 10C, 10", \$2.25. If not at your dealers, order direct. **PETERSEN MFG. CO., Dept. P-7, DeWitt, Nebr.**

## AGENTS 300% Profit SIGN LETTERS

For Store Fronts and Office Windows. Anyone can put them on. Free samples. Liberal Offer to General Agents.  
**METALLIC LETTER CO., 430 N. Clark, Chicago 10**

## SHARPEN CIRCULAR SAWS LIKE AN EXPERT

No experience needed. Two simple adjustments. Gets hollow-ground, cross-cut or combination saw blades true and sharp. Fits 6" to 12" blades with 1/2" to 1 3/16" centers. Includes file and complete instructions. \$6.95 postpaid. (Check or money order) C.O.D.s postage extra. Guaranteed—Money back if not satisfied after 10 day trial. A money maker for fix-it shops. Soon pay for itself. Order today. Free folder.  
**SURE SHARP MFG. CO., Dept. M-70 P. O. Box 24 Santa Ana, Calif.**

## FREE AMAZING NEW BOOK "HOW TO ANSWER ADS"

Never before have you seen anything like this. Tells you in simple language the correct way to answer ads. Gets you quicker replies—better results, and greater satisfaction. Will save you time and money and it's ABSOLUTELY FREE. No obligation whatever. Every reader of advertising should have this booklet. Send a postcard for your copy NOW. Advertising Department, Popular Mechanics Magazine, Room 600, 204 East Ontario Street, Chicago 11, Ill.

## BOX-TYPE-STURDY STEEL PICNIC TABLE LEGS

Electrically-welded steel legs, ready-drilled. Simply apply your own lumber and it's complete. Send for Free literature!  
**\$795 East Moline Metal Prod. Co.**  
 Set Dept. M, East Moline, Illinois

## SAVE OVER 50% ON THESE BRAND NEW WAR SURPLUS POWER UNITS

Buy Now and Save! 50 to 75% savings. Don't miss these sensational buys.



2500 WATT, AC, 115 Volt, 60 Cycle, Single Phase. ENGINE Briggs & Stratton, air cooled, 6 1/2 H.P. GENERATOR: Westinghouse or Leonard, belt drive with guard and Duplex receptacle mounted. NET WEIGHT 310. Gross Shipping Weight 441. Shipping size 36"x19"x29". Included is \$30.00 worth of spare parts and tools. GUARANTEED. WAS FORMERLY PRICED AT APPROX. \$700.00. NOW PRICED FOR YOU AT ONLY \$295.00 NEW.  
 Reconditioned **\$210.00** Generator only, **\$145.00**  
 5 KW, 120 Volts, 60 Cycle, AC, ENGINE Hercules 4 cycle. Gasoline. GENERATOR: Mfr'd. by Hobart Bros. Unit includes remote control and power cable on reels valued at \$89.00, exhaust pipe, power cable plug, remote control stop-start switch, automatic volt regulator, continuous duty 6.3 KVA at 80% power factor, frequency meter, radio and television filtered. Unit is completely automatic and cannot be damaged by lack of care. Net weight 770 lbs. Shipping weight 1070 lbs. 44" long, 22 1/4" wide, 30" high, 220 volt output can be supplied on all units at a small additional cost. FORMERLY PRICED AT \$1600.00. NOW PRICED FOR YOU AT ONLY **\$475.00** Guaranteed

## SALE SPECIALS SPECIAL OFFER TO ANYONE PURCHASING EITHER OF THE ABOVE UNITS.

Ball bearing wheels and axle to make unit. SALE **\$10.00**  
 portable, \$30.00 value.  
 Transform to make it 110-220, SALE **\$20.00**  
 \$60.00 value.  
 50' #12 wire with connectors, SALE **\$4.00**  
 \$28.00 value.  
 100' #15 wire with connectors, SALE **\$5.00**  
 \$32.00 value.

## 3 WAY WINCH

Electric driven, Hand power or use it as an electric hoist. BRAND NEW. Double reduction, sturdy construction yet light and compact. 80 to 1 gear ratio. Ball Bearing. A REGULAR VALUE OF \$74.50. Now priced at only **\$28.95**

## SPEED REDUCER

Double reduction, 22 RPM. Made of aluminum alloy. Operates on 1/6 to 1/2 HP electric motor. REGULAR VALUE \$38.00. Now priced at only **\$16.00**

## THERMO-MERCURY CONTROL

NEW. Mercury control adjustment. In panel case with 6 feet of copper control element. Mfg. Minneapolis Honeywell Company. REGULAR VALUE \$18.00. Now priced at only **\$3.00**

## BRIGGS-STRATTON

gas engines. Model AP, 3/4" shaft, 1 1/4 to 2 1/2 HP. List \$102.00. Now \$59.50. Model Z2P reconditioned, guaranteed. Regular \$141.00. Now **\$79.50**

## MERCURY CLUTCH

for motor-scooters, lawn mowers, etc. Use with electric or gas engine. List \$28.00. NOW only **\$7.95**. 5/8" bore; \$8.95. 3/4" bore.  
 WRITE FOR FREE CATALOG listing thousands of Surplus bargains.

## C & H ELECTRIC CO.

434 W. JUNEAU AVE. MILWAUKEE 3, WISCONSIN

## NEW! FAN SIX FEET HIGH 18" BLADES

DISPLACES OVER 3500 CU. FT. AIR  
 One of the quietest fans ever made—it's constructed to give a lifetime of trouble-free service. G.E. 1/4 H.P. 110 volt 60 cycle 1750 R.P.M. motor. Guard fully encloses blades. 18" base. This new fan is used the year 'round wherever heat and ventilation are a problem. It's completely guaranteed and priced far below any comparable fan. Order today for immediate delivery. C.O.D. If cash with order, we pay postage. **MONEY BACK GUARANTEE**  
**LOKOMONA COMPANY** **\$39.50**  
 P. O. Box 86 Royal Oak 1, Michigan

## SOUTH BEND

LATHES 9" to 16-24" Lathes  
 DRILL PRESS 14" Drill Presses  
 SHAPER 7" Bench Shaper  
 Write for literature—indicate machine.  
**SOUTH BEND LATHE, SOUTH BEND, IND.**

## TRAILER AXLES

One piece solid forging steel SAE 1040  
**\$39.50** No Swaying Level Load  
 Heavy springs coiled around axle cushion every shock... distributes any load evenly on both springs... assures maximum safety through even load and low center of gravity. Write for details on our complete line of axles.  
 Satisfaction guaranteed or money refunded!  
**LOS ANGELES** Includes wheels, hubs and bearings.  
**2000 lb. capacity**  
**LINCO AXLE TRAILER CO.**  
 7528 S. BROADWAY LOS ANGELES 3, CALIF.

# BUILD THIS HOUSE Yourself

## The Famous Popular Mechanics House

The picture below is from an actual photograph of the Build-It-Yourself House with breezeway and garage, as built by Jack Brownson, 23-year-old veteran, in Aurora, Illinois.



Designed by Popular Mechanics and Famous Architects. Every Detail Simplified and Explained. No Previous Experience Needed!

Can you use everyday tools as well as the average Popular Mechanics reader? Then you, too, can easily build this modern house in any of its five designs, doing every part of the job yourself. The new Popular Mechanics Book, "Your Home—How to Build it Yourself" will show you how.

### Space for Living and Family Growth

This beautiful, modern house is 1½ stories, with basement, living room, kitchen, dining nook, two bedrooms, bath, plenty of closets and space for two additional bedrooms on second floor. The house itself is 35' 9"x28' 11"; breezeway 20' 10"x8'; garage 20' 10"x12'.

### The House That Has Everything

Designed for easy construction and the most living space for the least cost, the Build-It-Yourself House is also most attractive and suitable for any community and most income groups. The basic plan is adaptable to four other exterior designs.

### Get Book and Plans Now—Build When You Can

You may never have thought about actually building a house yourself, but now that building restrictions have been lifted, it is easier than you think. So order book and plans today. Even if you engage a contractor to build for you, you will need the plans. And you certainly will want the book which can easily save you hundreds of dollars, whether you build this or any other house.

## Mail Coupon for New Book and Plans!

Build It Yourself or Have It Built — Save Hundreds of Dollars!

### PLANS YOU CAN READ AND FOLLOW

Plans consist of ten working-size blueprints—floor plans, elevations, construction notes, framing, joints, lumber and mill list, specifications, plumbing and wiring diagrams. Every measurement is marked—every detail made clear as ABC. Book has 100 pages—three-fifths are photographs and drawings. Some sections in colors, showing just how your house will look when finished.

BIG BOOK 8½x11 Inches

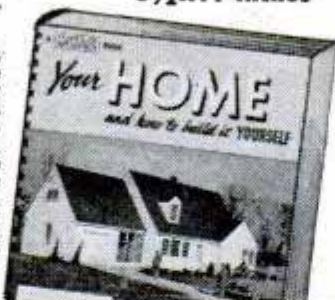

## MAIL COUPON FOR BOOK AND PLANS

### POPULAR MECHANICS PRESS

200 E. Ontario St., Chicago 11

I enclose \$\_\_\_\_\_ Send me the items checked at once.

- Your Home and How to Build It Yourself..... \$ 3.00  
 Complete set of plans for Popular Mechanics Home.. 12.50  
 Book and plans at reduced price..... 14.00  
 Duplicate sets of plans..... 5.00

Name \_\_\_\_\_

Address \_\_\_\_\_

City \_\_\_\_\_ Zone \_\_\_\_\_ State \_\_\_\_\_

## BUILD YOUR OWN POWER LAWN MOWER

THAT PULLS ITSELF . . . STEERS ITSELF

WRITE FOR FREE Building Instructions The Rite-Way Mower Attachment Ball Bearing

AUTOMATICALLY

Now all the work is taken out of mowing. First it was power to cut grass and weeds. Now in addition power pulls and steers the mower. Build your own power mower with all these special features or convert your old mower to pull and steer itself, with parts and instructions we furnish.



IT'S FUN TO BUILD

T & H MFG. CO., Dept. MPB-6  
811 E. 31, Kan. City 3, Mo.

## NOW! MAKE YOUR OWN

### LEATHER BELTS & HANDBAGS

Portfolio of 10 NEW handbag patterns, full size, easy to follow instructions for transferring, tooling, etc. No. 332 only \$1.50

A full stock of quality leather and lucite fittings. Our new 8 page folder of many practical projects FREE upon request.

OSBORN BROS., Dept. PM, 223 W. Jackson Blvd., Chicago 6, Ill.

### FREE TO HOBBYISTS!

New Hobby-Tool Catalog

Full of pictures of project ideas! Illustrates and describes famous Dumore handgrinders, flexible-shaft tools, Carvit duplicating machine, attachments, accessories. Write today!

The DUMORE COMPANY  
Dept. G-51 Racine, Wis.

### LAWN ORNAMENT-NOVELTY PATTERNS

28 Lawn Ornament Patterns, 25c. Other patterns: 15-20" high; Dutch Girl, Dutch Boy, Pirate, Bull Terrier, Mexican Girl, Mexican Boy, Dwarf, Penguin, Flower Girl, 10c each. 25 Novelty Patterns, 30c. All 62 Full Size Patterns, \$1.00 Postpaid. Strother Pattern Service, Dept. BU-8, Box 128, Belington, W. Va.

## All-Purpose Automatic ELECTRIC TIMER!

Hook it up yourself to any electrical unit such as radios, lights, machines, etc. You set the dial from 1 to 24 minutes. Current shuts off automatically at indicated time. Enclose money order or specify C.O.D.

Only \$1.00 postage-paid

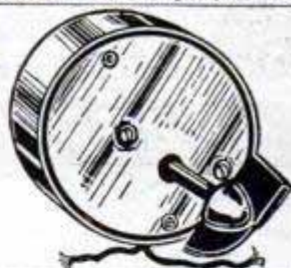

### N & J ELECTRIC

700 Hemlock St., Grand Rapids 4, Mich.

## BRUSH PLATING OUTFITS

for re-plating articles in the home and shop. No tanks necessary. Free particulars.

GUNMETAL CO., AVE. M, DECATUR, ILLINOIS

## Say You Saw It in POPULAR MECHANICS

## NEW Time-Saving Wash-Mop for Home-Car Owners "SPONG-IT"



NO-WIPE FLO-SPONGE SCRUBS, WASHES & RINSES CAR IN 10 MINUTES

Clear water flows from spongy sponge, leaves surface spotless—no streaking, no chamois needed. Can't scratch cars, windows, boats, floors, etc. Fits into tight corners. Doubles as superior wet mop. Special, long-life, large DU PONT sponge replaceable at cost under 1c per car wash. Send payment with order to save C.O.D. charges. SATISFACTION GUARANTEED

Dealer inquiries invited

Manufacturing Co. HOLYOKE, COLORADO Dept. PM-1 **\$3.95** Postpaid



## NEW! Trash Disposal Unit Burns Refuse Safely

• A new type outdoor dispose-all unit safely and quickly burns garbage and trash in any weather. All refuse, damp, green or dry is fully consumed. Scientific draft design completely eliminates fire hazard of flying ash, sparks, burning, blowing bits of paper. Intense combustion removes neighbor-annoying nuisance of flying scraps, smoke, smell.

Sturdily built to last for years. Nothing to get out of order. Needs no watching. Will not blow over. Will not destroy grass or shrubs. Ends refuse hauling and fire hazards to quickly pay for itself. Measures 23" square at base by 40" high. Weighs 23 lbs. Over 2 bu. capacity. Recommended by Bureaus of Fire Prevention. Full price \$9.95—nothing else to buy. Sent F.O.B. Cleveland. Money back guarantee. Send check, cash, or money order to:

ALSTO COMPANY, Engineers Bldg., Dept. PM-7, Cleveland 1, Ohio

## BOAT BLUEPRINTS & FULL SIZE PATTERNS

and specifications. Designed by Naval Architect. Cruisers, runabouts, sloops, outboards, sailing canoe, etc. Low prices. Send 25c (coin) for illustrated catalog. SPECIAL: Send \$1.00 for "HOW TO BUILD BOATS" book, postpaid. PolyWog Houseboat Plans, \$10. Marine Catalog \$1. Cleveland Boat Blueprint Co., Dept. 666, Cleveland 13, Ohio



**1ST TIME OFFERED FOR HOME WORKSHOPS**

### VARIABLE SPEED DRIVE

875 RPM to 3500 RPM— $\frac{1}{15}$  to  $\frac{1}{2}$  H. P.



Industrial shops everywhere use and praise this combination sheave unit. Now you can get speed range from 875 to 3500 RPM with a 1700 RPM motor just by adjusting thumb screw while motor is running—0.4 to 1 speed change.

**EASY INSTALLATION**—Simply fasten spring-loaded sheave on your motor shaft and the mechanically-loaded sheave on drives shaft. Bolt control bracket in place and snap proper length

V-belt into position. Use on shafts with fixed centers at any practical distance. Replaces fixed, single-speed or step pulleys. Eliminates bulky, sliding motor bases or troublesome jack shafts.

**ONLY \$17.95**  
WE PAY POSTAGE

Due to simplicity of design, these sturdy, durable sheaves are offered at this low price. Send check or money order for \$17.95. Specify  $\frac{1}{4}$ ",  $\frac{3}{8}$ " or  $\frac{1}{2}$ " shaft size.

BEHRMAC INDUSTRIES, P. O. BOX 8276, PITTSBURGH 18, PA.

## Amazing Power No "Pumping"

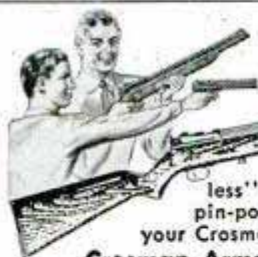

CO<sub>2</sub> is the "power" secret of the new Crosman Pistol and Rifle—sensational "recoil-less" guns you can shoot safely with pin-point accuracy indoors or out. See your Crosman dealer. Literature on request. Crosman Arms Co., Inc., Rochester 7, N. Y.

SAY YOU SAW IT IN POPULAR MECHANICS



## 20X-40X-60X MICROSCOPES—High-Power, Pocket-Type

This handy Pocket Microscope instantly adjusts from 20 to 60 Power. Highly ground and Polished lenses are set into Fine steel and chromium finished in black. Excellent for Hobbyists, stamp collectors, textile workers, Craftsmen wherever precision work is required. Wonderful Gift Item. \$3.98. MARDO SALES CO., 480 Lexington Ave., Dept. M-95, New York 17, N. Y.

# CROSLEY HOTSHOTS TAKE TOP HONORS

in Famous European Race



in the Grand Prix de la Suisse Occidentale for sports cars up to 750 ccm, Mr. Fritz Feierabend driving a Crosley Hotshot equipped with a compressor Italmechanica was victor with an average speed of 82.5 km/h and the best time for one lap of 87 km/h. Second in this class was Mr. Oviedo Bernasconi with a Hotshot absolutely stock car. Mr. Fritz Feierabend with his winning Crosley is shown in the illustration above.

See the latest Crosley Super Sports. Two passenger, a new thrill in motoring. Now with folding top, zipper side curtains, complete plastic leather cockpit edge trim—PLUS all the famous features of the prize winning Crosley HOTSHOT.



**FREE!** Latest 1950 CROSLEY CATALOG. Write Crosley Motors, Inc., 2530-HT Spring Grove Ave., Cincinnati 14, Ohio.

**CROSLEY**  
a FINE car

You see them everywhere!

## Now ... Brighten your sales!



"Tool of a hundred uses."

... say carpenters, plumbers, machinists, and tradesmen who have tested this lifetime-guaranteed invention. Designed by a shop foreman who got tired of juggling a light and a level. Luma-level has built-in light source and spare battery compartment. Aluminum casing. A real precision tool at a popular price.

New, unscratched market. Retail under \$5.00. Big profits. Order sample now! \$2.95. Write for free sales outfit.

**INTERNATIONAL MANUFACTURING CO., DEPT. 128**  
Littleton, Colo.

## SWING HOIST • LIFT & LOAD to 2500 Lbs. WITH ONE HAND!



Powerful new hoist can be attached to any pick-up or truck. Save time and money. One man can hoist and load to 2500 lbs. Simply lift load by easy turning hand crank. Swing over truck and lower. Holds load in any position without ratchet. Needs only 4 bolts to mount. No welding. Quickly attached or removed. Low cost. Guaranteed.

**ATHERTON MANUFACTURING CO.**  
P. O. Box 1149, Los Angeles 28, Calif.



Without obligation please rush complete free information about your new precision made SWING HOIST.

Name \_\_\_\_\_  
Address \_\_\_\_\_  
City \_\_\_\_\_ Zone \_\_\_\_\_ State \_\_\_\_\_

# HOLD-E-ZEE

The Original  
**AUTOMATIC GRIP  
SCREWDRIVERS**

Hold, start and set up screws in unhandy places. Gripper instantly released by **SPRING ACTION**, sliding up out of way when not in use. Highest quality throughout.

New Models FOR RECESSED HEAD SCREWS  

UPSON BROS., INC., ROCHESTER 4, N. Y. *At Leading Dealers Everywhere*

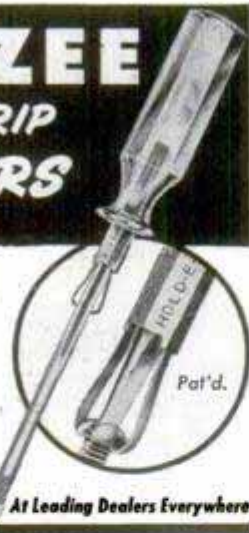

## FURNITURE for YOUR BEDROOM

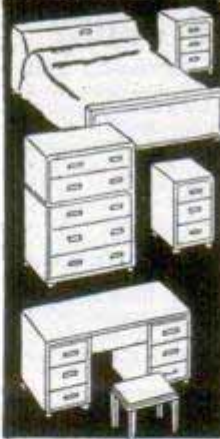

SAVE MONEY, be the envy of your neighbors by making this beautiful bedroom suite yourself! Only a power saw and jointer are needed to turn out this smart suite, featuring bed with storage space, three-piece vanity with cosmetic compartment and makeup mirror, Mr. and Mrs. dresser, and twin night stands with drawers. Letters demanding detailed plans poured in after this furniture was pictured in Popular Mechanics Magazine. Now the 4 plans are ready—easy-to-follow scale drawings—and they're yours for only \$2.00! Send for a complete set today.

**POPULAR MECHANICS PRESS**  
200 EAST ONTARIO STREET, CHICAGO 11, ILL.



### Gerstner TOOL CHESTS

Night and day, good tools are safe in a Gerstner Chest. Machinists and toolmakers will find them fully dependable. Free catalog.

**GERSTNER TOOL CHESTS**  
450 COLUMBIA ST. DAYTON 7, OHIO

## EVINRUDE Catalog Free



Write today for complete catalog of the Evinrude line—the right motor for every boat. Thrilling new 1950 models—new Fastwin with Gearshift and Cruis-a-Day Tank, New Fleetwin with Duo-Clutch. Two models with revolutionary Fisherman Drive. Send for your copy today—address

**EVINRUDE MOTORS**  
4521 N. 27th St., Milwaukee 16, Wis.

## Amazing FOREDOM PRESTO-FLEX



• TURNS MOTORS, OR ELECTRIC DRILLS INTO FLEXIBLE SHAFT TOOLS! PENCIL-SIZE HAND-PIECE. 35" overall length. Attached or removed in a jiffy. For use on motor, add 50c for coupling, available for 1/4", 5/16", 3/8", 1/2" motor shafts.

WRITE FOR CATALOG 1131-E

**FOREDOM ELECTRIC CO., Dept. 1131-E**  
27 Park Place, New York 7, N. Y.



## NEW USES for your HOME POWER TOOLS!



Just off the press—our 1950 tool catalog, chockfull of new ideas to make your power tools more useful! Time-saving, power-driven tools you've never seen before—for sawing, sanding, polishing, grinding, routing, mortising, woodshaping, etc. If you own an electric drill, drill press, circle saw, or lathe, send for this valuable book today. Every tool illustrated. Send 10c to cover postage and handling.

**BERTRAM I. ENGINEERING CO.**  
3121 MAIN STREET KANSAS CITY, MO.

## POWER MOWERS

**Powerful—Streamlined**

Complete with Maytag, Power Products or Briggs-Stratton Engine—18" rotary tool-steel, fully guarded blades—cast aluminum body. Cuts grass and weeds, wet or dry—does all trimming—chops grass into fine mulch, eliminating raking. Send check with order, or specify C.O.D.

Write for free information

**HARTMAN Corp.**

1122 SO. KIRKWOOD RD.

ST. LOUIS 22, MO.

**SALES REPRESENTATIVES WANTED**

Only \$69.50 DEALER PRICE

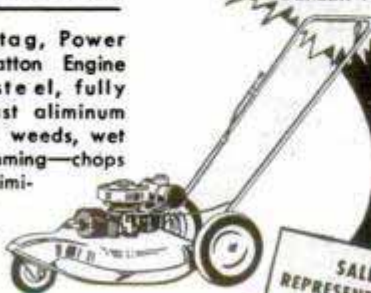

## EARN A \$10,000 REWARD!



### Famous Super Sniffer for URANIUM PROSPECTING

Compact 2 lb. Geiger counter. Uses only 2 flashlight batteries. Highly sensitive to both betas and gammas. Signals with flashing light and headphone clicks. Guaranteed, foolproof circuit. Complete with radium source, headphones, batteries, book "Prospecting for Uranium." \$54.50 post paid. (no c.o.d.)

DEALERS INVITED

**NUCLEAR CORP., 255 W. Erie St., Chicago 10**



### STARRETT "Tools and Rules" BOOK

Describes and illustrates the precision methods skilled mechanics use. Only one dime. Write Dept. AP.

THE L. S. STARRETT CO., Athol, Mass., U. S. A.

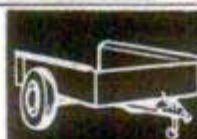

### TRAILER PARTS

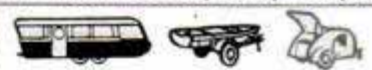

**BULL DOG Hitches, Parking Jacks and Axles for all types of trailers!**

Write for FREE Catalog

**Hammer Blow Tool Company**  
Wausau 13, Wisconsin

## MOTOR OIL Should NOT Be Changed!

Learn WHY! Send for FREE 32-page booklet. Mention year and make of your car, truck or tractor. RECLAIMO MFG. CO., Inc., 5083 Elston, Dept. 34, Chicago 30, Ill.

## Say You Saw It in POPULAR MECHANICS

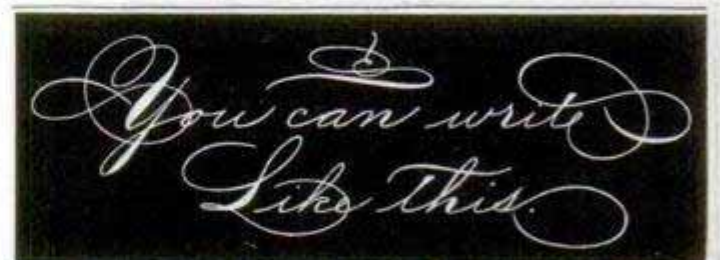

### INCREASE YOUR BUSINESS and SOCIAL PRESTIGE

Yes—you too can write like this and improve your business ability and chances for advancement. Just a few minutes a day is all it takes to become an expert penman using C. P. Zaner's **Ornamental Penmanship**—96 pages of instructions, diagrams and illustrations that show how to improve your writing. Send in for your copy of **Ornamental Penmanship** today and begin improving your writing and increasing your business and social prestige. Quantity limited, \$1.50.

**POPULAR MECHANICS PRESS, 200 E. Ontario St., Chicago 11, Ill.**

POPULAR MECHANICS



**MANUFACTURE**  
**BUILDING** *Only \$199*  
**BLOCKS** Easy to start your own profitable business. General high speed, low cost Concrete Vibrator Block Machine produces 1000 blocks in 8-hour day. All sizes and shapes. Complete details FREE. Mail \$1 for wonderful book, "How to Build Your Own Concrete Block Home."  
**GENERAL ENGINES CO.**  
 307 HUNTER ST., Dept. P10 GLOUCESTER, N. J.

**2 CIRCULAR SAWS** ON 2 MANDRELS—  
 ALL AT ONE LOW PRICE **\$1.50**  
 1" diameter saws on 1/8" Mandrels. For cutting wood, plastic, or soft metals. Order at once! Send Check or Money Order for this big bargain.  
 SCHUPACK SUPPLY CO., 7331 Cottage Grove, Dept. M-7, Chicago 19, Ill.  
 ILLUSTRATED BARGAIN CATALOG 10c

**Keeps You Out of Trouble HULL AUTOMOBILE COMPASS**  
 The best automobile could get you into trouble without instruments—to make sure gas, oil and water are at proper levels, etc. That's why hundreds of thousands drive by HULL AUTOMOBILE COMPASS—to make sure everything is running right—and in the right direction.  
 Beaconlite Illuminated Streamline Standard  
**\$5.95 \$3.95**  
 At your dealer's. Write for circular.  
 HULL MFG. CO., P. O. Box 246-D7, Warren, Ohio

**ELECTRIC MOTOR BARGAINS!**  
**1 HP 3450 RPM \$34.50**  
 1/2 HP 1750 RPM \$15 3/4 HP 1750 RPM \$26  
 1/2 HP 3450 RPM \$15 3/4 HP 3450 RPM \$26  
 Every Motor Fully Guaranteed  
 Heavy Duty, Repulsion Induction or Capacitor Types, 110-220 Volts, 60-cycle, Single phase. Standard Makes (G.E., Wagner, Leland, Westinghouse, etc.). Rush your order TODAY—large stock of motors—1 & 3 phase. 32-v. direct current bargains. Prices f.o.b.  
 ROBERTS ELECTRIC CO., 7232 Madison, Forest Park 19, Ill.

Got an Idea? An Inventive Mind? . . .  
 Want to Cash In on It? . . .

THEN GET  
 CLOTH BINDING  
**\$2.50**  
**MONEY from IDEAS**

**MONEY FROM IDEAS** by Myron P. Laughlin, is a down to earth, informative and useful book for every man with an active, inventive mind, who believes he has ideas that can be patented. Get this book to determine what inventions are needed for today's market, and how to go about inventing them; how to get a patent, protect it, sell it and make money out of it. 144 pages, well illustrated, indexed, and contains an appendix of patent forms, most valuable for the sale, assignment or licensing of patents.

**Vital, Informative and Practical Help!**  
 Inventions and How They Are Patented—What Inventions Can Do For You—The Growth of an Idea—Let Others Experiences Guide You—An Invention, How It Was Developed—An Invention, How It Was Protected—An Invention, How It Paid Its Way in the World—How to Make Money From Inventions—Invention is a Business—Specialization—Sources of Information, A Where-to-Find-It Index—Records of Progress—Development Work—Starting a Business—Selling Patent Rights—Selecting a Patent Attorney—Patent Forms—Form of Assignment and Royalty Agreement—Form of License—Helpful Books.  
**POPULAR MECHANICS PRESS**  
 200 E. ONTARIO ST.  
 CHICAGO 11, ILL.

Install a  
**MILES PER GALLON & MOTOR TUNE-UP-GAUGE**  
*in 1 minute*  
 ★ NEW  
 ★ ACCURATE  
 ★ GUARANTEED  
 Fits all cars—permanent. Checks spark plugs—checks carburetor and 31 other motor adjustments. Registers miles per gallon at every speed.  
 Simple to read—Dial in 4 colors. No holes to drill—anyone can install in 1 minute.  
 Complete instructions furnished.  
 DE LUXE MODEL CHROME PLATED 3 5/8" in dia. . . . . \$12.95  
 2 3/4" in dia. **ONLY \$7.50 P.F.D.**  
**GALE HALL ENGINEERING, INC.**  
 DEPT. 107 BOSTON-18-MASS.  
 World's Largest Mfrs. of Auto Gauges

**CRAFTSMAN**  
 REG. U.S. PAT. OFF.  
**HAND and POWER TOOLS**  
 Famous for fine quality . . . precision performance . . . lower price! Buy them NOW . . . at Sears convenient Retail Stores . . . located in principal cities throughout the United States.  
**SEARS, ROEBUCK and CO.**

**HIGH POWER TELESCOPE**  
**60 POWER - ALUMINUM TUBES - OPENS TO 33"**  
 Variable Power Eyepiece Adjustable to 15X, 30X and 60X.  
**\$4.50** Leather Case Included  
 5 Sections. 4 Ground & Polished Lenses. Also used as 50X Microscope. Ready to use. only \$4.50 POSTPAID.  
**BROWNSCOPE CO.** Dept. 7M, 24 W. 45th St. NEW YORK 19, N. Y.

**\$300.00 FOR ONLY \$9.95**  
**SOMETHING GOOD FOR THE HOBBYIST**  
**BRAND NEW CONTINUOUS DUTY PRECISION INVERTER UNIT**  
**INPUT 25-28.5 Volts D.C. OUTPUT 80 Volts-500 VA 800 Cycles**  
 1001 Uses for this Fine Inverter that sells for \$300.00. Can be converted to suit your own needs or used for the many Electrical Parts it contains. This Unit has Electrical Parts galore, including: Filter, Condenser, Resistor, Voltage Regulator, Rectifier, Field Assemblies, Fuses, Starter Relay, Coils, and a Maintenance Handbook. Shipping weight 60 lbs.  
 Prices F.O.B. Chicago. Include approx. postage on orders paid for in advance. C.O.D. orders enclose 25%, balance sent C.O.D.  
**WRITE FOR FREE ILLUSTRATED CIRCULAR.**  
**U. A. S. Corp.** Dept. PM7, 5637 W. 63rd Pl. Chicago, Illinois

**BLOW THEM UP! THEY FLOAT YOU!**

**FLOAT-EES swim trunks**

- Swim with ease—greater safety
- Air on hips balances air in lungs
- Won't tip you upside down\*

**Pontoons and hose**  
**INVISIBLE**  
when worn

\*U. S. Gov't. Army, Navy, Swimming Coaches proved this in Scientific test.



Smartly-styled **FLOAT-EES** boxer trunks have concealed pockets with plastic pontoons that can be inflated in or out of the water. With **FLOAT-EES** beginners learn to swim rapidly. Swimmers can relax, swim distances with ease. Blue, tan, maize, maroon.

**M** Men's Sizes.....30 to 44 at \$6.95 each  
**A** Boys' Sizes..... 6 to 16 at \$5.95 each  
**I** Also can be worn by women with their own swim suit bra. State color, size, 2nd choice. Send check.  
**L** M.O., C.O.D.

**FLOAT-EES CORP.** Dept. M13, 247 West 38th Street, New York 18, N. Y.

**CRESCENT TOOLS**  
*Give Wings to Work*

ASK YOUR  
HARDWARE  
DEALER

**NEW SELF-DRIVE B-M POWER MOWER!**  
For Modern Lawn Care

Why waste energy pushing a Power Mower when a new self-propelled B-M Mower can be had at our low factory cost? Available in 20" or 22" sizes with 2 or 3 h.p. Clinton engines. Send for our **FREE** literature showing four models in three sizes including the new direct blade drive with vertical shaft motor. Prompt shipment.

LOW FACTORY PRICE  
FULLY GUARANTEED  
Write For **FREE** Literature



MODEL PD1  
B-M MOWER CO., Box 66-PM, Blue Mound, Kansas

**JITTERBUG • CATCHES MORE FISH**  
GREATEST BASS BAIT—DAY OR NIGHT  
WRITE FOR **BIG FREE** CATALOG  
**FRED ARBOGAST & CO., INC.**  
1627 WEST NORTH ST., AKRON 3, OHIO



Say You Saw It in Popular Mechanics

**2 DRILLS IN 1**

This attachment gives you two drills in one. It converts any 1/4 inch electric drill to 1/2 inch capacity. Reduction gears reduce the drill speed 5 to 1, the average speed of a 1/2 inch drill, and thereby increases the power. Absolutely indispensable for all shop work and home craftsmen. Satisfaction guaranteed. Order yours now.

Send check or Money Order with order. Jobbers write for special information.

**\$11.95** post paid

**G. M. CO. MANUFACTURING, INC.**  
1308 43rd AVE. LONG ISLAND CITY 1, NEW YORK



# A BIG BOOK BUY!

For Every Home Craftsman

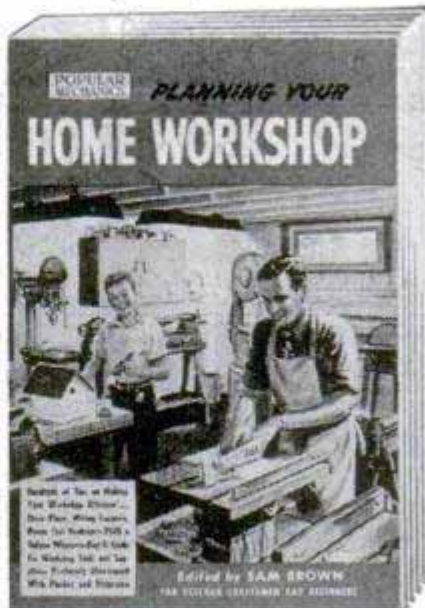

- FLOOR PLANS
- POWER TOOLS
- HAND TOOLS
- MOTOR HINTS
- SHOP LIGHTS
- WORK BENCHES
- TOOL CABINETS

## PLANNING YOUR HOME WORKSHOP

Edited by **SAM BROWN**

Only Sam Brown and Popular Mechanics could give you such a book as "Planning Your Home Workshop," for these are magic names in the world of craftsmanship. Brown is a recognized authority and author of many articles and books on home workshops, advisor to power tool manufacturers and a man who has worked with every type of power tool, with all kinds of materials, and has a world-wide reputation for excellence in fine craftsmanship.

Planning Your Home Workshop is a "must" for the beginner and the experienced home shop worker, for no other book gives such complete information on shop layout and maintenance.

### Your Shop — Layout — Equipment and Practical Shop Maintenance

This book shows how to set up a shop on a limited budget, how to avoid costly mistakes by buying the right tools, where to get the tools you need and want, what size and type to select, the basic "big-six" power tools, what hand tools to buy, floor plans and layouts to suit available space and facilities, the best use of electric motors, shop furniture you can build, hobbies for the home workshop, a selection of projects, and many other subjects. It contains 128 pages with more than 250 photos and 100 detailed scale drawings, many in colored line.

**POPULAR MECHANICS PRESS** 200 EAST ONTARIO STREET CHICAGO 11, ILLINOIS

Gentlemen: I enclose \$2.50. Please send me my copy of *Planning Your Home Workshop* in sturdy cloth binding.

(Name) \_\_\_\_\_  
 (Address) \_\_\_\_\_  
 (City) \_\_\_\_\_ (Zone) \_\_\_\_\_ (State) \_\_\_\_\_

## SPECIAL OFFER to Hobbyists

ONLY  
**4<sup>95</sup>**

### Hard Angle Jobs Set-up in 5 Seconds

Save TIME! MONEY! Drill, mill, grind, etc., round, square, irregular pieces at any angle—Quickly—Easily—Accurately with **PALMGREN "HOBB-E" ANGLE VISE**. Accurately machined and graduated. 1 1/2" Jaws, 1-Plain, 1-Grooved. Order NOW! Only \$4.95. Write for "HOBB-E-TOOL" Circular.



**CHICAGO TOOL & ENGINEERING CO.**  
8365 SOUTH CHICAGO AVE. CHICAGO 17, ILL.

## BURIED TREASURE MINERALS AMAZING NEW GOLDAK LOCATORS

**SENSATIONAL NEW MODEL!**  
ONLY 11 pounds weight! One hand operation! Money-Back Guarantee of Superiority. Write for full details.

**THE GOLDAK CO.**  
1542 WEST GLENOAKS BLVD.  
GLENDALE, CALIFORNIA

World's largest maker of fine locators.



## ★ NAME PLATES ★

**J. H. BARKER**

(Ends of plate are rounded)

Silvered Mirror Lettered. Very Attractive. Size—2" wide and average 8 or 9" long. Aluminum backed. No Rusting. In Ordering print name plainly just as wanted on Name Plate. **SEND NO MONEY**—Just pay \$2.49 plus postage C.O.D.—Or send just \$2.49 and we will send to you postage paid. Satisfaction Guaranteed or return in 5 days for refund.

**BARKERS, 949 Greenwood, Zanesville, Ohio**

## DELTA-CRAFT® PATTERNS and PLANS

for woodworking hobby fun!

Clear, detailed, shop-tested. Large-scale size makes construction easy. Write for price list.



POWER TOOL DIVISION  
ROCKWELL MANUFACTURING CO.  
802G E. Vienna Ave., Milwaukee 1, Wis.

**GARAGEMEN**... Write for the new **K. R. WILSON Catalog** of Garage Tools and Equipment Lowest Prices. **K. R. WILSON, 213 Main Street, Buffalo 3, N. Y.**

## CASH IN YOUR SPARE TIME

**MAKE BIG MONEY IN OWN BUSINESS**

**EXPERT SAW GRINDERS Earn BIG MONEY.** Easy to learn. No experience required. All instructions furnished. Sharpen circular saws for woodworkers, lumber yards, farmers, others. **New BELSAW Powered Saw Gunning Machine** does fast, precision work on all saws. 6 to 48-in. diameter with 1/2 to 2-in. arbor holes. Quickly pays for itself, lasts a lifetime. Send postcard for **FREE Catalog**.

**BELSAW MACHINERY CO**

G371 Field Bldg., 315 Westport Road, Kansas City, Mo.

## MAKE BIG MONEY!

Be a floor surfacing contractor and sand both new and old floors. Sanders are easy to operate and better still, you're your own boss. Write for latest "tell-all" booklet entitled "Opportunities in Floor Surfacing", enclosing 25 cents in coin or stamps to cover handling.

**AMERICAN**

FLOOR SURFACING MACHINE CO.  
225 So. St. Clair Street - Toledo 3, Ohio

## HANDY CALCULATOR FOR WOODWORKERS.. ONLY 10c

Just set dial, quickly solves countless problems. Converts linear to board feet, compares workability of various woods, shows bit sizes, nail specifications. Also tool sharpening tips, etc. 6" diameter heavily varnished cardboard. Send 10c to **Greenlee Tool Co., 2107 Columbia Av., Rockford, Ill.**

# NEW! LOUD CUCKOO BIRD CALL KOO-KOO HORN

TO FIT ALL CARS & TRUCKS

NO BATTERIES—NO WIRES  
NOTHING TO GET OUT OF ORDER

KOO-KOO

Here is the most practical, novel and appealing warning signal ever developed. Gives two clear, pleasant-sounding notes exactly like a cuckoo bird. Life-like tones reproduced by miniature organ pipes. Easily installed manually. Operated from dashboard. Heavy gauge steel. May also be used as a home door bell, motorboat horn, etc.

**\$5<sup>95</sup>**

## 10 DAY TRIAL—SEND NO MONEY

Niresk Industries, Dept. PMK  
1474 W. Hubbard St., Chicago 22, Ill.

Please rush  Koo-Koo Horns on 10-day trial. I will deposit with my postman \$5.95 plus COD postage. If not 100% satisfied my purchase price will be refunded.

NAME.....  
(please print)

ADDRESS.....

CITY..... ZONE..... STATE.....

Ship COD \$5.95 plus COD postage.  Enclosed \$5.95—ship postpaid

## CAR OWNERS!

**OIL FILTER REFILLS 10c**

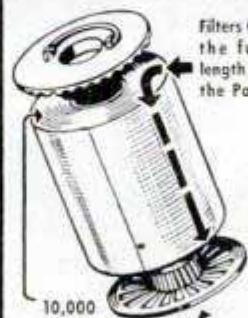

10,000 Sq. In. of Filtering Surface

Plates Last Indefinitely

Here's News! Ordinary toilet paper makes an ideal oil filter. Laboratory tests prove it cleans oil with amazing efficiency. All you need is a simple set of Retlif Adapter Plates... and you can start using toilet paper rolls (costing about 10¢) in your present oil filter. For proof and descriptive literature, send name and address to:

**RETLIF CORPORATION, Dept. 54**  
1239 No. Highland Ave., Los Angeles 38, Calif.

DISTRIBUTOR INQUIRIES INVITED

# CAR WASH—3c!

With Amazing New

## "WIZARD" Car Washer

**SALESMEN! \$30 a Day  
On Only 15 Orders!**

Connect "WIZARD" Car Washer to hose and turn on water. Water flows over Cleaning Detergent and Water Softener Tablet in hose coupling. Detergent saturated water flows through 3-ft. aluminum handle and then through millions of tiny pores in Foam Rubber Pad to create thick, foamy suds that remove every trace of dirt, grease, grime and road-film like magic in 1/3 the usual time. No sloshing. No splashing. A professional washing job in record time without getting your shoes or clothes wet!

No Soap  
No Pail  
No Sponge  
No Chamois  
No Rinsing

**\$4.95**  
Retail  
Car  
Shines  
Like New  
in 1/3  
Usual Time

### FREE! Rush Name for Demonstration Offer

Don't send a penny—just your name on a penny postcard for complete information and big illustrated circular. Tells all about "WIZARD" Car Washer and how salesmen are chalking up phenomenal earnings with this new lightning seller.

**GET SAMPLE.** For quickest possible action, send only \$2.50 for Sample Demonstrator that retails for \$4.95. This Special \$2.50 price is for first Demonstrator only. This offer may not be repeated. So act now. If you don't want Demonstrator, send name only. But hurry. Be first in your locality with the biggest money-maker of the year.

**MILLER MFG. CO., 812 N. Wells St., Dept. 57, Chicago 10, Ill.**

Only  
\$498  
8-HP



## OTTAWA Mule Team Tractor

### 7 Riding Models

Famous OTTAWA MULE TEAM and CHIEFTAIN series. Sizes from 5 to 20 HP. Engineered for longer life. Each model outstanding in performance, economy and lowest factory-to-user prices. Thousands in use. All have auto steering and excellent working visibility. Plenty of implements for plowing, mowing, planting, discing, harrowing, etc. 5-HP OTTAWA CHIEFTAIN shown at lower right has shortest turning radius of any riding tractor. Priced only \$342. OTTAWA

WALKING TRACTOR shown at lower left pays for itself in short time. Complete less tools only \$119. Write for FREE details on all models. Big demand. Rush inquiry today.

**OTTAWA MANUFACTURING CO., 1-027 Garden St., Ottawa, Kans.**

### Make Your Own POWER LAWN MOWER

with this DRIVE CUTTER ASSEMBLY

Constructed for those who desire to build their own mower or to replace your old cutter assembly. Complete with 18" blade and double ball bearing drive, only \$11.95

Add 50c to cover handling & shipping. No COD's

**ATLAS EQUIPMENT CO., Dept. P.M.7  
229 SW BLVD. KANSAS CITY, MO.**



RETAIL PRICE \$125.00

FACTORY TO YOU \$59.95

**SUPERSHOP** includes precision-built 8" tilting table saw, vertical and horizontal drill press, 30" lathe, sander, grinder. 100% BALL BEARING. Write for FREE catalog, full details, trial plan.

**POWER TOOLS, INC.**

113 YATES AVENUE  
BELOIT, WIS.



### SAVE 1/3 ON NEW POWERBIKE!

**PRESTO** — your bike's a speedy POWERBIKE when you install new POWERBIKE unit. Amazing new DIRECT FROM FACTORY PLAN now offers you speedy low cost transportation for only \$18.23 down. Send stamp for FREE PICTURE CATALOG. **SAGINAW PRODUCTS CORP.** 108 River St., Saginaw, Mich.



**Clark EXPANSIVE BIT**  
CUTS BETTER • COSTS LESS! Accurate, fast; cuts smooth holes in hard or soft wood. Chrome vanadium steel blades, all chrome body No. 250, 1/2"-1 1/4", \$1.69; No. 251, 3/4"-3" \$1.89 GUARANTEED At your dealer or write **\* ROBERT H. CLARK COMPANY** Beverly Hills, Calif.

### MOTOR SPEED SELECTOR Now only \$14.95

More than 120 speeds for your motor—22 R.P.M. to 3400. Quick changing, 10 interchangeable spined pulleys. Fits motors to 1 hp. Complete, assembled with belts, pulleys and ready to install on your motor. Built-with sealed bearings to last. Completely adjustable. Send \$5.—pay postman \$9.95 plus postage. MONEY BACK GUARANTEE.

**SUNSET EQUIPMENT DIST.**  
PM7, 800 No. Kenmore, Los Angeles 27, Calif.



**EXTRA LOUD TWANGERS** EASY TO INSTALL NO DRILLING  
GENUINE MUSIC WIRE EXTRA HEAVY  
Protects Car Fenders — Doors — White Sidewalls!  
Deluxe Quality! Sensational Value!



Send \$1.00 (postpaid)  
Address: Lumidor Co., Los Angeles 58, Calif. **\$1.00 PR. BOXED**

## KING MIDGET HOME ASSEMBLED AUTO



### WORLD'S LOWEST PRICED AUTOMOBILE!

80-90 MI. PER GAL.—45-50 MI. PER HR. Drive for as low as 50c per week. Precision built parts direct from factory with beautiful all steel body. Get the facts on this amazing small auto—send 25c for detailed circular with large picture, 3 view drawings and price of all parts, or send \$1 (refunded first order) for this plus actual assembly book with 42 photos, drawings; blueprints of snow, ice conversions, information on mini-midget racing, etc.

**MIDGET MOTORS MFG. CO., ATHENS 1, OHIO**

King Midget is ideal for errands, sports use, to work, short business or pleasure trips, or second-car utility for the whole family. Also tops for mini-midget racing. Room for six footer.

Say You Saw It in  
POPULAR MECHANICS

## HANDEE Tool of 1001 Uses

The original tool of this type and today's finest. Choice of mechanics, repairmen and craftsmen for 18 years. Handee is the best tool investment you can make.

IT RUNS COOL — Smooth, controlled power when you want it, as you like it. Non-fatiguing because it is perfectly balanced and has 7-bar armature rather than only 3. Speed 25,000 r.p.m. Wt. 12 oz.

Handee with 7 accessories \$19.95  
Handee with 51 accessories in steel case.... \$24.95

At your dealer's or order today postpaid on money-back guarantee. Write for catalog. Chicago Wheel & Mfg. Co., Dept. PM., 1101 Monroe St., Chicago 7, Ill.



A Whole  
Toolshop  
in 1 hand

GRINDS, DRILLS  
ENGRAVES, CUTS  
POLISHES, SAWS  
ROUTS, SANDS

# BRAND NEW SURPLUS UP TO 85% DISCOUNT

## HEATING & VENTILATING FAN



(Item 10) Easily installed in furnace pipes. Forces even heat to all rooms. Over range, removes kitchen smoke and odors. Powerful continuous duty motor, 110-120 V. A.C. Quiet, super efficient fan moves huge volume of air (400 to 600 c.f.m.) 8" Fan \$5.95, 10" Fan \$6.95, 12" Fan \$8.95.

## FRAM OIL FILTER

(Item 12) Model F21, Big 73 cu. in. size. Ample capacity for all cars, trucks, tractors. Universal bracket, standard openings. Fram filters are tops. Easy to install. Wt. 8 lbs. Usually \$7.95—now \$3.75.



## 5 GAL. FUNNEL



(Item 22) with built-in fine brass strainer. Heavy galv. steel; will last indefinitely. Great time saver. Strain the gas or diesel oil into your engines and end fuel line troubles. Great for handling spray mixes too. Wt. 4 lbs. Reg. price \$4.95—our special \$1.95, 2 for \$3.75.



## EXTENSION CORD

(Item 16) 40 ft. heavy duty, made of specially insulated No. 14 2-conductor wire. So tough that you can drive over it and yet amazingly flexible and easy to handle. Resists oil, grease or water. Extend electricity up to 400 ft. without voltage drop. Use indoors or out. Complete with heavy rubber plug and outlet. Wt. 2 1/2 lbs. Usually \$4.50—Special 40 ft. \$1.95. Comb: 2-40 ft. and 1-20 ft. (total 100 ft.) \$4.75.

## PARTS WASHER

(Item 20) Store gas or carbon tet. in 5 gal. safety can. Valve releases just the right amount into washing compartment. Parts are washed and drained on a "dunking" screen—no fishing for parts. Eliminates fire-danger, waste, spillage, evaporation. Wt. 8 lbs. Reg. \$19.50—Special \$4.95.



## ELECTRIC MOTOR

(Item 14) Barber Colman Fan motor; 110 V. A.C.—2800 rpm. Powerful continuous duty. 3/16" dia. shaft, completely wired; perfect for fans, heat boosters, revolving displays, models, polishing, grinding, etc. Easy to mount. Wt. 2 lbs. Usually \$7.50—now \$2.75.

## ANGLE DRILL

(Item 23) Fits into chuck of any electric or pneumatic drill or flex. shaft. Operates at any angle in a full 360° arc. Makes possible drilling, grinding, carving, routing, etc. in close cramped quarters. Makes impossible jobs easy. Made by Kett Tool Co. Complete with built-in chuck and adjusting key. Lists at \$39.95—while they last \$9.95.



## CLIP BOARD

(Item 17) with self-adjusting spring hinge to hold up to 100 sheets of 8 1/2 x 11 paper. Constructed of heavy Masonite. Push cover back for instant release. Flip cover shut and notes or drawings are protected. Perfect for engineers, students, truck drivers or artists. Wt. 2 1/2 lbs. Usually \$2.95—Special \$1.10, 2 for \$2.00.



All items brand new surplus. Prices f.o.b. Chicago area. Money back guarantee. Send check or M.O. The A & K EQUIPMENT & SUPPLY CO., Dept. 44, Burlington, Wis.

"Pays for Itself" TERMS as low as \$16.50 monthly



Earn \$150.00 to \$350.00 extra profit monthly with "simplified" welding!

With low cost Hobart equipment you can start a profitable welding business of your own. No trouble finding customers as every business using metal needs good arc welding, and that's what you get with Hobart.

Small cash needed if you let Hobart help you. Many job shops start earning with a portable outfit you can build yourself. Others start earning at once with complete factory built units. Write for details.



Free

Complete Catalog. "How to Build Your Own Arc Welder" 10c

HOBART BROS. CO., Box M-701, Troy, Ohio, "One of the world's largest builders of electric arc welders"

## FREE 1950 JOHNSON SEA-HORSE HANDY CHART

Full, exciting details on the 5 great Johnson outboard motors for 1950. Complete description of new Neutral Clutch, Gear Shift Control. Write...

JOHNSON MOTORS  
400 Pershing Rd., Waukegan, Illinois  
In Canada: Johnson Motors, Peterboro



## BUILD YOUR OWN FAN



One-piece cast aluminum propellers for cooling and ventilating.

Size	Polished	Unpolished	Bore				
Inches 2 Blade 3 Blade 2 Blade 3 Blade			Inches				
15	\$3.00	\$4.00	\$2.50	\$3.00	1 1/2	3/8	3/4
18	3.75	4.50	3.00	3.50	1 3/4	3/8	3/4
20	4.00	5.00	3.25	4.00	1 3/4	3/8	3/4
24	4.50	5.50	4.00	4.50	1 3/2	3/8	3/4

Write for pamphlet on larger fan blades, wire guards, fan bases, shutters, pillow blocks, exhaust fan frames, etc. Shipped prepaid if money accompanies order. Dealers write for discount.

KLOPPENBERG ALUMINUM FDY., Dept. PM70, Davenport, Iowa

## SAVE MONEY

Build this 18 ft. House Trailer yourself \$286.00.

Blueprints, Building instructions and 1950 parts catalog 50c. Don't Delay, Write Today  
NATIONAL TRAILER EQUIPMENT COMPANY  
Dept. PM-7, 1007 N. WATER STREET, MILWAUKEE, WISCONSIN

## DRAINS CELLARS, WASH TRAYS CIRCULATES OIL



Pumps 1800 GPH 300 gal. 30' high, use 1/8 to 1/2 HP \$6.50 motor. Will not clog.

Postpaid if cash with order. (Add 50c for west of the Mississippi.)  
Thousands in use since 1936  
LABAWCO PUMPS, BELLE MEAD 7, N. J.

## Print Your Own

Cards, stationery, circulars, tags, labels, photo and movie titles, advertising, etc. Save money. Print for Others, Good Profit; easy rules sent. Raised Printing like Engraving, too. Sold direct from factory only. Write for free catalog of outfits and all details. KELSEY PRESSES, M-37, Meriden, Conn.



Ask Your Hardware Store for FULLER'S Unbreakable Amber Handle SCREW DRIVERS

America's most popular line of moderately-priced screw drivers! Wide range of sizes. FULLER TOOL COMPANY, Inc. 911 Faile St. New York 59 World's largest makers of Amber-Handle Tools



## SYNGRO ELECTRIC SANDER-POLISHER and MASSAGER!

Exclusive Double Arc Motion. 14,400 strokes a minute! Just guide it. Comparison proves it best. With 10 sandpapers, 2 polish pads, cord, plug, \$14.50 at dealers or postpaid from SYNGRO Corp., Dept. D-70, OXFORD, MICHIGAN

## NEW! SWAN LIGHT-UP RADIATOR ORNAMENT



to Give Your Car that New Look

Brand new—graceful swan with curved neck and up-stretched wings of Lucite that light. Heavy chrome plated, complete with bulb and wiring. Easily mounted on any car.

SEND NO MONEY now only \$3.98 Upon delivery, simply deposit \$3.98 plus COD postage with postman. Your purchase price back if not delighted. Enclose \$3.98 and we pay postage. Same Guarantee.

NIRESK INDUSTRIES, Dept. SPM  
1474 W. Hubbard Street • Chicago 22, Ill.

New 18 karat gold finish or chrome plated engraved **MONOGRAM INITIALS** for your car. Put on in a jiffy. Guaranteed to hold on permanently. Simple to apply. Used on metal, leather, glass, wood and cloth. Script type initial or Block type initial.



STYLE 2



STYLE 3



STYLE 4

Three styles—actual sizes illustrated above

### 6 MONOGRAM INITIALS for \$1.00 postpaid

Style 2—Script initial, gold. Style 22—Same, chrome plated.  
Style 3—Block type initial, gold. Style 33—Same, chrome plated.  
Style 4—Block type initial, gold. Style 44—Same, chrome plated.

Specify style number and the 6 initials wanted.

**APEX CORPN., BALDWIN PL., CINCINNATI 10, OHIO**  
Dealer Inquiries Invited

## ASSEMBLE YOUR OWN MOWER

**\$69.60**  
F.O.B. WICHITA

**SAVE 40%**

INCLUDES NEW CLINTON 1.8-2 HP VERTICAL ENGINE AND ALL PARTS

**CAST ALUMINUM BASE**

This is a modernized streamlined and nicely finished product. Two-tone baked enamel. Full 20" cut, hardened steel, one-piece cutting blade with safety clutch. Ball bearing, large size rubber-tired wheels.

**CUTS TALL GRASS**

will mow to carpet smoothness tall coarse grass, cuts close to fence.

Price Complete Satisfaction  
\$69.60 Guaranteed  
Cash With Order or Money Refunded

**NEFF EQUIPMENT CO.**  
400 PETROLEUM BLDG., WICHITA, KAN.

## JOBBER'S PLASTIC-SHINE

DISTRIBUTORS: **LIQUID PLASTIC CAR POLISH IN GROWING DEMAND EVERYWHERE**

- SALES GALORE
- RE-ORDERS POURING IN
- HUGE PROFITS
- NATIONALLY ADVERTISED
- EXCLUSIVE TERRITORIES OPEN

SEND FOR DETAILS!

**PLASTIC-SHINE LABS., INC.**  
7516 N. W. 7th AVE., MIAMI, FLA.

## MILLER ROTARY

**HI-SPEED (OPE-SAW) DRILL-BIT**  
IT SAWS & CUTS & REAMS

SAWING, CUTTING AND BEARING SECTION

**DRILL PRESS SAW-CUTTING**

**ELECTRICIAN'S HANDY CUTTER**

SAWS, CUTS, REAMS sheet metal, angle iron, pipe, wood, plastic, Transite, etc. Amazing high speed combination bit and saw fits any 1/2" or 3/4" electric drill or slow drill press; takes place of up to \$50 in tools. Drills own starting hole to quickly cut, saw or ream opening. Easy to operate. Ideal for carpenters, auto mechanics, electricians, plumbers, hobby workers, many others. Abrasive resistant high speed steel. Will withstand severe continuous use. 3/4" diameter, overall length 3 1/2", cutting section 2" long with flutes ground from solid.

SEND CASH, CHECK OR M.O.

**PRICE \$3.95**

Order Now

International Twist Drill Corp. Room 635  
7th & Wyandotte • Kansas City 6, Mo.

# Save Fingers

with  
**Industrial Finger Guards**

**INDUSTRIAL**  
Safety Apparel

Famous Industrial Safeguards Since 1910

Hundreds of factories save time and injuries and speed production by protecting workers with Industrial Finger Guards. Used for handling rough or sharp articles, for buffing, grinding, sanding, polishing, punch press work and hundreds of other jobs. Protect fingers or thumb, front or back, from cuts, abrasions or blisters. Made of durable leather with elastic web back for snug, cool, comfortable fit. Easy on and off. One size fits all, men or women. Send 10c each for samples or trial order box of 50 at \$4.50 less 10%.

Catalog of Industrial Safety Apparel free on request

**INDUSTRIAL GLOVES CO.**  
1410 Garfield, Danville, Illinois  
(In Canada: Safety Supply Co., Toronto)

## COMPLETE 8" TILT ARBOR SAW MOVEMENT

TABLE STAYS LEVEL

SAVE \$50

BLADE TILTS TO 50°

**FULL BALL BEARING**

COMPLETE MOVEMENT & PLANS\* **\$22.75**

PLANS ONLY 25c

\$27.75 REFUND IF NOT SATISFIED IN 10 DAYS

Write **DEPT. B. MARCUS-POLLAK\***  
ROYERSFORD, PA.

F.O.B. ROYERSFORD, PA. LESS GUARD

**MAKE ANY SIZE • FLOOR OR BENCH MODEL**

## FREE SAMPLES!

### GLOW IN THE DARK!

BIG PROFITS showing amazing Luminous Specialties—house numbers, pictures, plastic novelties, religious and nursery objects, ash trays, key-holders, etc. Large manufacturer. Enormous demand. Sell on sight. WRITE AT ONCE, for FREE samples. Madison Mills, 303 4th Ave., Dept. L-4, New York 10, N.Y.

Pioneers

**BENJAMIN**

Leaders

## AIR RIFLES SHOOT WITH SAFETY AIR PISTOLS

BE SAFE—SHOOT WITH COMPRESSED AIR—ALWAYS READY

No Cartridges or Tanks to Replace or Recharge. If you want the most PRACTICAL GUN to use anywhere—inside or outdoors—get a SAFE—CLEAN—ECONOMICAL BENJAMIN with Adjustable Power and Amazing Accuracy. Send for Free Folder of Latest Models Today. BENJAMIN AIR RIFLE CO., 890 MARION ST., ST. LOUIS 4, MO.

## TAKE 3-DIMENSIONAL PICTURES WITH YOUR OWN 35 MM CAMERA

NOW ONLY (Outfit No. 101, was \$22.50 plus tax)

### STEREO-TACH \$17.70

Plus \$2.09 Fed. Tax

and 3-D slide viewer. Make marvelous color or bl. & w. slides. Get Stereo-Tach from your dealer or direct. Money back guarantee.

Dept. PM7, ADVERTISING DISPLAYS, INC., Covington, Ky.

**SAY YOU SAW IT IN POPULAR MECHANICS**

## SILVERPLATING AT HOME!

• just rub on with a cloth!

Over \$50 worth of PLATING -only- \$5 complete kit

Thousands acclaim SILVA-PLATE, the remarkable liquid that instantly silverplates brass, copper, bronze, and nickel-silver BY MERELY RUBBING ON WITH A CLOTH! Deposits pure silver. Won't wash off. Invaluable to hobbyists, model makers, workshops, inventors, and gadgeteers. Tested and recommended by two leading magazines (names on request). FOR COMPLETE KIT (includes 4 oz. bottle of SILVA-PLATE, 4 oz. bottle of cleaner, 1 doz. application cloths) RUSH ORDER TODAY. ONLY \$5.00 check or money order (West of Miss. add. 25c; New Yorkers add 2% sales tax. Sorry, no C.O.D.'s).

**SILVAPLATE CORPORATION, Dept. M-9**  
1300 Madison Ave., New York 28, N.Y.

# Low cost complete Dynamic MULTI-METALCRAFT-WORKSHOP

12 tools in 1!

Over 50,000 Satisfied users! Here's the biggest shop value offered. Now you can make or repair 1001 useful auto & home appliances, farm and shop equipment. Fabricate anything of iron, steel, brass, bronze and other metals. Can pay for itself on first job or project. No experience needed. Complete instructions furnished. Works on any properly wired 110 Volt 50/60 cycle A.C. line. **Everything Included. Complete, ready-to-use.** You get Power Unit, Electric Torch, Etching & Soldering Tool, Headshield, Electrode Holder, Welding ground and power cables, Ground clamp, Simplified instruction manual, Metal fabricating rods, Flux, Etc.

Gift  
Accessories  
Worth \$8.30  
Included  
For  
Prompt  
Action  
At No  
Extra Cost

**FREE** Complete Illustrated Descriptive Literature. Write Today for Details on Money-Back Guarantee. 10 Day Trial Offer!

DYNAMIC WELDER CO.  
15 E. 23rd St.

Dept. D2-GA6  
Chicago 16, Ill.

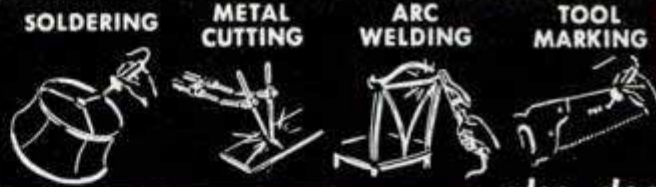

also does  
ETCHING  
BURNING  
FLAME  
WELDING  
BRAZING  
FUSING  
HARD-  
SURFACING  
SWEATING &  
PREHEATING



AMAZING NEW 1950

## Powell P-81

NOW 4 BEAUTIFUL COLORS



10 HP AT 3400 RPM! Thrill to 50 mph cruising—faster pickup than a car. **AUTOMATIC CLUTCH** with Powermatic Drive gives sensational performance.

**No gears to shift!** Safe, smooth Brakes—50 miles per gallon—Length 71"—Height 41"—Weight 196 lbs.

**POWELL MANUFACTURING CO.** Dept. PM750, Compton, Calif.

DEALER  
INQUIRIES INVITED

ONLY  
**\$289.44**  
AT COMPTON, CAL.  
INCLUDING  
EXCISE TAX  
WRITE FOR  
FREE FOLDER  
AND NEAREST  
DEALER

### TENTS & CAMPING EQUIPMENT

New Tents: 2-man mountain style, nylon \$15.95; canvas \$11.95. 5 x 7 wall \$10.95; 7 x 7 \$12.50. War Surplus, used, reconditioned: Pup tents, single flap \$2.95; double flap \$3.95. 9 x 9 wall \$21.95; 16 x 16 \$32.95. Poles & Stakes included. Check or M.O. Money Back Guarantee Free Tent & Camping Catalog

**MOR-SAN-SALES** 10-19 E 50th AVENUE  
LONG ISLAND CITY 1, N. Y.

### REAL FLYING JET \$7.98

Ready-to-fly out of the box. Nothing else to buy, nothing to build. Includes finished jet-model plane, installed REAL jet engine, fuel, etc. Fly your own jet-propelled plane, 3 to 5 minute flights at 500 ft. altitudes. Flashes thru the sky like Air Force jet fighters—works on same principles. Order your "Swisher" today. Write for free catalog or

SEND 10c FOR NEW MAMMOTH ILLUSTRATED CATALOG OF THOUSANDS OF HOBBY ITEMS

**AMERICA'S HOBBY CENTER, Inc.** Dept. B-70, 156 WEST 22 ST.  
N. Y. 11

### Attention Leathercrafters

LOOK WEST, to the home of Leather Carving and Stamping. More than 100 LEATHERCRAFT KITS in finest Tooling and Carving Leathers. Best assortment of tools and accessories in U.S.A. Other handcraft materials also.

SEND 10c FOR 96-PAGE ILLUSTRATED CATALOG.

**GRIFFIN CRAFT SUPPLIES (since 1924)**  
5626-A Telegraph Avenue Oakland 9, California

### Aptitude Tests

for men, women, boys, girls, discover the kind of work or studies best for your success! You get a personal report—a guide for life—more happiness—more prosperity. Write for complete facts.

**VOCATIONAL COUNSELORS, 5059 Woodward Avenue, Detroit**

### \$ Free Course! Big Profits! \$

## Flocks & Sandblasts

Dual Purpose Spray Gun! Uses only 25 lbs. Air Pressure

- Thousands of uses in Home, Shop, Industry: Makes Auto Interiors Clean & New, Lines drawers, Marproofs lamp bases, Refinishes any object. All in colorful Flock. Etch & Frost windows, glassware, etc. Removes Paint & Rust from Autos, Tools. Guaranteed! Send \$19.75 or write for free information. Flocking supplies!

**BLASTO SPRAY GUN MFG.**  
Dept. PM-7, 7007 Haas Avenue, Los Angeles 47, Calif.

Only \$19.75 Complete

### Save Time!!! Save Money!!!

SEND FOR THIS BIG, NEW

## Woodworkers Catalog No. 17

ONLY 15c New low prices...great selection of fine domestic and imported woods...bargains in hard to get supplies—144 pages of items and ideas for woodworkers. Quick delivery on mahogany, walnut, maple, cherry, poplar, oak, red cedar, and others properly seasoned, kiln dried. Send 15c for your copy—TODAY. Dept. A-7

**CRAFTSMAN WOOD SERVICE CO.**  
2729 S. MARY STREET • CHICAGO 8, ILLINOIS

## WAR BARGAINS

Over 200 terrific

### SURPLUS

ALSO FACTORY SURPLUS VALUES!

SEND FOR FREE Catalog

**SIoux FALLS SURPLUS STORE**  
SIoux FALLS, S. DAK.

## Build it Yourself!

# TRAILER COACHES

Complete Trailer Book and Construction Data for 10, 16 and 22 Foot Trailers — Only \$1.50

Here's everything you want to know about trailers, with plenty of pictures and plans and instructions for building three different types. Covers also, history of trailers, trailer parks, camps and overnight-stops information, furniture, furnishings, materials and engineering data. If you want to build a trailer, live in a trailer, or just want to know more about trailers, get this book. Only \$1.50 postpaid. Rush order to:

**POPULAR MECHANICS PRESS** • Dept. 350, 200 E. Ontario St., Chicago

**Partial Contents**  
Trailer Parks—Living in a Trailer—Towing a Trailer—Floor Plans—Service—Classifications—Balance—Dollies—Jacks—Weight Distribution—Construction—Working Drawings for a Two-Place, Standard Travel and Standard Dwelling Trailers. Size 8 1/2 x 11 1/4 inches.

# BIG PROFITS FOR YOU

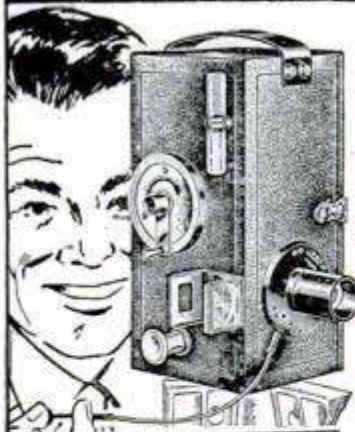

**Making  
Finished Photos  
in 2 Minutes!  
Wonderful  
Photo Invention  
PDQ  
CHAMPION  
PHOTOMASTER**

**COMPLETE PORTABLE  
PHOTO STUDIO**

**Takes and finishes 30  
to 40 photos an hour**

**Size 4 1/2" x 5" x 10"  
Weighs only 6 lbs.**

**OVER 700% PROFIT!**

Beautiful, everlasting photos — black and white or sepia, size 2 1/2 x 3 1/2 in. Guaranteed not to fade. No dark room needed. Photos are taken DIRECT on "SUPER SPEED" direct positive paper. Loads enough paper for 50 shots in half a minute — in broad daylight.

**BE A P.D.Q. PHOTOGRAPHER**

No experience required. Simple directions teach you quickly. Work at home or travel. Make expenses plus extra profits. Pictures cost you only 2c. Sell for 15c to 25c. Folks just grab for 'em. They are amazed to see their own photos come to life in broad daylight. Photomaster "shoots" any subject — individuals or groups — buildings and scenes. This new and fascinating business offers unheard-of money-making opportunities everywhere — every day throughout the year. **DETAILS FREE! WRITE**

**P D Q CAMERA COMPANY**

**1161 N. Cleveland Ave., Dept. PM-7, Chicago 10, Ill.**

**MAGNETS OF ALL TYPES—10c UP**  
**AMAZINGLY POWERFUL!!**  
 4 oz. Alnico Magnet, lifts 10 lbs. \$1.00. Our Leader, 15 oz. Magnet, lifts 40 lbs. \$2.50. New alloy—will not weaken! Useful for lifting valuables from tanks, lakes, or rivers easily! 7 small magnets \$1.10 with list of many shop and home uses. Satisfaction guaranteed.  
**R. EYRICH, 2566 N. 49TH ST., MILWAUKEE 10, WIS.**

**REMEMBER it's DANGEROUS** to pay less if you want safe, balanced matched tires. You see our adv. every month. Positively not recaps or retreads.

These low prices mean you are saving up to **22%** Cod's mean only expensive Book-keeping, makes GOOD tires cost more; cheap tires cheaper.

Hundreds of thousands of folks in U. S. have sent their money in advance; assured by satisfied friends, that we will never break faith.

**GOOD YEAR Firestone**  
**Goodrich U. S. ROYAL**

and others. Original GOOD Tread. Slightly worn. No Retread or Recap. Our policy is to select your tires so carefully as if our very future depended on the service given by that particular tire.

**ONLY BLATT SENDS A FREE TUBE WITH EVERY TIRE**  
**SENDS A 26 MONTH GUAR. BOND**

**MATCHED "4 STAR" LO-PRICE VALUE. 12 MONTHS GUARANTEE BOND**

600-16 \$3.65	650-16 \$3.85	700-16 \$5.40	650-15 \$3.85
	700-15 \$3.95	750-16 \$5.95	550-17 \$5.75

**\*\*\*\*\* TRUCK TIRES 12 MONTH GUARANTEE**

32x6(8) \$8.45	750-20(10) \$9.25	1100-20 \$13.20	900-20 \$11.15
32x6(10) 10.25	825-20 11.10	700-20 8.95	1000-20 12.65

**PREMIUM GRADE 26 months Golden Rule Guarantee Bond**  
 THIS GRADE MADE THE BLATT NAME "WORLD FAMOUS"

600-16 \$5.50	650-16 \$5.90	700-15 \$5.75	475-19 \$5.85
800-16(B) \$6.40	700-17 9.00	550-15 5.70	525-18 5.80
700-16 6.80	750-16 7.75	550-17 6.50	550-16 5.50
670-15 5.75	710-15 6.50	760-15 6.50	820-15 6.20

**TRUCKERS—Paying These Few c More, Means Extra Miles to You.**  
**TRUCK TIRE EXPERTS—Matched Tires 6-8-10-12-14-16 Ply**

<b>PREMIUM GRADE 26 Months Golden Rule Guarantee Bond</b>			
600-20 \$9.90	32x6(8) \$10.90	900-20 \$16.25	1000-22 \$15.25
650-20 9.90	32x6(10) 13.25	1000-20 16.30	1100-22 15.95
700-20 10.90	750-20(10) 13.25	1100-20 17.00	1100-24 17.00
750-20 10.90	825-20 16.25	750-15 9.95	700-17 10.00

**MILITARY \*\*\*\*\* GUAR. 30 MOS. (Supers 14 Months)**

600-16 \$5.75	SUPER \$7.74	SUPER \$7.95	RUGGED 45,000
***** 6.75	***** 9.95	***** 11.00	45,000
RUGGED 7.75	RUGGED 11.25	RUGGED 14.50	MILES

**BLATT GIRARD & LANCASTER AVES., Dept. PM**  
**BLATT BUILDING, PHILADELPHIA 31, PA.**  
 Send ck. or money order and this ad for rush shipment. We won't ship a tire we wouldn't use ourselves. Instant shipment down South, Far West, and the world over. The name to trust in rubber.

# BUILD YOUR OWN TILTING ARBOR SAW!



**SAVE \$50 OR MORE**

- 27x28 in. table stays level. Blade tilts full 45 degrees.
- 10 in. blade cuts 3 1/4 in. deep, jack-screw depth adjustment.
- Floor model, 34 in. table height.
- New Departure ball bearing arbor, 3/4 in. precision shaft, ready to run, 5/8 in. bore blades.
- Quick positioning, self-aligning rip fence guide.
- Sturdy wood, steel and aluminum construction.
- No machining—build easily with hand tools only.
- Capacity and performance of floor saws selling for \$150.00 and up!

**GIL-BILT Step-by-Step pictorial plans** (No blue-print reading required), full scale patterns, 11 actual photographs..... \$1.00  
**GIL-BILT Metal Parts Kit**, includes Plans, ball-bearing arbor, cast aluminum miter gauge and bar, rip fence guide, machined lock knobs, jackscrew mechanism with 4 1/2 in. handwheel, and all other metal parts including every screw, bolt, nut and washer (less blade)..... \$20.95  
 Same Kit with 10" combination blade..... 24.90  
 Same Kit with 8" combination blade..... 23.90  
 Return Kits in 10 days for refund if not satisfied.

(Prices include postage up to 600 miles)  
 Also available — Plans and Metal Parts Kits for 8" Tilt/Table Saw and 12" Band Saw. Order Plans at \$1.00 each—sent postpaid anywhere in the world, or write for FREE descriptive Catalog.

**GILLIOM POWER TOOLS P. O. Box 1-PG, Lambert Field St. Louis 21, Missouri**

# CARBURETOR TOO RICH MAKES MOTORIST TOO POOR



Car owners who are wasting money and not getting proper gas mileage due to over-rich mixtures will be pleased to learn how to save gasoline by VACU-MATING over-rich mixtures. VACU-MATIC fits all cars, trucks and tractors. It is automatic and operates on the supercharge principle. Easily installed in a few minutes.

**SALESMEN WANTED! Big Profits!**  
 Send name, address on penny postcard for free particulars and how to get yours for introducing.

**VACU-MATIC CO., 7617-1625 W. State St., WAUWATOSA, WIS.**

# SILVER SOLDER TORCH & KIT \$6



**JOINS ALL METALS PERMANENTLY**  
 Do your own repairing. KIT includes one tube silver solder flux and 10 5-in. lengths silver solder alloy. Hottest ALCOHOL TORCH known, 2700° F. flame. Operates any position, indoors or out. Torch alone \$5. KIT alone \$1.50.  
**AMERICAN PRODUCTS CORP., 422 S. Dearborn St., Chicago 5, Ill.**

# WANTED AIRCRAFT MATERIAL

Flight and Engine instruments, Accessories, Airframe Spares, AN Hardware, Pratt & Whitney and Curtis Wright Engine Parts, Aircraft Radio Equipment, Electrical Equipment and all other Aircraft parts. Write **P.M. c/o RYAN Co., 136 William St., N. Y. 7, N. Y.**

# CATALOGS OF GENUINE WESTERN ITEMS

Our latest catalogs ready for mailing: features thousands of items of the Frontier and Old West including Ancient Indian Relics, Fossils, Old Long & Short Guns, Current Books on Texanna and Old Western Frontier, Rocks & Minerals, Old and Rare Books. All Postpaid, 25c.

**OLD FORT DAVIS, FT. DAVIS, TEXAS**  
 Always write your name and full address clearly when answering advertisements



**The Modern PLASTIC for lasting Home Repairs**

**PERMANENTLY** mends cracks or holes in wood, tile, stone or plaster. Sticks and stays put—Does not chip, shrink or fall out. Easy to use. Economical. Mold it, chisel it, polish or paint it. If unobtainable from your lumber, paint or hardware dealer, the big 4-lb. can will be sent you post-paid (in U.S.) for only \$1. Full money-back guarantee, order now.

**DONALD DURHAM CO.**  
 Box 804-S, Des Moines, Iowa



# "Wellworth" Sensational Offer! Reg. \$60.50 WESTINGHOUSE AIR COMPRESSOR

Compressor, pressure tank, air gauge, air chuck, 20-ft. hose, pop valve, copper tubing with 4 brass flared fittings for connecting compressor to tank, 4-way cross and 3 nipples. COMPLETE OUTFIT, wt. 52 lbs.

Equipment less Compressor, \$12.50. Compressor separately, \$21.50. Compressor has 2" bore, 1 1/2" stroke, ball bearing, 3.27 CFM at 600 R.P.M. Capacity up to 6.54 CFM. Size 9"x11 1/8"x6 3/8". Wt. 26 lbs. Ideal for spraying paints, insecticides, etc., inflating tires, operating air tools, and other uses. All new equipment. U.S. government surplus. Replacement parts available. Amazing buy. Don't miss it.

## ELECTRIC LIGHT and POWER PLANT Same as high power line GASOLINE DRIVEN

Advantageous purchase from U. S. government enables us to offer this great bargain. Ideal for farms, homes, garages, shops, etc. Will operate oil burner, deep freeze units, compressors, saw, pumps, radio and sound systems and general lighting.

**SPECIFICATIONS:** 115 Volts, single phase 2500 watt, A.C. 60 cycle with 25% reserve power. **ENGINE:** Briggs & Stratton, Air Cooled, 6 1/2 H.P. **LELAND GENERATOR.** "V" Belt drive with guard, and Duplex Receptacle plug-in. **NET WT.** 310 lbs. **Shipping Wt.** 440 lbs. Brand New! Complete with spare parts, tools, instructions. Fully Guaranteed.

Mfrs. List Price \$700.00. Our special bargain price (f.o.b. Chicago) ONLY

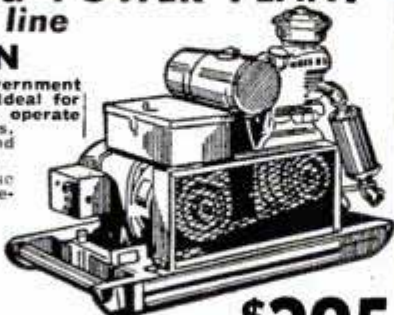

**\$295**

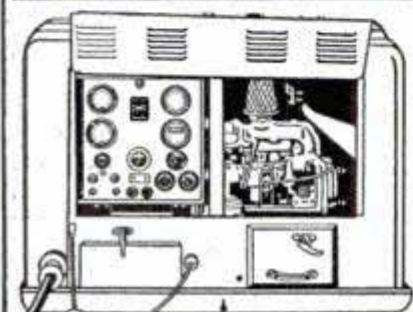

## LIGHT PLANT REMOTE CONTROL All Brand New Equipment

A fortunate purchase of U.S. gov. surplus permits us to offer you this opportunity of a lifetime.

**GENERATOR:** 5,000 watts, 52 amps, 110-120 volt, 60 cycles, 1 phase A. C. with 25% overload, K.V.A. 6.3. **ENGINE:** 4-cyl. Hercules, 14 h.p. at 1800 r.p.m. Complete panel board. 100 ft. remote control cable, 100 ft. #6 rubber-covered heavy duty cable.

Spare parts and tools furnished with unit. Shipping wt. 1200 lbs. \$1500.00 value

**\$495.00**

## AIR TANK and ACCESSORIES

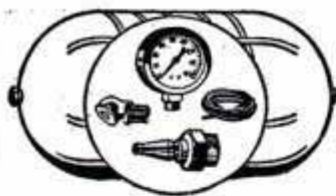

Air receiver, stainless steel, 12 1/2"x24". 400 lb. test. Ideal for carrying on trucks, autos and wherever compressed air is needed. Equipped with 500 lb. air gauge, tire chuck, 3 ft. high-test air hose, air inflation valve with core for retaining pressure in tank, and fittings. Two 1/4" openings. Complete outfit, \$7.95. Shipping wt. 20 lbs. Same unit but with 6" x 24" tank, \$6.95

Model T-1 Brand New - 2 CYLINDER PISTON TYPE. Operates with 1/2 H.P. Motor or equivalent gas engine.

**\$32.50**

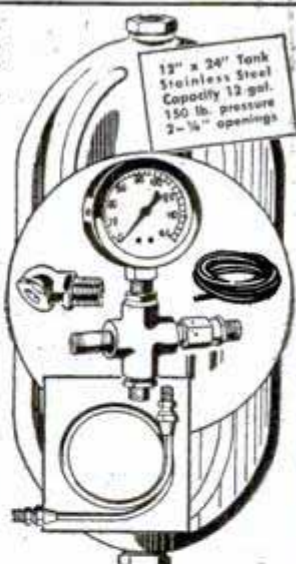
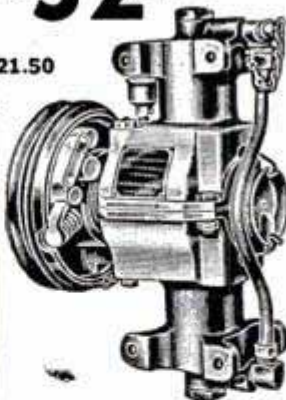

## "WELLWORTH" V-BELT CLUTCH



Takes starting load off engines or motors. When speed is reached, a flip of handle shifts clutch from idling to driving position. Handles "A" belts, 2.35" pitch diameter, 3/8" bore. Ideal for use with lawn mowers, garden tractors, home workshop motors, etc. 3 1/4" long. Safe, easy to mount, sealed bronze bearings, positive action. Shpg. wt. 3 lbs.

**\$7.50**

Used—Like New!



**CHICAGO PNEUMATIC RIVETER & CHIPPING HAMMER** CP4X Pistol grip handle. Takes up to 3/16" rivet. Weight 6 lbs. List price \$73.00.

Ideal for work on fenders and auto bodies

**SPECIAL PRICE \$8.95**  
Same as above, \$22.50 brand new



**Ingersoll Rand AIR DRILL**

Used—like new. Lever or Pistol type. With 1/4" Jacob Chuck. Wt. 2 lbs. List price \$55.00. Only \$14.95

68 PAGE BOOK—A handy buyer's guide for home and factory workshop. Bargains in motors, air compressors, electric tools, and many more items. Send 10c for postage and handling.

## Automatic PRESSURE SWITCH

For Air or Water

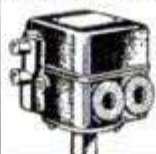

20 to 40 lbs. \$5.50  
75 to 100 lbs. 7.50  
125 to 150 lbs. with unloader 10.25  
1/4" check valve 2.75  
1/4" regulator and gauge 5.75

Prices f.o.b. Chicago. Immediate delivery. All items sold on money back guarantee. Send check or money order today.

## WELLWORTH TRADING CO.

1831 S. STATE ST. DEPT. D-7 CHICAGO 16, ILL.

## KILRAY AUTO BLIND

*Keeps Sun Out!*

The smart-looking KILRAY keeps cars degrees cooler, protects passengers and upholstery from sun. Installed in a jiffy!

**FITS ALL CARS!** Polished aluminum brackets and bonderized steel slats give full rear vision, cannot rust.

**\$9.95** postpaid—check or M.O. L.O.D.s plus postage. Specify make, year, body style of car.

**SANDERS & CO. • 140 PEACHTREE • ATLANTA, GA.**

## 200% SAVING ON PROFESSIONAL SHOP TOOLS!

Yes, 200% saving and more on hardened steel surplus tools! Straight Edge—22" x 1 1/4" x 7/32"—\$2.00 (you save \$2.25)... Firm Joint Dividers—12"—\$1.00 (you save \$1.75)... American Copper Wire Gage—\$1.00 (you save \$3.10)... or buy all 3 tools for \$3.00 and save \$8.10. Postpaid. Money-back guarantee!

**M & H SPECIALTY CO.**  
4641 BRYANT SO. • MINNEAPOLIS 9, MINN.

SEND FOR FREE CIRCULAR

## LIQUID MARBLE

COMPOSITION FLOORS FLEXIBLE MOLDS MOLD novelties, Statuary, Art Goods in Flexible Plastic Molds; 5c material makes \$1 seller. Make Marbleized Boors, Tile Walls. Colorful, glossy, amazing! Easily learned; start in garage or basement. Particulars free.

**MARBLEIZING SERVICE, Dept. 10-F, Edwardsville, Ill.**

## YOUR "DREAM HOUSE"

**ALREADY PLANNED FOR YOU**

You will find it in the brand new HOME PLAN BOOK of the Home Building Plan Service.

This new book contains plans never before published. You will find the house of your dreams among the many plans, which include starter homes, small homes, and large homes, in a wide variety of contemporary and traditional designs for both frame construction and block masonry. No C.O.D.'s please.

Complete working blueprints are available for any home illustrated in the Home Building Plan Service books. Send \$1 for each book.

**HOME BUILDING PLAN SERVICE**  
2454-Q NE SANDY, PORTLAND 12, OREGON

# ORDER BY MAIL GADGETEERS HEAVEN

**PRESSURE FEED PAINT TANK**  
**BINKS MODEL Q - TYPE D-5307**... For conveyance of large quantities of paint or finishing materials to the spray gun. Keeps the material under constant pressure & agitation at all times. Consists of 10 gallon tank with air motor, agitator, safety valve air regulator & a 150 PSI gauge.  
**125.00**

**SPEEDY SPRAY TANK** - For full pressure painting or spraying systems. Holds 3 gallons of material. All steel construction with brass hose fittings and relief valve. Easy to clean and fill. Has carrying handle and 10 ft. of air and paint hose. **COMPLETE ONLY 13.95**

**2 TON WINCH**  
 Can be hand or power operated. Has large capacity steel drum for cable. Powerful gear - reduction drive and manual brake. . . . . **36.50**

**NAVY PULLEY BLOCK**  
 Big, rugged blocks. Contain 2 pulleys in heavy duty, reinforced steel frames. Designed by Navy for heaviest lifting operations. Will take rope or cable tackle up to 1/2" dia. Drop forged steel hook. 4" pulley dia. . . . . **2.75**  
 6" pulley dia. . . . . **3.95**

**INSTRUMENT MIX**  
**6 DIFFERENT TYPES 6**  
 Contains 1 each of the following items: Flight Check-off • Position Indicator Selsyn Fuel Gauge • Air Speed Indicator Fuel/Air Ratio • Oxygen Regulator. These instruments contain sensitive meter movements, jewels, bearings, gears & valves. **COST THE GOV'T MORE THAN \$500.00 SPECIAL!! ALL 6 FOR ONLY 5.95**

**1/4" HEAVY DUTY THOR Electric Drills**  
**A 350.00 VALUE 17.95**  
 Again we are able to offer a limited supply of these Genuine Gov't Surplus Drills. Made to take the most rugged abuse. Used but in excellent condition. 110V A.C. - 60 cycle - 1 phase. Ball Bearing Motors turning 2500 R.P.M. Finest 1/4" Jacobs Chuck . . . . . **FACTORY SURPLUS**  
 1/4" H.V.Y. DUTY CLARK DRILL - Same as above, but with 5000 or 6,000 R.P.M. and 8 ft. cord and plug. **15.95**

**ADJUSTABLE TAP WRENCHES**  
 Jaws are made of tool steel, hardened & tempered. Won't break or get out of line.  
 #37 Threadwell Cap. 1/4" to 1 1/8" Length 19" @ . . . . . **\$2.49**  
 #8 Vermont Cap. 3/4" to 1 5/8" Length 40" @ . . . . . **\$3.49**  
 #24 Greenfield Cap. 1 3/4" to 4" Length 72" @ . . . . . **\$6.49**

**NEW BEARINGS**  
 Precision aircraft quality bearings at a fraction of commercial prices. We have tremendous quantities of needle, recessed, roller, rod end, etc. in shielded and unshielded, self aligning and others. Over 200 types and sizes.

**NUTS - NEW NUTS - NUTS**  
 Over 300,000 lbs. of precision made elastic, fiber-lock & commercial nuts. **WRITE TODAY FOR COMPLETE LIST ON NUTS AND BEARINGS. "FREE"**

**PALLEY SUPPLY CO**  
 6321 SAN FERNANDO RD. Dept. PM-7 GLENDALE 1, CALIF.

**AIR COMPRESSOR**  
 General Electric, 2 stage AC - DC. Rated pressure 1000 lbs. per sq. in. with 1/3 H.P. 27 volt, 7 AMP series wound motor with fan for cooling. Thousands now in use for spraying, inflating, laboratory use, etc. Can be adapted to 110 volt A.C. with transformers.  
 A tremendous value at approx. 5% of original cost. . . . . **22.50**  
 We also have transformers for above.

**METAL SNIPS** - Hard steel blades. Comp'd action. Expansion spring and locking device. Right and left hand types. **NOW 2.59**

**CLECO PLIERS**  
 For inserting and removing Cleco type skin fasteners. Heavy black enamel finish. **NEW 69¢**

**NEW CLAMP**  
 Carpenters, Cabinet makers, Wood workers - you need this one! Opens to 8" with 2 3/4" thumb screw. All Steel sturdy and dependable. Handy for gluing, etc. **ONLY \$1.59**

**JUNCTION BOXES**  
**JB-1.** Distribution box with Main and Branch Terminals installed. Main terminals rated at 180 amperes. Branch terminals rated at 30 amps each. Has hinged lid and 6 mounting lugs. Size is 21" wide x 7-7/8" x 3 1/2" deep. Can be adapted to many uses. **2.75**

**JB-2.** Feeder Box. This one is loaded with many usable electrical parts. Has rotary type, single phase, double pole switch, master switch and branch switches. 8 circuits (3 amp-50 volt) - & (10-amp-120 volt). Removable lid has 10 holding bolts. Box has 6 mounting lugs. Size is 13 1/2" by 9-7/8" by 3-3/8" **3.75**

**MICARTA TUBE**  
 Ideal for Insulating or Bushing Stock. 3/8" x 1/4" wall x 1" O.D. Original use was for trailing antenna - F 10. Use for towel rack, bearings, etc. **59¢ ea.**

**COMFO RESPIRATOR**  
 Approved by the U.S. Bureau of Mines for **DUST and MIST!** Very high filtering efficiency is obtained thru unusually large filter area. New cushion face-piece fits comfortably and permits the wearing of goggles & helmets. Easy vision - adjustable head strap. Single filter for all dust. Respirator plus 10 extra filters. **Complete ONLY . . . 1.59**

**NEW DUST RESPIRATOR**  
 M-1 Valve Type. Rubber on inside, felt filter outside. Rubber valves, Adj. headband. Light-Comfortable. **.29c**  
 Many other Respirators in Stock. Write for complete information. **SEE OPPOSITE PAGE FOR TERMS**

**DON'T RISK YOUR LIFE**—on tires of inferior quality. We handle perfect, dependable tires—only one grade: the best!



**10% OFF ON TWO OR MORE TIRES** **NOT VULCANIZED NOT RECAPPED**  
**BUT GUARANTEED PERFECT USED TIRES—NO SECTIONAL OR SPOT REPAIRS OF ANY KIND**  
 Tread deepened for longer wear, added protection. Drive with confidence—equip your car with triple inspected SAFTYRES. Every SAFTYRE carries a liberal 2 YEAR GUARANTEE—every passenger tire, an additional 30-day absolute replacement clause. You can't buy better used tires if your life's at stake—and it is!

**2 Year Guarantee — Best Grade Only — Free Tube With Each Tire**

600-16	5.50	700-16	7.40	750-16	10.45	Whitewalls \$1.00 extra (when we have them).
600-16 6)	6.50	650-15	5.65	550-16	5.50	
650-16	6.25	700-15	5.75	550-17	6.45	

**REMEMBER—EVERY TIRE PERFECT, EVERY TIRE A GENUINE VALUE**  
**LO-PRESSURE TIRES FOR THAT SOFTER RIDE**

670-16	5.95	670-15	5.75	750-15	7.35	Whitewalls \$1.00 extra.
780-16	7.95	710-15	6.95	820-15	7.95	

**TRUCK TIRE VALUES**  
 Truck Owners—Get more loads per tire, more miles per tire dollar. Tires to suit your needs at prices to suit your pocketbook.

600-20	10.95	750-20	12.45	825-20	19.95	1100-20	26.95
650-20	11.95	32x6(8)	11.95	900-20	16.50	1000-22	18.95
700-20	11.95	32x6(10)	14.95	1000-20	21.50	1100-22	24.50

Top quality military tires. . . . . 750-20 . . . . . 15.95

**DON'T FORGET! 10% OFF IF YOU ORDER TWO OR MORE TIRES**  
**The SAFTYRE CO.** MAIL ORDERS PROMPTLY FILLED. Send check or money order with this ad.  
 920 W. CARY ST., RICHMOND, VA.

**BARGAIN! BRAND NEW! SPINNER!**  
 only **\$42.50** Save **\$40!** REG. \$82.50 7-in. disc  
**Direct From Manufacturer—**  
 Uses 7-in. or 9-in. disc—Sands, grinds, wire brushes, etc. Makes tough jobs easy. 3/4 h.p., Heavy Duty Motor. 10-day, money-back guarantee. No C.O.D. Send check or M.O. TODAY—while they last! California add 3% State Sales Tax  
 651 20th Street 272 Badger Avenue  
**HOLT MFG. CO.** Oakland 12, Calif. Newark 8, New Jersey

**KINKADE GARDEN TRACTOR**  
 and Power Lawnmower  
 A Practical Power Plow and Cultivator for Suburbanites, Gardeners, Florists, Estates, Fruit, Nursery & Poultrymen.  
**Easy Terms - Write Today**  
**American Farm Machine Co.**  
 1058 33rd Ave. S. E. Minneapolis, Minn. Catalog Free

*Always write your name and full address clearly when answering advertisements*

**PUT HYDRAULIC BRAKES ON YOUR MODEL A-B OR V-8 FORD!**  
  
 Install them yourself with Ansen's complete conversion kit. All parts and instructions furnished. Price—with exchange on backer plates and shoes... \$65.00 (F.O.B. Los Angeles, Calif.)  
 1950 "Insert-type" catalog available. Includes Speed Tuning Info., Hot Rod and Midget Racing Histories, etc. 35c.

**WRITE: ANSEN AUTOMOTIVE ENGINEERING INC.**  
 3801-PM WEST JEFFERSON • LOS ANGELES 16, CALIFORNIA

**Build Your Own Motorized Workshop**  
 Easy-to-Make 40 Different Power Machines  
 Make them yourself—lathes, drill presses, sanding machines, shaper, circular, band and scroll saws and other power tools— from wood, pipe, and discarded parts that cost little or nothing. Get the new edition of "Forty Power Tools You Can Make" even though you have the older edition. This new book has 20 new tools. Make yourself up-to-date, efficient power machines that will save you hundreds of dollars. Send \$1.50 with order and save high C. O. D. charges. Your money back if not satisfied.

**This Famous Book Shows How to DO IT!**  
**40 Power Tools YOU CAN MAKE**  
 NEW EDITION

**POPULAR MECHANICS PRESS, 200 E. Ontario St., Chicago 11, Ill.**

War Surplus - Tools, Machinery, Raw Materials, Clothing, etc. Illustrated with valuable info., tables, charts & data. Send 25c to cover handling & postage.

# SAVE UP TO 85% IN WAR SURPLUS

**PALLEY FAMOUS MIXES!** Prepared especially for the HOME CRAFTSMAN, HOBBYIST, INVENTOR, GADGETEER or SHOP MECHANIC.

**GADGET MIX** - Rivets, Spacers, Bolts, Screws, Gears, Wheel bearings, Springs and C-clamps. No. 106, 5 lbs. . . . . **1.19**

**BEARING MIX**, No. 170A. Approx. 20 needle, Ball & Roller Bearings, New & Used. Sizes: 1/2" to 4". Some of these cost Gov't \$10 a piece. Never such a value! 5 lbs. ONLY . . . . . **1.59**

**HINGE MIX**, No. 170H. 12 pairs of Strap and butt hinges, Hasps, 1" x 1" to 7/8" x 10" in length and 1/2" strap. 2 lbs. . . . . **1.09**

**ABRASIVE AND GRINDING WHEEL MIX** - 50 pieces including honing stone, pencil rolls, wheels, etc. A sharp value. No. 170AG **99c**

**SPRING MIX**, No. 206 - Torsion, Compression & Tension Springs. Ass'd. sizes. A treasure trove for emergencies. Scores of springs, 5 lbs. for ONLY . . . . . **1.69**

**RIVET MIX - 3 POUNDS** - Consisting of sizes from 1/4" long to 3" long in many diameters & alloys. **1.19**

**FILE MIX** - Ten assorted Files, 4" to 12", includes 3 Vixens, half rounds bastards, mills, etc., in seconds and used but in good condition. 1 Vixen alone worth our price for entire mix. F-1 **99c**

**PULLEY MIX**, No. PM-1 - You'll want this one around. 10 micarta & metal pulleys ranging from 1" to 5" with ball and one piece bearings. These are aircraft pulleys, the best made with 100's of uses. A WONDERFUL BUY!!! **2.95**

**COUNTERSINK MIX**, No. 168. Wide assortment. Excellent condition. High speed steel. Assortment of ten 100P and 110P with pilot sizes ranging from 3/32" to 3/16" No. CM-1 **2.69**

**SCREW MIX** - 5 lbs. incl. 2 1/2 lbs. wood screws & 2 1/2 lbs. machine screws. All sizes. Seven dollars and away have plenty of screws on hand. **1.39**

**NUT MIX NM-1** - 3 lbs. approx. 500 nut. Anchor, Lock, Castle, Hex, Elastic Stop Nuts, etc. You'll always have plenty of Nuts in the shop. NM-1 **1.39**

**SUPER COMBO MIX** - No. SC2. Here's a real bargain. All eleven above mixes for ONLY . . . . . **14.95**

**REAMER MIX** - No. 168. Reamer assortment. Special Taper line finish Reamers. High Speed Steel. Slightly used but in excellent condition. Ten assorted sizes ranging from .168x.165 & .244x.215 to .425x.385 & .432x.403. One alone worth our selling price of ten. For set of ten Reamers . . . . . **4.49**

**VALUABLE GEAR BARGAINS!**  
6 to 1 with screw shaft #111 . . . . . \$4.98  
85 to 1 (can be used for radio, antennas, etc.) **\$3.95**

**15 MONKEY WRENCH**  
Adjustable Jaw - Opens to 4"  
Drop Forged. Auto Type.  
Cadmium Plated **89c** Black **79c**

**PIANO HINGE**  
Overall Width Length Price Ea.  
1 1/4" (5/8" side) 72" alum. \$1.00  
2" (1" side) 9' alum. \$1.75  
3 1/2" (1-3/4") 54" st. steel \$1.69  
**BRASS HINGE** - 1 1/4" (5/8" side), 0.40  
Any length of . . . . . **29c per ft.**

**SEAMLESS JUNCTION BOX**  
Formerly used in aircraft electrical circuits. Have many uses around home & shop. All brand new!!  
1 3/4" x 1 1/2" x 4" . . . . . 0.64 Alum. **\$2.75** ea.  
1 1/2" x 1 1/2" x 6" . . . . . 0.64 Alum. **\$2.69** ea.  
7 1/2" x 5" x 4" . . . . . 0.40 Alum. **99c** ea.

**HANDY REPAIR KIT**  
Here's one for every purpose & 6 useful tools. . . . . a steel trimming knife - pair of genuine WISS Heavy Duty scissors, - a sealing roller for cementing fabrics, 2-12" half round files & a burnishing brush.  
Ideal for wallpaper, linoleum, etc. Comes in compact cloth roll. & 9.50 Value For . . . . . **3.29**

**TACHOMETER** - Type C-9A. Operates on direct drive with flexible shaft. Range is 0 to 4500 RPM. Ideal for use on single engine planes or boats, autos, etc. Drives direct from crankshaft or at 2-1 reduction from **\$4.75**

**Sperry Aircraft Directional GYRO COMPASS**  
Dial is 360° swing calibrated 1/10" (6 min). Panel Mount 4 1/2" square with 3" luminous dial. Can be used in autos, planes, or boats by attaching one tube to intake manifold for required vacuum. Complete with reset caging knob. Gov't. overhauled - ONLY . . . . . **\$4.95**

**NEW ELECTRIC MOTORS**  
No. 500 - New 1/2 HP - 27 Volt DC-AC. This motor can be readily adapted to deliver up to 1/2 HP on 110 Volts AC by the simple method of rearranging armature brush-leads. Free diagram with each order. A sensational Value . . . . . **\$5.95**  
No. 500-A - Converted to 110 Volts-AC Equipped with plug and 3/4" Heavy Duty Cord . . . . . **\$8.49** ea.  
No. 502 - 2 HP-24V. DC Motor Used . . . . . **8.95**

**U.S. NAVY BATTLE LANTERN**  
A powerful lamp complete with 2 1 1/2 volt dry cell batteries. Size: 7" x 7" x 4" . . . . . **3.29**

**NEW PRESSURE TANKS**  
Stainless Steel, Shatterproof & Rustless. Ideal for painting, cooking, spraying, ocean buoys, underwater fishing, or diving.  
G-1 - 12 1/2 x 24 inches. 2100 Cu. In. capacity . . . . . **4.75**  
F-1 - 10 x 18 inches. 1000 Cu. In. capacity . . . . . USED **4.19**  
F-2 - 6 x 45 inches. 1000 Cu. In. capacity . . . . . NEW **3.95**  
D-2 - 6 1/2 x 24 inches. 500 Cu. In. capacity. Stainless Steel Construction . . . . . USED **3.49**  
D-2A - Corrosion resistant steel. Same as D-2 . . . . . NEW **2.49**  
A-6 - 5 1/2 x 15 inches. 280 Cu. In. capacity . . . . . USED **2.25**  
A-4 - 5 x 8 inches. 104 Cu. In. capacity . . . . . NEW **1.35**  
NOTE: All tanks listed an used are guaranteed serviceable and free from leaks or dents.

**HIGH PRESSURE BOTTLE**  
Steel - Tested to 3000 P.S.I. For spray painting, portable welding, etc. All have std. pipe port.  
H-3 9 1/2" x 3 1/4" dia. . . . . **\$1.75**  
H-4 19" x 3 3/4" dia. . . . . **\$2.75**  
H-5 - 22 cu. ft. cap. internal vol. 295 cu. in. Shatterproof 20" long x 5" OD . . . . . **\$3.75**  
A-2 - 3-3/4" x 16" - 96 cu.in. volume. With valve. **\$3.95**

**PNEUMATIC AND AIR TOOLS**  
10,000 in various popular makes, sizes, types, Cleco, Aero, Ingersol Rand, Chicago, Pneumatic, Buckeye, etc.  
**#180 RIVET GUNS**  
Pistol & Gooseneck Type **\$8.95**  
GOOSENECK SPECIAL **\$5.95**  
ARO PISTOL **\$17.95**  
Air Drill or Air Motor with 1/4" Jacobs chuck.

**TWO HEAT SOLDERING IRON**  
World's Hottest Iron Value!  
Two soldering irons in one with button heat control. Push the button - Select 150 or 300 Watt heat for light or heavy work. Complete with tip, bench holder, 5' asbestos cord. 110V AC. A \$15.00 Value For . . . . . **3.95**

**UTILITY HAMMER**  
For use as masonry chisel, stake driver, sledge, etc. Head is special forged steel, with sharp cutting edge. Handle is select hardwood.  
1 1/2 lbs. with 14" handle . . . . . **79c**  
2 lbs. with 21" handle . . . . . **99c**

**RAWHIDE Mallet**  
Weights 2 1/2 lbs. Has metal collar with rolled leather insert head. Used for working soft metal, plastic driving pins, etc. Leather is replaceable. ONLY **1.09**

**WHEELS** For Wagons, Dollys, Handtrucks, Wheelbarrows, etc. 10" dia., with 1/2" center hole. (can be drilled out to take 5/8" axle) Wheel is 1/8" steel with 10 x 1.75 heavy duty, semi-pneumatic cushioned rubber tire. . . . . **\$1.75**

**FIRE EXTINGUISHER**  
Kiddee Lux CO<sub>2</sub> Type. Built to Gov't spec. Shatter-proof, heavy case. Fully re-charged. with horn.  
No. 602A - 7 1/2 lb. \$35 Value. **19.25**  
No. 603 - 10 lb. A \$65 Value. . . . . **25.75**  
No. 605-A - 15 lb. New. Break disc. Type. A \$75 Value . . . . . **29.75**  
No. 605-B - 15 lb. Wheel Control Type . . . . . **32.95**  
No. 605-C - 15 lb. New. Squeeze Grip Type. \$85 Value. . . . . **39.95**  
Note: Weights listed are capacity extinguisher charge.

**BEADING TOOL**  
Made for the U.S. NAVY. For turning an edge bead on all kinds of metal up to 18 gauge thickness. Has high grade steel faces, hardened & polished. Easily removable from shafts. Back gearing drive is enclosed in case. Top shaft adjustable for thickness & pressure. 5 faces furnished include Nos. 0 - 01, 1, 2 & 3. Has 1-1/4" hex-agon shaft for bench mandrel. **17.95**

**TUBE BENDER**  
Made by Parker Appliance Co. For bending thin wall seamless tubing of soft Copper, Brass, Aluminum Alloy or fully annealed steel. Ideal for Plumbers, Auto & Aircraft Mechanics, Steam Fitters, etc. Makes bend from 0 to 180 deg.  
No. 5 - 5/16" Capacity . . . . . **5.45**  
No. 6 - 3/8" Capacity . . . . . **7.65**

**RUBBER** Neoprene Sheet Stock  
Thickness Approx. Width Price per run yd.  
#325 .020 1/64" 36" **\$1.75**  
#328 .032 1/32" 22" **1.38**  
#330 .064 1/16" 36" **2.39**  
#331 .093 3/32" 36" **3.39**  
#329 .125 1/8" 46" **4.75**  
Note: No. 329 is Laminated rubber sheet with cloth center. Flexible & veg lime for heavy wear.  
No. 332 - Grey Neoprene Rubber Floor Mat. Has raised non-skid Diamond pattern with durable cloth backing. Stock size: 36" x 48" x 1/16" thick **\$1.95** ea.

**NEW HYDRAULIC CYLINDER SPECIAL**  
20,000 lb. thrust (push pull) using 1500 PSI line pressure as obtained from our hyd. pumps. Or will produce 40,000 lb. thrust with 3,000 lb. line pressure. CAN ALSO BE OPERATED ON LOW PRESSURE AIR SYSTEMS. 4" Bore, 1 1/2" dia. piston shaft, 18" stroke, length 30 1/2". Equipped with ball bearing loaded clevis type mounting and swivel type high pressure steel pipe bracket for easy use. Ideal for road, farm & shop machinery, presses, etc. Cost Gov't \$390.00 **275c**

**No. 9-E HYDRAULIC CYLINDER**  
Double action cylinder. Has a bore of 1-3/8" and shaft of 1". Stroke is 9". Overall length 15 1/2". Built for 1500 lbs. continuous duty, 3000 lbs. intermittent duty. Will lift or push up to 2300 lbs. Can be adapted to hundreds of jobs. NOW **8.95**

**No. 3 HYDRAULIC CYLINDER**  
Double action. Bore is 1". Shaft 1/2". Has a stroke of 2 1/2 to 4". Stroke can be adjusted with internal sleeve stops. Overall length is 8 1/2". Will take 1500 lbs. continuous duty, 3000 lbs. intermittent. Will lift or push up to 1100 lbs. **3.75**

**4-WAY VALVE**  
Poppet Type. Valve shuts off at neutral position. Has 3/8" AC Tube Ports - 9/16 20 thread. Will stand 1,500 P.S.I. **4.75**

**BENDIX HYDRAULIC HAND PUMP**  
Provides an instantaneous source of tremendous power for almost any heavy work. Double action stroke. Delivers .30 cu. in. per cycle at 3000 PSI. Max. press. 5000 PSI. Built-in Reservoir cap. 2 1/4 qts. 3/8" pipe outlets. Has Pressure Release Valve. 7 1/2" dia. by 23 3/16" overall ht. Weight 15.2 lbs. A \$40.00 Value for . . . . . **13.95**  
IN EXCELLENT CONDITION

**Hydraulic PUMPS**  
Logan Generator type. For operating hydraulic systems on trucks, tractors, etc. Delivers 8 GPM at 1200 RPM, at 1000 PSI with 5 HP. Can also be used as Hydraulic Fluid Motor. Has 3/8" stand pipe ports, 3/4" splined shaft for pulley or direct attachment. 5 1/2" dia. by 7 1/2" long. Used, but condition guaranteed. ONLY **17.50**

**D. C. GENERATORS**  
Suitable for adaption to home welding units, portable or rural lighting, boats, etc.  
TYPE AMPS VOLTS PRICE  
PI 200 27 1/2 **17.95**  
R1 300 30 **27.95**  
E5A 50 12 **14.95**  
Above used, but in guaranteed condition.  
03 NEW 100 24 **18.95**

**D. C. METERS**  
We have a most complete stock of Ammeters, Voltmeters and Volt-Ammeters in many combinations and ranges. Also Shunts, Relays, Rheostats, Switches etc. Write for prices and specifications

**AIRCRAFT CABLE**  
Rust resistant alloyed steel, extra flexible, preformed - 7 x 19 strand-on-reels.  
1/16" . . . . . 3c ft. 1/4" . . . . . 8c ft.  
3/32" . . . . . 4c ft. 9/32" . . . . . 9c ft.  
1/8" . . . . . 4 1/2c ft. 3/8" . . . . . 10c ft.  
5/32" . . . . . 5c ft. 1/2" . . . . . 15c ft.  
3/16" . . . . . 6c ft. 1/4" Bronze 14c ft.  
1/8" Stainless Steel . . . . . 12c per ft.  
1/4" Stainless Steel. . . . . 2 1/2c per ft.  
Aircraft control cable 18 ft. long. 3/16 in. diam. with turnbuckle ends. **99c**

Order from this Ad. All sales final. All Prices F. O. B. Glendale. Pay by M.O. or Check, P.O.'s Accepted. from D & B firms. 1/2 deposit with C.O.D.'s.

**PALLEY SUPPLY COMPANY**  
6321 SAN FERNANDO RD.  
DEPT. PM7 GLENDALE 1, CALIF.

**THE LARGEST FIRM OF ITS TYPE IN THE WORLD**

Make Use of  
**POPULAR  
MECHANICS  
BOOKS**

# STREAMLINED HELP



**BETTER JOBS  
HOBBIES  
AND PASTIMES  
HOME AND FARM  
WORKSHOPS  
HOME REPAIRS-  
IMPROVEMENTS**

## THE INEXPENSIVE PRACTICAL BOOKS WITH A MILLION READERS!

Want help on your job—extra knowledge that brings extra pay? Want to save money on home repairs? Want practical information to better enjoy hobbies and home and farm workshop projects? Then get a Popular Mechanics Book. These easy-to-use books, written in plain, everyday how-to-do-it English, and extravagant with pictures, plans, diagrams, etc., will give you the practical help you need. Full library size, cloth bound book unless otherwise described. Rush order on coupon today. Money back if not satisfied.



### FORTY POWER TOOLS YOU CAN MAKE

Have your own powered workshop at low cost. Tells how to make forty different machines such as lathes, drill press, jig saw, band saw, circular saw, sanders, from pipe fittings, old auto parts, wood, etc. New 1948 edition. \$1.50

### POPULAR MECHANICS PHOTO HANDBOOK

An entirely new and different book from our popular Photo Guide. It's a complete guide to better pictures and darkroom technique, and features dozens of handy gadgets you can make yourself. \$2.00

### BUILD A BOAT FOR PLEASURE OR PROFIT

How to build 17 low-cost boats at home—power, sail or row boat. Prepared especially for the home builder with limited tools, no experience and little money to spend. Plans, diagrams and illustrations. \$2.00

### WHAT TO MAKE FOR CHILDREN

A Popular Mechanics book for Dad, Mother and the whole family. Shows how to make toys, dolls, doll houses, slides, see-saws, rocking horses, furniture. 175 projects to make from discarded or inexpensive materials. \$2.00

### THE GARDEN BOOK

How to build your own trellises, fences, lawn furniture, outdoor fireplace, attractive ornaments and other things for your yard and garden. Beautify your grounds—enjoy attractive equipment—at low cost. \$1.50

### OUTDOOR SPORTS MANUAL

220 helpful articles and hints for fishermen, hunters, campers, trappers, archers and boatmen. If you love the outdoors, double your enjoyment with the help of this new book. Contains 334 illustrations. \$2.00

### WHAT TO MAKE. 11 Volumes



The famous annual craftsman's guide. Shows what to make and how to make hundreds of things in spare time for fun or profit. Novelties, gifts, toys, games, furniture, etc. Cloth bound and filled with instructive pictures. Single volumes, each \$1.75. Save money on 11 volume set, complete, only \$16.50.

### POPULAR MECHANICS SHOP NOTES

New 1950 volume. Latest in series of practical and helpful year books for every man who uses tools. Contains 240 pages and 750 illustrations. This book will make money for you and make your job easier. Soil-proof paper cover. \$1.00

### POPULAR MECHANICS MOTORIST'S HANDBOOK

For every man who drives a car and wants to do his own servicing and simple repairs. A money-maker for the professional auto repairman. Hundreds of ideas, helps, and kinks you can use every day. \$2.00.

### CONCRETE HANDBOOK

How to do all types of concrete work and make ornamental things of cement—walks, driveways, foundations, steps, vases, benches, etc. Ideal book for home owner, handyman and construction men. \$2.00

### WELDING, BRAZING AND SOLDERING

How to construct welding equipment and use it effectively—small arc welder, spot welder, arc torch. Best approved methods, tricks and kinks to use in soldering, brazing, heat treating iron and steel. \$1.75



### YOUR HOME and HOW TO BUILD IT YOURSELF

Step by step instruction by which anyone with ordinary knowledge of use of hand tools can build a five-room house complete. Every detail is shown in pictures with amazing clarity. Will save hundreds of dollars building any house. Spiral bound. \$3.00. Complete set regular builders plans \$12.50. Book and plans \$14.00.

### FARM MANUAL

Hundreds of articles on making farm implements and equipment, maintaining the home, farm workshop, live stock and poultry, many farm hints and kinks. A book for every member of every farm family. 284 pages. Hundreds of illustrations. \$3.00



### THE BOY MECHANIC

One of the most popular and best known Popular Mechanics publications. Describes hundreds of things for boys to do and make. Develops natural talents and industry. Crammed with how-to-do-it illustrations. The perfect gift for every boy. \$2.00

### PAINTING, FURNITURE FINISHING AND REPAIRING

A book for craftsmen, home owners, shop workers and furniture repairmen and finishers. Covers repairs and finishing, restoring antiques, spray and brush painting of all kinds. An all 'round book for everyone. \$1.50

**USE THIS HANDY COUPON • Mail Today**

**POPULAR MECHANICS PRESS, Dept. 128, 200 E. Ontario St., Chicago 11**

Send Popular Mechanics books checked.  I will pay postman, plus charges (U.S.A. only).  Remittance enclosed—send fully prepaid. I will return books in five days for return of money if not satisfactory. Outside U.S.A. please add 15% for postage and wrapping.

Forty Power Tools . . . \$1.50	What to Make (Children) . . . \$ 2.00	Boy Mechanic . . . . . \$ 2.00
Painting, Finishing, etc. 1.50	Garden Book . . . . . 1.50	Concrete Handbook . . . 2.00
Motorist's Handbook . . . 2.00	What to Make (1 Vol.) . 1.75	Welding, Brazing . . . . 1.75
Photo Handbook . . . . . 2.00	11 Volumes . . . . . 16.50	Your Home . . . . . 3.00
Build a Boat . . . . . 2.00	Shop Notes . . . . . 1.00	Book with Plans . . . . 14.00
Sports Manual . . . . . 2.00		Farm Manual . . . . . 3.00

Name \_\_\_\_\_

Address \_\_\_\_\_

City \_\_\_\_\_ State \_\_\_\_\_

Check for FREE Catalog



NOW... LIGHT  
WHEN YOU NEED IT!  
because...

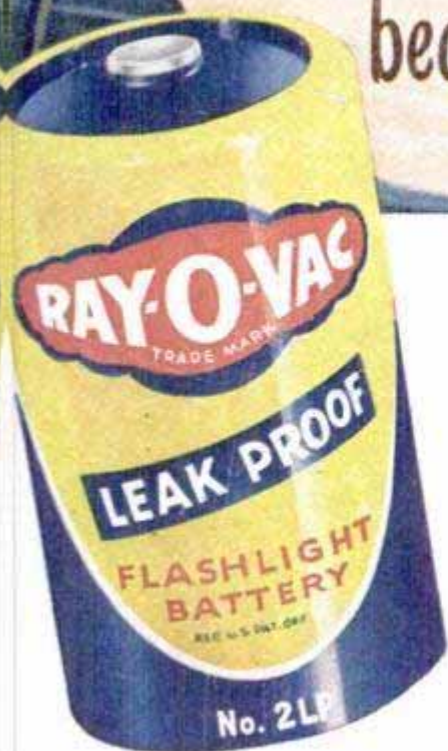

## They're sealed in steel to stay fresh and usable!

Here's the battery that won't swell or stick in your flashlight . . . that will stay fresh and usable longer . . . that doesn't have to be "dated." Only Ray-O-Vacs are sealed in steel . . . top, bottom, and all around. You get . . .

- A steel top.
- Powerful battery.
- Multi-ply insulation.
- Steel jacket.
- Steel bottom.



Each battery carries this guarantee: "If your flashlight is damaged by corrosion, leakage or swelling of this battery, send it to us with the batteries and we will give you FREE a new, comparable flashlight with batteries."

Above, new Ray-O-Vac Sportsman 2-cell flashlight . . . now at your favorite dealer's.

Over a Billion Sold

Buy Spares

they stay fresh

FAMOUS SPORTSCASTER

**BILL STERN**



**"I'M ON THE AIR HOURS AT A STRETCH**

— naturally I have to think of my throat. The 30-day test proved to me how mild Camels are!"

HIS PLAY-BY-PLAY, blow-by-blow coverage of the big-time sporting classics from coast to coast has a following that runs into the millions. Broadcasting from the major bowls and ball parks, Bill Stern's voice gets a year round workout.



R. J. Reynolds Tobacco Co.,  
Winston-Salem, N. C.

NOTED THROAT SPECIALISTS REPORT ON 30-DAY TEST OF CAMEL SMOKERS...

# Not one single case of throat irritation due to smoking **CAMELS**

Yes, these were the findings of noted throat specialists after a total of 2,470 weekly examinations of the throats of hundreds of men and women who smoked Camels—and only Camels—for 30 consecutive days.



*Make your own 30-Day Camel MILDNESS Test*

in your "T-ZONE" (T for Throat—T for Taste)